



**PHASE I
ENVIRONMENTAL
SITE ASSESSMENT**

for

**PLANT 20
TRANSPORTATION
MAINTENANCE FACILITY**

**GOCO FACILITY
BETHPAGE, NEW YORK**

Prepared for:

**NORTHROP GRUMMAN
CORPORATION
South Oyster Bay Road
Bethpage, New York**

February 1997

RADIAN
INTERNATIONAL LLC

**PHASE I
ENVIRONMENTAL
SITE ASSESSMENT
for
PLANT 20 TRANSPORTATION
MAINTENANCE FACILITY**

**GOCO FACILITY
BETHPAGE, NEW YORK**

**Prepared for:
NORTHROP GRUMMAN
CORPORATION
South Oyster Bay Road
Bethpage, New York**

**Prepared by:
Radian International LLC**

February 1997

**PHASE I ENVIRONMENTAL SITE ASSESSMENT
NORTHROP GRUMMAN CORPORATION
PLANT 20 - TRANSPORTATION MAINTENANCE FACILITY
BETHPAGE, NEW YORK**

TABLE OF CONTENTS

Section	Page
EXECUTIVE SUMMARY	ES-1
1.0 INTRODUCTION	1-1
1.1 Purpose.....	1-1
1.2 Document Organization.....	1-1
2.0 SITE DESCRIPTION	2-1
2.1 Site Setting.....	2-1
2.1.1 Regional Geology and Hydrogeology	2-1
2.2 Facility Overview.....	2-3
2.3 Building Descriptions	2-5
2.3.1 Transportation Garage.....	2-5
2.3.2 Truck Washing Facility.....	2-7
2.3.3 Heating and Cooling Systems.....	2-8
2.4 Use of Chemicals and Raw Materials.....	2-8
2.4.1 Chemical Storage Areas.....	2-9
2.4.2 Waste Storage Areas	2-9
2.4.3 Waste Generated and Disposal Practices	2-9
2.5 Underground and Aboveground Storage Tanks.....	2-10
2.6 Wastewater Discharges.....	2-12
2.6.1 Leaching Fields and Dry Wells.....	2-12
2.7 PCB Containing Equipment.....	2-12
2.8 Water Systems - Surface, Supply, Septic, and Sanitary.....	2-13
3.0 SITE HISTORY	3-1
3.1 Aerial Photograph and Topographic Map Review	3-1
3.1.1 Transportation Garage.....	3-1
3.1.2 Truck Washing Facility.....	3-2
3.1.3 Leaching Fields.....	3-2
3.1.4 Historic Underground and Aboveground Storage Tanks.....	3-2
4.0 ENVIRONMENTAL RECORDS REVIEW	4-1
4.1 Northrop Grumman Document Review.....	4-1
4.1.1 Previous Environmental Investigations	4-1
4.2 Local Regulatory Agencies.....	4-7
4.2.1 New York State Department of Environmental Conservation	

TABLE OF CONTENTS (Continued)

Section	Page
(NYSDEC).....	4-7
4.2.2 Nassau County Department of Health	4-7
4.2.3 Nassau County Fire Marshal.....	4-8
4.3 Property History Search.....	4-8
4.4 Standard Environmental Regulatory Agency Database Review.....	4-8
4.4.1 Federal ASTM Records	4-9
4.4.2 Federal Non-ASTM Records	4-11
4.4.3 State of New York ASTM Records	4-15
4.4.4 State of New York Non-ASTM Records	4-19
4.4.5 Summary of Agency Database Review	4-20
5.0 FINDINGS	5-1
5.1 Indicators of Contamination	5-1
5.2 Potential Areas of Environmental Concern	5-1
5.2.1 Transportation Garage.....	5-2
5.2.2 Leaching Fields.....	5-3
5.2.3 Underground Storage Tanks	5-4
5.3 Impact to Groundwater from Off-Site Sources.....	5-4
6.0 RECOMMENDATIONS.....	6-1
6.1 On-Site Recommendations	6-1
6.2 On-Site Groundwater Impacts from Off-Site Sources.....	6-2
6.3 Random Samples	6-2
6.4 Limitations of the Phase I Environmental Site Assessment	6-2
7.0 REFERENCES	7-1
8.0 WARRANTY AND DISCLOSURE LIMITATIONS	8-1

LIST OF TABLES

Table	Page
ES-1 Phase I Site Assessment - Plant 20 (Transportation Maintenance Facility) AOC Descriptions, Recommendations for Sampling, and Phase II Approach.....	ES-3
3-1 Aerial Photograph Review	3-4
5-1 Phase I Site Assessment - Plant 20 (Transportation Garage) Potential Environmental Areas of Concern.....	5-5
6-1 Summary of Recommendations for Phase II Site Assessment	6-3

LIST OF FIGURES

Figure	Page
1 Vicinity Map, Plant 20.....	1-3
2 Hydraulic Head Values	2-14
3 Impacted Area of Groundwater Contamination, GOCO Facility	2-15
4 Transportation Garage, Plant 20	2-16
5 Transportation Garage Building Interior, Plant 20	2-17
6 Current and Former Tanks, Plant 20.....	2-18
7 Layout of Leaching Fields, Plant 20	2-19
8 Groundwater Wells Near Plant 20	4-21

LIST OF APPENDICES

Appendix

- A AERIAL PHOTOGRAPHS
- B CHAIN OF TITLE REPORT
- C ENVIRONMENTAL DATA RESOURCES, INC. (EDR) REPORT
- D SUPPLEMENTAL INFORMATION



0

0

0

EXECUTIVE SUMMARY

On March 25, 1996, Radian International LLC (formerly Dow Environmental Inc.) initiated a Phase I Environmental Site Assessment (ESA) for Northrop Grumman Corporation (Northrop Grumman). Data gathering activities for Plant 20 were conducted from April 1, 1996 through May 24, 1996.

Project Objectives

The objective of this Phase I ESA is to provide a baseline environmental assessment of recognized environmental conditions in connection with Plant 20 (Transportation Maintenance Facility), hereafter referred to as the Plant 20 property. This assessment was performed in general accordance with Radian International's (Dow Environmental's) Proposal No. P96A-041 dated February 23, 1996 and the American Society for Testing and Materials (ASTM) Phase I Environmental Site Assessment Process E 1527-94. This assessment was performed to evaluate the presence or likely presence of hazardous substances or petroleum products that may indicate an existing or past release of hazardous substances or petroleum products into structures on the Plant 20 property or into soil, groundwater or surface water at the site.

Summary of Findings

The Plant 20 property is situated within the Government Owned, Contractor Operated (GOCO) section of the Northrop Grumman Facility. It is located in the northwest portion of the Northrop Grumman facility in the Town of Bethpage, New York. The Plant 20 property has been the site of vehicle maintenance, repair and fueling activities for approximately 55 years. The operations conducted on the Plant 20 property during this period of time have utilized various fuels, paints, solvents, oils and coolants.

The Plant 20 property appears to have several potential recognized environmental areas of concern (AOCs) based on the results of Radian International's Phase I ESA. These AOCs were selected based on information gathered during a site reconnaissance, review of public agencies' databases and files, and review of available records and information supplied by Northrop Grumman during interviews conducted by Radian International (Radian).

Indicators of contamination or site activities that may have resulted in potential contamination were identified during the Phase I ESA. These areas include: underground petroleum storage

tanks, leaching fields, facility floor drains, and potential groundwater contamination resulting from off-site sources. These AOCs and recommendations are listed on Table ES-1.

The AOCs and associated recommendations are based on ASTM and current industry standards. Exact assessments of certain AOCs cannot be made without sampling and analysis to either confirm or deny the existence of contamination.

Table ES-1

**Phase I Site Assessment - Plant 20 (Transportation Maintenance Facility)
AOC Descriptions, Recommendations for Sampling, and Phase II Approach**

AOC Number	AOC Description	Recommendation for Sampling and Matrix	Phase II Recommendations
1	Paint shop floor drain & line	yes, concrete and soil	Analyze for metals, VOCs, and SVOCs.
2	Waste oil storage area	yes, soil	Analyze for metals, VOCs, TPHC, and PCBs.
3	Unused product storage area	yes, soil	Analyze for metals, VOCs, TPHC, and PCBs.
4	Oil dispensing area	yes, soil	Analyze for metals, VOCs, TPHC, and PCBs.
5	Hydraulic lift & fluid reservoir	yes, soil	Analyze for total petroleum hydrocarbons, specifying hydraulic oil.
6	Leaching fields	no sampling	Phase II sampling not warranted. Closure of leaching fields ongoing.
7	Closed underground storage tanks that have not been fully documented	yes, soil	Analyze for metals, VOCs, TPHC, and PCBs.
8	Potential on-site migration of contaminated groundwater from off-site sources	no sampling	Phase II sampling not warranted.



1.0 INTRODUCTION

1.1 Purpose

The purpose of this Phase I ESA is to provide a baseline environmental assessment for the Plant 20 property. This assessment was performed in general accordance with Radian International's Proposal No. P96A-041 dated February 23, 1996 and the American Society for Testing and Materials (ASTM) Phase I Environmental Site Assessment Process E 1527-93, Second Edition, 1994.

The assessment included a regulatory agency database search, state, county and local agency file research, visual review of the adjacent and surrounding properties and facilities, interviews with facility employees, review of Northrop Grumman environmental records, and a visual inspection of Plant 20.

The Plant 20 property is part of a larger operation known as the Naval Weapons Industrial Reserve Plant (NWIRP). The NWIRP facilities and properties are owned by the U.S. Navy and operated by the Northrop Grumman Corporation. The NWIRP facilities are also referred to as the Government Owned, Contractor Operated (GOCO) facility. The Plant 20 property is located on South Oyster Bay Road, in the northwest section of the Northrop Grumman facility, in the Township of Bethpage, Nassau County, New York. The property is rectangular in shape and is approximately 500 feet wide by 1,200 feet long. Plant 20 consists of one primary building, the transportation maintenance garage, and a small truck washing facility directly north of the primary building. The Plant 20 facility is used for the maintenance and fueling of Northrop Grumman service vehicles. Figure 1 shows the vicinity map.

1.2 Document Organization

Section 1.0 of this document provides the introduction and document organization. Section 2.0 provides a site description which includes the geology and hydrogeology of the area and a description of the facility including results of the site reconnaissance and interviews. Section 3.0 provides the site history. Section 4.0 provides the regulatory compliance history including the state and local agency research and agency databases review. Section 5.0 provides the findings of the Phase I ESA. Recommendations are included in Section 6.0.

Appendix A to this report contains historical aerial photographs used to review past and present operations at Plant 20. Appendix B contains the results of a chain of title search performed for the Northrop Grumman facility. Appendix C contains the results of the Environmental Data Resources (EDR) search of public databases or information on potentially contaminated sites within a 1-mile radius of the Northrop Grumman facility. Appendix D contains supplemental information used to assess the Plant 20 property.

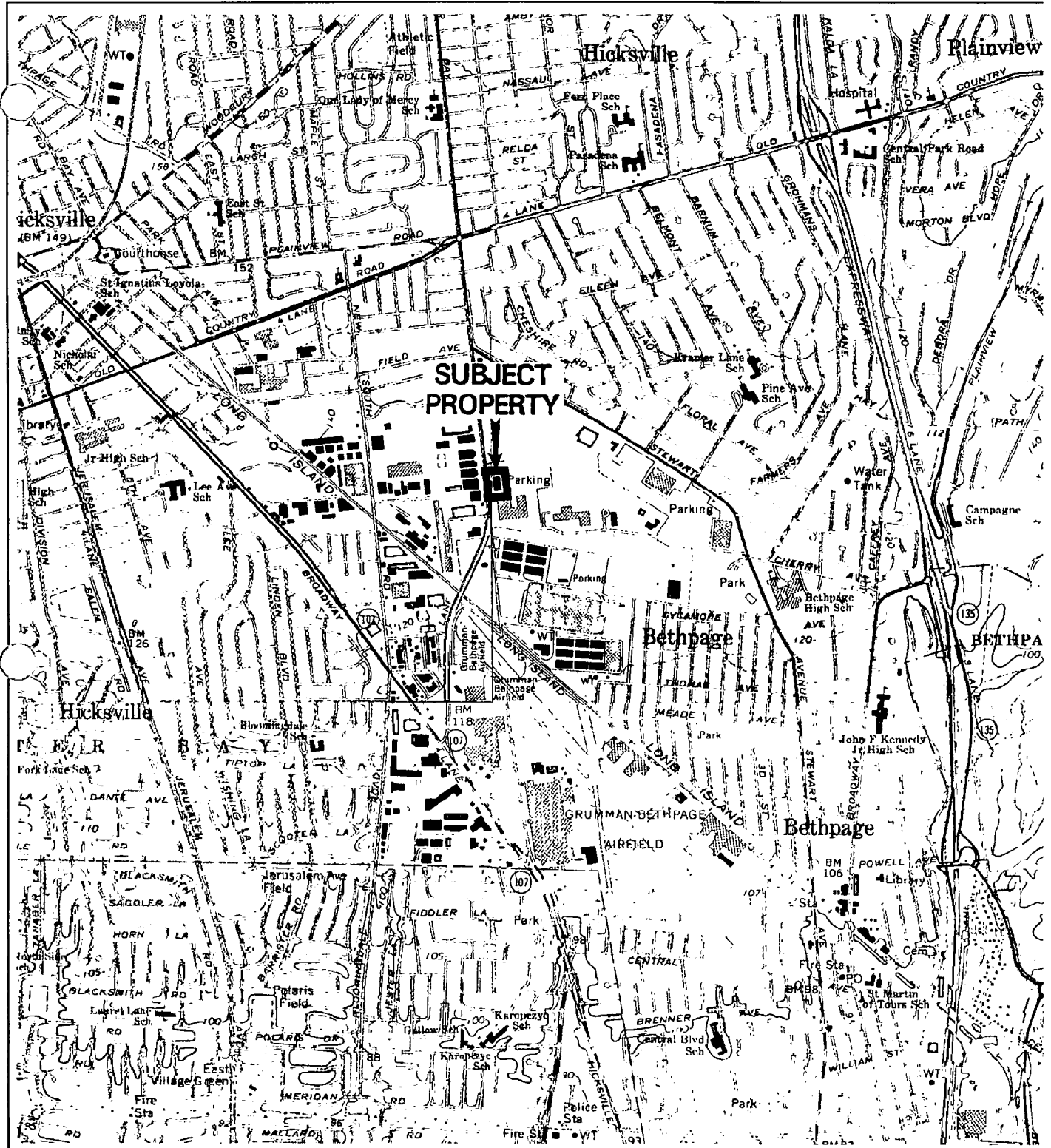

CLIENT:
 NORTHROP GRUMMAN CORP.
 BETHPAGE, LONG ISLAND, NY

DWG. TITLE:
VICINITY MAP
 PLANT 20



DRAWN BY: BTD	DATE: FEB 1997	FIGURE: 1
PROJECT No.: 2704-1006	SCALE: AS NOTED	FILE NUMBER: 2704120A



2.0 SITE DESCRIPTION

2.1 Site Setting

The Plant 20 property is located within the GOCO section of the Northrop Grumman facility. Specifically, it is located on South Oyster Bay Road, in the northwest section of the Northrop Grumman facility in the Town of Bethpage, Nassau County, New York. The area surrounding the Plant 20 property is a mix of industrial and residential use. According to the USGS map, the topography of the subject and adjacent properties are generally flat and are approximately 110 feet above mean sea level. There are no surface water bodies in the immediate vicinity of the Plant 20 property. The closest water bodies are recharge basins located approximately one-half mile to the southeast. The reported depth to groundwater (1993) in the area is approximately 68 feet below ground surface (bgs).

The property immediately north of Plant 20 previously contained several buildings constructed of steel sheeting which had been used to store tires and to park tractor-trailers. These buildings were not part of the Plant 20 property and were demolished in October 1996. The property to the east is Northrop Grumman's Electronics Test Area and Plant 14. To the south is Plant 15 and to the west, across South Oyster Bay Road, are Plants 116, 115, 114, and 28. Figure 1 shows the location of the Plant 20 property.

2.1.1 Regional Geology and Hydrogeology

The Northrop Grumman site is located on Long Island, which is a relatively flat, featureless, glacial outwash plain. The site is underlain by approximately 1,000 feet of unconsolidated sediments that overlie crystalline bedrock. The unconsolidated sediments consist of four distinct geologic units that are in descending order: the Upper Glacial Formation, the Magothy Formation, the Raritan Clay Member of the Raritan Formation, and the Lloyd Sand Member of the Raritan Formation. The crystalline bedrock consists primarily of metamorphic and igneous rocks including schist, gneiss, and granite. The regional dip of the bedrock is to the south-southeast.

The Upper Glacial Formation, which is approximately 30 to 45 feet thick, consists mostly of coarse sand and gravels. The Upper Magothy Formation consists primarily of coarse sands to a depth of approximately 100 feet bgs, below which finer sands, silts and clays predominate.

The Northrop Grumman Bethpage facility, including the Plant 20 property, is located on the south side of a groundwater divide which roughly splits Long Island in half in relation to groundwater flow. North of the divide, regional groundwater flows toward Long Island Sound, while south of the divide, which includes the Northrop Grumman facility, groundwater flows in a southeasterly direction toward the Atlantic Ocean. Figure 2 shows the regional groundwater hydraulic head elevations. The Upper Glacial Formation, the Magothy Formation, and the Lloyd Sand Member (Raritan Formation) are regional aquifers. The principal aquifers of concern due to their shallow depths are the Glacial and Magothy aquifers. Although not the primary source of potable water for the area, the Upper Glacial aquifer is an important source of potable water in Nassau County. The glacial deposits are characterized by high primary porosity and permeability with the porosity reported to exceed 30 percent. The Magothy aquifer is the major source of public water in Nassau County. The Lloyd Sand Member is not widely utilized due to its greater depth.

The geologic and hydrogeologic information obtained from previous investigations indicates that the Upper Glacial and Upper Magothy aquifers in the area beneath the site are interconnected and may be considered a common aquifer. Groundwater in this aquifer occurs under unconfined conditions. The number and thickness of clay lenses increase with depth within the Upper Magothy, but the horizontally discontinuous nature of these units prevents any one of them from functioning as an aquitard or semi-confining unit.

Although the regional groundwater flow beneath Plant 20, and the Northrop Grumman Bethpage facility as a whole, is toward the southeast, it appears that localized flow in and around the Northrop Grumman site is subject to significant fluctuations as a result of on-site pumping and reinjection. The 14 production wells located within the Northrop Grumman facility (seven production wells are located within the GOCO facility) operate on an irregular schedule and in various combinations based on facility demand. Demand is typically greatest during the summer months. As a result, the influence of the wells on the local flow regime at any time is dependent on pumping rates and on which production wells are operating. Current groundwater withdrawal rates (Geraghty & Miller, Inc. 1994) are approximately 3 to 11 million gallons per day (mgd). Almost all production well water (and most stormwater runoff) is discharged to the on-site recharge basins.

During the Phase I and Phase II Remedial Investigations of the Northrop Grumman facility (Geraghty & Miller, Inc. 1992 and 1993), pumping effects were observed around Plant 15 in the vicinity of Northrop Grumman production well GP-13. Recharge effects were evident around the

Plant 3 recharge basins, Plant 5 recharge basins, and to a lesser extent near the Plant 12 recharge basins. Mounding was also observed along the eastern border of the OCC/RUCO Polymer facility (near Plant 115) and is attributed to recharge occurring at the OCC/RUCO Polymer site.

Groundwater sampling conducted during the Phase I and Phase II Remedial Investigations indicated two plumes of contaminated groundwater (eastern and western) near the center of the Northrop Grumman facility. The eastern plume was determined to consist of TCE, PCE, 1,1,1-TCA, 1,2-DCE, 1,1-DCE and 1,1-DCA. The western plume primarily consists of TCE.

In addition to the two plumes identified in the central portion of the Northrop Grumman site, an area of contamination was also identified along the borders of the Northrop Grumman facility and the OCC/RUCO Polymer site. The concentrations detected did not indicate a discrete plume or plumes, and generally consist of TCE, PCE, 1,1,1-TCA, 1,1-DCE and vinyl chloride. In addition, analytical data gathered from Northrop Grumman production well GP-6 during the Remedial Investigations performed by Geraghty & Miller indicate that this area is also affected by the OCC/RUCO Polymer site. Figure 3 shows the areal extent of groundwater contamination in the vicinity of the GOCO facility.

To the south of the Northrop Grumman facility, hydraulically downgradient contaminants are present in groundwater at varying depths. However, the concentrations of contaminants do not indicate that a discrete plume or plumes are present. The pumping and recharge of groundwater on the Northrop Grumman facility, as well as the pumping by the Bethpage Water District, is likely responsible for the observed contamination downgradient of the Northrop Grumman facility.

As a result of the effects of pumping and recharge in and around the Northrop Grumman facility, the groundwater at the Plant 20 property, which would normally be considered upgradient of Plant 3 and the OCC/RUCO Polymer site, may have been affected due to the alteration of groundwater flow.

2.2 Facility Overview

Site reconnaissance was performed to observe the condition of the Plant 20 property. In addition, a drive-by inspection of the adjacent properties was conducted to note general land use.

As of this report date, the owner and operator of the Plant 20 property was identified as follows:

- Site Owner/Operator Name: United States Navy/Northrop Grumman Corp.
Address: South Oyster Bay Road
Bethpage, Long Island, New York
- Site Location (see Figure 1): Plant 20
Address: South Oyster Bay Road, Bethpage
County: Nassau County
State: New York

Approximately 10 percent of the Plant 20 property is covered by buildings. The remaining 90 percent is paved with concrete or asphalt and some landscaping. The structures/buildings, use, and approximate construction dates are as follows:

Structure/Facility	Use of Structure	Construction Date
Transportation Garage (Building 20-01)	Maintenance, repair, and refueling of Northrop Grumman vehicles	1941
Truck Wash Facility (Building 20-04)	Washing vehicles	1982

The transportation garage is surrounded with concrete slab and asphalt pavement except for a landscaped grass area along South Oyster Bay Road. Along the northern portion of the property is a concrete paved driveway providing access from the street to the back (east) side of the property and to the truck washing facility. The eastern portion of the property, accounting for approximately 75 percent of the property area, is paved with a concrete driveway next to the building and with asphalt over the remainder of the property to the eastern boundary. Asphalt located just east of the concrete driveway has recently been removed to perform remediation of a former leach field. East of this leach field is the large asphalt paved parking area. Figure 4 shows the general layout of the Plant 20 property.

Numerous underground storage tanks (USTs) and above ground tanks (ASTs) of various capacities are located at the Plant 20 property. These tanks are discussed in Section 2.5.

2.3 Building Descriptions

Specific information with respect to each building is discussed below. Potential AOCs for each area of the Plant 20 property are also identified.

2.3.1 Transportation Garage

The transportation garage building (Building 20-01) is a two-story brick and steel frame structure. The building is approximately 220 feet long by 80 feet wide with a north/south orientation. The total area of the building is 25,243 square feet.

The interior of Building 20-01 consists of automotive and mechanical maintenance and repair areas which are divided into separate work areas/rooms by concrete block walls. A mezzanine area located in the central portion of the building accommodates a parts storage area and a conference room. A mezzanine area located in the southern portion of the building contains a locker room and a bathroom. Figure 5 shows the interior building configuration. Excluding one small office area in the northwest corner of the building and the office areas in the southeast corner, all floors are unpainted concrete slab. All concrete block walls are painted. Drop ceiling tiles in the office areas are mostly 18-inch by 36-inch acoustical tile. Walls in the office area appear to be painted sheetrock.

All floor drains located inside of Building 20-01 were identified and traced on Northrop Grumman Drawing P-1 from Plant 20 - Stick 1.

In the northwest portion of the building is a former paint shop which was taken out of service in 1995. This shop was used to paint entire vehicles. Air leaving the room during painting operations passed through particulate filters before entering exhaust vents on the east side of the room. Outside this room was a bench/table top-sized exhaust hood that was used while cleaning parts/carburetors, rebuilding batteries and painting parts. No filters or condensing units were noted for these exhaust processes and both were vented to the atmosphere. A floor drain was previously located in the north end of the paint room. Discharges to the drain flowed to a leaching field east of Building 20-01 via a subsurface pipeline. The drain has recently been sealed with concrete as part of an ongoing project to investigate the leaching field at Plant 20. A wash sink was previously located on the north wall of this room. The sink has recently been disconnected and taken out of service. The floor in the paint room appeared to be in generally

good condition. Some areas with small amounts of paint overspray were observed. The paint room floor drain and associated subsurface pipeline are identified as AOC 1.

A boiler room is located in the east-central portion of Building 20-01. Two floor drains are located in the center of the room. According to facility drawings, these drains discharge to a leaching pool located east of Building 20-01. Both of these drains have been sealed as part of ongoing closure activities at the Plant 20 leaching pools. The floor in this room appeared to be in good condition, and no significant staining was observed.

An indoor car washing facility is located in the northwest portion of Building 20-01. One floor drain collects wastewater from car washing operations. According to facility drawings, this drain formerly discharged to a leaching pool east of Building 20-01. In 1993, the floor drain was connected to the local sanitary sewer, and the line to the leaching pool abandoned. The leaching pool is being investigated and closed as part of ongoing closure activities at the Plant 20 leaching fields. The floor in this room appeared to be in good condition, and no significant staining was observed.

A former machine shop is located in the east central portion of Building 20-01. One active AST is located in this room, and is used for storage of motor oil. Two out-of-service, double-walled ASTs are currently being stored in this room. These tanks are planned for future use at Plant 20. No floor drains were observed in this room. The floor in this room appeared to be in good condition, and no significant staining was observed.

The old body shop is located in the northwest corner of Building 20-01. This room is currently used for storage of furniture and other miscellaneous equipment. No floor drains were observed in this room, and the floor appeared to be in good condition. No significant staining was observed on the floor in this room.

The current machine and repair shop is located in the northeast corner of Building 20-01. This area is used for storage of equipment and for performance of repairs on smaller equipment and vehicles. Several containers of hydraulic fluid and oil were located in this area. Each was stored on a grated catch pan for secondary containment. No floor drains were observed in this area, and the floor appeared to be in good condition. No significant staining was observed on the floor in this area.

A parts storage room is located in the east-central portion of Building 20-01. This room is used for dry storage of miscellaneous automotive parts. No floor drains or significant staining was observed on the floor in this room.

Two partitioned storage areas are located on the west wall of Building 20-01. Containers in both areas are stored on grated catch pans for spill containment. The southern storage area is used for storage of waste materials including containers of waste oil, waste antifreeze, waste oil filters and oil-soaked rags. This waste storage area is identified as AOC 2. All waste materials (oil, coolant, and fluids from the oil/water separators) are collected and disposed of by the Northrop Grumman Facilities Maintenance Department in accordance with all applicable Federal and State regulations. The floor in this area appeared to be in good condition, and no significant staining was observed.

The northern partitioned storage area is used for storage of virgin materials including motor oil, varsol, hydraulic oil and automatic transmission fluid. This storage area is identified as AOC 3. The floor in this area appeared to be in good condition, and no significant staining was observed.

Several small containers for capturing drips encountered during motor oil dispensing activities are located in the central portion of the building. These containers are stored on grated catch pans. The floor in this area appeared to be in good condition. The oil dispensing area is identified as AOC 4.

Antifreeze was stored in a 55-gallon drum on a secondary containment tray within a locked, chain-link cage on the east side of the building. The floor in this area was in good condition, and no significant staining was observed.

One hydraulic lift is located in the truck maintenance area of the building. The date of installation for the hydraulic lift is not known. The hydraulic fluid reservoir for the lift is located beneath the concrete floor in the location shown on Figure 5. The floor in the area of the lift did not show any significant staining or signs of releases. The hydraulic lift and associated hydraulic fluid reservoir are identified as AOC 5.

2.3.2 Truck Washing Facility

A truck washing facility (Building 20-04) is located on the north end of the Plant 20 building. The structure is constructed of aluminum sheeting and a steel frame, and has a bermed concrete

slab floor. Along the center of the floor is a trench drain. This drain is connected to an oil/water separator via a grit chamber. Oil from the separator drains into a 550-gallon fiberglass UST located adjacent to the oil/water separator. Oil is recovered from this tank periodically and is subsequently disposed in accordance with all applicable Federal and State regulations. Water from the oil/water separator drains into a sanitary sewer connection line. Two Northrop Grumman drawings (D-20-82-083-C1 and D-20-82-083-C2) show construction details of the grit/oil separator chambers. These drawings also show a leaching pool (east of the truck wash canopy) which is used to collect stormwater draining from the roof of the canopy.

West of the outdoor truck wash facility is a small storage building (approximately 8 feet by 8 feet) which contains a steam jenny utilized for vehicle washing. Adjacent to the steam jenny storage building is a 275-gallon AST containing No. 2 fuel oil which is used to fuel the steam jenny. No evidence of releases was observed at this tank.

2.3.3 Heating and Cooling Systems

Heat is provided to the Plant 20 facility by boilers located in a sunken boiler room on the east side of the building. The fuel oil comes from a 300-gallon AST (Tank 20-01-25) located east of the building. Between the building and the fuel oil tank is an emergency generator and another UST that was previously abandoned in-place (Tank 20-01-5). The offices are cooled by use of individual air conditioning units (window mounted) and a central air conditioning unit located at the south end of the building.

Two floor drains were previously located in the boiler room. Discharges to these drains flowed to a leaching field east of Building 20-01 as shown on Figure 5. These drains have since been sealed with concrete as part of an ongoing project to investigate the leaching field at Plant 20.

Electrical service is provided by the Northrop Grumman cogeneration facility. Electrical power is provided to Plant 20 via an electrical substation/transformer, located in the northwestern portion of the property. This transformer was installed in 1995 and does not contain any PCBs.

2.4 Use of Chemicals and Raw Materials

Chemical usage at the facility is primarily gasoline and diesel fuel for refueling purposes. Other general chemicals used are motor oil, varsol, antifreeze, hydraulic oil, gear oil, liquid wrench, and transmission fluid. Seven moveable parts cleaning units are used within Building 20-01. The

cleaning agent used in these units is varsol. Cleaning chemicals for vehicle washing consist of water-soluble soaps. There is no reported historical use of chemicals for vehicle cleaning. Housekeeping surrounding chemical storage areas (motor oil, transmission fluid, etc.) within the building was generally good.

Other raw materials used at the facility include tires, brake pads, and general vehicle maintenance products.

2.4.1 Chemical Storage Areas

A flammable materials cabinet located on the west wall of the paint shop contains several small cans of paint (less than 10 gallons total). The concrete floor in this area was in good condition. Various other small quantities of chemicals were stored in a parts storage area in this shop. Office cleaning chemicals/supplies were stored in the janitorial closets.

A chemical storage area equipped with secondary containment is located on the west side of Building 20-01. Containers of hydraulic oil, transmission fluid, gear oil, and varsol are stored in this area. The concrete floor in this area appeared to be in good condition.

2.4.2 Waste Storage Areas

Waste chemical storage areas are present in two locations in Plant 20. A hazardous waste chemical storage area, equipped with secondary containment, is located on the west side of Building 20-01. This area was well marked and protected by partitions. An area used for collection of drips from the motor oil dispensing system is located in the central portion of Building 20-01. This area is equipped with secondary containment. The concrete floor in both areas appeared to be in good condition.

General equipment storage is located in the central portion of the garage. Equipment storage (i.e., fleet vehicles) is in the parking areas.

2.4.3 Waste Generated and Disposal Practices

Wastes that are generated at the site include general office trash, waste oil, used transmission fluid, spent parts cleaning solvent, used oil filters, oil-soaked rags, and broken truck parts. The waste oils and other hazardous materials are drained into 55-gallon drums or other appropriate

containers and stored in a hazardous material storage area located along the western interior wall at the building's center. This waste, along with waste oil from the oil/water separator at Building 20-04, is collected by Northrop Grumman Facilities Operations and is transported to a centralized waste handling facility near the salvage yard. Collected wastes are combined into 55-gallon drums (if not already drummed) and transported off site for disposal in accordance with all applicable Federal and State regulations.

2.5 Underground and Aboveground Storage Tanks

Based on a review of Northrop Grumman records and interviews with site personnel, there are currently eight active underground storage tanks (USTs) at the Plant 20 property. All of the tanks are required by the New York State Department of Environmental Conservation (New York State Department of Environmental Conservation (NYSDEC)) to have secondary monitoring; active systems are currently in place for all the tanks. It appears that all of the USTs, which are regulated by NYSDEC, are currently in compliance. One UST (Tank 20-01-05) located on the east side of Building 20-01, was previously abandoned in-place. Observation during the site reconnaissance did not indicate overspills at tank locations. No stressed vegetation was noted in the grassy area. The following table lists the USTs currently in use at the site.

CURRENT UNDERGROUND STORAGE TANK SUMMARY

Tank Number	Estimated Age (yrs)	Capacity (gallons)	Substance Stored	Construction Material	Date Installed	Date of Last Tightness Test	Status
20-01-01	19	6,000	Diesel	FRP	1977	10/10/96	Operating
20-01-02	19	4,000	Gasoline	FRP	1977	6/27/96	Operating
20-01-03	19	6,000	Gasoline	FRP	1977	6/3/96	Operating
20-01-11	17	20,000	Gasoline	FRP	1979	7/22/96	Operating
20-01-12	17	20,000	Gasoline	FRP	1979	6/24/96	Operating
20-01-13	17	10,000	Diesel	FRP	1979	12/18/96	Operating
20-01-14	17	6,000	No. 2 Fuel	FRP	1979	9/7/94	Operating
20-01-19	14	550	Waste Oil	FRP	1982	5/17/96	Operating

In addition to the tanks identified in the table, an underground hydraulic fluid tank is located in the main maintenance area at Building 20-01. The tank is used in conjunction with the hydraulic lift. Section 3.0 provides the historical tank information.

Tank 20-01-01 failed a tank tightness test and the incident was recorded as spill No. 93-04043 at the NYSDEC. Subsequent soil cleanup was performed in October 1993. According to the NYSDEC letter dated March 1995, soil and water sampling or groundwater well installation were required as a result of the spill. An investigation was performed in May 1995 which identified impacted soil and groundwater. Another investigation was performed in November and December 1995. The later investigation did not find volatile organic compounds (VOC) or semi-volatile organic compounds (SVOC) above the analytical detection limit in the soil samples analyzed. The consultant that performed these investigations (Geraghty & Miller letter dated March 13, 1996) concluded that no further action was required and recommended that the spill number be closed. Northrop Grumman has sent a letter to the NYSDEC (dated March 1996) requesting closure.

There are currently three aboveground storage tanks (ASTs) located on the Plant 20 property. Observation during the site reconnaissance did not indicate over spills at tank locations. No stressed vegetation was noted near any of the tanks. The following table shows the AST summary.

ABOVEGROUND STORAGE TANK SUMMARY

Tank Number	Capacity (gal)	Substance Stored	Construction Material	Installation (yr)
20-01-06	275	No. 2 fuel oil (steam jenny)	Steel	1943
20-01-24	650	Motor oil	Steel	1996
20-01-25	300	Diesel fuel	Steel	1996

In addition, one propane tank is located on the eastern side of Building 20-01 adjacent to the emergency generator. Figure 6 shows the approximate locations and numbers of all known USTs and ASTs.

2.6 Wastewater Discharges

Wastewater is generated from the steam cleaning performed at the outdoor truck wash facility. Wastewater is discharged to the local sanitary sewer after passing through an oil/water separator. Wastewater is also generated from the indoor car washing facility. The wastewater from this facility is currently drained to the local sanitary sewer. Prior to 1983, water from the indoor car wash was drained to a leaching field east of Building 20-01. Other historical wastewater streams were from the former paint shop drain line, paint area sloop sink, vehicle washing area, and boiler room. These streams formerly drained to the leaching field at the Plant 20 property as described in the following section.

2.6.1 Leaching Fields and Dry Wells

Two interconnecting leaching fields located on the Plant 20 property were reported during interviews. The first leaching field is approximately 95 feet east of the Transportation Garage Building and was reported to have been connected to the former paint shop drain line, paint area sloop sink, vehicle washing area, and boiler room. According to federal definition, this leaching field is classified as a Type 5W20 dry well. This area is currently being closed in accordance with the underground injection control (UIC) program administered by the Nassau County Department of Health (NCDH) and the USEPA. Regulations concerning the UIC program are contained in 40 CFR Parts 124, 144, 145, 146, and 147.

In addition, a second leaching field is reported to exist under an asphalt paved parking area, approximately 120 feet east of the Transportation Garage Building. The leaching field is reported to receive stormwater runoff from several storm drains located along the east side of the Transportation Garage Building. Figure 7 shows the leaching field configuration as reported in the ongoing UIC closure. During the UIC closure investigation, it was determined that both leaching fields were interconnected.

The leaching field area is currently being closed by a contractor to the Northrop Grumman Corporation. This leaching field area is identified as AOC 3.

2.7 PCB Containing Equipment

According to Northrop Grumman, all PCB-containing transformers at the facility were removed in 1993 and 1994. According to Northrop Grumman, three LILCO-owned transformers were

replaced at the site in 1995 by one Northrop Grumman-owned, non-PCB transformer. This transformer is located west of the truck wash facility.

2.8 Water Systems - Surface, Supply, Septic, and Sanitary

There were no surface waters on the Plant 20 property. It appeared that collected stormwater would flow away from the garage facility to the east to an open concrete storm gutter. According to Northrop Grumman drawings, stormwater from areas to the west and north of the garage flows to a storm drain that discharges to the leaching field(s) east of Building 20-01. Drinking water is piped to the Plant 20 property from the city supply system. No water wells were observed on the Plant 20 property. No septic systems were reported to currently exist at the Plant 20 property. Sanitary wastes drain into a sewer line which is connected to the Nassau County Sewer System. This connection was made in 1976. Prior to 1976, sanitary wastes from Plant 20 were discharged to the leaching field east of Building 20-01. Water generated at the truck washing facility and at the indoor car washing facility is also currently discharged to the Nassau County Sewer System. Discharges from the truck washing facility have always drained to the sanitary sewer. The indoor car washing facility discharged to the leaching field prior to 1983.

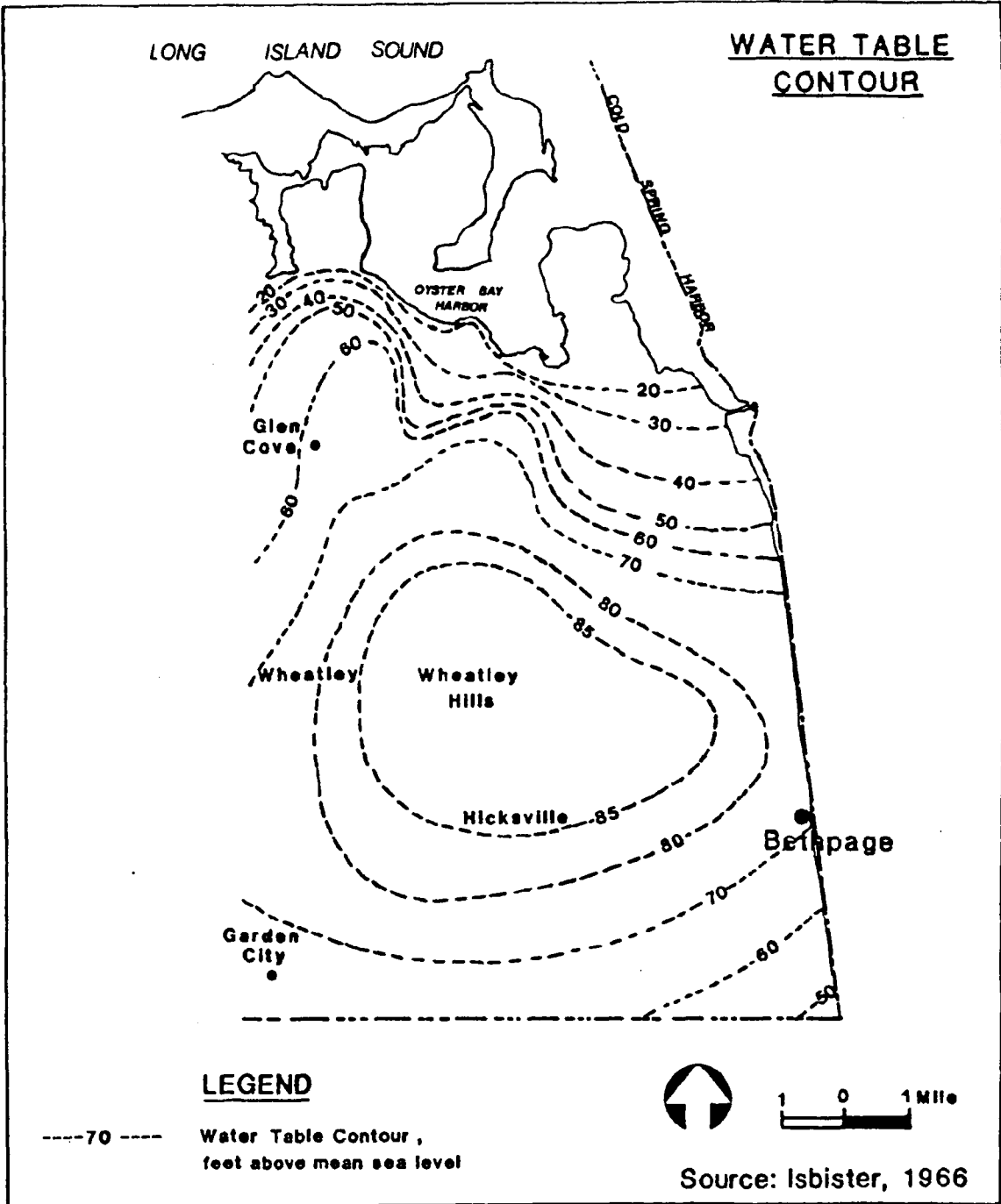

CLIENT:
NORTHROP GRUMMAN CORP.
BETHPAGE, LONG ISLAND, NY

DWG. TITLE:
HYDRAULIC HEAD VALUES

RADIAN
INTERNATIONAL LLC
FAIRFIELD, NEW JERSEY

DRAWN BY:
BTD

DATE:
FEB. 1997

FIGURE:
2

PROJECT No.:
2704-1006

SCALE:
AS SHOWN

FILE NUMBER:
2704120F

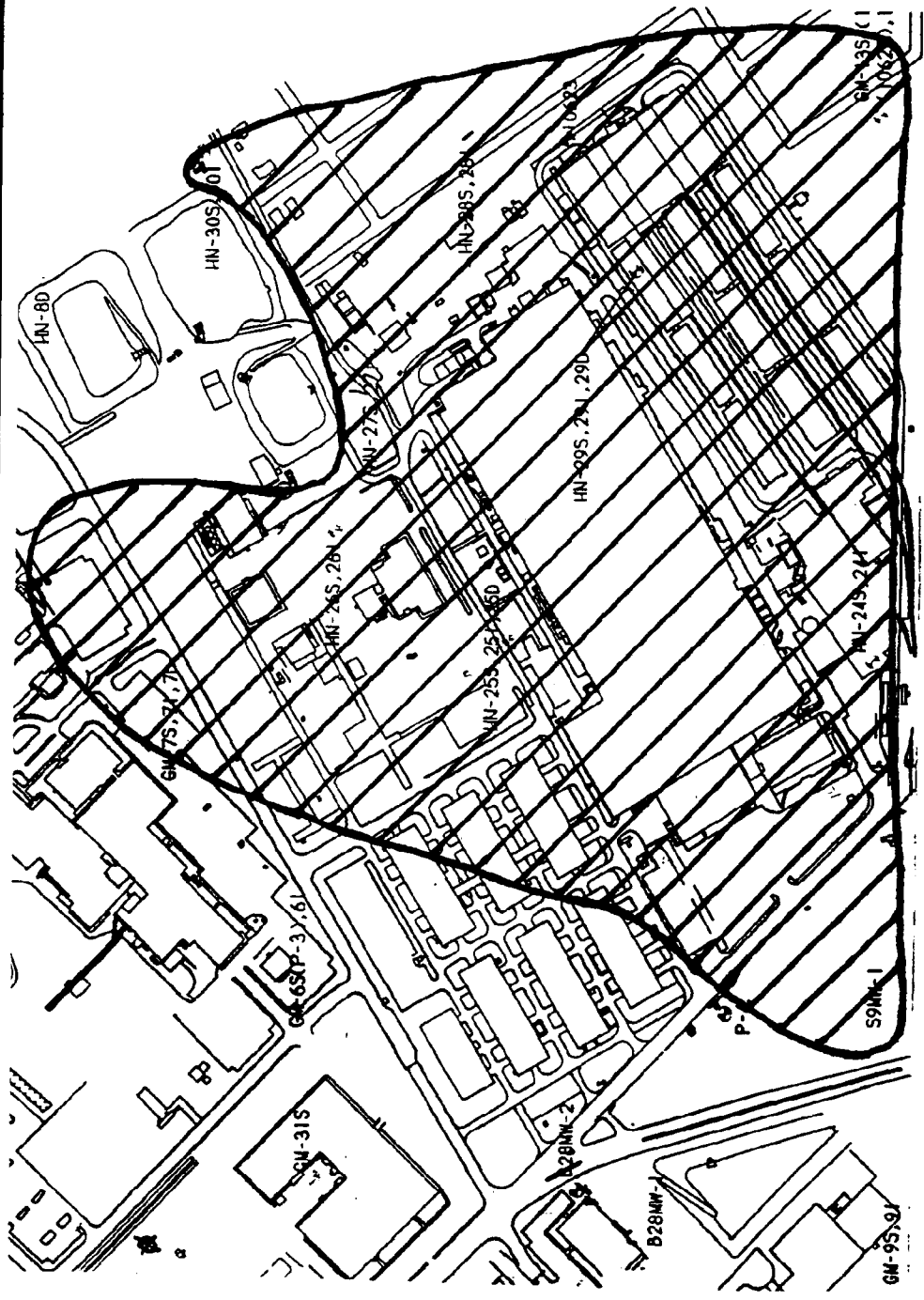

REFERENCE: GERAGHTY & MILLER, INC.
 GENERALIZED AREAS OF IMPACTED GROUNDWATER

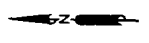

CLIENT: NORTHROP GRUMMAN CORP. BETHPAGE, LONG ISLAND, NY	DWG. TITLE: IMPACTED AREA OF GROUNDWATER CONTAMINATION: GOCO FACILITY	
	DRAWN BY: BTB	DATE: FEB 1997
RADIAN INTERNATIONAL LLC FLORENCE, NEW JERSEY	PROJECT No.: 002704	SCALE: NONE
	FIGURE: 3	FILE NUMBER: 2704GW

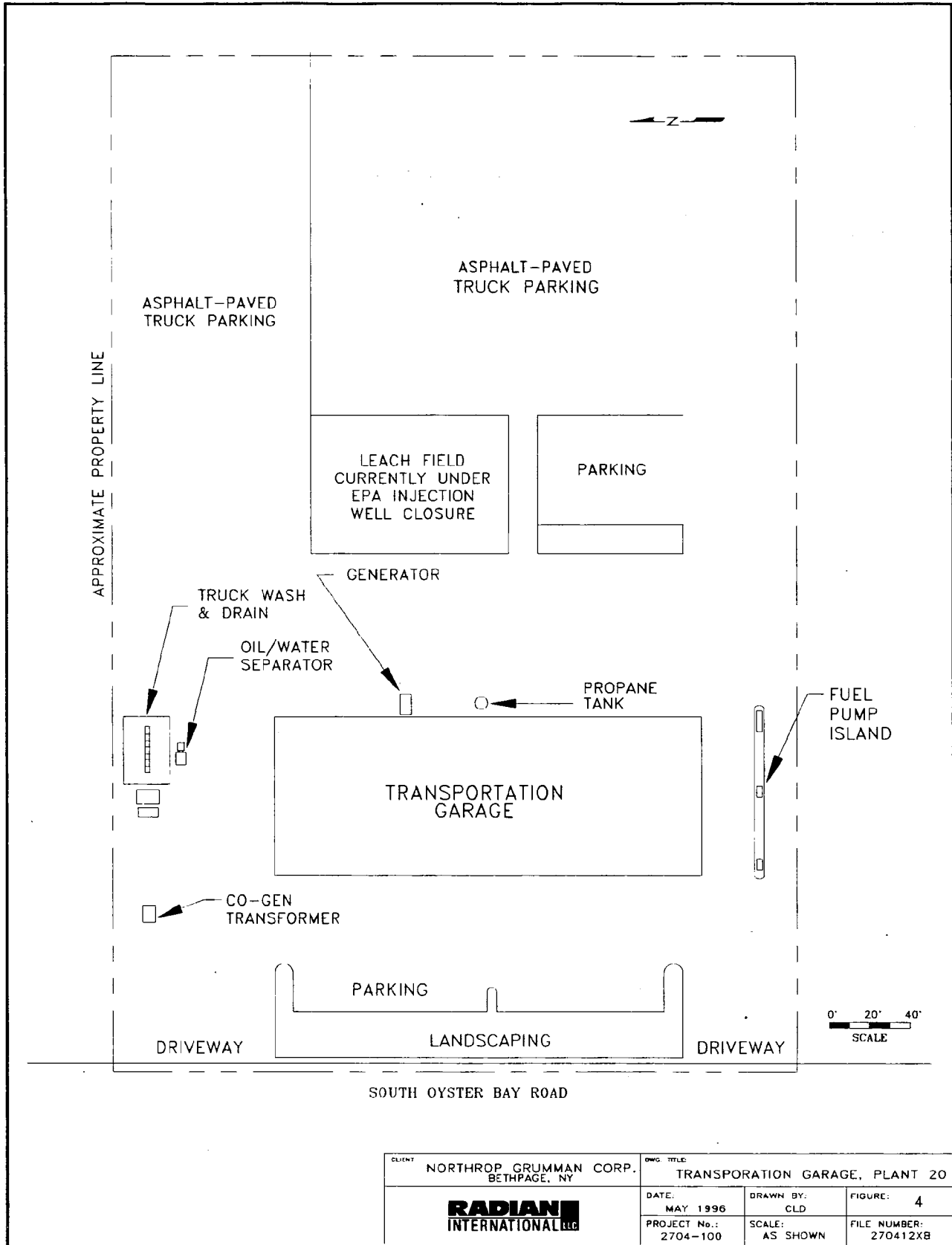

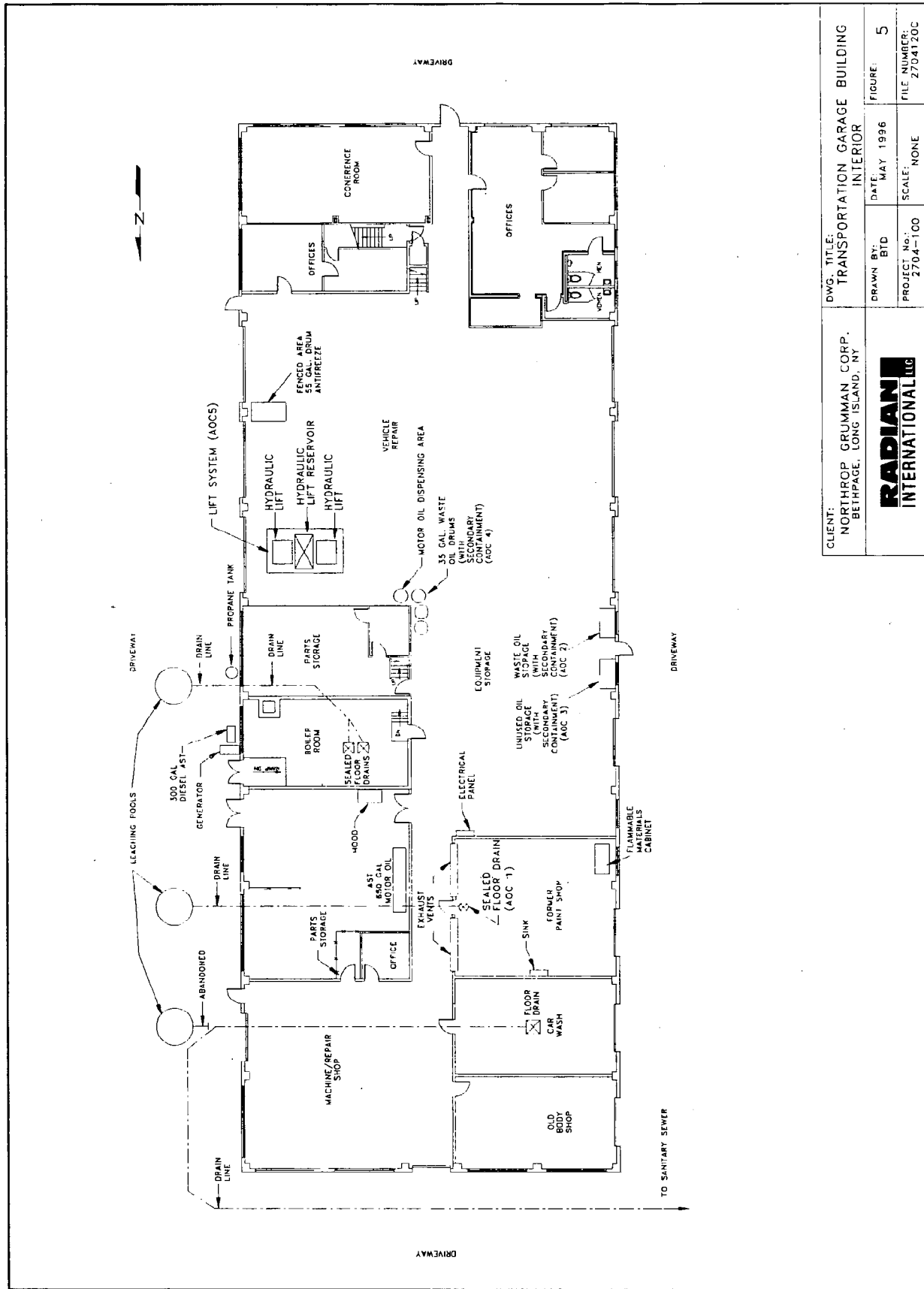

CLIENT	NORTHROP GRUMMAN CORP. BETHPAGE, NY	DWG. TITLE	TRANSPORTATION GARAGE, PLANT 20			
	DATE:	MAY 1996	DRAWN BY:	CLD	FIGURE:	4
	PROJECT No.:	2704-100	SCALE:	AS SHOWN	FILE NUMBER:	270412XB

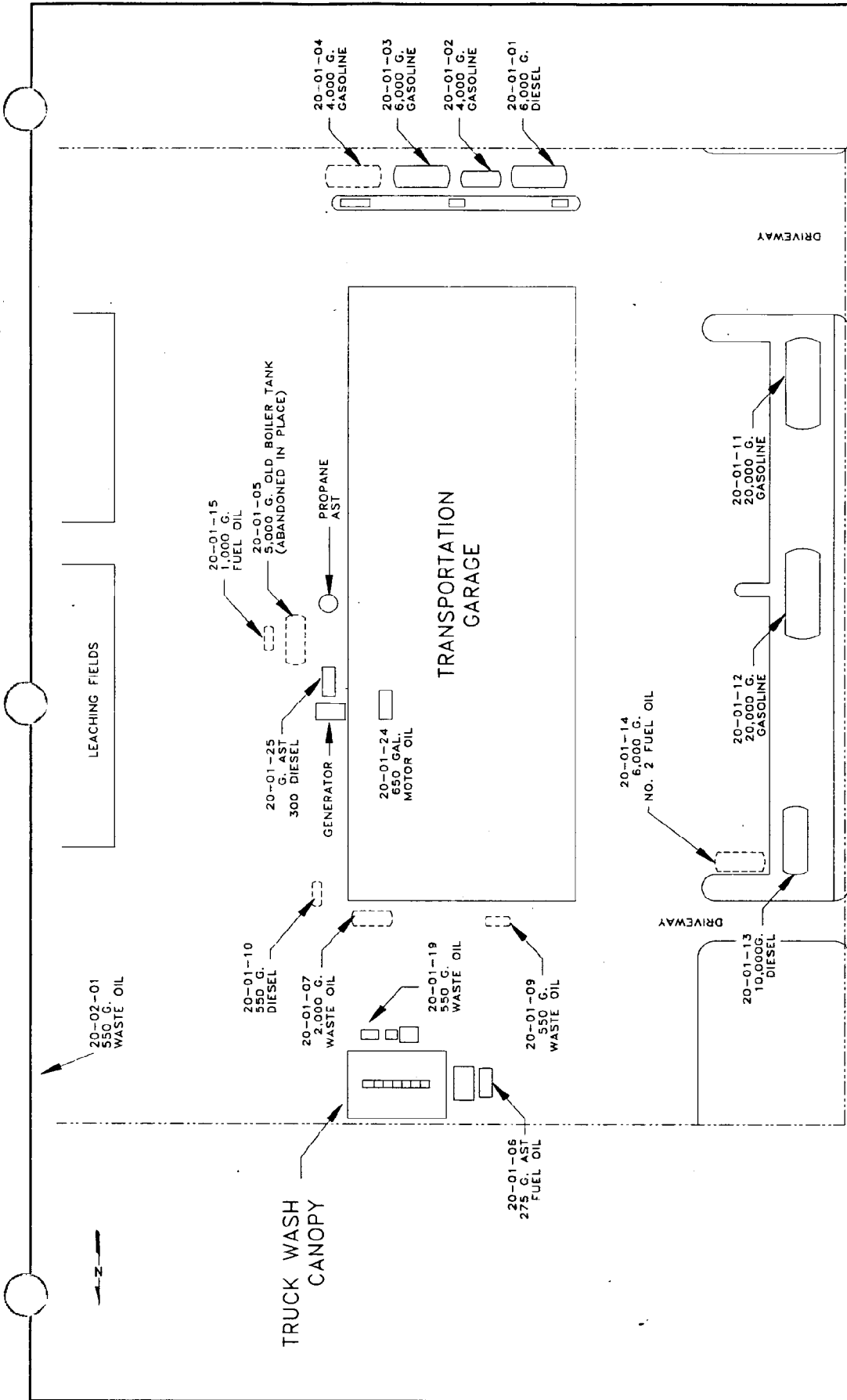

CLIENT: NORTHROP GRUMMAN CORP. BETHPAGE, LONG ISLAND, NY	DWG. TITLE: TRANSPORTATION GARAGE BUILDING INTERIOR		FIGURE: 5
	DRAWN BY: BTD	DATE: MAY 1996	FILE NUMBER: Z704120C
RADIAN INTERNATIONAL LLC		PROJECT No.: Z704-100	SCALE: NONE



LEGEND

-  = REMOVED OR ABANDONED UST
-  = APPROX. PROPERTY LINE

0' 20' 40'
APPROX. SCALE

CLIENT:
NORTHROP GRUMMAN CORP.
BETHPAGE, LONG ISLAND, NY

DWG. TITLE:
**CURRENT & FORMER TANKS
PLANT 20**

DRAWN BY:
CLD

DATE:
FEB 1997

FIGURE:
6

PROJECT No.:
2704-100

SCALE:
AS SHOWN

FILE NUMBER:
270412DE



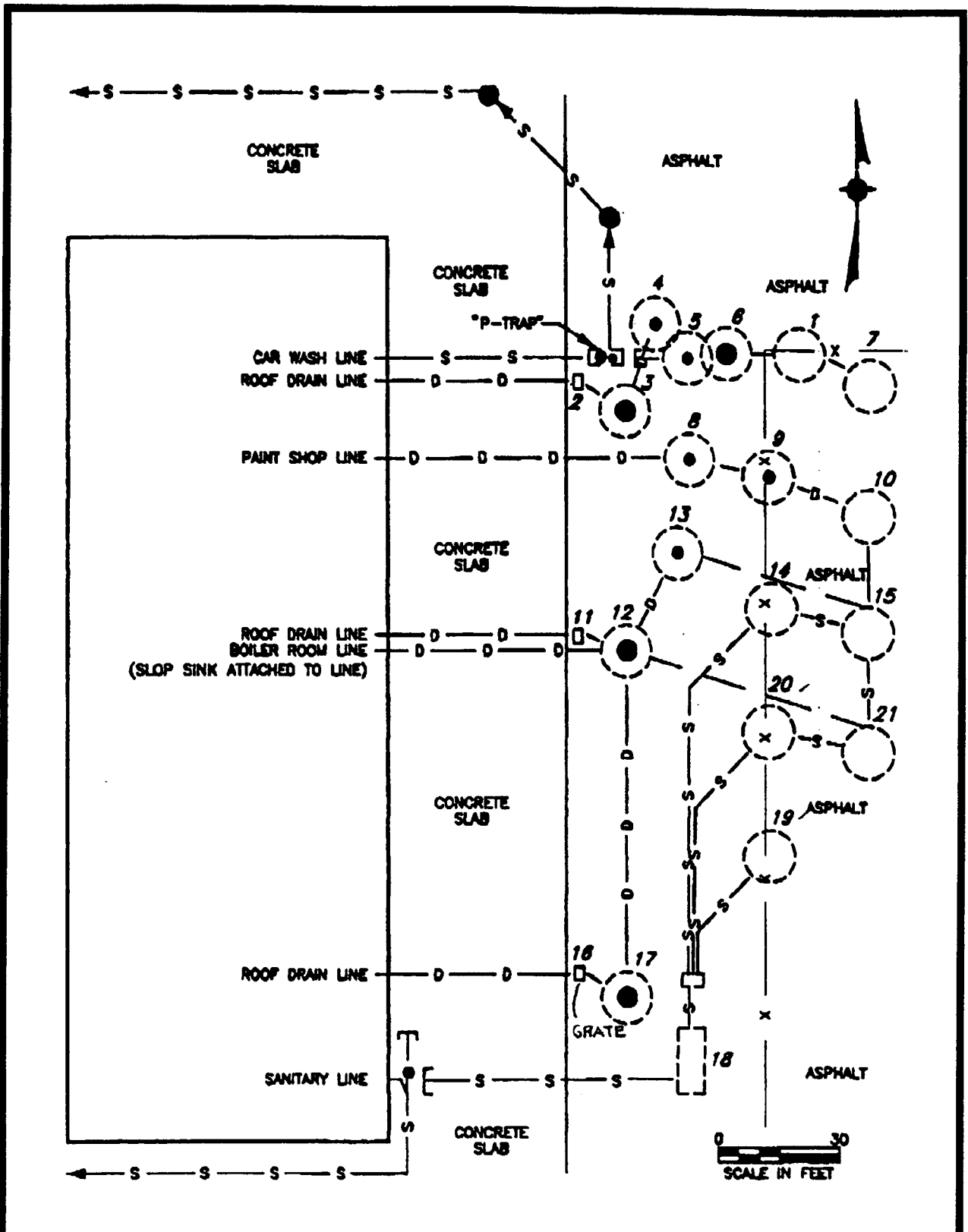

CLIENT:
 NORTHROP GRUMMAN CORP.
 BETHPAGE, LONG ISLAND, NY

DWG. TITLE:
 LAYOUT OF LEACHING FIELDS
 PLANT 20

RADIAN
INTERNATIONAL LLC
 FAIRFIELD, NEW JERSEY

DRAWN BY:
 BTD

DATE:
 FEB. 1997

FIGURE:
 7

PROJECT No.:
 2704-1006

SCALE:
 AS SHOWN

FILE NUMBER:
 2704120J



3.0 SITE HISTORY

This section presents the history of the site and surrounding areas. Information presented in this section is based on the review of available aerial photographs, interviews with Northrop Grumman personnel, reviews of applicable Northrop Grumman files, and the findings of the site reconnaissance.

3.1 Aerial Photograph and Topographic Map Review

Aerial photographs taken in 16 different years from 1937 to 1993 were available for review. For ten of the years, the photos were large framed prints and were reviewed at Northrop Grumman. Prints for seven additional years were obtained from an aerial photograph vendor, and are included in Appendix A to this report. Two photographs (one obtained by Radian and one from Northrop Grumman) were used for the 1978 interpretation. Photographs were reviewed using a high powered hand lens.

The aerial photographs indicated that the Plant 20 property was used for agricultural purposes as of 1941, and that Building 20-01 was constructed by 1945. From 1945 until the present, the configuration of the Plant 20 property has not changed. Table 3-1 provides the aerial photograph review.

Comparison between the topographic map (Huntington, NY Quadrangle, dated 1967, photograph revised 1979) and current observations indicates that the Plant 20 property has generally not changed since 1967, with the exception of the truck washing facility, which was not constructed until 1982. No building structures were located on the adjacent properties to the north and east. Plant 15 was located on the southern adjacent property. Numerous buildings were located across South Oyster Bay Road to the west. The map shows one triangular body of water which appears to be a man-made settling pond or recharge basin approximately 600 feet southwest of the Plant 20 property. Another square-shaped pond is located approximately 700 feet northwest of the Plant 20 property.

3.1.1 Transportation Garage

The Transportation Garage (Building 20-01) has historically been utilized for the repair, maintenance and painting of Northrop Grumman vehicles. Based on Transportation Garage plans dated 1940, it appears that the building has not undergone major modifications since its

construction. Based on information from Northrop Grumman employees, the facility has been used in its current capacity since its construction in 1941. Current site activities and processes appear to be unchanged from the historical activities.

It was reported that vehicle painting operations were active until 1995, at which time all on-site painting activities ceased.

According to Northrop Grumman employees, all waste fluids have historically been removed from the subject site by the facilities maintenance department. Currently, these fluids (waste oil, antifreeze/coolant, etc.) are removed from the GOCO facility by various contractors who send the spent fluids to recycling and disposal facilities, as appropriate. All waste fluids are disposed of in accordance with all applicable Federal and State regulations. The historical areas used for the storage of waste materials are reported to be consistent with current waste storage areas.

3.1.2 Truck Washing Facility

The truck washing facility (Building 20-04) was constructed in 1982 and has been used for the steam cleaning of vehicles and engines since its construction. An oil/water separator is associated with the facility. Waste oil from the separator collects in a 550-gallon UST.

3.1.3 Leaching Fields

Interviews with plant employees and ongoing investigations at the site indicate that there are two leaching fields at the Plant 20 property. The configuration of the subsurface piping has been investigated and is shown on Figure 7. The first leaching field immediately adjacent to the Transportation Garage Building (east) was reported to have been connected to the former paint shop drain line, paint area slop sink, vehicle washing area, and boiler room. The second leaching field is located under an asphalt paved parking area, approximately 120 feet east of the Transportation Garage Building. The leaching fields are reported to receive stormwater runoff from several storm drains located along the east side of the Transportation Garage Building.

3.1.4 Historic Underground and Aboveground Storage Tanks

Since construction of Plant 20, numerous above and below ground tanks have been used at the facility. The following table provides a list of tanks that have been closed at Plant 20. Current UST and AST information is included in Section 2.5.

HISTORIC STORAGE TANK SUMMARY

Tank No.	UST/AST	Estimated Age (yrs)	Capacity (gallons)	Substance Stored	Construction Material	Date Installed	Status
20-01-04	UST	21	4,000	Gasoline	Steel	1975	Removed (1990)
20-01-05	UST	53	5,000	Fuel oil	Steel	1943	Abandoned in place (1991)
20-01-07	UST	28	2,000	Used oil	Steel	1968	Removed (1995)
20-01-08	AST	28	275	Motor oil (oil depot)	Steel	1968	Removed
20-01-09	UST	28	550	Used oil	Steel	1968	Removed (1992)
20-01-10	UST	27	550	Diesel	Steel	1964	Removed (1992)
20-01-15	UST	11	1,000	Fuel oil	FRP	1985	Removed (1990)
20-01-16	UST	11	550	Oil	FRP	1985	Removed (1990)
20-01-17	UST	11	1,000	Used oil	FRP	1985	Removed (1990)
20-01-20	AST	53	275	Motor oil (oil depot)	Steel	1943	Removed
20-01-21	AST	8	275	Motor oil (oil depot)	Steel	1968	Removed
20-02-01	UST	22	550	Used oil	Steel	1974	Assumed to be removed

Because of the close proximity of the fuel oil UST (Tank 20-01-05) to the generator on the east side of the garage, the abandonment-in-place for the tank was approved by NYSDEC and NCDH. A drawing (D-20-0433) shows civil engineering details for pump islands (#1, #2, and #3) and the location of USTs that supply the pump islands. Figure 6 shows the locations of all active tanks at Plant 20.

All operating USTs that do not currently meet EPA requirements will be either upgraded or replaced prior to the EPA's December 22, 1998 deadline for UST upgrades.

**Table 3-1
Aerial Photograph Review**

Date	Visual Appearance and Interpretation
1937	Subject and adjacent properties are agricultural.
1939	Subject and adjacent properties are agricultural. Some farm buildings are present near the Plant 20 property.
1941	Subject and adjacent properties are unchanged from previous photograph.
1945	Garage structure present on Plant 20 property: details cannot be seen
1947*	Garage structure is present. Concrete paving is evident around Building 20-01.
4/50	Garage structure is present: concrete paving surrounding the building with a parking area (possibly asphalt) located east of the building. Properties to the north, east and south are vacant; property to the west is used for agricultural purposes with farm buildings to the southwest
12/2/53*	Plant 20 property appears to be unchanged from 1950 photograph.
1/24/57	Plant 20 property buildings appears unchanged with storage and parking on east side of building; properties to north, east, south and west appear unchanged from previous photo.
3/18/62*	Plant 20 property appears to be unchanged from the 1957 photograph. Plants 14, 15, 21, 114, and 116 have been constructed. The area north of Plant 20 is being used for athletic fields.
11/20/63	Area of current pump island shows vegetation, east end of lot appears to be paved; to the east is vacant land; to the southwest, Plant 28 has been constructed.
4/11/69	Plant 20 property appears to have stored items on the current UST area; paved parking around building; the property to the north is paved parking then athletic fields; the property to the east is paved parking area and vacant land; to the south Plant 15 is present; and to the west are Plants 21, 114, 115, and 116.
4/17/76*	Plant 20 property is mostly unchanged from previous photograph. Building 20-02 has been constructed in the northeast corner of the Plant 20 property.
4/5/78*	The area north of garage appears to be asphalt paved to property line in all directions, except current UST area which is vegetation; property to the south is plant 15; to the west is unchanged from previous photo.
8/28/85	Plant 20 property appears as it does today with parking to the east; Building 20-02 has been removed and Building 20-04 has been constructed to the north of Building 20-01; property to the north has some buildings with parking for semi-tractor trailers; property to the east is Northrop Grumman test area and Plant 14; to the south is Plant 15; to the west are plants 114,116, 115, and 28 west of South Oyster bay Road.
3/21/86*	Plant 20 property is unchanged from previous photograph.
4/14/93*	Plant 20 property is unchanged from previous photograph. To the north, the Credit Union facility has been constructed.

*Copies of these aerial photographs are included in Appendix A. The other photographs listed were reviewed at the facility.



4.0 ENVIRONMENTAL RECORDS REVIEW

A review was performed of available standard environmental records. The records reviewed included previous investigations, regulatory agency databases, state and local agency files, chain of title, and other appropriate records.

4.1 Northrop Grumman Document Review

Various Northrop Grumman AutoCAD-generated plans and micro-film blueprints were reviewed for buildings and structures at the Plant 20 property. These files were reviewed to determine the original building configurations and to identify any modifications which may have been made. These drawings were examined to identify former drains, sinks, sumps, or dry wells which may have acted as conduits for the migration of contaminants. Files reviewed include:

- Engineering drawings for Plant 20
- Environmental Library files at Northrop Grumman

The results of this review are provided in Section 2.0 and 3.0 of this report. In addition, a review was performed of previous environmental investigations that have been conducted at the Northrop Grumman facility. Discussion of these investigations is provided in the following section. All reviewed reports are referenced in Section 7.0.

4.1.1 Previous Environmental Investigations

This section summarizes the results of environmental investigations previously conducted on or near the Northrop Grumman Bethpage facility by the U.S. Geological Survey (USGS), U.S. Navy, Northrop Grumman, and OCC/RUCO Polymer Corporation. Although not all of these investigations focused exclusively on the Plant 20 property, they did focus on the overall conditions found within the Northrop Grumman facility.

USGS Study: Bethpage-Hicksville-Levittown Area

Beginning in 1985, the USGS conducted an investigation of the hydrogeology and groundwater quality of the Bethpage-Hicksville-Levittown area in Nassau County, New York. The study included the Northrop Grumman Bethpage facility (including the GOCO facility) and the

OCC/RUCO Polymer Corporation site. The results of the study were summarized in three reports:

1. Geohydrology of the Bethpage-Hicksville-Levittown Area, Long Island, New York. Smolensky and Feldman, 1990: Summarizes the geology, groundwater elevations, and flow directions in east/central Nassau County.
2. Groundwater Quality in the Bethpage-Hicksville-Levittown Area, Long Island. Smolensky, et al. 1992: Summarizes groundwater quality in the east/central Nassau County.
3. Three Dimensional Advective Transport of Volatile Organic Compounds in Groundwater Beneath an Industrial/Residential Area of Nassau County, New York. Smolensky and Feldman, 1994: Summarizes the results of groundwater modeling activities.

In general, the first report (Smolensky and Feldman, 1990) describes a regional southward horizontal groundwater flow direction that is locally influenced by groundwater withdrawal and recharge beneath the Northrop Grumman facility.

The second report (Smolensky, et al, 1992) describes the presence of a VOC plume beneath and extending southward from the Northrop Grumman and OCC/RUCO Polymer sites. The plume was reported to be approximately 5,700 feet wide, 12,000 feet long, and more than 500 feet thick. The VOCs most frequently detected in the groundwater were trichloroethylene (TCE) and tetrachloroethene (PCE), with concentrations exceeding 1,000 $\mu\text{g/l}$. Figure 3, contained in Section 2.1.1 of this report, shows the approximate location of this contaminant plume.

The third report (Smolensky and Feldman, 1994) documents the construction, calibration, and use of a groundwater flow and particulate tracking model covering the Bethpage-Hicksville-Levittown study area.

U.S. Navy Investigations

Initial Assessment Study

In 1986, a report titled *Initial Assessment of NWIRP Bethpage, NY and NWIRP Calverton, NY* was submitted to the Naval and Environmental Support Activity. This report detailed the results of an Initial Assessment Study which had been conducted at both the Northrop Grumman Bethpage and Calverton facilities. The study identified areas which were determined to be of environmental concern based upon past and present usage.

Phase I Remedial Investigation

In May 1992, a Phase I Remedial Investigation of the NWIRP, Bethpage, New York was completed by Halliburton, NUS corporation under the U.S. Navy Installation Restoration Program (IRP). This investigation included a soil gas survey, soil sampling, surface water and sediment sampling, monitoring well installation, and groundwater sampling. Three sites at the Bethpage facility (the recharge basin area, the former drum marshaling area (east of Plant 3), and the salvage area) were investigated. The Plant 20 property was not included in this investigation.

The Phase I soil gas survey results for the recharge basin area, the former drum marshaling area, and salvage area indicated potential solvent contamination. The results of the soil sampling program confirmed the presence of solvents at the former drum marshaling area, with detections of PCE and TCE at concentrations up to 4,800 µg/kg. In addition, soil sampling results revealed elevated TCE at concentrations of polychlorinated biphenyls (PCBs) up to 7,900 µg/kg, inorganics, and polynuclear aromatic hydrocarbons at three sites, and pesticides at concentrations up to 440 µg/kg in the former drum marshaling area.

VOCs were detected in groundwater samples from the recharge basin area, former drum marshaling area, and the salvage area. The groundwater near the former drum marshaling area contained concentrations of TCE (1,500 µg/l), PCE 7,700 µg/l), 1,1,1-TCA (10,000 µg/l), 1,1-DCA (880 µg/l), 1,1,-DCE (250 µg/l), and 1,2-DCE (3,600 µg/l).

Phase II Remedial Investigation

In October 1993, a Phase II Remedial Investigation of the NWIRP, Bethpage, New York was completed by Halliburton, NUS Corporation. The investigation included a soil gas survey, soil

sampling, monitoring well sampling, and groundwater sampling. In addition to the sites investigated during the Phase I Remedial Investigation, Phase II also included an investigation of Plant 3, the Well HN-24 area, and off-site areas to the east-southeast. This investigation did not include the Plant 20 property.

In general, the groundwater data collected during the Phase II Remedial Investigation found concentrations of VOCs at the former drum marshaling area, east of Plant 3 and in off-site monitoring wells. The groundwater near the former marshaling area contained VOC: TCE (340 µg/l), PCE (1,400 µg/l), 1,1,1-TCA (690 µg/l), 1,1-DCA (9120 µg/l), and 1,2-DCE (220 µg/l). The groundwater near Plant 3 contained concentrations of TCE up to 12,000 µg/l.

Record of Decision

In May 1995, the U.S. Navy and NYSDEC entered into a Record of Decision (ROD) for three sites (the recharge basin area, the drum marshaling area, and the salvage and treatment area) at the Northrop Grumman facility. This document outlined contaminated media, selected remediation methods, and cleanup criteria for each site.

OCC/RUCO Polymer Corp. Investigation

In August 1992, a Remedial Investigation which included a soil gas survey, an electromagnetic conductivity survey, OCC/RUCO recharge basin sediment and surface water sampling, shallow and deep soil sampling, and groundwater sampling was completed for the OCC/RUCO Polymer site. The data summarized below was gathered from the OCC/RUCO draft Remedial Investigation Report (Leggette, Brashears & Graham, Inc. 1990).

Soil samples collected during the remedial investigation contained the following maximum concentrations: TCE (7,600 µg/kg), PCE (57,000 µg/kg), ethylbenzene (950 µg/kg), toluene (390 µg/kg), PAHs (7,700 µg/kg), phenols (120,000 µg/kg), phthalates (120,000 µg/kg), and PCBs (2.1 mg/kg). The sediments from the OCC/RUCO recharge basins were found to contain toluene and 1,2-DCE at concentrations of 260 µg/kg and 76 µg/kg. Also found in the OCC/RUCO recharge basin sediments were PAHs and phthalates at concentrations of 2,180 µg/kg and 9,580 µg/kg.

The groundwater sampling from on-site wells found the following VOCs: PCE (85 µg/l), TCE (14 µg/l) and vinyl chloride (560 µg/l).

Northrop Grumman Phase I and Phase II Remedial Investigations

In February 1991 and August 1992, respectively, Phase I and Phase II Remedial Investigations were performed by Geraghty & Miller, Inc. for Northrop Grumman at the Bethpage, New York facility.

The remedial investigations were performed for the entire Northrop Grumman Bethpage facility, excluding the GOCO facility. Therefore, the study area for this investigation did not include the Plant 20 property. The investigations included a soil gas survey, soil sampling, recharge basin water and sediment sampling, and groundwater sampling. Included below is a summary of the findings:

Groundwater beneath the Northrop Grumman facility, to a depth of approximately 460 feet bgs, occurs in two separate geologic units that are hydraulically connected and, in general, behave as one hydrogeologic unit. These units are the Upper Glacial and Magothy aquifers.

Groundwater predominantly flows regionally to the southeast across the site with a slight downward component, but is greatly influenced by the groundwater withdrawal that occurs at numerous sight production wells and the infiltration that occurs at the on-site recharge basins. Operation of these wells and the use of recharge basins has changed the flow patterns locally.

The results of the soil gas surveys indicated VOC contamination at six locations. Based on these results, soil and groundwater sampling locations were identified.

The soil sampling results indicated SVOCs in nine locations, VOCs in two locations, and metals in seven locations. All locations identified were above NYSDEC cleanup objectives.

The results of the recharge basin water sampling indicated that all parameters were below current NYSDEC cleanup objectives, with the exception of iron. The sediment samples indicated several metals and SVOCs were detected above current NYSDEC cleanup objectives.

Groundwater Sampling Near Plant 20

In addition to the other investigations listed, six groundwater wells have been installed in the vicinity of Plant 20. Figure 8 shows the locations of these six wells and lists representative

contaminant concentration data for each well. Two wells (CUMW-1 and CUMW-2) are located north of the Plant 20 property. One well (GM-31S) is located south of the Plant 20 property, and three wells (MW-101, MW-102, and S10MW-1) are located west-southwest of the Plant 20 property. It should be noted that the OCC/RUCO site is located southwest of the Plant 20 property. The following table lists detected contaminant concentrations for samples recently collected from each well.

Groundwater Sampling Results ⁽¹⁾

Constituent	Well ID and Sampling Date					
	MW-101 5/6/96	MW-102 5/6/96	S10MW-1 5/6/96	CUMW-1 9/13/96	CUMW-2 9/13/96	GM-315 9/1/93
Methylene Chloride	3	3	4	3	3	ND
1,1,1-TCA	3	ND	ND	ND	ND	5
1,1- DCE	2	ND	ND	ND	ND	ND
1,1- DCA	1	ND	ND	ND	ND	ND
1,2 - DCE (total)	2	ND	ND	ND	ND	ND
Trichloroethene	16	1	1	ND	ND	ND
Tetrachloroethene	6	ND	ND	ND	ND	
Dissolved Metals						
Beryllium	0.37	0.28	0.43	ND	ND	ND
Cadmium	0.65	1.1	0.79	ND	ND	ND
Copper	1.5	89.9	40	ND	ND	ND
Lead	1.5	3.5	1.7	ND	ND	ND
Nickel	4.2	6.2	7.3	ND	6.8	ND
Zinc	8.9	23.2	78.5	12	23.8	ND
Titanium	2.3	ND	3.0	ND	ND	ND
Chromium	ND	ND	ND	17.9	ND	ND

⁽¹⁾ All concentrations are in µg/L.

Plant 20 Leaching Field Closure

As of this report's submittal date (February 25, 1997), the leaching fields located northeast of the primary Plant 20 building were part of a USEPA Injection Well Closure program. Final closure for this project is anticipated in the near future. Because the project is currently incomplete, no analytical data is included in this document.

4.2 Local Regulatory Agencies

In conducting this survey, state and local agencies were contacted for file searches regarding the Plant 20 property. The results of the regulatory agency records review are described below.

4.2.1 New York State Department of Environmental Conservation (NYSDEC)

Radian personnel reviewed the Northrop Grumman files at the NYSDEC, Stony Brook, New York regional office. Many of the documents and information had already been reviewed at Northrop Grumman's Environmental Library at Plant 1. The information reviewed included:

- Annual NYSDEC RCRA Site Inspection Reports from 1987 to 1995.
- Additional spill event notification letters to NYSDEC.
- U.S. Navy RI/FS public meeting presentation materials.
- NYSDEC Notice of Violation Letter dated August 1, 1986 for SPDES Permit No. NY0096792.
- Additional information concerning sludge drying beds, container storage area, and cyanide wastewater batch treatment unit located northeast of Plant 3.

The Grumman Aerospace Corporation (GAC) Bethpage facility was first listed on the state's Registry of Inactive Hazardous Waste Disposal Sites in 1983, as a Class 2a site. In 1988, a Class 2 designation was assigned to the facility. In 1992, the Bethpage facility was separated into two sites, the NWIRP site and the Grumman Aerospace Bethpage facility. Through a consent order with the NYSDEC an on-site and off-site Remedial Investigation/Feasibility Study (RI/FS) of the Bethpage facility was initiated. The first page of the RI was submitted in January 1992 and a final RI was submitted in September 1994.

Although the files held information for other sites at the GOCO facility, no specific information was found relating to the Plant 20 property.

4.2.2 Nassau County Department of Health

Radian International personnel visited the Nassau County Department of Health to search files for records regarding the Plant 20 property. Although the files held information for other sites at the GOCO facility, there was no specific information relating to the Plant 20 property.

4.2.3 Nassau County Fire Marshal

The Nassau County Fire Department has not responded to two written requests from Radian International for information regarding the Plant 20 property.

4.3 Property History Search

The title search was performed by Land Title Research. Nine title chains were identified for various lots currently occupied by Northrop Grumman. The Plant 20 property appears to be located on USA Lot 9. The site is currently owned by the U.S. Navy. The chain of title and tax maps are provided in Appendix B.

4.4 Standard Environmental Regulatory Agency Database Review

An environmental agency's database review was conducted to identify properties that may pose a potential environmental impact to the Plant 20 property. Radian International contracted Environmental Data Resources, Inc. (EDR) to perform an agency/regulatory database search of properties within a 1-mile radius of the Plant 20 property. The results of this database search are presented in a report dated April 12, 1996 (provided in Appendix C). Radian reviewed the summary report in accordance with ASTM search distance guidelines and Northrop Grumman's request for an extended radius of 1 mile.

The following sections describe the results of the EDR database search. Only those properties listed in the database as being pertinent to the Plant 20 property or within the ASTM minimum search distance are provided in the text of this report. The other properties outside the ASTM search distance are included in the EDR report. EDR designates sequential site numbers for properties identified in the database search. These sites are identified geographically from north to south on the database map. For cross-reference, the EDR site number is referenced after the site listing in this report. The databases reviewed, including release dates and search results, are presented in the following sections.

4.4.1 Federal ASTM Records

National Priorities List (NPL) - September 1995:

The NPL is the EPA's database of uncontrolled or abandoned hazardous waste sites identified for priority remedial actions under the Superfund program. A site must meet or surpass a predetermined hazard ranking system score, be chosen as a state's top priority site, or meet three specific criteria set jointly by the U.S. Department of Health and Human Services and the U.S. Environmental Protection Agency (USEPA) in order to become an NPL site.

One site within a 1-mile radius (ASTM standard) of the Plant 20 property was listed on this database.

RUCO Polymer Corp.
New South Road
Hicksville, NY 11801
(EDR Site #53)

- According to the EDR report, this site (formerly known as Hooker Chemicals and Plastics Corporation) is considered a significant threat to public health or environment - action required. The site is currently under a remedial design. Groundwater on the adjacent site contains vinyl chloride. Efforts to address off-site groundwater concerns are underway.
- According to EDR report, the RUCO Polymer site had three lagoons that were used for waste disposal from 1947 through the late 1970s. The depth to groundwater is 50 feet. Soil and groundwater is contaminated with vinyl chloride and other chlorinated hydrocarbons. The Northrop Grumman facility as a whole and the Bethpage Water District (BWD) supply wells are downgradient from the RUCO Polymer site. The groundwater at BWD Plants 4 and 6 are contaminated. The BWD Plant 5 is planning a treatment facility in anticipation that the contaminated groundwater will reach this facility in the future.

RUCO Assessment: Groundwater and contaminant migration from this site presents a threat to the groundwater below the Plant 20 property.

Comprehensive Environmental Response, Compensation, and Liability Information System (CERCLIS) - November 1995:

CERCLIS contains data on potentially hazardous waste sites that have been reported to the USEPA by states, municipalities, private companies and private persons, pursuant to Section 103 of the Comprehensive Environmental Response, Compensation, and Liability Act (CERCLA). CERCLIS contains sites which are either proposed for or are currently listed on the NPL and sites which are in the screening and assessment phase for possible inclusion on the NPL.

Three CERCLIS sites were found within a 1-mile radius of the Plant 20 property (ASTM standard 2-mile). One site within a 2-mile radius is listed below:

RUCO Polymer Corp.
New South Road
Hicksville, NY 11801
(EDR Site #53)

RUCO Assessment: See assessment provided previously in NPL Section.

Emergency Response Notification System (ERNS) of Spill - December 1995:

The ERNS is a national database used to collect information on reported releases of oil and hazardous substances. The database contains information from spill reports made to federal authorities including the USEPA, the U.S. Coast Guard, the National Response Center and the Department of Transportation (DOT).

One site within a 1-mile radius (ASTM standard 1/8-mile) of the Plant 20 property was listed on this database. No sites were within a 1/8 mile radius.

40 Island Street
Plainview, New York

- No description of this site was available in the EDR database.

Resource Conservation and Recovery Information System (RCRIS) - Transport, Storage, Treatment and Disposal Facilities:

The USEPA's Resource Conservation and Recovery Act (RCRA) program identifies and tracks hazardous waste from point of generation to point of disposal. RCRIS includes selective information on sites which generate, transport, store, treat and/or dispose of hazardous waste as defined by RCRA.

One site was identified within a 1-mile radius (ASTM standard) of the Plant 20 property which was listed as a RCRIS site. This site is:

LILCO Hicksville Op. Center
175 E. Old Country Road
Hicksville, NY 11801
(EDR Site #25)

- According to the EDR report, LILCO is currently under investigation by the government to assess the extent of further action. Prioritization is Low. A RCRA Facility Investigation has been completed, and the Corrective Action process is terminated. The evaluation indicated a compliance violation.

Due to current status and apparent distance from Plant 20 property, this site does not appear to pose a threat of contamination to the Plant 20 property.

4.4.2 Federal Non-ASTM Records

CONSENT - Superfund (CERCLA) Consent Decrees - September 1995:

This search covered major legal settlements that establish responsibility and standards of cleanup at NPL (Superfund) sites. These are released periodically by U.S. District Courts after settlement by parties to litigation matters.

No sites were identified within a 1-mile radius of the Plant 20 property.

RCRA Corrective Action Sites (CORRACTS) - October 1995:

The USEPA maintains this database of RCRA facilities which are undergoing "corrective action." A "corrective action order" is issued when there has been a release of hazardous waste or constituents into the environment from a RCRA facility.

Two sites within a 1-mile radius of the Plant 20 property were identified.

LILCO Hicksville Op. Center
175 E. Old Country Road
Hicksville, NY 11801
(EDR Site #25)

RUCO Polymer Corp.
New South Road
Hicksville, NY 11801
(EDR Site #53)

LILCO Assessment: See assessment provided previously in RCRIS Section.

RUCO Assessment: See assessment provided previously in NPL Section.

Facility Index System (FINDS) - September 1995: FINDS contains both facility information and "pointers" to other sources that contain more detail. These include:

- RCRIS;
- PCS (Permit Compliance System);
- AIRS (Aerometric Information Retrieval System);
- FATES (FIFRA [Federal Insecticide Fungicide Rodenticide Act] and TSCA Enforcement System);
- FTTS (FIFRA, TSCA Tracking System);
- CERCLIS, DOCKET (Enforcement Docket used to manage and track information on civil judicial enforcement cases for all environmental statutes); and
- TSCA Chemicals in Commerce Information System (CICIS), PADS, RCRA-J (medical waste transporters/disposers), and TRIS and TSCA.

Ninety (90) sites within a 1-mile radius of the Plant 20 property were identified. These sites are presented in the EDR report in Appendix C.

Assessment: This database provides a list of facilities and does not provide soil or groundwater information for use in evaluating potential threat to Plant 20 property.

Hazardous Materials Information Reporting System (HMIRS) - December 1995:

Hazardous Materials Incident Report System contains hazardous material spill incidents reported to DOT.

No incidents were reported within a 1-mile radius of the Plant 20 property.

Material Licensing Tracking System (MLTS) - August 1995:

MLTS is maintained by the Nuclear Regulatory Commission (NRC) and contains a list of approximately 8,100 sites which possess or use radioactive materials and which are subject to NRC licensing requirements.

No sites within a 1-mile radius of the Plant 20 property were identified.

NPL LIENS - Federal Superfund Liens - October 1991:

Under the authority granted the USEPA by CERCLA of 1980, the USEPA has the authority to file liens against real property in order to recover remedial action expenditures or when the property owner receives notification of potential liability. USEPA compiles a listing of files notices of Superfund liens.

No sites within a 1-mile radius of the Plant 20 property were identified.

PCB Activity Database System (PADS) - October 1994:

PADS identifies generators, transporters, commercial storers and/or brokers and disposers of PCBs who are required to notify the USEPA of such activities.

No sites within a 1-mile radius of the Plant 20 property were identified.

RCRA Administrative Action Tracking System (RAATS) - April 1995:

RAATS contains records based on enforcement actions issued under RCRA pertaining to major violators and includes administrative and civil actions brought by the USEPA.

No sites within a 1-mile radius of the Plant 20 property were identified.

RCRIS, Small Quantity Generator - October 1995:

The USEPA's RCRA Information System identifies facilities which report generation, storage, transportation, treatment or disposal of hazardous waste. RCRA Small Quantity Generator tracks facilities which generate less than 1,000 kg/month of non-acutely hazardous waste.

Forty-eight (48) sites within a 1-mile radius of the Plant 20 property were identified. These sites are presented in the EDR report in Appendix C.

Assessment: This database provides a list of facilities and does not provide soil or groundwater information for use in evaluating potential threat to Plant 20 property.

RCRIS, Large Quantity Generator - October 1995:

The USEPA's RCRA Information System identifies facilities which report generation, storage, transportation, treatment or disposal of hazardous waste. RCRA Large Quantity Generator tracks facilities which generate at least 1,000 kg/month of non-acutely hazardous waste or 1 kg/month of acutely hazardous waste.

Thirty-nine (39) sites within a 1-mile radius of the Plant 20 property were identified. These sites are presented in the EDR report in Appendix C.

Assessment: This database provides a list of facilities and does not provide soil or groundwater information for use in evaluating potential threat to Plant 20 property.

Records of Decision (ROD) - March 1995:

ROD documents mandate a permanent remedy at an NPL (Superfund) site containing technical and health information to aid in the cleanup.

No sites within a 1-mile radius of the Plant 20 property were identified.

Toxic Chemical Release Inventory System (TRIS) - December 1992:

TRIS identifies facilities which release toxic chemicals to the air, water and land in reportable quantities under SARA Title III Section 313.

One site within a 1-mile radius of the Plant 20 property was identified. This site is listed below.

RUCO Polymer Corp.
New South Road
Hicksville, NY 11801
(EDR Site #53)

RUCO Assessment: See assessment provided previously in NPL Section.

Toxic Substances Control Act (TSCA) - January 1995:

TSCA identifies manufacturers and importers of chemical substances included on the TSCA Chemical Substance Inventory list. It includes data on the production volume of these substances by plant site. USEPA has no current plan to update and/or re-issue this database.

No sites within a 1-mile radius of the Plant 20 property were identified.

4.4.3 State of New York ASTM Records

Leaking Underground Storage Tank (LUST) Incidents Report - December 1995:

LUST records contain an inventory of reported leaking underground storage tank incidents. *Ninety-seven (97) sites were found within a 1-mile radius of the Plant 20 property (ASTM standard 2-mile). Twenty-four (24) sites within a 2-mile radius are listed below:*

Getty Petroleum
723 South Oyster Bay Road
Plainview, NY 11803
(EDR Site #21) - note 1

(EDR Site #22) - note 1
Structural Industries Inc.
96 New South Road
Hicksville, NY 11801
(EDR Site #27) - note 1

Mobil S/S #17-KKJ
755 S. Oyster Bay Road
Bethpage, NY

Bonanza Fabric Co.
35 Karin Lane

Hicksville, NY
(EDR Site #38) - note 2
Henry Soluk, Owner
30 Floral Ave.
Bethpage, NY
(EDR Site #47) - note 2

Shell Oil Co.
Stewart & Farmers
Bethpage, NY 11714
(EDR Site # 48) - note 2

LILCO
Evergreen & Spruce Ave.
Bethpage, NY
(EDR Site #51) - note 4

Gabrielli Truck Sales Ltd.
880 S. Oyster Bay Road
Hicksville, NY
(EDR Site #57) - note 2

Mineola Mack Inc.
880 S. Oyster Bay Road
Hicksville, NY 11801
(EDR Site #57) - note 2

Bethpage Metro
900 Stewart Ave.
Bethpage, NY
(EDR Site #60) - note 2

Metro S/S
900 Stewart Ave.
Bethpage, NY
(EDR Site #60) - note 2

Northrop Grumman
Stewart Ave.
Bethpage, NY
(EDR Site #65) - see details on following
page.

Festante Residence
82 Sycamore Ave.
Bethpage, NY
(EDR Site #66) - note 3

Nassau Blue Flame Inc.
3 Washington Pky.
Hicksville, NY
(EDR Site #69) - note 3

Bertan Assoc.
121 New South Road
Hicksville, NY
(EDR Site #70) - note 3

Meenan Oil
121 New South Road
Hicksville, NY
(EDR Site # 70) - note 3

Servco Corp. of America
111 New South Road
Hicksville, NY 11801
(EDR Site #70) - note 3

Long Island Development
101 New South Road
Hicksville, NY
(EDR Site #70) - note 3

ERM Northeast
335 New South Road
Hicksville, NY
(EDR Site #73) - note 3

Variety Petrol (P & G Fuel)
317 New South Road
Hicksville, NY
(EDR Site #73) - note 3

Avis Car Rental
980 South Broadway
Bethpage, NY
(EDR Site #82) - note 3

Al Adriano Residence
159 12th Street
Bethpage, NY
(EDR Site #83) - note 3

James Bell Residence
127 South 1st Street
Bethpage, NY
(EDR Site #86) - note 3

Nynex Vehicle
Sherman Ave. & S. 6th Street
Bethpage, NY
(EDR Site #86) - note 3

Description of Notes:

- note 1: Upgradient location/Status is resolved, spill has been cleaned up and closure is completed.
- note 2: Lateral-gradient location/Status is resolved, spill has been cleaned up and closure is completed.
- note 3: Downgradient location/Status is resolved, spill has been cleaned up and closure is completed.
- note 4: Lateral-gradient location/Active spill (on-going).

LUST Assessment: Due to current status, distance from Plant 20 property, and/or groundwater flow direction, these sites do not appear to pose a threat to the Plant 20 property.

Details of the Northrop Grumman facility (EDR Site #65) listed previously are provided below:

Thirty-three (33) LUST sites are identified for Site #65, Northrop Grumman. Two (2) LUST sites are located at the Plant 20 property. These can be found on page 111 of the EDR report and are summarized as follows:

- Northrop Grumman, Plant 20, Stewart Ave., Bethpage, NY; Quantity of spill of hazardous material on July 20, 1992 is not reported. Status = Case is resolved, Spill is cleaned up and closure is completed.
- Northrop Grumman, Plant 20, Stewart Ave., Bethpage, NY; Quantity of spill of hazardous material on May 26, 1996 is not reported. Status = Case is resolved, Spill is cleaned up and closure is completed.

Northrop Grumman LUST Assessment: LUST listing indicates the spill incidents have been resolved at the Plant 20 property.

State Hazardous Waste Sites (SHWS) - July 1995:

State hazardous waste site records are the states' equivalent to CERCLIS. These sites may or may not already be listed on the federal CERCLIS list. Priority sites planned for cleanup using state funds (state equivalent of Superfund) are identified along with sites where cleanup will be paid for by potentially responsible parties.

Two sites were found within a 1-mile radius of the Plant 20 property (ASTM standard 2-mile) and are listed below:

RUCO Polymer Corp.
New South Road
Hicksville, NY
(EDR Site #53)

Northrop Grumman
Bethpage Facility
Stewart Avenue
Bethpage, NY (EDR Site #65)

RUCO Assessment: See assessment provided previously in NPL Section.

Grumman Assessment: See assessment provided previously in UST Section.

Solid Waste Facilities/Landfill Sites (SWF/LS) - March 1996:

SWF/LS type records typically contain an inventory of solid waste disposal facilities or landfills in a particular state. Depending on the status, these may be active or inactive facilities or open dumps that failed to meet RCRA Section 2004 criteria for solid waste landfills or disposal sites.

No sites within a 1-mile radius of the Plant 20 property were identified.

UST - Petroleum Bulk Storage (PBS, CBS, MOST) Database (UST) - December 1995:

USTs are regulated under Subtitle I of RCRA and must be registered with the state department responsible for administering the UST program.

Five (5) sites were found within a 1-mile radius of the Plant 20 property (ASTM standard 2-mile). Five sites listed are within 2-mile and are listed below:

Mobil Oil S/S
755 S. Oyster Bay Road
Bethpage, NY
(EDR Site #64)

Structural Industries Inc.
96 New South Road
Hicksville, NY
(EDR Site #27)

Frankie D's Serv. Sta.
1234 Stewart Ave.
Bethpage, NY
(EDR Site #30)

Northrop Grumman
Stewart Ave.
Bethpage, NY
(EDR Site #65)

Shell Oil Co.
Stewart Ave. & Farmers St.
Bethpage, NY
(EDR Site #48)

Assessment: This database provides a list of facilities and does not provide soil or groundwater information for use in evaluating potential threat to Plant 20 property.

4.4.4 State of New York Non-ASTM Records

AST - Petroleum Bulk Storage (AST) - September 1995:

Registered ASTs.

Nine (9) sites were found within a 1-mile radius of the Plant 20 property (ASTM standard 2-mile). Seven sites within a 2-mile radius are listed below:

Gabrielli Truck Sales Ltd.
880 S. Oyster Bay Road
Hicksville, NY
(EDR Site #57)

Nassau Blue Flame
3 Washington Pky.
Hicksville, NY
(EDR Site #69)

Bethpage Metro
900 Stewart Ave.
Bethpage, NY
(EDR Site #60)

TBG Cogen Partners
939 South Broadway
Hicksville, NY
(EDR Site #78)

King Bear
735 S. Broadway
Hicksville, NY
(EDR Site #63)

Bradco Supply Corp.
85 Bloomingdale Road
Hicksville, NY
(EDR Site #85)

Northrop Grumman
Stewart Ave.
Bethpage, NY
(EDR Site #65)

Greco Bros. Bulk Terminal
Lauman Lane & Hicksville Road
Hicksville, NY
(EDR Site #101)

Assessment: This database provides a list of facilities and does not provide spill, soil and/or groundwater information for use in evaluating potential threat to Plant 20 property.

4.4.5 Summary of Agency Database Review

Northrop Grumman and specifically the GOCO facility including the Plant 20 property are identified on the database. The Plant 20 property has been identified as having two (2) LUST cases. However, these LUST cases are listed as having been resolved.

The database search indicated that one NPL site (RUCO, EDR Site #53) has the potential to impact the Plant 20 property through on-site migration of contaminated groundwater. Except for one off-site LUST Case (LILCO, EDR Site #51), the majority of the off-site LUST sites were located either lateral or downgradient and were resolved cases with the spill cleaned up and the paperwork completed. The LILCO site, although identified as active, is not expected to have an impact on groundwater at the site since it is not located near the Plant 20 property.

NOTE: THIS FIGURE ONLY DISPLAYS METHYLENE CHLORIDE AND TRICHLOROETHENE DATA FOR EACH WELL

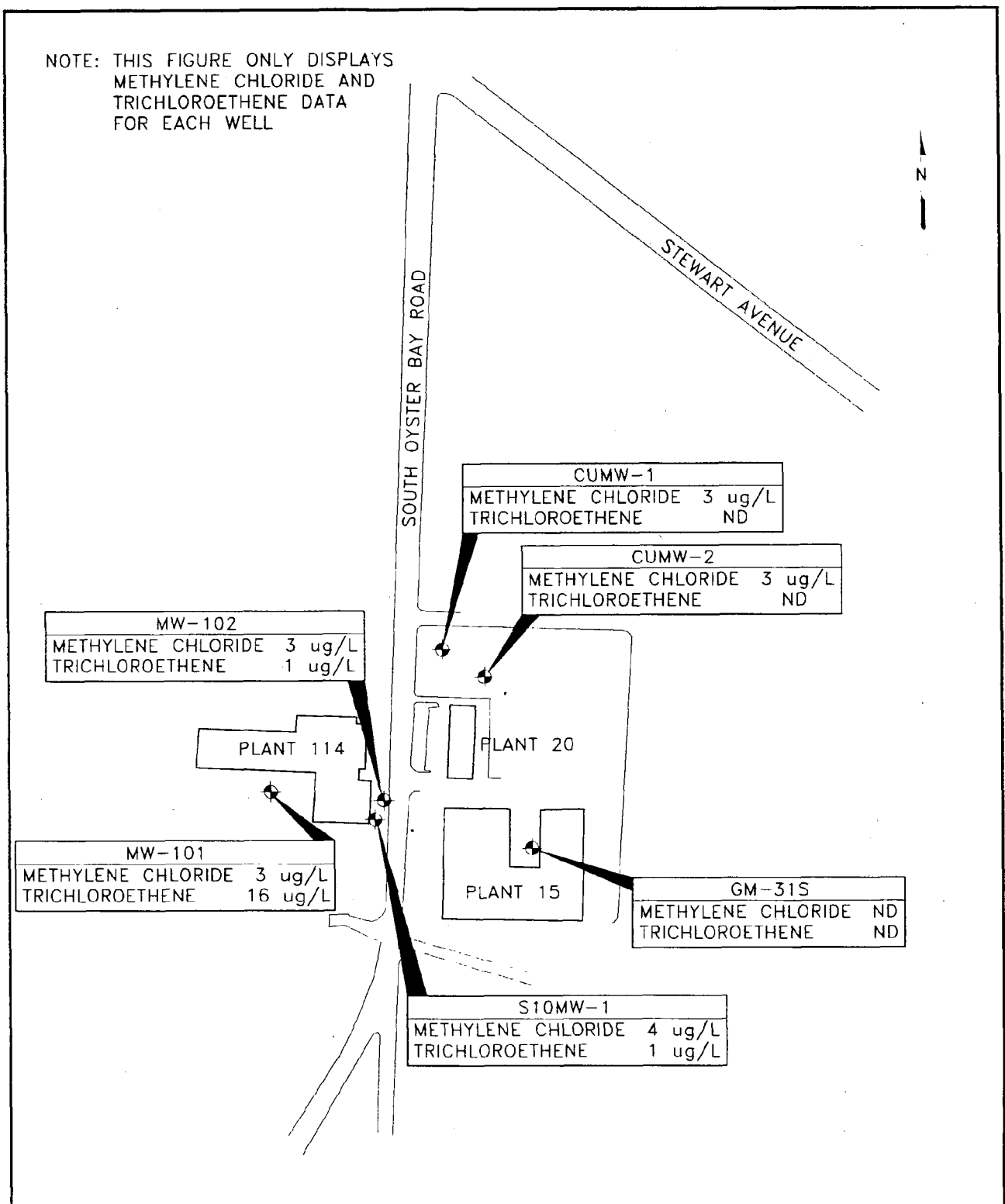

CLIENT:	NORTHROP GRUMMAN CORP. BETHPAGE, NY	DWG. TITLE:	GROUNDWATER WELLS NEAR PLANT 20			
RADIAN INTERNATIONAL LLC	DATE:	FEB 1997	DRAWN BY:	DC-RTG	FIGURE:	8
	PROJECT No.:	2704-100	SCALE:	NONE	FILE NUMBER:	270412XH



0

0

0

6.0 RECOMMENDATIONS

The recommendations have been developed based on the findings of the Phase I ESA. The recommendations are intended to provide the data needed to conduct a Phase II investigation. Table 6-1 provides a summary of the recommended number of borings, linear feet of drilling, number of samples and sampling interval, and recommended analyses for each AOC.

6.1 On-Site Recommendations

Transportation Garage

Five potential areas of environmental concern within the Transportation Garage have been identified.

AOC 1, the former paint shop drain and drain line, should be addressed by collecting soil and concrete samples at the drain and along the drain line. Samples from this area should be analyzed for metals, VOCs, and SVOCs.

AOC 2, the waste oil storage area, should be addressed by collection of soil samples beneath the storage area. Samples from this area should be analyzed for metals, VOCs, TPHC, and PCBs.

AOC 3, the unused product storage area, should be addressed by collection of soil samples beneath the storage area. Samples from this area should be analyzed for metals, VOCs, TPHC, and PCBs.

AOC 4, the oil dispensing area, should be addressed by collection of soil samples beneath the dispensing area. Samples from this area should be analyzed for metals, VOCs, TPHC, and PCBs.

AOC 5 is the hydraulic lift and reservoir. Due to its age and lack of any control or monitoring system, subsurface soil sampling below the hydraulic lift is recommended. Samples from this area should be analyzed for TPHC and PCBs.

Leaching Fields

Both leaching fields have been combined into AOC 6. These leaching fields are currently being closed under an approved closure plan. Because the closure of these leaching fields is being

performed with EPA, NYSDEC, and Nassau County approval, no additional sampling is recommended at this site.

Underground Storage Tanks

Removed or otherwise closed USTs have been identified as potential areas of environmental concern at Plant 20. Three tanks were identified as requiring further investigation: 20-01-04, 20-01-09, and 20-02-01. These sites have been selected based on the potential for subsurface releases from USTs, and the fact that documentation of closure for each of these tanks is incomplete.

It is recommended that soil samples be collected at the location (or former location) of each UST. Samples will be collected starting at the actual or expected elevation of the bottom of each tank.

6.2 Asbestos Containing Building Material

Asbestos containing building material (ACBM) at Plant 20 has been identified as AOC 8. ACBM is defined as material containing greater than 1 percent asbestos by weight. Asbestos was detected in 12 of the 47 samples collected. Air cell pipe insulation, elbows valves and tees (EVT), floor tile, and Boiler A breaching were considered ACBM, based on the results of sampling and analysis. Air cell pipe insulation was in fair condition; the pipe insulation had approximately 36 open ends and 23 linear feet of delamination. The EVTs, floor tile, and boiler breaching were in good condition.

Any damaged areas of asbestos containing pipe insulation should be repaired to prevent release of asbestos fibers. The EVTs can be encapsulated to prevent damage. If the floor tiles are damaged, repairs should be made accordingly. All areas should be periodically monitored to assess potential deterioration.

6.3 On-Site Groundwater Impacts from Off-Site Sources

Groundwater below the Plant 20 property may be impacted with VOCs attributable to off-site sources. Because of this, groundwater was identified as AOC 9 at Plant 20.

Because Northrop Grumman, in conjunction with the U.S. Navy and OCC, is developing a Feasibility Study for remediation of groundwater in the vicinity of the Northrop Grumman, GOCO and OCC facilities, groundwater sampling is not recommended for the Plant 20 property.

6.4 Random Samples

In addition to the samples listed, it is recommended that random soil samples be collected from two points at the Plant 20 property. These samples will help identify any undocumented releases at the Plant 20 property.

6.5 Limitations of the Phase I Environmental Site Assessment

The conclusions of this Phase I ESA are based on information gathered during a site reconnaissance, a review of public agencies' databases/files, and review of available records and information supplied by Northrop Grumman during interviews conducted by Radian. Areas which were inaccessible (e.g., under flooring, within ceilings, behind walls) are not included and are not a part of this Phase I ESA.

Table 6-1

Summary of Recommendations for Phase II Site Assessment

AOC No.	AOC Description	No. of Borings	No. of Corings	Lineal Ft Drilling	No. of Soil Samples	Sampling Interval	No. of Water Samples	Principal Chemicals of Concern - Target Compounds	Recommended Analyses ⁽¹⁾ (soil/concrete)							
									1	2	3	4	5	6	7	
1	Paint Shop Drain and Drain Line	3	3	12	6	0-4 ft ⁽²⁾ (continuous)	N/A	Paints, Solvents, Thinners	6/1	6/0	6/1					
2	Waste Oil Storage Area	1	1	4	2	0-4 ft ⁽²⁾ (continuous)	N/A	Oils, Various	2/0	2/0			2/0	2/0		
3	Unused Product Storage Area	1	1	4	2	0-4 ft ⁽²⁾ (continuous)	N/A	Oils, Various	2/0	2/0			2/0	2/0		
4	Oil Dispensing Area	1	1	4	2	0-4 ft ⁽²⁾ (continuous)	N/A	Oils	2/0	2/0			2/0	2/0		
5	Hydraulic Lift Reservoir	1	1	10	2	0-10 ft ^(2,3,5) (continuous)	N/A	Hydraulic Fluid, PCBs					2/0	2/0		
6	Leaching Fields						No samples will be collected									
7	Removed or Abandoned USTs	1 or 2 per tank ⁽⁴⁾	N/A	20 per boring	2 per boring ⁽⁵⁾	0-10 ft ^(2,3,5) (continuous)	N/A	Gasoline, Diesel, Fuel Oils		8/0				8/0		
8	ACBM						No samples will be collected									
9	Groundwater						No samples will be collected									
10	Random Samples	2	2	8	4	0-4 ft ⁽²⁾ (continuous)	N/A	Various	4/0	4/0			4/0	4/0		4/0

N/A - Not Applicable

- (1) Analyses are listed below.
- (2) For continuous soil sampling, a sample will be collected every two (2) feet.
- (3) Samples from borings at the USTs and the hydraulic fluid reservoir will be collected below the BOTTOM OF THE TANK.
- (4) USTs less than 1,000 gallons will require 1 boring. USTs greater than or equal to 1,000 gallons will require 2 borings.
- (5) First sample to be collected directly below the tank. Remaining samples to be screened by PID and highest reading sample analyzed.

- 1 - Priority Pollutant Metals (Method 6010)
- 2 - Volatile Organic Compounds (Method 8240)
- 3 - Semivolatile Organic Compounds (Method 8270)
- 4 - Cyanide (Method 335.1)
- 5 - Total Petroleum Hydrocarbons (Method 8015- Modified)
- 6 - Polychlorinated biphenyls (PCBs)
- 7 - Select Glycols (no method number)

0

0

0

7.0 REFERENCES

Initial Assessment Study of NWIRP Bethpage, New York. Rogers, Golden & Halpern. December 1986.

Final Remedial Investigation Work Plan. Halliburton NUS Environmental Corp. August 1991.

Data Report, Phase I Remedial Investigation Grumman Aerospace Corp., Bethpage, New York. Geraghty & Miller, Inc. January 1992.

Environmental Compliance Evaluation of Naval Weapons Industrial Reserve Plants, Bethpage and Calverton, New York. Naval Facilities Engineering Command. June 1992.

Final Remedial Investigation Report for Naval Weapons Industrial Reserve Plant, Bethpage, New York. October 1993.

Feasibility Study Report for Naval Weapons Industrial Reserve Plant, Bethpage, New York. Halliburton NUS Corp. March 1994.

New York State Site Registry Delisting Petition Site 10 (Plants 21, 28, 37, 114, 115 and 116) Hicksville New York, Dvirka and Bartilucci, September 1994 .



8.0 WARRANTY AND DISCLOSURE LIMITATIONS

Radian International LLC warrants that this environmental assessment report was prepared in accordance with generally accepted professional standards and applicable environmental laws and regulations; was based solely on the information made available to or gathered by Radian International in the performance of the services described herein; and was conducted in accordance with the scope of work, schedule and budgetary constraints imposed by the client. Radian International makes no other warranty, expressed or implied. The report is not to be construed as a guarantee or warranty as to the potential liabilities associated with environmental conditions or impacts at the site and Radian International assumes no liability for conditions which did not come to its actual knowledge or for conditions which were not generally recognized as environmentally unacceptable at the time this report was prepared.

This report was prepared solely for the purpose of providing information to Northrop Grumman. Any reliance on this report, or any information contained therein, by any third party shall be at such party's sole risk. Radian International shall have no liability to any third party in any manner whatsoever.

APPENDICES





A



Appendix A
AERIAL PHOTOGRAPHS



CLIENT:
 NORTHROP GRUMMAN CORP.
 BETHPAGE, LONG ISLAND, NY

DWG. TITLE:
 AERIAL PHOTOGRAPH 1947

RADIAN
INTERNATIONAL LLC
 FAIRFIELD, NEW JERSEY

DRAWN BY:
 BTD

DATE:
 SEPT. 1996

FIGURE:
 A-1

PROJECT No.:
 2704-300

SCALE:
 UNKNOWN

FILE NUMBER:
 AP1947



CLIENT:
 NORTHROP GRUMMAN CORP.
 BETHPAGE, LONG ISLAND, NY

DWG. TITLE:
 AERIAL PHOTOGRAPH 12-2-53

RADIAN
INTERNATIONAL LLC
 FAIRFIELD, NEW JERSEY

DRAWN BY:
 BTD

DATE:
 SEPT. 1996

FIGURE:
 A-2

PROJECT No.:
 2704-300

SCALE:
 UNKNOWN

FILE NUMBER:
 AP12253



CLIENT:
 NORTHROP GRUMMAN CORP.
 BETHPAGE, LONG ISLAND, NY

DWG. TITLE:
 AERIAL PHOTOGRAPH 4-10-62

RADIAN
INTERNATIONAL LLC
 FAIRFIELD, NEW JERSEY

DRAWN BY:
 BTD

DATE:
 SEPT. 1996

FIGURE:
 A-3

PROJECT No.:
 2704-300

SCALE:
 1" = 1500'

FILE NUMBER:
 AP41062



CLIENT:

NORTHROP GRUMMAN CORP.
BETHPAGE, LONG ISLAND, NY

RADIAN
INTERNATIONAL LLC

FAIRFIELD, NEW JERSEY

DWG. TITLE:

AERIAL PHOTOGRAPH 4-10-76

DRAWN BY:
BTD

DATE:
SEPT. 1996

FIGURE:
A-4

PROJECT No.:
2704-300

SCALE:
1" = 800'

FILE NUMBER:
AP41076

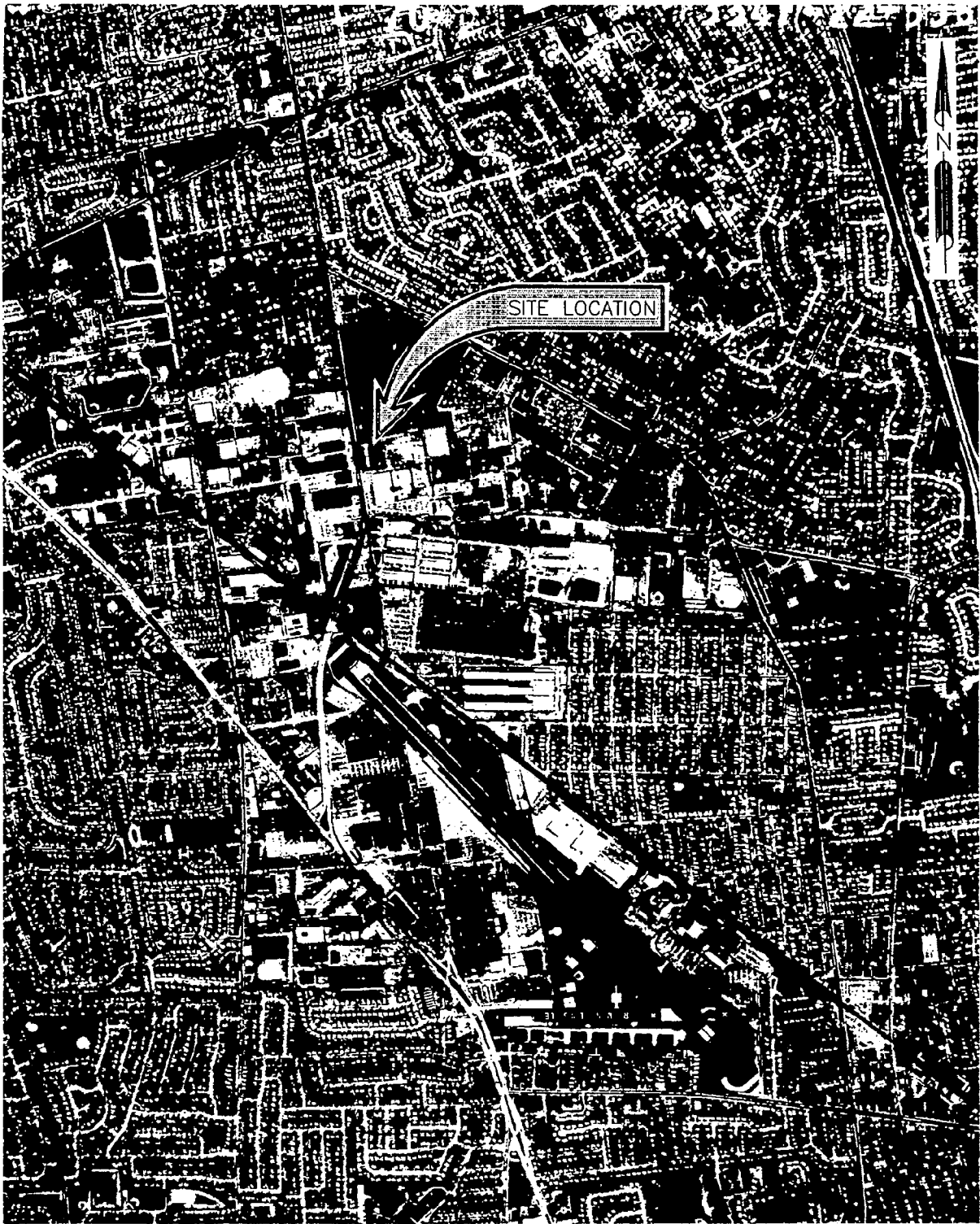

CLIENT:

NORTHROP GRUMMAN CORP.
BETHPAGE, LONG ISLAND, NY

DWG. TITLE:

AERIAL PHOTOGRAPH 4-5-78

RADIAN
INTERNATIONAL LLC

FAIRFIELD, NEW JERSEY

DRAWN BY:
BTD

DATE:
SEPT. 1996

FIGURE:
A-5

PROJECT No.:
2704-300

SCALE:
1" = 1600'

FILE NUMBER:
AP4578



CLIENT:

NORTHROP GRUMMAN CORP.
BETHPAGE, LONG ISLAND, NY

RADIAN
INTERNATIONAL LLC

FAIRFIELD, NEW JERSEY

DWG. TITLE:

AERIAL PHOTOGRAPH 3-21-86

DRAWN BY:
BTB

PROJECT No.:
2704-300

DATE:
SFPT. 1996

SCALE:
1" = 800'

FIGURE:
A-6

FILE NUMBER:
AP32186



CLIENT:

NORTHROP GRUMMAN CORP.
BETHPAGE, LONG ISLAND, NY

RADIAN
INTERNATIONAL LLC

FAIRFIELD, NEW JERSEY

DWG TITLE:

AERIAL PHOTOGRAPH 4-14-93

DRAWN BY:
BTD

DATE:
SEPT. 1996

FIGURE:
A-7

PROJECT No.:
2704-300

SCALE:
1" = 2000'

FILE NUMBER:
AP41493

B

Appendix B

ASBESTOS INSPECTION REPORT

KARL & ASSOCIATES INC.

**ASBESTOS INSPECTION
REPORT**

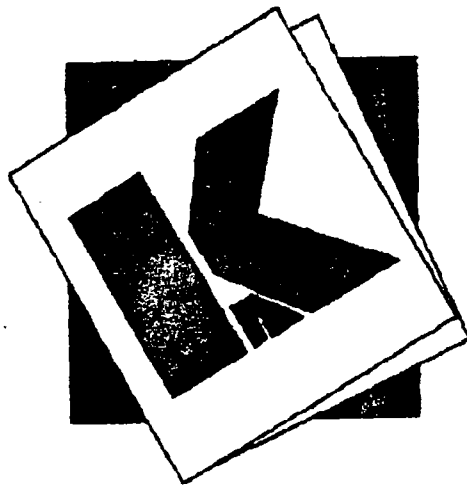

**NORTHROP GRUMMAN
VEHICLE MAINTENANCE SHOP
BETHPAGE, NY**

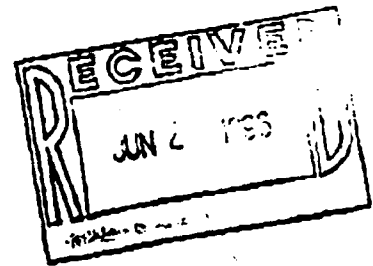

P.O. BOX 645 SHILLINGTON, PA 19607 • (610) 775-4000 • FAX (610) 777-5688

KARL & ASSOCIATES INC.

ENVIRONMENTAL CONSULTANTS
INDUSTRIAL HYGIENE CONSULTANTS

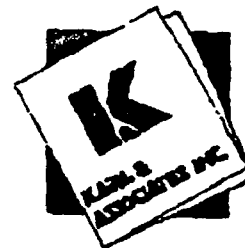

June 24, 1996

Radian International LLC
710 Route 46 East, Suite 401
Fairfield, NJ 07004

Air Quality Assessment
Industrial Hygiene Services
Waste Management & Disposal
Microbial Testing & Decontamination
Property Inspections • Site Assessments
Project Management, Planning, Design
Comprehensive Engineering Services
Asbestos • Tanks • Radon • Lead
Ventilation System Evaluation
Custom Training Programs

ASBESTOS INSPECTION REPORT

INTRODUCTION

Asbestos, derived from the Greek word meaning indestructible, is a generic term for a group of minerals which share fiber forming qualities. There are six forms of asbestos, each of which contain its own characteristics. The physical properties of asbestos were found to be useful as far back as biblical times but more recently in electrical, acoustical and thermal insulation and in products that resist fire, friction and chemicals.

With the increased use of asbestos, health problems directly related to asbestos exposure began to develop. Asbestos does not however cause immediate health problems but has a 'latency' period of 20 - 40 years before symptoms manifest themselves. Because of the adverse health effects associated with asbestos, President Reagan signed into law the EPA Asbestos Hazard Emergency Response Act (AHERA).

The AHERA laws, while pertaining only to schools have since become the industry guideline for asbestos inspections and the successful management of existing asbestos prior to its removal.

The purpose of the survey was to detail the location and condition of asbestos containing materials. A management plan will utilize the information gathered during the asbestos survey and give vital information including suggestions for record keeping procedures along with recommendations for responses that should be undertaken to ensure a safe working environment.

Please review the management plan and inspection reports whenever contemplating renovations, improvements or demolitions to determine if any asbestos containing materials will be impacted by the work. Asbestos must be removed by licensed workers following strict government guidelines.

P.O. BOX 645 SHILLINGTON, PA 19607 - (610)775-4000 • FAX (610)777-5688

It is recommended that the facility contract with an abatement contractor capable of fast response to perform emergency asbestos related work. Maintenance workers must not be exposed to asbestos without proper training. Asbestos abatement is no longer recommended for in-house removal as the liability is too severe and all removal must now be done by state licensed workers. An additional requirement is that accredited project designers be involved with all abatement work.

TECHNICAL

On May 31st through June 6th, 1996, Karl and Associates, Inc. conducted an asbestos inspection and bulk sample collection at the Northrop Grumman Vehicle Maintenance Shop. The asbestos inspection was in accordance with the proposal dated February 27, 1996. The inspection and sample collection was performed in accordance with EPA and OSHA regulations.

AHERA regulations allow inspectors to group certain building materials together into one homogeneous area for identification. Thirteen (13) homogeneous areas were identified during the inspection. A total of 47 samples were collected from the various areas throughout the building that were suspect asbestos containing building materials. The samples were analyzed by Environmental Hazard Services laboratories, certification # 1882. The samples were analyzed by Polarized Light Microscopy (PLM), EPA method 600/R-93/116, to determine if any asbestos was present. The percentage and type of asbestos present was also identified.

Asbestos was identified in 12 of the 47 samples collected. The materials that contained asbestos were : Air Cell Pipe Insulation, Elbows-Valves-Tees that connected the Air Cell Pipe Insulation, 12" X 12" Green/White Floor Tile, 12" X 12" Grey/Green Floor Tile, and Boiler Breaching on Boiler A. The types of asbestos identified were chrysotile and amosite asbestos. Chrysotile and amosite asbestos are common types of asbestos used in building materials. The roof materials were not sampled, however it is very common for these materials to contain asbestos in flashing, felt paper, tar, etc., therefore if work is to be performed that will disturb the roofing material, additional sampling must be conducted. The boilers often contain asbestos gaskets, therefore if they are to be disassembled, the gasket material must be sampled. All ceiling tiles noted were fiberglass.

Asbestos Inspection

Homogeneous Area

At the Northrop Grumman Vehicle Maintenance Shop in Bethpage, Karl and Associates personnel identified 13 types of building materials that we could classify together into homogeneous areas:

BUILDING MATERIAL	HOMOGENEOUS IDENTIFICATION
EVT (elbow, valve, tee)	001
Pipe Insulation	002
Suspect EVT (EVT's connecting fiberglass)	003
12" X 12" Floor Tile - (green/white)	004
Sheetrock	005
12" X 12" Floor Tile - (black/white)	006
Boiler B Breeching	007
Boiler A Breeching	008
Boiler Header Elbow	009
12" X 12" Floor Tile - (green/brown)	010
12" X 12" Floor Tile - (grey/green)	011
12" X 12" Floor Tile - (light brown/brown)	012
Mastic	013

SAMPLE LOCATIONS AND I.D. NUMBERS

I. D. Number	Location & Type	Result
#1-VMT	Machine/Repair Shop- EVT	60 % Chrysotile 10 % Amosite
#2 - VMT	Machine/Repair Shop - Pipe Insulation	50 % Chrysotile
#3 - VMT	Machine/Repair Shop - Suspect EVT	NAD
#4 - VMT	Former Paint Shop - Suspect EVT	NAD
#5 - VMT	2nd Floor Locker Room - EVT	80 % Chrysotile
#6 - VMT	2nd Floor Rest Room - Suspect EVT	NAD
#7 - VMT	2nd Floor Rest Room - Pipe Insulation	50 % Chrysotile
#8 - VMT	Equipment Storage - Pipe Insulation	NAD
#9 - VMT	Boiler Room - EVT	60 % Chrysotile
#10a - VMFa	Office near Mach. Shop - Floor Tile (green/white)	3 % Chrysotile
#10b - VMFb	Office near Mach. Shop - Mastic	NAD
#11 - VMW	Office near Mach. Shop - Sheetrock	NAD
#12 - VMW	Office near Mach. Shop - Sheetrock	NAD
#13 - VMW	Office near Vehicle Repair Area- Sheetrock	NAD
#14a - VMFa	Office near Mach. Shop - Floor Tile (green/white)	2 % Chrysotile
#14b - VMFb	Office near Mach. Shop - Mastic	NAD
#15a - VMFa	Office near Mach. Shop - Floor Tile (green/white)	3 % Chrysotile
#15b - VMFb	Office near Mach. Shop - Mastic	NAD
#16 - VMF	Boiler Room - Floor Tile (black/white)	NAD
#17 - VMF	Boiler Room - Floor Tile (black/white)	NAD
#18 - VMF	Boiler Room - Floor Tile (black/white)	NAD
#19B - VMB	Boiler Room - Boiler B Breeching	NAD
#20B - VMB	Boiler Room - Boiler B Breeching	NAD
#21B - VMB	Boiler Room - Boiler B Breeching	NAD

I. D. Number	Location & Type	Result
#22A - VMB	Boiler Room - Boiler A Breeching	40 % Amosite
#23A - VMB	Boiler Room - Boiler A Breeching	NAD
#24A - VMB	Boiler Room - Boiler A Breeching	40 % Amosite
#25 - VMT	Boiler Room - Header Elbow	NAD
#26a - VMFa	Office near Vehicle Repair Area - Floor Tile (green/brown)	NAD
#26b - VMFb	Office near Vehicle Repair Area - Mastic	NAD
#27a - VMFa	Office near Vehicle Repair Area - Floor Tile (green/brown)	NAD
#27b - VMFb	Office near Vehicle Repair Area - Mastic	NAD
#28a - VMFa	South Side Hallway - Floor Tile (green/brown)	NAD
#28b - VMFb	South Side Hallway - Mastic	NAD
#29a - VMFa	Lounge - Floor Tile (grey/green)	2 % Chrysotile
#29b - VMFb	Lounge - Mastic	NAD
#30a - VMFa	Lounge - Floor Tile (replacement tile)	NAD
#30b - VMFb	Lounge - Mastic	NAD
#31a - VMFa	Lounge - Floor Tile (grey/green)	2 % Chrysotile
#31b - VMFb	Lounge - Mastic	NAD
#32a - VMFa	2nd Floor Lounge - Floor Tile (light brown/brown)	NAD
#32b - VMFb	2nd Floor Lounge - Mastic	NAD
#33a - VMFa	2nd Floor Lounge - Floor Tile (light brown/brown)	NAD
#33b - VMFb	2nd Floor Lounge - Mastic	NAD
#34a - VMFa	2nd Floor Lounge - Floor Tile (light brown/brown)	NAD
#34b - VMFb	2nd Floor Lounge - Mastic	NAD
#35 - VMF	2nd Floor Lounge - Floor Tile Mastic	NAD

NAD - No Asbestos Detected

CONCLUSIONS

Asbestos was detected in twelve of forty-seven samples that were collected. The asbestos containing building materials (ACBM) were air cell pipe insulation, elbows-valves-tees (EVT's) connecting air cell pipe insulation, green/white floor tile, grey/green floor tile, and breaching on boiler A. A total of 1100 linear feet of air cell pipe insulation was found and a total of 121 EVT's were found. The office near the machine shop contains 100 square feet of asbestos containing floor tile and the 1st Floor lounge contains 800 square feet of asbestos containing floor tile. Boiler A contains 18 linear feet of asbctos containing breaching.

ACBM is defined as material containing greater than 1 % asbestos by weight. Two of the three air cell pipe insulation samples contain 50 % chrysotile. No asbestos was detected in the remaining sample. The three EVT samples contain 50 - 80 % chrysotile and one EVT also contains 10 % amosite. The floor tiles in the office near the machine shop contain 2 - 3 % chrysotile and Boiler A breaching contains 40 % amosite.

The roofing material was not sampled, however it is very common for these materials to contain asbestos in flashing, felt paper, tar, etc., therefore if work is to be performed that will disturb the roofing material, additional sampling must be conducted. The boilers often contain asbestos gaskets, therefore if they are to be disassembled, the gasket material must be sampled. All ceiling tiles noted were fiberglass.

The air cell pipe insulation that was found was in fair condition, there were approximately 36 open ends and 23 linear feet of delamination. The damaged areas should be repaired to prevent the release of asbestos fibers. The EVT's were in relatively good condition, however, they should be encapsulated to prevent damage. The floor tile and the boiler breaching were in good condition. If damage occurs to these areas, repairs should be made accordingly. All areas should be periodically monitored for further deterioration.

If any additional damage occurs to the ACBM, appropriate actions should be taken to repair or remove the damaged areas to prevent asbestos fibers from being released into the air. All repairs or removal work should be accomplished by a licensed asbestos contractor. If any removal of ACBM is conducted, AHERA regulations require that a certified air monitoring technician monitor the removal project. The air monitor will conduct air sampling to ensure that there have not been any asbestos fiber releases during the project.

Certified Asbestos Inspector: Ken Carlino
Ken Carlino
License # AH 92-14381

NORTHROP GRUMMAN - VEHICLE MAINTENANCE SHOP - 1ST FLOOR
 LOCATION OF ASBESTOS CONTAINING MATERIAL (ACM) AND
 ACM SAMPLING STRATEGY

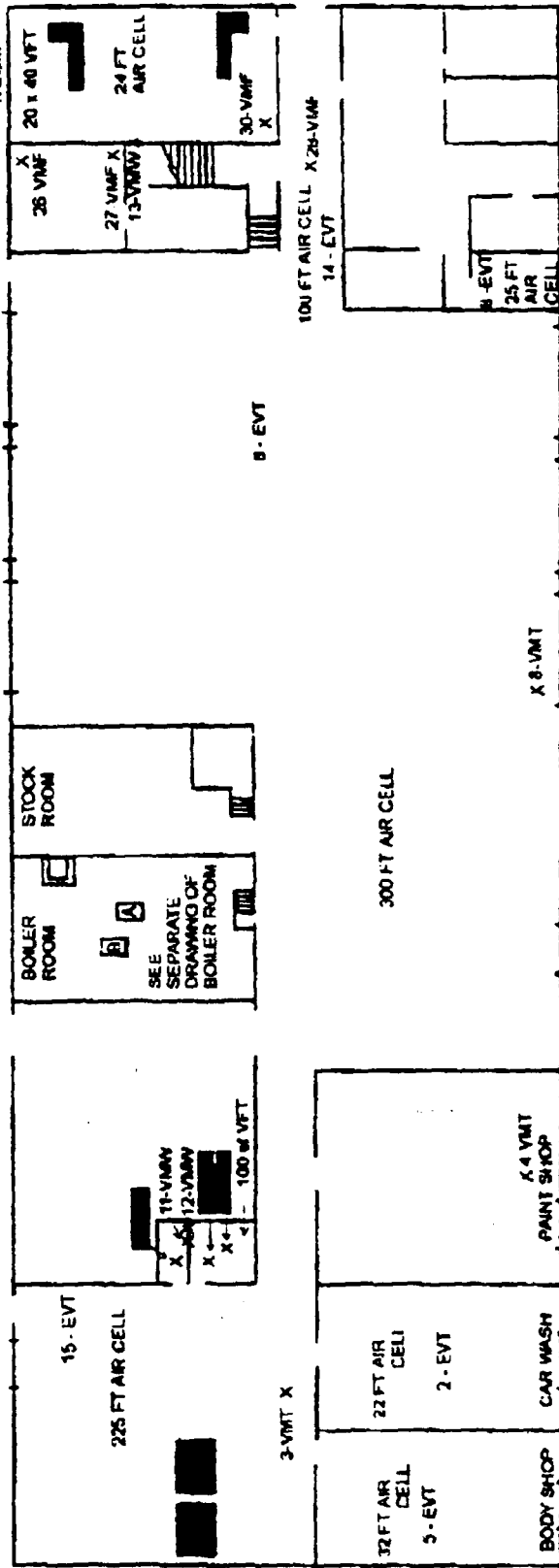

POSITIVE SAMPLE
 EVT - ELBOW, VALVE, TEE

VMT - VEHICLE MAINT THERMAL SYSTEM INSULATION
 VMIB - VEHICLE MAINT BREECHEING
 VMF - VEHICLE MAINT FLOOR
 VMW - VEHICLE MAINT MASTIC
 VMMW - VEHICLE MAINT WALL

CLIENT: RADIAN INTERNATIONAL LLC 740 ROUTE 40 EAST SUITE 401 FAIRFIELD NJ 07004	TITLE: NORTHROP GRUMMAN VEHICLE MAINTENANCE SHOP	DATE: JUNE 10, 1998 DRAWING #: 1 OF 3 DRAWING ID: VMS18TFL DRAWN BY: N STAMM
KARL & ASSOCIATES INC. ENVIRONMENTAL CONSULTANTS P.O. Box 645, Shillington, PA 19607 (610) 775-4000		

NORTHROP GRUMMAN - VEHICLE MAINTENANCE SHOP - BOILER ROOM

LOCATION OF ASBESTOS CONTAINING MATERIAL (ACM) AND

ACM SAMPLING STRATEGY

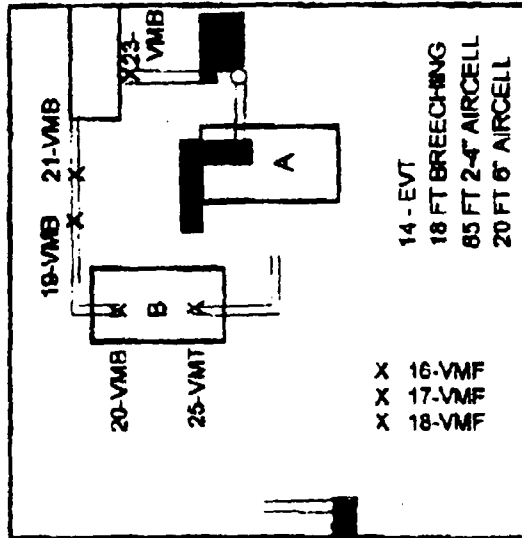

POSITIVE SAMPLE

VMF - VEHICLE MAINT. FLOOR
 VMV - VEHICLE MAINT. MASTIC
 EVT - ELBOW, VALVE, TEE

CLIENT:

RADIAN INTERNATIONAL
 710 ROUTE 46 EAST
 SUITE 401
 FAIRFIELD NJ 07004

TITLE:

NORTHROP GRUMMAN
 VEHICLE MAINTENANCE
 SHOP

KARL & ASSOCIATES INC.
 ENVIRONMENTAL CONSULTANTS

P.O. Box 645, Shillington, PA 19607 (610) 775-4000

DATE: JUNE 19, 1986

DRAWING

DRAWING

ID: VASSELFORM # 2 OF 3

DRAWN BY: N STAMM

NORTHROP GRUMMAN - VEHICLE MAINTENANCE SHOP - 2ND FLOOR
LOCATION OF ASBESTOS CONTAINING MATERIAL (ACM) AND
ACM SAMPLING STRATEGY

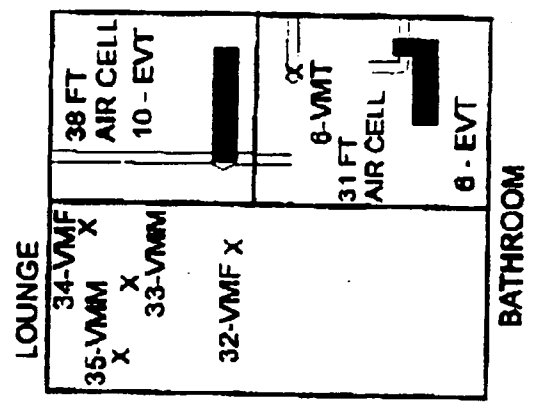

■ POSITIVE SAMPLE
 VMF - VEHICLE MAINT. FLOOR
 VMM - VEHICLE MAINT. MASTIC
 EVT - ELBOW, VALVE, TEE

CLIENT: RADIAN INTERNATIONAL 710 ROUTE 46 EAST SUITE 401 FAIRFIELD NJ 07004	TITLE: NORTHROP GRUMMAN VEHICLE MAINTENANCE SHOP	DATE: JUNE 19, 1988	
		DRAWING ID: VAISZNOFL	DRAWING #: 3 OF 3
KARL & ASSOCIATES INC ENVIRONMENTAL CONSULTANTS P.O. Box 645, Shillington, PA 19607 (610) 775-4000		DRAWN BY: N STAMM	

KARL & ASSOCIATES INC.



ASBESTOS MANAGEMENT PLAN

OPERATIONS AND MAINTENANCE PROGRAMS

Recent changes in the OSHA regulations will make it more difficult and costly for facilities to perform in house operations and maintenance programs for their asbestos.

In the past, maintenance personnel were permitted to under go 'awareness training'. This training would allow them to do such tasks as removing minor amounts of asbestos if it was part of a maintenance job (ie: repairing a leaking pipe). It also permitted them to clean up spills etc. and to take action during fiber release episodes. The new OSHA laws no longer recognize awareness training as being sufficient and now require the full 40 hour asbestos worker training. In addition, the Code of Federal Regulations also requires that all abatement be performed by trained abatement workers and that all abatement jobs be designed by a certified project designer.

For a facility to perform in house operations and maintenance activities they would in effect have to become a licensed abatement contractor. Workers would have to under go physicals, respirator training and at least one supervisor is required with CPR training. After abatement the waste must be properly disposed of at a state licensed landfill and a state licensed transporter must be used to haul it. Most landfills have a minimum load requirement and as disposal costs are high, the minimum disposal fee can often exceed the cost of minor abatement jobs. Stockpiling is prohibited.

All these training and licensing requirements underscore the liability issue facing facility owners. It would be necessary to purchase additional and specialized insurance. Abatement workers are skilled labor and as such command significantly higher salaries. With the ability to earn much higher pay, employee turnover may result requiring the expensive training of new workers. With all these factors it is recommended that the facility contract with a local asbestos abatement contractor to perform all asbestos related work. The selected contractor should have the ability to not only respond quickly, but to respond to emergency situations that may occur during off hours and on weekends. Even encapsulation and clean up are now considered activities that must be performed by licensed workers.

The enclosed forms are for record keeping. Everything that involves asbestos should be recorded. More importantly, the response to emergency situations must also be recorded.

KARL & ASSOCIATES INC.

ASBESTOS MANAGEMENT PLAN



HOMOGENEOUS AREA

Due to some areas of the facility being constructed at the same time, we are able to group certain building material together into one homogeneous identification. A minimum number of samples must be taken before the materials in the homogeneous area can be classified. Specific guidelines were followed for the number of samples required and the limitations of assumption. *Roofing can not normally be considered a homogeneous area, however all roofing materials should be assumed as asbestos containing until further sampling has proven otherwise.

KARL & ASSOCIATES INC.



ASBESTOS MANAGEMENT PLAN

PERIODIC SURVEILLANCE/REINSPECTIONS

A key feature of the management plan program is reinspection of all ACM in the buildings. Combined with ongoing reports or changes in the condition of the ACM made by service workers, the reinspection will insure that any damage or deterioration of the ACM will be detected and corrective action taken. Reinspection will be conducted every six months and will be performed by a knowledgeable individual. Every three years a reinspection will be conducted by an accredited Building Inspector. Reinspections shall include the following:

Visual reinspection and reassessment of all friable known or assumed ACM.

Visual inspection of materials that were previously considered non-friable ACM to determine whether the material has become friable since the last inspection.

Identify homogeneous areas with material that has become friable since the last inspection.

Reassessment of the condition of friable known or assumed ACM previously identified.

A written report of all reinspection activities shall be prepared and included in the facility's asbestos management plan within 30 days.

The following shall be included in this report:

- a. Date of inspection
- b. Name and signature of inspector
- c. Any and all changes in the condition of known or assumed ACM
- d. The name, signature, state of accreditation and accreditation number of each inspector who collected samples

SURFACING MATERIAL

For surfacing materials, the person performing the inspection will look for incidental contact or water damage, evidence of air stream effects, and visible debris.

THERMAL SYSTEM INSULATION

For thermal system insulation, the inspector will look for water damage, incidental contact damage, debris from insulation on the floor and insure that the material has retained its integrity.

MISCELLANEOUS MATERIALS

Periodic surveillance for miscellaneous material will include an examination for contact damage or water damage.

KARL & ASSOCIATES INC.

ASBESTOS MANAGEMENT PLAN

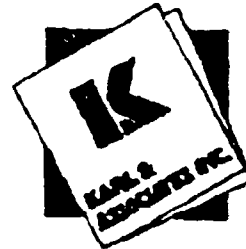

CHAIN OF COMMAND

Owners are ultimately responsible for all asbestos related problems in their facility. An asbestos program manager should be appointed to direct all asbestos related activities, including emergency response. The asbestos program manager should communicate directly with the plan manager and oversee the development of the asbestos control program. The asbestos program manager needs to become familiar with all the asbestos containing material (ACM), the potential for building contamination with airborne asbestos, the health risks to building occupants, and the options for controlling or maintaining ACBM.

The asbestos program manager needs a good general understanding of all the issues in order to review the technical tasks and judge whether they are being performed properly. Often, building owners and facility managers will use the services of a qualified consultant.

The asbestos program manager should set up emergency response teams for each shift. Procedures should be in place on how to deal with fiber release episodes to keep all contamination down to a minimum. All asbestos response equipment and supplies should be in a designated location. A fast emergency response reduces fiber release to a minimum.

A designated person should be available to answer employee questions. The maintenance supervisor should report directly to the designated person in all matters concerning any activities with a potential to disturb asbestos containing building materials.

KARL & ASSOCIATES INC.

ASBESTOS MANAGEMENT PLAN

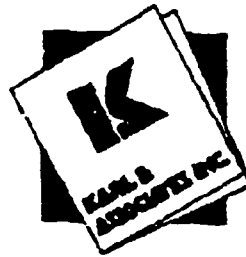

PLAN TO INFORM

Specific requirements are included within the AHERA regulations that require facility owners or managers to inform employees, occupants or outside contractors of the presence of, or of activity involving asbestos in the facility. In recent years there has been a push to expand the full AHERA regulations to the private sector but all efforts have failed. As the AHERA regulations do not apply to your facility its requirements should only be used as a guideline and do not have to be strictly followed. The prudent facility owner will however follow the guidelines closely by keeping all such records in the management plan.

It is strongly recommended that any outside contractor performing work at the facility be given a form to sign indicating they understand that asbestos is present in the building and it must not be disturbed. This will place the liability on the outside contractor should a fiber release incident occur.

KARL & ASSOCIATES INC.

ASBESTOS MANAGEMENT PLAN

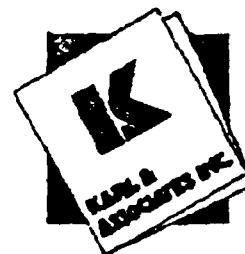

FIBER RELEASE EPISODES

The fiber release episode log must be filled out whenever a fiber release incident occurs.

Fiber release episodes normally will occur due to physical damage, water damage or disturbance during renovation or demolition activities. Record all episodes and maintain records in the management plan. It is equally important to record the response action to the incident.

Fiber release episodes may be categorized into Minor and Major incidents.

A Minor release is said to occur if three feet or less of the material was disturbed. Major releases would then be disturbance of greater than three feet of material.

Regardless of the size, all disturbances must be treated promptly to localize the potential impact and limit the spread of contamination. Little can be done by the untrained or unlicensed worker, however, access to the entire area should be immediately restricted. All HVAC or air handling units that blow into or receive return air from the area should be shut down. From a safe distance the entire area should be thoroughly wet with a wetting agent (taking care not to cause an electrical hazard). Maintain the area in a wet state to reduce fiber levels until trained personnel can remediate the spill.

KARL & ASSOCIATES INC.

ENVIRONMENTAL CONSULTANTS
INDUSTRIAL HYGIENE CONSULTANTS



Air Quality Assessment
Industrial Hygiene Services
Waste Management & Disposal
Microbial Testing & Decontamination
Property Inspections • Site Assessments
Project Management, Planning, Design
Comprehensive Engineering Services
Asbestos • Tanks • Radon • Lead
Ventilation System Evaluation
Custom Training Programs

August 5, 1996

Craig D. McKim, Program Manager
Radian International, LLC
16845 Von Karman Avenue, Suite 100
Irvine, CA 92714

Dear Mr. McKim,

Enclosed is an addendum to the Asbestos Inspection Report for the Northrop Grumman Vehicle Maintenance Shop dated June 24, 1996. The addendum includes an assessment and bulk sampling collection of roofing materials.

If you have any questions or comments please contact me.

Sincerely,

A handwritten signature in black ink that reads 'Ken Carlino'.

Ken Carlino
Industrial Hygienist

KARL & ASSOCIATES INC.

ENVIRONMENTAL CONSULTANTS
INDUSTRIAL HYGIENE CONSULTANTS



Air Quality Assessment
Industrial Hygiene Services
Waste Management & Disposal
Microbial Testing & Decontamination
Property Inspections • Site Assessments
Project Management, Planning, Design
Comprehensive Engineering Services
Asbestos • Tanks • Radon • Lead
Ventilation System Evaluation
Custom Training Programs

Addendum to:

Asbestos Inspection Report

Vehicle Maintenance Shop
Northrop Grumman
Bethpage, NY

OBSERVATIONS

On July 24, 1996 Karl and Associates, Inc. conducted an asbestos inspection and bulk sampling collection of the roof at the Northrop Grumman Vehicle Maintenance Shop.

The Vehicle Maintenance Shop roof consists of multiple layers of paper material and tar over cellulose board. Stones cover the entire surface. The roof is slightly pitched. Additional roofing materials consist of multi-layered tar and flashing on the exhaust fan unit housings and around the perimeter of the building. The overall condition of the roof and the roof flashing is good. Random patches were noted under the stones in various areas.

All materials sampled on the roof tested positive for asbestos. There is approximately 18,700 square feet of asbestos containing material.

SAMPLE LOCATION AND I.D. NUMBERS

I. D. Number	Location & Type	Result
#36-VMR	Tar & Paper Roof Flashing-North End-Bldg. Perimeter	5 % Chrysotile
#37-VMR	Tar & Paper Roof Flashing-Middle-Fan Unit Housing	5 % Chrysotile
#38-VMR	Tar & Paper Roof Flashing-South End-Fan Unit Housing	8 % Chrysotile
#39-VMR	Tar & Paper Roof Under Stones - North End	5 % Chrysotile
#40-VMR	Tar & Paper Roof Under Stones - Middle Section	5 % Chrysotile
#41-VMR	Tar & Paper Roof Under Stones - South End	5 % Chrysotile

CONCLUSIONS

Asbestos was detected in all of the samples that were collected. The material should be monitored periodically for deterioration. If any damage occurs, appropriate actions should be taken to repair or remove the damaged areas. All repairs or removal work should be conducted by a licensed asbestos contractor.

BULK SAMPLE ANALYSIS METHODOLOGY

Analysis of asbestos bulk samples was performed on July 26, 1996 at the request of Mr. Ken Carlino, Karl and Associates, Inc. for Northrop-Grummar. Bulk sample analysis was performed utilizing polarized light microscopy with dispersion staining, according to the "Interim Analytical Method of the Determination of Asbestos in Building Insulation Samples," (40 CFR Part 763, Subpart F, Appendix A, Revised 7-1-94). Note: Analyses of floor tile and tar samples are supplemented by special solvent preparation techniques.

Analytical results provided the following information:

1. Percent content of asbestos fibers by type: Chrysotile, Amosite, Crocidolite, Anthophyllite, Tremolite or Actinolite.
2. Percent content of non-asbestos fibers by general type: Cellulose, Fibrous Glass, Synthetic or other.
3. Percent content of nonfibrous matrix material by general classification: e.g. Nonfibrous Particulate, Binder, Cementitious Composition, Vinyl, Asphalt, etc.

Sample descriptions, custody record and analytical results follow. Eagle Industrial Hygiene Associates, Inc. is accredited by the U. S. Department of Commerce, National Voluntary Laboratory Accreditation Program (NVLAP), for Bulk Asbestos Fiber Analysis, Laboratory ID# 101536.

EAGLE INDUSTRIAL HYGIENE ASSOC., INC.

Accredited for PLM by NVLAP Lab Code #101536-0

DATA SUMMARY

REPORT # 960774

Client: Karl and Associates / Northrop-Grummar

Lab Report # 9607118

Method: Polarized light microscopy with dispersion staining, according to the
"Interim Analytical Method of the Determination of Asbestos in Building
Insulation Samples," (40 CFR Part 763, Subpart F, Appendix A, Revised 7-1-94)

Sample #E 96072516

Client #VMR 041

Description: Roof - Tar and Paper over Cellulose Board

Results: 5 % Chrysotile,
10 % Cellulose,
85 % Nonfibrous Particulate.

Sample #E 96072517

Client #P10R 01

Description: Roof - Tar and Paper over Cellulose Board

Results: 20 % Cellulose,
80 % Nonfibrous Particulate.

Sample #E 96072518

Client #P10R 02

Description: Roof - Tar and Paper over Cellulose Board

Results: 5 % Chrysotile,
15 % Cellulose,
80 % Nonfibrous Particulate.

Sample #E 96072519

Client #P10R 03

Description: Roof - Tar and Paper over Cellulose Board

Results: 15 % Cellulose,
85 % Nonfibrous Particulate.

Sample #E 96072520

Client #P10R 04

Description: Roof Flashing - Tar over Cellulose

Results: 5 % Chrysotile,
15 % Cellulose,
80 % Nonfibrous Particulate.

Sample #E 96072521

Client #P10R 05

Description: Roof Flashing - Tar over Cellulose

Results: 5 % Chrysotile,
15 % Cellulose,
80 % Nonfibrous Particulate.

Analyst: Keith E. Crawford

Date of Analysis: July 26, 1996



The "scope" of this report pertains only to those items tested and listed as such by each individual report

EAGLE INDUSTRIAL HYGIENE ASSOC., INC.

Accredited for PLM by NVLAP Lab Code #101536-0

DATA SUMMARY

REPORT # 960774

Client: Karl and Associates / Northrop-Grummar

Lab Report # 9607118

Method: Polarized light microscopy with dispersion staining, according to the "Interim Analytical Method of the Determination of Asbestos in Building Insulation Samples," (40 CFR Part 763, Subpart F, Appendix A, Revised 7-1-94)

Sample #E 96072511

Client #VMR 036

Description: Roof Flashing - Tar and Paper

Results: 5 % Chrysotile,
15 % Cellulose,
5 % Fibrous Glass,
75 % Nonfibrous Particulate.

~~Sample #E 96072512~~

~~Client #VMR 037~~

~~Description: Roof Flashing - Tar and Paper~~

~~Results:~~ 5 % Chrysotile,
15 % Cellulose,
5 % Fibrous Glass,
75 % Nonfibrous Particulate.

~~Sample #E 96072513~~

~~Client #VMR 038~~

~~Description: Roof Flashing - Tar and Paper~~

~~Results:~~ 8 % Chrysotile,
10 % Cellulose,
5 % Fibrous Glass,
77 % Nonfibrous Particulate.

~~Sample #E 96072514~~

~~Client #VMR 039~~

~~Description: Roof - Tar and Paper over Cellulose Board~~

~~Results:~~ 5 % Chrysotile,
15 % Cellulose,
80 % Nonfibrous Particulate.

~~Sample #E 96072515~~

~~Client #VMR 040~~

~~Description: Roof - Tar and Paper over Cellulose Board~~

~~Results:~~ 5 % Chrysotile,
20 % Cellulose,
75 % Nonfibrous Particulate.

Analyst: Keith E. Crawford

Date of Analysis: July 26, 1996

Keith E. Crawford

"The "scope" of this report pertains only to those items tested and listed as such by each individual report"

SAMPLE TRANSMITTAL RECORD / CHAIN OF CUSTODY RECORD



CLIENT: Karl + Associates Northrop - Grumman	POINT OF CONTACT: Ken Carlino PHONE NO.: 610-856-7700
PROJECT I.D. / JOB NO. / PURCHASE ORDER NO.:	
DATE & TIME RESULTS REQUIRED / SPECIAL INSTRUCTIONS / COMMENTS:	

REPORT NO.:	960774
LAB NO.:	960118
FIELD DATA SHEET ATTACHED Y <input type="checkbox"/> N <input type="checkbox"/>	
TOTAL NO. OF SAMPLES:	12
PRIORITY CODE:	

9607
3511

FIELD SAMPLE NO.:	ANALYTE	SAMPLE TYPE	ANALYSIS REQUESTED	DESCRIPTION	RUSH	RESULTS
#36-VMR		Bulk	PLM	Roof Flashing - tar + multi layers of paper		
#37-VMR				↓		
#38-VMR						
#39-VMR				Roof - multi layered paper + tar over cellulose board		
#40-VMR				↓		
#41-VMR						
#1-PIDR				Roof - multiple layers of paper + tar - over cellulose		
#2-PIDR						
#3-PIDR						
#4-PIDR				Roof Flashing - tar over cellulose		
#5-PIDR						
#6-PIDR						

COLLECTED BY:	RECEIVED BY/ CHAIN OF CUSTODY INITIATED BY:			DATE	TIME
RELINQUISHED BY:	DATE	TIME	RECEIVED BY:		
SUBMITTED TO LAB BY:	DATE	TIME	RECEIVED AT LAB BY:	<i>CK</i>	
RE-LOGGED BY:	<i>CK</i>	PREPARED BY:	<i>KE</i>	ANALYZED BY:	<i>KE</i>
DATA VALIDATED BY:	<i>KE</i>	RUSH REPORT BY:	DATE/TIME	POST-LOGGED BY:	<i>CK</i>
DATA PROCESSED BY:	<i>CWJN</i>	REPORT REVIEWED BY:		REPORT APPROVED BY:	



c

Appendix C
CHAIN OF TITLE REPORT

Land Title Research

Suite 1200
11 North Pearl Street
Albany, New York 12207

PHONE (518) 427-6929
FAX (518) 427-6965

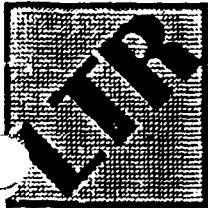

May 31, 1996

Mr. Michael Huston
Radian International
710 Route 46 East, Suite 401
Fairfield, NJ 07004

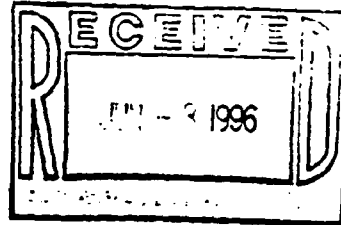

Client Reference: EDR
LTR Reference: 961204

Subject: Grumman
Bethpage, NY
Jurisdiction: Nassau County, NY
Term of Search: Seventy Five years
Record Owner: Grumman Aerospace Corp.

A seventy five year property history search has been conducted on your behalf in the State of New York, County of Nassau for the subject listed above. Please find attached a Grantor/Grantee Report, supporting documents and additional information as requested.

The information set forth in this report was compiled from public records and other sources maintained by third parties. Therefore, we can not be held responsible for error, omission or inaccurate information, although we have exercised reasonable care in its compilation.

DOCUMENT COVER PAGE

Northrop Grumman Gold Property
Adjacent to Stewart Ave. & S. Oyster Bay Rd., Bethpage, Nassau County, NY

CLIENT REFERENCE #:

LTR REFERENCE #: 961204

- GRANTOR/GRANTEE REPORT
- CURRENT DEED WITH RECORD OWNER
- HISTORICAL DEEDS AND LEASES
- TAX MAP

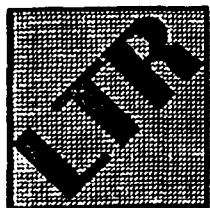

11 North Pearl Street Albany, New York 12207 (518) 427-6929 FAX:(518) 427-6965

MAP

Northrop Grumman Gold Property
Adjacent to Stewart Ave. & S. Oyster Bay Rd. Bethpage Nassau County NY

CLIENT REFERENCE #:

LTR REFERENCE # 961204

MAPS ATTACHED

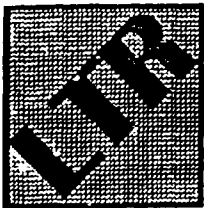

11 North Pearl Street Albany, New York 12207 (518) 427-6929 FAX (518) 427-6965

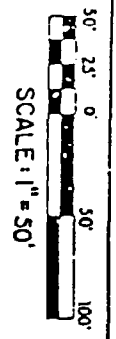
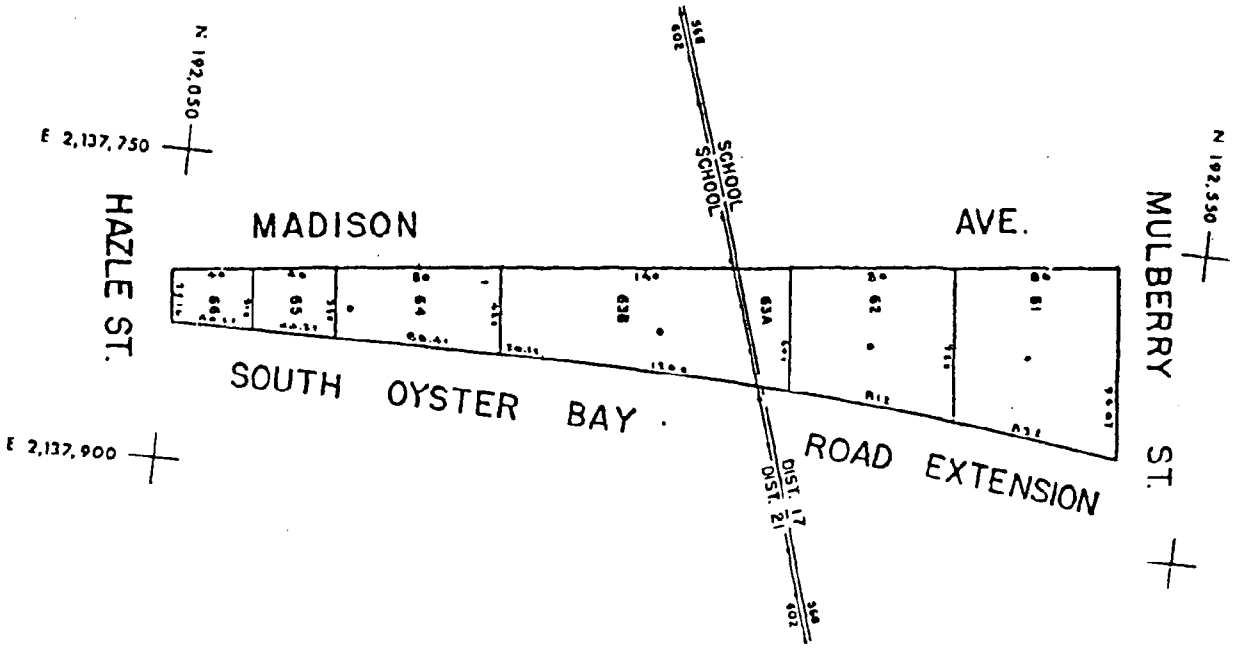

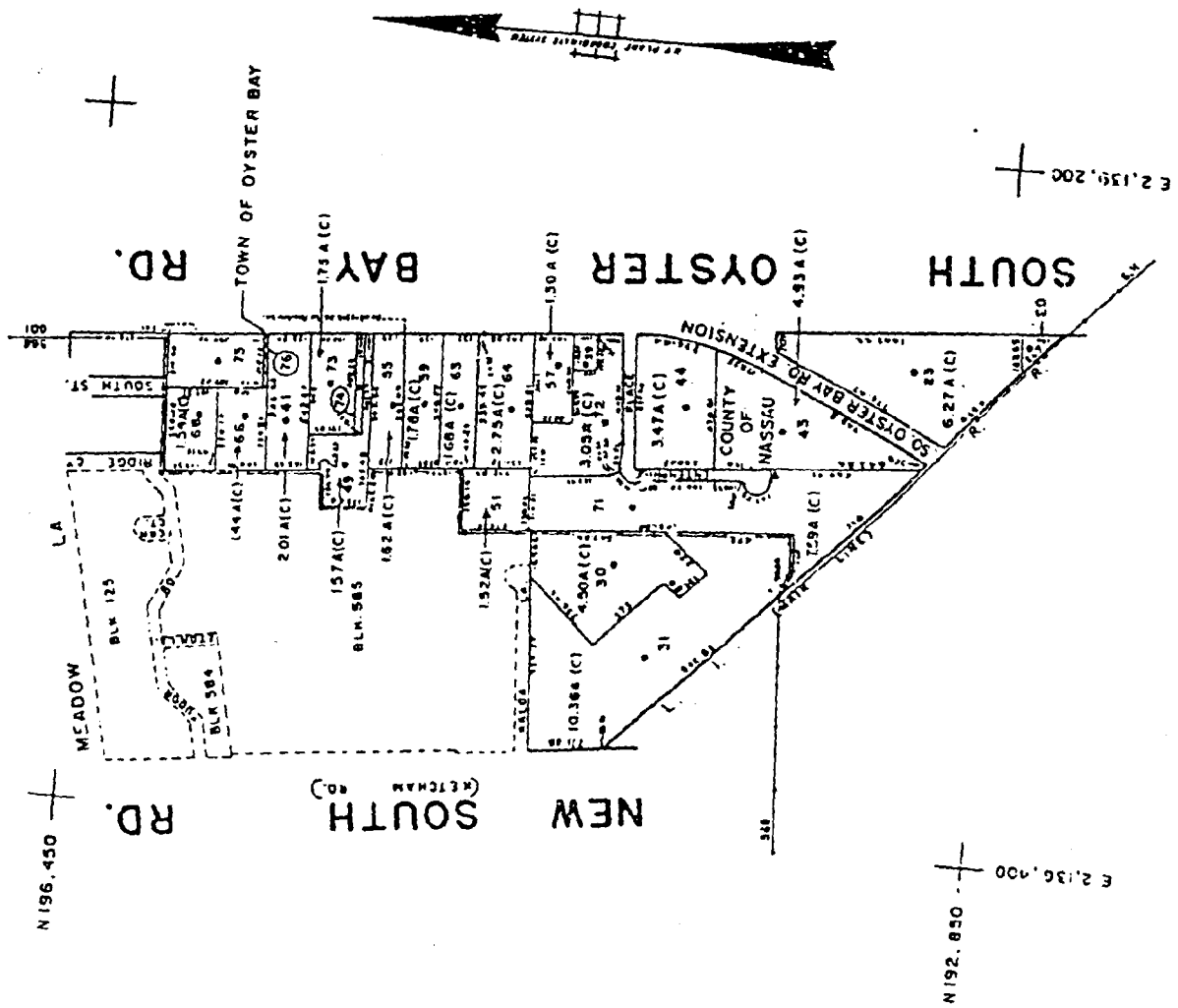

SPECIAL DISTRICTS		MUNICIPALITIES	
001	002	001	002
003	004	003	004
005	006	005	006
007	008	007	008
009	010	009	010
011	012	011	012
013	014	013	014
015	016	015	016
017	018	017	018
019	020	019	020
021	022	021	022
023	024	023	024
025	026	025	026
027	028	027	028
029	030	029	030
031	032	031	032
033	034	033	034
035	036	035	036
037	038	037	038
039	040	039	040
041	042	041	042
043	044	043	044
045	046	045	046
047	048	047	048
049	050	049	050
051	052	051	052
053	054	053	054
055	056	055	056
057	058	057	058
059	060	059	060
061	062	061	062
063	064	063	064
065	066	065	066
067	068	067	068
069	070	069	070
071	072	071	072
073	074	073	074
075	076	075	076
077	078	077	078
079	080	079	080
081	082	081	082
083	084	083	084
085	086	085	086
087	088	087	088
089	090	089	090
091	092	091	092
093	094	093	094
095	096	095	096
097	098	097	098
099	100	099	100

UNITED STATES OF AMERICA
LOT NOS. 8 & 9
NASSAU COUNTY I.D.A.
LOT 61

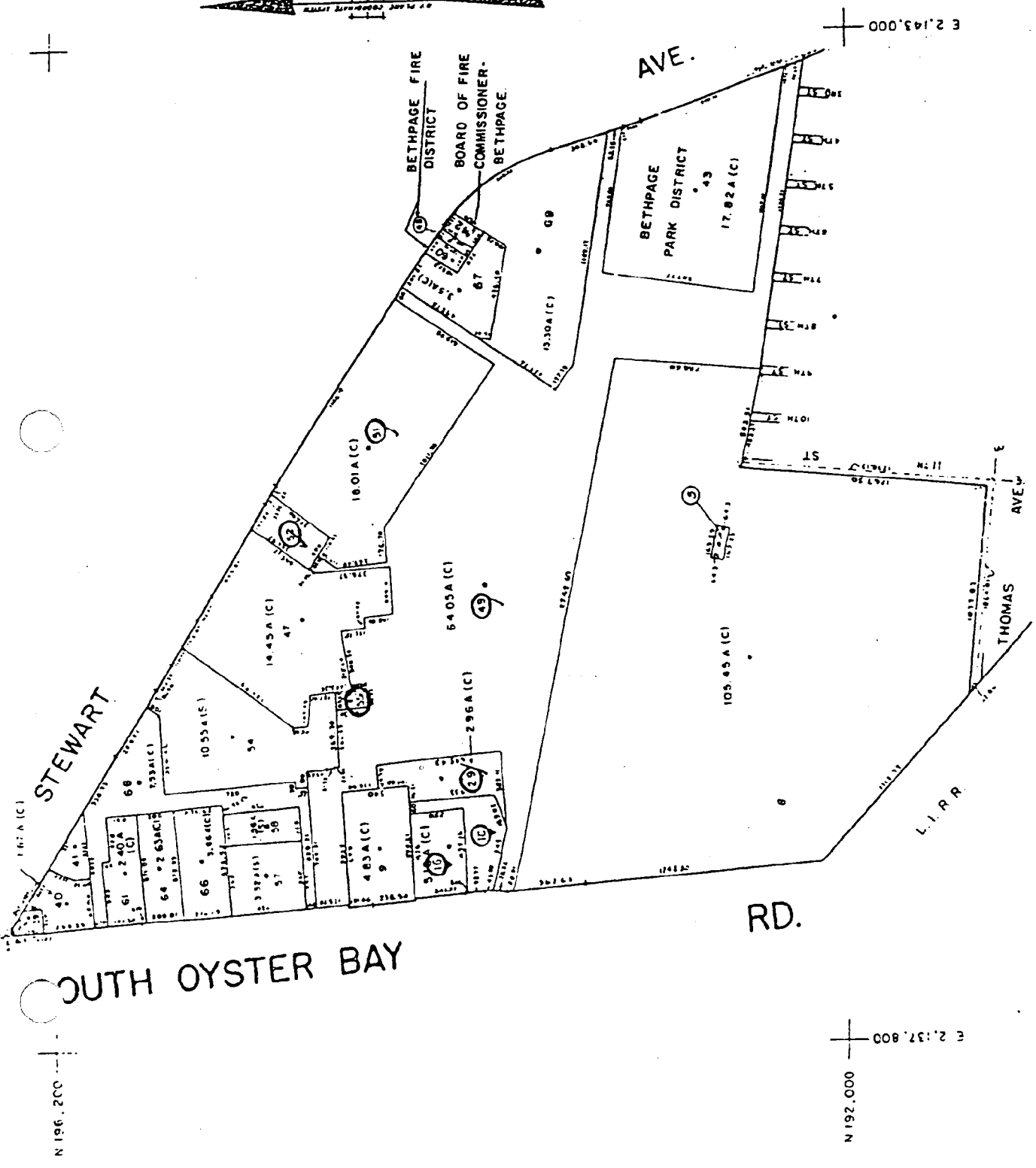
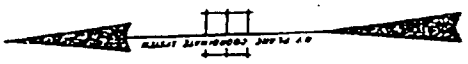

E 2,143,000

N 196,200

N 192,000
E 2,137,800

RECORDING INFORMATION

BLOOMINGDALE (NEW SOUTH RD.)

INDUSTRIAL ST. RD.

SOMERSET AVE.

MULBERRY ST.

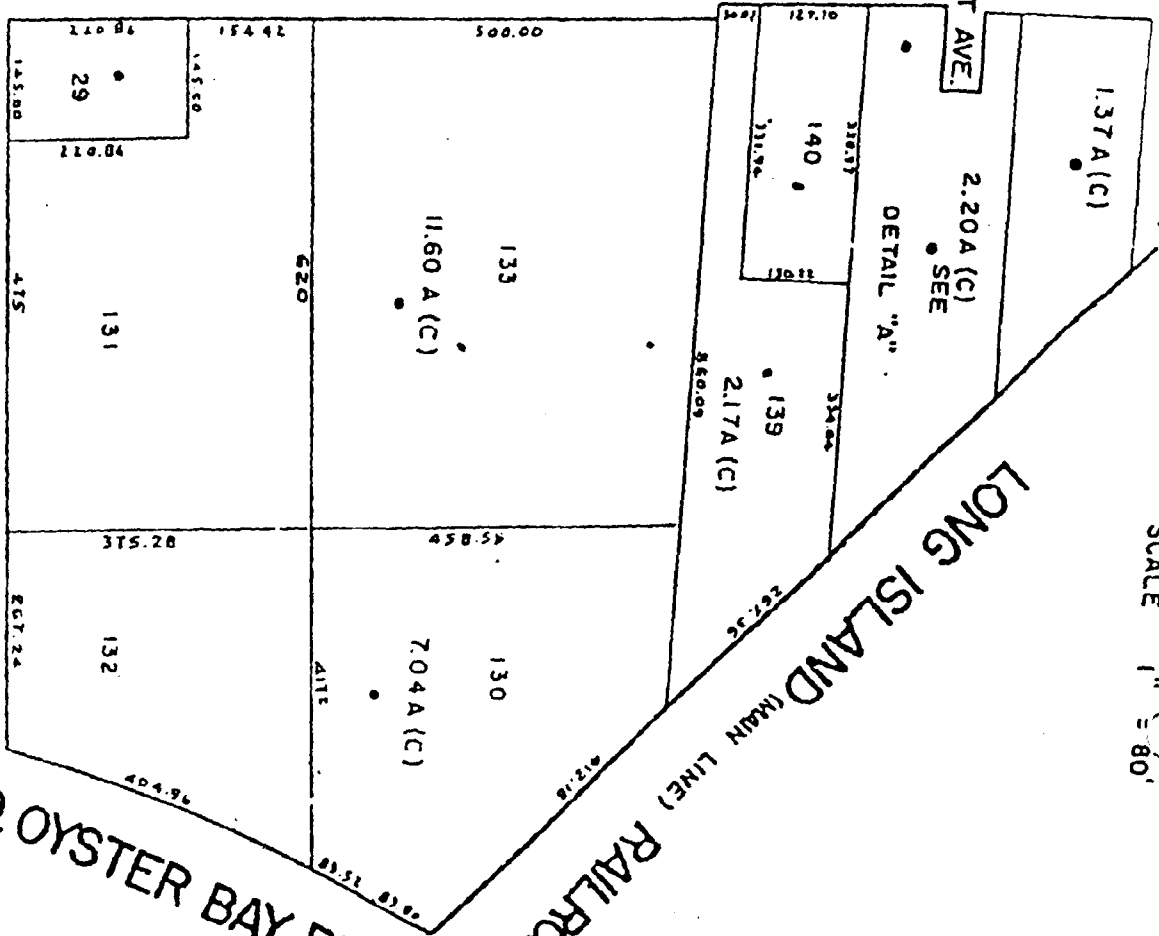

DETAIL
SCALE 1" = 80'

E 2,138,200



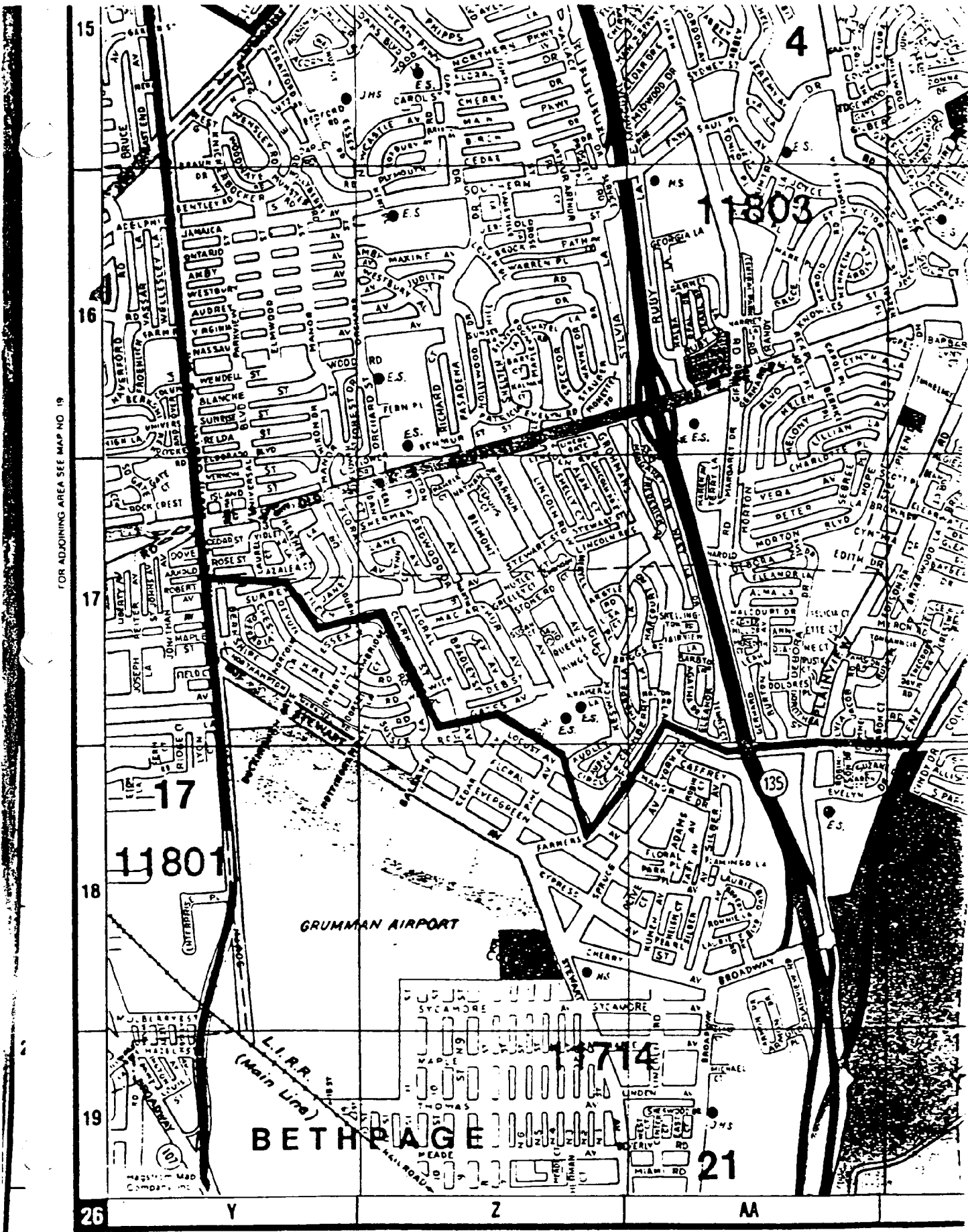

FOR ADJOINING AREA SEE MAP NO 19

FOR ADJOINING AREA SEE MAP NO 21

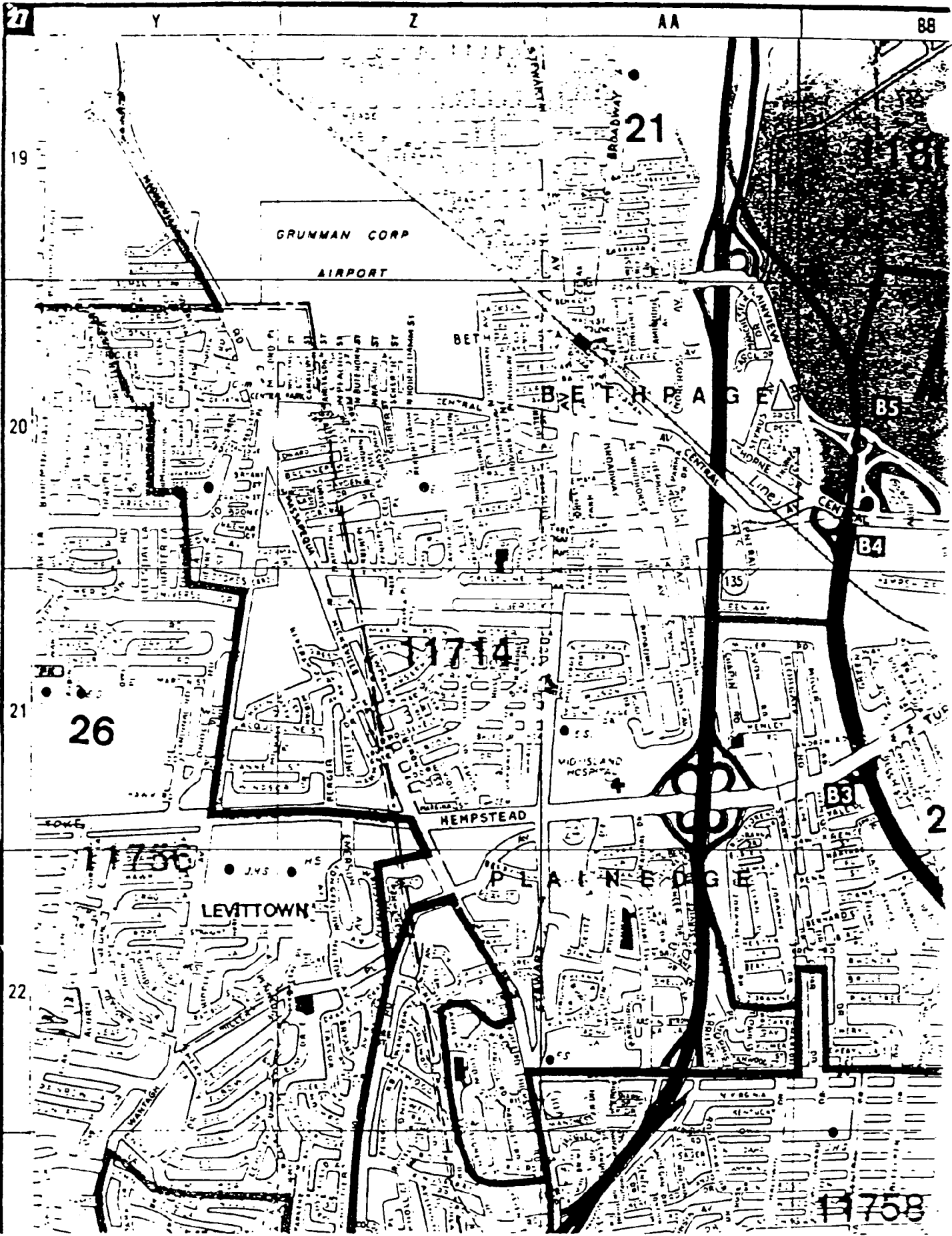

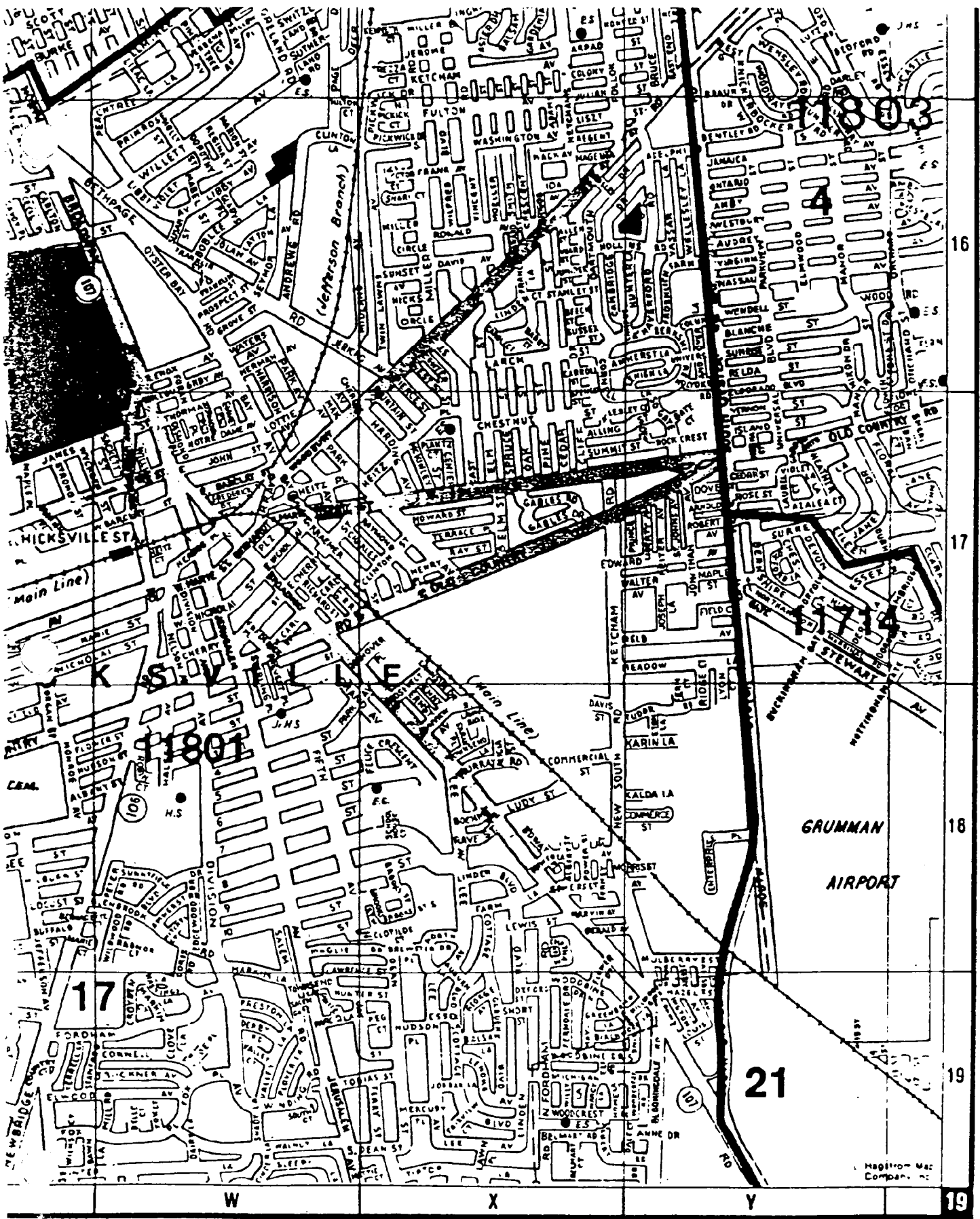

FOR ADJOINING AREA SEE MAP NO 20

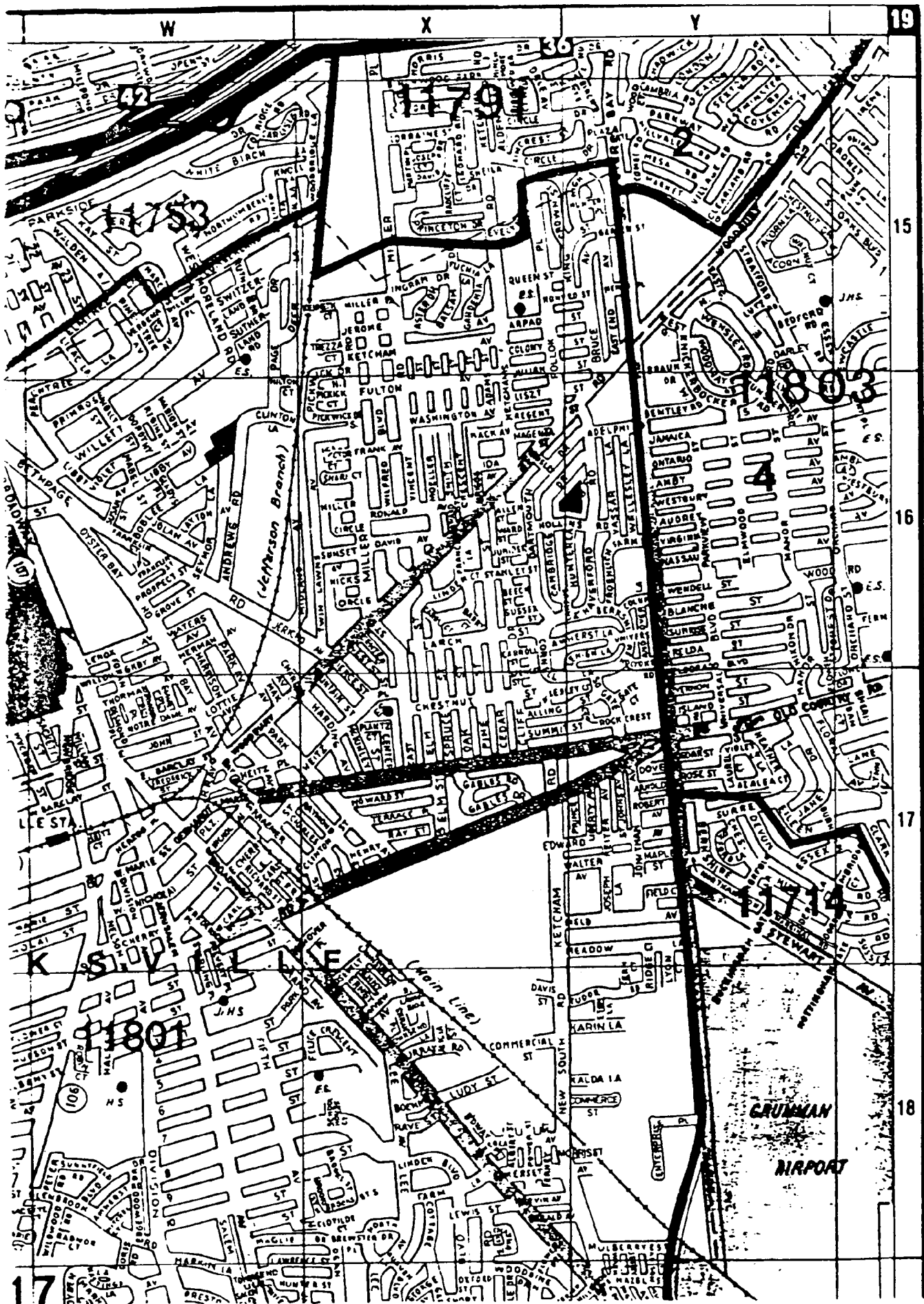

1:100 AIRPORTS AND A S.I. MAP NO. 38

GRANTOR/GRANTEE REPORT

Northrop Grumman Gold Property
Adjacent to Stewart Ave. & S. Oyster Bay Rd., Bethpage, Nassau County, NY
CHAIN ONE

CLIENT REFERENCE #:

LTR REFERENCE #: 961204

Chain One (A)

1.

Grantor: BWS Realty Co., a Co-Partnership Instrument: Bargain & Sale Deed

Dated: 08-01-74

Grantee: Grumman Aerospace Corporation,
a New York Corporation Recorded: 08-07-74

Conveyed: As described, copy attached Book: 8709 Page: 156

2.

Grantor: Grumman Aircraft Engineering Corporation, a Domestic Corporation Instrument: Bargain & Sale Deed

Dated: 07-02-69

Grantee: Grumman Aerospace Corporation,
a Domestic Corporation Recorded: 01-20-70

Conveyed: As described, copy attached Book: 8080 Page: 298

3.

Grantor: Taco Building Corp. Instrument: Bargain & Sale Deed

Dated: 11-30-64

Grantee: BWS Realty Co., a co-partnership
comprised of Morris Back, Samuel
Wax, Harrison A. Streisfeld &
Harry Back Recorded: 12-01-64

Conveyed: Same as in L8709 Pg. 156 Book: 7341 Page: 6

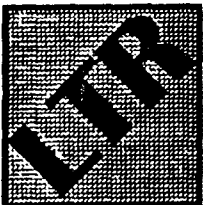

11 North Pearl Street Albany, New York 12207 (518) 427-6929 FAX: (518) 427-6965

GRANTOR/GRANTEE REPORT

Northrop Grumman Gold Property
Adjacent to Stewart Ave. & S. Oyster Bay Rd., Bethpage, Nassau County, NY
CHAIN ONE

CLIENT REFERENCE #:

LTR REFERENCE # 961204

4.

Grantor:	Grumman Aircraft Engineering Corporation, a Domestic Corporation	Instrument:	Bargain & Sale Deed
		Dated:	06-11-57
Grantee:	Taco Building Corp., a Domestic Corporation	Recorded:	06-17-57
Conveyed:	As described, copy attached	Book: 6224	Page: 416

End of Chain One (A)

Chain One (B)

5.

Grantor:	Grumman Aircraft Engineering Corporation, a Domestic Corporation	Instrument:	Bargain & Sale Deed
		Dated:	03-25-59
Grantee:	Taco Building Corp., a Domestic Corporation	Recorded:	04-02-59
Conveyed:	As described, copy attached	Book: 6518	Page: 521

End of Chain One (B)

Chain One (C)

6.

Grantor:	Grumman Aircraft Engineering Corporation, a Domestic Corporation	Instrument:	Bargain & Sale Deed
		Dated:	07-28-64
Grantee:	Taco Building Corp., a Domestic Corporation	Recorded:	08-14-64
Conveyed:	As described, copy attached	Book: 7305	Page: 400

End of Chain One (C)



11 North Pearl Street Albany, New York 12207 (518) 427-6929 FAX:(518) 427-6965

GRANTOR/GRANTEE REPORT

Northrop Grumman Gold Property
Adjacent to Stewart Ave. & S. Oyster Bay Rd., Bethpage, Nassau County, NY
CHAIN ONE

CLIENT REFERENCE #:

LTR REFERENCE #: 961204

Chain One (D)

7.

Grantor: Paumanock Development Corporation, a New York Corporation Instrument: Bargain & Sale Deed

Dated: 08-12-86

Grantee: Grumman Aerospace Corporation, a New York Corporation Recorded: 10-07-86

Conveyed: As described, copy attached Book: 9759 Page: 193

End of Chain One (D)

Chain One (E)

8.

Grantor: Grumman Aerospace Corporation, a Domestic Corporation Instrument: Bargain & Sale Deed

Dated: 11-01-73

Grantee: Paumanock Development Corporation, a New York Corporation Recorded: 12-06-73

Conveyed: As described, copy attached Book: 8622 Page: 356

End of Chain One (E)

Chain One (F)

9.

Grantor: Tomona Realty Company, Inc. Instrument: Bargain & Sale Deed

Dated: 07-14-41

Grantee: Grumman Aircraft Engineering Corporation, a Domestic Corporation

Conveyed: Old Lot 6 Book: 2388 Page: 338

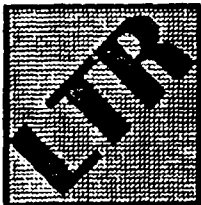

11 North Pearl Street Albany, New York 12207 (518) 427-6929 FAX:(518) 427-6965

GRANTOR/GRANTEE REPORT

Northrop Grumman Gold Property
Adjacent to Stewart Ave. & S. Oyster Bay Rd., Bethpage, Nassau County, NY
CHAIN ONE

CLIENT REFERENCE #:

LTR REFERENCE #: 961204

10.

Grantor:	Edward S. Keough, Referee	Instrument:	Referee's Deed
		Dated:	11-23-35
Grantee:	Tomona Realty Company, Inc.	Recorded:	01-14-36

Conveyed:	46-G-6 and much more, foreclosing eight mtgs.	Book: 1865	Page: 110
-----------	--	------------	-----------

11.

Grantor:	Tomona Realty Company, Inc.	Instrument:	Deed
		Dated:	05-28-26
Grantee:	Cripple Bush Realty Corporation	Recorded:	06-03-26
Conveyed:	46-G-6 and much more	Book: 1106	Page: 144

12.

Grantor:	Fairlawn Cemetery Society, a Domestic Corporation	Instrument:	Deed
		Dated:	05-22-17
Grantee:	Tomona Realty Company, Inc.	Recorded:	05-31-17
		Book: 475	Page: 32

END OF CHAIN ONE

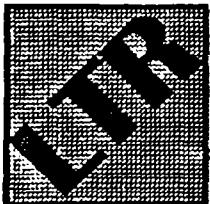

11 North Pearl Street Albany, New York 12207 (518) 427-6929 FAX:(518) 427-6965

GRANTOR/GRANTEE REPORT

Northrop Grumman Gold Property
Adjacent to Stewart Ave. & S. Oyster Bay Rd., Bethpage, Nassau County, NY
CHAIN TWO

CLIENT REFERENCE #:

LTR REFERENCE #: 961204

Chain Two (A)

1.

Grantor:	Grumman Aircraft Engineering Corporation, a Domestic Corporation	Instrument:	
		Dated:	07-02-69
Grantee:	Grumman Aerospace Corporation, a Domestic Corporation	Recorded:	12-31-69
Conveyed:	As described, copy attached	Book: 8074	Page: 450

2.

Grantor:	Michael F. Looney, James G. Looney, John L. Looney, Mavita P. Looney	Instrument:	Bargain & Sale Deed
		Dated:	09-10-48
Grantee:	Grumman Aircraft Engineering Corporation, a Domestic Corporation	Recorded:	09-15-48
Conveyed:	Same as in L. 8074 Pg. 450	Book: 3671	Page: 327

End of Chain Two (A)

Chain Two (B)

3.

Grantor:	Irving R. Kingdon	Instrument:	Bargain & Sale Deed
		Dated:	12-18-86
Grantee:	Grumman Aerospace Corporation, a Domestic Corporation	Recorded:	02-24-87
Conveyed:	As described, copy attached	Book: 9792	Page: 519

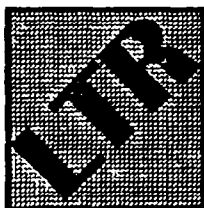

11 North Pearl Street Albany, New York 12207 (518) 427-6929 FAX:(518) 427-6965

GRANTOR/GRANTEE REPORT

Northrop Grumman Gold Property
Adjacent to Stewart Ave. & S. Oyster Bay Rd., Bethpage, Nassau County, NY
CHAIN TWO

CLIENT REFERENCE #:

LTR REFERENCE #: 961204

4.

Grantor:	Kingdon Enterprises, Inc.	Instrument:	Deed
		Dated:	08-30-77
Grantee:	Irving R. Kingdon	Recorded:	09-02-77
Conveyed:	Same as in L 9792 Pg. 519	Book: 9061	Page: 67

5.

Grantor:	Irving R. Kingdon	Instrument:	Bargain & Sale Deed
		Dated:	08-30-77
Grantee:	Kingdon Enterprises, Inc.	Recorded:	08-31-77
Conveyed:	Same as in L 9792 Pg. 519	Book: 9060	Page: 177

6.

Grantor:	Kingdon Enterprises, Inc.	Instrument:	Deed
		Dated:	09-18-73
Grantee:	Irving R. Kingdon	Recorded:	09-27-73
Conveyed:	Same as in L 9792 Pg. 519	Book: 8598	Page: 1

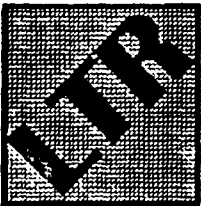

11 North Pearl Street Albany, New York 12207 (518) 427-6929 FAX:(518) 427-6965

GRANTOR/GRANTEE REPORT

Northrop Grumman Gold Property
Adjacent to Stewart Ave. & S. Oyster Bay Rd., Bethpage, Nassau County, NY
CHAIN TWO

CLIENT REFERENCE #: LTR REFERENCE #: 961204

7.
Grantor: Irving R. Kingdon Instrument: Deed
Dated: 09-18-73
Grantee: Kingdon Enterprises Recorded: 09-21-73
Conveyed: Same as in L 9792 Pg. 143 Book: 8595 Page: 143

8.
Grantor: Murray A. Bruckman, Leonard
Marcus, as successor trustees for
Leslie Teicholz under agreement
of trust dated 5-29-56 & Murray
Bruckman & Leonard Marcus as
successor trustees for Eleanor,
Stephen & Peter Klien under
agreement of trust dated 5-29-56
Instrument: Deed
Dated: 04-30-59
Grantee: Irving R. Kingdon, d/b/a Industrial
Builders Co. Recorded: 05-13-59
Conveyed: Part of 46-N-51+64 Book: 6536 Page: 193

End of Chain Two (B)

Chain Two (C)

9.
Grantor: Oyster Bay Road Realty Corp. Instrument: Bargain & Sale Deed
Dated: 10-31-56
Grantee: Irving Abramson & David Osler,
trustees for Leslie Teicholz under
Agreement dated 5-29-56 & Irving
Abramson & David Osler, trustees
for Eleanor Klein, Stephen Klein, &
Peter Klein, under agreement
dated 5-29-56 Recorded: 01-02-57
Conveyed: Part of 46-N-Part of 12 Book: 6148 Page: 418

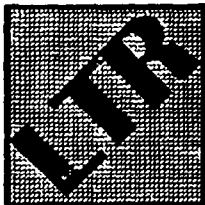

11 North Pearl Street Albany, New York 12207 (518) 427-6929 FAX:(518) 427-6965

GRANTOR/GRANTEE REPORT

Northrop Grumman Gold Property
Adjacent to Stewart Ave. & S. Oyster Bay Rd., Bethpage, Nassau County, NY
CHAIN TWO

CLIENT REFERENCE #:

LTR REFERENCE #: 961204

10.

Grantor:	Kalman Klein & David Teicholz	Instrument:	Warranty Deed
		Dated:	09-11-52
Grantee:	Oyster Bay Road Realty Corp.	Recorded:	01-28-53
Conveyed:	46-N Part of 12	Book: 5117	Page: 439

11.

Grantor:	Herman L. Zirk & Augusta W. Zirk, H/W	Instrument:	Bargain & Sale Deed
		Dated:	02-25-52
Grantee:	Kalman Klein & David Teicholz	Recorded:	02-28-52
Conveyed:	46-N-Part of 12	Book: 4803	Page: 298

12.

Grantor:	Margaret Miller	Instrument:	Bargain & Sale Deed
		Dated:	07-23-48
Grantee:	Herman L. Zirk & Augusta W. Zirk, H/W	Recorded:	08-03-48
Conveyed:	46-N-12	Book: 3641	Page: 434

Chain Two (C)

13.

Grantor:	Lakeville Merrick Corp.	Instrument:	Bargain & Sale Deed
		Dated:	05-12-59
Grantee:	Irving R. Kingdon, d/b/a Industrial Builders Co.	Recorded:	05-13-59
Conveyed:	As described, copy attached	Book: 6536	Page: 189

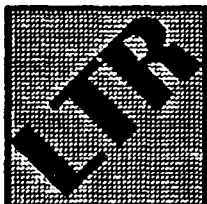

11 North Pearl Street Albany, New York 12207 (518) 427-6929 FAX (518) 427-6965

GRANTOR/GRANTEE REPORT

Northrop Grumman Gold Property
Adjacent to Stewart Ave. & S. Oyster Bay Rd., Bethpage, Nassau County, NY
CHAIN TWO

CLIENT REFERENCE #:

LTR REFERENCE #: 961204

14.

Grantor: Joe Lo Fano & Rose Lo Fano,
H/W

Instrument: Bargain & Sale Deed

Dated: 09-09-52

Grantee: Lakeville Merrick Corp.

Recorded: 09-12-52

Conveyed: 46-N-Part of 38

Book: 4982 Page: 505

END OF CHAIN TWO

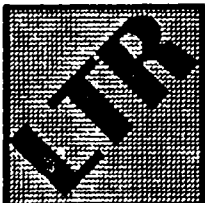

11 North Pearl Street Albany, New York 12207 (518) 427-6929 FAX: (518) 427-6965

GRANTOR/GRANTEE REPORT

Northrop Grumman Gold Property
Adjacent to Stewart Ave. & S. Oyster Bay Rd., Bethpage, Nassau County, NY
CHAIN THREE

CLIENT REFERENCE #:

LTR REFERENCE #: 961204

Chain Three (A)

1.

Grantor:	Grumman Aircraft Engineering Corporation	Instrument:	Bargain & Sale Deed
		Dated:	07-02-69
Grantee:	Grumman Aerospace Corporation	Recorded:	12-21-69
Conveyed:	As described, copy attached	Book: 8074	Page: 433

END OF CHAIN THREE(A)

Chain Three (B)

2.

Grantor:	Grumman Aircraft Engineering Corporation	Instrument:	Bargain & Sale Deed
		Dated:	07-02-69
Grantee:	Grumman Aerospace Corporation	Recorded:	03-28-72
Conveyed:	As described, copy attached	Book: 8367	Page: 101

END OF CHAIN THREE (B)

Chain Three (C)

3.

Grantor:	Grumman Aircraft Engineering Corporation	Instrument:	Bargain & Sale Deed
		Dated:	07-02-69
Grantee:	Grumman Aerospace Corporation	Recorded:	12-21-69
Conveyed:	As described, copy attached	Book: 8074	Page: 433

END OF CHAIN THREE (C)

Chain Three (D)

4.

Grantor:	Eugene Calissi et al.	Instrument:	Bargain & Sale Deed
		Dated:	07-30-65
Grantee:	Grumman Aircraft Engineering Corporation	Recorded:	08-04-65
Conveyed:	P/O New lot 20	Book: 7412	Page: 607

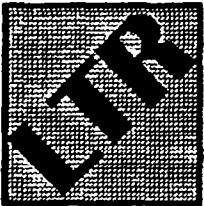

11 North Pearl Street Albany, New York 12207 (518) 427-6929 FAX:(518) 427-6965

GRANTOR/GRANTEE REPORT

Northrop Grumman Gold Property
Adjacent to Stewart Ave. & S. Oyster Bay Rd., Bethpage, Nassau County, NY
CHAIN THREE

CLIENT REFERENCE #:

LTR REFERENCE #: 961204

5.			
Grantor:	Calissi Brothers, Inc.	Instrument:	Bargain & Sale Deed
		Dated:	12-29-61
Grantee:	Eugene Calissi, et al.	Recorded:	01-02-62
Conveyed:	P/O New Lot 20	Book: 6962	Page: 506
6.			
Grantor:	Lawrence Calissi a/w/a Lawrence Calissi	Instrument:	Warranty Deed
		Dated:	02-06-56
Grantee:	Calissi Brothers, Inc.	Recorded:	03-06-56
Conveyed:	P/O New Lot 20	Book: 5980	Page: 428
7.			
Grantor:	Gertrude Jaeger, widow	Instrument:	Warranty Deed
		Dated:	03-25-43
Grantee:	Lawrence Calissi	Recorded:	05-23-43
Conveyed:	P/O New Lot 20	Book: 4152	Page: 569
8.			
Grantor:	Mindlin + Rosenman, Inc.	Instrument:	Quit Claim Deed
		Dated:	09-01-26
Grantee:	Flovia Corporation of Hewleh New York	Recorded:	09-21-26
Conveyed:		Book: 1135	Page: 431

END OF CHAIN THREE (D)

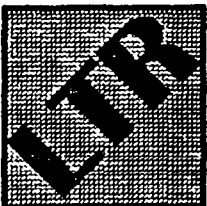

11 North Pearl Street Albany, New York 12207 (518) 427-6929 FAX: (518) 427-6965

GRANTOR/GRANTEE REPORT

Northrop Grumman Gold Property
Adjacent to Stewart Ave. & S. Oyster Bay Rd., Bethpage, Nassau County, NY
CHAIN THREE

CLIENT REFERENCE #:

LTR REFERENCE #: 961204

Chain Three (E)

9.

Grantor:	Lawrence Calissi	Instrument:	Warranty Deed
		Dated:	02-06-56
Grantee:	Calissi Brother, Inc.	Recorded:	03-08-56
Conveyed:	P/O/ New Lot #22	Book: 5982	Page: 246

10.

Grantor:	Eugene Calisi, et al.	Instrument:	Warranty Deed
		Dated:	08-24-48
Grantee:	Lawrence Calissi, Sr.	Recorded:	04-20-49
Conveyed:	P/O New Lot # 22	Book: 3817	Page: 586

END OF CHAIN THREE

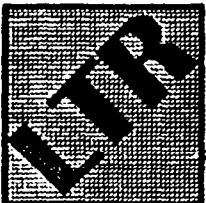

11 North Pearl Street Albany, New York 12207 (518) 427-6929 FAX:(518) 427-6965

GRANTOR/GRANTEE REPORT

Northrop Grumman Gold Property
Adjacent to Stewart Ave. & S. Oyster Bay Rd., Bethpage, Nassau County, NY
CHAIN FOUR

CLIENT REFERENCE #:

LTR REFERENCE #: 961204

1.
Grantor: Grumman Aircraft Engineering Corporation Instrument: Bargain & Sale Deed
Dated: 07-02-69
Grantee: Grumman Aerospace Corporation Recorded: 12-31-69
Conveyed: As described, copy attached Book: 8074 Page: 442

2.
Grantor: C.T.C. Construction Corp. Instrument: Bargain & Sale Deed
Dated: 02-06-64
Grantee: Fred Wirtz & Dorothy Wirtz Recorded: 02-11-64
Conveyed: sec 46-323-52 Book: 7250 Page: 80

3.
Grantor: Joseph Corsentino Instrument: Bargain & Sale Deed
Dated: 10-07-63
Grantee: C.T.C. Construction Corp. Recorded: 10-29-63
Conveyed: Sec 46-323-52 Book: 7220 Page: 154

4.
Grantor: Milly Czuchman Instrument: 05-17-63
Dated: 05-22-63
Grantee: Joseph Corsentino Recorded: 05-22-63
Conveyed: Sec 46-323-52 Book: 7159 Page: 574

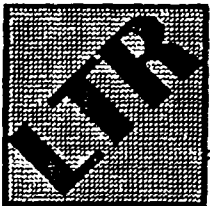

11 North Pearl Street Albany, New York 12207 (518) 427-6929 FAX:(518) 427-6965

GRANTOR/GRANTEE REPORT

Northrop Grumman Gold Property
Adjacent to Stewart Ave. & S. Oyster Bay Rd., Bethpage, Nassau County, NY
CHAIN FIVE

CLIENT REFERENCE #:

LTR REFERENCE #: 961204

Chain Five (A)

1.

Grantor: Grumman Aircraft Engineering Corporation Instrument: Bargain & Sale Deed

Dated: 07-02-69

Grantee: Grumman Aerospace Corporation Recorded: 01-19-70

Conveyed: As described, copy attached Book: 8080 Page: 310

Grantor: Grumman Aircraft Engineering Corporation Instrument: Bargain & Sale Deed

Dated: 07-02-69

Grantee: Grumman Aerospace Corporation Recorded: 01-19-70

Conveyed: Sec. 46 BI 323 Lot 16A Book: 8080 Page: 128

Grantor: Grumman Aircraft Engineering Corporation Instrument: Bargain & Sale Deed

Dated: 07-02-69

Grantee: Grumman Aerospace Corporation Recorded: 01-19-70

Conveyed: Sec 46 BI 323 Lot 16a & 16B Book: 8080 Page: 123

Grantor: Grumman Aircraft Engineering Corporation Instrument: Bargain & Sale Deed

Dated: 07-02-69

Grantee: Grumman Aerospace Corporation Recorded: 01-19-70

Conveyed: Sec 46 BI 323 Lot 16 a & 16b Book: 8080 Page: 120

END OF CHAIN FIVE (A)

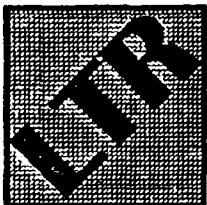

11 North Pearl Street Albany, New York 12207 (518) 427-6929 FAX: (518) 427-6965

GRANTOR/GRANTEE REPORT

Northrop Grumman Gold Property
Adjacent to Stewart Ave. & S. Oyster Bay Rd., Bethpage, Nassau County, NY
CHAIN FOUR

CLIENT REFERENCE #:

LTR REFERENCE #: 961204

5.

Grantor: Grumman Aircraft Engineering Corporation

Instrument: Bargain & Sale Deed

Dated: 05-01-62

Grantee: Milly Czuchman

Recorded: 05-10-62

Conveyed: As described, copy attached

Book: 7010 Page: 372

6.

Grantor: Frederick V. Goess

Instrument: Executor's Deed

Dated: 05-15-54

Grantee: Grumman Aircraft Engineering Corporation

Recorded: 06-10-54

Conveyed: As described, copy attached

Book: 5556 Page: 277

END OF CHAIN FOUR

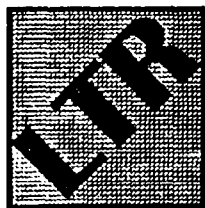

11 North Pearl Street Albany, New York 12207 (518) 427-6929 FAX: (518) 427-6965

GRANTOR/GRANTEE REPORT

Northrop Grumman Gold Property
Adjacent to Stewart Ave. & S. Oyster Bay Rd., Bethpage, Nassau County, NY
CHAIN FIVE

CLIENT REFERENCE #:

LTR REFERENCE #: 961204

Chain Five (B)

2.

Lessor:	Fortunato Sons, Inc.	Instrument:	Lease
		Dated:	08-31-81
Lessee:	Grumman Aerospace Corporation	Recorded:	
Conveyed:	As described, copy attached	Book: 9397	Page: 920

3.

Grantor:	Grumman Aerospace Corporation	Instrument:	Bargain & Sale Deed
		Dated:	08-01-69
Grantee:	John Pizzuti	Recorded:	11-05-__
Conveyed:	As described, copy attached	Book: 8994	Page: 234

END OF CHAIN FIVE (B)

Chain Five (C)

4.

Grantor:	Grumman Aircraft Engineering Corporation	Instrument:	Bargain & Sale Deed
		Dated:	07-02-69
Grantee:	Grumman Aerospace Corporation	Recorded:	12-31-69
Conveyed:	As described, copy attached	Book: 8074	Page: 440

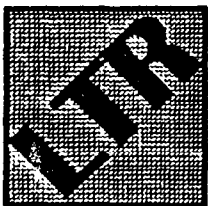

11 North Pearl Street Albany, New York 12207 (518) 427-6929 FAX: (518) 427-6965

GRANTOR/GRANTEE REPORT

Northrop Grumman Gold Property
Adjacent to Stewart Ave. & S. Oyster Bay Rd., Bethpage, Nassau County, NY
CHAIN FIVE

CLIENT REFERENCE #:

LTR REFERENCE #: 961204

5.
Grantor: United State of America Instrument: Quit Claim Deed
Dated: 07-01-47
Grantee: Grumman Aircraft Engineering Corporation Recorded: 01-21-48
Conveyed: Book: 3509 Page: 482

END OF CHAIN FIVE (C)

Chain Five (D)

6.
Grantor: Grumman Aircraft Engineering Corporation Instrument: Bargain & Sale Deed
Dated: 07-02-69
Grantee: Grumman Aerospace Corporation Recorded: 01-27-70
Conveyed: As described, copy attached Book: 8080 Page: 318

END OF CHAIN FIVE (D)

Chain Five (E)

7.
Grantor: Grumman Aircraft Engineering Corporation Instrument: Bargain & Sale Deed
Dated: 07-02-69
Grantee: Grumman Aerospace Corporation Recorded: 12-31-69
Conveyed: As described, copy attached Book: 8074 Page: 425

8.
Grantor: County of Nassau Instrument: Quit Claim Deed
Dated: 09-11-51
Grantee: Grumman Aircraft Engineering Recorded: 09-17-51
Conveyed: 46-323-78B & 78A Book: 4659 Page: 70

END OF CHAIN FIVE (E)

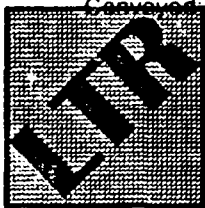

11 North Pearl Street Albany, New York 12207 (518) 427-6929 FAX: (518) 427-6965

GRANTOR/GRANTEE REPORT

Northrop Grumman Gold Property
Adjacent to Stewart Ave. & S. Oyster Bay Rd., Bethpage, Nassau County, NY
CHAIN FIVE

CLIENT REFERENCE #:

LTR REFERENCE #: 961204

Chain Five (F)

9.

Grantor:	Grumman Aircraft Engineering Corporation	Instrument:	Deed
		Dated:	07-02-69
Grantee:	Grumman Aerospace Corporation	Recorded:	01-20-70
Conveyed:	As described, copy attached	Book: 8080	Page: 302

10.

Grantor:	Grumman Aircraft Engineering Corporation	Instrument:	Bargain & Sale Deed
		Dated:	07-02-69
Grantee:	Grumman Aerospace Corporation	Recorded:	12-31-69
Conveyed:	As described, copy attached	Book: 8074	Page: 425

11.

Grantor:	County of Nassau	Instrument:	Quit Claim Deed
		Dated:	09-11-51
Grantee:	Grumman Aircraft Engineering Corporation	Recorded:	09-17-51
Conveyed:	46-323-788 & 78A	Book: 4659	Page: 70

END OF CHAIN FIVE (F)

Chain Five (G)

12.

Grantor:	Grumman Aircraft Engineering Corporation	Instrument:	Bargain & Sale Deed
		Dated:	07-02-69
Grantee:	Grumman Aerospace Corporation	Recorded:	01-19-70
Conveyed:	As described, copy attached	Book: 8080	Page: 134

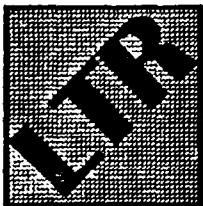

11 North Pearl Street Albany, New York 12207 (518) 427-6929 FAX: (518) 427-6965

GRANTOR/GRANTEE REPORT

Northrop Grumman Gold Property
Adjacent to Stewart Ave. & S. Oyster Bay Rd., Bethpage, Nassau County, NY
CHAIN FIVE

CLIENT REFERENCE #:	LTR REFERENCE #: 961204		
13.			
Grantor:	Grumman Aircraft Engineering Corporation	Instrument:	Bargain & Sale Deed
		Dated:	07-02-69
Grantee:	Grumman Aerospace Corporation	Recorded:	01-19-70
Conveyed:	As described, copy attached	Book: 8080	Page: 132
14.			
Grantor:	Grumman Aircraft Engineering Corporation	Instrument:	Bargain & Sale Deed
		Dated:	07-02-69
Grantee:	Grumman Aerospace Corporation	Recorded:	01-19-70
Conveyed:	As described, copy attached	Book: 8080	Page: 118

END OF CHAIN FIVE

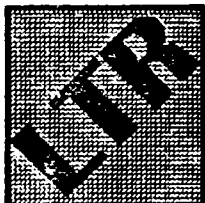

11 North Pearl Street Albany, New York 12207 (518) 427-6929 FAX:(518) 427-6965

GRANTOR/GRANTEE REPORT

Northrop Grumman Gold Property
Adjacent to Stewart Ave. & S. Oyster Bay Rd., Bethpage, Nassau County, NY
CHAIN SIX

CLIENT REFERENCE #:

LTR REFERENCE #: 961204

Chain Six (A)

1.

Grantor:	Grumman Aircraft Engineering Corporation	Instrument:	Bargain & Sale Deed
		Dated:	07-02-69
Grantee:	Grumman Aerospace Corporation	Recorded:	01-19-70
Conveyed:	As described, copy attached	Book: 8080	Page: 118

END OF CHAIN SIX (A)

Chain Six (B)

2.

Grantor:	Grumman Aircraft Engineering Corporation	Instrument:	Bargain & Sale Deed
		Dated:	07-02-69
Grantee:	Grumman Aerospace Corporation	Recorded:	01-20-70
Conveyed:	As described, copy attached	Book: 8080	Page: 306

END OF CHAIN SIX (B)

Chain Six (C)

3.

Grantor:	Grumman Aircraft Engineering Corporation	Instrument:	Bargain & Sale Deed
		Dated:	07-02-69
Grantee:	Grumman Aerospace Corporation	Recorded:	01-19-70
Conveyed:	As described, copy attached	Book: 8080	Page: 126

END OF CHAIN SIX (C)

Chain Six (D)

4.

Grantor:	Tilo Roofing Co., Inc.	Instrument:	Bargain & Sale Deed
		Dated:	07-06-51
Grantee:	Grumman Aircraft Engineering Corporation	Recorded:	07-17-51
Conveyed:	As described, copy attached	Book: 4596	Page: 171

END OF CHAIN SIX (D)

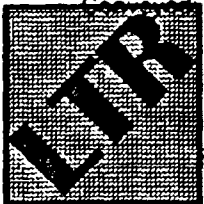

11 North Pearl Street Albany, New York 12207 (518) 427-6929 FAX: (518) 427-6965

GRANTOR/GRANTEE REPORT

Northrop Grumman Gold Property
Adjacent to Stewart Ave. & S. Oyster Bay Rd., Bethpage, Nassau County, NY
CHAIN SIX

CLIENT REFERENCE #:

LTR REFERENCE #: 961204

Chain Six (E)

5.

Grantor: Grumman Aircraft Engineering Corporation Instrument: Bargain & Sale Deed

Dated: 07-02-69

Grantee: Grumman Aerospace Corporation Recorded: 01-19-70

Conveyed: As described, copy attached Book: 8080 Page: 115

END OF CHAIN SIX (E)

Chain Six (F)

6.

Lessor: Grumman Aerospace Corporation Instrument: Lease

Dated: 06-30-88

Lessee: TBG Cogen Partners Recorded: 08-09-88

Conveyed: As described, copy attached Book: 9931 Page: 286

7.

Grantor: Grumman Aircraft Engineering Corporation Instrument: Bargain & Sale Deed

Dated: 07-02-69

Grantee: Grumman Aerospace Corporation Recorded: 01-20-70

Conveyed: As described, copy attached Book: 8080 Page: 306

END OF CHAIN SIX

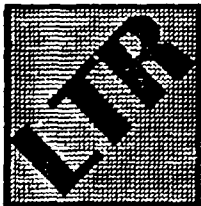

11 North Pearl Street Albany, New York 12207 (518) 427-6929 FAX:(518) 427-6965

GRANTOR/GRANTEE REPORT

Northrop Grumman Gold Property
Adjacent to Stewart Ave. & S. Oyster Bay Rd., Bethpage, Nassau County, NY
CHAIN SEVEN

CLIENT REFERENCE #:

LTR REFERENCE #: 961204

1.

Grantor:	Grumman Aircraft Engineering Corporation	Instrument:	Bargain & Sale Deed
		Dated:	07-02-69
Grantee:	Grumman Aerospace Corporation	Recorded:	01-19-70
Conveyed:	As described, copy attached	Book: 8080	Page: 115

2.

Grantor:	Grumman Aircraft Engineering Corporation	Instrument:	Bargain & Sale Deed
		Dated:	07-02-69
Grantee:	Grumman Aerospace Corporation	Recorded:	01-20-70
Conveyed:	As described, copy attached	Book: 8080	Page: 318

3.

Grantor:	United States Of America	Instrument:	Deed
		Dated:	05-31-50
Grantee:	Grumman Aircraft Engineering Corporation	Recorded:	08-17-50
Conveyed:	As described, copy attached	Book: 4244	Page: 534

4.

Grantor:	Stephen A. McGunnigle	Instrument:	Deed
		Dated:	11-18-43
Grantee:	Grumman Aircraft Engineering Corporation	Recorded:	11-22-43
Conveyed:		Book: 2664	Page: 47

END OF CHAIN SEVEN

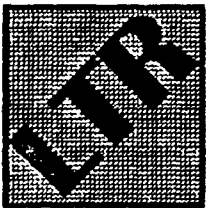

11 North Pearl Street Albany, New York 12207 (518) 427-6929 FAX: (518) 427-6965

GRANTOR/GRANTEE REPORT

Northrop Grumman Gold Property
Adjacent to Stewart Ave. & S. Oyster Bay Rd., Bethpage, Nassau County, NY
CHAIN EIGHT

CLIENT REFERENCE #:

LTR REFERENCE #: 961204

Chain Eight (A)

1.

Grantor:	Grumman Aircraft Engineering Corporation	Instrument:	Bargain & Sale Deed
		Dated:	07-02-69
Grantee:	Grumman Aerospace Corporation	Recorded:	01-20-70
Conveyed:	As described, copy attached	Book: 8080	Page: 314

2.

Grantor:	Tilo Roofing Company, Inc.	Instrument:	Bargain & Sale Deed
		Dated:	07-06-51
Grantee:	Grumman Aircraft Engineering Corporation	Recorded:	07-17-51
Conveyed:	p/o 33	Book: 4596	Page: 171

END OF CHAIN EIGHT (A)

Chain Eight (B)

3.

Grantor:	Grumman Aircraft Engineering Corporation	Instrument:	Bargain & Sale Deed
		Dated:	07-02-69
Grantee:	Grumman Aerospace Corporation	Recorded:	12-31-69
Conveyed:	As described, copy attached	Book: 8074	Page: 436

4.

Grantor:	Pittsburgh Plate Glass Company	Instrument:	Warranty Deed
		Dated:	06-26-59
Grantee:	Grumman Aircraft Engineering Corporation	Recorded:	07-06-59
Conveyed:	As described, copy attached	Book: 6563	Page: 217

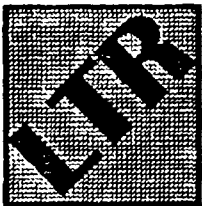

11 North Pearl Street Albany, New York 12207 (518) 427-6929 FAX: (518) 427-6965

GRANTOR/GRANTEE REPORT

Northrop Grumman Gold Property
Adjacent to Stewart Ave. & S. Oyster Bay Rd., Bethpage, Nassau County, NY
CHAIN EIGHT

CLIENT REFERENCE #:

LTR REFERENCE #: 961204

5.

Grantor:	Tilo Roofing Company, Inc.	Instrument:	Warranty Deed
		Dated:	03-15-54
Grantee:	Pittsburgh Plate Glass Company	Recorded:	03-17-54
Conveyed:	46-504, 133 & 131	Book: 5498	Page: 499

6.

Grantor:	Grumman Aircraft Engineering Corp.	Instrument:	Warranty Deed
		Dated:	07-09-51
Grantee:	Tilo Roofing Company, Inc.	Recorded:	07-18-51
Conveyed:	p/o Lot 30	Book: 4597	Page: 141

END OF CHAIN EIGHT (B)

Chain Eight (C)

7.

Grantor:	Grumman Aircraft Engineering Corp.	Instrument:	Bargain & Sale Deed
		Dated:	07-02-69
Grantee:	Grumman Aerospace Corp.	Recorded:	12-31-69
Conveyed:	As described, copy attached	Book: 8074	Page: 436

END OF CHAIN EIGHT (C)

Chain Eight (D)

8.

Grantor:	Grumman Aircraft Engineering Corp.	Instrument:	Bargain & Sale Deed
		Dated:	07-02-69
Grantee:	Grumman Aerospace Corp.	Recorded:	12-31-69
	As described, copy attached	Book: 8074	Page: 429

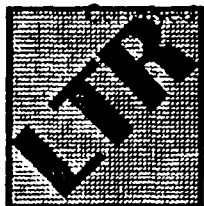

11 North Pearl Street Albany, New York 12207 (518) 427-6929 FAX: (518) 427-6965

GRANTOR/GRANTEE REPORT

Northrop Grumman Gold Property
Adjacent to Stewart Ave. & S. Oyster Bay Rd., Bethpage, Nassau County, NY
CHAIN EIGHT

CLIENT REFERENCE #:

LTR REFERENCE #: 961204

9.

Grantor: Pittsburgh Plate Glass Company Instrument: Warranty Deed

Dated: 06-25-59

Grantee: Grumman Aircraft Engineering Corporation Recorded: 12-31-69

Conveyed: As described, copy attached Book: 6563 Page: 217

10.

Grantor: Tilo Roofing Company, Inc. Instrument: Warranty Deed

Dated: 03-15-54

Grantee: Pittsburgh Plate Glass Company Recorded: 03-17-51

Conveyed: 46-504, 133 & 131 Book: 5498 Page: 499

END OF CHAIN EIGHT

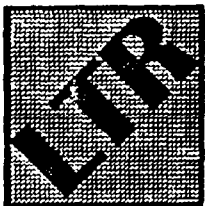

11 North Pearl Street Albany, New York 12207 (518) 427-6929 FAX: (518) 427-6965

GRANTOR/GRANTEE REPORT

Northrop Grumman Gold Property
Adjacent to Stewart Ave. & S. Oyster Bay Rd., Bethpage, Nassau County, NY
CHAIN NINE

CLIENT REFERENCE #:

LTR REFERENCE #: 961204

1.

Grantor:	Grumman Aircraft Engineering Corporation	Instrument:	Bargain & Sale Deed
		Dated:	07-02-69
Grantee:	Grumman Aerospace Corporation	Recorded:	12-31-69
Conveyed:	As described, copy attached	Book: 8074	Page: 425

2.

Grantor:	County of Nassau	Instrument:	Deed
		Dated:	09-11-51
Grantee:	Grumman Aircraft Engineering Corporation	Recorded:	09-17-51
Conveyed:	As described, copy attached	Book: 4659	Page: 70

3.

Grantor:	Grumman Aircraft Engineering Corporation	Instrument:	Bargain & Sale Deed
		Dated:	07-02-69
Grantee:	Grumman Aerospace Corporation	Recorded:	01-19-70
Conveyed:	As described, copy attached	Book: 8080	Page: 118

4.

Grantor:	Charles Van Nostrand	Instrument:	Warranty Deed
		Dated:	04-28-50
Grantee:	Grumman Aircraft Engineering Corporation	Recorded:	05-02-50
Conveyed:	As described, copy attached	Book: 4131	Page: 448

END OF CHAIN NINE
END OF REPORT

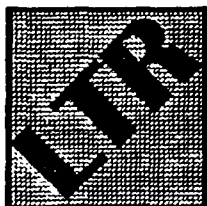

11 North Pearl Street Albany, New York 12207 (518) 427-6929 FAX:(518) 427-6965

CURRENT DEED

Northrop Grumman Gold Property
Adjacent to Stewart Ave. & S. Oyster Bay Rd., Bethpage, Nassau County, NY

CLIENT REFERENCE #:

LTR REFERENCE # 961204

See attached Tax Assessor's Report

CURRENT OWNER: Grumman Aerospace Corp.



11 North Pearl Street Albany, New York 12207 (518) 427-6929 FAX:(518) 427-6965

SCALE 1" = 100'

N 156,200

N 192,000
E 2,137,800

UNITED STATES OF AMERICA
LOT NOS. 6 & 9
NASSAU COUNTY I.D.A.
LOT 61

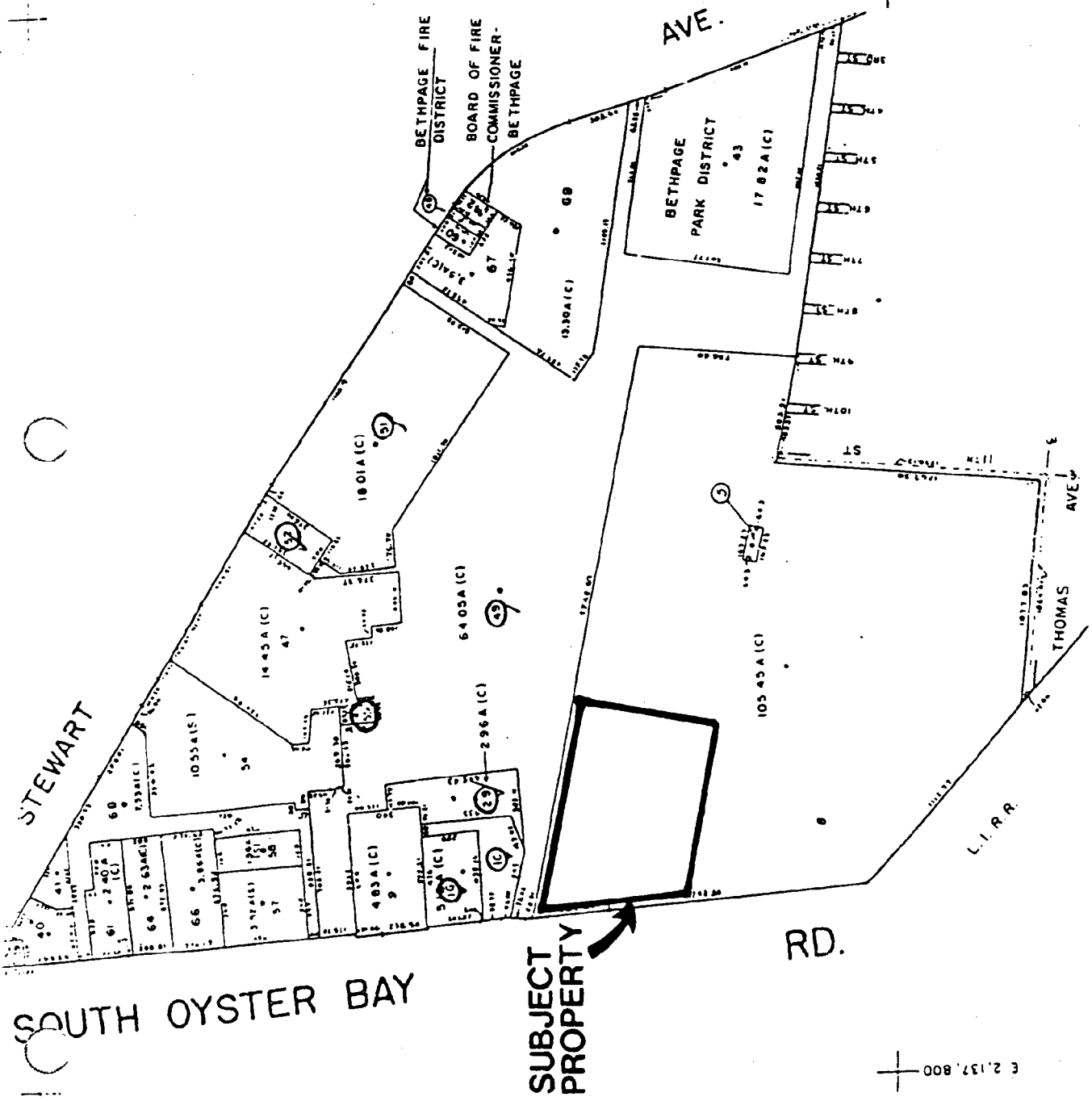
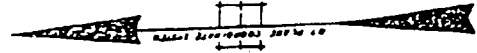

SOUTH OYSTER BAY

SUBJECT PROPERTY

RD.

SPECIAL DISTRICTS

TRW·REDI

PARCEL NUMBER BLDG UNIT
OWNER'S NAME
MAILING ADDRESS YRS W/SAME
PHONE NUMBER
PROPERTY LOCATION PHONE

46-594- 8131-6
ORLUMMAN AEDSPACE CORP
50 OYSTER BAY RD
BETHPAGE NEW YORK 11714
S NEW RD

Nationwide 1-800-345-7334

TOWNSHIP
MUNICIPALITY
TAXPAYER NAME
MAILING ADDRESS

OYSTER BAY
2489-TOWN OF OYSTER BAY 017

LOT GROUP-131,133
LOT SIZE- 11.66AC

PROPERTY USE
BUILDING DATA
AND
EXTRA FEATURES

710.14-MANUFACTURING

USE: 522-LIGHT MANUFACTURING
TOT AREA-43509 SF
GF AREA-43509 SF
FLR HGT-14
CLASS-MSBRY/CONC WALL
EXT WALL-COMMON BRICK

EXTRA FEATURES:
118-INTERIOR FINISH

MEAS-43509
118-SPEAKLER TYPE - MP4
MEAS-76191
243-MEZZANINE TYPE - LST
MEAS-7112
242-OFFICE FINISH TYPE - FOP
MEAS-6448
312-CANOPY TYPE - TEF
MEAS-274
313-GRADE/PLATFORM DOCK TYPE - SCC
MEAS-330
117-HVAC
MEAS-63070
401-YARD PAVING TYPE - BTP
MEAS-101600
410-CHAINLINK FENCING TYPE - B06

USE: 522-LIGHT MANUFACTURING
TOT AREA-19401 SF
GF AREA-19401 SF
FLR HGT-26
CLASS-MSBRY/CONC WALL
EXT WALL-COMMON BRICK

USE: 528-MECHANICAL ROOM
TOT AREA-4100 SF
FLR HGT-13
CLASS-MSBRY/CONC WALL
EXT WALL-COMMON BRICK

USE: 522-LIGHT MANUFACTURING
TOT AREA-2609 SF
GF AREA-2609 SF
FLR HGT-13
CLASS-MSBRY/CONC WALL
EXT WALL-COMMON BRICK

STATISTICAL INFO

V A L U E S
TOTAL-TV
LAND-LV
IMPROVEMENT-IV
COUNTY TAX-CT
SCHOOL TAX-ST
SALE PRICE-SP

8530,750TV
8314,016LV
8215,940IV
8149,461.59CT
8174,478.7AST

CARD NO - 1
SECT - 1
STY HGT - 1.0
NO FLRS - 1.0
RENT UNITS - 1
YR BUILT - 1945

CARD NO - 1
SECT - 2
STY HGT - 1.0
NO FLRS - 1.0
YR BUILT - 1945

CARD NO - 1
SECT - 3
STY HGT - 2.0
NO FLRS - 1.0
YR BUILT - 1945

CARD NO - 1
SECT - 4
STY HGT - 1.0
NO FLRS - 1.0
YR BUILT - 1945

Copyright 1995
All Rights Reserved

TRW·REDI

Nationwide 1-800-345-7334

TRW·REDI

Nationwide 1-800-345-7334

PARCEL NUMBER BLDG UNIT
OWNER'S NAME
MAILING ADDRESS
PHONE NUMBER YRS W/SAME
PROPERTY LOCATION PHONE

TOWNSHIP
MUNICIPALITY
TAXPAYER NAME
MAILING ADDRESS

SCHOOL
DISTRICT

PROPERTY USE
BUILDING DATA
AND
EXTRA FEATURES

1895
CITY OF
ALL RIGHTS RESERVED

STATISTICAL INFO
V A L U E S
TOTAL-TV
LAND-LV
IMPROVEMENT-IV
COUNTY TAX-CT
SCHOOL TAX-ST
SALE PRICE-SP

44-504-0131-0
GRUPMAN AEROSPACE CORP
S NEW RD

710.14-MANUFACTURING

USE: 525-INDUSTRIAL OFFICE
TOT AREA-17095 SF
OF AREA-17095 SF
FLR HGT-9
CLASS-WOOD FRAME CONC
EXT WALL-WOOD SIDING

USE: 525-INDUSTRIAL OFFICE
TOT AREA-500 SF
OF AREA-500 SF
FLR HGT-12
CLASS-MSWRY/CONC WALL
EXT WALL-COMMON BRICK

USE: 522-LIGHT MANUFACTURING
TOT AREA-5278 SF
OF AREA-5278 SF
FLR HGT-20
CLASS-MSWRY/CONC WALL
EXT WALL-METAL SIDING
BSMT-UTIL./STG USE

EXTRA FEATURES:
110-SPRINKLER TYPE - MPS
MEAS-12017
243-MEZZANINE TYPE - HMD
MEAS-1780
110-INTERIOR FINISH
MEAS-5278
312-CANOPY TYPE - TIU
MEAS-500

USE: 511-GENERAL WAREHOUSE
TOT AREA-619 SF
OF AREA-619 SF
FLR HGT-12
CLASS-MSWRY/CONC WALL
EXT WALL-METAL SIDING

USE: 522-LIGHT MANUFACTURING
TOT AREA-20030 SF
OF AREA-20030 SF
FLR HGT-12
CLASS-PRE ENG-STL FR
EXT WALL-METAL SIDING
EXTRA FEATURES:
110-SPRINKLER TYPE - MP6
MEAS-20297
117-HVAC
MEAS-10097

#CONTINUED#
CARD NO - 2
SECT - 1
STY HGT - 1.0
NO FLRS - 1.0
RENT UNITS - 1
YR BUILT - 1961

CARD NO - 3
SECT - 1
STY HGT - 1.0
NO FLRS - 1.0
RENT UNITS - 1
YR BUILT - 1945

CARD NO - 4
SECT - 1
STY HGT - 1.0
NO FLRS - 1.0
RENT UNITS - 1
YR BUILT - 1945

CARD NO - 4
SECT - 2
STY HGT - 1.0
NO FLRS - 1.0
RENT UNITS - 1
YR BUILT - 1945

CARD NO - 5
SECT - 1
STY HGT - 1.0
NO FLRS - 1.0
RENT UNITS - 1
YR BUILT - 1950

MASSAU, N.Y.

N18

TRW·REDI

Nationwide 1-800-345-7334

TRW·REDI

Nationwide 1-800-345-7334

PARCEL NUMBER BLDG UNIT
OWNER'S NAME
MAILING ADDRESS
PHONE NUMBER YRS W/SAME
PROPERTY LOCATION PHONE

TOWNSHIP
MUNICIPALITY
TAXPAYER NAME
MAILING ADDRESS

SCHOOL
DISTRICT

PROPERTY USE
BUILDING DATA
AND
EXTRA FEATURES

STATISTICAL INFO

V A L U E S
TOTAL-TV
LAND-LV
IMPROVEMENT-IV
COUNTY TAX-CT
SCHOOL TAX-ST
SALE PRICE-SP

Copyright 1995
All Rights Reserved

46-504-0131-0
GRUNMAN AEROSPACE CORP
S NEW RD

710.14-MANUFACTURING

TOT AREA-6645 SF
GF AREA-6645 SF
FLR HGT-12
CLASS-PRE EMO-STL FR
EXT WALL-METAL SIDING

EXTRA FEATURES:

110-SPRINKLER
MEAS-6645 TYPE - MP6
117-MVAC
MEAS-6645

USE: 525-INDUSTRIAL OFFICE

TOT AREA-2070 SF
GF AREA-2070 SF
FLR HGT-12
CLASS-MSNRY/CONC WALL
EXT WALL-METAL SIDING
BSMT-NOMINAL UTILITY

EXTRA FEATURES:

118-SPRINKLER
MEAS-5515 TYPE - MP6

USE: 527-GENERAL INDUST. UTIL

TOT AREA-1175 SF
FLR HGT-10
CLASS-MSNRY/CONC WALL
EXT WALL-METAL SIDING

USE: 515-GENERAL STORAGE

TOT AREA-968 SF
GF AREA-968 SF
FLR HGT-12
CLASS-WOOD FRAME CONC
EXT WALL-WOOD SIDING
BSMT-FNSH.-FL 1 QLT

USE: 723-STEAM GEN. PLANT

TOT AREA-1924 SF
GF AREA-1924 SF
FLR HGT-26
CLASS-MSNRY/CONC WALL
EXT WALL-COMMON BRICK

USE: 522-LIGHT MANUFACTURING

TOT AREA-1366 SF
GF AREA-1366 SF
FLR HGT-30
CLASS-MSNRY/CONC WALL
EXT WALL-CONCRETE BLOCK

CONTINUED
CARD NO - 6
SECT - 1
STY HGT - 1.0
NO FLRS - 1.0
RENT UNITS - 1
YR BUILT - 1968

CARD NO - 7
SECT - 1
STY HGT - 2.0
NO FLRS - 1.0
RENT UNITS - 1
YR BUILT - 1945

CARD NO - 7
SECT - 2
STY HGT - 2.0
NO FLRS - 1.0
YR BUILT - 1945

CARD NO - 8
SECT - 1
STY HGT - 1.0
NO FLRS - 1.0
RENT UNITS - 1
YR BUILT - 1945

CARD NO - 9
SECT - 1
STY HGT - 1.0
NO FLRS - 1.0
RENT UNITS - 1
YR BUILT - 1945

CARD NO - 10
SECT - 1
STY HGT - 1.0
NO FLRS - 1.0
RENT UNITS - 1
YR BUILT - 1971

MASSAU, N.Y.

018

TRW·REDI

Nationwide 1-800-345-7334

STATISTICAL INFO

Copyright 1995
All Rights Reserved

TRW·REDI

Nationwide 1-800-345-7334

PARCEL NUMBER 8LDO UNIT
 OWNERS NAME
 MAILING ADDRESS
 *PHONE NUMBER YRS W/SAME
 *PROPERTY LOCATION PHONE

46- 0- -055-0
 GRUHMANN AEROSPACE CORP
 SO OYSTER BAY RD
 BETHPAGE NEW YORK 11714
 STEWART AVE

46- N- -0820-0
 GRUHMANN AEROSPACE CORP
 SOUTH OYSTER BAY RD
 BETHPAGE NEW YORK 11714
 S OYSTER BAY RD

46- N- -0051-0
 GRUHMANN AEROSPACE CORP
 SOUTH OYSTER BAY ROAD
 BETHPAGE NEW YORK 11714
 OYSTER BAY RD

TOWNSHIP MUNICIPALITY SCHOOL DISTRICT
 TAXPAYER NAME MAILING ADDRESS
 EXTRA FEATURES

OYSTER BAY
 2489-TOWN OF OYSTER BAY 021 710-16-MANUFACTURING

LOT SIZE- 96.00 X 169.00
 OYSTER BAY
 2489-TOWN OF OYSTER BAY 017 710-04-MANUFACTURING

LOT SIZE- 150.00 X 207.00
 OYSTER BAY
 2489-TOWN OF OYSTER BAY 017 710-16-MANUFACTURING

STATISTICAL INFO V A L U E S
 IMPROVED-COST-IV
 COUNTY TAX-CT
 SCHOOL TAX-ST
 SALE PRICE-SP

1985
 All Rights Reserved

TOTAL-TV
 LAND-LV
 COUNTY TAX-CT
 SCHOOL TAX-ST
 SALE PRICE-SP

85,600TV
 85,600LV
 81,402.24CT
 82,201.02ST

LIME 0000-0290
 86,050TV
 85,720LV
 81,901V
 81,705.98CT
 81,900.00ST

LIME 0254-0274
 8153,020TV
 8171,346LV
 8182,400CT
 899,770.14ST
 8110,314.79ST

DATE 09-77
 LIME 9061-0067

USE: 310-GENERAL OFFICE
 TOT AREA-4320 SF
 GF AREA-4320 SF
 FLR HGT-11
 CLASS-MSBRY/CONC MALL
 EXT WALL-FACE BRICK

EXTRA FEATURES:
 110-SPRINKLER TYPE - MP3
 MEAS-4320
 110-SPRINKLER TYPE - MP6
 MEAS-35640
 410-CHAINLINK FENCING
 MEAS-1200
 401-YARD PAVING
 MEAS-0000
 TYPE - BTP
 312-CANOPY
 MEAS-1000
 TYPE - TIU
 500-UTILITY BUILDING
 MEAS-196
 TYPE - F25

USE: 524-HEAVY MANUFACTURING
 TOT AREA-36000 SF
 GF AREA-36000 SF
 FLR HGT-24
 CLASS-MSBRY/CONC MALL
 EXT WALL-FACE BRICK

USE: 524-HEAVY MANUFACTURING
 TOT AREA-36000 SF
 GF AREA-36000 SF
 FLR HGT-24
 CLASS-MSBRY/CONC MALL
 EXT WALL-STUCCO

CARD NO - 1
 SECT - 1
 STY HGT - 1.0
 NO FLRS - 1.0
 RE NT UNITS- 1
 YR BUILT - 1963

CARD NO - 1
 SECT - 2
 STY HGT - 1.0
 NO FLRS - 1.0
 YR BUILT - 1963

CARD NO - 1
 SECT - 3
 STY HGT - 1.0
 NO FLRS - 1.0
 YR BUILT - 1973

MASSA, N. Y.

Q18

TRW·REDI

Nationwide 1-800-345-7334

TRW·REDI

Nationwide 1-800-345-7334

PARCEL NUMBER OWNER'S NAME MAILING ADDRESS PHONE NUMBER PROPERTY LOCATION	BLDO UNIT MUNICIPALITY TAXPAYER NAME MAILING ADDRESS	SCHOOL DISTRICT	PROPERTY USE BUILDING DATA AND EXTRA FEATURES	STATISTICAL INFO	1985 VALUATION REMOVED
46-323-0016-A GRUMMAN AEROSPACE CORP SOUTH OYSTER BAY RD BETHPAGE NEW YORK 11714	OYSTER BAY 2489-TOWN OF OYSTER BAY	017	710.16-MANUFACTURING	LOT SIZE- 50.21AC OYSTER BAY 2489-TOWN OF OYSTER BAY LOT SIZE- 50.21AC OYSTER BAY 2489-TOWN OF OYSTER BAY LOT SIZE- 51.06AC OYSTER BAY 2489-TOWN OF OYSTER BAY LOT SIZE- 52.00 X 159.00	0182,000TV 067,200LV 064,000IV 043,393.00ST 01,190.0000FP DATE 02-84 LIBR 9534-0439
46-266-0020-0 GRUMMAN AEROSPACE CORP 500 CENTRAL PARK AVE BETHPAGE NEW YORK 11714	OYSTER BAY 2489-TOWN OF OYSTER BAY	021	433.14-AUTO GARAGE/SHOP	LOT SIZE- 1.08AC OYSTER BAY 2489-TOWN OF OYSTER BAY LOT SIZE- 12.00 X 06.00 09.00 X 92.00 15.00 X 07.00	0182,000TV 067,200LV 064,000IV 043,393.00ST 01,190.0000FP DATE 02-84 LIBR 9534-0439
46-323-0014-0 GRUMMAN AEROSPACE CORP SOUTH OYSTER BAY RD BETHPAGE NEW YORK 11714	OYSTER BAY 2489-TOWN OF OYSTER BAY	021	USE: 231-AGENCY TYPE-SHOWROOM TOT AREA-1680 SF OF AREA-1680 SF FLR HGT-15 CLASS-MSMRY/CONC MALL EXT MALL-CONCRETE BLOCK EXTRA FEATURES: 401-YARD PAVING MEAS-6000 TYPE - RTP 410-CHAINLINK FENCING MEAS-300 TYPE - B06	CARD NO - 1 SECT - 1 STY HGT - 1.0 NO FLRS - 1.0 RENT UNITS - 1 YR BUILT - 1926 LIBR 0074-0433	0182,000TV 067,200LV 064,000IV 043,393.00ST 01,190.0000FP DATE 02-84 LIBR 9534-0439
46-323-0016-A GRUMMAN AEROSPACE CORP SOUTH OYSTER BAY RD BETHPAGE NEW YORK 11714	OYSTER BAY 2489-TOWN OF OYSTER BAY	021	USE: 232-AGENCY TYPE-GARAGE TOT AREA-5215 SF OF AREA-5215 SF FLR HGT-15 CLASS-MSMRY/CONC MALL EXT MALL-CONCRETE BLOCK	CARD NO - 1 SECT - 2 STY HGT - 1.0 NO FLRS - 1.0 RENT UNITS - 1 YR BUILT - 1936	0182,000TV 067,200LV 064,000IV 043,393.00ST 01,190.0000FP DATE 02-84 LIBR 9534-0439
46-323-0014-0 GRUMMAN AEROSPACE CORP SOUTH OYSTER BAY RD BETHPAGE NEW YORK 11714	OYSTER BAY 2489-TOWN OF OYSTER BAY	021	710.16-MANUFACTURING	LOT SIZE- 50.21AC OYSTER BAY 2489-TOWN OF OYSTER BAY LOT SIZE- 51.06AC OYSTER BAY 2489-TOWN OF OYSTER BAY LOT SIZE- 52.00 X 159.00	0182,000TV 067,200LV 064,000IV 043,393.00ST 01,190.0000FP DATE 02-84 LIBR 9534-0439
46-323-0016-A GRUMMAN AEROSPACE CORP SOUTH OYSTER BAY RD BETHPAGE NEW YORK 11714	OYSTER BAY 2489-TOWN OF OYSTER BAY	017	540.16-INDUSTRIAL-VACANT	LOT SIZE- 52.00 X 159.00	0182,000TV 067,200LV 064,000IV 043,393.00ST 01,190.0000FP DATE 02-84 LIBR 9534-0439

TRW·REDI

Nationwide 1-800-345-7334

1985
CITY OF MASSACHUSETTS
AIR RIGHTS RESERVED

PARCEL MAP/BLDG UNIT	TOWNSHIP MUNICIPALITY TAXPAYER NAME MAILING ADDRESS	SCHOOL DISTRICT	PROPERTY USE BUILDING DATA AND EXTRA FEATURES	STATISTICAL INFO	V A L U E S
44-323-0223-0 GRUNMAN AEROSPACE CORP 1111 STEWART AVENUE BETHPAGE NEW YORK 11714 S OYSTER BAY RD	OYSTER BAY 2489-TOWN OF OYSTER BAY	021	718.14-MANUFACTURING		95,996,590TV 85,099,926LV 45,814,778LV 8403,406,94CT 8777,091,01ST
44-323-0224-0 GRUNMAN AEROSPACE CORP 1111 STEWART AVENUE BETHPAGE NEW YORK 11714 S OYSTER BAY RD	OYSTER BAY 2489-TOWN OF OYSTER BAY	021	338.14-COMMERCIAL-VACANT		1100,400TV 8100,400LV 826,715,37CT 842,636,90ST
44-505-0061-0 GRUNMAN AEROSPACE CORP SO OYSTER BAY RD BETHPAGE NEW YORK 11714 S OYSTER BAY RD	OYSTER BAY 2489-TOWN OF OYSTER BAY	017	348.14-INDUSTRIAL-VACANT		8540TV 8540LV 8151,05CT 8177,53ST
44-505-0062-0 GRUNMAN AEROSPACE CORP SOUTH OYSTER BAY RD BETHPAGE NEW YORK 11714 S OYSTER BAY RD	OYSTER BAY 2489-TOWN OF OYSTER BAY	017	348.14-INDUSTRIAL-VACANT		8400TV 8400LV 8134,27CT 8157,00ST
44-505-0063-A GRUNMAN AEROSPACE CORP SOUTH OYSTER BAY RD BETHPAGE NEW YORK 11714 S OYSTER BAY RD	OYSTER BAY 2489-TOWN OF OYSTER BAY	021	348.14-INDUSTRIAL-VACANT		8700TV 8700LV 8195,66CT 8275,13ST
44-505-0064-0 GRUNMAN AEROSPACE CORP SO OYSTER BAY RD BETHPAGE NEW YORK 11714 S OYSTER BAY RD	OYSTER BAY 2489-TOWN OF OYSTER BAY	021	348.14-INDUSTRIAL-VACANT		8000-011A 8700TV 8700LV 8195,66CT 8275,13ST
44-627-0035-0 GRUNMAN AEROSPACE CORP 14 NO. ROBERT DAMM STREET BETHPAGE NEW YORK 11714 N ROBERT DAMM ST	OYSTER BAY 2489-TOWN OF OYSTER BAY	021	210.01-SINGLE FAMILY RESID. FOUNDATION - CONCRETE WALLS ASMT AREA - FULL BSMT EXT WALLS - FRAME W/COM BRK ROOF TYPE - HIP ROOFING - ASPHALT SHINGLE FLR FINISH - HARDWOOD INT FINISH - WALL BOARD HEAT & A/C - HOT WATER FUEL TYPE - OIL	DMLG TYPE - 1 FAM YR BUILT - 1963 STORIES - 1.0 NO ROOMS - FLOOR 1 - 6 # BATHS - 1.0	84,700TV 84,35LV 84,065TV 81,361,87CT 81,950,63ST

TRW-REDI

Nationwide 1-800-345-7334

PARCEL NUMBER	BLDG UNIT	TOWNSHIP	SCHOOL DISTRICT	PROPERTY USE AND BUILDING DATA	STATISTICAL INFO	VALUATION
46-323-0817-0 GRUMMAN AEROSPACE CORPORATION 2489-TOWN OF OYSTER BAY S OYSTER BAY RD		OYSTER BAY	021	710.14-MANUFACTURING		TOTAL-TV LAND-LV IMPROVEMENT-IV COUNTY TAX-CT SCHOOL TAX-ST SALE PRICE-SP \$2,161,480TV \$1,955,200LV \$1,206,200IV \$704,449.00CT \$1242,556.06ST
46-323-0877-0 GRUMMAN AEROSPACE CORPORATION 2489-TOWN OF OYSTER BAY S OYSTER BAY RD		OYSTER BAY	021	348.14-INDUSTRIAL-VACANT		DATE 11-76 LIME 0994-0254 \$16,950TV \$16,950LV \$4,176.20CT \$6,662.03ST
46-323-0079-0 GRUMMAN AEROSPACE CORPORATION 2489-TOWN OF OYSTER BAY S OYSTER BAY RD		OYSTER BAY	021	348.14-INDUSTRIAL-VACANT		LIME 0080-0306 \$7,280TV \$7,280LV \$1,775.14CT \$2,829.09ST
46-323-0082-0 GRUMMAN AIRC ENG CORP SOUTH OYSTER BAY ROAD BETHPAGE NEW YORK 11714		OYSTER BAY	021	348.14-INDUSTRIAL-VACANT		LIME 0000-0134 \$1,450TV \$1,450LV \$57.89CT \$569.91ST
46-503-0003-0 GRUMMAN AIRC ENG CORP 1111 STEWART AVENUE BETHPAGE NEW YORK 11714		OYSTER BAY	021	338.14-COMMERCIAL-VACANT		LIME 0000-0115 \$34,900TV \$34,900LV \$0,594.02CT \$13,717.16ST
46-N-0066-0 GRUMMAN AIRCRAFT ENG CORP 1111 STEWART AVENUE BETHPAGE NEW YORK 11714		OYSTER BAY	017	464.14-OFFICE BLDG	CARD NO - 1 SECT - 1 STY HGT - 1.0 NO FLRS - 1.0 YR BUILT - 1943 YR RENOV - 1967	\$215,460TV \$130,000LV \$76,000IV \$68,755.31CT \$78,838.32ST

EXTRA FEATURES:
 401-YARD PAVING
 MEAS-00400 TYPE - BTP
 410-CHAINLINK FENCING
 MEAS-1986 TYPE - 606

TRW-REDI

Nationwide 1-800-345-7334

TRW-REDI

Nationwide 1-800-345-7334

Copyright 1985
All Rights Reserved

PACCEL NUMBER	BLDG	UNIT	TOWNSHIP MUNICIPALITY TAXPAYER NAME MAILING ADDRESS	SCHOOL DISTRICT	PROPERTY USE BUILDINGS DATA AND EXTRA FEATURES	STATISTICAL INFO	V A L U E S
OWNER'S NAME							TOTAL-TV LAND-LV
PHONE NUMBER							IMPROVEMENT-IV
PROPERTY LOCATION							COUNTY TAX-CT
							SCHOOL TAX-ST
							SALE PRICE-SP
46-N-0044-0	GRUMMAN AIRCRAFT ENG CORP	S OYSTER BAY RD			484.14-OFFICE BLDG	==CONTINUED== CARD NO - SECT - 2 STY HGT - 1.0 NO FLRS - 1.0	8215.46TV 8136.00LV
46-323-0016-C	GRUMMAN AIRCRAFT ENG CORP	2069-TOWN OF HEMPSTEAD GRUMMAN AEROSPACE CORP 50 OYSTER BAY ROAD BETHPAGE, NY 11714	026		USE: 525-INDUSTRIAL OFFICE TOT AREA-225 SF OF AREA-225 SF FLR HGT-12 EXT WALL-METAL SIDING		8101.270TV 845.00LV 833.670LV 839.848.25CT 841.174.34ST
46-323-0061-0	GRUMMAN AIRCRAFT ENG CORP	1 SHERIDAN AVE BETHPAGE NEW YORK 11714	017		710.24-MANUFACTURING		LIBR 0000-0120
46-323-0086-0	GRUMMAN AIRCRAFT ENG CORP	SOUTH OYSTERBAY ROAD BETHPAGE NEW YORK 11714	017		330.14-COMMERCIAL-VACANT		82.250TV 826.33CT 8799.02ST
46-323-0087-0	GRUMMAN AIRCRAFT ENG CORP	SOUTH OYSTERBAY ROAD BETHPAGE NEW YORK 11714	017		360.14-INDUSTRIAL-VACANT		811.850TV 811.850LV 82.798.91CT 83.632.50ST
46-504-0130-0	GRUMMAN AIRCRAFT ENG CORP	OYSTER BAY RD BETHPAGE NEW YORK 11714	017		360.14-INDUSTRIAL-VACANT		84.450TV 84.450LV 81.388.70CT 81.528.64ST
46-504-0130-0	GRUMMAN AIRCRAFT ENG CORP	OYSTER BAY RD BETHPAGE NEW YORK 11714	017		710.14-MANUFACTURING	CARD NO - SECT - 1 STY HGT - 1.0 NO FLRS - 1.0 RENT UNITS- YR BUILT - 1968	8295.90TV 8275.15LV 820.750TV 842.766.15CT 877.274.17ST

EXTRA FEATURES:
401-YARD PAVING
MEAS-126500 TYPE - BTP
410-CHAINLINK FENCING
MEAS-2040 TYPE - B06

TRW-REDI

Nationwide 1-800-345-7334

Copyright 1985
All Rights Reserved

PARCEL NUMBER BLDG UNIT TOWNSHIP MUNICIPALITY SCHOOL DISTRICT PROPERTY USE BUILDING DATA AND EXTRA FEATURES STATISTICAL INFO V A L U E S
OWNER'S NAME MAILING ADDRESS PHONE NUMBER YRS M/SAHE PHONE

46- N- 0023-0 GRUNMAN AIRCRAFT ENGINEERING OYSTER BAY 017 668.74-BANK/OFFICE BLDG 8183.248TV
CORP SOUTH OYSTER BAY ROAD 2469-TOWN OF OYSTER BAY 017 668.74-BANK/OFFICE BLDG 8181.408LV
BETHPAGE NEW YORK 11714 S OYSTER BAY RD 829.111.625T
S OYSTER BAY RD LOT SIZE- 6.27AC 839.939.125T

46- N- 0071-0 GRUNMAN ARCSPE CORP OYSTER BAY 017 458.84-STORAGE/WAREHOUSE 8517.568TV
SOUTH OYSTER BAY ROAD 2469-TOWN OF OYSTER BAY 017 458.84-STORAGE/WAREHOUSE 8242.808LV
BETHPAGE NEW YORK 11714 S OYSTER BAY RD LOT SIZE- 7.59AC 8276.6781V
S OYSTER BAY RD LOT SIZE- 7.59AC 8145.936.75CT
S OYSTER BAY RD LOT SIZE- 7.59AC 8178.139.398T

95-102- 0038-0 GRUNMAN LP NORTH HEMPSTEAD 006 311.14-RESIDENTIAL-VACANT 82,888TV
77 BAYVIEW RD 2237-PLANDOME MANOR ROSE N GRUNMAN 77 BAYVIEW RD PLANDOME NY 11050 8279.94CT
BAYVIEW RD LOT SIZE- 2.34AC 81,047.345T

42-066- 0060-0 GRUNBERGER R R HEMPSTEAD 019 218.01-SINGLE FAMILY RESID. 86,688TV
17 ARDEN RD 2889-TOWN OF HEMPSTEAD ROBERT S RACHEL GRUNBERGER 17 ARDEN ROAD EAST ROCKAWAY, NY 11518 84,484V
EAST ROCKAWAY NEW YORK 11518 LOT SIZE- 60.00 X 100.00 85,952.1V
ARDEN RD LOT SIZE- 60.00 X 100.00 81,028.44CT
ARDEN RD LOT SIZE- 60.00 X 100.00 85,968.515T

45-347- 0011-0 GRUNO ANTHONY & LILLIAN OYSTER BAY 017 218.01-SINGLE FAMILY RESID. 84,458TV
78 BOBWHITE LANE 2469-TOWN OF OYSTER BAY 017 218.01-SINGLE FAMILY RESID. 83,375.54V
HICKSVILLE NEW YORK 11001 8 516-931-2655 81,254.88CT
BOBWHITE LN LOT SIZE- 53.00 X 100.00 81,523.555T

46- N- 0023-0 GRUNMAN AIRCRAFT ENGINEERING OYSTER BAY 017 668.74-BANK/OFFICE BLDG 8183.248TV
CORP SOUTH OYSTER BAY ROAD 2469-TOWN OF OYSTER BAY 017 668.74-BANK/OFFICE BLDG 8181.408LV
BETHPAGE NEW YORK 11714 S OYSTER BAY RD 829.111.625T
S OYSTER BAY RD LOT SIZE- 6.27AC 839.939.125T

46- N- 0071-0 GRUNMAN ARCSPE CORP OYSTER BAY 017 458.84-STORAGE/WAREHOUSE 8517.568TV
SOUTH OYSTER BAY ROAD 2469-TOWN OF OYSTER BAY 017 458.84-STORAGE/WAREHOUSE 8242.808LV
BETHPAGE NEW YORK 11714 S OYSTER BAY RD LOT SIZE- 7.59AC 8276.6781V
S OYSTER BAY RD LOT SIZE- 7.59AC 8145.936.75CT
S OYSTER BAY RD LOT SIZE- 7.59AC 8178.139.398T

TRW·REDI

Nationwide 1-800-345-7334

PARCEL NUMBER BLDG UNIT
 OWNERS NAME
 MAILING ADDRESS
 PHONE NUMBER YRS W/SAME
 PROPERTY LOCATION PHONE

TOWNSHIP MUNICIPALITY SCHOOL DISTRICT
 TAXPAYER NAME MAILING ADDRESS

PROPERTY USE BUILDING DATA AND EXTRA FEATURES

STATISTICAL INFO

V A L U E S
 TOTAL-TV LAND-LV
 IMPROVEMENT-IV
 COUNTY TAX-CT
 SCHOOL TAX-ST
 SALE PRICE-SP

46-504-0131-9
 GRUMMAN AEROSPACE CORP
 S NEW RD

710.14-MANUFACTURING

USE: 522-LIGHT MANUFACTURING
 TOT AREA-623 SF
 OF AREA-623 SF
 FLR HOT-20
 CLASS-MSBRY/CONC WALL
 EXT WALL-CONCRETE BLOCK

USE: 511-GENERAL WAREHOUSE
 TOT AREA-1046 SF
 OF AREA-1046 SF
 FLR HOT-12
 CLASS-PRE ENG-STL FR
 EXT WALL-METAL SIDING

EXTRA FEATURES:
 110-SPRINKLER TYPE - WPS
 MEAS-1046

USE: 515-GENERAL STORAGE
 TOT AREA-000 SF
 OF AREA-000 SF
 FLR HOT-10
 CLASS-PRE ENG-STL FR
 EXT WALL-METAL SIDING

EXTRA FEATURES:
 117-HVAC
 MEAS-000

710.16-MANUFACTURING

USE: 664-OFFICE BLDG

LOT GROUP-16,10
 LOT SIZE- 5.12AC

LOT SIZE- 2.96AC

46-0-0016-0
 GRUMMAN AEROSPACE CORP
 SOUTH OYSTER BAY RD
 BETHPAGE NEW YORK 11714
 S OYSTER BAY RD

46-0-0029-0
 GRUMMAN AEROSPACE CORP
 SOUTH OYSTER BAY RD
 BETHPAGE NEW YORK 11714
 S OYSTER BAY RD

46-0-0052-0
 GRUMMAN AEROSPACE CORP
 1111 STEWART AVENUE
 BETHPAGE NEW YORK 11714
 S STEWART AVE

46-0-0016-0
 GRUMMAN AEROSPACE CORP
 SOUTH OYSTER BAY RD
 BETHPAGE NEW YORK 11714
 S OYSTER BAY RD

46-0-0029-0
 GRUMMAN AEROSPACE CORP
 SOUTH OYSTER BAY RD
 BETHPAGE NEW YORK 11714
 S OYSTER BAY RD

46-0-0052-0
 GRUMMAN AEROSPACE CORP
 1111 STEWART AVENUE
 BETHPAGE NEW YORK 11714
 S STEWART AVE

46-0-0016-0
 GRUMMAN AEROSPACE CORP
 SOUTH OYSTER BAY RD
 BETHPAGE NEW YORK 11714
 S OYSTER BAY RD

46-0-0029-0
 GRUMMAN AEROSPACE CORP
 SOUTH OYSTER BAY RD
 BETHPAGE NEW YORK 11714
 S OYSTER BAY RD

46-0-0052-0
 GRUMMAN AEROSPACE CORP
 1111 STEWART AVENUE
 BETHPAGE NEW YORK 11714
 S STEWART AVE

46-0-0016-0
 GRUMMAN AEROSPACE CORP
 SOUTH OYSTER BAY RD
 BETHPAGE NEW YORK 11714
 S OYSTER BAY RD

46-0-0029-0
 GRUMMAN AEROSPACE CORP
 SOUTH OYSTER BAY RD
 BETHPAGE NEW YORK 11714
 S OYSTER BAY RD

46-0-0052-0
 GRUMMAN AEROSPACE CORP
 1111 STEWART AVENUE
 BETHPAGE NEW YORK 11714
 S STEWART AVE

46-0-0016-0
 GRUMMAN AEROSPACE CORP
 SOUTH OYSTER BAY RD
 BETHPAGE NEW YORK 11714
 S OYSTER BAY RD

46-0-0029-0
 GRUMMAN AEROSPACE CORP
 SOUTH OYSTER BAY RD
 BETHPAGE NEW YORK 11714
 S OYSTER BAY RD

46-0-0052-0
 GRUMMAN AEROSPACE CORP
 1111 STEWART AVENUE
 BETHPAGE NEW YORK 11714
 S STEWART AVE

46-0-0016-0
 GRUMMAN AEROSPACE CORP
 SOUTH OYSTER BAY RD
 BETHPAGE NEW YORK 11714
 S OYSTER BAY RD

46-0-0029-0
 GRUMMAN AEROSPACE CORP
 SOUTH OYSTER BAY RD
 BETHPAGE NEW YORK 11714
 S OYSTER BAY RD

46-0-0052-0
 GRUMMAN AEROSPACE CORP
 1111 STEWART AVENUE
 BETHPAGE NEW YORK 11714
 S STEWART AVE

46-0-0016-0
 GRUMMAN AEROSPACE CORP
 SOUTH OYSTER BAY RD
 BETHPAGE NEW YORK 11714
 S OYSTER BAY RD

46-0-0029-0
 GRUMMAN AEROSPACE CORP
 SOUTH OYSTER BAY RD
 BETHPAGE NEW YORK 11714
 S OYSTER BAY RD

46-0-0052-0
 GRUMMAN AEROSPACE CORP
 1111 STEWART AVENUE
 BETHPAGE NEW YORK 11714
 S STEWART AVE

TRW·REDI

Nationwide 1-800-345-7334

P18

TRW·REDI

Nationwide 1-800-345-7334

Copyright 1995
All Rights Reserved

PARCEL NUMBER OWNER'S NAME MAILING ADDRESS PHONE NUMBER PROPERTY LOCATION	BLDG UNIT YRS W/SAME PHONE	TOWNSHIP MUNICIPALITY TAXPAYER NAME MAILING ADDRESS	SCHOOL DISTRICT	PROPERTY USE BUILDING DATA AND EXTRA FEATURES	STATISTICAL INFO	V A L U E S TOTAL-TV LAND- IMPROVEMENT-IV COUNTY TAX-CT SCHOOL TAX-ST SALE PRICE-SP
46-323- GRUMMAN AEROSPACE CORP S OYSTER BAY ROAD BETHPAGE NEW YORK 11714 S OYSTER BAY RD	-0070-B	OYSTER BAY 2409-TOWN OF OYSTER BAY	021	340.14-INDUSTRIAL-VACANT		\$26,106TV \$26,106LV \$6,427.65CT \$10,250.34GT LIBR 0074-0425
46-323- GRUMMAN AEROSPACE CORP SO OYSTER BAY RD BETHPAGE NEW YORK 11714 S OYSTER BAY RD	-0084-A	OYSTER BAY 2409-TOWN OF OYSTER BAY	017	340.14-INDUSTRIAL-VACANT		\$20,000TV \$20,000LV \$5,594.40CT \$0,574.00GT LIBR 0000-0304
46-323- GRUMMAN AEROSPACE CORP S OYSTER BAY ROAD BETHPAGE NEW YORK 11714 S OYSTER BAY RD	-0084-B	OYSTER BAY 2409-TOWN OF OYSTER BAY	021	340.14-INDUSTRIAL-VACANT		\$00,300TV \$00,300LV \$19,775.40CT \$31,561.11ST LIBR 0000-0304
46-323- GRUMMAN AEROSPACE CORP S OYSTER BAY ROAD BETHPAGE NEW YORK 11714 S OYSTER BAY RD	-0085-0	OYSTER BAY 2409-TOWN OF OYSTER BAY	017	340.14-INDUSTRIAL-VACANT		\$30,000TV \$30,000LV \$10,049.92CT \$11,034.04ST LIBR 0000-0126
46-323- GRUMMAN AEROSPACE CORP 699 SOUTH OYSTER BAY ROAD BETHPAGE NEW YORK 11714 S OYSTER BAY RD	-0222-0	OYSTER BAY 2409-TOWN OF OYSTER BAY	021	815.04-ELECTRIC-GAS		\$5,312,340TV \$5,312,340LV \$3,221,590LV \$009,445.62CT \$1301,002.11ST LIBR 0000-0126

USE: 310-GENERAL OFFICE
TOT AREA-1440 SF
GF AREA-1440 SF
FLR HGT-12
CLASS-PRE ENG-STL FR
EXT WALL-METAL PANELS

EXTRA FEATURES:
110-SPRINKLER TYPE - MP4
MEAS-2400

USE: 201-GENERAL UTILITY/STG
TOT AREA-960 SF
GF AREA-960 SF
FLR HGT-12
CLASS-PRE ENG-STL FR
EXT WALL-METAL PANELS

CARD NO - 2
SECT - 1
STY HGT - 1.0
NO FLRS - 1.0
RENT UNITS - 1
YR BUILT - 1992

CARD NO - 2
SECT - 2
STY HGT - 1.0
NO FLRS - 1.0
RENT UNITS - 1
YR BUILT - 1992

MASSAU, N.Y.

B19

TR REDI

Nationwide

(M) - 345-7334

Copy
All ()
1995
Reserved

**The EDR Area Study
Report**

**Study Area
Grumman GO CO Property
Bethpage, Long Island**

April 12, 1996

Inquiry number 114340

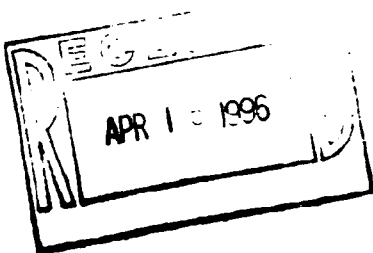

**Environmental
Data
Resources, Inc.**

Creators of Toxicheck/®

***The Source*
For Environmental
Risk Management
Data**

3530 Post Road
Southport, Connecticut 06490

Nationwide Customer Service

Telephone: 1-800-352-0050
Fax: 1-800-231-6802

Thank you for your business.
Please contact EDR at 1-800-352-0050
with any questions or comments.

Disclaimer

This Report contains information obtained from a variety of public sources and EDR makes no representation or warranty regarding the accuracy, reliability, quality, or completeness of said information or the information contained in this report. The customer shall assume full responsibility for the use of this report.

No warranty of merchantability or of fitness for a particular purpose, expressed or implied, shall apply and EDR specifically disclaims the making of such warranties. In no event shall EDR be liable to anyone for special, incidental, consequential or exemplary damages.

GOVERNMENT RECORDS SEARCHED / DATA CURRENCY TRACKING

To maintain currency of the following federal and state databases, EDR contacts the appropriate governmental agency on a monthly or quarterly basis, as required.

Elapsed ASTM days: Provides confirmation that this EDR report meets or exceeds the 90-day updating requirement of the ASTM standard.

FEDERAL ASTM RECORDS:

CERCLIS: Comprehensive Environmental Response, Compensation, and Liability Information System

Source: EPA/NTIS
Telephone: 703-603-8904

CERCLIS: CERCLIS contains data on potentially hazardous waste sites that have been reported to the USEPA by states, municipalities, private companies and private persons, pursuant to Section 103 of the Comprehensive Environmental Response, Compensation, and Liability Act (CERCLA). CERCLIS contains sites which are either proposed to or on the National Priorities List (NPL) and sites which are in the screening and assessment phase for possible inclusion on the NPL.

Date of Government Version: 11/30/95
Date Made Active at EDR: 02/26/96

Date of Data Arrival at EDR: 01/15/96
Elapsed ASTM days: 42

ERNS: Emergency Response Notification System

Source: EPA/NTIS
Telephone: 202-260-2342

ERNS: Emergency Response Notification System. ERNS records and stores information on reported releases of oil and hazardous substances.

Date of Government Version: 12/31/95
Date Made Active at EDR: 02/19/96

Date of Data Arrival at EDR: 01/26/96
Elapsed ASTM days: 24

NPL: National Priority List

Source: EPA
Telephone: 703-603-8852

NPL: National Priorities List (Superfund). The NPL is a subset of CERCLIS and identifies over 1,200 sites for priority cleanup under the Superfund Program. NPL sites may encompass relatively large areas. As such, it is EDR's policy to plot NPL sites greater than approximately 500 acres in size as areas (polygons). Sites smaller in size are point-geocoded at the site's address.

Date of Government Version: 09/01/95
Date Made Active at EDR: 10/25/95

Date of Data Arrival at EDR: 10/17/95
Elapsed ASTM days: 8

RCRIS: Resource Conservation and Recovery Information System

Source: EPA/NTIS
Telephone: 703-308-7907

RCRIS: Resource Conservation and Recovery Information System. RCRIS includes selective information on sites which generate, transport, store, treat and/or dispose of hazardous waste as defined by the Resource Conservation and Recovery Act (RCRA).

Date of Government Version: 10/31/95
Date Made Active at EDR: 01/12/96

Date of Data Arrival at EDR: 12/15/95
Elapsed ASTM days: 28

GOVERNMENT RECORDS SEARCHED / DATA CURRENCY TRACKING

FEDERAL NON-ASTM RECORDS:

CONSENT: Superfund (CERCLA) Consent Decrees

Source: EPA Regional Offices

Telephone: Varies

Major legal settlements that establish responsibility and standards for cleanup at NPL (Superfund) sites. Released periodically by United States District Courts after settlement by parties to litigation matters.

Date of Government Version: Varies

Date of Next Scheduled Update: 09/01/95

CORRACTS: Corrective Action Report

Source: EPA

Telephone: 703-308-7907

CORRACTS: CORRACTS identifies hazardous waste handlers with RCRA corrective action activity.

Date of Government Version: 04/10/95

Date of Next Scheduled Update: 06/17/96

FINDS: Facility Index System

Source: EPA/NTIS

Telephone: 800-908-2493

FINDS: Facility Index System. FINDS contains both facility information and "pointers" to other sources that contain more detail. These include: RCRIS, PCS (Permit Compliance System), AIRS (Aerometric Information Retrieval System), FATES (FIFRA [Federal Insecticide Fungicide Rodenticide Act] and TSCA Enforcement System, FTTS [FIFRA/TSCA Tracking System]), CERCLIS, DOCKET (Enforcement Docket used to manage and track information on civil judicial enforcement cases for all environmental statutes), FURS (Federal Underground Injection Control), FRDS (Federal Reporting Data System), SIA (Surface Impoundments), CICIS (TSCA Chemicals in Commerce Information System), PADS, RCRA-J (medical waste transporters/disposers), TRIS and TSCA.

Date of Government Version: 09/30/95

Date of Next Scheduled Update: 07/08/96

HMIRS: Hazardous Materials Information Reporting System

Source: U.S. Department of Transportation

Telephone: 202-366-4555

HMIRS: Hazardous Materials Incident Report System. HMIRS contains hazardous material spill incidents reported to DOT.

Date of Government Version: 12/31/95

Date of Next Scheduled Update: 07/29/96

MLTS: Material Licensing Tracking System

Source: Nuclear Regulatory Commission

Telephone: 301-415-7169

MLTS is maintained by the Nuclear Regulatory Commission and contains a list of approximately 8,100 sites which possess or use radioactive materials and which are subject to NRC licensing requirements. To maintain currency, EDR contacts the Agency on a quarterly basis.

Date of Government Version: 08/01/95

Date of Next Scheduled Update: 07/15/96

NPL LIENS: Federal Superfund Liens

Source: EPA

Telephone: 205-564-4267

NPL LIENS: Federal Superfund Liens. Under the authority granted the USEPA by the Comprehensive Environmental Response, Compensation and Liability Act (CERCLA) of 1980, the USEPA has the authority to file liens against real property in order to recover remedial action expenditures or when the property owner receives notification of potential liability. USEPA compiles a listing of filed notices of Superfund Liens.

Date of Government Version: 10/15/91

Date of Next Scheduled Update: 05/27/96

PADS: PCB Activity Database System

Source: EPA

Telephone: 202-260-3992

PADS: PCB Activity Database. PADS identifies generators, transporters, commercial storers and/or brokers and disposers of PCB's who are required to notify the EPA of such activities.

Date of Government Version: 10/14/94

Date of Next Scheduled Update: 05/20/96

GOVERNMENT RECORDS SEARCHED / DATA CURRENCY TRACKING

RAATS: RCRA Administrative Action Tracking System

Source: EPA

Telephone: 202-564-4104

RAATS: RCRA Administration Action Tracking System. RAATS contains records based on enforcement actions issued under RCRA pertaining to major violators and includes administrative and civil actions brought by the EPA.

Date of Government Version: 04/17/95

Date of Next Scheduled Update: 06/17/96

ROD: Records Of Decision

Source: NTIS

Telephone: 703-416-0703

Record of Decision. ROD documents mandate a permanent remedy at an NPL (Superfund) site containing technical and health information to aid in the cleanup.

Date of Government Version: 03/31/95

Date of Next Scheduled Update: 06/17/96

TRIS: Toxic Chemical Release Inventory System

Source: EPANTIS

Telephone: 202-260-2320

TRIS: Toxic Release Inventory System. TRIS identifies facilities which release toxic chemicals to the air, water and land in reportable quantities under SARA Title III Section 313.

Date of Government Version: 12/31/92

Date of Next Scheduled Update: 07/01/96

TSCA: Toxic Substances Control Act

Source: EPANTIS

Telephone: 202-260-1444

TSCA: Toxic Substances Control Act. TSCA identifies manufacturers and importers of chemical substances included on the TSCA Chemical Substance Inventory list. It includes data on the production volume of these substances by plant site. USEPA has no current plan to update and/or re-issue this database.

Date of Government Version: 01/31/95

Date of Next Scheduled Update: 06/17/96

GOVERNMENT RECORDS SEARCHED / DATA CURRENCY TRACKING

STATE OF NEW YORK ASTM RECORDS:

LUST: Spills Information Database

Source: Department of Environmental Conservation
Telephone: 518-457-2462

LUST: Leaking Underground Storage Tank Incident Reports. LUST records contain an inventory of reported leaking underground storage tank incidents. Not all states maintain these records, and the information stored varies by state.

Date of Government Version: 09/30/95
Date Made Active at EDR: 12/20/95

Date of Data Arrival at EDR: 11/22/95
Elapsed ASTM days: 28

SHWS: Inactive Hazardous Waste Disposal Sites in New York State

Source: Department of Environmental Conservation
Telephone: 518-457-0747

SHWS: State Hazardous Waste Sites. State hazardous waste site records are the states' equivalent to CERCLIS. These sites may or may not already be listed on the federal CERCLIS list. Priority sites planned for cleanup using state funds (state equivalent of Superfund) are identified along with sites where cleanup will be paid for by potentially responsible parties. Available information varies by state.

Date of Government Version: 04/30/95
Date Made Active at EDR: 07/25/95

Date of Data Arrival at EDR: 06/19/95
Elapsed ASTM days: 36

SWF/LS: Facility Register

Source: Department of Environmental Conservation
Telephone: 518-457-2051

SWF/LS: Solid Waste Facilities/Landfill Sites. SWF/LS type records typically contain an inventory of solid waste disposal facilities or landfills in a particular state. Depending on the state, these may be active or inactive facilities or open dumps that failed to meet RCRA Section 2004 criteria for solid waste landfills or disposal sites.

Date of Government Version: 12/31/95
Date Made Active at EDR: 03/27/96

Date of Data Arrival at EDR: 03/01/96
Elapsed ASTM days: 26

UST: Petroleum Bulk Storage (PBS, CBS, MOSF) Database (UST)

Source: Department of Environmental Conservation
Telephone: 518-457-4351

UST: Registered Underground Storage Tanks. UST's are regulated under Subtitle I of the Resource Conservation and Recovery Act (RCRA) and must be registered with the state department responsible for administering the UST program. Available information varies by state program.

Date of Government Version: 09/30/95
Date Made Active at EDR: 12/20/95

Date of Data Arrival at EDR: 11/22/95
Elapsed ASTM days: 28

STATE OF NEW YORK NON-ASTM RECORDS:

AST: Petroleum Bulk Storage (AST)

Source: Department of Environmental Conservation
Telephone: 518-457-4351

AST: Registered Aboveground Storage Tanks.

Date of Government Version: 09/30/95

Date of Next Scheduled Update: 05/26/96

GOVERNMENT RECORDS SEARCHED / DATA CURRENCY TRACKING

NEW YORK COUNTY RECORDS

CORTLAND COUNTY:

Cortland County UST Listing (AST)

Source: Cortland County Health Department
Telephone: 607-753-5035

Date of Government Version: 07/12/95

Date of Next Scheduled Update: 06/10/96

Cortland County UST Listing (UST)

Source: Cortland County Health Department
Telephone: 607-753-5035

Date of Government Version: 01/11/96

Date of Next Scheduled Update: N/A

NASSAU COUNTY:

NCPHO Article XI Database (AST)

Source: Nassau County Health Department
Telephone: 516-571-3314

Date of Government Version: 01/02/96

Date of Next Scheduled Update: 06/10/96

NCPHO Article XI Database (UST)

Source: Nassau County Health Department
Telephone: 516-571-3314

Date of Government Version: 01/02/96

Date of Next Scheduled Update: N/A

ROCKLAND COUNTY:

Petroleum Bulk Storage Database (AST)

Source: Rockland County Health Department
Telephone: 914-364-2605

Date of Government Version: 11/23/95

Date of Next Scheduled Update: 06/10/96

Petroleum Bulk Storage Database (UST)

Source: Rockland County Health Department
Telephone: 914-364-2605

Date of Government Version: 11/23/95

Date of Next Scheduled Update: N/A

SUFFOLK COUNTY:

Underground Storage Tank Database (AST)

Source: Suffolk County Department of Health Services
Telephone: 516-854-2521

Date of Government Version: 02/28/95

Date of Next Scheduled Update: 06/10/96

Underground Storage Tank Database (UST)

Source: Suffolk County Department of Health Services
Telephone: 516-854-2521

Date of Government Version: 02/28/95

Date of Next Scheduled Update: N/A

GOVERNMENT RECORDS SEARCHED / DATA CURRENCY TRACKING

Historical and Other Database(s)

Depending on the geographic area covered by this report, the data provided in these specialty databases may or may not be complete. For example, the existence of wetlands information data in a specific report does not mean that all wetlands in the area covered by the report are included. Moreover, the absence of any reported wetlands information does not necessarily mean that wetlands do not exist in the area covered by the report.

Former Manufactured Gas (Coal Gas) Sites: The existence and location of Coal Gas sites is provided exclusively to EDR by Real Property Scan, Inc. ©Copyright 1993 Real Property Scan, Inc. For a technical description of the types of hazards which may be found at such sites, contact your EDR customer service representative.

Disclaimer Provided by Real Property Scan, Inc.

The information contained in this report has predominantly been obtained from publicly available sources produced by entities other than Real Property Scan. While reasonable steps have been taken to insure the accuracy of this report, Real Property Scan does not guarantee the accuracy of this report. Any liability on the part of Real Property Scan is strictly limited to a refund of the amount paid. No claim is made for the actual existence of toxins at any site. This report does not constitute a legal opinion.

DELISTED NPL: Delisted NPL Sites

Source: EPA
Telephone: 703-603-8769

DELISTED NPL: The National Oil and Hazardous Substances Pollution Contingency Plan (NCP) establishes the criteria that the EPA uses to delete sites from the NPL. In accordance with 40 CFR 300.425.(e), sites may be deleted from the NPL where no further response is appropriate.

NFRAP: No Further Remedial Action Planned

Source: EPA/NTIS
Telephone: 703-416-0702

NFRAP: As of February 1995, CERCLIS sites designated "No Further Remedial Action Planned" (NFRAP) have been removed from CERCLIS. NFRAP sites may be sites where, following an initial investigation, no contamination was found, contamination was removed quickly without the need for the site to be placed on the NPL, or the contamination was not serious enough to require Federal Superfund action or NPL consideration. EPA has removed approximately 25,000 NFRAP sites to lift the unintended barriers to the redevelopment of these properties and has archived them as historical records so EPA does not needlessly repeat the investigations in the future. This policy change is part of the EPA's Brownfields Redevelopment Program to help cities, states, private investors and affected citizens to promote economic redevelopment of unproductive urban sites.

FRDS: Federal Reporting Data System

Source: EPA/Office of Drinking Water
Telephone: 202-260-2805

FRDS provides information regarding public water supplies and their compliance with monitoring requirements, maximum contaminant levels (MCL's), and other requirements of the Safe Drinking Water Act of 1986.

Area Radon Information: The National Radon Database has been developed by the U.S. Environmental Protection Agency (USEPA) and is a compilation of the EPA/State Residential Radon Survey and the National Residential Radon Survey. The study covers the years 1986 - 1992. Where necessary data has been supplemented by information collected at private sources such as universities and research institutions.

Oil/Gas Pipelines/Electrical Transmission Lines: This data was obtained by EDR from the USGS in 1994. It is referred to by USGS as GeoData Digital Line Graphs from 1:100,000-Scale Maps. It was extracted from the transportation category including some oil, but primarily gas pipelines and electrical transmission lines.

Sensitive Receptors: There are individuals who, due to their fragile immune systems, are deemed to be especially sensitive to environmental discharges. These typically include the elderly, the sick, and children. While the exact location of these sensitive receptors cannot be determined, EDR indicates those facilities, such as schools, hospitals, day care centers, and nursing homes, where sensitive receptors are likely to be located.

GOVERNMENT RECORDS SEARCHED / DATA CURRENCY TRACKING

USGS Water Wells: In November 1971 the United States Geological Survey (USGS) implemented a national water resource information tracking system. This database contains descriptive information on sites where the USGS collects or has collected data on surface water and/or groundwater. The groundwater data includes information on more than 900,000 wells, springs, and other sources of groundwater.

Flood Zone Data: This data, available in select counties across the country, was obtained by EDR in 1994 from the Federal Emergency Management Agency (FEMA). Data depicts 100-year and 500-year flood zones as defined by FEMA.

Epicenters: World earthquake epicenters, Richter 5 or greater

Source: Department of Commerce, National Oceanic and Atmospheric Administration

Water Dams: National Inventory of Dams

Source: Federal Emergency Management Agency

Telephone: 202-646-2801

WATER DAMS: National computer database of more than 74,000 dams maintained by the Federal Emergency Management Agency.

New York Public Water Wells

Source: New York Department of Health

Telephone: 518-458-6731

MAP FINDINGS SUMMARY

<u>Database</u>	<u>Total Plotted</u>
NPL	1
Delisted NPL	0
RCRIS-TSD	1
State Haz. Waste	2
CERCLIS	3
CERC-NFRAP	0
CORRACTS	2
State Landfill	0
LUST	97
UST	11
AST	25
RAATS	0
RCRIS Sm. Quan. Gen.	48
RCRIS Lg. Quan. Gen.	39
HMIRS	0
PADS	2
ERNS	1
FINDS	90
TRIS	1
NPL Liens	0
TSCA	0
MLTS	0
NY Spills	0
ROD	0
CONSENT	0
Coal Gas	0

* Sites may be listed in more than one database

MAP FINDINGS

Map ID			EDR ID Number
Direction			EPA ID Number
Distance	Site	Database(s)	

Coal Gas Site Search: No site was found in a search of Real Property Scan's ENVIROHAZ database.

1	KENDALL RESIDENCE 33 WENDELL STREET PLAINVIEW, NY	LUST	S100492251 N/A
---	--	------	-------------------

LUST:		Spill Date:	12/28/1992
Facility ID:	9211165	Material class:	PETROLEUM
First notified:	REGIONAL OFFICE	Release QTY:	500.00 GALLONS
Material spilled:	#2 FUEL	Origin:	PRIVATE DWELLING
Water body affected:	Not reported	Notifier:	OTHER
Resource affected:	GROUNDWATER	Project ID:	0
Basin of spill:	1700	Date Cleaned:	Not reported
Cleaner:	SPILLER	Close Date:	Not reported
Initiated clean up:	Not reported	Investigator:	RICE
Last Inspection:	Not reported	Penalty:	NO PENALTY
UST Trust Fund:	No		
Status:	Not reported		
Quantity recovered:	0.00		
Cause:	TANK FAILURE		
Emergency response:	IT WAS NOT TAKEN		
Facility status:	ACTIVE SPILL [ON GOING]		

2	NEGRON RESIDENCE 54 SUNRISE STREET PLAINVIEW, NY	LUST	S100666445 N/A
---	---	------	-------------------

LUST:		Spill Date:	07/17/1990
Facility ID:	9004238	Material class:	PETROLEUM
First notified:	REGIONAL OFFICE	Release QTY:	0.00 GALLONS
Material spilled:	#2 FUEL	Origin:	PRIVATE DWELLING
Water body affected:	Not reported	Notifier:	RESPONSIBLE PARTY
Resource affected:	ON LAND	Project ID:	0
Basin of spill:	1700	Date Cleaned:	08/21/1990
Cleaner:	SPILLER	Close Date:	08/21/1990
Initiated clean up:	Not reported	Investigator:	LEUNG
Last Inspection:	Not reported	Penalty:	NO PENALTY
UST Trust Fund:	No		
Status:	MEANS ITS BEEN RESOLVED		
Quantity recovered:	0.00		
Cause:	OTHER		
Emergency response:	IT WAS NOT TAKEN		
Facility status:	COMPLETED SPILL [SPILL IS CLEANED UP AND ALL PAPERWORK IS COMPLETED]		

3	FERN PLACE ELEMENTARY SCHOOL ORCHARD STREET/FERN PLACE PLAINVIEW, NY 11803	FINDS RCRIS-LQG	1000305842 NYD980564165
---	---	--------------------	----------------------------

MAP FINDINGS

Map ID
Direction
Distance

Site

Database(s)

EDR ID Number
EPA ID Number

FERN PLACE ELEMENTARY SCHOOL (Continued)

1000305842

RCRIS:

Owner: PLAINVIEW OLD BETHPAGE
(212) 555-1212

Contact: LAWRENCE HERZOG
(516) 937-6412

Waste	Quantity	Info Source
X001	.00000 (N)	Notification

(P) = Pounds , (K) = Kilograms , (M) = Metric Tons , (T) = Tons , (N) = Not Reported

4

**UNK
26 ANDOVER LN
HICKSVILLE, NY**

LUST

S100668107
N/A

LUST:

Facility ID:	8710473	Spill Date:	03/14/1988
First notified:	REGIONAL OFFICE	Material class:	PETROLEUM
Material spilled:	WASTE OIL	Release QTY:	1.00 GALLONS
Water body affected:	Not reported	Origin:	PASSENGER VEHICLE
Resource affected:	ON LAND	Notifier:	LOCAL AGENCY
Basin of spill:	1700	Project ID:	0
Cleaner:	NO ACTION TAKEN	Date Cleaned:	03/16/1988
Initiated clean up:	Not reported	Close Date:	03/16/1988
Last Inspection:	Not reported	Investigator:	Not reported
UST Trust Fund:	No	Penalty:	NO PENALTY
Status:	MEANS ITS BEEN RESOLVED		
Quantity recovered:	0.00		
Cause:	OTHER		
Emergency response:	IT WAS NOT TAKEN		
Facility status:	COMPLETED SPILL [SPILL IS CLEANED UP AND ALL PAPERWORK IS COMPLETED]		

5

**WRIGHT FUEL
789 OLD COUNTRY ROAD
PLAINVIEW, NY**

LUST

S100490835
N/A

LUST:

Facility ID:	9113197	Spill Date:	03/29/1992
First notified:	ANSWERING SERVICE	Material class:	PETROLEUM
Material spilled:	#2 FUEL	Release QTY:	8.00 GALLONS
Water body affected:	Not reported	Origin:	COMMINDUST
Resource affected:	ON LAND	Notifier:	RESPONSIBLE PARTY
Basin of spill:	1700	Project ID:	0
Cleaner:	SPILLER	Date Cleaned:	04/16/1992
Initiated clean up:	Not reported	Close Date:	04/16/1992
Last Inspection:	Not reported	Investigator:	LUCE
UST Trust Fund:	No	Penalty:	NO PENALTY
Status:	MEANS ITS BEEN RESOLVED		
Quantity recovered:	0.00		
Cause:	TANK OVERFILL		
Emergency response:	IT WAS NOT TAKEN		
Facility status:	COMPLETED SPILL [SPILL IS CLEANED UP AND ALL PAPERWORK IS COMPLETED]		

MAP FINDINGS

Map ID Direction Distance	Site	Database(s)	EDR ID Number EPA ID Number
---------------------------------	------	-------------	--------------------------------

5	ACE SERVICE CENTER 791 OLD COUNTRY RD PLAINVIEW, NY	AST	A100043173 N/A
----------	--	------------	---------------------------

Nassau County AST:

Facility ID:	055919	Tank ID:	0002
Tank Location:	Indoors, Aboveground	Capacity (Gal):	275
Tank Status:	In Service	Tank Material:	STEEL
Int Protection:	None		
Ext Protection:	NONE		
Piping Type:	Other	Material Type:	Waste
Description:	WASTE OIL		
Leak Detect:	NONE	Containment:	NONE
Dispense Method:	Suction	Product Gauge:	No
Fill Type:	Gravity	Install Date:	1285
Data File:	Petroleum Bulk Storage Facility	Total Tanks:	Not reported

6	SHEAR MARTIN DMD 777 OLD COUNTRY RD PLAINVIEW, NY 11803	RCRIS-SQG FINDS	1000555610 NYD986981504
----------	--	----------------------------	------------------------------------

RCRIS:

Owner: MARTIN SHEAR DMD
(212) 555-1212

Contact: MARTIN SHEAR
(516) 937-0888

Waste	Quantity	Info Source	Waste	Quantity	Info Source
D000	.00000 (N)	Notification	D011	.00000 (N)	Notification

(P) = Pounds , (K) = Kilograms , (M) = Metric Tons , (T) = Tons , (N) = Not Reported

7	R & N CLEANERS DBA IZZY'S TLC 720 OLD COUNTRY ROAD PLAINVIEW, NY 11803	RCRIS-SQG FINDS	1000124839 NYD081368276
----------	---	----------------------------	------------------------------------

RCRIS:

Owner: WEISFELNER, ISRAEL INC
(212) 555-1212

Contact: ISRAEL WEISFELNER
(516) 931-9163

Waste	Quantity	Info Source
F002	.00000 (N)	Notification

(P) = Pounds , (K) = Kilograms , (M) = Metric Tons , (T) = Tons , (N) = Not Reported

There are 1 compliance/violation record(s) reported at this site:

Evaluation	Date	Violations
NON-FINANCIAL RECORD REVIEW (NRR)	15-OCT-87	YES

7	TODD EVAN CLEANERS OF PLAINVIEW 720 OLD COUNTRY RD PLAINVIEW, NY 11803	FINDS RCRIS-LQG	1000183132 NYD982279853
----------	---	----------------------------	------------------------------------

MAP FINDINGS

Map ID
Direction
Distance

Site

Database(s)

EDR ID Number
EPA ID Number

TODD EVAN CLEANERS OF PLAINVIEW (Continued)

1000183132

RCRIS:

Owner: UNKNOWN
(212) 555-1212

Contact: BENJAMIN MATROS
(516) 931-9163

Waste	Quantity	Info Source
F002	.00000 (N)	Notification

(P) = Pounds , (K) = Kilograms , (M) = Metric Tons , (T) = Tons , (N) = Not Reported

8

**BELLECLARE NURSERY
671 OLD COUNTRY RD
PLAINVIEW, NY**

UST

U001446888
N/A

Nassau County UST:

Facility ID: 055328
Tank Location: Indoors, Belowground
Tank Status: In Service
Piping Type: Steel/Iron
Int Protection: None
Ext Protection: PAINTED [e.g. asphaltic]
Description: OIL, FUEL #2
Leak Detect: OTHER
Dispense Method: Suction
Fill Type: Gravity
Total Tanks: 1

Tank ID: 0002
Capacity: 00000550
Tank Material: STEEL
Material Type: Fresh/Product

Containment: Other
Product Gauge: No
Install Date: 0673

9

**COUNTRY CLEANERS
657 OLD COUNTRY ROAD
PLAINVIEW, NY 11803**

RCRIS-SQG
FINDS

1000322800
NYD981130875

RCRIS:

Owner: WON LEE
(516) 931-9747

Contact: WON LEE
(516) 931-9747

Waste	Quantity	Info Source
F002	.00000 (N)	Notification

(P) = Pounds , (K) = Kilograms , (M) = Metric Tons , (T) = Tons , (N) = Not Reported

10

**40 ISLAND ST
PLAINVIEW, NY**

ERNS

8704086
N/A

11

**LEE'S FRENCH CLEANERS
607 OLD COUNTRY ROAD
PLAINVIEW, NY 11803**

RCRIS-SQG
FINDS

1000137893
NYD982282808

MAP FINDINGS

Map ID
Direction
Distance

Site

Database(s)

EDR ID Number
EPA ID Number

LEE'S FRENCH CLEANERS (Continued)

1000137893

RCRIS:

Owner: LEE TAE KWON
(212) 555-1212

Contact: KWANG HO LEE
(516) 935-6120

Waste	Quantity	Info Source	Waste	Quantity	Info Source
F002	.00000 (N)	Notification	NONE	.00000 (N)	EPA Inspection

(P) = Pounds , (K) = Kilograms , (M) = Metric Tons , (T) = Tons , (N) = Not Reported

12

**PLAINVIEW MANOR S/C., INC
587 OLD COUNTRY RD
PLAINVIEW, NY**

AST

A100043244
N/A

Nassau County AST:

Facility ID:	056265	Tank ID:	0001
Tank Location:	Outdoors, Aboveground	Capacity (Gal):	275
Tank Status:	In Service	Tank Material:	STEEL
Int Protection:	None		
Ext Protection:	PAINTED [e.g. asphaltic]	Material Type:	Waste
Piping Type:	Steel/Iron		
Description:	WASTE OIL	Containment:	NONE
Leak Detect:	NONE	Product Gauge:	No
Dispense Method:	Suction	Install Date:	1082
Fill Type:	Gravity	Total Tanks:	Not reported
Data File:	Petroleum Bulk Storage Facility		

13

**OWNER RICHIE?
64 BARNUM AVENUE
PLAINVIEW, NY**

LUST

S101102812
N/A

LUST:

Facility ID:	9401539	Spill Date:	04/29/1994
First notified:	REGIONAL OFFICE	Material class:	PETROLEUM
Material spilled:	KEROSENE	Release QTY:	0.00 GALLONS
Water body affected:	Not reported	Origin:	PRIVATE DWELLING
Resource affected:	ON LAND	Notifier:	CITIZEN
Basin of spill:	1700	Project ID:	0
Cleaner:	NO ACTION TAKEN	Date Cleaned:	Not reported
Initiated clean up:	Not reported	Close Date:	Not reported
Last Inspection:	Not reported	Investigator:	AUSTIN
UST Trust Fund:	No		
Status:	Not reported	Penalty:	NO PENALTY
Quantity recovered:	0.00		
Cause:	OTHER		
Emergency response:	IT WAS NOT TAKEN		
Facility status:	ACTIVE SPILL [ON GOING]		

14

**PLAZA FRENCH CLEANERS
524 OLD COUNTRY RD
PLAINVIEW, NY 11803**

FINDS

1000442902
RCRIS-LQG NYD986868396

MAP FINDINGS

Map ID
Direction
Distance

Site

Database(s)

EDR ID Number
EPA ID Number

PLAZA FRENCH CLEANERS (Continued)

1000442902

RCRIS:

Owner: YOON HAKSUNG
(212) 555-1212

Contact: YOON HAKSUNG
(516) 932-5776

Waste	Quantity	Info Source
F002	.00000 (N)	Notification

(P) = Pounds , (K) = Kilograms , (M) = Metric Tons , (T) = Tons , (N) = Not Reported

15

UNK
510 OLD COUNTRY ROAD
PLAINVIEW, NY

LUST

S100666492
N/A

LUST:

Facility ID:	9006601	Spill Date:	09/15/1990
First notified:	ANSWERING SERVICE	Material class:	PETROLEUM
Material spilled:	#2 FUEL	Release QTY:	10.00 GALLONS
Water body affected:	Not reported	Origin:	NON-COMMNST
Resource affected:	IN SEWER	Notifier:	FIRE DEPARTMENT
Basin of spill:	1700	Project ID:	0
Cleaner:	OTHER AGENCY	Date Cleaned:	09/20/1990
Initiated clean up:	Not reported	Close Date:	09/20/1990
Last Inspection:	Not reported	Investigator:	LUCE
UST Trust Fund:	No	Penalty:	NO PENALTY
Status:	MEANS ITS BEEN RESOLVED		
Quantity recovered:	0.00		
Cause:	OTHER		
Emergency response:	IT WAS NOT TAKEN		
Facility status:	COMPLETED SPILL [SPILL IS CLEANED UP AND ALL PAPERWORK IS COMPLETED]		

16

MERIT OYSTER BAY
496 PLAINVIEW RD
HICKSVILLE, NY 11801

RCRIS-SQG

1001028353
NYR000005850

RCRIS:

Owner: MERIT OIL OF NEW YORK INC
(610) 527-7900

Contact: Not reported

Waste	Quantity	Info Source	Waste	Quantity	Info Source
D000	.00000 (N)	Notification	D001	.00000 (N)	Notification
D018	.00000 (N)	Notification			

(P) = Pounds , (K) = Kilograms , (M) = Metric Tons , (T) = Tons , (N) = Not Reported

16

NORTHVILLE INDUSTRIES
496 PLAINVIEW RD
HICKSVILLE, NY

LUST

S100493481
N/A

MAP FINDINGS

Map ID				EDR ID Number
Direction				EPA ID Number
Distance	Site	Database(s)		

NORTHVILLE INDUSTRIES (Continued)

S100493481

LUST:

Facility ID:	9201365	Spill Date:	05/04/1992
First notified:	C	Material class:	PETROLEUM
Material spilled:	UNKNOWN	Release QTY:	0.00 GALLONS
Water body affected:	Not reported	Origin:	GAS STATION
Resource affected:	ON LAND	Notifier:	RESPONSIBLE PARTY
Basin of spill:	1700	Project ID:	0
Cleaner:	SPILLER	Date Cleaned:	03/06/1995
Initiated clean up:	Not reported	Close Date:	03/06/1995
Last Inspection:	Not reported	Investigator:	HAAS
UST Trust Fund:	No		
Status:	MEANS ITS BEEN RESOLVED	Penalty:	NO PENALTY
Quantity recovered:	0.00		
Cause:	TANK OVERFILL		
Emergency response:	IT WAS NOT TAKEN		
Facility status:	COMPLETED SPILL [SPILL IS CLEANED UP AND ALL PAPERWORK IS COMPLETED]		

16

**NORTHVILLE
496 PLAINVIEW RD
HICKSVILLE, NY**

LUST

S100493642
N/A

LUST:

Facility ID:	9203191	Spill Date:	06/15/1992
First notified:	REGIONAL OFFICE	Material class:	PETROLEUM
Material spilled:	#2 FUEL	Release QTY:	0.00 GALLONS
Water body affected:	Not reported	Origin:	GAS STATION
Resource affected:	GROUNDWATER	Notifier:	TANK TESTER
Basin of spill:	1700	Project ID:	0
Cleaner:	SPILLER	Date Cleaned:	07/06/1992
Initiated clean up:	Not reported	Close Date:	07/06/1992
Last Inspection:	Not reported	Investigator:	T/T/F
UST Trust Fund:	No		
Status:	MEANS ITS BEEN RESOLVED	Penalty:	NO PENALTY
Quantity recovered:	0.00		
Cause:	TANK TEST FAILURE [BULK STORE. PRO.]		
Emergency response:	IT WAS NOT TAKEN		
Facility status:	COMPLETED SPILL [SPILL IS CLEANED UP AND ALL PAPERWORK IS COMPLETED]		

16

**NORTHVILLE S/S
496 PLAINVIEW RD
HICKSVILLE, NY**

LUST

S100493669
N/A

MAP FINDINGS

Map ID
Direction
Distance

Site

Database(s)

EDR ID Number
EPA ID Number

NORTHVILLE S/S (Continued)

S100493669

LUST:

Facility ID:	9203434	Spill Date:	06/22/1992
First notified:	REGIONAL OFFICE	Material class:	PETROLEUM
Material spilled:	#2 FUEL	Release QTY:	0.00 GALLONS
Water body affected:	Not reported	Origin:	COMMINDUST
Resource affected:	GROUNDWATER	Notifier:	TANK TESTER
Basin of spill:	1700	Project ID:	0
Cleaner:	SPILLER	Date Cleaned:	07/06/1992
Initiated clean up:	Not reported	Close Date:	07/06/1992
Last inspection:	Not reported	Investigator:	T/T/F
UST Trust Fund:	No		
Status:	MEANS ITS BEEN RESOLVED	Penalty:	NO PENALTY
Quantity recovered:	0.00		
Cause:	TANK TEST FAILURE [BULK STORE. PRO.]		
Emergency response:	IT WAS NOT TAKEN		
Facility status:	COMPLETED SPILL [SPILL IS CLEANED UP AND ALL PAPERWORK IS COMPLETED]		

16

**PLAINVIEW SHELL INC.
500 OLD COUNTRY RD
PLAINVIEW, NY**

UST

U001854914
N/A

Nassau County UST:

Facility ID:	041012	Tank ID:	0004
Tank Location:	Indoors, Belowground	Capacity:	00000550
Tank Status:	6	Tank Material:	STEEL
Piping Type:	Galvanized Steel	Material Type:	Waste
Int Protection:	None		
Ext Protection:	PAINTED [e.g. asphaltic]		
Description:	WASTE OIL		
Leak Detect:	OTHER	Containment:	Other
Dispense Method:	Gravity	Product Gauge:	No
Fill Type:	Gravity	Install Date:	0162
Total Tanks:	2		

Facility ID:	041012	Tank ID:	0005
Tank Location:	Indoors, Belowground	Capacity:	00000550
Tank Status:	6	Tank Material:	Fiberglass Reinforced Plastic
Piping Type:	Other	Material Type:	Fresh/Product
Int Protection:	None		
Ext Protection:	FIBERGLASS REINFORCED PLASTIC		
Description:	OIL, FUEL #2		
Leak Detect:	OTHER	Containment:	Other
Dispense Method:	Gravity	Product Gauge:	No
Fill Type:	Gravity	Install Date:	0162
Total Tanks:	2		

16

**EXXON CO USA #37149
499 E OLD COUNTRY RD
HICKSVILLE, NY 11801**

RCRIS-SQG
FINDS
LUST

1000552335
NYD986947323

MAP FINDINGS

Map ID
Direction
Distance

Site

Database(s)

EDR ID Number
EPA ID Number

EXXON CO USA #37149 (Continued)

1000552335

RCRIS:

Owner: EXXON CO USA
(713) 656-7761

Contact: ALDA S POOL
(713) 656-7709

Waste	Quantity	Info Source	Waste	Quantity	Info Source
D000	.00000 (N)	Notification	D01B	.00000 (N)	Notification

(P) = Pounds , (K) = Kilograms , (M) = Metric Tons , (T) = Tons , (N) = Not Reported

LUST:

Facility ID:	9203976	Spill Date:	07/06/1992
First notified:	REGIONAL OFFICE	Material class:	PETROLEUM
Material spilled:	GASOLINE	Release QTY:	0.00 GALLONS
Water body affected:	Not reported	Origin:	GAS STATION
Resource affected:	ON LAND	Notifier:	DEC
Basin of spill:	1700	Project ID:	0
Cleaner:	SPILLER	Date Cleaned:	07/28/1992
Initiated clean up:	Not reported	Close Date:	07/28/1992
Last Inspection:	Not reported	Investigator:	DEROSA
UST Trust Fund:	Yes	Penalty:	NO PENALTY
Status:	MEANS ITS BEEN RESOLVED		
Quantity recovered:	0.00		
Cause:	OTHER		
Emergency response:	IT WAS NOT TAKEN		
Facility status:	COMPLETED SPILL [SPILL IS CLEANED UP AND ALL PAPERWORK IS COMPLETED]		

16

S.S. PREMISES C/O SHELL OIL CO
500 OLD COUNTRY RD
PLAINVIEW, NY 11803

RCRIS-SQG 1000140682
FINDS NYD982178972

RCRIS:

Owner: SHELL OIL COMPANY
(212) 555-1212

Contact: JOHN SPINELLE
(800) 431-5566

Waste	Quantity	Info Source	Waste	Quantity	Info Source
D000	.00000 (N)	Notification	K052	.00000 (N)	Notification
X001	.00000 (N)	Notification			

(P) = Pounds , (K) = Kilograms , (M) = Metric Tons , (T) = Tons , (N) = Not Reported

17

WALTER'S AUTO GROUP
430 PLAINVIEW RD
HICKSVILLE, NY 11801

FINDS 1000401646
NYD982723256

18

RICH WELGER RESIDENCE
21 LANE AVENUE
PLAINVIEW, NY

LUST S101174173
N/A

MAP FINDINGS

Map ID
 Direction
 Distance

Site

Database(s)

EDR ID Number
 EPA ID Number

RICH WELGER RESIDENCE (Continued)

S101174173

LUST:

Facility ID:	9409041	Spill Date:	10/06/1994
First notified:	C	Material class:	PETROLEUM
Material spilled:	#2 FUEL	Release QTY:	1.00 GALLONS
Water body affected:	Not reported	Origin:	PRIVATE DWELLING
Resource affected:	ON LAND	Notifier:	OTHER
Basin of spill:	1700	Project ID:	0
Cleaner:	SPILLER	Date Cleaned:	10/07/1994
Initiated clean up:	Not reported	Close Date:	10/07/1994
Last Inspection:	Not reported	Investigator:	NONE
UST Trust Fund:	No	Penalty:	NO PENALTY
Status:	MEANS ITS BEEN RESOLVED		
Quantity recovered:	0.00		
Cause:	OTHER		
Emergency response:	IT WAS NOT TAKEN		
Facility status:	COMPLETED SPILL [SPILL IS CLEANED UP AND ALL PAPERWORK IS COMPLETED]		

19

**OLSEN RESIDENCE
 14 HEATHER LANE
 PLAINVIEW, NY**

LUST

**S100147265
 N/A**

LUST:

Facility ID:	8804158	Spill Date:	08/11/1988
First notified:	REGIONAL OFFICE	Material class:	PETROLEUM
Material spilled:	#2 FUEL	Release QTY:	70.00 GALLONS
Water body affected:	Not reported	Origin:	NON-COMMINST
Resource affected:	ON LAND	Notifier:	RESPONSIBLE PARTY
Basin of spill:	1700	Project ID:	0
Cleaner:	OTHER AGENCY	Date Cleaned:	01/09/1989
Initiated clean up:	Not reported	Close Date:	01/09/1989
Last Inspection:	Not reported	Investigator:	HOFMANN
UST Trust Fund:	No	Penalty:	NO PENALTY
Status:	MEANS ITS BEEN RESOLVED		
Quantity recovered:	0.00		
Cause:	TANK FAILURE		
Emergency response:	IT WAS NOT TAKEN		
Facility status:	COMPLETED SPILL [SPILL IS CLEANED UP AND ALL PAPERWORK IS COMPLETED]		

20

**ALFRED MAURO RESIDENCE
 285 PLAINVIEW RD
 HICKSVILLE, NY**

LUST

**S100560476
 N/A**

MAP FINDINGS

Map ID
Direction
Distance

Site

Database(s)

EDR ID Number
EPA ID Number

ALFRED MAURO RESIDENCE (Continued)

S100560476

LUST:

Facility ID:	9306833	Spill Date:	09/03/1993
First notified:	C	Material class:	PETROLEUM
Material spilled:	#2 FUEL	Release QTY:	0.00 GALLONS
Water body affected:	Not reported	Origin:	PRIVATE DWELLING
Resource affected:	ON LAND	Notifier:	OTHER
Basin of spill:	1700	Project ID:	0
Cleaner:	SPILLER	Date Cleaned:	11/29/1993
Initiated clean up:	Not reported	Close Date:	11/29/1993
Last Inspection:	Not reported	Investigator:	CAMPBELL
UST Trust Fund:	No	Penalty:	NO PENALTY
Status:	MEANS ITS BEEN RESOLVED		
Quantity recovered:	0.00		
Cause:	TANK FAILURE		
Emergency response:	IT WAS NOT TAKEN		
Facility status:	COMPLETED SPILL [SPILL IS CLEANED UP AND ALL PAPERWORK IS COMPLETED]		

21

**GETTY PETROLEUM
723 SOUTH OYSTER BAY ROAD
PLAINVIEW, NY**

LUST

**S100172266
N/A**

LUST:

Facility ID:	8710561	Spill Date:	03/17/1988
First notified:	REGIONAL OFFICE	Material class:	PETROLEUM
Material spilled:	GASOLINE	Release QTY:	0.00 GALLONS
Water body affected:	Not reported	Origin:	GAS STATION
Resource affected:	GROUNDWATER	Notifier:	TANK TESTER
Basin of spill:	1700	Project ID:	0
Cleaner:	SPILLER	Date Cleaned:	04/20/1988
Initiated clean up:	Not reported	Close Date:	04/20/1988
Last Inspection:	Not reported	Investigator:	GOERTZ
UST Trust Fund:	Yes	Penalty:	NO PENALTY
Status:	MEANS ITS BEEN RESOLVED		
Quantity recovered:	0.00		
Cause:	TANK TEST FAILURE [BULK STORE. PRO.]		
Emergency response:	IT WAS NOT TAKEN		
Facility status:	COMPLETED SPILL [SPILL IS CLEANED UP AND ALL PAPERWORK IS COMPLETED]		

21

**GETTY PETROLEUM CORP
723 S OYSTER BAY RD
PLAINVIEW, NY 11803**

**RCRIS-SQG
FINDS**

**1000871563
NY0000071282**

RCRIS:

Owner: GETTY PETROLEUM CORP
(516) 338-6000

Contact: JOHN CATAPANO
(516) 488-2500

Waste	Quantity	Info Source	Waste	Quantity	Info Source
D000	.00000 (N)	Notification	D008	.00000 (N)	Notification

(P) = Pounds, (K) = Kilograms, (M) = Metric Tons, (T) = Tons, (N) = Not Reported

MAP FINDINGS

Map ID Direction Distance	Site	Database(s)	EDR ID Number EPA ID Number
---------------------------------	------	-------------	--------------------------------

22	JOHNS SOUTH BAY MOBIL 755 S OYSTER BAY RD BETHPAGE, NY 11714	FINDS RCRIS-LQG	1000281333 NYD981555360
----	---	--------------------	----------------------------

RCRIS:
 Owner: JOHN SOUTH BAY MOBIL
 (516) 681-2068

 Contact: JOHN PARISI
 (516) 681-2068

Waste	Quantity	Info Source	Waste	Quantity	Info Source
D000	.00000 (N)	Notification	D001	.00000 (N)	Notification
D008	.00000 (N)	Notification			

(P) = Pounds , (K) = Kilograms , (M) = Metric Tons , (T) = Tons , (N) = Not Reported

22	MOBIL S/S #17-KKJ 755 S OYSTER BAY RD BETHPAGE, NY	AST	A100042847 N/A
----	---	-----	-------------------

Nassau County AST:

Facility ID: 041111	Tank ID: 0008
Tank Location: Indoors, Aboveground	Capacity (Gal): 300
Tank Status: In Service	Tank Material: STEEL
Int Protection: None	
Ext Protection: PAINTED [e.g. asphaltic]	
Piping Type: Steel/Iron	Material Type: Fresh/Product
Description: OIL, MOTOR	
Leak Detect: ELECTRONIC	Containment: DOUBLE WALL TANK
Dispense Method: Suction	Product Gauge: Yes
Fill Type: Pumped	Install Date: 0892
Data File: Petroleum Bulk Storage Facility	Total Tanks: Not reported

22	MOBIL OIL 755 SOUTH OYSTER BAY ROAD BETHPAGE, NY	LUST	S100781305 N/A
----	---	------	-------------------

LUST:

Facility ID: 9309724	Spill Date: 11/11/1993
First notified: ANSWERING SERVICE	Material class: PETROLEUM
Material spilled: GASOLINE	Release QTY: 0.00 GALLONS
Water body affected: Not reported	Origin: GAS STATION
Resource affected: ON LAND	Notifier: TANK TESTER
Basin of spill: 1700	Project ID: 0
Cleaner: SPILLER	Date Cleaned: 08/17/1994
Initiated clean up: Not reported	Close Date: 08/17/1994
Last Inspection: Not reported	Investigator: T/T/F
UST Trust Fund: Yes	
Status: MEANS ITS BEEN RESOLVED	Penalty: NO PENALTY
Quantity recovered: 0.00	
Cause: TANK TEST FAILURE [BULK STORE. PRO.]	
Emergency response: IT WAS NOT TAKEN	
Facility status: COMPLETED SPILL [SPILL IS CLEANED UP AND ALL PAPERWORK IS COMPLETED]	

22	MOBIL S/S #17-KKJ 755 S OYSTER BAY RD BETHPAGE, NY	UST	U001445843 N/A
----	---	-----	-------------------

MAP FINDINGS

Map ID
Direction
Distance

Site

Database(s)

EDR ID Number
EPA ID Number

MOBIL S/S #17-KKJ (Continued)

U001445843

Nassau County UST:

Facility ID:	041111	Tank ID:	0006
Tank Location:	Indoors, Belowground	Capacity:	00001000
Tank Status:	In Service	Tank Material:	Fiberglass Reinforced Plastic
Piping Type:	Other	Material Type:	Fresh/Product
Int Protection:	Internal Lining		
Ext Protection:	FIBERGLASS REINFORCED PLASTIC		
Description:	OIL, FUEL #2		
Leak Detect:	ELECTRONIC	Containment:	Double Wall Tank
Dispense Method:	Suction	Product Gauge:	No
Fill Type:	Gravity	Install Date:	0490
Total Tanks:	2		

Facility ID:	041111	Tank ID:	0007
Tank Location:	Indoors, Belowground	Capacity:	00001000
Tank Status:	In Service	Tank Material:	Fiberglass Reinforced Plastic
Piping Type:	Double Walled Fiberglass	Material Type:	Waste
Int Protection:	Internal Lining		
Ext Protection:	FIBERGLASS REINFORCED PLASTIC		
Description:	WASTE OIL		
Leak Detect:	ELECTRONIC	Containment:	Double Wall Tank
Dispense Method:	Suction	Product Gauge:	No
Fill Type:	Gravity	Install Date:	0490
Total Tanks:	2		

23 197 NEWBRIDGE S/S CORP - GULF
197 OLD COUNTRY RD
HICKSVILLE, NY 11801

RCRIS-SQG 1000457373
FINDS NYD986925238

RCRIS:

Owner: CUMBERLAND FARMS INC
(212) 555-1212

Contact: RAYMOND FITZPATRICK
(516) 921-4300

Waste	Quantity	Info Source	Waste	Quantity	Info Source
D000	.00000 (N)	Notification	D001	.00000 (N)	Notification
D008	.00000 (N)	Notification			

(P) = Pounds, (K) = Kilograms, (M) = Metric Tons, (T) = Tons, (N) = Not Reported

24 EPSTEINS RESIDENCE
46 KESWICK LANE
PLAINVIEW, NY

LUST S100151135
N/A

MAP FINDINGS

Map ID
Direction
Distance

Site

Database(s)

EDR ID Number
EPA ID Number

EPSTEINS RESIDENCE (Continued)

S100151135

LUST:

Facility ID:	9006009	Spill Date:	08/30/1990
First notified:	ANSWERING SERVICE	Material class:	PETROLEUM
Material spilled:	#2 FUEL	Release QTY:	0.00 GALLONS
Water body affected:	Not reported	Origin:	PRIVATE DWELLING
Resource affected:	ON LAND	Notifier:	RESPONSIBLE PARTY
Basin of spill:	1700	Project ID:	0
Cleaner:	SPILLER	Date Cleaned:	08/31/1990
Initiated clean up:	Not reported	Close Date:	08/31/1990
Last Inspection:	Not reported	Investigator:	NONE
UST Trust Fund:	No	Penalty:	NO PENALTY
Status:	MEANS ITS BEEN RESOLVED		
Quantity recovered:	0.00		
Cause:	TANK FAILURE		
Emergency response:	IT WAS NOT TAKEN		
Facility status:	COMPLETED SPILL [SPILL IS CLEANED UP AND ALL PAPERWORK IS COMPLETED]		

25

LILCO HICKSVILLE OP. CENTER
175 E OLD COUNTRY ROAD
HICKVILLE, NY 11801

PADS
CERCLIS
FINDS
RCRIS-LQG
RCRIS-TSD
CORRACTS

1000178398
NYD006866008

CERCLIS Classification Data:

Site Incident Category:	Not reported	Federal Facility:	NO
Ownership Status:	UNKNOWN	NPL Status:	NOT ON NPL
EPA Notes:	Not reported		

CERCLIS Assessment History:

Assessment:	DISCOVERY	Completed:	02/28/1989
Assessment:	PRELIMINARY ASSESSMENT	Completed:	03/31/1989

CERCLIS Site Status:

This site is currently under investigation by the government to assess the extent of further action

CERCLIS Alias Name(s):

LILCO HICKSVILLE OP. CENTER

CORRACTS Data:

Prioritization: Low
Status: RCRA Facility Investigation Completed, Corrective Action Process is Terminated

RCRIS:

Owner: LONG ISLAND LIGHTING COMPANY
(516) 933-4590

Contact: MILHOUS MADISON
(516) 391-6133

Waste	Quantity	Info Source	Waste	Quantity	Info Source
D000	.00000 (N)	Notification	D001	.00000 (N)	Notification
D002	.00000 (N)	Notification	D009	.00000 (N)	Notification
F001	.00000 (N)	Notification	F004	.00000 (N)	Notification
F005	.00000 (N)	Notification			

(P) = Pounds , (K) = Kilograms , (M) = Metric Tons , (T) = Tons , (N) = Not Reported

MAP FINDINGS

Map ID
Direction
Distance

Site

Database(s)

EDR ID Number
EPA ID Number

LILCO HICKSVILLE OP. CENTER (Continued)

1000178398

There are 6 compliance/violation record(s) reported at this site:

Evaluation	Date	Violations
COMPLIANCE SCHEDULE EVALUATION (CSE)	07-JUN-95	YES
COMPLIANCE EVALUATION INSPECTION (CEI)	14-OCT-94	YES
COMPLIANCE EVALUATION INSPECTION (CEI)	17-DEC-93	YES
COMPLIANCE EVALUATION INSPECTION (CEI)	27-SEP-91	YES
NON-FINANCIAL RECORD REVIEW (NRR)	20-OCT-88	YES
NON-FINANCIAL RECORD REVIEW (NRR)	16-MAY-86	YES

Other Pertinent Environmental Activity Identified at Site:
civil judicial and administrative enforcement cases against facility
facility is a PCB generator, storer, transporter or permitted disposer

26

SLOMINS
92 E OLD COUNTRY RD
HICKSVILLE, NY

LUST

S101340894
N/A

LUST:

Facility ID:	9411611	Spill Date:	11/30/1994
First notified:	C	Material class:	PETROLEUM
Material spilled:	#2 FUEL	Release QTY:	1.00 GALLONS
Water body affected:	Not reported	Origin:	PRIVATE DWELLING
Resource affected:	ON LAND	Notifier:	RESPONSIBLE PARTY
Basin of spill:	1700	Project ID:	0
Cleaner:	SPILLER	Date Cleaned:	12/01/1994
Initiated clean up:	Not reported	Close Date:	12/01/1994
Last Inspection:	Not reported	Investigator:	NONE
UST Trust Fund:	No	Penalty:	NO PENALTY
Status:	MEANS ITS BEEN RESOLVED		
Quantity recovered:	0.00		
Cause:	TANK OVERFILL		
Emergency response:	IT WAS NOT TAKEN		
Facility status:	COMPLETED SPILL [SPILL IS CLEANED UP AND ALL PAPERWORK IS COMPLETED]		

27

STRUCTURAL INDUSTRIES INC
96 NEW SOUTH RD
HICKSVILLE, NY 11801

RCRIS-SQG 1000554648
FINDS NYD986971216
UST
LUST

RCRIS:

Owner: STANLEY HIRSCH
(516) 822-5200

Contact: BARBARA MACCIO
(516) 822-5200

Waste	Quantity	Info Source	Waste	Quantity	Info Source
D000	.00000 (N)	Notification	D001	.00000 (N)	Notification
D006	.00000 (N)	Notification	F003	.00000 (N)	Notification
F005	.00000 (N)	Notification			

(P) = Pounds, (K) = Kilograms, (M) = Metric Tons, (T) = Tons, (N) = Not Reported

MAP FINDINGS

Map ID
Direction
Distance

Site

Database(s)

EDR ID Number
EPA ID Number

STRUCTURAL INDUSTRIES INC (Continued)

1000554648

LUST:

Facility ID:	8906944	Spill Date:	10/15/1989
First notified:	REGIONAL OFFICE	Material class:	PETROLEUM
Material spilled:	UNKNOWN	Release QTY:	0.00 GALLONS
Water body affected:	Not reported	Origin:	COMMINDUST
Resource affected:	IN SEWER	Notifier:	FIRE DEPARTMENT
Basin of spill:	1700	Project ID:	0
Cleaner:	SPILLER	Date Cleaned:	10/16/1989
Initiated clean up:	Not reported	Close Date:	10/16/1989
Last Inspection:	Not reported	Investigator:	HOFMANN
UST Trust Fund:	No	Penalty:	NO PENALTY
Status:	MEANS ITS BEEN RESOLVED		
Quantity recovered:	0.00		
Cause:	OTHER		
Emergency response:	IT WAS NOT TAKEN		
Facility status:	COMPLETED SPILL [SPILL IS CLEANED UP AND ALL PAPERWORK IS COMPLETED]		

Facility ID:	9306676	Spill Date:	08/31/1993
First notified:	C	Material class:	PETROLEUM
Material spilled:	#2 FUEL	Release QTY:	0.00 GALLONS
Water body affected:	Not reported	Origin:	COMMINDUST
Resource affected:	GROUNDWATER	Notifier:	TANK TESTER
Basin of spill:	1700	Project ID:	0
Cleaner:	SPILLER	Date Cleaned:	03/02/1995
Initiated clean up:	Not reported	Close Date:	03/02/1995
Last Inspection:	Not reported	Investigator:	T/T/F
UST Trust Fund:	No	Penalty:	NO PENALTY
Status:	MEANS ITS BEEN RESOLVED		
Quantity recovered:	0.00		
Cause:	TANK TEST FAILURE [BULK STORE. PRO.]		
Emergency response:	IT WAS NOT TAKEN		
Facility status:	COMPLETED SPILL [SPILL IS CLEANED UP AND ALL PAPERWORK IS COMPLETED]		

Nassau County UST:

Facility ID:	056447	Tank ID:	0002
Tank Location:	Indoors, Belowground	Capacity:	00007500
Tank Status:	6	Tank Material:	STEEL
Piping Type:	Unknown	Material Type:	Fresh/Product
Int Protection:	Unknown		
Ext Protection:	UNKNOWN		
Description:	OIL, FUEL #2		
Leak Detect:	OTHER	Containment:	Other
Dispense Method:	Suction	Product Gauge:	No
Fill Type:	Gravity	Install Date:	1255
Total Tanks:	1		

28

**MERRY OLDS INC
777 SOUTH OYSTER BAY ROAD
BETHPAGE, NY 11714**

**FINDS 1000372483
RCRIS-LQG NYD065956922**

MAP FINDINGS

Map ID
Direction
Distance

Site

Database(s)

EDR ID Number
EPA ID Number

MERRY OLDS INC (Continued)

1000372483

RCRIS:

Owner: JOSEPH FOX
(212) 555-1212

Contact: FRED GALLAGHER
(516) 435-7948

Waste	Quantity	Info Source
D000	.00000 (N)	Notification

(P) = Pounds , (K) = Kilograms , (M) = Metric Tons , (T) = Tons , (N) = Not Reported

28

**GRAND PRIX PERFORMANCE LT
777 S OYSTER BAY RD
BETHPAGE, NY**

AST

A100043319
N/A

Nassau County AST:

Facility ID: 056860
Tank Location: Indoors, Aboveground
Tank Status: In Service
Int Protection: None
Ext Protection: PAINTED [e.g. asphaltic]
Piping Type: Steel/Iron
Description: OIL, MOTOR
Leak Detect: OTHER
Dispense Method: Suction
Fill Type: Pumped
Data File: Petroleum Bulk Storage Facility

Tank ID: 0001
Capacity (Gal): 275
Tank Material: STEEL

Material Type: Fresh/Product

Containment: DIKING AND PAD
Product Gauge: Yes
Install Date: 0795
Total Tanks: Not reported

Facility ID: 056860
Tank Location: Outdoors, Aboveground
Tank Status: In Service
Int Protection: None
Ext Protection: PAINTED [e.g. asphaltic]
Piping Type: Steel/Iron
Description: OIL, MOTOR
Leak Detect: OTHER
Dispense Method: Suction
Fill Type: Pumped
Data File: Petroleum Bulk Storage Facility

Tank ID: 0002
Capacity (Gal): 240
Tank Material: STEEL

Material Type: Waste

Containment: DOUBLE WALL TANK
Product Gauge: Yes
Install Date: 0795
Total Tanks: Not reported

29

**INLAND PLASTICS
120 NEW SOUTH RD
HICKSVILLE, NY 11802**

RCRIS-SQG
FINDS

1000556202
NYD986987618

29

**SPEDALE PHOTOGRAPHERS
110 NEW SOUTH RD
HICKSVILLE, NY 11801**

RCRIS-SQG
FINDS

1000184614
NYD982794570

MAP FINDINGS

Map ID
Direction
Distance

Site

Database(s)

EDR ID Number
EPA ID Number

SPEDALE PHOTOGRAPHERS (Continued)

1000184614

RCRIS:

Owner: JULIUS SPEDALE
(212) 555-1212

Contact: JULIUS SPEDALE
(516) 681-0863

Waste	Quantity	Info Source
D001	.00000 (N)	Notification

(P) = Pounds , (K) = Kilograms , (M) = Metric Tons , (T) = Tons , (N) = Not Reported

30

**FRANKIE D'S SERV STA
1234 STEWART AVE
BETHPAGE, NY**

AST

A100043084
N/A

Nassau County AST:

Facility ID:	055584	Tank ID:	0006
Tank Location:	Outdoors, Aboveground	Capacity (Gal):	250
Tank Status:	In Service	Tank Material:	STEEL
Int Protection:	None		
Ext Protection:	PAINTED [e.g. asphaltic]	Material Type:	Fresh/Product
Piping Type:	Galvanized Steel	Containment:	DOUBLE WALL TANK
Description:	OIL, FUEL #2	Product Gauge:	Yes
Leak Detect:	OTHER	Install Date:	1292
Dispense Method:	Suction	Total Tanks:	Not reported
Fill Type:	Pumped		
Data File:	Petroleum Bulk Storage Facility		

31

**CORNICHE OF HICKSVILLE
285-4 S BROADWAY
HICKSVILLE, NY 11801**

RCRIS-SQG
FINDS

1000315603
NYD982717472

RCRIS:

Owner: HICKSVILLE CORNICHE INC
(212) 555-1212

Contact: HI EUN SHON
(516) 935-9525

Waste	Quantity	Info Source
F002	.00000 (N)	Notification

(P) = Pounds , (K) = Kilograms , (M) = Metric Tons , (T) = Tons , (N) = Not Reported

32

**HICKSVILLE FIRESTONE
300 S BROADWAY
HICKSVILLE, NY 11801**

FINDS
RCRIS-LQG
LUST
AST

1000272865
NYD012729554

MAP FINDINGS

Map ID
Direction
Distance

Site

Database(s)

EDR ID Number
EPA ID Number

HICKSVILLE FIRESTONE (Continued)

1000272865

RCRIS:

Owner: CLIFF FRIETAG
(212) 555-1212

Contact: RICHARD ORELLI
(516) 931-0170

Waste	Quantity	Info Source	Waste	Quantity	Info Source
D000	.00000 (N)	Notification	D008	.00000 (N)	Notification
NONE	.00000 (N)	EPA Inspection			

(P) = Pounds, (K) = Kilograms, (M) = Metric Tons, (T) = Tons, (N) = Not Reported

LUST:

Facility ID:	9010583	Spill Date:	01/02/1991
First notified:	REGIONAL OFFICE	Material class:	PETROLEUM
Material spilled:	WASTE OIL	Release QTY:	0.00 GALLONS
Water body affected:	Not reported	Origin:	COMM/INDUST
Resource affected:	GROUNDWATER	Notifier:	OTHER
Basin of spill:	1700	Project ID:	0
Cleaner:	SPILLER	Date Cleaned:	02/14/1992
Initiated clean up:	Not reported	Close Date:	02/14/1992
Last Inspection:	Not reported	Investigator:	WALSH
UST Trust Fund:	Yes	Penalty:	NO PENALTY
Status:	MEANS ITS BEEN RESOLVED		
Quantity recovered:	0.00		
Cause:	OTHER		
Emergency response:	IT WAS NOT TAKEN		
Facility status:	COMPLETED SPILL [SPILL IS CLEANED UP AND ALL PAPERWORK IS COMPLETED]		

Nassau County AST:

Facility ID:	055305	Tank ID:	0003
Tank Location:	Outdoors, Aboveground	Capacity (Gal):	220
Tank Status:	In Service	Tank Material:	STEEL
Int Protection:	None		
Ext Protection:	PAINTED [e.g. asphaltic]	Material Type:	Waste
Piping Type:	Steel/Iron	Containment:	DIKING AND PAD
Description:	WASTE OIL	Product Gauge:	No
Leak Detect:	OTHER	Install Date:	0591
Dispense Method:	Suction	Total Tanks:	Not reported
Fill Type:	Gravity		
Data File:	Petroleum Bulk Storage Facility		

32

**ABBAY RENT ALL
301 S BROADWAY
HICKSVILLE, NY**

**LUST
AST**

**S100668658
N/A**

MAP FINDINGS

Map ID
Direction
Distance

Site

Database(s)

EDR ID Number
EPA ID Number

ABBEY RENT ALL (Continued)

S100668658

LUST:

Facility ID:	8903512	Spill Date:	07/07/1989
First notified:	REGIONAL OFFICE	Material class:	PETROLEUM
Material spilled:	WASTE OIL	Release QTY:	0.00 GALLONS
Water body affected:	Not reported	Origin:	NON-COMMUNST
Resource affected:	ON LAND	Notifier:	HEALTH DEPARTMENT
Basin of spill:	1700	Project ID:	0
Cleaner:	SPILLER	Date Cleaned:	02/13/1990
Initiated clean up:	Not reported	Close Date:	02/13/1990
Last Inspection:	Not reported	Investigator:	LEUNG
UST Trust Fund:	No	Penalty:	NO PENALTY
Status:	MEANS ITS BEEN RESOLVED		
Quantity recovered:	0.00		
Cause:	OTHER		
Emergency response:	IT WAS NOT TAKEN		
Facility status:	COMPLETED SPILL [SPILL IS CLEANED UP AND ALL PAPERWORK IS COMPLETED]		

Nassau County AST:

Facility ID:	055255	Tank ID:	0003
Tank Location:	Indoors, Aboveground	Capacity (Gal):	220
Tank Status:	In Service	Tank Material:	STEEL
Int Protection:	None		
Ext Protection:	PAINTED [e.g. asphaltic]	Material Type:	Fresh/Product
Piping Type:	Steel/Iron		
Description:	OIL, FUEL #2	Containment:	DIKING AND PAD
Leak Detect:	OTHER	Product Gauge:	Yes
Dispense Method:	Suction	Install Date:	0394
Fill Type:	Gravity	Total Tanks:	Not reported
Data File:	Petroleum Bulk Storage Facility		

33

**COMMANDER
53 LAWNVIEW AVE
HICKSVILLE, NY**

LUST

S101103113
N/A

LUST:

Facility ID:	9403227	Spill Date:	06/06/1994
First notified:	C	Material class:	PETROLEUM
Material spilled:	WASTE OIL	Release QTY:	1.00 GALLONS
Water body affected:	Not reported	Origin:	PRIVATE DWELLING
Resource affected:	ON LAND	Notifier:	OTHER
Basin of spill:	1700	Project ID:	0
Cleaner:	SPILLER	Date Cleaned:	06/07/1994
Initiated clean up:	Not reported	Close Date:	06/07/1994
Last Inspection:	Not reported	Investigator:	NONE
UST Trust Fund:	No	Penalty:	NO PENALTY
Status:	MEANS ITS BEEN RESOLVED		
Quantity recovered:	0.00		
Cause:	OTHER		
Emergency response:	IT WAS NOT TAKEN		
Facility status:	COMPLETED SPILL [SPILL IS CLEANED UP AND ALL PAPERWORK IS COMPLETED]		

34

**TERRY SULLIVAN
355 S BROADWAY
HICKSVILLE, NY**

LUST

S100147563
N/A

MAP FINDINGS

Map ID
Direction
Distance

Site

Database(s)

EDR ID Number
EPA ID Number

TERRY SULLIVAN (Continued)

S100147563

LUST:

Facility ID:	8809382	Spill Date:	03/05/1989
First notified:	ANSWERING SERVICE	Material class:	PETROLEUM
Material spilled:	GASOLINE	Release QTY:	10.00 GALLONS
Water body affected:	Not reported	Origin:	PASSENGER VEHICLE
Resource affected:	ON LAND	Notifier:	FIRE DEPARTMENT
Basin of spill:	1700	Project ID:	0
Cleaner:	OTHER AGENCY	Date Cleaned:	03/06/1989
Initiated clean up:	Not reported	Close Date:	03/06/1989
Last Inspection:	Not reported	Investigator:	NCFM
UST Trust Fund:	No	Penalty:	NO PENALTY
Status:	MEANS ITS BEEN RESOLVED		
Quantity recovered:	0.00		
Cause:	TANK FAILURE		
Emergency response:	IT WAS NOT TAKEN		
Facility status:	COMPLETED SPILL [SPILL IS CLEANED UP AND ALL PAPERWORK IS COMPLETED]		

34

**HIP - EAST NASSAU REGION
350 S BROADWAY
HICKSVILLE, NY 11801**

RCRIS-SQG 1000790857
FINDS NYD987023462

RCRIS:

Owner: HIP OF GREATER NEW YORK
(212) 630-5000

Contact: GEORGE MARLO
(516) 938-0100

Waste	Quantity	Info Source	Waste	Quantity	Info Source
D000	.00000 (N)	Notification	D002	.00000 (N)	Notification
D009	.00000 (N)	Notification			

(P) = Pounds , (K) = Kilograms , (M) = Metric Tons , (T) = Tons , (N) = Not Reported

34

**DR. CHTRUVANTY
350 S BROADWAY
HICKSVILLE, NY**

LUST

S100667550
N/A

LUST:

Facility ID:	8806012	Spill Date:	10/15/1988
First notified:	REGIONAL OFFICE	Material class:	PETROLEUM
Material spilled:	GASOLINE	Release QTY:	4.00 GALLONS
Water body affected:	Not reported	Origin:	PASSENGER VEHICLE
Resource affected:	ON LAND	Notifier:	FIRE DEPARTMENT
Basin of spill:	1700	Project ID:	99222
Cleaner:	DEC - PIN PROJECT	Date Cleaned:	10/18/1988
Initiated clean up:	Not reported	Close Date:	10/18/1988
Last Inspection:	Not reported	Investigator:	NONE
UST Trust Fund:	No	Penalty:	NO PENALTY
Status:	MEANS ITS BEEN RESOLVED		
Quantity recovered:	0.00		
Cause:	OTHER		
Emergency response:	IT WAS NOT TAKEN		
Facility status:	COMPLETED SPILL [SPILL IS CLEANED UP AND ALL PAPERWORK IS COMPLETED]		

MAP FINDINGS

Map ID
Direction
Distance

Site Database(s) EDR ID Number
EPA ID Number

35 **NARDA MICROWAVE CORP** **FINDS** **1000789577**
75 COMMERCIAL ST **NYD987010386**
HICKSVILLE, NY 11801

Other Pertinent Environmental Activity Identified at Site:
 facility has active water discharge permits

36 **IMPRESSIVE IMAGE INC** **FINDS** **1000553036**
9 COMMERCIAL ST **RCRIS-LQG** **NYD986954451**
HICKSVILLE, NY 11801

RCRIS:
 Owner: ROBERT M RUSIE
 (516) 931-0142
 Contact: CELIA CERLINI
 (516) 931-0142

Waste	Quantity	Info Source	Waste	Quantity	Info Source
D000	.00000 (N)	Notification	D001	.00000 (N)	Notification

(P) = Pounds, (K) = Kilograms, (M) = Metric Tons, (T) = Tons, (N) = Not Reported

36 **BIDCO MANUFACTURING CORP** **RCRIS-SQG** **1000790592**
8 COMMERCIAL ST **FINDS** **NYD987020773**
HICKSVILLE, NY 11801

RCRIS:
 Owner: BIDCO MANUFACTURING CORP
 (516) 433-0740
 Contact: HARVEY BIDNER
 (516) 433-0740

Waste	Quantity	Info Source	Waste	Quantity	Info Source
D000	.00000 (N)	Notification	D011	.00000 (N)	Notification

(P) = Pounds, (K) = Kilograms, (M) = Metric Tons, (T) = Tons, (N) = Not Reported

36 **MERCURY LIGHTING CORP** **RCRIS-SQG** **1000981464**
10 COMMERCIAL ST **FINDS** **NYD001000082**
HICKSVILLE, NY 11801

RCRIS:
 Owner: MERCURY LIGHTING CORP
 (215) 575-2390
 Contact: KENNETH JONES
 (215) 575-2390

Waste	Quantity	Info Source	Waste	Quantity	Info Source
D001	.00000 (N)	Notification	F001	.00000 (N)	Notification

(P) = Pounds, (K) = Kilograms, (M) = Metric Tons, (T) = Tons, (N) = Not Reported

36 **AETNA PRODUCTS** **RCRIS-SQG** **1000553354**
11 COMMERCIAL ST **FINDS** **NYD986957702**
HICKSVILLE, NY 11801

MAP FINDINGS

Map ID
Direction
Distance

Site

Database(s)

EDR ID Number
EPA ID Number

AETNA PRODUCTS (Continued)

1000553354

RCRIS:

Owner: FORE IMPROVEMENT CORP
(516) 935-8383

Contact: PAUL MEYER
(516) 938-8100

Waste	Quantity	Info Source	Waste	Quantity	Info Source
D000	.00000 (N)	Notification	D001	.00000 (N)	Notification
U226	.00000 (N)	Notification			

(P) = Pounds , (K) = Kilograms , (M) = Metric Tons , (T) = Tons , (N) = Not Reported

37

DEXTER MAGNETIC MATERIALS DIV
400 KARIN LN
HICKSVILLE, NY 11801

RCRIS-SQG
FINDS

1000552702
NYD986951077

RCRIS:

Owner: DEXTER CORP
(408) 730-0611

Contact: ROY YOST
(516) 822-3311

Waste	Quantity	Info Source
D001	.00000 (N)	Notification

(P) = Pounds , (K) = Kilograms , (M) = Metric Tons , (T) = Tons , (N) = Not Reported

38

BONANZA FABRIC CO
35 KARIN LN
HICKSVILLE, NY

LUST

S100668624
N/A

LUST:

Facility ID:	8800192	Spill Date:	04/06/1988
First notified:	REGIONAL OFFICE	Material class:	PETROLEUM
Material spilled:	#2 FUEL	Release QTY:	0.00 GALLONS
Water body affected:	Not reported	Origin:	NON-COMMINST
Resource affected:	GROUNDWATER	Notifier:	HEALTH DEPARTMENT
Basin of spill:	1700	Project ID:	0
Cleaner:	OTHER AGENCY	Date Cleaned:	05/16/1988
Initiated clean up:	Not reported	Close Date:	05/16/1988
Last Inspection:	Not reported	Investigator:	NCDH
UST Trust Fund:	No	Penalty:	NO PENALTY
Status:	MEANS ITS BEEN RESOLVED		
Quantity recovered:	0.00		
Cause:	OTHER		
Emergency response:	IT WAS NOT TAKEN		
Facility status:	COMPLETED SPILL [SPILL IS CLEANED UP AND ALL PAPERWORK IS COMPLETED]		

39

RESIDENCE
89 SILVBER AVE
BETHPAGE, NY

LUST

S100560263
N/A

MAP FINDINGS

Map ID
 Direction
 Distance

Site

Database(s)

EDR ID Number
 EPA ID Number

RESIDENCE (Continued)

S100560263

LUST:

Facility ID:	9306397	Spill Date:	08/24/1993
First notified:	C	Material class:	PETROLEUM
Material spilled:	#2 FUEL	Release QTY:	6.00 GALLONS
Water body affected:	Not reported	Origin:	PRIVATE DWELLING
Resource affected:	ON LAND	Notifier:	AFFECTED PERSONS
Basin of spill:	1700	Project ID:	0
Cleaner:	SPILLER	Date Cleaned:	08/26/1993
Initiated clean up:	Not reported	Close Date:	08/26/1993
Last inspection:	Not reported	Investigator:	NONE
UST Trust Fund:	No	Penalty:	NO PENALTY
Status:	MEANS ITS BEEN RESOLVED		
Quantity recovered:	0.00		
Cause:	TANK FAILURE		
Emergency response:	IT WAS NOT TAKEN		
Facility status:	COMPLETED SPILL (SPILL IS CLEANED UP AND ALL PAPERWORK IS COMPLETED)		

40

PAG INSULATION
44 FELICE CRESCENT
HICKSVILLE, NY 11801

FINDS

1000551083
 NYD986920239

Other Pertinent Environmental Activity Identified at Site:
 facility has an emission permit under the Clean Air Act
 civil judicial and administrative enforcement cases against facility

41

THALL SVC STATION CORP.
400 S. BROADWAY
HICKSVILLE, NY 11801

FINDS
 RCRIS-LQG

1000288210
 NYD055950935

RCRIS:

Owner: ROBERT L. THALL
 (212) 555-1212

Contact: STEVEN THALL
 (516) 433-3043

Waste	Quantity	Info Source
D000	.00000 (N)	Notification

(P) = Pounds, (K) = Kilograms, (M) = Metric Tons, (T) = Tons, (N) = Not Reported

41

PACE FUEL CO
400 S BROADWAY
HICKSVILLE, NY

LUST

S100148922
 N/A

MAP FINDINGS

Map ID
Direction
Distance

Site

Database(s)

EDR ID Number
EPA ID Number

PACE FUEL CO (Continued)

S100148922

LUST:

Facility ID:	8702695	Spill Date:	07/03/1987
First notified:	REGIONAL OFFICE	Material class:	PETROLEUM
Material spilled:	GASOLINE	Release QTY:	25.00 GALLONS
Water body affected:	Not reported	Origin:	TANK TRUCK
Resource affected:	ON LAND	Notifier:	LOCAL AGENCY
Basin of spill:	17	Project ID:	0
Cleaner:	SPILLER	Date Cleaned:	07/03/1987
Initiated clean up:	Not reported	Close Date:	07/03/1987
Last inspection:	Not reported	Investigator:	ACAMPORA
UST Trust Fund:	No		
Status:	MEANS ITS BEEN RESOLVED	Penalty:	NO PENALTY
Quantity recovered:	0.00		
Cause:	TANK OVERFILL		
Emergency response:	IT WAS NOT TAKEN		
Facility status:	COMPLETED SPILL [SPILL IS CLEANED UP AND ALL PAPERWORK IS COMPLETED]		

41

**SUNOCO-BOB THALL
400 SOUTH BROADWAY
HICKSVILLE, NY 11801**

**FINDS 1000332080
RCRIS-LQG NYD981492036**

RCRIS:

Owner: BOB THALL
(212) 555-1212

Contact: BOB THALL
(516) 433-3043

Waste	Quantity	Info Source	Waste	Quantity	Info Source
D000	.00000 (N)	Notification	D008	.00000 (N)	Notification

(P) = Pounds , (K) = Kilograms , (M) = Metric Tons , (T) = Tons , (N) = Not Reported

42

**GENERAL ELECTRIC SUPPLY CO.
848 S. OYSTER BAY ROAD
HICKSVILLE, NY 11801**

**RCRIS-LQG 1000212460
NYD060317831**

RCRIS:

Owner: GENERAL ELECTRIC
(212) 555-1212

Contact: JOSEPH HAYDEN
(516) 931-1890

Waste	Quantity	Info Source
D001	.00000 (N)	Notification

(P) = Pounds , (K) = Kilograms , (M) = Metric Tons , (T) = Tons , (N) = Not Reported

42

**GENERAL ELECTRIC COMPANY INC
848 S OYSTER BAY RD
HICKSVILLE, NY 11802**

**FINDS 1000788076
NYD060317831**

MAP FINDINGS

Map ID
Direction
Distance

Site Database(s) EDR ID Number
EPA ID Number

43 **R & J CLEANERS** **RCRIS-SQG** **1000912055**
447 S BROADWAY **FINDS** **NY0000385393**
HICKSVILLE, NY 11801

RCRIS:

Owner: KUAN-CHIEH PENG
(516) 938-6187

Contact: KUAN-CHIEH PENG
(516) 939-0776

Waste	Quantity	Info Source	Waste	Quantity	Info Source
D007	.00000 (N)	Notification	D039	.00000 (N)	Notification
F002	.00000 (N)	Notification			

(P) = Pounds , (K) = Kilograms , (M) = Metric Tons , (T) = Tons , (N) = Not Reported

44 **LARRY NALLIA RESIDENCE** **LUST** **S100664934**
78 SPRUCE AVENUE **N/A**
BETHPAGE, NY

LUST:

Facility ID: 9210656	Spill Date: 12/14/1992
First notified: REGIONAL OFFICE	Material class: PETROLEUM
Material spilled: #2 FUEL	Release QTY: 0.00 GALLONS
Water body affected: Not reported	Origin: PRIVATE DWELLING
Resource affected: ON LAND	Notifier: OTHER
Basin of spill: 1700	Project ID: 0
Cleaner: SPILLER	Date Cleaned: 02/12/1993
Initiated clean up: Not reported	Close Date: 02/12/1993
Last Inspection: Not reported	Investigator: GIBBONS
UST Trust Fund: No	Penalty: NO PENALTY
Status: MEANS ITS BEEN RESOLVED	
Quantity recovered: 0.00	
Cause: OTHER	
Emergency response: IT WAS NOT TAKEN	
Facility status: COMPLETED SPILL (SPILL IS CLEANED UP AND ALL PAPERWORK IS COMPLETED)	

45 **UNK CUSTOMER** **LUST** **S100493879**
502 S BROADWAY **N/A**
HICKSVILLE, NY

LUST:

Facility ID: 9205657	Spill Date: 08/15/1992
First notified: C	Material class: PETROLEUM
Material spilled: GASOLINE	Release QTY: 4.00 GALLONS
Water body affected: Not reported	Origin: PASSENGER VEHICLE
Resource affected: ON LAND	Notifier: AFFECTED PERSONS
Basin of spill: 1700	Project ID: 0
Cleaner: OTHER AGENCY	Date Cleaned: 08/17/1992
Initiated clean up: Not reported	Close Date: 08/17/1992
Last Inspection: Not reported	Investigator: NONE
UST Trust Fund: No	Penalty: NO PENALTY
Status: MEANS ITS BEEN RESOLVED	
Quantity recovered: 0.00	
Cause: TANK OVERFILL	
Emergency response: IT WAS NOT TAKEN	
Facility status: COMPLETED SPILL (SPILL IS CLEANED UP AND ALL PAPERWORK IS COMPLETED)	

MAP FINDINGS

Map ID		Database(s)	EDR ID Number
Direction			EPA ID Number
Distance	Site		

45	GRAND PRIX PERFORMANCE LTD 500 S BROADWAY HICKSVILLE, NY 11801	RCRIS-SQG FINDS	1000791026 NYD987025251
-----------	---	----------------------------------	--

RCRIS:
 Owner: JOHN DEMONACO
 (516) 931-2942
 Contact: STEVE SCHERER
 (516) 822-1550

Waste	Quantity	Info Source	Waste	Quantity	Info Source
D001	.00000 (N)	Notification	D008	.00000 (N)	Notification
D018	.00000 (N)	Notification	D039	.00000 (N)	Notification

(P) = Pounds , (K) = Kilograms , (M) = Metric Tons , (T) = Tons , (N) = Not Reported

45	GRAND JEEP EAGLE DEALERSHIP 500 BROADWAY HICKSVILLE, NY 11801	FINDS RCRIS-LQG	1000791734 NYD987032521
-----------	--	----------------------------------	--

RCRIS:
 Owner: ANN DEMONACO
 (516) 931-2942
 Contact: ANN DEMONACO
 (516) 931-2942

Waste	Quantity	Info Source	Waste	Quantity	Info Source
D000	.00000 (N)	Notification	D006	.00000 (N)	Notification
D008	.00000 (N)	Notification	D009	.00000 (N)	Notification

(P) = Pounds , (K) = Kilograms , (M) = Metric Tons , (T) = Tons , (N) = Not Reported

45	HESS S/S 502 S BROADWAY HICKSVILLE, NY	LUST	S100493287 N/A
-----------	---	-------------	---------------------------------

LUST:		Spill Date:	03/24/1992
Facility ID:	9113034	Material class:	PETROLEUM
First notified:	ANSWERING SERVICE	Release QTY:	0.00 GALLONS
Material spilled:	#2 FUEL	Origin:	GAS STATION
Water body affected:	Not reported	Notifier:	RESPONSIBLE PARTY
Resource affected:	GROUNDWATER	Project ID:	0
Basin of spill:	1700	Date Cleaned:	05/20/1992
Cleaner:	SPILLER	Close Date:	05/20/1992
Initiated clean up:	Not reported	Investigator:	T/T/F
Last Inspection:	Not reported	Penalty:	NO PENALTY
UST Trust Fund:	No		
Status:	MEANS ITS BEEN RESOLVED		
Quantity recovered:	0.00		
Cause:	TANK TEST FAILURE [BULK STORE. PRO.]		
Emergency response:	IT WAS NOT TAKEN		
Facility status:	COMPLETED SPILL [SPILL IS CLEANED UP AND ALL PAPERWORK IS COMPLETED]		

45	HESS 502 S BROADWAY HICKSVILLE, NY	LUST	S101174774 N/A
-----------	---	-------------	---------------------------------

MAP FINDINGS

Map ID
Direction
Distance

Site

Database(s)

EDR ID Number
EPA ID Number

HESS (Continued)

S101174774

LUST:

Facility ID:	9404252	Spill Date:	06/27/1994
First notified:	C	Material class:	PETROLEUM
Material spilled:	GASOLINE	Release QTY:	0.00 GALLONS
Water body affected:	Not reported	Origin:	GAS STATION
Resource affected:	ON LAND	Notifier:	RESPONSIBLE PARTY
Basin of spill:	1700	Project ID:	0
Cleaner:	SPILLER	Date Cleaned:	Not reported
Initiated clean up:	Not reported	Close Date:	Not reported
Last Inspection:	Not reported	Investigator:	RMS CAMPBELL
UST Trust Fund:	Yes	Penalty:	NO PENALTY
Status:	Not reported		
Quantity recovered:	0.00		
Cause:	TANK OVERFILL		
Emergency response:	IT WAS NOT TAKEN		
Facility status:	ACTIVE SPILL [ON GOING]		

45

AMERADA HESS STATION 32489
502 S BROADWAY
HICKSVILLE, NY 11801

RCRIS-SQG 1000789578
FINDS NYD987010394

RCRIS:

Owner: AMERADA HESS CORP
(908) 750-6000

Contact: THOMAS WHITTAKER
(908) 750-6225

Waste	Quantity	Info Source	Waste	Quantity	Info Source
D000	.00000 (N)	Notification	D001	.00000 (N)	Notification
D018	.00000 (N)	Notification			

(P) = Pounds , (K) = Kilograms , (M) = Metric Tons , (T) = Tons , (N) = Not Reported

Other Pertinent Environmental Activity Identified at Site:
facility has active water discharge permits

45

GRAND PRIX PERFORMANCE
500 S BROADWAY
HICKSVILLE, NY

AST

A100042981
N/A

Nassau County AST:

Facility ID:	055208	Tank ID:	0004
Tank Location:	Indoors, Aboveground	Capacity (Gal):	240
Tank Status:	In Service	Tank Material:	STEEL
Int Protection:	None		
Ext Protection:	OTHER	Material Type:	Fresh/Product
Piping Type:	Steel/Iron		
Description:	OIL, MOTOR	Containment:	DIKING AND PAD
Leak Detect:	NONE	Product Gauge:	Yes
Dispense Method:	Suction	Install Date:	0676
Fill Type:	Pumped	Total Tanks:	Not reported
Data File:	Petroleum Bulk Storage Facility		

MAP FINDINGS

Map ID
Direction
Distance

Site

Database(s)

EDR ID Number
EPA ID Number

GRAND PRIX PERFORMANCE (Continued)

A100042981

Facility ID:	055208	Tank ID:	0005
Tank Location:	Indoors, Aboveground	Capacity (Gal):	240
Tank Status:	In Service	Tank Material:	STEEL
Int Protection:	None		
Ext Protection:	PAINTED [e.g. asphaltic]	Material Type:	Waste
Piping Type:	Steel/Iron		
Description:	WASTE OIL	Containment:	DIKING AND PAD
Leak Detect:	OTHER	Product Gauge:	Yes
Dispense Method:	Suction	Install Date:	0491
Fill Type:	Gravity	Total Tanks:	Not reported
Data File:	Petroleum Bulk Storage Facility		

45 **JOHN HENRYS CLEANERS**
495-30 SOUTH BROADWAY
HICKSVILLE, NY 11801

FINDS 1000305180
RCRIS-LQG NYD982182057

RCRIS:
Owner: GROSSE HENRY
(212) 555-1212
Contact: HENRY GROSSE
(516) 935-7650

Waste	Quantity	Info Source
F002	.00000 (N)	Notification

(P) = Pounds , (K) = Kilograms , (M) = Metric Tons , (T) = Tons , (N) = Not Reported

45 **TRW MEDIAL ELECTRONIC CORP**
485-29 S BROADWAY
HICKSVILLE, NY 11801

FINDS 1000123895
RCRIS-LQG NYD986872984

RCRIS:
Owner: DIVISION OF TRW
(212) 555-1212
Contact: NICK OSTER
(516) 932-8700

Waste	Quantity	Info Source	Waste	Quantity	Info Source
D001	.00000 (N)	Notification	NONE	.00000 (N)	EPA Inspection

(P) = Pounds , (K) = Kilograms , (M) = Metric Tons , (T) = Tons , (N) = Not Reported

45 **SALS AUTO BODY**
477 S BROADWAY
HICKSVILLE, NY 11801

RCRIS-SQG 1000373491
FINDS NYD986894939

MAP FINDINGS

Map ID
Direction
Distance

Site

Database(s)

EDR ID Number
EPA ID Number

SALS AUTO BODY (Continued)

1000373491

RCRIS:

Owner: LOU SEPLAVY
(212) 555-1212

Contact: DANIEL RYAN
(516) 681-6644

Waste	Quantity	Info Source	Waste	Quantity	Info Source
D001	.00000 (N)	Notification	F005	.00000 (N)	Notification

(P) = Pounds , (K) = Kilograms , (M) = Metric Tons , (T) = Tons , (N) = Not Reported

46

RONZONI FOODS CORPORATION
50 LUDY ST
HICKSVILLE, NY 11801

RCRIS-SQG 1000212440
FINDS NYD152084372

RCRIS:

Owner: PHILIP MORRIS
(212) 555-1212

Contact: ANTHONY BELVIGLIO
(516) 932-2700

Waste	Quantity	Info Source
D001	.00000 (N)	Notification

(P) = Pounds , (K) = Kilograms , (M) = Metric Tons , (T) = Tons , (N) = Not Reported

46

TRIPLE J.V.C. AUTO COLLISION, INC
55 LUDY ST
HICKSVILLE, NY 11801

RCRIS-SQG 1000347932
FINDS NYD982730178

RCRIS:

Owner: JOHN COTONA
(212) 555-1212

Contact: JOHN COTONA
(516) 939-0020

Waste	Quantity	Info Source	Waste	Quantity	Info Source
F003	.00000 (N)	Notification	F005	.00000 (N)	Notification

(P) = Pounds , (K) = Kilograms , (M) = Metric Tons , (T) = Tons , (N) = Not Reported

46

GRUMMAN AEROSPACE CORP
83 LUDY ST
HICKSVILLE, NY 11714

FINDS 1000300850
RCRIS-LQG NYD981182231

MAP FINDINGS

Map ID
Direction
Distance

Site

Database(s)

EDR ID Number
EPA ID Number

GRUMMAN AEROSPACE CORP (Continued)

1000300850

RCRIS:

Owner: INDUSTRIAL REALTY CO
(212) 555-1212

Contact: JOHN OHLMANN
(516) 575-2385

Waste	Quantity	Info Source	Waste	Quantity	Info Source
D001	.00000 (N)	Notification	F001	.00000 (N)	Notification
F003	.00000 (N)	Notification	F005	.00000 (N)	Notification
NONE	.00000 (N)	EPA Inspection			

(P) = Pounds , (K) = Kilograms , (M) = Metric Tons , (T) = Tons , (N) = Not Reported

47

**HENRY SOLUK OWNER
30 FLORAL AVENUE
BETHPAGE, NY**

LUST

S100491897
N/A

LUST:

Facility ID:	9208514	Spill Date:	10/23/1992
First notified:	C	Material class:	PETROLEUM
Material spilled:	#2 FUEL	Release QTY:	200.00 GALLONS
Water body affected:	Not reported	Origin:	PRIVATE DWELLING
Resource affected:	ON LAND	Notifier:	OTHER
Basin of spill:	1700	Project ID:	0
Cleaner:	SPILLER	Date Cleaned:	04/27/1994
Initiated clean up:	Not reported	Close Date:	04/27/1994
Last Inspection:	Not reported	Investigator:	GIBBONS
UST Trust Fund:	No	Penalty:	NO PENALTY
Status:	MEANS ITS BEEN RESOLVED		
Quantity recovered:	0.00		
Cause:	TANK FAILURE		
Emergency response:	IT WAS NOT TAKEN		
Facility status:	COMPLETED SPILL [SPILL IS CLEANED UP AND ALL PAPERWORK IS COMPLETED]		

48

**SHELL OIL CO
STEWART & FARMERS
BETHPAGE, NY 11714**

FINDS

1000552235
RCRIS-LQG NYD986946309
LUST

RCRIS:

Owner: JOHN N LOONEY
(212) 555-1212

Contact: BROOKS PERLEE
(516) 942-4121

Waste	Quantity	Info Source	Waste	Quantity	Info Source
D008	.00000 (N)	Notification	D027	.00000 (N)	Notification
F001	.00000 (N)	Notification	F002	.00000 (N)	Notification

(P) = Pounds , (K) = Kilograms , (M) = Metric Tons , (T) = Tons , (N) = Not Reported

MAP FINDINGS

Map ID
Direction
Distance

Site

Database(s)

EDR ID Number
EPA ID Number

SHELL OIL CO (Continued)

1000552235

LUST:

Facility ID:	8709242	Spill Date:	01/29/1988
First notified:	ANSWERING SERVICE	Material class:	PETROLEUM
Material spilled:	#2 FUEL	Release QTY:	0.00 GALLONS
Water body affected:	Not reported	Origin:	GAS STATION
Resource affected:	GROUNDWATER	Notifier:	TANK TESTER
Basin of spill:	17	Project ID:	0
Cleaner:	SPILLER	Date Cleaned:	04/06/1988
Initiated clean up:	Not reported	Close Date:	04/06/1988
Last Inspection:	Not reported	Investigator:	GOERTZ
UST Trust Fund:	No	Penalty:	NO PENALTY
Status:	MEANS ITS BEEN RESOLVED		
Quantity recovered:	0.00		
Cause:	TANK TEST FAILURE [BULK STORE. PRO.]		
Emergency response:	IT WAS NOT TAKEN		
Facility status:	COMPLETED SPILL [SPILL IS CLEANED UP AND ALL PAPERWORK IS COMPLETED]		

48

**SHELL GAS STATION
STEWART AVE / FARMERS AVE
BETHPAGE, NY**

LUST

S100781107
N/A

LUST:

Facility ID:	9308447	Spill Date:	10/12/1993
First notified:	ANSWERING SERVICE	Material class:	PETROLEUM
Material spilled:	GASOLINE	Release QTY:	0.00 GALLONS
Water body affected:	Not reported	Origin:	GAS STATION
Resource affected:	GROUNDWATER	Notifier:	TANK TESTER
Basin of spill:	1700	Project ID:	0
Cleaner:	SPILLER	Date Cleaned:	Not reported
Initiated clean up:	Not reported	Close Date:	Not reported
Last Inspection:	Not reported	Investigator:	T/T/F
UST Trust Fund:	Yes	Penalty:	NO PENALTY
Status:	Not reported		
Quantity recovered:	0.00		
Cause:	TANK TEST FAILURE [BULK STORE. PRO.]		
Emergency response:	IT WAS NOT TAKEN		
Facility status:	ACTIVE SPILL [ON GOING]		

48

**A & D SHELL
STEWART & FARMERS AVENUES
BETHPAGE, NY**

UST

U001854915
N/A

Nassau County UST:

Facility ID:	041021	Tank ID:	0004
Tank Location:	Indoors, Belowground	Capacity:	00000550
Tank Status:	In Service	Tank Material:	Fiberglass Reinforced Plastic
Piping Type:	Galvanized Steel	Material Type:	Waste
Int Protection:	None		
Ext Protection:	FIBERGLASS REINFORCED PLASTIC		
Description:	WASTE OIL	Containment:	Other
Leak Detect:	OTHER	Product Gauge:	No
Dispense Method:	Gravity	Install Date:	0883
Fill Type:	Gravity		
Total Tanks:	2		

MAP FINDINGS

Map ID Direction Distance	Site	Database(s)	EDR ID Number EPA ID Number
---------------------------------	------	-------------	--------------------------------

A & D SHELL (Continued)

U001854915

Facility ID:	041021	Tank ID:	0005
Tank Location:	Indoors, Belowground	Capacity:	00000550
Tank Status:	6	Tank Material:	STEEL
Piping Type:	Other	Material Type:	Fresh/Product
Int Protection:	None		
Ext Protection:	PAINTED [e.g. asphaltic]		
Description:	OIL, FUEL #2		
Leak Detect:	OTHER	Containment:	Other
Dispense Method:	Suction	Product Gauge:	No
Fill Type:	Pumped	Install Date:	0162
Total Tanks:	2		

49 **PLAZA PONTIAC
27 LUDY ST
HICKSVILLE, NY**

LUST

S100669241
N/A

LUST:

Facility ID:	9002820	Spill Date:	06/08/1990
First notified:	REGIONAL OFFICE	Material class:	PETROLEUM
Material spilled:	#2 FUEL	Release QTY:	0.00 GALLONS
Water body affected:	Not reported	Origin:	COMM/INDUST
Resource affected:	ON LAND	Notifier:	HEALTH DEPARTMENT
Basin of spill:	1700	Project ID:	0
Cleaner:	SPILLER	Date Cleaned:	07/11/1990
Initiated clean up:	Not reported	Close Date:	07/11/1990
Last inspection:	Not reported	Investigator:	LEUNG
UST Trust Fund:	No		
Status:	MEANS ITS BEEN RESOLVED	Penalty:	NO PENALTY
Quantity recovered:	0.00		
Cause:	OTHER		
Emergency response:	IT WAS NOT TAKEN		
Facility status:	COMPLETED SPILL [SPILL IS CLEANED UP AND ALL PAPERWORK IS COMPLETED]		

50 **BROADWAY PLAZA CLEANERS
532 S BROADWAY
HICKSVILLE, NY 11801**

RCRIS-SQG
FINDS

1000145670
NYD094822673

RCRIS:

Owner: BROADWAY PLAZA CLEANERS
(212) 555-1212

Contact: LUCKY CHOI
(516) 433-4707

Waste	Quantity	Info Source
F002	.00000 (N)	Notification

(P) = Pounds , (K) = Kilograms , (M) = Metric Tons , (T) = Tons , (N) = Not Reported

51 **LILCO
EVERGREEN / SPRUCE AVE
BETHPAGE, NY**

LUST

S101508040
N/A

MAP FINDINGS

Map ID Direction Distance	Site	Database(s)	EDR ID Number EPA ID Number
---------------------------------	------	-------------	--------------------------------

LILCO (Continued)

S101508040

LUST:

Facility ID: 9415203 First notified: C Material spilled: NON-PCB OIL Water body affected: Not reported Resource affected: ON LAND Basin of spill: 1700 Cleaner: SPILLER Initiated clean up: Not reported Last inspection: Not reported UST Trust Fund: No Status: Not reported Quantity recovered: 0.00 Cause: OTHER Emergency response: IT WAS NOT TAKEN Facility status: ACTIVE SPILL [ON GOING]	Spill Date: 02/20/1995 Material class: PETROLEUM Release QTY: 40.00 GALLONS Origin: COMMINDUST Notifier: RESPONSIBLE PARTY Project ID: 0 Date Cleaned: Not reported Close Date: Not reported Investigator: LAMANNO Penalty: NO PENALTY
--	---

52	COLONIAL TRANSPARENT PDTS CO 870 S OYSTER BAY RD HICKSVILLE, NY 11801	FINDS	1000545961 NYD001339621
----	--	-------	----------------------------

Other Pertinent Environmental Activity Identified at Site:
 facility has an emission permit under the Clean Air Act
 civil judicial and administrative enforcement cases against facility

53	RUCO POLYMER CORP. (HOOKER CHEM) NEW SOUTH ROAD HICKSVILLE, NY 11801	SHWS	S101008268 N/A
----	---	------	-------------------

MAP FINDINGS

Map ID
Direction
Distance

Site

Database(s)

EDR ID Number
EPA ID Number

RUCO POLYMER CORP. (HOOKER CHEM) (Continued)

S101008268

SHWS:

Facility ID:	130004	EPA ID:	NYD002920312
Owner:	Ruco Polymer Corp. New South Road Hicksville, NY 11802		
Owner Telephone:	Not reported		
Operator:	Not reported		
Contact:	Not reported	Telephone	Not reported
Site Classification:	Significant threat to the public health or environment - action required.		
Region:	1		
Site Type:	Lagoon		
Acres:	15	User:	Hooker Chemicals
HW Started:	1946	HW Ended:	late 70's
HW Disposed:	Plant #1 Ester Sump: Residual organics., 2 Ethylhexanol, alcohols, diethylene glycol., ethylene glycol, plasticizer, adipic acid., polyester, Plant #2 polymer solids, PCBs (BOO7) (FOO2)., Vinyl Chloride, trichloroethylene, vinyl acetate		
Units:	Residuals from, drying beds		
Air Data:	Unavailable	Surf. Water Data:	Unavailable
Grnd. Water Data:	Available	Soil Data:	Available
Sediment Data:	Unavailable		
Ground Water Standards Contravention:	Yes		
Drinking Water Standards Contravention:	No		
Surface Water Standards Contravention:	No		
Air Standards Contravention:	No		
Enforcement Status:	Negotiation In Progress	Legal Action:	No
State Action:	No	Fed Action:	Yes
Remedial Action:	In Progress		
Rmdl Action Type:	Off-site GW Invest and on-site remedial design.		
Soil Type:	Sand & Gravel		
Grnd Water Depth:	50 feet		

Assessment of Environmental Problems:

Groundwater adjacent to site has been documented to contain vinylchloride. Three inactive lagoons were filled with waste and covered. Soil and groundwater have been found to be contaminated with vinylchloride and other chlorinated hydrocarbons.

Assessment of Health Problems:

The potential exposure to site contaminants is through off-site migration of contaminated groundwater. Bethpage Water District supplywells are located down-gradient of this site and the Grumman and Navysites (see site #130003a and 130003b). Samples of water from the wells at Bethpage Water District Plants 4 and 6 are contaminated. A watertreatment system is in operation at Plant 6 and one is planned for Plant 4. Trichloroethene was detected for the first time and at concentrations below New York State drinking water standards in samples collected from the wells at Plant 4 in December 1992. A treatment facility is planned for Bethpage Water District Plant 5 in anticipation that contamination will reach this facility in the future. These, as well as all public water supply wells are monitored on a routine basis. In 1993, the US EPA issued a Record of Decision which describes the remedial efforts planned for the on-site contamination. Efforts to address concerns with off-site groundwater contamination are underway.

MAP FINDINGS

Map ID	Direction	Distance	Site	Database(s)	EDR ID Number	EPA ID Number
--------	-----------	----------	------	-------------	---------------	---------------

53			RUCO POLYMER CORP. NEW SOUTH ROAD HICKSVILLE, NY 11801	CERCLIS RCRIS-SQG NPL TRIS CORRACTS LUST	1000268848	NYD002920312
----	--	--	---	---	------------	--------------

CERCLIS Classification Data:

Site Incident Category: CHEMICAL PLANT	Federal Facility: NO
Ownership Status: PRIVATE	NPL Status: CURRENTLY ON THE FINAL NPL
EPA Notes: THE HOOKER/RUCO SITE IS AN ACTIVE PLASTICS MANUFACTURING FACILITY. RCRA: SMALL GENERATOR.	

CERCLIS Assessment History:

Assessment: DISCOVERY	Completed: 11/01/1979
Assessment: PRELIMINARY ASSESSMENT	Completed: 09/01/1984
Assessment: SCREENING SITE INSPECTION	Completed: 10/01/1984
Assessment: FINAL LISTING ON NPL	Completed: 06/10/1986
Assessment: PROPOSAL TO NPL	Completed: 10/15/1984
Assessment: RMVL INVESTIGATION AT NPL	Completed: 08/21/1990
Assessment: RMVL INVESTIGATION AT NPL	Completed: 02/03/1993
Assessment: COMBINED RI/FS	Completed: 09/21/1988
Assessment: REMEDIAL COMMUNITY RELATIONS	Completed: Not reported
Assessment: RI/FS WORKPLAN APPROVAL BY HQ	Completed: 09/21/1988
Assessment: RECORD OF DECISION	Completed: 01/28/1994
Assessment: COMBINED RI/FS	Completed: 01/28/1994
Assessment: ADMINISTRATIVE RECORD	Completed: Not reported
Assessment: MANAGEMENT ASSISTANCE	Completed: Not reported
Assessment: COMBINED RI/FS	Completed: 09/28/1990
Assessment: RECORD OF DECISION	Completed: 09/28/1990
Assessment: ADMINISTRATIVE RECORD	Completed: Not reported
Assessment: COMBINED RI/FS	Completed: Not reported
Assessment: RECORD OF DECISION	Completed: Not reported

CERCLIS Site Status:

This site is currently under investigation by the government to assess the extent of further action

CERCLIS Alias Name(s):

RUCO POLYMER CORP
HOOKER CHEM /RUCO POLYMER

CORRACTS Data:

Prioritization: High
Status: Not reported

MAP FINDINGS

Map ID
Direction
Distance

Site

Database(s)

EDR ID Number
EPA ID Number

RUCO POLYMER CORP. (Continued)

1000268848

NPL:

ID:	02NY052
Date Listed:	6/10/86 (FINAL)
EPAID:	NYD002920312
Haz. Rank Score:	41.60
Status:	LISTED ON NPL
Rank:	451
Group:	10
Ownership:	Private
Permit:	Air
Permit:	NPDES
Site Activities:	Chemical Process/Manuf.
Site Activities:	Incinerator
Site Activities:	Spill
Site Activities:	Tank, above ground
Site Activities:	Containers/Drums
Site Activities:	Surface Impoundment
Site Activities:	Tank, below ground
Site Condition:	Contamination of Soil
Site Condition:	Contam. Ground Water
Waste Type:	Chlorinated Organics
Waste Type:	Solvents
Contaminant:	Media Affected:
VINYL CHLORIDE	Not reported
1,1,2-TRICHLOROETHYLENE (TCE)	Not reported
TETRACHLOROETHENE	Not reported
PHENOL	Not reported
1,2-TRANS-DICHLOROETHYLENE	Not reported
1,1,1-TRICHLOROETHANE	Not reported
VINYL ACETATE	Not reported
STYRENE	Not reported
BUTADIENE	Not reported
ADIPIIC ACID	Not reported
METHANOL	Not reported
PTHALIC ACID	Not reported
METHYL ETHYL KETONE	Not reported
PENTACHLOROPHENOL (PCP)	Not reported
ZINC SULFATE	Not reported
Distance to nearest Population:	Not reported
Population within a 1 Mile Radius:	Not reported
Population within a 2 Mile Radius:	Not reported
Population within a 4 Mile Radius:	Not reported
Vertical Distance to Aquifer:	21 Feet to 75 Feet
Ground Water Use:	Not Used as Drinking Water, Alternative Source Available
Distance to nearest Surface Water:	Not reported

MAP FINDINGS

Map ID
Direction
Distance

Site

Database(s)

EDR ID Number
EPA ID Number

RUCO POLYMER CORP. (Continued)

1000268848

RCRIS:

Owner: HOOKER CHEMICALS & PLASTICS CORPORATION
(516) 931-8100

Contact: PHILIP DEVRIES
(516) 931-8100

Waste	Quantity	Info Source	Waste	Quantity	Info Source
D000	.00000 (N)	Notification	D001	.00000 (N)	Notification
D002	.00000 (N)	Notification	F001	.00000 (N)	Notification
F003	.00000 (N)	Notification	F005	.00000 (N)	Notification
U002	.00000 (N)	Notification	U028	.00000 (N)	Notification
U044	.00000 (N)	Notification	U112	.00000 (N)	Notification
U122	.00000 (N)	Notification	U140	.00000 (N)	Notification
U147	.00000 (N)	Notification	U154	.00000 (N)	Notification
U159	.00000 (N)	Notification	U190	.00000 (N)	Notification
U196	.00000 (N)	Notification	U210	.00000 (N)	Notification
U213	.00000 (N)	Notification	U220	.00000 (N)	Notification
U223	.00000 (N)	Notification	U226	.00000 (N)	Notification
U239	.00000 (N)	Notification	D001	.00100 (P)	Part A
D002	.00100 (P)	Part A	F001	399.64800 (P)	Part A
F003	399.64800 (P)	Part A	F005	399.64800 (P)	Part A
U002	399.64800 (P)	Part A	U028	22.68000 (M)	Part A
U044	49.95600 (P)	Part A	U112	.00100 (P)	Part A
U122	.00100 (P)	Part A	U140	1.81400 (M)	Part A
U147	999.11900 (P)	Part A	U154	.00100 (P)	Part A
U159	399.64800 (P)	Part A	U190	999.11900 (P)	Part A
U196	399.64800 (P)	Part A	U210	399.64800 (P)	Part A
U213	399.64800 (P)	Part A	U220	.00100 (P)	Part A
U223	399.64800 (P)	Part A	U226	49.95600 (P)	Part A
U239	.00100 (P)	Part A			

(P) = Pounds , (K) = Kilograms , (M) = Metric Tons , (T) = Tons , (N) = Not Reported

LUST:

Facility ID:	8804415	Spill Date:	08/18/1988
First notified:	REGIONAL OFFICE	Material class:	PETROLEUM
Material spilled:	#2 FUEL	Release QTY:	0.00 GALLONS
Water body affected:	Not reported	Origin:	COMMINDUST
Resource affected:	GROUNDWATER	Notifier:	TANK TESTER
Basin of spill:	1700	Project ID:	0
Cleaner:	SPILLER	Date Cleaned:	02/19/1992
Initiated clean up:	Not reported	Close Date:	02/19/1992
Last Inspection:	Not reported	Investigator:	GOERTZ
UST Trust Fund:	No	Penalty:	NO PENALTY
Status:	MEANS ITS BEEN RESOLVED		
Quantity recovered:	0.00		
Cause:	TANK TEST FAILURE [BULK STORE. PRO.]		
Emergency response:	IT WAS NOT TAKEN		
Facility status:	COMPLETED SPILL [SPILL IS CLEANED UP AND ALL PAPERWORK IS COMPLETED]		

54

SALVATI FOODS, INC.
595 S BROADWAY
HICKSVILLE, NY

UST

U002171762
N/A

MAP FINDINGS

Map ID
Direction
Distance

Site

Database(s)

EDR ID Number
EPA ID Number

SALVATI FOODS, INC. (Continued)

U002171762

Nassau County UST:

Facility ID:	056844	Tank ID:	0001
Tank Location:	Indoors, Belowground	Capacity:	00005000
Tank Status:	In Service	Tank Material:	STEEL
Piping Type:	Steel/Iron	Material Type:	Fresh/Product
Int Protection:	None		
Ext Protection:	NONE		
Description:	OIL, FUEL #2		
Leak Detect:	OTHER	Containment:	Other
Dispense Method:	Gravity	Product Gauge:	Yes
Fill Type:	Gravity	Install Date:	0472
Total Tanks:	1		

54 **SHAMROCK AUTO CENTER INC**
589 S BROADWAY
HICKSVILLE, NY 11801

RCRIS-SQG 1000553993
FINDS NYD986964310

RCRIS:

Owner: SHAMROCK AUTO CENTER INC
(516) 931-3323

Contact: JOE DIGREGORIO
(516) 931-3323

Waste	Quantity	Info Source	Waste	Quantity	Info Source
D000	.00000 (N)	Notification	D001	.00000 (N)	Notification
D008	.00000 (N)	Notification			

(P) = Pounds , (K) = Kilograms , (M) = Metric Tons , (T) = Tons , (N) = Not Reported

54 **AMERADA HESS OIL**
575 S BROADWAY
HICKSVILLE, NY 11801

RCRIS-SQG 1000352827
NYD982536146

RCRIS:

Owner: AMERADA HESS OIL
(212) 555-1212

Contact: JOE AOMEIDA
(800) 336-1342

Waste	Quantity	Info Source
D001	.00000 (N)	Notification

(P) = Pounds , (K) = Kilograms , (M) = Metric Tons , (T) = Tons , (N) = Not Reported

54 **AMERADA HESS OIL**
575 S BROADWAY
HICKSVILLE, NY 11801

FINDS 1000788600
NYD982536146

55 **HICKSVILLE DEPT OF PUBLIC WORKS**
NEW SOUTH RD & MORRIS ST
HICKSVILLE, NY 11801

FINDS 1000272870
RCRIS-LQG NYD982789737

MAP FINDINGS

Map ID
Direction
Distance

Site

Database(s)

EDR ID Number
EPA ID Number

56 **MCALOON RESIDENCE** **LUST** **S100667787**
9 MINEOLA AVE **N/A**
HICKSVILLE, NY

LUST:

Facility ID:	9203887	Spill Date:	07/03/1992
First notified:	C	Material class:	PETROLEUM
Material spilled:	#2 FUEL	Release QTY:	1.00 GALLONS
Water body affected:	Not reported	Origin:	PRIVATE DWELLING
Resource affected:	ON LAND	Notifier:	RESPONSIBLE PARTY
Basin of spill:	1700	Project ID:	0
Cleaner:	SPILLER	Date Cleaned:	07/03/1992
Initiated clean up:	Not reported	Close Date:	07/03/1992
Last inspection:	Not reported	Investigator:	NONE
UST Trust Fund:	No		
Status:	MEANS ITS BEEN RESOLVED	Penalty:	NO PENALTY
Quantity recovered:	0.00		
Cause:	OTHER		
Emergency response:	IT WAS NOT TAKEN		
Facility status:	COMPLETED SPILL [SPILL IS CLEANED UP AND ALL PAPERWORK IS COMPLETED]		

57 **GABRIELLI TRUCK SALES LTD** **AST** **A100043317**
880 S OYSTER BAY RD **N/A**
HICKSVILLE, NY

Nassau County AST:

Facility ID:	056827	Tank ID:	0002
Tank Location:	Indoors, Aboveground	Capacity (Gal):	275
Tank Status:	In Service	Tank Material:	STEEL
Int Protection:	Unknown		
Ext Protection:	UNKNOWN	Material Type:	Waste
Piping Type:	Steel/Iron	Containment:	NONE
Description:	WASTE OIL	Product Gauge:	No
Leak Detect:	NONE	Install Date:	1255
Dispense Method:	Suction	Total Tanks:	Not reported
Fill Type:	Gravity		
Data File:	Petroleum Bulk Storage Facility		

57 **MINEOLA MACK INC** **RCRIS-SQG** **1000209178**
880 S OYSTER BAY RD **FINDS** **NYD012730743**
HICKSVILLE, NY 11801 **LUST**

RCRIS:

Owner: AMEDEO GABRIELLI
(212) 555-1212

Contact: AMEDEO GABRIELLI
(516) 981-7915

Waste	Quantity	Info Source
D001	.00000 (N)	Notification

(P) = Pounds, (K) = Kilograms, (M) = Metric Tons, (T) = Tons, (N) = Not Reported

MAP FINDINGS

Map ID
Direction
Distance

Site

Database(s)

EDR ID Number
EPA ID Number

MINEOLA MACK INC (Continued)

1000209178

LUST:

Facility ID:	9304746	Spill Date:	07/15/1993
First notified:	REGIONAL OFFICE	Material class:	PETROLEUM
Material spilled:	DIESEL	Release QTY:	0.00 GALLONS
Water body affected:	Not reported	Origin:	COMM/INDUST
Resource affected:	ON LAND	Notifier:	OTHER
Basin of spill:	1700	Project ID:	0
Cleaner:	SPILLER	Date Cleaned:	05/05/1994
Initiated clean up:	Not reported	Close Date:	05/05/1994
Last Inspection:	Not reported	Investigator:	CAMPBELL
UST Trust Fund:	No	Penalty:	NO PENALTY
Status:	MEANS ITS BEEN RESOLVED		
Quantity recovered:	0.00		
Cause:	OTHER		
Emergency response:	IT WAS NOT TAKEN		
Facility status:	COMPLETED SPILL [SPILL IS CLEANED UP AND ALL PAPERWORK IS COMPLETED]		

Facility ID:	9304764	Spill Date:	07/15/1993
First notified:	REGIONAL OFFICE	Material class:	PETROLEUM
Material spilled:	DIESEL	Release QTY:	0.00 GALLONS
Water body affected:	Not reported	Origin:	COMM/INDUST
Resource affected:	GROUNDWATER	Notifier:	HEALTH DEPARTMENT
Basin of spill:	1700	Project ID:	0
Cleaner:	SPILLER	Date Cleaned:	04/29/1994
Initiated clean up:	Not reported	Close Date:	04/29/1994
Last Inspection:	Not reported	Investigator:	CAMPBELL
UST Trust Fund:	No	Penalty:	NO PENALTY
Status:	MEANS ITS BEEN RESOLVED		
Quantity recovered:	0.00		
Cause:	OTHER		
Emergency response:	IT WAS NOT TAKEN		
Facility status:	COMPLETED SPILL [SPILL IS CLEANED UP AND ALL PAPERWORK IS COMPLETED]		

58

**LINDA SCHWARZ
12 FARM LN
HICKSVILLE, NY**

LUST

S100148382
N/A

LUST:

Facility ID:	8911923	Spill Date:	03/13/1990
First notified:	C	Material class:	PETROLEUM
Material spilled:	#2 FUEL	Release QTY:	100.00 GALLONS
Water body affected:	Not reported	Origin:	PRIVATE DWELLING
Resource affected:	ON LAND	Notifier:	OTHER
Basin of spill:	1700	Project ID:	0
Cleaner:	OTHER AGENCY	Date Cleaned:	03/16/1990
Initiated clean up:	Not reported	Close Date:	03/16/1990
Last Inspection:	Not reported	Investigator:	NONE
UST Trust Fund:	No	Penalty:	NO PENALTY
Status:	MEANS ITS BEEN RESOLVED		
Quantity recovered:	0.00		
Cause:	TANK FAILURE		
Emergency response:	IT WAS NOT TAKEN		
Facility status:	COMPLETED SPILL [SPILL IS CLEANED UP AND ALL PAPERWORK IS COMPLETED]		

MAP FINDINGS

Map ID Direction Distance	Site	Database(s)	EDR ID Number EPA ID Number
---------------------------------	------	-------------	--------------------------------

59	WALTER HOFFMANN 22 LINDEN BLVD HICKSVILLE, NY	LUST	S100148916 N/A
----	--	------	-------------------

LUST:

Facility ID:	8702517	Spill Date:	06/28/1987
First notified:	REGIONAL OFFICE	Material class:	PETROLEUM
Material spilled:	#2 FUEL	Release QTY:	100.00 GALLONS
Water body affected:	Not reported	Origin:	PRIVATE DWELLING
Resource affected:	ON LAND	Notifier:	RESPONSIBLE PARTY
Basin of spill:	17	Project ID:	0
Cleaner:	SPILLER	Date Cleaned:	08/19/1987
Initiated clean up:	Not reported	Close Date:	08/19/1987
Last Inspection:	Not reported	Investigator:	WALEK
UST Trust Fund:	No	Penalty:	NO PENALTY
Status:	MEANS ITS BEEN RESOLVED		
Quantity recovered:	0.00		
Cause:	TANK FAILURE		
Emergency response:	IT WAS NOT TAKEN		
Facility status:	COMPLETED SPILL [SPILL IS CLEANED UP AND ALL PAPERWORK IS COMPLETED]		

60	BETHPAGE METRO 900 STEWART AVE BETHPAGE, NY	AST	A100043048 N/A
----	--	-----	-------------------

Nassau County AST:

Facility ID:	055456	Tank ID:	0001
Tank Location:	Outdoors, Aboveground	Capacity (Gal):	275
Tank Status:	In Service	Tank Material:	STEEL
Int Protection:	None		
Ext Protection:	PAINTED [e.g. asphaltic]	Material Type:	Waste
Piping Type:	Galvanized Steel		
Description:	WASTE OIL	Containment:	NONE
Leak Detect:	NONE	Product Gauge:	No
Dispense Method:	Suction	Install Date:	1085
Fill Type:	Gravity	Total Tanks:	Not reported
Data File:	Petroleum Bulk Storage Facility		

60	METRO S/S 900 STEWART AVENUE BETHPAGE, NY	LUST	S100172052 N/A
----	--	------	-------------------

LUST:

Facility ID:	8708438	Spill Date:	12/31/1987
First notified:	REGIONAL OFFICE	Material class:	PETROLEUM
Material spilled:	GASOLINE	Release QTY:	0.00 GALLONS
Water body affected:	Not reported	Origin:	GAS STATION
Resource affected:	GROUNDWATER	Notifier:	OTHER
Basin of spill:	17	Project ID:	0
Cleaner:	SPILLER	Date Cleaned:	01/14/1988
Initiated clean up:	Not reported	Close Date:	01/14/1988
Last Inspection:	Not reported	Investigator:	GOERTZ
UST Trust Fund:	Yes	Penalty:	NO PENALTY
Status:	MEANS ITS BEEN RESOLVED		
Quantity recovered:	0.00		
Cause:	TANK TEST FAILURE [BULK STORE. PRO.]		
Emergency response:	IT WAS NOT TAKEN		
Facility status:	COMPLETED SPILL [SPILL IS CLEANED UP AND ALL PAPERWORK IS COMPLETED]		

MAP FINDINGS

Map ID
Direction
Distance

Site

Database(s)

EDR ID Number
EPA ID Number

METRO S/S (Continued)

S100172052

Facility ID:	9506133	Spill Date:	08/17/1995
First notified:	REGIONAL OFFICE	Material class:	PETROLEUM
Material spilled:	GASOLINE	Release QTY:	0.00 GALLONS
Water body affected:	Not reported	Origin:	GAS STATION
Resource affected:	ON LAND	Notifier:	DEC
Basin of spill:	1700	Project ID:	0
Cleaner:	SPILLER	Date Cleaned:	Not reported
Initiated clean up:	Not reported	Close Date:	Not reported
Last Inspection:	Not reported	Investigator:	MATTHEWS
UST Trust Fund:	No	Penalty:	NO PENALTY
Status:	Not reported		
Quantity recovered:	0.00		
Cause:	OTHER		
Emergency response:	IT WAS NOT TAKEN		
Facility status:	ACTIVE SPILL [ON GOING]		

**61 SHUMSKI RESIDENCE
8 SILBER AVENUE
BETHPAGE, NY**

LUST

**S100148303
N/A**

LUST:

Facility ID:	8910897	Spill Date:	02/14/1990
First notified:	REGIONAL OFFICE	Material class:	PETROLEUM
Material spilled:	#2 FUEL	Release QTY:	0.00 GALLONS
Water body affected:	Not reported	Origin:	PRIVATE DWELLING
Resource affected:	GROUNDWATER	Notifier:	OTHER
Basin of spill:	1700	Project ID:	0
Cleaner:	SPILLER	Date Cleaned:	10/30/1990
Initiated clean up:	Not reported	Close Date:	10/30/1990
Last Inspection:	Not reported	Investigator:	GOMEZ
UST Trust Fund:	No	Penalty:	NO PENALTY
Status:	MEANS ITS BEEN RESOLVED		
Quantity recovered:	0.00		
Cause:	TANK FAILURE		
Emergency response:	IT WAS NOT TAKEN		
Facility status:	COMPLETED SPILL [SPILL IS CLEANED UP AND ALL PAPERWORK IS COMPLETED]		

**62 HICKSVILLE WATER AUTHORIT
4 DEAN ST
HICKSVILLE, NY**

LUST

**S100150043
N/A**

MAP FINDINGS

Map ID
Direction
Distance

Site

Database(s)

EDR ID Number
EPA ID Number

HICKSVILLE WATER AUTHORIT (Continued)

S100150043

LUST:

Facility ID:	8805214	Spill Date:	09/16/1988
First notified:	REGIONAL OFFICE	Material class:	PETROLEUM
Material spilled:	#2 FUEL	Release QTY:	0.00 GALLONS
Water body affected:	Not reported	Origin:	COMMINDUST
Resource affected:	GROUNDWATER	Notifier:	TANK TESTER
Basin of spill:	1700	Project ID:	0
Cleaner:	SPILLER	Date Cleaned:	10/24/1994
Initiated clean up:	Not reported	Close Date:	10/24/1994
Last Inspection:	Not reported	Investigator:	T/T/F
UST Trust Fund:	No	Penalty:	NO PENALTY
Status:	MEANS ITS BEEN RESOLVED		
Quantity recovered:	0.00		
Cause:	TANK TEST FAILURE [BULK STORE. PRO.]		
Emergency response:	IT WAS NOT TAKEN		
Facility status:	COMPLETED SPILL [SPILL IS CLEANED UP AND ALL PAPERWORK IS COMPLETED]		

62

**HICKSVILLE W.D. PLANT 8
4 DEAN ST
HICKSVILLE, NY**

UST
AST

U002097372
N/A

Nassau County UST:

Facility ID:	001160	Tank ID:	0003
Tank Location:	Indoors, Belowground	Capacity:	00004000
Tank Status:	In Service	Tank Material:	Fiberglass Reinforced Plastic
Piping Type:	Steel/Iron	Material Type:	Fresh/Product
Int Protection:	Internal Lining		
Ext Protection:	FIBERGLASS REINFORCED PLASTIC		
Description:	SODIUM HYDROXIDE		
Leak Detect:	OTHER	Containment:	Other
Dispense Method:	Suction	Product Gauge:	Yes
Fill Type:	Pumped	Install Date:	0176
Total Tanks:	2		

Facility ID:	001160	Tank ID:	0004
Tank Location:	Indoors, Belowground	Capacity:	00004000
Tank Status:	In Service	Tank Material:	Fiberglass Reinforced Plastic
Piping Type:	Steel/Iron	Material Type:	Fresh/Product
Int Protection:	Internal Lining		
Ext Protection:	FIBERGLASS REINFORCED PLASTIC		
Description:	SODIUM HYDROXIDE		
Leak Detect:	OTHER	Containment:	Other
Dispense Method:	Suction	Product Gauge:	Yes
Fill Type:	Pumped	Install Date:	0176
Total Tanks:	2		

MAP FINDINGS

Map ID
Direction
Distance

Site

Database(s)

EDR ID Number
EPA ID Number

HICKSVILLE W.D. PLANT 8 (Continued)

U002097372

Nassau County AST:

Facility ID:	001160	Tank ID:	0006
Tank Location:	Indoors, Aboveground	Capacity (Gal):	300
Tank Status:	In Service	Tank Material:	PLASTIC
Int Protection:	None		
Ext Protection:	NONE		
Piping Type:	Other	Material Type:	Fresh/Product
Description:	SODIUM HYPOCHLORITE		
Leak Detect:	NONE	Containment:	DIKING AND PAD
Dispense Method:	Suction	Product Gauge:	No
Fill Type:	Pumped	Install Date:	0491
Data File:	Petroleum Bulk Storage Facility	Total Tanks:	Not reported

63

KING BEAR AUTO SERVICE CENTER
735 SOUTH BROADWAY
HICKSVILLE, NY 11801

FINDS 1000231520
RCRIS-LQG NYD981563513

RCRIS:

Owner: SMD ENTERPRISES, INC.
(212) 555-1212

Contact: SY DIAMOND
(516) 931-9714

Waste	Quantity	Info Source
X001	.00000 (N)	Notification

(P) = Pounds , (K) = Kilograms , (M) = Metric Tons , (T) = Tons , (N) = Not Reported

63

KING BEAR
735 S BROADWAY
HICKSVILLE, NY

AST A100043336
N/A

Nassau County AST:

Facility ID:	056949	Tank ID:	0001
Tank Location:	Indoors, Aboveground	Capacity (Gal):	240
Tank Status:	In Service	Tank Material:	STEEL
Int Protection:	None		
Ext Protection:	PAINTED [e.g. asphaltic]		
Piping Type:	Steel/Iron	Material Type:	Fresh/Product
Description:	OIL, MOTOR		
Leak Detect:	OTHER	Containment:	DOUBLE WALL TANK
Dispense Method:	Suction	Product Gauge:	Yes
Fill Type:	Pumped	Install Date:	0891
Data File:	Petroleum Bulk Storage Facility	Total Tanks:	Not reported

Facility ID:	056949	Tank ID:	0002
Tank Location:	Indoors, Aboveground	Capacity (Gal):	240
Tank Status:	In Service	Tank Material:	STEEL
Int Protection:	None		
Ext Protection:	PAINTED [e.g. asphaltic]		
Piping Type:	Steel/Iron	Material Type:	Fresh/Product
Description:	OIL, MOTOR		
Leak Detect:	OTHER	Containment:	DOUBLE WALL TANK
Dispense Method:	Suction	Product Gauge:	Yes
Fill Type:	Pumped	Install Date:	0891
Data File:	Petroleum Bulk Storage Facility	Total Tanks:	Not reported

MAP FINDINGS

Map ID	Direction	Distance	Site	Database(s)	EDR ID Number	EPA ID Number																																																																																																																																																																																																																																																																																																																																																														
64			NEW YORK TELEPHONE ROOM 300 920 SOUTH OYSTER BAY ROAD BETHPAGE, NY 11714	FINDS RCRIS-LQG	1000136892	NYD982185712																																																																																																																																																																																																																																																																																																																																																														
65			GRUMMAN AEROSPACE CORP. STEWART AVE. BETHPAGE, NY	UST AST	U001854670	N/A																																																																																																																																																																																																																																																																																																																																																														
Nassau County UST:																																																																																																																																																																																																																																																																																																																																																																				
<table border="0" style="width: 100%;"> <tr> <td style="width: 30%;">Facility ID:</td> <td>000001</td> <td style="width: 30%;">Tank ID:</td> <td>0372</td> <td style="width: 10%;"></td> <td style="width: 10%;"></td> <td style="width: 10%;"></td> </tr> <tr> <td>Tank Location:</td> <td>Indoors, Belowground</td> <td>Capacity:</td> <td>00010500</td> <td></td> <td></td> <td></td> </tr> <tr> <td>Tank Status:</td> <td>In Service</td> <td>Tank Material:</td> <td>STEEL</td> <td></td> <td></td> <td></td> </tr> <tr> <td>Piping Type:</td> <td>Other</td> <td>Material Type:</td> <td>Fresh/Product</td> <td></td> <td></td> <td></td> </tr> <tr> <td>Int Protection:</td> <td>Internal Lining</td> <td></td> <td></td> <td></td> <td></td> <td></td> </tr> <tr> <td>Ext Protection:</td> <td>PAINTED [e.g. asphaltic]</td> <td></td> <td></td> <td></td> <td></td> <td></td> </tr> <tr> <td>Description:</td> <td>NITRIC & HYDROFLUORIC ACID MIX</td> <td></td> <td></td> <td></td> <td></td> <td></td> </tr> <tr> <td>Leak Detect:</td> <td>OTHER</td> <td>Containment:</td> <td>Diking</td> <td></td> <td></td> <td></td> </tr> <tr> <td>Dispense Method:</td> <td>Suction</td> <td>Product Gauge:</td> <td>Yes</td> <td></td> <td></td> <td></td> </tr> <tr> <td>Fill Type:</td> <td>Pumped</td> <td>Install Date:</td> <td>0169</td> <td></td> <td></td> <td></td> </tr> <tr> <td>Total Tanks:</td> <td>18</td> <td></td> <td></td> <td></td> <td></td> <td></td> </tr> <tr><td colspan="7"> </td></tr> <tr> <td colspan="7"> <table border="0" style="width: 100%;"> <tr> <td style="width: 30%;">Facility ID:</td> <td>000001</td> <td style="width: 30%;">Tank ID:</td> <td>1092</td> <td style="width: 10%;"></td> <td style="width: 10%;"></td> <td style="width: 10%;"></td> </tr> <tr> <td>Tank Location:</td> <td>Indoors, Belowground</td> <td>Capacity:</td> <td>00005000</td> <td></td> <td></td> <td></td> </tr> <tr> <td>Tank Status:</td> <td>In Service</td> <td>Tank Material:</td> <td>STEEL</td> <td></td> <td></td> <td></td> </tr> <tr> <td>Piping Type:</td> <td>Steel/Iron</td> <td>Material Type:</td> <td>Waste</td> <td></td> <td></td> <td></td> </tr> <tr> <td>Int Protection:</td> <td>None</td> <td></td> <td></td> <td></td> <td></td> <td></td> </tr> <tr> <td>Ext Protection:</td> <td>NONE</td> <td></td> <td></td> <td></td> <td></td> <td></td> </tr> <tr> <td>Description:</td> <td>DYES/PIGMENTS, N.O.S.</td> <td></td> <td></td> <td></td> <td></td> <td></td> </tr> <tr> <td>Leak Detect:</td> <td>OTHER</td> <td>Containment:</td> <td>Other</td> <td></td> <td></td> <td></td> </tr> <tr> <td>Dispense Method:</td> <td>Suction</td> <td>Product Gauge:</td> <td>Yes</td> <td></td> <td></td> <td></td> </tr> <tr> <td>Fill Type:</td> <td>Pumped</td> <td>Install Date:</td> <td>0175</td> <td></td> <td></td> <td></td> </tr> <tr> <td>Total Tanks:</td> <td>18</td> <td></td> <td></td> <td></td> <td></td> <td></td> </tr> <tr><td colspan="7"> </td></tr> <tr> <td colspan="7"> <table border="0" style="width: 100%;"> <tr> <td style="width: 30%;">Facility ID:</td> <td>000001</td> <td style="width: 30%;">Tank ID:</td> <td>1093</td> <td style="width: 10%;"></td> <td style="width: 10%;"></td> <td style="width: 10%;"></td> </tr> <tr> <td>Tank Location:</td> <td>Indoors, Belowground</td> <td>Capacity:</td> <td>00005000</td> <td></td> <td></td> <td></td> </tr> <tr> <td>Tank Status:</td> <td>In Service</td> <td>Tank Material:</td> <td>STEEL</td> <td></td> <td></td> <td></td> </tr> <tr> <td>Piping Type:</td> <td>Steel/Iron</td> <td>Material Type:</td> <td>Waste</td> <td></td> <td></td> <td></td> </tr> <tr> <td>Int Protection:</td> <td>None</td> <td></td> <td></td> <td></td> <td></td> <td></td> </tr> <tr> <td>Ext Protection:</td> <td>NONE</td> <td></td> <td></td> <td></td> <td></td> <td></td> </tr> <tr> <td>Description:</td> <td>DYES/PIGMENTS, N.O.S.</td> <td></td> <td></td> <td></td> <td></td> <td></td> </tr> <tr> <td>Leak Detect:</td> <td>OTHER</td> <td>Containment:</td> <td>Other</td> <td></td> <td></td> <td></td> </tr> <tr> <td>Dispense Method:</td> <td>Suction</td> <td>Product Gauge:</td> <td>Yes</td> <td></td> <td></td> <td></td> </tr> <tr> <td>Fill Type:</td> <td>Pumped</td> <td>Install Date:</td> <td>0175</td> <td></td> <td></td> <td></td> </tr> <tr> <td>Total Tanks:</td> <td>18</td> <td></td> <td></td> <td></td> <td></td> <td></td> </tr> <tr><td colspan="7"> </td></tr> <tr> <td colspan="7"> <table border="0" style="width: 100%;"> <tr> <td style="width: 30%;">Facility ID:</td> <td>000001</td> <td style="width: 30%;">Tank ID:</td> <td>1196</td> <td style="width: 10%;"></td> <td style="width: 10%;"></td> <td style="width: 10%;"></td> </tr> <tr> <td>Tank Location:</td> <td>Indoors, Belowground</td> <td>Capacity:</td> <td>00002000</td> <td></td> <td></td> <td></td> </tr> <tr> <td>Tank Status:</td> <td>6</td> <td>Tank Material:</td> <td>OTHER</td> <td></td> <td></td> <td></td> </tr> <tr> <td>Piping Type:</td> <td>Other</td> <td>Material Type:</td> <td>Waste</td> <td></td> <td></td> <td></td> </tr> <tr> <td>Int Protection:</td> <td>None</td> <td></td> <td></td> <td></td> <td></td> <td></td> </tr> <tr> <td>Ext Protection:</td> <td>NONE</td> <td></td> <td></td> <td></td> <td></td> <td></td> </tr> <tr> <td>Description:</td> <td>ACIDS, NOS</td> <td></td> <td></td> <td></td> <td></td> <td></td> </tr> <tr> <td>Leak Detect:</td> <td>OTHER</td> <td>Containment:</td> <td>Other</td> <td></td> <td></td> <td></td> </tr> <tr> <td>Dispense Method:</td> <td>Suction</td> <td>Product Gauge:</td> <td>Yes</td> <td></td> <td></td> <td></td> </tr> <tr> <td>Fill Type:</td> <td>Pumped</td> <td>Install Date:</td> <td>0164</td> <td></td> <td></td> <td></td> </tr> <tr> <td>Total Tanks:</td> <td>18</td> <td></td> <td></td> <td></td> <td></td> <td></td> </tr> </table> </td> </tr> </table></td></tr></table></td></tr></table>							Facility ID:	000001	Tank ID:	0372				Tank Location:	Indoors, Belowground	Capacity:	00010500				Tank Status:	In Service	Tank Material:	STEEL				Piping Type:	Other	Material Type:	Fresh/Product				Int Protection:	Internal Lining						Ext Protection:	PAINTED [e.g. asphaltic]						Description:	NITRIC & HYDROFLUORIC ACID MIX						Leak Detect:	OTHER	Containment:	Diking				Dispense Method:	Suction	Product Gauge:	Yes				Fill Type:	Pumped	Install Date:	0169				Total Tanks:	18													<table border="0" style="width: 100%;"> <tr> <td style="width: 30%;">Facility ID:</td> <td>000001</td> <td style="width: 30%;">Tank ID:</td> <td>1092</td> <td style="width: 10%;"></td> <td style="width: 10%;"></td> <td style="width: 10%;"></td> </tr> <tr> <td>Tank Location:</td> <td>Indoors, Belowground</td> <td>Capacity:</td> <td>00005000</td> <td></td> <td></td> <td></td> </tr> <tr> <td>Tank Status:</td> <td>In Service</td> <td>Tank Material:</td> <td>STEEL</td> <td></td> <td></td> <td></td> </tr> <tr> <td>Piping Type:</td> <td>Steel/Iron</td> <td>Material Type:</td> <td>Waste</td> <td></td> <td></td> <td></td> </tr> <tr> <td>Int Protection:</td> <td>None</td> <td></td> <td></td> <td></td> <td></td> <td></td> </tr> <tr> <td>Ext Protection:</td> <td>NONE</td> <td></td> <td></td> <td></td> <td></td> <td></td> </tr> <tr> <td>Description:</td> <td>DYES/PIGMENTS, N.O.S.</td> <td></td> <td></td> <td></td> <td></td> <td></td> </tr> <tr> <td>Leak Detect:</td> <td>OTHER</td> <td>Containment:</td> <td>Other</td> <td></td> <td></td> <td></td> </tr> <tr> <td>Dispense Method:</td> <td>Suction</td> <td>Product Gauge:</td> <td>Yes</td> <td></td> <td></td> <td></td> </tr> <tr> <td>Fill Type:</td> <td>Pumped</td> <td>Install Date:</td> <td>0175</td> <td></td> <td></td> <td></td> </tr> <tr> <td>Total Tanks:</td> <td>18</td> <td></td> <td></td> <td></td> <td></td> <td></td> </tr> <tr><td colspan="7"> </td></tr> <tr> <td colspan="7"> <table border="0" style="width: 100%;"> <tr> <td style="width: 30%;">Facility ID:</td> <td>000001</td> <td style="width: 30%;">Tank ID:</td> <td>1093</td> <td style="width: 10%;"></td> <td style="width: 10%;"></td> <td style="width: 10%;"></td> </tr> <tr> <td>Tank Location:</td> <td>Indoors, Belowground</td> <td>Capacity:</td> <td>00005000</td> <td></td> <td></td> <td></td> </tr> <tr> <td>Tank Status:</td> <td>In Service</td> <td>Tank Material:</td> <td>STEEL</td> <td></td> <td></td> <td></td> </tr> <tr> <td>Piping Type:</td> <td>Steel/Iron</td> <td>Material Type:</td> <td>Waste</td> <td></td> <td></td> <td></td> </tr> <tr> <td>Int Protection:</td> <td>None</td> <td></td> <td></td> <td></td> <td></td> <td></td> </tr> <tr> <td>Ext Protection:</td> <td>NONE</td> <td></td> <td></td> <td></td> <td></td> <td></td> </tr> <tr> <td>Description:</td> <td>DYES/PIGMENTS, N.O.S.</td> <td></td> <td></td> <td></td> <td></td> <td></td> </tr> <tr> <td>Leak Detect:</td> <td>OTHER</td> <td>Containment:</td> <td>Other</td> <td></td> <td></td> <td></td> </tr> <tr> <td>Dispense Method:</td> <td>Suction</td> <td>Product Gauge:</td> <td>Yes</td> <td></td> <td></td> <td></td> </tr> <tr> <td>Fill Type:</td> <td>Pumped</td> <td>Install Date:</td> <td>0175</td> <td></td> <td></td> <td></td> </tr> <tr> <td>Total Tanks:</td> <td>18</td> <td></td> <td></td> <td></td> <td></td> <td></td> </tr> <tr><td colspan="7"> </td></tr> <tr> <td colspan="7"> <table border="0" style="width: 100%;"> <tr> <td style="width: 30%;">Facility ID:</td> <td>000001</td> <td style="width: 30%;">Tank ID:</td> <td>1196</td> <td style="width: 10%;"></td> <td style="width: 10%;"></td> <td style="width: 10%;"></td> </tr> <tr> <td>Tank Location:</td> <td>Indoors, Belowground</td> <td>Capacity:</td> <td>00002000</td> <td></td> <td></td> <td></td> </tr> <tr> <td>Tank Status:</td> <td>6</td> <td>Tank Material:</td> <td>OTHER</td> <td></td> <td></td> <td></td> </tr> <tr> <td>Piping Type:</td> <td>Other</td> <td>Material Type:</td> <td>Waste</td> <td></td> <td></td> <td></td> </tr> <tr> <td>Int Protection:</td> <td>None</td> <td></td> <td></td> <td></td> <td></td> <td></td> </tr> <tr> <td>Ext Protection:</td> <td>NONE</td> <td></td> <td></td> <td></td> <td></td> <td></td> </tr> <tr> <td>Description:</td> <td>ACIDS, NOS</td> <td></td> <td></td> <td></td> <td></td> <td></td> </tr> <tr> <td>Leak Detect:</td> <td>OTHER</td> <td>Containment:</td> <td>Other</td> <td></td> <td></td> <td></td> </tr> <tr> <td>Dispense Method:</td> <td>Suction</td> <td>Product Gauge:</td> <td>Yes</td> <td></td> <td></td> <td></td> </tr> <tr> <td>Fill Type:</td> <td>Pumped</td> <td>Install Date:</td> <td>0164</td> <td></td> <td></td> <td></td> </tr> <tr> <td>Total Tanks:</td> <td>18</td> <td></td> <td></td> <td></td> <td></td> <td></td> </tr> </table> </td> </tr> </table></td></tr></table>							Facility ID:	000001	Tank ID:	1092				Tank Location:	Indoors, Belowground	Capacity:	00005000				Tank Status:	In Service	Tank Material:	STEEL				Piping Type:	Steel/Iron	Material Type:	Waste				Int Protection:	None						Ext Protection:	NONE						Description:	DYES/PIGMENTS, N.O.S.						Leak Detect:	OTHER	Containment:	Other				Dispense Method:	Suction	Product Gauge:	Yes				Fill Type:	Pumped	Install Date:	0175				Total Tanks:	18													<table border="0" style="width: 100%;"> <tr> <td style="width: 30%;">Facility ID:</td> <td>000001</td> <td style="width: 30%;">Tank ID:</td> <td>1093</td> <td style="width: 10%;"></td> <td style="width: 10%;"></td> <td style="width: 10%;"></td> </tr> <tr> <td>Tank Location:</td> <td>Indoors, Belowground</td> <td>Capacity:</td> <td>00005000</td> <td></td> <td></td> <td></td> </tr> <tr> <td>Tank Status:</td> <td>In Service</td> <td>Tank Material:</td> <td>STEEL</td> <td></td> <td></td> <td></td> </tr> <tr> <td>Piping Type:</td> <td>Steel/Iron</td> <td>Material Type:</td> <td>Waste</td> <td></td> <td></td> <td></td> </tr> <tr> <td>Int Protection:</td> <td>None</td> <td></td> <td></td> <td></td> <td></td> <td></td> </tr> <tr> <td>Ext Protection:</td> <td>NONE</td> <td></td> <td></td> <td></td> <td></td> <td></td> </tr> <tr> <td>Description:</td> <td>DYES/PIGMENTS, N.O.S.</td> <td></td> <td></td> <td></td> <td></td> <td></td> </tr> <tr> <td>Leak Detect:</td> <td>OTHER</td> <td>Containment:</td> <td>Other</td> <td></td> <td></td> <td></td> </tr> <tr> <td>Dispense Method:</td> <td>Suction</td> <td>Product Gauge:</td> <td>Yes</td> <td></td> <td></td> <td></td> </tr> <tr> <td>Fill Type:</td> <td>Pumped</td> <td>Install Date:</td> <td>0175</td> <td></td> <td></td> <td></td> </tr> <tr> <td>Total Tanks:</td> <td>18</td> <td></td> <td></td> <td></td> <td></td> <td></td> </tr> <tr><td colspan="7"> </td></tr> <tr> <td colspan="7"> <table border="0" style="width: 100%;"> <tr> <td style="width: 30%;">Facility ID:</td> <td>000001</td> <td style="width: 30%;">Tank ID:</td> <td>1196</td> <td style="width: 10%;"></td> <td style="width: 10%;"></td> <td style="width: 10%;"></td> </tr> <tr> <td>Tank Location:</td> <td>Indoors, Belowground</td> <td>Capacity:</td> <td>00002000</td> <td></td> <td></td> <td></td> </tr> <tr> <td>Tank Status:</td> <td>6</td> <td>Tank Material:</td> <td>OTHER</td> <td></td> <td></td> <td></td> </tr> <tr> <td>Piping Type:</td> <td>Other</td> <td>Material Type:</td> <td>Waste</td> <td></td> <td></td> <td></td> </tr> <tr> <td>Int Protection:</td> <td>None</td> <td></td> <td></td> <td></td> <td></td> <td></td> </tr> <tr> <td>Ext Protection:</td> <td>NONE</td> <td></td> <td></td> <td></td> <td></td> <td></td> </tr> <tr> <td>Description:</td> <td>ACIDS, NOS</td> <td></td> <td></td> <td></td> <td></td> <td></td> </tr> <tr> <td>Leak Detect:</td> <td>OTHER</td> <td>Containment:</td> <td>Other</td> <td></td> <td></td> <td></td> </tr> <tr> <td>Dispense Method:</td> <td>Suction</td> <td>Product Gauge:</td> <td>Yes</td> <td></td> <td></td> <td></td> </tr> <tr> <td>Fill Type:</td> <td>Pumped</td> <td>Install Date:</td> <td>0164</td> <td></td> <td></td> <td></td> </tr> <tr> <td>Total Tanks:</td> <td>18</td> <td></td> <td></td> <td></td> <td></td> <td></td> </tr> </table> </td> </tr> </table>							Facility ID:	000001	Tank ID:	1093				Tank Location:	Indoors, Belowground	Capacity:	00005000				Tank Status:	In Service	Tank Material:	STEEL				Piping Type:	Steel/Iron	Material Type:	Waste				Int Protection:	None						Ext Protection:	NONE						Description:	DYES/PIGMENTS, N.O.S.						Leak Detect:	OTHER	Containment:	Other				Dispense Method:	Suction	Product Gauge:	Yes				Fill Type:	Pumped	Install Date:	0175				Total Tanks:	18													<table border="0" style="width: 100%;"> <tr> <td style="width: 30%;">Facility ID:</td> <td>000001</td> <td style="width: 30%;">Tank ID:</td> <td>1196</td> <td style="width: 10%;"></td> <td style="width: 10%;"></td> <td style="width: 10%;"></td> </tr> <tr> <td>Tank Location:</td> <td>Indoors, Belowground</td> <td>Capacity:</td> <td>00002000</td> <td></td> <td></td> <td></td> </tr> <tr> <td>Tank Status:</td> <td>6</td> <td>Tank Material:</td> <td>OTHER</td> <td></td> <td></td> <td></td> </tr> <tr> <td>Piping Type:</td> <td>Other</td> <td>Material Type:</td> <td>Waste</td> <td></td> <td></td> <td></td> </tr> <tr> <td>Int Protection:</td> <td>None</td> <td></td> <td></td> <td></td> <td></td> <td></td> </tr> <tr> <td>Ext Protection:</td> <td>NONE</td> <td></td> <td></td> <td></td> <td></td> <td></td> </tr> <tr> <td>Description:</td> <td>ACIDS, NOS</td> <td></td> <td></td> <td></td> <td></td> <td></td> </tr> <tr> <td>Leak Detect:</td> <td>OTHER</td> <td>Containment:</td> <td>Other</td> <td></td> <td></td> <td></td> </tr> <tr> <td>Dispense Method:</td> <td>Suction</td> <td>Product Gauge:</td> <td>Yes</td> <td></td> <td></td> <td></td> </tr> <tr> <td>Fill Type:</td> <td>Pumped</td> <td>Install Date:</td> <td>0164</td> <td></td> <td></td> <td></td> </tr> <tr> <td>Total Tanks:</td> <td>18</td> <td></td> <td></td> <td></td> <td></td> <td></td> </tr> </table>							Facility ID:	000001	Tank ID:	1196				Tank Location:	Indoors, Belowground	Capacity:	00002000				Tank Status:	6	Tank Material:	OTHER				Piping Type:	Other	Material Type:	Waste				Int Protection:	None						Ext Protection:	NONE						Description:	ACIDS, NOS						Leak Detect:	OTHER	Containment:	Other				Dispense Method:	Suction	Product Gauge:	Yes				Fill Type:	Pumped	Install Date:	0164				Total Tanks:	18					
Facility ID:	000001	Tank ID:	0372																																																																																																																																																																																																																																																																																																																																																																	
Tank Location:	Indoors, Belowground	Capacity:	00010500																																																																																																																																																																																																																																																																																																																																																																	
Tank Status:	In Service	Tank Material:	STEEL																																																																																																																																																																																																																																																																																																																																																																	
Piping Type:	Other	Material Type:	Fresh/Product																																																																																																																																																																																																																																																																																																																																																																	
Int Protection:	Internal Lining																																																																																																																																																																																																																																																																																																																																																																			
Ext Protection:	PAINTED [e.g. asphaltic]																																																																																																																																																																																																																																																																																																																																																																			
Description:	NITRIC & HYDROFLUORIC ACID MIX																																																																																																																																																																																																																																																																																																																																																																			
Leak Detect:	OTHER	Containment:	Diking																																																																																																																																																																																																																																																																																																																																																																	
Dispense Method:	Suction	Product Gauge:	Yes																																																																																																																																																																																																																																																																																																																																																																	
Fill Type:	Pumped	Install Date:	0169																																																																																																																																																																																																																																																																																																																																																																	
Total Tanks:	18																																																																																																																																																																																																																																																																																																																																																																			
<table border="0" style="width: 100%;"> <tr> <td style="width: 30%;">Facility ID:</td> <td>000001</td> <td style="width: 30%;">Tank ID:</td> <td>1092</td> <td style="width: 10%;"></td> <td style="width: 10%;"></td> <td style="width: 10%;"></td> </tr> <tr> <td>Tank Location:</td> <td>Indoors, Belowground</td> <td>Capacity:</td> <td>00005000</td> <td></td> <td></td> <td></td> </tr> <tr> <td>Tank Status:</td> <td>In Service</td> <td>Tank Material:</td> <td>STEEL</td> <td></td> <td></td> <td></td> </tr> <tr> <td>Piping Type:</td> <td>Steel/Iron</td> <td>Material Type:</td> <td>Waste</td> <td></td> <td></td> <td></td> </tr> <tr> <td>Int Protection:</td> <td>None</td> <td></td> <td></td> <td></td> <td></td> <td></td> </tr> <tr> <td>Ext Protection:</td> <td>NONE</td> <td></td> <td></td> <td></td> <td></td> <td></td> </tr> <tr> <td>Description:</td> <td>DYES/PIGMENTS, N.O.S.</td> <td></td> <td></td> <td></td> <td></td> <td></td> </tr> <tr> <td>Leak Detect:</td> <td>OTHER</td> <td>Containment:</td> <td>Other</td> <td></td> <td></td> <td></td> </tr> <tr> <td>Dispense Method:</td> <td>Suction</td> <td>Product Gauge:</td> <td>Yes</td> <td></td> <td></td> <td></td> </tr> <tr> <td>Fill Type:</td> <td>Pumped</td> <td>Install Date:</td> <td>0175</td> <td></td> <td></td> <td></td> </tr> <tr> <td>Total Tanks:</td> <td>18</td> <td></td> <td></td> <td></td> <td></td> <td></td> </tr> <tr><td colspan="7"> </td></tr> <tr> <td colspan="7"> <table border="0" style="width: 100%;"> <tr> <td style="width: 30%;">Facility ID:</td> <td>000001</td> <td style="width: 30%;">Tank ID:</td> <td>1093</td> <td style="width: 10%;"></td> <td style="width: 10%;"></td> <td style="width: 10%;"></td> </tr> <tr> <td>Tank Location:</td> <td>Indoors, Belowground</td> <td>Capacity:</td> <td>00005000</td> <td></td> <td></td> <td></td> </tr> <tr> <td>Tank Status:</td> <td>In Service</td> <td>Tank Material:</td> <td>STEEL</td> <td></td> <td></td> <td></td> </tr> <tr> <td>Piping Type:</td> <td>Steel/Iron</td> <td>Material Type:</td> <td>Waste</td> <td></td> <td></td> <td></td> </tr> <tr> <td>Int Protection:</td> <td>None</td> <td></td> <td></td> <td></td> <td></td> <td></td> </tr> <tr> <td>Ext Protection:</td> <td>NONE</td> <td></td> <td></td> <td></td> <td></td> <td></td> </tr> <tr> <td>Description:</td> <td>DYES/PIGMENTS, N.O.S.</td> <td></td> <td></td> <td></td> <td></td> <td></td> </tr> <tr> <td>Leak Detect:</td> <td>OTHER</td> <td>Containment:</td> <td>Other</td> <td></td> <td></td> <td></td> </tr> <tr> <td>Dispense Method:</td> <td>Suction</td> <td>Product Gauge:</td> <td>Yes</td> <td></td> <td></td> <td></td> </tr> <tr> <td>Fill Type:</td> <td>Pumped</td> <td>Install Date:</td> <td>0175</td> <td></td> <td></td> <td></td> </tr> <tr> <td>Total Tanks:</td> <td>18</td> <td></td> <td></td> <td></td> <td></td> <td></td> </tr> <tr><td colspan="7"> </td></tr> <tr> <td colspan="7"> <table border="0" style="width: 100%;"> <tr> <td style="width: 30%;">Facility ID:</td> <td>000001</td> <td style="width: 30%;">Tank ID:</td> <td>1196</td> <td style="width: 10%;"></td> <td style="width: 10%;"></td> <td style="width: 10%;"></td> </tr> <tr> <td>Tank Location:</td> <td>Indoors, Belowground</td> <td>Capacity:</td> <td>00002000</td> <td></td> <td></td> <td></td> </tr> <tr> <td>Tank Status:</td> <td>6</td> <td>Tank Material:</td> <td>OTHER</td> <td></td> <td></td> <td></td> </tr> <tr> <td>Piping Type:</td> <td>Other</td> <td>Material Type:</td> <td>Waste</td> <td></td> <td></td> <td></td> </tr> <tr> <td>Int Protection:</td> <td>None</td> <td></td> <td></td> <td></td> <td></td> <td></td> </tr> <tr> <td>Ext Protection:</td> <td>NONE</td> <td></td> <td></td> <td></td> <td></td> <td></td> </tr> <tr> <td>Description:</td> <td>ACIDS, NOS</td> <td></td> <td></td> <td></td> <td></td> <td></td> </tr> <tr> <td>Leak Detect:</td> <td>OTHER</td> <td>Containment:</td> <td>Other</td> <td></td> <td></td> <td></td> </tr> <tr> <td>Dispense Method:</td> <td>Suction</td> <td>Product Gauge:</td> <td>Yes</td> <td></td> <td></td> <td></td> </tr> <tr> <td>Fill Type:</td> <td>Pumped</td> <td>Install Date:</td> <td>0164</td> <td></td> <td></td> <td></td> </tr> <tr> <td>Total Tanks:</td> <td>18</td> <td></td> <td></td> <td></td> <td></td> <td></td> </tr> </table> </td> </tr> </table></td></tr></table>							Facility ID:	000001	Tank ID:	1092				Tank Location:	Indoors, Belowground	Capacity:	00005000				Tank Status:	In Service	Tank Material:	STEEL				Piping Type:	Steel/Iron	Material Type:	Waste				Int Protection:	None						Ext Protection:	NONE						Description:	DYES/PIGMENTS, N.O.S.						Leak Detect:	OTHER	Containment:	Other				Dispense Method:	Suction	Product Gauge:	Yes				Fill Type:	Pumped	Install Date:	0175				Total Tanks:	18													<table border="0" style="width: 100%;"> <tr> <td style="width: 30%;">Facility ID:</td> <td>000001</td> <td style="width: 30%;">Tank ID:</td> <td>1093</td> <td style="width: 10%;"></td> <td style="width: 10%;"></td> <td style="width: 10%;"></td> </tr> <tr> <td>Tank Location:</td> <td>Indoors, Belowground</td> <td>Capacity:</td> <td>00005000</td> <td></td> <td></td> <td></td> </tr> <tr> <td>Tank Status:</td> <td>In Service</td> <td>Tank Material:</td> <td>STEEL</td> <td></td> <td></td> <td></td> </tr> <tr> <td>Piping Type:</td> <td>Steel/Iron</td> <td>Material Type:</td> <td>Waste</td> <td></td> <td></td> <td></td> </tr> <tr> <td>Int Protection:</td> <td>None</td> <td></td> <td></td> <td></td> <td></td> <td></td> </tr> <tr> <td>Ext Protection:</td> <td>NONE</td> <td></td> <td></td> <td></td> <td></td> <td></td> </tr> <tr> <td>Description:</td> <td>DYES/PIGMENTS, N.O.S.</td> <td></td> <td></td> <td></td> <td></td> <td></td> </tr> <tr> <td>Leak Detect:</td> <td>OTHER</td> <td>Containment:</td> <td>Other</td> <td></td> <td></td> <td></td> </tr> <tr> <td>Dispense Method:</td> <td>Suction</td> <td>Product Gauge:</td> <td>Yes</td> <td></td> <td></td> <td></td> </tr> <tr> <td>Fill Type:</td> <td>Pumped</td> <td>Install Date:</td> <td>0175</td> <td></td> <td></td> <td></td> </tr> <tr> <td>Total Tanks:</td> <td>18</td> <td></td> <td></td> <td></td> <td></td> <td></td> </tr> <tr><td colspan="7"> </td></tr> <tr> <td colspan="7"> <table border="0" style="width: 100%;"> <tr> <td style="width: 30%;">Facility ID:</td> <td>000001</td> <td style="width: 30%;">Tank ID:</td> <td>1196</td> <td style="width: 10%;"></td> <td style="width: 10%;"></td> <td style="width: 10%;"></td> </tr> <tr> <td>Tank Location:</td> <td>Indoors, Belowground</td> <td>Capacity:</td> <td>00002000</td> <td></td> <td></td> <td></td> </tr> <tr> <td>Tank Status:</td> <td>6</td> <td>Tank Material:</td> <td>OTHER</td> <td></td> <td></td> <td></td> </tr> <tr> <td>Piping Type:</td> <td>Other</td> <td>Material Type:</td> <td>Waste</td> <td></td> <td></td> <td></td> </tr> <tr> <td>Int Protection:</td> <td>None</td> <td></td> <td></td> <td></td> <td></td> <td></td> </tr> <tr> <td>Ext Protection:</td> <td>NONE</td> <td></td> <td></td> <td></td> <td></td> <td></td> </tr> <tr> <td>Description:</td> <td>ACIDS, NOS</td> <td></td> <td></td> <td></td> <td></td> <td></td> </tr> <tr> <td>Leak Detect:</td> <td>OTHER</td> <td>Containment:</td> <td>Other</td> <td></td> <td></td> <td></td> </tr> <tr> <td>Dispense Method:</td> <td>Suction</td> <td>Product Gauge:</td> <td>Yes</td> <td></td> <td></td> <td></td> </tr> <tr> <td>Fill Type:</td> <td>Pumped</td> <td>Install Date:</td> <td>0164</td> <td></td> <td></td> <td></td> </tr> <tr> <td>Total Tanks:</td> <td>18</td> <td></td> <td></td> <td></td> <td></td> <td></td> </tr> </table> </td> </tr> </table>							Facility ID:	000001	Tank ID:	1093				Tank Location:	Indoors, Belowground	Capacity:	00005000				Tank Status:	In Service	Tank Material:	STEEL				Piping Type:	Steel/Iron	Material Type:	Waste				Int Protection:	None						Ext Protection:	NONE						Description:	DYES/PIGMENTS, N.O.S.						Leak Detect:	OTHER	Containment:	Other				Dispense Method:	Suction	Product Gauge:	Yes				Fill Type:	Pumped	Install Date:	0175				Total Tanks:	18													<table border="0" style="width: 100%;"> <tr> <td style="width: 30%;">Facility ID:</td> <td>000001</td> <td style="width: 30%;">Tank ID:</td> <td>1196</td> <td style="width: 10%;"></td> <td style="width: 10%;"></td> <td style="width: 10%;"></td> </tr> <tr> <td>Tank Location:</td> <td>Indoors, Belowground</td> <td>Capacity:</td> <td>00002000</td> <td></td> <td></td> <td></td> </tr> <tr> <td>Tank Status:</td> <td>6</td> <td>Tank Material:</td> <td>OTHER</td> <td></td> <td></td> <td></td> </tr> <tr> <td>Piping Type:</td> <td>Other</td> <td>Material Type:</td> <td>Waste</td> <td></td> <td></td> <td></td> </tr> <tr> <td>Int Protection:</td> <td>None</td> <td></td> <td></td> <td></td> <td></td> <td></td> </tr> <tr> <td>Ext Protection:</td> <td>NONE</td> <td></td> <td></td> <td></td> <td></td> <td></td> </tr> <tr> <td>Description:</td> <td>ACIDS, NOS</td> <td></td> <td></td> <td></td> <td></td> <td></td> </tr> <tr> <td>Leak Detect:</td> <td>OTHER</td> <td>Containment:</td> <td>Other</td> <td></td> <td></td> <td></td> </tr> <tr> <td>Dispense Method:</td> <td>Suction</td> <td>Product Gauge:</td> <td>Yes</td> <td></td> <td></td> <td></td> </tr> <tr> <td>Fill Type:</td> <td>Pumped</td> <td>Install Date:</td> <td>0164</td> <td></td> <td></td> <td></td> </tr> <tr> <td>Total Tanks:</td> <td>18</td> <td></td> <td></td> <td></td> <td></td> <td></td> </tr> </table>							Facility ID:	000001	Tank ID:	1196				Tank Location:	Indoors, Belowground	Capacity:	00002000				Tank Status:	6	Tank Material:	OTHER				Piping Type:	Other	Material Type:	Waste				Int Protection:	None						Ext Protection:	NONE						Description:	ACIDS, NOS						Leak Detect:	OTHER	Containment:	Other				Dispense Method:	Suction	Product Gauge:	Yes				Fill Type:	Pumped	Install Date:	0164				Total Tanks:	18																																																																																																
Facility ID:	000001	Tank ID:	1092																																																																																																																																																																																																																																																																																																																																																																	
Tank Location:	Indoors, Belowground	Capacity:	00005000																																																																																																																																																																																																																																																																																																																																																																	
Tank Status:	In Service	Tank Material:	STEEL																																																																																																																																																																																																																																																																																																																																																																	
Piping Type:	Steel/Iron	Material Type:	Waste																																																																																																																																																																																																																																																																																																																																																																	
Int Protection:	None																																																																																																																																																																																																																																																																																																																																																																			
Ext Protection:	NONE																																																																																																																																																																																																																																																																																																																																																																			
Description:	DYES/PIGMENTS, N.O.S.																																																																																																																																																																																																																																																																																																																																																																			
Leak Detect:	OTHER	Containment:	Other																																																																																																																																																																																																																																																																																																																																																																	
Dispense Method:	Suction	Product Gauge:	Yes																																																																																																																																																																																																																																																																																																																																																																	
Fill Type:	Pumped	Install Date:	0175																																																																																																																																																																																																																																																																																																																																																																	
Total Tanks:	18																																																																																																																																																																																																																																																																																																																																																																			
<table border="0" style="width: 100%;"> <tr> <td style="width: 30%;">Facility ID:</td> <td>000001</td> <td style="width: 30%;">Tank ID:</td> <td>1093</td> <td style="width: 10%;"></td> <td style="width: 10%;"></td> <td style="width: 10%;"></td> </tr> <tr> <td>Tank Location:</td> <td>Indoors, Belowground</td> <td>Capacity:</td> <td>00005000</td> <td></td> <td></td> <td></td> </tr> <tr> <td>Tank Status:</td> <td>In Service</td> <td>Tank Material:</td> <td>STEEL</td> <td></td> <td></td> <td></td> </tr> <tr> <td>Piping Type:</td> <td>Steel/Iron</td> <td>Material Type:</td> <td>Waste</td> <td></td> <td></td> <td></td> </tr> <tr> <td>Int Protection:</td> <td>None</td> <td></td> <td></td> <td></td> <td></td> <td></td> </tr> <tr> <td>Ext Protection:</td> <td>NONE</td> <td></td> <td></td> <td></td> <td></td> <td></td> </tr> <tr> <td>Description:</td> <td>DYES/PIGMENTS, N.O.S.</td> <td></td> <td></td> <td></td> <td></td> <td></td> </tr> <tr> <td>Leak Detect:</td> <td>OTHER</td> <td>Containment:</td> <td>Other</td> <td></td> <td></td> <td></td> </tr> <tr> <td>Dispense Method:</td> <td>Suction</td> <td>Product Gauge:</td> <td>Yes</td> <td></td> <td></td> <td></td> </tr> <tr> <td>Fill Type:</td> <td>Pumped</td> <td>Install Date:</td> <td>0175</td> <td></td> <td></td> <td></td> </tr> <tr> <td>Total Tanks:</td> <td>18</td> <td></td> <td></td> <td></td> <td></td> <td></td> </tr> <tr><td colspan="7"> </td></tr> <tr> <td colspan="7"> <table border="0" style="width: 100%;"> <tr> <td style="width: 30%;">Facility ID:</td> <td>000001</td> <td style="width: 30%;">Tank ID:</td> <td>1196</td> <td style="width: 10%;"></td> <td style="width: 10%;"></td> <td style="width: 10%;"></td> </tr> <tr> <td>Tank Location:</td> <td>Indoors, Belowground</td> <td>Capacity:</td> <td>00002000</td> <td></td> <td></td> <td></td> </tr> <tr> <td>Tank Status:</td> <td>6</td> <td>Tank Material:</td> <td>OTHER</td> <td></td> <td></td> <td></td> </tr> <tr> <td>Piping Type:</td> <td>Other</td> <td>Material Type:</td> <td>Waste</td> <td></td> <td></td> <td></td> </tr> <tr> <td>Int Protection:</td> <td>None</td> <td></td> <td></td> <td></td> <td></td> <td></td> </tr> <tr> <td>Ext Protection:</td> <td>NONE</td> <td></td> <td></td> <td></td> <td></td> <td></td> </tr> <tr> <td>Description:</td> <td>ACIDS, NOS</td> <td></td> <td></td> <td></td> <td></td> <td></td> </tr> <tr> <td>Leak Detect:</td> <td>OTHER</td> <td>Containment:</td> <td>Other</td> <td></td> <td></td> <td></td> </tr> <tr> <td>Dispense Method:</td> <td>Suction</td> <td>Product Gauge:</td> <td>Yes</td> <td></td> <td></td> <td></td> </tr> <tr> <td>Fill Type:</td> <td>Pumped</td> <td>Install Date:</td> <td>0164</td> <td></td> <td></td> <td></td> </tr> <tr> <td>Total Tanks:</td> <td>18</td> <td></td> <td></td> <td></td> <td></td> <td></td> </tr> </table> </td> </tr> </table>							Facility ID:	000001	Tank ID:	1093				Tank Location:	Indoors, Belowground	Capacity:	00005000				Tank Status:	In Service	Tank Material:	STEEL				Piping Type:	Steel/Iron	Material Type:	Waste				Int Protection:	None						Ext Protection:	NONE						Description:	DYES/PIGMENTS, N.O.S.						Leak Detect:	OTHER	Containment:	Other				Dispense Method:	Suction	Product Gauge:	Yes				Fill Type:	Pumped	Install Date:	0175				Total Tanks:	18													<table border="0" style="width: 100%;"> <tr> <td style="width: 30%;">Facility ID:</td> <td>000001</td> <td style="width: 30%;">Tank ID:</td> <td>1196</td> <td style="width: 10%;"></td> <td style="width: 10%;"></td> <td style="width: 10%;"></td> </tr> <tr> <td>Tank Location:</td> <td>Indoors, Belowground</td> <td>Capacity:</td> <td>00002000</td> <td></td> <td></td> <td></td> </tr> <tr> <td>Tank Status:</td> <td>6</td> <td>Tank Material:</td> <td>OTHER</td> <td></td> <td></td> <td></td> </tr> <tr> <td>Piping Type:</td> <td>Other</td> <td>Material Type:</td> <td>Waste</td> <td></td> <td></td> <td></td> </tr> <tr> <td>Int Protection:</td> <td>None</td> <td></td> <td></td> <td></td> <td></td> <td></td> </tr> <tr> <td>Ext Protection:</td> <td>NONE</td> <td></td> <td></td> <td></td> <td></td> <td></td> </tr> <tr> <td>Description:</td> <td>ACIDS, NOS</td> <td></td> <td></td> <td></td> <td></td> <td></td> </tr> <tr> <td>Leak Detect:</td> <td>OTHER</td> <td>Containment:</td> <td>Other</td> <td></td> <td></td> <td></td> </tr> <tr> <td>Dispense Method:</td> <td>Suction</td> <td>Product Gauge:</td> <td>Yes</td> <td></td> <td></td> <td></td> </tr> <tr> <td>Fill Type:</td> <td>Pumped</td> <td>Install Date:</td> <td>0164</td> <td></td> <td></td> <td></td> </tr> <tr> <td>Total Tanks:</td> <td>18</td> <td></td> <td></td> <td></td> <td></td> <td></td> </tr> </table>							Facility ID:	000001	Tank ID:	1196				Tank Location:	Indoors, Belowground	Capacity:	00002000				Tank Status:	6	Tank Material:	OTHER				Piping Type:	Other	Material Type:	Waste				Int Protection:	None						Ext Protection:	NONE						Description:	ACIDS, NOS						Leak Detect:	OTHER	Containment:	Other				Dispense Method:	Suction	Product Gauge:	Yes				Fill Type:	Pumped	Install Date:	0164				Total Tanks:	18																																																																																																																																																																																											
Facility ID:	000001	Tank ID:	1093																																																																																																																																																																																																																																																																																																																																																																	
Tank Location:	Indoors, Belowground	Capacity:	00005000																																																																																																																																																																																																																																																																																																																																																																	
Tank Status:	In Service	Tank Material:	STEEL																																																																																																																																																																																																																																																																																																																																																																	
Piping Type:	Steel/Iron	Material Type:	Waste																																																																																																																																																																																																																																																																																																																																																																	
Int Protection:	None																																																																																																																																																																																																																																																																																																																																																																			
Ext Protection:	NONE																																																																																																																																																																																																																																																																																																																																																																			
Description:	DYES/PIGMENTS, N.O.S.																																																																																																																																																																																																																																																																																																																																																																			
Leak Detect:	OTHER	Containment:	Other																																																																																																																																																																																																																																																																																																																																																																	
Dispense Method:	Suction	Product Gauge:	Yes																																																																																																																																																																																																																																																																																																																																																																	
Fill Type:	Pumped	Install Date:	0175																																																																																																																																																																																																																																																																																																																																																																	
Total Tanks:	18																																																																																																																																																																																																																																																																																																																																																																			
<table border="0" style="width: 100%;"> <tr> <td style="width: 30%;">Facility ID:</td> <td>000001</td> <td style="width: 30%;">Tank ID:</td> <td>1196</td> <td style="width: 10%;"></td> <td style="width: 10%;"></td> <td style="width: 10%;"></td> </tr> <tr> <td>Tank Location:</td> <td>Indoors, Belowground</td> <td>Capacity:</td> <td>00002000</td> <td></td> <td></td> <td></td> </tr> <tr> <td>Tank Status:</td> <td>6</td> <td>Tank Material:</td> <td>OTHER</td> <td></td> <td></td> <td></td> </tr> <tr> <td>Piping Type:</td> <td>Other</td> <td>Material Type:</td> <td>Waste</td> <td></td> <td></td> <td></td> </tr> <tr> <td>Int Protection:</td> <td>None</td> <td></td> <td></td> <td></td> <td></td> <td></td> </tr> <tr> <td>Ext Protection:</td> <td>NONE</td> <td></td> <td></td> <td></td> <td></td> <td></td> </tr> <tr> <td>Description:</td> <td>ACIDS, NOS</td> <td></td> <td></td> <td></td> <td></td> <td></td> </tr> <tr> <td>Leak Detect:</td> <td>OTHER</td> <td>Containment:</td> <td>Other</td> <td></td> <td></td> <td></td> </tr> <tr> <td>Dispense Method:</td> <td>Suction</td> <td>Product Gauge:</td> <td>Yes</td> <td></td> <td></td> <td></td> </tr> <tr> <td>Fill Type:</td> <td>Pumped</td> <td>Install Date:</td> <td>0164</td> <td></td> <td></td> <td></td> </tr> <tr> <td>Total Tanks:</td> <td>18</td> <td></td> <td></td> <td></td> <td></td> <td></td> </tr> </table>							Facility ID:	000001	Tank ID:	1196				Tank Location:	Indoors, Belowground	Capacity:	00002000				Tank Status:	6	Tank Material:	OTHER				Piping Type:	Other	Material Type:	Waste				Int Protection:	None						Ext Protection:	NONE						Description:	ACIDS, NOS						Leak Detect:	OTHER	Containment:	Other				Dispense Method:	Suction	Product Gauge:	Yes				Fill Type:	Pumped	Install Date:	0164				Total Tanks:	18																																																																																																																																																																																																																																																																																						
Facility ID:	000001	Tank ID:	1196																																																																																																																																																																																																																																																																																																																																																																	
Tank Location:	Indoors, Belowground	Capacity:	00002000																																																																																																																																																																																																																																																																																																																																																																	
Tank Status:	6	Tank Material:	OTHER																																																																																																																																																																																																																																																																																																																																																																	
Piping Type:	Other	Material Type:	Waste																																																																																																																																																																																																																																																																																																																																																																	
Int Protection:	None																																																																																																																																																																																																																																																																																																																																																																			
Ext Protection:	NONE																																																																																																																																																																																																																																																																																																																																																																			
Description:	ACIDS, NOS																																																																																																																																																																																																																																																																																																																																																																			
Leak Detect:	OTHER	Containment:	Other																																																																																																																																																																																																																																																																																																																																																																	
Dispense Method:	Suction	Product Gauge:	Yes																																																																																																																																																																																																																																																																																																																																																																	
Fill Type:	Pumped	Install Date:	0164																																																																																																																																																																																																																																																																																																																																																																	
Total Tanks:	18																																																																																																																																																																																																																																																																																																																																																																			

MAP FINDINGS

Map ID
Direction
Distance

Site

Database(s)

EDR ID Number
EPA ID Number

GRUMMAN AEROSPACE CORP. (Continued)

U001854670

Facility ID:	000001	Tank ID:	1403
Tank Location:	Indoors, Belowground	Capacity:	00003000
Tank Status:	In Service	Tank Material:	Fiberglass Reinforced Plastic
Piping Type:	Galvanized Steel	Material Type:	Waste
Int Protection:	None		
Ext Protection:	NONE		
Description:	EMPTY/AUXILARY TANK		
Leak Detect:	OTHER	Containment:	Double Wall Tank
Dispense Method:	Suction	Product Gauge:	Yes
Fill Type:	Pumped	Install Date:	0185
Total Tanks:	18		
Facility ID:	000001	Tank ID:	1404
Tank Location:	Indoors, Belowground	Capacity:	00002500
Tank Status:	In Service	Tank Material:	Fiberglass Reinforced Plastic
Piping Type:	Galvanized Steel	Material Type:	Waste
Int Protection:	None		
Ext Protection:	NONE		
Description:	EMPTY/AUXILARY TANK		
Leak Detect:	OTHER	Containment:	Double Wall Tank
Dispense Method:	Suction	Product Gauge:	Yes
Fill Type:	Pumped	Install Date:	0185
Total Tanks:	18		
Facility ID:	000001	Tank ID:	2013
Tank Location:	Indoors, Belowground	Capacity:	00000550
Tank Status:	In Service	Tank Material:	Fiberglass Reinforced Plastic
Piping Type:	Wrapped Steel	Material Type:	Waste
Int Protection:	None		
Ext Protection:	NONE		
Description:	WASTE OIL		
Leak Detect:	OTHER	Containment:	Other
Dispense Method:	Suction	Product Gauge:	Yes
Fill Type:	Gravity	Install Date:	0182
Total Tanks:	18		
Facility ID:	000001	Tank ID:	9301
Tank Location:	Indoors, Belowground	Capacity:	00065000
Tank Status:	In Service	Tank Material:	CONCRETE
Piping Type:	Other	Material Type:	Waste
Int Protection:	None		
Ext Protection:	NONE		
Description:	TANK, WASTE TREATMENT		
Leak Detect:	OTHER	Containment:	Other
Dispense Method:	Suction	Product Gauge:	No
Fill Type:	Gravity	Install Date:	0172
Total Tanks:	18		

MAP FINDINGS

Map ID
Direction
Distance

Site

Database(s)

EDR ID Number
EPA ID Number

GRUMMAN AEROSPACE CORP. (Continued)

U001854670

Facility ID:	000001	Tank ID:	9302
Tank Location:	Indoors, Belowground	Capacity:	00040000
Tank Status:	In Service	Tank Material:	CONCRETE
Piping Type:	Other	Material Type:	Waste
Int Protection:	None		
Ext Protection:	NONE	Containment:	Other
Description:	TANK, WASTE TREATMENT	Product Gauge:	No
Leak Detect:	OTHER	Install Date:	0172
Dispense Method:	Submersible		
Fill Type:	Gravity		
Total Tanks:	18		
Facility ID:	000001	Tank ID:	9304
Tank Location:	Indoors, Belowground	Capacity:	00065000
Tank Status:	In Service	Tank Material:	CONCRETE
Piping Type:	Other	Material Type:	Waste
Int Protection:	None		
Ext Protection:	NONE	Containment:	Other
Description:	TANK, WASTE TREATMENT	Product Gauge:	No
Leak Detect:	OTHER	Install Date:	0172
Dispense Method:	Submersible		
Fill Type:	Gravity		
Total Tanks:	18		
Facility ID:	000001	Tank ID:	9305
Tank Location:	Indoors, Belowground	Capacity:	00103000
Tank Status:	In Service	Tank Material:	CONCRETE
Piping Type:	Other	Material Type:	Waste
Int Protection:	Other		
Ext Protection:	NONE	Containment:	Other
Description:	TANK, WASTE TREATMENT	Product Gauge:	No
Leak Detect:	OTHER	Install Date:	0184
Dispense Method:	Gravity		
Fill Type:	Gravity		
Total Tanks:	18		
Facility ID:	000001	Tank ID:	9306
Tank Location:	Indoors, Belowground	Capacity:	00011770
Tank Status:	In Service	Tank Material:	CONCRETE
Piping Type:	Other	Material Type:	Waste
Int Protection:	None		
Ext Protection:	NONE	Containment:	Other
Description:	TANK, WASTE TREATMENT	Product Gauge:	No
Leak Detect:	OTHER	Install Date:	0184
Dispense Method:	Submersible		
Fill Type:	Gravity		
Total Tanks:	18		



MAP FINDINGS

Map ID
Direction
Distance

Site

Database(s)

EDR ID Number
EPA ID Number

GRUMMAN AEROSPACE CORP. (Continued)

U001854670

Facility ID:	000001	Tank ID:	9308
Tank Location:	Indoors, Belowground	Capacity:	00003300
Tank Status:	In Service	Tank Material:	Fiberglass Reinforced Plastic
Piping Type:	Other	Material Type:	Waste
Int Protection:	None		
Ext Protection:	NONE		
Description:	TANK, WASTE TREATMENT	Containment:	Other
Leak Detect:	OTHER	Product Gauge:	Yes
Dispense Method:	Submersible	Install Date:	0184
Fill Type:	Pumped		
Total Tanks:	18		
Facility ID:	000001	Tank ID:	9328
Tank Location:	Indoors, Belowground	Capacity:	00011800
Tank Status:	In Service	Tank Material:	CONCRETE
Piping Type:	Other	Material Type:	Waste
Int Protection:	None		
Ext Protection:	NONE		
Description:	INORGANICS, MISC	Containment:	Other
Leak Detect:	OTHER	Product Gauge:	No
Dispense Method:	Submersible	Install Date:	0184
Fill Type:	Gravity		
Total Tanks:	18		
Facility ID:	000001	Tank ID:	9331
Tank Location:	Indoors, Belowground	Capacity:	00011800
Tank Status:	In Service	Tank Material:	CONCRETE
Piping Type:	Other	Material Type:	Waste
Int Protection:	None		
Ext Protection:	NONE		
Description:	FLUORIDE	Containment:	Other
Leak Detect:	OTHER	Product Gauge:	Yes
Dispense Method:	Submersible	Install Date:	0184
Fill Type:	Pumped		
Total Tanks:	18		
Facility ID:	000001	Tank ID:	9337
Tank Location:	Indoors, Belowground	Capacity:	00010000
Tank Status:	In Service	Tank Material:	CONCRETE
Piping Type:	Steel/Iron	Material Type:	Waste
Int Protection:	Internal Lining		
Ext Protection:	NONE		
Description:	SLUDGE, NOS	Containment:	Other
Leak Detect:	OTHER	Product Gauge:	No
Dispense Method:	Suction	Install Date:	1284
Fill Type:	Pumped		
Total Tanks:	18		

MAP FINDINGS

Map ID
Direction
Distance

Site

Database(s)

EDR ID Number
EPA ID Number

GRUMMAN AEROSPACE CORP. (Continued)

U001854670

Facility ID:	000001	Tank ID:	9338
Tank Location:	Indoors, Belowground	Capacity:	00010000
Tank Status:	In Service	Tank Material:	CONCRETE
Piping Type:	Steel/Iron	Material Type:	Waste
Int Protection:	Internal Lining		
Ext Protection:	NONE		
Description:	SLUDGE, NOS	Containment:	Other
Leak Detect:	OTHER	Product Gauge:	No
Dispense Method:	Suction	Install Date:	1284
Fill Type:	Pumped		
Total Tanks:	18		

Facility ID:	000001	Tank ID:	9339
Tank Location:	Indoors, Belowground	Capacity:	00010000
Tank Status:	In Service	Tank Material:	STEEL
Piping Type:	Double Walled Fiberglass	Material Type:	Fresh/Product
Int Protection:	None		
Ext Protection:	CATHODIC PROTECTION	Containment:	Double Wall Tank
Description:	OIL, FUEL #2	Product Gauge:	Yes
Leak Detect:	ELECTRONIC	Install Date:	0394
Dispense Method:	Suction		
Fill Type:	Gravity		
Total Tanks:	18		

Nassau County AST:

Facility ID:	000001	Tank ID:	0047
Tank Location:	Indoors, Aboveground	Capacity (Gal):	1465
Tank Status:	In Service	Tank Material:	OTHER
Int Protection:	None		
Ext Protection:	NONE	Material Type:	Fresh/Product
Piping Type:	Other		
Description:	RIDOLENE 53	Containment:	DIKING AND PAD
Leak Detect:	NONE	Product Gauge:	Yes
Dispense Method:	Suction	Install Date:	0173
Fill Type:	Pumped	Total Tanks:	Not reported
Data File:	Petroleum Bulk Storage Facility		

Facility ID:	000001	Tank ID:	0131
Tank Location:	Indoors, Aboveground	Capacity (Gal):	760
Tank Status:	In Service	Tank Material:	STEEL
Int Protection:	None		
Ext Protection:	NONE	Material Type:	Fresh/Product
Piping Type:	Steel/Iron		
Description:	RINSEWATER, ACID	Containment:	DIKING AND PAD
Leak Detect:	NONE	Product Gauge:	No
Dispense Method:	Gravity	Install Date:	0160
Fill Type:	Gravity	Total Tanks:	Not reported
Data File:	Petroleum Bulk Storage Facility		

MAP FINDINGS

Map ID
Direction
Distance

Site

Database(s)

EDR ID Number
EPA ID Number



GRUMMAN AEROSPACE CORP. (Continued)

U001854670

Facility ID:	000001	Tank ID:	0139
Tank Location:	Indoors, Aboveground	Capacity (Gal):	400
Tank Status:	In Service	Tank Material:	STEEL
Int Protection:	None		
Ext Protection:	NONE	Material Type:	Fresh/Product
Piping Type:	Steel/Iron		
Description:	EMPTY/AUXILARY TANK	Containment:	DIKING AND PAD
Leak Detect:	NONE	Product Gauge:	No
Dispense Method:	Suction	Install Date:	0160
Fill Type:	Pumped	Total Tanks:	Not reported
Data File:	Petroleum Bulk Storage Facility		
Facility ID:	000001	Tank ID:	0140
Tank Location:	Indoors, Aboveground	Capacity (Gal):	160
Tank Status:	In Service	Tank Material:	STEEL
Int Protection:	Internal Lining		
Ext Protection:	PAINTED (e.g. asphaltic)	Material Type:	Fresh/Product
Piping Type:	Other		
Description:	EMPTY/AUXILARY TANK	Containment:	NONE
Leak Detect:	NONE	Product Gauge:	No
Dispense Method:	Suction	Install Date:	0161
Fill Type:	Pumped	Total Tanks:	Not reported
Data File:	Petroleum Bulk Storage Facility		
Facility ID:	000001	Tank ID:	0141
Tank Location:	Indoors, Aboveground	Capacity (Gal):	670
Tank Status:	In Service	Tank Material:	STEEL
Int Protection:	None		
Ext Protection:	NONE	Material Type:	Fresh/Product
Piping Type:	Steel/Iron		
Description:	CHROMIC ACID	Containment:	DIKING AND PAD
Leak Detect:	NONE	Product Gauge:	Yes
Dispense Method:	Suction	Install Date:	0161
Fill Type:	Pumped	Total Tanks:	Not reported
Data File:	Petroleum Bulk Storage Facility		
Facility ID:	000001	Tank ID:	0142
Tank Location:	Indoors, Aboveground	Capacity (Gal):	760
Tank Status:	In Service	Tank Material:	STEEL
Int Protection:	None		
Ext Protection:	NONE	Material Type:	Fresh/Product
Piping Type:	Steel/Iron		
Description:	RINSEWATER, ACID	Containment:	DIKING AND PAD
Leak Detect:	NONE	Product Gauge:	No
Dispense Method:	Gravity	Install Date:	0160
Fill Type:	Gravity	Total Tanks:	Not reported
Data File:	Petroleum Bulk Storage Facility		



MAP FINDINGS

Map ID
Direction
Distance

Site

Database(s)

EDR ID Number
EPA ID Number

GRUMMAN AEROSPACE CORP. (Continued)

U001854670

Facility ID:	000001	Tank ID:	0143
Tank Location:	Indoors, Aboveground	Capacity (Gal):	670
Tank Status:	In Service	Tank Material:	STEEL
Int Protection:	Internal Lining		
Ext Protection:	NONE	Material Type:	Fresh/Product
Piping Type:	Other		
Description:	SULPHURIC ACID	Containment:	DIKING AND PAD
Leak Detect:	NONE	Product Gauge:	Yes
Dispense Method:	Suction	Install Date:	0161
Fill Type:	Pumped	Total Tanks:	Not reported
Data File:	Petroleum Bulk Storage Facility		
Facility ID:	000001	Tank ID:	0144
Tank Location:	Indoors, Aboveground	Capacity (Gal):	760
Tank Status:	In Service	Tank Material:	STEEL
Int Protection:	None		
Ext Protection:	NONE	Material Type:	Fresh/Product
Piping Type:	Steel/Iron		
Description:	RINSEWATER, ACID	Containment:	DIKING AND PAD
Leak Detect:	NONE	Product Gauge:	No
Dispense Method:	Gravity	Install Date:	0160
Fill Type:	Gravity	Total Tanks:	Not reported
Data File:	Petroleum Bulk Storage Facility		
Facility ID:	000001	Tank ID:	0213
Tank Location:	Indoors, Aboveground	Capacity (Gal):	190
Tank Status:	In Service	Tank Material:	STEEL
Int Protection:	Internal Lining		
Ext Protection:	PAINTED [e.g. asphaltic]	Material Type:	Fresh/Product
Piping Type:	Steel/Iron		
Description:	EMPTY/AUXILARY TANK	Containment:	NONE
Leak Detect:	NONE	Product Gauge:	No
Dispense Method:	Suction	Install Date:	0161
Fill Type:	Pumped	Total Tanks:	Not reported
Data File:	Petroleum Bulk Storage Facility		
Facility ID:	000001	Tank ID:	0214
Tank Location:	Indoors, Aboveground	Capacity (Gal):	250
Tank Status:	In Service	Tank Material:	STEEL
Int Protection:	Internal Lining		
Ext Protection:	PAINTED [e.g. asphaltic]	Material Type:	Fresh/Product
Piping Type:	Steel/Iron		
Description:	TANK, WATER RINSE	Containment:	NONE
Leak Detect:	NONE	Product Gauge:	No
Dispense Method:	Gravity	Install Date:	0161
Fill Type:	Pumped	Total Tanks:	Not reported
Data File:	Petroleum Bulk Storage Facility		

MAP FINDINGS

Map ID
Direction
Distance

Site

Database(s)

EDR ID Number
EPA ID Number



GRUMMAN AEROSPACE CORP. (Continued)

U001854670

Facility ID:	000001	Tank ID:	0215
Tank Location:	Indoors, Aboveground	Capacity (Gal):	350
Tank Status:	In Service	Tank Material:	STEEL
Int Protection:	None		
Ext Protection:	PAINTED [e.g. asphaltic]	Material Type:	Fresh/Product
Piping Type:	Steel/Iron		
Description:	EMPTY/AUXILARY TANK	Containment:	NONE
Leak Detect:	NONE	Product Gauge:	No
Dispense Method:	Gravity	Install Date:	0161
Fill Type:	Pumped	Total Tanks:	Not reported
Data File:	Petroleum Bulk Storage Facility		
Facility ID:	000001	Tank ID:	0216
Tank Location:	Indoors, Aboveground	Capacity (Gal):	350
Tank Status:	In Service	Tank Material:	STEEL
Int Protection:	None		
Ext Protection:	PAINTED [e.g. asphaltic]	Material Type:	Fresh/Product
Piping Type:	Steel/Iron		
Description:	EMPTY/AUXILARY TANK	Containment:	NONE
Leak Detect:	NONE	Product Gauge:	No
Dispense Method:	Suction	Install Date:	0161
Fill Type:	Pumped	Total Tanks:	Not reported
Data File:	Petroleum Bulk Storage Facility		
Facility ID:	000001	Tank ID:	0256
Tank Location:	Indoors, Aboveground	Capacity (Gal):	250
Tank Status:	In Service	Tank Material:	STEEL
Int Protection:	None		
Ext Protection:	NONE	Material Type:	Fresh/Product
Piping Type:	Steel/Iron		
Description:	TRICHLOROETHYLENE	Containment:	DIKING AND PAD
Leak Detect:	NONE	Product Gauge:	No
Dispense Method:	Submersible	Install Date:	0186
Fill Type:	Pumped	Total Tanks:	Not reported
Data File:	Petroleum Bulk Storage Facility		
Facility ID:	000001	Tank ID:	0259
Tank Location:	Indoors, Aboveground	Capacity (Gal):	50
Tank Status:	In Service	Tank Material:	STEEL
Int Protection:	None		
Ext Protection:	NONE	Material Type:	Fresh/Product
Piping Type:	Steel/Iron		
Description:	TRICHLOROETHANE, 1,1,1-	Containment:	NONE
Leak Detect:	NONE	Product Gauge:	No
Dispense Method:	Suction	Install Date:	0160
Fill Type:	Pumped	Total Tanks:	Not reported
Data File:	Petroleum Bulk Storage Facility		



MAP FINDINGS

Map ID
Direction
Distance

Site

Database(s)

EDR ID Number
EPA ID Number

GRUMMAN AEROSPACE CORP. (Continued)

U001854670

Facility ID:	000001	Tank ID:	0261
Tank Location:	Indoors, Aboveground	Capacity (Gal):	760
Tank Status:	In Service	Tank Material:	STEEL
Int Protection:	None		
Ext Protection:	NONE	Material Type:	Fresh/Product
Piping Type:	Steel/Iron		
Description:	RINSEWATER, ACID	Containment:	DIKING AND PAD
Leak Detect:	NONE	Product Gauge:	No
Dispense Method:	Gravity	Install Date:	0160
Fill Type:	Gravity	Total Tanks:	Not reported
Data File:	Petroleum Bulk Storage Facility		
Facility ID:	000001	Tank ID:	0262
Tank Location:	Indoors, Aboveground	Capacity (Gal):	760
Tank Status:	In Service	Tank Material:	STEEL
Int Protection:	None		
Ext Protection:	NONE	Material Type:	Fresh/Product
Piping Type:	Steel/Iron		
Description:	RINSEWATER, ALKALINE	Containment:	DIKING AND PAD
Leak Detect:	NONE	Product Gauge:	No
Dispense Method:	Gravity	Install Date:	0160
Fill Type:	Gravity	Total Tanks:	Not reported
Data File:	Petroleum Bulk Storage Facility		
Facility ID:	000001	Tank ID:	0285
Tank Location:	Indoors, Aboveground	Capacity (Gal):	50
Tank Status:	In Service	Tank Material:	STEEL
Int Protection:	None		
Ext Protection:	NONE	Material Type:	Fresh/Product
Piping Type:	Steel/Iron		
Description:	TRICHLOROETHANE, 1,1,1-	Containment:	NONE
Leak Detect:	NONE	Product Gauge:	No
Dispense Method:	Submersible	Install Date:	0160
Fill Type:	Pumped	Total Tanks:	Not reported
Data File:	Petroleum Bulk Storage Facility		
Facility ID:	000001	Tank ID:	0360
Tank Location:	Indoors, Aboveground	Capacity (Gal):	14000
Tank Status:	In Service	Tank Material:	STEEL
Int Protection:	None		
Ext Protection:	NONE	Material Type:	Fresh/Product
Piping Type:	Steel/Iron		
Description:	POTASSIUM HYDROXIDE & NITRATE	Containment:	DIKING AND PAD
Leak Detect:	ELECTRONIC	Product Gauge:	Yes
Dispense Method:	Suction	Install Date:	0186
Fill Type:	Pumped	Total Tanks:	Not reported
Data File:	Petroleum Bulk Storage Facility		

MAP FINDINGS

Map ID
Direction
Distance

Site

Database(s)

EDR ID Number
EPA ID Number

GRUMMAN AEROSPACE CORP. (Continued)

U001854670

Facility ID:	000001	Tank ID:	0361
Tank Location:	Indoors, Aboveground	Capacity (Gal):	10500
Tank Status:	In Service	Tank Material:	STEEL
Int Protection:	None		
Ext Protection:	NONE		
Piping Type:	Steel/Iron	Material Type:	Fresh/Product
Description:	RINSEWATER, ALKALINE		
Leak Detect:	NONE	Containment:	DIKING AND PAD
Dispense Method:	Gravity	Product Gauge:	No
Fill Type:	Gravity	Install Date:	0169
Data File:	Petroleum Bulk Storage Facility	Total Tanks:	Not reported
Facility ID:	000001	Tank ID:	0363
Tank Location:	Indoors, Aboveground	Capacity (Gal):	10500
Tank Status:	In Service	Tank Material:	STEEL
Int Protection:	Internal Lining		
Ext Protection:	NONE		
Piping Type:	Other	Material Type:	Fresh/Product
Description:	RINSEWATER, ACID		
Leak Detect:	NONE	Containment:	DIKING AND PAD
Dispense Method:	Gravity	Product Gauge:	No
Fill Type:	Gravity	Install Date:	0169
Data File:	Petroleum Bulk Storage Facility	Total Tanks:	Not reported
Facility ID:	000001	Tank ID:	0365
Tank Location:	Indoors, Aboveground	Capacity (Gal):	10500
Tank Status:	In Service	Tank Material:	STEEL
Int Protection:	None		
Ext Protection:	NONE		
Piping Type:	Steel/Iron	Material Type:	Fresh/Product
Description:	RINSEWATER, ALKALINE		
Leak Detect:	NONE	Containment:	DIKING AND PAD
Dispense Method:	Gravity	Product Gauge:	No
Fill Type:	Gravity	Install Date:	0169
Data File:	Petroleum Bulk Storage Facility	Total Tanks:	Not reported
Facility ID:	000001	Tank ID:	0366
Tank Location:	Indoors, Aboveground	Capacity (Gal):	10500
Tank Status:	In Service	Tank Material:	STEEL
Int Protection:	None		
Ext Protection:	NONE		
Piping Type:	Steel/Iron	Material Type:	Fresh/Product
Description:	RIDOLENE 73		
Leak Detect:	NONE	Containment:	DIKING AND PAD
Dispense Method:	Suction	Product Gauge:	Yes
Fill Type:	Pumped	Install Date:	0169
Data File:	Petroleum Bulk Storage Facility	Total Tanks:	Not reported

MAP FINDINGS

Map ID
Direction
Distance

Site

Database(s)

EOR ID Number
EPA ID Number

GRUMMAN AEROSPACE CORP. (Continued)

U001854670

Facility ID:	000001	Tank ID:	0371
Tank Location:	Outdoors, Aboveground	Capacity (Gal):	10500
Tank Status:	In Service	Tank Material:	STEEL
Int Protection:	None		
Ext Protection:	PAINTED [e.g. asphaltic]	Material Type:	Waste
Piping Type:	Steel/Iron		
Description:	ALKALINE SOLUTIONS, NOS	Containment:	DIKING AND PAD
Leak Detect:	NONE	Product Gauge:	Yes
Dispense Method:	Suction	Install Date:	0169
Fill Type:	Pumped	Total Tanks:	Not reported
Data File:	Petroleum Bulk Storage Facility		
Facility ID:	000001	Tank ID:	0384
Tank Location:	Indoors, Aboveground	Capacity (Gal):	115
Tank Status:	In Service	Tank Material:	OTHER
Int Protection:	None		
Ext Protection:	PAINTED [e.g. asphaltic]	Material Type:	Fresh/Product
Piping Type:	Other		
Description:	SURFACTANTS	Containment:	NONE
Leak Detect:	NONE	Product Gauge:	No
Dispense Method:	Suction	Install Date:	0187
Fill Type:	Pumped	Total Tanks:	Not reported
Data File:	Petroleum Bulk Storage Facility		
Facility ID:	000001	Tank ID:	0388
Tank Location:	Indoors, Aboveground	Capacity (Gal):	1570
Tank Status:	In Service	Tank Material:	OTHER
Int Protection:	None		
Ext Protection:	NONE	Material Type:	Fresh/Product
Piping Type:	Other		
Description:	ALODINE	Containment:	DIKING AND PAD
Leak Detect:	NONE	Product Gauge:	Yes
Dispense Method:	Suction	Install Date:	0173
Fill Type:	Pumped	Total Tanks:	Not reported
Data File:	Petroleum Bulk Storage Facility		
Facility ID:	000001	Tank ID:	0399
Tank Location:	Indoors, Aboveground	Capacity (Gal):	4418
Tank Status:	In Service	Tank Material:	Fiberglass Reinforced Plastic
Int Protection:	None		
Ext Protection:	NONE	Material Type:	Fresh/Product
Piping Type:	Steel/Iron		
Description:	SODIUM HYDROXIDE	Containment:	NONE
Leak Detect:	NONE	Product Gauge:	Yes
Dispense Method:	Suction	Install Date:	0180
Fill Type:	Pumped	Total Tanks:	Not reported
Data File:	Petroleum Bulk Storage Facility		

MAP FINDINGS

Map ID
Direction
Distance

Site

Database(s)

EDR ID Number
EPA ID Number

GRUMMAN AEROSPACE CORP. (Continued)

U001854670

Facility ID:	000001	Tank ID:	0400
Tank Location:	Indoors, Aboveground	Capacity (Gal):	4418
Tank Status:	In Service	Tank Material:	Fiberglass Reinforced Plastic
Int Protection:	None		
Ext Protection:	NONE	Material Type:	Fresh/Product
Piping Type:	Steel/Iron		
Description:	SODIUM HYDROXIDE	Containment:	NONE
Leak Detect:	NONE	Product Gauge:	Yes
Dispense Method:	Suction	Install Date:	0180
Fill Type:	Pumped	Total Tanks:	Not reported
Data File:	Petroleum Bulk Storage Facility		
Facility ID:	000001	Tank ID:	0449
Tank Location:	Indoors, Aboveground	Capacity (Gal):	1570
Tank Status:	In Service	Tank Material:	OTHER
Int Protection:	None		
Ext Protection:	NONE	Material Type:	Fresh/Product
Piping Type:	Other		
Description:	RINSEWATER, ACID	Containment:	DIKING AND PAD
Leak Detect:	NONE	Product Gauge:	No
Dispense Method:	Gravity	Install Date:	0173
Fill Type:	Gravity	Total Tanks:	Not reported
Data File:	Petroleum Bulk Storage Facility		
Facility ID:	000001	Tank ID:	0451
Tank Location:	Indoors, Aboveground	Capacity (Gal):	12630
Tank Status:	In Service	Tank Material:	OTHER
Int Protection:	None		
Ext Protection:	NONE	Material Type:	Fresh/Product
Piping Type:	Steel/Iron		
Description:	TURCO MASKANT	Containment:	VAULT
Leak Detect:	NONE	Product Gauge:	Yes
Dispense Method:	Suction	Install Date:	0172
Fill Type:	Pumped	Total Tanks:	Not reported
Data File:	Petroleum Bulk Storage Facility		
Facility ID:	000001	Tank ID:	0490
Tank Location:	Indoors, Aboveground	Capacity (Gal):	2700
Tank Status:	In Service	Tank Material:	STEEL
Int Protection:	Internal Lining		
Ext Protection:	NONE	Material Type:	Fresh/Product
Piping Type:	Steel/Iron		
Description:	ZYGLO PENETRANT	Containment:	DIKING AND PAD
Leak Detect:	NONE	Product Gauge:	Yes
Dispense Method:	Suction	Install Date:	0170
Fill Type:	Pumped	Total Tanks:	Not reported
Data File:	Petroleum Bulk Storage Facility		

MAP FINDINGS

Map ID
Direction
Distance

Site

Database(s)

EDR ID Number
EPA ID Number

GRUMMAN AEROSPACE CORP. (Continued)

U001854670

Facility ID:	000001	Tank ID:	0491
Tank Location:	Indoors, Aboveground	Capacity (Gal):	2200
Tank Status:	In Service	Tank Material:	STEEL
Int Protection:	Internal Lining		
Ext Protection:	NONE	Material Type:	Fresh/Product
Piping Type:	Steel/Iron		
Description:	MAGNAFLUX	Containment:	DIKING AND PAD
Leak Detect:	NONE	Product Gauge:	Yes
Dispense Method:	Suction	Install Date:	0170
Fill Type:	Pumped	Total Tanks:	Not reported
Data File:	Petroleum Bulk Storage Facility		
Facility ID:	000001	Tank ID:	0493
Tank Location:	Indoors, Aboveground	Capacity (Gal):	6750
Tank Status:	In Service	Tank Material:	STEEL
Int Protection:	Internal Lining		
Ext Protection:	NONE	Material Type:	Fresh/Product
Piping Type:	Steel/Iron		
Description:	MAGNAFLUX	Containment:	DIKING AND PAD
Leak Detect:	NONE	Product Gauge:	Yes
Dispense Method:	Suction	Install Date:	0170
Fill Type:	Pumped	Total Tanks:	Not reported
Data File:	Petroleum Bulk Storage Facility		
Facility ID:	000001	Tank ID:	0503
Tank Location:	Indoors, Aboveground	Capacity (Gal):	115
Tank Status:	In Service	Tank Material:	OTHER
Int Protection:	None		
Ext Protection:	PAINTED [e.g. asphaltic]	Material Type:	Fresh/Product
Piping Type:	Other		
Description:	ALKALINE SOLUTIONS, NOS	Containment:	NONE
Leak Detect:	NONE	Product Gauge:	No
Dispense Method:	Suction	Install Date:	0187
Fill Type:	Pumped	Total Tanks:	Not reported
Data File:	Petroleum Bulk Storage Facility		
Facility ID:	000001	Tank ID:	0506
Tank Location:	Indoors, Aboveground	Capacity (Gal):	1300
Tank Status:	In Service	Tank Material:	STEEL
Int Protection:	None		
Ext Protection:	NONE	Material Type:	Fresh/Product
Piping Type:	Steel/Iron		
Description:	CHROME DEACTIVATING SOLUTION	Containment:	NONE
Leak Detect:	NONE	Product Gauge:	No
Dispense Method:	Suction	Install Date:	0160
Fill Type:	Pumped	Total Tanks:	Not reported
Data File:	Petroleum Bulk Storage Facility		

MAP FINDINGS

Map ID
Direction
Distance

Site

Database(s)

EDR ID Number
EPA ID Number

GRUMMAN AEROSPACE CORP. (Continued)

U001854670

Facility ID:	000001	Tank ID:	0508
Tank Location:	Indoors, Aboveground	Capacity (Gal):	1300
Tank Status:	In Service	Tank Material:	STEEL
Int Protection:	None		
Ext Protection:	NONE		
Piping Type:	Steel/Iron	Material Type:	Fresh/Product
Description:	CHROME DEACTIVATING SOLUTION		
Leak Detect:	NONE	Containment:	NONE
Dispense Method:	Submersible	Product Gauge:	No
Fill Type:	Pumped	Install Date:	0160
Data File:	Petroleum Bulk Storage Facility	Total Tanks:	Not reported
Facility ID:	000001	Tank ID:	0594
Tank Location:	Indoors, Aboveground	Capacity (Gal):	3200
Tank Status:	In Service	Tank Material:	STEEL
Int Protection:	Internal Lining		
Ext Protection:	NONE		
Piping Type:	Steel/Iron	Material Type:	Fresh/Product
Description:	SODIUM NITRATE		
Leak Detect:	NONE	Containment:	DIKING AND PAD
Dispense Method:	Suction	Product Gauge:	No
Fill Type:	Other	Install Date:	0177
Data File:	Petroleum Bulk Storage Facility	Total Tanks:	Not reported
Facility ID:	000001	Tank ID:	0601
Tank Location:	Indoors, Aboveground	Capacity (Gal):	650
Tank Status:	In Service	Tank Material:	STEEL
Int Protection:	None		
Ext Protection:	NONE		
Piping Type:	Steel/Iron	Material Type:	Fresh/Product
Description:	BASIC DEACTIVATING SOLUTION		
Leak Detect:	NONE	Containment:	DIKING AND PAD
Dispense Method:	Submersible	Product Gauge:	No
Fill Type:	Gravity	Install Date:	0168
Data File:	Petroleum Bulk Storage Facility	Total Tanks:	Not reported
Facility ID:	000001	Tank ID:	0603
Tank Location:	Indoors, Aboveground	Capacity (Gal):	1300
Tank Status:	In Service	Tank Material:	STEEL
Int Protection:	None		
Ext Protection:	NONE		
Piping Type:	Steel/Iron	Material Type:	Fresh/Product
Description:	CHROME DEACTIVATING SOLUTION		
Leak Detect:	NONE	Containment:	NONE
Dispense Method:	Submersible	Product Gauge:	No
Fill Type:	Pumped	Install Date:	0160
Data File:	Petroleum Bulk Storage Facility	Total Tanks:	Not reported

MAP FINDINGS

Map ID
Direction
Distance

Site

Database(s)

EDR ID Number
EPA ID Number

GRUMMAN AEROSPACE CORP. (Continued)

U001854670

Facility ID:	000001	Tank ID:	0604
Tank Location:	Indoors, Aboveground	Capacity (Gal):	1300
Tank Status:	In Service	Tank Material:	STEEL
Int Protection:	None		
Ext Protection:	NONE	Material Type:	Fresh/Product
Piping Type:	Steel/Iron		
Description:	CHROME DEACTIVATING SOLUTION	Containment:	NONE
Leak Detect:	NONE	Product Gauge:	No
Dispense Method:	Submersible	Install Date:	0160
Fill Type:	Pumped	Total Tanks:	Not reported
Data File:	Petroleum Bulk Storage Facility		
Facility ID:	000001	Tank ID:	0605
Tank Location:	Indoors, Aboveground	Capacity (Gal):	1300
Tank Status:	In Service	Tank Material:	STEEL
Int Protection:	None		
Ext Protection:	NONE	Material Type:	Fresh/Product
Piping Type:	Steel/Iron		
Description:	CHROME DEACTIVATING SOLUTION	Containment:	NONE
Leak Detect:	NONE	Product Gauge:	No
Dispense Method:	Submersible	Install Date:	0160
Fill Type:	Pumped	Total Tanks:	Not reported
Data File:	Petroleum Bulk Storage Facility		
Facility ID:	000001	Tank ID:	0606
Tank Location:	Indoors, Aboveground	Capacity (Gal):	1300
Tank Status:	In Service	Tank Material:	STEEL
Int Protection:	None		
Ext Protection:	NONE	Material Type:	Fresh/Product
Piping Type:	Steel/Iron		
Description:	CHROME DEACTIVATING SOLUTION	Containment:	NONE
Leak Detect:	NONE	Product Gauge:	No
Dispense Method:	Submersible	Install Date:	0160
Fill Type:	Pumped	Total Tanks:	Not reported
Data File:	Petroleum Bulk Storage Facility		
Facility ID:	000001	Tank ID:	0644
Tank Location:	Indoors, Aboveground	Capacity (Gal):	2350
Tank Status:	In Service	Tank Material:	OTHER
Int Protection:	None		
Ext Protection:	NONE	Material Type:	Fresh/Product
Piping Type:	Other		
Description:	NITRIC ACID & SODIUM SULFATE	Containment:	DIKING AND PAD
Leak Detect:	NONE	Product Gauge:	Yes
Dispense Method:	Suction	Install Date:	0161
Fill Type:	Pumped	Total Tanks:	Not reported
Data File:	Petroleum Bulk Storage Facility		

MAP FINDINGS

Map ID
Direction
Distance

Site

Database(s)

EDR ID Number
EPA ID Number

GRUMMAN AEROSPACE CORP. (Continued)

U001854670

Facility ID:	000001	Tank ID:	0645
Tank Location:	Indoors, Aboveground	Capacity (Gal):	2350
Tank Status:	In Service	Tank Material:	STEEL
Int Protection:	None		
Ext Protection:	NONE		
Piping Type:	Steel/Iron	Material Type:	Fresh/Product
Description:	RINSEWATER, ACID		
Leak Detect:	NONE	Containment:	DIKING AND PAD
Dispense Method:	Gravity	Product Gauge:	No
Fill Type:	Gravity	Install Date:	0160
Data File:	Petroleum Bulk Storage Facility	Total Tanks:	Not reported
Facility ID:	000001	Tank ID:	0740
Tank Location:	Indoors, Aboveground	Capacity (Gal):	185
Tank Status:	In Service	Tank Material:	STEEL
Int Protection:	None		
Ext Protection:	PAINTED [e.g. asphaltic]	Material Type:	Fresh/Product
Piping Type:	Steel/Iron		
Description:	PHOSPHORIC ACID	Containment:	NONE
Leak Detect:	NONE	Product Gauge:	No
Dispense Method:	Suction	Install Date:	0161
Fill Type:	Pumped	Total Tanks:	Not reported
Data File:	Petroleum Bulk Storage Facility		
Facility ID:	000001	Tank ID:	0780
Tank Location:	Indoors, Aboveground	Capacity (Gal):	748
Tank Status:	In Service	Tank Material:	STEEL
Int Protection:	None		
Ext Protection:	NONE	Material Type:	Fresh/Product
Piping Type:	Steel/Iron		
Description:	CAUSTICS	Containment:	DIKING AND PAD
Leak Detect:	NONE	Product Gauge:	No
Dispense Method:	Suction	Install Date:	0173
Fill Type:	Pumped	Total Tanks:	Not reported
Data File:	Petroleum Bulk Storage Facility		
Facility ID:	000001	Tank ID:	0793
Tank Location:	Outdoors, Aboveground	Capacity (Gal):	3600
Tank Status:	In Service	Tank Material:	STEEL
Int Protection:	None		
Ext Protection:	NONE	Material Type:	Waste
Piping Type:	Steel/Iron		
Description:	PAINT, MISC	Containment:	DIKING AND PAD
Leak Detect:	NONE	Product Gauge:	Yes
Dispense Method:	Suction	Install Date:	0160
Fill Type:	Pumped	Total Tanks:	Not reported
Data File:	Petroleum Bulk Storage Facility		

MAP FINDINGS

Map ID
Direction
Distance

Site

Database(s)

EDR ID Number
EPA ID Number

GRUMMAN AEROSPACE CORP. (Continued)

U001854670

Facility ID:	000001	Tank ID:	0794
Tank Location:	Outdoors, Aboveground	Capacity (Gal):	3500
Tank Status:	In Service	Tank Material:	STEEL
Int Protection:	None		
Ext Protection:	NONE	Material Type:	Waste
Piping Type:	Steel/Iron	Containment:	NONE
Description:	PAINT, MISC	Product Gauge:	Yes
Leak Detect:	NONE	Install Date:	0160
Dispense Method:	Suction	Total Tanks:	Not reported
Fill Type:	Pumped		
Data File:	Petroleum Bulk Storage Facility		
Facility ID:	000001	Tank ID:	0815
Tank Location:	Outdoors, Aboveground	Capacity (Gal):	3600
Tank Status:	In Service	Tank Material:	OTHER
Int Protection:	None		
Ext Protection:	NONE	Material Type:	Waste
Piping Type:	Steel/Iron	Containment:	DIKING AND PAD
Description:	ALODINE	Product Gauge:	Yes
Leak Detect:	NONE	Install Date:	0183
Dispense Method:	Suction	Total Tanks:	Not reported
Fill Type:	Pumped		
Data File:	Petroleum Bulk Storage Facility		
Facility ID:	000001	Tank ID:	0930
Tank Location:	Indoors, Aboveground	Capacity (Gal):	50
Tank Status:	In Service	Tank Material:	OTHER
Int Protection:	None		
Ext Protection:	NONE	Material Type:	Fresh/Product
Piping Type:	Other	Containment:	DIKING AND PAD
Description:	FREON	Product Gauge:	No
Leak Detect:	NONE	Install Date:	0186
Dispense Method:	Submersible	Total Tanks:	Not reported
Fill Type:	Pumped		
Data File:	Petroleum Bulk Storage Facility		
Facility ID:	000001	Tank ID:	0939
Tank Location:	Indoors, Aboveground	Capacity (Gal):	1570
Tank Status:	In Service	Tank Material:	OTHER
Int Protection:	None		
Ext Protection:	NONE	Material Type:	Fresh/Product
Piping Type:	Other	Containment:	DIKING AND PAD
Description:	RINSEWATER, ALKALINE	Product Gauge:	No
Leak Detect:	NONE	Install Date:	0174
Dispense Method:	Gravity	Total Tanks:	Not reported
Fill Type:	Gravity		
Data File:	Petroleum Bulk Storage Facility		

MAP FINDINGS

Map ID
Direction
Distance

Site

Database(s)

EDR ID Number
EPA ID Number

GRUMMAN AEROSPACE CORP. (Continued)

U001854670

Facility ID:	000001	Tank ID:	0941
Tank Location:	Indoors, Aboveground	Capacity (Gal):	500
Tank Status:	In Service	Tank Material:	STEEL
Int Protection:	None		
Ext Protection:	NONE		
Piping Type:	Steel/Iron	Material Type:	Fresh/Product
Description:	TRICHLOROETHANE, 1,1,1-		
Leak Detect:	NONE	Containment:	NONE
Dispense Method:	Suction	Product Gauge:	No
Fill Type:	Pumped	Install Date:	0162
Data File:	Petroleum Bulk Storage Facility	Total Tanks:	Not reported
Facility ID:	000001	Tank ID:	0956
Tank Location:	Indoors, Aboveground	Capacity (Gal):	6100
Tank Status:	In Service	Tank Material:	STEEL
Int Protection:	None		
Ext Protection:	NONE		
Piping Type:	Steel/Iron	Material Type:	Fresh/Product
Description:	RIDOLENE 53		
Leak Detect:	NONE	Containment:	DIKING AND PAD
Dispense Method:	Suction	Product Gauge:	Yes
Fill Type:	Pumped	Install Date:	0166
Data File:	Petroleum Bulk Storage Facility	Total Tanks:	Not reported
Facility ID:	000001	Tank ID:	0957
Tank Location:	Indoors, Aboveground	Capacity (Gal):	6100
Tank Status:	In Service	Tank Material:	STEEL
Int Protection:	None		
Ext Protection:	NONE		
Piping Type:	Steel/Iron	Material Type:	Fresh/Product
Description:	RINSEWATER, ALKALINE		
Leak Detect:	NONE	Containment:	DIKING AND PAD
Dispense Method:	Gravity	Product Gauge:	No
Fill Type:	Gravity	Install Date:	0172
Data File:	Petroleum Bulk Storage Facility	Total Tanks:	Not reported
Facility ID:	000001	Tank ID:	0958
Tank Location:	Indoors, Aboveground	Capacity (Gal):	6100
Tank Status:	In Service	Tank Material:	OTHER
Int Protection:	None		
Ext Protection:	NONE		
Piping Type:	Other	Material Type:	Fresh/Product
Description:	ALODINE		
Leak Detect:	NONE	Containment:	DIKING AND PAD
Dispense Method:	Suction	Product Gauge:	Yes
Fill Type:	Pumped	Install Date:	0166
Data File:	Petroleum Bulk Storage Facility	Total Tanks:	Not reported

MAP FINDINGS

Map ID
Direction
Distance

Site

Database(s)

EDR ID Number
EPA ID Number

GRUMMAN AEROSPACE CORP. (Continued)

U001854670

Facility ID:	000001	Tank ID:	0959
Tank Location:	Indoors, Aboveground	Capacity (Gal):	6100
Tank Status:	In Service	Tank Material:	STEEL
Int Protection:	None		
Ext Protection:	NONE		
Piping Type:	Steel/Iron	Material Type:	Fresh/Product
Description:	RINSEWATER, ACID		
Leak Detect:	NONE	Containment:	DIKING AND PAD
Dispense Method:	Gravity	Product Gauge:	No
Fill Type:	Gravity	Install Date:	0172
Data File:	Petroleum Bulk Storage Facility	Total Tanks:	Not reported
Facility ID:	000001	Tank ID:	1021
Tank Location:	Indoors, Aboveground	Capacity (Gal):	1465
Tank Status:	In Service	Tank Material:	STEEL
Int Protection:	Internal Lining		
Ext Protection:	NONE		
Piping Type:	Other	Material Type:	Fresh/Product
Description:	SULFURIC & OXALIC ACID MIX		
Leak Detect:	NONE	Containment:	DIKING AND PAD
Dispense Method:	Suction	Product Gauge:	Yes
Fill Type:	Pumped	Install Date:	0174
Data File:	Petroleum Bulk Storage Facility	Total Tanks:	Not reported
Facility ID:	000001	Tank ID:	1022
Tank Location:	Indoors, Aboveground	Capacity (Gal):	1465
Tank Status:	In Service	Tank Material:	OTHER
Int Protection:	None		
Ext Protection:	NONE		
Piping Type:	Other	Material Type:	Fresh/Product
Description:	RINSEWATER, ACID		
Leak Detect:	NONE	Containment:	DIKING AND PAD
Dispense Method:	Gravity	Product Gauge:	No
Fill Type:	Gravity	Install Date:	0177
Data File:	Petroleum Bulk Storage Facility	Total Tanks:	Not reported
Facility ID:	000001	Tank ID:	1023
Tank Location:	Indoors, Aboveground	Capacity (Gal):	1465
Tank Status:	In Service	Tank Material:	OTHER
Int Protection:	None		
Ext Protection:	NONE		
Piping Type:	Other	Material Type:	Fresh/Product
Description:	ALODINE		
Leak Detect:	NONE	Containment:	DIKING AND PAD
Dispense Method:	Suction	Product Gauge:	Yes
Fill Type:	Pumped	Install Date:	0174
Data File:	Petroleum Bulk Storage Facility	Total Tanks:	Not reported

MAP FINDINGS

Map ID
Direction
Distance

Site

Database(s)

EDR ID Number
EPA ID Number

GRUMMAN AEROSPACE CORP. (Continued)

U001854670

Facility ID:	000001	Tank ID:	1024
Tank Location:	Indoors, Aboveground	Capacity (Gal):	1465
Tank Status:	In Service	Tank Material:	OTHER
Int Protection:	None		
Ext Protection:	NONE		
Piping Type:	Other	Material Type:	Fresh/Product
Description:	TANK, WATER RINSE		
Leak Detect:	NONE	Containment:	DIKING AND PAD
Dispense Method:	Gravity	Product Gauge:	No
Fill Type:	Gravity	Install Date:	0177
Data File:	Petroleum Bulk Storage Facility	Total Tanks:	Not reported
Facility ID:	000001	Tank ID:	1039
Tank Location:	Indoors, Aboveground	Capacity (Gal):	330
Tank Status:	In Service	Tank Material:	OTHER
Int Protection:	None		
Ext Protection:	NONE		
Piping Type:	Other	Material Type:	Fresh/Product
Description:	EMPTY/AUXILARY TANK		
Leak Detect:	NONE	Containment:	NONE
Dispense Method:	Suction	Product Gauge:	No
Fill Type:	Pumped	Install Date:	0179
Data File:	Petroleum Bulk Storage Facility	Total Tanks:	Not reported
Facility ID:	000001	Tank ID:	1052
Tank Location:	Indoors, Aboveground	Capacity (Gal):	157
Tank Status:	In Service	Tank Material:	OTHER
Int Protection:	None		
Ext Protection:	PAINTED [e.g. asphaltic]		
Piping Type:	Other	Material Type:	Fresh/Product
Description:	TANK, WATER RINSE		
Leak Detect:	NONE	Containment:	NONE
Dispense Method:	Suction	Product Gauge:	No
Fill Type:	Pumped	Install Date:	0173
Data File:	Petroleum Bulk Storage Facility	Total Tanks:	Not reported
Facility ID:	000001	Tank ID:	1053
Tank Location:	Indoors, Aboveground	Capacity (Gal):	157
Tank Status:	In Service	Tank Material:	OTHER
Int Protection:	None		
Ext Protection:	PAINTED [e.g. asphaltic]		
Piping Type:	Other	Material Type:	Fresh/Product
Description:	SURFACTANTS		
Leak Detect:	NONE	Containment:	NONE
Dispense Method:	Suction	Product Gauge:	No
Fill Type:	Pumped	Install Date:	0173
Data File:	Petroleum Bulk Storage Facility	Total Tanks:	Not reported

MAP FINDINGS

Map ID
Direction
Distance

Site

Database(s)

EDR ID Number
EPA ID Number

GRUMMAN AEROSPACE CORP. (Continued)

U001854670

Facility ID:	000001	Tank ID:	1054
Tank Location:	Indoors, Aboveground	Capacity (Gal):	157
Tank Status:	In Service	Tank Material:	OTHER
Int Protection:	None		
Ext Protection:	PAINTED [e.g. asphaltic]	Material Type:	Fresh/Product
Piping Type:	Other		
Description:	TANK, WATER RINSE	Containment:	NONE
Leak Detect:	NONE	Product Gauge:	No
Dispense Method:	Suction	Install Date:	0173
Fill Type:	Pumped	Total Tanks:	Not reported
Data File:	Petroleum Bulk Storage Facility		
Facility ID:	000001	Tank ID:	1055
Tank Location:	Indoors, Aboveground	Capacity (Gal):	157
Tank Status:	In Service	Tank Material:	OTHER
Int Protection:	None		
Ext Protection:	NONE	Material Type:	Fresh/Product
Piping Type:	Other		
Description:	TRICHLOROETHANE, 1,1,1-	Containment:	DIKING AND PAD
Leak Detect:	NONE	Product Gauge:	Yes
Dispense Method:	Suction	Install Date:	0173
Fill Type:	Pumped	Total Tanks:	Not reported
Data File:	Petroleum Bulk Storage Facility		
Facility ID:	000001	Tank ID:	1056
Tank Location:	Indoors, Aboveground	Capacity (Gal):	45
Tank Status:	In Service	Tank Material:	STEEL
Int Protection:	Internal Lining		
Ext Protection:	PAINTED [e.g. asphaltic]	Material Type:	Fresh/Product
Piping Type:	Other		
Description:	NITRIC & HYDROFLUORIC ACID MIX	Containment:	NONE
Leak Detect:	NONE	Product Gauge:	No
Dispense Method:	Suction	Install Date:	0173
Fill Type:	Pumped	Total Tanks:	Not reported
Data File:	Petroleum Bulk Storage Facility		
Facility ID:	000001	Tank ID:	1057
Tank Location:	Indoors, Aboveground	Capacity (Gal):	23
Tank Status:	In Service	Tank Material:	OTHER
Int Protection:	None		
Ext Protection:	PAINTED [e.g. asphaltic]	Material Type:	Fresh/Product
Piping Type:	Other		
Description:	TANK, WATER RINSE	Containment:	NONE
Leak Detect:	NONE	Product Gauge:	No
Dispense Method:	Suction	Install Date:	0273
Fill Type:	Pumped	Total Tanks:	Not reported
Data File:	Petroleum Bulk Storage Facility		

MAP FINDINGS

Map ID
Direction
Distance

Site

Database(s)

EDR ID Number
EPA ID Number

GRUMMAN AEROSPACE CORP. (Continued)

U001854670

Facility ID:	000001	Tank ID:	1058
Tank Location:	Indoors, Aboveground	Capacity (Gal):	45
Tank Status:	In Service	Tank Material:	STEEL
Int Protection:	Internal Lining		
Ext Protection:	PAINTED [e.g. asphaltic]	Material Type:	Fresh/Product
Piping Type:	Other		
Description:	NITRIC & HYDROFLUORIC ACID MIX	Containment:	NONE
Leak Detect:	NONE	Product Gauge:	No
Dispense Method:	Suction	Install Date:	0173
Fill Type:	Pumped	Total Tanks:	Not reported
Data File:	Petroleum Bulk Storage Facility		
Facility ID:	000001	Tank ID:	1059
Tank Location:	Indoors, Aboveground	Capacity (Gal):	270
Tank Status:	In Service	Tank Material:	OTHER
Int Protection:	None		
Ext Protection:	NONE	Material Type:	Fresh/Product
Piping Type:	Steel/Iron		
Description:	TANK, WATER RINSE	Containment:	NONE
Leak Detect:	NONE	Product Gauge:	No
Dispense Method:	Submersible	Install Date:	0170
Fill Type:	Pumped	Total Tanks:	Not reported
Data File:	Petroleum Bulk Storage Facility		
Facility ID:	000001	Tank ID:	1063
Tank Location:	Indoors, Aboveground	Capacity (Gal):	157
Tank Status:	In Service	Tank Material:	OTHER
Int Protection:	None		
Ext Protection:	PAINTED [e.g. asphaltic]	Material Type:	Fresh/Product
Piping Type:	Other		
Description:	ISOPROPYL ALCOHOL	Containment:	NONE
Leak Detect:	NONE	Product Gauge:	No
Dispense Method:	Suction	Install Date:	0173
Fill Type:	Pumped	Total Tanks:	Not reported
Data File:	Petroleum Bulk Storage Facility		
Facility ID:	000001	Tank ID:	1068
Tank Location:	Indoors, Aboveground	Capacity (Gal):	1570
Tank Status:	In Service	Tank Material:	STEEL
Int Protection:	None		
Ext Protection:	NONE	Material Type:	Fresh/Product
Piping Type:	Steel/Iron		
Description:	RIDOLENE 53	Containment:	DIKING AND PAD
Leak Detect:	NONE	Product Gauge:	Yes
Dispense Method:	Suction	Install Date:	0174
Fill Type:	Pumped	Total Tanks:	Not reported
Data File:	Petroleum Bulk Storage Facility		

MAP FINDINGS

Map ID
Direction
Distance

Site

Database(s)

EDR ID Number
EPA ID Number

GRUMMAN AEROSPACE CORP. (Continued)

U001854570

Facility ID:	000001	Tank ID:	1069
Tank Location:	Indoors, Aboveground	Capacity (Gal):	1570
Tank Status:	In Service	Tank Material:	STEEL
Int Protection:	None		
Ext Protection:	NONE	Material Type:	Fresh/Product
Piping Type:	Steel/Iron		
Description:	RINSEWATER, ALKALINE	Containment:	DIKING AND PAD
Leak Detect:	NONE	Product Gauge:	No
Dispense Method:	Gravity	Install Date:	0174
Fill Type:	Gravity	Total Tanks:	Not reported
Data File:	Petroleum Bulk Storage Facility		
Facility ID:	000001	Tank ID:	1071
Tank Location:	Indoors, Aboveground	Capacity (Gal):	630
Tank Status:	In Service	Tank Material:	OTHER
Int Protection:	None		
Ext Protection:	NONE	Material Type:	Waste
Piping Type:	Other		
Description:	ACIDS, NOS	Containment:	DIKING AND PAD
Leak Detect:	NONE	Product Gauge:	Yes
Dispense Method:	Suction	Install Date:	0177
Fill Type:	Pumped	Total Tanks:	Not reported
Data File:	Petroleum Bulk Storage Facility		
Facility ID:	000001	Tank ID:	1104
Tank Location:	Indoors, Aboveground	Capacity (Gal):	185
Tank Status:	In Service	Tank Material:	OTHER
Int Protection:	None		
Ext Protection:	NONE	Material Type:	Fresh/Product
Piping Type:	Other		
Description:	TANK, WATER RINSE	Containment:	DIKING AND PAD
Leak Detect:	NONE	Product Gauge:	No
Dispense Method:	Suction	Install Date:	0176
Fill Type:	Pumped	Total Tanks:	Not reported
Data File:	Petroleum Bulk Storage Facility		
Facility ID:	000001	Tank ID:	1106
Tank Location:	Indoors, Aboveground	Capacity (Gal):	185
Tank Status:	In Service	Tank Material:	Fiberglass Reinforced Plastic
Int Protection:	None		
Ext Protection:	NONE	Material Type:	Fresh/Product
Piping Type:	Other		
Description:	ALODINE	Containment:	DIKING AND PAD
Leak Detect:	NONE	Product Gauge:	No
Dispense Method:	Suction	Install Date:	0176
Fill Type:	Pumped	Total Tanks:	Not reported
Data File:	Petroleum Bulk Storage Facility		

MAP FINDINGS

Map ID
Direction
Distance

Site

Database(s)

EDR ID Number
EPA ID Number

GRUMMAN AEROSPACE CORP. (Continued)

U001854670

Facility ID:	000001	Tank ID:	1107
Tank Location:	Indoors, Aboveground	Capacity (Gal):	185
Tank Status:	In Service	Tank Material:	Fiberglass Reinforced Plastic
Int Protection:	None		
Ext Protection:	NONE		
Piping Type:	Other	Material Type:	Fresh/Product
Description:	TANK, WATER RINSE		
Leak Detect:	NONE	Containment:	DIKING AND PAD
Dispense Method:	Suction	Product Gauge:	No
Fill Type:	Pumped	Install Date:	0176
Data File:	Petroleum Bulk Storage Facility	Total Tanks:	Not reported
Facility ID:	000001	Tank ID:	1112
Tank Location:	Indoors, Aboveground	Capacity (Gal):	9975
Tank Status:	In Service	Tank Material:	OTHER
Int Protection:	None		
Ext Protection:	NONE		
Piping Type:	Other	Material Type:	Fresh/Product
Description:	RINSEWATER, ACID		
Leak Detect:	NONE	Containment:	DIKING AND PAD
Dispense Method:	Gravity	Product Gauge:	No
Fill Type:	Gravity	Install Date:	0177
Data File:	Petroleum Bulk Storage Facility	Total Tanks:	Not reported
Facility ID:	000001	Tank ID:	1120
Tank Location:	Indoors, Aboveground	Capacity (Gal):	9743
Tank Status:	In Service	Tank Material:	OTHER
Int Protection:	None		
Ext Protection:	NONE		
Piping Type:	Steel/Iron	Material Type:	Fresh/Product
Description:	SODIUM HYDROXIDE		
Leak Detect:	NONE	Containment:	DIKING AND PAD
Dispense Method:	Suction	Product Gauge:	Yes
Fill Type:	Pumped	Install Date:	0179
Data File:	Petroleum Bulk Storage Facility	Total Tanks:	Not reported
Facility ID:	000001	Tank ID:	1121
Tank Location:	Indoors, Aboveground	Capacity (Gal):	9743
Tank Status:	In Service	Tank Material:	OTHER
Int Protection:	None		
Ext Protection:	NONE		
Piping Type:	Steel/Iron	Material Type:	Fresh/Product
Description:	SODIUM HYDROXIDE		
Leak Detect:	NONE	Containment:	DIKING AND PAD
Dispense Method:	Suction	Product Gauge:	Yes
Fill Type:	Pumped	Install Date:	0179
Data File:	Petroleum Bulk Storage Facility	Total Tanks:	Not reported

MAP FINDINGS

Map ID
Direction
Distance

Site

Database(s)

EDR ID Number
EPA ID Number

GRUMMAN AEROSPACE CORP. (Continued)

U001854670

Facility ID:	000001	Tank ID:	1122
Tank Location:	Indoors, Aboveground	Capacity (Gal):	18200
Tank Status:	In Service	Tank Material:	OTHER
Int Protection:	None		
Ext Protection:	NONE	Material Type:	Fresh/Product
Piping Type:	Other		
Description:	RINSEWATER, ALKALINE	Containment:	DIKING AND PAD
Leak Detect:	NONE	Product Gauge:	No
Dispense Method:	Gravity	Install Date:	0179
Fill Type:	Gravity	Total Tanks:	Not reported
Data File:	Petroleum Bulk Storage Facility		
Facility ID:	000001	Tank ID:	1123
Tank Location:	Indoors, Aboveground	Capacity (Gal):	9743
Tank Status:	In Service	Tank Material:	OTHER
Int Protection:	None		
Ext Protection:	NONE	Material Type:	Fresh/Product
Piping Type:	Other		
Description:	NITRIC ACID	Containment:	DIKING AND PAD
Leak Detect:	NONE	Product Gauge:	Yes
Dispense Method:	Suction	Install Date:	0179
Fill Type:	Pumped	Total Tanks:	Not reported
Data File:	Petroleum Bulk Storage Facility		
Facility ID:	000001	Tank ID:	1124
Tank Location:	Indoors, Aboveground	Capacity (Gal):	18200
Tank Status:	In Service	Tank Material:	OTHER
Int Protection:	None		
Ext Protection:	NONE	Material Type:	Fresh/Product
Piping Type:	Other		
Description:	RINSEWATER, ACID	Containment:	DIKING AND PAD
Leak Detect:	NONE	Product Gauge:	No
Dispense Method:	Gravity	Install Date:	0179
Fill Type:	Gravity	Total Tanks:	Not reported
Data File:	Petroleum Bulk Storage Facility		
Facility ID:	000001	Tank ID:	1125
Tank Location:	Indoors, Aboveground	Capacity (Gal):	9743
Tank Status:	In Service	Tank Material:	OTHER
Int Protection:	None		
Ext Protection:	NONE	Material Type:	Fresh/Product
Piping Type:	Steel/Iron		
Description:	SODIUM HYDROXIDE	Containment:	DIKING AND PAD
Leak Detect:	NONE	Product Gauge:	Yes
Dispense Method:	Suction	Install Date:	0179
Fill Type:	Pumped	Total Tanks:	Not reported
Data File:	Petroleum Bulk Storage Facility		

MAP FINDINGS

Map ID
Direction
Distance

Site

Database(s)

EDR ID Number
EPA ID Number

GRUMMAN AEROSPACE CORP. (Continued)

U001854670

Facility ID:	000001	Tank ID:	1126
Tank Location:	Indoors, Aboveground	Capacity (Gal):	18200
Tank Status:	In Service	Tank Material:	OTHER
Int Protection:	None		
Ext Protection:	NONE	Material Type:	Fresh/Product
Piping Type:	Other	Containment:	DIKING AND PAD
Description:	RINSEWATER, ALKALINE	Product Gauge:	No
Leak Detect:	NONE	Install Date:	0179
Dispense Method:	Gravity	Total Tanks:	Not reported
Fill Type:	Gravity		
Data File:	Petroleum Bulk Storage Facility		
Facility ID:	000001	Tank ID:	1127
Tank Location:	Indoors, Aboveground	Capacity (Gal):	9743
Tank Status:	In Service	Tank Material:	OTHER
Int Protection:	Internal Lining	Material Type:	Fresh/Product
Ext Protection:	NONE	Containment:	DIKING AND PAD
Piping Type:	Other	Product Gauge:	Yes
Description:	HYDROFLUORIC ACID	Install Date:	0179
Leak Detect:	NONE	Total Tanks:	Not reported
Dispense Method:	Suction		
Fill Type:	Pumped		
Data File:	Petroleum Bulk Storage Facility		
Facility ID:	000001	Tank ID:	1128
Tank Location:	Indoors, Aboveground	Capacity (Gal):	18200
Tank Status:	In Service	Tank Material:	OTHER
Int Protection:	None	Material Type:	Fresh/Product
Ext Protection:	NONE	Containment:	DIKING AND PAD
Piping Type:	Other	Product Gauge:	No
Description:	RINSEWATER, ACID	Install Date:	0179
Leak Detect:	NONE	Total Tanks:	Not reported
Dispense Method:	Gravity		
Fill Type:	Gravity		
Data File:	Petroleum Bulk Storage Facility		
Facility ID:	000001	Tank ID:	1129
Tank Location:	Indoors, Aboveground	Capacity (Gal):	9743
Tank Status:	In Service	Tank Material:	OTHER
Int Protection:	None	Material Type:	Fresh/Product
Ext Protection:	NONE	Containment:	DIKING AND PAD
Piping Type:	Other	Product Gauge:	Yes
Description:	NITRIC ACID	Install Date:	0179
Leak Detect:	NONE	Total Tanks:	Not reported
Dispense Method:	Suction		
Fill Type:	Pumped		
Data File:	Petroleum Bulk Storage Facility		

MAP FINDINGS

Map ID
Direction
Distance

Site

Database(s)

EDR ID Number
EPA ID Number

GRUMMAN AEROSPACE CORP. (Continued)

U001854670

Facility ID:	000001	Tank ID:	1130
Tank Location:	Indoors, Aboveground	Capacity (Gal):	18200
Tank Status:	In Service	Tank Material:	OTHER
Int Protection:	None		
Ext Protection:	NONE	Material Type:	Fresh/Product
Piping Type:	Other		
Description:	RINSEWATER, ACID	Containment:	DIKING AND PAD
Leak Detect:	NONE	Product Gauge:	No
Dispense Method:	Gravity	Install Date:	0179
Fill Type:	Gravity	Total Tanks:	Not reported
Data File:	Petroleum Bulk Storage Facility		
Facility ID:	000001	Tank ID:	1131
Tank Location:	Outdoors, Aboveground	Capacity (Gal):	9743
Tank Status:	In Service	Tank Material:	STEEL
Int Protection:	None		
Ext Protection:	PAINTED [e.g. asphaltic]	Material Type:	Waste
Piping Type:	Other		
Description:	SODIUM HYDROXIDE	Containment:	DIKING AND PAD
Leak Detect:	NONE	Product Gauge:	Yes
Dispense Method:	Suction	Install Date:	0179
Fill Type:	Pumped	Total Tanks:	Not reported
Data File:	Petroleum Bulk Storage Facility		
Facility ID:	000001	Tank ID:	1132
Tank Location:	Outdoors, Aboveground	Capacity (Gal):	9743
Tank Status:	In Service	Tank Material:	OTHER
Int Protection:	None		
Ext Protection:	NONE	Material Type:	Waste
Piping Type:	Other		
Description:	WATER, MISC. INDUSTRIAL WASTES	Containment:	DIKING AND PAD
Leak Detect:	NONE	Product Gauge:	Yes
Dispense Method:	Suction	Install Date:	0179
Fill Type:	Pumped	Total Tanks:	Not reported
Data File:	Petroleum Bulk Storage Facility		
Facility ID:	000001	Tank ID:	1133
Tank Location:	Outdoors, Aboveground	Capacity (Gal):	9743
Tank Status:	In Service	Tank Material:	OTHER
Int Protection:	Internal Lining		
Ext Protection:	PAINTED [e.g. asphaltic]	Material Type:	Waste
Piping Type:	Other		
Description:	NITRIC ACID	Containment:	DIKING AND PAD
Leak Detect:	NONE	Product Gauge:	Yes
Dispense Method:	Suction	Install Date:	0179
Fill Type:	Pumped	Total Tanks:	Not reported
Data File:	Petroleum Bulk Storage Facility		

MAP FINDINGS

Map ID
Direction
Distance

Site

Database(s)

EDR ID Number
EPA ID Number

GRUMMAN AEROSPACE CORP. (Continued)

U001854670

Facility ID:	000001	Tank ID:	1134
Tank Location:	Outdoors, Aboveground	Capacity (Gal):	9743
Tank Status:	In Service	Tank Material:	OTHER
Int Protection:	None		
Ext Protection:	PAINTED [e.g. asphaltic]	Material Type:	Waste
Piping Type:	Other		
Description:	NITRIC ACID	Containment:	DIKING AND PAD
Leak Detect:	NONE	Product Gauge:	Yes
Dispense Method:	Suction	Install Date:	0179
Fill Type:	Pumped	Total Tanks:	Not reported
Data File:	Petroleum Bulk Storage Facility		
Facility ID:	000001	Tank ID:	1137
Tank Location:	Indoors, Aboveground	Capacity (Gal):	7700
Tank Status:	In Service	Tank Material:	OTHER
Int Protection:	None		
Ext Protection:	NONE	Material Type:	Fresh/Product
Piping Type:	Other		
Description:	TRICHLOROETHANE, 1,1,1-	Containment:	DIKING AND PAD
Leak Detect:	NONE	Product Gauge:	Yes
Dispense Method:	Suction	Install Date:	0180
Fill Type:	Pumped	Total Tanks:	Not reported
Data File:	Petroleum Bulk Storage Facility		
Facility ID:	000001	Tank ID:	1138
Tank Location:	Indoors, Aboveground	Capacity (Gal):	9200
Tank Status:	In Service	Tank Material:	OTHER
Int Protection:	None		
Ext Protection:	NONE	Material Type:	Fresh/Product
Piping Type:	Other		
Description:	RIDOLENE 57	Containment:	DIKING AND PAD
Leak Detect:	NONE	Product Gauge:	Yes
Dispense Method:	Suction	Install Date:	0180
Fill Type:	Pumped	Total Tanks:	Not reported
Data File:	Petroleum Bulk Storage Facility		
Facility ID:	000001	Tank ID:	1139
Tank Location:	Indoors, Aboveground	Capacity (Gal):	17400
Tank Status:	In Service	Tank Material:	OTHER
Int Protection:	None		
Ext Protection:	NONE	Material Type:	Fresh/Product
Piping Type:	Other		
Description:	RINSEWATER, ALKALINE	Containment:	DIKING AND PAD
Leak Detect:	NONE	Product Gauge:	No
Dispense Method:	Gravity	Install Date:	0180
Fill Type:	Gravity	Total Tanks:	Not reported
Data File:	Petroleum Bulk Storage Facility		

MAP FINDINGS

Map ID
Direction
Distance

Site

Database(s)

EDR ID Number
EPA ID Number

GRUMMAN AEROSPACE CORP. (Continued)

U001854670

Facility ID:	000001	Tank ID:	1140
Tank Location:	Indoors, Aboveground	Capacity (Gal):	9200
Tank Status:	In Service	Tank Material:	OTHER
Int Protection:	None		
Ext Protection:	NONE	Material Type:	Fresh/Product
Piping Type:	Other	Containment:	DIKING AND PAD
Description:	SODIUM HYDROXIDE	Product Gauge:	Yes
Leak Detect:	NONE	Install Date:	0180
Dispense Method:	Suction	Total Tanks:	Not reported
Fill Type:	Pumped		
Data File:	Petroleum Bulk Storage Facility		
Facility ID:	000001	Tank ID:	1141
Tank Location:	Indoors, Aboveground	Capacity (Gal):	9200
Tank Status:	In Service	Tank Material:	OTHER
Int Protection:	None		
Ext Protection:	NONE	Material Type:	Fresh/Product
Piping Type:	Other	Containment:	DIKING AND PAD
Description:	ALODINE	Product Gauge:	Yes
Leak Detect:	NONE	Install Date:	0180
Dispense Method:	Suction	Total Tanks:	Not reported
Fill Type:	Pumped		
Data File:	Petroleum Bulk Storage Facility		
Facility ID:	000001	Tank ID:	1142
Tank Location:	Indoors, Aboveground	Capacity (Gal):	17400
Tank Status:	In Service	Tank Material:	OTHER
Int Protection:	None		
Ext Protection:	NONE	Material Type:	Fresh/Product
Piping Type:	Other	Containment:	DIKING AND PAD
Description:	RINSEWATER, ACID	Product Gauge:	No
Leak Detect:	NONE	Install Date:	0180
Dispense Method:	Gravity	Total Tanks:	Not reported
Fill Type:	Gravity		
Data File:	Petroleum Bulk Storage Facility		
Facility ID:	000001	Tank ID:	1144
Tank Location:	Indoors, Aboveground	Capacity (Gal):	9200
Tank Status:	In Service	Tank Material:	OTHER
Int Protection:	None		
Ext Protection:	NONE	Material Type:	Fresh/Product
Piping Type:	Other	Containment:	DIKING AND PAD
Description:	CHROMIC ACID	Product Gauge:	Yes
Leak Detect:	NONE	Install Date:	0180
Dispense Method:	Suction	Total Tanks:	Not reported
Fill Type:	Pumped		
Data File:	Petroleum Bulk Storage Facility		

MAP FINDINGS

Map ID
Direction
Distance

Site

Database(s)

EDR ID Number
EPA ID Number

GRUMMAN AEROSPACE CORP. (Continued)

U001854670

Facility ID:	000001	Tank ID:	1145
Tank Location:	Indoors, Aboveground	Capacity (Gal):	17400
Tank Status:	In Service	Tank Material:	OTHER
Int Protection:	None		
Ext Protection:	NONE		
Piping Type:	Other	Material Type:	Fresh/Product
Description:	RINSEWATER, ACID		
Leak Detect:	NONE	Containment:	DIKING AND PAD
Dispense Method:	Gravity	Product Gauge:	No
Fill Type:	Gravity	Install Date:	0180
Data File:	Petroleum Bulk Storage Facility	Total Tanks:	Not reported
Facility ID:	000001	Tank ID:	1150
Tank Location:	Outdoors, Aboveground	Capacity (Gal):	9200
Tank Status:	In Service	Tank Material:	OTHER
Int Protection:	None		
Ext Protection:	NONE		
Piping Type:	Other	Material Type:	Waste
Description:	ACIDS, NOS		
Leak Detect:	NONE	Containment:	DIKING AND PAD
Dispense Method:	Suction	Product Gauge:	Yes
Fill Type:	Pumped	Install Date:	0181
Data File:	Petroleum Bulk Storage Facility	Total Tanks:	Not reported
Facility ID:	000001	Tank ID:	1151
Tank Location:	Outdoors, Aboveground	Capacity (Gal):	9200
Tank Status:	In Service	Tank Material:	OTHER
Int Protection:	None		
Ext Protection:	NONE		
Piping Type:	Other	Material Type:	Waste
Description:	ACIDS, NOS		
Leak Detect:	NONE	Containment:	DIKING AND PAD
Dispense Method:	Suction	Product Gauge:	Yes
Fill Type:	Pumped	Install Date:	0181
Data File:	Petroleum Bulk Storage Facility	Total Tanks:	Not reported
Facility ID:	000001	Tank ID:	1152
Tank Location:	Outdoors, Aboveground	Capacity (Gal):	9200
Tank Status:	In Service	Tank Material:	OTHER
Int Protection:	None		
Ext Protection:	NONE		
Piping Type:	Other	Material Type:	Waste
Description:	ACIDS, NOS		
Leak Detect:	NONE	Containment:	DIKING AND PAD
Dispense Method:	Suction	Product Gauge:	Yes
Fill Type:	Pumped	Install Date:	0181
Data File:	Petroleum Bulk Storage Facility	Total Tanks:	Not reported

MAP FINDINGS

Map ID
Direction
Distance

Site

Database(s)

EDR ID Number
EPA ID Number

GRUMMAN AEROSPACE CORP. (Continued)

U001854670

Facility ID:	000001	Tank ID:	1156
Tank Location:	Indoors, Aboveground	Capacity (Gal):	517
Tank Status:	In Service	Tank Material:	OTHER
Int Protection:	None		
Ext Protection:	NONE	Material Type:	Fresh/Product
Piping Type:	Other	Containment:	NONE
Description:	EMPTY/AUXILARY TANK	Product Gauge:	No
Leak Detect:	NONE	Install Date:	0179
Dispense Method:	Suction	Total Tanks:	Not reported
Fill Type:	Pumped		
Data File:	Petroleum Bulk Storage Facility		
Facility ID:	000001	Tank ID:	1157
Tank Location:	Indoors, Aboveground	Capacity (Gal):	517
Tank Status:	In Service	Tank Material:	OTHER
Int Protection:	None		
Ext Protection:	NONE	Material Type:	Fresh/Product
Piping Type:	Other	Containment:	NONE
Description:	EMPTY/AUXILARY TANK	Product Gauge:	No
Leak Detect:	NONE	Install Date:	0179
Dispense Method:	Suction	Total Tanks:	Not reported
Fill Type:	Pumped		
Data File:	Petroleum Bulk Storage Facility		
Facility ID:	000001	Tank ID:	1184
Tank Location:	Outdoors, Aboveground	Capacity (Gal):	10300
Tank Status:	In Service	Tank Material:	STEEL
Int Protection:	Internal Lining		
Ext Protection:	PAINTED [e.g. asphaltic]	Material Type:	Waste
Piping Type:	Other	Containment:	DIKING AND PAD
Description:	NITRIC & HYDROFLUORIC ACID MIX	Product Gauge:	Yes
Leak Detect:	NONE	Install Date:	0181
Dispense Method:	Suction	Total Tanks:	Not reported
Fill Type:	Pumped		
Data File:	Petroleum Bulk Storage Facility		
Facility ID:	000001	Tank ID:	1190
Tank Location:	Indoors, Aboveground	Capacity (Gal):	170
Tank Status:	In Service	Tank Material:	OTHER
Int Protection:	None		
Ext Protection:	NONE	Material Type:	Fresh/Product
Piping Type:	Other	Containment:	DIKING AND PAD
Description:	NITRIC ACID	Product Gauge:	No
Leak Detect:	NONE	Install Date:	0176
Dispense Method:	Suction	Total Tanks:	Not reported
Fill Type:	Pumped		
Data File:	Petroleum Bulk Storage Facility		

MAP FINDINGS

Map ID
Direction
Distance

Site

Database(s)

EDR ID Number
EPA ID Number

GRUMMAN AEROSPACE CORP. (Continued)

U001854670

Facility ID:	000001	Tank ID:	1191
Tank Location:	Outdoors, Aboveground	Capacity (Gal):	1800
Tank Status:	In Service	Tank Material:	OTHER
Int Protection:	None		
Ext Protection:	NONE		
Piping Type:	Other	Material Type:	Waste
Description:	TRADE NAME, ORGANIC		
Leak Detect:	NONE	Containment:	DIKING AND PAD
Dispense Method:	Suction	Product Gauge:	Yes
Fill Type:	Pumped	Install Date:	0181
Data File:	Petroleum Bulk Storage Facility	Total Tanks:	Not reported
Facility ID:	000001	Tank ID:	1193
Tank Location:	Outdoors, Aboveground	Capacity (Gal):	3700
Tank Status:	In Service	Tank Material:	OTHER
Int Protection:	Internal Lining		
Ext Protection:	NONE		
Piping Type:	Other	Material Type:	Waste
Description:	ACIDS, NOS		
Leak Detect:	NONE	Containment:	DIKING AND PAD
Dispense Method:	Suction	Product Gauge:	Yes
Fill Type:	Pumped	Install Date:	0182
Data File:	Petroleum Bulk Storage Facility	Total Tanks:	Not reported
Facility ID:	000001	Tank ID:	1194
Tank Location:	Outdoors, Aboveground	Capacity (Gal):	3700
Tank Status:	In Service	Tank Material:	OTHER
Int Protection:	Internal Lining		
Ext Protection:	NONE		
Piping Type:	Other	Material Type:	Waste
Description:	ACIDS, NOS		
Leak Detect:	NONE	Containment:	DIKING AND PAD
Dispense Method:	Suction	Product Gauge:	Yes
Fill Type:	Pumped	Install Date:	0182
Data File:	Petroleum Bulk Storage Facility	Total Tanks:	Not reported
Facility ID:	000001	Tank ID:	1207
Tank Location:	Outdoors, Aboveground	Capacity (Gal):	10000
Tank Status:	In Service	Tank Material:	STEEL
Int Protection:	None		
Ext Protection:	PAINTED [e.g. asphaltic]		
Piping Type:	Steel/Iron	Material Type:	Fresh/Product
Description:	TETRACHLOROETHYLENE		
Leak Detect:	NONE	Containment:	DIKING AND PAD
Dispense Method:	Suction	Product Gauge:	Yes
Fill Type:	Pumped	Install Date:	0183
Data File:	Petroleum Bulk Storage Facility	Total Tanks:	Not reported

MAP FINDINGS

Map ID
Direction
Distance

Site

Database(s)

EDR ID Number
EPA ID Number

GRUMMAN AEROSPACE CORP. (Continued)

U001854670

Facility ID:	000001	Tank ID:	1221
Tank Location:	Indoors, Aboveground	Capacity (Gal):	2500
Tank Status:	In Service	Tank Material:	STEEL
Int Protection:	None		
Ext Protection:	PAINTED [e.g. asphaltic]	Material Type:	Fresh/Product
Piping Type:	Steel/Iron		
Description:	TRICHLOROETHYLENE	Containment:	DIKING AND PAD
Leak Detect:	NONE	Product Gauge:	Yes
Dispense Method:	Submersible	Install Date:	0185
Fill Type:	Pumped	Total Tanks:	Not reported
Data File:	Petroleum Bulk Storage Facility		
Facility ID:	000001	Tank ID:	1222
Tank Location:	Indoors, Aboveground	Capacity (Gal):	8800
Tank Status:	In Service	Tank Material:	OTHER
Int Protection:	None		
Ext Protection:	NONE	Material Type:	Fresh/Product
Piping Type:	Other		
Description:	RIDOLENE 57	Containment:	DIKING AND PAD
Leak Detect:	NONE	Product Gauge:	Yes
Dispense Method:	Suction	Install Date:	0185
Fill Type:	Pumped	Total Tanks:	Not reported
Data File:	Petroleum Bulk Storage Facility		
Facility ID:	000001	Tank ID:	1223
Tank Location:	Indoors, Aboveground	Capacity (Gal):	17400
Tank Status:	In Service	Tank Material:	OTHER
Int Protection:	None		
Ext Protection:	NONE	Material Type:	Fresh/Product
Piping Type:	Other		
Description:	TANK, WATER RINSE	Containment:	DIKING AND PAD
Leak Detect:	NONE	Product Gauge:	Yes
Dispense Method:	Suction	Install Date:	0185
Fill Type:	Pumped	Total Tanks:	Not reported
Data File:	Petroleum Bulk Storage Facility		
Facility ID:	000001	Tank ID:	1224
Tank Location:	Indoors, Aboveground	Capacity (Gal):	8800
Tank Status:	In Service	Tank Material:	OTHER
Int Protection:	None		
Ext Protection:	NONE	Material Type:	Fresh/Product
Piping Type:	Other		
Description:	NITRIC ACID	Containment:	DIKING AND PAD
Leak Detect:	NONE	Product Gauge:	Yes
Dispense Method:	Suction	Install Date:	0185
Fill Type:	Pumped	Total Tanks:	Not reported
Data File:	Petroleum Bulk Storage Facility		

MAP FINDINGS

Map ID
Direction
Distance

Site

Database(s)

EDR ID Number
EPA ID Number

GRUMMAN AEROSPACE CORP. (Continued)

U001854670

Facility ID:	000001	Tank ID:	1225
Tank Location:	Indoors, Aboveground	Capacity (Gal):	8800
Tank Status:	In Service	Tank Material:	OTHER
Int Protection:	None		
Ext Protection:	NONE	Material Type:	Fresh/Product
Piping Type:	Other		
Description:	NITRIC ACID	Containment:	DIKING AND PAD
Leak Detect:	NONE	Product Gauge:	Yes
Dispense Method:	Suction	Install Date:	0185
Fill Type:	Pumped	Total Tanks:	Not reported
Data File:	Petroleum Bulk Storage Facility		
Facility ID:	000001	Tank ID:	1226
Tank Location:	Indoors, Aboveground	Capacity (Gal):	17400
Tank Status:	In Service	Tank Material:	OTHER
Int Protection:	None		
Ext Protection:	NONE	Material Type:	Fresh/Product
Piping Type:	Other		
Description:	TANK, WATER RINSE	Containment:	DIKING AND PAD
Leak Detect:	NONE	Product Gauge:	Yes
Dispense Method:	Suction	Install Date:	0185
Fill Type:	Pumped	Total Tanks:	Not reported
Data File:	Petroleum Bulk Storage Facility		
Facility ID:	000001	Tank ID:	1228
Tank Location:	Indoors, Aboveground	Capacity (Gal):	8800
Tank Status:	In Service	Tank Material:	OTHER
Int Protection:	None		
Ext Protection:	NONE	Material Type:	Fresh/Product
Piping Type:	Other		
Description:	ALODINE	Containment:	DIKING AND PAD
Leak Detect:	NONE	Product Gauge:	Yes
Dispense Method:	Suction	Install Date:	0185
Fill Type:	Pumped	Total Tanks:	Not reported
Data File:	Petroleum Bulk Storage Facility		
Facility ID:	000001	Tank ID:	1229
Tank Location:	Indoors, Aboveground	Capacity (Gal):	17400
Tank Status:	In Service	Tank Material:	OTHER
Int Protection:	None		
Ext Protection:	NONE	Material Type:	Fresh/Product
Piping Type:	Other		
Description:	TANK, WATER RINSE	Containment:	DIKING AND PAD
Leak Detect:	NONE	Product Gauge:	Yes
Dispense Method:	Suction	Install Date:	0185
Fill Type:	Pumped	Total Tanks:	Not reported
Data File:	Petroleum Bulk Storage Facility		

0

0

0

0

Appendix D

**ENVIRONMENTAL DATA RESOURCES, INC.
(EDR) REPORT**

**The EDR Area Study
Report**

**Study Area
Grumman GO CO Property
Bethpage, Long Island**

April 12, 1996

Inquiry number 114340

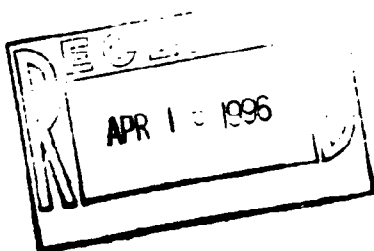

**Environmental
Data
Resources, Inc.**

Creators of Toxichex/®

***The Source
For Environmental
Risk Management
Data***

**3530 Post Road
Southport, Connecticut 06490**

Nationwide Customer Service

**Telephone: 1-800-352-0050
Fax: 1-800-231-6802**

Thank you for your business.
Please contact EDR at 1-800-352-0050
with any questions or comments.

Disclaimer

This Report contains information obtained from a variety of public sources and EDR makes no representation or warranty regarding the accuracy, reliability, quality, or completeness of said information or the information contained in this report. The customer shall assume full responsibility for the use of this report.

No warranty of merchantability or of fitness for a particular purpose, expressed or implied, shall apply and EDR specifically disclaims the making of such warranties. In no event shall EDR be liable to anyone for special, incidental, consequential or exemplary damages.

GOVERNMENT RECORDS SEARCHED / DATA CURRENCY TRACKING

To maintain currency of the following federal and state databases, EDR contacts the appropriate governmental agency on a monthly or quarterly basis, as required.

Elapsed ASTM days: Provides confirmation that this EDR report meets or exceeds the 90-day updating requirement of the ASTM standard.

FEDERAL ASTM RECORDS:

CERCLIS: Comprehensive Environmental Response, Compensation, and Liability Information System

Source: EPA/NTIS
Telephone: 703-603-8904

CERCLIS: CERCLIS contains data on potentially hazardous waste sites that have been reported to the USEPA by states, municipalities, private companies and private persons, pursuant to Section 103 of the Comprehensive Environmental Response, Compensation, and Liability Act (CERCLA). CERCLIS contains sites which are either proposed to or on the National Priorities List (NPL) and sites which are in the screening and assessment phase for possible inclusion on the NPL.

Date of Government Version: 11/30/95
Date Made Active at EDR: 02/26/96

Date of Data Arrival at EDR: 01/15/96
Elapsed ASTM days: 42

ERNS: Emergency Response Notification System

Source: EPA/NTIS
Telephone: 202-260-2342

ERNS: Emergency Response Notification System. ERNS records and stores information on reported releases of oil and hazardous substances.

Date of Government Version: 12/31/95
Date Made Active at EDR: 02/19/96

Date of Data Arrival at EDR: 01/26/96
Elapsed ASTM days: 24

NPL: National Priority List

Source: EPA
Telephone: 703-603-8852

NPL: National Priorities List (Superfund). The NPL is a subset of CERCLIS and identifies over 1,200 sites for priority cleanup under the Superfund Program. NPL sites may encompass relatively large areas. As such, it is EDR's policy to plot NPL sites greater than approximately 500 acres in size as areas (polygons). Sites smaller in size are point-geocoded at the site's address.

Date of Government Version: 09/01/95
Date Made Active at EDR: 10/25/95

Date of Data Arrival at EDR: 10/17/95
Elapsed ASTM days: 8

RCRIS: Resource Conservation and Recovery Information System

Source: EPA/NTIS
Telephone: 703-308-7907

RCRIS: Resource Conservation and Recovery Information System. RCRIS includes selective information on sites which generate, transport, store, treat and/or dispose of hazardous waste as defined by the Resource Conservation and Recovery Act (RCRA).

Date of Government Version: 10/31/95
Date Made Active at EDR: 01/12/96

Date of Data Arrival at EDR: 12/15/95
Elapsed ASTM days: 28

GOVERNMENT RECORDS SEARCHED / DATA CURRENCY TRACKING

FEDERAL NON-ASTM RECORDS:

CONSENT: Superfund (CERCLA) Consent Decrees

Source: EPA Regional Offices

Telephone: Varies

Major legal settlements that establish responsibility and standards for cleanup at NPL (Superfund) sites. Released periodically by United States District Courts after settlement by parties to litigation matters.

Date of Government Version: Varies

Date of Next Scheduled Update: 09/01/95

CORRACTS: Corrective Action Report

Source: EPA

Telephone: 703-308-7907

CORRACTS: CORRACTS identifies hazardous waste handlers with RCRA corrective action activity.

Date of Government Version: 04/10/95

Date of Next Scheduled Update: 06/17/96

FINDS: Facility Index System

Source: EPA/NTIS

Telephone: 800-908-2493

FINDS: Facility Index System. FINDS contains both facility information and "pointers" to other sources that contain more detail. These include: RCRIS, PCS (Permit Compliance System), AIRS (Aerometric Information Retrieval System), FATES (FIFRA [Federal Insecticide Fungicide Rodenticide Act] and TSCA Enforcement System, FTTS [FIFRA/TSCA Tracking System]), CERCLIS, DOCKET (Enforcement Docket used to manage and track information on civil judicial enforcement cases for all environmental statutes), FURS (Federal Underground Injection Control), FRDS (Federal Reporting Data System), SIA (Surface Impoundments), CICIS (TSCA Chemicals in Commerce Information System), PADS, RCRA-J (medical waste transporters/disposers), TRIS and TSCA.

Date of Government Version: 09/30/95

Date of Next Scheduled Update: 07/08/96

HMIRS: Hazardous Materials Information Reporting System

Source: U.S. Department of Transportation

Telephone: 202-366-4555

HMIRS: Hazardous Materials Incident Report System. HMIRS contains hazardous material spill incidents reported to DOT.

Date of Government Version: 12/31/95

Date of Next Scheduled Update: 07/29/96

MLTS: Material Licensing Tracking System

Source: Nuclear Regulatory Commission

Telephone: 301-415-7169

MLTS is maintained by the Nuclear Regulatory Commission and contains a list of approximately 8,100 sites which possess or use radioactive materials and which are subject to NRC licensing requirements. To maintain currency, EDR contacts the Agency on a quarterly basis.

Date of Government Version: 08/01/95

Date of Next Scheduled Update: 07/15/96

NPL LIENS: Federal Superfund Liens

Source: EPA

Telephone: 205-564-4267

NPL LIENS: Federal Superfund Liens. Under the authority granted the USEPA by the Comprehensive Environmental Response, Compensation and Liability Act (CERCLA) of 1980, the USEPA has the authority to file liens against real property in order to recover remedial action expenditures or when the property owner receives notification of potential liability. USEPA compiles a listing of filed notices of Superfund Liens.

Date of Government Version: 10/15/91

Date of Next Scheduled Update: 05/27/96

PADS: PCB Activity Database System

Source: EPA

Telephone: 202-260-3992

PADS: PCB Activity Database. PADS identifies generators, transporters, commercial storers and/or brokers and disposers of PCB's who are required to notify the EPA of such activities.

Date of Government Version: 10/14/94

Date of Next Scheduled Update: 05/20/96

GOVERNMENT RECORDS SEARCHED / DATA CURRENCY TRACKING

RAATS: RCRA Administrative Action Tracking System

Source: EPA

Telephone: 202-564-4104

RAATS: RCRA Administration Action Tracking System. RAATS contains records based on enforcement actions issued under RCRA pertaining to major violators and includes administrative and civil actions brought by the EPA.

Date of Government Version: 04/17/95

Date of Next Scheduled Update: 06/17/96

ROD: Records Of Decision

Source: NTIS

Telephone: 703-416-0703

Record of Decision. ROD documents mandate a permanent remedy at an NPL (Superfund) site containing technical and health information to aid in the cleanup.

Date of Government Version: 03/31/95

Date of Next Scheduled Update: 06/17/96

TRIS: Toxic Chemical Release Inventory System

Source: EPA/NTIS

Telephone: 202-260-2320

TRIS: Toxic Release Inventory System. TRIS identifies facilities which release toxic chemicals to the air, water and land in reportable quantities under SARA Title III Section 313.

Date of Government Version: 12/31/92

Date of Next Scheduled Update: 07/01/96

TSCA: Toxic Substances Control Act

Source: EPA/NTIS

Telephone: 202-260-1444

TSCA: Toxic Substances Control Act. TSCA identifies manufacturers and importers of chemical substances included on the TSCA Chemical Substance Inventory list. It includes data on the production volume of these substances by plant site. USEPA has no current plan to update and/or re-issue this database.

Date of Government Version: 01/31/95

Date of Next Scheduled Update: 06/17/96

GOVERNMENT RECORDS SEARCHED / DATA CURRENCY TRACKING

STATE OF NEW YORK ASTM RECORDS:

LUST: Spills Information Database

Source: Department of Environmental Conservation
Telephone: 518-457-2462

LUST: Leaking Underground Storage Tank Incident Reports. LUST records contain an inventory of reported leaking underground storage tank incidents. Not all states maintain these records, and the information stored varies by state.

Date of Government Version: 09/30/95
Date Made Active at EDR: 12/20/95

Date of Data Arrival at EDR: 11/22/95
Elapsed ASTM days: 28

SHWS: Inactive Hazardous Waste Disposal Sites in New York State

Source: Department of Environmental Conservation
Telephone: 518-457-0747

SHWS: State Hazardous Waste Sites. State hazardous waste site records are the states' equivalent to CERCLIS. These sites may or may not already be listed on the federal CERCLIS list. Priority sites planned for cleanup using state funds (state equivalent of Superfund) are identified along with sites where cleanup will be paid for by potentially responsible parties. Available information varies by state.

Date of Government Version: 04/30/95
Date Made Active at EDR: 07/25/95

Date of Data Arrival at EDR: 06/19/95
Elapsed ASTM days: 36

SWF/LS: Facility Register

Source: Department of Environmental Conservation
Telephone: 518-457-2051

SWF/LS: Solid Waste Facilities/Landfill Sites. SWF/LS type records typically contain an inventory of solid waste disposal facilities or landfills in a particular state. Depending on the state, these may be active or inactive facilities or open dumps that failed to meet RCRA Section 2004 criteria for solid waste landfills or disposal sites.

Date of Government Version: 12/31/95
Date Made Active at EDR: 03/27/96

Date of Data Arrival at EDR: 03/01/96
Elapsed ASTM days: 26

UST: Petroleum Bulk Storage (PBS, CBS, MOSF) Database (UST)

Source: Department of Environmental Conservation
Telephone: 518-457-4351

UST: Registered Underground Storage Tanks. UST's are regulated under Subtitle I of the Resource Conservation and Recovery Act (RCRA) and must be registered with the state department responsible for administering the UST program. Available information varies by state program.

Date of Government Version: 09/30/95
Date Made Active at EDR: 12/20/95

Date of Data Arrival at EDR: 11/22/95
Elapsed ASTM days: 28

STATE OF NEW YORK NON-ASTM RECORDS:

AST: Petroleum Bulk Storage (AST)

Source: Department of Environmental Conservation
Telephone: 518-457-4351

AST: Registered Aboveground Storage Tanks.

Date of Government Version: 09/30/95

Date of Next Scheduled Update: 05/26/96

GOVERNMENT RECORDS SEARCHED / DATA CURRENCY TRACKING

NEW YORK COUNTY RECORDS

CORTLAND COUNTY:

Cortland County UST Listing (AST)

Source: Cortland County Health Department
Telephone: 607-753-5035

Date of Government Version: 07/12/95

Date of Next Scheduled Update: 06/10/96

Cortland County UST Listing (UST)

Source: Cortland County Health Department
Telephone: 607-753-5035

Date of Government Version: 01/11/96

Date of Next Scheduled Update: N/A

NASSAU COUNTY:

NCPHO Article XI Database (AST)

Source: Nassau County Health Department
Telephone: 516-571-3314

Date of Government Version: 01/02/96

Date of Next Scheduled Update: 06/10/96

NCPHO Article XI Database (UST)

Source: Nassau County Health Department
Telephone: 516-571-3314

Date of Government Version: 01/02/96

Date of Next Scheduled Update: N/A

ROCKLAND COUNTY:

Petroleum Bulk Storage Database (AST)

Source: Rockland County Health Department
Telephone: 914-364-2605

Date of Government Version: 11/23/95

Date of Next Scheduled Update: 06/10/96

Petroleum Bulk Storage Database (UST)

Source: Rockland County Health Department
Telephone: 914-364-2605

Date of Government Version: 11/23/95

Date of Next Scheduled Update: N/A

SUFFOLK COUNTY:

Underground Storage Tank Database (AST)

Source: Suffolk County Department of Health Services
Telephone: 516-854-2521

Date of Government Version: 02/28/95

Date of Next Scheduled Update: 06/10/96

Underground Storage Tank Database (UST)

Source: Suffolk County Department of Health Services
Telephone: 516-854-2521

Date of Government Version: 02/28/95

Date of Next Scheduled Update: N/A

GOVERNMENT RECORDS SEARCHED / DATA CURRENCY TRACKING

Historical and Other Database(s)

Depending on the geographic area covered by this report, the data provided in these specialty databases may or may not be complete. For example, the existence of wetlands information data in a specific report does not mean that all wetlands in the area covered by the report are included. Moreover, the absence of any reported wetlands information does not necessarily mean that wetlands do not exist in the area covered by the report.

Former Manufactured Gas (Coal Gas) Sites: The existence and location of Coal Gas sites is provided exclusively to EDR by Real Property Scan, Inc. ©Copyright 1993 Real Property Scan, Inc. For a technical description of the types of hazards which may be found at such sites, contact your EDR customer service representative.

Disclaimer Provided by Real Property Scan, Inc.

The information contained in this report has predominantly been obtained from publicly available sources produced by entities other than Real Property Scan. While reasonable steps have been taken to insure the accuracy of this report, Real Property Scan does not guarantee the accuracy of this report. Any liability on the part of Real Property Scan is strictly limited to a refund of the amount paid. No claim is made for the actual existence of toxins at any site. This report does not constitute a legal opinion.

DELISTED NPL: Delisted NPL Sites

Source: EPA
Telephone: 703-603-8769

DELISTED NPL: The National Oil and Hazardous Substances Pollution Contingency Plan (NCP) establishes the criteria that the EPA uses to delete sites from the NPL. In accordance with 40 CFR 300.425.(e), sites may be deleted from the NPL where no further response is appropriate.

NFRAP: No Further Remedial Action Planned

Source: EPA/NTIS
Telephone: 703-416-0702

NFRAP: As of February 1995, CERCLIS sites designated "No Further Remedial Action Planned" (NFRAP) have been removed from CERCLIS. NFRAP sites may be sites where, following an initial investigation, no contamination was found, contamination was removed quickly without the need for the site to be placed on the NPL, or the contamination was not serious enough to require Federal Superfund action or NPL consideration. EPA has removed approximately 25,000 NFRAP sites to lift the unintended barriers to the redevelopment of these properties and has archived them as historical records so EPA does not needlessly repeat the investigations in the future. This policy change is part of the EPA's Brownfields Redevelopment Program to help cities, states, private investors and affected citizens to promote economic redevelopment of unproductive urban sites.

FRDS: Federal Reporting Data System

Source: EPA/Office of Drinking Water
Telephone: 202-260-2805

FRDS provides information regarding public water supplies and their compliance with monitoring requirements, maximum contaminant levels (MCL's), and other requirements of the Safe Drinking Water Act of 1986.

Area Radon Information: The National Radon Database has been developed by the U.S. Environmental Protection Agency (USEPA) and is a compilation of the EPA/State Residential Radon Survey and the National Residential Radon Survey. The study covers the years 1986 - 1992. Where necessary data has been supplemented by information collected at private sources such as universities and research institutions.

Oil/Gas Pipelines/Electrical Transmission Lines: This data was obtained by EDR from the USGS in 1994. It is referred to by USGS as GeoData Digital Line Graphs from 1:100,000-Scale Maps. It was extracted from the transportation category including some oil, but primarily gas pipelines and electrical transmission lines.

Sensitive Receptors: There are individuals who, due to their fragile immune systems, are deemed to be especially sensitive to environmental discharges. These typically include the elderly, the sick, and children. While the exact location of these sensitive receptors cannot be determined, EDR indicates those facilities, such as schools, hospitals, day care centers, and nursing homes, where sensitive receptors are likely to be located.

GOVERNMENT RECORDS SEARCHED / DATA CURRENCY TRACKING

USGS Water Wells: In November 1971 the United States Geological Survey (USGS) implemented a national water resource information tracking system. This database contains descriptive information on sites where the USGS collects or has collected data on surface water and/or groundwater. The groundwater data includes information on more than 900,000 wells, springs, and other sources of groundwater.

Flood Zone Data: This data, available in select counties across the country, was obtained by EDR in 1994 from the Federal Emergency Management Agency (FEMA). Data depicts 100-year and 500-year flood zones as defined by FEMA.

Epicenters: World earthquake epicenters, Richter 5 or greater

Source: Department of Commerce, National Oceanic and Atmospheric Administration

Water Dams: National Inventory of Dams

Source: Federal Emergency Management Agency

Telephone: 202-646-2801

WATER DAMS: National computer database of more than 74,000 dams maintained by the Federal Emergency Management Agency.

New York Public Water Wells

Source: New York Department of Health

Telephone: 518-458-6731

MAP FINDINGS SUMMARY

<u>Database</u>	<u>Total Plotted</u>
NPL	1
Delisted NPL	0
RCRIS-TSD	1
State Haz. Waste	2
CERCLIS	3
CERC-NFRAP	0
CORRACTS	2
State Landfill	0
LUST	97
UST	11
AST	25
RAATS	0
RCRIS Sm. Quan. Gen.	48
RCRIS Lg. Quan. Gen.	39
HMIRS	0
PADS	2
ERNS	1
FINDS	90
TRIS	1
NPL Liens	0
TSCA	0
MLTS	0
NY Spills	0
ROD	0
CONSENT	0
Coal Gas	0

* Sites may be listed in more than one database

MAP FINDINGS

Map ID
Direction
Distance

Site

Database(s)

EDR ID Number
EPA ID Number

Coal Gas Site Search: No site was found in a search of Real Property Scan's ENVIROHAZ database.

1	KENDALL RESIDENCE 33 WENDELL STREET PLAINVIEW, NY	LUST	S100492251 N/A
----------	--	-------------	---------------------------

LUST:

Facility ID: 9211165
First notified: REGIONAL OFFICE
Material spilled: #2 FUEL
Water body affected: Not reported
Resource affected: GROUNDWATER
Basin of spill: 1700
Cleaner: SPILLER
Initiated clean up: Not reported
Last Inspection: Not reported
UST Trust Fund: No
Status: Not reported
Quantity recovered: 0.00
Cause: TANK FAILURE
Emergency response: IT WAS NOT TAKEN
Facility status: ACTIVE SPILL [ON GOING]

Spill Date: 12/28/1992
Material class: PETROLEUM
Release QTY: 500.00 GALLONS
Origin: PRIVATE DWELLING
Notifier: OTHER
Project ID: 0
Date Cleaned: Not reported
Close Date: Not reported
Investigator: RICE

Penalty: NO PENALTY

2	NEGRON RESIDENCE 54 SUNRISE STREET PLAINVIEW, NY	LUST	S100666445 N/A
----------	---	-------------	---------------------------

LUST:

Facility ID: 9004238
First notified: REGIONAL OFFICE
Material spilled: #2 FUEL
Water body affected: Not reported
Resource affected: ON LAND
Basin of spill: 1700
Cleaner: SPILLER
Initiated clean up: Not reported
Last Inspection: Not reported
UST Trust Fund: No
Status: MEANS ITS BEEN RESOLVED
Quantity recovered: 0.00
Cause: OTHER
Emergency response: IT WAS NOT TAKEN
Facility status: COMPLETED SPILL [SPILL IS CLEANED UP AND ALL PAPERWORK IS COMPLETED]

Spill Date: 07/17/1990
Material class: PETROLEUM
Release QTY: 0.00 GALLONS
Origin: PRIVATE DWELLING
Notifier: RESPONSIBLE PARTY
Project ID: 0
Date Cleaned: 08/21/1990
Close Date: 08/21/1990
Investigator: LEUNG

Penalty: NO PENALTY

3	FERN PLACE ELEMENTARY SCHOOL ORCHARD STREET/FERN PLACE PLAINVIEW, NY 11803	FINDS RCRIS-LQG	1000305842 NYD980564165
----------	---	----------------------------	------------------------------------

MAP FINDINGS

Map ID
Direction
Distance

Site

Database(s)

EDR ID Number
EPA ID Number

FERN PLACE ELEMENTARY SCHOOL (Continued)

1000305842

RCRIS:

Owner: PLAINVIEW OLD BETHPAGE
(212) 555-1212

Contact: LAWRENCE HERZOG
(516) 937-6412

Waste	Quantity	Info Source
-------	----------	-------------

X001	.00000 (N)	Notification
------	------------	--------------

(P) = Pounds , (K) = Kilograms , (M) = Metric Tons , (T) = Tons , (N) = Not Reported

4

**UNK
26 ANDOVER LN
HICKSVILLE, NY**

LUST

S100668107
N/A

LUST:

Facility ID:	8710473	Spill Date:	03/14/1988
First notified:	REGIONAL OFFICE	Material class:	PETROLEUM
Material spilled:	WASTE OIL	Release QTY:	1.00 GALLONS
Water body affected:	Not reported	Origin:	PASSENGER VEHICLE
Resource affected:	ON LAND	Notifier:	LOCAL AGENCY
Basin of spill:	1700	Project ID:	0
Cleaner:	NO ACTION TAKEN	Date Cleaned:	03/16/1988
Initiated clean up:	Not reported	Close Date:	03/16/1988
Last Inspection:	Not reported	Investigator:	Not reported
UST Trust Fund:	No	Penalty:	NO PENALTY
Status:	MEANS ITS BEEN RESOLVED		
Quantity recovered:	0.00		
Cause:	OTHER		
Emergency response:	IT WAS NOT TAKEN		
Facility status:	COMPLETED SPILL [SPILL IS CLEANED UP AND ALL PAPERWORK IS COMPLETED]		

5

**WRIGHT FUEL
789 OLD COUNTRY ROAD
PLAINVIEW, NY**

LUST

S100490835
N/A

LUST:

Facility ID:	9113197	Spill Date:	03/29/1992
First notified:	ANSWERING SERVICE	Material class:	PETROLEUM
Material spilled:	#2 FUEL	Release QTY:	8.00 GALLONS
Water body affected:	Not reported	Origin:	COMMINDUST
Resource affected:	ON LAND	Notifier:	RESPONSIBLE PARTY
Basin of spill:	1700	Project ID:	0
Cleaner:	SPILLER	Date Cleaned:	04/16/1992
Initiated clean up:	Not reported	Close Date:	04/16/1992
Last Inspection:	Not reported	Investigator:	LUCE
UST Trust Fund:	No	Penalty:	NO PENALTY
Status:	MEANS ITS BEEN RESOLVED		
Quantity recovered:	0.00		
Cause:	TANK OVERFILL		
Emergency response:	IT WAS NOT TAKEN		
Facility status:	COMPLETED SPILL [SPILL IS CLEANED UP AND ALL PAPERWORK IS COMPLETED]		

MAP FINDINGS

Map ID Direction Distance	Site	Database(s)	EDR ID Number EPA ID Number
---------------------------------	------	-------------	--------------------------------

5	ACE SERVICE CENTER 791 OLD COUNTRY RD PLAINVIEW, NY	AST	A100043173 N/A
----------	--	------------	---------------------------

Nassau County AST:

Facility ID: 055919	Tank ID: 0002
Tank Location: Indoors, Aboveground	Capacity (Gal): 275
Tank Status: In Service	Tank Material: STEEL
Int Protection: None	
Ext Protection: NONE	
Piping Type: Other	Material Type: Waste
Description: WASTE OIL	
Leak Detect: NONE	Containment: NONE
Dispense Method: Suction	Product Gauge: No
Fill Type: Gravity	Install Date: 1285
Data File: Petroleum Bulk Storage Facility	Total Tanks: Not reported

6	SHEAR MARTIN DMD 777 OLD COUNTRY RD PLAINVIEW, NY 11803	RCRIS-SQG FINDS	1000555610 NYD986981504
----------	--	----------------------------	------------------------------------

RCRIS:

Owner: MARTIN SHEAR DMD
(212) 555-1212

Contact: MARTIN SHEAR
(516) 937-0888

Waste	Quantity	Info Source	Waste	Quantity	Info Source
D000	.00000 (N)	Notification	D011	.00000 (N)	Notification

(P) = Pounds , (K) = Kilograms , (M) = Metric Tons , (T) = Tons , (N) = Not Reported

7	R & N CLEANERS DBA IZZY'S TLC 720 OLD COUNTRY ROAD PLAINVIEW, NY 11803	RCRIS-SQG FINDS	1000124839 NYD081368276
----------	---	----------------------------	------------------------------------

RCRIS:

Owner: WEISFELNER, ISRAEL INC
(212) 555-1212

Contact: ISRAEL WEISFELNER
(516) 931-9163

Waste	Quantity	Info Source
F002	.00000 (N)	Notification

(P) = Pounds , (K) = Kilograms , (M) = Metric Tons , (T) = Tons , (N) = Not Reported

There are 1 compliance/violation record(s) reported at this site:

Evaluation	Date	Violations
NON-FINANCIAL RECORD REVIEW (NRR)	15-OCT-87	YES

7	TODD EVAN CLEANERS OF PLAINVIEW 720 OLD COUNTRY RD PLAINVIEW, NY 11803	FINDS RCRIS-LQG	1000183132 NYD982279853
----------	---	----------------------------	------------------------------------

MAP FINDINGS

Map ID
Direction
Distance

Site

Database(s)

EDR ID Number
EPA ID Number

TODD EVAN CLEANERS OF PLAINVIEW (Continued)

1000183132

RCRIS:

Owner: UNKNOWN
(212) 555-1212

Contact: BENJAMIN MATROS
(516) 931-9163

Waste	Quantity	Info Source
-------	----------	-------------

F002	.00000 (N)	Notification
------	------------	--------------

(P) = Pounds , (K) = Kilograms , (M) = Metric Tons , (T) = Tons , (N) = Not Reported

8

**BELLECLARE NURSERY
671 OLD COUNTRY RD
PLAINVIEW, NY**

UST

U001446888
N/A

Nassau County UST:

Facility ID:	055328	Tank ID:	0002
Tank Location:	Indoors, Belowground	Capacity:	00000550
Tank Status:	In Service	Tank Material:	STEEL
Piping Type:	Steel/Iron	Material Type:	Fresh/Product
Int Protection:	None		
Ext Protection:	PAINTED [e.g. asphaltic]		
Description:	OIL, FUEL #2		
Leak Detect:	OTHER	Containment:	Other
Dispense Method:	Suction	Product Gauge:	No
Fill Type:	Gravity	Install Date:	0673
Total Tanks:	1		

9

**COUNTRY CLEANERS
657 OLD COUNTRY ROAD
PLAINVIEW, NY 11803**

RCRIS-SQG
FINDS

1000322800
NYD981130875

RCRIS:

Owner: WON LEE
(516) 931-9747

Contact: WON LEE
(516) 931-9747

Waste	Quantity	Info Source
-------	----------	-------------

F002	.00000 (N)	Notification
------	------------	--------------

(P) = Pounds , (K) = Kilograms , (M) = Metric Tons , (T) = Tons , (N) = Not Reported

10

**40 ISLAND ST
PLAINVIEW, NY**

ERNS

8704086
N/A

11

**LEE'S FRENCH CLEANERS
607 OLD COUNTRY ROAD
PLAINVIEW, NY 11803**

RCRIS-SQG
FINDS

1000137893
NYD982282808

MAP FINDINGS

Map ID
Direction
Distance

Site

Database(s)

EDR ID Number
EPA ID Number

LEE'S FRENCH CLEANERS (Continued)

1000137893

RCRIS:

Owner: LEE TAE KWON
(212) 555-1212

Contact: KWANG HO LEE
(516) 935-6120

Waste	Quantity	Info Source	Waste	Quantity	Info Source
F002	.00000 (N)	Notification	NONE	.00000 (N)	EPA Inspection

(P) = Pounds , (K) = Kilograms , (M) = Metric Tons , (T) = Tons , (N) = Not Reported

12

**PLAINVIEW MANOR S/C., INC
587 OLD COUNTRY RD
PLAINVIEW, NY**

AST

A100043244
N/A

Nassau County AST:

Facility ID:	056265	Tank ID:	0001
Tank Location:	Outdoors, Aboveground	Capacity (Gal):	275
Tank Status:	In Service	Tank Material:	STEEL
Int Protection:	None		
Ext Protection:	PAINTED [e.g. asphaltic]	Material Type:	Waste
Piping Type:	Steel/Iron		
Description:	WASTE OIL	Containment:	NONE
Leak Detect:	NONE	Product Gauge:	No
Dispense Method:	Suction	Install Date:	1082
Fill Type:	Gravity	Total Tanks:	Not reported
Data File:	Petroleum Bulk Storage Facility		

13

**OWNER RICHIE?
64 BARNUM AVENUE
PLAINVIEW, NY**

LUST

S101102812
N/A

LUST:

Facility ID:	9401539	Spill Date:	04/29/1994
First notified:	REGIONAL OFFICE	Material class:	PETROLEUM
Material spilled:	KEROSENE	Release QTY:	0.00 GALLONS
Water body affected:	Not reported	Origin:	PRIVATE DWELLING
Resource affected:	ON LAND	Notifier:	CITIZEN
Basin of spill:	1700	Project ID:	0
Cleaner:	NO ACTION TAKEN	Date Cleaned:	Not reported
Initiated clean up:	Not reported	Close Date:	Not reported
Last Inspection:	Not reported	Investigator:	AUSTIN
UST Trust Fund:	No		
Status:	Not reported	Penalty:	NO PENALTY
Quantity recovered:	0.00		
Cause:	OTHER		
Emergency response:	IT WAS NOT TAKEN		
Facility status:	ACTIVE SPILL [ON GOING]		

14

**PLAZA FRENCH CLEANERS
524 OLD COUNTRY RD
PLAINVIEW, NY 11803**

FINDS
RCRIS-LQG

1000442902
NYD986868396

MAP FINDINGS

Map ID
Direction
Distance

Site

Database(s)

EDR ID Number
EPA ID Number

PLAZA FRENCH CLEANERS (Continued)

1000442902

RCRIS:

Owner: YOON HAKSUNG
(212) 555-1212

Contact: YOON HAKSUNG
(516) 932-5776

Waste	Quantity	Info Source
F002	.00000 (N)	Notification

(P) = Pounds , (K) = Kilograms , (M) = Metric Tons , (T) = Tons , (N) = Not Reported

15

**UNK
510 OLD COUNTRY ROAD
PLAINVIEW, NY**

LUST

S100666492
N/A

LUST:

Facility ID:	9006601	Spill Date:	09/15/1990
First notified:	ANSWERING SERVICE	Material class:	PETROLEUM
Material spilled:	#2 FUEL	Release QTY:	10.00 GALLONS
Water body affected:	Not reported	Origin:	NON-COMMUNST
Resource affected:	IN SEWER	Notifier:	FIRE DEPARTMENT
Basin of spill:	1700	Project ID:	0
Cleaner:	OTHER AGENCY	Date Cleaned:	09/20/1990
Initiated clean up:	Not reported	Close Date:	09/20/1990
Last Inspection:	Not reported	Investigator:	LUCE
UST Trust Fund:	No	Penalty:	NO PENALTY
Status:	MEANS ITS BEEN RESOLVED		
Quantity recovered:	0.00		
Cause:	OTHER		
Emergency response:	IT WAS NOT TAKEN		
Facility status:	COMPLETED SPILL [SPILL IS CLEANED UP AND ALL PAPERWORK IS COMPLETED]		

16

**MERIT OYSTER BAY
496 PLAINVIEW RD
HICKSVILLE, NY 11801**

RCRIS-SQG

1001028353
NYR000005850

RCRIS:

Owner: MERIT OIL OF NEW YORK INC
(610) 527-7900

Contact: Not reported

Waste	Quantity	Info Source	Waste	Quantity	Info Source
D000	.00000 (N)	Notification	D001	.00000 (N)	Notification
D018	.00000 (N)	Notification			

(P) = Pounds , (K) = Kilograms , (M) = Metric Tons , (T) = Tons , (N) = Not Reported

16

**NORTHVILLE INDUSTRIES
496 PLAINVIEW RD
HICKSVILLE, NY**

LUST

S100493481
N/A

MAP FINDINGS

Map ID Direction Distance	Site	Database(s)	EDR ID Number EPA ID Number
---------------------------------	------	-------------	--------------------------------

NORTHVILLE INDUSTRIES (Continued)

S100493481

LUST:		Spill Date:	05/04/1992
Facility ID:	9201365	Material class:	PETROLEUM
First notified:	C	Release QTY:	0.00 GALLONS
Material spilled:	UNKNOWN	Origin:	GAS STATION
Water body affected:	Not reported	Notifier:	RESPONSIBLE PARTY
Resource affected:	ON LAND	Project ID:	0
Basin of spill:	1700	Date Cleaned:	03/06/1995
Cleaner:	SPILLER	Close Date:	03/06/1995
Initiated clean up:	Not reported	Investigator:	HAAS
Last Inspection:	Not reported	Penalty:	NO PENALTY
UST Trust Fund:	No		
Status:	MEANS ITS BEEN RESOLVED		
Quantity recovered:	0.00		
Cause:	TANK OVERFILL		
Emergency response:	IT WAS NOT TAKEN		
Facility status:	COMPLETED SPILL [SPILL IS CLEANED UP AND ALL PAPERWORK IS COMPLETED]		

16	NORTHVILLE 496 PLAINVIEW RD HICKSVILLE, NY	LUST	S100493642 N/A
----	---	------	-------------------

LUST:		Spill Date:	06/15/1992
Facility ID:	9203191	Material class:	PETROLEUM
First notified:	REGIONAL OFFICE	Release QTY:	0.00 GALLONS
Material spilled:	#2 FUEL	Origin:	GAS STATION
Water body affected:	Not reported	Notifier:	TANK TESTER
Resource affected:	GROUNDWATER	Project ID:	0
Basin of spill:	1700	Date Cleaned:	07/06/1992
Cleaner:	SPILLER	Close Date:	07/06/1992
Initiated clean up:	Not reported	Investigator:	T/T/F
Last Inspection:	Not reported	Penalty:	NO PENALTY
UST Trust Fund:	No		
Status:	MEANS ITS BEEN RESOLVED		
Quantity recovered:	0.00		
Cause:	TANK TEST FAILURE [BULK STORE. PRO.]		
Emergency response:	IT WAS NOT TAKEN		
Facility status:	COMPLETED SPILL [SPILL IS CLEANED UP AND ALL PAPERWORK IS COMPLETED]		

16	NORTHVILLE S/S 496 PLAINVIEW RD HICKSVILLE, NY	LUST	S100493669 N/A
----	---	------	-------------------

MAP FINDINGS

Map ID
Direction
Distance

Site

Database(s)

EDR ID Number
EPA ID Number

NORTHVILLE S/S (Continued)

S100493669

LUST:

Facility ID:	9203434	Spill Date:	06/22/1992
First notified:	REGIONAL OFFICE	Material class:	PETROLEUM
Material spilled:	#2 FUEL	Release QTY:	0.00 GALLONS
Water body affected:	Not reported	Origin:	COMMINDUST
Resource affected:	GROUNDWATER	Notifier:	TANK TESTER
Basin of spill:	1700	Project ID:	0
Cleaner:	SPILLER	Date Cleaned:	07/06/1992
Initiated clean up:	Not reported	Close Date:	07/06/1992
Last Inspection:	Not reported	Investigator:	T/T/F
UST Trust Fund:	No	Penalty:	NO PENALTY
Status:	MEANS ITS BEEN RESOLVED		
Quantity recovered:	0.00		
Cause:	TANK TEST FAILURE [BULK STORE. PRO.]		
Emergency response:	IT WAS NOT TAKEN		
Facility status:	COMPLETED SPILL [SPILL IS CLEANED UP AND ALL PAPERWORK IS COMPLETED]		

16

**PLAINVIEW SHELL INC.
500 OLD COUNTRY RD
PLAINVIEW, NY**

UST

U001854914
N/A

Nassau County UST:

Facility ID:	041012	Tank ID:	0004
Tank Location:	Indoors, Belowground	Capacity:	00000550
Tank Status:	6	Tank Material:	STEEL
Piping Type:	Galvanized Steel	Material Type:	Waste
Int Protection:	None		
Ext Protection:	PAINTED [e.g. asphaltic]		
Description:	WASTE OIL		
Leak Detect:	OTHER	Containment:	Other
Dispense Method:	Gravity	Product Gauge:	No
Fill Type:	Gravity	Install Date:	0162
Total Tanks:	2		

Facility ID:	041012	Tank ID:	0005
Tank Location:	Indoors, Belowground	Capacity:	00000550
Tank Status:	6	Tank Material:	Fiberglass Reinforced Plastic
Piping Type:	Other	Material Type:	Fresh/Product
Int Protection:	None		
Ext Protection:	FIBERGLASS REINFORCED PLASTIC		
Description:	OIL, FUEL #2		
Leak Detect:	OTHER	Containment:	Other
Dispense Method:	Gravity	Product Gauge:	No
Fill Type:	Gravity	Install Date:	0162
Total Tanks:	2		

16

**EXXON CO USA #37149
499 E OLD COUNTRY RD
HICKSVILLE, NY 11801**

RCRIS-SQG
FINDS
LUST

1000552335
NYD986947323

MAP FINDINGS

Map ID
Direction
Distance

Site

Database(s)

EDR ID Number
EPA ID Number

EXXON CO USA #37149 (Continued)

1000552335

RCRIS:

Owner: EXXON CO USA
(713) 656-7761

Contact: ALDA S POOL
(713) 656-7709

Waste	Quantity	Info Source	Waste	Quantity	Info Source
D000	.00000 (N)	Notification	D018	.00000 (N)	Notification

(P) = Pounds , (K) = Kilograms , (M) = Metric Tons , (T) = Tons , (N) = Not Reported

LUST:

Facility ID:	9203976	Spill Date:	07/06/1992
First notified:	REGIONAL OFFICE	Material class:	PETROLEUM
Material spilled:	GASOLINE	Release QTY:	0.00 GALLONS
Water body affected:	Not reported	Origin:	GAS STATION
Resource affected:	ON LAND	Notifier:	DEC
Basin of spill:	1700	Project ID:	0
Cleaner:	SPILLER	Date Cleaned:	07/28/1992
Initiated clean up:	Not reported	Close Date:	07/28/1992
Last Inspection:	Not reported	Investigator:	DEROSA
UST Trust Fund:	Yes	Penalty:	NO PENALTY
Status:	MEANS ITS BEEN RESOLVED		
Quantity recovered:	0.00		
Cause:	OTHER		
Emergency response:	IT WAS NOT TAKEN		
Facility status:	COMPLETED SPILL [SPILL IS CLEANED UP AND ALL PAPERWORK IS COMPLETED]		

16

S.S. PREMISES C/O SHELL OIL CO
500 OLD COUNTRY RD
PLAINVIEW, NY 11803

RCRIS-SQG 1000140682
FINDS NYD982178972

RCRIS:

Owner: SHELL OIL COMPANY
(212) 555-1212

Contact: JOHN SPINELLE
(800) 431-5566

Waste	Quantity	Info Source	Waste	Quantity	Info Source
D000	.00000 (N)	Notification	K052	.00000 (N)	Notification
X001	.00000 (N)	Notification			

(P) = Pounds , (K) = Kilograms , (M) = Metric Tons , (T) = Tons , (N) = Not Reported

17

WALTER'S AUTO GROUP
430 PLAINVIEW RD
HICKSVILLE, NY 11801

FINDS 1000401646
NYD982723256

18

RICH WELGER RESIDENCE
21 LANE AVENUE
PLAINVIEW, NY

LUST S101174173
N/A

MAP FINDINGS

Map ID
Direction
Distance

Site

Database(s)

EDR ID Number
EPA ID Number

RICH WELGER RESIDENCE (Continued)

S101174173

LUST:

Facility ID:	9409041	Spill Date:	10/06/1994
First notified:	C	Material class:	PETROLEUM
Material spilled:	#2 FUEL	Release QTY:	1.00 GALLONS
Water body affected:	Not reported	Origin:	PRIVATE DWELLING
Resource affected:	ON LAND	Notifier:	OTHER
Basin of spill:	1700	Project ID:	0
Cleaner:	SPILLER	Date Cleaned:	10/07/1994
Initiated clean up:	Not reported	Close Date:	10/07/1994
Last Inspection:	Not reported	Investigator:	NONE
UST Trust Fund:	No	Penalty:	NO PENALTY
Status:	MEANS ITS BEEN RESOLVED		
Quantity recovered:	0.00		
Cause:	OTHER		
Emergency response:	IT WAS NOT TAKEN		
Facility status:	COMPLETED SPILL [SPILL IS CLEANED UP AND ALL PAPERWORK IS COMPLETED]		

19

**OLSEN RESIDENCE
14 HEATHER LANE
PLAINVIEW, NY**

LUST

S100147265
N/A

LUST:

Facility ID:	8804158	Spill Date:	08/11/1988
First notified:	REGIONAL OFFICE	Material class:	PETROLEUM
Material spilled:	#2 FUEL	Release QTY:	70.00 GALLONS
Water body affected:	Not reported	Origin:	NON-COMMINST
Resource affected:	ON LAND	Notifier:	RESPONSIBLE PARTY
Basin of spill:	1700	Project ID:	0
Cleaner:	OTHER AGENCY	Date Cleaned:	01/09/1989
Initiated clean up:	Not reported	Close Date:	01/09/1989
Last Inspection:	Not reported	Investigator:	HOFMANN
UST Trust Fund:	No	Penalty:	NO PENALTY
Status:	MEANS ITS BEEN RESOLVED		
Quantity recovered:	0.00		
Cause:	TANK FAILURE		
Emergency response:	IT WAS NOT TAKEN		
Facility status:	COMPLETED SPILL [SPILL IS CLEANED UP AND ALL PAPERWORK IS COMPLETED]		

20

**ALFRED MAURO RESIDENCE
285 PLAINVIEW RD
HICKSVILLE, NY**

LUST

S100560476
N/A

MAP FINDINGS

Map ID
Direction
Distance

Site

Database(s)

EDR ID Number
EPA ID Number

ALFRED MAURO RESIDENCE (Continued)

S100560476

LUST:

Facility ID:	9306833	Spill Date:	09/03/1993
First notified:	C	Material class:	PETROLEUM
Material spilled:	#2 FUEL	Release QTY:	0.00 GALLONS
Water body affected:	Not reported	Origin:	PRIVATE DWELLING
Resource affected:	ON LAND	Notifier:	OTHER
Basin of spill:	1700	Project ID:	0
Cleaner:	SPILLER	Date Cleaned:	11/29/1993
Initiated clean up:	Not reported	Close Date:	11/29/1993
Last Inspection:	Not reported	Investigator:	CAMPBELL
UST Trust Fund:	No	Penalty:	NO PENALTY
Status:	MEANS ITS BEEN RESOLVED		
Quantity recovered:	0.00		
Cause:	TANK FAILURE		
Emergency response:	IT WAS NOT TAKEN		
Facility status:	COMPLETED SPILL [SPILL IS CLEANED UP AND ALL PAPERWORK IS COMPLETED]		

21

**GETTY PETROLEUM
723 SOUTH OYSTER BAY ROAD
PLAINVIEW, NY**

LUST

S100172266
N/A

LUST:

Facility ID:	8710561	Spill Date:	03/17/1988
First notified:	REGIONAL OFFICE	Material class:	PETROLEUM
Material spilled:	GASOLINE	Release QTY:	0.00 GALLONS
Water body affected:	Not reported	Origin:	GAS STATION
Resource affected:	GROUNDWATER	Notifier:	TANK TESTER
Basin of spill:	1700	Project ID:	0
Cleaner:	SPILLER	Date Cleaned:	04/20/1988
Initiated clean up:	Not reported	Close Date:	04/20/1988
Last Inspection:	Not reported	Investigator:	GOERTZ
UST Trust Fund:	Yes	Penalty:	NO PENALTY
Status:	MEANS ITS BEEN RESOLVED		
Quantity recovered:	0.00		
Cause:	TANK TEST FAILURE [BULK STORE. PRO.]		
Emergency response:	IT WAS NOT TAKEN		
Facility status:	COMPLETED SPILL [SPILL IS CLEANED UP AND ALL PAPERWORK IS COMPLETED]		

21

**GETTY PETROLEUM CORP
723 S OYSTER BAY RD
PLAINVIEW, NY 11803**

RCRIS-SQG
FINDS

1000871563
NY0000071282

RCRIS:

Owner: GETTY PETROLEUM CORP
(516) 338-6000

Contact: JOHN CATAPANO
(516) 488-2500

Waste	Quantity	Info Source	Waste	Quantity	Info Source
D000	.00000 (N)	Notification	D008	.00000 (N)	Notification

(P) = Pounds , (K) = Kilograms , (M) = Metric Tons , (T) = Tons , (N) = Not Reported

MAP FINDINGS

Map ID Direction Distance	Site	Database(s)	EDR ID Number EPA ID Number
---------------------------------	------	-------------	--------------------------------

22	JOHNS SOUTH BAY MOBIL 755 S OYSTER BAY RD BETHPAGE, NY 11714	FINDS RCRIS-LQG	1000281333 NYD981555360
----	---	----------------------------------	--

RCRIS:
 Owner: JOHN SOUTH BAY MOBIL
 (516) 681-2068
 Contact: JOHN PARISI
 (516) 681-2068

Waste	Quantity	Info Source	Waste	Quantity	Info Source
D000	.00000 (N)	Notification	D001	.00000 (N)	Notification
D008	.00000 (N)	Notification			

(P) = Pounds , (K) = Kilograms , (M) = Metric Tons , (T) = Tons , (N) = Not Reported

22	MOBIL S/S #17-KKJ 755 S OYSTER BAY RD BETHPAGE, NY	AST	A100042847 N/A
----	---	------------	---------------------------------

Nassau County AST:
 Facility ID: 041111 Tank ID: 0008
 Tank Location: Indoors, Aboveground Capacity (Gal): 300
 Tank Status: In Service Tank Material: STEEL
 Int Protection: None
 Ext Protection: PAINTED [e.g. asphaltic]
 Piping Type: Steel/Iron Material Type: Fresh/Product
 Description: OIL, MOTOR Containment: DOUBLE WALL TANK
 Leak Detect: ELECTRONIC Product Gauge: Yes
 Dispense Method: Suction Install Date: 0892
 Fill Type: Pumped Total Tanks: Not reported
 Data File: Petroleum Bulk Storage Facility

22	MOBIL OIL 755 SOUTH OYSTER BAY ROAD BETHPAGE, NY	LUST	S100781305 N/A
----	---	-------------	---------------------------------

LUST:
 Facility ID: 9309724 Spill Date: 11/11/1993
 First notified: ANSWERING SERVICE Material class: PETROLEUM
 Material spilled: GASOLINE Release QTY: 0.00 GALLONS
 Water body affected: Not reported Origin: GAS STATION
 Resource affected: ON LAND Notifier: TANK TESTER
 Basin of spill: 1700 Project ID: 0
 Cleaner: SPILLER Date Cleaned: 08/17/1994
 Initiated clean up: Not reported Close Date: 08/17/1994
 Last Inspection: Not reported Investigator: T/T/F
 UST Trust Fund: Yes Penalty: NO PENALTY
 Status: MEANS ITS BEEN RESOLVED
 Quantity recovered: 0.00
 Cause: TANK TEST FAILURE [BULK STORE. PRO.]
 Emergency response: IT WAS NOT TAKEN
 Facility status: COMPLETED SPILL [SPILL IS CLEANED UP AND ALL PAPERWORK IS COMPLETED]

22	MOBIL S/S #17-KKJ 755 S OYSTER BAY RD BETHPAGE, NY	UST	U001445843 N/A
----	---	------------	---------------------------------

MAP FINDINGS

Map ID
Direction
Distance

Site

Database(s)

EDR ID Number
EPA ID Number

MOBIL S/S #17-KKJ (Continued)

U001445843

Nassau County UST:

Facility ID:	041111	Tank ID:	0006
Tank Location:	Indoors, Belowground	Capacity:	00001000
Tank Status:	In Service	Tank Material:	Fiberglass Reinforced Plastic
Piping Type:	Other	Material Type:	Fresh/Product
Int Protection:	Internal Lining		
Ext Protection:	FIBERGLASS REINFORCED PLASTIC		
Description:	OIL, FUEL #2		
Leak Detect:	ELECTRONIC	Containment:	Double Wall Tank
Dispense Method:	Suction	Product Gauge:	No
Fill Type:	Gravity	Install Date:	0490
Total Tanks:	2		

Facility ID:	041111	Tank ID:	0007
Tank Location:	Indoors, Belowground	Capacity:	00001000
Tank Status:	In Service	Tank Material:	Fiberglass Reinforced Plastic
Piping Type:	Double Walled Fiberglass	Material Type:	Waste
Int Protection:	Internal Lining		
Ext Protection:	FIBERGLASS REINFORCED PLASTIC		
Description:	WASTE OIL		
Leak Detect:	ELECTRONIC	Containment:	Double Wall Tank
Dispense Method:	Suction	Product Gauge:	No
Fill Type:	Gravity	Install Date:	0490
Total Tanks:	2		

23

**197 NEWBRIDGE S/S CORP - GULF
197 OLD COUNTRY RD
HICKSVILLE, NY 11801**

**RCRIS-SQG
FINDS**

**1000457373
NYD986925238**

RCRIS:

Owner: CUMBERLAND FARMS INC
(212) 555-1212

Contact: RAYMOND FITZPATRICK
(516) 921-4300

Waste	Quantity	Info Source	Waste	Quantity	Info Source
D000	.00000 (N)	Notification	D001	.00000 (N)	Notification
D008	.00000 (N)	Notification			

(P) = Pounds , (K) = Kilograms , (M) = Metric Tons , (T) = Tons , (N) = Not Reported

24

**EPSTEINS RESIDENCE
46 KESWICK LANE
PLAINVIEW, NY**

LUST

**S100151135
N/A**

MAP FINDINGS

Map ID
Direction
Distance

Site

Database(s)

EDR ID Number
EPA ID Number

EPSTEINS RESIDENCE (Continued)

S100151135

LUST:

Facility ID:	9006009	Spill Date:	08/30/1990
First notified:	ANSWERING SERVICE	Material class:	PETROLEUM
Material spilled:	#2 FUEL	Release QTY:	0.00 GALLONS
Water body affected:	Not reported	Origin:	PRIVATE DWELLING
Resource affected:	ON LAND	Notifier:	RESPONSIBLE PARTY
Basin of spill:	1700	Project ID:	0
Cleaner:	SPILLER	Date Cleaned:	08/31/1990
Initiated clean up:	Not reported	Close Date:	08/31/1990
Last Inspection:	Not reported	Investigator:	NONE
UST Trust Fund:	No		
Status:	MEANS ITS BEEN RESOLVED	Penalty:	NO PENALTY
Quantity recovered:	0.00		
Cause:	TANK FAILURE		
Emergency response:	IT WAS NOT TAKEN		
Facility status:	COMPLETED SPILL [SPILL IS CLEANED UP AND ALL PAPERWORK IS COMPLETED]		

25

LILCO HICKSVILLE OP. CENTER
175 E OLD COUNTRY ROAD
HICKVILLE, NY 11801

PADS 1000178398
CERCLIS NYD006866008
FINDS
RCRIS-LQG
RCRIS-TSD
CORRACTS

CERCLIS Classification Data:

Site Incident Category:	Not reported	Federal Facility:	NO
Ownership Status:	UNKNOWN	NPL Status:	NOT ON NPL
EPA Notes:	Not reported		

CERCLIS Assessment History:

Assessment:	DISCOVERY	Completed:	02/28/1989
Assessment:	PRELIMINARY ASSESSMENT	Completed:	03/31/1989

CERCLIS Site Status:

This site is currently under investigation by the government to assess the extent of further action

CERCLIS Alias Name(s):

LILCO HICKSVILLE OP. CENTER

CORRACTS Data:

Prioritization: Low
Status: RCRA Facility Investigation Completed, Corrective Action Process is Terminated

RCRIS:

Owner: LONG ISLAND LIGHTING COMPANY
(516) 933-4590

Contact: MILHOUS MADISON
(516) 391-6133

Waste	Quantity	Info Source	Waste	Quantity	Info Source
D000	.00000 (N)	Notification	D001	.00000 (N)	Notification
D002	.00000 (N)	Notification	D009	.00000 (N)	Notification
F001	.00000 (N)	Notification	F004	.00000 (N)	Notification
F005	.00000 (N)	Notification			

(P) = Pounds , (K) = Kilograms , (M) = Metric Tons , (T) = Tons , (N) = Not Reported

MAP FINDINGS

Map ID
Direction
Distance

Site

Database(s)

EDR ID Number
EPA ID Number

LILCO HICKSVILLE OP. CENTER (Continued)

1000178398

There are 6 compliance/violation record(s) reported at this site:

Evaluation	Date	Violations
COMPLIANCE SCHEDULE EVALUATION (CSE)	07-JUN-95	YES
COMPLIANCE EVALUATION INSPECTION (CEI)	14-OCT-94	YES
COMPLIANCE EVALUATION INSPECTION (CEI)	17-DEC-93	YES
COMPLIANCE EVALUATION INSPECTION (CEI)	27-SEP-91	YES
NON-FINANCIAL RECORD REVIEW (NRR)	20-OCT-88	YES
NON-FINANCIAL RECORD REVIEW (NRR)	16-MAY-86	YES

Other Pertinent Environmental Activity Identified at Site:

civil judicial and administrative enforcement cases against facility
facility is a PCB generator, storer, transporter or permitted disposer

26

SLOMINS
92 E OLD COUNTRY RD
HICKSVILLE, NY

LUST

S101340894
N/A

LUST:

Facility ID:	9411611	Spill Date:	11/30/1994
First notified:	C	Material class:	PETROLEUM
Material spilled:	#2 FUEL	Release QTY:	1.00 GALLONS
Water body affected:	Not reported	Origin:	PRIVATE DWELLING
Resource affected:	ON LAND	Notifier:	RESPONSIBLE PARTY
Basin of spill:	1700	Project ID:	0
Cleaner:	SPILLER	Date Cleaned:	12/01/1994
Initiated clean up:	Not reported	Close Date:	12/01/1994
Last Inspection:	Not reported	Investigator:	NONE
UST Trust Fund:	No	Penalty:	NO PENALTY
Status:	MEANS ITS BEEN RESOLVED		
Quantity recovered:	0.00		
Cause:	TANK OVERFILL		
Emergency response:	IT WAS NOT TAKEN		
Facility status:	COMPLETED SPILL [SPILL IS CLEANED UP AND ALL PAPERWORK IS COMPLETED]		

27

STRUCTURAL INDUSTRIES INC
96 NEW SOUTH RD
HICKSVILLE, NY 11801

RCRIS-SQG 1000554648
FINDS NYD986971216
UST
LUST

RCRIS:

Owner: STANLEY HIRSCH
(516) 822-5200

Contact: BARBARA MACCIO
(516) 822-5200

Waste	Quantity	Info Source	Waste	Quantity	Info Source
D000	.00000 (N)	Notification	D001	.00000 (N)	Notification
D006	.00000 (N)	Notification	F003	.00000 (N)	Notification
F005	.00000 (N)	Notification			

(P) = Pounds, (K) = Kilograms, (M) = Metric Tons, (T) = Tons, (N) = Not Reported

MAP FINDINGS

Map ID
Direction
Distance

Site

Database(s)

EDR ID Number
EPA ID Number

STRUCTURAL INDUSTRIES INC (Continued)

1000554648

LUST:

Facility ID:	8906944	Spill Date:	10/15/1989
First notified:	REGIONAL OFFICE	Material class:	PETROLEUM
Material spilled:	UNKNOWN	Release QTY:	0.00 GALLONS
Water body affected:	Not reported	Origin:	COMMINDUST
Resource affected:	IN SEWER	Notifier:	FIRE DEPARTMENT
Basin of spill:	1700	Project ID:	0
Cleaner:	SPILLER	Date Cleaned:	10/16/1989
Initiated clean up:	Not reported	Close Date:	10/16/1989
Last Inspection:	Not reported	Investigator:	HOFMANN
UST Trust Fund:	No		
Status:	MEANS ITS BEEN RESOLVED	Penalty:	NO PENALTY
Quantity recovered:	0.00		
Cause:	OTHER		
Emergency response:	IT WAS NOT TAKEN		
Facility status:	COMPLETED SPILL [SPILL IS CLEANED UP AND ALL PAPERWORK IS COMPLETED]		

Facility ID:	9306676	Spill Date:	08/31/1993
First notified:	C	Material class:	PETROLEUM
Material spilled:	#2 FUEL	Release QTY:	0.00 GALLONS
Water body affected:	Not reported	Origin:	COMMINDUST
Resource affected:	GROUNDWATER	Notifier:	TANK TESTER
Basin of spill:	1700	Project ID:	0
Cleaner:	SPILLER	Date Cleaned:	03/02/1995
Initiated clean up:	Not reported	Close Date:	03/02/1995
Last Inspection:	Not reported	Investigator:	T/T/F
UST Trust Fund:	No		
Status:	MEANS ITS BEEN RESOLVED	Penalty:	NO PENALTY
Quantity recovered:	0.00		
Cause:	TANK TEST FAILURE [BULK STORE. PRO.]		
Emergency response:	IT WAS NOT TAKEN		
Facility status:	COMPLETED SPILL [SPILL IS CLEANED UP AND ALL PAPERWORK IS COMPLETED]		

Nassau County UST:

Facility ID:	056447	Tank ID:	0002
Tank Location:	Indoors, Belowground	Capacity:	00007500
Tank Status:	6	Tank Material:	STEEL
Piping Type:	Unknown	Material Type:	Fresh/Product
Int Protection:	Unknown		
Ext Protection:	UNKNOWN		
Description:	OIL, FUEL #2		
Leak Detect:	OTHER	Containment:	Other
Dispense Method:	Suction	Product Gauge:	No
Fill Type:	Gravity	Install Date:	1255
Total Tanks:	1		

28

MERRY OLDS INC
777 SOUTH OYSTER BAY ROAD
BETHPAGE, NY 11714

FINDS 1000372483
RCRIS-LQG NYD065956922

MAP FINDINGS

Map ID
Direction
Distance

Site

Database(s)

EDR ID Number
EPA ID Number

MERRY OLDS INC (Continued)

1000372483

RCRIS:

Owner: JOSEPH FOX
(212) 555-1212

Contact: FRED GALLAGHER
(516) 435-7948

Waste	Quantity	Info Source
D000	.00000 (N)	Notification

(P) = Pounds , (K) = Kilograms , (M) = Metric Tons , (T) = Tons , (N) = Not Reported

28

**GRAND PRIX PERFORMANCE LT
777 S OYSTER BAY RD
BETHPAGE, NY**

AST

A100043319
N/A

Nassau County AST:

Facility ID: 056860
Tank Location: Indoors, Aboveground
Tank Status: In Service
Int Protection: None
Ext Protection: PAINTED [e.g. asphaltic]
Piping Type: Steel/Iron
Description: OIL, MOTOR
Leak Detect: OTHER
Dispense Method: Suction
Fill Type: Pumped
Data File: Petroleum Bulk Storage Facility

Tank ID: 0001
Capacity (Gal): 275
Tank Material: STEEL

Material Type: Fresh/Product

Containment: DIKING AND PAD
Product Gauge: Yes
Install Date: 0795
Total Tanks: Not reported

Facility ID: 056860
Tank Location: Outdoors, Aboveground
Tank Status: In Service
Int Protection: None
Ext Protection: PAINTED [e.g. asphaltic]
Piping Type: Steel/Iron
Description: OIL, MOTOR
Leak Detect: OTHER
Dispense Method: Suction
Fill Type: Pumped
Data File: Petroleum Bulk Storage Facility

Tank ID: 0002
Capacity (Gal): 240
Tank Material: STEEL

Material Type: Waste

Containment: DOUBLE WALL TANK
Product Gauge: Yes
Install Date: 0795
Total Tanks: Not reported

29

**INLAND PLASTICS
120 NEW SOUTH RD
HICKSVILLE, NY 11802**

RCRIS-SQG
FINDS

1000556202
NYD986987618

29

**SPEDALE PHOTOGRAPHERS
110 NEW SOUTH RD
HICKSVILLE, NY 11801**

RCRIS-SQG
FINDS

1000184614
NYD982794570

MAP FINDINGS

Map ID
Direction
Distance

Site

Database(s)

EDR ID Number
EPA ID Number

SPEDALE PHOTOGRAPHERS (Continued)

1000184614

RCRIS:

Owner: JULIUS SPEDALE
(212) 555-1212

Contact: JULIUS SPEDALE
(516) 681-0863

Waste	Quantity	Info Source
D001	.00000 (N)	Notification

(P) = Pounds , (K) = Kilograms , (M) = Metric Tons , (T) = Tons , (N) = Not Reported

30

FRANKIE D'S SERV STA
1234 STEWART AVE
BETHPAGE, NY

AST

A100043084
N/A

Nassau County AST:

Facility ID:	055584	Tank ID:	0006
Tank Location:	Outdoors, Aboveground	Capacity (Gal):	250
Tank Status:	In Service	Tank Material:	STEEL
Int Protection:	None		
Ext Protection:	PAINTED [e.g. asphaltic]	Material Type:	Fresh/Product
Piping Type:	Galvanized Steel		
Description:	OIL, FUEL #2	Containment:	DOUBLE WALL TANK
Leak Detect:	OTHER	Product Gauge:	Yes
Dispense Method:	Suction	Install Date:	1292
Fill Type:	Pumped	Total Tanks:	Not reported
Data File:	Petroleum Bulk Storage Facility		

31

CORNICHE OF HICKSVILLE
285-4 S BROADWAY
HICKSVILLE, NY 11801

RCRIS-SQG
FINDS

1000315603
NYD982717472

RCRIS:

Owner: HICKSVILLE CORNICHE INC
(212) 555-1212

Contact: HI EUN SHON
(516) 935-9525

Waste	Quantity	Info Source
F002	.00000 (N)	Notification

(P) = Pounds , (K) = Kilograms , (M) = Metric Tons , (T) = Tons , (N) = Not Reported

32

HICKSVILLE FIRESTONE
300 S BROADWAY
HICKSVILLE, NY 11801

FINDS
RCRIS-LOG
LUST
AST

1000272865
NYD012729554

MAP FINDINGS

Map ID
Direction
Distance

Site

Database(s)

EDR ID Number
EPA ID Number

HICKSVILLE FIRESTONE (Continued)

1000272865

RCRIS:

Owner: CLIFF FRIETAG
(212) 555-1212

Contact: RICHARD ORELLI
(516) 931-0170

Waste	Quantity	Info Source	Waste	Quantity	Info Source
D000	.00000 (N)	Notification	D008	.00000 (N)	Notification
NONE	.00000 (N)	EPA Inspection			

(P) = Pounds , (K) = Kilograms , (M) = Metric Tons , (T) = Tons , (N) = Not Reported

LUST:

Facility ID:	9010583	Spill Date:	01/02/1991
First notified:	REGIONAL OFFICE	Material class:	PETROLEUM
Material spilled:	WASTE OIL	Release QTY:	0.00 GALLONS
Water body affected:	Not reported	Origin:	COMMINDUST
Resource affected:	GROUNDWATER	Notifier:	OTHER
Basin of spill:	1700	Project ID:	0
Cleaner:	SPILLER	Date Cleaned:	02/14/1992
Initiated clean up:	Not reported	Close Date:	02/14/1992
Last Inspection:	Not reported	Investigator:	WALSH
UST Trust Fund:	Yes	Penalty:	NO PENALTY
Status:	MEANS ITS BEEN RESOLVED		
Quantity recovered:	0.00		
Cause:	OTHER		
Emergency response:	IT WAS NOT TAKEN		
Facility status:	COMPLETED SPILL [SPILL IS CLEANED UP AND ALL PAPERWORK IS COMPLETED]		

Nassau County AST:

Facility ID:	055305	Tank ID:	0003
Tank Location:	Outdoors, Aboveground	Capacity (Gal):	220
Tank Status:	In Service	Tank Material:	STEEL
Int Protection:	None		
Ext Protection:	PAINTED [e.g. asphaltic]	Material Type:	Waste
Piping Type:	Steel/Iron	Containment:	DIKING AND PAD
Description:	WASTE OIL	Product Gauge:	No
Leak Detect:	OTHER	Install Date:	0591
Dispense Method:	Suction	Total Tanks:	Not reported
Fill Type:	Gravity		
Data File:	Petroleum Bulk Storage Facility		

32

**ABBEY RENT ALL
301 S BROADWAY
HICKSVILLE, NY**

**LUST
AST**

**S100668658
N/A**

MAP FINDINGS

Map ID
Direction
Distance

Site

Database(s)

EDR ID Number
EPA ID Number

ABBEEY RENT ALL (Continued)

S100668658

LUST:

Facility ID:	8903512	Spill Date:	07/07/1989
First notified:	REGIONAL OFFICE	Material class:	PETROLEUM
Material spilled:	WASTE OIL	Release QTY:	0.00 GALLONS
Water body affected:	Not reported	Origin:	NON-COMMUNST
Resource affected:	ON LAND	Notifier:	HEALTH DEPARTMENT
Basin of spill:	1700	Project ID:	0
Cleaner:	SPILLER	Date Cleaned:	02/13/1990
Initiated clean up:	Not reported	Close Date:	02/13/1990
Last Inspection:	Not reported	Investigator:	LEUNG
UST Trust Fund:	No	Penalty:	NO PENALTY
Status:	MEANS ITS BEEN RESOLVED		
Quantity recovered:	0.00		
Cause:	OTHER		
Emergency response:	IT WAS NOT TAKEN		
Facility status:	COMPLETED SPILL [SPILL IS CLEANED UP AND ALL PAPERWORK IS COMPLETED]		

Nassau County AST:

Facility ID:	055255	Tank ID:	0003
Tank Location:	Indoors, Aboveground	Capacity (Gal):	220
Tank Status:	In Service	Tank Material:	STEEL
Int Protection:	None		
Ext Protection:	PAINTED [e.g. asphaltic]	Material Type:	Fresh/Product
Piping Type:	Steel/Iron		
Description:	OIL, FUEL #2	Containment:	DIKING AND PAD
Leak Detect:	OTHER	Product Gauge:	Yes
Dispense Method:	Suction	Install Date:	0394
Fill Type:	Gravity	Total Tanks:	Not reported
Data File:	Petroleum Bulk Storage Facility		

33

**COMMANDER
53 LAWNVIEW AVE
HICKSVILLE, NY**

LUST

S101103113
N/A

LUST:

Facility ID:	9403227	Spill Date:	06/06/1994
First notified:	C	Material class:	PETROLEUM
Material spilled:	WASTE OIL	Release QTY:	1.00 GALLONS
Water body affected:	Not reported	Origin:	PRIVATE DWELLING
Resource affected:	ON LAND	Notifier:	OTHER
Basin of spill:	1700	Project ID:	0
Cleaner:	SPILLER	Date Cleaned:	06/07/1994
Initiated clean up:	Not reported	Close Date:	06/07/1994
Last Inspection:	Not reported	Investigator:	NONE
UST Trust Fund:	No	Penalty:	NO PENALTY
Status:	MEANS ITS BEEN RESOLVED		
Quantity recovered:	0.00		
Cause:	OTHER		
Emergency response:	IT WAS NOT TAKEN		
Facility status:	COMPLETED SPILL [SPILL IS CLEANED UP AND ALL PAPERWORK IS COMPLETED]		

34

**TERRY SULLIVAN
355 S BROADWAY
HICKSVILLE, NY**

LUST

S100147563
N/A

MAP FINDINGS

Map ID
Direction
Distance

Site

Database(s)

EDR ID Number
EPA ID Number

TERRY SULLIVAN (Continued)

S100147563

LUST:

Facility ID:	8809382	Spill Date:	03/05/1989
First notified:	ANSWERING SERVICE	Material class:	PETROLEUM
Material spilled:	GASOLINE	Release QTY:	10.00 GALLONS
Water body affected:	Not reported	Origin:	PASSENGER VEHICLE
Resource affected:	ON LAND	Notifier:	FIRE DEPARTMENT
Basin of spill:	1700	Project ID:	0
Cleaner:	OTHER AGENCY	Date Cleaned:	03/06/1989
Initiated clean up:	Not reported	Close Date:	03/06/1989
Last Inspection:	Not reported	Investigator:	NCFM
UST Trust Fund:	No	Penalty:	NO PENALTY
Status:	MEANS ITS BEEN RESOLVED		
Quantity recovered:	0.00		
Cause:	TANK FAILURE		
Emergency response:	IT WAS NOT TAKEN		
Facility status:	COMPLETED SPILL (SPILL IS CLEANED UP AND ALL PAPERWORK IS COMPLETED)		

34

**HIP - EAST NASSAU REGION
350 S BROADWAY
HICKSVILLE, NY 11801**

**RCRIS-SQG 1000790857
FINDS NYD987023462**

RCRIS:

Owner: HIP OF GREATER NEW YORK
(212) 630-5000

Contact: GEORGE MARLO
(516) 938-0100

Waste	Quantity	Info Source	Waste	Quantity	Info Source
D000	.00000 (N)	Notification	D002	.00000 (N)	Notification
D009	.00000 (N)	Notification			

(P) = Pounds, (K) = Kilograms, (M) = Metric Tons, (T) = Tons, (N) = Not Reported

34

**DR. CHTRUVANTY
350 S BROADWAY
HICKSVILLE, NY**

**LUST S100667550
N/A**

LUST:

Facility ID:	8806012	Spill Date:	10/15/1988
First notified:	REGIONAL OFFICE	Material class:	PETROLEUM
Material spilled:	GASOLINE	Release QTY:	4.00 GALLONS
Water body affected:	Not reported	Origin:	PASSENGER VEHICLE
Resource affected:	ON LAND	Notifier:	FIRE DEPARTMENT
Basin of spill:	1700	Project ID:	99222
Cleaner:	DEC - PIN PROJECT	Date Cleaned:	10/18/1988
Initiated clean up:	Not reported	Close Date:	10/18/1988
Last Inspection:	Not reported	Investigator:	NONE
UST Trust Fund:	No	Penalty:	NO PENALTY
Status:	MEANS ITS BEEN RESOLVED		
Quantity recovered:	0.00		
Cause:	OTHER		
Emergency response:	IT WAS NOT TAKEN		
Facility status:	COMPLETED SPILL (SPILL IS CLEANED UP AND ALL PAPERWORK IS COMPLETED)		

MAP FINDINGS

Map ID Direction Distance	Site	Database(s)	EDR ID Number EPA ID Number
---------------------------------	------	-------------	--------------------------------

35	NARDA MICROWAVE CORP 75 COMMERCIAL ST HICKSVILLE, NY 11801	FINDS	1000789577 NYD987010386
----	---	-------	----------------------------

Other Pertinent Environmental Activity Identified at Site:
 facility has active water discharge permits

36	IMPRESSIVE IMAGE INC 9 COMMERCIAL ST HICKSVILLE, NY 11801	FINDS RCRIS-LQG	1000553036 NYD986954451
----	--	--------------------	----------------------------

RCRIS:
 Owner: ROBERT M RUSIE
 (516) 931-0142

 Contact: CELIA CERLINI
 (516) 931-0142

Waste	Quantity	Info Source	Waste	Quantity	Info Source
D000	.00000 (N)	Notification	D001	.00000 (N)	Notification

(P) = Pounds , (K) = Kilograms , (M) = Metric Tons , (T) = Tons , (N) = Not Reported

36	BIDCO MANUFACTURING CORP 8 COMMERCIAL ST HICKSVILLE, NY 11801	RCRIS-SQG FINDS	1000790592 NYD987020773
----	--	--------------------	----------------------------

RCRIS:
 Owner: BIDCO MANUFACTURING CORP
 (516) 433-0740

 Contact: HARVEY BIDNER
 (516) 433-0740

Waste	Quantity	Info Source	Waste	Quantity	Info Source
D000	.00000 (N)	Notification	D011	.00000 (N)	Notification

(P) = Pounds , (K) = Kilograms , (M) = Metric Tons , (T) = Tons , (N) = Not Reported

36	MERCURY LIGHTING CORP 10 COMMERCIAL ST HICKSVILLE, NY 11801	RCRIS-SQG FINDS	1000981464 NY0001000082
----	--	--------------------	----------------------------

RCRIS:
 Owner: MERCURY LIGHTING CORP
 (215) 575-2390

 Contact: KENNETH JONES
 (215) 575-2390

Waste	Quantity	Info Source	Waste	Quantity	Info Source
D001	.00000 (N)	Notification	F001	.00000 (N)	Notification

(P) = Pounds , (K) = Kilograms , (M) = Metric Tons , (T) = Tons , (N) = Not Reported

36	AETNA PRODUCTS 11 COMMERCIAL ST HICKSVILLE, NY 11801	RCRIS-SQG FINDS	1000553354 NYD986957702
----	---	--------------------	----------------------------

MAP FINDINGS

Map ID
Direction
Distance

Site

Database(s)

EDR ID Number
EPA ID Number

AETNA PRODUCTS (Continued)

1000553354

RCRIS:

Owner: FORE IMPROVEMENT CORP
(516) 935-8383

Contact: PAUL MEYER
(516) 938-8100

Waste	Quantity	Info Source	Waste	Quantity	Info Source
D000	.00000 (N)	Notification	D001	.00000 (N)	Notification
U226	.00000 (N)	Notification			

(P) = Pounds , (K) = Kilograms , (M) = Metric Tons , (T) = Tons , (N) = Not Reported

37

DEXTER MAGNETIC MATERIALS DIV
400 KARIN LN
HICKSVILLE, NY 11801

RCRIS-SQG
FINDS

1000552702
NYD986951077

RCRIS:

Owner: DEXTER CORP
(408) 730-0611

Contact: ROY YOST
(516) 822-3311

Waste	Quantity	Info Source
D001	.00000 (N)	Notification

(P) = Pounds , (K) = Kilograms , (M) = Metric Tons , (T) = Tons , (N) = Not Reported

38

BONANZA FABRIC CO
35 KARIN LN
HICKSVILLE, NY

LUST

S100668624
N/A

LUST:

Facility ID:	8800192	Spill Date:	04/06/1988
First notified:	REGIONAL OFFICE	Material class:	PETROLEUM
Material spilled:	#2 FUEL	Release QTY:	0.00 GALLONS
Water body affected:	Not reported	Origin:	NON-COMMUNST
Resource affected:	GROUNDWATER	Notifier:	HEALTH DEPARTMENT
Basin of spill:	1700	Project ID:	0
Cleaner:	OTHER AGENCY	Date Cleaned:	05/16/1988
Initiated clean up:	Not reported	Close Date:	05/16/1988
Last Inspection:	Not reported	Investigator:	NCDH
UST Trust Fund:	No	Penalty:	NO PENALTY
Status:	MEANS ITS BEEN RESOLVED		
Quantity recovered:	0.00		
Cause:	OTHER		
Emergency response:	IT WAS NOT TAKEN		
Facility status:	COMPLETED SPILL [SPILL IS CLEANED UP AND ALL PAPERWORK IS COMPLETED]		

39

RESIDENCE
89 SILVBER AVE
BETHPAGE, NY

LUST

S100560263
N/A

MAP FINDINGS

Map ID
 Direction
 Distance

Site

Database(s)

EDR ID Number
 EPA ID Number

RESIDENCE (Continued)

S100560263

LUST:

Facility ID:	9306397	Spill Date:	08/24/1993
First notified:	C	Material class:	PETROLEUM
Material spilled:	#2 FUEL	Release QTY:	6.00 GALLONS
Water body affected:	Not reported	Origin:	PRIVATE DWELLING
Resource affected:	ON LAND	Notifier:	AFFECTED PERSONS
Basin of spill:	1700	Project ID:	0
Cleaner:	SPILLER	Date Cleaned:	08/26/1993
Initiated clean up:	Not reported	Close Date:	08/26/1993
Last Inspection:	Not reported	Investigator:	NONE
UST Trust Fund:	No	Penalty:	NO PENALTY
Status:	MEANS ITS BEEN RESOLVED		
Quantity recovered:	0.00		
Cause:	TANK FAILURE		
Emergency response:	IT WAS NOT TAKEN		
Facility status:	COMPLETED SPILL [SPILL IS CLEANED UP AND ALL PAPERWORK IS COMPLETED]		

40

PAG INSULATION
44 FELICE CRESCENT
HICKSVILLE, NY 11801

FINDS

1000551083
 NYD986920239

Other Pertinent Environmental Activity Identified at Site:
 facility has an emission permit under the Clean Air Act
 civil judicial and administrative enforcement cases against facility

41

THALL SVC STATION CORP.
400 S. BROADWAY
HICKSVILLE, NY 11801

FINDS
 RCRIS-LQG

1000288210
 NYD055950935

RCRIS:

Owner: ROBERT L. THALL
 (212) 555-1212

Contact: STEVEN THALL
 (516) 433-3043

Waste	Quantity	Info Source
D000	.00000 (N)	Notification

(P) = Pounds . (K) = Kilograms . (M) = Metric Tons . (T) = Tons . (N) = Not Reported

41

PACE FUEL CO
400 S BROADWAY
HICKSVILLE, NY

LUST

S100148922
 N/A

MAP FINDINGS

Map ID
Direction
Distance

Site

Database(s)

EDR ID Number
EPA ID Number

PACE FUEL CO (Continued)

S100148922

LUST:

Facility ID:	8702695	Spill Date:	07/03/1987
First notified:	REGIONAL OFFICE	Material class:	PETROLEUM
Material spilled:	GASOLINE	Release QTY:	25.00 GALLONS
Water body affected:	Not reported	Origin:	TANK TRUCK
Resource affected:	ON LAND	Notifier:	LOCAL AGENCY
Basin of spill:	17	Project ID:	0
Cleaner:	SPILLER	Date Cleaned:	07/03/1987
Initiated clean up:	Not reported	Close Date:	07/03/1987
Last inspection:	Not reported	Investigator:	ACAMPORA
UST Trust Fund:	No	Penalty:	NO PENALTY
Status:	MEANS ITS BEEN RESOLVED		
Quantity recovered:	0.00		
Cause:	TANK OVERFILL		
Emergency response:	IT WAS NOT TAKEN		
Facility status:	COMPLETED SPILL [SPILL IS CLEANED UP AND ALL PAPERWORK IS COMPLETED]		

41

**SUNOCO-BOB THALL
400 SOUTH BROADWAY
HICKSVILLE, NY 11801**

**FINDS 1000332080
RCRIS-LQG NYD981492036**

RCRIS:

Owner: BOB THALL
(212) 555-1212

Contact: BOB THALL
(516) 433-3043

Waste	Quantity	Info Source	Waste	Quantity	Info Source
D000	.00000 (N)	Notification	D008	.00000 (N)	Notification

(P) = Pounds , (K) = Kilograms , (M) = Metric Tons , (T) = Tons , (N) = Not Reported

42

**GENERAL ELECTRIC SUPPLY CO.
848 S. OYSTER BAY ROAD
HICKSVILLE, NY 11801**

**RCRIS-LQG 1000212460
NYD060317831**

RCRIS:

Owner: GENERAL ELECTRIC
(212) 555-1212

Contact: JOSEPH HAYDEN
(516) 931-1890

Waste	Quantity	Info Source
D001	.00000 (N)	Notification

(P) = Pounds , (K) = Kilograms , (M) = Metric Tons , (T) = Tons , (N) = Not Reported

42

**GENERAL ELECTRIC COMPANY INC
848 S OYSTER BAY RD
HICKSVILLE, NY 11802**

**FINDS 1000788076
NYD060317831**

MAP FINDINGS

Map ID Direction Distance	Site	Database(s)	EDR ID Number EPA ID Number
---------------------------------	------	-------------	--------------------------------

43	R & J CLEANERS 447 S BROADWAY HICKSVILLE, NY 11801	RCRIS-SQG FINDS	1000912055 NY0000385393
----	---	--------------------	----------------------------

RCRIS:

Owner: KUAN-CHIEH PENG
(516) 938-6187

Contact: KUAN-CHIEH PENG
(516) 939-0776

Waste	Quantity	Info Source	Waste	Quantity	Info Source
D007	.00000 (N)	Notification	D039	.00000 (N)	Notification
F002	.00000 (N)	Notification			

(P) = Pounds , (K) = Kilograms , (M) = Metric Tons , (T) = Tons , (N) = Not Reported

44	LARRY NALLIA RESIDENCE 78 SPRUCE AVENUE BETHPAGE, NY	LUST	S100664934 N/A
----	---	------	-------------------

LUST:

Facility ID: 9210656	Spill Date: 12/14/1992
First notified: REGIONAL OFFICE	Material class: PETROLEUM
Material spilled: #2 FUEL	Release QTY: 0.00 GALLONS
Water body affected: Not reported	Origin: PRIVATE DWELLING
Resource affected: ON LAND	Notifier: OTHER
Basin of spill: 1700	Project ID: 0
Cleaner: SPILLER	Date Cleaned: 02/12/1993
Initiated clean up: Not reported	Close Date: 02/12/1993
Last inspection: Not reported	Investigator: GIBBONS
UST Trust Fund: No	Penalty: NO PENALTY
Status: MEANS ITS BEEN RESOLVED	
Quantity recovered: 0.00	
Cause: OTHER	
Emergency response: IT WAS NOT TAKEN	
Facility status: COMPLETED SPILL [SPILL IS CLEANED UP AND ALL PAPERWORK IS COMPLETED]	

45	UNK CUSTOMER 502 S BROADWAY HICKSVILLE, NY	LUST	S100493879 N/A
----	---	------	-------------------

LUST:

Facility ID: 9205657	Spill Date: 08/15/1992
First notified: C	Material class: PETROLEUM
Material spilled: GASOLINE	Release QTY: 4.00 GALLONS
Water body affected: Not reported	Origin: PASSENGER VEHICLE
Resource affected: ON LAND	Notifier: AFFECTED PERSONS
Basin of spill: 1700	Project ID: 0
Cleaner: OTHER AGENCY	Date Cleaned: 08/17/1992
Initiated clean up: Not reported	Close Date: 08/17/1992
Last inspection: Not reported	Investigator: NONE
UST Trust Fund: No	Penalty: NO PENALTY
Status: MEANS ITS BEEN RESOLVED	
Quantity recovered: 0.00	
Cause: TANK OVERFILL	
Emergency response: IT WAS NOT TAKEN	
Facility status: COMPLETED SPILL [SPILL IS CLEANED UP AND ALL PAPERWORK IS COMPLETED]	

MAP FINDINGS

Map ID Direction Distance	Site	Database(s)	EDR ID Number EPA ID Number
---------------------------------	------	-------------	--------------------------------

45	GRAND PRIX PERFORMANCE LTD 500 S BROADWAY HICKSVILLE, NY 11801	RCRIS-SQG FINDS	1000791026 NYD987025251
-----------	---	----------------------------------	--

RCRIS:
 Owner: JOHN DEMONACO
 (516) 931-2942
 Contact: STEVE SCHERER
 (516) 822-1550

Waste	Quantity	Info Source	Waste	Quantity	Info Source
D001	.00000 (N)	Notification	D008	.00000 (N)	Notification
D018	.00000 (N)	Notification	D039	.00000 (N)	Notification

(P) = Pounds , (K) = Kilograms , (M) = Metric Tons , (T) = Tons , (N) = Not Reported

45	GRAND JEEP EAGLE DEALERSHIP 500 BROADWAY HICKSVILLE, NY 11801	FINDS RCRIS-LQG	1000791734 NYD987032521
-----------	--	----------------------------------	--

RCRIS:
 Owner: ANN DEMONACO
 (516) 931-2942
 Contact: ANN DEMONACO
 (516) 931-2942

Waste	Quantity	Info Source	Waste	Quantity	Info Source
D000	.00000 (N)	Notification	D006	.00000 (N)	Notification
D008	.00000 (N)	Notification	D009	.00000 (N)	Notification

(P) = Pounds , (K) = Kilograms , (M) = Metric Tons , (T) = Tons , (N) = Not Reported

45	HESS S/S 502 S BROADWAY HICKSVILLE, NY	LUST	S100493287 N/A
-----------	---	-------------	---------------------------------

LUST:		Spill Date:	03/24/1992
Facility ID:	9113034	Material class:	PETROLEUM
First notified:	ANSWERING SERVICE	Release QTY:	0.00 GALLONS
Material spilled:	#2 FUEL	Origin:	GAS STATION
Water body affected:	Not reported	Notifier:	RESPONSIBLE PARTY
Resource affected:	GROUNDWATER	Project ID:	0
Basin of spill:	1700	Date Cleaned:	05/20/1992
Cleaner:	SPILLER	Close Date:	05/20/1992
Initiated clean up:	Not reported	Investigator:	T/T/F
Last Inspection:	Not reported	Penalty:	NO PENALTY
UST Trust Fund:	No		
Status:	MEANS ITS BEEN RESOLVED		
Quantity recovered:	0.00		
Cause:	TANK TEST FAILURE [BULK STORE. PRO.]		
Emergency response:	IT WAS NOT TAKEN		
Facility status:	COMPLETED SPILL [SPILL IS CLEANED UP AND ALL PAPERWORK IS COMPLETED]		

45	HESS 502 S BROADWAY HICKSVILLE, NY	LUST	S101174774 N/A
-----------	---	-------------	---------------------------------

MAP FINDINGS

Map ID
Direction
Distance

Site

Database(s)

EDR ID Number
EPA ID Number

HESS (Continued)

S101174774

LUST:

Facility ID:	9404252	Spill Date:	06/27/1994
First notified:	C	Material class:	PETROLEUM
Material spilled:	GASOLINE	Release QTY:	0.00 GALLONS
Water body affected:	Not reported	Origin:	GAS STATION
Resource affected:	ON LAND	Notifier:	RESPONSIBLE PARTY
Basin of spill:	1700	Project ID:	0
Cleaner:	SPILLER	Date Cleaned:	Not reported
Initiated clean up:	Not reported	Close Date:	Not reported
Last Inspection:	Not reported	Investigator:	RMS CAMPBELL
UST Trust Fund:	Yes	Penalty:	NO PENALTY
Status:	Not reported		
Quantity recovered:	0.00		
Cause:	TANK OVERFILL		
Emergency response:	IT WAS NOT TAKEN		
Facility status:	ACTIVE SPILL [ON GOING]		

45

AMERADA HESS STATION 32489
502 S BROADWAY
HICKSVILLE, NY 11801

RCRIS-SQG 1000789578
FINDS NYD987010394

RCRIS:

Owner: AMERADA HESS CORP
(908) 750-6000

Contact: THOMAS WHITTAKER
(908) 750-6225

Waste	Quantity	Info Source	Waste	Quantity	Info Source
D000	.00000 (N)	Notification	D001	.00000 (N)	Notification
D018	.00000 (N)	Notification			

(P) = Pounds , (K) = Kilograms , (M) = Metric Tons , (T) = Tons , (N) = Not Reported

Other Pertinent Environmental Activity Identified at Site:
facility has active water discharge permits

45

GRAND PRIX PERFORMANCE
500 S BROADWAY
HICKSVILLE, NY

AST

A100042981
N/A

Nassau County AST:

Facility ID:	055208	Tank ID:	0004
Tank Location:	Indoors, Aboveground	Capacity (Gal):	240
Tank Status:	In Service	Tank Material:	STEEL
Int Protection:	None		
Ext Protection:	OTHER	Material Type:	Fresh/Product
Piping Type:	Steel/Iron		
Description:	OIL, MOTOR	Containment:	DIKING AND PAD
Leak Detect:	NONE	Product Gauge:	Yes
Dispense Method:	Suction	Install Date:	0676
Fill Type:	Pumped	Total Tanks:	Not reported
Data File:	Petroleum Bulk Storage Facility		

MAP FINDINGS

Map ID
Direction
Distance

Site

Database(s)

EDR ID Number
EPA ID Number

GRAND PRIX PERFORMANCE (Continued)

A100042981

Facility ID:	055208	Tank ID:	0005
Tank Location:	Indoors, Aboveground	Capacity (Gal):	240
Tank Status:	In Service	Tank Material:	STEEL
Int Protection:	None		
Ext Protection:	PAINTED [e.g. asphaltic]		
Piping Type:	Steel/Iron	Material Type:	Waste
Description:	WASTE OIL		
Leak Detect:	OTHER	Containment:	DIKING AND PAD
Dispense Method:	Suction	Product Gauge:	Yes
Fill Type:	Gravity	Install Date:	0491
Data File:	Petroleum Bulk Storage Facility	Total Tanks:	Not reported

45 **JOHN HENRYS CLEANERS**
495-30 SOUTH BROADWAY
HICKSVILLE, NY 11801

FINDS 1000305180
RCRIS-LQG NYD982182057

RCRIS:
Owner: GROSSE HENRY
(212) 555-1212
Contact: HENRY GROSSE
(516) 935-7650

Waste	Quantity	Info Source
F002	.00000 (N)	Notification

(P) = Pounds , (K) = Kilograms , (M) = Metric Tons , (T) = Tons , (N) = Not Reported

45 **TRW MEDIAL ELECTRONIC CORP**
485-29 S BROADWAY
HICKSVILLE, NY 11801

FINDS 1000123895
RCRIS-LQG NYD986872984

RCRIS:
Owner: DIVISION OF TRW
(212) 555-1212
Contact: NICK OSTER
(516) 932-8700

Waste	Quantity	Info Source	Waste	Quantity	Info Source
D001	.00000 (N)	Notification	NONE	.00000 (N)	EPA Inspection

(P) = Pounds , (K) = Kilograms , (M) = Metric Tons , (T) = Tons , (N) = Not Reported

45 **SALS AUTO BODY**
477 S BROADWAY
HICKSVILLE, NY 11801

RCRIS-SQG 1000373491
FINDS NYD986894939

MAP FINDINGS

Map ID
Direction
Distance

Site

Database(s)

EDR ID Number
EPA ID Number

SALS AUTO BODY (Continued)

1000373491

RCRIS:

Owner: LOU SEPLAVY
(212) 555-1212

Contact: DANIEL RYAN
(516) 681-6644

Waste	Quantity	Info Source	Waste	Quantity	Info Source
D001	.00000 (N)	Notification	F005	.00000 (N)	Notification

(P) = Pounds , (K) = Kilograms , (M) = Metric Tons , (T) = Tons , (N) = Not Reported

46 **RONZONI FOODS CORPORATION**
50 LUDY ST
HICKSVILLE, NY 11801

RCRIS-SQG 1000212440
FINDS NYD152084372

RCRIS:

Owner: PHILIP MORRIS
(212) 555-1212

Contact: ANTHONY BELVIGLIO
(516) 932-2700

Waste	Quantity	Info Source
D001	.00000 (N)	Notification

(P) = Pounds , (K) = Kilograms , (M) = Metric Tons , (T) = Tons , (N) = Not Reported

46 **TRIPLE J.V.C. AUTO COLLISION, INC**
55 LUDY ST
HICKSVILLE, NY 11801

RCRIS-SQG 1000347932
FINDS NYD982730178

RCRIS:

Owner: JOHN COTONA
(212) 555-1212

Contact: JOHN COTONA
(516) 939-0020

Waste	Quantity	Info Source	Waste	Quantity	Info Source
F003	.00000 (N)	Notification	F005	.00000 (N)	Notification

(P) = Pounds , (K) = Kilograms , (M) = Metric Tons , (T) = Tons , (N) = Not Reported

46 **GRUMMAN AEROSPACE CORP**
83 LUDY ST
HICKSVILLE, NY 11714

FINDS 1000300850
RCRIS-LQG NYD981182231

MAP FINDINGS

Map ID
Direction
Distance

Site

Database(s)

EDR ID Number
EPA ID Number

GRUMMAN AEROSPACE CORP (Continued)

1000300850

RCRIS:

Owner: INDUSTRIAL REALTY CO
(212) 555-1212

Contact: JOHN OHLMANN
(516) 575-2385

Waste	Quantity	Info Source	Waste	Quantity	Info Source
D001	.00000 (N)	Notification	F001	.00000 (N)	Notification
F003	.00000 (N)	Notification	F005	.00000 (N)	Notification
NONE	.00000 (N)	EPA Inspection			

(P) = Pounds , (K) = Kilograms , (M) = Metric Tons , (T) = Tons , (N) = Not Reported

47

**HENRY SOLUK OWNER
30 FLORAL AVENUE
BETHPAGE, NY**

LUST

S100491897
N/A

LUST:

Facility ID:	9208514	Spill Date:	10/23/1992
First notified:	C	Material class:	PETROLEUM
Material spilled:	#2 FUEL	Release QTY:	200.00 GALLONS
Water body affected:	Not reported	Origin:	PRIVATE DWELLING
Resource affected:	ON LAND	Notifier:	OTHER
Basin of spill:	1700	Project ID:	0
Cleaner:	SPILLER	Date Cleaned:	04/27/1994
Initiated clean up:	Not reported	Close Date:	04/27/1994
Last Inspection:	Not reported	Investigator:	GIBBONS
UST Trust Fund:	No	Penalty:	NO PENALTY
Status:	MEANS ITS BEEN RESOLVED		
Quantity recovered:	0.00		
Cause:	TANK FAILURE		
Emergency response:	IT WAS NOT TAKEN		
Facility status:	COMPLETED SPILL [SPILL IS CLEANED UP AND ALL PAPERWORK IS COMPLETED]		

48

**SHELL OIL CO
STEWART & FARMERS
BETHPAGE, NY 11714**

FINDS

1000552235
RCRIS-LQG NYD986946309
LUST

RCRIS:

Owner: JOHN N LOONEY
(212) 555-1212

Contact: BROOKS PERLEE
(516) 942-4121

Waste	Quantity	Info Source	Waste	Quantity	Info Source
D008	.00000 (N)	Notification	D027	.00000 (N)	Notification
F001	.00000 (N)	Notification	F002	.00000 (N)	Notification

(P) = Pounds , (K) = Kilograms , (M) = Metric Tons , (T) = Tons , (N) = Not Reported

MAP FINDINGS

Map ID Direction Distance	Site	Database(s)	EDR ID Number EPA ID Number
---------------------------------	------	-------------	--------------------------------

SHELL OIL CO (Continued) 1000552235

LUST:

Facility ID:	8709242	Spill Date:	01/29/1988
First notified:	ANSWERING SERVICE	Material class:	PETROLEUM
Material spilled:	#2 FUEL	Release QTY:	0.00 GALLONS
Water body affected:	Not reported	Origin:	GAS STATION
Resource affected:	GROUNDWATER	Notifier:	TANK TESTER
Basin of spill:	17	Project ID:	0
Cleaner:	SPILLER	Date Cleaned:	04/06/1988
Initiated clean up:	Not reported	Close Date:	04/06/1988
Last Inspection:	Not reported	Investigator:	GOERTZ
UST Trust Fund:	No	Penalty:	NO PENALTY
Status:	MEANS ITS BEEN RESOLVED		
Quantity recovered:	0.00		
Cause:	TANK TEST FAILURE [BULK STORE. PRO.]		
Emergency response:	IT WAS NOT TAKEN		
Facility status:	COMPLETED SPILL [SPILL IS CLEANED UP AND ALL PAPERWORK IS COMPLETED]		

48 SHELL GAS STATION LUST S100781107
STEWART AVE / FARMERS AVE N/A
BETHPAGE, NY

LUST:

Facility ID:	9308447	Spill Date:	10/12/1993
First notified:	ANSWERING SERVICE	Material class:	PETROLEUM
Material spilled:	GASOLINE	Release QTY:	0.00 GALLONS
Water body affected:	Not reported	Origin:	GAS STATION
Resource affected:	GROUNDWATER	Notifier:	TANK TESTER
Basin of spill:	1700	Project ID:	0
Cleaner:	SPILLER	Date Cleaned:	Not reported
Initiated clean up:	Not reported	Close Date:	Not reported
Last Inspection:	Not reported	Investigator:	T/T/F
UST Trust Fund:	Yes	Penalty:	NO PENALTY
Status:	Not reported		
Quantity recovered:	0.00		
Cause:	TANK TEST FAILURE [BULK STORE. PRO.]		
Emergency response:	IT WAS NOT TAKEN		
Facility status:	ACTIVE SPILL [ON GOING]		

48 A & D SHELL UST U001854915
STEWART & FARMERS AVENUES N/A
BETHPAGE, NY

Nassau County UST:

Facility ID:	041021	Tank ID:	0004
Tank Location:	Indoors, Belowground	Capacity:	00000550
Tank Status:	In Service	Tank Material:	Fiberglass Reinforced Plastic
Piping Type:	Galvanized Steel	Material Type:	Waste
Int Protection:	None		
Ext Protection:	FIBERGLASS REINFORCED PLASTIC		
Description:	WASTE OIL		
Leak Detect:	OTHER	Containment:	Other
Dispense Method:	Gravity	Product Gauge:	No
Fill Type:	Gravity	Install Date:	0883
Total Tanks:	2		

MAP FINDINGS

Map ID
Direction
Distance

Site

Database(s)

EDR ID Number
EPA ID Number

A & D SHELL (Continued)

U001854915

Facility ID:	041021	Tank ID:	0005
Tank Location:	Indoors, Belowground	Capacity:	00000550
Tank Status:	6	Tank Material:	STEEL
Piping Type:	Other	Material Type:	Fresh/Product
Int Protection:	None		
Ext Protection:	PAINTED [e.g. asphaltic]		
Description:	OIL, FUEL #2		
Leak Detect:	OTHER	Containment:	Other
Dispense Method:	Suction	Product Gauge:	No
Fill Type:	Pumped	Install Date:	0162
Total Tanks:	2		

49

**PLAZA PONTIAC
27 LUDY ST
HICKSVILLE, NY**

LUST

S100669241
N/A

LUST:

Facility ID:	9002820	Spill Date:	06/08/1990
First notified:	REGIONAL OFFICE	Material class:	PETROLEUM
Material spilled:	#2 FUEL	Release QTY:	0.00 GALLONS
Water body affected:	Not reported	Origin:	COMMINDUST
Resource affected:	ON LAND	Notifier:	HEALTH DEPARTMENT
Basin of spill:	1700	Project ID:	0
Cleaner:	SPILLER	Date Cleaned:	07/11/1990
Initiated clean up:	Not reported	Close Date:	07/11/1990
Last Inspection:	Not reported	Investigator:	LEUNG
UST Trust Fund:	No		
Status:	MEANS ITS BEEN RESOLVED	Penalty:	NO PENALTY
Quantity recovered:	0.00		
Cause:	OTHER		
Emergency response:	IT WAS NOT TAKEN		
Facility status:	COMPLETED SPILL [SPILL IS CLEANED UP AND ALL PAPERWORK IS COMPLETED]		

50

**BROADWAY PLAZA CLEANERS
532 S BROADWAY
HICKSVILLE, NY 11801**

RCRIS-SQG
FINDS

1000145670
NYD094822673

RCRIS:

Owner: BROADWAY PLAZA CLEANERS
(212) 555-1212

Contact: LUCKY CHOI
(516) 433-4707

Waste	Quantity	Info Source
-------	----------	-------------

F002	.00000 (N)	Notification
------	------------	--------------

(P) = Pounds , (K) = Kilograms , (M) = Metric Tons , (T) = Tons , (N) = Not Reported

51

**LILCO
EVERGREEN / SPRUCE AVE
BETHPAGE, NY**

LUST

S101508040
N/A

MAP FINDINGS

Map ID Direction Distance	Site	Database(s)	EDR ID Number EPA ID Number
---------------------------------	------	-------------	--------------------------------

LILCO (Continued)

S101508040

LUST:

Facility ID: 9415203	Spill Date: 02/20/1995
First notified: C	Material class: PETROLEUM
Material spilled: NON-PCB OIL	Release QTY: 40.00 GALLONS
Water body affected: Not reported	Origin: COMMINDUST
Resource affected: ON LAND	Notifier: RESPONSIBLE PARTY
Basin of spill: 1700	Project ID: 0
Cleaner: SPILLER	Date Cleaned: Not reported
Initiated clean up: Not reported	Close Date: Not reported
Last Inspection: Not reported	Investigator: LAMANNO
UST Trust Fund: No	
Status: Not reported	Penalty: NO PENALTY
Quantity recovered: 0.00	
Cause: OTHER	
Emergency response: IT WAS NOT TAKEN	
Facility status: ACTIVE SPILL [ON GOING]	

52	COLONIAL TRANSPARENT PDTS CO 870 S OYSTER BAY RD HICKSVILLE, NY 11801	FINDS	1000545961 NYD001339621
----	--	-------	----------------------------

Other Pertinent Environmental Activity Identified at Site:
 facility has an emission permit under the Clean Air Act
 civil judicial and administrative enforcement cases against facility

53	RUCO POLYMER CORP. (HOOKER CHEM) NEW SOUTH ROAD HICKSVILLE, NY 11801	SHWS	S101008268 N/A
----	---	------	-------------------

MAP FINDINGS

Map ID
Direction
Distance

Site

Database(s)

EDR ID Number
EPA ID Number

RUCO POLYMER CORP. (HOOKER CHEM) (Continued)

S101008268

SHWS:

Facility ID:	130004	EPA ID:	NYD002920312
Owner:	Ruco Polymer Corp. New South Road Hicksville, NY 11802		
Owner Telephone:	Not reported		
Operator:	Not reported		
Contact:	Not reported	Telephone:	Not reported
Site Classification:	Significant threat to the public health or environment - action required.		
Region:	1		
Site Type:	Lagoon		
Acres:	15	User:	Hooker Chemicals
HW Started:	1946	HW Ended:	late 70's
HW Disposed:	Plant #1 Ester Sump: Residual organics., 2 Ethylhexanol, alcohols, diethylene glycol., ethylene glycol, plasticizer, adipic acid., polyester, Plant #2 polymer solids, PCBs (BOO7) (FOO2)., Vinyl Chloride, trichloroethylene, vinyl acetate		
Units:	Residuals from, drying beds		
Air Data:	Unavailable	Surf. Water Data:	Unavailable
Gmd. Water Data:	Available	Soil Data:	Available
Sediment Data:	Unavailable		
Ground Water Standards Contravention:	Yes		
Drinking Water Standards Contravention:	No		
Surface Water Standards Contravention:	No		
Air Standards Contravention:	No		
Enforcement Status:	Negotiation In Progress	Legal Action:	No
State Action:	No	Fed Action:	Yes
Remedial Action:	In Progress		
Rmdl Action Type:	Off-site GW Invest.and on-site remedial design.		
Soil Type:	Sand & Gravel		
Gmd Water Depth:	50 feet		

Assessment of Environmental Problems:

Groundwater adjacent to site has been documented to contain vinylchloride. Three inactive lagoons were filled with waste and covered. Soil and groundwater have been found to be contaminated with vinylchloride and other chlorinated hydrocarbons.

Assessment of Health Problems:

The potential exposure to site contaminants is through off-site migration of contaminated groundwater. Bethpage Water District supplywells are located down-gradient of this site and the Grumman and Navysites (see site #130003a and 130003b). Samples of water from the wells at Bethpage Water District Plants 4 and 6 are contaminated. A watertreatment system is in operation at Plant 6 and one is planned for Plant 4. Trichloroethene was detected for the first time and at concentrations below New York State drinking water standards in samples collected from the wells at Plant 4 in December 1992. A treatment facility is planned for Bethpage Water District Plant 5 in anticipation that contamination will reach this facility in the future. These, as well as all public water supply wells are monitored on a routine basis. In 1993, the US EPA issued a Record of Decision which describes the remedial efforts planned for the on-site contamination. Efforts to address concerns with off-site groundwater contamination are underway.

MAP FINDINGS

Map ID Direction Distance	Site	Database(s)	EDR ID Number EPA ID Number
---------------------------------	------	-------------	--------------------------------

53	RUCO POLYMER CORP. NEW SOUTH ROAD HICKSVILLE, NY 11801	CERCLIS RCRIS-SQG NPL TRIS CORRACTS LUST	1000268848 NYD002920312
----	---	---	--

CERCLIS Classification Data:

Site Incident Category: CHEMICAL PLANT	Federal Facility: NO
Ownership Status: PRIVATE	NPL Status: CURRENTLY ON THE FINAL NPL
EPA Notes: THE HOOKER/RUCO SITE IS AN ACTIVE PLASTICS MANUFACTURING FACILITY. RCRA: SMALL GENERATOR.	

CERCLIS Assessment History:

Assessment: DISCOVERY	Completed: 11/01/1979
Assessment: PRELIMINARY ASSESSMENT	Completed: 09/01/1984
Assessment: SCREENING SITE INSPECTION	Completed: 10/01/1984
Assessment: FINAL LISTING ON NPL	Completed: 06/10/1986
Assessment: PROPOSAL TO NPL	Completed: 10/15/1984
Assessment: RMVL INVESTIGATION AT NPL	Completed: 08/21/1990
Assessment: RMVL INVESTIGATION AT NPL	Completed: 02/03/1993
Assessment: COMBINED RI/FS	Completed: 09/21/1988
Assessment: REMEDIAL COMMUNITY RELATIONS	Completed: Not reported
Assessment: RI/FS WORKPLAN APPROVAL BY HQ	Completed: 09/21/1988
Assessment: RECORD OF DECISION	Completed: 01/28/1994
Assessment: COMBINED RI/FS	Completed: 01/28/1994
Assessment: ADMINISTRATIVE RECORD	Completed: Not reported
Assessment: MANAGEMENT ASSISTANCE	Completed: Not reported
Assessment: COMBINED RI/FS	Completed: 09/28/1990
Assessment: RECORD OF DECISION	Completed: 09/28/1990
Assessment: ADMINISTRATIVE RECORD	Completed: Not reported
Assessment: COMBINED RI/FS	Completed: Not reported
Assessment: RECORD OF DECISION	Completed: Not reported

CERCLIS Site Status:

This site is currently under investigation by the government to assess the extent of further action

CERCLIS Alias Name(s):

RUCO POLYMER CORP
HOOKER CHEM /RUCO POLYMER

CORRACTS Data:

Prioritization: High
Status: Not reported

MAP FINDINGS

Map ID
Direction
Distance

Site

Database(s)

EDR ID Number
EPA ID Number

RUCO POLYMER CORP. (Continued)

1000268848

NPL:

ID:	02NY052
Date Listed:	6/10/86 (FINAL)
EPAID:	NYD002920312
Haz. Rank Score:	41.60
Status:	LISTED ON NPL
Rank:	451
Group:	10
Ownership:	Private
Permit:	Air
Permit:	NPDES
Site Activities:	Chemical Process/Manuf.
Site Activities:	Incinerator
Site Activities:	Spill
Site Activities:	Tank, above ground
Site Activities:	Containers/Drums
Site Activities:	Surface Impoundment
Site Activities:	Tank, below ground
Site Condition:	Contamination of Soil
Site Condition:	Contam. Ground Water
Waste Type:	Chlorinated Organics
Waste Type:	Solvents
Contaminant:	Media Affected:
VINYL CHLORIDE	Not reported
1,1,2-TRICHLOROETHYLENE (TCE)	Not reported
TETRACHLOROETHENE	Not reported
PHENOL	Not reported
1,2-TRANS-DICHLOROETHYLENE	Not reported
1,1,1-TRICHLOROETHANE	Not reported
VINYL ACETATE	Not reported
STYRENE	Not reported
BUTADIENE	Not reported
ADIPIC ACID	Not reported
METHANOL	Not reported
PHTHALIC ACID	Not reported
METHYL ETHYL KETONE	Not reported
PENTACHLOROPHENOL (PCP)	Not reported
ZINC SULFATE	Not reported
Distance to nearest Population:	Not reported
Population within a 1 Mile Radius:	Not reported
Population within a 2 Mile Radius:	Not reported
Population within a 4 Mile Radius:	Not reported
Vertical Distance to Aquifer:	21 Feet to 75 Feet
Ground Water Use:	Not Used as Drinking Water, Alternative Source Available
Distance to nearest Surface Water:	Not reported

MAP FINDINGS

Map ID
Direction
Distance

Site

EDR ID Number
EPA ID Number

RUCO POLYMER CORP. (Continued)

1000268848

RCRIS:

Owner: HOOKER CHEMICALS & PLASTICS CORPORATION
(516) 931-8100

Contact: PHILIP DEVRIES
(516) 931-8100

Waste	Quantity	Info Source	Waste	Quantity	Info Source
D000	.00000 (N)	Notification	D001	.00000 (N)	Notification
D002	.00000 (N)	Notification	F001	.00000 (N)	Notification
F003	.00000 (N)	Notification	F005	.00000 (N)	Notification
U002	.00000 (N)	Notification	U028	.00000 (N)	Notification
U044	.00000 (N)	Notification	U112	.00000 (N)	Notification
U122	.00000 (N)	Notification	U140	.00000 (N)	Notification
U147	.00000 (N)	Notification	U154	.00000 (N)	Notification
U159	.00000 (N)	Notification	U190	.00000 (N)	Notification
U196	.00000 (N)	Notification	U210	.00000 (N)	Notification
U213	.00000 (N)	Notification	U220	.00000 (N)	Notification
U223	.00000 (N)	Notification	U226	.00000 (N)	Notification
U239	.00000 (N)	Notification	D001	.00100 (P)	Part A
D002	.00100 (P)	Part A	F001	399.64800 (P)	Part A
F003	399.64800 (P)	Part A	F005	399.64800 (P)	Part A
U002	399.64800 (P)	Part A	U028	22.68000 (M)	Part A
U044	49.95600 (P)	Part A	U112	.00100 (P)	Part A
U122	.00100 (P)	Part A	U140	1.81400 (M)	Part A
U147	999.11900 (P)	Part A	U154	.00100 (P)	Part A
U159	399.64800 (P)	Part A	U190	999.11900 (P)	Part A
U196	399.64800 (P)	Part A	U210	399.64800 (P)	Part A
U213	399.64800 (P)	Part A	U220	.00100 (P)	Part A
U223	399.64800 (P)	Part A	U226	49.95600 (P)	Part A
U239	.00100 (P)	Part A			

(P) = Pounds , (K) = Kilograms , (M) = Metric Tons , (T) = Tons , (N) = Not Reported

LUST:

Facility ID:	8804415	Spill Date:	08/18/1988
First notified:	REGIONAL OFFICE	Material class:	PETROLEUM
Material spilled:	#2 FUEL	Release QTY:	0.00 GALLONS
Water body affected:	Not reported	Origin:	COMMINDUST
Resource affected:	GROUNDWATER	Notifier:	TANK TESTER
Basin of spill:	1700	Project ID:	0
Cleaner:	SPILLER	Date Cleaned:	02/19/1992
Initiated clean up:	Not reported	Close Date:	02/19/1992
Last Inspection:	Not reported	Investigator:	GOERTZ
UST Trust Fund:	No	Penalty:	NO PENALTY
Status:	MEANS ITS BEEN RESOLVED		
Quantity recovered:	0.00		
Cause:	TANK TEST FAILURE [BULK STORE. PRO.]		
Emergency response:	IT WAS NOT TAKEN		
Facility status:	COMPLETED SPILL [SPILL IS CLEANED UP AND ALL PAPERWORK IS COMPLETED]		

54

SALVATI FOODS, INC.
595 S BROADWAY
HICKSVILLE, NY

UST

U002171762
N/A

MAP FINDINGS

Map ID
Direction
Distance

Site

Database(s)

EDR ID Number
EPA ID Number

SALVATI FOODS, INC. (Continued)

U002171762

Nassau County UST:

Facility ID:	056844	Tank ID:	0001
Tank Location:	Indoors, Belowground	Capacity:	00005000
Tank Status:	In Service	Tank Material:	STEEL
Piping Type:	Steel/Iron	Material Type:	Fresh/Product
Int Protection:	None		
Ext Protection:	NONE		
Description:	OIL, FUEL #2		
Leak Detect:	OTHER	Containment:	Other
Dispense Method:	Gravity	Product Gauge:	Yes
Fill Type:	Gravity	Install Date:	0472
Total Tanks:	1		

54

SHAMROCK AUTO CENTER INC
589 S BROADWAY
HICKSVILLE, NY 11801

RCRIS-SQG 1000553993
FINDS NYD986964310

RCRIS:

Owner: SHAMROCK AUTO CENTER INC
(516) 931-3323

Contact: JOE DIGREGORIO
(516) 931-3323

Waste	Quantity	Info Source	Waste	Quantity	Info Source
D000	.00000 (N)	Notification	D001	.00000 (N)	Notification
D008	.00000 (N)	Notification			

(P) = Pounds , (K) = Kilograms , (M) = Metric Tons , (T) = Tons , (N) = Not Reported

54

AMERADA HESS OIL
575 S BROADWAY
HICKSVILLE, NY 11801

RCRIS-SQG 1000352827
NYD982536146

RCRIS:

Owner: AMERADA HESS OIL
(212) 555-1212

Contact: JOE AOMEIDA
(800) 336-1342

Waste	Quantity	Info Source
D001	.00000 (N)	Notification

(P) = Pounds , (K) = Kilograms , (M) = Metric Tons , (T) = Tons , (N) = Not Reported

54

AMERADA HESS OIL
575 S BROADWAY
HICKSVILLE, NY 11801

FINDS 1000788600
NYD982536146

55

HICKSVILLE DEPT OF PUBLIC WORKS
NEW SOUTH RD & MORRIS ST
HICKSVILLE, NY 11801

FINDS 1000272870
RCRIS-LQG NYD982789737

MAP FINDINGS

Map ID Direction Distance	Site	Database(s)	EDR ID Number EPA ID Number
---------------------------------	------	-------------	--------------------------------

56	MCALOON RESIDENCE 9 MINEOLA AVE HICKSVILLE, NY	LUST	S100667787 N/A
----	---	------	-------------------

LUST:

Facility ID:	9203887	Spill Date:	07/03/1992
First notified:	C	Material class:	PETROLEUM
Material spilled:	#2 FUEL	Release QTY:	1.00 GALLONS
Water body affected:	Not reported	Origin:	PRIVATE DWELLING
Resource affected:	ON LAND	Notifier:	RESPONSIBLE PARTY
Basin of spill:	1700	Project ID:	0
Cleaner:	SPILLER	Date Cleaned:	07/03/1992
Initiated clean up:	Not reported	Close Date:	07/03/1992
Last inspection:	Not reported	Investigator:	NONE
UST Trust Fund:	No	Penalty:	NO PENALTY
Status:	MEANS ITS BEEN RESOLVED		
Quantity recovered:	0.00		
Cause:	OTHER		
Emergency response:	IT WAS NOT TAKEN		
Facility status:	COMPLETED SPILL [SPILL IS CLEANED UP AND ALL PAPERWORK IS COMPLETED]		

57	GABRIELLI TRUCK SALES LTD 880 S OYSTER BAY RD HICKSVILLE, NY	AST	A100043317 N/A
----	---	-----	-------------------

Nassau County AST:

Facility ID:	056827	Tank ID:	0002
Tank Location:	Indoors, Aboveground	Capacity (Gal):	275
Tank Status:	In Service	Tank Material:	STEEL
Int Protection:	Unknown		
Ext Protection:	UNKNOWN	Material Type:	Waste
Piping Type:	Steel/Iron		
Description:	WASTE OIL	Containment:	NONE
Leak Detect:	NONE	Product Gauge:	No
Dispense Method:	Suction	Install Date:	1255
Fill Type:	Gravity	Total Tanks:	Not reported
Data File:	Petroleum Bulk Storage Facility		

57	MINEOLA MACK INC 880 S OYSTER BAY RD HICKSVILLE, NY 11801	RCRIS-SQG FINDS LUST	1000209178 NYD012730743
----	--	----------------------------	----------------------------

RCRIS:
 Owner: AMEDEO GABRIELLI
 (212) 555-1212
 Contact: AMEDEO GABRIELLI
 (516) 981-7915

Waste	Quantity	Info Source
D001	.00000 (N)	Notification

(P) = Pounds , (K) = Kilograms , (M) = Metric Tons , (T) = Tons , (N) = Not Reported

MAP FINDINGS

Map ID
Direction
Distance

Site

Database(s)

EDR ID Number
EPA ID Number

MINEOLA MACK INC (Continued)

1000209178

LUST:

Facility ID:	9304746	Spill Date:	07/15/1993
First notified:	REGIONAL OFFICE	Material class:	PETROLEUM
Material spilled:	DIESEL	Release QTY:	0.00 GALLONS
Water body affected:	Not reported	Origin:	COMMINDUST
Resource affected:	ON LAND	Notifier:	OTHER
Basin of spill:	1700	Project ID:	0
Cleaner:	SPILLER	Date Cleaned:	05/05/1994
Initiated clean up:	Not reported	Close Date:	05/05/1994
Last Inspection:	Not reported	Investigator:	CAMPBELL
UST Trust Fund:	No	Penalty:	NO PENALTY
Status:	MEANS ITS BEEN RESOLVED		
Quantity recovered:	0.00		
Cause:	OTHER		
Emergency response:	IT WAS NOT TAKEN		
Facility status:	COMPLETED SPILL [SPILL IS CLEANED UP AND ALL PAPERWORK IS COMPLETED]		

Facility ID:	9304764	Spill Date:	07/15/1993
First notified:	REGIONAL OFFICE	Material class:	PETROLEUM
Material spilled:	DIESEL	Release QTY:	0.00 GALLONS
Water body affected:	Not reported	Origin:	COMMINDUST
Resource affected:	GROUNDWATER	Notifier:	HEALTH DEPARTMENT
Basin of spill:	1700	Project ID:	0
Cleaner:	SPILLER	Date Cleaned:	04/29/1994
Initiated clean up:	Not reported	Close Date:	04/29/1994
Last Inspection:	Not reported	Investigator:	CAMPBELL
UST Trust Fund:	No	Penalty:	NO PENALTY
Status:	MEANS ITS BEEN RESOLVED		
Quantity recovered:	0.00		
Cause:	OTHER		
Emergency response:	IT WAS NOT TAKEN		
Facility status:	COMPLETED SPILL [SPILL IS CLEANED UP AND ALL PAPERWORK IS COMPLETED]		

58

**LINDA SCHWARZ
12 FARM LN
HICKSVILLE, NY**

LUST

**S100148382
N/A**

LUST:

Facility ID:	8911923	Spill Date:	03/13/1990
First notified:	C	Material class:	PETROLEUM
Material spilled:	#2 FUEL	Release QTY:	100.00 GALLONS
Water body affected:	Not reported	Origin:	PRIVATE DWELLING
Resource affected:	ON LAND	Notifier:	OTHER
Basin of spill:	1700	Project ID:	0
Cleaner:	OTHER AGENCY	Date Cleaned:	03/16/1990
Initiated clean up:	Not reported	Close Date:	03/16/1990
Last Inspection:	Not reported	Investigator:	NONE
UST Trust Fund:	No	Penalty:	NO PENALTY
Status:	MEANS ITS BEEN RESOLVED		
Quantity recovered:	0.00		
Cause:	TANK FAILURE		
Emergency response:	IT WAS NOT TAKEN		
Facility status:	COMPLETED SPILL [SPILL IS CLEANED UP AND ALL PAPERWORK IS COMPLETED]		

MAP FINDINGS

Map ID Direction Distance	Site	Database(s)	EDR ID Number EPA ID Number																																																												
59	WALTER HOFFMANN 22 LINDEN BLVD HICKSVILLE, NY	LUST	S100148916 N/A																																																												
<p>LUST:</p> <table border="0"> <tr> <td>Facility ID:</td> <td>8702517</td> <td>Spill Date:</td> <td>06/28/1987</td> </tr> <tr> <td>First notified:</td> <td>REGIONAL OFFICE</td> <td>Material class:</td> <td>PETROLEUM</td> </tr> <tr> <td>Material spilled:</td> <td>#2 FUEL</td> <td>Release QTY:</td> <td>100.00 GALLONS</td> </tr> <tr> <td>Water body affected:</td> <td>Not reported</td> <td>Origin:</td> <td>PRIVATE DWELLING</td> </tr> <tr> <td>Resource affected:</td> <td>ON LAND</td> <td>Notifier:</td> <td>RESPONSIBLE PARTY</td> </tr> <tr> <td>Basin of spill:</td> <td>17</td> <td>Project ID:</td> <td>0</td> </tr> <tr> <td>Cleaner:</td> <td>SPILLER</td> <td>Date Cleaned:</td> <td>08/19/1987</td> </tr> <tr> <td>Initiated clean up:</td> <td>Not reported</td> <td>Close Date:</td> <td>08/19/1987</td> </tr> <tr> <td>Last Inspection:</td> <td>Not reported</td> <td>Investigator:</td> <td>WALEK</td> </tr> <tr> <td>UST Trust Fund:</td> <td>No</td> <td>Penalty:</td> <td>NO PENALTY</td> </tr> <tr> <td>Status:</td> <td>MEANS ITS BEEN RESOLVED</td> <td></td> <td></td> </tr> <tr> <td>Quantity recovered:</td> <td>0.00</td> <td></td> <td></td> </tr> <tr> <td>Cause:</td> <td>TANK FAILURE</td> <td></td> <td></td> </tr> <tr> <td>Emergency response:</td> <td>IT WAS NOT TAKEN</td> <td></td> <td></td> </tr> <tr> <td>Facility status:</td> <td colspan="3">COMPLETED SPILL [SPILL IS CLEANED UP AND ALL PAPERWORK IS COMPLETED]</td> </tr> </table>				Facility ID:	8702517	Spill Date:	06/28/1987	First notified:	REGIONAL OFFICE	Material class:	PETROLEUM	Material spilled:	#2 FUEL	Release QTY:	100.00 GALLONS	Water body affected:	Not reported	Origin:	PRIVATE DWELLING	Resource affected:	ON LAND	Notifier:	RESPONSIBLE PARTY	Basin of spill:	17	Project ID:	0	Cleaner:	SPILLER	Date Cleaned:	08/19/1987	Initiated clean up:	Not reported	Close Date:	08/19/1987	Last Inspection:	Not reported	Investigator:	WALEK	UST Trust Fund:	No	Penalty:	NO PENALTY	Status:	MEANS ITS BEEN RESOLVED			Quantity recovered:	0.00			Cause:	TANK FAILURE			Emergency response:	IT WAS NOT TAKEN			Facility status:	COMPLETED SPILL [SPILL IS CLEANED UP AND ALL PAPERWORK IS COMPLETED]		
Facility ID:	8702517	Spill Date:	06/28/1987																																																												
First notified:	REGIONAL OFFICE	Material class:	PETROLEUM																																																												
Material spilled:	#2 FUEL	Release QTY:	100.00 GALLONS																																																												
Water body affected:	Not reported	Origin:	PRIVATE DWELLING																																																												
Resource affected:	ON LAND	Notifier:	RESPONSIBLE PARTY																																																												
Basin of spill:	17	Project ID:	0																																																												
Cleaner:	SPILLER	Date Cleaned:	08/19/1987																																																												
Initiated clean up:	Not reported	Close Date:	08/19/1987																																																												
Last Inspection:	Not reported	Investigator:	WALEK																																																												
UST Trust Fund:	No	Penalty:	NO PENALTY																																																												
Status:	MEANS ITS BEEN RESOLVED																																																														
Quantity recovered:	0.00																																																														
Cause:	TANK FAILURE																																																														
Emergency response:	IT WAS NOT TAKEN																																																														
Facility status:	COMPLETED SPILL [SPILL IS CLEANED UP AND ALL PAPERWORK IS COMPLETED]																																																														
60	BETHPAGE METRO 900 STEWART AVE BETHPAGE, NY	AST	A100043048 N/A																																																												
<p>Nassau County AST:</p> <table border="0"> <tr> <td>Facility ID:</td> <td>055456</td> <td>Tank ID:</td> <td>0001</td> </tr> <tr> <td>Tank Location:</td> <td>Outdoors, Aboveground</td> <td>Capacity (Gal):</td> <td>275</td> </tr> <tr> <td>Tank Status:</td> <td>In Service</td> <td>Tank Material:</td> <td>STEEL</td> </tr> <tr> <td>Int Protection:</td> <td>None</td> <td></td> <td></td> </tr> <tr> <td>Ext Protection:</td> <td>PAINTED [e.g. asphaltic]</td> <td>Material Type:</td> <td>Waste</td> </tr> <tr> <td>Piping Type:</td> <td>Galvanized Steel</td> <td></td> <td></td> </tr> <tr> <td>Description:</td> <td>WASTE OIL</td> <td>Containment:</td> <td>NONE</td> </tr> <tr> <td>Leak Detect:</td> <td>NONE</td> <td>Product Gauge:</td> <td>No</td> </tr> <tr> <td>Dispense Method:</td> <td>Suction</td> <td>Install Date:</td> <td>1085</td> </tr> <tr> <td>Fill Type:</td> <td>Gravity</td> <td>Total Tanks:</td> <td>Not reported</td> </tr> <tr> <td>Data File:</td> <td>Petroleum Bulk Storage Facility</td> <td></td> <td></td> </tr> </table>				Facility ID:	055456	Tank ID:	0001	Tank Location:	Outdoors, Aboveground	Capacity (Gal):	275	Tank Status:	In Service	Tank Material:	STEEL	Int Protection:	None			Ext Protection:	PAINTED [e.g. asphaltic]	Material Type:	Waste	Piping Type:	Galvanized Steel			Description:	WASTE OIL	Containment:	NONE	Leak Detect:	NONE	Product Gauge:	No	Dispense Method:	Suction	Install Date:	1085	Fill Type:	Gravity	Total Tanks:	Not reported	Data File:	Petroleum Bulk Storage Facility																		
Facility ID:	055456	Tank ID:	0001																																																												
Tank Location:	Outdoors, Aboveground	Capacity (Gal):	275																																																												
Tank Status:	In Service	Tank Material:	STEEL																																																												
Int Protection:	None																																																														
Ext Protection:	PAINTED [e.g. asphaltic]	Material Type:	Waste																																																												
Piping Type:	Galvanized Steel																																																														
Description:	WASTE OIL	Containment:	NONE																																																												
Leak Detect:	NONE	Product Gauge:	No																																																												
Dispense Method:	Suction	Install Date:	1085																																																												
Fill Type:	Gravity	Total Tanks:	Not reported																																																												
Data File:	Petroleum Bulk Storage Facility																																																														
60	METRO S/S 900 STEWART AVENUE BETHPAGE, NY	LUST	S100172052 N/A																																																												
<p>LUST:</p> <table border="0"> <tr> <td>Facility ID:</td> <td>8708438</td> <td>Spill Date:</td> <td>12/31/1987</td> </tr> <tr> <td>First notified:</td> <td>REGIONAL OFFICE</td> <td>Material class:</td> <td>PETROLEUM</td> </tr> <tr> <td>Material spilled:</td> <td>GASOLINE</td> <td>Release QTY:</td> <td>0.00 GALLONS</td> </tr> <tr> <td>Water body affected:</td> <td>Not reported</td> <td>Origin:</td> <td>GAS STATION</td> </tr> <tr> <td>Resource affected:</td> <td>GROUNDWATER</td> <td>Notifier:</td> <td>OTHER</td> </tr> <tr> <td>Basin of spill:</td> <td>17</td> <td>Project ID:</td> <td>0</td> </tr> <tr> <td>Cleaner:</td> <td>SPILLER</td> <td>Date Cleaned:</td> <td>01/14/1988</td> </tr> <tr> <td>Initiated clean up:</td> <td>Not reported</td> <td>Close Date:</td> <td>01/14/1988</td> </tr> <tr> <td>Last Inspection:</td> <td>Not reported</td> <td>Investigator:</td> <td>GOERTZ</td> </tr> <tr> <td>UST Trust Fund:</td> <td>Yes</td> <td>Penalty:</td> <td>NO PENALTY</td> </tr> <tr> <td>Status:</td> <td>MEANS ITS BEEN RESOLVED</td> <td></td> <td></td> </tr> <tr> <td>Quantity recovered:</td> <td>0.00</td> <td></td> <td></td> </tr> <tr> <td>Cause:</td> <td>TANK TEST FAILURE [BULK STORE. PRO.]</td> <td></td> <td></td> </tr> <tr> <td>Emergency response:</td> <td>IT WAS NOT TAKEN</td> <td></td> <td></td> </tr> <tr> <td>Facility status:</td> <td colspan="3">COMPLETED SPILL [SPILL IS CLEANED UP AND ALL PAPERWORK IS COMPLETED]</td> </tr> </table>				Facility ID:	8708438	Spill Date:	12/31/1987	First notified:	REGIONAL OFFICE	Material class:	PETROLEUM	Material spilled:	GASOLINE	Release QTY:	0.00 GALLONS	Water body affected:	Not reported	Origin:	GAS STATION	Resource affected:	GROUNDWATER	Notifier:	OTHER	Basin of spill:	17	Project ID:	0	Cleaner:	SPILLER	Date Cleaned:	01/14/1988	Initiated clean up:	Not reported	Close Date:	01/14/1988	Last Inspection:	Not reported	Investigator:	GOERTZ	UST Trust Fund:	Yes	Penalty:	NO PENALTY	Status:	MEANS ITS BEEN RESOLVED			Quantity recovered:	0.00			Cause:	TANK TEST FAILURE [BULK STORE. PRO.]			Emergency response:	IT WAS NOT TAKEN			Facility status:	COMPLETED SPILL [SPILL IS CLEANED UP AND ALL PAPERWORK IS COMPLETED]		
Facility ID:	8708438	Spill Date:	12/31/1987																																																												
First notified:	REGIONAL OFFICE	Material class:	PETROLEUM																																																												
Material spilled:	GASOLINE	Release QTY:	0.00 GALLONS																																																												
Water body affected:	Not reported	Origin:	GAS STATION																																																												
Resource affected:	GROUNDWATER	Notifier:	OTHER																																																												
Basin of spill:	17	Project ID:	0																																																												
Cleaner:	SPILLER	Date Cleaned:	01/14/1988																																																												
Initiated clean up:	Not reported	Close Date:	01/14/1988																																																												
Last Inspection:	Not reported	Investigator:	GOERTZ																																																												
UST Trust Fund:	Yes	Penalty:	NO PENALTY																																																												
Status:	MEANS ITS BEEN RESOLVED																																																														
Quantity recovered:	0.00																																																														
Cause:	TANK TEST FAILURE [BULK STORE. PRO.]																																																														
Emergency response:	IT WAS NOT TAKEN																																																														
Facility status:	COMPLETED SPILL [SPILL IS CLEANED UP AND ALL PAPERWORK IS COMPLETED]																																																														

MAP FINDINGS

Map ID
Direction
Distance

Site

Database(s)

EDR ID Number
EPA ID Number

METRO S/S (Continued)

S100172052

Facility ID:	9506133	Spill Date:	08/17/1995
First notified:	REGIONAL OFFICE	Material class:	PETROLEUM
Material spilled:	GASOLINE	Release QTY:	0.00 GALLONS
Water body affected:	Not reported	Origin:	GAS STATION
Resource affected:	ON LAND	Notifier:	DEC
Basin of spill:	1700	Project ID:	0
Cleaner:	SPILLER	Date Cleaned:	Not reported
Initiated clean up:	Not reported	Close Date:	Not reported
Last Inspection:	Not reported	Investigator:	MATTHEWS
UST Trust Fund:	No	Penalty:	NO PENALTY
Status:	Not reported		
Quantity recovered:	0.00		
Cause:	OTHER		
Emergency response:	IT WAS NOT TAKEN		
Facility status:	ACTIVE SPILL [ON GOING]		

61

**SHUMSKI RESIDENCE
8 SILBER AVENUE
BETHPAGE, NY**

LUST

S100148303
N/A

LUST:

Facility ID:	8910897	Spill Date:	02/14/1990
First notified:	REGIONAL OFFICE	Material class:	PETROLEUM
Material spilled:	#2 FUEL	Release QTY:	0.00 GALLONS
Water body affected:	Not reported	Origin:	PRIVATE DWELLING
Resource affected:	GROUNDWATER	Notifier:	OTHER
Basin of spill:	1700	Project ID:	0
Cleaner:	SPILLER	Date Cleaned:	10/30/1990
Initiated clean up:	Not reported	Close Date:	10/30/1990
Last Inspection:	Not reported	Investigator:	GOMEZ
UST Trust Fund:	No	Penalty:	NO PENALTY
Status:	MEANS ITS BEEN RESOLVED		
Quantity recovered:	0.00		
Cause:	TANK FAILURE		
Emergency response:	IT WAS NOT TAKEN		
Facility status:	COMPLETED SPILL [SPILL IS CLEANED UP AND ALL PAPERWORK IS COMPLETED]		

62

**HICKSVILLE WATER AUTHORIT
4 DEAN ST
HICKSVILLE, NY**

LUST

S100150043
N/A

MAP FINDINGS

Map ID
Direction
Distance

Site

Database(s)

EDR ID Number
EPA ID Number

HICKSVILLE WATER AUTHORITY (Continued)

S100150043

LUST:

Facility ID:	8805214	Spill Date:	09/16/1988
First notified:	REGIONAL OFFICE	Material class:	PETROLEUM
Material spilled:	#2 FUEL	Release QTY:	0.00 GALLONS
Water body affected:	Not reported	Origin:	COMMINDUST
Resource affected:	GROUNDWATER	Notifier:	TANK TESTER
Basin of spill:	1700	Project ID:	0
Cleaner:	SPILLER	Date Cleaned:	10/24/1994
Initiated clean up:	Not reported	Close Date:	10/24/1994
Last inspection:	Not reported	Investigator:	T/T/F
UST Trust Fund:	No		
Status:	MEANS ITS BEEN RESOLVED	Penalty:	NO PENALTY
Quantity recovered:	0.00		
Cause:	TANK TEST FAILURE (BULK STORE. PRO.)		
Emergency response:	IT WAS NOT TAKEN		
Facility status:	COMPLETED SPILL [SPILL IS CLEANED UP AND ALL PAPERWORK, IS COMPLETED]		

62

HICKSVILLE W.D. PLANT 8
4 DEAN ST
HICKSVILLE, NY

UST
AST

U002097372
N/A

Nassau County UST:

Facility ID:	001160	Tank ID:	0003
Tank Location:	Indoors, Belowground	Capacity:	00004000
Tank Status:	In Service	Tank Material:	Fiberglass Reinforced Plastic
Piping Type:	Steel/Iron	Material Type:	Fresh/Product
Int Protection:	Internal Lining		
Ext Protection:	FIBERGLASS REINFORCED PLASTIC		
Description:	SODIUM HYDROXIDE		
Leak Detect:	OTHER	Containment:	Other
Dispense Method:	Suction	Product Gauge:	Yes
Fill Type:	Pumped	Install Date:	0176
Total Tanks:	2		

Facility ID:	001160	Tank ID:	0004
Tank Location:	Indoors, Belowground	Capacity:	00004000
Tank Status:	In Service	Tank Material:	Fiberglass Reinforced Plastic
Piping Type:	Steel/Iron	Material Type:	Fresh/Product
Int Protection:	Internal Lining		
Ext Protection:	FIBERGLASS REINFORCED PLASTIC		
Description:	SODIUM HYDROXIDE		
Leak Detect:	OTHER	Containment:	Other
Dispense Method:	Suction	Product Gauge:	Yes
Fill Type:	Pumped	Install Date:	0176
Total Tanks:	2		

MAP FINDINGS

Map ID
Direction
Distance

Site

Database(s)

EDR ID Number
EPA ID Number

HICKSVILLE W.D. PLANT 8 (Continued)

U002097372

Nassau County AST:

Facility ID:	001160	Tank ID:	0006
Tank Location:	Indoors, Aboveground	Capacity (Gal):	300
Tank Status:	In Service	Tank Material:	PLASTIC
Int Protection:	None		
Ext Protection:	NONE		
Piping Type:	Other	Material Type:	Fresh/Product
Description:	SODIUM HYPOCHLORITE		
Leak Detect:	NONE	Containment:	DIKING AND PAD
Dispense Method:	Suction	Product Gauge:	No
Fill Type:	Pumped	Install Date:	0491
Data File:	Petroleum Bulk Storage Facility	Total Tanks:	Not reported

63

**KING BEAR AUTO SERVICE CENTER
735 SOUTH BROADWAY
HICKSVILLE, NY 11801**

**FINDS 1000231520
RCRIS-LQG NYD981563513**

RCRIS:

Owner: SMD ENTERPRISES, INC.
(212) 555-1212

Contact: SY DIAMOND
(516) 931-9714

Waste	Quantity	Info Source
X001	.00000 (N)	Notification

(P) = Pounds, (K) = Kilograms, (M) = Metric Tons, (T) = Tons, (N) = Not Reported

63

**KING BEAR
735 S BROADWAY
HICKSVILLE, NY**

**AST A100043336
N/A**

Nassau County AST:

Facility ID:	056949	Tank ID:	0001
Tank Location:	Indoors, Aboveground	Capacity (Gal):	240
Tank Status:	In Service	Tank Material:	STEEL
Int Protection:	None		
Ext Protection:	PAINTED [e.g. asphaltic]		
Piping Type:	Steel/Iron	Material Type:	Fresh/Product
Description:	OIL, MOTOR		
Leak Detect:	OTHER	Containment:	DOUBLE WALL TANK
Dispense Method:	Suction	Product Gauge:	Yes
Fill Type:	Pumped	Install Date:	0891
Data File:	Petroleum Bulk Storage Facility	Total Tanks:	Not reported

Facility ID:	056949	Tank ID:	0002
Tank Location:	Indoors, Aboveground	Capacity (Gal):	240
Tank Status:	In Service	Tank Material:	STEEL
Int Protection:	None		
Ext Protection:	PAINTED [e.g. asphaltic]		
Piping Type:	Steel/Iron	Material Type:	Fresh/Product
Description:	OIL, MOTOR		
Leak Detect:	OTHER	Containment:	DOUBLE WALL TANK
Dispense Method:	Suction	Product Gauge:	Yes
Fill Type:	Pumped	Install Date:	0891
Data File:	Petroleum Bulk Storage Facility	Total Tanks:	Not reported

MAP FINDINGS

Map ID Direction Distance	Site	Database(s)	EDR ID Number EPA ID Number
64	NEW YORK TELEPHONE ROOM 300 920 SOUTH OYSTER BAY ROAD BETHPAGE, NY 11714	FINDS RCRIS-LQG	1000136892 NYD982185712
65	GRUMMAN AEROSPACE CORP. STEWART AVE. BETHPAGE, NY	UST AST	U001854670 N/A
	Nassau County UST:		
	Facility ID: 000001	Tank ID: 0372	
	Tank Location: Indoors, Belowground	Capacity: 00010500	
	Tank Status: In Service	Tank Material: STEEL	
	Piping Type: Other	Material Type: Fresh/Product	
	Int Protection: Internal Lining		
	Ext Protection: PAINTED [e.g. asphaltic]		
	Description: NITRIC & HYDROFLUORIC ACID MIX		
	Leak Detect: OTHER	Containment: Diking	
	Dispense Method: Suction	Product Gauge: Yes	
	Fill Type: Pumped	Install Date: 0169	
	Total Tanks: 18		
	Facility ID: 000001	Tank ID: 1092	
	Tank Location: Indoors, Belowground	Capacity: 00005000	
	Tank Status: In Service	Tank Material: STEEL	
	Piping Type: Steel/Iron	Material Type: Waste	
	Int Protection: None		
	Ext Protection: NONE		
	Description: DYES/PIGMENTS, N.O.S.		
	Leak Detect: OTHER	Containment: Other	
	Dispense Method: Suction	Product Gauge: Yes	
	Fill Type: Pumped	Install Date: 0175	
	Total Tanks: 18		
	Facility ID: 000001	Tank ID: 1093	
	Tank Location: Indoors, Belowground	Capacity: 00005000	
	Tank Status: In Service	Tank Material: STEEL	
	Piping Type: Steel/Iron	Material Type: Waste	
	Int Protection: None		
	Ext Protection: NONE		
	Description: DYES/PIGMENTS, N.O.S.		
	Leak Detect: OTHER	Containment: Other	
	Dispense Method: Suction	Product Gauge: Yes	
	Fill Type: Pumped	Install Date: 0175	
	Total Tanks: 18		
	Facility ID: 000001	Tank ID: 1196	
	Tank Location: Indoors, Belowground	Capacity: 00002000	
	Tank Status: 6	Tank Material: OTHER	
	Piping Type: Other	Material Type: Waste	
	Int Protection: None		
	Ext Protection: NONE		
	Description: ACIDS, NOS		
	Leak Detect: OTHER	Containment: Other	
	Dispense Method: Suction	Product Gauge: Yes	
	Fill Type: Pumped	Install Date: 0164	
	Total Tanks: 18		

MAP FINDINGS

Map ID
Direction
Distance

Site

Database(s)

EDR ID Number
EPA ID Number

GRUMMAN AEROSPACE CORP. (Continued)

U001854670

Facility ID:	000001	Tank ID:	1403
Tank Location:	Indoors, Belowground	Capacity:	00003000
Tank Status:	In Service	Tank Material:	Fiberglass Reinforced Plastic
Piping Type:	Galvanized Steel	Material Type:	Waste
Int Protection:	None		
Ext Protection:	NONE		
Description:	EMPTY/AUXILARY TANK	Containment:	Double Wall Tank
Leak Detect:	OTHER	Product Gauge:	Yes
Dispense Method:	Suction	Install Date:	0185
Fill Type:	Pumped		
Total Tanks:	18		
Facility ID:	000001	Tank ID:	1404
Tank Location:	Indoors, Belowground	Capacity:	00002500
Tank Status:	In Service	Tank Material:	Fiberglass Reinforced Plastic
Piping Type:	Galvanized Steel	Material Type:	Waste
Int Protection:	None		
Ext Protection:	NONE		
Description:	EMPTY/AUXILARY TANK	Containment:	Double Wall Tank
Leak Detect:	OTHER	Product Gauge:	Yes
Dispense Method:	Suction	Install Date:	0185
Fill Type:	Pumped		
Total Tanks:	18		
Facility ID:	000001	Tank ID:	2013
Tank Location:	Indoors, Belowground	Capacity:	00000550
Tank Status:	In Service	Tank Material:	Fiberglass Reinforced Plastic
Piping Type:	Wrapped Steel	Material Type:	Waste
Int Protection:	None		
Ext Protection:	NONE		
Description:	WASTE OIL	Containment:	Other
Leak Detect:	OTHER	Product Gauge:	Yes
Dispense Method:	Suction	Install Date:	0182
Fill Type:	Gravity		
Total Tanks:	18		
Facility ID:	000001	Tank ID:	9301
Tank Location:	Indoors, Belowground	Capacity:	00065000
Tank Status:	In Service	Tank Material:	CONCRETE
Piping Type:	Other	Material Type:	Waste
Int Protection:	None		
Ext Protection:	NONE		
Description:	TANK, WASTE TREATMENT	Containment:	Other
Leak Detect:	OTHER	Product Gauge:	No
Dispense Method:	Suction	Install Date:	0172
Fill Type:	Gravity		
Total Tanks:	18		

MAP FINDINGS

Map ID
Direction
Distance

Site

Database(s)

EDR ID Number
EPA ID Number

GRUMMAN AEROSPACE CORP. (Continued)

U001854670

Facility ID:	000001	Tank ID:	9302
Tank Location:	Indoors, Belowground	Capacity:	00040000
Tank Status:	In Service	Tank Material:	CONCRETE
Piping Type:	Other	Material Type:	Waste
Int Protection:	None		
Ext Protection:	NONE		
Description:	TANK, WASTE TREATMENT		
Leak Detect:	OTHER	Containment:	Other
Dispense Method:	Submersible	Product Gauge:	No
Fill Type:	Gravity	Install Date:	0172
Total Tanks:	18		
Facility ID:	000001	Tank ID:	9304
Tank Location:	Indoors, Belowground	Capacity:	00065000
Tank Status:	In Service	Tank Material:	CONCRETE
Piping Type:	Other	Material Type:	Waste
Int Protection:	None		
Ext Protection:	NONE		
Description:	TANK, WASTE TREATMENT		
Leak Detect:	OTHER	Containment:	Other
Dispense Method:	Submersible	Product Gauge:	No
Fill Type:	Gravity	Install Date:	0172
Total Tanks:	18		
Facility ID:	000001	Tank ID:	9305
Tank Location:	Indoors, Belowground	Capacity:	00103000
Tank Status:	In Service	Tank Material:	CONCRETE
Piping Type:	Other	Material Type:	Waste
Int Protection:	Other		
Ext Protection:	NONE		
Description:	TANK, WASTE TREATMENT		
Leak Detect:	OTHER	Containment:	Other
Dispense Method:	Gravity	Product Gauge:	No
Fill Type:	Gravity	Install Date:	0184
Total Tanks:	18		
Facility ID:	000001	Tank ID:	9306
Tank Location:	Indoors, Belowground	Capacity:	00011770
Tank Status:	In Service	Tank Material:	CONCRETE
Piping Type:	Other	Material Type:	Waste
Int Protection:	None		
Ext Protection:	NONE		
Description:	TANK, WASTE TREATMENT		
Leak Detect:	OTHER	Containment:	Other
Dispense Method:	Submersible	Product Gauge:	No
Fill Type:	Gravity	Install Date:	0184
Total Tanks:	18		

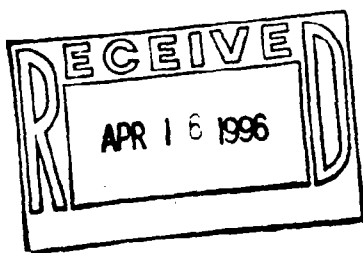

MAP FINDINGS

Map ID
Direction
Distance

Site

Database(s)

EDR ID Number
EPA ID Number

GRUMMAN AEROSPACE CORP. (Continued)

U001854670

Facility ID:	000001	Tank ID:	9308
Tank Location:	Indoors, Belowground	Capacity:	00003300
Tank Status:	In Service	Tank Material:	Fiberglass Reinforced Plastic
Piping Type:	Other	Material Type:	Waste
Int Protection:	None		
Ext Protection:	NONE		
Description:	TANK, WASTE TREATMENT		
Leak Detect:	OTHER	Containment:	Other
Dispense Method:	Submersible	Product Gauge:	Yes
Fill Type:	Pumped	Install Date:	0184
Total Tanks:	18		
Facility ID:	000001	Tank ID:	9328
Tank Location:	Indoors, Belowground	Capacity:	00011800
Tank Status:	In Service	Tank Material:	CONCRETE
Piping Type:	Other	Material Type:	Waste
Int Protection:	None		
Ext Protection:	NONE		
Description:	INORGANICS, MISC		
Leak Detect:	OTHER	Containment:	Other
Dispense Method:	Submersible	Product Gauge:	No
Fill Type:	Gravity	Install Date:	0184
Total Tanks:	18		
Facility ID:	000001	Tank ID:	9331
Tank Location:	Indoors, Belowground	Capacity:	00011800
Tank Status:	In Service	Tank Material:	CONCRETE
Piping Type:	Other	Material Type:	Waste
Int Protection:	None		
Ext Protection:	NONE		
Description:	FLUORIDE		
Leak Detect:	OTHER	Containment:	Other
Dispense Method:	Submersible	Product Gauge:	Yes
Fill Type:	Pumped	Install Date:	0184
Total Tanks:	18		
Facility ID:	000001	Tank ID:	9337
Tank Location:	Indoors, Belowground	Capacity:	00010000
Tank Status:	In Service	Tank Material:	CONCRETE
Piping Type:	Steel/Iron	Material Type:	Waste
Int Protection:	Internal Lining		
Ext Protection:	NONE		
Description:	SLUDGE, NOS		
Leak Detect:	OTHER	Containment:	Other
Dispense Method:	Suction	Product Gauge:	No
Fill Type:	Pumped	Install Date:	1284
Total Tanks:	18		

MAP FINDINGS

Map ID
Direction
Distance

Site

Database(s)

EDR ID Number
EPA ID Number

GRUMMAN AEROSPACE CORP. (Continued)

U001854670

Facility ID:	000001	Tank ID:	9338
Tank Location:	Indoors, Belowground	Capacity:	00010000
Tank Status:	In Service	Tank Material:	CONCRETE
Piping Type:	Steel/Iron	Material Type:	Waste
Int Protection:	Internal Lining		
Ext Protection:	NONE		
Description:	SLUDGE, NOS		
Leak Detect:	OTHER	Containment:	Other
Dispense Method:	Suction	Product Gauge:	No
Fill Type:	Pumped	Install Date:	1284
Total Tanks:	18		

Facility ID:	000001	Tank ID:	9339
Tank Location:	Indoors, Belowground	Capacity:	00010000
Tank Status:	In Service	Tank Material:	STEEL
Piping Type:	Double Walled Fiberglass	Material Type:	Fresh/Product
Int Protection:	None		
Ext Protection:	CATHODIC PROTECTION		
Description:	OIL, FUEL #2		
Leak Detect:	ELECTRONIC	Containment:	Double Wall Tank
Dispense Method:	Suction	Product Gauge:	Yes
Fill Type:	Gravity	Install Date:	0394
Total Tanks:	18		

Nassau County AST:

Facility ID:	000001	Tank ID:	0047
Tank Location:	Indoors, Aboveground	Capacity (Gal):	1465
Tank Status:	In Service	Tank Material:	OTHER
Int Protection:	None		
Ext Protection:	NONE	Material Type:	Fresh/Product
Piping Type:	Other		
Description:	RIDOLENE 53		
Leak Detect:	NONE	Containment:	DIKING AND PAD
Dispense Method:	Suction	Product Gauge:	Yes
Fill Type:	Pumped	Install Date:	0173
Data File:	Petroleum Bulk Storage Facility	Total Tanks:	Not reported

Facility ID:	000001	Tank ID:	0131
Tank Location:	Indoors, Aboveground	Capacity (Gal):	760
Tank Status:	In Service	Tank Material:	STEEL
Int Protection:	None		
Ext Protection:	NONE	Material Type:	Fresh/Product
Piping Type:	Steel/Iron		
Description:	RINSEWATER, ACID		
Leak Detect:	NONE	Containment:	DIKING AND PAD
Dispense Method:	Gravity	Product Gauge:	No
Fill Type:	Gravity	Install Date:	0160
Data File:	Petroleum Bulk Storage Facility	Total Tanks:	Not reported

MAP FINDINGS

Map ID
Direction
Distance

Site

Database(s)

EDR ID Number
EPA ID Number

GRUMMAN AEROSPACE CORP. (Continued)

U001854670

Facility ID:	000001	Tank ID:	0139
Tank Location:	Indoors, Aboveground	Capacity (Gal):	400
Tank Status:	In Service	Tank Material:	STEEL
Int Protection:	None		
Ext Protection:	NONE	Material Type:	Fresh/Product
Piping Type:	Steel/Iron		
Description:	EMPTY/AUXILARY TANK	Containment:	DIKING AND PAD
Leak Detect:	NONE	Product Gauge:	No
Dispense Method:	Suction	Install Date:	0160
Fill Type:	Pumped	Total Tanks:	Not reported
Data File:	Petroleum Bulk Storage Facility		
Facility ID:	000001	Tank ID:	0140
Tank Location:	Indoors, Aboveground	Capacity (Gal):	160
Tank Status:	In Service	Tank Material:	STEEL
Int Protection:	Internal Lining		
Ext Protection:	PAINTED [e.g. asphaltic]	Material Type:	Fresh/Product
Piping Type:	Other		
Description:	EMPTY/AUXILARY TANK	Containment:	NONE
Leak Detect:	NONE	Product Gauge:	No
Dispense Method:	Suction	Install Date:	0161
Fill Type:	Pumped	Total Tanks:	Not reported
Data File:	Petroleum Bulk Storage Facility		
Facility ID:	000001	Tank ID:	0141
Tank Location:	Indoors, Aboveground	Capacity (Gal):	670
Tank Status:	In Service	Tank Material:	STEEL
Int Protection:	None		
Ext Protection:	NONE	Material Type:	Fresh/Product
Piping Type:	Steel/Iron		
Description:	CHROMIC ACID	Containment:	DIKING AND PAD
Leak Detect:	NONE	Product Gauge:	Yes
Dispense Method:	Suction	Install Date:	0161
Fill Type:	Pumped	Total Tanks:	Not reported
Data File:	Petroleum Bulk Storage Facility		
Facility ID:	000001	Tank ID:	0142
Tank Location:	Indoors, Aboveground	Capacity (Gal):	760
Tank Status:	In Service	Tank Material:	STEEL
Int Protection:	None		
Ext Protection:	NONE	Material Type:	Fresh/Product
Piping Type:	Steel/Iron		
Description:	RINSEWATER, ACID	Containment:	DIKING AND PAD
Leak Detect:	NONE	Product Gauge:	No
Dispense Method:	Gravity	Install Date:	0160
Fill Type:	Gravity	Total Tanks:	Not reported
Data File:	Petroleum Bulk Storage Facility		

MAP FINDINGS

Map ID
Direction
Distance

Site

Database(s)

EDR ID Number
EPA ID Number

GRUMMAN AEROSPACE CORP. (Continued)

U001854670

Facility ID:	000001	Tank ID:	0143
Tank Location:	Indoors, Aboveground	Capacity (Gal):	670
Tank Status:	In Service	Tank Material:	STEEL
Int Protection:	Internal Lining		
Ext Protection:	NONE	Material Type:	Fresh/Product
Piping Type:	Other		
Description:	SULPHURIC ACID	Containment:	DIKING AND PAD
Leak Detect:	NONE	Product Gauge:	Yes
Dispense Method:	Suction	Install Date:	0161
Fill Type:	Pumped	Total Tanks:	Not reported
Data File:	Petroleum Bulk Storage Facility		
Facility ID:	000001	Tank ID:	0144
Tank Location:	Indoors, Aboveground	Capacity (Gal):	760
Tank Status:	In Service	Tank Material:	STEEL
Int Protection:	None		
Ext Protection:	NONE	Material Type:	Fresh/Product
Piping Type:	Steel/Iron		
Description:	RINSEWATER, ACID	Containment:	DIKING AND PAD
Leak Detect:	NONE	Product Gauge:	No
Dispense Method:	Gravity	Install Date:	0160
Fill Type:	Gravity	Total Tanks:	Not reported
Data File:	Petroleum Bulk Storage Facility		
Facility ID:	000001	Tank ID:	0213
Tank Location:	Indoors, Aboveground	Capacity (Gal):	190
Tank Status:	In Service	Tank Material:	STEEL
Int Protection:	Internal Lining		
Ext Protection:	PAINTED [e.g. asphaltic]	Material Type:	Fresh/Product
Piping Type:	Steel/Iron		
Description:	EMPTY/AUXILARY TANK	Containment:	NONE
Leak Detect:	NONE	Product Gauge:	No
Dispense Method:	Suction	Install Date:	0161
Fill Type:	Pumped	Total Tanks:	Not reported
Data File:	Petroleum Bulk Storage Facility		
Facility ID:	000001	Tank ID:	0214
Tank Location:	Indoors, Aboveground	Capacity (Gal):	250
Tank Status:	In Service	Tank Material:	STEEL
Int Protection:	Internal Lining		
Ext Protection:	PAINTED [e.g. asphaltic]	Material Type:	Fresh/Product
Piping Type:	Steel/Iron		
Description:	TANK, WATER RINSE	Containment:	NONE
Leak Detect:	NONE	Product Gauge:	No
Dispense Method:	Gravity	Install Date:	0161
Fill Type:	Pumped	Total Tanks:	Not reported
Data File:	Petroleum Bulk Storage Facility		

MAP FINDINGS

Map ID
Direction
Distance

Site

Database(s)

EDR ID Number
EPA ID Number

GRUMMAN AEROSPACE CORP. (Continued)

U001854670

Facility ID:	000001	Tank ID:	0215
Tank Location:	Indoors, Aboveground	Capacity (Gal):	350
Tank Status:	In Service	Tank Material:	STEEL
Int Protection:	None		
Ext Protection:	PAINTED [e.g. asphaltic]	Material Type:	Fresh/Product
Piping Type:	Steel/Iron		
Description:	EMPTY/AUXILARY TANK	Containment:	NONE
Leak Detect:	NONE	Product Gauge:	No
Dispense Method:	Gravity	Install Date:	0161
Fill Type:	Pumped	Total Tanks:	Not reported
Data File:	Petroleum Bulk Storage Facility		
Facility ID:	000001	Tank ID:	0216
Tank Location:	Indoors, Aboveground	Capacity (Gal):	350
Tank Status:	In Service	Tank Material:	STEEL
Int Protection:	None		
Ext Protection:	PAINTED [e.g. asphaltic]	Material Type:	Fresh/Product
Piping Type:	Steel/Iron		
Description:	EMPTY/AUXILARY TANK	Containment:	NONE
Leak Detect:	NONE	Product Gauge:	No
Dispense Method:	Suction	Install Date:	0161
Fill Type:	Pumped	Total Tanks:	Not reported
Data File:	Petroleum Bulk Storage Facility		
Facility ID:	000001	Tank ID:	0256
Tank Location:	Indoors, Aboveground	Capacity (Gal):	250
Tank Status:	In Service	Tank Material:	STEEL
Int Protection:	None		
Ext Protection:	NONE	Material Type:	Fresh/Product
Piping Type:	Steel/Iron		
Description:	TRICHLOROETHYLENE	Containment:	DIKING AND PAD
Leak Detect:	NONE	Product Gauge:	No
Dispense Method:	Submersible	Install Date:	0186
Fill Type:	Pumped	Total Tanks:	Not reported
Data File:	Petroleum Bulk Storage Facility		
Facility ID:	000001	Tank ID:	0259
Tank Location:	Indoors, Aboveground	Capacity (Gal):	50
Tank Status:	In Service	Tank Material:	STEEL
Int Protection:	None		
Ext Protection:	NONE	Material Type:	Fresh/Product
Piping Type:	Steel/Iron		
Description:	TRICHLOROETHANE, 1,1,1-	Containment:	NONE
Leak Detect:	NONE	Product Gauge:	No
Dispense Method:	Suction	Install Date:	0160
Fill Type:	Pumped	Total Tanks:	Not reported
Data File:	Petroleum Bulk Storage Facility		

MAP FINDINGS

Map ID
Direction
Distance

Site

Database(s)

EDR ID Number
EPA ID Number

GRUMMAN AEROSPACE CORP. (Continued)

U001854670

Facility ID:	000001	Tank ID:	0261
Tank Location:	Indoors, Aboveground	Capacity (Gal):	760
Tank Status:	In Service	Tank Material:	STEEL
Int Protection:	None		
Ext Protection:	NONE	Material Type:	Fresh/Product
Piping Type:	Steel/Iron		
Description:	RINSEWATER, ACID	Containment:	DIKING AND PAD
Leak Detect:	NONE	Product Gauge:	No
Dispense Method:	Gravity	Install Date:	0160
Fill Type:	Gravity	Total Tanks:	Not reported
Data File:	Petroleum Bulk Storage Facility		
Facility ID:	000001	Tank ID:	0262
Tank Location:	Indoors, Aboveground	Capacity (Gal):	760
Tank Status:	In Service	Tank Material:	STEEL
Int Protection:	None		
Ext Protection:	NONE	Material Type:	Fresh/Product
Piping Type:	Steel/Iron		
Description:	RINSEWATER, ALKALINE	Containment:	DIKING AND PAD
Leak Detect:	NONE	Product Gauge:	No
Dispense Method:	Gravity	Install Date:	0160
Fill Type:	Gravity	Total Tanks:	Not reported
Data File:	Petroleum Bulk Storage Facility		
Facility ID:	000001	Tank ID:	0285
Tank Location:	Indoors, Aboveground	Capacity (Gal):	50
Tank Status:	In Service	Tank Material:	STEEL
Int Protection:	None		
Ext Protection:	NONE	Material Type:	Fresh/Product
Piping Type:	Steel/Iron		
Description:	TRICHLOROETHANE, 1,1,1-	Containment:	NONE
Leak Detect:	NONE	Product Gauge:	No
Dispense Method:	Submersible	Install Date:	0160
Fill Type:	Pumped	Total Tanks:	Not reported
Data File:	Petroleum Bulk Storage Facility		
Facility ID:	000001	Tank ID:	0360
Tank Location:	Indoors, Aboveground	Capacity (Gal):	14000
Tank Status:	In Service	Tank Material:	STEEL
Int Protection:	None		
Ext Protection:	NONE	Material Type:	Fresh/Product
Piping Type:	Steel/Iron		
Description:	POTASSIUM HYDROXIDE & NITRATE	Containment:	DIKING AND PAD
Leak Detect:	ELECTRONIC	Product Gauge:	Yes
Dispense Method:	Suction	Install Date:	0186
Fill Type:	Pumped	Total Tanks:	Not reported
Data File:	Petroleum Bulk Storage Facility		

MAP FINDINGS

Map ID
Direction
Distance

Site

Database(s)

EDR ID Number
EPA ID Number

GRUMMAN AEROSPACE CORP. (Continued)

U001854670

Facility ID:	000001	Tank ID:	0361
Tank Location:	Indoors, Aboveground	Capacity (Gal):	10500
Tank Status:	In Service	Tank Material:	STEEL
Int Protection:	None		
Ext Protection:	NONE	Material Type:	Fresh/Product
Piping Type:	Steel/Iron		
Description:	RINSEWATER, ALKALINE	Containment:	DIKING AND PAD
Leak Detect:	NONE	Product Gauge:	No
Dispense Method:	Gravity	Install Date:	0169
Fill Type:	Gravity	Total Tanks:	Not reported
Data File:	Petroleum Bulk Storage Facility		
Facility ID:	000001	Tank ID:	0363
Tank Location:	Indoors, Aboveground	Capacity (Gal):	10500
Tank Status:	In Service	Tank Material:	STEEL
Int Protection:	Internal Lining		
Ext Protection:	NONE	Material Type:	Fresh/Product
Piping Type:	Other		
Description:	RINSEWATER, ACID	Containment:	DIKING AND PAD
Leak Detect:	NONE	Product Gauge:	No
Dispense Method:	Gravity	Install Date:	0169
Fill Type:	Gravity	Total Tanks:	Not reported
Data File:	Petroleum Bulk Storage Facility		
Facility ID:	000001	Tank ID:	0365
Tank Location:	Indoors, Aboveground	Capacity (Gal):	10500
Tank Status:	In Service	Tank Material:	STEEL
Int Protection:	None		
Ext Protection:	NONE	Material Type:	Fresh/Product
Piping Type:	Steel/Iron		
Description:	RINSEWATER, ALKALINE	Containment:	DIKING AND PAD
Leak Detect:	NONE	Product Gauge:	No
Dispense Method:	Gravity	Install Date:	0169
Fill Type:	Gravity	Total Tanks:	Not reported
Data File:	Petroleum Bulk Storage Facility		
Facility ID:	000001	Tank ID:	0366
Tank Location:	Indoors, Aboveground	Capacity (Gal):	10500
Tank Status:	In Service	Tank Material:	STEEL
Int Protection:	None		
Ext Protection:	NONE	Material Type:	Fresh/Product
Piping Type:	Steel/Iron		
Description:	RIDOLENE 73	Containment:	DIKING AND PAD
Leak Detect:	NONE	Product Gauge:	Yes
Dispense Method:	Suction	Install Date:	0169
Fill Type:	Pumped	Total Tanks:	Not reported
Data File:	Petroleum Bulk Storage Facility		

MAP FINDINGS

Map ID
Direction
Distance

Site

Database(s)

EDR ID Number
EPA ID Number

GRUMMAN AEROSPACE CORP. (Continued)

U001854670

Facility ID:	000001	Tank ID:	0371
Tank Location:	Outdoors, Aboveground	Capacity (Gal):	10500
Tank Status:	In Service	Tank Material:	STEEL
Int Protection:	None		
Ext Protection:	PAINTED [e.g. asphaltic]	Material Type:	Waste
Piping Type:	Steel/Iron		
Description:	ALKALINE SOLUTIONS, NOS	Containment:	DIKING AND PAD
Leak Detect:	NONE	Product Gauge:	Yes
Dispense Method:	Suction	Install Date:	0169
Fill Type:	Pumped	Total Tanks:	Not reported
Data File:	Petroleum Bulk Storage Facility		
Facility ID:	000001	Tank ID:	0384
Tank Location:	Indoors, Aboveground	Capacity (Gal):	115
Tank Status:	In Service	Tank Material:	OTHER
Int Protection:	None		
Ext Protection:	PAINTED [e.g. asphaltic]	Material Type:	Fresh/Product
Piping Type:	Other		
Description:	SURFACTANTS	Containment:	NONE
Leak Detect:	NONE	Product Gauge:	No
Dispense Method:	Suction	Install Date:	0187
Fill Type:	Pumped	Total Tanks:	Not reported
Data File:	Petroleum Bulk Storage Facility		
Facility ID:	000001	Tank ID:	0388
Tank Location:	Indoors, Aboveground	Capacity (Gal):	1570
Tank Status:	In Service	Tank Material:	OTHER
Int Protection:	None		
Ext Protection:	NONE	Material Type:	Fresh/Product
Piping Type:	Other		
Description:	ALODINE	Containment:	DIKING AND PAD
Leak Detect:	NONE	Product Gauge:	Yes
Dispense Method:	Suction	Install Date:	0173
Fill Type:	Pumped	Total Tanks:	Not reported
Data File:	Petroleum Bulk Storage Facility		
Facility ID:	000001	Tank ID:	0399
Tank Location:	Indoors, Aboveground	Capacity (Gal):	4418
Tank Status:	In Service	Tank Material:	Fiberglass Reinforced Plastic
Int Protection:	None		
Ext Protection:	NONE	Material Type:	Fresh/Product
Piping Type:	Steel/Iron		
Description:	SODIUM HYDROXIDE	Containment:	NONE
Leak Detect:	NONE	Product Gauge:	Yes
Dispense Method:	Suction	Install Date:	0180
Fill Type:	Pumped	Total Tanks:	Not reported
Data File:	Petroleum Bulk Storage Facility		

MAP FINDINGS

Map ID
Direction
Distance

Site

Database(s)

EDR ID Number
EPA ID Number

GRUMMAN AEROSPACE CORP. (Continued)

U001854670

Facility ID:	000001	Tank ID:	0400
Tank Location:	Indoors, Aboveground	Capacity (Gal):	4418
Tank Status:	In Service	Tank Material:	Fiberglass Reinforced Plastic
Int Protection:	None		
Ext Protection:	NONE		
Piping Type:	Steel/Iron	Material Type:	Fresh/Product
Description:	SODIUM HYDROXIDE		
Leak Detect:	NONE	Containment:	NONE
Dispense Method:	Suction	Product Gauge:	Yes
Fill Type:	Pumped	Install Date:	0180
Data File:	Petroleum Bulk Storage Facility	Total Tanks:	Not reported
Facility ID:	000001	Tank ID:	0449
Tank Location:	Indoors, Aboveground	Capacity (Gal):	1570
Tank Status:	In Service	Tank Material:	OTHER
Int Protection:	None		
Ext Protection:	NONE		
Piping Type:	Other	Material Type:	Fresh/Product
Description:	RINSEWATER, ACID		
Leak Detect:	NONE	Containment:	DIKING AND PAD
Dispense Method:	Gravity	Product Gauge:	No
Fill Type:	Gravity	Install Date:	0173
Data File:	Petroleum Bulk Storage Facility	Total Tanks:	Not reported
Facility ID:	000001	Tank ID:	0451
Tank Location:	Indoors, Aboveground	Capacity (Gal):	12630
Tank Status:	In Service	Tank Material:	OTHER
Int Protection:	None		
Ext Protection:	NONE		
Piping Type:	Steel/Iron	Material Type:	Fresh/Product
Description:	TURCO MASKANT		
Leak Detect:	NONE	Containment:	VAULT
Dispense Method:	Suction	Product Gauge:	Yes
Fill Type:	Pumped	Install Date:	0172
Data File:	Petroleum Bulk Storage Facility	Total Tanks:	Not reported
Facility ID:	000001	Tank ID:	0490
Tank Location:	Indoors, Aboveground	Capacity (Gal):	2700
Tank Status:	In Service	Tank Material:	STEEL
Int Protection:	Internal Lining		
Ext Protection:	NONE		
Piping Type:	Steel/Iron	Material Type:	Fresh/Product
Description:	ZYGLO PENETRANT		
Leak Detect:	NONE	Containment:	DIKING AND PAD
Dispense Method:	Suction	Product Gauge:	Yes
Fill Type:	Pumped	Install Date:	0170
Data File:	Petroleum Bulk Storage Facility	Total Tanks:	Not reported

MAP FINDINGS

Map ID
Direction
Distance

Site

Database(s)

EDR ID Number
EPA ID Number

GRUMMAN AEROSPACE CORP. (Continued)

U001854670

Facility ID:	000001	Tank ID:	0491
Tank Location:	Indoors, Aboveground	Capacity (Gal):	2200
Tank Status:	In Service	Tank Material:	STEEL
Int Protection:	Internal Lining		
Ext Protection:	NONE	Material Type:	Fresh/Product
Piping Type:	Steel/Iron		
Description:	MAGNAFLUX	Containment:	DIKING AND PAD
Leak Detect:	NONE	Product Gauge:	Yes
Dispense Method:	Suction	Install Date:	0170
Fill Type:	Pumped	Total Tanks:	Not reported
Data File:	Petroleum Bulk Storage Facility		
Facility ID:	000001	Tank ID:	0493
Tank Location:	Indoors, Aboveground	Capacity (Gal):	6750
Tank Status:	In Service	Tank Material:	STEEL
Int Protection:	Internal Lining		
Ext Protection:	NONE	Material Type:	Fresh/Product
Piping Type:	Steel/Iron		
Description:	MAGNAFLUX	Containment:	DIKING AND PAD
Leak Detect:	NONE	Product Gauge:	Yes
Dispense Method:	Suction	Install Date:	0170
Fill Type:	Pumped	Total Tanks:	Not reported
Data File:	Petroleum Bulk Storage Facility		
Facility ID:	000001	Tank ID:	0503
Tank Location:	Indoors, Aboveground	Capacity (Gal):	115
Tank Status:	In Service	Tank Material:	OTHER
Int Protection:	None		
Ext Protection:	PAINTED [e.g. asphaltic]	Material Type:	Fresh/Product
Piping Type:	Other		
Description:	ALKALINE SOLUTIONS, NOS	Containment:	NONE
Leak Detect:	NONE	Product Gauge:	No
Dispense Method:	Suction	Install Date:	0187
Fill Type:	Pumped	Total Tanks:	Not reported
Data File:	Petroleum Bulk Storage Facility		
Facility ID:	000001	Tank ID:	0506
Tank Location:	Indoors, Aboveground	Capacity (Gal):	1300
Tank Status:	In Service	Tank Material:	STEEL
Int Protection:	None		
Ext Protection:	NONE	Material Type:	Fresh/Product
Piping Type:	Steel/Iron		
Description:	CHROME DEACTIVATING SOLUTION	Containment:	NONE
Leak Detect:	NONE	Product Gauge:	No
Dispense Method:	Suction	Install Date:	0160
Fill Type:	Pumped	Total Tanks:	Not reported
Data File:	Petroleum Bulk Storage Facility		

MAP FINDINGS

Map ID
Direction
Distance

Site

Database(s)

EDR ID Number
EPA ID Number

GRUMMAN AEROSPACE CORP. (Continued)

U001854670

Facility ID:	000001	Tank ID:	0508
Tank Location:	Indoors, Aboveground	Capacity (Gal):	1300
Tank Status:	In Service	Tank Material:	STEEL
Int Protection:	None		
Ext Protection:	NONE		
Piping Type:	Steel/Iron	Material Type:	Fresh/Product
Description:	CHROME DEACTIVATING SOLUTION		
Leak Detect:	NONE	Containment:	NONE
Dispense Method:	Submersible	Product Gauge:	No
Fill Type:	Pumped	Install Date:	0160
Data File:	Petroleum Bulk Storage Facility	Total Tanks:	Not reported
Facility ID:	000001	Tank ID:	0594
Tank Location:	Indoors, Aboveground	Capacity (Gal):	3200
Tank Status:	In Service	Tank Material:	STEEL
Int Protection:	Internal Lining		
Ext Protection:	NONE		
Piping Type:	Steel/Iron	Material Type:	Fresh/Product
Description:	SODIUM NITRATE		
Leak Detect:	NONE	Containment:	DIKING AND PAD
Dispense Method:	Suction	Product Gauge:	No
Fill Type:	Other	Install Date:	0177
Data File:	Petroleum Bulk Storage Facility	Total Tanks:	Not reported
Facility ID:	000001	Tank ID:	0601
Tank Location:	Indoors, Aboveground	Capacity (Gal):	650
Tank Status:	In Service	Tank Material:	STEEL
Int Protection:	None		
Ext Protection:	NONE		
Piping Type:	Steel/Iron	Material Type:	Fresh/Product
Description:	BASIC DEACTIVATING SOLUTION		
Leak Detect:	NONE	Containment:	DIKING AND PAD
Dispense Method:	Submersible	Product Gauge:	No
Fill Type:	Gravity	Install Date:	0168
Data File:	Petroleum Bulk Storage Facility	Total Tanks:	Not reported
Facility ID:	000001	Tank ID:	0603
Tank Location:	Indoors, Aboveground	Capacity (Gal):	1300
Tank Status:	In Service	Tank Material:	STEEL
Int Protection:	None		
Ext Protection:	NONE		
Piping Type:	Steel/Iron	Material Type:	Fresh/Product
Description:	CHROME DEACTIVATING SOLUTION		
Leak Detect:	NONE	Containment:	NONE
Dispense Method:	Submersible	Product Gauge:	No
Fill Type:	Pumped	Install Date:	0160
Data File:	Petroleum Bulk Storage Facility	Total Tanks:	Not reported

MAP FINDINGS

Map ID
Direction
Distance

Site

Database(s)

EDR ID Number
EPA ID Number

GRUMMAN AEROSPACE CORP. (Continued)

U001854670

Facility ID:	000001	Tank ID:	0604
Tank Location:	Indoors, Aboveground	Capacity (Gal):	1300
Tank Status:	In Service	Tank Material:	STEEL
Int Protection:	None		
Ext Protection:	NONE		
Piping Type:	Steel/Iron	Material Type:	Fresh/Product
Description:	CHROME DEACTIVATING SOLUTION		
Leak Detect:	NONE	Containment:	NONE
Dispense Method:	Submersible	Product Gauge:	No
Fill Type:	Pumped	Install Date:	0160
Data File:	Petroleum Bulk Storage Facility	Total Tanks:	Not reported
Facility ID:	000001	Tank ID:	0605
Tank Location:	Indoors, Aboveground	Capacity (Gal):	1300
Tank Status:	In Service	Tank Material:	STEEL
Int Protection:	None		
Ext Protection:	NONE		
Piping Type:	Steel/Iron	Material Type:	Fresh/Product
Description:	CHROME DEACTIVATING SOLUTION		
Leak Detect:	NONE	Containment:	NONE
Dispense Method:	Submersible	Product Gauge:	No
Fill Type:	Pumped	Install Date:	0160
Data File:	Petroleum Bulk Storage Facility	Total Tanks:	Not reported
Facility ID:	000001	Tank ID:	0606
Tank Location:	Indoors, Aboveground	Capacity (Gal):	1300
Tank Status:	In Service	Tank Material:	STEEL
Int Protection:	None		
Ext Protection:	NONE		
Piping Type:	Steel/Iron	Material Type:	Fresh/Product
Description:	CHROME DEACTIVATING SOLUTION		
Leak Detect:	NONE	Containment:	NONE
Dispense Method:	Submersible	Product Gauge:	No
Fill Type:	Pumped	Install Date:	0160
Data File:	Petroleum Bulk Storage Facility	Total Tanks:	Not reported
Facility ID:	000001	Tank ID:	0644
Tank Location:	Indoors, Aboveground	Capacity (Gal):	2350
Tank Status:	In Service	Tank Material:	OTHER
Int Protection:	None		
Ext Protection:	NONE		
Piping Type:	Other	Material Type:	Fresh/Product
Description:	NITRIC ACID & SODIUM SULFATE		
Leak Detect:	NONE	Containment:	DIKING AND PAD
Dispense Method:	Suction	Product Gauge:	Yes
Fill Type:	Pumped	Install Date:	0161
Data File:	Petroleum Bulk Storage Facility	Total Tanks:	Not reported

MAP FINDINGS

Map ID
Direction
Distance

Site

Database(s)

EDR ID Number
EPA ID Number

GRUMMAN AEROSPACE CORP. (Continued)

U001854670

Facility ID:	000001	Tank ID:	0645
Tank Location:	Indoors, Aboveground	Capacity (Gal):	2350
Tank Status:	In Service	Tank Material:	STEEL
Int Protection:	None		
Ext Protection:	NONE	Material Type:	Fresh/Product
Piping Type:	Steel/Iron	Containment:	DIKING AND PAD
Description:	RINSEWATER, ACID	Product Gauge:	No
Leak Detect:	NONE	Install Date:	0160
Dispense Method:	Gravity	Total Tanks:	Not reported
Fill Type:	Gravity		
Data File:	Petroleum Bulk Storage Facility		
Facility ID:	000001	Tank ID:	0740
Tank Location:	Indoors, Aboveground	Capacity (Gal):	185
Tank Status:	In Service	Tank Material:	STEEL
Int Protection:	None		
Ext Protection:	PAINTED (e.g. asphaltic)	Material Type:	Fresh/Product
Piping Type:	Steel/Iron	Containment:	NONE
Description:	PHOSPHORIC ACID	Product Gauge:	No
Leak Detect:	NONE	Install Date:	0161
Dispense Method:	Suction	Total Tanks:	Not reported
Fill Type:	Pumped		
Data File:	Petroleum Bulk Storage Facility		
Facility ID:	000001	Tank ID:	0780
Tank Location:	Indoors, Aboveground	Capacity (Gal):	748
Tank Status:	In Service	Tank Material:	STEEL
Int Protection:	None		
Ext Protection:	NONE	Material Type:	Fresh/Product
Piping Type:	Steel/Iron	Containment:	DIKING AND PAD
Description:	CAUSTICS	Product Gauge:	No
Leak Detect:	NONE	Install Date:	0173
Dispense Method:	Suction	Total Tanks:	Not reported
Fill Type:	Pumped		
Data File:	Petroleum Bulk Storage Facility		
Facility ID:	000001	Tank ID:	0793
Tank Location:	Outdoors, Aboveground	Capacity (Gal):	3600
Tank Status:	In Service	Tank Material:	STEEL
Int Protection:	None		
Ext Protection:	NONE	Material Type:	Waste
Piping Type:	Steel/Iron	Containment:	DIKING AND PAD
Description:	PAINT, MISC	Product Gauge:	Yes
Leak Detect:	NONE	Install Date:	0160
Dispense Method:	Suction	Total Tanks:	Not reported
Fill Type:	Pumped		
Data File:	Petroleum Bulk Storage Facility		

MAP FINDINGS

Map ID
Direction
Distance

Site

Database(s)

EDR ID Number
EPA ID Number

GRUMMAN AEROSPACE CORP. (Continued)

U001854670

Facility ID:	000001	Tank ID:	0794
Tank Location:	Outdoors, Aboveground	Capacity (Gal):	3500
Tank Status:	In Service	Tank Material:	STEEL
Int Protection:	None		
Ext Protection:	NONE	Material Type:	Waste
Piping Type:	Steel/Iron	Containment:	NONE
Description:	PAINT, MISC	Product Gauge:	Yes
Leak Detect:	NONE	Install Date:	0160
Dispense Method:	Suction	Total Tanks:	Not reported
Fill Type:	Pumped		
Data File:	Petroleum Bulk Storage Facility		
Facility ID:	000001	Tank ID:	0815
Tank Location:	Outdoors, Aboveground	Capacity (Gal):	3600
Tank Status:	In Service	Tank Material:	OTHER
Int Protection:	None		
Ext Protection:	NONE	Material Type:	Waste
Piping Type:	Steel/Iron	Containment:	DIKING AND PAD
Description:	ALODINE	Product Gauge:	Yes
Leak Detect:	NONE	Install Date:	0183
Dispense Method:	Suction	Total Tanks:	Not reported
Fill Type:	Pumped		
Data File:	Petroleum Bulk Storage Facility		
Facility ID:	000001	Tank ID:	0930
Tank Location:	Indoors, Aboveground	Capacity (Gal):	50
Tank Status:	In Service	Tank Material:	OTHER
Int Protection:	None		
Ext Protection:	NONE	Material Type:	Fresh/Product
Piping Type:	Other	Containment:	DIKING AND PAD
Description:	FREON	Product Gauge:	No
Leak Detect:	NONE	Install Date:	0186
Dispense Method:	Submersible	Total Tanks:	Not reported
Fill Type:	Pumped		
Data File:	Petroleum Bulk Storage Facility		
Facility ID:	000001	Tank ID:	0939
Tank Location:	Indoors, Aboveground	Capacity (Gal):	1570
Tank Status:	In Service	Tank Material:	OTHER
Int Protection:	None		
Ext Protection:	NONE	Material Type:	Fresh/Product
Piping Type:	Other	Containment:	DIKING AND PAD
Description:	RINSEWATER, ALKALINE	Product Gauge:	No
Leak Detect:	NONE	Install Date:	0174
Dispense Method:	Gravity	Total Tanks:	Not reported
Fill Type:	Gravity		
Data File:	Petroleum Bulk Storage Facility		

MAP FINDINGS

Map ID
Direction
Distance

Site

Database(s)

EDR ID Number
EPA ID Number

GRUMMAN AEROSPACE CORP. (Continued)

U001854670

Facility ID:	000001	Tank ID:	0941
Tank Location:	Indoors, Aboveground	Capacity (Gal):	500
Tank Status:	In Service	Tank Material:	STEEL
Int Protection:	None		
Ext Protection:	NONE	Material Type:	Fresh/Product
Piping Type:	Steel/Iron		
Description:	TRICHLOROETHANE, 1,1,1-	Containment:	NONE
Leak Detect:	NONE	Product Gauge:	No
Dispense Method:	Suction	Install Date:	0162
Fill Type:	Pumped	Total Tanks:	Not reported
Data File:	Petroleum Bulk Storage Facility		
Facility ID:	000001	Tank ID:	0956
Tank Location:	Indoors, Aboveground	Capacity (Gal):	6100
Tank Status:	In Service	Tank Material:	STEEL
Int Protection:	None		
Ext Protection:	NONE	Material Type:	Fresh/Product
Piping Type:	Steel/Iron		
Description:	RIDOLENE 53	Containment:	DIKING AND PAD
Leak Detect:	NONE	Product Gauge:	Yes
Dispense Method:	Suction	Install Date:	0166
Fill Type:	Pumped	Total Tanks:	Not reported
Data File:	Petroleum Bulk Storage Facility		
Facility ID:	000001	Tank ID:	0957
Tank Location:	Indoors, Aboveground	Capacity (Gal):	6100
Tank Status:	In Service	Tank Material:	STEEL
Int Protection:	None		
Ext Protection:	NONE	Material Type:	Fresh/Product
Piping Type:	Steel/Iron		
Description:	RINSEWATER, ALKALINE	Containment:	DIKING AND PAD
Leak Detect:	NONE	Product Gauge:	No
Dispense Method:	Gravity	Install Date:	0172
Fill Type:	Gravity	Total Tanks:	Not reported
Data File:	Petroleum Bulk Storage Facility		
Facility ID:	000001	Tank ID:	0958
Tank Location:	Indoors, Aboveground	Capacity (Gal):	6100
Tank Status:	In Service	Tank Material:	OTHER
Int Protection:	None		
Ext Protection:	NONE	Material Type:	Fresh/Product
Piping Type:	Other		
Description:	ALODINE	Containment:	DIKING AND PAD
Leak Detect:	NONE	Product Gauge:	Yes
Dispense Method:	Suction	Install Date:	0166
Fill Type:	Pumped	Total Tanks:	Not reported
Data File:	Petroleum Bulk Storage Facility		

MAP FINDINGS

Map ID
Direction
Distance

Site

Database(s)

EDR ID Number
EPA ID Number

GRUMMAN AEROSPACE CORP. (Continued)

U001854670

Facility ID:	000001	Tank ID:	0959
Tank Location:	Indoors, Aboveground	Capacity (Gal):	6100
Tank Status:	In Service	Tank Material:	STEEL
Int Protection:	None		
Ext Protection:	NONE		
Piping Type:	Steel/Iron	Material Type:	Fresh/Product
Description:	RINSEWATER, ACID	Containment:	DIKING AND PAD
Leak Detect:	NONE	Product Gauge:	No
Dispense Method:	Gravity	Install Date:	0172
Fill Type:	Gravity	Total Tanks:	Not reported
Data File:	Petroleum Bulk Storage Facility		
Facility ID:	000001	Tank ID:	1021
Tank Location:	Indoors, Aboveground	Capacity (Gal):	1465
Tank Status:	In Service	Tank Material:	STEEL
Int Protection:	Internal Lining		
Ext Protection:	NONE		
Piping Type:	Other	Material Type:	Fresh/Product
Description:	SULFURIC & OXALIC ACID MIX	Containment:	DIKING AND PAD
Leak Detect:	NONE	Product Gauge:	Yes
Dispense Method:	Suction	Install Date:	0174
Fill Type:	Pumped	Total Tanks:	Not reported
Data File:	Petroleum Bulk Storage Facility		
Facility ID:	000001	Tank ID:	1022
Tank Location:	Indoors, Aboveground	Capacity (Gal):	1465
Tank Status:	In Service	Tank Material:	OTHER
Int Protection:	None		
Ext Protection:	NONE		
Piping Type:	Other	Material Type:	Fresh/Product
Description:	RINSEWATER, ACID	Containment:	DIKING AND PAD
Leak Detect:	NONE	Product Gauge:	No
Dispense Method:	Gravity	Install Date:	0177
Fill Type:	Gravity	Total Tanks:	Not reported
Data File:	Petroleum Bulk Storage Facility		
Facility ID:	000001	Tank ID:	1023
Tank Location:	Indoors, Aboveground	Capacity (Gal):	1465
Tank Status:	In Service	Tank Material:	OTHER
Int Protection:	None		
Ext Protection:	NONE		
Piping Type:	Other	Material Type:	Fresh/Product
Description:	ALODINE	Containment:	DIKING AND PAD
Leak Detect:	NONE	Product Gauge:	Yes
Dispense Method:	Suction	Install Date:	0174
Fill Type:	Pumped	Total Tanks:	Not reported
Data File:	Petroleum Bulk Storage Facility		

MAP FINDINGS

Map ID
Direction
Distance

Site

Database(s)

EDR ID Number
EPA ID Number

GRUMMAN AEROSPACE CORP. (Continued)

U001854670

Facility ID:	000001	Tank ID:	1024
Tank Location:	Indoors, Aboveground	Capacity (Gal):	1465
Tank Status:	In Service	Tank Material:	OTHER
Int Protection:	None		
Ext Protection:	NONE		
Piping Type:	Other	Material Type:	Fresh/Product
Description:	TANK, WATER RINSE		
Leak Detect:	NONE	Containment:	DIKING AND PAD
Dispense Method:	Gravity	Product Gauge:	No
Fill Type:	Gravity	Install Date:	0177
Data File:	Petroleum Bulk Storage Facility	Total Tanks:	Not reported
Facility ID:	000001	Tank ID:	1039
Tank Location:	Indoors, Aboveground	Capacity (Gal):	330
Tank Status:	In Service	Tank Material:	OTHER
Int Protection:	None		
Ext Protection:	NONE		
Piping Type:	Other	Material Type:	Fresh/Product
Description:	EMPTY/AUXILARY TANK		
Leak Detect:	NONE	Containment:	NONE
Dispense Method:	Suction	Product Gauge:	No
Fill Type:	Pumped	Install Date:	0179
Data File:	Petroleum Bulk Storage Facility	Total Tanks:	Not reported
Facility ID:	000001	Tank ID:	1052
Tank Location:	Indoors, Aboveground	Capacity (Gal):	157
Tank Status:	In Service	Tank Material:	OTHER
Int Protection:	None		
Ext Protection:	PAINTED [e.g. asphaltic]		
Piping Type:	Other	Material Type:	Fresh/Product
Description:	TANK, WATER RINSE		
Leak Detect:	NONE	Containment:	NONE
Dispense Method:	Suction	Product Gauge:	No
Fill Type:	Pumped	Install Date:	0173
Data File:	Petroleum Bulk Storage Facility	Total Tanks:	Not reported
Facility ID:	000001	Tank ID:	1053
Tank Location:	Indoors, Aboveground	Capacity (Gal):	157
Tank Status:	In Service	Tank Material:	OTHER
Int Protection:	None		
Ext Protection:	PAINTED [e.g. asphaltic]		
Piping Type:	Other	Material Type:	Fresh/Product
Description:	SURFACTANTS		
Leak Detect:	NONE	Containment:	NONE
Dispense Method:	Suction	Product Gauge:	No
Fill Type:	Pumped	Install Date:	0173
Data File:	Petroleum Bulk Storage Facility	Total Tanks:	Not reported

MAP FINDINGS

Map ID
Direction
Distance

Site

Database(s)

EDR ID Number
EPA ID Number

GRUMMAN AEROSPACE CORP. (Continued)

U001854670

Facility ID:	000001	Tank ID:	1054
Tank Location:	Indoors, Aboveground	Capacity (Gal):	157
Tank Status:	In Service	Tank Material:	OTHER
Int Protection:	None		
Ext Protection:	PAINTED [e.g. asphaltic]	Material Type:	Fresh/Product
Piping Type:	Other		
Description:	TANK, WATER RINSE	Containment:	NONE
Leak Detect:	NONE	Product Gauge:	No
Dispense Method:	Suction	Install Date:	0173
Fill Type:	Pumped	Total Tanks:	Not reported
Data File:	Petroleum Bulk Storage Facility		
Facility ID:	000001	Tank ID:	1055
Tank Location:	Indoors, Aboveground	Capacity (Gal):	157
Tank Status:	In Service	Tank Material:	OTHER
Int Protection:	None		
Ext Protection:	NONE	Material Type:	Fresh/Product
Piping Type:	Other		
Description:	TRICHLOROETHANE, 1,1,1-	Containment:	DIKING AND PAD
Leak Detect:	NONE	Product Gauge:	Yes
Dispense Method:	Suction	Install Date:	0173
Fill Type:	Pumped	Total Tanks:	Not reported
Data File:	Petroleum Bulk Storage Facility		
Facility ID:	000001	Tank ID:	1056
Tank Location:	Indoors, Aboveground	Capacity (Gal):	45
Tank Status:	In Service	Tank Material:	STEEL
Int Protection:	Internal Lining		
Ext Protection:	PAINTED [e.g. asphaltic]	Material Type:	Fresh/Product
Piping Type:	Other		
Description:	NITRIC & HYDROFLUORIC ACID MIX	Containment:	NONE
Leak Detect:	NONE	Product Gauge:	No
Dispense Method:	Suction	Install Date:	0173
Fill Type:	Pumped	Total Tanks:	Not reported
Data File:	Petroleum Bulk Storage Facility		
Facility ID:	000001	Tank ID:	1057
Tank Location:	Indoors, Aboveground	Capacity (Gal):	23
Tank Status:	In Service	Tank Material:	OTHER
Int Protection:	None		
Ext Protection:	PAINTED [e.g. asphaltic]	Material Type:	Fresh/Product
Piping Type:	Other		
Description:	TANK, WATER RINSE	Containment:	NONE
Leak Detect:	NONE	Product Gauge:	No
Dispense Method:	Suction	Install Date:	0273
Fill Type:	Pumped	Total Tanks:	Not reported
Data File:	Petroleum Bulk Storage Facility		

MAP FINDINGS

Map ID
Direction
Distance

Site

Database(s)

EDR ID Number
EPA ID Number

GRUMMAN AEROSPACE CORP. (Continued)

U001854670

Facility ID:	000001	Tank ID:	1058
Tank Location:	Indoors, Aboveground	Capacity (Gal):	45
Tank Status:	In Service	Tank Material:	STEEL
Int Protection:	Internal Lining		
Ext Protection:	PAINTED [e.g. asphaltic]	Material Type:	Fresh/Product
Piping Type:	Other		
Description:	NITRIC & HYDROFLUORIC ACID MIX	Containment:	NONE
Leak Detect:	NONE	Product Gauge:	No
Dispense Method:	Suction	Install Date:	0173
Fill Type:	Pumped	Total Tanks:	Not reported
Data File:	Petroleum Bulk Storage Facility		
Facility ID:	000001	Tank ID:	1059
Tank Location:	Indoors, Aboveground	Capacity (Gal):	270
Tank Status:	In Service	Tank Material:	OTHER
Int Protection:	None		
Ext Protection:	NONE	Material Type:	Fresh/Product
Piping Type:	Steel/Iron		
Description:	TANK, WATER RINSE	Containment:	NONE
Leak Detect:	NONE	Product Gauge:	No
Dispense Method:	Submersible	Install Date:	0170
Fill Type:	Pumped	Total Tanks:	Not reported
Data File:	Petroleum Bulk Storage Facility		
Facility ID:	000001	Tank ID:	1063
Tank Location:	Indoors, Aboveground	Capacity (Gal):	157
Tank Status:	In Service	Tank Material:	OTHER
Int Protection:	None		
Ext Protection:	PAINTED [e.g. asphaltic]	Material Type:	Fresh/Product
Piping Type:	Other		
Description:	ISOPROPYL ALCOHOL	Containment:	NONE
Leak Detect:	NONE	Product Gauge:	No
Dispense Method:	Suction	Install Date:	0173
Fill Type:	Pumped	Total Tanks:	Not reported
Data File:	Petroleum Bulk Storage Facility		
Facility ID:	000001	Tank ID:	1068
Tank Location:	Indoors, Aboveground	Capacity (Gal):	1570
Tank Status:	In Service	Tank Material:	STEEL
Int Protection:	None		
Ext Protection:	NONE	Material Type:	Fresh/Product
Piping Type:	Steel/Iron		
Description:	RIDOLENE 53	Containment:	DIKING AND PAD
Leak Detect:	NONE	Product Gauge:	Yes
Dispense Method:	Suction	Install Date:	0174
Fill Type:	Pumped	Total Tanks:	Not reported
Data File:	Petroleum Bulk Storage Facility		

MAP FINDINGS

Map ID
Direction
Distance

Site

Database(s)

EDR ID Number
EPA ID Number

GRUMMAN AEROSPACE CORP. (Continued)

U001854670

Facility ID:	000001	Tank ID:	1069
Tank Location:	Indoors, Aboveground	Capacity (Gal):	1570
Tank Status:	In Service	Tank Material:	STEEL
Int Protection:	None		
Ext Protection:	NONE	Material Type:	Fresh/Product
Piping Type:	Steel/Iron		
Description:	RINSEWATER, ALKALINE	Containment:	DIKING AND PAD
Leak Detect:	NONE	Product Gauge:	No
Dispense Method:	Gravity	Install Date:	0174
Fill Type:	Gravity	Total Tanks:	Not reported
Data File:	Petroleum Bulk Storage Facility		
Facility ID:	000001	Tank ID:	1071
Tank Location:	Indoors, Aboveground	Capacity (Gal):	630
Tank Status:	In Service	Tank Material:	OTHER
Int Protection:	None		
Ext Protection:	NONE	Material Type:	Waste
Piping Type:	Other		
Description:	ACIDS, NOS	Containment:	DIKING AND PAD
Leak Detect:	NONE	Product Gauge:	Yes
Dispense Method:	Suction	Install Date:	0177
Fill Type:	Pumped	Total Tanks:	Not reported
Data File:	Petroleum Bulk Storage Facility		
Facility ID:	000001	Tank ID:	1104
Tank Location:	Indoors, Aboveground	Capacity (Gal):	185
Tank Status:	In Service	Tank Material:	OTHER
Int Protection:	None		
Ext Protection:	NONE	Material Type:	Fresh/Product
Piping Type:	Other		
Description:	TANK, WATER RINSE	Containment:	DIKING AND PAD
Leak Detect:	NONE	Product Gauge:	No
Dispense Method:	Suction	Install Date:	0176
Fill Type:	Pumped	Total Tanks:	Not reported
Data File:	Petroleum Bulk Storage Facility		
Facility ID:	000001	Tank ID:	1106
Tank Location:	Indoors, Aboveground	Capacity (Gal):	185
Tank Status:	In Service	Tank Material:	Fiberglass Reinforced Plastic
Int Protection:	None		
Ext Protection:	NONE	Material Type:	Fresh/Product
Piping Type:	Other		
Description:	ALODINE	Containment:	DIKING AND PAD
Leak Detect:	NONE	Product Gauge:	No
Dispense Method:	Suction	Install Date:	0176
Fill Type:	Pumped	Total Tanks:	Not reported
Data File:	Petroleum Bulk Storage Facility		

MAP FINDINGS

Map ID
Direction
Distance

Site

Database(s)

EDR ID Number
EPA ID Number

GRUMMAN AEROSPACE CORP. (Continued)

U001854670

Facility ID:	000001	Tank ID:	1107
Tank Location:	Indoors, Aboveground	Capacity (Gal):	185
Tank Status:	In Service	Tank Material:	Fiberglass Reinforced Plastic
Int Protection:	None		
Ext Protection:	NONE		
Piping Type:	Other	Material Type:	Fresh/Product
Description:	TANK, WATER RINSE		
Leak Detect:	NONE	Containment:	DIKING AND PAD
Dispense Method:	Suction	Product Gauge:	No
Fill Type:	Pumped	Install Date:	0176
Data File:	Petroleum Bulk Storage Facility	Total Tanks:	Not reported
Facility ID:	000001	Tank ID:	1112
Tank Location:	Indoors, Aboveground	Capacity (Gal):	9975
Tank Status:	In Service	Tank Material:	OTHER
Int Protection:	None		
Ext Protection:	NONE		
Piping Type:	Other	Material Type:	Fresh/Product
Description:	RINSEWATER, ACID		
Leak Detect:	NONE	Containment:	DIKING AND PAD
Dispense Method:	Gravity	Product Gauge:	No
Fill Type:	Gravity	Install Date:	0177
Data File:	Petroleum Bulk Storage Facility	Total Tanks:	Not reported
Facility ID:	000001	Tank ID:	1120
Tank Location:	Indoors, Aboveground	Capacity (Gal):	9743
Tank Status:	In Service	Tank Material:	OTHER
Int Protection:	None		
Ext Protection:	NONE		
Piping Type:	Steel/Iron	Material Type:	Fresh/Product
Description:	SODIUM HYDROXIDE		
Leak Detect:	NONE	Containment:	DIKING AND PAD
Dispense Method:	Suction	Product Gauge:	Yes
Fill Type:	Pumped	Install Date:	0179
Data File:	Petroleum Bulk Storage Facility	Total Tanks:	Not reported
Facility ID:	000001	Tank ID:	1121
Tank Location:	Indoors, Aboveground	Capacity (Gal):	9743
Tank Status:	In Service	Tank Material:	OTHER
Int Protection:	None		
Ext Protection:	NONE		
Piping Type:	Steel/Iron	Material Type:	Fresh/Product
Description:	SODIUM HYDROXIDE		
Leak Detect:	NONE	Containment:	DIKING AND PAD
Dispense Method:	Suction	Product Gauge:	Yes
Fill Type:	Pumped	Install Date:	0179
Data File:	Petroleum Bulk Storage Facility	Total Tanks:	Not reported

MAP FINDINGS

Map ID
Direction
Distance

Site

Database(s)

EDR ID Number
EPA ID Number

GRUMMAN AEROSPACE CORP. (Continued)

U001854670

Facility ID:	000001	Tank ID:	1122
Tank Location:	Indoors, Aboveground	Capacity (Gal):	18200
Tank Status:	In Service	Tank Material:	OTHER
Int Protection:	None		
Ext Protection:	NONE	Material Type:	Fresh/Product
Piping Type:	Other		
Description:	RINSEWATER, ALKALINE	Containment:	DIKING AND PAD
Leak Detect:	NONE	Product Gauge:	No
Dispense Method:	Gravity	Install Date:	0179
Fill Type:	Gravity	Total Tanks:	Not reported
Data File:	Petroleum Bulk Storage Facility		
Facility ID:	000001	Tank ID:	1123
Tank Location:	Indoors, Aboveground	Capacity (Gal):	9743
Tank Status:	In Service	Tank Material:	OTHER
Int Protection:	None		
Ext Protection:	NONE	Material Type:	Fresh/Product
Piping Type:	Other		
Description:	NITRIC ACID	Containment:	DIKING AND PAD
Leak Detect:	NONE	Product Gauge:	Yes
Dispense Method:	Suction	Install Date:	0179
Fill Type:	Pumped	Total Tanks:	Not reported
Data File:	Petroleum Bulk Storage Facility		
Facility ID:	000001	Tank ID:	1124
Tank Location:	Indoors, Aboveground	Capacity (Gal):	18200
Tank Status:	In Service	Tank Material:	OTHER
Int Protection:	None		
Ext Protection:	NONE	Material Type:	Fresh/Product
Piping Type:	Other		
Description:	RINSEWATER, ACID	Containment:	DIKING AND PAD
Leak Detect:	NONE	Product Gauge:	No
Dispense Method:	Gravity	Install Date:	0179
Fill Type:	Gravity	Total Tanks:	Not reported
Data File:	Petroleum Bulk Storage Facility		
Facility ID:	000001	Tank ID:	1125
Tank Location:	Indoors, Aboveground	Capacity (Gal):	9743
Tank Status:	In Service	Tank Material:	OTHER
Int Protection:	None		
Ext Protection:	NONE	Material Type:	Fresh/Product
Piping Type:	Steel/Iron		
Description:	SODIUM HYDROXIDE	Containment:	DIKING AND PAD
Leak Detect:	NONE	Product Gauge:	Yes
Dispense Method:	Suction	Install Date:	0179
Fill Type:	Pumped	Total Tanks:	Not reported
Data File:	Petroleum Bulk Storage Facility		

MAP FINDINGS

Map ID
Direction
Distance

Site

Database(s)

EOR ID Number
EPA ID Number

GRUMMAN AEROSPACE CORP. (Continued)

U001854670

Facility ID:	000001	Tank ID:	1126
Tank Location:	Indoors, Aboveground	Capacity (Gal):	18200
Tank Status:	In Service	Tank Material:	OTHER
Int Protection:	None		
Ext Protection:	NONE		
Piping Type:	Other	Material Type:	Fresh/Product
Description:	RINSEWATER, ALKALINE		
Leak Detect:	NONE	Containment:	DIKING AND PAD
Dispense Method:	Gravity	Product Gauge:	No
Fill Type:	Gravity	Install Date:	0179
Data File:	Petroleum Bulk Storage Facility	Total Tanks:	Not reported
Facility ID:	000001	Tank ID:	1127
Tank Location:	Indoors, Aboveground	Capacity (Gal):	9743
Tank Status:	In Service	Tank Material:	OTHER
Int Protection:	Internal Lining		
Ext Protection:	NONE		
Piping Type:	Other	Material Type:	Fresh/Product
Description:	HYDROFLUORIC ACID		
Leak Detect:	NONE	Containment:	DIKING AND PAD
Dispense Method:	Suction	Product Gauge:	Yes
Fill Type:	Pumped	Install Date:	0179
Data File:	Petroleum Bulk Storage Facility	Total Tanks:	Not reported
Facility ID:	000001	Tank ID:	1128
Tank Location:	Indoors, Aboveground	Capacity (Gal):	18200
Tank Status:	In Service	Tank Material:	OTHER
Int Protection:	None		
Ext Protection:	NONE		
Piping Type:	Other	Material Type:	Fresh/Product
Description:	RINSEWATER, ACID		
Leak Detect:	NONE	Containment:	DIKING AND PAD
Dispense Method:	Gravity	Product Gauge:	No
Fill Type:	Gravity	Install Date:	0179
Data File:	Petroleum Bulk Storage Facility	Total Tanks:	Not reported
Facility ID:	000001	Tank ID:	1129
Tank Location:	Indoors, Aboveground	Capacity (Gal):	9743
Tank Status:	In Service	Tank Material:	OTHER
Int Protection:	None		
Ext Protection:	NONE		
Piping Type:	Other	Material Type:	Fresh/Product
Description:	NITRIC ACID		
Leak Detect:	NONE	Containment:	DIKING AND PAD
Dispense Method:	Suction	Product Gauge:	Yes
Fill Type:	Pumped	Install Date:	0179
Data File:	Petroleum Bulk Storage Facility	Total Tanks:	Not reported

MAP FINDINGS

Map ID
Direction
Distance

Site

Database(s)

EDR ID Number
EPA ID Number

GRUMMAN AEROSPACE CORP. (Continued)

U001854670

Facility ID:	000001	Tank ID:	1130
Tank Location:	Indoors, Aboveground	Capacity (Gal):	18200
Tank Status:	In Service	Tank Material:	OTHER
Int Protection:	None		
Ext Protection:	NONE	Material Type:	Fresh/Product
Piping Type:	Other		
Description:	RINSEWATER, ACID	Containment:	DIKING AND PAD
Leak Detect:	NONE	Product Gauge:	No
Dispense Method:	Gravity	Install Date:	0179
Fill Type:	Gravity	Total Tanks:	Not reported
Data File:	Petroleum Bulk Storage Facility		
Facility ID:	000001	Tank ID:	1131
Tank Location:	Outdoors, Aboveground	Capacity (Gal):	9743
Tank Status:	In Service	Tank Material:	STEEL
Int Protection:	None		
Ext Protection:	PAINTED [e.g. asphaltic]	Material Type:	Waste
Piping Type:	Other		
Description:	SODIUM HYDROXIDE	Containment:	DIKING AND PAD
Leak Detect:	NONE	Product Gauge:	Yes
Dispense Method:	Suction	Install Date:	0179
Fill Type:	Pumped	Total Tanks:	Not reported
Data File:	Petroleum Bulk Storage Facility		
Facility ID:	000001	Tank ID:	1132
Tank Location:	Outdoors, Aboveground	Capacity (Gal):	9743
Tank Status:	In Service	Tank Material:	OTHER
Int Protection:	None		
Ext Protection:	NONE	Material Type:	Waste
Piping Type:	Other		
Description:	WATER, MISC. INDUSTRIAL WASTES	Containment:	DIKING AND PAD
Leak Detect:	NONE	Product Gauge:	Yes
Dispense Method:	Suction	Install Date:	0179
Fill Type:	Pumped	Total Tanks:	Not reported
Data File:	Petroleum Bulk Storage Facility		
Facility ID:	000001	Tank ID:	1133
Tank Location:	Outdoors, Aboveground	Capacity (Gal):	9743
Tank Status:	In Service	Tank Material:	OTHER
Int Protection:	Internal Lining		
Ext Protection:	PAINTED [e.g. asphaltic]	Material Type:	Waste
Piping Type:	Other		
Description:	NITRIC ACID	Containment:	DIKING AND PAD
Leak Detect:	NONE	Product Gauge:	Yes
Dispense Method:	Suction	Install Date:	0179
Fill Type:	Pumped	Total Tanks:	Not reported
Data File:	Petroleum Bulk Storage Facility		

MAP FINDINGS

Map ID
Direction
Distance

Site

Database(s)

EDR ID Number
EPA ID Number

GRUMMAN AEROSPACE CORP. (Continued)

U001854670

Facility ID:	000001	Tank ID:	1134
Tank Location:	Outdoors, Aboveground	Capacity (Gal):	9743
Tank Status:	In Service	Tank Material:	OTHER
Int Protection:	None		
Ext Protection:	PAINTED [e.g. asphaltic]	Material Type:	Waste
Piping Type:	Other		
Description:	NITRIC ACID	Containment:	DIKING AND PAD
Leak Detect:	NONE	Product Gauge:	Yes
Dispense Method:	Suction	Install Date:	0179
Fill Type:	Pumped	Total Tanks:	Not reported
Data File:	Petroleum Bulk Storage Facility		
Facility ID:	000001	Tank ID:	1137
Tank Location:	Indoors, Aboveground	Capacity (Gal):	7700
Tank Status:	In Service	Tank Material:	OTHER
Int Protection:	None		
Ext Protection:	NONE	Material Type:	Fresh/Product
Piping Type:	Other		
Description:	TRICHLOROETHANE, 1,1,1-	Containment:	DIKING AND PAD
Leak Detect:	NONE	Product Gauge:	Yes
Dispense Method:	Suction	Install Date:	0180
Fill Type:	Pumped	Total Tanks:	Not reported
Data File:	Petroleum Bulk Storage Facility		
Facility ID:	000001	Tank ID:	1138
Tank Location:	Indoors, Aboveground	Capacity (Gal):	9200
Tank Status:	In Service	Tank Material:	OTHER
Int Protection:	None		
Ext Protection:	NONE	Material Type:	Fresh/Product
Piping Type:	Other		
Description:	RIDOLENE 57	Containment:	DIKING AND PAD
Leak Detect:	NONE	Product Gauge:	Yes
Dispense Method:	Suction	Install Date:	0180
Fill Type:	Pumped	Total Tanks:	Not reported
Data File:	Petroleum Bulk Storage Facility		
Facility ID:	000001	Tank ID:	1139
Tank Location:	Indoors, Aboveground	Capacity (Gal):	17400
Tank Status:	In Service	Tank Material:	OTHER
Int Protection:	None		
Ext Protection:	NONE	Material Type:	Fresh/Product
Piping Type:	Other		
Description:	RINSEWATER, ALKALINE	Containment:	DIKING AND PAD
Leak Detect:	NONE	Product Gauge:	No
Dispense Method:	Gravity	Install Date:	0180
Fill Type:	Gravity	Total Tanks:	Not reported
Data File:	Petroleum Bulk Storage Facility		

MAP FINDINGS

Map ID
Direction
Distance

Site

Database(s)

EDR ID Number
EPA ID Number

GRUMMAN AEROSPACE CORP. (Continued)

U001854670

Facility ID:	000001	Tank ID:	1140
Tank Location:	Indoors, Aboveground	Capacity (Gal):	9200
Tank Status:	In Service	Tank Material:	OTHER
Int Protection:	None		
Ext Protection:	NONE		
Piping Type:	Other	Material Type:	Fresh/Product
Description:	SODIUM HYDROXIDE		
Leak Detect:	NONE	Containment:	DIKING AND PAD
Dispense Method:	Suction	Product Gauge:	Yes
Fill Type:	Pumped	Install Date:	0180
Data File:	Petroleum Bulk Storage Facility	Total Tanks:	Not reported
Facility ID:	000001	Tank ID:	1141
Tank Location:	Indoors, Aboveground	Capacity (Gal):	9200
Tank Status:	In Service	Tank Material:	OTHER
Int Protection:	None		
Ext Protection:	NONE		
Piping Type:	Other	Material Type:	Fresh/Product
Description:	ALODINE		
Leak Detect:	NONE	Containment:	DIKING AND PAD
Dispense Method:	Suction	Product Gauge:	Yes
Fill Type:	Pumped	Install Date:	0180
Data File:	Petroleum Bulk Storage Facility	Total Tanks:	Not reported
Facility ID:	000001	Tank ID:	1142
Tank Location:	Indoors, Aboveground	Capacity (Gal):	17400
Tank Status:	In Service	Tank Material:	OTHER
Int Protection:	None		
Ext Protection:	NONE		
Piping Type:	Other	Material Type:	Fresh/Product
Description:	RINSEWATER, ACID		
Leak Detect:	NONE	Containment:	DIKING AND PAD
Dispense Method:	Gravity	Product Gauge:	No
Fill Type:	Gravity	Install Date:	0180
Data File:	Petroleum Bulk Storage Facility	Total Tanks:	Not reported
Facility ID:	000001	Tank ID:	1144
Tank Location:	Indoors, Aboveground	Capacity (Gal):	9200
Tank Status:	In Service	Tank Material:	OTHER
Int Protection:	None		
Ext Protection:	NONE		
Piping Type:	Other	Material Type:	Fresh/Product
Description:	CHROMIC ACID		
Leak Detect:	NONE	Containment:	DIKING AND PAD
Dispense Method:	Suction	Product Gauge:	Yes
Fill Type:	Pumped	Install Date:	0180
Data File:	Petroleum Bulk Storage Facility	Total Tanks:	Not reported

MAP FINDINGS

Map ID
Direction
Distance

Site

Database(s)

EDR ID Number
EPA ID Number

GRUMMAN AEROSPACE CORP. (Continued)

U001854670

Facility ID:	000001	Tank ID:	1145
Tank Location:	Indoors, Aboveground	Capacity (Gal):	17400
Tank Status:	In Service	Tank Material:	OTHER
Int Protection:	None		
Ext Protection:	NONE	Material Type:	Fresh/Product
Piping Type:	Other		
Description:	RINSEWATER, ACID	Containment:	DIKING AND PAD
Leak Detect:	NONE	Product Gauge:	No
Dispense Method:	Gravity	Install Date:	0180
Fill Type:	Gravity	Total Tanks:	Not reported
Data File:	Petroleum Bulk Storage Facility		
Facility ID:	000001	Tank ID:	1150
Tank Location:	Outdoors, Aboveground	Capacity (Gal):	9200
Tank Status:	In Service	Tank Material:	OTHER
Int Protection:	None		
Ext Protection:	NONE	Material Type:	Waste
Piping Type:	Other		
Description:	ACIDS, NOS	Containment:	DIKING AND PAD
Leak Detect:	NONE	Product Gauge:	Yes
Dispense Method:	Suction	Install Date:	0181
Fill Type:	Pumped	Total Tanks:	Not reported
Data File:	Petroleum Bulk Storage Facility		
Facility ID:	000001	Tank ID:	1151
Tank Location:	Outdoors, Aboveground	Capacity (Gal):	9200
Tank Status:	In Service	Tank Material:	OTHER
Int Protection:	None		
Ext Protection:	NONE	Material Type:	Waste
Piping Type:	Other		
Description:	ACIDS, NOS	Containment:	DIKING AND PAD
Leak Detect:	NONE	Product Gauge:	Yes
Dispense Method:	Suction	Install Date:	0181
Fill Type:	Pumped	Total Tanks:	Not reported
Data File:	Petroleum Bulk Storage Facility		
Facility ID:	000001	Tank ID:	1152
Tank Location:	Outdoors, Aboveground	Capacity (Gal):	9200
Tank Status:	In Service	Tank Material:	OTHER
Int Protection:	None		
Ext Protection:	NONE	Material Type:	Waste
Piping Type:	Other		
Description:	ACIDS, NOS	Containment:	DIKING AND PAD
Leak Detect:	NONE	Product Gauge:	Yes
Dispense Method:	Suction	Install Date:	0181
Fill Type:	Pumped	Total Tanks:	Not reported
Data File:	Petroleum Bulk Storage Facility		

MAP FINDINGS

Map ID
Direction
Distance

Site

Database(s)

EDR ID Number
EPA ID Number

GRUMMAN AEROSPACE CORP. (Continued)

U001854670

Facility ID:	000001	Tank ID:	1156
Tank Location:	Indoors, Aboveground	Capacity (Gal):	517
Tank Status:	In Service	Tank Material:	OTHER
Int Protection:	None		
Ext Protection:	NONE	Material Type:	Fresh/Product
Piping Type:	Other		
Description:	EMPTY/AUXILARY TANK	Containment:	NONE
Leak Detect:	NONE	Product Gauge:	No
Dispense Method:	Suction	Install Date:	0179
Fill Type:	Pumped	Total Tanks:	Not reported
Data File:	Petroleum Bulk Storage Facility		
Facility ID:	000001	Tank ID:	1157
Tank Location:	Indoors, Aboveground	Capacity (Gal):	517
Tank Status:	In Service	Tank Material:	OTHER
Int Protection:	None		
Ext Protection:	NONE	Material Type:	Fresh/Product
Piping Type:	Other		
Description:	EMPTY/AUXILARY TANK	Containment:	NONE
Leak Detect:	NONE	Product Gauge:	No
Dispense Method:	Suction	Install Date:	0179
Fill Type:	Pumped	Total Tanks:	Not reported
Data File:	Petroleum Bulk Storage Facility		
Facility ID:	000001	Tank ID:	1184
Tank Location:	Outdoors, Aboveground	Capacity (Gal):	10300
Tank Status:	In Service	Tank Material:	STEEL
Int Protection:	Internal Lining		
Ext Protection:	PAINTED [e.g. asphaltic]	Material Type:	Waste
Piping Type:	Other		
Description:	NITRIC & HYDROFLUORIC ACID MIX	Containment:	DIKING AND PAD
Leak Detect:	NONE	Product Gauge:	Yes
Dispense Method:	Suction	Install Date:	0181
Fill Type:	Pumped	Total Tanks:	Not reported
Data File:	Petroleum Bulk Storage Facility		
Facility ID:	000001	Tank ID:	1190
Tank Location:	Indoors, Aboveground	Capacity (Gal):	170
Tank Status:	In Service	Tank Material:	OTHER
Int Protection:	None		
Ext Protection:	NONE	Material Type:	Fresh/Product
Piping Type:	Other		
Description:	NITRIC ACID	Containment:	DIKING AND PAD
Leak Detect:	NONE	Product Gauge:	No
Dispense Method:	Suction	Install Date:	0176
Fill Type:	Pumped	Total Tanks:	Not reported
Data File:	Petroleum Bulk Storage Facility		

MAP FINDINGS

Map ID
Direction
Distance

Site

Database(s)

EDR ID Number
EPA ID Number

GRUMMAN AEROSPACE CORP. (Continued)

U001854670

Facility ID:	000001	Tank ID:	1191
Tank Location:	Outdoors, Aboveground	Capacity (Gal):	1800
Tank Status:	In Service	Tank Material:	OTHER
Int Protection:	None		
Ext Protection:	NONE		
Piping Type:	Other	Material Type:	Waste
Description:	TRADE NAME, ORGANIC		
Leak Detect:	NONE	Containment:	DIKING AND PAD
Dispense Method:	Suction	Product Gauge:	Yes
Fill Type:	Pumped	Install Date:	0181
Data File:	Petroleum Bulk Storage Facility	Total Tanks:	Not reported
Facility ID:	000001	Tank ID:	1193
Tank Location:	Outdoors, Aboveground	Capacity (Gal):	3700
Tank Status:	In Service	Tank Material:	OTHER
Int Protection:	Internal Lining		
Ext Protection:	NONE		
Piping Type:	Other	Material Type:	Waste
Description:	ACIDS, NOS		
Leak Detect:	NONE	Containment:	DIKING AND PAD
Dispense Method:	Suction	Product Gauge:	Yes
Fill Type:	Pumped	Install Date:	0182
Data File:	Petroleum Bulk Storage Facility	Total Tanks:	Not reported
Facility ID:	000001	Tank ID:	1194
Tank Location:	Outdoors, Aboveground	Capacity (Gal):	3700
Tank Status:	In Service	Tank Material:	OTHER
Int Protection:	Internal Lining		
Ext Protection:	NONE		
Piping Type:	Other	Material Type:	Waste
Description:	ACIDS, NOS		
Leak Detect:	NONE	Containment:	DIKING AND PAD
Dispense Method:	Suction	Product Gauge:	Yes
Fill Type:	Pumped	Install Date:	0182
Data File:	Petroleum Bulk Storage Facility	Total Tanks:	Not reported
Facility ID:	000001	Tank ID:	1207
Tank Location:	Outdoors, Aboveground	Capacity (Gal):	10000
Tank Status:	In Service	Tank Material:	STEEL
Int Protection:	None		
Ext Protection:	PAINTED [e.g. asphaltic]		
Piping Type:	Steel/Iron	Material Type:	Fresh/Product
Description:	TETRACHLOROETHYLENE		
Leak Detect:	NONE	Containment:	DIKING AND PAD
Dispense Method:	Suction	Product Gauge:	Yes
Fill Type:	Pumped	Install Date:	0183
Data File:	Petroleum Bulk Storage Facility	Total Tanks:	Not reported

MAP FINDINGS

Map ID
Direction
Distance

Site

Database(s)

EDR ID Number
EPA ID Number

GRUMMAN AEROSPACE CORP. (Continued)

U001854670

Facility ID:	000001	Tank ID:	1221
Tank Location:	Indoors, Aboveground	Capacity (Gal):	2500
Tank Status:	In Service	Tank Material:	STEEL
Int Protection:	None		
Ext Protection:	PAINTED [e.g. asphaltic]	Material Type:	Fresh/Product
Piping Type:	Steel/Iron		
Description:	TRICHLOROETHYLENE	Containment:	DIKING AND PAD
Leak Detect:	NONE	Product Gauge:	Yes
Dispense Method:	Submersible	Install Date:	0185
Fill Type:	Pumped	Total Tanks:	Not reported
Data File:	Petroleum Bulk Storage Facility		
Facility ID:	000001	Tank ID:	1222
Tank Location:	Indoors, Aboveground	Capacity (Gal):	8800
Tank Status:	In Service	Tank Material:	OTHER
Int Protection:	None		
Ext Protection:	NONE	Material Type:	Fresh/Product
Piping Type:	Other		
Description:	RIDOLENE 57	Containment:	DIKING AND PAD
Leak Detect:	NONE	Product Gauge:	Yes
Dispense Method:	Suction	Install Date:	0185
Fill Type:	Pumped	Total Tanks:	Not reported
Data File:	Petroleum Bulk Storage Facility		
Facility ID:	000001	Tank ID:	1223
Tank Location:	Indoors, Aboveground	Capacity (Gal):	17400
Tank Status:	In Service	Tank Material:	OTHER
Int Protection:	None		
Ext Protection:	NONE	Material Type:	Fresh/Product
Piping Type:	Other		
Description:	TANK, WATER RINSE	Containment:	DIKING AND PAD
Leak Detect:	NONE	Product Gauge:	Yes
Dispense Method:	Suction	Install Date:	0185
Fill Type:	Pumped	Total Tanks:	Not reported
Data File:	Petroleum Bulk Storage Facility		
Facility ID:	000001	Tank ID:	1224
Tank Location:	Indoors, Aboveground	Capacity (Gal):	8800
Tank Status:	In Service	Tank Material:	OTHER
Int Protection:	None		
Ext Protection:	NONE	Material Type:	Fresh/Product
Piping Type:	Other		
Description:	NITRIC ACID	Containment:	DIKING AND PAD
Leak Detect:	NONE	Product Gauge:	Yes
Dispense Method:	Suction	Install Date:	0185
Fill Type:	Pumped	Total Tanks:	Not reported
Data File:	Petroleum Bulk Storage Facility		

MAP FINDINGS

Map ID
Direction
Distance

Site

Database(s)

EDR ID Number
EPA ID Number

GRUMMAN AEROSPACE CORP. (Continued)

U001854670

Facility ID:	000001	Tank ID:	1225
Tank Location:	Indoors, Aboveground	Capacity (Gal):	8800
Tank Status:	In Service	Tank Material:	OTHER
Int Protection:	None		
Ext Protection:	NONE		
Piping Type:	Other	Material Type:	Fresh/Product
Description:	NITRIC ACID		
Leak Detect:	NONE	Containment:	DIKING AND PAD
Dispense Method:	Suction	Product Gauge:	Yes
Fill Type:	Pumped	Install Date:	0185
Data File:	Petroleum Bulk Storage Facility	Total Tanks:	Not reported
Facility ID:	000001	Tank ID:	1226
Tank Location:	Indoors, Aboveground	Capacity (Gal):	17400
Tank Status:	In Service	Tank Material:	OTHER
Int Protection:	None		
Ext Protection:	NONE		
Piping Type:	Other	Material Type:	Fresh/Product
Description:	TANK, WATER RINSE		
Leak Detect:	NONE	Containment:	DIKING AND PAD
Dispense Method:	Suction	Product Gauge:	Yes
Fill Type:	Pumped	Install Date:	0185
Data File:	Petroleum Bulk Storage Facility	Total Tanks:	Not reported
Facility ID:	000001	Tank ID:	1228
Tank Location:	Indoors, Aboveground	Capacity (Gal):	8800
Tank Status:	In Service	Tank Material:	OTHER
Int Protection:	None		
Ext Protection:	NONE		
Piping Type:	Other	Material Type:	Fresh/Product
Description:	ALODINE		
Leak Detect:	NONE	Containment:	DIKING AND PAD
Dispense Method:	Suction	Product Gauge:	Yes
Fill Type:	Pumped	Install Date:	0185
Data File:	Petroleum Bulk Storage Facility	Total Tanks:	Not reported
Facility ID:	000001	Tank ID:	1229
Tank Location:	Indoors, Aboveground	Capacity (Gal):	17400
Tank Status:	In Service	Tank Material:	OTHER
Int Protection:	None		
Ext Protection:	NONE		
Piping Type:	Other	Material Type:	Fresh/Product
Description:	TANK, WATER RINSE		
Leak Detect:	NONE	Containment:	DIKING AND PAD
Dispense Method:	Suction	Product Gauge:	Yes
Fill Type:	Pumped	Install Date:	0185
Data File:	Petroleum Bulk Storage Facility	Total Tanks:	Not reported

MAP FINDINGS

Map ID
Direction
Distance

Site

Database(s)

EDR ID Number
EPA ID Number

GRUMMAN AEROSPACE CORP. (Continued)

U001854670

Facility ID:	000001	Tank ID:	1230
Tank Location:	Indoors, Aboveground	Capacity (Gal):	8800
Tank Status:	In Service	Tank Material:	OTHER
Int Protection:	None		
Ext Protection:	NONE	Material Type:	Fresh/Product
Piping Type:	Other		
Description:	SULPHURIC ACID	Containment:	DIKING AND PAD
Leak Detect:	NONE	Product Gauge:	Yes
Dispense Method:	Suction	Install Date:	0185
Fill Type:	Pumped	Total Tanks:	Not reported
Data File:	Petroleum Bulk Storage Facility		
Facility ID:	000001	Tank ID:	1231
Tank Location:	Indoors, Aboveground	Capacity (Gal):	17400
Tank Status:	In Service	Tank Material:	OTHER
Int Protection:	None		
Ext Protection:	NONE	Material Type:	Fresh/Product
Piping Type:	Other		
Description:	TANK, WATER RINSE	Containment:	DIKING AND PAD
Leak Detect:	NONE	Product Gauge:	Yes
Dispense Method:	Suction	Install Date:	0185
Fill Type:	Pumped	Total Tanks:	Not reported
Data File:	Petroleum Bulk Storage Facility		
Facility ID:	000001	Tank ID:	1232
Tank Location:	Indoors, Aboveground	Capacity (Gal):	8800
Tank Status:	In Service	Tank Material:	OTHER
Int Protection:	None		
Ext Protection:	NONE	Material Type:	Fresh/Product
Piping Type:	Other		
Description:	SODIUM DICHROMATE	Containment:	DIKING AND PAD
Leak Detect:	NONE	Product Gauge:	Yes
Dispense Method:	Suction	Install Date:	0185
Fill Type:	Pumped	Total Tanks:	Not reported
Data File:	Petroleum Bulk Storage Facility		
Facility ID:	000001	Tank ID:	1233
Tank Location:	Indoors, Aboveground	Capacity (Gal):	17400
Tank Status:	In Service	Tank Material:	OTHER
Int Protection:	None		
Ext Protection:	NONE	Material Type:	Fresh/Product
Piping Type:	Other		
Description:	TANK, WATER RINSE	Containment:	DIKING AND PAD
Leak Detect:	NONE	Product Gauge:	Yes
Dispense Method:	Suction	Install Date:	0185
Fill Type:	Pumped	Total Tanks:	Not reported
Data File:	Petroleum Bulk Storage Facility		

MAP FINDINGS

Map ID
Direction
Distance

Site

Database(s)

EDR ID Number
EPA ID Number

GRUMMAN AEROSPACE CORP. (Continued)

U001854670

Facility ID:	000001	Tank ID:	1239
Tank Location:	Indoors, Aboveground	Capacity (Gal):	900
Tank Status:	In Service	Tank Material:	STEEL
Int Protection:	None		
Ext Protection:	NONE		
Piping Type:	Steel/Iron	Material Type:	Fresh/Product
Description:	GLYCOL		
Leak Detect:	NONE	Containment:	NONE
Dispense Method:	Suction	Product Gauge:	Yes
Fill Type:	Pumped	Install Date:	0184
Data File:	Petroleum Bulk Storage Facility	Total Tanks:	Not reported
Facility ID:	000001	Tank ID:	1251
Tank Location:	Indoors, Aboveground	Capacity (Gal):	365
Tank Status:	In Service	Tank Material:	STEEL
Int Protection:	None		
Ext Protection:	NONE		
Piping Type:	Steel/Iron	Material Type:	Fresh/Product
Description:	TRICHLOROETHYLENE		
Leak Detect:	NONE	Containment:	DIKING AND PAD
Dispense Method:	Submersible	Product Gauge:	No
Fill Type:	Pumped	Install Date:	0186
Data File:	Petroleum Bulk Storage Facility	Total Tanks:	Not reported
Facility ID:	000001	Tank ID:	1252
Tank Location:	Indoors, Aboveground	Capacity (Gal):	38430
Tank Status:	In Service	Tank Material:	OTHER
Int Protection:	None		
Ext Protection:	NONE		
Piping Type:	Other	Material Type:	Fresh/Product
Description:	SILICATES, NOS		
Leak Detect:	NONE	Containment:	DIKING AND PAD
Dispense Method:	Suction	Product Gauge:	No
Fill Type:	Pumped	Install Date:	0185
Data File:	Petroleum Bulk Storage Facility	Total Tanks:	Not reported
Facility ID:	000001	Tank ID:	1253
Tank Location:	Indoors, Aboveground	Capacity (Gal):	38430
Tank Status:	In Service	Tank Material:	OTHER
Int Protection:	None		
Ext Protection:	NONE		
Piping Type:	Other	Material Type:	Fresh/Product
Description:	TANK, WATER RINSE		
Leak Detect:	NONE	Containment:	DIKING AND PAD
Dispense Method:	Suction	Product Gauge:	No
Fill Type:	Pumped	Install Date:	0185
Data File:	Petroleum Bulk Storage Facility	Total Tanks:	Not reported

MAP FINDINGS

Map ID
Direction
Distance

Site

Database(s)

EDR ID Number
EPA ID Number

GRUMMAN AEROSPACE CORP. (Continued)

U001854670

Facility ID:	000001	Tank ID:	1254
Tank Location:	Outdoors, Aboveground	Capacity (Gal):	6000
Tank Status:	In Service	Tank Material:	STEEL
Int Protection:	None		
Ext Protection:	PAINTED [e.g. asphaltic]	Material Type:	Fresh/Product
Piping Type:	Steel/Iron		
Description:	METHANOL	Containment:	DIKING AND PAD
Leak Detect:	NONE	Product Gauge:	Yes
Dispense Method:	Suction	Install Date:	0185
Fill Type:	Pumped	Total Tanks:	Not reported
Data File:	Petroleum Bulk Storage Facility		
Facility ID:	000001	Tank ID:	1263
Tank Location:	Indoors, Aboveground	Capacity (Gal):	1600
Tank Status:	In Service	Tank Material:	STEEL
Int Protection:	None		
Ext Protection:	NONE	Material Type:	Fresh/Product
Piping Type:	Steel/Iron		
Description:	POTASSIUM NITRATE	Containment:	DIKING AND PAD
Leak Detect:	NONE	Product Gauge:	No
Dispense Method:	Gravity	Install Date:	0177
Fill Type:	Pumped	Total Tanks:	Not reported
Data File:	Petroleum Bulk Storage Facility		
Facility ID:	000001	Tank ID:	1264
Tank Location:	Indoors, Aboveground	Capacity (Gal):	2700
Tank Status:	In Service	Tank Material:	STEEL
Int Protection:	None		
Ext Protection:	NONE	Material Type:	Waste
Piping Type:	Steel/Iron		
Description:	SODIUM NITRITE	Containment:	DIKING AND PAD
Leak Detect:	NONE	Product Gauge:	No
Dispense Method:	Submersible	Install Date:	0160
Fill Type:	Other	Total Tanks:	Not reported
Data File:	Petroleum Bulk Storage Facility		
Facility ID:	000001	Tank ID:	1265
Tank Location:	Indoors, Aboveground	Capacity (Gal):	375
Tank Status:	In Service	Tank Material:	STEEL
Int Protection:	None		
Ext Protection:	NONE	Material Type:	Fresh/Product
Piping Type:	Steel/Iron		
Description:	LEAD	Containment:	NONE
Leak Detect:	NONE	Product Gauge:	No
Dispense Method:	Gravity	Install Date:	0181
Fill Type:	Other	Total Tanks:	Not reported
Data File:	Petroleum Bulk Storage Facility		

MAP FINDINGS

Map ID
Direction
Distance

Site

Database(s)

EDR ID Number
EPA ID Number

GRUMMAN AEROSPACE CORP. (Continued)

U001854670

Facility ID:	000001	Tank ID:	1266
Tank Location:	Indoors, Aboveground	Capacity (Gal):	250
Tank Status:	In Service	Tank Material:	STEEL
Int Protection:	None		
Ext Protection:	NONE	Material Type:	Fresh/Product
Piping Type:	Steel/Iron	Containment:	NONE
Description:	ZINC	Product Gauge:	No
Leak Detect:	NONE	Install Date:	0181
Dispense Method:	Gravity	Total Tanks:	Not reported
Fill Type:	Other		
Data File:	Petroleum Bulk Storage Facility		
Facility ID:	000001	Tank ID:	1267
Tank Location:	Indoors, Aboveground	Capacity (Gal):	5300
Tank Status:	In Service	Tank Material:	STEEL
Int Protection:	None		
Ext Protection:	PAINTED [e.g. asphaltic]	Material Type:	Fresh/Product
Piping Type:	Steel/Iron	Containment:	DIKING AND PAD
Description:	ETHYLENE GLYCOL	Product Gauge:	No
Leak Detect:	NONE	Install Date:	0187
Dispense Method:	Suction	Total Tanks:	Not reported
Fill Type:	Pumped		
Data File:	Petroleum Bulk Storage Facility		
Facility ID:	000001	Tank ID:	1272
Tank Location:	Indoors, Aboveground	Capacity (Gal):	700
Tank Status:	In Service	Tank Material:	OTHER
Int Protection:	None		
Ext Protection:	NONE	Material Type:	Fresh/Product
Piping Type:	Other	Containment:	DIKING AND PAD
Description:	TETRACHLOROETHYLENE	Product Gauge:	No
Leak Detect:	NONE	Install Date:	0185
Dispense Method:	Suction	Total Tanks:	Not reported
Fill Type:	Pumped		
Data File:	Petroleum Bulk Storage Facility		
Facility ID:	000001	Tank ID:	1273
Tank Location:	Indoors, Aboveground	Capacity (Gal):	2958
Tank Status:	In Service	Tank Material:	OTHER
Int Protection:	None		
Ext Protection:	NONE	Material Type:	Fresh/Product
Piping Type:	Other	Containment:	DIKING AND PAD
Description:	TANK, WATER RINSE	Product Gauge:	No
Leak Detect:	NONE	Install Date:	0188
Dispense Method:	Suction	Total Tanks:	Not reported
Fill Type:	Pumped		
Data File:	Petroleum Bulk Storage Facility		

MAP FINDINGS

Map ID
Direction
Distance

Site

Database(s)

EDR ID Number
EPA ID Number

GRUMMAN AEROSPACE CORP. (Continued)

U001854670

Facility ID:	000001	Tank ID:	1274
Tank Location:	Indoors, Aboveground	Capacity (Gal):	1525
Tank Status:	In Service	Tank Material:	STEEL
Int Protection:	Internal Lining		
Ext Protection:	PAINTED [e.g. asphaltic]	Material Type:	Fresh/Product
Piping Type:	Steel/Iron		
Description:	ETHYLENE GLYCOL	Containment:	DIKING AND PAD
Leak Detect:	NONE	Product Gauge:	No
Dispense Method:	Suction	Install Date:	0188
Fill Type:	Pumped	Total Tanks:	Not reported
Data File:	Petroleum Bulk Storage Facility		
Facility ID:	000001	Tank ID:	1275
Tank Location:	Indoors, Aboveground	Capacity (Gal):	1525
Tank Status:	In Service	Tank Material:	STEEL
Int Protection:	Internal Lining		
Ext Protection:	PAINTED [e.g. asphaltic]	Material Type:	Fresh/Product
Piping Type:	Steel/Iron		
Description:	TANK, WATER RINSE	Containment:	DIKING AND PAD
Leak Detect:	NONE	Product Gauge:	No
Dispense Method:	Suction	Install Date:	0188
Fill Type:	Pumped	Total Tanks:	Not reported
Data File:	Petroleum Bulk Storage Facility		
Facility ID:	000001	Tank ID:	1276
Tank Location:	Indoors, Aboveground	Capacity (Gal):	1960
Tank Status:	In Service	Tank Material:	OTHER
Int Protection:	None		
Ext Protection:	NONE	Material Type:	Fresh/Product
Piping Type:	Other		
Description:	SODIUM NITRATE	Containment:	DIKING AND PAD
Leak Detect:	NONE	Product Gauge:	No
Dispense Method:	Suction	Install Date:	0188
Fill Type:	Pumped	Total Tanks:	Not reported
Data File:	Petroleum Bulk Storage Facility		
Facility ID:	000001	Tank ID:	1303
Tank Location:	Outdoors, Aboveground	Capacity (Gal):	600
Tank Status:	In Service	Tank Material:	STEEL
Int Protection:	None		
Ext Protection:	NONE	Material Type:	Fresh/Product
Piping Type:	Steel/Iron		
Description:	TRICHLOROETHANE, 1,1,1-	Containment:	NONE
Leak Detect:	NONE	Product Gauge:	No
Dispense Method:	Suction	Install Date:	1255
Fill Type:	Gravity	Total Tanks:	Not reported
Data File:	Petroleum Bulk Storage Facility		

MAP FINDINGS

Map ID
Direction
Distance

Site

Database(s)

EDR ID Number
EPA ID Number

GRUMMAN AEROSPACE CORP. (Continued)

U001854670

Facility ID:	000001	Tank ID:	1304
Tank Location:	Outdoors, Aboveground	Capacity (Gal):	500
Tank Status:	In Service	Tank Material:	STEEL
Int Protection:	None		
Ext Protection:	PAINTED [e.g. asphaltic]	Material Type:	Fresh/Product
Piping Type:	Steel/Iron		
Description:	AMMONIA, ANHYDROUS	Containment:	NONE
Leak Detect:	NONE	Product Gauge:	Yes
Dispense Method:	Suction	Install Date:	0169
Fill Type:	Other	Total Tanks:	Not reported
Data File:	Petroleum Bulk Storage Facility		
Facility ID:	000001	Tank ID:	1345
Tank Location:	Indoors, Aboveground	Capacity (Gal):	30
Tank Status:	In Service	Tank Material:	STEEL
Int Protection:	None		
Ext Protection:	PAINTED [e.g. asphaltic]	Material Type:	Fresh/Product
Piping Type:	Steel/Iron		
Description:	TRICHLOROETHYLENE	Containment:	OTHER
Leak Detect:	OTHER	Product Gauge:	No
Dispense Method:	Suction	Install Date:	0793
Fill Type:	Pumped	Total Tanks:	Not reported
Data File:	Petroleum Bulk Storage Facility		
Facility ID:	000001	Tank ID:	1346
Tank Location:	Indoors, Aboveground	Capacity (Gal):	14
Tank Status:	In Service	Tank Material:	OTHER
Int Protection:	None		
Ext Protection:	NONE	Material Type:	Fresh/Product
Piping Type:	Not reported		
Description:	PHOTO DEVELOPER	Containment:	DIKING AND PAD
Leak Detect:	OTHER	Product Gauge:	No
Dispense Method:	Not reported	Install Date:	1294
Fill Type:	Other	Total Tanks:	Not reported
Data File:	Petroleum Bulk Storage Facility		
Facility ID:	000001	Tank ID:	1347
Tank Location:	Indoors, Aboveground	Capacity (Gal):	13
Tank Status:	In Service	Tank Material:	OTHER
Int Protection:	None		
Ext Protection:	NONE	Material Type:	Fresh/Product
Piping Type:	Not reported		
Description:	URISCREEN-PEROXIDE & NA PERBORATE	Containment:	DIKING AND PAD
Leak Detect:	OTHER	Product Gauge:	No
Dispense Method:	Not reported	Install Date:	1294
Fill Type:	Other	Total Tanks:	Not reported
Data File:	Petroleum Bulk Storage Facility		

MAP FINDINGS

Map ID
Direction
Distance

Site

Database(s)

EDR ID Number
EPA ID Number

GRUMMAN AEROSPACE CORP. (Continued)

U001854670

Facility ID:	000001	Tank ID:	1348
Tank Location:	Indoors, Aboveground	Capacity (Gal):	13
Tank Status:	In Service	Tank Material:	OTHER
Int Protection:	None		
Ext Protection:	NONE	Material Type:	Fresh/Product
Piping Type:	Not reported		
Description:	RINSEWATER, ACID	Containment:	DIKING AND PAD
Leak Detect:	OTHER	Product Gauge:	No
Dispense Method:	Not reported	Install Date:	1294
Fill Type:	Other	Total Tanks:	Not reported
Data File:	Petroleum Bulk Storage Facility		
Facility ID:	000001	Tank ID:	1349
Tank Location:	Indoors, Aboveground	Capacity (Gal):	14
Tank Status:	In Service	Tank Material:	OTHER
Int Protection:	None		
Ext Protection:	NONE	Material Type:	Fresh/Product
Piping Type:	Not reported		
Description:	PHOTO DEVELOPER	Containment:	DIKING AND PAD
Leak Detect:	OTHER	Product Gauge:	No
Dispense Method:	Not reported	Install Date:	1294
Fill Type:	Other	Total Tanks:	Not reported
Data File:	Petroleum Bulk Storage Facility		
Facility ID:	000001	Tank ID:	1350
Tank Location:	Indoors, Aboveground	Capacity (Gal):	13
Tank Status:	In Service	Tank Material:	OTHER
Int Protection:	None		
Ext Protection:	NONE	Material Type:	Fresh/Product
Piping Type:	Not reported		
Description:	URISCREEN-PEROXIDE & NA PERBORATE	Containment:	DIKING AND PAD
Leak Detect:	OTHER	Product Gauge:	No
Dispense Method:	Not reported	Install Date:	1294
Fill Type:	Other	Total Tanks:	Not reported
Data File:	Petroleum Bulk Storage Facility		
Facility ID:	000001	Tank ID:	1351
Tank Location:	Indoors, Aboveground	Capacity (Gal):	13
Tank Status:	In Service	Tank Material:	OTHER
Int Protection:	None		
Ext Protection:	NONE	Material Type:	Fresh/Product
Piping Type:	Not reported		
Description:	RINSEWATER, ACID	Containment:	DIKING AND PAD
Leak Detect:	OTHER	Product Gauge:	No
Dispense Method:	Not reported	Install Date:	1294
Fill Type:	Other	Total Tanks:	Not reported
Data File:	Petroleum Bulk Storage Facility		

MAP FINDINGS

Map ID
Direction
Distance

Site

Database(s)

EDR ID Number
EPA ID Number

GRUMMAN AEROSPACE CORP. (Continued)

U001854670

Facility ID:	000001	Tank ID:	1352
Tank Location:	Indoors, Aboveground	Capacity (Gal):	13
Tank Status:	In Service	Tank Material:	OTHER
Int Protection:	None		
Ext Protection:	NONE		
Piping Type:	Not reported	Material Type:	Fresh/Product
Description:	PHOTO DEVELOPER		
Leak Detect:	OTHER	Containment:	DIKING AND PAD
Dispense Method:	Not reported	Product Gauge:	No
Fill Type:	Other	Install Date:	1294
Data File:	Petroleum Bulk Storage Facility	Total Tanks:	Not reported
Facility ID:	000001	Tank ID:	1353
Tank Location:	Indoors, Aboveground	Capacity (Gal):	13
Tank Status:	In Service	Tank Material:	OTHER
Int Protection:	None		
Ext Protection:	NONE		
Piping Type:	Not reported	Material Type:	Fresh/Product
Description:	URISCREEN-PEROXIDE & NA PERBORATE		
Leak Detect:	OTHER	Containment:	DIKING AND PAD
Dispense Method:	Not reported	Product Gauge:	No
Fill Type:	Other	Install Date:	1294
Data File:	Petroleum Bulk Storage Facility	Total Tanks:	Not reported
Facility ID:	000001	Tank ID:	1354
Tank Location:	Indoors, Aboveground	Capacity (Gal):	13
Tank Status:	In Service	Tank Material:	OTHER
Int Protection:	None		
Ext Protection:	NONE		
Piping Type:	Not reported	Material Type:	Fresh/Product
Description:	RINSEWATER, ACID		
Leak Detect:	OTHER	Containment:	DIKING AND PAD
Dispense Method:	Not reported	Product Gauge:	No
Fill Type:	Other	Install Date:	1294
Data File:	Petroleum Bulk Storage Facility	Total Tanks:	Not reported
Facility ID:	000001	Tank ID:	1355
Tank Location:	Indoors, Aboveground	Capacity (Gal):	13
Tank Status:	In Service	Tank Material:	OTHER
Int Protection:	None		
Ext Protection:	NONE		
Piping Type:	Not reported	Material Type:	Fresh/Product
Description:	PHOTO DEVELOPER		
Leak Detect:	OTHER	Containment:	DIKING AND PAD
Dispense Method:	Not reported	Product Gauge:	No
Fill Type:	Other	Install Date:	1294
Data File:	Petroleum Bulk Storage Facility	Total Tanks:	Not reported

MAP FINDINGS

Map ID
Direction
Distance

Site

Database(s)

EDR ID Number
EPA ID Number

GRUMMAN AEROSPACE CORP. (Continued)

U001854670

Facility ID:	000001	Tank ID:	1356
Tank Location:	Indoors, Aboveground	Capacity (Gal):	13
Tank Status:	In Service	Tank Material:	OTHER
Int Protection:	None		
Ext Protection:	NONE		
Piping Type:	Not reported	Material Type:	Fresh/Product
Description:	URISCREEN-PEROXIDE & NA PERBORATE		
Leak Detect:	OTHER	Containment:	DIKING AND PAD
Dispense Method:	Not reported	Product Gauge:	No
Fill Type:	Other	Install Date:	1294
Data File:	Petroleum Bulk Storage Facility	Total Tanks:	Not reported
Facility ID:	000001	Tank ID:	1357
Tank Location:	Indoors, Aboveground	Capacity (Gal):	13
Tank Status:	In Service	Tank Material:	OTHER
Int Protection:	None		
Ext Protection:	NONE		
Piping Type:	Not reported	Material Type:	Fresh/Product
Description:	RINSEWATER, ACID		
Leak Detect:	OTHER	Containment:	DIKING AND PAD
Dispense Method:	Not reported	Product Gauge:	No
Fill Type:	Other	Install Date:	1294
Data File:	Petroleum Bulk Storage Facility	Total Tanks:	Not reported
Facility ID:	000001	Tank ID:	2004
Tank Location:	Indoors, Aboveground	Capacity (Gal):	275
Tank Status:	In Service	Tank Material:	STEEL
Int Protection:	None		
Ext Protection:	PAINTED [e.g. asphaltic]		
Piping Type:	Steel/Iron	Material Type:	Fresh/Product
Description:	OIL, MOTOR		
Leak Detect:	NONE	Containment:	NONE
Dispense Method:	Suction	Product Gauge:	Yes
Fill Type:	Pumped	Install Date:	0168
Data File:	Petroleum Bulk Storage Facility	Total Tanks:	Not reported
Facility ID:	000001	Tank ID:	2090
Tank Location:	Outdoors, Aboveground	Capacity (Gal):	517
Tank Status:	In Service	Tank Material:	OTHER
Int Protection:	None		
Ext Protection:	NONE		
Piping Type:	Other	Material Type:	Waste
Description:	PHOTO CHEMICALS, NOS		
Leak Detect:	NONE	Containment:	DIKING AND PAD
Dispense Method:	Suction	Product Gauge:	Yes
Fill Type:	Pumped	Install Date:	0184
Data File:	Petroleum Bulk Storage Facility	Total Tanks:	Not reported

MAP FINDINGS

Map ID
Direction
Distance

Site

Database(s)

EDR ID Number
EPA ID Number

GRUMMAN AEROSPACE CORP. (Continued)

U001854670

Facility ID:	000001	Tank ID:	6006
Tank Location:	Indoors, Aboveground	Capacity (Gal):	175
Tank Status:	In Service	Tank Material:	OTHER
Int Protection:	None		
Ext Protection:	PAINTED [e.g. asphaltic]		
Piping Type:	Other	Material Type:	Fresh/Product
Description:	ORGANICS, MISC		
Leak Detect:	NONE	Containment:	DIKING AND PAD
Dispense Method:	Submersible	Product Gauge:	No
Fill Type:	Other	Install Date:	0184
Data File:	Petroleum Bulk Storage Facility	Total Tanks:	Not reported
Facility ID:	000001	Tank ID:	6008
Tank Location:	Indoors, Aboveground	Capacity (Gal):	175
Tank Status:	In Service	Tank Material:	OTHER
Int Protection:	None		
Ext Protection:	PAINTED [e.g. asphaltic]		
Piping Type:	Other	Material Type:	Fresh/Product
Description:	WASTEWATER TREATMENT CHEMICALS, NOS		
Leak Detect:	NONE	Containment:	DIKING AND PAD
Dispense Method:	Submersible	Product Gauge:	No
Fill Type:	Other	Install Date:	0184
Data File:	Petroleum Bulk Storage Facility	Total Tanks:	Not reported
Facility ID:	000001	Tank ID:	7002
Tank Location:	Indoors, Aboveground	Capacity (Gal):	4800
Tank Status:	In Service	Tank Material:	STEEL
Int Protection:	None		
Ext Protection:	NONE		
Piping Type:	Steel/Iron	Material Type:	Fresh/Product
Description:	EMPTY/AUXILARY TANK		
Leak Detect:	NONE	Containment:	NONE
Dispense Method:	Suction	Product Gauge:	Yes
Fill Type:	Pumped	Install Date:	0160
Data File:	Petroleum Bulk Storage Facility	Total Tanks:	Not reported
Facility ID:	000001	Tank ID:	9001
Tank Location:	Indoors, Aboveground	Capacity (Gal):	11000
Tank Status:	In Service	Tank Material:	OTHER
Int Protection:	None		
Ext Protection:	NONE		
Piping Type:	Other	Material Type:	Waste
Description:	WATER, MISC. INDUSTRIAL WASTES		
Leak Detect:	NONE	Containment:	DIKING AND PAD
Dispense Method:	Gravity	Product Gauge:	No
Fill Type:	Pumped	Install Date:	0147
Data File:	Petroleum Bulk Storage Facility	Total Tanks:	Not reported

MAP FINDINGS

Map ID
Direction
Distance

Site

Database(s)

EDR ID Number
EPA ID Number

GRUMMAN AEROSPACE CORP. (Continued)

U001854670

Facility ID:	000001	Tank ID:	9002
Tank Location:	Indoors, Aboveground	Capacity (Gal):	11000
Tank Status:	In Service	Tank Material:	OTHER
Int Protection:	None		
Ext Protection:	NONE		
Piping Type:	Other	Material Type:	Waste
Description:	WATER, MISC. INDUSTRIAL WASTES		
Leak Detect:	NONE	Containment:	DIKING AND PAD
Dispense Method:	Gravity	Product Gauge:	No
Fill Type:	Pumped	Install Date:	0147
Data File:	Petroleum Bulk Storage Facility	Total Tanks:	Not reported
Facility ID:	000001	Tank ID:	9003
Tank Location:	Indoors, Aboveground	Capacity (Gal):	11000
Tank Status:	In Service	Tank Material:	OTHER
Int Protection:	None		
Ext Protection:	NONE		
Piping Type:	Other	Material Type:	Waste
Description:	WATER, MISC. INDUSTRIAL WASTES		
Leak Detect:	NONE	Containment:	DIKING AND PAD
Dispense Method:	Gravity	Product Gauge:	No
Fill Type:	Pumped	Install Date:	0147
Data File:	Petroleum Bulk Storage Facility	Total Tanks:	Not reported
Facility ID:	000001	Tank ID:	9004
Tank Location:	Indoors, Aboveground	Capacity (Gal):	11000
Tank Status:	In Service	Tank Material:	OTHER
Int Protection:	None		
Ext Protection:	NONE		
Piping Type:	Other	Material Type:	Waste
Description:	WATER, MISC. INDUSTRIAL WASTES		
Leak Detect:	NONE	Containment:	DIKING AND PAD
Dispense Method:	Gravity	Product Gauge:	No
Fill Type:	Pumped	Install Date:	0147
Data File:	Petroleum Bulk Storage Facility	Total Tanks:	Not reported
Facility ID:	000001	Tank ID:	9005
Tank Location:	Indoors, Aboveground	Capacity (Gal):	15000
Tank Status:	In Service	Tank Material:	OTHER
Int Protection:	None		
Ext Protection:	NONE		
Piping Type:	Other	Material Type:	Waste
Description:	WATER, MISC. INDUSTRIAL WASTES		
Leak Detect:	NONE	Containment:	DIKING AND PAD
Dispense Method:	Gravity	Product Gauge:	No
Fill Type:	Pumped	Install Date:	0147
Data File:	Petroleum Bulk Storage Facility	Total Tanks:	Not reported

MAP FINDINGS

Map ID
Direction
Distance

Site

Database(s)

EDR ID Number
EPA ID Number

GRUMMAN AEROSPACE CORP. (Continued)

U001854670

Facility ID:	000001	Tank ID:	9006
Tank Location:	Indoors, Aboveground	Capacity (Gal):	15000
Tank Status:	In Service	Tank Material:	OTHER
Int Protection:	None		
Ext Protection:	NONE		
Piping Type:	Other	Material Type:	Waste
Description:	WATER, MISC. INDUSTRIAL WASTES		
Leak Detect:	NONE	Containment:	DIKING AND PAD
Dispense Method:	Gravity	Product Gauge:	No
Fill Type:	Pumped	Install Date:	0170
Data File:	Petroleum Bulk Storage Facility	Total Tanks:	Not reported
Facility ID:	000001	Tank ID:	9007
Tank Location:	Indoors, Aboveground	Capacity (Gal):	15000
Tank Status:	In Service	Tank Material:	OTHER
Int Protection:	None		
Ext Protection:	NONE		
Piping Type:	Other	Material Type:	Waste
Description:	WATER, MISC. INDUSTRIAL WASTES		
Leak Detect:	NONE	Containment:	DIKING AND PAD
Dispense Method:	Gravity	Product Gauge:	No
Fill Type:	Pumped	Install Date:	0170
Data File:	Petroleum Bulk Storage Facility	Total Tanks:	Not reported
Facility ID:	000001	Tank ID:	9008
Tank Location:	Indoors, Aboveground	Capacity (Gal):	15000
Tank Status:	In Service	Tank Material:	OTHER
Int Protection:	None		
Ext Protection:	NONE		
Piping Type:	Other	Material Type:	Waste
Description:	WATER, MISC. INDUSTRIAL WASTES		
Leak Detect:	NONE	Containment:	DIKING AND PAD
Dispense Method:	Gravity	Product Gauge:	No
Fill Type:	Pumped	Install Date:	0170
Data File:	Petroleum Bulk Storage Facility	Total Tanks:	Not reported
Facility ID:	000001	Tank ID:	9009
Tank Location:	Indoors, Aboveground	Capacity (Gal):	15000
Tank Status:	In Service	Tank Material:	OTHER
Int Protection:	None		
Ext Protection:	NONE		
Piping Type:	Other	Material Type:	Waste
Description:	WATER, MISC. INDUSTRIAL WASTES		
Leak Detect:	NONE	Containment:	DIKING AND PAD
Dispense Method:	Gravity	Product Gauge:	No
Fill Type:	Pumped	Install Date:	0170
Data File:	Petroleum Bulk Storage Facility	Total Tanks:	Not reported

MAP FINDINGS

Map ID
Direction
Distance

Site

Database(s)

EDR ID Number
EPA ID Number

GRUMMAN AEROSPACE CORP. (Continued)

U001854670

Facility ID:	000001	Tank ID:	9010
Tank Location:	Indoors, Aboveground	Capacity (Gal):	4700
Tank Status:	In Service	Tank Material:	STEEL
Int Protection:	Internal Lining		
Ext Protection:	NONE		
Piping Type:	Other	Material Type:	Waste
Description:	SLUDGE WASTES, INORGANIC		
Leak Detect:	NONE	Containment:	DIKING AND PAD
Dispense Method:	Suction	Product Gauge:	No
Fill Type:	Pumped	Install Date:	0177
Data File:	Petroleum Bulk Storage Facility	Total Tanks:	Not reported
Facility ID:	000001	Tank ID:	9011
Tank Location:	Indoors, Aboveground	Capacity (Gal):	4700
Tank Status:	In Service	Tank Material:	STEEL
Int Protection:	Internal Lining		
Ext Protection:	NONE		
Piping Type:	Other	Material Type:	Waste
Description:	SLUDGE WASTES, INORGANIC		
Leak Detect:	NONE	Containment:	DIKING AND PAD
Dispense Method:	Suction	Product Gauge:	No
Fill Type:	Pumped	Install Date:	0177
Data File:	Petroleum Bulk Storage Facility	Total Tanks:	Not reported
Facility ID:	000001	Tank ID:	9012
Tank Location:	Indoors, Aboveground	Capacity (Gal):	2000
Tank Status:	In Service	Tank Material:	STEEL
Int Protection:	Internal Lining		
Ext Protection:	NONE		
Piping Type:	Other	Material Type:	Fresh/Product
Description:	INORGANICS, MISC		
Leak Detect:	NONE	Containment:	DIKING AND PAD
Dispense Method:	Suction	Product Gauge:	No
Fill Type:	Other	Install Date:	0177
Data File:	Petroleum Bulk Storage Facility	Total Tanks:	Not reported
Facility ID:	000001	Tank ID:	9013
Tank Location:	Indoors, Aboveground	Capacity (Gal):	300
Tank Status:	In Service	Tank Material:	STEEL
Int Protection:	None		
Ext Protection:	NONE		
Piping Type:	Other	Material Type:	Fresh/Product
Description:	CALCIUM CARBONATE		
Leak Detect:	NONE	Containment:	DIKING AND PAD
Dispense Method:	Suction	Product Gauge:	No
Fill Type:	Other	Install Date:	0177
Data File:	Petroleum Bulk Storage Facility	Total Tanks:	Not reported

MAP FINDINGS

Map ID
Direction
Distance

Site

Database(s)

EDR ID Number
EPA ID Number

GRUMMAN AEROSPACE CORP. (Continued)

U001854670

<p>Facility ID: 000001 Tank Location: Indoors, Aboveground Tank Status: In Service Int Protection: None Ext Protection: NONE Piping Type: Other Description: CALCIUM CARBONATE Leak Detect: NONE Dispense Method: Suction Fill Type: Other Data File: Petroleum Bulk Storage Facility</p>	<p>Tank ID: 9014 Capacity (Gal): 300 Tank Material: STEEL</p>
<p>Material Type: Fresh/Product</p>	<p>Containment: DIKING AND PAD Product Gauge: No Install Date: 0177 Total Tanks: Not reported</p>
<p>Facility ID: 000001 Tank Location: Indoors, Aboveground Tank Status: In Service Int Protection: None Ext Protection: NONE Piping Type: Other Description: TANK, WASTE TREATMENT Leak Detect: NONE Dispense Method: Suction Fill Type: Pumped Data File: Petroleum Bulk Storage Facility</p>	<p>Tank ID: 9303 Capacity (Gal): 3800 Tank Material: CONCRETE</p>
<p>Material Type: Waste</p>	<p>Containment: DIKING AND PAD Product Gauge: No Install Date: 0143 Total Tanks: Not reported</p>
<p>Facility ID: 000001 Tank Location: Indoors, Aboveground Tank Status: In Service Int Protection: None Ext Protection: NONE Piping Type: Other Description: TANK, WASTE TREATMENT Leak Detect: NONE Dispense Method: Submersible Fill Type: Pumped Data File: Petroleum Bulk Storage Facility</p>	<p>Tank ID: 9307 Capacity (Gal): 16000 Tank Material: Fiberglass Reinforced Plastic</p>
<p>Material Type: Waste</p>	<p>Containment: DIKING AND PAD Product Gauge: Yes Install Date: 0184 Total Tanks: Not reported</p>
<p>Facility ID: 000001 Tank Location: Indoors, Aboveground Tank Status: In Service Int Protection: None Ext Protection: NONE Piping Type: Other Description: TANK, WASTE TREATMENT Leak Detect: NONE Dispense Method: Submersible Fill Type: Pumped Data File: Petroleum Bulk Storage Facility</p>	<p>Tank ID: 9309 Capacity (Gal): 16000 Tank Material: Fiberglass Reinforced Plastic</p>
<p>Material Type: Waste</p>	<p>Containment: DIKING AND PAD Product Gauge: Yes Install Date: 0184 Total Tanks: Not reported</p>

MAP FINDINGS

Map ID
Direction
Distance

Site

Database(s)

EDR ID Number
EPA ID Number

GRUMMAN AEROSPACE CORP. (Continued)

U001854670

Facility ID:	000001	Tank ID:	9310
Tank Location:	Outdoors, Aboveground	Capacity (Gal):	20600
Tank Status:	In Service	Tank Material:	OTHER
Int Protection:	None		
Ext Protection:	PAINTED [e.g. asphaltic]	Material Type:	Waste
Piping Type:	Other		
Description:	ACIDS, NOS	Containment:	DIKING AND PAD
Leak Detect:	NONE	Product Gauge:	Yes
Dispense Method:	Submersible	Install Date:	0184
Fill Type:	Pumped	Total Tanks:	Not reported
Data File:	Petroleum Bulk Storage Facility		
Facility ID:	000001	Tank ID:	9311
Tank Location:	Outdoors, Aboveground	Capacity (Gal):	12690
Tank Status:	In Service	Tank Material:	OTHER
Int Protection:	None		
Ext Protection:	PAINTED [e.g. asphaltic]	Material Type:	Waste
Piping Type:	Other		
Description:	CHARACTERISTIC OF CORROSIVITY	Containment:	DIKING AND PAD
Leak Detect:	NONE	Product Gauge:	Yes
Dispense Method:	Submersible	Install Date:	0184
Fill Type:	Pumped	Total Tanks:	Not reported
Data File:	Petroleum Bulk Storage Facility		
Facility ID:	000001	Tank ID:	9312
Tank Location:	Indoors, Aboveground	Capacity (Gal):	16900
Tank Status:	In Service	Tank Material:	OTHER
Int Protection:	None		
Ext Protection:	NONE	Material Type:	Waste
Piping Type:	Other		
Description:	NITRIC ACID	Containment:	DIKING AND PAD
Leak Detect:	NONE	Product Gauge:	Yes
Dispense Method:	Submersible	Install Date:	0184
Fill Type:	Pumped	Total Tanks:	Not reported
Data File:	Petroleum Bulk Storage Facility		
Facility ID:	000001	Tank ID:	9313
Tank Location:	Outdoors, Aboveground	Capacity (Gal):	10000
Tank Status:	In Service	Tank Material:	OTHER
Int Protection:	None		
Ext Protection:	PAINTED [e.g. asphaltic]	Material Type:	Fresh/Product
Piping Type:	Other		
Description:	SULPHURIC ACID	Containment:	DIKING AND PAD
Leak Detect:	NONE	Product Gauge:	Yes
Dispense Method:	Submersible	Install Date:	0184
Fill Type:	Pumped	Total Tanks:	Not reported
Data File:	Petroleum Bulk Storage Facility		

MAP FINDINGS

Map ID
Direction
Distance

Site

Database(s)

EDR ID Number
EPA ID Number

GRUMMAN AEROSPACE CORP. (Continued)

U001854670

Facility ID:	000001	Tank ID:	9316
Tank Location:	Indoors, Aboveground	Capacity (Gal):	16000
Tank Status:	In Service	Tank Material:	Fiberglass Reinforced Plastic
Int Protection:	None		
Ext Protection:	PAINTED [e.g. asphaltic]	Material Type:	Waste
Piping Type:	Other		
Description:	ORGANICS, MISC	Containment:	DIKING AND PAD
Leak Detect:	NONE	Product Gauge:	Yes
Dispense Method:	Submersible	Install Date:	0184
Fill Type:	Pumped	Total Tanks:	Not reported
Data File:	Petroleum Bulk Storage Facility		
Facility ID:	000001	Tank ID:	9317
Tank Location:	Indoors, Aboveground	Capacity (Gal):	4000
Tank Status:	In Service	Tank Material:	STEEL
Int Protection:	None		
Ext Protection:	CATHODIC PROTECTION	Material Type:	Waste
Piping Type:	Other		
Description:	WATER TANK	Containment:	DIKING AND PAD
Leak Detect:	NONE	Product Gauge:	No
Dispense Method:	Gravity	Install Date:	0184
Fill Type:	Gravity	Total Tanks:	Not reported
Data File:	Petroleum Bulk Storage Facility		
Facility ID:	000001	Tank ID:	9318
Tank Location:	Indoors, Aboveground	Capacity (Gal):	40
Tank Status:	In Service	Tank Material:	OTHER
Int Protection:	None		
Ext Protection:	NONE	Material Type:	Waste
Piping Type:	Other		
Description:	ORGANICS, MISC	Containment:	DIKING AND PAD
Leak Detect:	NONE	Product Gauge:	No
Dispense Method:	Gravity	Install Date:	0184
Fill Type:	Pumped	Total Tanks:	Not reported
Data File:	Petroleum Bulk Storage Facility		
Facility ID:	000001	Tank ID:	9320
Tank Location:	Outdoors, Aboveground	Capacity (Gal):	7000
Tank Status:	In Service	Tank Material:	OTHER
Int Protection:	None		
Ext Protection:	PAINTED [e.g. asphaltic]	Material Type:	Fresh/Product
Piping Type:	Other		
Description:	HYDROGEN PEROXIDE	Containment:	DIKING AND PAD
Leak Detect:	NONE	Product Gauge:	Yes
Dispense Method:	Submersible	Install Date:	0184
Fill Type:	Pumped	Total Tanks:	Not reported
Data File:	Petroleum Bulk Storage Facility		

MAP FINDINGS

Map ID				EDR ID Number
Direction				EPA ID Number
Distance	Site		Database(s)	

GRUMMAN AEROSPACE CORP. (Continued)

U001854670

Facility ID:	000001	Tank ID:	9322
Tank Location:	Indoors, Aboveground	Capacity (Gal):	2000
Tank Status:	In Service	Tank Material:	STEEL
Int Protection:	None		
Ext Protection:	NONE	Material Type:	Fresh/Product
Piping Type:	Other		
Description:	AMMONIUM NITRATE	Containment:	DIKING AND PAD
Leak Detect:	NONE	Product Gauge:	No
Dispense Method:	Suction	Install Date:	0188
Fill Type:	Gravity	Total Tanks:	Not reported
Data File:	Petroleum Bulk Storage Facility		
Facility ID:	000001	Tank ID:	9323
Tank Location:	Indoors, Aboveground	Capacity (Gal):	980
Tank Status:	In Service	Tank Material:	STEEL
Int Protection:	None		
Ext Protection:	NONE	Material Type:	Waste
Piping Type:	Other		
Description:	ORGANICS, MISC	Containment:	DIKING AND PAD
Leak Detect:	NONE	Product Gauge:	No
Dispense Method:	Suction	Install Date:	0184
Fill Type:	Pumped	Total Tanks:	Not reported
Data File:	Petroleum Bulk Storage Facility		
Facility ID:	000001	Tank ID:	9329
Tank Location:	Outdoors, Aboveground	Capacity (Gal):	8000
Tank Status:	In Service	Tank Material:	Fiberglass Reinforced Plastic
Int Protection:	None		
Ext Protection:	PAINTED [e.g. asphaltic]	Material Type:	Fresh/Product
Piping Type:	Other		
Description:	SODIUM HYDROXIDE	Containment:	DIKING AND PAD
Leak Detect:	NONE	Product Gauge:	Yes
Dispense Method:	Submersible	Install Date:	0184
Fill Type:	Pumped	Total Tanks:	Not reported
Data File:	Petroleum Bulk Storage Facility		
Facility ID:	000001	Tank ID:	9330
Tank Location:	Outdoors, Aboveground	Capacity (Gal):	11800
Tank Status:	In Service	Tank Material:	STEEL
Int Protection:	Internal Lining		
Ext Protection:	PAINTED [e.g. asphaltic]	Material Type:	Fresh/Product
Piping Type:	Other		
Description:	HYDROFLUORIC ACID	Containment:	DIKING AND PAD
Leak Detect:	NONE	Product Gauge:	Yes
Dispense Method:	Submersible	Install Date:	0184
Fill Type:	Pumped	Total Tanks:	Not reported
Data File:	Petroleum Bulk Storage Facility		

MAP FINDINGS

Map ID
Direction
Distance

Site

Database(s)

EDR ID Number
EPA ID Number

GRUMMAN AEROSPACE CORP. (Continued)

U001854670

Facility ID:	000001	Tank ID:	9332
Tank Location:	Outdoors, Aboveground	Capacity (Gal):	5800
Tank Status:	In Service	Tank Material:	OTHER
Int Protection:	None		
Ext Protection:	OTHER		
Piping Type:	Fiberglass	Material Type:	Waste
Description:	WATER TANK		
Leak Detect:	NONE	Containment:	NONE
Dispense Method:	Gravity	Product Gauge:	No
Fill Type:	Pumped	Install Date:	0184
Data File:	Petroleum Bulk Storage Facility	Total Tanks:	Not reported

Facility ID:	000001	Tank ID:	9333
Tank Location:	Outdoors, Aboveground	Capacity (Gal):	5800
Tank Status:	In Service	Tank Material:	OTHER
Int Protection:	None		
Ext Protection:	OTHER		
Piping Type:	Fiberglass	Material Type:	Waste
Description:	WATER TANK		
Leak Detect:	NONE	Containment:	NONE
Dispense Method:	Gravity	Product Gauge:	No
Fill Type:	Pumped	Install Date:	0184
Data File:	Petroleum Bulk Storage Facility	Total Tanks:	Not reported

65

**GRUMMAN CORP OPERATIONS
STEWART AVENUE
BETHPAGE, NY**

LUST

S101102368
N/A

LUST:

Facility ID:	9402644	Spill Date:	03/16/1994
First notified:	REGIONAL OFFICE	Material class:	PETROLEUM
Material spilled:	#2 FUEL	Release QTY:	0.00 GALLONS
Water body affected:	Not reported	Origin:	COMM/INDUST
Resource affected:	GROUNDWATER	Notifier:	HEALTH DEPARTMENT
Basin of spill:	1700	Project ID:	0
Cleaner:	SPILLER	Date Cleaned:	10/02/1995
Initiated clean up:	Not reported	Close Date:	10/02/1995
Last Inspection:	Not reported	Investigator:	T/T/F
UST Trust Fund:	No		
Status:	MEANS ITS BEEN RESOLVED	Penalty:	NO PENALTY
Quantity recovered:	0.00		
Cause:	TANK TEST FAILURE [BULK STORE. PRO.]		
Emergency response:	IT WAS NOT TAKEN		
Facility status:	COMPLETED SPILL [SPILL IS CLEANED UP AND ALL PAPERWORK IS COMPLETED]		

65

**GRUMMAN BETHPAGE
STEWART AVENUE
BETHPAGE, NY**

LUST

S10066789
N/A

MAP FINDINGS

Map ID
Direction
Distance

Site

Database(s)

EDR ID Number
EPA ID Number

GRUMMAN BETHPAGE (Continued)

S100666789

LUST:

Facility ID:	9213848	Spill Date:	03/17/1993
First notified:	REGIONAL OFFICE	Material class:	PETROLEUM
Material spilled:	DIESEL	Release QTY:	40.00 GALLONS
Water body affected:	Not reported	Origin:	COMMINDUST
Resource affected:	ON LAND	Notifier:	RESPONSIBLE PARTY
Basin of spill:	1700	Project ID:	0
Cleaner:	SPILLER	Date Cleaned:	Not reported
Initiated clean up:	Not reported	Close Date:	Not reported
Last Inspection:	Not reported	Investigator:	KISPERT DRO
UST Trust Fund:	No	Penalty:	NO PENALTY
Status:	Not reported		
Quantity recovered:	0.00		
Cause:	OTHER		
Emergency response:	IT WAS NOT TAKEN		
Facility status:	ACTIVE SPILL [ON GOING]		

65

**GRUMMAN
STEWART AVE / SO OYSTER B
BETHPAGE, NY**

LUST

S100781235
N/A

LUST:

Facility ID:	9309349	Spill Date:	11/01/1993
First notified:	REGIONAL OFFICE	Material class:	PETROLEUM
Material spilled:	GASOLINE	Release QTY:	0.00 GALLONS
Water body affected:	Not reported	Origin:	COMMINDUST
Resource affected:	ON LAND	Notifier:	DEC
Basin of spill:	1700	Project ID:	0
Cleaner:	SPILLER	Date Cleaned:	03/01/1994
Initiated clean up:	Not reported	Close Date:	03/01/1994
Last Inspection:	Not reported	Investigator:	PARISH
UST Trust Fund:	No	Penalty:	NO PENALTY
Status:	MEANS ITS BEEN RESOLVED		
Quantity recovered:	0.00		
Cause:	OTHER		
Emergency response:	IT WAS NOT TAKEN		
Facility status:	COMPLETED SPILL [SPILL IS CLEANED UP AND ALL PAPERWORK IS COMPLETED]		

65

**GRUMMAN AEROSPACE-BETHPAGE FACILITY
STEWART AVENUE
BETHPAGE, NY 11714**

SHWS

S101008267
N/A

MAP FINDINGS

Map ID
Direction
Distance

Site

Database(s)

EDR ID Number
EPA ID Number

GRUMMAN AEROSPACE-BETHPAGE FACILITY (Continued)

S101008267

SHWS:
 Facility ID: 130003A EPA ID: NYD002047967
 Owner: Grumman Aerospace Corp
 Mail Stop B08-30
 Bethpage, NY 11714
 Owner Telephone: Not reported
 Operator: Grumman Aerospace Corp
 Mail Stop B08-30
 Bethpage, NY 11714
 Contact: John Ohlman Telephone: Not reported
 Site Classification: Significant threat to the public health or environment - action required.
 Region: 1
 Site Type: Lagoon, Landfill
 Acres: 318 User: Grumman Aerospace Corp.
 HW Started: 1943 HW Ended: present
 HW Disposed: Chromium sludge, Paint sludge, Metals, Chlorinated solvents
 Units: unknown, unknown, unknown, unknown
 Air Data: Unavailable Surf. Water Data: Unavailable
 Grnd. Water Data: Available Soil Data: Available
 Sediment Data: Available
 Ground Water Standards Contravention: Yes
 Drinking Water Standards Contravention: Yes
 Surface Water Standards Contravention: No
 Air Standards Contravention: No
 Enforcement Status: Order Has Been Signed Legal Action: No
 State Action: Yes Fed Action: No
 Remedial Action: In Progress, Completed
 Rmdl Action Type: RI-FS groundwater-OU II, and on-site soil-OU I
 Soil Type: Sand
 Grnd Water Depth: Approximately 55 feet
 Assessment of Environmental Problems:
 Two of the municipal water supplies downgradient have been impacted and others are threatened.
 Assessment of Health Problems:
 On-site contamination of soil, surface water (leaching basins), and groundwater may provide routes of on-site exposure to humans. However, no exposures have been identified. Groundwater on-site is contaminated but it is not used as a potable water supply. Contamination was detected at Bethpage Water District Plants 6 and 4. A treatment system is in operation at Plant 6. Trichloroethene was detected for the first time at concentrations below New York State Drinking Water Standards in samples from Bethpage Water District Plant 4 during December 1992. Plans are being developed to install treatment for this facility and for the Bethpage Water District Plant 5. The treatment facility for Plant 5 is planned in anticipation that the contamination will eventually reach this facility. So far, no contamination has been found at Plant 5.

65

**NORTHROP GRUMMAN
SO OYSTER BAY ROAD
BETHPAGE, NY**

LUST

S101340215
N/A

MAP FINDINGS

Map ID				EDR ID Number
Direction				EPA ID Number
Distance	Site	Database(s)		

NORTHROP GRUMMAN (Continued)

S101340215

LUST:		Spill Date:	01/18/1995
Facility ID:	9413982	Material class:	PETROLEUM
First notified:	REGIONAL OFFICE	Release QTY:	0.00 GALLONS
Material spilled:	GASOLINE	Origin:	MAJOR FACILITY 400,000 GAL
Water body affected:	Not reported	Notifier:	DEC
Resource affected:	ON LAND	Project ID:	0
Basin of spill:	1700	Date Cleaned:	Not reported
Cleaner:	SPILLER	Close Date:	Not reported
Initiated clean up:	Not reported	Investigator:	MATTHEWS
Last Inspection:	Not reported	Penalty:	NO PENALTY
UST Trust Fund:	No		
Status:	Not reported		
Quantity recovered:	0.00		
Cause:	OTHER		
Emergency response:	IT WAS NOT TAKEN		
Facility status:	ACTIVE SPILL [ON GOING]		

65

**GRUMMAN
PLANT #2 HANGER
BETHPAGE, NY**

LUST

S100665943
N/A

LUST:		Spill Date:	12/19/1989
Facility ID:	8909211	Material class:	NONPETRONONHAZ
First notified:	REGIONAL OFFICE	Release QTY:	1.00 GALLONS
Material spilled:	Not Reported	Origin:	NON-COMMNST
Water body affected:	Not reported	Notifier:	RESPONSIBLE PARTY
Resource affected:	IN SEWER	Project ID:	0
Basin of spill:	1700	Date Cleaned:	12/21/1989
Cleaner:	SPILLER	Close Date:	12/21/1989
Initiated clean up:	Not reported	Investigator:	NONE
Last Inspection:	Not reported	Penalty:	NO PENALTY
UST Trust Fund:	No		
Status:	MEANS ITS BEEN RESOLVED		
Quantity recovered:	0.00		
Cause:	OTHER		
Emergency response:	IT WAS NOT TAKEN		
Facility status:	COMPLETED SPILL [SPILL IS CLEANED UP AND ALL PAPERWORK IS COMPLETED]		

65

**GRUMMAN AEROSPACE
BUILDING 116-01-1
BETHPAGE, NY**

LUST

S100173006
N/A

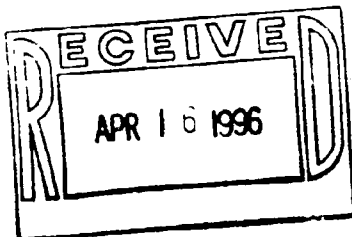

MAP FINDINGS

Map ID
Direction
Distance

Site

Database(s)

EDR ID Number
EPA ID Number

GRUMMAN AEROSPACE (Continued)

S100173006

LUST:

Facility ID:	8901526	Spill Date:	05/16/1989
First notified:	REGIONAL OFFICE	Material class:	PETROLEUM
Material spilled:	#2 FUEL	Release QTY:	0.00 GALLONS
Water body affected:	Not reported	Origin:	MAJOR FACILITY 400,000 GAL
Resource affected:	GROUNDWATER	Notifier:	TANK TESTER
Basin of spill:	1700	Project ID:	0
Cleaner:	SPILLER	Date Cleaned:	05/01/1992
Initiated clean up:	Not reported	Close Date:	05/01/1992
Last Inspection:	Not reported	Investigator:	LEUNG
UST Trust Fund:	No	Penalty:	NO PENALTY
Status:	MEANS ITS BEEN RESOLVED		
Quantity recovered:	0.00		
Cause:	TANK TEST FAILURE [BULK STORE. PRO.]		
Emergency response:	IT WAS NOT TAKEN		
Facility status:	COMPLETED SPILL [SPILL IS CLEANED UP AND ALL PAPERWORK IS COMPLETED]		

65

**GRUMMAN AEROSPACE
BLDG 28
BETHPAGE, NY**

LUST

S101173531
N/A

LUST:

Facility ID:	9408269	Spill Date:	09/21/1994
First notified:	C	Material class:	PETROLEUM
Material spilled:	#2 FUEL	Release QTY:	0.00 GALLONS
Water body affected:	Not reported	Origin:	COMMINDUST
Resource affected:	GROUNDWATER	Notifier:	TANK TESTER
Basin of spill:	1700	Project ID:	0
Cleaner:	SPILLER	Date Cleaned:	Not reported
Initiated clean up:	Not reported	Close Date:	Not reported
Last Inspection:	Not reported	Investigator:	T/T/F
UST Trust Fund:	No	Penalty:	NO PENALTY
Status:	Not reported		
Quantity recovered:	0.00		
Cause:	TANK TEST FAILURE [BULK STORE. PRO.]		
Emergency response:	IT WAS NOT TAKEN		
Facility status:	ACTIVE SPILL [ON GOING]		

65

**GRUMMAN AEROSPACE
EAST END OF PLANT #3
BETHPAGE, NY**

LUST

S100665775
N/A

MAP FINDINGS

Map ID
Direction
Distance

Site

Database(s)

EDR ID Number
EPA ID Number

GRUMMAN AEROSPACE (Continued)

S100665775

LUST:

Facility ID:	8807681	Spill Date:	12/20/1988
First notified:	REGIONAL OFFICE	Material class:	HAZARDOUS MATERIAL
Material spilled:	Not Reported	Release QTY:	2.00 GALLONS
Water body affected:	Not reported	Origin:	TANK TRUCK
Resource affected:	ON LAND	Notifier:	RESPONSIBLE PARTY
Basin of spill:	1700	Project ID:	0
Cleaner:	SPILLER	Date Cleaned:	12/30/1988
Initiated clean up:	Not reported	Close Date:	12/30/1988
Last Inspection:	Not reported	Investigator:	GOERTZ
UST Trust Fund:	No	Penalty:	NO PENALTY
Status:	MEANS ITS BEEN RESOLVED		
Quantity recovered:	0.00		
Cause:	OTHER		
Emergency response:	IT WAS NOT TAKEN		
Facility status:	COMPLETED SPILL [SPILL IS CLEANED UP AND ALL PAPERWORK IS COMPLETED]		

65

**GRUMMAN AEROSPACE
GRUMMAN AEROSPACE PL #20
BETHPAGE, NY**

LUST

S100559911
N/A

LUST:

Facility ID:	9304043	Spill Date:	06/29/1993
First notified:	REGIONAL OFFICE	Material class:	PETROLEUM
Material spilled:	DIESEL	Release QTY:	0.00 GALLONS
Water body affected:	Not reported	Origin:	COMMINDUST
Resource affected:	GROUNDWATER	Notifier:	TANK TESTER
Basin of spill:	1700	Project ID:	0
Cleaner:	SPILLER	Date Cleaned:	Not reported
Initiated clean up:	Not reported	Close Date:	Not reported
Last Inspection:	Not reported	Investigator:	T/T/F TL MOSF
UST Trust Fund:	Yes	Penalty:	NO PENALTY
Status:	Not reported		
Quantity recovered:	0.00		
Cause:	TANK TEST FAILURE [BULK STORE. PRO.]		
Emergency response:	IT WAS NOT TAKEN		
Facility status:	ACTIVE SPILL [ON GOING]		

65

**GRUMMAN AEROSPACE
BLDG 115
BETHPAGE, NY**

LUST

S100168920
N/A

MAP FINDINGS

Map ID
Direction
Distance

Site

Database(s)

EDR ID Number
EPA ID Number

GRUMMAN AEROSPACE (Continued)

S100168920

LUST:

Facility ID:	8807239	Spill Date:	12/01/1988
First notified:	C	Material class:	PETROLEUM
Material spilled:	#2 FUEL	Release QTY:	0.00 GALLONS
Water body affected:	Not reported	Origin:	COMMINDUST
Resource affected:	GROUNDWATER	Notifier:	TANK TESTER
Basin of spill:	1700	Project ID:	0
Cleaner:	SPILLER	Date Cleaned:	01/10/1989
Initiated clean up:	Not reported	Close Date:	01/10/1989
Last Inspection:	Not reported	Investigator:	GOERTZ
UST Trust Fund:	No	Penalty:	NO PENALTY
Status:	MEANS ITS BEEN RESOLVED		
Quantity recovered:	0.00		
Cause:	TANK TEST FAILURE [BULK STORE. PRO.]		
Emergency response:	IT WAS NOT TAKEN		
Facility status:	COMPLETED SPILL [SPILL IS CLEANED UP AND ALL PAPERWORK IS COMPLETED]		

65

**GRUMMAN CORP
RTE 107
BETHPAGE, NY**

LUST

S10066542
N/A

LUST:

Facility ID:	9010127	Spill Date:	12/18/1990
First notified:	REGIONAL OFFICE	Material class:	HAZARDOUS MATERIAL
Material spilled:	Not Reported	Release QTY:	50.00 GALLONS
Water body affected:	Not reported	Origin:	COMMINDUST
Resource affected:	ON LAND	Notifier:	RESPONSIBLE PARTY
Basin of spill:	1700	Project ID:	0
Cleaner:	SPILLER	Date Cleaned:	12/19/1990
Initiated clean up:	Not reported	Close Date:	12/19/1990
Last Inspection:	Not reported	Investigator:	HOFMANN
UST Trust Fund:	No	Penalty:	NO PENALTY
Status:	MEANS ITS BEEN RESOLVED		
Quantity recovered:	0.00		
Cause:	OTHER		
Emergency response:	IT WAS NOT TAKEN		
Facility status:	COMPLETED SPILL [SPILL IS CLEANED UP AND ALL PAPERWORK IS COMPLETED]		

65

**GRUMMAN AEROSPACE
BUILDING #2 GRUMMAN
BETHPAGE, NY**

LUST

S100171769
N/A

MAP FINDINGS

Map ID				EDR ID Number
Direction				EPA ID Number
Distance	Site	Database(s)		

GRUMMAN AEROSPACE (Continued)

S100171769

LUST:

Facility ID:	8704145	Spill Date:	08/19/1987
First notified:	REGIONAL OFFICE	Material class:	PETROLEUM
Material spilled:	#2 FUEL	Release QTY:	0.00 GALLONS
Water body affected:	Not reported	Origin:	COMMINDUST
Resource affected:	GROUNDWATER	Notifier:	TANK TESTER
Basin of spill:	17	Project ID:	0
Cleaner:	SPILLER	Date Cleaned:	09/23/1987
Initiated clean up:	Not reported	Close Date:	09/23/1987
Last Inspection:	Not reported	Investigator:	O'NEILL
UST Trust Fund:	No	Penalty:	NO PENALTY
Status:	MEANS ITS BEEN RESOLVED		
Quantity recovered:	0.00		
Cause:	TANK TEST FAILURE [BULK STORE. PRO.]		
Emergency response:	IT WAS NOT TAKEN		
Facility status:	COMPLETED SPILL [SPILL IS CLEANED UP AND ALL PAPERWORK IS COMPLETED]		

65

**GRUMMAN AEROSPACE
SO OYSTER BAY RD BLDG #1
BETHPAGE, NY**

LUST

S100664793
N/A

LUST:

Facility ID:	9207215	Spill Date:	09/22/1992
First notified:	C	Material class:	PETROLEUM
Material spilled:	Not Reported	Release QTY:	0.00 GALLONS
Water body affected:	Not reported	Origin:	COMMINDUST
Resource affected:	ON LAND	Notifier:	OTHER
Basin of spill:	1700	Project ID:	0
Cleaner:	SPILLER	Date Cleaned:	09/25/1992
Initiated clean up:	Not reported	Close Date:	09/25/1992
Last Inspection:	Not reported	Investigator:	PARISH
UST Trust Fund:	No	Penalty:	NO PENALTY
Status:	MEANS ITS BEEN RESOLVED		
Quantity recovered:	0.00		
Cause:	OTHER		
Emergency response:	IT WAS NOT TAKEN		
Facility status:	COMPLETED SPILL [SPILL IS CLEANED UP AND ALL PAPERWORK IS COMPLETED]		

65

**GRUMMAN BLDG #3
STEWART AVE
BETHPAGE, NY**

LUST

S101173516
N/A

MAP FINDINGS

Map ID			EDR ID Number
Direction			EPA ID Number
Distance	Site	Database(s)	

GRUMMAN BLDG #3 (Continued)

S101173516

LUST:

Facility ID:	9406455	Spill Date:	08/11/1994
First notified:	C	Material class:	PETROLEUM
Material spilled:	DIESEL	Release QTY:	0.00 GALLONS
Water body affected:	Not reported	Origin:	COMMINDUST
Resource affected:	GROUNDWATER	Notifier:	TANK TESTER
Basin of spill:	1700	Project ID:	0
Cleaner:	SPILLER	Date Cleaned:	Not reported
Initiated clean up:	Not reported	Close Date:	Not reported
Last Inspection:	Not reported	Investigator:	T/T/F
UST Trust Fund:	Yes		
Status:	Not reported	Penalty:	NO PENALTY
Quantity recovered:	0.00		
Cause:	TANK TEST FAILURE [BULK STORE. PRO.]		
Emergency response:	IT WAS NOT TAKEN		
Facility status:	ACTIVE SPILL [ON GOING]		

**65 GRUMMAN AEROSPACE
BUILDING 04-01-1
BETHPAGE, NY**

LUST

**S100169213
N/A**

LUST:

Facility ID:	8901527	Spill Date:	05/12/1989
First notified:	REGIONAL OFFICE	Material class:	PETROLEUM
Material spilled:	#2 FUEL	Release QTY:	0.00 GALLONS
Water body affected:	Not reported	Origin:	MAJOR FACILITY 400,000 GAL
Resource affected:	GROUNDWATER	Notifier:	TANK TESTER
Basin of spill:	1700	Project ID:	0
Cleaner:	SPILLER	Date Cleaned:	05/23/1989
Initiated clean up:	Not reported	Close Date:	05/23/1989
Last Inspection:	Not reported	Investigator:	LEUNG
UST Trust Fund:	No		
Status:	MEANS ITS BEEN RESOLVED	Penalty:	NO PENALTY
Quantity recovered:	0.00		
Cause:	TANK TEST FAILURE [BULK STORE. PRO.]		
Emergency response:	IT WAS NOT TAKEN		
Facility status:	COMPLETED SPILL [SPILL IS CLEANED UP AND ALL PAPERWORK IS COMPLETED]		

**65 GRUMMAN PLANT #20
STEWART AVE
BETHPAGE, NY**

LUST

**S100491399
N/A**

MAP FINDINGS

Map ID
Direction
Distance

Site

Database(s)

EDR ID Number
EPA ID Number

GRUMMAN PLANT #20 (Continued)

S100491399

LUST:

Facility ID:	9204511	Spill Date:	07/20/1992
First notified:	C	Material class:	PETROLEUM
Material spilled:	DIESEL	Release QTY:	0.00 GALLONS
Water body affected:	Not reported	Origin:	COMMINDUST
Resource affected:	GROUNDWATER	Notifier:	TANK TESTER
Basin of spill:	1700	Project ID:	0
Cleaner:	SPILLER	Date Cleaned:	09/30/1992
Initiated clean up:	Not reported	Close Date:	09/30/1992
Last Inspection:	Not reported	Investigator:	T/T/F
UST Trust Fund:	Yes	Penalty:	NO PENALTY
Status:	MEANS ITS BEEN RESOLVED		
Quantity recovered:	0.00		
Cause:	TANK TEST FAILURE [BULK STORE. PRO.]		
Emergency response:	IT WAS NOT TAKEN		
Facility status:	COMPLETED SPILL [SPILL IS CLEANED UP AND ALL PAPERWORK IS COMPLETED]		

Facility ID:	9302603	Spill Date:	05/26/1993
First notified:	C	Material class:	PETROLEUM
Material spilled:	#2 FUEL	Release QTY:	0.00 GALLONS
Water body affected:	Not reported	Origin:	COMMINDUST
Resource affected:	GROUNDWATER	Notifier:	TANK TESTER
Basin of spill:	1700	Project ID:	0
Cleaner:	SPILLER	Date Cleaned:	07/27/1993
Initiated clean up:	Not reported	Close Date:	07/27/1993
Last Inspection:	Not reported	Investigator:	T/T/F
UST Trust Fund:	No	Penalty:	NO PENALTY
Status:	MEANS ITS BEEN RESOLVED		
Quantity recovered:	0.00		
Cause:	TANK TEST FAILURE [BULK STORE. PRO.]		
Emergency response:	IT WAS NOT TAKEN		
Facility status:	COMPLETED SPILL [SPILL IS CLEANED UP AND ALL PAPERWORK IS COMPLETED]		

65

**GRUMMAN AEROSPACE
BUILDING #1
BETHPAGE, NY**

LUST

S100171849
N/A

LUST:

Facility ID:	8705197	Spill Date:	09/21/1987
First notified:	REGIONAL OFFICE	Material class:	PETROLEUM
Material spilled:	JET FUEL	Release QTY:	0.00 GALLONS
Water body affected:	Not reported	Origin:	COMMINDUST
Resource affected:	GROUNDWATER	Notifier:	TANK TESTER
Basin of spill:	17	Project ID:	0
Cleaner:	SPILLER	Date Cleaned:	10/14/1987
Initiated clean up:	Not reported	Close Date:	10/14/1987
Last Inspection:	Not reported	Investigator:	GOERTZ
UST Trust Fund:	Yes	Penalty:	NO PENALTY
Status:	MEANS ITS BEEN RESOLVED		
Quantity recovered:	0.00		
Cause:	TANK TEST FAILURE [BULK STORE. PRO.]		
Emergency response:	IT WAS NOT TAKEN		
Facility status:	COMPLETED SPILL [SPILL IS CLEANED UP AND ALL PAPERWORK IS COMPLETED]		

MAP FINDINGS

Map ID			EDR ID Number
Direction			EPA ID Number
Distance	Site	Database(s)	

65	GRUMMAN AEROSPACE BLDG 111 BETHPAGE, NY	LUST	S100173439 N/A
----	--	------	-------------------

LUST:

Facility ID:	9001711	Spill Date:	05/14/1990
First notified:	C	Material class:	PETROLEUM
Material spilled:	#2 FUEL	Release QTY:	0.00 GALLONS
Water body affected:	Not reported	Origin:	COMMINDUST
Resource affected:	ON LAND	Notifier:	TANK TESTER
Basin of spill:	1700	Project ID:	0
Cleaner:	SPILLER	Date Cleaned:	09/10/1993
Initiated clean up:	Not reported	Close Date:	09/10/1993
Last Inspection:	Not reported	Investigator:	T/T/F
UST Trust Fund:	No		
Status:	MEANS ITS BEEN RESOLVED	Penalty:	NO PENALTY
Quantity recovered:	0.00		
Cause:	TANK TEST FAILURE [BULK STORE. PRO.]		
Emergency response:	IT WAS NOT TAKEN		
Facility status:	COMPLETED SPILL [SPILL IS CLEANED UP AND ALL PAPERWORK IS COMPLETED]		

65	GRUMMAN AEROSPACE GRUMMAN FACILITY BLDG 1 BETHPAGE, NY	LUST	S100171783 N/A
----	---	------	-------------------

LUST:

Facility ID:	8704386	Spill Date:	08/26/1987
First notified:	REGIONAL OFFICE	Material class:	PETROLEUM
Material spilled:	JET FUEL	Release QTY:	0.00 GALLONS
Water body affected:	Not reported	Origin:	COMMINDUST
Resource affected:	GROUNDWATER	Notifier:	FIRE DEPARTMENT
Basin of spill:	17	Project ID:	0
Cleaner:	SPILLER	Date Cleaned:	10/14/1987
Initiated clean up:	Not reported	Close Date:	10/14/1987
Last Inspection:	Not reported	Investigator:	GOERTZ
UST Trust Fund:	Yes		
Status:	MEANS ITS BEEN RESOLVED	Penalty:	NO PENALTY
Quantity recovered:	0.00		
Cause:	TANK TEST FAILURE [BULK STORE. PRO.]		
Emergency response:	IT WAS NOT TAKEN		
Facility status:	COMPLETED SPILL [SPILL IS CLEANED UP AND ALL PAPERWORK IS COMPLETED]		

65	GRUMMAN PLANT #1 FUEL DEPOT BETHPAGE, NY	LUST	S100663921 N/A
----	---	------	-------------------

MAP FINDINGS

Map ID
 Direction
 Distance

Site

Database(s)

EDR ID Number
 EPA ID Number

GRUMMAN (Continued)

S100663921

LUST:

Facility ID: 9106667
 First notified: REGIONAL OFFICE
 Material spilled: JET FUEL
 Water body affected: Not reported
 Resource affected: GROUNDWATER
 Basin of spill: 1700
 Cleaner: SPILLER
 Initiated clean up: Not reported
 Last Inspection: Not reported
 UST Trust Fund: Yes
 Status: Not reported
 Quantity recovered: 0.00
 Cause: OTHER
 Emergency response: IT WAS NOT TAKEN
 Facility status: ACTIVE SPILL [ON GOING]

Spill Date: 09/16/1991
 Material class: PETROLEUM
 Release QTY: 0.00 GALLONS
 Origin: COMMINDUST
 Notifier: DEC
 Project ID: 0
 Date Cleaned: Not reported
 Close Date: Not reported
 Investigator: LEUNG
 Penalty: NO PENALTY

65

**GRUMMAN INC
 PLANT #3
 BETHPAGE, NY**

LUST

S100664811
 N/A

LUST:

Facility ID: 9207766
 First notified: REGIONAL OFFICE
 Material spilled: Not Reported
 Water body affected: Not reported
 Resource affected: ON LAND
 Basin of spill: 1700
 Cleaner: SPILLER
 Initiated clean up: Not reported
 Last Inspection: Not reported
 UST Trust Fund: No
 Status: Not reported
 Quantity recovered: 0.00
 Cause: OTHER
 Emergency response: IT WAS NOT TAKEN
 Facility status: ACTIVE SPILL [ON GOING]

Spill Date: 10/05/1992
 Material class: HAZARDOUS MATERIAL
 Release QTY: 0.00 GALLONS
 Origin: COMMINDUST
 Notifier: RESPONSIBLE PARTY
 Project ID: 0
 Date Cleaned: Not reported
 Close Date: Not reported
 Investigator: DECANDIA
 Penalty: NO PENALTY

65

**GRUMMAN
 BLDG #15
 BETHPAGE, NY**

LUST

S100169240
 N/A

MAP FINDINGS

Map ID
Direction
Distance

Site

Database(s)

EDR ID Number
EPA ID Number

GRUMMAN (Continued)

S100169240

LUST:

Facility ID:	8901729	Spill Date:	05/19/1989
First notified:	ANSWERING SERVICE	Material class:	PETROLEUM
Material spilled:	UNKNOWN	Release QTY:	0.00 GALLONS
Water body affected:	Not reported	Origin:	COMMINDUST
Resource affected:	GROUNDWATER	Notifier:	TANK TESTER
Basin of spill:	1700	Project ID:	0
Cleaner:	SPILLER	Date Cleaned:	10/26/1990
Initiated clean up:	Not reported	Close Date:	10/26/1990
Last Inspection:	Not reported	Investigator:	LEUNG
UST Trust Fund:	No		
Status:	MEANS ITS BEEN RESOLVED	Penalty:	NO PENALTY
Quantity recovered:	0.00		
Cause:	TANK TEST FAILURE [BULK STORE. PRO.]		
Emergency response:	IT WAS NOT TAKEN		
Facility status:	COMPLETED SPILL [SPILL IS CLEANED UP AND ALL PAPERWORK IS COMPLETED]		

65

**GRUMMAN
MULBERRY STREET BLDG 12
BETHPAGE, NY**

LUST

**S100664825
N/A**

LUST:

Facility ID:	9208152	Spill Date:	10/14/1992
First notified:	REGIONAL OFFICE	Material class:	PETROLEUM
Material spilled:	WASTE OIL	Release QTY:	3.00 GALLONS
Water body affected:	Not reported	Origin:	COMMINDUST
Resource affected:	ON LAND	Notifier:	OTHER
Basin of spill:	1700	Project ID:	0
Cleaner:	SPILLER	Date Cleaned:	10/26/1992
Initiated clean up:	Not reported	Close Date:	10/26/1992
Last Inspection:	Not reported	Investigator:	KISPERT
UST Trust Fund:	No		
Status:	MEANS ITS BEEN RESOLVED	Penalty:	NO PENALTY
Quantity recovered:	0.00		
Cause:	OTHER		
Emergency response:	IT WAS NOT TAKEN		
Facility status:	COMPLETED SPILL [SPILL IS CLEANED UP AND ALL PAPERWORK IS COMPLETED]		

65

**GRUMMAN
PLANT #3
BETHPAGE, NY**

LUST

**S100664347
N/A**

MAP FINDINGS

Map ID
Direction
Distance

Site

Database(s)

EDR ID Number
EPA ID Number

GRUMMAN (Continued)

S100664347

LUST:

Facility ID:	9109773	Spill Date:	12/13/1991
First notified:	REGIONAL OFFICE	Material class:	HAZARDOUS MATERIAL
Material spilled:	Not Reported	Release QTY:	10.00 POUNDS
Water body affected:	Not reported	Origin:	NON-COMMUNST
Resource affected:	ON LAND	Notifier:	RESPONSIBLE PARTY
Basin of spill:	1700	Project ID:	0
Cleaner:	SPILLER	Date Cleaned:	12/18/1991
Initiated clean up:	Not reported	Close Date:	12/18/1991
Last Inspection:	Not reported	Investigator:	KISPERT
UST Trust Fund:	No	Penalty:	NO PENALTY
Status:	MEANS ITS BEEN RESOLVED		
Quantity recovered:	0.00		
Cause:	OTHER		
Emergency response:	IT WAS NOT TAKEN		
Facility status:	COMPLETED SPILL [SPILL IS CLEANED UP AND ALL PAPERWORK IS COMPLETED]		

65

**GRUMMAN
WAREHOUSE #8
BETHPAGE, NY**

LUST

S10066487
N/A

LUST:

Facility ID:	9006322	Spill Date:	09/07/1990
First notified:	REGIONAL OFFICE	Material class:	HAZARDOUS MATERIAL
Material spilled:	Not Reported	Release QTY:	15.00 GALLONS
Water body affected:	Not reported	Origin:	COMMINDUST
Resource affected:	ON LAND	Notifier:	RESPONSIBLE PARTY
Basin of spill:	1700	Project ID:	0
Cleaner:	SPILLER	Date Cleaned:	10/10/1990
Initiated clean up:	Not reported	Close Date:	10/10/1990
Last Inspection:	Not reported	Investigator:	DEROSA
UST Trust Fund:	No	Penalty:	NO PENALTY
Status:	MEANS ITS BEEN RESOLVED		
Quantity recovered:	0.00		
Cause:	OTHER		
Emergency response:	IT WAS NOT TAKEN		
Facility status:	COMPLETED SPILL [SPILL IS CLEANED UP AND ALL PAPERWORK IS COMPLETED]		

65

**GRUMMAN CORP
STEWART AVE - WHSE #8
BETHPAGE, NY**

LUST

S101658229
N/A

MAP FINDINGS

Map ID				EDR ID Number
Direction				EPA ID Number
Distance	Site	Database(s)		

GRUMMAN CORP (Continued)

S101658229

LUST:

Facility ID:	9506898	Spill Date:	09/06/1995
First notified:	ANSWERING SERVICE	Material class:	HAZARDOUS MATERIAL
Material spilled:	Not Reported	Release QTY:	36.00 GALLONS
Water body affected:	Not reported	Origin:	MAJOR FACILITY 400,000 GAL
Resource affected:	ON LAND	Notifier:	RESPONSIBLE PARTY
Basin of spill:	1700	Project ID:	0
Cleaner:	NO ACTION TAKEN	Date Cleaned:	Not reported
Initiated clean up:	Not reported	Close Date:	Not reported
Last Inspection:	Not reported	Investigator:	PARISH
UST Trust Fund:	No		
Status:	Not reported	Penalty:	NO PENALTY
Quantity recovered:	0.00		
Cause:	OTHER		
Emergency response:	IT WAS NOT TAKEN		
Facility status:	ACTIVE SPILL [ON GOING]		

65 **GRUMMAN
BLDG #3
BETHPAGE, NY**

**LUST S100174734
N/A**

LUST:

Facility ID:	9100456	Spill Date:	04/11/1991
First notified:	REGIONAL OFFICE	Material class:	PETROLEUM
Material spilled:	DIESEL	Release QTY:	20.00 GALLONS
Water body affected:	Not reported	Origin:	COMMINDUST
Resource affected:	ON LAND	Notifier:	RESPONSIBLE PARTY
Basin of spill:	1700	Project ID:	0
Cleaner:	SPILLER	Date Cleaned:	06/10/1994
Initiated clean up:	Not reported	Close Date:	06/10/1994
Last Inspection:	Not reported	Investigator:	KISPERT
UST Trust Fund:	No		
Status:	MEANS ITS BEEN RESOLVED	Penalty:	NO PENALTY
Quantity recovered:	0.00		
Cause:	TANK OVERFILL		
Emergency response:	IT WAS NOT TAKEN		
Facility status:	COMPLETED SPILL [SPILL IS CLEANED UP AND ALL PAPERWORK IS COMPLETED]		

65 **GRUMMAN
GRUMMAN PLANT #17
BETHPAGE, NY**

**LUST S100177076
N/A**

MAP FINDINGS

Map ID
Direction
Distance

Site

Database(s)

EDR ID Number
EPA ID Number

GRUMMAN (Continued)

S100177076

LUST:

Facility ID:	9105709	Spill Date:	08/26/1991
First notified:	C	Material class:	PETROLEUM
Material spilled:	#2 FUEL	Release QTY:	0.00 GALLONS
Water body affected:	Not reported	Origin:	COMMINDUST
Resource affected:	GROUNDWATER	Notifier:	TANK TESTER
Basin of spill:	1700	Project ID:	0
Cleaner:	SPILLER	Date Cleaned:	02/27/1995
Initiated clean up:	Not reported	Close Date:	02/27/1995
Last Inspection:	Not reported	Investigator:	T/T/F
UST Trust Fund:	No	Penalty:	NO PENALTY
Status:	MEANS ITS BEEN RESOLVED		
Quantity recovered:	0.00		
Cause:	TANK TEST FAILURE [BULK STORE. PRO.]		
Emergency response:	IT WAS NOT TAKEN		
Facility status:	COMPLETED SPILL [SPILL IS CLEANED UP AND ALL PAPERWORK IS COMPLETED]		

65

**GRUMMAN
STEWART AVENUE
BETHPAGE, NY**

LUST

S101276355
N/A

LUST:

Facility ID:	9302538	Spill Date:	05/25/1993
First notified:	C	Material class:	PETROLEUM
Material spilled:	#2 FUEL	Release QTY:	0.00 GALLONS
Water body affected:	Not reported	Origin:	NON-COMMINST
Resource affected:	GROUNDWATER	Notifier:	TANK TESTER
Basin of spill:	1700	Project ID:	0
Cleaner:	SPILLER	Date Cleaned:	07/27/1993
Initiated clean up:	Not reported	Close Date:	07/27/1993
Last Inspection:	Not reported	Investigator:	T/T/F
UST Trust Fund:	No	Penalty:	NO PENALTY
Status:	MEANS ITS BEEN RESOLVED		
Quantity recovered:	0.00		
Cause:	TANK TEST FAILURE [BULK STORE. PRO.]		
Emergency response:	IT WAS NOT TAKEN		
Facility status:	COMPLETED SPILL [SPILL IS CLEANED UP AND ALL PAPERWORK IS COMPLETED]		

Facility ID:	9302825	Spill Date:	06/02/1993
First notified:	REGIONAL OFFICE	Material class:	PETROLEUM
Material spilled:	WASTE OIL	Release QTY:	0.00 GALLONS
Water body affected:	Not reported	Origin:	COMMINDUST
Resource affected:	GROUNDWATER	Notifier:	TANK TESTER
Basin of spill:	1700	Project ID:	0
Cleaner:	SPILLER	Date Cleaned:	Not reported
Initiated clean up:	Not reported	Close Date:	Not reported
Last Inspection:	Not reported	Investigator:	RMS
UST Trust Fund:	No	Penalty:	NO PENALTY
Status:	Not reported		
Quantity recovered:	0.00		
Cause:	TANK TEST FAILURE [BULK STORE. PRO.]		
Emergency response:	IT WAS NOT TAKEN		
Facility status:	ACTIVE SPILL [ON GOING]		

MAP FINDINGS

Map ID Direction Distance	Site	Database(s)	EDR ID Number EPA ID Number
---------------------------------	------	-------------	--------------------------------

65	NORTHROP GRUMMAN PLANT #15 BETHPAGE, NY	LUST	S101340024 N/A
----	--	------	-------------------

LUST:

Facility ID:	9410499	Spill Date:	11/07/1994
First notified:	REGIONAL OFFICE	Material class:	PETROLEUM
Material spilled:	#2 FUEL	Release QTY:	0.00 GALLONS
Water body affected:	Not reported	Origin:	COMMINDUST
Resource affected:	ON LAND	Notifier:	HEALTH DEPARTMENT
Basin of spill:	1700	Project ID:	0
Cleaner:	SPILLER	Date Cleaned:	Not reported
Initiated clean up:	Not reported	Close Date:	Not reported
Last Inspection:	Not reported	Investigator:	AUSTIN
UST Trust Fund:	No		
Status:	Not reported	Penalty:	NO PENALTY
Quantity recovered:	0.00		
Cause:	OTHER		
Emergency response:	IT WAS NOT TAKEN		
Facility status:	ACTIVE SPILL [ON GOING]		

65	NORTHROP GRUMMAN STEWART AVENUE BETHPAGE, NY	LUST	S101658189 N/A
----	---	------	-------------------

LUST:

Facility ID:	9506041	Spill Date:	08/16/1995
First notified:	C	Material class:	PETROLEUM
Material spilled:	#2 FUEL	Release QTY:	0.00 GALLONS
Water body affected:	Not reported	Origin:	COMMINDUST
Resource affected:	GROUNDWATER	Notifier:	TANK TESTER
Basin of spill:	1700	Project ID:	0
Cleaner:	SPILLER	Date Cleaned:	Not reported
Initiated clean up:	Not reported	Close Date:	Not reported
Last Inspection:	Not reported	Investigator:	T/T/F
UST Trust Fund:	No		
Status:	Not reported	Penalty:	NO PENALTY
Quantity recovered:	0.00		
Cause:	TANK TEST FAILURE [BULK STORE. PRO.]		
Emergency response:	IT WAS NOT TAKEN		
Facility status:	ACTIVE SPILL [ON GOING]		

65	GRUMMAN AEROSPACE CORP NEW SOUTH ROAD BETHPAGE, NY 11714	FINDS RCRIS-LQG	1000300851 NYD981182249
----	---	--------------------	----------------------------

RCRIS:

Owner: GRUMMAN AEROSPACE CORP
(212) 555-1212

Contact: JOHN OHLMANN
(516) 575-2385

Waste	Quantity	Info Source	Waste	Quantity	Info Source
D001	.00000 (N)	Notification	D002	.00000 (N)	Notification
F001	.00000 (N)	Notification	F002	.00000 (N)	Notification
F005	.00000 (N)	Notification			

(P) = Pounds , (K) = Kilograms , (M) = Metric Tons , (T) = Tons , (N) = Not Reported

MAP FINDINGS

Map ID
Direction
Distance

Site

Database(s)

EDR ID Number
EPA ID Number

65	GRUMMAN AEROSPACE CORPORATION MAIL STOP:D08-GHQ BETHPAGE, NY 11714	AST	U001853042 N/A
----	---	-----	-------------------

CBS AST:

Facility ID:	1-000208	Telephone:	(516) 575-4680
Owner:	GRUMMAN AEROSPACE CORPORATION MAIL STOP:D08-GHQ BETHPAGE, NY 11714 (516) 575-4680		

Facility Status:	Active	Total AST's:	13
Tank ID:	10	Capacity (Gal):	4000
Tank Status:	CLOSED-IN PLACE	Product Stored:	LEADED GASOLINE
Tank Location:	ABOVEGROUND	Pipe Location:	Aboveground
Install Date:	12/70	Haz Percent:	100
Tank Type:	Steel/carbon steel	Data File:	Not reported
Extrnl Protection:	PAINTED/ASPHALT COATING		
Intrnl Protection:	NONE		
Tank Containment:	NONE		
Pipe Type:	GALVANIZED STEEL		
Pipe Internal:	NONE		
Pipe External:	PAINTED/ASPHALT COATING		
Pipe Containment:	NONE		
Leak Detection:	NONE		
Overfill Protection:	Product Level Gauge		
Chemical:	Not reported		
Tank Closed:	11/93		
Case Number:	79016		

Facility ID:	1-000208	Telephone:	(516) 575-4680
Owner:	GRUMMAN AEROSPACE CORPORATION MAIL STOP:D08-GHQ BETHPAGE, NY 11714 (516) 575-4680		

Facility Status:	Active	Total AST's:	13
Tank ID:	313	Capacity (Gal):	5000
Tank Status:	IN SERVICE	Product Stored:	LEADED GASOLINE
Tank Location:	ABOVEGROUND	Pipe Location:	Aboveground
Install Date:	12/84	Haz Percent:	93
Tank Type:	Stainless steel alloy	Data File:	Not reported
Extrnl Protection:	JACKETED		
Intrnl Protection:	NONE		
Tank Containment:	VAULT		
Pipe Type:	FIBERGLASS [FRP]		
Pipe Internal:	NONE		
Pipe External:	NONE		
Pipe Containment:	VAULT		
Leak Detection:	CONCRETE PAD W/CHANNELS		
Overfill Protection:	High Level Alarm/Product Level Gauge		
Chemical:	Not reported		
Tank Closed:	Not reported		
Case Number:	8014957		

MAP FINDINGS

Map ID
Direction
Distance

Site

Database(s)

EDR ID Number
EPA ID Number

GRUMMAN AEROSPACE CORPORATION (Continued)

U001853042

Facility ID:	1-000208	Telephone:	(516) 575-4680
Owner:	GRUMMAN AEROSPACE CORPORATION MAIL STOP:D08-GHQ BETHPAGE, NY 11714 (516) 575-4680		
Facility Status:	Active	Total AST's:	13
Tank ID:	320		
Tank Status:	IN SERVICE		
Tank Location:	ABOVEGROUND ON SADDLES LEGS, STILTS, RACK, OR CRADLE		
Install Date:	12/84	Capacity (Gal):	7000
Tank Type:	Other	Product Stored:	LEADED GASOLINE
Extrnl Protection:	NONE		
Intrnl Protection:	NONE		
Tank Containment:	VAULT		
Pipe Type:	FIBERGLASS [FRP]	Pipe Location:	Aboveground
Pipe Internal:	NONE		
Pipe External:	JACKETED		
Pipe Containment:	VAULT	Haz Percent:	50
Leak Detection:	CONCRETE PAD W/CHANNELS		
Overfill Protection:	High Level Alarm/Product Level Gauge		
Chemical:	Not reported		
Tank Closed:	Not reported	Data File:	Not reported
Case Number:	7722841		

Facility ID:	1-000208	Telephone:	(516) 575-4680
Owner:	GRUMMAN AEROSPACE CORPORATION MAIL STOP:D08-GHQ BETHPAGE, NY 11714 (516) 575-4680		
Facility Status:	Active	Total AST's:	13
Tank ID:	329		
Tank Status:	IN SERVICE		
Tank Location:	ABOVEGROUND		
Install Date:	12/84	Capacity (Gal):	8000
Tank Type:	Fiberglass reinforced plastic [FRP]	Product Stored:	LEADED GASOLINE
Extrnl Protection:	FIBERGLASS		
Intrnl Protection:	NONE		
Tank Containment:	VAULT		
Pipe Type:	FIBERGLASS [FRP]	Pipe Location:	Aboveground
Pipe Internal:	NONE		
Pipe External:	JACKETED		
Pipe Containment:	VAULT	Haz Percent:	50
Leak Detection:	CONCRETE PAD W/CHANNELS		
Overfill Protection:	High Level Alarm/Product Level Gauge		
Chemical:	Not reported		
Tank Closed:	Not reported	Data File:	Not reported
Case Number:	1310732		

MAP FINDINGS

Map ID
Direction
Distance

Site

Database(s)

EDR ID Number
EPA ID Number

GRUMMAN AEROSPACE CORPORATION (Continued)

U001853042

Facility ID: 1-000208 Telephone: (516) 575-4680
 Owner: GRUMMAN AEROSPACE CORPORATION
 MAIL STOP:D08-GHQ
 BETHPAGE, NY 11714
 (516) 575-4680
 Facility Status: Active
 Tank ID: 399 Total AST's: 13
 Tank Status: TEMPORARILY OUT OF SERVICE
 Tank Location: ABOVEGROUND ON SADDLES LEGS, STILTS, RACK, OR CRADLE
 Install Date: 09/80 Capacity (Gal): 4418
 Tank Type: Fiberglass reinforced plastic (FRP) Product Stored: LEADED GASOLINE
 Extnl Protection: NONE
 Intrnl Protection: NONE
 Tank Containment: VAULT
 Pipe Type: STEEL/IRON Pipe Location: Aboveground
 Pipe Internal: NONE
 Pipe External: PAINTED/ASPHALT COATING
 Pipe Containment: VAULT Haz Percent: 50
 Leak Detection: CONCRETE PAD W/CHANNELS
 Overfill Protection: High Level Alarm/Product Level Gauge
 Chemical: Not reported
 Tank Closed: Not reported Data File: Not reported
 Case Number: 1310732

Facility ID: 1-000208 Telephone: (516) 575-4680
 Owner: GRUMMAN AEROSPACE CORPORATION
 MAIL STOP:D08-GHQ
 BETHPAGE, NY 11714
 (516) 575-4680
 Facility Status: Active
 Tank ID: 400 Total AST's: 13
 Tank Status: TEMPORARILY OUT OF SERVICE
 Tank Location: ABOVEGROUND ON SADDLES LEGS, STILTS, RACK, OR CRADLE
 Install Date: 09/80 Capacity (Gal): 4418
 Tank Type: Fiberglass reinforced plastic (FRP) Product Stored: LEADED GASOLINE
 Extnl Protection: NONE
 Intrnl Protection: NONE
 Tank Containment: VAULT
 Pipe Type: STEEL/IRON Pipe Location: Aboveground
 Pipe Internal: NONE
 Pipe External: PAINTED/ASPHALT COATING
 Pipe Containment: VAULT Haz Percent: 50
 Leak Detection: CONCRETE PAD W/CHANNELS
 Overfill Protection: High Level Alarm/Product Level Gauge
 Chemical: Not reported
 Tank Closed: Not reported Data File: Not reported
 Case Number: 1310732

MAP FINDINGS

Map ID
Direction
Distance

Site

Database(s)

EDR ID Number
EPA ID Number

GRUMMAN AEROSPACE CORPORATION (Continued)

U001853042

Facility ID: 1-000208 Telephone: (516) 575-4680
 Owner: GRUMMAN AEROSPACE CORPORATION
 MAIL STOP:D08-GHQ
 BETHPAGE, NY 11714
 (516) 575-4680
 Facility Status: Active
 Tank ID: 941 Total AST's: 13
 Tank Status: TEMPORARILY OUT OF SERVICE
 Tank Location: ABOVEGROUND ON SADDLES LEGS, STILTS, RACK, OR CRADLE
 Install Date: 12/62 Capacity (Gal): 500
 Tank Type: Steel/carbon steel Product Stored: LEADED GASOLINE
 Extnl Protection: PAINTED/ASPHALT COATING
 Intrnl Protection: NONE
 Tank Containment: VAULT
 Pipe Type: FIBERGLASS [FRP] Pipe Location: Aboveground
 Pipe Internal: NONE
 Pipe External: NONE
 Pipe Containment: VAULT Haz Percent: 100
 Leak Detection: CONCRETE PAD W/CHANNELS
 Overfill Protection: Product Level Gauge
 Chemical: Not reported
 Tank Closed: Not reported Data File: Not reported
 Case Number: 71556

Facility ID: 1-000208 Telephone: (516) 575-4680
 Owner: GRUMMAN AEROSPACE CORPORATION
 MAIL STOP:D08-GHQ
 BETHPAGE, NY 11714
 (516) 575-4680
 Facility Status: Active
 Tank ID: 1207 Total AST's: 13
 Tank Status: TEMPORARILY OUT OF SERVICE
 Tank Location: ABOVEGROUND ON SADDLES LEGS, STILTS, RACK, OR CRADLE
 Install Date: 09/83 Capacity (Gal): 10000
 Tank Type: Steel/carbon steel Product Stored: LEADED GASOLINE
 Extnl Protection: PAINTED/ASPHALT COATING
 Intrnl Protection: NONE
 Tank Containment: VAULT
 Pipe Type: STEEL/IRON Pipe Location: Aboveground
 Pipe Internal: NONE
 Pipe External: PAINTED/ASPHALT COATING
 Pipe Containment: IMPERVIOUS UNDERLAYMENT Haz Percent: 100
 Leak Detection: CONCRETE PAD W/CHANNELS
 Overfill Protection: High Level Alarm
 Chemical: Not reported
 Tank Closed: Not reported Data File: Not reported
 Case Number: 127184

MAP FINDINGS

Map ID
Direction
Distance

Site

Database(s)

EDR ID Number
EPA ID Number

GRUMMAN AEROSPACE CORPORATION (Continued)

U001853042

Facility ID:	1-000208	Telephone:	(516) 575-4680
Owner:	GRUMMAN AEROSPACE CORPORATION MAIL STOP: D08-GHQ BETHPAGE, NY 11714 (516) 575-4680		
Facility Status:	Active		
Tank ID:	1254	Total AST's:	13
Tank Status:	TEMPORARILY OUT OF SERVICE		
Tank Location:	ABOVEGROUND ON SADDLES LEGS, STILTS, RACK, OR CRADLE		
Install Date:	12/85	Capacity (Gal):	6000
Tank Type:	Steel/carbon steel	Product Stored:	LEADED GASOLINE
Extrnl Protection:	PAINTED/ASPHALT COATING		
Intrnl Protection:	NONE		
Tank Containment:	VAULT		
Pipe Type:	STEEL/IRON	Pipe Location:	Aboveground
Pipe Internal:	NONE		
Pipe External:	PAINTED/ASPHALT COATING		
Pipe Containment:	IMPERVIOUS UNDERLAYMENT	Haz Percent:	100
Leak Detection:	CONCRETE PAD W/CHANNELS		
Overfill Protection:	High Level Alarm/Product Level Gauge		
Chemical:	Not reported		
Tank Closed:	Not reported	Data File:	Not reported
Case Number:	67561		

Facility ID:	1-000208	Telephone:	(516) 575-4680
Owner:	GRUMMAN AEROSPACE CORPORATION MAIL STOP: D08-GHQ BETHPAGE, NY 11714 (516) 575-4680		
Facility Status:	Active		
Tank ID:	1303	Total AST's:	13
Tank Status:	CLOSED-REMOVED		
Tank Location:	ABOVEGROUND ON SADDLES LEGS, STILTS, RACK, OR CRADLE		
Install Date:	12/88	Capacity (Gal):	600
Tank Type:	Steel/carbon steel	Product Stored:	LEADED GASOLINE
Extrnl Protection:	PAINTED/ASPHALT COATING		
Intrnl Protection:	NONE		
Tank Containment:	NONE		
Pipe Type:	STEEL/IRON	Pipe Location:	Aboveground
Pipe Internal:	NONE		
Pipe External:	PAINTED/ASPHALT COATING		
Pipe Containment:	NONE	Haz Percent:	100
Leak Detection:	NONE		
Overfill Protection:	Product Level Gauge		
Chemical:	Not reported		
Tank Closed:	04/94	Data File:	Not reported
Case Number:	79016		

MAP FINDINGS

Map ID
Direction
Distance

Site

Database(s)

EDR ID Number
EPA ID Number

GRUMMAN AEROSPACE CORPORATION (Continued)

U001853042

Facility ID: 1-000208 Telephone: (516) 575-4680
 Owner: GRUMMAN AEROSPACE CORPORATION
 MAIL STOP:D08-GHQ
 BETHPAGE, NY 11714
 (516) 575-4680

Facility Status: Active
 Tank ID: 1271 Total AST's: 13
 Tank Status: TEMPORARILY OUT OF SERVICE
 Tank Location: ABOVEGROUND ON SADDLES LEGS, STILTS, RACK, OR CRADLE
 Install Date: 09/87 Capacity (Gal): 10000
 Tank Type: Steel/carbon steel Product Stored: LEADED GASOLINE
 Extrnl Protection: PAINTED/ASPHALT COATING
 Intrnl Protection: NONE
 Tank Containment: VAULT
 Pipe Type: STEEL/IRON Pipe Location: Aboveground
 Pipe Internal: NONE
 Pipe External: PAINTED/ASPHALT COATING
 Pipe Containment: IMPERVIOUS UNDERLAYMENT Haz Percent: 100
 Leak Detection: CONCRETE PAD W/CHANNELS
 Overfill Protection: High Level Alarm
 Chemical: Not reported
 Tank Closed: Not reported Data File: Not reported
 Case Number: 79016

Facility ID: 1-000208 Telephone: (516) 575-4680
 Owner: GRUMMAN AEROSPACE CORPORATION
 MAIL STOP:D08-GHQ
 BETHPAGE, NY 11714
 (516) 575-4680

Facility Status: Active
 Tank ID: 1304 Total AST's: 13
 Tank Status: IN SERVICE
 Tank Location: ABOVEGROUND ON SADDLES LEGS, STILTS, RACK, OR CRADLE
 Install Date: 12/69 Capacity (Gal): 500
 Tank Type: Steel/carbon steel Product Stored: LEADED GASOLINE
 Extrnl Protection: PAINTED/ASPHALT COATING
 Intrnl Protection: NONE
 Tank Containment: NONE
 Pipe Type: STEEL/IRON Pipe Location: Aboveground
 Pipe Internal: NONE
 Pipe External: PAINTED/ASPHALT COATING
 Pipe Containment: NONE Haz Percent: 100
 Leak Detection: NONE
 Overfill Protection: Product Level Gauge
 Chemical: Not reported
 Tank Closed: Not reported Data File: Not reported
 Case Number: 7664417

MAP FINDINGS

Map ID Direction Distance	Site	Database(s)	EDR ID Number EPA ID Number
---------------------------------	------	-------------	--------------------------------

GRUMMAN AEROSPACE CORPORATION (Continued)

U001853042

Facility ID:	1-000208	Telephone:	(516) 575-4680
Owner:	GRUMMAN AEROSPACE CORPORATION MAIL STOP:D08-GHQ BETHPAGE, NY 11714 (516) 575-4680		
Facility Status:	Active	Total AST's:	13
Tank ID:	7002	Tank Status:	TEMPORARILY OUT OF SERVICE
Tank Location:	ABOVEGROUND ON SADDLES LEGS, STILTS, RACK, OR CRADLE		
Install Date:	12/60	Capacity (Gal):	4800
Tank Type:	Steel/carbon steel	Product Stored:	LEADED GASOLINE
Extrnl Protection:	PAINTED/ASPHALT COATING		
Intrnl Protection:	NONE		
Tank Containment:	NONE		
Pipe Type:	FIBERGLASS [FRP]	Pipe Location:	Aboveground
Pipe Internal:	NONE		
Pipe External:	PAINTED/ASPHALT COATING		
Pipe Containment:	NONE		
Leak Detection:	NONE		
Overfill Protection:	Product Level Gauge		
Chemical:	Not reported		
Tank Closed:	Not reported		
Case Number:	76131	Data File:	Not reported

66	FESTANTE RESIDENCE 82 SYCAMORE AVENUE BETHPAGE, NY	LUST	S100491053 N/A
----	---	------	-------------------

LUST:

Facility ID:	9201264	Spill Date:	04/24/1992
First notified:	REGIONAL OFFICE	Material class:	PETROLEUM
Material spilled:	#2 FUEL	Release QTY:	5.00 GALLONS
Water body affected:	Not reported	Origin:	PRIVATE DWELLING
Resource affected:	ON LAND	Notifier:	OTHER
Basin of spill:	1700	Project ID:	0
Cleaner:	NO ACTION TAKEN	Date Cleaned:	06/24/1992
Initiated clean up:	Not reported	Close Date:	06/24/1992
Last Inspection:	Not reported	Investigator:	LUCE
UST Trust Fund:	No	Penalty:	NO PENALTY
Status:	MEANS ITS BEEN RESOLVED		
Quantity recovered:	0.00		
Cause:	TANK FAILURE		
Emergency response:	IT WAS NOT TAKEN		
Facility status:	COMPLETED SPILL [SPILL IS CLEANED UP AND ALL PAPERWORK IS COMPLETED]		

67	FAME TRUCKING INC 246 8 TH ST BETHPAGE, NY 11714	RCRIS-SQG FINDS	1000199036 NYD980646038
----	---	--------------------	----------------------------

68	SIMON D'SOUZA RESIDENCE 22 HUNTER ST HICKSVILLE, NY	LUST	S101103105 N/A
----	--	------	-------------------

MAP FINDINGS

Map ID
Direction
Distance

Site

Database(s)

EDR ID Number
EPA ID Number

SIMON D'SOUZA RESIDENCE (Continued)

S101103105

LUST:

Facility ID:	9402184	Spill Date:	05/13/1993
First notified:	REGIONAL OFFICE	Material class:	PETROLEUM
Material spilled:	#2 FUEL	Release QTY:	0.00 GALLONS
Water body affected:	Not reported	Origin:	PRIVATE DWELLING
Resource affected:	ON LAND	Notifier:	CITIZEN
Basin of spill:	1700	Project ID:	0
Cleaner:	NO ACTION TAKEN	Date Cleaned:	Not reported
Initiated clean up:	Not reported	Close Date:	Not reported
Last Inspection:	Not reported	Investigator:	DECANDIA
UST Trust Fund:	No	Penalty:	NO PENALTY
Status:	Not reported		
Quantity recovered:	0.00		
Cause:	OTHER		
Emergency response:	IT WAS NOT TAKEN		
Facility status:	ACTIVE SPILL [ON GOING]		

69

**NASSAU BLUE FLAME INC
3 WASHINGTON PKY
HICKSVILLE, NY**

AST

A100043234
N/A

Nassau County AST:

Facility ID:	056214	Tank ID:	0001
Tank Location:	Outdoors, Aboveground	Capacity (Gal):	275
Tank Status:	In Service	Tank Material:	STEEL
Int Protection:	None	Material Type:	Fresh/Product
Ext Protection:	OTHER	Containment:	OTHER
Piping Type:	Steel/Iron	Product Gauge:	No
Description:	OIL, FUEL #2	Install Date:	0584
Leak Detect:	NONE	Total Tanks:	Not reported
Dispense Method:	Gravity		
Fill Type:	Pumped		
Data File:	Petroleum Bulk Storage Facility		
Facility ID:	056214	Tank ID:	0002
Tank Location:	Outdoors, Aboveground	Capacity (Gal):	275
Tank Status:	In Service	Tank Material:	STEEL
Int Protection:	None	Material Type:	Waste
Ext Protection:	OTHER	Containment:	OTHER
Piping Type:	Steel/Iron	Product Gauge:	No
Description:	WASTE OIL	Install Date:	0584
Leak Detect:	NONE	Total Tanks:	Not reported
Dispense Method:	Suction		
Fill Type:	Gravity		
Data File:	Petroleum Bulk Storage Facility		

69

**BLUE FLAME
3 WASHINGTON PKY
HICKSVILLE, NY**

LUST

S100149723
N/A

MAP FINDINGS

Map ID Direction Distance	Site	Database(s)	EDR ID Number EPA ID Number
---------------------------------	------	-------------	--------------------------------

BLUE FLAME (Continued)

S100149723

LUST:

Facility ID:	8704453	Spill Date:	08/28/1987
First notified:	REGIONAL OFFICE	Material class:	PETROLEUM
Material spilled:	#2 FUEL	Release QTY:	0.00 GALLONS
Water body affected:	Not reported	Origin:	COMMINDUST
Resource affected:	GROUNDWATER	Notifier:	TANK TESTER
Basin of spill:	17	Project ID:	0
Cleaner:	OTHER AGENCY	Date Cleaned:	12/24/1990
Initiated clean up:	Not reported	Close Date:	12/24/1990
Last Inspection:	Not reported	Investigator:	ACAMPORA
UST Trust Fund:	No	Penalty:	NO PENALTY
Status:	MEANS ITS BEEN RESOLVED		
Quantity recovered:	0.00		
Cause:	TANK FAILURE		
Emergency response:	IT WAS NOT TAKEN		
Facility status:	COMPLETED SPILL [SPILL IS CLEANED UP AND ALL PAPERWORK IS COMPLETED]		

70	BERTAN ASSOCIATES 121 NEW SOUTH RD HICKSVILLE, NY	LUST	S101671532 N/A
----	---	------	-------------------

70	MEENAN OIL 121 NEW SOUTH RD HICKSVILLE, NY	LUST	S100174684 N/A
----	--	------	-------------------

LUST:

Facility ID:	9100043	Spill Date:	04/01/1991
First notified:	REGIONAL OFFICE	Material class:	PETROLEUM
Material spilled:	#2 FUEL	Release QTY:	10.00 GALLONS
Water body affected:	Not reported	Origin:	TANK TRUCK
Resource affected:	ON LAND	Notifier:	RESPONSIBLE PARTY
Basin of spill:	1700	Project ID:	0
Cleaner:	SPILLER	Date Cleaned:	04/05/1991
Initiated clean up:	Not reported	Close Date:	04/05/1991
Last Inspection:	Not reported	Investigator:	ACAMPORA
UST Trust Fund:	No	Penalty:	NO PENALTY
Status:	MEANS ITS BEEN RESOLVED		
Quantity recovered:	0.00		
Cause:	TANK OVERFILL		
Emergency response:	IT WAS NOT TAKEN		
Facility status:	COMPLETED SPILL [SPILL IS CLEANED UP AND ALL PAPERWORK IS COMPLETED]		

70	BERTAN ASSOCIATES INC 121 NEW SOUTH ROAD HICKSVILLE, NY 11801	FINDS RCRIS-LQG	1000396046 NYD980776405
----	---	--------------------	----------------------------

MAP FINDINGS

Map ID
Direction
Distance

Site

Database(s)

EDR ID Number
EPA ID Number

BERTAN ASSOCIATES INC (Continued)

1000396046

RCRIS:

Owner: Not reported

Contact: CHECK WALTER
(516) 433-3110

Waste	Quantity	Info Source	Waste	Quantity	Info Source
U159	.00000 (N)	Notification	U226	.00000 (N)	Notification

(P) = Pounds , (K) = Kilograms , (M) = Metric Tons , (T) = Tons , (N) = Not Reported

70

**SERVO CORPORATION OF AMERICA
111 NEW SOUTH ROAD
HICKSVILLE, NY 11801**

**CERCLIS
FINDS
RCRIS-LQG**

1000433406
NYD002418911

CERCLIS Classification Data:

Site Incident Category: Not reported

Ownership Status: OTHER

EPA Notes: Not reported

Federal Facility: NO

NPL Status: NOT ON NPL

CERCLIS Assessment History:

Assessment: DISCOVERY

Assessment: PRELIMINARY ASSESSMENT

Assessment: SCREENING SITE INSPECTION

Completed: 04/10/1980

Completed: 01/15/1987

Completed: 06/26/1991

CERCLIS Site Status:

This site is currently under investigation by the government to assess the extent of further action

RCRIS:

Owner: BLACKSTONE HENRY
(212) 555-1212

Contact: JOHN WILLENBROCK
(516) 938-9700

Waste	Quantity	Info Source	Waste	Quantity	Info Source
D002	.00000 (N)	Notification	F002	.00000 (N)	Notification
F017	.00000 (N)	Notification	K050	.00000 (N)	Notification

(P) = Pounds , (K) = Kilograms , (M) = Metric Tons , (T) = Tons , (N) = Not Reported

There are 1 compliance/violation record(s) reported at this site:

Evaluation	Date	Violations
COMPLIANCE EVALUATION INSPECTION (CEI)	22-AUG-86	YES

Other Pertinent Environmental Activity Identified at Site:

facility has active water discharge permits

70

**LONG ISLAND DEVELOPMENT
101 NEW SOUTH RD
HICKSVILLE, NY**

LUST

S100667459
N/A

MAP FINDINGS

Map ID
Direction
Distance

Site

Database(s)

EDR ID Number
EPA ID Number

LONG ISLAND DEVELOPMENT (Continued)

S100667459

LUST:

Facility ID:	9108645	Spill Date:	11/13/1991
First notified:	REGIONAL OFFICE	Material class:	PETROLEUM
Material spilled:	WASTE OIL	Release QTY:	0.00 GALLONS
Water body affected:	Not reported	Origin:	COMMUNDUST
Resource affected:	ON LAND	Notifier:	HEALTH DEPARTMENT
Basin of spill:	1700	Project ID:	0
Cleaner:	SPILLER	Date Cleaned:	11/18/1991
Initiated clean up:	Not reported	Close Date:	11/18/1991
Last inspection:	Not reported	Investigator:	NCDH
UST Trust Fund:	No	Penalty:	NO PENALTY
Status:	MEANS ITS BEEN RESOLVED		
Quantity recovered:	0.00		
Cause:	OTHER		
Emergency response:	IT WAS NOT TAKEN		
Facility status:	COMPLETED SPILL [SPILL IS CLEANED UP AND ALL PAPERWORK IS COMPLETED]		

71 **CORAL GRAPHIC SERVICES INC**
840 S BROADWAY
HICKSVILLE, NY 11801

FINDS 1001010739
NY0001173137

71 **CORAL GRAPHIC SERVICES INC**
840 S BROADWAY
HICKSVILLE, NY 11801

RCRIS-LQG 1000990164
NYR000001230

RCRIS:

Owner: FC PROPERTIES INC
(516) 576-2100

Contact: Not reported

Waste	Quantity	Info Source	Waste	Quantity	Info Source
D000	.00000 (N)	Notification	D001	.00000 (N)	Notification
D007	.00000 (N)	Notification	D010	.00000 (N)	Notification
D011	.00000 (N)	Notification	D027	.00000 (N)	Notification
F001	.00000 (N)	Notification	F002	.00000 (N)	Notification
F003	.00000 (N)	Notification	F005	.00000 (N)	Notification

(P) = Pounds , (K) = Kilograms , (M) = Metric Tons , (T) = Tons , (N) = Not Reported

72 **BETHPAGE TRANSMISSION**
870 BROADWAY
HICKSVILLE, NY 11801

FINDS 1000243979
RCRIS-LQG NYD012728010

RCRIS:

Owner: NICK & STEVEN FERRARO
(212) 555-1212

Contact: BARRY PIVNICK
(516) 681-5210

Waste	Quantity	Info Source
U220	.00000 (N)	Notification

(P) = Pounds , (K) = Kilograms , (M) = Metric Tons , (T) = Tons , (N) = Not Reported

MAP FINDINGS

Map ID		Database(s)	EDR ID Number
Direction			EPA ID Number
Distance	Site		

72	FIRESTONE SAVMOR AUTO SVC. 870 SO. BROADWAY HICKSVILLE, NY 11801	FINDS	1000222624
		RCRIS-LQG	NYD981489826

RCRIS:

Owner: RAY VILLAFANNA
(212) 555-1212

Contact: JOHN COVERAS
(516) 822-2857

Waste	Quantity	Info Source	Waste	Quantity	Info Source
D000	.00000 (N)	Notification	D008	.00000 (N)	Notification

(P) = Pounds , (K) = Kilograms , (M) = Metric Tons , (T) = Tons , (N) = Not Reported

72	A. ERNIES AUTO BODY INC. 870 SOUTH BROADWAY HICKSVILLE, NY 11801	RCRIS-SQG	1000217113
		FINDS	NYD050594878

RCRIS:

Owner: ERNEST DEMARCO
(212) 555-1212

Contact: JOSEPH ZARRILLO
(516) 938-2929

Waste	Quantity	Info Source	Waste	Quantity	Info Source
D001	.00000 (N)	Notification	F003	.00000 (N)	Notification

(P) = Pounds , (K) = Kilograms , (M) = Metric Tons , (T) = Tons , (N) = Not Reported

72	TRUE AUTO RESTORATIONS INC 870 S BROADWAY - E SECTION HICKSVILLE, NY 11801	RCRIS-SQG	1000553680
		FINDS	NYD986961076

RCRIS:

Owner: BOB MISTRETТА
(212) 555-1212

Contact: BOB MISTRETТА
(516) 822-1042

Waste	Quantity	Info Source	Waste	Quantity	Info Source
D001	.00000 (N)	Notification	D035	.00000 (N)	Notification
F003	.00000 (N)	Notification			

(P) = Pounds , (K) = Kilograms , (M) = Metric Tons , (T) = Tons , (N) = Not Reported

73	ERM NORTHEAST 335 NEW SOUTH RD HICKSVILLE, NY	LUST	S100494026 N/A
-----------	--	-------------	-------------------

MAP FINDINGS

Map ID
Direction
Distance

Site

Database(s)

EDR ID Number
EPA ID Number

ERM NORTHEAST (Continued)

S100494026

LUST:

Facility ID:	9206957	Spill Date:	09/16/1992
First notified:	C	Material class:	PETROLEUM
Material spilled:	#2 FUEL	Release QTY:	0.00 GALLONS
Water body affected:	Not reported	Origin:	COMM/INDUST
Resource affected:	GROUNDWATER	Notifier:	TANK TESTER
Basin of spill:	1700	Project ID:	0
Cleaner:	SPILLER	Date Cleaned:	12/08/1993
Initiated clean up:	Not reported	Close Date:	12/08/1993
Last Inspection:	Not reported	Investigator:	T/T/F
UST Trust Fund:	No	Penalty:	NO PENALTY
Status:	MEANS ITS BEEN RESOLVED		
Quantity recovered:	0.00		
Cause:	TANK TEST FAILURE (BULK STORE. PRO.)		
Emergency response:	IT WAS NOT TAKEN		
Facility status:	COMPLETED SPILL [SPILL IS CLEANED UP AND ALL PAPERWORK IS COMPLETED]		

73

VOIGT PROPERTY
335 NEW SOUTH RD
HICKSVILLE, NY 11801

FINDS 1000912299
RCRIS-LQG NY0000588467

RCRIS:

Owner: VOIGT RELTY CO
(516) 673-0037

Contact: AL VALERIO
(516) 673-0037

Waste	Quantity	Info Source	Waste	Quantity	Info Source
D000	.00000 (N)	Notification	D008	.00000 (N)	Notification

(P) = Pounds , (K) = Kilograms , (M) = Metric Tons , (T) = Tons , (N) = Not Reported

73

VACANT BUILDING
335 NEW SOUTH RD
HICKSVILLE, NY

AST A100043272
N/A

Nassau County AST:

Facility ID:	056415	Tank ID:	0002
Tank Location:	Outdoors, Aboveground	Capacity (Gal):	4000
Tank Status:	In Service	Tank Material:	STEEL
Int Protection:	None		
Ext Protection:	PAINTED [e.g. asphaltic]	Material Type:	Fresh/Product
Piping Type:	Steel/Iron		
Description:	OIL, FUEL #2	Containment:	DIKING AND PAD
Leak Detect:	ELECTRONIC	Product Gauge:	Yes
Dispense Method:	Suction	Install Date:	0294
Fill Type:	Pumped	Total Tanks:	Not reported
Data File:	Petroleum Bulk Storage Facility		

73

COMMERCIAL BLDG. #2
327 NEW SOUTH RD
HICKSVILLE, NY

AST A100043125
N/A

MAP FINDINGS

Map ID
Direction
Distance

Site

Database(s)

EDR ID Number
EPA ID Number

COMMERCIAL BLDG. #2 (Continued)

A100043125

Nassau County AST:

Facility ID:	055747	Tank ID:	0002
Tank Location:	Outdoors, Aboveground	Capacity (Gal):	1500
Tank Status:	In Service	Tank Material:	STEEL
Int Protection:	None		
Ext Protection:	PAINTED (e.g. asphaltic)		
Piping Type:	Galvanized Steel	Material Type:	Fresh/Product
Description:	OIL, FUEL #2		
Leak Detect:	OTHER	Containment:	DOUBLE WALL TANK
Dispense Method:	Suction	Product Gauge:	Yes
Fill Type:	Pumped	Install Date:	1093
Data File:	Petroleum Bulk Storage Facility	Total Tanks:	Not reported

73

CENTURY COLLISION, INC.
321 NEW SOUTH ROAD
HICKSVILLE, NY 11801

RCRIS-SQG 1000422539
FINDS NYD054994280

RCRIS:

Owner: Not reported
Contact: JERRY KELAHER
(516) 433-6290

Waste	Quantity	Info Source
D001	.00000 (N)	Notification

(P) = Pounds, (K) = Kilograms, (M) = Metric Tons, (T) = Tons, (N) = Not Reported

73

VARIETY PETROL (P&G FUEL)
317 NEW SOUTH RD
HICKSVILLE, NY

LUST S101508024
N/A

LUST:

Facility ID:	9414903	Spill Date:	02/13/1995
First notified:	REGIONAL OFFICE	Material class:	PETROLEUM
Material spilled:	#2 FUEL	Release QTY:	20.00 GALLONS
Water body affected:	Not reported	Origin:	TANK TRUCK
Resource affected:	ON LAND	Notifier:	FIRE DEPARTMENT
Basin of spill:	1700	Project ID:	0
Cleaner:	SPILLER	Date Cleaned:	Not reported
Initiated clean up:	Not reported	Close Date:	Not reported
Last inspection:	Not reported	Investigator:	ACAMPORA
UST Trust Fund:	No		
Status:	Not reported	Penalty:	NO PENALTY
Quantity recovered:	0.00		
Cause:	TANK OVERFILL		
Emergency response:	IT WAS NOT TAKEN		
Facility status:	ACTIVE SPILL [ON GOING]		

74

JOHN GRACE & CO
34 WASHINGTON PKWY
HICKSVILLE, NY 11801

FINDS 1000789191
NYD986999365

Other Pertinent Environmental Activity Identified at Site:
civil judicial and administrative enforcement cases against facility

MAP FINDINGS

Map ID Direction Distance	Site	Database(s)	EDR ID Number EPA ID Number																		
75	BLUE FLAME 17 HAZEL ST HICKSVILLE, NY 11801 RCRIS: Owner: BLUE FLAME - THOMAS DUNN (212) 555-1212 Contact: STEPHEN TYREE (516) 249-3150 <table style="width: 100%; border-collapse: collapse;"> <thead> <tr> <th style="text-align: left;">Waste</th> <th style="text-align: left;">Quantity</th> <th style="text-align: left;">Info Source</th> </tr> </thead> <tbody> <tr> <td style="border-top: 1px solid black;">D001</td> <td style="border-top: 1px solid black;">.00000 (N)</td> <td style="border-top: 1px solid black;">Notification</td> </tr> </tbody> </table> <p style="font-size: small;">(P) = Pounds , (K) = Kilograms , (M) = Metric Tons , (T) = Tons , (N) = Not Reported</p>	Waste	Quantity	Info Source	D001	.00000 (N)	Notification	FINDS RCRIS-LQG	1000196683 NYD981561004												
Waste	Quantity	Info Source																			
D001	.00000 (N)	Notification																			
76	NATIONAL METAL SPRAYING 40 JEFY LN HICKSVILLE, NY 11801 Other Pertinent Environmental Activity Identified at Site: facility has an emission permit under the Clean Air Act	RCRIS-SQG FINDS	1000259721 NYD002049658																		
77	DC FEMIA AUTO COLLISION 44 WASHINGTON PKWY HICKSVILLE, NY 11801 RCRIS: Owner: UNKNOWN (212) 555-1212 Contact: SAL FEMIA (516) 681-6660 <table style="width: 100%; border-collapse: collapse;"> <thead> <tr> <th style="text-align: left;">Waste</th> <th style="text-align: left;">Quantity</th> <th style="text-align: left;">Info Source</th> <th style="text-align: left;">Waste</th> <th style="text-align: left;">Quantity</th> <th style="text-align: left;">Info Source</th> </tr> </thead> <tbody> <tr> <td style="border-top: 1px solid black;">D000</td> <td style="border-top: 1px solid black;">.00000 (N)</td> <td style="border-top: 1px solid black;">Notification</td> <td style="border-top: 1px solid black;">D001</td> <td style="border-top: 1px solid black;">.00000 (N)</td> <td style="border-top: 1px solid black;">Notification</td> </tr> <tr> <td style="border-top: 1px solid black;">F003</td> <td style="border-top: 1px solid black;">.00000 (N)</td> <td style="border-top: 1px solid black;">Notification</td> <td style="border-top: 1px solid black;">F005</td> <td style="border-top: 1px solid black;">.00000 (N)</td> <td style="border-top: 1px solid black;">Notification</td> </tr> </tbody> </table> <p style="font-size: small;">(P) = Pounds , (K) = Kilograms , (M) = Metric Tons , (T) = Tons , (N) = Not Reported</p>	Waste	Quantity	Info Source	Waste	Quantity	Info Source	D000	.00000 (N)	Notification	D001	.00000 (N)	Notification	F003	.00000 (N)	Notification	F005	.00000 (N)	Notification	RCRIS-SQG FINDS	1000228180 NYD982180606
Waste	Quantity	Info Source	Waste	Quantity	Info Source																
D000	.00000 (N)	Notification	D001	.00000 (N)	Notification																
F003	.00000 (N)	Notification	F005	.00000 (N)	Notification																
78	TBG COGEN PARTNERS 939 SOUTH BROADWAY HICKSVILLE, NY 11801	AST	U001853006 N/A																		

MAP FINDINGS

Map ID
Direction
Distance

Site

Database(s)

EDR ID Number
EPA ID Number

TBG COGEN PARTNERS (Continued)

U001853006

CBS AST:			
Facility ID:	1-000129	Telephone:	(516) 349-8340
Owner:	TBG COGEN PARTNERS 939 SOUTH BROADWAY HICKSVILLE, NY 11801-5032 (516) 349-8340		
Facility Status:	Active		
Tank ID:	11	Total AST's:	2
Tank Status:	IN SERVICE		
Tank Location:	ABOVEGROUND		
Install Date:	05/89	Capacity (Gal):	2000
Tank Type:	Steel/carbon steel	Product Stored:	LEADED GASOLINE
Extrnl Protection:	PAINTED/ASPHALT COATING		
Intrnl Protection:	NONE		
Tank Containment:	VAULT		
Pipe Type:	STEEL/IRON	Pipe Location:	Aboveground
Pipe Internal:	NONE		
Pipe External:	PAINTED/ASPHALT COATING		
Pipe Containment:	VAULT	Haz Percent:	93
Leak Detection:	OTHER		
Overfill Protection:	High Level Alarm/Product Level Gauge		
Chemical:	Not reported		
Tank Closed:	Not reported	Data File:	Not reported
Case Number:	1310732		
Facility ID:	1-000129	Telephone:	(516) 349-8340
Owner:	TBG COGEN PARTNERS 939 SOUTH BROADWAY HICKSVILLE, NY 11801-5032 (516) 349-8340		
Facility Status:	Active		
Tank ID:	12	Total AST's:	2
Tank Status:	IN SERVICE		
Tank Location:	ABOVEGROUND		
Install Date:	05/89	Capacity (Gal):	2000
Tank Type:	Steel/carbon steel	Product Stored:	LEADED GASOLINE
Extrnl Protection:	JACKETED		
Intrnl Protection:	NONE		
Tank Containment:	VAULT		
Pipe Type:	STEEL/IRON	Pipe Location:	Aboveground
Pipe Internal:	NONE		
Pipe External:	PAINTED/ASPHALT COATING		
Pipe Containment:	VAULT	Haz Percent:	50
Leak Detection:	OTHER		
Overfill Protection:	High Level Alarm/Product Level Gauge		
Chemical:	Not reported		
Tank Closed:	Not reported	Data File:	Not reported
Case Number:	7664939		

78

**TBG COGEN PARTNERS
939 S BROADWAY
HICKSVILLE, NY**

AST

**A100042589
N/A**

MAP FINDINGS

Map ID
Direction
Distance

Site

Database(s)

EDR ID Number
EPA ID Number

TBG COGEN PARTNERS (Continued)

A100042589

Nassau County AST:

Facility ID: 001217
 Tank Location: Outdoors, Aboveground
 Tank Status: In Service
 Int Protection: None
 Ext Protection: PAINTED [e.g. asphaltic]
 Piping Type: Other
 Description: SODIUM HYDROXIDE
 Leak Detect: OTHER
 Dispense Method: Gravity
 Fill Type: Pumped
 Data File: Petroleum Bulk Storage Facility

Tank ID: 0011
 Capacity (Gal): 2000
 Tank Material: STEEL

Material Type: Fresh/Product

Containment: DIKING AND PAD
 Product Gauge: Yes
 Install Date: 0492
 Total Tanks: Not reported

Facility ID: 001217
 Tank Location: Outdoors, Aboveground
 Tank Status: In Service
 Int Protection: None
 Ext Protection: PAINTED [e.g. asphaltic]
 Piping Type: Other
 Description: SULPHURIC ACID
 Leak Detect: OTHER
 Dispense Method: Gravity
 Fill Type: Pumped
 Data File: Petroleum Bulk Storage Facility

Tank ID: 0012
 Capacity (Gal): 2000
 Tank Material: STEEL

Material Type: Fresh/Product

Containment: DIKING AND PAD
 Product Gauge: Yes
 Install Date: 0492
 Total Tanks: Not reported

Facility ID: 001217
 Tank Location: Indoors, Aboveground
 Tank Status: In Service
 Int Protection: None
 Ext Protection: NONE
 Piping Type: Steel/Iron
 Description: ERYTHORBIC ACID
 Leak Detect: OTHER
 Dispense Method: Submersible
 Fill Type: Pumped
 Data File: Petroleum Bulk Storage Facility

Tank ID: 0051
 Capacity (Gal): 400
 Tank Material: STEEL

Material Type: Fresh/Product

Containment: DIKING AND PAD
 Product Gauge: Yes
 Install Date: 0492
 Total Tanks: Not reported

Facility ID: 001217
 Tank Location: Indoors, Aboveground
 Tank Status: In Service
 Int Protection: None
 Ext Protection: NONE
 Piping Type: Steel/Iron
 Description: SODIUM HYDROXIDE
 Leak Detect: OTHER
 Dispense Method: Submersible
 Fill Type: Pumped
 Data File: Petroleum Bulk Storage Facility

Tank ID: 0052
 Capacity (Gal): 75
 Tank Material: STEEL

Material Type: Fresh/Product

Containment: DIKING AND PAD
 Product Gauge: Yes
 Install Date: 0492
 Total Tanks: Not reported

MAP FINDINGS

Map ID
Direction
Distance

Site

Database(s)

EDR ID Number
EPA ID Number

TBG COGEN PARTNERS (Continued)

A100042589

Facility ID:	001217	Tank ID:	0053
Tank Location:	Indoors, Aboveground	Capacity (Gal):	75
Tank Status:	In Service	Tank Material:	STEEL
Int Protection:	None		
Ext Protection:	NONE		
Piping Type:	Steel/Iron	Material Type:	Fresh/Product
Description:	SODIUM TRIPOLYPHOSPHATE		
Leak Detect:	OTHER	Containment:	DIKING AND PAD
Dispense Method:	Submersible	Product Gauge:	Yes
Fill Type:	Pumped	Install Date:	0492
Data File:	Petroleum Bulk Storage Facility	Total Tanks:	Not reported
Facility ID:	001217	Tank ID:	0054
Tank Location:	Indoors, Aboveground	Capacity (Gal):	75
Tank Status:	In Service	Tank Material:	STEEL
Int Protection:	None		
Ext Protection:	NONE		
Piping Type:	Steel/Iron	Material Type:	Fresh/Product
Description:	SODIUM TRIPOLYPHOSPHATE		
Leak Detect:	OTHER	Containment:	DIKING AND PAD
Dispense Method:	Submersible	Product Gauge:	Yes
Fill Type:	Pumped	Install Date:	0492
Data File:	Petroleum Bulk Storage Facility	Total Tanks:	Not reported
Facility ID:	001217	Tank ID:	0055
Tank Location:	Indoors, Aboveground	Capacity (Gal):	100
Tank Status:	In Service	Tank Material:	STEEL
Int Protection:	None		
Ext Protection:	NONE		
Piping Type:	Steel/Iron	Material Type:	Fresh/Product
Description:	SODIUM HYDROXIDE		
Leak Detect:	OTHER	Containment:	DIKING AND PAD
Dispense Method:	Submersible	Product Gauge:	Yes
Fill Type:	Pumped	Install Date:	0492
Data File:	Petroleum Bulk Storage Facility	Total Tanks:	Not reported
Facility ID:	001217	Tank ID:	0073
Tank Location:	Indoors, Aboveground	Capacity (Gal):	300
Tank Status:	In Service	Tank Material:	STEEL
Int Protection:	None		
Ext Protection:	FIBERGLASS REINFORCED PLASTIC		
Piping Type:	Steel/Iron	Material Type:	Waste
Description:	PCB CONTAMINATED MATERIALS		
Leak Detect:	OTHER	Containment:	DIKING AND PAD
Dispense Method:	Suction	Product Gauge:	Yes
Fill Type:	Pumped	Install Date:	0594
Data File:	Petroleum Bulk Storage Facility	Total Tanks:	Not reported

78

T B G COGEN PARTNERS
939 S BROADWAY
HICKSVILLE, NY 11801

PADS 1000791459
RCRIS-SQG NYD987029691
FINDS

MAP FINDINGS

Map ID Direction Distance	Site	Database(s)	EDR ID Number EPA ID Number
---------------------------------	------	-------------	--------------------------------

T B G COGEN PARTNERS (Continued)

1000791459

RCRIS:

Owner: TBG COGEN PARTNERS
(516) 349-8340

Contact: ANTHONY LIGATO
(516) 349-8340

Waste	Quantity	Info Source
X001	.00000 (N)	Notification

(P) = Pounds , (K) = Kilograms , (M) = Metric Tons , (T) = Tons , (N) = Not Reported

78 **TBG COGEN PARTNERS**
939 S BROADWAY
HICKSVILLE, NY 11801

AST

U002261527
N/A

79 **PHOTO WORKS**
25 BLUMINGDALE ROAD
HICKSVILLE, NY 11801

FINDS
RCRIS-LQG

1000415373
NYD981488240

RCRIS:

Owner: MORRIS NESSIN
(212) 555-1212

Contact: MORRIS NESSIN
(516) 933-6110

Waste	Quantity	Info Source
D000	.00000 (N)	Notification

(P) = Pounds , (K) = Kilograms , (M) = Metric Tons , (T) = Tons , (N) = Not Reported

80 **C & D TYPE SETTERS INC**
960 SOUTH BROADWAY
HICKSVILLE, NY 11801

FINDS
RCRIS-LQG

1000110027
NYD982186983

RCRIS:

Owner: CHARLES SARGENT
(212) 555-1212

Contact: CHARLES SARGENT
(516) 822-8514

Waste	Quantity	Info Source
D000	.00000 (N)	Notification

(P) = Pounds , (K) = Kilograms , (M) = Metric Tons , (T) = Tons , (N) = Not Reported

81 **YALE RADIATOR & AUTO REPAIR**
37 BLOOMINGDALE RD
HICKSVILLE, NY 11801

RCRIS-SQG
FINDS

1000198265
NYD168346880

82 **AVIS CAR RENTAL**
980 SOUTH BROADWAY
BETHPAGE, NY

LUST

S100147547
N/A

MAP FINDINGS

Map ID
Direction
Distance

Site

Database(s)

EDR ID Number
EPA ID Number

AVIS CAR RENTAL (Continued)

S100147547

LUST:
 Facility ID: 8809010 Spill Date: 02/19/1989
 First notified: ANSWERING SERVICE Material class: PETROLEUM
 Material spilled: GASOLINE Release QTY: 15.00 GALLONS
 Water body affected: Not reported Origin: PASSENGER VEHICLE
 Resource affected: ON LAND Notifier: FIRE DEPARTMENT
 Basin of spill: 1700 Project ID: 0
 Cleaner: OTHER AGENCY Date Cleaned: 02/21/1989
 Initiated clean up: Not reported Close Date: 02/21/1989
 Last Inspection: Not reported Investigator: NCFM
 UST Trust Fund: No
 Status: MEANS ITS BEEN RESOLVED Penalty: NO PENALTY
 Quantity recovered: 0.00
 Cause: TANK FAILURE
 Emergency response: IT WAS NOT TAKEN
 Facility status: COMPLETED SPILL [SPILL IS CLEANED UP AND ALL PAPERWORK IS COMPLETED]

83

**AL ANDRIANO RESIDENCE
159 12TH STREET
BETHPAGE, NY**

LUST

**S100492507
N/A**

LUST:
 Facility ID: 9213083 Spill Date: 02/23/1993
 First notified: C Material class: PETROLEUM
 Material spilled: #2 FUEL Release QTY: 1.00 GALLONS
 Water body affected: Not reported Origin: PRIVATE DWELLING
 Resource affected: ON LAND Notifier: OTHER
 Basin of spill: 1700 Project ID: 0
 Cleaner: SPILLER Date Cleaned: 02/24/1993
 Initiated clean up: Not reported Close Date: 02/24/1993
 Last Inspection: Not reported Investigator: NONE
 UST Trust Fund: No
 Status: MEANS ITS BEEN RESOLVED Penalty: NO PENALTY
 Quantity recovered: 0.00
 Cause: TANK FAILURE
 Emergency response: IT WAS NOT TAKEN
 Facility status: COMPLETED SPILL [SPILL IS CLEANED UP AND ALL PAPERWORK IS COMPLETED]

84

**TEXACO U.S.A.-A DIV. OF TEXACO INC.
1000 SOUTH BROADWAY
HICKSVILLE, NY 11801**

FINDS

**1000144460
RCRIS-LQG NYD000694448**

RCRIS:
 Owner: TEXACO U.S.A.
 (609) 667-3800
 Contact: H E PHILLIPS
 (609) 667-3800

Waste	Quantity	Info Source	Waste	Quantity	Info Source
D000	.00000 (N)	Notification	D001	.00000 (N)	Notification
D002	.00000 (N)	Notification	D008	.00000 (N)	Notification
D001	3.26500 (M)	Part A	D008	.00100 (P)	Part A

(P) = Pounds , (K) = Kilograms , (M) = Metric Tons , (T) = Tons , (N) = Not Reported

MAP FINDINGS

Map ID Direction Distance	Site	Database(s)	EDR ID Number EPA ID Number
---------------------------------	------	-------------	--------------------------------

85	BRADCO SUPPLY CORP. 85 BLOOMINGDALE RD HICKSVILLE, NY	UST AST	U001446670 N/A
----	--	--------------------------	---------------------------------

Nassau County UST:

Facility ID: 054058	Tank ID: 0002
Tank Location: Indoors, Belowground	Capacity: 00004000
Tank Status: In Service	Tank Material: Fiberglass Reinforced Plastic
Piping Type: Other	Material Type: Fresh/Product
Int Protection: None	
Ext Protection: FIBERGLASS REINFORCED PLASTIC	
Description: OIL, FUEL #2	
Leak Detect: ELECTRONIC	Containment: Double Wall Tank
Dispense Method: Suction	Product Gauge: Yes
Fill Type: Pumped	Install Date: 1089
Total Tanks: 1	

Nassau County AST:

Facility ID: 054058	Tank ID: 0009
Tank Location: Indoors, Aboveground	Capacity (Gal): 275
Tank Status: In Service	Tank Material: STEEL
Int Protection: None	
Ext Protection: PAINTED (e.g. asphaltic)	
Piping Type: Other	Material Type: Fresh/Product
Description: OIL, FUEL #2	
Leak Detect: NONE	Containment: NONE
Dispense Method: Suction	Product Gauge: No
Fill Type: Pumped	Install Date: 1255
Data File: Petroleum Bulk Storage Facility	Total Tanks: Not reported

86	NYNEX VEHICLE SHERMAN AVE/SO 6TH STREET BETHPAGE, NY	LUST	S101102415 N/A
----	---	-------------	---------------------------------

LUST:

Facility ID: 9314784	Spill Date: 03/17/1994
First notified: C	Material class: PETROLEUM
Material spilled: GASOLINE	Release QTY: 0.00 GALLONS
Water body affected: Not reported	Origin: COMM VEHICLE
Resource affected: ON LAND	Notifier: RESPONSIBLE PARTY
Basin of spill: 1700	Project ID: 0
Cleaner: SPILLER	Date Cleaned: 03/18/1994
Initiated clean up: Not reported	Close Date: 03/18/1994
Last inspection: Not reported	Investigator: GIBBONS
UST Trust Fund: No	
Status: MEANS ITS BEEN RESOLVED	Penalty: NO PENALTY
Quantity recovered: 0.00	
Cause: TANK FAILURE	
Emergency response: IT WAS NOT TAKEN	
Facility status: COMPLETED SPILL (SPILL IS CLEANED UP AND ALL PAPERWORK IS COMPLETED)	

87	JAMOCO HEATING & COOLING CORP 105 BLOOMINGDALE RD HICKSVILLE, NY 11801	RCRIS-SQG	1000990295 NYR000002543
----	---	------------------	--

MAP FINDINGS

Map ID Direction Distance	Site	Database(s)	EDR ID Number EPA ID Number
---------------------------------	------	-------------	--------------------------------

JAMOCO HEATING & COOLING CORP (Continued)

1000990295

RCRIS:

Owner: JAMOCO HEATING & COOLING CORP
(516) 681-4400

Contact: Not reported

Waste	Quantity	Info Source	Waste	Quantity	Info Source
D001	.00000 (N)	Notification	D002	.00000 (N)	Notification
D003	.00000 (N)	Notification			

(P) = Pounds, (K) = Kilograms, (M) = Metric Tons, (T) = Tons, (N) = Not Reported

87	JAMOCO HEATING & COOLING CORP 105 BLOOMINGDALE RD HICKSVILLE, NY 11801	FINDS	1001010741 NY0001173160
-----------	---	--------------	--

88	JAMES BELL RESIDENCE 127 SOUTH 1ST ST BETHPAGE, NY	LUST	S101657999 N/A
-----------	---	-------------	---------------------------------

LUST:

Facility ID: 9500753	Spill Date: 04/19/1995
First notified: ANSWERING SERVICE	Material class: PETROLEUM
Material spilled: #2 FUEL	Release QTY: 0.00
Water body affected: Not reported	Origin: PRIVATE DWELLING
Resource affected: ON LAND	Notifier: OTHER
Basin of spill: 1700	Project ID: 0
Cleaner: SPILLER	Date Cleaned: 06/28/1995
Initiated clean up: Not reported	Close Date: 06/28/1995
Last Inspection: Not reported	Investigator: AUSTIN
UST Trust Fund: No	Penalty: NO PENALTY
Status: MEANS ITS BEEN RESOLVED	
Quantity recovered: 0.00	
Cause: TANK FAILURE	
Emergency response: IT WAS NOT TAKEN	
Facility status: COMPLETED SPILL [SPILL IS CLEANED UP AND ALL PAPERWORK IS COMPLETED]	

89	CASCADE WATER SERVICE., INC 113 BLOOMINGDALE RD HICKSVILLE, NY 11801	FINDS	1000961763 NY0000640433
-----------	---	--------------	--

90	SUNOCO SVC STA 125 BLOOMINGDALE RD HICKSVILLE, NY 11801	FINDS	1000328704 RCRIS-LQG NYD000698746
-----------	--	--------------	--

MAP FINDINGS

Map ID
Direction
Distance

Site

Database(s)

EDR ID Number
EPA ID Number

SUNOCO SVC STA (Continued)

1000328704

RCRIS:

Owner: PIONEER GENERAL STORE INC
(212) 555-1212

Contact: GENERAL PIONEER
(212) 555-1212

Waste	Quantity	Info Source	Waste	Quantity	Info Source
D000	.00000 (N)	Notification	D001	.00000 (N)	Notification

(P) = Pounds, (K) = Kilograms, (M) = Metric Tons, (T) = Tons, (N) = Not Reported

91

DYNAMIC PAINTING CORP
7 WILLIS CT
HICKSVILLE, NY 11801

RCRIS-SQG FINDS 1000790409
NYD987018934

RCRIS:

Owner: OTNICA J 7 REALTY CORP
(212) 555-1212

Contact: GLEN JACINTO
(516) 681-6696

Waste	Quantity	Info Source
D001	.00000 (N)	Notification

(P) = Pounds, (K) = Kilograms, (M) = Metric Tons, (T) = Tons, (N) = Not Reported

There are 1 compliance/violation record(s) reported at this site:

Evaluation	Date	Violations
COMPLIANCE EVALUATION INSPECTION (CEI)	15-AUG-93	YES

92

AMERICAN LITHOTECH
631 HICKSVILLE ROAD
BETHPAGE, NY 11714

FINDS RCRIS-LQG 1000358734
NYD981489453

RCRIS:

Owner: AMERICAN LITHOTECH, INC.
(212) 555-1212

Contact: DAVID LURIE
(516) 931-6300

Waste	Quantity	Info Source
D000	.00000 (N)	Notification

(P) = Pounds, (K) = Kilograms, (M) = Metric Tons, (T) = Tons, (N) = Not Reported

93

RENAISSANCE DESIGN & BUILDING INC
91 ENGINEERS DR
HICKSVILLE, NY 11801

RCRIS-SQG FINDS 1000871522
NY0000062687

MAP FINDINGS

Map ID
Direction
Distance

Site

Database(s)

EDR ID Number
EPA ID Number

RENAISSANCE DESIGN & BUILDING INC (Continued)

1000871522

RCRIS:

Owner: J DEALBUQUERQUE & D MAYER
(516) 932-8501

Contact: DIANA SHERRARD
(516) 932-8501

Waste	Quantity	Info Source	Waste	Quantity	Info Source
D001	.00000 (N)	Notification	D035	.00000 (N)	Notification
F003	.00000 (N)	Notification	F005	.00000 (N)	Notification

(P) = Pounds , (K) = Kilograms , (M) = Metric Tons , (T) = Tons , (N) = Not Reported

94

**HICKSVILLE POST OFFICE
260 ENGINEERS DR
HICKSVILLE, NY 11802**

**FINDS 1000272871
RCRIS-LQG NY9180090020**

RCRIS:

Owner: Not reported

Contact: JOHN DOLAN
(516) 933-2343

Waste	Quantity	Info Source
D001	.00000 (N)	Notification

(P) = Pounds , (K) = Kilograms , (M) = Metric Tons , (T) = Tons , (N) = Not Reported

95

**BOCES NASSAU TECH BETHPAGE AV
610 HICKSVILLE RD
BETHPAGE, NY 11714**

**RCRIS-SQG 1000221239
FINDS NYD136581915**

RCRIS:

Owner: GRUMMAN BETHPAGE CENTER
(212) 555-1212

Contact: JOHN GOLDEN
(516) 576-9180

Waste	Quantity	Info Source	Waste	Quantity	Info Source
NONE	.00000 (N)	Notification	NONE	.00000 (N)	EPA Inspection

(P) = Pounds , (K) = Kilograms , (M) = Metric Tons , (T) = Tons , (N) = Not Reported

96

**ERIKSEN AUTO OWNER
588 STEWART AVENUE
BETHPAGE, NY**

**LUST S100665688
N/A**

MAP FINDINGS

Map ID
Direction
Distance

Site

Database(s)

EDR ID Number
EPA ID Number

ERIKSEN AUTO OWNER (Continued)

S100665688

LUST:

Facility ID:	8808488	Spill Date:	01/25/1989
First notified:	REGIONAL OFFICE	Material class:	PETROLEUM
Material spilled:	GASOLINE	Release QTY:	5.00 GALLONS
Water body affected:	Not reported	Origin:	PASSENGER VEHICLE
Resource affected:	ON LAND	Notifier:	HEALTH DEPARTMENT
Basin of spill:	1700	Project ID:	99226
Cleaner:	DEC - PIN PROJECT	Date Cleaned:	01/26/1989
Initiated clean up:	Not reported	Close Date:	04/02/1991
Last inspection:	Not reported	Investigator:	NCFM
UST Trust Fund:	No	Penalty:	NO PENALTY
Status:	MEANS ITS BEEN RESOLVED		
Quantity recovered:	0.00		
Cause:	OTHER		
Emergency response:	IT WAS NOT TAKEN		
Facility status:	COMPLETED SPILL [SPILL IS CLEANED UP AND ALL PAPERWORK IS COMPLETED]		

96

SON-LEW LAUNDRY CTR INC
596 STEWART AVE
BETHPAGE, NY 11714

RCRIS-SQG 1000139057
FINDS NYD982538621

RCRIS:

Owner: SON LEW LAUNDRY CENTER INC
(212) 555-1212

Contact: BLANCHE STALTARE
(516) 931-9636

Waste	Quantity	Info Source
F002	.00000 (N)	Notification

(P) = Pounds , (K) = Kilograms , (M) = Metric Tons , (T) = Tons , (N) = Not Reported

97

ABSOLUTE PHOTO INC
184 QUALITY PLAZA
HICKSVILLE, NY 11801

RCRIS-LQG 1000334058
FINDS NYD982743965

RCRIS:

Owner: JOSPEH GIAMPAPA
(212) 555-1212

Contact: JOSEPH GIAMPAPA
(516) 822-5400

Waste	Quantity	Info Source	Waste	Quantity	Info Source
D000	.00000 (N)	Notification	D002	.00000 (N)	Notification

(P) = Pounds , (K) = Kilograms , (M) = Metric Tons , (T) = Tons , (N) = Not Reported

97

ABSOLUTE GRAPHICS INC
184 QUALITY PLAZA
HICKSVILLE, NY 11801

RCRIS-SQG 1000334057
FINDS NYD982743304

MAP FINDINGS

Map ID
Direction
Distance

Site

Database(s)

EDR ID Number
EPA ID Number

ABSOLUTE GRAPHICS INC (Continued)

1000334057

RCRIS:

Owner: JOHN MORGAN
(212) 555-1212

Contact: JOHN MORGAN
(516) 939-0250

Waste	Quantity	Info Source	Waste	Quantity	Info Source
D000	.00000 (N)	Notification	D002	.00000 (N)	Notification

(P) = Pounds , (K) = Kilograms , (M) = Metric Tons , (T) = Tons , (N) = Not Reported

98

**J.C. PRECISION AUTOMOTIVE
590 HICKSVILLE RD
BETHPAGE, NY**

AST

A100043081
N/A

Nassau County AST:

Facility ID:	055570	Tank ID:	0002
Tank Location:	Outdoors, Aboveground	Capacity (Gal):	275
Tank Status:	In Service	Tank Material:	STEEL
Int Protection:	Unknown	Material Type:	Waste
Ext Protection:	UNKNOWN	Description:	WASTE OIL
Piping Type:	Other	Leak Detect:	NONE
Description:	WASTE OIL	Dispense Method:	Suction
Leak Detect:	NONE	Fill Type:	Gravity
Dispense Method:	Suction	Data File:	Petroleum Bulk Storage Facility
Fill Type:	Gravity	Containment:	NONE
Data File:	Petroleum Bulk Storage Facility	Product Gauge:	No
		Install Date:	1284
		Total Tanks:	Not reported

99

**PHOENIX LABORATORIES INC
175 LAUMAN LANE
HICKSVILLE, NY 11801**

RCRIS-SQG
FINDS

1000207954
NYD003998259

Other Pertinent Environmental Activity Identified at Site:
facility has an emission permit under the Clean Air Act

99

**PROGRESSIVE CIRCUITS INC
180-R LAUMAN LN
HICKSVILLE, NY 11801**

RCRIS-SQG
FINDS

1000236610
NYD986891521

RCRIS:

Owner: ZT ZS CORP
(212) 555-1212

Contact: JYOTI MEHTA
(516) 938-4456

Waste	Quantity	Info Source	Waste	Quantity	Info Source
D002	.00000 (N)	Notification	F006	.00000 (N)	Notification

(P) = Pounds , (K) = Kilograms , (M) = Metric Tons , (T) = Tons , (N) = Not Reported

100

**SLOMINS OIL CO
125 LAUMAN LN
HICKSVILLE, NY**

LUST

S100174751
N/A

MAP FINDINGS

Map ID
Direction
Distance

Site

Database(s)

EDR ID Number
EPA ID Number

SLOMINS OIL CO (Continued)

S100174751

LUST:

Facility ID:	9100704	Spill Date:	04/17/1991
First notified:	ANSWERING SERVICE	Material class:	PETROLEUM
Material spilled:	#2 FUEL	Release QTY:	0.00 GALLONS
Water body affected:	Not reported	Origin:	COMMINDUST
Resource affected:	GROUNDWATER	Notifier:	TANK TESTER
Basin of spill:	1700	Project ID:	0
Cleaner:	SPILLER	Date Cleaned:	03/02/1992
Initiated clean up:	Not reported	Close Date:	03/02/1992
Last Inspection:	Not reported	Investigator:	DEROSA
UST Trust Fund:	No	Penalty:	NO PENALTY
Status:	MEANS ITS BEEN RESOLVED		
Quantity recovered:	0.00		
Cause:	TANK TEST FAILURE [BULK STORE. PRO.]		
Emergency response:	IT WAS NOT TAKEN		
Facility status:	COMPLETED SPILL [SPILL IS CLEANED UP AND ALL PAPERWORK IS COMPLETED]		

100

SLOMINS INC
125 LAUMAN LANE
HICKSVILLE, NY 11801

FINDS 1000300093
RCRIS-LQG NYD012869145
UST
LUST

LUST:

Facility ID:	8910541	Spill Date:	02/05/1990
First notified:	ANSWERING SERVICE	Material class:	PETROLEUM
Material spilled:	#2 FUEL	Release QTY:	5.00 GALLONS
Water body affected:	Not reported	Origin:	TANK TRUCK
Resource affected:	ON LAND	Notifier:	RESPONSIBLE PARTY
Basin of spill:	1700	Project ID:	0
Cleaner:	SPILLER	Date Cleaned:	02/05/1990
Initiated clean up:	Not reported	Close Date:	02/05/1990
Last Inspection:	Not reported	Investigator:	NONE
UST Trust Fund:	No	Penalty:	NO PENALTY
Status:	MEANS ITS BEEN RESOLVED		
Quantity recovered:	0.00		
Cause:	TANK OVERFILL		
Emergency response:	IT WAS NOT TAKEN		
Facility status:	COMPLETED SPILL [SPILL IS CLEANED UP AND ALL PAPERWORK IS COMPLETED]		

Nassau County UST:

Facility ID:	055883	Tank ID:	0004
Tank Location:	Indoors, Belowground	Capacity:	00002000
Tank Status:	In Service	Tank Material:	STEEL
Piping Type:	Galvanized Steel	Material Type:	Waste
Int Protection:	None		
Ext Protection:	FIBERGLASS REINFORCED PLASTIC		
Description:	WASTE OIL		
Leak Detect:	OTHER	Containment:	Other
Dispense Method:	Suction	Product Gauge:	No
Fill Type:	Gravity	Install Date:	0685
Total Tanks:	3		

MAP FINDINGS

Map ID
Direction
Distance

Site

Database(s)

EDR ID Number
EPA ID Number

SLOMINS INC (Continued)

1000300093

Facility ID:	055883	Tank ID:	0005
Tank Location:	Indoors, Belowground	Capacity:	00001000
Tank Status:	In Service	Tank Material:	STEEL
Piping Type:	Galvanized Steel	Material Type:	Fresh/Product
Int Protection:	None		
Ext Protection:	FIBERGLASS REINFORCED PLASTIC		
Description:	OIL, FUEL #2		
Leak Detect:	OTHER	Containment:	Other
Dispense Method:	Suction	Product Gauge:	Yes
Fill Type:	Gravity	Install Date:	0685
Total Tanks:	3		

Facility ID:	055883	Tank ID:	0006
Tank Location:	Indoors, Belowground	Capacity:	00001000
Tank Status:	In Service	Tank Material:	STEEL
Piping Type:	Galvanized Steel	Material Type:	Fresh/Product
Int Protection:	None		
Ext Protection:	FIBERGLASS REINFORCED PLASTIC		
Description:	OIL, FUEL #2		
Leak Detect:	OTHER	Containment:	Other
Dispense Method:	Suction	Product Gauge:	Yes
Fill Type:	Gravity	Install Date:	0685
Total Tanks:	3		

101

**GRECO BROS. BULK TERMINAL
LAUMAN LA & HICKSVILLE RD.
HICKSVILLE, NY 11714**

AST

**U001853917
N/A**

MOSF AST:

Facility ID:	1-3100	Telephone:	(516) 681-1515
Facility Status:	ACTIVE FACILITY		
Owner:	GRECO BROS. FUEL CORP. P.O. BOX 208 239 BROADWAY BETHPAGE, NY 11714-		
Owner Tel:	(516) 938-5200		
Tank ID:	001	Tank Status:	IN SERVICE
Tank Location:	ABOVEGROUND		
Install Date:	10/55	Capacity (Gal):	500000
Tank Type:	Steel/carbon steel	Tank Internal:	EPOXY LINER
Product:	NOS 1,2, OR 4 FUEL OIL		
Tank External:	SACRIFICIAL ANODE	Pipe Type:	STEEL/IRON
Pipe Location:	Above/Underground Combination	Dispenser:	Suction
Pipe Internal:	NONE		
Pipe External:	NONE		
Second Contain:	CONCRETE DIKE/IMPERVIOUS UNDERLAYMENT		
Leak Detection:	GROUNDWATER WELL		
Overfill Protection:	High Level Alarm		
Test Date:	10/86	Date Closed:	Not reported
Dispensing Mthd:	Suction		
Data File:	Not reported		

102

**BETHPAGE PUBLIC LIBRARY
47 POWELL AVE
BETHPAGE, NY**

LUST

**S100492543
N/A**

MAP FINDINGS

Map ID
Direction
Distance

Site

Database(s)

EDR ID Number
EPA ID Number

BETHPAGE PUBLIC LIBRARY (Continued)

S100492543

LUST:

Facility ID:	9213367	Spill Date:	03/03/1993
First notified:	ANSWERING SERVICE	Material class:	PETROLEUM
Material spilled:	#2 FUEL	Release QTY:	0.00 GALLONS
Water body affected:	Not reported	Origin:	NON-COMMINST
Resource affected:	GROUNDWATER	Notifier:	TANK TESTER
Basin of spill:	1700	Project ID:	0
Cleaner:	SPILLER	Date Cleaned:	08/11/1993
Initiated clean up:	Not reported	Close Date:	08/11/1993
Last Inspection:	Not reported	Investigator:	T/T/F
UST Trust Fund:	No		
Status:	MEANS ITS BEEN RESOLVED	Penalty:	NO PENALTY
Quantity recovered:	0.00		
Cause:	TANK TEST FAILURE [BULK STORE. PRO.]		
Emergency response:	IT WAS NOT TAKEN		
Facility status:	COMPLETED SPILL [SPILL IS CLEANED UP AND ALL PAPERWORK IS COMPLETED]		

102

**BETHPAGE PUBLIC LIBRARY
POWELL AVENUE
BETHPAGE, NY**

LUST

S100149020
N/A

LUST:

Facility ID:	8704151	Spill Date:	08/19/1987
First notified:	REGIONAL OFFICE	Material class:	PETROLEUM
Material spilled:	#2 FUEL	Release QTY:	0.00 GALLONS
Water body affected:	Not reported	Origin:	NON-COMMINST
Resource affected:	GROUNDWATER	Notifier:	TANK TESTER
Basin of spill:	17	Project ID:	0
Cleaner:	SPILLER	Date Cleaned:	10/03/1988
Initiated clean up:	Not reported	Close Date:	10/03/1988
Last Inspection:	Not reported	Investigator:	O'NEILL
UST Trust Fund:	No		
Status:	MEANS ITS BEEN RESOLVED	Penalty:	NO PENALTY
Quantity recovered:	0.00		
Cause:	TANK TEST FAILURE [BULK STORE. PRO.]		
Emergency response:	IT WAS NOT TAKEN		
Facility status:	COMPLETED SPILL [SPILL IS CLEANED UP AND ALL PAPERWORK IS COMPLETED]		

103

**BETHPAGE BEST CLEANERS
360 BROADWAY
BETHPAGE, NY 11714**

RCRIS-SQG
FINDS

1000243983
NYD981086085

RCRIS:

Owner: YOO HANG JEON
(516) 935-3333

Contact: YOO HANG JEON
(516) 935-3333

Waste	Quantity	Info Source
F002	.00000 (N)	Notification

(P) = Pounds , (K) = Kilograms , (M) = Metric Tons , (T) = Tons , (N) = Not Reported

MAP FINDINGS

Map ID
Direction
Distance

Site

Database(s)

EDR ID Number
EPA ID Number

104 BETHPAGE SERVICE STATION UST U001855327
515 STEWART AVE N/A
BETHPAGE, NY

Nassau County UST:

Facility ID:	056695	Tank ID:	0004
Tank Location:	Indoors, Belowground	Capacity:	00001000
Tank Status:	In Service	Tank Material:	Fiberglass Reinforced Plastic
Piping Type:	Galvanized Steel	Material Type:	Fresh/Product
Int Protection:	None		
Ext Protection:	FIBERGLASS REINFORCED PLASTIC		
Description:	OIL, FUEL #2		
Leak Detect:	OTHER	Containment:	Other
Dispense Method:	Suction	Product Gauge:	No
Fill Type:	Gravity	Install Date:	0281
Total Tanks:	2		

Facility ID:	056695	Tank ID:	0005
Tank Location:	Indoors, Belowground	Capacity:	00000500
Tank Status:	In Service	Tank Material:	STEEL
Piping Type:	Galvanized Steel	Material Type:	Waste
Int Protection:	None		
Ext Protection:	FIBERGLASS REINFORCED PLASTIC		
Description:	WASTE OIL		
Leak Detect:	OTHER	Containment:	Other
Dispense Method:	Gravity	Product Gauge:	No
Fill Type:	Gravity	Install Date:	0281
Total Tanks:	2		

105 UNK LUST S100173586
3529 CORTNEY LANE N/A
BETHPAGE, NY

LUST:

Facility ID:	9003089	Spill Date:	06/14/1990
First notified:	C	Material class:	PETROLEUM
Material spilled:	#2 FUEL	Release QTY:	0.00 GALLONS
Water body affected:	Not reported	Origin:	PRIVATE DWELLING
Resource affected:	ON LAND	Notifier:	AFFECTED PERSONS
Basin of spill:	1700	Project ID:	0
Cleaner:	SPILLER	Date Cleaned:	12/17/1990
Initiated clean up:	Not reported	Close Date:	12/17/1990
Last inspection:	Not reported	Investigator:	HOFMANN
UST Trust Fund:	No		
Status:	MEANS ITS BEEN RESOLVED	Penalty:	NO PENALTY
Quantity recovered:	0.00		
Cause:	TANK OVERFILL		
Emergency response:	IT WAS NOT TAKEN		
Facility status:	COMPLETED SPILL [SPILL IS CLEANED UP AND ALL PAPERWORK IS COMPLETED]		

106 SUNOCO LUST S100169300
489 STEWART AVENUE N/A
BETHPAGE, NY

MAP FINDINGS

Map ID Direction Distance	Site	Database(s)	EDR ID Number EPA ID Number
---------------------------------	------	-------------	--------------------------------

SUNOCO (Continued) **S100169300**

LUST:

Facility ID: 8902244	Spill Date: 06/02/1989
First notified: REGIONAL OFFICE	Material class: PETROLEUM
Material spilled: WASTE OIL	Release QTY: 0.00 GALLONS
Water body affected: Not reported	Origin: GAS STATION
Resource affected: ON LAND	Notifier: DEC
Basin of spill: 1700	Project ID: 0
Cleaner: SPILLER	Date Cleaned: 06/09/1989
Initiated clean up: Not reported	Close Date: 06/09/1989
Last inspection: Not reported	Investigator: LEUNG
UST Trust Fund: Yes	
Status: MEANS ITS BEEN RESOLVED	Penalty: NO PENALTY
Quantity recovered: 0.00	
Cause: TANK FAILURE	
Emergency response: IT WAS NOT TAKEN	
Facility status: COMPLETED SPILL [SPILL IS CLEANED UP AND ALL PAPERWORK IS COMPLETED]	

106	S & S SUNOCO SERVICE 489 STEWART AVE BETHPAGE, NY 11714	FINDS RCRIS-LQG	1000328751 NYD000701599
------------	--	----------------------------------	--

RCRIS:

Owner: LVF CONT
(212) 555-1212

Contact: L MANZO
(516) 931-9244

Waste	Quantity	Info Source	Waste	Quantity	Info Source
D000	.00000 (N)	Notification	D001	.00000 (N)	Notification

(P) = Pounds , (K) = Kilograms , (M) = Metric Tons , (T) = Tons , (N) = Not Reported

Other Pertinent Environmental Activity Identified at Site:
civil judicial and administrative enforcement cases against facility

106	PAGE SERVICE STATION 497 STEWART AVE BETHPAGE, NY	AST	A100043090 N/A
------------	--	------------	---------------------------------

Nassau County AST:

Facility ID: 055611	Tank ID: 0002
Tank Location: Indoors, Aboveground	Capacity (Gal): 250
Tank Status: In Service	Tank Material: STEEL
Int Protection: None	
Ext Protection: NONE	
Piping Type: Other	Material Type: Waste
Description: WASTE OIL	
Leak Detect: NONE	Containment: NONE
Dispense Method: Suction	Product Gauge: No
Fill Type: Gravity	Install Date: 1255
Data File: Petroleum Bulk Storage Facility	Total Tanks: Not reported

107	EASTERN EXTERMINATING CO INC 326 BROADWAY BETHPAGE, NY 11714	FINDS RCRIS-LQG	1000402157 NYD049202088
------------	---	----------------------------------	--

MAP FINDINGS

Map ID
Direction
Distance

Site

Database(s)

EDR ID Number
EPA ID Number

EASTERN EXTERMINATING CO INC (Continued)

1000402157

RCRIS:

Owner: Not reported

Contact: CHARLES KEATING
(517) 735-4142

Waste	Quantity	Info Source
P122	.00000 (N)	Notification

(P) = Pounds , (K) = Kilograms , (M) = Metric Tons , (T) = Tons , (N) = Not Reported

107

**UNK
339 BROADWAY / WASHINGTON
BETHPAGE, NY**

LUST

S100491423
N/A

LUST:

Facility ID:	9204651	Spill Date:	07/22/1992
First notified:	ANSWERING SERVICE	Material class:	PETROLEUM
Material spilled:	#2 FUEL	Release QTY:	10.00 GALLONS
Water body affected:	Not reported	Origin:	TANK TRUCK
Resource affected:	ON LAND	Notifier:	FIRE DEPARTMENT
Basin of spill:	1700	Project ID:	0
Cleaner:	OTHER AGENCY	Date Cleaned:	09/20/1992
Initiated clean up:	Not reported	Close Date:	09/20/1992
Last Inspection:	Not reported	Investigator:	DECANDIA
UST Trust Fund:	No	Penalty:	NO PENALTY
Status:	MEANS ITS BEEN RESOLVED		
Quantity recovered:	0.00		
Cause:	TANK OVERFILL		
Emergency response:	IT WAS NOT TAKEN		
Facility status:	COMPLETED SPILL [SPILL IS CLEANED UP AND ALL PAPERWORK IS COMPLETED]		

108

**GIFFORD OIL
24 HUNTER LANE
LEVITTOWN, NY**

LUST

S100173351
N/A

LUST:

Facility ID:	9000830	Spill Date:	04/23/1990
First notified:	ANSWERING SERVICE	Material class:	PETROLEUM
Material spilled:	#2 FUEL	Release QTY:	1.00 GALLONS
Water body affected:	Not reported	Origin:	PRIVATE DWELLING
Resource affected:	ON LAND	Notifier:	AFFECTED PERSONS
Basin of spill:	1700	Project ID:	0
Cleaner:	SPILLER	Date Cleaned:	04/27/1990
Initiated clean up:	Not reported	Close Date:	04/27/1990
Last Inspection:	Not reported	Investigator:	ANDERSON
UST Trust Fund:	No	Penalty:	NO PENALTY
Status:	MEANS ITS BEEN RESOLVED		
Quantity recovered:	0.00		
Cause:	TANK OVERFILL		
Emergency response:	IT WAS NOT TAKEN		
Facility status:	COMPLETED SPILL [SPILL IS CLEANED UP AND ALL PAPERWORK IS COMPLETED]		

MAP FINDINGS

Map ID Direction Distance	Site	Database(s)	EDR ID Number EPA ID Number
---------------------------------	------	-------------	--------------------------------

109	BETHPAGE AUTO BODY 309 BROADWAY BETHPAGE, NY 11714	FINDS RCRIS-LQG	1000243982 NYD981085764
-----	---	----------------------------------	--

RCRIS:

Owner: Not reported

Contact: IRWIN LAZARUS
(516) 822-5093

Waste	Quantity	Info Source
-------	----------	-------------

D001	.00000 (N)	Notification
------	------------	--------------

(P) = Pounds , (K) = Kilograms , (M) = Metric Tons , (T) = Tons , (N) = Not Reported

110	ZIMMER RESIDENCE 3609 FIDDLER LANE BETHPAGE, NY	LUST	S100148412 N/A
-----	--	-------------	---------------------------------

LUST:

Facility ID: 8912328
 First notified: REGIONAL OFFICE
 Material spilled: #2 FUEL
 Water body affected: Not reported
 Resource affected: ON LAND
 Basin of spill: 1700
 Cleaner: SPILLER
 Initiated clean up: Not reported
 Last inspection: Not reported
 UST Trust Fund: No
 Status: MEANS ITS BEEN RESOLVED
 Quantity recovered: 0.00
 Cause: TANK FAILURE
 Emergency response: IT WAS NOT TAKEN
 Facility status: COMPLETED SPILL [SPILL IS CLEANED UP AND ALL PAPERWORK IS COMPLETED]

Spill Date: 03/26/1990
 Material class: PETROLEUM
 Release QTY: 0.00 GALLONS
 Origin: PRIVATE DWELLING
 Notifier: HEALTH DEPARTMENT
 Project ID: 0
 Date Cleaned: 03/29/1990
 Close Date: 03/29/1990
 Investigator: NONE
 Penalty: NO PENALTY

111	TRANSMISSION TECHNICIANS 305 BROADWAY BETHPAGE, NY 11714	RCRIS-SQG FINDS	1000791672 NYD987031895
-----	---	----------------------------------	--

RCRIS:

Owner: TRANSMISSION TECHNICIANS INC
(516) 938-8139

Contact: WALTER LAUT
(516) 938-8139

Waste	Quantity	Info Source
-------	----------	-------------

D001	.00000 (N)	Notification
------	------------	--------------

(P) = Pounds , (K) = Kilograms , (M) = Metric Tons , (T) = Tons , (N) = Not Reported

112	LVF CONTRACTING STEWART AVE & LAFAYETTE AVE BETHPAGE, NY 11714	FINDS RCRIS-LQG	1000108433 NYD982742934
-----	---	----------------------------------	--

MAP FINDINGS

Map ID
Direction
Distance

Site

Database(s)

EDR ID Number
EPA ID Number

LVF CONTRACTING (Continued)

1000108433

RCRIS:

Owner: LVF CONTRACTING
(212) 555-1212

Contact: LENNY MANZO
(516) 546-3475

Waste	Quantity	Info Source
D001	.00000 (N)	Notification

(P) = Pounds , (K) = Kilograms , (M) = Metric Tons , (T) = Tons , (N) = Not Reported

113

**KANOWSKY RESIDENCE
556 CENTRAL AVENUE
BETHPAGE, NY**

LUST

**S100150512
N/A**

LUST:

Facility ID: 9000164
First notified: REGIONAL OFFICE
Material spilled: #2 FUEL
Water body affected: Not reported
Resource affected: GROUNDWATER
Basin of spill: 1700
Cleaner: DEC - PIN PROJECT
Initiated clean up: Not reported
Last inspection: Not reported
UST Trust Fund: No
Status: MEANS ITS BEEN RESOLVED
Quantity recovered: 0.00
Cause: TANK FAILURE
Emergency response: IT WAS NOT TAKEN
Facility status: COMPLETED SPILL (SPILL IS CLEANED UP AND ALL PAPERWORK IS COMPLETED)

Spill Date: 04/01/1990
Material class: PETROLEUM
Release QTY: 0.00 GALLONS
Origin: PRIVATE DWELLING
Notifier: RESPONSIBLE PARTY
Project ID: 90473
Date Cleaned: 01/28/1992
Close Date: 04/19/1993
Investigator: HAAS
Penalty: NO PENALTY

114

**EAGAL NEST
500 CENTRAL AVE
BETHPAGE, NY 11714**

**RCRIS-SQG
FINDS**

**1000553989
NYD986964278**

RCRIS:

Owner: EAGELS NEST MOTOR SPORT INC
(516) 822-9494

Contact: JOSEPH PARISI
(516) 877-9494

Waste	Quantity	Info Source	Waste	Quantity	Info Source
D000	.00000 (N)	Notification	D001	.00000 (N)	Notification
D008	.00000 (N)	Notification			

(P) = Pounds , (K) = Kilograms , (M) = Metric Tons , (T) = Tons , (N) = Not Reported

MAP FINDINGS

Map ID
Direction
Distance

Site Database(s) EDR ID Number
EPA ID Number

EAGAL NEST (Continued)

1000553989

There are 1 compliance/violation record(s) reported at this site:

Evaluation	Date	Violations
NON-FINANCIAL RECORD REVIEW (NRR)	01-APR-94	YES

114

**EAGLES NEST
500 CENTRAL AVE
BETHPAGE, NY**

AST

A100043255
N/A

Nassau County AST:

Facility ID:	056330	Tank ID:	0002
Tank Location:	Indoors, Aboveground	Capacity (Gal):	250
Tank Status:	In Service	Tank Material:	STEEL
Int Protection:	None		
Ext Protection:	OTHER	Material Type:	Fresh/Product
Piping Type:	Steel/Iron		
Description:	OIL, MOTOR	Containment:	NONE
Leak Detect:	OTHER	Product Gauge:	No
Dispense Method:	Suction	Install Date:	1261
Fill Type:	Gravity	Total Tanks:	Not reported
Data File:	Petroleum Bulk Storage Facility		

City	EDR ID	Site Name	Site Address	Zip	Database(s)	Facility ID
BETHPAGE	95275392	BARBEQUE WAREHOUSE	RTE 107 WANTAGH AVENUE	11714	ERNS	9206489
BETHPAGE	8705774	NORTHVILLE GAS STATION	RT 107 N/O HEMPSTEAD TPK	11714	ERNS	
BETHPAGE	S100491639	LILCO-LEWITTOWN SUBSTATION	RTE 135 OVER BROADWAY	11714	FINDS, RCRIS-LOG	
BETHPAGE	1000178350	NYSDOT BIN 1037899	RTE 135 OVER BROADWAY	11714	FINDS, RCRIS-LOG	
BETHPAGE	1000890357	NYSDOT BIN 1037859	RTE 135 OVER BOUNDARY AVE	11714	FINDS, RCRIS-LOG	
BETHPAGE	1000890356	NYSDOT BIN 1037859	RTE 135 UNDER CENTRAL AVE	11714	FINDS, RCRIS-LOG	
BETHPAGE	1000556028	NYSDOT BIN 1037860	RTE 135 UNDER CENTRAL AVE	11714	FINDS, RCRIS-LOG	
BETHPAGE	1000556023	NYSDOT BIN 1037909	RTE 135 UNDER HAYPATH RD	11714	FINDS, RCRIS-LOG	
BETHPAGE	S101657986	BETHPAGE STATE PARK	BETHPAGE STATE PARK	11714	LUST	8807183
BETHPAGE	S100149985	OGS/NYS	BETHPAGE STATE PARK	11714	LUST	8803698
BETHPAGE	S100664457	SEALIT	75 BLOOMINGDALE ROAD	11714	LUST	9113120
BETHPAGE	U002264560	JOHN F. KENNEDY J.H.S.	BROADWAY	11714	UST	
BETHPAGE	A100042904	BETHPAGE SCH.BUS GARAGE	BROADWAY	11714	AST	
BETHPAGE	A100042542	BETHPAGE W.D. PLANT 5	BROADWAY	11714	AST	
BETHPAGE	U002264561	CENTRAL BLVD SCHOOL	CENTRAL AVE.	11714	UST	
BETHPAGE	1000164786	SUNBRITE LAUNDROMAT & DRY CLEAN	4025 CHERPSTEAD TPK	11714	FINDS, RCRIS-LOG	8703585
BETHPAGE	1000243980	BETHPAGE U F S D	CHERRY AVE	11714	UST	
BETHPAGE	U002096875	MERIT PLAINEDGE	4185 HEMPSTEAD TPKE	11714	UST	041128
BETHPAGE	U001854934	MOBIL S/S #17-K1Y	4180 HEMPSTEAD TPKE	11714	UST	9416174
BETHPAGE	S101508890	OCEAN PETROLEUM	HEMPSTEAD TPKE / RTE 107	11714	LUST	9007407
BETHPAGE	S100151295	GAIL ROCK REALTY	4230 HEMPSTEAD TPKE	11714	LUST	
BETHPAGE	1000472165	MID-ISLAND HOSPITAL INC	4295 HEMPSTEAD TPK	11714	RCRIS-LOG	
BETHPAGE	1000791793	ISLAND TREES AUTOMOTIVE LTD	4190 HEMPSTEAD TPK	11714	FINDS, RCRIS-LOG	
BETHPAGE	1000554888	EXXON SVC STA 38859	3985 HEMPSTEAD TPK	11714	FINDS, RCRIS-LOG	
BETHPAGE	1000553813	MOBIL OIL CORP SS #K1Y	4180 HEMPSTEAD TPK	11714	RCRIS-SQG, FINDS	
BETHPAGE	1000457540	JEFFY LUBE	4000 HEMPSTEAD TPK	11714	RCRIS-SQG, FINDS	
BETHPAGE	1000263758	MERIT OIL CORP	4165 HEMPSTEAD TPKE	11714	FINDS, RCRIS-LOG, LUST	8809104
BETHPAGE	1000211487	POWER TEST BETHPAGE	4101 HEMPSTEAD TPK	11714	RCRIS-SQG, FINDS	
BETHPAGE	1000144478	TEXACO SVC STA	HEMPSTEAD TPK & STEWART	11714	FINDS, RCRIS-LOG	
BETHPAGE	1000135312	A & V MANSON SUPPLY INC	HEMPSTEAD TPK	11714	FINDS, RCRIS-LOG	
BETHPAGE	1000549576	LONG ISLAND SWIMMING POOL SERV	4040 HEMPSTEAD LAKE PARK	11714	FINDS	9415008
BETHPAGE	S101508034	SUN COMPANY INC	100 HICKSVILL ROAD	11714	LUST	
BETHPAGE	1000446478	SAL MIKE REALTY	980 HICKSVILLE RD	11714	RCRIS-SQG, FINDS	8607347
BETHPAGE	1000244487	BETHVIEW WHEEL ALIGNMENT, INC.	HICKSVILLE RD. & CENTRAL AVE.	11714	FINDS, RCRIS-LOG	9106298
BETHPAGE	S100171097	MEENAN OIL	30 HUB DRIVE	11714	LUST	
BETHPAGE	S100663908	APA TRANSPORT	IMPERATIVE ROAD	11714	LUST	
BETHPAGE	1000549423	DOUGLAS CHEMICAL DIVISION DEIC	1 LEXINGTON AVE	11714	FINDS	
BETHPAGE	S100665895	UNK	MANCHESTER DR/PLAINVIEW R	11714	LUST	8906174
BETHPAGE	S100664230	MR. BAR-B-QUE	NIBBE LANE / LEXINGTON AV	11714	LUST	8706872
BETHPAGE	1000551074	TBG COGENERATION	NYS ROUTE 107	11714	FINDS	
BETHPAGE	S100189908	MOBIL OIL	SO OYSTER BAY / STEWART A	11714	LUST	8908752
BETHPAGE	1000148518	NAVAL WEAPONS INDUSTRIAL RESERVE PLANT	SOUTH OYSTER BAY ROAD	11714	CERCLIS, FINDS	
BETHPAGE	U002096782	BETHPAGE W.D. PLANT 6	PARK LANE	11714	UST	

ORPHAN SUMMARY

City	EDR ID	Site Name	Site Address	Zip	Database(s)	Facility ID
BETHPAGE	U001446275	CHARLES CAMPAGNE SCHOOL	PLAINVIEW RD.	11714	UST	052346
BETHPAGE	1000407948	NORTHERN ALLOYS INC	PLAINVIEW RD & MANCHESTER	11714	RCRIS-SQG, FINDS	
BETHPAGE	1001028645	NYS DOT BIN 1037880	POWELL AVE OVER RTE 135	11714	RCRIS-LQG	
BETHPAGE	S1006663388	GRAND CARTING COMPANY	ROUND SWAMP ROAD	11714	LUST	9001430
BETHPAGE	S100664722	UNK	ROUND SWAMP ROAD	11714	LUST	9205621
BETHPAGE	S100781376	TIM HARBULAK PASS VEHICLE	S.O.B EXIT 9 SO BOUND	11714	LUST	9310169
BETHPAGE	U002098706	BETHPAGE WD PLANT 4	SOPHIA STREET	11714	UST, AST	
BETHPAGE	S100878944	MEENAN OIL	SOPHIA STREET	11714	LUST	9313883
BETHPAGE	U002264558	JOHN H. WEST SCHOOL	STEWART & BOUNDARY AVES.	11714	UST	
BETHPAGE	U002264557	NORTHEDGE SCHOOL	STEWART AVE.	11714	UST	
BETHPAGE	S101340109	DIFAZIO ELECTRIC (G.C.)	STEWART AVE	11714	LUST	9411864
BETHPAGE	S101173536	TOWN OF OYSTER BAY	STEWART AVE	11714	LUST	9409098
BETHPAGE	S100521004	NAVAL WEAPONS IND. RESERVE PLANT	STEWART AVENUE	11714	SHWS	
BETHPAGE	1000432425	SERVICE STATION	STEWART & CHERRY AVES	11714	FINDS, RCRIS-LQG	9110161
BETHPAGE	1000243981	BETHPAGE COMMUNITY PARK	STEWART AVE	11714	RCRIS-SQG, FINDS, UST, LUST	
BETHPAGE	S101658135	PAUL SOHAYEGH RESIDENCE	37 STYMUS AVENUE	11714	LUST	9505164
BETHPAGE	S100149786	ESTEE LANDER	182 SWEAT HOLLOW RD.	11714	LUST	8707804
BETHPAGE	S100149789	ESTEE LAUDER	182 SWEET HOLLOW ROAD	11714	LUST	8707921
BETHPAGE	S100490592	ISLAND TRANSPORT CORP	SOUTH WAREHOUSE AT GRUMMA	11714	LUST	9105673
FARMINGDALE	1000243984	BETHPAGE STATE PARK	BETHPAGE PKY	11714	RCRIS-SQG, FINDS, LUST	8607195
FARMINGDALE	U000726342	FRG-AIR TRAFFIC CONTROL TOWER	REPUBLIC AIRPORT	11714	UST, AST	1-1280
GARDEN CITY	1000788283	MTA BUS GARGE (FORMERLY PUREX IND INC)	COMMERCIAL AVE (MITCHELL FIELD	11756	FINDS	
HICKSVILLE	9202872	15602 JACINTO PORT BLVD NO. 8 DOCK		11801	ERNS	
HICKSVILLE	9201847	1401 SHERIDAN AVE		11801	ERNS	
HICKSVILLE	1000335594	EXXON CO USA - HICKSVILLE	RTE 106 & 107	11801	FINDS, RCRIS-LQG	
HICKSVILLE	1000144487	TEXACO SERVICE STATION - 13-0068-0196	RTE 107 & BETHPAGE RD	11801	FINDS, RCRIS-LQG	
HICKSVILLE	1000695928	MICRO CONTACTS INC.	62 ALPHA PLAZA	11801	TRIS, AST	
HICKSVILLE	1000365637	MICRO CONTACTS INC	62 ALPHA PLAZA	11801	FINDS, RCRIS-LQG	
HICKSVILLE	1000356865	ANDREWS-NUNNERY ENVELOPE AND PAPER CO.	74 ALPHA PLAZA	11801	RCRIS-SQG, FINDS	1-000167
HICKSVILLE	1000273024	STOKVIS MULTITON CORP.	51 ALPHA PLAZA	11801	FINDS, RCRIS-LQG	
HICKSVILLE	1000558708	NEWBAR SERVICE CENTER	1 BARTEL LANE	11801	RCRIS-SQG, FINDS	
HICKSVILLE	1000457675	HICKSVILLE WATER DIST	BETHPAGE & WOODBURY RDS - N 1000 FT	11801	FINDS, LUST	
HICKSVILLE	1000412461	CONTINENTAL COLLISION	77B BLOOMINGDALE RD	11801	RCRIS-SQG, FINDS	9007547
HICKSVILLE	1000791908	WHOLE SALE TIRE CO	358 B BROADWAY MALL	11801	FINDS	
HICKSVILLE	1000555555	M G M TOWING & AUTOMOTIVE	870 S BROADWAY - FRONT OF BLDG	11801	RCRIS-SQG, FINDS	
HICKSVILLE	1000335590	EXXON CO	BROADWAY & RTE 106	11801	RCRIS-SQG, FINDS	
HICKSVILLE	1000261466	ENVIRONMENTALLY SAFE TRANSPORT	23 CHARLOTT AVE	11801	RCRIS-SQG, FINDS	
HICKSVILLE	S100668239	GALILEO GALLAY LODGE	200 LEVITTOWN PKY	11801	LUST	9002638
HICKSVILLE	S100667442	USPO	108 LUDY ST	11801	LUST	9106495
HICKSVILLE	1000961116	NATL LUBRICATION SYSTEMS LTD	1300 MID ISLAND PLAZA	11801	FINDS	
HICKSVILLE	1000457876	HICKSVILLE WATER DISTRICT	NEWBRIDGE RD	11801	FINDS	
HICKSVILLE	1001010740	SUNRISE PROFESSIONAL SVC INC	73A OLD COUNTRY RD DELCO PLAZA	11801	FINDS	
HICKSVILLE	1000789388	GETTY SVC STA	178 OLD COUNTRY RD	11801	RCRIS-SQG, FINDS	
HICKSVILLE	1000788768	WESTERN AUTO REPAIR	67 OLD COUNTRY RD	11801	FINDS	
HICKSVILLE	1000381240	FRESH START CLEANERS	212 OLD COUNTRY ROAD	11801	FINDS, RCRIS-LQG	
HICKSVILLE	1000144528	TEXACO SVC STA	180 OLD COUNTRY RD	11801	FINDS, RCRIS-LQG	

City	EDR ID	Site Name	Site Address	Zip	Databases(g)	Facility ID
HICKSVILLE	1000140663	S.S. PREMISES CO SHELL OIL CO	500 OLD CO. RD & LEVITTOWN RD	11801	FINDS, RCRIS-LOG	9009085
HICKSVILLE	S100689283	GETTY S/S	400 S OYSTER BAY RD	11801	LUST	
HICKSVILLE	1000358704	AMERICAN DRIVE IN CLEANERS	418 S. OYSTER BAY ROAD	11801	FINDS, RCRIS-LOG	
HICKSVILLE	1000121900	OUR LADY OF MERCY CHURCH	500 SOUTH OYSTER BAY ROAD	11801	RCRIS-SQG, FINDS	
HICKSVILLE	1001010743	MERIT OYSTER BAY	498 PLAINVIEW RD	11801	FINDS	
HICKSVILLE	1000549569	LIFESPAN PRODS COMPANY INC	128 QUALITY PLAZA	11801	FINDS	
ISLAND PARK	95305650			11801	ERNS	
JERUSALEM	S101102772	KEUKA LAKE STATE PARK	ROUTE 54A CAMP COMFORT ST	11714	LUST	9400514
JERUSALEM	S101508514	KEUKA COLLEGE	KEUKA COLLEGE	11714	LUST	7786920
JERUSALEM	S101340788	KEUKA COLLEGE	KEUKA PARK KEUKA COLLEGE	11714	LUST	9413939
LEVITTOWN	S100684038	REGENT MANAGEMENT	S BERRY AVE / HEMPSTEAD	11756	LUST	90063668
LEVITTOWN	S100665847	UNK TRACTOR TRAILER	DIVISION AVE/HEMPSTEAD TP	11756	LUST	8903605
LEVITTOWN	S100666382	JEROME RESIDENCE	3156 EUSTIN ROAD	11756	LUST	9001020
LEVITTOWN	S100168366	RESIDENCE	480 GARDNERS AVENUE	11756	LUST	8800317
LEVITTOWN	S100666838	AMOCO S/S	HEMPSTEAD TPKE	11756	LUST	9300451
LEVITTOWN	S100177165	GULF	HEMPSTEAD TPKE / JERUSALE	11756	LUST	9102426
LEVITTOWN	S100151999	TSS/K MART	HEMPSTEAD TPKE / GARDENER	11756	LUST	9101187
LEVITTOWN	S100149526	SCORE/DR. NICK'S	HEMPSTEAD TPKE / GARDENER	11756	LUST	8201143
LEVITTOWN	1000791011	GETTY SVC STA	3190Q3200 HEMPSTEAD TPK	11756	LUST	055549
LEVITTOWN	1000554497	KICK & HALLER INC	3730 HEMPSTEAD TPNK	11756	RCRIS-SQG, FINDS	
LEVITTOWN	1000358736	GOTTLIEB MARC DDS	3000 HEMPSTEAD TPNK	11756	RCRIS-SQG, FINDS	
LEVITTOWN	1000328771	AMERICAN CLEANERS	3801 HEMPSTEAD TPNK SUITE 420	11756	FINDS, RCRIS-LOG	
LEVITTOWN	1000256075	SUNOCO SERVICE STATION	3801 HEMPSTEAD TPK	11756	FINDS, RCRIS-LOG	
LEVITTOWN	S100177624	LEVINE ANDREW M & ASSOC	4295 HEMPSTEAD TPNK & DIV AVE	11756	RCRIS-SQG, FINDS	
LEVITTOWN	1000267145	NEW YORK TELEPHONE	2900 HEMPSTEAD TPNK SUITE 111	11756	RCRIS-SQG, FINDS	
LEVITTOWN	S100492019	SALK SCHOOL	3313 HEMPSTEAD TPKE.	11756	LUST	8801985
LEVITTOWN	S100147448	PENASKY RESIDENCE	JERUSALEM & WANTAGH AVE	11756	FINDS, RCRIS-LOG	
LEVITTOWN	S101173985	MAJOR FUEL OIL CO	183 KINGFISHES ROAD	11756	LUST	9209374
LEVITTOWN	S100177624	HOLIDAY MGT CORP	LAUREL LA / ORCHARD ST	11756	LUST	8807549
LEVITTOWN	S101173984	RELIANCE	299 LOCKSMITH ROAD	11756	LUST	9408986
LEVITTOWN	S100168839	MEENAN OIL	LONGFELLOW AVENUE	11756	LUST	9112208
LEVITTOWN	S100170794	GALLEI	178 MERIDIAN ROAD	11756	LUST	9408919
LEVITTOWN	S100174807	RELIANCE UTILITIES	38 OAK TREE LANE	11756	LUST	8807457
LEVITTOWN	S100148673	CASTEL COAL & OIL CO.	8 PINE COVE DR.	11756	LUST	8803860
LEVITTOWN	S100668484	UFI INC	17 SHELTA LANE	11756	LUST	9415247
LEVITTOWN	1000300430	SUMMIT LANE SCHOOL	10 SHERPARD LANE	11756	LUST	9101321
LEVITTOWN	1000385448	SMILE CLEANERS INC	STOKES SCHOOL/CONDOR RD	11756	LUST	8607293
LEVITTOWN	S101508022	UNK	STRAIGHT LANE	11756	LUST	9006235
LEVITTOWN	S100665851	MURPHY RESIDENCE	SUMMIT LANE	11756	FINDS, RCRIS-LOG, UST	
LEVITTOWN	95286043	EDENS NECK RD & WATERSIDE AVE	6 E VILLAGE GREEN	11756	RCRIS-SQG, FINDS	
NORTHPORT	94222587		181 WILLOWWOOD	11756	LUST	9414879
PERTH AMBOY	95309081		26 WOODGREEN LANE	11756	LUST	8903731
PLAINEDGE	1000556022	NYSDOT BIN 108119	RTE 135 OVER RTE 24	11801	ERNS	
PLAINEDGE	S100666937	LILCO	169 WILLIAM ST	11714	FINDS, RCRIS-LOG	9303176
PLAINVIEW	S100664144	UNK	RTE 135/NO OF EXIT 11	11756	LUST	8902563

ORPHAN SUMMARY

City	EDR ID	Site Name	Site Address	Zp	Database(\$)	Facility ID
PLAINVIEW	S101658263	VEHICLE	RTE 495 WB / EXIT 42	11803	LUST	9507635
PLAINVIEW	S100665795	ENVIRONMENTAL DRILLING	AMES CT / COMMERCIAL DR	11803	LUST	8809881
PLAINVIEW	S100149353	CONSERVATIVE EXPRESS	105 AMFESCO DRIVE	11803	LUST	8709174
PLAINVIEW	1000258693	STRATFORD ROAD SCHOOL	BEDFORD RD-ESSEX RD	11803	FINDS, RCRIS-LOG	
PLAINVIEW	1000154773	HOWARD B MATTIN MIDDLE SCHOOL	BRADFORD RD - ROUND TREE DR	11803	FINDS, RCRIS-LOG	
PLAINVIEW	S100984054	JLD BETHPAGE HIGH SCHOOL	CENTRAL PARK ROAD	11803	LUST	9007474
PLAINVIEW	1000368827	CHERRY LANE LITHOGRAPHING CORP	30 COMMERCIAL CT	11803	FINDS, RCRIS-LOG	
PLAINVIEW	S100664530	NYSDOT	DUFFY AVE NYSOOT YARD	11803	LUST	9200925
PLAINVIEW	1000364031	CHARLES AND RAYMOND SASSOON	137 EXPRESS ST SHOPPING CTR	11803	FINDS, RCRIS-LOG	9410274
PLAINVIEW	S101340016	RELIANCE	138 GRACIE ST	11803	LUST	9505526
PLAINVIEW	S101858165	UNK	LIE E/B	11803	LUST	
PLAINVIEW	1000553494	MOBIL OIL CORP SS #ABT	LIE & ROUND SWAMP RD	11803	RCRIS-SQG, FINDS	
PLAINVIEW	1000273053	PARKWAY ELEMENTARY SCHOOL	MANETTO HILL RD-CENTRAL PK RD	11803	FINDS, RCRIS-LOG	
PLAINVIEW	1001021557	MERGANTHALER LINTOTYP	MERGANTHALER DR	11803	FINDS	
PLAINVIEW	1001021561	MERGANTHALER LINTOTYPE CO	MERGANTHALER DRIVE	11803	FINDS	
PLAINVIEW	1000233699	MERGANTHALER LINTOTYPE CO	14 MERGANTHALER DR	11803	FINDS, RCRIS-LOG, CERC-NFRAP	9100683
PLAINVIEW	S100963820	SPACE AGE ENERGY	MILFORD AVENUE	11803	LUST	
PLAINVIEW	1000168477	JOYCE ROAD ELEMENTARY	MITCHELL AVE/JOYCE ROAD	11803	FINDS, RCRIS-LOG	
PLAINVIEW	1000241638	MACHINE COMPONENTS CORPORATION	70 NEW ROAD	11803	FINDS, RCRIS-LOG	
PLAINVIEW	1000890160	J F K PREP INC 2	100 NEWTOWN RD SUITE C	11803	RCRIS-SQG, FINDS	
PLAINVIEW	1000352657	ULTRA-GRAPHICS INC	16-20 NEWTOWN PLAZA	11803	FINDS, RCRIS-LOG	
PLAINVIEW	1000300828	GRIMM & NORTON	64 NEWTOWN PLAZA	11803	RCRIS-SQG, FINDS	
PLAINVIEW	S100665941	ISLAND TRANSPORTATION	OLD CTRY RD/RD SWAMP ROAD	11803	LUST	8909030
PLAINVIEW	S100964874	JAMAICA ASH	OLD COUNTRY ROAD	11803	LUST	9209403
PLAINVIEW	S100490833	NCDPW	1535 OLD COUNTRY ROAD	11803	LUST	9200426
PLAINVIEW	S100177607	SHELL OIL	OLD COUNTRY ROAD	11803	LUST	9111978
PLAINVIEW	S100171919	SHELL S/S	OLD COUNTRY ROAD	11803	LUST	8706265
PLAINVIEW	S100146690	NY TELEPHONE CO.	OLD COUNTRY ROAD	11803	LUST	8607478
PLAINVIEW	1000258691	PLAINVIEW SHELL, INC.	S. OYSTER BAY RD. & OL CTRY RD	11803	FINDS, RCRIS-LOG	9209688
PLAINVIEW	S100492058	SHELL S/S	PLAINVIEW / OLD CTRY ROAD	11803	LUST	8707415
PLAINVIEW	1000145403	PASADENA DRIVE ELEMENTARY SCHOOL	RICHARD COURT/BENMUR STREET	11803	FINDS, RCRIS-LOG	
PLAINVIEW	S100149233	PLAINVIEW FIRE DISTRICT	ROUND SWAMP / OLD BETHPAG	11803	LUST	
PLAINVIEW	1000229340	PROFILE SEPARATION & PREP INC	21 SHEER PLAZA	11803	FINDS, RCRIS-LOG	
PLAINVIEW	S101658198	OLD BETHPAGE SCHOOL	STADFORD ROAD SCHOOL	11803	LUST	9506301
PLAINVIEW	S100667008	LA GREG A SANDOS	SUNNYSIDE BLVD EXIT 46	11803	LUST	9304939
PLAINVIEW	S100177523	PLAINVIEW COMM PARK	WASHINGTON BLVD	11803	LUST	9110558
PORT JEFFERSON	95300308			11801	ERNS	
PORT WASHINGTON	95291427			11801	ERNS	
STUART	1000698804	GRUMMAN AEROSPACE CORP #77	SR A1A 1 MI S OF STUART	11714	RCRIS-LOG, RCRIS-TSD, RAATS, CORRACTS	
W BARYLON	1000328729	SUNOCO SVC STA	655 FARMINGDALE RD	11714	FINDS	
WHITESTONE	94215386	CONFIGURATION OF EAST RIVER IN LONG ISLAND SOUND / E OF WHITE		11801	ERNS	

EPA Waste Codes Addendum

Code	Description
D000	NOT DEFINED
D001	IGNITABLE HAZARDOUS WASTES ARE THOSE WASTES WHICH HAVE A FLASHPOINT OF LESS THAN 140 DEGREES FAHRENHEIT AS DETERMINED BY A PENSKEY-MARTENS CLOSED CUP FLASH POINT TESTER. ANOTHER METHOD OF DETERMINING THE FLASH POINT OF A WASTE IS TO REVIEW THE MATERIAL SAFETY DATA SHEET, WHICH CAN BE OBTAINED FROM THE MANUFACTURER OR DISTRIBUTOR OF THE MATERIAL. LACQUER THINNER IS AN EXAMPLE OF A COMMONLY USED SOLVENT WHICH WOULD BE CONSIDERED AS IGNITABLE HAZARDOUS WASTE.
D002	A WASTE WHICH HAS A PH OF LESS THAN 2 OR GREATER THAN 12.5 IS CONSIDERED TO BE A CORROSIVE HAZARDOUS WASTE. SODIUM HYDROXIDE, A CAUSTIC SOLUTION WITH A HIGH PH, IS OFTEN USED BY INDUSTRIES TO CLEAN OR DEGREASE PARTS. HYDROCHLORIC ACID, A SOLUTION WITH A LOW PH, IS USED BY MANY INDUSTRIES TO CLEAN METAL PARTS PRIOR TO PAINTING. WHEN THESE CAUSTIC OR ACID SOLUTIONS BECOME CONTAMINATED AND MUST BE DISPOSED, THE WASTE WOULD BE A CORROSIVE HAZARDOUS WASTE.
D003	A MATERIAL IS CONSIDERED TO BE A REACTIVE HAZARDOUS WASTE IF IT IS NORMALLY UNSTABLE, REACTS VIOLENTLY WITH WATER, GENERATES TOXIC GASES WHEN EXPOSED TO WATER OR CORROSIVE MATERIALS, OR IF IT IS CAPABLE OF DETONATION OR EXPLOSION WHEN EXPOSED TO HEAT OR A FLAME. ONE EXAMPLE OF SUCH WASTE WOULD BY WASTE GUNPOWDER.
D006	CADMIUM
D007	CHROMIUM
D008	LEAD
D009	MERCURY
D010	SELENIUM
D011	SILVER
D018	BENZENE
D027	1,4-DICHLOROBENZENE
D035	METHYL ETHYL KETONE
D039	TETRACHLOROETHYLENE
F001	THE FOLLOWING SPENT HALOGENATED SOLVENTS USED IN DEGREASING: TETRACHLOROETHYLENE, TRICHLOROETHYLENE, METHYLENE CHLORIDE, 1,1,1-TRICHLOROETHANE, CARBON TETRACHLORIDE, AND CHLORINATED FLUOROCARBONS; ALL SPENT SOLVENT MIXTURES/BLENDS USED IN DEGREASING CONTAINING, BEFORE USE, A TOTAL OF TEN PERCENT OR MORE (BY VOLUME) OF ONE OR MORE OF THE ABOVE HALOGENATED SOLVENTS OR THOSE SOLVENTS LISTED IN F002, F004, AND F005, AND STILL BOTTOMS FROM THE RECOVERY OF THESE SPENT SOLVENTS AND SPENT SOLVENT MIXTURES.
F002	THE FOLLOWING SPENT HALOGENATED SOLVENTS: TETRACHLOROETHYLENE, METHYLENE

EPA Waste Codes Addendum

Code	Description
	CHLORIDE, TRICHLOROETHYLENE, 1,1,1-TRICHLOROETHANE, CHLOROBENZENE, 1,1,2-TRICHLORO-1,2,2-TRIFLUOROETHANE, ORTHO-DICHLOROBENZENE, TRICHLOROFLUOROMETHANE, AND 1,1,2-TRICHLOROETHANE; ALL SPENT SOLVENT MIXTURES/BLENDS CONTAINING, BEFORE USE, A TOTAL OF TEN PERCENT OR MORE (BY VOLUME) OF ONE OR MORE OF THE ABOVE HALOGENATED SOLVENTS OR THOSE LISTED IN F001, F004, OR F005, AND STILL BOTTOMS FROM THE RECOVERY OF THESE SPENT SOLVENTS AND SPENT SOLVENT MIXTURES.
F003	THE FOLLOWING SPENT NON-HALOGENATED SOLVENTS: XYLENE, ACETONE, ETHYL ACETATE, ETHYL BENZENE, ETHYL ETHER, METHYL ISOBUTYL KETONE, N-BUTYL ALCOHOL, CYCLOHEXANONE, AND METHANOL; ALL SPENT SOLVENT MIXTURES/BLENDS CONTAINING, BEFORE USE, ONLY THE ABOVE SPENT NON-HALOGENATED SOLVENTS; AND ALL SPENT SOLVENT MIXTURES/BLENDS CONTAINING, BEFORE USE, ONE OR MORE OF THE ABOVE NON-HALOGENATED SOLVENTS, AND, A TOTAL OF TEN PERCENT OR MORE (BY VOLUME) OF ONE OR MORE OF THOSE SOLVENTS LISTED IN F001, F002, F004, AND F005, AND STILL BOTTOMS FROM THE RECOVERY OF THESE SPENT SOLVENTS AND SPENT SOLVENT MIXTURES.
F004	THE FOLLOWING SPENT NON-HALOGENATED SOLVENTS: CRESOLS AND CRESYLIC ACID, AND NITROBENZENE; ALL SPENT SOLVENT MIXTURES/BLENDS CONTAINING, BEFORE USE, A TOTAL OF TEN PERCENT OR MORE (BY VOLUME) OF ONE OR MORE OF THE ABOVE NON-HALOGENATED SOLVENTS OR THOSE SOLVENTS LISTED IN F001, F002, AND F005; AND STILL BOTTOMS FROM THE RECOVERY OF THESE SPENT SOLVENTS AND SPENT SOLVENT MIXTURES.
F005	THE FOLLOWING SPENT NON-HALOGENATED SOLVENTS: TOLUENE, METHYL ETHYL KETONE, CARBON DISULFIDE, ISOBUTANOL, PYRIDINE, BENZENE, 2-ETHOXYETHANOL, AND 2-NITROPROPANE; ALL SPENT SOLVENT MIXTURES/BLENDS CONTAINING, BEFORE USE, A TOTAL OF TEN PERCENT OR MORE (BY VOLUME) OF ONE OR MORE OF THE ABOVE NON-HALOGENATED SOLVENTS OR THOSE SOLVENTS LISTED IN F001, F002, OR F004; AND STILL BOTTOMS FROM THE RECOVERY OF THESE SPENT SOLVENTS AND SPENT SOLVENT MIXTURES.
F006	WASTEWATER TREATMENT SLUDGES FROM ELECTROPLATING OPERATIONS EXCEPT FROM THE FOLLOWING PROCESSES: (1) SULFURIC ACID ANODIZING OF ALUMINUM; (2) TIN PLATING ON CARBON STEEL; (3) ZINC PLATING (SEGREGATED BASIS) ON CARBON STEEL; (4) ALUMINUM OR ZINC-ALUMINUM PLATING ON CARBON STEEL; (5) CLEANING/STRIPPING ASSOCIATED WITH TIN, ZINC AND ALUMINUM PLATING ON CARBON STEEL; AND (6) CHEMICAL ETCHING AND MILLING OF ALUMINUM.
F017	NOT DEFINED
K050	HEAT EXCHANGER BUNDLE CLEANING SLUDGE FROM THE PETROLEUM REFINING INDUSTRY
K052	TANK BOTTOMS (LEADED) FROM THE PETROLEUM REFINING INDUSTRY
NONE	NONE
P122	ZINC PHOSPHIDE ZN ₃ P ₂ , WHEN PRESENT AT CONCENTRATIONS GREATER THAN 10% (R,T)
U002	ACETONE (I)
U002	2-PROPANONE (I)

EPA Waste Codes Addendum

Code	Description
U028	1,2-BENZENEDICARBOXYLIC ACID, BIS(2-ETHYLHEXYL) ESTER
U028	DIETHYLHEXYL PHTHALATE
U044	CHLOROFORM
U044	METHANE, TRICHLORO-
U112	ACETIC ACID ETHYL ESTER (I)
U112	ETHYL ACETATE (I)
U122	FORMALDEHYDE
U140	ISOBUTYL ALCOHOL (I,T)
U140	1-PROPANOL, 2-METHYL- (I,T)
U147	2,5-FURANDIONE
U147	MALEIC ANHYDRIDE
U154	METHANOL (I)
U154	METHYL ALCOHOL (I)
U159	2-BUTANONE (I,T)
U159	METHYL ETHYL KETONE (MEK) (I,T)
U190	1,3-ISOBENZOFURANDIONE
U190	PHTHALIC ANHYDRIDE
U196	PYRIDINE
U210	ETHENE, TETRACHLORO-
U210	TETRACHLOROETHYLENE
U213	FURAN, TETRAHYDRO-(I)
U213	TETRAHYDROFURAN (I)
U220	BENZENE, METHYL-
U220	TOLUENE
U223	BENZENE, 1,3-DIISOCYANATOMETHYL- (R,T)
U223	TOLUENE DIISOCYANATE (R,T)
U226	ETHANE, 1,1,1-TRICHLORO-

EPA Waste Codes Addendum

Code	Description
U226	METHYL CHLOROFORM
U239	BENZENE, DIMETHYL- (I,T)
U239	XYLENE (I)
X001	WASTE OILS

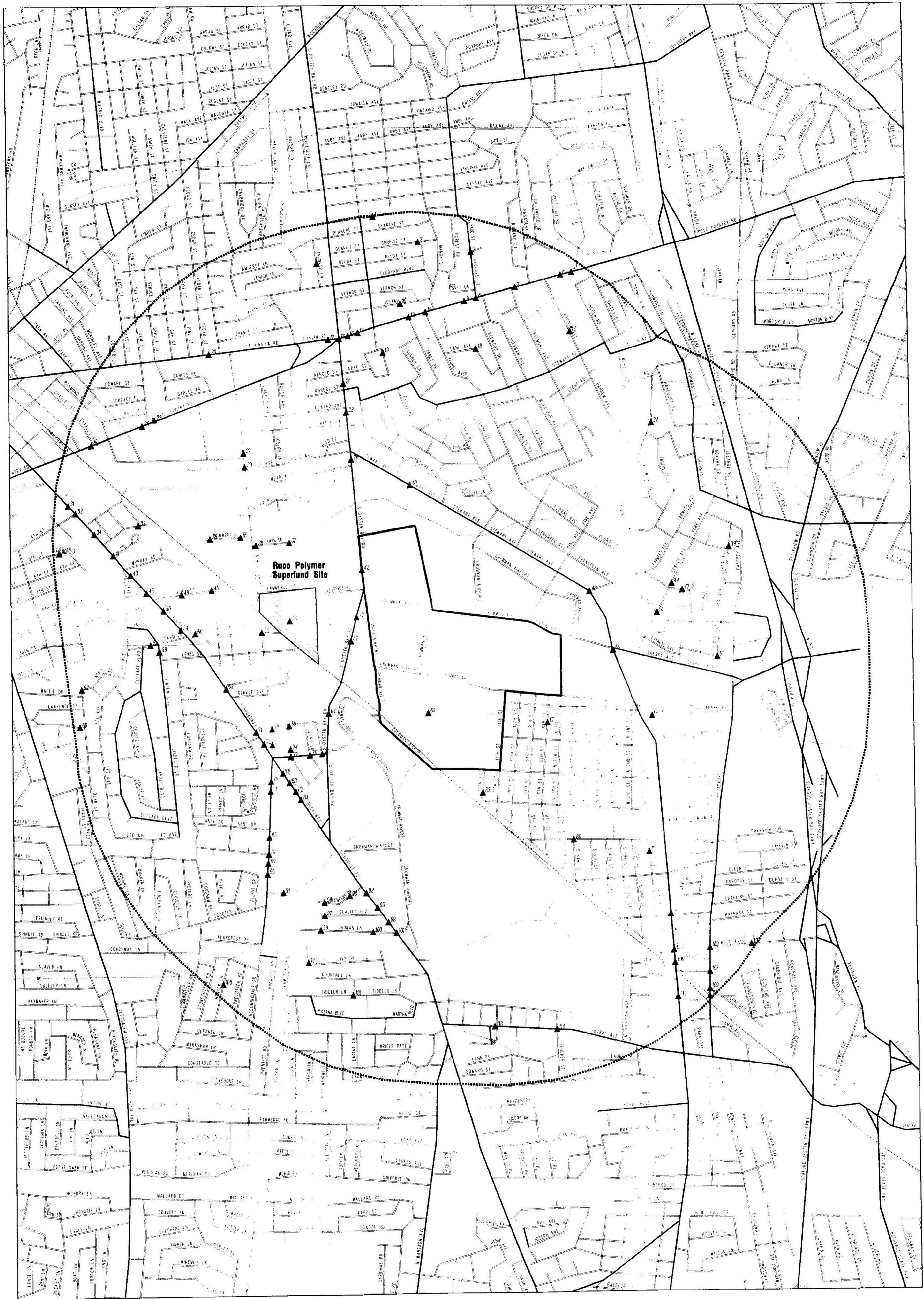

Study Area For

Grumman GO CO Property Bethpage Long Island



EDR Environmental
Data
Resources, Inc.
Creators of Toxcheck
1-800-352-0050

Legend

- | | | | | |
|---|-------------|---------------|-------------|-----------------|
| Listed Sites | Roads | Railroads | Powerlines | Superfund Sites |
| Earthquake Epicenters
(Richter 5 or greater) | Major Roads | Contour Lines | Fault Lines | |
| Study Area Boundary | Waterways | Pipelines | Water | |



0

0

0

E

Appendix E

SUPPLEMENTAL INFORMATION

Grumman Corporation

Bethpage New York 11714-3590

November 15, 1994
CETC94-523

Mr. Steve Miller
Nassau County Department of Health
240 Old Country Road
Mineola, N.Y. 11501

Subject: **Petroleum Storage Tank Identification Table for the Bethpage Complex**

Dear Mr. Miller:

Please find enclosed the subject table as requested.

Should you have any questions, please contact me at 516/575-2385 or J. Selva, of this office,
at 516/575-8176.

Very truly yours,

GRUMMAN CORPORATION

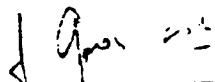

J. Ohlmann, P.E., Director
Corporate Environmental Technology
and Compliance
Mail Stop: D08-GHQ

bcc: A. Gibson

B. Andres
J. Cofman
J. Rosse
P. Siegel
R. Pravednekow

JO/JGS:tla
WPpstiden

Petroleum Storage Tank Identification Table
Bethpage Complex

Grumman Tank No.	NCDH Tank No.	NCFM Tank No.	Location/Use	Contents	Gallons Buried	Gallons Above Ground
01-01-1	--	3	Generator	Diesel	--	275
01-01-3	--	2	Generator	Diesel	--	275
01-04-2	--	1	Fire Pump	Diesel	--	275
01-04-3	105	--	Fire Pump Boiler	No. 2	1000	--
02-01-5	--	13	Fire Pump	Gasoline	275	--
02-01-7	--	10	Generator	Diesel	--	275
02-01-8	--	11	Generator	Diesel	550	--
02-01-9	--	59	Maintenance Reserve/Generator	Diesel	10000	--
02-04-1	--	52	Generator	Diesel	--	275
02-29-1	201	--	CSP-Boilers	No. 6	--	556000
02-35-1	202	--	B.O.C.E.S.-Boiler	No. 2	10000	--
03-01-4	--	20	Generator	Diesel	550	--
03-01-6	301	--	Waste Oil	Waste Oil	2500	--
03-01-7	--	18	Generator	Diesel	--	275
03-01-8	--	19	Fire Pump	Diesel	--	275
03-01-9	--	60	Bulk Storage	Methanol	--	6000
03-01-10	--	62	Fire Pump (proposed)	Diesel	--	250
03-03-1	--	17	Well #9 Pump	Diesel	550	--
03-07-1	--	18	Salvage Yard Boiler	No. 2	4000	--
03-13-15A	Temp	--	Grds & Rds Boiler	No. 2	--	275
03-13-15B	Temp	--	Grds & Rds Boiler	No. 2	--	550
03-34-2	--	16	IWTF-Generator	Diesel	550	--
03-34-4	307	--	IWTF-Waste Oil	Waste Oil	4000	--
03-34-T	Temp	--	Boiler	No. 2	--	2000
04-01-2	404	--	Generator	Diesel	--	275
04-01-3	405	--	Generator	Diesel	--	275
04-04-2	--	55	Fire Pump House	Gasoline	275	--
04-04-3	--	56	Fire Pump House	Gasoline	275	--
05-01-1	--	23	Generator	Diesel	1000	--

Petroleum Storage Tank Identification Table
Bethpage Complex

Grumman Tank No.	NCDH Tank No.	NCFM Tank No.	Location/Use	Contents	Gallons Buried	Gallons Above Ground
05-05-1	--	24	Fire Pump House	Diesel	--	275
12-02-1	--	26	Facilities Fueling	Diesel	--	275
12-03-1	1202	--	Boiler House - Boiler	No. 4	15000	--
12-03-2	1203	--	Boiler House - Boiler	No. 4	15000	--
12-03-3	--	27	Boiler House - Generator	Diesel	--	275
12-03-4	--	28	Boiler House - Generator	Diesel	--	275
12-05-1	1204	--	Paint Shop - Boiler	No. 2	1000	--
14-01-1	1401	--	ESC-Boiler	No. 6	10000	--
14-01-2	1402	--	ESC-Boiler	No. 6	10000	--
14-01-3	--	30	ESC-Generator	Diesel	275	--
14-01-4	--	29	ESC-Generator	Diesel	550	--
15-01-1	1501	--	Boiler	No. 2	10000	--
15-01-4	--	31	Generator	Diesel	--	275
35-04-1	3503	--	Boiler	No. 2	3000	--
17-20-1	1701	--	DRAVO-Boiler	No. 2	15000	--
17-22-3	--	57	Fire Pump House-Generator	Diesel	--	275
20-01-1	--	40	Fuel Depot-Fueling	Diesel	6000	--
20-01-2	--	39	Fuel Depot-Fueling	Gasoline	4000	--
20-01-3	--	38	Fuel Depot-Fueling	Gasoline	6000	--
20-01-6	2002	--	Fuel Depot-Steam Jenny	No. 2	--	275
20-01-7	2003	--	Fuel Depot-Waste Oil	Waste Oil	2000	--
20-01-8	2004	--	Fuel Depot-Oil	Motor Oil	--	275
20-01-11	--	37	Fuel Depot-Fueling	Gasoline	20000	--
20-01-12	--	36	Fuel Depot-Fueling	Gasoline	20000	--
20-01-13	--	35	Fuel Depot-Fueling	Diesel	10000	--
20-01-14	2006	--	Fuel Depot-Boiler	No. 2	6000	--
20-01-15	2011	--	Fuel Depot	No. 2	1000	--
20-01-19	2013	--	Fuel Depot-Waste Oil	Waste Oil	550	--
20-01-20	2015	--	Fuel Depot	Motor Oil	--	275
20-01-21	2016	--	Fuel Depot	Motor Oil	--	275
20-01-t	Temp	--	Generator	Motor Oil	--	550
20-03-22	2017	--	Tire Shop	Diesel	--	550

**Petroleum Storage Tank Identification Table
Bethpage Complex**

Grumman Tank No.	NCMH Tank No.	NCFM Tank No.	Location/Use	Contents	Gallons Buried	Gallons Above Ground
20-03-23	2018	--	Tire Shop	Motor Oil	--	500
23-01-1	--	51	STIL-Generator	Diesel	550	--
24-01-1	2401	--	Boiler	No. 4	10000	--
25-01-1	2501	--	Boiler	No. 6	10000	--
25-01-2	2502	--	Boiler	No. 6	10000	--
25-01-3	--	54	Generator	Diesel	550	--
25-03-1	2503	--	Guard House-Boiler	No. 2	--	275
25-05-2	--	53	Well No. 5 Pump	Diesel	550	--
25-08-1	2504	--	Record Ctr - Boiler	No. 2	2000	--
26-01-1	2601	--	Boiler	No. 2	20000	--
26-01-2	--	45	Generator	Diesel	550	--
28-01-1	2801	--	Boiler	No. 2	4000	--
30-01-1	3001	--	Boiler	No. 6	15000	--
30-01-2	3002	--	Boiler	No. 6	15000	--
30-01-3	--	46	Generator	Diesel	550	--
31-01-1	3101	--	Boiler	No. 2	12000	--
35-01-1	3501	--	Boiler	No. 6	15000	--
35-01-2	3502	--	Boiler	No. 6	15000	--
35-01-3	--	47	Generator	Diesel	550	--
111-01-1	1113	--	Boiler	No. 2	4000	--
111-01-2	1114	--	Boiler	No. 2	4000	--
111-01-3	--	48	Generator	Diesel	1000	--
111-01-4	--	61	Generator	Diesel	--	275
03-01-1092	1092	--	Penetrant Inspection	Zygo	5000	--
03-01-1093	1093	--	Penetrant Inspection	Zygo	5000	--

01-xx-xx - Indicates plant number, ie Plant 1
 Table represents tanks in service as of October 1994 except as noted
 NCDH - Nassau County Department of Health
 NCFM - Nassau County Fire Marshall

**Grumman Aerospace
Corporation**

SD-PD-JJO-L-86-4083

MAY 16 1986

From: Aircraft Systems Division

To: Commander, Naval Air System Command
Industrial Facilities
Washington, D.C. 20361-4222

Attention: R. E. Booth, Air-4222A

Via: Commanding Officer
Naval Plant Representative Office
Grumman Aerospace Corporation
Bethpage, New York 11714

Attention: D. Segal, INE-438

Subject: NWIRP, DOD #464, Bethpage, N. Y.
Facilities Use Contract No. N00019-82-E-9033
Registration of Underground Storage Tanks

Reference: (a) NAVPRO Letter N0019-82-E-9033/11000 Ser 438/347
(b) NAVAIR Letter 5090 Ser Air-4222B/2036

Enclosed are copies of the Underground Storage Tank Notification forms for the Bethpage facility. This information was submitted to the New York State Department of Environmental Conservation prior to May 8, 1986 as required.

Very truly yours,

GRUMMAN AEROSPACE CORPORATION

J. Ohlmann, Asst. Director
Facilities Engineering Dept.
Grumman Services Division

0437S

bcc: T. Cunniffe
B. Andres
A. McCabe
G. Turney
R. Yezek

**Grumman Aerospace
Corporation**

SD-FD-JJO-L-86-4083

From: Aircraft Systems Division

To: Commander, Naval Air System Command
Industrial Facilities
Washington, D.C. 20361-4222

Attention: R. E. Booth, Air-4222A

Via: Commanding Officer
Naval Plant Representative Office
Grumman Aerospace Corporation
Bethpage, New York 11714

Attention: D. Segal, INE-438

Subject: NWIRP, DOD #464, Bethpage, N. Y.
Facilities Use Contract No. N00019-82-E-9033
Registration of Underground Storage Tanks

Reference: (a) NAVPRO Letter N0019-82-E-9033/11000 Ser 438/347
(b) NAVAIR Letter 5090 Ser Air-4222B/2036

Enclosed are copies of the Underground Storage Tank Notification forms for the Bethpage facility. This information was submitted to the New York State Department of Environmental Conservation prior to May 8, 1986 as required.

Very truly yours,

GRUMMAN AEROSPACE CORPORATION

J. Ohlmann, Asst. Director
Facilities Engineering Dept.
Grumman Services Division

0437S

NYSDEC 057133

DESCRIPTION OF UNDERGROUND STORAGE TANKS (Complete for each tank at this location)							
Tank Identification No. (e.g., ABC-123), or Arbitrarily Assigned Sequential Number (e.g., 1,2,3...)	Tank No.	Tank No.	Tank No.	Tank No.	Tank No.	Tank No.	
Status of Tank (Mark all that apply) Currently in Use <input type="checkbox"/> Temporarily Out of Use <input type="checkbox"/> Permanently Out of Use <input checked="" type="checkbox"/> Brought into Use after 5/8/86 <input type="checkbox"/>	<input type="checkbox"/>	<input type="checkbox"/>	<input type="checkbox"/>	<input type="checkbox"/>	<input type="checkbox"/>	<input type="checkbox"/>	
2. Estimated Age (Years)	42						
3. Estimated Total Capacity (Gallons)	1000						
4. Material of Construction (Mark one)	Steel <input checked="" type="checkbox"/> Concrete <input type="checkbox"/> Fiberglass Reinforced Plastic <input type="checkbox"/> Unknown <input type="checkbox"/> Other, Please Specify _____	<input type="checkbox"/> <input type="checkbox"/> <input type="checkbox"/> <input type="checkbox"/>	<input type="checkbox"/> <input type="checkbox"/> <input type="checkbox"/> <input type="checkbox"/>	<input type="checkbox"/> <input type="checkbox"/> <input type="checkbox"/> <input type="checkbox"/>	<input type="checkbox"/> <input type="checkbox"/> <input type="checkbox"/> <input type="checkbox"/>	<input type="checkbox"/> <input type="checkbox"/> <input type="checkbox"/> <input type="checkbox"/>	
5. Internal Protection (Mark all that apply)	Cathodic Protection <input type="checkbox"/> Interior Lining (e.g., epoxy resins) <input type="checkbox"/> None <input checked="" type="checkbox"/> Unknown <input type="checkbox"/> Other, Please Specify _____	<input type="checkbox"/> <input type="checkbox"/> <input checked="" type="checkbox"/> <input type="checkbox"/>	<input type="checkbox"/> <input type="checkbox"/> <input type="checkbox"/> <input type="checkbox"/>	<input type="checkbox"/> <input type="checkbox"/> <input type="checkbox"/> <input type="checkbox"/>	<input type="checkbox"/> <input type="checkbox"/> <input type="checkbox"/> <input type="checkbox"/>	<input type="checkbox"/> <input type="checkbox"/> <input type="checkbox"/> <input type="checkbox"/>	
6. External Protection (Mark all that apply)	Cathodic Protection <input checked="" type="checkbox"/> Painted (e.g., asphaltic) <input type="checkbox"/> Fiberglass Reinforced Plastic Coated <input type="checkbox"/> None <input type="checkbox"/> Unknown <input type="checkbox"/> Other, Please Specify _____	<input checked="" type="checkbox"/> <input type="checkbox"/> <input type="checkbox"/> <input type="checkbox"/>	<input type="checkbox"/> <input type="checkbox"/> <input type="checkbox"/> <input type="checkbox"/>	<input type="checkbox"/> <input type="checkbox"/> <input type="checkbox"/> <input type="checkbox"/>	<input type="checkbox"/> <input type="checkbox"/> <input type="checkbox"/> <input type="checkbox"/>	<input type="checkbox"/> <input type="checkbox"/> <input type="checkbox"/> <input type="checkbox"/>	
7. Piping (Mark all that apply)	Bare Steel <input type="checkbox"/> Galvanized Steel <input type="checkbox"/> Fiberglass Reinforced Plastic <input type="checkbox"/> Cathodically Protected <input type="checkbox"/> Unknown <input type="checkbox"/> ASPHALTIC COATING <input checked="" type="checkbox"/> Other, Please Specify _____	<input type="checkbox"/> <input type="checkbox"/> <input type="checkbox"/> <input type="checkbox"/> <input type="checkbox"/>	<input type="checkbox"/> <input type="checkbox"/> <input type="checkbox"/> <input type="checkbox"/> <input type="checkbox"/>	<input type="checkbox"/> <input type="checkbox"/> <input type="checkbox"/> <input type="checkbox"/> <input type="checkbox"/>	<input type="checkbox"/> <input type="checkbox"/> <input type="checkbox"/> <input type="checkbox"/> <input type="checkbox"/>	<input type="checkbox"/> <input type="checkbox"/> <input type="checkbox"/> <input type="checkbox"/> <input type="checkbox"/>	<input type="checkbox"/> <input type="checkbox"/> <input type="checkbox"/> <input type="checkbox"/> <input type="checkbox"/>
8. Substance Currently or Last Stored in Greatest Quantity by Volume (Mark all that apply)	a. Empty <input checked="" type="checkbox"/> b. Petroleum Diesel <input type="checkbox"/> Kerosene <input type="checkbox"/> Gasoline (including alcohol blends) <input type="checkbox"/> Used Oil <input type="checkbox"/> Other, Please Specify _____ c. Hazardous Substance <input type="checkbox"/> Please Indicate Name of Principal CERCLA Substance _____ OR Chemical Abstract Service (CAS) No. _____ Mark box <input type="checkbox"/> if tank stores a mixture of substances d. Unknown <input type="checkbox"/>	<input checked="" type="checkbox"/> <input type="checkbox"/> <input type="checkbox"/> <input type="checkbox"/> <input type="checkbox"/> <input type="checkbox"/> <input type="checkbox"/>	<input type="checkbox"/> <input type="checkbox"/> <input type="checkbox"/> <input type="checkbox"/> <input type="checkbox"/> <input type="checkbox"/>	<input type="checkbox"/> <input type="checkbox"/> <input type="checkbox"/> <input type="checkbox"/> <input type="checkbox"/> <input type="checkbox"/>	<input type="checkbox"/> <input type="checkbox"/> <input type="checkbox"/> <input type="checkbox"/> <input type="checkbox"/> <input type="checkbox"/>	<input type="checkbox"/> <input type="checkbox"/> <input type="checkbox"/> <input type="checkbox"/> <input type="checkbox"/> <input type="checkbox"/>	<input type="checkbox"/> <input type="checkbox"/> <input type="checkbox"/> <input type="checkbox"/> <input type="checkbox"/> <input type="checkbox"/>
9. Additional Information (for tanks permanently taken out of service)	a. Estimated date last used (mo/yr) /81 b. Estimated quantity of substance remaining (gal.) 0 c. Mark box <input type="checkbox"/> if tank was filled with inert material (e.g., sand, concrete)	<input type="checkbox"/> <input type="checkbox"/>	<input type="checkbox"/> <input type="checkbox"/>	<input type="checkbox"/> <input type="checkbox"/>	<input type="checkbox"/> <input type="checkbox"/>	<input type="checkbox"/> <input type="checkbox"/>	<input type="checkbox"/> <input type="checkbox"/>

Notification for Underground Storage Tanks

FORM APPROVED
OMB NO. 2040-0049
APPROVAL EXPIRES 6-30-84

FOR TANKS IN NY

RETURN COMPLETED FORM TO

Bulk Storage Section, Division of Water
Dept. of Environmental Conservation
50 Wolf Road, Room 326
Albany, NY 12233-0001

(518) 457-4351

I.D. Number

STATE USE ONLY

Date Received

GENERAL INFORMATION

Notification is required by Federal law for all underground tanks that have been used to store regulated substances since January 1, 1974, that are in the ground as of May 8, 1986, or that are brought into use after May 8, 1986. The information requested is required by Section 9002 of the Resource Conservation and Recovery Act, (RCRA), as amended.

The primary purpose of this notification program is to locate and evaluate underground tanks that store or have stored petroleum or hazardous substances. It is expected that the information you provide will be based on reasonably available records, or, in the absence of such records, your knowledge, belief, or recollection.

Who Must Notify? Section 9002 of RCRA, as amended, requires that, unless exempted, owners of underground tanks that store regulated substances must notify designated State or local agencies of the existence of their tanks. Owner means—
(a) in the case of an underground storage tank in use on November 8, 1984, or brought into use after that date, any person who owns an underground storage tank used for the storage, use, or dispensing of regulated substances, and
(b) in the case of any underground storage tank in use before November 8, 1984, but no longer in use on that date, any person who owned such tank immediately before the discontinuation of its use.

What Tanks Are Included? Underground storage tank is defined as any one or combination of tanks that (1) is used to contain an accumulation of "regulated substances," and (2) whose volume (including connected underground piping) is 10% or more beneath the ground. Some examples are underground tanks storing: 1. gasoline, used oil, or diesel fuel, and 2. industrial solvents, pesticides, herbicides or fumigants.

What Tanks Are Excluded? Tanks removed from the ground are not subject to notification. Other tanks excluded from notification are:
1. farm or residential tanks of 1,100 gallons or less capacity used for storing motor fuel for noncommercial purposes;
2. tanks used for storing heating oil for consumptive use on the premises where stored;
3. septic tanks;

4. pipeline facilities (including gathering lines) regulated under the Natural Gas Pipeline Safety Act of 1968, or the Hazardous Liquid Pipeline Safety Act of 1979, or which is an intrastate pipeline facility regulated under State law;

5. surface impoundments, pits, ponds, or lagoons;

6. storm water or waste water collection systems;

7. flow-through process tanks;

8. liquid traps or associated gathering lines directly related to oil or gas production and gathering operations;

9. storage tanks situated in an underground area (such as a basement, cellar, mine-working, drift, shaft, or tunnel) if the storage tank is situated upon or above the surface of the floor.

What Substances Are Covered? The notification requirements apply to underground storage tanks that contain regulated substances. This includes any substance defined as hazardous in section 101 (14) of the Comprehensive Environmental Response, Compensation and Liability Act of 1980 (CERCLA), with the exception of those substances regulated as hazardous waste under Subtitle C of RCRA. It also includes petroleum, e.g., crude oil or any fraction thereof which is liquid at standard conditions of temperature and pressure (60 degrees Fahrenheit and 14.7 pounds per square inch absolute).

Where To Notify? Completed notification forms should be sent to the address given at the top of this page.

When To Notify? 1. Owners of underground storage tanks in use or that have been taken out of operation after January 1, 1974, but still in the ground, must notify by May 8, 1986. 2. Owners who bring underground storage tanks into use after May 8, 1986, must notify within 30 days of bringing the tanks into use.

Penalties: Any owner who knowingly fails to notify or submits false information shall be subject to a civil penalty not to exceed \$10,000 for each tank for which notification is not given or for which false information is submitted.

INSTRUCTIONS

Please type or print in ink all items except "signature" in Section V. This form must be completed for each location containing underground storage tanks. If more than 5 tanks are owned at this location, photocopy the reverse side, and staple continuation sheets to this form.

Indicate number of continuation sheets attached

11

I. OWNERSHIP OF TANK(S)

Owner Name (Corporation, Individual, Public Agency, or Other Entity)

GRUMMAN AEROSPACE CORPORATION

Street Address

MAIL STOP: 808-30 ATTN: J. OHLMANN

County

NASSAU

City
BETHPAGE

State
NY

ZIP Code
11714

Area Code
516

Phone Number
575-2385

Type of Owner (Mark all that apply)

Current

State or Local Gov't

Private or Corporate

Former

Federal Gov't (GSA facility I.D. no.)

Ownership uncertain

II. LOCATION OF TANK(S)

(If same as Section I, mark box here)

Facility Name or Company Site Identifier, as applicable

Street Address or State Road, as applicable

County

City (nearest)

State

ZIP Code

Indicate number of tanks at this location

48

Mark box here if tank(s) are located on land within an Indian reservation or on other Indian trust lands

III. CONTACT PERSON AT TANK LOCATION

Name (If same as Section I, mark box here)

Job Title

Area Code

Phone Number

JOHN OHLMANN, ASSISTANT DIRECTOR, FACILITIES ENGINEERING

516

575-2385

IV. TYPE OF NOTIFICATION

Mark box here only if this is an amended or subsequent notification for this location.

V. CERTIFICATION (Read and sign after completing Section VI.)

I certify under penalty of law that I have personally examined and am familiar with the information submitted in this and all attached documents, and that based on my inquiry of those individuals immediately responsible for obtaining the information, I believe that the submitted information is true, accurate, and complete.

Name and official title of owner or owner's authorized representative
JOHN OHLMANN, ASST. DIR., FACILITIES ENGG.

Signature

J. Ohlmann

Date Signed

5/7/86

CONTINUE ON REVERSE SIDE

VI DESCRIPTION OF UNDERGROUND STORAGE TANKS (Complete for each tank at this location)					
Tank Identification No. (e.g., ABC-123), or Arbitrarily Assigned Sequential Number (e.g., 1,2,3...)	Tank No. 03-01-4	Tank No. 03-01-6	Tank No. 03-03-1	Tank No. 03-13-15	Tank No. 03-34-2
1. Status of Tank (Mark all that apply) <ul style="list-style-type: none"> Currently in Use <input checked="" type="checkbox"/> Temporarily Out of Use <input type="checkbox"/> Permanently Out of Use <input type="checkbox"/> Brought into Use after 5/8/86 <input type="checkbox"/> 	<input checked="" type="checkbox"/>	<input checked="" type="checkbox"/>	<input checked="" type="checkbox"/>	<input checked="" type="checkbox"/>	<input checked="" type="checkbox"/>
2. Estimated Age (Years)	9	6	12	21	4
3. Estimated Total Capacity (Gallons)	550	2500	550	2000	550
4. Material of Construction (Mark one) <ul style="list-style-type: none"> Steel <input checked="" type="checkbox"/> Concrete <input type="checkbox"/> Fiberglass Reinforced Plastic <input type="checkbox"/> Unknown <input type="checkbox"/> Other, Please Specify _____ 	<input checked="" type="checkbox"/>	<input type="checkbox"/>	<input checked="" type="checkbox"/>	<input checked="" type="checkbox"/>	<input type="checkbox"/>
5. Internal Protection (Mark all that apply) <ul style="list-style-type: none"> Cathodic Protection <input type="checkbox"/> Interior Lining (e.g., epoxy resins) <input type="checkbox"/> None <input checked="" type="checkbox"/> Unknown <input type="checkbox"/> Other, Please Specify _____ 	<input type="checkbox"/>	<input type="checkbox"/>	<input type="checkbox"/>	<input type="checkbox"/>	<input type="checkbox"/>
6. External Protection (Mark all that apply) <ul style="list-style-type: none"> Cathodic Protection <input type="checkbox"/> Painted (e.g., asphaltic) <input checked="" type="checkbox"/> Fiberglass Reinforced Plastic Coated <input type="checkbox"/> None <input type="checkbox"/> Unknown <input type="checkbox"/> Other, Please Specify _____ 	<input type="checkbox"/>	<input type="checkbox"/>	<input checked="" type="checkbox"/>	<input type="checkbox"/>	<input type="checkbox"/>
7. Piping (Mark all that apply) <ul style="list-style-type: none"> Bare Steel <input type="checkbox"/> Galvanized Steel <input type="checkbox"/> Fiberglass Reinforced Plastic <input type="checkbox"/> Cathodically Protected <input type="checkbox"/> Unknown <input type="checkbox"/> ASPHALTIC COATING <input checked="" type="checkbox"/> Other, Please Specify _____ 	<input type="checkbox"/>	<input type="checkbox"/>	<input type="checkbox"/>	<input type="checkbox"/>	<input type="checkbox"/>
8. Substance Currently or Last Stored in Greatest Quantity by Volume (Mark all that apply) <ul style="list-style-type: none"> a. Empty <input type="checkbox"/> b. Petroleum <ul style="list-style-type: none"> Diesel <input checked="" type="checkbox"/> Kerosene <input type="checkbox"/> Gasoline (including alcohol blends) <input type="checkbox"/> Used Oil <input type="checkbox"/> Other, Please Specify _____ c. Hazardous Substance <input type="checkbox"/> Please Indicate Name of Principal CERCLA Substance _____ OR Chemical Abstract Service (CAS) No. _____ Mark box <input type="checkbox"/> if tank stores a mixture of substances d. Unknown <input type="checkbox"/> 	<input type="checkbox"/>	<input type="checkbox"/>	<input checked="" type="checkbox"/>	<input checked="" type="checkbox"/>	<input checked="" type="checkbox"/>
9. Additional Information (for tanks permanently out of service) <ul style="list-style-type: none"> a. Estimated date last used (mo/yr) <input type="checkbox"/> b. Estimated quantity of substance remaining (gal.) <input type="checkbox"/> c. Mark box <input type="checkbox"/> if tank was filled with inert material (e.g., sand, concrete) 	<input type="checkbox"/>	<input type="checkbox"/>	<input type="checkbox"/>	<input type="checkbox"/>	<input type="checkbox"/>

VI DESCRIPTION OF UNDERGROUND STORAGE TANKS (Complete for each tank at this location)

Tank Identification No. (e.g., ABC-123), or Arbitrarily Assigned Sequential Number (e.g., 1,2,3...)	Tank No. 03-34-4	Tank No. 05-01-1	Tank No. 05-05-1	Tank No. 20-01-1	Tank No. 20-01-2
Status of Tank (Mark all that apply) <ul style="list-style-type: none"> Currently in Use <input checked="" type="checkbox"/> Temporarily Out of Use <input type="checkbox"/> Permanently Out of Use <input type="checkbox"/> Brought into Use after 5/8/86 <input type="checkbox"/> 	<input checked="" type="checkbox"/>	<input checked="" type="checkbox"/>	<input checked="" type="checkbox"/>	<input checked="" type="checkbox"/>	<input checked="" type="checkbox"/>
2. Estimated Age (Years)	4	42	33	9	9
3. Estimated Total Capacity (Gallons)	4000	1000	250	4000	6000
4. Material of Construction (Mark one) <ul style="list-style-type: none"> Steel <input type="checkbox"/> Concrete <input type="checkbox"/> Fiberglass Reinforced Plastic <input checked="" type="checkbox"/> Unknown <input type="checkbox"/> Other, Please Specify _____ 	<input checked="" type="checkbox"/>	<input checked="" type="checkbox"/>	<input checked="" type="checkbox"/>	<input checked="" type="checkbox"/>	<input checked="" type="checkbox"/>
5. Internal Protection (Mark all that apply) <ul style="list-style-type: none"> Cathodic Protection <input type="checkbox"/> Interior Lining (e.g., epoxy resins) <input type="checkbox"/> None <input checked="" type="checkbox"/> Unknown <input type="checkbox"/> Other, Please Specify _____ 	<input checked="" type="checkbox"/>	<input checked="" type="checkbox"/>	<input checked="" type="checkbox"/>	<input checked="" type="checkbox"/>	<input checked="" type="checkbox"/>
6. External Protection (Mark all that apply) <ul style="list-style-type: none"> Cathodic Protection <input type="checkbox"/> Painted (e.g., asphaltic) <input checked="" type="checkbox"/> Fiberglass Reinforced Plastic Coated <input type="checkbox"/> None <input checked="" type="checkbox"/> Unknown <input type="checkbox"/> Other, Please Specify _____ 	<input checked="" type="checkbox"/>	<input checked="" type="checkbox"/>	<input checked="" type="checkbox"/>	<input checked="" type="checkbox"/>	<input checked="" type="checkbox"/>
7. Piping (Mark all that apply) <ul style="list-style-type: none"> Bare Steel <input type="checkbox"/> Galvanized Steel <input type="checkbox"/> Fiberglass Reinforced Plastic <input type="checkbox"/> Cathodically Protected <input type="checkbox"/> Unknown <input type="checkbox"/> ASPHALTIC COATING <input checked="" type="checkbox"/> Other, Please Specify _____ 	<input checked="" type="checkbox"/>	<input checked="" type="checkbox"/>	<input checked="" type="checkbox"/>	<input checked="" type="checkbox"/>	<input checked="" type="checkbox"/>
8. Substance Currently or Last Stored in Greatest Quantity by Volume (Mark all that apply) <ul style="list-style-type: none"> a. Empty <input type="checkbox"/> b. Petroleum <ul style="list-style-type: none"> Diesel <input checked="" type="checkbox"/> Kerosene <input type="checkbox"/> Gasoline (including alcohol blends) <input checked="" type="checkbox"/> Used Oil <input type="checkbox"/> Other, Please Specify _____ c. Hazardous Substance <input type="checkbox"/> Please Indicate Name of Principal CERCLA Substance OR Chemical Abstract Service (CAS) No. _____ Mark box <input type="checkbox"/> if tank stores a mixture of substances d. Unknown <input type="checkbox"/> 	<input checked="" type="checkbox"/>	<input checked="" type="checkbox"/>	<input checked="" type="checkbox"/>	<input checked="" type="checkbox"/>	<input checked="" type="checkbox"/>
9. Additional Information (for tanks permanently taken out of service) <ul style="list-style-type: none"> a. Estimated date last used (mo/yr) _____ b. Estimated quantity of substance remaining (gal.) _____ c. Mark box <input type="checkbox"/> if tank was filled with inert material (e.g., sand, concrete) 	/	/	/	/	/

VI DESCRIPTION OF UNDERGROUND STORAGE TANKS (Complete for each tank at this location)					
Tank Identification No. (e.g., ABC-123), or Arbitrarily Assigned Sequential Number (e.g., 1,2,3...)	Tank No. 20-01-3	Tank No. 20-01-4	Tank No. 20-01-7	Tank No. 20-01-8	Tank No. 20-01-9
1. Status of Tank (Mark all that apply <input type="checkbox"/>) Currently in Use Temporarily Out of Use Permanently Out of Use Brought into Use after 5/8/86	<input checked="" type="checkbox"/>	<input checked="" type="checkbox"/>	<input checked="" type="checkbox"/>	<input checked="" type="checkbox"/>	<input checked="" type="checkbox"/>
2. Estimated Age (Years)	9	11	18	18	18
3. Estimated Total Capacity (Gallons)	4000	6000	550	550	550
4. Material of Construction (Mark one <input type="checkbox"/>) Steel Concrete Fiberglass Reinforced Plastic Unknown Other, Please Specify _____	<input type="checkbox"/>	<input checked="" type="checkbox"/>	<input checked="" type="checkbox"/>	<input checked="" type="checkbox"/>	<input checked="" type="checkbox"/>
5. Internal Protection (Mark all that apply <input type="checkbox"/>) Cathodic Protection Interior Lining (e.g., epoxy resins) None Unknown Other, Please Specify _____	<input type="checkbox"/>	<input type="checkbox"/>	<input type="checkbox"/>	<input type="checkbox"/>	<input type="checkbox"/>
6. External Protection (Mark all that apply <input type="checkbox"/>) Cathodic Protection Painted (e.g., asphaltic) Fiberglass Reinforced Plastic Coated None Unknown Other, Please Specify _____	<input type="checkbox"/>	<input checked="" type="checkbox"/>	<input checked="" type="checkbox"/>	<input checked="" type="checkbox"/>	<input checked="" type="checkbox"/>
7. Piping (Mark all that apply <input type="checkbox"/>) Bare Steel Galvanized Steel Fiberglass Reinforced Plastic Cathodically Protected Unknown ASPHALTIC COATING Other, Please Specify _____	<input type="checkbox"/>	<input type="checkbox"/>	<input type="checkbox"/>	<input type="checkbox"/>	<input type="checkbox"/>
8. Substance Currently or Last Stored In Greatest Quantity by Volume (Mark all that apply <input type="checkbox"/>) a. Empty b. Petroleum Diesel Kerosene Gasoline (including alcohol blends) Used Oil Other, Please Specify _____ c. Hazardous Substance Please Indicate Name of Principal CERCLA Substance OR Chemical Abstract Service (CAS) No. Mark box <input type="checkbox"/> if tank stores a mixture of substances d. Unknown	<input type="checkbox"/>	<input type="checkbox"/>	<input type="checkbox"/>	<input type="checkbox"/>	<input type="checkbox"/>
9. Additional Information (for tanks permanently out of service) a. Estimated date last used (mo/yr) b. Estimated quantity of substance remaining (gal.) c. Mark box <input type="checkbox"/> if tank was filled with inert material (e.g., sand, concrete)	/	/	/	/	/

VI. DESCRIPTION OF UNDERGROUND STORAGE TANKS (Complete for each tank at this location)

Tank Identification No. (e.g., ABC-123), or Arbitrarily Assigned Sequential Number (e.g., 1,2,3...)	Tank No. 20-01-10	Tank No. 20-01-11	Tank No. 20-01-12	Tank No. 20-01-13	Tank No. 20-01-16
1. Status of Tank (Mark all that apply <input type="checkbox"/>) Currently in Use Temporarily Out of Use Permanently Out of Use Brought into Use after 5/8/86	<input checked="" type="checkbox"/> <input type="checkbox"/> <input type="checkbox"/> <input type="checkbox"/>	<input checked="" type="checkbox"/> <input type="checkbox"/> <input type="checkbox"/> <input type="checkbox"/>	<input checked="" type="checkbox"/> <input type="checkbox"/> <input type="checkbox"/> <input type="checkbox"/>	<input checked="" type="checkbox"/> <input type="checkbox"/> <input type="checkbox"/> <input type="checkbox"/>	<input checked="" type="checkbox"/> <input type="checkbox"/> <input type="checkbox"/> <input type="checkbox"/>
2. Estimated Age (Years)	22	7	7	7	1
3. Estimated Total Capacity (Gallons)	550	20,000	20,000	10,000	550
4. Material of Construction (Mark one <input type="checkbox"/>) Steel Concrete Fiberglass Reinforced Plastic Unknown Other, Please Specify _____	<input checked="" type="checkbox"/> <input type="checkbox"/> <input type="checkbox"/> <input type="checkbox"/>	<input type="checkbox"/> <input type="checkbox"/> <input checked="" type="checkbox"/> <input type="checkbox"/>	<input type="checkbox"/> <input type="checkbox"/> <input checked="" type="checkbox"/> <input type="checkbox"/>	<input type="checkbox"/> <input type="checkbox"/> <input checked="" type="checkbox"/> <input type="checkbox"/>	<input type="checkbox"/> <input type="checkbox"/> <input checked="" type="checkbox"/> <input type="checkbox"/>
5. Internal Protection (Mark all that apply <input type="checkbox"/>) Cathodic Protection Interior Lining (e.g., epoxy resins) None Unknown Other, Please Specify _____	<input type="checkbox"/> <input type="checkbox"/> <input checked="" type="checkbox"/> <input type="checkbox"/>	<input type="checkbox"/> <input type="checkbox"/> <input checked="" type="checkbox"/> <input type="checkbox"/>	<input type="checkbox"/> <input type="checkbox"/> <input checked="" type="checkbox"/> <input type="checkbox"/>	<input type="checkbox"/> <input type="checkbox"/> <input checked="" type="checkbox"/> <input type="checkbox"/>	<input type="checkbox"/> <input type="checkbox"/> <input checked="" type="checkbox"/> <input type="checkbox"/>
6. External Protection (Mark all that apply <input type="checkbox"/>) Cathodic Protection Painted (e.g., asphaltic) Fiberglass Reinforced Plastic Coated None Unknown Other, Please Specify _____	<input type="checkbox"/> <input checked="" type="checkbox"/> <input type="checkbox"/> <input type="checkbox"/> <input type="checkbox"/>	<input type="checkbox"/> <input type="checkbox"/> <input type="checkbox"/> <input checked="" type="checkbox"/> <input type="checkbox"/>	<input type="checkbox"/> <input type="checkbox"/> <input type="checkbox"/> <input checked="" type="checkbox"/> <input type="checkbox"/>	<input type="checkbox"/> <input type="checkbox"/> <input type="checkbox"/> <input checked="" type="checkbox"/> <input type="checkbox"/>	<input type="checkbox"/> <input type="checkbox"/> <input type="checkbox"/> <input checked="" type="checkbox"/> <input type="checkbox"/>
7. Piping (Mark all that apply <input type="checkbox"/>) Bare Steel Galvanized Steel Fiberglass Reinforced Plastic Cathodically Protected Unknown ASPHALTIC COATING Other, Please Specify _____	<input type="checkbox"/> <input type="checkbox"/> <input type="checkbox"/> <input type="checkbox"/> <input type="checkbox"/> <input checked="" type="checkbox"/>	<input type="checkbox"/> <input type="checkbox"/> <input type="checkbox"/> <input type="checkbox"/> <input type="checkbox"/> <input checked="" type="checkbox"/>	<input type="checkbox"/> <input type="checkbox"/> <input type="checkbox"/> <input type="checkbox"/> <input type="checkbox"/> <input checked="" type="checkbox"/>	<input type="checkbox"/> <input type="checkbox"/> <input type="checkbox"/> <input type="checkbox"/> <input type="checkbox"/> <input checked="" type="checkbox"/>	<input type="checkbox"/> <input type="checkbox"/> <input type="checkbox"/> <input type="checkbox"/> <input type="checkbox"/> <input checked="" type="checkbox"/>
8. Substance Currently or Last Stored in Greatest Quantity by Volume (Mark all that apply <input type="checkbox"/>) a. Empty b. Petroleum Diesel Kerosene Gasoline (including alcohol blends) Used Oil Other, Please Specify _____ c. Hazardous Substance Please Indicate Name of Principal CERCLA Substance OR Chemical Abstract Service (CAS) No. Mark box <input type="checkbox"/> if tank stores a mixture of substances d. Unknown	<input type="checkbox"/> <input checked="" type="checkbox"/> <input type="checkbox"/> <input type="checkbox"/> <input type="checkbox"/> <input type="checkbox"/> <input type="checkbox"/> <input type="checkbox"/>	<input type="checkbox"/> <input type="checkbox"/> <input type="checkbox"/> <input checked="" type="checkbox"/> <input type="checkbox"/> <input type="checkbox"/> <input type="checkbox"/>	<input type="checkbox"/> <input type="checkbox"/> <input type="checkbox"/> <input checked="" type="checkbox"/> <input type="checkbox"/> <input type="checkbox"/> <input type="checkbox"/>	<input type="checkbox"/> <input checked="" type="checkbox"/> <input type="checkbox"/> <input type="checkbox"/> <input type="checkbox"/> <input type="checkbox"/> <input type="checkbox"/>	<input type="checkbox"/> <input type="checkbox"/> <input type="checkbox"/> <input type="checkbox"/> <input type="checkbox"/> <input type="checkbox"/> <input type="checkbox"/>
9. Additional Information (for tanks permanently taken out of service) a. Estimated date last used (mo/yr) b. Estimated quantity of substance remaining (gal.) c. Mark box <input type="checkbox"/> if tank was filled with inert material (e.g., sand, concrete)	/ <input type="checkbox"/>	/ <input type="checkbox"/>	/ <input type="checkbox"/>	/ <input type="checkbox"/>	/ <input type="checkbox"/>

VI DESCRIPTION OF UNDERGROUND STORAGE TANKS (Complete for each tank at this location)					
Tank Identification No. (e.g., ABC-123), or Arbitrarily Assigned Sequential Number (e.g., 1,2,3...)	Tank No. 20-01-17	Tank No. 20-02-1	Tank No. 03-01-7	Tank No. 03-01-8	Tank No. 03-13-13
1. Status of Tank (Mark all that apply)	<input checked="" type="checkbox"/> Currently in Use <input type="checkbox"/> Temporarily Out of Use <input type="checkbox"/> Permanently Out of Use <input type="checkbox"/> Brought into Use after 5/8/86	<input checked="" type="checkbox"/> Currently in Use <input type="checkbox"/> Temporarily Out of Use <input type="checkbox"/> Permanently Out of Use <input type="checkbox"/> Brought into Use after 5/8/86	<input type="checkbox"/> Currently in Use <input type="checkbox"/> Temporarily Out of Use <input checked="" type="checkbox"/> Permanently Out of Use <input type="checkbox"/> Brought into Use after 5/8/86	<input type="checkbox"/> Currently in Use <input type="checkbox"/> Temporarily Out of Use <input checked="" type="checkbox"/> Permanently Out of Use <input type="checkbox"/> Brought into Use after 5/8/86	<input type="checkbox"/> Currently in Use <input type="checkbox"/> Temporarily Out of Use <input checked="" type="checkbox"/> Permanently Out of Use <input type="checkbox"/> Brought into Use after 5/8/86
2. Estimated Age (Years)	1	12	18	12	42
3. Estimated Total Capacity (Gallons)	1000	550	4000	6000	2000
4. Material of Construction (Mark one)	<input type="checkbox"/> Steel <input type="checkbox"/> Concrete <input checked="" type="checkbox"/> Fiberglass Reinforced Plastic <input type="checkbox"/> Unknown Other, Please Specify _____	<input checked="" type="checkbox"/> Steel <input type="checkbox"/> Concrete <input type="checkbox"/> Fiberglass Reinforced Plastic <input type="checkbox"/> Unknown Other, Please Specify _____	<input checked="" type="checkbox"/> Steel <input type="checkbox"/> Concrete <input type="checkbox"/> Fiberglass Reinforced Plastic <input type="checkbox"/> Unknown Other, Please Specify _____	<input checked="" type="checkbox"/> Steel <input type="checkbox"/> Concrete <input type="checkbox"/> Fiberglass Reinforced Plastic <input type="checkbox"/> Unknown Other, Please Specify _____	<input checked="" type="checkbox"/> Steel <input type="checkbox"/> Concrete <input type="checkbox"/> Fiberglass Reinforced Plastic <input type="checkbox"/> Unknown Other, Please Specify _____
5. Internal Protection (Mark all that apply)	<input type="checkbox"/> Cathodic Protection <input type="checkbox"/> Interior Lining (e.g., epoxy resins) <input checked="" type="checkbox"/> None <input type="checkbox"/> Unknown Other, Please Specify _____	<input type="checkbox"/> Cathodic Protection <input type="checkbox"/> Interior Lining (e.g., epoxy resins) <input checked="" type="checkbox"/> None <input type="checkbox"/> Unknown Other, Please Specify _____	<input type="checkbox"/> Cathodic Protection <input type="checkbox"/> Interior Lining (e.g., epoxy resins) <input checked="" type="checkbox"/> None <input type="checkbox"/> Unknown Other, Please Specify _____	<input type="checkbox"/> Cathodic Protection <input type="checkbox"/> Interior Lining (e.g., epoxy resins) <input checked="" type="checkbox"/> None <input type="checkbox"/> Unknown Other, Please Specify _____	<input type="checkbox"/> Cathodic Protection <input type="checkbox"/> Interior Lining (e.g., epoxy resins) <input checked="" type="checkbox"/> None <input type="checkbox"/> Unknown Other, Please Specify _____
6. External Protection (Mark all that apply)	<input type="checkbox"/> Cathodic Protection <input type="checkbox"/> Painted (e.g., asphaltic) <input type="checkbox"/> Fiberglass Reinforced Plastic Coated <input checked="" type="checkbox"/> None <input type="checkbox"/> Unknown Other, Please Specify _____	<input type="checkbox"/> Cathodic Protection <input checked="" type="checkbox"/> Painted (e.g., asphaltic) <input type="checkbox"/> Fiberglass Reinforced Plastic Coated <input type="checkbox"/> None <input type="checkbox"/> Unknown Other, Please Specify _____	<input type="checkbox"/> Cathodic Protection <input checked="" type="checkbox"/> Painted (e.g., asphaltic) <input type="checkbox"/> Fiberglass Reinforced Plastic Coated <input type="checkbox"/> None <input type="checkbox"/> Unknown Other, Please Specify _____	<input type="checkbox"/> Cathodic Protection <input checked="" type="checkbox"/> Painted (e.g., asphaltic) <input type="checkbox"/> Fiberglass Reinforced Plastic Coated <input type="checkbox"/> None <input type="checkbox"/> Unknown Other, Please Specify _____	<input type="checkbox"/> Cathodic Protection <input checked="" type="checkbox"/> Painted (e.g., asphaltic) <input type="checkbox"/> Fiberglass Reinforced Plastic Coated <input type="checkbox"/> None <input type="checkbox"/> Unknown Other, Please Specify _____
7. Piping (Mark all that apply)	<input type="checkbox"/> Bare Steel <input type="checkbox"/> Galvanized Steel <input type="checkbox"/> Fiberglass Reinforced Plastic <input type="checkbox"/> Cathodically Protected <input type="checkbox"/> Unknown ASPHALTIC COATING <input checked="" type="checkbox"/> Other, Please Specify _____	<input type="checkbox"/> Bare Steel <input type="checkbox"/> Galvanized Steel <input type="checkbox"/> Fiberglass Reinforced Plastic <input type="checkbox"/> Cathodically Protected <input type="checkbox"/> Unknown ASPHALTIC COATING <input checked="" type="checkbox"/> Other, Please Specify _____	<input type="checkbox"/> Bare Steel <input type="checkbox"/> Galvanized Steel <input type="checkbox"/> Fiberglass Reinforced Plastic <input type="checkbox"/> Cathodically Protected <input type="checkbox"/> Unknown ASPHALTIC COATING <input checked="" type="checkbox"/> Other, Please Specify _____	<input type="checkbox"/> Bare Steel <input type="checkbox"/> Galvanized Steel <input type="checkbox"/> Fiberglass Reinforced Plastic <input type="checkbox"/> Cathodically Protected <input type="checkbox"/> Unknown ASPHALTIC COATING <input checked="" type="checkbox"/> Other, Please Specify _____	<input type="checkbox"/> Bare Steel <input type="checkbox"/> Galvanized Steel <input type="checkbox"/> Fiberglass Reinforced Plastic <input type="checkbox"/> Cathodically Protected <input type="checkbox"/> Unknown ASPHALTIC COATING <input checked="" type="checkbox"/> Other, Please Specify _____
8. Substance Currently or Last Stored in Greatest Quantity by Volume (Mark all that apply)	<input type="checkbox"/> a. Empty <input type="checkbox"/> b. Petroleum <input type="checkbox"/> Diesel <input type="checkbox"/> Kerosene <input type="checkbox"/> Gasoline (including alcohol blends) <input checked="" type="checkbox"/> Used Oil <input type="checkbox"/> Other, Please Specify _____ c. Hazardous Substance Please Indicate Name of Principal CERCLA Substance _____ OR Chemical Abstract Service (CAS) No. _____ Mark box <input checked="" type="checkbox"/> if tank stores a mixture of substances <input type="checkbox"/> d. Unknown	<input type="checkbox"/> a. Empty <input type="checkbox"/> b. Petroleum <input type="checkbox"/> Diesel <input type="checkbox"/> Kerosene <input type="checkbox"/> Gasoline (including alcohol blends) <input checked="" type="checkbox"/> Used Oil <input type="checkbox"/> Other, Please Specify _____ c. Hazardous Substance Please Indicate Name of Principal CERCLA Substance _____ OR Chemical Abstract Service (CAS) No. _____ Mark box <input checked="" type="checkbox"/> if tank stores a mixture of substances <input type="checkbox"/> d. Unknown	<input checked="" type="checkbox"/> a. Empty <input type="checkbox"/> b. Petroleum <input type="checkbox"/> Diesel <input type="checkbox"/> Kerosene <input type="checkbox"/> Gasoline (including alcohol blends) <input type="checkbox"/> Used Oil <input type="checkbox"/> Other, Please Specify _____ c. Hazardous Substance Please Indicate Name of Principal CERCLA Substance _____ OR Chemical Abstract Service (CAS) No. _____ Mark box <input type="checkbox"/> if tank stores a mixture of substances <input type="checkbox"/> d. Unknown	<input checked="" type="checkbox"/> a. Empty <input type="checkbox"/> b. Petroleum <input type="checkbox"/> Diesel <input type="checkbox"/> Kerosene <input type="checkbox"/> Gasoline (including alcohol blends) <input type="checkbox"/> Used Oil <input type="checkbox"/> Other, Please Specify _____ c. Hazardous Substance Please Indicate Name of Principal CERCLA Substance _____ OR Chemical Abstract Service (CAS) No. _____ Mark box <input type="checkbox"/> if tank stores a mixture of substances <input type="checkbox"/> d. Unknown	<input checked="" type="checkbox"/> a. Empty <input type="checkbox"/> b. Petroleum <input type="checkbox"/> Diesel <input type="checkbox"/> Kerosene <input type="checkbox"/> Gasoline (including alcohol blends) <input type="checkbox"/> Used Oil <input type="checkbox"/> Other, Please Specify _____ c. Hazardous Substance Please Indicate Name of Principal CERCLA Substance _____ OR Chemical Abstract Service (CAS) No. _____ Mark box <input type="checkbox"/> if tank stores a mixture of substances <input type="checkbox"/> d. Unknown
Additional Information (for tanks permanently out of service)					
a. Estimated date last used (mo/yr)	/	/	1/84	1/84	/81
b. Estimated quantity of substance remaining (gal.)			0	0	0
c. Mark box <input type="checkbox"/> if tank was filled with inert material (e.g., sand, concrete)	<input type="checkbox"/>	<input type="checkbox"/>	<input type="checkbox"/>	<input type="checkbox"/>	<input type="checkbox"/>

GRUMMAN AEROSPACE
CORPORATION
BETHPAGE FACILITY

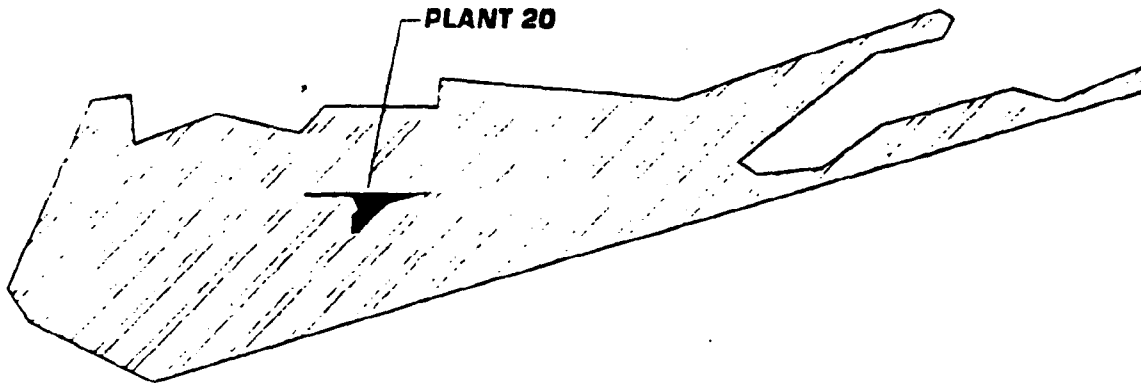

**UNDERGROUND STORAGE TANK
SITE ASSESSMENT, PLANT 20
TANK NO. 20-01-7**

GRUMMAN AEROSPACE CORPORATION
BETHPAGE, NEW YORK



Dvirka and Bartilucci
Consulting Engineers

MARCH 1996

1.0 INTRODUCTION

The purpose of this report is to document the field activities associated with the excavation and removal of a 2,000-gallon capacity steel underground storage tank (UST) (Tank No. 20-01-7). The UST was located at the Grumman Aerospace Corporation (GAC) Plant 20 facility located in Bethpage, Nassau County, New York (see Figure 1-1). The UST was installed in 1968 and was utilized for storage of waste oil in support of GAC's vehicle maintenance activities at Plant 20. On March 3, 1992, the UST passed a Petrotite systems test.

GAC retained Dvirka and Bartilucci Consulting Engineers (D&B) to provide engineering oversight of the excavation and removal of the UST in accordance with applicable provisions of the New York State Department of Environmental Conservation (NYSDEC) guidance document entitled, "Spill Prevention Operations Technology Series (SPOTS) No. 14," and the NYSDEC guidance document entitled, "Spill Technology and Remediation Series (STARS) Memo #1: Petroleum-Contaminated Soil Guidance Policy," if applicable. GAC retained Tyree Brothers Environmental Services, Inc. to undertake the excavation and removal of the underground storage tank.

Section 2 of this document presents an overview of the investigatory activities undertaken throughout the course of the tank removal. The analytical results obtained from the endpoint samples collected and analyzed as part of the project are presented in Section 3. The conclusions of the underground storage tank site assessment are presented in Section 4. Appendices A through D, entitled, Daily Field Activity Reports, Equipment Calibration Logs, Air Monitoring Records, and Sample Information Records, respectively, document the daily activities and inspections performed by D&B during the course of the project. Appendix E presents the analytical results reported by the laboratory.

2.0 FIELD ACTIVITIES

This section provides a general narrative describing the field activities and observations provided by D&B during the UST excavation/decontamination/removal and endpoint sampling activities undertaken at the Grumman Aerospace Corporation Plant 20 facility.

Field activities were conducted on May 30, 1995. Prior to the excavation of the UST, the work area was secured with traffic cones and caution tape. AB Oil Company utilized a pump truck to remove approximately 90 gallons of water from the UST. The concrete pavement above the tank was broken with a jackhammer and the soil and pavement was removed exposing the top of the tank at a depth of approximately 2 feet below grade. Fill lines and piping which were connected from Plant 20 to the UST were disconnected. A backhoe was utilized to excavate the UST.

During the excavation of the UST, ambient air quality was monitored utilizing a photoionization detector (PID) and soil samples were collected for headspace characterization. Soil samples were collected from various locations from the excavation (see Figure 2-1) and stored in a capped glass jar for subsequent headspace analyses. After a minimum of 30 minutes, the cap on the soil jar was opened slightly and the headspace was measured with the PID. The results of these measurements are presented on Table 2-1. As indicated on Table 2-1, the PID did not detect any measurable volatile organic vapors in the headspace measurements.

Upon removal of soil from around the three sides of the tank, the contractor attached a steel chain from the tank to the backhoe to pull the tank away from the building foundation. The tank was then removed from the excavation with the backhoe and secured at grade.

Upon removal of the UST from the excavation, no visibly stained soils were observed from the side walls or bottom of the excavation. Visual inspection of the tank by D&B and NCDH revealed no holes or severe corrosion. Although trace amounts of visual staining was evident on the top and sides of the UST, it appeared the staining was associated with minor spills



APPROXIMATE AREA OF EXCAVATION

APPROXIMATE LOCATION OF FORMER TANK NO. 20-01-7

VENT PIPE (REMOVED)

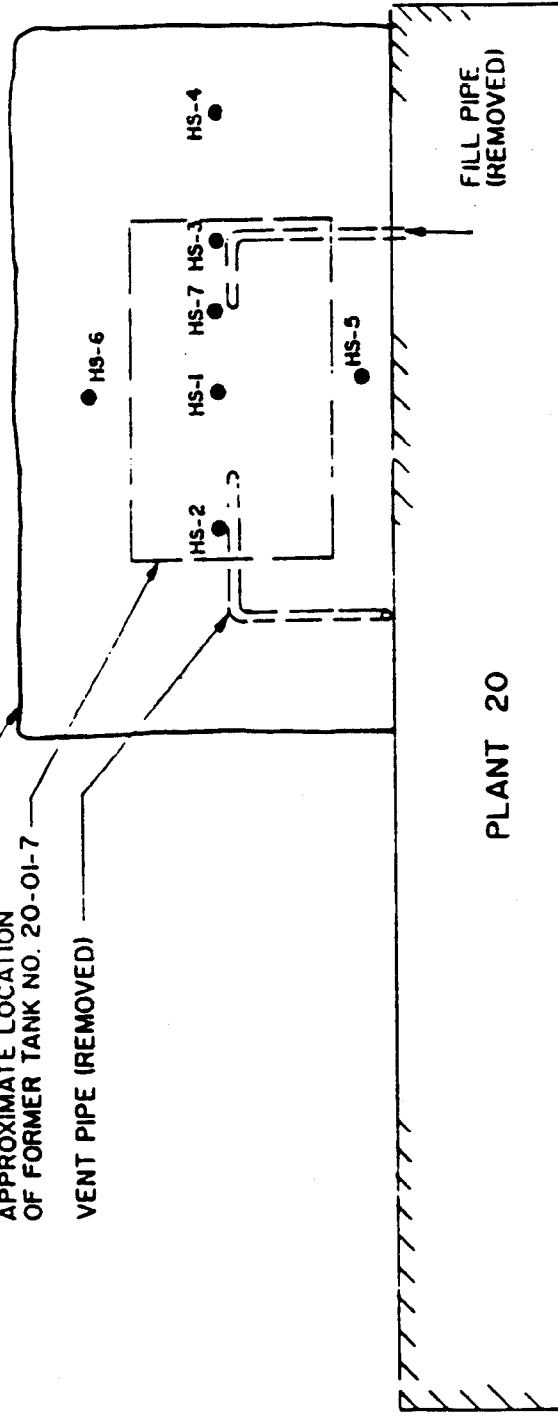

PLANT 20

FILL PIPE (REMOVED)

LEGEND:

● HS-1 APPROXIMATE HEADSPACE SAMPLE LOCATION AND NUMBER

NOTES:

FIGURE NOT TO SCALE



Dvirka and Bartilucci
Consulting Engineers
A Division of William F. Conulich Associates, P.C.

GRUMMAN AEROSPACE CORPORATION
PLANT 20

HEADSPACE SAMPLE LOCATION MAP

Table 2-1

SOIL SAMPLE HEADSPACE MEASUREMENTS

Soil Sample Number	Depth Below Grade (ft)	Headspace Measurements Total VOC ¹ (ppm)	Field Characterization	
			Discoloration	Odor
HS-1	0-2	0	No	Trace
HS-2	3.5	0	No	No
HS-3	0-2	0	No	No
HS-4	6	0	No	No
HS-5	6-8	0	No	No
HS-6	6-8	0	No	No
HS-7	9-10	0	No	No

Notes:

¹As measured with PID.

ppm - parts per million.

Refer to Figure 2-1 for location of samples.

around the fill piping. The NCDH determined that the soil beneath and on the side walls of the UST was not visibly contaminated. As a result, the NCDH concluded that analytical sampling was not required and determined the effort to be a "clean closure". The NCDH approved using the excavated soil for backfilling and recompacting the excavation.

After removal of the tank, the contractor cut and removed the top of the tank to gain access for cleaning. The contractor removed approximately 2 inches of residual waste sludge which was placed in two 55-gallon drums. The contractor utilized oil-absorbent pads to manually wipe and remove residual accumulations of sludge from the interior tank walls. The UST was loaded and secured on a flat bed for transport off-site by Tyree.

Although the NCDH did not request endpoint analytical sampling, GAC directed the collection and analysis of endpoint samples to further document the remaining baseline conditions. Five samples (SS-1, SS-2, SS-3, SS-4 and SS-5) were collected from various depths in the excavation in accordance with NYSDEC's SPOTS Memo No. 14 (since no contamination was apparent in the excavation). Figure 2-2 presents an endpoint sample location map. The bottom of the UST was approximately 8 feet below grade. Samples SS-1 and SS-2 were collected from the east and west sidewalls of the excavation at a depth of approximately 3 to 4 feet below grade. Sample SS-3 was collected beneath the area of the fill pipe (center of tank) at a depth of approximately 8 feet. Sample SS-4 was collected as a composite from the four side walls of the excavation at a depth of approximately 6 to 7 feet. Sample SS-5 was also collected as a composite from several locations beneath the bottom of the tank at a depth of 9 to 10 feet. The soil samples were collected from the center of the backhoe's bucket. Samples were transferred into laboratory supplied jars utilizing disposable sterile polyethylene scoops. Soil samples collected for laboratory analysis were stored in a cooler with ice and transferred to the laboratory. The endpoint samples were analyzed for select VOCs (Method 8021), SVOC PAHs (Method 8270) and TPHCs (Method 9070). The results of laboratory analyses performed on the endpoint samples are discussed in Section 3.

Upon completion of endpoint soil sampling, the excavation was backfilled with the excavated soil (with NCDH approval) and compacted within 6 inches of grade. The remaining 6 inches were backfilled and compacted with "stone blend" supplied by Tyree.



APPROXIMATE AREA OF EXCAVATION

APPROXIMATE LOCATION OF FORMER TANK NO. 20-01-7

VENT PIPE (REMOVED)

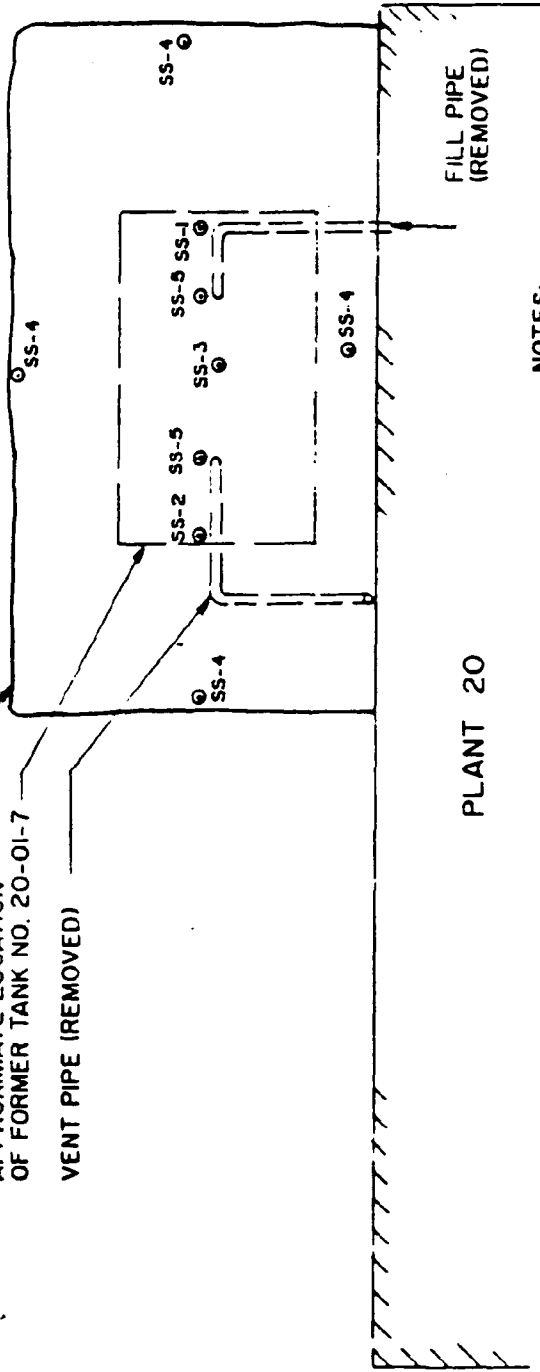

PLANT 20

FILL PIPE (REMOVED)

LEGEND:

⊙ SS-1 APPROXIMATE END POINT SAMPLE LOCATION AND NUMBER

NOTES:

SS-1 AND SS-2 COLLECTED AT 3-4 FEET

SS-3 COLLECTED AT 0 FEET

SS-4 IS A COMPOSITE SAMPLE OF FOUR SIDE WALLS COLLECTED AT 6-7 FEET

SS-5 IS A COMPOSITE SAMPLE AT THE BOTTOM OF EXCAVATION COLLECTED AT 9-10 FEET

FIGURE NOT TO SCALE

GRUMMAN AEROSPACE CORPORATION
PLANT 20

db
Dvirka and Bartilucci
Consulting Engineers
A Division of Wilton F. Cosulich Associates, P.C.

END POINT SAMPLE LOCATION MAP

3.0 ANALYTICAL RESULTS

This section presents the results of laboratory analyses performed on endpoint samples collected from the UST excavation. Analytical results are compared to NYSDEC-recommended soil cleanup objectives, as referenced in the NYSDEC Technical and Administrative Guidance Memorandum (TAGM) No. 4046 (January 24, 1994).

Soil samples were analyzed for select volatile organic compounds (VOCs) utilizing EPA Method 8021, select semivolatile organic compounds - polynuclear aromatic hydrocarbons (PAHs) utilizing EPA Method 8270, and total petroleum hydrocarbons (TPHCs) utilizing EPA Method 9070. Table 3-1 presents the analytical sampling results. As indicated in Table 3-1, volatile organic compounds were not detected above the method detection limits in any of the samples. TPHCs were detected in concentrations ranging from 210 mg/kg to 290 mg/kg, which is not atypical for areas underlying asphalt/concrete. SVOC PAHs were not detected above referenced cleanup objectives with the exception of benzo(a)pyrene which was detected at concentrations of 220 ug/kg and 100 ug/kg in samples GCSS-2 and GCSS-4, respectively.

**TABLE 3-1
GRUMMAN AEROSPACE CORPORATION
PLANT 20
TANK EXCAVATION END POINT SAMPLING
ANALYTICAL RESULTS**

SAMPLE ID	GCSS1	GCSS2	GCSS3	GCSS4	GCSS5	NYSDEC RECOMMENDED SOIL CLEANUP OBJECTIVE
SAMPLE DEPTH	3-4 FT	3-4 FT	8 FT	6-7 FT	9-10 FT	
DATE SAMPLED	6/30/95	6/30/95	6/30/95	6/30/95	6/30/95	
PERCENT SOLIDS	96	91	93	97	86	
DILUTION FACTOR	1	1	1	1	1	
UNITS	ug/kg	ug/kg	ug/kg	ug/kg	ug/kg	ug/kg
<u>VOLATILE COMPOUNDS</u>						
Benzene	U	U	U	U	U	60
Ethylbenzene	U	U	U	U	U	5500
Toluene	U	U	U	U	U	1500
O - Xylene	U	U	U	U	U	1200
M+ P Xylene	U	U	U	U	U	1200
Isopropylbenzene	U	U	U	U	U	—
n - Propylbenzene	U	U	U	U	U	—
p - Isopropyltoluene	U	U	U	U	U	—
1,2,4 - Trimethylbenzene	U	U	U	U	U	—
1,3,5 - Trimethylbenzene	U	U	U	U	U	—
n - Butylbenzene	U	U	U	U	U	—
sec - Butylbenzene	U	U	U	U	U	—
tert - Butylbenzene	U	U	U	U	U	—
Naphthalene	U	U	U	U	U	1300
<u>SEMIVOLATILE COMPOUNDS</u>						
Acenaphthene	U	U	U	U	U	50000
Fluorene	U	U	U	U	U	50000
Phenanthrene	U	230 J	82 J	130 J	U	50000
Anthracene	U	52 J	U	34 J	U	50000
Fluoranthene	U	430	120 J	230 J	U	50000
Pyrene	U	380	110 J	180 J	U	50000
Benzo(a)anthracene	U	220 J	63 J	110 J	U	224
Chrysene	U	240 J	U	110 J	U	400
Benzo(b)fluoranthene	U	220 J	42 J	88 J	U	1100
Benzo(k)fluoranthene	U	230 J	76 J	120 J	U	1100
Benzo(a)pyrene	U	220 J	53 J	100 J	U	81
Indeno(1,2,3-cd)pyrene	U	150 J	U	59 J	U	3200
Dibenz(a,h)anthracene	U	U	U	U	U	14
Benzo(g,h,i)perylene	U	180 J	40 J	64 J	U	50000
TOTAL PETROLEUM HYDROCARBONS mg/kg	240	290	230	260	210	—

QUALIFIERS:

U : Analyzed for but not detected
J : Compound found below the instrument
detection limit, value estimated

NOTES:

— : Not Established
ug/kg : Parts per billion
mg/kg : Parts per million
. Result exceeds Recommended Soil Cleanup Objective

4.0 CONCLUSIONS

As presented in Section 2.0, the NCDH determined the tank removal effort to be a "clean closure." To further document the remaining baseline conditions, GAC directed the collection and analysis of end point samples.

As presented in Section 3.0, the endpoint soil samples collected and analyzed did not exhibit concentrations of targeted constituents above referenced cleanup objectives with the exception of benzo(a)pyrene in two of the five samples. It should be noted that further excavation in this area is not feasible without threatening the structural integrity of the adjacent building. Based upon the NCDH's "clean closure" determination, and all but one of the targeted constituents being detected below the NYSDEC recommended soil cleanup objectives, further investigatory and/or remedial activities do not appear to be warranted.

New York State Department of Environmental Conservation
Building 40—SUNY, Stony Brook, New York 11790-2356

(516)751-7725 or 751-7900
FAX 751-3839

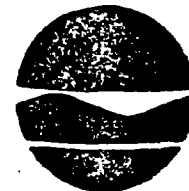

Thomas C. Jorling
Commissioner

May 24, 1991

CERTIFIED MAIL - RETURN RECEIPT REQUESTED

Mr. John Ohlman, P.E.
Grumman Corporation
Bethpage, New York 11714-3580
Mail Stop 308-030

Re: Request for Waiver to Abandon In Place - Storage Tank
No. 20-01-5. MOSF No. 01-1280, Bethpage

Dear Mr. Ohlman:

This Department has no objection to your abandonment of the above referenced tank. The method of testing and closure would satisfy our requirements providing a passing test is obtained.

Since the Petroleum Bulk Storage Program is delegated to the Nassau County Department of Health, you should also obtain their approval for the abandonment. Your MOSF license requires that you comply with all County PBS regulations.

When approval is obtained, please notify this office of the date of abandonment.

If you have any questions regarding this letter, please call me at (516)751-7725 extension 308.

Sincerely,

John F. Hofmann
Environmental Engineering Technician III

JFH:jf
cc: D. Picha
T. Norris, NCHD

J. OHLMANN

MAY 30 1991

Director Environ. Protection

Grumman Corporation

Buffalo, New York 14240-3580

May 21, 1991
FDP-93

New York State Department of Environmental Conservation
SUNY Building 40
Stony Brook, New York 11790

Attention: Douglas Picha

Subject: Request for Waiver to Abandon In Place - Storage Tank
No. 20-01-5 - NYSDEC Facility ID No. 01-1280

Dear Mr. Picha:

The subject tank is a 5000 gallon, steel, No. 2 Fuel Oil Storage Tank that is no longer required for use. Following up a telephone conversation with Mr. John Hoffman of your office and John Selva of this office, we request written concurrence from your department with the closure method below.

The tank is situated below ground directly alongside a 6000 gallon fiberglass tank to the east, an above-ground diesel generator to the west and a below-ground 550 gallon diesel supply tank to the north. The removal of this tank would require removing the permanently-mounted generator with its foundation, disrupting the gravel pack backfill around the 6000 gallon fiberglass tank and removing its supply and return lines and possibly disrupting the 550 gallon diesel fuel supply tank. While Grumman prefers removal, we believe that abandonment in place is the most practical approach. Refer to the attached drawing for details. The method of closure we propose is:

1. Test the tank using the approved Petro Tite test method.
2. Upon successful completion of the test, abandon tank in place following the guidelines set forth in 6NYCRR Part 613.9(b).

We require your approval at your earliest convenience. Should you have any questions, please contact me at (516) 575-2385 or John Selva at (516) 575-8176.

Very truly yours,

GRUMMAN CORPORATION

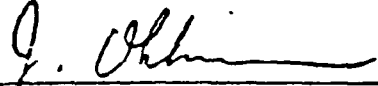

John Ohlman, P.E.
Director
Corporate Environmental Protection
Mail Stop B08-030

JO:td
TD-273

cc: George Maytrott - NYSDEC

bcc: w/enclosure - B. Andres, J. Cofman, C. Heitman, J. Selva, T. Tokash
w/o enclosure - G. Duffv. R. O'Hea. J. Rosse

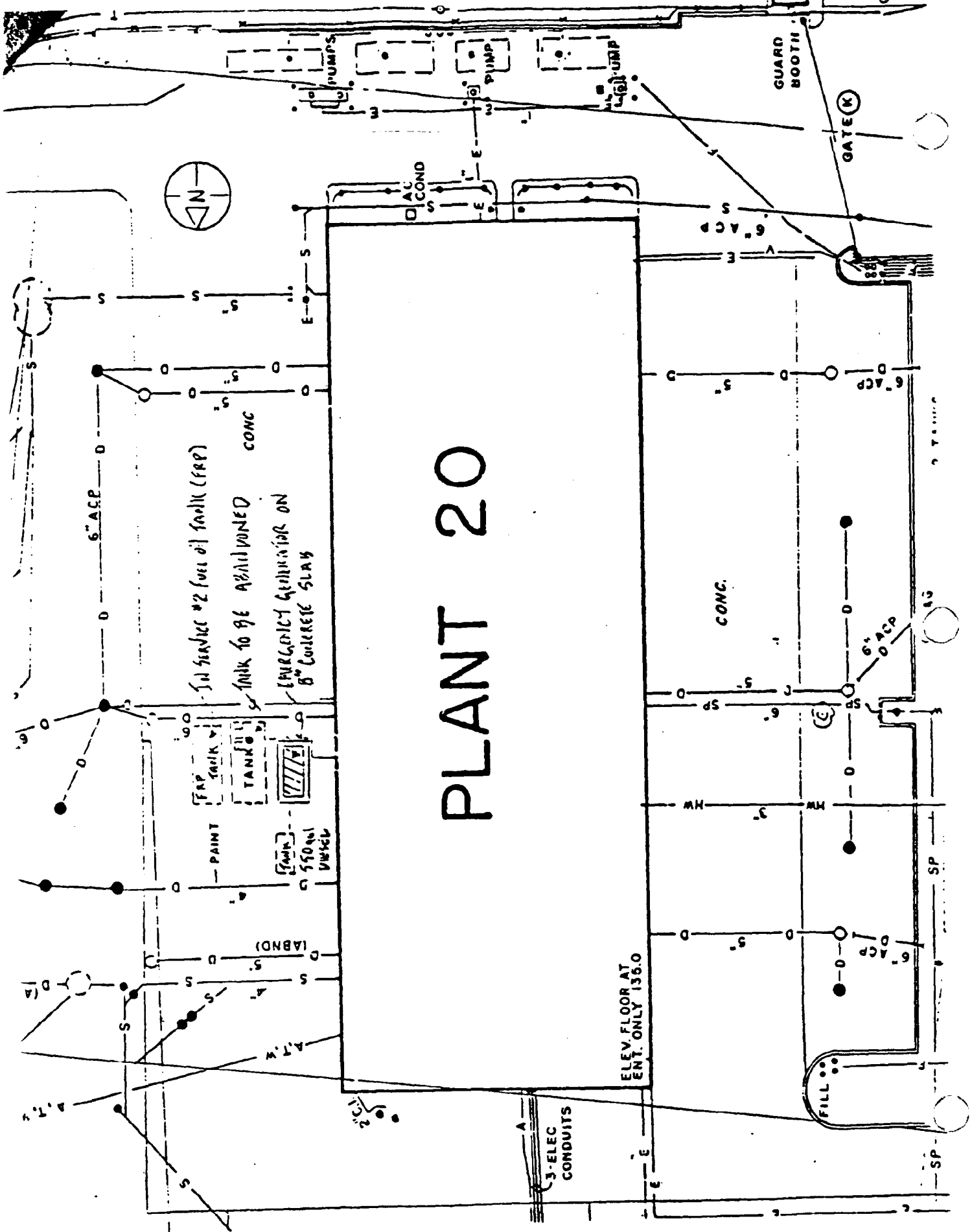

PLANT 20

Grumman Corporation

Grumman Corporation
11110-0560

October 14, 1992
FDP-988

New York State Department of Environmental Conservation
SUNY - Building 40
Stony Brook, New York 11794

Attention: Dan Rice

Subject: Underground Storage Tank Removal Certification
for Tank No. 20-01-10

Dear Mr. Rice:

The Town of Oyster Bay Department of Planning and Development has requested a copy of the NYSDEC tank removal certification for tank No. 20-01-10. This tank was removed on September 21, 1992. Please forward a copy to the attention of J. Selva, of this office, so that we may forward same to the town.

Should you have any questions, please call me at 516/575-2385, or J. Selva at 516/575-8176.

Very truly yours,

GRUMMAN CORPORATION

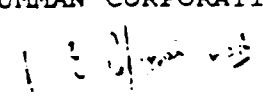

J. Ohlmann, P.E., Director
Corporate Environmental Technology
& Compliance
Mail Stop: D08-GHQ

JO/JS:tmd
TMD-960

bcc: D. Cassell

B. Andres, J. Cofman, G. Duffy, A. Kern, J. Rosse,
P. Siegel, J. Selva

Tyree Brothers Environmental Services, Inc.

208 Route 109, Farmingdale, NY 11735 • Fax: 516-249-3281 • Phone: 516-249-3150

20-01-14

SEPTEMBER 13, 1994

NASSAU COUNTY DEPT. OF HEALTH
240 OLD COUNTRY ROAD
MINEOLA, NY 11501

Gentleman:

Enclosed please find a copy of the Tank-Tightness Report For:

GRUMMAN
BLDG #20
BETHPAGE, NY

CONFIRMATION #	250H94T02
TESTING TECN.	TOM DYKSTRA
527ENSE #	652
DATE OF TEST	9-7-94
FACILITY ID #	000001
DISTRICT	
LOT #	
BLOCK #	
SECTION #	
LEAK RATE: 1 TANK	
RESULTS:	SYSTEM PASSED
SPILL#	

**cc: NYSDEC

Sincerely,



Regina Bendetti
Petro-tite Coordinator



Tyree Brothers Environmental Services, Inc.

108 Route 109, Farmingdale, NY 11735 · Fax: 516-249-3281 · Phone: 516-249-3150

January 7, 1995

**NASSAU COUNTY FIRE MARSHAL
899 JERUSALEM AVE
UNIONDALE, NY 11553**

Dear Sir:

Enclosed please find a copy of the Tank Test Report for:

**GRUMMAN
BLDG # 20 TANK #20-01-13
BETHPAGE, NY**

CONFIRMATION #	1691690
TESTING TECH.	TOM DYKSTRA
LICENSE #	652
DATE OF TEST	12-15-94
FACILITY ID #	
DISTRICT	
LOT #	
BLOCK #	
RESULTS:	TANK & LINE PASSED
SPILL #:	

**cc: NYSDEC

Sincerely,



**REGINA COSTANTINI
PROJECT COORDINATOR**



Tyree Brothers Environmental Services, Inc.

208 Route 109, Farmingdale, NY 11735 • Fax: 516-249-3281 • Phone: 516-249-3150

January 16, 1995

**NASSAU COUNTY FIRE MARSHAL
899 JERUSALEM AVE
UNIONDALE, NY 11553**

Dear Sir:

Enclosed please find a copy of the Tank Test Report for:

**GRUMMAN
BLDG #20
BETHPAGE, NY**

CONFIRMATION #	88916357
TESTING TECN.	TOM DYKSTRA
LICENSE #	652
DATE OF TEST	12-22-94
FACILITY ID #	
DISTRICT	
LOT #	
BLOCK #	
RESULTS:	TANK AND LINE PASSED
SPILL #:	

**cc: NYSDEC

Sincerely,



Regina Bendetti
Petro-tite Coordinator



Tyree Brothers Environmental Services, Inc.

208 Route 109, Farmingdale, NY 11735 • Fax 516-249-3281 • Phone: 516-249-3150

January 7, 1995

**NASSAU COUNTY FIRE MARSHAL
899 JERUSALEM AVE
UNIONDALE, NY 11553**

Dear Sir:

Enclosed please find a copy of the Tank Test Report for:

**GRUMMAN
BLDG # 20 TANK #20-01-11
BETHPAGE, NY**

CONFIRMATION #	1291690
TESTING TECH.	TOM DYKSTRA
LICENSE #	652
DATE OF TEST	12-19-94
FACILITY ID #	
DISTRICT	
LOT #	
BLOCK #	
RESULTS:	TANK & LINE PASSED
SPILL #:	

**cc: NYSDEC

Sincerely,

REGINA COSTANTINI
PROJECT COORDINATOR

Member



Tyree Brothers Environmental Services, Inc.

208 Route 109, Farmingdale, NY 11735 • Fax: 516-249-3281 • Phone: 516-249-3150

OCTOBER 16, 1994

**NASSAU COUNTY FIRE MARSHAL
899 JERUSALEM AVE
UNIONDALE, NY 11553**

Dear

Enclosed please find a copy of the Tank Test Report for:

**GRUMMAN
BLDG# 20
BETHPAGE, NY**

CONFIRMATION #	10791690
TESTING TECN.	TOM DYKSTRA
LICENSE #	652
DATE OF TEST	9-16-94
FACILITY ID #	
DISTRICT	
LOT #	
BLOCK #	
RESULTS:	TANK & LINE PASSED
SPILL #:	

****cc: NYSDEC**

Sincerely,

Regina Bendetti
Regina Bendetti
Petro-tite Coordinator

Member
 Tyree
Environmental
Technologies



"SOLUTIONS AT WORK"™

TR# 93203
JOB# 91216

445 Brook Avenue, Deer Park, New York 11729

(516) 586-4900 • NYC (718) 204-4993

FAX (516) 586-4920

November 16, 1993

Mr. Scott Engmann
Facilities Engineer
Grumman Corporate Operations
Mail Stop D08-GHQ
Bethpage, New York 11714-3586

loc.: Plant #20
Bethpage, NY

Dear Mr. Engmann:

The underground storage tank(s) listed below have been tested in accordance with the Precision Test Criteria established by N.F.P.A. publication 329. The following is an outline of events which occurred:

TANKAGE	TYPE OF TEST	RESULT	DATE
m dsl (#20-01-1)	Petro initial system	fail @ -.369	06/29/93
m dsl (#20-01-1)	Petro system re-test	fail @ gross	08/05/93
m dsl (#20-01-1)	Petro system re-test	pass @ -.025	10/18/93
Coking bung repaired. Contaminated soil stockpiled on site.			
m r 1 (#20-01-3)	Petro initial system	pass @ -.027	06/30/93
m rul (#20-01-2)	Petro initial system	pass @ -.046	07/02/93
Om rul (#20-01-11)	Petro initial system	pass @ -.034	07/13/93
Om rul (#20-01-12)	Petro initial system	pass @ -.001	07/14/93
Om dsl (#20-01-13)	Petro initial system	pass @ -.009	11/12/93

As required by law, a copy of these reports have been forwarded to the following authorities with an "X" placed next to their name:

Industrial Division
Nassau County Fire Marshal
899 Jerusalem Avenue - P.O. Box 128
Uniondale, New York 11553

CONF# : refer to individual
data charts

Nassau County Department of Health
240 Old Country Road
Mineola, NY 11501
ATTN.: B.L.R.M. - Room 500

ID# :
CONF# :
FNCK# :

Ms. Cathy Gibbons
Oil Spills Dept.
N.Y.S.D.E.C.
SUNY @ Stony Brook - Bldg. 40
Stony Brook, NY 11790

SPILL# : 93-04043

Sincerely,

Scott Schuck, Tank Testing Manager



"SOLUTIONS AT WORK"™

TR# 93119
JOB# 91216

145 Brook Avenue, Deer Park, New York 11729

(516) 586-4900 • NYC (718) 204-4993

FAX (516) 586-4920

June 29, 1993

Mr. Scott Engmann
Facilities Engineer
Gulfstream Corporate Operations
Mail Stop-D08-GHQ
Bethpage, New York 11714-3586

loc.: Tank # 20-01-19
Plant # 20
Bethpage, New York

Dear Mr. Engmann:

The underground storage tank(s) listed below have been tested in accordance to the Precision Test Criteria established by N.F.P.A. publication 329. Following is an outline of events which occurred:

TANKAGE	TYPE OF TEST	RESULT	DATE
550 gallon waste oil	Petro initial system	pass @ +.001	06/25/93

As required by law, a copy of these reports have been forwarded to the following authorities with an "X" placed next to their name:

Industrial Division
Nassau County Fire Marshal
899 Jerusalem Avenue - P.O. Box 128
Uniondale, New York 11553

CONF#:

X Nassau County Department of Health
240 Old Country Road
Mineola, NY 11501
ATTN.: B.L.R.M. - Room 500

ID# 000001
CONF# 176-H93-T02
FNCK#:

Ms. Cathy Gibbons
Oil Spills Dept.
N.Y.S.D.E.C.
SUNY @ Stony Brook - Bldg. 40
Stony Brook, NY 11790

SPILL#:

We will contact you prior to 06/25/94, which is the next required test date.

Yours truly,

Scott Schuck
Tank Testing Manager

July 17, 1992

**HASSAID COUNTY FIRE MARSHAL
899 JERUSALEM AVENUE
UNIONDALE, NY 11553**

Gentleman:

Enclosed please find a copy of the Tank Tightness Report for:

**GRUMMAN PLANT #20
FUEL DEPOT
BETHPAGE, NY**

CONFIRMATION #	NCFM- 1977290
TESTING TECH.	ARMAND KULPA
LICENSE #	295
DATE OF TEST	7-15-92
FACILITY ID #	
DISTRICT	
LOT #	
BLOCK #	
SECTION #	
SPILL #	

**cc: NYSDEC

Sincerely,

Regina Bendetti
Regina Bendetti
Petro-tite Coordinator

 Tyree
Environmental
Technologies

Grumman Corporation

Belmonte New York 11764-3503

March 25, 1998
CETC98-111

New York State Department of Environmental Conservation
Building 40 - SUNY
Stony Brook, New York 117790

Attention: Tony Leung

Subject: Soil Impact Investigation Dated March 13, 1998

Enclosure: Geraghty & Miller Letter Report to John Cofman
Dated March 13, 1998

Dear Mr. Leung,

Please find the enclosed Soil Impact Investigation. The investigation concludes that no further action is required at this site. This conclusion is based on the absence of significant PID readings and VOC and SVOC concentrations, that the release was limited to a small quantity of diesel fuel and that the release was limited to the soils immediately adjacent to the fill pipe area of the tank. Furthermore, the results of a treatability study indicate that the heterotrophic bacteria population and environmental conditions in the soil are conducive to the natural attenuation of any residual hydrocarbons.

We hope that you will concur with this conclusion and close this spill number. If you have any questions please contact me at 516/575-4680 or J. Selva at 516/575-8176.

Very truly yours,

GRUMMAN AEROSPACE CORPORATION

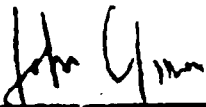

John Cofman, Manager
Environmental Technology & Compliance
M/S: D08-001

bcc: w/p enclosure
S. Pozza
G. Smith

A. Kern
J. Ingenito
R. Pravednekow
J. Selva
P. Siegel

JGSks98-111(SoImp/Inv)

END

March 13, 1996

John Cofman
Northrop-Grumman Corporation
Mail Stop: D08/001
Bethpage, New York 11714

Re: Soil Impact Investigation, 6,000-Gallon UST (Grumman Tank #20-01-1),
Plant 20, Bethpage, New York (NYSDEC Spill #93-04043).

Dear John:

On November 30, 1995 and December 1, 1995, Geraghty & Miller, Inc. conducted an investigation to further assess impacted soil surrounding the 6,000-gallon diesel fuel underground storage tank (UST) at Plant 20 of the Northrop-Grumman Corporation in Bethpage, New York. The investigation was performed following Northrop-Grumman Corporation's discovery and repair of a cracked fill pipe and Geraghty & Miller's review of soil and groundwater sample analytical results from a soil boring drilled on May 4, 1995 (Geraghty & Miller letter to John Ohlmann dated July 7, 1995). Soil sample results from the May 4, 1995 boring indicated a concentration of 59,000 micrograms per kilogram (ug/kg) of total petroleum hydrocarbons (TPH), identified as No. 2 diesel fuel at 8 to 12 feet below land surface (bls). The November/December 1995 investigation was performed to delineate the vertical and horizontal extent of diesel fuel-impacted soil, estimate the volume of discharged diesel fuel, and conduct a biological evaluation to determine the viability of bioremediation of the unsaturated soils.

Five soil borings were drilled in November/December 1995 in the vicinity of the UST by Zebra Environmental Corporation of Inwood, New York, using a hydraulic drive point sampling system (Geoprobe) under the direction of Geraghty & Miller personnel. The borings consisted of one "center" boring located in the area of previously identified impacted soil (based on data from the May 4, 1995 soil boring) adjacent to the fill port,

MAR 18 1996



and four "peripheral" borings located approximately 10 feet away from each side of the UST. The locations of the borings are shown on Figure 1.

The center boring, Boring C, was drilled first. Soil samples were collected from Boring C at 5-foot intervals and field screened using a photoionization detector (PID). Field screening was conducted by placing a portion of the sample in a resealable plastic bag, allowing it to equilibrate for 5 minutes, and inserting the PID probe into the bag. PID screening results were recorded on samples/core logs, which are provided in Attachment A. Boring C was terminated at 26 feet bls because none of the sample intervals exhibited significant PID readings above background. Two samples from Boring C were submitted for laboratory analysis: the 9 to 11 feet bls interval, based on the highest PID reading and corresponding depth with the May 4, 1995 boring, and the 24 to 26 feet bls interval, as an end point sample.

Based on the absence of significant PID readings from Boring C, the four peripheral borings, Borings N, E, S, and W, were sampled at 5-foot intervals above, at, and below the 9 to 11 feet bls sample interval to correspond with the May 4, 1995 sample interval. Field screening of the peripheral borings was also performed and the PID readings were recorded on sample/core logs (Attachment A). Because no significant PID readings were observed in the peripheral borings, the 9 to 11 feet bls sample interval was submitted for laboratory analysis from each boring.

RESULTS

Soil samples were submitted to EcoTest Laboratories in West Babylon, New York, for analysis of the volatile organic compounds (VOCs) and semivolatile organic compounds (SVOCs) listed in Table 2 of the New York State Department of Environmental Conservation (NYSDEC) Spill Technology and Remediation Series (STARS) Memo #1 (August 1992) using the analytical methods designated in that

March 13, 1996

Page 3

document. In addition, two samples, one from Boring C located in the suspected impact area and one from Boring E located in a non-impacted area, were collected for a bioremediation treatability study. The treatability samples were submitted to Acurex Environmental Corporation in Durham, North Carolina.

VOCs and SVOCs were not detected in any of the soil samples above the analytical detection limits. A summary of the analytical results is provided in Table 1 and copies of the laboratory reports are provided in Attachment B.

The results of the treatability study indicated that populations of total heterotrophic bacteria were present in both samples. The observation of minimal respiration rates and smaller than expected populations of total heterotrophic bacteria in the samples is indicative of the lack of available biodegradable carbon, i.e., petroleum hydrocarbons, as demonstrated by the analytical results discussed above. Based on the available data, environmental conditions, with the possible exception of nitrogen availability, are supportive of bioremediation. Based on the presence of heterotrophic bacteria and favorable environmental conditions, bioremediation may be an effective remedy for the site. A copy of the treatability study summary report is provided in Attachment C.

CONCLUSIONS

The analytical results from both the May 4, 1995 investigation and this investigation indicate a diesel fuel impact to the subsurface soils immediately surrounding the UST at concentrations below the NYSDEC cleanup criteria guidelines outlined in the STARS Memo #1 document. The discharge source area has been addressed by removing approximately 1 cubic yard of impacted soil during the repair of the fill pipe. Although PID readings and TPH concentrations observed in the May 4, 1995 investigation show some residual diesel fuel in the soil adjacent to the UST, the

Mr. John Cofman
March 13, 1996

Page 4

absence of significant PID readings and VOC and SVOC concentrations during the November/December 1995 investigation demonstrate that the release was limited to a small quantity of diesel fuel and was limited to the soils immediately adjacent to the fill pipe area of the tank. Furthermore, the results of the treatability study indicate that the heterotrophic bacteria population and environmental conditions in the soil are conducive to the natural attenuation of any residual hydrocarbons, and active bioremediation is not required. Based on these findings, Geraghty & Miller recommends that no further action be taken and that the spill number be closed.

Please call if you have any questions.

Sincerely,

GERAGHTY & MILLER, INC.



Gregory A. Ernst
Staff Scientist



Carlo San Giovanni
Principal Scientist/Project Manager

cc: John Ohlmann, Northrop-Grumman Corporation
John Selva, Northrop-Grumman Corporation

g:\project\grumman\ny0008.063\corres\siip120.doc

Table 1. Volatile and Semivolatile Organic Compound Concentrations in Soil Samples, November/December 1995 Investigation, Plant 20, Northrop-Grumman Corporation, Bethpage, New York.

Parameters	Sample ID: Depth of Sample: (feet bis)	C (9-11)	C (24-26)	N (9-11)	E (9-11)	S (9-11)	W (9-11)
<u>Volatile Organic Compounds</u>							
Methyl tert-butyl ether		<5	<5	<5	<5	<5	<5
Benzene		<5	<5	<5	<5	<5	<5
Toluene		<5	<5	<5	<5	<5	<5
Ethyl benzene		<5	<5	<5	<5	<5	<5
m + p-Xylene		<10	<10	<10	<10	<10	<10
o-Xylene		<5	<5	<5	<5	<5	<5
Xylene (Total)		<15	<15	<15	<15	<15	<15
Isopropylbenzene		<5	<5	<5	<5	<5	<5
n-Propylbenzene		<5	<5	<5	<5	<5	<5
1,3,5-Trimethylbenzene		<5	<5	<5	<5	<5	<5
1,2,4-Trimethylbenzene		<5	<5	<5	<5	<5	<5
sec-Butylbenzene		<5	<5	<5	<5	<5	<5
o-Isopropyltoluene		<5	<5	<5	<5	<5	<5
Butylbenzene		<5	<5	<5	<5	<5	<5
Naphthalene		<5	<5	<5	<5	<5	<5
tert-Butylbenzene		<5	<5	<5	<5	<5	<5
<u>Semivolatile Organic Compounds</u>							
Naphthalene		<30	<30	<30	<30	<30	<30
Acenaphthene		<30	<30	<30	<30	<30	<30
Fluorene		<30	<30	<30	<30	<30	<30
Phenanthrene		<30	<30	<30	<30	<30	<30
Anthracene		<30	<30	<30	<30	<30	<30
Fluoranthene		<30	<30	<30	<30	<30	<30
Pyrene		<30	<30	<30	<30	<30	<30
Benzo(a)anthracene		<30	<30	<30	<30	<30	<30
Chrysene		<30	<30	<30	<30	<30	<30
Benzo(b)fluoranthene		<30	<30	<30	<30	<30	<30
Benzo(k)fluoranthene		<30	<30	<30	<30	<30	<30
Benzo(a)pyrene		<30	<30	<30	<30	<30	<30
Dibenzo(a,h)anthracene		<30	<30	<30	<30	<30	<30
Indeno(1,2,3-cd)pyrene		<30	<30	<30	<30	<30	<30
Benzo(ghi)perylene		<30	<30	<30	<30	<30	<30

results given in micrograms per kilogram (ug/kg)
at bis feet below land surface

g:\project\grumman\ny0008.063\data\soildat.xls

GERAGHTY & MILLER, INC.



DRAFTER: G S

APPROVED: G. ERNST

CHECKED: G. WILLIAMS

DRAWING: SOILEBORG

HARD FILE: 1695

PRJCT NO: NY0008063

DWG DATE: 3-6-96



BLDG - PLANT 20

CURB

CURB

PUMP ISLAND

PUMP ISLAND

REPAIRED FILL PIPE

6,000 GALLON DIESEL FUEL UST

UNLEADED GASOLINE UST

CURB

5/4/95

FENCE

CURB

P A R K I N G L O T

EXPLANATION

SOIL BORING LOCATION AND DESIGNATION

UST UNDERGROUND STORAGE TANK

DIAGRAM NOT TO SCALE

GERAGHTY & MILLER, INC.
Environmental Services
A Heidemij Company

**SUPPLEMENTAL SOIL BORING LOCATIONS
DURING THE NOVEMBER/DECEMBER 1995
INVESTIGATION AT PLANT 20**

NORTHROP-GRUMMAN CORPORATION
BETHPAGE, NEW YORK

FIGURE

1

Grumman Aerospace Corporation

Aerospac New York 11714-3522

July 24, 1995
CETC95-249

Anthony Leung
NYS Department of Environmental Conservation
SUNY - Building 40
Stony Brook, New York 11790

Subject: Spill Site Investigation
Spill Number 93-04043
Tank 20-01-1

Reference: NYSDEC Letter to Grumman Aerospace Corporation
dated March 8, 1995

Enclosure: Geraghty & Miller Site Investigation Report
dated July 7, 1995

Dear Mr. Leung:

Please find the enclosed report as our response to the referenced letter. The report shows that soil borings and a groundwater sample, taken hydraulically downgradient of the tank, were contaminated with petroleum hydrocarbons. Therefore, Grumman intends to contract with Geraghty & Miller, to develop a plan for further investigation. We will forward a copy of this plan to you for your approval prior to commencing work.

Should you have any questions, please call me at 516/575-4680 or John Selva, of this office, at 516/575-8176.

Very truly yours,

GRUMMAN AEROSPACE CORPORATION

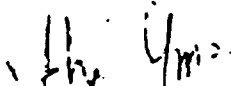

John Cofman, Manager
Environmental Technology &
Compliance
Mail Stop: D08-111

bcc: A. Gibson
G. Smith

C. Heitman
J. Ingenito, w/enclosure
A. Kern, w/enclosure
R. Pravednekow
J. Selva
P. Siegel

jpgstmd1952

July 7, 1995

John Ohlmann, P.E.
Director Environmental Protection
Grumman Aerospace Corporation
Mail Stop: D08/GHQ
Bethpage, NY 11714

Subject: Soil and Groundwater Sampling at Plant 20, Bethpage, New York

Dear John:

Attached are the analytical results for soil and groundwater samples collected by Geraghty & Miller on May 4, 1995 at the Plant 20 facility of Grumman Aerospace Corporation, Bethpage, New York.

The soil and groundwater samples were collected at Plant 20 to investigate soil contamination detected by Grumman in the vicinity of a 6,000-gallon underground diesel tank. The soil contamination was attributed by Grumman to a cracked fill port. At the soil boring location, three continuous 4-foot long soil sample cores were collected from 4 feet below land surface (bls) to 16 feet bls and one groundwater sample was collected at the water table using the Geoprobe method. The soil and groundwater samples were collected adjacent to and hydraulically downgradient of the diesel tank. One soil sample (S [8 to 12 feet bls]) was selected based on headspace monitoring results with a photoionization detector (PID) and the physical appearance of the sample to be analyzed, along with the groundwater sample (water) for benzene, toluene, ethylbenzene, and xylene (BTEX) and petroleum product identification (Modified 8015 Method) as requested by the New York State Department of Environmental Conservation (NYSDEC) in the March 8, 1995 letter.

The sampling results indicate that (1) No. 2 fuel oil was detected in S (8 to 12 feet bls) and groundwater at 59,000 micrograms per kilogram ($\mu\text{g}/\text{kg}$) and 90 micrograms per liter ($\mu\text{g}/\text{L}$), respectively; (2) toluene was detected at 2 $\mu\text{g}/\text{L}$ in the groundwater sample; and (3) BTEX was not detected in S (8 to 12 feet bls).

A comparison of the soil data to the August 1992 Spill Technology and Remediation Series (STARS) Memo No. 1 was not applicable since No. 2 fuel oil is not specifically listed in the document. Also, New York State or Federal standards for No. 2 fuel oil do not exist, so a comparison for the groundwater data with No. 2 fuel is not applicable. The



concentration of toluene in the groundwater sample was below NYSDEC groundwater standard of 5 µg/L.

Based on EcoTest Laboratory's analytical results (see attached) and our understanding of the site history, the detected concentrations of No. 2 fuel oil in the soil and groundwater indicated that the area adjacent to the 6,000-gallon diesel tank has been impacted. Geraghty & Miller recommends that additional investigation or excavation is necessary to remediate the area around the diesel tank.

If you have any questions, please call.

Sincerely,

GERAGHTY & MILLER, INC.

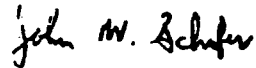

John W. Schafer
Project Scientist/Project Hydrogeologist

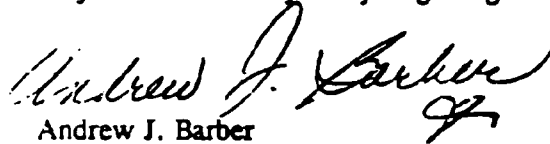

Andrew J. Barber
Senior Associate/Project Director

JWS/AJB:vk

g:\project\Grumman\NY0008.0631\Corres\PI20GWS.doc

cc: John Selva, Grumman
John Coffman, Grumman



377 SHEFFIELD AVE. • N. BABYLON, N.Y. 11703 • (516) 422-5777 • FAX (516) 422-5770

LAB NO. C951966/1

05/22/95

Geraghty & Miller, Incorporated
125 East Bethpage Road
Plainview, NY 11803

ATTN: John Schafer

SOURCE OF SAMPLE: Bathpage, NY 0008063
COLLECTED BY: Client DATE COL'D: 05/04/95 RECEIVED: 05/04/95

SAMPLE: Soil sample, S (8-12')

ANALYTICAL PARAMETERS

Diesel	ug/Kg	<200
#2 Fuel Oil	ug/Kg	59000*
#4 Fuel Oil	ug/Kg	<200
#6 Fuel Oil	ug/Kg	<200
Lubricating Oil	ug/Kg	<200
Mineral Spirits	ug/Kg	<200
JP4	ug/Kg	<200
JP5	ug/Kg	<200
Jet A	ug/Kg	<200
kerosene	ug/Kg	<200

ANALYTICAL PARAMETERS

cc:

REMARKS: Analyses performed by Modified 8015 Method.

DIRECTOR

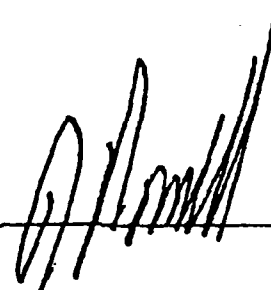

rn= 9756

NYSDOH ID# 10320

ECOTEST LABORATORIES, INC.

ENVIRONMENTAL TESTING

377 SHEFFIELD AVE. • N. BABYLON, N.Y. 11703 • (516) 422-5777 • FAX (516) 422-5770

LAB NO. C951966/1

05/22/95

Geraghty & Miller, Incorporated
125 East Bethpage Road
Plainview, NY 11803

ATTN: John Schafer

SOURCE OF SAMPLE: Bethpage, NY 0008063
COLLECTED BY: Client DATE COL'D: 05/04/95 RECEIVED: 05/04/95

SAMPLE: Soil sample, S (8-12')

ANALYTICAL PARAMETERS

Benzene	ug/Kg	<5
Toluene	ug/Kg	<5
Ethyl Benzene	ug/Kg	<5
m + p Xylene	ug/Kg	<10
o Xylene	ug/Kg	<5

ANALYTICAL PARAMETERS

cc:

REMARKS:

DIRECTOR

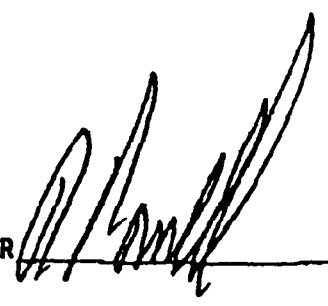

rn= 9757

NYSDOH ID# 10320

377 SHEFFIELD AVE. • N. BABYLON, N.Y. 11703 • (516) 422-5777 • FAX (516) 422-5770

LAB NO. C951966/2

05/22/95

Geraghty & Miller, Incorporated
125 East Bethpage Road
Plainview, NY 11803

ATTN: John Schafer

SOURCE OF SAMPLE: Bethpage, NY 0008063
COLLECTED BY: Client DATE COL'D: 05/04/95 RECEIVED: 05/04/95

SAMPLE: Water sample, Water .

ANALYTICAL PARAMETERS

Diesel	ug/L	<10
#2 Fuel Oil	ug/L	90*
#4 Fuel Oil	ug/L	<10
#6 Fuel Oil	ug/L	<10
Lubricating Oil	ug/L	<10
Mineral Spirits	ug/L	<10
JP4	ug/L	<10
JP5	ug/L	<10
Jet A	ug/L	<10
kerosene	ug/L	<10

ANALYTICAL PARAMETERS

cc:

REMARKS: Analyses performed by Modified 8015 Method.

DIRECTOR 

rn= 9758

NYSDOH ID# 10320

377 SHEFFIELD AVE. • N. BABYLON, N.Y. 11703 • (516) 422-5777 • FAX (516) 422-5770

LAB NO. C951966/2

05/22/95

Geraghty & Miller, Incorporated
125 East Bethpage Road
Plainview, NY 11803

ATTN: John Schafer

SOURCE OF SAMPLE: Bethpage, NY 0008063
COLLECTED BY: Client DATE COL'D: 05/04/95 RECEIVED: 05/04/95

SAMPLE: Water sample, Water

ANALYTICAL PARAMETERS

Benzene	ug/L	<1
Toluene	ug/L	2
Ethyl Benzene	ug/L	<1
m + p Xylene	ug/L	<2
o Xylene	ug/L	<4

ANALYTICAL PARAMETERS

cc:

REMARKS:

DIRECTOR 

rn= 9759

NYSDOH ID# 10320

377 SHEFFIELD AVE. • N. BABYLON, N.Y. 11703 • (516) 422-5777 • FAX (516) 422-5770

LAB NO. C951966/3

05/22/95

Geraghty & Miller, Incorporated
125 East Bethpage Road
Plainview, NY 11803

ATTN: John Schafer

SOURCE OF SAMPLE: Bethpage, NY 0008063
COLLECTED BY: Client DATE COL'D: 05/04/95 RECEIVED: 05/04/95

SAMPLE: Water sample, FB 5-4-95

ANALYTICAL PARAMETERS

Benzene	ug/L	<1
Toluene	ug/L	<2
Ethyl Benzene	ug/L	<1
m + p Xylene	ug/L	<2
o Xylene	ug/L	<4

ANALYTICAL PARAMETERS

cc:

REMARKS:

DIRECTOR



rn= 9760

NYSDOH ID# 10320

ECOTEST LABORATORIES, INC.

ENVIRONMENTAL TESTING

377 SHEFFIELD AVE. • N. BABYLON, N.Y. 11703 • (516) 422-5777 • FAX (516) 422-5770

LAB NO. C951966/4

05/22/95

Geraghty & Miller, Incorporated
125 East Bethpage Road
Plainview, NY 11803

ATTN: John Schafer

SOURCE OF SAMPLE: Bethpage, NY 0008063
COLLECTED BY: Client DATE COL'D: 05/04/95 RECEIVED: 05/04/95

SAMPLE: Water sample, TB 5-4-95

ANALYTICAL PARAMETERS

Benzene	ug/L	<1
Toluene	ug/L	<2
Ethyl Benzene	ug/L	<1
m + p Xylene	ug/L	<2
o Xylene	ug/L	<4

ANALYTICAL PARAMETERS

cc:

REMARKS:

DIRECTOR 

rn= 9761

NYSDOH ID# 10320

New York State Department of Environmental Conservation
Building 40 - SUNY, Stony Brook, New York 11790-2356

TEL # (516) 444-0320
FAX # (516) 444-0373

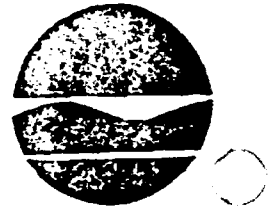

Langdon Marsh
Commissioner

March 8, 1995

CERTIFIED LETTER - RETURN RECEIPT REQUESTED

Mr. John Ohlman
Grumman Corporation
Corporate Environmental Protection
Mail Stop D08-GHQ
Bethpage, New York 11714-3582

Re: Spill #93-04043, Tank #20-01-1 at Plant 20, Bethpage

Dear Mr. Ohlman:

On June 29, 1993, this office was notified that one 6,000 gallon diesel tank (tank #20-01-1) failed a Petrotite systems test. Subsequent investigation revealed soil contamination around the tank near the fill part. Effort was made to remove the contaminated soil but the end point was not encountered.

In accordance with Article 12 of the New York State Navigation Law, this office must determine if there has been any harm to the groundwater of the State. Therefore, your company is required to either: perform a soil boring(s) at the hydraulically/downgradient side of the tank to the water table. Soil samples and a water sample must be obtained and analyzed for BTEX and Pet. Product ID, or install a 4" PVC flush thread monitoring well at least ten (10) feet into the water table. The minimum screen length is twenty (20) feet and the recommended slot size is 0.02 inches. A monitoring schedule will be provided to you upon completion of the well.

Please make the necessary arrangements to perform one of the above and notify me in advance.

Finally, the Owen Corning's repair report must be submitted to this office for review.

If you have any questions or comments, please contact me at (516) 444-0326.

-0324

Sincerely,

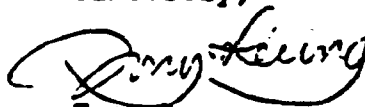

Tony Leung
Environmental Engineer I

TL:ap

cc: K. Gomez, NYSDEC
J. Selva, Grumman Corp.

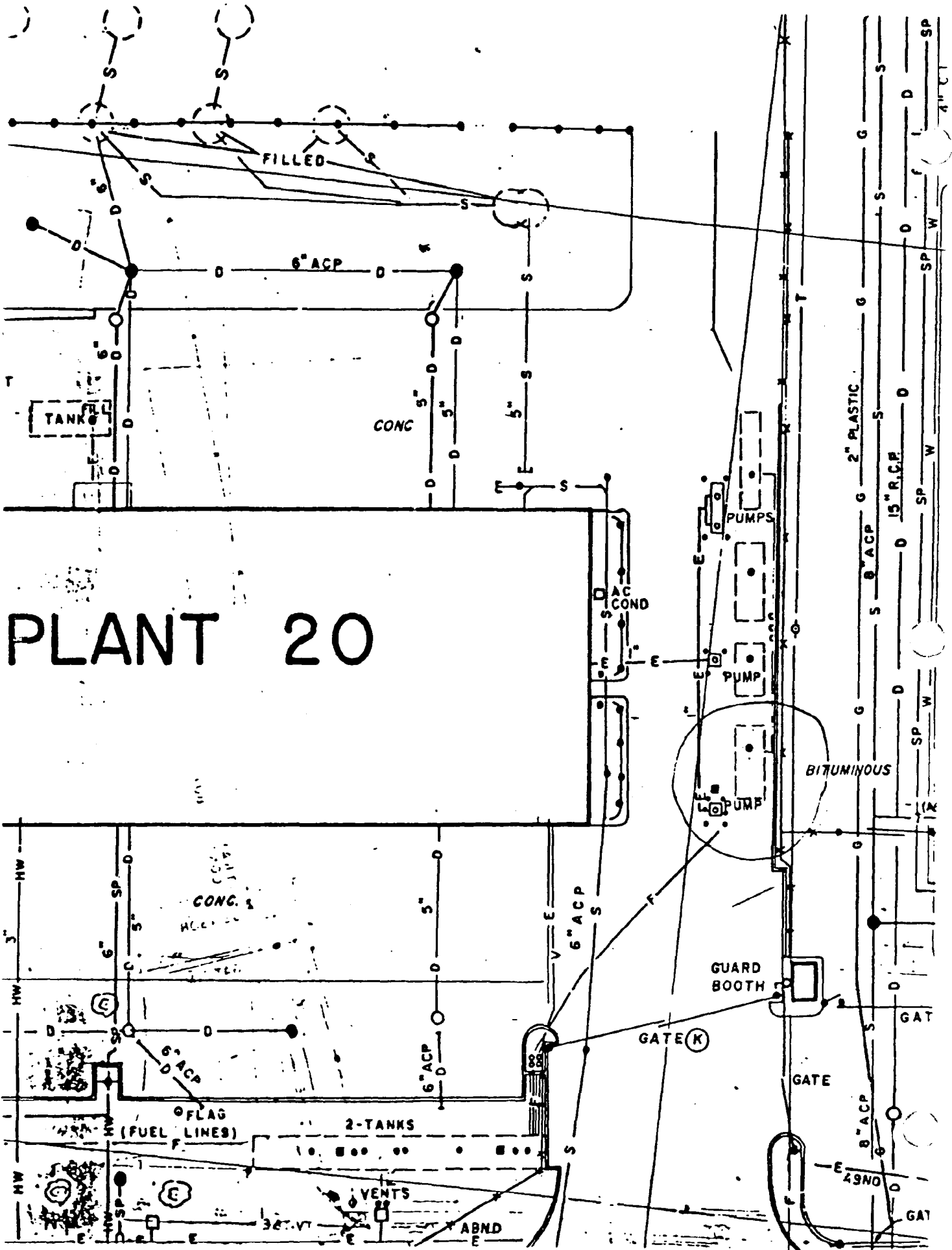

New York State Department of Environmental Conservation

Building 40—SUNY, Stony Brook, New York 11790-2356
(516) 444-0320
Fax # 516-444-C373

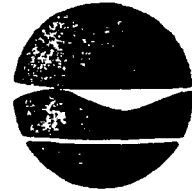

Thomas C. Jorling
Commissioner

October 8, 1993

CERTIFIED-RETURN RECEIPT REQUESTED

Mr. Scott Engmann, Facilities Engr.
Grumman Corporate Operations
Mailstop D08-6HQ
Bethpage, NY 11714-3586

Re: Spill #93-04043, Contaminated Soil Stockpile at
Grumman Aerospace, Plant #20, S. Oyster Bay Rd., Bethpage

Dear Mr. Engmann:

On October 1, 1993, a representative of this office witnessed the excavation and stockpiling of approximately 2 cubic yards of diesel contaminated soil at the above referenced site.

In accordance with Article 12 of the New York State Navigation Law, the contaminated soil must be expeditiously removed in order to effect a prompt and complete cleanup. A contractor with a Part 364 (waste transporter) Permit is required for such removal. You may contact our Division of Solid and Hazardous Waste at (516) 751-7900 for further information concerning the legal transport and disposal of the contaminated soil.

The soil may be temporarily stored on site while final transport and disposal is arranged. An impermeable liner must remain both above and below the soil to prevent further contamination to the site.

This site has been placed on the Department's active petroleum spill site list. It has been assigned the above referenced spill number. The site will remain on the active list until copies of the disposal receipts are received and, if necessary, all additional cleanup/remedial work is performed.

If you have any questions or comment regarding this matter, please call this office at (516) 444-0320.

Sincerely,

Cathy Gibbons
Environmental Engineer I

CAG:ic

New York State Department of Environmental Conservation

Building 40—SUNY, Stony Brook, New York 11790-2356

(516) 444-0320

Fax # (516) 444-0373

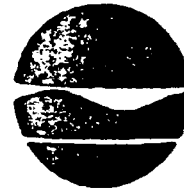

July 6, 1993

Thomas C. Jorling
Commissioner

CERTIFIED LETTER - RETURN RECEIPT REQUESTED

Mr. John Ohlmann
Grumman Aerospace
South Oyster Bay Road
Bethpage, NY 11714-3586

Re: Spill #93-04043, Grumman Plant #20, Bethpage, NY

Dear Mr. Ohlmann:

This office has been informed by Fenley & Nicol that one (1) 6,000 gallon diesel tank failed a Petrotite systems test on June 29, 1993. In accordance with Article 12 of the New York State Navigation law, I must determine if there has been any harm to the groundwaters of the State. In order for me to make this determination, you have three options:

1. Prove that it was not a leaking tank by removing all the piping from the tank and separately Petrotite test the tank. If the tank passes the Petrotite test, it is a piping leak. The tank may then be abandoned or the piping can be repaired, attached to the tank, and the system Petrotite tested. If at any time contaminated soil is found, this office must be notified immediately and the contaminated soil removed and stockpiled on site.
2. Excavate and remove the tank in the presence of a representative from this office so that an inspection of the tank and the soil can be made. If the tank is sound, and there is no evidence of product loss, nothing further need be done. If there is a problem, proceed as in 3 below.
3. Abandon the tank in-place and install several four(4) inch diameter PVC site wells extending ten(10) feet into the groundwater with a screen length of twenty(20) feet, with slot size of .020 inches. The exact location and number of wells will be determined by a representative from this office. These wells must be checked by you or your contractor, with the monitoring data submitted to this office. If no floating/dissolved product appears in the wells for twelve consecutive months, then this office will review the case for possible removal from our active list. If floating/dissolved product appears, recovery must begin immediately.

JOHLMANN

JUL 15 1993

Director Corporate Environmental

Please be advised that the in-place abandonment of underground tanks may be prohibited in some areas. You should check with the appropriate local or county authority (health department, fire marshall, environmental control unit) regarding local laws governing the storage of petroleum products.

Please call Karen DeRosa or me at 516-444-0320 to let us know which option you will select to resolve this problem. If no response is received from you by July 15, 1993, this office will proceed with the installation of observation wells and will seek reimbursement from you in accordance with Article 12 of the New York State Navigation Law.

Sincerely,

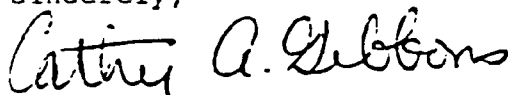

Cathy A. Gibbons
Environmental Engineer I

CAG:ic

cc: T. Norris, NCHD
R. Kelner, NCFM
W. Parish, NYSDEC

DRAFT

GRUMMAN



**AEROSPACE
CORPORATION
BETHPAGE FACILITY**

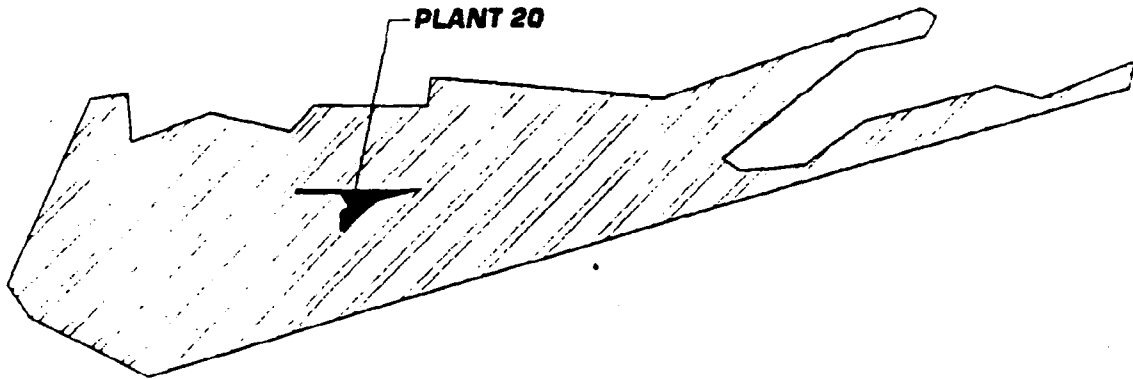

**CLOSURE PLAN FOR
CLASS V/TYPE 5W20 DRY WELLS
PLANT 20**

**GRUMMAN AEROSPACE CORPORATION
BETHPAGE, NEW YORK**



Dvirka and Bartilucci

Consulting Engineers

MARCH 1996

**CLASS V/TYPE 5W20 DRY WELL
CLOSURE PLAN
GRUMMAN AEROSPACE CORPORATION
PLANT 20
BETHPAGE FACILITY, NEW YORK**

**PREPARED FOR
GRUMMAN AEROSPACE CORPORATION
BETHPAGE, NEW YORK**

**PREPARED BY
DVIRKA AND BARTILUCCI
CONSULTING ENGINEERS
WOODBURY, NEW YORK**

MARCH 1996

**CLASS V/TYPE SW20 DRY WELL
CLOSURE PLAN
GRUMMAN AEROSPACE CORPORATION
PLANT 20
BETHPAGE FACILITY, NEW YORK**

TABLE OF CONTENTS

<u>Section</u>	<u>Title</u>	<u>Page</u>
1.0	INTRODUCTION.....	1-1
2.0	SITE DESCRIPTION.....	2-1
3.0	CLOSURE PROCEDURE.....	3-1

List of Exhibits

	Analytical Sampling Results.....	A
	Quality Assurance/Quality Control.....	B
	Facility Maintenance Plan.....	C

List of Figures

1	Site Location Map.....	2-2
2	Facility Plan.....	2-3

1.0 INTRODUCTION

This document has been prepared to address the closure of a network of Class V/Type 5W20 dry wells located at Grumman Aerospace Corporation's Plant 20 facility located off South Oyster Bay Road in Bethpage, New York. These dry wells have historically received discharges from floor drains in bay areas utilized to wash and paint vehicles. The mechanic bays at the Plant 20 facility are not believed to have discharged to the on-site network of dry wells. The closure of the dry wells is being undertaken pursuant to the Underground Injection Control (UIC) program administered by the Nassau County Department of Health (NCDH) and the United States Environmental Protection Agency (EPA) as mandated by Part C of the federal Safe Drinking Water Act. Regulations concerning the UIC program are contained in 40 CFR Parts 124, 144, 145, 146 and 147.

An "injection well" is defined under 40 CFR 144.3 as a well where fluids are injected into the ground. A "well" is defined as any bored, drilled or driven shaft, or a dug hole whose depth is greater than its largest surface dimension. According to federal regulations, injection wells are classified as either Class I, II, III, IV, or V depending on the intended use of the well. Class V wells with the code 5W20 are specifically defined as:

"Industrial Process Water and Waste Disposal Wells - used to dispose of a wide variety of wastes and wastewaters from industrial, commercial, or utility processes. Industries include refineries, chemical plants, smelters, pharmaceutical plants, laundromats and dry cleaners, tanneries, laboratories (e.g., petroleum storage facilities, storage waste stream of laboratory drainage, fireside water, and boiler blowdown), car wash (mixed waste stream of detergent, oil and grease, and paved area washdown), electroplating industries (spent solvent wastes), etc. Septic systems or cesspools receiving any wastes other than sanitary wastes (e.g., floor drains, laboratory sinks, etc.) qualify as 5W20 wells regardless of number of people served."

This report presents a closure plan for sealing the floor drains which are believed to discharge to the dry well network along with the decommissioning of the distribution tank and Type 5W20 dry wells located at Plant 20 in accordance with applicable federal regulations.

2.0 SITE DESCRIPTION

Grumman Aerospace Corporation's Plant 20 is located on South Oyster Bay Road in the Town of Bethpage, Nassau County, New York. Figure 2-1 presents a detailed map indicating the location of the facility. The property is owned and operated by Grumman Aerospace Corporation.

The facility has been and continues to be operated by Grumman Aerospace Corporation as an automotive garage involved in repair, painting and washing of Grumman Aerospace Corporation's vehicles. There are three areas within the facility that have historically discharged to subsurface injection wells. The three areas include the boiler room, paint area and the car wash area which all discharge to a network of interconnected dry wells (see Figure 2-2). Based upon the historical discharges to these dry wells, it appears that they would be classified as Class V/ Type 5W20 injection wells which require closure under the EPA Underground Injection Control (UIC) Program.

The paint area contains a slop sink which has already been disconnected from the dry wells and also contains a floor drain that has been sealed. The car wash and boiler room areas both contain floor drains which continue to discharge to the dry wells. As part of the closure plan, these floor drains will be cleaned and sealed in accordance with the EPA UIC Program.

3.0 CLOSURE PROCEDURE

This section of the Closure Plan presents the general procedure to be utilized in order to decommission the on-site dry wells and associated floor drains. This closure procedure is in conformance with, and contains the requirements of, the NCDH "Floor Drain and Dry Well Closure Procedures" and the EPA Class V service bay drain closure procedures. The following steps are to be performed when closing the Class V/Type 5W20 dry wells:

STEP 1 - Perform a smoke, dye, flush or excavation test on the dry wells and remaining floor drains to confirm the configuration of the interconnected dry well network.

STEP 2 - Connect all facility wastewater lines to the municipal sanitary line.

STEP 3 - Steam clean or high pressure wash the remaining floor drains, grout all discharge lines with an impervious bentonite/cement slurry and seal the floor drains with concrete to match the existing surface.

STEP 4 - Remove standing liquid and sludge from the distribution tank(s), if present, utilizing a "guzzler" vacuum truck and/or an "orange peeler" excavator. Steam clean or high pressure wash the interior walls of the distribution tank(s) and remove the waste rinsate utilizing the vacuum truck. Contain the removed liquid and sludge, as separate matrices if possible, in the vacuum truck, 55-gallon drums and/or lined roll-off(s), pending appropriate waste characterization (see Step 6) for off-site transportation and disposal. Close the distribution tank(s) in place by backfilling with clean bank run sand and sealing the area to grade with asphalt and/or concrete to match the existing surface.

STEP 5 - Remove standing liquid and sludge from the dry wells utilizing a "guzzler" vacuum truck and/or an "orange peeler." Remove underlying soil utilizing a "guzzler" vacuum truck and/or an "orange peeler" excavator to "visibly clean" conditions or until the point where further excavation may compromise the structural integrity of the ring structure. Steam clean or high pressure wash the interior walls of the ring structures and remove the waste rinsate utilizing a "guzzler" vacuum truck and/or "orange peeler" excavator. Contain the removed liquid and sludge, as separate matrices if possible, in the vacuum truck, 55-gallon drums and/or lined roll-offs, pending appropriate waste characterization (see Step 6) for off-site transportation and disposal. Contain the removed soil in 55-gallon drums and/or roll-offs, pending appropriate waste characterization (see Step 6) for off-site transportation and disposal. Collect end point soil samples from each of the dry wells for laboratory analysis. Based upon a review of USEPA and NCDH policy, as well as the existing analytical results obtained from a liquid and sediment sample from one of the on-site dry wells (see Exhibit A), it is recommended that the end point soil samples be analyzed for RCRA metals (total analysis by Method 6010), PCBs

(Method 8080), TPHCs (Method 418.1), fuel fingerprint (Method 310-13), volatile halogenated and aromatic compounds (as specified in Appendix A of NCDH's "Floor Drain and Dry Well Closure Procedure"), and semivolatile organic compounds (Method 8270). All analytical sampling will be conducted in accordance with the Quality Assurance/Quality Control measures presented in Exhibit B. With EPA review and approval of the end point analytical sampling results, the dry wells will be closed in place as follows:

- Removal and off-site transportation of the manhole cover and manhole vault.
- Break the concrete dome into the bottom of the dry well, or place a concrete slab over the dome of the dry well.
- Backfill the dry well with clean bank run sand.
- Seal the area overlying the dry well with asphalt and/or concrete to match the existing surface.

STEP 6 - The liquid, sludge and soil removed from the dry wells and distribution tank(s), if present, will be characterized prior to off-site transportation and disposal in accordance with the requirements of the selected disposal facility. This would typically include, but not necessarily be limited to, analyses utilizing the Toxic Characteristic Leaching Procedure (TCLP) for all constituents, excluding pesticides and herbicides. All analytical sampling will be conducted in accordance with the Quality Assurance/Quality Control measures presented in Exhibit B.

New York State Department of Environmental Conservation
Building 40 - SUNY, Stony Brook, New York 11790-2356

TEL # (516) 444-0320
FAX # (516) 444-0373

September 13, 1995



Michael D. Zagata
Commissioner

CERTIFIED LETTER - RETURN RECEIPT REQUESTED

Mr. John Selva
Northrup-Grumman Corp.
Mail Stop B08/30
Bethpage, New York 11714

Re: Spill #95-06898, Leaking Drums at
Grumman Corporation Warehouse #8
Bethpage, New York

Dear Mr. Selva:

As per our telephone conversation on September 7, 1995 concerning the spill at the above referenced location, this office requests that you perform the following:

1. The integrity of the pad where the spill occurred should be checked to insure that none of the spilled material has penetrated the affected expansion joint. This investigation should include soil boring through the pad and analysis of soil samples for the chemicals involved.
2. A copy of the soil boring sample results should be sent to this office for review.
3. A copy of the disposal receipts for the contaminated debris generated during the spill cleanup should be sent to this office.

Please notify this office within ten (10) days of receipt of this letter and inform me when this work will be performed. If you have any questions, please call me.

Sincerely,

Walter J. Parish, P.E.
Environmental Engineer II

WJP:ap
cc: K. Gomez

Grumman Corporation

June 3, 1996
ETC96-193

New York State Department of Environmental
Conservation
Bldg. 40 - SUNY
Stony Brook, New York 11790

Attention: Walter Parish

Subject: **Sub Surface Soil Investigation, Spill #95-06898 Plant 3, Warehouse 8,
Bethpage Facility**

Reference: NYSDEC Letter to Mr. John Selva Dated September 13, 1995

Enclosure: 1) Site Plan
2) Table 1-Summary of Contaminant Concentrations in Soil
3) Laboratory Analyses
4) MSDS Sheets for the Product Spilled
5) Referenced Letter

Dear Mr. Parish:

In response to the referenced letter, a subsurface investigation was performed by Miller Environmental Group on September 14, 1995. The following are the results of this investigation.

Introduction

On September 7, 1995 a Grumman employee noticed that one 55 gallon drum containing "TURCO 5351 Stripper" and one 55 gallon drum containing "Blasocut 2000 Universal" were leaking onto the concrete pad where they were stored. Approximately 35 gallons of the Turco Stripper and 5 gallons of the "Blasocut 2000 Universal" spilled into cracks in the concrete. To determine if there was an impact to the environment the Material Safety Data Sheet for each product was reviewed (Enclosure 4). It was found that the Turco Stripper contains chromium, phenols and methylene chloride and the "Blasocut 2000 Universal" contains petroleum hydrocarbons. As a result, the incident was reported to the NYSDEC Spill Hotline and assigned Spill Number 95-06898.

Sub Surface Investigation

On September 14, 1995 Miller Environmental Group advanced five soil borings, 0-4 feet each, through the cracks in the concrete where the product had passed. A Geoprobe was used to obtain the samples. The boring locations are labeled A-1 through A-5 and are illustrated in Figure 1. All borings represent areas where the TURCO Stripper spilled. Boring A-3 also represents the area where the "Blasocut 2000 Universal" spilled. Soil samples were taken at the 0-2 foot level and the 2-4 foot level at each location.

JGSks193(SubSurfPkt 3)

May 28, 1996
ETC96-193
Page 2

Based on the knowledge of constituents in the spilled product the samples were analyzed for volatile organic compounds (EPA Method 601), phenol (EPA Method 420.1) and chromium (Method 218.1). The samples from boring A-3 were also analyzed for Diesel Range Organics (Modified 8015 Method). The results are summarized in Table 1 (Enclosure 2) and included as Enclosure 3.

Based on the above it is our intent, with your concurrence, to advance additional soil borings at locations A-4 and A-5. The borings will be advanced to a depth of 8' with samples being taken at the 4' to 6' and 6' to 8' intervals. The soil samples will be analyzed for phenols (EPA Method 420.1) and chromium (EPA Method 218.1). We believe this will delineate the vertical extent of contamination.

We look forward to your reply and if you have any questions please contact me at 516/575-4680 or J. Selva at 516/575-8176.

Very truly yours,

GRUMMAN AEROSPACE CORPORATION

John Cofman, Manager
Environmental Technology & Compliance
M/S: D08-001

bcc: w/o enclosure

S. Pozza

E. Glod

G. Smith

R. Pravednekow

P. Siegel

w/enclosure

J. Ingenito

A. Kern

J. Ohlmann

J. Selva

Table 1
Subsurface Soil Investigation - Spill # 95-04698
Summary of Contaminate Concentrations in Soil

Analytical Parameter	A-1		A-2		A-3		A-4		A-5	
	0'-2'	2'-4'	0'-2'	2'-4'	0'-2'	2'-4'	0'-2'	2'-4'	0'-2'	2'-4'
	mg/kg	mg/kg	mg/kg	mg/kg	mg/kg	mg/kg	mg/kg	mg/kg	mg/kg	mg/kg
	Result	Result	Result	Result	Result	Result	Result	Result	Result	Result
Chloromethane	<5	<5	<5	<5	<5	<5	<5	<5	<5	<5
Bromomethane	<5	<5	<5	<5	<5	<5	<5	<5	<5	<5
Dichloroethane	<5	<5	<5	<5	<5	<5	<5	<5	<5	<5
Vinyl Chloride	<5	<5	<5	<5	<5	<5	<5	<5	<5	<5
Chloroethane	<5	<5	<5	<5	<5	<5	<5	<5	<5	<5
Methylene Chloride	<5	<5	<5	<5	<5	<5	<5	<5	<5	<5
Trichloroethane	<5	<5	<5	<5	<5	<5	<5	<5	<5	<5
1,1 Dichloroethane	<5	<5	<5	<5	<5	<5	<5	<5	<5	<5
1,1 Dichloroethane	<5	<5	<5	<5	<5	<5	<5	<5	<5	<5
1,2 Dichloroethane	<5	<5	<5	<5	<5	<5	<5	<5	<5	<5
Chloroform	<5	<5	<5	<5	<5	<5	<5	<5	<5	<5
1,2 Dichloroethane	<5	<5	<5	<5	<5	<5	<5	<5	<5	<5
1,1 Trichloroethane	<5	<5	<5	<5	<5	<5	<5	<5	<5	<5
Carbon Tetrachloride	<5	<5	<5	<5	<5	<5	<5	<5	<5	<5
Bromoacetonitrile	<5	<5	<5	<5	<5	<5	<5	<5	<5	<5
1,1,3 Dichloropropane	<5	<5	<5	<5	<5	<5	<5	<5	<5	<5
Trichloroethylene	<5	<5	<5	<5	<5	<5	<5	<5	<5	<5
Chlorobromomethane	<5	<5	<5	<5	<5	<5	<5	<5	<5	<5
c 13 Dichloropentane	<5	<5	<5	<5	<5	<5	<5	<5	<5	<5
2 chloroethyl ether	<5	<5	<5	<5	<5	<5	<5	<5	<5	<5
Bromoform	<5	<5	<5	<5	<5	<5	<5	<5	<5	<5
1,1,2,2 Tetrachloroethane	<5	<5	<5	<5	<5	<5	<5	<5	<5	<5
Tetrachloroethane	<5	<5	<5	<5	<5	<5	<5	<5	<5	<5
Chlorobenzene	<5	<5	<5	<5	<5	<5	<5	<5	<5	<5
1,3 Dichlorobenzene	<5	<5	<5	<5	<5	<5	<5	<5	<5	<5
1,2 Dichlorobenzene	<5	<5	<5	<5	<5	<5	<5	<5	<5	<5
1,4 Dichlorobenzene	<5	<5	<5	<5	<5	<5	<5	<5	<5	<5
Phenols as Phenol, mg/Kg	mg/kg	mg/kg	mg/kg	mg/kg	mg/kg	mg/kg	mg/kg	mg/kg	mg/kg	mg/kg
Chromium as Cr, mg/Kg	<0.1	<0.1	1	<0.1	<0.1	<0.1	14	2.3	1	<0.1
	8.2	4.3								
Diesel	mg/kg	mg/kg	mg/kg	mg/kg	mg/kg	mg/kg	mg/kg	mg/kg	mg/kg	mg/kg
#2 Fuel Oil	<200	<200	<200	<200	<200	<200	<200	<200	<200	<200
#4 Fuel Oil	<200	<200	<200	<200	<200	<200	<200	<200	<200	<200
#6 Fuel Oil	<200	<200	<200	<200	<200	<200	<200	<200	<200	<200
Lubricating Oil	8300	<200	<200	<200	<200	<200	<200	<200	<200	<200
Mineral Spirits	<200	<200	<200	<200	<200	<200	<200	<200	<200	<200
JP4	<200	<200	<200	<200	<200	<200	<200	<200	<200	<200
JP5	<200	<200	<200	<200	<200	<200	<200	<200	<200	<200
Jet A	<200	<200	<200	<200	<200	<200	<200	<200	<200	<200
Kerosene	<200	<200	<200	<200	<200	<200	<200	<200	<200	<200

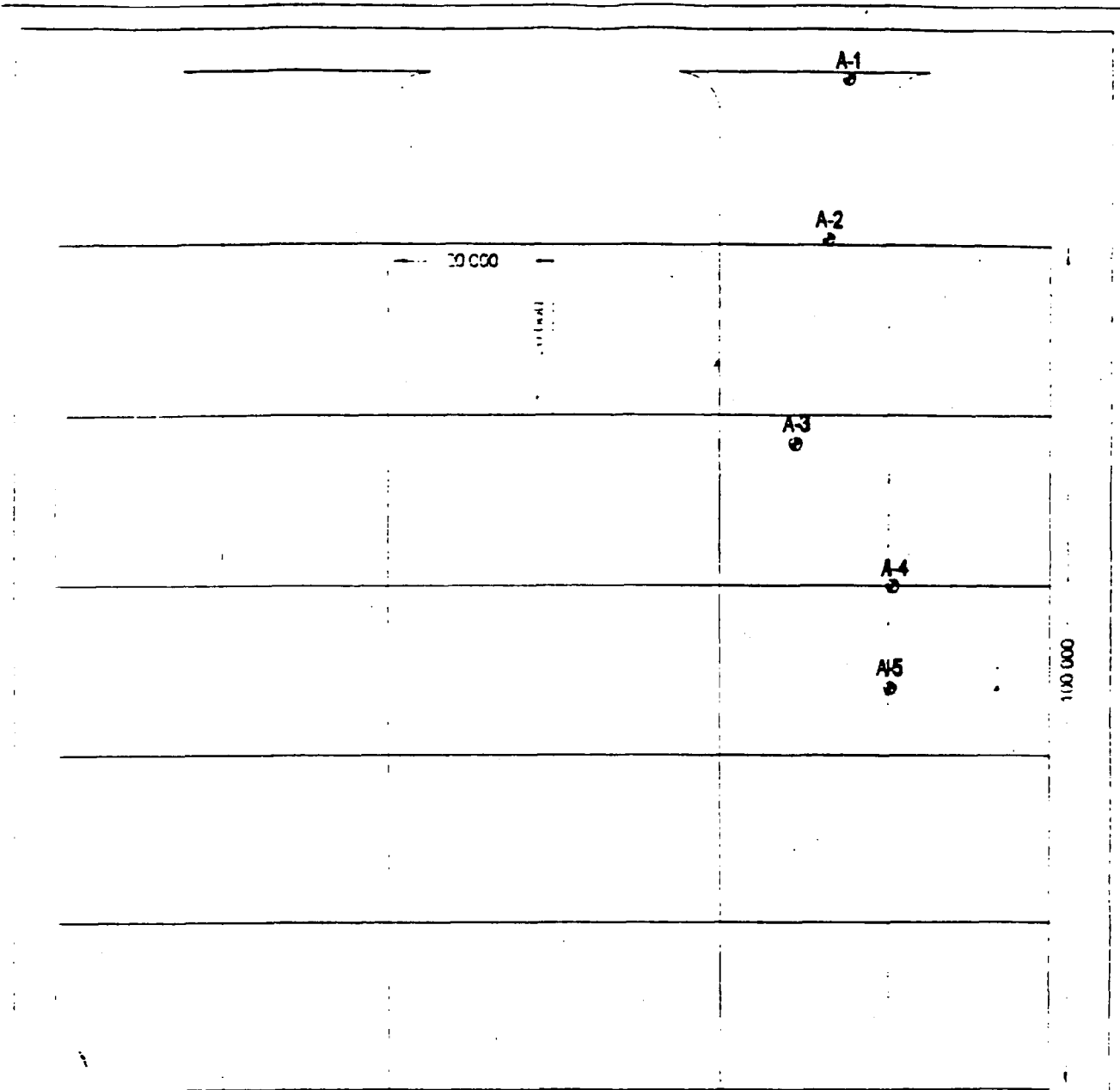

SCALE

 0 10'
 SAMPLE POINT

BULK DRUM STORAGE AREA

MILLER ENVIRONMENTAL GROUP
 538 EDWARDS AVE.
 CALVERTON, NY 11793

NORTHROP GRUMMAN
 BETHPAGE PLANT 3 SITE PLAN

377 SHEFFIELD AVE. • N. BABYLON, N.Y. 11703 • (516) 422-5777 • FAX (516) 422-5770

LAB NO. C954284/1

09/29/95

Grumman Aerospace Corporation
Mail Station D08-GHQ
Bethpage, NY 11714-3582

ATTN: John Selva

PO# 30-88997

SOURCE OF SAMPLE: Grumman Bethpage
COLLECTED BY: MEG DATE COL'D: 09/14/95 RECEIVED: 09/14/95

SAMPLE: Soil sample, At 0'-2'

ANALYTICAL PARAMETERS

Chloromethane	ug/Kg	<5
Bromomethane	ug/Kg	<5
Dichlorodifluomethane	ug/Kg	<5
Vinyl Chloride	ug/Kg	<5
Chloroethane	ug/Kg	<5
Methylene Chloride	ug/Kg	<5
Trichlorofluomethane	ug/Kg	<5
1.1 Dichloroethene	ug/Kg	<5
1.1 Dichloroethane	ug/Kg	<5
1.2 Dichloroethene	ug/Kg	<5
Chloroform	ug/Kg	<5
1.2 Dichloroethane	ug/Kg	<5
111 Trichloroethane	ug/Kg	<5
Carbon Tetrachloride	ug/Kg	<5
Bromodichloromethane	ug/Kg	<5
1.2 Dichloropropane	ug/Kg	<5
t-1.3Dichloropropene	ug/Kg	<5
Trichloroethylene	ug/Kg	<5
Chlorodibromomethane	ug/Kg	<5
112 Trichloroethane	ug/Kg	<5
c 13 Dichloropropene	ug/Kg	<5
2chloroethvinylether	ug/Kg	<5
Bromoform	ug/Kg	<5
1122Tetrachloroethan	ug/Kg	<5
Tetrachloroethene	ug/Kg	<5

ANALYTICAL PARAMETERS

Chlorobenzene	ug/Kg	<5
1.3 Dichlorobenzene	ug/Kg	<5
1.2 Dichlorobenzene	ug/Kg	<5
1.4 Dichlorobenzene	ug/Kg	<5
Phenols as Phenol	mg/Kg	<0.1
Chromium as Cr	mg/Kg	5.2

cc: John Ohlmann, GAC

REMARKS: EPA Method 601. analyzed by:
601 Date of analysis: 09/25/95.
Phenol EPA 420.1, date of analysis: 09/21/95. by
Chromium Method 218.1, Date of analysis: 09/25/95. by Leslie
ChaseDIRECTOR 

rn= 22425

NYSDOH ID# 10320

377 SHEFFIELD AVE. • N. BABYLON, N.Y. 11703 • (516) 422-5777 • FAX (516) 422-5770

LAB NO. C954284/2

09/29/95

Grumman Aerospace Corporation
Mail Station D08-GHQ
Bethpage, NY 11714-3582

ATTN: John Selva

PO# 30-88997

SOURCE OF SAMPLE: Grumman Bethpage
COLLECTED BY: MEG DATE COL'D: 09/14/95 RECEIVED: 09/14/95

SAMPLE: Soil sample. At 2'-4'

ANALYTICAL PARAMETERS

Chloromethane	ug/Kg	<5
Bromomethane	ug/Kg	<5
Dichlorodifluomethane	ug/Kg	<5
Vinyl Chloride	ug/Kg	<5
Chloroethane	ug/Kg	<5
Methylene Chloride	ug/Kg	<5
Trichlorofluomethane	ug/Kg	<5
1.1 Dichloroethene	ug/Kg	<5
1.1 Dichloroethane	ug/Kg	<5
1.2 Dichloroethene	ug/Kg	<5
Chloroform	ug/Kg	<5
1.2 Dichloroethane	ug/Kg	<5
111 Trichloroethane	ug/Kg	<5
Carbon Tetrachloride	ug/Kg	<5
Bromodichloromethane	ug/Kg	<5
1.2 Dichloropropane	ug/Kg	<5
t-1.3Dichloropropene	ug/Kg	<5
Trichloroethylene	ug/Kg	<5
Chlorodibromomethane	ug/Kg	<5
112 Trichloroethane	ug/Kg	<5
c 13 Dichloropropene	ug/Kg	<5
2chloroethvinylether	ug/Kg	<5
Bromoform	ug/Kg	<5
1122Tetrachloroethan	ug/Kg	<5
Tetrachloroethene	ug/Kg	<5

ANALYTICAL PARAMETERS

Chlorobenzene	ug/Kg	<5
1.3 Dichlorobenzene	ug/Kg	<5
1.2 Dichlorobenzene	ug/Kg	<5
1.4 Dichlorobenzene	ug/Kg	<5
Phenols as Phenol	mg/Kg	<0.1
Chromium as Cr	mg/Kg	4.3

cc: John Ohlmann, GAC

REMARKS: EPA Method 601. analyzed by:
601 Date of analysis: 09/25/95.
Phenol EPA 420.1. date of analysis: 09/21/95. by
Chromium Method 218.1. Date of analysis: 09/25/95. by Leslie
Chase

DIRECTOR

rn= 22426

NYSDOH ID# 10320

377 SHEFFIELD AVE. • N. BABYLON, N.Y. 11703 • (516) 422-5777 • FAX (516) 422-5770
 LAB NO. C954284/3 09/29/95

Grumman Aerospace Corporation
 Mail Station D08-GHQ
 Bethpage, NY 11714-3582
 ATTN: John Selva P0# 30-88997

SOURCE OF SAMPLE: Grumman Bethpage
 COLLECTED BY: MEG DATE COL'D: 09/14/95 RECEIVED: 09/14/95

SAMPLE: Soil sample, A2 0'-2'

ANALYTICAL PARAMETERS

Chloromethane	ug/Kg	<5
Bromomethane	ug/Kg	<5
Dichlorodifluomethane	ug/Kg	<5
Vinyl Chloride	ug/Kg	<5
Chloroethane	ug/Kg	<5
Methylene Chloride	ug/Kg	<5
Trichlorofluomethane	ug/Kg	<5
1.1 Dichloroethene	ug/Kg	<5
1.1 Dichloroethane	ug/Kg	<5
1.2 Dichloroethene	ug/Kg	<5
Chloroform	ug/Kg	<5
1.2 Dichloroethane	ug/Kg	<5
111 Trichloroethane	ug/Kg	<5
Carbon Tetrachloride	ug/Kg	<5
Bromodichloromethane	ug/Kg	<5
1.2 Dichloropropane	ug/Kg	<5
t-1.3Dichloropropene	ug/Kg	<5
Trichloroethylene	ug/Kg	<5
Chlorodibromomethane	ug/Kg	<5
112 Trichloroethane	ug/Kg	<5
c 13 Dichloropropene	ug/Kg	<5
2chloroethvinylether	ug/Kg	<5
Bromoform	ug/Kg	<5
1122Tetrachloroethan	ug/Kg	<5
Tetrachloroethene	ug/Kg	<5

ANALYTICAL PARAMETERS

Chlorobenzene	ug/Kg	<5
1.3 Dichlorobenzene	ug/Kg	<5
1.2 Dichlorobenzene	ug/Kg	<5
1.4 Dichlorobenzene	ug/Kg	<5
Phenols as Phenol	mg/Kg	1.0
Chromium as Cr	mg/Kg	14

cc: John Ohlmann, GAC

REMARKS: EPA Method 601. analyzed by:
 601 Date of analysis: 09/25/95.
 Phenol EPA 420.1. date of analysis: 09/21/95. by
 Chromium Method 218.1. Date of analysis: 09/25/95. by Leslie
 Chase

DIRECTOR 

377 SHEFFIELD AVE. • N. BABYLON, N.Y. 11703 • (516) 422-5777 • FAX (516) 422-5770

LAB NO. C954284/4

09/29/95

Grumman Aerospace Corporation
Mail Station D08-GHQ
Bethpage, NY 11714-3582

ATTN: John Selva

PO# 30-88997

SOURCE OF SAMPLE: Grumman Bethpage

COLLECTED BY: MEG

DATE COL'D: 09/14/95 RECEIVED: 09/14/95

SAMPLE: Soil sample. A2 2'-4'

ANALYTICAL PARAMETERS

Chloromethane	ug/Kg	<5
Bromomethane	ug/Kg	<5
Dichlorodifluomethane	ug/Kg	<5
Vinyl Chloride	ug/Kg	<5
Chloroethane	ug/Kg	<5
Methylene Chloride	ug/Kg	<5
Trichlorofluomethane	ug/Kg	<5
1.1 Dichloroethene	ug/Kg	<5
1.1 Dichloroethane	ug/Kg	<5
1.2 Dichloroethene	ug/Kg	<5
Chloroform	ug/Kg	<5
1.2 Dichloroethane	ug/Kg	<5
111 Trichloroethane	ug/Kg	<5
Carbon Tetrachloride	ug/Kg	<5
Bromodichloromethane	ug/Kg	<5
1.2 Dichloropropane	ug/Kg	<5
t-1,3Dichloropropene	ug/Kg	<5
Trichloroethylene	ug/Kg	<5
Chlorodibromomethane	ug/Kg	<5
112 Trichloroethane	ug/Kg	<5
c 13 Dichloropropene	ug/Kg	<5
2chloroethvinylether	ug/Kg	<5
Bromoform	ug/Kg	<5
1122Tetrachloroethan	ug/Kg	<5
Tetrachloroethene	ug/Kg	<5

ANALYTICAL PARAMETERS

Chlorobenzene	ug/Kg	<5
1.3 Dichlorobenzene	ug/Kg	<5
1.2 Dichlorobenzene	ug/Kg	<5
1.4 Dichlorobenzene	ug/Kg	<5
Phenols as Phenol	mg/Kg	<0.1
Chromium as Cr	mg/Kg	2.3

cc: John Ohlmann, GAC

REMARKS: EPA Method 601. analyzed by:

601 Date of analysis: 09/26/95.

Phenol EPA 420.1. date of analysis: 09/21/95. by

Chromium Method 218.1. Date of analysis: 09/25/95. by Leslie Chase

DIRECTOR



rn= 22428

NYSDOH ID# 10320

377 SHEFFIELD AVE. • N. BABYLON, N.Y. 11703 • (516) 422-5777 • FAX (516) 422-5770

LAB NO. C954284/5

09/29/95

Grumman Aerospace Corporation
Mail Station D08-GHQ
Bethpage, NY 11714-3582

ATTN: John Selva

PO# 30-88997

SOURCE OF SAMPLE: Grumman Bethpage
COLLECTED BY: MEG DATE COL'D: 09/14/95 RECEIVED: 09/14/95

SAMPLE: Soil sample, A3 0'-2'

ANALYTICAL PARAMETERS

Chloromethane	ug/Kg	<5
Bromomethane	ug/Kg	<5
Dichlorodifluomethane	ug/Kg	<5
Vinyl Chloride	ug/Kg	<5
Chloroethane	ug/Kg	<5
Methylene Chloride	ug/Kg	<5
Trichlorofluomethane	ug/Kg	<5
1.1 Dichloroethene	ug/Kg	<5
1.1 Dichloroethane	ug/Kg	<5
1.2 Dichloroethene	ug/Kg	<5
Chloroform	ug/Kg	<5
1.2 Dichloroethane	ug/Kg	<5
111 Trichloroethane	ug/Kg	<5
Carbon Tetrachloride	ug/Kg	<5
Bromodichloromethane	ug/Kg	<5
1.2 Dichloropropane	ug/Kg	<5
t-1,3Dichloropropene	ug/Kg	<5
Trichloroethylene	ug/Kg	<5
Chlorodibromomethane	ug/Kg	<5
112 Trichloroethane	ug/Kg	<5
c 13 Dichloropropene	ug/Kg	<5
2chloroethvinylether	ug/Kg	<5
Bromoform	ug/Kg	<5
1122Tetrachloroethan	ug/Kg	<5
Tetrachloroethene	ug/Kg	<5

ANALYTICAL PARAMETERS

Chlorobenzene	ug/Kg	<5
1.3 Dichlorobenzene	ug/Kg	<5
1.2 Dichlorobenzene	ug/Kg	<5
1.4 Dichlorobenzene	ug/Kg	<5
Phenols as Phenol	mg/Kg	<0.1
Chromium as Cr	mg/Kg	3.7

cc: John Ohlmann, GAC

REMARKS: EPA Method 601, analyzed by:
601 Date of analysis: 09/26/95.
Phenol EPA 420.1, date of analysis: 09/21/95, by
Chromium Method 218.1, Date of analysis: 09/25/95, by Leslie
ChaseDIRECTOR 

rn=

22429

NYSDOH ID# 10320

ECOTEST LABORATORIES, INC.

ENVIRONMENTAL TESTING

377 SHEFFIELD AVE. • N. BABYLON, N.Y. 11703 • (516) 422-5777 • FAX (516) 422-5770

LAB NO. C954284/5

09/29/95

Grumman Aerospace Corporation
Mail Station D08-GHQ
Bethpage, NY 11714-3582

ATTN: John Selva

PO# 30-88997

SOURCE OF SAMPLE: Grumman Bethpage

COLLECTED BY: MEG

DATE COL'D: 09/14/95 RECEIVED: 09/14/95

SAMPLE: Soil sample. A3 0'-2'

ANALYTICAL PARAMETERS

Diesel	ug/Kg	<200
#2 Fuel Oil	ug/Kg	<200
#4 Fuel Oil	ug/Kg	<200
#6 Fuel Oil	ug/Kg	<200
Lubricating Oil	ug/Kg	8300
Mineral Spirits	ug/Kg	<200
JP4	ug/Kg	<200
JP5	ug/Kg	<200
Jet A	ug/Kg	<200
Kerosene	ug/Kg	<200

ANALYTICAL PARAMETERS

cc: John Ohlmann. GAC

REMARKS: Analyses performed by Modified 8015 Method.
Diesel Range Organics.
Date of analysis: 09/23/95. by A.Gasiorowski.

DIRECTOR _____



rn= 22430

NYSDOH ID# 10320

377 SHEFFIELD AVE. • N. BABYLON, N.Y. 11703 • (516) 422-5777 • FAX (516) 422-5770

LAB NO. C954284/6

09/29/95

Grumman Aerospace Corporation
Mail Station D08-GHQ
Bethpage, NY 11714-3582

ATTN: John Selva

PO# 30-88997

SOURCE OF SAMPLE: Grumman Bethpage

COLLECTED BY: MEG

DATE COL'D: 09/14/95 RECEIVED: 09/14/95

SAMPLE: Soil sample. A3 2'-4'

ANALYTICAL PARAMETERS

Chloromethane	ug/Kg	<5
Bromomethane	ug/Kg	<5
Dichlorodifluomethane	ug/Kg	<5
Vinyl Chloride	ug/Kg	<5
Chloroethane	ug/Kg	<5
Methylene Chloride	ug/Kg	<5
Trichlorofluomethane	ug/Kg	<5
1.1 Dichloroethene	ug/Kg	<5
1.1 Dichloroethane	ug/Kg	<5
1.2 Dichloroethene	ug/Kg	<5
Chloroform	ug/Kg	<5
1.2 Dichloroethane	ug/Kg	<5
111 Trichloroethane	ug/Kg	<5
Carbon Tetrachloride	ug/Kg	<5
Bromodichloromethane	ug/Kg	<5
1.2 Dichloropropane	ug/Kg	<5
t-1.3Dichloropropene	ug/Kg	<5
Trichloroethylene	ug/Kg	<5
Chlorodibromomethane	ug/Kg	<5
112 Trichloroethane	ug/Kg	<5
c 13 Dichloropropene	ug/Kg	<5
2chloroethvinylether	ug/Kg	<5
Bromoform	ug/Kg	<5
1122Tetrachloroethan	ug/Kg	<5
Tetrachloroethene	ug/Kg	<5

ANALYTICAL PARAMETERS

Chlorobenzene	ug/Kg	<5
1.3 Dichlorobenzene	ug/Kg	<5
1.2 Dichlorobenzene	ug/Kg	<5
1.4 Dichlorobenzene	ug/Kg	<5
Phenols as Phenol	mg/Kg	<0.1
Chromium as Cr	mg/Kg	3.3

cc: John Ohlmann, GAC

REMARKS: EPA Method 601, analyzed by:

601 Date of analysis: 09/26/95.

Phenol EPA 420.1, date of analysis: 09/21/95, by

Chromium Method 218.1, Date of analysis: 09/25/95, by Leslie Chase

DIRECTOR _____

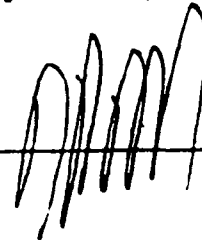

rn= 22431

NYSDOH ID# 10320

377 SHEFFIELD AVE. • N. BABYLON, N.Y. 11703 • (516) 422-5777 • FAX (516) 422-5770

LAB NO. C954284/6

09/29/95

Grumman Aerospace Corporation
Mail Station D08-GHQ
Bethpage, NY 11714-3582

ATTN: John Selva

PO# 30-88997

SOURCE OF SAMPLE: Grumman Bethpage

COLLECTED BY: MEG

DATE COL'D: 09/14/95 RECEIVED: 09/14/95

SAMPLE: Soil sample, A3 2'-4'

ANALYTICAL PARAMETERS

Diesel	ug/Kg	<200
#2 Fuel Oil	ug/Kg	<200
#4 Fuel Oil	ug/Kg	<200
#6 Fuel Oil	ug/Kg	<200
Lubricating Oil	ug/Kg	<200
Mineral Spirits	ug/Kg	<200
JP4	ug/Kg	<200
JP5	ug/Kg	<200
Jet A	ug/Kg	<200
Kerosene	ug/Kg	<200

ANALYTICAL PARAMETERS

cc: John Ohlmann. GAC

REMARKS: Analyses performed by Modified 8015 Method.
Diesel Range Organics.
Date of analysis: 09/23/95. by A. Gasiorowski.

DIRECTOR _____



rn= 22432

NYSDOH ID# 10320

377 SHEFFIELD AVE. • N. BABYLON, N.Y. 11703 • (516) 422-5777 • FAX (516) 422-5770

LAB NO. C954284/7

09/29/95

Grumman Aerospace Corporation
Mail Station D08-GHQ
Bethpage, NY 11714-3582

ATTN: John Selva

PO# 30-88997

SOURCE OF SAMPLE: Grumman Bethpage

COLLECTED BY: MEG

DATE COL'D: 09/14/95 RECEIVED: 09/14/95

SAMPLE: Soil sample. A4 0'-2'

ANALYTICAL PARAMETERS

Chloromethane	ug/Kg	<5
Bromomethane	ug/Kg	<5
Dichlorodifluomethane	ug/Kg	<5
Vinyl Chloride	ug/Kg	<5
Chloroethane	ug/Kg	<5
Methylene Chloride	ug/Kg	<5
Trichlorofluomethane	ug/Kg	<5
1,1 Dichloroethene	ug/Kg	<5
1,1 Dichloroethane	ug/Kg	<5
1,2 Dichloroethene	ug/Kg	<5
Chloroform	ug/Kg	<5
1,2 Dichloroethane	ug/Kg	<5
1,1,1 Trichloroethane	ug/Kg	<5
Carbon Tetrachloride	ug/Kg	<5
Bromodichloromethane	ug/Kg	<5
1,2 Dichloropropane	ug/Kg	<5
t-1,3Dichloropropene	ug/Kg	<5
Trichloroethylene	ug/Kg	<5
Chlorodibromomethane	ug/Kg	<5
1,1,2 Trichloroethane	ug/Kg	<5
c 1,3 Dichloropropene	ug/Kg	<5
2chloroethvinylether	ug/Kg	<5
Bromoform	ug/Kg	<5
1,1,2,2Tetrachloroethan	ug/Kg	<5
Tetrachloroethene	ug/Kg	<5

ANALYTICAL PARAMETERS

Chlorobenzene	ug/Kg	<5
1,3 Dichlorobenzene	ug/Kg	<5
1,2 Dichlorobenzene	ug/Kg	<5
1,4 Dichlorobenzene	ug/Kg	<5
Phenols as Phenol	mg/Kg	14
Chromium as Cr	mg/Kg	12

cc: John Ohlmann, GAC

REMARKS: EPA Method 601. analyzed by:

601 Date of analysis: 09/26/95.

Phenol EPA 420.1. date of analysis: 09/21/95, by

Chromium Method 218.1. Date of analysis: 09/25/95. by Leslie Chase

DIRECTOR

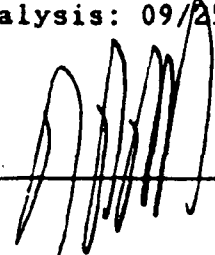

rn= 22433

NYSDOH ID# 10320

377 SHEFFIELD AVE. • N. BABYLON, N.Y. 11703 • (516) 422-5777 • FAX (516) 422-5770

LAB NO. C954284/8

09/29/95

Grumman Aerospace Corporation
Mail Station D08-GHQ
Bethpage, NY 11714-3582

ATTN: John Selva

PO# 30-88997

SOURCE OF SAMPLE: Grumman Bethpage
COLLECTED BY: MEG DATE COL'D: 09/14/95 RECEIVED: 09/14/95

SAMPLE: Soil sample. A4 2'-4'

ANALYTICAL PARAMETERS

Chloromethane	ug/Kg	<5
Bromomethane	ug/Kg	<5
Dichlorodifluomethane	ug/Kg	<5
Vinyl Chloride	ug/Kg	<5
Chloroethane	ug/Kg	<5
Methylene Chloride	ug/Kg	<5
Trichlorofluomethane	ug/Kg	<5
1.1 Dichloroethene	ug/Kg	<5
1.1 Dichloroethane	ug/Kg	<5
1.2 Dichloroethene	ug/Kg	<5
Chloroform	ug/Kg	<5
1.2 Dichloroethane	ug/Kg	<5
111 Trichloroethane	ug/Kg	<5
Carbon Tetrachloride	ug/Kg	<5
Bromodichloromethane	ug/Kg	<5
1.2 Dichloropropane	ug/Kg	<5
t-1,3Dichloropropene	ug/Kg	<5
Trichloroethylene	ug/Kg	<5
Chlorodibromomethane	ug/Kg	<5
112 Trichloroethane	ug/Kg	<5
c 13 Dichloropropene	ug/Kg	<5
2chloroethvinylether	ug/Kg	<5
Bromoform	ug/Kg	<5
1122Tetrachloroethan	ug/Kg	<5
Tetrachloroethene	ug/Kg	<5

ANALYTICAL PARAMETERS

Chlorobenzene	ug/Kg	<5
1.3 Dichlorobenzene	ug/Kg	<5
1.2 Dichlorobenzene	ug/Kg	<5
1.4 Dichlorobenzene	ug/Kg	<5
Phenols as Phenol	mg/Kg	240
Chromium as Cr	mg/Kg	30

cc: John Ohlmann. GAC

REMARKS: EPA Method 601. analyzed by:
601 Date of analysis: 09/26/95.
Phenol EPA 420.1. date of analysis: 09/21/95. by
Chromium Method 218.1. Date of analysis: 09/25/95. by Leslie
ChaseDIRECTOR 

rn= 22434

NYSDOH ID# 10320

377 SHEFFIELD AVE. • N. BABYLON, N.Y. 11703 • (516) 422-5777 • FAX (516) 422-5770

LAB NO. C954284/9

09/29/95

Grumman Aerospace Corporation
Mail Station D08-GHQ
Bethpage, NY 11714-3582

ATTN: John Selva

PO# 30-88997

SOURCE OF SAMPLE: Grumman Bethpage

COLLECTED BY: MEG

DATE COL'D: 09/14/95 RECEIVED: 09/14/95

SAMPLE: Soil sample. A5 0'-2'

ANALYTICAL PARAMETERS

Chloromethane	ug/Kg	<5
Bromomethane	ug/Kg	<5
Dichlorodifluomethane	ug/Kg	<5
Vinyl Chloride	ug/Kg	<5
Chloroethane	ug/Kg	<5
Methylene Chloride	ug/Kg	74
Trichlorofluomethane	ug/Kg	<5
1.1 Dichloroethene	ug/Kg	<5
1.1 Dichloroethane	ug/Kg	<5
1.2 Dichloroethene	ug/Kg	<5
Chloroform	ug/Kg	<5
1.2 Dichloroethane	ug/Kg	<5
111 Trichloroethane	ug/Kg	<5
Carbon Tetrachloride	ug/Kg	<5
Bromodichloromethane	ug/Kg	<5
1.2 Dichloropropane	ug/Kg	<5
t-1.3Dichloropropene	ug/Kg	<5
Trichloroethylene	ug/Kg	<5
Chlorodibromomethane	ug/Kg	<5
112 Trichloroethane	ug/Kg	<5
c 13 Dichloropropene	ug/Kg	<5
2chloroethvinylether	ug/Kg	<5
Bromoform	ug/Kg	<5
1122Tetrachloroethan	ug/Kg	<5
Tetrachloroethene	ug/Kg	<5

ANALYTICAL PARAMETERS

Chlorobenzene	ug/Kg	<5
1.3 Dichlorobenzene	ug/Kg	<5
1.2 Dichlorobenzene	ug/Kg	<5
1.4 Dichlorobenzene	ug/Kg	<5
Phenols as Phenol	mg/Kg	160
Chromium as Cr	mg/Kg	3.4

cc: John Ohlmann. GAC

REMARKS: EPA Method 601. analyzed by:

601 Date of analysis: 09/26/95.

Phenol EPA 420.1. date of analysis: 09/21/95. by

Chromium Method 218.1. Date of analysis: 09/25/95. by Leslie Chase

DIRECTOR

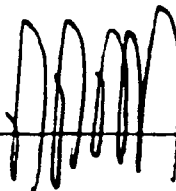

rn= 22435

NYSDOH ID# 10320

377 SHEFFIELD AVE. • N. BABYLON, N.Y. 11703 • (516) 422-5777 • FAX (516) 422-5770

LAB NO. C954284/10

09/29/95

Grumman Aerospace Corporation
Mail Station D08-GHQ
Bethpage, NY 11714-3582

ATTN: John Selva

PO# 30-88997

SOURCE OF SAMPLE: Grumman Bethpage
COLLECTED BY: MEG DATE COL'D: 09/14/95 RECEIVED: 09/14/95

SAMPLE: Soil sample. A5 2'-4'

ANALYTICAL PARAMETERS

Chloromethane	ug/Kg	<5
Bromomethane	ug/Kg	<5
Dichlorodifluomethane	ug/Kg	<5
Vinyl Chloride	ug/Kg	<5
Chloroethane	ug/Kg	<5
Methylene Chloride	ug/Kg	<5
Trichlorofluomethane	ug/Kg	<5
1.1 Dichloroethene	ug/Kg	<5
1.1 Dichloroethane	ug/Kg	<5
1.2 Dichloroethene	ug/Kg	<5
Chloroform	ug/Kg	<5
1.2 Dichloroethane	ug/Kg	<5
111 Trichloroethane	ug/Kg	<5
Carbon Tetrachloride	ug/Kg	<5
Bromodichloromethane	ug/Kg	<5
1.2 Dichloropropane	ug/Kg	<5
t-1,3Dichloropropene	ug/Kg	<5
Trichloroethylene	ug/Kg	<5
Chlorodibromomethane	ug/Kg	<5
112 Trichloroethane	ug/Kg	<5
c 13 Dichloropropene	ug/Kg	<5
2chloroethvinylether	ug/Kg	<5
Bromoform	ug/Kg	<5
1122Tetrachloroethan	ug/Kg	<5
Tetrachloroethene	ug/Kg	<5

ANALYTICAL PARAMETERS

Chlorobenzene	ug/Kg	<5
1.3 Dichlorobenzene	ug/Kg	<5
1.2 Dichlorobenzene	ug/Kg	<5
1.4 Dichlorobenzene	ug/Kg	<5
Phenols as Phenol	mg/Kg	3.9
Chromium as Cr	mg/Kg	7.8

cc: John Ohlmann. GAC

REMARKS: EPA Method 601. analyzed by:
601 Date of analysis: 09/26/95.
Phenol EPA 420.1. date of analysis: 09/21/95. by
Chromium Method 218.1. Date of analysis: 09/25/95. by Leslie
ChaseDIRECTOR 

rn=

22436

NYSDOH ID# 10320