



**PHASE I  
ENVIRONMENTAL  
SITE ASSESSMENT**

**for**

**PLANT 17,  
NORTH WAREHOUSES**

**GOCO FACILITY  
BETHPAGE, NEW YORK**

**Prepared for:**

**NORTHROP GRUMMAN  
CORPORATION  
South Oyster Bay Road  
Bethpage, New York**

**March 7, 1997**

**RADIAN**  
INTERNATIONAL LLC



710 Route 46 East, Suite 401
Fairfield, NJ 07004
(201) 575-0095
FAX (201) 575-5775

March 7, 1997

Mr. Joseph Susco  
Northrop Grumman Corporation  
Mail Stop DO-18-001  
South Oyster Bay Road  
Bethpage, New York 11714-3585

Subject: Final Phase I Environmental Site Assessment  
Plant 17, North Warehouses  
Radian Project No. 002704-2006

Dear Mr. Susco:

The above referenced Final Phase I report for the Plant 17, North Warehouses is submitted for your review and comments.

If you have any questions, please don't hesitate to call me directly at (703) 713-6417.

Sincerely,



FOR

Susan Andrechak  
Project Manager

Attachments  
MRC/be

c: Douglas Auld  
Michael Huston

**PHASE I  
ENVIRONMENTAL  
SITE ASSESSMENT**

**for**

**PLANT 17,  
NORTH WAREHOUSES**

**GOCO FACILITY  
BETHPAGE, NEW YORK**

**Prepared for:**

**NORTHROP GRUMMAN  
CORPORATION  
South Oyster Bay Road  
Bethpage, New York**

**Prepared by:**

**Radian International LLC**

**March 7, 1997**

**PHASE I ENVIRONMENTAL SITE ASSESSMENT  
NORTHROP GRUMMAN CORPORATION  
PLANT 17, NORTH WAREHOUSES**

**TABLE OF CONTENTS**

<u>Section</u>	<u>Page</u>
<b>EXECUTIVE SUMMARY</b> .....	<b>ES-1</b>
<b>1.0 INTRODUCTION</b> .....	<b>1-1</b>
1.1 Purpose .....	1-1
1.2 Document Organization .....	1-1
<b>2.0 SITE DESCRIPTION</b> .....	<b>2-1</b>
2.1 Site Setting .....	2-1
2.1.1 Regional Geology and Hydrogeology .....	2-1
2.2 Facility Overview .....	2-4
2.3 Building Descriptions .....	2-5
2.3.1 Warehouse 4 .....	2-5
2.3.2 Warehouse 5 .....	2-5
2.3.3 Warehouse 6 .....	2-6
2.3.4 Warehouse 7 .....	2-7
2.3.5 Warehouse 8 .....	2-8
2.3.6 Warehouse 9 .....	2-10
2.3.7 Well Pump House .....	2-11
2.3.8 Heating and Cooling Systems .....	2-11
2.4 Use of Chemicals and Raw Material .....	2-11
2.4.1 Chemical Storage Areas .....	2-11
2.4.2 Waste Storage Areas .....	2-12
2.4.3 Waste Generation and Disposal Practices .....	2-12
2.5 Underground and Aboveground Storage Tanks .....	2-12
2.6 Wastewater Streams, Processes, or Discharges .....	2-12
2.7 PCB-Containing Equipment .....	2-12

## TABLE OF CONTENTS (Continued)

<b><u>Section</u></b>	<b><u>Page</u></b>
2.8 Water Systems, Surface, Supply, Septic, and Sanitary .....	2-13
2.9 Lead-Based Paint .....	2-13
<b>3.0 SITE HISTORY .....</b>	<b>3-1</b>
3.1 Aerial Photograph and Topographic Map Review .....	3-1
3.1.1 Warehouse 4 .....	3-2
3.1.2 Warehouse 5 .....	3-2
3.1.3 Warehouse 6 .....	3-2
3.1.4 Warehouse 7 .....	3-3
3.1.5 Warehouse 8 .....	3-3
3.1.6 Warehouse 9 .....	3-3
3.1.7 Historic Chemical/Waste Storage Areas .....	3-4
<b>4.0 ENVIRONMENTAL RECORDS REVIEW .....</b>	<b>4-1</b>
4.1 Northrop Grumman Document Review .....	4-1
4.1.1 Previous Environmental Investigations .....	4-1
4.2 Local Regulatory Agencies .....	4-5
4.2.1 New York State Department of Environmental Conservation (NYSDEC) .....	4-5
4.2.2 Nassau County Department of Health .....	4-6
4.2.3 Nassau County Fire Marshal .....	4-6
4.3 Property History Search .....	4-6
4.4 Standard Environmental Regulatory Agency Database Review .....	4-6
4.4.1 Federal ASTM Records .....	4-7
4.4.2 Federal Non-ASTM Records .....	4-10
4.4.3 State of New York ASTM Records .....	4-14
4.4.4 State of New York Non-ASTM Records .....	4-18
4.4.5 Summary of Agency Database Review .....	4-19

**TABLE OF CONTENTS (Continued)**

<b><u>Section</u></b>	<b><u>Page</u></b>
<b>5.0 FINDINGS</b> .....	<b>5-1</b>
5.1 Indicators of Contamination .....	5-1
5.2 Summary of On-Site Areas Of Concern .....	5-1
5.2.1 Warehouse 4 .....	5-1
5.2.2 Warehouse 5 .....	5-2
5.2.3 Warehouse 6 .....	5-2
5.2.4 Warehouse 8 .....	5-2
5.2.5 Warehouse 9 .....	5-3
5.2.6 Lead Based Paint .....	5-4
5.3 Off-Site Areas Of Concern .....	5-4
<b>6.0 RECOMMENDATIONS</b> .....	<b>6-1</b>
6.1 On-Site Recommendations .....	6-1
6.2 Groundwater: On-Site/Off-Site Areas of Potential Concern .....	6-3
<b>7.0 REFERENCES</b> .....	<b>7-1</b>
<b>8.0 WARRANTY AND DISCLOSURE LIMITATIONS</b> .....	<b>8-1</b>

## LIST OF TABLES

<b><u>Table</u></b>		<b><u>Page</u></b>
ES-1	AOC LOCATION AND DESCRIPTION, RECOMMENDATIONS FOR SAMPLING AND PHASE II APPROACH	ES-3
3-1	AERIAL PHOTOGRAPH REVIEW	3-5
5-1	POTENTIAL ENVIRONMENTAL AREAS OF CONCERN	5-6
6-1	SUMMARY OF RECOMMENDATIONS FOR PHASE II SITE INVESTIGATION	6-4

## LIST OF FIGURES

<b><u>Figure</u></b>		<b><u>Page</u></b>
1	VICINITY MAP	1-3
2	REGIONAL GROUNDWATER HYDRAULIC HEAD ELEVATIONS	2-14
3	IMPACTED AREA OF GROUNDWATER CONTAMINATION: GOGO FACILITY	2-15
4	SITE PLAN, NORTH WAREHOUSES, PLANT 17	2-16
5	WAREHOUSE 4	2-17
6	WAREHOUSE 5	2-18
7	WAREHOUSE 6	2-19
8	WAREHOUSE 7	2-20
9	WAREHOUSE 8	2-21
10	WAREHOUSE 9	2-22

## LIST OF APPENDICES

### **Appendix**

- A        AERIAL PHOTOGRAPHS
- B        CHAIN OF TITLE
- C        ENVIRONMENTAL DATA RESOURCES, INC. (EDR) REPORT
- D        SUPPLEMENTAL INFORMATION





## EXECUTIVE SUMMARY

On March 25, 1996, Radian International LLC (Radian), formerly Dow Environmental Inc., initiated a Phase I Environmental Site Assessment (ESA) for Northrop Grumman Corporation (formerly Grumman Aerospace Corp.). The project activities were conducted from April thru July 1996.

### *Project Objectives*

The objective of this Phase I ESA is to provide a baseline environmental assessment of recognized environmental conditions in connection with Plant 17, North Warehouses. This assessment was performed in general accordance with Radian's (Dow Environmental's) Proposal No. P96A-041 dated February 23, 1996, and the American Society for Testing and Materials (ASTM) Phase I ESA Process E 1527-94. This assessment was performed to evaluate the presence, or likely presence of hazardous substances that may indicate an existing or past release of hazardous substances on the Plant 17, North Warehouses property, or into soil, groundwater or surface water at the site.

### *Summary of Findings*

Plant 17 North is situated within the Government Owned, Contractor Operated (GOCO) section of the Northrop Grumman facility and is located in the west-central portion of the Northrop Grumman facility in the Town of Bethpage, Nassau County, New York. The property has been used for the storage of chemicals, machine parts, and various other types of metal components used in the manufacturing of aircraft. Currently, the facility is in the process of being vacated. Figure 1 shows the vicinity map.

Plant 17 North appears to have several potential environmental areas of concern (AOCs) based on the results of Radian's Phase I ESA. These AOCs are based on the information gathered during site reconnaissance, review of public agencies' databases, review of available records, and information supplied by Northrop Grumman through interviews conducted by Radian.

Indicators of contamination or site activities that may have resulted in potential contamination were identified during the Phase I ESA. These areas include: stained floors, sumps, and drywells located

within the vicinity of historical or current use or storage areas, and historical or current chemical storage areas. These AOCs and recommendations are listed on Table ES-1.

The AOCs and recommendations are based on ASTM and current industry standards. Exact assessments of certain AOCs cannot be made without sampling and analysis to either confirm or deny the existence of contamination.

Table ES-1

Phase I Site Assessment - Plant 17 (North Warehouses)  
 AOC Location and Description, Recommendations for Sampling, and Phase II Approach

AOC* Location	AOC No. & Description	Recommendation for Sampling and Matrix	Recommended Phase II Approach
Whse 4	1 - Reported dry well	yes, soil	Analyze for petroleum hydrocarbons and volatile organics.
	2 - Former oil barrel storage area	yes, soil	Analyze for petroleum hydrocarbons, volatile organics, and PCBs.
Whse 5	3 - Trench	yes, soil & concrete	Analyze for petroleum hydrocarbons and volatile organics.
	4 - Reported septic tank	TBD/soil	Confirm existence using hand auger or geophysical methods; if chamber exists sample soils.
Whse 6	5 - Former pit	yes, soil & concrete	Analyze for petroleum hydrocarbons, volatile organics, and PCBs.
Whse 8	6 - Drum storage area (in Whse 8)	yes, soil & concrete	Analyze for petroleum hydrocarbons, volatile organics, semi-volatile organics, and PCBs.
	7 - Staining below air compressor	yes, soil & concrete	Analyze for semi-volatile organics, and petroleum hydrocarbons.
	8 - Staining in chemical storage area	yes, soil & concrete	Analyze for metals, volatile organics, semi-volatile organics, petroleum hydrocarbons, and PCBs.
	11 - Septic tanks and leaching chambers (south of Whse 8))	yes, soil	Analyze for metals, volatile organics, and petroleum hydrocarbons.
	12 - Historic drum storage on concrete pad (north of Whse 8)	yes, soil & concrete	Analyze for petroleum hydrocarbons, volatile organics, and PCBs.
Whse 9	9 - Sump	yes, soil & concrete	Analyze for petroleum hydrocarbons, volatile organics, and PCBs.
	10 - Router bench collection trenches	yes, soil & concrete	Analyze for semi-volatile organics, and petroleum hydrocarbons.
Plant 17 North	13 - Lead paint on exterior of all Plant 17 North warehouses	yes, wipe sample & soil	Analyze for lead.
Off-Site Issues	15 - On-site migration of contaminated groundwater from off-site sources	no	Phase II sampling not warranted.

\* AOC - Areas of Concern

TBD - To be determined based on the results of hand auger or geophysical methods.



1

## 1.0 INTRODUCTION

### 1.1 Purpose

The purpose of this Phase I ESA is to provide a baseline environmental assessment for the Plant 17 North warehouse property. This assessment was performed in general accordance with Radian International's Proposal No. P96A-041, dated February 23, 1996, and the American Society for Testing and Materials (ASTM) Phase I ESA Process E 1527-94, Second Edition, 1994.

The assessment included a regulatory agency database search; state, county and local agency file research; visual review of the adjacent and surrounding properties and facilities; interviews with facility employees; review of Northrop Grumman environmental records; and a visual inspection of Plant 17 North warehouse facility.

Plant 17 North is part of a larger operation known as the Naval Weapons Industrial Reserve Plant (NWIRP). The NWIRP facilities and properties are owned by the U.S. Navy and operated by Northrop Grumman. The NWIRP facilities are also referred to as the GOCO facility. Plant 17 North is located in the west-central portion of the Northrop Grumman facility in the Town of Bethpage, Nassau County, New York. The property, which is comprised of six warehouses, has been used for the storage of chemicals, machine parts, and various other types of metal components used in the manufacturing of aircraft. Currently, the facility is being vacated. Figure 1 shows the vicinity map.

### 1.1 Document Organization

Section 1.0 of this document provides the introduction and document organization. Section 2.0 provides a site description, including the geology and hydrogeology of the area, and a summary of the results of the site reconnaissance and interviews. Section 3.0 provides the site history. Section 4.0 provides the regulatory compliance history including the state and local agency research and agency databases review. Section 5.0 provides the findings of the Phase I ESA and recommendations are included in Section 6.0.

Reviews of additional records such as aerial photographs and property deeds were performed to identify, to the extent possible, historic and current land uses. Copies of aerial photographs are provided in Appendix A, and results of a chain of title search are provided in Appendix B.

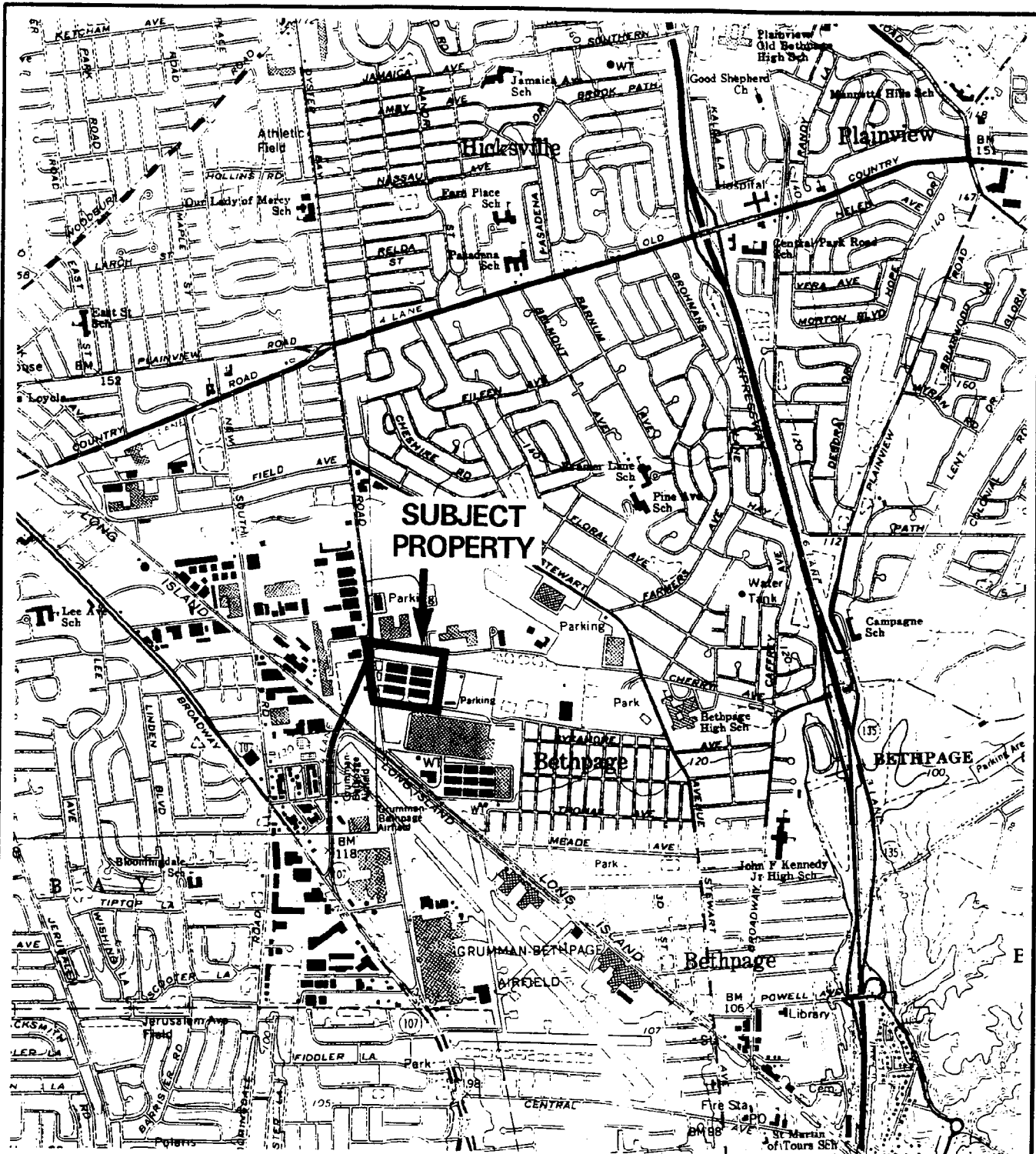

SCALE 1:24000

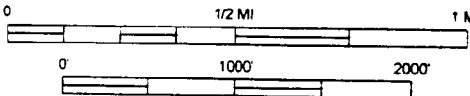

REFERENCE:

U.S. Geological Survey

HUNTINGTON, NY  
40073-G4-TF-024  
1967

PHOTOREVISED 1979



QUADRANGLE LOCATION

**RADIAN**  
INTERNATIONAL LLC

VICINITY MAP  
NORTH WAREHOUSES, PLANT 17

Client: NORTHROP GRUMMAN CORP.

Project No: 2704-220  
Date: August 1996

Figure:

1

2704220A





## 2.0 SITE DESCRIPTION

### 2.1 Site Setting

Plant 17, North Warehouses, is approximately 13 acres in size and is part of the larger GOCO facility parcel (approximately 105 acres) which is designated for manufacturing. The area surrounding Plant 17 North is a mix of industrial and commercial use. According to the USGS map, the topography of the Plant 17 North and adjacent properties is generally flat and is approximately 110-ft above mean sea level. There are no surface water bodies at Plant 17 North. The closest water bodies are the GOCO facility recharge basins located approximately one-third of a mile to the east. The reported depth to groundwater (1993) at Plant 17 North is approximately 68 ft below ground surface (bgs).

The property immediately north of Plant 17 North contains an asphalt parking area for Plant 15 and Plant 14. East of Plant 17 North is the GOCO salvage area. South of Plant 17 North is the GOCO Plant 3, the former aircraft manufacturing facility. West of the property are grass and asphalt areas, which are adjacent to South Oyster Bay Road. Figure 1 shows the location of Plant 17 North.

#### 2.1.1 Regional Geology and Hydrogeology

The Northrop Grumman site is located on Long Island, which is a relatively flat, featureless, glacial outwash plain. The site is underlain by approximately 1,000-ft of unconsolidated sediments that overlie crystalline bedrock. The unconsolidated sediments consist of four distinct geologic units that are in descending order: the Upper Glacial Formation, the Magothy Formation, the Raritan Clay Member of the Raritan Formation, and the Lloyd Sand Member of the Raritan Formation. The crystalline bedrock consists primarily of metamorphic and igneous rocks including schist, gneiss, and granite. The regional dip of the bedrock is to the south-southeast.

The Upper Glacial Formation, which is approximately 30 to 45-ft thick, consists mostly of coarse sand and gravels. The Upper Magothy Formation consists primarily of coarse sands to a depth of approximately 100-ft bgs, below which finer sands, silts and clays predominate.

Plant 17 North, and in particular the Northrop Grumman Bethpage facility as a whole, is located on the south side of a groundwater divide which roughly splits Long Island in half, in relation to groundwater flow. North of the divide regional groundwater flows toward Long Island Sound, while south of the divide, which includes the Northrop Grumman facility, groundwater flows in a southeasterly direction toward the Atlantic Ocean. (Figure 2 shows the regional groundwater hydraulic head elevations.) The Upper Glacial Formation, the Magothy Formation, and the Lloyd Sand Member (Raritan Formation) are regional aquifers. The principal aquifers of concern due to their shallow depths are the Glacial and Magothy aquifers. Although not the primary source of potable water for the area, the Upper Glacial aquifer is an important source of potable water in Nassau County. The glacial deposits are characterized by high primary porosity and permeability, with the porosity reported to exceed 30 percent. The Magothy aquifer is the major source of public water in Nassau County. The Lloyd Sand Member is not widely utilized due to its greater depth.

The geologic and hydrogeologic information obtained from previous investigations indicate that the Upper Glacial and Upper Magothy aquifers in the area beneath the site are interconnected, and may be considered a common aquifer. Groundwater in this aquifer occurs under unconfined conditions. The number and thickness of clay lenses increase with depth within the Upper Magothy, but the horizontally discontinuous nature of these units prevents any one of them from functioning as an aquitard or semi-confining unit.

Although the regional groundwater flow beneath Plant 17 North and the Northrop Grumman Bethpage facility as whole is toward the southeast, it appears that localized flow in and around the Northrop Grumman site is subject to significant fluctuations as a result of on-site pumping and reinjection. The 14 production wells located within the Northrop Grumman facility (seven production wells are located within the GOCO facility) operate on an irregular schedule and in various combinations based on facility demand, which is typically greatest during the summer months. As a result, their influence on the local flow regime at any time is dependent on pumping rates and which production wells are operating. Current groundwater withdrawal rates (Geraghty & Miller, Inc. 1994) are approximately 3 to 11 million gallons per day (mgd). Almost all production well water (and most stormwater runoff) is discharged to the on-site recharge basins.

The horizontal direction of groundwater flow in the shallow zone is generally to the south and southeast, but is greatly affected by localized groundwater pumping and recharge. During the Phase I and Phase II Remedial Investigations of the Northrop Grumman facility (Geraghty &

Miller, Inc. 1992 and 1993), pumping effects were observed around Plant 15, in the vicinity of Northrop Grumman production well GP-13. Recharge effects were evident around the Plant 3 recharge basins, Plant 5 recharge basins, and to a lesser extent near the Plant 12 recharge basins. Mounding was also observed along the eastern border of the OCC/RUCO Polymer facility (near Plant 115), and is attributed to recharge occurring at the OCC/RUCO Polymer site.

Groundwater sampling conducted during the Phase I and Phase II Remedial Investigations indicated two plumes of contaminated groundwater (eastern and western) near the center of the Northrop Grumman facility. The eastern plume contains volatile organic compounds (VOCs) including trichloroethene (TCE), perchloroethene (PCE), 1,1,1-trichloroethane (1,1,1-TCA), 1,2-dichloroethene (1,2-DCE), 1,1-dichloroethene (1,1-DCE) and 1,1-dichloroethane (1,1-DCA). The western plume primarily consists of TCE. (Figure 3 shows the impacted area of groundwater contamination on the GOCO facility.)

In addition to the two plumes identified in the central portion of the Northrop Grumman site, an area of contamination was also identified along the borders of the Northrop Grumman facility and the OCC/RUCO Polymer site. The concentrations detected did not indicate a discrete plume or plumes, and generally consist of TCE, PCE, 1,1,1-TCA, 1,1-DCE and vinyl chloride. In addition, analytical data gathered from Northrop Grumman production well GP-6 during the Remedial Investigations performed by Geraghty & Miller indicate that this area is also affected by the OCC/RUCO Polymer site.

To the south of the Northrop Grumman facility, contaminants are present in groundwater at varying depths, however, the concentrations of contaminants do not indicate that a discrete plume or plumes are present. The pumping and recharge of groundwater on the Northrop Grumman facility, as well as the pumping by the Bethpage Water District, is likely responsible for the observed contamination downgradient of the Northrop Grumman facility.

Based on the effects of pumping and recharge in and around the Northrop Grumman facility, the groundwater at the Plant 17 North property, which would normally be considered upgradient of Plant 3 and side-gradient to the OCC/RUCO Polymer site, may have been affected due to the alteration of groundwater flow due to pumping and recharge (AOC 15).

## 2.2 Facility Overview

Site reconnaissance was performed to observe the condition of Plant 17 North. In addition, a drive-by inspection of the adjacent properties was conducted to note general land use. As of this report date, the owner and operator of Plant 17 North was identified as follows:

- Site Owner/Operator Name: U.S. Navy/Northrop Grumman Corp.  
Address: South Oyster Bay Road  
Bethpage, Long Island, New York
- Site Location (see Figure 1): Plant 17, North Warehouses  
Address: Stewart Ave, Bethpage  
County: Nassau County  
State: New York

Approximately 75 percent of Plant 17 North is covered by six warehouses. The remaining 25 percent is paved with concrete or asphalt, with some grass areas directly adjacent to the warehouses. Plant 17 North is generally square in shape and is approximately 800 ft x 700 ft. The warehouses are serviced by asphalt roads running between all the buildings. Landscaped grass areas surround each of the six warehouses with occasional concrete slabs for existing or previous storage sheds. No aboveground storage tanks (ASTs) were noted at Plant 17 North. The pump house (Well 13) is also located on Plant 17 North property, north of Warehouse 9 (see Figure 4).

The identity, size, use and approximate construction dates for the structures located in Plant 17 North are as follows:

STRUCTURE (sq. ft)	USE OF STRUCTURE	CONSTRUCTION DATE
Warehouse 4 (32,151)	Storage of aircraft parts	1942
Warehouse 5 (33,277)	Storage of aircraft parts	1942
Warehouse 6 (32,769)	Storage of aircraft parts	1942
Warehouse 7 (34,312)	Storage of aircraft parts and metal fabrication	1942
Warehouse 8 (28,087)	Storage of chemicals and metal fabrication	1942
Warehouse 9 (33,306)	Storage of aircraft parts and metal fabrication	1942
Pump House (77) (Well 13)	Groundwater pumping unit	1942

## **2.3 Building Descriptions**

Specific information with respect to each warehouse is discussed below. Potential AOCs for each warehouse are also identified.

### **2.3.1 Warehouse 4**

Warehouse 4 is a one-story steel frame building constructed of painted cement block. The flooring is painted concrete slab with no evidence of subterranean rooms. The building was used for storage of parts and molds and contains metal storage racks throughout the central floor area and lining all walls. The northeast corner was built out into two offices with an open reception/hall area. A brick wall bisected the western one-third of the warehouse in a north-south orientation. The exterior of the building is painted concrete block, with a narrow landscaped grass area surrounding the majority of the building. The exterior vegetation appeared to be healthy and no stained or discolored soils were noted.

No sinks, floor drains, or vent hoods were noted in the building. No evidence of manufacturing operations was observed and none of the floor or walls had stains. Northrop Grumman drawing indicated that a drywell (AOC 1) had existed southeast of the building. According to site personnel, this drywell had been utilized for stormwater collection.

No underground storage tank (UST) vent pipes or fill ports were noted on the exterior of the building. Two sheds, constructed of sheet metal on concrete pads, were situated on the north side of the building, one at the west end and one approximately 40 ft to the east. The western shed contained only a small quantity of scrap lumber. On the north side of the building at the east end were eight concrete footings extending from the building's wall to the north. This area was identified in Northrop Grumman drawings as a former oil barrel storage area (AOC 2). Staining of the floor of this shed was observed during the site reconnaissance. Figure 5 shows the floor plan for Warehouse 4.

### **2.3.2 Warehouse 5**

Warehouse 5 is a one-story concrete block and steel frame building which was used to store sheet metal components used in the manufacturing of aircraft. The floor of the building is poured concrete

slab in good general condition; with no evidence of subterranean rooms. All walls and floors appeared to be recently painted and in good condition. The exterior of the building was painted concrete block, with a narrow landscaped grass area surrounding the majority of the building. All vegetation appeared to be healthy and no stained or discolored soils were noted.

The warehouse contained ceiling-high racks which were either being used for the storage of aircraft components, or appeared to have been used for such purposes in the past. No major floor staining or discoloration was observed under, or near, any of the racks.

On the west side of the warehouse, directly in front of the warehouse doors, a trench was observed (AOC 3) covered with metal grating. The trench was observed to contain steam pipes, and was observed to be in good overall condition, however, it appeared to have some cracks which could have acted as a pathway for contamination.

In the northwest corner of the warehouse was an office area which was approximately 75 ft x 20 ft. The office area walls appeared to be sheet rock, while the floor was covered with 12 in. x 12 in. vinyl tile. The ceiling in this area was dropped, and was comprised of 2 ft x 4 ft acoustical tile.

Northrop Grumman facilities drawings indicated a septic tank and leaching chambers located northwest of the building (AOC 4). No evidence of this tank was observed during the site inspection. Figure 6 shows the floor plan for Warehouse 5.

### **2.3.3 Warehouse 6**

Warehouse 6 is a one story concrete block and steel frame building which historically was used to store sheet metal and mechanical components used in the manufacturing of aircraft, but was now primarily filled with empty storage racks. The floor was poured concrete slab in good condition; there was no evidence of subterranean rooms. The exterior of the warehouse was painted concrete block, with a narrow landscaped grass area surrounding the majority of the building. All vegetation appeared to be healthy and no stained or discolored soils were noted.

On the southwest side of the warehouse was a partitioned storage area which was being used to store office furniture and old computer equipment. This area was similar to the rest of the warehouse except for the partition walls, which appeared to be constructed of wood frame and sheetrock.

In the southwest corner of the warehouse was an office area which was approximately 75 ft x 20 ft. The office area had a drop ceiling, which was constructed of 12 in. x 12 in. acoustical ceiling tile. In the southeast corner of the warehouse, a sump with mechanical equipment was observed. It appeared that the sump was an access point for steam pipes entering the building. No free standing liquid was present in the sump, and the sump appeared to be in good condition with no visible staining. However, pipes were observed to continue through the bottom of the sump.

A Northrop Grumman drawing showed construction details for an open collection pit located at the east end of the building (AOC 5). The pit did not exist during the site inspection, however, concrete patches in the floor slab suggest that the pit had existed. Figure 7 shows the floor plan for Warehouse 6.

#### **2.3.4 Warehouse 7**

Warehouse 7 is constructed of painted cement block with a steel frame. The flooring is concrete slab. In the northwest corner were storage areas, restrooms, and offices, which were constructed of 8-ft high walls of concrete block. Some of the storage areas had no ceilings and contained stored office cubicles and office furniture. The offices had drop ceilings of 18 in. x 24 in. acoustical tiles with 12 in. x 12 in. tile floors. A dry-type transformer was located in the northwest storage area.

Metal storage racks created an east-west partition at the west end of the warehouse. To the south of this partition were more rooms, one of which contained a large dry-type transformer. In a cubicle off of this area was another dry-type transformer. To the east of these rooms was a chain-link fenced storage area that contained miscellaneous office furniture.

Two corridors, constructed of sheet metal, extended from the warehouse in the middle on the north and south sides and connected Warehouse 7 with Warehouses 5 and 9. These corridors were not insulated but had fiberglass insulation on the piping runs.

To the east of the corridors a chain-link fence bisected the warehouse from north to south. This fence featured a gate in the center and storage area beyond it containing racks of small parts. At the south end of the fence on the east side and within a fenced area was a 3-phase insulated dry-type transformer. A brick wall formed the east boundary of the fenced storage area and featured three roll-up metal doors providing access to the east end of the warehouse.



In the east end of the warehouse were various large pieces of machinery. Machining presses and band saws were located in the center of the area. In the northeast corner was a large router bench with two hoods. These hoods reportedly were statically charged and used to catch metal shavings in an oil and water mist from the bench. These hoods were not currently connected to the bench. A third hood was hanging overhead nearby but was not connected to or near any existing machinery. Staining was noted on the floor and walls in the vicinity of the router bench; however, the walls and concrete floors were well sealed and no cracks were visible. In the southwest portion of this area was a 'spiratron' vibratory finishing system. A de-burring machine located along the southeast section of the warehouse was vented to the outside to collector bags. Some sludge was noted on the floor; however, the concrete floor was well sealed and no cracks were visible. An overhead crane was located at the eastern end of the warehouse. (Figure 8 shows the floor plan for Warehouse 7.)

### **2.3.5 Warehouse 8**

Warehouse 8 is a one story concrete block and steel frame building which was used to store chemicals utilized in the manufacturing of aircraft. The floor is poured concrete slab in good condition, with the exception of voids observed at the junction of floor slabs and the concrete block walls. There was no evidence of subterranean rooms. The exterior of the warehouse was painted concrete block, with a narrow landscaped grass area surrounding the majority of the building. All vegetation appeared to be healthy and no stained or discolored soils were noted.

The southwest corner of the building (AOC 6) was being used as a chemical drum marshaling area at the time of the reconnaissance. This area contained 55-gallon drums which were labeled and contained various acids and chemical compounds. Although the area was surrounded on two sides by absorbent pigs, no permanent secondary containment was in place around the drums. There was significant floor staining observed, particularly near the slab floor/concrete block wall voids.

The northwest section of the warehouse was used for general storage of what appeared to be mechanical components and light machinery.

The center section of the warehouse, which was partitioned off both to the east and west, contained large racks which held boxes, and some large bottles of various chemicals. Floor staining was observed, the area did not have permanent secondary containment.

The east section of the warehouse contained two refrigerated chemical storage lockers, one on the north side of the building, and one on the building's south side. The lockers are constructed of wood and insulation. The locker on the northeast side of the building was being used for the storage of temperature sensitive chemicals, while the locker on the southeast side of the building was vacant at the time of inspection.

Located in the southeast corner of the warehouse was a sealant lab. The lab is approximately 60 ft x 33 ft, and is constructed of concrete block walls. The lab had several vent hoods and ductwork throughout the area. The remainder of the lab had counter tops with storage space beneath, and was clean and in good general condition. At the time of inspection, most of the lab equipment had been removed. Along the northeast corner of the lab, there was a closet with floor staining which may have been utilized for chemical storage.

Significant quantities of stored chemicals were located throughout the central and east sections of the warehouse. The chemicals were observed to be in both solid and liquid form, and were being stored in boxes, bottles, cans and drums, with no form of secondary containment. Floor staining throughout this area was observed during the site reconnaissance (AOC 8). Stains were observed to intersect the voids in the concrete floor slabs. The former sealant laboratory, which was reported to have used a variety of liquid and soil chemicals, was also observed to have floor staining, and is included in AOC 8.

An air compressor, which was observed to have caused significant oil staining of the floor, was located in the northeast section of the warehouse (AOC 7). Major voids in the concrete seam adjacent to the building wall were noted. These voids were observed throughout the building wherever there was a floor slab joint.

North of Warehouse 8 is a former outside drum storage area (AOC 12). No longer in use, this area was included in the U.S. Navy Phase II Remedial Investigation (Halliburton, NUS, 1993). Two soil gas samples were collected at this area as part of the Phase II Remedial Investigation. TCE was detected at a maximum concentration of 12  $\mu\text{g/l}$ , and PCE was detected at a maximum concentration of 3  $\mu\text{g/l}$ . Although the investigation concluded that this area was not a likely source of volatile organic contamination based on the two soil gas samples collected, this area is still considered an AOC because it is the opinion of Radian that the area was not sufficiently characterized.

Northrop Grumman facilities drawings indicated three septic tanks and three leaching chambers were located south of the building (AOC 11). No evidence of these wells/chambers was observed during the site inspection. Figure 9 shows the floor plan for Warehouse 8.

### 2.3.6 Warehouse 9

The warehouse building is constructed of painted cement block with a wood frame roof. The flooring is concrete slab. The building housed equipment, forklifts, tools, materials for parts, and metal forming and shaping machines. Much of the equipment and materials were stored on pallets located throughout the building. No floor drains nor any evidence of spills were observed in the building. The warehouse was generally clean with good housekeeping practices employed. The exterior of the warehouse was painted concrete block, with a narrow landscaped grass area surrounding the majority of the building. All vegetation appeared to be healthy and no stained or discolored soils were noted.

A covered, fenced and bermed storage area was located to the east of the corridor connecting Warehouse 9 with Warehouse 7. At the time of the reconnaissance this storage area was empty and no evidence of stains or spills were noted.

A sump is located in the southwest corner of the building (AOC 9), which was an access point for steam pipes entering the building. The top of the sump was observed to be flush with the concrete slab floor, and was observed to have staining in the sump pit. Steam pipes entered the building through the bottom of the sump, which could act as a conduit for potential contamination to migrate into the subsurface.

A metal routing machine was formerly located along the central portion of the south wall. Trenches that were used to collect cutting oils and metal chips are present in the floor slab where the machine was located (AOC 10). Several cracks were observed in the trenched area, although no free standing liquid was present.

A dry-type electrical transformer and concrete pad were located on the west end of the north side of Warehouse 9. A drawing (17-64-184-E-10) was found which dated the installation of this transformer as 1966. Figure 10 shows the floor plan for Warehouse 9.

### **2.3.7 Well Pump House**

The well pump house is a small brick structure (approximately 8 ft x 10 ft), which contains the well housing and pumping equipment for one of the GOCO facility's industrial wells. The structure has a poured concrete floor with no subterranean area. No staining or potentially hazardous conditions were observed. The exterior of the structure is surrounded by concrete and asphalt, with a barbed wire fence.

### **2.3.8 Heating and Cooling Systems**

Steam is piped into the Plant 17, North Warehouses from Plant 3, which receives steam from the central steam plant located adjacent to Plant 2. Supplemental heat is supplied by electric heaters in the various office areas throughout Plant 17 North.

The offices were cooled with air conditioning units located at several areas throughout the warehouses.

## **2.4 Use of Chemicals and Raw Material**

Plant 17 North was generally used to store chemicals, sheet metal, and mechanical components used in the manufacturing of aircraft. Chemical usage in the Plant 17, North Warehouses, was primarily limited to lubricating oils used for metal parts fabrication, with the exception of Warehouse 8. Warehouse 8 contained a sealant laboratory, which utilized a variety of chemicals for the testing of sealants.

### **2.4.1 Chemical Storage Areas**

Chemical storage was generally limited to Warehouse 8, which included general chemical storage, a drum storage/marshaling area, and refrigerated chemical storage lockers. Chemicals were stored in this area for use by the entire GOCO facility. Warehouse 8 lacked permanent secondary containment for chemical storage areas. Chemicals were stored in unbermed drum storage areas, and on open, unprotected storage racks. Chemicals stored included: acrylic polymer liquid, paints, grease, acid fluorides, toluene, deoxidizing agents, ridoline, hydraulic fluid, kolene, n-butyl-acetate, and epoxy curing solutions.

#### **2.4.2 Waste Storage Areas**

Minor quantities of waste chemicals were generated in the sealant lab in Warehouse 8. No waste chemical or hazardous waste storage areas were observed in any of the other warehouses, or elsewhere in Plant 17 North.

#### **2.4.3 Waste Generation and Disposal Practices**

Wastes generated from the storage operations conducted at Plant 17 North appear to be limited mainly to packing material. Cutting oils (petroleum and lard based) have also been generated at the facility.

According to the Plant 17 North facilities manager, waste oils from the machining operations at the warehouses were collected in 55-gallon drums and removed by Northrop Grumman facilities operations. Any hazardous wastes that might have been generated would have been out-sourced to vendors for transportation and disposal.

#### **2.5 Underground and Aboveground Storage Tanks**

There are no reported underground storage tanks (USTs), or aboveground storage tanks (ASTs) in Plant 17 North.

#### **2.6 Wastewater Streams, Processes, or Discharges**

No wastewater streams or process discharges were observed.

#### **2.7 PCB-Containing Equipment**

As discussed previously, several drawings noted the installation of transformers in Warehouses 7 (1956) and Warehouse 9 (1966). These transformers are dry type transformers.

## **2.8 Water Systems, Surface, Supply, Septic, and Sanitary**

There were no surface waters on Plant 17 North. Stormwater drains into grated storm sewers located throughout the Plant 17 North property. According to Northrop Grumman Quadrangles 108 and 109, these sewers drain into the GOCO recharge basins, located east of Plant 17 North property.

Potable water and bathroom water is piped to Plant 17 North from the Bethpage supply system. One water well was observed in a pump house located on the northeast section of Plant 17 North. This well is one of seven production wells located at the GOCO facility. The water is, and has been, used for industrial uses at the GOCO facility.

No active septic systems were reported to exist at Plant 17 North; however, an unnumbered drawing from 1953, reviewed during the investigation, noted installation of septic tanks in two areas, one south of Warehouse 8 and the other north of Warehouse 5. Drawing 17-68-197-C-1 indicates a drywell located south of Warehouse 4, however, this drywell was not connected to the building and according to Northrop Grumman personnel, was used for stormwater collection prior to the installation of the existing stormwater collection system. Sanitary wastes drain into a sewer line, which is connected to the Nassau County sewer system.

## **2.9 Lead Based Paint**

According to Northrop Grumman personnel, lead based paint has formerly been used on the exterior of all Plant 17 North warehouse buildings (AOC 13). Lead from this flaking paint had the potential to leach into the soil around the warehouse perimeters.

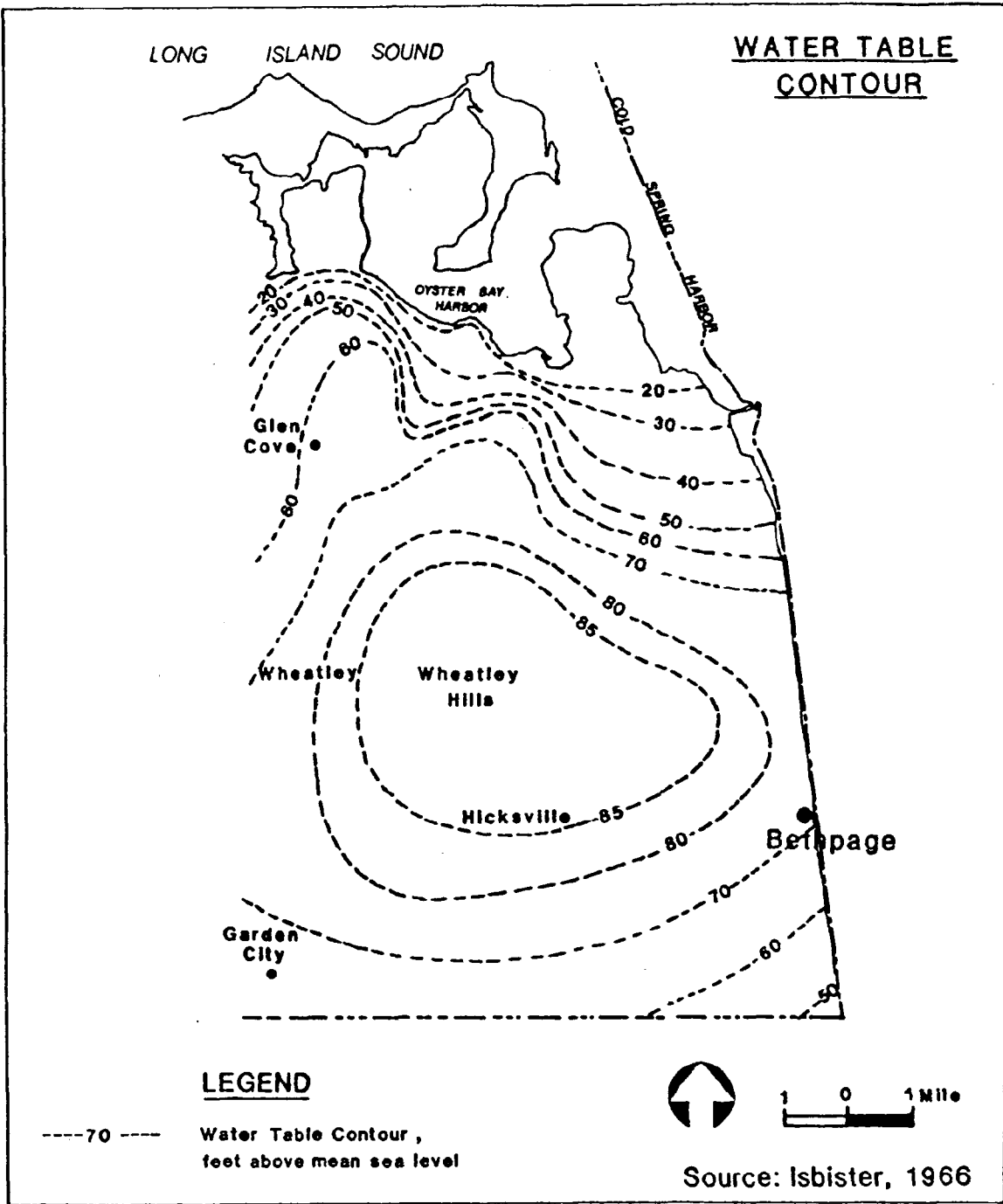

CLIENT:  
NORTHROP GRUMMAN CORP.  
BETHPAGE, LONG ISLAND, NY

DWG. TITLE:  
HYDRAULIC HEAD VALUES

**RADIAN**  
**INTERNATIONAL** LLC  
FAIRFIELD, NEW JERSEY

DRAWN BY: BTD	DATE: FEB. 1997	FIGURE: 2
PROJECT No.: 2704-1006	SCALE: AS SHOWN	FILE NUMBER: 2704120F



<p>CLIENT: NORTHROP GRUMMAN CORP. BETHPAGE, LONG ISLAND, NY</p>	<p>DWG. TITLE: IMPACTED AREA OF GROUNDWATER CONTAMINATION: GOCO FACILITY</p>									
<p>REFERENCE: GERAGHTY &amp; MILLER, INC. GENERALIZED AREAS OF IMPACTED GROUNDWATER</p>	<table border="1"> <tr> <td>DRAWN BY: BTD</td> <td>DATE: FEB 1997</td> <td>FIGURE: 3</td> </tr> <tr> <td>PROJECT No.:</td> <td>SCALE:</td> <td>FILE NUMBER:</td> </tr> <tr> <td>002704</td> <td>NONE</td> <td>2704GW</td> </tr> </table>	DRAWN BY: BTD	DATE: FEB 1997	FIGURE: 3	PROJECT No.:	SCALE:	FILE NUMBER:	002704	NONE	2704GW
DRAWN BY: BTD	DATE: FEB 1997	FIGURE: 3								
PROJECT No.:	SCALE:	FILE NUMBER:								
002704	NONE	2704GW								
<p><b>RADIAN</b> INTERNATIONAL LLC PLURIFIED, NEW JERSEY</p>										



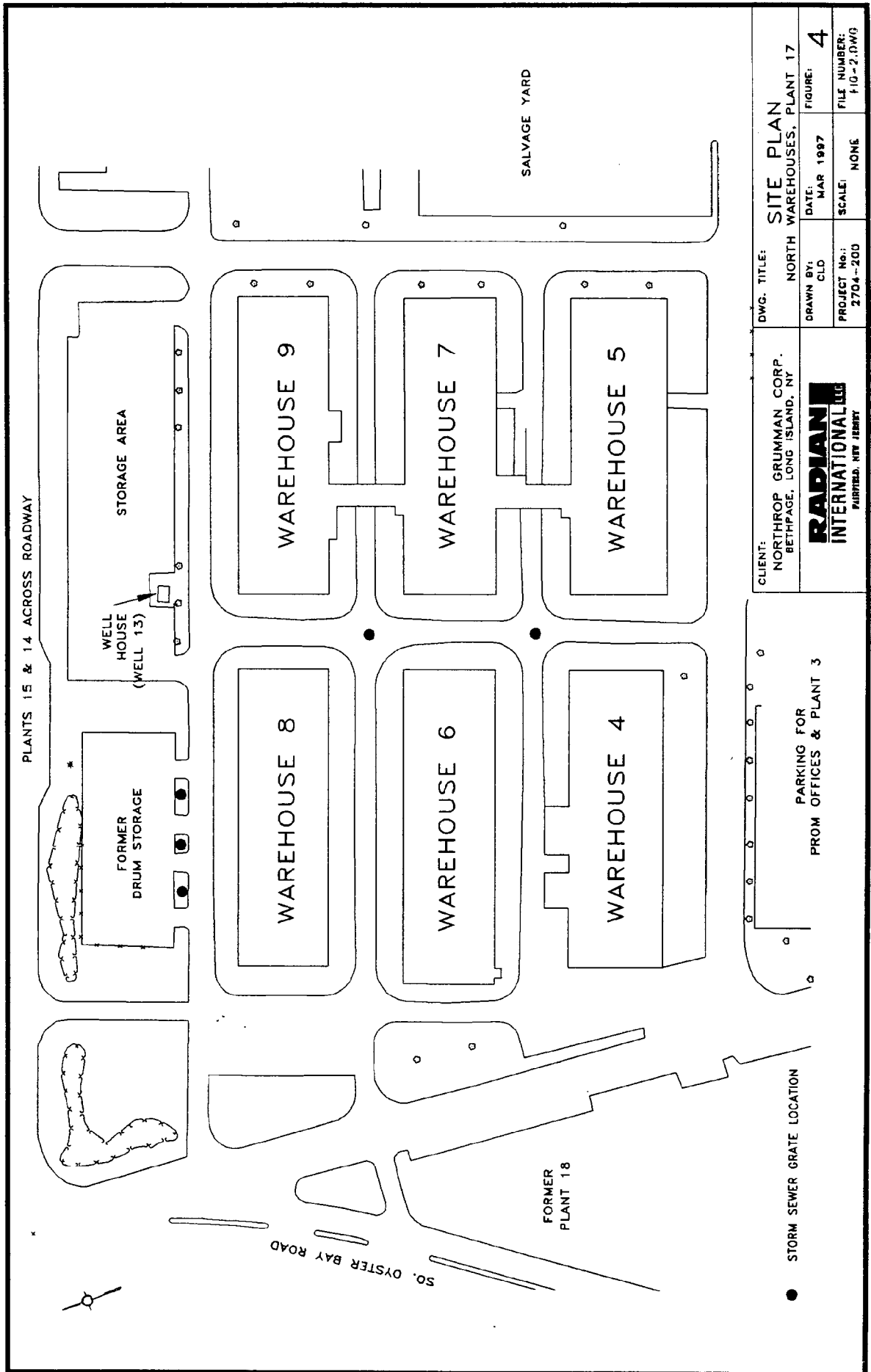

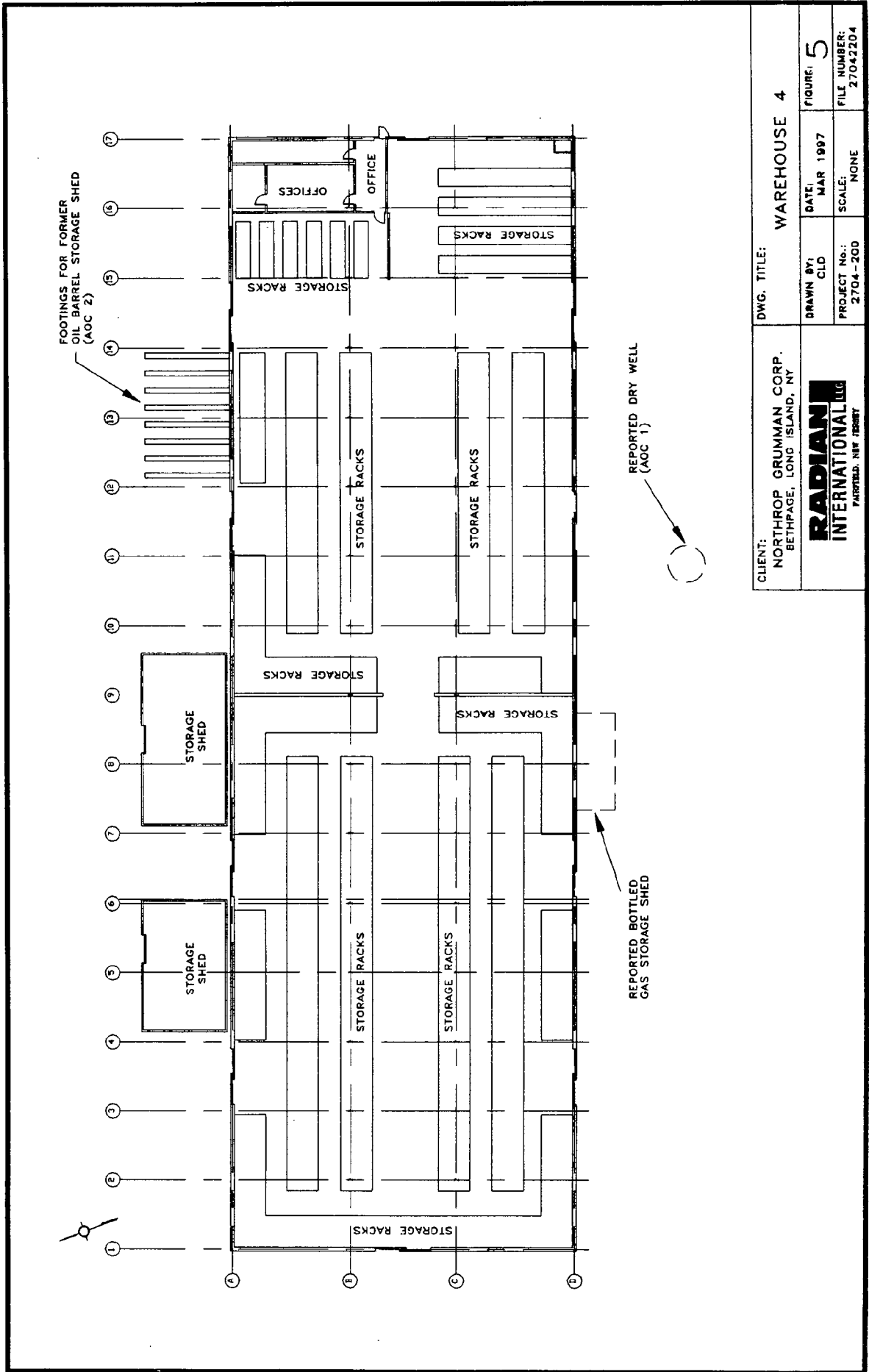

CLIENT: NORTHROP GRUMMAN CORP. BETHPAGE, LONG ISLAND, NY	DWG. TITLE: SITE PLAN NORTH WAREHOUSES, PLANT 17	
	DRAWN BY: CLD	DATE: MAR 1997
<b>RADIAN</b> INTERNATIONAL LLC FAIRFIELD, NY JERSEY	PROJECT No.:	SCALE:
	270.4-200	NONE
FIGURE: 4		FILE NUMBER: 1-10-2-1DWG

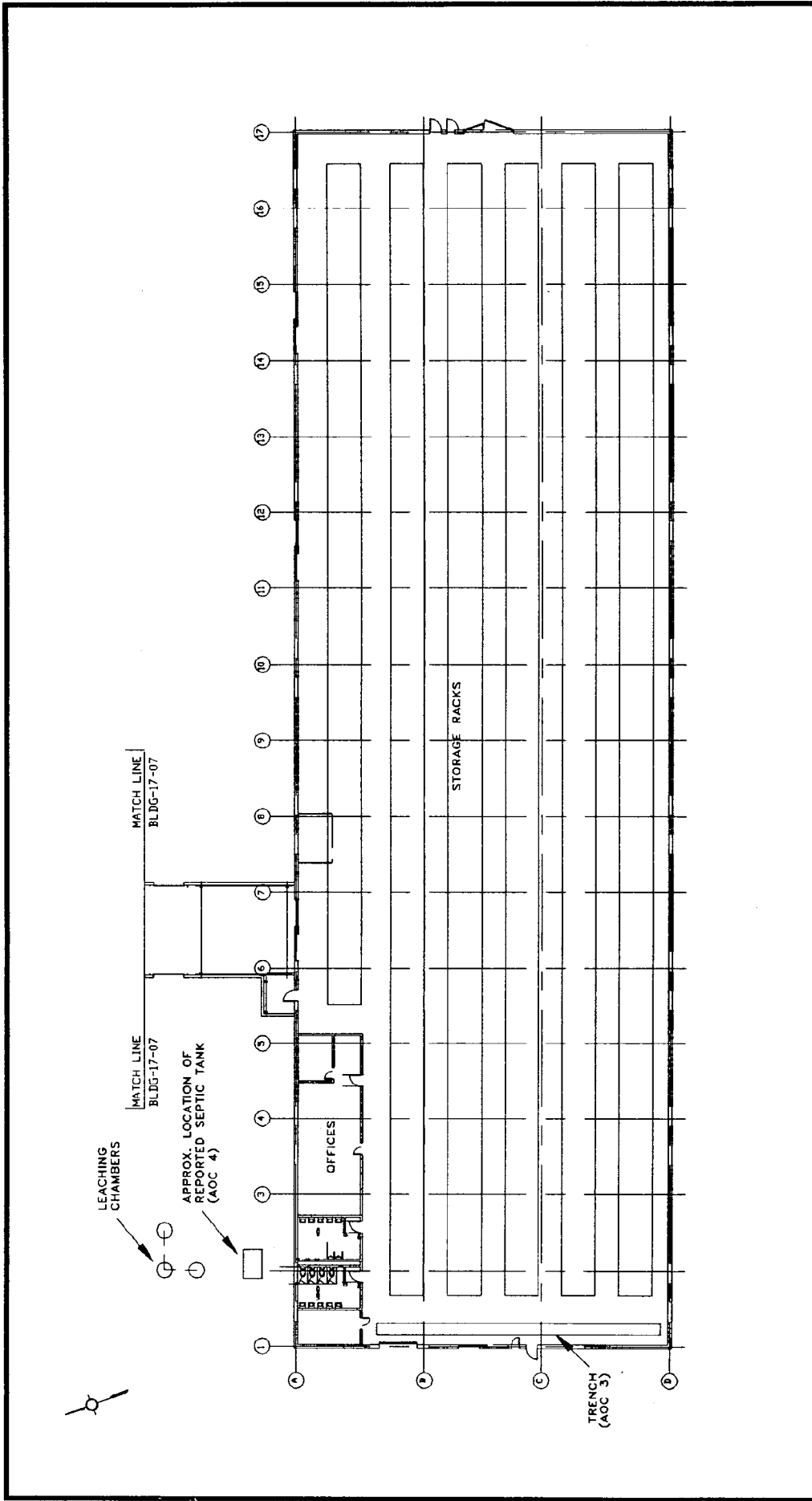

CLIENT: NORTHROP GRUMMAN CORP. BETHPAGE, LONG ISLAND, NY		DWG. TITLE: WAREHOUSE 4	
<b>RADIANT INTERNATIONAL LLC</b> <small>PARTRIED, NEW JERSEY</small>		DRAWN BY: CLD	DATE: MAR 1997
PROJECT No.: 2704-200		SCALE: NONE	
		FIGURE: 5	
		FILE NUMBER: 27042204	



CLIENT: NORTHROP GRUMMAN CORP. BETHPAGE, LONG ISLAND, NY		DWG. TITLE: WAREHOUSE 5	
 RADIANT INTERNATIONAL LLC FAIRFIELD, NEW JERSEY		DRAWN BY: CLD	DATE: MAR 1997
PROJECT No.:	2704-200	SCALE:	NONE
FIGURE:	6	FILE NUMBER:	2704205

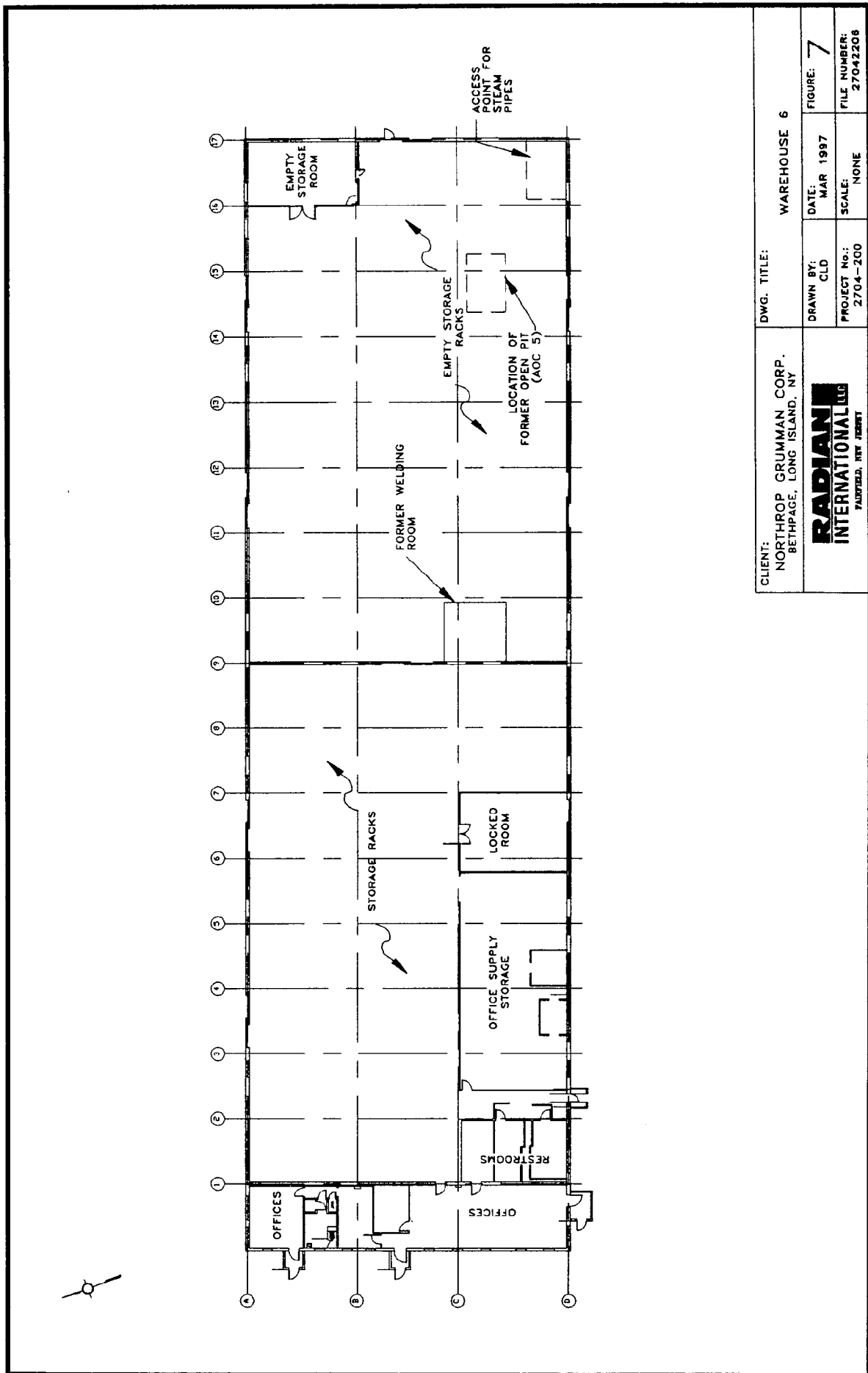

CLIENT: NORTHROP GRUMMAN CORP. BETHPAGE, LONG ISLAND, NY	DWG. TITLE: WAREHOUSE 6
<b>RADIAN</b> INTERNATIONAL LLC PAULSFIELD, NEW JERSEY	DATE: MAR 1997
	FIGURE: 7
PROJECT No.: 2704-200	SCALE: NONE
	FILE NUMBER: 27042208

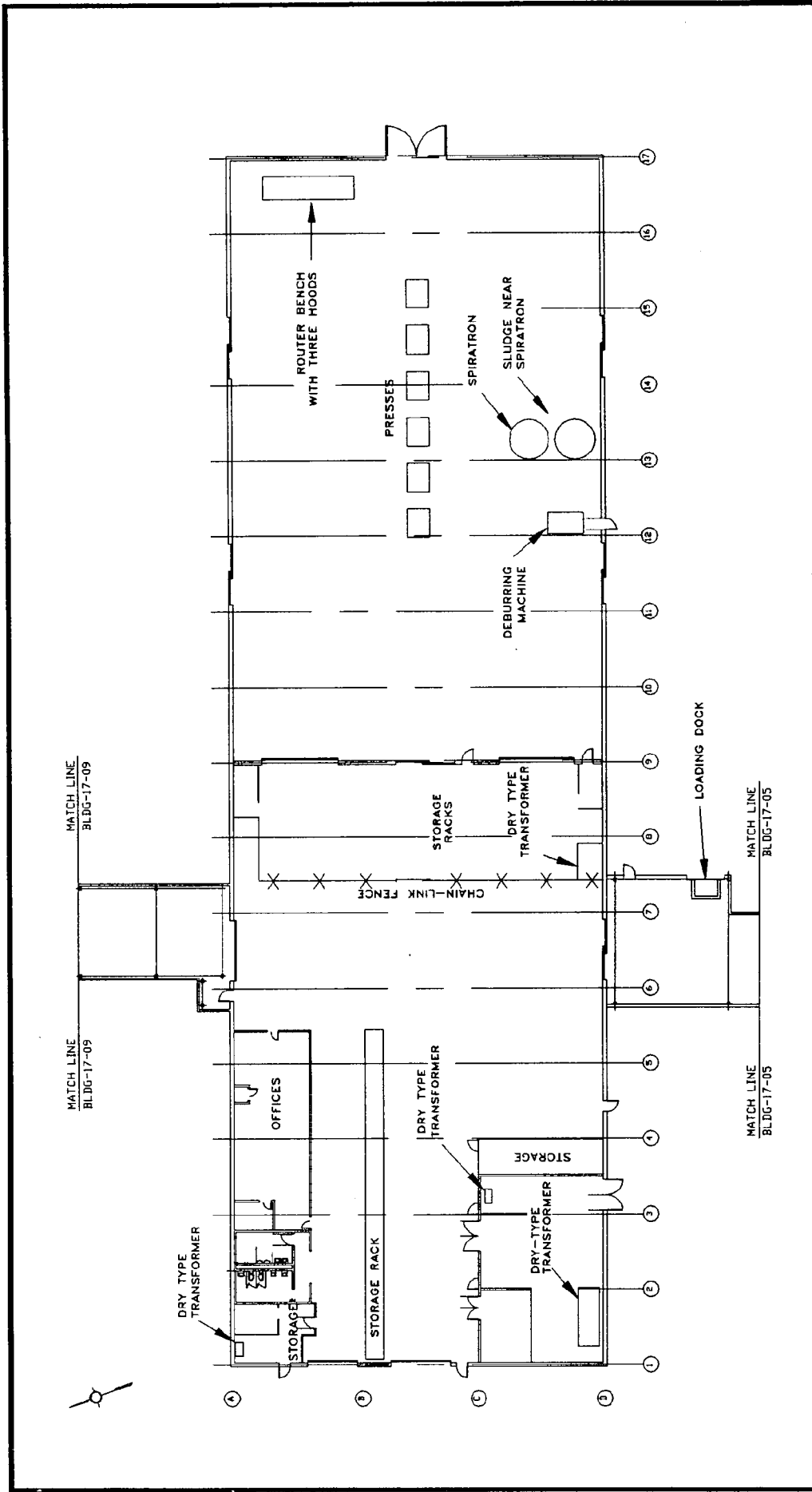

DWG. TITLE: WAREHOUSE 7		FIGURE: 8
DRAWN BY: CLD	DATE: MAR 1997	FILE NUMBER: 27042207
PROJECT No.: 2704-200	SCALE: NONE	
CLIENT: NORTHRUP GRUMMAN CORP. BETHPAGE, LONG ISLAND, NY		
<b>RADIAN</b> <b>INTERNATIONAL LLC</b> <small>FAIRFIELD, NEW JERSEY</small>		

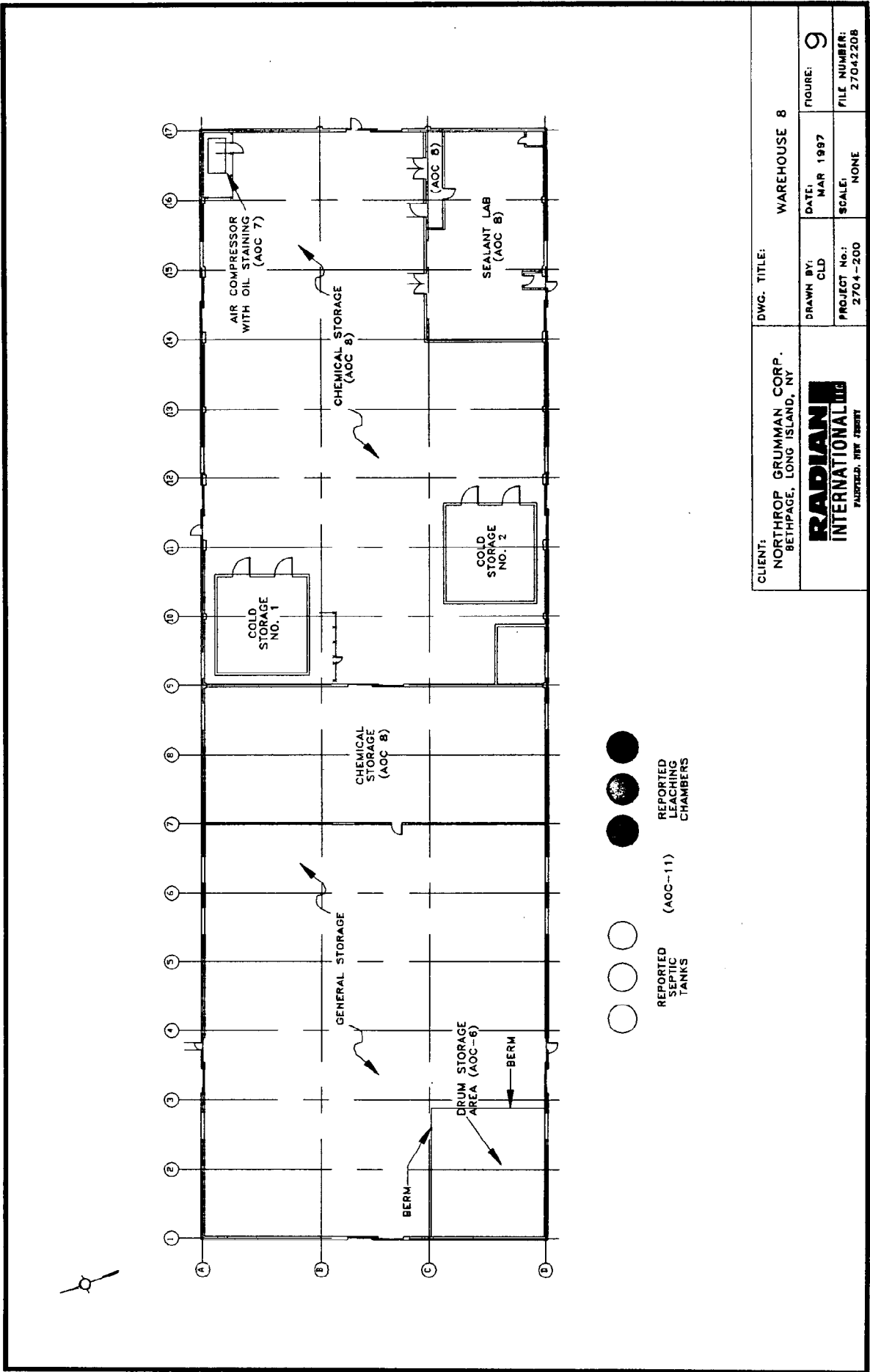

CLIENT: NORTHROP GRUMMAN CORP. BETHPAGE, LONG ISLAND, NY		DWG. TITLE: WAREHOUSE 8	
<b>RADIANT</b> INTERNATIONAL, LLC FAIRFIELD, NEW JERSEY		DRAWN BY: CLD	DATE: MAR 1997
		PROJECT No.: 2704-200	SCALE: NONE
		FIGURE: 9	FILE NUMBER: 27042208

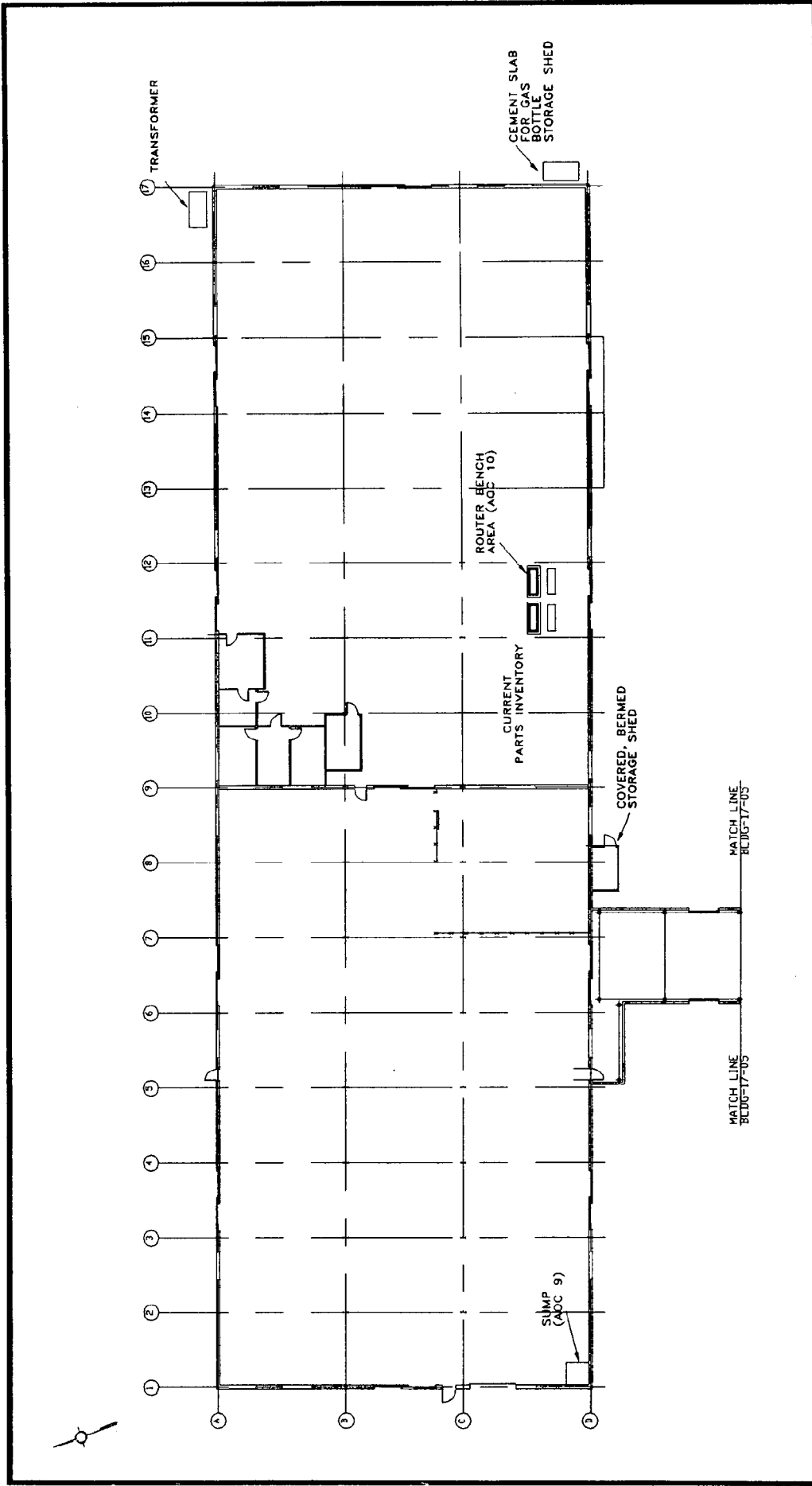

CLIENT: NORTHROP GRUMMAN CORP. BETHPAGE, LONG ISLAND, NY		DWG. TITLE: <b>WAREHOUSE 9</b>	
<b>RADIAN</b> INTERNATIONAL LLC FAIRFIELD, NEW JERSEY		DRAWN BY: CLD	DATE: FEB 1997
		PROJECT No.: 2704-200	SCALE: NONE
		FIGURE: <b>10</b>	FILE NUMBER: 27042209





### 3.0 SITE HISTORY

Plant 17 North were constructed in 1942 by Northrop Grumman to be used as a storage and warehouse facility to support manufacturing operations which were conducted in Plant 3. Since that time, the warehouses have been used to store aircraft components and chemicals used in the manufacturing process. Some small parts manufacturing and finishing was reported to have been conducted at Warehouses 9, 7, and possibly 6.

According to the Plant 17 North facilities manager, waste oils from the few machining operations at the warehouses were collected in 55-gallon drums and removed by Northrop Grumman facilities operations. All waste oil collected by facilities operations was then disposed of in accordance with all applicable state and federal regulations. There have been no reports of any spills or fires at Plant 17 North. Specific information with respect to each warehouse is discussed below. Potential historical AOCs for each warehouse are also identified.

#### 3.1 Aerial Photograph and Topographic Map Review

Seventeen (17) aerial photographs were reviewed of which seven are included in Appendix A. The photographs were made available by Northrop Grumman. Photographs were reviewed using a high powered hand lens. These photographs did not reveal apparent environmental issues at Plant 17 North. The aerial photographs indicated the Plant 17 North area was used for agricultural purposes until approximately 1942. The Plant 17 North complex was constructed in 1943, and from 1945 until the present, the configuration of Plant 17 North has not appreciably changed. The only apparent change has been the addition of drum storage and a parking lot on the northern concrete pad, which took place some time after 1985. By 1993, the storage of drums was not apparent. Table 3-1 provides the aerial photograph review.

The topographic map (Huntington, NY Quadrangle, dated 1967, photo revised 1979) indicates that Plant 17 North have not changed since 1967. On the southern adjacent property, Plant 3 shows additional building construction in the northwestern and southeastern building corners. Construction apparently took place between 1967 and 1979. The map shows six bodies of water (recharge basins) located approximately 800 ft northeast of Plant 17 North. These basins do not currently exist. The map shows the two recharge basins located approximately 800 ft to the east of Plant 17 North.

### **3.1.1 Warehouse 4**

A drawing (17-57-034-S1) dated 1957 shows construction details for oil barrel storage at this location (AOC 2 - Former Oil Barrel Storage Area).

An additional drawing (17-68-197-C-1) dated 1968 shows construction details for a drywell/leaching chamber to be installed on the south-central side of the building near the street. No current evidence of this well was noted in the site reconnaissance. Northrop Grumman personnel stated that the dry well had been used for stormwater collection prior to the installation of the existing stormwater collection system, in approximately 1983 (AOC 1 - Reported Drywell).

According to Northrop Grumman personnel, lead based paint was used on the exterior of all the Plant 17 North warehouses, including Warehouse 4 (AOC 13 - Lead Based Paint).

### **3.1.2 Warehouse 5**

In the northwest corner of the warehouse was an office area. A drawing (17-66-317-C-1) dated 1966 shows construction details for a lavatory and associated septic tank and leaching chamber installation in this area (AOC 11 - Reported Septic Tanks).

In the west end of the buildings is a trench that contains steam pipes which run into the warehouse. This trench could have collected spilled fluids or oils (AOC 3 - Trench).

### **3.1.3 Warehouse 6**

A drawing (17-0715-5240) dated 1985 shows construction details for a welding room to be located in the central portion of the warehouse. No evidence of this room was noted during the site reconnaissance.

Another drawing (A-17-65-562-M-1) dated 1966 shows construction details for a sample saw, a stone saw and an open pit to be located at the east end of the building. No evidence of this pit was found during the site reconnaissance. Although the purpose of the pit was unclear, it most likely was used for the collection of cutting oils. The drawing did not indicate if the sump was contained or discharged outside of the building (AOC 5 - Former Pit).

### **3.1.4 Warehouse 7**

A drawing dated 1956 shows a transformer and pad installation details for the south side exterior of the warehouse. No evidence of this transformer was noted during the site reconnaissance.

### **3.1.5 Warehouse 8**

The southwest corner of the building was being used as a drum marshaling area at the time of the reconnaissance. A drawing (R-17-85-004-G-1) dated 1985 shows historical storage of drums in the western half of the building (AOC 6 - Drum Storage Area).

Spilled oils from the air compressor in the northeast corner of Warehouse 8 appear to have migrated through the floor seam into the subsurface soils (AOC 7 - Staining Below Air Compressor).

Floor staining was observed throughout the chemicals storage area in the east section of the building. Voids between floor slabs may have acted as conduits to the subsurface (AOC 8 - Staining in Chemical Storage Area).

Northrop Grumman quadrangles Nos. 108A and D109 indicate three septic tanks and three leaching chambers south of the building. No evidence of these tanks/chambers was observed during the site inspection (AOC 11 - Septic Tanks and Leaching Chambers).

Historic documents and other environmental assessments indicate a drum storage pad north of the building. This concrete pad was used for drum storage since 1945. Results of the soil gas survey performed as part of the Phase II Remedial Investigation (Geraghty & Miller, 1994) indicated low levels of VOC in soil vapor (TCE at a maximum concentration of 12  $\mu\text{g}/\text{l}$  and PCE at 3  $\mu\text{g}/\text{l}$ ). The feasibility study report for the NWIRP (Halliburton NUS Corp., March 1994) indicated that this area is a minor source of VOC contamination (AOC 12 - Historic Drum Storage on Concrete Pad).

### **3.1.6 Warehouse 9**

Two drawings (D-17-85-001 and D-17-85-0015) dated 1985 show construction details for parts maker operations with a sump and associated pump to be located in the east end of the warehouse (AOC 9 - Sump). A drawing (D17-85-031 M3) dated 1985 shows construction details for the router

bench area located in the southeast corner of the warehouse. These drawings identified the location of drain pumps to be connected to the router benches. A drawing (17-0403-4100) dated 1985 shows construction details for a "router chips storage bin cutting fluid drainage area" but does not show the location (AOC 10 - Router Bench Collection Trenches).

Another drawing (C-17-89-066) dated 1989 shows construction details for a dust collector and associated bags to be installed for a cut-off saw located in the southeast portion of the building. During the site reconnaissance, no evidence of the dust collector was observed.

Three drawings (D-17-84-057, D-17-84-057-GS-1, and D-17-84-057-E1) dated 1984 show construction details for a "turbo clean spray booth" to be located in the southeast portion of the warehouse. These drawings show supply air and an exhaust fan but no plumbing was indicated for construction. No evidence of this booth was found during the site reconnaissance and no indication of this booth was noted on the 1985 drawing D-17-85-001 mentioned previously. The area where the booth was identified as having been located showed no physical signs (footings, staining, debris) that the booth was ever constructed.

A drawing (17-59-122-G2) shows construction details for a raised bottled gas storage shed to be located at the east end of the warehouse. A cement slab was noted at this approximate location. The slab was in good overall condition, with no evidence of stressed vegetation.

### **3.1.7 Historic Chemical/Waste Storage Areas**

Several drawings reviewed indicated storage sheds outside of Warehouses 4 and 9 which contained oil barrels and bottled gases. In addition, drawings show drum storage within the western half of Warehouse 8. Reports from Plant 17 North personnel and from historical Northrop Grumman documents indicate that a large concrete slab area located just north of Warehouse 8 had been used as a chemical drum storage area (AOC 12 - Historic drum storage on concrete pad). Although this area was included as part of the Phase II Remedial Investigation (Halliburton, NUS Corporation, 1993), it is still to be considered an AOC.

Table 3-1

Phase I Site Assessment - Plant 17 (North Warehouses)  
Aerial Photograph Review

Date	Visual Appearance and Interpretation
1937	Subject and adjacent properties are agricultural.
1939	Subject and adjacent properties are agricultural. Some farm buildings are present.
1941	Subject and adjacent properties are unchanged from previous photograph.
1945	Plant 17 North warehouses are present on subject property, details cannot be clearly seen; property to the north is vacant; to the east is some storage; to the south Plant 3 and PROM are present; to the west is South Oyster Bay Road with some agriculture and farm buildings beyond.
1947*	Subject property and adjacent properties are unchanged from previous photograph.
4/50	Subject property contains some storage in the concrete area to the north; adjacent properties are unchanged from previous photograph.
12/2/53*	South Oyster Bay Road has been rerouted. One small building and ball fields have been added to the west. Additional outside storage and a parking lot have been added to the east. The property immediately north remains agricultural.
1/24/57	Subject property and adjacent properties are unchanged from previous photograph.
4/10/62*	Subject property appears unchanged from previous photograph. Plants 14, 15, 21, 114 and 116 have been constructed.
11/20/63	Subject property appears unchanged; to the north Plant 15 is present; to the west of South Oyster Bay Road is parking or vacant land.
4/11/69	Subject property appears unchanged with storage in northern-most end; property to the north is unchanged; to the east rubble, storage and drums are visible; to the south and west are unchanged.
4/10/76*	Roads along the eastern and northern boundaries of Plant 17 were paved.
4/5/78	Subject property appears unchanged from previous photographs. To the north, Plant 15 is unchanged; to the east there appears to be a salvage operation and a drum storage area; properties to the south and west are unchanged.
8/28/85	Barrel storage is still observed in the northern section; to the east appears as parking and storage; all other adjacent properties appears unchanged.
3/21/86*	The northeast corner of property has been made into a parking lot.
4/14/93*	New roofs appear on the eastern three warehouses. All other adjacent properties appear as they are today.

\* Copies of these aerial photographs are included in Appendix A. The other photographs listed were reviewed at the facility.

0

0

0

## 4.0 ENVIRONMENTAL RECORDS REVIEW

A records review was performed using available standard environmental records. Regulatory agency databases, state and local agency files/research, regional geology and hydrogeology, aerial photographs, chain of title, and other appropriate records were reviewed.

### 4.1 Northrop Grumman Document Review

Various AutoCAD-generated plans and micro-film blueprints have been reviewed for configuration of the building interiors. The Northrop Grumman files were reviewed to examine the building configurations and modifications, and to determine the former existence of any drains, sinks, sumps, or drywells which may have acted as conduits for the migration of contaminants. Files reviewed include:

- Roof drain schematic drawings
- Schematic drawing of underground drainage systems
- Engineering drawings for Plant 17 North

The results of this review are provided in Section 3.0 of this report. In addition, previous environmental investigations have been performed for the GOCO facilities and numerous documents exist. The following discussion provides the results of this document review.

#### 4.1.1 Previous Environmental Investigations

This section summarizes the results of environmental investigations previously conducted on or near the Northrop Grumman Bethpage facility by the U.S. Geological Survey (USGS), U.S. Navy and OCC/RUCO Polymer Corporation. Although none of these investigations focused exclusively on the Plant 17 North property, they did focus on the overall conditions found within the Northrop Grumman facility.

### ***USGS Study: Bethpage-Hicksville-Levittown Area***

Beginning in 1985, the USGS conducted an investigation of the hydrogeology and groundwater quality of the Bethpage-Hicksville-Levittown area, in Nassau County, New York. The study included the Northrop Grumman Bethpage facility (which included the GOCO facility) and the OCC/RUCO Polymer Corporation site. The results of the study were summarized in three reports:

1. Geohydrology of the Bethpage-Hicksville-Levittown Area, Long Island, New York. Smolensky and Feldman, 1990: Summarizes the geology, groundwater elevations, and flow directions in east/central Nassau County.
2. Groundwater Quality in the Bethpage-Hicksville-Levittown Area, Long Island. Smolensky, et al. 1992: Summarizes groundwater quality in the east/central Nassau County.
3. Three-Dimensional Advective Transport of Volatile Organic Compounds in Groundwater Beneath an Industrial/Residential Area of Nassau County, New York. Smolensky and Feldman, 1994: Summarizes the results of groundwater modeling activities.

In general, the first report (Smolensky and Feldman, 1990) describes a regional southward horizontal groundwater flow direction that is locally influenced by groundwater withdrawal and recharge beneath the Northrop Grumman facility.

The second report (Smolensky, et al., 1992) describes the presence of a VOC plume beneath and extending southward from the Northrop Grumman and OCC/RUCO Polymer sites. The plume was reported to be approximately 5,700-ft wide, 12,000-ft long, and more than 500-ft thick. The VOCs most frequently detected in the groundwater were trichloroethylene (TCE) and tetrachloroethene (PCE), with concentrations exceeding 1,000  $\mu\text{g/l}$ .

The third report (Smolensky and Feldman, 1994) documents the construction, calibration and use of a groundwater flow and particle tracking model covering the Bethpage-Hicksville-Levittown study area.



### *U.S. Navy Investigations*

In May 1992, a Phase I Remedial Investigation of the NWIRP, Bethpage, New York was completed by Halliburton, NUS Corporation under the U.S. Navy Installation Restoration Program. This investigation included a soil gas survey, soil sampling, surface water and sediment sampling, monitoring well installation, and groundwater sampling. Three sites, the former drum marshaling area (east of Plant 3), the salvage area, and the recharge basins were identified for the investigation. Findings from the report are summarized below:

The soil gas survey results for the former drum marshaling area, recharge basin, and salvage storage areas indicated potential solvent contamination. The results of the soil sampling program confirmed the presence of solvents at the former drum marshaling area, with detections of PCE and TCE at concentrations up to 4,800  $\mu\text{g}/\text{kg}$ . In addition, soil sampling results revealed elevated concentrations of polychlorinated biphenyls (PCBs), up to 7,900  $\mu\text{g}/\text{kg}$ , inorganics, and polynuclear aromatic hydrocarbons at the three sites, and pesticides at concentrations up to 440  $\mu\text{g}/\text{kg}$  in the former drum marshaling area.

VOCs were detected in groundwater samples from the former drum marshaling area, the salvage storage area, and the recharge basins. The groundwater near the former drum marshaling area contained concentrations of TCE (1,500  $\mu\text{g}/\text{l}$ ), PCE (7,700  $\mu\text{g}/\text{l}$ ), 1,1,1-TCA (10,000  $\mu\text{g}/\text{l}$ ), 1,1-DCA (880  $\mu\text{g}/\text{l}$ ), 1,1-dichloroethene (250  $\mu\text{g}/\text{l}$ ) and 1,2-DCE (3,600  $\mu\text{g}/\text{l}$ ). The groundwater downgradient of the salvage storage area had concentrations of TCE up to 58,000  $\mu\text{g}/\text{l}$ .

In October 1993, a Phase II Remedial Investigation of the NWIRP, Bethpage, New York was completed by Halliburton, NUS Corporation. The investigation included a soil gas survey, soil sampling, monitoring well sampling and groundwater sampling. In addition to the sites investigated during the Phase I Remedial Investigation, The Phase II also included an investigation of Plant 3, the well HN-24 area, and off-site areas to the east/southeast.

In general, the groundwater data collected during the Phase II Remedial Investigation found concentrations of VOCs at the former drum marshaling area, at Plant 3 and in off-site monitoring wells. The groundwater near the former marshaling area contained VOCs: TCE (340  $\mu\text{g}/\text{l}$ ), PCE (1,400  $\mu\text{g}/\text{l}$ ), 1,1,1-TCA (690  $\mu\text{g}/\text{l}$ ), 1,1-DCA (120  $\mu\text{g}/\text{l}$ ), and 1,2-DCE (220  $\mu\text{g}/\text{l}$ ). The groundwater near Plant 3 contained concentrations of TCE up to 12,000  $\mu\text{g}/\text{l}$ .

### ***OCC/RUCO Polymer Corp. Investigation***

In August 1992, a Remedial Investigation which included a soil gas survey, an electromagnetic conductivity survey, recharge basin sediment and surface water sampling, shallow and deep soil sampling, and groundwater sampling was completed for the OCC/RUCO Polymer site. The data summarized below was gathered from the OCC/RUCO draft Remedial Investigation Report (Leggette, Brashears & Graham, Inc., 1990).

Soil samples collected during the remedial investigation contained the following maximum concentrations: TCE (7,600  $\mu\text{g}/\text{kg}$ ), PCE (57,000  $\mu\text{g}/\text{kg}$ ), ethylbenzene (950  $\mu\text{g}/\text{kg}$ ), toluene (390  $\mu\text{g}/\text{kg}$ ), PAHs (7,700  $\mu\text{g}/\text{kg}$ ), phenols (120,000  $\mu\text{g}/\text{kg}$ ), phthalates (120,000  $\mu\text{g}/\text{kg}$ ), and PCBs (2.1  $\text{mg}/\text{kg}$ ). The sediments from the recharge basins were found to contain toluene and 1,2-DCE at concentrations of 260  $\mu\text{g}/\text{kg}$  and 76  $\mu\text{g}/\text{kg}$ . Also found in the recharge basin sediments were PAHs and phthalates at concentrations of 2,180  $\mu\text{g}/\text{kg}$  and 9,580  $\mu\text{g}/\text{kg}$ .

The groundwater sampling from on-site wells found the following VOCs: PCE (85  $\mu\text{g}/\text{l}$ ), TCE (14  $\mu\text{g}/\text{l}$ ) and vinyl chloride (560  $\mu\text{g}/\text{l}$ ).

### ***Northrop Grumman Phase I and Phase II Remedial Investigations***

In February 1991 and August 1992, respectively, Phase I and Phase II Remedial Investigations were performed by Geraghty & Miller, Inc. for the Northrop Grumman at the Bethpage, New York facility.

The remedial investigations were performed for the entire Northrop Grumman Bethpage facility, which included the GOCO facility. The investigations included a soil gas survey, soil sampling, recharge basin water and sediment sampling, and groundwater sampling. Included below is a summary of the findings:

Groundwater beneath the Northrop Grumman facility, to a depth of approximately 460 bgs occurs in two separate geologic units that are hydraulically connected and, in general, behave as one hydrogeologic unit. These units are the Upper Glacial and Magothy aquifers.

Groundwater predominantly flows regionally to the southeast across the site with a slight downward component, but is greatly influenced by the groundwater withdrawal that occurs at numerous sight production wells and the reinfiltration that occurs at the on-site recharge basins. Operation of these wells and the use of recharge basins has changed the flow patterns locally.

The results of the soil gas surveys indicated VOC contamination at six locations, based on these results, soil and groundwater sampling locations were identified.

The soil sampling results indicated SVOCs in nine locations, VOCs in two locations and metals in seven locations. All locations identified were above NYSDEC cleanup objectives.

The results of the recharge basin water sampling indicated that all parameters were below current NYSDEC cleanup objectives, with the exception of iron. The sediment samples indicated several metals and SVOCs were detected above current NYSDEC cleanup objectives.

The results of the groundwater sampling indicated two plumes of groundwater contamination (eastern and western) near the center of the facility.

## **4.2 Local Regulatory Agencies**

In conducting this survey, state and local agencies were contacted for file searches regarding Plant 17 North. The results of the regulatory agency records review are described below.

### **4.2.1 New York State Department of Environmental Conservation (NYSDEC)**

Radian personnel visited the NYSDEC to search files for records regarding Plant 17 North. Correspondence was found concerning a spill (#95-06898) which occurred on September 7, 1995 at the concrete storage area north of Warehouse 8. Correspondence consisted of a letter from NYSDEC to Northrop Grumman requesting a sub-surface investigation at the area of the spill. Additional correspondence was a letter/report from Northrop Grumman indicating that an investigation was undertaken and the results were contained therein. Copies of the correspondence are provided in Appendix D. This spill was identified as an EDR leaking underground storage tank (LUST) case (see Section 4.4).

The Northrop Grumman Bethpage facility was first listed on the state's Registry of Inactive Hazardous Waste Disposal Site in 1983, as a Class 2a site. In 1988, a Class 2 designation was assigned to the facility. In 1992, the Bethpage facility was separated into two sites, The NWIPR site and the Northrop Grumman facility. Through a consent order with NYSDEC, an on-site and off-site Remedial Investigation/Feasibility Study (RI/FS) of the Bethpage facility was initiated. The first phase of the RI was submitted in January 1992 and a final RI was submitted in September 1994.

#### **4.2.2 Nassau County Department of Health**

Radian personnel visited the Nassau County Department of Health to search for records regarding Plant 17 North. Correspondence was found concerning the removal of drum storage from the area north of Warehouse 8 to a location within the warehouse. This correspondence consists of copies of inter-office memoranda from Northrop Grumman outlining storage requirements and compliance.

#### **4.2.3 Nassau County Fire Marshal**

The Nassau County Fire Department has not responded to two written requests from Radian for information regarding Plant 17 North.

#### **4.3 Property History Search**

The chain of title search was performed by Land Title Research. Nine title chains were identified for various lots currently held by Northrop Grumman. Plant 17 North appear to be located on Lots 16, 18 and 29 of the Nassau County Lot 61 of USA lot Nos. 8 and 9. The current owner is the U.S. Navy. The chain of title and tax maps are provided in Appendix B.

#### **4.4 Standard Environmental Regulatory Agency Database Review**

An environmental agency database review was conducted to identify properties that may pose a potential environmental impact to Plant 17 North. Radian contracted EDR to perform an agency/regulatory database search of properties within a 1-mile radius of Plant 17 North. The results of the database search are presented in a report dated April 12, 1996 (provided in Appendix C). Radian reviewed the summary report in accordance with ASTM search distance guidelines and Northrop Grumman's request for an extended radius of 1 mile.

The following sections provide the results of the properties identified in the databases. Only those properties listed in the database as pertinent to Plant 17 North or within the ASTM minimum search distance are provided in the text of this report. The other properties are included in the EDR report. EDR designates sequential site numbers geographically from north to south. The EDR site number is referenced after the site listing in this report. The databases reviewed, their release dates by the agencies, and the results are presented below.

#### **4.4.1 Federal ASTM Records**

##### ***National Priorities List (NPL) - September, 1995:***

The NPL is the U.S. Environmental Protection Agency's (USEPA) database of uncontrolled or abandoned hazardous waste sites identified for priority remedial actions under the Superfund program. A site must meet or surpass a predetermined hazard ranking system score, be chosen as a state's top priority site, or meet three specific criteria set jointly by the U.S. Department of Health and Human Services and the USEPA in order to become an NPL site.

*One (1) site within a 1-mile radius (ASTM standard) of Plant 17 North was listed on this database.*

RUCO Polymer Corp.  
New South Road  
Hicksville, NY 11801  
(EDR site #53)

- According to the EDR report this site (formerly known as Hooker Chemicals and Plastics Corporation) is considered a significant threat to public health or environment - action required. The site is currently under a remedial design. Groundwater on the adjacent site contains vinyl chloride. Efforts to address off-site groundwater concerns are underway.
- According to EDR, the RUCO NPL site had three lagoons that were used for waste disposal from 1947 thru the late 1970s. The depth to groundwater is 50 ft. Soil and groundwater is contaminated with vinyl chloride and other chlorinated hydrocarbons. Plant 17 North, the Northrop Grumman facility, and the Bethpage Water District (BWD) supply wells are down gradient from the site. The groundwater at BWD Plants 4 and 6 are contaminated. The

BWD Plant 5 is planning a treatment facility in anticipation that the contaminated groundwater will reach this facility in the future.

*RUCO Assessment:* Groundwater and contaminant migration from this site presents a threat to the groundwater below Plant 17 North.

***Comprehensive Environmental Response, Compensation, and Liability Information System (CERCLIS) - November, 1995:***

CERCLIS contains data on potentially hazardous waste sites that have been reported to the USEPA by states, municipalities, private companies and private persons, pursuant to Section 103 of the Comprehensive Environmental Response, Compensation, and Liability Act (CERCLA). CERCLIS contains sites which are either proposed to or on the NPL and sites which are in the screening and assessment phase of possible inclusion on the NPL.

*Three (3) CERCLIS sites were found within a 1-mile radius of Plant 17 North (ASTM standard ½-mile). Two (2) sites within a ½-mile radius are listed below:*

Servo Corporation of America  
111 New South Road  
Hicksville, NY 11801  
(EDR site #70)

RUCO Polymer Corp.  
New South Road  
Hicksville, NY 11801  
(EDR site #53)

- According to the EDR report, Servo Corporation of America is currently under investigation by the government to assess the extent of further action. The evaluation indicated a compliance violation.

*Servo Assessment:* Due to compliance status and apparent side gradient location the site does not appear to pose a threat to Plant 17 North.

*RUCO Assessment:* See assessment provided previously in NPL Section.

***Emergency Response Notification System (ERNS) of Spill - December, 1995:***

The ERNS is a national database used to collect information on reported releases of oil and hazardous substances. The database contains information from spill reports made to federal authorities including the USEPA, the U.S. Coast Guard, the National Response Center, and the Department of Transportation (DOT).

*One (1) site within a 1-mile radius (ASTM standard 1/8-mile) of Plant 17 North was listed on this database. No sites were within a 1/8 mile radius.*

***Resource Conservation and Recovery Information System (RCRIS) - Treatment, Storage, Disposal (TSD):***

The USEPA's Resource Conservation and Recovery Act (RCRA) program identifies and tracks hazardous waste from point of generation to point of disposal. RCRIS includes selective information on sites which generate, transport, store, treat and/or dispose of hazardous waste as defined by RCRA.

*One (1) site was identified within a 1-mile radius (ASTM standard) of Plant 17 North which was listed as a TSD. This site is:*

LILCO Hicksville Op. Center  
175 E. Old Country Road  
Hicksville, NY 11801  
(EDR site #25)

- According to the EDR report, LILCO is currently under investigation by the government to assess the extent of further action. Prioritization is low. A RCRA Facility Investigation has been completed and the Corrective Action process is terminated. The evaluation indicated a compliance violation.

*LILCO Assessment:* Due to current status and apparent distance this site does not appear to pose a threat to Plant 17 North.

#### **4.4.2 Federal Non-ASTM Records**

##### ***CONSENT - Superfund (CERCLA) Consent Decrees - September, 1995:***

This search covered major legal settlements that establish responsibility and standards of cleanup at NPL (Superfund) sites. These are released periodically by U.S. District Courts after settlement by parties to litigation matters.

*No sites were identified within a 1-mile radius of Plant 17 North.*

##### ***RCRA Corrective Action Sites (CORRACTS) - October, 1995:***

The USEPA maintains this database of RCRA facilities which are undergoing "corrective action." A "corrective action order" is issued when there has been a release of hazardous waste or constituents into the environment from a RCRA facility.

*Two (2) sites within a 1-mile radius of Plant 17 North were identified.*

LILCO Hicksville Op. Center  
175 E. Old Country Road  
Hicksville, NY 11801  
(EDR site #25)

RUCO Polymer Corp.  
New South Road  
Hicksville, NY 11801  
(EDR site #53)

According to the EDR report, LILCO is currently under investigation by the government to assess the extent of further action. Prioritization is low. A RCRA facility investigation has been completed and the corrective action process is terminated. The evaluation indicated a compliance violation.

*RUCO Assessment:* See assessment provided previously in NPL Section.

##### ***Facility Index System (FINDS) - September, 1995:***

These include: RCRIS, PCS (Permit Compliance System), AIRS (Aerometric Information Retrieval System), FATES (FIFRA [Federal Insecticide Fungicide Rodenticide Act] and TSCA Enforcement System), FTTS (FIFRA, TSCA Tracking System), CERCLIS, DOCKET (Enforcement Docket used to manage and track information on civil judicial enforcement cases for all environmental statutes),



TSCA Chemicals in Commerce Information System (CICIS), PADS, RCRA-J (medical waste transporters/disposers), TRIS and TSCA.

*Ninety (90) sites within a 1-mile radius of Plant 17 North were identified. These sites are presented in the EDR report in Appendix C.*

*Assessment:* This database provides a list of facilities and does not provide soil or groundwater information for use in evaluating potential threat to Plant 17 North.

***Hazardous Materials Information Reporting System (HMIRS) - December, 1995:***

Hazardous Materials Incident Report System contains hazardous material spill incidents reported to DOT.

*No incidents were reported within a 1-mile radius of Plant 17 North.*

***Material Licensing Tracking System (MLTS) - August, 1995:***

MLTS is maintained by the Nuclear Regulatory Commission (NCR) and contains a list of approximately 8,100 sites which possess or use radioactive materials and which are subject to NCR licensing requirements.

*No sites within a 1-mile radius of Plant 17 North were identified.*

***NPL LIENS - Federal Superfund Liens - October, 1991:***

Under the authority granted the USEPA by CERCLA of 1980, the USEPA has the authority to file liens against real property in order to recover remedial action expenditures or when the property owner receives notification of potential liability. USEPA compiles a listing of files that give notice of Superfund liens.

*No sites within a 1-mile radius of Plant 17 North were identified.*

***PCB Activity Database System (PADS) - October, 1994:***

PADS identifies generators, transporters, commercial storers and/or brokers and disposers of PCBs who are required to notify the USEPA of such activities.

*No sites within a 1-mile radius of Plant 17 North were identified.*

***RCRA Administrative Action Tracking System (RAATS) - April, 1995:***

RAATS contains records based on enforcement actions issued under RCRA pertaining to major violators and includes administrative and civil actions brought by the USEPA.

*No sites within a 1-mile radius of Plant 17 North were identified.*

***RCRIS, Small Quantity Generator - October, 1995:***

The USEPA's RCRA Information System identifies facilities which report generation, storage, transportation, treatment or disposal of hazardous waste. RCRA Small Quantity Generator tracks facilities which generate less than 1,000 kg/month of non-acutely hazardous waste.

*Forty-eight (48) sites within a 1-mile radius of Plant 17 North were identified. These sites are presented in the EDR report in Appendix C.*

*Assessment:* This database provides a list of facilities and does not provide soil or groundwater information for use in evaluating potential threat to Plant 17 North.

***RCRIS, Large Quantity Generator - October, 1995:***

The USEPA's RCRA Information System identifies facilities which report generation, storage, transportation, treatment or disposal of hazardous waste. RCRA Large Quantity Generator tracks facilities which generate at least 1,000 kg/month of non-acutely hazardous waste or 1 kg/month of acutely hazardous waste.

*Thirty-nine (39) sites within a 1-mile radius of Plant 17 North were identified. These sites are presented in the EDR report in Appendix C.*

*Assessment:* This database provides a list of facilities and does not provide soil or groundwater information for use in evaluating potential threat to Plant 17 North.

***Records of Decision (ROD) - March, 1995:***

ROD documents mandate a permanent remedy at an NPL (Superfund) site containing technical and health information to aid in the cleanup.

*No sites within a 1-mile radius of Plant 17 North were identified.*

***Toxic Chemical Release Inventory System (TRIS) - December, 1992:***

TRIS identifies facilities which release toxic chemicals to the air, water and land in reportable quantities under SARA Title III Section 313.

*One (1) site within a 1-mile radius of Plant 17 North was identified. This site is listed below.*

RUCO Polymer Corp.  
New South Road  
Hicksville, NY 11801  
(EDR site #53)

*RUCO Assessment:* See assessment provided previously in NPL Section.

***Toxic Substances Control Act (TSCA) - January, 1995:***

TSCA identifies manufacturers and importers of chemical substances included on the TSCA Chemical Substance Inventory list. It includes data on the production volume of these substances by plant site. USEPA has no current plan to update and/or re-issue this database.

*No sites within a 1-mile radius of Plant 17 North were identified.*

#### 4.4.3 State of New York ASTM Records

##### *Leaking Underground Storage Tank (LUST) Incidents Report - December, 1995:*

Records contain an inventory of reported LUST incidents.

*Ninety-seven (97) sites were found within a 1-mile radius of Plant 17 North (ASTM standard ½-mile). Twenty-four (24) sites within a ½-mile radius are listed below:*

Getty Petroleum  
723 South Oyster Bay Road  
Plainview, NY 11803  
(EDR site #21) - note 1

Mobil S/S #17-KKJ  
755 S. Oyster Bay Road  
Bethpage, NY  
(EDR site #22) - note 1

Structural Industries Inc.  
96 New South Road  
Hicksville, NY 11801  
(EDR site #27) - note 1

Bonanza Fabric Co.  
35 Karin Lane  
Hicksville, NY  
(EDR site #38) - note 2

Henry Soluk, Owner  
30 Floral Ave.  
Bethpage, NY  
(EDR site #47) - note 2

Shell Oil Co.  
Stewart & Farmers  
Bethpage, NY 11714  
(EDR site #48) - note 2

LILCO  
Evergreen & Spruce Ave.  
Bethpage, NY  
(EDR site #51) - note 4

Gabrielli Truck Sales Ltd.  
880 S. Oyster Bay Road  
Hicksville, NY  
(EDR site #57) - note 2

Mineola Mack Inc.  
880 S. Oyster Bay Road  
Hicksville, NY 11801  
(EDR site #57) - note 2

Bethpage Metro  
900 Stewart Ave.  
Bethpage, NY  
(EDR site #60) - note 2

Metro S/S  
900 Stewart Ave.  
Bethpage, NY  
(EDR site #60) - note 2

Northrop Grumman Corp.  
Stewart Ave.  
Bethpage, NY  
(EDR site #65)  
(see details on following page)

Festante Residence  
82 Sycamore Ave.  
Bethpage, NY  
(EDR site #66) - note 3

Nassau Blue Flame Inc.  
3 Washington Pky.  
Hicksville, NY  
(EDR site #69) - note 3

Bertan Assoc.  
121 New South Road  
Hicksville, NY  
(EDR site #70) - note 3

Meenan Oil  
121 New South Road  
Hicksville, NY  
(EDR site #70) - note 3

Servco Corp. of America  
111 New South Road  
Hicksville, NY 11801  
(EDR site #70) - note 3

Long Island Development  
101 New South Road  
Hicksville, NY  
(EDR site #70) - note 3

ERM Northeast  
335 New South Road  
Hicksville, NY  
(EDR site #73) - note 3

Variety Petrol (P & G Fuel)  
317 New South Road  
Hicksville, NY  
(EDR site #73) - note 3

Avis Car Rental  
980 South Broadway  
Bethpage, NY  
(EDR site #82) - note 3

Al Adriano Residence  
159 12th Street  
Bethpage, NY  
(EDR site #83) - note 3

NYNEX Vehicle  
Sherman Ave. & S. 6th Street  
Bethpage, NY  
(EDR site #86) - note 3

James Bell Residence  
127 South 1st Street  
Bethpage, NY  
(EDR site #86) - note 3

**Description of Notes:**

- note 1: Up-gradient location/ Status is resolved, spill has been cleaned up and paperwork completed.
- note 2: Lateral-gradient location/ Status is resolved, spill has been cleaned up and paperwork completed.
- note 3: Down-gradient location/ Status is resolved, spill has been cleaned up and paperwork completed.
- note 4: Lateral-gradient location/ Active spill (ongoing).

*LUST Assessment:* Due to current status, distance from the subject property, and/or groundwater flow direction, these sites do not appear to pose a threat to Plant 17 North.

Details of Northrop Grumman (EDR site #65) from previous page are provided below:

*Thirty-three (33) LUST sites are identified for site #65, Northrop Grumman. Two (2) LUST sites are identified for Plant 17 North. These can be found on page 111 of the EDR report and are summarized as follows:*

- Northrop Grumman, Stewart Ave., Warehouse #8, Bethpage NY; Spill of 15 gallons of hazardous material on 9/7/90. Status = Case is resolved.
- Northrop Grumman, Stewart Ave., Warehouse #8, Bethpage NY; Spill of 30 gallons of hazardous material on 9/6/95. Status = Case is resolved.

*Northrop Grumman LUST Assessment:* No USTs or LUSTs are known to exist at Plant 17 North. These appear to be surface spills, due to the recent spill dates and quantities. The information provided in the database, with respect to identification as a LUST case, does not appear accurate.

***State Hazardous Waste Sites (SHWS) - July, 1995:***

State hazardous waste site records are the state's equivalent to CERCLIS. These sites may or may not already be listed on the federal CERCLIS list. Priority sites planned for cleanup using state funds (state equivalent of Superfund) are identified along with sites where cleanup will be paid for by potentially responsible parties.

*Two (2) sites were found within a 1-mile radius of Plant 17 North (ASTM standard ½-mile) and are listed below:*

RUCO Polymer Corp.  
New South Road  
Hicksville, NY  
(EDR site #53)

Northrop Grumman Corp.  
Stewart Avenue  
Bethpage, NY  
(EDR Site #65)

*RUCO Assessment:* See assessment provided previously in NPL Section.

*Northrop Grumman Assessment:* See assessment provided previously in UST Section.

***Solid Waste Facilities/Landfill Sites (SWF/LS) - March, 1996:***

SWF/LS type records typically contain an inventory of solid waste disposal facilities or landfills in a particular state. Depending on the status these may be active or inactive facilities or open dumps that failed to meet RCRA Section 2004 criteria for solid waste landfills or disposal sites.

*No sites within a 1-mile radius of Plant 17 North were identified.*

***UST - Petroleum Bulk Storage (PBS, CBS, MOST) Database (UST) - December, 1995:***

USTs are regulated under Subtitle I of RCRA and must be registered with the state department responsible for administering the UST program.

*Five (5) sites were found within a 1-mile radius of Plant 17 North (ASTM standard 1/2-mile) and are listed below:*

Mobil Oil S/S  
755 S. Oyster Bay Road  
Bethpage, NY  
(EDR site #22)

Frankie D's Serv. Sta.  
1234 Stewart Ave.  
Bethpage, NY  
(EDR site #30)

Structural Industries Inc.  
96 New South Road  
Hicksville, NY  
(EDR site #27)

Northrop Grumman Corp  
Stewart Ave.  
Bethpage, NY  
(EDR site #65)

Shell Oil Co.  
Stewart Ave. & Farmers St.  
Bethpage, NY  
(EDR site #48)

***Assessment:*** This database provides a list of facilities and does not provide soil or groundwater information for use in evaluating potential threat to Plant 17 North.

#### 4.4.4 State of New York Non-ASTM Records

##### *AST - Petroleum Bulk Storage (AST) - September, 1995:*

Registered ASTs.

*Nine (9) sites were found within a 1-mile radius of Plant 17 North (ASTM standard ½-mile). The sites are listed below:*

Gabrielli Truck Sales Ltd.  
880 S. Oyster Bay Road  
Hicksville, NY  
(EDR site #57)

ERM Northeast  
335 New South Road  
Hicksville, NY  
(EDR site #73)

Bethpage Metro  
900 Stewart Ave.  
Bethpage, NY  
(EDR site #60)

TBG Cogen Partners  
939 South Broadway  
Hicksville, NY  
(EDR site #78)

King Bear  
735 S. Broadway  
Hicksville, NY  
(EDR site #63)

Bradco Supply Corp.  
85 Bloomingdale Road  
Hicksville, NY  
(EDR site #85)

Northrop Grumman Corp.  
Stewart Ave.  
Bethpage, NY  
(EDR site #65)

Greco Bros. Bulk Terminal  
Lauman Lane & Hicksville Road  
Hicksville, NY  
(EDR site #101)

Nassau Blue Flame  
3 Washington Pky.  
Hicksville, NY  
(EDR site #69)

*Assessment:* This database provides a list of facilities and does not provide spill, soil and/or groundwater information for use in evaluating potential threat to Plant 17 North.



#### 4.4.5 Summary of Agency Database Review

Northrop Grumman and specifically the GOCO facility including Plant 17 North are identified on the database. Plant 17 North has been identified as having two LUST cases. However, no USTs or LUSTs are known to exist at Plant 17 North. These LUST cases appear to be associated with surface spills, due to the recent spill dates and quantities. The information provided in the database, with respect to identification as a LUST case, does not appear accurate.

The database search indicated that one NPL site (RUCO, EDR site #53) has the potential to impact Plant 17 North through migration of contaminated groundwater. Except for one off-site LUST case (LILCO, EDR site #51), the majority of the off-site LUST sites were located either lateral or downgradient and were resolved cases with the spill cleaned up and the paperwork completed. The LILCO site is identified as active; however, due to its location in relation to Plant 17 North, the LILCO site is of no environmental concern to Plant 17 North or the GOCO facility as a whole.

0

0

0

## 5.0 FINDINGS

This section presents the findings of the Phase I ESA and focuses on site features which warrant consideration as potential environmental AOCs. A summary of the findings is presented in Table 5-1.

### 5.1 Indicators of Contamination

Indicators of contamination or site activities that result in potential contamination were identified during the Phase I ESA. These areas include: stained floors, sumps, and drywells located within the vicinity of historical or current chemical use or storage areas, and historical chemical storage areas. These AOCs are discussed below.

### 5.2 Summary of On-Site Areas of Concern

A summary of the AOCs by warehouse building, and the rationale for inclusion as an AOC is as follows:

#### 5.2.1 Warehouse 4

##### *AOC 1 - Reported Drywell.*

Facility drawings (1968) indicated construction details of a drywell located southwest of the building. The drywell was not observed during the site reconnaissance. Drawings indicated that the drywell was not connected to the building, and according to Northrop Grumman personnel, the drywell was utilized for stormwater collection. Although the drywell was reported to be used for stormwater collection, it is possible that spilled contaminants could have migrated into this drywell.

##### *AOC 2 - Former Oil Barrel Storage Area.*

Facility drawings (1959) indicated a former oil barrel storage area located on the north side of the warehouse. There was no barrier, i.e., concrete, between the former floor of the shed and the ground. Only the concrete footings for the raised storage platform remained at the time of the reconnaissance.

## **5.2.2 Warehouse 5**

### ***AOC 3 - Trench.***

This trench (located on the west side of Warehouse 5) is used for a steam pipe run, supplying heat to the building. No free liquid was in the trench; however, the bottom was stained. Although the bottom of the trench was in good general condition, some small cracks were observed, which may have acted as conduits to the subsurface for oils and other liquids that may have collected in the trench bottom.

### ***AOC 4 - Reported Septic Tank.***

Documentation from 1966 indicated construction details for a sanitary septic system on the northwest side of Warehouse 5. Plumbing details have not been found and the septic tank was not evident during the site reconnaissance.

## **5.2.3 Warehouse 6**

### ***AOC 5 - Former Pit.***

Facility drawings (1966) show an open pit in a machining area at the east end of Warehouse 6. This pit may have been used to catch or drain oils or cutting lubricants. Evidence of this pit was not observed during the site visit, although some patched concrete floor slab was observed in the general area that indicates the pit did exist.

## **5.2.4 Warehouse 8**

### ***AOC 6 - Drum Storage Area.***

Facility drawings (1985) and site reconnaissance indicate drum storage in the western half of the warehouse. Concrete seams and cracks could potentially act as conduits to subsurface soils. Significant floor staining was observed during the site reconnaissance.

***AOC 7 - Staining Below Air Compressor.***

Spilled oils from the air compressor in the northeast corner of Warehouse 8 appear to have migrated through the floor seam into the subsurface soils.

***AOC 8 - Staining in Chemical Storage Area.***

Floor staining was observed throughout the chemicals storage area in the east section of the building. Voids between floor slabs may have acted as conduits to the subsurface.

***AOC 11 - Septic Tanks and Leaching Chambers.***

Facility drawings indicated that septic tanks and leaching chambers existed south of Warehouse 8 prior to the time that Plant 17 North were connected to the Nassau County sewer system. Sewer connection occurred in approximately 1983.

***AOC 12 - Historic Drum Storage on Concrete Pad.***

Historic documents and other environmental assessments indicate this concrete pad located north of Warehouse 8 was used for drum storage since 1945. The feasibility study report for the NWIRP (Halliburton NUS Corp., March 1994) indicates this area is a minor source of VOC contamination. It is not clear if the U.S. Navy is planning any further environmental investigations for this area.

**5.2.5 Warehouse 9**

***AOC 9 - Dry Sump.***

Historically this dry sump, located in the southeast corner of Warehouse 9, appears to have been used as a catch basin for oils, lubricants, or other machining chemicals. The concrete was in good shape. However, due to apparent long term collection between pump outs and unknown solvent use, there is a potential for subsurface soil impact.

***AOC 10 - Router Bench Collection Trenches.***

Although no free standing liquids were present at the time of inspection, these trenches were reported to be used for the collection of cutting oils. Several cracks and holes in the collection trench were observed which would have acted as conduits to the subsurface.

**5.2.6 Lead Based Paint**

***AOC 13 - Lead Based Paint on all Plant 17 North.***

According to Northrop Grumman personnel, lead based paint was used on the exterior of all Plant 17 North warehouses. Paint may have chipped off of the buildings onto the ground allowing lead to leach into soil around the warehouses.

**5.3 Off-Site Areas Of Concern**

***AOC 15 - On-Site Migration of Contaminated Groundwater from Off-Site Sources.***

Groundwater across the South Oyster Bay Road to the northwest of Plant 17 North has been impacted with volatile organic compounds (VOCs). According to a delisting petition sent to New York State (Dvirka and Bartilucci, September 1994) these VOCs were attributed to off-site upgradient sources, specifically, the OCC/RUCO Polymer facility. These sources are potentially upgradient to Plant 17 North according to the delisting petition. Another document reviewed (Geraghty & Miller Inc., December 1991) suggests that groundwater flow is to the south which would be lateral or parallel gradient to Plant 17 North. Groundwater below Plant 17 North may also be impacted with similar constituents and concentration attributable to off-site sources.

The database search indicated that one NPL site (RUCO, EDR site #53) has the potential to impact Plant 17 North through migration of contaminated groundwater. Except for one off-site LUST case (LILCO, EDR site #51), the off-site LUST sites were located either lateral or downgradient and were resolved cases with the spill cleaned up and the case closed.

Thirty-three (33) LUST sites are identified in the EDR Report for site #65, Northrop Grumman. Of these 34 sites, ten (10) are located at the GOCO facilities. One LUST case located at Plant 20 is an active case and is located potentially upgradient from Plant 17 North.

Table 5-1

Phase I Site Assessment - Plant 17 (North Warehouses)  
 Potential Environmental Areas of Concern

AOC	AOC / PROCESS DESCRIPTION	Information Sources*						
		1	2	3	4	5	6	7
1	Reported dry well (Whse 4)						✓	
2	Former oil barrel storage area (Whse 4)	✓					✓	
3	Trench (Whse 5)	✓						
4	Reported septic tank (Whse 5)	✓						
5	Former pit (Whse 6)	✓					✓	
6	Drum storage area (Whse 8)	✓						
7	Staining below air compressor (Whse 8)	✓						
8	Staining in chemical storage area (Whse 8)	✓						
9	Sump (Whse 9)	✓						
10	Router bench collection trenches (Whse 9)	✓					✓	
11	Septic tanks and leaching chambers (south of Whse 8)						✓	
12	Historic drum storage on concrete pad (north of Whse 8)		✓				✓	
13	Lead paint on exterior of all Plant 17 North warehouses		✓					
14	On-site migration of contaminated groundwater from off-site sources					✓		

\* Information Sources:

- |                            |   |
|----------------------------|---|
| 1. Site inspection         | 5. Previous environmental investigation reports |
| 2. Interviews              | 6. Facility maps and building plans             |
| 3. Spill reports           | 7. Materials sampling                           |
| 4. Tank inspection reports |   |





## 6.0 RECOMMENDATIONS

The recommendations have been developed based on the findings of the Phase I ESA. The recommendations are intended to provide the data needed to conduct a Phase II investigation. Table 6-1 provides a summary of the number of borings, linear feet of drilling, number of samples and sampling interval, and recommended analyses.

### 6.1 On-Site Recommendations

#### ***Warehouse 4***

Two areas of environmental concern within Warehouse 4 have been identified. AOC 1, the reported drywell should be addressed. Even if the well was only used for stormwater collection, spilled contaminants dissolved in stormwater runoff could have impacted the soil beneath the well. Soil sampling in the area of the reported drywell is recommended.

AOC 2 is the former oil barrel storage area located on the northeast side of the building. Stored oil may have spilled or leaked from drums and impacted soil beneath the storage racks. Soil sampling is recommended in this area.

#### ***Warehouse 5***

Two areas of environmental concern around Warehouse 5 have been identified. AOC 3, the steam pipe trench located on the west end of the building, may have acted as a collection point for spilled or leaked oils, and other fluids. These fluids could have migrated to the subsurface through cracks in the bottom of the trench. Soil samples and corings are recommended at two points along the trench.

AOC 4, the reported septic tank and leaching chambers located northwest of the building, although apparently designed for sanitary waste, could potentially have been used for the disposal of liquids that may have resulted in subsurface contamination. Soil sampling is recommended below the primary leaching chamber invert.

### ***Warehouse 6***

One area of environmental concern was identified in Warehouse 6. AOC 5 is an open collection pit that was identified through Northrop Grumman facility drawings. Patched concrete in the area where the pit was reported to exist, confirmed its probable existence. Although drawings did not indicate that the pit was connected to any sort of drain, it still could have acted as a conduit to subsurface soils. Soil sampling is recommended below the pit invert.

### ***Warehouse 8***

Five areas of environmental concern around Warehouse 8 have been identified. AOC 6 is the drum storage area in the southwest corner of the building. This area had considerable floor staining, and voids are present in the concrete slab. Soil sampling is recommended for this area.

AOC 7 was identified to be significant floor staining below an air compressor. Voids in the concrete floor slab were present, which allowed the leaked oils to have migrated to subsurface soils. Soil sampling is recommended in this area.

AOC 8 was identified as floor staining in the chemical storage areas located in the central and eastern sections of the building. Voids between concrete floor slabs could have acted as conduits for migration to subsurface soils. Soil sampling is recommended in this area.

AOC 11 was identified through Northrop Grumman facilities drawings as a series of septic tanks and leaching chambers located south of the building. These tanks and chambers may have been used for the disposal of hazardous compounds. Soil sampling is recommended in this area, below the invert of the tanks and polls.

AOC 12 was identified through Northrop Grumman documents and previous environmental investigations as a former drum storage area. Although this area was included in the Halliburton-NUS Phase II Remedial Investigation, further soil sampling is recommended to better characterize the subsurface soils and the extent of contamination.

### ***Warehouse 9***

Two areas of environmental concern in Warehouse 9 were identified. AOC 9 was identified as a sump utilized for the collection of various waste liquids. Due to a lack of any secondary containment, soil sampling is recommended for this area, below the sump invert.

AOC 10 was identified as oil collection trenches which were associated with the router bench. Due to a lack of secondary containment and observed cracks and holes in the base of the trenches, soil sampling is recommended.

### ***Lead-Based Paint***

According to Northrop Grumman personnel, lead based paint was utilized on the exterior walls of the Plant 17 North warehouses. AOC 13 is identified as soils around the perimeter of all the warehouses that may have absorbed leached lead.

## **6.2 Groundwater: On-Site/Off-Site Areas of Potential Concern**

Groundwater below Plant 17 North Warehouses may be impacted with VOCs attributable to off-site sources. According to documents reviewed, these sources are either downgradient or side gradient to the Plant 17 North Warehouses property. Due to the historic variability of groundwater flow, specific groundwater flow direction cannot be determined, and it is possible that off-site contaminants may have been pulled onto the site due to the effects of pumping and recharge at the Northrop Grumman facility.

Although groundwater beneath the Plant 17 North property may have been impacted from on-site sources, Phase II sampling is not warranted because groundwater beneath the Northrop Grumman facility is being addressed through the regional groundwater study being conducted collectively by Northrop Grumman, The U.S. Navy, and OCC/RUCO Polymer.

**Table 6-1  
Summary of Recommendations for Phase II Site Assessment**

AOC No.	AOC Description	No. of Borings	No. of Corings	Lineal Ft Drilling	No. of Soil Samples	Sampling Interval	No. of Water Samples	Principal Chemicals of Concern - Target Compounds	Recommended Analysis <sup>(1)</sup> (soil/concrete)				
									1	2	3	4	5
1	Reported dry well (Whse 4) (sample below invert)	1	N/A	22 ft (field verified)	2	0-10 ft <sup>(2,3,4)</sup> (continuous)	N/A	solvents, oils, metals, PCBs	2/0	2/0	2/0	2/0	2/0
2	Former oil barrel storage area (Whse 4)	2	N/A	8 ft	4	0-4 ft <sup>(2,3,4)</sup> (continuous)	N/A	solvents, oils, metals, PCBs	4/0	4/0	4/0	4/0	4/0
3	Trench (Whse 5)	2	2	8 ft	4	0-4 ft <sup>(2,3,4)</sup> (continuous)	N/A	solvents, oils, metals, PCBs	4/2	4/0		4/2	4/2
4	Reported primary leaching pool (Whse 5) (sample below invert)	1	N/A	22 ft (field verified)	2	0-10 ft <sup>(2,3,4)</sup> (continuous)	N/A	solvents, oils, metals, PCBs	2/0	2/0		2/0	2/0
5	Former pit (Whse 6) (sample below invert)	1	1	8 ft	2	0-4 ft <sup>(2,3,4)</sup> (continuous)	N/A	solvents, oils (cutting fluids), metals, PCBs	2/1	2/0		2/1	2/1
6	Drum storage area (Whse 8)	2	2	8 ft	4	0-4 ft <sup>(2,3,4)</sup> (continuous)	N/A	paints, solvents, oils, metals	4/2	4/0		4/2	4/2
7	Staining below air compressor (Whse 8)	1	1	4 ft	2	0-4 ft	N/A	oils				2/1	2/1
8	Staining in chemical storage area and sealant lab (Whse 8)	6	6	24 ft	12	0-4 ft	N/A	solvents, oils, chemicals, metals	12/6	12/0		12/6	12/6
9	Sump (Whse 9) (sample below invert)	1	1	4 ft	1	0-4 ft	N/A	solvents, cutting oils, lubricants, metals, PCBs	2/1	2/0		2/1	2/1
10	Router bench collection trenches (Whse 9)	2	2	8 ft	4	0-4 ft	N/A	cutting oils, metals	4/2			4/2	4/2

Table 6-1, Continued  
 Summary of Recommendations for Phase II Site Assessment

AOC No.	AOC Description	No. of Borings	No. of Corings	Lineal Ft Drilling	No. of Soil Samples	Sampling Interval	No. of Water Samples	Principal Chemicals of Concern - Target Compounds	Recommended Analysis <sup>(1)</sup> (soil/concrete)							
									1	2	3	4	5			
11	Leaching chambers (south of Whse 8) (sample below invert)	3	N/A	66 ft (field verified)	6	0-10 ft <sup>(2,3,4)</sup> (continuous)	N/A	solvents, oils, metals, PCBs	6/0	6/0				6/0		
12	Historic drum storage on concrete pad (north of Whse 8)	6	6	24 ft	12	0-4 ft	N/A	solvents, thinners, oils, metals, PCBs	12/0	12/0	12/6	12/6	12/6	12/6		
13	Lead paint around exterior of all Plant 17, North Warehouses	24	N/A	96 ft	24	0-2	4/ warehouse	lead	24/0					Pb only		
14	On-site migration of contaminated groundwater from off-site sources	No Phase II sampling recommended					VOCs (Phase II sampling not warranted)					Analysis not required				

N/A = Not Applicable

(1) Analyses are listed below:

1. Priority Pollutant Metals (Method 6010)
2. Volatile Organic Compounds (Method 8240)
3. Semi Volatile Organic Compounds (Method 8270)
4. Total Petroleum Hydrocarbons (Method 8015 - Modified)
5. PCBs (Method 8080)

(2) For continuous soil sampling, a sample will be collected every two (2) feet.

(3) Samples from borings at dry wells, leaching pools, sumps and pits will be collected below invert.

(4) First sample to be collected directly below dry well, leaching pool, sump or pit. Remaining samples to be screened by PID and highest reading sample analyzed.

0

0

0

## 7.0 REFERENCES

1. Initial Assessment Study of NWIRP Bethpage, New York, Rogers, Golden & Halpern, December 1986.
2. Final Remedial Investigation Work Plan. Halliburton NUS Environmental Corp.. August 1991.
3. Data Report, Phase I Remedial Investigation Grumman Aerospace Corp., Bethpage, New York, Geraghty & Miller, Inc., January 1992.
4. Environmental Compliance Evaluation of Naval Weapons Industrial Reserve Plants, Bethpage and Calverton, New York, Naval Facilities Engineering Command, June 1992.
5. Final Remedial Investigation Report for Naval Weapons Industrial Reserve Plant, Bethpage, New York, October 1993.
6. Feasibility Study Report for Naval Weapons Industrial Reserve Plant, Bethpage, New York. Halliburton NUS Corp., March 1994.
7. New York State Site Registry Delisting Petition Site 10 (Plants 21, 28, 37, 114, 115 and 116) Hicksville New York, Dvirka and Bartilucci, September 1994 .



0

0

0

## 8.0 WARRANTY AND DISCLOSURE LIMITATIONS

Radian International LLC (Radian), warrants that this environmental assessment report was prepared in accordance with generally accepted professional standards and applicable environmental laws and regulations; was based solely upon the information made available to or gathered by Radian in the performance of the services described herein; and was conducted in accordance with the scope of work, schedule and budgetary constraints imposed by the client. Radian makes no other warranty, expressed or implied. The report is not to be construed as a guarantee or warranty as to the potential liabilities associated with environmental conditions or impacts at the site and Radian assumes no liability for conditions which did not come to its actual knowledge or for conditions which were not generally recognized as environmentally unacceptable at the time this report was prepared.

This report was prepared solely for the purpose of providing information to Northrop Grumman. Any reliance on this report, or any information contained therein, by any third party shall be at such party's sole risk. Radian shall have no liability to any third party in any manner whatsoever.

APPENDICES



A

## **APPENDIX A**

### **AERIAL PHOTOGRAPHS**

- A-1: Aerial Photograph 1947
- A-2: Aerial Photograph 12-2-53
- A-3: Aerial Photograph 3-18-62
- A-5: Aerial Photograph 4-17-76
- A-6: Aerial Photograph 4-5-78
- A-7: Aerial Photograph 3-21-86
- A-8: Aerial Photograph 4-14-93



CLIENT:

NORTHROP GRUMMAN CORP.  
BETHPAGE, LONG ISLAND, NY

DWG. TITLE:

AERIAL PHOTOGRAPH 1947

**RADIAN**  
**INTERNATIONAL LLC**  
FAIRFIELD, NEW JERSEY

DRAWN BY:  
BTD

DATE:  
SEPT. 1996

FIGURE:  
A-1

PROJECT No.:  
2704-300

SCALE:  
UNKNOWN

FILE NUMBER:  
AP1947



CLIENT:  
 NORTHROP GRUMMAN CORP.  
 BETHPAGE, LONG ISLAND, NY

DWG. TITLE:  
 AERIAL PHOTOGRAPH 12-2-53

**RADIAN**  
**INTERNATIONAL LLC**  
 FAIRFIELD, NEW JERSEY

DRAWN BY:  
 BTD

DATE:  
 SEPT. 1996

FIGURE:  
 A-2

PROJECT No.:  
 2704-300

SCALE:  
 UNKNOWN

FILE NUMBER:  
 AP12253

SITE LOCATION



CLIENT:  
NORTHROP GRUMMAN CORP.  
BETHPAGE, LONG ISLAND, NY

DWG. TITLE:  
AERIAL PHOTOGRAPH 3-18-62

**RADIAN**  
**INTERNATIONAL** LLC  
FAIRFIELD, NEW JERSEY

DRAWN BY:  
BTD

DATE:  
SEPT. 1996

FIGURE:  
A-3

PROJECT No.:  
2704-300

SCALE:  
1" = 1500'

FILE NUMBER:  
AP31862





CLIENT:  
 NORTHROP GRUMMAN CORP.  
 BETHPAGE, LONG ISLAND, NY

DWG. TITLE:  
 AERIAL PHOTOGRAPH 4-17-76

**RADIAN**  
**INTERNATIONAL** LLC  
 FAIRFIELD, NEW JERSEY

DRAWN BY:  
 BTD

DATE:  
 SEPT. 1996

FIGURE:  
 A-5

PROJECT No.:  
 2704-300

SCALE:  
 1" = 800'

FILE NUMBER:  
 AP41776



CLIENT:

NORTHROP GRUMMAN CORP.  
BETHPAGE, LONG ISLAND, NY

DWG. TITLE:

AERIAL PHOTOGRAPH 4-5-78

**RADIAN**  
**INTERNATIONAL** LLC

FAIRFIELD, NEW JERSEY

DRAWN BY:  
BTD

DATE:  
SEPT. 1996

FIGURE:  
A-6

PROJECT No.:  
2704-300

SCALE:  
1" = 1600'

FILE NUMBER:  
AP4578



CLIENT:  
 NORTHROP GRUMMAN CORP.  
 BETHPAGE, LONG ISLAND, NY

DWG. TITLE:  
 AERIAL PHOTOGRAPH 3-21-86

**RADIAN**  
**INTERNATIONAL** LLC  
 FAIRFIELD, NEW JERSEY

DRAWN BY:  
 BTD

DATE:  
 SEPT. 1996

FIGURE:  
 A-7

PROJECT No.:  
 2704-300

SCALE:  
 1" = 800'

FILE NUMBER:  
 AP32186

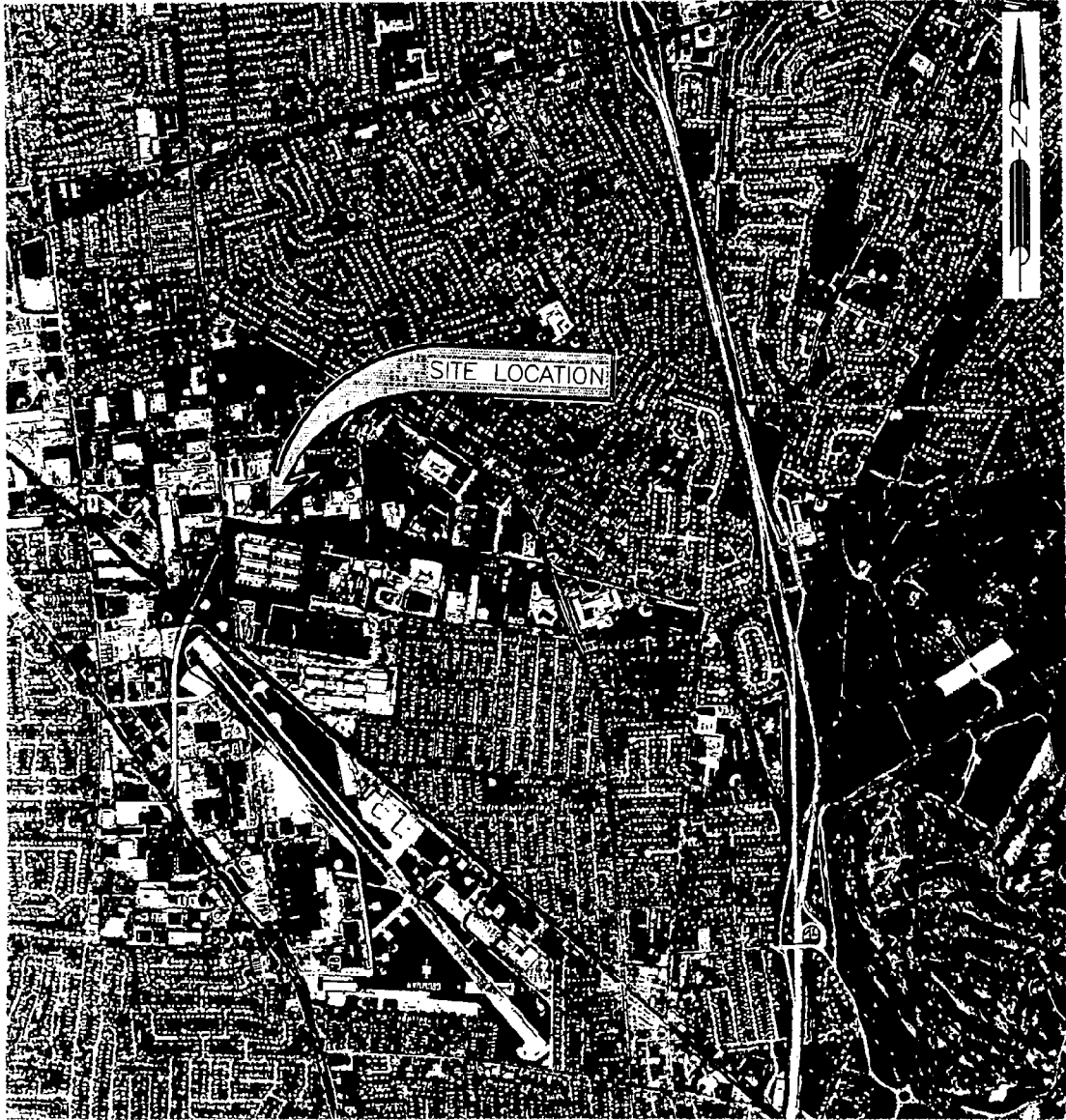

CLIENT:  
 NORTHROP GRUMMAN CORP.  
 BETHPAGE, LONG ISLAND, NY

DWG. TITLE:  
 AERIAL PHOTOGRAPH 4-14-93

**RADIAN**  
**INTERNATIONAL LLC**  
 FAIRFIELD, NEW JERSEY

DRAWN BY:  
 BTD

DATE:  
 SEPT. 1996

FIGURE:  
 A-8

PROJECT No.:  
 2704-300

SCALE:  
 1" = 2000'

FILE NUMBER:  
 AP41493

**B**

**APPENDIX B**  
**CHAIN OF TITLE**

# Land Title Research

Suite 1200  
11 North Pearl Street  
Albany, New York 12207

PHONE (518) 427-6929  
FAX (518) 427-6965

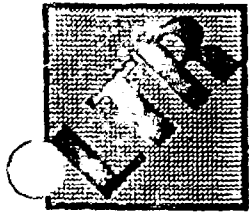

May 31, 1996

Mr. Michael Huston  
Radian International  
710 Route 46 East, Suite 401  
Fairfield, NJ 07004

Client Reference: EDR  
LTR Reference: 961204

Subject: Grumman  
Bethpage, NY  
Jurisdiction: Nassau County, NY  
Term of Search: Seventy Five years  
Record Owner: Grumman Aerospace Corp.

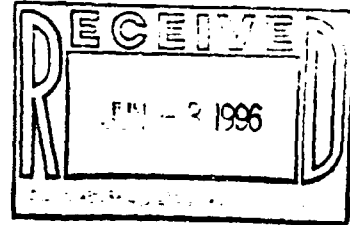

A seventy five year property history search has been conducted on your behalf in the State of New York, County of Nassau for the subject listed above. Please find attached a Grantor/Grantee Report, supporting documents and additional information as requested.

The information set forth in this report was compiled from public records and other sources maintained by third parties. Therefore, we can not be held responsible for error, omission or inaccurate information, although we have exercised reasonable care in its compilation.

## DOCUMENT COVER PAGE

Northrop Grumman Gold Property  
Adjacent to Stewart Ave. & S. Oyster Bay Rd., Bethpage, Nassau County, NY

CLIENT REFERENCE #:

LTR REFERENCE #: 961204

- GRANTOR/GRANTEE REPORT
- CURRENT DEED WITH RECORD OWNER
- HISTORICAL DEEDS AND LEASES
- TAX MAP

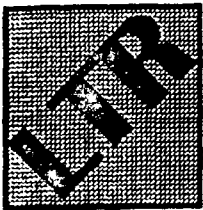

11 North Pearl Street Albany, New York 12207 (518) 427-6929 FAX:(518) 427-6965



**MAP**

Northrop Grumman Gold Property  
Adjacent to Stewart Ave & S. Oyster Bay Rd., Bethpage Nassau County, NY

CLIENT REFERENCE #:

LTR REFERENCE # 961204

MAPS ATTACHED

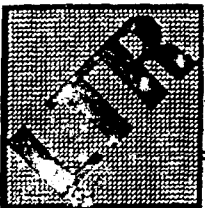

11 North Pearl Street Albany, New York 12207 (518) 427-6929 FAX: (518) 427-6965

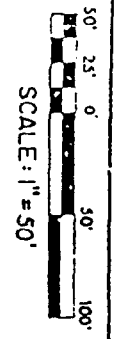
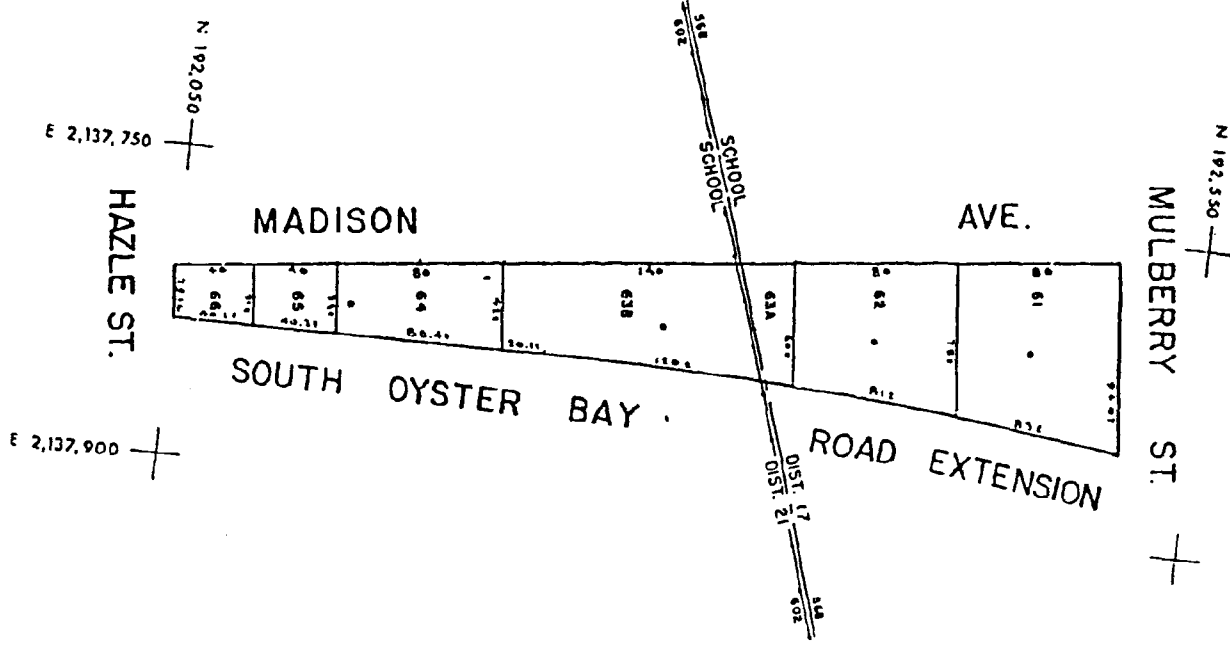

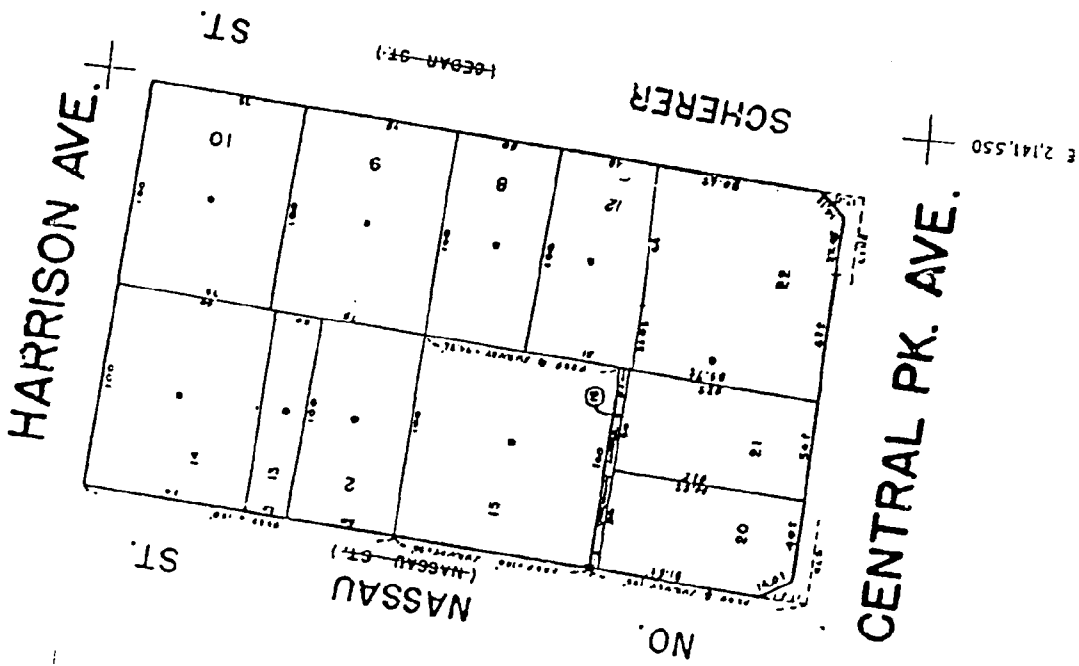

**NASSAU COUNTY**  
**LAND & TAX MAP**  
 DEPARTMENT OF ASSESSMENT  
 ARE SEEN ALL LOTS  
 CHARTERED BOARD OF ASSESSORS

SPECIAL DISTRICTS		MUNICIPALITIES	
DIST	NAME	TOWN OF	NAME
1	FIRE PROTECTION	WESTFIELD	
2	SEWER	NORTH HAVEN	
3	WATER	OSTON	
4	WATER	GLANDVILLE	
5	WATER	GLANDVILLE	
6	WATER	GLANDVILLE	

SPECIAL DISTRICTS		MUNICIPALITIES	
DIST	NAME	TOWN OF	NAME
1	PUBLIC PARKING	WESTFIELD	
2	UNINCORP. CRYSTAL BAY	NORTH HAVEN	
3	SEWER	OSTON	
4	SEWER	GLANDVILLE	
5	SEWER	GLANDVILLE	
6	SEWER	GLANDVILLE	

SPECIAL DISTRICTS		MUNICIPALITIES	
DIST	NAME	TOWN OF	NAME
1	DRAINAGE	WESTFIELD	
2	UNINCORP. DUTY MOUNTAIN	NORTH HAVEN	
3	UNINCORP. CRYSTAL BAY	OSTON	
4	SEWER	GLANDVILLE	
5	SEWER	GLANDVILLE	
6	SEWER	GLANDVILLE	

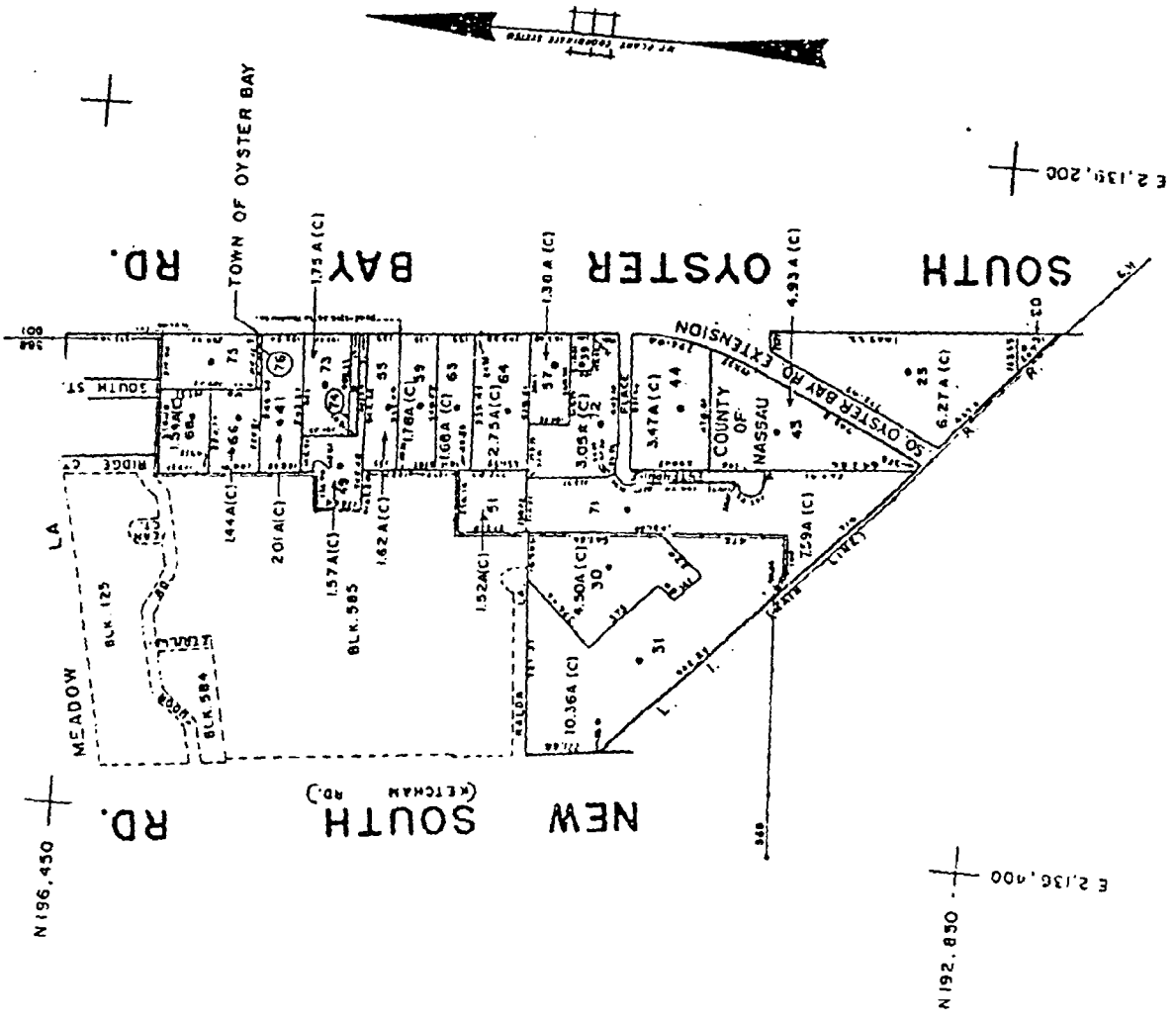

SPECIAL DISTRICTS		MUNICIPALITIES	
DIST	DIST	DIST	DIST
1	2	3	4
5	6	7	8
9	10	11	12
13	14	15	16
17	18	19	20
21	22	23	24
25	26	27	28
29	30	31	32
33	34	35	36
37	38	39	40
41	42	43	44
45	46	47	48
49	50	51	52
53	54	55	56
57	58	59	60
61	62	63	64
65	66	67	68
69	70	71	72
73	74	75	76
77	78	79	80
81	82	83	84
85	86	87	88
89	90	91	92
93	94	95	96
97	98	99	100

400 200 V  
SCALE 1" = 100'

UNITED STATES OF AMERICA  
LOT NOS: 6 8 9  
MASSAU COUNTY I.O.A.  
LOT 61

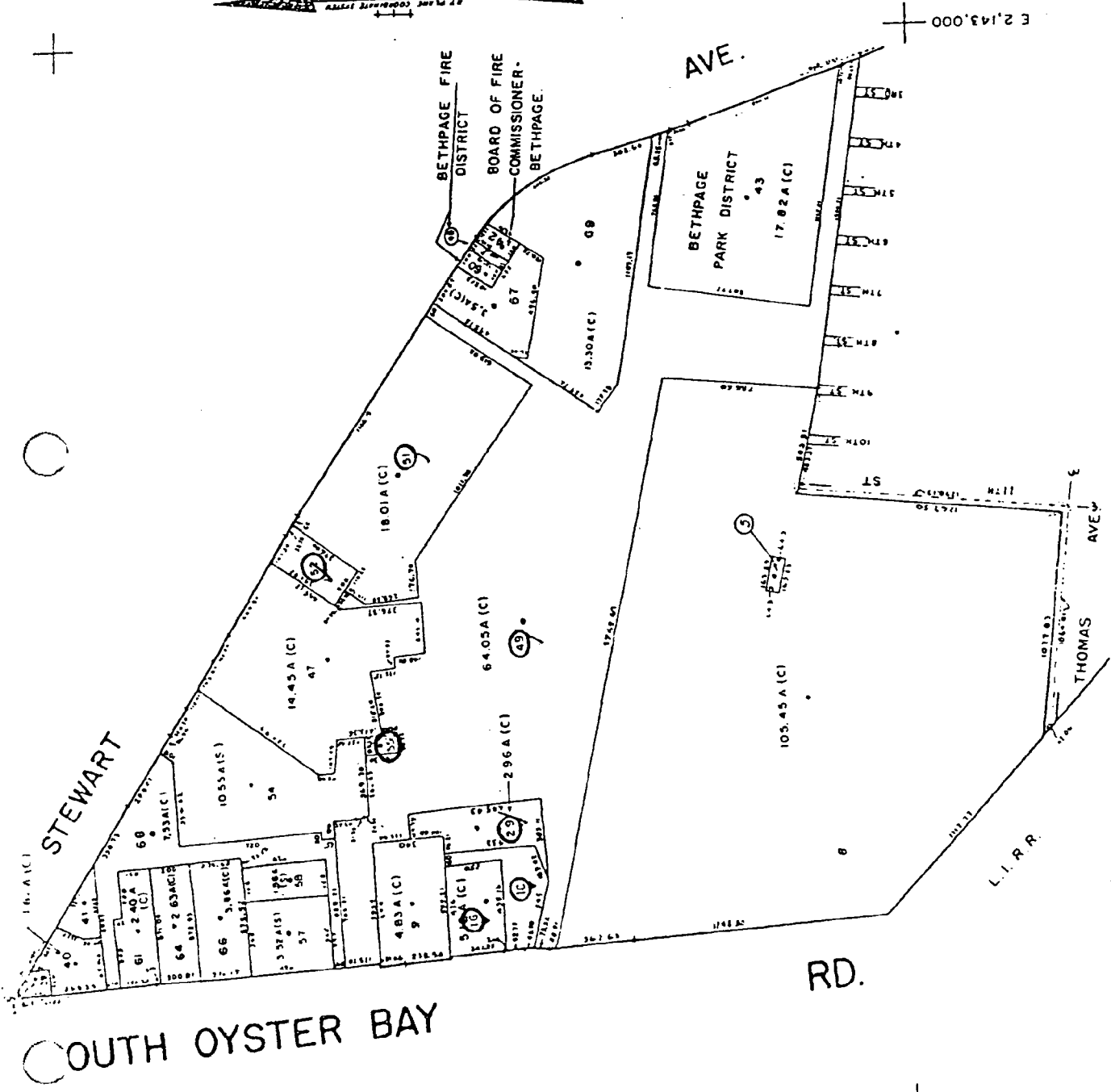

SPECIAL DISTRICT

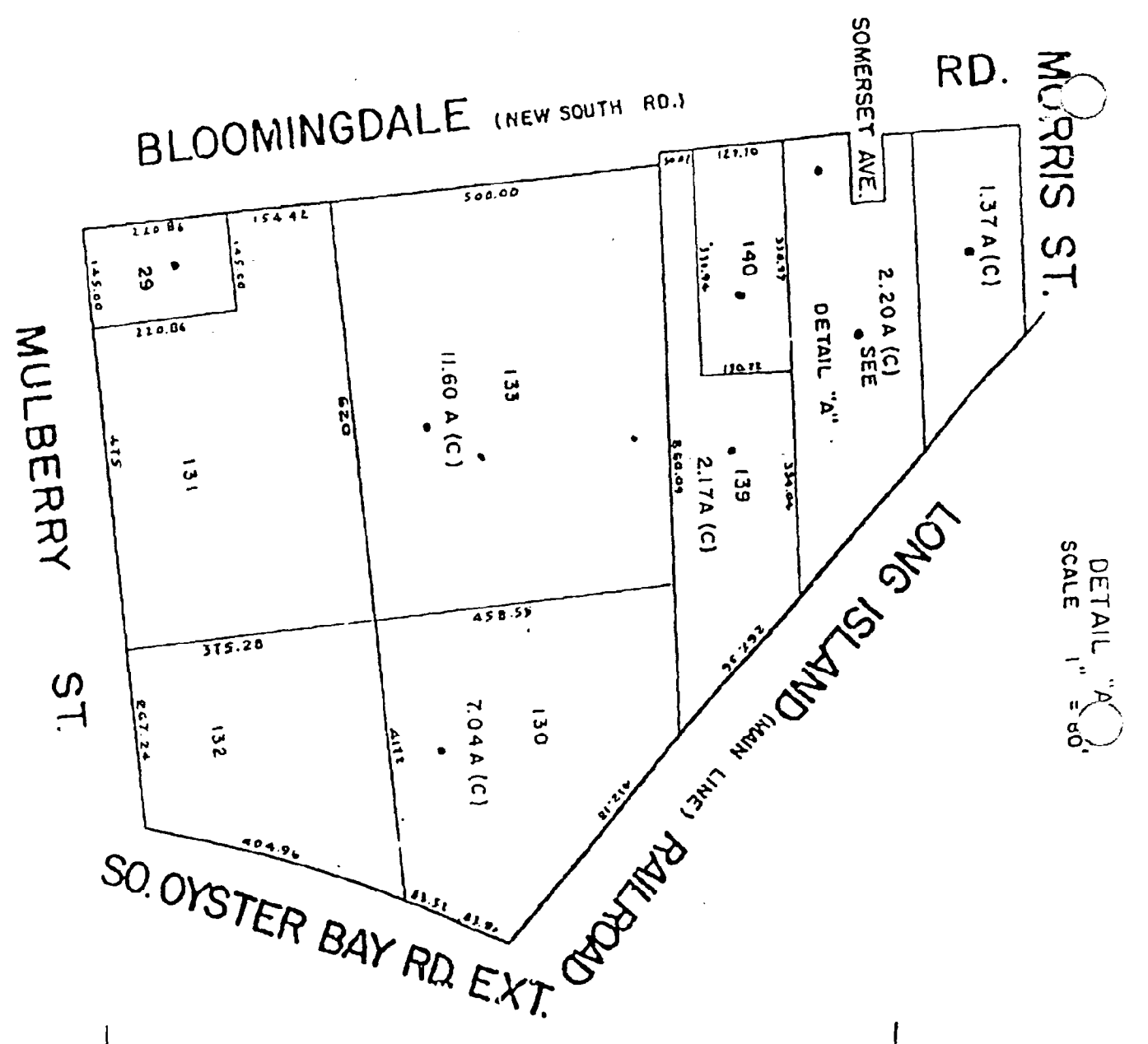

DETAIL "A"  
 SCALE 1" = 80'

E 2,138,200

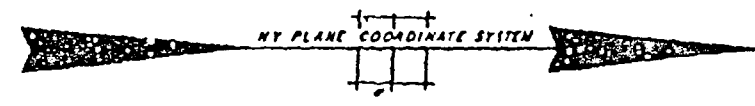

FOR ADJOINING AREA SEE MAP NO 19

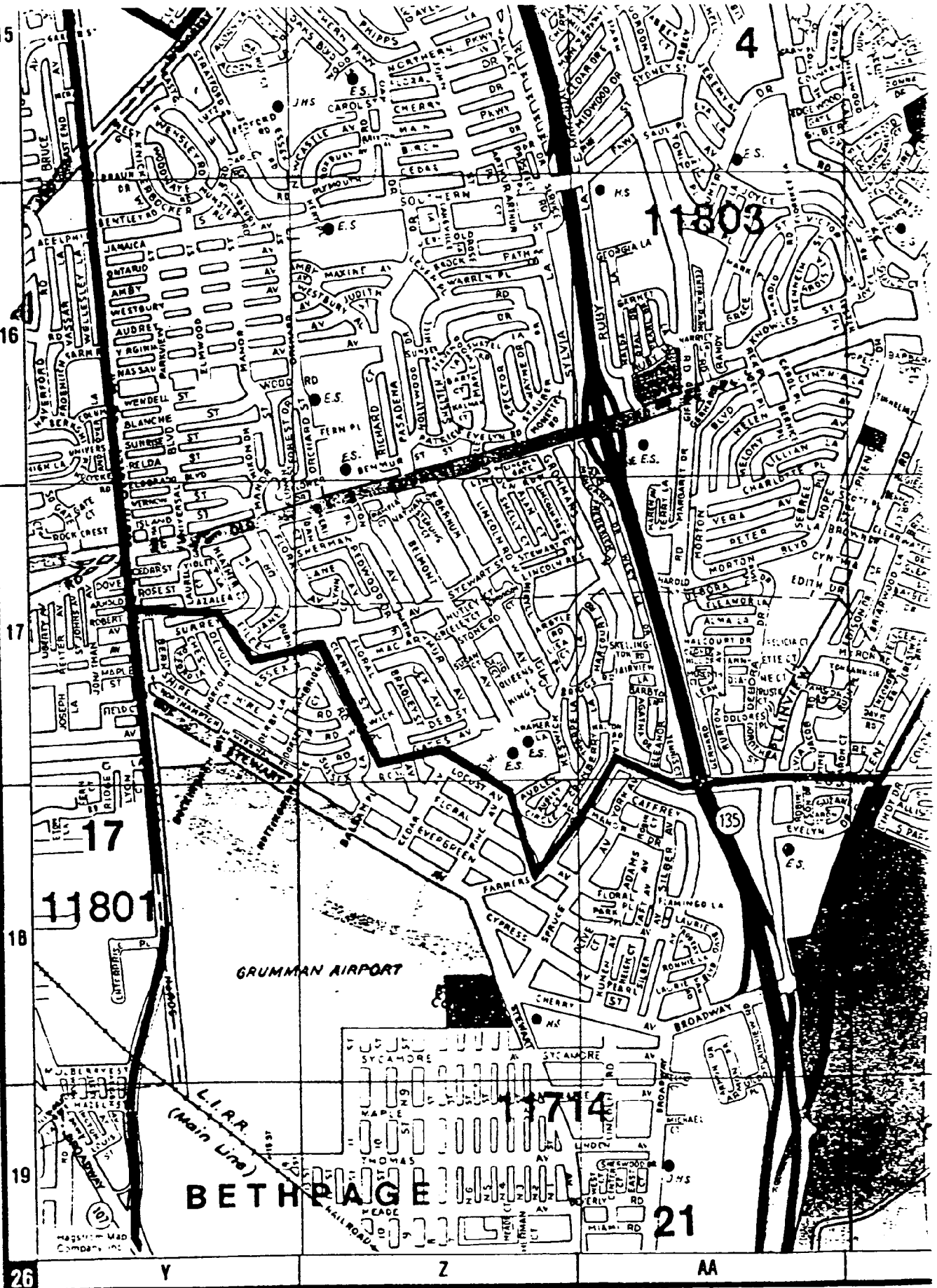

BETHPAGE

GRUMMAN AIRPORT

L.I.R. (Main Line)

FOR ADJOINING AREA SEE MAP NO 21

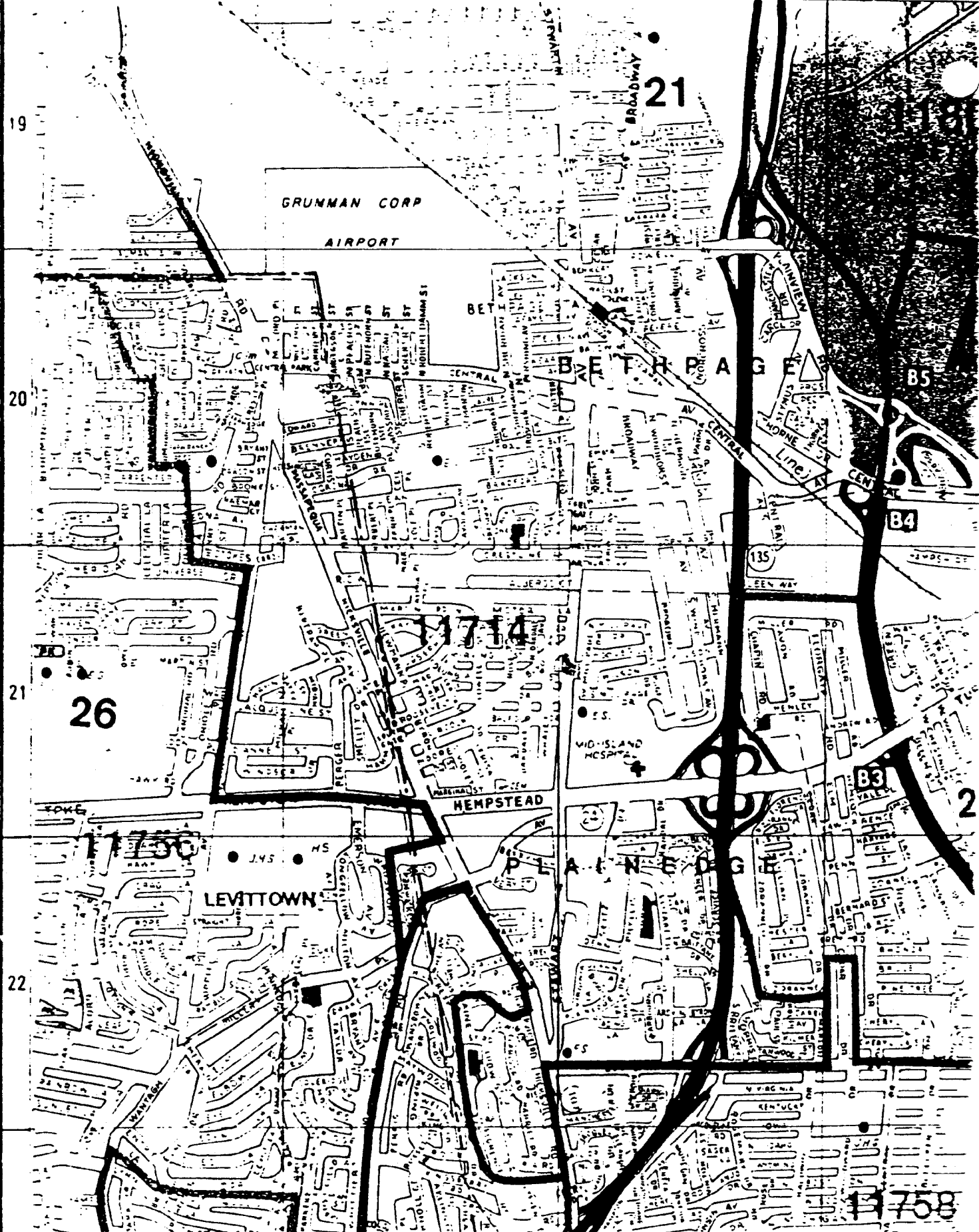



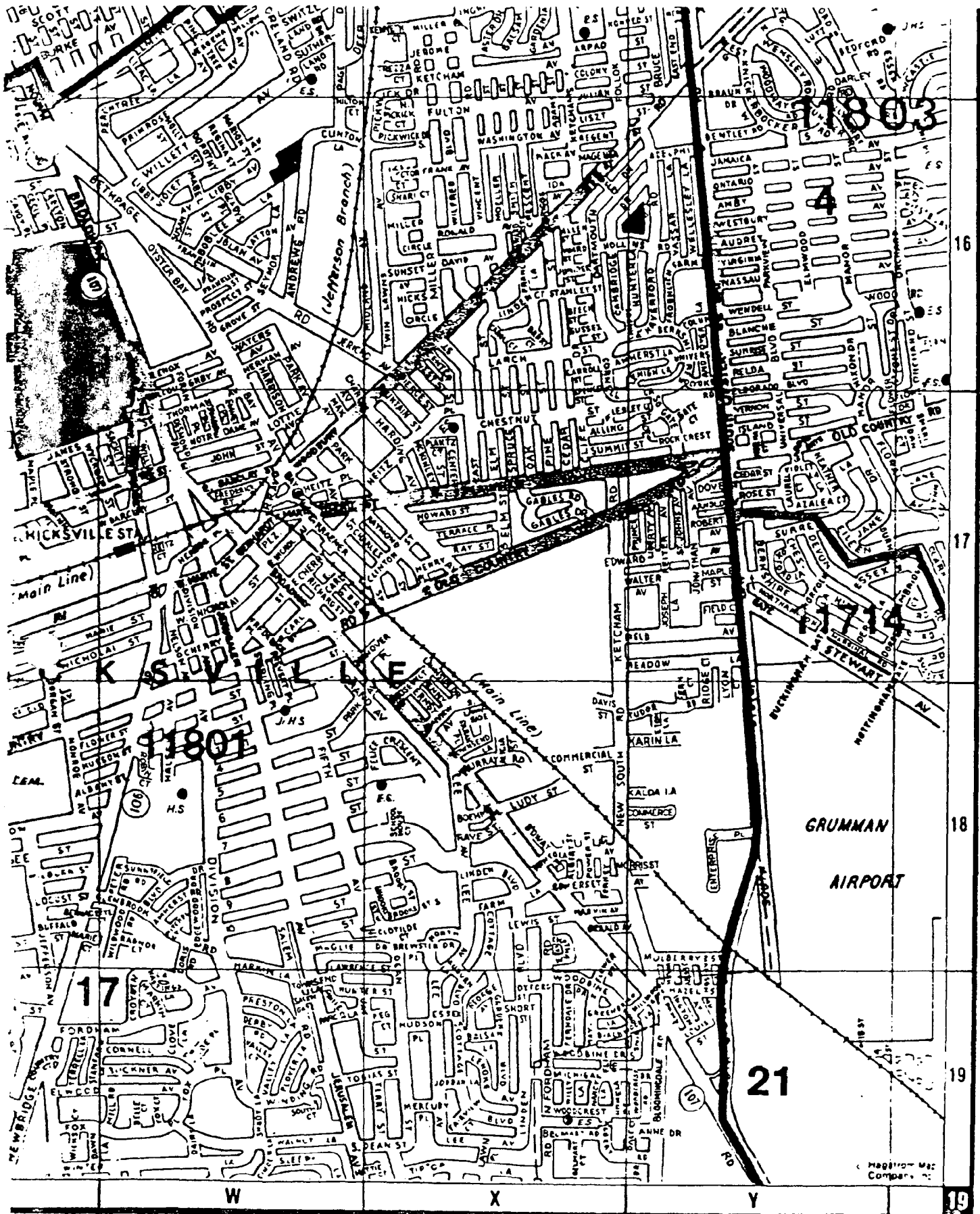

FOR ADJOINING AREA SEE MAP NO. 20

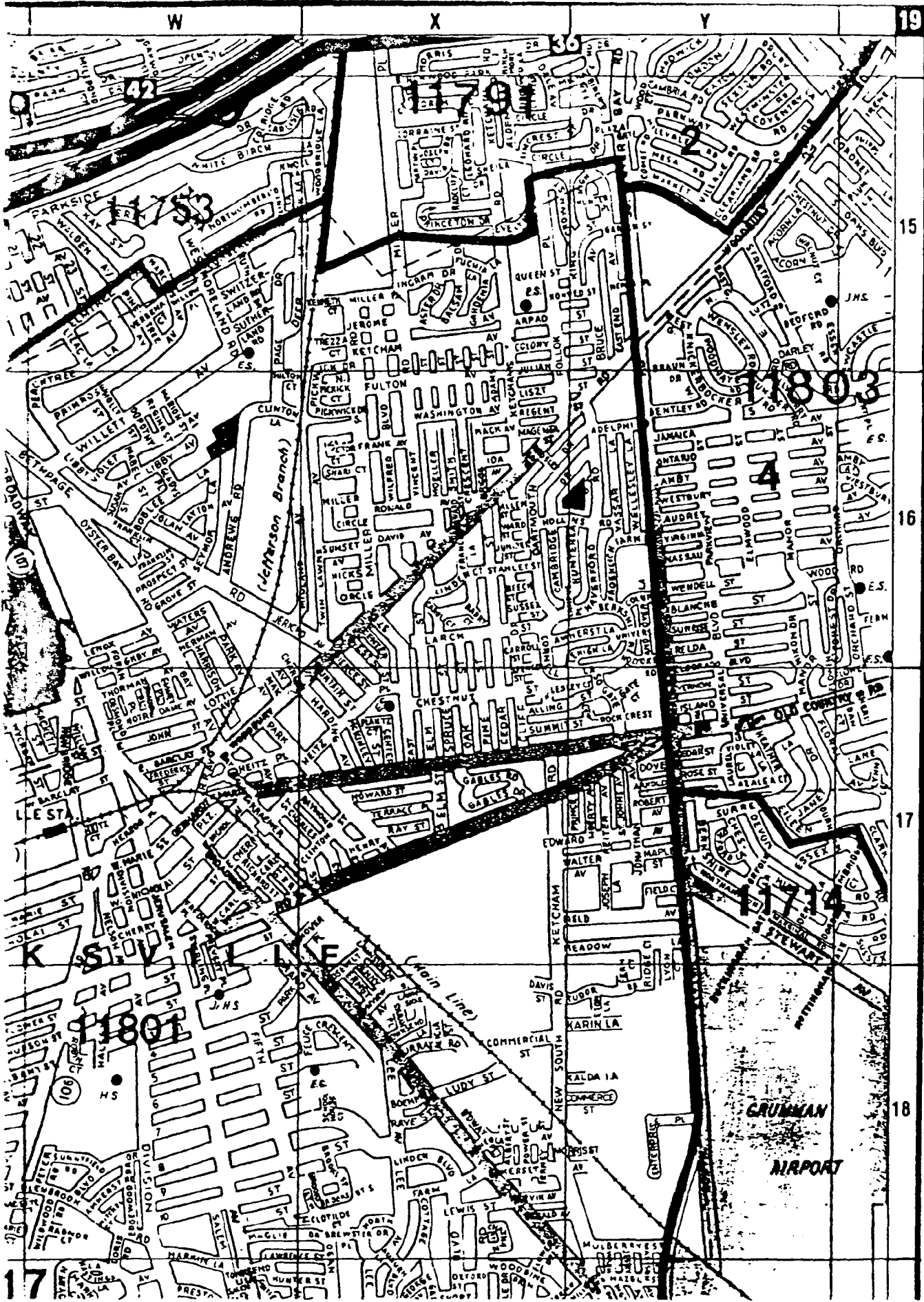

19

15

16

17

18

101 AIRBORNING AIR A ST. MAP NO. 28

# GRANTOR/GRANTEE REPORT

Northrop Grumman Gold Property  
Adjacent to Stewart Ave. & S. Oyster Bay Rd., Bethpage, Nassau County, NY  
CHAIN ONE

CLIENT REFERENCE #:

LTR REFERENCE #: 961204

Chain One (A)

1.

Grantor: BWS Realty Co., a Co-Partnership Instrument: Bargain & Sale Deed

Dated: 08-01-74

Grantee: Grumman Aerospace Corporation,  
a New York Corporation Recorded: 08-07-74

Conveyed: As described, copy attached Book: 8709 Page: 156

2.

Grantor: Grumman Aircraft Engineering  
Corporation, a Domestic  
Corporation Instrument: Bargain & Sale Deed

Dated: 07-02-69

Grantee: Grumman Aerospace Corporation,  
a Domestic Corporation Recorded: 01-20-70

Conveyed: As described, copy attached Book: 8080 Page: 298

3.

Grantor: Taco Building Corp. Instrument: Bargain & Sale Deed

Dated: 11-30-64

Grantee: BWS Realty Co., a co-partnership  
comprised of Morris Back, Samuel  
Wax, Harrison A. Streisfeld &  
Harry Back Recorded: 12-01-64

Conveyed: Same as in L8709 Pg. 156 Book: 7341 Page: 6

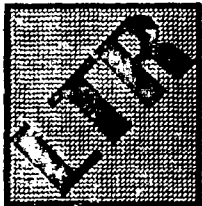

11 North Pearl Street Albany, New York 12207 (518) 427-6929 FAX:(518) 427-6965

# GRANTOR/GRANTEE REPORT

Northrop Grumman Gold Property  
Adjacent to Stewart Ave. & S. Oyster Bay Rd., Belthpage, Nassau County, NY  
CHAIN ONE

CLIENT REFERENCE #:

LTR REFERENCE #: 961204

4.

Grantor: Grumman Aircraft Engineering Corporation, a Domestic Corporation      Instrument: Bargain & Sale Deed

Dated: 06-11-57

Grantee: Taco Building Corp., a Domestic Corporation      Recorded: 06-17-57

Conveyed: As described, copy attached      Book: 6224      Page: 416

End of Chain One (A)

Chain One (B)

5.

Grantor: Grumman Aircraft Engineering Corporation, a Domestic Corporation      Instrument: Bargain & Sale Deed

Dated: 03-25-59

Grantee: Taco Building Corp., a Domestic Corporation      Recorded: 04-02-59

Conveyed: As described, copy attached      Book: 6518      Page: 521

End of Chain One (B)

Chain One (C)

6.

Grantor: Grumman Aircraft Engineering Corporation, a Domestic Corporation      Instrument: Bargain & Sale Deed

Dated: 07-28-64

Grantee: Taco Building Corp., a Domestic Corporation      Recorded: 08-14-64

Conveyed: As described, copy attached      Book: 7305      Page: 400

End of Chain One (C)

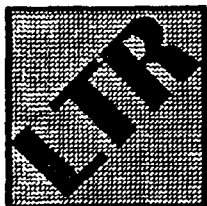

11 North Pearl Street Albany, New York 12207 (518) 427-6929 FAX:(518) 427-6965

# GRANTOR/GRANTEE REPORT

Northrop Grumman Gold Property  
Adjacent to Stewart Ave. & S. Oyster Bay Rd., Bethpage, Nassau County, NY  
CHAIN ONE

CLIENT REFERENCE #:

LTR REFERENCE #: 961204

## Chain One (D)

7.

Grantor: Paumanock Development Corporation, a New York Corporation      Instrument: Bargain & Sale Deed

Dated: 08-12-86

Grantee: Grumman Aerospace Corporation, a New York Corporation      Recorded: 10-07-86

Conveyed: As described, copy attached      Book: 9759      Page: 193

End of Chain One (D)

## Chain One (E)

8.

Grantor: Grumman Aerospace Corporation, a Domestic Corporation      Instrument: Bargain & Sale Deed

Dated: 11-01-73

Grantee: Paumanock Development Corporation, a New York Corporation      Recorded: 12-06-73

Conveyed: As described, copy attached      Book: 8622      Page: 356

End of Chain One (E)

## Chain One (F)

9.

Grantor: Tomona Realty Company, Inc.      Instrument: Bargain & Sale Deed

Dated: 07-14-41

Grantee: Grumman Aircraft Engineering Corporation, a Domestic Corporation

Conveyed: Old Lot 6      Book: 2388      Page: 338

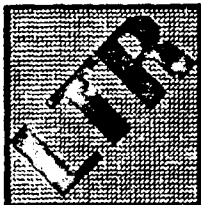

11 North Pearl Street Albany, New York 12207 (518) 427-6929 FAX: (518) 427-6965

# GRANTOR/GRANTEE REPORT

Northrop Grumman Gold Property  
Adjacent to Stewart Ave. & S. Oyster Bay Rd., Bethpage, Nassau County, NY  
CHAIN ONE

CLIENT REFERENCE #:

LTR REFERENCE #: 961204

10.

Grantor:	Edward S. Keough, Referee	Instrument:	Referee's Deed
		Dated:	11-23-35
Grantee:	Tomona Realty Company, Inc.	Recorded:	01-14-36
Conveyed:	46-G-6 and much more, foreclosing eight mtgs.	Book: 1865	Page: 110

11.

Grantor:	Tomona Realty Company, Inc.	Instrument:	Deed
		Dated:	05-28-26
Grantee:	Cripple Bush Realty Corporation	Recorded:	06-03-26
Conveyed:	46-G-6 and much more	Book: 1106	Page: 144

12.

Grantor:	Fairlawn Cemetery Society, a Domestic Corporation	Instrument:	Deed
		Dated:	05-22-17
Grantee:	Tomona Realty Company, Inc.	Recorded:	05-31-17
		Book: 475	Page: 32

END OF CHAIN ONE

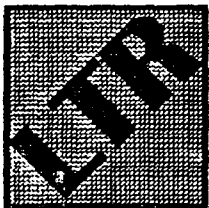

11 North Pearl Street Albany, New York 12207 (518) 427-6929 FAX.(518) 427-6965

# GRANTOR/GRANTEE REPORT

Northrop Grumman Gold Property  
Adjacent to Stewart Ave. & S. Oyster Bay Rd., Bethpage, Nassau County, NY  
CHAIN TWO

CLIENT REFERENCE #:

LTR REFERENCE #: 961204

## Chain Two (A)

1.

Grantor:	Grumman Aircraft Engineering Corporation, a Domestic Corporation	Instrument:	
		Dated:	07-02-69
Grantee:	Grumman Aerospace Corporation, a Domestic Corporation	Recorded:	12-31-69
Conveyed:	As described, copy attached	Book: 8074	Page: 450

2.

Grantor:	Michael F. Looney, James G. Looney, John L. Looney, Mavita P. Looney	Instrument:	Bargain & Sale Deed
		Dated:	09-10-48
Grantee:	Grumman Aircraft Engineering Corporation, a Domestic Corporation	Recorded:	09-15-48
Conveyed:	Same as in L. 8074 Pg. 450	Book: 3671	Page: 327

End of Chain Two (A)

## Chain Two (B)

3.

Grantor:	Irving R. Kingdon	Instrument:	Bargain & Sale Deed
		Dated:	12-18-86
Grantee:	Grumman Aerospace Corporation, a Domestic Corporation	Recorded:	02-24-87
Conveyed:	As described, copy attached	Book: 9792	Page: 519

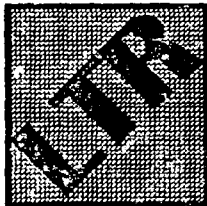

11 North Pearl Street Albany, New York 12207 (518) 427-6929 FAX:(518) 427-6965

# GRANTOR/GRANTEE REPORT

Northrop Grumman Gold Property  
Adjacent to Stewart Ave. & S. Oyster Bay Rd., Bethpage, Nassau County, NY  
CHAIN TWO

CLIENT REFERENCE #:

LTR REFERENCE #: 961204

4.

Grantor:	Kingdon Enterprises, Inc.	Instrument:	Deed
		Dated:	08-30-77
Grantee:	Irving R. Kingdon	Recorded:	09-02-77
Conveyed:	Same as in L 9792 Pg. 519	Book: 9061	Page: 67

5.

Grantor:	Irving R. Kingdon	Instrument:	Bargain & Sale Deed
		Dated:	08-30-77
Grantee:	Kingdon Enterprises, Inc.	Recorded:	08-31-77
Conveyed:	Same as in L 9792 Pg. 519	Book: 9060	Page: 177

6.

Grantor:	Kingdon Enterprises, Inc.	Instrument:	Deed
		Dated:	09-18-73
Grantee:	Irving R. Kingdon	Recorded:	09-27-73
Conveyed:	Same as in L 9792 Pg. 519	Book: 8598	Page: 1

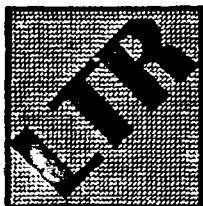

11 North Pearl Street Albany, New York 12207 (518) 427-6929 FAX:(518) 427-6965



# GRANTOR/GRANTEE REPORT

Northrop Grumman Gold Property  
Adjacent to Stewart Ave. & S. Oyster Bay Rd., Bethpage, Nassau County, NY  
CHAIN TWO

CLIENT REFERENCE #: LTR REFERENCE #: 961204

7.  
Grantor: Irving R. Kingdon Instrument: Deed  
Dated: 09-18-73  
Grantee: Kingdon Enterprises Recorded: 09-21-73  
Conveyed: Same as in L 9792 Pg. 143 Book: 8595 Page: 143

8.  
Grantor: Murray A. Bruckman, Leonard  
Marcus, as successor trustees for  
Leslie Teicholz under agreement  
of trust dated 5-29-56 & Murray  
Bruckman & Leonard Marcus as  
successor trustees for Eleanor,  
Stephen & Peter Klien under  
agreement of trust dated 5-29-56  
Instrument: Deed  
Dated: 04-30-59  
Grantee: Irving R. Kingdon, d/b/a Industrial  
Builders Co. Recorded: 05-13-59  
Conveyed: Part of 46-N-51+64 Book: 6536 Page: 193

End of Chain Two (B)

Chain Two (C)

9.  
Grantor: Oyster Bay Road Realty Corp. Instrument: Bargain & Sale Deed  
Dated: 10-31-56  
Grantee: Irving Abramson & David Osler,  
trustees for Leslie Teicholz under  
Agreement dated 5-29-56 & Irving  
Abramson & David Osler, trustees  
for Eleanor Klein, Stephen Klein, &  
Peter Klein, under agreement  
dated 5-29-56 Recorded: 01-02-57  
Conveyed: Part of 46-N-Part of 12 Book: 6148 Page: 418

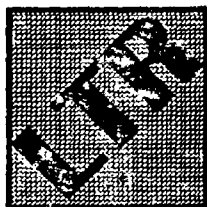

11 North Pearl Street Albany, New York 12207 (518) 427-6929 FAX:(518) 427-6965

# GRANTOR/GRANTEE REPORT

Northrop Grumman Gold Property  
Adjacent to Stewart Ave. & S. Oyster Bay Rd., Bethpage, Nassau County, NY  
CHAIN TWO

CLIENT REFERENCE #:

LTR REFERENCE #: 961204

10.

Grantor:	Kalman Klein & David Teicholz	Instrument:	Warranty Deed
		Dated:	09-11-52
Grantee:	Oyster Bay Road Realty Corp.	Recorded:	01-28-53
Conveyed:	46-N Part of 12	Book: 5117	Page: 439

11.

Grantor:	Herman L. Zirk & Augusta W. Zirk, H/W	Instrument:	Bargain & Sale Deed
		Dated:	02-25-52
Grantee:	Kalman Klein & David Teicholz	Recorded:	02-28-52
Conveyed:	46-N-Part of 12	Book: 4803	Page: 298

12.

Grantor:	Margaret Miller	Instrument:	Bargain & Sale Deed
		Dated:	07-23-48
Grantee:	Herman L. Zirk & Augusta W. Zirk, H/W	Recorded:	08-03-48
Conveyed:	46-N-12	Book: 3641	Page: 434

Chain Two (C)

13.

Grantor:	Lakeville Merrick Corp.	Instrument:	Bargain & Sale Deed
		Dated:	05-12-59
Grantee:	Irving R. Kingdon, d/b/a Industrial Builders Co.	Recorded:	05-13-59
Conveyed:	As described, copy attached	Book: 6536	Page: 189

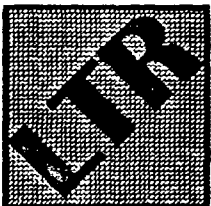

11 North Pearl Street Albany, New York 12207 (518) 427-6929 FAX:(518) 427-6965

# GRANTOR/GRANTEE REPORT

Northrop Grumman Gold Property  
Adjacent to Stewart Ave. & S. Oyster Bay Rd., Bethpage, Nassau County, NY  
CHAIN TWO

CLIENT REFERENCE #:

LTR REFERENCE #: 961204

14.

Grantor: Joe Lo Fano & Rose Lo Fano,  
HW

Instrument: Bargain & Sale Deed

Dated: 09-09-52

Grantee: Lakeville Merrick Corp.

Recorded: 09-12-52

Conveyed: 46-N-Part of 38

Book: 4982 Page: 505

END OF CHAIN TWO

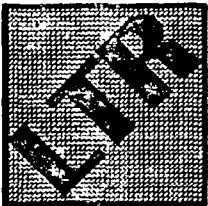

11 North Pearl Street Albany, New York 12207 (518) 427-6929 FAX: (518) 427-6965

# GRANTOR/GRANTEE REPORT

Northrop Grumman Gold Property  
Adjacent to Stewart Ave. & S. Oyster Bay Rd., Bethpage, Nassau County, NY  
CHAIN THREE

CLIENT REFERENCE #:

LTR REFERENCE #: 961204

## Chain Three (A)

1.

Grantor:	Grumman Aircraft Engineering Corporation	Instrument:	Bargain & Sale Deed
		Dated:	07-02-69
Grantee:	Grumman Aerospace Corporation	Recorded:	12-21-69
Conveyed:	As described, copy attached	Book: 8074	Page: 433

END OF CHAIN THREE(A)

## Chain Three (B)

2.

Grantor:	Grumman Aircraft Engineering Corporation	Instrument:	Bargain & Sale Deed
		Dated:	07-02-69
Grantee:	Grumman Aerospace Corporation	Recorded:	03-28-72
Conveyed:	As described, copy attached	Book: 8367	Page: 101

END OF CHAIN THREE (B)

## Chain Three (C)

3.

Grantor:	Grumman Aircraft Engineering Corporation	Instrument:	Bargain & Sale Deed
		Dated:	07-02-69
Grantee:	Grumman Aerospace Corporation	Recorded:	12-21-69
Conveyed:	As described, copy attached	Book: 8074	Page: 433

END OF CHAIN THREE (C)

## Chain Three (D)

4.

Grantor:	Eugene Calissi et al.	Instrument:	Bargain & Sale Deed
		Dated:	07-30-65
Grantee:	Grumman Aircraft Engineering Corporation	Recorded:	08-04-65
Conveyed:	P/O New lot 20	Book: 7412	Page: 607

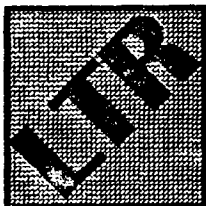

11 North Pearl Street Albany, New York 12207 (518) 427-6929 FAX:(518) 427-6965

# GRANTOR/GRANTEE REPORT

Northrop Grumman Gold Property  
Adjacent to Stewart Ave. & S. Oyster Bay Rd., Bethpage, Nassau County, NY  
CHAIN THREE

CLIENT REFERENCE #:

LTR REFERENCE #: 961204

5.  
Grantor: Calissi Brothers, Inc. Instrument: Bargain & Sale Deed

Dated: 12-29-61

Grantee: Eugene Calissi, et al. Recorded: 01-02-62

Conveyed: P/O New Lot 20 Book: 6962 Page: 506

6.  
Grantor: Lawrence Calissi a/k/a Lawrence Calissi Instrument: Warranty Deed

Dated: 02-06-56

Grantee: Calissi Brothers, Inc. Recorded: 03-06-56

Conveyed: P/O New Lot 20 Book: 5980 Page: 428

7.  
Grantor: Gertrude Jaeger, widow Instrument: Warranty Deed

Dated: 03-25-43

Grantee: Lawrence Calissi Recorded: 05-23-43

Conveyed: P/O New Lot 20 Book: 4152 Page: 569

8.  
Grantor: Mindlin + Rosenman, Inc. Instrument: Quit Claim Deed

Dated: 09-01-26

Grantee: Flovio Corporation of Hewleh Naw York Recorded: 09-21-26

Conveyed: Book: 1135 Page: 431

END OF CHAIN THREE (D)

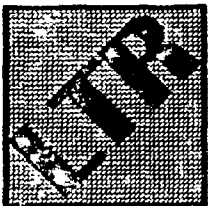

11 North Pearl Street Albany, New York 12207 (518) 427-6929 FAX:(518) 427-6965

# GRANTOR/GRANTEE REPORT

Northrop Grumman Gold Property  
Adjacent to Stewart Ave. & S. Oyster Bay Rd., Bethpage, Nassau County, NY  
CHAIN THREE

CLIENT REFERENCE #:

LTR REFERENCE #: 961204

## Chain Three (E)

9.

Grantor:	Lawrence Calissi	Instrument:	Warranty Deed
		Dated:	02-06-56
Grantee:	Calissi Brother, Inc.	Recorded:	03-08-56
Conveyed:	P/O/ New Lot #22	Book: 5982	Page: 246

10.

Grantor:	Eugene Calisi, et al.	Instrument:	Warranty Deed
		Dated:	08-24-48
Grantee:	Lawrence Calissi, Sr.	Recorded:	04-20-49
Conveyed:	P/O New Lot # 22	Book: 3817	Page: 586

END OF CHAIN THREE

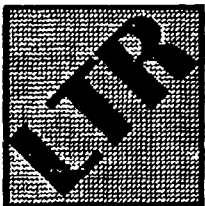

11 North Pearl Street Albany, New York 12207 (518) 427-6929 FAX:(518) 427-6965

# GRANTOR/GRANTEE REPORT

Northrop Grumman Gold Property  
Adjacent to Stewart Ave. & S. Oyster Bay Rd., Bethpage, Nassau County, NY  
CHAIN FOUR

CLIENT REFERENCE #:

LTR REFERENCE #: 961204

1.

Grantor:	Grumman Aircraft Engineering Corporation	Instrument:	Bargain & Sale Deed
		Dated:	07-02-69
Grantee:	Grumman Aerospace Corporation	Recorded:	12-31-69
Conveyed:	As described, copy attached	Book: 8074	Page: 442

2.

Grantor:	C.T.C. Construction Corp.	Instrument:	Bargain & Sale Deed
		Dated:	02-06-64
Grantee:	Fred Wirtz & Dorothy Wirtz	Recorded:	02-11-64
Conveyed:	sec 46-323-52	Book: 7250	Page: 80

3.

Grantor:	Joseph Corsentino	Instrument:	Bargain & Sale Deed
		Dated:	10-07-63
Grantee:	C.T.C. Construction Corp.	Recorded:	10-29-63
Conveyed:	Sec 46-323-52	Book: 7220	Page: 154

4.

Grantor:	Milly Czuchman	Instrument:	05-17-63
		Dated:	05-22-63
Grantee:	Joseph Corsentino	Recorded:	05-22-63
Conveyed:	Sec 46-323-52	Book: 7159	Page: 574

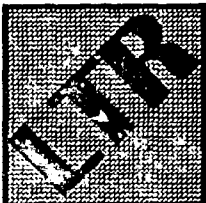

11 North Pearl Street Albany, New York 12207 (518) 427-6929 FAX: (518) 427-6965

# GRANTOR/GRANTEE REPORT

Northrop Grumman Gold Property  
Adjacent to Stewart Ave. & S. Oyster Bay Rd., Bethpage, Nassau County, NY  
CHAIN FIVE

CLIENT REFERENCE #:

LTR REFERENCE #: 961204

Chain Five (A)

1.

Grantor: Grumman Aircraft Engineering Corporation      Instrument: Bargain & Sale Deed

Dated: 07-02-69

Grantee: Grumman Aerospace Corporation      Recorded: 01-19-70

Conveyed: As described, copy attached      Book: 8080      Page: 310

Grantor: Grumman Aircraft Engineering Corporation      Instrument: Bargain & Sale Deed

Dated: 07-02-69

Grantee: Grumman Aerospace Corporation      Recorded: 01-19-70

Conveyed: Sec. 46 BI 323 Lot 16A      Book: 8080      Page: 128

Grantor: Grumman Aircraft Engineering Corporation      Instrument: Bargain & Sale Deed

Dated: 07-02-69

Grantee: Grumman Aerospace Corporation      Recorded: 01-19-70

Conveyed: Sec 46 BI 323 Lot 16a & 16B      Book: 8080      Page: 123

Grantor: Grumman Aircraft Engineering Corporation      Instrument: Bargain & Sale Deed

Dated: 07-02-69

Grantee: Grumman Aerospace Corporation      Recorded: 01-19-70

Conveyed: Sec 46 BI 323 Lot 16 a & 16b      Book: 8080      Page: 120

END OF CHAIN FIVE (A)

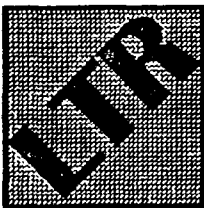

11 North Pearl Street Albany, New York 12207 (518) 427-6929 FAX:(518) 427-6965



# GRANTOR/GRANTEE REPORT

Northrop Grumman Gold Property  
Adjacent to Stewart Ave. & S. Oyster Bay Rd., Bethpage, Nassau County, NY  
CHAIN FOUR

CLIENT REFERENCE #:

LTR REFERENCE #: 961204

5.

Grantor: Grumman Aircraft Engineering Corporation

Instrument: Bargain & Sale Deed

Dated: 05-01-62

Grantee: Milly Czuchman

Recorded: 05-10-62

Conveyed: As described, copy attached

Book: 7010 Page: 372

6.

Grantor: Frederick V. Goess

Instrument: Executor's Deed

Dated: 05-15-54

Grantee: Grumman Aircraft Engineering Corporation

Recorded: 06-10-54

Conveyed: As described, copy attached

Book: 5556 Page: 277

END OF CHAIN FOUR

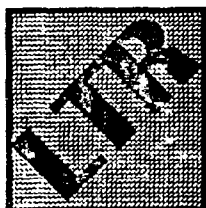

11 North Pearl Street Albany, New York 12207 (518) 427-6929 FAX: (518) 427-6965

# GRANTOR/GRANTEE REPORT

Northrop Grumman Gold Property  
Adjacent to Stewart Ave. & S. Oyster Bay Rd., Bethpage, Nassau County, NY  
CHAIN FIVE

CLIENT REFERENCE #:

LTR REFERENCE #: 961204

## Chain Five (B)

2.

Lessor:	Fortunato Sons, Inc.	Instrument:	Lease
		Dated:	08-31-81
Lessee:	Grumman Aerospace Corporation	Recorded:	
Conveyed:	As described, copy attached	Book: 9397	Page: 920

3.

Grantor:	Grumman Aerospace Corporation	Instrument:	Bargain & Sale Deed
		Dated:	08-01-69
Grantee:	John Pizzuti	Recorded:	11-05-__
Conveyed:	As described, copy attached	Book: 8994	Page: 234

## END OF CHAIN FIVE (B)

## Chain Five (C)

4.

Grantor:	Grumman Aircraft Engineering Corporation	Instrument:	Bargain & Sale Deed
		Dated:	07-02-69
Grantee:	Grumman Aerospace Corporation	Recorded:	12-31-69
Conveyed:	As described, copy attached	Book: 8074	Page: 440

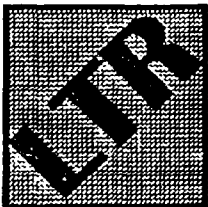

11 North Pearl Street Albany, New York 12207 (518) 427-6929 FAX: (518) 427-6965

# GRANTOR/GRANTEE REPORT

Northrop Grumman Gold Property  
Adjacent to Stewart Ave. & S. Oyster Bay Rd., Bethpage, Nassau County, NY  
CHAIN FIVE

CLIENT REFERENCE #:

LTR REFERENCE #: 961204

5.  
Grantor: United State of America      Instrument: Quit Claim Deed  
Dated: 07-01-47  
Grantee: Grumman Aircraft Engineering      Recorded: 01-21-48  
Corporation  
Conveyed:      Book: 3509      Page: 482

END OF CHAIN FIVE (C)

Chain Five (D)

6.  
Grantor: Grumman Aircraft Engineering      Instrument: Bargain & Sale Deed  
Corporation      Dated: 07-02-69  
Grantee: Grumman Aerospace Corporation      Recorded: 01-27-70  
Conveyed: As described, copy attached      Book: 8080      Page: 318

END OF CHAIN FIVE (D)

Chain Five (E)

7.  
Grantor: Grumman Aircraft Engineering      Instrument: Bargain & Sale Deed  
Corporation      Dated: 07-02-69  
Grantee: Grumman Aerospace Corporation      Recorded: 12-31-69  
Conveyed: As described, copy attached      Book: 8074      Page: 425

8.  
Grantor: County of Nassau      Instrument: Quit Claim Deed  
Dated: 09-11-51  
Grantee: Grumman Aircraft Engineering      Recorded: 09-17-51  
Conveyed: 46-323-78B & 78A      Book: 4659      Page: 70

END OF CHAIN FIVE (E)

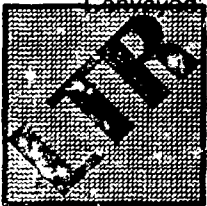

11 North Pearl Street Albany, New York 12207 (518) 427-6929 FAX.(518) 427-6965

# GRANTOR/GRANTEE REPORT

Northrop Grumman Gold Property  
Adjacent to Stewart Ave. & S. Oyster Bay Rd., Bethpage, Nassau County, NY  
CHAIN FIVE

CLIENT REFERENCE #:

LTR REFERENCE #: 961204

Chain Five (F)

9.

Grantor:	Grumman Aircraft Engineering Corporation	Instrument:	Deed
		Dated:	07-02-69
Grantee:	Grumman Aerospace Corporation	Recorded:	01-20-70
Conveyed:	As described, copy attached	Book: 8080	Page: 302

10.

Grantor:	Grumman Aircraft Engineering Corporation	Instrument:	Bargain & Sale Deed
		Dated:	07-02-69
Grantee:	Grumman Aerospace Corporation	Recorded:	12-31-69
Conveyed:	As described, copy attached	Book: 8074	Page: 425

11.

Grantor:	County of Nassau	Instrument:	Quit Claim Deed
		Dated:	09-11-51
Grantee:	Grumman Aircraft Engineering Corporation	Recorded:	09-17-51
Conveyed:	46-323-78B & 78A	Book: 4659	Page: 70

## END OF CHAIN FIVE (F)

Chain Five (G)

12.

Grantor:	Grumman Aircraft Engineering Corporation	Instrument:	Bargain & Sale Deed
		Dated:	07-02-69
Grantee:	Grumman Aerospace Corporation	Recorded:	01-19-70
Conveyed:	As described, copy attached	Book: 8080	Page: 134

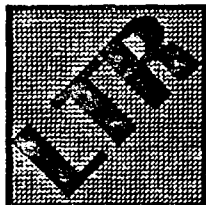

11 North Pearl Street Albany, New York 12207 (518) 427-6929 FAX:(518) 427-6965

# GRANTOR/GRANTEE REPORT

Northrop Grumman Gold Property  
Adjacent to Stewart Ave. & S. Oyster Bay Rd., Bethpage, Nassau County, NY  
CHAIN FIVE

CLIENT REFERENCE #:	LTR REFERENCE #: 961204		
13.			
Grantor:	Grumman Aircraft Engineering Corporation	Instrument:	Bargain & Sale Deed
		Dated:	07-02-69
Grantee:	Grumman Aerospace Corporation	Recorded:	01-19-70
Conveyed:	As described, copy attached	Book: 8080	Page: 132
14.			
Grantor:	Grumman Aircraft Engineering Corporation	Instrument:	Bargain & Sale Deed
		Dated:	07-02-69
Grantee:	Grumman Aerospace Corporation	Recorded:	01-19-70
Conveyed:	As described, copy attached	Book: 8080	Page: 118

END OF CHAIN FIVE

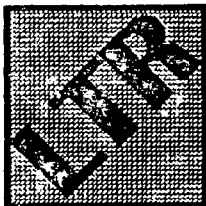

11 North Pearl Street Albany, New York 12207 (518) 427-6929 FAX:(518) 427-6965

# GRANTOR/GRANTEE REPORT

Northrop Grumman Gold Property  
Adjacent to Stewart Ave. & S. Oyster Bay Rd., Bethpage, Nassau County, NY  
CHAIN SIX

CLIENT REFERENCE #:

LTR REFERENCE #: 961204

Chain Six (A)

1.

Grantor:	Grumman Aircraft Engineering Corporation	Instrument:	Bargain & Sale Deed
		Dated:	07-02-69
Grantee:	Grumman Aerospace Corporation	Recorded:	01-19-70
Conveyed:	As described, copy attached	Book: 8080	Page: 118

END OF CHAIN SIX (A)

Chain Six (B)

2.

Grantor:	Grumman Aircraft Engineering Corporation	Instrument:	Bargain & Sale Deed
		Dated:	07-02-69
Grantee:	Grumman Aerospace Corporation	Recorded:	01-20-70
Conveyed:	As described, copy attached	Book: 8080	Page: 306

END OF CHAIN SIX (B)

Chain Six (C)

3.

Grantor:	Grumman Aircraft Engineering Corporation	Instrument:	Bargain & Sale Deed
		Dated:	07-02-69
Grantee:	Grumman Aerospace Corporation	Recorded:	01-19-70
Conveyed:	As described, copy attached	Book: 8080	Page: 126

END OF CHAIN SIX (C)

Chain Six (D)

4.

Grantor:	Tilo Roofing Co., Inc.	Instrument:	Bargain & Sale Deed
		Dated:	07-06-51
Grantee:	Grumman Aircraft Engineering Corporation	Recorded:	07-17-51
Conveyed:	As described, copy attached	Book: 4596	Page: 171

END OF CHAIN SIX (D)

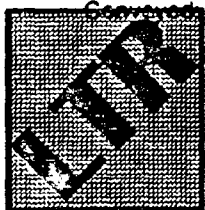

11 North Pearl Street Albany, New York 12207 (518) 427-6929 FAX:(518) 427-6965

# GRANTOR/GRANTEE REPORT

Northrop Grumman Gold Property  
Adjacent to Stewart Ave. & S. Oyster Bay Rd., Bethpage, Nassau County, NY  
CHAIN SIX

CLIENT REFERENCE #:

LTR REFERENCE #: 961204

Chain Six (E)

5.

Grantor: Grumman Aircraft Engineering Corporation      Instrument: Bargain & Sale Deed

Dated: 07-02-69

Grantee: Grumman Aerospace Corporation      Recorded: 01-19-70

Conveyed: As described, copy attached      Book: 8080      Page: 115

END OF CHAIN SIX (E)

Chain Six (F)

6.

Lessor: Grumman Aerospace Corporation      Instrument: Lease

Dated: 06-30-88

Lessee: TBG Cogen Partners      Recorded: 08-09-88

Conveyed: As described, copy attached      Book: 9931      Page: 286

7.

Grantor: Grumman Aircraft Engineering Corporation      Instrument: Bargain & Sale Deed

Dated: 07-02-69

Grantee: Grumman Aerospace Corporation      Recorded: 01-20-70

Conveyed: As described, copy attached      Book: 8080      Page: 306

END OF CHAIN SIX

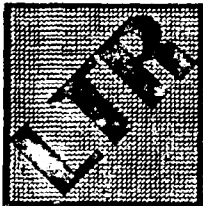

11 North Pearl Street Albany, New York 12207 (518) 427-6929 FAX:(518) 427-6965

# GRANTOR/GRANTEE REPORT

Northrop Grumman Gold Property  
Adjacent to Stewart Ave. & S. Oyster Bay Rd., Bethpage, Nassau County, NY  
CHAIN SEVEN

CLIENT REFERENCE #:

LTR REFERENCE #: 961204

1.

Grantor:	Grumman Aircraft Engineering Corporation	Instrument:	Bargain & Sale Deed
		Dated:	07-02-69
Grantee:	Grumman Aerospace Corporation	Recorded:	01-19-70
Conveyed:	As described, copy attached	Book: 8080	Page: 115

2.

Grantor:	Grumman Aircraft Engineering Corporation	Instrument:	Bargain & Sale Deed
		Dated:	07-02-69
Grantee:	Grumman Aerospace Corporation	Recorded:	01-20-70
Conveyed:	As described, copy attached	Book: 8080	Page: 318

3.

Grantor:	United States Of America	Instrument:	Deed
		Dated:	05-31-50
Grantee:	Grumman Aircraft Engineering Corporation	Recorded:	08-17-50
Conveyed:	As described, copy attached	Book: 4244	Page: 534

4.

Grantor:	Stephen A. McGunnigle	Instrument:	Deed
		Dated:	11-18-43
Grantee:	Grumman Aircraft Engineering Corporation	Recorded:	11-22-43
Conveyed:		Book: 2664	Page: 47

END OF CHAIN SEVEN

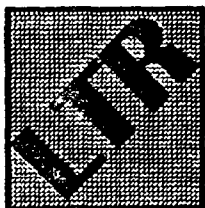

11 North Pearl Street Albany, New York 12207 (518) 427-6929 FAX:(518) 427-6965



# GRANTOR/GRANTEE REPORT

Northrop Grumman Gold Property  
Adjacent to Stewart Ave. & S. Oyster Bay Rd., Bethpage, Nassau County, NY  
CHAIN EIGHT

CLIENT REFERENCE #:

LTR REFERENCE #: 961204

## Chain Eight (A)

1.  
Grantor: Grumman Aircraft Engineering Corporation      Instrument: Bargain & Sale Deed  
Dated: 07-02-69  
Grantee: Grumman Aerospace Corporation      Recorded: 01-20-70  
Conveyed: As described, copy attached      Book: 8080      Page: 314

2.  
Grantor: Tilo Roofing Company, Inc.      Instrument: Bargain & Sale Deed  
Dated: 07-06-51  
Grantee: Grumman Aircraft Engineering Corporation      Recorded: 07-17-51  
Conveyed: p/o 33      Book: 4596      Page: 171

END OF CHAIN EIGHT (A)

## Chain Eight (B)

3.  
Grantor: Grumman Aircraft Engineering Corporation      Instrument: Bargain & Sale Deed  
Dated: 07-02-69  
Grantee: Grumman Aerospace Corporation      Recorded: 12-31-69  
Conveyed: As described, copy attached      Book: 8074      Page: 436

4.  
Grantor: Pittsburgh Plate Glass Company      Instrument: Warranty Deed  
Dated: 06-26-59  
Grantee: Grumman Aircraft Engineering Corporation      Recorded: 07-06-59  
Conveyed: As described, copy attached      Book: 6563      Page: 217

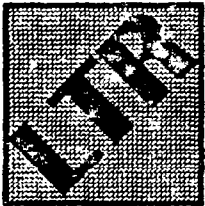

11 North Pearl Street Albany, New York 12207 (518) 427-6929 FAX:(518) 427-6965

# GRANTOR/GRANTEE REPORT

Northrop Grumman Gold Property  
Adjacent to Stewart Ave. & S. Oyster Bay Rd., Bethpage, Nassau County, NY  
CHAIN EIGHT

CLIENT REFERENCE #:

LTR REFERENCE #: 961204

5.

Grantor:	Tilo Roofing Company, Inc.	Instrument:	Warranty Deed
		Dated:	03-15-54
Grantee:	Pittsburgh Plate Glass Company	Recorded:	03-17-54
Conveyed:	46-504, 133 & 131	Book: 5498	Page: 499

6.

Grantor:	Grumman Aircraft Engineering Corp.	Instrument:	Warranty Deed
		Dated:	07-09-51
Grantee:	Tilo Roofing Company, Inc.	Recorded:	07-18-51
Conveyed:	p/o Lot 30	Book: 4597	Page: 141

## END OF CHAIN EIGHT (B)

Chain Eight (C)

7.

Grantor:	Grumman Aircraft Engineering Corp.	Instrument:	Bargain & Sale Deed
		Dated:	07-02-69
Grantee:	Grumman Aerospace Corp.	Recorded:	12-31-69
Conveyed:	As described, copy attached	Book: 8074	Page: 436

## END OF CHAIN EIGHT (C)

Chain Eight (D)

8.

Grantor:	Grumman Aircraft Engineering Corp.	Instrument:	Bargain & Sale Deed
		Dated:	07-02-69
Grantee:	Grumman Aerospace Corp.	Recorded:	12-31-69
	As described, copy attached	Book: 8074	Page: 429

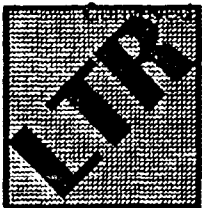

11 North Pearl Street Albany, New York 12207 (518) 427-6929 FAX: (518) 427-6965

# GRANTOR/GRANTEE REPORT

Northrop Grumman Gold Property  
Adjacent to Stewart Ave. & S. Oyster Bay Rd., Bethpage, Nassau County, NY  
CHAIN EIGHT

CLIENT REFERENCE #:

LTR REFERENCE #: 961204

9.

Grantor:	Pittsburgh Plate Glass Company	Instrument:	Warranty Deed
		Dated:	06-25-59
Grantee:	Grumman Aircraft Engineering Corporation	Recorded:	12-31-69
Conveyed:	As described, copy attached	Book: 6563	Page: 217

10.

Grantor:	Tilo Roofing Company, Inc.	Instrument:	Warranty Deed
		Dated:	03-15-54
Grantee:	Pittsburgh Plate Glass Company	Recorded:	03-17-51
Conveyed:	46-504, 133 & 131	Book: 5498	Page: 499

END OF CHAIN EIGHT

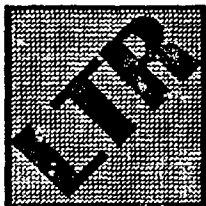

11 North Pearl Street Albany, New York 12207 (518) 427-6929 FAX: (518) 427-6965

# GRANTOR/GRANTEE REPORT

Northrop Grumman Gold Property  
Adjacent to Stewart Ave. & S. Oyster Bay Rd., Bethpage, Nassau County, NY  
CHAIN NINE

CLIENT REFERENCE #:

LTR REFERENCE #: 961204

1.

Grantor:	Grumman Aircraft Engineering Corporation	Instrument:	Bargain & Sale Deed
		Dated:	07-02-69
Grantee:	Grumman Aerospace Corporation	Recorded:	12-31-69
Conveyed:	As described, copy attached	Book: 8074	Page: 425

2.

Grantor:	County of Nassau	Instrument:	Deed
		Dated:	09-11-51
Grantee:	Grumman Aircraft Engineering Corporation	Recorded:	09-17-51
Conveyed:	As described, copy attached	Book: 4659	Page: 70

3.

Grantor:	Grumman Aircraft Engineering Corporation	Instrument:	Bargain & Sale Deed
		Dated:	07-02-69
Grantee:	Grumman Aerospace Corporation	Recorded:	01-19-70
Conveyed:	As described, copy attached	Book: 8080	Page: 118

4.

Grantor:	Charles Van Nostrand	Instrument:	Warranty Deed
		Dated:	04-28-50
Grantee:	Grumman Aircraft Engineering Corporation	Recorded:	05-02-50
Conveyed:	As described, copy attached	Book: 4131	Page: 448

END OF CHAIN NINE  
END OF REPORT

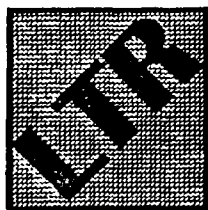

11 North Pearl Street Albany, New York 12207 (518) 427-6929 FAX:(518) 427-6965

**CURRENT DEED**

Northrop Grumman Gold Property  
Adjacent to Stewart Ave. & S. Oyster Bay Rd., Bethpage, Nassau County, NY

CLIENT REFERENCE #:

LTR REFERENCE # 961204

See attached Tax Assessor's Report

CURRENT OWNER: Grumman Aerospace Corp.



11 North Pearl Street Albany, New York 12207 (518) 427-6929 FAX:(518) 427-6965

SCALE 1" = 100'



UNITED STATES OF AMERICA  
LOT NOS. 8 & 9  
NASSAU COUNTY I.D.A.  
LOT 61

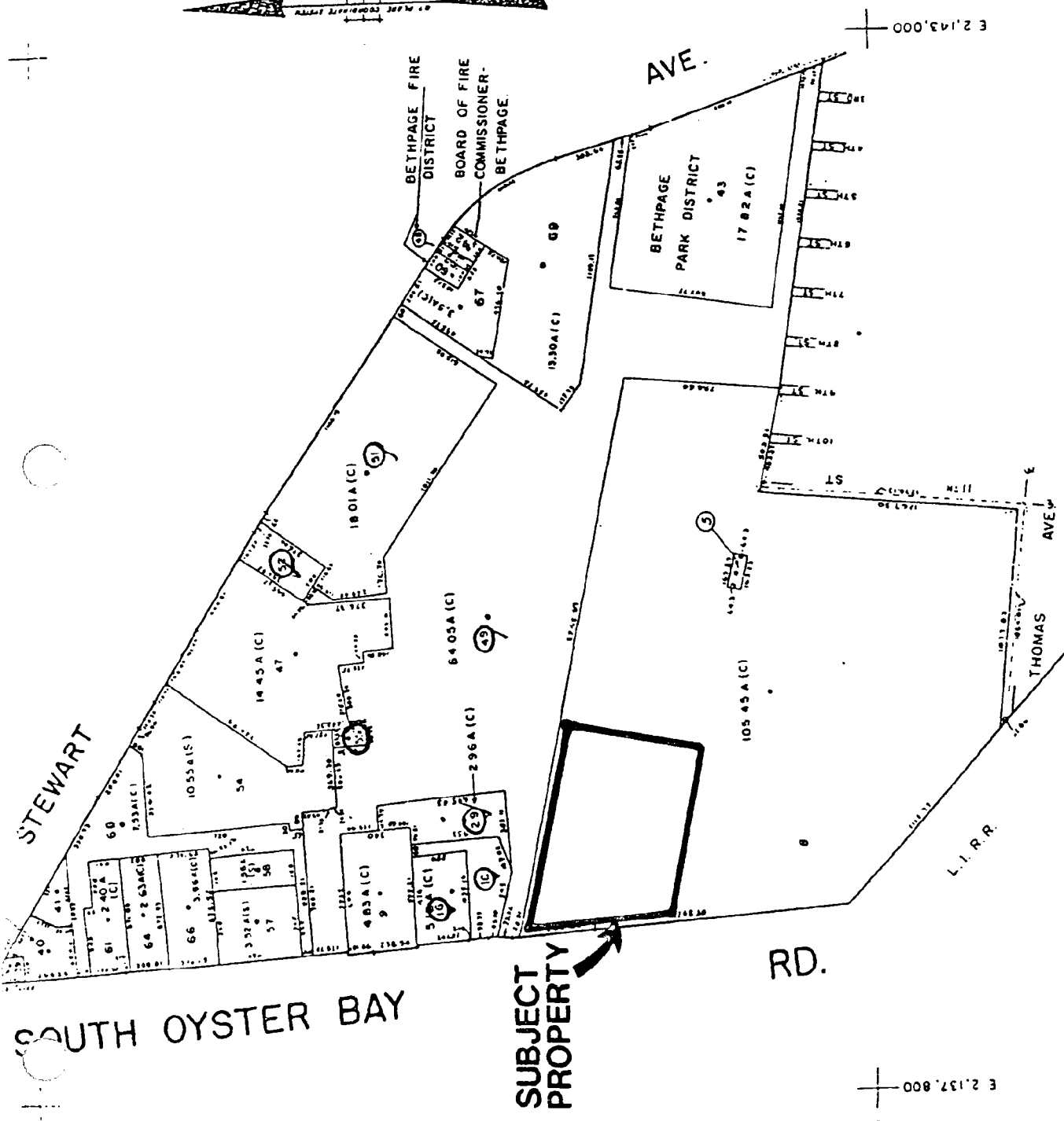

E 2,143,000

SPECIAL DISTRICTS

N 192,000  
E 2,137,800

SOUTH OYSTER BAY

SUBJECT PROPERTY

RD.

**TRW·REDI**

PARCEL NUMBER BLDG UNIT  
OWNER'S NAME  
MAILING ADDRESS YRS W/SAME  
PHONE NUMBER  
PROPERTY LOCATION PHONE

46-594-0131-8  
ORLHMAN AEDSPACE CORP  
50 OYSTER BAY RD  
BETHPAGE NEW YORK 11714  
S NEW RD

Nationwide 1-800-345-7334

TOWNSHIP MUNICIPALITY SCHOOL DISTRICT  
TAXPAYER NAME MAILING ADDRESS

OYSTER BAY 017  
2489-TOWN OF OYSTER BAY

PROPERTY USE  
BUILDING DATA  
AND  
EXTRA FEATURES

718.14-MANUFACTURING

STATISTICAL INFO

V A L U E S  
TOTAL-TV  
LAND-LV  
IMPROVEMENT-TV  
COUNTY TAX-CI  
SCHOOL TAX-ST  
SALE PRICE-SP

8536.754TV  
8316.814LV  
8215.9481V  
8148.461.39CT  
8174.478.74ST

Copyright 1995  
All Rights Reserved

LOT GROUP-151.133  
LOT SIZE- 11.60AC

USE: 522-LIGHT MANUFACTURING  
TOT AREA-43589 SF  
GF AREA-43589 SF  
FLR HGT-14  
CLASS-MSHRY/CONC MALL  
EXT MALL-COMMON BRICK

EXTRA FEATURES:

- 110-INTERIOR FINISH
- MEAS-43589
- 118-SPRINKLER TYPE - MP6
- MEAS-76191
- 243-MEZZANINE TYPE - LST
- MEAS-7112
- 242-OFFICE FINISH TYPE - FOP
- MEAS-8448
- 312-CANOPY TYPE - TEF
- MEAS-274
- 313-GRADE/PLATFORM DOCK TYPE - SOC
- MEAS-358
- 117-MVAC
- MEAS-85870
- 401-YARD PAVING TYPE - BTP
- MEAS-101600
- 418-CHAINLINK FENCING TYPE - B86
- MEAS-1910

CARD NO - 1  
SECT - 1  
STY HGT - 1.0  
NO FLRS - 1.0  
RENT UNITS - 1  
YR BUILT - 1945

USE: 522-LIGHT MANUFACTURING  
TOT AREA-19481 SF  
GF AREA-19481 SF  
FLR HGT-26  
CLASS-MSHRY/CONC MALL  
EXT MALL-COMMON BRICK

USE: 528-MECHANICAL ROOM  
TOT AREA-4100 SF  
FLR HGT-13  
CLASS-MSHRY/CONC MALL  
EXT MALL-COMMON BRICK

CARD NO - 1  
SECT - 2  
STY HGT - 1.0  
NO FLRS - 1.0  
YR BUILT - 1945

USE: 522-LIGHT MANUFACTURING  
TOT AREA-2609 SF  
GF AREA-2609 SF  
FLR HGT-13  
CLASS-MSHRY/CONC MALL  
EXT MALL-COMMON BRICK

CARD NO - 1  
SECT - 3  
STY HGT - 2.0  
NO FLRS - 1.0  
YR BUILT - 1945

**TRW·REDI**

Nationwide 1-800-345-7334

Copyright 1995  
All Rights Reserved

TRW-REDI

Nationwide 1-800-345-7334

PARCEL NUMBER BLDG UNIT  
OWNER'S NAME  
MAILING ADDRESS  
PHONE NUMBER YRS W/SAME  
PROPERTY LOCATION PHONE

TOWNSHIP  
MUNICIPALITY  
TAXPAYER NAME  
MAILING ADDRESS

SCHOOL  
DISTRICT

PROPERTY USE  
BUILDING DATA  
AND  
EXTRA FEATURES

Copyright 1995  
All Rights Reserved

STATISTICAL INFO

V A L U E S  
TOTAL - TV  
LAND - LV  
IMPROVEMENT - IV  
COUNTY TAX - CT  
SCHOOL TAX - ST  
SCALE PRICE - SP

46-504-0131-0  
ORUNMAN AEROSPACE CORP  
S NEW RD

710-14-MANUFACTURING

USE: 525-INDUSTRIAL OFFICE  
TOT AREA-17995 SF  
GF AREA-17095 SF  
FLR HGT-9  
CLASS-MOOD FRAME CONC  
EXT WALL-MOOD SIDING

USE: 525-INDUSTRIAL OFFICE  
TOT AREA-500 SF  
GF AREA-500 SF  
FLR HGT-12  
CLASS-MSMRY/CONC WALL  
EXT WALL-COMMON BRICK

USE: 522-LIGHT MANUFACTURING  
TOT AREA-5276 SF  
GF AREA-5276 SF  
FLR HGT-20  
CLASS-MSMRY/CONC WALL  
EXT WALL-METAL SIDING  
BSMT-UTIL./STG USE

EXTRA FEATURES:

116-SPRINKLER TYPE - MPS  
MEAS-12017  
243-MEZZANINE TYPE - MND  
MEAS-3788  
110-INTERIOR FINISH  
MEAS-5276  
312-CANOPY TYPE - TIU  
MEAS-500

USE: 511-GENERAL WAREHOUSE  
TOT AREA-619 SF  
GF AREA-619 SF  
FLR HGT-12  
CLASS-MSMRY/CONC WALL  
EXT WALL-METAL SIDING

USE: 522-LIGHT MANUFACTURING  
TOT AREA-2030 SF  
GF AREA-2030 SF  
FLR HGT-12  
CLASS-PRE EMG-STL FR  
EXT WALL-METAL SIDING

EXTRA FEATURES:

116-SPRINKLER TYPE - MP6  
MEAS-20297  
117-MVAC  
MEAS-10097

CONTINUED#

CARD NO - 2  
SECT - 1  
STY HGT - 1.0  
NO FLRS - 1.0  
RENT UNITS - 1  
YR BUILT - 1981

CARD NO - 3  
SECT - 1  
STY HGT - 1.0  
NO FLRS - 1.0  
RENT UNITS - 1  
YR BUILT - 1945

CARD NO - 4  
SECT - 1  
STY HGT - 1.0  
NO FLRS - 1.0  
RENT UNITS - 1  
YR BUILT - 1945

CARD NO - 4  
SECT - 2  
STY HGT - 1.0  
NO FLRS - 1.0  
RENT UNITS - 1  
YR BUILT - 1945

CARD NO - 5  
SECT - 1  
STY HGT - 1.0  
NO FLRS - 1.0  
RENT UNITS - 1  
YR BUILT - 1950

8539.750TV  
8814.816LV

MASSAU, N.Y.

N18

TRW-REDI

Nationwide 1-800-345-7334



**TRW·REDI**

Nationwide 1-800-345-7334

PARCEL NUMBER BLDG UNIT  
 OWNERS NAME  
 MAILING ADDRESS  
 PHONE NUMBER YRS W/SAKE  
 PROPERTY LOCATION PHONE

MUNICIPALITY  
 TAXPAYER NAME  
 MAILING ADDRESS

SCHOOL  
 DISTRICT

PROPERTY USE  
 BUILDING DATA  
 AND  
 EXTRA FEATURES

STATISTICAL INFO

COPYRIGHT 1995  
All Rights Reserved

V A L U E S  
 TOTAL-TV  
 LAND-LV  
 IMPROVEMENT-IV  
 COUNTY TAX-CT  
 SCHOOL TAX-ST  
 SALE PRICE-SP  
 \$550,750TV  
 \$314,010LV

46-504-0131-0  
 DRUMMAN AEROSPACE CORP  
 S NEW RD

710-14-MANUFACTURING

TOT AREA-6045 SF  
 GF AREA-6045 SF  
 FLR HGT-12  
 CLASS-PRE ENG-STL FR  
 EXT WALL-METAL SIDING

EXTRA FEATURES:  
 118-SPRINKLER TYPE - MP6  
 MEAS-6045  
 117-HVAC  
 MEAS-6045

USE: 525-INDUSTRIAL OFFICE  
 TOT AREA-2070 SF  
 GF AREA-2070 SF  
 FLR HGT-12  
 CLASS-MSBRV/CONC WALL  
 EXT WALL-METAL SIDING  
 BSRT-NOMINAL UTILITY

EXTRA FEATURES:  
 110-SPRINKLER TYPE - MP6  
 MEAS-5313

USE: 527-GENERAL INDUST. UTIL  
 TOT AREA-1175 SF  
 FLR HGT-10  
 CLASS-MSBRV/CONC WALL  
 EXT WALL-METAL SIDING

USE: 515-GENERAL STORAGE  
 TOT AREA-960 SF  
 GF AREA-960 SF  
 FLR HGT-12  
 CLASS-WOOD FRAME CONC  
 EXT WALL-WOOD SIDING  
 BSHT-FNSH.-FL 1 QLTU

USE: 723-STEAM GEN. PLANT  
 TOT AREA-1924 SF  
 GF AREA-1924 SF  
 FLR HGT-26  
 CLASS-MSBRV/CONC WALL  
 EXT WALL-COMMON BRICK

USE: 522-LIGHT MANUFACTURING  
 TOT AREA-1544 SF  
 GF AREA-1544 SF  
 FLR HGT-30  
 CLASS-MSBRV/CONC WALL  
 EXT WALL-CONCRETE BLOCK

#CONTINUED#  
 CARD NO - 4  
 SECT - 1  
 STY HGT - 1.0  
 NO FLRS - 1.0  
 RENT UNITS - 1  
 YR BUILT - 1940

CARD NO - 7  
 SECT - 1  
 STY HGT - 2.0  
 NO FLRS - 1.0  
 RENT UNITS - 1  
 YR BUILT - 1945

CARD NO - 7  
 SECT - 2  
 STY HGT - 2.0  
 NO FLRS - 1.0  
 YR BUILT - 1945

CARD NO - 0  
 SECT - 1  
 STY HGT - 1.0  
 NO FLRS - 1.0  
 RENT UNITS - 1  
 YR BUILT - 1945

CARD NO - 9  
 SECT - 1  
 STY HGT - 1.0  
 NO FLRS - 1.0  
 RENT UNITS - 1  
 YR BUILT - 1945

CARD NO - 10  
 SECT - 1  
 STY HGT - 1.0  
 NO FLRS - 1.0  
 RENT UNITS - 1  
 YR BUILT - 1971

**TRW·REDI**

Nationwide 1-800-345-7334

STATISTICAL INFO

COPYRIGHT 1995  
All Rights Reserved

V A L U E S

TRW·REDI

Nationwide 1-800-345-7334

Copyright 1985  
All Rights Reserved

PARCEL NUMBER	BLDG UNIT	TOWNSHIP MUNICIPALITY TAXPAYER NAME MAILING ADDRESS	SCHOOL DISTRICT	PROPERTY USE BUILDING DATA AND EXTRA FEATURES	STATISTICAL INFO	V A L U E S
46-0-0855-0	GRUNMAN AEROSPACE CORP 50 OYSTER BAY RD BETHPAGE NEW YORK 11714 STEMART AVE	OYSTER BAY 2409-TOWN OF OYSTER BAY	021	710.14-MANUFACTURING		TOTAL-TV LAND-LV IMPROVEMENT-IV COUNTY TAX-CT SCHOOL TAX-ST SALE PRICE-SP \$5,480TV \$5,480LV \$1,402.24CT \$2,261.02ST
46-N-0020-0	GRUNMAN AEROSPACE CORP SOUTH OYSTER BAY RD BETHPAGE NEW YORK 11714 S OYSTER BAY RD	OYSTER BAY 2409-TOWN OF OYSTER BAY	017	710.04-MANUFACTURING		LIME 0600-0290 \$4,950TV \$5,920LV \$1301V \$1,705.90CT \$1,900.00ST
46-N-0051-0	GRUNMAN AEROSPACE CORP SOUTH OYSTER BAY ROAD BETHPAGE NEW YORK 11714 OYSTER BAY RD	OYSTER BAY 2409-TOWN OF OYSTER BAY	017	710.14-MANUFACTURING		LIME 0254-0274 \$359.020TV \$171.540LV \$182.400IV \$99,770.1ACT \$116,316.75ST
		LOT GROUP-51.64 LOT SIZE- 4.27AC		USE: 510-GENERAL OFFICE TOT AREA-4320 SF GF AREA-4320 SF FLR HGT-11 CLASS-MSMRY/CONC WALL EXT WALL-FACE BRICK	CARD NO - 1 SECT - 1 STY HGT - 1-0 NO FLRS - 1-0 RENT UNITS- 1 YR BUILT - 1963	DATE 09-77 LIME 9061-0067
		LOT SIZE- 96.00 X 169.00		EXTRA FEATURES: 118-SPRINKLER TYPE - MP3 MEAS-4320 110-SPRINKLER TYPE - MP6 MEAS-35640 410-CHAINLINK FENCING MEAS-1200 401-YARD PAVING MEAS-90000 312-CANOPY TYPE - BTP MEAS-1000 500-UTILITY BUILDING MEAS-196 TYPE - F25	CARD NO - 1 SECT - 2 STY HGT - 1-0 NO FLRS - 1-0 YR BUILT - 1963	
		LOT SIZE- 150.00 X 207.00		USE: 524-HEAVY MANUFACTURING TOT AREA-35640 SF GF AREA-35640 SF FLR HGT-10 CLASS-MSMRY/CONC WALL EXT WALL-FACE BRICK	CARD NO - 1 SECT - 3 STY HGT - 1-0 NO FLRS - 1-0 YR BUILT - 1973	
				USE: 524-HEAVY MANUFACTURING TOT AREA-36000 SF GF AREA-36000 SF FLR HGT-24 CLASS-MSMRY/CONC WALL EXT WALL-STUCCO	CARD NO - 1 SECT - 3 STY HGT - 1-0 NO FLRS - 1-0 YR BUILT - 1973	

MASSAU, N.Y.

Q18

TRW·REDI

Nationwide 1-800-345-7334

Copyright 1985  
All Rights Reserved

TRW•REDI

Nationwide 1-800-345-7334

Copyright 1995  
All Rights Reserved

PARCEL NUMBER OWNER'S NAME MAILING ADDRESS PHONE NUMBER PROPERTY LOCATION PHONE	BLDG UNIT	TOWNSHIP MUNICIPALITY TAXPAYER NAME MAILING ADDRESS	SCHOOL DISTRICT	PROPERTY USE BUILDING DATA AND EXTRA FEATURES	STATISTICAL INFO	V A L U E \$ LAND-LV IMPROVEMENT-LV COUNTY TAX-CT SCHOOL TAX-ST SALE PRICE-SP
46-0063-0 GRUMMAN AEROSPACE CORP SOUTH OYSTER BAY ROAD BETHPAGE NEW YORK 11714 #900 S OYSTER BAY RD		OYSTER BAY 2469-TOWN OF OYSTER BAY	017	710.24-MANUFACTURING		8192,080TV 867,280LV 864,080LV 837,221.8ACT 843,593.66ST
46-0020-0 GRUMMAN AEROSPACE CORP 500 CENTRAL PARK AVE BETHPAGE NEW YORK 11714 #500 CENTRAL PARK AVE		OYSTER BAY 2469-TOWN OF OYSTER BAY	021	433.14-AUTO GARAGE/SHOP USE: 231-AGENCY TYPE-SHOWROOM TOT AREA-1680 SF GF AREA-1680 SF FLR HGT-15 CLASS-MSMRY/CONC MALL EXT WALL-CONCRETE BLOCK EXTRA FEATURES: 401-YARD PAVING MEAS-6000 TYPE - BITP 610-CHAINLINK FENCING MEAS-500 TYPE - 366	CARD NO - 1 SECT - 1 STY HGT - 1.0 NO FLRS - 1.0 RENT UNITS - 1 YR BUILT - 1926	81,190,080TP DATE 02-84 LIME 9534-8439 336,356TV 931,220LV 87,130LV 819,787.8ACT 815,073.86ST
46-0016-A GRUMMAN AEROSPACE CORP SOUTH OYSTER BAY RD BETHPAGE NEW YORK 11714		OYSTER BAY 2469-TOWN OF OYSTER BAY	021	710.14-MANUFACTURING USE: 232-AGENCY TYPE-GARAGE TOT AREA-5215 SF GF AREA-5215 SF FLR HGT-15 CLASS-MSMRY/CONC MALL EXT WALL-CONCRETE BLOCK	CARD NO - 1 SECT - 2 STY HGT - 1.0 NO FLRS - 1.0 RENT UNITS - 1 YR BUILT - 1994	82,357,950TV 8931,340LV 81,426,590LV 8505,101.71CT 8926,766.67ST
46-0019-0 GRUMMAN AEROSPACE CORP SO OYSTER BAY RD BETHPAGE NEW YORK 11714 S OYSTER BAY RD		OYSTER BAY 2469-TOWN OF OYSTER BAY	021	710.14-MANUFACTURING		LIME 8060-8128 81,163,550TV 1509,760LV 8672,790LV 8464,709.45ST
46-0078-A GRUMMAN AEROSPACE CORP S OYSTER BAY ROAD BETHPAGE NEW YORK 11714 S OYSTER BAY RD		OYSTER BAY 2469-TOWN OF OYSTER BAY	017	540.14-INDUSTRIAL-VACANT		LIME 8074-8041 87,350TV 87,350LV 82,855.94C 82,616.24S

Nationwide 1-800-345-7334

Parcel Number Bldg Unit

Owner's Name  
Mailing Address  
Phone Number  
Property Location Phone

Township Municipality  
Taxpayer Name  
Mailing Address

School District

Property Use  
Building Data  
And  
Extra Features

Statistical Info

Val U E S  
Total-TV  
Land-TV  
Improvement-TV  
County Tax-Ct  
School Tax-Ct  
Sale Price-59

City/Year  
Air Rights Reserve

46-323--0223-0 GRUMAN AEROSPACE CORP 1111 STEWART AVENUE BETHPAGE NEW YORK 11714 S OYSTER BAY RD	OYSTER BAY 2489-TOWN OF OYSTER BAY	021	719.14-MANUFACTURING	85,985,680TV 85,589,928LV 85,316,7781V 8487,486.9ACT 8777,891.61ST	1895
46-323--0224-0 GRUMAN AEROSPACE CORP 1111 STEWART AVENUE BETHPAGE NEW YORK 11714 S OYSTER BAY RD	OYSTER BAY 2489-TOWN OF OYSTER BAY	021	538.14-COMMERCIAL-VACANT	8188,486TV 8188,486LV 826,715.87CT 842,636.98ST	
46-505--0861-0 GRUMAN AEROSPACE CORP SO OYSTER BAY RD BETHPAGE NEW YORK 11714 S OYSTER BAY RD	LOT SIZE- 6.78AC OYSTER BAY 2489-TOWN OF OYSTER BAY	017	340.14-INDUSTRIAL-VACANT	8548TV 8548LV 8153.85CT 8177.53ST	
46-505--0862-0 GRUMAN AEROSPACE CORP SOUTH OYSTER BAY RD BETHPAGE NEW YORK 11714 S OYSTER BAY RD	LOT SIZE- 80.00 X 94.00 OYSTER BAY 2489-TOWN OF OYSTER BAY	017	340.14-INDUSTRIAL-VACANT	8488TV 8488LV 8134.27CT 8157.88ST	
46-505--0863-A GRUMAN AEROSPACE CORP SOUTH OYSTER BAY RD BETHPAGE NEW YORK 11714 S OYSTER BAY RD	LOT SIZE- 80.00 X 75.00 OYSTER BAY 2489-TOWN OF OYSTER BAY	021	340.14-INDUSTRIAL-VACANT	8488TV 8488LV 8134.27CT 8157.88ST	
46-505--0864-0 GRUMAN AEROSPACE CORP SO OYSTER BAY RD BETHPAGE NEW YORK 11714 S OYSTER BAY RD	LOT GROUP-63A-63B LOT SIZE- 140.00 X 60.00 OYSTER BAY 2489-TOWN OF OYSTER BAY	021	340.14-INDUSTRIAL-VACANT	8488TV 8488LV 8134.27CT 8157.88ST	
46-627--0835-0 GRUMAN AEROSPACE CORP 14 NO. ROBERT DAMM STREET BETHPAGE NEW YORK 11714 N ROBERT DAMM ST	LOT GROUP-64-66 LOT SIZE- 160.00 X 42.00 OYSTER BAY 2489-TOWN OF OYSTER BAY	021	210.01-SINGLE FAMILY RESID.	8688TV 8688LV 8167.64CT 8235.82ST	
	LOT GROUP-35 LOT SIZE- 50.00 X 113.00			86,780TV 84,351LV 84,8451V 81,561.87CT 81,958.63ST	

TRW-REDI

Nationwide 1-800-345-7334

Copyright 1995  
All Rights Reserved

PARCEL NUMBER	BLDG UNIT	TOWNSHIP MUNICIPALITY TAXPAYER NAME MAILING ADDRESS	SCHOOL DISTRICT	PROPERTY USE BUILDING DATA AND EXTRA FEATURES	STATISTICAL INFO	V A L U E S
46-323-0017-0	GRUMMAN AEROSPACE CORPORATION 2489-TOWN OF OYSTER BAY	OYSTER BAY	021	718.14-MANUFACTURING		TOTAL-TV LAND-IV IMPROVEMENT-IV COUNTY TAX-CT SCHOOL TAX-ST SALE PRICE-SP \$9,181,480TV \$1,955,280LV \$1,286,280LV \$704,649.00CT \$1242,556.86ST
	LOT GROUP-17E LOT SIZE- 122.28AC					
46-323-0077-0	GRUMMAN AEROSPACE CORPORATION 2489-TOWN OF OYSTER BAY	OYSTER BAY	021	349.14-INDUSTRIAL-VACANT		DATE 11-76 LIR 8994-0254 \$16,950TV \$16,950LV \$4,174.28CT \$6,662.03ST
	LOT SIZE- 1.06AC					
46-323-0079-0	GRUMMAN AEROSPACE CORPORATION 2489-TOWN OF OYSTER BAY	OYSTER BAY	021	349.14-INDUSTRIAL-VACANT		LIR 8880-0306 \$7,280TV \$7,280LV \$1,775.14CT \$2,829.89ST
	LOT SIZE- 120.00 X 70.00					
46-323-0082-0	GRUMMAN AIRC ENG CORP SOUTH OYSTER BAY ROAD BETHPAGE NEW YORK 11714	OYSTER BAY	021	349.14-INDUSTRIAL-VACANT		LIR 8880-0134 \$1,450TV \$1,450LV \$357.89CT \$569.71ST
	LOT SIZE- 40.00 X 100.00					
46-503-0003-0	GRUMMAN AIRC ENG CORP 1111 STEWART AVENUE BETHPAGE NEW YORK 11714	OYSTER BAY	021	359.14-COMMERCIAL-VACANT		\$34,900TV \$34,900LV \$0,594.82CT \$13,717.16ST
	LOT SIZE- 202.00 X 310.00					
46-N-0044-0	GRUMMAN AIRCRAFT ENG CORP 1111 STEWART AVENUE BETHPAGE NEW YORK 11714	OYSTER BAY	017	464.14-OFFICE BLDG	CARD NO - 1 SECT - 1 STY HGT - 1-0 NO FLRS - 1-0 YR BUILT - 1983 YR RENOV - 1987	LIR 8880-0115 \$215,448TV \$136,080LV \$76,640TV \$69,755.41CT \$79,838.32ST
	LOT SIZE- 3.47AC			USE: 525-INDUSTRIAL OFFICE TOT AREA-25168 SF GF AREA-25168 SF FLR HGT-13 CLASS-KSMBY/COMC MALL EXT WALL-STUCCO		LIR 8874-0450

EXTRA FEATURES:  
401-YARD PAVING  
MFAS-00400 TYPE - BTP  
410-CHAINLINK FENCING  
MEAS-1000 TYPE - 606

TOW-REDI

Nationwide 1-800-345-7334

Copyright 1995  
All Rights Reserved

**TRW-REDI**

Nationwide 1-800-345-7334

Copyright 1985  
All Rights Reserved

PARCEL NUMBER	BLDG UNIT	TOWNSHIP MUNICIPALITY TAXPAYER NAME MAILING ADDRESS	SCHOOL DISTRICT	PROPERTY USE BUILDING DATA AND EXTRA FEATURES	STATISTICAL INFO	V A L U E S
OWNERS NAME MAILING ADDRESS PHONE NUMBER	YRS H/SAME	PHONE NUMBER				TOTAL-TV LAND-LV IMPROVEMENT-LV COUNTY TAX-CT SCHOOL TAX-ST SALE PRICE-SP
PROPERTY LOCATION PHONE						
46-0044-0	GRUHMANN AIRCRAFT ENG CORP S OYSTER BAY RD			464.14-OFFICE BLDG	RECONTIMEDING 1 CARD NO - 2 SECT - 1.0 STY HGT - 1.0 NO FLRS - 1.0	\$215,440TV \$150,000LV
46-323-0016-C	GRUHMANN AIRCRAFT ENG CORP NO 8 SOUTH OYSTER BAY ROAD BETHPAGE NEW YORK 11714	HEMPSTEAD 2089-TOWN OF HEMPSTEAD GRUHMANN AEROSPACE CORP SO OYSTER BAY ROAD BETHPAGE, NY 11714	026	USE: 525-INDUSTRIAL OFFICE TOT AREA-225 SF FLR HGT-12 CLASS-PRE ENG-STL FR EXT WALL-METAL SIDING		\$101,270TV \$45,600LV \$55,670LV \$30,040.25CT \$41,174.34ST LIBR 0000-0120
46-323-0001-0	GRUHMANN AIRCRAFT ENG CORP 1 SHERIDAN AVE BETHPAGE NEW YORK 11714	LOT GROUP-16C LOT SIZE- 2.65AC OYSTER BAY 2489-TOWN OF OYSTER BAY	017	330.14-COMMERCIAL-VACANT		\$2,250TV \$2,250LV \$629.37CT \$739.67ST
46-323-0046-0	GRUHMANN AIRCRAFT ENG CORP SOUTH OYSTER BAY ROAD BETHPAGE NEW YORK 11714	LOT SIZE- 83.00 X 684.00 OYSTER BAY 2489-TOWN OF OYSTER BAY	017	340.14-INDUSTRIAL-VACANT		\$11,050TV \$11,050LV \$3,790.91CT \$3,632.56ST
46-323-0007-0	GRUHMANN AIRCRAFT ENG CORP SOUTH OYSTER BAY ROAD BETHPAGE NEW YORK 11714	LOT SIZE- 408.00 X 159.00 OYSTER BAY 2489-TOWN OF OYSTER BAY	017	540.14-INDUSTRIAL-VACANT		\$4,450TV \$4,450LV \$1,308.70CT \$1,523.64ST
46-504-0150-0	GRUHMANN AIRCRAFT ENG CORP OYSTER BAY RD BETHPAGE NEW YORK 11714	LOT SIZE- 61.00 X 92.00 OYSTER BAY 2489-TOWN OF OYSTER BAY	017	710.14-MANUFACTURING USE: 525-INDUSTRIAL OFFICE TOT AREA-1960 SF GF AREA-1960 SF FLR HGT-12 CLASS-MEMRY/CONC WALL EXT WALL-CONCRETE BLOCK	CARD NO - 1 SECT - 1 STY HGT - 1.0 NO FLRS - 1.0 RENT UNITS - 1 YR BUILT - 1968	\$295,900TV \$275,150LV \$21,750TV \$62,749.15CT \$97,274.17ST LIBR 0000-0314

EXTRA FEATURES:  
401-YARD PAVING  
MEAS-126400 TYPE - BTP  
610-CHAINLINK FENCING  
MEAS-2040 TYPE - B06

TRW-REDI

Nationwide 1-800-345-7334

PARCEL NUMBER BLDG UNIT  
 OWNER'S NAME  
 MAILING ADDRESS  
 \*PHONE NUMBER YRS W/SAME  
 \*PROPERTY LOCATION PHONE  
 TOWNSHIP MUNICIPALITY SCHOOL DISTRICT PROPERTY USE BUILDING DATA AND EXTRA FEATURES  
 STATISTICAL INFO  
 V A L U E S  
 TOTAL-TV LAND-TV  
 IMPROVEMENT-IV  
 COUNTY TAX-CT  
 SCHOOL TAX-ST  
 SALE PRICE-SP  
 46- N- -0023-0 OYSTER BAY 017 469.74-BANK/OFFICE BLDG  
 GRUMMAN AIRCRAFT ENGINEERING 2489-TOWN OF OYSTER BAY  
 CORP SOUTH OYSTER BAY ROAD  
 BETHPAGE NEW YORK 11714  
 S OYSTER BAY RD  
 8103,248TV  
 8101,808LV  
 829,111.62CT  
 839,939.12ST

LOT SIZE- 6.27AC  
 OYSTER BAY  
 2489-TOWN OF OYSTER BAY 017 449.84-STORAGE/WAREHOUSE  
 LOT SIZE- 7.59AC  
 LOT 0074-0454  
 8517,558TV  
 8247,808LV  
 1274,678IV  
 8145,958.75CT  
 8170,139.59ST

NORTH HEMPSTEAD 006 311.14-RESIDENTIAL-VACANT  
 2237-PLANDOME MANOR  
 ROSE M GRUMMAN  
 77 BAYVIEW RD  
 PLANDOME NY 11838  
 LOT SIZE- 2.34AC  
 HEMPSTEAD 019 218.01-SINGLE FAMILY RESID.  
 2089-TOWN OF HEMPSTEAD  
 ROBERT & RACHEL GRUNBERGER  
 17 ARDEN ROAD  
 EAST ROCKAWAY, NY 11518  
 LOT GROUP-68-70  
 LOT SIZE- 60.00 X 100.00

03-182- -0030-0 GRUMMAN LR  
 77 BAYVIEW RD  
 PLANDOME NEW YORK  
 #77 BAYVIEW RD  
 42-066- -0068-0 GRUNBERGER R R  
 17 ARDEN RD  
 EAST ROCKAWAY NEW YORK 11518  
 #17 ARDEN RD  
 86,688TV  
 84,48LV  
 85,952IV  
 81,898.44CT  
 83,348.51ST  
 DMRG TYPE - 1 FAM  
 YR BUILT - 1959  
 STORIES - 1.8  
 NO ROOMS  
 BASEMENT - 1  
 FLOOR 1 - 5  
 B BATHS - 1.5  
 L1BR 6380-8338

OYSTER BAY 017 218.18-3/4MBL FAMILY RESID.  
 2489-TOWN OF OYSTER BAY  
 LOT SIZE- 53.00 X 100.00  
 GRUMMAN ANTHONY & LILLIAN  
 78 BODNHILITE LANE  
 HICKSVILLE NEW YORK 11601  
 #78 516-931-2665  
 BODNHILITE LN  
 84,588TV  
 83,373LV  
 81,354.84CT  
 81,523.55ST  
 DMRG TYPE - 1 FAM  
 YR BUILT - 1968  
 NO ROOMS  
 FLOOR 1 - 4  
 FLOOR 2 - 6  
 B BATHS - 1.5  
 L1BR 5582-8439

45-567- -0011-0 GRUMMAN ANTHONY & LILLIAN  
 78 BODNHILITE LANE  
 HICKSVILLE NEW YORK 11601  
 #78 516-931-2665  
 BODNHILITE LN  
 84,588TV  
 83,373LV  
 81,354.84CT  
 81,523.55ST  
 DMRG TYPE - 1 FAM  
 YR BUILT - 1968  
 NO ROOMS  
 FLOOR 1 - 4  
 FLOOR 2 - 6  
 B BATHS - 1.5  
 L1BR 5582-8439

DATE 01-79  
 L1BR 0436-8254  
 PREV SALE:  
 81,459,346SP  
 DATE 01-74  
 82,868TV  
 82,868LV  
 8379.94CT  
 81,847.34ST

TRW:REDI

Nationwide 1-800-345-7334

Copyright 1993  
All Rights Reserved

PARCEL NUMBER BLDG UNIT  
 OWNERS NAME  
 MAILING ADDRESS  
 \*PHONE NUMBER YRS W/S/SAHE  
 \*PROPERTY LOCATION PHONE

TOWNSHIP MUNICIPALITY TAXPAYER NAME MAILING ADDRESS  
 SCHOOL DISTRICT  
 PROPERTY USE BUILDING DATA AND EXTRA FEATURES

STATISTICAL INFO V A L U E S  
 TOTAL-TV LAND-LV  
 IMPROVEMENT-IV  
 COUNTY TAX-CT  
 SCHOOL TAX-ST  
 SALE PRICE-SP

46-586- -8131-0  
 GRUMMAN AEROSPACE CORP  
 S NEW RD

710.14-MANUFACTURING  
 USE: 522-LIGHT MANUFACTURING  
 TOT AREA-623 SF  
 GR AREA-623 SF  
 FLR HGT-20  
 CLASS-KCHRY/CONC WALL  
 EXT WALL-CONCRETE BLOCK

USE: 511-GENERAL WAREHOUSE  
 TOT AREA-1046 SF  
 GR AREA-1046 SF  
 FLR HGT-12  
 CLASS-PRE ENG-STL FR  
 EXT WALL-METAL SIDING

CONTINUED\*\*  
 CARD NO - 18  
 SECT - 12  
 STY HGT - 1.0  
 NO FLRS - 1.0  
 RENT UNITS - 1  
 YR BUILT - 1968

CARD NO - 11  
 SECT - 11  
 STY HGT - 1.0  
 NO FLRS - 1.0  
 RENT UNITS - 1  
 YR BUILT - 1968

CARD NO - 12  
 SECT - 11  
 STY HGT - 1.0  
 NO FLRS - 1.0  
 RENT UNITS - 1  
 YR BUILT - 1968

EXTRA FEATURES:  
 110-SPRINKLER TYPE - MPS  
 MEAS-1046

USE: 515-GENERAL STORAGE  
 TOT AREA-600 SF  
 GR AREA-600 SF  
 FLR HGT-10  
 CLASS-PRE ENG-STL FR  
 EXT WALL-METAL SIDING

EXTRA FEATURES:  
 117-HVAC  
 MEAS-600

46- G- -0014-0  
 GRUMMAN AEROSPACE CORP  
 50 OYSTER BAY RD  
 BETHPAGE NEW YORK 11714  
 S OYSTER BAY RD

OYSTER BAY  
 2489-TOWN OF OYSTER BAY 021 710.14-MANUFACTURING

9300,850TV  
 896,116LV  
 8284,740LV  
 825,364,64CT  
 3143,609,28ST

46- G- -0029-0  
 GRUMMAN AEROSPACE CORP  
 SOUTH OYSTER BAY RD  
 BETHPAGE NEW YORK 11714  
 S OYSTER BAY RD

OYSTER BAY  
 2489-TOWN OF OYSTER BAY 021 664.14-OFFICE BLDG

81,275,445SP  
 DATE 80-74  
 LIBR 8000-0290

46- G- -0052-0  
 GRUMMAN AEROSPACE CORP  
 1111 STEWART AVENUE  
 BETHPAGE NEW YORK 11714  
 STEWART AVE

OYSTER BAY  
 2489-TOWN OF OYSTER BAY 021 463.14-BANK WITH OFFICES

555,750TV  
 487,340LV  
 30,390LV  
 813,959,06CT  
 -21,911,90ST

MASSAU, N.Y.

P18

LIBR 8000-0290  
 8145,850TV  
 820,640LV  
 8116,610LV  
 825,825,74CT  
 848,537,36ST  
 LIBR 9759-0193

TRW:REDI

Nationwide 1-800-345-7334

Copyright 1993



TRW-REDI

Nationwide 1-800-345-7334

Copyright 1995  
Air Rights Reserved

PARCEL NUMBER BLDG UNIT  
OWNER'S NAME  
MAILING ADDRESS  
PHONE NUMBER YRS W/SAME  
PROPERTY LOCATION PHONE

TOWNSHIP MUNICIPALITY  
MUNICIPALITY TAXPAYER NAME  
MAILING ADDRESS

SCHOOL DISTRICT  
PROPERTY USE  
BUILDING DATA  
EXTRA FEATURES

STATISTICAL INFO  
V A L U E S  
TOTAL-TV  
LAND-LV  
IMPROVEMENT-TV  
COUNTY TAX-CT  
SCHOOL TAX-ST  
SALE PRICE-SP

46-323-0070-B GRUMAN AEROSPACE CORP S OYSTER BAY ROAD BETHPAGE NEW YORK 11714 S OYSTER BAY RD	OYSTER BAY 2489-TOWN OF OYSTER BAY	021	348.14-INDUSTRIAL-VACANT	\$26,100TV \$26,100LV \$1,427.65CT \$19,250.346ST
46-323-0004-A GRUMAN AEROSPACE CORP S OYSTER BAY RD BETHPAGE NEW YORK 11714 S OYSTER BAY RD	OYSTER BAY 2489-TOWN OF OYSTER BAY	017	348.14-INDUSTRIAL-VACANT	L.I.M.R 8074-8425 \$29,880TV \$26,880LV \$5,594.40CT \$6,574.66ST
46-323-0004-B GRUMAN AEROSPACE CORP S OYSTER BAY ROAD BETHPAGE NEW YORK 11714 S OYSTER BAY RD	OYSTER BAY 2489-TOWN OF OYSTER BAY	021	348.14-INDUSTRIAL-VACANT	L.I.M.R 8080-8306 \$88,300TV \$48,300LV \$19,775.40CT \$31,561.11ST
46-323-0065-0 GRUMAN AEROSPACE CORP S OYSTER BAY ROAD BETHPAGE NEW YORK 11714 S OYSTER BAY RD	OYSTER BAY 2489-TOWN OF OYSTER BAY	017	340.14-INDUSTRIAL-VACANT	L.I.M.R 8080-8306 \$36,000TV \$24,000LV \$10,045.72CT \$11,854.64ST
46-323-0222-0 GRUMAN AEROSPACE CORP 899 SOUTH OYSTER BAY ROAD BETHPAGE NEW YORK 11714 S OYSTER BAY RD	OYSTER BAY 2489-TOWN OF OYSTER BAY	021	015.04-ELECTRIC-GAS	L.I.M.R 8000-8126 \$5,312.340TV \$98,950LV \$5,221.570TV \$48,744.92CT \$1381,662.11ST

USE: 310-GENERAL OFFICE  
TOT AREA-1440 SF  
GF AREA-1440 SF  
FLR HGT-12  
CLASS-PRE ENG-STL FR  
EXT WALL-METAL PANELS

EXTRA FEATURES:  
110-SPRINKLER TYPE - MP4  
MEAS-2400

USE: 281-GENERAL UTILITY/STO  
TOT AREA-960 SF  
GF AREA-960 SF  
FLR HGT-12  
CLASS-PRE ENG-STL FR  
EXT WALL-METAL PANELS

CARD NO -  
SECT -  
STY HGT -  
NO FLRS -  
RENT UNITS -  
YR BUILT -

CARD NO -  
SECT -  
STY HGT -  
NO FLRS -  
RENT UNITS -  
YR BUILT -

NASSAU, N.Y.

B19

TRW-REDI

Nationwide 1-800-345-7334

Copyright 1995

0

0

0

c

**APPENDIX C**

**ENVIRONMENTAL DATA RESOURCES, INC. (EDR) REPORT**

**The EDR Area Study  
Report**

**Study Area  
Grumman GO CO Property  
Bethpage, Long Island**

**April 12, 1996**

**Inquiry number 114340**

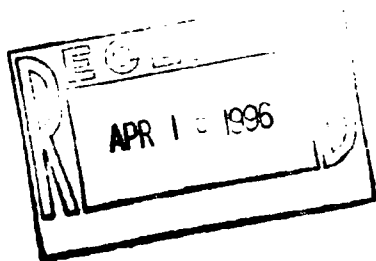

**EDR** Environmental  
Data  
Resources, Inc.  
Creators of Toxicheck/®

***The Source*  
For Environmental  
Risk Management  
Data**

3530 Post Road  
Southport, Connecticut 06490

**Nationwide Customer Service**

Telephone: 1-800-352-0050  
Fax: 1-800-231-6802

***Thank you for your business.***  
Please contact EDR at 1-800-352-0050  
with any questions or comments.

**Disclaimer**

This Report contains information obtained from a variety of public sources and EDR makes no representation or warranty regarding the accuracy, reliability, quality, or completeness of said information or the information contained in this report. The customer shall assume full responsibility for the use of this report.

**No warranty of merchantability or of fitness for a particular purpose, expressed or implied, shall apply and EDR specifically disclaims the making of such warranties. In no event shall EDR be liable to anyone for special, incidental, consequential or exemplary damages.**

## GOVERNMENT RECORDS SEARCHED / DATA CURRENCY TRACKING

To maintain currency of the following federal and state databases, EDR contacts the appropriate governmental agency on a monthly or quarterly basis, as required.

**Elapsed ASTM days:** Provides confirmation that this EDR report meets or exceeds the 90-day updating requirement of the ASTM standard.

### FEDERAL ASTM RECORDS:

#### **CERCLIS:** Comprehensive Environmental Response, Compensation, and Liability Information System

Source: EPA/NTIS

Telephone: 703-603-8904

CERCLIS: CERCLIS contains data on potentially hazardous waste sites that have been reported to the USEPA by states, municipalities, private companies and private persons, pursuant to Section 103 of the Comprehensive Environmental Response, Compensation, and Liability Act (CERCLA). CERCLIS contains sites which are either proposed to or on the National Priorities List (NPL) and sites which are in the screening and assessment phase for possible inclusion on the NPL.

Date of Government Version: 11/30/95

Date Made Active at EDR: 02/26/96

Date of Data Arrival at EDR: 01/15/96

Elapsed ASTM days: 42

#### **ERNS:** Emergency Response Notification System

Source: EPA/NTIS

Telephone: 202-260-2342

ERNS: Emergency Response Notification System. ERNS records and stores information on reported releases of oil and hazardous substances.

Date of Government Version: 12/31/95

Date Made Active at EDR: 02/19/96

Date of Data Arrival at EDR: 01/26/96

Elapsed ASTM days: 24

#### **NPL:** National Priority List

Source: EPA

Telephone: 703-603-8852

NPL: National Priorities List (Superfund). The NPL is a subset of CERCLIS and identifies over 1,200 sites for priority cleanup under the Superfund Program. NPL sites may encompass relatively large areas. As such, it is EDR's policy to plot NPL sites greater than approximately 500 acres in size as areas (polygons). Sites smaller in size are point-geocoded at the site's address.

Date of Government Version: 09/01/95

Date Made Active at EDR: 10/25/95

Date of Data Arrival at EDR: 10/17/95

Elapsed ASTM days: 8

#### **RCRIS:** Resource Conservation and Recovery Information System

Source: EPA/NTIS

Telephone: 703-308-7907

RCRIS: Resource Conservation and Recovery Information System. RCRIS includes selective information on sites which generate, transport, store, treat and/or dispose of hazardous waste as defined by the Resource Conservation and Recovery Act (RCRA).

Date of Government Version: 10/31/95

Date Made Active at EDR: 01/12/96

Date of Data Arrival at EDR: 12/15/95

Elapsed ASTM days: 28

# GOVERNMENT RECORDS SEARCHED / DATA CURRENCY TRACKING

## FEDERAL NON-ASTM RECORDS:

### CONSENT: Superfund (CERCLA) Consent Decrees

Source: EPA Regional Offices

Telephone: Varies

Major legal settlements that establish responsibility and standards for cleanup at NPL (Superfund) sites. Released periodically by United States District Courts after settlement by parties to litigation matters.

Date of Government Version: Varies

Date of Next Scheduled Update: 09/01/95

### CORRACTS: Corrective Action Report

Source: EPA

Telephone: 703-308-7907

CORRACTS: CORRACTS identifies hazardous waste handlers with RCRA corrective action activity.

Date of Government Version: 04/10/95

Date of Next Scheduled Update: 06/17/96

### FINDS: Facility Index System

Source: EPANTIS

Telephone: 800-908-2493

FINDS: Facility Index System. FINDS contains both facility information and "pointers" to other sources that contain more detail. These include: RCRIS, PCS (Permit Compliance System), AIRS (Aerometric Information Retrieval System), FATES (FIFRA [Federal Insecticide Fungicide Rodenticide Act] and TSCA Enforcement System, FTTS [FIFRA/TSCA Tracking System]), CERCLIS, DOCKET (Enforcement Docket used to manage and track information on civil judicial enforcement cases for all environmental statutes), FURS (Federal Underground Injection Control), FRDS (Federal Reporting Data System), SIA (Surface Impoundments), CICIS (TSCA Chemicals in Commerce Information System), PADS, RCRA-J (medical waste transporters/disposers), TRIS and TSCA.

Date of Government Version: 09/30/95

Date of Next Scheduled Update: 07/08/96

### HMIRS: Hazardous Materials Information Reporting System

Source: U.S. Department of Transportation

Telephone: 202-366-4555

HMIRS: Hazardous Materials Incident Report System. HMIRS contains hazardous material spill incidents reported to DOT.

Date of Government Version: 12/31/95

Date of Next Scheduled Update: 07/29/96

### MLTS: Material Licensing Tracking System

Source: Nuclear Regulatory Commission

Telephone: 301-415-7169

MLTS is maintained by the Nuclear Regulatory Commission and contains a list of approximately 8,100 sites which possess or use radioactive materials and which are subject to NRC licensing requirements. To maintain currency, EDR contacts the Agency on a quarterly basis.

Date of Government Version: 08/01/95

Date of Next Scheduled Update: 07/15/96

### NPL LIENS: Federal Superfund Liens

Source: EPA

Telephone: 205-564-4267

NPL LIENS: Federal Superfund Liens. Under the authority granted the USEPA by the Comprehensive Environmental Response, Compensation and Liability Act (CERCLA) of 1980, the USEPA has the authority to file liens against real property in order to recover remedial action expenditures or when the property owner receives notification of potential liability. USEPA compiles a listing of filed notices of Superfund Liens.

Date of Government Version: 10/15/91

Date of Next Scheduled Update: 05/27/96

### PADS: PCB Activity Database System

Source: EPA

Telephone: 202-260-3992

PADS: PCB Activity Database. PADS identifies generators, transporters, commercial storers and/or brokers and disposers of PCB's who are required to notify the EPA of such activities.

Date of Government Version: 10/14/94

Date of Next Scheduled Update: 05/20/96

## GOVERNMENT RECORDS SEARCHED / DATA CURRENCY TRACKING

### **RAATS: RCRA Administrative Action Tracking System**

Source: EPA

Telephone: 202-564-4104

RAATS: RCRA Administration Action Tracking System. RAATS contains records based on enforcement actions issued under RCRA pertaining to major violators and includes administrative and civil actions brought by the EPA.

Date of Government Version: 04/17/95

Date of Next Scheduled Update: 06/17/96

### **ROD: Records Of Decision**

Source: NTIS

Telephone: 703-416-0703

Record of Decision. ROD documents mandate a permanent remedy at an NPL (Superfund) site containing technical and health information to aid in the cleanup.

Date of Government Version: 03/31/95

Date of Next Scheduled Update: 06/17/96

### **TRIS: Toxic Chemical Release Inventory System**

Source: EPANTIS

Telephone: 202-260-2320

TRIS: Toxic Release Inventory System. TRIS identifies facilities which release toxic chemicals to the air, water and land in reportable quantities under SARA Title III Section 313.

Date of Government Version: 12/31/92

Date of Next Scheduled Update: 07/01/96

### **TSCA: Toxic Substances Control Act**

Source: EPANTIS

Telephone: 202-260-1444

TSCA: Toxic Substances Control Act. TSCA identifies manufacturers and importers of chemical substances included on the TSCA Chemical Substance Inventory list. It includes data on the production volume of these substances by plant site. USEPA has no current plan to update and/or re-issue this database.

Date of Government Version: 01/31/95

Date of Next Scheduled Update: 06/17/96



# GOVERNMENT RECORDS SEARCHED / DATA CURRENCY TRACKING

## STATE OF NEW YORK ASTM RECORDS:

### LUST: Spills Information Database

Source: Department of Environmental Conservation  
Telephone: 518-457-2462

LUST: Leaking Underground Storage Tank Incident Reports. LUST records contain an inventory of reported leaking underground storage tank incidents. Not all states maintain these records, and the information stored varies by state.

Date of Government Version: 09/30/95  
Date Made Active at EDR: 12/20/95

Date of Data Arrival at EDR: 11/22/95  
Elapsed ASTM days: 28

### SHWS: Inactive Hazardous Waste Disposal Sites in New York State

Source: Department of Environmental Conservation  
Telephone: 518-457-0747

SHWS: State Hazardous Waste Sites. State hazardous waste site records are the states' equivalent to CERCLIS. These sites may or may not already be listed on the federal CERCLIS list. Priority sites planned for cleanup using state funds (state equivalent of Superfund) are identified along with sites where cleanup will be paid for by potentially responsible parties. Available information varies by state.

Date of Government Version: 04/30/95  
Date Made Active at EDR: 07/25/95

Date of Data Arrival at EDR: 06/19/95  
Elapsed ASTM days: 36

### SWF/LS: Facility Register

Source: Department of Environmental Conservation  
Telephone: 518-457-2051

SWF/LS: Solid Waste Facilities/Landfill Sites. SWF/LS type records typically contain an inventory of solid waste disposal facilities or landfills in a particular state. Depending on the state, these may be active or inactive facilities or open dumps that failed to meet RCRA Section 2004 criteria for solid waste landfills or disposal sites.

Date of Government Version: 12/31/95  
Date Made Active at EDR: 03/27/96

Date of Data Arrival at EDR: 03/01/96  
Elapsed ASTM days: 26

### UST: Petroleum Bulk Storage (PBS, CBS, MOSF) Database (UST)

Source: Department of Environmental Conservation  
Telephone: 518-457-4351

UST: Registered Underground Storage Tanks. UST's are regulated under Subtitle I of the Resource Conservation and Recovery Act (RCRA) and must be registered with the state department responsible for administering the UST program. Available information varies by state program.

Date of Government Version: 09/30/95  
Date Made Active at EDR: 12/20/95

Date of Data Arrival at EDR: 11/22/95  
Elapsed ASTM days: 28

## STATE OF NEW YORK NON-ASTM RECORDS:

### AST: Petroleum Bulk Storage (AST)

Source: Department of Environmental Conservation  
Telephone: 518-457-4351

AST: Registered Aboveground Storage Tanks.

Date of Government Version: 09/30/95

Date of Next Scheduled Update: 05/26/96

# GOVERNMENT RECORDS SEARCHED / DATA CURRENCY TRACKING

## NEW YORK COUNTY RECORDS

### CORTLAND COUNTY:

#### Cortland County UST Listing (AST)

Source: Cortland County Health Department  
Telephone: 607-753-5035

Date of Government Version: 07/12/95

Date of Next Scheduled Update: 06/10/96

#### Cortland County UST Listing (UST)

Source: Cortland County Health Department  
Telephone: 607-753-5035

Date of Government Version: 01/11/96

Date of Next Scheduled Update: N/A

### NASSAU COUNTY:

#### NCPHO Article XI Database (AST)

Source: Nassau County Health Department  
Telephone: 516-571-3314

Date of Government Version: 01/02/96

Date of Next Scheduled Update: 06/10/96

#### NCPHO Article XI Database (UST)

Source: Nassau County Health Department  
Telephone: 516-571-3314

Date of Government Version: 01/02/96

Date of Next Scheduled Update: N/A

### ROCKLAND COUNTY:

#### Petroleum Bulk Storage Database (AST)

Source: Rockland County Health Department  
Telephone: 914-364-2605

Date of Government Version: 11/23/95

Date of Next Scheduled Update: 06/10/96

#### Petroleum Bulk Storage Database (UST)

Source: Rockland County Health Department  
Telephone: 914-364-2605

Date of Government Version: 11/23/95

Date of Next Scheduled Update: N/A

### SUFFOLK COUNTY:

#### Underground Storage Tank Database (AST)

Source: Suffolk County Department of Health Services  
Telephone: 516-854-2521

Date of Government Version: 02/28/95

Date of Next Scheduled Update: 06/10/96

#### Underground Storage Tank Database (UST)

Source: Suffolk County Department of Health Services  
Telephone: 516-854-2521

Date of Government Version: 02/28/95

Date of Next Scheduled Update: N/A

## GOVERNMENT RECORDS SEARCHED / DATA CURRENCY TRACKING

### Historical and Other Database(s)

Depending on the geographic area covered by this report, the data provided in these specialty databases may or may not be complete. For example, the existence of wetlands information data in a specific report does not mean that all wetlands in the area covered by the report are included. Moreover, the absence of any reported wetlands information does not necessarily mean that wetlands do not exist in the area covered by the report.

**Former Manufactured Gas (Coal Gas) Sites:** The existence and location of Coal Gas sites is provided exclusively to EDR by Real Property Scan, Inc. ©Copyright 1993 Real Property Scan, Inc. For a technical description of the types of hazards which may be found at such sites, contact your EDR customer service representative.

### Disclaimer Provided by Real Property Scan, Inc.

The information contained in this report has predominantly been obtained from publicly available sources produced by entities other than Real Property Scan. While reasonable steps have been taken to insure the accuracy of this report, Real Property Scan does not guarantee the accuracy of this report. Any liability on the part of Real Property Scan is strictly limited to a refund of the amount paid. No claim is made for the actual existence of toxins at any site. This report does not constitute a legal opinion.

### DELISTED NPL: Delisted NPL Sites

Source: EPA

Telephone: 703-603-8769

DELISTED NPL: The National Oil and Hazardous Substances Pollution Contingency Plan (NCP) establishes the criteria that the EPA uses to delete sites from the NPL. In accordance with 40 CFR 300.425.(e), sites may be deleted from the NPL where no further response is appropriate.

### NFRAP: No Further Remedial Action Planned

Source: EPA/NTIS

Telephone: 703-416-0702

NFRAP: As of February 1995, CERCLIS sites designated "No Further Remedial Action Planned" (NFRAP) have been removed from CERCLIS. NFRAP sites may be sites where, following an initial investigation, no contamination was found, contamination was removed quickly without the need for the site to be placed on the NPL, or the contamination was not serious enough to require Federal Superfund action or NPL consideration. EPA has removed approximately 25,000 NFRAP sites to lift the unintended barriers to the redevelopment of these properties and has archived them as historical records so EPA does not needlessly repeat the investigations in the future. This policy change is part of the EPA's Brownfields Redevelopment Program to help cities, states, private investors and affected citizens to promote economic redevelopment of unproductive urban sites.

### FRDS: Federal Reporting Data System

Source: EPA/Office of Drinking Water

Telephone: 202-260-2805

FRDS provides information regarding public water supplies and their compliance with monitoring requirements, maximum contaminant levels (MCL's), and other requirements of the Safe Drinking Water Act of 1986.

**Area Radon Information:** The National Radon Database has been developed by the U.S. Environmental Protection Agency (USEPA) and is a compilation of the EPA/State Residential Radon Survey and the National Residential Radon Survey. The study covers the years 1986 - 1992. Where necessary data has been supplemented by information collected at private sources such as universities and research institutions.

**Oil/Gas Pipelines/Electrical Transmission Lines:** This data was obtained by EDR from the USGS in 1994. It is referred to by USGS as GeoData Digital Line Graphs from 1:100,000-Scale Maps. It was extracted from the transportation category including some oil, but primarily gas pipelines and electrical transmission lines.

**Sensitive Receptors:** There are individuals who, due to their fragile immune systems, are deemed to be especially sensitive to environmental discharges. These typically include the elderly, the sick, and children. While the exact location of these sensitive receptors cannot be determined, EDR indicates those facilities, such as schools, hospitals, day care centers, and nursing homes, where sensitive receptors are likely to be located.

## GOVERNMENT RECORDS SEARCHED / DATA CURRENCY TRACKING

**USGS Water Wells:** In November 1971 the United States Geological Survey (USGS) implemented a national water resource information tracking system. This database contains descriptive information on sites where the USGS collects or has collected data on surface water and/or groundwater. The groundwater data includes information on more than 900,000 wells, springs, and other sources of groundwater.

**Flood Zone Data:** This data, available in select counties across the country, was obtained by EDR in 1994 from the Federal Emergency Management Agency (FEMA). Data depicts 100-year and 500-year flood zones as defined by FEMA.

**Epicenters:** World earthquake epicenters, Richter 5 or greater

Source: Department of Commerce, National Oceanic and Atmospheric Administration

**Water Dams:** National Inventory of Dams

Source: Federal Emergency Management Agency

Telephone: 202-646-2801

**WATER DAMS:** National computer database of more than 74,000 dams maintained by the Federal Emergency Management Agency.

**New York Public Water Wells**

Source: New York Department of Health

Telephone: 518-458-6731

**MAP FINDINGS SUMMARY**

<u>Database</u>	<u>Total Plotted</u>
NPL	1
Delisted NPL	0
RCRIS-TSD	1
State Haz. Waste	2
CERCLIS	3
CERC-NFRAP	0
CORRACTS	2
State Landfill	0
LUST	97
UST	11
AST	25
RAATS	0
RCRIS Sm. Quan. Gen.	48
RCRIS Lg. Quan. Gen.	39
HMIRS	0
PADS	2
ERNS	1
FINDS	90
TRIS	1
NPL Liens	0
TSCA	0
MLTS	0
NY Spills	0
ROD	0
CONSENT	0
Coal Gas	0

\* Sites may be listed in more than one database

MAP FINDINGS

Map ID  
Direction  
Distance

Site

Database(s)

EDR ID Number  
EPA ID Number

**Coal Gas Site Search: No site was found in a search of Real Property Scan's ENVIROHAZ database.**

<b>1</b>	<b>KENDALL RESIDENCE</b>	<b>LUST</b>	<b>S100492251</b>
	<b>33 WENDELL STREET</b>		<b>N/A</b>
	<b>PLAINVIEW, NY</b>		

**LUST:**

Facility ID: 9211165	Spill Date: 12/28/1992
First notified: REGIONAL OFFICE	Material class: PETROLEUM
Material spilled: #2 FUEL	Release QTY: 500.00 GALLONS
Water body affected: Not reported	Origin: PRIVATE DWELLING
Resource affected: GROUNDWATER	Notifier: OTHER
Basin of spill: 1700	Project ID: 0
Cleaner: SPILLER	Date Cleaned: Not reported
Initiated clean up: Not reported	Close Date: Not reported
Last Inspection: Not reported	Investigator: RICE
UST Trust Fund: No	
Status: Not reported	Penalty: NO PENALTY
Quantity recovered: 0.00	
Cause: TANK FAILURE	
Emergency response: IT WAS NOT TAKEN	
Facility status: ACTIVE SPILL [ON GOING]	

<b>2</b>	<b>NEGRON RESIDENCE</b>	<b>LUST</b>	<b>S100666445</b>
	<b>54 SUNRISE STREET</b>		<b>N/A</b>
	<b>PLAINVIEW, NY</b>		

**LUST:**

Facility ID: 9004238	Spill Date: 07/17/1990
First notified: REGIONAL OFFICE	Material class: PETROLEUM
Material spilled: #2 FUEL	Release QTY: 0.00 GALLONS
Water body affected: Not reported	Origin: PRIVATE DWELLING
Resource affected: ON LAND	Notifier: RESPONSIBLE PARTY
Basin of spill: 1700	Project ID: 0
Cleaner: SPILLER	Date Cleaned: 08/21/1990
Initiated clean up: Not reported	Close Date: 08/21/1990
Last Inspection: Not reported	Investigator: LEUNG
UST Trust Fund: No	
Status: MEANS ITS BEEN RESOLVED	Penalty: NO PENALTY
Quantity recovered: 0.00	
Cause: OTHER	
Emergency response: IT WAS NOT TAKEN	
Facility status: COMPLETED SPILL [SPILL IS CLEANED UP AND ALL PAPERWORK IS COMPLETED]	

<b>3</b>	<b>FERN PLACE ELEMENTARY SCHOOL</b>	<b>FINDS</b>	<b>1000305842</b>
	<b>ORCHARD STREET/FERN PLACE</b>	<b>RCRIS-LQG</b>	<b>NYD980564165</b>
	<b>PLAINVIEW, NY 11803</b>		

MAP FINDINGS

Map ID  
Direction  
Distance

Site

Database(s)

EDR ID Number  
EPA ID Number

**FERN PLACE ELEMENTARY SCHOOL (Continued)**

1000305842

**RCRIS:**

Owner: PLAINVIEW OLD BETHPAGE  
(212) 555-1212

Contact: LAWRENCE HERZOG  
(516) 937-6412

Waste	Quantity	Info Source
X001	.00000 (N)	Notification

(P) = Pounds , (K) = Kilograms , (M) = Metric Tons , (T) = Tons , (N) = Not Reported

4

**UNK  
26 ANDOVER LN  
HICKSVILLE, NY**

LUST

S100668107  
N/A

**LUST:**

Facility ID:	8710473	Spill Date:	03/14/1988
First notified:	REGIONAL OFFICE	Material class:	PETROLEUM
Material spilled:	WASTE OIL	Release QTY:	1.00 GALLONS
Water body affected:	Not reported	Origin:	PASSENGER VEHICLE
Resource affected:	ON LAND	Notifier:	LOCAL AGENCY
Basin of spill:	1700	Project ID:	0
Cleaner:	NO ACTION TAKEN	Date Cleaned:	03/16/1988
Initiated clean up:	Not reported	Close Date:	03/16/1988
Last Inspection:	Not reported	Investigator:	Not reported
UST Trust Fund:	No	Penalty:	NO PENALTY
Status:	MEANS ITS BEEN RESOLVED		
Quantity recovered:	0.00		
Cause:	OTHER		
Emergency response:	IT WAS NOT TAKEN		
Facility status:	COMPLETED SPILL [SPILL IS CLEANED UP AND ALL PAPERWORK IS COMPLETED]		

5

**WRIGHT FUEL  
789 OLD COUNTRY ROAD  
PLAINVIEW, NY**

LUST

S100490835  
N/A

**LUST:**

Facility ID:	9113197	Spill Date:	03/29/1992
First notified:	ANSWERING SERVICE	Material class:	PETROLEUM
Material spilled:	#2 FUEL	Release QTY:	8.00 GALLONS
Water body affected:	Not reported	Origin:	COMMINDUST
Resource affected:	ON LAND	Notifier:	RESPONSIBLE PARTY
Basin of spill:	1700	Project ID:	0
Cleaner:	SPILLER	Date Cleaned:	04/16/1992
Initiated clean up:	Not reported	Close Date:	04/16/1992
Last Inspection:	Not reported	Investigator:	LUCE
UST Trust Fund:	No	Penalty:	NO PENALTY
Status:	MEANS ITS BEEN RESOLVED		
Quantity recovered:	0.00		
Cause:	TANK OVERFILL		
Emergency response:	IT WAS NOT TAKEN		
Facility status:	COMPLETED SPILL [SPILL IS CLEANED UP AND ALL PAPERWORK IS COMPLETED]		

MAP FINDINGS

Map ID		Database(s)	EDR ID Number
Direction			EPA ID Number
Distance	Site		

<b>5</b>	<b>ACE SERVICE CENTER</b> <b>791 OLD COUNTRY RD</b> <b>PLAINVIEW, NY</b>	<b>AST</b>	<b>A100043173</b> <b>N/A</b>
----------	--	------------	---------------------------------

Nassau County AST:

Facility ID:	055919	Tank ID:	0002
Tank Location:	Indoors, Aboveground	Capacity (Gal):	275
Tank Status:	In Service	Tank Material:	STEEL
Int Protection:	None		
Ext Protection:	NONE		
Piping Type:	Other	Material Type:	Waste
Description:	WASTE OIL		
Leak Detect:	NONE	Containment:	NONE
Dispense Method:	Suction	Product Gauge:	No
Fill Type:	Gravity	Install Date:	1285
Data File:	Petroleum Bulk Storage Facility	Total Tanks:	Not reported

<b>6</b>	<b>SHEAR MARTIN DMD</b> <b>777 OLD COUNTRY RD</b> <b>PLAINVIEW, NY 11803</b>	<b>RCRIS-SQG</b> <b>FINDS</b>	<b>1000555610</b> <b>NYD986981504</b>
----------	--	----------------------------------	--

RCRIS:

Owner: MARTIN SHEAR DMD  
(212) 555-1212

Contact: MARTIN SHEAR  
(516) 937-0888

Waste	Quantity	Info Source	Waste	Quantity	Info Source
D000	.00000 (N)	Notification	D011	.00000 (N)	Notification

(P) = Pounds , (K) = Kilograms , (M) = Metric Tons , (T) = Tons , (N) = Not Reported

<b>7</b>	<b>R &amp; N CLEANERS DBA IZZY'S TLC</b> <b>720 OLD COUNTRY ROAD</b> <b>PLAINVIEW, NY 11803</b>	<b>RCRIS-SQG</b> <b>FINDS</b>	<b>1000124839</b> <b>NYD081368276</b>
----------	---	----------------------------------	--

RCRIS:

Owner: WEISFELNER, ISRAEL INC  
(212) 555-1212

Contact: ISRAEL WEISFELNER  
(516) 931-9163

Waste	Quantity	Info Source
F002	.00000 (N)	Notification

(P) = Pounds , (K) = Kilograms , (M) = Metric Tons , (T) = Tons , (N) = Not Reported

There are 1 compliance/violation record(s) reported at this site:

Evaluation	Date	Violations
NON-FINANCIAL RECORD REVIEW (NRR)	15-OCT-87	YES

<b>7</b>	<b>TODD EVAN CLEANERS OF PLAINVIEW</b> <b>720 OLD COUNTRY RD</b> <b>PLAINVIEW, NY 11803</b>	<b>FINDS</b> <b>RCRIS-LQG</b>	<b>1000183132</b> <b>NYD982279853</b>
----------	---	----------------------------------	--



MAP FINDINGS

Map ID  
Direction  
Distance

Site

Database(s)

EDR ID Number  
EPA ID Number

**TODD EVAN CLEANERS OF PLAINVIEW (Continued)**

1000183132

RCRIS:

Owner: UNKNOWN  
(212) 555-1212

Contact: BENJAMIN MATROS  
(516) 931-9163

Waste	Quantity	Info Source
F002	.00000 (N)	Notification

(P) = Pounds , (K) = Kilograms , (M) = Metric Tons , (T) = Tons , (N) = Not Reported

**8 BELLECLARE NURSERY  
671 OLD COUNTRY RD  
PLAINVIEW, NY**

UST

U001446888  
N/A

Nassau County UST:

Facility ID:	055328	Tank ID:	0002
Tank Location:	Indoors, Belowground	Capacity:	00000550
Tank Status:	In Service	Tank Material:	STEEL
Piping Type:	Steel/Iron	Material Type:	Fresh/Product
Int Protection:	None		
Ext Protection:	PAINTED [e.g. asphaltic]		
Description:	OIL, FUEL #2		
Leak Detect:	OTHER	Containment:	Other
Dispense Method:	Suction	Product Gauge:	No
Fill Type:	Gravity	Install Date:	0673
Total Tanks:	1		

**9 COUNTRY CLEANERS  
657 OLD COUNTRY ROAD  
PLAINVIEW, NY 11803**

RCRIS-SQG  
FINDS

1000322800  
NYD981130875

RCRIS:

Owner: WON LEE  
(516) 931-9747

Contact: WON LEE  
(516) 931-9747

Waste	Quantity	Info Source
F002	.00000 (N)	Notification

(P) = Pounds , (K) = Kilograms , (M) = Metric Tons , (T) = Tons , (N) = Not Reported

**10 40 ISLAND ST  
PLAINVIEW, NY**

ERNS

8704086  
N/A

**11 LEE'S FRENCH CLEANERS  
607 OLD COUNTRY ROAD  
PLAINVIEW, NY 11803**

RCRIS-SQG  
FINDS

1000137893  
NYD982282808

MAP FINDINGS

Map ID  
Direction  
Distance

Site

Database(s)

EDR ID Number  
EPA ID Number

**LEE'S FRENCH CLEANERS (Continued)**

1000137893

RCRIS:

Owner: LEE TAE KWON  
(212) 555-1212

Contact: KWANG HO LEE  
(516) 935-6120

Waste	Quantity	Info Source	Waste	Quantity	Info Source
F002	.00000 (N)	Notification	NONE	.00000 (N)	EPA Inspection

(P) = Pounds , (K) = Kilograms , (M) = Metric Tons , (T) = Tons , (N) = Not Reported

12

**PLAINVIEW MANOR S/C., INC  
587 OLD COUNTRY RD  
PLAINVIEW, NY**

AST

A100043244  
N/A

Nassau County AST:

Facility ID:	056265	Tank ID:	0001
Tank Location:	Outdoors, Aboveground	Capacity (Gal):	275
Tank Status:	In Service	Tank Material:	STEEL
Int Protection:	None		
Ext Protection:	PAINTED [e.g. asphaltic]	Material Type:	Waste
Piping Type:	Steel/Iron		
Description:	WASTE OIL	Containment:	NONE
Leak Detect:	NONE	Product Gauge:	No
Dispense Method:	Suction	Install Date:	1082
Fill Type:	Gravity	Total Tanks:	Not reported
Data File:	Petroleum Bulk Storage Facility		

13

**OWNER RICHIE?  
64 BARNUM AVENUE  
PLAINVIEW, NY**

LUST

S101102812  
N/A

LUST:

Facility ID:	9401539	Spill Date:	04/29/1994
First notified:	REGIONAL OFFICE	Material class:	PETROLEUM
Material spilled:	KEROSENE	Release QTY:	0.00 GALLONS
Water body affected:	Not reported	Origin:	PRIVATE DWELLING
Resource affected:	ON LAND	Notifier:	CITIZEN
Basin of spill:	1700	Project ID:	0
Cleaner:	NO ACTION TAKEN	Date Cleaned:	Not reported
Initiated clean up:	Not reported	Close Date:	Not reported
Last Inspection:	Not reported	Investigator:	AUSTIN
UST Trust Fund:	No		
Status:	Not reported	Penalty:	NO PENALTY
Quantity recovered:	0.00		
Cause:	OTHER		
Emergency response:	IT WAS NOT TAKEN		
Facility status:	ACTIVE SPILL [ON GOING]		

14

**PLAZA FRENCH CLEANERS  
524 OLD COUNTRY RD  
PLAINVIEW, NY 11803**

FINDS  
RCRIS-LQG

1000442902  
NYD986868396

MAP FINDINGS

Map ID  
Direction  
Distance

EDR ID Number  
EPA ID Number

---

**PLAZA FRENCH CLEANERS (Continued)**

1000442902

RCRIS:

Owner: YOON HAKSUNG  
(212) 555-1212

Contact: YOON HAKSUNG  
(516) 932-5776

Waste	Quantity	Info Source
F002	.00000 (N)	Notification

(P) = Pounds , (K) = Kilograms , (M) = Metric Tons , (T) = Tons , (N) = Not Reported

15

**UNK  
510 OLD COUNTRY ROAD  
PLAINVIEW, NY**

LUST

S100666492  
N/A

LUST:

Facility ID:	9006601	Spill Date:	09/15/1990
First notified:	ANSWERING SERVICE	Material class:	PETROLEUM
Material spilled:	#2 FUEL	Release QTY:	10.00 GALLONS
Water body affected:	Not reported	Origin:	NON-COMMUNST
Resource affected:	IN SEWER	Notifier:	FIRE DEPARTMENT
Basin of spill:	1700	Project ID:	0
Cleaner:	OTHER AGENCY	Date Cleaned:	09/20/1990
Initiated clean up:	Not reported	Close Date:	09/20/1990
Last inspection:	Not reported	Investigator:	LUCE
UST Trust Fund:	No	Penalty:	NO PENALTY
Status:	MEANS ITS BEEN RESOLVED		
Quantity recovered:	0.00		
Cause:	OTHER		
Emergency response:	IT WAS NOT TAKEN		
Facility status:	COMPLETED SPILL [SPILL IS CLEANED UP AND ALL PAPERWORK IS COMPLETED]		

16

**MERIT OYSTER BAY  
496 PLAINVIEW RD  
HICKSVILLE, NY 11801**

RCRIS-SQG

1001028353  
NYR000005850

RCRIS:

Owner: MERIT OIL OF NEW YORK INC  
(610) 527-7900

Contact: Not reported

Waste	Quantity	Info Source	Waste	Quantity	Info Source
D000	.00000 (N)	Notification	D001	.00000 (N)	Notification
D018	.00000 (N)	Notification			

(P) = Pounds , (K) = Kilograms , (M) = Metric Tons , (T) = Tons , (N) = Not Reported

16

**NORTHVILLE INDUSTRIES  
496 PLAINVIEW RD  
HICKSVILLE, NY**

LUST

S100493481  
N/A

MAP FINDINGS

Map ID	Direction	Distance	Site	Database(s)	EDR ID Number	EPA ID Number
--------	-----------	----------	------	-------------	---------------	---------------

**NORTHVILLE INDUSTRIES (Continued)**

S100493481

**LUST:**

Facility ID:	9201365	Spill Date:	05/04/1992
First notified:	C	Material class:	PETROLEUM
Material spilled:	UNKNOWN	Release QTY:	0.00 GALLONS
Water body affected:	Not reported	Origin:	GAS STATION
Resource affected:	ON LAND	Notifier:	RESPONSIBLE PARTY
Basin of spill:	1700	Project ID:	0
Cleaner:	SPILLER	Date Cleaned:	03/06/1995
Initiated clean up:	Not reported	Close Date:	03/06/1995
Last Inspection:	Not reported	Investigator:	HAAS
UST Trust Fund:	No	Penalty:	NO PENALTY
Status:	MEANS ITS BEEN RESOLVED		
Quantity recovered:	0.00		
Cause:	TANK OVERFILL		
Emergency response:	IT WAS NOT TAKEN		
Facility status:	COMPLETED SPILL [SPILL IS CLEANED UP AND ALL PAPERWORK IS COMPLETED]		

16

**NORTHVILLE  
496 PLAINVIEW RD  
HICKSVILLE, NY**

**LUST**

S100493642  
N/A

**LUST:**

Facility ID:	9203191	Spill Date:	06/15/1992
First notified:	REGIONAL OFFICE	Material class:	PETROLEUM
Material spilled:	#2 FUEL	Release QTY:	0.00 GALLONS
Water body affected:	Not reported	Origin:	GAS STATION
Resource affected:	GROUNDWATER	Notifier:	TANK TESTER
Basin of spill:	1700	Project ID:	0
Cleaner:	SPILLER	Date Cleaned:	07/06/1992
Initiated clean up:	Not reported	Close Date:	07/06/1992
Last Inspection:	Not reported	Investigator:	T/T/F
UST Trust Fund:	No	Penalty:	NO PENALTY
Status:	MEANS ITS BEEN RESOLVED		
Quantity recovered:	0.00		
Cause:	TANK TEST FAILURE [BULK STORE. PRO.]		
Emergency response:	IT WAS NOT TAKEN		
Facility status:	COMPLETED SPILL [SPILL IS CLEANED UP AND ALL PAPERWORK IS COMPLETED]		

16

**NORTHVILLE S/S  
496 PLAINVIEW RD  
HICKSVILLE, NY**

**LUST**

S100493669  
N/A

MAP FINDINGS

Map ID  
Direction  
Distance

Site

Database(s)

EDR ID Number  
EPA ID Number

**NORTHVILLE S/S (Continued)**

**S100493669**

**LUST:**

Facility ID:	9203434	Spill Date:	06/22/1992
First notified:	REGIONAL OFFICE	Material class:	PETROLEUM
Material spilled:	#2 FUEL	Release QTY:	0.00 GALLONS
Water body affected:	Not reported	Origin:	COMMINDUST
Resource affected:	GROUNDWATER	Notifier:	TANK TESTER
Basin of spill:	1700	Project ID:	0
Cleaner:	SPILLER	Date Cleaned:	07/06/1992
Initiated clean up:	Not reported	Close Date:	07/06/1992
Last Inspection:	Not reported	Investigator:	T/T/F
UST Trust Fund:	No		
Status:	MEANS ITS BEEN RESOLVED	Penalty:	NO PENALTY
Quantity recovered:	0.00		
Cause:	TANK TEST FAILURE [BULK STORE. PRO.]		
Emergency response:	IT WAS NOT TAKEN		
Facility status:	COMPLETED SPILL [SPILL IS CLEANED UP AND ALL PAPERWORK IS COMPLETED]		

16

**PLAINVIEW SHELL INC.  
500 OLD COUNTRY RD  
PLAINVIEW, NY**

**UST**

**U001854914  
N/A**

**Nassau County UST:**

Facility ID:	041012	Tank ID:	0004
Tank Location:	Indoors, Belowground	Capacity:	00000550
Tank Status:	6	Tank Material:	STEEL
Piping Type:	Galvanized Steel	Material Type:	Waste
Int Protection:	None		
Ext Protection:	PAINTED [e.g. asphaltic]		
Description:	WASTE OIL		
Leak Detect:	OTHER	Containment:	Other
Dispense Method:	Gravity	Product Gauge:	No
Fill Type:	Gravity	Install Date:	0162
Total Tanks:	2		

Facility ID:	041012	Tank ID:	0005
Tank Location:	Indoors, Belowground	Capacity:	00000550
Tank Status:	6	Tank Material:	Fiberglass Reinforced Plastic
Piping Type:	Other	Material Type:	Fresh/Product
Int Protection:	None		
Ext Protection:	FIBERGLASS REINFORCED PLASTIC		
Description:	OIL, FUEL #2		
Leak Detect:	OTHER	Containment:	Other
Dispense Method:	Gravity	Product Gauge:	No
Fill Type:	Gravity	Install Date:	0162
Total Tanks:	2		

16

**EXXON CO USA #37149  
499 E OLD COUNTRY RD  
HICKSVILLE, NY 11801**

**RCRIS-SQG  
FINDS  
LUST**

**1000552335  
NYD986947323**

MAP FINDINGS

Map ID  
Direction  
Distance

Site

Database(s)

EDR ID Number  
EPA ID Number

**EXXON CO USA #37149 (Continued)**

1000552335

**RCRIS:**

Owner: EXXON CO USA  
(713) 656-7761

Contact: ALDA S POOL  
(713) 656-7709

Waste	Quantity	Info Source	Waste	Quantity	Info Source
D000	.00000 (N)	Notification	D018	.00000 (N)	Notification

(P) = Pounds , (K) = Kilograms , (M) = Metric Tons , (T) = Tons , (N) = Not Reported

**LUST:**

Facility ID:	9203976	Spill Date:	07/06/1992
First notified:	REGIONAL OFFICE	Material class:	PETROLEUM
Material spilled:	GASOLINE	Release QTY:	0.00 GALLONS
Water body affected:	Not reported	Origin:	GAS STATION
Resource affected:	ON LAND	Notifier:	DEC
Basin of spill:	1700	Project ID:	0
Cleaner:	SPILLER	Date Cleaned:	07/28/1992
Initiated clean up:	Not reported	Close Date:	07/28/1992
Last Inspection:	Not reported	Investigator:	DEROSA
UST Trust Fund:	Yes	Penalty:	NO PENALTY
Status:	MEANS ITS BEEN RESOLVED		
Quantity recovered:	0.00		
Cause:	OTHER		
Emergency response:	IT WAS NOT TAKEN		
Facility status:	COMPLETED SPILL [SPILL IS CLEANED UP AND ALL PAPERWORK IS COMPLETED]		

16

**S.S. PREMISES C/O SHELL OIL CO  
500 OLD COUNTRY RD  
PLAINVIEW, NY 11803**

**RCRIS-SQG FINDS 1000140682  
NYD992178972**

**RCRIS:**

Owner: SHELL OIL COMPANY  
(212) 555-1212

Contact: JOHN SPINELLE  
(800) 431-5566

Waste	Quantity	Info Source	Waste	Quantity	Info Source
D000	.00000 (N)	Notification	K052	.00000 (N)	Notification
X001	.00000 (N)	Notification			

(P) = Pounds , (K) = Kilograms , (M) = Metric Tons , (T) = Tons , (N) = Not Reported

17

**WALTER'S AUTO GROUP  
430 PLAINVIEW RD  
HICKSVILLE, NY 11801**

**FINDS 1000401646  
NYD982723256**

18

**RICH WELGER RESIDENCE  
21 LANE AVENUE  
PLAINVIEW, NY**

**LUST S101174173  
N/A**

MAP FINDINGS

Map ID Direction Distance	Site	Database(s)	EDR ID Number EPA ID Number
---------------------------------	------	-------------	--------------------------------

**RICH WELGER RESIDENCE (Continued)**

**S101174173**

**LUST:**

Facility ID: 9409041	Spill Date: 10/06/1994
First notified: C	Material class: PETROLEUM
Material spilled: #2 FUEL	Release QTY: 1.00 GALLONS
Water body affected: Not reported	Origin: PRIVATE DWELLING
Resource affected: ON LAND	Notifier: OTHER
Basin of spill: 1700	Project ID: 0
Cleaner: SPILLER	Date Cleaned: 10/07/1994
Initiated clean up: Not reported	Close Date: 10/07/1994
Last Inspection: Not reported	Investigator: NONE
UST Trust Fund: No	Penalty: NO PENALTY
Status: MEANS ITS BEEN RESOLVED	
Quantity recovered: 0.00	
Cause: OTHER	
Emergency response: IT WAS NOT TAKEN	
Facility status: COMPLETED SPILL [SPILL IS CLEANED UP AND ALL PAPERWORK IS COMPLETED]	

19

**OLSEN RESIDENCE  
14 HEATHER LANE  
PLAINVIEW, NY**

**LUST**

**S100147265  
N/A**

**LUST:**

Facility ID: 8804158	Spill Date: 08/11/1988
First notified: REGIONAL OFFICE	Material class: PETROLEUM
Material spilled: #2 FUEL	Release QTY: 70.00 GALLONS
Water body affected: Not reported	Origin: NON-COMMINST
Resource affected: ON LAND	Notifier: RESPONSIBLE PARTY
Basin of spill: 1700	Project ID: 0
Cleaner: OTHER AGENCY	Date Cleaned: 01/09/1989
Initiated clean up: Not reported	Close Date: 01/09/1989
Last Inspection: Not reported	Investigator: HOFMANN
UST Trust Fund: No	Penalty: NO PENALTY
Status: MEANS ITS BEEN RESOLVED	
Quantity recovered: 0.00	
Cause: TANK FAILURE	
Emergency response: IT WAS NOT TAKEN	
Facility status: COMPLETED SPILL [SPILL IS CLEANED UP AND ALL PAPERWORK IS COMPLETED]	

20

**ALFRED MAURO RESIDENCE  
285 PLAINVIEW RD  
HICKSVILLE, NY**

**LUST**

**S100560476  
N/A**

MAP FINDINGS

Map ID  
Direction  
Distance

Site

Database(s)

EDR ID Number  
EPA ID Number

**ALFRED MAURO RESIDENCE (Continued)**

**S100560476**

LUST:

Facility ID:	9306833	Spill Date:	09/03/1993
First notified:	C	Material class:	PETROLEUM
Material spilled:	#2 FUEL	Release QTY:	0.00 GALLONS
Water body affected:	Not reported	Origin:	PRIVATE DWELLING
Resource affected:	ON LAND	Notifier:	OTHER
Basin of spill:	1700	Project ID:	0
Cleaner:	SPILLER	Date Cleaned:	11/29/1993
Initiated clean up:	Not reported	Close Date:	11/29/1993
Last Inspection:	Not reported	Investigator:	CAMPBELL
UST Trust Fund:	No	Penalty:	NO PENALTY
Status:	MEANS ITS BEEN RESOLVED		
Quantity recovered:	0.00		
Cause:	TANK FAILURE		
Emergency response:	IT WAS NOT TAKEN		
Facility status:	COMPLETED SPILL [SPILL IS CLEANED UP AND ALL PAPERWORK IS COMPLETED]		

21

**GETTY PETROLEUM  
723 SOUTH OYSTER BAY ROAD  
PLAINVIEW, NY**

LUST

**S100172266  
N/A**

LUST:

Facility ID:	8710561	Spill Date:	03/17/1988
First notified:	REGIONAL OFFICE	Material class:	PETROLEUM
Material spilled:	GASOLINE	Release QTY:	0.00 GALLONS
Water body affected:	Not reported	Origin:	GAS STATION
Resource affected:	GROUNDWATER	Notifier:	TANK TESTER
Basin of spill:	1700	Project ID:	0
Cleaner:	SPILLER	Date Cleaned:	04/20/1988
Initiated clean up:	Not reported	Close Date:	04/20/1988
Last Inspection:	Not reported	Investigator:	GOERTZ
UST Trust Fund:	Yes	Penalty:	NO PENALTY
Status:	MEANS ITS BEEN RESOLVED		
Quantity recovered:	0.00		
Cause:	TANK TEST FAILURE [BULK STORE. PRO.]		
Emergency response:	IT WAS NOT TAKEN		
Facility status:	COMPLETED SPILL [SPILL IS CLEANED UP AND ALL PAPERWORK IS COMPLETED]		

21

**GETTY PETROLEUM CORP  
723 S OYSTER BAY RD  
PLAINVIEW, NY 11803**

RCRIS-SQG  
FINDS

**1000871563  
NY0000071282**

RCRIS:

Owner: GETTY PETROLEUM CORP  
(516) 338-6000

Contact: JOHN CATAPANO  
(516) 488-2500

Waste	Quantity	Info Source	Waste	Quantity	Info Source
D000	.00000 (N)	Notification	D008	.00000 (N)	Notification

(P) = Pounds , (K) = Kilograms , (M) = Metric Tons , (T) = Tons , (N) = Not Reported



MAP FINDINGS

Map ID  
Direction  
Distance

Site

Database(s)

EDR ID Number  
EPA ID Number

22      **JOHNS SOUTH BAY MOBIL**  
755 S OYSTER BAY RD  
BETHPAGE, NY 11714

**FINDS**      1000281333  
**RCRIS-LQG**    NYD981555360

RCRIS:  
Owner: JOHN SOUTH BAY MOBIL  
(516) 681-2068

Contact: JOHN PARISI  
(516) 681-2068

Waste	Quantity	Info Source	Waste	Quantity	Info Source
D000	.00000 (N)	Notification	D001	.00000 (N)	Notification
D008	.00000 (N)	Notification			

(P) = Pounds , (K) = Kilograms , (M) = Metric Tons , (T) = Tons , (N) = Not Reported

22      **MOBIL S/S #17-KKJ**  
755 S OYSTER BAY RD  
BETHPAGE, NY

**AST**      A100042847  
N/A

Nassau County AST:			
Facility ID:	041111	Tank ID:	0008
Tank Location:	Indoors, Aboveground	Capacity (Gal):	300
Tank Status:	In Service	Tank Material:	STEEL
Int Protection:	None		
Ext Protection:	PAINTED [e.g. asphaltic]	Material Type:	Fresh/Product
Piping Type:	Steel/Iron		
Description:	OIL, MOTOR	Containment:	DOUBLE WALL TANK
Leak Detect:	ELECTRONIC	Product Gauge:	Yes
Dispense Method:	Suction	Install Date:	0892
Fill Type:	Pumped	Total Tanks:	Not reported
Data File:	Petroleum Bulk Storage Facility		

22      **MOBIL OIL**  
755 SOUTH OYSTER BAY ROAD  
BETHPAGE, NY

**LUST**      S100781305  
N/A

LUST:			
Facility ID:	9309724	Spill Date:	11/11/1993
First notified:	ANSWERING SERVICE	Material class:	PETROLEUM
Material spilled:	GASOLINE	Release QTY:	0.00 GALLONS
Water body affected:	Not reported	Origin:	GAS STATION
Resource affected:	ON LAND	Notifier:	TANK TESTER
Basin of spill:	1700	Project ID:	0
Cleaner:	SPILLER	Date Cleaned:	08/17/1994
Initiated clean up:	Not reported	Close Date:	08/17/1994
Last Inspection:	Not reported	Investigator:	T/T/F
UST Trust Fund:	Yes		
Status:	MEANS ITS BEEN RESOLVED	Penalty:	NO PENALTY
Quantity recovered:	0.00		
Cause:	TANK TEST FAILURE [BULK STORE. PRO.]		
Emergency response:	IT WAS NOT TAKEN		
Facility status:	COMPLETED SPILL [SPILL IS CLEANED UP AND ALL PAPERWORK IS COMPLETED]		

22      **MOBIL S/S #17-KKJ**  
755 S OYSTER BAY RD  
BETHPAGE, NY

**UST**      U001445843  
N/A

MAP FINDINGS

Map ID Direction Distance	Site	Database(s)	EDR ID Number EPA ID Number
---------------------------------	------	-------------	--------------------------------

**MOBIL S/S #17-KKJ (Continued)**

U001445843

**Nassau County UST:**

Facility ID: 041111	Tank ID: 0006
Tank Location: Indoors, Belowground	Capacity: 00001000
Tank Status: In Service	Tank Material: Fiberglass Reinforced Plastic
Piping Type: Other	Material Type: Fresh/Product
Int Protection: Internal Lining	
Ext Protection: FIBERGLASS REINFORCED PLASTIC	
Description: OIL, FUEL #2	
Leak Detect: ELECTRONIC	Containment: Double Wall Tank
Dispense Method: Suction	Product Gauge: No
Fill Type: Gravity	Install Date: 0490
Total Tanks: 2	

Facility ID: 041111	Tank ID: 0007
Tank Location: Indoors, Belowground	Capacity: 00001000
Tank Status: In Service	Tank Material: Fiberglass Reinforced Plastic
Piping Type: Double Walled Fiberglass	Material Type: Waste
Int Protection: Internal Lining	
Ext Protection: FIBERGLASS REINFORCED PLASTIC	
Description: WASTE OIL	
Leak Detect: ELECTRONIC	Containment: Double Wall Tank
Dispense Method: Suction	Product Gauge: No
Fill Type: Gravity	Install Date: 0490
Total Tanks: 2	

**23 197 NEWBRIDGE S/S CORP - GULF  
197 OLD COUNTRY RD  
HICKSVILLE, NY 11801**

**RCRIS-SQG 1000457373  
FINDS NYD986925238**

**RCRIS:**

Owner: CUMBERLAND FARMS INC  
(212) 555-1212

Contact: RAYMOND FITZPATRICK  
(516) 921-4300

Waste	Quantity	Info Source	Waste	Quantity	Info Source
D000	.00000 (N)	Notification	D001	.00000 (N)	Notification
D008	.00000 (N)	Notification			

(P) = Pounds , (K) = Kilograms , (M) = Metric Tons , (T) = Tons , (N) = Not Reported

**24 EPSTEINS RESIDENCE  
46 KESWICK LANE  
PLAINVIEW, NY**

**LUST S100151135  
N/A**

MAP FINDINGS

Map ID  
Direction  
Distance

Site

Database(s)

EDR ID Number  
EPA ID Number

**EPSTEINS RESIDENCE (Continued)**

S100151135

**LUST:**

Facility ID:	9006009	Spill Date:	08/30/1990
First notified:	ANSWERING SERVICE	Material class:	PETROLEUM
Material spilled:	#2 FUEL	Release QTY:	0.00 GALLONS
Water body affected:	Not reported	Origin:	PRIVATE DWELLING
Resource affected:	ON LAND	Notifier:	RESPONSIBLE PARTY
Basin of spill:	1700	Project ID:	0
Cleaner:	SPILLER	Date Cleaned:	08/31/1990
Initiated clean up:	Not reported	Close Date:	08/31/1990
Last Inspection:	Not reported	Investigator:	NONE
UST Trust Fund:	No	Penalty:	NO PENALTY
Status:	MEANS ITS BEEN RESOLVED		
Quantity recovered:	0.00		
Cause:	TANK FAILURE		
Emergency response:	IT WAS NOT TAKEN		
Facility status:	COMPLETED SPILL [SPILL IS CLEANED UP AND ALL PAPERWORK IS COMPLETED]		

25

**LILCO HICKSVILLE OP. CENTER**  
175 E OLD COUNTRY ROAD  
HICKVILLE, NY 11801

**PADS**  
**CERCLIS**  
**FINDS**  
**RCRIS-LQG**  
**RCRIS-TSD**  
**CORRACTS**

1000178398  
NYD006866008

**CERCLIS Classification Data:**

Site Incident Category:	Not reported	Federal Facility:	NO
Ownership Status:	UNKNOWN	NPL Status:	NOT ON NPL
EPA Notes:	Not reported		

**CERCLIS Assessment History:**

Assessment:	DISCOVERY	Completed:	02/28/1989
Assessment:	PRELIMINARY ASSESSMENT	Completed:	03/31/1989

**CERCLIS Site Status:**

This site is currently under investigation by the government to assess the extent of further action

**CERCLIS Alias Name(s):**

LILCO HICKSVILLE OP. CENTER

**CORRACTS Data:**

Prioritization: Low  
Status: RCRA Facility Investigation Completed, Corrective Action Process is Terminated

**RCRIS:**

Owner: LONG ISLAND LIGHTING COMPANY  
(516) 933-4590

Contact: MILHOUS MADISON  
(516) 391-6133

Waste	Quantity	Info Source	Waste	Quantity	Info Source
D000	.00000 (N)	Notification	D001	.00000 (N)	Notification
D002	.00000 (N)	Notification	D009	.00000 (N)	Notification
F001	.00000 (N)	Notification	F004	.00000 (N)	Notification
F005	.00000 (N)	Notification			

(P) = Pounds , (K) = Kilograms , (M) = Metric Tons , (T) = Tons , (N) = Not Reported

MAP FINDINGS

Map ID  
Direction  
Distance

Site

Database(s)

EDR ID Number  
EPA ID Number

**LILCO HICKSVILLE OP. CENTER (Continued)**

1000178398

There are 6 compliance/violation record(s) reported at this site:

Evaluation	Date	Violations
COMPLIANCE SCHEDULE EVALUATION (CSE)	07-JUN-95	YES
COMPLIANCE EVALUATION INSPECTION (CEI)	14-OCT-94	YES
COMPLIANCE EVALUATION INSPECTION (CEI)	17-DEC-93	YES
COMPLIANCE EVALUATION INSPECTION (CEI)	27-SEP-91	YES
NON-FINANCIAL RECORD REVIEW (NRR)	20-OCT-88	YES
NON-FINANCIAL RECORD REVIEW (NRR)	16-MAY-86	YES

Other Pertinent Environmental Activity Identified at Site:

civil judicial and administrative enforcement cases against facility  
facility is a PCB generator, storer, transporter or permitted disposer

26

**SLOMINS  
92 E OLD COUNTRY RD  
HICKSVILLE, NY**

LUST

S101340894  
N/A

LUST:

Facility ID:	9411611	Spill Date:	11/30/1994
First notified:	C	Material class:	PETROLEUM
Material spilled:	#2 FUEL	Release QTY:	1.00 GALLONS
Water body affected:	Not reported	Origin:	PRIVATE DWELLING
Resource affected:	ON LAND	Notifier:	RESPONSIBLE PARTY
Basin of spill:	1700	Project ID:	0
Cleaner:	SPILLER	Date Cleaned:	12/01/1994
Initiated clean up:	Not reported	Close Date:	12/01/1994
Last Inspection:	Not reported	Investigator:	NONE
UST Trust Fund:	No	Penalty:	NO PENALTY
Status:	MEANS ITS BEEN RESOLVED		
Quantity recovered:	0.00		
Cause:	TANK OVERFILL		
Emergency response:	IT WAS NOT TAKEN		
Facility status:	COMPLETED SPILL [SPILL IS CLEANED UP AND ALL PAPERWORK IS COMPLETED]		

27

**STRUCTURAL INDUSTRIES INC  
96 NEW SOUTH RD  
HICKSVILLE, NY 11801**

RCRIS-SQG 1000554648  
FINDS NYD986971216  
UST  
LUST

RCRIS:

Owner: STANLEY HIRSCH  
(516) 822-5200  
  
Contact: BARBARA MACCIO  
(516) 822-5200

Waste	Quantity	Info Source	Waste	Quantity	Info Source
D000	.00000 (N)	Notification	D001	.00000 (N)	Notification
D006	.00000 (N)	Notification	F003	.00000 (N)	Notification
F005	.00000 (N)	Notification			

(P) = Pounds , (K) = Kilograms , (M) = Metric Tons , (T) = Tons , (N) = Not Reported

MAP FINDINGS

Map ID  
Direction  
Distance

Site

Database(s)

EDR ID Number  
EPA ID Number

**STRUCTURAL INDUSTRIES INC (Continued)**

1000554648

**LUST:**

Facility ID:	8906944	Spill Date:	10/15/1989
First notified:	REGIONAL OFFICE	Material class:	PETROLEUM
Material spilled:	UNKNOWN	Release QTY:	0.00 GALLONS
Water body affected:	Not reported	Origin:	COMMINDUST
Resource affected:	IN SEWER	Notifier:	FIRE DEPARTMENT
Basin of spill:	1700	Project ID:	0
Cleaner:	SPILLER	Date Cleaned:	10/16/1989
Initiated clean up:	Not reported	Close Date:	10/16/1989
Last Inspection:	Not reported	Investigator:	HOFMANN
UST Trust Fund:	No	Penalty:	NO PENALTY
Status:	MEANS ITS BEEN RESOLVED		
Quantity recovered:	0.00		
Cause:	OTHER		
Emergency response:	IT WAS NOT TAKEN		
Facility status:	COMPLETED SPILL [SPILL IS CLEANED UP AND ALL PAPERWORK IS COMPLETED]		

Facility ID:	9306676	Spill Date:	08/31/1993
First notified:	C	Material class:	PETROLEUM
Material spilled:	#2 FUEL	Release QTY:	0.00 GALLONS
Water body affected:	Not reported	Origin:	COMMINDUST
Resource affected:	GROUNDWATER	Notifier:	TANK TESTER
Basin of spill:	1700	Project ID:	0
Cleaner:	SPILLER	Date Cleaned:	03/02/1995
Initiated clean up:	Not reported	Close Date:	03/02/1995
Last Inspection:	Not reported	Investigator:	T/T/F
UST Trust Fund:	No	Penalty:	NO PENALTY
Status:	MEANS ITS BEEN RESOLVED		
Quantity recovered:	0.00		
Cause:	TANK TEST FAILURE [BULK STORE. PRO.]		
Emergency response:	IT WAS NOT TAKEN		
Facility status:	COMPLETED SPILL [SPILL IS CLEANED UP AND ALL PAPERWORK IS COMPLETED]		

**Nassau County UST:**

Facility ID:	056447	Tank ID:	0002
Tank Location:	Indoors, Belowground	Capacity:	00007500
Tank Status:	6	Tank Material:	STEEL
Piping Type:	Unknown	Material Type:	Fresh/Product
Int Protection:	Unknown		
Ext Protection:	UNKNOWN		
Description:	OIL, FUEL #2		
Leak Detect:	OTHER	Containment:	Other
Dispense Method:	Suction	Product Gauge:	No
Fill Type:	Gravity	Install Date:	1255
Total Tanks:	1		

28

**MERRY OLDS INC**  
777 SOUTH OYSTER BAY ROAD  
BETHPAGE, NY 11714

**FINDS** 1000372483  
**RCRIS-LQG** NYD065956922

MAP FINDINGS

Map ID  
Direction  
Distance

Site

Database(s)

EDR ID Number  
EPA ID Number

**MERRY OLDS INC (Continued)**

1000372483

**RCRIS:**

Owner: JOSEPH FOX  
(212) 555-1212

Contact: FRED GALLAGHER  
(516) 435-7948

Waste	Quantity	Info Source
D000	.00000 (N)	Notification

(P) = Pounds , (K) = Kilograms , (M) = Metric Tons , (T) = Tons , (N) = Not Reported

28

**GRAND PRIX PERFORMANCE LT  
777 S OYSTER BAY RD  
BETHPAGE, NY**

AST

A100043319  
N/A

**Nassau County AST:**

Facility ID: 056860  
Tank Location: Indoors, Aboveground  
Tank Status: In Service  
Int Protection: None  
Ext Protection: PAINTED [e.g. asphaltic]  
Piping Type: Steel/Iron  
Description: OIL, MOTOR  
Leak Detect: OTHER  
Dispense Method: Suction  
Fill Type: Pumped  
Data File: Petroleum Bulk Storage Facility

Tank ID: 0001  
Capacity (Gal): 275  
Tank Material: STEEL

Material Type: Fresh/Product

Containment: DIKING AND PAD  
Product Gauge: Yes  
Install Date: 0795  
Total Tanks: Not reported

Facility ID: 056860  
Tank Location: Outdoors, Aboveground  
Tank Status: In Service  
Int Protection: None  
Ext Protection: PAINTED [e.g. asphaltic]  
Piping Type: Steel/Iron  
Description: OIL, MOTOR  
Leak Detect: OTHER  
Dispense Method: Suction  
Fill Type: Pumped  
Data File: Petroleum Bulk Storage Facility

Tank ID: 0002  
Capacity (Gal): 240  
Tank Material: STEEL

Material Type: Waste

Containment: DOUBLE WALL TANK  
Product Gauge: Yes  
Install Date: 0795  
Total Tanks: Not reported

29

**INLAND PLASTICS  
120 NEW SOUTH RD  
HICKSVILLE, NY 11802**

RCRIS-SQG  
FINDS

1000556202  
NYD986987618

29

**SPEDALE PHOTOGRAPHERS  
110 NEW SOUTH RD  
HICKSVILLE, NY 11801**

RCRIS-SQG  
FINDS

1000184614  
NYD982794570

**MAP FINDINGS**

Map ID  
Direction  
Distance

Site

Databaso(s)

EDR ID Number  
EPA ID Number

**SPEDALE PHOTOGRAPHERS (Continued)**

1000184614

RCRIS:

Owner: JULIUS SPEDALE  
(212) 555-1212

Contact: JULIUS SPEDALE  
(516) 681-0863

Waste	Quantity	Info Source
D001	.00000 (N)	Notification

(P) = Pounds , (K) = Kilograms , (M) = Metric Tons , (T) = Tons , (N) = Not Reported

30

**FRANKIE D'S SERV STA  
1234 STEWART AVE  
BETHPAGE, NY**

AST

A100043084  
N/A

Nassau County AST:

Facility ID:	055584	Tank ID:	0006
Tank Location:	Outdoors, Aboveground	Capacity (Gal):	250
Tank Status:	In Service	Tank Material:	STEEL
Int Protection:	None		
Ext Protection:	PAINTED [e.g. asphaltic]	Material Type:	Fresh/Product
Piping Type:	Galvanized Steel		
Description:	OIL, FUEL #2	Containment:	DOUBLE WALL TANK
Leak Detect:	OTHER	Product Gauge:	Yes
Dispense Method:	Suction	Install Date:	1292
Fill Type:	Pumped	Total Tanks:	Not reported
Data File:	Petroleum Bulk Storage Facility		

31

**CORNICHE OF HICKSVILLE  
285-4 S BROADWAY  
HICKSVILLE, NY 11801**

RCRIS-SQG  
FINDS

1000315603  
NYD982717472

RCRIS:

Owner: HICKSVILLE CORNICHE INC  
(212) 555-1212

Contact: HI EUN SHON  
(516) 935-9525

Waste	Quantity	Info Source
F002	.00000 (N)	Notification

(P) = Pounds , (K) = Kilograms , (M) = Metric Tons , (T) = Tons , (N) = Not Reported

32

**HICKSVILLE FIRESTONE  
300 S BROADWAY  
HICKSVILLE, NY 11801**

FINDS  
RCRIS-LQG  
LUST  
AST

1000272865  
NYD012729554

**MAP FINDINGS**

Map ID  
Direction  
Distance

Site

Database(s)

EDR ID Number  
EPA ID Number

**HICKSVILLE FIRESTONE (Continued)**

**1000272865**

**RCRIS:**

Owner: CLIFF FRIETAG  
(212) 555-1212

Contact: RICHARD ORELLI  
(516) 931-0170

Waste	Quantity	Info Source	Waste	Quantity	Info Source
D000	.00000 (N)	Notification	D008	.00000 (N)	Notification
NONE	.00000 (N)	EPA Inspection			

(P) = Pounds , (K) = Kilograms , (M) = Metric Tons , (T) = Tons , (N) = Not Reported

**LUST:**

Facility ID:	9010583	Spill Date:	01/02/1991
First notified:	REGIONAL OFFICE	Material class:	PETROLEUM
Material spilled:	WASTE OIL	Release QTY:	0.00 GALLONS
Water body affected:	Not reported	Origin:	COMMINDUST
Resource affected:	GROUNDWATER	Notifier:	OTHER
Basin of spill:	1700	Project ID:	0
Cleaner:	SPILLER	Date Cleaned:	02/14/1992
Initiated clean up:	Not reported	Close Date:	02/14/1992
Last inspection:	Not reported	Investigator:	WALSH
UST Trust Fund:	Yes	Penalty:	NO PENALTY
Status:	MEANS ITS BEEN RESOLVED		
Quantity recovered:	0.00		
Cause:	OTHER		
Emergency response:	IT WAS NOT TAKEN		
Facility status:	COMPLETED SPILL [SPILL IS CLEANED UP AND ALL PAPERWORK IS COMPLETED]		

**Nassau County AST:**

Facility ID:	055305	Tank ID:	0003
Tank Location:	Outdoors, Aboveground	Capacity (Gal):	220
Tank Status:	In Service	Tank Material:	STEEL
Int Protection:	None		
Ext Protection:	PAINTED [e.g. asphaltic]	Material Type:	Waste
Piping Type:	Steel/Iron		
Description:	WASTE OIL	Containment:	DIKING AND PAD
Leak Detect:	OTHER	Product Gauge:	No
Dispense Method:	Suction	Install Date:	0591
Fill Type:	Gravity	Total Tanks:	Not reported
Data File:	Petroleum Bulk Storage Facility		

32

**ABBEY RENT ALL  
301 S BROADWAY  
HICKSVILLE, NY**

**LUST  
AST**

**S100668658  
N/A**



MAP FINDINGS

Map ID  
Direction  
Distance

Site

Database(s)

EDR ID Number  
EPA ID Number

**ABBEY RENT ALL (Continued)**

**S100668658**

**LUST:**

Facility ID:	8903512	Spill Date:	07/07/1989
First notified:	REGIONAL OFFICE	Material class:	PETROLEUM
Material spilled:	WASTE OIL	Release QTY:	0.00 GALLONS
Water body affected:	Not reported	Origin:	NON-COMMUNIST
Resource affected:	ON LAND	Notifier:	HEALTH DEPARTMENT
Basin of spill:	1700	Project ID:	0
Cleaner:	SPILLER	Date Cleaned:	02/13/1990
Initiated clean up:	Not reported	Close Date:	02/13/1990
Last Inspection:	Not reported	Investigator:	LEUNG
UST Trust Fund:	No	Penalty:	NO PENALTY
Status:	MEANS ITS BEEN RESOLVED		
Quantity recovered:	0.00		
Cause:	OTHER		
Emergency response:	IT WAS NOT TAKEN		
Facility status:	COMPLETED SPILL [SPILL IS CLEANED UP AND ALL PAPERWORK IS COMPLETED]		

**Nassau County AST:**

Facility ID:	055255	Tank ID:	0003
Tank Location:	Indoors, Aboveground	Capacity (Gal):	220
Tank Status:	In Service	Tank Material:	STEEL
Int Protection:	None		
Ext Protection:	PAINTED [e.g. asphaltic]	Material Type:	Fresh/Product
Piping Type:	Steel/Iron		
Description:	OIL, FUEL #2	Containment:	DIKING AND PAD
Leak Detect:	OTHER	Product Gauge:	Yes
Dispense Method:	Suction	Install Date:	0394
Fill Type:	Gravity	Total Tanks:	Not reported
Data File:	Petroleum Bulk Storage Facility		

33

**COMMANDER  
53 LAWNVIEW AVE  
HICKSVILLE, NY**

**LUST**

**S101103113  
N/A**

**LUST:**

Facility ID:	9403227	Spill Date:	06/06/1994
First notified:	C	Material class:	PETROLEUM
Material spilled:	WASTE OIL	Release QTY:	1.00 GALLONS
Water body affected:	Not reported	Origin:	PRIVATE DWELLING
Resource affected:	ON LAND	Notifier:	OTHER
Basin of spill:	1700	Project ID:	0
Cleaner:	SPILLER	Date Cleaned:	06/07/1994
Initiated clean up:	Not reported	Close Date:	06/07/1994
Last Inspection:	Not reported	Investigator:	NONE
UST Trust Fund:	No	Penalty:	NO PENALTY
Status:	MEANS ITS BEEN RESOLVED		
Quantity recovered:	0.00		
Cause:	OTHER		
Emergency response:	IT WAS NOT TAKEN		
Facility status:	COMPLETED SPILL [SPILL IS CLEANED UP AND ALL PAPERWORK IS COMPLETED]		

34

**TERRY SULLIVAN  
355 S BROADWAY  
HICKSVILLE, NY**

**LUST**

**S100147563  
N/A**

MAP FINDINGS

Map ID Direction Distance	Site	Database(s)	EDR ID Number EPA ID Number
---------------------------------	------	-------------	--------------------------------

**TERRY SULLIVAN (Continued)**

S100147563

**LUST:**

Facility ID: 8809382	Spill Date: 03/05/1989
First notified: ANSWERING SERVICE	Material class: PETROLEUM
Material spilled: GASOLINE	Release QTY: 10.00 GALLONS
Water body affected: Not reported	Origin: PASSENGER VEHICLE
Resource affected: ON LAND	Notifier: FIRE DEPARTMENT
Basin of spill: 1700	Project ID: 0
Cleaner: OTHER AGENCY	Date Cleaned: 03/06/1989
Initiated clean up: Not reported	Close Date: 03/06/1989
Last Inspection: Not reported	Investigator: NCFM
UST Trust Fund: No	Penalty: NO PENALTY
Status: MEANS ITS BEEN RESOLVED	
Quantity recovered: 0.00	
Cause: TANK FAILURE	
Emergency response: IT WAS NOT TAKEN	
Facility status: COMPLETED SPILL [SPILL IS CLEANED UP AND ALL PAPERWORK IS COMPLETED]	

34

**HIP - EAST NASSAU REGION  
350 S BROADWAY  
HICKSVILLE, NY 11801**

**RCRIS-SQG 1000790857  
FINDS NYD987023462**

**RCRIS:**

Owner: HIP OF GREATER NEW YORK  
(212) 630-5000

Contact: GEORGE MARLO  
(516) 938-0100

Waste	Quantity	Info Source	Waste	Quantity	Info Source
D000	.00000 (N)	Notification	D002	.00000 (N)	Notification
D009	.00000 (N)	Notification			

(P) = Pounds , (K) = Kilograms , (M) = Metric Tons , (T) = Tons , (N) = Not Reported

34

**DR. CHTRUVANTY  
350 S BROADWAY  
HICKSVILLE, NY**

**LUST S100667550  
N/A**

**LUST:**

Facility ID: 8806012	Spill Date: 10/15/1988
First notified: REGIONAL OFFICE	Material class: PETROLEUM
Material spilled: GASOLINE	Release QTY: 4.00 GALLONS
Water body affected: Not reported	Origin: PASSENGER VEHICLE
Resource affected: ON LAND	Notifier: FIRE DEPARTMENT
Basin of spill: 1700	Project ID: 99222
Cleaner: DEC - PIN PROJECT	Date Cleaned: 10/18/1988
Initiated clean up: Not reported	Close Date: 10/18/1988
Last Inspection: Not reported	Investigator: NONE
UST Trust Fund: No	Penalty: NO PENALTY
Status: MEANS ITS BEEN RESOLVED	
Quantity recovered: 0.00	
Cause: OTHER	
Emergency response: IT WAS NOT TAKEN	
Facility status: COMPLETED SPILL [SPILL IS CLEANED UP AND ALL PAPERWORK IS COMPLETED]	

MAP FINDINGS

Map ID Direction Distance	Site	Database(s)	EDR ID Number EPA ID Number
---------------------------------	------	-------------	--------------------------------

35	<b>NARDA MICROWAVE CORP</b> <b>75 COMMERCIAL ST</b> <b>HICKSVILLE, NY 11801</b>	FINDS	<b>1000789577</b> <b>NYD987010386</b>
----	---	-------	--

Other Pertinent Environmental Activity Identified at Site:  
 facility has active water discharge permits

36	<b>IMPRESSIVE IMAGE INC</b> <b>9 COMMERCIAL ST</b> <b>HICKSVILLE, NY 11801</b>	FINDS RCRIS-LQG	<b>1000553036</b> <b>NYD986954451</b>
----	--	--------------------	--

RCRIS:  
 Owner: ROBERT M RUSIE  
 (516) 931-0142  
 Contact: CELIA CERLINI  
 (516) 931-0142

Waste	Quantity	Info Source	Waste	Quantity	Info Source
D000	.00000 (N)	Notification	D001	.00000 (N)	Notification

(P) = Pounds , (K) = Kilograms , (M) = Metric Tons , (T) = Tons , (N) = Not Reported

36	<b>BIDCO MANUFACTURING CORP</b> <b>8 COMMERCIAL ST</b> <b>HICKSVILLE, NY 11801</b>	RCRIS-SQG FINDS	<b>1000790592</b> <b>NYD987020773</b>
----	--	--------------------	--

RCRIS:  
 Owner: BIDCO MANUFACTURING CORP  
 (516) 433-0740  
 Contact: HARVEY BIDNER  
 (516) 433-0740

Waste	Quantity	Info Source	Waste	Quantity	Info Source
D000	.00000 (N)	Notification	D011	.00000 (N)	Notification

(P) = Pounds , (K) = Kilograms , (M) = Metric Tons , (T) = Tons , (N) = Not Reported

36	<b>MERCURY LIGHTING CORP</b> <b>10 COMMERCIAL ST</b> <b>HICKSVILLE, NY 11801</b>	RCRIS-SQG FINDS	<b>1000981464</b> <b>NY0001000082</b>
----	--	--------------------	--

RCRIS:  
 Owner: MERCURY LIGHTING CORP  
 (215) 575-2390  
 Contact: KENNETH JONES  
 (215) 575-2390

Waste	Quantity	Info Source	Waste	Quantity	Info Source
D001	.00000 (N)	Notification	F001	.00000 (N)	Notification

(P) = Pounds , (K) = Kilograms , (M) = Metric Tons , (T) = Tons , (N) = Not Reported

36	<b>AETNA PRODUCTS</b> <b>11 COMMERCIAL ST</b> <b>HICKSVILLE, NY 11801</b>	RCRIS-SQG FINDS	<b>1000553354</b> <b>NYD986957702</b>
----	---	--------------------	--

MAP FINDINGS

Map ID Direction Distance	Site	Database(s)	EDR ID Number EPA ID Number
---------------------------------	------	-------------	--------------------------------

**AETNA PRODUCTS (Continued)**

1000553354

RCRIS:

Owner: FORE IMPROVEMENT CORP  
(516) 935-8383

Contact: PAUL MEYER  
(516) 938-8100

Waste	Quantity	Info Source	Waste	Quantity	Info Source
D000	.00000 (N)	Notification	D001	.00000 (N)	Notification
U226	.00000 (N)	Notification			

(P) = Pounds , (K) = Kilograms , (M) = Metric Tons , (T) = Tons , (N) = Not Reported

**37 DEXTER MAGNETIC MATERIALS DIV  
400 KARIN LN  
HICKSVILLE, NY 11801**

**RCRIS-SQG 1000552702  
FINDS NYD986951077**

RCRIS:

Owner: DEXTER CORP  
(408) 730-0611

Contact: ROY YOST  
(516) 822-3311

Waste	Quantity	Info Source
D001	.00000 (N)	Notification

(P) = Pounds , (K) = Kilograms , (M) = Metric Tons , (T) = Tons , (N) = Not Reported

**38 BONANZA FABRIC CO  
35 KARIN LN  
HICKSVILLE, NY**

**LUST S100668624  
N/A**

LUST:

Facility ID: 8800192  
 First notified: REGIONAL OFFICE  
 Material spilled: #2 FUEL  
 Water body affected: Not reported  
 Resource affected: GROUNDWATER  
 Basin of spill: 1700  
 Cleaner: OTHER AGENCY  
 Initiated clean up: Not reported  
 Last Inspection: Not reported  
 UST Trust Fund: No  
 Status: MEANS ITS BEEN RESOLVED  
 Quantity recovered: 0.00  
 Cause: OTHER  
 Emergency response: IT WAS NOT TAKEN  
 Facility status: COMPLETED SPILL [SPILL IS CLEANED UP AND ALL PAPERWORK IS COMPLETED]

Spill Date: 04/06/1988  
 Material class: PETROLEUM  
 Release QTY: 0.00 GALLONS  
 Origin: NON-COMMUNST  
 Notifier: HEALTH DEPARTMENT  
 Project ID: 0  
 Date Cleaned: 05/16/1988  
 Close Date: 05/16/1988  
 Investigator: NCDH  
 Penalty: NO PENALTY

**39 RESIDENCE  
89 SILVBER AVE  
BETHPAGE, NY**

**LUST S100560263  
N/A**

MAP FINDINGS

Map ID  
Direction  
Distance

Site

Database(s)

EDR ID Number  
EPA ID Number

**RESIDENCE (Continued)**

S100560263

**LUST:**

Facility ID:	9306397	Spill Date:	08/24/1993
First notified:	C	Material class:	PETROLEUM
Material spilled:	#2 FUEL	Release QTY:	6.00 GALLONS
Water body affected:	Not reported	Origin:	PRIVATE DWELLING
Resource affected:	ON LAND	Notifier:	AFFECTED PERSONS
Basin of spill:	1700	Project ID:	0
Cleaner:	SPILLER	Date Cleaned:	08/26/1993
Initiated clean up:	Not reported	Close Date:	08/26/1993
Last Inspection:	Not reported	Investigator:	NONE
UST Trust Fund:	No	Penalty:	NO PENALTY
Status:	MEANS ITS BEEN RESOLVED		
Quantity recovered:	0.00		
Cause:	TANK FAILURE		
Emergency response:	IT WAS NOT TAKEN		
Facility status:	COMPLETED SPILL [SPILL IS CLEANED UP AND ALL PAPERWORK IS COMPLETED]		

40

**PAG INSULATION**  
**44 FELICE CRESCENT**  
**HICKSVILLE, NY 11801**

**FINDS**

**1000551083**  
**NYD986920239**

Other Pertinent Environmental Activity Identified at Site:  
facility has an emission permit under the Clean Air Act  
civil judicial and administrative enforcement cases against facility

41

**THALL SVC STATION CORP.**  
**400 S. BROADWAY**  
**HICKSVILLE, NY 11801**

**FINDS**  
**RCRIS-LQG**

**1000288210**  
**NYD055950935**

**RCRIS:**

Owner: ROBERT L. THALL  
(212) 555-1212

Contact: STEVEN THALL  
(516) 433-3043

Waste	Quantity	Info Source
D000	.00000 (N)	Notification

(P) = Pounds, (K) = Kilograms, (M) = Metric Tons, (T) = Tons, (N) = Not Reported

41

**PACE FUEL CO**  
**400 S BROADWAY**  
**HICKSVILLE, NY**

**LUST**

**S100148922**  
**N/A**

MAP FINDINGS

Map ID  
Direction  
Distance

Site

Database(s)

EDR ID Number  
EPA ID Number

**PACE FUEL CO (Continued)**

S100148922

**LUST:**

Facility ID:	8702695	Spill Date:	07/03/1987
First notified:	REGIONAL OFFICE	Material class:	PETROLEUM
Material spilled:	GASOLINE	Release QTY:	25.00 GALLONS
Water body affected:	Not reported	Origin:	TANK TRUCK
Resource affected:	ON LAND	Notifier:	LOCAL AGENCY
Basin of spill:	17	Project ID:	0
Cleaner:	SPILLER	Date Cleaned:	07/03/1987
Initiated clean up:	Not reported	Close Date:	07/03/1987
Last inspection:	Not reported	Investigator:	ACAMPORA
UST Trust Fund:	No	Penalty:	NO PENALTY
Status:	MEANS ITS BEEN RESOLVED		
Quantity recovered:	0.00		
Cause:	TANK OVERFILL		
Emergency response:	IT WAS NOT TAKEN		
Facility status:	COMPLETED SPILL [SPILL IS CLEANED UP AND ALL PAPERWORK IS COMPLETED]		

41

**SUNOCO-BOB THALL**  
400 SOUTH BROADWAY  
HICKSVILLE, NY 11801

**FINDS** 1000332080  
**RCRIS-LQG** NYD981492036

**RCRIS:**

Owner: BOB THALL  
(212) 555-1212  
  
Contact: BOB THALL  
(516) 433-3043

Waste	Quantity	Info Source	Waste	Quantity	Info Source
D000	.00000 (N)	Notification	D008	.00000 (N)	Notification

(P) = Pounds , (K) = Kilograms , (M) = Metric Tons , (T) = Tons , (N) = Not Reported

42

**GENERAL ELECTRIC SUPPLY CO.**  
848 S. OYSTER BAY ROAD  
HICKSVILLE, NY 11801

**RCRIS-LQG** 1000212460  
NYD060317831

**RCRIS:**

Owner: GENERAL ELECTRIC  
(212) 555-1212  
  
Contact: JOSEPH HAYDEN  
(516) 931-1890

Waste	Quantity	Info Source
D001	.00000 (N)	Notification

(P) = Pounds , (K) = Kilograms , (M) = Metric Tons , (T) = Tons , (N) = Not Reported

42

**GENERAL ELECTRIC COMPANY INC**  
848 S OYSTER BAY RD  
HICKSVILLE, NY 11802

**FINDS** 1000788076  
NYD060317831

MAP FINDINGS

Map ID  
Direction  
Distance

Site

Database(s)

EDR ID Number  
EPA ID Number

43

**R & J CLEANERS**  
**447 S BROADWAY**  
**HICKSVILLE, NY 11801**

**RCRIS-SQG**  
**FINDS**

**1000912055**  
**NY0000385393**

**RCRIS:**

Owner: KUAN-CHIEH PENG  
(516) 938-6187

Contact: KUAN-CHIEH PENG  
(516) 939-0776

Waste	Quantity	Info Source	Waste	Quantity	Info Source
D007	.00000 (N)	Notification	D039	.00000 (N)	Notification
F002	.00000 (N)	Notification			

(P) = Pounds , (K) = Kilograms , (M) = Metric Tons , (T) = Tons , (N) = Not Reported

44

**LARRY NALLIA RESIDENCE**  
**78 SPRUCE AVENUE**  
**BETHPAGE, NY**

**LUST**

**S100664934**  
**N/A**

**LUST:**

Facility ID:	9210656	Spill Date:	12/14/1992
First notified:	REGIONAL OFFICE	Material class:	PETROLEUM
Material spilled:	#2 FUEL	Release QTY:	0.00 GALLONS
Water body affected:	Not reported	Origin:	PRIVATE DWELLING
Resource affected:	ON LAND	Notifier:	OTHER
Basin of spill:	1700	Project ID:	0
Cleaner:	SPILLER	Date Cleaned:	02/12/1993
Initiated clean up:	Not reported	Close Date:	02/12/1993
Last Inspection:	Not reported	Investigator:	GIBBONS
UST Trust Fund:	No	Penalty:	NO PENALTY
Status:	MEANS ITS BEEN RESOLVED		
Quantity recovered:	0.00		
Cause:	OTHER		
Emergency response:	IT WAS NOT TAKEN		
Facility status:	COMPLETED SPILL [SPILL IS CLEANED UP AND ALL PAPERWORK IS COMPLETED]		

45

**UNK CUSTOMER**  
**502 S BROADWAY**  
**HICKSVILLE, NY**

**LUST**

**S100493879**  
**N/A**

**LUST:**

Facility ID:	9205657	Spill Date:	08/15/1992
First notified:	C	Material class:	PETROLEUM
Material spilled:	GASOLINE	Release QTY:	4.00 GALLONS
Water body affected:	Not reported	Origin:	PASSENGER VEHICLE
Resource affected:	ON LAND	Notifier:	AFFECTED PERSONS
Basin of spill:	1700	Project ID:	0
Cleaner:	OTHER AGENCY	Date Cleaned:	08/17/1992
Initiated clean up:	Not reported	Close Date:	08/17/1992
Last Inspection:	Not reported	Investigator:	NONE
UST Trust Fund:	No	Penalty:	NO PENALTY
Status:	MEANS ITS BEEN RESOLVED		
Quantity recovered:	0.00		
Cause:	TANK OVERFILL		
Emergency response:	IT WAS NOT TAKEN		
Facility status:	COMPLETED SPILL [SPILL IS CLEANED UP AND ALL PAPERWORK IS COMPLETED]		

MAP FINDINGS

Map ID			EDR ID Number
Direction			EPA ID Number
Distance			

<b>45</b>	<b>GRAND PRIX PERFORMANCE LTD</b> <b>500 S BROADWAY</b> <b>HICKSVILLE, NY 11801</b>	<b>RCRIS-SQG</b> <b>FINDS</b>	<b>1000791026</b> <b>NYD987025251</b>
-----------	---	----------------------------------	--

RCRIS:  
 Owner: JOHN DEMONACO  
 (516) 931-2942  
  
 Contact: STEVE SCHERER  
 (516) 822-1550

Waste	Quantity	Info Source	Waste	Quantity	Info Source
D001	.00000 (N)	Notification	D008	.00000 (N)	Notification
D018	.00000 (N)	Notification	D039	.00000 (N)	Notification

(P) = Pounds , (K) = Kilograms , (M) = Metric Tons , (T) = Tons , (N) = Not Reported

<b>45</b>	<b>GRAND JEEP EAGLE DEALERSHIP</b> <b>500 BROADWAY</b> <b>HICKSVILLE, NY 11801</b>	<b>FINDS</b> <b>RCRIS-LQG</b>	<b>1000791734</b> <b>NYD987032521</b>
-----------	--	----------------------------------	--

RCRIS:  
 Owner: ANN DEMONACO  
 (516) 931-2942  
  
 Contact: ANN DEMONACO  
 (516) 931-2942

Waste	Quantity	Info Source	Waste	Quantity	Info Source
D000	.00000 (N)	Notification	D006	.00000 (N)	Notification
D008	.00000 (N)	Notification	D009	.00000 (N)	Notification

(P) = Pounds , (K) = Kilograms , (M) = Metric Tons , (T) = Tons , (N) = Not Reported

<b>45</b>	<b>HESS S/S</b> <b>502 S BROADWAY</b> <b>HICKSVILLE, NY</b>	<b>LUST</b>	<b>S100493287</b> <b>N/A</b>
-----------	---	-------------	---------------------------------

LUST:		Spill Date:	03/24/1992
Facility ID:	9113034	Material class:	PETROLEUM
First notified:	ANSWERING SERVICE	Release QTY:	0.00 GALLONS
Material spilled:	#2 FUEL	Origin:	GAS STATION
Water body affected:	Not reported	Notifier:	RESPONSIBLE PARTY
Resource affected:	GROUNDWATER	Project ID:	0
Basin of spill:	1700	Date Cleaned:	05/20/1992
Cleaner:	SPILLER	Close Date:	05/20/1992
Initiated clean up:	Not reported	Investigator:	T/T/F
Last Inspection:	Not reported	Penalty:	NO PENALTY
UST Trust Fund:	No		
Status:	MEANS ITS BEEN RESOLVED		
Quantity recovered:	0.00		
Cause:	TANK TEST FAILURE [BULK STORE. PRO.]		
Emergency response:	IT WAS NOT TAKEN		
Facility status:	COMPLETED SPILL [SPILL IS CLEANED UP AND ALL PAPERWORK IS COMPLETED]		

<b>45</b>	<b>HESS</b> <b>502 S BROADWAY</b> <b>HICKSVILLE, NY</b>	<b>LUST</b>	<b>S101174774</b> <b>N/A</b>
-----------	---	-------------	---------------------------------



MAP FINDINGS

Map ID  
Direction  
Distance

Site

Database(s)

EDR ID Number  
EPA ID Number

**HESS (Continued)**

**S101174774**

**LUST:**

Facility ID:	9404252	Spill Date:	06/27/1994
First notified:	C	Material class:	PETROLEUM
Material spilled:	GASOLINE	Release QTY:	0.00 GALLONS
Water body affected:	Not reported	Origin:	GAS STATION
Resource affected:	ON LAND	Notifier:	RESPONSIBLE PARTY
Basin of spill:	1700	Project ID:	0
Cleaner:	SPILLER	Date Cleaned:	Not reported
Initiated clean up:	Not reported	Close Date:	Not reported
Last Inspection:	Not reported	Investigator:	RMS CAMPBELL
UST Trust Fund:	Yes	Penalty:	NO PENALTY
Status:	Not reported		
Quantity recovered:	0.00		
Cause:	TANK OVERFILL		
Emergency response:	IT WAS NOT TAKEN		
Facility status:	ACTIVE SPILL [ON GOING]		

45

**AMERADA HESS STATION 32489  
502 S BROADWAY  
HICKSVILLE, NY 11801**

**RCRIS-SQG 1000789578  
FINDS NYD987010394**

**RCRIS:**

Owner: AMERADA HESS CORP  
(908) 750-6000

Contact: THOMAS WHITTAKER  
(908) 750-6225

Waste	Quantity	Info Source	Waste	Quantity	Info Source
D000	.00000 (N)	Notification	D001	.00000 (N)	Notification
D018	.00000 (N)	Notification			

(P) = Pounds , (K) = Kilograms , (M) = Metric Tons , (T) = Tons , (N) = Not Reported

Other Pertinent Environmental Activity Identified at Site:  
facility has active water discharge permits

45

**GRAND PRIX PERFORMANCE  
500 S BROADWAY  
HICKSVILLE, NY**

**AST**

**A100042981  
N/A**

**Nassau County AST:**

Facility ID:	055208	Tank ID:	0004
Tank Location:	Indoors, Aboveground	Capacity (Gal):	240
Tank Status:	In Service	Tank Material:	STEEL
Int Protection:	None		
Ext Protection:	OTHER	Material Type:	Fresh/Product
Piping Type:	Steel/Iron		
Description:	OIL, MOTOR	Containment:	DIKING AND PAD
Leak Detect:	NONE	Product Gauge:	Yes
Dispense Method:	Suction	Install Date:	0676
Fill Type:	Pumped	Total Tanks:	Not reported
Data File:	Petroleum Bulk Storage Facility		

MAP FINDINGS

Map ID  
Direction  
Distance

Site

Database(s)

EDR ID Number  
EPA ID Number

**GRAND PRIX PERFORMANCE (Continued)**

**A100042981**

Facility ID:	055208	Tank ID:	0005
Tank Location:	Indoors, Aboveground	Capacity (Gal):	240
Tank Status:	In Service	Tank Material:	STEEL
Int Protection:	None		
Ext Protection:	PAINTED [e.g. asphaltic]		
Piping Type:	Steel/Iron	Material Type:	Waste
Description:	WASTE OIL		
Leak Detect:	OTHER	Containment:	DIKING AND PAD
Dispense Method:	Suction	Product Gauge:	Yes
Fill Type:	Gravity	Install Date:	0491
Data File:	Petroleum Bulk Storage Facility	Total Tanks:	Not reported

45

**JOHN HENRYS CLEANERS**  
495-30 SOUTH BROADWAY  
HICKSVILLE, NY 11801

**FINDS 1000305180**  
**RCRIS-LQG NYD982182057**

RCRIS:

Owner: GROSSE HENRY  
(212) 555-1212

Contact: HENRY GROSSE  
(516) 935-7650

Waste	Quantity	Info Source
F002	.00000 (N)	Notification

(P) = Pounds , (K) = Kilograms , (M) = Metric Tons , (T) = Tons , (N) = Not Reported

45

**TRW MEDIAL ELECTRONIC CORP**  
485-29 S BROADWAY  
HICKSVILLE, NY 11801

**FINDS 1000123895**  
**RCRIS-LQG NYD986872984**

RCRIS:

Owner: DIVISION OF TRW  
(212) 555-1212

Contact: NICK OSTER  
(516) 932-8700

Waste	Quantity	Info Source	Waste	Quantity	Info Source
D001	.00000 (N)	Notification	NONE	.00000 (N)	EPA Inspection

(P) = Pounds , (K) = Kilograms , (M) = Metric Tons , (T) = Tons , (N) = Not Reported

45

**SALS AUTO BODY**  
477 S BROADWAY  
HICKSVILLE, NY 11801

**RCRIS-SQG 1000373491**  
**FINDS NYD986894939**

MAP FINDINGS

Map ID  
Direction  
Distance

Site

Database(s)

EDR ID Number  
EPA ID Number

**SALS AUTO BODY (Continued)**

1000373491

RCRIS:

Owner: LOU SEPLAVY  
(212) 555-1212

Contact: DANIEL RYAN  
(516) 681-6644

Waste	Quantity	Info Source	Waste	Quantity	Info Source
D001	.00000 (N)	Notification	F005	.00000 (N)	Notification

(P) = Pounds , (K) = Kilograms , (M) = Metric Tons , (T) = Tons , (N) = Not Reported

46

**RONZONI FOODS CORPORATION**  
50 LUDY ST  
HICKSVILLE, NY 11801

**RCRIS-SQG** 1000212440  
**FINDS** NYD152084372

RCRIS:

Owner: PHILIP MORRIS  
(212) 555-1212

Contact: ANTHONY BELVIGLIO  
(516) 932-2700

Waste	Quantity	Info Source
D001	.00000 (N)	Notification

(P) = Pounds , (K) = Kilograms , (M) = Metric Tons , (T) = Tons , (N) = Not Reported

46

**TRIPLE J.V.C. AUTO COLLISION, INC**  
55 LUDY ST  
HICKSVILLE, NY 11801

**RCRIS-SQG** 1000347932  
**FINDS** NYD982730178

RCRIS:

Owner: JOHN COTONA  
(212) 555-1212

Contact: JOHN COTONA  
(516) 939-0020

Waste	Quantity	Info Source	Waste	Quantity	Info Source
F003	.00000 (N)	Notification	F005	.00000 (N)	Notification

(P) = Pounds , (K) = Kilograms , (M) = Metric Tons , (T) = Tons , (N) = Not Reported

46

**GRUMMAN AEROSPACE CORP**  
83 LUDY ST  
HICKSVILLE, NY 11714

**FINDS** 1000300850  
**RCRIS-LOG** NYD981182231

**MAP FINDINGS**

Map ID Direction Distance	Site	Database(s)	EDR ID Number EPA ID Number
---------------------------------	------	-------------	--------------------------------

**GRUMMAN AEROSPACE CORP (Continued)**

1000300850

**RCRIS:**

Owner: INDUSTRIAL REALTY CO  
(212) 555-1212

Contact: JOHN OHLMANN  
(516) 575-2385

Waste	Quantity	Info Source	Waste	Quantity	Info Source
D001	.00000 (N)	Notification	F001	.00000 (N)	Notification
F003	.00000 (N)	Notification	F005	.00000 (N)	Notification
NONE	.00000 (N)	EPA Inspection			

(P) = Pounds , (K) = Kilograms , (M) = Metric Tons , (T) = Tons , (N) = Not Reported

**47 HENRY SOLUK OWNER  
30 FLORAL AVENUE  
BETHPAGE, NY**

**LUST**

**S100491897  
N/A**

**LUST:**

Facility ID: 9208514 First notified: C Material spilled: #2 FUEL Water body affected: Not reported Resource affected: ON LAND Basin of spill: 1700 Cleaner: SPILLER Initiated clean up: Not reported Last Inspection: Not reported UST Trust Fund: No Status: MEANS ITS BEEN RESOLVED Quantity recovered: 0.00 Cause: TANK FAILURE Emergency response: IT WAS NOT TAKEN Facility status: COMPLETED SPILL [SPILL IS CLEANED UP AND ALL PAPERWORK IS COMPLETED]	Spill Date: 10/23/1992 Material class: PETROLEUM Release QTY: 200.00 GALLONS Origin: PRIVATE DWELLING Notifier: OTHER Project ID: 0 Date Cleaned: 04/27/1994 Close Date: 04/27/1994 Investigator: GIBBONS Penalty: NO PENALTY
---	--

**48 SHELL OIL CO  
STEWART & FARMERS  
BETHPAGE, NY 11714**

**FINDS  
RCRIS-LQG  
LUST**

**1000552235  
NYD986946309**

**RCRIS:**

Owner: JOHN N LOONEY  
(212) 555-1212

Contact: BROOKS PERLEE  
(516) 942-4121

Waste	Quantity	Info Source	Waste	Quantity	Info Source
D008	.00000 (N)	Notification	D027	.00000 (N)	Notification
F001	.00000 (N)	Notification	F002	.00000 (N)	Notification

(P) = Pounds , (K) = Kilograms , (M) = Metric Tons , (T) = Tons , (N) = Not Reported

MAP FINDINGS

Map ID  
Direction  
Distance

Site

Database(s)

EDR ID Number  
EPA ID Number

**SHELL OIL CO (Continued)**

1000552235

**LUST:**

Facility ID:	8709242	Spill Date:	01/29/1988
First notified:	ANSWERING SERVICE	Material class:	PETROLEUM
Material spilled:	#2 FUEL	Release QTY:	0.00 GALLONS
Water body affected:	Not reported	Origin:	GAS STATION
Resource affected:	GROUNDWATER	Notifier:	TANK TESTER
Basin of spill:	17	Project ID:	0
Cleaner:	SPILLER	Date Cleaned:	04/06/1988
Initiated clean up:	Not reported	Close Date:	04/06/1988
Last Inspection:	Not reported	Investigator:	GOERTZ
UST Trust Fund:	No	Penalty:	NO PENALTY
Status:	MEANS ITS BEEN RESOLVED		
Quantity recovered:	0.00		
Cause:	TANK TEST FAILURE [BULK STORE. PRO.]		
Emergency response:	IT WAS NOT TAKEN		
Facility status:	COMPLETED SPILL [SPILL IS CLEANED UP AND ALL PAPERWORK IS COMPLETED]		

48

**SHELL GAS STATION  
STEWART AVE / FARMERS AVE  
BETHPAGE, NY**

LUST

S100781107  
N/A

**LUST:**

Facility ID:	9308447	Spill Date:	10/12/1993
First notified:	ANSWERING SERVICE	Material class:	PETROLEUM
Material spilled:	GASOLINE	Release QTY:	0.00 GALLONS
Water body affected:	Not reported	Origin:	GAS STATION
Resource affected:	GROUNDWATER	Notifier:	TANK TESTER
Basin of spill:	1700	Project ID:	0
Cleaner:	SPILLER	Date Cleaned:	Not reported
Initiated clean up:	Not reported	Close Date:	Not reported
Last Inspection:	Not reported	Investigator:	T/T/F
UST Trust Fund:	Yes	Penalty:	NO PENALTY
Status:	Not reported		
Quantity recovered:	0.00		
Cause:	TANK TEST FAILURE [BULK STORE. PRO.]		
Emergency response:	IT WAS NOT TAKEN		
Facility status:	ACTIVE SPILL [ON GOING]		

48

**A & D SHELL  
STEWART & FARMERS AVENUES  
BETHPAGE, NY**

UST

U001854915  
N/A

**Nassau County UST:**

Facility ID:	041021	Tank ID:	0004
Tank Location:	Indoors, Belowground	Capacity:	00000550
Tank Status:	In Service	Tank Material:	Fiberglass Reinforced Plastic
Piping Type:	Galvanized Steel	Material Type:	Waste
Int Protection:	None		
Ext Protection:	FIBERGLASS REINFORCED PLASTIC		
Description:	WASTE OIL	Containment:	Other
Leak Detect:	OTHER	Product Gauge:	No
Dispense Method:	Gravity	Install Date:	0883
Fill Type:	Gravity		
Total Tanks:	2		

MAP FINDINGS

Map ID			EDR ID Number
Direction	Site	Database(s)	EPA ID Number
Distance			

**A & D SHELL (Continued)**

U001854915

Facility ID:	041021	Tank ID:	0005
Tank Location:	Indoors, Belowground	Capacity:	00000550
Tank Status:	6	Tank Material:	STEEL
Piping Type:	Other	Material Type:	Fresh/Product
Int Protection:	None		
Ext Protection:	PAINTED [e.g. asphaltic]		
Description:	OIL, FUEL #2		
Leak Detect:	OTHER	Containment:	Other
Dispense Method:	Suction	Product Gauge:	No
Fill Type:	Pumped	Install Date:	0162
Total Tanks:	2		

49	<b>PLAZA PONTIAC 27 LUDY ST HICKSVILLE, NY</b>	<b>LUST</b>	<b>S100669241 N/A</b>
----	--	-------------	---------------------------

LUST:

Facility ID:	9002820	Spill Date:	06/08/1990
First notified:	REGIONAL OFFICE	Material class:	PETROLEUM
Material spilled:	#2 FUEL	Release QTY:	0.00 GALLONS
Water body affected:	Not reported	Origin:	COMMINDUST
Resource affected:	ON LAND	Notifier:	HEALTH DEPARTMENT
Basin of spill:	1700	Project ID:	0
Cleaner:	SPILLER	Date Cleaned:	07/11/1990
Initiated clean up:	Not reported	Close Date:	07/11/1990
Last Inspection:	Not reported	Investigator:	LEUNG
UST Trust Fund:	No		
Status:	MEANS ITS BEEN RESOLVED	Penalty:	NO PENALTY
Quantity recovered:	0.00		
Cause:	OTHER		
Emergency response:	IT WAS NOT TAKEN		
Facility status:	COMPLETED SPILL [SPILL IS CLEANED UP AND ALL PAPERWORK IS COMPLETED]		

50	<b>BROADWAY PLAZA CLEANERS 532 S BROADWAY HICKSVILLE, NY 11801</b>	<b>RCRIS-SQG FINDS</b>	<b>1000145670 NYD094822673</b>
----	--	----------------------------	------------------------------------

RCRIS:

Owner: BROADWAY PLAZA CLEANERS  
(212) 555-1212

Contact: LUCKY CHOI  
(516) 433-4707

Waste	Quantity	Info Source
F002	.00000 (N)	Notification

(P) = Pounds , (K) = Kilograms , (M) = Metric Tons , (T) = Tons , (N) = Not Reported

51	<b>LILCO EVERGREEN / SPRUCE AVE BETHPAGE, NY</b>	<b>LUST</b>	<b>S101508040 N/A</b>
----	--	-------------	---------------------------

MAP FINDINGS

Map ID  
Direction  
Distance

Site

Database(s)

EDR ID Number  
EPA ID Number

**LILCO (Continued)**

**S101508040**

**LUST:**

Facility ID:	9415203	Spill Date:	02/20/1995
First notified:	C	Material class:	PETROLEUM
Material spilled:	NON-PCB OIL	Release QTY:	40.00 GALLONS
Water body affected:	Not reported	Origin:	COMMINDUST
Resource affected:	ON LAND	Notifier:	RESPONSIBLE PARTY
Basin of spill:	1700	Project ID:	0
Cleaner:	SPILLER	Date Cleaned:	Not reported
Initiated clean up:	Not reported	Close Date:	Not reported
Last Inspection:	Not reported	Investigator:	LAMANNO
UST Trust Fund:	No	Penalty:	NO PENALTY
Status:	Not reported		
Quantity recovered:	0.00		
Cause:	OTHER		
Emergency response:	IT WAS NOT TAKEN		
Facility status:	ACTIVE SPILL [ON GOING]		

52

**COLONIAL TRANSPARENT PDTS CO  
870 S OYSTER BAY RD  
HICKSVILLE, NY 11801**

**FINDS**

**1000545961  
NYD001339621**

Other Pertinent Environmental Activity Identified at Site:  
facility has an emission permit under the Clean Air Act  
civil judicial and administrative enforcement cases against facility

53

**RUCO POLYMER CORP. (HOOKER CHEM)  
NEW SOUTH ROAD  
HICKSVILLE, NY 11801**

**SHWS**

**S101008268  
N/A**

MAP FINDINGS

Map ID  
Direction  
Distance

Site

Database(s)

EDR ID Number  
EPA ID Number

**RUCO POLYMER CORP. (HOOKER CHEM) (Continued)**

**S101008268**

**SHWS:**

Facility ID:	130004	EPA ID:	NYD002920312
Owner:	Ruco Polymer Corp. New South Road Hicksville, NY 11802		
Owner Telephone:	Not reported		
Operator:	Not reported		
Contact:	Not reported	Telephone	Not reported
Site Classification:	Significant threat to the public health or environment - action required.		
Region:	1		
Site Type:	Lagoon		
Acres:	15	User:	Hooker Chemicals
HW Started:	1946	HW Ended:	late 70's
HW Disposed:	Plant #1 Ester Sump: Residual organics., 2 Ethylhexanol, alcohols, diethylene glycol., ethylene glycol, plasticizer, adipic acid., polyester, Plant #2 polymer solids, PCBs (BOO7) (FOO2)., Vinyl Chloride, trichloroethylene, vinyl acetate		
Units:	Residuals from, drying beds		
Air Data:	Unavailable	Surf. Water Data:	Unavailable
Gmd. Water Data:	Available	Soil Data:	Available
Sediment Data:	Unavailable		
Ground Water Standards Contravention:	Yes		
Drinking Water Standards Contravention:	No		
Surface Water Standards Contravention:	No		
Air Standards Contravention:	No		
Enforcement Status:	Negotiation In Progress	Legal Action:	No
State Action:	No	Fed Action:	Yes
Remedial Action:	In Progress		
Rmdl Action Type:	Off-site GW Invest.and on-site remedial design.		
Soil Type:	Sand & Gravel		
Gmd Water Depth:	50 feet		

**Assessment of Environmental Problems:**

Groundwater adjacent to site has been documented to contain vinylchloride. Three inactive lagoons were filled with waste and covered. Soil and groundwater have been found to be contaminated with vinylchloride and other chlorinated hydrocarbons.

**Assessment of Health Problems:**

The potential exposure to site contaminants is through off-sitemigration of contaminated groundwater. Bethpage Water District supplywells are located down-gradient of this site and the Grumman and Navysites (see site #130003a and 130003b). Samples of water from the wells at Bethpage Water District Plants 4 and 6 are contaminated. A watertreatment system is in operation at Plant 6 and one is planned for Plant4. Trichloroethene was detected for the first time and at concentrations below New York State drinking water standards in samples collected from the wells at Plant 4 in December 1992. A treatment facility is planned for Bethpage Water District Plant 5 in anticipation that contamination will reach this facility in the future. These, as well as all public water supply wells are monitored on a routine basis. In 1993, the US EPA issued a Record of Decision which describes the remedial efforts planned for the on-site contamination. Efforts to address concerns with off-site groundwater contamination are underway.



MAP FINDINGS

Map ID  
Direction  
Distance

Site

Database(s)

EOR ID Number  
EPA ID Number

53

**RUCO POLYMER CORP.  
NEW SOUTH ROAD  
HICKSVILLE, NY 11801**

**CERCLIS 1000268848  
RCRIS-SQG NYD002920312  
NPL  
TRIS  
CORRACTS  
LUST**

**CERCLIS Classification Data:**

Site Incident Category:	CHEMICAL PLANT	Federal Facility:	NO
Ownership Status:	PRIVATE	NPL Status:	CURRENTLY ON THE FINAL NPL
EPA Notes:	THE HOOKER/RUCO SITE IS AN ACTIVE PLASTICS MANUFACTURING FACILITY. RCRA: SMALL GENERATOR.		

**CERCLIS Assessment History:**

Assessment:	DISCOVERY	Completed:	11/01/1979
Assessment:	PRELIMINARY ASSESSMENT	Completed:	09/01/1984
Assessment:	SCREENING SITE INSPECTION	Completed:	10/01/1984
Assessment:	FINAL LISTING ON NPL	Completed:	06/10/1986
Assessment:	PROPOSAL TO NPL	Completed:	10/15/1984
Assessment:	RMVL INVESTIGATION AT NPL	Completed:	08/21/1990
Assessment:	RMVL INVESTIGATION AT NPL	Completed:	02/03/1993
Assessment:	COMBINED RI/FS	Completed:	09/21/1988
Assessment:	REMEDIAL COMMUNITY RELATIONS	Completed:	Not reported
Assessment:	RI/FS WORKPLAN APPROVAL BY HQ	Completed:	09/21/1988
Assessment:	RECORD OF DECISION	Completed:	01/28/1994
Assessment:	COMBINED RI/FS	Completed:	01/28/1994
Assessment:	ADMINISTRATIVE RECORD	Completed:	Not reported
Assessment:	MANAGEMENT ASSISTANCE	Completed:	Not reported
Assessment:	COMBINED RI/FS	Completed:	09/28/1990
Assessment:	RECORD OF DECISION	Completed:	09/28/1990
Assessment:	ADMINISTRATIVE RECORD	Completed:	Not reported
Assessment:	COMBINED RI/FS	Completed:	Not reported
Assessment:	RECORD OF DECISION	Completed:	Not reported

**CERCLIS Site Status:**

This site is currently under investigation by the government to assess the extent of further action

**CERCLIS Alias Name(s):**

RUCO POLYMER CORP  
HOOKER CHEM /RUCO POLYMER

**CORRACTS Data:**

Prioritization: High  
Status: Not reported

MAP FINDINGS

Map ID  
Direction  
Distance

Site

Database(s)

EDR ID Number  
EPA ID Number

**RUCO POLYMER CORP. (Continued)**

**1000268848**

**NPL:**

<b>ID:</b>	02NY052
<b>Date Listed:</b>	6/10/86 (FINAL)
<b>EPA/ID:</b>	NYD002920312
<b>Haz. Rank Score:</b>	41.60
<b>Status:</b>	LISTED ON NPL
<b>Rank:</b>	451
<b>Group:</b>	10
<b>Ownership:</b>	Private
<b>Permit:</b>	Air
<b>Permit:</b>	NPDES
<b>Site Activities:</b>	Chemical Process/Manuf.
<b>Site Activities:</b>	Incinerator
<b>Site Activities:</b>	Spill
<b>Site Activities:</b>	Tank, above ground
<b>Site Activities:</b>	Containers/Drums
<b>Site Activities:</b>	Surface Impoundment
<b>Site Activities:</b>	Tank, below ground
<b>Site Condition:</b>	Contamination of Soil
<b>Site Condition:</b>	Contam. Ground Water
<b>Waste Type:</b>	Chlorinated Organics
<b>Waste Type:</b>	Solvents
<b>Contaminant:</b>	<b>Media Affected:</b>
VINYL CHLORIDE	Not reported
1,1,2-TRICHLOROETHYLENE (TCE)	Not reported
TETRACHLOROETHENE	Not reported
PHENOL	Not reported
1,2-TRANS-DICHLOROETHYLENE	Not reported
1,1,1-TRICHLOROETHANE	Not reported
VINYL ACETATE	Not reported
STYRENE	Not reported
BUTADIENE	Not reported
ADIPIC ACID	Not reported
METHANOL	Not reported
PHTHALIC ACID	Not reported
METHYL ETHYL KETONE	Not reported
PENTACHLOROPHENOL (PCP)	Not reported
ZINC SULFATE	Not reported
<b>Distance to nearest Population:</b>	Not reported
<b>Population within a 1 Mile Radius:</b>	Not reported
<b>Population within a 2 Mile Radius:</b>	Not reported
<b>Population within a 4 Mile Radius:</b>	Not reported
<b>Vertical Distance to Aquifer:</b>	21 Feet to 75 Feet
<b>Ground Water Use:</b>	Not Used as Drinking Water, Alternative Source Available
<b>Distance to nearest Surface Water:</b>	Not reported

MAP FINDINGS

Map ID  
Direction  
Distance

Site

Database(s)

EDR ID Number  
EPA ID Number

**RUCO POLYMER CORP. (Continued)**

**1000268848**

**RCRIS:**

Owner: HOOKER CHEMICALS & PLASTICS CORPORATION  
(516) 931-8100

Contact: PHILIP DEVRIES  
(516) 931-8100

Waste	Quantity	Info Source	Waste	Quantity	Info Source
D000	.00000 (N)	Notification	D001	.00000 (N)	Notification
D002	.00000 (N)	Notification	F001	.00000 (N)	Notification
F003	.00000 (N)	Notification	F005	.00000 (N)	Notification
U002	.00000 (N)	Notification	U028	.00000 (N)	Notification
U044	.00000 (N)	Notification	U112	.00000 (N)	Notification
U122	.00000 (N)	Notification	U140	.00000 (N)	Notification
U147	.00000 (N)	Notification	U154	.00000 (N)	Notification
U159	.00000 (N)	Notification	U190	.00000 (N)	Notification
U196	.00000 (N)	Notification	U210	.00000 (N)	Notification
U213	.00000 (N)	Notification	U220	.00000 (N)	Notification
U223	.00000 (N)	Notification	U226	.00000 (N)	Notification
U239	.00000 (N)	Notification	D001	.00100 (P)	Part A
D002	.00100 (P)	Part A	F001	399.64800 (P)	Part A
F003	399.64800 (P)	Part A	F005	399.64800 (P)	Part A
U002	399.64800 (P)	Part A	U028	22.68000 (M)	Part A
U044	49.95600 (P)	Part A	U112	.00100 (P)	Part A
U122	.00100 (P)	Part A	U140	1.81400 (M)	Part A
U147	999.11900 (P)	Part A	U154	.00100 (P)	Part A
U159	399.64800 (P)	Part A	U190	999.11900 (P)	Part A
U196	399.64800 (P)	Part A	U210	399.64800 (P)	Part A
U213	399.64800 (P)	Part A	U220	.00100 (P)	Part A
U223	399.64800 (P)	Part A	U226	49.95600 (P)	Part A
U239	.00100 (P)	Part A			

(P) = Pounds , (K) = Kilograms , (M) = Metric Tons , (T) = Tons , (N) = Not Reported

**LUST:**

Facility ID:	8804415	Spill Date:	08/18/1988
First notified:	REGIONAL OFFICE	Material class:	PETROLEUM
Material spilled:	#2 FUEL	Release QTY:	0.00 GALLONS
Water body affected:	Not reported	Origin:	COMMINDUST
Resource affected:	GROUNDWATER	Notifier:	TANK TESTER
Basin of spill:	1700	Project ID:	0
Cleaner:	SPILLER	Date Cleaned:	02/19/1992
Initiated clean up:	Not reported	Close Date:	02/19/1992
Last inspection:	Not reported	Investigator:	GOERTZ
UST Trust Fund:	No		
Status:	MEANS ITS BEEN RESOLVED	Penalty:	NO PENALTY
Quantity recovered:	0.00		
Cause:	TANK TEST FAILURE [BULK STORE. PRO.]		
Emergency response:	IT WAS NOT TAKEN		
Facility status:	COMPLETED SPILL [SPILL IS CLEANED UP AND ALL PAPERWORK IS COMPLETED]		

54

**SALVATI FOODS, INC.**  
595 S BROADWAY  
HICKSVILLE, NY

UST

U002171762  
N/A

MAP FINDINGS

Map ID Direction Distance	Site	Database(s)	EDR ID Number EPA ID Number
---------------------------------	------	-------------	--------------------------------

**SALVATI FOODS, INC. (Continued)**

**U002171762**

Nassau County UST:			
Facility ID:	056844	Tank ID:	0001
Tank Location:	Indoors, Belowground	Capacity:	00005000
Tank Status:	In Service	Tank Material:	STEEL
Piping Type:	Steel/Iron	Material Type:	Fresh/Product
Int Protection:	None		
Ext Protection:	NONE		
Description:	OIL, FUEL #2		
Leak Detect:	OTHER	Containment:	Other
Dispense Method:	Gravity	Product Gauge:	Yes
Fill Type:	Gravity	Install Date:	0472
Total Tanks:	1		

**54 SHAMROCK AUTO CENTER INC  
589 S BROADWAY  
HICKSVILLE, NY 11801**

**RCRIS-SQG 1000553993  
FINDS NYD986964310**

RCRIS:  
Owner: SHAMROCK AUTO CENTER INC  
(516) 931-3323  
Contact: JOE DIGREGORIO  
(516) 931-3323

Waste	Quantity	Info Source	Waste	Quantity	Info Source
D000	.00000 (N)	Notification	D001	.00000 (N)	Notification
D008	.00000 (N)	Notification			

(P) = Pounds , (K) = Kilograms , (M) = Metric Tons , (T) = Tons , (N) = Not Reported

**54 AMERADA HESS OIL  
575 S BROADWAY  
HICKSVILLE, NY 11801**

**RCRIS-SQG 1000352827  
NYD982536146**

RCRIS:  
Owner: AMERADA HESS OIL  
(212) 555-1212  
Contact: JOE AOMEIDA  
(800) 336-1342

Waste	Quantity	Info Source
D001	.00000 (N)	Notification

(P) = Pounds , (K) = Kilograms , (M) = Metric Tons , (T) = Tons , (N) = Not Reported

**54 AMERADA HESS OIL  
575 S BROADWAY  
HICKSVILLE, NY 11801**

**FINDS 1000788600  
NYD982536146**

**55 HICKSVILLE DEPT OF PUBLIC WORKS  
NEW SOUTH RD & MORRIS ST  
HICKSVILLE, NY 11801**

**FINDS 1000272870  
RCRIS-LQG NYD982789737**

MAP FINDINGS

Map ID  
Direction  
Distance

Site Database(s) EDR ID Number  
EPA ID Number

56 **MCALOON RESIDENCE** LUST S100667787  
**9 MINEOLA AVE** N/A  
**HICKSVILLE, NY**

LUST:

Facility ID:	9203887	Spill Date:	07/03/1992
First notified:	C	Material class:	PETROLEUM
Material spilled:	#2 FUEL	Release QTY:	1.00 GALLONS
Water body affected:	Not reported	Origin:	PRIVATE DWELLING
Resource affected:	ON LAND	Notifier:	RESPONSIBLE PARTY
Basin of spill:	1700	Project ID:	0
Cleaner:	SPILLER	Date Cleaned:	07/03/1992
Initiated clean up:	Not reported	Close Date:	07/03/1992
Last Inspection:	Not reported	Investigator:	NONE
UST Trust Fund:	No	Penalty:	NO PENALTY
Status:	MEANS ITS BEEN RESOLVED		
Quantity recovered:	0.00		
Cause:	OTHER		
Emergency response:	IT WAS NOT TAKEN		
Facility status:	COMPLETED SPILL [SPILL IS CLEANED UP AND ALL PAPERWORK IS COMPLETED]		

57 **GABRIELLI TRUCK SALES LTD** AST A100043317  
**880 S OYSTER BAY RD** N/A  
**HICKSVILLE, NY**

Nassau County AST:

Facility ID:	056827	Tank ID:	0002
Tank Location:	Indoors, Aboveground	Capacity (Gal):	275
Tank Status:	In Service	Tank Material:	STEEL
Int Protection:	Unknown		
Ext Protection:	UNKNOWN	Material Type:	Waste
Piping Type:	Steel/Iron		
Description:	WASTE OIL	Containment:	NONE
Leak Detect:	NONE	Product Gauge:	No
Dispense Method:	Suction	Install Date:	1255
Fill Type:	Gravity	Total Tanks:	Not reported
Data File:	Petroleum Bulk Storage Facility		

57 **MINEOLA MACK INC** RCRIS-SQG 1000209178  
**880 S OYSTER BAY RD** FINDS NYD012730743  
**HICKSVILLE, NY 11801** LUST

RCRIS:

Owner: AMEDEO GABRIELLI  
(212) 555-1212

Contact: AMEDEO GABRIELLI  
(516) 981-7915

Waste	Quantity	Info Source
D001	.00000 (N)	Notification

(P) = Pounds , (K) = Kilograms , (M) = Metric Tons , (T) = Tons , (N) = Not Reported

MAP FINDINGS

Map ID			EDR ID Number
Direction			EPA ID Number
Distance	Site	Database(s)	

**MINEOLA MACK INC (Continued)**

1000209178

LUST:

Facility ID:	9304746	Spill Date:	07/15/1993
First notified:	REGIONAL OFFICE	Material class:	PETROLEUM
Material spilled:	DIESEL	Release QTY:	0.00 GALLONS
Water body affected:	Not reported	Origin:	COMMINDUST
Resource affected:	ON LAND	Notifier:	OTHER
Basin of spill:	1700	Project ID:	0
Cleaner:	SPILLER	Date Cleaned:	05/05/1994
Initiated clean up:	Not reported	Close Date:	05/05/1994
Last Inspection:	Not reported	Investigator:	CAMPBELL
UST Trust Fund:	No		
Status:	MEANS ITS BEEN RESOLVED	Penalty:	NO PENALTY
Quantity recovered:	0.00		
Cause:	OTHER		
Emergency response:	IT WAS NOT TAKEN		
Facility status:	COMPLETED SPILL [SPILL IS CLEANED UP AND ALL PAPERWORK IS COMPLETED]		

Facility ID:	9304764	Spill Date:	07/15/1993
First notified:	REGIONAL OFFICE	Material class:	PETROLEUM
Material spilled:	DIESEL	Release QTY:	0.00 GALLONS
Water body affected:	Not reported	Origin:	COMMINDUST
Resource affected:	GROUNDWATER	Notifier:	HEALTH DEPARTMENT
Basin of spill:	1700	Project ID:	0
Cleaner:	SPILLER	Date Cleaned:	04/29/1994
Initiated clean up:	Not reported	Close Date:	04/29/1994
Last Inspection:	Not reported	Investigator:	CAMPBELL
UST Trust Fund:	No		
Status:	MEANS ITS BEEN RESOLVED	Penalty:	NO PENALTY
Quantity recovered:	0.00		
Cause:	OTHER		
Emergency response:	IT WAS NOT TAKEN		
Facility status:	COMPLETED SPILL [SPILL IS CLEANED UP AND ALL PAPERWORK IS COMPLETED]		

58

**LINDA SCHWARZ  
12 FARM LN  
HICKSVILLE, NY**

LUST

S100148382  
N/A

LUST:

Facility ID:	8911923	Spill Date:	03/13/1990
First notified:	C	Material class:	PETROLEUM
Material spilled:	#2 FUEL	Release QTY:	100.00 GALLONS
Water body affected:	Not reported	Origin:	PRIVATE DWELLING
Resource affected:	ON LAND	Notifier:	OTHER
Basin of spill:	1700	Project ID:	0
Cleaner:	OTHER AGENCY	Date Cleaned:	03/16/1990
Initiated clean up:	Not reported	Close Date:	03/16/1990
Last Inspection:	Not reported	Investigator:	NONE
UST Trust Fund:	No		
Status:	MEANS ITS BEEN RESOLVED	Penalty:	NO PENALTY
Quantity recovered:	0.00		
Cause:	TANK FAILURE		
Emergency response:	IT WAS NOT TAKEN		
Facility status:	COMPLETED SPILL [SPILL IS CLEANED UP AND ALL PAPERWORK IS COMPLETED]		

MAP FINDINGS

Map ID  
Direction  
Distance

Site

Database(s)

EDR ID Number  
EPA ID Number

59      **WALTER HOFFMANN**      **LUST**      **S100148916**  
**22 LINDEN BLVD**      **N/A**  
**HICKSVILLE, NY**

**LUST:**

Facility ID:	8702517	Spill Date:	06/28/1987
First notified:	REGIONAL OFFICE	Material class:	PETROLEUM
Material spilled:	#2 FUEL	Release QTY:	100.00 GALLONS
Water body affected:	Not reported	Origin:	PRIVATE DWELLING
Resource affected:	ON LAND	Notifier:	RESPONSIBLE PARTY
Basin of spill:	17	Project ID:	0
Cleaner:	SPILLER	Date Cleaned:	08/19/1987
Initiated clean up:	Not reported	Close Date:	08/19/1987
Last inspection:	Not reported	Investigator:	WALEK
UST Trust Fund:	No	Penalty:	NO PENALTY
Status:	MEANS ITS BEEN RESOLVED		
Quantity recovered:	0.00		
Cause:	TANK FAILURE		
Emergency response:	IT WAS NOT TAKEN		
Facility status:	COMPLETED SPILL [SPILL IS CLEANED UP AND ALL PAPERWORK IS COMPLETED]		

60      **BETHPAGE METRO**      **AST**      **A100043048**  
**900 STEWART AVE**      **N/A**  
**BETHPAGE, NY**

**Nassau County AST:**

Facility ID:	055456	Tank ID:	0001
Tank Location:	Outdoors, Aboveground	Capacity (Gal):	275
Tank Status:	In Service	Tank Material:	STEEL
Int Protection:	None		
Ext Protection:	PAINTED [e.g. asphaltic]	Material Type:	Waste
Piping Type:	Galvanized Steel		
Description:	WASTE OIL	Containment:	NONE
Leak Detect:	NONE	Product Gauge:	No
Dispense Method:	Suction	Install Date:	1085
Fill Type:	Gravity	Total Tanks:	Not reported
Data File:	Petroleum Bulk Storage Facility		

60      **METRO S/S**      **LUST**      **S100172052**  
**900 STEWART AVENUE**      **N/A**  
**BETHPAGE, NY**

**LUST:**

Facility ID:	8708438	Spill Date:	12/31/1987
First notified:	REGIONAL OFFICE	Material class:	PETROLEUM
Material spilled:	GASOLINE	Release QTY:	0.00 GALLONS
Water body affected:	Not reported	Origin:	GAS STATION
Resource affected:	GROUNDWATER	Notifier:	OTHER
Basin of spill:	17	Project ID:	0
Cleaner:	SPILLER	Date Cleaned:	01/14/1988
Initiated clean up:	Not reported	Close Date:	01/14/1988
Last inspection:	Not reported	Investigator:	GOERTZ
UST Trust Fund:	Yes	Penalty:	NO PENALTY
Status:	MEANS ITS BEEN RESOLVED		
Quantity recovered:	0.00		
Cause:	TANK TEST FAILURE [BULK STORE. PRO.]		
Emergency response:	IT WAS NOT TAKEN		
Facility status:	COMPLETED SPILL [SPILL IS CLEANED UP AND ALL PAPERWORK IS COMPLETED]		

MAP FINDINGS

Map ID Direction Distance	Site	Database(s)	EDR ID Number EPA ID Number
---------------------------------	------	-------------	--------------------------------

**METRO S/S (Continued)**

**S100172052**

Facility ID:	9506133	Spill Date:	08/17/1995
First notified:	REGIONAL OFFICE	Material class:	PETROLEUM
Material spilled:	GASOLINE	Release QTY:	0.00 GALLONS
Water body affected:	Not reported	Origin:	GAS STATION
Resource affected:	ON LAND	Notifier:	DEC
Basin of spill:	1700	Project ID:	0
Cleaner:	SPILLER	Date Cleaned:	Not reported
Initiated clean up:	Not reported	Close Date:	Not reported
Last Inspection:	Not reported	Investigator:	MATTHEWS
UST Trust Fund:	No		
Status:	Not reported	Penalty:	NO PENALTY
Quantity recovered:	0.00		
Cause:	OTHER		
Emergency response:	IT WAS NOT TAKEN		
Facility status:	ACTIVE SPILL [ON GOING]		

<b>61</b>	<b>SHUMSKI RESIDENCE 8 SILBER AVENUE BETHPAGE, NY</b>	<b>LUST</b>	<b>S100148303 N/A</b>
-----------	---	-------------	---------------------------

**LUST:**

Facility ID:	8910897	Spill Date:	02/14/1990
First notified:	REGIONAL OFFICE	Material class:	PETROLEUM
Material spilled:	#2 FUEL	Release QTY:	0.00 GALLONS
Water body affected:	Not reported	Origin:	PRIVATE DWELLING
Resource affected:	GROUNDWATER	Notifier:	OTHER
Basin of spill:	1700	Project ID:	0
Cleaner:	SPILLER	Date Cleaned:	10/30/1990
Initiated clean up:	Not reported	Close Date:	10/30/1990
Last Inspection:	Not reported	Investigator:	GOMEZ
UST Trust Fund:	No		
Status:	MEANS ITS BEEN RESOLVED	Penalty:	NO PENALTY
Quantity recovered:	0.00		
Cause:	TANK FAILURE		
Emergency response:	IT WAS NOT TAKEN		
Facility status:	COMPLETED SPILL [SPILL IS CLEANED UP AND ALL PAPERWORK IS COMPLETED]		

<b>62</b>	<b>HICKSVILLE WATER AUTHORIT 4 DEAN ST HICKSVILLE, NY</b>	<b>LUST</b>	<b>S100150043 N/A</b>
-----------	---	-------------	---------------------------



MAP FINDINGS

Map ID				EDR ID Number
Direction				EPA ID Number
Distance	Site	Database(s)		

**HICKSVILLE WATER AUTHORIT (Continued)**

S100150043

**LUST:**

Facility ID:	8805214	Spill Date:	09/16/1988
First notified:	REGIONAL OFFICE	Material class:	PETROLEUM
Material spilled:	#2 FUEL	Release QTY:	0.00 GALLONS
Water body affected:	Not reported	Origin:	COMMINDUST
Resource affected:	GROUNDWATER	Notifier:	TANK TESTER
Basin of spill:	1700	Project ID:	0
Cleaner:	SPILLER	Date Cleaned:	10/24/1994
Initiated clean up:	Not reported	Close Date:	10/24/1994
Last Inspection:	Not reported	Investigator:	T/T/F
UST Trust Fund:	No		
Status:	MEANS ITS BEEN RESOLVED	Penalty:	NO PENALTY
Quantity recovered:	0.00		
Cause:	TANK TEST FAILURE [BULK STORE. PRO.]		
Emergency response:	IT WAS NOT TAKEN		
Facility status:	COMPLETED SPILL [SPILL IS CLEANED UP AND ALL PAPERWORK IS COMPLETED]		

62

**HICKSVILLE W.D. PLANT 8  
4 DEAN ST  
HICKSVILLE, NY**

**UST  
AST**

**U002097372  
N/A**

**Nassau County UST:**

Facility ID:	001160	Tank ID:	0003
Tank Location:	Indoors, Belowground	Capacity:	00004000
Tank Status:	In Service	Tank Material:	Fiberglass Reinforced Plastic
Piping Type:	Steel/Iron	Material Type:	Fresh/Product
Int Protection:	Internal Lining		
Ext Protection:	FIBERGLASS REINFORCED PLASTIC		
Description:	SODIUM HYDROXIDE		
Leak Detect:	OTHER	Containment:	Other
Dispense Method:	Suction	Product Gauge:	Yes
Fill Type:	Pumped	Install Date:	0176
Total Tanks:	2		

Facility ID:	001160	Tank ID:	0004
Tank Location:	Indoors, Belowground	Capacity:	00004000
Tank Status:	In Service	Tank Material:	Fiberglass Reinforced Plastic
Piping Type:	Steel/Iron	Material Type:	Fresh/Product
Int Protection:	Internal Lining		
Ext Protection:	FIBERGLASS REINFORCED PLASTIC		
Description:	SODIUM HYDROXIDE		
Leak Detect:	OTHER	Containment:	Other
Dispense Method:	Suction	Product Gauge:	Yes
Fill Type:	Pumped	Install Date:	0176
Total Tanks:	2		

MAP FINDINGS

Map ID  
Direction  
Distance

Site

Database(s)

EDR ID Number  
EPA ID Number

**HICKSVILLE W.D. PLANT 8 (Continued)**

U002097372

Nassau County AST:  
 Facility ID: 001160 Tank ID: 0006  
 Tank Location: Indoors, Aboveground Capacity (Gal): 300  
 Tank Status: In Service Tank Material: PLASTIC  
 Int Protection: None  
 Ext Protection: NONE  
 Piping Type: Other Material Type: Fresh/Product  
 Description: SODIUM HYPOCHLORITE  
 Leak Detect: NONE Containment: DIKING AND PAD  
 Dispense Method: Suction Product Gauge: No  
 Fill Type: Pumped Install Date: 0491  
 Data File: Petroleum Bulk Storage Facility Total Tanks: Not reported

**63 KING BEAR AUTO SERVICE CENTER  
735 SOUTH BROADWAY  
HICKSVILLE, NY 11801**

**FINDS 1000231520  
RCRIS-LQG NYD981563513**

RCRIS:  
 Owner: SMD ENTERPRISES, INC.  
 (212) 555-1212

Contact: SY DIAMOND  
 (516) 931-9714

Waste	Quantity	Info Source
X001	.00000 (N)	Notification

(P) = Pounds , (K) = Kilograms , (M) = Metric Tons , (T) = Tons , (N) = Not Reported

**63 KING BEAR  
735 S BROADWAY  
HICKSVILLE, NY**

**AST A100043336  
N/A**

Nassau County AST:  
 Facility ID: 056949 Tank ID: 0001  
 Tank Location: Indoors, Aboveground Capacity (Gal): 240  
 Tank Status: In Service Tank Material: STEEL  
 Int Protection: None  
 Ext Protection: PAINTED [e.g. asphaltic]  
 Piping Type: Steel/Iron Material Type: Fresh/Product  
 Description: OIL, MOTOR  
 Leak Detect: OTHER Containment: DOUBLE WALL TANK  
 Dispense Method: Suction Product Gauge: Yes  
 Fill Type: Pumped Install Date: 0891  
 Data File: Petroleum Bulk Storage Facility Total Tanks: Not reported

Facility ID: 056949 Tank ID: 0002  
 Tank Location: Indoors, Aboveground Capacity (Gal): 240  
 Tank Status: In Service Tank Material: STEEL  
 Int Protection: None  
 Ext Protection: PAINTED [e.g. asphaltic]  
 Piping Type: Steel/Iron Material Type: Fresh/Product  
 Description: OIL, MOTOR  
 Leak Detect: OTHER Containment: DOUBLE WALL TANK  
 Dispense Method: Suction Product Gauge: Yes  
 Fill Type: Pumped Install Date: 0891  
 Data File: Petroleum Bulk Storage Facility Total Tanks: Not reported

MAP FINDINGS

Map ID Direction Distance	Site	Database(s)	EDR ID Number EPA ID Number
---------------------------------	------	-------------	--------------------------------

64	NEW YORK TELEPHONE ROOM 300 920 SOUTH OYSTER BAY ROAD BETHPAGE, NY 11714	FINDS RCRIS-LQG	1000136892 NYD982185712
----	--	--------------------	----------------------------

65	GRUMMAN AEROSPACE CORP. STEWART AVE. BETHPAGE, NY	UST AST	U001854670 N/A
----	---	------------	-------------------

Nassau County UST:

Facility ID:	000001	Tank ID:	0372
Tank Location:	Indoors, Belowground	Capacity:	00010500
Tank Status:	In Service	Tank Material:	STEEL
Piping Type:	Other	Material Type:	Fresh/Product
Int Protection:	Internal Lining		
Ext Protection:	PAINTED [e.g. asphaltic]		
Description:	NITRIC & HYDROFLUORIC ACID MIX		
Leak Detect:	OTHER	Containment:	Diking
Dispense Method:	Suction	Product Gauge:	Yes
Fill Type:	Pumped	Install Date:	0169
Total Tanks:	18		

Facility ID:	000001	Tank ID:	1092
Tank Location:	Indoors, Belowground	Capacity:	00005000
Tank Status:	In Service	Tank Material:	STEEL
Piping Type:	Steel/Iron	Material Type:	Waste
Int Protection:	None		
Ext Protection:	NONE		
Description:	DYES/PIGMENTS, N.O.S.		
Leak Detect:	OTHER	Containment:	Other
Dispense Method:	Suction	Product Gauge:	Yes
Fill Type:	Pumped	Install Date:	0175
Total Tanks:	18		

Facility ID:	000001	Tank ID:	1093
Tank Location:	Indoors, Belowground	Capacity:	00005000
Tank Status:	In Service	Tank Material:	STEEL
Piping Type:	Steel/Iron	Material Type:	Waste
Int Protection:	None		
Ext Protection:	NONE		
Description:	DYES/PIGMENTS, N.O.S.		
Leak Detect:	OTHER	Containment:	Other
Dispense Method:	Suction	Product Gauge:	Yes
Fill Type:	Pumped	Install Date:	0175
Total Tanks:	18		

Facility ID:	000001	Tank ID:	1196
Tank Location:	Indoors, Belowground	Capacity:	00002000
Tank Status:	6	Tank Material:	OTHER
Piping Type:	Other	Material Type:	Waste
Int Protection:	None		
Ext Protection:	NONE		
Description:	ACIDS, NOS		
Leak Detect:	OTHER	Containment:	Other
Dispense Method:	Suction	Product Gauge:	Yes
Fill Type:	Pumped	Install Date:	0164
Total Tanks:	18		

MAP FINDINGS

Map ID Direction Distance	Site	Database(s)	EDR ID Number EPA ID Number
---------------------------------	------	-------------	--------------------------------

**GRUMMAN AEROSPACE CORP. (Continued)**

**U001854670**

<p>Facility ID: 000001            Tank Location: Indoors, Belowground            Tank Status: In Service            Piping Type: Galvanized Steel            Int Protection: None            Ext Protection: NONE            Description: EMPTY/AUXILARY TANK            Leak Detect: OTHER            Dispense Method: Suction            Fill Type: Pumped            Total Tanks: 18</p>	<p>Tank ID: 1403            Capacity: 00003000            Tank Material: Fiberglass Reinforced Plastic            Material Type: Waste</p>	<p>Containment: Double Wall Tank            Product Gauge: Yes            Install Date: 0185</p>
<p>Facility ID: 000001            Tank Location: Indoors, Belowground            Tank Status: In Service            Piping Type: Galvanized Steel            Int Protection: None            Ext Protection: NONE            Description: EMPTY/AUXILARY TANK            Leak Detect: OTHER            Dispense Method: Suction            Fill Type: Pumped            Total Tanks: 18</p>	<p>Tank ID: 1404            Capacity: 00002500            Tank Material: Fiberglass Reinforced Plastic            Material Type: Waste</p>	<p>Containment: Double Wall Tank            Product Gauge: Yes            Install Date: 0185</p>
<p>Facility ID: 000001            Tank Location: Indoors, Belowground            Tank Status: In Service            Piping Type: Wrapped Steel            Int Protection: None            Ext Protection: NONE            Description: WASTE OIL            Leak Detect: OTHER            Dispense Method: Suction            Fill Type: Gravity            Total Tanks: 18</p>	<p>Tank ID: 2013            Capacity: 00000550            Tank Material: Fiberglass Reinforced Plastic            Material Type: Waste</p>	<p>Containment: Other            Product Gauge: Yes            Install Date: 0182</p>
<p>Facility ID: 000001            Tank Location: Indoors, Belowground            Tank Status: In Service            Piping Type: Other            Int Protection: None            Ext Protection: NONE            Description: TANK, WASTE TREATMENT            Leak Detect: OTHER            Dispense Method: Suction            Fill Type: Gravity            Total Tanks: 18</p>	<p>Tank ID: 9301            Capacity: 00065000            Tank Material: CONCRETE            Material Type: Waste</p>	<p>Containment: Other            Product Gauge: No            Install Date: 0172</p>

MAP FINDINGS

Map ID  
Direction  
Distance

Site

Database(s)

EDR ID Number  
EPA ID Number

**GRUMMAN AEROSPACE CORP. (Continued)**

U001854670

Facility ID:	000001	Tank ID:	9302
Tank Location:	Indoors, Belowground	Capacity:	00040000
Tank Status:	In Service	Tank Material:	CONCRETE
Piping Type:	Other	Material Type:	Waste
Int Protection:	None		
Ext Protection:	NONE		
Description:	TANK, WASTE TREATMENT		
Leak Detect:	OTHER	Containment:	Other
Dispense Method:	Submersible	Product Gauge:	No
Fill Type:	Gravity	Install Date:	0172
Total Tanks:	18		
Facility ID:	000001	Tank ID:	9304
Tank Location:	Indoors, Belowground	Capacity:	00065000
Tank Status:	In Service	Tank Material:	CONCRETE
Piping Type:	Other	Material Type:	Waste
Int Protection:	None		
Ext Protection:	NONE		
Description:	TANK, WASTE TREATMENT		
Leak Detect:	OTHER	Containment:	Other
Dispense Method:	Submersible	Product Gauge:	No
Fill Type:	Gravity	Install Date:	0172
Total Tanks:	18		
Facility ID:	000001	Tank ID:	9305
Tank Location:	Indoors, Belowground	Capacity:	00103000
Tank Status:	In Service	Tank Material:	CONCRETE
Piping Type:	Other	Material Type:	Waste
Int Protection:	Other		
Ext Protection:	NONE		
Description:	TANK, WASTE TREATMENT		
Leak Detect:	OTHER	Containment:	Other
Dispense Method:	Gravity	Product Gauge:	No
Fill Type:	Gravity	Install Date:	0184
Total Tanks:	18		
Facility ID:	000001	Tank ID:	9306
Tank Location:	Indoors, Belowground	Capacity:	00011770
Tank Status:	In Service	Tank Material:	CONCRETE
Piping Type:	Other	Material Type:	Waste
Int Protection:	None		
Ext Protection:	NONE		
Description:	TANK, WASTE TREATMENT		
Leak Detect:	OTHER	Containment:	Other
Dispense Method:	Submersible	Product Gauge:	No
Fill Type:	Gravity	Install Date:	0184
Total Tanks:	18		

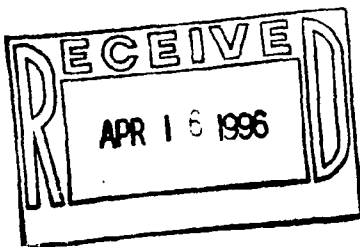

MAP FINDINGS

Map ID  
Direction  
Distance

Site

Database(s)

EDR ID Number  
EPA ID Number

**GRUMMAN AEROSPACE CORP. (Continued)**

**U001854670**

Facility ID:	000001	Tank ID:	9308
Tank Location:	Indoors, Belowground	Capacity:	00003300
Tank Status:	In Service	Tank Material:	Fiberglass Reinforced Plastic
Piping Type:	Other	Material Type:	Waste
Int Protection:	None		
Ext Protection:	NONE		
Description:	TANK, WASTE TREATMENT	Containment:	Other
Leak Detect:	OTHER	Product Gauge:	Yes
Dispense Method:	Submersible	Install Date:	0184
Fill Type:	Pumped		
Total Tanks:	18		
Facility ID:	000001	Tank ID:	9328
Tank Location:	Indoors, Belowground	Capacity:	00011800
Tank Status:	In Service	Tank Material:	CONCRETE
Piping Type:	Other	Material Type:	Waste
Int Protection:	None		
Ext Protection:	NONE		
Description:	INORGANICS, MISC	Containment:	Other
Leak Detect:	OTHER	Product Gauge:	No
Dispense Method:	Submersible	Install Date:	0184
Fill Type:	Gravity		
Total Tanks:	18		
Facility ID:	000001	Tank ID:	9331
Tank Location:	Indoors, Belowground	Capacity:	00011800
Tank Status:	In Service	Tank Material:	CONCRETE
Piping Type:	Other	Material Type:	Waste
Int Protection:	None		
Ext Protection:	NONE		
Description:	FLUORIDE	Containment:	Other
Leak Detect:	OTHER	Product Gauge:	Yes
Dispense Method:	Submersible	Install Date:	0184
Fill Type:	Pumped		
Total Tanks:	18		
Facility ID:	000001	Tank ID:	9337
Tank Location:	Indoors, Belowground	Capacity:	00010000
Tank Status:	In Service	Tank Material:	CONCRETE
Piping Type:	Steel/Iron	Material Type:	Waste
Int Protection:	Internal Lining		
Ext Protection:	NONE		
Description:	SLUDGE, NOS	Containment:	Other
Leak Detect:	OTHER	Product Gauge:	No
Dispense Method:	Suction	Install Date:	1284
Fill Type:	Pumped		
Total Tanks:	18		

MAP FINDINGS

Map ID  
Direction  
Distance

Site

Database(s)

EDR ID Number  
EPA ID Number

**GRUMMAN AEROSPACE CORP. (Continued)**

**U001854670**

Facility ID:	000001	Tank ID:	9338
Tank Location:	Indoors, Belowground	Capacity:	00010000
Tank Status:	In Service	Tank Material:	CONCRETE
Piping Type:	Steel/Iron	Material Type:	Waste
Int Protection:	Internal Lining		
Ext Protection:	NONE	Containment:	Other
Description:	SLUDGE, NOS	Product Gauge:	No
Leak Detect:	OTHER	Install Date:	1284
Dispense Method:	Suction		
Fill Type:	Pumped		
Total Tanks:	18		
Facility ID:	000001	Tank ID:	9339
Tank Location:	Indoors, Belowground	Capacity:	00010000
Tank Status:	In Service	Tank Material:	STEEL
Piping Type:	Double Walled Fiberglass	Material Type:	Fresh/Product
Int Protection:	None		
Ext Protection:	CATHODIC PROTECTION	Containment:	Double Wall Tank
Description:	OIL, FUEL #2	Product Gauge:	Yes
Leak Detect:	ELECTRONIC	Install Date:	0394
Dispense Method:	Suction		
Fill Type:	Gravity		
Total Tanks:	18		
Nassau County AST:			
Facility ID:	000001	Tank ID:	0047
Tank Location:	Indoors, Aboveground	Capacity (Gal):	1465
Tank Status:	In Service	Tank Material:	OTHER
Int Protection:	None		
Ext Protection:	NONE	Material Type:	Fresh/Product
Piping Type:	Other	Containment:	DIKING AND PAD
Description:	RIDOLENE 53	Product Gauge:	Yes
Leak Detect:	NONE	Install Date:	0173
Dispense Method:	Suction	Total Tanks:	Not reported
Fill Type:	Pumped		
Data File:	Petroleum Bulk Storage Facility		
Facility ID:	000001	Tank ID:	0131
Tank Location:	Indoors, Aboveground	Capacity (Gal):	760
Tank Status:	In Service	Tank Material:	STEEL
Int Protection:	None		
Ext Protection:	NONE	Material Type:	Fresh/Product
Piping Type:	Steel/Iron	Containment:	DIKING AND PAD
Description:	RINSEWATER, ACID	Product Gauge:	No
Leak Detect:	NONE	Install Date:	0160
Dispense Method:	Gravity	Total Tanks:	Not reported
Fill Type:	Gravity		
Data File:	Petroleum Bulk Storage Facility		

MAP FINDINGS

Map ID  
Direction  
Distance

Site

Database(s)

EDR ID Number  
EPA ID Number

**GRUMMAN AEROSPACE CORP. (Continued)**

U001854670

Facility ID:	000001	Tank ID:	0139
Tank Location:	Indoors, Aboveground	Capacity (Gal):	400
Tank Status:	In Service	Tank Material:	STEEL
Int Protection:	None		
Ext Protection:	NONE		
Piping Type:	Steel/Iron	Material Type:	Fresh/Product
Description:	EMPTY/AUXILARY TANK		
Leak Detect:	NONE	Containment:	DIKING AND PAD
Dispense Method:	Suction	Product Gauge:	No
Fill Type:	Pumped	Install Date:	0160
Data File:	Petroleum Bulk Storage Facility	Total Tanks:	Not reported
Facility ID:	000001	Tank ID:	0140
Tank Location:	Indoors, Aboveground	Capacity (Gal):	160
Tank Status:	In Service	Tank Material:	STEEL
Int Protection:	Internal Lining		
Ext Protection:	PAINTED [e.g. asphaltic]		
Piping Type:	Other	Material Type:	Fresh/Product
Description:	EMPTY/AUXILARY TANK		
Leak Detect:	NONE	Containment:	NONE
Dispense Method:	Suction	Product Gauge:	No
Fill Type:	Pumped	Install Date:	0161
Data File:	Petroleum Bulk Storage Facility	Total Tanks:	Not reported
Facility ID:	000001	Tank ID:	0141
Tank Location:	Indoors, Aboveground	Capacity (Gal):	670
Tank Status:	In Service	Tank Material:	STEEL
Int Protection:	None		
Ext Protection:	NONE		
Piping Type:	Steel/Iron	Material Type:	Fresh/Product
Description:	CHROMIC ACID		
Leak Detect:	NONE	Containment:	DIKING AND PAD
Dispense Method:	Suction	Product Gauge:	Yes
Fill Type:	Pumped	Install Date:	0161
Data File:	Petroleum Bulk Storage Facility	Total Tanks:	Not reported
Facility ID:	000001	Tank ID:	0142
Tank Location:	Indoors, Aboveground	Capacity (Gal):	760
Tank Status:	In Service	Tank Material:	STEEL
Int Protection:	None		
Ext Protection:	NONE		
Piping Type:	Steel/Iron	Material Type:	Fresh/Product
Description:	RINSEWATER, ACID		
Leak Detect:	NONE	Containment:	DIKING AND PAD
Dispense Method:	Gravity	Product Gauge:	No
Fill Type:	Gravity	Install Date:	0160
Data File:	Petroleum Bulk Storage Facility	Total Tanks:	Not reported



MAP FINDINGS

Map ID  
Direction  
Distance

Site

Database(s)

EDR ID Number  
EPA ID Number

**GRUMMAN AEROSPACE CORP. (Continued)**

**U001854670**

Facility ID:	000001	Tank ID:	0143
Tank Location:	Indoors, Aboveground	Capacity (Gal):	670
Tank Status:	In Service	Tank Material:	STEEL
Int Protection:	Internal Lining		
Ext Protection:	NONE	Material Type:	Fresh/Product
Piping Type:	Other		
Description:	SULPHURIC ACID	Containment:	DIKING AND PAD
Leak Detect:	NONE	Product Gauge:	Yes
Dispense Method:	Suction	Install Date:	0161
Fill Type:	Pumped	Total Tanks:	Not reported
Data File:	Petroleum Bulk Storage Facility		
Facility ID:	000001	Tank ID:	0144
Tank Location:	Indoors, Aboveground	Capacity (Gal):	760
Tank Status:	In Service	Tank Material:	STEEL
Int Protection:	None		
Ext Protection:	NONE	Material Type:	Fresh/Product
Piping Type:	Steel/Iron		
Description:	RINSEWATER, ACID	Containment:	DIKING AND PAD
Leak Detect:	NONE	Product Gauge:	No
Dispense Method:	Gravity	Install Date:	0160
Fill Type:	Gravity	Total Tanks:	Not reported
Data File:	Petroleum Bulk Storage Facility		
Facility ID:	000001	Tank ID:	0213
Tank Location:	Indoors, Aboveground	Capacity (Gal):	190
Tank Status:	In Service	Tank Material:	STEEL
Int Protection:	Internal Lining		
Ext Protection:	PAINTED [e.g. asphaltic]	Material Type:	Fresh/Product
Piping Type:	Steel/Iron		
Description:	EMPTY/AUXILARY TANK	Containment:	NONE
Leak Detect:	NONE	Product Gauge:	No
Dispense Method:	Suction	Install Date:	0161
Fill Type:	Pumped	Total Tanks:	Not reported
Data File:	Petroleum Bulk Storage Facility		
Facility ID:	000001	Tank ID:	0214
Tank Location:	Indoors, Aboveground	Capacity (Gal):	250
Tank Status:	In Service	Tank Material:	STEEL
Int Protection:	Internal Lining		
Ext Protection:	PAINTED [e.g. asphaltic]	Material Type:	Fresh/Product
Piping Type:	Steel/Iron		
Description:	TANK, WATER RINSE	Containment:	NONE
Leak Detect:	NONE	Product Gauge:	No
Dispense Method:	Gravity	Install Date:	0161
Fill Type:	Pumped	Total Tanks:	Not reported
Data File:	Petroleum Bulk Storage Facility		

MAP FINDINGS

Map ID  
Direction  
Distance

Site

Database(s)

EDR ID Number  
EPA ID Number

**GRUMMAN AEROSPACE CORP. (Continued)**

U001854670

Facility ID:	000001	Tank ID:	0215
Tank Location:	Indoors, Aboveground	Capacity (Gal):	350
Tank Status:	In Service	Tank Material:	STEEL
Int Protection:	None		
Ext Protection:	PAINTED [e.g. asphaltic]	Material Type:	Fresh/Product
Piping Type:	Steel/Iron		
Description:	EMPTY/AUXILARY TANK	Containment:	NONE
Leak Detect:	NONE	Product Gauge:	No
Dispense Method:	Gravity	Install Date:	0161
Fill Type:	Pumped	Total Tanks:	Not reported
Data File:	Petroleum Bulk Storage Facility		
Facility ID:	000001	Tank ID:	0216
Tank Location:	Indoors, Aboveground	Capacity (Gal):	350
Tank Status:	In Service	Tank Material:	STEEL
Int Protection:	None		
Ext Protection:	PAINTED [e.g. asphaltic]	Material Type:	Fresh/Product
Piping Type:	Steel/Iron		
Description:	EMPTY/AUXILARY TANK	Containment:	NONE
Leak Detect:	NONE	Product Gauge:	No
Dispense Method:	Suction	Install Date:	0161
Fill Type:	Pumped	Total Tanks:	Not reported
Data File:	Petroleum Bulk Storage Facility		
Facility ID:	000001	Tank ID:	0256
Tank Location:	Indoors, Aboveground	Capacity (Gal):	250
Tank Status:	In Service	Tank Material:	STEEL
Int Protection:	None		
Ext Protection:	NONE	Material Type:	Fresh/Product
Piping Type:	Steel/Iron		
Description:	TRICHLOROETHYLENE	Containment:	DIKING AND PAD
Leak Detect:	NONE	Product Gauge:	No
Dispense Method:	Submersible	Install Date:	0186
Fill Type:	Pumped	Total Tanks:	Not reported
Data File:	Petroleum Bulk Storage Facility		
Facility ID:	000001	Tank ID:	0259
Tank Location:	Indoors, Aboveground	Capacity (Gal):	50
Tank Status:	In Service	Tank Material:	STEEL
Int Protection:	None		
Ext Protection:	NONE	Material Type:	Fresh/Product
Piping Type:	Steel/Iron		
Description:	TRICHLOROETHANE, 1,1,1-	Containment:	NONE
Leak Detect:	NONE	Product Gauge:	No
Dispense Method:	Suction	Install Date:	0160
Fill Type:	Pumped	Total Tanks:	Not reported
Data File:	Petroleum Bulk Storage Facility		

MAP FINDINGS

Map ID  
Direction  
Distance

Site

Database(s)

EDR ID Number  
EPA ID Number

**GRUMMAN AEROSPACE CORP. (Continued)**

**U001854670**

Facility ID:	000001	Tank ID:	0261
Tank Location:	Indoors, Aboveground	Capacity (Gal):	760
Tank Status:	In Service	Tank Material:	STEEL
Int Protection:	None		
Ext Protection:	NONE	Material Type:	Fresh/Product
Piping Type:	Steel/Iron		
Description:	RINSEWATER, ACID	Containment:	DIKING AND PAD
Leak Detect:	NONE	Product Gauge:	No
Dispense Method:	Gravity	Install Date:	0160
Fill Type:	Gravity	Total Tanks:	Not reported
Data File:	Petroleum Bulk Storage Facility		
Facility ID:	000001	Tank ID:	0262
Tank Location:	Indoors, Aboveground	Capacity (Gal):	760
Tank Status:	In Service	Tank Material:	STEEL
Int Protection:	None		
Ext Protection:	NONE	Material Type:	Fresh/Product
Piping Type:	Steel/Iron		
Description:	RINSEWATER, ALKALINE	Containment:	DIKING AND PAD
Leak Detect:	NONE	Product Gauge:	No
Dispense Method:	Gravity	Install Date:	0160
Fill Type:	Gravity	Total Tanks:	Not reported
Data File:	Petroleum Bulk Storage Facility		
Facility ID:	000001	Tank ID:	0285
Tank Location:	Indoors, Aboveground	Capacity (Gal):	50
Tank Status:	In Service	Tank Material:	STEEL
Int Protection:	None		
Ext Protection:	NONE	Material Type:	Fresh/Product
Piping Type:	Steel/Iron		
Description:	TRICHLOROETHANE, 1,1,1-	Containment:	NONE
Leak Detect:	NONE	Product Gauge:	No
Dispense Method:	Submersible	Install Date:	0160
Fill Type:	Pumped	Total Tanks:	Not reported
Data File:	Petroleum Bulk Storage Facility		
Facility ID:	000001	Tank ID:	0360
Tank Location:	Indoors, Aboveground	Capacity (Gal):	14000
Tank Status:	In Service	Tank Material:	STEEL
Int Protection:	None		
Ext Protection:	NONE	Material Type:	Fresh/Product
Piping Type:	Steel/Iron		
Description:	POTASSIUM HYDROXIDE & NITRATE	Containment:	DIKING AND PAD
Leak Detect:	ELECTRONIC	Product Gauge:	Yes
Dispense Method:	Suction	Install Date:	0186
Fill Type:	Pumped	Total Tanks:	Not reported
Data File:	Petroleum Bulk Storage Facility		

MAP FINDINGS

Map ID  
Direction  
Distance

Site

Database(s)

EDR ID Number  
EPA ID Number

GRUMMAN AEROSPACE CORP. (Continued)

U001854670

Facility ID:	000001	Tank ID:	0361
Tank Location:	Indoors, Aboveground	Capacity (Gal):	10500
Tank Status:	In Service	Tank Material:	STEEL
Int Protection:	None		
Ext Protection:	NONE	Material Type:	Fresh/Product
Piping Type:	Steel/Iron	Containment:	DIKING AND PAD
Description:	RINSEWATER, ALKALINE	Product Gauge:	No
Leak Detect:	NONE	Install Date:	0169
Dispense Method:	Gravity	Total Tanks:	Not reported
Fill Type:	Gravity		
Data File:	Petroleum Bulk Storage Facility		
Facility ID:	000001	Tank ID:	0363
Tank Location:	Indoors, Aboveground	Capacity (Gal):	10500
Tank Status:	In Service	Tank Material:	STEEL
Int Protection:	Internal Lining		
Ext Protection:	NONE	Material Type:	Fresh/Product
Piping Type:	Other	Containment:	DIKING AND PAD
Description:	RINSEWATER, ACID	Product Gauge:	No
Leak Detect:	NONE	Install Date:	0169
Dispense Method:	Gravity	Total Tanks:	Not reported
Fill Type:	Gravity		
Data File:	Petroleum Bulk Storage Facility		
Facility ID:	000001	Tank ID:	0365
Tank Location:	Indoors, Aboveground	Capacity (Gal):	10500
Tank Status:	In Service	Tank Material:	STEEL
Int Protection:	None		
Ext Protection:	NONE	Material Type:	Fresh/Product
Piping Type:	Steel/Iron	Containment:	DIKING AND PAD
Description:	RINSEWATER, ALKALINE	Product Gauge:	No
Leak Detect:	NONE	Install Date:	0169
Dispense Method:	Gravity	Total Tanks:	Not reported
Fill Type:	Gravity		
Data File:	Petroleum Bulk Storage Facility		
Facility ID:	000001	Tank ID:	0366
Tank Location:	Indoors, Aboveground	Capacity (Gal):	10500
Tank Status:	In Service	Tank Material:	STEEL
Int Protection:	None		
Ext Protection:	NONE	Material Type:	Fresh/Product
Piping Type:	Steel/Iron	Containment:	DIKING AND PAD
Description:	RIDOLENE 73	Product Gauge:	Yes
Leak Detect:	NONE	Install Date:	0169
Dispense Method:	Suction	Total Tanks:	Not reported
Fill Type:	Pumped		
Data File:	Petroleum Bulk Storage Facility		

MAP FINDINGS

Map ID  
Direction  
Distance

Site

Database(s)

EDR ID Number  
EPA ID Number

**GRUMMAN AEROSPACE CORP. (Continued)**

**U001854670**

Facility ID:	000001	Tank ID:	0371
Tank Location:	Outdoors, Aboveground	Capacity (Gal):	10500
Tank Status:	In Service	Tank Material:	STEEL
Int Protection:	None		
Ext Protection:	PAINTED [e.g. asphaltic]	Material Type:	Waste
Piping Type:	Steel/Iron		
Description:	ALKALINE SOLUTIONS, NOS	Containment:	DIKING AND PAD
Leak Detect:	NONE	Product Gauge:	Yes
Dispense Method:	Suction	Install Date:	0169
Fill Type:	Pumped	Total Tanks:	Not reported
Data File:	Petroleum Bulk Storage Facility		
Facility ID:	000001	Tank ID:	0384
Tank Location:	Indoors, Aboveground	Capacity (Gal):	115
Tank Status:	In Service	Tank Material:	OTHER
Int Protection:	None		
Ext Protection:	PAINTED [e.g. asphaltic]	Material Type:	Fresh/Product
Piping Type:	Other		
Description:	SURFACTANTS	Containment:	NONE
Leak Detect:	NONE	Product Gauge:	No
Dispense Method:	Suction	Install Date:	0187
Fill Type:	Pumped	Total Tanks:	Not reported
Data File:	Petroleum Bulk Storage Facility		
Facility ID:	000001	Tank ID:	0388
Tank Location:	Indoors, Aboveground	Capacity (Gal):	1570
Tank Status:	In Service	Tank Material:	OTHER
Int Protection:	None		
Ext Protection:	NONE	Material Type:	Fresh/Product
Piping Type:	Other		
Description:	ALODINE	Containment:	DIKING AND PAD
Leak Detect:	NONE	Product Gauge:	Yes
Dispense Method:	Suction	Install Date:	0173
Fill Type:	Pumped	Total Tanks:	Not reported
Data File:	Petroleum Bulk Storage Facility		
Facility ID:	000001	Tank ID:	0399
Tank Location:	Indoors, Aboveground	Capacity (Gal):	4418
Tank Status:	In Service	Tank Material:	Fiberglass Reinforced Plastic
Int Protection:	None		
Ext Protection:	NONE	Material Type:	Fresh/Product
Piping Type:	Steel/Iron		
Description:	SODIUM HYDROXIDE	Containment:	NONE
Leak Detect:	NONE	Product Gauge:	Yes
Dispense Method:	Suction	Install Date:	0180
Fill Type:	Pumped	Total Tanks:	Not reported
Data File:	Petroleum Bulk Storage Facility		

MAP FINDINGS

Map ID  
Direction  
Distance

Site

Database(s)

EDR ID Number  
EPA ID Number

**GRUMMAN AEROSPACE CORP. (Continued)**

**U001854670**

Facility ID:	000001	Tank ID:	0400
Tank Location:	Indoors, Aboveground	Capacity (Gal):	4418
Tank Status:	In Service	Tank Material:	Fiberglass Reinforced Plastic
Int Protection:	None		
Ext Protection:	NONE		
Piping Type:	Steel/Iron	Material Type:	Fresh/Product
Description:	SODIUM HYDROXIDE		
Leak Detect:	NONE	Containment:	NONE
Dispense Method:	Suction	Product Gauge:	Yes
Fill Type:	Pumped	Install Date:	0180
Data File:	Petroleum Bulk Storage Facility	Total Tanks:	Not reported
Facility ID:	000001	Tank ID:	0449
Tank Location:	Indoors, Aboveground	Capacity (Gal):	1570
Tank Status:	In Service	Tank Material:	OTHER
Int Protection:	None		
Ext Protection:	NONE		
Piping Type:	Other	Material Type:	Fresh/Product
Description:	RINSEWATER, ACID		
Leak Detect:	NONE	Containment:	DIKING AND PAD
Dispense Method:	Gravity	Product Gauge:	No
Fill Type:	Gravity	Install Date:	0173
Data File:	Petroleum Bulk Storage Facility	Total Tanks:	Not reported
Facility ID:	000001	Tank ID:	0451
Tank Location:	Indoors, Aboveground	Capacity (Gal):	12630
Tank Status:	In Service	Tank Material:	OTHER
Int Protection:	None		
Ext Protection:	NONE		
Piping Type:	Steel/Iron	Material Type:	Fresh/Product
Description:	TURCO MASKANT		
Leak Detect:	NONE	Containment:	VAULT
Dispense Method:	Suction	Product Gauge:	Yes
Fill Type:	Pumped	Install Date:	0172
Data File:	Petroleum Bulk Storage Facility	Total Tanks:	Not reported
Facility ID:	000001	Tank ID:	0490
Tank Location:	Indoors, Aboveground	Capacity (Gal):	2700
Tank Status:	In Service	Tank Material:	STEEL
Int Protection:	Internal Lining		
Ext Protection:	NONE		
Piping Type:	Steel/Iron	Material Type:	Fresh/Product
Description:	ZYGLO PENETRANT		
Leak Detect:	NONE	Containment:	DIKING AND PAD
Dispense Method:	Suction	Product Gauge:	Yes
Fill Type:	Pumped	Install Date:	0170
Data File:	Petroleum Bulk Storage Facility	Total Tanks:	Not reported

MAP FINDINGS

Map ID  
 Direction  
 Distance

Site

Database(s)

EDR ID Number  
 EPA ID Number

**GRUMMAN AEROSPACE CORP. (Continued)**

U001854670

Facility ID:	000001	Tank ID:	0491
Tank Location:	Indoors, Aboveground	Capacity (Gal):	2200
Tank Status:	In Service	Tank Material:	STEEL
Int Protection:	Internal Lining		
Ext Protection:	NONE		
Piping Type:	Steel/Iron	Material Type:	Fresh/Product
Description:	MAGNAFLUX		
Leak Detect:	NONE	Containment:	DIKING AND PAD
Dispense Method:	Suction	Product Gauge:	Yes
Fill Type:	Pumped	Install Date:	0170
Data File:	Petroleum Bulk Storage Facility	Total Tanks:	Not reported
Facility ID:	000001	Tank ID:	0493
Tank Location:	Indoors, Aboveground	Capacity (Gal):	6750
Tank Status:	In Service	Tank Material:	STEEL
Int Protection:	Internal Lining		
Ext Protection:	NONE		
Piping Type:	Steel/Iron	Material Type:	Fresh/Product
Description:	MAGNAFLUX		
Leak Detect:	NONE	Containment:	DIKING AND PAD
Dispense Method:	Suction	Product Gauge:	Yes
Fill Type:	Pumped	Install Date:	0170
Data File:	Petroleum Bulk Storage Facility	Total Tanks:	Not reported
Facility ID:	000001	Tank ID:	0503
Tank Location:	Indoors, Aboveground	Capacity (Gal):	115
Tank Status:	In Service	Tank Material:	OTHER
Int Protection:	None		
Ext Protection:	PAINTED [e.g. asphaltic]		
Piping Type:	Other	Material Type:	Fresh/Product
Description:	ALKALINE SOLUTIONS, NOS		
Leak Detect:	NONE	Containment:	NONE
Dispense Method:	Suction	Product Gauge:	No
Fill Type:	Pumped	Install Date:	0187
Data File:	Petroleum Bulk Storage Facility	Total Tanks:	Not reported
Facility ID:	000001	Tank ID:	0506
Tank Location:	Indoors, Aboveground	Capacity (Gal):	1300
Tank Status:	In Service	Tank Material:	STEEL
Int Protection:	None		
Ext Protection:	NONE		
Piping Type:	Steel/Iron	Material Type:	Fresh/Product
Description:	CHROME DEACTIVATING SOLUTION		
Leak Detect:	NONE	Containment:	NONE
Dispense Method:	Suction	Product Gauge:	No
Fill Type:	Pumped	Install Date:	0160
Data File:	Petroleum Bulk Storage Facility	Total Tanks:	Not reported

MAP FINDINGS

Map ID  
Direction  
Distance

Site

Database(s)

EDR ID Number  
EPA ID Number

**GRUMMAN AEROSPACE CORP. (Continued)**

**U001854670**

Facility ID:	000001	Tank ID:	0508
Tank Location:	Indoors, Aboveground	Capacity (Gal):	1300
Tank Status:	In Service	Tank Material:	STEEL
Int Protection:	None		
Ext Protection:	NONE	Material Type:	Fresh/Product
Piping Type:	Steel/Iron		
Description:	CHROME DEACTIVATING SOLUTION	Containment:	NONE
Leak Detect:	NONE	Product Gauge:	No
Dispense Method:	Submersible	Install Date:	0160
Fill Type:	Pumped	Total Tanks:	Not reported
Data File:	Petroleum Bulk Storage Facility		
Facility ID:	000001	Tank ID:	0594
Tank Location:	Indoors, Aboveground	Capacity (Gal):	3200
Tank Status:	In Service	Tank Material:	STEEL
Int Protection:	Internal Lining		
Ext Protection:	NONE	Material Type:	Fresh/Product
Piping Type:	Steel/Iron		
Description:	SODIUM NITRATE	Containment:	DIKING AND PAD
Leak Detect:	NONE	Product Gauge:	No
Dispense Method:	Suction	Install Date:	0177
Fill Type:	Other	Total Tanks:	Not reported
Data File:	Petroleum Bulk Storage Facility		
Facility ID:	000001	Tank ID:	0601
Tank Location:	Indoors, Aboveground	Capacity (Gal):	650
Tank Status:	In Service	Tank Material:	STEEL
Int Protection:	None		
Ext Protection:	NONE	Material Type:	Fresh/Product
Piping Type:	Steel/Iron		
Description:	BASIC DEACTIVATING SOLUTION	Containment:	DIKING AND PAD
Leak Detect:	NONE	Product Gauge:	No
Dispense Method:	Submersible	Install Date:	0168
Fill Type:	Gravity	Total Tanks:	Not reported
Data File:	Petroleum Bulk Storage Facility		
Facility ID:	000001	Tank ID:	0603
Tank Location:	Indoors, Aboveground	Capacity (Gal):	1300
Tank Status:	In Service	Tank Material:	STEEL
Int Protection:	None		
Ext Protection:	NONE	Material Type:	Fresh/Product
Piping Type:	Steel/Iron		
Description:	CHROME DEACTIVATING SOLUTION	Containment:	NONE
Leak Detect:	NONE	Product Gauge:	No
Dispense Method:	Submersible	Install Date:	0160
Fill Type:	Pumped	Total Tanks:	Not reported
Data File:	Petroleum Bulk Storage Facility		



MAP FINDINGS

Map ID  
Direction  
Distance

Site

Database(s)

EDR ID Number  
EPA ID Number

**GRUMMAN AEROSPACE CORP. (Continued)**

U001854670

Facility ID:	000001	Tank ID:	0604
Tank Location:	Indoors, Aboveground	Capacity (Gal):	1300
Tank Status:	In Service	Tank Material:	STEEL
Int Protection:	None		
Ext Protection:	NONE	Material Type:	Fresh/Product
Piping Type:	Steel/Iron		
Description:	CHROME DEACTIVATING SOLUTION	Containment:	NONE
Leak Detect:	NONE	Product Gauge:	No
Dispense Method:	Submersible	Install Date:	0160
Fill Type:	Pumped	Total Tanks:	Not reported
Data File:	Petroleum Bulk Storage Facility		
Facility ID:	000001	Tank ID:	0605
Tank Location:	Indoors, Aboveground	Capacity (Gal):	1300
Tank Status:	In Service	Tank Material:	STEEL
Int Protection:	None		
Ext Protection:	NONE	Material Type:	Fresh/Product
Piping Type:	Steel/Iron		
Description:	CHROME DEACTIVATING SOLUTION	Containment:	NONE
Leak Detect:	NONE	Product Gauge:	No
Dispense Method:	Submersible	Install Date:	0160
Fill Type:	Pumped	Total Tanks:	Not reported
Data File:	Petroleum Bulk Storage Facility		
Facility ID:	000001	Tank ID:	0606
Tank Location:	Indoors, Aboveground	Capacity (Gal):	1300
Tank Status:	In Service	Tank Material:	STEEL
Int Protection:	None		
Ext Protection:	NONE	Material Type:	Fresh/Product
Piping Type:	Steel/Iron		
Description:	CHROME DEACTIVATING SOLUTION	Containment:	NONE
Leak Detect:	NONE	Product Gauge:	No
Dispense Method:	Submersible	Install Date:	0160
Fill Type:	Pumped	Total Tanks:	Not reported
Data File:	Petroleum Bulk Storage Facility		
Facility ID:	000001	Tank ID:	0644
Tank Location:	Indoors, Aboveground	Capacity (Gal):	2350
Tank Status:	In Service	Tank Material:	OTHER
Int Protection:	None		
Ext Protection:	NONE	Material Type:	Fresh/Product
Piping Type:	Other		
Description:	NITRIC ACID & SODIUM SULFATE	Containment:	DIKING AND PAD
Leak Detect:	NONE	Product Gauge:	Yes
Dispense Method:	Suction	Install Date:	0161
Fill Type:	Pumped	Total Tanks:	Not reported
Data File:	Petroleum Bulk Storage Facility		

MAP FINDINGS

Map ID  
Direction  
Distance

Site

Database(s)

EDR ID Number  
EPA ID Number

**GRUMMAN AEROSPACE CORP. (Continued)**

**U001854670**

Facility ID:	000001	Tank ID:	0645
Tank Location:	Indoors, Aboveground	Capacity (Gal):	2350
Tank Status:	In Service	Tank Material:	STEEL
Int Protection:	None		
Ext Protection:	NONE	Material Type:	Fresh/Product
Piping Type:	Steel/Iron		
Description:	RINSEWATER, ACID	Containment:	DIKING AND PAD
Leak Detect:	NONE	Product Gauge:	No
Dispense Method:	Gravity	Install Date:	0160
Fill Type:	Gravity	Total Tanks:	Not reported
Data File:	Petroleum Bulk Storage Facility		
Facility ID:	000001	Tank ID:	0740
Tank Location:	Indoors, Aboveground	Capacity (Gal):	185
Tank Status:	In Service	Tank Material:	STEEL
Int Protection:	None		
Ext Protection:	PAINTED [e.g. asphaltic]	Material Type:	Fresh/Product
Piping Type:	Steel/Iron		
Description:	PHOSPHORIC ACID	Containment:	NONE
Leak Detect:	NONE	Product Gauge:	No
Dispense Method:	Suction	Install Date:	0161
Fill Type:	Pumped	Total Tanks:	Not reported
Data File:	Petroleum Bulk Storage Facility		
Facility ID:	000001	Tank ID:	0780
Tank Location:	Indoors, Aboveground	Capacity (Gal):	748
Tank Status:	In Service	Tank Material:	STEEL
Int Protection:	None		
Ext Protection:	NONE	Material Type:	Fresh/Product
Piping Type:	Steel/Iron		
Description:	CAUSTICS	Containment:	DIKING AND PAD
Leak Detect:	NONE	Product Gauge:	No
Dispense Method:	Suction	Install Date:	0173
Fill Type:	Pumped	Total Tanks:	Not reported
Data File:	Petroleum Bulk Storage Facility		
Facility ID:	000001	Tank ID:	0793
Tank Location:	Outdoors, Aboveground	Capacity (Gal):	3600
Tank Status:	In Service	Tank Material:	STEEL
Int Protection:	None		
Ext Protection:	NONE	Material Type:	Waste
Piping Type:	Steel/Iron		
Description:	PAINT, MISC	Containment:	DIKING AND PAD
Leak Detect:	NONE	Product Gauge:	Yes
Dispense Method:	Suction	Install Date:	0160
Fill Type:	Pumped	Total Tanks:	Not reported
Data File:	Petroleum Bulk Storage Facility		

MAP FINDINGS



Map ID  
Direction  
Distance

Site

Database(s)

EDR ID Number  
EPA ID Number

**GRUMMAN AEROSPACE CORP. (Continued)**

**U001854670**

Facility ID:	000001	Tank ID:	0794
Tank Location:	Outdoors, Aboveground	Capacity (Gal):	3500
Tank Status:	In Service	Tank Material:	STEEL
Int Protection:	None		
Ext Protection:	NONE	Material Type:	Waste
Piping Type:	Steel/Iron	Containment:	NONE
Description:	PAINT, MISC	Product Gauge:	Yes
Leak Detect:	NONE	Install Date:	0160
Dispense Method:	Suction	Total Tanks:	Not reported
Fill Type:	Pumped		
Data File:	Petroleum Bulk Storage Facility		
Facility ID:	000001	Tank ID:	0815
Tank Location:	Outdoors, Aboveground	Capacity (Gal):	3600
Tank Status:	In Service	Tank Material:	OTHER
Int Protection:	None		
Ext Protection:	NONE	Material Type:	Waste
Piping Type:	Steel/Iron	Containment:	DIKING AND PAD
Description:	ALODINE	Product Gauge:	Yes
Leak Detect:	NONE	Install Date:	0183
Dispense Method:	Suction	Total Tanks:	Not reported
Fill Type:	Pumped		
Data File:	Petroleum Bulk Storage Facility		
Facility ID:	000001	Tank ID:	0930
Tank Location:	Indoors, Aboveground	Capacity (Gal):	50
Tank Status:	In Service	Tank Material:	OTHER
Int Protection:	None		
Ext Protection:	NONE	Material Type:	Fresh/Product
Piping Type:	Other	Containment:	DIKING AND PAD
Description:	FREON	Product Gauge:	No
Leak Detect:	NONE	Install Date:	0186
Dispense Method:	Submersible	Total Tanks:	Not reported
Fill Type:	Pumped		
Data File:	Petroleum Bulk Storage Facility		
Facility ID:	000001	Tank ID:	0939
Tank Location:	Indoors, Aboveground	Capacity (Gal):	1570
Tank Status:	In Service	Tank Material:	OTHER
Int Protection:	None		
Ext Protection:	NONE	Material Type:	Fresh/Product
Piping Type:	Other	Containment:	DIKING AND PAD
Description:	RINSEWATER, ALKALINE	Product Gauge:	No
Leak Detect:	NONE	Install Date:	0174
Dispense Method:	Gravity	Total Tanks:	Not reported
Fill Type:	Gravity		
Data File:	Petroleum Bulk Storage Facility		



MAP FINDINGS

Map ID  
Direction  
Distance

Site

Database(s)

EDR ID Number  
EPA ID Number

**GRUMMAN AEROSPACE CORP. (Continued)**

U001854670

Facility ID:	000001	Tank ID:	0941
Tank Location:	Indoors, Aboveground	Capacity (Gal):	500
Tank Status:	In Service	Tank Material:	STEEL
Int Protection:	None		
Ext Protection:	NONE		
Piping Type:	Steel/Iron	Material Type:	Fresh/Product
Description:	TRICHLOROETHANE, 1,1,1-		
Leak Detect:	NONE	Containment:	NONE
Dispense Method:	Suction	Product Gauge:	No
Fill Type:	Pumped	Install Date:	0162
Data File:	Petroleum Bulk Storage Facility	Total Tanks:	Not reported
Facility ID:	000001	Tank ID:	0956
Tank Location:	Indoors, Aboveground	Capacity (Gal):	6100
Tank Status:	In Service	Tank Material:	STEEL
Int Protection:	None		
Ext Protection:	NONE		
Piping Type:	Steel/Iron	Material Type:	Fresh/Product
Description:	RIDOLENE 53		
Leak Detect:	NONE	Containment:	DIKING AND PAD
Dispense Method:	Suction	Product Gauge:	Yes
Fill Type:	Pumped	Install Date:	0166
Data File:	Petroleum Bulk Storage Facility	Total Tanks:	Not reported
Facility ID:	000001	Tank ID:	0957
Tank Location:	Indoors, Aboveground	Capacity (Gal):	6100
Tank Status:	In Service	Tank Material:	STEEL
Int Protection:	None		
Ext Protection:	NONE		
Piping Type:	Steel/Iron	Material Type:	Fresh/Product
Description:	RINSEWATER, ALKALINE		
Leak Detect:	NONE	Containment:	DIKING AND PAD
Dispense Method:	Gravity	Product Gauge:	No
Fill Type:	Gravity	Install Date:	0172
Data File:	Petroleum Bulk Storage Facility	Total Tanks:	Not reported
Facility ID:	000001	Tank ID:	0958
Tank Location:	Indoors, Aboveground	Capacity (Gal):	6100
Tank Status:	In Service	Tank Material:	OTHER
Int Protection:	None		
Ext Protection:	NONE		
Piping Type:	Other	Material Type:	Fresh/Product
Description:	ALODINE		
Leak Detect:	NONE	Containment:	DIKING AND PAD
Dispense Method:	Suction	Product Gauge:	Yes
Fill Type:	Pumped	Install Date:	0166
Data File:	Petroleum Bulk Storage Facility	Total Tanks:	Not reported

MAP FINDINGS

Map ID  
Direction  
Distance

Site

Database(s)

EDR ID Number  
EPA ID Number

**GRUMMAN AEROSPACE CORP. (Continued)**

**U001854670**

Facility ID:	000001	Tank ID:	0959
Tank Location:	Indoors, Aboveground	Capacity (Gal):	6100
Tank Status:	In Service	Tank Material:	STEEL
Int Protection:	None		
Ext Protection:	NONE		
Piping Type:	Steel/Iron	Material Type:	Fresh/Product
Description:	RINSEWATER, ACID		
Leak Detect:	NONE	Containment:	DIKING AND PAD
Dispense Method:	Gravity	Product Gauge:	No
Fill Type:	Gravity	Install Date:	0172
Data File:	Petroleum Bulk Storage Facility	Total Tanks:	Not reported
Facility ID:	000001	Tank ID:	1021
Tank Location:	Indoors, Aboveground	Capacity (Gal):	1465
Tank Status:	In Service	Tank Material:	STEEL
Int Protection:	Internal Lining		
Ext Protection:	NONE		
Piping Type:	Other	Material Type:	Fresh/Product
Description:	SULFURIC & OXALIC ACID MIX		
Leak Detect:	NONE	Containment:	DIKING AND PAD
Dispense Method:	Suction	Product Gauge:	Yes
Fill Type:	Pumped	Install Date:	0174
Data File:	Petroleum Bulk Storage Facility	Total Tanks:	Not reported
Facility ID:	000001	Tank ID:	1022
Tank Location:	Indoors, Aboveground	Capacity (Gal):	1465
Tank Status:	In Service	Tank Material:	OTHER
Int Protection:	None		
Ext Protection:	NONE		
Piping Type:	Other	Material Type:	Fresh/Product
Description:	RINSEWATER, ACID		
Leak Detect:	NONE	Containment:	DIKING AND PAD
Dispense Method:	Gravity	Product Gauge:	No
Fill Type:	Gravity	Install Date:	0177
Data File:	Petroleum Bulk Storage Facility	Total Tanks:	Not reported
Facility ID:	000001	Tank ID:	1023
Tank Location:	Indoors, Aboveground	Capacity (Gal):	1465
Tank Status:	In Service	Tank Material:	OTHER
Int Protection:	None		
Ext Protection:	NONE		
Piping Type:	Other	Material Type:	Fresh/Product
Description:	ALODINE		
Leak Detect:	NONE	Containment:	DIKING AND PAD
Dispense Method:	Suction	Product Gauge:	Yes
Fill Type:	Pumped	Install Date:	0174
Data File:	Petroleum Bulk Storage Facility	Total Tanks:	Not reported

MAP FINDINGS

Map ID  
Direction  
Distance

Site

Database(s)

EDR ID Number  
EPA ID Number

**GRUMMAN AEROSPACE CORP. (Continued)**

U001854670

Facility ID:	000001	Tank ID:	1024
Tank Location:	Indoors, Aboveground	Capacity (Gal):	1465
Tank Status:	In Service	Tank Material:	OTHER
Int Protection:	None		
Ext Protection:	NONE		
Piping Type:	Other	Material Type:	Fresh/Product
Description:	TANK, WATER RINSE		
Leak Detect:	NONE	Containment:	DIKING AND PAD
Dispense Method:	Gravity	Product Gauge:	No
Fill Type:	Gravity	Install Date:	0177
Data File:	Petroleum Bulk Storage Facility	Total Tanks:	Not reported
Facility ID:	000001	Tank ID:	1039
Tank Location:	Indoors, Aboveground	Capacity (Gal):	330
Tank Status:	In Service	Tank Material:	OTHER
Int Protection:	None		
Ext Protection:	NONE		
Piping Type:	Other	Material Type:	Fresh/Product
Description:	EMPTY/AUXILARY TANK		
Leak Detect:	NONE	Containment:	NONE
Dispense Method:	Suction	Product Gauge:	No
Fill Type:	Pumped	Install Date:	0179
Data File:	Petroleum Bulk Storage Facility	Total Tanks:	Not reported
Facility ID:	000001	Tank ID:	1052
Tank Location:	Indoors, Aboveground	Capacity (Gal):	157
Tank Status:	In Service	Tank Material:	OTHER
Int Protection:	None		
Ext Protection:	PAINTED [e.g. asphaltic]		
Piping Type:	Other	Material Type:	Fresh/Product
Description:	TANK, WATER RINSE		
Leak Detect:	NONE	Containment:	NONE
Dispense Method:	Suction	Product Gauge:	No
Fill Type:	Pumped	Install Date:	0173
Data File:	Petroleum Bulk Storage Facility	Total Tanks:	Not reported
Facility ID:	000001	Tank ID:	1053
Tank Location:	Indoors, Aboveground	Capacity (Gal):	157
Tank Status:	In Service	Tank Material:	OTHER
Int Protection:	None		
Ext Protection:	PAINTED [e.g. asphaltic]		
Piping Type:	Other	Material Type:	Fresh/Product
Description:	SURFACTANTS		
Leak Detect:	NONE	Containment:	NONE
Dispense Method:	Suction	Product Gauge:	No
Fill Type:	Pumped	Install Date:	0173
Data File:	Petroleum Bulk Storage Facility	Total Tanks:	Not reported

MAP FINDINGS

Map ID  
Direction  
Distance

Site

Database(s)

EDR ID Number  
EPA ID Number

**GRUMMAN AEROSPACE CORP. (Continued)**

**U001854670**

Facility ID:	000001	Tank ID:	1054
Tank Location:	Indoors, Aboveground	Capacity (Gal):	157
Tank Status:	In Service	Tank Material:	OTHER
Int Protection:	None		
Ext Protection:	PAINTED [e.g. asphaltic]	Material Type:	Fresh/Product
Piping Type:	Other		
Description:	TANK, WATER RINSE	Containment:	NONE
Leak Detect:	NONE	Product Gauge:	No
Dispense Method:	Suction	Install Date:	0173
Fill Type:	Pumped	Total Tanks:	Not reported
Data File:	Petroleum Bulk Storage Facility		
Facility ID:	000001	Tank ID:	1055
Tank Location:	Indoors, Aboveground	Capacity (Gal):	157
Tank Status:	In Service	Tank Material:	OTHER
Int Protection:	None		
Ext Protection:	NONE	Material Type:	Fresh/Product
Piping Type:	Other		
Description:	TRICHLOROETHANE, 1,1,1-	Containment:	DIKING AND PAD
Leak Detect:	NONE	Product Gauge:	Yes
Dispense Method:	Suction	Install Date:	0173
Fill Type:	Pumped	Total Tanks:	Not reported
Data File:	Petroleum Bulk Storage Facility		
Facility ID:	000001	Tank ID:	1056
Tank Location:	Indoors, Aboveground	Capacity (Gal):	45
Tank Status:	In Service	Tank Material:	STEEL
Int Protection:	Internal Lining		
Ext Protection:	PAINTED [e.g. asphaltic]	Material Type:	Fresh/Product
Piping Type:	Other		
Description:	NITRIC & HYDROFLUORIC ACID MIX	Containment:	NONE
Leak Detect:	NONE	Product Gauge:	No
Dispense Method:	Suction	Install Date:	0173
Fill Type:	Pumped	Total Tanks:	Not reported
Data File:	Petroleum Bulk Storage Facility		
Facility ID:	000001	Tank ID:	1057
Tank Location:	Indoors, Aboveground	Capacity (Gal):	23
Tank Status:	In Service	Tank Material:	OTHER
Int Protection:	None		
Ext Protection:	PAINTED [e.g. asphaltic]	Material Type:	Fresh/Product
Piping Type:	Other		
Description:	TANK, WATER RINSE	Containment:	NONE
Leak Detect:	NONE	Product Gauge:	No
Dispense Method:	Suction	Install Date:	0273
Fill Type:	Pumped	Total Tanks:	Not reported
Data File:	Petroleum Bulk Storage Facility		

MAP FINDINGS

Map ID  
Direction  
Distance

Site

Database(s)

EDR ID Number  
EPA ID Number

**GRUMMAN AEROSPACE CORP. (Continued)**

**U001854670**

Facility ID:	000001	Tank ID:	1058
Tank Location:	Indoors, Aboveground	Capacity (Gal):	45
Tank Status:	In Service	Tank Material:	STEEL
Int Protection:	Internal Lining		
Ext Protection:	PAINTED [e.g. asphaltic]	Material Type:	Fresh/Product
Piping Type:	Other		
Description:	NITRIC & HYDROFLUORIC ACID MIX	Containment:	NONE
Leak Detect:	NONE	Product Gauge:	No
Dispense Method:	Suction	Install Date:	0173
Fill Type:	Pumped	Total Tanks:	Not reported
Data File:	Petroleum Bulk Storage Facility		
Facility ID:	000001	Tank ID:	1059
Tank Location:	Indoors, Aboveground	Capacity (Gal):	270
Tank Status:	In Service	Tank Material:	OTHER
Int Protection:	None		
Ext Protection:	NONE	Material Type:	Fresh/Product
Piping Type:	Steel/Iron		
Description:	TANK, WATER RINSE	Containment:	NONE
Leak Detect:	NONE	Product Gauge:	No
Dispense Method:	Submersible	Install Date:	0170
Fill Type:	Pumped	Total Tanks:	Not reported
Data File:	Petroleum Bulk Storage Facility		
Facility ID:	000001	Tank ID:	1063
Tank Location:	Indoors, Aboveground	Capacity (Gal):	157
Tank Status:	In Service	Tank Material:	OTHER
Int Protection:	None		
Ext Protection:	PAINTED [e.g. asphaltic]	Material Type:	Fresh/Product
Piping Type:	Other		
Description:	ISOPROPYL ALCOHOL	Containment:	NONE
Leak Detect:	NONE	Product Gauge:	No
Dispense Method:	Suction	Install Date:	0173
Fill Type:	Pumped	Total Tanks:	Not reported
Data File:	Petroleum Bulk Storage Facility		
Facility ID:	000001	Tank ID:	1068
Tank Location:	Indoors, Aboveground	Capacity (Gal):	1570
Tank Status:	In Service	Tank Material:	STEEL
Int Protection:	None		
Ext Protection:	NONE	Material Type:	Fresh/Product
Piping Type:	Steel/Iron		
Description:	RIDOLENE 53	Containment:	DIKING AND PAD
Leak Detect:	NONE	Product Gauge:	Yes
Dispense Method:	Suction	Install Date:	0174
Fill Type:	Pumped	Total Tanks:	Not reported
Data File:	Petroleum Bulk Storage Facility		



MAP FINDINGS

Map ID  
Direction  
Distance

Site

Database(s)

EDR ID Number  
EPA ID Number

**GRUMMAN AEROSPACE CORP. (Continued)**

U001854670

Facility ID:	000001	Tank ID:	1069
Tank Location:	Indoors, Aboveground	Capacity (Gal):	1570
Tank Status:	In Service	Tank Material:	STEEL
Int Protection:	None		
Ext Protection:	NONE		
Piping Type:	Steel/Iron	Material Type:	Fresh/Product
Description:	RINSEWATER, ALKALINE		
Leak Detect:	NONE	Containment:	DIKING AND PAD
Dispense Method:	Gravity	Product Gauge:	No
Fill Type:	Gravity	Install Date:	0174
Data File:	Petroleum Bulk Storage Facility	Total Tanks:	Not reported
Facility ID:	000001	Tank ID:	1071
Tank Location:	Indoors, Aboveground	Capacity (Gal):	630
Tank Status:	In Service	Tank Material:	OTHER
Int Protection:	None		
Ext Protection:	NONE		
Piping Type:	Other	Material Type:	Waste
Description:	ACIDS, NOS		
Leak Detect:	NONE	Containment:	DIKING AND PAD
Dispense Method:	Suction	Product Gauge:	Yes
Fill Type:	Pumped	Install Date:	0177
Data File:	Petroleum Bulk Storage Facility	Total Tanks:	Not reported
Facility ID:	000001	Tank ID:	1104
Tank Location:	Indoors, Aboveground	Capacity (Gal):	185
Tank Status:	In Service	Tank Material:	OTHER
Int Protection:	None		
Ext Protection:	NONE		
Piping Type:	Other	Material Type:	Fresh/Product
Description:	TANK, WATER RINSE		
Leak Detect:	NONE	Containment:	DIKING AND PAD
Dispense Method:	Suction	Product Gauge:	No
Fill Type:	Pumped	Install Date:	0176
Data File:	Petroleum Bulk Storage Facility	Total Tanks:	Not reported
Facility ID:	000001	Tank ID:	1106
Tank Location:	Indoors, Aboveground	Capacity (Gal):	185
Tank Status:	In Service	Tank Material:	Fiberglass Reinforced Plastic
Int Protection:	None		
Ext Protection:	NONE		
Piping Type:	Other	Material Type:	Fresh/Product
Description:	ALODINE		
Leak Detect:	NONE	Containment:	DIKING AND PAD
Dispense Method:	Suction	Product Gauge:	No
Fill Type:	Pumped	Install Date:	0176
Data File:	Petroleum Bulk Storage Facility	Total Tanks:	Not reported

MAP FINDINGS

Map ID  
Direction  
Distance

Site

Database(s)

EDR ID Number  
EPA ID Number

**GRUMMAN AEROSPACE CORP. (Continued)**

**U001854670**

Facility ID:	000001	Tank ID:	1107
Tank Location:	Indoors, Aboveground	Capacity (Gal):	185
Tank Status:	In Service	Tank Material:	Fiberglass Reinforced Plastic
Int Protection:	None		
Ext Protection:	NONE	Material Type:	Fresh/Product
Piping Type:	Other	Containment:	DIKING AND PAD
Description:	TANK, WATER RINSE	Product Gauge:	No
Leak Detect:	NONE	Install Date:	0176
Dispense Method:	Suction	Total Tanks:	Not reported
Fill Type:	Pumped		
Data File:	Petroleum Bulk Storage Facility		
Facility ID:	000001	Tank ID:	1112
Tank Location:	Indoors, Aboveground	Capacity (Gal):	9975
Tank Status:	In Service	Tank Material:	OTHER
Int Protection:	None		
Ext Protection:	NONE	Material Type:	Fresh/Product
Piping Type:	Other	Containment:	DIKING AND PAD
Description:	RINSEWATER, ACID	Product Gauge:	No
Leak Detect:	NONE	Install Date:	0177
Dispense Method:	Gravity	Total Tanks:	Not reported
Fill Type:	Gravity		
Data File:	Petroleum Bulk Storage Facility		
Facility ID:	000001	Tank ID:	1120
Tank Location:	Indoors, Aboveground	Capacity (Gal):	9743
Tank Status:	In Service	Tank Material:	OTHER
Int Protection:	None		
Ext Protection:	NONE	Material Type:	Fresh/Product
Piping Type:	Steel/Iron	Containment:	DIKING AND PAD
Description:	SODIUM HYDROXIDE	Product Gauge:	Yes
Leak Detect:	NONE	Install Date:	0179
Dispense Method:	Suction	Total Tanks:	Not reported
Fill Type:	Pumped		
Data File:	Petroleum Bulk Storage Facility		
Facility ID:	000001	Tank ID:	1121
Tank Location:	Indoors, Aboveground	Capacity (Gal):	9743
Tank Status:	In Service	Tank Material:	OTHER
Int Protection:	None		
Ext Protection:	NONE	Material Type:	Fresh/Product
Piping Type:	Steel/Iron	Containment:	DIKING AND PAD
Description:	SODIUM HYDROXIDE	Product Gauge:	Yes
Leak Detect:	NONE	Install Date:	0179
Dispense Method:	Suction	Total Tanks:	Not reported
Fill Type:	Pumped		
Data File:	Petroleum Bulk Storage Facility		

MAP FINDINGS

Map ID  
Direction  
Distance

Site

Database(s)

EDR ID Number  
EPA ID Number

**GRUMMAN AEROSPACE CORP. (Continued)**

**U001854670**

Facility ID:	000001	Tank ID:	1122
Tank Location:	Indoors, Aboveground	Capacity (Gal):	18200
Tank Status:	In Service	Tank Material:	OTHER
Int Protection:	None		
Ext Protection:	NONE		
Piping Type:	Other	Material Type:	Fresh/Product
Description:	RINSEWATER, ALKALINE		
Leak Detect:	NONE	Containment:	DIKING AND PAD
Dispense Method:	Gravity	Product Gauge:	No
Fill Type:	Gravity	Install Date:	0179
Data File:	Petroleum Bulk Storage Facility	Total Tanks:	Not reported
Facility ID:	000001	Tank ID:	1123
Tank Location:	Indoors, Aboveground	Capacity (Gal):	9743
Tank Status:	In Service	Tank Material:	OTHER
Int Protection:	None		
Ext Protection:	NONE		
Piping Type:	Other	Material Type:	Fresh/Product
Description:	NITRIC ACID		
Leak Detect:	NONE	Containment:	DIKING AND PAD
Dispense Method:	Suction	Product Gauge:	Yes
Fill Type:	Pumped	Install Date:	0179
Data File:	Petroleum Bulk Storage Facility	Total Tanks:	Not reported
Facility ID:	000001	Tank ID:	1124
Tank Location:	Indoors, Aboveground	Capacity (Gal):	18200
Tank Status:	In Service	Tank Material:	OTHER
Int Protection:	None		
Ext Protection:	NONE		
Piping Type:	Other	Material Type:	Fresh/Product
Description:	RINSEWATER, ACID		
Leak Detect:	NONE	Containment:	DIKING AND PAD
Dispense Method:	Gravity	Product Gauge:	No
Fill Type:	Gravity	Install Date:	0179
Data File:	Petroleum Bulk Storage Facility	Total Tanks:	Not reported
Facility ID:	000001	Tank ID:	1125
Tank Location:	Indoors, Aboveground	Capacity (Gal):	9743
Tank Status:	In Service	Tank Material:	OTHER
Int Protection:	None		
Ext Protection:	NONE		
Piping Type:	Steel/Iron	Material Type:	Fresh/Product
Description:	SODIUM HYDROXIDE		
Leak Detect:	NONE	Containment:	DIKING AND PAD
Dispense Method:	Suction	Product Gauge:	Yes
Fill Type:	Pumped	Install Date:	0179
Data File:	Petroleum Bulk Storage Facility	Total Tanks:	Not reported

MAP FINDINGS

Map ID  
Direction  
Distance

Site

Database(s)

EDR ID Number  
EPA ID Number

**GRUMMAN AEROSPACE CORP. (Continued)**

**U001854670**

Facility ID:	000001	Tank ID:	1126
Tank Location:	Indoors, Aboveground	Capacity (Gal):	18200
Tank Status:	In Service	Tank Material:	OTHER
Int Protection:	None		
Ext Protection:	NONE	Material Type:	Fresh/Product
Piping Type:	Other	Containment:	DIKING AND PAD
Description:	RINSEWATER, ALKALINE	Product Gauge:	No
Leak Detect:	NONE	Install Date:	0179
Dispense Method:	Gravity	Total Tanks:	Not reported
Fill Type:	Gravity		
Data File:	Petroleum Bulk Storage Facility		
Facility ID:	000001	Tank ID:	1127
Tank Location:	Indoors, Aboveground	Capacity (Gal):	9743
Tank Status:	In Service	Tank Material:	OTHER
Int Protection:	Internal Lining		
Ext Protection:	NONE	Material Type:	Fresh/Product
Piping Type:	Other	Containment:	DIKING AND PAD
Description:	HYDROFLUORIC ACID	Product Gauge:	Yes
Leak Detect:	NONE	Install Date:	0179
Dispense Method:	Suction	Total Tanks:	Not reported
Fill Type:	Pumped		
Data File:	Petroleum Bulk Storage Facility		
Facility ID:	000001	Tank ID:	1128
Tank Location:	Indoors, Aboveground	Capacity (Gal):	18200
Tank Status:	In Service	Tank Material:	OTHER
Int Protection:	None		
Ext Protection:	NONE	Material Type:	Fresh/Product
Piping Type:	Other	Containment:	DIKING AND PAD
Description:	RINSEWATER, ACID	Product Gauge:	No
Leak Detect:	NONE	Install Date:	0179
Dispense Method:	Gravity	Total Tanks:	Not reported
Fill Type:	Gravity		
Data File:	Petroleum Bulk Storage Facility		
Facility ID:	000001	Tank ID:	1129
Tank Location:	Indoors, Aboveground	Capacity (Gal):	9743
Tank Status:	In Service	Tank Material:	OTHER
Int Protection:	None		
Ext Protection:	NONE	Material Type:	Fresh/Product
Piping Type:	Other	Containment:	DIKING AND PAD
Description:	NITRIC ACID	Product Gauge:	Yes
Leak Detect:	NONE	Install Date:	0179
Dispense Method:	Suction	Total Tanks:	Not reported
Fill Type:	Pumped		
Data File:	Petroleum Bulk Storage Facility		

MAP FINDINGS

Map ID  
Direction  
Distance

Site

Database(s)

EDR ID Number  
EPA ID Number

**GRUMMAN AEROSPACE CORP. (Continued)**

**U001854670**

Facility ID:	000001	Tank ID:	1130
Tank Location:	Indoors, Aboveground	Capacity (Gal):	18200
Tank Status:	In Service	Tank Material:	OTHER
Int Protection:	None		
Ext Protection:	NONE		
Piping Type:	Other	Material Type:	Fresh/Product
Description:	RINSEWATER, ACID		
Leak Detect:	NONE	Containment:	DIKING AND PAD
Dispense Method:	Gravity	Product Gauge:	No
Fill Type:	Gravity	Install Date:	0179
Data File:	Petroleum Bulk Storage Facility	Total Tanks:	Not reported
Facility ID:	000001	Tank ID:	1131
Tank Location:	Outdoors, Aboveground	Capacity (Gal):	9743
Tank Status:	In Service	Tank Material:	STEEL
Int Protection:	None		
Ext Protection:	PAINTED [e.g. asphaltic]		
Piping Type:	Other	Material Type:	Waste
Description:	SODIUM HYDROXIDE		
Leak Detect:	NONE	Containment:	DIKING AND PAD
Dispense Method:	Suction	Product Gauge:	Yes
Fill Type:	Pumped	Install Date:	0179
Data File:	Petroleum Bulk Storage Facility	Total Tanks:	Not reported
Facility ID:	000001	Tank ID:	1132
Tank Location:	Outdoors, Aboveground	Capacity (Gal):	9743
Tank Status:	In Service	Tank Material:	OTHER
Int Protection:	None		
Ext Protection:	NONE		
Piping Type:	Other	Material Type:	Waste
Description:	WATER, MISC. INDUSTRIAL WASTES		
Leak Detect:	NONE	Containment:	DIKING AND PAD
Dispense Method:	Suction	Product Gauge:	Yes
Fill Type:	Pumped	Install Date:	0179
Data File:	Petroleum Bulk Storage Facility	Total Tanks:	Not reported
Facility ID:	000001	Tank ID:	1133
Tank Location:	Outdoors, Aboveground	Capacity (Gal):	9743
Tank Status:	In Service	Tank Material:	OTHER
Int Protection:	Internal Lining		
Ext Protection:	PAINTED [e.g. asphaltic]		
Piping Type:	Other	Material Type:	Waste
Description:	NITRIC ACID		
Leak Detect:	NONE	Containment:	DIKING AND PAD
Dispense Method:	Suction	Product Gauge:	Yes
Fill Type:	Pumped	Install Date:	0179
Data File:	Petroleum Bulk Storage Facility	Total Tanks:	Not reported

MAP FINDINGS

Map ID  
Direction  
Distance

Site

Database(s)

EDR ID Number  
EPA ID Number

**GRUMMAN AEROSPACE CORP. (Continued)**

U001854670

Facility ID:	000001	Tank ID:	1134
Tank Location:	Outdoors, Aboveground	Capacity (Gal):	9743
Tank Status:	In Service	Tank Material:	OTHER
Int Protection:	None		
Ext Protection:	PAINTED [e.g. asphaltic]	Material Type:	Waste
Piping Type:	Other		
Description:	NITRIC ACID	Containment:	DIKING AND PAD
Leak Detect:	NONE	Product Gauge:	Yes
Dispense Method:	Suction	Install Date:	0179
Fill Type:	Pumped	Total Tanks:	Not reported
Data File:	Petroleum Bulk Storage Facility		
Facility ID:	000001	Tank ID:	1137
Tank Location:	Indoors, Aboveground	Capacity (Gal):	7700
Tank Status:	In Service	Tank Material:	OTHER
Int Protection:	None		
Ext Protection:	NONE	Material Type:	Fresh/Product
Piping Type:	Other		
Description:	TRICHLOROETHANE, 1,1,1-	Containment:	DIKING AND PAD
Leak Detect:	NONE	Product Gauge:	Yes
Dispense Method:	Suction	Install Date:	0180
Fill Type:	Pumped	Total Tanks:	Not reported
Data File:	Petroleum Bulk Storage Facility		
Facility ID:	000001	Tank ID:	1138
Tank Location:	Indoors, Aboveground	Capacity (Gal):	9200
Tank Status:	In Service	Tank Material:	OTHER
Int Protection:	None		
Ext Protection:	NONE	Material Type:	Fresh/Product
Piping Type:	Other		
Description:	RIDOLENE 57	Containment:	DIKING AND PAD
Leak Detect:	NONE	Product Gauge:	Yes
Dispense Method:	Suction	Install Date:	0180
Fill Type:	Pumped	Total Tanks:	Not reported
Data File:	Petroleum Bulk Storage Facility		
Facility ID:	000001	Tank ID:	1139
Tank Location:	Indoors, Aboveground	Capacity (Gal):	17400
Tank Status:	In Service	Tank Material:	OTHER
Int Protection:	None		
Ext Protection:	NONE	Material Type:	Fresh/Product
Piping Type:	Other		
Description:	RINSEWATER, ALKALINE	Containment:	DIKING AND PAD
Leak Detect:	NONE	Product Gauge:	No
Dispense Method:	Gravity	Install Date:	0180
Fill Type:	Gravity	Total Tanks:	Not reported
Data File:	Petroleum Bulk Storage Facility		

MAP FINDINGS

Map ID  
 Direction  
 Distance

Site

Database(s)

EDR ID Number  
 EPA ID Number

**GRUMMAN AEROSPACE CORP. (Continued)**

U001854670

Facility ID:	000001	Tank ID:	1140
Tank Location:	Indoors, Aboveground	Capacity (Gal):	9200
Tank Status:	In Service	Tank Material:	OTHER
Int Protection:	None		
Ext Protection:	NONE	Material Type:	Fresh/Product
Piping Type:	Other	Containment:	DIKING AND PAD
Description:	SODIUM HYDROXIDE	Product Gauge:	Yes
Leak Detect:	NONE	Install Date:	0180
Dispense Method:	Suction	Total Tanks:	Not reported
Fill Type:	Pumped		
Data File:	Petroleum Bulk Storage Facility		
Facility ID:	000001	Tank ID:	1141
Tank Location:	Indoors, Aboveground	Capacity (Gal):	9200
Tank Status:	In Service	Tank Material:	OTHER
Int Protection:	None		
Ext Protection:	NONE	Material Type:	Fresh/Product
Piping Type:	Other	Containment:	DIKING AND PAD
Description:	ALODINE	Product Gauge:	Yes
Leak Detect:	NONE	Install Date:	0180
Dispense Method:	Suction	Total Tanks:	Not reported
Fill Type:	Pumped		
Data File:	Petroleum Bulk Storage Facility		
Facility ID:	000001	Tank ID:	1142
Tank Location:	Indoors, Aboveground	Capacity (Gal):	17400
Tank Status:	In Service	Tank Material:	OTHER
Int Protection:	None		
Ext Protection:	NONE	Material Type:	Fresh/Product
Piping Type:	Other	Containment:	DIKING AND PAD
Description:	RINSEWATER, ACID	Product Gauge:	No
Leak Detect:	NONE	Install Date:	0180
Dispense Method:	Gravity	Total Tanks:	Not reported
Fill Type:	Gravity		
Data File:	Petroleum Bulk Storage Facility		
Facility ID:	000001	Tank ID:	1144
Tank Location:	Indoors, Aboveground	Capacity (Gal):	9200
Tank Status:	In Service	Tank Material:	OTHER
Int Protection:	None		
Ext Protection:	NONE	Material Type:	Fresh/Product
Piping Type:	Other	Containment:	DIKING AND PAD
Description:	CHROMIC ACID	Product Gauge:	Yes
Leak Detect:	NONE	Install Date:	0180
Dispense Method:	Suction	Total Tanks:	Not reported
Fill Type:	Pumped		
Data File:	Petroleum Bulk Storage Facility		

MAP FINDINGS

Map ID  
Direction  
Distance

Site

Database(s)

EDR ID Number  
EPA ID Number

**GRUMMAN AEROSPACE CORP. (Continued)**

**U001854670**

Facility ID:	000001	Tank ID:	1145
Tank Location:	Indoors, Aboveground	Capacity (Gal):	17400
Tank Status:	In Service	Tank Material:	OTHER
Int Protection:	None		
Ext Protection:	NONE		
Piping Type:	Other	Material Type:	Fresh/Product
Description:	RINSEWATER, ACID	Containment:	DIKING AND PAD
Leak Detect:	NONE	Product Gauge:	No
Dispense Method:	Gravity	Install Date:	0180
Fill Type:	Gravity	Total Tanks:	Not reported
Data File:	Petroleum Bulk Storage Facility		
Facility ID:	000001	Tank ID:	1150
Tank Location:	Outdoors, Aboveground	Capacity (Gal):	9200
Tank Status:	In Service	Tank Material:	OTHER
Int Protection:	None		
Ext Protection:	NONE		
Piping Type:	Other	Material Type:	Waste
Description:	ACIDS, NOS	Containment:	DIKING AND PAD
Leak Detect:	NONE	Product Gauge:	Yes
Dispense Method:	Suction	Install Date:	0181
Fill Type:	Pumped	Total Tanks:	Not reported
Data File:	Petroleum Bulk Storage Facility		
Facility ID:	000001	Tank ID:	1151
Tank Location:	Outdoors, Aboveground	Capacity (Gal):	9200
Tank Status:	In Service	Tank Material:	OTHER
Int Protection:	None		
Ext Protection:	NONE		
Piping Type:	Other	Material Type:	Waste
Description:	ACIDS, NOS	Containment:	DIKING AND PAD
Leak Detect:	NONE	Product Gauge:	Yes
Dispense Method:	Suction	Install Date:	0181
Fill Type:	Pumped	Total Tanks:	Not reported
Data File:	Petroleum Bulk Storage Facility		
Facility ID:	000001	Tank ID:	1152
Tank Location:	Outdoors, Aboveground	Capacity (Gal):	9200
Tank Status:	In Service	Tank Material:	OTHER
Int Protection:	None		
Ext Protection:	NONE		
Piping Type:	Other	Material Type:	Waste
Description:	ACIDS, NOS	Containment:	DIKING AND PAD
Leak Detect:	NONE	Product Gauge:	Yes
Dispense Method:	Suction	Install Date:	0181
Fill Type:	Pumped	Total Tanks:	Not reported
Data File:	Petroleum Bulk Storage Facility		



MAP FINDINGS

Map ID  
Direction  
Distance

Site

Database(s)

EDR ID Number  
EPA ID Number

**GRUMMAN AEROSPACE CORP. (Continued)**

U001854670

Facility ID:	000001	Tank ID:	1156
Tank Location:	Indoors, Aboveground	Capacity (Gal):	517
Tank Status:	In Service	Tank Material:	OTHER
Int Protection:	None		
Ext Protection:	NONE		
Piping Type:	Other	Material Type:	Fresh/Product
Description:	EMPTY/AUXILARY TANK		
Leak Detect:	NONE	Containment:	NONE
Dispense Method:	Suction	Product Gauge:	No
Fill Type:	Pumped	Install Date:	0179
Data File:	Petroleum Bulk Storage Facility	Total Tanks:	Not reported
Facility ID:	000001	Tank ID:	1157
Tank Location:	Indoors, Aboveground	Capacity (Gal):	517
Tank Status:	In Service	Tank Material:	OTHER
Int Protection:	None		
Ext Protection:	NONE		
Piping Type:	Other	Material Type:	Fresh/Product
Description:	EMPTY/AUXILARY TANK		
Leak Detect:	NONE	Containment:	NONE
Dispense Method:	Suction	Product Gauge:	No
Fill Type:	Pumped	Install Date:	0179
Data File:	Petroleum Bulk Storage Facility	Total Tanks:	Not reported
Facility ID:	000001	Tank ID:	1184
Tank Location:	Outdoors, Aboveground	Capacity (Gal):	10300
Tank Status:	In Service	Tank Material:	STEEL
Int Protection:	Internal Lining		
Ext Protection:	PAINTED [e.g. asphaltic]	Material Type:	Waste
Piping Type:	Other		
Description:	NITRIC & HYDROFLUORIC ACID MIX	Containment:	DIKING AND PAD
Leak Detect:	NONE	Product Gauge:	Yes
Dispense Method:	Suction	Install Date:	0181
Fill Type:	Pumped	Total Tanks:	Not reported
Data File:	Petroleum Bulk Storage Facility		
Facility ID:	000001	Tank ID:	1190
Tank Location:	Indoors, Aboveground	Capacity (Gal):	170
Tank Status:	In Service	Tank Material:	OTHER
Int Protection:	None		
Ext Protection:	NONE		
Piping Type:	Other	Material Type:	Fresh/Product
Description:	NITRIC ACID		
Leak Detect:	NONE	Containment:	DIKING AND PAD
Dispense Method:	Suction	Product Gauge:	No
Fill Type:	Pumped	Install Date:	0176
Data File:	Petroleum Bulk Storage Facility	Total Tanks:	Not reported

MAP FINDINGS

Map ID  
Direction  
Distance

Site

Database(s)

EDR ID Number  
EPA ID Number

**GRUMMAN AEROSPACE CORP. (Continued)**

U001854670

Facility ID:	000001	Tank ID:	1191
Tank Location:	Outdoors, Aboveground	Capacity (Gal):	1800
Tank Status:	In Service	Tank Material:	OTHER
Int Protection:	None		
Ext Protection:	NONE		
Piping Type:	Other	Material Type:	Waste
Description:	TRADE NAME, ORGANIC		
Leak Detect:	NONE	Containment:	DIKING AND PAD
Dispense Method:	Suction	Product Gauge:	Yes
Fill Type:	Pumped	Install Date:	0181
Data File:	Petroleum Bulk Storage Facility	Total Tanks:	Not reported
Facility ID:	000001	Tank ID:	1193
Tank Location:	Outdoors, Aboveground	Capacity (Gal):	3700
Tank Status:	In Service	Tank Material:	OTHER
Int Protection:	Internal Lining		
Ext Protection:	NONE		
Piping Type:	Other	Material Type:	Waste
Description:	ACIDS, NOS		
Leak Detect:	NONE	Containment:	DIKING AND PAD
Dispense Method:	Suction	Product Gauge:	Yes
Fill Type:	Pumped	Install Date:	0182
Data File:	Petroleum Bulk Storage Facility	Total Tanks:	Not reported
Facility ID:	000001	Tank ID:	1194
Tank Location:	Outdoors, Aboveground	Capacity (Gal):	3700
Tank Status:	In Service	Tank Material:	OTHER
Int Protection:	Internal Lining		
Ext Protection:	NONE		
Piping Type:	Other	Material Type:	Waste
Description:	ACIDS, NOS		
Leak Detect:	NONE	Containment:	DIKING AND PAD
Dispense Method:	Suction	Product Gauge:	Yes
Fill Type:	Pumped	Install Date:	0182
Data File:	Petroleum Bulk Storage Facility	Total Tanks:	Not reported
Facility ID:	000001	Tank ID:	1207
Tank Location:	Outdoors, Aboveground	Capacity (Gal):	10000
Tank Status:	In Service	Tank Material:	STEEL
Int Protection:	None		
Ext Protection:	PAINTED [e.g. asphaltic]		
Piping Type:	Steel/Iron	Material Type:	Fresh/Product
Description:	TETRACHLOROETHYLENE		
Leak Detect:	NONE	Containment:	DIKING AND PAD
Dispense Method:	Suction	Product Gauge:	Yes
Fill Type:	Pumped	Install Date:	0183
Data File:	Petroleum Bulk Storage Facility	Total Tanks:	Not reported

MAP FINDINGS

Map ID  
Direction  
Distance

Site

Database(s)

EDR ID Number  
EPA ID Number

**GRUMMAN AEROSPACE CORP. (Continued)**

**U001854670**

Facility ID:	000001	Tank ID:	1221
Tank Location:	Indoors, Aboveground	Capacity (Gal):	2500
Tank Status:	In Service	Tank Material:	STEEL
Int Protection:	None		
Ext Protection:	PAINTED [e.g. asphaltic]	Material Type:	Fresh/Product
Piping Type:	Steel/Iron		
Description:	TRICHLOROETHYLENE	Containment:	DIKING AND PAD
Leak Detect:	NONE	Product Gauge:	Yes
Dispense Method:	Submersible	Install Date:	0185
Fill Type:	Pumped	Total Tanks:	Not reported
Data File:	Petroleum Bulk Storage Facility		
Facility ID:	000001	Tank ID:	1222
Tank Location:	Indoors, Aboveground	Capacity (Gal):	8800
Tank Status:	In Service	Tank Material:	OTHER
Int Protection:	None		
Ext Protection:	NONE	Material Type:	Fresh/Product
Piping Type:	Other		
Description:	RIDOLENE 57	Containment:	DIKING AND PAD
Leak Detect:	NONE	Product Gauge:	Yes
Dispense Method:	Suction	Install Date:	0185
Fill Type:	Pumped	Total Tanks:	Not reported
Data File:	Petroleum Bulk Storage Facility		
Facility ID:	000001	Tank ID:	1223
Tank Location:	Indoors, Aboveground	Capacity (Gal):	17400
Tank Status:	In Service	Tank Material:	OTHER
Int Protection:	None		
Ext Protection:	NONE	Material Type:	Fresh/Product
Piping Type:	Other		
Description:	TANK, WATER RINSE	Containment:	DIKING AND PAD
Leak Detect:	NONE	Product Gauge:	Yes
Dispense Method:	Suction	Install Date:	0185
Fill Type:	Pumped	Total Tanks:	Not reported
Data File:	Petroleum Bulk Storage Facility		
Facility ID:	000001	Tank ID:	1224
Tank Location:	Indoors, Aboveground	Capacity (Gal):	8800
Tank Status:	In Service	Tank Material:	OTHER
Int Protection:	None		
Ext Protection:	NONE	Material Type:	Fresh/Product
Piping Type:	Other		
Description:	NITRIC ACID	Containment:	DIKING AND PAD
Leak Detect:	NONE	Product Gauge:	Yes
Dispense Method:	Suction	Install Date:	0185
Fill Type:	Pumped	Total Tanks:	Not reported
Data File:	Petroleum Bulk Storage Facility		

MAP FINDINGS

Map ID  
Direction  
Distance

Site

Database(s)

EDR ID Number  
EPA ID Number

**GRUMMAN AEROSPACE CORP. (Continued)**

U001854670

Facility ID:	000001	Tank ID:	1225
Tank Location:	Indoors, Aboveground	Capacity (Gal):	8800
Tank Status:	In Service	Tank Material:	OTHER
Int Protection:	None		
Ext Protection:	NONE		
Piping Type:	Other	Material Type:	Fresh/Product
Description:	NITRIC ACID		
Leak Detect:	NONE	Containment:	DIKING AND PAD
Dispense Method:	Suction	Product Gauge:	Yes
Fill Type:	Pumped	Install Date:	0185
Data File:	Petroleum Bulk Storage Facility	Total Tanks:	Not reported
Facility ID:	000001	Tank ID:	1226
Tank Location:	Indoors, Aboveground	Capacity (Gal):	17400
Tank Status:	In Service	Tank Material:	OTHER
Int Protection:	None		
Ext Protection:	NONE		
Piping Type:	Other	Material Type:	Fresh/Product
Description:	TANK, WATER RINSE		
Leak Detect:	NONE	Containment:	DIKING AND PAD
Dispense Method:	Suction	Product Gauge:	Yes
Fill Type:	Pumped	Install Date:	0185
Data File:	Petroleum Bulk Storage Facility	Total Tanks:	Not reported
Facility ID:	000001	Tank ID:	1228
Tank Location:	Indoors, Aboveground	Capacity (Gal):	8800
Tank Status:	In Service	Tank Material:	OTHER
Int Protection:	None		
Ext Protection:	NONE		
Piping Type:	Other	Material Type:	Fresh/Product
Description:	ALODINE		
Leak Detect:	NONE	Containment:	DIKING AND PAD
Dispense Method:	Suction	Product Gauge:	Yes
Fill Type:	Pumped	Install Date:	0185
Data File:	Petroleum Bulk Storage Facility	Total Tanks:	Not reported
Facility ID:	000001	Tank ID:	1229
Tank Location:	Indoors, Aboveground	Capacity (Gal):	17400
Tank Status:	In Service	Tank Material:	OTHER
Int Protection:	None		
Ext Protection:	NONE		
Piping Type:	Other	Material Type:	Fresh/Product
Description:	TANK, WATER RINSE		
Leak Detect:	NONE	Containment:	DIKING AND PAD
Dispense Method:	Suction	Product Gauge:	Yes
Fill Type:	Pumped	Install Date:	0185
Data File:	Petroleum Bulk Storage Facility	Total Tanks:	Not reported

MAP FINDINGS

Map ID  
Direction  
Distance

Site

Database(s)

EDR ID Number  
EPA ID Number

**GRUMMAN AEROSPACE CORP. (Continued)**

**U001854670**

Facility ID:	000001	Tank ID:	1230
Tank Location:	Indoors, Aboveground	Capacity (Gal):	8800
Tank Status:	In Service	Tank Material:	OTHER
Int Protection:	None		
Ext Protection:	NONE	Material Type:	Fresh/Product
Piping Type:	Other		
Description:	SULPHURIC ACID	Containment:	DIKING AND PAD
Leak Detect:	NONE	Product Gauge:	Yes
Dispense Method:	Suction	Install Date:	0185
Fill Type:	Pumped	Total Tanks:	Not reported
Data File:	Petroleum Bulk Storage Facility		
Facility ID:	000001	Tank ID:	1231
Tank Location:	Indoors, Aboveground	Capacity (Gal):	17400
Tank Status:	In Service	Tank Material:	OTHER
Int Protection:	None		
Ext Protection:	NONE	Material Type:	Fresh/Product
Piping Type:	Other		
Description:	TANK, WATER RINSE	Containment:	DIKING AND PAD
Leak Detect:	NONE	Product Gauge:	Yes
Dispense Method:	Suction	Install Date:	0185
Fill Type:	Pumped	Total Tanks:	Not reported
Data File:	Petroleum Bulk Storage Facility		
Facility ID:	000001	Tank ID:	1232
Tank Location:	Indoors, Aboveground	Capacity (Gal):	8800
Tank Status:	In Service	Tank Material:	OTHER
Int Protection:	None		
Ext Protection:	NONE	Material Type:	Fresh/Product
Piping Type:	Other		
Description:	SODIUM DICHROMATE	Containment:	DIKING AND PAD
Leak Detect:	NONE	Product Gauge:	Yes
Dispense Method:	Suction	Install Date:	0185
Fill Type:	Pumped	Total Tanks:	Not reported
Data File:	Petroleum Bulk Storage Facility		
Facility ID:	000001	Tank ID:	1233
Tank Location:	Indoors, Aboveground	Capacity (Gal):	17400
Tank Status:	In Service	Tank Material:	OTHER
Int Protection:	None		
Ext Protection:	NONE	Material Type:	Fresh/Product
Piping Type:	Other		
Description:	TANK, WATER RINSE	Containment:	DIKING AND PAD
Leak Detect:	NONE	Product Gauge:	Yes
Dispense Method:	Suction	Install Date:	0185
Fill Type:	Pumped	Total Tanks:	Not reported
Data File:	Petroleum Bulk Storage Facility		

MAP FINDINGS

Map ID  
Direction  
Distance

Site

Database(s)

EDR ID Number  
EPA ID Number

**GRUMMAN AEROSPACE CORP. (Continued)**

U001854670

Facility ID:	000001	Tank ID:	1239
Tank Location:	Indoors, Aboveground	Capacity (Gal):	900
Tank Status:	In Service	Tank Material:	STEEL
Int Protection:	None		
Ext Protection:	NONE	Material Type:	Fresh/Product
Piping Type:	Steel/Iron	Containment:	NONE
Description:	GLYCOL	Product Gauge:	Yes
Leak Detect:	NONE	Install Date:	0184
Dispense Method:	Suction	Total Tanks:	Not reported
Fill Type:	Pumped		
Data File:	Petroleum Bulk Storage Facility		
Facility ID:	000001	Tank ID:	1251
Tank Location:	Indoors, Aboveground	Capacity (Gal):	365
Tank Status:	In Service	Tank Material:	STEEL
Int Protection:	None		
Ext Protection:	NONE	Material Type:	Fresh/Product
Piping Type:	Steel/Iron	Containment:	DIKING AND PAD
Description:	TRICHLOROETHYLENE	Product Gauge:	No
Leak Detect:	NONE	Install Date:	0186
Dispense Method:	Submersible	Total Tanks:	Not reported
Fill Type:	Pumped		
Data File:	Petroleum Bulk Storage Facility		
Facility ID:	000001	Tank ID:	1252
Tank Location:	Indoors, Aboveground	Capacity (Gal):	38430
Tank Status:	In Service	Tank Material:	OTHER
Int Protection:	None		
Ext Protection:	NONE	Material Type:	Fresh/Product
Piping Type:	Other	Containment:	DIKING AND PAD
Description:	SILICATES, NOS	Product Gauge:	No
Leak Detect:	NONE	Install Date:	0185
Dispense Method:	Suction	Total Tanks:	Not reported
Fill Type:	Pumped		
Data File:	Petroleum Bulk Storage Facility		
Facility ID:	000001	Tank ID:	1253
Tank Location:	Indoors, Aboveground	Capacity (Gal):	38430
Tank Status:	In Service	Tank Material:	OTHER
Int Protection:	None		
Ext Protection:	NONE	Material Type:	Fresh/Product
Piping Type:	Other	Containment:	DIKING AND PAD
Description:	TANK, WATER RINSE	Product Gauge:	No
Leak Detect:	NONE	Install Date:	0185
Dispense Method:	Suction	Total Tanks:	Not reported
Fill Type:	Pumped		
Data File:	Petroleum Bulk Storage Facility		

MAP FINDINGS

Map ID  
Direction  
Distance

Site

Database(s)

EDR ID Number  
EPA ID Number

**GRUMMAN AEROSPACE CORP. (Continued)**

**U001854670**

Facility ID:	000001	Tank ID:	1254
Tank Location:	Outdoors, Aboveground	Capacity (Gal):	6000
Tank Status:	In Service	Tank Material:	STEEL
Int Protection:	None		
Ext Protection:	PAINTED [e.g. asphaltic]	Material Type:	Fresh/Product
Piping Type:	Steel/Iron		
Description:	METHANOL	Containment:	DIKING AND PAD
Leak Detect:	NONE	Product Gauge:	Yes
Dispense Method:	Suction	Install Date:	0185
Fill Type:	Pumped	Total Tanks:	Not reported
Data File:	Petroleum Bulk Storage Facility		
Facility ID:	000001	Tank ID:	1263
Tank Location:	Indoors, Aboveground	Capacity (Gal):	1600
Tank Status:	In Service	Tank Material:	STEEL
Int Protection:	None		
Ext Protection:	NONE	Material Type:	Fresh/Product
Piping Type:	Steel/Iron		
Description:	POTASSIUM NITRATE	Containment:	DIKING AND PAD
Leak Detect:	NONE	Product Gauge:	No
Dispense Method:	Gravity	Install Date:	0177
Fill Type:	Pumped	Total Tanks:	Not reported
Data File:	Petroleum Bulk Storage Facility		
Facility ID:	000001	Tank ID:	1264
Tank Location:	Indoors, Aboveground	Capacity (Gal):	2700
Tank Status:	In Service	Tank Material:	STEEL
Int Protection:	None		
Ext Protection:	NONE	Material Type:	Waste
Piping Type:	Steel/Iron		
Description:	SODIUM NITRITE	Containment:	DIKING AND PAD
Leak Detect:	NONE	Product Gauge:	No
Dispense Method:	Submersible	Install Date:	0160
Fill Type:	Other	Total Tanks:	Not reported
Data File:	Petroleum Bulk Storage Facility		
Facility ID:	000001	Tank ID:	1265
Tank Location:	Indoors, Aboveground	Capacity (Gal):	375
Tank Status:	In Service	Tank Material:	STEEL
Int Protection:	None		
Ext Protection:	NONE	Material Type:	Fresh/Product
Piping Type:	Steel/Iron		
Description:	LEAD	Containment:	NONE
Leak Detect:	NONE	Product Gauge:	No
Dispense Method:	Gravity	Install Date:	0181
Fill Type:	Other	Total Tanks:	Not reported
Data File:	Petroleum Bulk Storage Facility		

MAP FINDINGS

Map ID  
Direction  
Distance

Site

Database(s)

EDR ID Number  
EPA ID Number

**GRUMMAN AEROSPACE CORP. (Continued)**

**U001854670**

Facility ID:	000001	Tank ID:	1266
Tank Location:	Indoors, Aboveground	Capacity (Gal):	250
Tank Status:	In Service	Tank Material:	STEEL
Int Protection:	None		
Ext Protection:	NONE	Material Type:	Fresh/Product
Piping Type:	Steel/Iron		
Description:	ZINC	Containment:	NONE
Leak Detect:	NONE	Product Gauge:	No
Dispense Method:	Gravity	Install Date:	0181
Fill Type:	Other	Total Tanks:	Not reported
Data File:	Petroleum Bulk Storage Facility		
Facility ID:	000001	Tank ID:	1267
Tank Location:	Indoors, Aboveground	Capacity (Gal):	5300
Tank Status:	In Service	Tank Material:	STEEL
Int Protection:	None		
Ext Protection:	PAINTED [e.g. asphaltic]	Material Type:	Fresh/Product
Piping Type:	Steel/Iron		
Description:	ETHYLENE GLYCOL	Containment:	DIKING AND PAD
Leak Detect:	NONE	Product Gauge:	No
Dispense Method:	Suction	Install Date:	0187
Fill Type:	Pumped	Total Tanks:	Not reported
Data File:	Petroleum Bulk Storage Facility		
Facility ID:	000001	Tank ID:	1272
Tank Location:	Indoors, Aboveground	Capacity (Gal):	700
Tank Status:	In Service	Tank Material:	OTHER
Int Protection:	None		
Ext Protection:	NONE	Material Type:	Fresh/Product
Piping Type:	Other		
Description:	TETRACHLOROETHYLENE	Containment:	DIKING AND PAD
Leak Detect:	NONE	Product Gauge:	No
Dispense Method:	Suction	Install Date:	0185
Fill Type:	Pumped	Total Tanks:	Not reported
Data File:	Petroleum Bulk Storage Facility		
Facility ID:	000001	Tank ID:	1273
Tank Location:	Indoors, Aboveground	Capacity (Gal):	2958
Tank Status:	In Service	Tank Material:	OTHER
Int Protection:	None		
Ext Protection:	NONE	Material Type:	Fresh/Product
Piping Type:	Other		
Description:	TANK, WATER RINSE	Containment:	DIKING AND PAD
Leak Detect:	NONE	Product Gauge:	No
Dispense Method:	Suction	Install Date:	0188
Fill Type:	Pumped	Total Tanks:	Not reported
Data File:	Petroleum Bulk Storage Facility		



MAP FINDINGS

Map ID  
Direction  
Distance

Site

Database(s)

EDR ID Number  
EPA ID Number

**GRUMMAN AEROSPACE CORP. (Continued)**

**U001854670**

Facility ID:	000001	Tank ID:	1274
Tank Location:	Indoors, Aboveground	Capacity (Gal):	1525
Tank Status:	In Service	Tank Material:	STEEL
Int Protection:	Internal Lining		
Ext Protection:	PAINTED [e.g. asphaltic]	Material Type:	Fresh/Product
Piping Type:	Steel/Iron		
Description:	ETHYLENE GLYCOL	Containment:	DIKING AND PAD
Leak Detect:	NONE	Product Gauge:	No
Dispense Method:	Suction	Install Date:	0188
Fill Type:	Pumped	Total Tanks:	Not reported
Data File:	Petroleum Bulk Storage Facility		
Facility ID:	000001	Tank ID:	1275
Tank Location:	Indoors, Aboveground	Capacity (Gal):	1525
Tank Status:	In Service	Tank Material:	STEEL
Int Protection:	Internal Lining		
Ext Protection:	PAINTED [e.g. asphaltic]	Material Type:	Fresh/Product
Piping Type:	Steel/Iron		
Description:	TANK, WATER RINSE	Containment:	DIKING AND PAD
Leak Detect:	NONE	Product Gauge:	No
Dispense Method:	Suction	Install Date:	0188
Fill Type:	Pumped	Total Tanks:	Not reported
Data File:	Petroleum Bulk Storage Facility		
Facility ID:	000001	Tank ID:	1276
Tank Location:	Indoors, Aboveground	Capacity (Gal):	1960
Tank Status:	In Service	Tank Material:	OTHER
Int Protection:	None		
Ext Protection:	NONE	Material Type:	Fresh/Product
Piping Type:	Other		
Description:	SODIUM NITRATE	Containment:	DIKING AND PAD
Leak Detect:	NONE	Product Gauge:	No
Dispense Method:	Suction	Install Date:	0188
Fill Type:	Pumped	Total Tanks:	Not reported
Data File:	Petroleum Bulk Storage Facility		
Facility ID:	000001	Tank ID:	1303
Tank Location:	Outdoors, Aboveground	Capacity (Gal):	600
Tank Status:	In Service	Tank Material:	STEEL
Int Protection:	None		
Ext Protection:	NONE	Material Type:	Fresh/Product
Piping Type:	Steel/Iron		
Description:	TRICHLOROETHANE, 1,1,1-	Containment:	NONE
Leak Detect:	NONE	Product Gauge:	No
Dispense Method:	Suction	Install Date:	1255
Fill Type:	Gravity	Total Tanks:	Not reported
Data File:	Petroleum Bulk Storage Facility		

MAP FINDINGS

Map ID  
Direction  
Distance

Site

Database(s)

EDR ID Number  
EPA ID Number

**GRUMMAN AEROSPACE CORP. (Continued)**

**U001854670**

Facility ID:	000001	Tank ID:	1304
Tank Location:	Outdoors, Aboveground	Capacity (Gal):	500
Tank Status:	In Service	Tank Material:	STEEL
Int Protection:	None		
Ext Protection:	PAINTED [e.g. asphaltic]	Material Type:	Fresh/Product
Piping Type:	Steel/Iron		
Description:	AMMONIA, ANHYDROUS	Containment:	NONE
Leak Detect:	NONE	Product Gauge:	Yes
Dispense Method:	Suction	Install Date:	0169
Fill Type:	Other	Total Tanks:	Not reported
Data File:	Petroleum Bulk Storage Facility		
Facility ID:	000001	Tank ID:	1345
Tank Location:	Indoors, Aboveground	Capacity (Gal):	30
Tank Status:	In Service	Tank Material:	STEEL
Int Protection:	None		
Ext Protection:	PAINTED [e.g. asphaltic]	Material Type:	Fresh/Product
Piping Type:	Steel/Iron		
Description:	TRICHLOROETHYLENE	Containment:	OTHER
Leak Detect:	OTHER	Product Gauge:	No
Dispense Method:	Suction	Install Date:	0793
Fill Type:	Pumped	Total Tanks:	Not reported
Data File:	Petroleum Bulk Storage Facility		
Facility ID:	000001	Tank ID:	1346
Tank Location:	Indoors, Aboveground	Capacity (Gal):	14
Tank Status:	In Service	Tank Material:	OTHER
Int Protection:	None		
Ext Protection:	NONE	Material Type:	Fresh/Product
Piping Type:	Not reported		
Description:	PHOTO DEVELOPER	Containment:	DIKING AND PAD
Leak Detect:	OTHER	Product Gauge:	No
Dispense Method:	Not reported	Install Date:	1294
Fill Type:	Other	Total Tanks:	Not reported
Data File:	Petroleum Bulk Storage Facility		
Facility ID:	000001	Tank ID:	1347
Tank Location:	Indoors, Aboveground	Capacity (Gal):	13
Tank Status:	In Service	Tank Material:	OTHER
Int Protection:	None		
Ext Protection:	NONE	Material Type:	Fresh/Product
Piping Type:	Not reported		
Description:	URISCREEN-PEROXIDE & NA PERBORATE	Containment:	DIKING AND PAD
Leak Detect:	OTHER	Product Gauge:	No
Dispense Method:	Not reported	Install Date:	1294
Fill Type:	Other	Total Tanks:	Not reported
Data File:	Petroleum Bulk Storage Facility		

MAP FINDINGS

Map ID  
Direction  
Distance

Site

Database(s)

EDR ID Number  
EPA ID Number

**GRUMMAN AEROSPACE CORP. (Continued)**

**U001854670**

Facility ID:	000001	Tank ID:	1348
Tank Location:	Indoors, Aboveground	Capacity (Gal):	13
Tank Status:	In Service	Tank Material:	OTHER
Int Protection:	None		
Ext Protection:	NONE	Material Type:	Fresh/Product
Piping Type:	Not reported	Containment:	DIKING AND PAD
Description:	RINSEWATER, ACID	Product Gauge:	No
Leak Detect:	OTHER	Install Date:	1294
Dispense Method:	Not reported	Total Tanks:	Not reported
Fill Type:	Other		
Data File:	Petroleum Bulk Storage Facility		
Facility ID:	000001	Tank ID:	1349
Tank Location:	Indoors, Aboveground	Capacity (Gal):	14
Tank Status:	In Service	Tank Material:	OTHER
Int Protection:	None		
Ext Protection:	NONE	Material Type:	Fresh/Product
Piping Type:	Not reported	Containment:	DIKING AND PAD
Description:	PHOTO DEVELOPER	Product Gauge:	No
Leak Detect:	OTHER	Install Date:	1294
Dispense Method:	Not reported	Total Tanks:	Not reported
Fill Type:	Other		
Data File:	Petroleum Bulk Storage Facility		
Facility ID:	000001	Tank ID:	1350
Tank Location:	Indoors, Aboveground	Capacity (Gal):	13
Tank Status:	In Service	Tank Material:	OTHER
Int Protection:	None		
Ext Protection:	NONE	Material Type:	Fresh/Product
Piping Type:	Not reported	Containment:	DIKING AND PAD
Description:	URISCREEN-PEROXIDE & NA PERBORATE	Product Gauge:	No
Leak Detect:	OTHER	Install Date:	1294
Dispense Method:	Not reported	Total Tanks:	Not reported
Fill Type:	Other		
Data File:	Petroleum Bulk Storage Facility		
Facility ID:	000001	Tank ID:	1351
Tank Location:	Indoors, Aboveground	Capacity (Gal):	13
Tank Status:	In Service	Tank Material:	OTHER
Int Protection:	None		
Ext Protection:	NONE	Material Type:	Fresh/Product
Piping Type:	Not reported	Containment:	DIKING AND PAD
Description:	RINSEWATER, ACID	Product Gauge:	No
Leak Detect:	OTHER	Install Date:	1294
Dispense Method:	Not reported	Total Tanks:	Not reported
Fill Type:	Other		
Data File:	Petroleum Bulk Storage Facility		

MAP FINDINGS

Map ID  
Direction  
Distance

Site

Database(s)

EDR ID Number  
EPA ID Number

**GRUMMAN AEROSPACE CORP. (Continued)**

**U001854670**

Facility ID:	000001	Tank ID:	1352
Tank Location:	Indoors, Aboveground	Capacity (Gal):	13
Tank Status:	In Service	Tank Material:	OTHER
Int Protection:	None		
Ext Protection:	NONE		
Piping Type:	Not reported	Material Type:	Fresh/Product
Description:	PHOTO DEVELOPER	Containment:	DIKING AND PAD
Leak Detect:	OTHER	Product Gauge:	No
Dispense Method:	Not reported	Install Date:	1294
Fill Type:	Other	Total Tanks:	Not reported
Data File:	Petroleum Bulk Storage Facility		
Facility ID:	000001	Tank ID:	1353
Tank Location:	Indoors, Aboveground	Capacity (Gal):	13
Tank Status:	In Service	Tank Material:	OTHER
Int Protection:	None		
Ext Protection:	NONE		
Piping Type:	Not reported	Material Type:	Fresh/Product
Description:	URISCREEN-PEROXIDE & NA PERBORATE	Containment:	DIKING AND PAD
Leak Detect:	OTHER	Product Gauge:	No
Dispense Method:	Not reported	Install Date:	1294
Fill Type:	Other	Total Tanks:	Not reported
Data File:	Petroleum Bulk Storage Facility		
Facility ID:	000001	Tank ID:	1354
Tank Location:	Indoors, Aboveground	Capacity (Gal):	13
Tank Status:	In Service	Tank Material:	OTHER
Int Protection:	None		
Ext Protection:	NONE		
Piping Type:	Not reported	Material Type:	Fresh/Product
Description:	RINSEWATER, ACID	Containment:	DIKING AND PAD
Leak Detect:	OTHER	Product Gauge:	No
Dispense Method:	Not reported	Install Date:	1294
Fill Type:	Other	Total Tanks:	Not reported
Data File:	Petroleum Bulk Storage Facility		
Facility ID:	000001	Tank ID:	1355
Tank Location:	Indoors, Aboveground	Capacity (Gal):	13
Tank Status:	In Service	Tank Material:	OTHER
Int Protection:	None		
Ext Protection:	NONE		
Piping Type:	Not reported	Material Type:	Fresh/Product
Description:	PHOTO DEVELOPER	Containment:	DIKING AND PAD
Leak Detect:	OTHER	Product Gauge:	No
Dispense Method:	Not reported	Install Date:	1294
Fill Type:	Other	Total Tanks:	Not reported
Data File:	Petroleum Bulk Storage Facility		

MAP FINDINGS

Map ID  
Direction  
Distance

Site

Database(s)

EDR ID Number  
EPA ID Number

**GRUMMAN AEROSPACE CORP. (Continued)**

**U001854670**

Facility ID:	000001	Tank ID:	1356
Tank Location:	Indoors, Aboveground	Capacity (Gal):	13
Tank Status:	In Service	Tank Material:	OTHER
Int Protection:	None		
Ext Protection:	NONE		
Piping Type:	Not reported	Material Type:	Fresh/Product
Description:	URISCREEN-PEROXIDE & NA PERBORATE		
Leak Detect:	OTHER	Containment:	DIKING AND PAD
Dispense Method:	Not reported	Product Gauge:	No
Fill Type:	Other	Install Date:	1294
Data File:	Petroleum Bulk Storage Facility	Total Tanks:	Not reported
Facility ID:	000001	Tank ID:	1357
Tank Location:	Indoors, Aboveground	Capacity (Gal):	13
Tank Status:	In Service	Tank Material:	OTHER
Int Protection:	None		
Ext Protection:	NONE		
Piping Type:	Not reported	Material Type:	Fresh/Product
Description:	RINSEWATER, ACID		
Leak Detect:	OTHER	Containment:	DIKING AND PAD
Dispense Method:	Not reported	Product Gauge:	No
Fill Type:	Other	Install Date:	1294
Data File:	Petroleum Bulk Storage Facility	Total Tanks:	Not reported
Facility ID:	000001	Tank ID:	2004
Tank Location:	Indoors, Aboveground	Capacity (Gal):	275
Tank Status:	In Service	Tank Material:	STEEL
Int Protection:	None		
Ext Protection:	PAINTED [e.g. asphaltic]		
Piping Type:	Steel/Iron	Material Type:	Fresh/Product
Description:	OIL, MOTOR		
Leak Detect:	NONE	Containment:	NONE
Dispense Method:	Suction	Product Gauge:	Yes
Fill Type:	Pumped	Install Date:	0168
Data File:	Petroleum Bulk Storage Facility	Total Tanks:	Not reported
Facility ID:	000001	Tank ID:	2090
Tank Location:	Outdoors, Aboveground	Capacity (Gal):	517
Tank Status:	In Service	Tank Material:	OTHER
Int Protection:	None		
Ext Protection:	NONE		
Piping Type:	Other	Material Type:	Waste
Description:	PHOTO CHEMICALS, NOS		
Leak Detect:	NONE	Containment:	DIKING AND PAD
Dispense Method:	Suction	Product Gauge:	Yes
Fill Type:	Pumped	Install Date:	0184
Data File:	Petroleum Bulk Storage Facility	Total Tanks:	Not reported

MAP FINDINGS

Map ID  
Direction  
Distance

Site

Database(s)

EDR ID Number  
EPA ID Number

**GRUMMAN AEROSPACE CORP. (Continued)**

U001854670

Facility ID:	000001	Tank ID:	6006
Tank Location:	Indoors, Aboveground	Capacity (Gal):	175
Tank Status:	In Service	Tank Material:	OTHER
Int Protection:	None		
Ext Protection:	PAINTED [e.g. asphaltic]	Material Type:	Fresh/Product
Piping Type:	Other		
Description:	ORGANICS, MISC	Containment:	DIKING AND PAD
Leak Detect:	NONE	Product Gauge:	No
Dispense Method:	Submersible	Install Date:	0184
Fill Type:	Other	Total Tanks:	Not reported
Data File:	Petroleum Bulk Storage Facility		
Facility ID:	000001	Tank ID:	6008
Tank Location:	Indoors, Aboveground	Capacity (Gal):	175
Tank Status:	In Service	Tank Material:	OTHER
Int Protection:	None		
Ext Protection:	PAINTED [e.g. asphaltic]	Material Type:	Fresh/Product
Piping Type:	Other		
Description:	WASTEWATER TREATMENT CHEMICALS, NOS	Containment:	DIKING AND PAD
Leak Detect:	NONE	Product Gauge:	No
Dispense Method:	Submersible	Install Date:	0184
Fill Type:	Other	Total Tanks:	Not reported
Data File:	Petroleum Bulk Storage Facility		
Facility ID:	000001	Tank ID:	7002
Tank Location:	Indoors, Aboveground	Capacity (Gal):	4800
Tank Status:	In Service	Tank Material:	STEEL
Int Protection:	None		
Ext Protection:	NONE	Material Type:	Fresh/Product
Piping Type:	Steel/Iron		
Description:	EMPTY/AUXILARY TANK	Containment:	NONE
Leak Detect:	NONE	Product Gauge:	Yes
Dispense Method:	Suction	Install Date:	0160
Fill Type:	Pumped	Total Tanks:	Not reported
Data File:	Petroleum Bulk Storage Facility		
Facility ID:	000001	Tank ID:	9001
Tank Location:	Indoors, Aboveground	Capacity (Gal):	11000
Tank Status:	In Service	Tank Material:	OTHER
Int Protection:	None		
Ext Protection:	NONE	Material Type:	Waste
Piping Type:	Other		
Description:	WATER, MISC. INDUSTRIAL WASTES	Containment:	DIKING AND PAD
Leak Detect:	NONE	Product Gauge:	No
Dispense Method:	Gravity	Install Date:	0147
Fill Type:	Pumped	Total Tanks:	Not reported
Data File:	Petroleum Bulk Storage Facility		

MAP FINDINGS

Map ID  
Direction  
Distance

Site

Database(s)

EDR ID Number  
EPA ID Number

**GRUMMAN AEROSPACE CORP. (Continued)**

U001854670

Facility ID:	000001	Tank ID:	9002
Tank Location:	Indoors, Aboveground	Capacity (Gal):	11000
Tank Status:	In Service	Tank Material:	OTHER
Int Protection:	None		
Ext Protection:	NONE		
Piping Type:	Other	Material Type:	Waste
Description:	WATER, MISC. INDUSTRIAL WASTES		
Leak Detect:	NONE	Containment:	DIKING AND PAD
Dispense Method:	Gravity	Product Gauge:	No
Fill Type:	Pumped	Install Date:	0147
Data File:	Petroleum Bulk Storage Facility	Total Tanks:	Not reported
Facility ID:	000001	Tank ID:	9003
Tank Location:	Indoors, Aboveground	Capacity (Gal):	11000
Tank Status:	In Service	Tank Material:	OTHER
Int Protection:	None		
Ext Protection:	NONE		
Piping Type:	Other	Material Type:	Waste
Description:	WATER, MISC. INDUSTRIAL WASTES		
Leak Detect:	NONE	Containment:	DIKING AND PAD
Dispense Method:	Gravity	Product Gauge:	No
Fill Type:	Pumped	Install Date:	0147
Data File:	Petroleum Bulk Storage Facility	Total Tanks:	Not reported
Facility ID:	000001	Tank ID:	9004
Tank Location:	Indoors, Aboveground	Capacity (Gal):	11000
Tank Status:	In Service	Tank Material:	OTHER
Int Protection:	None		
Ext Protection:	NONE		
Piping Type:	Other	Material Type:	Waste
Description:	WATER, MISC. INDUSTRIAL WASTES		
Leak Detect:	NONE	Containment:	DIKING AND PAD
Dispense Method:	Gravity	Product Gauge:	No
Fill Type:	Pumped	Install Date:	0147
Data File:	Petroleum Bulk Storage Facility	Total Tanks:	Not reported
Facility ID:	000001	Tank ID:	9005
Tank Location:	Indoors, Aboveground	Capacity (Gal):	15000
Tank Status:	In Service	Tank Material:	OTHER
Int Protection:	None		
Ext Protection:	NONE		
Piping Type:	Other	Material Type:	Waste
Description:	WATER, MISC. INDUSTRIAL WASTES		
Leak Detect:	NONE	Containment:	DIKING AND PAD
Dispense Method:	Gravity	Product Gauge:	No
Fill Type:	Pumped	Install Date:	0147
Data File:	Petroleum Bulk Storage Facility	Total Tanks:	Not reported

MAP FINDINGS

Map ID  
Direction  
Distance

Site

Database(s)

EDR ID Number  
EPA ID Number

**GRUMMAN AEROSPACE CORP. (Continued)**

**U001854670**

Facility ID:	000001	Tank ID:	9006
Tank Location:	Indoors, Aboveground	Capacity (Gal):	15000
Tank Status:	In Service	Tank Material:	OTHER
Int Protection:	None		
Ext Protection:	NONE		
Piping Type:	Other	Material Type:	Waste
Description:	WATER, MISC. INDUSTRIAL WASTES		
Leak Detect:	NONE	Containment:	DIKING AND PAD
Dispense Method:	Gravity	Product Gauge:	No
Fill Type:	Pumped	Install Date:	0170
Data File:	Petroleum Bulk Storage Facility	Total Tanks:	Not reported
Facility ID:	000001	Tank ID:	9007
Tank Location:	Indoors, Aboveground	Capacity (Gal):	15000
Tank Status:	In Service	Tank Material:	OTHER
Int Protection:	None		
Ext Protection:	NONE		
Piping Type:	Other	Material Type:	Waste
Description:	WATER, MISC. INDUSTRIAL WASTES		
Leak Detect:	NONE	Containment:	DIKING AND PAD
Dispense Method:	Gravity	Product Gauge:	No
Fill Type:	Pumped	Install Date:	0170
Data File:	Petroleum Bulk Storage Facility	Total Tanks:	Not reported
Facility ID:	000001	Tank ID:	9008
Tank Location:	Indoors, Aboveground	Capacity (Gal):	15000
Tank Status:	In Service	Tank Material:	OTHER
Int Protection:	None		
Ext Protection:	NONE		
Piping Type:	Other	Material Type:	Waste
Description:	WATER, MISC. INDUSTRIAL WASTES		
Leak Detect:	NONE	Containment:	DIKING AND PAD
Dispense Method:	Gravity	Product Gauge:	No
Fill Type:	Pumped	Install Date:	0170
Data File:	Petroleum Bulk Storage Facility	Total Tanks:	Not reported
Facility ID:	000001	Tank ID:	9009
Tank Location:	Indoors, Aboveground	Capacity (Gal):	15000
Tank Status:	In Service	Tank Material:	OTHER
Int Protection:	None		
Ext Protection:	NONE		
Piping Type:	Other	Material Type:	Waste
Description:	WATER, MISC. INDUSTRIAL WASTES		
Leak Detect:	NONE	Containment:	DIKING AND PAD
Dispense Method:	Gravity	Product Gauge:	No
Fill Type:	Pumped	Install Date:	0170
Data File:	Petroleum Bulk Storage Facility	Total Tanks:	Not reported



MAP FINDINGS

Map ID  
Direction  
Distance

Site

Database(s)

EDR ID Number  
EPA ID Number

**GRUMMAN AEROSPACE CORP. (Continued)**

U001854670

Facility ID:	000001	Tank ID:	9010
Tank Location:	Indoors, Aboveground	Capacity (Gal):	4700
Tank Status:	In Service	Tank Material:	STEEL
Int Protection:	Internal Lining		
Ext Protection:	NONE	Material Type:	Waste
Piping Type:	Other		
Description:	SLUDGE WASTES, INORGANIC	Containment:	DIKING AND PAD
Leak Detect:	NONE	Product Gauge:	No
Dispense Method:	Suction	Install Date:	0177
Fill Type:	Pumped	Total Tanks:	Not reported
Data File:	Petroleum Bulk Storage Facility		
Facility ID:	000001	Tank ID:	9011
Tank Location:	Indoors, Aboveground	Capacity (Gal):	4700
Tank Status:	In Service	Tank Material:	STEEL
Int Protection:	Internal Lining		
Ext Protection:	NONE	Material Type:	Waste
Piping Type:	Other		
Description:	SLUDGE WASTES, INORGANIC	Containment:	DIKING AND PAD
Leak Detect:	NONE	Product Gauge:	No
Dispense Method:	Suction	Install Date:	0177
Fill Type:	Pumped	Total Tanks:	Not reported
Data File:	Petroleum Bulk Storage Facility		
Facility ID:	000001	Tank ID:	9012
Tank Location:	Indoors, Aboveground	Capacity (Gal):	2000
Tank Status:	In Service	Tank Material:	STEEL
Int Protection:	Internal Lining		
Ext Protection:	NONE	Material Type:	Fresh/Product
Piping Type:	Other		
Description:	INORGANICS, MISC	Containment:	DIKING AND PAD
Leak Detect:	NONE	Product Gauge:	No
Dispense Method:	Suction	Install Date:	0177
Fill Type:	Other	Total Tanks:	Not reported
Data File:	Petroleum Bulk Storage Facility		
Facility ID:	000001	Tank ID:	9013
Tank Location:	Indoors, Aboveground	Capacity (Gal):	300
Tank Status:	In Service	Tank Material:	STEEL
Int Protection:	None		
Ext Protection:	NONE	Material Type:	Fresh/Product
Piping Type:	Other		
Description:	CALCIUM CARBONATE	Containment:	DIKING AND PAD
Leak Detect:	NONE	Product Gauge:	No
Dispense Method:	Suction	Install Date:	0177
Fill Type:	Other	Total Tanks:	Not reported
Data File:	Petroleum Bulk Storage Facility		

MAP FINDINGS

Map ID  
Direction  
Distance

Site

Database(s)

EDR ID Number  
EPA ID Number

**GRUMMAN AEROSPACE CORP. (Continued)**

**U001854670**

Facility ID:	000001	Tank ID:	9014
Tank Location:	Indoors, Aboveground	Capacity (Gal):	300
Tank Status:	In Service	Tank Material:	STEEL
Int Protection:	None		
Ext Protection:	NONE		
Piping Type:	Other	Material Type:	Fresh/Product
Description:	CALCIUM CARBONATE		
Leak Detect:	NONE	Containment:	DIKING AND PAD
Dispense Method:	Suction	Product Gauge:	No
Fill Type:	Other	Install Date:	0177
Data File:	Petroleum Bulk Storage Facility	Total Tanks:	Not reported
Facility ID:	000001	Tank ID:	9303
Tank Location:	Indoors, Aboveground	Capacity (Gal):	3800
Tank Status:	In Service	Tank Material:	CONCRETE
Int Protection:	None		
Ext Protection:	NONE		
Piping Type:	Other	Material Type:	Waste
Description:	TANK, WASTE TREATMENT		
Leak Detect:	NONE	Containment:	DIKING AND PAD
Dispense Method:	Suction	Product Gauge:	No
Fill Type:	Pumped	Install Date:	0143
Data File:	Petroleum Bulk Storage Facility	Total Tanks:	Not reported
Facility ID:	000001	Tank ID:	9307
Tank Location:	Indoors, Aboveground	Capacity (Gal):	16000
Tank Status:	In Service	Tank Material:	Fiberglass Reinforced Plastic
Int Protection:	None		
Ext Protection:	NONE		
Piping Type:	Other	Material Type:	Waste
Description:	TANK, WASTE TREATMENT		
Leak Detect:	NONE	Containment:	DIKING AND PAD
Dispense Method:	Submersible	Product Gauge:	Yes
Fill Type:	Pumped	Install Date:	0184
Data File:	Petroleum Bulk Storage Facility	Total Tanks:	Not reported
Facility ID:	000001	Tank ID:	9309
Tank Location:	Indoors, Aboveground	Capacity (Gal):	16000
Tank Status:	In Service	Tank Material:	Fiberglass Reinforced Plastic
Int Protection:	None		
Ext Protection:	NONE		
Piping Type:	Other	Material Type:	Waste
Description:	TANK, WASTE TREATMENT		
Leak Detect:	NONE	Containment:	DIKING AND PAD
Dispense Method:	Submersible	Product Gauge:	Yes
Fill Type:	Pumped	Install Date:	0184
Data File:	Petroleum Bulk Storage Facility	Total Tanks:	Not reported

MAP FINDINGS

Map ID  
Direction  
Distance

Site

Database(s)

EDR ID Number  
EPA ID Number

**GRUMMAN AEROSPACE CORP. (Continued)**

**U001854670**

Facility ID:	000001	Tank ID:	9310
Tank Location:	Outdoors, Aboveground	Capacity (Gal):	20600
Tank Status:	In Service	Tank Material:	OTHER
Int Protection:	None		
Ext Protection:	PAINTED [e.g. asphaltic]	Material Type:	Waste
Piping Type:	Other		
Description:	ACIDS, NOS	Containment:	DIKING AND PAD
Leak Detect:	NONE	Product Gauge:	Yes
Dispense Method:	Submersible	Install Date:	0184
Fill Type:	Pumped	Total Tanks:	Not reported
Data File:	Petroleum Bulk Storage Facility		
Facility ID:	000001	Tank ID:	9311
Tank Location:	Outdoors, Aboveground	Capacity (Gal):	12690
Tank Status:	In Service	Tank Material:	OTHER
Int Protection:	None		
Ext Protection:	PAINTED [e.g. asphaltic]	Material Type:	Waste
Piping Type:	Other		
Description:	CHARACTERISTIC OF CORROSIVITY	Containment:	DIKING AND PAD
Leak Detect:	NONE	Product Gauge:	Yes
Dispense Method:	Submersible	Install Date:	0184
Fill Type:	Pumped	Total Tanks:	Not reported
Data File:	Petroleum Bulk Storage Facility		
Facility ID:	000001	Tank ID:	9312
Tank Location:	Indoors, Aboveground	Capacity (Gal):	16900
Tank Status:	In Service	Tank Material:	OTHER
Int Protection:	None		
Ext Protection:	NONE	Material Type:	Waste
Piping Type:	Other		
Description:	NITRIC ACID	Containment:	DIKING AND PAD
Leak Detect:	NONE	Product Gauge:	Yes
Dispense Method:	Submersible	Install Date:	0184
Fill Type:	Pumped	Total Tanks:	Not reported
Data File:	Petroleum Bulk Storage Facility		
Facility ID:	000001	Tank ID:	9313
Tank Location:	Outdoors, Aboveground	Capacity (Gal):	10000
Tank Status:	In Service	Tank Material:	OTHER
Int Protection:	None		
Ext Protection:	PAINTED [e.g. asphaltic]	Material Type:	Fresh/Product
Piping Type:	Other		
Description:	SULPHURIC ACID	Containment:	DIKING AND PAD
Leak Detect:	NONE	Product Gauge:	Yes
Dispense Method:	Submersible	Install Date:	0184
Fill Type:	Pumped	Total Tanks:	Not reported
Data File:	Petroleum Bulk Storage Facility		

MAP FINDINGS

Map ID  
Direction  
Distance

Site

Database(s)

EDR ID Number  
EPA ID Number

**GRUMMAN AEROSPACE CORP. (Continued)**

**U001854670**

Facility ID:	000001	Tank ID:	9316
Tank Location:	Indoors, Aboveground	Capacity (Gal):	16000
Tank Status:	In Service	Tank Material:	Fiberglass Reinforced Plastic
Int Protection:	None		
Ext Protection:	PAINTED [e.g. asphaltic]	Material Type:	Waste
Piping Type:	Other		
Description:	ORGANICS, MISC	Containment:	DIKING AND PAD
Leak Detect:	NONE	Product Gauge:	Yes
Dispense Method:	Submersible	Install Date:	0184
Fill Type:	Pumped	Total Tanks:	Not reported
Data File:	Petroleum Bulk Storage Facility		
Facility ID:	000001	Tank ID:	9317
Tank Location:	Indoors, Aboveground	Capacity (Gal):	4000
Tank Status:	In Service	Tank Material:	STEEL
Int Protection:	None		
Ext Protection:	CATHODIC PROTECTION	Material Type:	Waste
Piping Type:	Other		
Description:	WATER TANK	Containment:	DIKING AND PAD
Leak Detect:	NONE	Product Gauge:	No
Dispense Method:	Gravity	Install Date:	0184
Fill Type:	Gravity	Total Tanks:	Not reported
Data File:	Petroleum Bulk Storage Facility		
Facility ID:	000001	Tank ID:	9318
Tank Location:	Indoors, Aboveground	Capacity (Gal):	40
Tank Status:	In Service	Tank Material:	OTHER
Int Protection:	None		
Ext Protection:	NONE	Material Type:	Waste
Piping Type:	Other		
Description:	ORGANICS, MISC	Containment:	DIKING AND PAD
Leak Detect:	NONE	Product Gauge:	No
Dispense Method:	Gravity	Install Date:	0184
Fill Type:	Pumped	Total Tanks:	Not reported
Data File:	Petroleum Bulk Storage Facility		
Facility ID:	000001	Tank ID:	9320
Tank Location:	Outdoors, Aboveground	Capacity (Gal):	7000
Tank Status:	In Service	Tank Material:	OTHER
Int Protection:	None		
Ext Protection:	PAINTED [e.g. asphaltic]	Material Type:	Fresh/Product
Piping Type:	Other		
Description:	HYDROGEN PEROXIDE	Containment:	DIKING AND PAD
Leak Detect:	NONE	Product Gauge:	Yes
Dispense Method:	Submersible	Install Date:	0184
Fill Type:	Pumped	Total Tanks:	Not reported
Data File:	Petroleum Bulk Storage Facility		

MAP FINDINGS

Map ID  
Direction  
Distance

Site

Database(s)

EDR ID Number  
EPA ID Number

**GRUMMAN AEROSPACE CORP. (Continued)**

**U001854670**

Facility ID:	000001	Tank ID:	9322
Tank Location:	Indoors, Aboveground	Capacity (Gal):	2000
Tank Status:	In Service	Tank Material:	STEEL
Int Protection:	None		
Ext Protection:	NONE	Material Type:	Fresh/Product
Piping Type:	Other		
Description:	AMMONIUM NITRATE	Containment:	DIKING AND PAD
Leak Detect:	NONE	Product Gauge:	No
Dispense Method:	Suction	Install Date:	0188
Fill Type:	Gravity	Total Tanks:	Not reported
Data File:	Petroleum Bulk Storage Facility		
Facility ID:	000001	Tank ID:	9323
Tank Location:	Indoors, Aboveground	Capacity (Gal):	980
Tank Status:	In Service	Tank Material:	STEEL
Int Protection:	None		
Ext Protection:	NONE	Material Type:	Waste
Piping Type:	Other		
Description:	ORGANICS, MISC	Containment:	DIKING AND PAD
Leak Detect:	NONE	Product Gauge:	No
Dispense Method:	Suction	Install Date:	0184
Fill Type:	Pumped	Total Tanks:	Not reported
Data File:	Petroleum Bulk Storage Facility		
Facility ID:	000001	Tank ID:	9329
Tank Location:	Outdoors, Aboveground	Capacity (Gal):	8000
Tank Status:	In Service	Tank Material:	Fiberglass Reinforced Plastic
Int Protection:	None		
Ext Protection:	PAINTED [e.g. asphaltic]	Material Type:	Fresh/Product
Piping Type:	Other		
Description:	SODIUM HYDROXIDE	Containment:	DIKING AND PAD
Leak Detect:	NONE	Product Gauge:	Yes
Dispense Method:	Submersible	Install Date:	0184
Fill Type:	Pumped	Total Tanks:	Not reported
Data File:	Petroleum Bulk Storage Facility		
Facility ID:	000001	Tank ID:	9330
Tank Location:	Outdoors, Aboveground	Capacity (Gal):	11800
Tank Status:	In Service	Tank Material:	STEEL
Int Protection:	Internal Lining		
Ext Protection:	PAINTED [e.g. asphaltic]	Material Type:	Fresh/Product
Piping Type:	Other		
Description:	HYDROFLUORIC ACID	Containment:	DIKING AND PAD
Leak Detect:	NONE	Product Gauge:	Yes
Dispense Method:	Submersible	Install Date:	0184
Fill Type:	Pumped	Total Tanks:	Not reported
Data File:	Petroleum Bulk Storage Facility		

MAP FINDINGS

Map ID Direction Distance	Site	Database(s)	EDR ID Number EPA ID Number
---------------------------------	------	-------------	--------------------------------

**GRUMMAN AEROSPACE CORP. (Continued)**

U001854670

Facility ID:	000001	Tank ID:	9332
Tank Location:	Outdoors, Aboveground	Capacity (Gal):	5800
Tank Status:	In Service	Tank Material:	OTHER
Int Protection:	None		
Ext Protection:	OTHER		
Piping Type:	Fiberglass	Material Type:	Waste
Description:	WATER TANK		
Leak Detect:	NONE	Containment:	NONE
Dispense Method:	Gravity	Product Gauge:	No
Fill Type:	Pumped	Install Date:	0184
Data File:	Petroleum Bulk Storage Facility	Total Tanks:	Not reported

Facility ID:	000001	Tank ID:	9333
Tank Location:	Outdoors, Aboveground	Capacity (Gal):	5800
Tank Status:	In Service	Tank Material:	OTHER
Int Protection:	None		
Ext Protection:	OTHER		
Piping Type:	Fiberglass	Material Type:	Waste
Description:	WATER TANK		
Leak Detect:	NONE	Containment:	NONE
Dispense Method:	Gravity	Product Gauge:	No
Fill Type:	Pumped	Install Date:	0184
Data File:	Petroleum Bulk Storage Facility	Total Tanks:	Not reported

**65 GRUMMAN CORP OPERATIONS  
STEWART AVENUE  
BETHPAGE, NY**

LUST

S101102368  
N/A

**LUST:**

Facility ID:	9402644	Spill Date:	03/16/1994
First notified:	REGIONAL OFFICE	Material class:	PETROLEUM
Material spilled:	#2 FUEL	Release QTY:	0.00 GALLONS
Water body affected:	Not reported	Origin:	COMMINDUST
Resource affected:	GROUNDWATER	Notifier:	HEALTH DEPARTMENT
Basin of spill:	1700	Project ID:	0
Cleaner:	SPILLER	Date Cleaned:	10/02/1995
Initiated clean up:	Not reported	Close Date:	10/02/1995
Last inspection:	Not reported	Investigator:	T/T/F
UST Trust Fund:	No		
Status:	MEANS ITS BEEN RESOLVED	Penalty:	NO PENALTY
Quantity recovered:	0.00		
Cause:	TANK TEST FAILURE [BULK STORE. PRO.]		
Emergency response:	IT WAS NOT TAKEN		
Facility status:	COMPLETED SPILL [SPILL IS CLEANED UP AND ALL PAPERWORK IS COMPLETED]		

**65 GRUMMAN BETHPAGE  
STEWART AVENUE  
BETHPAGE, NY**

LUST

S10066789  
N/A

MAP FINDINGS

Map ID  
Direction  
Distance

Site

Database(s)

EDR ID Number  
EPA ID Number

**GRUMMAN BETHPAGE (Continued)**

S100666789

**LUST:**

Facility ID:	9213848	Spill Date:	03/17/1993
First notified:	REGIONAL OFFICE	Material class:	PETROLEUM
Material spilled:	DIESEL	Release QTY:	40.00 GALLONS
Water body affected:	Not reported	Origin:	COMMINDUST
Resource affected:	ON LAND	Notifier:	RESPONSIBLE PARTY
Basin of spill:	1700	Project ID:	0
Cleaner:	SPILLER	Date Cleaned:	Not reported
Initiated clean up:	Not reported	Close Date:	Not reported
Last inspection:	Not reported	Investigator:	KISPERT DRO
UST Trust Fund:	No		
Status:	Not reported	Penalty:	NO PENALTY
Quantity recovered:	0.00		
Cause:	OTHER		
Emergency response:	IT WAS NOT TAKEN		
Facility status:	ACTIVE SPILL [ON GOING]		

65

**GRUMMAN  
STEWART AVE / SO OYSTER B  
BETHPAGE, NY**

LUST

S100781235  
N/A

**LUST:**

Facility ID:	9309349	Spill Date:	11/01/1993
First notified:	REGIONAL OFFICE	Material class:	PETROLEUM
Material spilled:	GASOLINE	Release QTY:	0.00 GALLONS
Water body affected:	Not reported	Origin:	COMMINDUST
Resource affected:	ON LAND	Notifier:	DEC
Basin of spill:	1700	Project ID:	0
Cleaner:	SPILLER	Date Cleaned:	03/01/1994
Initiated clean up:	Not reported	Close Date:	03/01/1994
Last inspection:	Not reported	Investigator:	PARISH
UST Trust Fund:	No		
Status:	MEANS ITS BEEN RESOLVED	Penalty:	NO PENALTY
Quantity recovered:	0.00		
Cause:	OTHER		
Emergency response:	IT WAS NOT TAKEN		
Facility status:	COMPLETED SPILL [SPILL IS CLEANED UP AND ALL PAPERWORK IS COMPLETED]		

65

**GRUMMAN AEROSPACE-BETHPAGE FACILITY  
STEWART AVENUE  
BETHPAGE, NY 11714**

SHWS

S101008267  
N/A

MAP FINDINGS

Map ID Direction Distance	Site	Database(s)	EDR ID Number EPA ID Number
---------------------------------	------	-------------	--------------------------------

**GRUMMAN AEROSPACE-BETHPAGE FACILITY (Continued)**

S101008267

SHWS:  
 Facility ID: 130003A EPA ID: NYD002047967  
 Owner: Grumman Aerospace Corp  
 Mail Stop B08-30  
 Bethpage, NY 11714  
 Owner Telephone: Not reported  
 Operator: Grumman Aerospace Corp  
 Mail Stop B08-30  
 Bethpage, NY 11714  
 Contact: John Ohlman Telephone: Not reported  
 Site Classification: Significant threat to the public health or environment - action required.  
 Region: 1  
 Site Type: Lagoon, Landfill  
 Acres: 318 User: Grumman Aerospace Corp.  
 HW Started: 1943 HW Ended: present  
 HW Disposed: Chromium sludge, Paint sludge, Metals, Chlorinated solvents  
 Units: unknown, unknown, unknown, unknown  
 Air Data: Unavailable Surf. Water Data: Unavailable  
 Gmd. Water Data: Available Soil Data: Available  
 Sediment Data: Available  
 Ground Water Standards Contravention: Yes  
 Drinking Water Standards Contravention: Yes  
 Surface Water Standards Contravention: No  
 Air Standards Contravention: No  
 Enforcement Status: Order Has Been Signed Legal Action: No  
 State Action: Yes Fed Action: No  
 Remedial Action: In Progress, Completed  
 Rmdl Action Type: RI-FS groundwater-OU II, and on-site soil-OU I  
 Soil Type: Sand  
 Grnd Water Depth: Approximately 55 feet  
 Assessment of Environmental Problems:  
 Two of the municipal water supplies downgradient have been impacted and others are threatened.  
 Assessment of Health Problems:  
 On-site contamination of soil, surface water (leaching basins), and groundwater may provide routes of on-site exposure to humans. However, no exposures have been identified. Groundwater on-site is contaminated but it is not used as a potable water supply. Contamination was detected at Bethpage Water District Plants 6 and 4. A treatment system is in operation at Plant 6. Trichloroethene was detected for the first time at concentrations below New York State Drinking Water Standards in samples from Bethpage Water District Plant 4 during December 1992. Plans are being developed to install treatment for this facility and for the Bethpage Water District Plant 5. The treatment facility for Plant 5 is planned in anticipation that the contamination will eventually reach this facility. So far, no contamination has been found at Plant 5.

65 NORTHROP GRUMMAN  
 SO OYSTER BAY ROAD  
 BETHPAGE, NY

LUST

S101340215  
 N/A



MAP FINDINGS

Map ID	Direction	Distance	Site	Database(s)	EDR ID Number	EPA ID Number
--------	-----------	----------	------	-------------	---------------	---------------

**NORTHROP GRUMMAN (Continued)**

S101340215

**LUST:**

Facility ID:	9413982	Spill Date:	01/18/1995
First notified:	REGIONAL OFFICE	Material class:	PETROLEUM
Material spilled:	GASOLINE	Release QTY:	0.00 GALLONS
Water body affected:	Not reported	Origin:	MAJOR FACILITY 400,000 GAL
Resource affected:	ON LAND	Notifier:	DEC
Basin of spill:	1700	Project ID:	0
Cleaner:	SPILLER	Date Cleaned:	Not reported
Initiated clean up:	Not reported	Close Date:	Not reported
Last Inspection:	Not reported	Investigator:	MATTHEWS
UST Trust Fund:	No	Penalty:	NO PENALTY
Status:	Not reported		
Quantity recovered:	0.00		
Cause:	OTHER		
Emergency response:	IT WAS NOT TAKEN		
Facility status:	ACTIVE SPILL [ON GOING]		

65

**GRUMMAN  
PLANT #2 HANGER  
BETHPAGE, NY**

LUST

S100665943  
N/A

**LUST:**

Facility ID:	8909211	Spill Date:	12/19/1989
First notified:	REGIONAL OFFICE	Material class:	NONPETRONONHAZ
Material spilled:	Not Reported	Release QTY:	1.00 GALLONS
Water body affected:	Not reported	Origin:	NON-COMMNST
Resource affected:	IN SEWER	Notifier:	RESPONSIBLE PARTY
Basin of spill:	1700	Project ID:	0
Cleaner:	SPILLER	Date Cleaned:	12/21/1989
Initiated clean up:	Not reported	Close Date:	12/21/1989
Last Inspection:	Not reported	Investigator:	NONE
UST Trust Fund:	No	Penalty:	NO PENALTY
Status:	MEANS ITS BEEN RESOLVED		
Quantity recovered:	0.00		
Cause:	OTHER		
Emergency response:	IT WAS NOT TAKEN		
Facility status:	COMPLETED SPILL [SPILL IS CLEANED UP AND ALL PAPERWORK IS COMPLETED]		

65

**GRUMMAN AEROSPACE  
BUILDING 116-01-1  
BETHPAGE, NY**

LUST

S100173006  
N/A

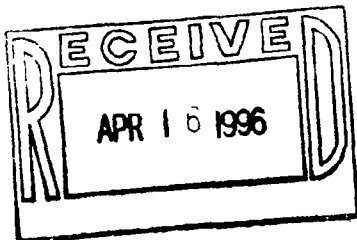

MAP FINDINGS

Map ID				EDR ID Number
Direction				EPA ID Number
Distance	Site	Database(s)		

**GRUMMAN AEROSPACE (Continued)**

S100173006

LUST:

Facility ID:	8901526	Spill Date:	05/16/1989
First notified:	REGIONAL OFFICE	Material class:	PETROLEUM
Material spilled:	#2 FUEL	Release QTY:	0.00 GALLONS
Water body affected:	Not reported	Origin:	MAJOR FACILITY 400,000 GAL
Resource affected:	GROUNDWATER	Notifier:	TANK TESTER
Basin of spill:	1700	Project ID:	0
Cleaner:	SPILLER	Date Cleaned:	05/01/1992
Initiated clean up:	Not reported	Close Date:	05/01/1992
Last Inspection:	Not reported	Investigator:	LEUNG
UST Trust Fund:	No	Penalty:	NO PENALTY
Status:	MEANS ITS BEEN RESOLVED		
Quantity recovered:	0.00		
Cause:	TANK TEST FAILURE [BULK STORE. PRO.]		
Emergency response:	IT WAS NOT TAKEN		
Facility status:	COMPLETED SPILL [SPILL IS CLEANED UP AND ALL PAPERWORK IS COMPLETED]		

65

**GRUMMAN AEROSPACE  
BLDG 28  
BETHPAGE, NY**

LUST

S101173531  
N/A

LUST:

Facility ID:	9408269	Spill Date:	09/21/1994
First notified:	C	Material class:	PETROLEUM
Material spilled:	#2 FUEL	Release QTY:	0.00 GALLONS
Water body affected:	Not reported	Origin:	COMMINDUST
Resource affected:	GROUNDWATER	Notifier:	TANK TESTER
Basin of spill:	1700	Project ID:	0
Cleaner:	SPILLER	Date Cleaned:	Not reported
Initiated clean up:	Not reported	Close Date:	Not reported
Last Inspection:	Not reported	Investigator:	T/T/F
UST Trust Fund:	No	Penalty:	NO PENALTY
Status:	Not reported		
Quantity recovered:	0.00		
Cause:	TANK TEST FAILURE [BULK STORE. PRO.]		
Emergency response:	IT WAS NOT TAKEN		
Facility status:	ACTIVE SPILL [ON GOING]		

65

**GRUMMAN AEROSPACE  
EAST END OF PLANT #3  
BETHPAGE, NY**

LUST

S100665775  
N/A

MAP FINDINGS

Map ID  
Direction  
Distance

Site

Database(s)

EDR ID Number  
EPA ID Number

**GRUMMAN AEROSPACE (Continued)**

S100665775

**LUST:**

Facility ID:	8807681	Spill Date:	12/20/1988
First notified:	REGIONAL OFFICE	Material class:	HAZARDOUS MATERIAL
Material spilled:	Not Reported	Release QTY:	2.00 GALLONS
Water body affected:	Not reported	Origin:	TANK TRUCK
Resource affected:	ON LAND	Notifier:	RESPONSIBLE PARTY
Basin of spill:	1700	Project ID:	0
Cleaner:	SPILLER	Date Cleaned:	12/30/1988
Initiated clean up:	Not reported	Close Date:	12/30/1988
Last Inspection:	Not reported	Investigator:	GOERTZ
UST Trust Fund:	No	Penalty:	NO PENALTY
Status:	MEANS ITS BEEN RESOLVED		
Quantity recovered:	0.00		
Cause:	OTHER		
Emergency response:	IT WAS NOT TAKEN		
Facility status:	COMPLETED SPILL [SPILL IS CLEANED UP AND ALL PAPERWORK IS COMPLETED]		

65

**GRUMMAN AEROSPACE  
GRUMMAN AEROSPACE PL #20  
BETHPAGE, NY**

**LUST**

S100559911  
N/A

**LUST:**

Facility ID:	9304043	Spill Date:	06/29/1993
First notified:	REGIONAL OFFICE	Material class:	PETROLEUM
Material spilled:	DIESEL	Release QTY:	0.00 GALLONS
Water body affected:	Not reported	Origin:	COMMINDUST
Resource affected:	GROUNDWATER	Notifier:	TANK TESTER
Basin of spill:	1700	Project ID:	0
Cleaner:	SPILLER	Date Cleaned:	Not reported
Initiated clean up:	Not reported	Close Date:	Not reported
Last Inspection:	Not reported	Investigator:	T/T/F TL MOSF
UST Trust Fund:	Yes	Penalty:	NO PENALTY
Status:	Not reported		
Quantity recovered:	0.00		
Cause:	TANK TEST FAILURE [BULK STORE. PRO.]		
Emergency response:	IT WAS NOT TAKEN		
Facility status:	ACTIVE SPILL [ON GOING]		

65

**GRUMMAN AEROSPACE  
BLDG 115  
BETHPAGE, NY**

**LUST**

S100168920  
N/A

MAP FINDINGS

Map ID  
Direction  
Distance

Site

Database(s)

EDR ID Number  
EPA ID Number

**GRUMMAN AEROSPACE (Continued)**

S100168920

**LUST:**

Facility ID:	8807239	Spill Date:	12/01/1988
First notified:	C	Material class:	PETROLEUM
Material spilled:	#2 FUEL	Release QTY:	0.00 GALLONS
Water body affected:	Not reported	Origin:	COMMINDUST
Resource affected:	GROUNDWATER	Notifier:	TANK TESTER
Basin of spill:	1700	Project ID:	0
Cleaner:	SPILLER	Date Cleaned:	01/10/1989
Initiated clean up:	Not reported	Close Date:	01/10/1989
Last Inspection:	Not reported	Investigator:	GOERTZ
UST Trust Fund:	No	Penalty:	NO PENALTY
Status:	MEANS ITS BEEN RESOLVED		
Quantity recovered:	0.00		
Cause:	TANK TEST FAILURE [BULK STORE. PRO.]		
Emergency response:	IT WAS NOT TAKEN		
Facility status:	COMPLETED SPILL [SPILL IS CLEANED UP AND ALL PAPERWORK IS COMPLETED]		

65

**GRUMMAN CORP  
RTE 107  
BETHPAGE, NY**

**LUST**

S100666542  
N/A

**LUST:**

Facility ID:	9010127	Spill Date:	12/18/1990
First notified:	REGIONAL OFFICE	Material class:	HAZARDOUS MATERIAL
Material spilled:	Not Reported	Release QTY:	50.00 GALLONS
Water body affected:	Not reported	Origin:	COMMINDUST
Resource affected:	ON LAND	Notifier:	RESPONSIBLE PARTY
Basin of spill:	1700	Project ID:	0
Cleaner:	SPILLER	Date Cleaned:	12/19/1990
Initiated clean up:	Not reported	Close Date:	12/19/1990
Last Inspection:	Not reported	Investigator:	HOFMANN
UST Trust Fund:	No	Penalty:	NO PENALTY
Status:	MEANS ITS BEEN RESOLVED		
Quantity recovered:	0.00		
Cause:	OTHER		
Emergency response:	IT WAS NOT TAKEN		
Facility status:	COMPLETED SPILL [SPILL IS CLEANED UP AND ALL PAPERWORK IS COMPLETED]		

65

**GRUMMAN AEROSPACE  
BUILDING #2 GRUMMAN  
BETHPAGE, NY**

**LUST**

S100171769  
N/A

MAP FINDINGS

Map ID  
Direction  
Distance

Site

Database(s)

EDR ID Number  
EPA ID Number

**GRUMMAN AEROSPACE (Continued)**

S100171769

**LUST:**

Facility ID:	8704145	Spill Date:	08/19/1987
First notified:	REGIONAL OFFICE	Material class:	PETROLEUM
Material spilled:	#2 FUEL	Release QTY:	0.00 GALLONS
Water body affected:	Not reported	Origin:	COMMINDUST
Resource affected:	GROUNDWATER	Notifier:	TANK TESTER
Basin of spill:	17	Project ID:	0
Cleaner:	SPILLER	Date Cleaned:	09/23/1987
Initiated clean up:	Not reported	Close Date:	09/23/1987
Last Inspection:	Not reported	Investigator:	O'NEILL
UST Trust Fund:	No		
Status:	MEANS ITS BEEN RESOLVED	Penalty:	NO PENALTY
Quantity recovered:	0.00		
Cause:	TANK TEST FAILURE [BULK STORE. PRO.]		
Emergency response:	IT WAS NOT TAKEN		
Facility status:	COMPLETED SPILL [SPILL IS CLEANED UP AND ALL PAPERWORK IS COMPLETED]		

65

**GRUMMAN AEROSPACE  
SO OYSTER BAY RD BLDG #1  
BETHPAGE, NY**

LUST

S100664793  
N/A

**LUST:**

Facility ID:	9207215	Spill Date:	09/22/1992
First notified:	C	Material class:	PETROLEUM
Material spilled:	Not Reported	Release QTY:	0.00 GALLONS
Water body affected:	Not reported	Origin:	COMMINDUST
Resource affected:	ON LAND	Notifier:	OTHER
Basin of spill:	1700	Project ID:	0
Cleaner:	SPILLER	Date Cleaned:	09/25/1992
Initiated clean up:	Not reported	Close Date:	09/25/1992
Last Inspection:	Not reported	Investigator:	PARISH
UST Trust Fund:	No		
Status:	MEANS ITS BEEN RESOLVED	Penalty:	NO PENALTY
Quantity recovered:	0.00		
Cause:	OTHER		
Emergency response:	IT WAS NOT TAKEN		
Facility status:	COMPLETED SPILL [SPILL IS CLEANED UP AND ALL PAPERWORK IS COMPLETED]		

65

**GRUMMAN BLDG #3  
STEWART AVE  
BETHPAGE, NY**

LUST

S101173516  
N/A

MAP FINDINGS

Map ID Direction Distance	Site	Database(s)	EDR ID Number EPA ID Number
---------------------------------	------	-------------	--------------------------------

**GRUMMAN BLDG #3 (Continued)**

**S101173516**

**LUST:**

Facility ID:	9406455	Spill Date:	08/11/1994
First notified:	C	Material class:	PETROLEUM
Material spilled:	DIESEL	Release QTY:	0.00 GALLONS
Water body affected:	Not reported	Origin:	COMMINDUST
Resource affected:	GROUNDWATER	Notifier:	TANK TESTER
Basin of spill:	1700	Project ID:	0
Cleaner:	SPILLER	Date Cleaned:	Not reported
Initiated clean up:	Not reported	Close Date:	Not reported
Last inspection:	Not reported	Investigator:	T/T/F
UST Trust Fund:	Yes		
Status:	Not reported	Penalty:	NO PENALTY
Quantity recovered:	0.00		
Cause:	TANK TEST FAILURE [BULK STORE. PRO.]		
Emergency response:	IT WAS NOT TAKEN		
Facility status:	ACTIVE SPILL [ON GOING]		

**65 GRUMMAN AEROSPACE  
BUILDING 04-01-1  
BETHPAGE, NY**

**LUST**

**S100169213  
N/A**

**LUST:**

Facility ID:	8901527	Spill Date:	05/12/1989
First notified:	REGIONAL OFFICE	Material class:	PETROLEUM
Material spilled:	#2 FUEL	Release QTY:	0.00 GALLONS
Water body affected:	Not reported	Origin:	MAJOR FACILITY 400,000 GAL
Resource affected:	GROUNDWATER	Notifier:	TANK TESTER
Basin of spill:	1700	Project ID:	0
Cleaner:	SPILLER	Date Cleaned:	05/23/1989
Initiated clean up:	Not reported	Close Date:	05/23/1989
Last inspection:	Not reported	Investigator:	LEUNG
UST Trust Fund:	No		
Status:	MEANS ITS BEEN RESOLVED	Penalty:	NO PENALTY
Quantity recovered:	0.00		
Cause:	TANK TEST FAILURE [BULK STORE. PRO.]		
Emergency response:	IT WAS NOT TAKEN		
Facility status:	COMPLETED SPILL [SPILL IS CLEANED UP AND ALL PAPERWORK IS COMPLETED]		

**65 GRUMMAN PLANT #20  
STEWART AVE  
BETHPAGE, NY**

**LUST**

**S100491399  
N/A**

MAP FINDINGS

Map ID  
Direction  
Distance

Site

Database(s)

EDR ID Number  
EPA ID Number

**GRUMMAN PLANT #20 (Continued)**

S100491399

**LUST:**

Facility ID:	9204511	Spill Date:	07/20/1992
First notified:	C	Material class:	PETROLEUM
Material spilled:	DIESEL	Release QTY:	0.00 GALLONS
Water body affected:	Not reported	Origin:	COMMINDUST
Resource affected:	GROUNDWATER	Notifier:	TANK TESTER
Basin of spill:	1700	Project ID:	0
Cleaner:	SPILLER	Date Cleaned:	09/30/1992
Initiated clean up:	Not reported	Close Date:	09/30/1992
Last Inspection:	Not reported	Investigator:	T/T/F
UST Trust Fund:	Yes	Penalty:	NO PENALTY
Status:	MEANS ITS BEEN RESOLVED		
Quantity recovered:	0.00		
Cause:	TANK TEST FAILURE [BULK STORE. PRO.]		
Emergency response:	IT WAS NOT TAKEN		
Facility status:	COMPLETED SPILL [SPILL IS CLEANED UP AND ALL PAPERWORK IS COMPLETED]		

Facility ID:	9302603	Spill Date:	05/26/1993
First notified:	C	Material class:	PETROLEUM
Material spilled:	#2 FUEL	Release QTY:	0.00 GALLONS
Water body affected:	Not reported	Origin:	COMMINDUST
Resource affected:	GROUNDWATER	Notifier:	TANK TESTER
Basin of spill:	1700	Project ID:	0
Cleaner:	SPILLER	Date Cleaned:	07/27/1993
Initiated clean up:	Not reported	Close Date:	07/27/1993
Last Inspection:	Not reported	Investigator:	T/T/F
UST Trust Fund:	No	Penalty:	NO PENALTY
Status:	MEANS ITS BEEN RESOLVED		
Quantity recovered:	0.00		
Cause:	TANK TEST FAILURE [BULK STORE. PRO.]		
Emergency response:	IT WAS NOT TAKEN		
Facility status:	COMPLETED SPILL [SPILL IS CLEANED UP AND ALL PAPERWORK IS COMPLETED]		

65

**GRUMMAN AEROSPACE  
BUILDING #1  
BETHPAGE, NY**

LUST

S100171849  
N/A

**LUST:**

Facility ID:	8705197	Spill Date:	09/21/1987
First notified:	REGIONAL OFFICE	Material class:	PETROLEUM
Material spilled:	JET FUEL	Release QTY:	0.00 GALLONS
Water body affected:	Not reported	Origin:	COMMINDUST
Resource affected:	GROUNDWATER	Notifier:	TANK TESTER
Basin of spill:	17	Project ID:	0
Cleaner:	SPILLER	Date Cleaned:	10/14/1987
Initiated clean up:	Not reported	Close Date:	10/14/1987
Last Inspection:	Not reported	Investigator:	GOERTZ
UST Trust Fund:	Yes	Penalty:	NO PENALTY
Status:	MEANS ITS BEEN RESOLVED		
Quantity recovered:	0.00		
Cause:	TANK TEST FAILURE [BULK STORE. PRO.]		
Emergency response:	IT WAS NOT TAKEN		
Facility status:	COMPLETED SPILL [SPILL IS CLEANED UP AND ALL PAPERWORK IS COMPLETED]		

MAP FINDINGS

Map ID Direction Distance	Site	Database(s)	EDR ID Number EPA ID Number
---------------------------------	------	-------------	--------------------------------

<b>65</b>	<b>GRUMMAN AEROSPACE BLDG 111 BETHPAGE, NY</b>	<b>LUST</b>	<b>S100173439 N/A</b>
-----------	--	-------------	---------------------------

LUST:

Facility ID: 9001711	Spill Date: 05/14/1990
First notified: C	Material class: PETROLEUM
Material spilled: #2 FUEL	Release QTY: 0.00 GALLONS
Water body affected: Not reported	Origin: COMMINDUST
Resource affected: ON LAND	Notifier: TANK TESTER
Basin of spill: 1700	Project ID: 0
Cleaner: SPILLER	Date Cleaned: 09/10/1993
Initiated clean up: Not reported	Close Date: 09/10/1993
Last Inspection: Not reported	Investigator: T/T/F
UST Trust Fund: No	
Status: MEANS ITS BEEN RESOLVED	Penalty: NO PENALTY
Quantity recovered: 0.00	
Cause: TANK TEST FAILURE [BULK STORE. PRO.]	
Emergency response: IT WAS NOT TAKEN	
Facility status: COMPLETED SPILL [SPILL IS CLEANED UP AND ALL PAPERWORK IS COMPLETED]	

<b>65</b>	<b>GRUMMAN AEROSPACE GRUMMAN FACILITY BLDG 1 BETHPAGE, NY</b>	<b>LUST</b>	<b>S100171783 N/A</b>
-----------	---	-------------	---------------------------

LUST:

Facility ID: 8704386	Spill Date: 08/26/1987
First notified: REGIONAL OFFICE	Material class: PETROLEUM
Material spilled: JET FUEL	Release QTY: 0.00 GALLONS
Water body affected: Not reported	Origin: COMMINDUST
Resource affected: GROUNDWATER	Notifier: FIRE DEPARTMENT
Basin of spill: 17	Project ID: 0
Cleaner: SPILLER	Date Cleaned: 10/14/1987
Initiated clean up: Not reported	Close Date: 10/14/1987
Last Inspection: Not reported	Investigator: GOERTZ
UST Trust Fund: Yes	
Status: MEANS ITS BEEN RESOLVED	Penalty: NO PENALTY
Quantity recovered: 0.00	
Cause: TANK TEST FAILURE [BULK STORE. PRO.]	
Emergency response: IT WAS NOT TAKEN	
Facility status: COMPLETED SPILL [SPILL IS CLEANED UP AND ALL PAPERWORK IS COMPLETED]	

<b>65</b>	<b>GRUMMAN PLANT #1 FUEL DEPOT BETHPAGE, NY</b>	<b>LUST</b>	<b>S100663921 N/A</b>
-----------	---	-------------	---------------------------



MAP FINDINGS

Map ID  
Direction  
Distance

Site

Database(s)

EDR ID Number  
EPA ID Number

**GRUMMAN (Continued)**

**S100663921**

**LUST:**

Facility ID:	9106667	Spill Date:	09/16/1991
First notified:	REGIONAL OFFICE	Material class:	PETROLEUM
Material spilled:	JET FUEL	Release QTY:	0.00 GALLONS
Water body affected:	Not reported	Origin:	COMMINDUST
Resource affected:	GROUNDWATER	Notifier:	DEC
Basin of spill:	1700	Project ID:	0
Cleaner:	SPILLER	Date Cleaned:	Not reported
Initiated clean up:	Not reported	Close Date:	Not reported
Last inspection:	Not reported	Investigator:	LEUNG
UST Trust Fund:	Yes		
Status:	Not reported	Penalty:	NO PENALTY
Quantity recovered:	0.00		
Cause:	OTHER		
Emergency response:	IT WAS NOT TAKEN		
Facility status:	ACTIVE SPILL [ON GOING]		

65

**GRUMMAN INC  
PLANT #3  
BETHPAGE, NY**

**LUST**

**S100664811  
N/A**

**LUST:**

Facility ID:	9207766	Spill Date:	10/05/1992
First notified:	REGIONAL OFFICE	Material class:	HAZARDOUS MATERIAL
Material spilled:	Not Reported	Release QTY:	0.00 GALLONS
Water body affected:	Not reported	Origin:	COMMINDUST
Resource affected:	ON LAND	Notifier:	RESPONSIBLE PARTY
Basin of spill:	1700	Project ID:	0
Cleaner:	SPILLER	Date Cleaned:	Not reported
Initiated clean up:	Not reported	Close Date:	Not reported
Last inspection:	Not reported	Investigator:	DECANDIA
UST Trust Fund:	No		
Status:	Not reported	Penalty:	NO PENALTY
Quantity recovered:	0.00		
Cause:	OTHER		
Emergency response:	IT WAS NOT TAKEN		
Facility status:	ACTIVE SPILL [ON GOING]		

65

**GRUMMAN  
BLDG #15  
BETHPAGE, NY**

**LUST**

**S100169240  
N/A**

MAP FINDINGS

Map ID  
Direction  
Distance

Site

Database(s)

EDR ID Number  
EPA ID Number

**GRUMMAN (Continued)**

S100169240

**LUST:**

Facility ID:	8901729	Spill Date:	05/19/1989
First notified:	ANSWERING SERVICE	Material class:	PETROLEUM
Material spilled:	UNKNOWN	Release QTY:	0.00 GALLONS
Water body affected:	Not reported	Origin:	COMMINDUST
Resource affected:	GROUNDWATER	Notifier:	TANK TESTER
Basin of spill:	1700	Project ID:	0
Cleaner:	SPILLER	Date Cleaned:	10/26/1990
Initiated clean up:	Not reported	Close Date:	10/26/1990
Last Inspection:	Not reported	Investigator:	LEUNG
UST Trust Fund:	No	Penalty:	NO PENALTY
Status:	MEANS ITS BEEN RESOLVED		
Quantity recovered:	0.00		
Cause:	TANK TEST FAILURE [BULK STORE. PRO.]		
Emergency response:	IT WAS NOT TAKEN		
Facility status:	COMPLETED SPILL [SPILL IS CLEANED UP AND ALL PAPERWORK IS COMPLETED]		

65

**GRUMMAN  
MULBERRY STREET BLDG 12  
BETHPAGE, NY**

LUST

S100664825  
N/A

**LUST:**

Facility ID:	9208152	Spill Date:	10/14/1992
First notified:	REGIONAL OFFICE	Material class:	PETROLEUM
Material spilled:	WASTE OIL	Release QTY:	3.00 GALLONS
Water body affected:	Not reported	Origin:	COMMINDUST
Resource affected:	ON LAND	Notifier:	OTHER
Basin of spill:	1700	Project ID:	0
Cleaner:	SPILLER	Date Cleaned:	10/26/1992
Initiated clean up:	Not reported	Close Date:	10/26/1992
Last Inspection:	Not reported	Investigator:	KISPRT
UST Trust Fund:	No	Penalty:	NO PENALTY
Status:	MEANS ITS BEEN RESOLVED		
Quantity recovered:	0.00		
Cause:	OTHER		
Emergency response:	IT WAS NOT TAKEN		
Facility status:	COMPLETED SPILL [SPILL IS CLEANED UP AND ALL PAPERWORK IS COMPLETED]		

65

**GRUMMAN  
PLANT #3  
BETHPAGE, NY**

LUST

S100664347  
N/A

MAP FINDINGS

Map ID  
Direction  
Distance

Site

Database(s)

EDR ID Number  
EPA ID Number

**GRUMMAN (Continued)**

S100664347

**LUST:**

Facility ID:	9109773	Spill Date:	12/13/1991
First notified:	REGIONAL OFFICE	Material class:	HAZARDOUS MATERIAL
Material spilled:	Not Reported	Release QTY:	10.00 POUNDS
Water body affected:	Not reported	Origin:	NON-COMMNST
Resource affected:	ON LAND	Notifier:	RESPONSIBLE PARTY
Basin of spill:	1700	Project ID:	0
Cleaner:	SPILLER	Date Cleaned:	12/18/1991
Initiated clean up:	Not reported	Close Date:	12/18/1991
Last Inspection:	Not reported	Investigator:	KISPERT
UST Trust Fund:	No	Penalty:	NO PENALTY
Status:	MEANS ITS BEEN RESOLVED		
Quantity recovered:	0.00		
Cause:	OTHER		
Emergency response:	IT WAS NOT TAKEN		
Facility status:	COMPLETED SPILL [SPILL IS CLEANED UP AND ALL PAPERWORK IS COMPLETED]		

65

**GRUMMAN  
WAREHOUSE #8  
BETHPAGE, NY**

LUST

S10066487  
N/A

**LUST:**

Facility ID:	9006322	Spill Date:	09/07/1990
First notified:	REGIONAL OFFICE	Material class:	HAZARDOUS MATERIAL
Material spilled:	Not Reported	Release QTY:	15.00 GALLONS
Water body affected:	Not reported	Origin:	COMMINDUST
Resource affected:	ON LAND	Notifier:	RESPONSIBLE PARTY
Basin of spill:	1700	Project ID:	0
Cleaner:	SPILLER	Date Cleaned:	10/10/1990
Initiated clean up:	Not reported	Close Date:	10/10/1990
Last Inspection:	Not reported	Investigator:	DEROSA
UST Trust Fund:	No	Penalty:	NO PENALTY
Status:	MEANS ITS BEEN RESOLVED		
Quantity recovered:	0.00		
Cause:	OTHER		
Emergency response:	IT WAS NOT TAKEN		
Facility status:	COMPLETED SPILL [SPILL IS CLEANED UP AND ALL PAPERWORK IS COMPLETED]		

65

**GRUMMAN CORP  
STEWART AVE - WHSE #8  
BETHPAGE, NY**

LUST

S101658229  
N/A

MAP FINDINGS

Map ID			EDR ID Number
Direction			EPA ID Number
Distance	Site	Database(s)	

**GRUMMAN CORP (Continued)**

S101658229

<b>LUST:</b>		<b>Spill Date:</b>	09/06/1995
<b>Facility ID:</b>	9506898	<b>Material class:</b>	HAZARDOUS MATERIAL
<b>First notified:</b>	ANSWERING SERVICE	<b>Release QTY:</b>	36.00 GALLONS
<b>Material spilled:</b>	Not Reported	<b>Origin:</b>	MAJOR FACILITY 400,000 GAL
<b>Water body affected:</b>	Not reported	<b>Notifier:</b>	RESPONSIBLE PARTY
<b>Resource affected:</b>	ON LAND	<b>Project ID:</b>	0
<b>Basin of spill:</b>	1700	<b>Date Cleaned:</b>	Not reported
<b>Cleaner:</b>	NO ACTION TAKEN	<b>Close Date:</b>	Not reported
<b>Initiated clean up:</b>	Not reported	<b>Investigator:</b>	PARISH
<b>Last Inspection:</b>	Not reported	<b>Penalty:</b>	NO PENALTY
<b>UST Trust Fund:</b>	No		
<b>Status:</b>	Not reported		
<b>Quantity recovered:</b>	0.00		
<b>Cause:</b>	OTHER		
<b>Emergency response:</b>	IT WAS NOT TAKEN		
<b>Facility status:</b>	ACTIVE SPILL [ON GOING]		

<b>65</b>	<b>GRUMMAN BLDG #3 BETHPAGE, NY</b>	<b>LUST</b>	<b>S100174734 N/A</b>
-----------	---	-------------	---------------------------

<b>LUST:</b>		<b>Spill Date:</b>	04/11/1991
<b>Facility ID:</b>	9100456	<b>Material class:</b>	PETROLEUM
<b>First notified:</b>	REGIONAL OFFICE	<b>Release QTY:</b>	20.00 GALLONS
<b>Material spilled:</b>	DIESEL	<b>Origin:</b>	COMMINDUST
<b>Water body affected:</b>	Not reported	<b>Notifier:</b>	RESPONSIBLE PARTY
<b>Resource affected:</b>	ON LAND	<b>Project ID:</b>	0
<b>Basin of spill:</b>	1700	<b>Date Cleaned:</b>	06/10/1994
<b>Cleaner:</b>	SPILLER	<b>Close Date:</b>	06/10/1994
<b>Initiated clean up:</b>	Not reported	<b>Investigator:</b>	KISPRT
<b>Last Inspection:</b>	Not reported	<b>Penalty:</b>	NO PENALTY
<b>UST Trust Fund:</b>	No		
<b>Status:</b>	MEANS ITS BEEN RESOLVED		
<b>Quantity recovered:</b>	0.00		
<b>Cause:</b>	TANK OVERFILL		
<b>Emergency response:</b>	IT WAS NOT TAKEN		
<b>Facility status:</b>	COMPLETED SPILL [SPILL IS CLEANED UP AND ALL PAPERWORK IS COMPLETED]		

<b>65</b>	<b>GRUMMAN GRUMMAN PLANT #17 BETHPAGE, NY</b>	<b>LUST</b>	<b>S100177076 N/A</b>
-----------	---	-------------	---------------------------

MAP FINDINGS

Map ID  
Direction  
Distance

Site

Database(s)

EDR ID Number  
EPA ID Number

**GRUMMAN (Continued)**

**S100177076**

**LUST:**

Facility ID:	9105709	Spill Date:	08/26/1991
First notified:	C	Material class:	PETROLEUM
Material spilled:	#2 FUEL	Release QTY:	0.00 GALLONS
Water body affected:	Not reported	Origin:	COMMINDUST
Resource affected:	GROUNDWATER	Notifier:	TANK TESTER
Basin of spill:	1700	Project ID:	0
Cleaner:	SPILLER	Date Cleaned:	02/27/1995
Initiated clean up:	Not reported	Close Date:	02/27/1995
Last Inspection:	Not reported	Investigator:	T/T/F
UST Trust Fund:	No	Penalty:	NO PENALTY
Status:	MEANS ITS BEEN RESOLVED		
Quantity recovered:	0.00		
Cause:	TANK TEST FAILURE [BULK STORE. PRO.]		
Emergency response:	IT WAS NOT TAKEN		
Facility status:	COMPLETED SPILL [SPILL IS CLEANED UP AND ALL PAPERWORK IS COMPLETED]		

65

**GRUMMAN  
STEWART AVENUE  
BETHPAGE, NY**

**LUST**

**S101276355  
N/A**

**LUST:**

Facility ID:	9302538	Spill Date:	05/25/1993
First notified:	C	Material class:	PETROLEUM
Material spilled:	#2 FUEL	Release QTY:	0.00 GALLONS
Water body affected:	Not reported	Origin:	NON-COMMUNST
Resource affected:	GROUNDWATER	Notifier:	TANK TESTER
Basin of spill:	1700	Project ID:	0
Cleaner:	SPILLER	Date Cleaned:	07/27/1993
Initiated clean up:	Not reported	Close Date:	07/27/1993
Last Inspection:	Not reported	Investigator:	T/T/F
UST Trust Fund:	No	Penalty:	NO PENALTY
Status:	MEANS ITS BEEN RESOLVED		
Quantity recovered:	0.00		
Cause:	TANK TEST FAILURE [BULK STORE. PRO.]		
Emergency response:	IT WAS NOT TAKEN		
Facility status:	COMPLETED SPILL [SPILL IS CLEANED UP AND ALL PAPERWORK IS COMPLETED]		

Facility ID:	9302825	Spill Date:	06/02/1993
First notified:	REGIONAL OFFICE	Material class:	PETROLEUM
Material spilled:	WASTE OIL	Release QTY:	0.00 GALLONS
Water body affected:	Not reported	Origin:	COMMINDUST
Resource affected:	GROUNDWATER	Notifier:	TANK TESTER
Basin of spill:	1700	Project ID:	0
Cleaner:	SPILLER	Date Cleaned:	Not reported
Initiated clean up:	Not reported	Close Date:	Not reported
Last Inspection:	Not reported	Investigator:	RMS
UST Trust Fund:	No	Penalty:	NO PENALTY
Status:	Not reported		
Quantity recovered:	0.00		
Cause:	TANK TEST FAILURE [BULK STORE. PRO.]		
Emergency response:	IT WAS NOT TAKEN		
Facility status:	ACTIVE SPILL [ON GOING]		

MAP FINDINGS

Map ID			EDR ID Number
Direction			EPA ID Number
Distance	Site	Database(s)	

65	<b>NORTHROP GRUMMAN PLANT #15 BETHPAGE, NY</b>	LUST	S101340024 N/A
----	--	------	-------------------

LUST:

Facility ID: 9410499	Spill Date: 11/07/1994
First notified: REGIONAL OFFICE	Material class: PETROLEUM
Material spilled: #2 FUEL	Release QTY: 0.00 GALLONS
Water body affected: Not reported	Origin: COMMINDUST
Resource affected: ON LAND	Notifier: HEALTH DEPARTMENT
Basin of spill: 1700	Project ID: 0
Cleaner: SPILLER	Date Cleaned: Not reported
Initiated clean up: Not reported	Close Date: Not reported
Last Inspection: Not reported	Investigator: AUSTIN
UST Trust Fund: No	
Status: Not reported	Penalty: NO PENALTY
Quantity recovered: 0.00	
Cause: OTHER	
Emergency response: IT WAS NOT TAKEN	
Facility status: ACTIVE SPILL [ON GOING]	

65	<b>NORTHROP GRUMMAN STEWART AVENUE BETHPAGE, NY</b>	LUST	S101658189 N/A
----	---	------	-------------------

LUST:

Facility ID: 9506041	Spill Date: 08/16/1995
First notified: C	Material class: PETROLEUM
Material spilled: #2 FUEL	Release QTY: 0.00 GALLONS
Water body affected: Not reported	Origin: COMMINDUST
Resource affected: GROUNDWATER	Notifier: TANK TESTER
Basin of spill: 1700	Project ID: 0
Cleaner: SPILLER	Date Cleaned: Not reported
Initiated clean up: Not reported	Close Date: Not reported
Last Inspection: Not reported	Investigator: T/T/F
UST Trust Fund: No	
Status: Not reported	Penalty: NO PENALTY
Quantity recovered: 0.00	
Cause: TANK TEST FAILURE [BULK STORE. PRO.]	
Emergency response: IT WAS NOT TAKEN	
Facility status: ACTIVE SPILL [ON GOING]	

65	<b>GRUMMAN AEROSPACE CORP NEW SOUTH ROAD BETHPAGE, NY 11714</b>	FINDS RCRIS-LQG	1000300851 NYD981182249
----	---	--------------------	----------------------------

RCRIS:

Owner: GRUMMAN AEROSPACE CORP  
(212) 555-1212

Contact: JOHN OHLMANN  
(516) 575-2385

Waste	Quantity	Info Source	Waste	Quantity	Info Source
D001	.00000 (N)	Notification	D002	.00000 (N)	Notification
F001	.00000 (N)	Notification	F002	.00000 (N)	Notification
F005	.00000 (N)	Notification			

(P) = Pounds , (K) = Kilograms , (M) = Metric Tons , (T) = Tons , (N) = Not Reported

MAP FINDINGS

Map ID Direction Distance	Site	Database(s)	EDR ID Number EPA ID Number
---------------------------------	------	-------------	--------------------------------

65	<b>GRUMMAN AEROSPACE CORPORATION</b> <b>MAIL STOP:D08-GHQ</b> <b>BETHPAGE, NY 11714</b>	AST	U001853042 N/A
----	---	-----	-------------------

<b>CBS AST:</b> <b>Facility ID:</b> <b>Owner:</b>	1-000208 GRUMMAN AEROSPACE CORPORATION MAIL STOP:D08-GHQ BETHPAGE, NY 11714 (516) 575-4680	<b>Telephone:</b> (516) 575-4680	
<b>Facility Status:</b> <b>Tank ID:</b> <b>Tank Status:</b> <b>Tank Location:</b> <b>Install Date:</b> <b>Tank Type:</b> <b>Extrnl Protection:</b> <b>Intrnl Protection:</b> <b>Tank Containment:</b> <b>Pipe Type:</b> <b>Pipe Internal:</b> <b>Pipe External:</b> <b>Pipe Containment:</b> <b>Leak Detection:</b> <b>Overfill Protection:</b> <b>Chemical:</b> <b>Tank Closed:</b> <b>Case Number:</b>	Active 10 CLOSED-IN PLACE ABOVEGROUND 12/70 Steel/carbon steel PAINTED/ASPHALT COATING NONE NONE GALVANIZED STEEL NONE PAINTED/ASPHALT COATING NONE NONE Product Level Gauge Not reported 11/93 79016	<b>Total AST's:</b> 13  <b>Capacity (Gal):</b> 4000 <b>Product Stored:</b> LEADED GASOLINE  <b>Pipe Location:</b> Aboveground  <b>Haz Percent:</b> 100  <b>Data File:</b> Not reported	
<b>Facility ID:</b> <b>Owner:</b>	1-000208 GRUMMAN AEROSPACE CORPORATION MAIL STOP:D08-GHQ BETHPAGE, NY 11714 (516) 575-4680	<b>Telephone:</b> (516) 575-4680	
<b>Facility Status:</b> <b>Tank ID:</b> <b>Tank Status:</b> <b>Tank Location:</b> <b>Install Date:</b> <b>Tank Type:</b> <b>Extrnl Protection:</b> <b>Intrnl Protection:</b> <b>Tank Containment:</b> <b>Pipe Type:</b> <b>Pipe Internal:</b> <b>Pipe External:</b> <b>Pipe Containment:</b> <b>Leak Detection:</b> <b>Overfill Protection:</b> <b>Chemical:</b> <b>Tank Closed:</b> <b>Case Number:</b>	Active 313 IN SERVICE ABOVEGROUND 12/84 Stainless steel alloy JACKETED NONE VAULT FIBERGLASS [FRP] NONE NONE VAULT CONCRETE PAD W/CHANNELS High Level Alarm/Product Level Gauge Not reported Not reported 8014957	<b>Total AST's:</b> 13  <b>Capacity (Gal):</b> 5000 <b>Product Stored:</b> LEADED GASOLINE  <b>Pipe Location:</b> Aboveground  <b>Haz Percent:</b> 93  <b>Data File:</b> Not reported	

MAP FINDINGS

Map ID  
Direction  
Distance

Site

Database(s)

EDR ID Number  
EPA ID Number

**GRUMMAN AEROSPACE CORPORATION (Continued)**

**U001853042**

Facility ID:	1-000208	Telephone:	(516) 575-4680
Owner:	GRUMMAN AEROSPACE CORPORATION MAIL STOP:D08-GHQ BETHPAGE, NY 11714 (516) 575-4680		
Facility Status:	Active		
Tank ID:	320	Total AST's:	13
Tank Status:	IN SERVICE		
Tank Location:	ABOVEGROUND ON SADDLES LEGS, STILTS, RACK, OR CRADLE		
Install Date:	12/84	Capacity (Gal):	7000
Tank Type:	Other	Product Stored:	LEADED GASOLINE
Extrnl Protection:	NONE		
Intrnl Protection:	NONE		
Tank Containment:	VAULT		
Pipe Type:	FIBERGLASS [FRP]	Pipe Location:	Aboveground
Pipe Internal:	NONE		
Pipe External:	JACKETED		
Pipe Containment:	VAULT	Haz Percent:	50
Leak Detection:	CONCRETE PAD W/CHANNELS		
Overfill Protection:	High Level Alarm/Product Level Gauge		
Chemical:	Not reported		
Tank Closed:	Not reported	Data File:	Not reported
Case Number:	7722841		

Facility ID:	1-000208	Telephone:	(516) 575-4680
Owner:	GRUMMAN AEROSPACE CORPORATION MAIL STOP:D08-GHQ BETHPAGE, NY 11714 (516) 575-4680		
Facility Status:	Active		
Tank ID:	329	Total AST's:	13
Tank Status:	IN SERVICE		
Tank Location:	ABOVEGROUND		
Install Date:	12/84	Capacity (Gal):	8000
Tank Type:	Fiberglass reinforced plastic [FRP]	Product Stored:	LEADED GASOLINE
Extrnl Protection:	FIBERGLASS		
Intrnl Protection:	NONE		
Tank Containment:	VAULT		
Pipe Type:	FIBERGLASS [FRP]	Pipe Location:	Aboveground
Pipe Internal:	NONE		
Pipe External:	JACKETED		
Pipe Containment:	VAULT	Haz Percent:	50
Leak Detection:	CONCRETE PAD W/CHANNELS		
Overfill Protection:	High Level Alarm/Product Level Gauge		
Chemical:	Not reported		
Tank Closed:	Not reported	Data File:	Not reported
Case Number:	1310732		



MAP FINDINGS

Map ID  
Direction  
Distance

Site

Database(s)

EDR ID Number  
EPA ID Number

**GRUMMAN AEROSPACE CORPORATION (Continued)**

**U001853042**

Facility ID: 1-000208 Telephone: (516) 575-4680  
 Owner: GRUMMAN AEROSPACE CORPORATION  
 MAIL STOP:D08-GHQ  
 BETHPAGE, NY 11714  
 (516) 575-4680

Facility Status: Active  
 Tank ID: 399 Total AST's: 13  
 Tank Status: TEMPORARILY OUT OF SERVICE  
 Tank Location: ABOVEGROUND ON SADDLES LEGS, STILTS, RACK, OR CRADLE  
 Install Date: 09/80 Capacity (Gal): 4418  
 Tank Type: Fiberglass reinforced plastic (FRP) Product Stored: LEADED GASOLINE  
 Extnl Protection: NONE  
 Intrnl Protection: NONE  
 Tank Containment: VAULT  
 Pipe Type: STEEL/IRON Pipe Location: Aboveground  
 Pipe Internal: NONE  
 Pipe External: PAINTED/ASPHALT COATING  
 Pipe Containment: VAULT Haz Percent: 50  
 Leak Detection: CONCRETE PAD W/CHANNELS  
 Overfill Protection: High Level Alarm/Product Level Gauge  
 Chemical: Not reported  
 Tank Closed: Not reported Data File: Not reported  
 Case Number: 1310732

Facility ID: 1-000208 Telephone: (516) 575-4680  
 Owner: GRUMMAN AEROSPACE CORPORATION  
 MAIL STOP:D08-GHQ  
 BETHPAGE, NY 11714  
 (516) 575-4680

Facility Status: Active  
 Tank ID: 400 Total AST's: 13  
 Tank Status: TEMPORARILY OUT OF SERVICE  
 Tank Location: ABOVEGROUND ON SADDLES LEGS, STILTS, RACK, OR CRADLE  
 Install Date: 09/80 Capacity (Gal): 4418  
 Tank Type: Fiberglass reinforced plastic (FRP) Product Stored: LEADED GASOLINE  
 Extnl Protection: NONE  
 Intrnl Protection: NONE  
 Tank Containment: VAULT  
 Pipe Type: STEEL/IRON Pipe Location: Aboveground  
 Pipe Internal: NONE  
 Pipe External: PAINTED/ASPHALT COATING  
 Pipe Containment: VAULT Haz Percent: 50  
 Leak Detection: CONCRETE PAD W/CHANNELS  
 Overfill Protection: High Level Alarm/Product Level Gauge  
 Chemical: Not reported  
 Tank Closed: Not reported Data File: Not reported  
 Case Number: 1310732

MAP FINDINGS

Map ID  
Direction  
Distance

Site

Database(s)

EDR ID Number  
EPA ID Number

**GRUMMAN AEROSPACE CORPORATION (Continued)**

**U001853042**

Facility ID: 1-000208 Telephone: (516) 575-4680  
 Owner: GRUMMAN AEROSPACE CORPORATION  
 MAIL STOP:D08-GHQ  
 BETHPAGE, NY 11714  
 (516) 575-4680  
 Facility Status: Active  
 Tank ID: 941 Total AST's: 13  
 Tank Status: TEMPORARILY OUT OF SERVICE  
 Tank Location: ABOVEGROUND ON SADDLES LEGS, STILTS, RACK, OR CRADLE  
 Install Date: 12/62 Capacity (Gal): 500  
 Tank Type: Steel/carbon steel Product Stored: LEADED GASOLINE  
 Extnl Protection: PAINTED/ASPHALT COATING  
 Intrnl Protection: NONE  
 Tank Containment: VAULT  
 Pipe Type: FIBERGLASS [FRP] Pipe Location: Aboveground  
 Pipe Internal: NONE  
 Pipe External: NONE  
 Pipe Containment: VAULT Haz Percent: 100  
 Leak Detection: CONCRETE PAD W/CHANNELS  
 Overfill Protection: Product Level Gauge  
 Chemical: Not reported  
 Tank Closed: Not reported Data File: Not reported  
 Case Number: 71556

Facility ID: 1-000208 Telephone: (516) 575-4680  
 Owner: GRUMMAN AEROSPACE CORPORATION  
 MAIL STOP:D08-GHQ  
 BETHPAGE, NY 11714  
 (516) 575-4680  
 Facility Status: Active  
 Tank ID: 1207 Total AST's: 13  
 Tank Status: TEMPORARILY OUT OF SERVICE  
 Tank Location: ABOVEGROUND ON SADDLES LEGS, STILTS, RACK, OR CRADLE  
 Install Date: 09/83 Capacity (Gal): 10000  
 Tank Type: Steel/carbon steel Product Stored: LEADED GASOLINE  
 Extnl Protection: PAINTED/ASPHALT COATING  
 Intrnl Protection: NONE  
 Tank Containment: VAULT  
 Pipe Type: STEEL/IRON Pipe Location: Aboveground  
 Pipe Internal: NONE  
 Pipe External: PAINTED/ASPHALT COATING  
 Pipe Containment: IMPERVIOUS UNDERLAYMENT Haz Percent: 100  
 Leak Detection: CONCRETE PAD W/CHANNELS  
 Overfill Protection: High Level Alarm  
 Chemical: Not reported  
 Tank Closed: Not reported Data File: Not reported  
 Case Number: 127184

MAP FINDINGS

Map ID  
Direction  
Distance

Site

Database(s)

EDR ID Number  
EPA ID Number

**GRUMMAN AEROSPACE CORPORATION (Continued)**

U001853042

Facility ID:	1-000208	Telephone:	(516) 575-4680
Owner:	GRUMMAN AEROSPACE CORPORATION MAIL STOP:D08-GHQ BETHPAGE, NY 11714 (516) 575-4680		
Facility Status:	Active	Total AST's:	13
Tank ID:	1254		
Tank Status:	TEMPORARILY OUT OF SERVICE		
Tank Location:	ABOVEGROUND ON SADDLES LEGS, STILTS, RACK, OR CRADLE		
Install Date:	12/85	Capacity (Gal):	6000
Tank Type:	Steel/carbon steel	Product Stored:	LEADED GASOLINE
Extrnl Protection:	PAINTED/ASPHALT COATING		
Intrnl Protection:	NONE		
Tank Containment:	VAULT		
Pipe Type:	STEEL/IRON	Pipe Location:	Aboveground
Pipe Internal:	NONE		
Pipe External:	PAINTED/ASPHALT COATING		
Pipe Containment:	IMPERVIOUS UNDERLAYMENT	Haz Percent:	100
Leak Detection:	CONCRETE PAD W/CHANNELS		
Overfill Protection:	High Level Alarm/Product Level Gauge		
Chemical:	Not reported		
Tank Closed:	Not reported	Data File:	Not reported
Case Number:	67561		

Facility ID:	1-000208	Telephone:	(516) 575-4680
Owner:	GRUMMAN AEROSPACE CORPORATION MAIL STOP:D08-GHQ BETHPAGE, NY 11714 (516) 575-4680		
Facility Status:	Active	Total AST's:	13
Tank ID:	1303		
Tank Status:	CLOSED-REMOVED		
Tank Location:	ABOVEGROUND ON SADDLES LEGS, STILTS, RACK, OR CRADLE		
Install Date:	12/88	Capacity (Gal):	600
Tank Type:	Steel/carbon steel	Product Stored:	LEADED GASOLINE
Extrnl Protection:	PAINTED/ASPHALT COATING		
Intrnl Protection:	NONE		
Tank Containment:	NONE		
Pipe Type:	STEEL/IRON	Pipe Location:	Aboveground
Pipe Internal:	NONE		
Pipe External:	PAINTED/ASPHALT COATING		
Pipe Containment:	NONE	Haz Percent:	100
Leak Detection:	NONE		
Overfill Protection:	Product Level Gauge		
Chemical:	Not reported		
Tank Closed:	04/94	Data File:	Not reported
Case Number:	79016		

MAP FINDINGS

Map ID  
Direction  
Distance

Site

Database(s)

EDR ID Number  
EPA ID Number

**GRUMMAN AEROSPACE CORPORATION (Continued)**

**U001853042**

**Facility ID:** 1-000208 **Telephone:** (516) 575-4680  
**Owner:** GRUMMAN AEROSPACE CORPORATION  
 MAIL STOP:D08-GHQ  
 BETHPAGE, NY 11714  
 (516) 575-4680  
  
**Facility Status:** Active  
**Tank ID:** 1271 **Total AST's:** 13  
**Tank Status:** TEMPORARILY OUT OF SERVICE  
**Tank Location:** ABOVEGROUND ON SADDLES LEGS, STILTS, RACK, OR CRADLE  
**Install Date:** 09/87 **Capacity (Gal):** 10000  
**Tank Type:** Steel/carbon steel **Product Stored:** LEADED GASOLINE  
**Extrnl Protection:** PAINTED/ASPHALT COATING  
**Intrnl Protection:** NONE  
**Tank Containment:** VAULT  
**Pipe Type:** STEEL/IRON **Pipe Location:** Aboveground  
**Pipe Internal:** NONE  
**Pipe External:** PAINTED/ASPHALT COATING  
**Pipe Containment:** IMPERVIOUS UNDERLAYMENT **Haz Percent:** 100  
**Leak Detection:** CONCRETE PAD W/CHANNELS  
**Overfill Protection:** High Level Alarm  
**Chemical:** Not reported  
**Tank Closed:** Not reported **Data File:** Not reported  
**Case Number:** 79016

**Facility ID:** 1-000208 **Telephone:** (516) 575-4680  
**Owner:** GRUMMAN AEROSPACE CORPORATION  
 MAIL STOP:D08-GHQ  
 BETHPAGE, NY 11714  
 (516) 575-4680  
  
**Facility Status:** Active  
**Tank ID:** 1304 **Total AST's:** 13  
**Tank Status:** IN SERVICE  
**Tank Location:** ABOVEGROUND ON SADDLES LEGS, STILTS, RACK, OR CRADLE  
**Install Date:** 12/69 **Capacity (Gal):** 500  
**Tank Type:** Steel/carbon steel **Product Stored:** LEADED GASOLINE  
**Extrnl Protection:** PAINTED/ASPHALT COATING  
**Intrnl Protection:** NONE  
**Tank Containment:** NONE  
**Pipe Type:** STEEL/IRON **Pipe Location:** Aboveground  
**Pipe Internal:** NONE  
**Pipe External:** PAINTED/ASPHALT COATING  
**Pipe Containment:** NONE **Haz Percent:** 100  
**Leak Detection:** NONE  
**Overfill Protection:** Product Level Gauge  
**Chemical:** Not reported  
**Tank Closed:** Not reported **Data File:** Not reported  
**Case Number:** 7664417

MAP FINDINGS

Map ID Direction Distance	Site	Database(s)	EDR ID Number EPA ID Number
---------------------------------	------	-------------	--------------------------------

**GRUMMAN AEROSPACE CORPORATION (Continued)**

**U001853042**

Facility ID:	1-000208	Telephone:	(516) 575-4680
Owner:	GRUMMAN AEROSPACE CORPORATION MAIL STOP:D08-GHQ BETHPAGE, NY 11714 (516) 575-4680		
Facility Status:	Active	Total AST's:	13
Tank ID:	7002	Tank Status:	TEMPORARILY OUT OF SERVICE
Tank Location:	ABOVEGROUND ON SADDLES LEGS, STILTS, RACK, OR CRADLE		
Install Date:	12/60	Capacity (Gal):	4800
Tank Type:	Steel/carbon steel	Product Stored:	LEADED GASOLINE
Extrnl Protection:	PAINTED/ASPHALT COATING		
Intrnl Protection:	NONE		
Tank Containment:	NONE		
Pipe Type:	FIBERGLASS [FRP]	Pipe Location:	Aboveground
Pipe internal:	NONE		
Pipe External:	PAINTED/ASPHALT COATING		
Pipe Containment:	NONE		
Leak Detection:	NONE		
Overfill Protection:	Product Level Gauge		
Chemical:	Not reported		
Tank Closed:	Not reported		
Case Number:	76131	Data File:	Not reported

<b>66</b>	<b>FESTANTE RESIDENCE 82 SYCAMORE AVENUE BETHPAGE, NY</b>	<b>LUST</b>	<b>S100491053 N/A</b>
-----------	---	-------------	---------------------------

<b>LUST:</b>			
Facility ID:	9201264	Spill Date:	04/24/1992
First notified:	REGIONAL OFFICE	Material class:	PETROLEUM
Material spilled:	#2 FUEL	Release QTY:	5.00 GALLONS
Water body affected:	Not reported	Origin:	PRIVATE DWELLING
Resource affected:	ON LAND	Notifier:	OTHER
Basin of spill:	1700	Project ID:	0
Cleaner:	NO ACTION TAKEN	Date Cleaned:	06/24/1992
Initiated clean up:	Not reported	Close Date:	06/24/1992
Last Inspection:	Not reported	Investigator:	LUCE
UST Trust Fund:	No	Penalty:	NO PENALTY
Status:	MEANS ITS BEEN RESOLVED		
Quantity recovered:	0.00		
Cause:	TANK FAILURE		
Emergency response:	IT WAS NOT TAKEN		
Facility status:	COMPLETED SPILL [SPILL IS CLEANED UP AND ALL PAPERWORK IS COMPLETED]		

<b>67</b>	<b>FAME TRUCKING INC 246 8 TH ST BETHPAGE, NY 11714</b>	<b>RCRIS-SQG FINDS</b>	<b>1000199036 NYD980646038</b>
-----------	---	----------------------------	------------------------------------

<b>68</b>	<b>SIMON D'SOUZA RESIDENCE 22 HUNTER ST HICKSVILLE, NY</b>	<b>LUST</b>	<b>S101103105 N/A</b>
-----------	--	-------------	---------------------------

MAP FINDINGS

Map ID  
Direction  
Distance

Site

Database(s)

EDR ID Number  
EPA ID Number

**SIMON D'SOUZA RESIDENCE (Continued)**

S101103105

**LUST:**

Facility ID:	9402184	Spill Date:	05/13/1993
First notified:	REGIONAL OFFICE	Material class:	PETROLEUM
Material spilled:	#2 FUEL	Release QTY:	0.00 GALLONS
Water body affected:	Not reported	Origin:	PRIVATE DWELLING
Resource affected:	ON LAND	Notifier:	CITIZEN
Basin of spill:	1700	Project ID:	0
Cleaner:	NO ACTION TAKEN	Date Cleaned:	Not reported
Initiated clean up:	Not reported	Close Date:	Not reported
Last Inspection:	Not reported	Investigator:	DECANDIA
UST Trust Fund:	No	Penalty:	NO PENALTY
Status:	Not reported		
Quantity recovered:	0.00		
Cause:	OTHER		
Emergency response:	IT WAS NOT TAKEN		
Facility status:	ACTIVE SPILL [ON GOING]		

69

**NASSAU BLUE FLAME INC  
3 WASHINGTON PKY  
HICKSVILLE, NY**

AST

A100043234  
N/A

**Nassau County AST:**

Facility ID:	056214	Tank ID:	0001
Tank Location:	Outdoors, Aboveground	Capacity (Gal):	275
Tank Status:	In Service	Tank Material:	STEEL
Int Protection:	None		
Ext Protection:	OTHER	Material Type:	Fresh/Product
Piping Type:	Steel/Iron	Containment:	OTHER
Description:	OIL, FUEL #2	Product Gauge:	No
Leak Detect:	NONE	Install Date:	0584
Dispense Method:	Gravity	Total Tanks:	Not reported
Fill Type:	Pumped		
Data File:	Petroleum Bulk Storage Facility		
Facility ID:	056214	Tank ID:	0002
Tank Location:	Outdoors, Aboveground	Capacity (Gal):	275
Tank Status:	In Service	Tank Material:	STEEL
Int Protection:	None		
Ext Protection:	OTHER	Material Type:	Waste
Piping Type:	Steel/Iron	Containment:	OTHER
Description:	WASTE OIL	Product Gauge:	No
Leak Detect:	NONE	Install Date:	0584
Dispense Method:	Suction	Total Tanks:	Not reported
Fill Type:	Gravity		
Data File:	Petroleum Bulk Storage Facility		

69

**BLUE FLAME  
3 WASHINGTON PKY  
HICKSVILLE, NY**

LUST

S100149723  
N/A

MAP FINDINGS

Map ID  
Direction  
Distance

Site

Database(s)

EDR ID Number  
EPA ID Number

**BLUE FLAME (Continued)**

S100149723

**LUST:**

Facility ID:	8704453	Spill Date:	08/28/1987
First notified:	REGIONAL OFFICE	Material class:	PETROLEUM
Material spilled:	#2 FUEL	Release QTY:	0.00 GALLONS
Water body affected:	Not reported	Origin:	COMMINDUST
Resource affected:	GROUNDWATER	Notifier:	TANK TESTER
Basin of spill:	17	Project ID:	0
Cleaner:	OTHER AGENCY	Date Cleaned:	12/24/1990
Initiated clean up:	Not reported	Close Date:	12/24/1990
Last Inspection:	Not reported	Investigator:	ACAMPORA
UST Trust Fund:	No	Penalty:	NO PENALTY
Status:	MEANS ITS BEEN RESOLVED		
Quantity recovered:	0.00		
Cause:	TANK FAILURE		
Emergency response:	IT WAS NOT TAKEN		
Facility status:	COMPLETED SPILL [SPILL IS CLEANED UP AND ALL PAPERWORK IS COMPLETED]		

70

**BERTAN ASSOCIATES  
121 NEW SOUTH RD  
HICKSVILLE, NY**

LUST

S101671532  
N/A

70

**MEENAN OIL  
121 NEW SOUTH RD  
HICKSVILLE, NY**

LUST

S100174684  
N/A

**LUST:**

Facility ID:	9100043	Spill Date:	04/01/1991
First notified:	REGIONAL OFFICE	Material class:	PETROLEUM
Material spilled:	#2 FUEL	Release QTY:	10.00 GALLONS
Water body affected:	Not reported	Origin:	TANK TRUCK
Resource affected:	ON LAND	Notifier:	RESPONSIBLE PARTY
Basin of spill:	1700	Project ID:	0
Cleaner:	SPILLER	Date Cleaned:	04/05/1991
Initiated clean up:	Not reported	Close Date:	04/05/1991
Last Inspection:	Not reported	Investigator:	ACAMPORA
UST Trust Fund:	No	Penalty:	NO PENALTY
Status:	MEANS ITS BEEN RESOLVED		
Quantity recovered:	0.00		
Cause:	TANK OVERFILL		
Emergency response:	IT WAS NOT TAKEN		
Facility status:	COMPLETED SPILL [SPILL IS CLEANED UP AND ALL PAPERWORK IS COMPLETED]		

70

**BERTAN ASSOCIATES INC  
121 NEW SOUTH ROAD  
HICKSVILLE, NY 11801**

FINDS  
RCRIS-LQG

1000396046  
NYD980776405

**MAP FINDINGS**

Map ID  
Direction  
Distance

Site

Database(s)

EDR ID Number  
EPA ID Number

**BERTAN ASSOCIATES INC (Continued)**

1000396046

**RCRIS:**

Owner: Not reported

Contact: CHECK WALTER  
(516) 433-3110

Waste	Quantity	Info Source	Waste	Quantity	Info Source
U159	.00000 (N)	Notification	U226	.00000 (N)	Notification

(P) = Pounds , (K) = Kilograms , (M) = Metric Tons , (T) = Tons , (N) = Not Reported

70

**SERVO CORPORATION OF AMERICA  
111 NEW SOUTH ROAD  
HICKSVILLE, NY 11801**

**CERCLIS  
FINDS  
RCRIS-LQG**

1000433406  
NYD002418911

**CERCLIS Classification Data:**

Site Incident Category: Not reported  
Ownership Status: OTHER  
EPA Notes: Not reported

Federal Facility: NO  
NPL Status: NOT ON NPL

**CERCLIS Assessment History:**

Assessment: DISCOVERY	Completed: 04/10/1980
Assessment: PRELIMINARY ASSESSMENT	Completed: 01/15/1987
Assessment: SCREENING SITE INSPECTION	Completed: 06/26/1991

**CERCLIS Site Status:**

This site is currently under investigation by the government to assess the extent of further action

**RCRIS:**

Owner: BLACKSTONE HENRY  
(212) 555-1212

Contact: JOHN WILLENBROCK  
(516) 938-9700

Waste	Quantity	Info Source	Waste	Quantity	Info Source
D002	.00000 (N)	Notification	F002	.00000 (N)	Notification
F017	.00000 (N)	Notification	K050	.00000 (N)	Notification

(P) = Pounds , (K) = Kilograms , (M) = Metric Tons , (T) = Tons , (N) = Not Reported

There are 1 compliance/violation record(s) reported at this site:

Evaluation	Date	Violations
COMPLIANCE EVALUATION INSPECTION (CEI)	22-AUG-86	YES

Other Pertinent Environmental Activity Identified at Site:  
facility has active water discharge permits

70

**LONG ISLAND DEVELOPMENT  
101 NEW SOUTH RD  
HICKSVILLE, NY**

**LUST**

S100667459  
N/A



MAP FINDINGS

Map ID  
Direction  
Distance

Site

Database(s)

EDR ID Number  
EPA ID Number

**LONG ISLAND DEVELOPMENT (Continued)**

**S100667459**

**LUST:**

Facility ID:	9108645	Spill Date:	11/13/1991
First notified:	REGIONAL OFFICE	Material class:	PETROLEUM
Material spilled:	WASTE OIL	Release QTY:	0.00 GALLONS
Water body affected:	Not reported	Origin:	COMM/INDUST
Resource affected:	ON LAND	Notifier:	HEALTH DEPARTMENT
Basin of spill:	1700	Project ID:	0
Cleaner:	SPILLER	Date Cleaned:	11/18/1991
Initiated clean up:	Not reported	Close Date:	11/18/1991
Last Inspection:	Not reported	Investigator:	NCDH
UST Trust Fund:	No	Penalty:	NO PENALTY
Status:	MEANS ITS BEEN RESOLVED		
Quantity recovered:	0.00		
Cause:	OTHER		
Emergency response:	IT WAS NOT TAKEN		
Facility status:	COMPLETED SPILL [SPILL IS CLEANED UP AND ALL PAPERWORK IS COMPLETED]		

**71 CORAL GRAPHIC SERVICES INC  
840 S BROADWAY  
HICKSVILLE, NY 11801**

**FINDS 1001010739  
NY0001173137**

**71 CORAL GRAPHIC SERVICES INC  
840 S BROADWAY  
HICKSVILLE, NY 11801**

**RCRIS-LQG 1000990164  
NYR000001230**

**RCRIS:**

Owner: FC PROPERTIES INC  
(516) 576-2100

Contact: Not reported

Waste	Quantity	Info Source	Waste	Quantity	Info Source
D000	.00000 (N)	Notification	D001	.00000 (N)	Notification
D007	.00000 (N)	Notification	D010	.00000 (N)	Notification
D011	.00000 (N)	Notification	D027	.00000 (N)	Notification
F001	.00000 (N)	Notification	F002	.00000 (N)	Notification
F003	.00000 (N)	Notification	F005	.00000 (N)	Notification

(P) = Pounds , (K) = Kilograms , (M) = Metric Tons , (T) = Tons , (N) = Not Reported

**72 BETHPAGE TRANSMISSION  
870 BROADWAY  
HICKSVILLE, NY 11801**

**FINDS 1000243979  
RCRIS-LQG NYD012728010**

**RCRIS:**

Owner: NICK & STEVEN FERRARO  
(212) 555-1212

Contact: BARRY PIVNICK  
(516) 681-5210

Waste	Quantity	Info Source
U220	.00000 (N)	Notification

(P) = Pounds , (K) = Kilograms , (M) = Metric Tons , (T) = Tons , (N) = Not Reported

**MAP FINDINGS**

Map ID Direction Distance	Site	Database(s)	EDR ID Number EPA ID Number
---------------------------------	------	-------------	--------------------------------

<b>72</b>	<b>FIRESTONE SAVMOR AUTO SVC.</b> <b>870 SO. BROADWAY</b> <b>HICKSVILLE, NY 11801</b>	<b>FINDS</b> <b>RCRIS-LQG</b>	<b>1000222624</b> <b>NYD981489826</b>
-----------	---	----------------------------------	--

RCRIS:  
 Owner: RAY VILLAFANNA  
 (212) 555-1212  
 Contact: JOHN COVERAS  
 (516) 822-2857

Waste	Quantity	Info Source	Waste	Quantity	Info Source
D000	.00000 (N)	Notification	D008	.00000 (N)	Notification

(P) = Pounds , (K) = Kilograms , (M) = Metric Tons , (T) = Tons , (N) = Not Reported

<b>72</b>	<b>A. ERNIES AUTO BODY INC.</b> <b>870 SOUTH BROADWAY</b> <b>HICKSVILLE, NY 11801</b>	<b>RCRIS-SQG</b> <b>FINDS</b>	<b>1000217113</b> <b>NYD050594878</b>
-----------	---	----------------------------------	--

RCRIS:  
 Owner: ERNEST DEMARCO  
 (212) 555-1212  
 Contact: JOSEPH ZARRILLO  
 (516) 938-2929

Waste	Quantity	Info Source	Waste	Quantity	Info Source
D001	.00000 (N)	Notification	F003	.00000 (N)	Notification

(P) = Pounds , (K) = Kilograms , (M) = Metric Tons , (T) = Tons , (N) = Not Reported

<b>72</b>	<b>TRUE AUTO RESTORATIONS INC</b> <b>870 S BROADWAY - E SECTION</b> <b>HICKSVILLE, NY 11801</b>	<b>RCRIS-SQG</b> <b>FINDS</b>	<b>1000553680</b> <b>NYD986961076</b>
-----------	---	----------------------------------	--

RCRIS:  
 Owner: BOB MISTRETTA  
 (212) 555-1212  
 Contact: BOB MISTRETTA  
 (516) 822-1042

Waste	Quantity	Info Source	Waste	Quantity	Info Source
D001	.00000 (N)	Notification	D035	.00000 (N)	Notification
F003	.00000 (N)	Notification			

(P) = Pounds , (K) = Kilograms , (M) = Metric Tons , (T) = Tons , (N) = Not Reported

<b>73</b>	<b>ERM NORTHEAST</b> <b>335 NEW SOUTH RD</b> <b>HICKSVILLE, NY</b>	<b>LUST</b>	<b>S100494026</b> <b>N/A</b>
-----------	--	-------------	---------------------------------

MAP FINDINGS

Map ID  
Direction  
Distance

Site

Database(s)

EDR ID Number  
EPA ID Number

**ERM NORTHEAST (Continued)**

S100494026

**LUST:**

Facility ID:	9206957	Spill Date:	09/16/1992
First notified:	C	Material class:	PETROLEUM
Material spilled:	#2 FUEL	Release QTY:	0.00 GALLONS
Water body affected:	Not reported	Origin:	COMMINDUST
Resource affected:	GROUNDWATER	Notifier:	TANK TESTER
Basin of spill:	1700	Project ID:	0
Cleaner:	SPILLER	Date Cleaned:	12/08/1993
Initiated clean up:	Not reported	Close Date:	12/08/1993
Last Inspection:	Not reported	Investigator:	T/T/F
UST Trust Fund:	No		
Status:	MEANS ITS BEEN RESOLVED	Penalty:	NO PENALTY
Quantity recovered:	0.00		
Cause:	TANK TEST FAILURE [BULK STORE. PRO.]		
Emergency response:	IT WAS NOT TAKEN		
Facility status:	COMPLETED SPILL [SPILL IS CLEANED UP AND ALL PAPERWORK IS COMPLETED]		

73

**VOIGT PROPERTY**  
335 NEW SOUTH RD  
HICKSVILLE, NY 11801

**FINDS** 1000912299  
**RCRIS-LQG** NY0000588467

**RCRIS:**

Owner: VOIGT RELTY CO  
(516) 673-0037

Contact: AL VALERIO  
(516) 673-0037

Waste	Quantity	Info Source	Waste	Quantity	Info Source
D000	.00000 (N)	Notification	D008	.00000 (N)	Notification

(P) = Pounds , (K) = Kilograms , (M) = Metric Tons , (T) = Tons , (N) = Not Reported

73

**VACANT BUILDING**  
335 NEW SOUTH RD  
HICKSVILLE, NY

**AST** A100043272  
N/A

**Nassau County AST:**

Facility ID:	056415	Tank ID:	0002
Tank Location:	Outdoors, Aboveground	Capacity (Gal):	4000
Tank Status:	In Service	Tank Material:	STEEL
Int Protection:	None		
Ext Protection:	PAINTED [e.g. asphaltic]	Material Type:	Fresh/Product
Piping Type:	Steel/Iron		
Description:	OIL, FUEL #2	Containment:	DIKING AND PAD
Leak Detect:	ELECTRONIC	Product Gauge:	Yes
Dispense Method:	Suction	Install Date:	0294
Fill Type:	Pumped	Total Tanks:	Not reported
Data File:	Petroleum Bulk Storage Facility		

73

**COMMERCIAL BLDG. #2**  
327 NEW SOUTH RD  
HICKSVILLE, NY

**AST** A100043125  
N/A

MAP FINDINGS

Map ID  
Direction  
Distance

Site

Database(s)

EDR ID Number  
EPA ID Number

**COMMERCIAL BLDG. #2 (Continued)**

**A100043125**

Nassau County AST:			
Facility ID:	055747	Tank ID:	0002
Tank Location:	Outdoors, Aboveground	Capacity (Gal):	1500
Tank Status:	In Service	Tank Material:	STEEL
Int Protection:	None		
Ext Protection:	PAINTED [e.g. asphaltic]		
Piping Type:	Galvanized Steel	Material Type:	Fresh/Product
Description:	OIL, FUEL #2		
Leak Detect:	OTHER	Containment:	DOUBLE WALL TANK
Dispense Method:	Suction	Product Gauge:	Yes
Fill Type:	Pumped	Install Date:	1093
Data File:	Petroleum Bulk Storage Facility	Total Tanks:	Not reported

73

**CENTURY COLLISION, INC.**  
321 NEW SOUTH ROAD  
HICKSVILLE, NY 11801

**RCRIS-SQG 1000422539**  
**FINDS NYD054994280**

RCRIS:  
Owner: Not reported  
Contact: JERRY KELAHER  
(516) 433-6290

Waste	Quantity	Info Source
D001	.00000 (N)	Notification

(P) = Pounds, (K) = Kilograms, (M) = Metric Tons, (T) = Tons, (N) = Not Reported

73

**VARIETY PETROL (P&G FUEL)**  
317 NEW SOUTH RD  
HICKSVILLE, NY

**LUST S101508024**  
**N/A**

LUST:

Facility ID:	9414903	Spill Date:	02/13/1995
First notified:	REGIONAL OFFICE	Material class:	PETROLEUM
Material spilled:	#2 FUEL	Release QTY:	20.00 GALLONS
Water body affected:	Not reported	Origin:	TANK TRUCK
Resource affected:	ON LAND	Notifier:	FIRE DEPARTMENT
Basin of spill:	1700	Project ID:	0
Cleaner:	SPILLER	Date Cleaned:	Not reported
Initiated clean up:	Not reported	Close Date:	Not reported
Last Inspection:	Not reported	Investigator:	ACAMPORA
UST Trust Fund:	No		
Status:	Not reported	Penalty:	NO PENALTY
Quantity recovered:	0.00		
Cause:	TANK OVERFILL		
Emergency response:	IT WAS NOT TAKEN		
Facility status:	ACTIVE SPILL [ON GOING]		

74

**JOHN GRACE & CO**  
34 WASHINGTON PKWY  
HICKSVILLE, NY 11801

**FINDS 1000789191**  
**NYD986999365**

Other Pertinent Environmental Activity Identified at Site:  
civil judicial and administrative enforcement cases against facility

MAP FINDINGS

Map ID Direction Distance	Site	Database(s)	EDR ID Number EPA ID Number
---------------------------------	------	-------------	--------------------------------

75	<b>BLUE FLAME</b> <b>17 HAZEL ST</b> <b>HICKSVILLE, NY 11801</b>  RCRIS: Owner: BLUE FLAME - THOMAS DUNN (212) 555-1212  Contact:STEPHEN TYREE (516) 249-3150  <table border="0" style="width: 100%;"> <tr> <td style="width: 15%;">Waste</td> <td style="width: 20%;">Quantity</td> <td style="width: 25%;">Info Source</td> <td style="width: 40%;"></td> </tr> <tr> <td>D001</td> <td>.00000 (N)</td> <td>Notification</td> <td></td> </tr> </table> <p style="font-size: small;">(P) = Pounds , (K) = Kilograms , (M) = Metric Tons , (T) = Tons , (N) = Not Reported</p>	Waste	Quantity	Info Source		D001	.00000 (N)	Notification		<b>FINDS</b> <b>RCRIS-LQG</b>	<b>1000196683</b> <b>NYD981561004</b>
Waste	Quantity	Info Source									
D001	.00000 (N)	Notification									

76	<b>NATIONAL METAL SPRAYING</b> <b>40 JEFFRY LN</b> <b>HICKSVILLE, NY 11801</b>  Other Pertinent Environmental Activity Identified at Site: facility has an emission permit under the Clean Air Act	<b>RCRIS-SQG</b> <b>FINDS</b>	<b>1000259721</b> <b>NYD002049658</b>
----	---	----------------------------------	--

77	<b>DC FEMIA AUTO COLLISION</b> <b>44 WASHINGTON PKWY</b> <b>HICKSVILLE, NY 11801</b>  RCRIS: Owner: UNKNOWN (212) 555-1212  Contact:SAL FEMIA (516) 681-6660  <table border="0" style="width: 100%;"> <tr> <td style="width: 15%;">Waste</td> <td style="width: 20%;">Quantity</td> <td style="width: 25%;">Info Source</td> <td style="width: 15%;"></td> <td style="width: 15%;">Waste</td> <td style="width: 20%;">Quantity</td> <td style="width: 20%;">Info Source</td> </tr> <tr> <td>D000</td> <td>.00000 (N)</td> <td>Notification</td> <td></td> <td>D001</td> <td>.00000 (N)</td> <td>Notification</td> </tr> <tr> <td>F003</td> <td>.00000 (N)</td> <td>Notification</td> <td></td> <td>F005</td> <td>.00000 (N)</td> <td>Notification</td> </tr> </table> <p style="font-size: small;">(P) = Pounds , (K) = Kilograms , (M) = Metric Tons , (T) = Tons , (N) = Not Reported</p>	Waste	Quantity	Info Source		Waste	Quantity	Info Source	D000	.00000 (N)	Notification		D001	.00000 (N)	Notification	F003	.00000 (N)	Notification		F005	.00000 (N)	Notification	<b>RCRIS-SQG</b> <b>FINDS</b>	<b>1000228180</b> <b>NYD982180606</b>
Waste	Quantity	Info Source		Waste	Quantity	Info Source																		
D000	.00000 (N)	Notification		D001	.00000 (N)	Notification																		
F003	.00000 (N)	Notification		F005	.00000 (N)	Notification																		

78	<b>TBG COGEN PARTNERS</b> <b>939 SOUTH BROADWAY</b> <b>HICKSVILLE, NY 11801</b>	<b>AST</b>	<b>U001853006</b> <b>N/A</b>
----	---	------------	---------------------------------

MAP FINDINGS

Map ID Direction Distance	Site	Database(s)	EDR ID Number EPA ID Number
---------------------------------	------	-------------	--------------------------------

**TBG COGEN PARTNERS (Continued)**

U001853006

<p><b>CBS AST:</b>                  Facility ID: 1-000129                  Owner: TBG COGEN PARTNERS                  939 SOUTH BROADWAY                  HICKSVILLE, NY 11801-5032                  (516) 349-8340</p> <p>Facility Status: Active                  Tank ID: 11                  Tank Status: IN SERVICE                  Tank Location: ABOVEGROUND                  Install Date: 05/89                  Tank Type: Steel/carbon steel                  Extrnl Protection: PAINTED/ASPHALT COATING                  Intrnl Protection: NONE                  Tank Containment: VAULT                  Pipe Type: STEEL/IRON                  Pipe Internal: NONE                  Pipe External: PAINTED/ASPHALT COATING                  Pipe Containment: VAULT                  Leak Detection: OTHER                  Overfill Protection: High Level Alarm/Product Level Gauge                  Chemical: Not reported                  Tank Closed: Not reported                  Case Number: 1310732</p> <p>Facility ID: 1-000129                  Owner: TBG COGEN PARTNERS                  939 SOUTH BROADWAY                  HICKSVILLE, NY 11801-5032                  (516) 349-8340</p> <p>Facility Status: Active                  Tank ID: 12                  Tank Status: IN SERVICE                  Tank Location: ABOVEGROUND                  Install Date: 05/89                  Tank Type: Steel/carbon steel                  Extrnl Protection: JACKETED                  Intrnl Protection: NONE                  Tank Containment: VAULT                  Pipe Type: STEEL/IRON                  Pipe Internal: NONE                  Pipe External: PAINTED/ASPHALT COATING                  Pipe Containment: VAULT                  Leak Detection: OTHER                  Overfill Protection: High Level Alarm/Product Level Gauge                  Chemical: Not reported                  Tank Closed: Not reported                  Case Number: 7664939</p>	<p>Telephone: (516) 349-8340</p> <p>Total AST's: 2</p> <p>Capacity (Gal): 2000                  Product Stored: LEADED GASOLINE</p> <p>Pipe Location: Aboveground</p> <p>Haz Percent: 93</p> <p>Data File: Not reported</p> <p>Telephone: (516) 349-8340</p> <p>Total AST's: 2</p> <p>Capacity (Gal): 2000                  Product Stored: LEADED GASOLINE</p> <p>Pipe Location: Aboveground</p> <p>Haz Percent: 50</p> <p>Data File: Not reported</p>
---	---

78	<p><b>TBG COGEN PARTNERS</b>                  939 S BROADWAY                  HICKSVILLE, NY</p>	AST	A100042589 N/A
----	--	-----	-------------------

MAP FINDINGS

Map ID  
Direction  
Distance

Site

Database(s)

EDR ID Number  
EPA ID Number

**TBG COGEN PARTNERS (Continued)**

**A100042589**

**Nassau County AST:**

Facility ID:	001217	Tank ID:	0011
Tank Location:	Outdoors, Aboveground	Capacity (Gal):	2000
Tank Status:	In Service	Tank Material:	STEEL
Int Protection:	None		
Ext Protection:	PAINTED [e.g. asphaltic]	Material Type:	Fresh/Product
Piping Type:	Other		
Description:	SODIUM HYDROXIDE	Containment:	DIKING AND PAD
Leak Detect:	OTHER	Product Gauge:	Yes
Dispense Method:	Gravity	Install Date:	0492
Fill Type:	Pumped	Total Tanks:	Not reported
Data File:	Petroleum Bulk Storage Facility		
Facility ID:	001217	Tank ID:	0012
Tank Location:	Outdoors, Aboveground	Capacity (Gal):	2000
Tank Status:	In Service	Tank Material:	STEEL
Int Protection:	None		
Ext Protection:	PAINTED [e.g. asphaltic]	Material Type:	Fresh/Product
Piping Type:	Other		
Description:	SULPHURIC ACID	Containment:	DIKING AND PAD
Leak Detect:	OTHER	Product Gauge:	Yes
Dispense Method:	Gravity	Install Date:	0492
Fill Type:	Pumped	Total Tanks:	Not reported
Data File:	Petroleum Bulk Storage Facility		
Facility ID:	001217	Tank ID:	0051
Tank Location:	Indoors, Aboveground	Capacity (Gal):	400
Tank Status:	In Service	Tank Material:	STEEL
Int Protection:	None		
Ext Protection:	NONE	Material Type:	Fresh/Product
Piping Type:	Steel/Iron		
Description:	ERYTHORBIC ACID	Containment:	DIKING AND PAD
Leak Detect:	OTHER	Product Gauge:	Yes
Dispense Method:	Submersible	Install Date:	0492
Fill Type:	Pumped	Total Tanks:	Not reported
Data File:	Petroleum Bulk Storage Facility		
Facility ID:	001217	Tank ID:	0052
Tank Location:	Indoors, Aboveground	Capacity (Gal):	75
Tank Status:	In Service	Tank Material:	STEEL
Int Protection:	None		
Ext Protection:	NONE	Material Type:	Fresh/Product
Piping Type:	Steel/Iron		
Description:	SODIUM HYDROXIDE	Containment:	DIKING AND PAD
Leak Detect:	OTHER	Product Gauge:	Yes
Dispense Method:	Submersible	Install Date:	0492
Fill Type:	Pumped	Total Tanks:	Not reported
Data File:	Petroleum Bulk Storage Facility		

MAP FINDINGS

Map ID  
Direction  
Distance

Site

Database(s)

EDR ID Number  
EPA ID Number

**TBG COGEN PARTNERS (Continued)**

**A100042589**

Facility ID:	001217	Tank ID:	0053
Tank Location:	Indoors, Aboveground	Capacity (Gal):	75
Tank Status:	In Service	Tank Material:	STEEL
Int Protection:	None		
Ext Protection:	NONE		
Piping Type:	Steel/Iron	Material Type:	Fresh/Product
Description:	SODIUM TRIPOLYPHOSPHATE		
Leak Detect:	OTHER	Containment:	DIKING AND PAD
Dispense Method:	Submersible	Product Gauge:	Yes
Fill Type:	Pumped	Install Date:	0492
Data File:	Petroleum Bulk Storage Facility	Total Tanks:	Not reported
Facility ID:	001217	Tank ID:	0054
Tank Location:	Indoors, Aboveground	Capacity (Gal):	75
Tank Status:	In Service	Tank Material:	STEEL
Int Protection:	None		
Ext Protection:	NONE		
Piping Type:	Steel/Iron	Material Type:	Fresh/Product
Description:	SODIUM TRIPOLYPHOSPHATE		
Leak Detect:	OTHER	Containment:	DIKING AND PAD
Dispense Method:	Submersible	Product Gauge:	Yes
Fill Type:	Pumped	Install Date:	0492
Data File:	Petroleum Bulk Storage Facility	Total Tanks:	Not reported
Facility ID:	001217	Tank ID:	0055
Tank Location:	Indoors, Aboveground	Capacity (Gal):	100
Tank Status:	In Service	Tank Material:	STEEL
Int Protection:	None		
Ext Protection:	NONE		
Piping Type:	Steel/Iron	Material Type:	Fresh/Product
Description:	SODIUM HYDROXIDE		
Leak Detect:	OTHER	Containment:	DIKING AND PAD
Dispense Method:	Submersible	Product Gauge:	Yes
Fill Type:	Pumped	Install Date:	0492
Data File:	Petroleum Bulk Storage Facility	Total Tanks:	Not reported
Facility ID:	001217	Tank ID:	0073
Tank Location:	Indoors, Aboveground	Capacity (Gal):	300
Tank Status:	In Service	Tank Material:	STEEL
Int Protection:	None		
Ext Protection:	FIBERGLASS REINFORCED PLASTIC		
Piping Type:	Steel/Iron	Material Type:	Waste
Description:	PCB CONTAMINATED MATERIALS		
Leak Detect:	OTHER	Containment:	DIKING AND PAD
Dispense Method:	Suction	Product Gauge:	Yes
Fill Type:	Pumped	Install Date:	0594
Data File:	Petroleum Bulk Storage Facility	Total Tanks:	Not reported

78

**T B G COGEN PARTNERS  
939 S BROADWAY  
HICKSVILLE, NY 11801**

**PADS 1000791459  
RCRIS-SQG NYD987029691  
FINDS**



MAP FINDINGS

Map ID  
Direction  
Distance

Site

Database(s)

EDR ID Number  
EPA ID Number

**T B G COGEN PARTNERS (Continued)**

1000791459

RCRIS:

Owner: TBG COGEN PARTNERS  
(516) 349-8340

Contact: ANTHONY LIGATO  
(516) 349-8340

Waste	Quantity	Info Source
-------	----------	-------------

X001	.00000 (N)	Notification
------	------------	--------------

(P) = Pounds , (K) = Kilograms , (M) = Metric Tons , (T) = Tons , (N) = Not Reported

78 **TBG COGEN PARTNERS**  
939 S BROADWAY  
HICKSVILLE, NY 11801

AST

U002261527  
N/A

73 **PHOTO WORKS**  
25 BLUMINGDALE ROAD  
HICKSVILLE, NY 11801

FINDS  
RCRIS-LQG

1000415373  
NYD981488240

RCRIS:

Owner: MORRIS NESSIN  
(212) 555-1212

Contact: MORRIS NESSIN  
(516) 933-6110

Waste	Quantity	Info Source
-------	----------	-------------

D000	.00000 (N)	Notification
------	------------	--------------

(P) = Pounds , (K) = Kilograms , (M) = Metric Tons , (T) = Tons , (N) = Not Reported

80 **C & D TYPE SETTERS INC**  
960 SOUTH BROADWAY  
HICKSVILLE, NY 11801

FINDS  
RCRIS-LQG

1000110027  
NYD982186983

RCRIS:

Owner: CHARLES SARGENT  
(212) 555-1212

Contact: CHARLES SARGENT  
(516) 822-8514

Waste	Quantity	Info Source
-------	----------	-------------

D000	.00000 (N)	Notification
------	------------	--------------

(P) = Pounds , (K) = Kilograms , (M) = Metric Tons , (T) = Tons , (N) = Not Reported

81 **YALE RADIATOR & AUTO REPAIR**  
37 BLOOMINGDALE RD  
HICKSVILLE, NY 11801

RCRIS-SQG  
FINDS

1000198265  
NYD168346880

82 **AVIS CAR RENTAL**  
900 SOUTH BROADWAY  
BETHPAGE, NY

LUST

S100147547  
N/A

**MAP FINDINGS**

Map ID  
Direction  
Distance

Site

Database(s)

EDR ID Number  
EPA ID Number

**AVIS CAR RENTAL (Continued)**

**S100147547**

**LUST:**

Facility ID:	8809010	Spill Date:	02/19/1989
First notified:	ANSWERING SERVICE	Material class:	PETROLEUM
Material spilled:	GASOLINE	Release QTY:	15.00 GALLONS
Water body affected:	Not reported	Origin:	PASSENGER VEHICLE
Resource affected:	ON LAND	Notifier:	FIRE DEPARTMENT
Basin of spill:	1700	Project ID:	0
Cleaner:	OTHER AGENCY	Date Cleaned:	02/21/1989
Initiated clean up:	Not reported	Close Date:	02/21/1989
Last Inspection:	Not reported	Investigator:	NCFM
UST Trust Fund:	No	Penalty:	NO PENALTY
Status:	MEANS ITS BEEN RESOLVED		
Quantity recovered:	0.00		
Cause:	TANK FAILURE		
Emergency response:	IT WAS NOT TAKEN		
Facility status:	COMPLETED SPILL [SPILL IS CLEANED UP AND ALL PAPERWORK IS COMPLETED]		

83

**AL ANDRIANO RESIDENCE  
159 12TH STREET  
BETHPAGE, NY**

**LUST**

**S100492507  
N/A**

**LUST:**

Facility ID:	9213083	Spill Date:	02/23/1993
First notified:	C	Material class:	PETROLEUM
Material spilled:	#2 FUEL	Release QTY:	1.00 GALLONS
Water body affected:	Not reported	Origin:	PRIVATE DWELLING
Resource affected:	ON LAND	Notifier:	OTHER
Basin of spill:	1700	Project ID:	0
Cleaner:	SPILLER	Date Cleaned:	02/24/1993
Initiated clean up:	Not reported	Close Date:	02/24/1993
Last Inspection:	Not reported	Investigator:	NONE
UST Trust Fund:	No	Penalty:	NO PENALTY
Status:	MEANS ITS BEEN RESOLVED		
Quantity recovered:	0.00		
Cause:	TANK FAILURE		
Emergency response:	IT WAS NOT TAKEN		
Facility status:	COMPLETED SPILL [SPILL IS CLEANED UP AND ALL PAPERWORK IS COMPLETED]		

84

**TEXACO U.S.A.-A DIV. OF TEXACO INC.  
1000 SOUTH BROADWAY  
HICKSVILLE, NY 11801**

**FINDS**

**1000144460  
NYD000694448**

**RCRIS-LQG**

**RCRIS:**

Owner: TEXACO U.S.A.  
(609) 667-3800

Contact: H E PHILLIPS  
(609) 667-3800

Waste	Quantity	Info Source	Waste	Quantity	Info Source
D000	.00000 (N)	Notification	D001	.00000 (N)	Notification
D002	.00000 (N)	Notification	D008	.00000 (N)	Notification
D001	3.26500 (M)	Part A	D008	.00100 (P)	Part A

(P) = Pounds , (K) = Kilograms , (M) = Metric Tons , (T) = Tons , (N) = Not Reported

MAP FINDINGS

Map ID Direction Distance	Site	Database(s)	EDR ID Number EPA ID Number
---------------------------------	------	-------------	--------------------------------

<b>85</b>	<b>BRADCO SUPPLY CORP. 85 BLOOMINGDALE RD HICKSVILLE, NY</b>	<b>UST AST</b>	<b>U001446670 N/A</b>
-----------	--	--------------------	---------------------------

Nassau County UST:

Facility ID:	054058	Tank ID:	0002
Tank Location:	Indoors, Belowground	Capacity:	00004000
Tank Status:	In Service	Tank Material:	Fiberglass Reinforced Plastic
Piping Type:	Other	Material Type:	Fresh/Product
Int Protection:	None		
Ext Protection:	FIBERGLASS REINFORCED PLASTIC		
Description:	OIL, FUEL #2		
Leak Detect:	ELECTRONIC	Containment:	Double Wall Tank
Dispense Method:	Suction	Product Gauge:	Yes
Fill Type:	Pumped	Install Date:	1089
Total Tanks:	1		

Nassau County AST:

Facility ID:	054058	Tank ID:	0009
Tank Location:	Indoors, Aboveground	Capacity (Gal):	275
Tank Status:	In Service	Tank Material:	STEEL
Int Protection:	None		
Ext Protection:	PAINTED [e.g. asphaltic]	Material Type:	Fresh/Product
Piping Type:	Other		
Description:	OIL, FUEL #2		
Leak Detect:	NONE	Containment:	NONE
Dispense Method:	Suction	Product Gauge:	No
Fill Type:	Pumped	Install Date:	1255
Data File:	Petroleum Bulk Storage Facility	Total Tanks:	Not reported

<b>86</b>	<b>NYNEX VEHICLE SHERMAN AVE/SO 6TH STREET BETHPAGE, NY</b>	<b>LUST</b>	<b>S101102415 N/A</b>
-----------	---	-------------	---------------------------

LUST:

Facility ID:	9314784	Spill Date:	03/17/1994
First notified:	C	Material class:	PETROLEUM
Material spilled:	GASOLINE	Release QTY:	0.00 GALLONS
Water body affected:	Not reported	Origin:	COMM VEHICLE
Resource affected:	ON LAND	Notifier:	RESPONSIBLE PARTY
Basin of spill:	1700	Project ID:	0
Cleaner:	SPILLER	Date Cleaned:	03/18/1994
Initiated clean up:	Not reported	Close Date:	03/18/1994
Last inspection:	Not reported	Investigator:	GIBBONS
UST Trust Fund:	No		
Status:	MEANS ITS BEEN RESOLVED	Penalty:	NO PENALTY
Quantity recovered:	0.00		
Cause:	TANK FAILURE		
Emergency response:	IT WAS NOT TAKEN		
Facility status:	COMPLETED SPILL [SPILL IS CLEANED UP AND ALL PAPERWORK IS COMPLETED]		

<b>87</b>	<b>JAMOCO HEATING &amp; COOLING CORP 105 BLOOMINGDALE RD HICKSVILLE, NY 11801</b>	<b>RCRIS-SQG</b>	<b>1000990295 NYR000002543</b>
-----------	---	------------------	------------------------------------

**MAP FINDINGS**

Map ID Direction Distance	Site	Database(s)	EDR ID Number EPA ID Number
---------------------------------	------	-------------	--------------------------------

**JAMOCO HEATING & COOLING CORP (Continued)**

1000990295

**RCRIS:**

Owner: JAMOCO HEATING & COOLING CORP  
(516) 681-4400

Contact: Not reported

Waste	Quantity	Info Source	Waste	Quantity	Info Source
D001	.00000 (N)	Notification	D002	.00000 (N)	Notification
D003	.00000 (N)	Notification			

(P) = Pounds , (K) = Kilograms , (M) = Metric Tons , (T) = Tons , (N) = Not Reported

87	JAMOCO HEATING & COOLING CORP 105 BLOOMINGDALE RD HICKSVILLE, NY 11801	FINDS	1001010741 NY0001173160
----	--	-------	----------------------------

88	JAMES BELL RESIDENCE 127 SOUTH 1ST ST BETHPAGE, NY	LUST	S101657999 N/A
----	--	------	-------------------

**LUST:**

Facility ID: 9500753	Spill Date: 04/19/1995
First notified: ANSWERING SERVICE	Material class: PETROLEUM
Material spilled: #2 FUEL	Release QTY: 0.00
Water body affected: Not reported	Origin: PRIVATE DWELLING
Resource affected: ON LAND	Notifier: OTHER
Basin of spill: 1700	Project ID: 0
Cleaner: SPILLER	Date Cleaned: 06/28/1995
Initiated clean up: Not reported	Close Date: 06/28/1995
Last Inspection: Not reported	Investigator: AUSTIN
UST Trust Fund: No	
Status: MEANS ITS BEEN RESOLVED	Penalty: NO PENALTY
Quantity recovered: 0.00	
Cause: TANK FAILURE	
Emergency response: IT WAS NOT TAKEN	
Facility status: COMPLETED SPILL [SPILL IS CLEANED UP AND ALL PAPERWORK IS COMPLETED]	

89	CASCADE WATER SERVICE., INC 113 BLOOMINGDALE RD HICKSVILLE, NY 11801	FINDS	1000961763 NY0000640433
----	--	-------	----------------------------

90	SUNOCO SVC STA 125 BLOOMINGDALE RD HICKSVILLE, NY 11801	FINDS RCRIS-LQG	1000328704 NYD000698746
----	---	--------------------	----------------------------

MAP FINDINGS

Map ID  
Direction  
Distance

EDR ID Number  
EPA ID Number

---

**SUNOCO SVC STA (Continued)**

1000328704

RCRIS:

Owner: PIONEER GENERAL STORE INC  
(212) 555-1212

Contact: GENERAL PIONEER  
(212) 555-1212

Waste	Quantity	Info Source	Waste	Quantity	Info Source
D000	.00000 (N)	Notification	D001	.00000 (N)	Notification

(P) = Pounds , (K) = Kilograms , (M) = Metric Tons , (T) = Tons , (N) = Not Reported

91

**DYNAMIC PAINTING CORP  
7 WILLIS CT  
HICKSVILLE, NY 11801**

**RCRIS-SQG 1000790409  
FINDS NYD987018934**

RCRIS:

Owner: OTNICAJ 7 REALTY CORP  
(212) 555-1212

Contact: GLEN JACINTO  
(516) 681-6696

Waste	Quantity	Info Source
D001	.00000 (N)	Notification

(P) = Pounds , (K) = Kilograms , (M) = Metric Tons , (T) = Tons , (N) = Not Reported

There are 1 compliance/violation record(s) reported at this site:

Evaluation	Date	Violations
COMPLIANCE EVALUATION INSPECTION (CEI)	15-AUG-93	YES

92

**AMERICAN LITHOTECH  
631 HICKSVILLE ROAD  
BETHPAGE, NY 11714**

**FINDS 1000358734  
RCRIS-LQG NYD981489453**

RCRIS:

Owner: AMERICAN LITHOTECH, INC.  
(212) 555-1212

Contact: DAVID LURIE  
(516) 931-6300

Waste	Quantity	Info Source
D000	.00000 (N)	Notification

(P) = Pounds , (K) = Kilograms , (M) = Metric Tons , (T) = Tons , (N) = Not Reported

93

**RENAISSANCE DESIGN & BUILDING INC  
91 ENGINEERS DR  
HICKSVILLE, NY 11801**

**RCRIS-SQG 1000871522  
FINDS NY0000062687**

**MAP FINDINGS**

Map ID  
Direction  
Distance

Site

Database(s)

EDR ID Number  
EPA ID Number

**RENAISSANCE DESIGN & BUILDING INC (Continued)**

**1000871522**

**RCRIS:**

Owner: J DEALBUQUERQUE & D MAYER  
(516) 932-8501

Contact: DIANA SHERRARD  
(516) 932-8501

Waste	Quantity	Info Source	Waste	Quantity	Info Source
D001	.00000 (N)	Notification	D035	.00000 (N)	Notification
F003	.00000 (N)	Notification	F005	.00000 (N)	Notification

(P) = Pounds , (K) = Kilograms , (M) = Metric Tons , (T) = Tons , (N) = Not Reported

**94 HICKSVILLE POST OFFICE  
260 ENGINEERS DR  
HICKSVILLE, NY 11802**

**FINDS 1000272871  
RCRIS-LQG NY9180090020**

**RCRIS:**

Owner: Not reported

Contact: JOHN DOLAN  
(516) 933-2343

Waste	Quantity	Info Source
D001	.00000 (N)	Notification

(P) = Pounds , (K) = Kilograms , (M) = Metric Tons , (T) = Tons , (N) = Not Reported

**95 BOCES NASSAU TECH BETHPAGE AV  
610 HICKSVILLE RD  
BETHPAGE, NY 11714**

**RCRIS-SQG 1000221239  
FINDS NYD136581915**

**RCRIS:**

Owner: GRUMMAN BETHPAGE CENTER  
(212) 555-1212

Contact: JOHN GOLDEN  
(516) 576-9180

Waste	Quantity	Info Source	Waste	Quantity	Info Source
NONE	.00000 (N)	Notification	NONE	.00000 (N)	EPA Inspection

(P) = Pounds , (K) = Kilograms , (M) = Metric Tons , (T) = Tons , (N) = Not Reported

**96 ERIKSEN AUTO OWNER  
588 STEWART AVENUE  
BETHPAGE, NY**

**LUST S100665688  
N/A**

MAP FINDINGS

Map ID  
Direction  
Distance

Site

Database(s)

EDR ID Number  
EPA ID Number

**ERIKSEN AUTO OWNER (Continued)**

**S100665688**

**LUST:**

Facility ID: 8808488	Spill Date: 01/25/1989
First notified: REGIONAL OFFICE	Material class: PETROLEUM
Material spilled: GASOLINE	Release QTY: 5.00 GALLONS
Water body affected: Not reported	Origin: PASSENGER VEHICLE
Resource affected: ON LAND	Notifier: HEALTH DEPARTMENT
Basin of spill: 1700	Project ID: 99226
Cleaner: DEC - PIN PROJECT	Date Cleaned: 01/26/1989
Initiated clean up: Not reported	Close Date: 04/02/1991
Last Inspection: Not reported	Investigator: NCFM
UST Trust Fund: No	Penalty: NO PENALTY
Status: MEANS ITS BEEN RESOLVED	
Quantity recovered: 0.00	
Cause: OTHER	
Emergency response: IT WAS NOT TAKEN	
Facility status: COMPLETED SPILL [SPILL IS CLEANED UP AND ALL PAPERWORK IS COMPLETED]	

**96**

**SON-LEW LAUNDRY CTR INC  
596 STEWART AVE  
BETHPAGE, NY 11714**

**RCRIS-SQG 1000139057  
FINDS NYD982538621**

**RCRIS:**

Owner: SON LEW LAUNDRY CENTER INC  
(212) 555-1212

Contact: BLANCHE STALTARE  
(516) 931-9636

Waste	Quantity	Info Source
F002	.00000 (N)	Notification

(P) = Pounds , (K) = Kilograms , (M) = Metric Tons , (T) = Tons , (N) = Not Reported

**97**

**ABSOLUTE PHOTO INC  
184 QUALITY PLAZA  
HICKSVILLE, NY 11801**

**RCRIS-LQG 1000334058  
NYD982743965**

**RCRIS:**

Owner: JOSPEH GIAMPAPA  
(212) 555-1212

Contact: JOSEPH GIAMPAPA  
(516) 822-5400

Waste	Quantity	Info Source	Waste	Quantity	Info Source
D000	.00000 (N)	Notification	D002	.00000 (N)	Notification

(P) = Pounds , (K) = Kilograms , (M) = Metric Tons , (T) = Tons , (N) = Not Reported

**97**

**ABSOLUTE GRAPHICS INC  
184 QUALITY PLAZA  
HICKSVILLE, NY 11801**

**RCRIS-SQG 1000334057  
FINDS NYD982743304**

MAP FINDINGS

Map ID  
Direction  
Distance

Site

Database(s)

EDR ID Number  
EPA ID Number

**ABSOLUTE GRAPHICS INC (Continued)**

**1000334057**

**RCRIS:**

Owner: JOHN MORGAN  
(212) 555-1212

Contact: JOHN MORGAN  
(516) 939-0250

Waste	Quantity	Info Source	Waste	Quantity	Info Source
D000	.00000 (N)	Notification	D002	.00000 (N)	Notification

(P) = Pounds, (K) = Kilograms, (M) = Metric Tons, (T) = Tons, (N) = Not Reported

**98**

**J.C. PRECISION AUTOMOTIVE  
590 HICKSVILLE RD  
BETHPAGE, NY**

**AST**

**A100043081  
N/A**

**Nassau County AST:**

Facility ID: 055570  
Tank Location: Outdoors, Aboveground  
Tank Status: In Service  
Int Protection: Unknown  
Ext Protection: UNKNOWN  
Piping Type: Other  
Description: WASTE OIL  
Leak Detect: NONE  
Dispense Method: Suction  
Fill Type: Gravity  
Data File: Petroleum Bulk Storage Facility

Tank ID: 0002  
Capacity (Gal): 275  
Tank Material: STEEL

Material Type: Waste

Containment: NONE  
Product Gauge: No  
Install Date: 1284  
Total Tanks: Not reported

**99**

**PHOENIX LABORATORIES INC  
175 LAUMAN LANE  
HICKSVILLE, NY 11801**

**RCRIS-SQG  
FINDS**

**1000207954  
NYD003998259**

Other Pertinent Environmental Activity Identified at Site:  
facility has an emission permit under the Clean Air Act

**99**

**PROGRESSIVE CIRCUITS INC  
180-R LAUMAN LN  
HICKSVILLE, NY 11801**

**RCRIS-SQG  
FINDS**

**1000236610  
NYD986891521**

**RCRIS:**

Owner: ZT ZS CORP  
(212) 555-1212

Contact: JYOTI MEHTA  
(516) 938-4456

Waste	Quantity	Info Source	Waste	Quantity	Info Source
D002	.00000 (N)	Notification	F006	.00000 (N)	Notification

(P) = Pounds, (K) = Kilograms, (M) = Metric Tons, (T) = Tons, (N) = Not Reported

**100**

**SLOMINS OIL CO  
125 LAUMAN LN  
HICKSVILLE, NY**

**LUST**

**S100174751  
N/A**



MAP FINDINGS

Map ID  
 Direction  
 Distance

Site

Database(s)

EDR ID Number  
 EPA ID Number

**SLOMINS OIL CO (Continued)**

S100174751

**LUST:**

Facility ID:	9100704	Spill Date:	04/17/1991
First notified:	ANSWERING SERVICE	Material class:	PETROLEUM
Material spilled:	#2 FUEL	Release QTY:	0.00 GALLONS
Water body affected:	Not reported	Origin:	COMMINDUST
Resource affected:	GROUNDWATER	Notifier:	TANK TESTER
Basin of spill:	1700	Project ID:	0
Cleaner:	SPILLER	Date Cleaned:	03/02/1992
Initiated clean up:	Not reported	Close Date:	03/02/1992
Last Inspection:	Not reported	Investigator:	DEROSA
UST Trust Fund:	No		
Status:	MEANS ITS BEEN RESOLVED	Penalty:	NO PENALTY
Quantity recovered:	0.00		
Cause:	TANK TEST FAILURE [BULK STORE. PRO.]		
Emergency response:	IT WAS NOT TAKEN		
Facility status:	COMPLETED SPILL [SPILL IS CLEANED UP AND ALL PAPERWORK IS COMPLETED]		

100

**SLOMINS INC**  
**125 LAUMAN LANE**  
**HICKSVILLE, NY 11801**

**FINDS** 1000300093  
**RCRIS-LQG** NYD012869145  
**UST**  
**LUST**

**LUST:**

Facility ID:	8910541	Spill Date:	02/05/1990
First notified:	ANSWERING SERVICE	Material class:	PETROLEUM
Material spilled:	#2 FUEL	Release QTY:	5.00 GALLONS
Water body affected:	Not reported	Origin:	TANK TRUCK
Resource affected:	ON LAND	Notifier:	RESPONSIBLE PARTY
Basin of spill:	1700	Project ID:	0
Cleaner:	SPILLER	Date Cleaned:	02/05/1990
Initiated clean up:	Not reported	Close Date:	02/05/1990
Last Inspection:	Not reported	Investigator:	NONE
UST Trust Fund:	No		
Status:	MEANS ITS BEEN RESOLVED	Penalty:	NO PENALTY
Quantity recovered:	0.00		
Cause:	TANK OVERFILL		
Emergency response:	IT WAS NOT TAKEN		
Facility status:	COMPLETED SPILL [SPILL IS CLEANED UP AND ALL PAPERWORK IS COMPLETED]		

**Nassau County UST:**

Facility ID:	055883	Tank ID:	0004
Tank Location:	Indoors, Belowground	Capacity:	00002000
Tank Status:	In Service	Tank Material:	STEEL
Piping Type:	Galvanized Steel	Material Type:	Waste
Int Protection:	None		
Ext Protection:	FIBERGLASS REINFORCED PLASTIC		
Description:	WASTE OIL		
Leak Detect:	OTHER	Containment:	Other
Dispense Method:	Suction	Product Gauge:	No
Fill Type:	Gravity	Install Date:	0685
Total Tanks:	3		

MAP FINDINGS

Map ID			EDR ID Number
Direction			EPA ID Number
Distance	Site	Database(s)	

**SLOMINS INC (Continued)**

1000300093

Facility ID:	055883	Tank ID:	0005
Tank Location:	Indoors, Belowground	Capacity:	00001000
Tank Status:	In Service	Tank Material:	STEEL
Piping Type:	Galvanized Steel	Material Type:	Fresh/Product
Int Protection:	None		
Ext Protection:	FIBERGLASS REINFORCED PLASTIC		
Description:	OIL, FUEL #2		
Leak Detect:	OTHER	Containment:	Other
Dispense Method:	Suction	Product Gauge:	Yes
Fill Type:	Gravity	Install Date:	0685
Total Tanks:	3		

Facility ID:	055883	Tank ID:	0006
Tank Location:	Indoors, Belowground	Capacity:	00001000
Tank Status:	In Service	Tank Material:	STEEL
Piping Type:	Galvanized Steel	Material Type:	Fresh/Product
Int Protection:	None		
Ext Protection:	FIBERGLASS REINFORCED PLASTIC		
Description:	OIL, FUEL #2		
Leak Detect:	OTHER	Containment:	Other
Dispense Method:	Suction	Product Gauge:	Yes
Fill Type:	Gravity	Install Date:	0685
Total Tanks:	3		

101

**GRECO BROS. BULK TERMINAL  
LAUMAN LA & HICKSVILLE RD.  
HICKSVILLE, NY 11714**

AST

U001853917  
N/A

MOSF AST:

Facility ID:	1-3100	Telephone:	(516) 681-1515
Facility Status:	ACTIVE FACILITY		
Owner:	GRECO BROS. FUEL CORP. P.O. BOX 208 239 BROADWAY BETHPAGE, NY 11714-		
Owner Tel:	(516) 938-5200		
Tank ID:	001	Tank Status:	IN SERVICE
Tank Location:	ABOVEGROUND		
Install Date:	10/55	Capacity (Gal):	500000
Tank Type:	Steel/carbon steel	Tank Internal:	EPOXY LINER
Product:	NOS 1,2, OR 4 FUEL OIL		
Tank External:	SACRIFICIAL ANODE	Pipe Type:	STEEL/IRON
Pipe Location:	Above/Underground Combination	Dispenser:	Suction
Pipe Internal:	NONE		
Pipe External:	NONE		
Second Contain:	CONCRETE DIKE/IMPERVIOUS UNDERLAYMENT		
Leak Detection:	GROUNDWATER WELL		
Overfill Protection:	High Level Alarm		
Test Date:	10/86	Date Closed:	Not reported
Dispensing Mthd:	Suction		
Data File:	Not reported		

102

**BETHPAGE PUBLIC LIBRARY  
47 POWELL AVE  
BETHPAGE, NY**

LUST

S100492543  
N/A

MAP FINDINGS

Map ID  
Direction  
Distance

Site

Database(s)

EDR ID Number  
EPA ID Number

**BETHPAGE PUBLIC LIBRARY (Continued)**

S100492543

**LUST:**

Facility ID:	9213367	Spill Date:	03/03/1993
First notified:	ANSWERING SERVICE	Material class:	PETROLEUM
Material spilled:	#2 FUEL	Release QTY:	0.00 GALLONS
Water body affected:	Not reported	Origin:	NON-COMMUNST
Resource affected:	GROUNDWATER	Notifier:	TANK TESTER
Basin of spill:	1700	Project ID:	0
Cleaner:	SPILLER	Date Cleaned:	08/11/1993
Initiated clean up:	Not reported	Close Date:	08/11/1993
Last inspection:	Not reported	Investigator:	T/T/F
UST Trust Fund:	No	Penalty:	NO PENALTY
Status:	MEANS ITS BEEN RESOLVED		
Quantity recovered:	0.00		
Cause:	TANK TEST FAILURE [BULK STORE. PRO.]		
Emergency response:	IT WAS NOT TAKEN		
Facility status:	COMPLETED SPILL [SPILL IS CLEANED UP AND ALL PAPERWORK IS COMPLETED]		

102

**BETHPAGE PUBLIC LIBRARY  
POWELL AVENUE  
BETHPAGE, NY**

LUST

S100149020  
N/A

**LUST:**

Facility ID:	8704151	Spill Date:	08/19/1987
First notified:	REGIONAL OFFICE	Material class:	PETROLEUM
Material spilled:	#2 FUEL	Release QTY:	0.00 GALLONS
Water body affected:	Not reported	Origin:	NON-COMMUNST
Resource affected:	GROUNDWATER	Notifier:	TANK TESTER
Basin of spill:	17	Project ID:	0
Cleaner:	SPILLER	Date Cleaned:	10/03/1988
Initiated clean up:	Not reported	Close Date:	10/03/1988
Last inspection:	Not reported	Investigator:	O'NEILL
UST Trust Fund:	No	Penalty:	NO PENALTY
Status:	MEANS ITS BEEN RESOLVED		
Quantity recovered:	0.00		
Cause:	TANK TEST FAILURE [BULK STORE. PRO.]		
Emergency response:	IT WAS NOT TAKEN		
Facility status:	COMPLETED SPILL [SPILL IS CLEANED UP AND ALL PAPERWORK IS COMPLETED]		

103

**BETHPAGE BEST CLEANERS  
360 BROADWAY  
BETHPAGE, NY 11714**

RCRIS-SQG  
FINDS

1000243983  
NYD981086085

**RCRIS:**

Owner: YOO HANG JEON  
(516) 935-3333

Contact: YOO HANG JEON  
(516) 935-3333

Waste	Quantity	Info Source
F002	.00000 (N)	Notification

(P) = Pounds , (K) = Kilograms , (M) = Metric Tons , (T) = Tons , (N) = Not Reported

MAP FINDINGS

Map ID			
Direction			EDR ID Number
Distance	Site	Database(s)	EPA ID Number

<b>104</b>	<b>BETHPAGE SERVICE STATION</b> <b>515 STEWART AVE</b> <b>BETHPAGE, NY</b>	<b>UST</b>	<b>U001855327</b> <b>N/A</b>
------------	--	------------	---------------------------------

Nassau County UST:

Facility ID: 056695	Tank ID: 0004
Tank Location: Indoors, Belowground	Capacity: 00001000
Tank Status: In Service	Tank Material: Fiberglass Reinforced Plastic
Piping Type: Galvanized Steel	Material Type: Fresh/Product
Int Protection: None	
Ext Protection: FIBERGLASS REINFORCED PLASTIC	
Description: OIL, FUEL #2	
Leak Detect: OTHER	Containment: Other
Dispense Method: Suction	Product Gauge: No
Fill Type: Gravity	Install Date: 0281
Total Tanks: 2	

Facility ID: 056695	Tank ID: 0005
Tank Location: Indoors, Belowground	Capacity: 00000500
Tank Status: In Service	Tank Material: STEEL
Piping Type: Galvanized Steel	Material Type: Waste
Int Protection: None	
Ext Protection: FIBERGLASS REINFORCED PLASTIC	
Description: WASTE OIL	
Leak Detect: OTHER	Containment: Other
Dispense Method: Gravity	Product Gauge: No
Fill Type: Gravity	Install Date: 0281
Total Tanks: 2	

<b>105</b>	<b>UNK</b> <b>3529 CORTNEY LANE</b> <b>BETHPAGE, NY</b>	<b>LUST</b>	<b>S100173586</b> <b>N/A</b>
------------	---	-------------	---------------------------------

LUST:

Facility ID: 9003089	Spill Date: 06/14/1990
First notified: C	Material class: PETROLEUM
Material spilled: #2 FUEL	Release QTY: 0.00 GALLONS
Water body affected: Not reported	Origin: PRIVATE DWELLING
Resource affected: ON LAND	Notifier: AFFECTED PERSONS
Basin of spill: 1700	Project ID: 0
Cleaner: SPILLER	Date Cleaned: 12/17/1990
Initiated clean up: Not reported	Close Date: 12/17/1990
Last Inspection: Not reported	Investigator: HOFMANN
UST Trust Fund: No	
Status: MEANS ITS BEEN RESOLVED	Penalty: NO PENALTY
Quantity recovered: 0.00	
Cause: TANK OVERFILL	
Emergency response: IT WAS NOT TAKEN	
Facility status: COMPLETED SPILL [SPILL IS CLEANED UP AND ALL PAPERWORK IS COMPLETED]	

<b>106</b>	<b>SUNOCO</b> <b>489 STEWART AVENUE</b> <b>BETHPAGE, NY</b>	<b>LUST</b>	<b>S100169300</b> <b>N/A</b>
------------	---	-------------	---------------------------------

MAP FINDINGS

Map ID  
Direction  
Distance

Site

Database(s)

EDR ID Number  
EPA ID Number

**SUNOCO (Continued)**

S100169300

**LUST:**

Facility ID:	8902244	Spill Date:	06/02/1989
First notified:	REGIONAL OFFICE	Material class:	PETROLEUM
Material spilled:	WASTE OIL	Release QTY:	0.00 GALLONS
Water body affected:	Not reported	Origin:	GAS STATION
Resource affected:	ON LAND	Notifier:	DEC
Basin of spill:	1700	Project ID:	0
Cleaner:	SPILLER	Date Cleaned:	06/09/1989
Initiated clean up:	Not reported	Close Date:	06/09/1989
Last Inspection:	Not reported	Investigator:	LEUNG
UST Trust Fund:	Yes	Penalty:	NO PENALTY
Status:	MEANS ITS BEEN RESOLVED		
Quantity recovered:	0.00		
Cause:	TANK FAILURE		
Emergency response:	IT WAS NOT TAKEN		
Facility status:	COMPLETED SPILL [SPILL IS CLEANED UP AND ALL PAPERWORK IS COMPLETED]		

106

**S & S SUNOCO SERVICE**  
489 STEWART AVE  
BETHPAGE, NY 11714

**FINDS** 1000328751  
**RCRIS-LQG** NYD000701599

**RCRIS:**

Owner: LVF CONT  
(212) 555-1212

Contact: L MANZO  
(516) 931-9244

Waste	Quantity	Info Source	Waste	Quantity	Info Source
D000	.00000 (N)	Notification	D001	.00000 (N)	Notification

(P) = Pounds , (K) = Kilograms , (M) = Metric Tons , (T) = Tons , (N) = Not Reported

Other Pertinent Environmental Activity Identified at Site:  
civil judicial and administrative enforcement cases against facility

106

**PAGE SERVICE STATION**  
497 STEWART AVE  
BETHPAGE, NY

**AST** A100043090  
N/A

**Nassau County AST:**

Facility ID:	055611	Tank ID:	0002
Tank Location:	Indoors, Aboveground	Capacity (Gal):	250
Tank Status:	In Service	Tank Material:	STEEL
Int Protection:	None		
Ext Protection:	NONE	Material Type:	Waste
Piping Type:	Other		
Description:	WASTE OIL	Containment:	NONE
Leak Detect:	NONE	Product Gauge:	No
Dispense Method:	Suction	Install Date:	1255
Fill Type:	Gravity	Total Tanks:	Not reported
Data File:	Petroleum Bulk Storage Facility		

107

**EASTERN EXTERMINATING CO INC**  
326 BROADWAY  
BETHPAGE, NY 11714

**FINDS** 1000402157  
**RCRIS-LQG** NYD049202088

MAP FINDINGS

Map ID Direction Distance	Site	Database(s)	EDR ID Number EPA ID Number
---------------------------------	------	-------------	--------------------------------

**EASTERN EXTERMINATING CO INC (Continued)**

1000402157

RCRIS:

Owner: Not reported

Contact: CHARLES KEATING  
(517) 735-4142

Waste	Quantity	Info Source
P122	.00000 (N)	Notification

(P) = Pounds , (K) = Kilograms , (M) = Metric Tons , (T) = Tons , (N) = Not Reported

107

**UNK  
339 BROADWAY / WASHINGTON  
BETHPAGE, NY**

LUST

S100491423  
N/A

LUST:

Facility ID: 9204651	Spill Date: 07/22/1992
First notified: ANSWERING SERVICE	Material class: PETROLEUM
Material spilled: #2 FUEL	Release QTY: 10.00 GALLONS
Water body affected: Not reported	Origin: TANK TRUCK
Resource affected: ON LAND	Notifier: FIRE DEPARTMENT
Basin of spill: 1700	Project ID: 0
Cleaner: OTHER AGENCY	Date Cleaned: 09/20/1992
Initiated clean up: Not reported	Close Date: 09/20/1992
Last Inspection: Not reported	Investigator: DECANDIA
UST Trust Fund: No	Penalty: NO PENALTY
Status: MEANS ITS BEEN RESOLVED	
Quantity recovered: 0.00	
Cause: TANK OVERFILL	
Emergency response: IT WAS NOT TAKEN	
Facility status: COMPLETED SPILL [SPILL IS CLEANED UP AND ALL PAPERWORK IS COMPLETED]	

108

**GIFFORD OIL  
24 HUNTER LANE  
LEVITTOWN, NY**

LUST

S100173351  
N/A

LUST:

Facility ID: 9000830	Spill Date: 04/23/1990
First notified: ANSWERING SERVICE	Material class: PETROLEUM
Material spilled: #2 FUEL	Release QTY: 1.00 GALLONS
Water body affected: Not reported	Origin: PRIVATE DWELLING
Resource affected: ON LAND	Notifier: AFFECTED PERSONS
Basin of spill: 1700	Project ID: 0
Cleaner: SPILLER	Date Cleaned: 04/27/1990
Initiated clean up: Not reported	Close Date: 04/27/1990
Last Inspection: Not reported	Investigator: ANDERSON
UST Trust Fund: No	Penalty: NO PENALTY
Status: MEANS ITS BEEN RESOLVED	
Quantity recovered: 0.00	
Cause: TANK OVERFILL	
Emergency response: IT WAS NOT TAKEN	
Facility status: COMPLETED SPILL [SPILL IS CLEANED UP AND ALL PAPERWORK IS COMPLETED]	

MAP FINDINGS

Map ID  
Direction  
Distance

Site

Database(s)

EDR ID Number  
EPA ID Number

**109 BETHPAGE AUTO BODY  
309 BROADWAY  
BETHPAGE, NY 11714**

**FINDS 1000243982  
RCRIS-LQG NYD981085764**

**RCRIS:**

Owner: Not reported

Contact: IRWIN LAZARUS  
(516) 822-5093

Waste	Quantity	Info Source
-------	----------	-------------

D001	.00000 (N)	Notification
------	------------	--------------

(P) = Pounds , (K) = Kilograms , (M) = Metric Tons , (T) = Tons , (N) = Not Reported

**110 ZIMMER RESIDENCE  
3609 FIDDLER LANE  
BETHPAGE, NY**

**LUST S100148412  
N/A**

**LUST:**

Facility ID:	891232B	Spill Date:	03/26/1990
First notified:	REGIONAL OFFICE	Material class:	PETROLEUM
Material spilled:	#2 FUEL	Release QTY:	0.00 GALLONS
Water body affected:	Not reported	Origin:	PRIVATE DWELLING
Resource affected:	ON LAND	Notifier:	HEALTH DEPARTMENT
Basin of spill:	1700	Project ID:	0
Cleaner:	SPILLER	Date Cleaned:	03/29/1990
Initiated clean up:	Not reported	Close Date:	03/29/1990
Last inspection:	Not reported	Investigator:	NONE
UST Trust Fund:	No	Penalty:	NO PENALTY
Status:	MEANS ITS BEEN RESOLVED		
Quantity recovered:	0.00		
Cause:	TANK FAILURE		
Emergency response:	IT WAS NOT TAKEN		
Facility status:	COMPLETED SPILL [SPILL IS CLEANED UP AND ALL PAPERWORK IS COMPLETED]		

**111 TRANSMISSION TECHNICIANS  
305 BROADWAY  
BETHPAGE, NY 11714**

**RCRIS-SQG 1000791672  
FINDS NYD987031895**

**RCRIS:**

Owner: TRANSMISSION TECHNICIANS INC  
(516) 938-8139

Contact: WALTER LAUT  
(516) 938-8139

Waste	Quantity	Info Source
-------	----------	-------------

D001	.00000 (N)	Notification
------	------------	--------------

(P) = Pounds , (K) = Kilograms , (M) = Metric Tons , (T) = Tons , (N) = Not Reported

**112 LVF CONTRACTING  
STEWART AVE & LAFAYETTE AVE  
BETHPAGE, NY 11714**

**FINDS 1000108433  
RCRIS-LQG NYD982742934**

MAP FINDINGS

Map ID Direction Distance	Site	Database(s)	EDR ID Number EPA ID Number
---------------------------------	------	-------------	--------------------------------

**LVF CONTRACTING (Continued)**

**1000108433**

RCRIS:

Owner: LVF CONTRACTING  
(212) 555-1212

Contact: LENNY MANZO  
(516) 546-3475

Waste	Quantity	Info Source
D001	.00000 (N)	Notification

(P) = Pounds , (K) = Kilograms , (M) = Metric Tons , (T) = Tons , (N) = Not Reported

**113 KANOWSKY RESIDENCE  
556 CENTRAL AVENUE  
BETHPAGE, NY**

**LUST**

**S100150512  
N/A**

LUST:

Facility ID: 9000164  
 First notified: REGIONAL OFFICE  
 Material spilled: #2 FUEL  
 Water body affected: Not reported  
 Resource affected: GROUNDWATER  
 Basin of spill: 1700  
 Cleaner: DEC - PIN PROJECT  
 Initiated clean up: Not reported  
 Last inspection: Not reported  
 UST Trust Fund: No  
 Status: MEANS ITS BEEN RESOLVED  
 Quantity recovered: 0.00  
 Cause: TANK FAILURE  
 Emergency response: IT WAS NOT TAKEN  
 Facility status: COMPLETED SPILL [SPILL IS CLEANED UP AND ALL PAPERWORK IS COMPLETED]

Spill Date: 04/01/1990  
 Material class: PETROLEUM  
 Release QTY: 0.00 GALLONS  
 Origin: PRIVATE DWELLING  
 Notifier: RESPONSIBLE PARTY  
 Project ID: 90473  
 Date Cleaned: 01/28/1992  
 Close Date: 04/19/1993  
 Investigator: HAAS  
 Penalty: NO PENALTY

**114 EAGAL NEST  
500 CENTRAL AVE  
BETHPAGE, NY 11714**

**RCRIS-SQG  
FINDS**

**1000553989  
NYD986964278**

RCRIS:

Owner: EAGELS NEST MOTOR SPORT INC  
(516) 822-9494

Contact: JOSEPH PARISI  
(516) 877-9494

Waste	Quantity	Info Source	Waste	Quantity	Info Source
D000	.00000 (N)	Notification	D001	.00000 (N)	Notification
D008	.00000 (N)	Notification			

(P) = Pounds , (K) = Kilograms , (M) = Metric Tons , (T) = Tons , (N) = Not Reported



MAP FINDINGS

Map ID  
Direction  
Distance

Site

Database(s)

EDR ID Number  
EPA ID Number

**EAGAL NEST (Continued)**

**1000553989**

There are 1 compliance/violation record(s) reported at this site:

Evaluation	Date	Violations
NON-FINANCIAL RECORD REVIEW (NRR)	01-APR-94	YES

114

**EAGLES NEST  
500 CENTRAL AVE  
BETHPAGE, NY**

**AST**

**A100043255  
N/A**

**Nassau County AST:**

Facility ID:	056330	Tank ID:	0002
Tank Location:	Indoors, Aboveground	Capacity (Gal):	250
Tank Status:	In Service	Tank Material:	STEEL
Int Protection:	None		
Ext Protection:	OTHER	Material Type:	Fresh/Product
Piping Type:	Steel/Iron		
Description:	OIL, MOTOR	Containment:	NONE
Leak Detect:	OTHER	Product Gauge:	No
Dispense Method:	Suction	Install Date:	1261
Fill Type:	Gravity	Total Tanks:	Not reported
Data File:	Petroleum Bulk Storage Facility		

City EDR ID Site Name Site Address Zip Database(s) Facility ID

BETHPAGE	95275392	BARBEQUE WAREHOUSE	RTE 107 WANTAGH AVENUE	11714	ERNS	9206489
BETHPAGE	8705774	NORTHVILLE GAS STATION	RT 107 N/O HEMPSTEAD TPK	11714	LUST	
BETHPAGE	S100491639	LILCO-LEWISTOWN SUBSTATION	RTE 135 OVER BROADWAY	11714	FINDS, RCRIS-LOG	
BETHPAGE	1000890357	NYSDOT BIN 1037899	RTE 135 OVER BROADWAY	11714	FINDS, RCRIS-LOG	
BETHPAGE	1000890356	NYSDOT BIN 1037859	RTE 135 OVER BROADWAY	11714	FINDS, RCRIS-LOG	
BETHPAGE	1000556026	NYSDOT BIN 1037860	RTE 135 UNDER CENTRAL AVE	11714	FINDS, RCRIS-LOG	
BETHPAGE	1000556023	NYSDOT BIN 1037909	RTE 135 OVER HAYPATH RD	11714	FINDS, RCRIS-LOG	
BETHPAGE	S101657886	BETHPAGE STATE PARK	BETHPAGE STATE PARK	11714	LUST	8807183
BETHPAGE	S100149985	OGS/ANYS	BETHPAGE STATE PARK	11714	LUST	8803698
BETHPAGE	S100664457	SEALIT	75 BLOOMINGDALE ROAD	11714	LUST	9113120
BETHPAGE	U002264560	JOHN F. KENNEDY J.H.S.	BROADWAY	11714	LUST	
BETHPAGE	A100042904	BETHPAGE SCH.BUS GARAGE	BROADWAY	11714	AST	
BETHPAGE	A100042542	BETHPAGE W.D. PLANT 5	BROADWAY	11714	AST	
BETHPAGE	U002264561	CENTRAL BLVD SCHOOL	BROADWAY	11714	AST	
BETHPAGE	1000164786	SUNBRITE LAUNDROMAT & DRY CLEAN	CENTRAL AVE.	11714	UST	
BETHPAGE	10002433980	BETHPAGE U F S D	4025 CHEMPSTEAD TNPK	11714	FINDS, RCRIS-LOG	8703585
BETHPAGE	U002096875	MERIT PLAINEDGE	CHEERY AVE	11714	UST	
BETHPAGE	U001854934	MOBIL SS #17-K1Y	4165 HEMPSTEAD TPKE	11714	UST	041128
BETHPAGE	S101508890	OCEAN PETROLEUM	4180 HEMPSTEAD TPKE	11714	UST	9416174
BETHPAGE	S100151295	GAIL ROCK REALTY	HEMPSTEAD TPKE / RTE 107	11714	LUST	9007407
BETHPAGE	1000872165	MID-ISLAND HOSPITAL INC	4230 HEMPSTEAD TPKE	11714	LUST	
BETHPAGE	1000781793	ISLAND TREES AUTOMOTIVE LTD	4295 HEMPSTEAD TNPK	11714	RCRIS-LOG	
BETHPAGE	1000554868	EXXON SVC STA 36959	4190 HEMPSTEAD TNPK	11714	FINDS, RCRIS-LOG	
BETHPAGE	1000553613	MOBIL OIL CORP SS #K1Y	3965 HEMPSTEAD TNPK	11714	RCRIS-SQG, FINDS	
BETHPAGE	1000457540	JIFFY LUBE	4180 HEMPSTEAD TNPK	11714	RCRIS-SQG, FINDS	
BETHPAGE	1000263758	MERIT OIL CORP	4165 HEMPSTEAD TPKE	11714	FINDS, RCRIS-LOG, LUST	8809104
BETHPAGE	1000211487	POWER TEST BETHPAGE	4101 HEMPSTEAD TNPK	11714	FINDS, RCRIS-SQG, FINDS	
BETHPAGE	1000144478	TEXACO SVC STA	HEMPSTEAD TNPK & STEWART	11714	FINDS, RCRIS-LOG	
BETHPAGE	1000135312	A & V MANSON SUPPLY INC	HEMPSTEAD TNPK	11714	RCRIS-SQG, FINDS	
BETHPAGE	1000549578	LONG ISLAND SWIMMING POOL SERV	4108 HEMPSTEAD TNPK	11714	RCRIS-SQG, FINDS	
BETHPAGE	S101508034	SUN COMPANY INC	4040 HEMPSTEAD LAKE PARK	11714	FINDS	9415008
BETHPAGE	1000446478	SAL MIKE REALTY	100 HICKSVILLE ROAD	11714	LUST	
BETHPAGE	1000244487	BETHVIEW WHEEL ALIGNMENT, INC.	380 HICKSVILLE RD	11714	FINDS, RCRIS-LOG	
BETHPAGE	S100171097	MEENAN OIL	HICKSVILLE RD. & CENTRAL AVE.	11714	LUST	8607347
BETHPAGE	S100663909	APA TRANSPORT	30 HUB DRIVE	11714	LUST	9106296
BETHPAGE	1000549423	DOUGLAS CHEMICAL DIVISION DEIC	IMPERATIVE ROAD	11714	LUST	
BETHPAGE	S100665895	UNK	1 LEXINGTON AVE	11714	FINDS	8906174
BETHPAGE	S100664230	MR.BAR-B-QUE	MANCHESTER DR/PLAINVIEW R	11714	LUST	8706872
BETHPAGE	1000551074	TBG COGENERATION	NIBBE LANE / LEXINGTON AV	11714	LUST	
BETHPAGE	S100169909	MOBIL OIL	NYS ROUTE 107	11714	FINDS	8908752
BETHPAGE	1000148518	NAVAL WEAPONS INDUSTRIAL RESERVE PLANT	SO OYSTER BAY / STEWART A	11714	LUST	
BETHPAGE	U002096782	BETHPAGE W.D. PLANT 6	SOUTH OYSTER BAY ROAD	11714	CERCLIS, FINDS	
BETHPAGE			PARK LANE	11714	UST	

ORPHAN SUMMARY

City	EDR ID	Site Name	Site Address	Zip	Database(s)	Facility ID
BETHPAGE	U001446275	CHARLES CAMPAGNE SCHOOL	PLAINVIEW RD.	11714	UST	052346
BETHPAGE	1000407948	NORTHERN ALLOYS INC	PLAINVIEW RD & MANCHESTER	11714	RCRIS-SQG, FINDS	
BETHPAGE	1001028645	NYS DOT BIN 1037880	POWELL AVE OVER RTE 135	11714	RCRIS-SQG	9001430
BETHPAGE	S100666368	GRAND CARTING COMPANY	ROUND SWAMP ROAD	11714	LUST	9205621
BETHPAGE	S100664722	UNK	ROUND SWAMP ROAD	11714	LUST	9310169
BETHPAGE	S100781376	TIM HARBULAK PASS VEHICLE	S.O.B EXIT 9 SO BOUND	11714	LUST	
BETHPAGE	U002090706	BETHPAGE WD PLANT 4	SOPHIA STREET	11714	UST, AST	9313893
BETHPAGE	S100878944	MEENAN OIL	SOPHIA STREET	11714	LUST	
BETHPAGE	U002284559	JOHN H. WEST SCHOOL	STEWART & BOUNDARY AVES.	11714	UST	
BETHPAGE	U002264557	NORTHEDGE SCHOOL	STEWART AVE.	11714	UST	
BETHPAGE	S101340109	DIFAZIO ELECTRIC (G.C.)	STEWART AVE	11714	LUST	9411984
BETHPAGE	S101173536	TOWN OF OYSTER BAY	STEWART AVE	11714	LUST	9409098
BETHPAGE	S100521004	NAVAL WEAPONS IND. RESERVE PLANT	STEWART AVENUE	11714	SHWS	
BETHPAGE	1000432425	SERVICE STATION	N/S STEWART & CHERRY AVES	11714	FINDS, RCRIS-LOG	
BETHPAGE	1000243981	BETHPAGE COMMUNITY PARK	STEWART AVE	11714	FINDS, RCRIS-SQG, FINDS, UST, LUST	
BETHPAGE	S101658135	PAUL SOHAYEGH RESIDENCE	37 STYMUS AVENUE	11714	LUST	9110161
BETHPAGE	S100149786	ESTEE LANDER	182 SWEAT HOLLOW RD.	11714	LUST	9505184
BETHPAGE	S100149789	ESTEE LAUDER	182 SWEAT HOLLOW ROAD	11714	LUST	8707804
BETHPAGE	S100490592	ISLAND TRANSPORT CORP	SOUTH WAREHOUSE AT GRUMMA	11714	LUST	9105673
FARMINGDALE	1000243984	BETHPAGE STATE PARK	BETHPAGE PKY	11714	LUST	8807195
FARMINGDALE	U000726342	FRG-AIR TRAFFIC CONTROL TOWER	REPUBLIC AIRPORT	11714	UST, AST	1-1280
GARDEN CITY	1000788293	MTA BUS GARGE (FORMERLY PUREX IND INC)	COMMERCIAL AVE (MITCHELL FIELD	11756	FINDS	
HICKSVILLE	9202672	15602 JACINTO PORT BLVD NO. B DOCK		11801	ERNS	
HICKSVILLE	9201947	1401 SHERIDAN AVE		11801	ERNS	
HICKSVILLE	1000335584	EXXON CO USA - HICKSVILLE	RTE 106 & 107	11801	FINDS, RCRIS-LOG	
HICKSVILLE	1000144487	TEXACO SERVICE STATION - 13-006-0198	RTE 107 & BETHPAGE RD	11801	FINDS, RCRIS-LOG	
HICKSVILLE	1000895926	MICRO CONTACTS INC.	62 ALPHA PLAZA	11801	TRIS, AST	
HICKSVILLE	1000865637	MICRO CONTACTS INC	62 ALPHA PLAZA	11801	FINDS, RCRIS-LOG	
HICKSVILLE	1000356865	ANDREWS-NUNNERY ENVELOPE AND PAPER CO.	74 ALPHA PLAZA	11801	RCRIS-SQG, FINDS	1-000167
HICKSVILLE	1000273024	STOKVIS MULTITON CORP.	51 ALPHA PLAZA	11801	FINDS, RCRIS-LOG	
HICKSVILLE	1000556708	NEWBAR SERVICE CENTER	1 BARTEL LANE	11801	RCRIS-SQG, FINDS	
HICKSVILLE	1000457675	HICKSVILLE WATER DIST	BETHPAGE & WOODBURY RDS - N 1000 FT	11801	FINDS, LUST	9007547
HICKSVILLE	1000412461	CONTINENTAL COLLISION	77B BLOOMINGDALE RD	11801	RCRIS-SQG, FINDS	
HICKSVILLE	1000791908	WHOLE SALE TIRE CO	358 B BROADWAY MALL	11801	FINDS	
HICKSVILLE	1000555555	M G M TOWING & AUTOMOTIVE	870 S BROADWAY - FRONT OF BLDG	11801	RCRIS-SQG, FINDS	
HICKSVILLE	1000335580	EXXON CO	BROADWAY & RTE 108	11801	RCRIS-SQG, FINDS	
HICKSVILLE	1000281466	ENVIRONMENTALLY SAFE TRANSPORT	23 CHARLOTT AVE	11801	RCRIS-SQG, FINDS	
HICKSVILLE	S100668239	GALILEO GALLAY LODGE	200 LEVITTOWN PKY	11801	LUST	9002638
HICKSVILLE	S100667442	USPO	106 LUDY ST	11801	LUST	9106495
HICKSVILLE	1000961116	NATL LUBRICATION SYSTEMS LTD	1300 MID ISLAND PLAZA	11801	FINDS	
HICKSVILLE	1000457676	HICKSVILLE WATER DISTRICT	NEWBRIDGE RD	11801	FINDS	
HICKSVILLE	1001010740	SUNRISE PROFESSIONAL SVC INC	75A OLD COUNTRY RD DELCO PLAZA	11801	FINDS	
HICKSVILLE	1000789398	GETTY SVC STA	178 OLD COUNTRY RD	11801	RCRIS-SQG, FINDS	
HICKSVILLE	1000789768	WESTERN AUTO REPAIR	67 OLD COUNTRY RD	11801	FINDS	
HICKSVILLE	1000381240	FRESH START CLEANERS	212 OLD COUNTRY ROAD	11801	FINDS, RCRIS-LOG	
HICKSVILLE	1000144528	TEXACO SVC STA	180 OLD COUNTRY RD	11801	FINDS, RCRIS-LOG	

City	EDR ID	Site Name	Site Address	Zip	Database(s)	Facility ID
HICKSVILLE	1000140663	S. S. PREMISES C/O SHELL OIL CO.	500 OLD CO. RD & LEVITTOWN RD	11801	FINDS, RCRIS-LOG	9003085
HICKSVILLE	S100669283	GETTY S/S	400 S OYSTER BAY RD	11801	LUST	
HICKSVILLE	1000358704	AMERICAN DRIVE IN CLEANERS	418 S. OYSTER BAY ROAD	11801	FINDS, RCRIS-LOG	
HICKSVILLE	1000121900	OUR LADY OF MERCY CHURCH	500 SOUTH OYSTER BAY ROAD	11801	RCRIS-SQG, FINDS	
HICKSVILLE	1001010743	MERIT OYSTER BAY	496 PLAINVIEW RD	11801	FINDS	
HICKSVILLE	1000549569	LIFESPAN PRODS COMPANY INC	126 QUALITY PLAZA	11801	FINDS	
ISLAND PARK	95305650			11801	ERNS	
JERUSALEM	S101102772	KEUKA LAKE STATE PARK	ROUTE 54A CAMP COMFORT ST	11714	LUST	9400514
JERUSALEM	S101508514	KEUKA COLLEGE	KEUKA COLLEGE	11714	LUST	7780920
JERUSALEM	S101340786	KEUKA COLLEGE	KEUKA PARK KEUKA COLLEGE	11714	LUST	9413839
LEVITTOWN	S100664038	REGENT MANAGEMENT	S BERRY AVE / HEMPSTEAD	11756	LUST	9006368
LEVITTOWN	S100665847	UNK TRACTOR TRAILER	DIVISION AVE/HEMPSTEAD TP	11756	LUST	8903605
LEVITTOWN	S100666382	JEROME RESIDENCE	3156 EUSTIN ROAD	11756	LUST	9001020
LEVITTOWN	S100168366	RESIDENCE	480 GARDNERS AVENUE	11756	LUST	8800317
LEVITTOWN	S100666838	AMOCO S/S	HEMPSTEAD TPKE	11756	LUST	9300451
LEVITTOWN	S100177165	GULF	HEMPSTEAD TPKE / JERUSALEM	11756	LUST	9102426
LEVITTOWN	S100151989	TSSK MART	HEMPSTEAD TPKE / GARDENER	11756	LUST	9101167
LEVITTOWN	S100149526	SCORE/DR. NICKS	31903200 HEMPSTEAD TPK	11756	LUST	8201143
LEVITTOWN	1000791011	GETTY SVC STA	3730 HEMPSTEAD TPK	11756	RCRIS-SQG, FINDS	055549
LEVITTOWN	1000554497	KICK & HALLER INC	3000 HEMPSTEAD TPK	11756	RCRIS-SQG, FINDS	
LEVITTOWN	1000414767	GOTTLIEB MARC DDS	3601 HEMPSTEAD TPK SUITE 420	11756	FINDS, RCRIS-LOG	
LEVITTOWN	1000358736	AMERICAN CLEANERS	3801 HEMPSTEAD TPK	11756	FINDS, RCRIS-LOG	
LEVITTOWN	1000328771	SUNOCO SERVICE STATION	4295 HEMPSTEAD TPK & DIV AVE	11756	RCRIS-SQG, FINDS	
LEVITTOWN	1000256075	LEVINE ANDREW M & ASSOC	2900 HEMPSTEAD TPK SUITE 111	11756	RCRIS-SQG, FINDS	
LEVITTOWN	S100173023	NEW YORK TELEPHONE	3313 HEMPSTEAD TPKE	11756	LUST	8901985
LEVITTOWN	1000267145	SALK SCHOOL	JERUSALEM & WANTAGH AVE	11756	FINDS, RCRIS-LOG	
LEVITTOWN	S100492019	PERASKY RESIDENCE	183 KINGFISHES ROAD	11756	LUST	9209374
LEVITTOWN	S100147448	MAJOR FUEL OIL CO	LAUREL LA / ORCHARD ST	11756	LUST	8607549
LEVITTOWN	S101173985	MEENAN OIL	299 LOCKSMITH ROAD	11756	LUST	9408986
LEVITTOWN	S100177624	HOLIDAY MGT CORP	LONGFELLOW AVENUE	11756	LUST	9112208
LEVITTOWN	S101173984	RELIANCE	178 MERDIAN ROAD	11756	LUST	9408919
LEVITTOWN	S100168939	MEENAN OIL	36 OAK TREE LANE	11756	LUST	8607457
LEVITTOWN	S100170794	GALLEI	8 PINE COVE DR.	11756	LUST	8603860
LEVITTOWN	S101508043	MEENAN OIL	17 SHELTA LANE	11756	LUST	9415247
LEVITTOWN	S100174807	RELIANCE UTILITIES	10 SHERPARD LANE	11756	LUST	9101321
LEVITTOWN	S100148673	CASTEL COAL & OIL CO.	STOKES SCHOOL/CONDOR RD	11756	LUST	8607283
LEVITTOWN	S100666484	UFI INC	STRAIGHT LANE	11756	LUST	9006235
LEVITTOWN	1000300430	SUMMIT LANE SCHOOL	SUMMIT LANE	11756	FINDS, RCRIS-LOG, LUST	
LEVITTOWN	1000385448	SMILE CLEANERS INC	6 E VILLAGE GREEN	11756	RCRIS-SQG, FINDS	
LEVITTOWN	S101508022	UNK	181 WILLOWWOOD	11756	LUST	
LEVITTOWN	S1006665851	MURPHY RESIDENCE	26 WOODGREEN LANE	11756	LUST	9414879
NEW YORK	95286043			11801	ERNS	8903731
NORTHPORT	94222587	EDENS NECK RD & WATERSIDE AVE		11801	ERNS	
PERTH AMBOY	95309061			11801	ERNS	
PLAINEDGE	1000556022	NYSDOT BIN 108119	RTE 135 OVER RTE 24	11714	FINDS, RCRIS-LOG	9303178
PLAINEDGE	S100666937	LILCO	169 WILLIAM ST	11756	LUST	8902553
PLAINVIEW	S100664144	UNK	RTE 135/NO OF EXIT 11	11803	LUST	

ORPHAN SUMMARY

City	EDR ID	Site Name	Site Address	Zip	Database(s)	Facility ID
PLAINVIEW	S101658263	VEHICLE	RTE 495 WB / EXIT 42	11803	LUST	9507635
PLAINVIEW	S100665795	ENVIRONMENTAL DRILLING	AMES CT / COMMERCIAL DR	11803	LUST	6809981
PLAINVIEW	S100149353	CONSERVATIVE EXPRESS	105 AMFESCO DRIVE	11803	LUST	8709174
PLAINVIEW	100258693	STRATFORD ROAD SCHOOL	BEDFORD RD-ESSEX RD	11803	FINDS, RCRIS-LOG	
PLAINVIEW	1000154773	HOWARD B MATTLIN MIDDLE SCHOOL	BRADFORD RD - ROUND TREE DR	11803	FINDS, RCRIS-LOG	
PLAINVIEW	S100684054	JLD BETHPAGE HIGH SCHOOL	CENTRAL PARK ROAD	11803	LUST	9007474
PLAINVIEW	1000369827	CHERRY LANE LITHOGRAPHING CORP	30 COMMERCIAL CT	11803	FINDS, RCRIS-LOG	9200925
PLAINVIEW	S100684530	NYSDOT	DUFFY AVE NYSDOT YARD	11803	LUST	9410274
PLAINVIEW	1000364031	CHARLES AND RAYMOND SASSOON	137 EXPRESS ST SHOPPING CTR	11803	FINDS, RCRIS-LOG	9505526
PLAINVIEW	S101340016	RELIANCE	138 GRACIE ST	11803	LUST	
PLAINVIEW	S101658165	UNK	LIE EIB	11803	LUST	
PLAINVIEW	1000553494	MOBIL OIL CORP SS #ABT	LIE & ROUND SWAMP RD	11803	RCRIS-SQG, FINDS	
PLAINVIEW	100273053	PARKWAY ELEMENTARY SCHOOL	MANETTO HILL RD-CENTRAL PK RD	11803	FINDS, RCRIS-LOG	
PLAINVIEW	1001021557	MERGANTHALER LINTOTYP	MERGANTHALER DR	11803	FINDS	
PLAINVIEW	1001021561	MERGANTHALER LINTOTYPE CO	MERGANTHALER DRIVE	11803	FINDS	
PLAINVIEW	1000233699	MERGANTHALER LINTOTYPE CO	14 MORGENTHAUER DR	11803	FINDS, RCRIS-LOG, CERC-NFRAP	9100883
PLAINVIEW	S100663820	SPACE AGE ENERGY	MILFORD AVENUE	11803	LUST	
PLAINVIEW	1000168477	JOYCE ROAD ELEMENTARY	MITCHELL AVE/JOYCE ROAD	11803	FINDS, RCRIS-LOG	
PLAINVIEW	1000241638	MACHINE COMPONENTS CORPORATION	70 NEW ROAD	11803	FINDS, RCRIS-LOG	
PLAINVIEW	1000890160	J F K PREP INC 2	100 NEWTOWN RD SUITE C	11803	FINDS, RCRIS-LOG	
PLAINVIEW	1000352657	ULTRA-GRAPHICS INC	16-20 NEWTOWN PLAZA	11803	RCRIS-SQG, FINDS	
PLAINVIEW	1000300828	GRIMM & NORTON	64 NEWTOWN PLAZA	11803	FINDS, RCRIS-LOG	
PLAINVIEW	S100665941	ISLAND TRANSPORTATION	OLD CTRY RD/RD SWAMP ROAD	11803	RCRIS-SQG, FINDS	8909030
PLAINVIEW	S100664874	JAMAICA ASH	OLD COUNTRY ROAD	11803	LUST	9209403
PLAINVIEW	S100490933	NCDPW	1535 OLD COUNTRY ROAD	11803	LUST	9200426
PLAINVIEW	S100177607	SHELL OIL	OLD COUNTRY ROAD	11803	LUST	9111978
PLAINVIEW	S100171919	SHELL S/S	OLD COUNTRY ROAD	11803	LUST	8706265
PLAINVIEW	S100148690	NY TELEPHONE CO.	OLD COUNTRY ROAD	11803	LUST	8607478
PLAINVIEW	1000258691	PLAINVIEW SHELL, INC.	S. OYSTER BAY RD. & OL CTRY RD	11803	FINDS, RCRIS-LOG	9209688
PLAINVIEW	S100492056	SHELL S/S	PLAINVIEW / OLD CTRY ROAD	11803	LUST	8707415
PLAINVIEW	1000145403	PASADENA DRIVE ELEMENTARY SCHOOL	RICHARD COURT/BENMUR STREET	11803	FINDS, RCRIS-LOG	
PLAINVIEW	S100149233	PLAINVIEW FIRE DISTRICT	ROUND SWAMP / OLD BETHPAG	11803	LUST	
PLAINVIEW	1000229340	PROFILE SEPARATION & PREP INC	21 SHEER PLAZA	11803	FINDS, RCRIS-LOG	
PLAINVIEW	S101858188	OLD BETHPAGE SCHOOL	STADFORD ROAD SCHOOL	11803	LUST	9506301
PLAINVIEW	S100887008	LA GREG A SANDOOS	SUNNYSIDE BLVD EXIT 46	11803	LUST	9304939
PLAINVIEW	S100177523	PLAINVIEW COMM PARK	WASHINGTON BLVD	11803	LUST	8110559
PORT JEFFERSON	95300308			11801	ERNS	
PORT WASHINGTON	95291427			11801	ERNS	
STUART	1000698604	GRUMMAN AEROSPACE CORP #77	SRA1A 1 MI S OF STUART	11714	RCRIS-LOG, RCRIS-TSD, RAATS, CONTRACTS	
W BABYLON	1000328729	SUNOCO SVC STA	655 FARMINGDALE RD	11714	FINDS	
WHITESTONE	94215386	CONFIGURATION OF EAST RIVER IN LONG ISLAND SOUND / E OF WHITE		11801	ERNS	

## EPA Waste Codes Addendum

Code	Description
D000	NOT DEFINED
D001	IGNITABLE HAZARDOUS WASTES ARE THOSE WASTES WHICH HAVE A FLASHPOINT OF LESS THAN 140 DEGREES FAHRENHEIT AS DETERMINED BY A PENSKEY-MARTENS CLOSED CUP FLASH POINT TESTER. ANOTHER METHOD OF DETERMINING THE FLASH POINT OF A WASTE IS TO REVIEW THE MATERIAL SAFETY DATA SHEET, WHICH CAN BE OBTAINED FROM THE MANUFACTURER OR DISTRIBUTOR OF THE MATERIAL. LACQUER THINNER IS AN EXAMPLE OF A COMMONLY USED SOLVENT WHICH WOULD BE CONSIDERED AS IGNITABLE HAZARDOUS WASTE.
D002	A WASTE WHICH HAS A PH OF LESS THAN 2 OR GREATER THAN 12.5 IS CONSIDERED TO BE A CORROSIVE HAZARDOUS WASTE. SODIUM HYDROXIDE, A CAUSTIC SOLUTION WITH A HIGH PH, IS OFTEN USED BY INDUSTRIES TO CLEAN OR DEGREASE PARTS. HYDROCHLORIC ACID, A SOLUTION WITH A LOW PH, IS USED BY MANY INDUSTRIES TO CLEAN METAL PARTS PRIOR TO PAINTING. WHEN THESE CAUSTIC OR ACID SOLUTIONS BECOME CONTAMINATED AND MUST BE DISPOSED, THE WASTE WOULD BE A CORROSIVE HAZARDOUS WASTE.
D003	A MATERIAL IS CONSIDERED TO BE A REACTIVE HAZARDOUS WASTE IF IT IS NORMALLY UNSTABLE, REACTS VIOLENTLY WITH WATER, GENERATES TOXIC GASES WHEN EXPOSED TO WATER OR CORROSIVE MATERIALS, OR IF IT IS CAPABLE OF DETONATION OR EXPLOSION WHEN EXPOSED TO HEAT OR A FLAME. ONE EXAMPLE OF SUCH WASTE WOULD BY WASTE GUNPOWDER.
D006	CADMIUM
D007	CHROMIUM
D008	LEAD
D009	MERCURY
D010	SELENIUM
D011	SILVER
D018	BENZENE
D027	1,4-DICHLOROBENZENE
D035	METHYL ETHYL KETONE
D039	TETRACHLOROETHYLENE
F001	THE FOLLOWING SPENT HALOGENATED SOLVENTS USED IN DEGREASING: TETRACHLOROETHYLENE, TRICHLOROETHYLENE, METHYLENE CHLORIDE, 1,1,1-TRICHLOROETHANE, CARBON TETRACHLORIDE, AND CHLORINATED FLUOROCARBONS: ALL SPENT SOLVENT MIXTURES/BLENDS USED IN DEGREASING CONTAINING, BEFORE USE, A TOTAL OF TEN PERCENT OR MORE (BY VOLUME) OF ONE OR MORE OF THE ABOVE HALOGENATED SOLVENTS OR THOSE SOLVENTS LISTED IN F002, F004, AND F005, AND STILL BOTTOMS FROM THE RECOVERY OF THESE SPENT SOLVENTS AND SPENT SOLVENT MIXTURES.
F002	THE FOLLOWING SPENT HALOGENATED SOLVENTS: TETRACHLOROETHYLENE, METHYLENE

## EPA Waste Codes Addendum

Code	Description
	CHLORIDE, TRICHLOROETHYLENE, 1,1,1-TRICHLOROETHANE, CHLOROENZENE, 1,1,2-TRICHLORO-1,2,2-TRIFLUOROETHANE, ORTHO-DICHLOROENZENE, TRICHLOROFLUOROMETHANE, AND 1,1,2-TRICHLOROETHANE; ALL SPENT SOLVENT MIXTURES/BLENDS CONTAINING, BEFORE USE, A TOTAL OF TEN PERCENT OR MORE (BY VOLUME) OF ONE OR MORE OF THE ABOVE HALOGENATED SOLVENTS OR THOSE LISTED IN F001, F004, OR F005, AND STILL BOTTOMS FROM THE RECOVERY OF THESE SPENT SOLVENTS AND SPENT SOLVENT MIXTURES.
F003	THE FOLLOWING SPENT NON-HALOGENATED SOLVENTS: XYLENE, ACETONE, ETHYL ACETATE, ETHYL BENZENE, ETHYL ETHER, METHYL ISOBUTYL KETONE, N-BUTYL ALCOHOL, CYCLOHEXANONE, AND METHANOL; ALL SPENT SOLVENT MIXTURES/BLENDS CONTAINING, BEFORE USE, ONLY THE ABOVE SPENT NON-HALOGENATED SOLVENTS; AND ALL SPENT SOLVENT MIXTURES/BLENDS CONTAINING, BEFORE USE, ONE OR MORE OF THE ABOVE NON-HALOGENATED SOLVENTS, AND, A TOTAL OF TEN PERCENT OR MORE (BY VOLUME) OF ONE OR MORE OF THOSE SOLVENTS LISTED IN F001, F002, F004, AND F005, AND STILL BOTTOMS FROM THE RECOVERY OF THESE SPENT SOLVENTS AND SPENT SOLVENT MIXTURES.
F004	THE FOLLOWING SPENT NON-HALOGENATED SOLVENTS: CRESOLS AND CRESYLIC ACID, AND NITROBENZENE; ALL SPENT SOLVENT MIXTURES/BLENDS CONTAINING, BEFORE USE, A TOTAL OF TEN PERCENT OR MORE (BY VOLUME) OF ONE OR MORE OF THE ABOVE NON-HALOGENATED SOLVENTS OR THOSE SOLVENTS LISTED IN F001, F002, AND F005; AND STILL BOTTOMS FROM THE RECOVERY OF THESE SPENT SOLVENTS AND SPENT SOLVENT MIXTURES.
F005	THE FOLLOWING SPENT NON-HALOGENATED SOLVENTS: TOLUENE, METHYL ETHYL KETONE, CARBON DISULFIDE, ISOBUTANOL, PYRIDINE, BENZENE, 2-ETHOXYETHANOL, AND 2-NITROPROPANE; ALL SPENT SOLVENT MIXTURES/BLENDS CONTAINING, BEFORE USE, A TOTAL OF TEN PERCENT OR MORE (BY VOLUME) OF ONE OR MORE OF THE ABOVE NON-HALOGENATED SOLVENTS OR THOSE SOLVENTS LISTED IN F001, F002, OR F004; AND STILL BOTTOMS FROM THE RECOVERY OF THESE SPENT SOLVENTS AND SPENT SOLVENT MIXTURES.
F006	WASTEWATER TREATMENT SLUDGES FROM ELECTROPLATING OPERATIONS EXCEPT FROM THE FOLLOWING PROCESSES: (1) SULFURIC ACID ANODIZING OF ALUMINUM; (2) TIN PLATING ON CARBON STEEL; (3) ZINC PLATING (SEGREGATED BASIS) ON CARBON STEEL; (4) ALUMINUM OR ZINC-ALUMINUM PLATING ON CARBON STEEL; (5) CLEANING/STRIPPING ASSOCIATED WITH TIN, ZINC AND ALUMINUM PLATING ON CARBON STEEL; AND (6) CHEMICAL ETCHING AND MILLING OF ALUMINUM.
F017	NOT DEFINED
K050	HEAT EXCHANGER BUNDLE CLEANING SLUDGE FROM THE PETROLEUM REFINING INDUSTRY
K052	TANK BOTTOMS (LEADED) FROM THE PETROLEUM REFINING INDUSTRY
NONE	NONE
P122	ZINC PHOSPHIDE ZN3P2, WHEN PRESENT AT CONCENTRATIONS GREATER THAN 10% (R,T)
U002	ACETONE (I)
U002	2-PROPANONE (I)

## EPA Waste Codes Addendum

Code	Description
U028	1,2-BENZENEDICARBOXYLIC ACID, BIS(2-ETHYLHEXYL) ESTER
U028	DIETHYLHEXYL PHTHALATE
U044	CHLOROFORM
U044	METHANE, TRICHLORO-
U112	ACETIC ACID ETHYL ESTER (I)
U112	ETHYL ACETATE (I)
U122	FORMALDEHYDE
U140	ISOBUTYL ALCOHOL (I,T)
U140	1-PROPANOL, 2-METHYL- (I,T)
U147	2,5-FURANDIONE
U147	MALEIC ANHYDRIDE
U154	METHANOL (I)
U154	METHYL ALCOHOL (I)
U159	2-BUTANONE (I,T)
U159	METHYL ETHYL KETONE (MEK) (I,T)
U190	1,3-ISOBENZOFURANDIONE
U190	PHTHALIC ANHYDRIDE
U196	PYRIDINE
U210	ETHENE, TETRACHLORO-
U210	TETRACHLOROETHYLENE
U213	FURAN, TETRAHYDRO-(I)
U213	TETRAHYDROFURAN (I)
U220	BENZENE, METHYL-
U220	TOLUENE
U223	BENZENE, 1,3-DIISOCYANATOMETHYL- (R,T)
U223	TOLUENE DIISOCYANATE (R,T)
U226	ETHANE, 1,1,1-TRICHLORO-



## EPA Waste Codes Addendum

Code	Description
------	-------------

---

U226	METHYL CHLOROFORM
------	-------------------

U239	BENZENE, DIMETHYL- (I,T)
------	--------------------------

U239	XYLENE (I)
------	------------

X001	WASTE OILS
------	------------

0

0

0

D

**APPENDIX D**  
**SUPPLEMENTAL INFORMATION**

New York State Department of Environmental Conservation  
Building 40 - SUNY, Stony Brook, New York 11790-2356

TEL # (516) 444-0320  
FAX # (516) 444-0373



September 13, 1995

Michael D. Zagata  
Commissioner

CERTIFIED LETTER - RETURN RECEIPT REQUESTED

Mr. John Selva  
Northrup-Grumman Corp.  
Mail Stop B08/30  
Bethpage, New York 11714

Re: Spill #95-06898, Leaking Drums at  
Grumman Corporation Warehouse #8  
Bethpage, New York

Dear Mr. Selva:

As per our telephone conversation on September 7, 1995 concerning the spill at the above referenced location, this office requests that you perform the following:

1. The integrity of the pad where the spill occurred should be checked to insure that none of the spilled material has penetrated the affected expansion joint. This investigation should include soil boring through the pad and analysis of soil samples for the chemicals involved.
2. A copy of the soil boring sample results should be sent to this office for review.
3. A copy of the disposal receipts for the contaminated debris generated during the spill cleanup should be sent to this office.

Please notify this office within ten (10) days of receipt of this letter and inform me when this work will be performed. If you have any questions, please call me.

Sincerely,

Walter J. Parish, P.E.  
Environmental Engineer II

WJP:ap  
cc: K. Gomez

# Grumman Corporation

June 3, 1996  
ETC96-193

New York State Department of Environmental  
Conservation  
Bldg. 40 - SUNY  
Stony Brook, New York 11790

Attention: Walter Parish

Subject: **Sub Surface Soil Investigation, Spill #95-06898 Plant 3, Warehouse 8,  
Bethpage Facility**

Reference: NYSDEC Letter to Mr. John Selva Dated September 13, 1995

Enclosure: 1) Site Plan  
2) Table 1-Summary of Contaminant Concentrations in Soil  
3) Laboratory Analyses  
4) MSDS Sheets for the Product Spilled  
5) Referenced Letter

Dear Mr. Parish:

In response to the referenced letter, a subsurface investigation was performed by Miller Environmental Group on September 14, 1995. The following are the results of this investigation.

## Introduction

On September 7, 1995 a Grumman employee noticed that one 55 gallon drum containing "TURCO 5351 Stripper" and one 55 gallon drum containing "Blasocut 2000 Universal" were leaking onto the concrete pad where they were stored. Approximately 35 gallons of the Turco Stripper and 5 gallons of the "Blasocut 2000 Universal" spilled into cracks in the concrete. To determine if there was an impact to the environment the Material Safety Data Sheet for each product was reviewed (Enclosure 4). It was found that the Turco Stripper contains chromium, phenols and methylene chloride and the "Blasocut 2000 Universal" contains petroleum hydrocarbons. As a result, the incident was reported to the NYSDEC Spill Hotline and assigned Spill Number 95-06898.

## Sub Surface Investigation

On September 14, 1995 Miller Environmental Group advanced five soil borings, 0-4 feet each, through the cracks in the concrete where the product had passed. A Geoprobe was used to obtain the samples. The boring locations are labeled A-1 through A-5 and are illustrated in Figure 1. All borings represent areas where the TURCO Stripper spilled. Boring A-3 also represents the area where the "Blasocut 2000 Universal" spilled. Soil samples were taken at the 0-2 foot level and the 2-4 foot level at each location.

JGSks193:SubSurfPr 31

May 28, 1996  
ETC96-193  
Page 2

Based on the knowledge of constituents in the spilled product the samples were analyzed for volatile organic compounds (EPA Method 601), phenol (EPA Method 420.1) and chromium (Method 218.1). The samples from boring A-3 were also analyzed for Diesel Range Organics (Modified 8015 Method). The results are summarized in Table 1 (Enclosure 2) and included as Enclosure 3.

Based on the above it is our intent, with your concurrence, to advance additional soil borings at locations A-4 and A-5. The borings will be advanced to a depth of 8' with samples being taken at the 4' to 6' and 6' to 8' intervals. The soil samples will be analyzed for phenols (EPA Method 420.1) and chromium (EPA Method 218.1). We believe this will delineate the vertical extent of contamination.

We look forward to your reply and if you have any questions please contact me at 516/575-4680 or J. Selva at 516/575-8176.

Very truly yours,

GRUMMAN AEROSPACE CORPORATION

---

John Cofman, Manager  
Environmental Technology & Compliance  
M/S: D08-001

bcc: w/o enclosure  
S. Pozza  
E. Glod  
G. Smith

R. Pravednekow  
P. Siegel

w/enclosure  
J. Ingenito  
A. Kern  
J. Ohlmann  
J. Selva

Table 1

Subsurface Soil Investigation - Spill # 95-06898  
Summary of Contaminate Concentrations in Soil

Analytical Parameter	A-1		A-2		A-3		A-4		A-5	
	0'-2'	2'-4'	0'-2'	2'-4'	0'-2'	2'-4'	0'-2'	2'-4'	0'-2'	2'-4'
	mg/kg	mg/kg	mg/kg	mg/kg	mg/kg	mg/kg	mg/kg	mg/kg	mg/kg	mg/kg
Chloromethane	<5	<5	<5	<5	<5	<5	<5	<5	<5	<5
Bromomethane	<5	<5	<5	<5	<5	<5	<5	<5	<5	<5
Dichlorofluoromethane	<5	<5	<5	<5	<5	<5	<5	<5	<5	<5
Vinyl Chloride	<5	<5	<5	<5	<5	<5	<5	<5	<5	<5
Chloroethane	<5	<5	<5	<5	<5	<5	<5	<5	<5	<5
Methylene Chloride	<5	<5	<5	<5	<5	<5	<5	<5	<5	<5
Trichlorofluoromethane	<5	<5	<5	<5	<5	<5	<5	<5	74	<5
1,1 Dichloroethane	<5	<5	<5	<5	<5	<5	<5	<5	<5	<5
1,1 Dichloroethane	<5	<5	<5	<5	<5	<5	<5	<5	<5	<5
1,2 Dichloroethane	<5	<5	<5	<5	<5	<5	<5	<5	<5	<5
Chloroform	<5	<5	<5	<5	<5	<5	<5	<5	<5	<5
1,2 Dichloroethane	<5	<5	<5	<5	<5	<5	<5	<5	<5	<5
1,1 Trichloroethane	<5	<5	<5	<5	<5	<5	<5	<5	<5	<5
Carbon Tetrachloride	<5	<5	<5	<5	<5	<5	<5	<5	<5	<5
Bromodichloromethane	<5	<5	<5	<5	<5	<5	<5	<5	<5	<5
1,1,3 Dichloropropane	<5	<5	<5	<5	<5	<5	<5	<5	<5	<5
Trichloroethylene	<5	<5	<5	<5	<5	<5	<5	<5	<5	<5
Chlorobromomethane	<5	<5	<5	<5	<5	<5	<5	<5	<5	<5
1,1,2 Trichloroethane	<5	<5	<5	<5	<5	<5	<5	<5	<5	<5
c 13 Dichloropropane	<5	<5	<5	<5	<5	<5	<5	<5	<5	<5
2 chloroethylmethyl ether	<5	<5	<5	<5	<5	<5	<5	<5	<5	<5
Bromoform	<5	<5	<5	<5	<5	<5	<5	<5	<5	<5
1,1,2,2 Tetrachloroethane	<5	<5	<5	<5	<5	<5	<5	<5	<5	<5
Tetrachloroethane	<5	<5	<5	<5	<5	<5	<5	<5	<5	<5
Chlorobenzene	<5	<5	<5	<5	<5	<5	<5	<5	<5	<5
1,3 Dichlorobenzene	<5	<5	<5	<5	<5	<5	<5	<5	<5	<5
1,2 Dichlorobenzene	<5	<5	<5	<5	<5	<5	<5	<5	<5	<5
1,4 Dichlorobenzene	<5	<5	<5	<5	<5	<5	<5	<5	<5	<5
Phenols as Phenol, mg/kg	<0.1	<0.1	1	<0.1	<0.1	<0.1	14	<0.1	160	3.8
Chromium as Cr, mg/kg	6.2	4.3	14	2.3	3.7	2.3	14	240	3.4	7.8
Diesel										
82 Fuel Oil	<200	<200	<200	<200	<200	<200	<200	<200	<200	<200
84 Fuel Oil	<200	<200	<200	<200	<200	<200	<200	<200	<200	<200
98 Fuel Oil	<200	<200	<200	<200	<200	<200	<200	<200	<200	<200
Lubricating Oil	8300	<200	8300	<200	8300	<200	8300	<200	8300	<200
Mineral Spirits	<200	<200	<200	<200	<200	<200	<200	<200	<200	<200
JP4	<200	<200	<200	<200	<200	<200	<200	<200	<200	<200
JP5	<200	<200	<200	<200	<200	<200	<200	<200	<200	<200
Jet A	<200	<200	<200	<200	<200	<200	<200	<200	<200	<200
Kerosene	<200	<200	<200	<200	<200	<200	<200	<200	<200	<200

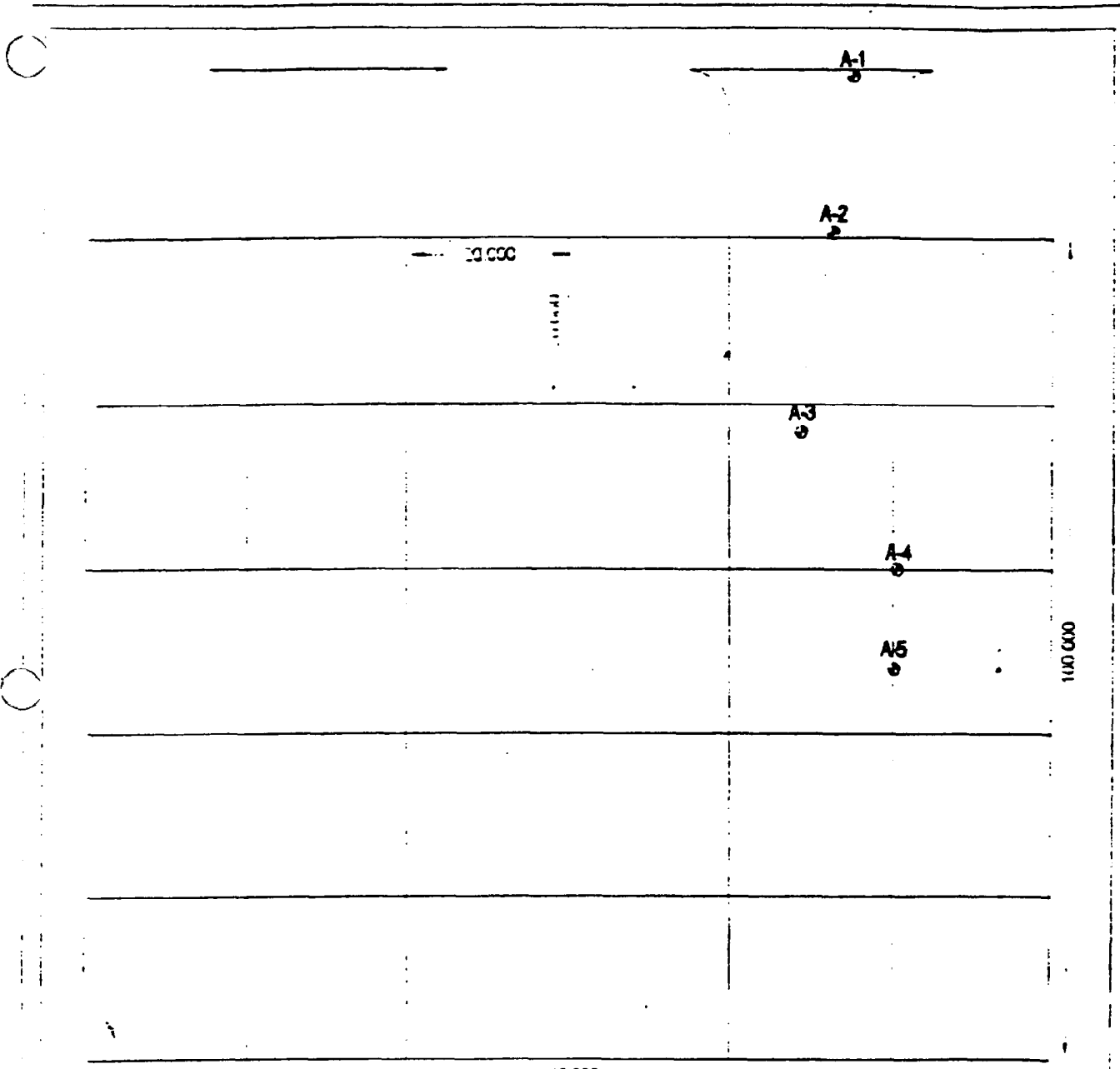

SCALE  
 0 10'  
 SAMPLE POINT

# BULK DRUM STORAGE AREA

 MILLER ENVIRONMENTAL GROUP  
 538 EDWARDS AVE.  
 CALVERTON, NY 11793

**NORTHROP GRUMMAN**  
 BETHPAGE PLANT 3 SITE PLAN



377 SHEFFIELD AVE. • N. BABYLON, N.Y. 11703 • (516) 422-5777 • FAX (516) 422-5770

LAB NO. C954284/1

09/29/95

Grumman Aerospace Corporation  
Mail Station D08-GHQ  
Bethpage, NY 11714-3582

ATTN: John Selva

PO# 30-88997

SOURCE OF SAMPLE: Grumman Bethpage  
COLLECTED BY: MEG DATE COL'D: 09/14/95 RECEIVED: 09/14/95

SAMPLE: Soil sample, A1 0'-2'

## ANALYTICAL PARAMETERS

Chloromethane	ug/Kg	<5
Bromomethane	ug/Kg	<5
Dichlorodifluomethane	ug/Kg	<5
Vinyl Chloride	ug/Kg	<5
Chloroethane	ug/Kg	<5
Methylene Chloride	ug/Kg	<5
Trichlorofluomethane	ug/Kg	<5
1.1 Dichloroethene	ug/Kg	<5
1.1 Dichloroethane	ug/Kg	<5
1.2 Dichloroethene	ug/Kg	<5
Chloroform	ug/Kg	<5
1.2 Dichloroethane	ug/Kg	<5
111 Trichloroethane	ug/Kg	<5
Carbon Tetrachloride	ug/Kg	<5
Bromodichloromethane	ug/Kg	<5
1.2 Dichloropropane	ug/Kg	<5
t-1,3Dichloropropene	ug/Kg	<5
Trichloroethylene	ug/Kg	<5
Chlorodibromomethane	ug/Kg	<5
112 Trichloroethane	ug/Kg	<5
c 13 Dichloropropene	ug/Kg	<5
2chloroethvinylether	ug/Kg	<5
Bromoform	ug/Kg	<5
1122Tetrachloroethan	ug/Kg	<5
Tetrachloroethene	ug/Kg	<5

## ANALYTICAL PARAMETERS

Chlorobenzene	ug/Kg	<5
1.3 Dichlorobenzene	ug/Kg	<5
1.2 Dichlorobenzene	ug/Kg	<5
1.4 Dichlorobenzene	ug/Kg	<5
Phenols as Phenol	mg/Kg	<0.1
Chromium as Cr	mg/Kg	5.2

cc: John Ohlmann, GAC

REMARKS: EPA Method 601, analyzed by:  
601 Date of analysis: 09/25/95.  
Phenol EPA 420.1, date of analysis: 09/21/95, by  
Chromium Method 218.1, Date of analysis: 09/25/95, by Leslie  
ChaseDIRECTOR 

rn=

12425

NYSDOH ID# 10320

377 SHEFFIELD AVE. • N. BABYLON, N.Y. 11703 • (516) 422-5777 • FAX (516) 422-5770

LAB NO. C954284/2

09/29/95

Grumman Aerospace Corporation  
Mail Station D08-GHQ  
Bethpage, NY 11714-3582

ATTN: John Selva

PO# 30-88997

SOURCE OF SAMPLE: Grumman Bethpage

COLLECTED BY: MEG

DATE COL'D: 09/14/95 RECEIVED: 09/14/95

SAMPLE: Soil sample. At 2'-4'

## ANALYTICAL PARAMETERS

Chloromethane	ug/Kg	<5
Bromomethane	ug/Kg	<5
Dichlorodifluomethane	ug/Kg	<5
Vinyl Chloride	ug/Kg	<5
Chloroethane	ug/Kg	<5
Methylene Chloride	ug/Kg	<5
Trichlorofluomethane	ug/Kg	<5
1.1 Dichloroethene	ug/Kg	<5
1.1 Dichloroethane	ug/Kg	<5
1.2 Dichloroethene	ug/Kg	<5
Chloroform	ug/Kg	<5
1.2 Dichloroethane	ug/Kg	<5
111 Trichloroethane	ug/Kg	<5
Carbon Tetrachloride	ug/Kg	<5
Bromodichloromethane	ug/Kg	<5
1.2 Dichloropropane	ug/Kg	<5
t-1.3Dichloropropene	ug/Kg	<5
Trichloroethylene	ug/Kg	<5
Chlorodibromomethane	ug/Kg	<5
112 Trichloroethane	ug/Kg	<5
c 13 Dichloropropene	ug/Kg	<5
2chloroethvinylether	ug/Kg	<5
Bromoform	ug/Kg	<5
1122Tetrachloroethan	ug/Kg	<5
Tetrachloroethene	ug/Kg	<5

## ANALYTICAL PARAMETERS

Chlorobenzene	ug/Kg	<5
1.3 Dichlorobenzene	ug/Kg	<5
1.2 Dichlorobenzene	ug/Kg	<5
1.4 Dichlorobenzene	ug/Kg	<5
Phenols as Phenol	mg/Kg	<0.1
Chromium as Cr	mg/Kg	4.3

cc: John Ohlmann, GAC

REMARKS: EPA Method 601, analyzed by:

601 Date of analysis: 09/25/95.

Phenol EPA 420.1, date of analysis: 09/21/95, by

Chromium Method 218.1, Date of analysis: 09/25/95, by Leslie Chase

DIRECTOR

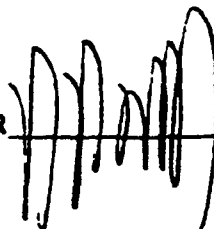

rn=

22426

NYSDOH ID# 10320

377 SHEFFIELD AVE. • N. BABYLON, N.Y. 11703 • (516) 422-5777 • FAX (516) 422-5770

LAB NO. C954284/3

09/29/95

Grumman Aerospace Corporation  
Mail Station D08-GHQ  
Bethpage, NY 11714-3582

ATTN: John Selva

PO# 30-88997

SOURCE OF SAMPLE: Grumman Bethpage

COLLECTED BY: MEG

DATE COL'D: 09/14/95 RECEIVED: 09/14/95

SAMPLE: Soil sample. A2 0'-2'

## ANALYTICAL PARAMETERS

Chloromethane	ug/Kg	<5
Bromomethane	ug/Kg	<5
Dichlorodifluomethane	ug/Kg	<5
Vinyl Chloride	ug/Kg	<5
Chloroethane	ug/Kg	<5
Methylene Chloride	ug/Kg	<5
Trichlorofluomethane	ug/Kg	<5
1.1 Dichloroethene	ug/Kg	<5
1.1 Dichloroethane	ug/Kg	<5
1.2 Dichloroethene	ug/Kg	<5
Chloroform	ug/Kg	<5
1.2 Dichloroethane	ug/Kg	<5
111 Trichloroethane	ug/Kg	<5
Carbon Tetrachloride	ug/Kg	<5
Bromodichloromethane	ug/Kg	<5
1.2 Dichloropropane	ug/Kg	<5
t-1.3Dichloropropene	ug/Kg	<5
Trichloroethylene	ug/Kg	<5
Chlorodibromomethane	ug/Kg	<5
112 Trichloroethane	ug/Kg	<5
c 13 Dichloropropene	ug/Kg	<5
2chloroethvinylether	ug/Kg	<5
Bromoform	ug/Kg	<5
1122Tetrachloroethan	ug/Kg	<5
Tetrachloroethene	ug/Kg	<5

## ANALYTICAL PARAMETERS

Chlorobenzene	ug/Kg	<5
1.3 Dichlorobenzene	ug/Kg	<5
1.2 Dichlorobenzene	ug/Kg	<5
1.4 Dichlorobenzene	ug/Kg	<5
Phenols as Phenol	mg/Kg	1.0
Chromium as Cr	mg/Kg	14

cc: John Ohlmann, GAC

REMARKS: EPA Method 601. analyzed by:

601 Date of analysis: 09/25/95.

Phenol EPA 420.1. date of analysis: 09/21/95. by

Chromium Method 218.1. Date of analysis: 09/25/95. by Leslie Chase

DIRECTOR

rn= 22427

NYSDOH ID# 10320

377 SHEFFIELD AVE. • N. BABYLON, N.Y. 11703 • (516) 422-5777 • FAX (516) 422-5770

LAB NO. C954284/4

09/29/95

Grumman Aerospace Corporation  
Mail Station D08-GHQ  
Bethpage, NY 11714-3582

ATTN: John Selva

PO# 30-88997

SOURCE OF SAMPLE: Grumman Bethpage  
COLLECTED BY: MEG DATE COL'D: 09/14/95 RECEIVED: 09/14/95

SAMPLE: Soil sample. A2 2'-4'

## ANALYTICAL PARAMETERS

Chloromethane	ug/Kg	<5
Bromomethane	ug/Kg	<5
Dichlorodifluomethane	ug/Kg	<5
Vinyl Chloride	ug/Kg	<5
Chloroethane	ug/Kg	<5
Methylene Chloride	ug/Kg	<5
Trichlorofluomethane	ug/Kg	<5
1.1 Dichloroethene	ug/Kg	<5
1.1 Dichloroethane	ug/Kg	<5
1.2 Dichloroethene	ug/Kg	<5
Chloroform	ug/Kg	<5
1.2 Dichloroethane	ug/Kg	<5
111 Trichloroethane	ug/Kg	<5
Carbon Tetrachloride	ug/Kg	<5
Bromodichloromethane	ug/Kg	<5
1.2 Dichloropropane	ug/Kg	<5
t-1.3Dichloropropene	ug/Kg	<5
Trichloroethylene	ug/Kg	<5
Chlorodibromomethane	ug/Kg	<5
112 Trichloroethane	ug/Kg	<5
c 13 Dichloropropene	ug/Kg	<5
2chloroethvinylether	ug/Kg	<5
Bromoform	ug/Kg	<5
1122Tetrachloroethan	ug/Kg	<5
Tetrachloroethene	ug/Kg	<5

## ANALYTICAL PARAMETERS

Chlorobenzene	ug/Kg	<5
1.3 Dichlorobenzene	ug/Kg	<5
1.2 Dichlorobenzene	ug/Kg	<5
1.4 Dichlorobenzene	ug/Kg	<5
Phenols as Phenol	mg/Kg	<0.1
Chromium as Cr	mg/Kg	2.3

cc: John Ohlmann. GAC

REMARKS: EPA Method 601. analyzed by:  
601 Date of analysis: 09/26/95.  
Phenol EPA 420.1. date of analysis: 09/21/95. by  
Chromium Method 218.1. Date of analysis: 09/25/95. by Leslie  
ChaseDIRECTOR 

rn= 22428

NYSDOH ID# 10320

377 SHEFFIELD AVE. • N. BABYLON, N.Y. 11703 • (516) 422-5777 • FAX (516) 422-5770

LAB NO. C954284/5

09/29/95

Grumman Aerospace Corporation  
Mail Station D08-GHQ  
Bethpage, NY 11714-3582

ATTN: John Selva

PO# 30-88997

SOURCE OF SAMPLE: Grumman Bethpage  
COLLECTED BY: MEG DATE COL'D: 09/14/95 RECEIVED: 09/14/95

SAMPLE: Soil sample. A3 0'-2'

## ANALYTICAL PARAMETERS

Chloromethane	ug/Kg	<5
Bromomethane	ug/Kg	<5
Dichlorodifluomethane	ug/Kg	<5
Vinyl Chloride	ug/Kg	<5
Chloroethane	ug/Kg	<5
Methylene Chloride	ug/Kg	<5
Trichlorofluomethane	ug/Kg	<5
1,1 Dichloroethene	ug/Kg	<5
1,1 Dichloroethane	ug/Kg	<5
1,2 Dichloroethene	ug/Kg	<5
Chloroform	ug/Kg	<5
1,2 Dichloroethane	ug/Kg	<5
111 Trichloroethane	ug/Kg	<5
Carbon Tetrachloride	ug/Kg	<5
Bromodichloromethane	ug/Kg	<5
1,2 Dichloropropane	ug/Kg	<5
t-1,3Dichloropropene	ug/Kg	<5
Trichloroethylene	ug/Kg	<5
Chlorodibromomethane	ug/Kg	<5
112 Trichloroethane	ug/Kg	<5
c 13 Dichloropropene	ug/Kg	<5
2chloroethvinylether	ug/Kg	<5
Bromoform	ug/Kg	<5
1122Tetrachloroethan	ug/Kg	<5
Tetrachloroethene	ug/Kg	<5

## ANALYTICAL PARAMETERS

Chlorobenzene	ug/Kg	<5
1,3 Dichlorobenzene	ug/Kg	<5
1,2 Dichlorobenzene	ug/Kg	<5
1,4 Dichlorobenzene	ug/Kg	<5
Phenols as Phenol	mg/Kg	<0.1
Chromium as Cr	mg/Kg	3.7

cc: John Ohlmann, GAC

REMARKS: EPA Method 601, analyzed by:  
601 Date of analysis: 09/26/95.  
Phenol EPA 420.1, date of analysis: 09/21/95, by  
Chromium Method 218.1, Date of analysis: 09/25/95, by Leslie  
ChaseDIRECTOR 

rn=

22429

NYSDOH ID# 10320

377 SHEFFIELD AVE. • N. BABYLON, N.Y. 11703 • (516) 422-5777 • FAX (516) 422-5770

LAB NO. C954284/5

09/29/95

Grumman Aerospace Corporation  
Mail Station D08-GHQ  
Bethpage, NY 11714-3582

ATTN: John Selva

PO# 30-88997

SOURCE OF SAMPLE: Grumman Bethpage  
COLLECTED BY: MEG DATE COL'D: 09/14/95 RECEIVED: 09/14/95

SAMPLE: Soil sample. A3 0'-2'

ANALYTICAL PARAMETERS

ANALYTICAL PARAMETERS

Diesel	ug/Kg	<200
#2 Fuel Oil	ug/Kg	<200
#4 Fuel Oil	ug/Kg	<200
#6 Fuel Oil	ug/Kg	<200
Lubricating Oil	ug/Kg	8300
Mineral Spirits	ug/Kg	<200
JP4	ug/Kg	<200
JP5	ug/Kg	<200
Jet A	ug/Kg	<200
Kerosene	ug/Kg	<200

cc: John Ohlmann. GAC

REMARKS: Analyses performed by Modified 8015 Method.  
Diesel Range Organics.  
Date of analysis: 09/23/95, by A. Gasiorowski.

DIRECTOR

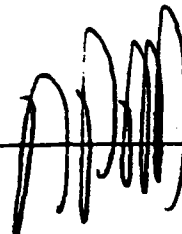

rn= 22430

NYSDOH ID# 10320

377 SHEFFIELD AVE. • N. BABYLON, N.Y. 11703 • (516) 422-5777 • FAX (516) 422-5770

LAB NO. C954284/6

09/29/95

Grumman Aerospace Corporation  
 Mail Station D08-GHQ  
 Bethpage, NY 11714-3582

ATTN: John Selva

PO# 30-88997

SOURCE OF SAMPLE: Grumman Bethpage

COLLECTED BY: MEG

DATE COL'D: 09/14/95 RECEIVED: 09/14/95

SAMPLE: Soil sample. A3 2'-4'

## ANALYTICAL PARAMETERS

Chloromethane	ug/Kg	<5
Bromomethane	ug/Kg	<5
Dichlorodifluomethane	ug/Kg	<5
Vinyl Chloride	ug/Kg	<5
Chloroethane	ug/Kg	<5
Methylene Chloride	ug/Kg	<5
Trichlorofluomethane	ug/Kg	<5
1.1 Dichloroethene	ug/Kg	<5
1.1 Dichloroethane	ug/Kg	<5
1.2 Dichloroethene	ug/Kg	<5
Chloroform	ug/Kg	<5
1.2 Dichloroethane	ug/Kg	<5
111 Trichloroethane	ug/Kg	<5
Carbon Tetrachloride	ug/Kg	<5
Bromodichloromethane	ug/Kg	<5
1.2 Dichloropropane	ug/Kg	<5
t-1,3Dichloropropene	ug/Kg	<5
Trichloroethylene	ug/Kg	<5
Chlorodibromomethane	ug/Kg	<5
112 Trichloroethane	ug/Kg	<5
c 13 Dichloropropene	ug/Kg	<5
2chloroethvinylether	ug/Kg	<5
Bromoform	ug/Kg	<5
1122Tetrachloroethan	ug/Kg	<5
Tetrachloroethene	ug/Kg	<5

## ANALYTICAL PARAMETERS

Chlorobenzene	ug/Kg	<5
1.3 Dichlorobenzene	ug/Kg	<5
1.2 Dichlorobenzene	ug/Kg	<5
1.4 Dichlorobenzene	ug/Kg	<5
Phenols as Phenol	mg/Kg	<0.1
Chromium as Cr	mg/Kg	3.3

cc: John Ohlmann. GAC

REMARKS: EPA Method 601. analyzed by:

601 Date of analysis: 09/26/95.

Phenol EPA 420.1. date of analysis: 09/21/95. by

Chromium Method 218.1. Date of analysis: 09/25/95. by Leslie Chase

DIRECTOR 

rn=

22431

NYSDOH ID# 10320

377 SHEFFIELD AVE. • N. BABYLON, N.Y. 11703 • (516) 422-5777 • FAX (516) 422-5770

LAB NO. C954284/6

09/29/95

Grumman Aerospace Corporation  
Mail Station D08-GHQ  
Bethpage, NY 11714-3582

ATTN: John Selva

PO# 30-88997

SOURCE OF SAMPLE: Grumman Bethpage  
COLLECTED BY: MEG DATE COL'D: 09/14/95 RECEIVED: 09/14/95

SAMPLE: Soil sample, A3 2'-4'

**ANALYTICAL PARAMETERS**

Diesel	ug/Kg	<200
#2 Fuel Oil	ug/Kg	<200
#4 Fuel Oil	ug/Kg	<200
#6 Fuel Oil	ug/Kg	<200
Lubricating Oil	ug/Kg	<200
Mineral Spirits	ug/Kg	<200
JP4	ug/Kg	<200
JP5	ug/Kg	<200
Jet A	ug/Kg	<200
Kerosene	ug/Kg	<200

**ANALYTICAL PARAMETERS**

cc: John Ohlmann. GAC

REMARKS: Analyses performed by Modified 8015 Method.  
Diesel Range Organics.  
Date of analysis: 09/23/95. by A.Gasiorowski.

DIRECTOR



rn= 22432

NYSDOH ID# 10320



377 SHEFFIELD AVE. • N. BABYLON, N.Y. 11703 • (516) 422-5777 • FAX (516) 422-5770

LAB NO. C954284/7

09/29/95

Grumman Aerospace Corporation  
Mail Station D08-GHQ  
Bethpage, NY 11714-3582

ATTN: John Selva

PO# 30-88997

SOURCE OF SAMPLE: Grumman Bethpage  
COLLECTED BY: MEG DATE COL'D: 09/14/95 RECEIVED: 09/14/95

SAMPLE: Soil sample. A4 0'-2'

## ANALYTICAL PARAMETERS

Chloromethane	ug/Kg	<5
Bromomethane	ug/Kg	<5
Dichlorodifluomethane	ug/Kg	<5
Vinyl Chloride	ug/Kg	<5
Chloroethane	ug/Kg	<5
Methylene Chloride	ug/Kg	<5
Trichlorofluomethane	ug/Kg	<5
1.1 Dichloroethene	ug/Kg	<5
1.1 Dichloroethane	ug/Kg	<5
1.2 Dichloroethene	ug/Kg	<5
Chloroform	ug/Kg	<5
1.2 Dichloroethane	ug/Kg	<5
111 Trichloroethane	ug/Kg	<5
Carbon Tetrachloride	ug/Kg	<5
Bromodichloromethane	ug/Kg	<5
1.2 Dichloropropane	ug/Kg	<5
t-1,3Dichloropropene	ug/Kg	<5
Trichloroethylene	ug/Kg	<5
Chlorodibromomethane	ug/Kg	<5
112 Trichloroethane	ug/Kg	<5
c 13 Dichloropropene	ug/Kg	<5
2chloroethvinylether	ug/Kg	<5
Bromoform	ug/Kg	<5
1122Tetrachloroethan	ug/Kg	<5
Tetrachloroethene	ug/Kg	<5

## ANALYTICAL PARAMETERS

Chlorobenzene	ug/Kg	<5
1.3 Dichlorobenzene	ug/Kg	<5
1.2 Dichlorobenzene	ug/Kg	<5
1.4 Dichlorobenzene	ug/Kg	<5
Phenols as Phenol	mg/Kg	14
Chromium as Cr	mg/Kg	12

cc: John Ohlmann. GAC

REMARKS: EPA Method 601, analyzed by:  
601 Date of analysis: 09/26/95.  
Phenol EPA 420.1, date of analysis: 09/21/95, by  
Chromium Method 218.1, Date of analysis: 09/25/95, by Leslie  
ChaseDIRECTOR 

rn= 22433

NYSDOH ID# 10320

377 SHEFFIELD AVE. • N. BABYLON, N.Y. 11703 • (516) 422-5777 • FAX (516) 422-5770

LAB NO. C954284/8

09/29/95

Grumman Aerospace Corporation  
Mail Station D08-GHQ  
Bethpage, NY 11714-3582

ATTN: John Selva

PO# 30-88997

SOURCE OF SAMPLE: Grumman Bethpage  
COLLECTED BY: MEG DATE COL'D: 09/14/95 RECEIVED: 09/14/95

SAMPLE: Soil sample. A4 2'-4'

**ANALYTICAL PARAMETERS**

Chloromethane	ug/Kg	<5
Bromomethane	ug/Kg	<5
Dichlorodifluomethane	ug/Kg	<5
Vinyl Chloride	ug/Kg	<5
Chloroethane	ug/Kg	<5
Methylene Chloride	ug/Kg	<5
Trichlorofluomethane	ug/Kg	<5
1.1 Dichloroethene	ug/Kg	<5
1.1 Dichloroethane	ug/Kg	<5
1.2 Dichloroethene	ug/Kg	<5
Chloroform	ug/Kg	<5
1.2 Dichloroethane	ug/Kg	<5
111 Trichloroethane	ug/Kg	<5
Carbon Tetrachloride	ug/Kg	<5
Bromodichloromethane	ug/Kg	<5
1.2 Dichloropropane	ug/Kg	<5
t-1,3Dichloropropene	ug/Kg	<5
Trichloroethylene	ug/Kg	<5
Chlorodibromomethane	ug/Kg	<5
112 Trichloroethane	ug/Kg	<5
c 13 Dichloropropene	ug/Kg	<5
2chloroethvinylether	ug/Kg	<5
Bromoform	ug/Kg	<5
1122Tetrachloroethan	ug/Kg	<5
Tetrachloroethene	ug/Kg	<5

**ANALYTICAL PARAMETERS**

Chlorobenzene	ug/Kg	<5
1.3 Dichlorobenzene	ug/Kg	<5
1.2 Dichlorobenzene	ug/Kg	<5
1.4 Dichlorobenzene	ug/Kg	<5
Phenols as Phenol	mg/Kg	240
Chromium as Cr	mg/Kg	30

cc: John Ohlmann, GAC

REMARKS: EPA Method 601, analyzed by:  
601 Date of analysis: 09/26/95.  
Phenol EPA 420.1, date of analysis: 09/21/95, by  
Chromium Method 218.1, Date of analysis: 09/25/95, by Leslie  
ChaseDIRECTOR 

rn= 22434

NYSDOH ID# 10320

377 SHEFFIELD AVE. • N. BABYLON, N.Y. 11703 • (516) 422-5777 • FAX (516) 422-5770

LAB NO. C954284/8

09/29/95

Grumman Aerospace Corporation  
Mail Station D08-GHQ  
Bethpage, NY 11714-3582

ATTN: John Selva

PO# 30-88997

SOURCE OF SAMPLE: Grumman Bethpage  
COLLECTED BY: MEG DATE COL'D: 09/14/95 RECEIVED: 09/14/95

SAMPLE: Soil sample. A4 2'-4'

**ANALYTICAL PARAMETERS**

Chloromethane	ug/Kg	<5
Bromomethane	ug/Kg	<5
Dichlorodifluomethane	ug/Kg	<5
Vinyl Chloride	ug/Kg	<5
Chloroethane	ug/Kg	<5
Methylene Chloride	ug/Kg	<5
Trichlorofluomethane	ug/Kg	<5
1.1 Dichloroethene	ug/Kg	<5
1.1 Dichloroethane	ug/Kg	<5
1.2 Dichloroethene	ug/Kg	<5
Chloroform	ug/Kg	<5
1.2 Dichloroethane	ug/Kg	<5
111 Trichloroethane	ug/Kg	<5
Carbon Tetrachloride	ug/Kg	<5
Bromodichloromethane	ug/Kg	<5
1.2 Dichloropropane	ug/Kg	<5
t-1,3Dichloropropene	ug/Kg	<5
Trichloroethylene	ug/Kg	<5
Chlorodibromomethane	ug/Kg	<5
112 Trichloroethane	ug/Kg	<5
c 13 Dichloropropene	ug/Kg	<5
2chloroethvinylether	ug/Kg	<5
Bromoform	ug/Kg	<5
1122Tetrachloroethan	ug/Kg	<5
Tetrachloroethene	ug/Kg	<5

**ANALYTICAL PARAMETERS**

Chlorobenzene	ug/Kg	<5
1.3 Dichlorobenzene	ug/Kg	<5
1.2 Dichlorobenzene	ug/Kg	<5
1.4 Dichlorobenzene	ug/Kg	<5
Phenols as Phenol	mg/Kg	240
Chromium as Cr	mg/Kg	30

cc: John Ohlmann. GAC

REMARKS: EPA Method 601. analyzed by:  
601 Date of analysis: 09/26/95.  
Phenol EPA 420.1. date of analysis: 09/21/95. by  
Chromium Method 216.1. Date of analysis: 09/25/95. by Leslie ChaseDIRECTOR 

rn= 22434

NTSDOH ID# 10320

377 SHEFFIELD AVE. • N. BABYLON, N.Y. 11703 • (516) 422-5777 • FAX (516) 422-5770

LAB NO. C954284/9

09/29/95

Grumman Aerospace Corporation  
Mail Station D08-GHQ  
Bethpage, NY 11714-3582

ATTN: John Selva

PO# 30-88997

SOURCE OF SAMPLE: Grumman Bethpage

COLLECTED BY: MEG

DATE COL'D: 09/14/95 RECEIVED: 09/14/95

SAMPLE: Soil sample, A5 0'-2'

## ANALYTICAL PARAMETERS

Chloromethane	ug/Kg	<5
Bromomethane	ug/Kg	<5
Dichlorodifluomethane	ug/Kg	<5
Vinyl Chloride	ug/Kg	<5
Chloroethane	ug/Kg	<5
Methylene Chloride	ug/Kg	74
Trichlorofluomethane	ug/Kg	<5
1.1 Dichloroethene	ug/Kg	<5
1.1 Dichloroethane	ug/Kg	<5
1.2 Dichloroethene	ug/Kg	<5
Chloroform	ug/Kg	<5
1.2 Dichloroethane	ug/Kg	<5
111 Trichloroethane	ug/Kg	<5
Carbon Tetrachloride	ug/Kg	<5
Bromodichloromethane	ug/Kg	<5
1.2 Dichloropropane	ug/Kg	<5
t-1,3Dichloropropene	ug/Kg	<5
Trichloroethylene	ug/Kg	<5
Chlorodibromomethane	ug/Kg	<5
112 Trichloroethane	ug/Kg	<5
c 13 Dichloropropene	ug/Kg	<5
2chloroethvinylether	ug/Kg	<5
Bromoform	ug/Kg	<5
1122Tetrachloroethan	ug/Kg	<5
Tetrachloroethene	ug/Kg	<5

## ANALYTICAL PARAMETERS

Chlorobenzene	ug/Kg	<5
1.3 Dichlorobenzene	ug/Kg	<5
1.2 Dichlorobenzene	ug/Kg	<5
1.4 Dichlorobenzene	ug/Kg	<5
Phenols as Phenol	mg/Kg	160
Chromium as Cr	mg/Kg	3.4

cc:John Ohlmann, GAC

REMARKS: EPA Method 601, analyzed by:

601 Date of analysis: 09/26/95.

Phenol EPA 420.1, date of analysis: 09/21/95, by

Chromium Method 218.1, Date of analysis: 09/25/95, by Leslie Chase

DIRECTOR

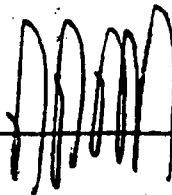

rn=

22435

NYSDOH ID# 10320

377 SHEFFIELD AVE. • N. BABYLON, N.Y. 11703 • (516) 422-5777 • FAX (516) 422-5770

LAB NO. C954284/10

09/29/95

Grumman Aerospace Corporation  
Mail Station D08-GHQ  
Bethpage, NY 11714-3582

ATTN: John Selva

PO# 30-88997

SOURCE OF SAMPLE: Grumman Bethpage  
COLLECTED BY: MEG DATE COL'D: 09/14/95 RECEIVED: 09/14/95

SAMPLE: Soil sample. A5 2'-4'

**ANALYTICAL PARAMETERS**

Chloromethane	ug/Kg	<5
Bromomethane	ug/Kg	<5
Dichlorodifluomethane	ug/Kg	<5
Vinyl Chloride	ug/Kg	<5
Chloroethane	ug/Kg	<5
Methylene Chloride	ug/Kg	<5
Trichlorofluomethane	ug/Kg	<5
1.1 Dichloroethene	ug/Kg	<5
1.1 Dichloroethane	ug/Kg	<5
1.2 Dichloroethene	ug/Kg	<5
Chloroform	ug/Kg	<5
1.2 Dichloroethane	ug/Kg	<5
111 Trichloroethane	ug/Kg	<5
Carbon Tetrachloride	ug/Kg	<5
Bromodichloromethane	ug/Kg	<5
1.2 Dichloropropane	ug/Kg	<5
t-1.3Dichloropropene	ug/Kg	<5
Trichloroethylene	ug/Kg	<5
Chlorodibromomethane	ug/Kg	<5
112 Trichloroethane	ug/Kg	<5
c 13 Dichloropropene	ug/Kg	<5
2chloroethvinylether	ug/Kg	<5
Bromoform	ug/Kg	<5
1122Tetrachloroethan	ug/Kg	<5
Tetrachloroethene	ug/Kg	<5

**ANALYTICAL PARAMETERS**

Chlorobenzene	ug/Kg	<5
1.3 Dichlorobenzene	ug/Kg	<5
1.2 Dichlorobenzene	ug/Kg	<5
1.4 Dichlorobenzene	ug/Kg	<5
Phenols as Phenol	mg/Kg	3.9
Chromium as Cr	mg/Kg	7.8

cc: John Ohlmann. GAC

REMARKS: EPA Method 601. analyzed by:  
601 Date of analysis: 09/26/95.  
Phenol EPA 420.1. date of analysis: 09/21/95. by  
Chromium Method 218.1. Date of analysis: 09/25/95. by Leslie  
ChaseDIRECTOR 

rn= 22436

NYSDOH ID# 10320

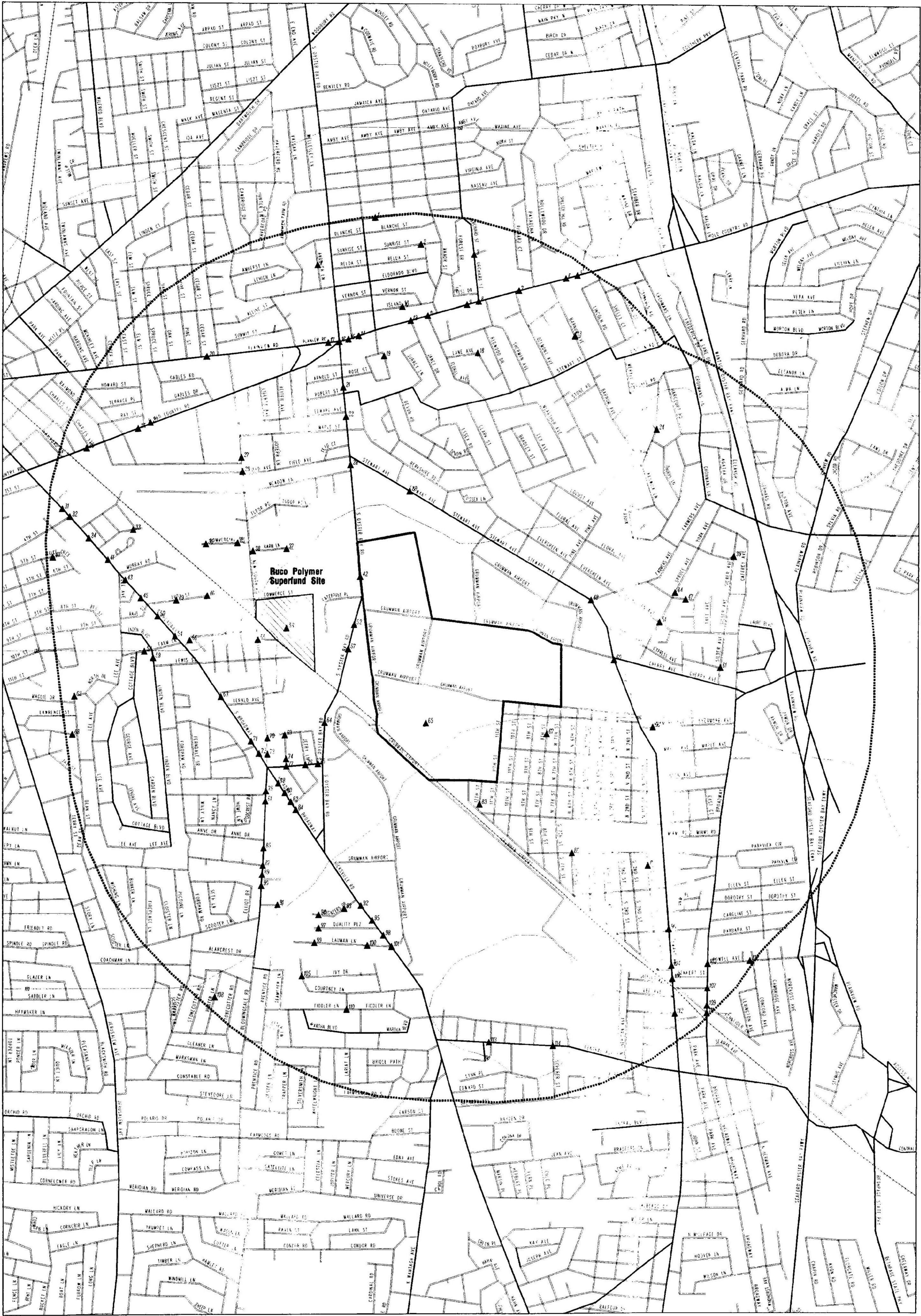

Study Area For

Grumman GO CO Property Bethpage Long Island

**EDR** Environmental Data Resources, Inc.  
 Creators of Toxiccheck/  
 1-800-352-0050

Legend

- |  |             |               |             |                 |
|--|-------------|---------------|-------------|-----------------|
| Listed Sites                                 | Roads       | Railroads     | Powerlines  | Superfund Sites |
| Earthquake Epicenters (Richter 5 or greater) | Major Roads | Contour Lines | Fault Lines |                 |
| Study Area Boundary                          | Waterways   | Pipelines     | Water       |                 |

