

Weekly Construction Progress Report Work

Period: 6/28/21 thru 7/2/21

**Northrop Grumman
Operable Unit 3
RW-21 Project Area
Influent Pipeline Construction and
Well Vault Mechanical/Electrical Installation
Bethpage, New York**

Project Work Performed:

- Performed Community Air Monitoring with no reportable exceedances.
- Performed noise monitoring with no sustained exceedances.
- Notified residents of work activities in their area on a daily basis.
- Completed 20 test pits on Sophia St, N Herman Ave, Emma St, S Pershing Ave, and Brenner Ave for water utilities.
- Backfilled test pit locations with native soil and/or gravel, and patched with 3 to 4-inches of asphalt.
- Began piping installation in RW-22 vault.



Pipeline Marking on Road Pavement at Sta. 29+50

Work Projected Next Period:

- Continue Community Air Monitoring.
- Continue noise monitoring.
- Continue to notify residents of work activities in their area.
- Complete test pits on N Herman Ave, Emma St, S Pershing Ave, Brenner Ave, and S Sheridan Ave for water and natural gas utilities.
- Spray paint saw cut limit markings on road pavement on Sophia St, N Herman Ave, and Emma St.
- Temporarily cover traffic control signs on S Pershing Ave, Brenner Ave, and S Sheridan Ave.
- Substantially complete piping installation in RW-22 vault.



Restoration of Water Main Test Pit Near Sta. 29+75

Site Visitors:

- Local residents inquiring about the scope and duration of work activities.
- Two Community Update flyers with contact information were provided to residents who requested them.

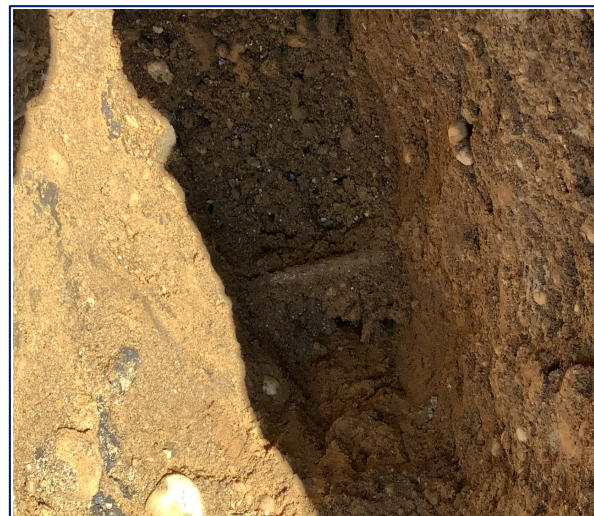

Water Line Located at Sta. 29+95