

Weekly Construction Progress Report

Work Period: 11/22/21 thru 11/24/21

**Northrop Grumman
Operable Unit 3
RW-21 Project Area
Influent Pipeline Construction and
Well Vault Electrical Installation
Bethpage, New York**

Project Work Performed:

- Performed Community Air Monitoring with no sustained exceedances.
- Performed noise monitoring with no sustained exceedances.
- Notified residents and local businesses of work activities in their area on a daily basis.
- Continued fusing 16"x24" HDPE influent pipe on S Sheridan Ave.
- Completed backfilling trench on Central Ave between Seaman Ave and N Herman Ave.
- Installed approximately 120 feet of binder coarse asphalt on Central Ave between Seaman Ave and N Herman Ave.



Installing HDPE Pipe on S Sheridan Ave

Work Projected Next Period:

- Continue Community Air Monitoring.
- Continue noise monitoring.
- Continue to notify residents and local businesses of work activities in their area on a daily basis.
- Complete HDPE pipe installation on S Sheridan Ave.
- Continue backfilling/compacting trench and installing binder coarse asphalt on S Sheridan Ave.
- Begin installing traffic control signs/devices and utility location on Central Ave between S Sheridan Ave and Hickey Blvd.

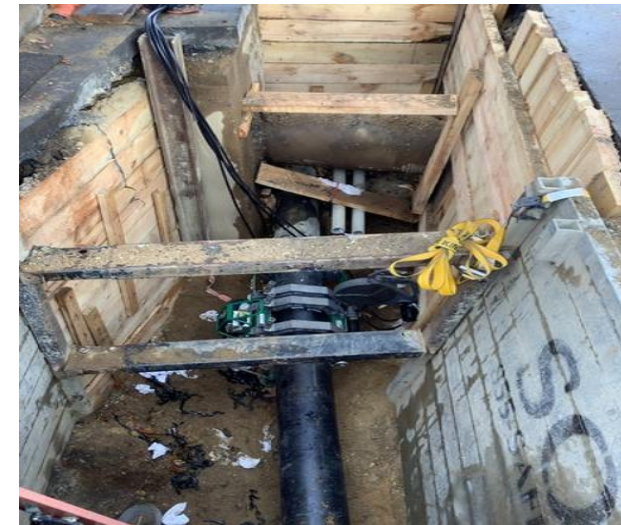

Fusing HDPE Pipe on Seaman Ave Near Central Ave

Site Visitors:

- Local residents inquiring about the scope and duration of work activities.
- Community Update flyers with contact information were provided to residents who requested them.
- Matt Russo from the Town of Oyster Bay.



Restoring Binder Pavement on Central Ave