

**Technical Assistance Committee Meeting  
Naval Weapons Industrial Reserve Plant  
(NWIRP) Bethpage**

**GM-75/Off Site Groundwater Investigation  
March 19, 2008**

# OBJECTIVES



1. Present currently planned boring locations.
2. Identify and prioritize other off-site groundwater data requirements.

# Current Understanding of Offsite Groundwater Contamination

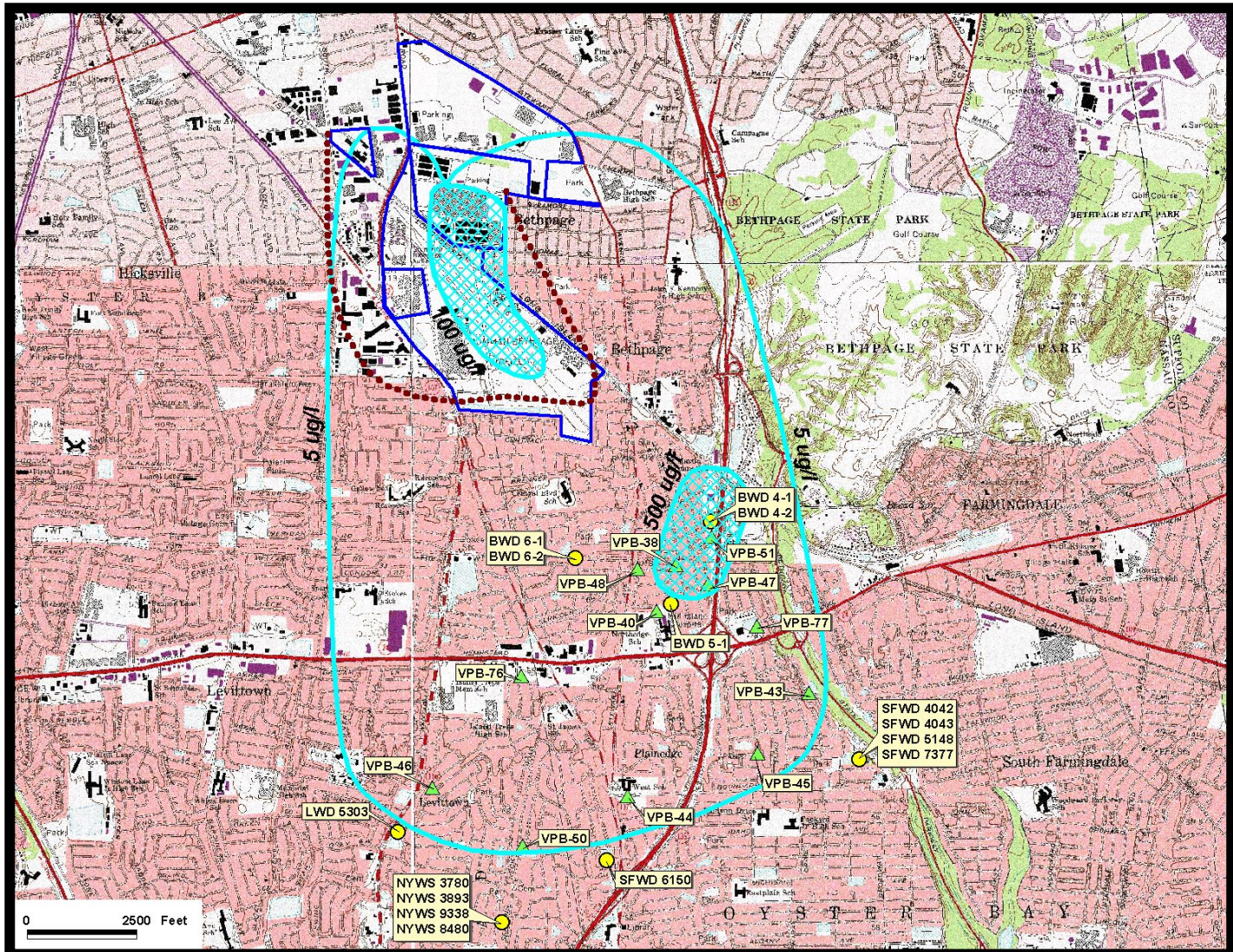

# Current Understanding of Offsite Groundwater Contamination

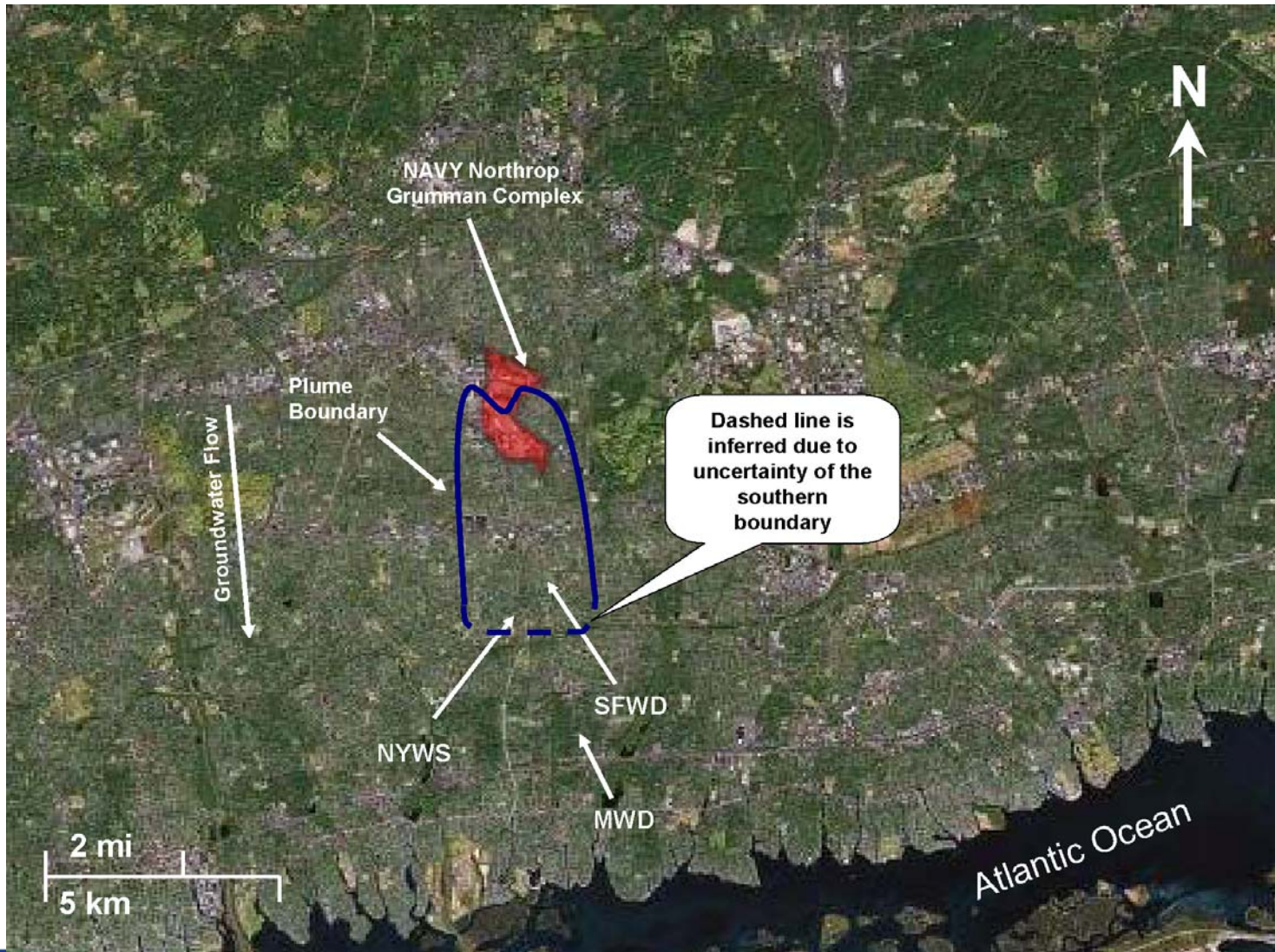



# Offsite Groundwater Contamination

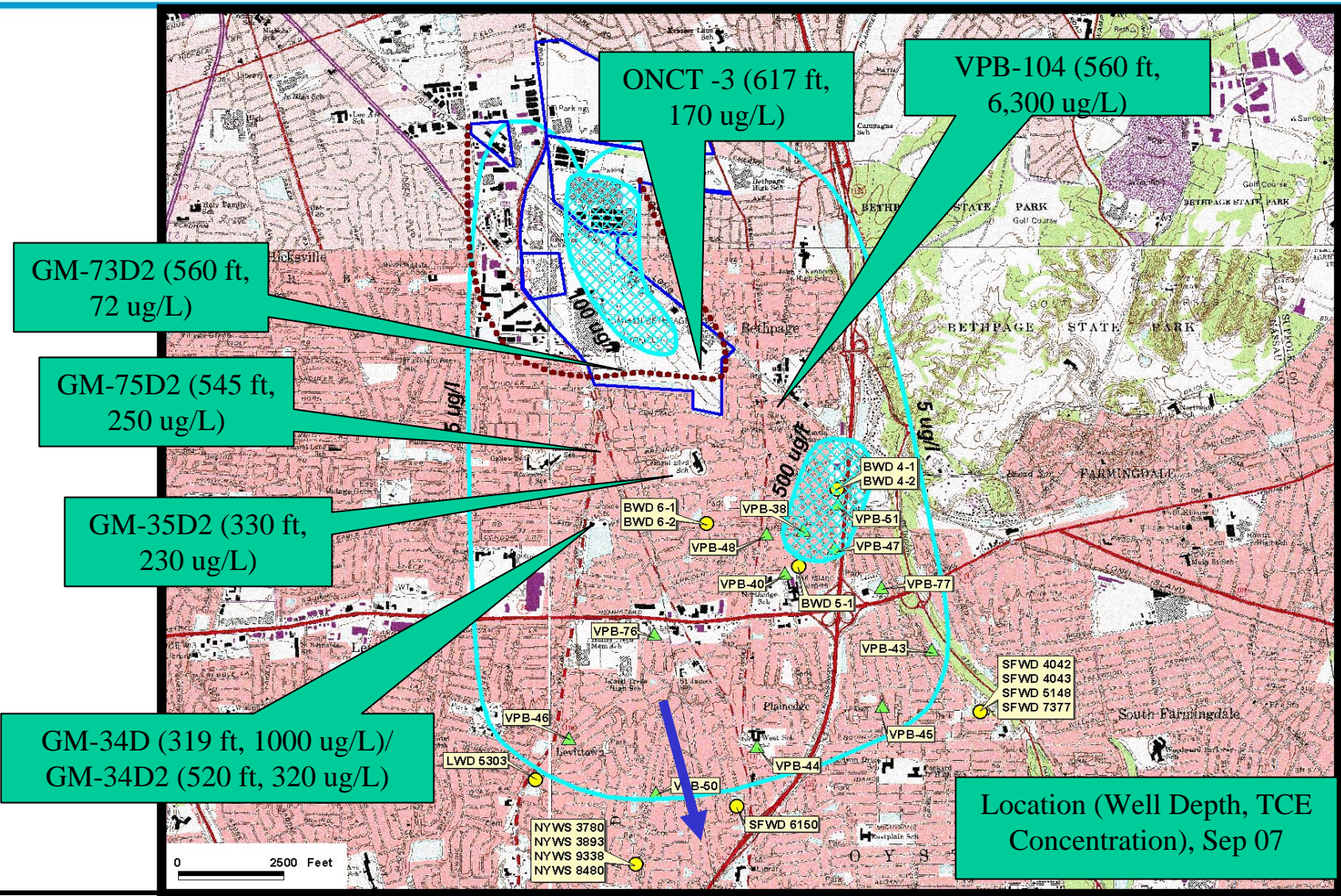

Location (Well Depth, TCE Concentration), Sep 07

# Offsite Groundwater Contamination



OU 2 Groundwater

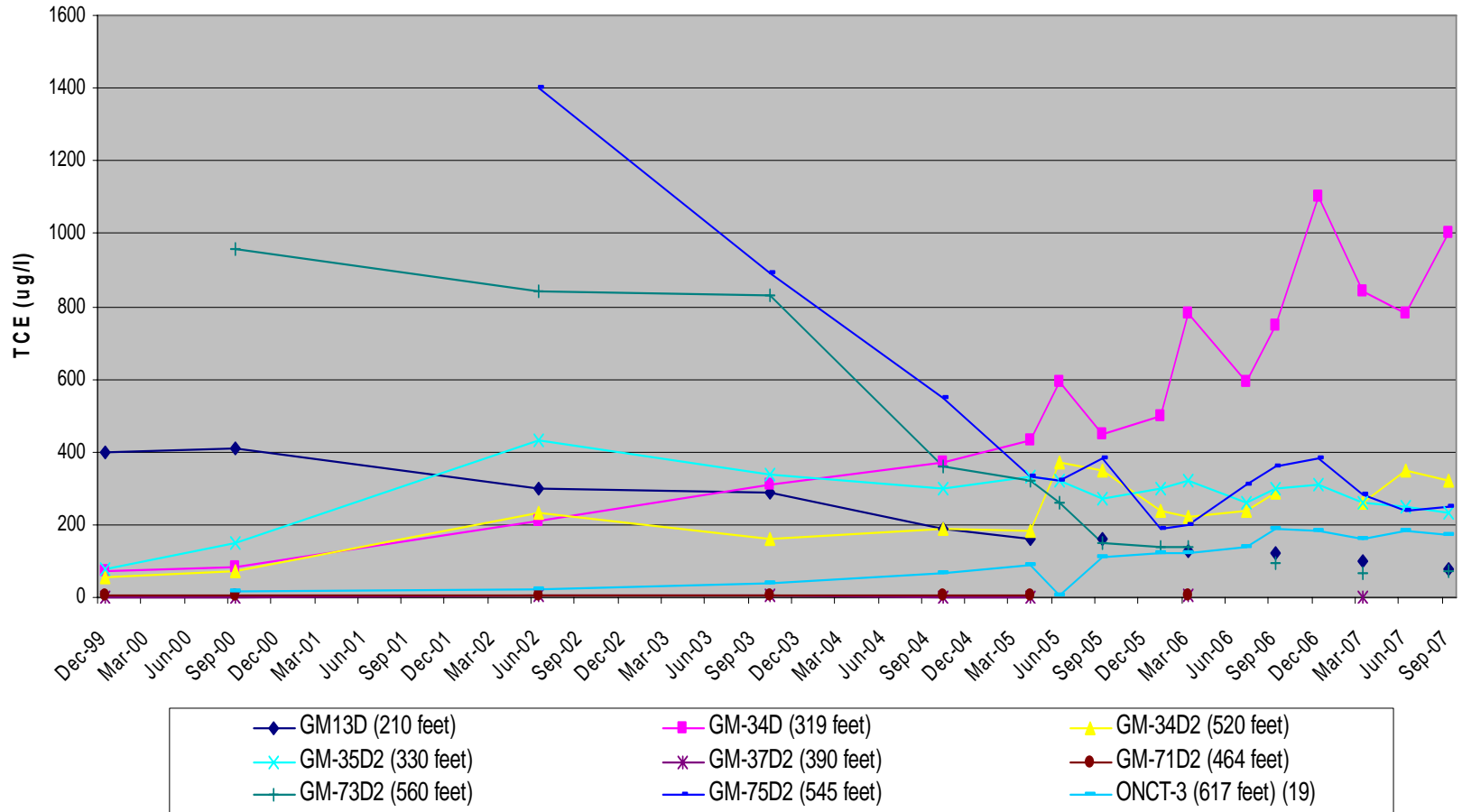

# PLANNED ACTION



- **Install one vertical profile boring near GM-35D2 to evaluate deeper groundwater in this area. Well is between GM-75 and BWD Plant 6.**
- **Install one vertical profile boring down gradient of GM-34 to track/evaluate southern extent of hotspot.**
- **Install one vertical profile boring north of eastern SFWD Plant.**
- **Install one vertical profile boring north of MWD.**
- **Other data needs?**

# Planned Actions

