

Summary Packet
Vertical Profile Boring 130
and BPOW 2-1, 2-2, and 2-3

NWIRP Bethpage
Bethpage, New York



Naval Facilities Engineering Command
Mid-Atlantic

Contract No. N62472-03-D-0057
Contract Task Order 066

August 2012

TABLE OF CONTENTS

SECTION	PAGE
1	Figures..... 1
	-Figure 1 – General Location Map
	-Figure 2 – Cross Section Location Map
	-Figure 3 – Cross Section C-C'
2	VPB 130 Boring/Gamma Log Sheets..... 5
3	VPB 130 Groundwater Sample Log Sheets 44
4	VPB 130 Analytical Data Sheets..... 87
	- Chemtech
	- AirToxics
5	VPB 130 Chain of Custody Records..... 185
6	VPB 130 Validation Letter and Table 192
7	VPB 130 Detected Compounds Table 259
8	BPOW 2-1 and 2-2 Summary 261
	- BPOW 2-1 Repair Log/BPOW 2-2 Construction Log Sheets
	- BPOW 2-1 and 2-2 Well Development Log Sheets
	- BPOW 2-1 and 2-2 GW Sample Logs Sheets
	- BPOW 2-1 and 2-2 Chain of Custody Records
	- BPOW 2-1 and 2-2 Validation Letter and Table
	- BPOW 2-1 and 2-2 Survey
9	BPOW 2-3 298
	- BPOW 2-3 Boring Log
	- BPOW 2-3 Well Construction Log Sheets
	- BPOW 2-3 Well Development Log Sheets
	- BPOW 2-3 GW Sample Log Sheets
	- BPOW 2-3 Chain of Custody Record
	- BPOW 2-3 Analytical Data Sheets
	- BPOW 2-3 Validation Letter and Table
	- BPOW 2-3 Survey
10	Survey..... 334

Section 1

Figures

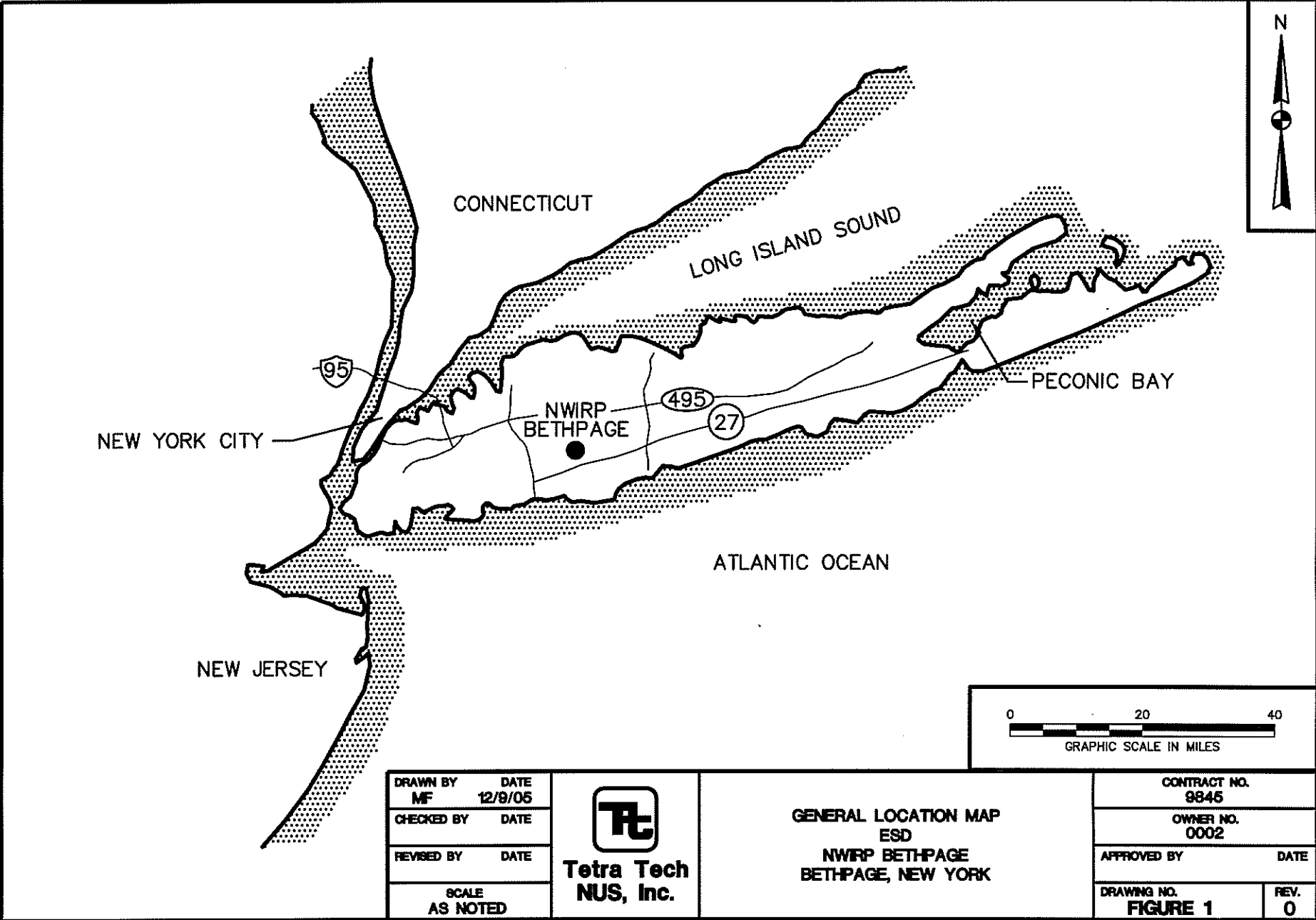

DRAWN BY	DATE
MF	12/9/06
CHECKED BY	DATE
REVISED BY	DATE
SCALE AS NOTED	



GENERAL LOCATION MAP
ESD
NWIRP BETHPAGE
BETHPAGE, NEW YORK

CONTRACT NO. 9845	
OWNER NO. 0002	
APPROVED BY	DATE
DRAWING NO. FIGURE 1	REV. 0

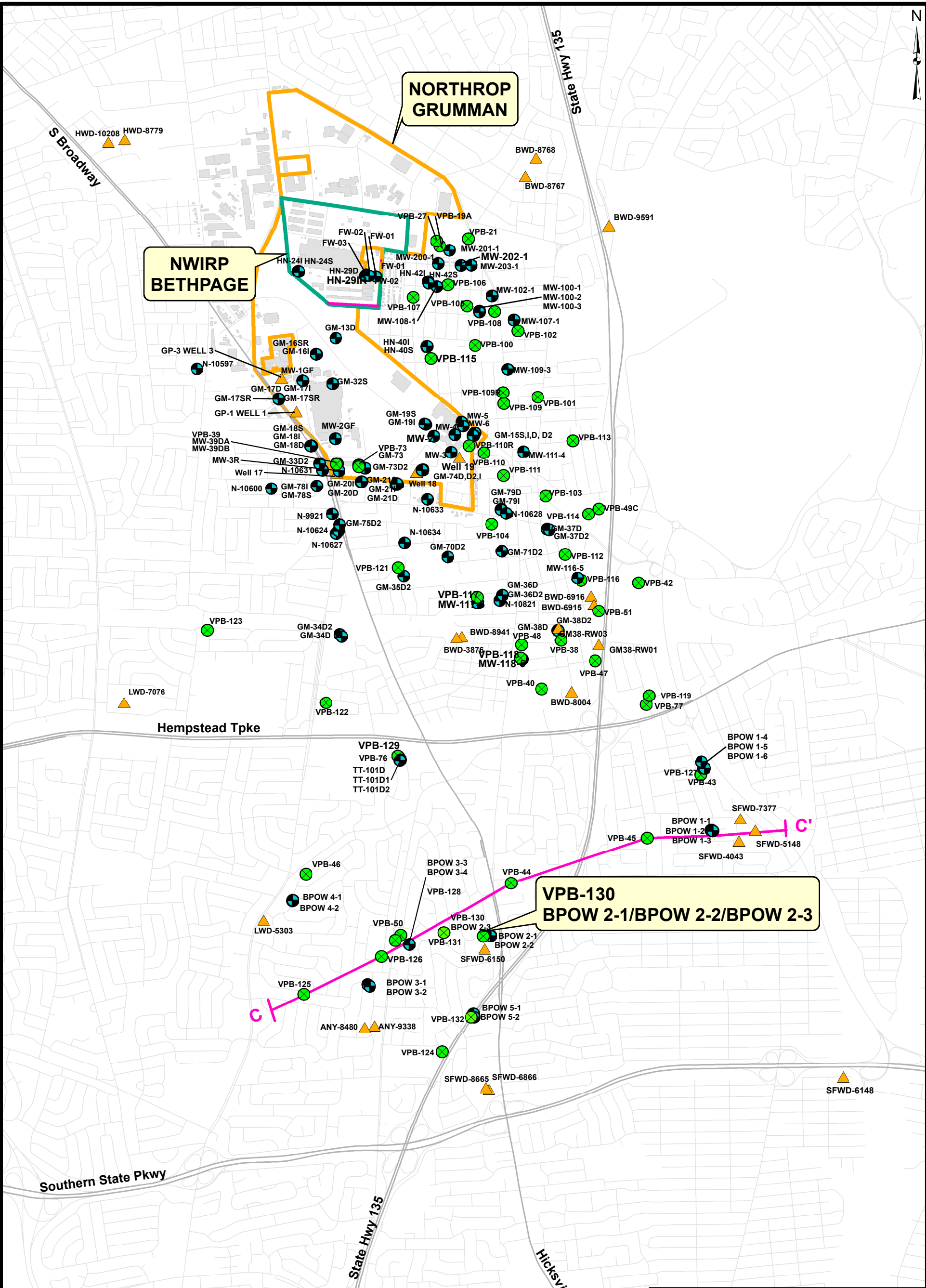

Legend

- Monitoring Well
- Water Supply Well
- Vertical Profile Boring

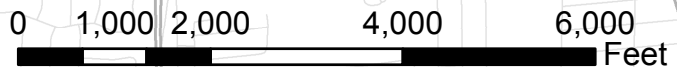

TETRA TECH

**VPB-130/BPOW 2-1/BPOW 2-2/BPOW 2-3
CROSS SECTION AND LOCATION MAP
BETHPAGE GROUNDWATER PLUME
NEW YORK**

FILE	112G00622	SCALE	AS NOTED
FIGURE NO.	2	REV	DATE
			3/1/12

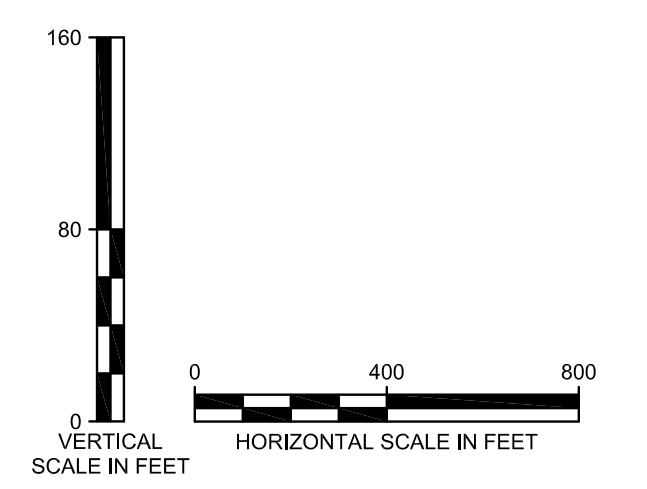
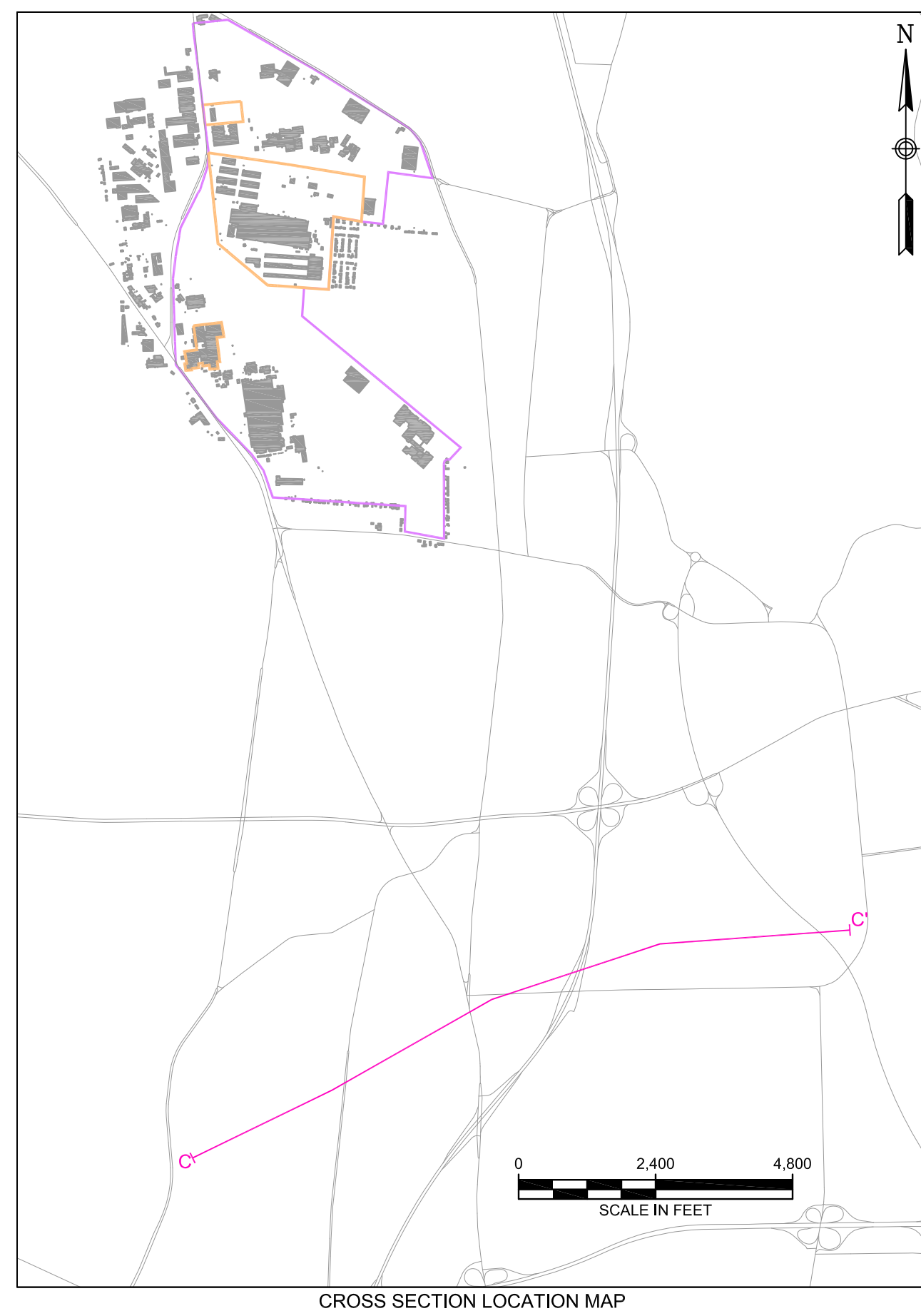
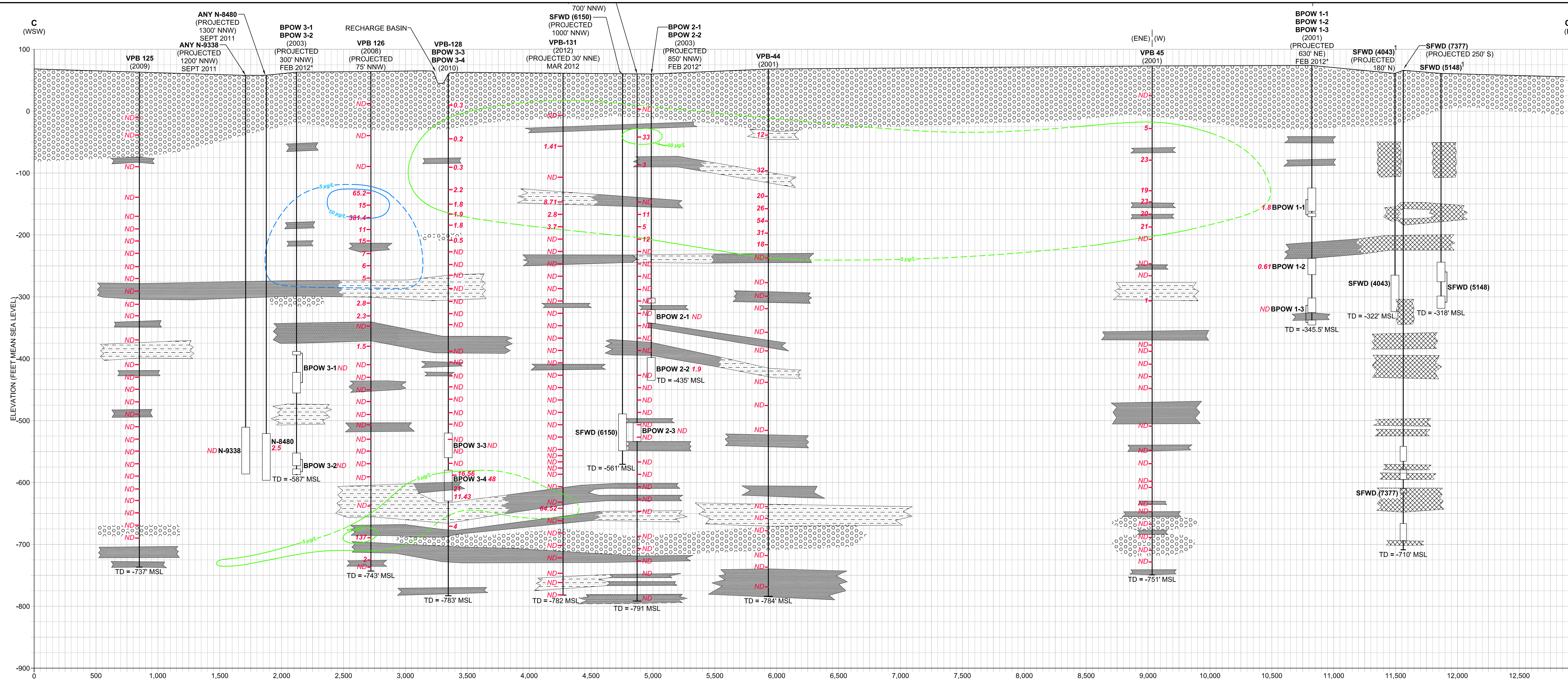

LEGEND

- SAND AND GRAVEL
- F.M. SAND WITH VARYING AMOUNTS OF SILT, CLAY, AND C. SAND
- CONFINING UNITS**
- INTERBEDDED CLAY AND SAND
- SANDY CLAY
- CLAY
- CONFINING UNIT FROM ARCADIS CROSS-SECTION, NO SPECIFIC LITHOLOGY GIVEN
- ARCADIS CROSS SECTION (2004)
- TVOC DATA FROM ARCADIS
- MONITORING WELL ID
- VERTICAL PROFILE BORING
- INSTALLATION YEAR
- PROJECTION
- MONITORING WELL SAMPLING DATE
- CONFINING UNIT (DASHED WHERE INFERRED)
- MONITORING WELL SCREEN WITH TVOC CONCENTRATION
- VERTICAL PROFILE BORING TVOC RESULTS IN µg/L
- NOT DETECTED
- BENZENE DETECTED AT 440 µg/L
- TOTAL VOC PLUME CONTOUR LINE
- PCE PLUME CONTOUR LINE
- TOTAL DEPTH (MEAN SEA LEVEL)

BPOW 3-2
 VPB-127
 (2003)
 (PROJECTED 450' ESE)
 MAR 2012

BPOW 3-2
 ND
 374
 ND
 473.5
 TD = -713' MSL

TETRA TECH

CROSS SECTION C - C'
 BETHPAGE GROUNDWATER PLUME
 BETHPAGE, NEW YORK

FILE 112G00622G503	SCALE AS NOTED
FIGURE NUMBER C - C'	REV 0
	DATE 11/01/12

Section 2

VPB 130 Boring/Gamma Logs



BORING LOG

PROJECT NAME: BETHPAGE OU-2 OFFSITE GW
 PROJECT NUMBER: 112G00622-PHASE II
 DRILLING COMPANY: DELTA WELL & PUMP
 DRILLING RIG: MUD ROTARY

BORING No.: VPB-130
 DATE: 6/8/11
 GEOLOGIST: Conti
 DRILLER: B. Welischar

Sample No. and Type or RQD	Depth (Ft.) or Run No.	Blows / 6" or RQD (%)	Sample Recovery / Sample Length	Lithology Change (Depth/Ft.) or Screened Interval	MATERIAL DESCRIPTION			U S C S	Remarks	PID/FID Reading (ppm)			
					Soil Density/ Consistency or Rock Hardness	Color	Material Classification			Sample	Sampler BZ	Borehole*	Driller BZ**
	0				M DENSE	TAN BRN	SAND - SOME GRAVEL	SP/DAMP GW					0
	10						SAME		SUBROUND GRAVEL (2"φ)				
	20						SAME						0
	30						SAME						
	40						SAME		8" CAS TO 40'				0
	50								LESS GRAVEL				

* When rock coring, enter rock brokenness.

** Include monitor reading in 6 foot intervals @ borehole. Increase reading frequency if elevated reponse read.

Remarks: DRIVE 8" STEEL CAS TO 40' - USING CASING DRIVER 2" MUD ROTARY TO TD 850'

Drilling Area Background (ppm): 0

Converted to Well: Yes No x

Well I.D. #: VPB-130



BORING LOG

PROJECT NAME: BETHPAGE OU-2 OFFSITE GW
 PROJECT NUMBER: 112G00622-PHASE II
 DRILLING COMPANY: DELTA WELL & PUMP
 DRILLING RIG: MUD ROTARY

BORING No.: VPB-130
 DATE: 6/13/11
 GEOLOGIST: Conti
 DRILLER: B. Welischar

Sample No. and Type or RQD	Depth (Ft) or Run No.	Blows / 6" or RQD (%)	Sample Recovery / Sample Length	Lithology Change (Depth/Ft) or Screened Interval	MATERIAL DESCRIPTION			U S C S *	Remarks	PID/FID Reading (ppm)								
					Soil Density/ Consistency or Rock Hardness	Color	Material Classification			Sample	Sampler BZ	Borehole**	Driller BZ**					
	50																	
					DENSE	TAN GRAY	SILTY SAND - TR	SM	MOIST & WEL									0
							GRAVEL											
S-1	56						STR CLAY											
1205	57																	
	60																	
	70																	0
	80																	
	90																	0
	100																	

* When rock coring, enter rock brokenness.

** Include monitor reading in 6 foot intervals @ borehole. Increase reading frequency if elevated response read.

Remarks: _____

Drilling Area Background (ppm):

Converted to Well: Yes _____ No x _____ Well I.D. #: VPB-130



BORING LOG

PROJECT NAME: BETHPAGE OU-2 OFFSITE GW
 PROJECT NUMBER: 112G00622-PHASE II
 DRILLING COMPANY: DELTA WELL & PUMP
 DRILLING RIG: MUD ROTARY

BORING No.: VPB-130
 DATE: 6/13/11 → 6/14/11
 GEOLOGIST: Conti
 DRILLER: B. Welischar

6/13
6/14

Sample No. and Type or RQD	Depth (FL) or Run No.	Blows / 6" or RQD (%)	Sample Recovery / Sample Length	Lithology Change (Depth/FL) or Screened Interval	MATERIAL DESCRIPTION			U S C S *	Remarks	PID/FID Reading (ppm)							
					Soil Density/ Consistency or Rock Hardness	Color	Material Classification			Sample	Sampler BZ	Borehole**	Driller BZ**				
	100																
S-2 @ 1510	101 102				DENSE FRAY		SILTY SAND - TR	SM	WET								0
									TOOK								
									BP-VPB130-GW-102								
	110								SAME								
	120								SAME								0
	130								SAME. - WITH MORE CLAY TO ≈ 140 → CUTTINGS								
	140								SAME								
S-3 @ 1020	146 147								TOOK								0
	150								BP-VPB130-GW-147								

* When rock coring, enter rock brokenness.

** Include monitor reading in 6 foot intervals @ borehole. Increase reading frequency if elevated response read.

Remarks: _____

Drilling Area Background (ppm):

Converted to Well: Yes _____ No x Well I.D. #: VPB-130



BORING LOG

PROJECT NAME: BETHPAGE OU-2 OFFSITE GW
 PROJECT NUMBER: 112G00622-PHASE II
 DRILLING COMPANY: DELTA WELL & PUMP
 DRILLING RIG: MUD ROTARY

BORING No.: VPB-130
 DATE: 6/14/11
 GEOLOGIST: Conti
 DRILLER: B. Welischar

Sample No. and Type or RQD	Depth (FT) or Run No.	Blows / 6" or RQD (%)	Sample Recovery / Sample Length	Lithology Change (Depth/FT) or Screened Interval	MATERIAL DESCRIPTION			U S C S *	Remarks	PID/FID Reading (ppm)			
					Soil Density/ Consistency or Rock Hardness	Color	Material Classification			Sample	Sampler BZ	Borehole**	Driller BZ**
	150				DENSE	TAN BRN	SILTY SAND-TR CLAY/GRAVEL	SM	WET				0
	160						SAME						
	170						SAME						0
	180						SAME						
	190						SAME						
	200												0

* When rock coring, enter rock brokenness.

** Include monitor reading in 6 foot intervals @ borehole. Increase reading frequency if elevated response read.

Remarks: _____

Drilling Area Background (ppm): 0

Converted to Well: Yes _____ No x _____ Well I.D. #: VPB-130



BORING LOG

PROJECT NAME: BETHPAGE OU-2 OFFSITE GW
 PROJECT NUMBER: 112G00622-PHASE II
 DRILLING COMPANY: DELTA WELL & PUMP
 DRILLING RIG: MUD ROTARY

BORING No.: VPB-130
 DATE: 6/15/11
 GEOLOGIST: Conti
 DRILLER: B. Welischar

Sample No. and Type or RQD	Depth (Ft.) or Run No.	Blows / 6" or RQD (%)	Sample Recovery / Sample Length	Lithology Change (Depth/Ft.) or Screened Interval	MATERIAL DESCRIPTION			U S C S *	Remarks	PID/FID Reading (ppm)			
					Soil Density/ Consistency or Rock Hardness	Color	Material Classification			Sample	Sampler BZ	Borehole**	Driller BZ**
	200				DENSE	GRAY	SILTY SAND/SANDY CLAY ZONE ~ 206 TO ~ 210		TOOK BP-VPB130-GW-207				0
S-4 e 1340	206 207												
	210						SAME.						
	220						SILTY SAND	SM	LESS CLAY				0
S-5 e 1540	226 227								TOOK BP-VPB130-GW-227				
	230						SAME						
	240						SAME						
S-6 e 0940	246 247								TOOK BP-VPB130-GW-247				0
	250												

6/14
 6/15

* When rock coring, enter rock brokenness.

** Include monitor reading in 6 foot intervals @ borehole. Increase reading frequency if elevated response read.

Remarks: _____

Drilling Area Background (ppm): 0

Converted to Well: Yes _____ No x _____ Well I.D. #: VPB-130



BORING LOG

PROJECT NAME: BETHPAGE OU-2 OFFSITE GW
 PROJECT NUMBER: 112G00622-PHASE II
 DRILLING COMPANY: DELTA WELL & PUMP
 DRILLING RIG: MUD ROTARY

BORING No.: VPB-130
 DATE: 6/15/11
 GEOLOGIST: Conti
 DRILLER: B. Welischar

Sample No. and Type or RQD	Depth (Ft.) or Run No.	Blows / 6" or RQD (%)	Sample Recovery / Sample Length	Lithology Change (Depth/Ft.) or Screened Interval	MATERIAL DESCRIPTION			U S C S *	Remarks	PID/FID Reading (ppm)			
					Soil Density/ Consistency or Rock Hardness	Color	Material Classification			Sample	Sampler BZ	Borehole**	Driller BZ**
	250				DENSE	TAN BRN	SILTY SAND	SM	WET				
	260						SAME						
S-7 C 1180	266 267								TOOK BP-VPB130-GW -267				0
	270						SAME						
	280						SAME						
S-8 C 1315	286 287				DARK GRAY		SILTY F/M SAND	SM	TOOK BP-VPB130-GW-287				0
	290						SILTY/CLAYEY SAND						
	300												

* When rock coring, enter rock brokenness.

** Include monitor reading in 6 foot intervals @ borehole. Increase reading frequency if elevated response read.

Remarks: _____

Drilling Area Background (ppm): 0

Converted to Well: Yes _____ No x Well I.D. #: VPB-130



BORING LOG

PROJECT NAME: BETHPAGE OU-2 OFFSITE GW
 PROJECT NUMBER: 112G00622-PHASE II
 DRILLING COMPANY: DELTA WELL & PUMP
 DRILLING RIG: MUD ROTARY

BORING No.: VPB-130
 DATE: 6/15/11 → 6/16/11
 GEOLOGIST: Conti
 DRILLER: B. Welischar

Sample No. and Type or RQD	Depth (Ft) or Run No.	Blows / 6" or RQD (%)	Sample Recovery / Sample Length	Lithology Change (Depth/Ft) or Screened Interval	MATERIAL DESCRIPTION			U S C S *	Remarks	PID/FID Reading (ppm)								
					Soil Density/ Consistency or Rock Hardness	Color	Material Classification			Sample	Sampler BZ	Borehole**	Driller BZ**					
	300																	
	5-9	306			DENSE SAND		SILTY F/M SAND	SM	WET									0
	6/15 6/16	307							TOOK									
	1500	310							BP-VPB130-GW -307									
									SAME TR									
									CLAY / SANDY CLAY	SM / SC								
		320							SAME - LESS CLAY									
	5-10	326							TOOK TSP									
	1040	327							BP-VPB130-GW -327									
		330							SAME									
		340							SAME									
	5-11	346							TOOK									
	1240	347							BP-VPB130-GW -347									
		350																

* When rock coring, enter rock brokenness.

** Include monitor reading in 6 foot intervals @ borehole. Increase reading frequency if elevated response read.

Remarks: _____

Drilling Area
 Background (ppm):

Converted to Well: Yes _____ No x _____ Well I.D. #: VPB-130



BORING LOG

PROJECT NAME: BETHPAGE OU-2 OFFSITE GW
 PROJECT NUMBER: 112G00622-PHASE II
 DRILLING COMPANY: DELTA WELL & PUMP
 DRILLING RIG: MUD ROTARY

BORING No.: VPB-130
 DATE: 6/16/11 → 6/20/11
 GEOLOGIST: Conti
 DRILLER: B. Welischar

Sample No. and Type or RQD	Depth (Ft) or Run No.	Blows / 6" or RQD (%)	Sample Recovery / Sample Length	Lithology Change (Depth/Ft) or Screened Interval	MATERIAL DESCRIPTION			U S C S *	Remarks	PID/FID Reading (ppm)				
					Soil Density/ Consistency or Rock Hardness	Color	Material Classification			Sample	Sampler BZ	Borehole**	Driller BZ**	
	350				DENSE	GRAY	SILTY F/M SAND	SM	WET					0
	360						SAME							
	366								TOOK					
	367								[BP-VPB-130- GW-367]					
	370						SAME.							0
	380						SAME							
	386								TOOK					
	387								[BP-VPB-130- GW-387]					
	390						SAME							0
	400													0

6/16
 6/17
 6/20

* When rock coring, enter rock brokenness.

** Include monitor reading in 6 foot intervals @ borehole. Increase reading frequency if elevated response read.

Remarks: _____

Drilling Area
 Background (ppm):

Converted to Well: Yes _____ No x _____ Well I.D. #: VPB-130



BORING LOG

PROJECT NAME: BETHPAGE OU-2 OFFSITE GW
 PROJECT NUMBER: 112G00622-PHASE II
 DRILLING COMPANY: DELTA WELL & PUMP
 DRILLING RIG: MUD ROTARY

BORING No.: VPB-130
 DATE: 6/20/11
 GEOLOGIST: Conti
 DRILLER: B. Welischar

Sample No. and Type or RQD	Depth (Ft.) or Run No.	Blows / 6" or RQD (%)	Sample Recovery / Sample Length	Lithology Change (Depth/Ft.) or Screened Interval	MATERIAL DESCRIPTION			U S C S *	Remarks	PID/FID Reading (ppm)							
					Soil Density/ Consistency or Rock Hardness	Color	Material Classification			Sample	Sampler BZ	Borehole**	Driller BZ**				
	400																
					DENSE	GRAY	SILTY F/M SAND	SM	WET								0
							TR CLAY										
S14 e 1145	406 407								TOOK								
	410						SAME										
	420						LT. SILTY F/M SAND	SM	WET								
							GRAY TR CLAY										0
S15 e 1340	426 427								TOOK								
	430						SAME										
	440						SAME - TR										
							TO SOME CLAY										
							TO 450±		TOOK								
S16 e 1530	446 447																0
	450																

* When rock coring, enter rock brokenness.

** Include monitor reading in 6 foot intervals @ borehole. Increase reading frequency if elevated response read.

Remarks: _____

Drilling Area
 Background (ppm):

Converted to Well: Yes _____ No x _____ Well I.D. #: VPB-130



BORING LOG

PROJECT NAME: BETHPAGE OU-2 OFFSITE GW
 PROJECT NUMBER: 112G00622-PHASE II
 DRILLING COMPANY: DELTA WELL & PUMP
 DRILLING RIG: MUD ROTARY

BORING No.: VPB-130
 DATE: 6/21/11
 GEOLOGIST: Conti
 DRILLER: B. Welischar

Sample No. and Type or RQD	Depth (Ft) or Run No.	Blows / 6" or RQD (%)	Sample Recovery / Sample Length	Lithology Change (Depth/Ft) or Screened Interval	MATERIAL DESCRIPTION			U S C S *	Remarks	PID/FID Reading (ppm)								
					Soil Density/ Consistency or Rock Hardness	Color	Material Classification			Sample	Sampler BZ	Borehole**	Driller BZ**					
	450																	
					DENSE GRAY	SILTY SANDY SANDY CLAY	SM / SC	WET										
	460																	
S17/ SS1 @ 0845	466 467		0.6 / 1.0	A	DENSE GRAY	SANDY CLAY/CLAYEY SAND TR DRIFT WOOD		TOOK SPOON HERE FOR LITHOLOGY MOIST & WET										
	470																	
	480																	
S-18 @ 1030	486 487							TOOK BP-VPB130-GW - 487										
	490																	
	500																	

* When rock coring, enter rock brokenness.

** Include monitor reading in 6 foot intervals @ borehole. Increase reading frequency if elevated response read.

Remarks: ▲ SPOON SAMPLE ALSO FOR TOC (Chemtech)

Drilling Area Background (ppm): 0

Converted to Well: Yes No x Well I.D. #: VPB-130



BORING LOG

PROJECT NAME: BETHPAGE OU-2 OFFSITE GW
 PROJECT NUMBER: 112G00622-PHASE II
 DRILLING COMPANY: DELTA WELL & PUMP
 DRILLING RIG: MUD ROTARY

BORING No.: VPB-130
 DATE: 6/21/11 →
 GEOLOGIST: Conti
 DRILLER: B. Welischar

Sample No. and Type or RQD	Depth (Ft.) or Run No.	Blows / 6" or RQD (%)	Sample Recovery / Sample Length	Lithology Change (Depth/Ft.) or Screened Interval	MATERIAL DESCRIPTION			U S C S *	Remarks	PID/FID Reading (ppm)							
					Soil Density/ Consistency or Rock Hardness	Color	Material Classification			Sample	Sampler BZ	Borehole**	Driller BZ**				
	500																
					DENSE	GRAY	SILTY F/M SAND	SM	WET								0
5-19 C	506								TOOK								
1240	507								[BP-VPB130-GW - 507]								
	510								SAME								
	520								SAME								
	520																0
6-20 C	526								TOOK								
1420	527								[BP-VPB130-GW - 527]								
	530								SAME								
	540								SAME								
									LT GRAY								
									WHITE								
6/21 6/22	521 C	546							TOOK								
	1020	547							[BP-VPB130 - GW-547]								0
	550																

* When rock coring, enter rock brokenness.

** Include monitor reading in 6 foot intervals @ borehole. Increase reading frequency if elevated response read.

Remarks: _____

Drilling Area Background (ppm):

Converted to Well: Yes _____ No x _____ Well I.D. #: VPB-130



BORING LOG

PROJECT NAME: BETHPAGE OU-2 OFFSITE GW
 PROJECT NUMBER: 112G00622-PHASE II
 DRILLING COMPANY: DELTA WELL & PUMP
 DRILLING RIG: MUD ROTARY

BORING No.: VPB-130
 DATE: 6/22/11
 GEOLOGIST: Conti
 DRILLER: B. Welischar

Sample No. and Type or RQD	Depth (FL) or Run No.	Blows / 6" or RQD (%)	Sample Recovery / Sample Length	Lithology Change (Depth/Ft.) or Screened Interval	MATERIAL DESCRIPTION			U S C S *	Remarks	PID/FID Reading (ppm)			
					Soil Density/ Consistency or Rock Hardness	Color	Material Classification			Sample	Sampler BZ	Borehole**	Driller BZ**
	550				DENSE	LT GRAY	SILTY F SAND	SM	WET				0
	560						SAME - SOME CLAY						
	566								TOOK				
5-27 e 1215	567							570±	BP-VPB130-GW				
	570							SAME	- 567				
									VIAL ONLY				0
	580							SAME					
	586								TOOK				
5-23 1420	587								BP-VPB130-GW				
	590				STIFF	GRAY	SANDY CLAY,		- 587				
					DENSE				PER DRILLING CONDITIONS				0
	600												

* When rock coring, enter rock brokenness.

** Include monitor reading in 6 foot intervals @ borehole. Increase reading frequency if elevated response read.

Remarks: _____

Drilling Area Background (ppm): 0

Converted to Well: Yes _____ No x _____ Well I.D. #: VPB-130



BORING LOG

PROJECT NAME: **BETHPAGE OU-2 OFFSITE GW**
 PROJECT NUMBER: **112G00622-PHASE II**
 DRILLING COMPANY: **DELTA WELL & PUMP**
 DRILLING RIG: **MUD ROTARY**

BORING No.: **VPB-130**
 DATE: **6/23/11**
 GEOLOGIST: **Conti**
 DRILLER: **B. Welischar**

Sample No. and Type or RQD	Depth (Ft) or Run No.	Blows / 6" or RQD (%)	Sample Recovery / Sample Length	Lithology Change (Depth/Ft) or Screened Interval	MATERIAL DESCRIPTION			U S C S *	Remarks	PID/FID Reading (ppm)				
					Soil Density/ Consistency or Rock Hardness	Color	Material Classification			Sample	Sampler BZ	Borehole**	Driller BZ**	
	600				DENSE	LT GRAY	SANDY CLAY (F/M)	SM	WET					0
									W/ADIST					
524	606								TOOK					
522	607		3/1		STIFF		SANDY CLAY - W		[BP-VPB130-]	0				
0920	610						V. THIN LAMINATIONS		[SB-607]					
									(TOC) TO LAB					
	620				DENSE	GRAY	SILTY SAND - TR		WET					
							CLAY							
525	626								TOOK					
1145	627								[BP-VPB130-GW]					0
	630								SAME.					
	640								SAME					
									TOOK					
526	646								[BP-VPB130-GW]					
1430	647								- 647					
	650													0

* When rock coring, enter rock brokenness.

** Include monitor reading in 6 foot intervals @ borehole. Increase reading frequency if elevated response read.

Remarks: _____

Drilling Area
 Background (ppm):

Converted to Well: Yes _____ No x _____ Well I.D. #: **VPB-130**



BORING LOG

PROJECT NAME: BETHPAGE OU-2 OFFSITE GW
 PROJECT NUMBER: 112G00622-PHASE II
 DRILLING COMPANY: DELTA WELL & PUMP
 DRILLING RIG: MUD ROTARY

BORING No.: VPB-130
 DATE: 6/24/11 → 6/27/11
 GEOLOGIST: Conti
 DRILLER: B. Welischar

Sample No. and Type or RQD	Depth (FT) or Run No.	Blows / 6" or RQD (%)	Sample Recovery / Sample Length	Lithology Change (Depth/FT) or Screened Interval	MATERIAL DESCRIPTION			U S C S	Remarks	PID/FID Reading (ppm)				
					Soil Density/Consistency or Rock Hardness	Color	Material Classification			Sample	Sampler BZ	Borehole**	Driller BZ**	
	650				DENSE	GRAY	SILTY SAND-TR CLAY	SM	WET					0
	660						SAME							
	666													
	667													
	670													0
	680													
	687													
	690													
	690±													
	690													
	700													0

6/24
6/27

TOOK
BP-VPB130-
GW-667

TOOK
BP-VPB130-GW
-687

* When rock coring, enter rock brokenness.

** Include monitor reading in 6 foot intervals @ borehole. Increase reading frequency if elevated response read.

Remarks: _____

Drilling Area Background (ppm):

Converted to Well: Yes _____ No x _____ Well I.D. #: VPB-130



BORING LOG

PROJECT NAME: BETHPAGE OU-2 OFFSITE GW
 PROJECT NUMBER: 112G00622-PHASE II
 DRILLING COMPANY: DELTA WELL & PUMP
 DRILLING RIG: MUD ROTARY

BORING No.: VPB-130
 DATE: 6/27/11
 GEOLOGIST: Conti
 DRILLER: B. Welischar

Sample No. and Type or RQD	Depth (Ft.) or Run No.	Blows / 6" or RQD (%)	Sample Recovery / Sample Length	Lithology Change (Depth/Ft.) or Screened Interval	MATERIAL DESCRIPTION			U S C S *	Remarks	PID/FID Reading (ppm)									
					Soil Density/ Consistency or Rock Hardness	Color	Material Classification			Sample	Sampler BZ	Borehole**	Driller BZ**						
	700																		
					DENSE	GRAY	SILTY F/M SAND TR TO SOME CLAY												
S29	706								TOOK										
1320	707								[BP-VPB130-GW-707]										
	710																		
							SAME TO SANDY CLAY												
	720						SAME												
SS3	530	726			STIFF	GRAY	SANDY CLAY W/ LIGHT TYPE LAMINATIONS - VERY THIN.	SC	MOIST										
	1500	727							NO HP HERE TO CLAYEY.										
		730																	
		740																	
					DENSE	LT GRAY	CLAYEY SAND - TR F GRAVEL		TOOK										
6/28	531	746							[BP-VPB130-GW-747]										
	1000	747																	
		750																	

* When rock coring, enter rock brokenness.

** Include monitor reading in 6 foot intervals @ borehole. Increase reading frequency if elevated response read.

Remarks: _____

Drilling Area Background (ppm):

Converted to Well: Yes _____ No Well I.D. #: VPB-130



BORING LOG

PROJECT NAME: BETHPAGE OU-2 OFFSITE GW
 PROJECT NUMBER: 112G00622-PHASE II
 DRILLING COMPANY: DELTA WELL & PUMP
 DRILLING RIG: MUD ROTARY

BORING No.: VPB-130
 DATE: 6/28/11
 GEOLOGIST: Conti
 DRILLER: B. Welischar

Sample No. and Type or RQD	Depth (Ft) or Run No.	Blows / 6" or RQD (%)	Sample Recovery / Sample Length	Lithology Change (Depth/Ft) or Screened Interval	MATERIAL DESCRIPTION			U S C S *	Remarks	PID/FID Reading (ppm)				
					Soil Density/ Consistency or Rock Hardness	Color	Material Classification			Sample	Sampler BZ	Borehole**	Driller BZ**	
	750				DENSE	LT GRAY TO WHITE	CLAYEY SAND - TR GRAVEL	SC SM	WET					0
	760						SAME							
532 e 1240	766 767								TOOK BP-VPB130-GW - 767					
	770						SAME		PCS OF CLAY ARE WHITE IN COLOR - MIXED W/ GRAVEL/SAND					0
	780						SANDY CLAY	SC	DRILL CUTTINGS					
533 e 1445	786 787				DENSE	WHITE	SANDY CLAY - TR GRAVEL		TOOK BP-VPB130-GW - 787 ONLY 1 VIAL					0
	790													
	800													

* When rock coring, enter rock brokenness.

** Include monitor reading in 6 foot intervals @ borehole. Increase reading frequency if elevated response read.

Remarks: _____

Drilling Area
 Background (ppm):

Converted to Well: Yes _____ No x _____ Well I.D. #: VPB-130



BORING LOG

PROJECT NAME: BETHPAGE OU-2 OFFSITE GW
 PROJECT NUMBER: 112G00622-PHASE II
 DRILLING COMPANY: DELTA WELL & PUMP
 DRILLING RIG: MUD ROTARY

BORING No.: VPB-130
 DATE: 6/29/11
 GEOLOGIST: Conti
 DRILLER: B. Welischar

Sample No. and Type or RQD	Depth (Ft.) or Run No.	Blows / 6" or RQD (%)	Sample Recovery / Sample Length	Lithology Change (Depth/Ft.) or Screened Interval	MATERIAL DESCRIPTION			U S C S *	Remarks	PID/FID Reading (ppm)							
					Soil Density/ Consistency or Rock Hardness	Color	Material Classification			Sample	Sampler BZ	Borehole**	Driller BZ**				
	800																
					DENSE	LT GRAY	CLAYEY SAND	SC SM	WET								
S34	806																
1000	807																
	810																
	820																
	826				DENSE	LT GRAY	CLAYEY SAND /	SC SM	WET/MOIST								
S54	827		8/1		/STIFF		SANDY CLAY		NO H.P.								
	830								HERE.								
	840																
	846																
S54	847																
	850			TD													

* When rock coring, enter rock brokenness.

** Include monitor reading in 6 foot intervals @ borehole. Increase reading frequency if elevated reponse read.

Remarks: _____

Drilling Area Background (ppm):

Converted to Well: Yes _____ No x _____ Well I.D. #: VPB-130

DOWN

COMPANY: DELTA WELL & PUMP CO INC		Casing
Location: GLORIA ROAD		
Well	VPB-130	Depth Driller Depth Logger
Date	06/29/2011	BH Fluid
File Name	717	Witness: STAN

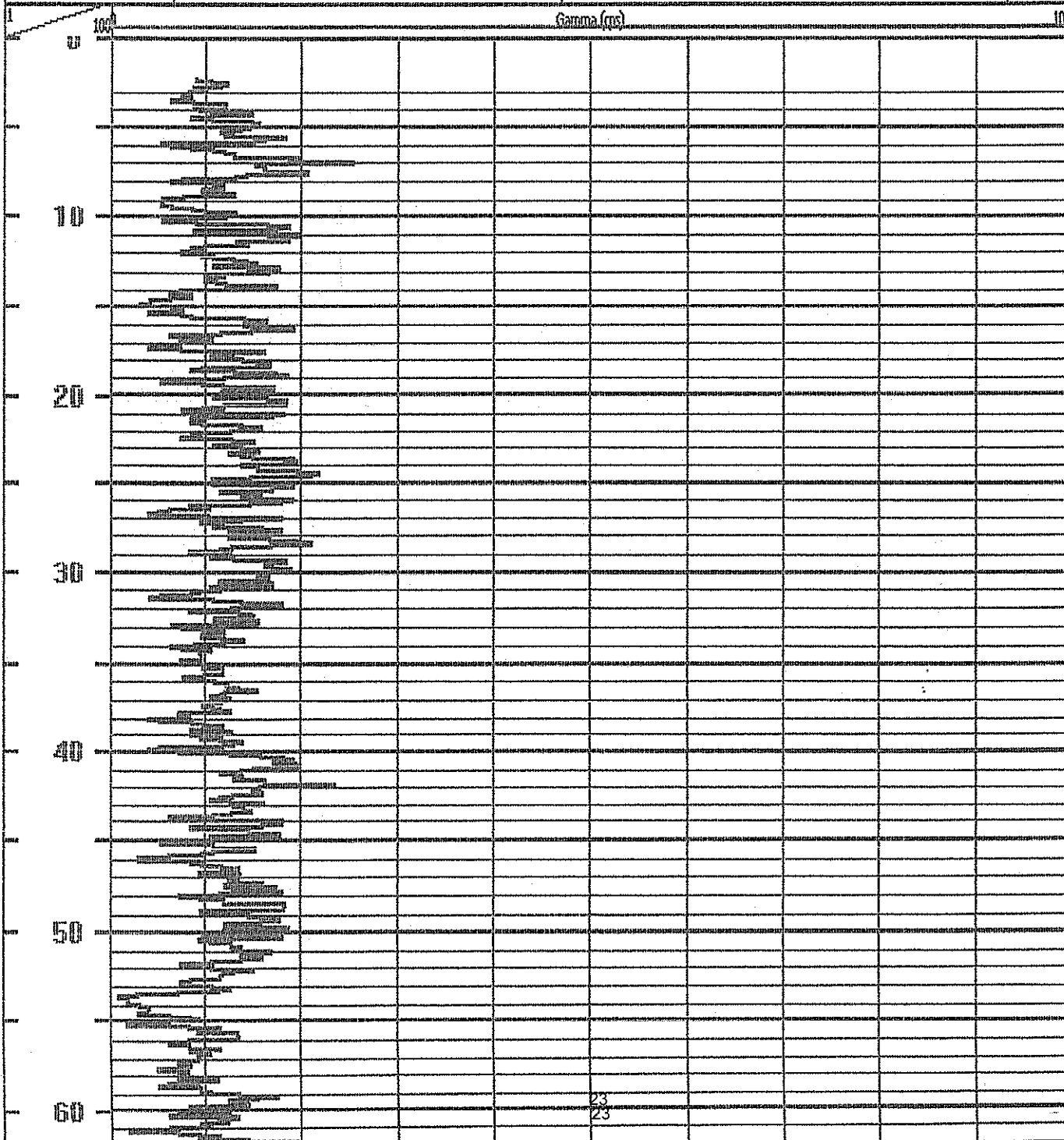

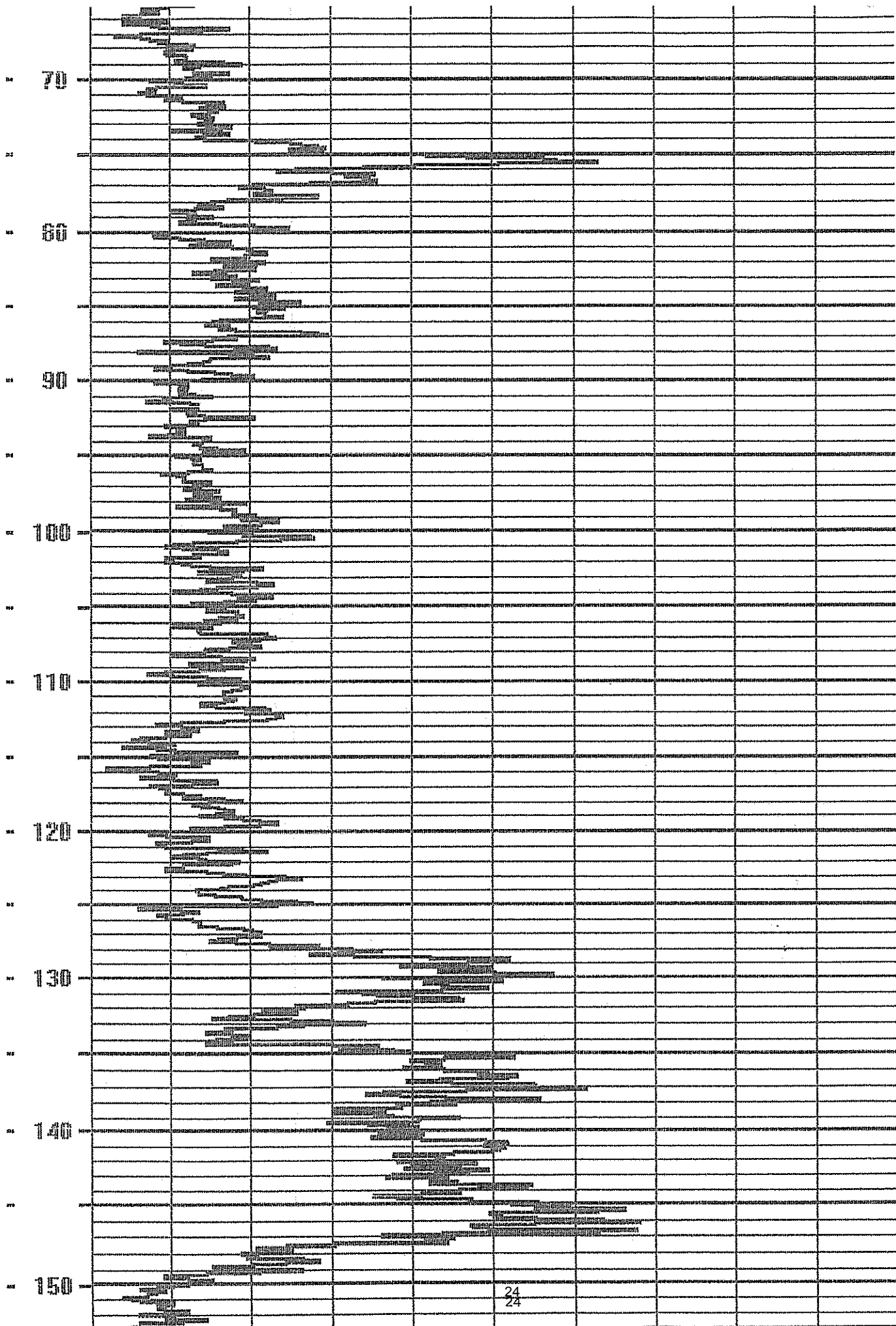

160

170

180

190

200

210

220

230

240

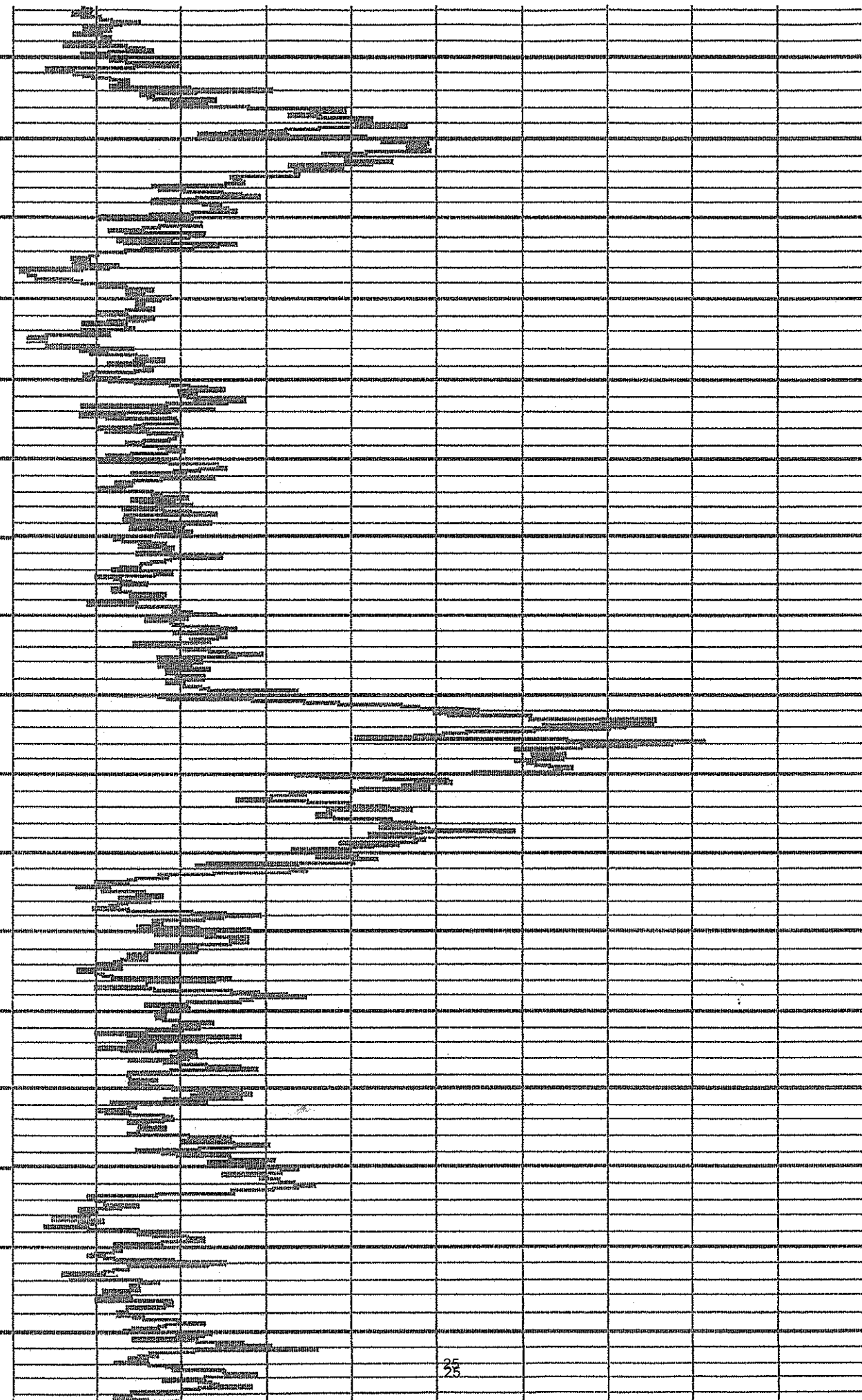

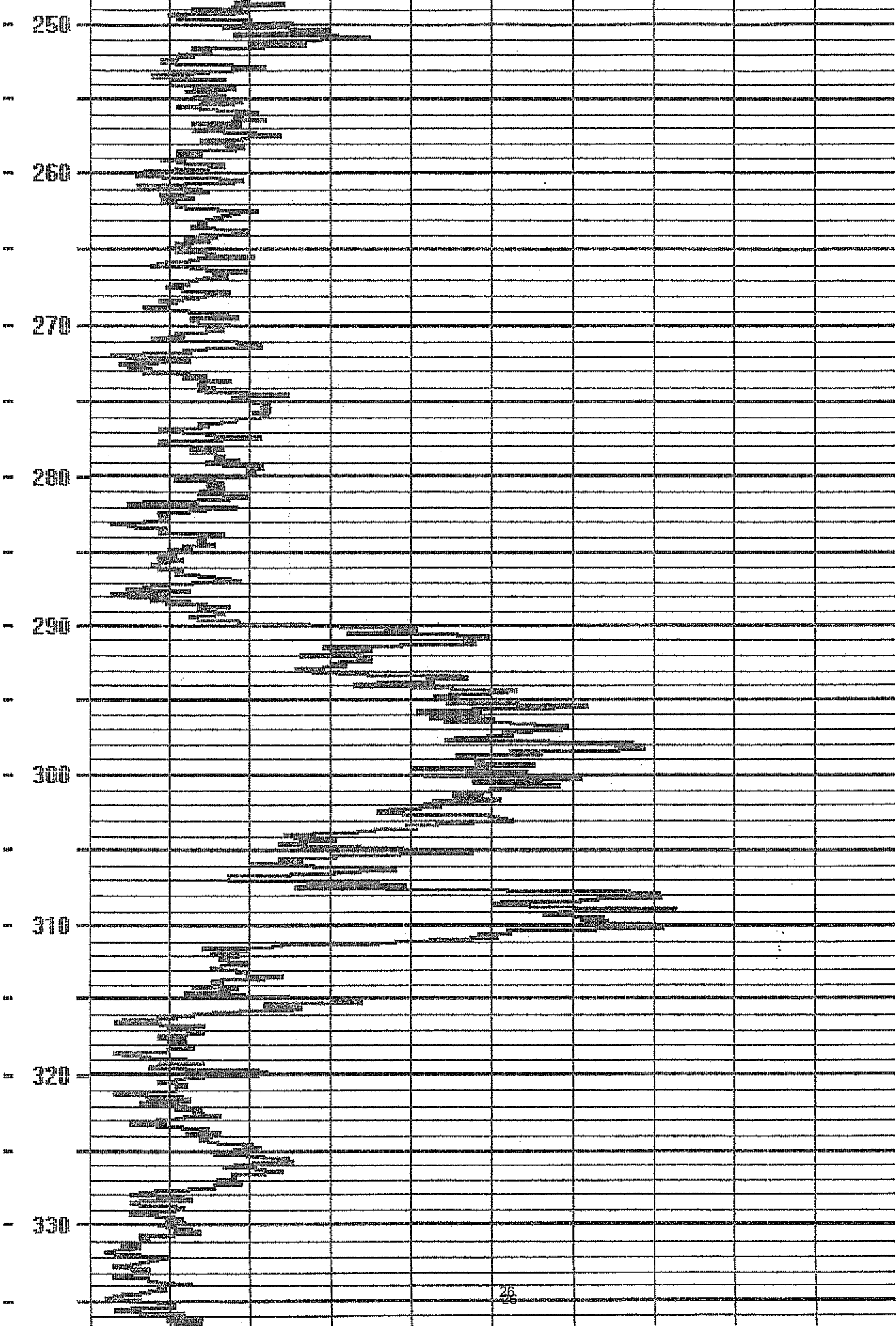

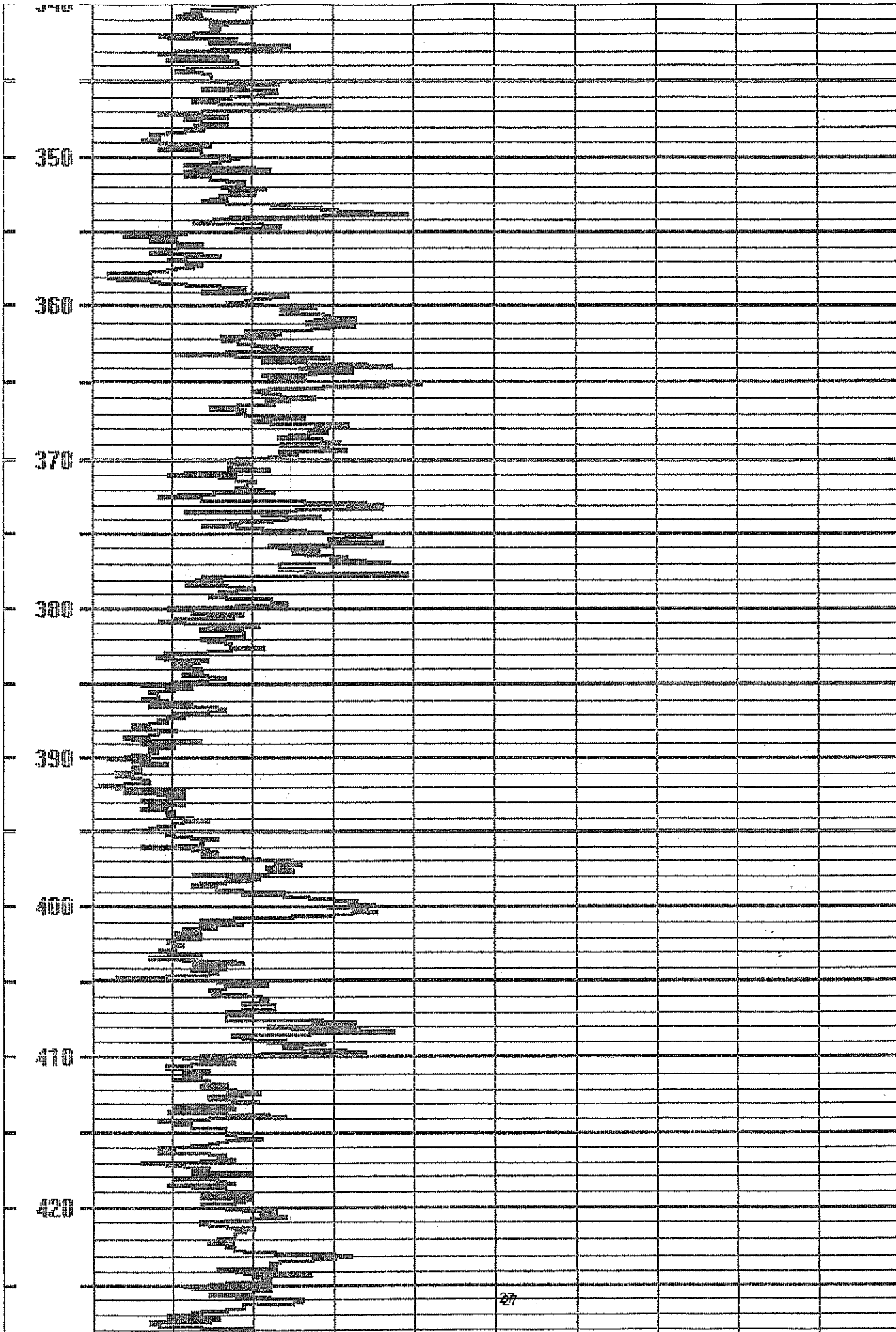

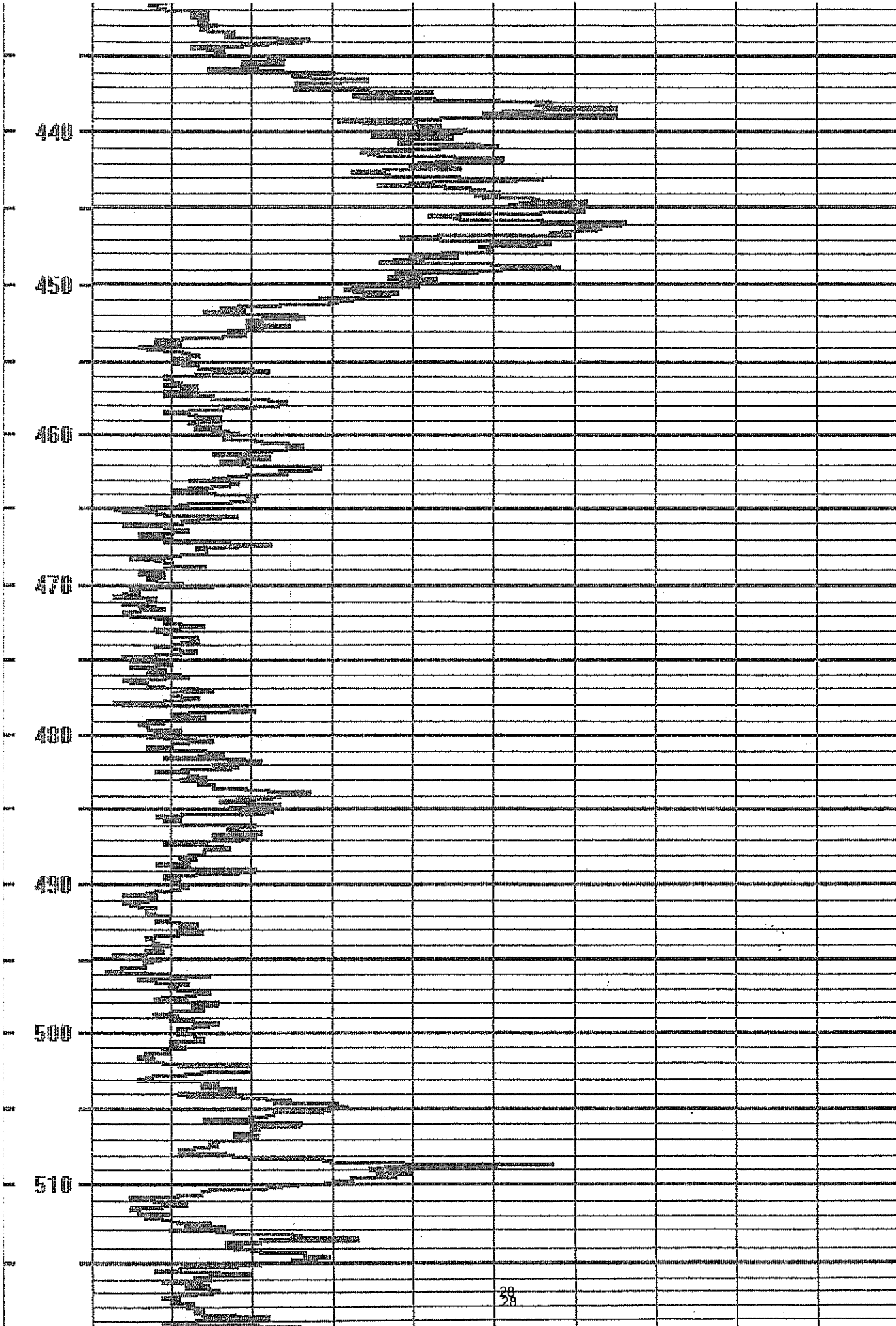

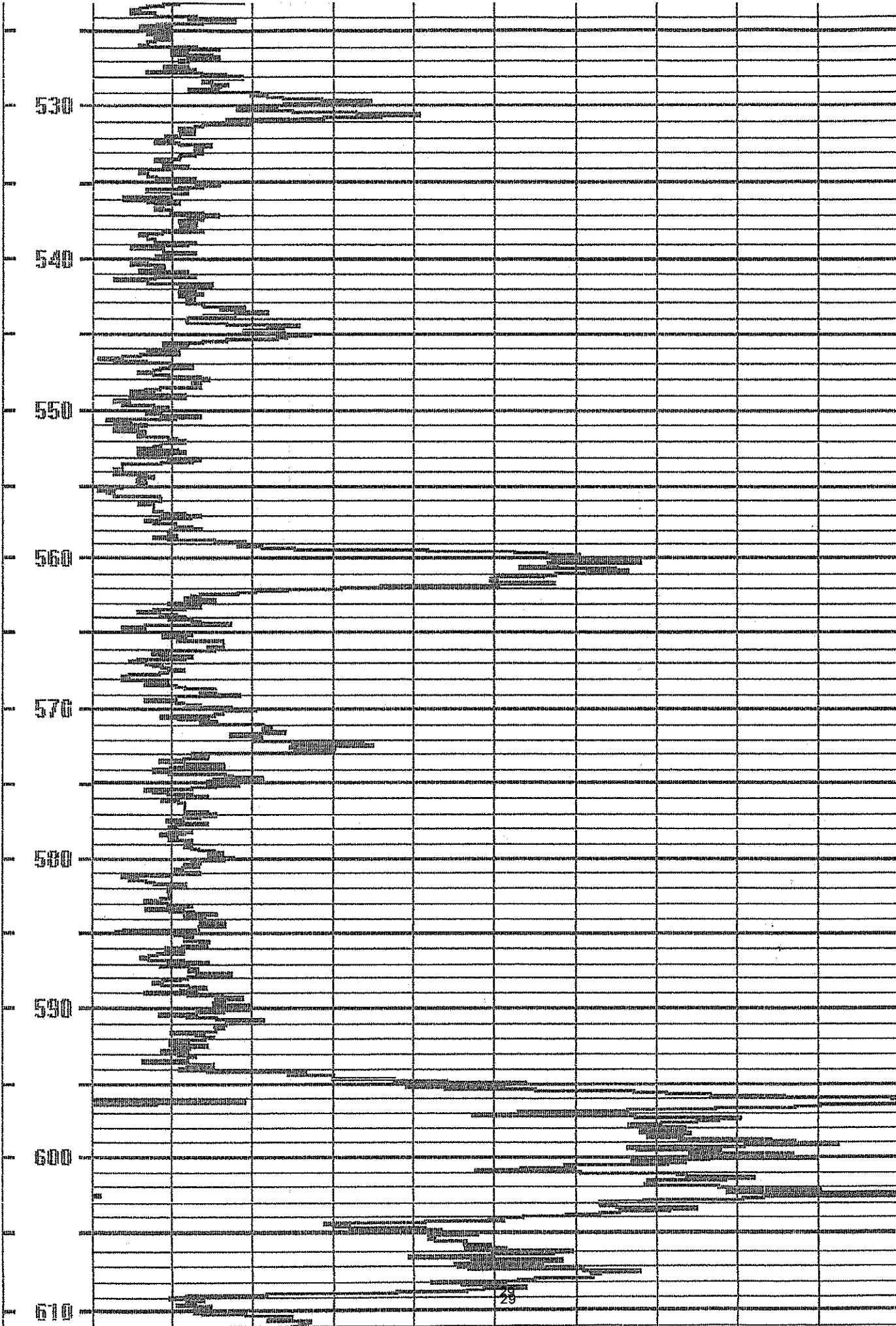

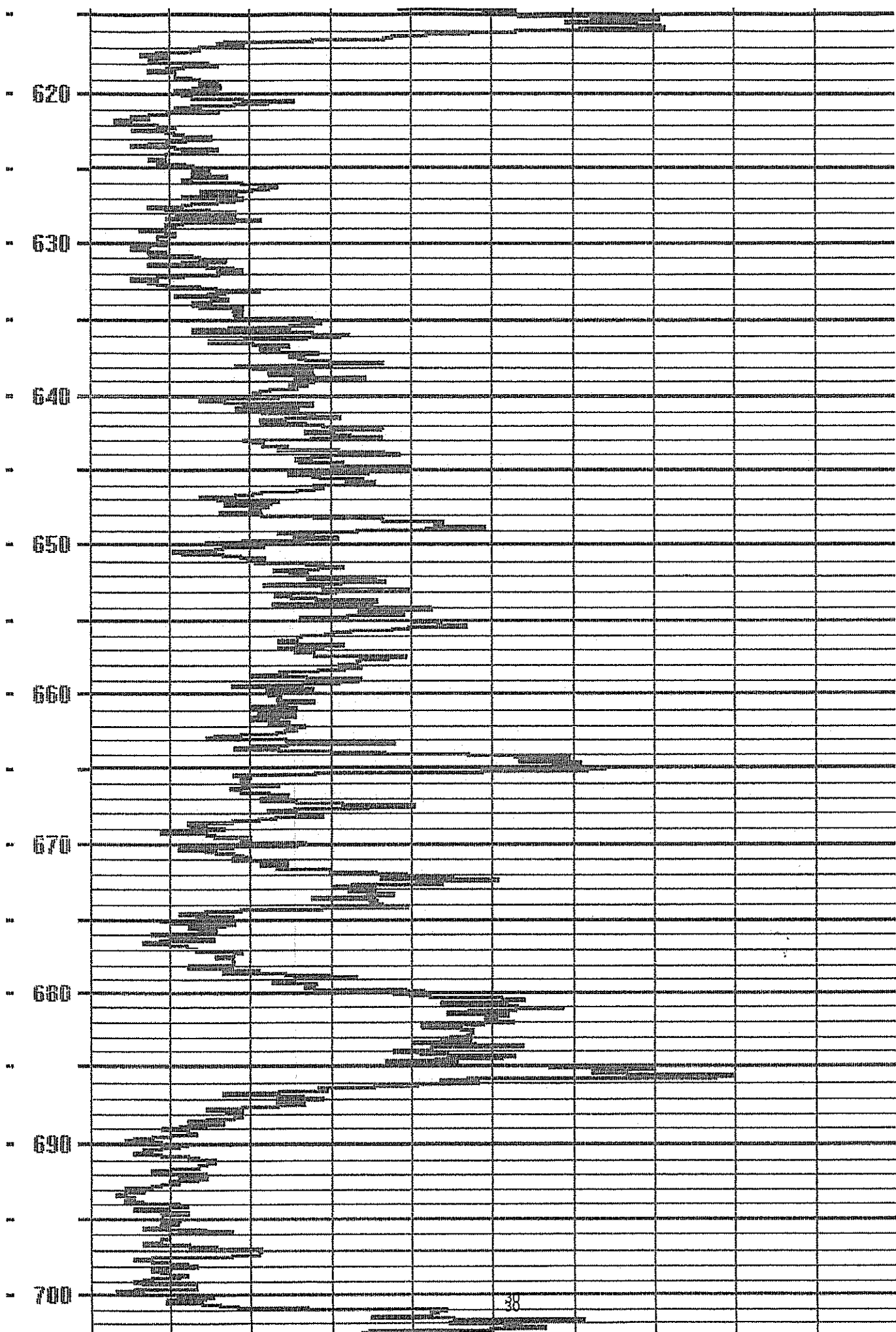

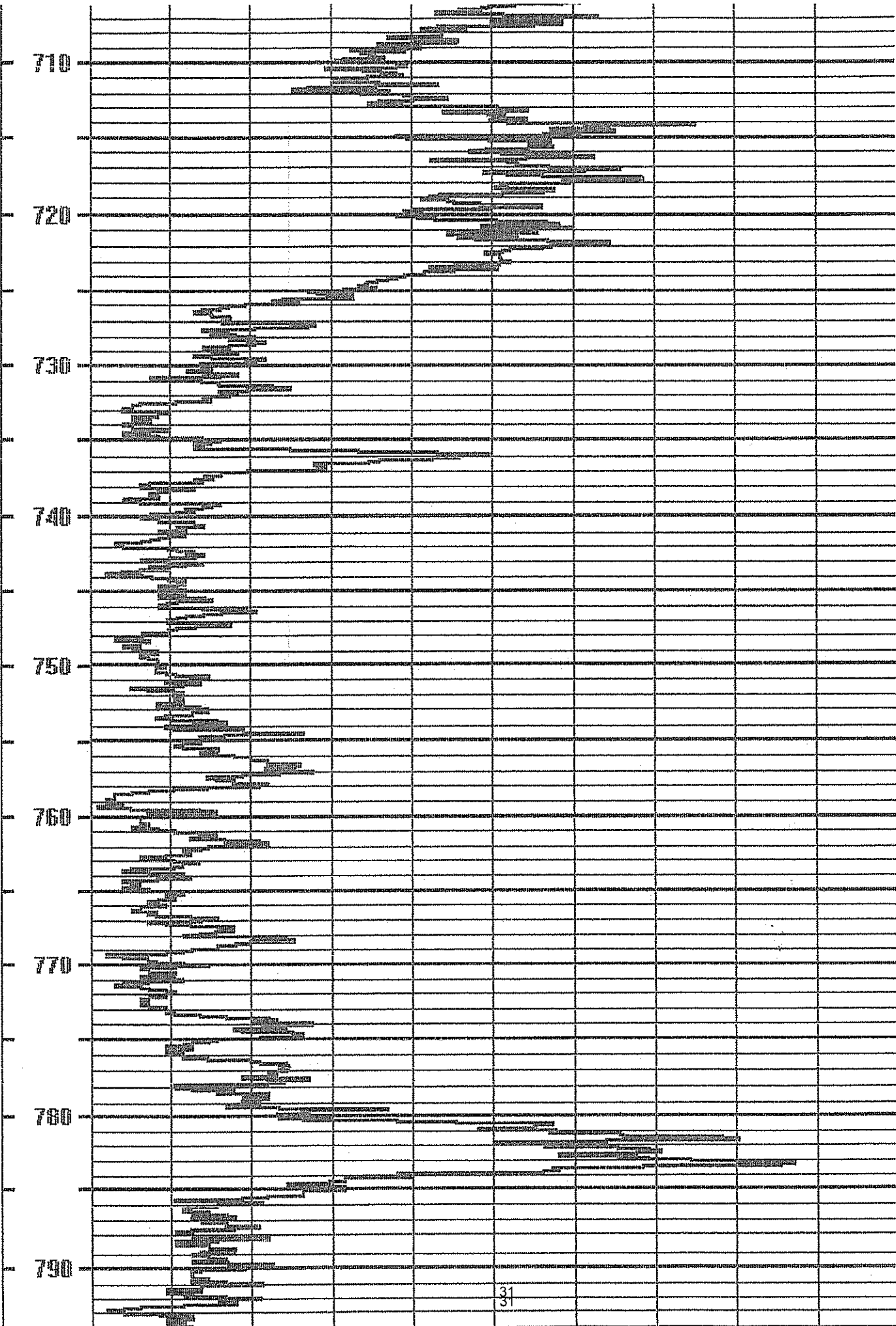

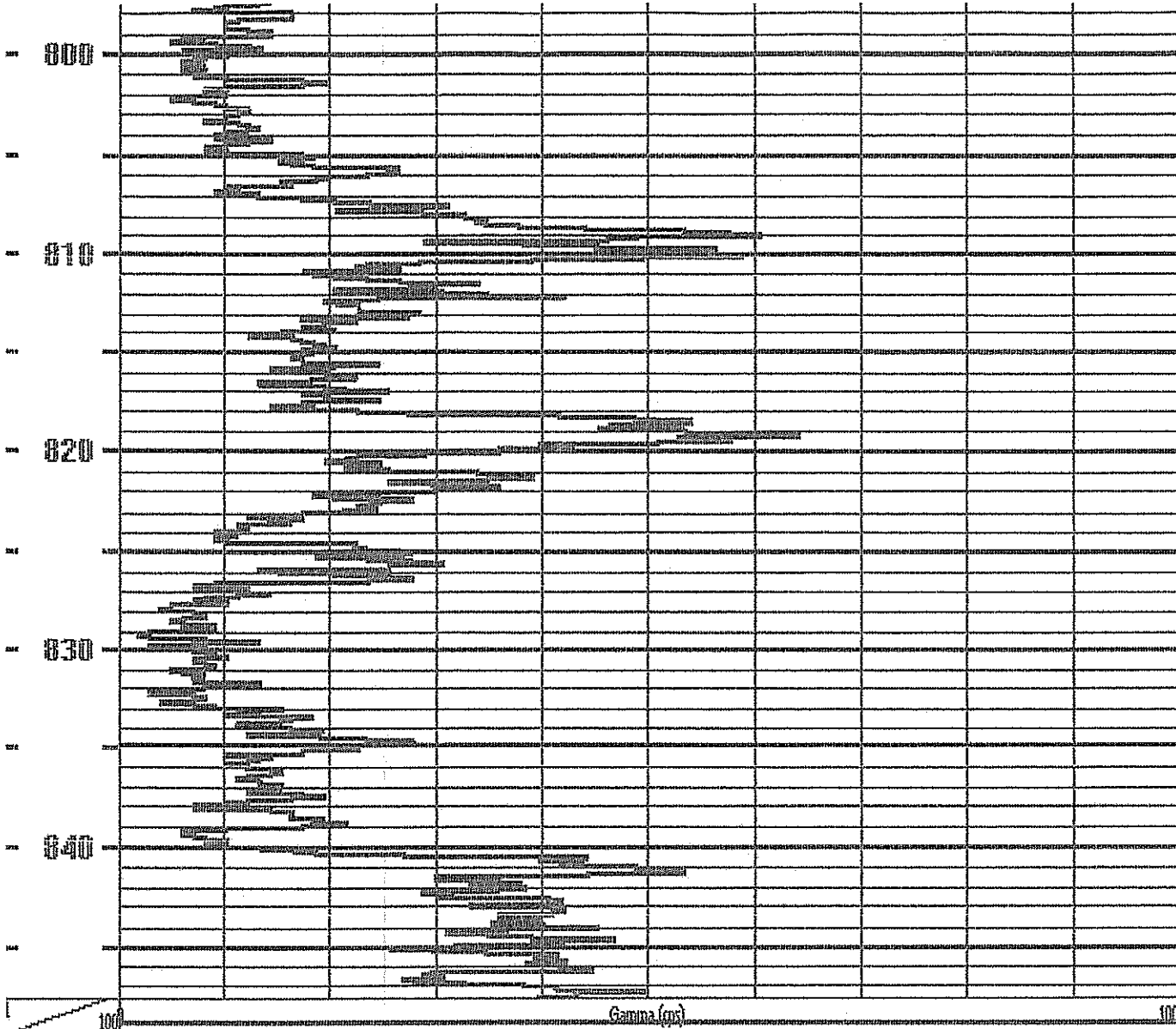

Date: Wednesday, June 29, 2011 Time: 06:27 File: C:\My Documents\17\WPB-130.nl

UP

	COMPANY: DELTA WHEEL & PUMP CO INC
--	------------------------------------

Well	VPB-130	UP	Depth Driller	
			Depth Logger	
Date	06/29/2011	BH Fluid	Logged by:	CMO
File Name	717		Witness:	STAN

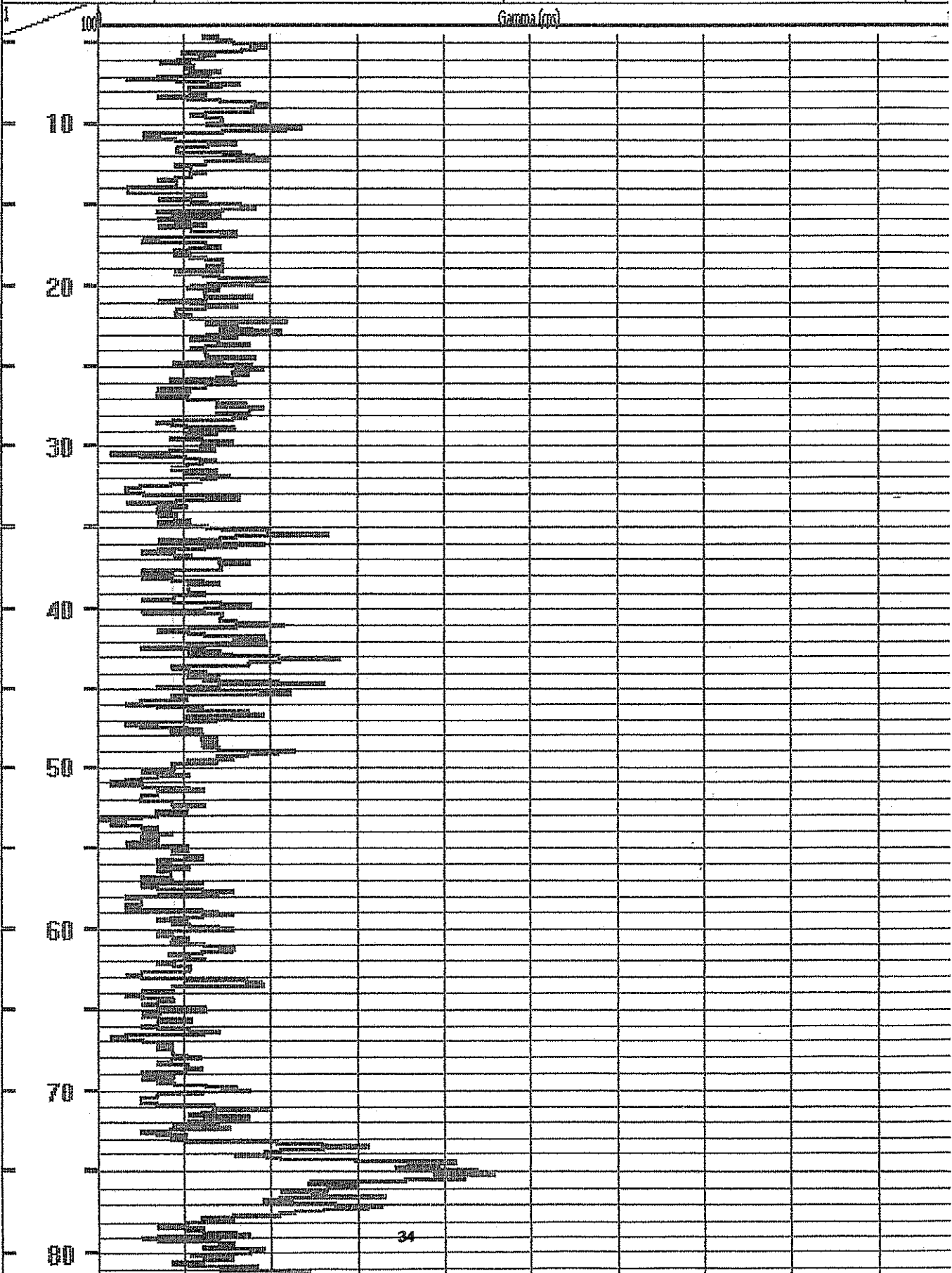

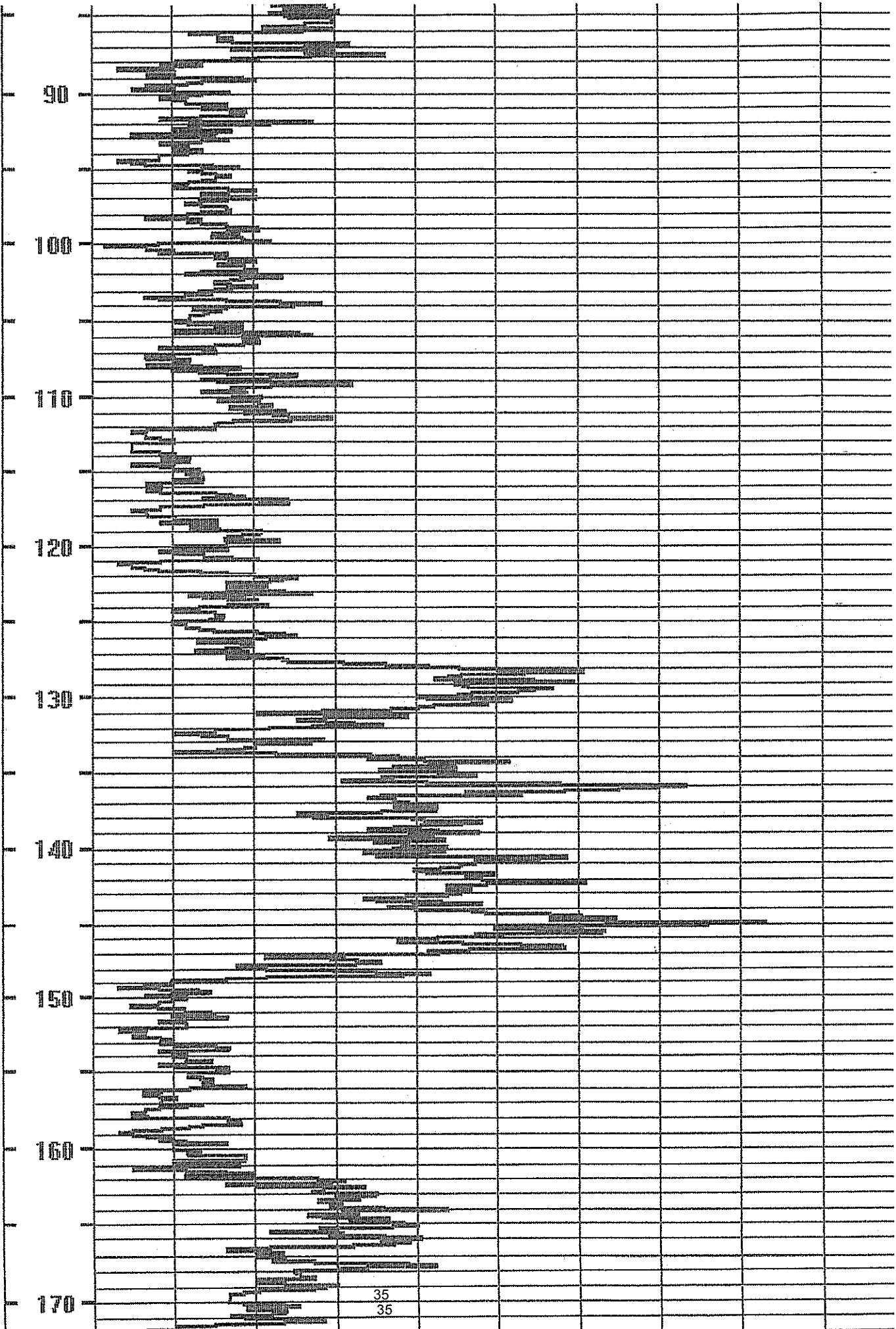

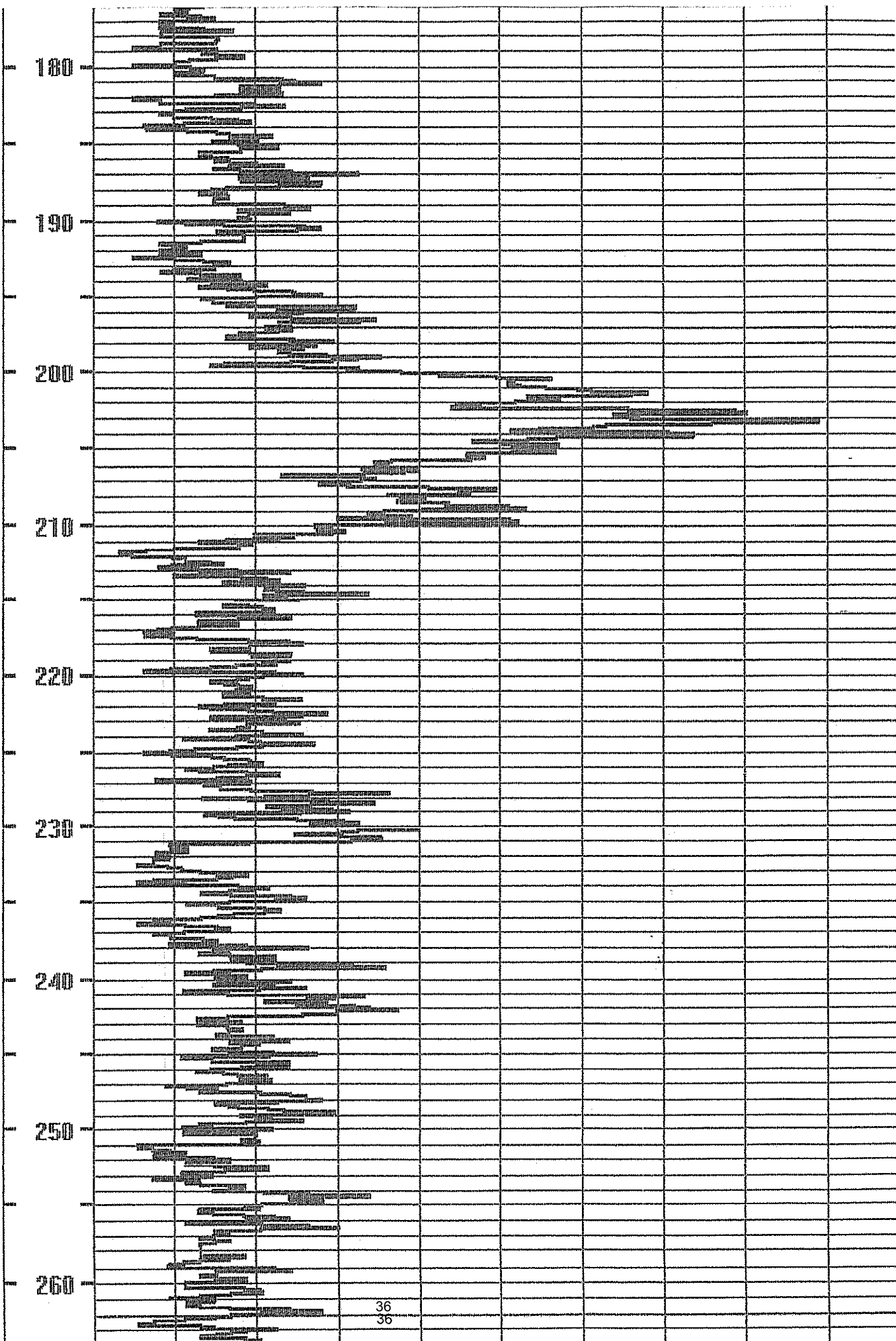

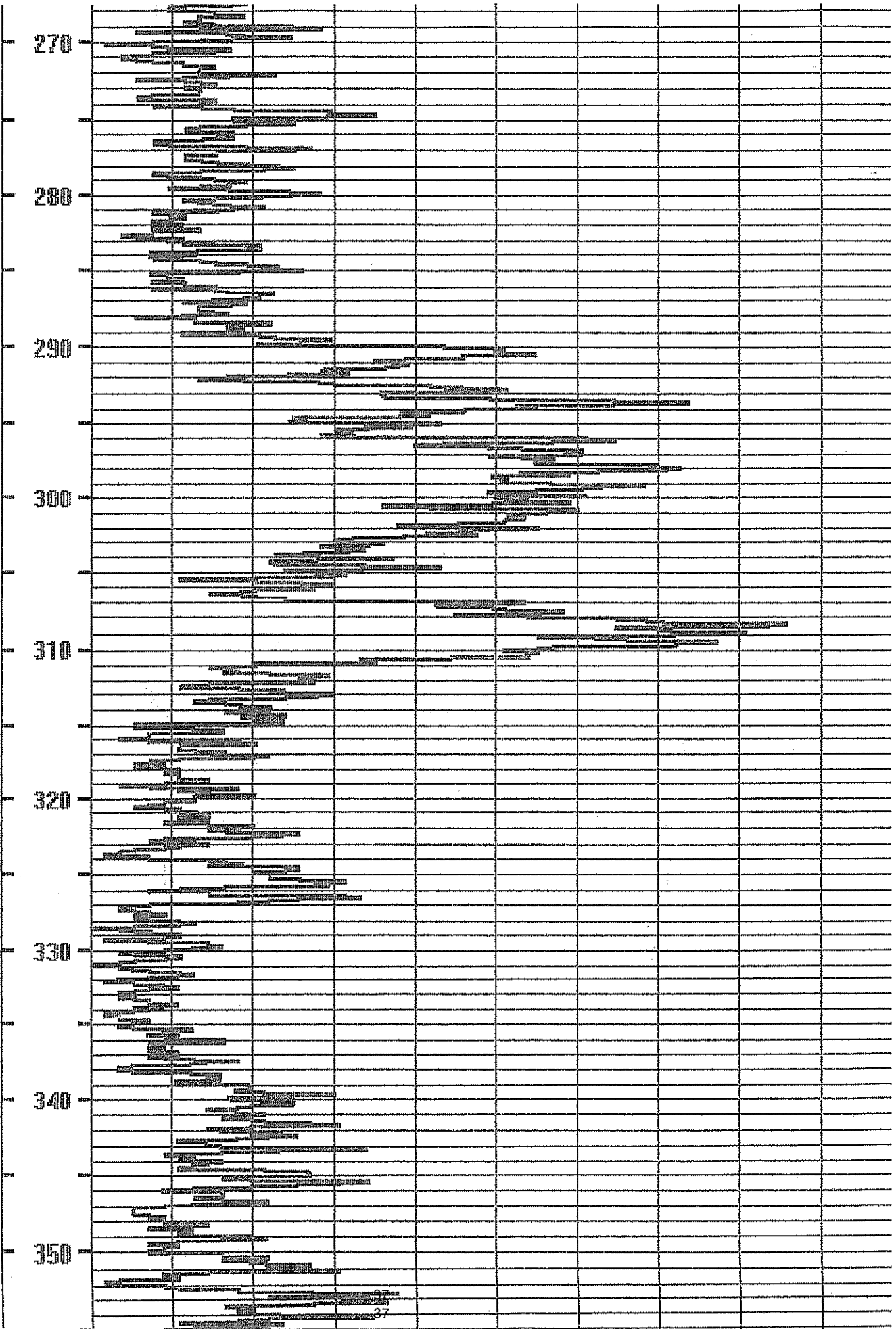

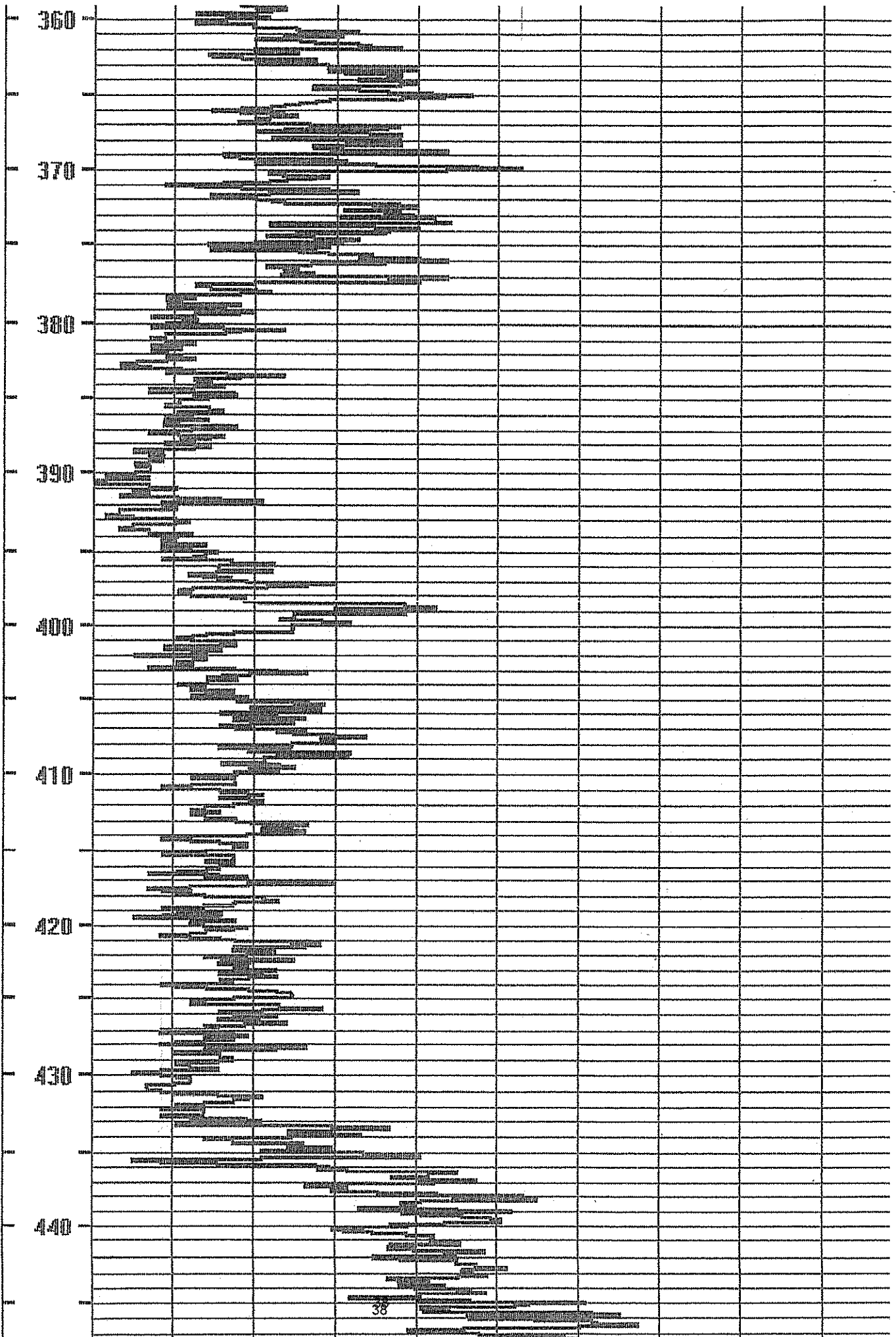

460

470

480

490

500

510

520

530

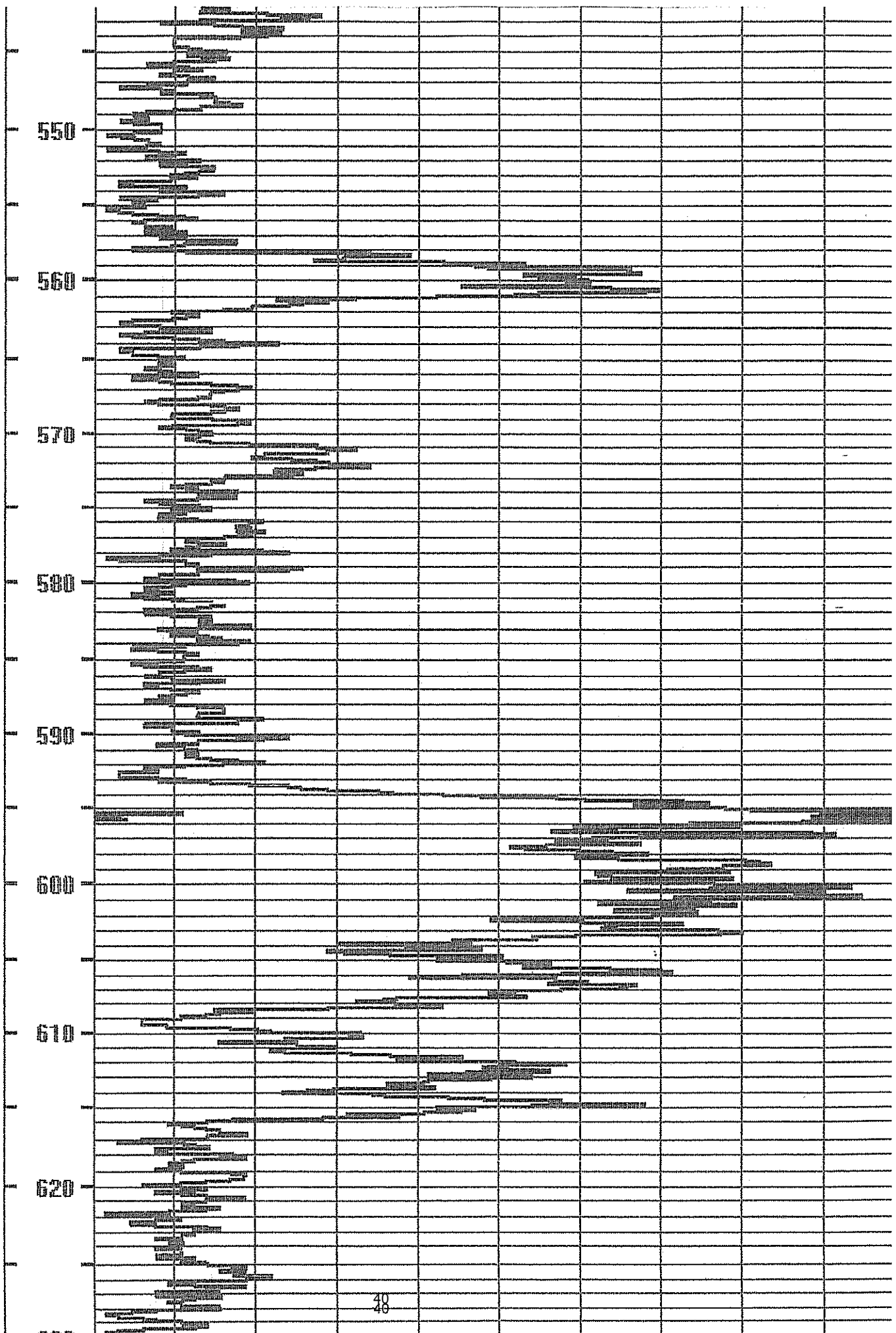

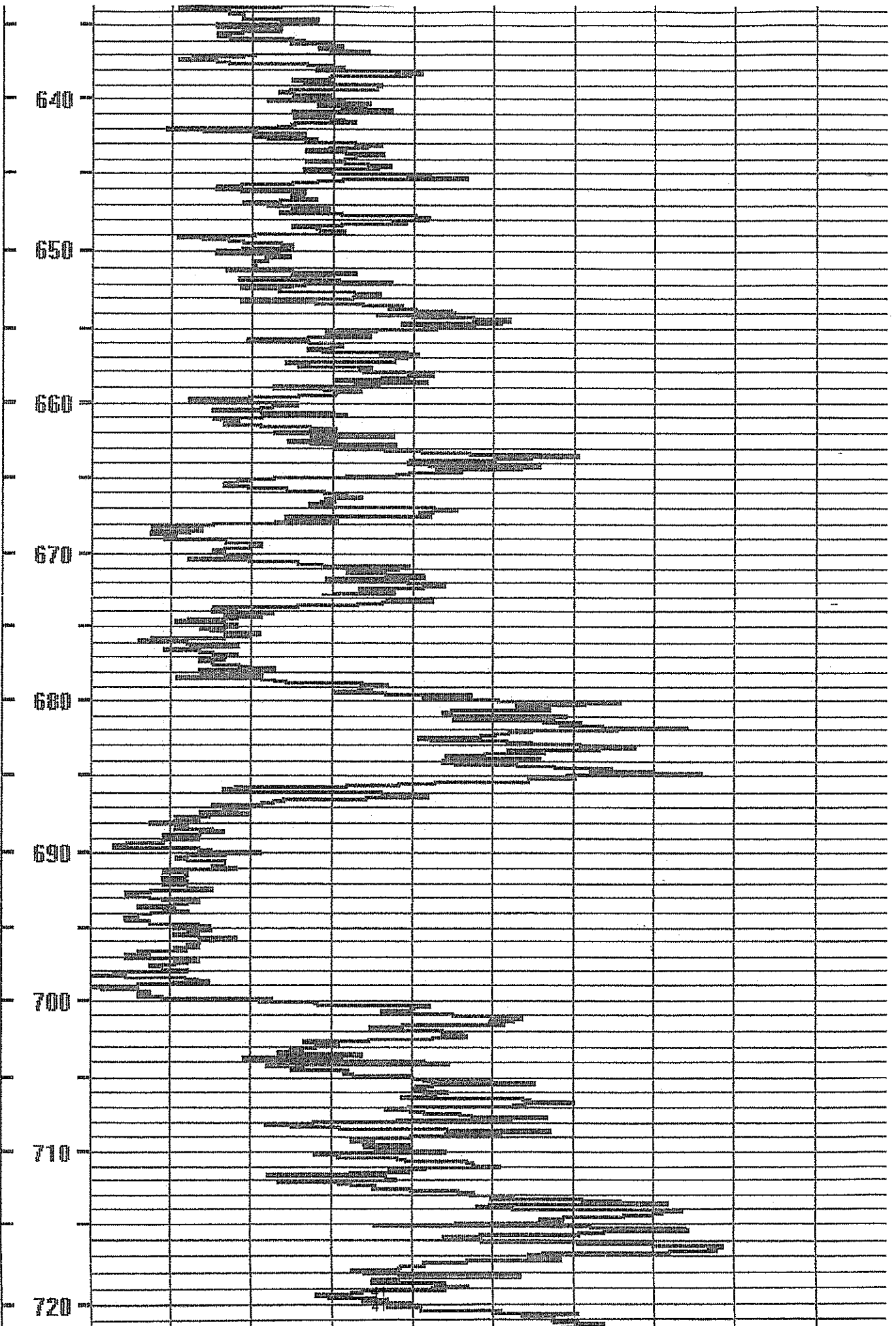

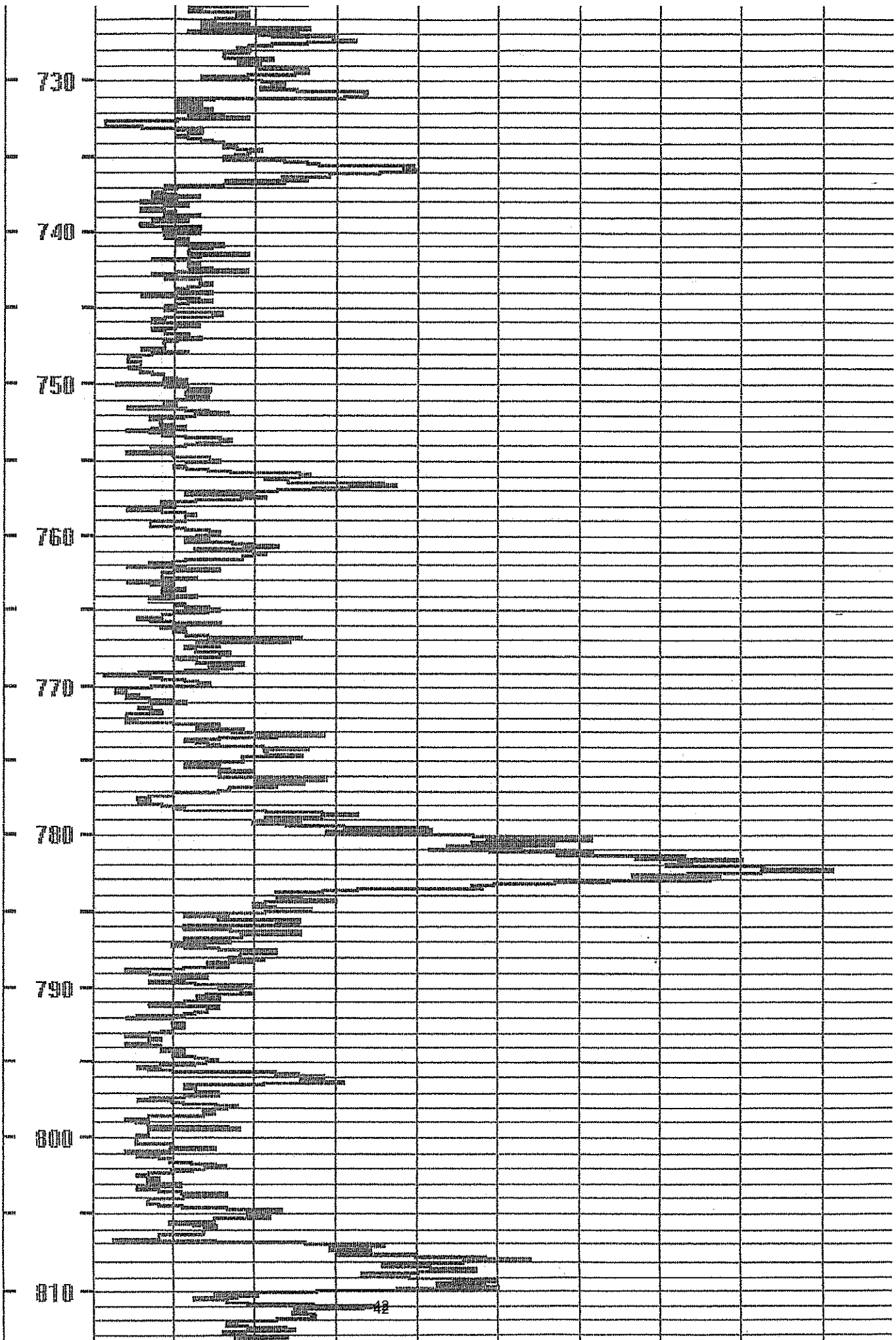

730

740

750

760

770

780

790

800

810

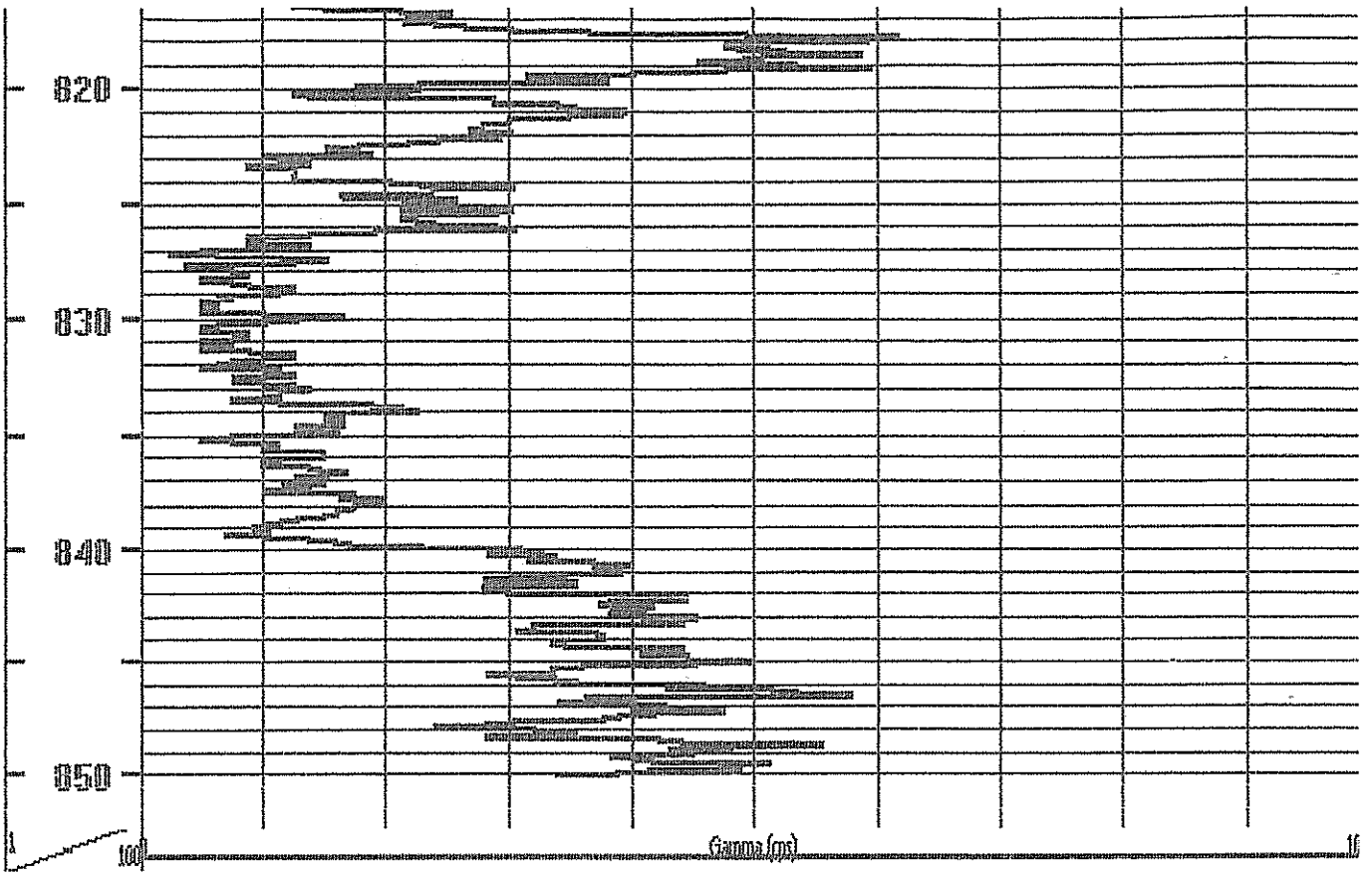

Date: Wednesday, June 29, 2011 Time: 07:22 File: C:\My Documents\17\WPB-130up.nl

Section 3

VPB 130 Groundwater Sample Log Sheets



QA SAMPLE LOG SHEET

Project Site Name: BETHPAGE OU-2 OFFSITE Sample ID No.: BP-VPB-TB-061311
 Project Number: 112G00622 Sampled By: SJC
 Sample Location: _____ C.O.C. Number: 028450
 QA Sample Type:
 Trip Blank Rinsate Blank
 Source Water Blank Other Blank _____

SAMPLING DATA:	WATER SOURCE:
Date: <u>6/13/11</u> Time: <u>1100</u> Method: <u>LAB</u>	<input checked="" type="checkbox"/> Laboratory Prepared <input type="checkbox"/> Tap <input type="checkbox"/> Purchased <input type="checkbox"/> Fire Hydrant <input type="checkbox"/> Other _____

PURCHASED WATER INFORMATION (If Applicable as Source or Rinsate Water):	RINSATE INFORMATION (If Applicable):
Product Name: _____ Supplier: _____ Manufacturer: _____ Order Number: _____ Lot Number: _____ Expiration Date: _____	Media Type: _____ Equipment Used: _____ Equipment Type: <input type="checkbox"/> Dedicated <input type="checkbox"/> Reusable

SAMPLE COLLECTION INFORMATION:			
Analysis	Preservative	Container Requirements	Collected
VOCs	Cool 4°C /HCL	<u>240 ml GLASS VIALS</u>	<u>YES</u> / NO

OBSERVATIONS / NOTES:

Signature(s): SJ Conti



Tetra Tech NUS, Inc.

GROUNDWATER SAMPLE LOG SHEET

Page 1 of 1

Project Site Name: **BETHPAGE OU-2 OFFSITE GW**
 Project No.: **112G00622**
PRE-DESIGN FIELD INVES

Sample ID No.: **BP-VPB130-GW-057**
 Sample Location: **VPB-130**
 Sampled By: **SJC**

Domestic Well Data
 Monitoring Well Data
 Other Well Type: Vertical Profile Boring
 QA Sample Type: _____

C.O.C. No.: 028450
 Type of Sample:
 Low Concentration
 High Concentration

SAMPLING DATA:

Date: <u>6/13/11</u>	Color	pH	S.C.	Temp.	Turbidity	DO	ORP	Other
Time: <u>1205</u>	Visual	Standard	mS/cm	Degrees C	NTU	mg/l	mV	NA
Method: <u>Hydropunch</u>	<u>LT GRAY</u>	<u>5.47</u>	<u>678</u>	<u>23.92</u>	<u>396</u>	<u>1.63</u>	<u>39</u>	<u>-</u>

PURGE DATA:

Date:	NA							
Method:	NA							
Monitor Reading (ppm):								
Well Casing Diameter & Material Type:								
Total Well Depth (TD):								
Static Water Level (WL):								
One Casing Volume(gal/L):								
Start Purge (hrs):								
End Purge (hrs):								
Total Purge Time (min):								
Total Vol. Purged (gal/L):								

SAMPLE COLLECTION INFORMATION: Strike thru analysis not required

Analysis	Preservative	Container Requirements	Collected
VOCs	HCL/4 DEG C	<u>2-40ml Glass Vials</u>	<input checked="" type="checkbox"/>
TOC	4 DEG C		<input type="checkbox"/>
			<input type="checkbox"/>
			<input type="checkbox"/>
			<input type="checkbox"/>
			<input type="checkbox"/>
			<input type="checkbox"/>
			<input type="checkbox"/>
			<input type="checkbox"/>

OBSERVATIONS / NOTES:

2" MW = 0.163 gal/ft

Sample taken at discreet intervals using a hydropunch sampler unless otherwise noted.

Not enough volume for water quality parameters
 Check box if not enough volume.

Used pH paper instead of water quality meter
 Check box if used pH paper.

Circle if Applicable:

MS/MSD	Duplicate ID No.:
--------	-------------------

Signature(s): SJ Conci



GROUNDWATER SAMPLE LOG SHEET

Project Site Name: **BETHPAGE OU-2 OFFSITE GW**
 Project No.: **112G00622**
PRE-DESIGN FIELD INVES

Sample ID No.: **BP-VPB130-GW-102**
 Sample Location: **VPB-130**
 Sampled By: **SJC**

Domestic Well Data
 Monitoring Well Data
 Other Well Type: Vertical Profile Boring
 QA Sample Type: _____

C.O.C. No.: 028450
 Type of Sample:
 Low Concentration
 High Concentration

SAMPLING DATA:

Date:	Color	pH	S.C.	Temp.	Turbidity	DO	ORP	Other
Time:	Visual	Standard	mS/cm	Degrees C	NTU	mg/l	mV	NA
6 / 13 / 11	LT GRAY	5.16	238	24.78	183	3.41	119	—

PURGE DATA:

Date:	NA							
Method:	NA							
Monitor Reading (ppm):								
Well Casing Diameter & Material Type:								
Total Well Depth (TD):								
Static Water Level (WL):								
One Casing Volume(gal/L):								
Start Purge (hrs):								
End Purge (hrs):								
Total Purge Time (min):								
Total Vol. Purged (gal/L):								

SAMPLE COLLECTION INFORMATION: Strike thru analysis not required

Analysis	Preservative	Container Requirements	Collected
VOCs	HCL/4 DEG C	2-40ml Glass Vials	✓
TOC	4 DEG C		

OBSERVATIONS / NOTES:

2" MW = 0.163 gal/ft

Sample taken at discreet intervals using a hydropunch sampler unless otherwise noted.

Not enough volume for water quality parameters
 Check box if not enough volume.

Used pH paper instead of water quality meter
 Check box if used pH paper.

Circle if Applicable:

MS/MSD Duplicate ID No.:

Signature(s):

SJConti



GROUNDWATER SAMPLE LOG SHEET

Project Site Name: **BETHPAGE OU-2 OFFSITE GW**
 Project No.: **112G00622**
PRE-DESIGN FIELD INVES

Sample ID No.: **BP-VPB130-GW-147**
 Sample Location: **VPB-130**
 Sampled By: **SJC**

Domestic Well Data
 Monitoring Well Data
 Other Well Type: Vertical Profile Boring
 QA Sample Type: _____

C.O.C. No.: 028450
 Type of Sample:
 Low Concentration
 High Concentration

SAMPLING DATA:

Date: <u>6/14/11</u>	Color	pH	S.C.	Temp.	Turbidity	DO	ORP	Other
Time: <u>1020</u>	Visual	Standard	mS/cm	Degrees C	NTU	mg/l	mV	NA
Method: <u>Hydropunch</u>	<u>LT BRN</u>	<u>5.44</u>	<u>256</u>	<u>20.48</u>	<u>149</u>	<u>4.31</u>	<u>124</u>	<u>---</u>

PURGE DATA:

Date: <u>NA</u>	<u>GRAY</u>							
Method: <u>NA</u>								
Monitor Reading (ppm):								
Well Casing Diameter & Material Type:								
Total Well Depth (TD):								
Static Water Level (WL):								
One Casing Volume(gal/L):								
Start Purge (hrs):								
End Purge (hrs):								
Total Purge Time (min):								
Total Vol. Purged (gal/L):								

SAMPLE COLLECTION INFORMATION: Strike thru analysis not required

Analysis	Preservative	Container Requirements	Collected
VOCs	HCL/4 DEG C	<u>2</u> -40ml Glass Vials	<input checked="" type="checkbox"/>
TOC	4 DEG C		<input type="checkbox"/>
			<input type="checkbox"/>
			<input type="checkbox"/>
			<input type="checkbox"/>
			<input type="checkbox"/>
			<input type="checkbox"/>
			<input type="checkbox"/>

OBSERVATIONS / NOTES:

2" MW = 0.163 gal/ft

Sample taken at discreet intervals using a hydropunch sampler unless otherwise noted.

Not enough volume for water quality parameters
 Check box if not enough volume.

Used pH paper instead of water quality meter
 Check box if used pH paper.

Circle if Applicable:		Signature(s): <i>SJ Conti</i>
MS/MSD	Duplicate ID No.:	



GROUNDWATER SAMPLE LOG SHEET

Project Site Name: **BETHPAGE OU-2 OFFSITE GW**
 Project No.: **112G00622**
PRE-DESIGN FIELD INVES

Sample ID No.: **BP-VPB130-GW-207**
 Sample Location: **VPB-130**
 Sampled By: **SJC**

Domestic Well Data
 Monitoring Well Data
 Other Well Type: Vertical Profile Boring
 QA Sample Type: _____

C.O.C. No.: 028450
 Type of Sample:
 Low Concentration
 High Concentration

SAMPLING DATA:

Date: <u>6/14/11</u>	Color	pH	S.C.	Temp.	Turbidity	DO	ORP	Other
Time: <u>1340</u>	Visual	Standard	mS/cm	Degrees C	NTU	mg/l	mV	NA
Method: <u>Hydropunch</u>	<u>DK GRAY</u>	—	—	—	—	—	—	—

PURGE DATA:

Date: <u>NA</u>								
Method: <u>NA</u>								
Monitor Reading (ppm):								
Well Casing Diameter & Material Type:								
Total Well Depth (TD):								
Static Water Level (WL):								
One Casing Volume(gal/L):								
Start Purge (hrs):								
End Purge (hrs):								
Total Purge Time (min):								
Total Vol. Purged (gal/L):								

SAMPLE COLLECTION INFORMATION: Strike thru analysis not required

Analysis	Preservative	Container Requirements	Collected
VOCs	HCL/4 DEG C	<u>2-40ml Glass Vials</u>	<input checked="" type="checkbox"/>
TOC	4 DEG C		

OBSERVATIONS / NOTES:

2" MW = 0.163 gal/ft

Sample taken at discreet intervals using a hydropunch sampler unless otherwise noted.

Not enough volume for water quality parameters
 Check box if not enough volume.

Used pH paper instead of water quality meter
 Check box if used pH paper.

**DK GRAY - TURBID
 SANDY CLAY OBSERVED
 ON EXPOSED SCREEN.**

Circle if Applicable: MS/MSD Duplicate ID No.: _____ Signature(s): SJC



Tetra Tech NUS, Inc.

GROUNDWATER SAMPLE LOG SHEET

Page 1 of 1

Project Site Name: **BETHPAGE OU-2 OFFSITE GW**
 Project No.: **112G00622**
PRE-DESIGN FIELD INVES

Sample ID No.: **BP-VPB130-GW-227**
 Sample Location: **VPB-130**
 Sampled By: **SJC**

Domestic Well Data
 Monitoring Well Data
 Other Well Type: Vertical Profile Boring
 QA Sample Type: _____

C.O.C. No.: 028450
 Type of Sample:
 Low Concentration
 High Concentration

SAMPLING DATA:

Date:	Color	pH	S.C.	Temp.	Turbidity	DO	ORP	Other
Time:	Visual	Standard	mS/cm	Degrees C	NTU	mg/l	mV	NA
6 / 14 / 11	LT BRN	5.56	220	22.03	751	3.53	100	—

PURGE DATA:

Date:	NA							
Method:	NA							
Monitor Reading (ppm):								
Well Casing Diameter & Material Type:								
Total Well Depth (TD):								
Static Water Level (WL):								
One Casing Volume(gal/L):								
Start Purge (hrs):								
End Purge (hrs):								
Total Purge Time (min):								
Total Vol. Purged (gal/L):								

SAMPLE COLLECTION INFORMATION: Strike thru analysis not required

Analysis	Preservative	Container Requirements	Collected
VOCs	HCL/4 DEG C	2- 40ml Glass Vials	✓
TOC	4 DEG C		

OBSERVATIONS / NOTES:

2" MW = 0.163 gal/ft

Sample taken at discreet intervals using a hydropunch sampler unless otherwise noted.

Not enough volume for water quality parameters
 Check box if not enough volume.

Used pH paper instead of water quality meter
 Check box if used pH paper.

Circle if Applicable:

MS/MSD Duplicate ID No.:

Signature(s):

SJC



Tetra Tech NUS, Inc.

GROUNDWATER SAMPLE LOG SHEET

Project Site Name: **BETHPAGE OU-2 OFFSITE GW**
 Project No.: **112G00622**
PRE-DESIGN FIELD INVES

Sample ID No.: **BP-VPB130-GW-247**
 Sample Location: **VPB-130**
 Sampled By: **SJC**

Domestic Well Data
 Monitoring Well Data
 Other Well Type: Vertical Profile Boring
 QA Sample Type: _____

C.O.C. No.: 028450
 Type of Sample:
 Low Concentration
 High Concentration

SAMPLING DATA:

Date:	Color	pH	S.C.	Temp.	Turbidity	DO	ORP	Other
Time:	Visual	Standard	mS/cm	Degrees C	NTU	mg/l	mV	NA
6/15/11	LT BRN	5.39	182	19.17	239	4.09	117	—

PURGE DATA:

Date:	NA							
Method:	NA							
Monitor Reading (ppm):								
Well Casing Diameter & Material Type:								
Total Well Depth (TD):								
Static Water Level (WL):								
One Casing Volume(gal/L):								
Start Purge (hrs):								
End Purge (hrs):								
Total Purge Time (min):								
Total Vol. Purged (gal/L):								

SAMPLE COLLECTION INFORMATION: Strike thru analysis not required

Analysis	Preservative	Container Requirements	Collected
VOCs	HCL/4 DEG C	2-40ml Glass Vials	✓
TOC	4 DEG C		

OBSERVATIONS / NOTES:

2" MW = 0.163 gal/ft

Sample taken at discreet intervals using a hydropunch sampler unless otherwise noted.

Not enough volume for water quality parameters
 Check box if not enough volume.

Used pH paper instead of water quality meter
 Check box if used pH paper.

Circle if Applicable:		Signature(s): <i>SJ Conti</i>
MS/MSD	Duplicate ID No.:	



GROUNDWATER SAMPLE LOG SHEET

Project Site Name: **BETHPAGE OU-2 OFFSITE GW**
 Project No.: **112G00622**
PRE-DESIGN FIELD INVES

Sample ID No.: **BP-VPB130-GW-267**
 Sample Location: **VPB-130**
 Sampled By: **SJC**

Domestic Well Data
 Monitoring Well Data
 Other Well Type: Vertical Profile Boring
 QA Sample Type: _____

C.O.C. No.: 028450
 Type of Sample:
 Low Concentration
 High Concentration

SAMPLING DATA:

Date:	<u>6/15/11</u>	Color	pH	S.C.	Temp.	Turbidity	DO	ORP	Other
Time:	<u>1130</u>	Visual	Standard	mS/cm	Degrees C	NTU	mg/l	mV	NA
Method:	<u>Hydropunch</u>	<u>LT BRN</u>	<u>5.60</u>	<u>232</u>	<u>20.59</u>	<u>244</u>	<u>4.12</u>	<u>74</u>	<u>-</u>

PURGE DATA:

Date:	<u>NA</u>								
Method:	<u>NA</u>								
Monitor Reading (ppm):									
Well Casing Diameter & Material Type:									
Total Well Depth (TD):									
Static Water Level (WL):									
One Casing Volume(gal/L):									
Start Purge (hrs):									
End Purge (hrs):									
Total Purge Time (min):									
Total Vol. Purged (gal/L):									

SAMPLE COLLECTION INFORMATION: Strike thru analysis not required

Analysis	Preservative	Container Requirements	Collected
VOCs	HCL/4 DEG C	2-40ml Glass Vials	<input checked="" type="checkbox"/>
TOC	4 DEG C		<input type="checkbox"/>

OBSERVATIONS / NOTES:

2" MW = 0.163 gal/ft

Sample taken at discreet intervals using a hydropunch sampler unless otherwise noted.

Not enough volume for water quality parameters
 Check box if not enough volume.

Used pH paper instead of water quality meter
 Check box if used pH paper.

Circle if Applicable:		Signature(s): <i>S. J. Conti</i>
MS/MSD	Duplicate ID No.:	



Tetra Tech NUS, Inc.

GROUNDWATER SAMPLE LOG SHEET

Page 1 of 1

Project Site Name: **BETHPAGE OU-2 OFFSITE GW**
 Project No.: **112G00622**
PRE-DESIGN FIELD INVES

Sample ID No.: **BP-VPB130-GW-287**
 Sample Location: **VPB-130**
 Sampled By: **SJC**

Domestic Well Data
 Monitoring Well Data
 Other Well Type: Vertical Profile Boring
 QA Sample Type: _____

C.O.C. No.: 028450
 Type of Sample:
 Low Concentration
 High Concentration

SAMPLING DATA:

Date: <u>6/15/11</u>	Color	pH	S.C.	Temp.	Turbidity	DO	ORP	Other
Time: <u>1315</u>	Visual	Standard	mS/cm	Degrees C	NTU	mg/l	mV	NA
Method: <u>Hydropunch</u>	<u>DK GRAY</u>	<u>5.74</u>	<u>210</u>	<u>22.66</u>		<u>2.80</u>	<u>47</u>	<u>-</u>

PURGE DATA:

Date:	NA							
Method:	NA							
Monitor Reading (ppm):								
Well Casing Diameter & Material Type:								
Total Well Depth (TD):								
Static Water Level (WL):								
One Casing Volume(gal/L):								
Start Purge (hrs):								
End Purge (hrs):								
Total Purge Time (min):								
Total Vol. Purged (gal/L):								

SAMPLE COLLECTION INFORMATION: Strike thru analysis not required

Analysis	Preservative	Container Requirements	Collected
VOCS	HCL/4 DEG C	<u>2-40ml Glass Vials</u>	<input checked="" type="checkbox"/>
TOC	4 DEG C		<input type="checkbox"/>
			<input type="checkbox"/>
			<input type="checkbox"/>
			<input type="checkbox"/>
			<input type="checkbox"/>
			<input type="checkbox"/>
			<input type="checkbox"/>
			<input type="checkbox"/>

OBSERVATIONS / NOTES:

2" MW = 0.163 gal/ft

Sample taken at discreet intervals using a hydropunch sampler unless otherwise noted.

Not enough volume for water quality parameters
 Check box if not enough volume.

Used pH paper instead of water quality meter
 Check box if used pH paper.

DARK GRAY SAND COLLECTED ON HP SCREEN

Circle if Applicable:

MS/MSD	Duplicate ID No.:
--------	-------------------

Signature(s):

SJ Conti



Tetra Tech NUS, Inc.

GROUNDWATER SAMPLE LOG SHEET

Page 1 of 1

Project Site Name: **BETHPAGE OU-2 OFFSITE GW**
 Project No.: **112G00622**
PRE-DESIGN FIELD INVES

Sample ID No.: **BP-VPB130-GW-307**
 Sample Location: **VPB-130**
 Sampled By: **SJC**

Domestic Well Data
 Monitoring Well Data
 Other Well Type: Vertical Profile Boring
 QA Sample Type: _____

C.O.C. No.: 028450
 Type of Sample:
 Low Concentration
 High Concentration

SAMPLING DATA:

Date: <u>6 / 15 / 11</u>	Color	pH	S.C.	Temp.	Turbidity	DO	ORP	Other
Time: <u>1500</u>	Visual	Standard	mS/cm	Degrees C	NTU	mg/l	mV	NA
Method: <u>Hydropunch</u>	<u>GRAY</u>	<u>5-6</u>	—	—	—	—	—	—

PURGE DATA:

Date:	NA							
Method:	NA							
Monitor Reading (ppm):								
Well Casing Diameter & Material Type:								
Total Well Depth (TD):								
Static Water Level (WL):								
One Casing Volume(gal/L):								
Start Purge (hrs):								
End Purge (hrs):								
Total Purge Time (min):								
Total Vol. Purged (gal/L):								

SAMPLE COLLECTION INFORMATION: Strike thru analysis not required

Analysis	Preservative	Container Requirements	Collected
VOCs	HCL/4 DEG C	<u>2-40ml Glass Vials</u>	<input checked="" type="checkbox"/>
TOC	4 DEG C		

OBSERVATIONS / NOTES:

2" MW = 0.163 gal/ft

Sample taken at discreet intervals using a hydropunch sampler unless otherwise noted.

Not enough volume for water quality parameters
 Check box if not enough volume.

Used pH paper instead of water quality meter
 Check box if used pH paper.

GRAY SANDY CLAY ON SCREEN.

Circle if Applicable:

MS/MSD	Duplicate ID No.:
--------	-------------------

Signature(s):



Tetra Tech NUS, Inc.

GROUNDWATER SAMPLE LOG SHEET

Page 1 of 1

Project Site Name: **BETHPAGE OU-2 OFFSITE GW**
 Project No.: **112G00622**
PRE-DESIGN FIELD INVES

Sample ID No.: **BP-VPB130-GW-327**
 Sample Location: **VPB-130**
 Sampled By: **SJC**

Domestic Well Data
 Monitoring Well Data
 Other Well Type: Vertical Profile Boring
 QA Sample Type: _____

C.O.C. No.: 028450
 Type of Sample:
 Low Concentration
 High Concentration

SAMPLING DATA:

Date: <u>6/16/11</u>	Color	pH	S.C.	Temp.	Turbidity	DO	ORP	Other
Time: <u>1040</u>	Visual	Standard	mS/cm	Degrees C	NTU	mg/l	mV	NA
Method: <u>Hydropunch</u>	<u>LT GENI</u>	<u>5.47</u>	<u>.129</u>	<u>24.90</u>	<u>1300</u>	<u>3.70</u>	<u>107</u>	<u>—</u>

PURGE DATA:

Date: <u>NA</u>								
Method: <u>NA</u>								
Monitor Reading (ppm):								
Well Casing Diameter & Material Type:								
Total Well Depth (TD):								
Static Water Level (WL):								
One Casing Volume(gal/L):								
Start Purge (hrs):								
End Purge (hrs):								
Total Purge Time (min):								
Total Vol. Purged (gal/L):								

SAMPLE COLLECTION INFORMATION: Strike thru analysis not required

Analysis	Preservative	Container Requirements	Collected
VOCs	HCL/4 DEG C	<u>2-40ml Glass Vials</u>	<input checked="" type="checkbox"/>
TOC	4 DEG C		

OBSERVATIONS / NOTES:

2" MW = 0.163 gal/ft

Sample taken at discreet intervals using a hydropunch sampler unless otherwise noted.

Not enough volume for water quality parameters
 Check box if not enough volume.

Used pH paper instead of water quality meter
 Check box if used pH paper.

Circle if Applicable:

MS/MSD	Duplicate ID No.:
--------	-------------------

Signature(s): SJC



GROUNDWATER SAMPLE LOG SHEET

Project Site Name: BETHPAGE OU-2 OFFSITE GW
 Project No.: 112G00622
PRE-DESIGN FIELD INVES

Sample ID No.: BP-VPB130-GW-347
 Sample Location: VPB-130
 Sampled By: SJC

- Domestic Well Data
- Monitoring Well Data
- Other Well Type: Vertical Profile Boring
- QA Sample Type: _____

C.O.C. No.: 028450
 Type of Sample:
 Low Concentration
 High Concentration

SAMPLING DATA:

Date:	Color	pH	S.C.	Temp.	Turbidity	DO	ORP	Other
Time:	Visual	Standard	mS/cm	Degrees C	NTU	mg/l	mV	NA
<u>6 / 16 / 11</u>	<u>LT GRAY</u>	<u>5.48</u>	<u>179</u>	<u>24.23</u>	<u>1152</u>	<u>3.89</u>	<u>89</u>	<u>-</u>

PURGE DATA:

Date:	NA							
Method:	NA							
Monitor Reading (ppm):								
Well Casing Diameter & Material Type:								
Total Well Depth (TD):								
Static Water Level (WL):								
One Casing Volume(gal/L):								
Start Purge (hrs):								
End Purge (hrs):								
Total Purge Time (min):								
Total Vol. Purged (gal/L):								

SAMPLE COLLECTION INFORMATION: Strike thru analysis not required

Analysis	Preservative	Container Requirements	Collected
VOCs	HCL/4 DEG C	<u>2-40ml Glass Vials</u>	<input checked="" type="checkbox"/>
TOC	4 DEG C		

OBSERVATIONS / NOTES:

2" MW = 0.163 gal/ft

Sample taken at discreet intervals using a hydropunch sampler unless otherwise noted.

Not enough volume for water quality parameters
 Check box if not enough volume.

Used pH paper instead of water quality meter
 Check box if used pH paper.

Circle if Applicable:

MS/MSD	Duplicate ID No.:
--------	-------------------

Signature(s): SJC



QA SAMPLE LOG SHEET

Project Site Name: BETHPAGE OU-2 OFFSITE Sample ID No.: BP-VPB-TB-061711
 Project Number: 112G00622 Sampled By: SJC
 Sample Location: _____ C.O.C. Number: 028454
 QA Sample Type:
 Trip Blank Rinsate Blank
 Source Water Blank Other Blank _____

SAMPLING DATA:	WATER SOURCE:
Date: <u>6/17/11</u> Time: <u>0700</u> Method: <u>LAB</u>	<input checked="" type="checkbox"/> Laboratory Prepared <input type="checkbox"/> Tap <input type="checkbox"/> Purchased <input type="checkbox"/> Fire Hydrant <input type="checkbox"/> Other _____

PURCHASED WATER INFORMATION (If Applicable as Source or Rinsate Water):	RINSATE INFORMATION (If Applicable):
Product Name: _____ Supplier: _____ Manufacturer: _____ Order Number: _____ Lot Number: _____ Expiration Date: _____	Media Type: _____ Equipment Used: _____ Equipment Type: <input type="checkbox"/> Dedicated <input type="checkbox"/> Reusable

SAMPLE COLLECTION INFORMATION:			
Analysis	Preservative	Container Requirements	Collected
VOCs	Cool 4°C /HCL	2-40 ml GLASS VIALS	YES / NO

OBSERVATIONS / NOTES:

Signature(s):



Tetra Tech NUS, Inc.

GROUNDWATER SAMPLE LOG SHEET

Page 1 of 1

Project Site Name: **BETHPAGE OU-2 OFFSITE GW**
 Project No.: **112G00622**
PRE-DESIGN FIELD INVES

Sample ID No.: **BP-VPB130-GW-367**
 Sample Location: **VPB-130**
 Sampled By: **SJC**

Domestic Well Data
 Monitoring Well Data
 Other Well Type: Vertical Profile Boring
 QA Sample Type: _____

C.O.C. No.: 028450
 Type of Sample:
 Low Concentration
 High Concentration

SAMPLING DATA:

Date:	Color	pH	S.C.	Temp.	Turbidity	DO	ORP	Other
Time:	Visual	Standard	mS/cm	Degrees C	NTU	mg/l	mV	NA
6 / 16 / 11	VL. BRN	5.78	130	21.03	56.9	2.34	8	—

PURGE DATA:

Date:	NA							
Method:	NA							
Monitor Reading (ppm):								
Well Casing Diameter & Material Type:								
Total Well Depth (TD):								
Static Water Level (WL):								
One Casing Volume(gal/L):								
Start Purge (hrs):								
End Purge (hrs):								
Total Purge Time (min):								
Total Vol. Purged (gal/L):								

SAMPLE COLLECTION INFORMATION: Strike thru analysis not required

Analysis	Preservative	Container Requirements	Collected
VOCs	HCL/4 DEG C	2-40ml Glass Vials	<input checked="" type="checkbox"/>
TOC	4 DEG C		<input type="checkbox"/>

OBSERVATIONS / NOTES:

2" MW = 0.163 gal/ft

Sample taken at discreet intervals using a hydropunch sampler unless otherwise noted.

Not enough volume for water quality parameters
 Check box if not enough volume.

Used pH paper instead of water quality meter
 Check box if used pH paper.

Circle if Applicable:		Signature(s): <i>SJC Cortez</i>
MS/MSD	Duplicate ID No.:	



GROUNDWATER SAMPLE LOG SHEET

Project Site Name: **BETHPAGE OU-2 OFFSITE GW**
 Project No.: **112G00622**
PRE-DESIGN FIELD INVES

Sample ID No.: **BP-VPB130-GW-387**
 Sample Location: **VPB-130**
 Sampled By: **SJC**

Domestic Well Data
 Monitoring Well Data
 Other Well Type: Vertical Profile Boring
 QA Sample Type: _____

C.O.C. No.: 028454
 Type of Sample:
 Low Concentration
 High Concentration

SAMPLING DATA:

Date:	Color	pH	S.C.	Temp.	Turbidity	DO	ORP	Other
Time:	Visual	Standard	mS/cm	Degrees C	NTU	mg/l	mV	NA
6/20/18	GRAY	6.19	724	22.45	>999	2.06	-53	-

PURGE DATA:

Date:	NA							
Method:	NA							
Monitor Reading (ppm):								
Well Casing Diameter & Material Type:								
Total Well Depth (TD):								
Static Water Level (WL):								
One Casing Volume(gal/L):								
Start Purge (hrs):								
End Purge (hrs):								
Total Purge Time (min):								
Total Vol. Purged (gal/L):								

SAMPLE COLLECTION INFORMATION: Strike thru analysis not required

Analysis	Preservative	Container Requirements	Collected
VOCs	HCL/4 DEG C	2-40ml Glass Vials	✓
TOC	4 DEG C		

OBSERVATIONS / NOTES:

2" MW = 0.163 gal/ft

Sample taken at discreet intervals using a hydropunch sampler unless otherwise noted.

Not enough volume for water quality parameters
 Check box if not enough volume.

Used pH paper instead of water quality meter
 Check box if used pH paper.

Circle if Applicable:

MS/MSD	Duplicate ID No.:
--------	-------------------

Signature(s):

SJC



GROUNDWATER SAMPLE LOG SHEET

Project Site Name: **BETHPAGE OU-2 OFFSITE GW**
 Project No.: **112G00622**
PRE-DESIGN FIELD INVES

Sample ID No.: **BP-VPB130-GW- 407**
 Sample Location: **VPB-130**
 Sampled By: **SJC**

- Domestic Well Data
- Monitoring Well Data
- Other Well Type: Vertical Profile Boring
- QA Sample Type: _____

C.O.C. No.: 028454
 Type of Sample:
 Low Concentration
 High Concentration

SAMPLING DATA:

Date: <u>6/20/11</u>	Color	pH	S.C.	Temp.	Turbidity	DO	ORP	Other
Time: <u>1145</u>	Visual	Standard	mS/cm	Degrees C	NTU	mg/l	mV	NA
Method: <u>Hydropunch</u>	<u>GRAY</u>	<u>5-6</u>	<u>—</u>	<u>—</u>	<u>—</u>	<u>—</u>	<u>—</u>	<u>—</u>

PURGE DATA:

Date: <u>NA</u>								
Method: <u>NA</u>								
Monitor Reading (ppm):								
Well Casing Diameter & Material Type:								
Total Well Depth (TD):								
Static Water Level (WL):								
One Casing Volume(gal/L):								
Start Purge (hrs):								
End Purge (hrs):								
Total Purge Time (min):								
Total Vol. Purged (gal/L):								

SAMPLE COLLECTION INFORMATION: Strike thru analysis not required

Analysis	Preservative	Container Requirements	Collected
VOCs	HCL/4 DEG C	<u>2- 40ml Glass Vials</u>	<input checked="" type="checkbox"/>
TOC	4 DEG C		

OBSERVATIONS / NOTES:

2" MW = 0.163 gal/ft

Sample taken at discreet intervals using a hydropunch sampler unless otherwise noted.

Not enough volume for water quality parameters
 Check box if not enough volume.

Used pH paper instead of water quality meter
 Check box if used pH paper.

Circle if Applicable:

MS/MSD	Duplicate ID No.:
--------	-------------------

Signature(s):



Tetra Tech NUS, Inc.

GROUNDWATER SAMPLE LOG SHEET

Page 1 of 1

Project Site Name: **BETHPAGE OU-2 OFFSITE GW**
 Project No.: **112G00622**
PRE-DESIGN FIELD INVES

Sample ID No.: **BP-VPB130-GW-427**
 Sample Location: **VPB-130**
 Sampled By: **SJC**

Domestic Well Data
 Monitoring Well Data
 Other Well Type: Vertical Profile Boring
 QA Sample Type: _____

C.O.C. No.: 028454
 Type of Sample:
 Low Concentration
 High Concentration

SAMPLING DATA:

Date:	Color	pH	S.C.	Temp.	Turbidity	DO	ORP	Other
Time:	Visual	Standard	mS/cm	Degrees C	NTU	mg/l	mV	NA
6/20/11	LT. GRAY	6.29	602	23.98	>999	3.10	-135	-

PURGE DATA:

Date:	NA							
Method:	NA							
Monitor Reading (ppm):								
Well Casing Diameter & Material Type:								
Total Well Depth (TD):								
Static Water Level (WL):								
One Casing Volume(gal/L):								
Start Purge (hrs):								
End Purge (hrs):								
Total Purge Time (min):								
Total Vol. Purged (gal/L):								

SAMPLE COLLECTION INFORMATION: Strike thru analysis not required

Analysis	Preservative	Container Requirements	Collected
VOCs	HCL/4 DEG C	2-40ml Glass Vials	✓
TOC	4 DEG C		

OBSERVATIONS / NOTES:

2" MW = 0.163 gal/ft

Sample taken at discreet intervals using a hydropunch sampler unless otherwise noted.

Not enough volume for water quality parameters
 Check box if not enough volume.

Used pH paper instead of water quality meter
 Check box if used pH paper.

Circle if Applicable: MS/MSD Duplicate ID No.: _____ Signature(s): *SJC Conti*



GROUNDWATER SAMPLE LOG SHEET

Project Site Name: BETHPAGE OU-2 OFFSITE GW
 Project No.: 112G00622
PRE-DESIGN FIELD INVES

Sample ID No.: BP-VPB130-GW- 447
 Sample Location: VPB-130
 Sampled By: SJC

- Domestic Well Data
- Monitoring Well Data
- Other Well Type: Vertical Profile Boring
- QA Sample Type: _____

C.O.C. No.: 028454
 Type of Sample:
 Low Concentration
 High Concentration

SAMPLING DATA:

Date:	Color	pH	S.C.	Temp.	Turbidity	DO	ORP	Other
Time:	Visual	Standard	mS/cm	Degrees C	NTU	mg/l	mV	NA
<u>6/20/11</u>	<u>GRAY</u>	<u>5.8</u>	<u>—</u>	<u>—</u>	<u>—</u>	<u>—</u>	<u>—</u>	<u>—</u>
<u>1530</u>								
Method: <u>Hydropunch</u>								

PURGE DATA:

Date: <u>NA</u>								
Method: <u>NA</u>								
Monitor Reading (ppm):								
Well Casing Diameter & Material Type:								
Total Well Depth (TD):								
Static Water Level (WL):								
One Casing Volume(gal/L):								
Start Purge (hrs):								
End Purge (hrs):								
Total Purge Time (min):								
Total Vol. Purged (gal/L):								

SAMPLE COLLECTION INFORMATION: Strike thru analysis not required

Analysis	Preservative	Container Requirements	Collected
VOCs	HCL/4 DEG C	<u>2-40ml Glass Vials</u>	<input checked="" type="checkbox"/>
TOC	4 DEG C		

OBSERVATIONS / NOTES:

2" MW = 0.163 gal/ft

Sample taken at discreet intervals using a hydropunch sampler unless otherwise noted.

Not enough volume for water quality parameters
 Check box if not enough volume.

Used pH paper instead of water quality meter
 Check box if used pH paper.

Circle if Applicable:		Signature(s): <u>SJC Conti</u>
MS/MSD	Duplicate ID No.:	



QA SAMPLE LOG SHEET

Project Site Name: BETHPAGE OU-2 OFFSITE Sample ID No.: BP-VPB-TB-062111
 Project Number: 112G00622 Sampled By: SJC
 Sample Location: VPB-130 C.O.C. Number: 028455
 QA Sample Type:
 Trip Blank Rinsate Blank
 Source Water Blank Other Blank _____

SAMPLING DATA:

Date: 6/21/11
 Time: 0800
 Method: LAB

WATER SOURCE:

Laboratory Prepared Tap
 Purchased Fire Hydrant
 Other _____

**PURCHASED WATER INFORMATION
(If Applicable as Source or Rinsate Water):**

Product Name: _____
 Supplier: _____
 Manufacturer: _____
 Order Number: _____
 Lot Number: _____
 Expiration Date: _____

**RINSATE INFORMATION
(If Applicable):**

Media Type: _____
 Equipment Used: _____
 Equipment Type:
 Dedicated
 Reusable

SAMPLE COLLECTION INFORMATION:

Analysis	Preservative	Container Requirements	Collected
VOCs	Cool 4°C /HCL	(2-40 ml GLASS VIALS	(YES / NO

OBSERVATIONS / NOTES:

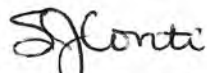
Signature(s):



Tetra Tech NUS, Inc.

GROUNDWATER SAMPLE LOG SHEET

Page 1 of 1

Project Site Name: **BETHPAGE OU-2 OFFSITE GW**
Project No.: **112G00622**
PRE-DESIGN FIELD INVES

Sample ID No.: ^{SB} ~~BP-VPB130-GW-467~~
Sample Location: VPB-130
Sampled By: SJC

- Domestic Well Data
- Monitoring Well Data
- Other Well Type: Vertical Profile Boring
- QA Sample Type: _____

C.O.C. No.: 028455
Type of Sample:
 Low Concentration
 High Concentration

SAMPLING DATA:

Date: <u>6/21/11</u>	Color	pH	S.C.	Temp.	Turbidity	DO	ORP	Other
Time: <u>0845</u>	Visual	Standard	mS/cm	Degrees C	NTU	mg/l	mV	NA
Method: <u>Hydropunch</u>	—	—	—	—	—	—	—	—

PURGE DATA:

Date: <u>NA</u>								
Method: <u>NA</u>								
Monitor Reading (ppm):								
Well Casing Diameter & Material Type:								
Total Well Depth (TD):								
Static Water Level (WL):								
One Casing Volume(gal/L):								
Start Purge (hrs):								
End Purge (hrs):								
Total Purge Time (min):								
Total Vol. Purged (gal/L):								

SAMPLE COLLECTION INFORMATION: Strike thru analysis not required

Analysis	Preservative	Container Requirements	Collected
VOCs	HCL/4 DEG C	2- 40ml Glass Vials	
TOC	4 DEG C	<u>1</u> 40Z	✓

OBSERVATIONS / NOTES:

2" MW = 0.163 gal/ft

Sample taken at discreet intervals using a hydropunch sampler unless otherwise noted.

Not enough volume for water quality parameters DENSE GRAY SANDY CLAY/CLAYEY SAND - MOIST > WET
Check box if not enough volume.

Used pH paper instead of water quality meter NO HP. HERE.
Check box if used pH paper.

Circle if Applicable:

MS/MSD	Duplicate ID No.:
--------	-------------------

Signature(s): SJC



GROUNDWATER SAMPLE LOG SHEET

Project Site Name: BETHPAGE OU-2 OFFSITE GW
 Project No.: 112G00622
PRE-DESIGN FIELD INVES

Sample ID No.: BP-VPB130-GW-487
 Sample Location: VPB-130
 Sampled By: SJC

Domestic Well Data
 Monitoring Well Data
 Other Well Type: Vertical Profile Boring
 QA Sample Type: _____

C.O.C. No.: 028455
 Type of Sample:
 Low Concentration
 High Concentration

SAMPLING DATA:

Date: <u>6/21/11</u>	Color	pH	S.C.	Temp.	Turbidity	DO	ORP	Other
Time: <u>1030</u>	Visual	Standard	mS/cm	Degrees C	NTU	mg/l	mV	NA
Method: <u>Hydropunch</u>	<u>GRAY</u>	<u>6.45</u>	<u>615</u>	<u>26.74</u>	<u>>999</u>	<u>3.34</u>	<u>-30</u>	<u>--</u>

PURGE DATA:

Date: NA								
Method: NA								
Monitor Reading (ppm):								
Well Casing Diameter & Material Type:								
Total Well Depth (TD):								
Static Water Level (WL):								
One Casing Volume(gal/L):								
Start Purge (hrs):								
End Purge (hrs):								
Total Purge Time (min):								
Total Vol. Purged (gal/L):								

SAMPLE COLLECTION INFORMATION: Strike thru analysis not required

Analysis	Preservative	Container Requirements	Collected
VOCs	HCL/4 DEG C	<u>2-40ml Glass Vials</u>	<input checked="" type="checkbox"/>
TOC	4 DEG C		

OBSERVATIONS / NOTES:

2" MW = 0.163 gal/ft

Sample taken at discreet intervals using a hydropunch sampler unless otherwise noted.

Not enough volume for water quality parameters
 Check box if not enough volume.

Used pH paper instead of water quality meter
 Check box if used pH paper.

Circle if Applicable:		Signature(s): <u>SJC</u>
MS/MSD	Duplicate ID No.:	



Tetra Tech NUS, Inc.

GROUNDWATER SAMPLE LOG SHEET

Page 1 of 1

Project Site Name: **BETHPAGE OU-2 OFFSITE GW**
Project No.: **112G00622**
PRE-DESIGN FIELD INVES

Sample ID No.: **BP-VPB130-GW- 507**
Sample Location: **VPB-130**
Sampled By: **SJC**

- Domestic Well Data
- Monitoring Well Data
- Other Well Type: Vertical Profile Boring
- QA Sample Type: _____

C.O.C. No.: 028455
Type of Sample:
 Low Concentration
 High Concentration

SAMPLING DATA:

Date:	Color	pH	S.C.	Temp.	Turbidity	DO	ORP	Other
Time:	Visual	Standard	mS/cm	Degrees C	NTU	mg/l	mV	NA
6 / 21 / 11	LT GRAY	5.68	123	26.80	1948	2.27	-70	

PURGE DATA:

Date:	NA							
Method:	NA							
Monitor Reading (ppm):								
Well Casing Diameter & Material Type:								
Total Well Depth (TD):								
Static Water Level (WL):								
One Casing Volume(gal/L):								
Start Purge (hrs):								
End Purge (hrs):								
Total Purge Time (min):								
Total Vol. Purged (gal/L):								

SAMPLE COLLECTION INFORMATION: Strike thru analysis not required

Analysis	Preservative	Container Requirements	Collected
VOCs	HCL/4 DEG C	2-40ml Glass Vials	<input checked="" type="checkbox"/>
TOC	4 DEG C		<input type="checkbox"/>
			<input type="checkbox"/>
			<input type="checkbox"/>
			<input type="checkbox"/>
			<input type="checkbox"/>
			<input type="checkbox"/>
			<input type="checkbox"/>

OBSERVATIONS / NOTES:

2" MW = 0.163 gal/ft

Sample taken at discreet intervals using a hydropunch sampler unless otherwise noted.

Not enough volume for water quality parameters
Check box if not enough volume.

Used pH paper instead of water quality meter
Check box if used pH paper.

Circle if Applicable:

MS/MSD	Duplicate ID No.:
--------	-------------------

Signature(s):

SJC Conti



GROUNDWATER SAMPLE LOG SHEET

Project Site Name: BETHPAGE OU-2 OFFSITE GW
 Project No.: 112G00622
PRE-DESIGN FIELD INVES

Sample ID No.: BP-VPB130-GW- 527
 Sample Location: VPB-130
 Sampled By: SJC

Domestic Well Data
 Monitoring Well Data
 Other Well Type: Vertical Profile Boring
 QA Sample Type: _____

C.O.C. No.: 028 455
 Type of Sample:
 Low Concentration
 High Concentration

SAMPLING DATA:

Date:	Color	pH	S.C.	Temp.	Turbidity	DO	ORP	Other
Time:	Visual	Standard	mS/cm	Degrees C	NTU	mg/l	mV	NA
<u>6/21/11</u>	<u>GRAY</u>	<u>5.78</u>	<u>-142</u>	<u>25.61</u>	<u>>999</u>	<u>2.83</u>	<u>-61</u>	<u>-</u>

PURGE DATA:

Date:	NA							
Method:	NA							
Monitor Reading (ppm):								
Well Casing Diameter & Material Type:								
Total Well Depth (TD):								
Static Water Level (WL):								
One Casing Volume(gal/L):								
Start Purge (hrs):								
End Purge (hrs):								
Total Purge Time (min):								
Total Vol. Purged (gal/L):								

SAMPLE COLLECTION INFORMATION: Strike thru analysis not required

Analysis	Preservative	Container Requirements	Collected
VOCs	HCL/4 DEG C	<u>2-40ml Glass Vials</u>	<input checked="" type="checkbox"/>
TOC	4 DEG C		

OBSERVATIONS / NOTES:

2" MW = 0.163 gal/ft

Sample taken at discreet intervals using a hydropunch sampler unless otherwise noted.

Not enough volume for water quality parameters
 Check box if not enough volume.

Used pH paper instead of water quality meter
 Check box if used pH paper.

Circle if Applicable: MS/MSD Duplicate ID No.: _____

Signature(s): J. Conti



Tetra Tech NUS, Inc.

GROUNDWATER SAMPLE LOG SHEET

Page 1 of 1

Project Site Name: **BETHPAGE OU-2 OFFSITE GW**
 Project No.: **112G00622**
PRE-DESIGN FIELD INVES

Sample ID No.: **BP-VPB130-GW-547**
 Sample Location: **VPB-130**
 Sampled By: **SJC**

Domestic Well Data
 Monitoring Well Data
 Other Well Type: Vertical Profile Boring
 QA Sample Type: _____

C.O.C. No.: 028455
 Type of Sample:
 Low Concentration
 High Concentration

SAMPLING DATA:

Date:	Color	pH	S.C.	Temp.	Turbidity	DO	ORP	Other
Time:	Visual	Standard	mS/cm	Degrees C	NTU	mg/l	mV	NA
6/22/11	LT GRAY	6.52	.314	22.56	>999	4.64	-98	-

PURGE DATA:

6.38 SJC

Date:	NA							
Method:	NA							
Monitor Reading (ppm):								
Well Casing Diameter & Material Type:								
Total Well Depth (TD):								
Static Water Level (WL):								
One Casing Volume(gal/L):								
Start Purge (hrs):								
End Purge (hrs):								
Total Purge Time (min):								
Total Vol. Purged (gal/L):								

SAMPLE COLLECTION INFORMATION: Strike thru analysis not required

Analysis	Preservative	Container Requirements	Collected
VOCs	HCL/4 DEG C	2-40ml Glass Vials	<input checked="" type="checkbox"/>
TOC	4 DEG C		<input type="checkbox"/>
			<input type="checkbox"/>
			<input type="checkbox"/>
			<input type="checkbox"/>
			<input type="checkbox"/>
			<input type="checkbox"/>
			<input type="checkbox"/>
			<input type="checkbox"/>

OBSERVATIONS / NOTES:

2" MW = 0.163 gal/ft

Sample taken at discreet intervals using a hydropunch sampler unless otherwise noted.

Not enough volume for water quality parameters
 Check box if not enough volume.

Used pH paper instead of water quality meter
 Check box if used pH paper.

Circle if Applicable:

MS/MSD	Duplicate ID No.:
--------	-------------------

Signature(s):

SJC Conti



Tetra Tech NUS, Inc.

GROUNDWATER SAMPLE LOG SHEET

Page 1 of 1

Project Site Name: BETHPAGE OU-2 OFFSITE GW
 Project No.: 112G00622
PRE-DESIGN FIELD INVES

Sample ID No.: BP-VPB130-GW-567
 Sample Location: VPB-130
 Sampled By: SJC

Domestic Well Data
 Monitoring Well Data
 Other Well Type: Vertical Profile Boring
 QA Sample Type: _____

C.O.C. No.: 028455
 Type of Sample:
 Low Concentration
 High Concentration

SAMPLING DATA:

Date: <u>6/22/11</u>	Color	pH	S.C.	Temp.	Turbidity	DO	ORP	Other
Time: <u>1215</u>	Visual	Standard	mS/cm	Degrees C	NTU	mg/l	mV	NA
Method: <u>Hydropunch</u>	<u>LT GRAY</u>	<u>—</u>	<u>—</u>	<u>—</u>	<u>—</u>	<u>—</u>	<u>—</u>	<u>—</u>

PURGE DATA:

Date:	NA							
Method:	NA							
Monitor Reading (ppm):								
Well Casing Diameter & Material Type:								
Total Well Depth (TD):								
Static Water Level (WL):								
One Casing Volume(gal/L):								
Start Purge (hrs):								
End Purge (hrs):								
Total Purge Time (min):								
Total Vol. Purged (gal/L):								

SAMPLE COLLECTION INFORMATION: Strike thru analysis not required

Analysis	Preservative	Container Requirements	Collected
VOCs	HCL/4 DEG C	2 40ml Glass Vials	✓
TOC	4 DEG C	1	

OBSERVATIONS / NOTES:

2" MW = 0.163 gal/ft

Sample taken at discreet intervals using a hydropunch sampler unless otherwise noted.

Not enough volume for water quality parameters ONLY ENOUGH FOR 1 VIAL
 Check box if not enough volume.

Used pH paper instead of water quality meter
 Check box if used pH paper.

Circle if Applicable:

MS/MSD	Duplicate ID No.:
--------	-------------------

Signature(s): SJC



Tetra Tech NUS, Inc.

GROUNDWATER SAMPLE LOG SHEET

Page 1 of 1

Project Site Name: **BETHPAGE OU-2 OFFSITE GW**
Project No.: **112G00622**
PRE-DESIGN FIELD INVES

Sample ID No.: **BP-VPB130-GW-587**
Sample Location: **VPB-130**
Sampled By: **SJC**

Domestic Well Data
 Monitoring Well Data
 Other Well Type: Vertical Profile Boring
 QA Sample Type: _____

C.O.C. No.: 028455
Type of Sample:
 Low Concentration
 High Concentration

SAMPLING DATA:

Date: <u>6/22/11</u>	Color	pH	S.C.	Temp.	Turbidity	DO	ORP	Other
Time: <u>1420</u>	Visual	Standard	mS/cm	Degrees C	NTU	mg/l	mV	NA
Method: <u>Hydropunch</u>	<u>LT GRAY</u>	<u>6.18</u>	<u>207</u>	<u>22.86</u>	<u>2999</u>	<u>1.37</u>	<u>8</u>	<u>-</u>

PURGE DATA:

Date: <u>NA</u>								
Method: <u>NA</u>								
Monitor Reading (ppm):								
Well Casing Diameter & Material Type:								
Total Well Depth (TD):								
Static Water Level (WL):								
One Casing Volume(gal/L):								
Start Purge (hrs):								
End Purge (hrs):								
Total Purge Time (min):								
Total Vol. Purged (gal/L):								

SAMPLE COLLECTION INFORMATION: Strike thru analysis not required

Analysis	Preservative	Container Requirements	Collected
VOCs	HCL/4 DEG C	<u>2-40ml Glass Vials</u>	<input checked="" type="checkbox"/>
TOC	4 DEG C		

OBSERVATIONS / NOTES:

2" MW = 0.163 gal/ft

Sample taken at discreet intervals using a hydropunch sampler unless otherwise noted.

Not enough volume for water quality parameters
Check box if not enough volume.

Used pH paper instead of water quality meter
Check box if used pH paper.

Circle if Applicable:

MS/MSD	Duplicate ID No.:
--------	-------------------

Signature(s):

SJ Conti



Tetra Tech NUS, Inc.

GROUNDWATER SAMPLE LOG SHEET

Page 1 of 1

Project Site Name: **BETHPAGE OU-2 OFFSITE GW**
Project No.: **112G00622**
PRE-DESIGN FIELD INVES

Sample ID No.: **BP-VPB130-~~GW~~ 607**
Sample Location: **VPB-130**
Sampled By: **SJC**

- Domestic Well Data
- Monitoring Well Data
- Other Well Type: Vertical Profile Boring
- QA Sample Type: _____

C.O.C. No.: 028455
Type of Sample:
 Low Concentration
 High Concentration

SAMPLING DATA:

Date: <u>6/23/11</u>	Color	pH	S.C.	Temp.	Turbidity	DO	ORP	Other
Time: <u>0920</u>	Visual	Standard	mS/cm	Degrees C	NTU	mg/l	mV	NA
Method: <u>Hydropunch</u>	—	—	—	—	—	—	—	—

PURGE DATA:

Date: <u>NA</u>								
Method: <u>NA</u>								
Monitor Reading (ppm):								
Well Casing Diameter & Material Type:								
Total Well Depth (TD):								
Static Water Level (WL):								
One Casing Volume(gal/L):								
Start Purge (hrs):								
End Purge (hrs):								
Total Purge Time (min):								
Total Vol. Purged (gal/L):								

SAMPLE COLLECTION INFORMATION: Strike thru analysis not required

Analysis	Preservative	Container Requirements	Collected
VOCs	HCL/4 DEG C	2- 40ml Glass Vials	
TOC	4 DEG C	1 - 8 OZ	<input checked="" type="checkbox"/>

OBSERVATIONS / NOTES:

2" MW = 0.163 gal/ft

Sample taken at discreet intervals using a hydropunch sampler unless otherwise noted.

Not enough volume for water quality parameters
Check box if not enough volume.

Used pH paper instead of water quality meter
Check box if used pH paper.

GRAY SANDY CLAY (SC)
MOIST LAMINATED
DENSE

Circle if Applicable:

MS/MSD	Duplicate ID No.:
--------	-------------------

Signature(s):
SJ Conte



Tetra Tech NUS, Inc.

GROUNDWATER SAMPLE LOG SHEET

Page 1 of 1

Project Site Name: **BETHPAGE OU-2 OFFSITE GW**
 Project No.: **112G00622**
PRE-DESIGN FIELD INVES

Sample ID No.: **BP-VPB130-GW-627**
 Sample Location: **VPB-130**
 Sampled By: **SJC**

Domestic Well Data
 Monitoring Well Data
 Other Well Type: Vertical Profile Boring
 QA Sample Type: _____

C.O.C. No.: 028455
 Type of Sample:
 Low Concentration
 High Concentration

SAMPLING DATA:

Date:	Color	pH	S.C.	Temp.	Turbidity	DO	ORP	Other
Time:	Visual	Standard	mS/cm	Degrees C	NTU	mg/l	mV	NA
6/23/11	GRAY	5.6	—	—	—	—	—	—
1145								
Method: Hydropunch								

PURGE DATA:

Date:	NA							
Method:	NA							
Monitor Reading (ppm):								
Well Casing Diameter & Material Type:								
Total Well Depth (TD):								
Static Water Level (WL):								
One Casing Volume(gal/L):								
Start Purge (hrs):								
End Purge (hrs):								
Total Purge Time (min):								
Total Vol. Purged (gal/L):								

SAMPLE COLLECTION INFORMATION: Strike thru analysis not required

Analysis	Preservative	Container Requirements	Collected
VOCs	HCL/4 DEG C	2-40ml Glass Vials	✓
TOC	4 DEG C		

OBSERVATIONS / NOTES:

2" MW = 0.163 gal/ft

Sample taken at discreet intervals using a hydropunch sampler unless otherwise noted.

Not enough volume for water quality parameters
 Check box if not enough volume.

Used pH paper instead of water quality meter
 Check box if used pH paper.

Circle if Applicable:

MS/MSD	Duplicate ID No.:
--------	-------------------

Signature(s): *SJConte*



Tetra Tech NUS, Inc.

GROUNDWATER SAMPLE LOG SHEET

Page 1 of 1

Project Site Name: **BETHPAGE OU-2 OFFSITE GW**
 Project No.: **112G00622**
PRE-DESIGN FIELD INVES

Sample ID No.: **BP-VPB130-GW-647**
 Sample Location: **VPB-130**
 Sampled By: **SJC**

Domestic Well Data
 Monitoring Well Data
 Other Well Type: Vertical Profile Boring
 QA Sample Type: _____

C.O.C. No.: 028455
 Type of Sample:
 Low Concentration
 High Concentration

SAMPLING DATA:

Date:	Color	pH	S.C.	Temp.	Turbidity	DO	ORP	Other
Time:	Visual	Standard	mS/cm	Degrees C	NTU	mg/l	mV	NA
6 / 23 / 11	GRAY	5→6	—	—	—	—	—	—
1430								
Method: Hydropunch								

PURGE DATA:

Date:	NA							
Method:	NA							
Monitor Reading (ppm):								
Well Casing Diameter & Material								
Type:								
Total Well Depth (TD):								
Static Water Level (WL):								
One Casing Volume(gal/L):								
Start Purge (hrs):								
End Purge (hrs):								
Total Purge Time (min):								
Total Vol. Purged (gal/L):								

SAMPLE COLLECTION INFORMATION: Strike thru analysis not required

Analysis	Preservative	Container Requirements	Collected
VOCs	HCL/4 DEG C	2-40ml Glass Vials	<input checked="" type="checkbox"/>
TOC	4 DEG C		

OBSERVATIONS / NOTES:

2" MW = 0.163 gal/ft

Sample taken at discreet intervals using a hydropunch sampler unless otherwise noted.

Not enough volume for water quality parameters
 Check box if not enough volume.

Used pH paper instead of water quality meter
 Check box if used pH paper.

Circle if Applicable:

MS/MSD

Duplicate ID No.:

Signature(s):

SJ Conti



GROUNDWATER SAMPLE LOG SHEET

Project Site Name: **BETHPAGE OU-2 OFFSITE GW**
 Project No.: **112G00622**
PRE-DESIGN FIELD INVES

Sample ID No.: **BP-VPB130-GW-667**
 Sample Location: **VPB-130**
 Sampled By: **SJC**

- Domestic Well Data
- Monitoring Well Data
- Other Well Type: Vertical Profile Boring
- QA Sample Type: _____

C.O.C. No.: **028456**
 Type of Sample:
 Low Concentration
 High Concentration

SAMPLING DATA:

Date:	Color Visual	pH Standard	S.C. mS/cm	Temp. Degrees C	Turbidity NTU	DO mg/l	ORP mV	Other NA
6/24/11	GRAY	6.94	.509	20.94	876	1.30	-196	

PURGE DATA:

Date:	NA							
Method:	NA							
Monitor Reading (ppm):								
Well Casing Diameter & Material Type:								
Total Well Depth (TD):								
Static Water Level (WL):								
One Casing Volume(gal/L):								
Start Purge (hrs):								
End Purge (hrs):								
Total Purge Time (min):								
Total Vol. Purged (gal/L):								

SAMPLE COLLECTION INFORMATION: Strike thru analysis not required

Analysis	Preservative	Container Requirements	Collected
VOCs	HCL/4 DEG C	2x 40ml Glass Vials	<input checked="" type="checkbox"/>
TOC	4 DEG C		<input type="checkbox"/>
			<input type="checkbox"/>
			<input type="checkbox"/>
			<input type="checkbox"/>
			<input type="checkbox"/>
			<input type="checkbox"/>
			<input type="checkbox"/>
			<input type="checkbox"/>

OBSERVATIONS / NOTES:

2" MW = 0.163 gal/ft

Sample taken at discreet intervals using a hydropunch sampler unless otherwise noted.

Not enough volume for water quality parameters
 Check box if not enough volume.

Used pH paper instead of water quality meter
 Check box if used pH paper.

Circle if Applicable:

MS/MSD	Duplicate ID No.:
--------	-------------------

Signature(s): *SJC*



GROUNDWATER SAMPLE LOG SHEET

Project Site Name: **BETHPAGE OU-2 OFFSITE GW**
 Project No.: **112G00622**
PRE-DESIGN FIELD INVES

Sample ID No.: **BP-VPB130-GW-687**
 Sample Location: **VPB-130**
 Sampled By: **SJC**

- Domestic Well Data
- Monitoring Well Data
- Other Well Type: Vertical Profile Boring
- QA Sample Type: _____

C.O.C. No.: 028456
 Type of Sample:
 Low Concentration
 High Concentration

SAMPLING DATA:

Date: <u>6/27/11</u>	Color	pH	S.C.	Temp.	Turbidity	DO	ORP	Other
Time: <u>1130</u>	Visual	Standard	mS/cm	Degrees C	NTU	mg/l	mV	NA
Method: <u>Hydropunch</u>	<u>GRAY</u>	<u>5-6</u>	—	—	—	—	—	—

PURGE DATA:

Date: <u>NA</u>								
Method: <u>NA</u>								
Monitor Reading (ppm):								
Well Casing Diameter & Material Type:								
Total Well Depth (TD):								
Static Water Level (WL):								
One Casing Volume(gal/L):								
Start Purge (hrs):								
End Purge (hrs):								
Total Purge Time (min):								
Total Vol. Purged (gal/L):								

SAMPLE COLLECTION INFORMATION: Strike thru analysis not required

Analysis	Preservative	Container Requirements	Collected
VOCs	HCL/4 DEG C	<u>2-4</u> ml Glass Vials	<input checked="" type="checkbox"/>
TOC	4 DEG C		

OBSERVATIONS / NOTES:

2" MW = 0.163 gal/ft

Sample taken at discreet intervals using a hydropunch sampler unless otherwise noted.

- Not enough volume for water quality parameters
Check box if not enough volume.
- Used pH paper instead of water quality meter
Check box if used pH paper.

**SANDY CLAY ON SCREEN
 (EXPOSED)
 SAMPLE GRAY - COULD BE
 MIXED W/ MUD**

Circle if Applicable:

MS/MSD	Duplicate ID No.:
--------	-------------------

Signature(s):

SJC



GROUNDWATER SAMPLE LOG SHEET

Project Site Name: **BETHPAGE OU-2 OFFSITE GW**
 Project No.: **112G00622**
PRE-DESIGN FIELD INVES

Sample ID No.: ^{SW} **BP-VPB130-GW-063711**
 Sample Location: **VPB-130**
 Sampled By: **SJC**

- Domestic Well Data
- Monitoring Well Data
- Other Well Type: Vertical Profile Boring
- QA Sample Type: _____

C.O.C. No.: 028456
 Type of Sample:
 Low Concentration
 High Concentration

SAMPLING DATA:

Date:	Color	pH	S.C.	Temp.	Turbidity	DO	ORP	Other
Time:	Visual	Standard	mS/cm	Degrees C	NTU	mg/l	mV	NA
6/27/11	CLEAR	8.43	122	24.67	2.78	6.56	335	-

PURGE DATA:

Date:	NA							
Method:	NA							
Monitor Reading (ppm):								
Well Casing Diameter & Material Type:								
Total Well Depth (TD):								
Static Water Level (WL):								
One Casing Volume(gal/L):								
Start Purge (hrs):								
End Purge (hrs):								
Total Purge Time (min):								
Total Vol. Purged (gal/L):								

SAMPLE COLLECTION INFORMATION: Strike thru analysis not required

Analysis	Preservative	Container Requirements	Collected
VOCs	HCL/4 DEG C	2-40ml Glass Vials	<input checked="" type="checkbox"/>
TOC	4 DEG C		<input type="checkbox"/>
			<input type="checkbox"/>
			<input type="checkbox"/>
			<input type="checkbox"/>
			<input type="checkbox"/>
			<input type="checkbox"/>
			<input type="checkbox"/>

OBSERVATIONS / NOTES:

2" MW = 0.163 gal/ft

Sample taken at discreet intervals using a hydropunch sampler unless otherwise noted.

Not enough volume for water quality parameters
 Check box if not enough volume.

Used pH paper instead of water quality meter
 Check box if used pH paper.

SOURCE WATER FROM HYDRANT

Circle if Applicable:

MS/MSD	Duplicate ID No.:
--------	-------------------

Signature(s):

J. Conte



GROUNDWATER SAMPLE LOG SHEET

Project Site Name: **BETHPAGE OU-2 OFFSITE GW**
 Project No.: **112G00622**
PRE-DESIGN FIELD INVES

Sample ID No.: **BP-VPB130-~~GW~~-700**
 Sample Location: **VPB-130**
 Sampled By: **SJC**

- Domestic Well Data
- Monitoring Well Data
- Other Well Type: Vertical Profile Boring
- QA Sample Type: _____

C.O.C. No.: 028456
 Type of Sample:
 Low Concentration
 High Concentration

SAMPLING DATA:

Date: <u>6/27/11</u>	Color	pH	S.C.	Temp.	Turbidity	DO	ORP	Other
Time: <u>1200</u>	Visual	Standard	mS/cm	Degrees C	NTU	mg/l	mV	NA
Method: <u>Hydropunch</u>	<u>GRAY</u>	<u>6.74</u>	<u>792</u>	<u>23.21</u>	<u>> 999</u>	<u>2.47</u>	<u>-80</u>	<u>-</u>

PURGE DATA:

Date: NA								
Method: NA								
Monitor Reading (ppm):								
Well Casing Diameter & Material Type:								
Total Well Depth (TD):								
Static Water Level (WL):								
One Casing Volume(gal/L):								
Start Purge (hrs):								
End Purge (hrs):								
Total Purge Time (min):								
Total Vol. Purged (gal/L):								

SAMPLE COLLECTION INFORMATION: Strike thru analysis not required

Analysis	Preservative	Container Requirements	Collected
VOCs	HCL/4 DEG C	<u>2-40ml Glass Vials</u>	<input checked="" type="checkbox"/>
TOC	4 DEG C		

OBSERVATIONS / NOTES:

2" MW = 0.163 gal/ft

Sample taken at discreet intervals using a hydropunch sampler unless otherwise noted.

Not enough volume for water quality parameters
 Check box if not enough volume.

Used pH paper instead of water quality meter
 Check box if used pH paper.

DRILLING MUD
WHILE GOING TO
~ 700'

Circle if Applicable:

MS/MSD	Duplicate ID No.:
--------	-------------------

Signature(s): [Signature]



GROUNDWATER SAMPLE LOG SHEET

Project Site Name: BETHPAGE OU-2 OFFSITE GW
 Project No.: 112G00622
PRE-DESIGN FIELD INVES

Sample ID No.: BP-VPB130-GW-707
 Sample Location: VPB-130
 Sampled By: SJC

- Domestic Well Data
- Monitoring Well Data
- Other Well Type: Vertical Profile Boring
- QA Sample Type: _____

C.O.C. No.: 028456
 Type of Sample:
 Low Concentration
 High Concentration

SAMPLING DATA:

Date: <u>6/27/11</u>	Color	pH	S.C.	Temp.	Turbidity	DO	ORP	Other
Time: <u>1320</u>	Visual	Standard	mS/cm	Degrees C	NTU	mg/l	mV	NA
Method: <u>Hydropunch</u>	<u>GRAY</u>	<u>7.22</u>	<u>775</u>	<u>24.04</u>	<u>>999</u>	<u>2.64</u>	<u>-156</u>	<u>-</u>

PURGE DATA:

Date: <u>NA</u>								
Method: <u>NA</u>								
Monitor Reading (ppm):								
Well Casing Diameter & Material Type:								
Total Well Depth (TD):								
Static Water Level (WL):								
One Casing Volume(gal/L):								
Start Purge (hrs):								
End Purge (hrs):								
Total Purge Time (min):								
Total Vol. Purged (gal/L):								

SAMPLE COLLECTION INFORMATION: Strike thru analysis not required

Analysis	Preservative	Container Requirements	Collected
VOCs	HCL/4 DEG C	<u>2-40ml Glass Vials</u>	<input checked="" type="checkbox"/>
TOC	4 DEG C		

OBSERVATIONS / NOTES:

2" MW = 0.163 gal/ft

Sample taken at discreet intervals using a hydropunch sampler unless otherwise noted.

Not enough volume for water quality parameters
 Check box if not enough volume.

Used pH paper instead of water quality meter
 Check box if used pH paper.

V. TURBID - DRIED MORE
 LIKE SAND, THAN CLAY
 BUT SAMPLE IS TURBID
 MAY HAVE SOME DRILL
 MUD

Circle if Applicable:

<input type="checkbox"/> MS/MSD	<input type="checkbox"/> Duplicate ID No.:
---------------------------------	--

Signature(s):

SJC



GROUNDWATER SAMPLE LOG SHEET

Project Site Name: **BETHPAGE OU-2 OFFSITE GW**
 Project No.: **112G00622**
PRE-DESIGN FIELD INVES

Sample ID No.: **BP-VPB130-GW-727**
 Sample Location: **VPB-130**
 Sampled By: **SJC**

- Domestic Well Data
- Monitoring Well Data
- Other Well Type: Vertical Profile Boring
- QA Sample Type: _____

C.O.C. No.: 028456
 Type of Sample:
 Low Concentration
 High Concentration

SAMPLING DATA:

Date: <u>6/27/11</u>	Color	pH	S.C.	Temp.	Turbidity	DO	ORP	Other
Time: <u>6:27:11</u>	Visual	Standard	mS/cm	Degrees C	NTU	mg/l	mV	NA
Method: <u>Hydropunch</u>	—	—	—	—	—	—	—	—

PURGE DATA:

Date: <u>NA</u>								
Method: <u>NA</u>								
Monitor Reading (ppm):								
Well Casing Diameter & Material Type:								
Total Well Depth (TD):								
Static Water Level (WL):								
One Casing Volume(gal/L):								
Start Purge (hrs):								
End Purge (hrs):								
Total Purge Time (min):								
Total Vol. Purged (gal/L):								

SAMPLE COLLECTION INFORMATION: Strike thru analysis not required

Analysis	Preservative	Container Requirements	Collected
VOCs	HCL/4 DEG C	2- 40ml Glass Vials	NO
TOC	4 DEG C		

OBSERVATIONS / NOTES:

2" MW = 0.163 gal/ft

Sample taken at discreet intervals using a hydropunch sampler unless otherwise noted.

Not enough volume for water quality parameters
 Check box if not enough volume.

Used pH paper instead of water quality meter
 Check box if used pH paper.

NO SAMPLE ATTEMPTED
TOOK SPLIT SPOON
WAS SANDY CLAY

Circle if Applicable:

MS/MSD	Duplicate ID No.:
--------	-------------------

Signature(s):

SJC



Project Site Name: BETHPAGE OU-2 OFFSITE Sample ID No.: BP-VPB-TB-062811
 Project Number: 112G00622 Sampled By: SJC
 Sample Location: VPB-130 C.O.C. Number: 028457
 QA Sample Type:
 Trip Blank Rinsate Blank
 Source Water Blank Other Blank _____

SAMPLING DATA:	WATER SOURCE:
Date: <u>6/28/11</u> Time: <u>0800</u> Method: <u>LAB</u>	<input checked="" type="checkbox"/> Laboratory Prepared <input type="checkbox"/> Tap <input type="checkbox"/> Purchased <input type="checkbox"/> Fire Hydrant <input type="checkbox"/> Other _____

PURCHASED WATER INFORMATION (If Applicable as Source or Rinsate Water):	RINSATE INFORMATION (If Applicable):
Product Name: _____ Supplier: _____ Manufacturer: _____ Order Number: _____ Lot Number: _____ Expiration Date: _____	Media Type: _____ Equipment Used: _____ Equipment Type: <input type="checkbox"/> Dedicated <input type="checkbox"/> Reusable

SAMPLE COLLECTION INFORMATION:			
Analysis	Preservative	Container Requirements	Collected
VOCs	Cool 4°C /HCL	(2-40 ml GLASS VIALS	(YES) NO

OBSERVATIONS / NOTES:

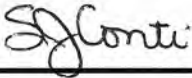
Signature(s):



Tetra Tech NUS, Inc.

GROUNDWATER SAMPLE LOG SHEET

Page 1 of 1

Project Site Name: **BETHPAGE OU-2 OFFSITE GW**
Project No.: **112G00622**
PRE-DESIGN FIELD INVES

Sample ID No.: **BP-VPB130-GW-747**
Sample Location: **VPB-130**
Sampled By: **SJC**

Domestic Well Data
 Monitoring Well Data
 Other Well Type: Vertical Profile Boring
 QA Sample Type: _____

C.O.C. No.: 028457
Type of Sample:
 Low Concentration
 High Concentration

SAMPLING DATA:

Date: <u>6/28/11</u>	Color	pH	S.C.	Temp.	Turbidity	DO	ORP	Other
Time: <u>1000</u>	Visual	Standard	mS/cm	Degrees C	NTU	mg/l	mV	NA
Method: <u>Hydropunch</u>	<u>LT GRAY</u>	<u>6.65</u>	<u>553</u>	<u>22.63</u>	<u>755</u>	<u>3.09</u>	<u>-283</u>	<u>-</u>

PURGE DATA:

Date:	NA							
Method:	NA							
Monitor Reading (ppm):								
Well Casing Diameter & Material Type:								
Total Well Depth (TD):								
Static Water Level (WL):								
One Casing Volume(gal/L):								
Start Purge (hrs):								
End Purge (hrs):								
Total Purge Time (min):								
Total Vol. Purged (gal/L):								

SAMPLE COLLECTION INFORMATION: Strike thru analysis not required

Analysis	Preservative	Container Requirements	Collected
VOCs	HCL/4 DEG C	<u>2-40ml Glass Vials</u>	<input checked="" type="checkbox"/>
TOC	4 DEG C		

OBSERVATIONS / NOTES:

2" MW = 0.163 gal/ft

Sample taken at discreet intervals using a hydropunch sampler unless otherwise noted.

Not enough volume for water quality parameters
Check box if not enough volume.

Used pH paper instead of water quality meter
Check box if used pH paper.

Circle if Applicable:		Signature(s): <i>SJC</i>
MS/MSD	Duplicate ID No.:	



Tetra Tech NUS, Inc.

GROUNDWATER SAMPLE LOG SHEET

Page 1 of 1

Project Site Name: **BETHPAGE OU-2 OFFSITE GW**
 Project No.: **112G00622**
PRE-DESIGN FIELD INVES

Sample ID No.: **BP-VPB130-GW-767**
 Sample Location: **VPB-130**
 Sampled By: **SJC**

Domestic Well Data
 Monitoring Well Data
 Other Well Type: Vertical Profile Boring
 QA Sample Type: _____

C.O.C. No.: 028457
 Type of Sample:
 Low Concentration
 High Concentration

SAMPLING DATA:

Date:	Color	pH	S.C.	Temp.	Turbidity	DO	ORP	Other
Time:	Visual	Standard	mS/cm	Degrees C	NTU	mg/l	mV	NA
6 / 28 / 11	LT GRAY	5.95	230	24.11	>999	3.06	-149	-

PURGE DATA:

Date:	NA							
Method:	NA							
Monitor Reading (ppm):								
Well Casing Diameter & Material Type:								
Total Well Depth (TD):								
Static Water Level (WL):								
One Casing Volume(gal/L):								
Start Purge (hrs):								
End Purge (hrs):								
Total Purge Time (min):								
Total Vol. Purged (gal/L):								

SAMPLE COLLECTION INFORMATION: Strike thru analysis not required

Analysis	Preservative	Container Requirements	Collected
VOCs	HCL/4 DEG C	2-40ml Glass Vials	<input checked="" type="checkbox"/>
TOC	4 DEG C		<input type="checkbox"/>
			<input type="checkbox"/>
			<input type="checkbox"/>
			<input type="checkbox"/>
			<input type="checkbox"/>
			<input type="checkbox"/>
			<input type="checkbox"/>
			<input type="checkbox"/>

OBSERVATIONS / NOTES:

2" MW = 0.163 gal/ft

Sample taken at discreet intervals using a hydropunch sampler unless otherwise noted.

Not enough volume for water quality parameters
 Check box if not enough volume.

Used pH paper instead of water quality meter
 Check box if used pH paper.

Circle if Applicable:

MS/MSD	Duplicate ID No.:
--------	-------------------

Signature(s):

SJC



GROUNDWATER SAMPLE LOG SHEET

Project Site Name: **BETHPAGE OU-2 OFFSITE GW**
 Project No.: **112G00622**
PRE-DESIGN FIELD INVES

Sample ID No.: **BP-VPB130-GW-787**
 Sample Location: **VPB-130**
 Sampled By: **SJC**

- Domestic Well Data
- Monitoring Well Data
- Other Well Type: Vertical Profile Boring
- QA Sample Type: _____

C.O.C. No.: 028457
 Type of Sample:
 Low Concentration
 High Concentration

SAMPLING DATA:

Date: <u>6/28/11</u>	Color	pH	S.C.	Temp.	Turbidity	DO	ORP	Other
Time: <u>1440</u>	Visual	Standard	mS/cm	Degrees C	NTU	mg/l	mV	NA
Method: <u>Hydropunch</u>	<u>LT GRAY</u>	—	—	—	—	—	—	—

PURGE DATA:

Date: <u>NA</u>								
Method: <u>NA</u>								
Monitor Reading (ppm):								
Well Casing Diameter & Material Type:								
Total Well Depth (TD):								
Static Water Level (WL):								
One Casing Volume(gal/L):								
Start Purge (hrs):								
End Purge (hrs):								
Total Purge Time (min):								
Total Vol. Purged (gal/L):								

SAMPLE COLLECTION INFORMATION: Strike thru analysis not required

Analysis	Preservative	Container Requirements	Collected
VOCs	HCL/4 DEG C	2 - 40ml Glass Vials	<input checked="" type="checkbox"/>
TOC	4 DEG C	1	<input type="checkbox"/>

OBSERVATIONS / NOTES:

2" MW = 0.163 gal/ft

Sample taken at discreet intervals using a hydropunch sampler unless otherwise noted.

Not enough volume for water quality parameters
 Check box if not enough volume.

Used pH paper instead of water quality meter
 Check box if used pH paper.

ONLY 1 VIAL - SCREEN COATED WITH WHITE SANDY CLAY - SAMPLE COULD HAVE SOME DRIVING MUD

Circle if Applicable:		Signature(s): <i>SJ Conti</i>
MS/MSD	Duplicate ID No.:	



GROUNDWATER SAMPLE LOG SHEET

Project Site Name: **BETHPAGE OU-2 OFFSITE GW**
 Project No.: **112G00622**
PRE-DESIGN FIELD INVES

Sample ID No.: **BP-VPB130-GW- 807**
 Sample Location: **VPB-130**
 Sampled By: **SJC**

Domestic Well Data
 Monitoring Well Data
 Other Well Type: Vertical Profile Boring
 QA Sample Type: _____

C.O.C. No.: 028457
 Type of Sample:
 Low Concentration
 High Concentration

SAMPLING DATA:

Date:	Color	pH	S.C.	Temp.	Turbidity	DO	ORP	Other
Time:	Visual	Standard	mS/cm	Degrees C	NTU	mg/l	mV	NA
6/29/11	LTGRAY	6.20	.596	21.83	>999	2.40	-575	

PURGE DATA:

Date:	NA							
Method:	NA							
Monitor Reading (ppm):								
Well Casing Diameter & Material Type:								
Total Well Depth (TD):								
Static Water Level (WL):								
One Casing Volume(gal/L):								
Start Purge (hrs):								
End Purge (hrs):								
Total Purge Time (min):								
Total Vol. Purged (gal/L):								

SAMPLE COLLECTION INFORMATION: Strike thru analysis not required

Analysis	Preservative	Container Requirements	Collected
VOCs	HCL/4 DEG C	2-4ml Glass Vials	<input checked="" type="checkbox"/>
TOC	4 DEG C		<input type="checkbox"/>
			<input type="checkbox"/>
			<input type="checkbox"/>
			<input type="checkbox"/>
			<input type="checkbox"/>
			<input type="checkbox"/>
			<input type="checkbox"/>
			<input type="checkbox"/>

OBSERVATIONS / NOTES:

2" MW = 0.163 gal/ft

Sample taken at discreet intervals using a hydropunch sampler unless otherwise noted.

Not enough volume for water quality parameters
 Check box if not enough volume.

Used pH paper instead of water quality meter
 Check box if used pH paper.

Circle if Applicable:		Signature(s): <i>SJ Conti</i>
MS/MSD	Duplicate ID No.:	



GROUNDWATER SAMPLE LOG SHEET

Project Site Name: **BETHPAGE OU-2 OFFSITE GW**
 Project No.: **112G00622**
PRE-DESIGN FIELD INVES

Sample ID No.: **BP-VPB130-GW-827**
 Sample Location: **VPB-130**
 Sampled By: **SJC**

- Domestic Well Data
- Monitoring Well Data
- Other Well Type: Vertical Profile Boring
- QA Sample Type: _____

C.O.C. No.: _____
 Type of Sample:
 Low Concentration
 High Concentration

SAMPLING DATA:

Date: <u>6/29/11</u>	Color	pH	S.C.	Temp.	Turbidity	DO	ORP	Other
Time: <u>1130</u>	Visual	Standard	mS/cm	Degrees C	NTU	mg/l	mV	NA
Method: <u>Hydropunch</u>	<u>NA</u>							→

PURGE DATA:

Date: <u>NA</u>								
Method: <u>NA</u>								
Monitor Reading (ppm):								
Well Casing Diameter & Material Type:								
Total Well Depth (TD):								
Static Water Level (WL):								
One Casing Volume(gal/L):								
Start Purge (hrs):								
End Purge (hrs):								
Total Purge Time (min):								
Total Vol. Purged (gal/L):								

SAMPLE COLLECTION INFORMATION: Strike thru analysis not required

Analysis	Preservative	Container Requirements	Collected
VOCs	HCL/4 DEG C	2- 40ml Glass Vials	NO
TOC	4 DEG C		

OBSERVATIONS / NOTES:

2" MW = 0.163 gal/ft

Sample taken at discreet intervals using a hydropunch sampler unless otherwise noted.

Not enough volume for water quality parameters
 Check box if not enough volume.

Used pH paper instead of water quality meter
 Check box if used pH paper.

TOOK SPOON 826-827
 WAS
 DENSE/STIFF GLAYEY SAND/
 SANDY CLAY.
 MOIST → WET
 SS # 4
 w/ 1.0 REC.
 GOOD Sample.

Circle if Applicable: MS/MSD Duplicate ID No.: _____

Signature(s): SJC



GROUNDWATER SAMPLE LOG SHEET

Project Site Name: **BETHPAGE OU-2 OFFSITE GW**
 Project No.: **112G00622**
PRE-DESIGN FIELD INVES

Sample ID No.: **BP-VPB130-GW- 247**
 Sample Location: **VPB-130**
 Sampled By: **SJC**

- Domestic Well Data
- Monitoring Well Data
- Other Well Type: Vertical Profile Boring
- QA Sample Type: _____

C.O.C. No.: 028457
 Type of Sample:
 Low Concentration
 High Concentration

SAMPLING DATA:

Date: <u>6/29/11</u>	Color	pH	S.C.	Temp.	Turbidity	DO	ORP	Other
Time: <u>1330</u>	Visual	Standard	mS/cm	Degrees C	NTU	mg/l	mV	NA
Method: <u>Hydropunch</u>	<u>LTGRAY</u>	<u>6</u>	<u>—</u>	<u>—</u>	<u>—</u>	<u>—</u>	<u>—</u>	<u>—</u>

PURGE DATA:

Date: <u>NA</u>								
Method: <u>NA</u>								
Monitor Reading (ppm):								
Well Casing Diameter & Material Type:								
Total Well Depth (TD):								
Static Water Level (WL):								
One Casing Volume(gal/L):								
Start Purge (hrs):								
End Purge (hrs):								
Total Purge Time (min):								
Total Vol. Purged (gal/L):								

SAMPLE COLLECTION INFORMATION: Strike thru analysis not required

Analysis	Preservative	Container Requirements	Collected
VOCs	HCL/4 DEG C	<u>2-40ml Glass Vials</u>	<input checked="" type="checkbox"/>
TOC	4 DEG C		

OBSERVATIONS / NOTES:

2" MW = 0.163 gal/ft

Sample taken at discreet intervals using a hydropunch sampler unless otherwise noted.

Not enough volume for water quality parameters
 Check box if not enough volume.

Used pH paper instead of water quality meter
 Check box if used pH paper.

Circle if Applicable: _____ Signature(s): SJC

MS/MSD	Duplicate ID No.:	
--------	-------------------	--

Section 4
VPB 130 Analytical Data Sheets
(Chemtech and AirToxics)

Report of Analysis

Client:	Tetra Tech NUS, Inc.	Date Collected:	06/13/11
Project:	Bethpage CTO-066	Date Received:	06/17/11
Client Sample ID:	BP-VPB130-GW-057	SDG No.:	C2731
Lab Sample ID:	C2731-06	Matrix:	WATER
Analytical Method:	SW8260B	% Moisture:	100
Sample Wt/Vol:	5 Units: mL	Final Vol:	5000 uL
Soil Aliquot Vol:	uL	Test:	VOC-TCLVOA-10
GC Column:	RTX-VMS ID : 0.18	Level :	LOW

File ID/Qc Batch:	Dilution:	Prep Date	Date Analyzed	Prep Batch ID
VG035710.D	1		06/21/11	VG062111

CAS Number	Parameter	Conc.	Qualifier	MDL	LOQ / CRQL	Units
------------	-----------	-------	-----------	-----	------------	-------

TARGETS

75-71-8	Dichlorodifluoromethane	0.5	U	0.2	1	ug/L
74-87-3	Chloromethane	0.5	U	0.2	1	ug/L
75-01-4	Vinyl Chloride	0.5	U	0.34	1	ug/L
74-83-9	Bromomethane	0.5	U	0.2	1	ug/L
75-00-3	Chloroethane	0.5	U	0.2	1	ug/L
75-69-4	Trichlorofluoromethane	0.5	U	0.35	1	ug/L
76-13-1	1,1,2-Trichlorotrifluoroethane	0.5	U	0.45	1	ug/L
75-35-4	1,1-Dichloroethene	0.5	U	0.47	1	ug/L
67-64-1	Acetone	2.5	U	0.5	5	ug/L
75-15-0	Carbon Disulfide	0.5	U	0.2	1	ug/L
1634-04-4	Methyl tert-butyl Ether	0.5	U	0.35	1	ug/L
79-20-9	Methyl Acetate	0.5	U	0.2	1	ug/L
75-09-2	Methylene Chloride	0.5	U	0.41	1	ug/L
156-60-5	trans-1,2-Dichloroethene	0.5	U	0.41	1	ug/L
75-34-3	1,1-Dichloroethane	0.5	U	0.36	1	ug/L
110-82-7	Cyclohexane	0.5	U	0.2	1	ug/L
78-93-3	2-Butanone	2.5	U	1.3	5	ug/L
56-23-5	Carbon Tetrachloride	0.5	U	0.2	1	ug/L
156-59-2	cis-1,2-Dichloroethene	0.5	U	0.35	1	ug/L
67-66-3	Chloroform	0.5	U	0.34	1	ug/L
71-55-6	1,1,1-Trichloroethane	0.5	U	0.4	1	ug/L
108-87-2	Methylcyclohexane	0.5	U	0.2	1	ug/L
71-43-2	Benzene	0.5	U	0.32	1	ug/L
107-06-2	1,2-Dichloroethane	0.5	U	0.48	1	ug/L
79-01-6	Trichloroethene	0.5	U	0.28	1	ug/L
78-87-5	1,2-Dichloropropane	0.5	U	0.46	1	ug/L
75-27-4	Bromodichloromethane	0.5	U	0.36	1	ug/L
108-10-1	4-Methyl-2-Pentanone	2.5	U	2.1	5	ug/L
108-88-3	Toluene	0.5	U	0.37	1	ug/L
10061-02-6	t-1,3-Dichloropropene	0.5	U	0.29	1	ug/L
10061-01-5	cis-1,3-Dichloropropene	88 0.5	U	0.31	1	ug/L

Report of Analysis

Client:	Tetra Tech NUS, Inc.	Date Collected:	06/13/11
Project:	Bethpage CTO-066	Date Received:	06/17/11
Client Sample ID:	BP-VPB130-GW-057	SDG No.:	C2731
Lab Sample ID:	C2731-06	Matrix:	WATER
Analytical Method:	SW8260B	% Moisture:	100
Sample Wt/Vol:	5 Units: mL	Final Vol:	5000 uL
Soil Aliquot Vol:	uL	Test:	VOC-TCLVOA-10
GC Column:	RTX-VMS ID : 0.18	Level :	LOW

File ID/Qc Batch:	Dilution:	Prep Date	Date Analyzed	Prep Batch ID
VG035710.D	1		06/21/11	VG062111

CAS Number	Parameter	Conc.	Qualifier	MDL	LOQ / CRQL	Units
79-00-5	1,1,2-Trichloroethane	0.5	U	0.38	1	ug/L
591-78-6	2-Hexanone	2.5	U	1.9	5	ug/L
124-48-1	Dibromochloromethane	0.5	U	0.2	1	ug/L
106-93-4	1,2-Dibromoethane	0.5	U	0.41	1	ug/L
127-18-4	Tetrachloroethene	0.5	U	0.27	1	ug/L
108-90-7	Chlorobenzene	0.5	U	0.49	1	ug/L
100-41-4	Ethyl Benzene	0.5	U	0.2	1	ug/L
179601-23-1	m/p-Xylenes	1	U	0.95	2	ug/L
95-47-6	o-Xylene	0.5	U	0.43	1	ug/L
100-42-5	Styrene	0.5	U	0.36	1	ug/L
75-25-2	Bromoform	0.5	U	0.47	1	ug/L
98-82-8	Isopropylbenzene	0.5	U	0.45	1	ug/L
79-34-5	1,1,2,2-Tetrachloroethane	0.5	U	0.31	1	ug/L
541-73-1	1,3-Dichlorobenzene	0.5	U	0.43	1	ug/L
106-46-7	1,4-Dichlorobenzene	0.5	U	0.32	1	ug/L
95-50-1	1,2-Dichlorobenzene	0.5	U	0.45	1	ug/L
96-12-8	1,2-Dibromo-3-Chloropropane	0.5	U	0.46	1	ug/L
120-82-1	1,2,4-Trichlorobenzene	0.5	U	0.2	1	ug/L
SURROGATES						
17060-07-0	1,2-Dichloroethane-d4	51.8		70 - 120	104%	SPK: 50
1868-53-7	Dibromofluoromethane	49.6		85 - 115	99%	SPK: 50
2037-26-5	Toluene-d8	44.1		85 - 120	88%	SPK: 50
460-00-4	4-Bromofluorobenzene	44.6		75 - 120	89%	SPK: 50
INTERNAL STANDARDS						
363-72-4	Pentafluorobenzene	628732	3.92			
540-36-3	1,4-Difluorobenzene	1141970	4.74			
3114-55-4	Chlorobenzene-d5	788878	9.7			
3855-82-1	1,4-Dichlorobenzene-d4	336932	13.41			

Report of Analysis

Client:	Tetra Tech NUS, Inc.	Date Collected:	06/13/11
Project:	Bethpage CTO-066	Date Received:	06/17/11
Client Sample ID:	BP-VPB130-GW-102	SDG No.:	C2731
Lab Sample ID:	C2731-07	Matrix:	WATER
Analytical Method:	SW8260B	% Moisture:	100
Sample Wt/Vol:	5 Units: mL	Final Vol:	5000 uL
Soil Aliquot Vol:	uL	Test:	VOC-TCLVOA-10
GC Column:	RTX-VMS ID : 0.18	Level :	LOW

File ID/Qc Batch:	Dilution:	Prep Date	Date Analyzed	Prep Batch ID
VH041662.D	1		06/20/11	VH062011

CAS Number	Parameter	Conc.	Qualifier	MDL	LOQ / CRQL	Units
TARGETS						
75-71-8	Dichlorodifluoromethane	0.5	U	0.2	1	ug/L
74-87-3	Chloromethane	0.5	U	0.2	1	ug/L
75-01-4	Vinyl Chloride	0.5	U	0.34	1	ug/L
74-83-9	Bromomethane	0.5	U	0.2	1	ug/L
75-00-3	Chloroethane	0.5	U	0.2	1	ug/L
75-69-4	Trichlorofluoromethane	0.5	U	0.35	1	ug/L
76-13-1	1,1,2-Trichlorotrifluoroethane	0.5	U	0.45	1	ug/L
75-35-4	1,1-Dichloroethene	2.5		0.47	1	ug/L
67-64-1	Acetone	2.5	U	0.5	5	ug/L
75-15-0	Carbon Disulfide	0.5	U	0.2	1	ug/L
1634-04-4	Methyl tert-butyl Ether	53		0.35	1	ug/L
79-20-9	Methyl Acetate	0.5	U	0.2	1	ug/L
75-09-2	Methylene Chloride	0.5	U	0.41	1	ug/L
156-60-5	trans-1,2-Dichloroethene	0.5	U	0.41	1	ug/L
75-34-3	1,1-Dichloroethane	7.5		0.36	1	ug/L
110-82-7	Cyclohexane	10		0.2	1	ug/L
78-93-3	2-Butanone	2.5	U	1.3	5	ug/L
56-23-5	Carbon Tetrachloride	0.5	U	0.2	1	ug/L
156-59-2	cis-1,2-Dichloroethene	0.76	J	0.35	1	ug/L
67-66-3	Chloroform	2.2		0.34	1	ug/L
71-55-6	1,1,1-Trichloroethane	0.5	U	0.4	1	ug/L
108-87-2	Methylcyclohexane	1.9		0.2	1	ug/L
71-43-2	Benzene	600	E	0.32	1	ug/L
107-06-2	1,2-Dichloroethane	10		0.48	1	ug/L
79-01-6	Trichloroethene	7.8		0.28	1	ug/L
78-87-5	1,2-Dichloropropane	0.5	U	0.46	1	ug/L
75-27-4	Bromodichloromethane	0.5	U	0.36	1	ug/L
108-10-1	4-Methyl-2-Pentanone	2.5	U	2.1	5	ug/L
108-88-3	Toluene	0.5	U	0.37	1	ug/L
10061-02-6	t-1,3-Dichloropropene	0.5	U	0.29	1	ug/L
10061-01-5	cis-1,3-Dichloropropene	90 0.5	U	0.31	1	ug/L

Report of Analysis

Client:	Tetra Tech NUS, Inc.	Date Collected:	06/13/11
Project:	Bethpage CTO-066	Date Received:	06/17/11
Client Sample ID:	BP-VPB130-GW-102	SDG No.:	C2731
Lab Sample ID:	C2731-07	Matrix:	WATER
Analytical Method:	SW8260B	% Moisture:	100
Sample Wt/Vol:	5 Units: mL	Final Vol:	5000 uL
Soil Aliquot Vol:	uL	Test:	VOC-TCLVOA-10
GC Column:	RTX-VMS ID : 0.18	Level :	LOW

File ID/Qc Batch:	Dilution:	Prep Date	Date Analyzed	Prep Batch ID
VH041662.D	1		06/20/11	VH062011

CAS Number	Parameter	Conc.	Qualifier	MDL	LOQ / CRQL	Units
79-00-5	1,1,2-Trichloroethane	0.5	U	0.38	1	ug/L
591-78-6	2-Hexanone	2.5	U	1.9	5	ug/L
124-48-1	Dibromochloromethane	0.5	U	0.2	1	ug/L
106-93-4	1,2-Dibromoethane	1		0.41	1	ug/L
127-18-4	Tetrachloroethene	2.7		0.27	1	ug/L
108-90-7	Chlorobenzene	0.5	U	0.49	1	ug/L
100-41-4	Ethyl Benzene	0.5	U	0.2	1	ug/L
179601-23-1	m/p-Xylenes	1	U	0.95	2	ug/L
95-47-6	o-Xylene	0.5	U	0.43	1	ug/L
100-42-5	Styrene	0.5	U	0.36	1	ug/L
75-25-2	Bromoform	0.5	U	0.47	1	ug/L
98-82-8	Isopropylbenzene	1.8		0.45	1	ug/L
79-34-5	1,1,2,2-Tetrachloroethane	0.5	U	0.31	1	ug/L
541-73-1	1,3-Dichlorobenzene	0.5	U	0.43	1	ug/L
106-46-7	1,4-Dichlorobenzene	0.5	U	0.32	1	ug/L
95-50-1	1,2-Dichlorobenzene	0.5	U	0.45	1	ug/L
96-12-8	1,2-Dibromo-3-Chloropropane	0.5	U	0.46	1	ug/L
120-82-1	1,2,4-Trichlorobenzene	0.5	U	0.2	1	ug/L
SURROGATES						
17060-07-0	1,2-Dichloroethane-d4	59.8		70 - 120	120%	SPK: 50
1868-53-7	Dibromofluoromethane	52		85 - 115	104%	SPK: 50
2037-26-5	Toluene-d8	58.9		85 - 120	118%	SPK: 50
460-00-4	4-Bromofluorobenzene	57.6		75 - 120	115%	SPK: 50
INTERNAL STANDARDS						
363-72-4	Pentafluorobenzene	305203	4.08			
540-36-3	1,4-Difluorobenzene	525502	4.6			
3114-55-4	Chlorobenzene-d5	467490	7.95			
3855-82-1	1,4-Dichlorobenzene-d4	224273	10.43			

TENTATIVE IDENTIFIED COMPOUNDS

000106-97-8	Butane	91	54	J	1.21	ug/L
-------------	--------	----	----	---	------	------

Report of Analysis

Client:	Tetra Tech NUS, Inc.	Date Collected:	06/13/11
Project:	Bethpage CTO-066	Date Received:	06/17/11
Client Sample ID:	BP-VPB130-GW-102	SDG No.:	C2731
Lab Sample ID:	C2731-07	Matrix:	WATER
Analytical Method:	SW8260B	% Moisture:	100
Sample Wt/Vol:	5 Units: mL	Final Vol:	5000 uL
Soil Aliquot Vol:	uL	Test:	VOC-TCLVOA-10
GC Column:	RTX-VMS ID : 0.18	Level :	LOW

File ID/Qc Batch:	Dilution:	Prep Date	Date Analyzed	Prep Batch ID
VH041662.D	1		06/20/11	VH062011

CAS Number	Parameter	Conc.	Qualifier	MDL	LOQ / CRQL	Units
000078-78-4	Butane, 2-methyl-	36	J		1.39	ug/L
	unknown1.44	110	J		1.44	ug/L
000287-92-3	Cyclopentane	67	J		2.05	ug/L
000096-14-0	Pentane, 3-methyl-	17	J		2.2	ug/L
75-65-0	Tert butyl alcohol	140	J		2.51	ug/L
108-20-3	Diisopropyl ether	4.2	J		2.71	ug/L
000096-37-7	Cyclopentane, methyl-	21	J		2.84	ug/L

U = Not Detected

LOQ = Limit of Quantitation

MDL = Method Detection Limit

LOD = Limit of Detection

E = Value Exceeds Calibration Range

J = Estimated Value

B = Analyte Found in Associated Method Blank

N = Presumptive Evidence of a Compound

* = Values outside of QC limits

D = Dilution

Report of Analysis

Client:	Tetra Tech NUS, Inc.	Date Collected:	06/13/11
Project:	Bethpage CTO-066	Date Received:	06/17/11
Client Sample ID:	BP-VPB130-GW-102DL	SDG No.:	C2731
Lab Sample ID:	C2731-07DL	Matrix:	WATER
Analytical Method:	SW8260B	% Moisture:	100
Sample Wt/Vol:	5 Units: mL	Final Vol:	5000 uL
Soil Aliquot Vol:	uL	Test:	VOC-TCLVOA-10
GC Column:	RTX-VMS ID : 0.18	Level :	LOW

File ID/Qc Batch:	Dilution:	Prep Date	Date Analyzed	Prep Batch ID
VG035701.D	10		06/21/11	VG062111

CAS Number	Parameter	Conc.	Qualifier	MDL	LOQ / CRQL	Units
TARGETS						
75-71-8	Dichlorodifluoromethane	25	U	5.5	50	ug/L
74-87-3	Chloromethane	25	U	5.4	50	ug/L
75-01-4	Vinyl Chloride	25	U	3.4	50	ug/L
74-83-9	Bromomethane	25	U	6.2	50	ug/L
75-00-3	Chloroethane	25	U	6.6	50	ug/L
75-69-4	Trichlorofluoromethane	25	U	3.5	50	ug/L
76-13-1	1,1,2-Trichlorotrifluoroethane	25	U	4.5	50	ug/L
75-35-4	1,1-Dichloroethene	25	U	4.7	50	ug/L
67-64-1	Acetone	125	U	28	250	ug/L
75-15-0	Carbon Disulfide	25	U	5.4	50	ug/L
1634-04-4	Methyl tert-butyl Ether	43	JD	3.5	50	ug/L
79-20-9	Methyl Acetate	25	U	8.3	50	ug/L
75-09-2	Methylene Chloride	25	U	4.1	50	ug/L
156-60-5	trans-1,2-Dichloroethene	25	U	4.1	50	ug/L
75-34-3	1,1-Dichloroethane	6.9	JD	3.6	50	ug/L
110-82-7	Cyclohexane	25	U	5.5	50	ug/L
78-93-3	2-Butanone	125	U	13	250	ug/L
56-23-5	Carbon Tetrachloride	25	U	6.2	50	ug/L
156-59-2	cis-1,2-Dichloroethene	25	U	3.5	50	ug/L
67-66-3	Chloroform	25	U	3.4	50	ug/L
71-55-6	1,1,1-Trichloroethane	25	U	4	50	ug/L
108-87-2	Methylcyclohexane	25	U	6.8	50	ug/L
71-43-2	Benzene	440	D	3.2	50	ug/L
107-06-2	1,2-Dichloroethane	7.4	JD	4.8	50	ug/L
79-01-6	Trichloroethene	8.1	JD	2.8	50	ug/L
78-87-5	1,2-Dichloropropane	25	U	4.6	50	ug/L
75-27-4	Bromodichloromethane	25	U	3.6	50	ug/L
108-10-1	4-Methyl-2-Pentanone	125	U	21	250	ug/L
108-88-3	Toluene	25	U	3.7	50	ug/L
10061-02-6	t-1,3-Dichloropropene	25	U	2.9	50	ug/L
10061-01-5	cis-1,3-Dichloropropene	93 25	U	3.1	50	ug/L

Report of Analysis

Client:	Tetra Tech NUS, Inc.	Date Collected:	06/13/11
Project:	Bethpage CTO-066	Date Received:	06/17/11
Client Sample ID:	BP-VPB130-GW-102DL	SDG No.:	C2731
Lab Sample ID:	C2731-07DL	Matrix:	WATER
Analytical Method:	SW8260B	% Moisture:	100
Sample Wt/Vol:	5 Units: mL	Final Vol:	5000 uL
Soil Aliquot Vol:	uL	Test:	VOC-TCLVOA-10
GC Column:	RTX-VMS ID : 0.18	Level :	LOW

File ID/Qc Batch:	Dilution:	Prep Date	Date Analyzed	Prep Batch ID
VG035701.D	10		06/21/11	VG062111

CAS Number	Parameter	Conc.	Qualifier	MDL	LOQ / CRQL	Units
79-00-5	1,1,2-Trichloroethane	25	U	3.8	50	ug/L
591-78-6	2-Hexanone	125	U	19	250	ug/L
124-48-1	Dibromochloromethane	25	U	5.2	50	ug/L
106-93-4	1,2-Dibromoethane	25	U	4.1	50	ug/L
127-18-4	Tetrachloroethene	25	U	2.7	50	ug/L
108-90-7	Chlorobenzene	25	U	4.9	50	ug/L
100-41-4	Ethyl Benzene	25	U	5.3	50	ug/L
179601-23-1	m/p-Xylenes	50	U	9.5	100	ug/L
95-47-6	o-Xylene	25	U	4.3	50	ug/L
100-42-5	Styrene	25	U	3.6	50	ug/L
75-25-2	Bromoform	25	U	4.7	50	ug/L
98-82-8	Isopropylbenzene	25	U	4.5	50	ug/L
79-34-5	1,1,2,2-Tetrachloroethane	25	U	3.1	50	ug/L
541-73-1	1,3-Dichlorobenzene	25	U	4.3	50	ug/L
106-46-7	1,4-Dichlorobenzene	25	U	3.2	50	ug/L
95-50-1	1,2-Dichlorobenzene	25	U	4.5	50	ug/L
96-12-8	1,2-Dibromo-3-Chloropropane	25	U	4.6	50	ug/L
120-82-1	1,2,4-Trichlorobenzene	25	U	6.2	50	ug/L
SURROGATES						
17060-07-0	1,2-Dichloroethane-d4	47.6		66 - 150	95%	SPK: 50
1868-53-7	Dibromofluoromethane	48.6		76 - 130	97%	SPK: 50
2037-26-5	Toluene-d8	48.5		78 - 121	97%	SPK: 50
460-00-4	4-Bromofluorobenzene	45.4		70 - 131	91%	SPK: 50
INTERNAL STANDARDS						
363-72-4	Pentafluorobenzene	748240	3.92			
540-36-3	1,4-Difluorobenzene	1304220	4.74			
3114-55-4	Chlorobenzene-d5	929475	9.7			
3855-82-1	1,4-Dichlorobenzene-d4	372548	13.41			

Report of Analysis

Client:	Tetra Tech NUS, Inc.	Date Collected:	06/14/11
Project:	Bethpage CTO-066	Date Received:	06/17/11
Client Sample ID:	BP-VPB130-GW-147	SDG No.:	C2731
Lab Sample ID:	C2731-08	Matrix:	WATER
Analytical Method:	SW8260B	% Moisture:	100
Sample Wt/Vol:	5 Units: mL	Final Vol:	5000 uL
Soil Aliquot Vol:	uL	Test:	VOC-TCLVOA-10
GC Column:	RTX-VMS ID : 0.18	Level :	LOW

File ID/Qc Batch:	Dilution:	Prep Date	Date Analyzed	Prep Batch ID
VG035711.D	1		06/21/11	VG062111

CAS Number	Parameter	Conc.	Qualifier	MDL	LOQ / CRQL	Units
------------	-----------	-------	-----------	-----	------------	-------

TARGETS

75-71-8	Dichlorodifluoromethane	0.5	U	0.2	1	ug/L
74-87-3	Chloromethane	0.5	U	0.2	1	ug/L
75-01-4	Vinyl Chloride	0.5	U	0.34	1	ug/L
74-83-9	Bromomethane	0.5	U	0.2	1	ug/L
75-00-3	Chloroethane	0.5	U	0.2	1	ug/L
75-69-4	Trichlorofluoromethane	0.5	U	0.35	1	ug/L
76-13-1	1,1,2-Trichlorotrifluoroethane	0.5	U	0.45	1	ug/L
75-35-4	1,1-Dichloroethene	0.5	U	0.47	1	ug/L
67-64-1	Acetone	2.5	U	0.5	5	ug/L
75-15-0	Carbon Disulfide	0.5	U	0.2	1	ug/L
1634-04-4	Methyl tert-butyl Ether	2.9		0.35	1	ug/L
79-20-9	Methyl Acetate	0.5	U	0.2	1	ug/L
75-09-2	Methylene Chloride	0.5	U	0.41	1	ug/L
156-60-5	trans-1,2-Dichloroethene	0.5	U	0.41	1	ug/L
75-34-3	1,1-Dichloroethane	1.8		0.36	1	ug/L
110-82-7	Cyclohexane	0.5	U	0.2	1	ug/L
78-93-3	2-Butanone	2.5	U	1.3	5	ug/L
56-23-5	Carbon Tetrachloride	0.5	U	0.2	1	ug/L
156-59-2	cis-1,2-Dichloroethene	0.5	U	0.35	1	ug/L
67-66-3	Chloroform	0.78	J	0.34	1	ug/L
71-55-6	1,1,1-Trichloroethane	0.5	U	0.4	1	ug/L
108-87-2	Methylcyclohexane	0.5	U	0.2	1	ug/L
71-43-2	Benzene	0.5	U	0.32	1	ug/L
107-06-2	1,2-Dichloroethane	0.5	U	0.48	1	ug/L
79-01-6	Trichloroethene	0.5	U	0.28	1	ug/L
78-87-5	1,2-Dichloropropane	0.5	U	0.46	1	ug/L
75-27-4	Bromodichloromethane	0.5	U	0.36	1	ug/L
108-10-1	4-Methyl-2-Pentanone	2.5	U	2.1	5	ug/L
108-88-3	Toluene	0.5	U	0.37	1	ug/L
10061-02-6	t-1,3-Dichloropropene	0.5	U	0.29	1	ug/L
10061-01-5	cis-1,3-Dichloropropene	95 0.5	U	0.31	1	ug/L

Report of Analysis

Client:	Tetra Tech NUS, Inc.	Date Collected:	06/14/11
Project:	Bethpage CTO-066	Date Received:	06/17/11
Client Sample ID:	BP-VPB130-GW-147	SDG No.:	C2731
Lab Sample ID:	C2731-08	Matrix:	WATER
Analytical Method:	SW8260B	% Moisture:	100
Sample Wt/Vol:	5 Units: mL	Final Vol:	5000 uL
Soil Aliquot Vol:	uL	Test:	VOC-TCLVOA-10
GC Column:	RTX-VMS ID : 0.18	Level :	LOW

File ID/Qc Batch:	Dilution:	Prep Date	Date Analyzed	Prep Batch ID
VG035711.D	1		06/21/11	VG062111

CAS Number	Parameter	Conc.	Qualifier	MDL	LOQ / CRQL	Units
79-00-5	1,1,2-Trichloroethane	0.5	U	0.38	1	ug/L
591-78-6	2-Hexanone	2.5	U	1.9	5	ug/L
124-48-1	Dibromochloromethane	0.5	U	0.2	1	ug/L
106-93-4	1,2-Dibromoethane	0.5	U	0.41	1	ug/L
127-18-4	Tetrachloroethene	0.5	U	0.27	1	ug/L
108-90-7	Chlorobenzene	0.5	U	0.49	1	ug/L
100-41-4	Ethyl Benzene	0.5	U	0.2	1	ug/L
179601-23-1	m/p-Xylenes	1	U	0.95	2	ug/L
95-47-6	o-Xylene	0.5	U	0.43	1	ug/L
100-42-5	Styrene	0.5	U	0.36	1	ug/L
75-25-2	Bromoform	0.5	U	0.47	1	ug/L
98-82-8	Isopropylbenzene	0.5	U	0.45	1	ug/L
79-34-5	1,1,2,2-Tetrachloroethane	0.5	U	0.31	1	ug/L
541-73-1	1,3-Dichlorobenzene	0.5	U	0.43	1	ug/L
106-46-7	1,4-Dichlorobenzene	0.5	U	0.32	1	ug/L
95-50-1	1,2-Dichlorobenzene	0.5	U	0.45	1	ug/L
96-12-8	1,2-Dibromo-3-Chloropropane	0.5	U	0.46	1	ug/L
120-82-1	1,2,4-Trichlorobenzene	0.5	U	0.2	1	ug/L
SURROGATES						
17060-07-0	1,2-Dichloroethane-d4	49.9		70 - 120	100%	SPK: 50
1868-53-7	Dibromofluoromethane	48.9		85 - 115	98%	SPK: 50
2037-26-5	Toluene-d8	44.1		85 - 120	88%	SPK: 50
460-00-4	4-Bromofluorobenzene	43.7		75 - 120	87%	SPK: 50
INTERNAL STANDARDS						
363-72-4	Pentafluorobenzene	659682	3.93			
540-36-3	1,4-Difluorobenzene	1172140	4.74			
3114-55-4	Chlorobenzene-d5	817117	9.7			
3855-82-1	1,4-Dichlorobenzene-d4	326456	13.41			

Report of Analysis

Client:	Tetra Tech NUS, Inc.	Date Collected:	06/14/11
Project:	Bethpage CTO-066	Date Received:	06/17/11
Client Sample ID:	BP-VBB130-GW-207	SDG No.:	C2731
Lab Sample ID:	C2731-17	Matrix:	SOIL
Analytical Method:	SW8260B	% Moisture:	100
Sample Wt/Vol:	1 Units: g	Final Vol:	5000 uL
Soil Aliquot Vol:	uL	Test:	VOC-TCLVOA-10
GC Column:	RTX-VMS ID : 0.18	Level :	LOW

File ID/Qc Batch:	Dilution:	Prep Date	Date Analyzed	Prep Batch ID
VF027465.D	1		06/22/11	VF062211

CAS Number	Parameter	Conc.	Qualifier	MDL	LOQ / CRQL	Units
TARGETS						
75-71-8	Dichlorodifluoromethane	12.5	U	3.2	25	ug/Kg
74-87-3	Chloromethane	12.5	U	4.3	25	ug/Kg
75-01-4	Vinyl Chloride	12.5	U	6.2	25	ug/Kg
74-83-9	Bromomethane	12.5	U	12	25	ug/Kg
75-00-3	Chloroethane	12.5	U	7	25	ug/Kg
75-69-4	Trichlorofluoromethane	12.5	U	6.6	25	ug/Kg
76-13-1	1,1,2-Trichlorotrifluoroethane	12.5	U	6.6	25	ug/Kg
75-35-4	1,1-Dichloroethene	12.5	U	7.4	25	ug/Kg
67-64-1	Acetone	60	U	15	120	ug/Kg
75-15-0	Carbon Disulfide	12.5	U	5.3	25	ug/Kg
1634-04-4	Methyl tert-butyl Ether	12.5	U	4.8	25	ug/Kg
79-20-9	Methyl Acetate	12.5	U	7.6	25	ug/Kg
75-09-2	Methylene Chloride	99		7.1	25	ug/Kg
156-60-5	trans-1,2-Dichloroethene	12.5	U	3.4	25	ug/Kg
75-34-3	1,1-Dichloroethane	12.5	U	4.7	25	ug/Kg
110-82-7	Cyclohexane	12.5	U	5	25	ug/Kg
78-93-3	2-Butanone	60	U	16	120	ug/Kg
56-23-5	Carbon Tetrachloride	12.5	U	5	25	ug/Kg
156-59-2	cis-1,2-Dichloroethene	12.5	U	4.4	25	ug/Kg
67-66-3	Chloroform	12.5	U	3.7	25	ug/Kg
71-55-6	1,1,1-Trichloroethane	12.5	U	4.4	25	ug/Kg
108-87-2	Methylcyclohexane	12.5	U	5.3	25	ug/Kg
71-43-2	Benzene	12.5	U	1.9	25	ug/Kg
107-06-2	1,2-Dichloroethane	12.5	U	3.2	25	ug/Kg
79-01-6	Trichloroethene	12.5	U	4.3	25	ug/Kg
78-87-5	1,2-Dichloropropane	12.5	U	1.3	25	ug/Kg
75-27-4	Bromodichloromethane	12.5	U	3.1	25	ug/Kg
108-10-1	4-Methyl-2-Pentanone	60	U	15	120	ug/Kg
108-88-3	Toluene	12.5	U	3.2	25	ug/Kg
10061-02-6	t-1,3-Dichloropropene	12.5	U	4	25	ug/Kg
10061-01-5	cis-1,3-Dichloropropene	97 12.5	U	3.6	25	ug/Kg

Report of Analysis

Client:	Tetra Tech NUS, Inc.	Date Collected:	06/14/11
Project:	Bethpage CTO-066	Date Received:	06/17/11
Client Sample ID:	BP-VBB130-GW-207	SDG No.:	C2731
Lab Sample ID:	C2731-17	Matrix:	SOIL
Analytical Method:	SW8260B	% Moisture:	100
Sample Wt/Vol:	1 Units: g	Final Vol:	5000 uL
Soil Aliquot Vol:	uL	Test:	VOC-TCLVOA-10
GC Column:	RTX-VMS ID : 0.18	Level :	LOW

File ID/Qc Batch:	Dilution:	Prep Date	Date Analyzed	Prep Batch ID
VF027465.D	1		06/22/11	VF062211

CAS Number	Parameter	Conc.	Qualifier	MDL	LOQ / CRQL	Units
79-00-5	1,1,2-Trichloroethane	12.5	U	4.5	25	ug/Kg
591-78-6	2-Hexanone	60	U	20	120	ug/Kg
124-48-1	Dibromochloromethane	12.5	U	2.7	25	ug/Kg
106-93-4	1,2-Dibromoethane	12.5	U	3.2	25	ug/Kg
127-18-4	Tetrachloroethene	12.5	U	5	25	ug/Kg
108-90-7	Chlorobenzene	12.5	U	2.5	25	ug/Kg
100-41-4	Ethyl Benzene	12.5	U	3.1	25	ug/Kg
179601-23-1	m/p-Xylenes	25	U	3.6	50	ug/Kg
95-47-6	o-Xylene	12.5	U	3.4	25	ug/Kg
100-42-5	Styrene	12.5	U	2.2	25	ug/Kg
75-25-2	Bromoform	12.5	U	3.7	25	ug/Kg
98-82-8	Isopropylbenzene	12.5	U	2.4	25	ug/Kg
79-34-5	1,1,2,2-Tetrachloroethane	12.5	U	2.3	25	ug/Kg
541-73-1	1,3-Dichlorobenzene	12.5	U	1.8	25	ug/Kg
106-46-7	1,4-Dichlorobenzene	12.5	U	2	25	ug/Kg
95-50-1	1,2-Dichlorobenzene	12.5	U	3.1	25	ug/Kg
96-12-8	1,2-Dibromo-3-Chloropropane	12.5	U	4.4	25	ug/Kg
120-82-1	1,2,4-Trichlorobenzene	12.5	U	3.5	25	ug/Kg
SURROGATES						
17060-07-0	1,2-Dichloroethane-d4	35.3		55 - 158	71%	SPK: 50
1868-53-7	Dibromofluoromethane	50.2		53 - 156	100%	SPK: 50
2037-26-5	Toluene-d8	45.8		85 - 115	92%	SPK: 50
460-00-4	4-Bromofluorobenzene	30.9	*	85 - 120	62%	SPK: 50
INTERNAL STANDARDS						
363-72-4	Pentafluorobenzene	476254	3.19			
540-36-3	1,4-Difluorobenzene	575042	3.79			
3114-55-4	Chlorobenzene-d5	360885	7.13			
3855-82-1	1,4-Dichlorobenzene-d4	98532	9.02			
TENTATIVE IDENTIFIED COMPOUNDS						
000110-54-3	Hexane	98	130	J	1.78	ug/Kg

Report of Analysis

Client:	Tetra Tech NUS, Inc.	Date Collected:	06/14/11
Project:	Bethpage CTO-066	Date Received:	06/17/11
Client Sample ID:	BP-VPB130-GW-227	SDG No.:	C2731
Lab Sample ID:	C2731-10	Matrix:	WATER
Analytical Method:	SW8260B	% Moisture:	100
Sample Wt/Vol:	5 Units: mL	Final Vol:	5000 uL
Soil Aliquot Vol:	uL	Test:	VOC-TCLVOA-10
GC Column:	RTX-VMS ID : 0.18	Level :	LOW

File ID/Qc Batch:	Dilution:	Prep Date	Date Analyzed	Prep Batch ID
VH041664.D	1		06/20/11	VH062011

CAS Number	Parameter	Conc.	Qualifier	MDL	LOQ / CRQL	Units
------------	-----------	-------	-----------	-----	------------	-------

TARGETS

75-71-8	Dichlorodifluoromethane	0.5	U	0.2	1	ug/L
74-87-3	Chloromethane	0.5	U	0.2	1	ug/L
75-01-4	Vinyl Chloride	0.5	U	0.34	1	ug/L
74-83-9	Bromomethane	0.5	U	0.2	1	ug/L
75-00-3	Chloroethane	0.5	U	0.2	1	ug/L
75-69-4	Trichlorofluoromethane	0.5	U	0.35	1	ug/L
76-13-1	1,1,2-Trichlorotrifluoroethane	0.5	U	0.45	1	ug/L
75-35-4	1,1-Dichloroethene	0.67	J	0.47	1	ug/L
67-64-1	Acetone	2.5	U	0.5	5	ug/L
75-15-0	Carbon Disulfide	0.5	U	0.2	1	ug/L
1634-04-4	Methyl tert-butyl Ether	0.5	U	0.35	1	ug/L
79-20-9	Methyl Acetate	0.5	U	0.2	1	ug/L
75-09-2	Methylene Chloride	0.5	U	0.41	1	ug/L
156-60-5	trans-1,2-Dichloroethene	0.5	U	0.41	1	ug/L
75-34-3	1,1-Dichloroethane	1.2		0.36	1	ug/L
110-82-7	Cyclohexane	0.5	U	0.2	1	ug/L
78-93-3	2-Butanone	2.5	U	1.3	5	ug/L
56-23-5	Carbon Tetrachloride	0.5	U	0.2	1	ug/L
156-59-2	cis-1,2-Dichloroethene	0.5	U	0.35	1	ug/L
67-66-3	Chloroform	1.1		0.34	1	ug/L
71-55-6	1,1,1-Trichloroethane	0.5	U	0.4	1	ug/L
108-87-2	Methylcyclohexane	0.5	U	0.2	1	ug/L
71-43-2	Benzene	0.5	U	0.32	1	ug/L
107-06-2	1,2-Dichloroethane	0.5	U	0.48	1	ug/L
79-01-6	Trichloroethene	7.8		0.28	1	ug/L
78-87-5	1,2-Dichloropropane	0.5	U	0.46	1	ug/L
75-27-4	Bromodichloromethane	0.5	U	0.36	1	ug/L
108-10-1	4-Methyl-2-Pentanone	2.5	U	2.1	5	ug/L
108-88-3	Toluene	0.5	U	0.37	1	ug/L
10061-02-6	t-1,3-Dichloropropene	0.5	U	0.29	1	ug/L
10061-01-5	cis-1,3-Dichloropropene	99 0.5	U	0.31	1	ug/L

Report of Analysis

Client:	Tetra Tech NUS, Inc.	Date Collected:	06/14/11
Project:	Bethpage CTO-066	Date Received:	06/17/11
Client Sample ID:	BP-VPB130-GW-227	SDG No.:	C2731
Lab Sample ID:	C2731-10	Matrix:	WATER
Analytical Method:	SW8260B	% Moisture:	100
Sample Wt/Vol:	5 Units: mL	Final Vol:	5000 uL
Soil Aliquot Vol:	uL	Test:	VOC-TCLVOA-10
GC Column:	RTX-VMS ID : 0.18	Level :	LOW

File ID/Qc Batch:	Dilution:	Prep Date	Date Analyzed	Prep Batch ID
VH041664.D	1		06/20/11	VH062011

CAS Number	Parameter	Conc.	Qualifier	MDL	LOQ / CRQL	Units
79-00-5	1,1,2-Trichloroethane	0.5	U	0.38	1	ug/L
591-78-6	2-Hexanone	2.5	U	1.9	5	ug/L
124-48-1	Dibromochloromethane	0.5	U	0.2	1	ug/L
106-93-4	1,2-Dibromoethane	0.5	U	0.41	1	ug/L
127-18-4	Tetrachloroethene	0.5	U	0.27	1	ug/L
108-90-7	Chlorobenzene	0.5	U	0.49	1	ug/L
100-41-4	Ethyl Benzene	0.5	U	0.2	1	ug/L
179601-23-1	m/p-Xylenes	1	U	0.95	2	ug/L
95-47-6	o-Xylene	0.5	U	0.43	1	ug/L
100-42-5	Styrene	0.5	U	0.36	1	ug/L
75-25-2	Bromoform	0.5	U	0.47	1	ug/L
98-82-8	Isopropylbenzene	0.5	U	0.45	1	ug/L
79-34-5	1,1,2,2-Tetrachloroethane	0.5	U	0.31	1	ug/L
541-73-1	1,3-Dichlorobenzene	0.5	U	0.43	1	ug/L
106-46-7	1,4-Dichlorobenzene	0.5	U	0.32	1	ug/L
95-50-1	1,2-Dichlorobenzene	0.5	U	0.45	1	ug/L
96-12-8	1,2-Dibromo-3-Chloropropane	0.5	U	0.46	1	ug/L
120-82-1	1,2,4-Trichlorobenzene	0.5	U	0.2	1	ug/L
SURROGATES						
17060-07-0	1,2-Dichloroethane-d4	66.8	*	70 - 120	134%	SPK: 50
1868-53-7	Dibromofluoromethane	52.1		85 - 115	104%	SPK: 50
2037-26-5	Toluene-d8	57.6		85 - 120	115%	SPK: 50
460-00-4	4-Bromofluorobenzene	55		75 - 120	110%	SPK: 50
INTERNAL STANDARDS						
363-72-4	Pentafluorobenzene	309547	4.08			
540-36-3	1,4-Difluorobenzene	580403	4.6			
3114-55-4	Chlorobenzene-d5	536662	7.94			
3855-82-1	1,4-Dichlorobenzene-d4	250781	10.44			

Report of Analysis

Client:	Tetra Tech NUS, Inc.	Date Collected:	06/14/11
Project:	Bethpage CTO-066	Date Received:	06/17/11
Client Sample ID:	BP-VPB130-GW-227RE	SDG No.:	C2731
Lab Sample ID:	C2731-10RE	Matrix:	WATER
Analytical Method:	SW8260B	% Moisture:	100
Sample Wt/Vol:	5 Units: mL	Final Vol:	5000 uL
Soil Aliquot Vol:	uL	Test:	VOC-TCLVOA-10
GC Column:	RTX-VMS ID : 0.18	Level :	LOW

File ID/Qc Batch:	Dilution:	Prep Date	Date Analyzed	Prep Batch ID
VH041700.D	1		06/21/11	VH062111

CAS Number	Parameter	Conc.	Qualifier	MDL	LOQ / CRQL	Units
------------	-----------	-------	-----------	-----	------------	-------

TARGETS

75-71-8	Dichlorodifluoromethane	0.5	U	0.2	1	ug/L
74-87-3	Chloromethane	0.5	U	0.2	1	ug/L
75-01-4	Vinyl Chloride	0.5	U	0.34	1	ug/L
74-83-9	Bromomethane	0.5	U	0.2	1	ug/L
75-00-3	Chloroethane	0.5	U	0.2	1	ug/L
75-69-4	Trichlorofluoromethane	0.5	U	0.35	1	ug/L
76-13-1	1,1,2-Trichlorotrifluoroethane	0.5	U	0.45	1	ug/L
75-35-4	1,1-Dichloroethene	0.5	U	0.47	1	ug/L
67-64-1	Acetone	2.5	U	0.5	5	ug/L
75-15-0	Carbon Disulfide	0.5	U	0.2	1	ug/L
1634-04-4	Methyl tert-butyl Ether	0.5	U	0.35	1	ug/L
79-20-9	Methyl Acetate	0.5	U	0.2	1	ug/L
75-09-2	Methylene Chloride	0.5	U	0.41	1	ug/L
156-60-5	trans-1,2-Dichloroethene	0.5	U	0.41	1	ug/L
75-34-3	1,1-Dichloroethane	0.97	J	0.36	1	ug/L
110-82-7	Cyclohexane	0.5	U	0.2	1	ug/L
78-93-3	2-Butanone	2.5	U	1.3	5	ug/L
56-23-5	Carbon Tetrachloride	0.5	U	0.2	1	ug/L
156-59-2	cis-1,2-Dichloroethene	0.5	U	0.35	1	ug/L
67-66-3	Chloroform	0.57	J	0.34	1	ug/L
71-55-6	1,1,1-Trichloroethane	0.5	U	0.4	1	ug/L
108-87-2	Methylcyclohexane	0.5	U	0.2	1	ug/L
71-43-2	Benzene	0.5	U	0.32	1	ug/L
107-06-2	1,2-Dichloroethane	0.5	U	0.48	1	ug/L
79-01-6	Trichloroethene	2.9		0.28	1	ug/L
78-87-5	1,2-Dichloropropane	0.5	U	0.46	1	ug/L
75-27-4	Bromodichloromethane	0.5	U	0.36	1	ug/L
108-10-1	4-Methyl-2-Pentanone	2.5	U	2.1	5	ug/L
108-88-3	Toluene	0.5	U	0.37	1	ug/L
10061-02-6	t-1,3-Dichloropropene	0.5	U	0.29	1	ug/L
10061-01-5	cis-1,3-Dichloropropene	101 0.5	U	0.31	1	ug/L

Report of Analysis

Client:	Tetra Tech NUS, Inc.	Date Collected:	06/14/11
Project:	Bethpage CTO-066	Date Received:	06/17/11
Client Sample ID:	BP-VPB130-GW-227RE	SDG No.:	C2731
Lab Sample ID:	C2731-10RE	Matrix:	WATER
Analytical Method:	SW8260B	% Moisture:	100
Sample Wt/Vol:	5 Units: mL	Final Vol:	5000 uL
Soil Aliquot Vol:	uL	Test:	VOC-TCLVOA-10
GC Column:	RTX-VMS ID : 0.18	Level :	LOW

File ID/Qc Batch:	Dilution:	Prep Date	Date Analyzed	Prep Batch ID
VH041700.D	1		06/21/11	VH062111

CAS Number	Parameter	Conc.	Qualifier	MDL	LOQ / CRQL	Units
79-00-5	1,1,2-Trichloroethane	0.5	U	0.38	1	ug/L
591-78-6	2-Hexanone	2.5	U	1.9	5	ug/L
124-48-1	Dibromochloromethane	0.5	U	0.2	1	ug/L
106-93-4	1,2-Dibromoethane	0.5	U	0.41	1	ug/L
127-18-4	Tetrachloroethene	0.5	U	0.27	1	ug/L
108-90-7	Chlorobenzene	0.5	U	0.49	1	ug/L
100-41-4	Ethyl Benzene	0.5	U	0.2	1	ug/L
179601-23-1	m/p-Xylenes	1	U	0.95	2	ug/L
95-47-6	o-Xylene	0.5	U	0.43	1	ug/L
100-42-5	Styrene	0.5	U	0.36	1	ug/L
75-25-2	Bromoform	0.5	U	0.47	1	ug/L
98-82-8	Isopropylbenzene	0.5	U	0.45	1	ug/L
79-34-5	1,1,2,2-Tetrachloroethane	0.5	U	0.31	1	ug/L
541-73-1	1,3-Dichlorobenzene	0.5	U	0.43	1	ug/L
106-46-7	1,4-Dichlorobenzene	0.5	U	0.32	1	ug/L
95-50-1	1,2-Dichlorobenzene	0.5	U	0.45	1	ug/L
96-12-8	1,2-Dibromo-3-Chloropropane	0.5	U	0.46	1	ug/L
120-82-1	1,2,4-Trichlorobenzene	0.5	U	0.2	1	ug/L
SURROGATES						
17060-07-0	1,2-Dichloroethane-d4	62.3	*	70 - 120	125%	SPK: 50
1868-53-7	Dibromofluoromethane	53		85 - 115	106%	SPK: 50
2037-26-5	Toluene-d8	59.5		85 - 120	119%	SPK: 50
460-00-4	4-Bromofluorobenzene	60.7	*	75 - 120	121%	SPK: 50
INTERNAL STANDARDS						
363-72-4	Pentafluorobenzene	460158	4.07			
540-36-3	1,4-Difluorobenzene	838424	4.59			
3114-55-4	Chlorobenzene-d5	806496	7.94			
3855-82-1	1,4-Dichlorobenzene-d4	332010	10.44			

Report of Analysis

Client:	Tetra Tech NUS, Inc.	Date Collected:	06/15/11
Project:	Bethpage CTO-066	Date Received:	06/17/11
Client Sample ID:	BP-VPB130-GW-247	SDG No.:	C2731
Lab Sample ID:	C2731-11	Matrix:	WATER
Analytical Method:	SW8260B	% Moisture:	100
Sample Wt/Vol:	5 Units: mL	Final Vol:	5000 uL
Soil Aliquot Vol:	uL	Test:	VOC-TCLVOA-10
GC Column:	RTX-VMS ID : 0.18	Level :	LOW

File ID/Qc Batch:	Dilution:	Prep Date	Date Analyzed	Prep Batch ID
VH041663.D	1		06/20/11	VH062011

CAS Number	Parameter	Conc.	Qualifier	MDL	LOQ / CRQL	Units
------------	-----------	-------	-----------	-----	------------	-------

TARGETS

75-71-8	Dichlorodifluoromethane	0.5	U	0.2	1	ug/L
74-87-3	Chloromethane	0.5	U	0.2	1	ug/L
75-01-4	Vinyl Chloride	0.5	U	0.34	1	ug/L
74-83-9	Bromomethane	0.5	U	0.2	1	ug/L
75-00-3	Chloroethane	0.5	U	0.2	1	ug/L
75-69-4	Trichlorofluoromethane	0.5	U	0.35	1	ug/L
76-13-1	1,1,2-Trichlorotrifluoroethane	0.5	U	0.45	1	ug/L
75-35-4	1,1-Dichloroethene	0.5	U	0.47	1	ug/L
67-64-1	Acetone	2.5	U	0.5	5	ug/L
75-15-0	Carbon Disulfide	0.5	U	0.2	1	ug/L
1634-04-4	Methyl tert-butyl Ether	0.5	U	0.35	1	ug/L
79-20-9	Methyl Acetate	0.5	U	0.2	1	ug/L
75-09-2	Methylene Chloride	0.5	U	0.41	1	ug/L
156-60-5	trans-1,2-Dichloroethene	0.5	U	0.41	1	ug/L
75-34-3	1,1-Dichloroethane	2.1		0.36	1	ug/L
110-82-7	Cyclohexane	0.5	U	0.2	1	ug/L
78-93-3	2-Butanone	2.5	U	1.3	5	ug/L
56-23-5	Carbon Tetrachloride	0.5	U	0.2	1	ug/L
156-59-2	cis-1,2-Dichloroethene	0.5	U	0.35	1	ug/L
67-66-3	Chloroform	1.4		0.34	1	ug/L
71-55-6	1,1,1-Trichloroethane	0.5	U	0.4	1	ug/L
108-87-2	Methylcyclohexane	0.5	U	0.2	1	ug/L
71-43-2	Benzene	0.5	U	0.32	1	ug/L
107-06-2	1,2-Dichloroethane	0.5	U	0.48	1	ug/L
79-01-6	Trichloroethene	4.4		0.28	1	ug/L
78-87-5	1,2-Dichloropropane	0.5	U	0.46	1	ug/L
75-27-4	Bromodichloromethane	0.5	U	0.36	1	ug/L
108-10-1	4-Methyl-2-Pentanone	2.5	U	2.1	5	ug/L
108-88-3	Toluene	0.5	U	0.37	1	ug/L
10061-02-6	t-1,3-Dichloropropene	0.5	U	0.29	1	ug/L
10061-01-5	cis-1,3-Dichloropropene	103 0.5	U	0.31	1	ug/L

Report of Analysis

Client:	Tetra Tech NUS, Inc.	Date Collected:	06/15/11
Project:	Bethpage CTO-066	Date Received:	06/17/11
Client Sample ID:	BP-VPB130-GW-247	SDG No.:	C2731
Lab Sample ID:	C2731-11	Matrix:	WATER
Analytical Method:	SW8260B	% Moisture:	100
Sample Wt/Vol:	5 Units: mL	Final Vol:	5000 uL
Soil Aliquot Vol:	uL	Test:	VOC-TCLVOA-10
GC Column:	RTX-VMS ID : 0.18	Level :	LOW

File ID/Qc Batch:	Dilution:	Prep Date	Date Analyzed	Prep Batch ID
VH041663.D	1		06/20/11	VH062011

CAS Number	Parameter	Conc.	Qualifier	MDL	LOQ / CRQL	Units
79-00-5	1,1,2-Trichloroethane	0.5	U	0.38	1	ug/L
591-78-6	2-Hexanone	2.5	U	1.9	5	ug/L
124-48-1	Dibromochloromethane	0.5	U	0.2	1	ug/L
106-93-4	1,2-Dibromoethane	0.5	U	0.41	1	ug/L
127-18-4	Tetrachloroethene	0.5	U	0.27	1	ug/L
108-90-7	Chlorobenzene	0.5	U	0.49	1	ug/L
100-41-4	Ethyl Benzene	0.5	U	0.2	1	ug/L
179601-23-1	m/p-Xylenes	1	U	0.95	2	ug/L
95-47-6	o-Xylene	0.5	U	0.43	1	ug/L
100-42-5	Styrene	0.5	U	0.36	1	ug/L
75-25-2	Bromoform	0.5	U	0.47	1	ug/L
98-82-8	Isopropylbenzene	0.5	U	0.45	1	ug/L
79-34-5	1,1,2,2-Tetrachloroethane	0.5	U	0.31	1	ug/L
541-73-1	1,3-Dichlorobenzene	0.5	U	0.43	1	ug/L
106-46-7	1,4-Dichlorobenzene	0.5	U	0.32	1	ug/L
95-50-1	1,2-Dichlorobenzene	0.5	U	0.45	1	ug/L
96-12-8	1,2-Dibromo-3-Chloropropane	0.5	U	0.46	1	ug/L
120-82-1	1,2,4-Trichlorobenzene	0.5	U	0.2	1	ug/L
SURROGATES						
17060-07-0	1,2-Dichloroethane-d4	58.1		70 - 120	116%	SPK: 50
1868-53-7	Dibromofluoromethane	52.7		85 - 115	105%	SPK: 50
2037-26-5	Toluene-d8	57.1		85 - 120	114%	SPK: 50
460-00-4	4-Bromofluorobenzene	53.2		75 - 120	106%	SPK: 50
INTERNAL STANDARDS						
363-72-4	Pentafluorobenzene	293352	4.07			
540-36-3	1,4-Difluorobenzene	579350	4.6			
3114-55-4	Chlorobenzene-d5	535278	7.95			
3855-82-1	1,4-Dichlorobenzene-d4	237074	10.43			
TENTATIVE IDENTIFIED COMPOUNDS						
	unknown9.46	104	50	J	9.46	ug/L

Report of Analysis

Client:	Tetra Tech NUS, Inc.	Date Collected:	06/15/11
Project:	Bethpage CTO-066	Date Received:	06/17/11
Client Sample ID:	BP-VPB130-GW-247RE	SDG No.:	C2731
Lab Sample ID:	C2731-11RE	Matrix:	WATER
Analytical Method:	SW8260B	% Moisture:	100
Sample Wt/Vol:	5 Units: mL	Final Vol:	5000 uL
Soil Aliquot Vol:	uL	Test:	VOC-TCLVOA-10
GC Column:	RTX-VMS ID : 0.18	Level :	LOW

File ID/Qc Batch:	Dilution:	Prep Date	Date Analyzed	Prep Batch ID
VH041701.D	1		06/21/11	VH062111

CAS Number	Parameter	Conc.	Qualifier	MDL	LOQ / CRQL	Units
TARGETS						
75-71-8	Dichlorodifluoromethane	0.5	U	0.2	1	ug/L
74-87-3	Chloromethane	0.5	U	0.2	1	ug/L
75-01-4	Vinyl Chloride	0.5	U	0.34	1	ug/L
74-83-9	Bromomethane	0.5	U	0.2	1	ug/L
75-00-3	Chloroethane	0.5	U	0.2	1	ug/L
75-69-4	Trichlorofluoromethane	0.5	U	0.35	1	ug/L
76-13-1	1,1,2-Trichlorotrifluoroethane	0.5	U	0.45	1	ug/L
75-35-4	1,1-Dichloroethene	0.5	U	0.47	1	ug/L
67-64-1	Acetone	2.5	U	0.5	5	ug/L
75-15-0	Carbon Disulfide	0.5	U	0.2	1	ug/L
1634-04-4	Methyl tert-butyl Ether	0.5	U	0.35	1	ug/L
79-20-9	Methyl Acetate	0.5	U	0.2	1	ug/L
75-09-2	Methylene Chloride	0.5	U	0.41	1	ug/L
156-60-5	trans-1,2-Dichloroethene	0.5	U	0.41	1	ug/L
75-34-3	1,1-Dichloroethane	1.8		0.36	1	ug/L
110-82-7	Cyclohexane	0.5	U	0.2	1	ug/L
78-93-3	2-Butanone	2.5	U	1.3	5	ug/L
56-23-5	Carbon Tetrachloride	0.5	U	0.2	1	ug/L
156-59-2	cis-1,2-Dichloroethene	0.5	U	0.35	1	ug/L
67-66-3	Chloroform	0.88	J	0.34	1	ug/L
71-55-6	1,1,1-Trichloroethane	0.5	U	0.4	1	ug/L
108-87-2	Methylcyclohexane	0.5	U	0.2	1	ug/L
71-43-2	Benzene	0.5	U	0.32	1	ug/L
107-06-2	1,2-Dichloroethane	0.5	U	0.48	1	ug/L
79-01-6	Trichloroethene	2.8		0.28	1	ug/L
78-87-5	1,2-Dichloropropane	0.5	U	0.46	1	ug/L
75-27-4	Bromodichloromethane	0.5	U	0.36	1	ug/L
108-10-1	4-Methyl-2-Pentanone	2.5	U	2.1	5	ug/L
108-88-3	Toluene	0.5	U	0.37	1	ug/L
10061-02-6	t-1,3-Dichloropropene	0.5	U	0.29	1	ug/L
10061-01-5	cis-1,3-Dichloropropene	105 0.5	U	0.31	1	ug/L

Report of Analysis

Client:	Tetra Tech NUS, Inc.	Date Collected:	06/15/11
Project:	Bethpage CTO-066	Date Received:	06/17/11
Client Sample ID:	BP-VPB130-GW-247RE	SDG No.:	C2731
Lab Sample ID:	C2731-11RE	Matrix:	WATER
Analytical Method:	SW8260B	% Moisture:	100
Sample Wt/Vol:	5 Units: mL	Final Vol:	5000 uL
Soil Aliquot Vol:	uL	Test:	VOC-TCLVOA-10
GC Column:	RTX-VMS ID : 0.18	Level :	LOW

File ID/Qc Batch:	Dilution:	Prep Date	Date Analyzed	Prep Batch ID
VH041701.D	1		06/21/11	VH062111

CAS Number	Parameter	Conc.	Qualifier	MDL	LOQ / CRQL	Units
79-00-5	1,1,2-Trichloroethane	0.5	U	0.38	1	ug/L
591-78-6	2-Hexanone	2.5	U	1.9	5	ug/L
124-48-1	Dibromochloromethane	0.5	U	0.2	1	ug/L
106-93-4	1,2-Dibromoethane	0.5	U	0.41	1	ug/L
127-18-4	Tetrachloroethene	0.5	U	0.27	1	ug/L
108-90-7	Chlorobenzene	0.5	U	0.49	1	ug/L
100-41-4	Ethyl Benzene	0.5	U	0.2	1	ug/L
179601-23-1	m/p-Xylenes	1	U	0.95	2	ug/L
95-47-6	o-Xylene	0.5	U	0.43	1	ug/L
100-42-5	Styrene	0.5	U	0.36	1	ug/L
75-25-2	Bromoform	0.5	U	0.47	1	ug/L
98-82-8	Isopropylbenzene	0.5	U	0.45	1	ug/L
79-34-5	1,1,2,2-Tetrachloroethane	0.5	U	0.31	1	ug/L
541-73-1	1,3-Dichlorobenzene	0.5	U	0.43	1	ug/L
106-46-7	1,4-Dichlorobenzene	0.5	U	0.32	1	ug/L
95-50-1	1,2-Dichlorobenzene	0.5	U	0.45	1	ug/L
96-12-8	1,2-Dibromo-3-Chloropropane	0.5	U	0.46	1	ug/L
120-82-1	1,2,4-Trichlorobenzene	0.5	U	0.2	1	ug/L
SURROGATES						
17060-07-0	1,2-Dichloroethane-d4	67.4	*	70 - 120	135%	SPK: 50
1868-53-7	Dibromofluoromethane	51.7		85 - 115	103%	SPK: 50
2037-26-5	Toluene-d8	60		85 - 120	120%	SPK: 50
460-00-4	4-Bromofluorobenzene	62.2	*	75 - 120	125%	SPK: 50
INTERNAL STANDARDS						
363-72-4	Pentafluorobenzene	320646	4.08			
540-36-3	1,4-Difluorobenzene	662966	4.6			
3114-55-4	Chlorobenzene-d5	625401	7.94			
3855-82-1	1,4-Dichlorobenzene-d4	306175	10.43			

Report of Analysis

Client:	Tetra Tech NUS, Inc.	Date Collected:	06/15/11
Project:	Bethpage CTO-066	Date Received:	06/17/11
Client Sample ID:	BP-VPB130-GW-267	SDG No.:	C2731
Lab Sample ID:	C2731-12	Matrix:	WATER
Analytical Method:	SW8260B	% Moisture:	100
Sample Wt/Vol:	5 Units: mL	Final Vol:	5000 uL
Soil Aliquot Vol:	uL	Test:	VOC-TCLVOA-10
GC Column:	RTX-VMS ID : 0.18	Level :	LOW

File ID/Qc Batch:	Dilution:	Prep Date	Date Analyzed	Prep Batch ID
VH041667.D	1		06/20/11	VH062011

CAS Number	Parameter	Conc.	Qualifier	MDL	LOQ / CRQL	Units
TARGETS						
75-71-8	Dichlorodifluoromethane	0.5	U	0.2	1	ug/L
74-87-3	Chloromethane	0.5	U	0.2	1	ug/L
75-01-4	Vinyl Chloride	0.5	U	0.34	1	ug/L
74-83-9	Bromomethane	0.5	U	0.2	1	ug/L
75-00-3	Chloroethane	0.5	U	0.2	1	ug/L
75-69-4	Trichlorofluoromethane	0.5	U	0.35	1	ug/L
76-13-1	1,1,2-Trichlorotrifluoroethane	0.5	U	0.45	1	ug/L
75-35-4	1,1-Dichloroethene	2.9		0.47	1	ug/L
67-64-1	Acetone	2.5	U	0.5	5	ug/L
75-15-0	Carbon Disulfide	0.5	U	0.2	1	ug/L
1634-04-4	Methyl tert-butyl Ether	0.5	U	0.35	1	ug/L
79-20-9	Methyl Acetate	0.5	U	0.2	1	ug/L
75-09-2	Methylene Chloride	0.5	U	0.41	1	ug/L
156-60-5	trans-1,2-Dichloroethene	0.5	U	0.41	1	ug/L
75-34-3	1,1-Dichloroethane	8.3		0.36	1	ug/L
110-82-7	Cyclohexane	0.5	U	0.2	1	ug/L
78-93-3	2-Butanone	2.5	U	1.3	5	ug/L
56-23-5	Carbon Tetrachloride	0.5	U	0.2	1	ug/L
156-59-2	cis-1,2-Dichloroethene	0.5	U	0.35	1	ug/L
67-66-3	Chloroform	1.9		0.34	1	ug/L
71-55-6	1,1,1-Trichloroethane	0.5	U	0.4	1	ug/L
108-87-2	Methylcyclohexane	0.5	U	0.2	1	ug/L
71-43-2	Benzene	0.5	U	0.32	1	ug/L
107-06-2	1,2-Dichloroethane	0.5	U	0.48	1	ug/L
79-01-6	Trichloroethene	5		0.28	1	ug/L
78-87-5	1,2-Dichloropropane	0.5	U	0.46	1	ug/L
75-27-4	Bromodichloromethane	0.5	U	0.36	1	ug/L
108-10-1	4-Methyl-2-Pentanone	2.5	U	2.1	5	ug/L
108-88-3	Toluene	0.5	U	0.37	1	ug/L
10061-02-6	t-1,3-Dichloropropene	0.5	U	0.29	1	ug/L
10061-01-5	cis-1,3-Dichloropropene	107 0.5	U	0.31	1	ug/L

Report of Analysis

Client:	Tetra Tech NUS, Inc.	Date Collected:	06/15/11
Project:	Bethpage CTO-066	Date Received:	06/17/11
Client Sample ID:	BP-VPB130-GW-267	SDG No.:	C2731
Lab Sample ID:	C2731-12	Matrix:	WATER
Analytical Method:	SW8260B	% Moisture:	100
Sample Wt/Vol:	5 Units: mL	Final Vol:	5000 uL
Soil Aliquot Vol:	uL	Test:	VOC-TCLVOA-10
GC Column:	RTX-VMS ID : 0.18	Level :	LOW

File ID/Qc Batch:	Dilution:	Prep Date	Date Analyzed	Prep Batch ID
VH041667.D	1		06/20/11	VH062011

CAS Number	Parameter	Conc.	Qualifier	MDL	LOQ / CRQL	Units
79-00-5	1,1,2-Trichloroethane	0.5	U	0.38	1	ug/L
591-78-6	2-Hexanone	2.5	U	1.9	5	ug/L
124-48-1	Dibromochloromethane	0.5	U	0.2	1	ug/L
106-93-4	1,2-Dibromoethane	0.5	U	0.41	1	ug/L
127-18-4	Tetrachloroethene	0.5	U	0.27	1	ug/L
108-90-7	Chlorobenzene	0.5	U	0.49	1	ug/L
100-41-4	Ethyl Benzene	0.5	U	0.2	1	ug/L
179601-23-1	m/p-Xylenes	1	U	0.95	2	ug/L
95-47-6	o-Xylene	0.5	U	0.43	1	ug/L
100-42-5	Styrene	0.5	U	0.36	1	ug/L
75-25-2	Bromoform	0.5	U	0.47	1	ug/L
98-82-8	Isopropylbenzene	0.5	U	0.45	1	ug/L
79-34-5	1,1,2,2-Tetrachloroethane	0.5	U	0.31	1	ug/L
541-73-1	1,3-Dichlorobenzene	0.5	U	0.43	1	ug/L
106-46-7	1,4-Dichlorobenzene	0.5	U	0.32	1	ug/L
95-50-1	1,2-Dichlorobenzene	0.5	U	0.45	1	ug/L
96-12-8	1,2-Dibromo-3-Chloropropane	0.5	U	0.46	1	ug/L
120-82-1	1,2,4-Trichlorobenzene	0.5	U	0.2	1	ug/L
SURROGATES						
17060-07-0	1,2-Dichloroethane-d4	69.2	*	70 - 120	138%	SPK: 50
1868-53-7	Dibromofluoromethane	55.6		85 - 115	111%	SPK: 50
2037-26-5	Toluene-d8	57.3		85 - 120	115%	SPK: 50
460-00-4	4-Bromofluorobenzene	58.1		75 - 120	116%	SPK: 50
INTERNAL STANDARDS						
363-72-4	Pentafluorobenzene	266900	4.08			
540-36-3	1,4-Difluorobenzene	520198	4.6			
3114-55-4	Chlorobenzene-d5	482239	7.94			
3855-82-1	1,4-Dichlorobenzene-d4	232138	10.43			

Report of Analysis

Client:	Tetra Tech NUS, Inc.	Date Collected:	06/15/11
Project:	Bethpage CTO-066	Date Received:	06/17/11
Client Sample ID:	BP-VPB130-GW-267RE	SDG No.:	C2731
Lab Sample ID:	C2731-12RE	Matrix:	WATER
Analytical Method:	SW8260B	% Moisture:	100
Sample Wt/Vol:	5 Units: mL	Final Vol:	5000 uL
Soil Aliquot Vol:	uL	Test:	VOC-TCLVOA-10
GC Column:	RTX-VMS ID : 0.18	Level :	LOW

File ID/Qc Batch:	Dilution:	Prep Date	Date Analyzed	Prep Batch ID
VH041702.D	1		06/21/11	VH062111

CAS Number	Parameter	Conc.	Qualifier	MDL	LOQ / CRQL	Units
TARGETS						
75-71-8	Dichlorodifluoromethane	0.5	U	0.2	1	ug/L
74-87-3	Chloromethane	0.5	U	0.2	1	ug/L
75-01-4	Vinyl Chloride	0.5	U	0.34	1	ug/L
74-83-9	Bromomethane	0.5	U	0.2	1	ug/L
75-00-3	Chloroethane	0.5	U	0.2	1	ug/L
75-69-4	Trichlorofluoromethane	0.5	U	0.35	1	ug/L
76-13-1	1,1,2-Trichlorotrifluoroethane	0.5	U	0.45	1	ug/L
75-35-4	1,1-Dichloroethene	1.8		0.47	1	ug/L
67-64-1	Acetone	2.5	U	0.5	5	ug/L
75-15-0	Carbon Disulfide	0.5	U	0.2	1	ug/L
1634-04-4	Methyl tert-butyl Ether	0.5	U	0.35	1	ug/L
79-20-9	Methyl Acetate	0.5	U	0.2	1	ug/L
75-09-2	Methylene Chloride	0.5	U	0.41	1	ug/L
156-60-5	trans-1,2-Dichloroethene	0.5	U	0.41	1	ug/L
75-34-3	1,1-Dichloroethane	5.8		0.36	1	ug/L
110-82-7	Cyclohexane	0.5	U	0.2	1	ug/L
78-93-3	2-Butanone	2.5	U	1.3	5	ug/L
56-23-5	Carbon Tetrachloride	0.5	U	0.2	1	ug/L
156-59-2	cis-1,2-Dichloroethene	0.5	U	0.35	1	ug/L
67-66-3	Chloroform	1.5		0.34	1	ug/L
71-55-6	1,1,1-Trichloroethane	0.5	U	0.4	1	ug/L
108-87-2	Methylcyclohexane	0.5	U	0.2	1	ug/L
71-43-2	Benzene	0.5	U	0.32	1	ug/L
107-06-2	1,2-Dichloroethane	0.5	U	0.48	1	ug/L
79-01-6	Trichloroethene	3		0.28	1	ug/L
78-87-5	1,2-Dichloropropane	0.5	U	0.46	1	ug/L
75-27-4	Bromodichloromethane	0.5	U	0.36	1	ug/L
108-10-1	4-Methyl-2-Pentanone	2.5	U	2.1	5	ug/L
108-88-3	Toluene	0.5	U	0.37	1	ug/L
10061-02-6	t-1,3-Dichloropropene	0.5	U	0.29	1	ug/L
10061-01-5	cis-1,3-Dichloropropene	109 0.5	U	0.31	1	ug/L

Report of Analysis

Client:	Tetra Tech NUS, Inc.	Date Collected:	06/15/11
Project:	Bethpage CTO-066	Date Received:	06/17/11
Client Sample ID:	BP-VPB130-GW-267RE	SDG No.:	C2731
Lab Sample ID:	C2731-12RE	Matrix:	WATER
Analytical Method:	SW8260B	% Moisture:	100
Sample Wt/Vol:	5 Units: mL	Final Vol:	5000 uL
Soil Aliquot Vol:	uL	Test:	VOC-TCLVOA-10
GC Column:	RTX-VMS ID : 0.18	Level :	LOW

File ID/Qc Batch:	Dilution:	Prep Date	Date Analyzed	Prep Batch ID
VH041702.D	1		06/21/11	VH062111

CAS Number	Parameter	Conc.	Qualifier	MDL	LOQ / CRQL	Units
79-00-5	1,1,2-Trichloroethane	0.5	U	0.38	1	ug/L
591-78-6	2-Hexanone	2.5	U	1.9	5	ug/L
124-48-1	Dibromochloromethane	0.5	U	0.2	1	ug/L
106-93-4	1,2-Dibromoethane	0.5	U	0.41	1	ug/L
127-18-4	Tetrachloroethene	0.5	U	0.27	1	ug/L
108-90-7	Chlorobenzene	0.5	U	0.49	1	ug/L
100-41-4	Ethyl Benzene	0.5	U	0.2	1	ug/L
179601-23-1	m/p-Xylenes	1	U	0.95	2	ug/L
95-47-6	o-Xylene	0.5	U	0.43	1	ug/L
100-42-5	Styrene	0.5	U	0.36	1	ug/L
75-25-2	Bromoform	0.5	U	0.47	1	ug/L
98-82-8	Isopropylbenzene	0.5	U	0.45	1	ug/L
79-34-5	1,1,2,2-Tetrachloroethane	0.5	U	0.31	1	ug/L
541-73-1	1,3-Dichlorobenzene	0.5	U	0.43	1	ug/L
106-46-7	1,4-Dichlorobenzene	0.5	U	0.32	1	ug/L
95-50-1	1,2-Dichlorobenzene	0.5	U	0.45	1	ug/L
96-12-8	1,2-Dibromo-3-Chloropropane	0.5	U	0.46	1	ug/L
120-82-1	1,2,4-Trichlorobenzene	0.5	U	0.2	1	ug/L
SURROGATES						
17060-07-0	1,2-Dichloroethane-d4	66.8	*	70 - 120	134%	SPK: 50
1868-53-7	Dibromofluoromethane	51.2		85 - 115	102%	SPK: 50
2037-26-5	Toluene-d8	56.1		85 - 120	112%	SPK: 50
460-00-4	4-Bromofluorobenzene	58.8		75 - 120	118%	SPK: 50
INTERNAL STANDARDS						
363-72-4	Pentafluorobenzene	417141	4.07			
540-36-3	1,4-Difluorobenzene	793988	4.6			
3114-55-4	Chlorobenzene-d5	732014	7.94			
3855-82-1	1,4-Dichlorobenzene-d4	305305	10.43			

Report of Analysis

Client:	Tetra Tech NUS, Inc.	Date Collected:	06/15/11
Project:	Bethpage CTO-066	Date Received:	06/17/11
Client Sample ID:	BP-VPB130-GW-287	SDG No.:	C2731
Lab Sample ID:	C2731-13	Matrix:	WATER
Analytical Method:	SW8260B	% Moisture:	100
Sample Wt/Vol:	5 Units: mL	Final Vol:	5000 uL
Soil Aliquot Vol:	uL	Test:	VOC-TCLVOA-10
GC Column:	RTX-VMS ID : 0.18	Level :	LOW

File ID/Qc Batch:	Dilution:	Prep Date	Date Analyzed	Prep Batch ID
VH041657.D	1		06/20/11	VH062011

CAS Number	Parameter	Conc.	Qualifier	MDL	LOQ / CRQL	Units
TARGETS						
75-71-8	Dichlorodifluoromethane	0.5	U	0.2	1	ug/L
74-87-3	Chloromethane	0.5	U	0.2	1	ug/L
75-01-4	Vinyl Chloride	0.5	U	0.34	1	ug/L
74-83-9	Bromomethane	0.5	U	0.2	1	ug/L
75-00-3	Chloroethane	0.5	U	0.2	1	ug/L
75-69-4	Trichlorofluoromethane	0.5	U	0.35	1	ug/L
76-13-1	1,1,2-Trichlorotrifluoroethane	0.5	U	0.45	1	ug/L
75-35-4	1,1-Dichloroethene	0.5	U	0.47	1	ug/L
67-64-1	Acetone	2.5	U	0.5	5	ug/L
75-15-0	Carbon Disulfide	0.55	J	0.2	1	ug/L
1634-04-4	Methyl tert-butyl Ether	0.5	U	0.35	1	ug/L
79-20-9	Methyl Acetate	0.5	U	0.2	1	ug/L
75-09-2	Methylene Chloride	0.5	U	0.41	1	ug/L
156-60-5	trans-1,2-Dichloroethene	0.5	U	0.41	1	ug/L
75-34-3	1,1-Dichloroethane	0.5	U	0.36	1	ug/L
110-82-7	Cyclohexane	0.5	U	0.2	1	ug/L
78-93-3	2-Butanone	2.5	U	1.3	5	ug/L
56-23-5	Carbon Tetrachloride	0.5	U	0.2	1	ug/L
156-59-2	cis-1,2-Dichloroethene	0.5	U	0.35	1	ug/L
67-66-3	Chloroform	0.5	U	0.34	1	ug/L
71-55-6	1,1,1-Trichloroethane	0.5	U	0.4	1	ug/L
108-87-2	Methylcyclohexane	0.5	U	0.2	1	ug/L
71-43-2	Benzene	0.5	U	0.32	1	ug/L
107-06-2	1,2-Dichloroethane	0.5	U	0.48	1	ug/L
79-01-6	Trichloroethene	0.5	U	0.28	1	ug/L
78-87-5	1,2-Dichloropropane	0.5	U	0.46	1	ug/L
75-27-4	Bromodichloromethane	0.5	U	0.36	1	ug/L
108-10-1	4-Methyl-2-Pentanone	2.5	U	2.1	5	ug/L
108-88-3	Toluene	0.5	U	0.37	1	ug/L
10061-02-6	t-1,3-Dichloropropene	0.5	U	0.29	1	ug/L
10061-01-5	cis-1,3-Dichloropropene	0.5	U	0.31	1	ug/L

Report of Analysis

Client:	Tetra Tech NUS, Inc.	Date Collected:	06/15/11
Project:	Bethpage CTO-066	Date Received:	06/17/11
Client Sample ID:	BP-VPB130-GW-287	SDG No.:	C2731
Lab Sample ID:	C2731-13	Matrix:	WATER
Analytical Method:	SW8260B	% Moisture:	100
Sample Wt/Vol:	5 Units: mL	Final Vol:	5000 uL
Soil Aliquot Vol:	uL	Test:	VOC-TCLVOA-10
GC Column:	RTX-VMS ID : 0.18	Level :	LOW

File ID/Qc Batch:	Dilution:	Prep Date	Date Analyzed	Prep Batch ID
VH041657.D	1		06/20/11	VH062011

CAS Number	Parameter	Conc.	Qualifier	MDL	LOQ / CRQL	Units
79-00-5	1,1,2-Trichloroethane	0.5	U	0.38	1	ug/L
591-78-6	2-Hexanone	2.5	U	1.9	5	ug/L
124-48-1	Dibromochloromethane	0.5	U	0.2	1	ug/L
106-93-4	1,2-Dibromoethane	0.5	U	0.41	1	ug/L
127-18-4	Tetrachloroethene	0.5	U	0.27	1	ug/L
108-90-7	Chlorobenzene	0.5	U	0.49	1	ug/L
100-41-4	Ethyl Benzene	0.5	U	0.2	1	ug/L
179601-23-1	m/p-Xylenes	1	U	0.95	2	ug/L
95-47-6	o-Xylene	0.5	U	0.43	1	ug/L
100-42-5	Styrene	0.5	U	0.36	1	ug/L
75-25-2	Bromoform	0.5	U	0.47	1	ug/L
98-82-8	Isopropylbenzene	0.5	U	0.45	1	ug/L
79-34-5	1,1,2,2-Tetrachloroethane	0.5	U	0.31	1	ug/L
541-73-1	1,3-Dichlorobenzene	0.5	U	0.43	1	ug/L
106-46-7	1,4-Dichlorobenzene	0.5	U	0.32	1	ug/L
95-50-1	1,2-Dichlorobenzene	0.5	U	0.45	1	ug/L
96-12-8	1,2-Dibromo-3-Chloropropane	0.5	U	0.46	1	ug/L
120-82-1	1,2,4-Trichlorobenzene	0.5	U	0.2	1	ug/L
SURROGATES						
17060-07-0	1,2-Dichloroethane-d4	59.3		70 - 120	119%	SPK: 50
1868-53-7	Dibromofluoromethane	49		85 - 115	98%	SPK: 50
2037-26-5	Toluene-d8	55		85 - 120	110%	SPK: 50
460-00-4	4-Bromofluorobenzene	54.8		75 - 120	110%	SPK: 50
INTERNAL STANDARDS						
363-72-4	Pentafluorobenzene	517199	4.08			
540-36-3	1,4-Difluorobenzene	984196	4.6			
3114-55-4	Chlorobenzene-d5	848220	7.94			
3855-82-1	1,4-Dichlorobenzene-d4	364109	10.43			

Report of Analysis

Client:	Tetra Tech NUS, Inc.	Date Collected:	06/15/11
Project:	Bethpage CTO-066	Date Received:	06/17/11
Client Sample ID:	BP-VPB130-GW-307	SDG No.:	C2731
Lab Sample ID:	C2731-14	Matrix:	WATER
Analytical Method:	SW8260B	% Moisture:	100
Sample Wt/Vol:	5 Units: mL	Final Vol:	5000 uL
Soil Aliquot Vol:	uL	Test:	VOC-TCLVOA-10
GC Column:	RTX-VMS ID : 0.18	Level :	LOW

File ID/Qc Batch:	Dilution:	Prep Date	Date Analyzed	Prep Batch ID
VG035712.D	1		06/21/11	VG062111

CAS Number	Parameter	Conc.	Qualifier	MDL	LOQ / CRQL	Units
------------	-----------	-------	-----------	-----	------------	-------

TARGETS

75-71-8	Dichlorodifluoromethane	0.5	U	0.2	1	ug/L
74-87-3	Chloromethane	0.5	U	0.2	1	ug/L
75-01-4	Vinyl Chloride	0.5	U	0.34	1	ug/L
74-83-9	Bromomethane	0.5	U	0.2	1	ug/L
75-00-3	Chloroethane	0.5	U	0.2	1	ug/L
75-69-4	Trichlorofluoromethane	0.5	U	0.35	1	ug/L
76-13-1	1,1,2-Trichlorotrifluoroethane	0.5	U	0.45	1	ug/L
75-35-4	1,1-Dichloroethene	0.5	U	0.47	1	ug/L
67-64-1	Acetone	1.5	J	0.5	5	ug/L
75-15-0	Carbon Disulfide	0.5	U	0.2	1	ug/L
1634-04-4	Methyl tert-butyl Ether	0.5	U	0.35	1	ug/L
79-20-9	Methyl Acetate	0.5	U	0.2	1	ug/L
75-09-2	Methylene Chloride	0.5	U	0.41	1	ug/L
156-60-5	trans-1,2-Dichloroethene	0.5	U	0.41	1	ug/L
75-34-3	1,1-Dichloroethane	0.5	U	0.36	1	ug/L
110-82-7	Cyclohexane	0.5	U	0.2	1	ug/L
78-93-3	2-Butanone	2.5	U	1.3	5	ug/L
56-23-5	Carbon Tetrachloride	0.5	U	0.2	1	ug/L
156-59-2	cis-1,2-Dichloroethene	0.5	U	0.35	1	ug/L
67-66-3	Chloroform	0.5	U	0.34	1	ug/L
71-55-6	1,1,1-Trichloroethane	0.5	U	0.4	1	ug/L
108-87-2	Methylcyclohexane	0.5	U	0.2	1	ug/L
71-43-2	Benzene	0.5	U	0.32	1	ug/L
107-06-2	1,2-Dichloroethane	0.5	U	0.48	1	ug/L
79-01-6	Trichloroethene	0.5	U	0.28	1	ug/L
78-87-5	1,2-Dichloropropane	0.5	U	0.46	1	ug/L
75-27-4	Bromodichloromethane	0.5	U	0.36	1	ug/L
108-10-1	4-Methyl-2-Pentanone	2.5	U	2.1	5	ug/L
108-88-3	Toluene	0.5	U	0.37	1	ug/L
10061-02-6	t-1,3-Dichloropropene	0.5	U	0.29	1	ug/L
10061-01-5	cis-1,3-Dichloropropene	0.5	U	0.31	1	ug/L

Report of Analysis

Client:	Tetra Tech NUS, Inc.	Date Collected:	06/15/11
Project:	Bethpage CTO-066	Date Received:	06/17/11
Client Sample ID:	BP-VPB130-GW-307	SDG No.:	C2731
Lab Sample ID:	C2731-14	Matrix:	WATER
Analytical Method:	SW8260B	% Moisture:	100
Sample Wt/Vol:	5 Units: mL	Final Vol:	5000 uL
Soil Aliquot Vol:	uL	Test:	VOC-TCLVOA-10
GC Column:	RTX-VMS ID : 0.18	Level :	LOW

File ID/Qc Batch:	Dilution:	Prep Date	Date Analyzed	Prep Batch ID
VG035712.D	1		06/21/11	VG062111

CAS Number	Parameter	Conc.	Qualifier	MDL	LOQ / CRQL	Units
79-00-5	1,1,2-Trichloroethane	0.5	U	0.38	1	ug/L
591-78-6	2-Hexanone	2.5	U	1.9	5	ug/L
124-48-1	Dibromochloromethane	0.5	U	0.2	1	ug/L
106-93-4	1,2-Dibromoethane	0.5	U	0.41	1	ug/L
127-18-4	Tetrachloroethene	0.5	U	0.27	1	ug/L
108-90-7	Chlorobenzene	0.5	U	0.49	1	ug/L
100-41-4	Ethyl Benzene	0.5	U	0.2	1	ug/L
179601-23-1	m/p-Xylenes	1	U	0.95	2	ug/L
95-47-6	o-Xylene	0.5	U	0.43	1	ug/L
100-42-5	Styrene	0.5	U	0.36	1	ug/L
75-25-2	Bromoform	0.5	U	0.47	1	ug/L
98-82-8	Isopropylbenzene	0.5	U	0.45	1	ug/L
79-34-5	1,1,2,2-Tetrachloroethane	0.5	U	0.31	1	ug/L
541-73-1	1,3-Dichlorobenzene	0.5	U	0.43	1	ug/L
106-46-7	1,4-Dichlorobenzene	0.5	U	0.32	1	ug/L
95-50-1	1,2-Dichlorobenzene	0.5	U	0.45	1	ug/L
96-12-8	1,2-Dibromo-3-Chloropropane	0.5	U	0.46	1	ug/L
120-82-1	1,2,4-Trichlorobenzene	0.5	U	0.2	1	ug/L
SURROGATES						
17060-07-0	1,2-Dichloroethane-d4	52.1		70 - 120	104%	SPK: 50
1868-53-7	Dibromofluoromethane	51.4		85 - 115	103%	SPK: 50
2037-26-5	Toluene-d8	44.9		85 - 120	90%	SPK: 50
460-00-4	4-Bromofluorobenzene	44.4		75 - 120	89%	SPK: 50
INTERNAL STANDARDS						
363-72-4	Pentafluorobenzene	607733	3.92			
540-36-3	1,4-Difluorobenzene	1111480	4.74			
3114-55-4	Chlorobenzene-d5	761567	9.7			
3855-82-1	1,4-Dichlorobenzene-d4	304245	13.41			

Report of Analysis

Client:	Tetra Tech NUS, Inc.	Date Collected:	06/16/11
Project:	Bethpage CTO-066	Date Received:	06/17/11
Client Sample ID:	BP-VPB130-GW-327	SDG No.:	C2731
Lab Sample ID:	C2731-15	Matrix:	WATER
Analytical Method:	SW8260B	% Moisture:	100
Sample Wt/Vol:	5 Units: mL	Final Vol:	5000 uL
Soil Aliquot Vol:	uL	Test:	VOC-TCLVOA-10
GC Column:	RTX-VMS ID : 0.18	Level :	LOW

File ID/Qc Batch:	Dilution:	Prep Date	Date Analyzed	Prep Batch ID
VG035713.D	1		06/21/11	VG062111

CAS Number	Parameter	Conc.	Qualifier	MDL	LOQ / CRQL	Units
------------	-----------	-------	-----------	-----	------------	-------

TARGETS

75-71-8	Dichlorodifluoromethane	0.5	U	0.2	1	ug/L
74-87-3	Chloromethane	0.5	U	0.2	1	ug/L
75-01-4	Vinyl Chloride	0.5	U	0.34	1	ug/L
74-83-9	Bromomethane	0.5	U	0.2	1	ug/L
75-00-3	Chloroethane	0.5	U	0.2	1	ug/L
75-69-4	Trichlorofluoromethane	0.5	U	0.35	1	ug/L
76-13-1	1,1,2-Trichlorotrifluoroethane	0.5	U	0.45	1	ug/L
75-35-4	1,1-Dichloroethene	0.5	U	0.47	1	ug/L
67-64-1	Acetone	2.5	U	0.5	5	ug/L
75-15-0	Carbon Disulfide	0.5	U	0.2	1	ug/L
1634-04-4	Methyl tert-butyl Ether	0.5	U	0.35	1	ug/L
79-20-9	Methyl Acetate	0.5	U	0.2	1	ug/L
75-09-2	Methylene Chloride	0.5	U	0.41	1	ug/L
156-60-5	trans-1,2-Dichloroethene	0.5	U	0.41	1	ug/L
75-34-3	1,1-Dichloroethane	0.5	U	0.36	1	ug/L
110-82-7	Cyclohexane	0.5	U	0.2	1	ug/L
78-93-3	2-Butanone	2.5	U	1.3	5	ug/L
56-23-5	Carbon Tetrachloride	0.5	U	0.2	1	ug/L
156-59-2	cis-1,2-Dichloroethene	0.5	U	0.35	1	ug/L
67-66-3	Chloroform	0.5	U	0.34	1	ug/L
71-55-6	1,1,1-Trichloroethane	0.5	U	0.4	1	ug/L
108-87-2	Methylcyclohexane	0.5	U	0.2	1	ug/L
71-43-2	Benzene	0.5	U	0.32	1	ug/L
107-06-2	1,2-Dichloroethane	0.5	U	0.48	1	ug/L
79-01-6	Trichloroethene	0.5	U	0.28	1	ug/L
78-87-5	1,2-Dichloropropane	0.5	U	0.46	1	ug/L
75-27-4	Bromodichloromethane	0.5	U	0.36	1	ug/L
108-10-1	4-Methyl-2-Pentanone	2.5	U	2.1	5	ug/L
108-88-3	Toluene	0.5	U	0.37	1	ug/L
10061-02-6	t-1,3-Dichloropropene	0.5	U	0.29	1	ug/L
10061-01-5	cis-1,3-Dichloropropene	0.5	U	0.31	1	ug/L

Report of Analysis

Client:	Tetra Tech NUS, Inc.	Date Collected:	06/16/11
Project:	Bethpage CTO-066	Date Received:	06/17/11
Client Sample ID:	BP-VPB130-GW-327	SDG No.:	C2731
Lab Sample ID:	C2731-15	Matrix:	WATER
Analytical Method:	SW8260B	% Moisture:	100
Sample Wt/Vol:	5 Units: mL	Final Vol:	5000 uL
Soil Aliquot Vol:	uL	Test:	VOC-TCLVOA-10
GC Column:	RTX-VMS ID : 0.18	Level :	LOW

File ID/Qc Batch:	Dilution:	Prep Date	Date Analyzed	Prep Batch ID
VG035713.D	1		06/21/11	VG062111

CAS Number	Parameter	Conc.	Qualifier	MDL	LOQ / CRQL	Units
79-00-5	1,1,2-Trichloroethane	0.5	U	0.38	1	ug/L
591-78-6	2-Hexanone	2.5	U	1.9	5	ug/L
124-48-1	Dibromochloromethane	0.5	U	0.2	1	ug/L
106-93-4	1,2-Dibromoethane	0.5	U	0.41	1	ug/L
127-18-4	Tetrachloroethene	0.5	U	0.27	1	ug/L
108-90-7	Chlorobenzene	0.5	U	0.49	1	ug/L
100-41-4	Ethyl Benzene	0.5	U	0.2	1	ug/L
179601-23-1	m/p-Xylenes	1	U	0.95	2	ug/L
95-47-6	o-Xylene	0.5	U	0.43	1	ug/L
100-42-5	Styrene	0.5	U	0.36	1	ug/L
75-25-2	Bromoform	0.5	U	0.47	1	ug/L
98-82-8	Isopropylbenzene	0.5	U	0.45	1	ug/L
79-34-5	1,1,2,2-Tetrachloroethane	0.5	U	0.31	1	ug/L
541-73-1	1,3-Dichlorobenzene	0.5	U	0.43	1	ug/L
106-46-7	1,4-Dichlorobenzene	0.5	U	0.32	1	ug/L
95-50-1	1,2-Dichlorobenzene	0.5	U	0.45	1	ug/L
96-12-8	1,2-Dibromo-3-Chloropropane	0.5	U	0.46	1	ug/L
120-82-1	1,2,4-Trichlorobenzene	0.5	U	0.2	1	ug/L
SURROGATES						
17060-07-0	1,2-Dichloroethane-d4	51.1		70 - 120	102%	SPK: 50
1868-53-7	Dibromofluoromethane	51.9		85 - 115	104%	SPK: 50
2037-26-5	Toluene-d8	44.2		85 - 120	88%	SPK: 50
460-00-4	4-Bromofluorobenzene	45.6		75 - 120	91%	SPK: 50
INTERNAL STANDARDS						
363-72-4	Pentafluorobenzene	630444	3.93			
540-36-3	1,4-Difluorobenzene	1099600	4.74			
3114-55-4	Chlorobenzene-d5	787434	9.7			
3855-82-1	1,4-Dichlorobenzene-d4	323189	13.41			

Report of Analysis

Client:	Tetra Tech NUS, Inc.	Date Collected:	06/16/11
Project:	Bethpage CTO-066	Date Received:	06/17/11
Client Sample ID:	BP-VPB130-GW-347	SDG No.:	C2731
Lab Sample ID:	C2731-16	Matrix:	WATER
Analytical Method:	SW8260B	% Moisture:	100
Sample Wt/Vol:	5 Units: mL	Final Vol:	5000 uL
Soil Aliquot Vol:	uL	Test:	VOC-TCLVOA-10
GC Column:	RTX-VMS ID : 0.18	Level :	LOW

File ID/Qc Batch:	Dilution:	Prep Date	Date Analyzed	Prep Batch ID
VH041660.D	1		06/20/11	VH062011

CAS Number	Parameter	Conc.	Qualifier	MDL	LOQ / CRQL	Units
TARGETS						
75-71-8	Dichlorodifluoromethane	1		0.2	1	ug/L
74-87-3	Chloromethane	1		0.2	1	ug/L
75-01-4	Vinyl Chloride	1		0.34	1	ug/L
74-83-9	Bromomethane	1		0.2	1	ug/L
75-00-3	Chloroethane	1		0.2	1	ug/L
75-69-4	Trichlorofluoromethane	1		0.35	1	ug/L
76-13-1	1,1,2-Trichlorotrifluoroethane	1		0.45	1	ug/L
75-35-4	1,1-Dichloroethene	1		0.47	1	ug/L
67-64-1	Acetone	5		0.5	5	ug/L
75-15-0	Carbon Disulfide	1		0.2	1	ug/L
1634-04-4	Methyl tert-butyl Ether	1		0.35	1	ug/L
79-20-9	Methyl Acetate	1		0.2	1	ug/L
75-09-2	Methylene Chloride	1		0.41	1	ug/L
156-60-5	trans-1,2-Dichloroethene	1		0.41	1	ug/L
75-34-3	1,1-Dichloroethane	1		0.36	1	ug/L
110-82-7	Cyclohexane	1		0.2	1	ug/L
78-93-3	2-Butanone	5		1.3	5	ug/L
56-23-5	Carbon Tetrachloride	1		0.2	1	ug/L
156-59-2	cis-1,2-Dichloroethene	1		0.35	1	ug/L
67-66-3	Chloroform	1		0.34	1	ug/L
71-55-6	1,1,1-Trichloroethane	1		0.4	1	ug/L
108-87-2	Methylcyclohexane	1		0.2	1	ug/L
71-43-2	Benzene	1		0.32	1	ug/L
107-06-2	1,2-Dichloroethane	1		0.48	1	ug/L
79-01-6	Trichloroethene	1		0.28	1	ug/L
78-87-5	1,2-Dichloropropane	1		0.46	1	ug/L
75-27-4	Bromodichloromethane	1		0.36	1	ug/L
108-10-1	4-Methyl-2-Pentanone	5		2.1	5	ug/L
108-88-3	Toluene	1		0.37	1	ug/L
10061-02-6	t-1,3-Dichloropropene	1		0.29	1	ug/L
10061-01-5	cis-1,3-Dichloropropene	117		0.31	1	ug/L

Report of Analysis

Client:	Tetra Tech NUS, Inc.	Date Collected:	06/16/11
Project:	Bethpage CTO-066	Date Received:	06/17/11
Client Sample ID:	BP-VPB130-GW-347	SDG No.:	C2731
Lab Sample ID:	C2731-16	Matrix:	WATER
Analytical Method:	SW8260B	% Moisture:	100
Sample Wt/Vol:	5 Units: mL	Final Vol:	5000 uL
Soil Aliquot Vol:	uL	Test:	VOC-TCLVOA-10
GC Column:	RTX-VMS ID : 0.18	Level :	LOW

File ID/Qc Batch:	Dilution:	Prep Date	Date Analyzed	Prep Batch ID
VH041660.D	1		06/20/11	VH062011

CAS Number	Parameter	Conc.	Qualifier	MDL	LOQ / CRQL	Units
79-00-5	1,1,2-Trichloroethane	1		0.38	1	ug/L
591-78-6	2-Hexanone	5		1.9	5	ug/L
124-48-1	Dibromochloromethane	1		0.2	1	ug/L
106-93-4	1,2-Dibromoethane	1		0.41	1	ug/L
127-18-4	Tetrachloroethene	1		0.27	1	ug/L
108-90-7	Chlorobenzene	1		0.49	1	ug/L
100-41-4	Ethyl Benzene	1		0.2	1	ug/L
179601-23-1	m/p-Xylenes	2		0.95	2	ug/L
95-47-6	o-Xylene	1		0.43	1	ug/L
100-42-5	Styrene	1		0.36	1	ug/L
75-25-2	Bromoform	1		0.47	1	ug/L
98-82-8	Isopropylbenzene	1		0.45	1	ug/L
79-34-5	1,1,2,2-Tetrachloroethane	1		0.31	1	ug/L
541-73-1	1,3-Dichlorobenzene	1		0.43	1	ug/L
106-46-7	1,4-Dichlorobenzene	1		0.32	1	ug/L
95-50-1	1,2-Dichlorobenzene	1		0.45	1	ug/L
96-12-8	1,2-Dibromo-3-Chloropropane	1		0.46	1	ug/L
120-82-1	1,2,4-Trichlorobenzene	1		0.2	1	ug/L
SURROGATES						
17060-07-0	1,2-Dichloroethane-d4	55.4		70 - 120	111%	SPK: 50
1868-53-7	Dibromofluoromethane	49.8		85 - 115	100%	SPK: 50
2037-26-5	Toluene-d8	57.3		85 - 120	115%	SPK: 50
460-00-4	4-Bromofluorobenzene	54.3		75 - 120	109%	SPK: 50
INTERNAL STANDARDS						
363-72-4	Pentafluorobenzene	405812	4.08			
540-36-3	1,4-Difluorobenzene	753418	4.6			
3114-55-4	Chlorobenzene-d5	640761	7.95			
3855-82-1	1,4-Dichlorobenzene-d4	286852	10.44			

Report of Analysis

Client:	Tetra Tech NUS, Inc.	Date Collected:	06/17/11
Project:	Bethpage CTO-066	Date Received:	06/21/11
Client Sample ID:	BP-VPB130-GW-367	SDG No.:	C2771
Lab Sample ID:	C2771-02	Matrix:	WATER
Analytical Method:	SW8260B	% Moisture:	100
Sample Wt/Vol:	5 Units: mL	Final Vol:	5000 uL
Soil Aliquot Vol:	uL	Test:	VOC-TCLVOA-10
GC Column:	RTX-VMS ID : 0.18	Level :	LOW

File ID/Qc Batch:	Dilution:	Prep Date	Date Analyzed	Prep Batch ID
VG035753.D	1		06/22/11	VG062211

CAS Number	Parameter	Conc.	Qualifier	MDL	LOQ / CRQL	Units
TARGETS						
75-71-8	Dichlorodifluoromethane	0.5	U	0.2	1	ug/L
74-87-3	Chloromethane	0.5	U	0.2	1	ug/L
75-01-4	Vinyl Chloride	0.5	U	0.34	1	ug/L
74-83-9	Bromomethane	0.5	U	0.2	1	ug/L
75-00-3	Chloroethane	0.5	U	0.2	1	ug/L
75-69-4	Trichlorofluoromethane	0.5	U	0.35	1	ug/L
76-13-1	1,1,2-Trichlorotrifluoroethane	0.5	U	0.45	1	ug/L
75-35-4	1,1-Dichloroethene	0.5	U	0.47	1	ug/L
67-64-1	Acetone	2.5	U	0.5	5	ug/L
75-15-0	Carbon Disulfide	0.5	U	0.2	1	ug/L
1634-04-4	Methyl tert-butyl Ether	0.5	U	0.35	1	ug/L
79-20-9	Methyl Acetate	0.5	U	0.2	1	ug/L
75-09-2	Methylene Chloride	0.5	U	0.41	1	ug/L
156-60-5	trans-1,2-Dichloroethene	0.5	U	0.41	1	ug/L
75-34-3	1,1-Dichloroethane	0.5	U	0.36	1	ug/L
110-82-7	Cyclohexane	0.5	U	0.2	1	ug/L
78-93-3	2-Butanone	2.5	U	1.3	5	ug/L
56-23-5	Carbon Tetrachloride	0.5	U	0.2	1	ug/L
156-59-2	cis-1,2-Dichloroethene	0.5	U	0.35	1	ug/L
67-66-3	Chloroform	0.5	U	0.34	1	ug/L
71-55-6	1,1,1-Trichloroethane	0.5	U	0.4	1	ug/L
108-87-2	Methylcyclohexane	0.5	U	0.2	1	ug/L
71-43-2	Benzene	0.5	U	0.32	1	ug/L
107-06-2	1,2-Dichloroethane	0.5	U	0.48	1	ug/L
79-01-6	Trichloroethene	0.5	U	0.28	1	ug/L
78-87-5	1,2-Dichloropropane	0.5	U	0.46	1	ug/L
75-27-4	Bromodichloromethane	0.5	U	0.36	1	ug/L
108-10-1	4-Methyl-2-Pentanone	2.5	U	2.1	5	ug/L
108-88-3	Toluene	0.5	U	0.37	1	ug/L
10061-02-6	t-1,3-Dichloropropene	0.5	U	0.29	1	ug/L
10061-01-5	cis-1,3-Dichloropropene	0.5	U	0.31	1	ug/L

Report of Analysis

Client:	Tetra Tech NUS, Inc.	Date Collected:	06/17/11
Project:	Bethpage CTO-066	Date Received:	06/21/11
Client Sample ID:	BP-VPB130-GW-367	SDG No.:	C2771
Lab Sample ID:	C2771-02	Matrix:	WATER
Analytical Method:	SW8260B	% Moisture:	100
Sample Wt/Vol:	5 Units: mL	Final Vol:	5000 uL
Soil Aliquot Vol:	uL	Test:	VOC-TCLVOA-10
GC Column:	RTX-VMS ID : 0.18	Level :	LOW

File ID/Qc Batch:	Dilution:	Prep Date	Date Analyzed	Prep Batch ID
VG035753.D	1		06/22/11	VG062211

CAS Number	Parameter	Conc.	Qualifier	MDL	LOQ / CRQL	Units
79-00-5	1,1,2-Trichloroethane	0.5	U	0.38	1	ug/L
591-78-6	2-Hexanone	2.5	U	1.9	5	ug/L
124-48-1	Dibromochloromethane	0.5	U	0.2	1	ug/L
106-93-4	1,2-Dibromoethane	0.5	U	0.41	1	ug/L
127-18-4	Tetrachloroethene	0.5	U	0.27	1	ug/L
108-90-7	Chlorobenzene	0.5	U	0.49	1	ug/L
100-41-4	Ethyl Benzene	0.5	U	0.2	1	ug/L
179601-23-1	m/p-Xylenes	1	U	0.95	2	ug/L
95-47-6	o-Xylene	0.5	U	0.43	1	ug/L
100-42-5	Styrene	0.5	U	0.36	1	ug/L
75-25-2	Bromoform	0.5	U	0.47	1	ug/L
98-82-8	Isopropylbenzene	0.5	U	0.45	1	ug/L
79-34-5	1,1,2,2-Tetrachloroethane	0.5	U	0.31	1	ug/L
541-73-1	1,3-Dichlorobenzene	0.5	U	0.43	1	ug/L
106-46-7	1,4-Dichlorobenzene	0.5	U	0.32	1	ug/L
95-50-1	1,2-Dichlorobenzene	0.5	U	0.45	1	ug/L
96-12-8	1,2-Dibromo-3-Chloropropane	0.5	U	0.46	1	ug/L
120-82-1	1,2,4-Trichlorobenzene	0.5	U	0.2	1	ug/L
SURROGATES						
17060-07-0	1,2-Dichloroethane-d4	51.7		70 - 120	103%	SPK: 50
1868-53-7	Dibromofluoromethane	49		85 - 115	98%	SPK: 50
2037-26-5	Toluene-d8	42.9		85 - 120	86%	SPK: 50
460-00-4	4-Bromofluorobenzene	44.9		75 - 120	90%	SPK: 50
INTERNAL STANDARDS						
363-72-4	Pentafluorobenzene	590995	3.93			
540-36-3	1,4-Difluorobenzene	1071250	4.74			
3114-55-4	Chlorobenzene-d5	766493	9.7			
3855-82-1	1,4-Dichlorobenzene-d4	308843	13.41			

Report of Analysis

Client:	Tetra Tech NUS, Inc.	Date Collected:	06/20/11
Project:	Bethpage CTO-066	Date Received:	06/21/11
Client Sample ID:	BP-VPB130-GW-387	SDG No.:	C2771
Lab Sample ID:	C2771-03	Matrix:	WATER
Analytical Method:	SW8260B	% Moisture:	100
Sample Wt/Vol:	5 Units: mL	Final Vol:	5000 uL
Soil Aliquot Vol:	uL	Test:	VOC-TCLVOA-10
GC Column:	RTX-VMS ID : 0.18	Level :	LOW

File ID/Qc Batch:	Dilution:	Prep Date	Date Analyzed	Prep Batch ID
VG035794.D	1		06/23/11	VG062311

CAS Number	Parameter	Conc.	Qualifier	MDL	LOQ / CRQL	Units
TARGETS						
75-71-8	Dichlorodifluoromethane	0.5	U	0.2	1	ug/L
74-87-3	Chloromethane	0.5	U	0.2	1	ug/L
75-01-4	Vinyl Chloride	0.5	U	0.34	1	ug/L
74-83-9	Bromomethane	0.5	U	0.2	1	ug/L
75-00-3	Chloroethane	0.5	U	0.2	1	ug/L
75-69-4	Trichlorofluoromethane	0.5	U	0.35	1	ug/L
76-13-1	1,1,2-Trichlorotrifluoroethane	0.5	U	0.45	1	ug/L
75-35-4	1,1-Dichloroethene	0.5	U	0.47	1	ug/L
67-64-1	Acetone	2.5	U	0.5	5	ug/L
75-15-0	Carbon Disulfide	0.5	U	0.2	1	ug/L
1634-04-4	Methyl tert-butyl Ether	0.5	U	0.35	1	ug/L
79-20-9	Methyl Acetate	0.5	U	0.2	1	ug/L
75-09-2	Methylene Chloride	0.5	U	0.41	1	ug/L
156-60-5	trans-1,2-Dichloroethene	0.5	U	0.41	1	ug/L
75-34-3	1,1-Dichloroethane	0.5	U	0.36	1	ug/L
110-82-7	Cyclohexane	0.5	U	0.2	1	ug/L
78-93-3	2-Butanone	2.5	U	1.3	5	ug/L
56-23-5	Carbon Tetrachloride	0.5	U	0.2	1	ug/L
156-59-2	cis-1,2-Dichloroethene	0.5	U	0.35	1	ug/L
67-66-3	Chloroform	0.5	U	0.34	1	ug/L
71-55-6	1,1,1-Trichloroethane	0.5	U	0.4	1	ug/L
108-87-2	Methylcyclohexane	0.5	U	0.2	1	ug/L
71-43-2	Benzene	0.5	U	0.32	1	ug/L
107-06-2	1,2-Dichloroethane	0.5	U	0.48	1	ug/L
79-01-6	Trichloroethene	0.5	U	0.28	1	ug/L
78-87-5	1,2-Dichloropropane	0.5	U	0.46	1	ug/L
75-27-4	Bromodichloromethane	0.5	U	0.36	1	ug/L
108-10-1	4-Methyl-2-Pentanone	2.5	U	2.1	5	ug/L
108-88-3	Toluene	0.5	U	0.37	1	ug/L
10061-02-6	t-1,3-Dichloropropene	0.5	U	0.29	1	ug/L
10061-01-5	cis-1,3-Dichloropropene	0.5	U	0.31	1	ug/L

Report of Analysis

Client:	Tetra Tech NUS, Inc.	Date Collected:	06/20/11
Project:	Bethpage CTO-066	Date Received:	06/21/11
Client Sample ID:	BP-VPB130-GW-387	SDG No.:	C2771
Lab Sample ID:	C2771-03	Matrix:	WATER
Analytical Method:	SW8260B	% Moisture:	100
Sample Wt/Vol:	5 Units: mL	Final Vol:	5000 uL
Soil Aliquot Vol:	uL	Test:	VOC-TCLVOA-10
GC Column:	RTX-VMS ID : 0.18	Level :	LOW

File ID/Qc Batch:	Dilution:	Prep Date	Date Analyzed	Prep Batch ID
VG035794.D	1		06/23/11	VG062311

CAS Number	Parameter	Conc.	Qualifier	MDL	LOQ / CRQL	Units
79-00-5	1,1,2-Trichloroethane	0.5	U	0.38	1	ug/L
591-78-6	2-Hexanone	2.5	U	1.9	5	ug/L
124-48-1	Dibromochloromethane	0.5	U	0.2	1	ug/L
106-93-4	1,2-Dibromoethane	0.5	U	0.41	1	ug/L
127-18-4	Tetrachloroethene	0.5	U	0.27	1	ug/L
108-90-7	Chlorobenzene	0.5	U	0.49	1	ug/L
100-41-4	Ethyl Benzene	0.5	U	0.2	1	ug/L
179601-23-1	m/p-Xylenes	1	U	0.95	2	ug/L
95-47-6	o-Xylene	0.5	U	0.43	1	ug/L
100-42-5	Styrene	0.5	U	0.36	1	ug/L
75-25-2	Bromoform	0.5	U	0.47	1	ug/L
98-82-8	Isopropylbenzene	0.5	U	0.45	1	ug/L
79-34-5	1,1,2,2-Tetrachloroethane	0.5	U	0.31	1	ug/L
541-73-1	1,3-Dichlorobenzene	0.5	U	0.43	1	ug/L
106-46-7	1,4-Dichlorobenzene	0.5	U	0.32	1	ug/L
95-50-1	1,2-Dichlorobenzene	0.5	U	0.45	1	ug/L
96-12-8	1,2-Dibromo-3-Chloropropane	0.5	U	0.46	1	ug/L
120-82-1	1,2,4-Trichlorobenzene	0.5	U	0.2	1	ug/L
SURROGATES						
17060-07-0	1,2-Dichloroethane-d4	52.6		70 - 120	105%	SPK: 50
1868-53-7	Dibromofluoromethane	52.2		85 - 115	104%	SPK: 50
2037-26-5	Toluene-d8	42.7		85 - 120	85%	SPK: 50
460-00-4	4-Bromofluorobenzene	45.2		75 - 120	90%	SPK: 50
INTERNAL STANDARDS						
363-72-4	Pentafluorobenzene	582395	3.94			
540-36-3	1,4-Difluorobenzene	1063320	4.75			
3114-55-4	Chlorobenzene-d5	760724	9.71			
3855-82-1	1,4-Dichlorobenzene-d4	289535	13.41			

Report of Analysis

Client:	Tetra Tech NUS, Inc.	Date Collected:	06/20/11
Project:	Bethpage CTO-066	Date Received:	06/21/11
Client Sample ID:	BP-VPB130-GW-407	SDG No.:	C2771
Lab Sample ID:	C2771-07	Matrix:	SOIL
Analytical Method:	SW8260B	% Moisture:	92
Sample Wt/Vol:	1.02 Units: g	Final Vol:	5000 uL
Soil Aliquot Vol:	uL	Test:	VOC-TCLVOA-10
GC Column:	RTX-VMS ID : 0.18	Level :	LOW

File ID/Qc Batch:	Dilution:	Prep Date	Date Analyzed	Prep Batch ID
VF027466.D	1		06/22/11	VF062211

CAS Number	Parameter	Conc.	Qualifier	MDL	LOQ / CRQL	Units
TARGETS						
75-71-8	Dichlorodifluoromethane	155	U	40	310	ug/Kg
74-87-3	Chloromethane	155	U	53	310	ug/Kg
75-01-4	Vinyl Chloride	155	U	75	310	ug/Kg
74-83-9	Bromomethane	155	U	150	310	ug/Kg
75-00-3	Chloroethane	155	U	86	310	ug/Kg
75-69-4	Trichlorofluoromethane	155	U	81	310	ug/Kg
76-13-1	1,1,2-Trichlorotrifluoroethane	155	U	81	310	ug/Kg
75-35-4	1,1-Dichloroethene	155	U	90	310	ug/Kg
67-64-1	Acetone	750	U	190	1500	ug/Kg
75-15-0	Carbon Disulfide	155	U	65	310	ug/Kg
1634-04-4	Methyl tert-butyl Ether	155	U	59	310	ug/Kg
79-20-9	Methyl Acetate	155	U	93	310	ug/Kg
75-09-2	Methylene Chloride	1200		87	310	ug/Kg
156-60-5	trans-1,2-Dichloroethene	155	U	42	310	ug/Kg
75-34-3	1,1-Dichloroethane	155	U	58	310	ug/Kg
110-82-7	Cyclohexane	155	U	62	310	ug/Kg
78-93-3	2-Butanone	750	U	190	1500	ug/Kg
56-23-5	Carbon Tetrachloride	155	U	61	310	ug/Kg
156-59-2	cis-1,2-Dichloroethene	155	U	55	310	ug/Kg
67-66-3	Chloroform	155	U	45	310	ug/Kg
71-55-6	1,1,1-Trichloroethane	155	U	54	310	ug/Kg
108-87-2	Methylcyclohexane	155	U	65	310	ug/Kg
71-43-2	Benzene	155	U	23	310	ug/Kg
107-06-2	1,2-Dichloroethane	155	U	39	310	ug/Kg
79-01-6	Trichloroethene	155	U	53	310	ug/Kg
78-87-5	1,2-Dichloropropane	155	U	16	310	ug/Kg
75-27-4	Bromodichloromethane	155	U	38	310	ug/Kg
108-10-1	4-Methyl-2-Pentanone	750	U	180	1500	ug/Kg
108-88-3	Toluene	155	U	39	310	ug/Kg
10061-02-6	t-1,3-Dichloropropene	155	U	48	310	ug/Kg
10061-01-5	cis-1,3-Dichloropropene	155	U	44	310	ug/Kg

Report of Analysis

Client:	Tetra Tech NUS, Inc.	Date Collected:	06/20/11
Project:	Bethpage CTO-066	Date Received:	06/21/11
Client Sample ID:	BP-VPB130-GW-407	SDG No.:	C2771
Lab Sample ID:	C2771-07	Matrix:	SOIL
Analytical Method:	SW8260B	% Moisture:	92
Sample Wt/Vol:	1.02 Units: g	Final Vol:	5000 uL
Soil Aliquot Vol:	uL	Test:	VOC-TCLVOA-10
GC Column:	RTX-VMS ID : 0.18	Level :	LOW

File ID/Qc Batch:	Dilution:	Prep Date	Date Analyzed	Prep Batch ID
VF027466.D	1		06/22/11	VF062211

CAS Number	Parameter	Conc.	Qualifier	MDL	LOQ / CRQL	Units
79-00-5	1,1,2-Trichloroethane	155	U	55	310	ug/Kg
591-78-6	2-Hexanone	750	U	240	1500	ug/Kg
124-48-1	Dibromochloromethane	155	U	33	310	ug/Kg
106-93-4	1,2-Dibromoethane	155	U	39	310	ug/Kg
127-18-4	Tetrachloroethene	155	U	62	310	ug/Kg
108-90-7	Chlorobenzene	155	U	31	310	ug/Kg
100-41-4	Ethyl Benzene	155	U	38	310	ug/Kg
179601-23-1	m/p-Xylenes	305	U	44	610	ug/Kg
95-47-6	o-Xylene	155	U	42	310	ug/Kg
100-42-5	Styrene	155	U	28	310	ug/Kg
75-25-2	Bromoform	155	U	45	310	ug/Kg
98-82-8	Isopropylbenzene	155	U	29	310	ug/Kg
79-34-5	1,1,2,2-Tetrachloroethane	155	U	28	310	ug/Kg
541-73-1	1,3-Dichlorobenzene	155	U	23	310	ug/Kg
106-46-7	1,4-Dichlorobenzene	155	U	25	310	ug/Kg
95-50-1	1,2-Dichlorobenzene	155	U	38	310	ug/Kg
96-12-8	1,2-Dibromo-3-Chloropropane	155	U	53	310	ug/Kg
120-82-1	1,2,4-Trichlorobenzene	155	U	43	310	ug/Kg
SURROGATES						
17060-07-0	1,2-Dichloroethane-d4	32.9		55 - 158	66%	SPK: 50
1868-53-7	Dibromofluoromethane	45.3		53 - 156	91%	SPK: 50
2037-26-5	Toluene-d8	46.2		85 - 115	92%	SPK: 50
460-00-4	4-Bromofluorobenzene	40.7	*	85 - 120	81%	SPK: 50
INTERNAL STANDARDS						
363-72-4	Pentafluorobenzene	501297	3.19			
540-36-3	1,4-Difluorobenzene	629297	3.8			
3114-55-4	Chlorobenzene-d5	435519	7.14			
3855-82-1	1,4-Dichlorobenzene-d4	181038	9.01			
TENTATIVE IDENTIFIED COMPOUNDS						
000110-54-3	Hexane	2000	J		1.77	ug/Kg
000124-18-5	Decane	380	J		8.33	ug/Kg

Report of Analysis

Client:	Tetra Tech NUS, Inc.	Date Collected:	06/20/11
Project:	Bethpage CTO-066	Date Received:	06/21/11
Client Sample ID:	BP-VPB130-GW-407RE	SDG No.:	C2771
Lab Sample ID:	C2771-07RE	Matrix:	SOIL
Analytical Method:	SW8260B	% Moisture:	92
Sample Wt/Vol:	0.97 Units: g	Final Vol:	5000 uL
Soil Aliquot Vol:	uL	Test:	VOC-TCLVOA-10
GC Column:	RTX-VMS ID : 0.18	Level :	LOW

File ID/Qc Batch:	Dilution:	Prep Date	Date Analyzed	Prep Batch ID
VF027498.D	1		06/23/11	VF062311

CAS Number	Parameter	Conc.	Qualifier	MDL	LOQ / CRQL	Units
TARGETS						
75-71-8	Dichlorodifluoromethane	160	U	42	320	ug/Kg
74-87-3	Chloromethane	160	U	55	320	ug/Kg
75-01-4	Vinyl Chloride	160	U	79	320	ug/Kg
74-83-9	Bromomethane	160	U	160	320	ug/Kg
75-00-3	Chloroethane	160	U	90	320	ug/Kg
75-69-4	Trichlorofluoromethane	160	U	85	320	ug/Kg
76-13-1	1,1,2-Trichlorotrifluoroethane	160	U	86	320	ug/Kg
75-35-4	1,1-Dichloroethene	160	U	95	320	ug/Kg
67-64-1	Acetone	800	U	190	1600	ug/Kg
75-15-0	Carbon Disulfide	160	U	68	320	ug/Kg
1634-04-4	Methyl tert-butyl Ether	160	U	62	320	ug/Kg
79-20-9	Methyl Acetate	160	U	97	320	ug/Kg
75-09-2	Methylene Chloride	300	JB	91	320	ug/Kg
156-60-5	trans-1,2-Dichloroethene	160	U	44	320	ug/Kg
75-34-3	1,1-Dichloroethane	160	U	61	320	ug/Kg
110-82-7	Cyclohexane	160	U	65	320	ug/Kg
78-93-3	2-Butanone	800	U	200	1600	ug/Kg
56-23-5	Carbon Tetrachloride	160	U	64	320	ug/Kg
156-59-2	cis-1,2-Dichloroethene	160	U	57	320	ug/Kg
67-66-3	Chloroform	160	U	48	320	ug/Kg
71-55-6	1,1,1-Trichloroethane	160	U	57	320	ug/Kg
108-87-2	Methylcyclohexane	160	U	68	320	ug/Kg
71-43-2	Benzene	160	U	24	320	ug/Kg
107-06-2	1,2-Dichloroethane	160	U	41	320	ug/Kg
79-01-6	Trichloroethene	160	U	55	320	ug/Kg
78-87-5	1,2-Dichloropropane	160	U	17	320	ug/Kg
75-27-4	Bromodichloromethane	160	U	40	320	ug/Kg
108-10-1	4-Methyl-2-Pentanone	800	U	190	1600	ug/Kg
108-88-3	Toluene	160	U	41	320	ug/Kg
10061-02-6	t-1,3-Dichloropropene	160	U	51	320	ug/Kg
10061-01-5	cis-1,3-Dichloropropene	160	U	46	320	ug/Kg

Report of Analysis

Client:	Tetra Tech NUS, Inc.	Date Collected:	06/20/11
Project:	Bethpage CTO-066	Date Received:	06/21/11
Client Sample ID:	BP-VPB130-GW-407RE	SDG No.:	C2771
Lab Sample ID:	C2771-07RE	Matrix:	SOIL
Analytical Method:	SW8260B	% Moisture:	92
Sample Wt/Vol:	0.97 Units: g	Final Vol:	5000 uL
Soil Aliquot Vol:	uL	Test:	VOC-TCLVOA-10
GC Column:	RTX-VMS ID : 0.18	Level :	LOW

File ID/Qc Batch:	Dilution:	Prep Date	Date Analyzed	Prep Batch ID
VF027498.D	1		06/23/11	VF062311

CAS Number	Parameter	Conc.	Qualifier	MDL	LOQ / CRQL	Units
79-00-5	1,1,2-Trichloroethane	160	U	58	320	ug/Kg
591-78-6	2-Hexanone	800	U	250	1600	ug/Kg
124-48-1	Dibromochloromethane	160	U	35	320	ug/Kg
106-93-4	1,2-Dibromoethane	160	U	41	320	ug/Kg
127-18-4	Tetrachloroethene	160	U	65	320	ug/Kg
108-90-7	Chlorobenzene	160	U	32	320	ug/Kg
100-41-4	Ethyl Benzene	160	U	40	320	ug/Kg
179601-23-1	m/p-Xylenes	320	U	46	640	ug/Kg
95-47-6	o-Xylene	160	U	44	320	ug/Kg
100-42-5	Styrene	160	U	29	320	ug/Kg
75-25-2	Bromoform	160	U	48	320	ug/Kg
98-82-8	Isopropylbenzene	160	U	31	320	ug/Kg
79-34-5	1,1,2,2-Tetrachloroethane	160	U	30	320	ug/Kg
541-73-1	1,3-Dichlorobenzene	160	U	24	320	ug/Kg
106-46-7	1,4-Dichlorobenzene	160	U	26	320	ug/Kg
95-50-1	1,2-Dichlorobenzene	160	U	40	320	ug/Kg
96-12-8	1,2-Dibromo-3-Chloropropane	160	U	56	320	ug/Kg
120-82-1	1,2,4-Trichlorobenzene	160	U	45	320	ug/Kg
SURROGATES						
17060-07-0	1,2-Dichloroethane-d4	34.9		55 - 158	70%	SPK: 50
1868-53-7	Dibromofluoromethane	47.4		53 - 156	95%	SPK: 50
2037-26-5	Toluene-d8	43.8		85 - 115	88%	SPK: 50
460-00-4	4-Bromofluorobenzene	40.7	*	85 - 120	81%	SPK: 50
INTERNAL STANDARDS						
363-72-4	Pentafluorobenzene	727266	3.19			
540-36-3	1,4-Difluorobenzene	906072	3.79			
3114-55-4	Chlorobenzene-d5	642207	7.13			
3855-82-1	1,4-Dichlorobenzene-d4	271270	9.02			

Report of Analysis

Client:	Tetra Tech NUS, Inc.	Date Collected:	06/20/11
Project:	Bethpage CTO-066	Date Received:	06/21/11
Client Sample ID:	BP-VPB130-GW-427	SDG No.:	C2771
Lab Sample ID:	C2771-05	Matrix:	WATER
Analytical Method:	SW8260B	% Moisture:	100
Sample Wt/Vol:	5 Units: mL	Final Vol:	5000 uL
Soil Aliquot Vol:	uL	Test:	VOC-TCLVOA-10
GC Column:	RTX-VMS ID : 0.18	Level :	LOW

File ID/Qc Batch:	Dilution:	Prep Date	Date Analyzed	Prep Batch ID
VG035755.D	1		06/22/11	VG062211

CAS Number	Parameter	Conc.	Qualifier	MDL	LOQ / CRQL	Units
TARGETS						
75-71-8	Dichlorodifluoromethane	0.5	U	0.2	1	ug/L
74-87-3	Chloromethane	0.5	U	0.2	1	ug/L
75-01-4	Vinyl Chloride	0.5	U	0.34	1	ug/L
74-83-9	Bromomethane	0.5	U	0.2	1	ug/L
75-00-3	Chloroethane	0.5	U	0.2	1	ug/L
75-69-4	Trichlorofluoromethane	0.5	U	0.35	1	ug/L
76-13-1	1,1,2-Trichlorotrifluoroethane	0.5	U	0.45	1	ug/L
75-35-4	1,1-Dichloroethene	0.5	U	0.47	1	ug/L
67-64-1	Acetone	2.5	U	0.5	5	ug/L
75-15-0	Carbon Disulfide	0.5	U	0.2	1	ug/L
1634-04-4	Methyl tert-butyl Ether	0.5	U	0.35	1	ug/L
79-20-9	Methyl Acetate	0.5	U	0.2	1	ug/L
75-09-2	Methylene Chloride	0.5	U	0.41	1	ug/L
156-60-5	trans-1,2-Dichloroethene	0.5	U	0.41	1	ug/L
75-34-3	1,1-Dichloroethane	0.5	U	0.36	1	ug/L
110-82-7	Cyclohexane	0.5	U	0.2	1	ug/L
78-93-3	2-Butanone	2.5	U	1.3	5	ug/L
56-23-5	Carbon Tetrachloride	0.5	U	0.2	1	ug/L
156-59-2	cis-1,2-Dichloroethene	0.5	U	0.35	1	ug/L
67-66-3	Chloroform	0.5	U	0.34	1	ug/L
71-55-6	1,1,1-Trichloroethane	0.5	U	0.4	1	ug/L
108-87-2	Methylcyclohexane	0.5	U	0.2	1	ug/L
71-43-2	Benzene	0.5	U	0.32	1	ug/L
107-06-2	1,2-Dichloroethane	0.5	U	0.48	1	ug/L
79-01-6	Trichloroethene	0.5	U	0.28	1	ug/L
78-87-5	1,2-Dichloropropane	0.5	U	0.46	1	ug/L
75-27-4	Bromodichloromethane	0.5	U	0.36	1	ug/L
108-10-1	4-Methyl-2-Pentanone	2.5	U	2.1	5	ug/L
108-88-3	Toluene	0.5	U	0.37	1	ug/L
10061-02-6	t-1,3-Dichloropropene	0.5	U	0.29	1	ug/L
10061-01-5	cis-1,3-Dichloropropene	0.5	U	0.31	1	ug/L

Report of Analysis

Client:	Tetra Tech NUS, Inc.	Date Collected:	06/20/11
Project:	Bethpage CTO-066	Date Received:	06/21/11
Client Sample ID:	BP-VPB130-GW-427	SDG No.:	C2771
Lab Sample ID:	C2771-05	Matrix:	WATER
Analytical Method:	SW8260B	% Moisture:	100
Sample Wt/Vol:	5 Units: mL	Final Vol:	5000 uL
Soil Aliquot Vol:	uL	Test:	VOC-TCLVOA-10
GC Column:	RTX-VMS ID : 0.18	Level :	LOW

File ID/Qc Batch:	Dilution:	Prep Date	Date Analyzed	Prep Batch ID
VG035755.D	1		06/22/11	VG062211

CAS Number	Parameter	Conc.	Qualifier	MDL	LOQ / CRQL	Units
79-00-5	1,1,2-Trichloroethane	0.5	U	0.38	1	ug/L
591-78-6	2-Hexanone	2.5	U	1.9	5	ug/L
124-48-1	Dibromochloromethane	0.5	U	0.2	1	ug/L
106-93-4	1,2-Dibromoethane	0.5	U	0.41	1	ug/L
127-18-4	Tetrachloroethene	0.5	U	0.27	1	ug/L
108-90-7	Chlorobenzene	0.5	U	0.49	1	ug/L
100-41-4	Ethyl Benzene	0.5	U	0.2	1	ug/L
179601-23-1	m/p-Xylenes	1	U	0.95	2	ug/L
95-47-6	o-Xylene	0.5	U	0.43	1	ug/L
100-42-5	Styrene	0.5	U	0.36	1	ug/L
75-25-2	Bromoform	0.5	U	0.47	1	ug/L
98-82-8	Isopropylbenzene	0.5	U	0.45	1	ug/L
79-34-5	1,1,2,2-Tetrachloroethane	0.5	U	0.31	1	ug/L
541-73-1	1,3-Dichlorobenzene	0.5	U	0.43	1	ug/L
106-46-7	1,4-Dichlorobenzene	0.5	U	0.32	1	ug/L
95-50-1	1,2-Dichlorobenzene	0.5	U	0.45	1	ug/L
96-12-8	1,2-Dibromo-3-Chloropropane	0.5	U	0.46	1	ug/L
120-82-1	1,2,4-Trichlorobenzene	0.5	U	0.2	1	ug/L
SURROGATES						
17060-07-0	1,2-Dichloroethane-d4	52.7		70 - 120	105%	SPK: 50
1868-53-7	Dibromofluoromethane	50.8		85 - 115	102%	SPK: 50
2037-26-5	Toluene-d8	45.4		85 - 120	91%	SPK: 50
460-00-4	4-Bromofluorobenzene	45.2		75 - 120	90%	SPK: 50
INTERNAL STANDARDS						
363-72-4	Pentafluorobenzene	568968	3.94			
540-36-3	1,4-Difluorobenzene	1026430	4.75			
3114-55-4	Chlorobenzene-d5	771201	9.71			
3855-82-1	1,4-Dichlorobenzene-d4	300058	13.41			

Report of Analysis

Client:	Tetra Tech NUS, Inc.	Date Collected:	06/20/11
Project:	Bethpage CTO-066	Date Received:	06/21/11
Client Sample ID:	BP-VPB130-GW-447	SDG No.:	C2771
Lab Sample ID:	C2771-08	Matrix:	SOIL
Analytical Method:	SW8260B	% Moisture:	92
Sample Wt/Vol:	1.01 Units: g	Final Vol:	5000 uL
Soil Aliquot Vol:	uL	Test:	VOC-TCLVOA-10
GC Column:	RTX-VMS ID : 0.18	Level :	LOW

File ID/Qc Batch:	Dilution:	Prep Date	Date Analyzed	Prep Batch ID
VF027467.D	1		06/22/11	VF062211

CAS Number	Parameter	Conc.	Qualifier	MDL	LOQ / CRQL	Units
TARGETS						
75-71-8	Dichlorodifluoromethane	155	U	40	310	ug/Kg
74-87-3	Chloromethane	155	U	53	310	ug/Kg
75-01-4	Vinyl Chloride	155	U	76	310	ug/Kg
74-83-9	Bromomethane	155	U	150	310	ug/Kg
75-00-3	Chloroethane	155	U	87	310	ug/Kg
75-69-4	Trichlorofluoromethane	155	U	82	310	ug/Kg
76-13-1	1,1,2-Trichlorotrifluoroethane	155	U	82	310	ug/Kg
75-35-4	1,1-Dichloroethene	155	U	91	310	ug/Kg
67-64-1	Acetone	750	U	190	1500	ug/Kg
75-15-0	Carbon Disulfide	155	U	66	310	ug/Kg
1634-04-4	Methyl tert-butyl Ether	155	U	59	310	ug/Kg
79-20-9	Methyl Acetate	155	U	93	310	ug/Kg
75-09-2	Methylene Chloride	1100		88	310	ug/Kg
156-60-5	trans-1,2-Dichloroethene	155	U	43	310	ug/Kg
75-34-3	1,1-Dichloroethane	155	U	58	310	ug/Kg
110-82-7	Cyclohexane	155	U	62	310	ug/Kg
78-93-3	2-Butanone	750	U	190	1500	ug/Kg
56-23-5	Carbon Tetrachloride	155	U	61	310	ug/Kg
156-59-2	cis-1,2-Dichloroethene	155	U	55	310	ug/Kg
67-66-3	Chloroform	155	U	46	310	ug/Kg
71-55-6	1,1,1-Trichloroethane	155	U	54	310	ug/Kg
108-87-2	Methylcyclohexane	155	U	66	310	ug/Kg
71-43-2	Benzene	155	U	24	310	ug/Kg
107-06-2	1,2-Dichloroethane	155	U	40	310	ug/Kg
79-01-6	Trichloroethene	155	U	53	310	ug/Kg
78-87-5	1,2-Dichloropropane	155	U	16	310	ug/Kg
75-27-4	Bromodichloromethane	155	U	38	310	ug/Kg
108-10-1	4-Methyl-2-Pentanone	750	U	180	1500	ug/Kg
108-88-3	Toluene	155	U	40	310	ug/Kg
10061-02-6	t-1,3-Dichloropropene	155	U	49	310	ug/Kg
10061-01-5	cis-1,3-Dichloropropene	155	U	45	310	ug/Kg

Report of Analysis

Client:	Tetra Tech NUS, Inc.	Date Collected:	06/20/11
Project:	Bethpage CTO-066	Date Received:	06/21/11
Client Sample ID:	BP-VPB130-GW-447	SDG No.:	C2771
Lab Sample ID:	C2771-08	Matrix:	SOIL
Analytical Method:	SW8260B	% Moisture:	92
Sample Wt/Vol:	1.01 Units: g	Final Vol:	5000 uL
Soil Aliquot Vol:	uL	Test:	VOC-TCLVOA-10
GC Column:	RTX-VMS ID : 0.18	Level :	LOW

File ID/Qc Batch:	Dilution:	Prep Date	Date Analyzed	Prep Batch ID
VF027467.D	1		06/22/11	VF062211

CAS Number	Parameter	Conc.	Qualifier	MDL	LOQ / CRQL	Units
79-00-5	1,1,2-Trichloroethane	155	U	56	310	ug/Kg
591-78-6	2-Hexanone	750	U	240	1500	ug/Kg
124-48-1	Dibromochloromethane	155	U	33	310	ug/Kg
106-93-4	1,2-Dibromoethane	155	U	40	310	ug/Kg
127-18-4	Tetrachloroethene	155	U	62	310	ug/Kg
108-90-7	Chlorobenzene	155	U	31	310	ug/Kg
100-41-4	Ethyl Benzene	155	U	38	310	ug/Kg
179601-23-1	m/p-Xylenes	310	U	45	620	ug/Kg
95-47-6	o-Xylene	155	U	42	310	ug/Kg
100-42-5	Styrene	155	U	28	310	ug/Kg
75-25-2	Bromoform	155	U	46	310	ug/Kg
98-82-8	Isopropylbenzene	155	U	30	310	ug/Kg
79-34-5	1,1,2,2-Tetrachloroethane	155	U	28	310	ug/Kg
541-73-1	1,3-Dichlorobenzene	155	U	23	310	ug/Kg
106-46-7	1,4-Dichlorobenzene	155	U	25	310	ug/Kg
95-50-1	1,2-Dichlorobenzene	155	U	38	310	ug/Kg
96-12-8	1,2-Dibromo-3-Chloropropane	155	U	54	310	ug/Kg
120-82-1	1,2,4-Trichlorobenzene	155	U	43	310	ug/Kg
SURROGATES						
17060-07-0	1,2-Dichloroethane-d4	31.5		55 - 158	63%	SPK: 50
1868-53-7	Dibromofluoromethane	45.8		53 - 156	92%	SPK: 50
2037-26-5	Toluene-d8	44.1		85 - 115	88%	SPK: 50
460-00-4	4-Bromofluorobenzene	40.9	*	85 - 120	82%	SPK: 50
INTERNAL STANDARDS						
363-72-4	Pentafluorobenzene	508460	3.19			
540-36-3	1,4-Difluorobenzene	617278	3.79			
3114-55-4	Chlorobenzene-d5	459299	7.13			
3855-82-1	1,4-Dichlorobenzene-d4	202263	9.01			
TENTATIVE IDENTIFIED COMPOUNDS						
000110-54-3	Hexane	1000	J		1.78	ug/Kg

Report of Analysis

Client:	Tetra Tech NUS, Inc.	Date Collected:	06/20/11
Project:	Bethpage CTO-066	Date Received:	06/21/11
Client Sample ID:	BP-VPB130-GW-447RE	SDG No.:	C2771
Lab Sample ID:	C2771-08RE	Matrix:	SOIL
Analytical Method:	SW8260B	% Moisture:	92
Sample Wt/Vol:	1.03 Units: g	Final Vol:	5000 uL
Soil Aliquot Vol:	uL	Test:	VOC-TCLVOA-10
GC Column:	RTX-VMS ID : 0.18	Level :	LOW

File ID/Qc Batch:	Dilution:	Prep Date	Date Analyzed	Prep Batch ID
VF027499.D	1		06/23/11	VF062311

CAS Number	Parameter	Conc.	Qualifier	MDL	LOQ / CRQL	Units
TARGETS						
75-71-8	Dichlorodifluoromethane	150	U	39	300	ug/Kg
74-87-3	Chloromethane	150	U	52	300	ug/Kg
75-01-4	Vinyl Chloride	150	U	75	300	ug/Kg
74-83-9	Bromomethane	150	U	150	300	ug/Kg
75-00-3	Chloroethane	150	U	85	300	ug/Kg
75-69-4	Trichlorofluoromethane	150	U	80	300	ug/Kg
76-13-1	1,1,2-Trichlorotrifluoroethane	150	U	81	300	ug/Kg
75-35-4	1,1-Dichloroethene	150	U	89	300	ug/Kg
67-64-1	Acetone	750	U	180	1500	ug/Kg
75-15-0	Carbon Disulfide	150	U	64	300	ug/Kg
1634-04-4	Methyl tert-butyl Ether	150	U	58	300	ug/Kg
79-20-9	Methyl Acetate	150	U	92	300	ug/Kg
75-09-2	Methylene Chloride	260	JB	86	300	ug/Kg
156-60-5	trans-1,2-Dichloroethene	150	U	42	300	ug/Kg
75-34-3	1,1-Dichloroethane	150	U	57	300	ug/Kg
110-82-7	Cyclohexane	150	U	61	300	ug/Kg
78-93-3	2-Butanone	750	U	190	1500	ug/Kg
56-23-5	Carbon Tetrachloride	150	U	60	300	ug/Kg
156-59-2	cis-1,2-Dichloroethene	150	U	54	300	ug/Kg
67-66-3	Chloroform	150	U	45	300	ug/Kg
71-55-6	1,1,1-Trichloroethane	150	U	53	300	ug/Kg
108-87-2	Methylcyclohexane	150	U	64	300	ug/Kg
71-43-2	Benzene	150	U	23	300	ug/Kg
107-06-2	1,2-Dichloroethane	150	U	39	300	ug/Kg
79-01-6	Trichloroethene	150	U	52	300	ug/Kg
78-87-5	1,2-Dichloropropane	150	U	16	300	ug/Kg
75-27-4	Bromodichloromethane	150	U	38	300	ug/Kg
108-10-1	4-Methyl-2-Pentanone	750	U	180	1500	ug/Kg
108-88-3	Toluene	150	U	39	300	ug/Kg
10061-02-6	t-1,3-Dichloropropene	150	U	48	300	ug/Kg
10061-01-5	cis-1,3-Dichloropropene	150	U	44	300	ug/Kg

Report of Analysis

Client:	Tetra Tech NUS, Inc.	Date Collected:	06/20/11
Project:	Bethpage CTO-066	Date Received:	06/21/11
Client Sample ID:	BP-VPB130-GW-447RE	SDG No.:	C2771
Lab Sample ID:	C2771-08RE	Matrix:	SOIL
Analytical Method:	SW8260B	% Moisture:	92
Sample Wt/Vol:	1.03 Units: g	Final Vol:	5000 uL
Soil Aliquot Vol:	uL	Test:	VOC-TCLVOA-10
GC Column:	RTX-VMS ID : 0.18	Level :	LOW

File ID/Qc Batch:	Dilution:	Prep Date	Date Analyzed	Prep Batch ID
VF027499.D	1		06/23/11	VF062311

CAS Number	Parameter	Conc.	Qualifier	MDL	LOQ / CRQL	Units
79-00-5	1,1,2-Trichloroethane	150	U	55	300	ug/Kg
591-78-6	2-Hexanone	750	U	240	1500	ug/Kg
124-48-1	Dibromochloromethane	150	U	33	300	ug/Kg
106-93-4	1,2-Dibromoethane	150	U	39	300	ug/Kg
127-18-4	Tetrachloroethene	150	U	61	300	ug/Kg
108-90-7	Chlorobenzene	150	U	30	300	ug/Kg
100-41-4	Ethyl Benzene	150	U	38	300	ug/Kg
179601-23-1	m/p-Xylenes	305	U	44	610	ug/Kg
95-47-6	o-Xylene	150	U	41	300	ug/Kg
100-42-5	Styrene	150	U	27	300	ug/Kg
75-25-2	Bromoform	150	U	45	300	ug/Kg
98-82-8	Isopropylbenzene	150	U	29	300	ug/Kg
79-34-5	1,1,2,2-Tetrachloroethane	150	U	28	300	ug/Kg
541-73-1	1,3-Dichlorobenzene	150	U	22	300	ug/Kg
106-46-7	1,4-Dichlorobenzene	150	U	25	300	ug/Kg
95-50-1	1,2-Dichlorobenzene	150	U	38	300	ug/Kg
96-12-8	1,2-Dibromo-3-Chloropropane	150	U	53	300	ug/Kg
120-82-1	1,2,4-Trichlorobenzene	150	U	42	300	ug/Kg
SURROGATES						
17060-07-0	1,2-Dichloroethane-d4	35.9		55 - 158	72%	SPK: 50
1868-53-7	Dibromofluoromethane	49.4		53 - 156	99%	SPK: 50
2037-26-5	Toluene-d8	43.4		85 - 115	87%	SPK: 50
460-00-4	4-Bromofluorobenzene	40	*	85 - 120	80%	SPK: 50
INTERNAL STANDARDS						
363-72-4	Pentafluorobenzene	670138	3.19			
540-36-3	1,4-Difluorobenzene	830671	3.8			
3114-55-4	Chlorobenzene-d5	576399	7.13			
3855-82-1	1,4-Dichlorobenzene-d4	247099	9.02			

Report of Analysis

Client:	Tetra Tech NUS, Inc.	Date Collected:	06/21/11
Project:	Bethpage CTO-066	Date Received:	06/24/11
Client Sample ID:	BP-VPB130-GW-487	SDG No.:	C2820
Lab Sample ID:	C2820-03	Matrix:	SOIL
Analytical Method:	SW8260B	% Moisture:	0
Sample Wt/Vol:	5 Units: g	Final Vol:	5000 uL
Soil Aliquot Vol:	uL	Test:	VOC-TCLVOA-10
GC Column:	RTX-VMS ID : 0.18	Level :	LOW

File ID/Qc Batch:	Dilution:	Prep Date	Date Analyzed	Prep Batch ID
VK046107.D	1		06/28/11	VK062811

CAS Number	Parameter	Conc.	Qualifier	MDL	LOQ / CRQL	Units
TARGETS						
75-71-8	Dichlorodifluoromethane	2.5	U	0.65	5	ug/Kg
74-87-3	Chloromethane	2.5	U	0.86	5	ug/Kg
75-01-4	Vinyl Chloride	2.5	U	1.2	5	ug/Kg
74-83-9	Bromomethane	2.5	U	2.4	5	ug/Kg
75-00-3	Chloroethane	2.5	U	1.4	5	ug/Kg
75-69-4	Trichlorofluoromethane	2.5	U	1.3	5	ug/Kg
76-13-1	1,1,2-Trichlorotrifluoroethane	2.5	U	1.3	5	ug/Kg
75-35-4	1,1-Dichloroethene	2.5	U	1.5	5	ug/Kg
67-64-1	Acetone	7	J	3	25	ug/Kg
75-15-0	Carbon Disulfide	2.5	U	1.1	5	ug/Kg
1634-04-4	Methyl tert-butyl Ether	2.5	U	0.96	5	ug/Kg
79-20-9	Methyl Acetate	2.5	U	1.5	5	ug/Kg
75-09-2	Methylene Chloride	3.9	J	1.4	5	ug/Kg
156-60-5	trans-1,2-Dichloroethene	2.5	U	0.69	5	ug/Kg
75-34-3	1,1-Dichloroethane	2.5	U	0.94	5	ug/Kg
110-82-7	Cyclohexane	2.5	U	1	5	ug/Kg
78-93-3	2-Butanone	12.5	U	3.1	25	ug/Kg
56-23-5	Carbon Tetrachloride	2.5	U	0.99	5	ug/Kg
156-59-2	cis-1,2-Dichloroethene	2.5	U	0.89	5	ug/Kg
67-66-3	Chloroform	2.5	U	0.74	5	ug/Kg
71-55-6	1,1,1-Trichloroethane	2.5	U	0.88	5	ug/Kg
108-87-2	Methylcyclohexane	2.5	U	1.1	5	ug/Kg
71-43-2	Benzene	2.5	U	0.38	5	ug/Kg
107-06-2	1,2-Dichloroethane	2.5	U	0.64	5	ug/Kg
79-01-6	Trichloroethene	2.5	U	0.86	5	ug/Kg
78-87-5	1,2-Dichloropropane	2.5	U	0.26	5	ug/Kg
75-27-4	Bromodichloromethane	2.5	U	0.62	5	ug/Kg
108-10-1	4-Methyl-2-Pentanone	12.5	U	2.9	25	ug/Kg
108-88-3	Toluene	2.5	U	0.64	5	ug/Kg
10061-02-6	t-1,3-Dichloropropene	2.5	U	0.79	5	ug/Kg
10061-01-5	cis-1,3-Dichloropropene	2.5	U	0.72	5	ug/Kg

Report of Analysis

Client:	Tetra Tech NUS, Inc.	Date Collected:	06/21/11
Project:	Bethpage CTO-066	Date Received:	06/24/11
Client Sample ID:	BP-VPB130-GW-487	SDG No.:	C2820
Lab Sample ID:	C2820-03	Matrix:	SOIL
Analytical Method:	SW8260B	% Moisture:	0
Sample Wt/Vol:	5 Units: g	Final Vol:	5000 uL
Soil Aliquot Vol:	uL	Test:	VOC-TCLVOA-10
GC Column:	RTX-VMS ID : 0.18	Level :	LOW

File ID/Qc Batch:	Dilution:	Prep Date	Date Analyzed	Prep Batch ID
VK046107.D	1		06/28/11	VK062811

CAS Number	Parameter	Conc.	Qualifier	MDL	LOQ / CRQL	Units
79-00-5	1,1,2-Trichloroethane	2.5	U	0.9	5	ug/Kg
591-78-6	2-Hexanone	12.5	U	3.9	25	ug/Kg
124-48-1	Dibromochloromethane	2.5	U	0.54	5	ug/Kg
106-93-4	1,2-Dibromoethane	2.5	U	0.64	5	ug/Kg
127-18-4	Tetrachloroethene	2.5	U	1	5	ug/Kg
108-90-7	Chlorobenzene	2.5	U	0.5	5	ug/Kg
100-41-4	Ethyl Benzene	2.5	U	0.62	5	ug/Kg
179601-23-1	m/p-Xylenes	5	U	0.72	10	ug/Kg
95-47-6	o-Xylene	2.5	U	0.68	5	ug/Kg
100-42-5	Styrene	2.5	U	0.45	5	ug/Kg
75-25-2	Bromoform	2.5	U	0.74	5	ug/Kg
98-82-8	Isopropylbenzene	2.5	U	0.48	5	ug/Kg
79-34-5	1,1,2,2-Tetrachloroethane	2.5	U	0.46	5	ug/Kg
541-73-1	1,3-Dichlorobenzene	2.5	U	0.37	5	ug/Kg
106-46-7	1,4-Dichlorobenzene	2.5	U	0.41	5	ug/Kg
95-50-1	1,2-Dichlorobenzene	2.5	U	0.62	5	ug/Kg
96-12-8	1,2-Dibromo-3-Chloropropane	2.5	U	0.87	5	ug/Kg
120-82-1	1,2,4-Trichlorobenzene	2.5	U	0.7	5	ug/Kg
SURROGATES						
17060-07-0	1,2-Dichloroethane-d4	38.5		55 - 158	77%	SPK: 50
1868-53-7	Dibromofluoromethane	46.8		53 - 156	94%	SPK: 50
2037-26-5	Toluene-d8	47.7		85 - 115	95%	SPK: 50
460-00-4	4-Bromofluorobenzene	33	*	85 - 120	66%	SPK: 50
INTERNAL STANDARDS						
363-72-4	Pentafluorobenzene	280408	3.1			
540-36-3	1,4-Difluorobenzene	452349	3.48			
3114-55-4	Chlorobenzene-d5	370481	6.15			
3855-82-1	1,4-Dichlorobenzene-d4	109816	8.52			

Report of Analysis

Client:	Tetra Tech NUS, Inc.	Date Collected:	06/21/11
Project:	Bethpage CTO-066	Date Received:	06/24/11
Client Sample ID:	BP-VPB130-GW-507	SDG No.:	C2820
Lab Sample ID:	C2820-04	Matrix:	WATER
Analytical Method:	SW8260B	% Moisture:	100
Sample Wt/Vol:	5 Units: mL	Final Vol:	5000 uL
Soil Aliquot Vol:	uL	Test:	VOC-TCLVOA-10
GC Column:	RTX-VMS ID : 0.18	Level :	LOW

File ID/Qc Batch:	Dilution:	Prep Date	Date Analyzed	Prep Batch ID
VD033775.D	1		06/27/11	VD062711

CAS Number	Parameter	Conc.	Qualifier	MDL	LOQ / CRQL	Units
TARGETS						
75-71-8	Dichlorodifluoromethane	0.5	U	0.2	1	ug/L
74-87-3	Chloromethane	0.5	U	0.2	1	ug/L
75-01-4	Vinyl Chloride	0.5	U	0.34	1	ug/L
74-83-9	Bromomethane	0.5	U	0.2	1	ug/L
75-00-3	Chloroethane	0.5	U	0.2	1	ug/L
75-69-4	Trichlorofluoromethane	0.5	U	0.35	1	ug/L
76-13-1	1,1,2-Trichlorotrifluoroethane	0.5	U	0.45	1	ug/L
75-35-4	1,1-Dichloroethene	0.5	U	0.47	1	ug/L
67-64-1	Acetone	2.5	U	0.5	5	ug/L
75-15-0	Carbon Disulfide	0.5	U	0.2	1	ug/L
1634-04-4	Methyl tert-butyl Ether	0.5	U	0.35	1	ug/L
79-20-9	Methyl Acetate	0.5	U	0.2	1	ug/L
75-09-2	Methylene Chloride	0.5	U	0.41	1	ug/L
156-60-5	trans-1,2-Dichloroethene	0.5	U	0.41	1	ug/L
75-34-3	1,1-Dichloroethane	0.5	U	0.36	1	ug/L
110-82-7	Cyclohexane	0.5	U	0.2	1	ug/L
78-93-3	2-Butanone	2.5	U	1.3	5	ug/L
56-23-5	Carbon Tetrachloride	0.5	U	0.2	1	ug/L
156-59-2	cis-1,2-Dichloroethene	0.5	U	0.35	1	ug/L
67-66-3	Chloroform	0.5	U	0.34	1	ug/L
71-55-6	1,1,1-Trichloroethane	0.5	U	0.4	1	ug/L
108-87-2	Methylcyclohexane	0.5	U	0.2	1	ug/L
71-43-2	Benzene	0.5	U	0.32	1	ug/L
107-06-2	1,2-Dichloroethane	0.5	U	0.48	1	ug/L
79-01-6	Trichloroethene	0.5	U	0.28	1	ug/L
78-87-5	1,2-Dichloropropane	0.5	U	0.46	1	ug/L
75-27-4	Bromodichloromethane	0.5	U	0.36	1	ug/L
108-10-1	4-Methyl-2-Pentanone	2.5	U	2.1	5	ug/L
108-88-3	Toluene	0.5	U	0.37	1	ug/L
10061-02-6	t-1,3-Dichloropropene	0.5	U	0.29	1	ug/L
10061-01-5	cis-1,3-Dichloropropene	0.5	U	0.31	1	ug/L

Report of Analysis

Client:	Tetra Tech NUS, Inc.	Date Collected:	06/21/11
Project:	Bethpage CTO-066	Date Received:	06/24/11
Client Sample ID:	BP-VPB130-GW-507	SDG No.:	C2820
Lab Sample ID:	C2820-04	Matrix:	WATER
Analytical Method:	SW8260B	% Moisture:	100
Sample Wt/Vol:	5 Units: mL	Final Vol:	5000 uL
Soil Aliquot Vol:	uL	Test:	VOC-TCLVOA-10
GC Column:	RTX-VMS ID : 0.18	Level :	LOW

File ID/Qc Batch:	Dilution:	Prep Date	Date Analyzed	Prep Batch ID
VD033775.D	1		06/27/11	VD062711

CAS Number	Parameter	Conc.	Qualifier	MDL	LOQ / CRQL	Units
79-00-5	1,1,2-Trichloroethane	0.5	U	0.38	1	ug/L
591-78-6	2-Hexanone	2.5	U	1.9	5	ug/L
124-48-1	Dibromochloromethane	0.5	U	0.2	1	ug/L
106-93-4	1,2-Dibromoethane	0.5	U	0.41	1	ug/L
127-18-4	Tetrachloroethene	0.5	U	0.27	1	ug/L
108-90-7	Chlorobenzene	0.5	U	0.49	1	ug/L
100-41-4	Ethyl Benzene	0.5	U	0.2	1	ug/L
179601-23-1	m/p-Xylenes	1	U	0.95	2	ug/L
95-47-6	o-Xylene	0.5	U	0.43	1	ug/L
100-42-5	Styrene	0.5	U	0.36	1	ug/L
75-25-2	Bromoform	0.5	U	0.47	1	ug/L
98-82-8	Isopropylbenzene	0.5	U	0.45	1	ug/L
79-34-5	1,1,2,2-Tetrachloroethane	0.5	U	0.31	1	ug/L
541-73-1	1,3-Dichlorobenzene	0.5	U	0.43	1	ug/L
106-46-7	1,4-Dichlorobenzene	0.5	U	0.32	1	ug/L
95-50-1	1,2-Dichlorobenzene	0.5	U	0.45	1	ug/L
96-12-8	1,2-Dibromo-3-Chloropropane	0.5	U	0.46	1	ug/L
120-82-1	1,2,4-Trichlorobenzene	0.5	U	0.2	1	ug/L
SURROGATES						
17060-07-0	1,2-Dichloroethane-d4	51.9		70 - 120	104%	SPK: 50
1868-53-7	Dibromofluoromethane	54.6		85 - 115	109%	SPK: 50
2037-26-5	Toluene-d8	45.4		85 - 120	91%	SPK: 50
460-00-4	4-Bromofluorobenzene	55.9		75 - 120	112%	SPK: 50
INTERNAL STANDARDS						
363-72-4	Pentafluorobenzene	429718	4.16			
540-36-3	1,4-Difluorobenzene	593803	4.79			
3114-55-4	Chlorobenzene-d5	929046	7.78			
3855-82-1	1,4-Dichlorobenzene-d4	516290	9.72			

Report of Analysis

Client:	Tetra Tech NUS, Inc.	Date Collected:	06/21/11
Project:	Bethpage CTO-066	Date Received:	06/24/11
Client Sample ID:	BP-VPB130-GW-527	SDG No.:	C2820
Lab Sample ID:	C2820-05	Matrix:	SOIL
Analytical Method:	SW8260B	% Moisture:	0
Sample Wt/Vol:	4.99 Units: g	Final Vol:	5000 uL
Soil Aliquot Vol:	uL	Test:	VOC-TCLVOA-10
GC Column:	RTX-VMS ID : 0.18	Level :	LOW

File ID/Qc Batch:	Dilution:	Prep Date	Date Analyzed	Prep Batch ID
VK046108.D	1		06/28/11	VK062811

CAS Number	Parameter	Conc.	Qualifier	MDL	LOQ / CRQL	Units
TARGETS						
75-71-8	Dichlorodifluoromethane	2.5	U	0.65	5	ug/Kg
74-87-3	Chloromethane	2.5	U	0.86	5	ug/Kg
75-01-4	Vinyl Chloride	2.5	U	1.2	5	ug/Kg
74-83-9	Bromomethane	2.5	U	2.5	5	ug/Kg
75-00-3	Chloroethane	2.5	U	1.4	5	ug/Kg
75-69-4	Trichlorofluoromethane	2.5	U	1.3	5	ug/Kg
76-13-1	1,1,2-Trichlorotrifluoroethane	2.5	U	1.3	5	ug/Kg
75-35-4	1,1-Dichloroethene	2.5	U	1.5	5	ug/Kg
67-64-1	Acetone	7.9	J	3	25	ug/Kg
75-15-0	Carbon Disulfide	2.5	U	1.1	5	ug/Kg
1634-04-4	Methyl tert-butyl Ether	2.5	U	0.96	5	ug/Kg
79-20-9	Methyl Acetate	2.5	U	1.5	5	ug/Kg
75-09-2	Methylene Chloride	4.5	J	1.4	5	ug/Kg
156-60-5	trans-1,2-Dichloroethene	2.5	U	0.69	5	ug/Kg
75-34-3	1,1-Dichloroethane	2.5	U	0.94	5	ug/Kg
110-82-7	Cyclohexane	2.5	U	1	5	ug/Kg
78-93-3	2-Butanone	12.5	U	3.1	25	ug/Kg
56-23-5	Carbon Tetrachloride	2.5	U	0.99	5	ug/Kg
156-59-2	cis-1,2-Dichloroethene	2.5	U	0.89	5	ug/Kg
67-66-3	Chloroform	2.5	U	0.74	5	ug/Kg
71-55-6	1,1,1-Trichloroethane	2.5	U	0.88	5	ug/Kg
108-87-2	Methylcyclohexane	2.5	U	1.1	5	ug/Kg
71-43-2	Benzene	2.5	U	0.38	5	ug/Kg
107-06-2	1,2-Dichloroethane	2.5	U	0.64	5	ug/Kg
79-01-6	Trichloroethene	2.5	U	0.86	5	ug/Kg
78-87-5	1,2-Dichloropropane	2.5	U	0.26	5	ug/Kg
75-27-4	Bromodichloromethane	2.5	U	0.62	5	ug/Kg
108-10-1	4-Methyl-2-Pentanone	12.5	U	2.9	25	ug/Kg
108-88-3	Toluene	2.5	U	0.64	5	ug/Kg
10061-02-6	t-1,3-Dichloropropene	2.5	U	0.79	5	ug/Kg
10061-01-5	cis-1,3-Dichloropropene	2.5	U	0.72	5	ug/Kg

Report of Analysis

Client:	Tetra Tech NUS, Inc.	Date Collected:	06/21/11
Project:	Bethpage CTO-066	Date Received:	06/24/11
Client Sample ID:	BP-VPB130-GW-527	SDG No.:	C2820
Lab Sample ID:	C2820-05	Matrix:	SOIL
Analytical Method:	SW8260B	% Moisture:	0
Sample Wt/Vol:	4.99 Units: g	Final Vol:	5000 uL
Soil Aliquot Vol:	uL	Test:	VOC-TCLVOA-10
GC Column:	RTX-VMS ID : 0.18	Level :	LOW

File ID/Qc Batch:	Dilution:	Prep Date	Date Analyzed	Prep Batch ID
VK046108.D	1		06/28/11	VK062811

CAS Number	Parameter	Conc.	Qualifier	MDL	LOQ / CRQL	Units
79-00-5	1,1,2-Trichloroethane	2.5	U	0.9	5	ug/Kg
591-78-6	2-Hexanone	12.5	U	3.9	25	ug/Kg
124-48-1	Dibromochloromethane	2.5	U	0.54	5	ug/Kg
106-93-4	1,2-Dibromoethane	2.5	U	0.64	5	ug/Kg
127-18-4	Tetrachloroethene	2.5	U	1	5	ug/Kg
108-90-7	Chlorobenzene	2.5	U	0.5	5	ug/Kg
100-41-4	Ethyl Benzene	2.5	U	0.62	5	ug/Kg
179601-23-1	m/p-Xylenes	5	U	0.72	10	ug/Kg
95-47-6	o-Xylene	2.5	U	0.68	5	ug/Kg
100-42-5	Styrene	2.5	U	0.45	5	ug/Kg
75-25-2	Bromoform	2.5	U	0.74	5	ug/Kg
98-82-8	Isopropylbenzene	2.5	U	0.48	5	ug/Kg
79-34-5	1,1,2,2-Tetrachloroethane	2.5	U	0.46	5	ug/Kg
541-73-1	1,3-Dichlorobenzene	2.5	U	0.37	5	ug/Kg
106-46-7	1,4-Dichlorobenzene	2.5	U	0.41	5	ug/Kg
95-50-1	1,2-Dichlorobenzene	2.5	U	0.62	5	ug/Kg
96-12-8	1,2-Dibromo-3-Chloropropane	2.5	U	0.87	5	ug/Kg
120-82-1	1,2,4-Trichlorobenzene	2.5	U	0.7	5	ug/Kg
SURROGATES						
17060-07-0	1,2-Dichloroethane-d4	38.8		55 - 158	78%	SPK: 50
1868-53-7	Dibromofluoromethane	47.8		53 - 156	96%	SPK: 50
2037-26-5	Toluene-d8	47.4		85 - 115	95%	SPK: 50
460-00-4	4-Bromofluorobenzene	33.1	*	85 - 120	66%	SPK: 50
INTERNAL STANDARDS						
363-72-4	Pentafluorobenzene	280722	3.1			
540-36-3	1,4-Difluorobenzene	434736	3.48			
3114-55-4	Chlorobenzene-d5	350862	6.15			
3855-82-1	1,4-Dichlorobenzene-d4	101030	8.52			

Report of Analysis

Client:	Tetra Tech NUS, Inc.	Date Collected:	06/22/11
Project:	Bethpage CTO-066	Date Received:	06/24/11
Client Sample ID:	BP-VPB130-GW-547	SDG No.:	C2820
Lab Sample ID:	C2820-06	Matrix:	SOIL
Analytical Method:	SW8260B	% Moisture:	0
Sample Wt/Vol:	5.04 Units: g	Final Vol:	5000 uL
Soil Aliquot Vol:	uL	Test:	VOC-TCLVOA-10
GC Column:	RTX-VMS ID : 0.18	Level :	LOW

File ID/Qc Batch:	Dilution:	Prep Date	Date Analyzed	Prep Batch ID
VK046109.D	1		06/28/11	VK062811

CAS Number	Parameter	Conc.	Qualifier	MDL	LOQ / CRQL	Units
TARGETS						
75-71-8	Dichlorodifluoromethane	2.5	U	0.64	5	ug/Kg
74-87-3	Chloromethane	2.5	U	0.85	5	ug/Kg
75-01-4	Vinyl Chloride	2.5	U	1.2	5	ug/Kg
74-83-9	Bromomethane	2.5	U	2.4	5	ug/Kg
75-00-3	Chloroethane	2.5	U	1.4	5	ug/Kg
75-69-4	Trichlorofluoromethane	2.5	U	1.3	5	ug/Kg
76-13-1	1,1,2-Trichlorotrifluoroethane	2.5	U	1.3	5	ug/Kg
75-35-4	1,1-Dichloroethene	2.5	U	1.5	5	ug/Kg
67-64-1	Acetone	5	J	3	25	ug/Kg
75-15-0	Carbon Disulfide	2.5	U	1.1	5	ug/Kg
1634-04-4	Methyl tert-butyl Ether	2.5	U	0.95	5	ug/Kg
79-20-9	Methyl Acetate	2.5	U	1.5	5	ug/Kg
75-09-2	Methylene Chloride	4.9	J	1.4	5	ug/Kg
156-60-5	trans-1,2-Dichloroethene	2.5	U	0.68	5	ug/Kg
75-34-3	1,1-Dichloroethane	2.5	U	0.93	5	ug/Kg
110-82-7	Cyclohexane	2.5	U	1	5	ug/Kg
78-93-3	2-Butanone	12.5	U	3.1	25	ug/Kg
56-23-5	Carbon Tetrachloride	2.5	U	0.98	5	ug/Kg
156-59-2	cis-1,2-Dichloroethene	2.5	U	0.88	5	ug/Kg
67-66-3	Chloroform	2.5	U	0.73	5	ug/Kg
71-55-6	1,1,1-Trichloroethane	2.5	U	0.87	5	ug/Kg
108-87-2	Methylcyclohexane	2.5	U	1.1	5	ug/Kg
71-43-2	Benzene	2.5	U	0.38	5	ug/Kg
107-06-2	1,2-Dichloroethane	2.5	U	0.63	5	ug/Kg
79-01-6	Trichloroethene	2.5	U	0.85	5	ug/Kg
78-87-5	1,2-Dichloropropane	2.5	U	0.26	5	ug/Kg
75-27-4	Bromodichloromethane	2.5	U	0.62	5	ug/Kg
108-10-1	4-Methyl-2-Pentanone	12.5	U	2.9	25	ug/Kg
108-88-3	Toluene	2.5	U	0.63	5	ug/Kg
10061-02-6	t-1,3-Dichloropropene	2.5	U	0.78	5	ug/Kg
10061-01-5	cis-1,3-Dichloropropene	2.5	U	0.71	5	ug/Kg

Report of Analysis

Client:	Tetra Tech NUS, Inc.	Date Collected:	06/22/11
Project:	Bethpage CTO-066	Date Received:	06/24/11
Client Sample ID:	BP-VPB130-GW-547	SDG No.:	C2820
Lab Sample ID:	C2820-06	Matrix:	SOIL
Analytical Method:	SW8260B	% Moisture:	0
Sample Wt/Vol:	5.04 Units: g	Final Vol:	5000 uL
Soil Aliquot Vol:	uL	Test:	VOC-TCLVOA-10
GC Column:	RTX-VMS ID : 0.18	Level :	LOW

File ID/Qc Batch:	Dilution:	Prep Date	Date Analyzed	Prep Batch ID
VK046109.D	1		06/28/11	VK062811

CAS Number	Parameter	Conc.	Qualifier	MDL	LOQ / CRQL	Units
79-00-5	1,1,2-Trichloroethane	2.5	U	0.89	5	ug/Kg
591-78-6	2-Hexanone	12.5	U	3.9	25	ug/Kg
124-48-1	Dibromochloromethane	2.5	U	0.54	5	ug/Kg
106-93-4	1,2-Dibromoethane	2.5	U	0.63	5	ug/Kg
127-18-4	Tetrachloroethene	2.5	U	1	5	ug/Kg
108-90-7	Chlorobenzene	2.5	U	0.5	5	ug/Kg
100-41-4	Ethyl Benzene	2.5	U	0.62	5	ug/Kg
179601-23-1	m/p-Xylenes	4.95	U	0.71	9.9	ug/Kg
95-47-6	o-Xylene	2.5	U	0.67	5	ug/Kg
100-42-5	Styrene	2.5	U	0.45	5	ug/Kg
75-25-2	Bromoform	2.5	U	0.73	5	ug/Kg
98-82-8	Isopropylbenzene	2.5	U	0.48	5	ug/Kg
79-34-5	1,1,2,2-Tetrachloroethane	2.5	U	0.46	5	ug/Kg
541-73-1	1,3-Dichlorobenzene	2.5	U	0.37	5	ug/Kg
106-46-7	1,4-Dichlorobenzene	2.5	U	0.41	5	ug/Kg
95-50-1	1,2-Dichlorobenzene	2.5	U	0.62	5	ug/Kg
96-12-8	1,2-Dibromo-3-Chloropropane	2.5	U	0.86	5	ug/Kg
120-82-1	1,2,4-Trichlorobenzene	2.5	U	0.69	5	ug/Kg
SURROGATES						
17060-07-0	1,2-Dichloroethane-d4	39.4		55 - 158	79%	SPK: 50
1868-53-7	Dibromofluoromethane	49.2		53 - 156	98%	SPK: 50
2037-26-5	Toluene-d8	49.1		85 - 115	98%	SPK: 50
460-00-4	4-Bromofluorobenzene	40.3	*	85 - 120	81%	SPK: 50
INTERNAL STANDARDS						
363-72-4	Pentafluorobenzene	303438	3.11			
540-36-3	1,4-Difluorobenzene	473648	3.48			
3114-55-4	Chlorobenzene-d5	418274	6.15			
3855-82-1	1,4-Dichlorobenzene-d4	160039	8.52			

Report of Analysis

Client:	Tetra Tech NUS, Inc.	Date Collected:	06/22/11
Project:	Bethpage CTO-066	Date Received:	06/24/11
Client Sample ID:	BP-VPB130-GW-567	SDG No.:	C2820
Lab Sample ID:	C2820-07	Matrix:	SOIL
Analytical Method:	SW8260B	% Moisture:	0
Sample Wt/Vol:	4.99 Units: g	Final Vol:	5000 uL
Soil Aliquot Vol:	uL	Test:	VOC-TCLVOA-10
GC Column:	RTX-VMS ID : 0.18	Level :	LOW

File ID/Qc Batch:	Dilution:	Prep Date	Date Analyzed	Prep Batch ID
VK046110.D	1		06/28/11	VK062811

CAS Number	Parameter	Conc.	Qualifier	MDL	LOQ / CRQL	Units
TARGETS						
75-71-8	Dichlorodifluoromethane	2.5	U	0.65	5	ug/Kg
74-87-3	Chloromethane	2.5	U	0.86	5	ug/Kg
75-01-4	Vinyl Chloride	2.5	U	1.2	5	ug/Kg
74-83-9	Bromomethane	2.5	U	2.5	5	ug/Kg
75-00-3	Chloroethane	2.5	U	1.4	5	ug/Kg
75-69-4	Trichlorofluoromethane	2.5	U	1.3	5	ug/Kg
76-13-1	1,1,2-Trichlorotrifluoroethane	2.5	U	1.3	5	ug/Kg
75-35-4	1,1-Dichloroethene	2.5	U	1.5	5	ug/Kg
67-64-1	Acetone	8.2	J	3	25	ug/Kg
75-15-0	Carbon Disulfide	2.5	U	1.1	5	ug/Kg
1634-04-4	Methyl tert-butyl Ether	2.5	U	0.96	5	ug/Kg
79-20-9	Methyl Acetate	2.5	U	1.5	5	ug/Kg
75-09-2	Methylene Chloride	4.8	J	1.4	5	ug/Kg
156-60-5	trans-1,2-Dichloroethene	2.5	U	0.69	5	ug/Kg
75-34-3	1,1-Dichloroethane	2.5	U	0.94	5	ug/Kg
110-82-7	Cyclohexane	2.5	U	1	5	ug/Kg
78-93-3	2-Butanone	12.5	U	3.1	25	ug/Kg
56-23-5	Carbon Tetrachloride	2.5	U	0.99	5	ug/Kg
156-59-2	cis-1,2-Dichloroethene	2.5	U	0.89	5	ug/Kg
67-66-3	Chloroform	2.5	U	0.74	5	ug/Kg
71-55-6	1,1,1-Trichloroethane	2.5	U	0.88	5	ug/Kg
108-87-2	Methylcyclohexane	2.5	U	1.1	5	ug/Kg
71-43-2	Benzene	2.5	U	0.38	5	ug/Kg
107-06-2	1,2-Dichloroethane	2.5	U	0.64	5	ug/Kg
79-01-6	Trichloroethene	2.5	U	0.86	5	ug/Kg
78-87-5	1,2-Dichloropropane	2.5	U	0.26	5	ug/Kg
75-27-4	Bromodichloromethane	2.5	U	0.62	5	ug/Kg
108-10-1	4-Methyl-2-Pentanone	12.5	U	2.9	25	ug/Kg
108-88-3	Toluene	2.5	U	0.64	5	ug/Kg
10061-02-6	t-1,3-Dichloropropene	2.5	U	0.79	5	ug/Kg
10061-01-5	cis-1,3-Dichloropropene	2.5	U	0.72	5	ug/Kg

Report of Analysis

Client:	Tetra Tech NUS, Inc.	Date Collected:	06/22/11
Project:	Bethpage CTO-066	Date Received:	06/24/11
Client Sample ID:	BP-VPB130-GW-567	SDG No.:	C2820
Lab Sample ID:	C2820-07	Matrix:	SOIL
Analytical Method:	SW8260B	% Moisture:	0
Sample Wt/Vol:	4.99 Units: g	Final Vol:	5000 uL
Soil Aliquot Vol:	uL	Test:	VOC-TCLVOA-10
GC Column:	RTX-VMS ID : 0.18	Level :	LOW

File ID/Qc Batch:	Dilution:	Prep Date	Date Analyzed	Prep Batch ID
VK046110.D	1		06/28/11	VK062811

CAS Number	Parameter	Conc.	Qualifier	MDL	LOQ / CRQL	Units
79-00-5	1,1,2-Trichloroethane	2.5	U	0.9	5	ug/Kg
591-78-6	2-Hexanone	12.5	U	3.9	25	ug/Kg
124-48-1	Dibromochloromethane	2.5	U	0.54	5	ug/Kg
106-93-4	1,2-Dibromoethane	2.5	U	0.64	5	ug/Kg
127-18-4	Tetrachloroethene	2.5	U	1	5	ug/Kg
108-90-7	Chlorobenzene	2.5	U	0.5	5	ug/Kg
100-41-4	Ethyl Benzene	2.5	U	0.62	5	ug/Kg
179601-23-1	m/p-Xylenes	5	U	0.72	10	ug/Kg
95-47-6	o-Xylene	2.5	U	0.68	5	ug/Kg
100-42-5	Styrene	2.5	U	0.45	5	ug/Kg
75-25-2	Bromoform	2.5	U	0.74	5	ug/Kg
98-82-8	Isopropylbenzene	2.5	U	0.48	5	ug/Kg
79-34-5	1,1,2,2-Tetrachloroethane	2.5	U	0.46	5	ug/Kg
541-73-1	1,3-Dichlorobenzene	2.5	U	0.37	5	ug/Kg
106-46-7	1,4-Dichlorobenzene	2.5	U	0.41	5	ug/Kg
95-50-1	1,2-Dichlorobenzene	2.5	U	0.62	5	ug/Kg
96-12-8	1,2-Dibromo-3-Chloropropane	2.5	U	0.87	5	ug/Kg
120-82-1	1,2,4-Trichlorobenzene	2.5	U	0.7	5	ug/Kg
SURROGATES						
17060-07-0	1,2-Dichloroethane-d4	38.2		55 - 158	76%	SPK: 50
1868-53-7	Dibromofluoromethane	47.3		53 - 156	95%	SPK: 50
2037-26-5	Toluene-d8	48.6		85 - 115	97%	SPK: 50
460-00-4	4-Bromofluorobenzene	35.1	*	85 - 120	70%	SPK: 50
INTERNAL STANDARDS						
363-72-4	Pentafluorobenzene	285623	3.1			
540-36-3	1,4-Difluorobenzene	446033	3.49			
3114-55-4	Chlorobenzene-d5	369560	6.15			
3855-82-1	1,4-Dichlorobenzene-d4	118231	8.51			

Report of Analysis

Client:	Tetra Tech NUS, Inc.	Date Collected:	06/22/11
Project:	Bethpage CTO-066	Date Received:	06/24/11
Client Sample ID:	BP-VPB130-GW-587	SDG No.:	C2820
Lab Sample ID:	C2820-08	Matrix:	SOIL
Analytical Method:	SW8260B	% Moisture:	0
Sample Wt/Vol:	5.01 Units: g	Final Vol:	5000 uL
Soil Aliquot Vol:	uL	Test:	VOC-TCLVOA-10
GC Column:	RTX-VMS ID : 0.18	Level :	LOW

File ID/Qc Batch:	Dilution:	Prep Date	Date Analyzed	Prep Batch ID
VK046111.D	1		06/28/11	VK062811

CAS Number	Parameter	Conc.	Qualifier	MDL	LOQ / CRQL	Units
TARGETS						
75-71-8	Dichlorodifluoromethane	2.5	U	0.65	5	ug/Kg
74-87-3	Chloromethane	2.5	U	0.86	5	ug/Kg
75-01-4	Vinyl Chloride	2.5	U	1.2	5	ug/Kg
74-83-9	Bromomethane	2.5	U	2.4	5	ug/Kg
75-00-3	Chloroethane	2.5	U	1.4	5	ug/Kg
75-69-4	Trichlorofluoromethane	2.5	U	1.3	5	ug/Kg
76-13-1	1,1,2-Trichlorotrifluoroethane	2.5	U	1.3	5	ug/Kg
75-35-4	1,1-Dichloroethene	2.5	U	1.5	5	ug/Kg
67-64-1	Acetone	12.5	U	3	25	ug/Kg
75-15-0	Carbon Disulfide	2.5	U	1.1	5	ug/Kg
1634-04-4	Methyl tert-butyl Ether	2.5	U	0.96	5	ug/Kg
79-20-9	Methyl Acetate	2.5	U	1.5	5	ug/Kg
75-09-2	Methylene Chloride	5		1.4	5	ug/Kg
156-60-5	trans-1,2-Dichloroethene	2.5	U	0.69	5	ug/Kg
75-34-3	1,1-Dichloroethane	2.5	U	0.94	5	ug/Kg
110-82-7	Cyclohexane	2.5	U	1	5	ug/Kg
78-93-3	2-Butanone	12.5	U	3.1	25	ug/Kg
56-23-5	Carbon Tetrachloride	2.5	U	0.99	5	ug/Kg
156-59-2	cis-1,2-Dichloroethene	2.5	U	0.89	5	ug/Kg
67-66-3	Chloroform	2.5	U	0.74	5	ug/Kg
71-55-6	1,1,1-Trichloroethane	2.5	U	0.88	5	ug/Kg
108-87-2	Methylcyclohexane	2.5	U	1.1	5	ug/Kg
71-43-2	Benzene	2.5	U	0.38	5	ug/Kg
107-06-2	1,2-Dichloroethane	2.5	U	0.64	5	ug/Kg
79-01-6	Trichloroethene	2.5	U	0.86	5	ug/Kg
78-87-5	1,2-Dichloropropane	2.5	U	0.26	5	ug/Kg
75-27-4	Bromodichloromethane	2.5	U	0.62	5	ug/Kg
108-10-1	4-Methyl-2-Pentanone	12.5	U	2.9	25	ug/Kg
108-88-3	Toluene	2.5	U	0.64	5	ug/Kg
10061-02-6	t-1,3-Dichloropropene	2.5	U	0.79	5	ug/Kg
10061-01-5	cis-1,3-Dichloropropene	2.5	U	0.72	5	ug/Kg

Report of Analysis

Client:	Tetra Tech NUS, Inc.	Date Collected:	06/22/11
Project:	Bethpage CTO-066	Date Received:	06/24/11
Client Sample ID:	BP-VPB130-GW-587	SDG No.:	C2820
Lab Sample ID:	C2820-08	Matrix:	SOIL
Analytical Method:	SW8260B	% Moisture:	0
Sample Wt/Vol:	5.01 Units: g	Final Vol:	5000 uL
Soil Aliquot Vol:	uL	Test:	VOC-TCLVOA-10
GC Column:	RTX-VMS ID : 0.18	Level :	LOW

File ID/Qc Batch:	Dilution:	Prep Date	Date Analyzed	Prep Batch ID
VK046111.D	1		06/28/11	VK062811

CAS Number	Parameter	Conc.	Qualifier	MDL	LOQ / CRQL	Units
79-00-5	1,1,2-Trichloroethane	2.5	U	0.9	5	ug/Kg
591-78-6	2-Hexanone	12.5	U	3.9	25	ug/Kg
124-48-1	Dibromochloromethane	2.5	U	0.54	5	ug/Kg
106-93-4	1,2-Dibromoethane	2.5	U	0.64	5	ug/Kg
127-18-4	Tetrachloroethene	2.5	U	1	5	ug/Kg
108-90-7	Chlorobenzene	2.5	U	0.5	5	ug/Kg
100-41-4	Ethyl Benzene	2.5	U	0.62	5	ug/Kg
179601-23-1	m/p-Xylenes	5	U	0.72	10	ug/Kg
95-47-6	o-Xylene	2.5	U	0.68	5	ug/Kg
100-42-5	Styrene	2.5	U	0.45	5	ug/Kg
75-25-2	Bromoform	2.5	U	0.74	5	ug/Kg
98-82-8	Isopropylbenzene	2.5	U	0.48	5	ug/Kg
79-34-5	1,1,2,2-Tetrachloroethane	2.5	U	0.46	5	ug/Kg
541-73-1	1,3-Dichlorobenzene	2.5	U	0.37	5	ug/Kg
106-46-7	1,4-Dichlorobenzene	2.5	U	0.41	5	ug/Kg
95-50-1	1,2-Dichlorobenzene	2.5	U	0.62	5	ug/Kg
96-12-8	1,2-Dibromo-3-Chloropropane	2.5	U	0.87	5	ug/Kg
120-82-1	1,2,4-Trichlorobenzene	2.5	U	0.7	5	ug/Kg
SURROGATES						
17060-07-0	1,2-Dichloroethane-d4	40.2		55 - 158	80%	SPK: 50
1868-53-7	Dibromofluoromethane	48.6		53 - 156	97%	SPK: 50
2037-26-5	Toluene-d8	49.2		85 - 115	98%	SPK: 50
460-00-4	4-Bromofluorobenzene	38.2	*	85 - 120	76%	SPK: 50
INTERNAL STANDARDS						
363-72-4	Pentafluorobenzene	275191	3.1			
540-36-3	1,4-Difluorobenzene	428739	3.48			
3114-55-4	Chlorobenzene-d5	363356	6.15			
3855-82-1	1,4-Dichlorobenzene-d4	134260	8.51			

Report of Analysis

Client:	Tetra Tech NUS, Inc.	Date Collected:	06/23/11
Project:	Bethpage CTO-066	Date Received:	06/24/11
Client Sample ID:	BP-VPB130-GW-627	SDG No.:	C2820
Lab Sample ID:	C2820-10	Matrix:	SOIL
Analytical Method:	SW8260B	% Moisture:	0
Sample Wt/Vol:	5.01 Units: g	Final Vol:	5000 uL
Soil Aliquot Vol:	uL	Test:	VOC-TCLVOA-10
GC Column:	RTX-VMS ID : 0.18	Level :	LOW

File ID/Qc Batch:	Dilution:	Prep Date	Date Analyzed	Prep Batch ID
VK046112.D	1		06/28/11	VK062811

CAS Number	Parameter	Conc.	Qualifier	MDL	LOQ / CRQL	Units
TARGETS						
75-71-8	Dichlorodifluoromethane	2.5	U	0.65	5	ug/Kg
74-87-3	Chloromethane	2.5	U	0.86	5	ug/Kg
75-01-4	Vinyl Chloride	2.5	U	1.2	5	ug/Kg
74-83-9	Bromomethane	2.5	U	2.4	5	ug/Kg
75-00-3	Chloroethane	2.5	U	1.4	5	ug/Kg
75-69-4	Trichlorofluoromethane	2.5	U	1.3	5	ug/Kg
76-13-1	1,1,2-Trichlorotrifluoroethane	2.5	U	1.3	5	ug/Kg
75-35-4	1,1-Dichloroethene	2.5	U	1.5	5	ug/Kg
67-64-1	Acetone	5.7	J	3	25	ug/Kg
75-15-0	Carbon Disulfide	2.5	U	1.1	5	ug/Kg
1634-04-4	Methyl tert-butyl Ether	2.5	U	0.96	5	ug/Kg
79-20-9	Methyl Acetate	2.5	U	1.5	5	ug/Kg
75-09-2	Methylene Chloride	4.4	J	1.4	5	ug/Kg
156-60-5	trans-1,2-Dichloroethene	2.5	U	0.69	5	ug/Kg
75-34-3	1,1-Dichloroethane	2.5	U	0.94	5	ug/Kg
110-82-7	Cyclohexane	2.5	U	1	5	ug/Kg
78-93-3	2-Butanone	12.5	U	3.1	25	ug/Kg
56-23-5	Carbon Tetrachloride	2.5	U	0.99	5	ug/Kg
156-59-2	cis-1,2-Dichloroethene	2.5	U	0.89	5	ug/Kg
67-66-3	Chloroform	2.5	U	0.74	5	ug/Kg
71-55-6	1,1,1-Trichloroethane	2.5	U	0.88	5	ug/Kg
108-87-2	Methylcyclohexane	2.5	U	1.1	5	ug/Kg
71-43-2	Benzene	2.5	U	0.38	5	ug/Kg
107-06-2	1,2-Dichloroethane	2.5	U	0.64	5	ug/Kg
79-01-6	Trichloroethene	2.5	U	0.86	5	ug/Kg
78-87-5	1,2-Dichloropropane	2.5	U	0.26	5	ug/Kg
75-27-4	Bromodichloromethane	2.5	U	0.62	5	ug/Kg
108-10-1	4-Methyl-2-Pentanone	12.5	U	2.9	25	ug/Kg
108-88-3	Toluene	2.5	U	0.64	5	ug/Kg
10061-02-6	t-1,3-Dichloropropene	2.5	U	0.79	5	ug/Kg
10061-01-5	cis-1,3-Dichloropropene	2.5	U	0.72	5	ug/Kg

Report of Analysis

Client:	Tetra Tech NUS, Inc.	Date Collected:	06/23/11
Project:	Bethpage CTO-066	Date Received:	06/24/11
Client Sample ID:	BP-VPB130-GW-627	SDG No.:	C2820
Lab Sample ID:	C2820-10	Matrix:	SOIL
Analytical Method:	SW8260B	% Moisture:	0
Sample Wt/Vol:	5.01 Units: g	Final Vol:	5000 uL
Soil Aliquot Vol:	uL	Test:	VOC-TCLVOA-10
GC Column:	RTX-VMS ID : 0.18	Level :	LOW

File ID/Qc Batch:	Dilution:	Prep Date	Date Analyzed	Prep Batch ID
VK046112.D	1		06/28/11	VK062811

CAS Number	Parameter	Conc.	Qualifier	MDL	LOQ / CRQL	Units
79-00-5	1,1,2-Trichloroethane	2.5	U	0.9	5	ug/Kg
591-78-6	2-Hexanone	12.5	U	3.9	25	ug/Kg
124-48-1	Dibromochloromethane	2.5	U	0.54	5	ug/Kg
106-93-4	1,2-Dibromoethane	2.5	U	0.64	5	ug/Kg
127-18-4	Tetrachloroethene	2.5	U	1	5	ug/Kg
108-90-7	Chlorobenzene	2.5	U	0.5	5	ug/Kg
100-41-4	Ethyl Benzene	2.5	U	0.62	5	ug/Kg
179601-23-1	m/p-Xylenes	5	U	0.72	10	ug/Kg
95-47-6	o-Xylene	2.5	U	0.68	5	ug/Kg
100-42-5	Styrene	2.5	U	0.45	5	ug/Kg
75-25-2	Bromoform	2.5	U	0.74	5	ug/Kg
98-82-8	Isopropylbenzene	2.5	U	0.48	5	ug/Kg
79-34-5	1,1,2,2-Tetrachloroethane	2.5	U	0.46	5	ug/Kg
541-73-1	1,3-Dichlorobenzene	2.5	U	0.37	5	ug/Kg
106-46-7	1,4-Dichlorobenzene	2.5	U	0.41	5	ug/Kg
95-50-1	1,2-Dichlorobenzene	2.5	U	0.62	5	ug/Kg
96-12-8	1,2-Dibromo-3-Chloropropane	2.5	U	0.87	5	ug/Kg
120-82-1	1,2,4-Trichlorobenzene	2.5	U	0.7	5	ug/Kg
SURROGATES						
17060-07-0	1,2-Dichloroethane-d4	39		55 - 158	78%	SPK: 50
1868-53-7	Dibromofluoromethane	49.2		53 - 156	98%	SPK: 50
2037-26-5	Toluene-d8	48.8		85 - 115	98%	SPK: 50
460-00-4	4-Bromofluorobenzene	37	*	85 - 120	74%	SPK: 50
INTERNAL STANDARDS						
363-72-4	Pentafluorobenzene	266208	3.11			
540-36-3	1,4-Difluorobenzene	406106	3.48			
3114-55-4	Chlorobenzene-d5	333079	6.15			
3855-82-1	1,4-Dichlorobenzene-d4	113781	8.52			

Report of Analysis

Client:	Tetra Tech NUS, Inc.	Date Collected:	06/23/11
Project:	Bethpage CTO-066	Date Received:	06/24/11
Client Sample ID:	BP-VPB130-GW-647	SDG No.:	C2820
Lab Sample ID:	C2820-11	Matrix:	SOIL
Analytical Method:	SW8260B	% Moisture:	0
Sample Wt/Vol:	4.96 Units: g	Final Vol:	5000 uL
Soil Aliquot Vol:	uL	Test:	VOC-TCLVOA-10
GC Column:	RTX-VMS ID : 0.18	Level :	LOW

File ID/Qc Batch:	Dilution:	Prep Date	Date Analyzed	Prep Batch ID
VK046113.D	1		06/28/11	VK062811

CAS Number	Parameter	Conc.	Qualifier	MDL	LOQ / CRQL	Units
TARGETS						
75-71-8	Dichlorodifluoromethane	2.5	U	0.66	5	ug/Kg
74-87-3	Chloromethane	2.5	U	0.87	5	ug/Kg
75-01-4	Vinyl Chloride	2.5	U	1.2	5	ug/Kg
74-83-9	Bromomethane	2.5	U	2.5	5	ug/Kg
75-00-3	Chloroethane	2.5	U	1.4	5	ug/Kg
75-69-4	Trichlorofluoromethane	2.5	U	1.3	5	ug/Kg
76-13-1	1,1,2-Trichlorotrifluoroethane	2.5	U	1.3	5	ug/Kg
75-35-4	1,1-Dichloroethene	2.5	U	1.5	5	ug/Kg
67-64-1	Acetone	8.3	J	3	25	ug/Kg
75-15-0	Carbon Disulfide	2.5	U	1.1	5	ug/Kg
1634-04-4	Methyl tert-butyl Ether	2.5	U	0.97	5	ug/Kg
79-20-9	Methyl Acetate	2.5	U	1.5	5	ug/Kg
75-09-2	Methylene Chloride	3.8	J	1.4	5	ug/Kg
156-60-5	trans-1,2-Dichloroethene	2.5	U	0.7	5	ug/Kg
75-34-3	1,1-Dichloroethane	2.5	U	0.95	5	ug/Kg
110-82-7	Cyclohexane	2.5	U	1	5	ug/Kg
78-93-3	2-Butanone	12.5	U	3.1	25	ug/Kg
56-23-5	Carbon Tetrachloride	2.5	U	1	5	ug/Kg
156-59-2	cis-1,2-Dichloroethene	2.5	U	0.9	5	ug/Kg
67-66-3	Chloroform	2.5	U	0.75	5	ug/Kg
71-55-6	1,1,1-Trichloroethane	2.5	U	0.89	5	ug/Kg
108-87-2	Methylcyclohexane	2.5	U	1.1	5	ug/Kg
71-43-2	Benzene	2.5	U	0.38	5	ug/Kg
107-06-2	1,2-Dichloroethane	2.5	U	0.65	5	ug/Kg
79-01-6	Trichloroethene	2.5	U	0.87	5	ug/Kg
78-87-5	1,2-Dichloropropane	2.5	U	0.26	5	ug/Kg
75-27-4	Bromodichloromethane	2.5	U	0.62	5	ug/Kg
108-10-1	4-Methyl-2-Pentanone	12.5	U	2.9	25	ug/Kg
108-88-3	Toluene	2.5	U	0.65	5	ug/Kg
10061-02-6	t-1,3-Dichloropropene	2.5	U	0.8	5	ug/Kg
10061-01-5	cis-1,3-Dichloropropene	2.5	U	0.73	5	ug/Kg

Report of Analysis

Client:	Tetra Tech NUS, Inc.	Date Collected:	06/23/11
Project:	Bethpage CTO-066	Date Received:	06/24/11
Client Sample ID:	BP-VPB130-GW-647	SDG No.:	C2820
Lab Sample ID:	C2820-11	Matrix:	SOIL
Analytical Method:	SW8260B	% Moisture:	0
Sample Wt/Vol:	4.96 Units: g	Final Vol:	5000 uL
Soil Aliquot Vol:	uL	Test:	VOC-TCLVOA-10
GC Column:	RTX-VMS ID : 0.18	Level :	LOW

File ID/Qc Batch:	Dilution:	Prep Date	Date Analyzed	Prep Batch ID
VK046113.D	1		06/28/11	VK062811

CAS Number	Parameter	Conc.	Qualifier	MDL	LOQ / CRQL	Units
79-00-5	1,1,2-Trichloroethane	2.5	U	0.91	5	ug/Kg
591-78-6	2-Hexanone	12.5	U	4	25	ug/Kg
124-48-1	Dibromochloromethane	2.5	U	0.54	5	ug/Kg
106-93-4	1,2-Dibromoethane	2.5	U	0.65	5	ug/Kg
127-18-4	Tetrachloroethene	2.5	U	1	5	ug/Kg
108-90-7	Chlorobenzene	2.5	U	0.5	5	ug/Kg
100-41-4	Ethyl Benzene	2.5	U	0.62	5	ug/Kg
179601-23-1	m/p-Xylenes	5	U	0.73	10	ug/Kg
95-47-6	o-Xylene	2.5	U	0.69	5	ug/Kg
100-42-5	Styrene	2.5	U	0.45	5	ug/Kg
75-25-2	Bromoform	2.5	U	0.75	5	ug/Kg
98-82-8	Isopropylbenzene	2.5	U	0.48	5	ug/Kg
79-34-5	1,1,2,2-Tetrachloroethane	2.5	U	0.46	5	ug/Kg
541-73-1	1,3-Dichlorobenzene	2.5	U	0.37	5	ug/Kg
106-46-7	1,4-Dichlorobenzene	2.5	U	0.41	5	ug/Kg
95-50-1	1,2-Dichlorobenzene	2.5	U	0.62	5	ug/Kg
96-12-8	1,2-Dibromo-3-Chloropropane	2.5	U	0.88	5	ug/Kg
120-82-1	1,2,4-Trichlorobenzene	2.5	U	0.71	5	ug/Kg
SURROGATES						
17060-07-0	1,2-Dichloroethane-d4	39.5		55 - 158	79%	SPK: 50
1868-53-7	Dibromofluoromethane	49.9		53 - 156	100%	SPK: 50
2037-26-5	Toluene-d8	47.6		85 - 115	95%	SPK: 50
460-00-4	4-Bromofluorobenzene	37	*	85 - 120	74%	SPK: 50
INTERNAL STANDARDS						
363-72-4	Pentafluorobenzene	268649	3.1			
540-36-3	1,4-Difluorobenzene	414841	3.48			
3114-55-4	Chlorobenzene-d5	344049	6.15			
3855-82-1	1,4-Dichlorobenzene-d4	115493	8.51			

Report of Analysis

Client:	Tetra Tech NUS, Inc.	Date Collected:	06/24/11
Project:	Bethpage CTO-066	Date Received:	06/28/11
Client Sample ID:	BP-VPB130-GW-667	SDG No.:	c2845
Lab Sample ID:	C2845-02	Matrix:	SOIL
Analytical Method:	SW8260B	% Moisture:	0
Sample Wt/Vol:	5.02 Units: g	Final Vol:	5000 uL
Soil Aliquot Vol:	uL	Test:	VOC-TCLVOA-10
GC Column:	RTX-VMS ID : 0.18	Level :	LOW

File ID/Qc Batch:	Dilution:	Prep Date	Date Analyzed	Prep Batch ID
VK046201.D	1		07/01/11	VK070111

CAS Number	Parameter	Conc.	Qualifier	MDL	LOQ / CRQL	Units
TARGETS						
75-71-8	Dichlorodifluoromethane	2.5	U	0.65	5	ug/Kg
74-87-3	Chloromethane	2.5	U	0.86	5	ug/Kg
75-01-4	Vinyl Chloride	2.5	U	1.2	5	ug/Kg
74-83-9	Bromomethane	2.5	U	2.4	5	ug/Kg
75-00-3	Chloroethane	2.5	U	1.4	5	ug/Kg
75-69-4	Trichlorofluoromethane	2.5	U	1.3	5	ug/Kg
76-13-1	1,1,2-Trichlorotrifluoroethane	2.5	U	1.3	5	ug/Kg
75-35-4	1,1-Dichloroethene	2.5	U	1.5	5	ug/Kg
67-64-1	Acetone	12.5	U	3	25	ug/Kg
75-15-0	Carbon Disulfide	2.5	U	1.1	5	ug/Kg
1634-04-4	Methyl tert-butyl Ether	2.5	U	0.96	5	ug/Kg
79-20-9	Methyl Acetate	2.5	U	1.5	5	ug/Kg
75-09-2	Methylene Chloride	2	J	1.4	5	ug/Kg
156-60-5	trans-1,2-Dichloroethene	2.5	U	0.69	5	ug/Kg
75-34-3	1,1-Dichloroethane	2.5	U	0.94	5	ug/Kg
110-82-7	Cyclohexane	2.5	U	1	5	ug/Kg
78-93-3	2-Butanone	12.5	U	3.1	25	ug/Kg
56-23-5	Carbon Tetrachloride	2.5	U	0.99	5	ug/Kg
156-59-2	cis-1,2-Dichloroethene	2.5	U	0.89	5	ug/Kg
67-66-3	Chloroform	2.5	U	0.74	5	ug/Kg
71-55-6	1,1,1-Trichloroethane	2.5	U	0.88	5	ug/Kg
108-87-2	Methylcyclohexane	2.5	U	1.1	5	ug/Kg
71-43-2	Benzene	2.5	U	0.38	5	ug/Kg
107-06-2	1,2-Dichloroethane	2.5	U	0.64	5	ug/Kg
79-01-6	Trichloroethene	2.5	U	0.86	5	ug/Kg
78-87-5	1,2-Dichloropropane	2.5	U	0.26	5	ug/Kg
75-27-4	Bromodichloromethane	2.5	U	0.62	5	ug/Kg
108-10-1	4-Methyl-2-Pentanone	12.5	U	2.9	25	ug/Kg
108-88-3	Toluene	2.5	U	0.64	5	ug/Kg
10061-02-6	t-1,3-Dichloropropene	2.5	U	0.79	5	ug/Kg
10061-01-5	cis-1,3-Dichloropropene	2.5	U	0.72	5	ug/Kg

Report of Analysis

Client:	Tetra Tech NUS, Inc.	Date Collected:	06/24/11
Project:	Bethpage CTO-066	Date Received:	06/28/11
Client Sample ID:	BP-VPB130-GW-667	SDG No.:	c2845
Lab Sample ID:	C2845-02	Matrix:	SOIL
Analytical Method:	SW8260B	% Moisture:	0
Sample Wt/Vol:	5.02 Units: g	Final Vol:	5000 uL
Soil Aliquot Vol:	uL	Test:	VOC-TCLVOA-10
GC Column:	RTX-VMS ID : 0.18	Level :	LOW

File ID/Qc Batch:	Dilution:	Prep Date	Date Analyzed	Prep Batch ID
VK046201.D	1		07/01/11	VK070111

CAS Number	Parameter	Conc.	Qualifier	MDL	LOQ / CRQL	Units
79-00-5	1,1,2-Trichloroethane	2.5	U	0.9	5	ug/Kg
591-78-6	2-Hexanone	12.5	U	3.9	25	ug/Kg
124-48-1	Dibromochloromethane	2.5	U	0.54	5	ug/Kg
106-93-4	1,2-Dibromoethane	2.5	U	0.64	5	ug/Kg
127-18-4	Tetrachloroethene	2.5	U	1	5	ug/Kg
108-90-7	Chlorobenzene	2.5	U	0.5	5	ug/Kg
100-41-4	Ethyl Benzene	2.5	U	0.62	5	ug/Kg
179601-23-1	m/p-Xylenes	5	U	0.72	10	ug/Kg
95-47-6	o-Xylene	2.5	U	0.68	5	ug/Kg
100-42-5	Styrene	2.5	U	0.45	5	ug/Kg
75-25-2	Bromoform	2.5	U	0.74	5	ug/Kg
98-82-8	Isopropylbenzene	2.5	U	0.48	5	ug/Kg
79-34-5	1,1,2,2-Tetrachloroethane	2.5	U	0.46	5	ug/Kg
541-73-1	1,3-Dichlorobenzene	2.5	U	0.37	5	ug/Kg
106-46-7	1,4-Dichlorobenzene	2.5	U	0.41	5	ug/Kg
95-50-1	1,2-Dichlorobenzene	2.5	U	0.62	5	ug/Kg
96-12-8	1,2-Dibromo-3-Chloropropane	2.5	U	0.87	5	ug/Kg
120-82-1	1,2,4-Trichlorobenzene	2.5	U	0.7	5	ug/Kg
SURROGATES						
17060-07-0	1,2-Dichloroethane-d4	43.8		55 - 158	88%	SPK: 50
1868-53-7	Dibromofluoromethane	53.9		53 - 156	108%	SPK: 50
2037-26-5	Toluene-d8	54.7		85 - 115	109%	SPK: 50
460-00-4	4-Bromofluorobenzene	42.7		85 - 120	85%	SPK: 50
INTERNAL STANDARDS						
363-72-4	Pentafluorobenzene	268485	3.1			
540-36-3	1,4-Difluorobenzene	395386	3.48			
3114-55-4	Chlorobenzene-d5	340482	6.15			
3855-82-1	1,4-Dichlorobenzene-d4	127314	8.51			
TENTATIVE IDENTIFIED COMPOUNDS						
000110-54-3	Hexane	8.6	J		1.9	ug/Kg

Report of Analysis

Client:	Tetra Tech NUS, Inc.	Date Collected:	06/27/11
Project:	Bethpage CTO-066	Date Received:	06/28/11
Client Sample ID:	BP-VPB130-GW-687	SDG No.:	c2845
Lab Sample ID:	C2845-03	Matrix:	SOIL
Analytical Method:	SW8260B	% Moisture:	0
Sample Wt/Vol:	5.03 Units: g	Final Vol:	5000 uL
Soil Aliquot Vol:	uL	Test:	VOC-TCLVOA-10
GC Column:	RTX-VMS ID : 0.18	Level :	LOW

File ID/Qc Batch:	Dilution:	Prep Date	Date Analyzed	Prep Batch ID
VK046202.D	1		07/01/11	VK070111

CAS Number	Parameter	Conc.	Qualifier	MDL	LOQ / CRQL	Units
TARGETS						
75-71-8	Dichlorodifluoromethane	2.5	U	0.65	5	ug/Kg
74-87-3	Chloromethane	2.5	U	0.85	5	ug/Kg
75-01-4	Vinyl Chloride	2.5	U	1.2	5	ug/Kg
74-83-9	Bromomethane	2.5	U	2.4	5	ug/Kg
75-00-3	Chloroethane	2.5	U	1.4	5	ug/Kg
75-69-4	Trichlorofluoromethane	2.5	U	1.3	5	ug/Kg
76-13-1	1,1,2-Trichlorotrifluoroethane	2.5	U	1.3	5	ug/Kg
75-35-4	1,1-Dichloroethene	2.5	U	1.5	5	ug/Kg
67-64-1	Acetone	12.5	U	3	25	ug/Kg
75-15-0	Carbon Disulfide	2.5	U	1.1	5	ug/Kg
1634-04-4	Methyl tert-butyl Ether	2.5	U	0.95	5	ug/Kg
79-20-9	Methyl Acetate	2.5	U	1.5	5	ug/Kg
75-09-2	Methylene Chloride	2.5	U	1.4	5	ug/Kg
156-60-5	trans-1,2-Dichloroethene	2.5	U	0.69	5	ug/Kg
75-34-3	1,1-Dichloroethane	2.5	U	0.93	5	ug/Kg
110-82-7	Cyclohexane	2.5	U	1	5	ug/Kg
78-93-3	2-Butanone	12.5	U	3.1	25	ug/Kg
56-23-5	Carbon Tetrachloride	2.5	U	0.98	5	ug/Kg
156-59-2	cis-1,2-Dichloroethene	2.5	U	0.88	5	ug/Kg
67-66-3	Chloroform	2.5	U	0.74	5	ug/Kg
71-55-6	1,1,1-Trichloroethane	2.5	U	0.87	5	ug/Kg
108-87-2	Methylcyclohexane	2.5	U	1.1	5	ug/Kg
71-43-2	Benzene	2.5	U	0.38	5	ug/Kg
107-06-2	1,2-Dichloroethane	2.5	U	0.64	5	ug/Kg
79-01-6	Trichloroethene	2.5	U	0.85	5	ug/Kg
78-87-5	1,2-Dichloropropane	2.5	U	0.26	5	ug/Kg
75-27-4	Bromodichloromethane	2.5	U	0.62	5	ug/Kg
108-10-1	4-Methyl-2-Pentanone	12.5	U	2.9	25	ug/Kg
108-88-3	Toluene	2.5	U	0.64	5	ug/Kg
10061-02-6	t-1,3-Dichloropropene	2.5	U	0.79	5	ug/Kg
10061-01-5	cis-1,3-Dichloropropene	2.5	U	0.72	5	ug/Kg

Report of Analysis

Client:	Tetra Tech NUS, Inc.	Date Collected:	06/27/11
Project:	Bethpage CTO-066	Date Received:	06/28/11
Client Sample ID:	BP-VPB130-GW-687	SDG No.:	c2845
Lab Sample ID:	C2845-03	Matrix:	SOIL
Analytical Method:	SW8260B	% Moisture:	0
Sample Wt/Vol:	5.03 Units: g	Final Vol:	5000 uL
Soil Aliquot Vol:	uL	Test:	VOC-TCLVOA-10
GC Column:	RTX-VMS ID : 0.18	Level :	LOW

File ID/Qc Batch:	Dilution:	Prep Date	Date Analyzed	Prep Batch ID
VK046202.D	1		07/01/11	VK070111

CAS Number	Parameter	Conc.	Qualifier	MDL	LOQ / CRQL	Units
79-00-5	1,1,2-Trichloroethane	2.5	U	0.89	5	ug/Kg
591-78-6	2-Hexanone	12.5	U	3.9	25	ug/Kg
124-48-1	Dibromochloromethane	2.5	U	0.54	5	ug/Kg
106-93-4	1,2-Dibromoethane	2.5	U	0.64	5	ug/Kg
127-18-4	Tetrachloroethene	2.5	U	1	5	ug/Kg
108-90-7	Chlorobenzene	2.5	U	0.5	5	ug/Kg
100-41-4	Ethyl Benzene	2.5	U	0.62	5	ug/Kg
179601-23-1	m/p-Xylenes	4.95	U	0.72	9.9	ug/Kg
95-47-6	o-Xylene	2.5	U	0.68	5	ug/Kg
100-42-5	Styrene	2.5	U	0.45	5	ug/Kg
75-25-2	Bromoform	2.5	U	0.74	5	ug/Kg
98-82-8	Isopropylbenzene	2.5	U	0.48	5	ug/Kg
79-34-5	1,1,2,2-Tetrachloroethane	2.5	U	0.46	5	ug/Kg
541-73-1	1,3-Dichlorobenzene	2.5	U	0.37	5	ug/Kg
106-46-7	1,4-Dichlorobenzene	2.5	U	0.41	5	ug/Kg
95-50-1	1,2-Dichlorobenzene	2.5	U	0.62	5	ug/Kg
96-12-8	1,2-Dibromo-3-Chloropropane	2.5	U	0.86	5	ug/Kg
120-82-1	1,2,4-Trichlorobenzene	2.5	U	0.7	5	ug/Kg
SURROGATES						
17060-07-0	1,2-Dichloroethane-d4	44.5		55 - 158	89%	SPK: 50
1868-53-7	Dibromofluoromethane	53.5		53 - 156	107%	SPK: 50
2037-26-5	Toluene-d8	52.7		85 - 115	105%	SPK: 50
460-00-4	4-Bromofluorobenzene	38.1	*	85 - 120	76%	SPK: 50
INTERNAL STANDARDS						
363-72-4	Pentafluorobenzene	270656	3.09			
540-36-3	1,4-Difluorobenzene	408312	3.47			
3114-55-4	Chlorobenzene-d5	323937	6.15			
3855-82-1	1,4-Dichlorobenzene-d4	103657	8.51			
TENTATIVE IDENTIFIED COMPOUNDS						
	unknown1.90	7.0	J		1.9	ug/Kg

Report of Analysis

Client:	Tetra Tech NUS, Inc.	Date Collected:	06/27/11
Project:	Bethpage CTO-066	Date Received:	06/28/11
Client Sample ID:	BP-VPB130-GW-707	SDG No.:	c2845
Lab Sample ID:	C2845-06	Matrix:	SOIL
Analytical Method:	SW8260B	% Moisture:	0
Sample Wt/Vol:	5.01 Units: g	Final Vol:	5000 uL
Soil Aliquot Vol:	uL	Test:	VOC-TCLVOA-10
GC Column:	RTX-VMS ID : 0.18	Level :	LOW

File ID/Qc Batch:	Dilution:	Prep Date	Date Analyzed	Prep Batch ID
VK046204.D	1		07/01/11	VK070111

CAS Number	Parameter	Conc.	Qualifier	MDL	LOQ / CRQL	Units
TARGETS						
75-71-8	Dichlorodifluoromethane	2.5	U	0.65	5	ug/Kg
74-87-3	Chloromethane	2.5	U	0.86	5	ug/Kg
75-01-4	Vinyl Chloride	2.5	U	1.2	5	ug/Kg
74-83-9	Bromomethane	2.5	U	2.4	5	ug/Kg
75-00-3	Chloroethane	2.5	U	1.4	5	ug/Kg
75-69-4	Trichlorofluoromethane	2.5	U	1.3	5	ug/Kg
76-13-1	1,1,2-Trichlorotrifluoroethane	2.5	U	1.3	5	ug/Kg
75-35-4	1,1-Dichloroethene	2.5	U	1.5	5	ug/Kg
67-64-1	Acetone	12.5	U	3	25	ug/Kg
75-15-0	Carbon Disulfide	2.5	U	1.1	5	ug/Kg
1634-04-4	Methyl tert-butyl Ether	2.5	U	0.96	5	ug/Kg
79-20-9	Methyl Acetate	2.5	U	1.5	5	ug/Kg
75-09-2	Methylene Chloride	2.5	U	1.4	5	ug/Kg
156-60-5	trans-1,2-Dichloroethene	2.5	U	0.69	5	ug/Kg
75-34-3	1,1-Dichloroethane	2.5	U	0.94	5	ug/Kg
110-82-7	Cyclohexane	2.5	U	1	5	ug/Kg
78-93-3	2-Butanone	12.5	U	3.1	25	ug/Kg
56-23-5	Carbon Tetrachloride	2.5	U	0.99	5	ug/Kg
156-59-2	cis-1,2-Dichloroethene	2.5	U	0.89	5	ug/Kg
67-66-3	Chloroform	2.5	U	0.74	5	ug/Kg
71-55-6	1,1,1-Trichloroethane	2.5	U	0.88	5	ug/Kg
108-87-2	Methylcyclohexane	2.5	U	1.1	5	ug/Kg
71-43-2	Benzene	2.5	U	0.38	5	ug/Kg
107-06-2	1,2-Dichloroethane	2.5	U	0.64	5	ug/Kg
79-01-6	Trichloroethene	2.5	U	0.86	5	ug/Kg
78-87-5	1,2-Dichloropropane	2.5	U	0.26	5	ug/Kg
75-27-4	Bromodichloromethane	2.5	U	0.62	5	ug/Kg
108-10-1	4-Methyl-2-Pentanone	12.5	U	2.9	25	ug/Kg
108-88-3	Toluene	2.5	U	0.64	5	ug/Kg
10061-02-6	t-1,3-Dichloropropene	2.5	U	0.79	5	ug/Kg
10061-01-5	cis-1,3-Dichloropropene	2.5	U	0.72	5	ug/Kg

Report of Analysis

Client:	Tetra Tech NUS, Inc.	Date Collected:	06/27/11
Project:	Bethpage CTO-066	Date Received:	06/28/11
Client Sample ID:	BP-VPB130-GW-707	SDG No.:	c2845
Lab Sample ID:	C2845-06	Matrix:	SOIL
Analytical Method:	SW8260B	% Moisture:	0
Sample Wt/Vol:	5.01 Units: g	Final Vol:	5000 uL
Soil Aliquot Vol:	uL	Test:	VOC-TCLVOA-10
GC Column:	RTX-VMS ID : 0.18	Level :	LOW

File ID/Qc Batch:	Dilution:	Prep Date	Date Analyzed	Prep Batch ID
VK046204.D	1		07/01/11	VK070111

CAS Number	Parameter	Conc.	Qualifier	MDL	LOQ / CRQL	Units
79-00-5	1,1,2-Trichloroethane	2.5	U	0.9	5	ug/Kg
591-78-6	2-Hexanone	12.5	U	3.9	25	ug/Kg
124-48-1	Dibromochloromethane	2.5	U	0.54	5	ug/Kg
106-93-4	1,2-Dibromoethane	2.5	U	0.64	5	ug/Kg
127-18-4	Tetrachloroethene	2.5	U	1	5	ug/Kg
108-90-7	Chlorobenzene	2.5	U	0.5	5	ug/Kg
100-41-4	Ethyl Benzene	2.5	U	0.62	5	ug/Kg
179601-23-1	m/p-Xylenes	5	U	0.72	10	ug/Kg
95-47-6	o-Xylene	2.5	U	0.68	5	ug/Kg
100-42-5	Styrene	2.5	U	0.45	5	ug/Kg
75-25-2	Bromoform	2.5	U	0.74	5	ug/Kg
98-82-8	Isopropylbenzene	2.5	U	0.48	5	ug/Kg
79-34-5	1,1,2,2-Tetrachloroethane	2.5	U	0.46	5	ug/Kg
541-73-1	1,3-Dichlorobenzene	2.5	U	0.37	5	ug/Kg
106-46-7	1,4-Dichlorobenzene	2.5	U	0.41	5	ug/Kg
95-50-1	1,2-Dichlorobenzene	2.5	U	0.62	5	ug/Kg
96-12-8	1,2-Dibromo-3-Chloropropane	2.5	U	0.87	5	ug/Kg
120-82-1	1,2,4-Trichlorobenzene	2.5	U	0.7	5	ug/Kg
SURROGATES						
17060-07-0	1,2-Dichloroethane-d4	45.2		55 - 158	90%	SPK: 50
1868-53-7	Dibromofluoromethane	54		53 - 156	108%	SPK: 50
2037-26-5	Toluene-d8	52.6		85 - 115	105%	SPK: 50
460-00-4	4-Bromofluorobenzene	40	*	85 - 120	80%	SPK: 50
INTERNAL STANDARDS						
363-72-4	Pentafluorobenzene	263317	3.09			
540-36-3	1,4-Difluorobenzene	400412	3.47			
3114-55-4	Chlorobenzene-d5	337092	6.15			
3855-82-1	1,4-Dichlorobenzene-d4	106562	8.51			
TENTATIVE IDENTIFIED COMPOUNDS						
000110-54-3	Hexane	6.0	J		1.91	ug/Kg

Report of Analysis

Client:	Tetra Tech NUS, Inc.	Date Collected:	06/28/11
Project:	Bethpage CTO-066	Date Received:	06/30/11
Client Sample ID:	BP-VPB-TB-062811	SDG No.:	C2873
Lab Sample ID:	C2873-01	Matrix:	WATER
Analytical Method:	SW8260B	% Moisture:	100
Sample Wt/Vol:	5 Units: mL	Final Vol:	5000 uL
Soil Aliquot Vol:	uL	Test:	VOC-TCLVOA-10
GC Column:	RTX-VMS ID : 0.18	Level :	LOW

File ID/Qc Batch:	Dilution:	Prep Date	Date Analyzed	Prep Batch ID
VG036015.D	1		07/06/11	vg070611

CAS Number	Parameter	Conc.	Qualifier	MDL	LOQ / CRQL	Units
TARGETS						
75-71-8	Dichlorodifluoromethane	0.5	U	0.2	1	ug/L
74-87-3	Chloromethane	0.5	U	0.2	1	ug/L
75-01-4	Vinyl Chloride	0.5	U	0.34	1	ug/L
74-83-9	Bromomethane	0.5	U	0.2	1	ug/L
75-00-3	Chloroethane	0.5	U	0.2	1	ug/L
75-69-4	Trichlorofluoromethane	0.5	U	0.35	1	ug/L
76-13-1	1,1,2-Trichlorotrifluoroethane	0.5	U	0.45	1	ug/L
75-35-4	1,1-Dichloroethene	0.5	U	0.47	1	ug/L
67-64-1	Acetone	2.5	U	0.5	5	ug/L
75-15-0	Carbon Disulfide	0.5	U	0.2	1	ug/L
1634-04-4	Methyl tert-butyl Ether	0.5	U	0.35	1	ug/L
79-20-9	Methyl Acetate	0.5	U	0.2	1	ug/L
75-09-2	Methylene Chloride	4		0.41	1	ug/L
156-60-5	trans-1,2-Dichloroethene	0.5	U	0.41	1	ug/L
75-34-3	1,1-Dichloroethane	0.5	U	0.36	1	ug/L
110-82-7	Cyclohexane	0.5	U	0.2	1	ug/L
78-93-3	2-Butanone	2.5	U	1.3	5	ug/L
56-23-5	Carbon Tetrachloride	0.5	U	0.2	1	ug/L
156-59-2	cis-1,2-Dichloroethene	0.5	U	0.35	1	ug/L
67-66-3	Chloroform	0.5	U	0.34	1	ug/L
71-55-6	1,1,1-Trichloroethane	0.5	U	0.4	1	ug/L
108-87-2	Methylcyclohexane	0.5	U	0.2	1	ug/L
71-43-2	Benzene	0.5	U	0.32	1	ug/L
107-06-2	1,2-Dichloroethane	0.5	U	0.48	1	ug/L
79-01-6	Trichloroethene	0.5	U	0.28	1	ug/L
78-87-5	1,2-Dichloropropane	0.5	U	0.46	1	ug/L
75-27-4	Bromodichloromethane	0.5	U	0.36	1	ug/L
108-10-1	4-Methyl-2-Pentanone	2.5	U	2.1	5	ug/L
108-88-3	Toluene	0.5	U	0.37	1	ug/L
10061-02-6	t-1,3-Dichloropropene	0.5	U	0.29	1	ug/L
10061-01-5	cis-1,3-Dichloropropene	0.5	U	0.31	1	ug/L

Report of Analysis

Client:	Tetra Tech NUS, Inc.	Date Collected:	06/28/11
Project:	Bethpage CTO-066	Date Received:	06/30/11
Client Sample ID:	BP-VPB-TB-062811	SDG No.:	C2873
Lab Sample ID:	C2873-01	Matrix:	WATER
Analytical Method:	SW8260B	% Moisture:	100
Sample Wt/Vol:	5 Units: mL	Final Vol:	5000 uL
Soil Aliquot Vol:	uL	Test:	VOC-TCLVOA-10
GC Column:	RTX-VMS ID : 0.18	Level :	LOW

File ID/Qc Batch:	Dilution:	Prep Date	Date Analyzed	Prep Batch ID
VG036015.D	1		07/06/11	vg070611

CAS Number	Parameter	Conc.	Qualifier	MDL	LOQ / CRQL	Units
79-00-5	1,1,2-Trichloroethane	0.5	U	0.38	1	ug/L
591-78-6	2-Hexanone	2.5	U	1.9	5	ug/L
124-48-1	Dibromochloromethane	0.5	U	0.2	1	ug/L
106-93-4	1,2-Dibromoethane	0.5	U	0.41	1	ug/L
127-18-4	Tetrachloroethene	0.5	U	0.27	1	ug/L
108-90-7	Chlorobenzene	0.5	U	0.49	1	ug/L
100-41-4	Ethyl Benzene	0.5	U	0.2	1	ug/L
179601-23-1	m/p-Xylenes	1	U	0.95	2	ug/L
95-47-6	o-Xylene	0.5	U	0.43	1	ug/L
100-42-5	Styrene	0.5	U	0.36	1	ug/L
75-25-2	Bromoform	0.5	U	0.47	1	ug/L
98-82-8	Isopropylbenzene	0.5	U	0.45	1	ug/L
79-34-5	1,1,2,2-Tetrachloroethane	0.5	U	0.31	1	ug/L
541-73-1	1,3-Dichlorobenzene	0.5	U	0.43	1	ug/L
106-46-7	1,4-Dichlorobenzene	0.5	U	0.32	1	ug/L
95-50-1	1,2-Dichlorobenzene	0.5	U	0.45	1	ug/L
96-12-8	1,2-Dibromo-3-Chloropropane	0.5	U	0.46	1	ug/L
120-82-1	1,2,4-Trichlorobenzene	0.5	U	0.2	1	ug/L
SURROGATES						
17060-07-0	1,2-Dichloroethane-d4	51.9		70 - 120	104%	SPK: 50
1868-53-7	Dibromofluoromethane	52.5		85 - 115	105%	SPK: 50
2037-26-5	Toluene-d8	51.4		85 - 120	103%	SPK: 50
460-00-4	4-Bromofluorobenzene	48.5		75 - 120	97%	SPK: 50
INTERNAL STANDARDS						
363-72-4	Pentafluorobenzene	714311	3.92			
540-36-3	1,4-Difluorobenzene	1140920	4.74			
3114-55-4	Chlorobenzene-d5	1023980	9.69			
3855-82-1	1,4-Dichlorobenzene-d4	421232	13.4			

Report of Analysis

Client:	Tetra Tech NUS, Inc.	Date Collected:	06/28/11
Project:	Bethpage CTO-066	Date Received:	06/30/11
Client Sample ID:	BP-VPB130-GW-747	SDG No.:	C2873
Lab Sample ID:	C2873-02	Matrix:	SOIL
Analytical Method:	SW8260B	% Moisture:	0
Sample Wt/Vol:	5.01 Units: g	Final Vol:	5000 uL
Soil Aliquot Vol:	uL	Test:	VOC-TCLVOA-10
GC Column:	RTX-VMS ID : 0.18	Level :	LOW

File ID/Qc Batch:	Dilution:	Prep Date	Date Analyzed	Prep Batch ID
VK046205.D	1		07/01/11	VK070111

CAS Number	Parameter	Conc.	Qualifier	MDL	LOQ / CRQL	Units
TARGETS						
75-71-8	Dichlorodifluoromethane	2.5	U	0.65	5	ug/Kg
74-87-3	Chloromethane	2.5	U	0.86	5	ug/Kg
75-01-4	Vinyl Chloride	2.5	U	1.2	5	ug/Kg
74-83-9	Bromomethane	2.5	U	2.4	5	ug/Kg
75-00-3	Chloroethane	2.5	U	1.4	5	ug/Kg
75-69-4	Trichlorofluoromethane	2.5	U	1.3	5	ug/Kg
76-13-1	1,1,2-Trichlorotrifluoroethane	2.5	U	1.3	5	ug/Kg
75-35-4	1,1-Dichloroethene	2.5	U	1.5	5	ug/Kg
67-64-1	Acetone	12.5	U	3	25	ug/Kg
75-15-0	Carbon Disulfide	2.5	U	1.1	5	ug/Kg
1634-04-4	Methyl tert-butyl Ether	2.5	U	0.96	5	ug/Kg
79-20-9	Methyl Acetate	2.5	U	1.5	5	ug/Kg
75-09-2	Methylene Chloride	3.4	J	1.4	5	ug/Kg
156-60-5	trans-1,2-Dichloroethene	2.5	U	0.69	5	ug/Kg
75-34-3	1,1-Dichloroethane	2.5	U	0.94	5	ug/Kg
110-82-7	Cyclohexane	2.5	U	1	5	ug/Kg
78-93-3	2-Butanone	12.5	U	3.1	25	ug/Kg
56-23-5	Carbon Tetrachloride	2.5	U	0.99	5	ug/Kg
156-59-2	cis-1,2-Dichloroethene	2.5	U	0.89	5	ug/Kg
67-66-3	Chloroform	2.5	U	0.74	5	ug/Kg
71-55-6	1,1,1-Trichloroethane	2.5	U	0.88	5	ug/Kg
108-87-2	Methylcyclohexane	2.5	U	1.1	5	ug/Kg
71-43-2	Benzene	2.5	U	0.38	5	ug/Kg
107-06-2	1,2-Dichloroethane	2.5	U	0.64	5	ug/Kg
79-01-6	Trichloroethene	2.5	U	0.86	5	ug/Kg
78-87-5	1,2-Dichloropropane	2.5	U	0.26	5	ug/Kg
75-27-4	Bromodichloromethane	2.5	U	0.62	5	ug/Kg
108-10-1	4-Methyl-2-Pentanone	12.5	U	2.9	25	ug/Kg
108-88-3	Toluene	2.5	U	0.64	5	ug/Kg
10061-02-6	t-1,3-Dichloropropene	2.5	U	0.79	5	ug/Kg
10061-01-5	cis-1,3-Dichloropropene	2.5	U	0.72	5	ug/Kg

Report of Analysis

Client:	Tetra Tech NUS, Inc.	Date Collected:	06/28/11
Project:	Bethpage CTO-066	Date Received:	06/30/11
Client Sample ID:	BP-VPB130-GW-747	SDG No.:	C2873
Lab Sample ID:	C2873-02	Matrix:	SOIL
Analytical Method:	SW8260B	% Moisture:	0
Sample Wt/Vol:	5.01 Units: g	Final Vol:	5000 uL
Soil Aliquot Vol:	uL	Test:	VOC-TCLVOA-10
GC Column:	RTX-VMS ID : 0.18	Level :	LOW

File ID/Qc Batch:	Dilution:	Prep Date	Date Analyzed	Prep Batch ID
VK046205.D	1		07/01/11	VK070111

CAS Number	Parameter	Conc.	Qualifier	MDL	LOQ / CRQL	Units
79-00-5	1,1,2-Trichloroethane	2.5	U	0.9	5	ug/Kg
591-78-6	2-Hexanone	12.5	U	3.9	25	ug/Kg
124-48-1	Dibromochloromethane	2.5	U	0.54	5	ug/Kg
106-93-4	1,2-Dibromoethane	2.5	U	0.64	5	ug/Kg
127-18-4	Tetrachloroethene	2.5	U	1	5	ug/Kg
108-90-7	Chlorobenzene	2.5	U	0.5	5	ug/Kg
100-41-4	Ethyl Benzene	2.5	U	0.62	5	ug/Kg
179601-23-1	m/p-Xylenes	5	U	0.72	10	ug/Kg
95-47-6	o-Xylene	2.5	U	0.68	5	ug/Kg
100-42-5	Styrene	2.5	U	0.45	5	ug/Kg
75-25-2	Bromoform	2.5	U	0.74	5	ug/Kg
98-82-8	Isopropylbenzene	2.5	U	0.48	5	ug/Kg
79-34-5	1,1,2,2-Tetrachloroethane	2.5	U	0.46	5	ug/Kg
541-73-1	1,3-Dichlorobenzene	2.5	U	0.37	5	ug/Kg
106-46-7	1,4-Dichlorobenzene	2.5	U	0.41	5	ug/Kg
95-50-1	1,2-Dichlorobenzene	2.5	U	0.62	5	ug/Kg
96-12-8	1,2-Dibromo-3-Chloropropane	2.5	U	0.87	5	ug/Kg
120-82-1	1,2,4-Trichlorobenzene	2.5	U	0.7	5	ug/Kg
SURROGATES						
17060-07-0	1,2-Dichloroethane-d4	45.6		55 - 158	91%	SPK: 50
1868-53-7	Dibromofluoromethane	53.4		53 - 156	107%	SPK: 50
2037-26-5	Toluene-d8	52.8		85 - 115	106%	SPK: 50
460-00-4	4-Bromofluorobenzene	43		85 - 120	86%	SPK: 50
INTERNAL STANDARDS						
363-72-4	Pentafluorobenzene	275689	3.1			
540-36-3	1,4-Difluorobenzene	419817	3.47			
3114-55-4	Chlorobenzene-d5	356147	6.15			
3855-82-1	1,4-Dichlorobenzene-d4	126631	8.51			
TENTATIVE IDENTIFIED COMPOUNDS						
000110-54-3	Hexane	7.7	J		1.9	ug/Kg

Report of Analysis

Client:	Tetra Tech NUS, Inc.	Date Collected:	06/28/11
Project:	Bethpage CTO-066	Date Received:	06/30/11
Client Sample ID:	BP-VPB130-GW-767	SDG No.:	C2873
Lab Sample ID:	C2873-03	Matrix:	WATER
Analytical Method:	SW8260B	% Moisture:	100
Sample Wt/Vol:	5 Units: mL	Final Vol:	5000 uL
Soil Aliquot Vol:	uL	Test:	VOC-TCLVOA-10
GC Column:	RTX-VMS ID : 0.18	Level :	LOW

File ID/Qc Batch:	Dilution:	Prep Date	Date Analyzed	Prep Batch ID
VG035985.D	1		07/01/11	vg070111

CAS Number	Parameter	Conc.	Qualifier	MDL	LOQ / CRQL	Units
TARGETS						
75-71-8	Dichlorodifluoromethane	0.5	U	0.2	1	ug/L
74-87-3	Chloromethane	0.5	U	0.2	1	ug/L
75-01-4	Vinyl Chloride	0.5	U	0.34	1	ug/L
74-83-9	Bromomethane	0.5	U	0.2	1	ug/L
75-00-3	Chloroethane	0.5	U	0.2	1	ug/L
75-69-4	Trichlorofluoromethane	0.5	U	0.35	1	ug/L
76-13-1	1,1,2-Trichlorotrifluoroethane	0.5	U	0.45	1	ug/L
75-35-4	1,1-Dichloroethene	0.5	U	0.47	1	ug/L
67-64-1	Acetone	2.5	U	0.5	5	ug/L
75-15-0	Carbon Disulfide	0.5	U	0.2	1	ug/L
1634-04-4	Methyl tert-butyl Ether	0.5	U	0.35	1	ug/L
79-20-9	Methyl Acetate	0.5	U	0.2	1	ug/L
75-09-2	Methylene Chloride	0.5	U	0.41	1	ug/L
156-60-5	trans-1,2-Dichloroethene	0.5	U	0.41	1	ug/L
75-34-3	1,1-Dichloroethane	0.5	U	0.36	1	ug/L
110-82-7	Cyclohexane	0.5	U	0.2	1	ug/L
78-93-3	2-Butanone	2.5	U	1.3	5	ug/L
56-23-5	Carbon Tetrachloride	0.5	U	0.2	1	ug/L
156-59-2	cis-1,2-Dichloroethene	0.5	U	0.35	1	ug/L
67-66-3	Chloroform	0.5	U	0.34	1	ug/L
71-55-6	1,1,1-Trichloroethane	0.5	U	0.4	1	ug/L
108-87-2	Methylcyclohexane	0.5	U	0.2	1	ug/L
71-43-2	Benzene	0.5	U	0.32	1	ug/L
107-06-2	1,2-Dichloroethane	0.5	U	0.48	1	ug/L
79-01-6	Trichloroethene	0.5	U	0.28	1	ug/L
78-87-5	1,2-Dichloropropane	0.5	U	0.46	1	ug/L
75-27-4	Bromodichloromethane	0.5	U	0.36	1	ug/L
108-10-1	4-Methyl-2-Pentanone	2.5	U	2.1	5	ug/L
108-88-3	Toluene	0.5	U	0.37	1	ug/L
10061-02-6	t-1,3-Dichloropropene	0.5	U	0.29	1	ug/L
10061-01-5	cis-1,3-Dichloropropene	0.5	U	0.31	1	ug/L

Report of Analysis

Client:	Tetra Tech NUS, Inc.	Date Collected:	06/28/11
Project:	Bethpage CTO-066	Date Received:	06/30/11
Client Sample ID:	BP-VPB130-GW-767	SDG No.:	C2873
Lab Sample ID:	C2873-03	Matrix:	WATER
Analytical Method:	SW8260B	% Moisture:	100
Sample Wt/Vol:	5 Units: mL	Final Vol:	5000 uL
Soil Aliquot Vol:	uL	Test:	VOC-TCLVOA-10
GC Column:	RTX-VMS ID : 0.18	Level :	LOW

File ID/Qc Batch:	Dilution:	Prep Date	Date Analyzed	Prep Batch ID
VG035985.D	1		07/01/11	vg070111

CAS Number	Parameter	Conc.	Qualifier	MDL	LOQ / CRQL	Units
79-00-5	1,1,2-Trichloroethane	0.5	U	0.38	1	ug/L
591-78-6	2-Hexanone	2.5	U	1.9	5	ug/L
124-48-1	Dibromochloromethane	0.5	U	0.2	1	ug/L
106-93-4	1,2-Dibromoethane	0.5	U	0.41	1	ug/L
127-18-4	Tetrachloroethene	0.5	U	0.27	1	ug/L
108-90-7	Chlorobenzene	0.5	U	0.49	1	ug/L
100-41-4	Ethyl Benzene	0.5	U	0.2	1	ug/L
179601-23-1	m/p-Xylenes	1	U	0.95	2	ug/L
95-47-6	o-Xylene	0.5	U	0.43	1	ug/L
100-42-5	Styrene	0.5	U	0.36	1	ug/L
75-25-2	Bromoform	0.5	U	0.47	1	ug/L
98-82-8	Isopropylbenzene	0.5	U	0.45	1	ug/L
79-34-5	1,1,2,2-Tetrachloroethane	0.5	U	0.31	1	ug/L
541-73-1	1,3-Dichlorobenzene	0.5	U	0.43	1	ug/L
106-46-7	1,4-Dichlorobenzene	0.5	U	0.32	1	ug/L
95-50-1	1,2-Dichlorobenzene	0.5	U	0.45	1	ug/L
96-12-8	1,2-Dibromo-3-Chloropropane	0.5	U	0.46	1	ug/L
120-82-1	1,2,4-Trichlorobenzene	0.5	U	0.2	1	ug/L
SURROGATES						
17060-07-0	1,2-Dichloroethane-d4	46.6		70 - 120	93%	SPK: 50
1868-53-7	Dibromofluoromethane	50.8		85 - 115	102%	SPK: 50
2037-26-5	Toluene-d8	32.4	*	85 - 120	65%	SPK: 50
460-00-4	4-Bromofluorobenzene	43.7		75 - 120	87%	SPK: 50
INTERNAL STANDARDS						
363-72-4	Pentafluorobenzene	603307	3.91			
540-36-3	1,4-Difluorobenzene	1021890	4.74			
3114-55-4	Chlorobenzene-d5	718578	9.7			
3855-82-1	1,4-Dichlorobenzene-d4	281506	13.39			

Report of Analysis

Client:	Tetra Tech NUS, Inc.	Date Collected:	06/28/11
Project:	Bethpage CTO-066	Date Received:	06/30/11
Client Sample ID:	BP-VPB130-GW-787	SDG No.:	C2873
Lab Sample ID:	C2873-04	Matrix:	SOIL
Analytical Method:	SW8260B	% Moisture:	0
Sample Wt/Vol:	5.04 Units: g	Final Vol:	5000 uL
Soil Aliquot Vol:	uL	Test:	VOC-TCLVOA-10
GC Column:	RTX-VMS ID : 0.18	Level :	LOW

File ID/Qc Batch:	Dilution:	Prep Date	Date Analyzed	Prep Batch ID
VK046206.D	1		07/01/11	VK070111

CAS Number	Parameter	Conc.	Qualifier	MDL	LOQ / CRQL	Units
TARGETS						
75-71-8	Dichlorodifluoromethane	2.5	U	0.64	5	ug/Kg
74-87-3	Chloromethane	2.5	U	0.85	5	ug/Kg
75-01-4	Vinyl Chloride	2.5	U	1.2	5	ug/Kg
74-83-9	Bromomethane	2.5	U	2.4	5	ug/Kg
75-00-3	Chloroethane	2.5	U	1.4	5	ug/Kg
75-69-4	Trichlorofluoromethane	2.5	U	1.3	5	ug/Kg
76-13-1	1,1,2-Trichlorotrifluoroethane	2.5	U	1.3	5	ug/Kg
75-35-4	1,1-Dichloroethene	2.5	U	1.5	5	ug/Kg
67-64-1	Acetone	12.5	U	3	25	ug/Kg
75-15-0	Carbon Disulfide	2.5	U	1.1	5	ug/Kg
1634-04-4	Methyl tert-butyl Ether	2.5	U	0.95	5	ug/Kg
79-20-9	Methyl Acetate	2.5	U	1.5	5	ug/Kg
75-09-2	Methylene Chloride	3.8	J	1.4	5	ug/Kg
156-60-5	trans-1,2-Dichloroethene	2.5	U	0.68	5	ug/Kg
75-34-3	1,1-Dichloroethane	2.5	U	0.93	5	ug/Kg
110-82-7	Cyclohexane	2.5	U	1	5	ug/Kg
78-93-3	2-Butanone	12.5	U	3.1	25	ug/Kg
56-23-5	Carbon Tetrachloride	2.5	U	0.98	5	ug/Kg
156-59-2	cis-1,2-Dichloroethene	2.5	U	0.88	5	ug/Kg
67-66-3	Chloroform	2.5	U	0.73	5	ug/Kg
71-55-6	1,1,1-Trichloroethane	2.5	U	0.87	5	ug/Kg
108-87-2	Methylcyclohexane	2.5	U	1.1	5	ug/Kg
71-43-2	Benzene	2.5	U	0.38	5	ug/Kg
107-06-2	1,2-Dichloroethane	2.5	U	0.63	5	ug/Kg
79-01-6	Trichloroethene	2.5	U	0.85	5	ug/Kg
78-87-5	1,2-Dichloropropane	2.5	U	0.26	5	ug/Kg
75-27-4	Bromodichloromethane	2.5	U	0.62	5	ug/Kg
108-10-1	4-Methyl-2-Pentanone	12.5	U	2.9	25	ug/Kg
108-88-3	Toluene	2.5	U	0.63	5	ug/Kg
10061-02-6	t-1,3-Dichloropropene	2.5	U	0.78	5	ug/Kg
10061-01-5	cis-1,3-Dichloropropene	2.5	U	0.71	5	ug/Kg

Report of Analysis

Client:	Tetra Tech NUS, Inc.	Date Collected:	06/28/11
Project:	Bethpage CTO-066	Date Received:	06/30/11
Client Sample ID:	BP-VPB130-GW-787	SDG No.:	C2873
Lab Sample ID:	C2873-04	Matrix:	SOIL
Analytical Method:	SW8260B	% Moisture:	0
Sample Wt/Vol:	5.04 Units: g	Final Vol:	5000 uL
Soil Aliquot Vol:	uL	Test:	VOC-TCLVOA-10
GC Column:	RTX-VMS ID : 0.18	Level :	LOW

File ID/Qc Batch:	Dilution:	Prep Date	Date Analyzed	Prep Batch ID
VK046206.D	1		07/01/11	VK070111

CAS Number	Parameter	Conc.	Qualifier	MDL	LOQ / CRQL	Units
79-00-5	1,1,2-Trichloroethane	2.5	U	0.89	5	ug/Kg
591-78-6	2-Hexanone	12.5	U	3.9	25	ug/Kg
124-48-1	Dibromochloromethane	2.5	U	0.54	5	ug/Kg
106-93-4	1,2-Dibromoethane	2.5	U	0.63	5	ug/Kg
127-18-4	Tetrachloroethene	2.5	U	1	5	ug/Kg
108-90-7	Chlorobenzene	2.5	U	0.5	5	ug/Kg
100-41-4	Ethyl Benzene	2.5	U	0.62	5	ug/Kg
179601-23-1	m/p-Xylenes	4.95	U	0.71	9.9	ug/Kg
95-47-6	o-Xylene	2.5	U	0.67	5	ug/Kg
100-42-5	Styrene	2.5	U	0.45	5	ug/Kg
75-25-2	Bromoform	2.5	U	0.73	5	ug/Kg
98-82-8	Isopropylbenzene	2.5	U	0.48	5	ug/Kg
79-34-5	1,1,2,2-Tetrachloroethane	2.5	U	0.46	5	ug/Kg
541-73-1	1,3-Dichlorobenzene	2.5	U	0.37	5	ug/Kg
106-46-7	1,4-Dichlorobenzene	2.5	U	0.41	5	ug/Kg
95-50-1	1,2-Dichlorobenzene	2.5	U	0.62	5	ug/Kg
96-12-8	1,2-Dibromo-3-Chloropropane	2.5	U	0.86	5	ug/Kg
120-82-1	1,2,4-Trichlorobenzene	2.5	U	0.69	5	ug/Kg
SURROGATES						
17060-07-0	1,2-Dichloroethane-d4	43.7		55 - 158	87%	SPK: 50
1868-53-7	Dibromofluoromethane	52.8		53 - 156	106%	SPK: 50
2037-26-5	Toluene-d8	54.5		85 - 115	109%	SPK: 50
460-00-4	4-Bromofluorobenzene	42.9		85 - 120	86%	SPK: 50
INTERNAL STANDARDS						
363-72-4	Pentafluorobenzene	275683	3.09			
540-36-3	1,4-Difluorobenzene	407562	3.47			
3114-55-4	Chlorobenzene-d5	333772	6.15			
3855-82-1	1,4-Dichlorobenzene-d4	123489	8.51			

Report of Analysis

Client:	Tetra Tech NUS, Inc.	Date Collected:	06/29/11
Project:	Bethpage CTO-066	Date Received:	06/30/11
Client Sample ID:	BP-VPB130-GW-807	SDG No.:	C2873
Lab Sample ID:	C2873-05	Matrix:	SOIL
Analytical Method:	SW8260B	% Moisture:	0
Sample Wt/Vol:	5.04 Units: g	Final Vol:	5000 uL
Soil Aliquot Vol:	uL	Test:	VOC-TCLVOA-10
GC Column:	RTX-VMS ID : 0.18	Level :	LOW

File ID/Qc Batch:	Dilution:	Prep Date	Date Analyzed	Prep Batch ID
VK046207.D	1		07/01/11	VK070111

CAS Number	Parameter	Conc.	Qualifier	MDL	LOQ / CRQL	Units
TARGETS						
75-71-8	Dichlorodifluoromethane	2.5	U	0.64	5	ug/Kg
74-87-3	Chloromethane	2.5	U	0.85	5	ug/Kg
75-01-4	Vinyl Chloride	2.5	U	1.2	5	ug/Kg
74-83-9	Bromomethane	2.5	U	2.4	5	ug/Kg
75-00-3	Chloroethane	2.5	U	1.4	5	ug/Kg
75-69-4	Trichlorofluoromethane	2.5	U	1.3	5	ug/Kg
76-13-1	1,1,2-Trichlorotrifluoroethane	2.5	U	1.3	5	ug/Kg
75-35-4	1,1-Dichloroethene	2.5	U	1.5	5	ug/Kg
67-64-1	Acetone	12.5	U	3	25	ug/Kg
75-15-0	Carbon Disulfide	2.5	U	1.1	5	ug/Kg
1634-04-4	Methyl tert-butyl Ether	2.5	U	0.95	5	ug/Kg
79-20-9	Methyl Acetate	2.5	U	1.5	5	ug/Kg
75-09-2	Methylene Chloride	2.5	U	1.4	5	ug/Kg
156-60-5	trans-1,2-Dichloroethene	2.5	U	0.68	5	ug/Kg
75-34-3	1,1-Dichloroethane	2.5	U	0.93	5	ug/Kg
110-82-7	Cyclohexane	2.5	U	1	5	ug/Kg
78-93-3	2-Butanone	12.5	U	3.1	25	ug/Kg
56-23-5	Carbon Tetrachloride	2.5	U	0.98	5	ug/Kg
156-59-2	cis-1,2-Dichloroethene	2.5	U	0.88	5	ug/Kg
67-66-3	Chloroform	2.5	U	0.73	5	ug/Kg
71-55-6	1,1,1-Trichloroethane	2.5	U	0.87	5	ug/Kg
108-87-2	Methylcyclohexane	2.5	U	1.1	5	ug/Kg
71-43-2	Benzene	2.5	U	0.38	5	ug/Kg
107-06-2	1,2-Dichloroethane	2.5	U	0.63	5	ug/Kg
79-01-6	Trichloroethene	2.5	U	0.85	5	ug/Kg
78-87-5	1,2-Dichloropropane	2.5	U	0.26	5	ug/Kg
75-27-4	Bromodichloromethane	2.5	U	0.62	5	ug/Kg
108-10-1	4-Methyl-2-Pentanone	12.5	U	2.9	25	ug/Kg
108-88-3	Toluene	2.5	U	0.63	5	ug/Kg
10061-02-6	t-1,3-Dichloropropene	2.5	U	0.78	5	ug/Kg
10061-01-5	cis-1,3-Dichloropropene	2.5	U	0.71	5	ug/Kg

Report of Analysis

Client:	Tetra Tech NUS, Inc.	Date Collected:	06/29/11
Project:	Bethpage CTO-066	Date Received:	06/30/11
Client Sample ID:	BP-VPB130-GW-807	SDG No.:	C2873
Lab Sample ID:	C2873-05	Matrix:	SOIL
Analytical Method:	SW8260B	% Moisture:	0
Sample Wt/Vol:	5.04 Units: g	Final Vol:	5000 uL
Soil Aliquot Vol:	uL	Test:	VOC-TCLVOA-10
GC Column:	RTX-VMS ID : 0.18	Level :	LOW

File ID/Qc Batch:	Dilution:	Prep Date	Date Analyzed	Prep Batch ID
VK046207.D	1		07/01/11	VK070111

CAS Number	Parameter	Conc.	Qualifier	MDL	LOQ / CRQL	Units
79-00-5	1,1,2-Trichloroethane	2.5	U	0.89	5	ug/Kg
591-78-6	2-Hexanone	12.5	U	3.9	25	ug/Kg
124-48-1	Dibromochloromethane	2.5	U	0.54	5	ug/Kg
106-93-4	1,2-Dibromoethane	2.5	U	0.63	5	ug/Kg
127-18-4	Tetrachloroethene	2.5	U	1	5	ug/Kg
108-90-7	Chlorobenzene	2.5	U	0.5	5	ug/Kg
100-41-4	Ethyl Benzene	2.5	U	0.62	5	ug/Kg
179601-23-1	m/p-Xylenes	4.95	U	0.71	9.9	ug/Kg
95-47-6	o-Xylene	2.5	U	0.67	5	ug/Kg
100-42-5	Styrene	2.5	U	0.45	5	ug/Kg
75-25-2	Bromoform	2.5	U	0.73	5	ug/Kg
98-82-8	Isopropylbenzene	2.5	U	0.48	5	ug/Kg
79-34-5	1,1,2,2-Tetrachloroethane	2.5	U	0.46	5	ug/Kg
541-73-1	1,3-Dichlorobenzene	2.5	U	0.37	5	ug/Kg
106-46-7	1,4-Dichlorobenzene	2.5	U	0.41	5	ug/Kg
95-50-1	1,2-Dichlorobenzene	2.5	U	0.62	5	ug/Kg
96-12-8	1,2-Dibromo-3-Chloropropane	2.5	U	0.86	5	ug/Kg
120-82-1	1,2,4-Trichlorobenzene	2.5	U	0.69	5	ug/Kg
SURROGATES						
17060-07-0	1,2-Dichloroethane-d4	53.5		55 - 158	107%	SPK: 50
1868-53-7	Dibromofluoromethane	57.2		53 - 156	114%	SPK: 50
2037-26-5	Toluene-d8	55.1		85 - 115	110%	SPK: 50
460-00-4	4-Bromofluorobenzene	54.9		85 - 120	110%	SPK: 50
INTERNAL STANDARDS						
363-72-4	Pentafluorobenzene	281748	3.1			
540-36-3	1,4-Difluorobenzene	438504	3.47			
3114-55-4	Chlorobenzene-d5	407081	6.15			
3855-82-1	1,4-Dichlorobenzene-d4	185499	8.51			
TENTATIVE IDENTIFIED COMPOUNDS						
000110-54-3	Hexane	8.5	J		1.9	ug/Kg

Report of Analysis

Client:	Tetra Tech NUS, Inc.	Date Collected:	06/29/11
Project:	Bethpage CTO-066	Date Received:	06/30/11
Client Sample ID:	BP-VPB130-GW-847	SDG No.:	C2873
Lab Sample ID:	C2873-06	Matrix:	SOIL
Analytical Method:	SW8260B	% Moisture:	0
Sample Wt/Vol:	4.99 Units: g	Final Vol:	5000 uL
Soil Aliquot Vol:	uL	Test:	VOC-TCLVOA-10
GC Column:	RTX-VMS ID : 0.18	Level :	LOW

File ID/Qc Batch:	Dilution:	Prep Date	Date Analyzed	Prep Batch ID
VK046208.D	1		07/01/11	VK070111

CAS Number	Parameter	Conc.	Qualifier	MDL	LOQ / CRQL	Units
TARGETS						
75-71-8	Dichlorodifluoromethane	2.5	U	0.65	5	ug/Kg
74-87-3	Chloromethane	2.5	U	0.86	5	ug/Kg
75-01-4	Vinyl Chloride	2.5	U	1.2	5	ug/Kg
74-83-9	Bromomethane	2.5	U	2.5	5	ug/Kg
75-00-3	Chloroethane	2.5	U	1.4	5	ug/Kg
75-69-4	Trichlorofluoromethane	2.5	U	1.3	5	ug/Kg
76-13-1	1,1,2-Trichlorotrifluoroethane	2.5	U	1.3	5	ug/Kg
75-35-4	1,1-Dichloroethene	2.5	U	1.5	5	ug/Kg
67-64-1	Acetone	12.5	U	3	25	ug/Kg
75-15-0	Carbon Disulfide	2.5	U	1.1	5	ug/Kg
1634-04-4	Methyl tert-butyl Ether	2.5	U	0.96	5	ug/Kg
79-20-9	Methyl Acetate	2.5	U	1.5	5	ug/Kg
75-09-2	Methylene Chloride	6.9		1.4	5	ug/Kg
156-60-5	trans-1,2-Dichloroethene	2.5	U	0.69	5	ug/Kg
75-34-3	1,1-Dichloroethane	2.5	U	0.94	5	ug/Kg
110-82-7	Cyclohexane	2.5	U	1	5	ug/Kg
78-93-3	2-Butanone	12.5	U	3.1	25	ug/Kg
56-23-5	Carbon Tetrachloride	2.5	U	0.99	5	ug/Kg
156-59-2	cis-1,2-Dichloroethene	2.5	U	0.89	5	ug/Kg
67-66-3	Chloroform	2.5	U	0.74	5	ug/Kg
71-55-6	1,1,1-Trichloroethane	2.5	U	0.88	5	ug/Kg
108-87-2	Methylcyclohexane	2.5	U	1.1	5	ug/Kg
71-43-2	Benzene	2.5	U	0.38	5	ug/Kg
107-06-2	1,2-Dichloroethane	2.5	U	0.64	5	ug/Kg
79-01-6	Trichloroethene	2.5	U	0.86	5	ug/Kg
78-87-5	1,2-Dichloropropane	2.5	U	0.26	5	ug/Kg
75-27-4	Bromodichloromethane	2.5	U	0.62	5	ug/Kg
108-10-1	4-Methyl-2-Pentanone	12.5	U	2.9	25	ug/Kg
108-88-3	Toluene	2.5	U	0.64	5	ug/Kg
10061-02-6	t-1,3-Dichloropropene	2.5	U	0.79	5	ug/Kg
10061-01-5	cis-1,3-Dichloropropene	2.5	U	0.72	5	ug/Kg

Report of Analysis

Client:	Tetra Tech NUS, Inc.	Date Collected:	06/29/11
Project:	Bethpage CTO-066	Date Received:	06/30/11
Client Sample ID:	BP-VPB130-GW-847	SDG No.:	C2873
Lab Sample ID:	C2873-06	Matrix:	SOIL
Analytical Method:	SW8260B	% Moisture:	0
Sample Wt/Vol:	4.99 Units: g	Final Vol:	5000 uL
Soil Aliquot Vol:	uL	Test:	VOC-TCLVOA-10
GC Column:	RTX-VMS ID : 0.18	Level :	LOW

File ID/Qc Batch:	Dilution:	Prep Date	Date Analyzed	Prep Batch ID
VK046208.D	1		07/01/11	VK070111

CAS Number	Parameter	Conc.	Qualifier	MDL	LOQ / CRQL	Units
79-00-5	1,1,2-Trichloroethane	2.5	U	0.9	5	ug/Kg
591-78-6	2-Hexanone	12.5	U	3.9	25	ug/Kg
124-48-1	Dibromochloromethane	2.5	U	0.54	5	ug/Kg
106-93-4	1,2-Dibromoethane	2.5	U	0.64	5	ug/Kg
127-18-4	Tetrachloroethene	2.5	U	1	5	ug/Kg
108-90-7	Chlorobenzene	2.5	U	0.5	5	ug/Kg
100-41-4	Ethyl Benzene	2.5	U	0.62	5	ug/Kg
179601-23-1	m/p-Xylenes	5	U	0.72	10	ug/Kg
95-47-6	o-Xylene	2.5	U	0.68	5	ug/Kg
100-42-5	Styrene	2.5	U	0.45	5	ug/Kg
75-25-2	Bromoform	2.5	U	0.74	5	ug/Kg
98-82-8	Isopropylbenzene	2.5	U	0.48	5	ug/Kg
79-34-5	1,1,2,2-Tetrachloroethane	2.5	U	0.46	5	ug/Kg
541-73-1	1,3-Dichlorobenzene	2.5	U	0.37	5	ug/Kg
106-46-7	1,4-Dichlorobenzene	2.5	U	0.41	5	ug/Kg
95-50-1	1,2-Dichlorobenzene	2.5	U	0.62	5	ug/Kg
96-12-8	1,2-Dibromo-3-Chloropropane	2.5	U	0.87	5	ug/Kg
120-82-1	1,2,4-Trichlorobenzene	2.5	U	0.7	5	ug/Kg
SURROGATES						
17060-07-0	1,2-Dichloroethane-d4	45.9		55 - 158	92%	SPK: 50
1868-53-7	Dibromofluoromethane	52.4		53 - 156	105%	SPK: 50
2037-26-5	Toluene-d8	53.4		85 - 115	107%	SPK: 50
460-00-4	4-Bromofluorobenzene	41.4	*	85 - 120	83%	SPK: 50
INTERNAL STANDARDS						
363-72-4	Pentafluorobenzene	260248	3.1			
540-36-3	1,4-Difluorobenzene	389814	3.48			
3114-55-4	Chlorobenzene-d5	317826	6.14			
3855-82-1	1,4-Dichlorobenzene-d4	109603	8.51			
TENTATIVE IDENTIFIED COMPOUNDS						
000110-54-3	Hexane	7.2	J		1.9	ug/Kg

7/28/2011

Mr. David Brayack

Tetra Tech

Twin Oaks I, Suite 309

5700 Lake Wright Drive

Norfolk VA 23502

Project Name:

Project #: 112G00622

Workorder #: 1107258

Dear Mr. David Brayack

The following report includes the data for the above referenced project for sample(s) received on 7/15/2011 at Air Toxics Ltd.

The data and associated QC analyzed by Modified TO-15/TIC are compliant with the project requirements or laboratory criteria with the exception of the deviations noted in the attached case narrative.

Thank you for choosing Air Toxics Ltd. for your air analysis needs. Air Toxics Ltd. is committed to providing accurate data of the highest quality. Please feel free to contact the Project Manager: Ausha Scott at 916-985-1000 if you have any questions regarding the data in this report.

Regards,



Ausha Scott

Project Manager

WORK ORDER #: 1107258

Work Order Summary

CLIENT:	Mr. David Brayack Tetra Tech Twin Oaks I, Suite 309 5700 Lake Wright Drive Norfolk, VA 23502	BILL TO:	Accounts Payable/Pittsburg Tetra Tech EC, Inc. Foster Plaza 7 661 Anderson Drive Pittsburgh, PA 15220-2745
PHONE:	(757) 461-3824	P.O. #	1045513 07-CTO66
FAX:	(757) 461-4148	PROJECT #	112G00622
DATE RECEIVED:	07/15/2011	CONTACT:	Ausha Scott
DATE COMPLETED:	07/28/2011		

<u>FRACTION #</u>	<u>NAME</u>	<u>TEST</u>	<u>RECEIPT VAC./PRES.</u>	<u>FINAL PRESSURE</u>
01A	BP-VPB130-AIR-071311	Modified TO-15/TIC	6.5 "Hg	5 psi
01AA	BP-VPB130-AIR-071311 Lab Duplicate	Modified TO-15/TIC	6.5 "Hg	5 psi
02A	Lab Blank	Modified TO-15/TIC	NA	NA
03A	CCV	Modified TO-15/TIC	NA	NA
04A	LCS	Modified TO-15/TIC	NA	NA
04AA	LCSD	Modified TO-15/TIC	NA	NA

CERTIFIED BY: 

DATE: 07/28/11

Laboratory Director

Certification numbers: CA NELAP - 02110CA, LA NELAP/LELAP- AI 30763,
NY NELAP - 11291, UT NELAP - 9166389892, AZ Licensure AZ0719

Name of Accrediting Agency: NELAP/Florida Department of Health, Scope of Application: Clean Air Act,
Accreditation number: E87680, Effective date: 07/01/09, Expiration date: 06/30/11

Air Toxics Ltd. certifies that the test results contained in this report meet all requirements of the NELAC standards

This report shall not be reproduced, except in full, without the written approval of Air Toxics Ltd.

180 BLUE RAVINE ROAD, SUITE B FOLSOM, CA - 95630
(916) 985-1000 . (800) 985-5955 . FAX (916) 985-1020

**LABORATORY NARRATIVE
Modified TO-15
Tetra Tech
Workorder# 1107258**

One 6 Liter Summa Canister (100% Certified) sample was received on July 15, 2011. The laboratory performed analysis via modified EPA Method TO-15 using GC/MS in the full scan mode.

This workorder was independently validated prior to submittal using 'USEPA National Functional Guidelines' as generally applied to the analysis of volatile organic compounds in air. A rules-based, logic driven, independent validation engine was employed to assess completeness, evaluate pass/fail of relevant project quality control requirements and verification of all quantified amounts.

Method modifications taken to run these samples are summarized in the table below. Specific project requirements may over-ride the ATL modifications.

<i>Requirement</i>	<i>TO-15</i>	<i>ATL Modifications</i>
ICAL %RSD acceptance criteria	+/- 30% RSD with 2 compounds allowed out to < 40% RSD	30% RSD with 4 compounds allowed out to < 40% RSD
Daily Calibration	+/- 30% Difference	<= 30% Difference with four allowed out up to <=40%.; flag and narrate outliers
Blank and standards	Zero air	Nitrogen
Method Detection Limit	Follow 40CFR Pt.136 App. B	The MDL met all relevant requirements in Method TO-15 (statistical MDL less than the LOQ). The concentration of the spiked replicate may have exceeded 10X the calculated MDL in some cases
Sample collection media	Summa canister	ATL recommends use of summa canisters to insure data defensibility, but will report results from Tedlar bags at client request

Receiving Notes

There were no receiving discrepancies.

Analytical Notes

As per project specific client request the laboratory has reported estimated values for target compound hits that are below the Reporting Limit but greater than the Method Detection Limit. All The canisters used for this project have been certified to the Reporting Limit for the target analytes included in this workorder. Concentrations that are below the level at which the canister was certified may be false positives.

Freon 12 and 2,2,4-Trimethylpentane were manually integrated in the initial calibration.

Definition of Data Qualifying Flags

Eight qualifiers may have been used on the data analysis sheets and indicates as follows:

B - Compound present in laboratory blank greater than reporting limit (background subtraction not performed).

J - Estimated value.

E - Exceeds instrument calibration range.

S - Saturated peak.

Q - Exceeds quality control limits.

U - Compound analyzed for but not detected above the reporting limit.

UJ- Non-detected compound associated with low bias in the CCV and/or LCS.

N - The identification is based on presumptive evidence.

File extensions may have been used on the data analysis sheets and indicates as follows:

a-File was requantified

b-File was quantified by a second column and detector

r1-File was requantified for the purpose of reissue

Summary of Detected Compounds
MODIFIED EPA METHOD TO-15 GC/MS FULL SCAN

Client Sample ID: BP-VPB130-AIR-071311

Lab ID#: 1107258-01A

Compound	Rpt. Limit (ppbv)	Amount (ppbv)	Rpt. Limit (ug/m3)	Amount (ug/m3)
Carbon Tetrachloride	0.086	0.068 J	0.54	0.43 J
Freon 12	0.086	0.43	0.42	2.1
Freon 11	0.086	0.20	0.48	1.1
Freon 113	0.086	0.068 J	0.66	0.52 J
Benzene	0.17	0.15 J	0.55	0.48 J
Toluene	0.17	0.82	0.64	3.1
Ethyl Benzene	0.17	0.066 J	0.74	0.29 J
m,p-Xylene	0.17	0.18	0.74	0.78
o-Xylene	0.17	0.066 J	0.74	0.29 J
Chloromethane	0.17	0.46	0.35	0.95
Hexane	0.17	0.39	0.60	1.4
2-Butanone (Methyl Ethyl Ketone)	0.86	0.35 J	2.5	1.0 J
4-Methyl-2-pentanone	0.17	0.20	0.70	0.80
1,3,5-Trimethylbenzene	0.17	0.020 J	0.84	0.10 J
1,2,4-Trimethylbenzene	0.17	0.066 J	0.84	0.33 J
2,2,4-Trimethylpentane	0.17	0.14 J	0.80	0.66 J
tert-Butyl alcohol	0.86	0.21 J	2.6	0.64 J
Methylene Chloride	0.86	0.15 J	3.0	0.52 J
Ethanol	0.86	15	1.6	29

TENTATIVELY IDENTIFIED COMPOUNDS

Compound	CAS Number	Match Quality	Amount (ppbv)
2-Propanone	67-64-1	3.0%	3.6 NJ

Client Sample ID: BP-VPB130-AIR-071311 Lab Duplicate

Lab ID#: 1107258-01AA

Compound	Rpt. Limit (ppbv)	Amount (ppbv)	Rpt. Limit (ug/m3)	Amount (ug/m3)
Carbon Tetrachloride	0.086	0.061 J	0.54	0.39 J
Freon 12	0.086	0.42	0.42	2.1
Freon 11	0.086	0.18	0.48	1.0
Freon 113	0.086	0.055 J	0.66	0.42 J

Summary of Detected Compounds
MODIFIED EPA METHOD TO-15 GC/MS FULL SCAN

Client Sample ID: BP-VPB130-AIR-071311 Lab Duplicate

Lab ID#: 1107258-01AA

Benzene	0.17	0.13 J	0.55	0.42 J
Toluene	0.17	0.75	0.64	2.8
Ethyl Benzene	0.17	0.065 J	0.74	0.28 J
m,p-Xylene	0.17	0.18	0.74	0.80
o-Xylene	0.17	0.064 J	0.74	0.28 J
Chloromethane	0.17	0.42	0.35	0.87
Hexane	0.17	0.37	0.60	1.3
2-Butanone (Methyl Ethyl Ketone)	0.86	0.34 J	2.5	1.0 J
4-Methyl-2-pentanone	0.17	0.19	0.70	0.79
1,2,4-Trimethylbenzene	0.17	0.060 J	0.84	0.30 J
2,2,4-Trimethylpentane	0.17	0.14 J	0.80	0.64 J
tert-Butyl alcohol	0.86	0.20 J	2.6	0.60 J
Methylene Chloride	0.86	0.12 J	3.0	0.43 J
Ethanol	0.86	15	1.6	28

TENTATIVELY IDENTIFIED COMPOUNDS

Compound	CAS Number	Match Quality	Amount (ppbv)
2-Propanone	67-64-1	4.0%	3.4 NJ

Client Sample ID: BP-VPB130-AIR-071311

Lab ID#: 1107258-01A

MODIFIED EPA METHOD TO-15 GC/MS FULL SCAN

File Name:	e071920	Date of Collection: 7/13/11 7:00:00 AM
Dil. Factor:	1.71	Date of Analysis: 7/19/11 10:12 PM

Compound	Rpt. Limit (ppbv)	Amount (ppbv)	Rpt. Limit (ug/m3)	Amount (ug/m3)
1,1,1-Trichloroethane	0.086	Not Detected U	0.47	Not Detected U
Carbon Tetrachloride	0.086	0.068 J	0.54	0.43 J
Trichloroethene	0.086	Not Detected U	0.46	Not Detected U
Bromodichloromethane	0.086	Not Detected U	0.57	Not Detected U
1,1,2-Trichloroethane	0.086	Not Detected U	0.47	Not Detected U
Tetrachloroethene	0.086	Not Detected U	0.58	Not Detected U
Dibromochloromethane	0.086	Not Detected U	0.73	Not Detected U
1,2-Dibromoethane (EDB)	0.086	Not Detected U	0.66	Not Detected U
1,1,2,2-Tetrachloroethane	0.086	Not Detected U	0.59	Not Detected U
1,3-Dichlorobenzene	0.086	Not Detected U	0.51	Not Detected U
1,4-Dichlorobenzene	0.086	Not Detected U	0.51	Not Detected U
1,2-Dichlorobenzene	0.086	Not Detected U	0.51	Not Detected U
Freon 12	0.086	0.43	0.42	2.1
Freon 114	0.086	Not Detected U	0.60	Not Detected U
Freon 11	0.086	0.20	0.48	1.1
Freon 113	0.086	0.068 J	0.66	0.52 J
Bromoform	0.086	Not Detected U	0.88	Not Detected U
Vinyl Chloride	0.17	Not Detected U	0.44	Not Detected U
1,1-Dichloroethene	0.17	Not Detected U	0.68	Not Detected U
1,1-Dichloroethane	0.17	Not Detected U	0.69	Not Detected U
cis-1,2-Dichloroethene	0.17	Not Detected U	0.68	Not Detected U
Benzene	0.17	0.15 J	0.55	0.48 J
1,2-Dichloroethane	0.17	Not Detected U	0.69	Not Detected U
Toluene	0.17	0.82	0.64	3.1
Ethyl Benzene	0.17	0.066 J	0.74	0.29 J
m,p-Xylene	0.17	0.18	0.74	0.78
o-Xylene	0.17	0.066 J	0.74	0.29 J
trans-1,2-Dichloroethene	0.17	Not Detected U	0.68	Not Detected U
Methyl tert-butyl ether	0.17	Not Detected U	0.62	Not Detected U
Chloromethane	0.17	0.46	0.35	0.95
Bromomethane	0.17	Not Detected U	0.66	Not Detected U
Chloroethane	0.86	Not Detected U	2.2	Not Detected U
Hexane	0.17	0.39	0.60	1.4
2-Butanone (Methyl Ethyl Ketone)	0.86	0.35 J	2.5	1.0 J
Chloroform	0.17	Not Detected U	0.83	Not Detected U
Cyclohexane	0.17	Not Detected U	0.59	Not Detected U
1,2-Dichloropropane	0.17	Not Detected U	0.79	Not Detected U
1,4-Dioxane	0.17	Not Detected U	0.62	Not Detected U
cis-1,3-Dichloropropene	0.17	Not Detected U	0.78	Not Detected U
4-Methyl-2-pentanone	0.17	0.20	0.70	0.80
trans-1,3-Dichloropropene	0.17	Not Detected U	0.78	Not Detected U

Client Sample ID: BP-VPB130-AIR-071311

Lab ID#: 1107258-01A

MODIFIED EPA METHOD TO-15 GC/MS FULL SCAN

File Name:	e071920	Date of Collection: 7/13/11 7:00:00 AM
Dil. Factor:	1.71	Date of Analysis: 7/19/11 10:12 PM

Compound	Rpt. Limit (ppbv)	Amount (ppbv)	Rpt. Limit (ug/m3)	Amount (ug/m3)
Chlorobenzene	0.17	Not Detected U	0.79	Not Detected U
Styrene	0.17	Not Detected U	0.73	Not Detected U
1,3,5-Trimethylbenzene	0.17	0.020 J	0.84	0.10 J
1,2,4-Trimethylbenzene	0.17	0.066 J	0.84	0.33 J
alpha-Chlorotoluene	0.17	Not Detected U	0.88	Not Detected U
2,2,4-Trimethylpentane	0.17	0.14 J	0.80	0.66 J
tert-Butyl alcohol	0.86	0.21 J	2.6	0.64 J
Methylene Chloride	0.86	0.15 J	3.0	0.52 J
Hexachlorobutadiene	0.86	Not Detected U	9.1	Not Detected U
Ethanol	0.86	15	1.6	29
1,2,4-Trichlorobenzene	0.86	Not Detected U	6.3	Not Detected U

U = The analyte was analyzed for, but not detected. The associated numerical value is at or below the MDL.

J = Estimated value.

TENTATIVELY IDENTIFIED COMPOUNDS

Compound	CAS Number	Match Quality	Amount ((ppbv))
2-Propanone	67-64-1	3.0%	3.6 NJ

NJ =The identification is based on presumptive evidence; estimated value.

Container Type: 6 Liter Summa Canister (100% Certified)

Surrogates	%Recovery	Method Limits
4-Bromofluorobenzene	97	83-115
1,2-Dichloroethane-d4	101	68-134
Toluene-d8	100	89-109

Client Sample ID: BP-VPB130-AIR-071311 Lab Duplicate

Lab ID#: 1107258-01AA

MODIFIED EPA METHOD TO-15 GC/MS FULL SCAN

File Name:	e071921	Date of Collection: 7/13/11 7:00:00 AM
Dil. Factor:	1.71	Date of Analysis: 7/19/11 10:49 PM

Compound	Rpt. Limit (ppbv)	Amount (ppbv)	Rpt. Limit (ug/m3)	Amount (ug/m3)
1,1,1-Trichloroethane	0.086	Not Detected U	0.47	Not Detected U
Carbon Tetrachloride	0.086	0.061 J	0.54	0.39 J
Trichloroethene	0.086	Not Detected U	0.46	Not Detected U
Bromodichloromethane	0.086	Not Detected U	0.57	Not Detected U
1,1,2-Trichloroethane	0.086	Not Detected U	0.47	Not Detected U
Tetrachloroethene	0.086	Not Detected U	0.58	Not Detected U
Dibromochloromethane	0.086	Not Detected U	0.73	Not Detected U
1,2-Dibromoethane (EDB)	0.086	Not Detected U	0.66	Not Detected U
1,1,2,2-Tetrachloroethane	0.086	Not Detected U	0.59	Not Detected U
1,3-Dichlorobenzene	0.086	Not Detected U	0.51	Not Detected U
1,4-Dichlorobenzene	0.086	Not Detected U	0.51	Not Detected U
1,2-Dichlorobenzene	0.086	Not Detected U	0.51	Not Detected U
Freon 12	0.086	0.42	0.42	2.1
Freon 114	0.086	Not Detected U	0.60	Not Detected U
Freon 11	0.086	0.18	0.48	1.0
Freon 113	0.086	0.055 J	0.66	0.42 J
Bromoform	0.086	Not Detected U	0.88	Not Detected U
Vinyl Chloride	0.17	Not Detected U	0.44	Not Detected U
1,1-Dichloroethene	0.17	Not Detected U	0.68	Not Detected U
1,1-Dichloroethane	0.17	Not Detected U	0.69	Not Detected U
cis-1,2-Dichloroethene	0.17	Not Detected U	0.68	Not Detected U
Benzene	0.17	0.13 J	0.55	0.42 J
1,2-Dichloroethane	0.17	Not Detected U	0.69	Not Detected U
Toluene	0.17	0.75	0.64	2.8
Ethyl Benzene	0.17	0.065 J	0.74	0.28 J
m,p-Xylene	0.17	0.18	0.74	0.80
o-Xylene	0.17	0.064 J	0.74	0.28 J
trans-1,2-Dichloroethene	0.17	Not Detected U	0.68	Not Detected U
Methyl tert-butyl ether	0.17	Not Detected U	0.62	Not Detected U
Chloromethane	0.17	0.42	0.35	0.87
Bromomethane	0.17	Not Detected U	0.66	Not Detected U
Chloroethane	0.86	Not Detected U	2.2	Not Detected U
Hexane	0.17	0.37	0.60	1.3
2-Butanone (Methyl Ethyl Ketone)	0.86	0.34 J	2.5	1.0 J
Chloroform	0.17	Not Detected U	0.83	Not Detected U
Cyclohexane	0.17	Not Detected U	0.59	Not Detected U
1,2-Dichloropropane	0.17	Not Detected U	0.79	Not Detected U
1,4-Dioxane	0.17	Not Detected U	0.62	Not Detected U
cis-1,3-Dichloropropene	0.17	Not Detected U	0.78	Not Detected U
4-Methyl-2-pentanone	0.17	0.19	0.70	0.79
trans-1,3-Dichloropropene	0.17	Not Detected U	0.78	Not Detected U

Client Sample ID: BP-VPB130-AIR-071311 Lab Duplicate

Lab ID#: 1107258-01AA

MODIFIED EPA METHOD TO-15 GC/MS FULL SCAN

File Name:	e071921	Date of Collection: 7/13/11 7:00:00 AM
Dil. Factor:	1.71	Date of Analysis: 7/19/11 10:49 PM

Compound	Rpt. Limit (ppbv)	Amount (ppbv)	Rpt. Limit (ug/m3)	Amount (ug/m3)
Chlorobenzene	0.17	Not Detected U	0.79	Not Detected U
Styrene	0.17	Not Detected U	0.73	Not Detected U
1,3,5-Trimethylbenzene	0.17	Not Detected U	0.84	Not Detected U
1,2,4-Trimethylbenzene	0.17	0.060 J	0.84	0.30 J
alpha-Chlorotoluene	0.17	Not Detected U	0.88	Not Detected U
2,2,4-Trimethylpentane	0.17	0.14 J	0.80	0.64 J
tert-Butyl alcohol	0.86	0.20 J	2.6	0.60 J
Methylene Chloride	0.86	0.12 J	3.0	0.43 J
Hexachlorobutadiene	0.86	Not Detected U	9.1	Not Detected U
Ethanol	0.86	15	1.6	28
1,2,4-Trichlorobenzene	0.86	Not Detected U	6.3	Not Detected U

U = The analyte was analyzed for, but not detected. The associated numerical value is at or below the MDL.

J = Estimated value.

TENTATIVELY IDENTIFIED COMPOUNDS

Compound	CAS Number	Match Quality	Amount ((ppbv))
2-Propanone	67-64-1	4.0%	3.4 NJ

NJ =The identification is based on presumptive evidence; estimated value.

Container Type: 6 Liter Summa Canister (100% Certified)

Surrogates	%Recovery	Method Limits
4-Bromofluorobenzene	97	83-115
1,2-Dichloroethane-d4	100	68-134
Toluene-d8	99	89-109

Client Sample ID: Lab Blank

Lab ID#: 1107258-02A

MODIFIED EPA METHOD TO-15 GC/MS FULL SCAN

File Name:	e071906c	Date of Collection: NA
Dil. Factor:	1.00	Date of Analysis: 7/19/11 11:27 AM

Compound	Rpt. Limit (ppbv)	Amount (ppbv)	Rpt. Limit (ug/m3)	Amount (ug/m3)
1,1,1-Trichloroethane	0.050	Not Detected U	0.27	Not Detected U
Carbon Tetrachloride	0.050	Not Detected U	0.31	Not Detected U
Trichloroethene	0.050	Not Detected U	0.27	Not Detected U
Bromodichloromethane	0.050	Not Detected U	0.34	Not Detected U
1,1,2-Trichloroethane	0.050	Not Detected U	0.27	Not Detected U
Tetrachloroethene	0.050	Not Detected U	0.34	Not Detected U
Dibromochloromethane	0.050	Not Detected U	0.42	Not Detected U
1,2-Dibromoethane (EDB)	0.050	Not Detected U	0.38	Not Detected U
1,1,2,2-Tetrachloroethane	0.050	Not Detected U	0.34	Not Detected U
1,3-Dichlorobenzene	0.050	Not Detected U	0.30	Not Detected U
1,4-Dichlorobenzene	0.050	Not Detected U	0.30	Not Detected U
1,2-Dichlorobenzene	0.050	Not Detected U	0.30	Not Detected U
Freon 12	0.050	Not Detected U	0.25	Not Detected U
Freon 114	0.050	Not Detected U	0.35	Not Detected U
Freon 11	0.050	Not Detected U	0.28	Not Detected U
Freon 113	0.050	Not Detected U	0.38	Not Detected U
Bromoform	0.050	Not Detected U	0.52	Not Detected U
Vinyl Chloride	0.10	Not Detected U	0.26	Not Detected U
1,1-Dichloroethene	0.10	Not Detected U	0.40	Not Detected U
1,1-Dichloroethane	0.10	Not Detected U	0.40	Not Detected U
cis-1,2-Dichloroethene	0.10	Not Detected U	0.40	Not Detected U
Benzene	0.10	Not Detected U	0.32	Not Detected U
1,2-Dichloroethane	0.10	Not Detected U	0.40	Not Detected U
Toluene	0.10	Not Detected U	0.38	Not Detected U
Ethyl Benzene	0.10	Not Detected U	0.43	Not Detected U
m,p-Xylene	0.10	Not Detected U	0.43	Not Detected U
o-Xylene	0.10	Not Detected U	0.43	Not Detected U
trans-1,2-Dichloroethene	0.10	Not Detected U	0.40	Not Detected U
Methyl tert-butyl ether	0.10	Not Detected U	0.36	Not Detected U
Chloromethane	0.10	Not Detected U	0.21	Not Detected U
Bromomethane	0.10	Not Detected U	0.39	Not Detected U
Chloroethane	0.50	Not Detected U	1.3	Not Detected U
Hexane	0.10	Not Detected U	0.35	Not Detected U
2-Butanone (Methyl Ethyl Ketone)	0.50	Not Detected U	1.5	Not Detected U
Chloroform	0.10	Not Detected U	0.49	Not Detected U
Cyclohexane	0.10	Not Detected U	0.34	Not Detected U
1,2-Dichloropropane	0.10	Not Detected U	0.46	Not Detected U
1,4-Dioxane	0.10	Not Detected U	0.36	Not Detected U
cis-1,3-Dichloropropene	0.10	Not Detected U	0.45	Not Detected U
4-Methyl-2-pentanone	0.10	Not Detected U	0.41	Not Detected U
trans-1,3-Dichloropropene	0.10	Not Detected U	0.45	Not Detected U

Client Sample ID: Lab Blank

Lab ID#: 1107258-02A

MODIFIED EPA METHOD TO-15 GC/MS FULL SCAN

File Name:	e071906c	Date of Collection: NA
Dil. Factor:	1.00	Date of Analysis: 7/19/11 11:27 AM

Compound	Rpt. Limit (ppbv)	Amount (ppbv)	Rpt. Limit (ug/m3)	Amount (ug/m3)
Chlorobenzene	0.10	Not Detected U	0.46	Not Detected U
Styrene	0.10	Not Detected U	0.42	Not Detected U
1,3,5-Trimethylbenzene	0.10	Not Detected U	0.49	Not Detected U
1,2,4-Trimethylbenzene	0.10	Not Detected U	0.49	Not Detected U
alpha-Chlorotoluene	0.10	Not Detected U	0.52	Not Detected U
2,2,4-Trimethylpentane	0.10	Not Detected U	0.47	Not Detected U
tert-Butyl alcohol	0.50	Not Detected U	1.5	Not Detected U
Methylene Chloride	0.50	Not Detected U	1.7	Not Detected U
Hexachlorobutadiene	0.50	Not Detected U	5.3	Not Detected U
Ethanol	0.50	Not Detected U	0.94	Not Detected U
1,2,4-Trichlorobenzene	0.50	0.045 J	3.7	0.34 J

U = The analyte was analyzed for, but not detected. The associated numerical value is at or below the MDL.

J = Estimated value.

TENTATIVELY IDENTIFIED COMPOUNDS

Compound	CAS Number	Match Quality	Amount ((ppbv))
None Identified			

Container Type: NA - Not Applicable

Surrogates	%Recovery	Method Limits
4-Bromofluorobenzene	98	83-115
1,2-Dichloroethane-d4	97	68-134
Toluene-d8	99	89-109

Client Sample ID: CCV

Lab ID#: 1107258-03A

MODIFIED EPA METHOD TO-15 GC/MS FULL SCAN

File Name:	e071902a	Date of Collection: NA
Dil. Factor:	1.00	Date of Analysis: 7/19/11 08:30 AM

Compound	%Recovery
1,1,1-Trichloroethane	82
Carbon Tetrachloride	84
Trichloroethene	86
Bromodichloromethane	88
1,1,2-Trichloroethane	86
Tetrachloroethene	86
Dibromochloromethane	92
1,2-Dibromoethane (EDB)	88
1,1,2,2-Tetrachloroethane	85
1,3-Dichlorobenzene	81
1,4-Dichlorobenzene	81
1,2-Dichlorobenzene	81
Freon 12	85
Freon 114	85
Freon 11	84
Freon 113	84
Bromoform	96
Vinyl Chloride	85
1,1-Dichloroethene	84
1,1-Dichloroethane	85
cis-1,2-Dichloroethene	84
Benzene	84
1,2-Dichloroethane	84
Toluene	85
Ethyl Benzene	86
m,p-Xylene	83
o-Xylene	82
trans-1,2-Dichloroethene	85
Methyl tert-butyl ether	84
Chloromethane	79
Bromomethane	88
Chloroethane	91
Hexane	82
2-Butanone (Methyl Ethyl Ketone)	89
Chloroform	83
Cyclohexane	84
1,2-Dichloropropane	85
1,4-Dioxane	86
cis-1,3-Dichloropropene	88
4-Methyl-2-pentanone	86
trans-1,3-Dichloropropene	90

Client Sample ID: CCV

Lab ID#: 1107258-03A

MODIFIED EPA METHOD TO-15 GC/MS FULL SCAN

File Name:	e071902a	Date of Collection: NA
Dil. Factor:	1.00	Date of Analysis: 7/19/11 08:30 AM

Compound	%Recovery
Chlorobenzene	85
Styrene	82
1,3,5-Trimethylbenzene	89
1,2,4-Trimethylbenzene	87
alpha-Chlorotoluene	92
2,2,4-Trimethylpentane	85
tert-Butyl alcohol	90
Methylene Chloride	85
Hexachlorobutadiene	94
Ethanol	91
1,2,4-Trichlorobenzene	94

Container Type: NA - Not Applicable

Surrogates	%Recovery	Method Limits
4-Bromofluorobenzene	98	83-115
1,2-Dichloroethane-d4	96	68-134
Toluene-d8	99	89-109

Client Sample ID: LCS

Lab ID#: 1107258-04A

MODIFIED EPA METHOD TO-15 GC/MS FULL SCAN

File Name:	e071903a	Date of Collection: NA
Dil. Factor:	1.00	Date of Analysis: 7/19/11 09:19 AM

Compound	%Recovery
1,1,1-Trichloroethane	93
Carbon Tetrachloride	94
Trichloroethene	96
Bromodichloromethane	100
1,1,2-Trichloroethane	96
Tetrachloroethene	94
Dibromochloromethane	104
1,2-Dibromoethane (EDB)	100
1,1,2,2-Tetrachloroethane	97
1,3-Dichlorobenzene	90
1,4-Dichlorobenzene	89
1,2-Dichlorobenzene	92
Freon 12	96
Freon 114	94
Freon 11	94
Freon 113	95
Bromoform	106
Vinyl Chloride	96
1,1-Dichloroethene	100
1,1-Dichloroethane	96
cis-1,2-Dichloroethene	95
Benzene	95
1,2-Dichloroethane	96
Toluene	94
Ethyl Benzene	95
m,p-Xylene	92
o-Xylene	90
trans-1,2-Dichloroethene	107
Methyl tert-butyl ether	99
Chloromethane	90
Bromomethane	95
Chloroethane	103
Hexane	91
2-Butanone (Methyl Ethyl Ketone)	102
Chloroform	96
Cyclohexane	95
1,2-Dichloropropane	96
1,4-Dioxane	94
cis-1,3-Dichloropropene	98
4-Methyl-2-pentanone	96
trans-1,3-Dichloropropene	101

Client Sample ID: LCS

Lab ID#: 1107258-04A

MODIFIED EPA METHOD TO-15 GC/MS FULL SCAN

File Name:	e071903a	Date of Collection: NA
Dil. Factor:	1.00	Date of Analysis: 7/19/11 09:19 AM

Compound	%Recovery
Chlorobenzene	95
Styrene	92
1,3,5-Trimethylbenzene	97
1,2,4-Trimethylbenzene	96
alpha-Chlorotoluene	102
2,2,4-Trimethylpentane	93
tert-Butyl alcohol	64
Methylene Chloride	94
Hexachlorobutadiene	98
Ethanol	99
1,2,4-Trichlorobenzene	103

Container Type: NA - Not Applicable

Surrogates	%Recovery	Method Limits
4-Bromofluorobenzene	97	83-115
1,2-Dichloroethane-d4	96	68-134
Toluene-d8	99	89-109

Client Sample ID: LCSD

Lab ID#: 1107258-04AA

MODIFIED EPA METHOD TO-15 GC/MS FULL SCAN

File Name:	e071904a	Date of Collection: NA
Dil. Factor:	1.00	Date of Analysis: 7/19/11 09:56 AM

Compound	%Recovery
1,1,1-Trichloroethane	93
Carbon Tetrachloride	93
Trichloroethene	96
Bromodichloromethane	100
1,1,2-Trichloroethane	96
Tetrachloroethene	94
Dibromochloromethane	104
1,2-Dibromoethane (EDB)	100
1,1,2,2-Tetrachloroethane	97
1,3-Dichlorobenzene	86
1,4-Dichlorobenzene	84
1,2-Dichlorobenzene	87
Freon 12	95
Freon 114	93
Freon 11	93
Freon 113	94
Bromoform	107
Vinyl Chloride	94
1,1-Dichloroethene	100
1,1-Dichloroethane	96
cis-1,2-Dichloroethene	95
Benzene	95
1,2-Dichloroethane	95
Toluene	94
Ethyl Benzene	94
m,p-Xylene	89
o-Xylene	87
trans-1,2-Dichloroethene	107
Methyl tert-butyl ether	98
Chloromethane	89
Bromomethane	93
Chloroethane	100
Hexane	92
2-Butanone (Methyl Ethyl Ketone)	100
Chloroform	94
Cyclohexane	95
1,2-Dichloropropane	95
1,4-Dioxane	94
cis-1,3-Dichloropropene	98
4-Methyl-2-pentanone	95
trans-1,3-Dichloropropene	101

Client Sample ID: LCSD

Lab ID#: 1107258-04AA

MODIFIED EPA METHOD TO-15 GC/MS FULL SCAN

File Name:	e071904a	Date of Collection: NA
Dil. Factor:	1.00	Date of Analysis: 7/19/11 09:56 AM

Compound	%Recovery
Chlorobenzene	95
Styrene	89
1,3,5-Trimethylbenzene	94
1,2,4-Trimethylbenzene	94
alpha-Chlorotoluene	100
2,2,4-Trimethylpentane	93
tert-Butyl alcohol	63
Methylene Chloride	95
Hexachlorobutadiene	98
Ethanol	98
1,2,4-Trichlorobenzene	106

Container Type: NA - Not Applicable

Surrogates	%Recovery	Method Limits
4-Bromofluorobenzene	96	83-115
1,2-Dichloroethane-d4	97	68-134
Toluene-d8	100	89-109

Section 5
VPB 130 Chain of Custody Records

C2731



TETRA TECH NUS, INC.

CHAIN OF CUSTODY

NUMBER **Nº 728450**

PAGE 1 OF 1

PROJECT NO: 112G00622		FACILITY: BETHPAGE 0U2 GW		PROJECT MANAGER D. BRAYACK		PHONE NUMBER 757 461 3824		LABORATORY NAME AND CONTACT: HUMMLER / CHEMTECH																	
SAMPLERS (SIGNATURE) <i>SJ Conte</i>				FIELD OPERATIONS LEADER S CONTI		PHONE NUMBER 412 551 2629		ADDRESS 284 SHEFFIELD ST																	
STANDARD TAT <input type="checkbox"/> RUSH TAT <input type="checkbox"/> <input type="checkbox"/> 24 hr. <input type="checkbox"/> 48 hr. <input checked="" type="checkbox"/> 72 hr. <input type="checkbox"/> 7 day <input type="checkbox"/> 14 day				CARRIER/WAYBILL NUMBER FED EX # 8735 5966 0233				CITY, STATE MOUNTAINSIDE, NJ 07092																	
DATE YEAR <u>2011</u>		TIME		SAMPLE ID		LOCATION ID		TOP DEPTH (FT)		BOTTOM DEPTH (FT)		MATRIX (GW, SO, SW, SD, QC, ETC.)		COLLECTION METHOD GRAB (G) COMP (C)		No. OF CONTAINERS		CONTAINER TYPE PLASTIC (P) or GLASS (G)		PRESERVATIVE USED		TYPE OF ANALYSIS VOCs (40ml) FOC HCL G		COMMENTS	
6/13		1100		BP-VPB-TB-061311		TB		-		-		QC		G		2		2							
6/13		1205		BP-VPB130-GW-057		VPB130		56		57		GW		G		2		2							
6/13		1510		BP-VPB130-GW-102		"		101		102		"		G		2		2							
6/14		1020		BP-VPB130-GW-147		"		146		147		"		G		2		2						VERY TURBID SAMPLE.	
6/14		1340		BP-VPB130-GW-207		"		206		207		"		G		2		2							
6/14		1540		BP-VPB130-GW-227		"		226		227		"		G		2		2							
6/15		0940		BP-VPB130-GW-247		"		246		247		"		G		2		2							
6/15		1130		BP-VPB130-GW-267		"		266		267		"		G		2		2						DK GRAY.	
6/15		1315		BP-VPB130-GW-287		"		286		287		"		G		2		2						GRAY	
6/15		1500		BP-VPB130-GW-307		"		306		307		"		G		2		2							
6/16		1040		BP-VPB130-GW-327		"		326		327		"		G		2		2							
6/16		1240		BP-VPB130-GW-347		"		346		347		"		G		2		2							
6/16		1440		BP-VPB130-GW-367		"		366		367		"		G		2		2						NOT TODAY	
1. RELINQUISHED BY <i>SJ Conte</i>				DATE 6/16/11		TIME 1700		1. RECEIVED BY FED EX				DATE		TIME											
2. RELINQUISHED BY				DATE		TIME		2. RECEIVED BY				DATE		TIME											
3. RELINQUISHED BY <i>FedEx</i>				DATE 6-17-11		TIME 930		3. RECEIVED BY <i>[Signature]</i>				DATE 6-17-11		TIME 930											
COMMENTS																									

DISTRIBUTION: WHITE (ACCOMPANIES SAMPLE)

YELLOW (FIELD COPY)
186

PINK (FILE COPY)

Temp 5°C FORM NO. TINUS-001

4/02R



TETRA TECH NUS, INC.

CHAIN OF CUSTODY

NUMBER **Nº 128454**

PAGE **1** OF **1**

C2771

PROJECT NO: 12G00622		FACILITY: BETHPAGE 002		PROJECT MANAGER D BRAYACK		PHONE NUMBER 757 461 3824		LABORATORY NAME AND CONTACT: CHEMTECH/HUMMLER				
SAMPLERS (SIGNATURE) Sj Conti				FIELD OPERATIONS LEADER S CONTI		PHONE NUMBER 412 551 2629		ADDRESS 284 SHEFFIELD ST				
				CARRIER/WAYBILL NUMBER FED EX 8735 5966 0244				CITY, STATE MOUNTAINSIDE, NJ 07092				
STANDARD TAT <input type="checkbox"/> RUSH TAT <input type="checkbox"/> <input type="checkbox"/> 24 hr. <input type="checkbox"/> 48 hr. <input checked="" type="checkbox"/> 72 hr. <input type="checkbox"/> 7 day <input type="checkbox"/> 14 day								CONTAINER TYPE PLASTIC (P) or GLASS (G)		40C HCL G		
								PRESERVATIVE USED				
DATE YEAR	TIME	SAMPLE ID	LOCATION ID	TOP DEPTH (FT)	BOTTOM DEPTH (FT)	MATRIX (GW, SO, SW, SD, QC, ETC.)	COLLECTION METHOD GRAB (G) COMP (C)	No. OF CONTAINERS	TYPE OF ANALYSIS VOCs			COMMENTS
6/17	0700	BP-VPB-TB-061711	TB	-	-	QC	G	2	2			
6/17	0730	BP-VPB130-GW-367	VPB 130	366	367	GW	G	2	2			
6/20	1000	BP-VPB130-GW-387	"	386	387	GW	G	2	2			
6/20	1145	BP-VPB130-GW-407	"	406	407	GW	G	2	2			
6/20	1340	BP-VPB130-GW-427	"	426	427	GW	G	2	2			
6/20	1530	BP-VPB130-GW-447	"	446	447	GW	G	2	2			
1. RELINQUISHED BY Sj Conti				DATE 6/20/11	TIME 1600	1. RECEIVED BY FED EX				DATE	TIME	
2. RELINQUISHED BY				DATE	TIME	2. RECEIVED BY				DATE	TIME	
3. RELINQUISHED BY Fed Ex				DATE 6/21/11	TIME 9:25	3. RECEIVED BY Van Rwaan				DATE 6/21/11	TIME 9:25	
COMMENTS												

Temp. 3°C



TETRA TECH NUS, INC.

CHAIN OF CUSTODY

NUMBER **Nº 028455**PAGE **1** OF **1**

C2820

PROJECT NO: 112G00622		FACILITY: BETHPAGE 0U2		PROJECT MANAGER D. BRAYACK		PHONE NUMBER 757 461 3824		LABORATORY NAME AND CONTACT: CHEMTECH / HUMMLER													
SAMPLERS (SIGNATURE) SjConte				FIELD OPERATIONS LEADER S CONTI		PHONE NUMBER 412 551 2629		ADDRESS 284 SHEFFIELD ST													
				CARRIER/WAYBILL NUMBER FED EX 8735 5966 0277				CITY, STATE MOUNTAINSIDE, NJ 07092													
STANDARD TAT <input type="checkbox"/> RUSH TAT <input type="checkbox"/> <input type="checkbox"/> 24 hr. <input type="checkbox"/> 48 hr. <input checked="" type="checkbox"/> 72 hr. <input type="checkbox"/> 7 day <input type="checkbox"/> 14 day				CONTAINER TYPE PLASTIC (P) or GLASS (G)		PRESERVATIVE USED		<div style="text-align: center;"> <p>4°C HCL G</p> <p>4°C G</p> <p>TYPE OF ANALYSIS</p> <p>VOCs (40ml)</p> <p>TOC (WALKLEY BLACK)</p> </div>													
DATE YEAR 2011		TIME		SAMPLE ID		LOCATION ID						TOP DEPTH (FT)		BOTTOM DEPTH (FT)		MATRIX (GW, SO, SW, SD, QC, ETC.)		COLLECTION METHOD		GRAB (G) COMP (C)	
6/21		0800		BP-VPB-TB-062111		TB		-		-		QC		G		2		2			
6/21		0845		BP-VPB130-SB-467		VPB 130		466		467		SO		G		1		1			
6/21		1030		BP-VPB130-GW-487		"		486		487		GW		G		2		2			
6/21		1240		BP-VPB130-GW-507		"		506		507		GW		G		2		2			
6/21		1430		BP-VPB130-GW-527		"		526		527		GW		G		2		2			
6/22		1020		BP-VPB130-GW-547		"		546		547		GW		G		2		2			
6/22		1215		BP-VPB130-GW-567		"		566		567		GW		G		1		1			
6/22		1420		BP-VPB130-GW-587		"		586		587		GW		G		2		2			
6/23		0920		BP-VPB130- SB -607		"		606		607		SO		G				1			
6/23		1145		BP-VPB130-GW-627		"		626		627		GW		G		2		2			
6/23		1430		BP-VPB130-GW-647		"		646		647		GW		G		2		2			
1. RELINQUISHED BY SjConte				DATE 6/23/11		TIME 1600		1. RECEIVED BY FED EX.				DATE		TIME							
2. RELINQUISHED BY				DATE		TIME		2. RECEIVED BY				DATE		TIME							
3. RELINQUISHED BY DPB FedEx				DATE 6/24/11		TIME 925		3. RECEIVED BY [Signature]				DATE 6/24/11		TIME 9:25							
COMMENTS Temp: 3°C																					

DISTRIBUTION:

WHITE (ACCOMPANIES SAMPLE)

YELLOW (FIELD COPY)

PINK (FILE COPY)

4/02R

FORM NO. TINUS-001

C2845



TETRA TECH NUS, INC.

CHAIN OF CUSTODY

NUMBER **Nº 028456**

PAGE 1 OF 1

PROJECT NO: 112G00622		FACILITY: BETHPAGE 0U2		PROJECT MANAGER D. BRAYACK		PHONE NUMBER 957 461 3824		LABORATORY NAME AND CONTACT: CHEMTECH / HUMMLER			
SAMPLERS (SIGNATURE) <i>Sg Conti</i>		FIELD OPERATIONS LEADER S CONTI		PHONE NUMBER 412 551 2629		ADDRESS 284 SHEFFIELD ST				CITY, STATE MOUNTAINSIDE, NJ 07092	
STANDARD TAT <input type="checkbox"/> RUSH TAT <input type="checkbox"/> <input type="checkbox"/> 24 hr. <input type="checkbox"/> 48 hr. <input checked="" type="checkbox"/> 72 hr. <input type="checkbox"/> 7 day <input type="checkbox"/> 14 day		CARRIER/WAYBILL NUMBER FED EX # 8735 5966 0288		CONTAINER TYPE PLASTIC (P) or GLASS (G)		PRESERVATIVE USED		<div style="text-align: center;"> <p>4°C ICL G</p> <p>TYPE OF ANALYSIS</p> <p>VOCs (40ml)</p> </div>			
DATE YEAR 2011		LOCATION ID		TOP DEPTH (FT)		BOTTOM DEPTH (FT)					
TIME		SAMPLE ID		No. OF CONTAINERS		No. OF CONTAINERS		No. OF CONTAINERS		No. OF CONTAINERS	
										COMMENTS	
6/24 0800		BP-VPB-TB-062411		TB - -		QC G 2 2				TB	
6/24 1010		BP-VPB130-GW-667		VPB 130 666 667		GW G 2 2				TURBID	
6/27 1130		BP-VPB130-GW-687		" 686 687		GW G 2 2				"	
6/27 1145		BP-VPB130-SW-062711		SOURCE WATER - -		SW G 2 2				SOURCE WATER (HYDRANT)	
6/27 1200		BP-VPB130-DM-700		VPB 130 700 NA		DM G 2 2				← DRILL MUD ~ 700'	
6/27 1320		BP-VPB130-GW-707		" 706 707		GW G 2 2				TURBID	
1. RELINQUISHED BY		DATE		TIME		1. RECEIVED BY		DATE		TIME	
<i>Sg Conti</i>		6/27/11		1600		FED EX					
2. RELINQUISHED BY		DATE		TIME		2. RECEIVED BY		DATE		TIME	
3. RELINQUISHED BY		DATE		TIME		3. RECEIVED BY		DATE		TIME	
FED EX		6-28-11		9:35am		<i>S. Conti</i>		6-28-11		7:35am	
COMMENTS <i>Cooler Temperature Upon Receipt 52 ICE IN COOLER. YES</i>											

C 2873



TETRA TECH NUS, INC.

CHAIN OF CUSTODY

NUMBER N^o 028457

PAGE 1 OF 1

PROJECT NO: 11AG00622		FACILITY: BETHPAGE 0U2		PROJECT MANAGER D BRAYACK		PHONE NUMBER 757 461 3824		LABORATORY NAME AND CONTACT: CHEMTECH / HUMMLER			
SAMPLERS (SIGNATURE) Sj Conti				FIELD OPERATIONS LEADER S Conti		PHONE NUMBER 412 551 2629		ADDRESS 284 SHEFFIELD ST.			
				CARRIERWAYBILL NUMBER FED EX 8735 5966 0726				CITY, STATE MOUNTAINSIDE, NJ 07092			
STANDARD TAT <input type="checkbox"/> RUSH TAT <input type="checkbox"/> <input type="checkbox"/> 24 hr. <input type="checkbox"/> 48 hr. <input checked="" type="checkbox"/> 72 hr. <input type="checkbox"/> 7 day <input type="checkbox"/> 14 day						CONTAINER TYPE PLASTIC (P) or GLASS (G)		TYPE OF ANALYSIS VOC's (40ml) / 7°C HCL G COMMENTS Temp: 4°C			
						PRESERVATIVE USED					
DATE YEAR	TIME	SAMPLE ID	LOCATION ID	TOP DEPTH (FT)	BOTTOM DEPTH (FT)	MATRIX (GW, SO, SW, SD, QC, ETC.)	COLLECTION METHOD GRAB (G) COMP (C)	No. OF CONTAINERS			
6/28	0800	BP-VPB-TB-062811	TB	-	-	QC	G	2			
6/28	1000	BP-VPB130-GW-747	VPB 130	746	747	GW	G	2			
6/28	1240	BP-VPB130-GW-767	"	766	767	GW	G	2			
6/28	1445	BP-VPB130-GW-787	"	786	787	GW	G	1			
6/29	1000	BP-VPB130-GW-807	"	806	807	GW	G	2			
6/29	1330	BP-VPB130-GW-847	"	846	847	GW	G	2			
1. RELINQUISHED BY Sj Conti				DATE 6/29/11	TIME 1600	1. RECEIVED BY FED EX			DATE	TIME	
2. RELINQUISHED BY				DATE	TIME	2. RECEIVED BY			DATE	TIME	
3. RELINQUISHED BY Fed Ex				DATE 6/30/11	TIME 9:40	3. RECEIVED BY Ken Ruvier			DATE 6/30/11	TIME 9:40	
COMMENTS											

DISTRIBUTION: WHITE (ACCOMPANIES SAMPLE)

YELLOW (FIELD COPY)
190

PINK (FILE COPY)

4/02R
FORM NO. TTNUS-001



TETRA TECH NUS, INC.

CHAIN OF CUSTODY

NUMBER **Nº 1107258**
728461

PAGE **1** OF **1**

PROJECT NO: 112600622		FACILITY: BETHPAGE 002		PROJECT MANAGER D. BRAYACK		PHONE NUMBER 757 461 3824		LABORATORY NAME AND CONTACT: AIR TOXIC LTD/ A. SCOTT									
SAMPLERS (SIGNATURE) SJ Conti		FIELD OPERATIONS LEADER S CONTI		PHONE NUMBER 412 551 2629		ADDRESS 180-B BLUE RAVINE RD											
						CARRIER/WAYBILL NUMBER FED EX # 8735 5966 0704		CITY, STATE FOLSOM, CA. 95630									
STANDARD TAT <input type="checkbox"/> RUSH TAT <input type="checkbox"/>		TOP DEPTH (FT)		BOTTOM DEPTH (FT)		MATRIX (GW, SO, SW, SD, QC, ETC.)		COLLECTION METHOD GRAB (G) COMP (C)		No. OF CONTAINERS		CONTAINER TYPE PLASTIC (P) or GLASS (G)					
<input type="checkbox"/> 24 hr. <input type="checkbox"/> 48 hr. <input type="checkbox"/> 72 hr. <input type="checkbox"/> 7 day <input type="checkbox"/> 14 day												PRESERVATIVE USED					
DATE YEAR 2011		TIME		SAMPLE ID		LOCATION ID		TYPE OF ANALYSIS 8 HR SUMMA TO 15A - 1		INITIAL		FINAL		COMMENTS			
7/13		0700		BP-VPB130-AIR-071311		VPB 130		AIR G		1		1		-31 -7.5		CAN # 34501	
TO 7/14																LOC VBB-130	
																TAKEN DURING	
																DRIVING AT	
																BROW 2-3	
																AT DEPTHS	
																300 → 420 ±	
												HRS		(*)			
												1.5		0700 → 0830		7/13	
												2		1300 → 1500		7/13	
												4.5		0800 → 1230		7/14	
												8.0		APPROX.			
												9 HRS		RAN TO 1330			
														Final Rdg e			
														-7.5			
														After 9 HRS			
1. RELINQUISHED BY SJ Conti		DATE 7/14/11		TIME 1600		1. RECEIVED BY FED EX		DATE FED EX		TIME		DATE		TIME			
2. RELINQUISHED BY		DATE		TIME		2. RECEIVED BY ATL		DATE 7.15.11		TIME 0830		DATE		TIME			
3. RELINQUISHED BY		DATE		TIME		3. RECEIVED BY		DATE		TIME		DATE		TIME			
COMMENTS HAD TO MONITOR AIR DURING 2 DAYS (RIG BREAKDOWN) TOTAL WAS 8 HRS. 9 HRS.																	

OIA

MONITORED FOR 1 ADD'L HR DUE TO GAGE Rtg Final After 9 HRS WAS -7.5. *SJ*

CHAIN OF CUSTODY SEAL INTACT
 Y N I O R T E B A

DISTRIBUTION: WHITE (ACCOMPANIES SAMPLE) YELLOW (FIELD COPY) PINK (FILE COPY) 4/02R FORM NO. TINUS-001

Section 6

VPB 130 Validation Letter and Table

Volatile Organic Compounds

The following contaminant was detected in a laboratory method blank at the following maximum concentration:

<u>Contaminant</u>	<u>Maximum Concentration (ug/kg)</u>	<u>Action Level (ug/kg)</u>
Methylene chloride ⁽¹⁾	4.6	46

1 – Contaminants present in method blank VBF0623S1.

An action level of 10X the maximum contaminant concentration of methylene chloride was established to evaluate the affected sample for laboratory method blank contamination. Sample aliquot, percent moisture, and dilution factors were taken into consideration during application of the blank action level. The positive methylene chloride result less than the action level was qualified as (U).

The groundwater sample BP-VBB130-GW-207 was very turbid and was analyzed and reported by the laboratory as a soil. The percent moisture for the sample was 82% and the results were corrected for percent moisture. The project manager was notified by the laboratory of the turbidity issue. No validation action was taken on the percent moisture less than 30%.

An initial calibration relative response factor (RRF) was less than the 0.05 quality control limit for acetone on instrument MSVOA_D, on 06/15/11. The non-detected acetone results for samples BP-ANY-TB-061611, BP-VPB-TB-061311, BP-ANY-N08480, and BP-ANY-N09338 were rejected (UR).

Continuing calibration percent difference (%D) was greater than the 20% quality control limit for carbon tetrachloride, 1,2-dichloroethane, and chlorodibromomethane. The percent drift was greater than 20% quality control limit for trichlorofluoromethane on instrument MSVOA_D, on 06/17/11 at 11:18. The nondetected results reported for carbon tetrachloride, 1,2-dichloroethane, chlorodibromomethane, and trichlorofluoromethane were qualified as estimated (UJ), in samples BP-ANY-TB-061611, BP-VPB-TB-061311, BP-ANY-N08480, and BP-ANY-N09338.

Continuing calibration percent difference (%D) was greater than the 20% quality control limit for chloromethane on instrument MSVOA_F, on 06/22/11 at 10:27. No action was taken on this basis because the associated sample was the initial analysis for BP-VBB130-GW-207, which was not used for validation.

Continuing calibration percent difference (%D) was greater than the 20% quality control limit for chloromethane and a percent drift greater than the 20% quality control limit for methylene chloride, on instrument MSVOA_F, on 06/23/11 at 10:37. The nondetected chloromethane result for the re-analysis of sample BP-VBB130-GW-207 was qualified as estimated (UJ). No action was taken on the methylene chloride result because it was previously qualified due to blank contamination.

Continuing calibration percent drift was greater than the 20% quality control limit for bromoform on instrument MSVOA_G, on 06/21/11 at 09:32. The nondetected results reported for bromoform were qualified as estimated (UJ), in samples BP-VPB130-GW-057, BP-VPB130-GW-147, BP-VPB130-GW-307, and BP-VPB130-GW-327.

Continuing calibration percent difference (%D) was greater than the 20% quality control limit for chloromethane and methyl acetate and a percent drift greater than the 20% quality control limit for acetone, on instrument MSVOA_H, on 06/20/11 at 12:49. The nondetected results reported for chloromethane, methyl acetate, and acetone were qualified as estimated (UJ), in samples BP-ANY-DUP-061611, BP-VPB130-GW-287, BP-VPB130-GW-347, BP-VPB130-GW-102, and BP-VPB130-GW-227.

Continuing calibration percent difference (%D) was greater than the 20% quality control limit for dichlorodifluoromethane, chloromethane, vinyl chloride, 1,1,2-trichlorotrifluoroethane, methyl acetate, methyl tert-butyl ether, 1,1-dichloroethane, 2-butanone, and 4-methyl-2-pentanone and a percent drift greater than the 20% quality control limit for acetone, on instrument MSVOA_H, on 06/21/11 at 12:54. The positive 1,1-dichloroethane results for the re-analysis of samples BP-VPB130-GW-247 and BP-VPB130-GW-267 were qualified as estimated (J). The nondetected results reported for the aforementioned compounds were qualified as estimated (UJ), in the re-analysis for samples BP-VPB130-GW-247 and BP-VPB130-GW-267.

The surrogate 4-bromofluorobenzene had a percent recovery less than than the lower quality control limit for sample BP-VBB130-GW-207 and a low 1,4-dichlorobenzene-d4 internal standard recovery. The sample was re-analyzed with similar results. The re-analysis sample was used for validation. The nondetected results for sample BP-VBB130-GW-207 were qualified as estimated (UJ).

The surrogate 1,2-dichloroethane-d4 had a percent recovery greater than the upper quality control limit for sample BP-VPB130-GW-227. The sample was re-analyzed with similar results. The original sample results were used for validation. The positive results for sample BP-VPB130-GW-227 were qualified as estimated (J).

The surrogate 1,2-dichloroethane-d4 had a percent recovery greater than the upper quality control limit for sample BP-VPB130-GW-267 and high recoveries for pentafluorobenzene and 1,4-difluorobenzene (internal standards). The sample was re-analyzed with a high surrogate 1,2-dichloroethane-d4 recovery and acceptable internal standard recoveries. The re-analyzed sample results were used for validation. The positive results for sample BP-VPB130-GW-267 were qualified as estimated (J) and (UJ), respectively.

The internal standard pentafluorobenzene had a recovery less than the 50% quality control limit for sample BP-VPB130-GW-247. The sample was re-analyzed with acceptable internal standard recoveries but high 1,2-dichloroethane-d4 and 4-bromofluorobenzene recoveries. The re-analyzed sample was used for validation. The positive results were qualified as estimated (J) due to high surrogate recoveries.

The internal standards 1,4-dichlorobenzene-d4 and chlorobenzene-d5 had recoveries less than the 50% quality control limit for sample BP-VPB130-GW-102. The sample was not re-analyzed undiluted. The positive and nondetected results quantitated using internal standards 1,4-dichlorobenzene-d4 and chlorobenzene-d5 were qualified as estimated (J) and (UJ), respectively.

In the laboratory control sample BSD0617W2, the percent recovery (%R) of chloroethane was greater than the upper quality control limit. No action was taken on the nondetected chloroethane results in the affected samples.

In the laboratory control sample BSF0623S1, the percent recoveries (%R) of chloromethane, vinyl chloride, and carbon tetrachloride were greater than the upper quality control limit. No action was taken on the nondetected chloromethane, vinyl chloride, and carbon tetrachloride results in the affected sample.

In the laboratory control sample BSH0620W1, the percent recovery (%R) of acetone was greater than the upper quality control limit. No action was taken on the nondetected acetone results in the affected samples.

In the laboratory control sample BSH0621W1, the percent recovery (%R) of chloromethane and acetone were greater than the upper quality control limit. No action was taken on the nondetected chloromethane and acetone results in the affected sample.

The matrix spike / matrix spike duplicate (MS/MSD) associated with this SDG had percent recoveries for methyl acetate greater than the upper quality control limit and a relative percent difference that exceeded the quality control limit for acetone. No action was taken on this basis because the sample was not a Tetra Tech sample.

Additional Comments

The results were reported to the limit of detection (LOD). Positive results below the limit of quantitation (LOQ) and above the detection limit (DL) were qualified as estimated, (J), due to uncertainty near the detection limit.

Sample BP-VPB130-GW-102 was analyzed at a 10 fold dilution due to a benzene concentration greater than the linear range of the instrument. All other results were reported from the undiluted analysis.

Methylene chloride was detected in both trip blanks associated with this SDG. No action was taken on the trip blank results.

EXECUTIVE SUMMARY

Laboratory Performance Issues: Methylene chloride contamination in one sample resulted in the qualification of results in two samples. Continuing calibration %D noncompliance resulted in the qualification of several results. Surrogate recovery noncompliance resulted in the qualification of data for several samples.

Other Factors Affecting Data Quality: Internal standard noncompliances resulted in the qualification of several results. Positive results below the limit of quantitation (LOQ) and above the detection limit (DL) were qualified as estimated, (J), due to uncertainty near the detection limit.

TO: D. BRAYACK
SDG: C2731

PAGE: 5

The data for these analyses were reviewed with reference to the USEPA Region II Standard Operating Procedures for Validating Volatile Organic Compounds by SW-846 Method 8260B HW-24 Revision #2 (August 2008) and the Department of Defense (DoD) document entitled "Quality Systems Manual (QSM) for Environmental Laboratories" (April 2009).

The text of this report has been formulated to address only those problem areas affecting data quality.

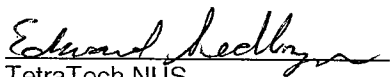

TetraTech NUS
Edward Sedlmyer
Chemist/Data Validator

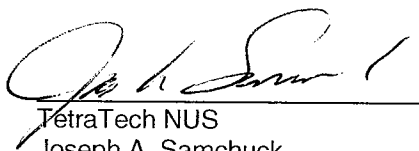

TetraTech NUS
Joseph A. Samchuck
Data Validation Quality Assurance Officer

Attachments:

1. Appendix A - Qualified Analytical Results
2. Appendix B - Results as Reported by the Laboratory
3. Appendix C - Region II Data Validation Forms
4. Appendix D - Support Documentation

Appendix A

Qualified Analytical Results

Data Validation Qualifier Codes:

- A = Lab Blank Contamination
- B = Field Blank Contamination
- C = Calibration Noncompliance (e.g. % RSDs, %Ds, ICVs, CCVs, RRFs, etc.)
- C01 = GC/MS Tuning Noncompliance
- D = MS/MSD Recovery Noncompliance
- E = LCS/LCSD Recovery Noncompliance
- F = Lab Duplicate Imprecision
- G = Field Duplicate Imprecision
- H = Holding Time Exceedance
- I = ICP Serial Dilution Noncompliance
- J = GFAA PDS - GFAA MSA's $r < 0.995$ / ICP PDS Recovery Noncompliance
- K = ICP Interference - includes ICS % R Noncompliance
- L = Instrument Calibration Range Exceedance
- M = Sample Preservation Noncompliance
- N = Internal Standard Noncompliance
- N01 = Internal Standard Recovery Noncompliance Dioxins
- N02 = Recovery Standard Noncompliance Dioxins
- N03 = Clean-up Standard Noncompliance Dioxins
- O = Poor Instrument Performance (e.g. base-line drifting)
- P = Uncertainty near detection limit ($< 2 \times$ IDL for inorganics and $< CRQL$ for organics)
- Q = Other problems (can encompass a number of issues; e.g. chromatography, interferences, etc.)
- R = Surrogates Recovery Noncompliance
- S = Pesticide/PCB Resolution
- T = % Breakdown Noncompliance for DDT and Endrin
- U = % Difference between columns/detectors $> 25\%$ for positive results determined via GC/HPLC
- V = Non-linear calibrations; correlation coefficient $r < 0.995$
- W = EMPC result
- X = Signal to noise response drop
- Y = Percent solids $< 30\%$
- Z = Uncertainty at 2 sigma deviation is greater than sample activity

PROJ_NO: 00622	NSAMPLE	BP-ANY-DUP-061611	BP-ANY-N08480	BP-ANY-N09338	BP-ANY-TB-061611							
SDG: C2731	LAB_ID	C2731-04	C2731-03	C2731-02	C2731-01							
FRACTION: OV	SAMP_DATE	6/16/2011	6/16/2011	6/16/2011	6/16/2011							
MEDIA: WATER	QC_TYPE	NM	NM	NM	NM							
	UNITS	UG/L	UG/L	UG/L	UG/L							
	PCT_SOLIDS	0.0	0.0	0.0	0.0							
	DUP_OF	BP-ANY-N08480										
PARAMETER	RESULT	VQL	QLCD	RESULT	VQL	QLCD	RESULT	VQL	QLCD	RESULT	VQL	QLCD
1,1,1-TRICHLOROETHANE	0.5	U		0.5	U		0.5	U		0.5	U	
1,1,2,2-TETRACHLOROETHANE	0.5	U		0.5	U		0.5	U		0.5	U	
1,1,2-TRICHLOROETHANE	0.5	U		0.5	U		0.5	U		0.5	U	
1,1,2-TRICHLOROTRIFLUOROETHANE	0.5	U		0.5	U		0.5	U		0.5	U	
1,1-DICHLOROETHANE	0.5	U		0.5	U		0.5	U		0.5	U	
1,1-DICHLOROETHENE	0.5	U		0.5	U		0.5	U		0.5	U	
1,2,4-TRICHLOROBENZENE	0.5	U		0.5	U		0.5	U		0.5	U	
1,2-DIBROMO-3-CHLOROPROPANE	0.5	U		0.5	U		0.5	U		0.5	U	
1,2-DIBROMOETHANE	0.5	U		0.5	U		0.5	U		0.5	U	
1,2-DICHLOROBENZENE	0.5	U		0.5	U		0.5	U		0.5	U	
1,2-DICHLOROETHANE	0.5	U		0.5	UJ	C	0.5	UJ	C	0.5	UJ	C
1,2-DICHLOROPROPANE	0.5	U		0.5	U		0.5	U		0.5	U	
1,3-DICHLOROBENZENE	0.5	U		0.5	U		0.5	U		0.5	U	
1,4-DICHLOROBENZENE	0.5	U		0.5	U		0.5	U		0.5	U	
2-BUTANONE	2.5	U		2.5	U		2.5	U		2.5	U	
2-HEXANONE	2.5	U		2.5	U		2.5	U		2.5	U	
4-METHYL-2-PENTANONE	2.5	U		2.5	U		2.5	U		2.5	U	
ACETONE	2.5	UJ	C	2.5	UR	C	2.5	UR	C	2.5	UR	C
BENZENE	0.5	U		0.5	U		0.5	U		0.5	U	
BROMODICHLOROMETHANE	0.5	U		0.5	U		0.5	U		0.5	U	
BROMOFORM	0.5	U		0.5	U		0.5	U		0.5	U	
BROMOMETHANE	0.5	U		0.5	U		0.5	U		0.5	U	
CARBON DISULFIDE	0.5	U		0.5	U		0.5	U		0.5	U	
CARBON TETRACHLORIDE	0.5	U		0.5	UJ	C	0.5	UJ	C	0.5	UJ	C
CHLOROBENZENE	0.5	U		0.5	U		0.5	U		0.5	U	
CHLORODIBROMOMETHANE	0.5	U		0.5	UJ	C	0.5	UJ	C	0.5	UJ	C
CHLOROETHANE	0.5	U		0.5	U		0.5	U		0.5	U	
CHLOROFORM	0.5	U		0.5	U		0.5	U		0.5	U	
CHLOROMETHANE	0.5	UJ	C	0.5	U		0.5	U		0.5	U	
CIS-1,2-DICHLOROETHENE	0.5	U		0.5	U		0.5	U		0.5	U	
CIS-1,3-DICHLOROPROPENE	0.5	U		0.5	U		0.5	U		0.5	U	
CYCLOHEXANE	0.5	U		0.5	U		0.5	U		0.5	U	
DICHLORODIFLUOROMETHANE	0.5	U		0.5	U		0.5	U		0.5	U	
ETHYLBENZENE	0.5	U		0.5	U		0.5	U		0.5	U	
ISOPROPYLBENZENE	0.5	U		0.5	U		0.5	U		0.5	U	

PROJ_NO: 00622 SDG: C2731 FRACTION: OV MEDIA: WATER	NSAMPLE	BP-VPB130-GW-057			BP-VPB130-GW-102			BP-VPB130-GW-102DL			BP-VPB130-GW-147		
	LAB_ID	C2731-06			C2731-07			C2731-07DL			C2731-08		
	SAMP_DATE	6/13/2011			6/13/2011			6/13/2011			6/14/2011		
	QC_TYPE	NM			NM			NM			NM		
	UNITS	UG/L			UG/L			UG/L			UG/L		
	PCT_SOLIDS	0.0			0.0			0.0			0.0		
	DUP_OF												
PARAMETER	RESULT	VQL	QLCD	RESULT	VQL	QLCD	RESULT	VQL	QLCD	RESULT	VQL	QLCD	
1,1,1-TRICHLOROETHANE	0.5	U		0.5	U					0.5	U		
1,1,2,2-TETRACHLOROETHANE	0.5	U		0.5	UJ	N				0.5	U		
1,1,2-TRICHLOROETHANE	0.5	U		0.5	UJ	N				0.5	U		
1,1,2-TRICHLOROTRIFLUOROETHANE	0.5	U		0.5	U					0.5	U		
1,1-DICHLOROETHANE	0.5	U		7.5						1.8			
1,1-DICHLOROETHENE	0.5	U		2.5						0.5	U		
1,2,4-TRICHLOROBENZENE	0.5	U		0.5	UJ	N				0.5	U		
1,2-DIBROMO-3-CHLOROPROPANE	0.5	U		0.5	UJ	N				0.5	U		
1,2-DIBROMOETHANE	0.5	U		1						0.5	U		
1,2-DICHLOROBENZENE	0.5	U		0.5	UJ	N				0.5	U		
1,2-DICHLOROETHANE	0.5	U		10						0.5	U		
1,2-DICHLOROPROPANE	0.5	U		0.5	U					0.5	U		
1,3-DICHLOROBENZENE	0.5	U		0.5	UJ	N				0.5	U		
1,4-DICHLOROBENZENE	0.5	U		0.5	UJ	N				0.5	U		
2-BUTANONE	2.5	U		2.5	U					2.5	U		
2-HEXANONE	2.5	U		2.5	U					2.5	U		
4-METHYL-2-PENTANONE	2.5	U		2.5	UJ	N				2.5	U		
ACETONE	2.5	U		2.5	UJ	C				2.5	U		
BENZENE	0.5	U					440			0.5	U		
BROMODICHLOROMETHANE	0.5	U		0.5	U					0.5	U		
BROMOFORM	0.5	UJ	C	0.5	UJ	N				0.5	UJ	C	
BROMOMETHANE	0.5	U		0.5	U					0.5	U		
CARBON DISULFIDE	0.5	U		0.5	U					0.5	U		
CARBON TETRACHLORIDE	0.5	U		0.5	U					0.5	U		
CHLOROBENZENE	0.5	U		0.5	UJ	N				0.5	U		
CHLORODIBROMOMETHANE	0.5	U		0.5	U					0.5	U		
CHLOROETHANE	0.5	U		0.5	U					0.5	U		
CHLOROFORM	0.5	U		2.2						0.78	J	P	
CHLOROMETHANE	0.5	U		0.5	UJ	C				0.5	U		
CIS-1,2-DICHLOROETHENE	0.5	U		0.76	J	P				0.5	U		
CIS-1,3-DICHLOROPROPENE	0.5	U		0.5	UJ	N				0.5	U		
CYCLOHEXANE	0.5	U		10						0.5	U		
DICHLORODIFLUOROMETHANE	0.5	U		0.5	U					0.5	U		
ETHYLBENZENE	0.5	U		0.5	U					0.5	U		
ISOPROPYLBENZENE	0.5	U		1.8	J	N				0.5	U		

PROJ_NO: 00622 SDG: C2731 FRACTION: OV MEDIA: WATER	NSAMPLE	BP-VPB130-GW-227			BP-VPB130-GW-247RE			BP-VPB130-GW-267RE			BP-VPB130-GW-287		
	LAB_ID	C2731-10			C2731-11RE			C2731-12RE			C2731-13		
	SAMP_DATE	6/14/2011			6/15/2011			6/15/2011			6/15/2011		
	QC_TYPE	NM			NM			NM			NM		
	UNITS	UG/L			UG/L			UG/L			UG/L		
	PCT_SOLIDS	0.0			0.0			0.0			0.0		
	DUP_OF												
PARAMETER	RESULT	VQL	QLCD	RESULT	VQL	QLCD	RESULT	VQL	QLCD	RESULT	VQL	QLCD	
1,1,1-TRICHLOROETHANE	0.5	U		0.5	U		0.5	U		0.5	U		
1,1,2,2-TETRACHLOROETHANE	0.5	U		0.5	U		0.5	U		0.5	U		
1,1,2-TRICHLOROETHANE	0.5	U		0.5	U		0.5	U		0.5	U		
1,1,2-TRICHLOROTRIFLUOROETHANE	0.5	U		0.5	UJ	C	0.5	UJ	C	0.5	U		
1,1-DICHLOROETHANE	1.2	J	R	1.8	J	CR	5.8	J	CR	0.5	U		
1,1-DICHLOROETHENE	0.67	J	PR	0.5	U		1.8	J	R	0.5	U		
1,2,4-TRICHLOROBENZENE	0.5	U		0.5	U		0.5	U		0.5	U		
1,2-DIBROMO-3-CHLOROPROPANE	0.5	U		0.5	U		0.5	U		0.5	U		
1,2-DIBROMOETHANE	0.5	U		0.5	U		0.5	U		0.5	U		
1,2-DICHLOROBENZENE	0.5	U		0.5	U		0.5	U		0.5	U		
1,2-DICHLOROETHANE	0.5	U		0.5	U		0.5	U		0.5	U		
1,2-DICHLOROPROPANE	0.5	U		0.5	U		0.5	U		0.5	U		
1,3-DICHLOROBENZENE	0.5	U		0.5	U		0.5	U		0.5	U		
1,4-DICHLOROBENZENE	0.5	U		0.5	U		0.5	U		0.5	U		
2-BUTANONE	2.5	U		2.5	UJ	C	2.5	UJ	C	2.5	U		
2-HEXANONE	2.5	U		2.5	U		2.5	U		2.5	U		
4-METHYL-2-PENTANONE	2.5	U		2.5	UJ	C	2.5	UJ	C	2.5	U		
ACETONE	2.5	UJ	C	2.5	UJ	C	2.5	UJ	C	2.5	UJ	C	
BENZENE	0.5	U		0.5	U		0.5	U		0.5	U		
BROMODICHLOROMETHANE	0.5	U		0.5	U		0.5	U		0.5	U		
BROMOFORM	0.5	U		0.5	U		0.5	U		0.5	U		
BROMOMETHANE	0.5	U		0.5	U		0.5	U		0.5	U		
CARBON DISULFIDE	0.5	U		0.5	U		0.5	U		0.55	J	P	
CARBON TETRACHLORIDE	0.5	U		0.5	U		0.5	U		0.5	U		
CHLOROBENZENE	0.5	U		0.5	U		0.5	U		0.5	U		
CHLORODIBROMOMETHANE	0.5	U		0.5	U		0.5	U		0.5	U		
CHLOROETHANE	0.5	U		0.5	U		0.5	U		0.5	U		
CHLOROFORM	1.1	J	R	0.88	J	PR	1.5	J	R	0.5	U		
CHLOROMETHANE	0.5	UJ	C	0.5	UJ	C	0.5	UJ	C	0.5	UJ	C	
CIS-1,2-DICHLOROETHENE	0.5	U		0.5	U		0.5	U		0.5	U		
CIS-1,3-DICHLOROPROPENE	0.5	U		0.5	U		0.5	U		0.5	U		
CYCLOHEXANE	0.5	U		0.5	U		0.5	U		0.5	U		
DICHLORODIFLUOROMETHANE	0.5	U		0.5	UJ	C	0.5	UJ	C	0.5	U		
ETHYLBENZENE	0.5	U		0.5	U		0.5	U		0.5	U		
ISOPROPYLBENZENE	0.5	U		0.5	U		0.5	U		0.5	U		

PROJ_NO: 00622 SDG: C2731 FRACTION: OV MEDIA: WATER	NSAMPLE	BP-VPB130-GW-307			BP-VPB130-GW-327			BP-VPB130-GW-347			BP-VPB-TB-061311		
	LAB_ID	C2731-14			C2731-15			C2731-16			C2731-05		
	SAMP_DATE	6/15/2011			6/16/2011			6/16/2011			6/13/2011		
	QC_TYPE	NM			NM			NM			NM		
	UNITS	UG/L			UG/L			UG/L			UG/L		
	PCT_SOLIDS	0.0			0.0			0.0			0.0		
	DUP_OF												
PARAMETER	RESULT	VQL	QLCD	RESULT	VQL	QLCD	RESULT	VQL	QLCD	RESULT	VQL	QLCD	
1,1,1-TRICHLOROETHANE	0.5	U		0.5	U		0.5	U		0.5	U		
1,1,2,2-TETRACHLOROETHANE	0.5	U		0.5	U		0.5	U		0.5	U		
1,1,2-TRICHLOROETHANE	0.5	U		0.5	U		0.5	U		0.5	U		
1,1,2-TRICHLOROTRIFLUOROETHANE	0.5	U		0.5	U		0.5	U		0.5	U		
1,1-DICHLOROETHANE	0.5	U		0.5	U		0.5	U		0.5	U		
1,1-DICHLOROETHENE	0.5	U		0.5	U		0.5	U		0.5	U		
1,2,4-TRICHLOROENZENE	0.5	U		0.5	U		0.5	U		0.5	U		
1,2-DIBROMO-3-CHLOROPROPANE	0.5	U		0.5	U		0.5	U		0.5	U		
1,2-DIBROMOETHANE	0.5	U		0.5	U		0.5	U		0.5	U		
1,2-DICHLOROENZENE	0.5	U		0.5	U		0.5	U		0.5	U		
1,2-DICHLOROETHANE	0.5	U		0.5	U		0.5	U		0.5	UJ	C	
1,2-DICHLOROPROPANE	0.5	U		0.5	U		0.5	U		0.5	U		
1,3-DICHLOROENZENE	0.5	U		0.5	U		0.5	U		0.5	U		
1,4-DICHLOROENZENE	0.5	U		0.5	U		0.5	U		0.5	U		
2-BUTANONE	2.5	U		2.5	U		2.5	U		2.5	U		
2-HEXANONE	2.5	U		2.5	U		2.5	U		2.5	U		
4-METHYL-2-PENTANONE	2.5	U		2.5	U		2.5	U		2.5	U		
ACETONE	1.5	J	P	2.5	U		2.5	UJ	C	2.5	UR	C	
BENZENE	0.5	U		0.5	U		0.5	U		0.5	U		
BROMODICHLOROMETHANE	0.5	U		0.5	U		0.5	U		0.5	U		
BROMOFORM	0.5	UJ	C	0.5	UJ	C	0.5	U		0.5	U		
BROMOMETHANE	0.5	U		0.5	U		0.5	U		0.5	U		
CARBON DISULFIDE	0.5	U		0.5	U		0.5	U		0.5	U		
CARBON TETRACHLORIDE	0.5	U		0.5	U		0.5	U		0.5	UJ	C	
CHLOROENZENE	0.5	U		0.5	U		0.5	U		0.5	U		
CHLORODIBROMOMETHANE	0.5	U		0.5	U		0.5	U		0.5	UJ	C	
CHLOROETHANE	0.5	U		0.5	U		0.5	U		0.5	U		
CHLOROFORM	0.5	U		0.5	U		0.5	U		0.5	U		
CHLOROMETHANE	0.5	U		0.5	U		0.5	UJ	C	0.5	U		
CIS-1,2-DICHLOROETHENE	0.5	U		0.5	U		0.5	U		0.5	U		
CIS-1,3-DICHLOROPROPENE	0.5	U		0.5	U		0.5	U		0.5	U		
CYCLOHEXANE	0.5	U		0.5	U		0.5	U		0.5	U		
DICHLORODIFLUOROMETHANE	0.5	U		0.5	U		0.5	U		0.5	U		
ETHYLBENZENE	0.5	U		0.5	U		0.5	U		0.5	U		
ISOPROPYLBENZENE	0.5	U		0.5	U		0.5	U		0.5	U		

PROJ_NO: 00622 SDG: C2731 FRACTION: OV MEDIA: WATER	NSAMPLE	BP-ANY-DUP-061611			BP-ANY-N08480			BP-ANY-N09338			BP-ANY-TB-061611		
	LAB_ID	C2731-04			C2731-03			C2731-02			C2731-01		
	SAMP_DATE	6/16/2011			6/16/2011			6/16/2011			6/16/2011		
	QC_TYPE	NM			NM			NM			NM		
	UNITS	UG/L			UG/L			UG/L			UG/L		
	PCT_SOLIDS	0.0			0.0			0.0			0.0		
	DUP_OF	BP-ANY-N08480											
PARAMETER	RESULT	VQL	QLCD	RESULT	VQL	QLCD	RESULT	VQL	QLCD	RESULT	VQL	QLCD	
M+P-XYLENES	1	U		1	U		1	U		1	U		
METHYL ACETATE	0.5	UJ	C	0.5	U		0.5	U		0.5	U		
METHYL CYCLOHEXANE	0.5	U		0.5	U		0.5	U		0.5	U		
METHYL TERT-BUTYL ETHER	0.5	U		0.5	U		0.5	U		0.5	U		
METHYLENE CHLORIDE	0.5	U		0.5	U		0.5	U		4.2			
O-XYLENE	0.5	U		0.5	U		0.5	U		0.5	U		
STYRENE	0.5	U		0.5	U		0.5	U		0.5	U		
TETRACHLOROETHENE	0.5	U		0.5	U		0.5	U		0.5	U		
TOLUENE	0.5	U		0.5	U		0.5	U		0.5	U		
TRANS-1,2-DICHLOROETHENE	0.5	U		0.5	U		0.5	U		0.5	U		
TRANS-1,3-DICHLOROPROPENE	0.5	U		0.5	U		0.5	U		0.5	U		
TRICHLOROETHENE	0.5	U		2.4			0.5	U		0.5	U		
TRICHLOROFLUOROMETHANE	0.5	U		0.5	UJ	C	0.5	UJ	C	0.5	UJ	C	
VINYL CHLORIDE	0.5	U		0.5	U		0.5	U		0.5	U		

PROJ_NO: 00622 SDG: C2731 FRACTION: OV MEDIA: WATER	NSAMPLE	BP-VPB130-GW-057			BP-VPB130-GW-102			BP-VPB130-GW-102DL			BP-VPB130-GW-147		
	LAB_ID	C2731-06			C2731-07			C2731-07DL			C2731-08		
	SAMP_DATE	6/13/2011			6/13/2011			6/13/2011			6/14/2011		
	QC_TYPE	NM			NM			NM			NM		
	UNITS	UG/L			UG/L			UG/L			UG/L		
	PCT_SOLIDS	0.0			0.0			0.0			0.0		
	DUP_OF												
PARAMETER	RESULT	VQL	QLCD	RESULT	VQL	QLCD	RESULT	VQL	QLCD	RESULT	VQL	QLCD	
M+P-XYLENES	1	U		1	UJ	N				1	U		
METHYL ACETATE	0.5	U		0.5	UJ	C				0.5	U		
METHYL CYCLOHEXANE	0.5	U		1.9						0.5	U		
METHYL TERT-BUTYL ETHER	0.5	U		53						2.9			
METHYLENE CHLORIDE	0.5	U		0.5	U					0.5	U		
O-XYLENE	0.5	U		0.5	UJ	N				0.5	U		
STYRENE	0.5	U		0.5	UJ	N				0.5	U		
TETRACHLOROETHENE	0.5	U		2.7	J	N				0.5	U		
TOLUENE	0.5	U		0.5	UJ	N				0.5	U		
TRANS-1,2-DICHLOROETHENE	0.5	U		0.5	U					0.5	U		
TRANS-1,3-DICHLOROPROPENE	0.5	U		0.5	UJ	N				0.5	U		
TRICHLOROETHENE	0.5	U		7.8						0.5	U		
TRICHLOROFLUOROMETHANE	0.5	U		0.5	U					0.5	U		
VINYL CHLORIDE	0.5	U		0.5	U					0.5	U		

PROJ_NO: 00622 SDG: C2731 FRACTION: OV MEDIA: WATER	NSAMPLE	BP-VPB130-GW-227			BP-VPB130-GW-247RE			BP-VPB130-GW-267RE			BP-VPB130-GW-287		
	LAB_ID	C2731-10			C2731-11RE			C2731-12RE			C2731-13		
	SAMP_DATE	6/14/2011			6/15/2011			6/15/2011			6/15/2011		
	QC_TYPE	NM			NM			NM			NM		
	UNITS	UG/L			UG/L			UG/L			UG/L		
	PCT_SOLIDS	0.0			0.0			0.0			0.0		
	DUP_OF												
PARAMETER	RESULT	VQL	QLCD	RESULT	VQL	QLCD	RESULT	VQL	QLCD	RESULT	VQL	QLCD	
M+P-XYLENES	1	U		1	U		1	U		1	U		
METHYL ACETATE	0.5	UJ	C	0.5	UJ	C	0.5	UJ	C	0.5	UJ	C	
METHYL CYCLOHEXANE	0.5	U		0.5	U		0.5	U		0.5	U		
METHYL TERT-BUTYL ETHER	0.5	U		0.5	UJ	C	0.5	UJ	C	0.5	U		
METHYLENE CHLORIDE	0.5	U		0.5	U		0.5	U		0.5	U		
O-XYLENE	0.5	U		0.5	U		0.5	U		0.5	U		
STYRENE	0.5	U		0.5	U		0.5	U		0.5	U		
TETRACHLOROETHENE	0.5	U		0.5	U		0.5	U		0.5	U		
TOLUENE	0.5	U		0.5	U		0.5	U		0.5	U		
TRANS-1,2-DICHLOROETHENE	0.5	U		0.5	U		0.5	U		0.5	U		
TRANS-1,3-DICHLOROPROPENE	0.5	U		0.5	U		0.5	U		0.5	U		
TRICHLOROETHENE	7.8	J	R	2.8	J	R	3	J	R	0.5	U		
TRICHLOROFLUOROMETHANE	0.5	U		0.5	U		0.5	U		0.5	U		
VINYL CHLORIDE	0.5	U		0.5	UJ	C	0.5	UJ	C	0.5	U		

PROJ_NO: 00622 SDG: C2731 FRACTION: OV MEDIA: WATER	NSAMPLE	BP-VPB130-GW-307			BP-VPB130-GW-327			BP-VPB130-GW-347			BP-VPB-TB-061311		
	LAB_ID	C2731-14			C2731-15			C2731-16			C2731-05		
	SAMP_DATE	6/15/2011			6/16/2011			6/16/2011			6/13/2011		
	QC_TYPE	NM			NM			NM			NM		
	UNITS	UG/L			UG/L			UG/L			UG/L		
	PCT_SOLIDS	0.0			0.0			0.0			0.0		
	DUP_OF												
PARAMETER	RESULT	VQL	QLCD	RESULT	VQL	QLCD	RESULT	VQL	QLCD	RESULT	VQL	QLCD	
M+P-XYLENES	1	U		1	U		1	U		1	U		
METHYL ACETATE	0.5	U		0.5	U		0.5	UJ	C	0.5	U		
METHYL CYCLOHEXANE	0.5	U		0.5	U		0.5	U		0.5	U		
METHYL TERT-BUTYL ETHER	0.5	U		0.5	U		0.5	U		0.5	U		
METHYLENE CHLORIDE	0.5	U		0.5	U		0.5	U		7.7			
O-XYLENE	0.5	U		0.5	U		0.5	U		0.5	U		
STYRENE	0.5	U		0.5	U		0.5	U		0.5	U		
TETRACHLOROETHENE	0.5	U		0.5	U		0.5	U		0.5	U		
TOLUENE	0.5	U		0.5	U		0.5	U		0.5	U		
TRANS-1,2-DICHLOROETHENE	0.5	U		0.5	U		0.5	U		0.5	U		
TRANS-1,3-DICHLOROPROPENE	0.5	U		0.5	U		0.5	U		0.5	U		
TRICHLOROETHENE	0.5	U		0.5	U		0.5	U		0.5	U		
TRICHLOROFLUOROMETHANE	0.5	U		0.5	U		0.5	U		0.5	UJ	C	
VINYL CHLORIDE	0.5	U		0.5	U		0.5	U		0.5	U		

PROJ_NO: 00622 SDG: C2731 FRACTION: OV MEDIA: SOIL	NSAMPLE	BP-VBB130-GW-207RE		
	LAB_ID	C2731-17RE		
	SAMP_DATE	6/14/2011		
	QC_TYPE	NM		
	UNITS	UG/KG		
	PCT_SOLIDS	18.0		
	DUP_OF			
PARAMETER	RESULT	VQL	QLCD	
1,1,1-TRICHLOROETHANE	70	UJ	R	
1,1,2,2-TETRACHLOROETHANE	70	UJ	NR	
1,1,2-TRICHLOROETHANE	70	UJ	R	
1,1,2-TRICHLOROTRIFLUOROETHANE	70	UJ	R	
1,1-DICHLOROETHANE	70	UJ	R	
1,1-DICHLOROETHENE	70	UJ	R	
1,2,4-TRICHLOROBENZENE	70	UJ	NR	
1,2-DIBROMO-3-CHLOROPROPANE	70	UJ	R	
1,2-DIBROMOETHANE	70	UJ	R	
1,2-DICHLOROBENZENE	70	UJ	NR	
1,2-DICHLOROETHANE	70	UJ	R	
1,2-DICHLOROPROPANE	70	UJ	R	
1,3-DICHLOROBENZENE	70	UJ	NR	
1,4-DICHLOROBENZENE	70	UJ	NR	
2-BUTANONE	340	UJ	R	
2-HEXANONE	340	UJ	R	
4-METHYL-2-PENTANONE	340	UJ	R	
ACETONE	340	UJ	R	
BENZENE	70	UJ	R	
BROMODICHLOROMETHANE	70	UJ	R	
BROMOFORM	70	UJ	R	
BROMOMETHANE	70	UJ	R	
CARBON DISULFIDE	70	UJ	R	
CARBON TETRACHLORIDE	70	UJ	R	
CHLOROBENZENE	70	UJ	R	
CHLORODIBROMOMETHANE	70	UJ	R	
CHLOROETHANE	70	UJ	R	
CHLOROFORM	70	UJ	R	
CHLOROMETHANE	70	UJ	CR	
CIS-1,2-DICHLOROETHENE	70	UJ	R	
CIS-1,3-DICHLOROPROPENE	70	UJ	R	
CYCLOHEXANE	70	UJ	R	
DICHLORODIFLUOROMETHANE	70	UJ	R	
ETHYLBENZENE	70	UJ	R	
ISOPROPYLBENZENE	70	UJ	R	

PROJ_NO: 00622 SDG: C2731 FRACTION: OV MEDIA: SOIL	NSAMPLE	BP-VBB130-GW-207RE		
	LAB_ID	C2731-17RE		
	SAMP_DATE	6/14/2011		
	QC_TYPE	NM		
	UNITS	UG/KG		
	PCT_SOLIDS	18.0		
	DUP_OF			
PARAMETER	RESULT	VQL	QLCD	
M+P-XYLENES	135	UJ	R	
METHYL ACETATE	70	UJ	R	
METHYL CYCLOHEXANE	70	UJ	R	
METHYL TERT-BUTYL ETHER	70	UJ	R	
METHYLENE CHLORIDE	180	U	A	
O-XYLENE	70	UJ	R	
STYRENE	70	UJ	R	
TETRACHLOROETHENE	70	UJ	R	
TOLUENE	70	UJ	R	
TRANS-1,2-DICHLOROETHENE	70	UJ	R	
TRANS-1,3-DICHLOROPROPENE	70	UJ	R	
TRICHLOROETHENE	70	UJ	R	
TRICHLOROFUOROMETHANE	70	UJ	R	
VINYL CHLORIDE	70	UJ	R	



Tetra Tech NUS

INTERNAL CORRESPONDENCE

TO: D. BRAYACK **DATE:** SEPTEMBER 19, 2011

FROM: EDWARD SEDLMYER **COPIES:** DV FILE

SUBJECT: ORGANIC DATA VALIDATION – VOC
NWIRP BETHPAGE CTO 066
SDG C2771

SAMPLES: 4 / Aqueous / VOC

BP-VPB-TB-061711 BP-VPB130-GW-367 BP-VPB130-GW-387
BP-VPB130-GW-427

2 / Soil / VOC (Groundwaters analyzed as soil due to suspended sediment in the matrix)

BP-VPB130-GW-407 BP-VPB130-GW-447

Overview

The sample set for NWIRP Bethpage, CTO 066, SDG C2771 consists of three (3) aqueous environmental samples, one (1) trip blank, and two (2) soil environmental samples. The aqueous and soil samples were analyzed for volatile organic compounds (VOC).

The samples were collected by Tetra Tech on June 17 and 20, 2011 and analyzed by CHEMTECH. All analyses were conducted in accordance with EPA Method SW-846 8260B analytical and reporting protocols. The data contained in this SDG were validated with regard to the following parameters:

- * • Data completeness
- * • Holding times
- Initial/continuing calibrations
- * • GC/MS Tuning
- Laboratory Method Blank Results
- Surrogate Recoveries
- Matrix Spike / Matrix Spike Duplicate Recoveries
- Laboratory Control Sample Recoveries
- * • Internal Standard Recoveries
- * • Compound Quantitation
- * • Compound Identification
- * • Detection Limits

The symbol (*) indicates that all quality control criteria were met for this parameter. Qualified analytical results are presented in Appendix A, results as reported by the laboratory are presented in Appendix B, Region II data validation forms are presented in Appendix C, and documentation supporting these findings is presented in Appendix D.

Volatile Organic Compounds

The following contaminant was detected in a laboratory method blank at the following maximum concentration:

<u>Contaminant</u>	<u>Maximum Concentration (ug/kg)</u>	<u>Action Level (ug/kg)</u>
Methylene chloride ⁽¹⁾	4.6	46

1 – Contaminants present in method blank VBF0623S1.

An action level of 10X the maximum contaminant concentration of methylene chloride was established to evaluate the affected sample for laboratory method blank contamination. Sample aliquot, percent moisture, and dilution factors were taken into consideration during application of the blank action level. The positive methylene chloride results less than the action level were qualified as (U) for the re-analysis of samples BP-VPB130-GW-407 and BP-VPB130-GW-447.

The groundwater samples BP-VPB130-GW-407 and BP-VPB130-GW-447 were very turbid and were analyzed and reported by the laboratory as soils. The percent moisture for the samples was 92% for both samples and the results reported by the laboratory were corrected for percent moisture. The project manager was notified by the laboratory of the turbidity issue. No validation action was taken on the percent moisture less than 30%.

Continuing calibration percent difference was greater than the 20% quality control limit for chloromethane. No action was taken on the initial analysis of associated samples BP-VPB130-GW-407 and BP-VPB130-GW-447 because the re-analysis were used for validation.

Continuing calibration percent difference was greater than the 20% quality control limit for chloromethane and a percent drift greater than the 20% quality control limit for methylene chloride, on instrument MSVOA_F, on 06/23/11 at 10:37. The nondetected chloromethane results for the re-analysis of samples BP-VPB130-GW-407 and BP-VPB130-GW-447 were qualified as estimated (UJ). No action was taken on the methylene chloride results because methylene chloride was previously qualified due to blank contamination.

Continuing calibration percent drift was greater than the 20% quality control limit for chloroethane and 2-butanone on instrument MSVOA_G, on 06/22/11 at 14:44. The nondetected results reported for chloroethane and 2-butanone were qualified as estimated (UJ), in samples BP-VPB-TB-061711, BP-VPB130-GW-367, and BP-VPB130-GW-427.

Continuing calibration percent difference was greater than the 20% quality control limit for methyl acetate and percent drift greater than 20% quality control limit for chloroethane, acetone, and 2-butanone on instrument MSVOA_G, on 06/23/11 at 16:26. The nondetected results reported for the aforementioned compounds were qualified as estimated (UJ), in sample BP-VPB130-GW-387.

The surrogate 4-bromofluorobenzene had a percent recovery less than than the lower quality control limit for samples BP-VPB130-GW-407 and BP-VPB130-GW-447. The samples were re-analyzed with similar results. The re-analysis samples were used for validation. The nondetected results for samples BP-VPB130-GW-407 and BP-VPB130-GW-447 were qualified as estimated (UJ).

In the laboratory control sample BSD0617W2, the percent recovery (%R) of chloroethane was greater than the upper quality control limit. No action was taken on the nondetected chloroethane results in the affected samples.

In the laboratory control sample BSF0623S1, the percent recoveries (%R) of chloromethane, vinyl chloride, and carbon tetrachloride were greater than the upper quality control limit. No action was taken on the nondetected chloromethane, vinyl chloride, and carbon tetrachloride results in the affected samples.

The matrix spike / matrix spike duplicate (MS/MSD) associated with the soil samples had percent recoveries for methyl acetate greater than the upper quality control limit and a relative percent difference that exceeded the quality control limit for acetone. No action was taken on this basis because the sample was not a Tetra Tech sample.

The matrix spike / matrix spike duplicate (MS/MSD) associated with the aqueous samples had a relative percent difference that exceeded the quality control limit for carbon disulfide. No action was taken on this basis because the sample was not a Tetra Tech sample.

Additional Comments

The results were reported to the limit of detection (LOD). Positive results below the limit of quantitation (LOQ) and above the detection limit (DL) were qualified as estimated, (J), due to uncertainty near the detection limit.

EXECUTIVE SUMMARY

Laboratory Performance Issues: Methylene chloride contamination in one sample resulted in the qualification of the result. Continuing calibration %D noncompliance resulted in the qualification of several results. Surrogate recovery noncompliance resulted in the qualification of data for two samples.

Other Factors Affecting Data Quality: Positive results below the limit of quantitation (LOQ) and above the detection limit (DL) were qualified as estimated, (J), due to uncertainty near the detection limit.

TO: D. BRAYACK
SDG: C2771

PAGE: 4

The data for these analyses were reviewed with reference to the USEPA Region II Standard Operating Procedures for Validating Volatile Organic Compounds by SW-846 Method 8260B HW-24 Revision #2 (August 2008) and the Department of Defense (DoD) document entitled "Quality Systems Manual (QSM) for Environmental Laboratories" (April 2009).

The text of this report has been formulated to address only those problem areas affecting data quality.

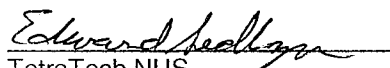

TetraTech NUS
Edward Sedlmyer
Chemist/Data Validator

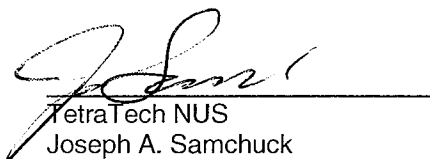

TetraTech NUS
Joseph A. Samchuck
Data Validation Quality Assurance Officer

Attachments:

1. Appendix A - Qualified Analytical Results
2. Appendix B - Results as Reported by the Laboratory
3. Appendix C - Region II Data Validation Forms
4. Appendix D - Support Documentation

Appendix A

Qualified Analytical Results

Data Validation Qualifier Codes:

- A = Lab Blank Contamination
- B = Field Blank Contamination
- C = Calibration Noncompliance (e.g. % RSDs, %Ds, ICVs, CCVs, RRFs, etc.)
- C01 = GC/MS Tuning Noncompliance
- D = MS/MSD Recovery Noncompliance
- E = LCS/LCSD Recovery Noncompliance
- F = Lab Duplicate Imprecision
- G = Field Duplicate Imprecision
- H = Holding Time Exceedance
- I = ICP Serial Dilution Noncompliance
- J = GFAA PDS - GFAA MSA's $r < 0.995$ / ICP PDS Recovery Noncompliance
- K = ICP Interference - includes ICS % R Noncompliance
- L = Instrument Calibration Range Exceedance
- M = Sample Preservation Noncompliance
- N = Internal Standard Noncompliance
- N01 = Internal Standard Recovery Noncompliance Dioxins
- N02 = Recovery Standard Noncompliance Dioxins
- N03 = Clean-up Standard Noncompliance Dioxins
- O = Poor Instrument Performance (e.g. base-line drifting)
- P = Uncertainty near detection limit ($< 2 \times$ IDL for inorganics and $< CRQL$ for organics)
- Q = Other problems (can encompass a number of issues; e.g. chromatography, interferences, etc.)
- R = Surrogates Recovery Noncompliance
- S = Pesticide/PCB Resolution
- T = % Breakdown Noncompliance for DDT and Endrin
- U = % Difference between columns/detectors $> 25\%$ for positive results determined via GC/HPLC
- V = Non-linear calibrations; correlation coefficient $r < 0.995$
- W = EMPC result
- X = Signal to noise response drop
- Y = Percent solids $< 30\%$
- Z = Uncertainty at 2 sigma deviation is greater than sample activity

PROJ_NO: 00622	NSAMPLE	BP-VPB130-GW-367	BP-VPB130-GW-387	BP-VPB130-GW-427	BP-VPB-TB-061711							
SDG: C2771	LAB_ID	C2771-02	C2771-03	C2771-05	C2771-01							
FRACTION: OV	SAMP_DATE	6/17/2011	6/20/2011	6/20/2011	6/17/2011							
MEDIA: WATER	QC_TYPE	NM	NM	NM	NM							
	UNITS	UG/L	UG/L	UG/L	UG/L							
	PCT_SOLIDS	0.0	0.0	0.0	0.0							
	DUP_OF											
PARAMETER	RESULT	VQL	QLCD	RESULT	VQL	QLCD	RESULT	VQL	QLCD	RESULT	VQL	QLCD
1,1,1-TRICHLOROETHANE	0.5	U		0.5	U		0.5	U		0.5	U	
1,1,2,2-TETRACHLOROETHANE	0.5	U		0.5	U		0.5	U		0.5	U	
1,1,2-TRICHLOROETHANE	0.5	U		0.5	U		0.5	U		0.5	U	
1,1,2-TRICHLOROTRIFLUOROETHANE	0.5	U		0.5	U		0.5	U		0.5	U	
1,1-DICHLOROETHANE	0.5	U		0.5	U		0.5	U		0.5	U	
1,1-DICHLOROETHENE	0.5	U		0.5	U		0.5	U		0.5	U	
1,2,4-TRICHLOROBENZENE	0.5	U		0.5	U		0.5	U		0.5	U	
1,2-DIBROMO-3-CHLOROPROPANE	0.5	U		0.5	U		0.5	U		0.5	U	
1,2-DIBROMOETHANE	0.5	U		0.5	U		0.5	U		0.5	U	
1,2-DICHLOROBENZENE	0.5	U		0.5	U		0.5	U		0.5	U	
1,2-DICHLOROETHANE	0.5	U		0.5	U		0.5	U		0.5	U	
1,2-DICHLOROPROPANE	0.5	U		0.5	U		0.5	U		0.5	U	
1,3-DICHLOROBENZENE	0.5	U		0.5	U		0.5	U		0.5	U	
1,4-DICHLOROBENZENE	0.5	U		0.5	U		0.5	U		0.5	U	
2-BUTANONE	2.5	UJ	C	2.5	UJ	C	2.5	UJ	C	2.5	UJ	C
2-HEXANONE	2.5	U		2.5	U		2.5	U		2.5	U	
4-METHYL-2-PENTANONE	2.5	U		2.5	U		2.5	U		2.5	U	
ACETONE	2.5	U		2.5	UJ	C	2.5	U		2.5	U	
BENZENE	0.5	U		0.5	U		0.5	U		0.5	U	
BROMODICHLOROMETHANE	0.5	U		0.5	U		0.5	U		0.5	U	
BROMOFORM	0.5	U		0.5	U		0.5	U		0.5	U	
BROMOMETHANE	0.5	U		0.5	U		0.5	U		0.5	U	
CARBON DISULFIDE	0.5	U		0.5	U		0.5	U		0.5	U	
CARBON TETRACHLORIDE	0.5	U		0.5	U		0.5	U		0.5	U	
CHLOROBENZENE	0.5	U		0.5	U		0.5	U		0.5	U	
CHLORODIBROMOMETHANE	0.5	U		0.5	U		0.5	U		0.5	U	
CHLOROETHANE	0.5	UJ	C	0.5	UJ	C	0.5	UJ	C	0.5	UJ	C
CHLOROFORM	0.5	U		0.5	U		0.5	U		0.5	U	
CHLOROMETHANE	0.5	U		0.5	U		0.5	U		0.5	U	
CIS-1,2-DICHLOROETHENE	0.5	U		0.5	U		0.5	U		0.5	U	
CIS-1,3-DICHLOROPROPENE	0.5	U		0.5	U		0.5	U		0.5	U	
CYCLOHEXANE	0.5	U		0.5	U		0.5	U		0.5	U	
DICHLORODIFLUOROMETHANE	0.5	U		0.5	U		0.5	U		0.5	U	
ETHYLBENZENE	0.5	U		0.5	U		0.5	U		0.5	U	
ISOPROPYLBENZENE	0.5	U		0.5	U		0.5	U		0.5	U	

PROJ_NO: 00622 SDG: C2771 FRACTION: OV MEDIA: WATER	NSAMPLE	BP-VPB130-GW-367			BP-VPB130-GW-387			BP-VPB130-GW-427			BP-VPB-TB-061711		
	LAB_ID	C2771-02			C2771-03			C2771-05			C2771-01		
	SAMP_DATE	6/17/2011			6/20/2011			6/20/2011			6/17/2011		
	QC_TYPE	NM			NM			NM			NM		
	UNITS	UG/L			UG/L			UG/L			UG/L		
	PCT_SOLIDS	0.0			0.0			0.0			0.0		
	DUP_OF												
PARAMETER	RESULT	VQL	QLCD	RESULT	VQL	QLCD	RESULT	VQL	QLCD	RESULT	VQL	QLCD	
M+P-XYLENES	1	U		1	U		1	U		1	U		
METHYL ACETATE	0.5	U		0.5	UJ	C	0.5	U		0.5	U		
METHYL CYCLOHEXANE	0.5	U		0.5	U		0.5	U		0.5	U		
METHYL TERT-BUTYL ETHER	0.5	U		0.5	U		0.5	U		0.5	U		
METHYLENE CHLORIDE	0.5	U		0.5	U		0.5	U		0.5	U		
O-XYLENE	0.5	U		0.5	U		0.5	U		0.5	U		
STYRENE	0.5	U		0.5	U		0.5	U		0.5	U		
TETRACHLOROETHENE	0.5	U		0.5	U		0.5	U		0.5	U		
TOLUENE	0.5	U		0.5	U		0.5	U		0.5	U		
TRANS-1,2-DICHLOROETHENE	0.5	U		0.5	U		0.5	U		0.5	U		
TRANS-1,3-DICHLOROPROPENE	0.5	U		0.5	U		0.5	U		0.5	U		
TRICHLOROETHENE	0.5	U		0.5	U		0.5	U		0.5	U		
TRICHLOROFLUOROMETHANE	0.5	U		0.5	U		0.5	U		0.5	U		
VINYL CHLORIDE	0.5	U		0.5	U		0.5	U		0.5	U		

PARAMETER	RESULT	VQL	QLCD	RESULT	VQL	QLCD	RESULT	VQL	QLCD	RESULT	VQL	QLCD
1,1,1-TRICHLOROETHANE	155	U		160	UJ	R	155	U		150	UJ	R
1,1,2,2-TETRACHLOROETHANE	155	U		160	UJ	R	155	U		150	UJ	R
1,1,2-TRICHLOROETHANE	155	U		160	UJ	R	155	U		150	UJ	R
1,1,2-TRICHLOROTRIFLUOROETHANE	155	U		160	UJ	R	155	U		150	UJ	R
1,1-DICHLOROETHANE	155	U		160	UJ	R	155	U		150	UJ	R
1,1-DICHLOROETHENE	155	U		160	UJ	R	155	U		150	UJ	R
1,2,4-TRICHLOROBENZENE	155	U		160	UJ	R	155	U		150	UJ	R
1,2-DIBROMO-3-CHLOROPROPANE	155	U		160	UJ	R	155	U		150	UJ	R
1,2-DIBROMOETHANE	155	U		160	UJ	R	155	U		150	UJ	R
1,2-DICHLOROBENZENE	155	U		160	UJ	R	155	U		150	UJ	R
1,2-DICHLOROETHANE	155	U		160	UJ	R	155	U		150	UJ	R
1,2-DICHLOROPROPANE	155	U		160	UJ	R	155	U		150	UJ	R
1,3-DICHLOROBENZENE	155	U		160	UJ	R	155	U		150	UJ	R
1,4-DICHLOROBENZENE	155	U		160	UJ	R	155	U		150	UJ	R
2-BUTANONE	750	U		800	UJ	R	750	U		750	UJ	R
2-HEXANONE	750	U		800	UJ	R	750	U		750	UJ	R
4-METHYL-2-PENTANONE	750	U		800	UJ	R	750	U		750	UJ	R
ACETONE	750	U		800	UJ	R	750	U		750	UJ	R
BENZENE	155	U		160	UJ	R	155	U		150	UJ	R
BROMODICHLOROMETHANE	155	U		160	UJ	R	155	U		150	UJ	R
BROMOFORM	155	U		160	UJ	R	155	U		150	UJ	R
BROMOMETHANE	155	U		160	UJ	R	155	U		150	UJ	R
CARBON DISULFIDE	155	U		160	UJ	R	155	U		150	UJ	R
CARBON TETRACHLORIDE	155	U		160	UJ	R	155	U		150	UJ	R
CHLOROBENZENE	155	U		160	UJ	R	155	U		150	UJ	R
CHLORODIBROMOMETHANE	155	U		160	UJ	R	155	U		150	UJ	R
CHLOROETHANE	155	U		160	UJ	R	155	U		150	UJ	R
CHLOROFORM	155	U		160	UJ	R	155	U		150	UJ	R
CHLOROMETHANE	155	U		160	UJ	CR	155	U		150	UJ	CR
CIS-1,2-DICHLOROETHENE	155	U		160	UJ	R	155	U		150	UJ	R
CIS-1,3-DICHLOROPROPENE	155	U		160	UJ	R	155	U		150	UJ	R
CYCLOHEXANE	155	U		160	UJ	R	155	U		150	UJ	R
DICHLORODIFLUOROMETHANE	155	U		160	UJ	R	155	U		150	UJ	R
ETHYLBENZENE	155	U		160	UJ	R	155	U		150	UJ	R
ISOPROPYLBENZENE	155	U		160	UJ	R	155	U		150	UJ	R

PROJ_NO: 00622 SDG: C2771 FRACTION: OV MEDIA: SOIL	NSAMPLE	BP-VPB130-GW-407			BP-VPB130-GW-407RE			BP-VPB130-GW-447			BP-VPB130-GW-447RE		
	LAB_ID	C2771-07			C2771-07RE			C2771-08			C2771-08RE		
	SAMP_DATE	6/20/2011			6/20/2011			6/20/2011			6/20/2011		
	QC_TYPE	NM			NM			NM			NM		
	UNITS	UG/KG			UG/KG			UG/KG			UG/KG		
	PCT_SOLIDS	8.0			8.0			8.0			8.0		
	DUP_OF												
PARAMETER	RESULT	VQL	QLCD	RESULT	VQL	QLCD	RESULT	VQL	QLCD	RESULT	VQL	QLCD	
M+P-XYLENES	305	U		320	UJ	R	310	U		305	UJ	R	
METHYL ACETATE	155	U		160	UJ	R	155	U		150	UJ	R	
METHYL CYCLOHEXANE	155	U		160	UJ	R	155	U		150	UJ	R	
METHYL TERT-BUTYL ETHER	155	U		160	UJ	R	155	U		150	UJ	R	
METHYLENE CHLORIDE	1200			320	U	A	1100			300	U	A	
O-XYLENE	155	U		160	UJ	R	155	U		150	UJ	R	
STYRENE	155	U		160	UJ	R	155	U		150	UJ	R	
TETRACHLOROETHENE	155	U		160	UJ	R	155	U		150	UJ	R	
TOLUENE	155	U		160	UJ	R	155	U		150	UJ	R	
TRANS-1,2-DICHLOROETHENE	155	U		160	UJ	R	155	U		150	UJ	R	
TRANS-1,3-DICHLOROPROPENE	155	U		160	UJ	R	155	U		150	UJ	R	
TRICHLOROETHENE	155	U		160	UJ	R	155	U		150	UJ	R	
TRICHLOROFLUOROMETHANE	155	U		160	UJ	R	155	U		150	UJ	R	
VINYL CHLORIDE	155	U		160	UJ	R	155	U		150	UJ	R	

- * • Compound Quantitation
- Detection Limits

The symbol (*) indicates that all quality control criteria were met for this parameter. Qualified analytical results are presented in Appendix A, results as reported by the laboratory are presented in Appendix B, Region II data validation forms are presented in Appendix C, and documentation supporting these findings is presented in Appendix D.

VOC

The initial calibration relative response factor (RRF) was less than the quality control limit of 0.05 for acetone for the instrument MSVOAD on 06/30/11. Additionally, the continuing calibration verification (CCV) for instrument MSVOAD on 06/27/11 @ 14:20 had an RRF less than the 0.05 quality control limit for acetone.

Affecting samples: BP-VPB-TB-062111 and BP-VPB130-GW-507

Action: The affected sample acetone results were non-detected and were qualified rejected, (UR).

The initial calibration percent relative standard deviation (RSD) was greater than the 20% quality control limit for dichlorodifluoromethane for instrument MSVOAD on 06/30/11.

Affecting samples: BP-VPB-TB-062111 and BP-VPB130-GW-507

Action: The non-detected results for dichlorodifluoromethane for samples BP-VPB-TB-062111 and BP-VPB130-GW-507 were qualified estimated, (UJ).

The CCV %Ds were greater than the 20% quality control limit for chloromethane, bromodichloromethane, chlorodibromomethane, and bromoform for instrument MSVOAD on 06/27/11 @ 14:20.

Affecting samples: BP-VPB-TB-062111 and BP-VPB130-GW-507

Action: The sample non-detected results for the aforementioned analytes were qualified estimated, (UJ).

The initial calibration RRF was less than the 0.05 quality control limit for acetone for instrument MSVOAK on 06/30/11 and for the CCV for instrument MSVOAK on 07/01/11 @ 12:22.

Affecting samples: The re-analysis of all soil samples; BP-VPB130-GW-487, BP-VPB130-GW-527, BP-VPB130-GW-547, BP-VPB130-GW-567, BP-VPB130-GW-587, BP-VPB130-GW-627, BP-VPB130-GW-647

Action: All sample re-analysis results for acetone were non-detected and were qualified rejected, (UR).

The laboratory control sample (LCS) percent recovery (%R) was greater than the quality control limit for isopropyl benzene for LCS BSK0628S1.

Affecting samples: BP-VPB130-GW-487, BP-VPB130-GW-527, BP-VPB130-GW-547, BP-VPB130-GW-567, BP-VPB130-GW-587, BP-VPB130-GW-627, BP-VPB130-GW-647

Action: No action as all aforementioned samples had non-detected results for isopropyl benzene.

All soil samples had surrogate (system monitoring compound) %Rs less than the quality control limit for 4-bromofluorobenzene. The samples were re-analyzed with some improved results. Re-analysis samples BP-VPB130-GW-547 and BP-VPB130-GW-647 had all surrogate %Rs within the quality control limits while the remainder of the soil sample re-analysis had surrogate %Rs for 4-bromofluorobenzene less than the quality control limit. In addition to the sample surrogate recovery issue, the soil samples had internal standard recoveries less than the quality control limit for 1,4-dichlorobenzene-d4 for samples BP-VPB130-GW-487, BP-VPB130-GW-527, BP-VPB130-GW-567, BP-VPB130-GW-627, and BP-VPB130-GW-647. The samples were re-analyzed with improved results. The samples BP-VPB130-GW-527 re-analysis and BP-VPB130-GW-627 re-analysis still had internal standard recoveries less than the quality control limit for

1,4-dichlorobenzene-d4 while the remainder of the samples had all internal standard recoveries within the quality control limits. As a result of these two issues and the improved recoveries for the surrogates and internal standards, the re-analysis results for the samples were reported.

The surrogate %Rs were less than the quality control limit for 4-bromofluorobenzene for the re-analysis of the soil samples as listed below.

Affecting samples: BP-VPB130-GW-487, BP-VPB130-GW-527, BP-VPB130-GW-567, BP-VPB130-GW-587, BP-VPB130-GW-627

Action: The positive and non-detected VOC results for the aforementioned samples were qualified estimated, (J) and (UJ), respectively.

The internal standard recoveries were less than the quality control limit for 1,4-dichlorobenzene-d4 for the re-analysis of the soil samples as listed below.

Affecting samples: BP-VPB130-GW-527 and BP-VPB130-GW-567

Action: The non-detected VOC results for the aforementioned samples for the internal standard associated VOC analytes (isopropyl benzene, 1,3-dichlorobenzene, 1,4-dichlorobenzene, 1,2-dichlorobenzene, 1,2-dibromo-3-chloropropane, 1,1,2,2-tetrachloroethane, and 1,2,4-trichlorobenzene) were qualified estimated, (UJ).

The matrix spike (MS) %R was greater than the quality control limit for the analyte methyl acetate for a spiked sample. No validation action was taken as the %R for the MS duplicate (MSD) was within the quality control limits as was the RPD for the MS/MSD for the sample and the sample was not part of this SDG.

Positive results below the limit of detection (LOD) and above the detection limit were qualified as estimated, (J), due to uncertainty near the detection limit.

TOC

The sample TOC results BP-VPB130-SB-467 and BP-VPB130-SB-607 exceeded the highest TOC calibration level for both soil samples. The samples were not re-analyzed at a dilution or with a smaller quantity. The TOC results for the samples were qualified estimated, (J), and were reported to greater than 3200 mg/kg. The sample results were not quantitated by the laboratory and could be significantly higher than 3200 mg/kg.

Additional Comments

Sample VOC analyte results were reported to the LOD.

EXECUTIVE SUMMARY

Laboratory Performance Issues: Non-detected acetone results for samples were rejected due to RRF quality control limit non-compliances. The non-detected dichlorodifluoromethane results for samples BP-VPB-TB-062111 and BP-VPB130-GW-507 were qualified due to an initial calibration RRF quality control limit non-compliance. VOC non-detected results were qualified for CCV analyte %D quality control limit non-compliances. VOC sample results were qualified for surrogate and internal standard %R quality control limit non-compliances. TOC sample results were qualified for exceeding the highest calibration level.

Other Factors Affecting Data Quality: Positive results below the Limit of Detection (LOD) and above the detection limit were qualified as estimated, (J), due to uncertainty near the detection limit.

TO: D. BRAYACK
SDG: C2820

PAGE: 4

The data for these analyses were reviewed with reference to the SOP #HW-24 Revision #2, August 2008, USEPA Region II Hazardous Waste Support Branch Validating Volatile Organic Compounds by Gas Chromatography/Mass Spectrometry SW-846 Method 8260B (August 2008), and the Department of Defense (DoD) document entitled "Quality Systems Manual (QSM) for Environmental Laboratories" (April 2009).

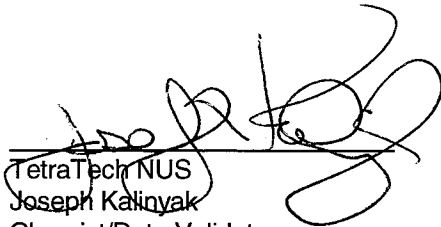

TetraTech NUS
Joseph Kalinyak
Chemist/Data Validator

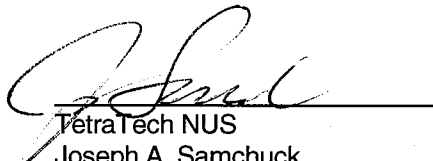

TetraTech NUS
Joseph A. Samchuck
Data Validation Quality Assurance Officer

Attachments:

- Appendix A - Qualified Analytical Results
- Appendix B - Results as Reported by the Laboratory
- Appendix C - Region II Data Validation Forms
- Appendix D - Support Documentation

Appendix A

Qualified Analytical Results

Value Qualifier Key (Val Qual)

J – The result is an estimated quantity. The associated numerical value is the approximate concentration of the analyte in the sample.

UJ – The result is an estimated non-detected quantity. The associated numerical value is the approximate concentration of the analyte in the sample.

U - Value is a non-detect as reported by the laboratory.

UR – Non-detected result is considered rejected, (UR), as a result of technical non-compliances.

DATA QUALIFICATION CODE (QUAL CODE)

- A = Lab Blank Contamination
- B = Field Blank Contamination
- C = Calibration Noncompliance (e.g. % RSDs, %Ds, ICVs, CCVs, HRFs, etc.)
- C01 = GC/MS Tuning Noncompliance
- D = MS/MSD Recovery Noncompliance
- E = LCS/LCSD Recovery Noncompliance
- F = Lab Duplicate Imprecision
- G = Field Duplicate Imprecision
- H = Holding Time Exceedance
- I = ICP Serial Dilution Noncompliance
- J = GFAA PDS - GFAA MSA's $r < 0.995$ / ICP PDS Recovery Noncompliance
- K = ICP Interference - includes ICS % R Noncompliance
- L = Instrument Calibration Range Exceedance
- M = Sample Preservation Noncompliance
- N = Internal Standard Noncompliance
- N01 = Internal Standard Recovery Noncompliance Dioxins
- N02 = Recovery Standard Noncompliance Dioxins
- N03 = Clean-up Standard Noncompliance Dioxins
- O = Poor Instrument Performance (e.g. base-line drifting)
- P = Uncertainty near detection limit ($< 2 \times$ IDL for inorganics and $< GRQL$ for organics)
- Q = Other problems (can encompass a number of issues; e.g. chromatography, interferences, etc.)
- R = Surrogates Recovery Noncompliance
- S = Pesticide/PCB Resolution
- T = % Breakdown Noncompliance for DDT and Endrin
- U = % Difference between columns/detectors $> 25\%$ for positive results determined via GC/HPLC
- V = Non-linear calibrations; correlation coefficient $r < 0.995$
- W = EMPC result
- X = Signal to noise response drop
- Y = Percent solids $< 30\%$
- Z = Uncertainty at 2 sigma deviation is greater than sample activity

PROJ_NO: 00622 SDG: C2820 FRACTION: OV MEDIA: SOIL	NSAMPLE	BP-VPB130-GW-487RE			BP-VPB130-GW-527RE			BP-VPB130-GW-547RE			BP-VPB130-GW-567RE		
	LAB_ID	C2820-03RE			C2820-05RE			C2820-06RE			C2820-07RE		
	SAMP_DATE	6/21/2011			6/21/2011			6/22/2011			6/22/2011		
	QC_TYPE	NM			NM			NM			NM		
	UNITS	UG/KG			UG/KG			UG/KG			UG/KG		
	PCT_SOLIDS	100.0			100.0			100.0			100.0		
	DUP_OF												
PARAMETER	RESULT	VQL	QLCD	RESULT	VQL	QLCD	RESULT	VQL	QLCD	RESULT	VQL	QLCD	
1,1,1-TRICHLOROETHANE	2.5	UJ	R	2.5	UJ	R	2.5	U		2.5	UJ	R	
1,1,2,2-TETRACHLOROETHANE	2.5	UJ	R	2.5	UJ	NR	2.5	U		2.5	UJ	NR	
1,1,2-TRICHLOROETHANE	2.5	UJ	R	2.5	UJ	R	2.5	U		2.5	UJ	R	
1,1,2-TRICHLOROTRIFLUOROETHANE	2.5	UJ	R	2.5	UJ	R	2.5	U		2.5	UJ	R	
1,1-DICHLOROETHANE	2.5	UJ	R	2.5	UJ	R	2.5	U		2.5	UJ	R	
1,1-DICHLOROETHENE	2.5	UJ	R	2.5	UJ	R	2.5	U		2.5	UJ	R	
1,2,4-TRICHLOROBENZENE	2.5	UJ	R	2.5	UJ	NR	2.5	U		2.5	UJ	NR	
1,2-DIBROMO-3-CHLOROPROPANE	2.5	UJ	R	2.5	UJ	NR	2.5	U		2.5	UJ	NR	
1,2-DIBROMOETHANE	2.5	UJ	R	2.5	UJ	R	2.5	U		2.5	UJ	R	
1,2-DICHLOROBENZENE	2.5	UJ	R	2.5	UJ	NR	2.5	U		2.5	UJ	NR	
1,2-DICHLOROETHANE	2.5	UJ	R	2.5	UJ	R	2.5	U		2.5	UJ	R	
1,2-DICHLOROPROPANE	2.5	UJ	R	2.5	UJ	R	2.5	U		2.5	UJ	R	
1,3-DICHLOROBENZENE	2.5	UJ	R	2.5	UJ	NR	2.5	U		2.5	UJ	NR	
1,4-DICHLOROBENZENE	2.5	UJ	R	2.5	UJ	NR	2.5	U		2.5	UJ	NR	
2-BUTANONE	12.5	UJ	R	12.5	UJ	R	12.5	U		12.5	UJ	R	
2-HEXANONE	12.5	UJ	R	12.5	UJ	R	12.5	U		12.5	UJ	R	
4-METHYL-2-PENTANONE	12.5	UJ	R	12.5	UJ	R	12.5	U		12.5	UJ	R	
ACETONE	12.5	UR	C	12.5	UR	C	12.5	UR	C	12.5	UR	C	
BENZENE	2.5	UJ	R	2.5	UJ	R	2.5	U		2.5	UJ	R	
BROMODICHLOROMETHANE	2.5	UJ	R	2.5	UJ	R	2.5	U		2.5	UJ	R	
BROMOFORM	2.5	UJ	R	2.5	UJ	R	2.5	U		2.5	UJ	R	
BROMOMETHANE	2.5	UJ	R	2.5	UJ	R	2.5	U		2.5	UJ	R	
CARBON DISULFIDE	2.5	UJ	R	2.5	UJ	R	3.2	J	P	2.4	J	PR	
CARBON TETRACHLORIDE	2.5	UJ	R	2.5	UJ	R	2.5	U		2.5	UJ	R	
CHLOROBENZENE	2.5	UJ	R	2.5	UJ	R	2.5	U		2.5	UJ	R	
CHLORODIBROMOMETHANE	2.5	UJ	R	2.5	UJ	R	2.5	U		2.5	UJ	R	
CHLOROETHANE	2.5	UJ	R	2.5	UJ	R	2.5	U		2.5	UJ	R	
CHLOROFORM	2.5	UJ	R	2.5	UJ	R	2.5	U		2.5	UJ	R	
CHLOROMETHANE	2.5	UJ	R	2.5	UJ	R	2.5	U		2.5	UJ	R	
CIS-1,2-DICHLOROETHENE	2.5	UJ	R	2.5	UJ	R	2.5	U		2.5	UJ	R	
CIS-1,3-DICHLOROPROPENE	2.5	UJ	R	2.5	UJ	R	2.5	U		2.5	UJ	R	
CYCLOHEXANE	2.5	UJ	R	2.5	UJ	R	2.5	U		2.5	UJ	R	
DICHLORODIFLUOROMETHANE	2.5	UJ	R	2.5	UJ	R	2.5	U		2.5	UJ	R	
ETHYLBENZENE	2.5	UJ	R	2.5	UJ	R	2.5	U		2.5	UJ	R	
ISOPROPYLBENZENE	2.5	UJ	R	2.5	UJ	NR	2.5	U		2.5	UJ	NR	

PROJ_NO: 00622 SDG: C2820 FRACTION: OV MEDIA: SOIL	NSAMPLE	BP-VPB130-GW-587RE			BP-VPB130-GW-627RE			BP-VPB130-GW-647RE		
	LAB_ID	C2820-08RE			C2820-10RE			C2820-11RE		
	SAMP_DATE	6/22/2011			6/23/2011			6/23/2011		
	QC_TYPE	NM			NM			NM		
	UNITS	UG/KG			UG/KG			UG/KG		
	PCT_SOLIDS	100.0			100.0			100.0		
	DUP_OF									
PARAMETER	RESULT	VQL	QLCD	RESULT	VQL	QLCD	RESULT	VQL	QLCD	
1,1,1-TRICHLOROETHANE	2.5	UJ	R	2.5	UJ	R	2.5	U		
1,1,2,2-TETRACHLOROETHANE	2.5	UJ	R	2.5	UJ	R	2.5	U		
1,1,2-TRICHLOROETHANE	2.5	UJ	R	2.5	UJ	R	2.5	U		
1,1,2-TRICHLOROTRIFLUOROETHANE	2.5	UJ	R	2.5	UJ	R	2.5	U		
1,1-DICHLOROETHANE	2.5	UJ	R	2.5	UJ	R	2.5	U		
1,1-DICHLOROETHENE	2.5	UJ	R	2.5	UJ	R	2.5	U		
1,2,4-TRICHLOROBENZENE	2.5	UJ	R	2.5	UJ	R	2.5	U		
1,2-DIBROMO-3-CHLOROPROPANE	2.5	UJ	R	2.5	UJ	R	2.5	U		
1,2-DIBROMOETHANE	2.5	UJ	R	2.5	UJ	R	2.5	U		
1,2-DICHLOROBENZENE	2.5	UJ	R	2.5	UJ	R	2.5	U		
1,2-DICHLOROETHANE	2.5	UJ	R	2.5	UJ	R	2.5	U		
1,2-DICHLOROPROPANE	2.5	UJ	R	2.5	UJ	R	2.5	U		
1,3-DICHLOROBENZENE	2.5	UJ	R	2.5	UJ	R	2.5	U		
1,4-DICHLOROBENZENE	2.5	UJ	R	2.5	UJ	R	2.5	U		
2-BUTANONE	12.5	UJ	R	12.5	UJ	R	12.5	U		
2-HEXANONE	12.5	UJ	R	12.5	UJ	R	12.5	U		
4-METHYL-2-PENTANONE	12.5	UJ	R	12.5	UJ	R	12.5	U		
ACETONE	12.5	UR	C	12.5	UR	C	12.5	UR	C	
BENZENE	2.5	UJ	R	2.5	UJ	R	2.5	U		
BROMODICHLOROMETHANE	2.5	UJ	R	2.5	UJ	R	2.5	U		
BROMOFORM	2.5	UJ	R	2.5	UJ	R	2.5	U		
BROMOMETHANE	2.5	UJ	R	2.5	UJ	R	2.5	U		
CARBON DISULFIDE	4.5	J	PR	2.5	UJ	R	2.5	U		
CARBON TETRACHLORIDE	2.5	UJ	R	2.5	UJ	R	2.5	U		
CHLOROBENZENE	2.5	UJ	R	2.5	UJ	R	2.5	U		
CHLORODIBROMOMETHANE	2.5	UJ	R	2.5	UJ	R	2.5	U		
CHLOROETHANE	2.5	UJ	R	2.5	UJ	R	2.5	U		
CHLOROFORM	2.5	UJ	R	2.5	UJ	R	2.5	U		
CHLOROMETHANE	2.5	UJ	R	2.5	UJ	R	2.5	U		
CIS-1,2-DICHLOROETHENE	2.5	UJ	R	2.5	UJ	R	2.5	U		
CIS-1,3-DICHLOROPROPENE	2.5	UJ	R	2.5	UJ	R	2.5	U		
CYCLOHEXANE	2.5	UJ	R	2.5	UJ	R	2.5	U		
DICHLORODIFLUOROMETHANE	2.5	UJ	R	2.5	UJ	R	2.5	U		
ETHYLBENZENE	2.5	UJ	R	2.5	UJ	R	2.5	U		
ISOPROPYLBENZENE	2.5	UJ	R	2.5	UJ	R	2.5	U		

PROJ_NO: 00622 SDG: C2820 FRACTION: OV MEDIA: SOIL	NSAMPLE	BP-VPB130-GW-487RE			BP-VPB130-GW-527RE			BP-VPB130-GW-547RE			BP-VPB130-GW-567RE		
	LAB_ID	C2820-03RE			C2820-05RE			C2820-06RE			C2820-07RE		
	SAMP_DATE	6/21/2011			6/21/2011			6/22/2011			6/22/2011		
	QC_TYPE	NM			NM			NM			NM		
	UNITS	UG/KG			UG/KG			UG/KG			UG/KG		
	PCT_SOLIDS	100.0			100.0			100.0			100.0		
DUP_OF													
PARAMETER	RESULT	VQL	QLCD	RESULT	VQL	QLCD	RESULT	VQL	QLCD	RESULT	VQL	QLCD	
M+P-XYLENES	5	UJ	R	5	UJ	R	5	U		5	UJ	R	
METHYL ACETATE	2.5	UJ	R	2.5	UJ	R	2.5	U		2.5	UJ	R	
METHYL CYCLOHEXANE	2.5	UJ	R	2.5	UJ	R	2.5	U		2.5	UJ	R	
METHYL TERT-BUTYL ETHER	2.5	UJ	R	2.5	UJ	R	2.5	U		2.5	UJ	R	
METHYLENE CHLORIDE	2.5	UJ	R	2.5	UJ	R	2.5	U		2.5	UJ	R	
O-XYLENE	2.5	UJ	R	2.5	UJ	R	2.5	U		2.5	UJ	R	
STYRENE	2.5	UJ	R	2.5	UJ	R	2.5	U		2.5	UJ	R	
TETRACHLOROETHENE	2.5	UJ	R	2.5	UJ	R	2.5	U		2.5	UJ	R	
TOLUENE	2.5	UJ	R	2.5	UJ	R	2.5	U		2.5	UJ	R	
TRANS-1,2-DICHLOROETHENE	2.5	UJ	R	2.5	UJ	R	2.5	U		2.5	UJ	R	
TRANS-1,3-DICHLOROPROPENE	2.5	UJ	R	2.5	UJ	R	2.5	U		2.5	UJ	R	
TRICHLOROETHENE	2.5	UJ	R	2.5	UJ	R	2.5	U		2.5	UJ	R	
TRICHLOROFLUOROMETHANE	2.5	UJ	R	2.5	UJ	R	2.5	U		2.5	UJ	R	
VINYL CHLORIDE	2.5	UJ	R	2.5	UJ	R	2.5	U		2.5	UJ	R	

PROJ_NO: 00622 SDG: C2820 FRACTION: OV MEDIA: SOIL	NSAMPLE	BP-VPB130-GW-587RE			BP-VPB130-GW-627RE			BP-VPB130-GW-647RE		
	LAB_ID	C2820-08RE			C2820-10RE			C2820-11RE		
	SAMP_DATE	6/22/2011			6/23/2011			6/23/2011		
	QC_TYPE	NM			NM			NM		
	UNITS	UG/KG			UG/KG			UG/KG		
	PCT_SOLIDS	100.0			100.0			100.0		
	DUP_OF									
PARAMETER	RESULT	VQL	QLCD	RESULT	VQL	QLCD	RESULT	VQL	QLCD	
M+P-XYLENES	5	UJ	R	5	UJ	R	4.95	U		
METHYL ACETATE	2.5	UJ	R	2.5	UJ	R	2.5	U		
METHYL CYCLOHEXANE	2.5	UJ	R	2.5	UJ	R	2.5	U		
METHYL TERT-BUTYL ETHER	2.5	UJ	R	2.5	UJ	R	2.5	U		
METHYLENE CHLORIDE	2.5	UJ	R	2.5	UJ	R	2.5	U		
O-XYLENE	2.5	UJ	R	2.5	UJ	R	2.5	U		
STYRENE	2.5	UJ	R	2.5	UJ	R	2.5	U		
TETRACHLOROETHENE	2.5	UJ	R	2.5	UJ	R	2.5	U		
TOLUENE	2.5	UJ	R	2.5	UJ	R	2.5	U		
TRANS-1,2-DICHLOROETHENE	2.5	UJ	R	2.5	UJ	R	2.5	U		
TRANS-1,3-DICHLOROPROPENE	2.5	UJ	R	2.5	UJ	R	2.5	U		
TRICHLOROETHENE	2.5	UJ	R	2.5	UJ	R	2.5	U		
TRICHLOROFLUOROMETHANE	2.5	UJ	R	2.5	UJ	R	2.5	U		
VINYL CHLORIDE	2.5	UJ	R	2.5	UJ	R	2.5	U		

PROJ_NO: 00622 SDG: C2820 FRACTION: OV MEDIA: WATER	NSAMPLE	BP-VPB130-GW-507			BP-VPB-TB-062111		
	LAB_ID	C2820-04			C2820-01		
	SAMP_DATE	6/21/2011			6/21/2011		
	QC_TYPE	NM			NM		
	UNITS	UG/L			UG/L		
	PCT_SOLIDS	100.0			100.0		
	DUP_OF						
PARAMETER	RESULT	VQL	QLCD	RESULT	VQL	QLCD	
1,1,1-TRICHLOROETHANE	0.5 U			0.5 U			
1,1,2,2-TETRACHLOROETHANE	0.5 U			0.5 U			
1,1,2-TRICHLOROETHANE	0.5 U			0.5 U			
1,1,2-TRICHLOROTRIFLUOROETHANE	0.5 U			0.5 U			
1,1-DICHLOROETHANE	0.5 U			0.5 U			
1,1-DICHLOROETHENE	0.5 U			0.5 U			
1,2,4-TRICHLOROBENZENE	0.5 U			0.5 U			
1,2-DIBROMO-3-CHLOROPROPANE	0.5 U			0.5 U			
1,2-DIBROMOETHANE	0.5 U			0.5 U			
1,2-DICHLOROBENZENE	0.5 U			0.5 U			
1,2-DICHLOROETHANE	0.5 U			0.5 U			
1,2-DICHLOROPROPANE	0.5 U			0.5 U			
1,3-DICHLOROBENZENE	0.5 U			0.5 U			
1,4-DICHLOROBENZENE	0.5 U			0.5 U			
2-BUTANONE	2.5 U			2.5 U			
2-HEXANONE	2.5 U			2.5 U			
4-METHYL-2-PENTANONE	2.5 U			2.5 U			
ACETONE	2.5 UR		C	2.5 UR		C	
BENZENE	0.5 U			0.5 U			
BROMODICHLOROMETHANE	0.5 UJ		C	0.5 UJ		C	
BROMOFORM	0.5 UJ		C	0.5 UJ		C	
BROMOMETHANE	0.5 U			0.5 U			
CARBON DISULFIDE	0.5 U			0.5 U			
CARBON TETRACHLORIDE	0.5 U			0.5 U			
CHLOROBENZENE	0.5 U			0.5 U			
CHLORODIBROMOMETHANE	0.5 UJ		C	0.5 UJ		C	
CHLOROETHANE	0.5 U			0.5 U			
CHLOROFORM	0.5 U			0.5 U			
CHLOROMETHANE	0.5 UJ		C	0.5 UJ		C	
CIS-1,2-DICHLOROETHENE	0.5 U			0.5 U			
CIS-1,3-DICHLOROPROPENE	0.5 U			0.5 U			
CYCLOHEXANE	0.5 U			0.5 U			
DICHLORODIFLUOROMETHANE	0.5 UJ		C	0.5 UJ		C	
ETHYLBENZENE	0.5 U			0.5 U			
ISOPROPYLBENZENE	0.5 U			0.5 U			

PROJ_NO: 00622 SDG: C2820 FRACTION: OV MEDIA: WATER	NSAMPLE	BP-VPB130-GW-507			BP-VPB-TB-062111		
	LAB_ID	C2820-04			C2820-01		
	SAMP_DATE	6/21/2011			6/21/2011		
	QC_TYPE	NM			NM		
	UNITS	UG/L			UG/L		
	PCT_SOLIDS	100.0			100.0		
	DUP_OF						
PARAMETER	RESULT	VQL	QLCD	RESULT	VQL	QLCD	
M+P-XYLENES	1	U		1	U		
METHYL ACETATE	0.5	U		0.5	U		
METHYL CYCLOHEXANE	0.5	U		0.5	U		
METHYL TERT-BUTYL ETHER	0.5	U		0.5	U		
METHYLENE CHLORIDE	0.5	U		0.5	U		
O-XYLENE	0.5	U		0.5	U		
STYRENE	0.5	U		0.5	U		
TETRACHLOROETHENE	0.5	U		0.5	U		
TOLUENE	0.5	U		0.5	U		
TRANS-1,2-DICHLOROETHENE	0.5	U		0.5	U		
TRANS-1,3-DICHLOROPROPENE	0.5	U		0.5	U		
TRICHLOROETHENE	0.5	U		0.5	U		
TRICHLOROFLUOROMETHANE	0.5	U		0.5	U		
VINYL CHLORIDE	0.5	U		0.5	U		

PROJ_NO: 00622 SDG: C2820 FRACTION: MISC MEDIA: SOIL	NSAMPLE	BP-VPB130-SB-467			BP-VPB130-SB-607		
	LAB_ID	C2820-02			C2820-09		
	SAMP_DATE	6/21/2011			6/23/2011		
	QC_TYPE	NM			NM		
	UNITS	MG/KG			MG/KG		
	PCT_SOLIDS	79.6			78.7		
	DUP_OF						
PARAMETER	RESULT	VQL	QLCD	RESULT	VQL	QLCD	
TOTAL ORGANIC CARBON	3200	J	L	3200	J	L	



TO: D. BRAYACK **DATE:** SEPTEMBER 20, 2011

FROM: JOSEPH KALINYAK **COPIES:** DV FILE

SUBJECT: ORGANIC DATA VALIDATION – VOC
 NWIRP BETHPAGE CTO 066
 SDG C2845

SAMPLES: 2 / Aqueous / VOC

BP-VPB-TB-062411 BP-VPB130-SW-062711

4 / Groundwater (analyzed as Soils due to sediment) / VOC

BP-VPB130-DM-700 BP-VPB130-GW-667 BP-VPB130-GW-687
 BP-VPB130-GW-707

Overview

The sample set for NWIRP Bethpage, CTO 066, SDG C2845 consisted of two (2) aqueous samples including one (1) aqueous QC trip blank sample and four (4) groundwater samples that were analyzed as soil samples due to significant sediment content (sample BP-VPB130-DM-700 was considered drilling mud, therefore the “.-DM-.” designation). The two (2) aqueous samples and four (4) groundwater-sediment samples were analyzed for volatile organic compounds (VOC) as listed above. No field duplicate samples were included with this Sample Delivery Group (SDG). The four (4) groundwater samples analyzed as soils by the laboratory had results reported in soil units of µg/kg uncorrected for moisture content.

The samples were collected by Tetra Tech on June 24 and 27, 2011 and analyzed by ChemTech laboratory. All analyses were conducted in accordance with EPA Methods SW-846 8260B VOC method analytical and reporting protocols. The data contained in this SDG were validated with regard to the following parameters:

- * • Data completeness
- * • Hold times
- * • GC/MS System Tuning and Performance
- Initial/continuing calibrations
- Blank Results
- * • Laboratory Control Sample Recovery
- Matrix Spike/Matrix Spike Duplicate Recoveries
- Surrogate Spike Recoveries
- Internal Standard Recoveries
- * • Compound Identification
- * • Compound Quantitation
- * • Detection Limits

The symbol (*) indicates that all quality control criteria were met for this parameter. Qualified analytical results are presented in Appendix A, results as reported by the laboratory are presented in Appendix B, Region II data validation forms are presented in Appendix C, and documentation supporting these findings is presented in Appendix D.

VOC

Methylene chloride was detected in the trip blank BP-VPB-TB-062411 affecting all samples at the following maximum concentration as indicated below:

<u>Compound</u>	<u>Maximum Conc. (µg/L)</u>	<u>Action Level (µg/L, µg/kg)</u>
Methylene chloride	3.3	33.0

An action level of 10X for the common laboratory contaminant methylene chloride was established to evaluate for laboratory contamination. Dilution factors and sample aliquots were taken into consideration during the application of all action levels. The sample BP-VPB130-GW-667 methylene chloride result was qualified non-detected for method blank contamination.

The continuing calibration verification (CCV) RRF was less than the 0.05 quality control limit for acetone for instrument MSVOAD on 06/29/11 @ 12:12.

Affecting samples: BP-VPB-TB-062411 and BP-VPB130-SW-062711

Action: All sample re-analysis results for acetone were non-detected and were qualified rejected, (UR).

The CCV %Ds were greater than the 20% quality control limit for chloromethane, trichlorofluoromethane, chlorodibromomethane, and bromoform for instrument MSVOAD on 06/29/11 @ 12:12.

Affecting samples: BP-VPB-TB-062411 and BP-VPB130-SW-062711

Action: The sample non-detected results for the aforementioned analytes were qualified estimated, (UJ).

The initial calibration percent relative standard deviation (RSD) was greater than the 20% quality control limit for dichlorodifluoromethane for instrument MSVOAK on 06/30/11.

Affecting samples: BP-VPB130-GW-667, BP-VPB130-GW-687, and BP-VPB130-GW-707

Action: The non-detected results for dichlorodifluoromethane for the samples listed were qualified estimated, (UJ). The sample BP-VPB130-DM-700 result was reported from the sample re-analysis and was not qualified.

The initial calibration RRF was less than the 0.05 quality control limit for acetone for instrument MSVOAK on 06/30/11 and for the CCV for instrument MSVOAK on 07/01/11 @ 12:22.

Affecting samples: BP-VPB130-GW-667, BP-VPB130-GW-687, and BP-VPB130-GW-707

Action: All sample analysis results for acetone were non-detected and were qualified rejected, (UR). The sample BP-VPB130-DM-700 result was reported from the sample re-analysis and was not qualified.

Soil samples had surrogate (system monitoring compound) %Rs less than the quality control limit for 4-bromofluorobenzene for samples BP-VPB130-GW-687, BP-VPB130-DM-700, and BP-VPB130-GW-707. The samples were re-analyzed with similar results, all three samples had low surrogate %Rs for 4-bromofluorobenzene. In addition to the sample surrogate recovery issue, the soil sample BP-VPB130-DM-700 had an internal standard recovery less than the quality control limit for 1,4-dichlorobenzene-d4. The sample BP-VPB130-DM-700 was re-analyzed with an improved internal standard recovery within the quality control limits. Due to the improved result for the internal standard recovery the re-analysis results for sample BP-VPB130-DM-700 were reported. As there was no improvement in the surrogate %R for samples BP-VPB130-GW-687 and BP-VPB130-GW-707, the initial analysis sample analyte results were reported for those samples.

TO: D. BRAYACK
SDG: C2845

PAGE: 3

The surrogate %Rs were less than the quality control limit for 4-bromofluorobenzene for the soil samples as listed below.

Affecting samples: BP-VPB130-GW-687, BP-VPB130-GW-707, and BP-VPB130-DM-700 re-analysis

Action: The positive and non-detected VOC results for the aforementioned samples were qualified estimated, (J) and (UJ), respectively, except for acetone non-detected results which were previously rejected.

The matrix spike (MS) and MS duplicate (MSD) %Rs were greater than the quality control limit for the analyte methyl acetate for a spiked sample. In addition, the MS/MSD results relative percent difference (RPD) for acetone was greater than the quality control limit. No validation action was taken as the spiked sample was not part of this SDG.

Additional Comments

Sample VOC analyte results were reported to the LOD.

EXECUTIVE SUMMARY

Laboratory Performance Issues: Sample BP-VPB130-GW-667 was qualified for methylene chloride trip blank contamination. Non-detected acetone results for samples were rejected due to RRF quality control limit non-compliances. The non-detected dichlorodifluoromethane results were qualified estimated due to an initial calibration RSD quality control limit non-compliance. VOC non-detected results were qualified for CCV %D quality control limit non-compliances. VOC sample results were qualified for surrogate %R quality control limit non-compliances.

Other Factors Affecting Data Quality: None.

The data for these analyses were reviewed with reference to the SOP #HW-24 Revision #2, August 2008, USEPA Region II Hazardous Waste Support Branch Validating Volatile Organic Compounds by Gas Chromatography/Mass Spectrometry SW-846 Method 8260B (August 2008), and the Department of Defense (DoD) document entitled "Quality Systems Manual (QSM) for Environmental Laboratories" (April 2009).

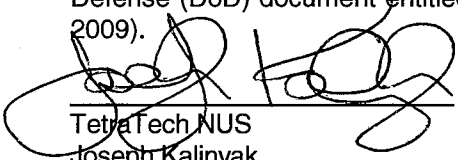

TetraTech NUS
Joseph Kalinyak
Chemist/Data Validator

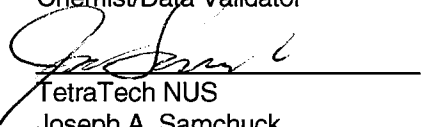

TetraTech NUS
Joseph A. Samchuck
Data Validation Quality Assurance Officer

Attachments:

- Appendix A - Qualified Analytical Results
- Appendix B - Results as Reported by the Laboratory
- Appendix C - Region II Data Validation Forms
- Appendix D - Support Documentation

Appendix A

Qualified Analytical Results

Value Qualifier Key (Val Qual)

J – The result is an estimated quantity. The associated numerical value is the approximate concentration of the analyte in the sample.

UJ – The result is an estimated non-detected quantity. The associated numerical value is the approximate concentration of the analyte in the sample.

U - Value is a non-detect as reported by the laboratory.

UR – Non-detected result is considered rejected, (UR), as a result of technical non-compliances.

DATA QUALIFICATION CODE (QUAL CODE)

- A = Lab Blank Contamination
- B = Field Blank Contamination
- C = Calibration Noncompliance (e.g. % RSDs, %Ds, ICVs, CCVs, HRFs, etc.)
- C01 = GC/MS Tuning Noncompliance
- D = MS/MSD Recovery Noncompliance
- E = LCS/LCSD Recovery Noncompliance
- F = Lab Duplicate Imprecision
- G = Field Duplicate Imprecision
- H = Holding Time Exceedance
- I = ICP Serial Dilution Noncompliance
- J = GFAA PDS - GFAA MSA's $r < 0.995$ / ICP PDS Recovery Noncompliance
- K = ICP Interference - includes ICS % R Noncompliance
- L = Instrument Calibration Range Exceedance
- M = Sample Preservation Noncompliance
- N = Internal Standard Noncompliance
- N01 = Internal Standard Recovery Noncompliance Dioxins
- N02 = Recovery Standard Noncompliance Dioxins
- N03 = Clean-up Standard Noncompliance Dioxins
- O = Poor Instrument Performance (e.g. base-line drifting)
- P = Uncertainty near detection limit ($< 2 \times$ IDL for inorganics and $< GRQL$ for organics)
- Q = Other problems (can encompass a number of issues; e.g. chromatography, interferences, etc.)
- R = Surrogates Recovery Noncompliance
- S = Pesticide/PCB Resolution
- T = % Breakdown Noncompliance for DDT and Endrin
- U = % Difference between columns/detectors $> 25\%$ for positive results determined via GC/HPLC
- V = Non-linear calibrations; correlation coefficient $r < 0.995$
- W = EMPC result
- X = Signal to noise response drop
- Y = Percent solids $< 30\%$
- Z = Uncertainty at 2 sigma deviation is greater than sample activity

PROJ_NO: 00622 SDG: C2845 FRACTION: OV MEDIA: WATER	NSAMPLE	BP-VPB130-SW-062711			BP-VPB-TB-062411		
	LAB_ID	C2845-04			C2845-01		
	SAMP_DATE	6/27/2011			6/24/2011		
	QC_TYPE	NM			NM		
	UNITS	UG/L			UG/L		
	PCT_SOLIDS	0.0			0.0		
	DUP_OF						
PARAMETER	RESULT	VQL	QLCD	RESULT	VQL	QLCD	
1,1,1-TRICHLOROETHANE	0.5	U		0.5	U		
1,1,2,2-TETRACHLOROETHANE	0.5	U		0.5	U		
1,1,2-TRICHLOROETHANE	0.5	U		0.5	U		
1,1,2-TRICHLOROTRIFLUOROETHANE	0.5	U		0.5	U		
1,1-DICHLOROETHANE	0.5	U		0.5	U		
1,1-DICHLOROETHENE	0.5	U		0.5	U		
1,2,4-TRICHLOROENZENE	0.5	U		0.5	U		
1,2-DIBROMO-3-CHLOROPROPANE	0.5	U		0.5	U		
1,2-DIBROMOETHANE	0.5	U		0.5	U		
1,2-DICHLOROENZENE	0.5	U		0.5	U		
1,2-DICHLOROETHANE	0.5	U		0.5	U		
1,2-DICHLOROPROPANE	0.5	U		0.5	U		
1,3-DICHLOROENZENE	0.5	U		0.5	U		
1,4-DICHLOROENZENE	0.5	U		0.5	U		
2-BUTANONE	2.5	U		2.5	U		
2-HEXANONE	2.5	U		2.5	U		
4-METHYL-2-PENTANONE	2.5	U		2.5	U		
ACETONE	2.5	UR	C	2.5	UR	C	
BENZENE	0.5	U		0.5	U		
BROMODICHLOROMETHANE	0.5	U		0.5	U		
BROMOFORM	0.5	UJ	C	0.5	UJ	C	
BROMOMETHANE	0.5	U		0.5	U		
CARBON DISULFIDE	0.5	U		0.5	U		
CARBON TETRACHLORIDE	0.5	U		0.5	U		
CHLOROENZENE	0.5	U		0.5	U		
CHLORODIBROMOMETHANE	0.5	UJ	C	0.5	UJ	C	
CHLOROETHANE	0.5	U		0.5	U		
CHLOROFORM	0.5	U		0.5	U		
CHLOROMETHANE	0.5	UJ	C	0.5	UJ	C	
CIS-1,2-DICHLOROETHENE	0.5	U		0.5	U		
CIS-1,3-DICHLOROPROPENE	0.5	U		0.5	U		
CYCLOHEXANE	0.5	U		0.5	U		
DICHLORODIFLUOROMETHANE	0.5	U		0.5	U		
ETHYLBENZENE	0.5	U		0.5	U		
ISOPROPYLBENZENE	0.5	U		0.5	U		

PROJ_NO: 00622 SDG: C2845 FRACTION: OV MEDIA: WATER	NSAMPLE	BP-VPB130-SW-062711			BP-VPB-TB-062411		
	LAB_ID	C2845-04			C2845-01		
	SAMP_DATE	6/27/2011			6/24/2011		
	QC_TYPE	NM			NM		
	UNITS	UG/L			UG/L		
	PCT_SOLIDS	0.0			0.0		
	DUP_OF						
PARAMETER	RESULT	VQL	QLCD	RESULT	VQL	QLCD	
M+P-XYLENES	1	U		1	U		
METHYL ACETATE	0.5	U		0.5	U		
METHYL CYCLOHEXANE	0.5	U		0.5	U		
METHYL TERT-BUTYL ETHER	0.5	U		0.5	U		
METHYLENE CHLORIDE	0.5	U		3.3			
O-XYLENE	0.5	U		0.5	U		
STYRENE	0.5	U		0.5	U		
TETRACHLOROETHENE	0.5	U		0.5	U		
TOLUENE	0.5	U		0.5	U		
TRANS-1,2-DICHLOROETHENE	0.5	U		0.5	U		
TRANS-1,3-DICHLOROPROPENE	0.5	U		0.5	U		
TRICHLOROETHENE	0.5	U		0.5	U		
TRICHLOROFLUOROMETHANE	0.5	UJ	C	0.5	UJ	C	
VINYL CHLORIDE	0.5	U		0.5	U		

PROJ_NO: 00622 SDG: C2845 FRACTION: OV MEDIA: SOIL	NSAMPLE	BP-VPB130-DM-700RE			BP-VPB130-GW-667			BP-VPB130-GW-687			BP-VPB130-GW-707		
	LAB_ID	C2845-05RE			C2845-02			C2845-03			C2845-06		
	SAMP_DATE	6/27/2011			6/24/2011			6/27/2011			6/27/2011		
	QC_TYPE	NM			NM			NM			NM		
	UNITS	UG/KG			UG/KG			UG/KG			UG/KG		
	PCT_SOLIDS	100.0			100.0			100.0			100.0		
	DUP_OF												
PARAMETER	RESULT	VQL	QLCD	RESULT	VQL	QLCD	RESULT	VQL	QLCD	RESULT	VQL	QLCD	
1,1,1-TRICHLOROETHANE	2.5	UJ	R	2.5	U		2.5	UJ	R	2.5	UJ	R	
1,1,2,2-TETRACHLOROETHANE	2.5	UJ	R	2.5	U		2.5	UJ	R	2.5	UJ	R	
1,1,2-TRICHLOROETHANE	2.5	UJ	R	2.5	U		2.5	UJ	R	2.5	UJ	R	
1,1,2-TRICHLOROTRIFLUOROETHANE	2.5	UJ	R	2.5	U		2.5	UJ	R	2.5	UJ	R	
1,1-DICHLOROETHANE	2.5	UJ	R	2.5	U		2.5	UJ	R	2.5	UJ	R	
1,1-DICHLOROETHENE	2.5	UJ	R	2.5	U		2.5	UJ	R	2.5	UJ	R	
1,2,4-TRICHLOROBENZENE	2.5	UJ	R	2.5	U		2.5	UJ	R	2.5	UJ	R	
1,2-DIBROMO-3-CHLOROPROPANE	2.5	UJ	R	2.5	U		2.5	UJ	R	2.5	UJ	R	
1,2-DIBROMOETHANE	2.5	UJ	R	2.5	U		2.5	UJ	R	2.5	UJ	R	
1,2-DICHLOROBENZENE	2.5	UJ	R	2.5	U		2.5	UJ	R	2.5	UJ	R	
1,2-DICHLOROETHANE	2.5	UJ	R	2.5	U		2.5	UJ	R	2.5	UJ	R	
1,2-DICHLOROPROPANE	2.5	UJ	R	2.5	U		2.5	UJ	R	2.5	UJ	R	
1,3-DICHLOROBENZENE	2.5	UJ	R	2.5	U		2.5	UJ	R	2.5	UJ	R	
1,4-DICHLOROBENZENE	2.5	UJ	R	2.5	U		2.5	UJ	R	2.5	UJ	R	
2-BUTANONE	12.5	UJ	R	12.5	U		12.5	UJ	R	12.5	UJ	R	
2-HEXANONE	12.5	UJ	R	12.5	U		12.5	UJ	R	12.5	UJ	R	
4-METHYL-2-PENTANONE	12.5	UJ	R	12.5	U		12.5	UJ	R	12.5	UJ	R	
ACETONE	12.5	UJ	R	12.5	UR	C	12.5	UR	C	12.5	UR	C	
BENZENE	2.5	UJ	R	2.5	U		2.5	UJ	R	2.5	UJ	R	
BROMODICHLOROMETHANE	2.5	UJ	R	2.5	U		2.5	UJ	R	2.5	UJ	R	
BROMOFORM	2.5	UJ	R	2.5	U		2.5	UJ	R	2.5	UJ	R	
BROMOMETHANE	2.5	UJ	R	2.5	U		2.5	UJ	R	2.5	UJ	R	
CARBON DISULFIDE	2.5	UJ	R	2.5	U		2.5	UJ	R	2.5	UJ	R	
CARBON TETRACHLORIDE	2.5	UJ	R	2.5	U		2.5	UJ	R	2.5	UJ	R	
CHLOROBENZENE	2.5	UJ	R	2.5	U		2.5	UJ	R	2.5	UJ	R	
CHLORODIBROMOMETHANE	2.5	UJ	R	2.5	U		2.5	UJ	R	2.5	UJ	R	
CHLOROETHANE	2.5	UJ	R	2.5	U		2.5	UJ	R	2.5	UJ	R	
CHLOROFORM	2.5	UJ	R	2.5	U		2.5	UJ	R	2.5	UJ	R	
CHLOROMETHANE	2.5	UJ	R	2.5	U		2.5	UJ	R	2.5	UJ	R	
CIS-1,2-DICHLOROETHENE	2.5	UJ	R	2.5	U		2.5	UJ	R	2.5	UJ	R	
CIS-1,3-DICHLOROPROPENE	2.5	UJ	R	2.5	U		2.5	UJ	R	2.5	UJ	R	
CYCLOHEXANE	2.5	UJ	R	2.5	U		2.5	UJ	R	2.5	UJ	R	
DICHLORODIFLUOROMETHANE	2.5	UJ	R	2.5	UJ	C	2.5	UJ	CR	2.5	UJ	CR	
ETHYLBENZENE	2.5	UJ	R	2.5	U		2.5	UJ	R	2.5	UJ	R	
ISOPROPYLBENZENE	2.5	UJ	R	2.5	U		2.5	UJ	R	2.5	UJ	R	

PROJ_NO: 00622 SDG: C2845 FRACTION: OV MEDIA: SOIL	NSAMPLE	BP-VPB130-DM-700RE			BP-VPB130-GW-667			BP-VPB130-GW-687			BP-VPB130-GW-707		
	LAB_ID	C2845-05RE			C2845-02			C2845-03			C2845-06		
	SAMP_DATE	6/27/2011			6/24/2011			6/27/2011			6/27/2011		
	QC_TYPE	NM			NM			NM			NM		
	UNITS	UG/KG			UG/KG			UG/KG			UG/KG		
	PCT_SOLIDS	100.0			100.0			100.0			100.0		
	DUP_OF												
PARAMETER	RESULT	VQL	QLCD	RESULT	VQL	QLCD	RESULT	VQL	QLCD	RESULT	VQL	QLCD	
M+P-XYLENES	5	UJ	R	5	U		4.95	UJ	R	5	UJ	R	
METHYL ACETATE	2.5	UJ	R	2.5	U		2.5	UJ	R	2.5	UJ	R	
METHYL CYCLOHEXANE	2.5	UJ	R	2.5	U		2.5	UJ	R	2.5	UJ	R	
METHYL TERT-BUTYL ETHER	2.5	UJ	R	2.5	U		2.5	UJ	R	2.5	UJ	R	
METHYLENE CHLORIDE	2.5	U		2	U	B	2.5	UJ	R	2.5	UJ	R	
O-XYLENE	2.5	UJ	R	2.5	U		2.5	UJ	R	2.5	UJ	R	
STYRENE	2.5	UJ	R	2.5	U		2.5	UJ	R	2.5	UJ	R	
TETRACHLOROETHENE	2.5	UJ	R	2.5	U		2.5	UJ	R	2.5	UJ	R	
TOLUENE	2.5	UJ	R	2.5	U		2.5	UJ	R	2.5	UJ	R	
TRANS-1,2-DICHLOROETHENE	2.5	UJ	R	2.5	U		2.5	UJ	R	2.5	UJ	R	
TRANS-1,3-DICHLOROPROPENE	2.5	UJ	R	2.5	U		2.5	UJ	R	2.5	UJ	R	
TRICHLOROETHENE	2.5	UJ	R	2.5	U		2.5	UJ	R	2.5	UJ	R	
TRICHLOROFLUOROMETHANE	2.5	UJ	R	2.5	U		2.5	UJ	R	2.5	UJ	R	
VINYL CHLORIDE	2.5	UJ	R	2.5	U		2.5	UJ	R	2.5	UJ	R	

VOC

Methylene chloride was detected in the trip blank BP-VPB-TB-062811 affecting all samples at the following maximum concentration as indicated below:

<u>Compound</u>	<u>Maximum Conc. (µg/L)</u>	<u>Action Level (µg/L, µg/kg)</u>
Methylene chloride	4.0	40.0

An action level of 10X for the common laboratory contaminant methylene chloride was established to evaluate for laboratory contamination. Dilution factors and sample aliquots were taken into consideration during the application of all action levels. Samples were qualified non-detected, (U), for method blank contamination.

The initial calibration RRF was less than the 0.05 quality control limit for acetone for instrument MSVOAK on 06/30/11 and for the CCV for instrument MSVOAK on 07/01/11 @ 12:22.

Affecting samples: BP-VPB130-GW-747, BP-VPB130-GW-787, BP-VPB130-GW-807, and BP-VPB130-GW-847

Action: All sample analysis results for acetone were non-detected and were qualified rejected, (UR).

The initial calibration percent relative standard deviation (RSD) was greater than the 20% quality control limit for dichlorodifluoromethane for instrument MSVOAK on 06/30/11.

Affecting samples: BP-VPB130-GW-747, BP-VPB130-GW-787, BP-VPB130-GW-807, and BP-VPB130-GW-847

Action: The non-detected results for dichlorodifluoromethane for the samples listed were qualified estimated, (UJ).

The continuing calibration verification (CCV) %D was greater than the 20% quality control limit for methylene chloride for instrument MSVOAG on 07/01/11 @ 10:22.

Affecting sample: BP-VPB130-GW-767

Action: The sample non-detected result for methylene chloride was qualified estimated, (UJ).

The initial calibration RSD was greater than the 20% quality control limit for 1,2-dichloroethane for instrument MSVOAG on 07/05/11.

Affecting samples: BP-VPB-TB-062811

Action: The sample analysis result for 1,2-dichloroethane was non-detected and was qualified estimated, (UJ).

Sample BP-VPB130-GW-767 had a surrogate (system monitoring compound) %R less than the quality control limit for toluene-d8. The sample was re-analyzed with a similar result. As there was no improvement in the surrogate %R for the sample, the initial analysis sample analyte results were reported for sample BP-VPB130-SW-767.

The surrogate %R was less than the quality control limit for toluene-d8 for the sample as listed below.

Affecting sample: BP-VPB130-GW-767

Action: The sample had all non-detected VOC results which were qualified estimated, (UJ).

Sample BP-VPB130-GW-847 had a surrogate %R less than the quality control limit for 4-bromofluorobenzene. The sample was re-analyzed with a similar result. As there was no improvement in the surrogate %R for the sample, the initial analysis sample analyte results were reported for sample BP-VPB130-GW-847.

The surrogate %R was less than the quality control limit for 4-bromofluorobenzene for the soil sample as listed below.

Affecting samples: BP-VPB130-GW-847

Action: The non-detected VOC results for the sample were qualified estimated, (UJ), except for the acetone non-detected result which was previously rejected and the methylene chloride result which was qualified for trip blank contamination.

The matrix spike (MS) and MS duplicate (MSD) %Rs were greater than the quality control limit for the analyte methyl acetate for a spiked sample. In addition, the MS/MSD results relative percent difference (RPD) for acetone was greater than the quality control limit. No validation action was taken as the spiked sample was not part of this SDG.

The laboratory control sample (LCS) BSG0706W / LCS duplicate (LCSD) BSG0706W1 relative percent difference (RPD) was greater than the quality control limit for acetone. No validation action was taken as both the LCS and the LCSD had %Rs within the quality control limits.

EXECUTIVE SUMMARY

Laboratory Performance Issues: Sample results were qualified for methylene chloride trip blank contamination. Non-detected acetone results for samples were rejected due to RRF quality control limit non-compliances. Non-detected dichlorodifluoromethane sample results were qualified estimated due to an initial calibration RSD quality control limit non-compliance. VOC non-detected results were qualified for CCV %D quality control limit non-compliances. VOC sample results were qualified for surrogate %R quality control limit non-compliances.

Other Factors Affecting Data Quality: None.

The data for these analyses were reviewed with reference to the SOP #HW-24 Revision #2, August 2008, USEPA Region II Hazardous Waste Support Branch Validating Volatile Organic Compounds by Gas Chromatography/Mass Spectrometry SW-846 Method 8260B (August 2006), and the Department of Defense (DoD) document entitled "Quality Systems Manual (QSM) for Environmental Laboratories" (April 2009).

Tetra Tech NUS
Joseph Kalinyak
Chemist/Data Validator

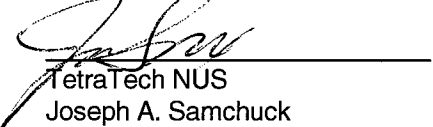
Tetra Tech NUS
Joseph A. Samchuck
Data Validation Quality Assurance Officer

Attachments:

- Appendix A - Qualified Analytical Results
- Appendix B - Results as Reported by the Laboratory
- Appendix C - Region II Data Validation Forms
- Appendix D - Support Documentation

Appendix A

Qualified Analytical Results

Value Qualifier Key (Val Qual)

J – The result is an estimated quantity. The associated numerical value is the approximate concentration of the analyte in the sample.

UJ – The result is an estimated non-detected quantity. The associated numerical value is the approximate concentration of the analyte in the sample.

U - Value is a non-detect as reported by the laboratory.

UR – Non-detected result is considered rejected, (UR), as a result of technical non-compliances.

DATA QUALIFICATION CODE (QUAL CODE)

- A = Lab Blank Contamination
- B = Field Blank Contamination
- C = Calibration Noncompliance (e.g. % RSDs, %Ds, ICVs, CCVs, HRFs, etc.)
- C01 = GC/MS Tuning Noncompliance
- D = MS/MSD Recovery Noncompliance
- E = LCS/LCSD Recovery Noncompliance
- F = Lab Duplicate Imprecision
- G = Field Duplicate Imprecision
- H = Holding Time Exceedance
- I = ICP Serial Dilution Noncompliance
- J = GFAA PDS - GFAA MSA's $r < 0.995$ / ICP PDS Recovery Noncompliance
- K = ICP Interference - includes ICS % R Noncompliance
- L = Instrument Calibration Range Exceedance
- M = Sample Preservation Noncompliance
- N = Internal Standard Noncompliance
- N01 = Internal Standard Recovery Noncompliance Dioxins
- N02 = Recovery Standard Noncompliance Dioxins
- N03 = Clean-up Standard Noncompliance Dioxins
- O = Poor Instrument Performance (e.g. base-line drifting)
- P = Uncertainty near detection limit ($< 2 \times$ IDL for inorganics and $< CRQL$ for organics)
- Q = Other problems (can encompass a number of issues; e.g. chromatography, interferences, etc.)
- R = Surrogates Recovery Noncompliance
- S = Pesticide/PCB Resolution
- T = % Breakdown Noncompliance for DDT and Endrin
- U = % Difference between columns/detectors $> 25\%$ for positive results determined via GC/HPLC
- V = Non-linear calibrations; correlation coefficient $r < 0.995$
- W = EMPC result
- X = Signal to noise response drop
- Y = Percent solids $< 30\%$
- Z = Uncertainty at 2 sigma deviation is greater than sample activity

PROJ_NO: 00622 SDG: C2873 FRACTION: OV MEDIA: SOIL	NSAMPLE	BP-VPB130-GW-747			BP-VPB130-GW-787			BP-VPB130-GW-807			BP-VPB130-GW-847		
	LAB_ID	C2873-02			C2873-04			C2873-05			C2873-06		
	SAMP_DATE	6/28/2011			6/28/2011			6/29/2011			6/29/2011		
	QC_TYPE	NM			NM			NM			NM		
	UNITS	UG/KG			UG/KG			UG/KG			UG/KG		
	PCT_SOLIDS	100.0			100.0			100.0			100.0		
	DUP_OF												
PARAMETER	RESULT	VQL	QLCD	RESULT	VQL	QLCD	RESULT	VQL	QLCD	RESULT	VQL	QLCD	
1,1,1-TRICHLOROETHANE	2.5	U		2.5	U		2.5	U		2.5	UJ	R	
1,1,2,2-TETRACHLOROETHANE	2.5	U		2.5	U		2.5	U		2.5	UJ	R	
1,1,2-TRICHLOROETHANE	2.5	U		2.5	U		2.5	U		2.5	UJ	R	
1,1,2-TRICHLOROTRIFLUOROETHANE	2.5	U		2.5	U		2.5	U		2.5	UJ	R	
1,1-DICHLOROETHANE	2.5	U		2.5	U		2.5	U		2.5	UJ	R	
1,1-DICHLOROETHENE	2.5	U		2.5	U		2.5	U		2.5	UJ	R	
1,2,4-TRICHLOROBENZENE	2.5	U		2.5	U		2.5	U		2.5	UJ	R	
1,2-DIBROMO-3-CHLOROPROPANE	2.5	U		2.5	U		2.5	U		2.5	UJ	R	
1,2-DIBROMOETHANE	2.5	U		2.5	U		2.5	U		2.5	UJ	R	
1,2-DICHLOROBENZENE	2.5	U		2.5	U		2.5	U		2.5	UJ	R	
1,2-DICHLOROETHANE	2.5	U		2.5	U		2.5	U		2.5	UJ	R	
1,2-DICHLOROPROPANE	2.5	U		2.5	U		2.5	U		2.5	UJ	R	
1,3-DICHLOROBENZENE	2.5	U		2.5	U		2.5	U		2.5	UJ	R	
1,4-DICHLOROBENZENE	2.5	U		2.5	U		2.5	U		2.5	UJ	R	
2-BUTANONE	12.5	U		12.5	U		12.5	U		12.5	UJ	R	
2-HEXANONE	12.5	U		12.5	U		12.5	U		12.5	UJ	R	
4-METHYL-2-PENTANONE	12.5	U		12.5	U		12.5	U		12.5	UJ	R	
ACETONE	12.5	UR	C	12.5	UR	C	12.5	UR	C	12.5	UR	C	
BENZENE	2.5	U		2.5	U		2.5	U		2.5	UJ	R	
BROMODICHLOROMETHANE	2.5	U		2.5	U		2.5	U		2.5	UJ	R	
BROMOFORM	2.5	U		2.5	U		2.5	U		2.5	UJ	R	
BROMOMETHANE	2.5	U		2.5	U		2.5	U		2.5	UJ	R	
CARBON DISULFIDE	2.5	U		2.5	U		2.5	U		2.5	UJ	R	
CARBON TETRACHLORIDE	2.5	U		2.5	U		2.5	U		2.5	UJ	R	
CHLOROBENZENE	2.5	U		2.5	U		2.5	U		2.5	UJ	R	
CHLORODIBROMOMETHANE	2.5	U		2.5	U		2.5	U		2.5	UJ	R	
CHLOROETHANE	2.5	U		2.5	U		2.5	U		2.5	UJ	R	
CHLOROFORM	2.5	U		2.5	U		2.5	U		2.5	UJ	R	
CHLOROMETHANE	2.5	U		2.5	U		2.5	U		2.5	UJ	R	
CIS-1,2-DICHLOROETHENE	2.5	U		2.5	U		2.5	U		2.5	UJ	R	
CIS-1,3-DICHLOROPROPENE	2.5	U		2.5	U		2.5	U		2.5	UJ	R	
CYCLOHEXANE	2.5	U		2.5	U		2.5	U		2.5	UJ	R	
DICHLORODIFLUOROMETHANE	2.5	UJ	C	2.5	UJ	C	2.5	UJ	C	2.5	UJ	CR	
ETHYLBENZENE	2.5	U		2.5	U		2.5	U		2.5	UJ	R	
ISOPROPYLBENZENE	2.5	U		2.5	U		2.5	U		2.5	UJ	R	

PROJ_NO: 00622 SDG: C2873 FRACTION: OV MEDIA: SOIL	NSAMPLE	BP-VPB130-GW-747			BP-VPB130-GW-787			BP-VPB130-GW-807			BP-VPB130-GW-847		
	LAB_ID	C2873-02			C2873-04			C2873-05			C2873-06		
	SAMP_DATE	6/28/2011			6/28/2011			6/29/2011			6/29/2011		
	QC_TYPE	NM			NM			NM			NM		
	UNITS	UG/KG			UG/KG			UG/KG			UG/KG		
	PCT_SOLIDS	100.0			100.0			100.0			100.0		
	DUP_OF												
PARAMETER	RESULT	VQL	QLCD	RESULT	VQL	QLCD	RESULT	VQL	QLCD	RESULT	VQL	QLCD	
M+P-XYLENES	5	U		4.95	U		4.95	U		5	UJ	R	
METHYL ACETATE	2.5	U		2.5	U		2.5	U		2.5	UJ	R	
METHYL CYCLOHEXANE	2.5	U		2.5	U		2.5	U		2.5	UJ	R	
METHYL TERT-BUTYL ETHER	2.5	U		2.5	U		2.5	U		2.5	UJ	R	
METHYLENE CHLORIDE	3.4	U	B	3.8	U	B	2.5	U		6.9	U	B	
O-XYLENE	2.5	U		2.5	U		2.5	U		2.5	UJ	R	
STYRENE	2.5	U		2.5	U		2.5	U		2.5	UJ	R	
TETRACHLOROETHENE	2.5	U		2.5	U		2.5	U		2.5	UJ	R	
TOLUENE	2.5	U		2.5	U		2.5	U		2.5	UJ	R	
TRANS-1,2-DICHLOROETHENE	2.5	U		2.5	U		2.5	U		2.5	UJ	R	
TRANS-1,3-DICHLOROPROPENE	2.5	U		2.5	U		2.5	U		2.5	UJ	R	
TRICHLOROETHENE	2.5	U		2.5	U		2.5	U		2.5	UJ	R	
TRICHLOROFLUOROMETHANE	2.5	U		2.5	U		2.5	U		2.5	UJ	R	
VINYL CHLORIDE	2.5	U		2.5	U		2.5	U		2.5	UJ	R	

PROJ_NO: 00622 SDG: C2873 FRACTION: OV MEDIA: WATER	NSAMPLE	BP-VPB130-GW-767			BP-VPB-TB-062811		
	LAB_ID	C2873-03			C2873-01		
	SAMP_DATE	6/28/2011			6/28/2011		
	QC_TYPE	NM			NM		
	UNITS	UG/L			UG/L		
	PCT_SOLIDS	0.0			0.0		
	DUP_OF						
PARAMETER	RESULT	VQL	QLCD	RESULT	VQL	QLCD	
1,1,1-TRICHLOROETHANE	0.5	UJ	R	0.5	U		
1,1,2,2-TETRACHLOROETHANE	0.5	UJ	R	0.5	U		
1,1,2-TRICHLOROETHANE	0.5	UJ	R	0.5	U		
1,1,2-TRICHLOROTRIFLUOROETHANE	0.5	UJ	R	0.5	U		
1,1-DICHLOROETHANE	0.5	UJ	R	0.5	U		
1,1-DICHLOROETHENE	0.5	UJ	R	0.5	U		
1,2,4-TRICHLOROBENZENE	0.5	UJ	R	0.5	U		
1,2-DIBROMO-3-CHLOROPROPANE	0.5	UJ	R	0.5	U		
1,2-DIBROMOETHANE	0.5	UJ	R	0.5	U		
1,2-DICHLOROBENZENE	0.5	UJ	R	0.5	U		
1,2-DICHLOROETHANE	0.5	UJ	R	0.5	UJ	C	
1,2-DICHLOROPROPANE	0.5	UJ	R	0.5	U		
1,3-DICHLOROBENZENE	0.5	UJ	R	0.5	U		
1,4-DICHLOROBENZENE	0.5	UJ	R	0.5	U		
2-BUTANONE	2.5	UJ	R	2.5	U		
2-HEXANONE	2.5	UJ	R	2.5	U		
4-METHYL-2-PENTANONE	2.5	UJ	R	2.5	U		
ACETONE	2.5	UJ	R	2.5	U		
BENZENE	0.5	UJ	R	0.5	U		
BROMODICHLOROMETHANE	0.5	UJ	R	0.5	U		
BROMOFORM	0.5	UJ	R	0.5	U		
BROMOMETHANE	0.5	UJ	R	0.5	U		
CARBON DISULFIDE	0.5	UJ	R	0.5	U		
CARBON TETRACHLORIDE	0.5	UJ	R	0.5	U		
CHLOROBENZENE	0.5	UJ	R	0.5	U		
CHLORODIBROMOMETHANE	0.5	UJ	R	0.5	U		
CHLOROETHANE	0.5	UJ	R	0.5	U		
CHLOROFORM	0.5	UJ	R	0.5	U		
CHLOROMETHANE	0.5	UJ	R	0.5	U		
CIS-1,2-DICHLOROETHENE	0.5	UJ	R	0.5	U		
CIS-1,3-DICHLOROPROPENE	0.5	UJ	R	0.5	U		
CYCLOHEXANE	0.5	UJ	R	0.5	U		
DICHLORODIFLUOROMETHANE	0.5	UJ	R	0.5	U		
ETHYLBENZENE	0.5	UJ	R	0.5	U		
ISOPROPYLBENZENE	0.5	UJ	R	0.5	U		

PROJ_NO: 00622 SDG: C2873 FRACTION: OV MEDIA: WATER	NSAMPLE	BP-VPB130-GW-767		BP-VPB-TB-062811		
	LAB_ID	C2873-03		C2873-01		
	SAMP_DATE	6/28/2011		6/28/2011		
	QC_TYPE	NM		NM		
	UNITS	UG/L		UG/L		
	PCT_SOLIDS	0.0		0.0		
	DUP_OF					
PARAMETER	RESULT	VQL	QLCD	RESULT	VQL	QLCD
M+P-XYLENES	1	UJ	R	1	U	
METHYL ACETATE	0.5	UJ	R	0.5	U	
METHYL CYCLOHEXANE	0.5	UJ	R	0.5	U	
METHYL TERT-BUTYL ETHER	0.5	UJ	R	0.5	U	
METHYLENE CHLORIDE	0.5	UJ	CR	4		
O-XYLENE	0.5	UJ	R	0.5	U	
STYRENE	0.5	UJ	R	0.5	U	
TETRACHLOROETHENE	0.5	UJ	R	0.5	U	
TOLUENE	0.5	UJ	R	0.5	U	
TRANS-1,2-DICHLOROETHENE	0.5	UJ	R	0.5	U	
TRANS-1,3-DICHLOROPROPENE	0.5	UJ	R	0.5	U	
TRICHLOROETHENE	0.5	UJ	R	0.5	U	
TRICHLOROFUOROMETHANE	0.5	UJ	R	0.5	U	
VINYL CHLORIDE	0.5	UJ	R	0.5	U	

aliquots were taken into consideration during the application of all action levels. The sample had a non-detected result for 1,2,4-trichlorobenzene and was not qualified.

The initial calibration percent relative standard deviation (%RSD) was greater than the 30% quality control limit for chloromethane for instrument MSD-E on 07/15/11 affecting the SDG sample. The positive chloromethane result was qualified estimated, (J).

Positive results below the Reporting Limit (RL) and above the method detection limit were qualified as estimated, (J), due to uncertainty near the detection limit.

Additional Comments

The laboratory reported the VOC air result concentrations in units of both ppbv and $\mu\text{g}/\text{m}^3$ on the sample forms. The results in the database and the qualified analytical result concentrations are reported as $\mu\text{g}/\text{m}^3$ only.

The laboratory performed a duplicate analysis for sample BP-VPB130-AIR-071311 with the relative percent differences (RPD) for the positive analytes less than the 20% quality control limit for all analytes with concentrations $>5X$ the RL.

Sample VOC analyte results were reported to the RL.

The VOC laboratory sample data for Tentatively Identified Compounds (TIC) was included for informational purposes. The compound listed on the laboratory TIC data form was qualified as presumptively present and estimated, (NJ).

EXECUTIVE SUMMARY

Laboratory Performance Issues: The sample positive chloromethane result was qualified for an initial calibration %RSD quality control limit non-compliance.

Other Factors Affecting Data Quality: Positive results below the Reporting Limit (RL) and above the method detection limit were qualified as estimated, (J), due to uncertainty near the detection limit.

TO: D. BRAYACK
SDG: 1107258

PAGE: 3

The data for these analyses were reviewed with reference to the SOP HW-24 Revision #2, August 2008, USEPA Region II Hazardous Waste Support Branch Validating Volatile Organic Compounds by Gas Chromatography/Mass Spectrometry, and the Department of Defense (DoD) document entitled "Quality Systems Manual (QSM) for Environmental Laboratories" (April 2009).



TetraTech NUS
Joseph Kalinyak
Chemist/Data Validator

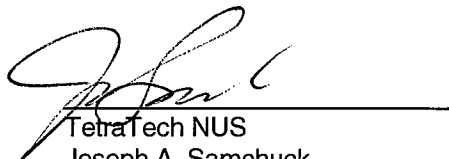

TetraTech NUS
Joseph A. Samchuck
Data Validation Quality Assurance Officer

Attachments:

- Appendix A - Qualified Analytical Results
- Appendix B - Results as Reported by the Laboratory
- Appendix C - Region II Data Validation Forms
- Appendix D - Support Documentation

Appendix A

Qualified Analytical Results

Value Qualifier Key (Val Qual)

J – The result is an estimated quantity. The associated numerical value is the approximate concentration of the analyte in the sample.

UJ – The result is an estimated non-detected quantity. The associated numerical value is the approximate concentration of the analyte in the sample.

U - Value is a non-detect as reported by the laboratory.

UR – Non-detected result is considered rejected, (UR), as a result of technical non-compliances.

DATA QUALIFICATION CODE (QUAL CODE)

- A = Lab Blank Contamination
- B = Field Blank Contamination
- C = Calibration Noncompliance (e.g. % RSDs, %Ds, ICVs, CCVs, RRFs, etc.)
- C01 = GC/MS Tuning Noncompliance
- D = MS/MSD Recovery Noncompliance
- E = LCS/LCSD Recovery Noncompliance
- F = Lab Duplicate Imprecision
- G = Field Duplicate Imprecision
- H = Holding Time Exceedance
- I = ICP Serial Dilution Noncompliance
- J = GFAA PDS - GFAA MSA's $r < 0.995$ / ICP PDS Recovery Noncompliance
- K = ICP Interference - includes ICS % R Noncompliance
- L = Instrument Calibration Range Exceedance
- M = Sample Preservation Noncompliance
- N = Internal Standard Noncompliance
- N01 = Internal Standard Recovery Noncompliance Dioxins
- N02 = Recovery Standard Noncompliance Dioxins
- N03 = Clean-up Standard Noncompliance Dioxins
- O = Poor Instrument Performance (e.g. base-line drifting)
- P = Uncertainty near detection limit ($< 2 \times$ IDL for inorganics and $<$ GRQL for organics)
- Q = Other problems (can encompass a number of issues; e.g. chromatography interferences, etc.)
- R = Surrogates Recovery Noncompliance
- S = Pesticide/PCB Resolution
- T = % Breakdown Noncompliance for DDT and Endrin
- U = % Difference between columns/detectors $>25\%$ for positive results determined via GC/HPLC
- V = Non-linear calibrations; correlation coefficient $r < 0.995$
- W = EMPC result
- X = Signal to noise response drop
- Y = Percent solids $<30\%$
- Z = Uncertainty at 2 sigma deviation is greater than sample activity

PROJ_NO: 00622 SDG: 1107258 FRACTION: TICOV MEDIA: SOIL	NSAMPLE	BP-VPB130-AIR-071311		
	LAB_ID	1107258-01A		
	SAMP_DATE	7/13/2011		
	QC_TYPE	NM		
	UNITS	PPBV		
	PCT_SOLIDS	0.0		
	DUP_OF			
PARAMETER	RESULT	VQL	QLCD	
ACETONE	3.6	NJ	Z1	

PROJ_NO: 00622 SDG: 1107258 FRACTION: OV MEDIA: SOIL	NSAMPLE	BP-VPB130-AIR-071311		
	LAB_ID	1107258-01A		
	SAMP_DATE	7/13/2011		
	QC_TYPE	NM		
	UNITS	UG/M3		
	PCT_SOLIDS			
	DUP_OF			
PARAMETER	RESULT	VQL	QLCD	
1,1,1-TRICHLOROETHANE	0.47	U		
1,1,2,2-TETRACHLOROETHANE	0.59	U		
1,1,2-TRICHLOROETHANE	0.47	U		
1,1,2-TRICHLOROTRIFLUOROETHANE	0.52	J	P	
1,1-DICHLOROETHANE	0.69	U		
1,1-DICHLOROETHENE	0.68	U		
1,2,4-TRICHLOROBENZENE	6.3	U		
1,2,4-TRIMETHYLBENZENE	0.33	J	P	
1,2-DIBROMOETHANE	0.66	U		
1,2-DICHLOROBENZENE	0.51	U		
1,2-DICHLOROETHANE	0.69	U		
1,2-DICHLOROPROPANE	0.79	U		
1,2-DICHLOROTETRAFLUOROETHANE	0.6	U		
1,3,5-TRIMETHYLBENZENE	0.1	J	P	
1,3-DICHLOROBENZENE	0.51	U		
1,4-DICHLOROBENZENE	0.51	U		
1,4-DIOXANE	0.62	U		
2,2,4-TRIMETHYLPENTANE	0.66	J	P	
2-BUTANONE	1	J	P	
4-METHYL-2-PENTANONE	0.8			
BENZENE	0.48	J	P	
BENZYL CHLORIDE	0.88	U		
BROMODICHLOROMETHANE	0.57	U		
BROMOFORM	0.88	U		
BROMOMETHANE	0.66	U		
CARBON TETRACHLORIDE	0.43	J	P	
CHLOROBENZENE	0.79	U		
CHLORODIBROMOMETHANE	0.73	U		
CHLOROETHANE	2.2	U		
CHLOROFORM	0.83	U		
CHLOROMETHANE	0.95	J	C	
CIS-1,2-DICHLOROETHENE	0.68	U		
CIS-1,3-DICHLOROPROPENE	0.78	U		
CYCLOHEXANE	0.59	U		
DICHLORODIFLUOROMETHANE	2.1			

PROJ_NO: 00622	NSAMPLE	BP-VPB130-AIR-071311		
SDG: 1107258	LAB_ID	1107258-01A		
FRACTION: OV	SAMP_DATE	7/13/2011		
MEDIA: SOIL	QC_TYPE	NM		
	UNITS	UG/M3		
	PCT_SOLIDS			
	DUP_OF			
PARAMETER	RESULT	VQL	QLCD	
ETHANOL	29			
ETHYLBENZENE	0.29	J	P	
HEXACHLOROBUTADIENE	9.1	U		
HEXANE	1.4			
M+P-XYLENES	0.78			
METHYL TERT-BUTYL ETHER	0.62	U		
METHYLENE CHLORIDE	0.52	J	P	
O-XYLENE	0.29	J	P	
STYRENE	0.73	U		
TERTIARY-BUTYL ALCOHOL	0.64	J	P	
TETRACHLOROETHENE	0.58	U		
TOLUENE	3.1			
TRANS-1,2-DICHLOROETHENE	0.68	U		
TRANS-1,3-DICHLOROPROPENE	0.78	U		
TRICHLOROETHENE	0.46	U		
TRICHLOROFLUOROMETHANE	1.1			
VINYL CHLORIDE	0.44	U		

Section 7

VPB 130 Detected Compounds Table

**DETECTED COMPOUNDS FOR VERTICAL PROFILE BORING 130
NAVAL WEAPONS INDUSTRIAL RESERVE PLANT
BETHPAGE, NEW YORK**

No.	Sample ID	Depth (feet bgs) ¹	Total VOCs (µg/L) ²	Units	TCE	PCE	1,1 DCA	1,1 DCE	1,2 DCA	Chloro form	Cis-1,2- DCE	Benz.	Ace.	1,2 Dibromo ethane	tert BME	Carbon Disulfide	Isopropylbe nzene	Methylcyc lo hexane	Cyclohex ane	Methylene Chloride
1	BP-VPB130-GW-057	57	ND	µg/L																
2	BP-VPB130-GW-102	102	33	µg/L	7.8	2.7	7.5	2.5	10	2.2	0.76 J	440		1	53		1.8	1.9	10	
3	BP-VPB130-GW-147	147	3	µg/L			1.8			0.78 J					2.9					
4	BP-VPB130-GW-207	207	ND	µg/kg ³																
5	BP-VPB130-GW-227	227	11	µg/L	7.8 J		1.2 J	0.67 J		1.1 J										
6	BP-VPB130-GW-247	247	5	µg/L	2.8 J		1.8 J			0.88 J										
7	BP-VPB130-GW-267	267	12	µg/L	3 J		5.8 J	1.8 J		1.5 J										
8	BP-VPB130-GW-287	287	ND	µg/L												0.55 J				
9	BP-VPB130-GW-307	307	ND	µg/L									1.5 J							
10	BP-VPB130-GW-327	327	ND	µg/L																
11	BP-VPB130-GW-347	347	ND	µg/L																
12	BP-VPB130-GW-367	367	ND	µg/L																
13	BP-VPB130-GW-387	387	ND	µg/L																
14	BP-VPB130-GW-407	407	ND	µg/kg ³																1,200
15	BP-VPB130-GW-427	427	ND	µg/L																
16	BP-VPB130-GW-447	447	ND	µg/kg ³																1,100
17	BP-VPB130-GW-487	487	ND	µg/kg ⁴																
18	BP-VPB130-GW-507	507	ND	µg/L																
19	BP-VPB130-GW-527	527	ND	µg/kg ⁴																
20	BP-VPB130-GW-547	547	ND	µg/kg ⁴												3.2 J				
21	BP-VPB130-GW-567	567	ND	µg/kg ⁴												2.4 J				
22	BP-VPB130-GW-587	587	ND	µg/kg ⁴												4.5 J				
23	BP-VPB130-GW-627	627	ND	µg/kg ⁴									5.7 J							
24	BP-VPB130-GW-647	647	ND	µg/kg ⁴									8.3 J							
25	BP-VPB130-GW-667	667	ND	µg/kg ⁴																
26	BP-VPB130-GW-687	687	ND	µg/kg ⁴																
27	BP-VPB130-GW-707	707	ND	µg/kg ⁴																
28	BP-VPB130-GW-747	747	ND	µg/kg ⁴																
29	BP-VPB130-GW-767	767	ND	µg/L																
30	BP-VPB130-GW-787	787	ND	µg/kg ⁴																
31	BP-VPB130-GW-807	807	ND	µg/kg ⁴																
32	BP-VPB130-GW-847	847	ND	µg/kg ⁴																

Notes:

bgs: Below ground surface
µg/L: micrograms per liter
µg/kg: micrograms per kilogram
ND: Not detected

TCE: Trichloroethene
PCE: Tetrachloroethene
1,1 DCA: 1,1-Dichloroethane
1,1 DCE: 1,1-Dichloroethene

1,1,1 TCA: 1,1,1 Trichloroethane
Benz.: Benzene
Ace.: Acetone
MEK: Methyl Ethyl Ketone

tert BME: tert. ButylMethylEther
J: Estimated Value

¹ Samples were taken on 20-foot centers starting at 200 ft bgs to the total depth of the borehole. Where a sample could not be obtained from the designated interval, an attempt was made at the next 10-foot interval or at the direction of the site geologist.

² TCE, PCE, 1,1-DCA, 1,1-DCE, 1,1,1-TCA, 1,2-DCA, Cis-1,2-DCE, and chloroform used to calculate Total VOCs. Total VOCs presented are rounded to the nearest whole number.

³ Results are reported on a dry weight basis (92% moisture).

⁴ Results are reported on a wet weight basis

Section 8

BPOW 2-1 and 2-2 Summary (Issued January 2011)

- BPOW 2-1 Repair Log/BPOW 2-2 Well Construction Logs
- BPOW 2-1 and 2-2 Well Development Log
- BPOW 2-1 and 2-2 Groundwater Sample Log Sheets
- BPOW 2-1 and 2-2 Chain of Custody Records
- BPOW 2-1 and 2-2 Validation Letter and Table

**BPOW 2-1 AND BPOW 2-2 OUTPOST MONITORING WELLS
REPAIR AND SAMPLING SUMMARY
NWIRP BETHPAGE, NEW YORK**

INTRODUCTION

This document summarizes activities conducted to repair and sample Outpost Monitoring Wells BPOW 2-1 and BPOW 2-2 at Naval Weapons Industrial Reserve Plant (NWIRP) Bethpage (Figure 1). These activities include:

- Monitoring well repair (BPOW 2-1)
- Development of monitoring wells (BPOW 2-1, and BPOW2-2)
- Analytical results from October 2010 and December 2010 sampling events (BPOW 2-1, and BPOW 2-2)

BACKGROUND

In April 2003, the Navy issued the OU 2 Record of Decision (ROD) that in part identified the installation of Outpost Monitoring Wells BPOW 2-1 and 2-2. These monitoring wells were installed to provide a 4-year time period between site-related volatile organic compounds (VOCs) being detected in the outpost monitoring wells and a potential impact at South Farmingdale Water District Plant No. 3. A potential impact would consist of the detection of any site-related VOCs being at 0.5 micrograms per liter ($\mu\text{g/L}$) or greater. The wells were placed (horizontally and vertically) based on modeling efforts that identified flow pathways between the estimated location of site-related contamination at that time and the first detection of the contamination into the well field. The modeling used a target value of 0.5 $\mu\text{g/L}$ for individual VOCs in the public water supply, which is a factor of 10 less than the maximum contaminant level (MCL) of 5 $\mu\text{g/L}$ for most of the site-related VOCs.

In August and September 2003, the Navy installed and developed Outpost Monitoring Wells 2-1 and 2-2. In April 2004, the Navy installed dedicated pumps and packers in the wells. In May and June 2004, Northrop Grumman Corporation (NGC) collected the first groundwater samples from this area. The initial round of sampling for BPOW 2-1 was conducted in June 2004 and detected total volatile organic compound (TVOCs) at a concentration of 3.78 $\mu\text{g/L}$, including trichloroethene (TCE) detected at 1.1 $\mu\text{g/L}$. Two additional samples were collected from BPOW 2-1 in August 2004, and TVOCs totaled 6.8 and 5.4 $\mu\text{g/L}$, including TCE detected at a concentration of 1.8 $\mu\text{g/L}$ in both samples. Benzene was also detected at a maximum concentration of 42 $\mu\text{g/L}$ in these samples.

The initial round of sampling for BPOW 2-2 was conducted in May 2004, TCE was detected at a concentration of 0.84 ug/L. No other VOCs were detected in this sample, or in the two subsequent samples collected in May and June 2004.

Between 2004 and mid-2007, NGC continued to sample these wells on a quarterly basis. TVOCs were consistently detected in BPOW 2-1 at concentrations ranging from 3.6 ug/L to 10.24 ug/L. TVOCs were not detected in samples collected from BPOW 2-2 in the 2004 quarterly samples subsequent to the May 2004 event, but were consistently detected in groundwater samples collected from 2005 to 2007, with TVOC detections in BPOW 2-2 ranging from 0.55 to 2.4 ug/L. The maximum individual VOC detected in BPOW 2-2 was TCE at 1.4 ug/L in July 2006.

In 2007, in response to benzene detected in BPOW 2-1, NYSDEC conducted an investigation of groundwater in the area. This investigation included the removal of dedicated sampling pump and packer assemblies in outpost monitoring wells BPOW 2-1 and BPOW 2-2. This evaluation continued through 2008 and concluded that the well casing for BPOW 2-1 was cracked and that the detections of VOCs in BPOW 2-1 were the result of shallow contaminated groundwater infiltrating the casing and flowing downward into the screen interval. Because this crack resulted in a conduit for migration of shallow groundwater contamination into a zone that may be intercepted by a water district well, in 2009 the Navy repaired the well by installing a 2-inch monitoring well within the 4-inch well and using a bentonite/cement grout sealed the annular space above the screen zone. Additional detail on the repair and subsequent actions are described below.

OUTPOST MONITORING WELL BPOW 2-1

- BPOW 2-1 was repaired in May 2009. The monitoring well repair construction log is provided in Attachment 1.
- BPOW 2-1 was re-developed on October 5, 2010. The monitoring well development log is provided in Attachment 2.
- New dedicated submersible pump was installed on December 7, 2010.
- Groundwater samples were collected from BPOW 2-1 on October 6, 2010 and December 8, 2010. The sample collected in October 2010 was collected at the end of development to provide an initial evaluation of groundwater quality and are considered to be screening level quality. The sample collected in December 2010 is representative of stabilized groundwater conditions and is considered a high level quality sample.
- Samples were analyzed for Target Compound List (TCL) VOCs. Sample logs sheets documenting the collection of these samples are provided in Attachment 3. Sample Chain of Custody forms are provided in Attachment 4.

- Site-related VOCs were not detected in groundwater samples collected BPOW 2-1 during the October and December 2010 sampling events.
- Data validation reports are provided in Attachment 5.

OUTPOST MONITORING WELL BPOW 2-2

- No repairs were conducted on BPOW 2-2.
- BPOW 2-2 was re-developed on December 7, 2010. The monitoring well development log is provided in Attachment 2.
- A decontaminated submersible pump was installed on December 7, 2010 as documented in Attachment 1.
- Groundwater samples were collected from BPOW 2-2 on October 7, 2010 and December 8, 2010. The samples were analyzed for TCL VOCs. Sample logs sheets documenting the collection of these samples are provided in Attachment 3. Sample Chain of Custody forms are provided in Attachment 4.
- The sample collected from October 2010 had a single positive VOC detection, chloroethane at 12 µg/L. Chloroethane was also detected in the trip blank sample associated with this sampling event at a concentration of 13 µg/L. Because chloroethane was not detected in associated laboratory method blank, data validation did not reject the detection. However, it is suspected that the detection of chloroethane in the October 2010 BPOW 2-2 sample was attributed to laboratory contamination.
- Chloroethane was not detected in the December 2010 sample. However, 1,1-Dichloroethane was detected in this sample at 0.74 µg/L. This detection was qualified as an estimated value. Laboratory data validation qualified this detection as uncertainty near detection limit.
- Data validation reports are provided in Attachment 5.

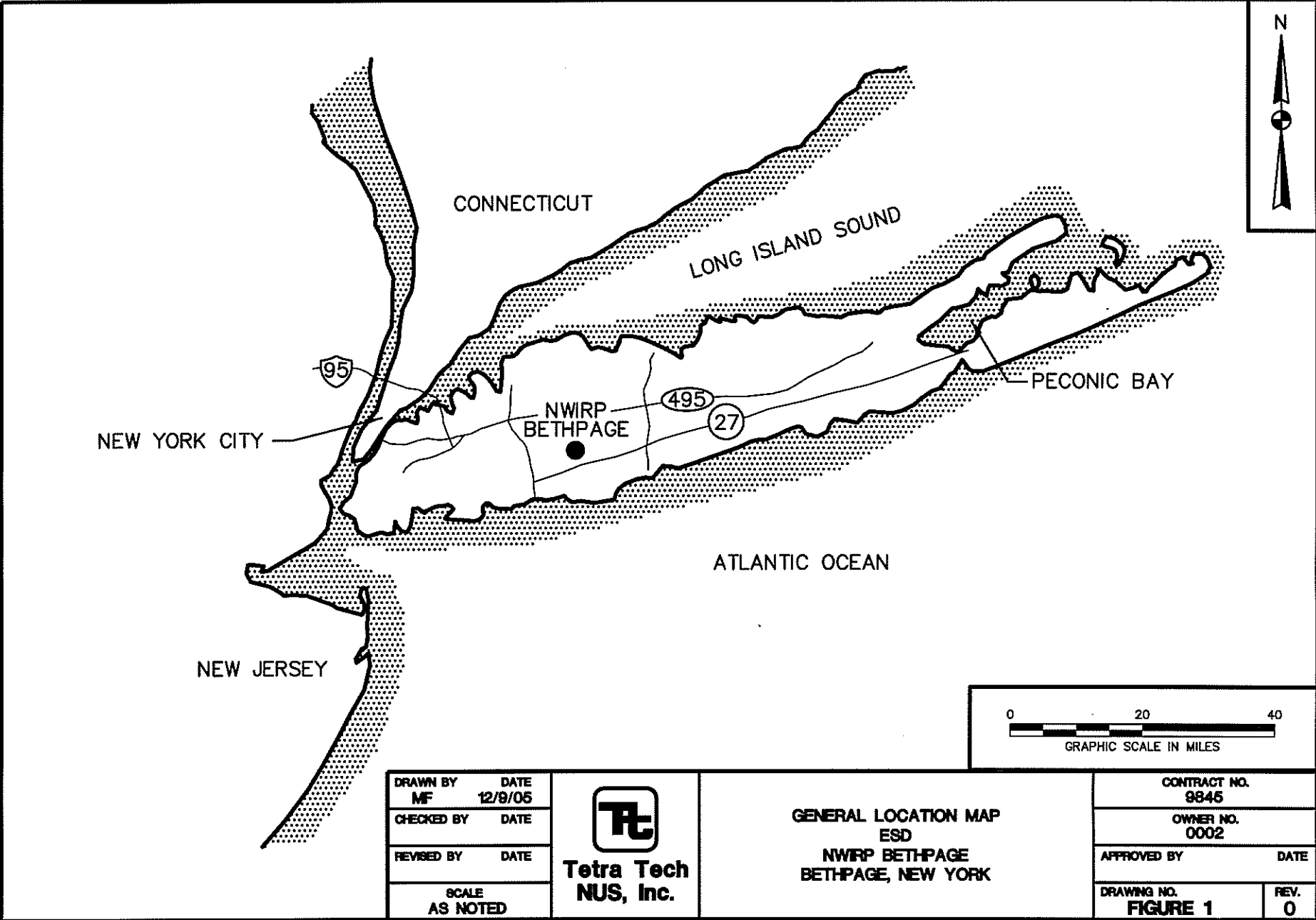

DRAWN BY MF	DATE 12/9/06
CHECKED BY	DATE
REVISED BY	DATE
SCALE AS NOTED	



GENERAL LOCATION MAP
ESD
NWIRP BETHPAGE
BETHPAGE, NEW YORK

CONTRACT NO. 9845	
OWNER NO. 0002	
APPROVED BY	DATE
DRAWING NO. FIGURE 1	REV. 0

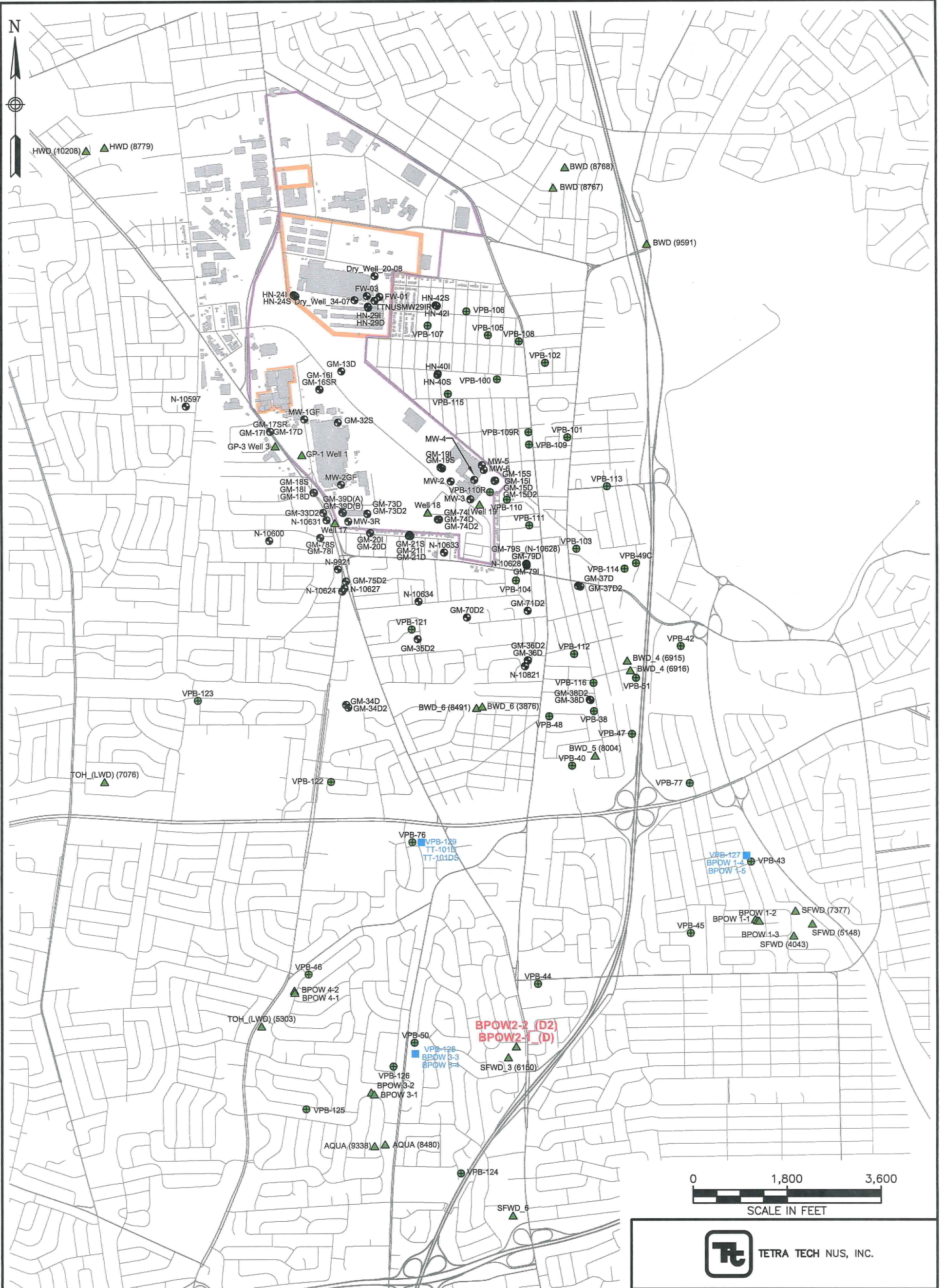

LEGEND

- GROUNDWATER SAMPLING LOCATION
- ⊕ VERTICAL PROFILE BORING
- ▲ WATER SUPPLY WELL
- PROPOSED VERTICAL PROFILE BORING AND OUTPOST MONITORING WELL LOCATION (2010/2011 INVESTIGATION)
- BUILDING
- HIGHWAY
- MAJOR LOCAL ROAD
- MINOR LOCAL ROAD
- ▭ 1997 NORTHROP-GRUMMAN BETHPAGE BOUNDARY
- ▭ 1997 NWIRP BETHPAGE BOUNDARY



TETRA TECH NUS, INC.

OPERABLE UNIT 2 (SITE 1)
 OUTPOST MONITORING WELLS BPOW 2-1
 AND BPOW 2-2 LOCATION MAP
 NAVAL WEAPONS INDUSTRIAL
 RESERVE PLANT
 BETHPAGE, NEW YORK

FILE 112G01041GM04-1	SCALE AS NOTED
FIGURE NUMBER FIGURE 2	REV 0 DATE 01/27/11

ATTACHMENT 1
MONITORING WELL REPAIR/CONSTRUCTION
CONSTRUCTION LOG



**OVERBURDEN
MONITORING WELL SHEET
FLUSH - MOUNT**

Tetra Tech NUS, Inc.

Repair by UTD

PROJECT <u>NWIRP Bethpage</u>	LOCATION <u>Bethpage</u>	DRILLER <u>Unito</u>
PROJECT NO. <u>11260010220</u>	BORING <u>NA</u>	DRILLING METHOD <u>NA</u>
DATE BEGUN <u>5/14/2009</u>	DATE COMPLETED <u>5/14/2009</u>	DEVELOPMENT METHOD <u>Not Developed</u>
FIELD GEOLOGIST <u>STAN KOVITZ</u>		
GROUND ELEVATION _____	DATUM _____	

ACAD:FORM_MNFM.dwg 07/20/99 INL

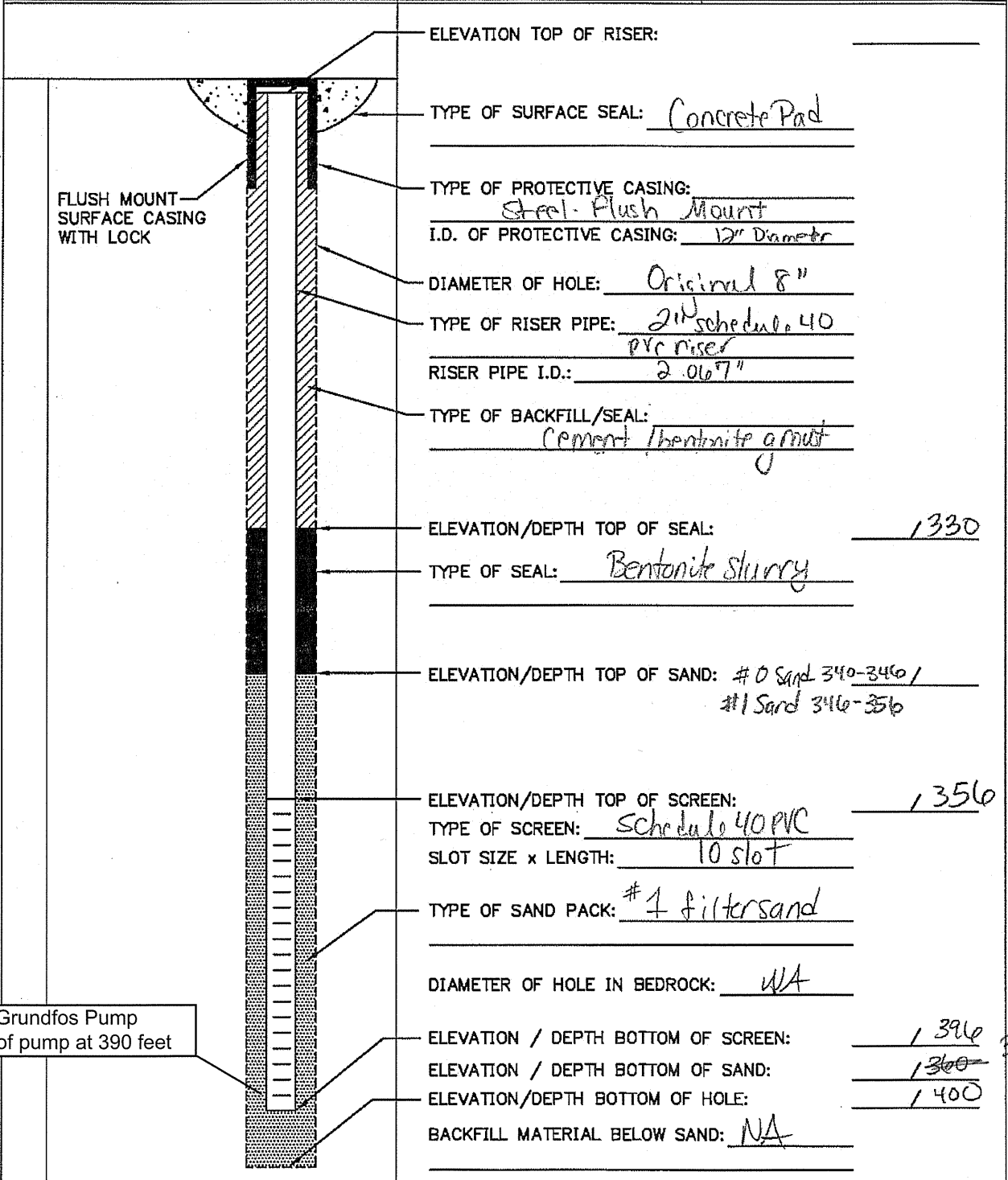

2-inch Grundfos Pump
bottom of pump at 390 feet

*396'
EJW
1/31/11*

Pump installed on 12/8/2010.



MONITORING WELL SHEET

PERMIT No:

PROJECT: <u>NWIRP</u>	DRILLING Co.: <u>UNITECH</u>	BORING No.: <u>BPOW 2-2</u>
PROJECT No.: <u>N4037</u>	DRILLER: <u>EVANS</u>	DATE COMPLETED: <u>8/20/03</u>
SITE: <u>BPOW 2</u>	DRILLING METHOD: <u>MUD ROT</u>	NORTHING: _____
GEOLOGIST: <u>CONT1</u>	DEV. METHOD: _____	EASTING: _____

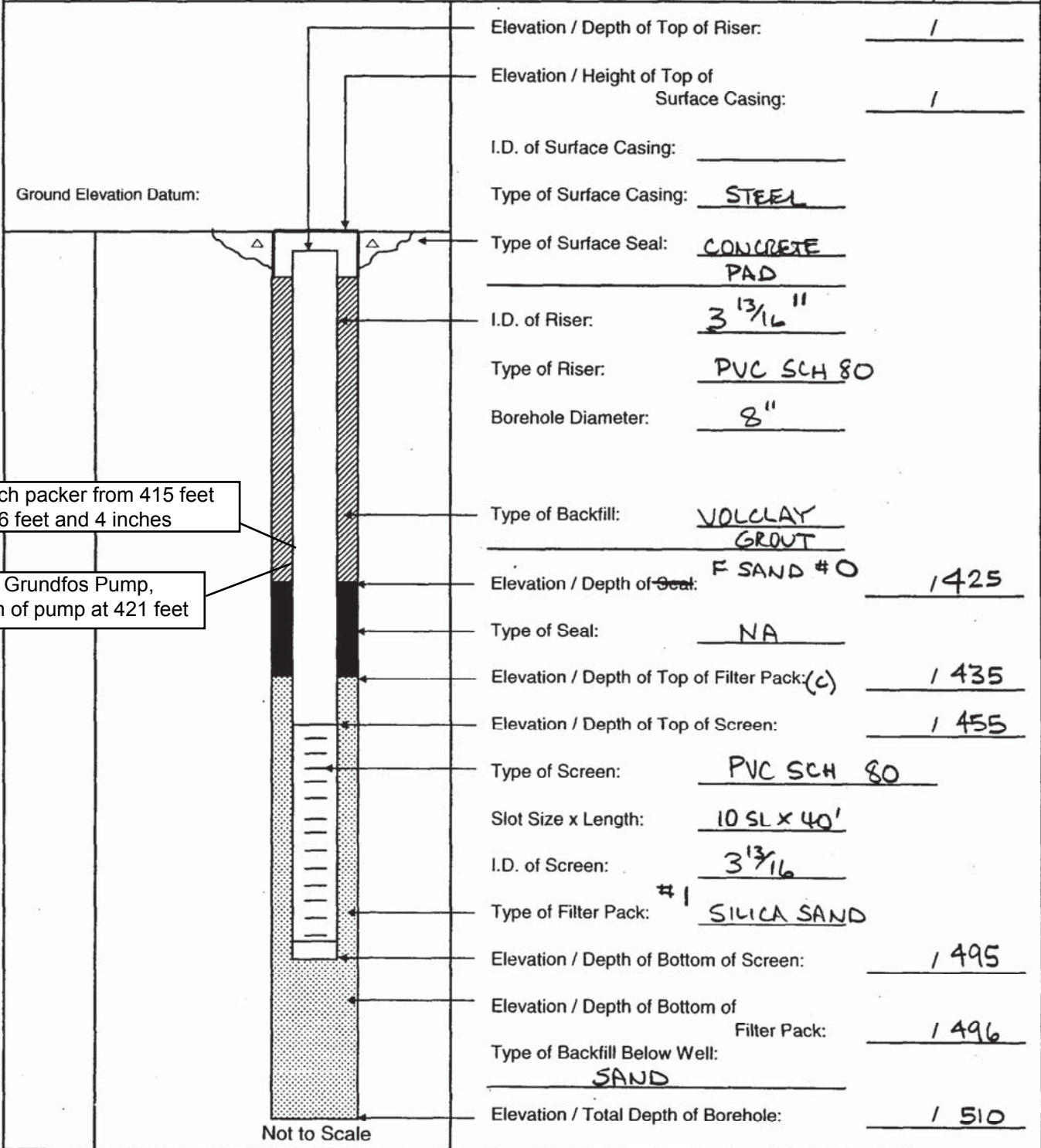

16-inch packer from 415 feet to 416 feet and 4 inches

3-inch Grundfos Pump, bottom of pump at 421 feet

Pump installed on 12/8/2010.

REV 2/12/04

**ATTACHMENT 2
MONITORING WELL
DEVELOPMENT LOG**

4"
20.56 TPvc
2-2



Tetra Tech NUS, Inc.

MONITORING WELL DEVELOPMENT RECORD

Page 1 of 1

Well: BPOW-2-1 Depth to Bottom (ft.): ~396' ^{BGS} Responsible Personnel: Conti
 Site: OU2 BETHPAGE Static Water Level Before (ft.): 21.35 Drilling Co.: Delta
 Date Installed: 5/14/09 Static Water Level After (ft.): _____ Project Name: Bethpage OU-2 Offsite GW
 Date Developed: 10-5-10 Screen Length (ft.): 40' Project Number 112G00622
 Dev. Method: AIR LIFT/PUMP Specific Capacity: _____
 Pump Type: GRUNDFOS 2" Φ Casing ID (in.): 2"

REPAIRED ON 5/14/09 PLACED 2" INSIDE 4" Φ

Mm
30
10/5
10/6

Time	Estimated Sediment Thickness (Ft.)	Cumulative Water Volume (Gal.)	Water Level Readings (Ft. below FOO)	Temperature (Degrees C)	pH	Specific Conductance (Units _____) ms/cm	Turbidity (NTU)	Remarks (odor, color, etc.)
1130	NA	—	BGS 21.35					NO ODOR.
1200	"	300		15.16	4.50	0.175	185	~10 GPM CLOUDY
1300	"							~30 GPM CLEAR
1315	"	750		15.45	4.36	0.077	4.1	CLEAR
1330	"	1000	21.35	15.50	4.34	0.071	4.0	CLEAR AVE ~16.7 GPM
		XXXX						
0825	NA	—	21.29					AIR LIFT.
0945	NA	START						START AIR LIFT
1000	"	500±	NA	14.87	4.27	0.151	1.0	CLEAR
1015	"	1000	"	14.36	4.40	0.089	3.0	" ~ 33 GPM
		GO EMPTY						
1100	"	START	NA	—	—	—	—	
1115	"	500	NA	14.68	4.59	0.078	1.8	CLEAR.
1130	"	1000	NA	14.32	4.51	0.075	2.1	"
		3000	TOTAL AIR LIFT					JJ Conte

ATTACHMENT 3
GROUNDWATER SAMPLE LOG



GROUNDWATER SAMPLE LOG SHEET

Project Site Name: **BETHPAGE OU-2 OFFSITE GW**
 Project No.: **112G00622**
PRE-DESIGN FIELD INVES

Sample ID No.: BP-OW-2-1
 Sample Location: BPCW 2-1
 Sampled By: SJC

- Domestic Well Data
- Monitoring Well Data
- Other Well Type: _____
- QA Sample Type: _____

C.O.C. No.: 028424
 Type of Sample:
 Low Concentration
 High Concentration

SAMPLING DATA:

Date:	Color	pH	S.C.	Temp.	Turbidity	DO	ORP	Other
Time:	Visual	Standard	mS/cm	Degrees C	NTU	mg/l	mV	NA
10/6/10	CLEAR	4.62	071	15.98	1.0	2.49	319	—

PURGE DATA: TIME WATER LEV

Date:	TIME	Color	pH	S.C.	Temp.	Turbidity	DO	ORP	Other
10/6/10	1330	4.68	—	—	—	—	—	—	—
Method: Pump (2")	1340	4.60	077	16.94	5.8	5.44	307	21.78	
Monitor Reading (ppm): 0	1350	4.65	072	16.02	0.3	2.77	315	21.90	
Well Casing Diameter & Material	1400	4.62	072	16.04	1.2	2.54	318	22.05	
Type: 2" φ PVC	1410	4.60	071	15.98	1.0	2.49	319	22.14	
Total Well Depth (TD): 396									
Static Water Level (WL): 20.85									
One Casing Volume (gal): 61									
Start Purge (hrs): 1330									
End Purge (hrs): 1410									
Total Purge Time (min): 40									
Total Vol. Purged (gal): 280									

~7GPM

SAMPLE COLLECTION INFORMATION: Strike thru analysis not required

Analysis	Preservative	Container Requirements	Collected
VOCs	HCL/4 DEG C	2- 40ml Glass Vials	✓

OBSERVATIONS / NOTES:

2" MW = 0.163 gal/ft

Sample taken at discreet intervals using a hydropunch sampler unless otherwise noted.

Not enough volume for water quality parameters
 Check box if not enough volume.

Used pH paper instead of water quality meter
 Check box if used pH paper.

Pump ~ 60' BGS
 SAMPLING RATE
 ~ 1GPM

Circle if Applicable:

MS/MSD	Duplicate ID No.:
--------	-------------------

Signature(s):

SJ Conti



GROUNDWATER SAMPLE LOG SHEET

Project Site Name: **BETHPAGE OU-2 OFFSITE GW**
 Project No.: **112G00622**
PRE-DESIGN FIELD INVES

Sample ID No.: 1 BP-OW-2-2
 Sample Location: BPOW 2-2
 Sampled By: SJC

- Domestic Well Data
- Monitoring Well Data
- Other Well Type: _____
- QA Sample Type: _____

C.O.C. No.: 028424
 Type of Sample:
 Low Concentration
 High Concentration

SAMPLING DATA:

Date: <u>10/7/10</u>	Color	pH	S.C.	Temp.	Turbidity	DO	ORP	Other
Time: <u>1500</u>	Visual	Standard	mS/cm	Degrees C	NTU	mg/l	mV	NA
Method: <u>PUMP (2")</u>	<u>CLEAR</u>							

PURGE DATA:

	TIME	WATER LEVEL						
Date: <u>10/7/10</u>	<u>1300</u>	<u>INITIAL</u>	<u>PUMP</u>	<u>e</u>	<u>~7 GPM</u>	<u>-</u>	<u>-</u>	<u>-</u>
Method: <u>SUB PUMP</u>	<u>1310</u>	<u>4.55</u>	<u>.108</u>	<u>17.58</u>	<u>1.0</u>	<u>4.90</u>	<u>299</u>	<u>24.70</u>
Monitor Reading (ppm): <u>0</u>	<u>1320</u>	<u>4.50</u>	<u>.129</u>	<u>16.49</u>	<u>2.7</u>	<u>3.72</u>	<u>285</u>	<u>24.75</u>
Well Casing Diameter & Material	<u>1330</u>	<u>4.61</u>	<u>.120</u>	<u>15.56</u>	<u>5.0</u>	<u>2.95</u>	<u>282</u>	<u>24.78</u>
Type: <u>4" SCH 80 PVC</u>	<u>1340</u>	<u>4.56</u>	<u>.111</u>	<u>15.29</u>	<u>1.9</u>	<u>1.98</u>	<u>290</u>	<u>24.80</u>
Total Well Depth (TD): <u>~510</u>	<u>1350</u>	<u>4.53</u>	<u>.101</u>	<u>15.07</u>	<u>3.2</u>	<u>7.21</u>	<u>296</u>	<u>24.81</u>
Static Water Level (WL): <u>20.56</u>	<u>24.10</u>	<u>0.1300</u>	<u>-</u>	<u>-</u>	<u>-</u>	<u>-</u>	<u>-</u>	<u>-</u>
One Casing Volume (gal): <u>320</u>	<u>1400</u>	<u>4.50</u>	<u>.099</u>	<u>14.83</u>	<u>2.2</u>	<u>2.17</u>	<u>302</u>	<u>24.82</u>
Start Purge (hrs): <u>1300</u>	<u>1420</u>	<u>4.50</u>	<u>.102</u>	<u>14.74</u>	<u>1.0</u>	<u>2.19</u>	<u>303</u>	<u>25.13</u>
End Purge (hrs): <u>1500</u>	<u>1440</u>	<u>4.50</u>	<u>.101</u>	<u>15.15</u>	<u>0.0</u>	<u>2.19</u>	<u>298</u>	<u>25.15</u>
Total Purge Time (min): <u>120</u>	<u>1500</u>	<u>4.49</u>	<u>.106</u>	<u>14.93</u>	<u>1.0</u>	<u>2.15</u>	<u>316</u>	<u>25.18</u>
Total Vol. Purged (gal): <u>840</u>								

~7 GPM
CLEAR
"
"
"
" (420 GAL)
" (7 GPM)

SAMPLE COLLECTION INFORMATION: Strike thru analysis not required

Analysis	Preservative	Container Requirements	Collected
VOCs	HCL/4 DEG C	<u>2-40ml Glass Vials</u>	<u>✓</u>
		<u>TO: COMPUchem</u>	

OBSERVATIONS / NOTES:

2" MW = 0.163 gal/ft

Sample taken at discreet intervals using a hydropunch sampler unless otherwise noted. SAY 490' H₂O (e 20.56)

Not enough volume for water quality parameters NA SAY 320 GAL/VOL
 Check box if not enough volume.

Used pH paper instead of water quality meter NA
 Check box if used pH paper. WL AFTER DEV 24.10

Circle if Applicable:

<u>MS/MSD</u>	Duplicate ID No.:
---------------	-------------------

Signature(s): SJC Conti

ATTACHMENT 4
SAMPLE CHAIN OF CUSTODY FORMS



PROJECT NO: 112G00622	FACILITY: BETHPAGE OU-2	PROJECT MANAGER BRAYACK	PHONE NUMBER 757 461 3824	LABORATORY NAME AND CONTACT: COMPUCHEM / DOVER
SAMPLERS (SIGNATURE) Sj Conti	GW	FIELD OPERATIONS LEADER CONTI	PHONE NUMBER 412 551 2629	ADDRESS
CARRIER/WAYBILL NUMBER FED EX # 8735 5966 0829			CITY, STATE CARY, NC.	

STANDARD TAT
RUSH TAT
 24 hr. 48 hr. 72 hr. 7 day 14 day

DATE YEAR	TIME	SAMPLE ID	LOCATION ID	TOP DEPTH (FT)	BOTTOM DEPTH (FT)	MATRIX (GW, SO, SW, SD, QC, ETC.)	COLLECTION METHOD GRAB (G) COMP (C)	No. OF CONTAINERS	CONTAINER TYPE PLASTIC (P) or GLASS (G)	PRESERVATIVE USED	TYPE OF ANALYSIS	COMMENTS
10/6	0900	BP-OWTB-100610	TB	-	-	QC	G	2	2		40C HCL G WDCs (40ml)	1010052-01
10/6	1410	BP-OW-2-1	BPOW 2-1	-	-	GW	G	2	2			-02
10/7	1500	BP-OW-2-2	BPOW 2-1	-	-	GW	G	2	2			-03
											rec'd @ 0.2°C	SNOOLIS

1. RELINQUISHED BY Sj Conti	DATE 10/7/10	TIME 1530	1. RECEIVED BY FED EX.	DATE 10/7/10	TIME
2. RELINQUISHED BY	DATE	TIME	2. RECEIVED BY Jennifer Dorer	DATE 10/8/10	TIME 0922
3. RELINQUISHED BY	DATE	TIME	3. RECEIVED BY	DATE	TIME

COMMENTS



TETRA TECH NUS, INC.

CHAIN OF CUSTODY

NUMBER

27287

PAGE 1 OF 1

B4488

PROJECT NO: 112600622		FACILITY: NWIRP Bethpage		PROJECT MANAGER Dave Bravack		PHONE NUMBER (757) 461-3824		LABORATORY NAME AND CONTACT: Chemtech					
SAMPLERS (SIGNATURE) Vince Shickora		FIELD OPERATIONS LEADER Vince Shickora		PHONE NUMBER (610) 491-9688		ADDRESS 284 Sheffield Street				CITY, STATE Mountainside, NJ 07092			
STANDARD TAT <input type="checkbox"/>		RUSH TAT <input type="checkbox"/>		CARRIER/WAYBILL NUMBER FED EX # 8706 9629 3699		CONTAINER TYPE PLASTIC (P) or GLASS (G)		TYPE OF ANALYSIS VOCs HCl G					
<input type="checkbox"/> 24 hr. <input type="checkbox"/> 48 hr. <input type="checkbox"/> 72 hr. <input checked="" type="checkbox"/> 7 day <input type="checkbox"/> 14 day		<input type="checkbox"/> 24 hr. <input type="checkbox"/> 48 hr. <input type="checkbox"/> 72 hr. <input checked="" type="checkbox"/> 7 day <input type="checkbox"/> 14 day		PRESERVATIVE USED									
DATE YEAR	TIME	SAMPLE ID	LOCATION ID	TOP DEPTH (FT)	BOTTOM DEPTH (FT)	MATRIX (GW, SO, SW, SD, QC, ETC.)	COLLECTION METHOD GRAB (G) COMP (C)	No. OF CONTAINERS	COMMENTS				
12/8	0700	BP-TB01-20101208				QC	G	3	3	Trip Blank			
2/3/4 12/8	1000	BP0W2-1-20101208				GW	G	9	9	Do MS/MSD			
5 12/8	1230	BP0W2-2-20101208				GW	G	3	3				
6 12/8	1425	BP0W1-3-20101208				GW	G	3	3				
7 12/8	1800	BP0W-DUP01-20101208				GW	G	3	3				
1. RELINQUISHED BY <i>Wick</i>				DATE	TIME	1. RECEIVED BY				DATE	TIME		
2. RELINQUISHED BY				DATE	TIME	2. RECEIVED BY				DATE	TIME		
3. RELINQUISHED BY Fed Ex				DATE	TIME	3. RECEIVED BY <i>Ven Lina</i>				DATE	TIME		
COMMENTS								12/10/10 9:30 Temp: 4°C					

DISTRIBUTION:

WHITE (ACCOMPANIES SAMPLE)

YELLOW (FIELD COPY)

PINK (FILE COPY)

4/02R
FORM NO. TINUS-001

**ATTACHMENT 5
DATA VALIDATION
PACKAGES**

Contaminants were detected in laboratory method blank VBLKIN at the following maximum concentrations.

<u>Contaminant</u>	<u>Maximum Concentration (ug/L)</u>	<u>Action Level (ug/L)</u>
1,2,4-Trichlorobenzene	1.3	6.5
Naphthalene	3.8	19
Toluene	0.62	3.1

An action level of 5X the maximum contaminant concentration was established to evaluate the samples for laboratory method blank contamination. Sample aliquot and dilution factors were taken into consideration during application of the blank action level. Positive results less than the action level were qualified as nondetected, "U", due to blank contamination. The trip blank was not qualified for laboratory blank contamination.

Percent recovery for one surrogate (1,2-dichloroethane-d4) was greater than quality control limits for sample BP-OW-2-1. Positive results in sample BP-OW-2-1 were qualified as estimated, "J".

Additional Comments

Nondetected results are reported at the limit of detection (LOD).

Positive results below the limit of quantitation (LOQ) and above the detection limit were qualified as estimated, "J", due to uncertainty near the detection limit.

Laboratory control sample duplicate percent recovery was greater than quality control limit for chloromethane. No action was taken as all results for chloromethane were nondetects.

No matrix spike/matrix spike duplicate samples were requested.

EXECUTIVE SUMMARY

Laboratory Performance Issues: 1,2,4-Trichlorobenzene, naphthalene, and toluene were detected in a laboratory method blank. Initial and continuing calibration RRF was <0.05 for acetone. The continuing calibration percent difference was greater than the quality control limit for several analytes. Surrogate recovery was greater than quality control limits affecting one sample.

Other Factors Affecting Data Quality: None.

The data for these analyses were reviewed with reference to the EPA National Functional Guidelines for Organic Data Validation (10/99), USEPA Region II Standard Operating Procedures for Validating Volatile Organic Compounds by SW-846 Method 8260B HW-24 Revision 2 (August 2008) and the Department of Defense (DoD) document entitled "Quality Systems Manual (QSM) for Environmental Laboratories" (January 2006).

NOVEMBER 30, 2010
PAGE 3

The text of this report has been formulated to address only those problem areas affecting data quality.

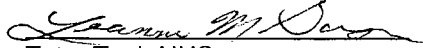

Tetra Tech NUS
Leanne Ganser
Data Validator



TetraTech NUS
Joseph A. Samchuck
Data Validation Quality Assurance Officer

Attachments:

1. Appendix A - Qualified Analytical Results
2. Appendix B - Results as Reported by the Laboratory
3. Appendix C – Region II Data Validation Forms
4. Appendix D - Support Documentation

Appendix A

Qualified Analytical Results

Data Validation Qualifier Codes:

- A = Lab Blank Contamination
- B = Field Blank Contamination
- C = Calibration Noncompliance (e.g. % RSDs, %Ds, ICVs, CCVs, RRFs, etc.)
- C01 = GC/MS Tuning Noncompliance
- D = MS/MSD Recovery Noncompliance
- E = LCS/LCSD Recovery Noncompliance
- F = Lab Duplicate Imprecision
- G = Field Duplicate Imprecision
- H = Holding Time Exceedance
- I = ICP Serial Dilution Noncompliance
- J = GFAA PDS-GFAA MSA's $r < 0.995$ / ICP PDS Recovery Noncompliance
- K = ICP Interference - includes ICS % R Noncompliance
- L = Instrument Calibration Range Exceedance
- M = Sample Preservation Noncompliance
- N = Internal Standard Noncompliance
- N01 = Internal Standard Recovery Noncompliance Dioxins
- N02 = Recovery Standard Noncompliance Dioxins
- N03 = Clean-up Standard Noncompliance Dioxins
- O = Poor Instrument Performance (e.g. base-line drifting)
- P = Uncertainty near detection limit ($< 2 \times$ IDL for inorganics and $< CRQL$ for organics)
- Q = Other problems (can encompass a number of issues; e.g. chromatography,interferences, etc.)
- R = Surrogates Recovery Noncompliance
- S = Pesticide/PCB Resolution
- T = % Breakdown Noncompliance for DDT and Endrin
- U = % Difference between columns/detectors $>25\%$ for positive results determined via GC/HPLC
- V = Non-linear calibrations; correlation coefficient $r < 0.995$
- W = EMPC result
- X = Signal to noise response drop
- Y = Percent solids $<30\%$
- Z = Uncertainty at 2 sigma deviation is greater than sample activity

PROJ_NO: 00622 SDG: 1010052 FRACTION: OV MEDIA: WATER	NSAMPLE	BP-OW-2-1			BP-OW-2-2			BP-OWTB-100610		
	LAB_ID	1010052-02			1010052-03			1010052-01		
	SAMP_DATE	10/6/2010			10/7/2010			10/6/2010		
	QC_TYPE	NM			NM			TB		
	UNITS	UG/L			UG/L			UG/L		
	PCT_SOLIDS	0.0			0.0			0.0		
	DUP_OF									
PARAMETER	RESULT	VQL	QLCD	RESULT	VQL	QLCD	RESULT	VQL	QLCD	
1,1,1-TRICHLOROETHANE	0.5	U		0.5	U		0.5	U		
1,1,2,2-TETRACHLOROETHANE	2	U		2	U		2	U		
1,1,2-TRICHLOROETHANE	2	U		2	U		2	U		
1,1,2-TRICHLOROTRIFLUOROETHANE	2	U		2	U		2	U		
1,1-DICHLOROETHANE	0.5	U		0.5	U		0.5	U		
1,1-DICHLOROETHENE	2	U		2	U		2	U		
1,1-DICHLOROPROPENE	0.5	U		0.5	U		0.5	U		
1,2,4-TRICHLOROBENZENE	0.5	U		0.5	U		1.4	J	P	
1,2-DIBROMO-3-CHLOROPROPANE	2	U		2	U		2	U		
1,2-DIBROMOETHANE	0.5	U		0.5	U		0.5	U		
1,2-DICHLOROBENZENE	0.5	U		0.5	U		0.5	U		
1,2-DICHLOROETHANE	0.5	U		0.5	U		0.5	U		
1,2-DICHLOROPROPANE	2	U		2	U		2	U		
1,3-DICHLOROBENZENE	0.5	U		0.5	U		0.5	U		
1,4-DICHLOROBENZENE	0.5	U		0.5	U		0.5	U		
2-BUTANONE	5	U		5	U		6.8	J	P	
2-HEXANONE	1.3	U		1.3	U		1.3	U		
4-METHYL-2-PENTANONE	1.3	UJ	C	1.3	UJ	C	1.3	UJ	C	
ACETONE	7.1	J	CPR	9.3	J	CP	46	J	C	
BENZENE	0.5	U		0.5	U		0.5	U		
BROMODICHLOROMETHANE	0.5	U		0.5	U		0.5	U		
BROMOFORM	2	U		2	U		2	U		
BROMOMETHANE	2	UJ	C	2	UJ	C	2	UJ	C	
CARBON DISULFIDE	0.5	U		0.5	U		0.5	U		
CARBON TETRACHLORIDE	0.5	U		0.5	U		0.5	U		
CHLOROBENZENE	0.5	U		0.5	U		0.5	U		
CHLORODIBROMOMETHANE	0.5	U		0.5	U		0.5	U		
CHLOROETHANE	2	U		12			13			
CHLOROFORM	0.5	U		0.5	U		0.5	U		
CHLOROMETHANE	0.5	U		0.5	U		0.5	U		
CIS-1,2-DICHLOROETHENE	2	U		2	U		2	U		
CIS-1,3-DICHLOROPROPENE	2	U		2	U		2	U		
CYCLOHEXANE	0.5	U		0.5	U		0.5	U		
DICHLORODIFLUOROMETHANE	0.5	U		0.5	U		0.5	U		
ETHYLBENZENE	0.5	U		0.5	U		0.5	U		
ISOPROPYLBENZENE	0.5	U		0.5	U		0.5	U		

PROJ_NO: 00622 SDG: 1010052 FRACTION: OV MEDIA: WATER	NSAMPLE	BP-OW-2-1			BP-OW-2-2			BP-OWTB-100610		
	LAB_ID	1010052-02			1010052-03			1010052-01		
	SAMP_DATE	10/6/2010			10/7/2010			10/6/2010		
	QC_TYPE	NM			NM			TB		
	UNITS	UG/L			UG/L			UG/L		
	PCT_SOLIDS	0.0			0.0			0.0		
	DUP_OF									
PARAMETER	RESULT	VQL	QLCD	RESULT	VQL	QLCD	RESULT	VQL	QLCD	
M+P-XYLENES	1	U		1	U		1	U		
METHYL ACETATE	2	U		2	U		2	U		
METHYL CYCLOHEXANE	0.5	U		0.5	U		0.5	U		
METHYL TERT-BUTYL ETHER	0.5	U		0.5	U		0.5	U		
METHYLENE CHLORIDE	0.5	U		0.5	U		0.5	U		
NAPHTHALENE	2	U		2	U		4.6	J	P	
O-XYLENE	0.5	U		0.5	U		0.5	U		
STYRENE	0.5	U		0.5	U		0.5	U		
TETRACHLOROETHENE	0.5	U		0.5	U		0.5	U		
TOLUENE	0.79	U	A	0.73	U	A	1.2	J	P	
TOTAL 1,2-DICHLOROETHENE	0.5	U		0.5	U		0.5	U		
TOTAL XYLENES	0.5	U		0.5	U		0.5	U		
TRANS-1,2-DICHLOROETHENE	0.5	U		0.5	U		0.5	U		
TRANS-1,3-DICHLOROPROPENE	0.5	U		0.5	U		0.5	U		
TRICHLOROETHENE	0.5	U		0.5	U		0.5	U		
TRICHLOROFLUOROMETHANE	0.5	U		0.5	U		0.5	U		
VINYL CHLORIDE	0.5	U		0.5	U		0.5	U		

Volatile (VOC)

The Percent Differences (%Ds) for 2-hexanone and bromoform exceeded the 20% quality control limit for the continuing calibration performed on instrument MSVOAD on 12/15/10 @ 11:33. Sample BPOW-DUP01-20101208 was affected. Only non-detected results were reported for these compounds in the affected sample and these non-detects were qualified as estimated, (UJ).

The continuing calibration %Ds for acetone and methyl acetate were greater than 20% quality control criteria on instrument MSVOAG on 12/13/10 @ 10:41 affecting samples TB01-20101208, BPOW1-3-20101208, BPOW2-1-20101208, and BPOW2-2-20101208. The non-detected results reported for these compounds were qualified as estimated, (UJ).

The Relative Percent Difference (RPD) for acetone, methyl acetate, 2-butanone, 1,1,2,2-tetrachloroethene, and 1,2-dibromo-3-chloropropane exceeded the 20% quality control limit in the Matrix Spike/Matrix Spike Duplicate (MS/MSD) analyses of sample BPOW2-1-20101208. No action was taken for the non-detected results reported for these compounds in the environmental sample since the Percent Recoveries (%Rs) were acceptable in the MS and MSD samples.

The Laboratory Control Sample (LCS), BSG1213W1, had %Rs for acetone and methyl acetate above the upper quality control limits. No action was taken in the affected samples since no positive results were reported for these compounds.

The LCS/Laboratory Control Sample Duplicate (LCS/D) analyses, samples BSG1209W3/BSG1209W4, had RPDs for dichlorofluoromethane, chloromethane, vinyl chloride, bromomethane, chloroethane, trichlorofluoromethane, 1,1-dichloroethene, acetone, carbon disulfide, methyl acetate, and 2-butanone that exceeded 20%. In addition, the %R for acetone was greater than the upper quality control limit. No action was taken in the affected waste water sample since only non-detects were reported for the noncompliant compounds.

The positive result for 1,1-dichloroethane in sample BPOW2-2-20101208 reported below the Limit of Quantitation (LOQ) but above the Method Detection Limit (MDL) was qualified as estimated, (J). Non-detected results are reported to the Limit of Detection (LOD).

Semi-Volatile Organic Compounds (SVOC)

The internal standard, perylene-d12, was below the lower quality control limit in sample BP-FRACIDW-20101209. The sample was reanalyzed yielding similar results. The initial analysis of this sample was used in the data validation. The non-detected results reported for the compounds associated with this internal standard were qualified as estimated, (UJ).

Pesticides (PEST)

No problems were noted.

Polychlorinated Biphenyls (PCB)

The surrogate spike compound, decachlorobiphenyl, had %Rs below the lower quality control limit in sample BP-FRACIDW-20101209 and its reanalysis. The initial analysis was used in the validation of the data. The non-detected results reported for the PCBs in this fraction were qualified as estimated, (UJ).

Additional Comments

The VOC analysis of the waste sample, BP-FRACIDW-20101209, was analyzed via EPA Method 624 and evaluated accordingly.

EXECUTIVE SUMMARY

Laboratory Performance Issues: Some compounds were estimated due to continuing calibration %Ds greater than their respective quality control limit. The VOC LCS/LSD had %Rs and RPDs outside the quality control limits. Noncompliant surrogate %Rs resulted in the qualification the waste sample in the PCB fraction. One internal standard was below the lower quality control limit in the SVOC analysis of the waste sample. Affected compounds were estimated.

Other Factors Affecting Data Quality: The MS/MSD sample had noncompliant %Rs and RPDs. Non-detected results were not qualified. A positive result reported below the LOQ but above the MDL was qualified as estimated, (J). Non-detected results are reported to the LOD.

The data for these analyses were reviewed with reference to the following: SOP #HW-24 Revision #2, August 2008, USEPA Region II Hazardous Waste Support Branch Validating Volatile Organic Compounds by Gas Chromatography/Mass Spectrometry, SOP #HW-22 Revision #4, August 2008, USEPA Region II Hazardous Waste Support Branch Validating Semivolatile Organic Compounds by Gas Chromatography/Mass Spectrometry, SOP #HW-44 Revision #1, October 2006, USEPA Region II Hazardous Waste Support Branch Validating Pesticides by Gas Chromatography, SOP #HW-45 Revision #1, October 2006, USEPA Region II Hazardous Waste Support Branch Validating Polychlorinated Biphenyls by Gas Chromatography by SW-846 Methods 8260B, 8270C, 8081, and 8082, EPA Method 624, and the Department of Defense (DoD) document entitled "Quality Systems Manual (QSM) for Environmental Laboratories" (January 2006).

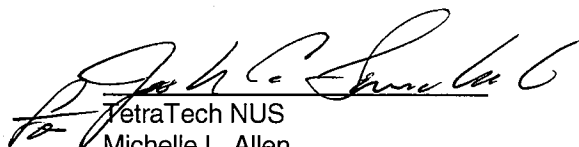
TetraTech NUS
Michelle L. Allen
Chemist/Data Validator

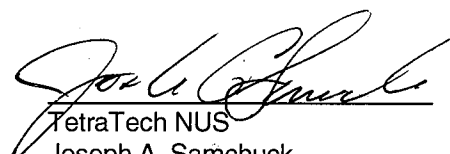
TetraTech NUS
Joseph A. Samchuck
Data Validation Quality Assurance Officer

Attachments:

1. Appendix A - Qualified Analytical Results
2. Appendix B - Results as Reported by the Laboratory
3. Appendix C - Region II Data Validation Forms
4. Appendix D - Support Documentation

Appendix A

Qualified Analytical Results

Data Validation Qualifier Codes:

- A = Lab Blank Contamination
- B = Field Blank Contamination
- C = Calibration Noncompliance (e.g. % RSDs, %Ds, ICVs, CCVs, RRFs, etc.)
- C01 = GC/MS Tuning Noncompliance
- D = MS/MSD Recovery Noncompliance
- E = LCS/LCSD Recovery Noncompliance
- F = Lab Duplicate Imprecision
- G = Field Duplicate Imprecision
- H = Holding Time Exceedance
- I = ICP Serial Dilution Noncompliance
- J = GFAA PDS - GFAA MSA's $r < 0.995$ / ICP PDS Recovery Noncompliance
- K = ICP Interference - includes ICS % R Noncompliance
- L = Instrument Calibration Range Exceedance
- M = Sample Preservation Noncompliance
- N = Internal Standard Noncompliance
- N01 = Internal Standard Recovery Noncompliance Dioxins
- N02 = Recovery Standard Noncompliance Dioxins
- N03 = Clean-up Standard Noncompliance Dioxins
- O = Poor Instrument Performance (e.g. base-line drifting)
- P = Uncertainty near detection limit ($< 2 \times$ IDL for inorganics and $<$ CRQL for organics)
- Q = Other problems (can encompass a number of issues; e.g. chromatography,interferences, etc.)
- R = Surrogates Recovery Noncompliance
- S = Pesticide/PCB Resolution
- T = % Breakdown Noncompliance for DDT and Endrin
- U = % Difference between columns/detectors $>25\%$ for positive results determined via GC/HPLC
- V = Non-linear calibrations; correlation coefficient $r < 0.995$
- W = EMPC result
- X = Signal to noise response drop
- Y = Percent solids $<30\%$
- Z = Uncertainty at 2 sigma deviation is greater than sample activity

PROJ_NO: 00622 SDG: B4488 FRACTION: OV MEDIA: WATER	NSAMPLE	BPOW1-3-20101208			BPOW2-1-20101208			BPOW2-2-20101208			BPOW-DUP01-20101208		
	LAB_ID	B4488-06			B4488-02			B4488-05			B4488-07		
	SAMP_DATE	12/8/2010			12/8/2010			12/8/2010			12/8/2010		
	QC_TYPE	NM			NM			NM			NM		
	UNITS	UG/L			UG/L			UG/L			UG/L		
	PCT_SOLIDS	0.0			0.0			0.0			0.0		
	DUP_OF										BPOW1-3-20101208		
PARAMETER	RESULT	VQL	QLCD	RESULT	VQL	QLCD	RESULT	VQL	QLCD	RESULT	VQL	QLCD	
1,1,1-TRICHLOROETHANE	0.5	U		0.5	U		0.5	U		0.5	U		
1,1,2,2-TETRACHLOROETHANE	0.5	U		0.5	U		0.5	U		0.5	U		
1,1,2-TRICHLOROETHANE	0.5	U		0.5	U		0.5	U		0.5	U		
1,1,2-TRICHLOROTRIFLUOROETHANE	0.5	U		0.5	U		0.5	U		0.5	U		
1,1-DICHLOROETHANE	0.5	U		0.5	U		0.74	J	P	0.5	U		
1,1-DICHLOROETHENE	0.5	U		0.5	U		0.5	U		0.5	U		
1,2,4-TRICHLOROBENZENE	0.5	U		0.5	U		0.5	U		0.5	U		
1,2-DIBROMO-3-CHLOROPROPANE	0.5	U		0.5	U		0.5	U		0.5	U		
1,2-DIBROMOETHANE	0.5	U		0.5	U		0.5	U		0.5	U		
1,2-DICHLOROBENZENE	0.5	U		0.5	U		0.5	U		0.5	U		
1,2-DICHLOROETHANE	0.5	U		0.5	U		0.5	U		0.5	U		
1,2-DICHLOROPROPANE	0.5	U		0.5	U		0.5	U		0.5	U		
1,3-DICHLOROBENZENE	0.5	U		0.5	U		0.5	U		0.5	U		
1,4-DICHLOROBENZENE	0.5	U		0.5	U		0.5	U		0.5	U		
2-BUTANONE	2.5	U		2.5	U		2.5	U		2.5	U		
2-HEXANONE	2.5	U		2.5	U		2.5	U		2.5	UJ	C	
4-METHYL-2-PENTANONE	2.5	U		2.5	U		2.5	U		2.5	U		
ACETONE	2.5	UJ	C	2.5	UJ	C	2.5	UJ	C	2.5	U		
BENZENE	0.5	U		0.5	U		0.5	U		0.5	U		
BROMODICHLOROMETHANE	0.5	U		0.5	U		0.5	U		0.5	U		
BROMOFORM	0.5	U		0.5	U		0.5	U		0.5	UJ	C	
BROMOMETHANE	0.5	U		0.5	U		0.5	U		0.5	U		
CARBON DISULFIDE	0.5	U		0.5	U		0.5	U		0.5	U		
CARBON TETRACHLORIDE	0.5	U		0.5	U		0.5	U		0.5	U		
CHLOROBENZENE	0.5	U		0.5	U		0.5	U		0.5	U		
CHLORODIBROMOMETHANE	0.5	U		0.5	U		0.5	U		0.5	U		
CHLOROETHANE	0.5	U		0.5	U		0.5	U		0.5	U		
CHLOROFORM	0.5	U		0.5	U		0.5	U		0.5	U		
CHLOROMETHANE	0.5	U		0.5	U		0.5	U		0.5	U		
CIS-1,2-DICHLOROETHENE	0.5	U		0.5	U		0.5	U		0.5	U		
CIS-1,3-DICHLOROPROPENE	0.5	U		0.5	U		0.5	U		0.5	U		
CYCLOHEXANE	0.5	U		0.5	U		0.5	U		0.5	U		
DICHLORODIFLUOROMETHANE	0.5	U		0.5	U		0.5	U		0.5	U		
ETHYLBENZENE	0.5	U		0.5	U		0.5	U		0.5	U		
ISOPROPYLBENZENE	0.5	U		0.5	U		0.5	U		0.5	U		
M+P-XYLENES	1	U		1	U		1	U		1	U		

PROJ_NO: 00622 SDG: B4488 FRACTION: OV MEDIA: WATER	NSAMPLE	BP-TB01-20101208		
	LAB_ID	B4488-01		
	SAMP_DATE	12/8/2010		
	QC_TYPE	NM		
	UNITS	UG/L		
	PCT_SOLIDS	0.0		
	DUP_OF			
PARAMETER	RESULT	VQL	QLCD	
1,1,1-TRICHLOROETHANE	0.5	U		
1,1,2,2-TETRACHLOROETHANE	0.5	U		
1,1,2-TRICHLOROETHANE	0.5	U		
1,1,2-TRICHLOROTRIFLUOROETHANE	0.5	U		
1,1-DICHLOROETHANE	0.5	U		
1,1-DICHLOROETHENE	0.5	U		
1,2,4-TRICHLOROBENZENE	0.5	U		
1,2-DIBROMO-3-CHLOROPROPANE	0.5	U		
1,2-DIBROMOETHANE	0.5	U		
1,2-DICHLOROBENZENE	0.5	U		
1,2-DICHLOROETHANE	0.5	U		
1,2-DICHLOROPROPANE	0.5	U		
1,3-DICHLOROBENZENE	0.5	U		
1,4-DICHLOROBENZENE	0.5	U		
2-BUTANONE	2.5	U		
2-HEXANONE	2.5	U		
4-METHYL-2-PENTANONE	2.5	U		
ACETONE	2.5	UJ	C	
BENZENE	0.5	U		
BROMODICHLOROMETHANE	0.5	U		
BROMOFORM	0.5	U		
BROMOMETHANE	0.5	U		
CARBON DISULFIDE	0.5	U		
CARBON TETRACHLORIDE	0.5	U		
CHLOROBENZENE	0.5	U		
CHLORODIBROMOMETHANE	0.5	U		
CHLOROETHANE	0.5	U		
CHLOROFORM	0.5	U		
CHLOROMETHANE	0.5	U		
CIS-1,2-DICHLOROETHENE	0.5	U		
CIS-1,3-DICHLOROPROPENE	0.5	U		
CYCLOHEXANE	0.5	U		
DICHLORODIFLUOROMETHANE	0.5	U		
ETHYLBENZENE	0.5	U		
ISOPROPYLBENZENE	0.5	U		
M+P-XYLENES	1	U		

PROJ_NO: 00622 SDG: B4488 FRACTION: OV MEDIA: WATER	NSAMPLE	BP0W1-3-20101208			BP0W2-1-20101208			BP0W2-2-20101208			BP0W-DUP01-20101208		
	LAB_ID	B4488-06			B4488-02			B4488-05			B4488-07		
	SAMP_DATE	12/8/2010			12/8/2010			12/8/2010			12/8/2010		
	QC_TYPE	NM			NM			NM			NM		
	UNITS	UG/L			UG/L			UG/L			UG/L		
	PCT_SOLIDS	0.0			0.0			0.0			0.0		
	DUP_OF										BP0W1-3-20101208		
PARAMETER	RESULT	VQL	QLCD	RESULT	VQL	QLCD	RESULT	VQL	QLCD	RESULT	VQL	QLCD	
METHYL ACETATE	0.5	UJ	C	0.5	UJ	C	0.5	UJ	C	0.5	U		
METHYL CYCLOHEXANE	0.5	U		0.5	U		0.5	U		0.5	U		
METHYL TERT-BUTYL ETHER	0.5	U		0.5	U		0.5	U		0.5	U		
METHYLENE CHLORIDE	0.5	U		0.5	U		0.5	U		0.5	U		
O-XYLENE	0.5	U		0.5	U		0.5	U		0.5	U		
STYRENE	0.5	U		0.5	U		0.5	U		0.5	U		
TETRACHLOROETHENE	0.5	U		0.5	U		0.5	U		0.5	U		
TOLUENE	0.5	U		0.5	U		0.5	U		0.5	U		
TRANS-1,2-DICHLOROETHENE	0.5	U		0.5	U		0.5	U		0.5	U		
TRANS-1,3-DICHLOROPROPENE	0.5	U		0.5	U		0.5	U		0.5	U		
TRICHLOROETHENE	0.5	U		0.5	U		0.5	U		0.5	U		
TRICHLOROFLUOROMETHANE	0.5	U		0.5	U		0.5	U		0.5	U		
VINYL CHLORIDE	0.5	U		0.5	U		0.5	U		0.5	U		

PROJ_NO: 00622 SDG: B4488 FRACTION: OV MEDIA: WATER	NSAMPLE	BP-TB01-20101208		
	LAB_ID	B4488-01		
	SAMP_DATE	12/8/2010		
	QC_TYPE	NM		
	UNITS	UG/L		
	PCT_SOLIDS	0.0		
	DUP_OF			
PARAMETER	RESULT	VQL	QLCD	
METHYL ACETATE	0.5	UJ	C	
METHYL CYCLOHEXANE	0.5	U		
METHYL TERT-BUTYL ETHER	0.5	U		
METHYLENE CHLORIDE	0.5	U		
O-XYLENE	0.5	U		
STYRENE	0.5	U		
TETRACHLOROETHENE	0.5	U		
TOLUENE	0.5	U		
TRANS-1,2-DICHLOROETHENE	0.5	U		
TRANS-1,3-DICHLOROPROPENE	0.5	U		
TRICHLOROETHENE	0.5	U		
TRICHLOROFLUOROMETHANE	0.5	U		
VINYL CHLORIDE	0.5	U		

Section 9

BPOW 2-3

- **BPOW 2-3 Boring Log**
- **BPOW 2-3 Well Construction Log**
- **BPOW 2-3 Well Development Record**
- **BPOW 2-3 GW Sample Log**
- **BPOW 2-3 Chain of Custody Record**
- **BPOW 2-3 Analytical Data Sheet**
- **BPOW 2-3 Validation Letter and Table**



BORING LOG

PROJECT NAME: **BETHPAGE OU-2 OFFSITE GW**
 PROJECT NUMBER: **112G00622-PHASE II**
 DRILLING COMPANY: **DELTA WELL & PUMP**
 DRILLING RIG: **MUD ROTARY**

BORING No.: **BPOW 2-3**
 DATE: **7/7/11**
 GEOLOGIST: **Conti**
 DRILLER: **B. Welischar**

Sample No. and Type or RQD	Depth (Ft.) or Run No.	Blows / 6" or RQD (%)	Sample Recovery / Sample Length	Lithology Change (Depth/Ft.) or Screened Interval	MATERIAL DESCRIPTION			U S C S *	Remarks	PID/FID Reading (ppm)					
					Soil Density/ Consistency or Rock Hardness	Color	Material Classification			Sample	Sampler BZ	Borehole**	Driller BZ**		
	0				DENSE	YELLOW BRN	SAND-SOME GRAVEL	GW DAMP							0
								SW ↓							
								MOIST							
	20							FOR DETAILS SEE GAMMA AND BORING LOG - VPB-130							
	40							SET/DROVE 8" Ø STEEL CAS TO 40' ON 7/7/11							0
	60							SAND (FTOC) SW WET							
	80							SAND							0
	100														

7/7
7/11

* When rock coring, enter rock brokenness.

** Include monitor reading in 6 foot intervals @ borehole. Increase reading frequency if elevated response read.

Remarks: DRIVE 8" STEEL SUR CAS TO 40'
8" MUD ROTARY TO TD OF 610'.

Drilling Area Background (ppm): 0

Converted to Well: Yes X No Well I.D. #: BPOW 2-3



BORING LOG

PROJECT NAME: **BETHPAGE OU-2 OFFSITE GW**
 PROJECT NUMBER: **112G00622-PHASE II**
 DRILLING COMPANY: **DELTA WELL & PUMP**
 DRILLING RIG: **MUD ROTARY**

BORING No.: **BPOW 2-3**
 DATE: 7/11/11
 GEOLOGIST: **Conti**
 DRILLER: **B. Welischar**

Sample No. and Type or RQD	Depth (Ft.) or Run No.	Blows / 6" or RQD (%)	Sample Recovery / Sample Length	Lithology Change (Depth/Ft.) or Screened Interval	MATERIAL DESCRIPTION			U S C S *	Remarks	PID/FID Reading (ppm)							
					Soil Density/ Consistency or Rock Hardness	Color	Material Classification			Sample	Sampler BZ	Borehole**	Driller BZ**				
	100					YELL											
					DENSE	BRN	F/C SAND	SM	WET								0
								SW									
	120																
	140																
7/11																	0
	160																
7/12																	
	180																
																	0
	200																

* When rock coring, enter rock brokenness.

** Include monitor reading in 6 foot intervals @ borehole. Increase reading frequency if elevated response read.

Remarks: _____

Drilling Area Background (ppm):

Converted to Well: Yes X No _____ Well I.D. #: **BPOW 2-3**



BORING LOG

PROJECT NAME: BETHPAGE OU-2 OFFSITE GW
 PROJECT NUMBER: 112G00622-PHASE II
 DRILLING COMPANY: DELTA WELL & PUMP
 DRILLING RIG: MUD ROTARY

BORING No.: BPOW 2-3
 DATE: 7/12/11
 GEOLOGIST: Conti
 DRILLER: B. Welischar

Sample No. and Type or RQD	Depth (Ft.) or Run No.	Blows / 6" or RQD (%)	Sample Recovery / Sample Length	Lithology Change (Depth/Ft.) or Screened Interval	MATERIAL DESCRIPTION			U S C S *	Remarks	PID/FID Reading (ppm)			
					Soil Density/ Consistency or Rock Hardness	Color	Material Classification			Sample	Sampler BZ	Borehole**	Driller BZ**
	200				DENSE	DRN GRAY	SILTY F/M SAND	SM	WET				0
	220						SAME						
	240						SAME						0
	260						SAME						
	280						SAME						0
	300												

7/12

* When rock coring, enter rock brokenness.

** Include monitor reading in 6 foot intervals @ borehole. Increase reading frequency if elevated response read.

Remarks: _____

Drilling Area Background (ppm): 0

Converted to Well: Yes X No _____ Well I.D. #: BPOW 2-3



BORING LOG

PROJECT NAME: **BETHPAGE OU-2 OFFSITE GW**
 PROJECT NUMBER: **112G00622-PHASE II**
 DRILLING COMPANY: **DELTA WELL & PUMP**
 DRILLING RIG: **MUD ROTARY**

BORING No.: **BPOW 2-3**
 DATE: 7/13/11
 GEOLOGIST: **Conti**
 DRILLER: **B. Welischar**

7/13

Sample No. and Type or RQD	Depth (Ft.) or Run No.	Blows / 6" or RQD (%)	Sample Recovery / Sample Length	Lithology Change (Depth/FL) or Screened Interval	MATERIAL DESCRIPTION			U S C S *	Remarks	PID/FID Reading (ppm)			
					Soil Density/ Consistency or Rock Hardness	Color	Material Classification			Sample	Sampler BZ	Borehole**	Driller BZ**
	300				DENSE GRAY		SILTY F/M SAND	SM	WET				0
							TR CLAY						
	320						SAME						
	340						SAME						
	360						SAME						0
	380						SAME						0
	400												0

* When rock coring, enter rock brokenness.

** Include monitor reading in 6 foot intervals @ borehole. Increase reading frequency if elevated response read.

Remarks: _____

Drilling Area Background (ppm):

Converted to Well: Yes No Well I.D. #: **BPOW 2-3**



BORING LOG

PROJECT NAME: **BETHPAGE OU-2 OFFSITE GW**
 PROJECT NUMBER: **112G00622-PHASE II**
 DRILLING COMPANY: **DELTA WELL & PUMP**
 DRILLING RIG: **MUD ROTARY**

BORING No.: **BPOW 2-3**
 DATE: 7/14/11
 GEOLOGIST: **Conti**
 DRILLER: **B. Welischar**

Sample No. and Type or RQD	Depth (Ft.) or Run No.	Blows / 6" or RQD (%)	Sample Recovery / Sample Length	Lithology Change (Depth/Ft.) or Screened Interval	MATERIAL DESCRIPTION			U S C S *	Remarks	PID/FID Reading (ppm)								
					Soil Density/ Consistency or Rock Hardness	Color	Material Classification			Sample	Sampler BZ	Borehole**	Driller BZ**					
	400																	
					DENSE	GRAY	SILTY F/M SAND	SM	WET									0
							TR "DRIFT WOOD"											
							(LIGNITE)											
							TR CLAY											
	420									WOOD CHIPS								
							SAME			CONTINUE								
										TO ~ 500'								
	440																	0
	460																	
	480																	0
	500																	

7/14 ↓

* When rock coring, enter rock brokenness.

** Include monitor reading in 6 foot intervals @ borehole. Increase reading frequency if elevated response read.

Remarks: _____

Drilling Area Background (ppm):

Converted to Well: Yes X No _____ Well I.D. #: **BPOW 2-3**



Tetra Tech NUS, Inc.

OVERBURDEN MONITORING WELL SHEET FLUSH - MOUNT

WELL NO.: BPOW 2-3

(VPB-130)

PROJECT <u>BETHPAGE OU 2</u>	LOCATION <u>BETHPAGE NY</u>	DRILLER <u>B. WEUSCHAR</u>
PROJECT NO. <u>112G00622</u>	BORING <u>VPB-130</u>	DRILLING METHOD <u>MUD ROTARY</u>
DATE BEGUN <u>7/18/11</u>	DATE COMPLETED <u>7/19/11</u>	DEVELOPMENT METHOD <u>AIR/PUMP</u>
FIELD GEOLOGIST <u>CONTI</u>	DATUM _____	
GROUND ELEVATION _____		

ACAD: FORM_MWFM.dwg 07/26/99 .INL

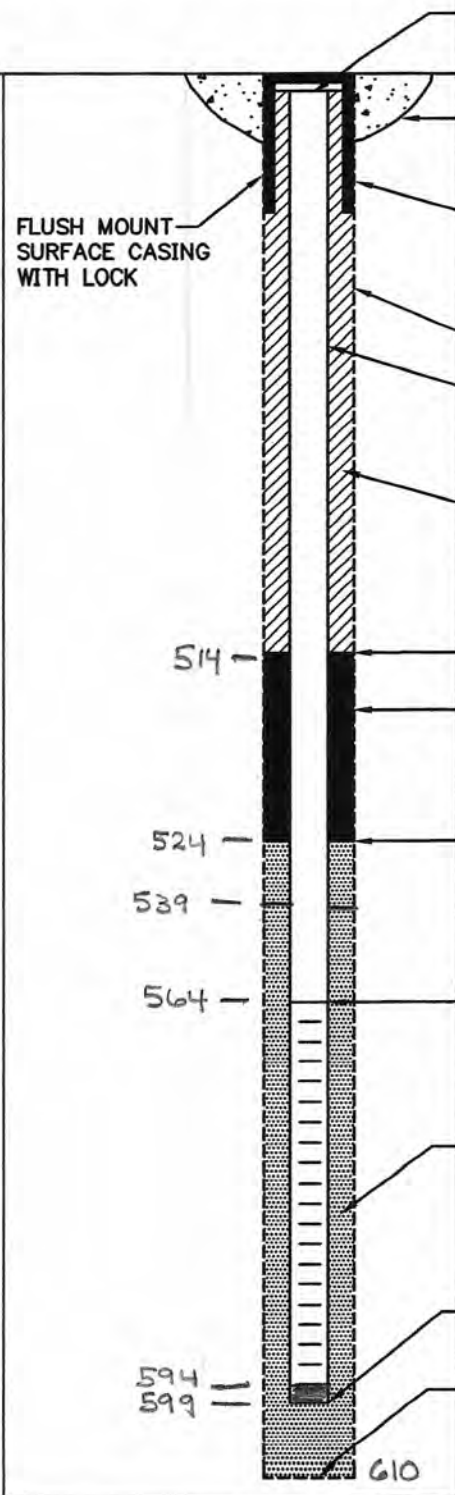

ELEVATION TOP OF RISER: _____

TYPE OF SURFACE SEAL: FLUSH MOUNT
12" Φ

TYPE OF PROTECTIVE CASING: STEEL
I.D. OF PROTECTIVE CASING: 12" Φ

DIAMETER OF HOLE: 8" ±

TYPE OF RISER PIPE: PVC
RISER PIPE I.D.: 4" SCH 80

TYPE OF BACKFILL/SEAL: HIGH SOLIDS BENTONITE/CEMENT GROUT

ELEVATION/DEPTH TOP OF SEAL: _____ / 514

TYPE OF SEAL: 1/4" Φ BENTONITE PELLETS

ELEVATION/DEPTH TOP OF SAND: F 00 WG FILPRO / 524
" " " C. SAND / 539

ELEVATION/DEPTH TOP OF SCREEN: _____ / 564
TYPE OF SCREEN: PVC SCH 80
SLOT SIZE x LENGTH: 10 SL x 30'

TYPE OF SAND PACK: #1 FILPRO WG QUARTZ SAND

DIAMETER OF HOLE IN BEDROCK: _____

ELEVATION / DEPTH BOTTOM OF SCREEN: _____ / 594
ELEVATION / DEPTH BOTTOM OF SAND: _____ / 610
ELEVATION/DEPTH BOTTOM OF HOLE: _____ / 610

BACKFILL MATERIAL BELOW SAND: #1 SAND



Tetra Tech NUS, Inc.

AIR

MONITORING WELL DEVELOPMENT RECORD

Page 1 of

Well: BPOW 2-3 Depth to Bottom (ft.): 599 Responsible Personnel: J. Birkett
 Site: Offsite GW 00-2 Static Water Level Before (ft.): Drilling Co.: Delta
 Date Installed: Static Water Level After (ft.): Project Name: NWIRP Bethpage Offsite GW
 Date Developed: 8-1-11 Screen Length (ft.): 564-594' bgs Project Number: 112G00622
 Dev. Method: Air lift Specific Capacity:
 Pump Type: Air lift Casing ID (in.): 4" PVC
tanker truck ~ 8,000 gal

Time	Estimated Sediment Thickness (Ft.)	Cumulative Water Volume (Gal.)	Water Level Readings (Ft. below TOC)	Temperature (Degrees C)	pH	Specific Conductance (Units $\mu S/cm$)	Turbidity (NTU)	Remarks (odor, color, etc.)
0955	Start	up compressor for	development	1	PE tubing	down	200'	
1000	20 gpm		—				brown + muddy	let clean up for ~ 30 min
1025	" "		—	19.11	3.87	0.154	255	tan
1055	~ 25 gpm	(1/3) 8,000 gal tank	—	17.15	4.77	0.068	415	tan
1125	" "	(1/2) tank	—	16.59	4.99	0.075	146	tan
1150	~ 40 gpm*	(3/3) tank	—	16.94	4.84	0.062	66.5	slight tan color *pumping was
1230		(3/4) tank	—	19.52	4.52	0.065	1532	Pumping stopped when got sample close to 40 gpm based on cal
1250	~ 40 gpm	8,000 gal	28.87	20.48	4.51	0.064	209	tan
	Shut off pumping since tank full							
0805	Pre-dev		25.60					
0835			—	—	—	—	—	Dial in compressor to pump
0855	~ 30-40 gpm	--	2	25.01	4.14	0.054	1547	around 30 gpm
0925	" "	~ 1/4 tank		17.04	4.21	0.092	262	gray tan (silty)
0955	" "	~ 3/8 tank		15.57	5.03	0.060	119	slight tan color
1025	" "	~ 1/2 tank		20.30	5.07	0.055	80.3	air lift pumps in spurts (20 sec apart)
1055		~ 3/5 tank		16.32	5.09	0.058	68.4	slight tan tint
1125		~ 4/5 tank		15.94	5.13	0.057	47.5	" "
1155				16.83	4.87	0.058	47.2	" "
1225				17.20	5.00	0.065	50.0	" "

Total of 8,000 gal with air lift
16,000 gal

Pump



Tetra Tech NUS, Inc.

MONITORING WELL DEVELOPMENT RECORD

Page 1 of 2

Well: BPOW 2-3 Depth to Bottom (ft.): 599 Responsible Personnel: Conti / RENCUSOM
 Site: BETHPAGE OFFSITE GW OU-2 Static Water Level Before (ft.): 25.81 Drilling Co.: Delta
 Date Installed: 8-3-2011 Static Water Level After (ft.): _____ Project Name: Bethpage OU-2 Offsite GW
 Date Developed: 8-3-2011 Screen Length (ft.): 564-594 Project Number: 112G00622
 Dev. Method: Submersible Specific Capacity: _____
 Pump Type: Grundfos Casing ID (in.): 3.75" or .33'

Time	Estimated Sediment Thickness (Ft.)	Cumulative Water Volume (Gal.)	Water Level Readings (Ft. below TOC) <i>Σ = 25.81 07:55</i>	Temperature (Degrees C)	pH	Specific Conductance (Units $\frac{mS}{cm}$)	Turbidity (NTU)	Remarks (odor, color, etc.)
09:45	—	132591.0 / 0.00	26.64 Feet 599	19.85	4.64	0.063	33.51	NOTE INITIAL STATIC Pumping level <i>MUNIC well</i>
10:15	—	132988.8 / 397.8	26.69	16.73	4.53	0.059	10.30	Q = 13.26 GPM
10:45	—	133401.1 / 810	26.65	15.76	4.79	0.060	1.03	Q = 13.74 GPM
11:15	—	133814 / 1223.0	26.63	15.78	4.82	0.060	0.50	Q = 13.77 GPM
11:45	—	134227.1 / 1636.1	26.63	15.52	5.00	0.059	1.5	Q = 13.64 GPM
12:15	—	134640.2 / 2049.3	26.55	15.47	4.75	0.059	0.75	Q = 13.74 GPM
12:45	—	135054.4 / 2461.6	26.52	16.10	4.74	0.059	0.81	Q = 13.79 GPM
13:15	—	135468.6 / 2870	26.50	15.83	4.64	0.056	0.80	Q = 13.8 @ 3.32 WELL BEGINS TO RECOVER during pumping
13:45	—	135882.7 / 3283.7	23.91	15.94	4.70	0.059	0.79	Q = 13.89
14:15	—	136305.5 / 3702.5	23.25	16.05	4.75	0.059	0.77	Q = 13.96
08:12	—	136315.9 / —	22.64	18.58	4.27	0.076	1.07	Set Pump @ 440' <i>2. second Devol</i>
08:47	—	136738.6 / 442.7	26.27	18.9	4.75	0.064	1.74	Q = 14.8
09:17	—	137207.3 / 851.3	26.36	15.60	4.49	0.063	1.51	Q = 14.97
09:47	—	137456.0 / 1260.1	26.40	15.57	4.38	0.064	0.89	Q = 14.93 <i>9:50 well recover</i>
10:17	—	138108.4 / 1725	23.38	14.90	4.30	0.063	0.78	Q = 15.8 <i>Drawdown</i>
10:47	—	138562.7 / 2246.8	22.98	14.75	4.30	0.062	0.75	Q = 15.14
11:17	—	139017.0 / 2701.7	22.85	15.58	4.21	0.061	0.70	Q = 15.14
11:47	—	139472.8 / —	22.71	15.40	4.20	0.061	0.66	

8/03



Tetra Tech NUS, Inc.

Pump

MONITORING WELL DEVELOPMENT RECORD

Well: BP OW 2-3 Depth to Bottom (ft.): 599 Responsible Personnel: Conti / Ferguson
 Site: BETHPAGE OFFSITE GW OU-2 Static Water Level Before (ft.): 25.21 Drilling Co.: Delta
 Date Installed: 8-3 Static Water Level After (ft.): _____ Project Name: Bethpage OU-2 Offsite GW
 Date Developed: 8-3/8-4 Screen Length (ft.): 584 - 594 Project Number: 112G00622
 Dev. Method: Submersible Specific Capacity: _____
 Pump Type: Grundfos Casing ID (in.): 3 7/8" or 0.32'

Time	Estimated Sediment Thickness (Ft.)	Cumulative Water Volume (Gal.)	Water Level Readings (Ft. below TOC)	Temperature (Degrees C)	pH	Specific Conductance (Units $\mu S/cm$)	Turbidity (NTU)	Remarks (odor, color, etc.)
12:04	-	139496.0	21.74'	15.40	4.20	0.061	1.61	Rest base of pump to 120' and
12:36	-	140127.8 632.8	23.18'	15.80	4.54	0.061	0.92	resum pump Q=21.93
13:06	-	140762.9 635.1	23.14'	15.45	4.50	0.060	0.76	Q=21.15
13:36	-	141398.0 635.1	23.12'	14.90	4.41	0.060	0.77	Q=21.18
14:06	-	142034.1 636.1	23.06'	14.93	4.42	0.061	0.74	Q=21.10
								Volume Pumped 8/07 3712.35
								Volume Pumped 8/04 2536.1
								TOTAL Volume Pumped 6248.35



Tetra Tech NUS, Inc.

GROUNDWATER SAMPLE LOG SHEET

Project Site Name: **BETHPAGE OU-2 OFFSITE GW**
 Project No.: **112G00622**
PRE-DESIGN FIELD INVES

BP-C02-BPOW 2-3
 Sample ID No.: ~~BP-VPB129-GW~~
 Sample Location: **VPB-129 BPOW-2-3**
 Sampled By: **SJC**

Domestic Well Data
 Monitoring Well Data
 Other Well Type: Vertical Profile Boring
 QA Sample Type: _____

C.O.C. No.: _____
 Type of Sample: _____
 Low Concentration
 High Concentration

SAMPLING DATA:

Date:	Color	pH	S.C.	Temp.	Turbidity	DO	ORP	Other
Time:	Visual	Standard	mS/cm	Degrees C	NTU	mg/l	mV	NA
12 / 13 / 11	°	°	°	°	°	°	°	TIME
Method: Hydropunch								

PURGE DATA:

Date: NA 12/13/11	CLEAR	-	-	-	-	-	-	1330
Method: NA PUMP	"	5.28	.086	14.20	1	2.65	166	1340
Monitor Reading (ppm): 0	"	5.13	.070	13.52	0	3.92	191	1350
Well Casing Diameter & Material Type: 4" ϕ SCH 80	"	5.04	.068	13.16	0	3.47	205	1400
	"	5.00	.069	12.70	0	2.91	215	1410
Total Well Depth (TD): 594 -	BOTM SCREEN							
Static Water Level (WL): 20.40								
One Casing Volume (gal/L): 20 SAY 20								
Start Purge (hrs): 1330								
End Purge (hrs): 1410								
Total Purge Time (min): 40								
Total Vol. Purged (gal/L): 240								

60 GAL.
 120 GAL
 190 GAL
 240 GAL

SAMPLE COLLECTION INFORMATION: Strike thru analysis not required

Analysis	Preservative	Container Requirements	Collected
VOCs	HCL/4 DEG C	2.40ml Glass Vials *	<input checked="" type="checkbox"/>
TOC	4 DEG C		
		SLOW PUMP DOWN - THEN TAKE SAMPLE.	

OBSERVATIONS / NOTES:

2" MW = 0.163 gal/ft - ~ 6 GPM TO START
 Sample taken at discreet intervals using a hydropunch sampler unless otherwise noted.
 Not enough volume for water quality parameters Sampled after testing and installing Pump.
 Check box if not enough volume.
 Used pH paper instead of water quality meter
 Check box if used pH paper.
 SAY USE ~ 100' FOR CAS VOL. USED 94' AS 1 CAS VOLUME. BOTM OF PACKER TO BOTTOM OF SCREEN.

Circle if Applicable:

MS/MSD	Duplicate ID No.:
--------	-------------------

Signature(s): *SJC*



PROJECT NO: 112G006 22	FACILITY: BETHPAGE CU2	PROJECT MANAGER D BRAYACK	PHONE NUMBER 757 461 3824	LABORATORY NAME AND CONTACT: CHEMTECH/HUMMLER
SAMPLERS (SIGNATURE) SJ Conti		FIELD OPERATIONS LEADER S CONTI	PHONE NUMBER 412 551 2629	ADDRESS 284 SHEFFIELD ST
CARRIER/WAYBILL NUMBER FED EX 8735-5966-0575			CITY, STATE MOUNTAINSIDE, NJ 07092	

STANDARD TAT RUSH TAT
 24 hr. 48 hr. 72 hr. 7 day 14 day

DATE YEAR	TIME	SAMPLE ID	LOCATION ID	TOP DEPTH (FT)	BOTTOM DEPTH (FT)	MATRIX (GW, SO, SW, SD, QC, ETC.)	COLLECTION METHOD GRAB (G) COMP (C)	No. OF CONTAINERS	CONTAINER TYPE PLASTIC (P) or GLASS (G)	PRESERVATIVE USED	TYPE OF ANALYSIS	COMMENTS
12/13	1300	BP-TB-121311	TB	-	-	QC	G	2	2			
12/13	1410	BP-BPOW2-3-121311	BPOW 2-3	-	-	GW	G	2	2			SAMPLED AFTER INSTALLING AND TESTING THE PUMP.
12/14	1000	CU2-IDW-BX11-121411	BOX 11	-	-	SO	G	3			1 2	BRN SILTY SAND ← CALL ERNIE WU
12/14	1015	CU2-IDW-BX12-121411	BOX 12	-	-	SO	G	1			1	BRN SILTY SAND ← CALL ERNIE WU
<p>* PLEASE CALL ERNIE WU FOR ALL SOILS ANALYSIS. MAY NEED TCLP - BUT CALL FIRST</p>												

1. RELINQUISHED BY SJ Conti	DATE 12/14/11	TIME 1000	1. RECEIVED BY FED EX	DATE	TIME
2. RELINQUISHED BY	DATE	TIME	2. RECEIVED BY	DATE	TIME
3. RELINQUISHED BY Fed Ex	DATE 12/15/11	TIME 9:15	3. RECEIVED BY Ernie Wu	DATE 12/15/11	TIME 9:15

COMMENTS: **GW ANALYSIS IS OK**

Report of Analysis

Client:	Tetra Tech NUS, Inc.	Date Collected:	12/13/11
Project:	Bethpage CTO-066	Date Received:	12/15/11
Client Sample ID:	BP-BPOW2-3-121311	SDG No.:	e5000
Lab Sample ID:	C5000-04	Matrix:	WATER
Analytical Method:	E624	% Moisture:	100
Sample Wt/Vol:	5 Units: mL	Final Vol:	5000 uL
Soil Aliquot Vol:	uL	Test:	VOC-TCLVOA-10
GC Column:	RXI-624 ID : 0.25	Level :	LOW

File ID/Qc Batch:	Dilution:	Prep Date	Date Analyzed	Prep Batch ID
VR002624.D	1		12/19/11	VR121911

CAS Number	Parameter	Conc.	Qualifier	MDL	LOQ / CRQL	Units
TARGETS						
75-71-8	Dichlorodifluoromethane	2.5	U	0.29	5	ug/L
74-87-3	Chloromethane	2.5	U	0.33	5	ug/L
75-01-4	Vinyl Chloride	2.5	U	0.35	5	ug/L
74-83-9	Bromomethane	2.5	U	0.36	5	ug/L
75-00-3	Chloroethane	2.5	U	0.21	5	ug/L
75-69-4	Trichlorofluoromethane	2.5	U	0.39	5	ug/L
76-13-1	1,1,2-Trichlorotrifluoroethane	2.5	U	0.41	5	ug/L
75-35-4	1,1-Dichloroethene	2.5	U	0.39	5	ug/L
67-64-1	Acetone	12.5	U	1.6	25	ug/L
75-15-0	Carbon Disulfide	2.5	U	0.35	5	ug/L
1634-04-4	Methyl tert-Butyl Ether	2.5	U	0.41	5	ug/L
79-20-9	Methyl Acetate	2.5	U	0.41	5	ug/L
75-09-2	Methylene Chloride	2.5	U	0.67	5	ug/L
156-60-5	trans-1,2-Dichloroethene	2.5	U	0.39	5	ug/L
75-34-3	1,1-Dichloroethane	2.5	U	0.24	5	ug/L
110-82-7	Cyclohexane	2.5	U	0.28	5	ug/L
78-93-3	2-Butanone	12.5	U	1.6	25	ug/L
56-23-5	Carbon Tetrachloride	2.5	U	0.57	5	ug/L
156-59-2	cis-1,2-Dichloroethene	2.5	U	0.53	5	ug/L
67-66-3	Chloroform	2.5	U	0.19	5	ug/L
71-55-6	1,1,1-Trichloroethane	2.5	U	0.3	5	ug/L
108-87-2	Methylcyclohexane	2.5	U	0.36	5	ug/L
71-43-2	Benzene	2.5	U	0.26	5	ug/L
107-06-2	1,2-Dichloroethane	2.5	U	0.18	5	ug/L
79-01-6	Trichloroethene	2.5	U	0.36	5	ug/L
78-87-5	1,2-Dichloropropane	2.5	U	0.21	5	ug/L
75-27-4	Bromodichloromethane	2.5	U	0.47	5	ug/L
108-10-1	4-Methyl-2-Pentanone	12.5	U	1.1	25	ug/L
108-88-3	Toluene	2.5	U	0.17	5	ug/L
10061-02-6	t-1,3-Dichloropropene	2.5	U	0.4	5	ug/L
10061-01-5	cis-1,3-Dichloropropene	2.5	U	0.42	5	ug/L

Report of Analysis

Client:	Tetra Tech NUS, Inc.	Date Collected:	12/13/11
Project:	Bethpage CTO-066	Date Received:	12/15/11
Client Sample ID:	BP-BPOW2-3-121311	SDG No.:	e5000
Lab Sample ID:	C5000-04	Matrix:	WATER
Analytical Method:	E624	% Moisture:	100
Sample Wt/Vol:	5 Units: mL	Final Vol:	5000 uL
Soil Aliquot Vol:	uL	Test:	VOC-TCLVOA-10
GC Column:	RXI-624 ID : 0.25	Level :	LOW

File ID/Qc Batch:	Dilution:	Prep Date	Date Analyzed	Prep Batch ID
VR002624.D	1		12/19/11	VR121911

CAS Number	Parameter	Conc.	Qualifier	MDL	LOQ / CRQL	Units
79-00-5	1,1,2-Trichloroethane	2.5	U	0.57	5	ug/L
591-78-6	2-Hexanone	12.5	U	1.3	25	ug/L
124-48-1	Dibromochloromethane	2.5	U	0.53	5	ug/L
106-93-4	1,2-Dibromoethane	2.5	U	0.32	5	ug/L
127-18-4	Tetrachloroethene	2.5	U	0.86	5	ug/L
108-90-7	Chlorobenzene	2.5	U	0.26	5	ug/L
100-41-4	Ethyl Benzene	2.5	U	0.26	5	ug/L
179601-23-1	m/p-Xylenes	5	U	0.35	10	ug/L
95-47-6	o-Xylene	2.5	U	0.22	5	ug/L
100-42-5	Styrene	2.5	U	0.23	5	ug/L
75-25-2	Bromoform	2.5	U	1	5	ug/L
98-82-8	Isopropylbenzene	2.5	U	0.11	5	ug/L
79-34-5	1,1,2,2-Tetrachloroethane	2.5	U	0.46	5	ug/L
541-73-1	1,3-Dichlorobenzene	2.5	U	0.37	5	ug/L
106-46-7	1,4-Dichlorobenzene	2.5	U	0.22	5	ug/L
95-50-1	1,2-Dichlorobenzene	2.5	U	0.19	5	ug/L
96-12-8	1,2-Dibromo-3-Chloropropane	2.5	U	1.9	5	ug/L
120-82-1	1,2,4-Trichlorobenzene	2.5	U	0.38	5	ug/L
SURROGATES						
17060-07-0	1,2-Dichloroethane-d4	28.4		50 - 169	95%	SPK: 30
2037-26-5	Toluene-d8	30.2		66 - 137	101%	SPK: 30
460-00-4	4-Bromofluorobenzene	29.2		56 - 143	97%	SPK: 30
INTERNAL STANDARDS						
74-97-5	Bromochloromethane	161608	7.71			
540-36-3	1,4-Difluorobenzene	1078970	9.06			
3114-55-4	Chlorobenzene-d5	971322	11.8			

LOD = Limit of Detection
E = Value Exceeds Calibration Range

* = Values outside of QC limits
D = Dilution



TO: D. BRAYACK **DATE:** MARCH 2, 2012

FROM: JOSEPH KALINYAK **COPIES:** DV FILE

SUBJECT: ORGANIC DATA VALIDATION – VOC, SVOC, PEST, PCB, HERB, TCLPS, TCLPP
INORGANIC DATA VALIDATION – METALS, MISC, TCLPM
NWIRP BETHPAGE, CTO 066
SDG C5000

SAMPLES: 2 / Aqueous / VOC

BP-BPOW2-3-121311 BP-TB-121311

2 / Soil / VOC

OU2-IDW-BX11-121411 OU2-IDW-BX12-121411

1 / Soil / SVOC / PEST / PCB / HERB / Metals / MISC

OU2-IDW-BX11-121411

1 / TCLPS / TCLPP / TCLPM

OU2-IDW-BX11-121411

Overview

The sample set for NWIRP Bethpage, CTO 066, SDG C5000 consisted of two (2) aqueous samples, two (2) soil samples, and one (1) aqueous TCLP (toxicity characteristic leaching procedure) sample. The two (2) aqueous samples and two (2) of the soil samples were analyzed for a select list of volatile organic compounds (VOC) as listed above. One (1) soil sample was analyzed for semi-volatile organic compounds (SVOC), pesticides (PEST), polychlorinated biphenyls (PCB), select chlorinated herbicides (HERB), metals, and miscellaneous parameters. The soil sample was also analyzed for TCLP SVOCs (TCLPS), TCLP pesticides (TCLPP), and TCLP metals (TCLPM).

The samples were collected by Tetra Tech on December 13 and 14, 2011 and analyzed by ChemTech. All analyses were conducted in accordance with EPA Methods SW-846 8260B and EPA Method 624 for VOCs, 8270C for SVOCs, 8081A for PEST, 8082 for PCB, 6010B for metals, 7471A for mercury, EPA Method 9012A for reactive cyanide, EPA Method 9012B for cyanide, EPA Method 9034 for reactive sulfide, EPA Method 9045C for pH and EPA Method 1030 for ignitability, method analytical and reporting protocols. The data contained in this SDG were validated with regard to the following parameters:

- * • Data completeness
- Hold times
- * • GC/MS System Tuning and Performance
- Initial/continuing Calibrations
- Blank Results
- Laboratory Control Sample Recovery
- Matrix Spike Recoveries
- * • Surrogate Spike Recoveries
- * • Internal Standard Recoveries

TO: D. BRAYACK
SDG: C5000

PAGE: 2

- * • ICP Interference Results
- ICP Serial Dilution Results
- * • Compound Identification
- * • Analyte Quantitation
- * • Detection Limits

The symbol (*) indicates that all quality control criteria were met for this parameter. Qualified analytical results are presented in Appendix A, results as reported by the laboratory are presented in Appendix B, Region II data validation forms are presented in Appendix C, and documentation supporting these findings is presented in Appendix D.

VOC

The VOC EPA method 8260B matrix spike (MS) and MS duplicate (MSD) percent recoveries (%Rs) were less than the quality control limit for 1,2,4-trichlorobenzene for a spiked sample from another SDG. Additionally, the MS/MSD relative percent difference (RPD) was greater than the quality control limit for methyl acetated, and the MS %R was greater than the quality control limit for 1,1,2,2-tetrachloroethane for the spiked sample.

Action: No validation action was taken as the sample was not from this SDG.

The VOC EPA method 624 laboratory control sample (LCS)/LCS duplicate (LCSD) RPDs were greater than the laboratory quality control limit for 1,2-dibromo-3-chloropropane, bromoform, and tetrachloroethene. Additionally, the LCSD %R was less than the laboratory quality control limit for methyl cyclohexane.

Affected samples: BP-BPOW2-3-121311 and BP-TB-121311

Action: No VOC analyte validation action was taken for the RPD LCS/LCSD quality control limit criteria alone. The affected sample non-detected methyl cyclohexane results were qualified estimated, (UJ).

Acetone and 2-butanone were detected in the trip blank BP-TB-121311. No blank contamination action was necessary as all samples had non-detected acetone and 2-butanone results.

SVOC

No issues were identified.

TCLPS

The continuing calibration verification (CCV) percent difference (%D) was greater than the 20% quality control limit for pentachlorophenol for instrument BNA_F on 12/20/11 @ 03:25.

Affected sample: None, only an MS and MSD were affected

Action: No validation action was necessary as no samples were affected.

PEST

The PEST continuing calibration verification (CCV) percent difference (%D) was greater than the 20% quality control limit for as listed below.

Analytes	12/27/11 @ 14:54	
	ZB-MR1 %D	ZB-MR2 %D
Alpha-BHC	24.0	-----

Affected Sample: OU2-IDW-BX11-121411

Action: The non-detected alpha-BHC result was not qualified as the alternate analytical column was quality control limit compliant.

The PEST CCV %D was greater than the 20% quality control limit for as listed below.

TO: D. BRAYACK
SDG: C5000

PAGE: 3

Analytes	01/04/12 @ 10:53		01/04/12 @ 14:04	
	ZB-MR1 %D	ZB-MR2 %D	ZB-MR1 %D	ZB-MR2 %D
Alpha-BHC	-----	28.0	-----	-----
Gamma-BHC	-----	-----	-----	24.0

Affected Sample: No sample was affected
Action: No validation action was required.

The PEST MS %Rs for 4,4'-DDE and 4,4'-DDD and MS/MSD RPDs for delta-BHC and 4,4'-DDD were greater than the quality control limit for a spiked sample from another SDG.

Action: No validation action was taken as the spiked MS and MSD samples were not from this SDG.

TCLPP

No issues were identified.

PCB

No issues were identified.

Herbicides

The CCV %D was greater than the 15% quality control limit for 2,4,5-TP(Silvex) for column ZB-35-HT INFERNO for instrument ECD_E on 12/28/11 @ 14:12.

Affected sample: OU2-IDW-BX11-121411

Action: No validation action was taken as the alternate column was quality control limit compliant and the sample analyte result was non-detected.

The MS/MSD RPDs for 2,4-D and 2,4,5-TP(Silvex) were greater than the quality control limit. No validation action was taken on the RPD quality control limit non-compliances alone.

Metals

The following contaminants were detected in the laboratory continuing calibration blanks at the following maximum concentrations:

<u>Analyte</u>	<u>Maximum Concentration</u>	<u>Action Level</u>	<u>CCB</u>
Selenium	4.8 ug/L	2.4 mg/kg	CCB02
Silver	1.9 ug/L	0.95 mg/kg	CCB03

An action level of 5X the maximum contaminant level has been used to evaluate sample data for blank contamination. Sample aliquot, percent solids, and dilution factors, if applicable, were taken into consideration when evaluating for blank contamination. The sample OU2-IDW-BX11-121411 selenium result was qualified for blank contamination.

The sample OU2-IDW-BX11-121411 cyanide analysis exceeded collection to analysis hold time (16 days to analysis). The positive cyanide result for the sample was qualified estimated, (J).

The sample serial dilution analysis for chromium %D for sample OU2-IDW-BX11-121411 exceeded the 10% quality control limit. The positive chromium result for the sample was qualified estimated, (J).

The MS and MSD %Rs were greater than the quality control limit for the mercury analysis. The spiked sample was not a sample from this SDG and no validation action was necessary.

TO: D. BRAYACK
SDG: C5000

PAGE: 4

TCLPM

No issues were identified.

Miscellaneous

Ignitability was not reported to a specific temperature on the sample form I. The data reviewer checked the raw data for the temperature and reported that value in the database.

Additional Comments

Positive results below the Limit of Quantitation (LOQ) and above the Method Detection Limit (MDL) were qualified as estimated, (J), due to uncertainty near the detection limit.

EXECUTIVE SUMMARY

Laboratory Performance Issues: VOC sample methyl cyclohexane results were qualified for an LCSD %R quality control limit non-compliance. The sample metal selenium result was qualified for blank contamination. The sample cyanide result was qualified for a sample collection to analysis hold time quality control limit non-compliance. The sample chromium result was qualified for a serial dilution analysis quality control limit non-compliance.

Other Factors Affecting Data Quality: Positive results below the Limit of Quantitation (LOQ) and above the Method Detection Limit (MDL) were qualified as estimated, (J), due to uncertainty near the detection limit.

The data for these analyses were reviewed with reference to the SOP HW-24 Revision #2 - August 2008 Validating Volatile Organic Compounds by SW-846 Method 8260B, SOP HW-22 Revision 4 – August 2008 Validating Semivolatile Organic Compounds by SW-846 Method 8270, SOP HW-44 Revision 1 - Oct 2006 Data Validation SOP of Organochlorine Pesticides by Gas Chromatography SW-846 Method 8081B, SOP HW-45 Revision 1 - Oct 2006 Data Validation SOP of Organic Analysis of PCBs by Gas Chromatography SW-846 Method 8082A, SOP HW-02 Rev.13 – September 2006 Evaluation of Metals Data for the CLP Program; and the Department of Defense (DoD) document entitled "Quality Systems Manual (QSM) for Environmental Laboratories" (April 2009).

Tetra Tech
Joseph Kalinyak
Chemist/Data Validator

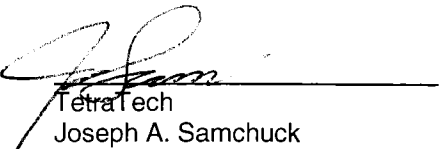
Tetra Tech
Joseph A. Samchuck
Data Validation Quality Assurance Officer

TO: D. BRAYACK
SDG: C5000

PAGE: 5

Attachments:

Appendix A - Qualified Analytical Results
Appendix B - Results as Reported by the Laboratory
Appendix C – Region II Data Validation Forms
Appendix D - Support Documentation

Appendix A

Qualified Analytical Results

Value Qualifier Key (Val Qual)

J – The result is an estimated quantity. The associated numerical value is the approximate concentration of the analyte in the sample.

UJ – The result is an estimated non-detected quantity. The associated numerical value is the approximate concentration of the analyte in the sample.

U - Value is a non-detect as reported by the laboratory.

UR – Non-detected result is considered rejected, (UR), as a result of technical non-compliances.

DATA QUALIFICATION CODE (QUAL CODE)

Qualifier Codes:

- A = Lab Blank Contamination
- B = Field Blank Contamination
- C = Calibration Noncompliance (i.e., % RSDs, %Ds, ICVs, CCVs, RRFs, etc.)
- C01 = GC/MS Tuning Noncompliance
- D = MS/MSD Recovery Noncompliance
- E = LCS/LCSD Recovery Noncompliance
- F = Lab Duplicate Imprecision
- G = Field Duplicate Imprecision
- H = Holding Time Exceedance
- I = ICP Serial Dilution Noncompliance
- J = ICP PDS Recovery Noncompliance; MSA's $r < 0.995$
- K = ICP Interference - includes ICS % R Noncompliance
- L = Instrument Calibration Range Exceedance
- M = Sample Preservation Noncompliance
- N = Internal Standard Noncompliance
- N01 = Internal Standard Recovery Noncompliance Dioxins
- N02 = Recovery Standard Noncompliance Dioxins
- N03 = Clean-up Standard Noncompliance Dioxins
- O = Poor Instrument Performance (i.e., base-time drifting)
- P = Uncertainty near detection limit ($< 2 \times$ IDL for inorganics and $<$ CRQL for organics)
- Q = Other problems (can encompass a number of issues; i.e.chromatography,interferences, etc.)
- R = Surrogates Recovery Noncompliance
- S = Pesticide/PCB Resolution
- T = % Breakdown Noncompliance for DDT and Endrin
- U = RPD between columns/detectors $>40\%$ for positive results determined via GC/HPLC
- V = Non-linear calibrations; correlation coefficient $r < 0.995$
- W = EMPC result
- X = Signal to noise response drop
- Y = Percent solids $<30\%$
- Z = Uncertainty at 2 sigma deviation is less than sample activity
- Z1 = Tentatively Identified Compound considered presumptively present
- Z2 = Tentatively Identified Compound column bleed

PROJ_NO: 00622 SDG: C5000 FRACTION: OV MEDIA: WATER	NSAMPLE	BP-BPOW2-3-121311			BP-TB-121311		
	LAB_ID	C5000-04			C5000-03		
	SAMP_DATE	12/13/2011			12/13/2011		
	QC_TYPE	NM			NM		
	UNITS	UG/L			UG/L		
	PCT_SOLIDS	0.0			0.0		
	DUP_OF						
PARAMETER	RESULT	VQL	QLCD	RESULT	VQL	QLCD	
1,1,1-TRICHLOROETHANE	0.5	U		0.5	U		
1,1,2,2-TETRACHLOROETHANE	0.5	U		0.5	U		
1,1,2-TRICHLOROETHANE	0.5	U		0.5	U		
1,1,2-TRICHLOROTRIFLUOROETHANE	0.5	U		0.5	U		
1,1-DICHLOROETHANE	0.5	U		0.5	U		
1,1-DICHLOROETHENE	0.5	U		0.5	U		
1,2,4-TRICHLOROBENZENE	0.5	U		0.5	U		
1,2-DIBROMO-3-CHLOROPROPANE	0.5	U		0.5	U		
1,2-DIBROMOETHANE	0.5	U		0.5	U		
1,2-DICHLOROBENZENE	0.5	U		0.5	U		
1,2-DICHLOROETHANE	0.5	U		0.5	U		
1,2-DICHLOROPROPANE	0.5	U		0.5	U		
1,3-DICHLOROBENZENE	0.5	U		0.5	U		
1,4-DICHLOROBENZENE	0.5	U		0.5	U		
2-BUTANONE	2.5	U		3.4	J	P	
2-HEXANONE	2.5	U		2.5	U		
4-METHYL-2-PENTANONE	2.5	U		2.5	U		
ACETONE	2.5	U		15			
BENZENE	0.5	U		0.5	U		
BROMODICHLOROMETHANE	0.5	U		0.5	U		
BROMOFORM	0.5	U		0.5	U		
BROMOMETHANE	0.5	U		0.5	U		
CARBON DISULFIDE	0.5	U		0.5	U		
CARBON TETRACHLORIDE	0.5	U		0.5	U		
CHLOROBENZENE	0.5	U		0.5	U		
CHLORODIBROMOMETHANE	0.5	U		0.5	U		
CHLOROETHANE	0.5	U		0.5	U		
CHLOROFORM	0.5	U		0.5	U		
CHLOROMETHANE	0.5	U		0.5	U		
CIS-1,2-DICHLOROETHENE	0.5	U		0.5	U		
CIS-1,3-DICHLOROPROPENE	0.5	U		0.5	U		
CYCLOHEXANE	0.5	U		0.5	U		
DICHLORODIFLUOROMETHANE	0.5	U		0.5	U		
ETHYLBENZENE	0.5	U		0.5	U		
ISOPROPYLBENZENE	0.5	U		0.5	U		

PROJ_NO: 00622	NSAMPLE	BP-BPOW2-3-121311			BP-TB-121311		
SDG: C5000	LAB_ID	C5000-04			C5000-03		
FRACTION: OV	SAMP_DATE	12/13/2011			12/13/2011		
MEDIA: WATER	QC_TYPE	NM			NM		
	UNITS	UG/L			UG/L		
	PCT_SOLIDS	0.0			0.0		
	DUP_OF						
PARAMETER	RESULT	VQL	QLCD	RESULT	VQL	QLCD	
M+P-XYLENES	1	U		1	U		
METHYL ACETATE	0.5	U		0.5	U		
METHYL CYCLOHEXANE	0.5	UJ	E	0.5	UJ	E	
METHYL TERT-BUTYL ETHER	0.5	U		0.5	U		
METHYLENE CHLORIDE	0.5	U		0.5	U		
O-XYLENE	0.5	U		0.5	U		
STYRENE	0.5	U		0.5	U		
TETRACHLOROETHENE	0.5	U		0.5	U		
TOLUENE	0.5	U		0.5	U		
TRANS-1,2-DICHLOROETHENE	0.5	U		0.5	U		
TRANS-1,3-DICHLOROPROPENE	0.5	U		0.5	U		
TRICHLOROETHENE	0.5	U		0.5	U		
TRICHLOROFLUOROMETHANE	0.5	U		0.5	U		
VINYL CHLORIDE	0.5	U		0.5	U		

PROJ_NO: 00622 SDG: C5000 FRACTION: OV MEDIA: SOIL	NSAMPLE	OU2-IDW-BX11-121411			OU2-IDW-BX12-121411		
	LAB_ID	C5000-01			C5000-02		
	SAMP_DATE	12/14/2011			12/14/2011		
	QC_TYPE	NM			NM		
	UNITS	UG/KG			UG/KG		
	PCT_SOLIDS	82.0			90.0		
	DUP_OF						
PARAMETER	RESULT	VQL	QLCD	RESULT	VQL	QLCD	
1,1,1-TRICHLOROETHANE	3	U		2.8	U		
1,1,2,2-TETRACHLOROETHANE	3	U		2.8	U		
1,1,2-TRICHLOROETHANE	3	U		2.8	U		
1,1,2-TRICHLOROTRIFLUOROETHANE	3	U		2.8	U		
1,1-DICHLOROETHANE	3	U		2.8	U		
1,1-DICHLOROETHENE	3	U		2.8	U		
1,2,4-TRICHLOROBENZENE	3	U		2.8	U		
1,2,4-TRIMETHYLBENZENE	3	U					
1,2-DIBROMO-3-CHLOROPROPANE	3	U		2.8	U		
1,2-DIBROMOETHANE	3	U		2.8	U		
1,2-DICHLOROBENZENE	3	U		2.8	U		
1,2-DICHLOROETHANE	3	U		2.8	U		
1,2-DICHLOROPROPANE	3	U		2.8	U		
1,3,5-TRIMETHYLBENZENE	3	U					
1,3-DICHLOROBENZENE	3	U		2.8	U		
1,4-DICHLOROBENZENE	3	U		2.8	U		
2-BUTANONE	15	U		14	U		
2-HEXANONE	15	U		14	U		
4-METHYL-2-PENTANONE	15	U		14	U		
ACETONE	15	U		14	U		
BENZENE	3	U		2.8	U		
BROMODICHLOROMETHANE	3	U		2.8	U		
BROMOFORM	3	U		2.8	U		
BROMOMETHANE	3	U		2.8	U		
CARBON DISULFIDE	3	U		2.8	U		
CARBON TETRACHLORIDE	3	U		2.8	U		
CHLOROBENZENE	3	U		2.8	U		
CHLORODIBROMOMETHANE	3	U		2.8	U		
CHLOROETHANE	3	U		2.8	U		
CHLOROFORM	3	U		2.8	U		
CHLOROMETHANE	3	U		2.8	U		
CIS-1,2-DICHLOROETHENE	3	U		2.8	U		
CIS-1,3-DICHLOROPROPENE	3	U		2.8	U		
CYCLOHEXANE	3	U		2.8	U		
DICHLORODIFLUOROMETHANE	3	U		2.8	U		

PROJ_NO: 00622	NSAMPLE	OU2-IDW-BX11-121411			OU2-IDW-BX12-121411		
SDG: C5000	LAB_ID	C5000-01			C5000-02		
FRACTION: OV	SAMP_DATE	12/14/2011			12/14/2011		
MEDIA: SOIL	QC_TYPE	NM			NM		
	UNITS	UG/KG			UG/KG		
	PCT_SOLIDS	82.0			90.0		
	DUP_OF						
PARAMETER	RESULT	VQL	QLCD	RESULT	VQL	QLCD	
ETHYLBENZENE	3	U		2.8	U		
ISOPROPYLBENZENE	3	U		2.8	U		
M+P-XYLENES	6	U		5.5	U		
METHYL ACETATE	3	U		2.8	U		
METHYL CYCLOHEXANE	3	U		2.8	U		
METHYL TERT-BUTYL ETHER	3	U		2.8	U		
METHYLENE CHLORIDE	4.3	J	P	2.8	U		
N-BUTYLBENZENE	3	U					
N-PROPYLBENZENE	3	U					
O-XYLENE	3	U		2.8	U		
SEC-BUTYLBENZENE	3	U					
STYRENE	3	U		2.8	U		
TERT-BUTYLBENZENE	3	U					
TETRACHLOROETHENE	3	U		2.8	U		
TOLUENE	3	U		2.8	U		
TRANS-1,2-DICHLOROETHENE	3	U		2.8	U		
TRANS-1,3-DICHLOROPROPENE	3	U		2.8	U		
TRICHLOROETHENE	3	U		2.8	U		
TRICHLOROFLUOROMETHANE	3	U		2.8	U		
VINYL CHLORIDE	3	U		2.8	U		

PROJ_NO: 00622	NSAMPLE	OU2-IDW-BX11-121411		
SDG: C5000	LAB_ID	C5000-05		
FRACTION: OS	SAMP_DATE	12/14/2011		
MEDIA: SOIL	QC_TYPE	NM		
	UNITS	UG/KG		
	PCT_SOLIDS	90.0		
	DUP_OF			
PARAMETER	RESULT	VQL	QLCD	
1,4-DIOXANE	185	U		
2-METHYLPHENOL	185	U		
3&4-METHYLPHENOL	185	U		
ACENAPHTHENE	185	U		
ACENAPHTHYLENE	185	U		
ANTHRACENE	185	U		
BENZO(A)ANTHRACENE	185	U		
BENZO(A)PYRENE	185	U		
BENZO(B)FLUORANTHENE	185	U		
BENZO(G,H,I)PERYLENE	185	U		
BENZO(K)FLUORANTHENE	185	U		
CHRYSENE	185	U		
DIBENZO(A,H)ANTHRACENE	185	U		
DIBENZOFURAN	185	U		
FLUORANTHENE	185	U		
FLUORENE	185	U		
HEXACHLOROBENZENE	185	U		
INDENO(1,2,3-CD)PYRENE	185	U		
NAPHTHALENE	185	U		
PENTACHLOROPHENOL	185	U		
PHENANTHRENE	185	U		
PHENOL	185	U		
PYRENE	185	U		

PROJ_NO: 00622 SDG: C5000 FRACTION: PEST MEDIA: SOIL	NSAMPLE	OU2-IDW-BX11-121411		
	LAB_ID	C5000-05		
	SAMP_DATE	12/14/2011		
	QC_TYPE	NM		
	UNITS	UG/KG		
	PCT_SOLIDS	90.4		
	DUP_OF			
PARAMETER	RESULT	VQL	QLCD	
4,4'-DDD	0.95	U		
4,4'-DDE	0.95	U		
4,4'-DDT	0.95	U		
ALDRIN	0.95	U		
ALPHA-BHC	0.95	U		
ALPHA-CHLORDANE	0.95	U		
BETA-BHC	0.95	U		
DELTA-BHC	0.95	U		
DIELDRIN	0.95	U		
ENDOSULFAN I	0.95	U		
ENDOSULFAN II	0.95	U		
ENDOSULFAN SULFATE	0.95	U		
ENDRIN	0.95	U		
GAMMA-BHC (LINDANE)	0.95	U		
HEPTACHLOR	0.95	U		

PROJ_NO: 00622	NSAMPLE	OU2-IDW-BX11-121411		
SDG: C5000	LAB_ID	C5000-01		
FRACTION: PCB	SAMP_DATE	12/14/2011		
MEDIA: SOIL	QC_TYPE	NM		
	UNITS	UG/KG		
	PCT_SOLIDS	82.0		
	DUP_OF			
PARAMETER	RESULT	VQL	QLCD	
AROCLOR-1016	10.5	U		
AROCLOR-1221	10.5	U		
AROCLOR-1232	10.5	U		
AROCLOR-1242	10.5	U		
AROCLOR-1248	10.5	U		
AROCLOR-1254	10.5	U		
AROCLOR-1260	10.5	U		

PROJ_NO: 00622 SDG: C5000 FRACTION: HERB MEDIA: SOIL	NSAMPLE	OU2-IDW-BX11-121411		
	LAB_ID	C5000-05		
	SAMP_DATE	12/14/2011		
	QC_TYPE	NM		
	UNITS	UG/KG		
	PCT_SOLIDS	90.4		
	DUP_OF			
PARAMETER	RESULT	VQL	QLCD	
2,4,5-TP (SILVEX)	37	U		
2,4-D	37	U		

PROJ_NO: 00622	NSAMPLE	OU2-IDW-BX11-121411		
SDG: C5000	LAB_ID	C5000-05		
FRACTION: M	SAMP_DATE	12/14/2011		
MEDIA: SOIL	QC_TYPE	NM		
	UNITS	MG/KG		
	PCT_SOLIDS	90.4		
	DUP_OF			
PARAMETER	RESULT	VQL	QLCD	
ARSENIC	2.01			
BARIUM	6.06			
BERYLLIUM	0.165	U		
CADMIUM	0.165	U		
CHROMIUM	9.7	J	I	
COPPER	3.29			
LEAD	2.58			
MANGANESE	10			
MERCURY	0.005	U		
NICKEL	9.08			
SELENIUM	1.26	U	A	
SILVER	0.275	U		
ZINC	8.11			

PROJ_NO: 00622 SDG: C5000 FRACTION: MISC MEDIA: SOIL	NSAMPLE	OU2-IDW-BX11-121411															
	LAB_ID	C5000-01															
	SAMP_DATE	12/14/2011															
	QC_TYPE	NM															
	UNITS	C				MG/KG											
	PCT_SOLIDS	100.0				82.4				90.4				100.0			
	DUP_OF																
PARAMETER	RESULT	VQL	QLCD	RESULT	VQL	QLCD	RESULT	VQL	QLCD	RESULT	VQL	QLCD					
CYANIDE							0.044	J	HP								
IGNITABILITY	150	>															
PH																	
REACTIVE CYANIDE				0.025	U												
REACTIVE SULFIDE										5	U						

PROJ_NO: 00622	NSAMPLE	OU2-IDW-BX11-121411		
SDG: C5000	LAB_ID	C5000-01		
FRACTION: MISC	SAMP_DATE	12/14/2011		
MEDIA: SOIL	QC_TYPE	NM		
	UNITS	S.U.		
	PCT_SOLIDS	82.4		
	DUP_OF			
PARAMETER	RESULT	VQL	QLCD	
CYANIDE				
IGNITABILITY				
PH	8.26			
REACTIVE CYANIDE				
REACTIVE SULFIDE				

PROJ_NO: 00622	NSAMPLE	OU2-IDW-BX11-121411		
SDG: C5000	LAB_ID	C5000-01		
FRACTION: TCLPS	SAMP_DATE	12/14/2011		
MEDIA: SOIL	QC_TYPE	NM		
	UNITS	UG/L		
	PCT_SOLIDS	0.0		
	DUP_OF			
PARAMETER	RESULT	VQL	QLCD	
1,4-DICHLOROBENZENE	50	U		
2,4,5-TRICHLOROPHENOL	50	U		
2,4,6-TRICHLOROPHENOL	50	U		
2,4-DINITROTOLUENE	50	U		
2-METHYLPHENOL	50	U		
3&4-METHYLPHENOL	50	U		
HEXACHLOROBENZENE	50	U		
HEXACHLOROBUTADIENE	50	U		
HEXACHLOROETHANE	50	U		
NITROBENZENE	50	U		
PENTACHLOROPHENOL	50	U		
PYRIDINE	50	U		

PROJ_NO: 00622 SDG: C5000 FRACTION: TCLPP MEDIA: SOIL	NSAMPLE	OU2-IDW-BX11-121411		
	LAB_ID	C5000-01		
	SAMP_DATE	12/14/2011		
	QC_TYPE	NM		
	UNITS	UG/L		
	PCT_SOLIDS	0.0		
	DUP_OF			
PARAMETER	RESULT	VQL	QLCD	
CHLORDANE	2.5	U		
ENDRIN	0.25	U		
GAMMA-BHC (LINDANE)	0.25	U		
HEPTACHLOR	0.25	U		
HEPTACHLOR EPOXIDE	0.25	U		
METHOXYCHLOR	0.25	U		
TOXAPHENE	2.5	U		

PROJ_NO: 00622 SDG: C5000 FRACTION: TCLPM MEDIA: SOIL	NSAMPLE	OU2-IDW-BX11-121411		
	LAB_ID	C5000-01		
	SAMP_DATE	12/14/2011		
	QC_TYPE	NM		
	UNITS	UG/L		
	PCT_SOLIDS	0.0		
	DUP_OF			
PARAMETER	RESULT	VQL	QLCD	
ARSENIC	50	U		
BARIUM	259	J	P	
CADMIUM	15	U		
CHROMIUM	25	U		
LEAD	30	U		
MERCURY	1	U		
SELENIUM	50	U		
SILVER	25	U		

Section 10
Survey

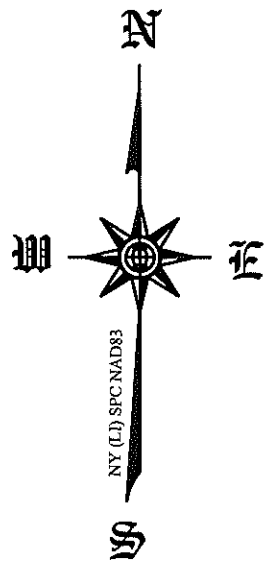
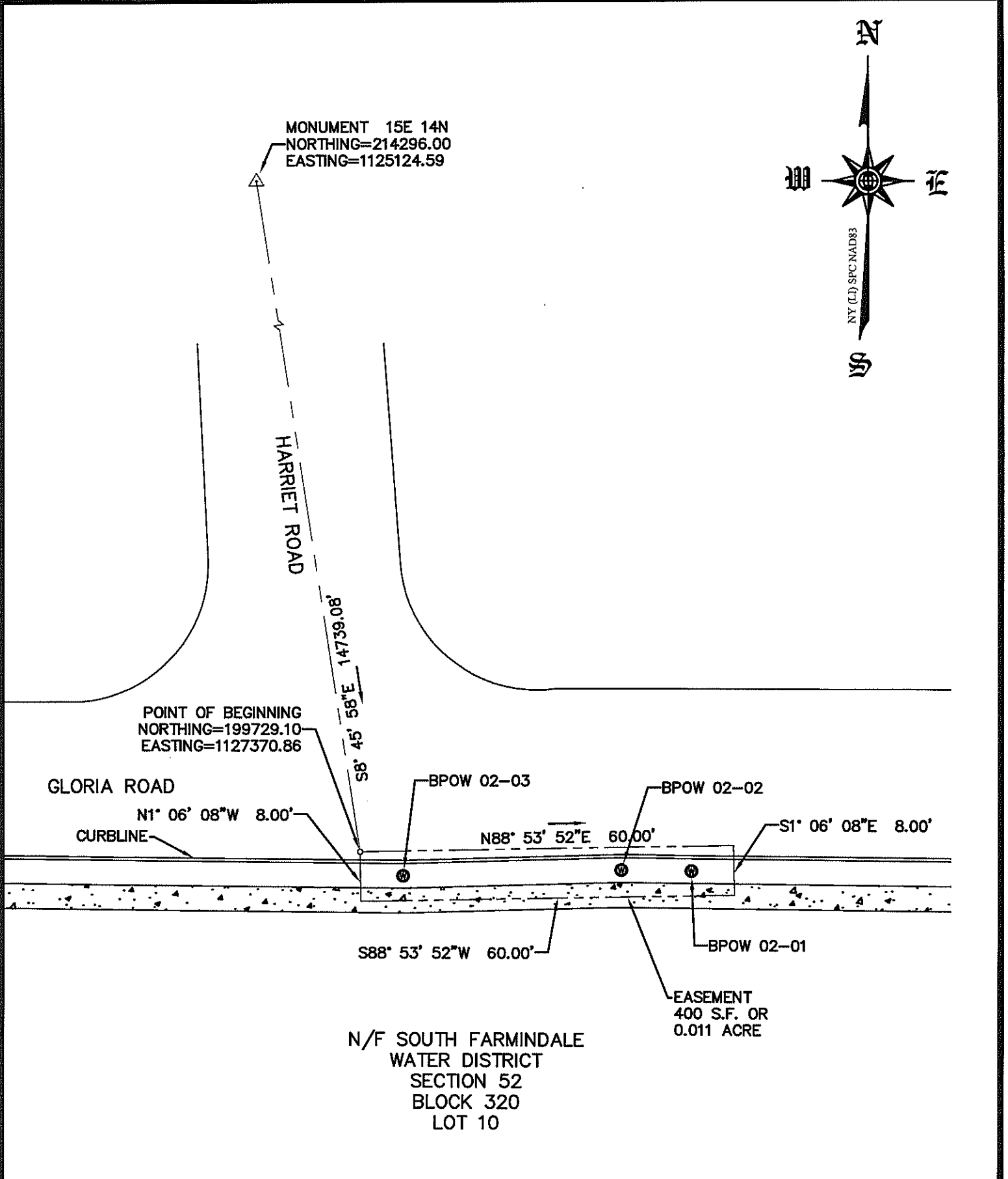

The Survey was performed without the benefit of a Title Report and may not show all easements or encumbrances recorded or unrecorded.

No responsibility or liability is assumed by the surveyor for location of utilities and easements, if any, shown below the surfaces of lands or not visible on the surface of the lands shown hereon.

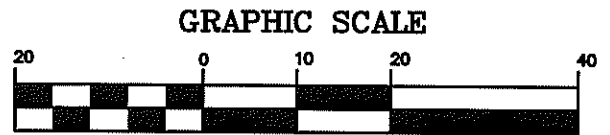

GRAPHIC SCALE

(IN FEET)

1 inch = 20 ft.



BANC 3, INC., P.C.
Consulting Engineers

300 ALEXANDER PARK, SUITE 350
PRINCETON, NEW JERSEY 08540
PHONE:(609) 759-1900 ~ FAX:(609) 919-9022

NWIRP BETHPAGE

8' X 60' WELL EASEMENT
N/F SOUTH FARMINGDALE WATER DISTRICT
MINEOLA, TOWN OF OYSTER BAY
NASSAU COUNTY, NEW YORK

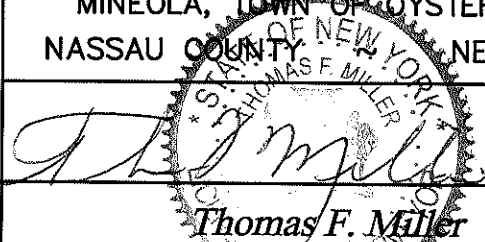

PROJECT MANAGER: TM	DRAWN: SDS	CHECKED: TM
DATE: 06/15/12	SCALE: 1" = 20'	PROJECT NO.: 2000215-04

NEW YORK PROFESSIONAL LAND SURVEYOR LICENSE No. 050484

PT #	GRID NORTHING (US FT)	GRID EASTING (US FT)	ELEV (US FT)	CODE / DESCRIPTION
15E14N	214296.002	1125124.594	122.84	GPS MON
1	214063.933	1123668.505	123.38	CIP / CONTROL POINT
LOCATION 3				
1657	199726.122	1127424.086	45.05	BPOW 02-01
1656	199725.808	1127423.880	45.40	GROUND
1654	199726.254	1127412.832	44.91	BPOW 02-02
1655	199726.076	1127413.092	45.25	GROUND
1653	199725.231	1127377.781	44.39	BPOW 02-03
1652	199724.806	1127377.583	44.71	GROUND