

**Quarterly Operations Report  
First Quarter 2015**

**Soil Vapor Extraction Containment System  
Site 1, Former Drum Marshalling Yard  
Naval Weapons Industrial Reserve Plant  
Bethpage, New York**

**Contract No. N40085-10-D-9409  
Contract Task Order No. 0005**

October 2015

Prepared for:



Naval Facilities Engineering Command Mid-Atlantic  
9742 Maryland Avenue  
Norfolk, VA 23511

Prepared by:



**H&S Environmental, Inc.  
160 East Main Street, Suite 2F  
Westborough, Massachusetts 01581  
(508) 366-7442**

**Quarterly Operations Report  
First Quarter 2015**

**Soil Vapor Extraction Containment System  
Site 1, Former Drum Marshalling Yard  
Naval Weapons Industrial Reserve Plant  
Bethpage, New York**

**Contract No. N40085-10-D-9409  
Contract Task Order No. 0005**

October 2015

Prepared for:

Naval Facilities Engineering Command Mid-Atlantic  
9742 Maryland Avenue  
Norfolk, VA 23511



A handwritten signature in blue ink, appearing to read 'Patrick Schauble'.

---

Patrick Schauble  
Program Manager

10/28/15

Date

A handwritten signature in blue ink, appearing to read 'Jennifer Good'.

---

Jennifer Good  
Project Manager

10/28/15

Date

## TABLE OF CONTENTS

<b>1.0</b>	<b>INTRODUCTION.....</b>	<b>1-1</b>
1.1	Site Location.....	1-1
1.2	Background.....	1-1
1.3	Project Overview and Objective.....	1-2
1.4	SVECS Overview.....	1-2
<b>2.0</b>	<b>SVECS OPERATION AND MAINTENANCE .....</b>	<b>2-1</b>
2.1	Routine Maintenance Activities .....	2-1
2.2	Non-routine Maintenance / Site Activities .....	2-1
<b>3.0</b>	<b>SVECS MONITORING .....</b>	<b>3-1</b>
3.1	Monthly Air Quality Monitoring.....	3-1
3.2	Quarterly Air Quality Monitoring of SVEWs .....	3-1
3.3	Quarterly Soil Vapor Pressure Monitoring of SVEWs and Off-site SVPMs.....	3-2
3.4	Annual Vapor Quality Monitoring of Off-site SVPMs .....	3-2
3.5	Soil Vapor Quality Concentration Trends.....	3-4
<b>4.0</b>	<b>CONCLUSIONS AND RECOMMENDATIONS.....</b>	<b>4-1</b>
<b>5.0</b>	<b>REFERENCES.....</b>	<b>5-1</b>

### **TABLES**

TABLE 1	Monthly Vapor Analytical Results – January 2015
TABLE 2	Monthly Vapor Analytical Results – February 2015
TABLE 3	Monthly Vapor Analytical Results – March 2015
TABLE 4	Quarterly Vapor Analytical Results of SVE Wells – First Quarter 2015
TABLE 5	Quarterly Vapor Analytical Results of SVE Wells through First Quarter 2015
TABLE 6	Quarterly Off-site Soil Vapor Monitoring Results of SVPMs – First Quarter 2015
TABLE 7	Quarterly Off-site Soil Vapor Monitoring Results of SVPMs through First Quarter 2015
TABLE 8	Annual Off-site Soil Vapor Analytical Results of SVPMs – January 2015
TABLE 9	Historical Off-site Soil Vapor Analytical Results of SVPMs through January 2015

### **FIGURES**

FIGURE 1	Site Location Map
FIGURE 2	Site Area and Vicinity
FIGURE 3	Site Plan – Existing SVECS Layout
FIGURE 4	System Layout Plan

FIGURE 5 First Quarter 2015 Vapor Analytical Map – Select VOC Concentrations - SVEWs

FIGURE 6 First Quarter 2015 Vacuum Readings – SVPMs

## **APPENDICES**

APPENDIX A NYSDEC Air Discharge Limit Documentation

APPENDIX B Data Validation Reports and Validated Data Summary – SVPMs

APPENDIX C Vapor Concentration Trend Graphs of Select VOCs



## Acronyms and Abbreviations

bgs	below ground surface
CTO	Contract Task Order
DAR	Division of Air Resources
DCA	dichloroethane
DCE	dichloroethene
DoD	Department of Defense
ELAP	Environmental Laboratory Accreditation Program
FMS	Flow Monitoring Station
GOCO	Government Owned Contractor Operated
H&S	H&S Environmental, Inc.
i.w.	inches of water column
NAVFAC	Naval Facilities Engineering Command Mid-Atlantic
NELAC	National Environmental Accreditation Conference
NG	Northrop Grumman
NWIRP	Naval Weapons Industrial Reserve Plant
NYSDEC	New York State Department of Environmental Conservation
NYSDOH	New York State Department of Health
O&M	Operation and Maintenance
PCB	polychlorinated biphenyls
PCE	tetrachloroethene
PID	photoionization detector
QA/QC	quality assurance / quality control
RPD	relative percent difference
scfm	standard cubic feet per minute
SVECS	soil vapor extraction containment system
SVEW	soil vapor extraction well
SVOC	semi-volatile organic compound
SVPM	soil vapor pressure monitor
TCA	trichloroethane
TCE	trichloroethene
TCL	target compound list
TtEC	Tetra Tech EC, Inc.

TtNUS	Tetra Tech NUS, Inc.
VGAC	vapor-phase granular activated carbon
VOC	volatile organic compound
VC	vinyl chloride

## 1.0 INTRODUCTION

H&S Environmental, Inc. (H&S) has prepared this Quarterly Operations Report for the First Quarter 2015 for the Soil Vapor Extraction Containment System (SVECS) at Site 1, Former Drum Marshalling Area, at the Naval Weapons Industrial Reserve Plant (NWIRP) in Bethpage, New York. This report has been prepared for the U.S. Department of the Navy (Navy), Naval Facilities Engineering Command (NAVFAC), Mid-Atlantic, under Contract No. N40085-10-D-9409, Contract Task Order (CTO) No. 0005. This First Quarter 2015 Operations Report details activities that occurred from January 2015 to March 2015. Data was collected and operational activities were performed by H&S in accordance with the following documents:

- *Final Operation & Maintenance Plan for Soil Vapor Extraction Containment System Site 1, Former Drum Marshalling Yard at Naval Weapons Industrial Reserve Plant Bethpage, New York* prepared by Tetra Tech EC, Inc. (TtEC) in 2010, hereafter referred to as the “O&M Manual.”
- *Final Supplemental Offsite Soil Vapor Intrusion Monitoring Plan for the Soil Vapor Extraction Containment System, Site 1, Former Drum Marshalling Yard at Naval Weapons Industrial Reserve Plant, Bethpage, New York* prepared by Tetra Tech NUS, Inc. (TtNUS) in 2012.

### 1.1 Site Location

NWIRP Bethpage is located in east central Nassau County, Long Island, New York, approximately 30 miles east of New York City. In the late 1990s, the Navy's property totaled approximately 109.5 acres and was formerly a Government Owned Contractor-Operated (GOCO) facility that was operated by Northrop Grumman (NG) until September 1998. NWIRP Bethpage was bordered on the north, west, and south by property owned, or formerly owned, by NG that covered approximately 550 acres, and on the east by a residential neighborhood. The Navy currently retains approximately nine acres of the former NWIRP, including Site 1, which lies within the fenced area of NWIRP Bethpage and is located east of Plant No. 3, west of 11<sup>th</sup> Street, and north of Plant 17 South (**Figures 1 and 2**).

### 1.2 Background

NWIRP Bethpage was established in 1943. Since inception, the primary mission of the facility has been the research, prototyping, testing, design engineering, fabrication, and primary assembly of military aircraft. Historical operations that resulted in hazardous material generation at the facility included metal finishing processes, maintenance operations, painting of aircraft and components, and other activities that involve aircraft manufacturing. Wastes generated by plant operations were disposed of directly into drainage sumps, dry wells, and/or on the ground surface, resulting in the disposal of a number of hazardous wastes, including volatile organic compounds (VOCs), semi-volatile organic compounds (SVOCs), polychlorinated biphenyls (PCBs), and inorganic analytes (chromium and cadmium) at the site. Some of these contaminants have migrated from the source area to surrounding areas, including the soils at these sites and the groundwater beneath and downgradient of the NWIRP Bethpage property. NWIRP Bethpage is currently listed by the New York State Department of Environmental Conservation (NYSDEC) as an “inactive hazardous waste site” (#1-30-003B).

Soils at Site 1 consist mainly of unconsolidated sediments that overlie crystalline bedrock. A clay unit is present near the groundwater table (50 feet below ground surface [bgs]) at the southeast corner of the site. This clay unit is suspected to be a source of chlorinated solvents that are migrating into the overlying soil gas and the source of off-site VOCs in soil vapor (TtEC 2010).

Chlorinated solvents including trichloroethene (TCE), tetrachloroethene (PCE), and 1,1,1-trichloroethane (TCA) have been identified as the VOCs of interest in soil gas at the site. Concentrations greater than 1,000  $\mu\text{g}/\text{m}^3$  (micrograms per cubic meter) of soil vapor have been directly associated with Site 1 activities and historical environmental data, and based on preliminary screening, exceed guidelines established by the New York State Department of Health (NYSDOH) for sub-slab soil vapor concentrations. Of these compounds, TCE is the primary VOC of concern. Mitigation of TCE contamination in accordance with NYSDOH guidance is expected to remediate other VOCs associated with the site. PCBs, cadmium, and chromium have also been identified in site soils at concentrations requiring remediation. The majority of these chemicals has been detected in the central portion of Site 1 and will be addressed via a separate remediation (TtEC 2010).

Prior to implementation of the SVECS, the mean concentrations of VOCs in soil gas samples collected along the eastern fence-line were 41,128  $\mu\text{g}/\text{m}^3$  of TCE, 381  $\mu\text{g}/\text{m}^3$  of PCE, and 20,634  $\mu\text{g}/\text{m}^3$  of 1,1,1-TCA. The maximum concentrations of VOCs in the soil gas samples were 180,000  $\mu\text{g}/\text{m}^3$  of TCE, 1,200  $\mu\text{g}/\text{m}^3$  of PCE, and 90,000  $\mu\text{g}/\text{m}^3$  of 1,1,1-TCA (TtEC 2010).

### 1.3 Project Overview and Objective

The remedial objective for this project is to use an on-site soil vapor extraction system to prevent further off-site migration of VOC contaminated soil vapor and to the extent practical, capture contaminated soil vapor with a TCE concentration greater than 250  $\mu\text{g}/\text{m}^3$ . A secondary objective of this project is to address soil vapor with a TCE concentration greater than 5  $\mu\text{g}/\text{m}^3$ . The SVECS is an interim action intended to address migration of VOCs in contaminated soil vapors. It is expected to operate continuously 24 hours/day, seven days/week, with the exception of maintenance and adjustment periods until the remedial objectives are met (TtEC 2010).

### 1.4 SVECS Overview

The SVECS consists of soil vapor extraction, soil vapor monitoring, and soil vapor treatment. Twelve SVE wells (SVEWs) are located along the eastern boundary of Site 1 in six clusters, each consisting of one intermediate well and one deep well. Intermediate wells SVE-101I, SVE-102I, SVE-103I, SVE-104I, SVE-105I, and SVE-106I have a screened interval between 25 and 35 ft bgs. Deep wells SVE-101D, SVE-102D, SVE-103D, SVE-104D, SVE-105D, and SVE-106D have a screened interval between 40 and 60 ft bgs. The groundwater table fluctuates between approximately 50 and 55 feet bgs. Each SVEW is operated at a flow rate such that the combined total flow rate is approximately 300-400 standard cubic feet per minute (scfm) of soil vapor. Each intermediate depth SVEW requires an approximate vacuum of 4 inches of water column (i.w.) and each deep SVEW requires an approximate vacuum of 10 to 20 i.w. in order to extract the targeted flow rates. These twelve SVEWs have been piped below the ground to the Flow Monitoring Station (FMS), where flow, vacuum, and vapor quality are monitored. Within the FMS,

the discharges from the individual SVEWs have been equipped with a 2-inch flow control butterfly valve, a vacuum gauge, and a sampling port. The sampling port is utilized to measure the flow rate from an individual well using a portable velocity meter and to collect vapor samples. All the SVE lines collect into a single manifold within the FMS and from this location a single underground pipeline has been routed approximately 1,400 linear feet to the Treatment Building (Building 03-35). Five additional SVEWs (SV-107D, SV-108D, SV-109D, SV-110D, and SV-111D) were installed in October 2011 to address potential VOCs under Plant No. 3 and the South Warehouse. A site plan depicting well locations is included as **Figure 3**.

The SVECS is housed within the Treatment Building, an existing and unoccupied building also known as Building 03-35. The treatment system consists of a moisture separator, two SVE blowers, and a 5,000-lb vapor-phase granular activated carbon (VGAC) unit for removal of chlorinated VOCs from the off-gas. Soil vapor that enters the Treatment Building first passes through the moisture separator tank where any condensate is separated. To date, no condensate has formed in this tank. The vapor is then passed through an air filter and SVE blower and then treated in the VGAC unit. The treated vapor is discharged from the VGAC via an exhaust stack. The SVECS has a control panel comprised of mechanical interlocks and relays for local operation. A System Layout Plan is presented in **Figure 4**, which also illustrates the design flow rates through the soil vapor extraction and treatment process.

The off-gas from the SVECS is monitored for chlorinated VOCs as identified in the NYSDEC Division of Air Resources (DAR) permit equivalent effluent limitations and updated approval documentation (**Appendix A**) and monitoring requirements (TtEC 2010). Samples are submitted to a National Environmental Laboratory Accreditation Conference (NELAC)-accredited, Department of Defense (DoD) Environmental Laboratory Accreditation Program (ELAP)-certified laboratory, Air Toxics, Inc. located in Folsom, CA, for analysis of VOCs by modified method TO-15. Prior to January 2014, samples were analyzed for target compound list (TCL) VOCs. As of January 2014, upon approval by NYSDEC and NYSDOH, samples are analyzed for site-specific VOCs. The site-specific VOCs are 1,1,1-TCA, 1,1-dichloroethane (DCA), 1,1-dichloroethene (DCE), 1,2-DCA, cis-1,2-DCE, PCE, trans-1,2-DCE, TCE, and vinyl chloride (VC).

A total of 18 soil vapor pressure monitor (SVPM) / soil gas monitoring points have been installed in the neighborhood east of Site 1 at NWIRP Bethpage (**Figure 3**). These off-site monitoring points consist of eight previously existing SVPMs as well as 10 SVPMs installed in September 2012. Pressure readings from the SVPMs are collected quarterly and used to evaluate the SVECS vacuum field. In addition, analytical results of vapor samples collected annually from these locations and the pressure readings are used to further evaluate the SVECS operation and the potential for vapor intrusion.

## **2.0 SVECS OPERATION AND MAINTENANCE**

While designed to run autonomously, the SVECS requires regular visits by an operator to record and adjust operational parameters and to perform scheduled maintenance. The SVECS is equipped with telemetry that will alert an on-call operator in the event of a plant shutdown.

### **2.1 Routine Maintenance Activities**

Routine maintenance activities at the SVECS were performed during the operator's weekly visits during this reporting period. These activities include general site inspections (of the grounds, buildings, doors and locks), collection of operational data (vapor flowrates, pressures, vacuums, temperature and photoionization detector [PID] readings), adjustment of system valves, collection of vapor samples (on a monthly and quarterly basis), collection/disposal of condensate if needed, cleaning of filters, switching of lead/lag blower assignments, and preventive maintenance of system equipment.

### **2.2 Non-routine Maintenance / Site Activities**

No non-routine activities or repair items of note were performed during this quarterly reporting period.

### 3.0 SVECS MONITORING

Several process vapor samples are collected on a monthly basis to monitor the SVECS operation. These samples consist of an influent sample (as well as a duplicate sample), located immediately prior to the VGAC unit, and an effluent sample, located after the VGAC unit and before the exhaust stack. Vapor samples are also collected from the 12 original SVEWs on a quarterly basis to monitor the capture of the contaminated soil vapor by the SVEWs. In addition, quarterly pressure measurements are collected from the SVEWs and SVPs to monitor the SVECS vacuum field, and soil gas sampling for SVPs is conducted annually (generally in the winter time-frame) to evaluate the effectiveness of the SVECS. The first annual soil gas sampling event was conducted in the winter 2012-2013. The third annual sampling event was conducted in the winter 2014-2015; samples were collected from the 18 SVPs in January 2015, as discussed in Section 3.4 below.

#### 3.1 Monthly Air Quality Monitoring

Analysis of influent and effluent vapor sample locations is performed to evaluate VOC mass removal and the effectiveness of the VGAC adsorption unit. Time-integrated vapor samples are collected using 6-L summa canisters with 30-minute flow regulators.

Treated off-gas discharged at the exhaust stack is subject to emissions limitations and associated calculations approved by the NYSDEC DAR in February 2010. In September 2011, the Navy submitted an evaluation proposing revised discharge goals (TtNUS 2011), which NYSDEC approved in October 2011. A copy of this documentation is included as **Appendix A**.

A summary of monthly vapor sampling results collected in January, February, and March (First Quarter) is presented in **Tables 1, 2, and 3**, respectively. Emission rate calculations for both the influent stream (prior to VGAC treatment) and effluent stream (following VGAC treatment) and estimated monthly mass recoveries are also presented. Emission rates of the influent stream are calculated to monitor progress and determine when influent concentrations have reached levels at which vapor treatment via carbon adsorption is no longer required. The data presented in **Tables 1, 2, and 3** demonstrate that all constituents were within the effluent emission rates (**Appendix A**). Raw analytical data is provided under a separate cover.

#### 3.2 Quarterly Air Quality Monitoring of SVEWs

Time-integrated vapor samples are collected quarterly using 6-L summa canisters with 30-minute flow regulators at six intermediate and six deep SVE wells. The samples are collected for the purpose of tracking and documenting the performance of the SVECS (TtEC 2010).

Quarterly vapor samples were collected on 12 January from the 12 SVEWs. A summary of detected compounds is included as **Table 4**. Analytical results of select VOCs (1,1,1-TCA, PCE, and TCE) detected at the 12 SVEWs during the First Quarter monitoring event are presented graphically as **Figure 5**. Raw analytical data is provided under a separate cover. Historical analytical results of quarterly vapor samples collected from December 2009 through the First Quarter 2015 are presented in **Table 5**.

### 3.3 Quarterly Soil Vapor Pressure Monitoring of SVEWs and Off-site SVPMs

Pressure readings are collected quarterly from the 12 SVEWs and 18 SVPMs in order to monitor the SVECS vacuum field. Valve positions of the SVEWs are also recorded at this time. Pressure readings from the 18 SVPMs were collected both before and after the collection of soil gas samples from these locations, on 13 January and 14 January, respectively. Results of the First Quarter vapor monitoring are presented in **Table 6**.

Negative pressure readings for the individual SVEWs provide an indication that a vacuum is being established along the fence line. During the First Quarter, the recorded measurements from the SVEWs were (-) 4.5 i.w.to (-) 23.5 i.w.

As indicated in **Table 6**, vacuum/soil vapor pressure measurements of the SVPMs ranged from (+) 0.01 to (-) 0.21 i.w. during the First Quarter monitoring event. These measurements indicate that a vacuum field continues to be maintained in the residential neighborhood adjacent to Site 1. The slight positive pressure of (+) 0.01 noted in several SVPMs during the First Quarter monitoring event is not of concern since a low pressure weather system moving through the area can cause a temporary reversal of the pressure gradients. Pressure readings from the 18 SVPMs are presented graphically as **Figure 6**.

Historical results of quarterly vapor monitoring from Third Quarter 2012 through First Quarter 2015 are presented in **Table 7**.

### 3.4 Annual Vapor Quality Monitoring of Off-site SVPMs

Time-integrated vapor samples are collected annually using 6-L summa canisters with 30-minute flow regulators at 18 SVPM locations.

#### 3.4.1 Vapor Quality Results

Annual vapor samples were collected on 13-14 January from the 18 SVPM locations. Validated analytical results of samples collected in January 2015 are summarized in **Table 8**. As indicated, 1,1,1-TCA was not detected at any location. PCE was detected at three of the 18 locations, with concentrations ranging from 1.7 J  $\mu\text{g}/\text{m}^3$  at SVPM-2006D to 7.1  $\mu\text{g}/\text{m}^3$  at SVPM-2004D. TCE was detected at two of the 18 locations, with concentrations ranging from 1.5 J  $\mu\text{g}/\text{m}^3$  at SVPM-2004D to 30  $\mu\text{g}/\text{m}^3$  at SVPM-2006D. All detected concentrations were well below the NYSDOH sub-slab screening values of 1,000  $\mu\text{g}/\text{m}^3$  for 1,1,1-TCA, 1,000  $\mu\text{g}/\text{m}^3$  for PCE, and 250  $\mu\text{g}/\text{m}^3$  for TCE.

Data validation reports and a validated analytical data summary are presented in **Appendix B**. Raw analytical data is provided under separate cover.

#### 3.4.2 Quality Assurance/Quality Control Sampling

Quality assurance/quality control (QA/QC) samples were collected during the annual off-site vapor monitoring event in accordance with the *Final Supplemental Offsite Soil Vapor Intrusion Monitoring*



*Plan* (TtNUS 2012). These samples consisted of blind field duplicates (collected from SVPM-2001D and SVPM-2007S) and field blanks as ambient air samples.

For field blanks, ambient air samples were collected simultaneously during the soil gas sampling to evaluate potential chemicals in the local ambient air. The 6-L summa canister was positioned at an upwind location at a height of four feet above grade. The ambient air sample was obtained over an eight-hour period for each day that routine samples were collected.

For field duplicate samples, the precision between the original sample and its duplicate is evaluated by calculating the relative percent difference (RPD). RPDs for the First Quarter sampling event are presented in the data validation report in **Appendix B**. As indicated, RPDs for all analytes were below the guideline of 50% when calculated. The overall consistency between the samples and its duplicate verifies that proper sample collection methods were followed.

### 3.4.3 Historical Vapor Quality Results

**Table 9** presents historical vapor quality analytical results collected from the 18 SVPM locations, beginning in October 2008 and including the most recent results obtained in January 2015. As indicated, concentrations observed in January 2015 have dropped substantially from initial concentrations observed in October 2008, and were generally similar to those observed in January 2014.

In 2008, TCE was detected at all 18 locations, with concentrations ranging from 1.0  $\mu\text{g}/\text{m}^3$  (SVPM-2004S) to 89,000  $\mu\text{g}/\text{m}^3$  (SVPM-2002I); concentrations exceeded the NYSDOH sub-slab screening value of 250  $\mu\text{g}/\text{m}^3$  at nine locations (SVPM-2001S, SVPM-2001I, SVPM-2001D, SVPM-2002S, SVPM-2002I, SVPM-2002D, SVPM-2003D, SVPM-2004I, and SVPM-2004D). In 2013, TCE concentrations ranged from non-detectable levels at 12 locations to 47  $\mu\text{g}/\text{m}^3$  (SVPM-2006I), and no locations exceeded the NYSDOH sub-slab screening value of 250  $\mu\text{g}/\text{m}^3$ . In 2014, TCE was detected at nine of the 18 locations, with concentrations ranging from 0.73  $\mu\text{g}/\text{m}^3$  at SVPM-2003I to 3.7  $\mu\text{g}/\text{m}^3$  at SVPM-2004I and no locations exceeded the NYSDOH sub-slab screening value of 250  $\mu\text{g}/\text{m}^3$ . In 2015, TCE was detected at two of the 18 locations, with concentrations ranging from 1.5  $\mu\text{g}/\text{m}^3$  at SVPM-2004D to 30  $\mu\text{g}/\text{m}^3$  at SVPM-2006D, and no locations exceeded the NYSDOH sub-slab screening value of 250  $\mu\text{g}/\text{m}^3$ .

In 2008, PCE was detected at all 18 locations, with concentrations ranging from 1.8  $\mu\text{g}/\text{m}^3$  (SVPM-2004S) to 5,000  $\mu\text{g}/\text{m}^3$  (SVPM-2001I); concentrations exceeded the NYSDOH sub-slab screening value of 1,000  $\mu\text{g}/\text{m}^3$  at two locations (SVPM-2001S and SVPM-2001I). In 2013, PCE concentrations ranged from non-detectable levels at seven locations to 2.3  $\mu\text{g}/\text{m}^3$  (SVPM-2004D), and no locations exceeded the NYSDOH sub-slab screening value of 1,000  $\mu\text{g}/\text{m}^3$ . In 2014, PCE was detected at 15 of the 18 locations, with concentrations ranging from 0.53  $\mu\text{g}/\text{m}^3$  at SVPM-2001D to 2.9  $\mu\text{g}/\text{m}^3$  at SVPM-2004I, and no locations exceeded the NYSDOH sub-slab screening value of 1,000  $\mu\text{g}/\text{m}^3$ . In 2015, PCE was detected at three of the 18 locations, with concentrations ranging from 1.7  $\mu\text{g}/\text{m}^3$  at SVPM-2006D to 7.1  $\mu\text{g}/\text{m}^3$  at SVPM-2004D, and no locations exceeded the NYSDOH sub-slab screening value of 1,000  $\mu\text{g}/\text{m}^3$ .

In 2008, 1,1,1-TCA was detected at all 18 locations, with concentrations ranging from 1.4  $\mu\text{g}/\text{m}^3$  (SVPM-2004S) to 52,000  $\mu\text{g}/\text{m}^3$  (SVPM-2002I); concentrations exceeded the NYSDOH sub-slab screening value of 1,000  $\mu\text{g}/\text{m}^3$  at six locations (SVPM-2001S, SVPM-2001I, SVPM-2001D, SVPM-2002S, SVPM-2002I, SVPM-2002D). In 2013, 1,1,1-TCA was detected at only one location, SVPM-2007D, at a concentration of 1.3 J  $\mu\text{g}/\text{m}^3$ , well below the NYSDOH sub-slab screening value of 1,000  $\mu\text{g}/\text{m}^3$ . In 2014 and 2015, 1,1,1-TCA was not detected at any location.

### 3.5 Soil Vapor Quality Concentration Trends

Historical vapor analytical results for the 12 SVEWs through the First Quarter are presented in **Table 5**. In addition, concentration trends of select VOCs over time for the SVECS combined influent (1,1,1-TCA, PCE, TCE, and total VOCs) and each of the 12 SVEWs (1,1,1-TCA, PCE, and TCE) are presented in **Appendix C**.

Concentration trends observed in the 12 SVEWs through the First Quarter are discussed below. In general, unless otherwise indicated, concentrations of 1,1,1-TCA, PCE, and TCE exhibited similar trends at each given location.

- **Combined Influent:** Overall VOC concentrations in the combined influent decreased somewhat throughout the First Quarter, with total VOC concentrations of 2,029  $\mu\text{g}/\text{m}^3$ , 1,413  $\mu\text{g}/\text{m}^3$ , and 1,493  $\mu\text{g}/\text{m}^3$  in January, February, and March, respectively. Overall concentrations remain below baseline concentrations observed in December 2009 when a total VOC concentration of 63,650  $\mu\text{g}/\text{m}^3$  was observed.
- **SV-101I:** Concentrations observed at this location decreased in the First Quarter from concentrations observed in the Fourth Quarter, with concentrations of 5,300  $\mu\text{g}/\text{m}^3$  TCE, 54  $\mu\text{g}/\text{m}^3$  PCE, and 2,000  $\mu\text{g}/\text{m}^3$  1,1,1-TCA. All concentrations remain below baseline concentrations observed in December 2009 (180,000  $\mu\text{g}/\text{m}^3$  TCE, 1,700  $\mu\text{g}/\text{m}^3$  PCE, and 51,000  $\mu\text{g}/\text{m}^3$  1,1,1-TCA).
- **SV-101D:** Concentrations observed at this location decreased in the First Quarter from concentrations observed in the Fourth Quarter, with concentrations of 190  $\mu\text{g}/\text{m}^3$  TCE, 200  $\mu\text{g}/\text{m}^3$  PCE, and 12  $\mu\text{g}/\text{m}^3$  1,1,1-TCA. All concentrations remain below baseline concentrations observed in December 2009 (100,000  $\mu\text{g}/\text{m}^3$  TCE, 3,200  $\mu\text{g}/\text{m}^3$  PCE, and 26,000  $\mu\text{g}/\text{m}^3$  1,1,1-TCA).
- **SV-102I:** Concentrations observed at this location decreased in the First Quarter from concentrations observed in the Fourth Quarter, with concentrations of 8.0  $\mu\text{g}/\text{m}^3$  TCE, 1.5 J  $\mu\text{g}/\text{m}^3$  of PCE, and 0.82 J  $\mu\text{g}/\text{m}^3$  1,1,1-TCA. The First Quarter concentrations are above baseline concentrations observed in December 2009 for TCE and 1,1,1-TCA (5.6  $\mu\text{g}/\text{m}^3$  TCE, 2.4  $\mu\text{g}/\text{m}^3$  PCE, and non-detectable 1,1,1-TCA); however, the concentrations are below the peak concentrations observed in June 2010 (300  $\mu\text{g}/\text{m}^3$  TCE, 17  $\mu\text{g}/\text{m}^3$  PCE, and 13  $\mu\text{g}/\text{m}^3$  1,1,1-TCA).

- SV-102D: Concentrations observed at this location decreased in the First Quarter from concentrations observed in the Fourth Quarter, with concentrations of  $36 \mu\text{g}/\text{m}^3$  TCE,  $11 \mu\text{g}/\text{m}^3$  PCE, and  $2.6 \mu\text{g}/\text{m}^3$  1,1,1-TCA. Concentrations remain below baseline concentrations observed in December 2009 for TCE and 1,1,1,-TCA ( $440 \mu\text{g}/\text{m}^3$  TCE and  $130 \mu\text{g}/\text{m}^3$  1,1,1-TCA), and also below the peak concentration observed in October 2011 for PCE ( $39 \mu\text{g}/\text{m}^3$ ).
- SV-103I: Concentrations observed at this location decreased in the First Quarter from concentrations observed in the Fourth Quarter, with concentrations of  $4.9 \mu\text{g}/\text{m}^3$  TCE,  $8.6 \mu\text{g}/\text{m}^3$  PCE, and non-detectable levels of 1,1,1-TCA. Concentrations remain below baseline concentrations observed in December 2009 ( $900 \mu\text{g}/\text{m}^3$  TCE,  $580 \mu\text{g}/\text{m}^3$  PCE, and  $900 \mu\text{g}/\text{m}^3$  1,1,1-TCA).
- SV-103D: Concentrations observed at this location were considerably less in the First Quarter than concentrations observed in the Fourth Quarter, with non-detectable levels of TCE, PCE, and 1,1,1-TCA, suggesting results may not be indicative of actual conditions. Concentrations from the past several quarters remain below baseline concentrations observed in December 2009 ( $3,100 \mu\text{g}/\text{m}^3$  TCE,  $20,000 \mu\text{g}/\text{m}^3$  PCE, and  $3,000 \mu\text{g}/\text{m}^3$  1,1,1-TCA).
- SV-104I: Concentrations observed at this location decreased in the First Quarter from concentrations observed in the Fourth Quarter, with concentrations of  $43 \mu\text{g}/\text{m}^3$  TCE,  $91 \mu\text{g}/\text{m}^3$  PCE, and  $7.0 \mu\text{g}/\text{m}^3$  1,1,1-TCA. All concentrations remain below baseline concentrations observed in December 2009 ( $710 \mu\text{g}/\text{m}^3$  TCE,  $3,100 \mu\text{g}/\text{m}^3$  PCE, and  $730 \mu\text{g}/\text{m}^3$  1,1,1-TCA).
- SV-104D: Concentrations observed at this location were considerably less in the First Quarter than concentrations observed in the Fourth Quarter, with concentrations of  $19 \mu\text{g}/\text{m}^3$  TCE,  $120 \mu\text{g}/\text{m}^3$  PCE, and  $1.7 \mu\text{g}/\text{m}^3$  1,1,1-TCA, suggesting results may not be indicative of actual conditions. Concentrations from the past several quarters remain below baseline concentrations observed in December 2009 ( $4,600 \mu\text{g}/\text{m}^3$  TCE,  $20,000 \mu\text{g}/\text{m}^3$  PCE, and  $3,600 \mu\text{g}/\text{m}^3$  1,1,1-TCA).
- SV-105I: Concentrations observed at this location decreased in the First Quarter from concentrations observed in the Fourth Quarter, with concentrations of  $130 \mu\text{g}/\text{m}^3$  TCE,  $51 \mu\text{g}/\text{m}^3$  PCE, and  $20 \mu\text{g}/\text{m}^3$  1,1,1-TCA. Though these concentrations are above baseline concentrations observed in December 2009 for TCE and 1,1,1-TCA ( $76 \mu\text{g}/\text{m}^3$  TCE,  $70 \mu\text{g}/\text{m}^3$  PCE, and  $9.9 \mu\text{g}/\text{m}^3$  1,1,1-TCA), they are below the peak concentrations observed in June 2010 ( $370 \mu\text{g}/\text{m}^3$  TCE,  $240 \mu\text{g}/\text{m}^3$  PCE, and  $29 \mu\text{g}/\text{m}^3$  1,1,1-TCA).
- SV-105D: Concentrations observed at this location decreased in the First Quarter from concentrations observed in the Fourth Quarter, with concentrations of  $15 \mu\text{g}/\text{m}^3$  TCE,  $2.1 \mu\text{g}/\text{m}^3$  PCE, and  $4.3 \mu\text{g}/\text{m}^3$  1,1,1-TCA. These concentrations are below baseline concentrations observed in December 2009 ( $1,700 \mu\text{g}/\text{m}^3$  TCE,  $2,100 \mu\text{g}/\text{m}^3$  PCE and  $550 \mu\text{g}/\text{m}^3$  1,1,1-TCA).
- SV-106I: Concentrations observed at this location decreased in the First Quarter from concentrations observed in the Fourth Quarter, with concentrations of  $0.87 \mu\text{g}/\text{m}^3$  TCE, and non-detectable levels of PCE and 1,1,1-TCA. These concentrations are below baseline

concentrations observed in December 2009 (1,900  $\mu\text{g}/\text{m}^3$  TCE, 390  $\mu\text{g}/\text{m}^3$  PCE, and 220  $\mu\text{g}/\text{m}^3$  1,1,1-TCA).

- SV-106D: Concentrations observed at this location decreased in the First Quarter from concentrations observed in the Fourth Quarter, with concentrations of 0.56  $\mu\text{g}/\text{m}^3$  TCE, and non-detectable levels of PCE and 1,1,1-TCA. These concentrations are below baseline concentrations observed in December 2009 (3,400  $\mu\text{g}/\text{m}^3$  TCE, 720  $\mu\text{g}/\text{m}^3$  PCE, and 340  $\mu\text{g}/\text{m}^3$  1,1,1-TCA).

## **4.0 CONCLUSIONS AND RECOMMENDATIONS**

As stated previously, the intent of the Site 1 SVECS is to prevent further off-site migration of VOC contaminated soil vapor and to the extent practical, capture soil vapor with elevated TCE concentrations. Based on the presence of a vacuum field and the reduction of VOC concentrations to less than the screening values in the off-property area, the SVECS is functioning as designed. Influent vapor analytical data with concentrations of TCE consistently greater than 250 µg/L indicate that the SVECS should continue to be operated on a full-time basis to achieve continued capture of contaminated soil vapor. Monthly monitoring of the combined influent and effluent as well as quarterly monitoring of individual SVEWs should continue. Quarterly and annual monitoring of the SVPMs should also continue in order to ensure that a measurable vacuum field is being established and that the area is being effectively treated. Ongoing optimization activities should be performed in order to improve system performance.

## 5.0 REFERENCES

Tetra Tech EC, Inc. (TtEC). 2010. *Final Operation & Maintenance Plan for Soil Vapor Extraction Containment System, Site 1, Former Drum Marshalling Yard at Naval Weapons Industrial Reserve Plant, Bethpage, New York.* June.

Tetra Tech NUS, Inc. (TtNUS). 2011. *Modification to Existing Soil Vapor Extraction Containment System at Site 1 – Former Drum Marshalling Area, Installation of Soil Vapor Extraction Wells SVE-107D to -111D, NWIRP Bethpage, Bethpage, New York.* September.

TtNUS. 2012. *Final Supplemental Offsite Soil Vapor Intrusion Monitoring Plan for the Soil Vapor Extraction Containment System, Site 1, Former Drum Marshalling Yard at Naval Weapons Industrial Reserve Plant, Bethpage, New York.* February.

## **TABLES**

**Table 1**  
**Soil Vapor Extraction Containment System**  
**Site 1, Former Drum Marshalling Yard**  
**Naval Weapons Industrial Reserve Plant - Bethpage, NY**  
**Vapor Monitoring Results**  
**January 2015**

Compound	Concentration (ug/m <sup>3</sup> )				Emission Rate <sup>(1),(2)</sup>				Monthly Mass Recovery <sup>(3)</sup> (lbs)
	Influent #1	Influent #2	Average	Effluent	Prior to Treatment		Following Treatment		
					(lbs/hr)	(lbs/yr)	(lbs/hr)	(lbs/yr)	
1,1,1-Trichloroethane	240	240	240	140	0.0003	2.7434	0.0002	1.6003	0.2324
1,1-Dichloroethane	11	12	12	7.7	0.0000	0.1315	0.0000	0.0880	0.0111
1,1-Dichloroethene	0	0	0	1.6 J	0.0000	0.0000	0.0000	0.0183	0.0000
1,2-Dichloroethane	0	0	0	0	0.0000	0.0000	0.0000	0.0000	0.0000
cis-1,2-Dichloroethene	200	190	195	140	0.0003	2.2290	0.0002	1.6003	0.1888
Tetrachloroethene	840	860	850	0	0.0011	9.7162	0.0000	0.0000	0.8230
trans-1,2-Dichloroethene	1.6 J	2.7 J	2.2 J	1.4 J	0.0000	0.0246	0.0000	0.0160	0.0021
Trichloroethene	720	740	730	130	0.0010	8.3445	0.0002	1.4860	0.7068
Vinyl Chloride	0	0	0	0	0.0000	0.0000	0.0000	0.0000	0.0000
Total VOCs	2013	2045	2029	421	0.0026	23.1892	0.0005	4.8090	1.9642

**Notes:**

All samples were analyzed for site-specific VOCs by modified method TO-15.

Average Monthly Vapor Temp (°F) = 97  
Average Monthly Flowrate (cfm) = 368  
Average Monthly Flowrate (scfm) = 349  
Operational Hours for the month = 742

(1) Emissions (lbs/hr) = Concentration (ug/m<sup>3</sup>)\*(lb/454000000ug)\*(0.3048^3m<sup>3</sup>/ft<sup>3</sup>)\*exhaust flow (scfm)\*(60min/hour)

(2) Emissions (lbs/yr) = Emissions (lbs/hour)\*(8760hours/yr)

(3) Monthly Mass Removal = AVERAGE FLOWRATE (scfm) \* 0.3048^3m<sup>3</sup>/ft<sup>3</sup> \* INF AVG CONC (ug/m<sup>3</sup>) \* (lb/454000000ug) \* 60 min/hr \* OPERATIONAL TIME (hr)



**Table 2**  
**Soil Vapor Extraction Containment System**  
**Site 1, Former Drum Marshalling Yard**  
**Naval Weapons Industrial Reserve Plant - Bethpage, NY**  
**Vapor Monitoring Results**  
**February 2015**

Compound	Concentration (ug/m <sup>3</sup> )				Emission Rate <sup>(1),(2)</sup>				Monthly Mass Recovery <sup>(3)</sup> (lbs)
	Influent #1	Influent #2	Average <sup>(4)</sup>	Effluent	Prior to Treatment		Following Treatment		
					(lbs/hr)	(lbs/yr)	(lbs/hr)	(lbs/yr)	
1,1,1-Trichloroethane	180	20	180	110	0.0002	1.9608	0.0001	1.1983	0.1497
1,1-Dichloroethane	11	1.3 J	11	7.2	0.0000	0.1198	0.0000	0.0784	0.0092
1,1-Dichloroethene	0	0	0	1.8 J	0.0000	0.0000	0.0000	0.0196	0.0000
1,2-Dichloroethane	0.58 J	0	0.58 J	0	0.0000	0.0063	0.0000	0.0000	0.0005
cis-1,2-Dichloroethene	160	18	160	120	0.0002	1.7429	0.0001	1.3072	0.1331
Tetrachloroethene	580	57	580	0	0.0007	6.3182	0.0000	0.0000	0.4825
trans-1,2-Dichloroethene	1.4 J	0	1.4 J	1.3 J	0.0000	0.0153	0.0000	0.0142	0.0012
Trichloroethene	480	53	480	110	0.0006	5.2288	0.0001	1.1983	0.3993
Vinyl Chloride	0	0	0	0	0.0000	0.0000	0.0000	0.0000	0.0000
Total VOCs	1413	149	1413	350	0.0018	15.3921	0.0004	3.8160	1.1755

**Notes:**

All samples were analyzed for site-specific VOCs by modified method TO-15.

Average Monthly Vapor Temp (°F) = 92  
Average Monthly Flowrate (cfm) = 348  
Average Monthly Flowrate (scfm) = 332  
Operational Hours for the month = 669

(1) Emissions (lbs/hr) = Concentration (ug/m<sup>3</sup>)\*(lb/454000000ug)\*(0.3048^3m<sup>3</sup>/ft<sup>3</sup>)\*exhaust flow (scfm)\*(60min/hour)

(2) Emissions (lbs/yr) = Emissions (lbs/hour)\*(8760hours/yr)

(3) Monthly Mass Removal = AVERAGE FLOWRATE (scfm) \* 0.3048^3m<sup>3</sup>/ft<sup>3</sup> \* INF AVG CONC (ug/m<sup>3</sup>) \* (lb/454000000ug) \* 60 min/hr \* OPERATIONAL TIME (hr)

(4) Influent #1 concentrations are in line with recently observed historical concentrations, while Influent #2 concentrations are significantly lower and assumed to be in error. Therefore, only Influent #1 concentrations were used to calculate the average influent concentration.

**Table 3**  
**Soil Vapor Extraction Containment System**  
**Site 1, Former Drum Marshalling Yard**  
**Naval Weapons Industrial Reserve Plant - Bethpage, NY**  
**Vapor Monitoring Results**  
**March 2015**

Compound	Concentration (ug/m <sup>3</sup> )				Emission Rate <sup>(1),(2)</sup>				Monthly Mass Recovery <sup>(3)</sup> (lbs)
	Influent #1	Influent #2	Average	Effluent	Prior to Treatment		Following Treatment		
					(lbs/hr)	(lbs/yr)	(lbs/hr)	(lbs/yr)	
1,1,1-Trichloroethane	170	150	160	160	0.0002	1.6214	0.0002	1.6214	0.1373
1,1-Dichloroethane	10	9.7	10	9.2	0.0000	0.0998	0.0000	0.0932	0.0085
1,1-Dichloroethene	0	0	0	0	0.0000	0.0000	0.0000	0.0000	0.0000
1,2-Dichloroethane	1.1 J	1.1 J	1.1 J	0	0.0000	0.0111	0.0000	0.0000	0.0009
cis-1,2-Dichloroethene	150	130	140	130	0.0002	1.4187	0.0002	1.3174	0.1202
Tetrachloroethene	670	640	655	0	0.0008	6.6374	0.0000	0.0000	0.5622
trans-1,2-Dichloroethene	1.9 J	2.0 J	2.0 J	2.2 J	0.0000	0.0198	0.0000	0.0223	0.0017
Trichloroethene	540	510	525	180	0.0006	5.3201	0.0002	1.8240	0.4506
Vinyl Chloride	0	0	0	0	0.0000	0.0000	0.0000	0.0000	0.0000
Total VOCs	1543	1443	1493	481	0.0017	15.1283	0.0006	4.8783	1.2814

**Notes:**

All samples were analyzed for site-specific VOCs by modified method TO-15.

Average Monthly Vapor Temp (°F) = 96  
Average Monthly Flowrate (cfm) = 326  
Average Monthly Flowrate (scfm) = 309  
Operational Hours for the month = 742

(1) Emissions (lbs/hr) = Concentration (ug/m<sup>3</sup>)\*(lb/454000000ug)\*(0.3048^3m<sup>3</sup>/ft<sup>3</sup>)\*exhaust flow (scfm)\*(60min/hour)

(2) Emissions (lbs/yr) = Emissions (lbs/hour)\*(8760hours/yr)

(3) Monthly Mass Removal = AVERAGE FLOWRATE (scfm) \* 0.3048^3m<sup>3</sup>/ft<sup>3</sup> \* INF AVG CONC (ug/m<sup>3</sup>) \* (lb/454000000ug) \* 60 min/hr \* OPERATIONAL TIME (hr)

**Table 4**  
**Soil Vapor Extraction Containment System**  
**Site 1, Former Drum Marshalling Yard**  
**Naval Weapons Industrial Reserve Plant - Bethpage, NY**  
**First Quarter 2015 Vapor Analytical Results Summary of SVE Wells**

Sample ID	SVE 101I	SVE 101D	SVE 102I	SVE 102D	SVE 103I	SVE 103D	SVE 104I	SVE 104D	SVE 105I	SVE 105D	SVE 106I	SVE 106D
Sample Date	01/12/15	01/12/15	01/12/15	01/02/15	01/12/15	01/12/15	01/12/15	01/12/15	01/12/15	01/12/15	01/12/15	01/12/15
Analysis by TO-15 ( $\mu\text{g}/\text{m}^3$ )												
1,1,1-Trichloroethane	2000	12	0.82 J	2.6 J	ND	ND	7.0	1.7 J	20	4.3 J	ND	ND
1,1-Dichloroethane	39	ND	ND	ND	ND	ND	6.6	ND	8.6	ND	ND	ND
1,1-Dichloroethene	11 J	ND	ND	ND	ND	ND	ND	ND	ND	ND	ND	ND
1,2-Dichloroethane	9.8 J	ND	ND	ND	ND	ND	ND	ND	ND	ND	ND	ND
cis-1,2-Dichloroethene	9.4 J	2.3 J	ND	1.6 J	ND	ND	130	21	7.5	ND	ND	ND
Tetrachloroethene	54	200	1.5 J	11	8.6	ND	91	120	51	2.1 J	ND	ND
trans-1,2-Dichloroethene	ND	ND	ND	ND	ND	ND	1.4 J	ND	ND	ND	ND	ND
Trichloroethene	5300	190	8.0	36	4.9 J	ND	43	19	130	15	0.87 J	0.56 J
Vinyl Chloride	ND	ND	ND	ND	ND	ND	ND	ND	ND	ND	ND	ND

**Notes:**

All samples were analyzed for site-specific VOCs by modified method TO-15.

$\mu\text{g}/\text{m}^3$  = micrograms per cubic meter

ND = Not detected above method detection limit

Table 5  
 Soil Vapor Extraction Containment System  
 Site 1, Former Drum Marshalling Yard  
 Naval Weapons Industrial Reserve Plant - Bethpage, NY  
 Quarterly Vapor Monitoring Results of SVE Wells  
 Through First Quarter 2015

Sample ID	SVE 101I																					
	12/21/09	03/31/10	06/09/10	09/16/10	12/08/10	03/30/11	06/28/11	09/06/11	10/14/11	02/10/12	05/11/12	09/11/12	12/05/12	01/15/13	05/16/13	08/27/13	11/08/13	01/30/14	04/10/14	07/29/14	10/02/14	01/12/15
<b>Analysis by TO-15 (µg/m<sup>3</sup>)</b>																						
1,1,1-Trichloroethane	51000	3900	2600	450	850	300	1	0.7 J	0.7 J	1500	1500	3200	4400	3400	1900	2200	2900	2600	1200	1600	2500	2000
1,1-Dichloroethane	1200	65	34	14	31	5	0.8 J	0.4 J	0.4 J	28	28	61	76	62	35	36	57	50	22	29	51	39
1,1-Dichloroethene	250	ND	ND	4	8	ND	0.7 J	0.4 J	0.5 J	7.6 J	10	ND	15 J	ND	12 J	8.9 J	16 J	11 J	7.9 J	6.2 J	21	11 J
1,2-Dichloroethane	NR	30	ND	4	8	ND	0.9	0.5 J	0.5 J	6.9 J	6.4 J	11 J	14 J	12 J	10 J	8.6 J	9.2 J	7.5 J	4.4 J	9.2 J	12 J	9.8 J
cis-1,2-Dichloroethene	480	59	ND	9	15	3	0.7 J	ND	0.4 J	7.1 J	7.4 J	20 J	22 J	14 J	7.1 J	11 J	22 J	12 J	4.2 J	8.8 J	24	9.4 J
Tetrachloroethene	1700	410	260	36	63	10	1	ND	2	48	46	93	120	80	49	79	100	80	34	67	83	54
trans-1,2-Dichloroethene	ND	ND	ND	ND	ND	ND	0.7 J	0.4 J	0.4 J	ND	ND	ND	ND	ND	ND	ND	ND	ND	ND	ND	ND	ND
Trichloroethene	180000	18000	14000	1200	2400	560	1	0.6 J	0.6 J	4200	4300	7200	12000	8100	5200	5400	8900	7100	3300	4400	6900	5300
Vinyl Chloride	ND	ND	ND	ND	ND	ND	0.5 J	0.3 J	0.3 J	ND	ND	ND	ND	ND	ND	ND	ND	ND	ND	ND	ND	ND

**Notes:**  
 µg/m<sup>3</sup> = micrograms per cubic meter  
 NR = Not Recorded  
 NA = Data not available  
 ND = Not detected above method  
 detection limit

Table 5  
 Soil Vapor Extraction Containment System  
 Site 1, Former Drum Marshalling Yard  
 Naval Weapons Industrial Reserve Plant - Bethpage, NY  
 Quarterly Vapor Monitoring Results of SVE Wells  
 Through First Quarter 2015

Sample ID	SVE 101D																					
	12/21/09	03/31/10	06/09/10	09/16/10	12/22/10	03/30/11	06/28/11	09/06/11	10/14/11	02/10/12	05/11/12	09/11/12	12/05/12	01/15/13	05/16/13	08/27/13	11/08/13	01/30/14	04/10/14	07/29/14	10/02/14	01/12/15
Analysis by TO-15 (µg/m <sup>3</sup> )																						
1,1,1-Trichloroethane	26000	130	53	ND	ND	ND	3	8	0.8 J	ND	3.1 J	9.9	11	ND	ND	5.6	16	14	12	20	19	12
1,1-Dichloroethane	660	3.9	ND	ND	ND	ND	2	0.9 J	0.5 J	ND	ND	1.0 J	1.1 J	1.1 J	ND	ND	1.5 J	1.4 J	1.2 J	0.89 J	1.4 J	ND
1,1-Dichloroethene	180	2	ND	ND	ND	ND	ND	0.7 J	0.4 J	ND	ND	ND	ND	ND	ND	ND	1.0 J	0.75 J	ND	ND	ND	ND
1,2-Dichloroethane	NR	0.5	ND	ND	ND	ND	2	0.5 J	0.5 J	ND	ND	ND	ND	ND	ND	ND	ND	ND	ND	ND	ND	ND
cis-1,2-Dichloroethene	220	8.5	7.5	ND	3	ND	2	2	0.5 J	ND	ND	2.1 J	3.2	ND	ND	ND	3.0 J	4.5	3.5	1.5 J	4.1	2.3 J
Tetrachloroethene	3200	1200	1200	ND	4	ND	26	210	2	ND	79	150	170	130	0.92 J	73	330	340	270	240	260	200
trans-1,2-Dichloroethene	ND	ND	ND	ND	ND	ND	2	0.6 J	0.4 J	ND	ND	ND	ND	ND	ND	ND	ND	ND	ND	ND	ND	ND
Trichloroethene	100000	1600	310	3	1	ND	3	120	1 J	ND	200	400	350	120	ND	56	540	680	330	180	410	190
Vinyl Chloride	ND	ND	ND	ND	ND	ND	1	0.4 J	0.3 J	ND	ND	ND	ND	ND	ND	ND	ND	ND	ND	ND	ND	ND

**Notes:**  
 µg/m<sup>3</sup> = micrograms per cubic meter  
 NR = Not Recorded  
 NA = Data not available  
 ND = Not detected above method  
 detection limit

Table 5  
 Soil Vapor Extraction Containment System  
 Site 1, Former Drum Marshalling Yard  
 Naval Weapons Industrial Reserve Plant - Bethpage, NY  
 Quarterly Vapor Monitoring Results of SVE Wells  
 Through First Quarter 2015

Sample ID	SVE 102I																					
	12/21/09	03/31/10	06/09/10	09/16/10	12/22/10	03/30/11	06/28/11	09/06/11	10/14/11	02/10/12	05/11/12	09/11/12	12/05/12	01/15/13	05/16/13	08/27/13	11/08/13	02/05/14	04/10/14	07/29/14	10/02/14	01/12/15
Analysis by TO-15 (µg/m <sup>3</sup> )																						
1,1,1-Trichloroethane	ND	ND	13	3	ND	NA	2	3	2	ND	0.60 J	3.3 J	ND	ND	ND	1.6 J	ND	ND	0.95 J	10	4.0 J	0.82 J
1,1-Dichloroethane	ND	ND	ND	ND	ND	NA	0.8 J	0.5 J	0.5 J	ND	ND	ND	ND	ND	ND	ND	ND	ND	ND	ND	ND	ND
1,1-Dichloroethene	ND	ND	ND	ND	ND	NA	0.7 J	0.4 J	0.4 J	ND	ND	ND	ND	ND	ND	ND	ND	ND	ND	ND	ND	ND
1,2-Dichloroethane	NR	ND	ND	ND	ND	NA	0.8	0.4 J	0.4 J	ND	ND	ND	ND	ND	ND	ND	ND	ND	ND	ND	ND	ND
cis-1,2-Dichloroethene	ND	ND	ND	ND	ND	NA	0.7 J	0.5 J	0.5 J	ND	ND	ND	ND	ND	ND	ND	ND	ND	ND	ND	ND	ND
Tetrachloroethene	2.4	1.4	17	6	NR	NA	3	6	6	ND	1.6 J	6.4	1.5 J	2.4 J	1.4 J	3.3 J	2.6 J	ND	ND	10	4.8 J	1.5 J
trans-1,2-Dichloroethene	ND	ND	ND	ND	ND	NA	0.7 J	0.4 J	0.4 J	ND	ND	ND	ND	ND	ND	ND	ND	ND	ND	ND	ND	ND
Trichloroethene	5.6	3.8	300	88	3	NA	34	76	52	10	26	99	10	10	15	49	21	7.6	8.0	84	39	8.0
Vinyl Chloride	ND	ND	ND	ND	ND	NA	0.5 J	0.4 J	0.3 J	ND	ND	ND	ND	ND	ND	ND	ND	ND	ND	ND	ND	ND

**Notes:**  
 µg/m<sup>3</sup> = micrograms per cubic meter  
 NR = Not Recorded  
 NA = Data not available  
 ND = Not detected above method  
 detection limit

Table 5  
 Soil Vapor Extraction Containment System  
 Site 1, Former Drum Marshalling Yard  
 Naval Weapons Industrial Reserve Plant - Bethpage, NY  
 Quarterly Vapor Monitoring Results of SVE Wells  
 Through First Quarter 2015

Sample ID	SVE 102D																					
	12/21/09	03/31/10	06/09/10	09/16/10	12/08/10	03/30/11	06/28/11	09/06/11	10/14/11	02/10/12	05/11/12	09/11/12	12/05/12	01/15/13	05/16/13	08/27/13	11/08/13	01/30/14	04/24/14	07/29/14	10/02/14	01/12/15
Analysis by TO-15 (µg/m <sup>3</sup> )																						
1,1,1-Trichloroethane	130	53	14	7	2	2	6	4	5	1.4 J	1.2 J	3.9 J	ND	ND	ND	2.3 J	3.1 J	ND	1.6 J	4.5	5.1	2.6 J
1,1-Dichloroethane	ND	2.7	ND	ND	ND	ND	1	0.6 J	0.7 J	ND	ND	0.51 J	0.95 J	ND	ND	ND	0.69 J	ND	0.44 J	ND	ND	ND
1,1-Dichloroethene	ND	ND	ND	ND	ND	ND	1	0.6 J	0.6 J	ND	ND	ND	ND	ND	ND	ND	ND	ND	ND	ND	ND	ND
1,2-Dichloroethane	NR	ND	ND	ND	ND	ND	0.9	0.5 J	0.5 J	ND	ND	ND	ND	ND	ND	ND	ND	ND	ND	ND	0.38 J	ND
cis-1,2-Dichloroethene	ND	1.4	ND	ND	0.9	ND	1	0.5 J	0.9	ND	ND	1.1 J	4.1	ND	ND	ND	3.4	ND	2.8 J	0.89 J	3.6	1.6 J
Tetrachloroethene	10	31	31	19	3	9	25	23	39	5.9	6.5	24	25	0.96 J	1.4 J	14	28	2.6 J	9.6	16	20	11
trans-1,2-Dichloroethene	ND	ND	ND	ND	ND	ND	1	0.5 J	0.5 J	ND	ND	ND	ND	ND	ND	ND	ND	ND	ND	ND	ND	ND
Trichloroethene	440	390	190	110	17	21	89	81	87	34	58	170	140	6.5	ND	88	160	3.9 J	39	79	92	36
Vinyl Chloride	ND	ND	ND	ND	ND	ND	0.6	0.4 J	0.3 J	ND	ND	ND	ND	ND	ND	ND	ND	ND	ND	ND	ND	ND

**Notes:**  
 µg/m<sup>3</sup> = micrograms per cubic meter  
 NR = Not Recorded  
 NA = Data not available  
 ND = Not detected above method  
 detection limit

Table 5  
 Soil Vapor Extraction Containment System  
 Site 1, Former Drum Marshalling Yard  
 Naval Weapons Industrial Reserve Plant - Bethpage, NY  
 Quarterly Vapor Monitoring Results of SVE Wells  
 Through First Quarter 2015

Sample ID	SVE 103I																					
	12/21/09	03/31/10	06/09/10	09/16/10	12/08/10	03/30/11	06/28/11	09/06/11	10/14/11	02/10/12	05/11/12	09/11/12	12/05/12	01/15/13	05/16/13	08/27/13	11/08/13	01/30/14	04/10/14	07/29/14	10/02/14	01/12/15
Analysis by TO-15 (µg/m <sup>3</sup> )																						
1,1,1-Trichloroethane	900	ND	ND	ND	ND	ND	0.9 J	6	6	ND	1.6 J	9.2	ND	ND	1.4 J	4.7 J	2.8 J	0.92 J	ND	4.6	4.9	ND
1,1-Dichloroethane	26	ND	ND	ND	ND	ND	0.6 J	2	2	ND	0.75 J	1.5 J	0.77 J	ND	ND	1.5 J	1.3 J	ND	ND	0.89 J	2.0 J	ND
1,1-Dichloroethene	ND	ND	ND	ND	ND	ND	0.6 J	0.6 J	ND	ND	ND	ND	ND	ND	ND	ND	ND	ND	ND	ND	ND	ND
1,2-Dichloroethane	NR	ND	ND	ND	ND	ND	0.7 J	0.5 J	ND	ND	ND	ND	ND	ND	ND	ND	ND	ND	ND	ND	ND	ND
cis-1,2-Dichloroethene	58	ND	ND	1	ND	1	0.5 J	16	12	18	16	19	6.0	2.4 J	5.0	11	15	6.9	3.4	4.2	6.1	ND
Tetrachloroethene	580	ND	ND	ND	ND	2	1 J	420	590	140	200	430	120	40	78	220	200	97	40	150	130	8.6
trans-1,2-Dichloroethene	580	ND	ND	ND	ND	ND	0.6 J	1	1	ND	ND	ND	ND	ND	ND	ND	0.85 J	ND	ND	ND	ND	ND
Trichloroethene	900	0.9	ND	ND	ND	ND	0.9 J	100	97	29	47	130	48	16	35	95	78	46	20	47	50	4.9 J
Vinyl Chloride	ND	ND	ND	ND	ND	ND	0.4 J	0.4 J	0.3 J	ND	ND	ND	ND	ND	ND	ND	ND	ND	ND	ND	ND	ND

**Notes:**  
 µg/m<sup>3</sup> = micrograms per cubic meter  
 NR = Not Recorded  
 NA = Data not available  
 ND = Not detected above method  
 detection limit



Table 5  
 Soil Vapor Extraction Containment System  
 Site 1, Former Drum Marshalling Yard  
 Naval Weapons Industrial Reserve Plant - Bethpage, NY  
 Quarterly Vapor Monitoring Results of SVE Wells  
 Through First Quarter 2015

Sample ID	SVE 103D																					
	12/21/09	03/31/10	06/09/10	09/16/10	12/08/10	03/30/11	06/28/11	09/06/11	10/14/11	02/10/12	05/11/12	09/11/12	12/05/12	01/15/13	05/16/13	08/27/13	11/08/13	01/30/14	04/10/14	07/29/14	10/02/14	01/12/15
Analysis by TO-15 (µg/m <sup>3</sup> )																						
1,1,1-Trichloroethane	3000	1100	230	ND	13	ND	2 J	20	31	7.4 J	6.9 J	22	190	ND	150	170	200	550	400	25	38	ND
1,1-Dichloroethane	82	69	ND	ND	2	2	1 J	4	9	1.6 J	1.5 J	1.9 J	10 J	ND	10	10 J	20 J	50	48	ND	7.8 J	ND
1,1-Dichloroethene	ND	ND	ND	ND	ND	ND	1 J	2	6 J	ND	ND	ND	ND	ND	ND	ND	ND	ND	ND	ND	ND	ND
1,2-Dichloroethane	NR	ND	ND	ND	ND	ND	1 J	1 J	6 J	ND	ND	ND	ND	ND	ND	ND	ND	ND	ND	ND	ND	ND
cis-1,2-Dichloroethene	420	1500	370	ND	92	ND	1 J	360	160	290	230	300	750	ND	550	700	2600	2100	1800	280	490	ND
Tetrachloroethene	20000	28000	16000	9	1500	ND	3	1600	6700	3800	3200	4700	4600	1.6 J	3300	4900	17000	15000	8600	6600	8900	ND
trans-1,2-Dichloroethene	ND	24	ND	ND	1	ND	1 J	3	7 J	ND	ND	ND	8.8 J	ND	5.7 J	8.8 J	18 J	32	18	ND	ND	ND
Trichloroethene	3100	1600	640	7	92	ND	2 J	290	240	180	200	480	440	6.0	360	660	2100	1400	900	530	680	ND
Vinyl Chloride	ND	5.9	ND	ND	2	ND	0.8 J	4	5 J	ND	ND	ND	ND	ND	1.9 J	ND	14 J	ND	2.6 J	ND	ND	ND

**Notes:**  
 µg/m<sup>3</sup> = micrograms per cubic meter  
 NR = Not Recorded  
 NA = Data not available  
 ND = Not detected above method  
 detection limit

Table 5  
 Soil Vapor Extraction Containment System  
 Site 1, Former Drum Marshalling Yard  
 Naval Weapons Industrial Reserve Plant - Bethpage, NY  
 Quarterly Vapor Monitoring Results of SVE Wells  
 Through First Quarter 2015

Sample ID	SVE 104I																					
	12/21/09	03/31/10	06/09/10	09/16/10	12/08/10	03/30/11	06/28/11	09/06/11	10/14/11	02/10/12	05/11/12	09/11/12	12/05/12	01/15/13	05/16/13	08/27/13	11/08/13	01/30/14	04/24/14	07/29/14	10/02/14	01/12/15
Analysis by TO-15 (µg/m <sup>3</sup> )																						
1,1,1-Trichloroethane	730	4.2	ND	4	NR	NA	1 J	4	2	ND	ND	8.3	ND	ND	ND	3.1 J	2.6 J	ND	9.6	17	15	7.0
1,1-Dichloroethane	24	0.54	ND	ND	ND	NA	1 J	0.6 J	0.5 J	ND	ND	ND	ND	ND	ND	ND	ND	ND	7.4	8.7	7.7	6.6
1,1-Dichloroethene	ND	ND	ND	ND	ND	NA	1 J	ND	ND	ND	ND	ND	ND	ND	ND	ND	ND	ND	ND	ND	ND	ND
1,2-Dichloroethane	NR	ND	ND	ND	ND	NA	1 J	ND	ND	ND	ND	ND	ND	ND	ND	ND	ND	ND	ND	ND	ND	ND
cis-1,2-Dichloroethene	110	14	ND	2	0.8	NA	0.9 J	2	3	0.90 J	ND	5.0	ND	2.7 J	ND	3.3	5.3	ND	94	160	160	130
Tetrachloroethene	3100	210	68	96	16	NA	2 J	54	33	12	ND	86	1.6 J	4.8 J	2.3 J	30	36	ND	69	210	190	91
trans-1,2-Dichloroethene	15	ND	ND	ND	ND	NA	1 J	0.5 J	0.4 J	ND	ND	ND	ND	ND	ND	ND	ND	ND	1.8 J	2.1 J	1.4 J	
Trichloroethene	710	44	60	72	12	NA	2 J	44	25	9.6	ND	73	ND	3.1 J	ND	30	31	ND	39	110	120	43
Vinyl Chloride	ND	0.47	ND	ND	ND	NA	0.7 J	0.3 J	0.3 J	ND	ND	ND	ND	ND	ND	ND	ND	ND	ND	ND	ND	ND

**Notes:**  
 µg/m<sup>3</sup> = micrograms per cubic meter  
 NR = Not Recorded  
 NA = Data not available  
 ND = Not detected above method  
 detection limit

Table 5  
 Soil Vapor Extraction Containment System  
 Site 1, Former Drum Marshalling Yard  
 Naval Weapons Industrial Reserve Plant - Bethpage, NY  
 Quarterly Vapor Monitoring Results of SVE Wells  
 Through First Quarter 2015

Sample ID	SVE 104D																					
	12/21/09	03/31/10	06/09/10	09/16/10	12/22/10	03/30/11	06/28/11	09/06/11	10/14/11	02/10/12	05/11/12	09/11/12	12/05/12	01/15/13	05/16/13	08/27/13	11/08/13	01/30/14	04/10/14	07/29/14	10/02/14	01/12/15
Analysis by TO-15 (µg/m <sup>3</sup> )																						
1,1,1-Trichloroethane	3600	3000	860	ND	270	ND	370	620	440	520	580	620	920	820	0.89 J	500	600	340	84	930	880	1.7 J
1,1-Dichloroethane	290	350	140	ND	66	ND	56	110	77	87	95	100	190	160	ND	95	130	56	22	120	130	ND
1,1-Dichloroethene	ND	ND	ND	ND	ND	ND	3	7 J	7 J	3.0 J	5.0 J	ND	11 J	ND	ND	ND	ND	4.3 J	1.0 J	ND	ND	ND
1,2-Dichloroethane	NR	ND	ND	ND	ND	ND	1 J	5 J	5 J	ND	ND	ND	ND	ND	ND	ND	ND	ND	ND	ND	ND	ND
cis-1,2-Dichloroethene	2400	6600	3500	ND	1200	ND	1000	3600	2100	2200	2800 J	2200	4200	3700	8.6	2000	3200	1600	460	3300	4400	21
Tetrachloroethene	20000	39000	21000	ND	2400	ND	1400	5800	6300	3800	4300	4600	4500	4200	69	2600	3900	2500	780	8200	8000	120
trans-1,2-Dichloroethene	130	70	30	ND	13	ND	14	25	22	26	31	27	55	40	ND	24	40	15	3.5	34	53	ND
Trichloroethene	4600	6000	2400	ND	470	ND	420	1600	1300	1400	1400	1700	2300	2100	14	1200	1600	1100	430	2000	2100	19
Vinyl Chloride	ND	12	ND	ND	ND	ND	2	5	5 J	ND	ND	ND	ND	ND	ND	ND	ND	ND	ND	ND	ND	ND

**Notes:**  
 µg/m<sup>3</sup> = micrograms per cubic meter  
 NR = Not Recorded  
 NA = Data not available  
 ND = Not detected above method  
 detection limit

Table 5  
 Soil Vapor Extraction Containment System  
 Site 1, Former Drum Marshalling Yard  
 Naval Weapons Industrial Reserve Plant - Bethpage, NY  
 Quarterly Vapor Monitoring Results of SVE Wells  
 Through First Quarter 2015

Sample ID	SVE 105I																					
	12/21/09	03/31/10	06/09/10	09/16/10	12/08/10	03/30/11	06/28/11	09/06/11	10/14/11	02/10/12	05/11/12	09/11/12	12/05/12	01/15/13	05/16/13	08/27/13	11/08/13	01/30/14	04/10/14	07/29/14	10/02/14	01/12/15
Analysis by TO-15 (µg/m <sup>3</sup> )																						
1,1,1-Trichloroethane	9.9	11	29	ND	24	1	1 J	21	31	11	13	26	22	22	11	24	18	32	26	17	20	20
1,1-Dichloroethane	ND	5.7	13	ND	6	ND	0.6 J	5	7	4.2	5.6	5.6	10	12	8.8	8.0	7.4	24	6.8	7.0	8.2	8.6
1,1-Dichloroethene	ND	ND	ND	ND	ND	ND	0.6 J	0.6 J	0.5 J	ND	ND	ND	ND	ND	ND	ND	ND	ND	ND	ND	ND	ND
1,2-Dichloroethane	NR	ND	ND	ND	ND	ND	0.7 J	0.6 J	0.5 J	ND	ND	ND	ND	ND	ND	ND	ND	ND	ND	ND	ND	ND
cis-1,2-Dichloroethene	ND	6.6	20	ND	ND	ND	1	10	16	8.1	9.7	13	16	13	14	14	7.4	17	6.2	9.5	12	7.5
Tetrachloroethene	70	9.1	240	ND	55	5	2	95	100	31	43	100	77	66	38	91	57	77	48	73	85	51
trans-1,2-Dichloroethene	ND	ND	1.6	ND	ND	ND	0.5 J	1	1	ND	ND	1.5 J	ND	ND	ND	ND	1.0 J	1.6 J	ND	ND	2.8 J	ND
Trichloroethene	76	6.3	370	ND	120	7	1	170	200	110	140	260	180	160	94	220	140	180	190	140	200	130
Vinyl Chloride	ND	ND	ND	ND	ND	ND	0.4 J	0.4 J	0.3 J	ND	ND	ND	ND	ND	ND	ND	ND	ND	ND	ND	ND	ND

**Notes:**  
 µg/m<sup>3</sup> = micrograms per cubic meter  
 NR = Not Recorded  
 NA = Data not available  
 ND = Not detected above method  
 detection limit

Table 5  
 Soil Vapor Extraction Containment System  
 Site 1, Former Drum Marshalling Yard  
 Naval Weapons Industrial Reserve Plant - Bethpage, NY  
 Quarterly Vapor Monitoring Results of SVE Wells  
 Through First Quarter 2015

Sample ID	SVE 105D																					
	12/21/09	03/31/10	06/09/10	09/16/10	12/08/10	03/30/11	06/28/11	09/06/11	12/02/11	02/10/12	05/11/12	09/11/12	12/05/12	01/15/13	05/16/13	08/27/13	11/08/13	01/30/14	04/10/14	07/29/14	10/02/14	01/12/15
Analysis by TO-15 (µg/m <sup>3</sup> )																						
1,1,1-Trichloroethane	550	47	320	1000	590	ND	1 J	490	930	350	320	270	380	430	160	110	120	190	ND	92	79	4.3 J
1,1-Dichloroethane	300	28	270	250	ND	ND	0.6 J	74	150	69	78	72	110	110	46	45	70	46	ND	36	28	ND
1,1-Dichloroethene	3.9	ND	ND	2	4	4	0.6 J	6 J	ND	ND	ND	ND	ND	ND	ND	ND	1.5 J	ND	ND	ND	ND	ND
1,2-Dichloroethane	NR	ND	ND	ND	ND	ND	4	5 J	ND	ND	ND	ND	ND	ND	ND	ND	ND	ND	ND	ND	ND	ND
cis-1,2-Dichloroethene	61	36	85	300	ND	ND	0.7 J	150	380	190	220	150	210	200	73	76	85	46	ND	50	36	ND
Tetrachloroethene	2100	1.1	650	270	420	ND	2	240	330	140	220	270	350	330	100	140	260	300	ND	140	120	2.1 J
trans-1,2-Dichloroethene	19	1.1	3.1	3	ND	ND	0.6 J	7 J	3 J	ND	ND	ND	ND	ND	1.4 J	2.4 J	3.6	1.3 J	ND	1.3 J	1.9 J	ND
Trichloroethene	1700	68	200	1100	1400	1	2	3000	7000	3600	4500	2200	3800	3800	1400	900	1200	1900	8.5	650	520	15
Vinyl Chloride	ND	ND	ND	ND	ND	ND	0.4 J	4 J	ND	ND	ND	ND	ND	ND	ND	ND	ND	ND	ND	ND	ND	ND

**Notes:**  
 µg/m<sup>3</sup> = micrograms per cubic meter  
 NR = Not Recorded  
 NA = Data not available  
 ND = Not detected above method  
 detection limit

Table 5  
 Soil Vapor Extraction Containment System  
 Site 1, Former Drum Marshalling Yard  
 Naval Weapons Industrial Reserve Plant - Bethpage, NY  
 Quarterly Vapor Monitoring Results of SVE Wells  
 Through First Quarter 2015

Sample ID	SVE 106I																					
	12/21/09	03/31/10	06/09/10	09/16/10	12/08/10	03/30/11	06/28/11	09/06/11	10/14/11	02/10/12	05/11/12	09/11/12	12/05/12	01/15/13	05/16/13	08/27/13	11/08/13	01/30/14	04/10/14	07/29/14	10/02/14	01/12/15
Analysis by TO-15 (µg/m <sup>3</sup> )																						
1,1,1-Trichloroethane	220	8.6	ND	4	ND	NA	6	3	7	1.0 J	2.2 J	11	ND	ND	ND	ND	18	1.4 J	3.8 J	8.9	2.2 J	ND
1,1-Dichloroethane	120	ND	ND	1	ND	NA	1	0.5 J	1	0.62 J	0.70 J	1.6 J	2.5 J	1.9 J	ND	ND	3.8	ND	17	3.9	1.1 J	ND
1,1-Dichloroethene	ND	ND	ND	ND	ND	NA	0.6 J	2	0.6 J	ND	ND	ND	ND	ND	ND	ND	ND	ND	ND	ND	ND	ND
1,2-Dichloroethane	NR	ND	ND	0.8	ND	NA	0.6 J	0.5 J	0.6 J	ND	ND	ND	ND	ND	ND	ND	ND	ND	ND	ND	ND	ND
cis-1,2-Dichloroethene	46	ND	ND	4	ND	NA	6	0.5 J	4	1.6 J	2.3 J	7.5	5.4	3.7	ND	ND	8.3	ND	23	11	3.1 J	ND
Tetrachloroethene	390	35	ND	15	ND	NA	15	7	19	4.3 J	7.2	27	14	7.0	0.73 J	ND	19	4.2 J	6.2	11	2.9 J	ND
trans-1,2-Dichloroethene	7.9	ND	3.1	0.9	ND	NA	0.8	0.5 J	0.7 J	ND	ND	ND	ND	ND	ND	ND	ND	ND	ND	ND	ND	ND
Trichloroethene	1900	41	ND	140	10	NA	210	92	190	69	110	260	180	110	5.5	ND	210	28	70	110	16	0.87 J
Vinyl Chloride	ND	ND	ND	0.5	ND	NA	0.4 J	0.3 J	0.4 J	ND	ND	ND	ND	ND	ND	ND	ND	ND	ND	ND	ND	ND

**Notes:**  
 µg/m<sup>3</sup> = micrograms per cubic meter  
 NR = Not Recorded  
 NA = Data not available  
 ND = Not detected above method  
 detection limit

Table 5  
 Soil Vapor Extraction Containment System  
 Site 1, Former Drum Marshalling Yard  
 Naval Weapons Industrial Reserve Plant - Bethpage, NY  
 Quarterly Vapor Monitoring Results of SVE Wells  
 Through First Quarter 2015

Sample ID	SVE 106D																					
	12/21/09	03/31/10	06/09/10	09/16/10	12/08/10	03/30/11	06/28/11	09/06/11	10/14/11	02/10/12	05/11/12	09/11/12	12/05/12	01/15/13	05/16/13	08/27/13	11/08/13	01/30/14	04/10/14	07/29/14	10/02/14	01/12/15
Analysis by TO-15 (µg/m <sup>3</sup> )																						
1,1,1-Trichloroethane	340	32	30	20	12	9	20	23	29	ND	11	26	18	ND	ND	27	25	5.8	6.3	14	28	ND
1,1-Dichloroethane	250	6.3	ND	5	2	5	4	3	3	ND	3.0	4.3	5.8	ND	ND	4.9	11	3.7	3.3	5.1	8.9	ND
1,1-Dichloroethene	ND	ND	ND	ND	ND	ND	0.5 J	0.7 J	0.8	ND	ND	ND	ND	ND	ND	ND	ND	ND	ND	ND	ND	ND
1,2-Dichloroethane	NR	ND	ND	ND	ND	ND	ND	0.6 J	0.7 J	ND	ND	ND	ND	ND	ND	ND	2.5 J	ND	ND	ND	1.1 J	ND
cis-1,2-Dichloroethene	79	13	11	13	2	11	11	5	4	ND	4.1	7.1	8.2	ND	ND	10	15	2.8 J	3.9	8.4	15	ND
Tetrachloroethene	720	65	70	ND	13	19	41	8	66	ND	28	62	48	ND	1.3 J	50	58	16	17	22	60	ND
trans-1,2-Dichloroethene	15	ND	ND	ND	ND	ND	0.6 J	0.8	0.9	ND	ND	ND	ND	ND	ND	ND	1.1 J	ND	ND	ND	ND	ND
Trichloroethene	3400	600	900	230	130	170	210	260	320	ND	180	380	300	ND	ND	460	440	160	84	170	370	0.56 J
Vinyl Chloride	ND	1.6	ND	ND	ND	ND	ND	0.4 J	0.5 J	ND	ND	ND	ND	ND	ND	ND	ND	ND	ND	ND	ND	ND

**Notes:**  
 µg/m<sup>3</sup> = micrograms per cubic meter  
 NR = Not Recorded  
 NA = Data not available  
 ND = Not detected above method  
 detection limit

**Table 6**  
**Soil Vapor Extraction Containment System**  
**Site 1, Former Drum Marshalling Yard**  
**Naval Weapons Industrial Reserve Plant - Bethpage, NY**  
**First Quarter 2015 Off-site Soil Vapor Monitoring of SVPMs**

SVPM/ SVEW Location	Vacuum Reading (i.w.) Pre- Vapor Sample Collection	Vacuum Reading (i.w.) Post- Vapor Sample Collection	Valve Position (% open)
<b>Monitoring Date:</b>	<b>1/13/15</b>	<b>1/14/15</b>	<b>1/13/15</b>
BPS1-SVPM2001S	0.01	0.08	--
BPS1-SVPM2001I	0.05	0.11	--
BPS1-SVPM2001D	*0.01	*0.01	--
BPS1-SVPM2002S	*0.01	0.11	--
BPS1-SVPM2002I	0.21	0.13	--
BPS1-SVPM2002D	*0.01	0.14	--
BPS1-SVPM2003S	*0.01	0.02	--
BPS1-SVPM2003I	0.06	0.02	--
BPS1-SVPM2003D	*0.01	0.02	--
BPS1-SVPM2004S	0.04	0.05	--
BPS1-SVPM2004I	0.10	0.05	--
BPS1-SVPM2004D	0.04	0.06	--
BPS1-SVPM2006S	0.01	0.01	--
BPS1-SVPM2006I	0.02	0.01	--
BPS1-SVPM2006D	0.01	0.01	--
BPS1-SVPM2007S	*0.01	0.02	--
BPS1-SVPM2007I	0.01	0.02	--
BPS1-SVPM2007D	0.01	0.01	--
SV-101I	6.0	--	50
SV-101D	14.0	--	75
SV-102I	6.5	--	50
SV-102D	17.5	--	75
SV-103I	4.5	--	50
SV-103D	19.0	--	50
SV-104I	10.0+	--	50
SV-104D	10.5	--	50
SV-105I	7.0	--	50
SV-105D	23.5	--	50
SV-106I	10.0+	--	50
SV-106D	10.0	--	50

**Notes:**

i.w. = inches of water column

SVEW = soil vapor extraction well

SVPM = soil vapor pressure monitor

\* Indicates a positive pressure reading was measured as opposed to a negative vacuum reading.

Vacuum readings for the SVPMs were measured using a portable Magnehelic® Differential Pressure Gauge 2000-0, with a range of 0-0.50 i.w. Vacuum readings for SVEWs were recorded from dedicated in-line pressure gauges.



**Table 7**  
**Soil Vapor Extraction Containment System**  
**Site 1, Former Drum Marshalling Yard**  
**Naval Weapons Industrial Reserve Plant - Bethpage, NY**  
**Historical Quarterly Off-site Soil Vapor Monitoring of SVPMs**  
**Through First Quarter 2015**

SVPM/ SVEW Location	Third Quarter 2012	Fourth Quarter 2012	First Quarter 2013		Second Quarter 2013	Third Quarter 2013	Fourth Quarter 2013	First Quarter 2014		Second Quarter 2014	Third Quarter 2014		Fourth Quarter 2014	First Quarter 2015	
	Vacuum Reading (i.w.)	Vacuum Reading (i.w.)	Vacuum Reading (i.w.) Pre-Vapor Sample Collection	Vacuum Reading (i.w.) Post-Vapor Sample Collection	Vacuum Reading (i.w.)	Vacuum Reading (i.w.)	Vacuum Reading (i.w.)	Vacuum Reading (i.w.) Pre-Vapor Sample Collection	Vacuum Reading (i.w.) Post-Vapor Sample Collection	Vacuum Reading (i.w.)	Vacuum Reading (i.w.)	Vacuum Reading (i.w.)	Vacuum Reading (i.w.)	Vacuum Reading (i.w.) Pre-Vapor Sample Collection	Vacuum Reading (i.w.) Post-Vapor Sample Collection
<b>Monitoring Date:</b>	<b>10/10/2012</b>	<b>12/6/2012</b>	<b>1/15/13</b>	<b>1/16/13</b>	<b>5/29/13</b>	<b>8/27/13</b>	<b>11/8/13</b>	<b>1/29/14</b>	<b>1/30/14</b>	<b>4/10/14</b>	<b>7/29/14</b>	<b>8/1/14</b>	<b>10/2/14</b>	<b>1/13/15</b>	<b>1/14/15</b>
BPS1-SVPM2001S	0.01	0.02	0.01	0.01	0.02	0.08	0.06	0.01	0.02	*0.02	*0.02	*0.02	0.09	0.01	0.08
BPS1-SVPM2001I	0.01	0.02	0.02	0.01	0.10	0.12	0.10	0.04	0.04	0.12	*0.01	0.01	0.14	0.05	0.11
BPS1-SVPM2001D	0.01	0.01	0.01	0.01	0.01	0.00	0.00	0.01	*0.01	*0.01	*0.01	*0.01	0.10	*0.01	*0.01
BPS1-SVPM2002S	0.02	0.01	0.02	0.02	0.06	0.12	0.10	0.08	0.03	0.10	*0.01	0.01	0.09	*0.01	0.11
BPS1-SVPM2002I	0.11	0.10	0.01	0.02	0.10	0.18	0.16	0.06	0.08	0.18	0.14	0.14	0.18	0.21	0.13
BPS1-SVPM2002D	0.12	0.10	0.01	0.01	0.10	0.18	0.16	0.01	*0.01	*0.02	0.00	0.00	0.06	*0.01	0.14
BPS1-SVPM2003S	0.01	0.01	0.03	0.02	0.04	*0.02	0.02	0.06	*0.01	*0.01	0.02	0.04	*0.01	*0.01	0.02
BPS1-SVPM2003I	0.04	0.02	0.03	0.04	0.10	0.04	0.04	0.02	0.02	0.04	0.02	0.04	*0.02	0.06	0.02
BPS1-SVPM2003D	0.04	0.02	0.01	0.04	0.05	0.04	0.04	0.02	*0.01	0.04	0.04	*0.01	0.03	*0.01	0.02
BPS1-SVPM2004S	0.04	0.04	0.03	0.02	0.03	0.04	0.02	0.04	0.00	0.04	*0.02	*0.01	*0.01	0.04	0.05
BPS1-SVPM2004I	0.04	0.04	0.02	0.01	0.04	0.04	0.02	0.02	*0.01	0.04	*0.01	0.02	*0.01	0.10	0.05
BPS1-SVPM2004D	0.06	0.04	0.03	0.01	0.04	0.04	0.04	0.02	0.04	0.02	*0.01	0.02	0.08	0.04	0.06
BPS1-SVPM2006S	0.01	0.01	0.01	0.01	0.02	0.00	0.00	0.00	*0.01	0.02	0.02	0.01	*0.03	0.01	0.01
BPS1-SVPM2006I	0.01	0.01	0.01	0.01	0.01	*0.01	*0.01	0.00	*0.01	0.01	0.01	0.01	0.00	0.02	0.01
BPS1-SVPM2006D	0.02	0.02	0.01	0.01	0.02	*0.01	0.00	0.01	0.01	0.01	0.01	0.01	0.01	0.01	0.01
BPS1-SVPM2007S	0.01	0.01	0.01	0.01	0.04	0.00	*0.01	0.01	0.02	0.00	0.02	0.02	0.00	*0.01	0.02
BPS1-SVPM2007I	0.01	0.01	0.01	0.01	0.04	*0.01	*0.02	0.02	0.01	*0.01	0.02	0.02	0.00	0.01	0.02
BPS1-SVPM2007D	0.01	0.01	0.01	0.01	0.02	*0.01	0.04	0.02	0.02	*0.01	0.01	0.01	0.00	0.01	0.01
SV-101I	5	7	10	--	6.0	5.1	4.8	5.0	--	7.1	8.0	--	4.5	6.0	--
SV-101D	10	16	16	--	16.0	23.5	24.5	17.0	--	22.5	16.0	--	16.0	14.0	--
SV-102I	5	3	16	--	3.0	6.9	6.5	4.4	--	8.7	5.0	--	6.0	6.5	--
SV-102D	10	18	10	--	22.0	26.6	22.3	15.0	--	26.0	15.0	--	17.0	17.5	--
SV-103I	5	2	20	--	4.0	3.5	3.1	6.6	--	5.6	2.0	--	3.0	4.5	--
SV-103D	8	24	10	--	24.2	27.7	20.8	15.0	--	24.5	16.0	--	16.0	19.0	--
SV-104I	8	6	20	--	4.0	3.5	3.1	10.0+	--	10.0+	10.0	--	10.0	10.0+	--
SV-104D	11	10	10	--	10.0	9.0	8.0	10.0	--	11.5	6.0	--	6.0	10.5	--
SV-105I	5	9	16	--	7.5	4.3	3.6	5.0	--	8.2	3.0	--	2.5	7.0	--
SV-105D	8	7	8	--	8.0	5.0	4.0	15.5	--	30	6.0	--	3.0	23.5	--
SV-106I	5	8	16	--	8.0	4.0	3.6	10.0+	--	10.0+	6.0	--	7.5	10.0+	--
SV-106D	8	12	10	--	11.0	7.0	6.0	6.5	--	16.0	6.0	--	5.0	10.0	--

**Notes:**  
i.w. = inches of water column  
SVEW = soil vapor extraction well  
SVPM = soil vapor pressure monitor  
\* Indicates a positive pressure reading was measured as opposed to a negative vacuum reading.

Vacuum readings for the SVPMs were measured using a portable Magnehelic® Differential Pressure Gauge 2000-0, with a range of 0-0.50 i.w. Vacuum readings for SVEWs were recorded from dedicated in-line vacuum gauges.

**Table 8**  
**Soil Vapor Extraction Containment System**  
**Site 1, Former Drum Marshalling Yard**  
**Naval Weapons Industrial Reserve Plant - Bethpage, NY**  
**Annual Off-site Vapor Analytical Results Summary of SVPMs**  
**January 2015**

Sample ID	Screening Value <sup>(1)</sup>	SVPM 2001S	SVPM 2001I	SVPM 2001D		SVPM 2002S	SVPM 2002I	SVPM 2002D	SVPM 2003S	SVPM 2003I	SVPM 2003D	SVPM 2004S	SVPM 2004I	SVPM 2004D	SVPM 2006S	SVPM 2006I	SVPM 2006D	SVPM 2007S		SVPM 2007IR	SVPM 2007D
Sample Date		01/13/15	01/13/15	01/13/15	1/13/15 - Duplicate	01/13/15	01/13/15	01/13/15	01/13/15	01/13/15	01/13/15	01/13/15	01/13/15	01/13/15	01/13/15	01/13/15	01/13/15	01/13/15	01/14/15	1/14/15 - Duplicate	01/14/15
<b>Analysis by TO-15 (µg/m<sup>3</sup>)</b>																					
1,1,1-Trichloroethane	<b>1,000</b>	ND	ND	ND	ND	ND	ND	ND	ND	ND	ND	ND	ND	ND	ND	ND	ND	ND	ND	ND	ND
1,1-Dichloroethane	--	ND	ND	ND	ND	ND	ND	ND	ND	ND	ND	ND	ND	ND	ND	ND	ND	ND	ND	ND	ND
1,1-Dichloroethene	--	ND	ND	ND	ND	ND	ND	ND	ND	ND	ND	ND	ND	ND	ND	ND	ND	ND	ND	ND	ND
1,2-Dichloroethane	--	ND	ND	ND	ND	ND	ND	ND	ND	ND	ND	ND	ND	ND	ND	ND	ND	ND	ND	ND	ND
cis-1,2-Dichloroethene	--	ND	ND	ND	ND	ND	ND	ND	ND	ND	ND	ND	ND	ND	ND	ND	ND	<b>180</b>	ND	ND	ND
Tetrachloroethene	<b>1,000</b>	ND	ND	ND	ND	ND	ND	ND	ND	ND	ND	ND	ND	<b>7.1</b>	ND	ND	<b>1.7 J</b>	ND	ND	<b>2.3 J</b>	ND
trans-1,2-Dichloroethene	--	ND	ND	ND	ND	ND	ND	ND	ND	ND	ND	ND	ND	ND	ND	ND	<b>2.0 J</b>	ND	ND	ND	ND
Trichloroethene	<b>250</b>	ND	ND	ND	ND	ND	ND	ND	ND	ND	ND	ND	ND	<b>1.5 J</b>	ND	ND	<b>30</b>	ND	ND	ND	ND
Vinyl Chloride	--	ND	ND	ND	ND	ND	ND	ND	ND	ND	ND	ND	ND	ND	ND	ND	ND	ND	ND	ND	ND

**Notes:**

µg/m<sup>3</sup> = micrograms per cubic meter

J = Estimated value

ND = Not detected above laboratory method detection limit (MDL)

SVPM = soil vapor pressure monitor

Bolded value indicates detected analyte.

All samples were analyzed for site-specific VOCs by modified method TO-15. Site specific compound specified in the *Final Supplemental Offsite Soil Vapor Intrusion Monitoring Plan for the Soil Vapor Extraction Containment System Site 1 – Former Drum Marshalling Area, NWIRP Bethpage, New York* (Tetra Tech 2012).

(1) Screening Value is the New York State Department of Health (NYSDOH) air guideline value for subslab.

**Table 9**  
**Soil Vapor Extraction Containment System**  
**Site 1, Former Drum Marshalling Yard**  
**Naval Weapons Industrial Reserve Plant - Bethpage, NY**  
**Historical Off-site Vapor Analytical Results Summary of SVPMs**  
**Through January 2015**

Sample ID	Screening Value <sup>(2)</sup>	SVPM 2001S				SVPM 2001I				SVPM 2001D						SVPM 2002S				SVPM 2002I				
		Oct 2008	01/15/13	01/29/14	01/13/15	Oct 2008	01/15/13	01/29/14	01/13/15	Oct 2008	01/15/13	1/15/13 - Duplicate	01/29/14	01/13/15	1/13/15 - Duplicate	Oct 2008	01/15/13	01/29/14	01/13/15	Oct 2008	01/15/13	01/29/14	1/29/14 - Duplicate	01/13/15
<b>Analysis by TO-15 (µg/m<sup>3</sup>)</b>																								
1,1,1-Trichloroethane <sup>(1)</sup>	1,000	1,300	ND	ND	ND	1,700	ND	ND	ND	1,400	ND	ND	ND	ND	ND	21,000	ND	ND	ND	52,000	ND	ND	ND	ND
1,1-Dichloroethane <sup>(1)</sup>	--	11	ND	ND	ND	29	ND	ND	ND	26	ND	ND	ND	ND	ND	170	ND	ND	ND	680	ND	ND	ND	ND
1,1-Dichloroethene <sup>(1)</sup>	--	9.2 J	ND	ND	ND	16	ND	ND	ND	17	ND	ND	ND	ND	ND	220	ND	ND	ND	890	ND	ND	ND	ND
1,2-Dichloroethane <sup>(1)</sup>	--	ND	ND	ND	ND	ND	ND	ND	ND	ND	ND	ND	ND	ND	ND	ND	ND	ND	ND	ND	ND	ND	ND	ND
cis-1,2-Dichloroethene <sup>(1)</sup>	--	20	ND	ND	ND	94	ND	ND	ND	73	ND	ND	ND	ND	ND	49 J	ND	ND	ND	170	ND	ND	ND	ND
Tetrachloroethene <sup>(1)</sup>	1,000	4,000	ND	1.3 J	ND	5,000	ND	1.9 J	ND	720	ND	ND	0.53 J	ND	ND	420	ND	2.2 J	ND	740	ND	1.8 J	ND	ND
trans-1,2-Dichloroethene <sup>(1)</sup>	--	7.9 J	ND	ND	ND	16	ND	ND	ND	11	ND	ND	ND	ND	ND	ND	ND	ND	ND	ND	ND	ND	ND	ND
Trichloroethene <sup>(1)</sup>	250	1,700	ND	ND	ND	2,700	ND	ND	ND	1,500	ND	ND	ND	ND	ND	34,000	ND	1.1 J	ND	89,000	12	1.8 J	1.4 J	ND
Vinyl Chloride <sup>(1)</sup>	--	NS	ND	ND	ND	NS	ND	ND	ND	NS	ND	ND	ND	ND	ND	NS	ND	ND	ND	NS	ND	ND	ND	ND

**Table 9**  
**Soil Vapor Extraction Containment System**  
**Site 1, Former Drum Marshalling Yard**  
**Naval Weapons Industrial Reserve Plant - Bethpage, NY**  
**Historical Off-site Vapor Analytical Results Summary of SVPMs**  
**Through January 2015**

Sample ID	Screening Value <sup>(2)</sup>	SVPM 2002D				SVPM 2003S				SVPM 2003I				SVPM 2003D				SVPM 2004S				SVPM 2004I				SVPM 2004D			
		Oct 2008	01/15/13	01/29/14	01/13/15	Oct 2008	01/16/13	01/29/14	01/13/15	Oct 2008	01/16/13	01/29/14	01/13/15	Oct 2008	01/16/13	01/29/14	01/13/15	Oct 2008	01/16/13	01/29/14	01/13/15	Oct 2008	01/16/13	01/29/14	01/13/15	Oct 2008	01/16/13	01/29/14	01/13/15
<b>Analysis by TO-15 (µg/m<sup>3</sup>)</b>																													
1,1,1-Trichloroethane <sup>(1)</sup>	1,000	27,000	ND	ND	ND	66	ND	ND	ND	170 J	ND	ND	ND	720 J	ND	ND	ND	1.4	ND	ND	ND	460	ND	ND	ND	480	ND	ND	ND
1,1-Dichloroethane <sup>(1)</sup>	--	490	ND	ND	ND	ND	ND	ND	ND	0.49 J	ND	ND	ND	8.6	ND	ND	ND	ND	ND	ND	ND	44	ND	ND	ND	74	ND	ND	ND
1,1-Dichloroethene <sup>(1)</sup>	--	480	ND	ND	ND	ND	ND	ND	ND	2	ND	ND	ND	23	ND	ND	ND	ND	ND	ND	ND	7.1	ND	ND	ND	ND	ND	ND	ND
1,2-Dichloroethane <sup>(1)</sup>	--	ND	ND	ND	ND	ND	ND	ND	ND	ND	ND	ND	ND	ND	ND	ND	ND	0.25 J	ND	ND	ND	ND	ND	ND	ND	ND	ND	ND	ND
cis-1,2-Dichloroethene <sup>(1)</sup>	--	130	ND	ND	ND	ND	ND	ND	ND	ND	ND	ND	ND	1.6	ND	ND	ND	ND	ND	ND	ND	4.6	ND	ND	ND	ND	ND	ND	ND
Tetrachloroethene <sup>(1)</sup>	1,000	48 J	ND	1.8 J	ND	19	1.6 J	ND	ND	14	0.97 J	1.5 J	ND	8.9	ND	2.4 J	ND	1.8	1.0 J	1.3 J	ND	1,000	0.68 J	2.9 J	ND	580	2.3 J	1.5 J	7.1
trans-1,2-Dichloroethene <sup>(1)</sup>	--	ND	ND	ND	ND	ND	2.3 J	ND	ND	ND	ND	ND	ND	ND	ND	ND	ND	ND	ND	ND	ND	3.9	ND	ND	ND	ND	ND	ND	ND
Trichloroethene <sup>(1)</sup>	250	26,000	ND	ND	ND	20	4.9	ND	ND	82	ND	0.73 J	ND	710	ND	ND	ND	1.0	ND	ND	ND	550	ND	3.7 J	ND	600	ND	0.80 J	1.5 J
Vinyl Chloride <sup>(1)</sup>	--	NS	ND	ND	ND	NS	ND	ND	ND	NS	ND	ND	ND	NS	ND	ND	ND	NS	ND	ND	ND	NS	ND	ND	ND	NS	ND	ND	ND

**Table 9**  
**Soil Vapor Extraction Containment System**  
**Site 1, Former Drum Marshalling Yard**  
**Naval Weapons Industrial Reserve Plant - Bethpage, NY**  
**Historical Off-site Vapor Analytical Results Summary of SVPMs**  
**Through January 2015**

Sample ID	Screening Value <sup>(2)</sup>	SVPM 2006S				SVPM 2006I				SVPM 2006D				SVPM 2007S					SVPM 2007I/IR				SVPM 2007D					
		Oct 2008	01/16/13	01/30/14	01/13/15	Oct 2008	01/16/13	01/30/14	01/13/15	Oct 2008	01/16/13	01/30/14	01/13/15	Oct 2008	01/16/13	01/30/14	01/14/15	1/14/15 - Duplicate	Oct 2008	01/16/13	01/30/14	01/14/15	Oct 2008	01/16/13	1/16/13 - Duplicate	01/30/14	1/30/14 - Duplicate	01/14/15
<b>Analysis by TO-15 (µg/m<sup>3</sup>)</b>																												
1,1,1-Trichloroethane <sup>(1)</sup>	<b>1,000</b>	<b>12</b>	ND	ND	ND	<b>22</b>	ND	ND	ND	<b>35</b>	ND	ND	ND	<b>150</b>	ND	ND	ND	ND	<b>260</b>	ND	ND	ND	<b>870</b>	<b>1.3 J</b>	<b>1.1 J</b>	ND	ND	ND
1,1-Dichloroethane <sup>(1)</sup>	--	ND	ND	ND	ND	ND	ND	ND	ND	ND	ND	ND	ND	ND	ND	ND	ND	ND	ND	ND	ND	ND	<b>3.0 J</b>	ND	ND	ND	ND	ND
1,1-Dichloroethene <sup>(1)</sup>	--	ND	ND	ND	ND	<b>0.62</b>	ND	ND	ND	<b>1.2</b>	ND	ND	ND	<b>0.26 J</b>	ND	ND	ND	ND	<b>0.69 J</b>	ND	ND	ND	<b>13</b>	ND	ND	ND	ND	ND
1,2-Dichloroethane <sup>(1)</sup>	--	ND	ND	ND	ND	ND	ND	ND	ND	ND	ND	ND	ND	ND	ND	ND	ND	ND	ND	ND	ND	ND	ND	ND	ND	ND	ND	ND
cis-1,2-Dichloroethene <sup>(1)</sup>	--	<b>4.1</b>	<b>5.4</b>	ND	ND	<b>45</b>	<b>340</b>	<b>10</b>	ND	<b>89</b>	<b>190</b>	<b>22</b>	<b>180</b>	ND	<b>13</b>	<b>2.0 J</b>	ND	ND	ND	ND	ND	ND	ND	<b>9.8</b>	<b>11</b>	<b>2.0 J</b>	ND	ND
Tetrachloroethene <sup>(1)</sup>	<b>1,000</b>	<b>14</b>	<b>1.0 J</b>	<b>1.4 J</b>	ND	<b>29</b>	<b>1.9 J</b>	<b>1.5 J</b>	ND	<b>11</b>	<b>1.4 J</b>	ND	<b>1.7 J</b>	<b>13</b>	<b>1.1 J</b>	<b>1.4 J</b>	ND	ND	<b>25</b>	<b>1.8 J</b>	ND	<b>2.3 J</b>	<b>5.3 J</b>	<b>2.2 J</b>	<b>1.8 J</b>	<b>1.2 J</b>	ND	ND
trans-1,2-Dichloroethene <sup>(1)</sup>	--	ND	ND	ND	ND	<b>1.4 J</b>	<b>4.6</b>	ND	ND	<b>2.7</b>	<b>2.2 J</b>	ND	<b>2.0 J</b>	ND	ND	ND	ND	ND	ND	ND	ND	ND	ND	<b>1.3 J</b>	ND	ND	ND	ND
Trichloroethene <sup>(1)</sup>	<b>250</b>	<b>32</b>	ND	<b>0.80 J</b>	ND	<b>71</b>	<b>47</b>	<b>2.9 J</b>	ND	<b>61</b>	<b>17</b>	<b>2.1 J</b>	<b>30</b>	<b>29</b>	<b>5.0</b>	<b>2.5 J</b>	ND	ND	<b>87</b>	ND	ND	ND	<b>400</b>	<b>5.5 J</b>	<b>2.9 J</b>	ND	ND	ND
Vinyl Chloride <sup>(1)</sup>	--	NS	ND	ND	ND	NS	ND	ND	ND	NS	ND	ND	ND	NS	ND	ND	ND	ND	NS	ND	ND	ND	NS	ND	ND	ND	ND	ND

**Notes:**

µg/m<sup>3</sup> = micrograms per cubic meter

J = Estimated value

ND = Not detected above laboratory method detection limit (MDL)

NS = Not sampled

SVPM = soil vapor pressure monitor

Bolded value indicates detected analyte.

(1) Site specific compound specified in the *Final Supplemental Offsite Soil Vapor Intrusion Monitoring Plan for the Soil Vapor Extraction Containment System Site 1 – Former Drum Marshalling Area, NWIRP Bethpage, New York* (Tetra Tech 2012).

(2) Screening Value is the New York State Department of Health (NYSDOH) air guideline value for subslab.

## **FIGURES**



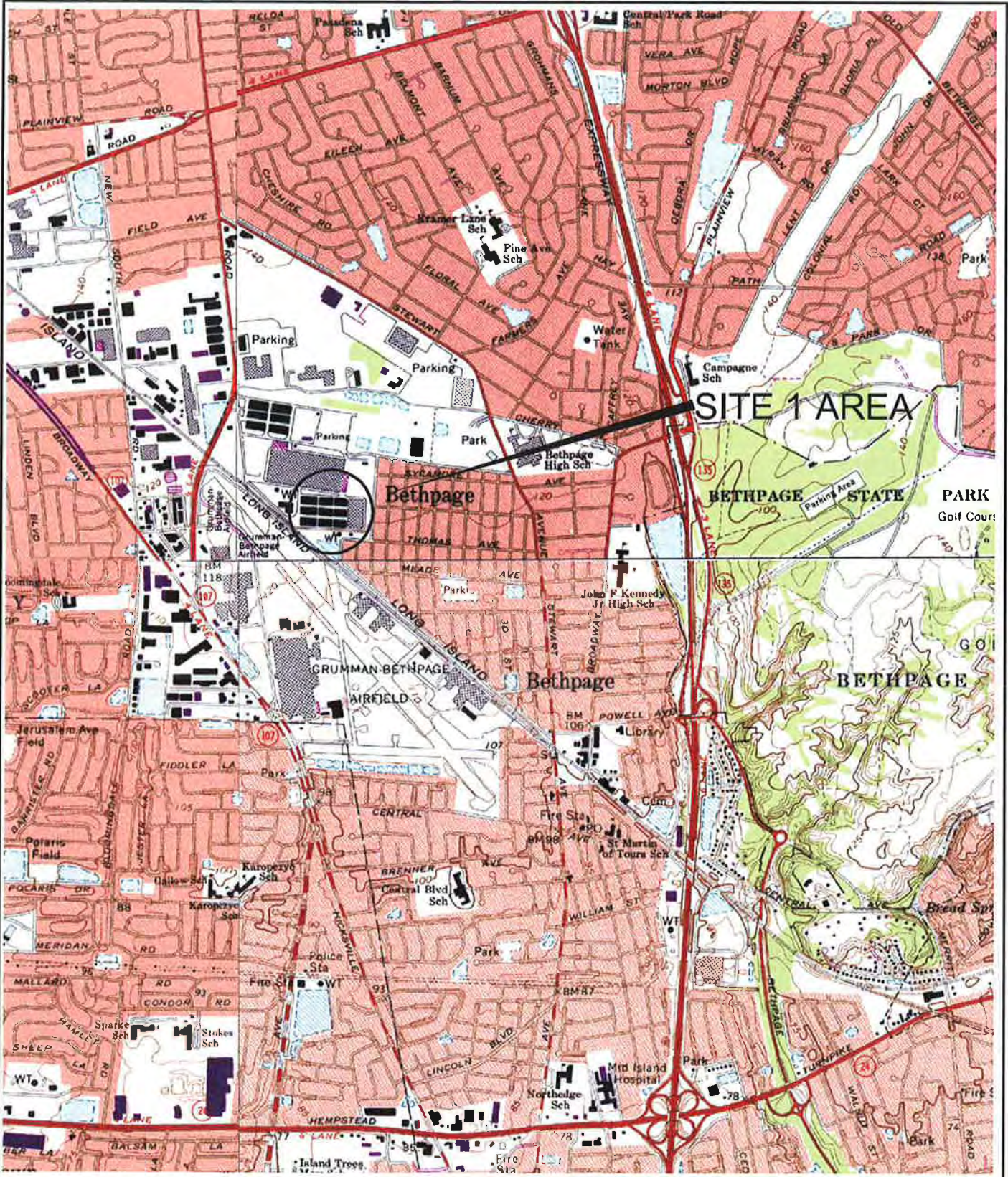

Department of the Navy  
 Naval Facilities Engineering Command, Mid-Atlantic

Site 1, Former Drum Marshalling Area  
 Naval Weapons Industrial Reserve Plant  
 Bethpage, NY

Figure 1: Site Location Map

H&S Environmental, Inc.

Source: U.S.G.S. Topographic Maps (7.5 Minute)  
 Amityville, Freeport, Hicksville, Huntington, NY Quadrangles



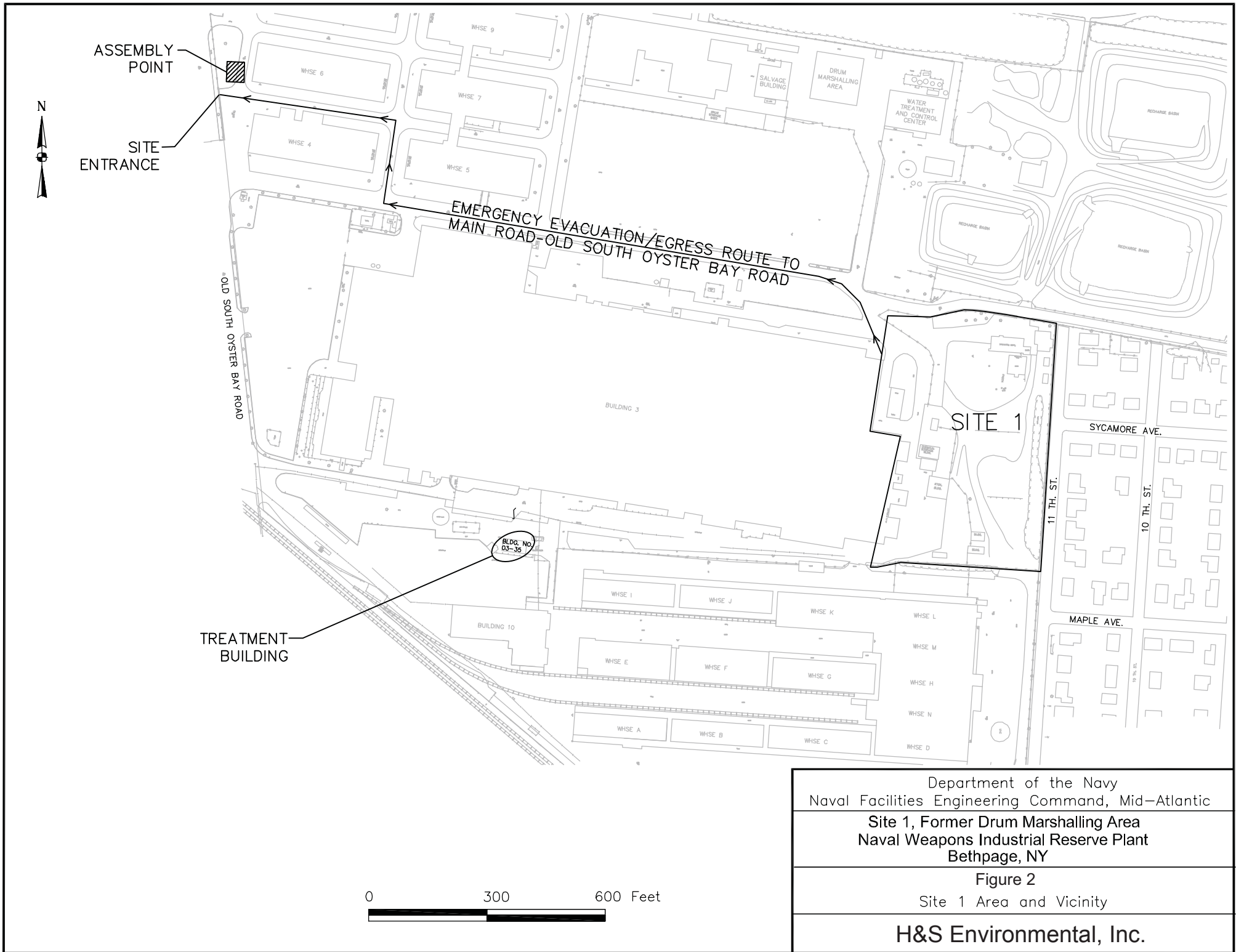

Department of the Navy  
 Naval Facilities Engineering Command, Mid-Atlantic  
 Site 1, Former Drum Marshalling Area  
 Naval Weapons Industrial Reserve Plant  
 Bethpage, NY

Figure 2  
 Site 1 Area and Vicinity

H&S Environmental, Inc.



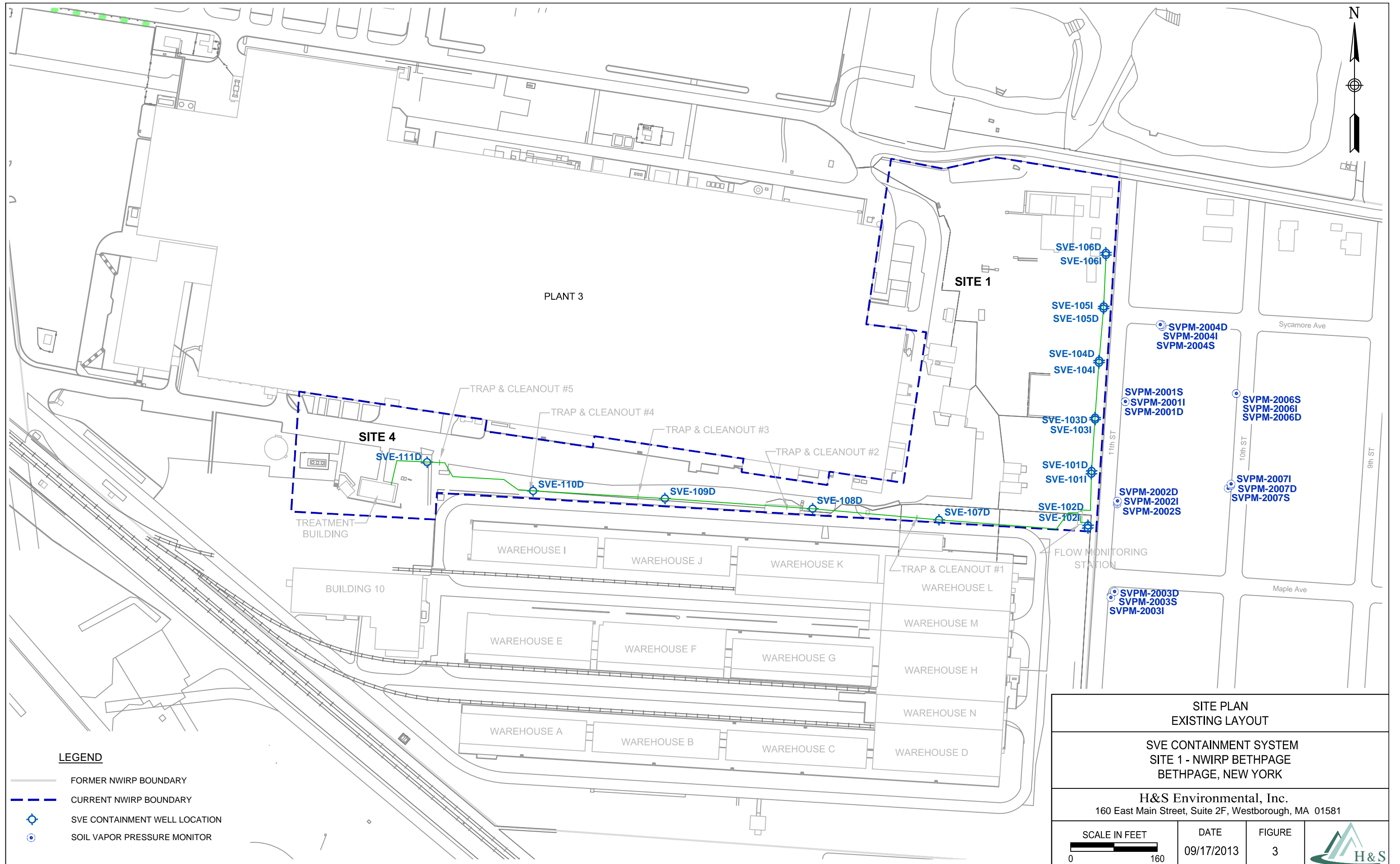

**LEGEND**

- FORMER NWIRP BOUNDARY
- - - CURRENT NWIRP BOUNDARY
- ⊕ SVE CONTAINMENT WELL LOCATION
- ⊙ SOIL VAPOR PRESSURE MONITOR

**SITE PLAN  
EXISTING LAYOUT**

**SVE CONTAINMENT SYSTEM  
SITE 1 - NWIRP BETHPAGE  
BETHPAGE, NEW YORK**

**H&S Environmental, Inc.**  
160 East Main Street, Suite 2F, Westborough, MA 01581

SCALE IN FEET  
0 160

DATE  
09/17/2013

FIGURE  
3



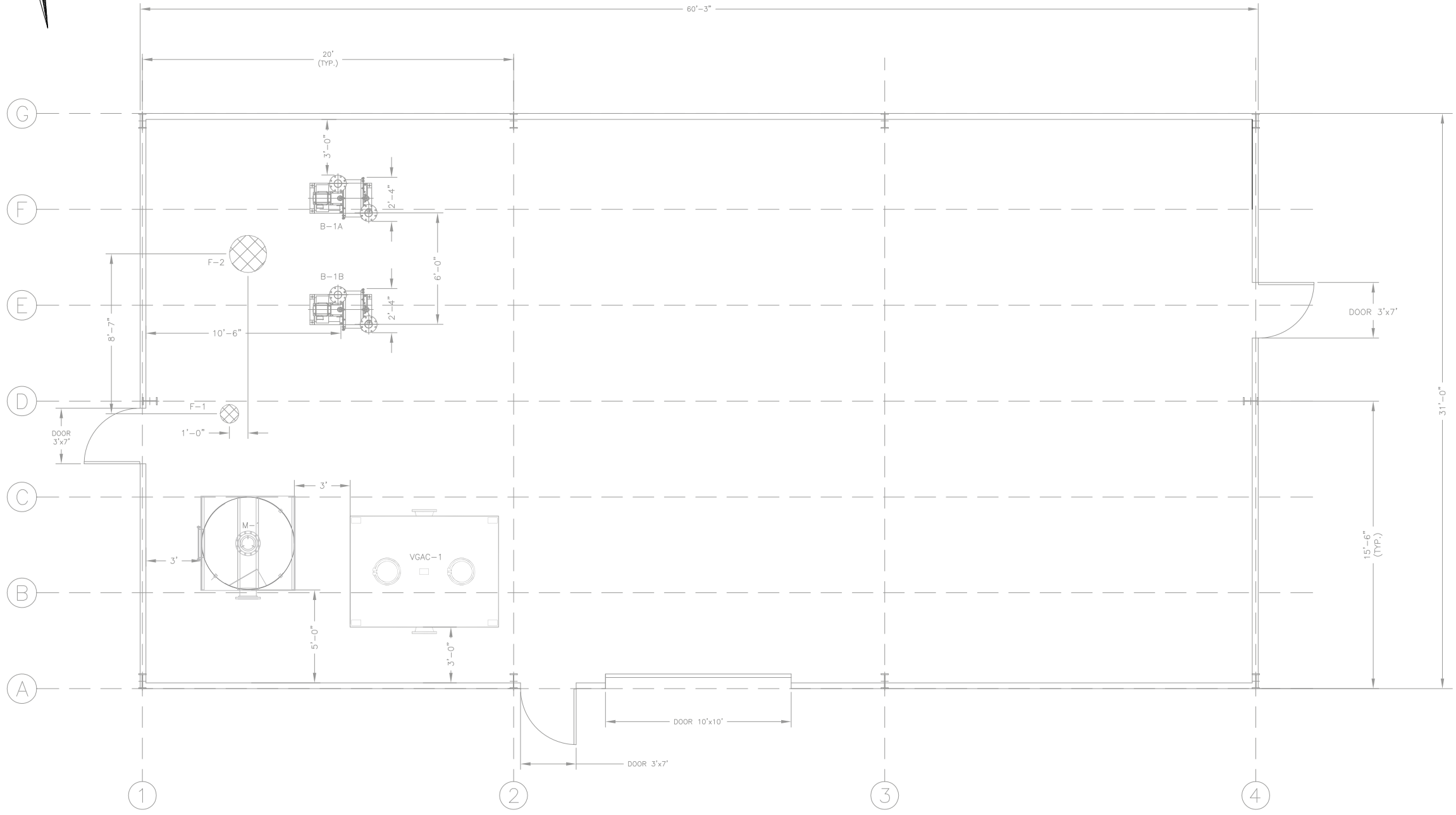

NOTES:  
 1. ALL MAN DOORS AND OVERHEAD DOORS ARE EXISTING. MAN DOORS ARE APPROXIMATELY 7'X3'. OVERHEAD DOOR IS APPROXIMATELY 10'X10'.

PROCESS EQUIPMENT LIST		
ITEM NUMBER	NUMBER REQUIRED	NAME/DESCRIPTION
M-1	1	MOISTURE SEPARATOR -CONFIGURATION: VERTICAL, CYLINDRICAL -MATERIAL OF CONSTRUCTION: CARBON STEEL, EPOXY INTERIOR COATING, PAINT EXTERIOR COATING -CAPACITY: 400 GALLON CONDENSATE COLLECTION -DIMENSIONS: 5 FT DIA X 6 FEET HT, 718 GALLON
F-1	1	MAKE-UP AIR FILTER -CONFIGURATION: INTAKE FILTER/SILENCER COMBINATION HOUSING -MATERIAL OF CONSTRUCTION: CARBON STEEL, CORROSION RESISTANCE COATING -CAPACITY: 500 CFM AT 20 IW, 4 INCH FLANGED CONNECTION
F-2	1	BLOWER AIR FILTER -CONFIGURATION: INLINE VACUUM SERVICE FILTER -MATERIAL OF CONSTRUCTION: CARBON STEEL, CORROSION RESISTANCE COATING -CAPACITY: 1,200 CFM AT 35 IW, 10 INCH FLANGED CONNECTION
B-1A, B-1B	2	SOIL VAPOR EXTRACTION BLOWER -CONFIGURATION: HORIZONTAL CENTRIFUGAL -RATING: 600 CFM AT 40 IW -MOTOR: 7.5 HP, 480V, 3PH, 60HZ ODP
VGAC-1	1	VAPOR-PHASE GRANULAR ACTIVATED CARBON -CONFIGURATION: RECTANGULAR TANK -MATERIAL OF CONSTRUCTION: CARBON STEEL, EPOXY INTERIOR COATING, EPOXY EXTERIOR COATING -RATING: 1,600 CFM AT 3 IW, 2,000 CFM AT 6 IW -CAPACITY: 5,000 LBS CARBON -DIMENSIONS: 6' X 8' FOOTPRINT, 6' 8" HT

DEPARTMENT OF THE NAVY  
 NAVAL FACILITIES ENGINEERING COMMAND, MID-ATLANTIC  
 NAVAL WEAPONS INDUSTRIAL RESERVE PLANT  
 BETHPAGE, NEW YORK  
 SITE 1, FORMER DRUM MARSHALLING AREA  
 SOIL VAPOR EXTRACTION CONTAINMENT SYSTEM  
 LAYOUT PLAN

APPROVED: \_\_\_\_\_ DATE: \_\_\_\_\_  
 EPMF FOR COMMANDER, NAVFAC

SEAL AREA

SAT TO: \_\_\_\_\_ DATE: \_\_\_\_\_

THIS DOCUMENT IS THE PROPERTY OF NAVAL FACILITIES ENGINEERING COMMAND, PREPARED BY TETRA TECH ENGINEERING CORPORATION PC, AND IS PROVIDED UPON THE CONDITION THAT IT WILL NOT BE REPRODUCED, COPIED, OR ISSUED TO A THIRD PARTY, AND WILL BE USED SOLELY FOR THE ORIGINAL INTENDED PURPOSE AND SOLELY FOR THE EXECUTION OR REVIEW OF THE ENGINEERING CONSTRUCTION OF THE PROJECT.

IT IS A VIOLATION OF THE NEW YORK STATE EDUCATION LAW, ARTICLE 145, FOR ANY PERSON, UNLESS UNDER THE DIRECTION OF A NEW YORK STATE LICENSED PROFESSIONAL ENGINEER, TO ALTER AN ITEM ON THIS DOCUMENT IN ANY WAY.

THIS DRAWING PRODUCED ON AUTOCAD DO NOT REVISE MANUALLY

CODE I.D. NO. \_\_\_\_\_  
 SCALE: AS SHOWN  
 SPEC. NO. \_\_\_\_\_  
 CONSTR. CONTR. NO. N62473-10-D-3211  
 NAVFAC DRAWING NO. Figure 4

SHEET OF \_\_\_\_\_  
 DIS. SH. NO. 1-3

TETRA TECH ENGINEERING CORPORATION PC

DATE: 10-14-09  
 PREP BY: DLB  
 DESCRIPTION: ISSUED FOR CONSTRUCTION  
 REV: 0

APPROVED: \_\_\_\_\_ DATE: \_\_\_\_\_  
 OFFICER IN CHARGE

DATE: \_\_\_\_\_  
 DIS. SH. NO. 1-3

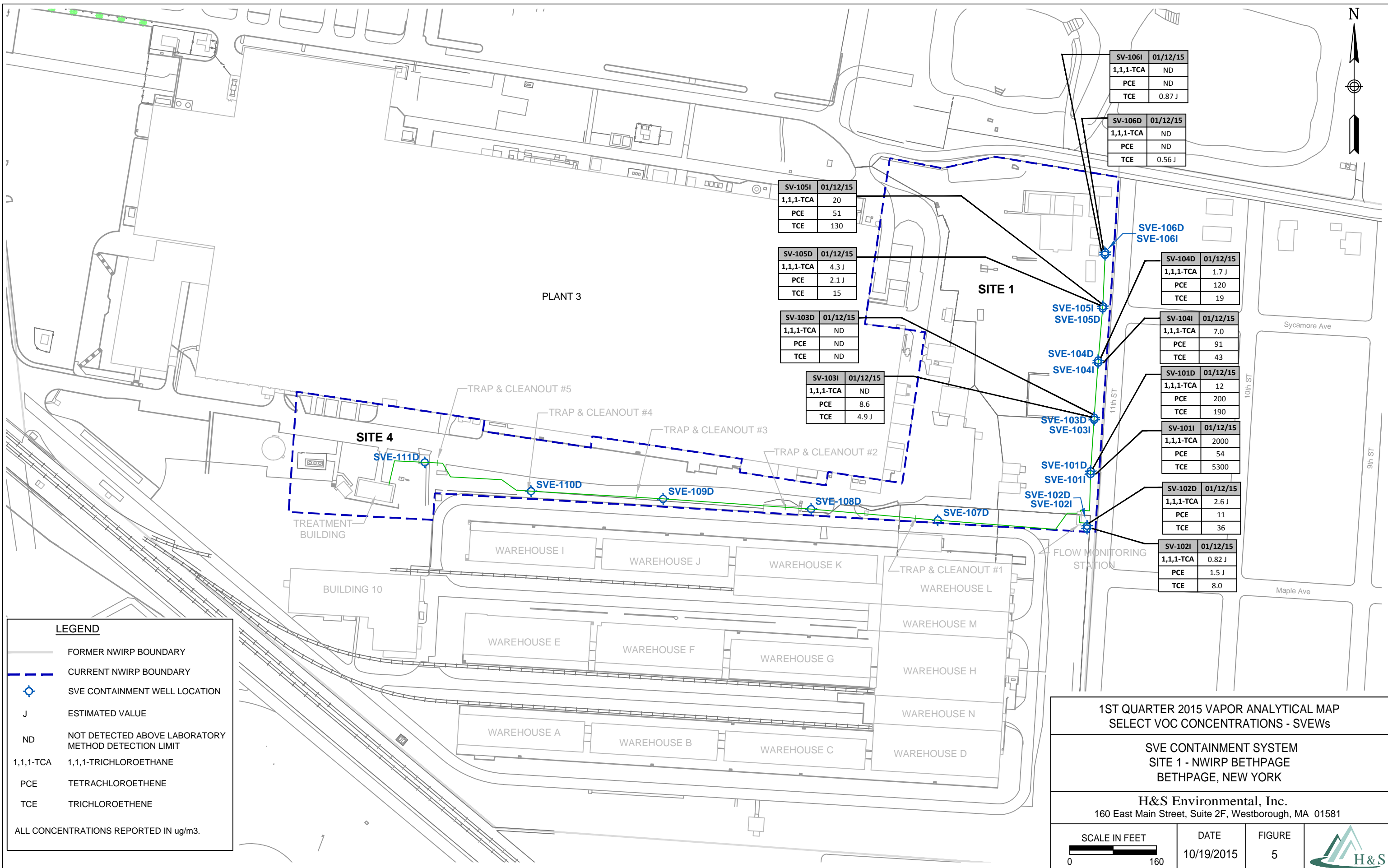

SV-105I	01/12/15
1,1,1-TCA	20
PCE	51
TCE	130

SV-105D	01/12/15
1,1,1-TCA	4.3 J
PCE	2.1 J
TCE	15

SV-103D	01/12/15
1,1,1-TCA	ND
PCE	ND
TCE	ND

SV-103I	01/12/15
1,1,1-TCA	ND
PCE	8.6
TCE	4.9 J

SV-106I	01/12/15
1,1,1-TCA	ND
PCE	ND
TCE	0.87 J

SV-106D	01/12/15
1,1,1-TCA	ND
PCE	ND
TCE	0.56 J

SV-104D	01/12/15
1,1,1-TCA	1.7 J
PCE	120
TCE	19

SV-104I	01/12/15
1,1,1-TCA	7.0
PCE	91
TCE	43

SV-101D	01/12/15
1,1,1-TCA	12
PCE	200
TCE	190

SV-101I	01/12/15
1,1,1-TCA	2000
PCE	54
TCE	5300

SV-102D	01/12/15
1,1,1-TCA	2.6 J
PCE	11
TCE	36

SV-102I	01/12/15
1,1,1-TCA	0.82 J
PCE	1.5 J
TCE	8.0

**LEGEND**

- FORMER NWIRP BOUNDARY
- - - CURRENT NWIRP BOUNDARY
- ⊕ SVE CONTAINMENT WELL LOCATION
- J ESTIMATED VALUE
- ND NOT DETECTED ABOVE LABORATORY METHOD DETECTION LIMIT
- 1,1,1-TCA 1,1,1-TRICHLOROETHANE
- PCE TETRACHLOROETHENE
- TCE TRICHLOROETHENE

ALL CONCENTRATIONS REPORTED IN ug/m3.

**1ST QUARTER 2015 VAPOR ANALYTICAL MAP  
SELECT VOC CONCENTRATIONS - SVEWS**

**SVE CONTAINMENT SYSTEM  
SITE 1 - NWIRP BETHPAGE  
BETHPAGE, NEW YORK**

**H&S Environmental, Inc.**  
160 East Main Street, Suite 2F, Westborough, MA 01581

SCALE IN FEET 	DATE 10/19/2015	FIGURE 5	
-------------------	--------------------	-------------	--



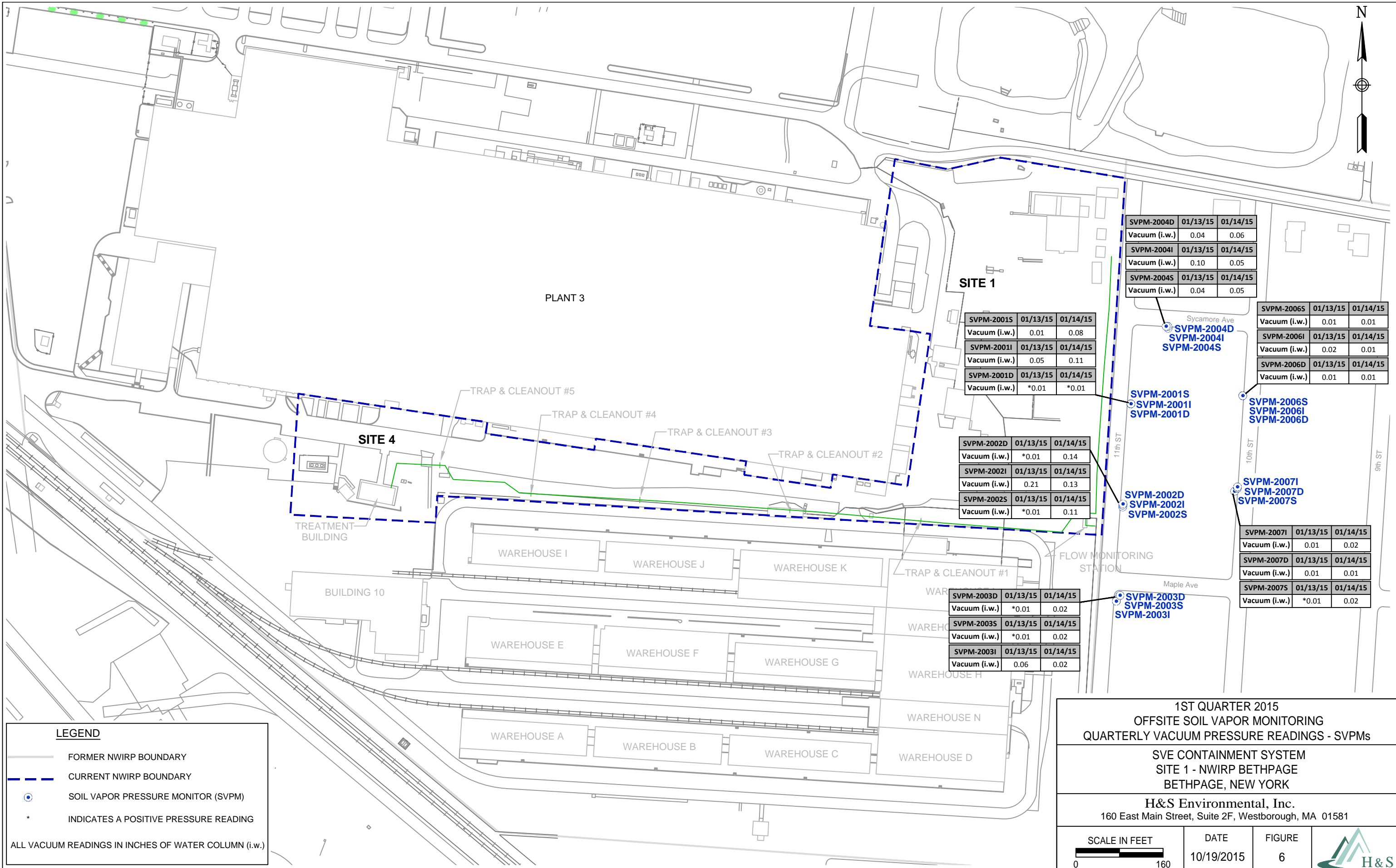

SVPM-2004D	01/13/15	01/14/15
Vacuum (i.w.)	0.04	0.06
SVPM-2004I	01/13/15	01/14/15
Vacuum (i.w.)	0.10	0.05
SVPM-2004S	01/13/15	01/14/15
Vacuum (i.w.)	0.04	0.05

SVPM-2001S	01/13/15	01/14/15
Vacuum (i.w.)	0.01	0.08
SVPM-2001I	01/13/15	01/14/15
Vacuum (i.w.)	0.05	0.11
SVPM-2001D	01/13/15	01/14/15
Vacuum (i.w.)	*0.01	*0.01

SVPM-2006S	01/13/15	01/14/15
Vacuum (i.w.)	0.01	0.01
SVPM-2006I	01/13/15	01/14/15
Vacuum (i.w.)	0.02	0.01
SVPM-2006D	01/13/15	01/14/15
Vacuum (i.w.)	0.01	0.01

SVPM-2002D	01/13/15	01/14/15
Vacuum (i.w.)	*0.01	0.14
SVPM-2002I	01/13/15	01/14/15
Vacuum (i.w.)	0.21	0.13
SVPM-2002S	01/13/15	01/14/15
Vacuum (i.w.)	*0.01	0.11

SVPM-2007I	01/13/15	01/14/15
Vacuum (i.w.)	0.01	0.02
SVPM-2007D	01/13/15	01/14/15
Vacuum (i.w.)	0.01	0.01
SVPM-2007S	01/13/15	01/14/15
Vacuum (i.w.)	*0.01	0.02

SVPM-2003D	01/13/15	01/14/15
Vacuum (i.w.)	*0.01	0.02
SVPM-2003S	01/13/15	01/14/15
Vacuum (i.w.)	*0.01	0.02
SVPM-2003I	01/13/15	01/14/15
Vacuum (i.w.)	0.06	0.02

**LEGEND**

- FORMER NWIRP BOUNDARY
- - - CURRENT NWIRP BOUNDARY
- SOIL VAPOR PRESSURE MONITOR (SVPM)
- \* INDICATES A POSITIVE PRESSURE READING

ALL VACUUM READINGS IN INCHES OF WATER COLUMN (i.w.)

**1ST QUARTER 2015  
OFFSITE SOIL VAPOR MONITORING  
QUARTERLY VACUUM PRESSURE READINGS - SVPMs**

**SVE CONTAINMENT SYSTEM  
SITE 1 - NWIRP BETHPAGE  
BETHPAGE, NEW YORK**

**H&S Environmental, Inc.**  
160 East Main Street, Suite 2F, Westborough, MA 01581

SCALE IN FEET 	DATE 10/19/2015	FIGURE 6	
-------------------	--------------------	-------------	--

**APPENDIX A**

**NYSDEC AIR DISCHARGE LIMIT  
DOCUMENTATION**

From: Steven Scharf [<mailto:sxscharf@gw.dec.state.ny.us>]  
Sent: Thursday, October 06, 2011 11:57 AM  
To: Fly, Lora B CIV NAVFAC MIDLANT, IPTNE  
Cc: John Swartwout; Walter Parish; Steven Karpinski; John cofman; [klumpe@steelequities.com](mailto:klumpe@steelequities.com);  
[David.Brayack@tnus.com](mailto:David.Brayack@tnus.com)  
Subject: NWIRP Plant 3 Site 1 SVE Modification Plan

Lora,

The New York State Department of Environmental Conservation (NYSDEC), in conjunction with the New York State Department of Health (NYSDOH), have reviewed the Navy Submittal entitled:

" Modification to existing Soil vapor Extraction (SVE) Containment System At Site 1-Former Drum Marshaling Area, Installation of Soil Vapor Extraction Wells SVE-107D to 111D, NWIRP Bethpage, September 2011."

Based on this Departmental review, and the follow up October 6, 2011 tele-conference, this modification work plan is acceptable and can be used for immediate implementation. The NWIRP Site 1 SVE system has redundant blowers and overcapacity, even with the additional SVE wells being added. should the Navy and the new property owner, Steel Equities Inc., for the former Plant 3 complex come to agreement to add SVE piping from the former Plant 3, this would be acceptable. Appropriate plans, consistent with the covenants and restrictions to the deed, should be submitted accordingly.

A letter will not follow this e-mail. If you have any questions, please contact me directly.

Electronic Documentation Information  
NWIRP Bethpage  
130003B-OU1-OMM  
FOIable  
Region 1, Nassau (C), Oyster Bay (T)

Thanks,

Steven M. Scharf, P.E.  
Project Engineer  
New York State Department of  
Environmental Conservation  
Division of Environmental Remediation  
Remedial Action, Bureau A  
625 Broadway  
Albany, NY 12233-7015  
(518)402-9620  
Fax: (518)402-9022

#### 4.0 PROPOSED REVISIONS TO VAPOR DISCHARGE GOALS

To determine the continued need for off gas treatment, the quality of the influent vapor stream was initially estimated based on soil gas results and compared to discharge goals. Vapor phase treatment was initially installed for the system based on projected relatively high concentrations of several chemicals including 1,1,1-trichloroethane (TCA), trichloroethene (TCE), and tetrachloroethene (PCE). Since the December 2009 startup, VOC concentrations in the extracted vapors have decreased by approximately 98.3 percent and it is uncertain as to whether vapor phase treatment is still required. Presented below are the December 2009 and March 2011 influent (untreated) VOC concentrations and loadings and current discharge goals.

Parameter	December 2009 Influent VOCs		March 2011 Influent VOCs ( $\mu\text{g}/\text{m}^3$ )		Current Discharge Goal (pound/hour) <sup>(3)</sup>
	Concentration ( $\mu\text{g}/\text{m}^3$ ) <sup>1</sup>	Loading (pound/hour) <sup>1</sup>	Concentration ( $\mu\text{g}/\text{m}^3$ )	Loading (pound/hour) <sup>(2)</sup>	
TCA	13,000	0.074	150	0.00023	0.13
TCE	42,000	0.26	460	0.00069	0.07
PCE	7,900	0.029	440	0.00066	0.0009

<sup>(1)</sup> Initial VOC Loading Rates are from baseline data taken in December 2009. The flow meter was not yet installed when this data was taken, so a value of 385 CFM (flow rate in January 2010) was used to estimate system loading.

<sup>(2)</sup> Calculated using a flow rate of 400 CFM.

<sup>(3)</sup> Current discharge goals were based on calculated VOC concentrations using soil gas data from the fence line investigation, a flow rate of 600 CFM, and an assumed treatment efficiency for each VOC of 80 to 90 percent. Based on this evaluation, the existing treatment is no longer required to meet discharge goals.

A DAR-1 Model Analysis was then conducted using the August 2010 influent vapor concentrations of TCA, TCE, and PCE at a flow rate of 500 CFM. The calculated results were then used to back calculate proposed discharge goals based on an allowance of 100% of the annual guideline concentrations (see Appendix E). The following table provides a summary of the proposed discharge goals.

Parameter	August 2010 Influent VOCs (370 CFM – Actual)		Percent AGC Using August 2010 Data	Proposed Discharge Goals	
	Concentration ( $\mu\text{g}/\text{m}^3$ )	Loading (pounds/ hour)		Concentration at 500 CFM ( $\mu\text{g}/\text{m}^3$ )	Loading (pounds/ hour)
TCA	868	0.0009	0.0004	None <sup>1</sup>	225
TCE	4,170	0.0039	19.4	11,000	0.02
PCE	5,780	0.0057	14.2	22,000	0.04

<sup>(1)</sup> Greater than 100,000  $\mu\text{g}/\text{m}^3$ .

AGC - Annual Guideline Concentration

**New York State Department of Environmental Conservation**  
**Division of Environmental Remediation**  
**Bureau of Remedial Action A**  
**625 Broadway, 11<sup>th</sup> Floor**  
**Albany, New York 12233-7015**  
**Phone: (518) 402-9625 • Fax: (518) 402-9022**

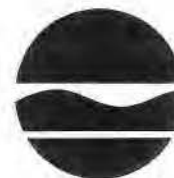

**Website:** [www.dec.state.ny.us](http://www.dec.state.ny.us)

February 5, 2010

Lora Fly, Project Manager  
Naval Facilities Engineering Command-Midlant  
9742 Maryland Avenue  
Norfolk, VA 23511-3095

RE: Naval Weapons Industrial Research Plant( NWIRP)  
Site-Bethpage, NYSDEC No. 1-30-003B.

Dear Ms. Fly:

Tetra Tech FW, on behalf of the Department of the Navy (Navy), has submitted the enclosed New York State Department of Environmental Conservation (NYSDEC) Division of Air Resources (DAR) Air Permit Application as a permit equivalent. This DAR Air permit equivalent is for the soil vapor extraction system at Site 1 of Plant 3 of the former Naval Weapons Industrial Reserve Plant (NWIRP) site in Bethpage, NY. The NYSDEC Division of Environmental Remediation (DER) has reviewed the permit equivalent and, by means of this letter approves the Site 1 remedy air discharge for immediate operation.

The NWIRP Site 1 SVE system utilizes the reasonably available control technology (RACT) with activated carbon. The air discharge will be periodically monitored at start up and will be added for routine monitoring in the operation, maintenance and monitoring (OMM) plan, to be submitted shortly for Departmental review.

If you have any questions, please contact me at your earliest convenience at (518)402-9620.

Sincerely,

A handwritten signature in black ink, appearing to read "Steve Scharf".

Steven M. Scharf, P.E.  
Project Engineer  
Division of Environmental Remediation  
Bureau of Remedial Action A

Enclosure

cc/w/enc: J. Swartwout/S. Scharf/File  
W. Parish, Region 1 NYSDEC  
A. J. Shah, Region 1 NYSDEC  
S. Patselos, Tetra Tech FW  
J. Cofman, Northrop Grumman

E docs: Region 1, Nassau, Oyster Bay (T): NWIRP Bethpage 130003B-OU1-OMM



# New York State Department of Environmental Conservation Air Permit Application



DEC ID									
-	-	-	-	-	-	-	-	-	-

APPLICATION ID									
-	-	-	-	-	-	-	-	-	-

OFFICE USE ONLY									
-	-	-	-	-	-	-	-	-	-

## Section I - Certification

Title V Certification	
I certify under penalty of law that this document and all attachments were prepared under my direction or supervision in accordance with a system designed to assure that qualified personnel properly gather and evaluate the information submitted. Based on my inquiry of the person or persons directly responsible for gathering the information [required pursuant to 6 NYCRR 201-6.3(d)] I believe the information is, true, accurate and complete. I am aware that there are significant penalties for submitting false information, including the possibility of fines and imprisonment for knowing violations.	
Responsible Official	Title
Signature	Date <u>    </u> / <u>    </u> / <u>    </u>

State Facility Certification	
I certify that this facility will be operated in conformance with all provisions of existing regulations.	
Responsible Official	Title
Signature	Date <u>    </u> / <u>    </u> / <u>    </u>

## Section II - Identification Information

Title V Facility Permit <u>N/A</u>	<input type="checkbox"/> New	<input type="checkbox"/> Significant Modification	<input type="checkbox"/> Administrative Amendment	State Facility Permit <u>N/A</u>
<input type="checkbox"/> Renewal	<input type="checkbox"/> Minor Modification	General Permit Title: _____		<input type="checkbox"/> New
<input checked="" type="checkbox"/> Application involves construction of new facility			<input type="checkbox"/> Application involves construction of new emission unit(s)	

Owner/Firm				
Name <u>US Navy / NAVFAC Midlant</u>				
Street Address <u>9740 Maryland Ave, Bldg Z-144</u>				
City <u>Norfolk</u>	State <u>VA</u>	Country <u>US</u>	Zip <u>23511-3095</u>	
Owner Classification <input checked="" type="checkbox"/> Federal	<input type="checkbox"/> State	<input type="checkbox"/> Municipal	Taxpayer ID	
<input type="checkbox"/> Corporation/Partnership	<input type="checkbox"/> Individual			
Facility				
Name <u>Naval Weapons Industrial Reserve Plant (NWIRP) Site 1</u>				
Location Address <u>Bethpage</u>				
<input type="checkbox"/> City / <input checked="" type="checkbox"/> Town / <input type="checkbox"/> Village	<u>Oyster Bay, New York</u>			Zip <u>11714</u>
Project Description				
<u>Vapor phase granular activated carbon to remove VOCs from soil gas</u>				

Owner/Firm Contact Mailing Address				
Name (Last, First, Middle Initial) <u>Fly, Lora</u>			Phone No. <u>(757) 444-0781</u>	
Affiliation <u>Department of the Navy</u>		Title <u>Remedial PM</u>	Fax No. ( )	
Street Address <u>9742 Maryland Ave, Bldg Z-144</u>				
City <u>Norfolk</u>	State <u>VA</u>	Country <u>US</u>	Zip <u>23511-3095</u>	
Facility Contact Mailing Address				
Name (Last, First, Middle Initial)			Phone No. ( )	
Affiliation		Title	Fax No. ( )	
Street Address				
City	State	Country	Zip	

**New York State Department of Environmental Conservation  
Air Permit Application**



DEC ID									
-	-	-	-	-	-	-	-	-	-

**Section III - Facility Information**

Classification					
<input type="checkbox"/> Hospital	<input type="checkbox"/> Residential	<input type="checkbox"/> Educational/Institutional	<input type="checkbox"/> Commercial	<input checked="" type="checkbox"/> Industrial	<input type="checkbox"/> Utility

Affected States (Title V Only) <i>N/A</i>					
<input type="checkbox"/> Vermont	<input type="checkbox"/> Massachusetts	<input type="checkbox"/> Rhode Island	<input type="checkbox"/> Pennsylvania	Tribal Land: _____	
<input type="checkbox"/> New Hampshire	<input type="checkbox"/> Connecticut	<input type="checkbox"/> New Jersey	<input type="checkbox"/> Ohio	Tribal Land: _____	

SIC Codes									
9999									

Facility Description		<input type="checkbox"/> Continuation Sheet(s)
<i>Soil vapor remediation by SVE followed by vapor phase GAC.</i>		

Compliance Statements (Title V Only) <i>N/A</i>	
<p>I certify that as of the date of this application the facility is in compliance with all applicable requirements: <input type="checkbox"/> YES <input type="checkbox"/> NO</p> <p>If one or more emission units at the facility are not in compliance with all applicable requirements at the time of signing this application (the 'NO' box must be checked), the noncomplying units must be identified in the "Compliance Plan" block on page 8 of this form along with the compliance plan information required. For all emission units at this facility that are operating <u>in compliance</u> with all applicable requirements complete the following:</p> <ul style="list-style-type: none"> <li><input type="checkbox"/> This facility will continue to be operated and maintained in such a manner as to assure compliance for the duration of the permit, except those units referenced in the compliance plan portion of Section IV of this application.</li> <li><input type="checkbox"/> For all emission units, subject to any applicable requirements that will become effective during the term of the permit, this facility will meet all such requirements on a timely basis.</li> <li><input type="checkbox"/> Compliance certification reports will be submitted at least once a year. Each report will certify compliance status with respect to each requirement, and the method used to determine the status.</li> </ul>	

Facility Applicable Federal Requirements <i>N/A</i>									<input type="checkbox"/> Continuation Sheet(s)
Title	Type	Part	Sub Part	Section	Sub Division	Paragraph	Sub Paragraph	Clause	Sub Clause

Facility State Only Requirements									<input type="checkbox"/> Continuation Sheet(s)
Title	Type	Part	Sub Part	Section	Sub Division	Paragraph	Sub Paragraph	Clause	Sub Clause







New York State Department of Environmental Conservation  
Air Permit Application



DEC ID									
-									

Section IV - Emission Unit Information

Emission Unit Description <span style="float: right;"><input type="checkbox"/> Continuation Sheet(s)</span>										
EMISSION UNIT	1	-	0	0	E	U	1	Effluent from first soil vapor extraction blower (BL-1)		
Vapor Phase Granular Activated Carbon Unit. The emission point is stack OOST-2										

Building <span style="float: right;"><input type="checkbox"/> Continuation Sheet(s)</span>					
Building	Building Name		Length (ft)	Width (ft)	Orientation
03-35	Treatment Building		60	40	0

Emission Point <span style="float: right;"><input type="checkbox"/> Continuation Sheet(s)</span>						
EMISSION PT.	OOST-2					
Ground Elev. (ft)	Height (ft)	Height Above Structure (ft)	Inside Diameter (in)	Exit Temp. (°F)	Cross Section	
	36	6	8	70	Length (in)	Width (in)
Exit Velocity (FPS)	Exit Flow (ACFM)	NYTM (E) (KM)	NYTM (N) (KM)	Building	Distance to Property Line (ft)	Date of Removal
	1,000			03-35	100'	

Emission Point <span style="float: right;"><input type="checkbox"/> Continuation Sheet(s)</span>						
EMISSION PT.						
Ground Elev. (ft)	Height (ft)	Height Above Structure (ft)	Inside Diameter (in)	Exit Temp. (°F)	Cross Section	
					Length (in)	Width (in)
Exit Velocity (FPS)	Exit Flow (ACFM)	NYTM (E) (KM)	NYTM (N) (KM)	Building	Distance to Property Line (ft)	Date of Removal

Emission Source/Control <span style="float: right;"><input type="checkbox"/> Continuation Sheet(s)</span>							
Emission Source		Date of Construction	Date of Operation	Date of Removal	Control Type		Manufacturer's Name/Model No.
ID	Type				Code	Description	
BL1/2	1				048	Granular Act. Carbon	Tetrasolv Filtration
Design Capacity		Design Capacity Units			Waste Feed		Waste Type
Code	Description	Code	Description	Code	Description	Code	Description
Emission Source		Date of Construction	Date of Operation	Date of Removal	Control Type		Manufacturer's Name/Model No.
ID	Type				Code	Description	
Design Capacity		Design Capacity Units			Waste Feed		Waste Type
Code	Description	Code	Description	Code	Description	Code	Description





New York State Department of Environmental Conservation  
Air Permit Application



DEC ID									
-	-	-	-	-	-	-	-	-	-

Section IV - Emission Unit Information (continued)

Emission Unit	Emission Point	Process	Emission Source	Emission Unit Applicable Federal Requirements										<input type="checkbox"/> Continuation Sheet(s)	
				Title	Type	Part	Sub Part	Section	Sub Division	Parag.	Sub Parag.	Clause	Sub Clause		
-															
-															
-															
-															

Emission Unit	Emission Point	Process	Emission Source	Emission Unit State Only Requirements										<input type="checkbox"/> Continuation Sheet(s)	
				Title	Type	Part	Sub Part	Section	Sub Division	Parag.	Sub Parag.	Clause	Sub Clause		
-															
-															
-															
-															

Emission Unit Compliance Certification										<input type="checkbox"/> Continuation Sheet(s)
Rule Citation										
Title	Type	Part	Sub Part	Section	Sub Division	Paragraph	Sub Paragraph	Clause	Sub Clause	
G	NYCRR	212	-							
<input type="checkbox"/> Applicable Federal Requirement			<input type="checkbox"/> State Only Requirement			<input type="checkbox"/> Capping				
Emission Unit	Emission Point	Process	Emission Source	CAS No.			Contaminant Name			
1-00EU1	00ST3	SVE		00079-01-6			Trichloroethylene			
Monitoring Information										
<input type="checkbox"/> Continuous Emission Monitoring <input checked="" type="checkbox"/> Intermittent Emission Testing <input type="checkbox"/> Ambient Air Monitoring				<input type="checkbox"/> Monitoring of Process or Control Device Parameters as Surrogate <input type="checkbox"/> Work Practice Involving Specific Operations <input type="checkbox"/> Record Keeping/Maintenance Procedures						
Description										
Monthly grab samples analyzed for VOCs from the VGAC unit influent and effluent										
Work Practice		Process Material				Reference Test Method				
Type	Code	Description								
						Manufacturer Name/Model No.				
Code		Description								
23		Concentration								
Limit			Limit Units							
Upper		Lower		Code	Description					
36,000				255	micrograms per cubic meter					
Averaging Method			Monitoring Frequency			Reporting Requirements				
Code	Description		Code	Description		Code	Description			
01	Instantaneous		05	Monthly		10	Upon Request			

New York State Department of Environmental Conservation  
Air Permit Application



DEC ID									
-									

Section IV - Emission Unit Information (continued)

Determination of Non-Applicability (Title V Only) <i>N/A</i>										<input type="checkbox"/> Continuation Sheet(s)	
Rule Citation											
Title	Type	Part	Sub Part	Section	Sub Division	Paragraph	Sub Paragraph	Clause	Sub Clause		
Emission Unit		Emission Point		Process	Emission Source		<input type="checkbox"/> Applicable Federal Requirement <input type="checkbox"/> State Only Requirement				
Description											
Rule Citation											
Title	Type	Part	Sub Part	Section	Sub Division	Paragraph	Sub Paragraph	Clause	Sub Clause		
Emission Unit		Emission Point		Process	Emission Source		<input type="checkbox"/> Applicable Federal Requirement <input type="checkbox"/> State Only Requirement				
Description											
Process Emissions Summary										<input checked="" type="checkbox"/> Continuation Sheet(s)	
EMISSION UNIT		1-00EU1					PROCESS		SVE		
CAS No.	Contaminant Name			% Thruput	% Capture	% Control	ERP (lbs/hr)	ERP How Determined			
00071-55-6	1,1,1-Trichloroethane					80	0.34	02			
PTE			Standard Units	PTE How Determined		Actual					
(lbs/hr)	(lbs/yr)	(standard units)				(lbs/hr)	(lbs/yr)				
0.07	591			02							
EMISSION UNIT		1-00EU1					PROCESS		SVE		
CAS No.	Contaminant Name			% Thruput	% Capture	% Control	ERP (lbs/hr)	ERP How Determined			
00127-18-4	Tetrachloroethylene					80	0.00	02			
PTE			Standard Units	PTE How Determined		Actual					
(lbs/hr)	(lbs/yr)	(standard units)				(lbs/hr)	(lbs/yr)				
<del>0.00</del> BRT	8			02							
EMISSION UNIT		1-00EU1					PROCESS		SVE		
CAS No.	Contaminant Name			% Thruput	% Capture	% Control	ERP (lbs/hr)	ERP How Determined			
00079-01-6	Trichloroethylene					80	0.67	02			
PTE			Standard Units	PTE How Determined		Actual					
(lbs/hr)	(lbs/yr)	(standard units)				(lbs/hr)	(lbs/yr)				
0.13	1,181			02							



New York State Department of Environmental Conservation  
Air Permit Application



DEC ID									
-	-	-	-	-	-	-	-	-	-

Section IV - Emission Unit Information (continued)

EMISSION UNIT		Emission Unit Emissions Summary				<input checked="" type="checkbox"/> Continuation Sheet(s)
1-00EU1						
CAS No.		Contaminant Name				
00075-34-3		1,1-Dichloroethane				
ERP (lbs/yr)	PTE Emissions			Actual		
	(lbs/hr)	(lbs/yr)	(lbs/hr)	(lbs/yr)		
	BRT	11				
CAS No.		Contaminant Name				
00075-35-4		1,1-Dichloroethylene (Vinylidene Chloride)				
ERP (lbs/yr)	PTE Emissions			Actual		
	(lbs/hr)	(lbs/yr)	(lbs/hr)	(lbs/yr)		
	BRT	16				
CAS No.		Contaminant Name				
00540-59-0		cis-1,2-Dichloroethene				
ERP (lbs/yr)	PTE Emissions			Actual		
	(lbs/hr)	(lbs/yr)	(lbs/hr)	(lbs/yr)		
	BRT	5				
CAS No.		Contaminant Name				
00107-06-2		1,2-Dichloroethane				
ERP (lbs/yr)	PTE Emissions			Actual		
	(lbs/hr)	(lbs/yr)	(lbs/hr)	(lbs/yr)		
	BRT	BRT				

Compliance Plan N/A													<input type="checkbox"/> Continuation Sheet(s)	
For any emission units which are <u>not in compliance</u> at the time of permit application, the applicant shall complete the following														
Consent Order			Certified progress reports are to be submitted every 6 months beginning / /											
Emission Unit	Process	Emission Source	Applicable Federal Requirement										R/I	Date Scheduled
			Title	Type	Part	Sub Part	Section	Sub Division	Parag.	Sub Parag.	Clause	Sub Clause		
Remedial Measure / Intermediate Milestones														

New York State Department of Environmental Conservation  
Air Permit Application



DEC ID									
-	-	-	-	-	-	-	-	-	-

Section IV - Emission Unit Information

EMISSION UNIT		Emission Unit Emissions Summary (continuation)			
1-00EU1					
CAS No.		Contaminant Name			
00156-60-5		trans-1,2-Dichloroethene			
ERP (lbs/yr)	PTE Emissions		Actual		
	(lbs/hr)	(lbs/yr)	(lbs/hr)	(lbs/yr)	
		BRT	BRT		
CAS No.		Contaminant Name			
00075-01-4		Vinyl Chloride			
ERP (lbs/yr)	PTE Emissions		Actual		
	(lbs/hr)	(lbs/yr)	(lbs/hr)	(lbs/yr)	
		BRT	BRT		
CAS No.		Contaminant Name			
-					
ERP (lbs/yr)	PTE Emissions		Actual		
	(lbs/hr)	(lbs/yr)	(lbs/hr)	(lbs/yr)	
CAS No.		Contaminant Name			
-					
ERP (lbs/yr)	PTE Emissions		Actual		
	(lbs/hr)	(lbs/yr)	(lbs/hr)	(lbs/yr)	
CAS No.		Contaminant Name			
-					
ERP (lbs/yr)	PTE Emissions		Actual		
	(lbs/hr)	(lbs/yr)	(lbs/hr)	(lbs/yr)	
CAS No.		Contaminant Name			
-					
ERP (lbs/yr)	PTE Emissions		Actual		
	(lbs/hr)	(lbs/yr)	(lbs/hr)	(lbs/yr)	
CAS No.		Contaminant Name			
-					
ERP (lbs/yr)	PTE Emissions		Actual		
	(lbs/hr)	(lbs/yr)	(lbs/hr)	(lbs/yr)	
CAS No.		Contaminant Name			
-					
ERP (lbs/yr)	PTE Emissions		Actual		
	(lbs/hr)	(lbs/yr)	(lbs/hr)	(lbs/yr)	

**New York State Department of Environmental Conservation  
Air Permit Application**



DEC ID									
-									

**Section IV - Emission Unit Information (continued)**

Request for Emission Reduction Credits						<input type="checkbox"/> Continuation Sheet(s)					
EMISSION UNIT -											
Emission Reduction Description											
Contaminant Emission Reduction Data											
Baseline Period ____ / ____ / ____ to ____ / ____ / ____						Reduction					
						Date			Method		
CAS No.			Contaminant Name			ERC (lbs/yr)					
-			-			Netting			Offset		
-			-								
-			-								
Facility to Use Future Reduction											
Name						APPLICATION ID					
						- / - / - / - / - / - / - / - / - / -					
Location Address											
<input type="checkbox"/> City / <input type="checkbox"/> Town / <input type="checkbox"/> Village						State			Zip		

Use of Emission Reduction Credits						<input type="checkbox"/> Continuation Sheet(s)					
EMISSION UNIT -											
Proposed Project Description											
Contaminant Emissions Increase Data											
CAS No.			Contaminant Name			PEP (lbs/yr)					
-			-								
Statement of Compliance											
<input type="checkbox"/> All facilities under the ownership of this "ownership/firm" are operating in compliance with all applicable requirements and state regulations including any compliance certification requirements under Section 114(a)(3) of the Clean Air Act Amendments of 1990, or are meeting the schedule of a consent order.											
Source of Emission Reduction Credit - Facility											
Name						PERMIT ID					
						- / - / - / - / - / - / - / - / - / -					
Location Address											
<input type="checkbox"/> City / <input type="checkbox"/> Town / <input type="checkbox"/> Village						State			Zip		
Emission Unit		CAS No.		Contaminant Name		ERC (lbs/yr)					
-		-		-		Netting			Offset		
-		-		-							
-		-		-							





DEC ID									
-									

**Supporting Documentation**

- P.E. Certification (form attached)
- List of Exempt Activities (form attached)
- Plot Plan
- Methods Used to Determine Compliance (form attached)
- Calculations
  - Air Quality Model ( \_\_\_\_ / \_\_\_\_ / \_\_\_\_ )
  - Confidentiality Justification
  - Ambient Air Monitoring Plan ( \_\_\_\_ / \_\_\_\_ / \_\_\_\_ )
  - Stack Test Protocols/Reports ( \_\_\_\_ / \_\_\_\_ / \_\_\_\_ )
  - Continuous Emissions Monitoring Plans/QA/QC ( \_\_\_\_ / \_\_\_\_ / \_\_\_\_ )
  - MACT Demonstration ( \_\_\_\_ / \_\_\_\_ / \_\_\_\_ )
  - Operational Flexibility: Description of Alternative Operating Scenarios and Protocols
  - Title IV: Application/Registration
  - ERC Quantification (form attached)
  - Use of ERC(s) (form attached)
  - Baseline Period Demonstration
  - Analysis of Contemporaneous Emission Increase/Decrease
  - LAER Demonstration ( \_\_\_\_ / \_\_\_\_ / \_\_\_\_ )
  - BACT Demonstration ( \_\_\_\_ / \_\_\_\_ / \_\_\_\_ )
  - Other Document(s): \_\_\_\_\_ ( \_\_\_\_ / \_\_\_\_ / \_\_\_\_ )  
 \_\_\_\_\_ ( \_\_\_\_ / \_\_\_\_ / \_\_\_\_ )  
 \_\_\_\_\_ ( \_\_\_\_ / \_\_\_\_ / \_\_\_\_ )  
 \_\_\_\_\_ ( \_\_\_\_ / \_\_\_\_ / \_\_\_\_ )  
 \_\_\_\_\_ ( \_\_\_\_ / \_\_\_\_ / \_\_\_\_ )  
 \_\_\_\_\_ ( \_\_\_\_ / \_\_\_\_ / \_\_\_\_ )  
 \_\_\_\_\_ ( \_\_\_\_ / \_\_\_\_ / \_\_\_\_ )  
 \_\_\_\_\_ ( \_\_\_\_ / \_\_\_\_ / \_\_\_\_ )  
 \_\_\_\_\_ ( \_\_\_\_ / \_\_\_\_ / \_\_\_\_ )  
 \_\_\_\_\_ ( \_\_\_\_ / \_\_\_\_ / \_\_\_\_ )  
 \_\_\_\_\_ ( \_\_\_\_ / \_\_\_\_ / \_\_\_\_ )  
 \_\_\_\_\_ ( \_\_\_\_ / \_\_\_\_ / \_\_\_\_ )  
 \_\_\_\_\_ ( \_\_\_\_ / \_\_\_\_ / \_\_\_\_ )

## **APPENDIX B**

### **DATA VALIDATION REPORT AND VALIDATED DATA SUMMARY**

**DATA USABILITY SUMMARY REPORT (DUSR)**  
**VOLATILE ORGANIC COMPOUNDS**  
USEPA Region II –Data Validation

**Project Name:** Naval Weapons Industrial Reserve Plant, Site 1  
**Location:** 999 Oyster Bay Rd, Bethpage, NY  
**Project Number:** 2034-305  
**SDG #:** 1501203  
**Client:** H&S Environmental, Inc.  
**Date:** 02/18/2015  
**Laboratory:** Air Toxics Ltd.  
**Reviewer:** Sherri Pullar

**Summary:**

1. Data validation was performed on the data for twenty (20) air samples and 2 (two) field blank samples were analyzed for Volatiles by TO-15 in accordance to NYSDEC, Analytical Services Protocol (ASP) Format.
2. The samples were collected on 01/13-14/2015. The samples were submitted to Air Toxics Ltd., Folsom, CA on 01/29/2015 for analysis.
3. The USEPA Region-II SOP # HW-31, Revision 4, October 2006, Validating Air Samples Volatile Organic Analysis of Ambient Air in Canister by Method TO-15 was used in evaluating the Volatiles data in this summary report.
4. In general, the data are valid as reported and may be used for decision making purposes. Selected data points were qualified due to nonconformance of certain Quality Control criteria (see discussion below).

## Samples:

The samples included in this review are listed below:

Client Sample ID	Laboratory Sample ID	Collection Date	Analysis	Matrix	Sample Status
BPS1-SVPM2001S-011315	1501203-01A	1/13/2015	VOA	Air	
BPS1-SVPM2001I-011315	1501203-02A	1/13/2015	VOA	Air	
BPS1-SVPM2001D-011315	1501203-03A	1/13/2015	VOA	Air	
BPS1-SVPM2002S-011315	1501203-04A	1/13/2015	VOA	Air	
BPS1-SVPM2002I-011315	1501203-05A	1/13/2015	VOA	Air	
BPS1-SVPM2002D-011315	1501203-06A	1/13/2015	VOA	Air	
BPS1-SVPM2003S-011315	1501203-07A	1/13/2015	VOA	Air	
BPS1-SVPM2003I-011315	1501203-08A	1/13/2015	VOA	Air	
BPS1-SVPM2003D-011415	1501203-09A	1/13/2015	VOA	Air	
BPS1-SVPM2004S-011315	1501203-10A	1/13/2015	VOA	Air	
BPS1-SVPM2004I-011315	1501203-11A	1/13/2015	VOA	Air	
BPS1-SVPM2004D-011315	1501203-12A	1/13/2015	VOA	Air	
BPS1-SVPM2006S-011315	1501203-13A	1/13/2015	VOA	Air	
BPS1-SVPM2006I-011315	1501203-14A	1/13/2015	VOA	Air	
BPS1-SVPM2006D-011315	1501203-15A	1/13/2015	VOA	Air	
BPS1-SVPM2007S-011415	1501203-16A	1/13/2015	VOA	Air	
BPS1-SVPM2007IR-011415	1501203-17A	1/13/2015	VOA	Air	
BPS1-SVPM2007D-011514	1501203-18A	1/13/2015	VOA	Air	
BPS1-DUP01-011315	1501203-19A	1/13/2015	VOA	Air	Field Duplicate of sample BPS1-SVPM2001D-011315
BPS1-DUP02-011415	1501203-20A	1/13/2015	VOA	Air	Field Duplicate of sample BPS1-SVPM2007S-011415
BPS1-FB2001-011315	1501203-21A	1/13/2015	VOA	Air	Field Blank
BPS1-FB2002-011415	1501203-22A	1/14/2015	VOA	Air	Field Blank

## Sample Conditions/Problems:

1. The Traffic Reports/Chain-of-Custody Records, Sampling Report and/or Laboratory Case Narrative did indicate that there were the following problems with sample receipt, condition of samples, analytical problems or special circumstances affecting the quality of the data:
  - a. “The final canister vacuum for sample BPS1-FB2001-011315 was measured at ambient pressure in the field. These ambient pressure readings were confirmed by the laboratory upon sample receipt.”
  - b. “Sample BPS1-SVPM2003D-011415 was received with significant vacuum remaining in the canister. The residual canister vacuum resulted in elevated reporting limits.”

**Actions:** Results for samples BPS1-FB2001-011315 and BPS1-SVPM2003D-011415 were qualified as estimated (UJ).

**Holding Times:**

1. All air samples were analyzed within the method holding time for summa canisters (30 days). No qualifications were required.

**GC/MS Tuning:**

1. All of the BFB tunes in the initial and continuing calibrations met the percent relative abundance criteria. No qualifications were required.

**Initial Calibration:**

1. Initial calibration curve analyzed on 01/08/2015 (msd3.i) exhibited acceptable %RSDs ( $\leq 30.0\%$ ) for all compounds and average RRF values ( $\geq 0.050$ ) for all compounds. No qualifications were required.

**Continuing Calibration Verification (CCV):**

1. CCV analyzed on 01/21/2015 @ 09:08AM (msd3.i) exhibited acceptable %Ds ( $\leq 30.0\%$ ) for all compounds. No qualifications were required.
2. CCV analyzed on 01/22/2015 @ 08:46AM (msd3.i) exhibited acceptable %Ds ( $\leq 30.0\%$ ) for all compounds. No qualifications were required.

**Surrogates:**

1. All surrogates %REC values for all water samples and associated QC were within the laboratory control limits. No qualifications were required.

**Internal Standard (IS) Area Performance:**

1. All samples exhibited acceptable area count for all three internal standards within the QC limits. No qualifications were required.



**Method Blank (MB), Storage Blank (SB), Trip Blank (TB), Field Blank (FB), Rinstate Blank (RB), Equipment Blank (EB) and Canister Certification:**

1. Method Blank (1501203-23A) analyzed on 01/21/15 was free of contamination with the exception of the following:

Laboratory Sample ID	Compound	Results (µg/M <sup>3</sup> )	Action Level (2x RL) (µg/M <sup>3</sup> )	Sample Affected	Action
1501203-23A	1,1,1-Trichloroethane	0.60J	2.7	BPS1-SVPM2001S-011315 BPS1-SVPM2001I-011315 BPS1-SVPM2001D-011315 BPS1-SVPM2002S-011315 BPS1-SVPM2002I-011315 BPS1-SVPM2002D-011315 BPS1-SVPM2003S-011315 BPS1-SVPM2003I-011315 BPS1-SVPM2003D-011415 BPS1-SVPM2004S-011315 BPS1-SVPM2004I-011315 BPS1-SVPM2004D-011315 BPS1-SVPM2006S-011315 BPS1-SVPM2006I-011315 BPS1-SVPM2006D-011315 BPS1-SVPM2007S-011415 BPS1-SVPM2007IR-011415 BPS1-SVPM2007D-0111514 BPS1-DUP01-011315 BPS1-DUP02-011415	None None None None None None None None None None None None None None None None None None U None None None
	1,1-Dichloroethane	0.44J	2.0	BPS1-SVPM2001S-011315 BPS1-SVPM2001I-011315 BPS1-SVPM2001D-011315 BPS1-SVPM2002S-011315 BPS1-SVPM2002I-011315 BPS1-SVPM2002D-011315 BPS1-SVPM2003S-011315 BPS1-SVPM2003I-011315 BPS1-SVPM2003D-011415 BPS1-SVPM2004S-011315 BPS1-SVPM2004I-011315 BPS1-SVPM2004D-011315 BPS1-SVPM2006S-011315 BPS1-SVPM2006I-011315 BPS1-SVPM2006D-011315 BPS1-SVPM2007S-011415	None None None None None None None None None None None None None None None None None None

Laboratory Sample ID	Compound	Results ( $\mu\text{g}/\text{M}^3$ )	Action Level (2x RL) ( $\mu\text{g}/\text{M}^3$ )	Sample Affected	Action
				BPS1-SVPM2007IR-011415	None
				BPS1-SVPM2007D-0111514	None
				BPS1-DUP01-011315	None
				BPS1-DUP02-011415	None
	1,2-Dichloroethane	0.59J	2.0	BPS1-SVPM2001S-011315	None
				BPS1-SVPM2001I-011315	None
				BPS1-SVPM2001D-011315	None
				BPS1-SVPM2002S-011315	None
				BPS1-SVPM2002I-011315	None
				BPS1-SVPM2002D-011315	None
				BPS1-SVPM2003S-011315	None
				BPS1-SVPM2003I-011315	None
				BPS1-SVPM2003D-011415	None
				BPS1-SVPM2004S-011315	U
				BPS1-SVPM2004I-011315	None
				BPS1-SVPM2004D-011315	None
				BPS1-SVPM2006S-011315	None
				BPS1-SVPM2006I-011315	None
				BPS1-SVPM2006D-011315	None
				BPS1-SVPM2007S-011415	None
				BPS1-SVPM2007IR-011415	None
				BPS1-SVPM2007D-0111514	None
				BPS1-DUP01-011315	None
				BPS1-DUP02-011415	None

- Method Blank (1501203-23B) analyzed on 01/22/15 was free of contamination. No qualifications were required.
- Field Blank (BPS1-FB2001-011315) (1501203-21A) analyzed on 01/22/2015 was free of contamination. No qualifications were required.
- Field Blank (BPS1-FB2002-011415) (1501203-22A) analyzed on 01/22/2015 was free of contamination. No qualifications were required.

**Laboratory Control Sample (LCS)/ Laboratory Control Sample Duplicate (LCSD):**

- Laboratory Control Samples (1501203-25A/AA) were analyzed on 01/21/2015. All %RECs and RPDs were within the laboratory control limits. No qualifications were required.

2. Laboratory Control Samples (1501203-25B/BB) were analyzed on 01/22/2015. All %RECs and RPDs were within the laboratory control limits. No qualifications were required.

**Field Duplicate:**

1. Sample BPS1-DUP01-011315 (1501203-19A) was collected as field duplicate for sample BPS1-SVPM2001D-011315 (1501203-03A). Results for both samples were non-detect. No qualifications were required.
2. Sample BPS1-DUP02-011415 (1501203-20A) was collected as field duplicate for sample BPS1-SVPM2007S-011415 (1501203-16A). Results for both samples were non-detect. No qualifications were required.

**Sample Duplicate:**

1. Sample duplicate was performed on sample BPS1-SVPM2001S-011315 (151203-01A/AA). All RPDs were  $\leq 30\%$ . No qualifications were required.
2. Sample duplicate was performed on sample BPS1-FB2002-011415 (1501203-22A/AA). All RPDs were  $\leq 30\%$ . No qualifications were required.

**Target Compound Identification:**

1. All Relative Retention Times (RRTs) of the reported compounds were within  $\pm 0.06$  RRT units of the standard (opening CCV).
2. Sample compound spectra were compared against the laboratory standard spectra.
3. No QC deviations were observed.

**Compound Quantitation and Reported Detection Limits:**

1. All sample results were reported within the linear calibration range. No qualifications were required.
2. Manual Calculation:

$$\text{Concentration } (\mu\text{g}/\text{m}^3) = \frac{\text{Result (ppbv)} \times \text{Molecular weight} \times \text{DF}}{24.46}$$

BPS1-SVPM2004D-011315 (1501203-12A)

Tetrachloroethene

Result (ppbv) = 0.70270

Molecular Weight @ 25°C=165.83

DF = 1.50

Concentration ( $\mu\text{g}/\text{m}^3$ )  $\frac{0.70270 \times 165.83 \times 1.50}{24.45} = 7.14900\mu\text{g}/\text{m}^3$

Compound	Laboratory ( $\mu\text{g}/\text{m}^3$ )	Validation ( $\mu\text{g}/\text{m}^3$ )	%D
Tetrachloroethene	7.1	7.1	0.0

**Comments:**

1. Volatile data package meet requirement for New York State Department of Environmental Conservation (NYSDEC) Analytical Services Protocol (ASP) Category B Deliverables.
2. Validation qualifiers (if required) were entered into the EDD for SDG: 1501203.
3. Summary of the qualified data is listed in the Data Summary Table for SDG: 1501203.

**NWIRP BETHPAGE, BETHPAGE, NY****SITE 1****DATA SUMMARY TABLE****AIR****SDG: 1501203**

Sample Name	Lab ID	Analytical Name	Analytical Method	Sample Date	Result	Unit	Qualifier	RL
BPS1-SVPM2001S-011315	1501203-01A	Vinyl Chloride	TO-15	1/13/2015		UG/M3	U	2.0
BPS1-SVPM2001S-011315	1501203-01A	trans-1,2-Dichloroethene	TO-15	1/13/2015		UG/M3	U	3.1
BPS1-SVPM2001S-011315	1501203-01A	cis-1,2-Dichloroethene	TO-15	1/13/2015		UG/M3	U	3.1
BPS1-SVPM2001S-011315	1501203-01A	1,2-Dichloroethane	TO-15	1/13/2015		UG/M3	U	3.2
BPS1-SVPM2001S-011315	1501203-01A	Trichloroethene	TO-15	1/13/2015		UG/M3	U	4.2
BPS1-SVPM2001S-011315	1501203-01A	Tetrachloroethene	TO-15	1/13/2015		UG/M3	U	5.3
BPS1-SVPM2001S-011315	1501203-01A	1,1-Dichloroethene	TO-15	1/13/2015		UG/M3	U	3.1
BPS1-SVPM2001S-011315	1501203-01A	1,1-Dichloroethane	TO-15	1/13/2015		UG/M3	U	3.2
BPS1-SVPM2001S-011315	1501203-01A	1,1,1-Trichloroethane	TO-15	1/13/2015		UG/M3	U	4.3
BPS1-SVPM2001I-011315	1501203-02A	Vinyl Chloride	TO-15	1/13/2015		UG/M3	U	1.9
BPS1-SVPM2001I-011315	1501203-02A	trans-1,2-Dichloroethene	TO-15	1/13/2015		UG/M3	U	3.0
BPS1-SVPM2001I-011315	1501203-02A	cis-1,2-Dichloroethene	TO-15	1/13/2015		UG/M3	U	3.0
BPS1-SVPM2001I-011315	1501203-02A	1,2-Dichloroethane	TO-15	1/13/2015		UG/M3	U	3.0
BPS1-SVPM2001I-011315	1501203-02A	Trichloroethene	TO-15	1/13/2015		UG/M3	U	4.0
BPS1-SVPM2001I-011315	1501203-02A	Tetrachloroethene	TO-15	1/13/2015		UG/M3	U	5.1
BPS1-SVPM2001I-011315	1501203-02A	1,1-Dichloroethene	TO-15	1/13/2015		UG/M3	U	3.0
BPS1-SVPM2001I-011315	1501203-02A	1,1-Dichloroethane	TO-15	1/13/2015		UG/M3	U	3.0
BPS1-SVPM2001I-011315	1501203-02A	1,1,1-Trichloroethane	TO-15	1/13/2015		UG/M3	U	4.1
BPS1-SVPM2001D-011315	1501203-03A	Vinyl Chloride	TO-15	1/13/2015		UG/M3	U	2.0
BPS1-SVPM2001D-011315	1501203-03A	trans-1,2-Dichloroethene	TO-15	1/13/2015		UG/M3	U	3.0
BPS1-SVPM2001D-011315	1501203-03A	cis-1,2-Dichloroethene	TO-15	1/13/2015		UG/M3	U	3.0
BPS1-SVPM2001D-011315	1501203-03A	1,2-Dichloroethane	TO-15	1/13/2015		UG/M3	U	3.1
BPS1-SVPM2001D-011315	1501203-03A	Trichloroethene	TO-15	1/13/2015		UG/M3	U	4.1
BPS1-SVPM2001D-011315	1501203-03A	Tetrachloroethene	TO-15	1/13/2015		UG/M3	U	5.2
BPS1-SVPM2001D-011315	1501203-03A	1,1-Dichloroethene	TO-15	1/13/2015		UG/M3	U	3.0
BPS1-SVPM2001D-011315	1501203-03A	1,1-Dichloroethane	TO-15	1/13/2015		UG/M3	U	3.1
BPS1-SVPM2001D-011315	1501203-03A	1,1,1-Trichloroethane	TO-15	1/13/2015		UG/M3	U	4.2
BPS1-SVPM2002S-011315	1501203-04A	Vinyl Chloride	TO-15	1/13/2015		UG/M3	U	1.9
BPS1-SVPM2002S-011315	1501203-04A	trans-1,2-Dichloroethene	TO-15	1/13/2015		UG/M3	U	2.9
BPS1-SVPM2002S-011315	1501203-04A	cis-1,2-Dichloroethene	TO-15	1/13/2015		UG/M3	U	2.9
BPS1-SVPM2002S-011315	1501203-04A	1,2-Dichloroethane	TO-15	1/13/2015		UG/M3	U	3.0
BPS1-SVPM2002S-011315	1501203-04A	Trichloroethene	TO-15	1/13/2015		UG/M3	U	3.9
BPS1-SVPM2002S-011315	1501203-04A	Tetrachloroethene	TO-15	1/13/2015		UG/M3	U	5.0

**NWIRP BETHPAGE, BETHPAGE, NY****SITE 1****DATA SUMMARY TABLE****AIR****SDG: 1501203**

Sample Name	Lab ID	Analytical Name	Analytical Method	Sample Date	Result	Unit	Qualifier	RL
BPS1-SVPM2002S-011315	1501203-04A	1,1-Dichloroethene	TO-15	1/13/2015		UG/M3	U	2.9
BPS1-SVPM2002S-011315	1501203-04A	1,1-Dichloroethane	TO-15	1/13/2015		UG/M3	U	3.0
BPS1-SVPM2002S-011315	1501203-04A	1,1,1-Trichloroethane	TO-15	1/13/2015		UG/M3	U	4.0
BPS1-SVPM2002I-011315	1501203-05A	Vinyl Chloride	TO-15	1/13/2015		UG/M3	U	1.9
BPS1-SVPM2002I-011315	1501203-05A	trans-1,2-Dichloroethene	TO-15	1/13/2015		UG/M3	U	3.0
BPS1-SVPM2002I-011315	1501203-05A	cis-1,2-Dichloroethene	TO-15	1/13/2015		UG/M3	U	3.0
BPS1-SVPM2002I-011315	1501203-05A	1,2-Dichloroethane	TO-15	1/13/2015		UG/M3	U	3.0
BPS1-SVPM2002I-011315	1501203-05A	Trichloroethene	TO-15	1/13/2015		UG/M3	U	4.0
BPS1-SVPM2002I-011315	1501203-05A	Tetrachloroethene	TO-15	1/13/2015		UG/M3	U	5.1
BPS1-SVPM2002I-011315	1501203-05A	1,1-Dichloroethene	TO-15	1/13/2015		UG/M3	U	3.0
BPS1-SVPM2002I-011315	1501203-05A	1,1-Dichloroethane	TO-15	1/13/2015		UG/M3	U	3.0
BPS1-SVPM2002I-011315	1501203-05A	1,1,1-Trichloroethane	TO-15	1/13/2015		UG/M3	U	4.1
BPS1-SVPM2002D-011315	1501203-06A	Vinyl Chloride	TO-15	1/13/2015		UG/M3	U	2.0
BPS1-SVPM2002D-011315	1501203-06A	trans-1,2-Dichloroethene	TO-15	1/13/2015		UG/M3	U	3.0
BPS1-SVPM2002D-011315	1501203-06A	cis-1,2-Dichloroethene	TO-15	1/13/2015		UG/M3	U	3.0
BPS1-SVPM2002D-011315	1501203-06A	1,2-Dichloroethane	TO-15	1/13/2015		UG/M3	U	3.1
BPS1-SVPM2002D-011315	1501203-06A	Trichloroethene	TO-15	1/13/2015		UG/M3	U	4.1
BPS1-SVPM2002D-011315	1501203-06A	Tetrachloroethene	TO-15	1/13/2015		UG/M3	U	5.2
BPS1-SVPM2002D-011315	1501203-06A	1,1-Dichloroethene	TO-15	1/13/2015		UG/M3	U	3.0
BPS1-SVPM2002D-011315	1501203-06A	1,1-Dichloroethane	TO-15	1/13/2015		UG/M3	U	3.1
BPS1-SVPM2002D-011315	1501203-06A	1,1,1-Trichloroethane	TO-15	1/13/2015		UG/M3	U	4.2
BPS1-SVPM2003S-011315	1501203-07A	Vinyl Chloride	TO-15	1/13/2015		UG/M3	U	1.8
BPS1-SVPM2003S-011315	1501203-07A	trans-1,2-Dichloroethene	TO-15	1/13/2015		UG/M3	U	2.8
BPS1-SVPM2003S-011315	1501203-07A	cis-1,2-Dichloroethene	TO-15	1/13/2015		UG/M3	U	2.8
BPS1-SVPM2003S-011315	1501203-07A	1,2-Dichloroethane	TO-15	1/13/2015		UG/M3	U	2.8
BPS1-SVPM2003S-011315	1501203-07A	Trichloroethene	TO-15	1/13/2015		UG/M3	U	3.7
BPS1-SVPM2003S-011315	1501203-07A	Tetrachloroethene	TO-15	1/13/2015		UG/M3	U	4.7
BPS1-SVPM2003S-011315	1501203-07A	1,1-Dichloroethene	TO-15	1/13/2015		UG/M3	U	2.8
BPS1-SVPM2003S-011315	1501203-07A	1,1-Dichloroethane	TO-15	1/13/2015		UG/M3	U	2.8
BPS1-SVPM2003S-011315	1501203-07A	1,1,1-Trichloroethane	TO-15	1/13/2015		UG/M3	U	3.8
BPS1-SVPM2003I-011315	1501203-08A	Vinyl Chloride	TO-15	1/13/2015		UG/M3	U	1.9
BPS1-SVPM2003I-011315	1501203-08A	trans-1,2-Dichloroethene	TO-15	1/13/2015		UG/M3	U	3.0
BPS1-SVPM2003I-011315	1501203-08A	cis-1,2-Dichloroethene	TO-15	1/13/2015		UG/M3	U	3.0

**NWIRP BETHPAGE, BETHPAGE, NY****SITE 1****DATA SUMMARY TABLE****AIR****SDG: 1501203**

Sample Name	Lab ID	Analytical Name	Analytical Method	Sample Date	Result	Unit	Qualifier	RL
BPS1-SVPM2003I-011315	1501203-08A	1,2-Dichloroethane	TO-15	1/13/2015		UG/M3	U	3.0
BPS1-SVPM2003I-011315	1501203-08A	Trichloroethene	TO-15	1/13/2015		UG/M3	U	4.0
BPS1-SVPM2003I-011315	1501203-08A	Tetrachloroethene	TO-15	1/13/2015		UG/M3	U	5.1
BPS1-SVPM2003I-011315	1501203-08A	1,1-Dichloroethene	TO-15	1/13/2015		UG/M3	U	3.0
BPS1-SVPM2003I-011315	1501203-08A	1,1-Dichloroethane	TO-15	1/13/2015		UG/M3	U	3.0
BPS1-SVPM2003I-011315	1501203-08A	1,1,1-Trichloroethane	TO-15	1/13/2015		UG/M3	U	4.1
BPS1-SVPM2003D-011415	1501203-09A	Vinyl Chloride	TO-15	1/14/2015		UG/M3	UJ	9.3
BPS1-SVPM2003D-011415	1501203-09A	trans-1,2-Dichloroethene	TO-15	1/14/2015		UG/M3	UJ	14
BPS1-SVPM2003D-011415	1501203-09A	cis-1,2-Dichloroethene	TO-15	1/14/2015		UG/M3	UJ	14
BPS1-SVPM2003D-011415	1501203-09A	1,2-Dichloroethane	TO-15	1/14/2015		UG/M3	UJ	15
BPS1-SVPM2003D-011415	1501203-09A	Trichloroethene	TO-15	1/14/2015		UG/M3	UJ	20
BPS1-SVPM2003D-011415	1501203-09A	Tetrachloroethene	TO-15	1/14/2015		UG/M3	UJ	25
BPS1-SVPM2003D-011415	1501203-09A	1,1-Dichloroethene	TO-15	1/14/2015		UG/M3	UJ	14
BPS1-SVPM2003D-011415	1501203-09A	1,1-Dichloroethane	TO-15	1/14/2015		UG/M3	UJ	15
BPS1-SVPM2003D-011415	1501203-09A	1,1,1-Trichloroethane	TO-15	1/14/2015		UG/M3	UJ	20
BPS1-SVPM2004S-011315	1501203-10A	Vinyl Chloride	TO-15	1/13/2015		UG/M3	U	1.9
BPS1-SVPM2004S-011315	1501203-10A	trans-1,2-Dichloroethene	TO-15	1/13/2015		UG/M3	U	3.0
BPS1-SVPM2004S-011315	1501203-10A	cis-1,2-Dichloroethene	TO-15	1/13/2015		UG/M3	U	3.0
BPS1-SVPM2004S-011315	1501203-10A	1,2-Dichloroethane	TO-15	1/13/2015	0.39	UG/M3	U	3.1
BPS1-SVPM2004S-011315	1501203-10A	Trichloroethene	TO-15	1/13/2015		UG/M3	U	4.1
BPS1-SVPM2004S-011315	1501203-10A	Tetrachloroethene	TO-15	1/13/2015		UG/M3	U	5.2
BPS1-SVPM2004S-011315	1501203-10A	1,1-Dichloroethene	TO-15	1/13/2015		UG/M3	U	3.0
BPS1-SVPM2004S-011315	1501203-10A	1,1-Dichloroethane	TO-15	1/13/2015		UG/M3	U	3.1
BPS1-SVPM2004S-011315	1501203-10A	1,1,1-Trichloroethane	TO-15	1/13/2015		UG/M3	U	4.1
BPS1-SVPM2004I-011315	1501203-11A	Vinyl Chloride	TO-15	1/13/2015		UG/M3	U	2.0
BPS1-SVPM2004I-011315	1501203-11A	trans-1,2-Dichloroethene	TO-15	1/13/2015		UG/M3	U	3.0
BPS1-SVPM2004I-011315	1501203-11A	cis-1,2-Dichloroethene	TO-15	1/13/2015		UG/M3	U	3.0
BPS1-SVPM2004I-011315	1501203-11A	1,2-Dichloroethane	TO-15	1/13/2015		UG/M3	U	3.1
BPS1-SVPM2004I-011315	1501203-11A	Trichloroethene	TO-15	1/13/2015		UG/M3	U	4.1
BPS1-SVPM2004I-011315	1501203-11A	Tetrachloroethene	TO-15	1/13/2015		UG/M3	U	5.2
BPS1-SVPM2004I-011315	1501203-11A	1,1-Dichloroethene	TO-15	1/13/2015		UG/M3	U	3.0
BPS1-SVPM2004I-011315	1501203-11A	1,1-Dichloroethane	TO-15	1/13/2015		UG/M3	U	3.1
BPS1-SVPM2004I-011315	1501203-11A	1,1,1-Trichloroethane	TO-15	1/13/2015		UG/M3	U	4.2



**NWIRP BETHPAGE, BETHPAGE, NY****SITE 1****DATA SUMMARY TABLE****AIR****SDG: 1501203**

Sample Name	Lab ID	Analytical Name	Analytical Method	Sample Date	Result	Unit	Qualifier	RL
BPS1-SVPM2004D-011315	1501203-12A	Vinyl Chloride	TO-15	1/13/2015		UG/M3	U	1.9
BPS1-SVPM2004D-011315	1501203-12A	trans-1,2-Dichloroethene	TO-15	1/13/2015		UG/M3	U	3.0
BPS1-SVPM2004D-011315	1501203-12A	cis-1,2-Dichloroethene	TO-15	1/13/2015		UG/M3	U	3.0
BPS1-SVPM2004D-011315	1501203-12A	1,2-Dichloroethane	TO-15	1/13/2015		UG/M3	U	3.0
BPS1-SVPM2004D-011315	1501203-12A	Trichloroethene	TO-15	1/13/2015	1.5	UG/M3	J	4.0
BPS1-SVPM2004D-011315	1501203-12A	Tetrachloroethene	TO-15	1/13/2015	7.1	UG/M3		5.1
BPS1-SVPM2004D-011315	1501203-12A	1,1-Dichloroethene	TO-15	1/13/2015		UG/M3	U	3.0
BPS1-SVPM2004D-011315	1501203-12A	1,1-Dichloroethane	TO-15	1/13/2015		UG/M3	U	3.0
BPS1-SVPM2004D-011315	1501203-12A	1,1,1-Trichloroethane	TO-15	1/13/2015		UG/M3	U	4.1
BPS1-SVPM2006S-011315	1501203-13A	Vinyl Chloride	TO-15	1/13/2015		UG/M3	U	2.3
BPS1-SVPM2006S-011315	1501203-13A	trans-1,2-Dichloroethene	TO-15	1/13/2015		UG/M3	U	3.6
BPS1-SVPM2006S-011315	1501203-13A	cis-1,2-Dichloroethene	TO-15	1/13/2015		UG/M3	U	3.6
BPS1-SVPM2006S-011315	1501203-13A	1,2-Dichloroethane	TO-15	1/13/2015		UG/M3	U	3.7
BPS1-SVPM2006S-011315	1501203-13A	Trichloroethene	TO-15	1/13/2015		UG/M3	U	4.9
BPS1-SVPM2006S-011315	1501203-13A	Tetrachloroethene	TO-15	1/13/2015		UG/M3	U	6.2
BPS1-SVPM2006S-011315	1501203-13A	1,1-Dichloroethene	TO-15	1/13/2015		UG/M3	U	3.6
BPS1-SVPM2006S-011315	1501203-13A	1,1-Dichloroethane	TO-15	1/13/2015		UG/M3	U	3.7
BPS1-SVPM2006S-011315	1501203-13A	1,1,1-Trichloroethane	TO-15	1/13/2015		UG/M3	U	5.0
BPS1-SVPM2006I-011315	1501203-14A	Vinyl Chloride	TO-15	1/13/2015		UG/M3	U	1.9
BPS1-SVPM2006I-011315	1501203-14A	trans-1,2-Dichloroethene	TO-15	1/13/2015		UG/M3	U	3.0
BPS1-SVPM2006I-011315	1501203-14A	cis-1,2-Dichloroethene	TO-15	1/13/2015		UG/M3	U	3.0
BPS1-SVPM2006I-011315	1501203-14A	1,2-Dichloroethane	TO-15	1/13/2015		UG/M3	U	3.0
BPS1-SVPM2006I-011315	1501203-14A	Trichloroethene	TO-15	1/13/2015		UG/M3	U	4.0
BPS1-SVPM2006I-011315	1501203-14A	Tetrachloroethene	TO-15	1/13/2015		UG/M3	U	5.1
BPS1-SVPM2006I-011315	1501203-14A	1,1-Dichloroethene	TO-15	1/13/2015		UG/M3	U	3.0
BPS1-SVPM2006I-011315	1501203-14A	1,1-Dichloroethane	TO-15	1/13/2015		UG/M3	U	3.0
BPS1-SVPM2006I-011315	1501203-14A	1,1,1-Trichloroethane	TO-15	1/13/2015		UG/M3	U	4.1
BPS1-SVPM2006D-011315	1501203-15A	Vinyl Chloride	TO-15	1/13/2015		UG/M3	U	2.0
BPS1-SVPM2006D-011315	1501203-15A	trans-1,2-Dichloroethene	TO-15	1/13/2015	2.0	UG/M3	J	3.1
BPS1-SVPM2006D-011315	1501203-15A	cis-1,2-Dichloroethene	TO-15	1/13/2015	180	UG/M3		3.1
BPS1-SVPM2006D-011315	1501203-15A	1,2-Dichloroethane	TO-15	1/13/2015		UG/M3	U	3.2
BPS1-SVPM2006D-011315	1501203-15A	Trichloroethene	TO-15	1/13/2015	30	UG/M3		4.2
BPS1-SVPM2006D-011315	1501203-15A	Tetrachloroethene	TO-15	1/13/2015	1.7	UG/M3	J	5.3





NWIRP BETHPAGE, BETHPAGE, NY

SITE 1

DATA SUMMARY TABLE

AIR

SDG: 1501203

Sample Name	Lab ID	Analytical Name	Analytical Method	Sample Date	Result	Unit	Qualifier	RL
BPS1-SVPM2006D-011315	1501203-15A	1,1-Dichloroethene	TO-15	1/13/2015		UG/M3	U	3.1
BPS1-SVPM2006D-011315	1501203-15A	1,1-Dichloroethane	TO-15	1/13/2015		UG/M3	U	3.2
BPS1-SVPM2006D-011315	1501203-15A	1,1,1-Trichloroethane	TO-15	1/13/2015		UG/M3	U	4.3
BPS1-SVPM2007S-011415	1501203-16A	Vinyl Chloride	TO-15	1/14/2015		UG/M3	U	1.9
BPS1-SVPM2007S-011415	1501203-16A	trans-1,2-Dichloroethene	TO-15	1/14/2015		UG/M3	U	3.0
BPS1-SVPM2007S-011415	1501203-16A	cis-1,2-Dichloroethene	TO-15	1/14/2015		UG/M3	U	3.0
BPS1-SVPM2007S-011415	1501203-16A	1,2-Dichloroethane	TO-15	1/14/2015		UG/M3	U	3.1
BPS1-SVPM2007S-011415	1501203-16A	Trichloroethene	TO-15	1/14/2015		UG/M3	U	4.1
BPS1-SVPM2007S-011415	1501203-16A	Tetrachloroethene	TO-15	1/14/2015		UG/M3	U	5.2
BPS1-SVPM2007S-011415	1501203-16A	1,1-Dichloroethene	TO-15	1/14/2015		UG/M3	U	3.0
BPS1-SVPM2007S-011415	1501203-16A	1,1-Dichloroethane	TO-15	1/14/2015		UG/M3	U	3.1
BPS1-SVPM2007S-011415	1501203-16A	1,1,1-Trichloroethane	TO-15	1/14/2015		UG/M3	U	4.1
BPS1-SVPM2007IR-011415	1501203-17A	Vinyl Chloride	TO-15	1/14/2015		UG/M3	U	1.9
BPS1-SVPM2007IR-011415	1501203-17A	trans-1,2-Dichloroethene	TO-15	1/14/2015		UG/M3	U	2.9
BPS1-SVPM2007IR-011415	1501203-17A	cis-1,2-Dichloroethene	TO-15	1/14/2015		UG/M3	U	2.9
BPS1-SVPM2007IR-011415	1501203-17A	1,2-Dichloroethane	TO-15	1/14/2015		UG/M3	U	3.0
BPS1-SVPM2007IR-011415	1501203-17A	Trichloroethene	TO-15	1/14/2015		UG/M3	U	4.0
BPS1-SVPM2007IR-011415	1501203-17A	Tetrachloroethene	TO-15	1/14/2015	2.3	UG/M3	J	5.0
BPS1-SVPM2007IR-011415	1501203-17A	1,1-Dichloroethene	TO-15	1/14/2015		UG/M3	U	2.9
BPS1-SVPM2007IR-011415	1501203-17A	1,1-Dichloroethane	TO-15	1/14/2015		UG/M3	U	3.0
BPS1-SVPM2007IR-011415	1501203-17A	1,1,1-Trichloroethane	TO-15	1/14/2015	0.81	UG/M3	U	4.0
BPS1-SVPM2007D-011514	1501203-18A	Vinyl Chloride	TO-15	1/14/2015		UG/M3	U	1.9
BPS1-SVPM2007D-011514	1501203-18A	trans-1,2-Dichloroethene	TO-15	1/14/2015		UG/M3	U	3.0
BPS1-SVPM2007D-011514	1501203-18A	cis-1,2-Dichloroethene	TO-15	1/14/2015		UG/M3	U	3.0
BPS1-SVPM2007D-011514	1501203-18A	1,2-Dichloroethane	TO-15	1/14/2015		UG/M3	U	3.0
BPS1-SVPM2007D-011514	1501203-18A	Trichloroethene	TO-15	1/14/2015		UG/M3	U	4.0
BPS1-SVPM2007D-011514	1501203-18A	Tetrachloroethene	TO-15	1/14/2015		UG/M3	U	5.1
BPS1-SVPM2007D-011514	1501203-18A	1,1-Dichloroethene	TO-15	1/14/2015		UG/M3	U	3.0
BPS1-SVPM2007D-011514	1501203-18A	1,1-Dichloroethane	TO-15	1/14/2015		UG/M3	U	3.0
BPS1-SVPM2007D-011514	1501203-18A	1,1,1-Trichloroethane	TO-15	1/14/2015		UG/M3	U	4.1
BPS1-DUP01-011315	1501203-19A	Vinyl Chloride	TO-15	1/13/2015		UG/M3	U	2.0
BPS1-DUP01-011315	1501203-19A	trans-1,2-Dichloroethene	TO-15	1/13/2015		UG/M3	U	3.0
BPS1-DUP01-011315	1501203-19A	cis-1,2-Dichloroethene	TO-15	1/13/2015		UG/M3	U	3.0

**NWIRP BETHPAGE, BETHPAGE, NY****SITE 1****DATA SUMMARY TABLE****AIR****SDG: 1501203**

Sample Name	Lab ID	Analytical Name	Analytical Method	Sample Date	Result	Unit	Qualifier	RL
BPS1-DUP01-011315	1501203-19A	1,2-Dichloroethane	TO-15	1/13/2015		UG/M3	U	3.1
BPS1-DUP01-011315	1501203-19A	Trichloroethene	TO-15	1/13/2015		UG/M3	U	4.1
BPS1-DUP01-011315	1501203-19A	Tetrachloroethene	TO-15	1/13/2015		UG/M3	U	5.2
BPS1-DUP01-011315	1501203-19A	1,1-Dichloroethene	TO-15	1/13/2015		UG/M3	U	3.0
BPS1-DUP01-011315	1501203-19A	1,1-Dichloroethane	TO-15	1/13/2015		UG/M3	U	3.1
BPS1-DUP01-011315	1501203-19A	1,1,1-Trichloroethane	TO-15	1/13/2015		UG/M3	U	4.2
BPS1-DUP02-011415	1501203-20A	Vinyl Chloride	TO-15	1/14/2015		UG/M3	U	1.9
BPS1-DUP02-011415	1501203-20A	trans-1,2-Dichloroethene	TO-15	1/14/2015		UG/M3	U	2.9
BPS1-DUP02-011415	1501203-20A	cis-1,2-Dichloroethene	TO-15	1/14/2015		UG/M3	U	2.9
BPS1-DUP02-011415	1501203-20A	1,2-Dichloroethane	TO-15	1/14/2015		UG/M3	U	3.0
BPS1-DUP02-011415	1501203-20A	Trichloroethene	TO-15	1/14/2015		UG/M3	U	3.9
BPS1-DUP02-011415	1501203-20A	Tetrachloroethene	TO-15	1/14/2015		UG/M3	U	5.0
BPS1-DUP02-011415	1501203-20A	1,1-Dichloroethene	TO-15	1/14/2015		UG/M3	U	2.9
BPS1-DUP02-011415	1501203-20A	1,1-Dichloroethane	TO-15	1/14/2015		UG/M3	U	3.0
BPS1-DUP02-011415	1501203-20A	1,1,1-Trichloroethane	TO-15	1/14/2015		UG/M3	U	4.0
BPS1-FB2001-011315	1501203-21A	Vinyl Chloride	TO-15	1/13/2015		UG/M3	UJ	1.6
BPS1-FB2001-011315	1501203-21A	trans-1,2-Dichloroethene	TO-15	1/13/2015		UG/M3	UJ	2.4
BPS1-FB2001-011315	1501203-21A	cis-1,2-Dichloroethene	TO-15	1/13/2015		UG/M3	UJ	2.4
BPS1-FB2001-011315	1501203-21A	1,2-Dichloroethane	TO-15	1/13/2015		UG/M3	UJ	2.5
BPS1-FB2001-011315	1501203-21A	Trichloroethene	TO-15	1/13/2015		UG/M3	UJ	3.3
BPS1-FB2001-011315	1501203-21A	Tetrachloroethene	TO-15	1/13/2015		UG/M3	UJ	4.2
BPS1-FB2001-011315	1501203-21A	1,1-Dichloroethene	TO-15	1/13/2015		UG/M3	UJ	2.4
BPS1-FB2001-011315	1501203-21A	1,1-Dichloroethane	TO-15	1/13/2015		UG/M3	UJ	2.5
BPS1-FB2001-011315	1501203-21A	1,1,1-Trichloroethane	TO-15	1/13/2015		UG/M3	UJ	3.4
BPS1-FB2002-011415	1501203-22A	Vinyl Chloride	TO-15	1/14/2015		UG/M3	U	2.5
BPS1-FB2002-011415	1501203-22A	trans-1,2-Dichloroethene	TO-15	1/14/2015		UG/M3	U	3.9
BPS1-FB2002-011415	1501203-22A	cis-1,2-Dichloroethene	TO-15	1/14/2015		UG/M3	U	3.9
BPS1-FB2002-011415	1501203-22A	1,2-Dichloroethane	TO-15	1/14/2015		UG/M3	U	4.0
BPS1-FB2002-011415	1501203-22A	Trichloroethene	TO-15	1/14/2015		UG/M3	U	5.3
BPS1-FB2002-011415	1501203-22A	Tetrachloroethene	TO-15	1/14/2015		UG/M3	U	6.7
BPS1-FB2002-011415	1501203-22A	1,1-Dichloroethene	TO-15	1/14/2015		UG/M3	U	3.9
BPS1-FB2002-011415	1501203-22A	1,1-Dichloroethane	TO-15	1/14/2015		UG/M3	U	4.0
BPS1-FB2002-011415	1501203-22A	1,1,1-Trichloroethane	TO-15	1/14/2015		UG/M3	U	5.4

## **APPENDIX C**

### **VAPOR CONCENTRATION TREND GRAPHS**

**Soil Vapor Extraction Containment System**  
**Site 1, Former Drum Marshalling Yard**  
**Naval Weapons Industrial Reserve Plant - Bethpage, NY**  
**Vapor Concentration Trends of Select and Total VOCs**  
**COMBINED INFLUENT**

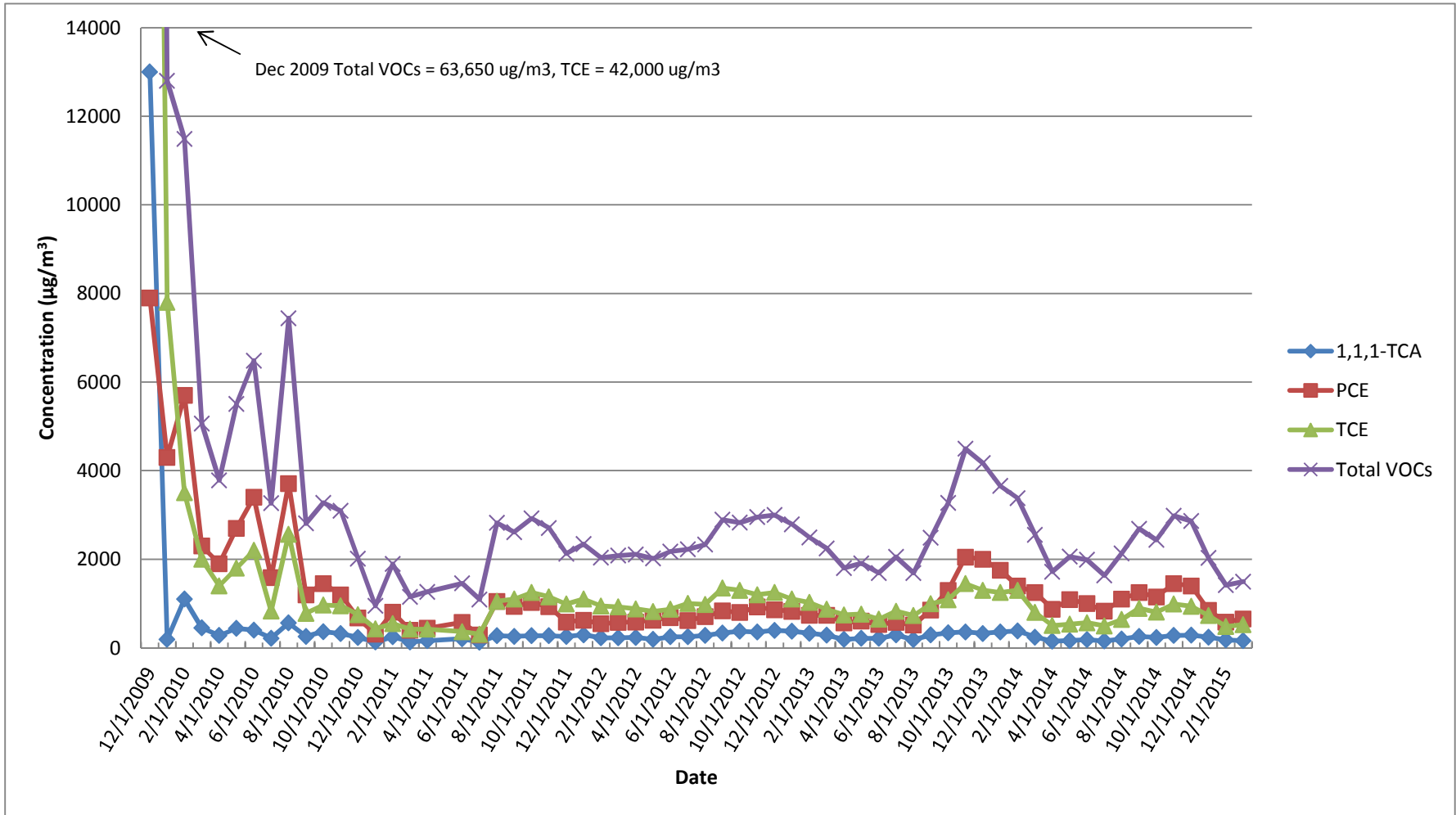

**Soil Vapor Extraction Containment System**  
**Site 1, Former Drum Marshalling Yard**  
**Naval Weapons Industrial Reserve Plant - Bethpage, NY**  
**Groundwater Concentration Trends of Select VOCs**  
**SV-101I**

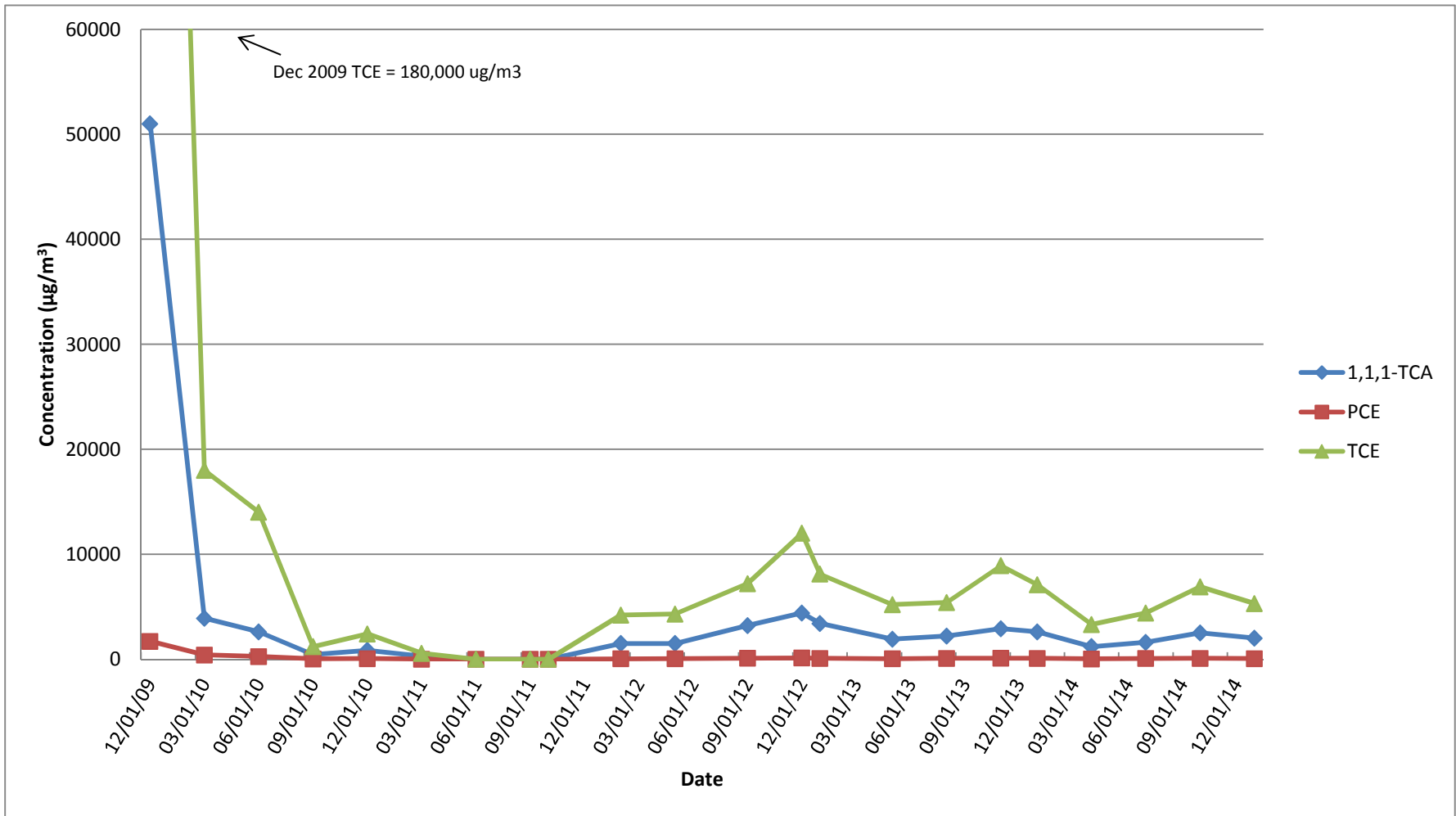

Soil Vapor Extraction Containment System  
Site 1, Former Drum Marshalling Yard  
Naval Weapons Industrial Reserve Plant - Bethpage, NY  
Groundwater Concentration Trends of Select VOCs

SV-101D

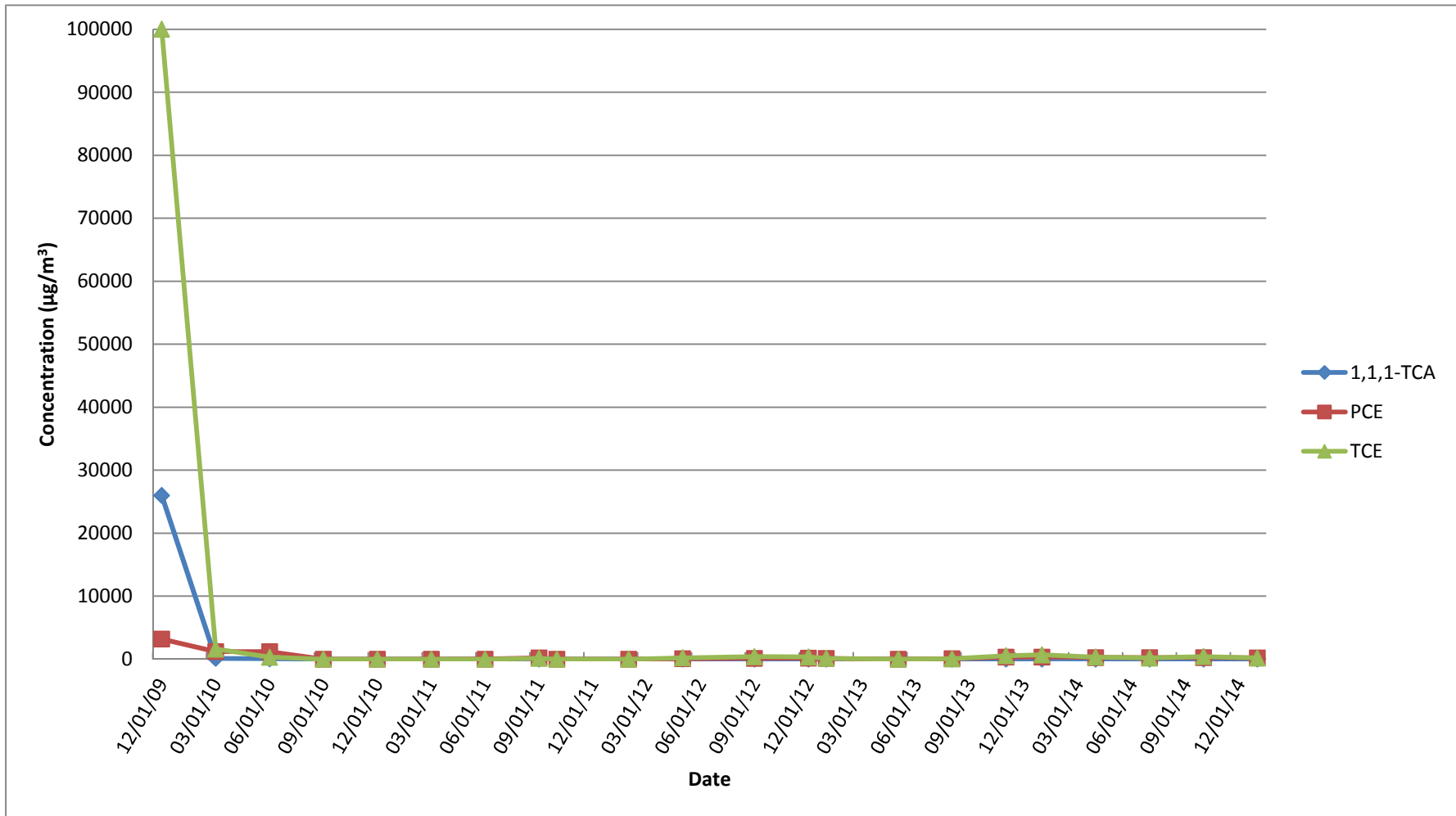

Soil Vapor Extraction Containment System  
Site 1, Former Drum Marshalling Yard  
Naval Weapons Industrial Reserve Plant - Bethpage, NY  
Groundwater Concentration Trends of Select VOCs  
SV-101D (smaller scale)

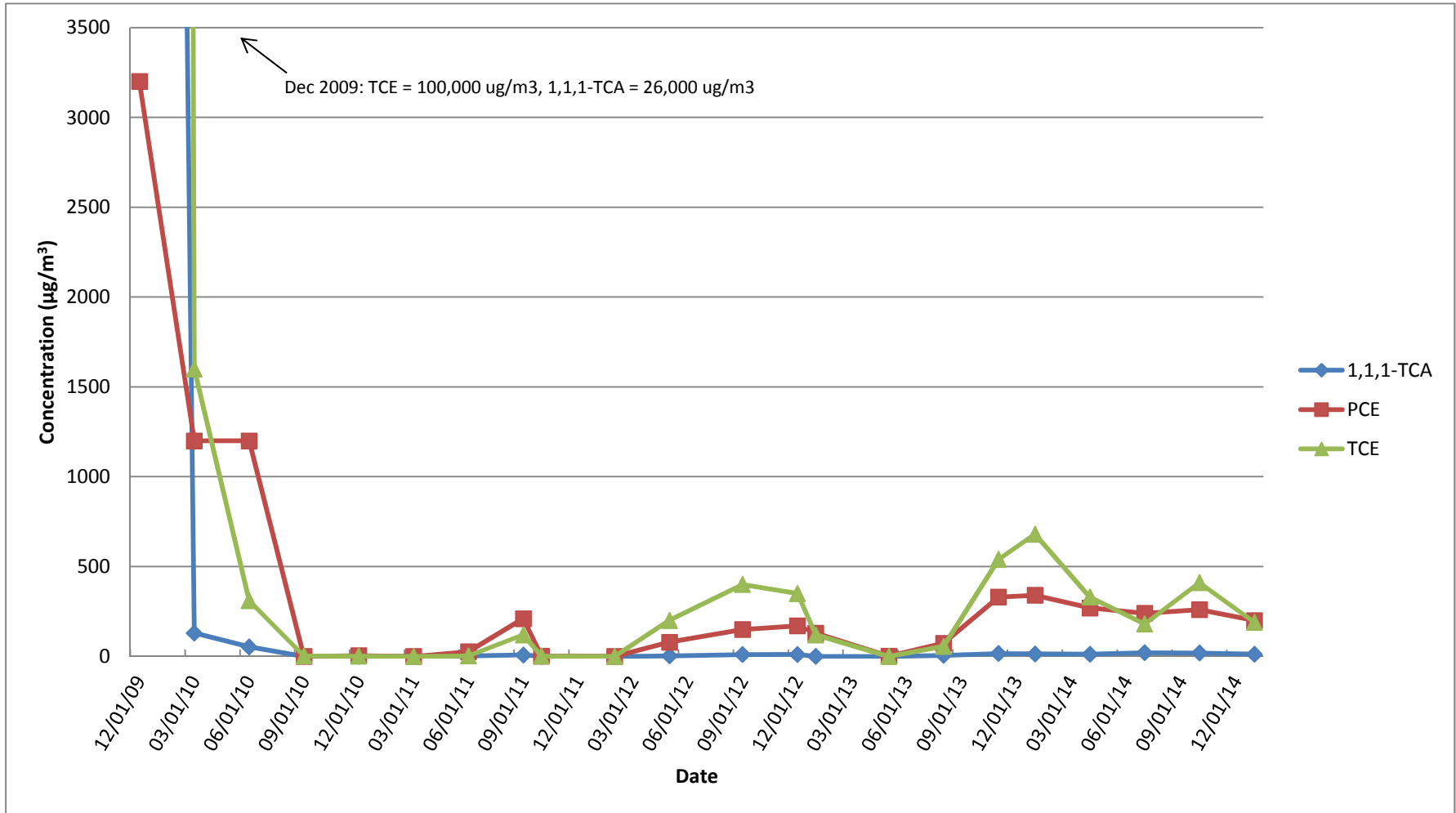



Soil Vapor Extraction Containment System  
Site 1, Former Drum Marshalling Yard  
Naval Weapons Industrial Reserve Plant - Bethpage, NY  
Groundwater Concentration Trends of Select VOCs

SV102I

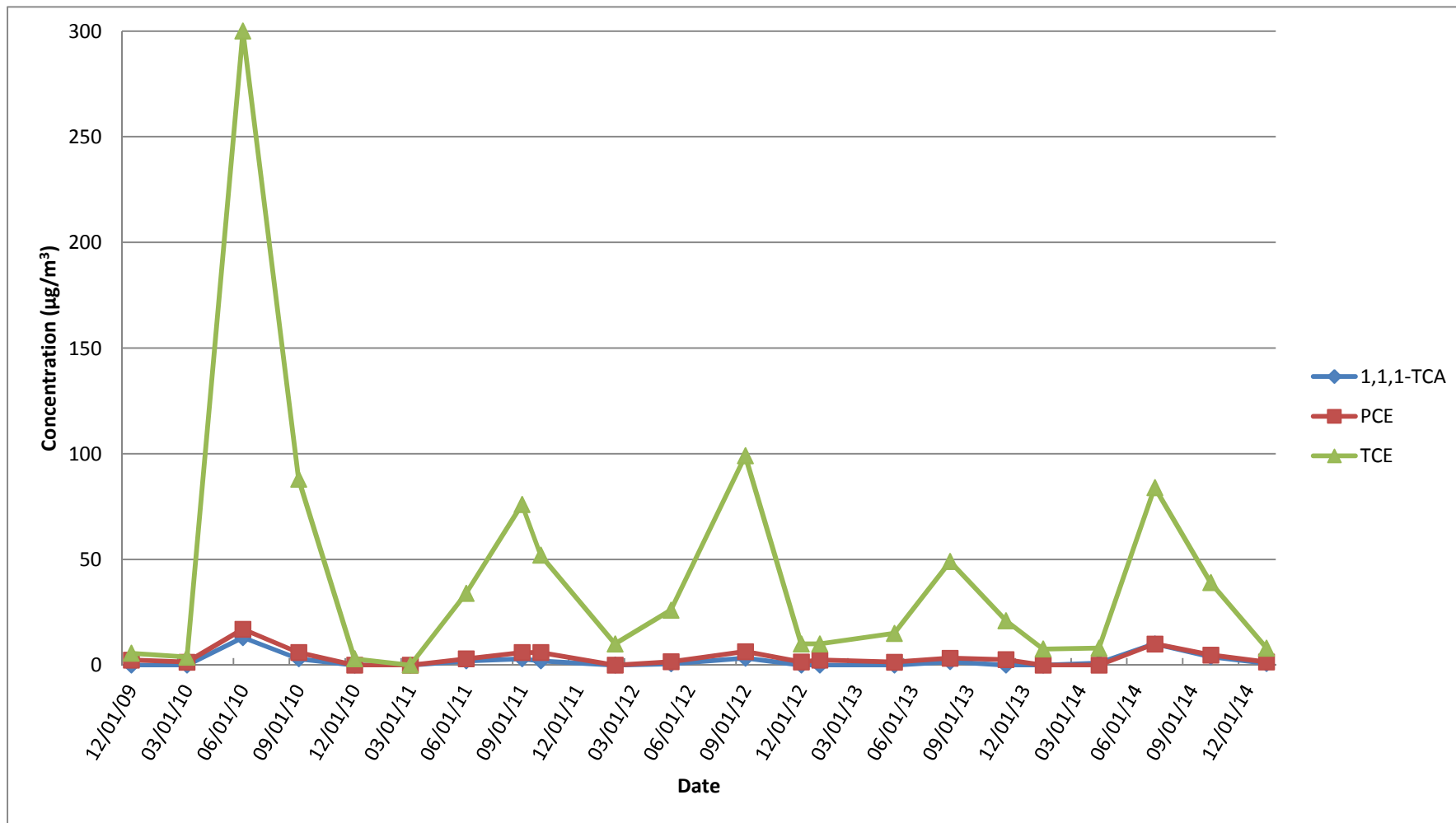

Soil Vapor Extraction Containment System  
Site 1, Former Drum Marshalling Yard  
Naval Weapons Industrial Reserve Plant - Bethpage, NY  
Groundwater Concentration Trends of Select VOCs

SV-102D

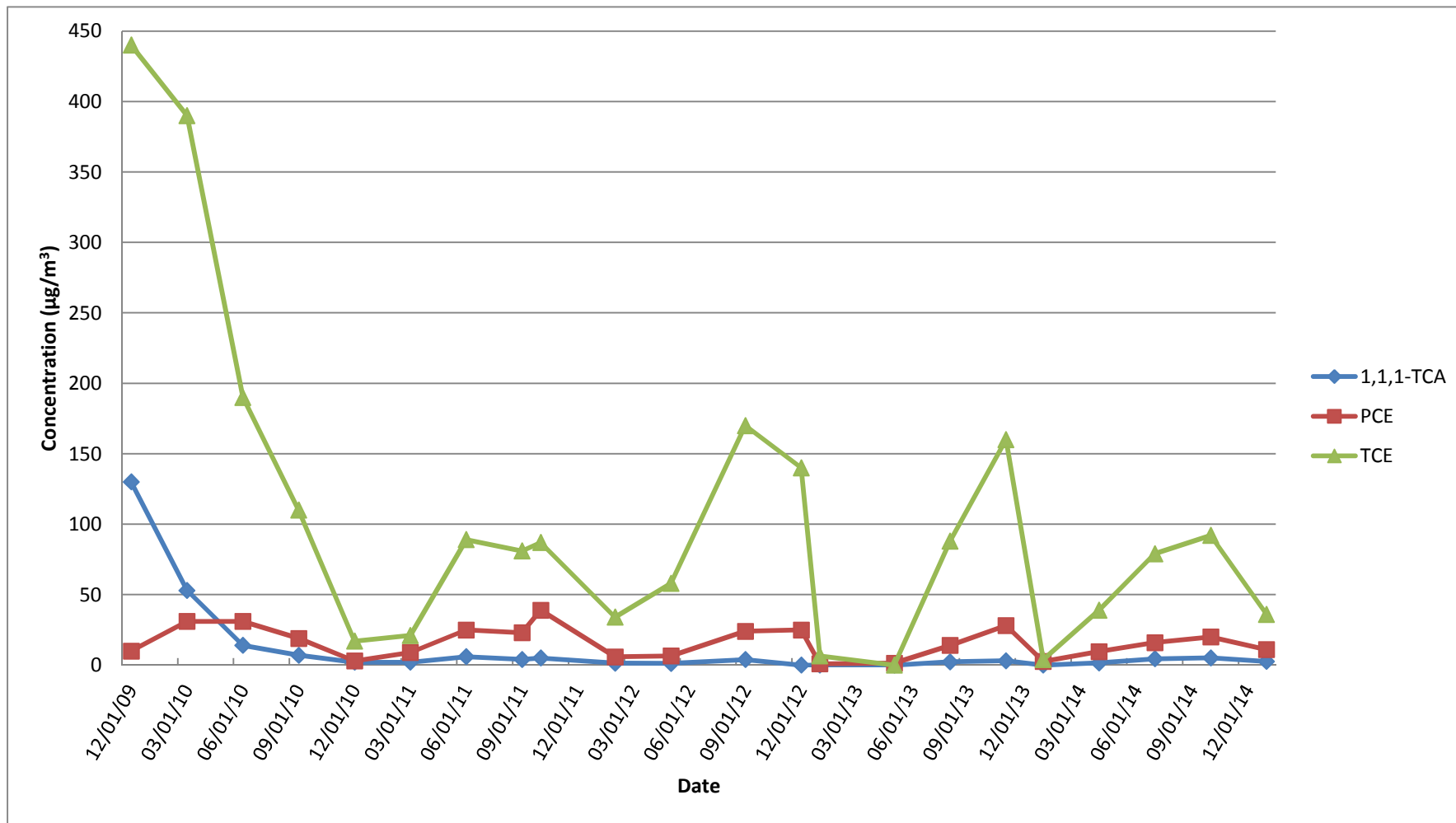

Soil Vapor Extraction Containment System  
Site 1, Former Drum Marshalling Yard  
Naval Weapons Industrial Reserve Plant - Bethpage, NY  
Groundwater Concentration Trends of Select VOCs

SV-103I

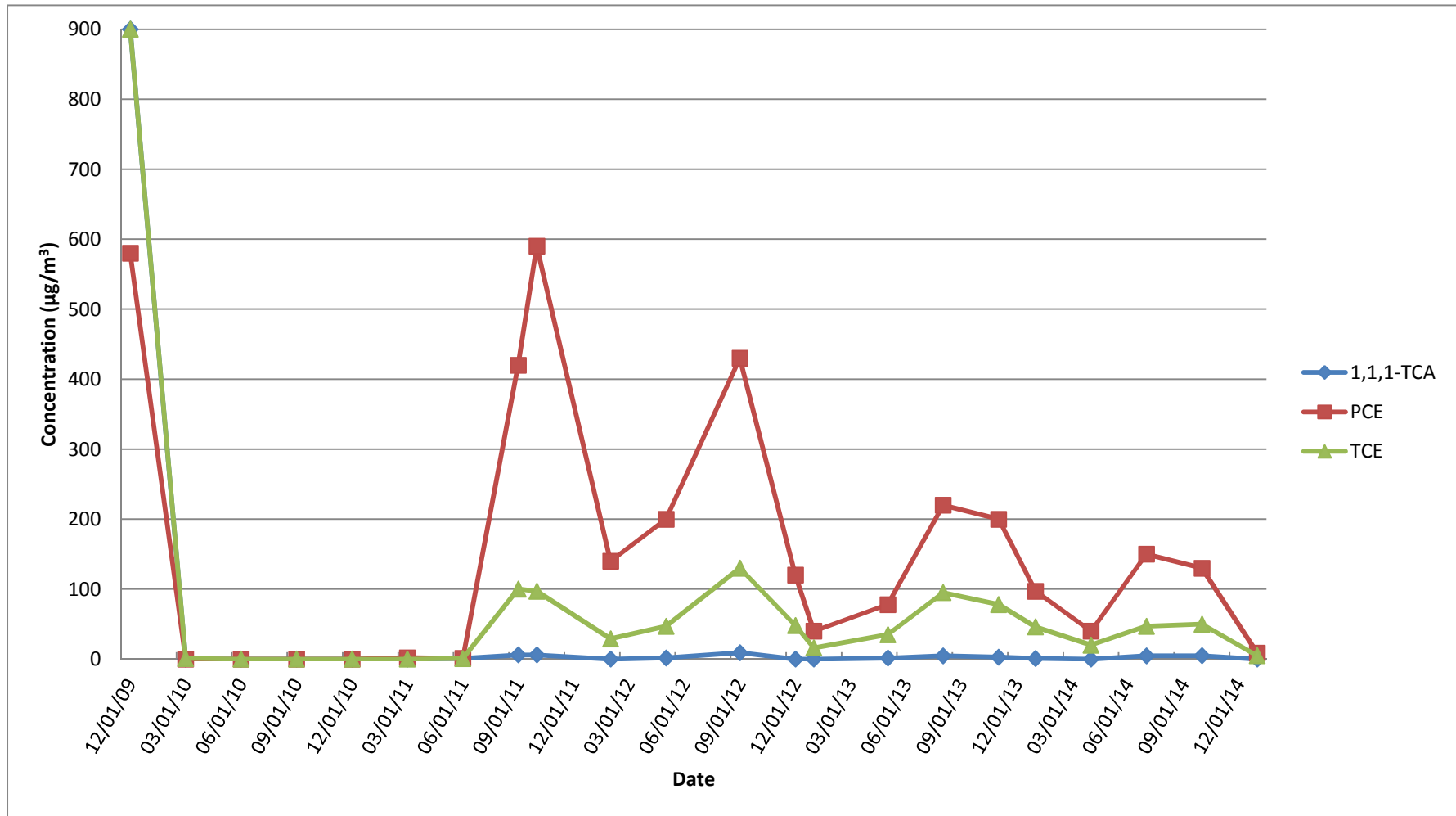

Soil Vapor Extraction Containment System  
Site 1, Former Drum Marshalling Yard  
Naval Weapons Industrial Reserve Plant - Bethpage, NY  
Groundwater Concentration Trends of Select VOCs

SV103D

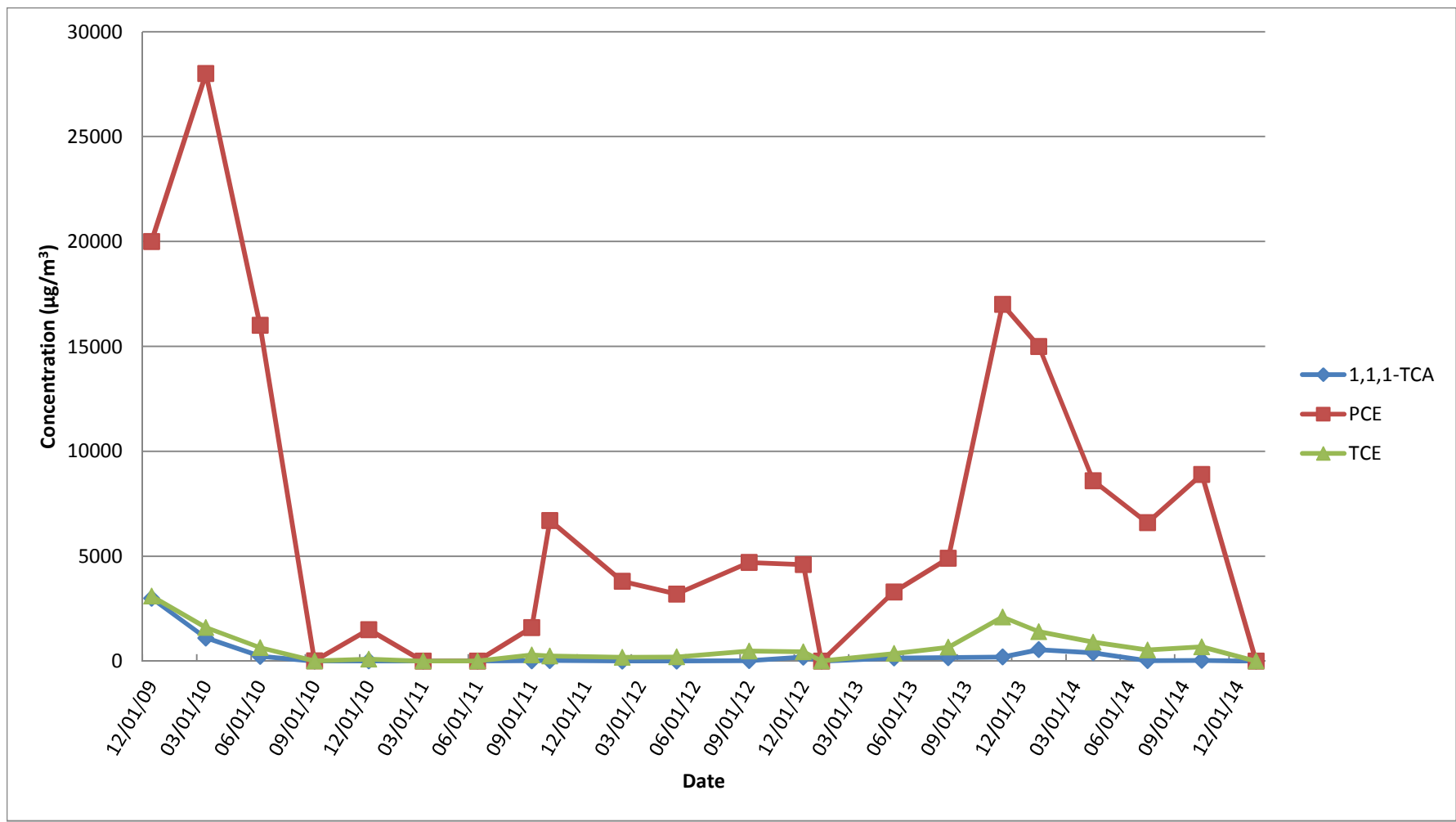

Soil Vapor Extraction Containment System  
 Site 1, Former Drum Marshalling Yard  
 Naval Weapons Industrial Reserve Plant - Bethpage, NY  
 Groundwater Concentration Trends of Select VOCs

**SV104I**

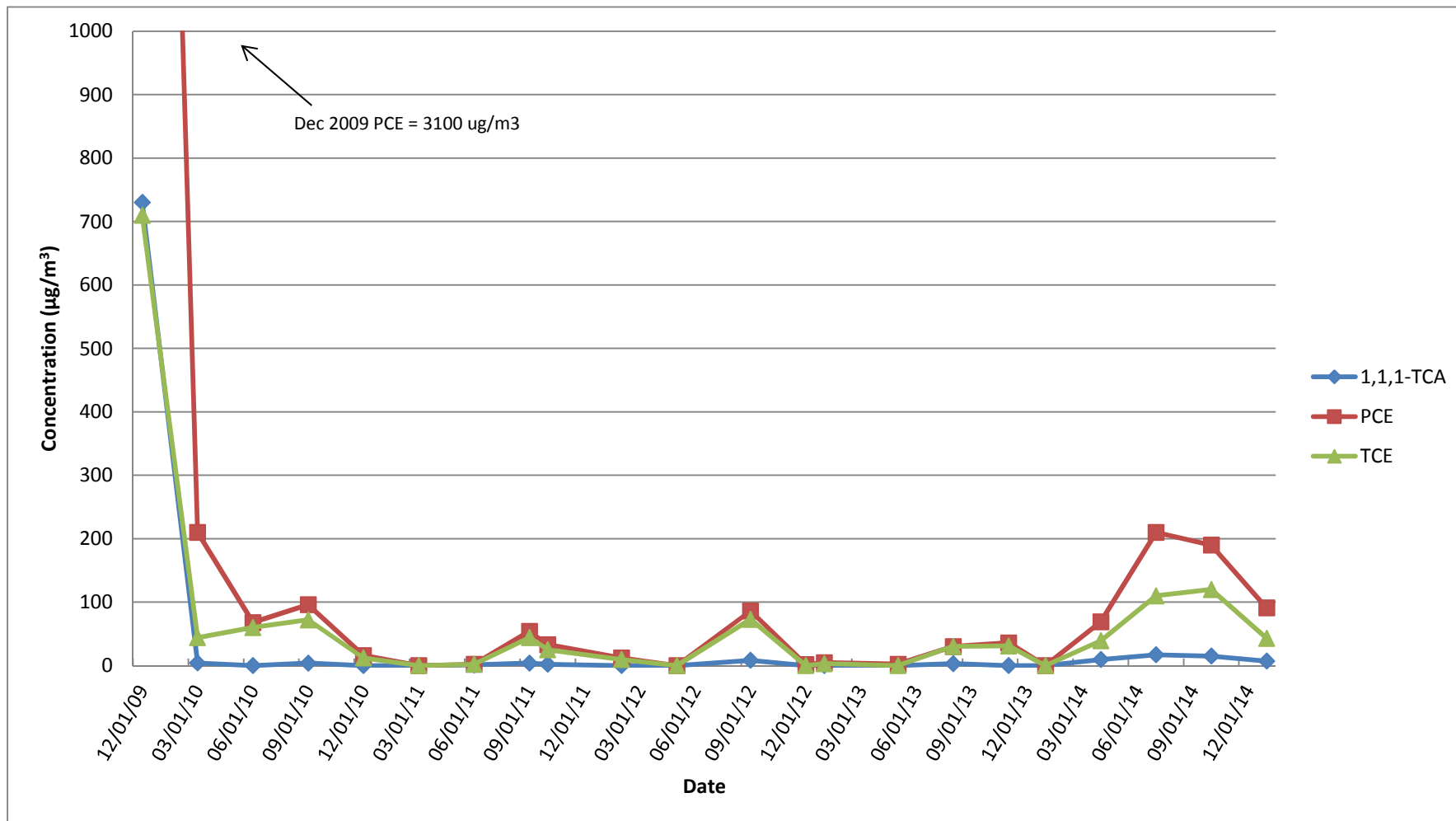

Soil Vapor Extraction Containment System  
Site 1, Former Drum Marshalling Yard  
Naval Weapons Industrial Reserve Plant - Bethpage, NY  
Groundwater Concentration Trends of Select VOCs

SV-104D

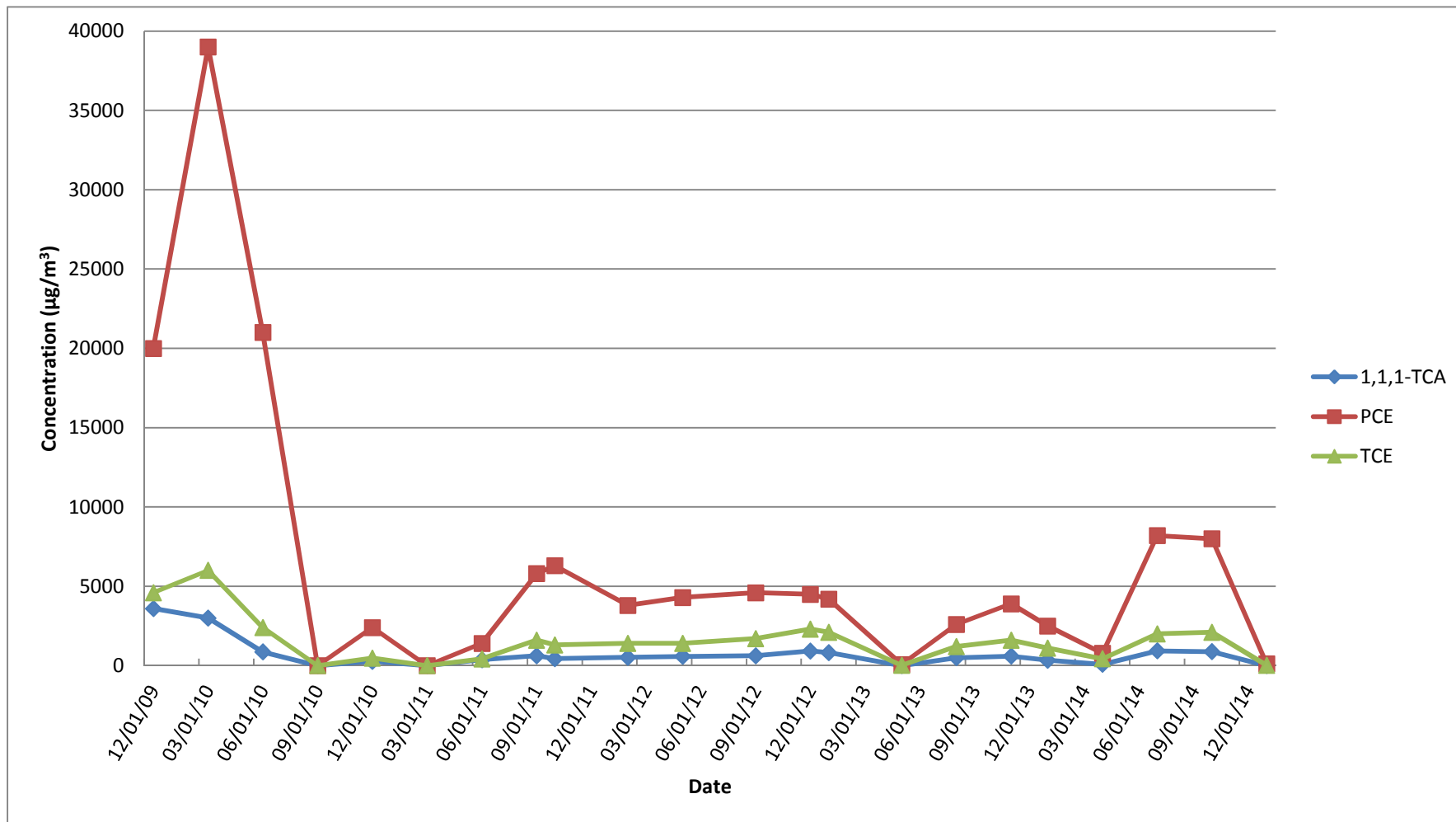

Soil Vapor Extraction Containment System  
Site 1, Former Drum Marshalling Yard  
Naval Weapons Industrial Reserve Plant - Bethpage, NY  
Groundwater Concentration Trends of Select VOCs

SV-1051

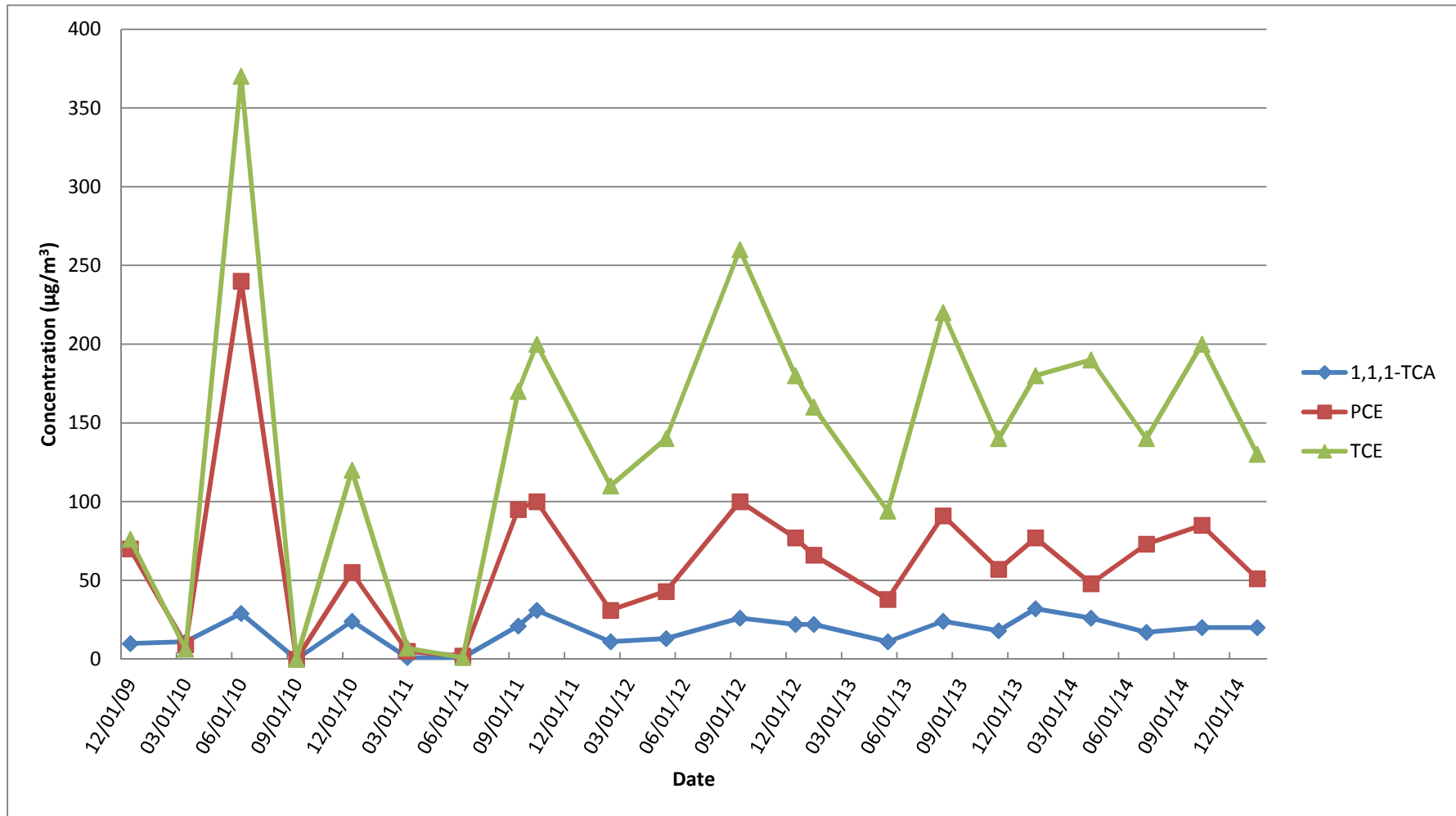



Soil Vapor Extraction Containment System  
Site 1, Former Drum Marshalling Yard  
Naval Weapons Industrial Reserve Plant - Bethpage, NY  
Groundwater Concentration Trends of Select VOCs

SV-105D

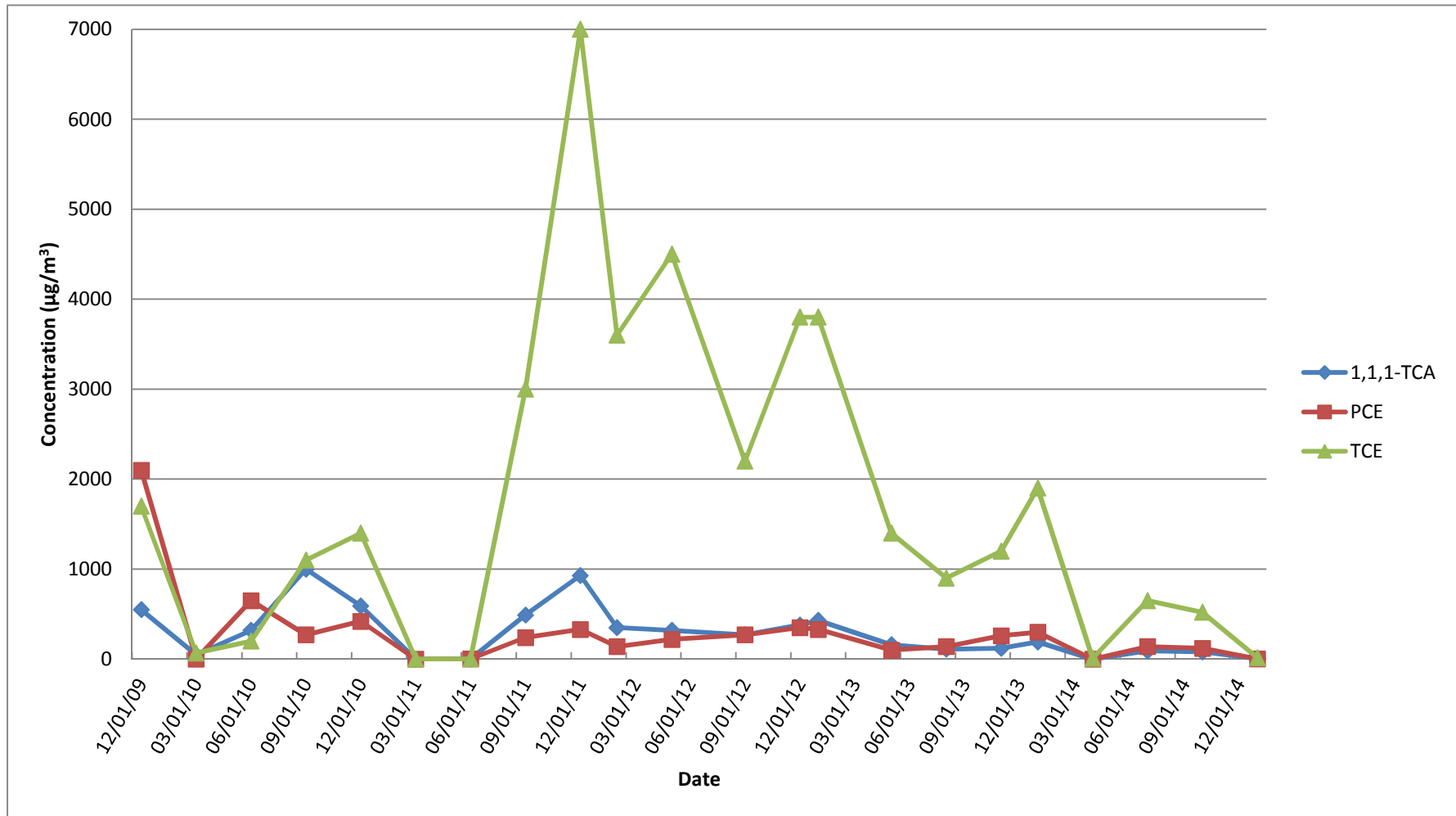

Soil Vapor Extraction Containment System  
Site 1, Former Drum Marshalling Yard  
Naval Weapons Industrial Reserve Plant - Bethpage, NY  
Groundwater Concentration Trends of Select VOCs

SV-106I

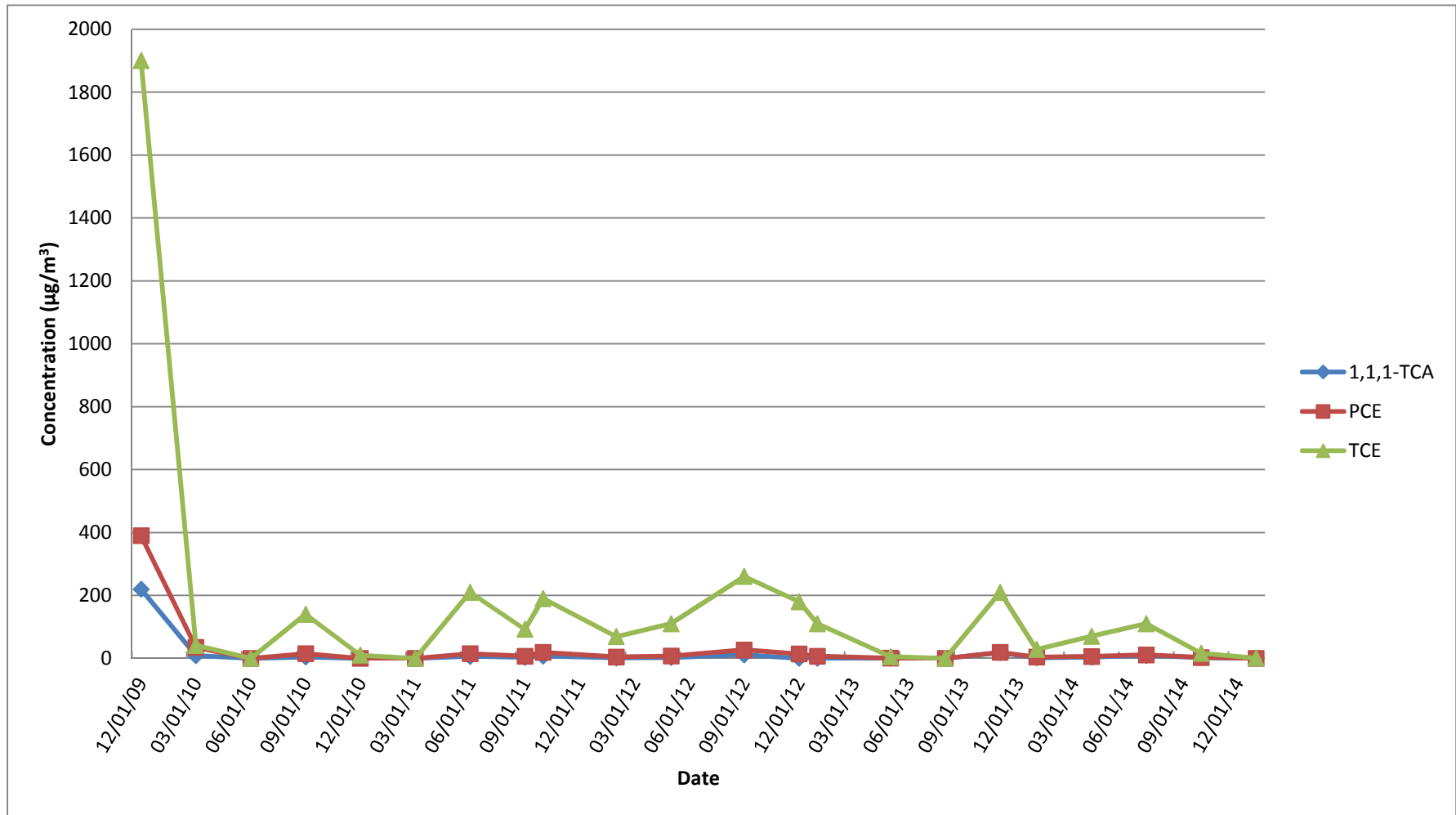

Soil Vapor Extraction Containment System  
Site 1, Former Drum Marshalling Yard  
Naval Weapons Industrial Reserve Plant - Bethpage, NY  
Groundwater Concentration Trends of Select VOCs

SV-106D

