

**Quarterly Operations Report
Second Quarter 2016**

**Soil Vapor Extraction Containment System
Site 1, Former Drum Marshalling Yard
Naval Weapons Industrial Reserve Plant
Bethpage, New York**

**Contract No. N40085-10-D-9409
Contract Task Order No. 0005**

October 2016

Prepared for:



Naval Facilities Engineering Command Mid-Atlantic
9324 Virginia Avenue
Norfolk, VA 23511

Prepared by:



**KOMAN Government Solutions, LLC
160 East Main Street, Suite 2F
Westborough, Massachusetts 01581
(508) 366-7442**

**Quarterly Operations Report
Second Quarter 2016**

**Soil Vapor Extraction Containment System
Site 1, Former Drum Marshalling Yard
Naval Weapons Industrial Reserve Plant
Bethpage, New York**

**Contract No. N40085-10-D-9409
Contract Task Order No. 0005**

October 2016

Prepared for:

Naval Facilities Engineering Command Mid-Atlantic
9324 Virginia Avenue
Norfolk, VA 23511



Patrick Schauble
Program Manager

10/28/16

Date



Jennifer Good
Project Manager

10/28/16

Date

TABLE OF CONTENTS

1.0	INTRODUCTION.....	1-1
1.1	Site Location.....	1-1
1.2	Background.....	1-1
1.3	Project Overview and Objective.....	1-2
1.4	SVECS Overview.....	1-2
2.0	SVECS OPERATION AND MAINTENANCE.....	2-1
2.1	Routine Maintenance Activities.....	2-1
2.2	Non-routine Maintenance / Site Activities.....	2-1
3.0	SVECS MONITORING.....	3-1
3.1	Monthly Air Quality Monitoring.....	3-1
3.2	Quarterly Air Quality Monitoring of SVEWs.....	3-1
3.3	Quarterly Soil Vapor Pressure Monitoring of SVEWs and Off-site SVPMs.....	3-2
3.4	Annual Vapor Quality Monitoring of Off-site SVPMs.....	3-2
3.5	Soil Vapor Quality Concentration Trends.....	3-2
4.0	CONCLUSIONS AND RECOMMENDATIONS.....	4-1
5.0	REFERENCES.....	5-1

TABLES

TABLE 1	Monthly Vapor Analytical Results – April 2016
TABLE 2	Monthly Vapor Analytical Results – May 2016
TABLE 3	Monthly Vapor Analytical Results – June 2016
TABLE 4	Quarterly Vapor Analytical Results of SVE Wells – Second Quarter 2016
TABLE 5	Quarterly Vapor Analytical Results of SVE Wells through Second Quarter 2016
TABLE 6	Quarterly Off-site Soil Vapor Monitoring Results of SVPMs – Second Quarter 2016
TABLE 7	Quarterly Off-site Soil Vapor Monitoring Results of SVPMs through Second Quarter 2016

FIGURES

FIGURE 1	Site Location Map
FIGURE 2	Site Area and Vicinity
FIGURE 3	Site Plan – Existing SVECS Layout
FIGURE 4	System Layout Plan
FIGURE 5	Second Quarter 2016 Vapor Analytical Map – Select VOC Concentrations - SVEWs
FIGURE 6	Second Quarter 2016 Vacuum Readings – SVPMs

APPENDICES

- APPENDIX A NYSDEC Air Discharge Limit Documentation
- APPENDIX B Vapor Concentration Trend Graphs of Select VOCs – SVEWs

Acronyms and Abbreviations

bgs	below ground surface
CTO	Contract Task Order
DAR	Division of Air Resources
DCA	dichloroethane
DCE	dichloroethene
DoD	Department of Defense
ELAP	Environmental Laboratory Accreditation Program
FMS	Flow Monitoring Station
GOCO	Government Owned Contractor Operated
i.w.	inches of water column
KGS	KOMAN Government Solutions, LLC
NAVFAC	Naval Facilities Engineering Command Mid-Atlantic
Navy	U.S. Department of the Navy
NELAC	National Environmental Accreditation Conference
NG	Northrop Grumman
NWIRP	Naval Weapons Industrial Reserve Plant
NYSDEC	New York State Department of Environmental Conservation
NYSDOH	New York State Department of Health
O&M	Operation and Maintenance
PCB	polychlorinated biphenyls
PCE	tetrachloroethene
PID	photoionization detector
scfm	standard cubic feet per minute
SVECS	soil vapor extraction containment system
SVEW	soil vapor extraction well
SVOC	semi-volatile organic compound
SVPM	soil vapor pressure monitor
TCA	trichloroethane
TCE	trichloroethene
TCL	target compound list
TtEC	Tetra Tech EC, Inc.
TtNUS	Tetra Tech NUS, Inc.

VGAC vapor-phase granular activated carbon
VOC volatile organic compound

1.0 INTRODUCTION

KOMAN Government Solutions, LLC (KGS) has prepared this Quarterly Operations Report for the Second Quarter 2016 for the Soil Vapor Extraction Containment System (SVECS) at Site 1, Former Drum Marshalling Area, at the Naval Weapons Industrial Reserve Plant (NWIRP) in Bethpage, New York. This report has been prepared for the U.S. Department of the Navy (Navy), Naval Facilities Engineering Command (NAVFAC), Mid-Atlantic, under Contract No. N40085-10-D-9409, Contract Task Order (CTO) No. 0005. This Second Quarter 2016 Operations Report details activities that occurred from April 2016 to June 2016. Data was collected and operational activities were performed by KGS in accordance with the following documents:

- *Final Operation & Maintenance Plan for Soil Vapor Extraction Containment System Site 1, Former Drum Marshalling Yard at Naval Weapons Industrial Reserve Plant Bethpage, New York* prepared by Tetra Tech EC, Inc. (TtEC) in 2010, hereafter referred to as the “O&M Manual.”
- *Final Supplemental Offsite Soil Vapor Intrusion Monitoring Plan for the Soil Vapor Extraction Containment System, Site 1, Former Drum Marshalling Yard at Naval Weapons Industrial Reserve Plant, Bethpage, New York* prepared by Tetra Tech NUS, Inc. (TtNUS) in 2012.

1.1 Site Location

NWIRP Bethpage is located in east central Nassau County, Long Island, New York, approximately 30 miles east of New York City. In the late 1990s, the Navy's property totaled approximately 109.5 acres and was formerly a Government Owned Contractor-Operated (GOCO) facility that was operated by Northrop Grumman (NG) until September 1998. NWIRP Bethpage was bordered on the north, west, and south by property owned, or formerly owned, by NG that covered approximately 550 acres, and on the east by a residential neighborhood. The Navy currently retains approximately nine acres of the former NWIRP, including Site 1, which lies within the fenced area of NWIRP Bethpage and is located east of Plant No. 3, west of 11th Street, and north of Plant 17 South (**Figures 1 and 2**).

1.2 Background

NWIRP Bethpage was established in 1943. Since inception, the primary mission of the facility has been the research, prototyping, testing, design engineering, fabrication, and primary assembly of military aircraft. Historical operations that resulted in hazardous material generation at the facility included metal finishing processes, maintenance operations, painting of aircraft and components, and other activities that involve aircraft manufacturing. Wastes generated by plant operations were disposed of directly into drainage sumps, dry wells, and/or on the ground surface, resulting in the disposal of a number of hazardous wastes, including volatile organic compounds (VOCs), semi-volatile organic compounds (SVOCs), polychlorinated biphenyls (PCBs), and inorganic analytes (chromium and cadmium) at the site. Some of these contaminants have migrated from the source area to surrounding areas, including the soils at these sites and the groundwater beneath and downgradient of the NWIRP Bethpage property. NWIRP Bethpage is currently listed by the New York State Department of Environmental Conservation (NYSDEC) as an “inactive hazardous waste site” (#1-30-003B).

Soils at Site 1 consist mainly of unconsolidated sediments that overlie crystalline bedrock. A clay unit is present near the groundwater table (50 feet below ground surface [bgs]) at the southeast corner of the site. This clay unit is suspected to be a source of chlorinated solvents that are migrating into the overlying soil gas and the source of off-site VOCs in soil vapor (TtEC 2010).

Chlorinated solvents including trichloroethene (TCE), tetrachloroethene (PCE), and 1,1,1-trichloroethane (TCA) have been identified as the VOCs of interest in soil gas at the site. Concentrations greater than 1,000 micrograms per cubic meter ($\mu\text{g}/\text{m}^3$) of soil vapor have been directly associated with Site 1 activities and historical environmental data, and based on preliminary screening, exceed guidelines established by the New York State Department of Health (NYSDOH) for sub-slab soil vapor concentrations. Of these compounds, TCE is the primary VOC of concern. Mitigation of TCE contamination in accordance with NYSDOH guidance is expected to remediate other VOCs associated with the site. PCBs, cadmium, and chromium have also been identified in site soils at concentrations requiring remediation. The majority of these chemicals has been detected in the central portion of Site 1 and will be addressed via a separate remediation (TtEC 2010).

Prior to implementation of the SVECS, the mean concentrations of VOCs in soil gas samples collected along the eastern fence-line were 41,128 $\mu\text{g}/\text{m}^3$ of TCE, 381 $\mu\text{g}/\text{m}^3$ of PCE, and 20,634 $\mu\text{g}/\text{m}^3$ of 1,1,1-TCA. The maximum concentrations of VOCs in the soil gas samples were 180,000 $\mu\text{g}/\text{m}^3$ of TCE, 1,200 $\mu\text{g}/\text{m}^3$ of PCE, and 90,000 $\mu\text{g}/\text{m}^3$ of 1,1,1-TCA (TtEC 2010).

1.3 Project Overview and Objective

The remedial objective for this project is to use an on-site soil vapor extraction system to prevent further off-site migration of VOC-contaminated soil vapor and to the extent practical, capture contaminated soil vapor with a TCE concentration greater than 250 $\mu\text{g}/\text{m}^3$. A secondary objective of this project is to address soil vapor with a TCE concentration greater than 5 $\mu\text{g}/\text{m}^3$. The SVECS is an interim action intended to address migration of VOCs in contaminated soil vapors. It is expected to operate continuously 24 hours/day, seven days/week, with the exception of maintenance and adjustment periods, until the remedial objectives are met (TtEC 2010).

1.4 SVECS Overview

The SVECS consists of soil vapor extraction, soil vapor monitoring, and soil vapor treatment. Twelve SVE wells (SVEWs) are located along the eastern boundary of Site 1 in six clusters, each consisting of one intermediate well and one deep well. Intermediate wells SVE-101I, SVE-102I, SVE-103I, SVE-104I, SVE-105I, and SVE-106I have a screened interval between 25 and 35 ft bgs. Deep wells SVE-101D, SVE-102D, SVE-103D, SVE-104D, SVE-105D, and SVE-106D have a screened interval between 40 and 60 ft bgs. The groundwater table fluctuates between approximately 50 and 55 feet bgs. Each SVEW is operated at a flow rate such that the combined total flow rate is approximately 300-400 standard cubic feet per minute (scfm) of soil vapor. Each intermediate depth SVEW requires an approximate vacuum of 4 inches of water column (i.w.) and each deep SVEW requires an approximate vacuum of 10 to 20 i.w. in order to extract the targeted flow rates. These twelve SVEWs have been piped below the ground to the Flow Monitoring Station (FMS), where flow, vacuum, and vapor quality are monitored. Within the FMS,

the discharges from the individual SVEWs have been equipped with a 2-inch flow control butterfly valve, a vacuum gauge, and a sampling port. The sampling port is utilized to measure the flow rate from an individual well using a portable velocity meter and to collect vapor samples. All the SVE lines collect into a single manifold within the FMS and from this location a single underground pipeline has been routed approximately 1,400 linear feet to the Treatment Building (Building 03-35). Five additional SVEWs (SV-107D, SV-108D, SV-109D, SV-110D, and SV-111D) were installed in October 2011 to address potential VOCs under Plant No. 3 and the South Warehouse. A site plan depicting well locations is included as **Figure 3**.

The SVECS is housed within the Treatment Building, an existing and unoccupied building also known as Building 03-35. The treatment system consists of a moisture separator, two SVE blowers, and a 5,000-lb vapor-phase granular activated carbon (VGAC) unit for removal of chlorinated VOCs from the off-gas. Soil vapor that enters the Treatment Building first passes through the moisture separator tank where any condensate is separated. To date, no condensate has formed in this tank. The vapor is then passed through an air filter and SVE blower and then treated in the VGAC unit. The treated vapor is discharged from the VGAC via an exhaust stack. The SVECS has a control panel comprised of mechanical interlocks and relays for local operation. A System Layout Plan is presented in **Figure 4**, which also illustrates the design flow rates through the soil vapor extraction and treatment process.

The off-gas from the SVECS is monitored for chlorinated VOCs as identified in the NYSDEC Division of Air Resources (DAR) permit equivalent effluent limitations and updated approval documentation (**Appendix A**) and monitoring requirements (TtEC 2010). Samples are submitted to a National Environmental Laboratory Accreditation Conference (NELAC)-accredited, Department of Defense (DoD) Environmental Laboratory Accreditation Program (ELAP)-certified laboratory, Air Toxics, Inc. located in Folsom, CA, for analysis of VOCs by modified method TO-15. Prior to January 2014, samples were analyzed for target compound list (TCL) VOCs. As of January 2014, upon approval by NYSDEC and NYSDOH, samples are analyzed for site-specific VOCs. The site-specific VOCs are: 1,1,1-TCA, 1,1-dichloroethane (DCA), 1,1-dichloroethene (DCE), 1,2-DCA, cis-1,2-DCE, PCE, trans-1,2-DCE, TCE, and vinyl chloride.

A total of 18 soil vapor pressure monitor (SVPM) / soil gas monitoring points have been installed in the neighborhood east of Site 1 at NWIRP Bethpage (**Figure 3**). These off-site monitoring points consist of eight previously existing SVPMs as well as 10 SVPMs installed in September 2012. Pressure readings from the SVPMs are collected quarterly and used to evaluate the SVECS vacuum field. In addition, analytical results of vapor samples collected annually from these locations and the pressure readings are used to further evaluate the SVECS operation and the potential for vapor intrusion.

2.0 SVECS OPERATION AND MAINTENANCE

While designed to run autonomously, the SVECS requires regular visits by an operator to record and adjust operational parameters and to perform scheduled maintenance. The SVECS is equipped with telemetry that will alert an on-call operator in the event of a plant shutdown.

2.1 Routine Maintenance Activities

Routine maintenance activities at the SVECS were performed during the operator's weekly visits during this reporting period. These activities include general site inspections (of the grounds, buildings, doors and locks), collection of operational data (vapor flowrates, pressures, vacuums, temperature and photoionization detector [PID] readings), adjustment of system valves, collection of vapor samples (on a monthly and quarterly basis), collection/disposal of condensate if needed, cleaning of filters, switching of lead/lag blower assignments, and preventive maintenance of system equipment.

2.2 Non-routine Maintenance / Site Activities

No non-routine activities or repair items of note were performed during this quarterly reporting period.

3.0 SVECS MONITORING

Several process vapor samples are collected on a monthly basis to monitor the SVECS operation. These samples consist of an influent sample (as well as a duplicate sample), located immediately prior to the VGAC unit, and an effluent sample, located after the VGAC unit and before the exhaust stack. Vapor samples are also collected from the 12 original SVEWs on a quarterly basis to monitor the capture of the contaminated soil vapor by the SVEWs. In addition, quarterly pressure measurements are collected from the SVEWs and SVPMs to monitor the SVECS vacuum field, and soil gas sampling for SVPMs is conducted annually (generally in the winter time-frame) to evaluate the effectiveness of the SVECS. An additional round of SVPM sampling was performed in September 2016, as discussed in Section 3.4 below.

3.1 Monthly Air Quality Monitoring

Analysis of influent and effluent vapor sample locations is performed to evaluate VOC mass removal and the effectiveness of the VGAC adsorption unit. Time-integrated vapor samples are collected using 6-L summa canisters with 30-minute flow regulators.

Treated off-gas discharged at the exhaust stack is subject to emissions limitations. Initially, discharge goals were derived from calculations submitted by the Navy and approved by the NYSDEC DAR in February 2010. In September 2011, the Navy submitted an evaluation proposing revised discharge goals (TtNUS 2011), which NYSDEC approved in October 2011. A copy of this documentation is included as **Appendix A**.

A summary of monthly vapor sampling results collected in April, May, and June (Second Quarter) is presented in **Tables 1, 2, and 3**, respectively. Emission rate calculations for both the influent stream (prior to VGAC treatment) and effluent stream (following VGAC treatment) and estimated monthly mass recoveries are also presented. Emission rates of the influent stream as well as mass recovery are calculated to monitor progress and determine when influent concentrations have reached levels at which vapor treatment via carbon adsorption is no longer required. The data presented in **Tables 1, 2, and 3** demonstrate that all constituents were within the effluent emission rate guidelines (**Appendix A**). Raw analytical data is provided under a separate cover.

3.2 Quarterly Air Quality Monitoring of SVEWs

Time-integrated vapor samples are collected quarterly using 6-L summa canisters with 30-minute flow regulators at six intermediate and six deep SVE wells. The samples are collected for the purpose of tracking and documenting the performance of the SVECS (TtEC 2010).

Quarterly vapor samples were collected on 21 April from the 12 SVEWs. A summary of detected compounds is included as **Table 4**. Analytical results of select VOCs (1,1,1-TCA, PCE, and TCE) detected at the 12 SVEWs during the Second Quarter monitoring event are presented graphically as **Figure 5**. Raw analytical data is provided under a separate cover. Historical analytical results of

quarterly vapor samples collected from December 2009 through the Second Quarter 2016 are presented in **Table 5**.

3.3 Quarterly Soil Vapor Pressure Monitoring of SVEWs and Off-site SVPMs

Vacuum readings are collected quarterly from the 12 SVEWs and 18 SVPMs in order to monitor the SVECS vacuum field. Vacuum readings from the 12 SVEWs and 18 SVPMs were collected on 21 April. Results of the Second Quarter vapor monitoring are presented in **Table 6**.

Vacuum readings for the individual SVEWs provide an indication that a vacuum is being established along the fence line. During the Second Quarter, the recorded vacuum measurements from the SVEWs ranged from 2.5 i.w. to 15.2 i.w.

As indicated in **Table 6**, vacuum measurements of the SVPMs ranged from 0.01 to 0.10 i.w. during the Second Quarter monitoring event. These measurements indicate that a vacuum field continues to be maintained in the residential neighborhood adjacent to Site 1. Vacuum readings from the 18 SVPMs are presented graphically as **Figure 6**.

Historical results of quarterly vapor monitoring from Third Quarter 2012 through Second Quarter 2016 are presented in **Table 7**.

3.4 Annual Vapor Quality Monitoring of Off-site SVPMs

Time-integrated vapor samples are collected on, at minimum, an annual basis (during the winter time-frame) using 6-L summa canisters with 30-minute flow regulators at 18 SVPM locations. No soil gas samples were collected from the SVPMs during the Second Quarter.

As mentioned above, an additional SVPM sample collection was performed in September 2016. SVPM data collected during the January 2016 annual sampling event indicated increasing contaminant concentration trends at SVPM-2006 I and SVPM-2006D, especially for cis-1,2-DCE. These wells are located along 10th Street, between Sycamore Avenue and Maple Avenue, to the east of the site; similar trends were not noted in other nearby SVPMs. Based on these results, to further evaluate these recent trends, an additional round of SVPM samples was collected in September 2016, results of which will be discussed in the corresponding quarterly report.

The next annual SVPM sample collection is scheduled to occur in January 2017.

3.5 Soil Vapor Quality Concentration Trends

Historical vapor analytical results for the 12 SVEWs through the Second Quarter are presented in **Table 5**. In addition, concentration trends of select VOCs over time for the SVECS combined influent (1,1,1-TCA, PCE, TCE, and total VOCs) and each of the 12 SVEWs (1,1,1-TCA, PCE, and TCE) are presented in **Appendix B**. Concentration trends observed in the 12 SVEWs through the Second Quarter are discussed below.

- Combined Influent: Overall VOC concentrations in the combined influent remained relatively consistent throughout the Second Quarter, with total VOC concentrations of 2,007 $\mu\text{g}/\text{m}^3$, 2,244 $\mu\text{g}/\text{m}^3$, and 2,208 $\mu\text{g}/\text{m}^3$ in April, May, and June, respectively. Overall concentrations remain below baseline concentrations observed in December 2009 when a total VOC concentration of 63,650 $\mu\text{g}/\text{m}^3$ was observed.
- SV-101I: Concentrations observed at this location generally decreased in the Second Quarter from concentrations observed in the First Quarter, with concentrations of 7,100 $\mu\text{g}/\text{m}^3$ TCE, 82 $\mu\text{g}/\text{m}^3$ PCE, and 3,000 $\mu\text{g}/\text{m}^3$ 1,1,1-TCA. All concentrations remain below baseline concentrations observed in December 2009 (180,000 $\mu\text{g}/\text{m}^3$ TCE, 1,700 $\mu\text{g}/\text{m}^3$ PCE, and 51,000 $\mu\text{g}/\text{m}^3$ 1,1,1-TCA).
- SV-101D: Concentrations observed at this location decreased in the Second Quarter from concentrations observed in the First Quarter, with concentrations of 990 $\mu\text{g}/\text{m}^3$ TCE, 220 $\mu\text{g}/\text{m}^3$ PCE, and 22 $\mu\text{g}/\text{m}^3$ 1,1,1-TCA. All concentrations remain below baseline concentrations observed in December 2009 (100,000 $\mu\text{g}/\text{m}^3$ TCE, 3,200 $\mu\text{g}/\text{m}^3$ PCE, and 26,000 $\mu\text{g}/\text{m}^3$ 1,1,1-TCA).
- SV-102I: Concentrations observed at this location decreased in the Second Quarter from concentrations observed in the First Quarter, with non-detectable levels of TCE, PCE and 1,1,1-TCA, suggesting Second Quarter results may not be indicative of actual conditions. These non-detectable concentrations are below or similar to baseline concentrations observed in December 2009 (5.6 $\mu\text{g}/\text{m}^3$ TCE, 2.4 $\mu\text{g}/\text{m}^3$ PCE, and non-detectable 1,1,1-TCA), and are below the peak concentrations observed in June 2010 (300 $\mu\text{g}/\text{m}^3$ TCE, 17 $\mu\text{g}/\text{m}^3$ PCE, and 13 $\mu\text{g}/\text{m}^3$ 1,1,1-TCA).
- SV-102D: Concentrations observed at this location decreased in the Second Quarter from concentrations observed in the First Quarter, with concentrations of 38 $\mu\text{g}/\text{m}^3$ TCE, 18 $\mu\text{g}/\text{m}^3$ PCE, and 1.1 J $\mu\text{g}/\text{m}^3$ of 1,1,1-TCA. Concentrations remain below baseline concentrations observed in December 2009 for TCE and 1,1,1-TCA (440 $\mu\text{g}/\text{m}^3$ TCE and 130 $\mu\text{g}/\text{m}^3$ 1,1,1-TCA). The concentration of PCE is above the baseline concentration observed in December 2009 (10 $\mu\text{g}/\text{m}^3$ PCE), but is below the maximum observed to date (42 $\mu\text{g}/\text{m}^3$ PCE in January 2016).
- SV-103I: Concentrations observed at this location decreased in the Second Quarter from concentrations observed in the First Quarter, with concentrations of 17 $\mu\text{g}/\text{m}^3$ TCE, 71 $\mu\text{g}/\text{m}^3$ PCE, and 0.76 J $\mu\text{g}/\text{m}^3$ 1,1,1-TCA. Concentrations remain below baseline concentrations observed in December 2009 (900 $\mu\text{g}/\text{m}^3$ TCE, 580 $\mu\text{g}/\text{m}^3$ PCE, and 900 $\mu\text{g}/\text{m}^3$ 1,1,1-TCA).
- SV-103D: Concentrations observed at this location increased in the Second Quarter from concentrations observed in the First Quarter, with concentrations of 300 $\mu\text{g}/\text{m}^3$ TCE, 7,500 $\mu\text{g}/\text{m}^3$ PCE, and 38 $\mu\text{g}/\text{m}^3$ 1,1,1-TCA. All concentrations remain below baseline concentrations observed in December 2009 (3,100 $\mu\text{g}/\text{m}^3$ TCE, 20,000 $\mu\text{g}/\text{m}^3$ PCE, and 3,000 $\mu\text{g}/\text{m}^3$ 1,1,1-TCA).
- SV-104I: Concentrations observed at this location decreased in the Second Quarter from concentrations observed in the First Quarter, with concentrations of 7.6 $\mu\text{g}/\text{m}^3$ TCE, 10 $\mu\text{g}/\text{m}^3$

PCE, and $0.48 \text{ J } \mu\text{g}/\text{m}^3$ 1,1,1-TCA. Concentrations remain below baseline concentrations observed in December 2009 ($710 \mu\text{g}/\text{m}^3$ TCE, $3,100 \mu\text{g}/\text{m}^3$ PCE, and $730 \mu\text{g}/\text{m}^3$ 1,1,1-TCA).

- SV-104D: Concentrations observed at this location decreased in the Second Quarter from concentrations observed in the First Quarter, with concentrations of $750 \mu\text{g}/\text{m}^3$ TCE, $4,500 \mu\text{g}/\text{m}^3$ PCE, and $460 \mu\text{g}/\text{m}^3$ 1,1,1-TCA. Concentrations remain below baseline concentrations observed in December 2009 ($4,600 \mu\text{g}/\text{m}^3$ TCE, $20,000 \mu\text{g}/\text{m}^3$ PCE, and $3,600 \mu\text{g}/\text{m}^3$ 1,1,1-TCA).
- SV-105I: Concentrations observed at this location decreased in the Second Quarter from concentrations observed in the First Quarter, with concentrations of $39 \mu\text{g}/\text{m}^3$ TCE, $27 \mu\text{g}/\text{m}^3$ PCE, and $5.0 \mu\text{g}/\text{m}^3$ 1,1,1-TCA. These concentrations are below baseline concentrations observed in December 2009 ($76 \mu\text{g}/\text{m}^3$ TCE, $70 \mu\text{g}/\text{m}^3$ PCE, and $9.9 \mu\text{g}/\text{m}^3$ 1,1,1-TCA) and below peak concentrations observed in June 2010 ($370 \mu\text{g}/\text{m}^3$ TCE, $240 \mu\text{g}/\text{m}^3$ PCE, and $29 \mu\text{g}/\text{m}^3$ 1,1,1-TCA).
- SV-105D: Concentrations observed at this location in the Second Quarter decreased or were similar to concentrations observed in the First Quarter. Second Quarter concentrations were $350 \mu\text{g}/\text{m}^3$ for TCE, $130 \mu\text{g}/\text{m}^3$ for PCE, and $68 \mu\text{g}/\text{m}^3$ for 1,1,1-TCA. These concentrations are below baseline concentrations observed in December 2009 ($1,700 \mu\text{g}/\text{m}^3$ TCE, $2,100 \mu\text{g}/\text{m}^3$ PCE, and $550 \mu\text{g}/\text{m}^3$ 1,1,1-TCA).
- SV-106I: Concentrations observed at this location decreased in the Second Quarter from concentrations observed in the First Quarter, with concentrations of $40 \mu\text{g}/\text{m}^3$ TCE, $5.1 \text{ J } \mu\text{g}/\text{m}^3$ PCE, and $1.5 \text{ J } \mu\text{g}/\text{m}^3$ 1,1,1-TCA. These concentrations are below baseline concentrations observed in December 2009 ($1,900 \mu\text{g}/\text{m}^3$ TCE, $390 \mu\text{g}/\text{m}^3$ PCE, and $220 \mu\text{g}/\text{m}^3$ 1,1,1-TCA).
- SV-106D: Concentrations observed at this location decreased in the Second Quarter from concentrations observed in the First Quarter, with concentrations of $170 \mu\text{g}/\text{m}^3$ TCE, $27 \mu\text{g}/\text{m}^3$ PCE, and $7.2 \mu\text{g}/\text{m}^3$ 1,1,1-TCA. These concentrations are below baseline concentrations observed in December 2009 ($3,400 \mu\text{g}/\text{m}^3$ TCE, $720 \mu\text{g}/\text{m}^3$ PCE, and $340 \mu\text{g}/\text{m}^3$ 1,1,1-TCA).

4.0 CONCLUSIONS AND RECOMMENDATIONS

As stated previously, the intent of the Site 1 SVECS is to prevent further off-site migration of VOC contaminated soil vapor and to the extent practical, capture soil vapor with elevated TCE concentrations. Based on the presence of a vacuum field and the reduction of VOC concentrations to less than the screening values in the off-property area, the SVECS is functioning as designed. Influent vapor analytical data with concentrations of TCE greater than 250 µg/L indicate that the SVECS should continue to be operated on a full-time basis to achieve continued capture of contaminated soil vapor. Monthly monitoring of the combined influent and effluent as well as quarterly monitoring of individual SVEWs should continue. Quarterly and annual monitoring of the SVPMs should also continue in order to ensure that a measurable vacuum field is being established and that the area is being effectively treated.

5.0 REFERENCES

New York State Department of Health (NYSDOH). 2006. *Guidance for Evaluating Soil Vapor Intrusion in the State of New York*. October.

Tetra Tech EC, Inc. (TtEC). 2010. *Final Operation & Maintenance Plan for Soil Vapor Extraction Containment System, Site 1, Former Drum Marshalling Yard at Naval Weapons Industrial Reserve Plant, Bethpage, New York*. June.

Tetra Tech NUS, Inc. (TtNUS). 2011. *Modification to Existing Soil Vapor Extraction Containment System at Site 1 – Former Drum Marshalling Area, Installation of Soil Vapor Extraction Wells SVE-107D to -111D, NWIRP Bethpage, Bethpage, New York*. September.

TtNUS. 2012. *Final Supplemental Offsite Soil Vapor Intrusion Monitoring Plan for the Soil Vapor Extraction Containment System, Site 1, Former Drum Marshalling Yard at Naval Weapons Industrial Reserve Plant, Bethpage, New York*. February.

TABLES

Table 1
Soil Vapor Extraction Containment System
Site 1, Former Drum Marshalling Yard
Naval Weapons Industrial Reserve Plant - Bethpage, NY
Vapor Monitoring Results
April 2016

Compound	Concentration (ug/m ³)				Emission Rate ^{(1),(2)}				Monthly Mass Recovery ⁽³⁾ (lbs)
	Influent #1	Influent #2	Average	Effluent	Prior to Treatment		Following Treatment		
					(lbs/hr)	(lbs/yr)	(lbs/hr)	(lbs/yr)	
1,1,1-Trichloroethane	240	220	230	0	0.0003	2.3056	0.0000	0.0000	0.1884
1,1-Dichloroethane	14	13	14	0	0.0000	0.1353	0.0000	0.0000	0.0111
1,1-Dichloroethene	0	0	0	0	0.0000	0.0000	0.0000	0.0000	0.0000
1,2-Dichloroethane	0.79 J	0.69 J	0.74 J	0	0.0000	0.0074	0.0000	0.0000	0.0006
cis-1,2-Dichloroethene	230	200	215	0	0.0002	2.1552	0.0000	0.0000	0.1762
Tetrachloroethene	790	770	780	0	0.0009	7.8190	0.0000	0.0000	0.6391
trans-1,2-Dichloroethene	2.7 J	3.3 J	3.0 J	0	0.0000	0.0301	0.0000	0.0000	0.0025
Trichloroethene	780	750	765	0	0.0009	7.6686	0.0000	0.0000	0.6268
Vinyl Chloride	0	0	0	0	0.0000	0.0000	0.0000	0.0000	0.0000
Total VOCs	2057	1957	2007	0	0.0023	20.1213	0.0000	0.0000	1.6446

Notes:

All samples were analyzed for site-specific VOCs by modified method TO-15.

Average Monthly Vapor Temp (°F) = 104
Average Monthly Flowrate (cfm) = 327
Average Monthly Flowrate (scfm) = 306
Operational Hours for the month = 716

(1) Emissions (lbs/hr) = Concentration (ug/m³) * (lb/454000000ug) * (0.3048^3m³/ft³) * exhaust flow (scfm) * (60min/hour)

(2) Emissions (lbs/yr) = Emissions (lbs/hour) * (8760hours/yr)

(3) Monthly Mass Removal = AVERAGE FLOWRATE (scfm) * 0.3048^3m³/ft³ * INF AVG CONC (ug/m³) * (lb/454000000ug) * 60 min/hr * OPERATIONAL TIME (hr)

Table 2
Soil Vapor Extraction Containment System
Site 1, Former Drum Marshalling Yard
Naval Weapons Industrial Reserve Plant - Bethpage, NY
Vapor Monitoring Results
May 2016

Compound	Concentration (ug/m ³)				Emission Rate ^{(1),(2)}				Monthly Mass Recovery ⁽³⁾ (lbs)
	Influent #1	Influent #2	Average	Effluent	Prior to Treatment		Following Treatment		
					(lbs/hr)	(lbs/yr)	(lbs/hr)	(lbs/yr)	
1,1,1-Trichloroethane	250	250	250	0	0.0003	2.5797	0.0000	0.0000	0.2188
1,1-Dichloroethane	14	14	14	0	0.0000	0.1445	0.0000	0.0000	0.0123
1,1-Dichloroethene	2.1 J	0	1.1 J	0	0.0000	0.0108	0.0000	0.0000	0.0009
1,2-Dichloroethane	0.88 J	0	0.44 J	0	0.0000	0.0045	0.0000	0.0000	0.0004
cis-1,2-Dichloroethene	240	240	240	0	0.0003	2.4766	0.0000	0.0000	0.2101
Tetrachloroethene	880	900	890	0	0.0010	9.1839	0.0000	0.0000	0.7790
trans-1,2-Dichloroethene	3.9	4.1	4.0	0	0.0000	0.0413	0.0000	0.0000	0.0035
Trichloroethene	830	860	845	0	0.0010	8.7195	0.0000	0.0000	0.7396
Vinyl Chloride	0	0	0	0	0.0000	0.0000	0.0000	0.0000	0.0000
Total VOCs	2221	2268	2244	0	0.0026	23.1608	0.0000	0.0000	1.9644

Notes:

All samples were analyzed for site-specific VOCs by modified method TO-15.

Average Monthly Vapor Temp (°F) = 112
Average Monthly Flowrate (cfm) = 341
Average Monthly Flowrate (scfm) = 315
Operational Hours for the month = 743

(1) Emissions (lbs/hr) = Concentration (ug/m³)*(lb/454000000ug)*(0.3048^3m³/ft³)*exhaust flow (scfm)*(60min/hour)

(2) Emissions (lbs/yr) = Emissions (lbs/hour)*(8760hours/yr)

(3) Monthly Mass Removal = AVERAGE FLOWRATE (scfm) * 0.3048^3m³/ft³ * INF AVG CONC (ug/m³) * (lb/454000000ug) * 60 min/hr * OPERATIONAL TIME (hr)

Table 3
Soil Vapor Extraction Containment System
Site 1, Former Drum Marshalling Yard
Naval Weapons Industrial Reserve Plant - Bethpage, NY
Vapor Monitoring Results
June 2016

Compound	Concentration (ug/m ³)				Emission Rate ^{(1),(2)}				Monthly Mass Recovery ⁽³⁾ (lbs)
	Influent #1	Influent #2	Average	Effluent	Prior to Treatment		Following Treatment		
					(lbs/hr)	(lbs/yr)	(lbs/hr)	(lbs/yr)	
1,1,1-Trichloroethane	250	240	245	0	0.0003	2.5110	0.0000	0.0000	0.2064
1,1-Dichloroethane	14	14	14	0	0.0000	0.1435	0.0000	0.0000	0.0118
1,1-Dichloroethene	0	0	0	0	0.0000	0.0000	0.0000	0.0000	0.0000
1,2-Dichloroethane	0	0.80 J	0.40 J	0	0.0000	0.0041	0.0000	0.0000	0.0003
cis-1,2-Dichloroethene	250	240	245	0	0.0003	2.5110	0.0000	0.0000	0.2064
Tetrachloroethene	830	820	825	0	0.0010	8.4554	0.0000	0.0000	0.6950
trans-1,2-Dichloroethene	3.3 J	3.3	3.3 J	0	0.0000	0.0338	0.0000	0.0000	0.0028
Trichloroethene	870	880	875	0	0.0010	8.9679	0.0000	0.0000	0.7371
Vinyl Chloride	0	0	0	0	0.0000	0.0000	0.0000	0.0000	0.0000
Total VOCs	2217	2198	2208	0	0.0026	22.6267	0.0000	0.0000	1.8597

Notes:

All samples were analyzed for site-specific VOCs by modified method TO-15.

Average Monthly Vapor Temp (°F) = 117
Average Monthly Flowrate (cfm) = 342
Average Monthly Flowrate (scfm) = 313
Operational Hours for the month = 720

(1) Emissions (lbs/hr) = Concentration (ug/m³)*(lb/454000000ug)*(0.3048^3m³/ft³)*exhaust flow (scfm)*(60min/hour)

(2) Emissions (lbs/yr) = Emissions (lbs/hour)*(8760hours/yr)

(3) Monthly Mass Removal = AVERAGE FLOWRATE (scfm) * 0.3048^3m³/ft³ * INF AVG CONC (ug/m³) * (lb/454000000ug) * 60 min/hr * OPERATIONAL TIME (hr)

Table 4
Soil Vapor Extraction Containment System
Site 1, Former Drum Marshalling Yard
Naval Weapons Industrial Reserve Plant - Bethpage, NY
Second Quarter 2016 Vapor Analytical Results Summary of SVE Wells

Sample ID	SVE 101I	SVE 101D	SVE 102I	SVE 102D	SVE 103I	SVE 103D	SVE 104I	SVE 104D	SVE 105I	SVE 105D	SVE 106I	SVE 106D
Sample Date	04/21/16	04/21/16	04/21/16	04/21/16	04/21/16	04/21/16	04/21/16	04/21/16	04/21/16	04/21/16	04/21/16	04/21/16
Analysis by TO-15 (µg/m ³)												
1,1,1-Trichloroethane	3000	22	ND	1.1 J	0.76 J	38	0.48 J	460	5.0	68	1.5 J	7.2
1,1-Dichloroethane	38	1.7 J	ND	ND	ND	ND	ND	54	1.5 J	15	ND	13
1,1-Dichloroethene	6.9 J	ND	ND	ND	ND	ND	ND	ND	ND	ND	ND	ND
1,2-Dichloroethane	ND	ND	ND	ND	ND	ND	ND	ND	ND	ND	ND	ND
cis-1,2-Dichloroethene	ND	6.4	ND	4.4	2.7 J	310	0.92 J	1900	1.8 J	26	0.84 J	24
Tetrachloroethene	82	220	ND	18	71	7500	10	4500	27	130	5.1 J	27
trans-1,2-Dichloroethene	ND	ND	ND	ND	ND	ND	ND	30	ND	ND	ND	ND
Trichloroethene	7100	990	ND	38	17	300	7.6	750	39	350	40	170
Vinyl Chloride	ND	ND	ND	ND	ND	ND	ND	ND	ND	ND	ND	ND

Notes:

All samples were analyzed for site-specific VOCs by modified method TO-15.

µg/m³ = micrograms per cubic meter

ND = Not detected above method detection limit

Table 5
 Soil Vapor Extraction Containment System
 Site 1, Former Drum Marshalling Yard
 Naval Weapons Industrial Reserve Plant - Bethpage, NY
 Quarterly Vapor Monitoring Results of SVE Wells
 Through Second Quarter 2016

Sample ID	SVE 1011																										
	12/21/09	03/31/10	06/09/10	09/16/10	12/08/10	03/30/11	06/28/11	09/06/11	10/14/11	02/10/12	05/11/12	09/11/12	12/05/12	01/15/13	05/16/13	08/27/13	11/08/13	01/30/14	04/10/14	07/29/14	10/02/14	01/12/15	05/07/15	08/12/15	10/29/15	01/13/16	04/21/16
Analysis by TO-15 (µg/m ³)																											
1,1,1-Trichloroethane	51000	3900	2600	450	850	300	1	0.7 J	0.7 J	1500	1500	3200	4400	3400	1900	2200	2900	2600	1200	1600	2500	2000	720	520	2200	2700	3000
1,1-Dichloroethane	1200	65	34	14	31	5	0.8 J	0.4 J	0.4 J	28	28	61	76	62	35	36	57	50	22	29	51	39	15	10	42	45	38
1,1-Dichloroethene	250	ND	ND	4	8	ND	0.7 J	0.4 J	0.5 J	7.6 J	10	ND	15 J	ND	12 J	8.9 J	16 J	11 J	7.9 J	6.2 J	21	11 J	ND	ND	ND	ND	6.9 J
1,2-Dichloroethane	NR	30	ND	4	8	ND	0.9	0.5 J	0.5 J	6.9 J	6.4 J	11 J	14 J	12 J	10 J	8.6 J	9.2 J	7.5 J	4.4 J	9.2 J	12 J	9.8 J	5.2 J	3.8	15	9.0 J	ND
cis-1,2-Dichloroethene	480	59	ND	9	15	3	0.7 J	ND	0.4 J	7.1 J	7.4 J	20 J	22 J	14 J	6.2 J	11 J	22 J	12 J	4.2 J	8.8 J	24	9.4 J	4.6 J	3.8	9.2 J	6.0 J	ND
Tetrachloroethene	1700	410	260	36	63	10	1	ND	2	48	46	93	120	80	49	79	100	80	34	67	83	54	31	31	74	83	82
trans-1,2-Dichloroethene	ND	ND	ND	ND	ND	ND	0.7 J	0.4 J	0.4 J	ND	ND	ND	ND	ND	ND	ND	ND	ND	ND	ND	ND	ND	ND	ND	ND	ND	ND
Trichloroethene	180000	18000	14000	1200	2400	560	1	0.6 J	0.6 J	4200	4300	7200	12000	8100	5200	5400	8900	7100	3300	4400	6900	5300	2500	1600	7600	8200	7100
Vinyl Chloride	ND	ND	ND	ND	ND	ND	0.5 J	0.3 J	0.3 J	ND	ND	ND	ND	ND	ND	ND	ND	ND	ND	ND	ND	ND	ND	ND	ND	ND	ND

Notes:
 µg/m³ = micrograms per cubic meter
 NR = Not Recorded
 NA = Data not available
 ND = Not detected above method
 detection limit

Table 5
 Soil Vapor Extraction Containment System
 Site 1, Former Drum Marshalling Yard
 Naval Weapons Industrial Reserve Plant - Bethpage, NY
 Quarterly Vapor Monitoring Results of SVE Wells
 Through Second Quarter 2016

Sample ID	SVE 101D																											
	12/21/09	03/31/10	06/09/10	09/16/10	12/22/10	03/30/11	06/28/11	09/06/11	10/14/11	02/10/12	05/11/12	09/11/12	12/05/12	01/15/13	05/16/13	08/27/13	11/08/13	01/30/14	04/10/14	07/29/14	10/02/14	01/12/15	05/07/15	08/12/15	10/29/15	01/13/16	04/21/16	
Analysis by TO-15 (µg/m ³)																												
1,1,1-Trichloroethane	26000	130	53	ND	ND	ND	3	8	0.8 J	ND	3.1 J	9.9	11	ND	ND	5.6	16	14	12	20	19	12	ND	22	22	27	22	
1,1-Dichloroethane	660	3.9	ND	ND	ND	ND	2	0.9 J	0.5 J	ND	ND	1.0 J	1.1 J	1.1 J	ND	ND	1.5 J	1.4 J	1.2 J	0.89 J	1.4 J	ND	ND	2.5 J	2.8 J	2.3 J	1.7 J	
1,1-Dichloroethene	180	2	ND	ND	ND	ND	ND	0.7 J	0.4 J	ND	ND	ND	ND	ND	ND	ND	1.0 J	0.75 J	ND	ND	ND	ND	ND	ND	ND	ND	ND	
1,2-Dichloroethane	NR	0.5	ND	ND	ND	ND	2	0.5 J	0.5 J	ND	ND	ND	ND	ND	ND	ND	ND	ND	ND	ND	ND	ND	ND	ND	ND	ND	ND	
cis-1,2-Dichloroethene	220	8.5	7.5	ND	3	ND	2	2	0.5 J	ND	ND	2.1 J	3.2	ND	ND	ND	3.0 J	4.5	3.5	1.5 J	4.1	2.3 J	ND	3.3	5.9	5.8	6.4	
Tetrachloroethene	3200	1200	1200	ND	4	ND	26	210	2	ND	79	150	170	130	0.92 J	73	330	340	270	240	260	200	1.0 J	230	250	310	220	
trans-1,2-Dichloroethene	ND	ND	ND	ND	ND	ND	2	0.6 J	0.4 J	ND	ND	ND	ND	ND	ND	ND	ND	ND	ND	ND	ND	ND	ND	ND	ND	ND	ND	
Trichloroethene	100000	1600	310	3	1	ND	3	120	1 J	ND	200	400	350	120	ND	56	540	680	330	180	410	190	1.7 J	450	1000	2200	990	
Vinyl Chloride	ND	ND	ND	ND	ND	ND	1	0.4 J	0.3 J	ND	ND	ND	ND	ND	ND	ND	ND	ND	ND	ND	ND	ND	ND	ND	ND	ND	ND	

Notes:
 µg/m³ = micrograms per cubic meter
 NR = Not Recorded
 NA = Data not available
 ND = Not detected above method
 detection limit

Table 5
 Soil Vapor Extraction Containment System
 Site 1, Former Drum Marshalling Yard
 Naval Weapons Industrial Reserve Plant - Bethpage, NY
 Quarterly Vapor Monitoring Results of SVE Wells
 Through Second Quarter 2016

Sample ID	SVE 1021																											
	12/21/09	03/31/10	06/09/10	09/16/10	12/22/10	03/30/11	06/28/11	09/06/11	10/14/11	02/10/12	05/11/12	09/11/12	12/05/12	01/15/13	05/16/13	08/27/13	11/08/13	02/05/14	04/10/14	07/29/14	10/02/14	01/12/15	05/07/15	08/12/15	10/29/15	01/13/16	04/21/16	
Analysis by TO-15 (µg/m ³)																												
1,1,1-Trichloroethane	ND	ND	13	3	ND	NA	2	3	2	ND	0.60 J	3.3 J	ND	ND	ND	1.6 J	ND	ND	0.95 J	10	4.0 J	0.82 J	1.6 J	12	2.8 J	0.87 J	ND	
1,1-Dichloroethane	ND	ND	ND	ND	ND	NA	0.8 J	0.5 J	0.5 J	ND	ND	ND	ND	ND	ND	ND	ND	ND	ND	ND	ND	ND	ND	ND	ND	ND	ND	
1,1-Dichloroethene	ND	ND	ND	ND	ND	NA	0.7 J	0.4 J	0.4 J	ND	ND	ND	ND	ND	ND	ND	ND	ND	ND	ND	ND	ND	ND	ND	ND	ND	ND	
1,2-Dichloroethane	NR	ND	ND	ND	ND	NA	0.8	0.4 J	0.4 J	ND	ND	ND	ND	ND	ND	ND	ND	ND	ND	ND	ND	ND	ND	ND	ND	ND	ND	
cis-1,2-Dichloroethene	ND	ND	ND	ND	ND	NA	0.7 J	0.5 J	0.5 J	ND	ND	ND	ND	ND	ND	ND	ND	ND	ND	ND	ND	ND	ND	ND	ND	ND	ND	
Tetrachloroethene	2.4	1.4	17	6	NR	NA	3	6	6	ND	1.6 J	6.4	1.5 J	2.4 J	1.4 J	3.3 J	2.6 J	ND	ND	10	4.8 J	1.5 J	2.5 J	13	6.6	2.4 J	ND	
trans-1,2-Dichloroethene	ND	ND	ND	ND	ND	NA	0.7 J	0.4 J	0.4 J	ND	ND	ND	ND	ND	ND	ND	ND	ND	ND	ND	ND	ND	ND	ND	ND	ND	ND	
Trichloroethene	5.6	3.8	300	88	3	NA	34	76	52	10	26	99	10	10	15	49	21	7.6	8.0	84	39	8.0	22	120	40	12	ND	
Vinyl Chloride	ND	ND	ND	ND	ND	NA	0.5 J	0.4 J	0.3 J	ND	ND	ND	ND	ND	ND	ND	ND	ND	ND	ND	ND	ND	ND	ND	ND	ND	ND	

Notes:
 µg/m³ = micrograms per cubic meter
 NR = Not Recorded
 NA = Data not available
 ND = Not detected above method
 detection limit

Table 5
 Soil Vapor Extraction Containment System
 Site 1, Former Drum Marshalling Yard
 Naval Weapons Industrial Reserve Plant - Bethpage, NY
 Quarterly Vapor Monitoring Results of SVE Wells
 Through Second Quarter 2016

Sample ID	SVE 102D																											
	12/21/09	03/31/10	06/09/10	09/16/10	12/08/10	03/30/11	06/28/11	09/06/11	10/14/11	02/10/12	05/11/12	09/11/12	12/05/12	01/15/13	05/16/13	08/27/13	11/08/13	01/30/14	04/24/14	07/29/14	10/02/14	01/12/15	05/07/15	08/12/15	10/29/15	01/13/16	04/21/16	
Analysis by TO-15 (µg/m ³)																												
1,1,1-Trichloroethane	130	53	14	7	2	2	6	4	5	1.4 J	1.2 J	3.9 J	ND	ND	ND	2.3 J	3.1 J	ND	1.6 J	4.5	5.1	2.6 J	ND	5.2	4.9	3.5 J	1.1 J	
1,1-Dichloroethane	ND	2.7	ND	ND	ND	ND	1	0.6 J	0.7 J	ND	ND	0.51 J	0.95 J	ND	ND	ND	0.69 J	ND	0.44 J	ND	ND	ND	ND	ND	1.0 J	0.81 J	ND	
1,1-Dichloroethene	ND	ND	ND	ND	ND	ND	1	0.6 J	0.6 J	ND	ND	ND	ND	ND	ND	ND	ND	ND	ND	ND	ND	ND	ND	ND	ND	ND	ND	
1,2-Dichloroethane	NR	ND	ND	ND	ND	ND	0.9	0.5 J	0.5 J	ND	ND	ND	ND	ND	ND	ND	ND	ND	ND	ND	0.38 J	ND	ND	ND	ND	ND	ND	
cis-1,2-Dichloroethene	ND	1.4	ND	ND	0.9	ND	1	0.5 J	0.9	ND	ND	1.1 J	4.1	ND	ND	ND	3.4	ND	2.8 J	0.89 J	3.6	1.6 J	ND	4.2	9.3	8.9	4.4	
Tetrachloroethene	10	31	31	19	3	9	25	23	39	5.9	6.5	24	25	0.96 J	1.4 J	14	28	2.6 J	9.6	16	20	11	3.8 J	22	41	42	18	
trans-1,2-Dichloroethene	ND	ND	ND	ND	ND	ND	1	0.5 J	0.5 J	ND	ND	ND	ND	ND	ND	ND	ND	ND	ND	ND	ND	ND	ND	ND	ND	ND	ND	
Trichloroethene	440	390	190	110	17	21	89	81	87	34	58	170	140	6.5	ND	88	160	3.9 J	39	79	92	36	20	160	180	120	38	
Vinyl Chloride	ND	ND	ND	ND	ND	ND	0.6	0.4 J	0.3 J	ND	ND	ND	ND	ND	ND	ND	ND	ND	ND	ND	ND	ND	ND	ND	ND	ND	ND	

Notes:
 µg/m³ = micrograms per cubic meter
 NR = Not Recorded
 NA = Data not available
 ND = Not detected above method
 detection limit

Table 5
 Soil Vapor Extraction Containment System
 Site 1, Former Drum Marshalling Yard
 Naval Weapons Industrial Reserve Plant - Bethpage, NY
 Quarterly Vapor Monitoring Results of SVE Wells
 Through Second Quarter 2016

Sample ID	SVE 1031																											
	12/21/09	03/31/10	06/09/10	09/16/10	12/08/10	03/30/11	06/28/11	09/06/11	10/14/11	02/10/12	05/11/12	09/11/12	12/05/12	01/15/13	05/16/13	08/27/13	11/08/13	01/30/14	04/10/14	07/29/14	10/02/14	01/12/15	05/07/15	08/12/15	10/29/15	01/13/16	04/21/16	
Analysis by TO-15 (µg/m ³)																												
1,1,1-Trichloroethane	900	ND	ND	ND	ND	ND	0.9 J	6	6	ND	1.6 J	9.2	ND	ND	1.4 J	4.7 J	2.8 J	0.92 J	ND	4.6	4.9	ND	1.3 J	6.6	3.6 J	1.2 J	0.76 J	
1,1-Dichloroethane	26	ND	ND	ND	ND	ND	0.6 J	2	2	ND	0.75 J	1.5 J	0.77 J	ND	ND	1.5 J	1.3 J	ND	ND	0.89 J	2.0 J	ND	0.68 J	ND	1.4 J	ND	ND	
1,1-Dichloroethene	ND	ND	ND	ND	ND	ND	0.6 J	0.6 J	ND	ND	ND	ND	ND	ND	ND	ND	ND	ND	ND	ND	ND	ND	ND	ND	ND	ND	ND	
1,2-Dichloroethane	NR	ND	ND	ND	ND	ND	0.7 J	0.5 J	ND	ND	ND	ND	ND	ND	ND	ND	ND	ND	ND	ND	ND	ND	ND	ND	ND	ND	ND	
cis-1,2-Dichloroethene	58	ND	ND	1	ND	1	0.5 J	16	12	18	16	19	6.0	2.4 J	5.0	11	15	6.9	3.4	4.2	6.1	ND	11	9.3	7.3	13	2.7 J	
Tetrachloroethene	580	ND	ND	ND	ND	2	1 J	420	590	140	200	430	120	40	78	220	200	97	40	150	130	8.6	130	290	210	450	71	
trans-1,2-Dichloroethene	580	ND	ND	ND	ND	ND	0.6 J	1	1	ND	ND	ND	ND	ND	ND	ND	0.85 J	ND	ND	ND	ND	ND	ND	ND	ND	ND	ND	
Trichloroethene	900	0.9	ND	ND	ND	ND	0.9 J	100	97	29	47	130	48	16	35	95	78	46	20	47	50	4.9 J	37	92	74	70	17	
Vinyl Chloride	ND	ND	ND	ND	ND	ND	0.4 J	0.4 J	0.3 J	ND	ND	ND	ND	ND	ND	ND	ND	ND	ND	ND	ND	ND	ND	ND	ND	ND	ND	

Notes:
 µg/m³ = micrograms per cubic meter
 NR = Not Recorded
 NA = Data not available
 ND = Not detected above method
 detection limit

Table 5
 Soil Vapor Extraction Containment System
 Site 1, Former Drum Marshalling Yard
 Naval Weapons Industrial Reserve Plant - Bethpage, NY
 Quarterly Vapor Monitoring Results of SVE Wells
 Through Second Quarter 2016

Sample ID	SVE 103D																										
	12/21/09	03/31/10	06/09/10	09/16/10	12/08/10	03/30/11	06/28/11	09/06/11	10/14/11	02/10/12	05/11/12	09/11/12	12/05/12	01/15/13	05/16/13	08/27/13	11/08/13	01/30/14	04/10/14	07/29/14	10/02/14	01/12/15	05/07/15	08/12/15	10/29/15	01/13/16	04/21/16
Analysis by TO-15 (µg/m ³)																											
1,1,1-Trichloroethane	3000	1100	230	ND	13	ND	2 J	20	31	7.4 J	6.9 J	22	190	ND	150	170	200	550	400	25	38	ND	310	26	30 J	ND	38
1,1-Dichloroethane	82	69	ND	ND	2	2	1 J	4	9	1.6 J	1.5 J	1.9 J	10 J	ND	10	10 J	20 J	50	48	ND	7.8 J	ND	24	ND	ND	ND	ND
1,1-Dichloroethene	ND	ND	ND	ND	ND	ND	1 J	2	6 J	ND	ND	ND	ND	ND	ND	ND	ND	ND	ND	ND	ND	ND	ND	ND	ND	ND	ND
1,2-Dichloroethane	NR	ND	ND	ND	ND	ND	1 J	1 J	6 J	ND	ND	ND	ND	ND	ND	ND	ND	ND	ND	ND	ND	ND	ND	ND	ND	ND	ND
cis-1,2-Dichloroethene	420	1500	370	ND	92	ND	1 J	360	160	290	230	300	750	ND	550	700	2600	2100	1800	280	490	ND	930	310	530	ND	310
Tetrachloroethene	20000	28000	16000	9	1500	ND	3	1600	6700	3800	3200	4700	4600	1.6 J	3300	4900	17000	15000	8600	6600	8900	ND	5800	8900	17000	ND	7500
trans-1,2-Dichloroethene	ND	24	ND	ND	1	ND	1 J	3	7 J	ND	ND	ND	8.8 J	ND	5.7 J	8.8 J	18 J	32	18	ND	ND	ND	17	ND	ND	ND	ND
Trichloroethene	3100	1600	640	7	92	ND	2 J	290	240	180	200	480	440	6.0	360	660	2100	1400	900	530	680	ND	580	640	1200	ND	300
Vinyl Chloride	ND	5.9	ND	ND	2	ND	0.8 J	4	5 J	ND	ND	ND	ND	ND	1.9 J	ND	14 J	ND	2.6 J	ND	ND	ND	ND	ND	ND	ND	ND

Notes:
 µg/m³ = micrograms per cubic meter
 NR = Not Recorded
 NA = Data not available
 ND = Not detected above method
 detection limit

Table 5
 Soil Vapor Extraction Containment System
 Site 1, Former Drum Marshalling Yard
 Naval Weapons Industrial Reserve Plant - Bethpage, NY
 Quarterly Vapor Monitoring Results of SVE Wells
 Through Second Quarter 2016

Sample ID	SVE 1041																											
	12/21/09	03/31/10	06/09/10	09/16/10	12/08/10	03/30/11	06/28/11	09/06/11	10/14/11	02/10/12	05/11/12	09/11/12	12/05/12	01/15/13	05/16/13	08/27/13	11/08/13	01/30/14	04/24/14	07/29/14	10/02/14	01/12/15	05/07/15	08/12/15	10/29/15	01/13/16	04/21/16	
Analysis by TO-15 (µg/m ³)																												
1,1,1-Trichloroethane	730	4.2	ND	4	NR	NA	1 J	4	2	ND	ND	8.3	ND	ND	ND	3.1 J	2.6 J	ND	9.6	17	15	7.0	1.5 J	8.3	4.0 J	4.6	0.48 J	
1,1-Dichloroethane	24	0.54	ND	ND	ND	NA	1 J	0.6 J	0.5 J	ND	ND	ND	ND	ND	ND	ND	ND	ND	7.4	8.7	7.7	6.6	ND	ND	ND	2.9 J	ND	
1,1-Dichloroethene	ND	ND	ND	ND	ND	NA	1 J	ND	ND	ND	ND	ND	ND	ND	ND	ND	ND	ND	ND	ND	ND	ND	ND	ND	ND	ND	ND	
1,2-Dichloroethane	NR	ND	ND	ND	ND	NA	1 J	ND	ND	ND	ND	ND	ND	ND	ND	ND	ND	ND	ND	ND	ND	ND	ND	ND	ND	ND	ND	
cis-1,2-Dichloroethene	110	14	ND	2	0.8	NA	0.9 J	2	3	0.90 J	ND	5.0	ND	2.7 J	ND	3.3	5.3	ND	94	160	160	130	7.3	4.2	6.6	54	0.92 J	
Tetrachloroethene	3100	210	68	96	16	NA	2 J	54	33	12	ND	86	1.6 J	4.8 J	2.3 J	30	36	ND	69	210	190	91	13	82	66	79	10	
trans-1,2-Dichloroethene	15	ND	ND	ND	ND	NA	1 J	0.5 J	0.4 J	ND	ND	ND	ND	ND	ND	ND	ND	ND	ND	1.8 J	2.1 J	1.4 J	ND	ND	ND	ND	ND	
Trichloroethene	710	44	60	72	12	NA	2 J	44	25	9.6	ND	73	ND	3.1 J	ND	30	31	ND	39	110	120	43	17	85	54	35	7.6	
Vinyl Chloride	ND	0.47	ND	ND	ND	NA	0.7 J	0.3 J	0.3 J	ND	ND	ND	ND	ND	ND	ND	ND	ND	ND	ND	ND	ND	ND	ND	ND	ND	ND	

Notes:
 µg/m³ = micrograms per cubic meter
 NR = Not Recorded
 NA = Data not available
 ND = Not detected above method
 detection limit

Table 5
 Soil Vapor Extraction Containment System
 Site 1, Former Drum Marshalling Yard
 Naval Weapons Industrial Reserve Plant - Bethpage, NY
 Quarterly Vapor Monitoring Results of SVE Wells
 Through Second Quarter 2016

Sample ID	SVE 104D																										
	12/21/09	03/31/10	06/09/10	09/16/10	12/22/10	03/30/11	06/28/11	09/06/11	10/14/11	02/10/12	05/11/12	09/11/12	12/05/12	01/15/13	05/16/13	08/27/13	11/08/13	01/30/14	04/10/14	07/29/14	10/02/14	01/12/15	05/07/15	08/12/15	10/29/15	01/13/16	04/21/16
Analysis by TO-15 (µg/m ³)																											
1,1,1-Trichloroethane	3600	3000	860	ND	270	ND	370	620	440	520	580	620	920	820	0.89 J	500	600	340	84	930	880	1.7 J	350	480	790	760	460
1,1-Dichloroethane	290	350	140	ND	66	ND	56	110	77	87	95	100	190	160	ND	95	130	56	22	120	130	ND	72	77	120	91	54
1,1-Dichloroethene	ND	ND	ND	ND	ND	ND	3	7 J	7 J	3.0 J	5.0 J	ND	11 J	ND	ND	ND	ND	4.3 J	1.0 J	ND	ND	ND	ND	ND	ND	ND	
1,2-Dichloroethane	NR	ND	ND	ND	ND	ND	1 J	5 J	5 J	ND	ND	ND	ND	ND	ND	ND	ND	ND	ND	ND	ND	ND	ND	ND	ND	ND	
cis-1,2-Dichloroethene	2400	6600	3500	ND	1200	ND	1000	3600	2100	2200	2800 J	2200	4200	3700	8.6	2000	3200	1600	460	3300	4400	21	1500	2500	3600	3200	1900
Tetrachloroethene	20000	39000	21000	ND	2400	ND	1400	5800	6300	3800	4300	4600	4500	4200	69	2600	3900	2500	780	8200	8000	120	2200	5100	10000	7700	4500
trans-1,2-Dichloroethene	130	70	30	ND	13	ND	14	25	22	26	31	27	55	40	ND	24	40	15	3.5	34	53	ND	18	39	49	38	30
Trichloroethene	4600	6000	2400	ND	470	ND	420	1600	1300	1400	1400	1700	2300	2100	14	1200	1600	1100	430	2000	2100	19	1100	1200	2200	1600	750
Vinyl Chloride	ND	12	ND	ND	ND	ND	2	5	5 J	ND	ND	ND	ND	ND	ND	ND	ND	ND	ND	ND	ND	ND	ND	ND	ND	ND	ND

Notes:
 µg/m³ = micrograms per cubic meter
 NR = Not Recorded
 NA = Data not available
 ND = Not detected above method
 detection limit

Table 5
 Soil Vapor Extraction Containment System
 Site 1, Former Drum Marshalling Yard
 Naval Weapons Industrial Reserve Plant - Bethpage, NY
 Quarterly Vapor Monitoring Results of SVE Wells
 Through Second Quarter 2016

Sample ID	SVE 1051																											
	12/21/09	03/31/10	06/09/10	09/16/10	12/08/10	03/30/11	06/28/11	09/06/11	10/14/11	02/10/12	05/11/12	09/11/12	12/05/12	01/15/13	05/16/13	08/27/13	11/08/13	01/30/14	04/10/14	07/29/14	10/02/14	01/12/15	05/07/15	08/12/15	10/29/15	01/13/16	04/21/16	
Analysis by TO-15 (µg/m ³)																												
1,1,1-Trichloroethane	9.9	11	29	ND	24	1	1 J	21	31	11	13	26	22	22	11	24	18	32	26	17	20	20	25	29	30	12	5.0	
1,1-Dichloroethane	ND	5.7	13	ND	6	ND	0.6 J	5	7	4.2	5.6	5.6	10	12	8.8	8.0	7.4	24	6.8	7.0	8.2	8.6	22	15	28	17	1.5 J	
1,1-Dichloroethene	ND	ND	ND	ND	ND	ND	0.6 J	0.6 J	0.5 J	ND	ND	ND	ND	ND	ND	ND	ND	ND	ND	ND	ND	ND	ND	ND	ND	ND	ND	
1,2-Dichloroethane	NR	ND	ND	ND	ND	ND	0.7 J	0.6 J	0.5 J	ND	ND	ND	ND	ND	ND	ND	ND	ND	ND	ND	ND	ND	ND	ND	ND	ND	ND	
cis-1,2-Dichloroethene	ND	6.6	20	ND	ND	ND	1	10	16	8.1	9.7	13	16	13	14	14	7.4	17	6.2	9.5	12	7.5	31	28	23	17	1.8 J	
Tetrachloroethene	70	9.1	240	ND	55	5	2	95	100	31	43	100	77	66	38	91	57	77	48	73	85	51	43	87	66	44	27	
trans-1,2-Dichloroethene	ND	ND	1.6	ND	ND	ND	0.5 J	1	1	ND	ND	1.5 J	ND	ND	ND	ND	1.0 J	1.6 J	ND	ND	2.8 J	ND	ND	ND	2.3 J	ND	ND	
Trichloroethene	76	6.3	370	ND	120	7	1	170	200	110	140	260	180	160	94	220	140	180	190	140	200	130	160	290	240	84	39	
Vinyl Chloride	ND	ND	ND	ND	ND	ND	0.4 J	0.4 J	0.3 J	ND	ND	ND	ND	ND	ND	ND	ND	ND	ND	ND	ND	ND	ND	ND	ND	ND	ND	

Notes:
 µg/m³ = micrograms per cubic meter
 NR = Not Recorded
 NA = Data not available
 ND = Not detected above method
 detection limit

Table 5
 Soil Vapor Extraction Containment System
 Site 1, Former Drum Marshalling Yard
 Naval Weapons Industrial Reserve Plant - Bethpage, NY
 Quarterly Vapor Monitoring Results of SVE Wells
 Through Second Quarter 2016

Sample ID	SVE 105D																											
	12/21/09	03/31/10	06/09/10	09/16/10	12/08/10	03/30/11	06/28/11	09/06/11	12/02/11	02/10/12	05/11/12	09/11/12	12/05/12	01/15/13	05/16/13	08/27/13	11/08/13	01/30/14	04/10/14	07/29/14	10/02/14	01/12/15	05/07/15	08/12/15	10/29/15	01/13/16	04/21/16	
Analysis by TO-15 (µg/m ³)																												
1,1,1-Trichloroethane	550	47	320	1000	590	ND	1 J	490	930	350	320	270	380	430	160	110	120	190	ND	92	79	4.3 J	16	35	52	62	68	
1,1-Dichloroethane	300	28	270	250	ND	ND	0.6 J	74	150	69	78	72	110	110	46	45	70	46	ND	36	28	ND	4.7	12	30	21	15	
1,1-Dichloroethene	3.9	ND	ND	2	4	4	0.6 J	6 J	ND	ND	ND	ND	ND	ND	ND	ND	1.5 J	ND	ND	ND	ND	ND	ND	ND	ND	ND	ND	
1,2-Dichloroethane	NR	ND	ND	ND	ND	ND	4	5 J	ND	ND	ND	ND	ND	ND	ND	ND	ND	ND	ND	ND	ND	ND	ND	ND	ND	ND	ND	
cis-1,2-Dichloroethene	61	36	85	300	ND	ND	0.7 J	150	380	190	220	150	210	200	73	76	85	46	ND	50	36	ND	3.6	16	22	18	26	
Tetrachloroethene	2100	1.1	650	270	420	ND	2	240	330	140	220	270	350	330	100	140	260	300	ND	140	120	2.1 J	18	76	130	140	130	
trans-1,2-Dichloroethene	19	1.1	3.1	3	ND	ND	0.6 J	7 J	3 J	ND	ND	ND	ND	ND	1.4 J	2.4 J	3.6	1.3 J	ND	1.3 J	1.9 J	ND	ND	ND	ND	ND	ND	
Trichloroethene	1700	68	200	1100	1400	1	2	3000	7000	3600	4500	2200	3800	3800	1400	900	1200	1900	8.5	650	520	15	75	250	400	410	350	
Vinyl Chloride	ND	ND	ND	ND	ND	ND	0.4 J	4 J	ND	ND	ND	ND	ND	ND	ND	ND	ND	ND	ND	ND	ND	ND	ND	ND	ND	ND	ND	

Notes:
 µg/m³ = micrograms per cubic meter
 NR = Not Recorded
 NA = Data not available
 ND = Not detected above method
 detection limit

Table 5
 Soil Vapor Extraction Containment System
 Site 1, Former Drum Marshalling Yard
 Naval Weapons Industrial Reserve Plant - Bethpage, NY
 Quarterly Vapor Monitoring Results of SVE Wells
 Through Second Quarter 2016

Sample ID	SVE 1061																											
	12/21/09	03/31/10	06/09/10	09/16/10	12/08/10	03/30/11	06/28/11	09/06/11	10/14/11	02/10/12	05/11/12	09/11/12	12/05/12	01/15/13	05/16/13	08/27/13	11/08/13	01/30/14	04/10/14	07/29/14	10/02/14	01/12/15	05/07/15	08/12/15	10/29/15	01/13/16	04/21/16	
Analysis by TO-15 (µg/m ³)																												
1,1,1-Trichloroethane	220	8.6	ND	4	ND	NA	6	3	7	1.0 J	2.2 J	11	ND	ND	ND	ND	18	1.4 J	3.8 J	8.9	2.2 J	ND	8.0	29	30	2.8 J	1.5 J	
1,1-Dichloroethane	120	ND	ND	1	ND	NA	1	0.5 J	1	0.62 J	0.70 J	1.6 J	2.5 J	1.9 J	ND	ND	3.8	ND	17	3.9	1.1 J	ND	18	2.6 J	3.4	1.2 J	ND	
1,1-Dichloroethene	ND	ND	ND	ND	ND	NA	0.6 J	2	0.6 J	ND	ND	ND	ND	ND	ND	ND	ND	ND	ND	ND	ND	ND	ND	ND	ND	ND	ND	
1,2-Dichloroethane	NR	ND	ND	0.8	ND	NA	0.6 J	0.5 J	0.6 J	ND	ND	ND	ND	ND	ND	ND	ND	ND	ND	ND	ND	ND	1.3 J	ND	ND	ND	ND	
cis-1,2-Dichloroethene	46	ND	ND	4	ND	NA	6	0.5 J	4	1.6 J	2.3 J	7.5	5.4	3.7	ND	ND	8.3	ND	23	11	3.1 J	ND	23	6.6	4.9	3.2	0.84 J	
Tetrachloroethene	390	35	ND	15	ND	NA	15	7	19	4.3 J	7.2	27	14	7.0	0.73 J	ND	19	4.2 J	6.2	11	2.9 J	ND	14	39	49	11	5.1 J	
trans-1,2-Dichloroethene	7.9	ND	3.1	0.9	ND	NA	0.8	0.5 J	0.7 J	ND	ND	ND	ND	ND	ND	ND	ND	ND	ND	ND	ND	ND	ND	ND	ND	ND	ND	
Trichloroethene	1900	41	ND	140	10	NA	210	92	190	69	110	260	180	110	5.5	ND	210	28	70	110	16	0.87 J	130	560	660	200	40	
Vinyl Chloride	ND	ND	ND	0.5	ND	NA	0.4 J	0.3 J	0.4 J	ND	ND	ND	ND	ND	ND	ND	ND	ND	ND	ND	ND	ND	ND	ND	ND	ND	ND	

Notes:
 µg/m³ = micrograms per cubic meter
 NR = Not Recorded
 NA = Data not available
 ND = Not detected above method
 detection limit

Table 5
 Soil Vapor Extraction Containment System
 Site 1, Former Drum Marshalling Yard
 Naval Weapons Industrial Reserve Plant - Bethpage, NY
 Quarterly Vapor Monitoring Results of SVE Wells
 Through Second Quarter 2016

Sample ID	SVE 106D																											
	12/21/09	03/31/10	06/09/10	09/16/10	12/08/10	03/30/11	06/28/11	09/06/11	10/14/11	02/10/12	05/11/12	09/11/12	12/05/12	01/15/13	05/16/13	08/27/13	11/08/13	01/30/14	04/10/14	07/29/14	10/02/14	01/12/15	05/07/15	08/12/15	10/29/15	01/13/16	04/21/16	
Analysis by TO-15 (µg/m ³)																												
1,1,1-Trichloroethane	340	32	30	20	12	9	20	23	29	ND	11	26	18	ND	ND	27	25	5.8	6.3	14	28	ND	26	ND	ND	11	7.2	
1,1-Dichloroethane	250	6.3	ND	5	2	5	4	3	3	ND	3.0	4.3	5.8	ND	ND	4.9	11	3.7	3.3	5.1	8.9	ND	2.6 J	ND	ND	2.7 J	13	
1,1-Dichloroethene	ND	ND	ND	ND	ND	ND	0.5 J	0.7 J	0.8	ND	ND	ND	ND	ND	ND	ND	ND	ND	ND	ND	ND	ND	ND	ND	ND	ND	ND	
1,2-Dichloroethane	NR	ND	ND	ND	ND	ND	ND	0.6 J	0.7 J	ND	ND	ND	ND	ND	ND	ND	2.5 J	ND	ND	ND	1.1 J	ND	ND	ND	ND	ND	ND	
cis-1,2-Dichloroethene	79	13	11	13	2	11	11	5	4	ND	4.1	7.1	8.2	ND	ND	10	15	2.8 J	3.9	8.4	15	ND	36	ND	ND	3.2	24	
Tetrachloroethene	720	65	70	ND	13	19	41	8	66	ND	28	62	48	ND	1.3 J	50	58	16	17	22	60	ND	110	ND	1.4 J	33	27	
trans-1,2-Dichloroethene	15	ND	ND	ND	ND	ND	0.6 J	0.8	0.9	ND	ND	ND	ND	ND	ND	ND	1.1 J	ND	ND	ND	ND	ND	ND	ND	ND	ND	ND	
Trichloroethene	3400	600	900	230	130	170	210	260	320	ND	180	380	300	ND	ND	460	440	160	84	170	370	0.56 J	71	1.6 J	ND	280	170	
Vinyl Chloride	ND	1.6	ND	ND	ND	ND	ND	0.4 J	0.5 J	ND	ND	ND	ND	ND	ND	ND	ND	ND	ND	ND	ND	ND	ND	ND	ND	ND	ND	

Notes:
 µg/m³ = micrograms per cubic meter
 NR = Not Recorded
 NA = Data not available
 ND = Not detected above method
 detection limit

Table 6
Soil Vapor Extraction Containment System
Site 1, Former Drum Marshalling Yard
Naval Weapons Industrial Reserve Plant - Bethpage, NY
Second Quarter 2016 Off-site Soil Vapor Monitoring of SVPMs

SVPM/ SVEW Location	Vacuum Reading (i.w.)	Valve Position (% open)
Monitoring Date:	4/21/16	4/21/16
BPS1-SVPM2001S	0.06	--
BPS1-SVPM2001I	0.08	--
BPS1-SVPM2001D	0.02	--
BPS1-SVPM2002S	0.06	--
BPS1-SVPM2002I	0.10	--
BPS1-SVPM2002D	0.06	--
BPS1-SVPM2003S	0.02	--
BPS1-SVPM2003I	0.04	--
BPS1-SVPM2003D	0.04	--
BPS1-SVPM2004S	0.04	--
BPS1-SVPM2004I	0.01	--
BPS1-SVPM2004D	0.04	--
BPS1-SVPM2006S	0.02	--
BPS1-SVPM2006I	0.02	--
BPS1-SVPM2006D	0.04	--
BPS1-SVPM2007S	0.04	--
BPS1-SVPM2007I	0.04	--
BPS1-SVPM2007D	0.02	--
SV-101I	2.9	40
SV-101D	15.2	50
SV-102I	4.4	40
SV-102D	9.3	40
SV-103I	2.5	40
SV-103D	11.0	40
SV-104I	3.4	40
SV-104D	12.0	40
SV-105I	4.1	40
SV-105D	13.0	40
SV-106I	5.4	40
SV-106D	11.8	50

Notes:

i.w. = inches of water column

SVEW = soil vapor extraction well

SVPM = soil vapor pressure monitor

* Indicates a positive pressure reading was measured as opposed to a negative pressure (vacuum) reading.

Vacuum readings for the SVPMs were measured using a portable Magnehelic® Differential Pressure Gauge 2000-0, with a range of 0-0.50 i.w. Vacuum readings for SVEWs were recorded from dedicated in-line pressure gauges.

Table 7
Soil Vapor Extraction Containment System
Site 1, Former Drum Marshalling Yard
Naval Weapons Industrial Reserve Plant - Bethpage, NY
Historical Quarterly Off-site Soil Vapor Monitoring of SVPMs
Through Second Quarter 2016

SVPM/ SVEW Location	Third Quarter 2012	Fourth Quarter 2012	First Quarter 2013		Second Quarter 2013	Third Quarter 2013	Fourth Quarter 2013	First Quarter 2014		Second Quarter 2014	Third Quarter 2014		Fourth Quarter 2014	First Quarter 2015		Second Quarter 2015	Third Quarter 2015	Fourth Quarter 2015	First Quarter 2016		Second Quarter 2016
	Vacuum Reading (i.w.)	Vacuum Reading (i.w.)	Vacuum Reading (i.w.) Pre-Vapor Sample Collection	Vacuum Reading (i.w.) Post-Vapor Sample Collection	Vacuum Reading (i.w.)	Vacuum Reading (i.w.)	Vacuum Reading (i.w.)	Vacuum Reading (i.w.) Pre-Vapor Sample Collection	Vacuum Reading (i.w.) Post-Vapor Sample Collection	Vacuum Reading (i.w.)	Vacuum Reading (i.w.)	Vacuum Reading (i.w.)	Vacuum Reading (i.w.)	Vacuum Reading (i.w.) Pre-Vapor Sample Collection	Vacuum Reading (i.w.) Post-Vapor Sample Collection	Vacuum Reading (i.w.)	Vacuum Reading (i.w.)	Vacuum Reading (i.w.)	Vacuum Reading (i.w.)	Vacuum Reading (i.w.) Pre-Vapor Sample Collection	Vacuum Reading (i.w.) Post-Vapor Sample Collection
Monitoring Date:	10/10/2012	12/6/2012	1/15/13	1/16/13	5/29/13	8/27/13	11/8/13	1/29/14	1/30/14	4/10/14	7/29/14	8/1/14	10/2/14	1/13/15	1/14/15	5/6/15	8/12/15	10/29/15	1/13/16	1/14/16	4/21/16
BPS1-SVPM2001S	0.01	0.02	0.01	0.01	0.02	0.08	0.06	0.01	0.02	*0.02	*0.02	*0.02	0.09	0.01	0.08	0.02	0.08	0.07	0.03	0.08	0.06
BPS1-SVPM2001I	0.01	0.02	0.02	0.01	0.10	0.12	0.10	0.04	0.04	0.12	*0.01	0.01	0.14	0.05	0.11	0.04	0.11	0.08	0.04	0.12	0.08
BPS1-SVPM2001D	0.01	0.01	0.01	0.01	0.01	0.00	0.00	0.01	*0.01	*0.01	*0.01	*0.01	0.10	*0.01	*0.01	0.03	0.01*	0.01*	0.04	0.02	0.02
BPS1-SVPM2002S	0.02	0.01	0.02	0.02	0.06	0.12	0.10	0.08	0.03	0.10	*0.01	0.01	0.09	*0.01	0.11	0.15	0.06	0.06	0.05	0.09	0.06
BPS1-SVPM2002I	0.11	0.10	0.01	0.02	0.10	0.18	0.16	0.06	0.08	0.18	0.14	0.14	0.18	0.21	0.13	0.13	0.10	0.12	0.04	0.04	0.10
BPS1-SVPM2002D	0.12	0.10	0.01	0.01	0.10	0.18	0.16	0.01	*0.01	*0.02	0.00	0.00	0.06	*0.01	0.14	0.13	0.14	0.13	0.13	0.18	0.06
BPS1-SVPM2003S	0.01	0.01	0.03	0.02	0.04	*0.02	0.02	0.06	*0.01	*0.01	0.02	0.04	*0.01	*0.01	0.02	0.03	*0.01	0.04	0.04	0.04	0.02
BPS1-SVPM2003I	0.04	0.02	0.03	0.04	0.10	0.04	0.04	0.02	0.02	0.04	0.02	0.04	*0.02	0.06	0.02	0.05	0.04	0.04	0.03	0.04	0.04
BPS1-SVPM2003D	0.04	0.02	0.01	0.04	0.05	0.04	0.04	0.02	*0.01	0.04	0.04	*0.01	0.03	*0.01	0.02	0.04	0.05	0.04	0.04	0.05	0.04
BPS1-SVPM2004S	0.04	0.04	0.03	0.02	0.03	0.04	0.02	0.04	0.00	0.04	*0.02	*0.01	*0.01	0.04	0.05	0.03	0.03	0.04	0.04	0.05	0.04
BPS1-SVPM2004I	0.04	0.04	0.02	0.01	0.04	0.04	0.02	0.02	*0.01	0.04	*0.01	0.02	*0.01	0.10	0.05	0.05	*0.01	0.06	0.05	0.09	0.01
BPS1-SVPM2004D	0.06	0.04	0.03	0.01	0.04	0.04	0.04	0.02	0.04	0.02	*0.01	0.02	0.08	0.04	0.06	0.02	0.05	0.05	0.04	0.12	0.04
BPS1-SVPM2006S	0.01	0.01	0.01	0.01	0.02	0.00	0.00	0.00	*0.01	0.02	0.02	0.01	*0.03	0.01	0.01	0.02	0.01	0.02	0.01	0.04	0.02
BPS1-SVPM2006I	0.01	0.01	0.01	0.01	0.01	*0.01	*0.01	0.00	*0.01	0.01	0.01	0.01	0.00	0.02	0.01	0.02	0.01	0.02	0.03	0.05	0.02
BPS1-SVPM2006D	0.02	0.02	0.01	0.01	0.02	*0.01	0.00	0.01	0.01	0.01	0.01	0.01	0.01	0.01	0.01	0.03	0.01	0.02	0.02	0.04	0.04
BPS1-SVPM2007S	0.01	0.01	0.01	0.01	0.04	0.00	*0.01	0.01	0.02	0.00	0.02	0.02	0.00	*0.01	0.02	0.01	0.02	0.02	0.04	0.04	0.04
BPS1-SVPM2007I	0.01	0.01	0.01	0.01	0.04	*0.01	*0.02	0.02	0.01	*0.01	0.02	0.02	0.00	0.01	0.02	0.00	0.02	0.01	0.06	0.05	0.04
BPS1-SVPM2007D	0.01	0.01	0.01	0.01	0.02	*0.01	0.04	0.02	0.02	*0.01	0.01	0.01	0.00	0.01	0.01	0.02	0.02	0.00	0.05	0.05	0.02
SV-101I	5	7	10	--	6.0	5.1	4.8	5.0	--	7.1	8.0	--	4.5	6.0	--	7.0	4.8	3.6	7.5	7.0	2.9
SV-101D	10	16	16	--	16.0	23.5	24.5	17.0	--	22.5	16.0	--	16.0	14.0	--	13.0	11.0	13.0	17.0	16.0	15.2
SV-102I	5	3	16	--	3.0	6.9	6.5	4.4	--	8.7	5.0	--	6.0	6.5	--	2.0	2.4	3.4	4.5	5.0	4.4
SV-102D	10	18	10	--	22.0	26.6	22.3	15.0	--	26.0	15.0	--	17.0	17.5	--	13.5	10.5	10.5	8.0	6.0	9.3
SV-103I	5	2	20	--	4.0	3.5	3.1	6.6	--	5.6	2.0	--	3.0	4.5	--	6.1	4.0	3.7	6.5	6.5	2.5
SV-103D	8	24	10	--	24.2	27.7	20.8	15.0	--	24.5	16.0	--	16.0	19.0	--	24.0	14.5	12.8	11.0	11.0	11.0
SV-104I	8	6	20	--	4.0	3.5	3.1	10.0+	--	10.0+	10.0	--	10.0	10.0+	--	4.0	3.0	4.6	9.0	9.5	3.4
SV-104D	11	10	10	--	10.0	9.0	8.0	10.0	--	11.5	6.0	--	6.0	10.5	--	16.0	14.0	8.9	10.0	10.3	12.0
SV-105I	5	9	16	--	7.5	4.3	3.6	5.0	--	8.2	3.0	--	2.5	7.0	--	7.5	4.5	3.8	3.0	2.5	4.1
SV-105D	8	7	8	--	8.0	5.0	4.0	15.5	--	30	6.0	--	3.0	23.5	--	28.5	11.5	12.0	5.5	5.5	13.0
SV-106I	5	8	16	--	8.0	4.0	3.6	10.0+	--	10.0+	6.0	--	7.5	10.0+	--	6.2	2.4	3.7	1.5	5.5	5.4
SV-106D	8	12	10	--	11.0	7.0	6.0	6.5	--	16.0	6.0	--	5.0	10.0	--	17.0	25.5	18.5	26.0	26.5	11.8

Notes:
i.w. = inches of water column
SVEW = soil vapor extraction well
SVPM = soil vapor pressure monitor
* Indicates a positive pressure reading was measured as opposed to a negative pressure (vacuum) reading.
Vacuum readings for the SVPMs were measured using a portable Magnehelic® Differential Pressure Gauge 2000-0, with a range of 0-0.50 i.w. Vacuum readings for SVEWs were recorded from dedicated in-line vacuum gauges.

FIGURES

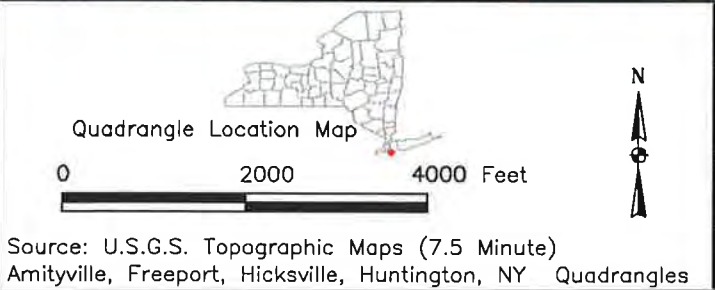
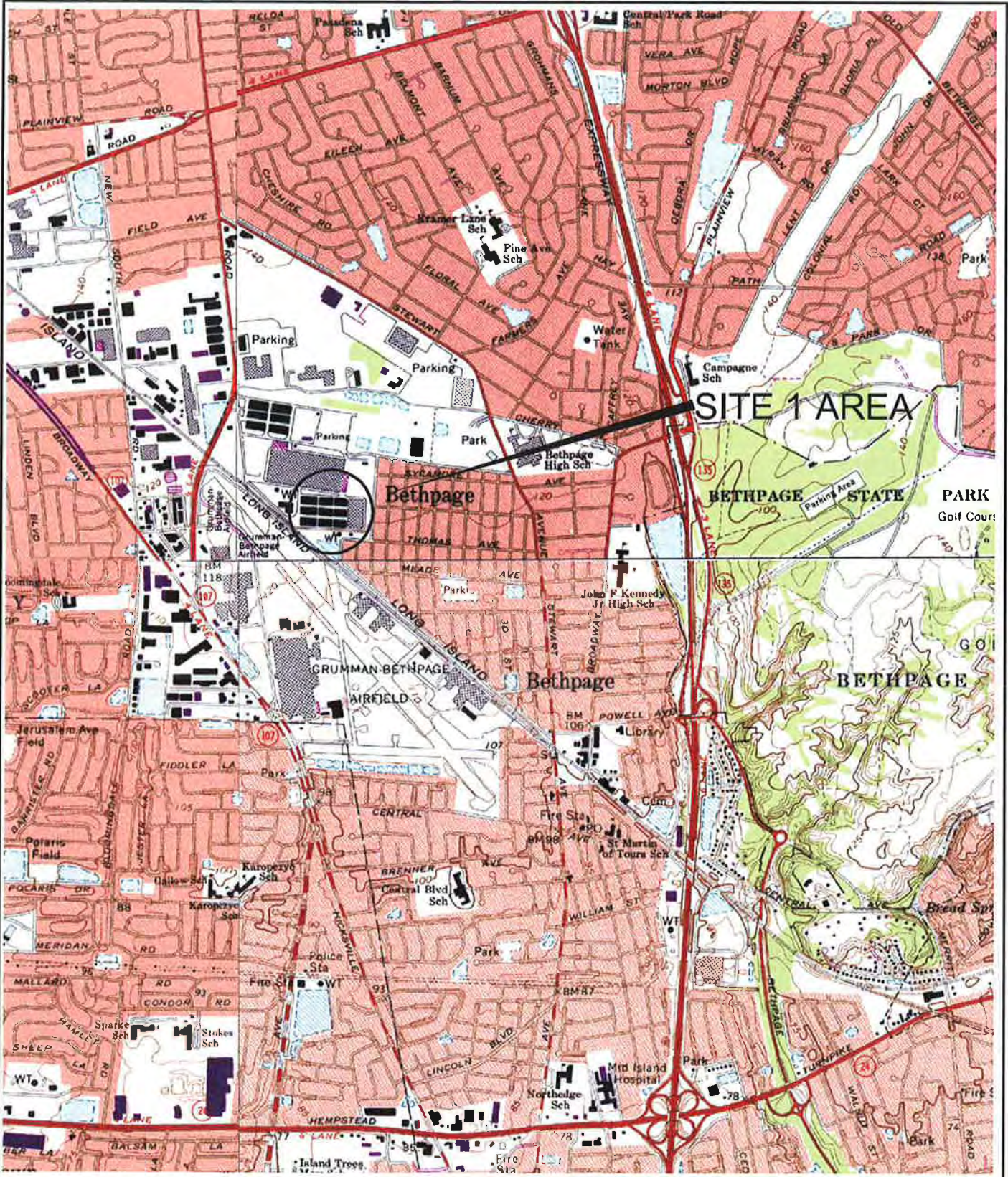

Department of the Navy
Naval Facilities Engineering Command, Mid-Atlantic
Site 1, Former Drum Marshalling Area
Naval Weapons Industrial Reserve Plant
Bethpage, NY

Figure 1: Site Location Map

KOMAN Government Solutions, LLC

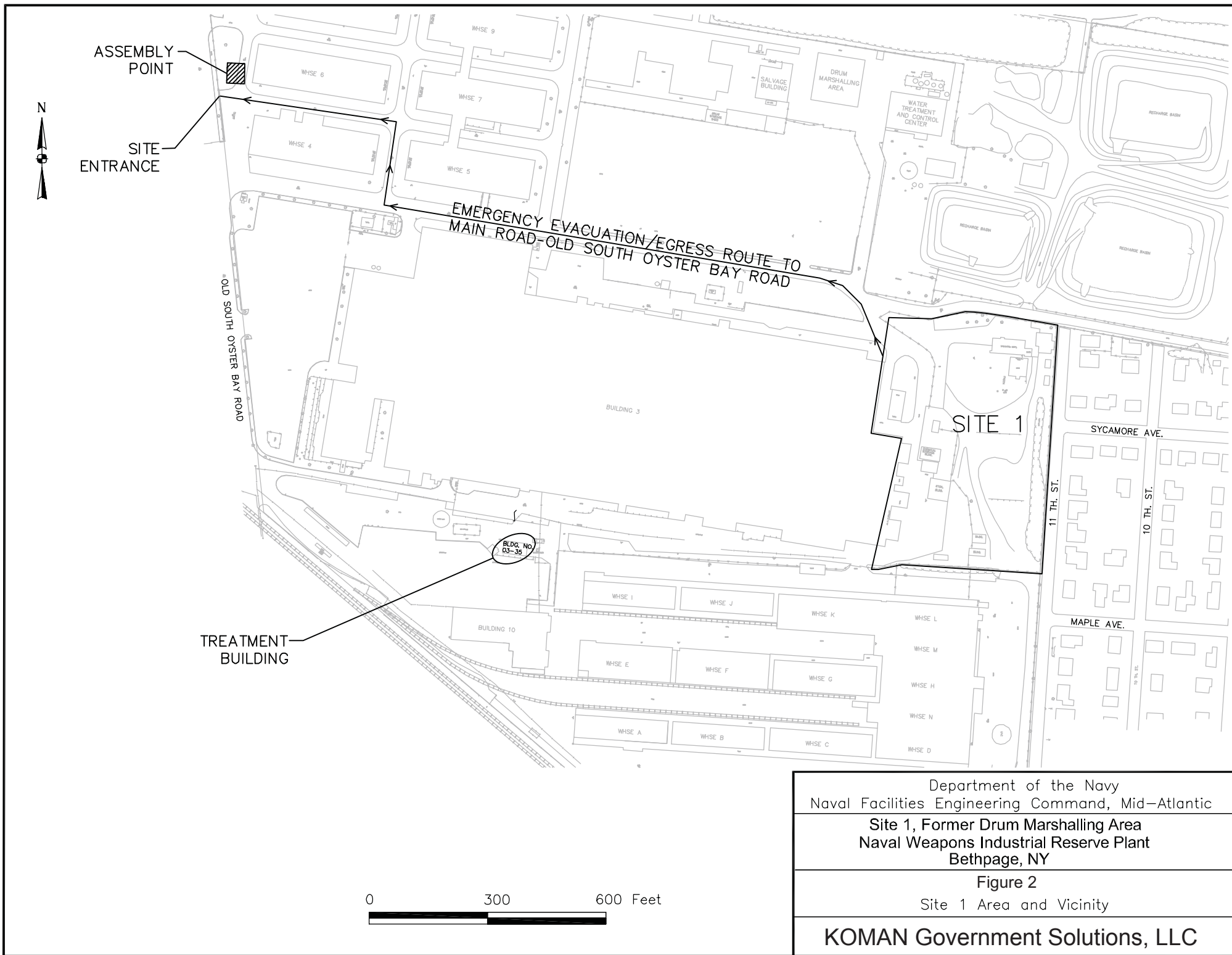

Department of the Navy
 Naval Facilities Engineering Command, Mid-Atlantic
 Site 1, Former Drum Marshalling Area
 Naval Weapons Industrial Reserve Plant
 Bethpage, NY

Figure 2
 Site 1 Area and Vicinity

KOMAN Government Solutions, LLC

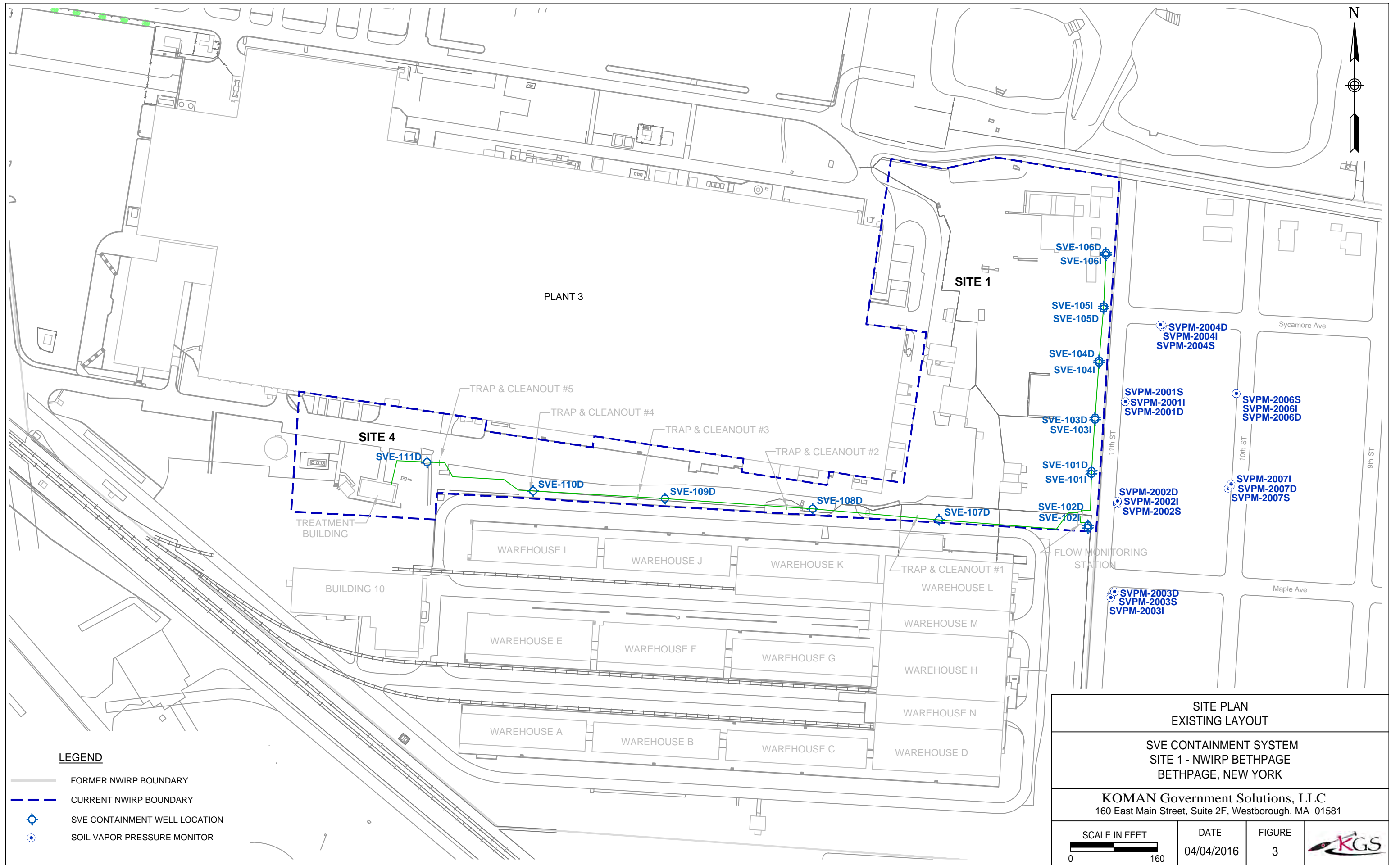

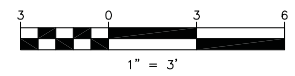
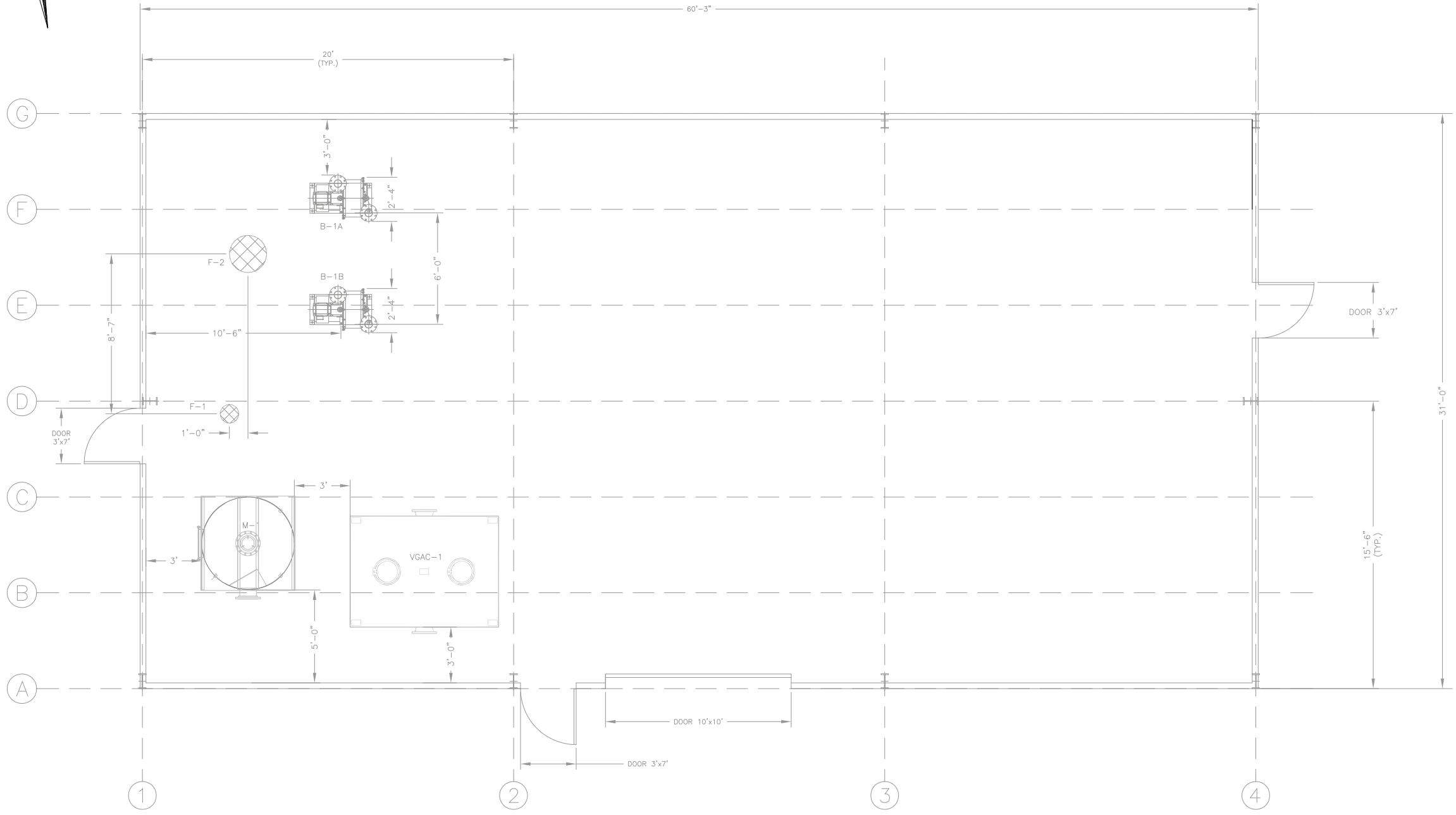

NOTES:
 1. ALL MAN DOORS AND OVERHEAD DOORS ARE EXISTING. MAN DOORS ARE APPROXIMATELY 7'X3'. OVERHEAD DOOR IS APPROXIMATELY 10'X10'.

PROCESS EQUIPMENT LIST		
ITEM NUMBER	NUMBER REQUIRED	NAME/DESCRIPTION
M-1	1	MOISTURE SEPARATOR -CONFIGURATION: VERTICAL, CYLINDRICAL -MATERIAL OF CONSTRUCTION: CARBON STEEL EPOXY INTERIOR COATING, PAINT EXTERIOR COATING -CAPACITY: 400 GALLON CONDENSATE COLLECTION -DIMENSIONS: 5 FT DIA X 6 FEET HT, 718 GALLON
F-1	1	MAKE-UP AIR FILTER -CONFIGURATION: INTAKE FILTER/SILENCER COMBINATION HOUSING -MATERIAL OF CONSTRUCTION: CARBON STEEL, CORROSION RESISTANCE COATING -CAPACITY: 500 CFM AT 20 IW, 4 INCH FLANGED CONNECTION
F-2	1	BLOWER AIR FILTER -CONFIGURATION: INLINE VACUUM SERVICE FILTER -MATERIAL OF CONSTRUCTION: CARBON STEEL, CORROSION RESISTANCE COATING -CAPACITY: 1,200 CFM AT 35 IW, 10 INCH FLANGED CONNECTION
B-1A, B-1B	2	SOIL VAPOR EXTRACTION BLOWER -CONFIGURATION: HORIZONTAL CENTRIFUGAL -RATING: 600 CFM AT 40 IW -MOTOR: 7.5 HP, 480V, 3PH, 60HZ ODP
VGAC-1	1	VAPOR-PHASE GRANULAR ACTIVATED CARBON -CONFIGURATION: RECTANGULAR TANK -MATERIAL OF CONSTRUCTION: CARBON STEEL EPOXY INTERIOR COATING, EPOXY EXTERIOR COATING -RATING: 1,600 CFM AT 3 IW, 2,000 CFM AT 6 IW -CAPACITY: 5,000 LBS CARBON -DIMENSIONS: 6' X 8' FOOTPRINT, 6' 8" HT

DEPARTMENT OF THE NAVY NAVAL FACILITIES ENGINEERING COMMAND, MID-ATLANTIC NAVAL WEAPONS INDUSTRIAL RESERVE PLANT BETHPAGE, NEW YORK SITE 1, FORMER DRUM MARSHALLING AREA SOIL VAPOR EXTRACTION CONTAINMENT SYSTEM LAYOUT PLAN	NAVFAC ENGINEERING COMMAND MID-ATLANTIC BETHPAGE, NEW YORK SITE 1, FORMER DRUM MARSHALLING AREA SOIL VAPOR EXTRACTION CONTAINMENT SYSTEM LAYOUT PLAN	TETRA TECH ENGINEERING CORPORATION PC SUBMITTED BY: [NAME] CHECKED BY: [NAME] DATE: [DATE]	APPROVED: [NAME] OFFICER IN CHARGE DATE: [DATE]	APPROVED: [NAME] DATE: [DATE]
THIS DRAWING PRODUCED ON AUTOCAD DO NOT REVISE MANUALLY	THIS DOCUMENT IS THE PROPERTY OF NAVAL FACILITIES ENGINEERING COMMAND, PREPARED BY TETRA TECH ENGINEERING CORPORATION PC, AND IS PROVIDED UPON THE CONDITION THAT IT WILL NOT BE REPRODUCED, COPIED, OR ISSUED TO A THIRD PARTY, AND WILL BE USED SOLELY FOR THE ORIGINAL INTENDED PURPOSE AND SOLELY FOR THE EXECUTION OR REVIEW OF THE ENGINEERING CONSTRUCTION OF THE PROJECT.	IT IS A VIOLATION OF THE NEW YORK STATE EDUCATION LAW, ARTICLE 145, FOR ANY PERSON, UNLESS UNDER THE DIRECTION OF A NEW YORK STATE LICENSED PROFESSIONAL ENGINEER, TO ALTER AN ITEM ON THIS DOCUMENT IN ANY WAY.	SAT TO: [DATE] CODE I.D. NO.: [] SCALE: AS SHOWN SPEC. NO.: [] CONSTR. CONTR. NO.: N62473-10-D-3211 NAVFAC DRAWING NO.: Figure 4	SHEET OF: 1-3 DIS. SH. NO.: []

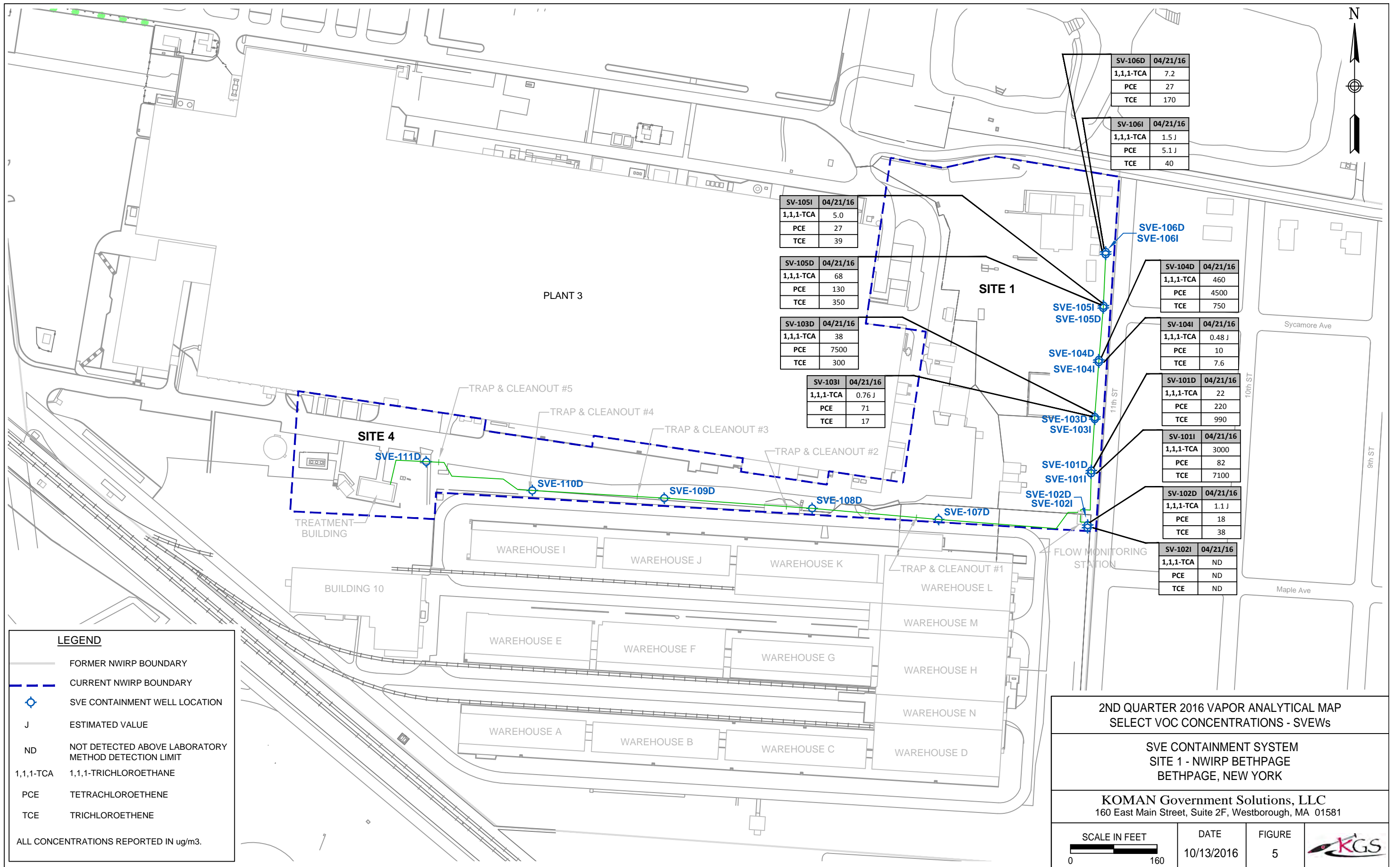

SV-106D	04/21/16
1,1,1-TCA	7.2
PCE	27
TCE	170

SV-106I	04/21/16
1,1,1-TCA	1.5 J
PCE	5.1 J
TCE	40

SV-105I	04/21/16
1,1,1-TCA	5.0
PCE	27
TCE	39

SV-105D	04/21/16
1,1,1-TCA	68
PCE	130
TCE	350

SV-103D	04/21/16
1,1,1-TCA	38
PCE	7500
TCE	300

SV-103I	04/21/16
1,1,1-TCA	0.76 J
PCE	71
TCE	17

SV-104D	04/21/16
1,1,1-TCA	460
PCE	4500
TCE	750

SV-104I	04/21/16
1,1,1-TCA	0.48 J
PCE	10
TCE	7.6

SV-101D	04/21/16
1,1,1-TCA	22
PCE	220
TCE	990

SV-101I	04/21/16
1,1,1-TCA	3000
PCE	82
TCE	7100

SV-102D	04/21/16
1,1,1-TCA	1.1 J
PCE	18
TCE	38

SV-102I	04/21/16
1,1,1-TCA	ND
PCE	ND
TCE	ND

LEGEND

- FORMER NWIRP BOUNDARY
- - - CURRENT NWIRP BOUNDARY
- ⊕ SVE CONTAINMENT WELL LOCATION
- J ESTIMATED VALUE
- ND NOT DETECTED ABOVE LABORATORY METHOD DETECTION LIMIT
- 1,1,1-TCA 1,1,1-TRICHLOROETHANE
- PCE TETRACHLOROETHENE
- TCE TRICHLOROETHENE

ALL CONCENTRATIONS REPORTED IN ug/m3.

**2ND QUARTER 2016 VAPOR ANALYTICAL MAP
SELECT VOC CONCENTRATIONS - SVEWS**

**SVE CONTAINMENT SYSTEM
SITE 1 - NWIRP BETHPAGE
BETHPAGE, NEW YORK**

KOMAN Government Solutions, LLC
160 East Main Street, Suite 2F, Westborough, MA 01581



DATE
10/13/2016

FIGURE
5



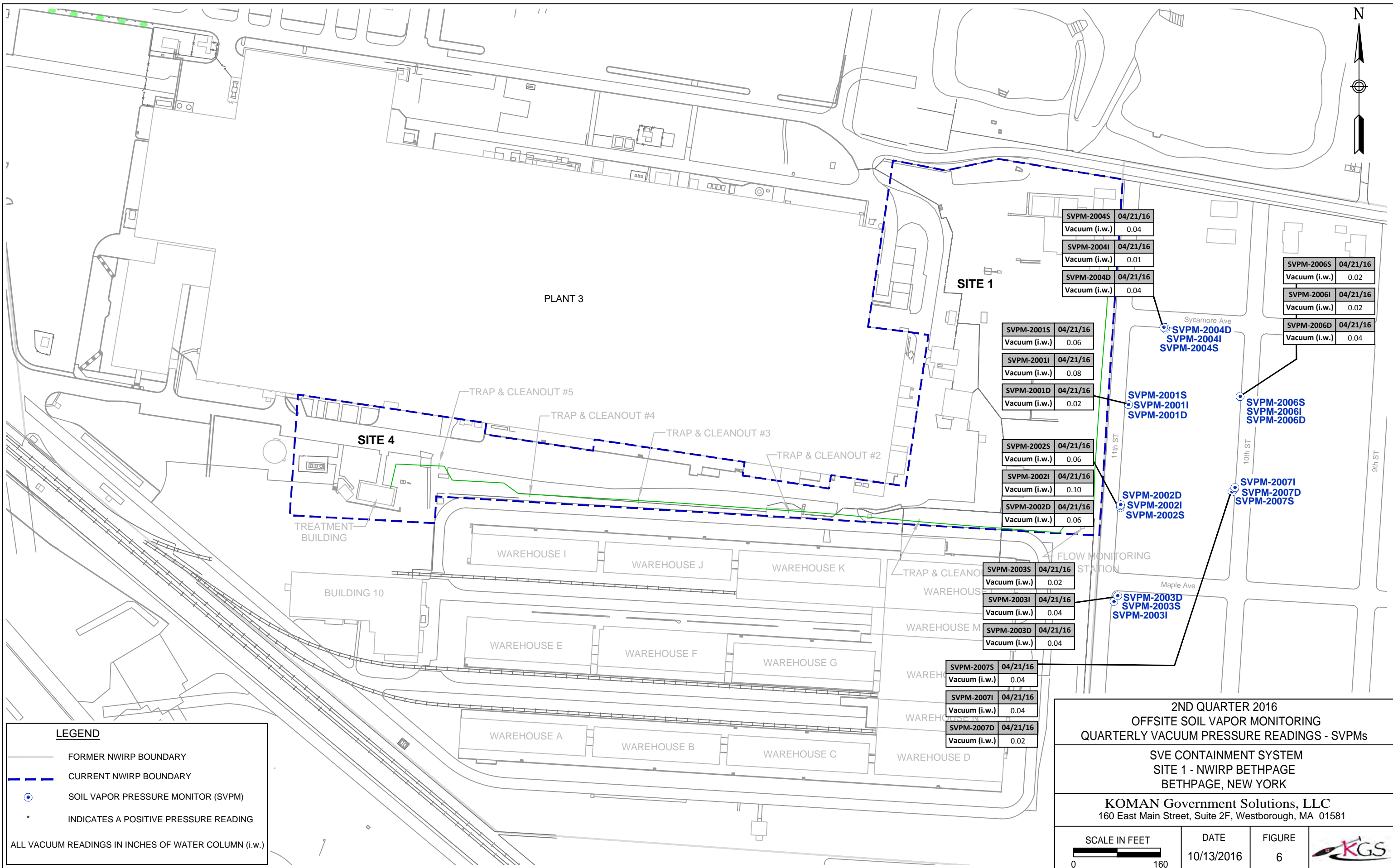

SVPM-2004S	04/21/16
Vacuum (i.w.)	0.04
SVPM-2004I	04/21/16
Vacuum (i.w.)	0.01
SVPM-2004D	04/21/16
Vacuum (i.w.)	0.04

SVPM-2006S	04/21/16
Vacuum (i.w.)	0.02
SVPM-2006I	04/21/16
Vacuum (i.w.)	0.02
SVPM-2006D	04/21/16
Vacuum (i.w.)	0.04

SVPM-2001S	04/21/16
Vacuum (i.w.)	0.06
SVPM-2001I	04/21/16
Vacuum (i.w.)	0.08
SVPM-2001D	04/21/16
Vacuum (i.w.)	0.02

SVPM-2002S	04/21/16
Vacuum (i.w.)	0.06
SVPM-2002I	04/21/16
Vacuum (i.w.)	0.10
SVPM-2002D	04/21/16
Vacuum (i.w.)	0.06

SVPM-2003S	04/21/16
Vacuum (i.w.)	0.02
SVPM-2003I	04/21/16
Vacuum (i.w.)	0.04
SVPM-2003D	04/21/16
Vacuum (i.w.)	0.04

SVPM-2007S	04/21/16
Vacuum (i.w.)	0.04
SVPM-2007I	04/21/16
Vacuum (i.w.)	0.04
SVPM-2007D	04/21/16
Vacuum (i.w.)	0.02

LEGEND

- FORMER NWIRP BOUNDARY
- - - CURRENT NWIRP BOUNDARY
- SOIL VAPOR PRESSURE MONITOR (SVPM)
- * INDICATES A POSITIVE PRESSURE READING

ALL VACUUM READINGS IN INCHES OF WATER COLUMN (i.w.)

**2ND QUARTER 2016
OFFSITE SOIL VAPOR MONITORING
QUARTERLY VACUUM PRESSURE READINGS - SVPMs**

**SVE CONTAINMENT SYSTEM
SITE 1 - NWIRP BETHPAGE
BETHPAGE, NEW YORK**

KOMAN Government Solutions, LLC
160 East Main Street, Suite 2F, Westborough, MA 01581

SCALE IN FEET 	DATE 10/13/2016	FIGURE 6
-------------------	--------------------	-------------

APPENDIX A

**NYSDEC AIR DISCHARGE LIMIT
DOCUMENTATION**

From: Steven Scharf [<mailto:sxscharf@gw.dec.state.ny.us>]
Sent: Thursday, October 06, 2011 11:57 AM
To: Fly, Lora B CIV NAVFAC MIDLANT, IPTNE
Cc: John Swartwout; Walter Parish; Steven Karpinski; John cofman; klumpe@steelequities.com;
David.Brayack@tnus.com
Subject: NWIRP Plant 3 Site 1 SVE Modification Plan

Lora,

The New York State Department of Environmental Conservation (NYSDEC), in conjunction with the New York State Department of Health (NYSDOH), have reviewed the Navy Submittal entitled:

" Modification to existing Soil vapor Extraction (SVE) Containment System At Site 1-Former Drum Marshaling Area, Installation of Soil Vapor Extraction Wells SVE-107D to 111D, NWIRP Bethpage, September 2011."

Based on this Departmental review, and the follow up October 6, 2011 tele-conference, this modification work plan is acceptable and can be used for immediate implementation. The NWIRP Site 1 SVE system has redundant blowers and overcapacity, even with the additional SVE wells being added. should the Navy and the new property owner, Steel Equities Inc., for the former Plant 3 complex come to agreement to add SVE piping from the former Plant 3, this would be acceptable. Appropriate plans, consistent with the covenants and restrictions to the deed, should be submitted accordingly.

A letter will not follow this e-mail. If you have any questions, please contact me directly.

Electronic Documentation Information
NWIRP Bethpage
130003B-OU1-OMM
FOIable
Region 1, Nassau (C), Oyster Bay (T)

Thanks,

Steven M. Scharf, P.E.
Project Engineer
New York State Department of
Environmental Conservation
Division of Environmental Remediation
Remedial Action, Bureau A
625 Broadway
Albany, NY 12233-7015
(518)402-9620
Fax: (518)402-9022

4.0 PROPOSED REVISIONS TO VAPOR DISCHARGE GOALS

To determine the continued need for off gas treatment, the quality of the influent vapor stream was initially estimated based on soil gas results and compared to discharge goals. Vapor phase treatment was initially installed for the system based on projected relatively high concentrations of several chemicals including 1,1,1-trichloroethane (TCA), trichloroethene (TCE), and tetrachloroethene (PCE). Since the December 2009 startup, VOC concentrations in the extracted vapors have decreased by approximately 98.3 percent and it is uncertain as to whether vapor phase treatment is still required. Presented below are the December 2009 and March 2011 influent (untreated) VOC concentrations and loadings and current discharge goals.

Parameter	December 2009 Influent VOCs		March 2011 Influent VOCs ($\mu\text{g}/\text{m}^3$)		Current Discharge Goal (pound/hour) ⁽³⁾
	Concentration ($\mu\text{g}/\text{m}^3$) ¹	Loading (pound/hour) ¹	Concentration ($\mu\text{g}/\text{m}^3$)	Loading (pound/hour) ⁽²⁾	
TCA	13,000	0.074	150	0.00023	0.13
TCE	42,000	0.26	460	0.00069	0.07
PCE	7,900	0.029	440	0.00066	0.0009

⁽¹⁾ Initial VOC Loading Rates are from baseline data taken in December 2009. The flow meter was not yet installed when this data was taken, so a value of 385 CFM (flow rate in January 2010) was used to estimate system loading.

⁽²⁾ Calculated using a flow rate of 400 CFM.

⁽³⁾ Current discharge goals were based on calculated VOC concentrations using soil gas data from the fence line investigation, a flow rate of 600 CFM, and an assumed treatment efficiency for each VOC of 80 to 90 percent. Based on this evaluation, the existing treatment is no longer required to meet discharge goals.

A DAR-1 Model Analysis was then conducted using the August 2010 influent vapor concentrations of TCA, TCE, and PCE at a flow rate of 500 CFM. The calculated results were then used to back calculate proposed discharge goals based on an allowance of 100% of the annual guideline concentrations (see Appendix E). The following table provides a summary of the proposed discharge goals.

Parameter	August 2010 Influent VOCs (370 CFM – Actual)		Percent AGC Using August 2010 Data	Proposed Discharge Goals	
	Concentration ($\mu\text{g}/\text{m}^3$)	Loading (pounds/ hour)		Concentration at 500 CFM ($\mu\text{g}/\text{m}^3$)	Loading (pounds/ hour)
TCA	868	0.0009	0.0004	None ¹	225
TCE	4,170	0.0039	19.4	11,000	0.02
PCE	5,780	0.0057	14.2	22,000	0.04

⁽¹⁾ Greater than 100,000 $\mu\text{g}/\text{m}^3$.

AGC - Annual Guideline Concentration

New York State Department of Environmental Conservation
Division of Environmental Remediation
Bureau of Remedial Action A
625 Broadway, 11th Floor
Albany, New York 12233-7015
Phone: (518) 402-9625 • Fax: (518) 402-9022

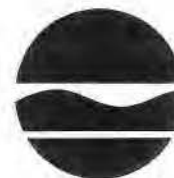

Website: www.dec.state.ny.us

February 5, 2010

Lora Fly, Project Manager
Naval Facilities Engineering Command-Midlant
9742 Maryland Avenue
Norfolk, VA 23511-3095

RE: Naval Weapons Industrial Research Plant(NWIRP)
Site-Bethpage, NYSDEC No. 1-30-003B.

Dear Ms. Fly:

Tetra Tech FW, on behalf of the Department of the Navy (Navy), has submitted the enclosed New York State Department of Environmental Conservation (NYSDEC) Division of Air Resources (DAR) Air Permit Application as a permit equivalent. This DAR Air permit equivalent is for the soil vapor extraction system at Site 1 of Plant 3 of the former Naval Weapons Industrial Reserve Plant (NWIRP) site in Bethpage, NY. The NYSDEC Division of Environmental Remediation (DER) has reviewed the permit equivalent and, by means of this letter approves the Site 1 remedy air discharge for immediate operation.

The NWIRP Site 1 SVE system utilizes the reasonably available control technology (RACT) with activated carbon. The air discharge will be periodically monitored at start up and will be added for routine monitoring in the operation, maintenance and monitoring (OMM) plan, to be submitted shortly for Departmental review.

If you have any questions, please contact me at your earliest convenience at (518)402-9620.

Sincerely,

A handwritten signature in black ink, appearing to read "Steve Scharf".

Steven M. Scharf, P.E.
Project Engineer
Division of Environmental Remediation
Bureau of Remedial Action A

Enclosure

cc/w/enc: J. Swartwout/S. Scharf/File
W. Parish, Region 1 NYSDEC
A. J. Shah, Region 1 NYSDEC
S. Patselos, Tetra Tech FW
J. Cofman, Northrop Grumman

E docs: Region 1, Nassau, Oyster Bay (T): NWIRP Bethpage 130003B-OUI-OMM

New York State Department of Environmental Conservation Air Permit Application



DEC ID									
-	-	-	-	-	-	-	-	-	-

APPLICATION ID									
-	-	-	-	-	-	-	-	-	-

OFFICE USE ONLY									
-	-	-	-	-	-	-	-	-	-

Section I - Certification

Title V Certification	
I certify under penalty of law that this document and all attachments were prepared under my direction or supervision in accordance with a system designed to assure that qualified personnel properly gather and evaluate the information submitted. Based on my inquiry of the person or persons directly responsible for gathering the information [required pursuant to 6 NYCRR 201-6.3(d)] I believe the information is, true, accurate and complete. I am aware that there are significant penalties for submitting false information, including the possibility of fines and imprisonment for knowing violations.	
Responsible Official	Title
Signature	Date <u> </u> / <u> </u> / <u> </u>

State Facility Certification	
I certify that this facility will be operated in conformance with all provisions of existing regulations.	
Responsible Official	Title
Signature	Date <u> </u> / <u> </u> / <u> </u>

Section II - Identification Information

Title V Facility Permit <u>N/A</u>	<input type="checkbox"/> New	<input type="checkbox"/> Significant Modification	<input type="checkbox"/> Administrative Amendment	State Facility Permit <u>N/A</u>
<input type="checkbox"/> Renewal	<input type="checkbox"/> Minor Modification	General Permit Title: _____		<input type="checkbox"/> New
<input checked="" type="checkbox"/> Application involves construction of new facility			<input type="checkbox"/> Application involves construction of new emission unit(s)	

Owner/Firm				
Name <u>US Navy / NAVFAC Midlant</u>				
Street Address <u>9740 Maryland Ave, Bldg Z-144</u>				
City <u>Norfolk</u>	State <u>VA</u>	Country <u>US</u>	Zip <u>23511-3095</u>	
Owner Classification <input checked="" type="checkbox"/> Federal		<input type="checkbox"/> State	<input type="checkbox"/> Municipal	
<input type="checkbox"/> Corporation/Partnership		<input type="checkbox"/> Individual		Taxpayer ID
Facility				
<input type="checkbox"/> Confidential				
Name <u>Naval Weapons Industrial Reserve Plant (NWIRP) Site 1</u>				
Location Address <u>Bethpage</u>				
<input type="checkbox"/> City / <input checked="" type="checkbox"/> Town / <input type="checkbox"/> Village <u>Oyster Bay, New York</u>			Zip <u>11714</u>	
Project Description				
<u>Vapor phase granular activated carbon to remove VOCs from soil gas</u>				

Owner/Firm Contact Mailing Address				
Name (Last, First, Middle Initial) <u>Fly, Lora</u>			Phone No. <u>(757) 444-0781</u>	
Affiliation <u>Department of the Navy</u>		Title <u>Remedial PM</u>	Fax No. ()	
Street Address <u>9740 Maryland Ave, Bldg Z-144</u>				
City <u>Norfolk</u>	State <u>VA</u>	Country <u>US</u>	Zip <u>23511-3095</u>	
Facility Contact Mailing Address				
Name (Last, First, Middle Initial)			Phone No. ()	
Affiliation		Title	Fax No. ()	
Street Address				
City	State	Country	Zip	

**New York State Department of Environmental Conservation
Air Permit Application**



DEC ID									
-	-	-	-	-	-	-	-	-	-

Section III - Facility Information

Classification					
<input type="checkbox"/> Hospital	<input type="checkbox"/> Residential	<input type="checkbox"/> Educational/Institutional	<input type="checkbox"/> Commercial	<input checked="" type="checkbox"/> Industrial	<input type="checkbox"/> Utility

Affected States (Title V Only) <i>N/A</i>					
<input type="checkbox"/> Vermont	<input type="checkbox"/> Massachusetts	<input type="checkbox"/> Rhode Island	<input type="checkbox"/> Pennsylvania	Tribal Land: _____	
<input type="checkbox"/> New Hampshire	<input type="checkbox"/> Connecticut	<input type="checkbox"/> New Jersey	<input type="checkbox"/> Ohio	Tribal Land: _____	

SIC Codes									
9999									

Facility Description		<input type="checkbox"/> Continuation Sheet(s)
<i>Soil vapor remediation by SVE followed by vapor phase GAC.</i>		

Compliance Statements (Title V Only) <i>N/A</i>	
<p>I certify that as of the date of this application the facility is in compliance with all applicable requirements: <input type="checkbox"/> YES <input type="checkbox"/> NO</p> <p>If one or more emission units at the facility are not in compliance with all applicable requirements at the time of signing this application (the 'NO' box must be checked), the noncomplying units must be identified in the "Compliance Plan" block on page 8 of this form along with the compliance plan information required. For all emission units at this facility that are operating <u>in compliance</u> with all applicable requirements complete the following:</p> <ul style="list-style-type: none"> <input type="checkbox"/> This facility will continue to be operated and maintained in such a manner as to assure compliance for the duration of the permit, except those units referenced in the compliance plan portion of Section IV of this application. <input type="checkbox"/> For all emission units, subject to any applicable requirements that will become effective during the term of the permit, this facility will meet all such requirements on a timely basis. <input type="checkbox"/> Compliance certification reports will be submitted at least once a year. Each report will certify compliance status with respect to each requirement, and the method used to determine the status. 	

Facility Applicable Federal Requirements <i>N/A</i>									<input type="checkbox"/> Continuation Sheet(s)
Title	Type	Part	Sub Part	Section	Sub Division	Paragraph	Sub Paragraph	Clause	Sub Clause

Facility State Only Requirements									<input type="checkbox"/> Continuation Sheet(s)
Title	Type	Part	Sub Part	Section	Sub Division	Paragraph	Sub Paragraph	Clause	Sub Clause

New York State Department of Environmental Conservation Air Permit Application



DEC ID													
-													

Section III - Facility Information (continued)

Facility Compliance Certification								N/A			<input type="checkbox"/> Continuation Sheet(s)	
Rule Citation												
Title	Type	Part	Sub Part	Section	Sub Division	Paragraph	Sub Paragraph	Clause	Sub Clause			
<input type="checkbox"/> Applicable Federal Requirement		<input type="checkbox"/> Capping		CAS No.			Contaminant Name					
<input type="checkbox"/> State Only Requirement												
Monitoring Information												
<input type="checkbox"/> Ambient Air Monitoring		<input type="checkbox"/> Work Practice Involving Specific Operations				<input type="checkbox"/> Record Keeping/Maintenance Procedures						
Description												
Work Practice Type	Code	Process Material Description			Reference Test Method							
Parameter			Manufacturer Name/Model No.									
Code	Description											
Limit			Limit Units									
Upper	Lower	Code	Description									
Averaging Method			Monitoring Frequency			Reporting Requirements						
Code	Description		Code	Description		Code	Description					

Facility Emissions Summary					<input checked="" type="checkbox"/> Continuation Sheet(s)	
CAS No.	Contaminant Name	PTE		Actual (lbs/yr)		
		(lbs/yr)	Range Code			
NY075 - 00 - 5	PM-10					
NY075 - 00 - 0	PARTICULATES					
7446 - 09 - 5	SULFUR DIOXIDE					
NY210 - 00 - 0	OXIDES OF NITROGEN					
630 - 08 - 0	CARBON MONOXIDE					
7439 - 92 - 1	LEAD					
NY998 - 00 - 0	VOC	1,322				
NY100 - 00 - 0	HAP	1,813				
00071 - 55 - 6	1,1,1-Trichloroethane (Methyl Chloroform)	591				
00127 - 18 - 4	Tetrachloroethylene	8				
00079 - 01 - 6	Trichloroethylene	1,181				
00075 - 34 - 3	1,1-Dichloroethane	11				
00075 - 35 - 4	1,1-Dichloroethylene (Vinylidene Chloride)	16				

New York State Department of Environmental Conservation
 Air Permit Application



DEC ID										
-	-	-	-	-	-	-	-	-	-	-

Section III - Facility Information

CAS No.	Contaminant Name	PTE		Actual (lbs/yr)
		(lbs/yr)	Range Code	
00540-59-0	cis-1,2-Dichloroethene	5		
00107-06-2	1,2-Dichloroethane	0		
00156-60-5	trans-1,2-Dichloroethene	0		
00075-01-4	Vinyl Chloride	0		
-	-			
-	-			
-	-			
-	-			
-	-			
-	-			
-	-			
-	-			
-	-			
-	-			
-	-			
-	-			
-	-			
-	-			
-	-			
-	-			
-	-			
-	-			
-	-			
-	-			
-	-			
-	-			
-	-			
-	-			
-	-			
-	-			
-	-			
-	-			
-	-			
-	-			
-	-			
-	-			
-	-			
-	-			
-	-			
-	-			
-	-			
-	-			
-	-			
-	-			
-	-			
-	-			
-	-			
-	-			
-	-			
-	-			
-	-			
-	-			
-	-			
-	-			
-	-			
-	-			
-	-			
-	-			
-	-			
-	-			
-	-			
-	-			
-	-			
-	-			

New York State Department of Environmental Conservation
Air Permit Application



DEC ID									
-									

Section IV - Emission Unit Information

Emission Unit Description <input type="checkbox"/> Continuation Sheet(s)										
EMISSION UNIT	1	-	0	0	E	U	1	Effluent from first soil vapor extraction blower (BL-1)		
Vapor Phase Granular Activated Carbon Unit. The emission point is stack OOST-2										

Building <input type="checkbox"/> Continuation Sheet(s)					
Building	Building Name		Length (ft)	Width (ft)	Orientation
03-35	Treatment Building		60	40	0

Emission Point <input type="checkbox"/> Continuation Sheet(s)						
EMISSION PT.	OOST-2					
Ground Elev. (ft)	Height (ft)	Height Above Structure (ft)	Inside Diameter (in)	Exit Temp. (°F)	Cross Section	
	36	6	8	70	Length (in)	Width (in)
Exit Velocity (FPS)	Exit Flow (ACFM)	NYTM (E) (KM)	NYTM (N) (KM)	Building	Distance to Property Line (ft)	Date of Removal
	1,000			03-35	100'	

Emission Point <input type="checkbox"/> Continuation Sheet(s)						
EMISSION PT.						
Ground Elev. (ft)	Height (ft)	Height Above Structure (ft)	Inside Diameter (in)	Exit Temp. (°F)	Cross Section	
					Length (in)	Width (in)
Exit Velocity (FPS)	Exit Flow (ACFM)	NYTM (E) (KM)	NYTM (N) (KM)	Building	Distance to Property Line (ft)	Date of Removal

Emission Source/Control <input type="checkbox"/> Continuation Sheet(s)							
Emission Source ID	Type	Date of Construction	Date of Operation	Date of Removal	Control Type		Manufacturer's Name/Model No.
BL1/2	1				048	Granular Act. Carbon	Tetrasolv Filtration
Design Capacity	Design Capacity Units			Waste Feed		Waste Type	
	Code	Description		Code	Description	Code	Description
Emission Source ID	Type	Date of Construction	Date of Operation	Date of Removal	Control Type		Manufacturer's Name/Model No.
Design Capacity	Design Capacity Units			Waste Feed		Waste Type	
	Code	Description		Code	Description	Code	Description



DEC ID									
-									

Section IV - Emission Unit Information (continued)

Process Information				<input type="checkbox"/> Continuation Sheet(s)	
EMISSION UNIT <u>1-00EU1</u>				PROCESS <u>SVE</u>	
Description					
<p>The Soil Vapor Extraction System will consist of 12 SVE wells (6 intermediate and 6 deep), a moisture separator, and 2 soil vapor extraction blowers (BL-1 and BL-2) which both vent to a vapor phase granular activated carbon unit for treatment prior to discharge from stack 00ST2. The VGAC unit will be a 5,000 pound unit filled with Tetrasolv Virgin Carbon. The VGAC unit has been designed to operate nominally at 600 cfm, with a maximum of 1,000 cfm.</p>					
Source Classification Code (SCC)		Total Thruput		Thruput Quantity Units	
		Quantity/Hr	Quantity/Yr	Code	Description
<input type="checkbox"/> Confidential <input checked="" type="checkbox"/> Operating at Maximum Capacity <input type="checkbox"/> Activity with Insignificant Emissions		Operating Schedule		Building	Floor/Location
		Hrs/Day	Days/Yr		
		<u>24</u>	<u>365</u>	<u>03-35</u>	<u>Main</u>
Emission Source/Control Identifier(s)					
<u>BL-1</u>	<u>BL-2</u>				
EMISSION UNIT				PROCESS	
Description					
Source Classification Code (SCC)		Total Thruput		Thruput Quantity Units	
		Quantity/Hr	Quantity/Yr	Code	Description
<input type="checkbox"/> Confidential <input type="checkbox"/> Operating at Maximum Capacity <input type="checkbox"/> Activity with Insignificant Emissions		Operating Schedule		Building	Floor/Location
		Hrs/Day	Days/Yr		
Emission Source/Control Identifier(s)					

New York State Department of Environmental Conservation
Air Permit Application



DEC ID									
-	-	-	-	-	-	-	-	-	-

Section IV - Emission Unit Information (continued)

Emission Unit	Emission Point	Process	Emission Source	Emission Unit Applicable Federal Requirements										<input type="checkbox"/> Continuation Sheet(s)	
				Title	Type	Part	Sub Part	Section	Sub Division	Parag.	Sub Parag.	Clause	Sub Clause		
-															
-															
-															
-															

Emission Unit	Emission Point	Process	Emission Source	Emission Unit State Only Requirements										<input type="checkbox"/> Continuation Sheet(s)	
				Title	Type	Part	Sub Part	Section	Sub Division	Parag.	Sub Parag.	Clause	Sub Clause		
-															
-															
-															
-															

Emission Unit Compliance Certification										<input type="checkbox"/> Continuation Sheet(s)
Rule Citation										
Title	Type	Part	Sub Part	Section	Sub Division	Paragraph	Sub Paragraph	Clause	Sub Clause	
G	NYCRR	212	-							
<input type="checkbox"/> Applicable Federal Requirement			<input type="checkbox"/> State Only Requirement			<input type="checkbox"/> Capping				
Emission Unit	Emission Point	Process	Emission Source	CAS No.			Contaminant Name			
1-00EU1	00ST3	SVE		00079-01-6			Trichloroethylene			
Monitoring Information										
<input type="checkbox"/> Continuous Emission Monitoring <input checked="" type="checkbox"/> Intermittent Emission Testing <input type="checkbox"/> Ambient Air Monitoring				<input type="checkbox"/> Monitoring of Process or Control Device Parameters as Surrogate <input type="checkbox"/> Work Practice Involving Specific Operations <input type="checkbox"/> Record Keeping/Maintenance Procedures						
Description										
Monthly grab samples analyzed for VOCs from the VGAC unit influent and effluent										
Work Practice		Process Material				Reference Test Method				
Type	Code	Description								
		Parameter				Manufacturer Name/Model No.				
Code		Description								
23		Concentration								
Limit		Limit Units								
Upper		Lower		Code	Description					
36,000				255	micrograms per cubic meter					
Averaging Method			Monitoring Frequency			Reporting Requirements				
Code	Description		Code	Description		Code	Description			
01	Instantaneous		05	Monthly		10	Upon Request			

New York State Department of Environmental Conservation
Air Permit Application



DEC ID									
-									

Section IV - Emission Unit Information (continued)

Determination of Non-Applicability (Title V Only) <i>N/A</i>										<input type="checkbox"/> Continuation Sheet(s)	
Rule Citation											
Title	Type	Part	Sub Part	Section	Sub Division	Paragraph	Sub Paragraph	Clause	Sub Clause		
Emission Unit		Emission Point		Process	Emission Source		<input type="checkbox"/> Applicable Federal Requirement <input type="checkbox"/> State Only Requirement				
Description											
Rule Citation											
Title	Type	Part	Sub Part	Section	Sub Division	Paragraph	Sub Paragraph	Clause	Sub Clause		
Emission Unit		Emission Point		Process	Emission Source		<input type="checkbox"/> Applicable Federal Requirement <input type="checkbox"/> State Only Requirement				
Description											
Process Emissions Summary										<input checked="" type="checkbox"/> Continuation Sheet(s)	
EMISSION UNIT		1-00EU1					PROCESS		SVE		
CAS No.	Contaminant Name			% Thruput	% Capture	% Control	ERP (lbs/hr)	ERP How Determined			
00071-55-6	1,1,1-Trichloroethane					80	0.34	02			
PTE			Standard Units	PTE How Determined		Actual					
(lbs/hr)	(lbs/yr)	(standard units)				(lbs/hr)	(lbs/yr)				
0.07	591			02							
EMISSION UNIT		1-00EU1					PROCESS		SVE		
CAS No.	Contaminant Name			% Thruput	% Capture	% Control	ERP (lbs/hr)	ERP How Determined			
00127-18-4	Tetrachloroethylene					80	0.00	02			
PTE			Standard Units	PTE How Determined		Actual					
(lbs/hr)	(lbs/yr)	(standard units)				(lbs/hr)	(lbs/yr)				
0.00 BRT	8			02							
EMISSION UNIT		1-00EU1					PROCESS		SVE		
CAS No.	Contaminant Name			% Thruput	% Capture	% Control	ERP (lbs/hr)	ERP How Determined			
00079-01-6	Trichloroethylene					80	0.67	03			
PTE			Standard Units	PTE How Determined		Actual					
(lbs/hr)	(lbs/yr)	(standard units)				(lbs/hr)	(lbs/yr)				
0.13	1,181			03							

New York State Department of Environmental Conservation
Air Permit Application



DEC ID									
-	-	-	-	-	-	-	-	-	-

Section IV - Emission Unit Information (continued)

EMISSION UNIT		Emission Unit Emissions Summary				<input checked="" type="checkbox"/> Continuation Sheet(s)
1-00EU1						
CAS No.		Contaminant Name				
00075-34-3		1,1-Dichloroethane				
ERP (lbs/yr)	PTE Emissions			Actual		
	(lbs/hr)	(lbs/yr)	(lbs/hr)	(lbs/yr)		
	BRT	11				
CAS No.		Contaminant Name				
00075-35-4		1,1-Dichloroethylene (Vinylidene Chloride)				
ERP (lbs/yr)	PTE Emissions			Actual		
	(lbs/hr)	(lbs/yr)	(lbs/hr)	(lbs/yr)		
	BRT	16				
CAS No.		Contaminant Name				
00540-59-0		cis-1,2-Dichloroethene				
ERP (lbs/yr)	PTE Emissions			Actual		
	(lbs/hr)	(lbs/yr)	(lbs/hr)	(lbs/yr)		
	BRT	5				
CAS No.		Contaminant Name				
00107-06-2		1,2-Dichloroethane				
ERP (lbs/yr)	PTE Emissions			Actual		
	(lbs/hr)	(lbs/yr)	(lbs/hr)	(lbs/yr)		
	BRT	BRT				

Compliance Plan N/A													<input type="checkbox"/> Continuation Sheet(s)
For any emission units which are <u>not in compliance</u> at the time of permit application, the applicant shall complete the following													
Consent Order			Certified progress reports are to be submitted every 6 months beginning / /										
Emission Unit	Process	Emission Source	Applicable Federal Requirement										
			Title	Type	Part	Sub Part	Section	Sub Division	Parag.	Sub Parag.	Clause	Sub Clause	
Remedial Measure / Intermediate Milestones											R/I	Date Scheduled	

New York State Department of Environmental Conservation
Air Permit Application



DEC ID									
-									

Section IV - Emission Unit Information

EMISSION UNIT	Emission Unit Emissions Summary (continuation)			
1-00E41				
CAS No.	Contaminant Name			
00156-60-5	trans-1,2-Dichloroethene			
ERP (lbs/yr)	PTE Emissions		Actual	
	(lbs/hr)	(lbs/yr)	(lbs/hr)	(lbs/yr)
	BRT	BRT		
CAS No.	Contaminant Name			
00075-01-4	Vinyl Chloride			
ERP (lbs/yr)	PTE Emissions		Actual	
	(lbs/hr)	(lbs/yr)	(lbs/hr)	(lbs/yr)
	BRT	BRT		
CAS No.	Contaminant Name			
-				
ERP (lbs/yr)	PTE Emissions		Actual	
	(lbs/hr)	(lbs/yr)	(lbs/hr)	(lbs/yr)
CAS No.	Contaminant Name			
-				
ERP (lbs/yr)	PTE Emissions		Actual	
	(lbs/hr)	(lbs/yr)	(lbs/hr)	(lbs/yr)
CAS No.	Contaminant Name			
-				
ERP (lbs/yr)	PTE Emissions		Actual	
	(lbs/hr)	(lbs/yr)	(lbs/hr)	(lbs/yr)
CAS No.	Contaminant Name			
-				
ERP (lbs/yr)	PTE Emissions		Actual	
	(lbs/hr)	(lbs/yr)	(lbs/hr)	(lbs/yr)
CAS No.	Contaminant Name			
-				
ERP (lbs/yr)	PTE Emissions		Actual	
	(lbs/hr)	(lbs/yr)	(lbs/hr)	(lbs/yr)
CAS No.	Contaminant Name			
-				
ERP (lbs/yr)	PTE Emissions		Actual	
	(lbs/hr)	(lbs/yr)	(lbs/hr)	(lbs/yr)

**New York State Department of Environmental Conservation
Air Permit Application**



DEC ID									
-									

Section IV - Emission Unit Information (continued)

Request for Emission Reduction Credits						<input type="checkbox"/> Continuation Sheet(s)					
EMISSION UNIT -											
Emission Reduction Description											
Contaminant Emission Reduction Data											
Baseline Period ____ / ____ / ____ to ____ / ____ / ____						Reduction					
						Date			Method		
						/ /					
CAS No.				Contaminant Name				ERC (lbs/yr)			
								Netting		Offset	
-				-							
-				-							
-				-							
Facility to Use Future Reduction											
Name						APPLICATION ID					
						- / - / - / - / - / - / - / - / - / -					
Location Address											
<input type="checkbox"/> City / <input type="checkbox"/> Town / <input type="checkbox"/> Village						State			Zip		

Use of Emission Reduction Credits						<input type="checkbox"/> Continuation Sheet(s)					
EMISSION UNIT -											
Proposed Project Description											
Contaminant Emissions Increase Data											
CAS No.				Contaminant Name				PEP (lbs/yr)			
-				-							
Statement of Compliance											
<input type="checkbox"/> All facilities under the ownership of this "ownership/firm" are operating in compliance with all applicable requirements and state regulations including any compliance certification requirements under Section 114(a)(3) of the Clean Air Act Amendments of 1990, or are meeting the schedule of a consent order.											
Source of Emission Reduction Credit - Facility											
Name						PERMIT ID					
						- / - / - / - / - / - / - / - / - / -					
Location Address											
<input type="checkbox"/> City / <input type="checkbox"/> Town / <input type="checkbox"/> Village						State			Zip		
Emission Unit		CAS No.		Contaminant Name		ERC (lbs/yr)					
						Netting		Offset			
-		-		-							
-		-		-							
-		-		-							



DEC ID									
-					-				

Supporting Documentation

- P.E. Certification (form attached)
- List of Exempt Activities (form attached)
- Plot Plan
- Methods Used to Determine Compliance (form attached)
- Calculations
 - Air Quality Model (____ / ____ / ____)
 - Confidentiality Justification
 - Ambient Air Monitoring Plan (____ / ____ / ____)
 - Stack Test Protocols/Reports (____ / ____ / ____)
 - Continuous Emissions Monitoring Plans/QA/QC (____ / ____ / ____)
 - MACT Demonstration (____ / ____ / ____)
 - Operational Flexibility: Description of Alternative Operating Scenarios and Protocols
 - Title IV: Application/Registration
 - ERC Quantification (form attached)
 - Use of ERC(s) (form attached)
 - Baseline Period Demonstration
 - Analysis of Contemporaneous Emission Increase/Decrease
 - LAER Demonstration (____ / ____ / ____)
 - BACT Demonstration (____ / ____ / ____)
 - Other Document(s): _____ (____ / ____ / ____)
 _____ (____ / ____ / ____)
 _____ (____ / ____ / ____)
 _____ (____ / ____ / ____)
 _____ (____ / ____ / ____)
 _____ (____ / ____ / ____)
 _____ (____ / ____ / ____)
 _____ (____ / ____ / ____)
 _____ (____ / ____ / ____)
 _____ (____ / ____ / ____)
 _____ (____ / ____ / ____)
 _____ (____ / ____ / ____)
 _____ (____ / ____ / ____)

APPENDIX B

VAPOR CONCENTRATION TREND GRAPHS – SVEWs

**Soil Vapor Extraction Containment System
 Site 1, Former Drum Marshalling Yard
 Naval Weapons Industrial Reserve Plant - Bethpage, NY
 Vapor Concentration Trends of Select and Total VOCs
 SVEWs**

COMBINED INFLUENT

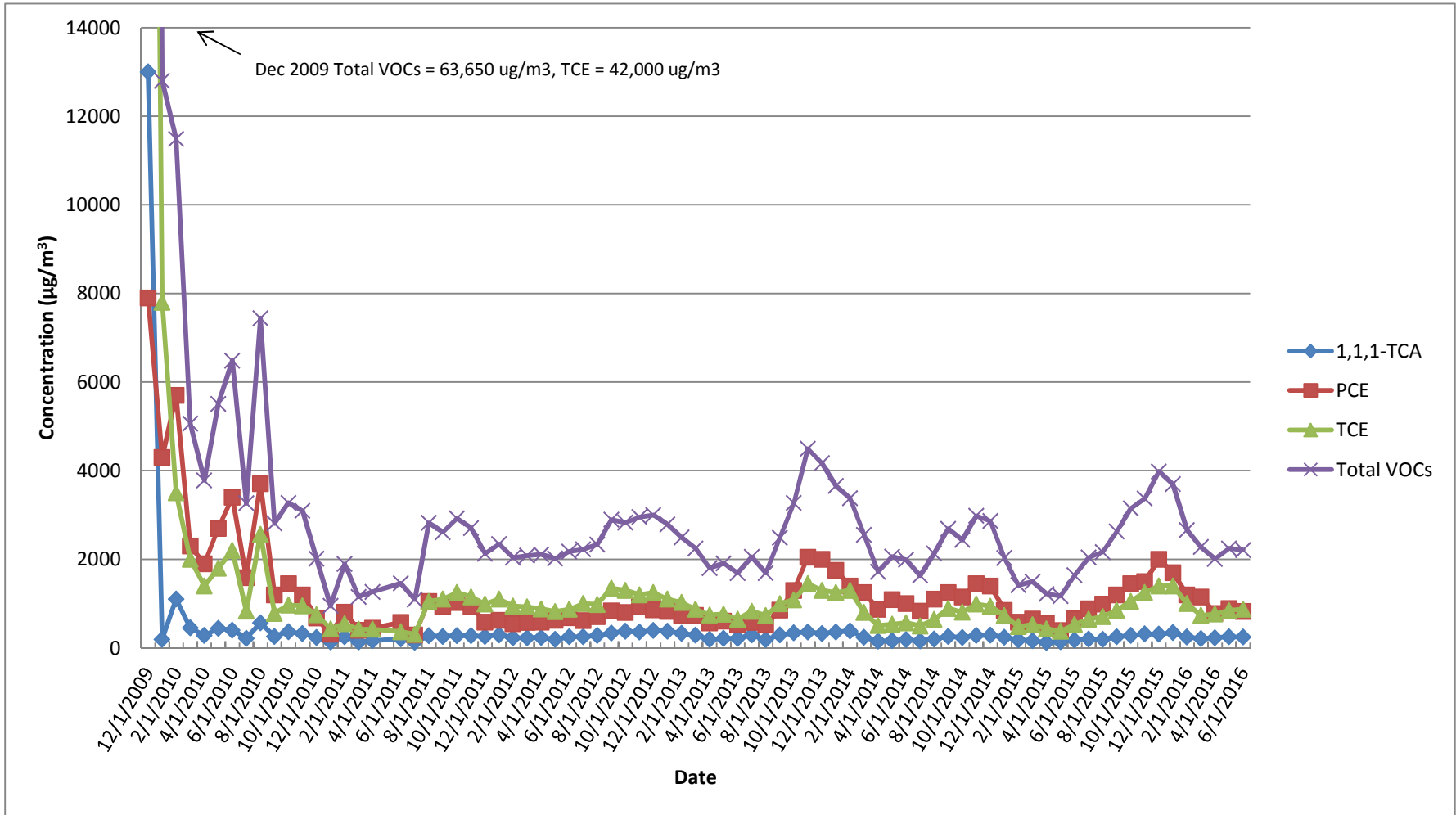

Soil Vapor Extraction Containment System
Site 1, Former Drum Marshalling Yard
Naval Weapons Industrial Reserve Plant - Bethpage, NY
Concentration Trends of Select VOCs
SVEWs
SV-101I

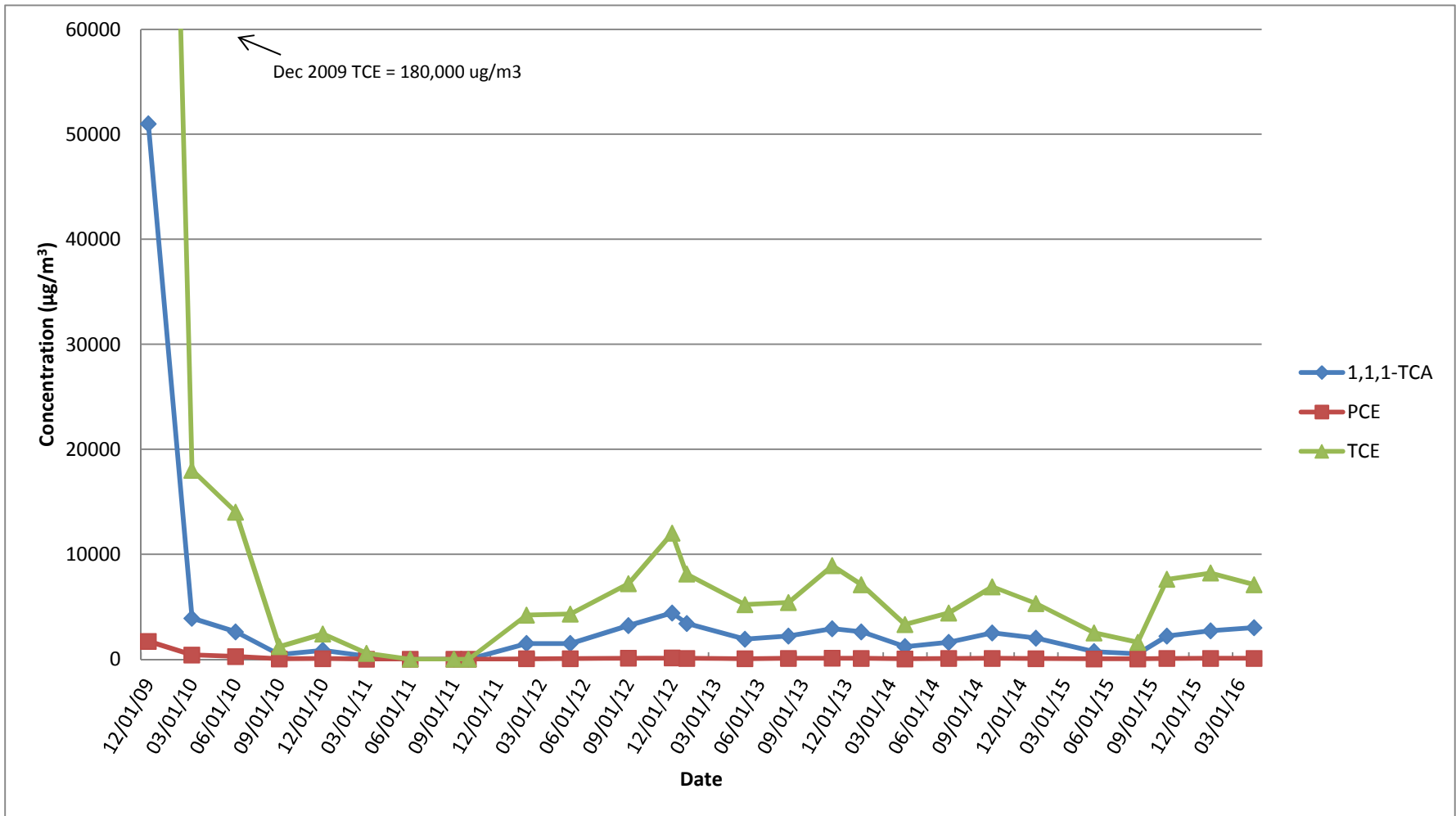

Soil Vapor Extraction Containment System
Site 1, Former Drum Marshalling Yard
Naval Weapons Industrial Reserve Plant - Bethpage, NY
Concentration Trends of Select VOCs
SVEWs
SV-101D

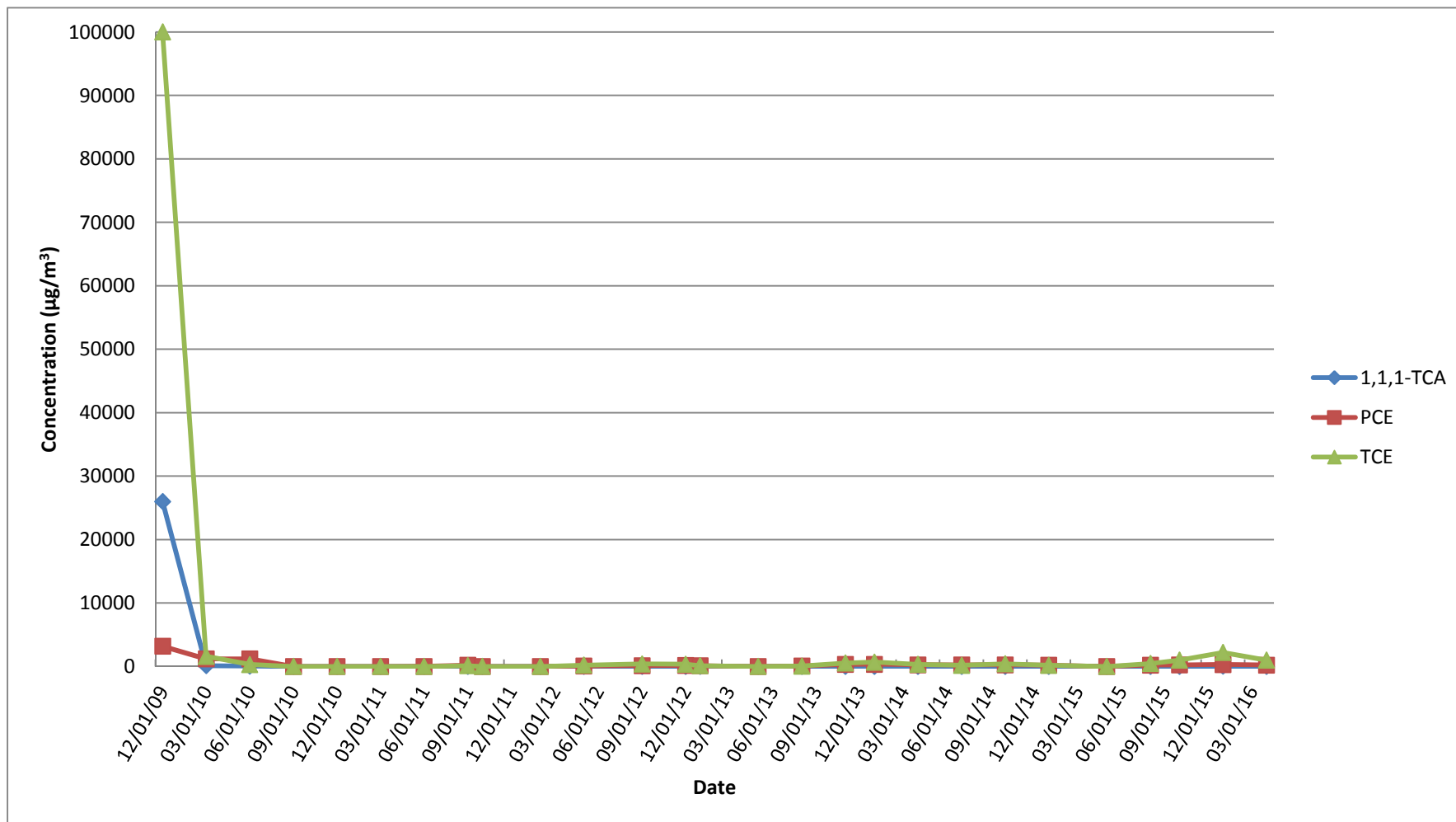

Soil Vapor Extraction Containment System
Site 1, Former Drum Marshalling Yard
Naval Weapons Industrial Reserve Plant - Bethpage, NY
Concentration Trends of Select VOCs
SVEWs
SV-101D (smaller scale)

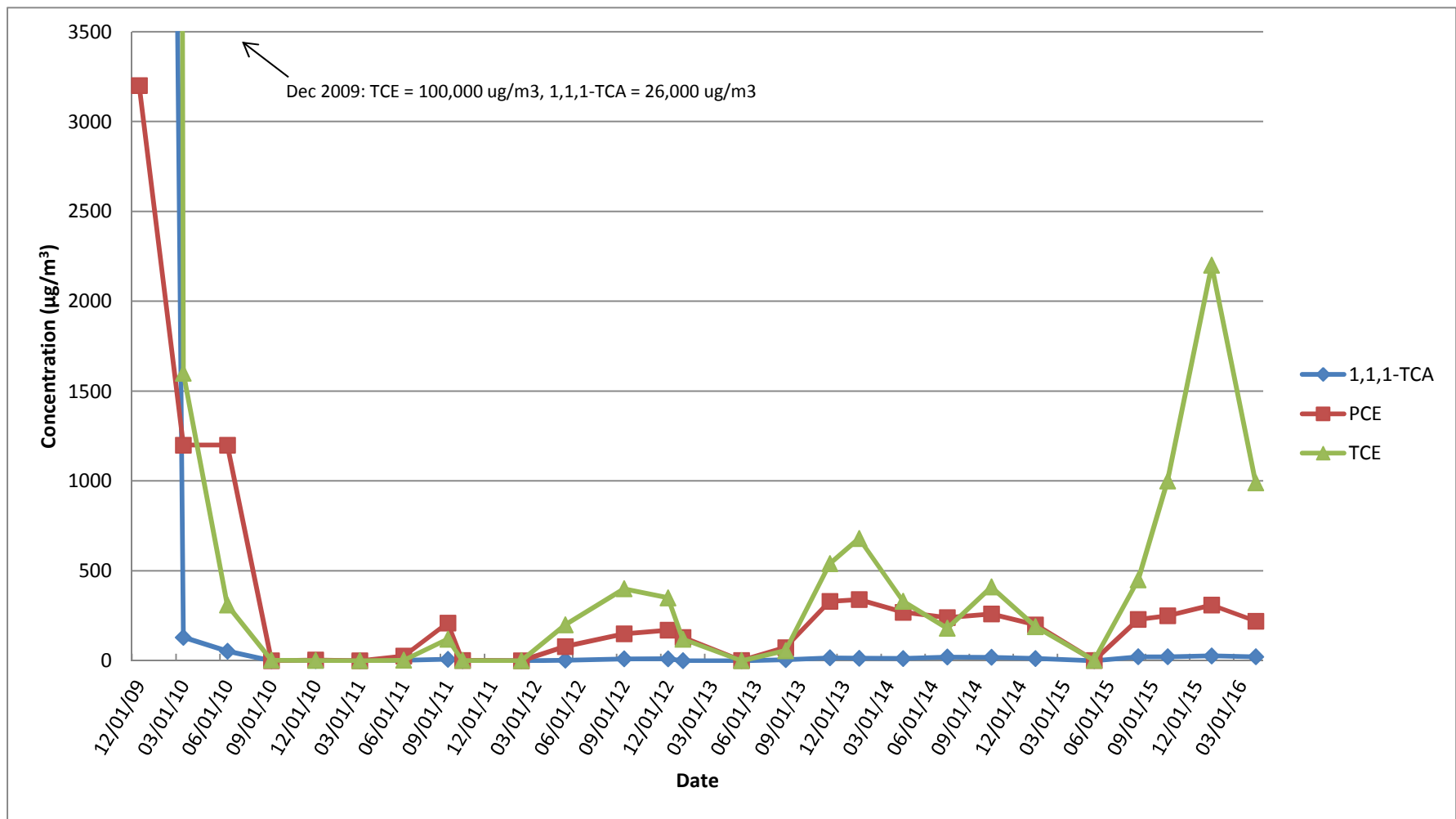

Soil Vapor Extraction Containment System
Site 1, Former Drum Marshalling Yard
Naval Weapons Industrial Reserve Plant - Bethpage, NY
Concentration Trends of Select VOCs
SVEs
SV102I

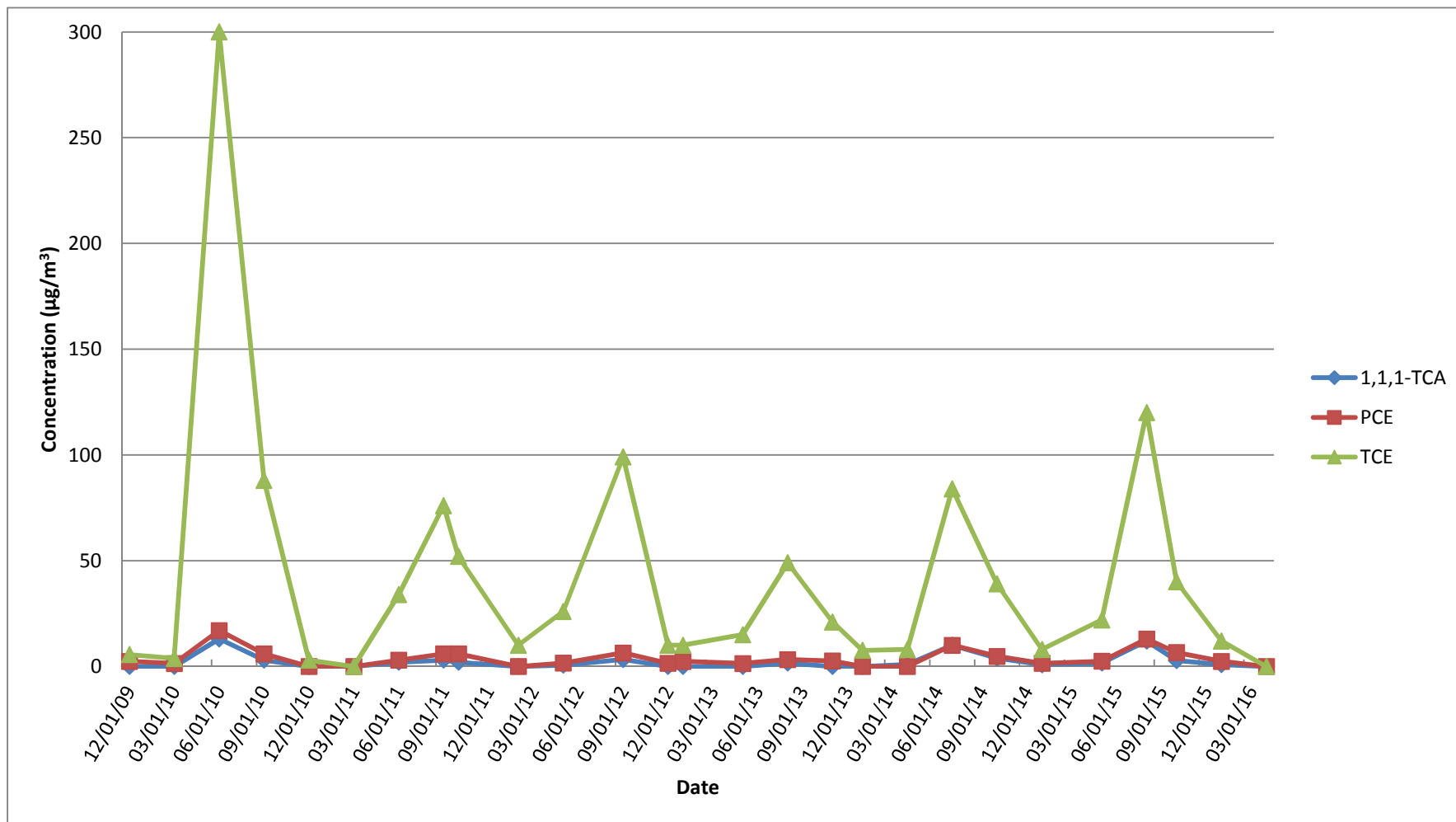

Soil Vapor Extraction Containment System
Site 1, Former Drum Marshalling Yard
Naval Weapons Industrial Reserve Plant - Bethpage, NY
Concentration Trends of Select VOCs
SVEs
SV-102D

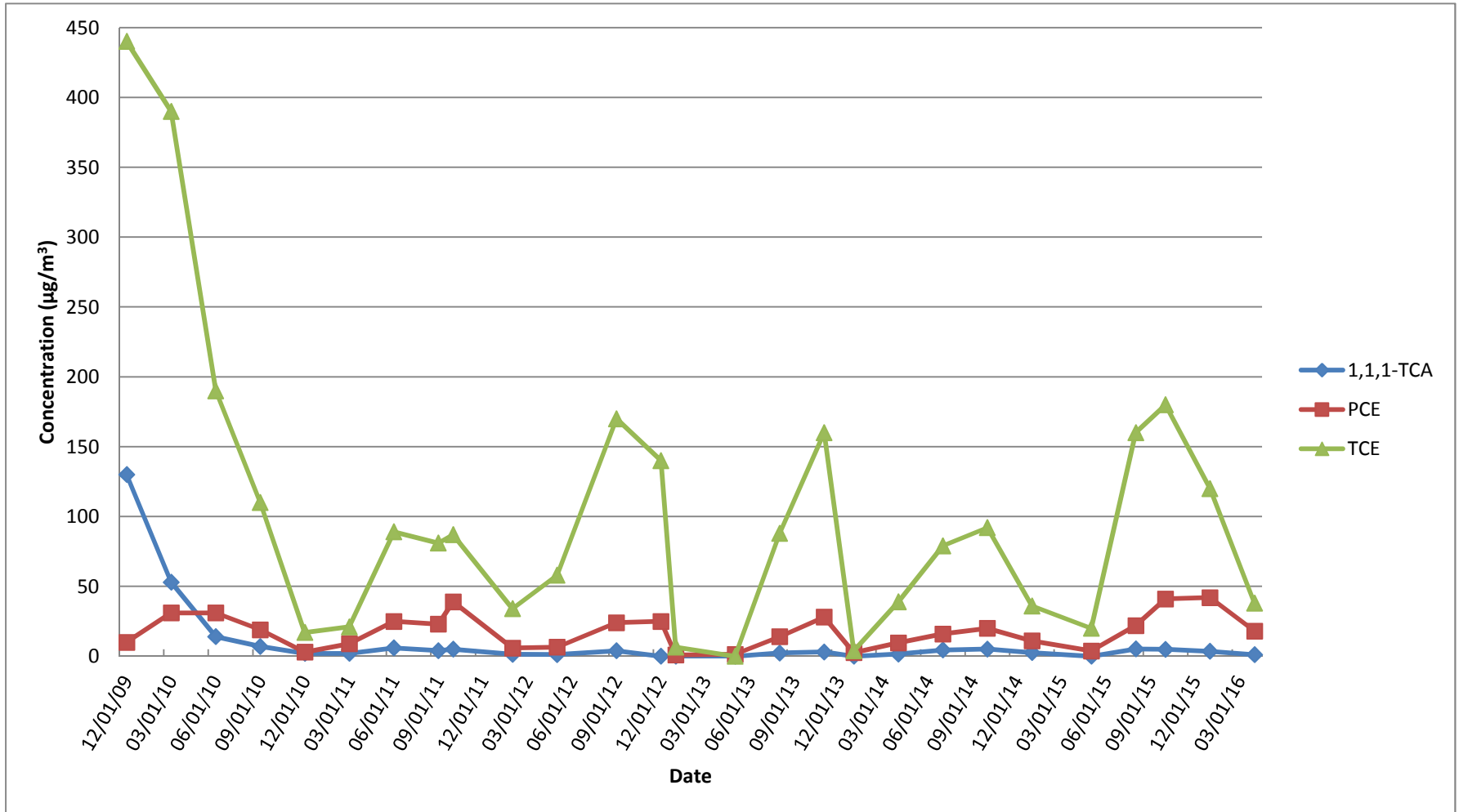

Soil Vapor Extraction Containment System
Site 1, Former Drum Marshalling Yard
Naval Weapons Industrial Reserve Plant - Bethpage, NY
Concentration Trends of Select VOCs
SVEs
SV-103I

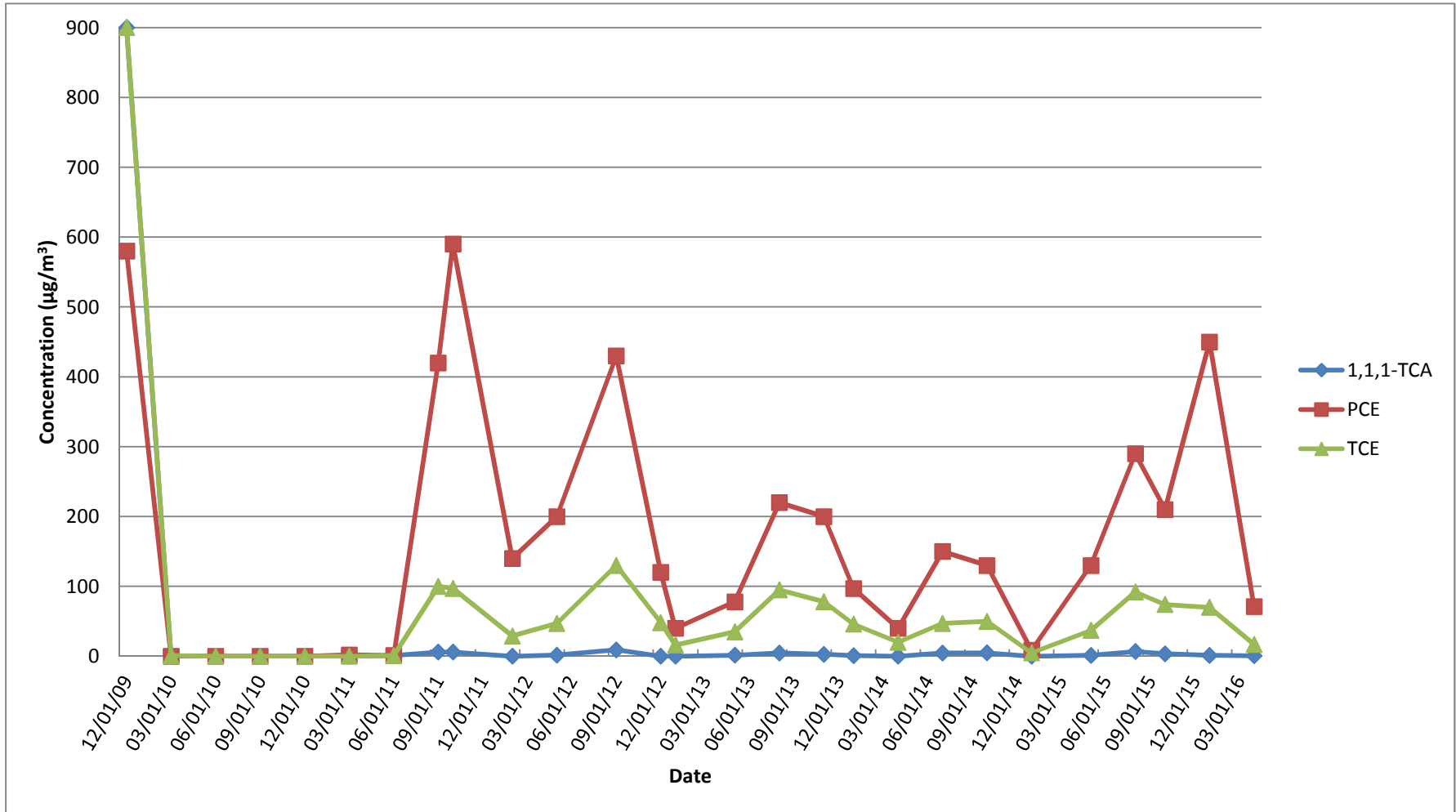

Soil Vapor Extraction Containment System
Site 1, Former Drum Marshalling Yard
Naval Weapons Industrial Reserve Plant - Bethpage, NY
Concentration Trends of Select VOCs
SVEWs
SV103D

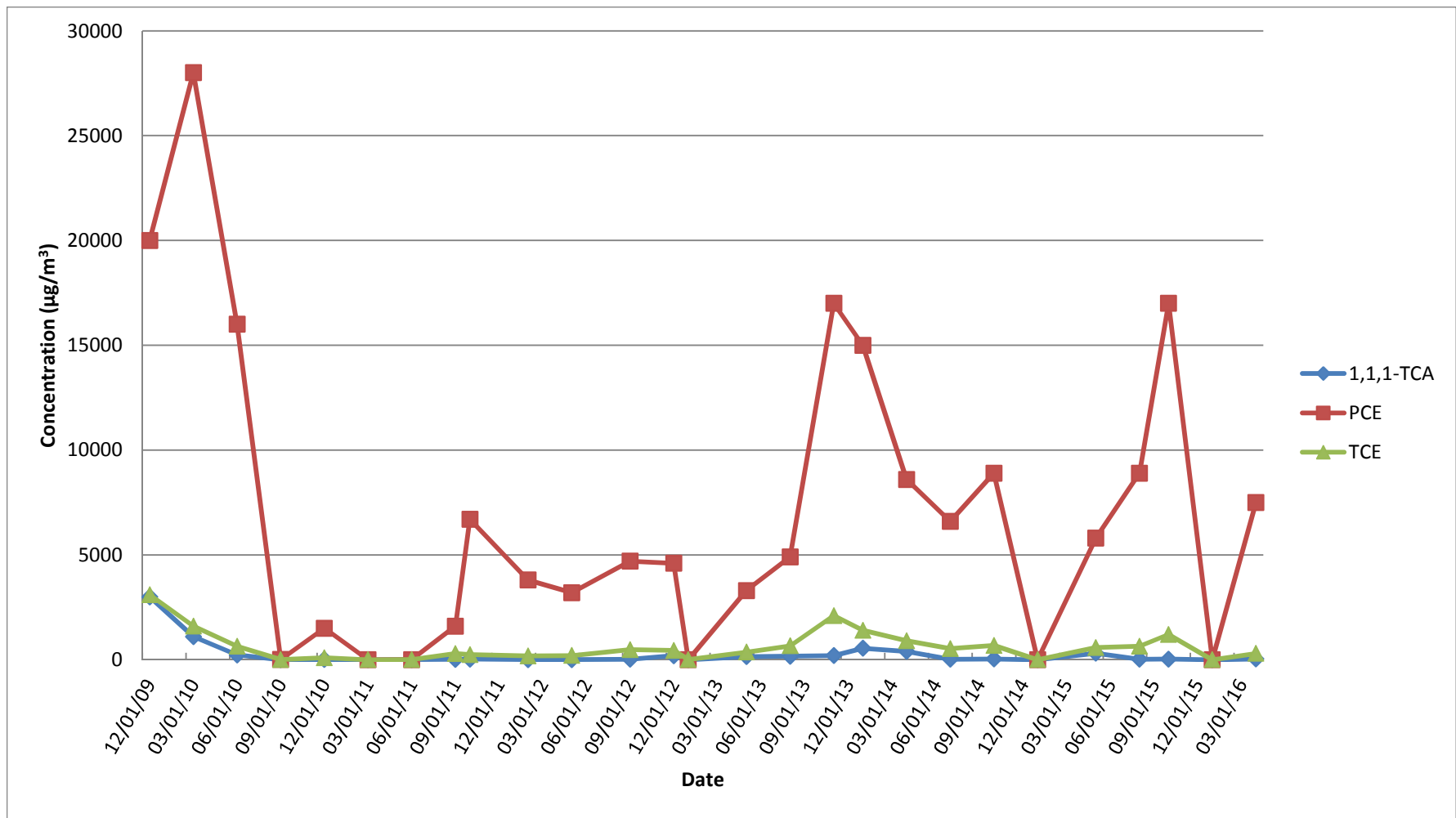

Soil Vapor Extraction Containment System
Site 1, Former Drum Marshalling Yard
Naval Weapons Industrial Reserve Plant - Bethpage, NY
Concentration Trends of Select VOCs
SVEWs
SV104I

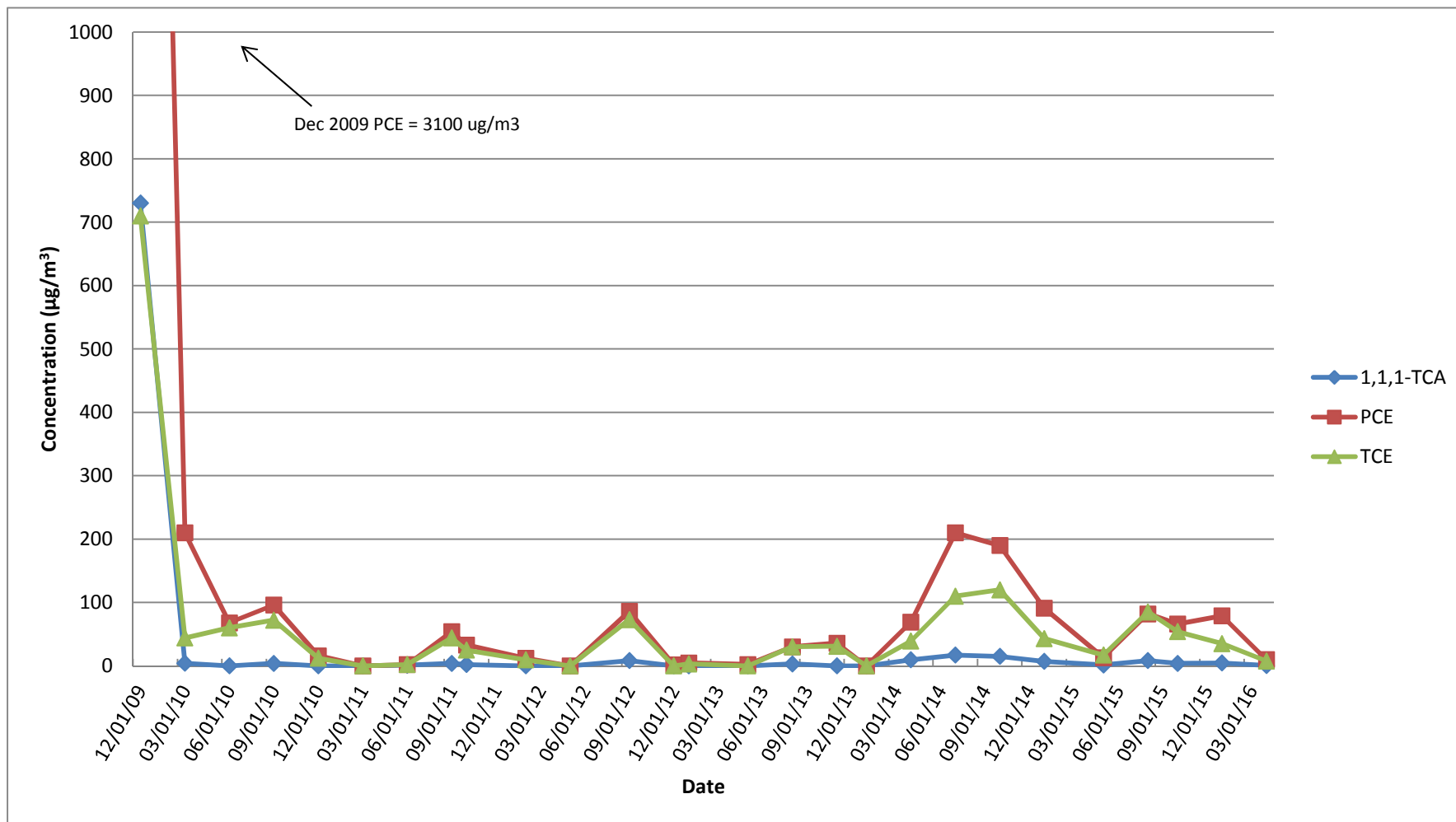

Soil Vapor Extraction Containment System
Site 1, Former Drum Marshalling Yard
Naval Weapons Industrial Reserve Plant - Bethpage, NY
Concentration Trends of Select VOCs
SVEs
SV-104D

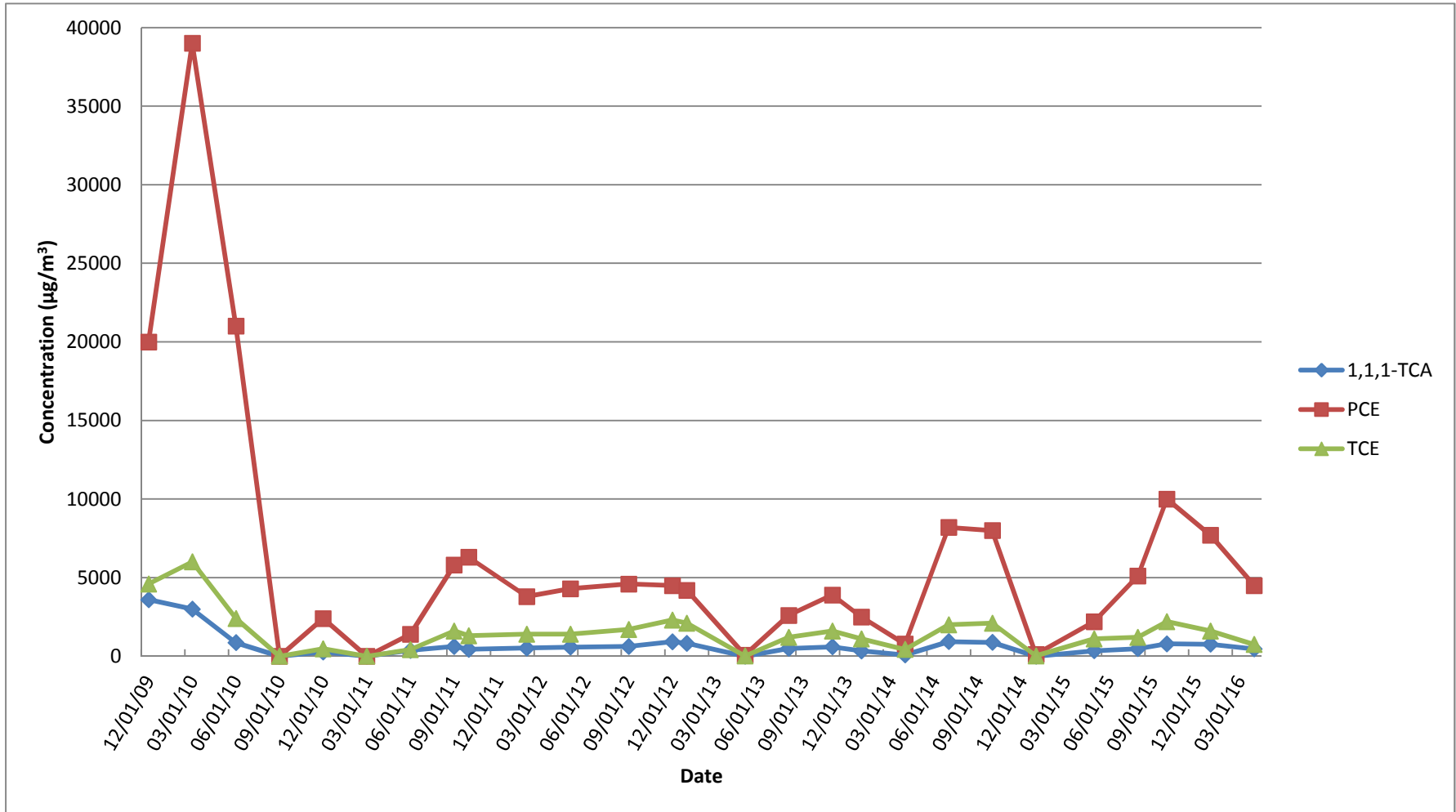

Soil Vapor Extraction Containment System
Site 1, Former Drum Marshalling Yard
Naval Weapons Industrial Reserve Plant - Bethpage, NY
Concentration Trends of Select VOCs
SVEs
SV-1051

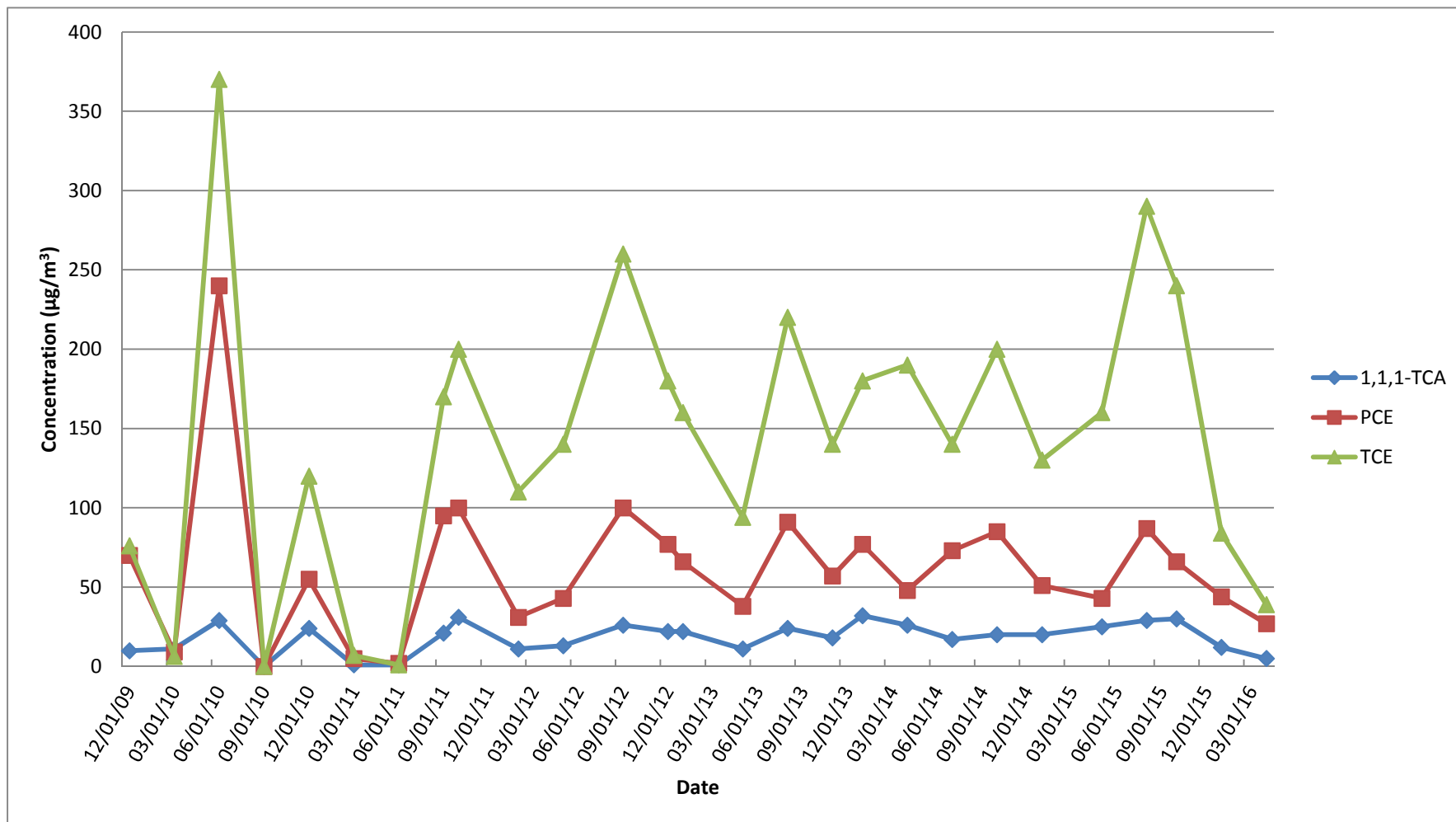

Soil Vapor Extraction Containment System
Site 1, Former Drum Marshalling Yard
Naval Weapons Industrial Reserve Plant - Bethpage, NY
Concentration Trends of Select VOCs
SVEs
SV-105D

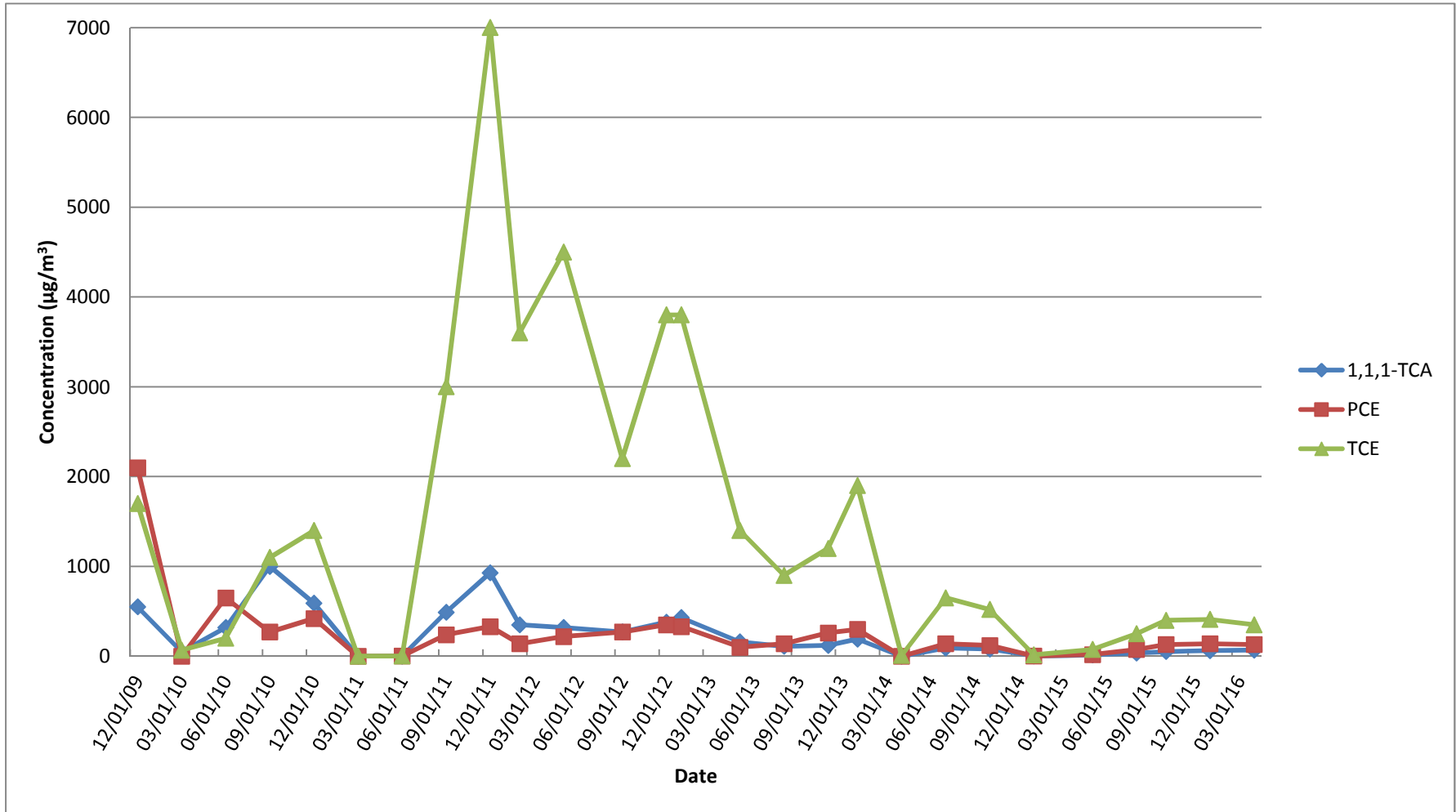

Soil Vapor Extraction Containment System
Site 1, Former Drum Marshalling Yard
Naval Weapons Industrial Reserve Plant - Bethpage, NY
Concentration Trends of Select VOCs
SVEWs
SV-106I

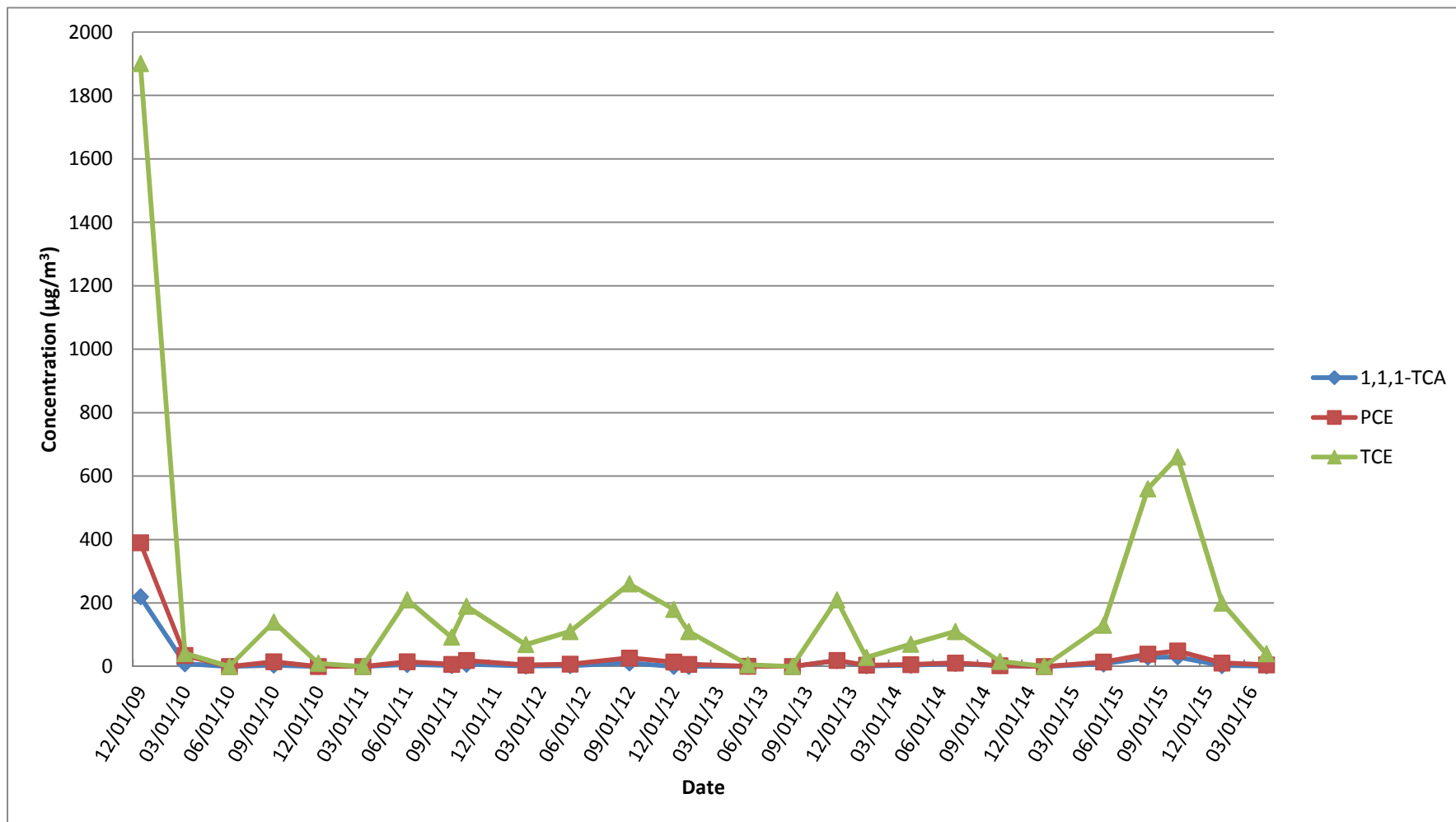

Soil Vapor Extraction Containment System
Site 1, Former Drum Marshalling Yard
Naval Weapons Industrial Reserve Plant - Bethpage, NY
Concentration Trends of Select VOCs
SVEs
SV-106D

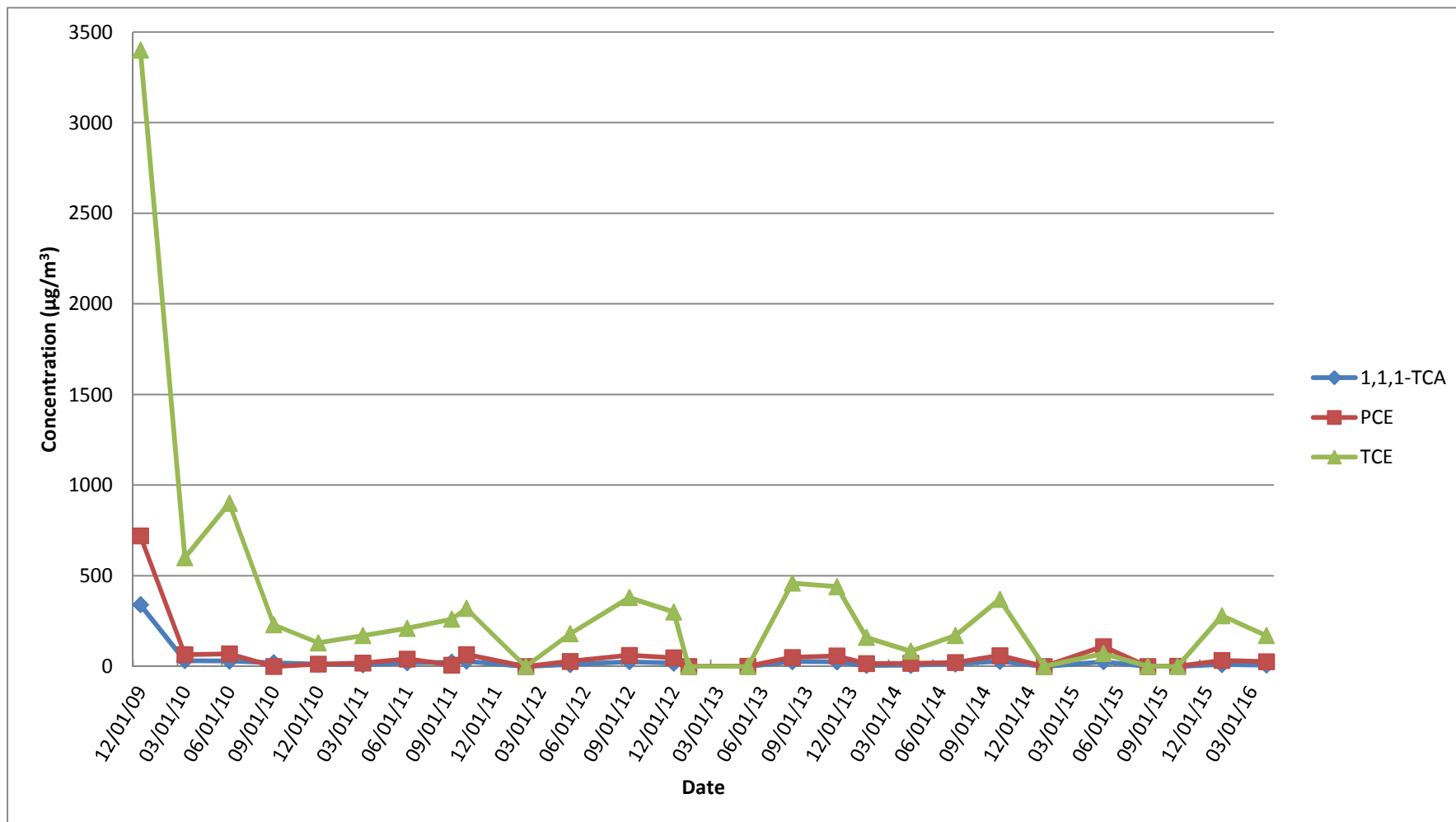

Soil Vapor Extraction Containment System
Site 1, Former Drum Marshalling Yard
Naval Weapons Industrial Reserve Plant - Bethpage, NY
Concentration Trends of Select VOCs
SVEWs
SV-106D (smaller scale)

