

**2019 OU2 GROUNDWATER INVESTIGATION  
DATA SUMMARY REPORT  
VPB176**

**NAVAL WEAPONS INDUSTRIAL RESERVE PLANT (NWIRP)  
SITE 1 OU2  
BETHPAGE, NY**

**Prepared for:**



**Department of the Navy  
Naval Facilities Engineering Command, Atlantic  
9324 Virginia Avenue  
Building Z-144  
Norfolk, Virginia 23511**

**August 2020**

**2019 OU2 GROUNDWATER INVESTIGATION  
DATA SUMMARY REPORT  
VPB176**

**NWIRP  
SITE 1 OU2  
BETHPAGE, NY**

**Prepared for:**



**Department of the Navy  
Naval Facilities Engineering Command, Atlantic  
9324 Virginia Avenue  
Building Z-144  
Norfolk, Virginia 23511**

**Prepared by:**



**Resolution Consultants  
A Joint Venture of AECOM & EnSafe  
1500 Wells Fargo Building  
440 Monticello Avenue  
Norfolk, Virginia 23510**

**Contract Number: N62470-11-D-8013  
CTO WE15**

**August 2020**

*Brian Caldwell*

---

**Brian Caldwell  
Contract Task Order Manager**

## Table of Contents

LIST OF ACRONYMS AND ABBREVIATIONS .....	III
1.0 PROJECT BACKGROUND .....	1
1.1 SCOPE AND OBJECTIVES .....	1
1.2 SITE HISTORY .....	1
1.3 GEOLOGY AND HYDROGEOLOGY .....	2
1.3.1 Depositional Environment .....	2
1.3.2 Stratigraphy .....	2
1.3.3 Hydrogeology .....	3
2.0 FIELD PROGRAM .....	5
2.1 VERTICAL PROFILE BORINGS .....	5
2.1.1 Drilling .....	5
2.1.2 Sampling .....	5
2.1.3 Geophysics .....	6
2.2 DECONTAMINATION AND INVESTIGATION DERIVED WASTE (IDW) .....	6
2.3 SURVEYING .....	7
3.0 REFERENCES .....	8

### Tables

Table 1	Vertical Profile Boring Summary
---------	---------------------------------

### Figures

Figure 1	General Location Map
Figure 2	VPB176 Location Map

## **Appendices**

### Appendix A VPB176

- Section 1 VPB176 Boring and Gamma Logs
- Section 2 VPB176 Gamma and PCE/TCE/Freon Plot
- Section 3 VPB176 Groundwater Sample Log Sheets
- Section 4 VPB176 Analytical Data Validation
- Section 5 VPB176 Analytical Data Table
- Section 6 VPB176 Survey

## List of Acronyms and Abbreviations

AOC	Area of Concern
bgs	below ground surface
COR	Continuously Operating Reference
CSM	Conceptual Site Model
DoD	Department of Defense
ELAP	Environmental Laboratory Accreditation Program
EPA	Environmental Protection Agency, United States
ESS	Environmental Sequence Stratigraphy
ft	feet
GOCO	Government-Owned Contractor-Operated
GPS	Global Positioning System
IDW	Investigation Derived Waste
IR	Installation Restoration
Katahdin	Katahdin Analytical Services
NAD	North American Datum
NAVD	North American Vertical Datum
NAVFAC	Naval Facilities Engineering Command
NG	Northrop Grumman
NWIRP	Naval Weapons Industrial Reserve Plant
NYSDEC	New York State Department of Environmental Conservation
OU	Operable Unit
PCBs	Polychlorinated Biphenyls
PCE	Tetrachloroethene
PID	Photoionization Detector
POTW	Publicly Owned Treatment Works
PPE	Personal Protective Equipment
SAP	Sampling and Analysis Plan
SVOC	Semivolatile Organic Compounds
TCE	Trichloroethene
TCL	Target Compound List
TCLP	Toxicity Characteristic Leaching Procedure
TOC	Total Organic Carbon
UFP	United Federal Programs

VOC                    Volatile Organic Compounds  
VPB                    Vertical Profile Boring

## **1.0 PROJECT BACKGROUND**

Resolution Consultants has prepared this Data Summary Report for the Naval Facilities Engineering Command (NAVFAC), Mid-Atlantic under contract task order WE15 Contract N62470-11-D-8013. This report describes vertical profile boring (VPB) installation activities (specifically at the VPB176 location) in 2019 for the Naval Weapons Industrial Reserve Plant (NWIRP) Bethpage Operable Unit (OU) 2 Site 1 off-property plume. NWIRP Bethpage is located in east-central Nassau County, Long Island, New York, approximately 30 miles east of New York City (Figure 1).

### **1.1 Scope and Objectives**

This data summary report provides information on the installation of VPB176. The purpose of the VPB176 investigation was to ascertain subsurface conditions and contaminant levels west of the Former Northrop Grumman Site. VPB locations within the general vicinity of VPB176 are shown in Figure 2. VPB176 was completed to 870 feet (ft) below ground surface (bgs).

Field tasks were conducted in 2019 in accordance with the *United Federal Programs Sampling and Analysis Plan (UFP SAP) Site 1 OU2 Offsite TCE Groundwater Plume Investigation, NWIRP, Bethpage, New York* (Resolution Consultants, 2013a) and the *UFP SAP Addendum Installation of Vertical Profile Borings and Monitoring Wells* (Resolution Consultants, 2013b). The field investigation included completing one vertical profile boring, groundwater grab samples, geophysical logging, and surveying.

Documentation of these activities is included in Appendix A of this report.

### **1.2 Site History**

NWIRP Bethpage is in the Hamlet of Bethpage, Town of Oyster Bay, New York. Since its inception in 1941, the plant's primary mission was the research, prototyping, testing, design, engineering, fabrication, and primary assembly of military aircraft. The facilities at NWIRP included four plants used for assembly and prototype testing, a group of quality control laboratories, two warehouse complexes (north and south), a salvage storage area, water recharge basins, the Industrial Wastewater Treatment Plant, and several smaller support buildings.

The Navy's property originally totaled 109.5 acres and was formerly a Government-Owned Contractor-Operated (GOCO) facility that was operated by Northrop Grumman (NG) until September 1998. Prior to 2002, the NWIRP property was bordered on the north, west, and south by current or former NG facilities, and on the east by a residential neighborhood. By March 2008, approximately 100 acres of NWIRP property were transferred to Nassau County in three separate actions. The

remaining 9 acres and access easements were retained by the Navy to continue remedial efforts at Installation Restoration (IR) Site 1 – Former Drum Marshalling Area and Site 4 – Former Underground Storage Tanks (Area of Concern [AOC] 22). A parcel of land connecting the two sites was also retained. Currently, the 9-acre parcel of NWIRP is bordered on the east by a residential neighborhood and on the north, south, and west by Steel Equities; however, a small portion near Sites 2 and 3 is still owned by Nassau County. Access to the NWIRP is from South Oyster Bay Road.

### **1.3 Geology and Hydrogeology**

#### **1.3.1 Depositional Environment**

Resolution Consultants applied a technique known as Environmental Sequence Stratigraphy (ESS) to combine results from regional studies with onsite continuous boring and gamma logs to develop a sequence stratigraphic framework for the Late Cretaceous Turonian age (~94 million years ago) Magothy Formation underlying NWIRP Bethpage.

Previous sequence stratigraphic studies of the New Jersey and New York Coastal Plains have shown that facies successions in the region can largely be explained by global sea level oscillations and sediment supply. The Turonian age sea level changes resulted in several phases of seaward progradation and landward retrogradation that affected the deposition and preservation of lithologic sequences in the Magothy. Periods of elevated or low sea level have a distinct effect on shoreline position and the types of deltaic facies that are deposited on the coastal plain. During high sea level, marine to distal deltaic facies tend to form. In contrast, during periods of low relative sea level, marginal to nonmarine deltaic facies are deposited.

Changes in sediment supply resulting from the tectonic uplift and weathering of the ancestral Appalachians during the Albian stage (~100 million years ago) also influenced depositional environments in the region. The large influx of coarse sediments is reflected in the rapid seaward progradation of the shoreline and extensive delta plain deposits (Magothy Formation) on the New Jersey Coastal Plain.

#### **1.3.2 Stratigraphy**

Overburden at the site consists of well over 1,000 ft of unconsolidated deposits overlying crystalline bedrock of the Hartland Formation. Overburden is divided into four geologic units in descending order: the upper Pleistocene deposits, the Magothy Formation, the clay member of the Raritan Formation (“Raritan Clay”) and the Lloyd Sand member of the Raritan Formation (“Lloyd Sand”) (Geraghty and Miller, 1994).



The upper Pleistocene consists of till and outwash deposits of medium to coarse sand and gravel with lenses of fine sand, silt and clay (Smolensky and Feldman, 1988); these deposits form the Upper Glacial Aquifer. The evaluation of the geologist logs and the gamma logs concluded that these continental deposits are considerably thicker than previously thought, ranging from 50 – 300 feet. Directly underlying this unit is the Magothy Formation with a thickness of 650 to 900 ft that extends to a depth of 700 to 1,000 ft bgs, as observed at the former NWIRP and extending southeast to areas south of the Southern State Parkway. Locally at VPB176, the bottom of the Magothy (top of the Raritan Clay) is encountered at approximately 858 feet bgs. The Magothy is characterized by fine to medium sands and silts interbedded with zones of clays, silty sands and sandy clays. Sand and gravel lenses are found in some areas between depths of 600 and 880 ft bgs; these deposits form the main groundwater producing zones of the Magothy Aquifer.

Investigations performed by the Navy since 2012 indicate that the bottom of the Magothy (top of the Raritan Clay) can extend to depths of 700 to greater than 1,000 ft bgs. The top of the Raritan Clay deepens to the south-southeast, as evidenced by clay depths of 1,000 ft bgs (or more) in borings installed off-property. The Raritan Clay Unit is of continental origin and consists of clay, silty clay, clayey silt, and fine silty sand. This member acts as a confining layer over the Lloyd Sand Unit. The Lloyd Sand Unit is also of continental origin, having been deposited in a large fresh water lacustrine environment. The material consists of fine to coarse-grained sands, gravel, inter-bedded clay, and silty sand. These deposits form the Lloyd Aquifer.

### **1.3.3 Hydrogeology**

The Upper Glacial Aquifer and the Magothy Aquifer comprise the aquifers of interest at the NWIRP. Regionally, these formations are generally considered to form a common, interconnected aquifer as the coarse nature of each unit near their contact and the lack of any regionally confining clay unit allows for the unrestricted flow of groundwater between the formations.

The Magothy Aquifer is the major source of public water in Nassau County. The most productive water bearing zones are the discontinuous lenses of sand and gravel that occur within the siltier matrix. The major water-bearing zones are coarse sand and gravel lenses located in the lower portion of the Magothy. Because of the presence of intermittent clay layers and the depths, the Magothy Aquifer is commonly regarded to function overall as an unconfined aquifer at shallow depths and a confined aquifer at greater depths. The drilling program at the NWIRP has revealed that clay zones beneath the facility are common but laterally discontinuous. No confining clay units of facility-wide extent have been encountered.

Groundwater is encountered at an average depth of approximately 50 ft bgs at the facility. Historically, because of pumping and recharge at the facility, groundwater depths have been measured to range from 15 to 60 ft bgs. Depth to water in the vicinity of VPB176 is not known but likely to range from 45 to 52 feet bgs based on the RE106 well cluster to the south and RE123 well cluster to the east. The groundwater flow in the area is to the south-southeast.

The results of evaluation of the geologists logs and the gamma logs provide important insight into the distribution of transmissive and storage zones at the Site. Considerable heterogeneity exists in the subsurface due to alternating depositional environments that resulted from changes in sea level and sediment supply. Laterally continuous fluvial sands and distributary mouth bars are inferred to represent high permeability units and conduits for groundwater flow/contaminant transport, however the continuity of those units is variable. Fine grained muds deposited during maximum flooding appear to correlate to contamination data peaks, potentially acting as storage units by adsorption of contamination within the matrix of fine-grained muds.

## **2.0 FIELD PROGRAM**

Field investigation activities at VPB176 consisted of drilling, sampling, soil/groundwater analysis, geophysical logging, and surveying. Drilling during this investigation was performed by Delta Well and Pump Company of Ronkonkoma, New York. A description of these tasks is provided below.

### **2.1 Vertical Profile Borings**

One vertical profile boring (VPB176) was completed during this field effort between May 16, 2019 and June 28, 2019. The total depth of VPB176 was 870 ft. The location is shown in Figure 2 and details are summarized in Table 1.

#### **2.1.1 Drilling**

In order to prevent sloughing of the borehole through unconsolidated lithologies, VPB176 was installed by setting a 10-inch diameter surface casing to 50 ft bgs and then setting an 8-inch diameter casing to a depth of 120 ft bgs using mud rotary drilling techniques. Drilling mud consisted of potable water and polymer-free sodium bentonite. Drilling mud was contained and re-circulated in baffled, high capacity mud tubs. A sand separator was used intermittently to remove fines from circulation.

#### **2.1.2 Sampling**

A total of eleven (11) split spoon samples were collected from ground surface to the bottom of the boring. A change in geology was observed by the field geologist at 858 ft bgs and three (3) split spoon samples were subsequently collected to confirm the presence of the Raritan Clay. Samples were logged by the field geologist and screened for Volatile Organic Compounds (VOCs) utilizing a photoionization detector (PID). A detailed boring log for VPB176 is included in Appendix A.

Groundwater grab samples were collected every 50 ft for the first 200 ft of borehole depth. After the first 200 ft, groundwater grab samples were collected approximately every 20 ft until the boring terminated in the Raritan. Groundwater grab samples were collected with a hydropunch sampler and analyzed for VOCs using Environmental Protection Agency (EPA) Method 8260C. The groundwater grab samples were analyzed by Katahdin Analytical Services (Katahdin), a Department of Defense (DoD) Environmental Laboratory Accreditation Program (ELAP), and New York State Department of Environmental Conservation (NYSDEC)-certified laboratory. During the collection of groundwater grab samples, field parameters were measured (pH, temperature, specific conductivity, oxidation reduction potential, dissolved oxygen, and turbidity). Data validation was performed by Resolution Consultants.

Groundwater grab sample logs, data validation packages, and analytical data tables are included in Appendix A.

One soil sample was collected from a depth of 543-545 feet bgs for laboratory analysis for total organic carbon (TOC) by EPA series SW-846 method 9060A. During drilling, air sampling was conducted under a Community Air Monitoring Plan. One air sample was collected using a Summa canister and submitted for laboratory analysis by EPA Method TO-15. All analyses were performed or sub-contracted by Katahdin. Data validation of both TOC and air data was performed by Resolution Consultants. Data validation packages and analytical data tables are included in Appendix A.

### **2.1.3 Geophysics**

Borehole geophysical logs (gamma) were recorded after the borehole was drilled but prior to the removal of drill rods. A Mount Sopris Instrument model 2PGA-100 poly gamma was used. Starting at the top of the hole, the probe was advanced at a maximum rate of 12 ft per minute. A copy of the log was printed in the field for review once the probe reached the bottom of the borehole. The instrument was then raised to the top of the boring and a second log was generated and printed in the field. The down hole gamma log sheets and plots comparing the gamma log with trichloroethene (TCE) and tetrachloroethene (PCE) concentrations from hydropunch samples are included in Appendix A.

## **2.2 Decontamination and Investigation Derived Waste (IDW)**

Resolution Consultants utilized dedicated and disposable sampling equipment when possible to avoid the potential for cross-contamination of samples. The sampling equipment included dedicated plastic scoops, disposable Teflon or polyethylene tubing, disposable gloves, and laboratory supplied sample bottles. Hand held equipment, split spoons, and the hydropunch were decontaminated using Luminox and water wash, a potable water rinse, followed by a distilled water rinse. Water was collected in 5-gallon pails or 55-gallon drums.

As part of the IDW management practices and in accordance with the SAP, the investigation waste (consisting of soil cuttings, drilling muds, IDW fluids, and personal protective equipment [PPE]) generated during the boring installation was containerized and staged at NWIRP Bethpage. IDW solids were characterized and disposed of properly. Representative samples from each roll off were submitted to Katahdin for analysis of:

- Target Compound List (TCL) VOCs
- TCL Semi-volatile Organic Compounds (SVOCs)
- Toxicity Characteristic Leaching Procedure (TCLP) Metals
- Polychlorinated Biphenyls (PCBs)
- Total petroleum hydrocarbons
- Corrosivity
- Ignitability
- Reactive Cyanide
- Reactive Sulfide
- Paint Filter

IDW water was containerized in frac tanks and stored at NWIRP Bethpage for characterization and ultimate disposal to the Publicly Owned Treatment Works (POTW), in accordance with the facilities existing discharge permit. A representative water sample was collected from each frac tank and submitted to Katahdin for analysis of VOCs via Method SW 624, pH via Method SW 9040B, PCBs via Method 8082 and Total Metals via Method SW 846. To the extent feasible, soil and water were not mixed. All analytical criteria were met for disposal of soil and water.

### **2.3 Surveying**

A survey of the boring location was conducted at the end of the fieldwork by C. T. Male, Inc., of Latham, NY, under the direct supervision of Resolution Consultants. The location was tied into the existing base map developed for this investigation. The survey elevation is referenced to the North American Vertical Datum (NAVD) 1988 and has a vertical accuracy of 0.01 foot. Vertical control is based on observations of the Continuously Operating Reference (COR) Stations Queens and Central Islip. The horizontal location is referenced to the North American Datum (NAD) 1983 (2011) N.Y. Long Island Zone 3104 and has an accuracy of 0.1 foot. Local horizontal and vertical control is based on Global Positioning System (GPS) observations using the NYS Net Real Time Network.

A table of survey data (ground, latitude/longitude and northing/easting) and a survey map is included in Appendix A.

### 3.0 REFERENCES

Geraghty and Miller, Inc., 1994. *Remedial Investigation Report, Grumman Aerospace Corporation, Bethpage, New York*. Revised September 1994.

Naval Facilities Engineering Command (NAVFAC), 2003. *Record of Decision Naval Weapons Industrial Reserve Plant Bethpage, New York, Operable Unit 2 – Groundwater*, NYS Registry: 1-30-003B. April.

Resolution Consultants, 2013a. *United Federal Programs Sampling and Analysis Plan, Site 1 OU2 Offsite TCE Groundwater Plume Investigation*, NWIRP, Bethpage, New York. April.

Resolution Consultants, 2013b. *UFP SAP Addendum, Installation of Vertical Profile Borings and Monitoring Wells*. NWIRP, Bethpage, New York. December.

Smolensky, D., and Feldman, S., 1988. *Geohydrology of the Bethpage-Hicksville-Levittown Area, Long Island, New York, U.S.* Geological Survey Water-Resourced Investigations Report 88-4135, 25 pp.

**NEW YORK PROFESSIONAL GEOLOGIST SEAL**

As a New York-licensed Professional Geologist, I have reviewed and approve this Vertical Profile Boring Data Summary Report for Vertical Profile Boring 176 - Groundwater Investigation at Naval Industrial Reserve Plant Bethpage Operable Unit 2, Site 1, and seal it in accordance with Article 145 Section 7209 of the New York State Education Laws. In sealing this document, I certify it was prepared under my direction, the geological information contained in it is true to the best of my knowledge and the geological methods and procedures included herein are consistent with currently accepted geological practices.

It is a violation of this law for any person to alter the contained drawings or the report in any way, unless he or she is acting under the direction of a NY-licensed Professional Geologist.

Name: Brian E. Caldwell  
NY PG License Number: 000511  
State: New York

*Brian Caldwell*

Signature:

*8/20/20*

Date:



## **Tables**



**TABLE 1**  
**VERTICAL PROFILE BORING SUMMARY**  
 2019 OU2 GROUNDWATER INVESTIGATION  
 NWIRP BETHPAGE, NY

<b>BORING</b>	<b>BORING START DATE</b>	<b>BORING COMPLETION DATE</b>	<b>GROUND ELEVATION (MSL)</b>	<b>TOTAL DEPTH (ft bgs)</b>	<b>SURFACE CASING SET AT (ft bgs)*</b>	<b>NO. OF SPOON SAMPLES</b>	<b>GEOPHYSICAL LOG DEPTH (ft bgs)</b>	<b>NO. GW SAMPLES COLLECTED/ DUPLICATES/ ATTEMPTED</b>	<b>TOC SAMPLE DEPTH (ft bgs)</b>	<b>DATE OF AIR SAMPLE</b>	<b>MONITORING WELLS INSTALLED AT LOCATION</b>
VPB176	5/16/2019	6/28/2019	105.79	870	50	11	864	36/2/10	543-545	6/24/2019	None planned

MSL - mean sea level

ft bgs - feet below ground surface

GW - Groundwater

TOC - Total Organic Carbon

\*8-inch casing installed to 120 feet inside 10-inch casing

## **Figures**

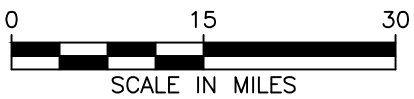
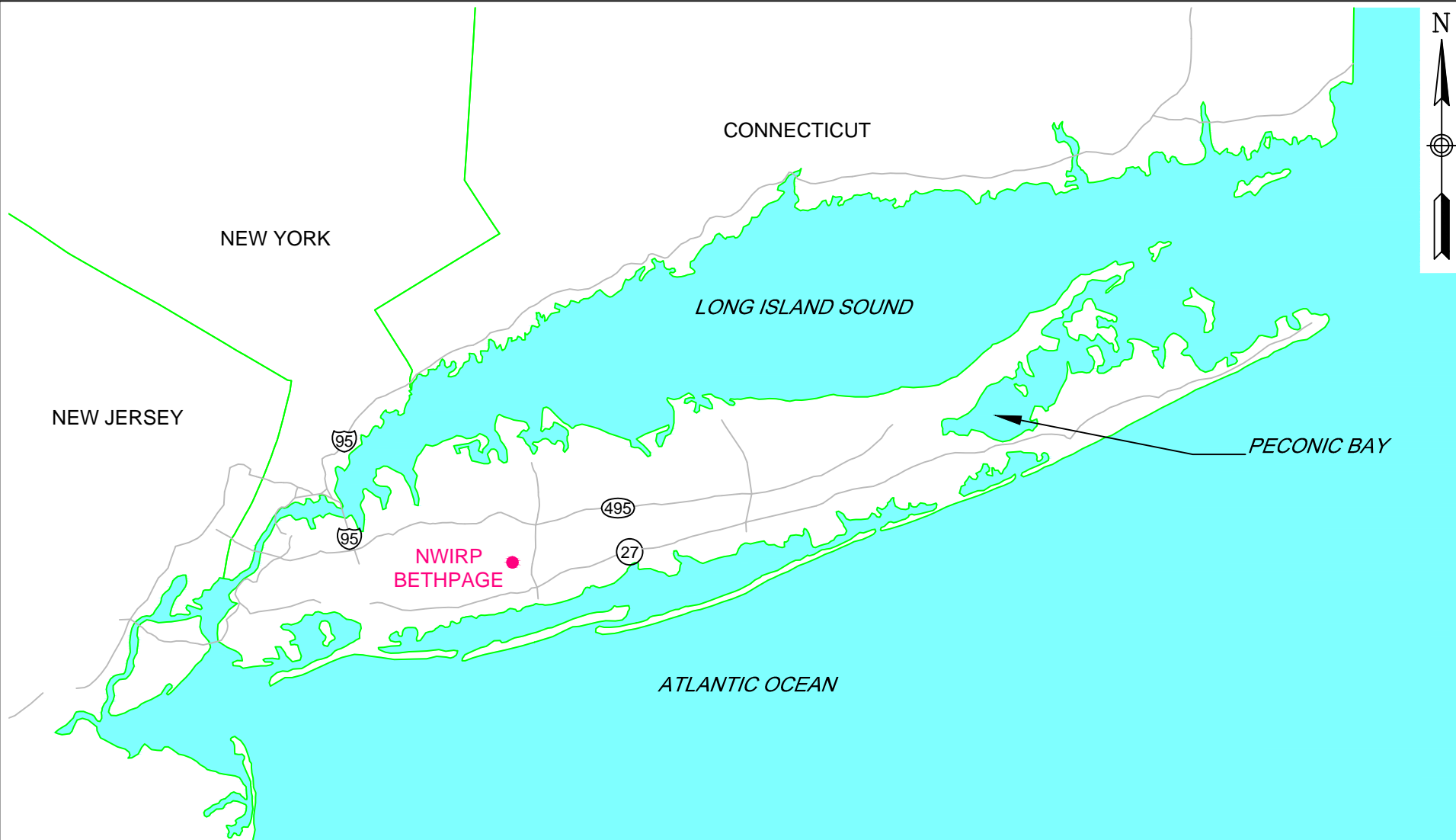

GENERAL LOCATION MAP  
NWIRP BETHPAGE  
BETHPAGE, NEW YORK

CONTRACT NUMBER N62470-11-D-8013		CTO NUMBER WE15	
APPROVED BY ---		DATE ---	
APPROVED BY ---		DATE ---	
FIGURE NO. 1			REV 0

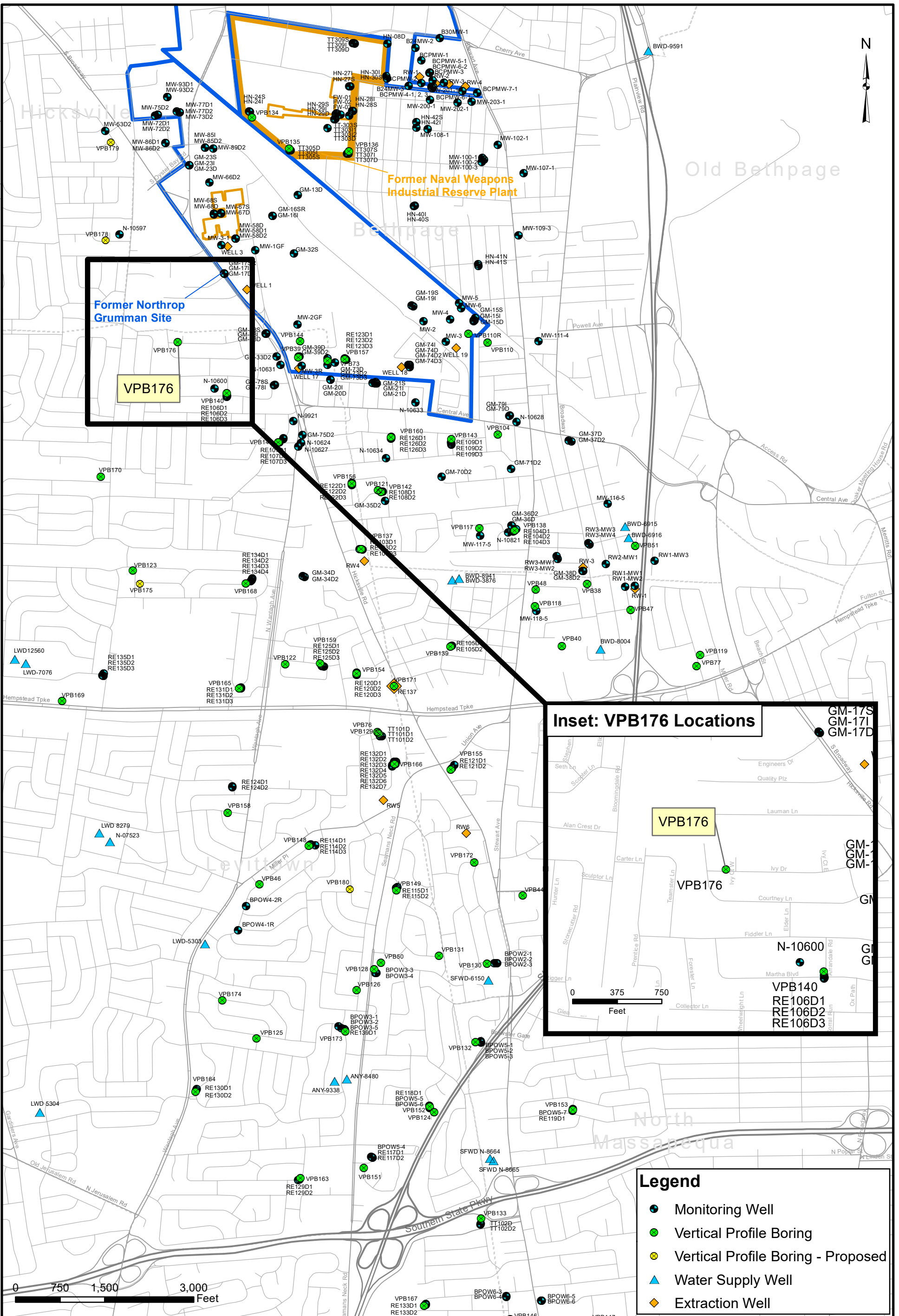

VPB176 LOCATION MAP  
 NAVAL WEAPONS INDUSTRIAL RESERVE PLANT  
 BETHPAGE, NEW YORK

CONTRACT NUMBER N62470-11-D8013	CTO NUMBER WE15
APPROVED BY PS	DATE 10/27/2019
APPROVED BY	DATE
FIGURE NO. 2	REV 0

## **Appendices**

**Appendix A**

**VPB176**

**Section 1**

**VPB176 Boring and Geophysical Logs**

<b>Client:</b> Department of the Navy, Naval Facilities Engineering Command, Mid-Atlantic			<b>Logged By:</b> V. Thayer		
<b>Location:</b> Ivy Drive, Town of Bethpage, NY	<b>Northing:</b> 210182	<b>Easting:</b> 1122050.25	<b>Drilling Company:</b> Delta Well & Pump		
<b>Project #:</b> 60266526	<b>Ground Elevation (ft amsl):</b> 105.79		<b>Well Screen Interval (ft):</b> NA		
<b>Start Date:</b> 5/16/2019	<b>Drilling Method:</b> Auger (0-50' bgs) Mud Rotary (>50' bgs)		<b>Water Level (ft):</b> NA		
<b>Finish Date:</b> 6/28/2019			<b>Total Depth (ft):</b> 870.0		

Mud Rotary Drilling Note: Unless denoted by a splitspoon sample (indicated by the presence of a PID reading), boundaries between strata are approximate and may be transitional because they are based on screened wash samples collected during mud rotary drilling at 5 ft. intervals.

DEPTH (ft)	Gamma Ray	PID (ppm)	TCE (ug/L)	PCE (ug/L)	Formation	USCS	GRAPHIC LOG	MATERIAL DESCRIPTION
0	30 60 90							
0-2					Upper Glacial (0-100 ft bgs)	OH		Topsoil
2-4								Strong brown (7.5YR 5/6) poorly graded SAND.
4-12						SP		Strong brown (7.5YR 5/6) poorly graded SAND, subangular to angular medium to coarse Sand, little subrounded fine to coarse gravel.
12-16						SP		Light brown (7.5YR 6/4) poorly graded SAND, subangular to angular medium Sand, little coarse sand, little subrounded fine gravel.
16-22						SP		Strong brown (7.5YR 4/6) poorly graded SAND, medium Sand, little coarse sand, little subrounded fine gravel, few coarse gravel.
22-26						SP		Yellowish brown (10YR 5/6) poorly graded SAND, subangular medium Sand, little coarse sand, little subrounded fine gravel, trace coarse gravel.
26-32						SP		Yellowish brown (10YR 5/6) poorly graded SAND, subangular medium Sand, few coarse sand, subrounded fine gravel, trace subrounded coarse gravel.
32-42						SP		Brown (7.5YR 5/4) poorly graded SAND, medium to subrounded coarse Sand, little rounded to subrounded fine gravel, trace coarse gravel.
42-48						SP		Brownish yellow (10YR 6/6) poorly graded SAND, medium Sand, little coarse sand, little subrounded fine gravel, trace subrounded coarse gravel.
48-54						SP		Brownish yellow (10YR 6/6) poorly graded SAND, subrounded to subangular medium Sand, few coarse sand, little subrounded fine gravel and little subrounded coarse gravel.
54						GP		

(Continued Next Page)



DEPTH (ft)	Gamma Ray	PID (ppm)	TCE (ug/L)	PCE (ug/L)	Formation	USCS	GRAPHIC LOG	MATERIAL DESCRIPTION
54	30 60 90							
56					Upper Glacial (0-100 ft bgs)	GP		Light brown (7.5YR 6/4) poorly graded GRAVEL, subrounded fine gravel, few coarse gravel, some medium to coarse sand. (continued)
58			<0.5 U	1.3		GW		Light brown (7.5YR 6/4) well graded GRAVEL, subrounded fine to coarse and little medium to coarse Sand.
60						SP-SC		Light yellowish brown (10YR 6/4) poorly graded SAND with Silt, subangular fine to medium sand, little coarse gravel, few fine gravel, few clay.
62						SP-SC/CL		Yellow (10YR 7/6) poorly graded SAND with Clay, subangular medium sand, little fine sand, few clay; interbedded lenses of light gray (10YR 7/2) clay.
64						SP-SC/CL		Yellow (10YR 7/6) poorly graded SAND with Clay, subangular medium sand, little fine sand, few clay; interbedded lenses of light gray (10YR 7/2) clay, several iron concretions, trace coarse sand.
66						SP-SC/CL		Very pale brown (10YR 7/4) poorly graded SAND with Clay, medium grained sand, little fine sand, few clay; interbedded with light gray (10YR 7/2) clay lenses.
68						SP/CL		Very pale brown (10YR 7/4) poorly graded SAND, subangular to angular medium sand, few fine sand, one interbedded light gray (10YR 7/2) clay lens.
70						SP-SC/CL		Brownish yellow (10YR 6/6) streaks of reddish yellow (7.5YR 6/6) and light gray (10YR 7/2) poorly graded SAND with clay, angular to subangular medium sand, few fine sand, few clay, iron concretions interbedded by light gray clay lenses.
72						CL		Pinkish gray (7.5YR 7/2) CLAY, little Sand (Driller confirmed)
74						SC		Very pale brown (10YR 7/4) clayey SAND, medium Sand, little fine sand, muscovite flakes, several iron concretions, little clay (~20%).
76			0.72 J	<0.5 U	Magothy (100-858 ft bgs)	SP-SC		Very pale brown (10YR 7/4) poorly graded SAND with Clay, medium grained sand, few clay.
78						SC		Very pale brown (10YR 7/4) clayey SAND, subangular to angular medium Sand, iron concretion, little clay; interbedded light gray (10YR 7/2) clay layer.
80						SC		Very pale brown (10YR 7/4) clayey SAND.

(Continued Next Page)

DEPTH (ft)	Gamma Ray	PID (ppm)	TCE (ug/L)	PCE (ug/L)	Formation	USCS	GRAPHIC LOG	MATERIAL DESCRIPTION	
116	30 60 90				Magothy (100-858 ft bgs)	SC		Very pale brown (10YR 7/4) clayey SAND. <i>(continued)</i>	
118						SP-SC		Very pale brown (10YR 7/4) poorly graded SAND with Clay.	
120						SP/CL		Very pale brown (10YR 7/4) poorly graded SAND, subangular medium Sand, few fine sand, trace clay; interbedded light gray clay stringers.	
122						SP		Very pale brown (10YR 7/4) poorly graded SAND, subangular medium Sand, few fine sand, trace clay.	
124						SP		Very pale brown (10YR 7/3) poorly graded SAND, subangular medium Sand, few fine sand, trace clay, one iron concretion.	
126						SP-SC/CL		Brownish yellow (10YR 6/8) poorly graded SAND with Clay, subangular to angular medium sand, few fine sand, little light gray clay; interbedded gray clay lenses, iron concretions.	
128						SP-SC/CL		Very pale brown (10YR 7/3) poorly graded SAND with Clay, subangular medium sand, little fine sand, few clay, muscovite flakes, a few interbedded gray clay laminae.	
130						SP-SC/CL		Very pale brown (10YR 7/3) poorly graded SAND with Clay, subangular fine to medium sand, few clay; interbedded light gray (10YR 7/1) clay beds.	
132						SP-SC		Brownish yellow (10YR 6/6) poorly graded SAND with Clay, subangular medium Sand, little fine sand, few clay; 2 iron concretions.	
134						SP-SC		Brownish yellow (10YR 6/6) poorly graded SAND with Clay, subangular medium Sand, little fine sand, few clay.	
136						SP		Brownish yellow (10YR 6/6) poorly graded SAND, subangular medium Sand, iron concretions, trace lignite laminae.	
138						SP-SC		Pale brown (10YR 6/3) poorly graded SAND with Clay, subangular medium sand, few fine sand, few clay; interbedded lignite laminae.	
140									
142									
144									
146									
148									
150			0.58 J	<0.5 U					
152									
154									
156									
158									
160									
162									
164									
166									
168									
170									
172									
174									
176									

(Continued Next Page)

DEPTH (ft)	Gamma Ray 30 60 90	PID (ppm)	TCE (ug/L)	PCE (ug/L)	Formation	USCS	GRAPHIC LOG	MATERIAL DESCRIPTION
178					Magothy (100-858 ft bgs)			
180						SP-SC		Pale brown (10YR 6/3) poorly graded SAND with Clay, subangular medium sand, few fine sand, few clay; one large iron concretion.
182								
184						SC		Very pale brown (10YR 7/3) clayey SAND, fine Sand, little medium sand, some clay.
186								
188						SC		Very pale brown (10YR 7/3), reddish yellow (7.5YR 7/6) and light gray (7.5YR 7/1) clayey SAND, fine to medium Sand, some clay; interbedded lignite laminae.
190								
192								
194						CL		Black (10YR 2/1) CLAY.
196								
198						CL		Very dark gray (10YR 3/1) CLAY. Driller's comment: out of clay at 205.
200		0.0						
202						CL		
204								
206						SP		Light brownish gray (10YR 6/2) poorly graded SAND, fine Sand, little medium sand, trace clay.
208								
210			2	0.57 J	SM		Light brownish gray (10YR 6/2) to dark gray (10YR 4/1) silty SAND.	
212								
214					SM		Grayish brown (10YR 5/2) silty SAND, subangular fine to medium Sand, little silt.	
216								
218					SP/CL		Grayish brown (10YR 5/2) interbedded SAND and clay lenses.	
220								
222								
224		0.0						
226					CL		Dark gray (10YR 4/1) sandy CLAY, some fine Sand.	
228								
230			1	0.45 J	CL			
232								
234					CL		Dark gray (10YR 4/1) sandy CLAY, some fine Sand, possible interbedded gray clay lenses and fine sand.	
236								
238			0.73 J	0.43 J	SM			

(Continued Next Page)

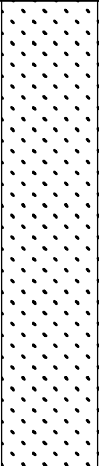
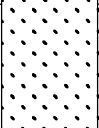
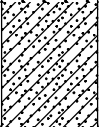
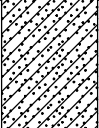
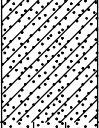
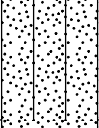
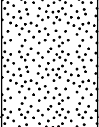
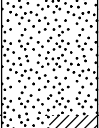
DEPTH (ft)	Gamma Ray 30 60 90	PID (ppm)	TCE (ug/L)	PCE (ug/L)	Formation	USCS	GRAPHIC LOG	MATERIAL DESCRIPTION		
240			0.73 J	0.43 J	Magothy (100-858 ft bgs)	SM		Yellowish brown (7.5YR 6/3) fine silty SAND, angular coarse Sand, some clay. (continued)		
242										
244										
246										
248										
250										
252										
254										
256										
258										
260			3.3	0.9 J		SM		Yellowish brown (10YR 7/2) silty SAND, some clay nodules, angular sand.		
262										
264						SC		Yellowish brown (10YR 8/2) clayey fine SAND, clay nodules, trace coarse sand.		
266										
268										
270										
272										
274						SC		Yellowish brown (10YR 8/2) clayey fine SAND, clay nodules, trace coarse sand, fine gravel.		
276										
278										
280										
282						SP/SM		Brown (10YR 8/2) silty medium to fine SAND, trace Clay.		
284			30	86						
286						SP		Brown (10YR 8/2) medium to fine SAND, trace silt.		
288										
290										
292						SP		Brown (10YR 8/2) fine SAND, trace Silt, few clay balls.		
294										
296										
298						SP/CL		Brown (10YR 8/2) fine SAND, interbedded clay lenses.		
300										

(Continued Next Page)

DEPTH (ft)	Gamma Ray 30 60 90	PID (ppm)	TCE (ug/L)	PCE (ug/L)	Formation	USCS	GRAPHIC LOG	MATERIAL DESCRIPTION
302					Magothy (100-858 ft bgs)	SP/CL		Brown (10YR 8/2) fine SAND, interbedded clay lenses. (continued)
304								
306								
308								
310			28	44				Light gray (10YR 7/1) clayey SAND, fine Sand.
312								
314								
316						SC		
318								
320			6.3	39				
322								
324								Light gray (10YR 7/1) clayey SAND, fine Sand, muscovite flakes, little clay.
326								
328						SC		
330								
332								
334								Light gray (10YR 7/1) clayey SAND, fine Sand, muscovite flakes, little clay.
336								
338								
340			140	580		SC		
342								
344		0.0				SP-SC		Gray (10YR 6/1) and light gray (10YR 7/1) poorly graded SAND with Clay, fine sand, few clay, several interbedded seams of gray clay. Gray (10YR 6/1) sandy CLAY, little fine Sand.
346								
348						CL		
350								
352								
354								Gray (7.5YR 5/1) clayey SAND, fine Sand, little clay.
356						SC		
358								
360			12	48		SC		Grayish brown (10YR 5/2) clayey SAND, fine Sand, some clay; interbedded lenses of gray clay.
362								

(Continued Next Page)

DEPTH (ft)	Gamma Ray 30 60 90	PID (ppm)	TCE (ug/L)	PCE (ug/L)	Formation	USCS	GRAPHIC LOG	MATERIAL DESCRIPTION
364					Magothy (100-858 ft bgs)			Pale brown (10YR 6/3) poorly graded SAND, fine Sand, little medium sand.
366						SP-SC		
368								
370					SC			Brown (10YR 5/3) clayey SAND, fine Sand, few medium sand, little clay, iron nodules.
372								
374					SC			Brown (10YR 5/3) clayey SAND, fine Sand, little subangular medium sand, little clay, iron concretions.
376								
378					SC			Brown (10YR 5/3) clayey SAND, fine to medium Sand, little clay.
380			57	140				
382					SC			
384								
386					SC			Brown (10YR 5/3) clayey SAND, fine Sand, few medium sand, little clay.
388								
390					SC			Light brown (7.5YR 6/3) clayey SAND, fine Sand, few medium sand, trace coarse sand, some clay.
392								
394					CL			Light brownish gray (10YR 6/2) sandy CLAY, fine Sand, few subangular medium sand.
396								
398					SC			Light gray (10YR 7/2) clayey SAND, fine Sand, muscovite flakes, little clay.
400			34	180				
402					SC			Light brownish gray (10YR 6/2) clayey SAND, fine Sand, muscovite flakes, some clay; interbedded lignite.
404								
406					SC			Light gray (10YR 7/2) clayey SAND, fine Sand, muscovite flakes, little clay.
408								
410					SC			Grayish brown (10YR 5/2) clayey SAND, fine Sand, muscovite flakes, little clay; interbedded lignite.
412								
414					SC			Grayish brown (10YR 5/2) clayey SAND, fine Sand, iron nodules, muscovite flakes, some clay, lignite laminae.
416								
418					SC			
420			170	400				
422					SC			
424								

(Continued Next Page)

DEPTH (ft)	Gamma Ray 30 60 90	PID (ppm)	TCE (ug/L)	PCE (ug/L)	Formation	USCS	GRAPHIC LOG	MATERIAL DESCRIPTION
426					Magothy (100-858 ft bgs)	SC		Pinkish gray (7.5YR 6/2) clayey SAND, fine Sand, muscovite flakes, interbedded lignite, little clay. (continued)
428						SC		Gray (10YR 6/1) and pinkish gray (7.5YR 7/2) clayey SAND, fine Sand, muscovite flakes, iron nodules, little clay, lignite laminae.
430						CL		Light brownish gray (10YR 6/2) sandy CLAY, some fine Sand, muscovite flakes, trace coarse sand, iron concretions.
432								
434								
436								
438								
440			82	450		SC		Pale brown (10YR 6/3) clayey SAND, fine Sand, little clay, muscovite flakes, iron concretion.
442								
444								
446						CL		Very pale brown (10YR 7/3) CLAY, little fine Sand, several iron concretions, clay.
448								
450								
452						SP-SC		Brownish yellow (10YR 6/8) poorly graded SAND, fine to medium Sand.
454								
456						CL		Pinkish gray (7.5YR 7/2) CLAY.
458								
460		0.0						
462						CL/SP-SC		Pinkish gray (7.5YR 7/2) CLAY, interbedded poorly graded sand with clay.
464			15	100				
466						SC		Gray (10YR 6/1) clayey SAND, fine Sand, little clay.
468								
470								
472								
474						CL		Gray (10YR 6/1) CLAY, little fine Sand, clay.
476								
478								
480			23	110		SP-CH		Gray fine to medium subangular SAND with fat Clay
482								
484						SC		Gray clayey fine to medium subangular SAND.
486								

(Continued Next Page)

DEPTH (ft)	Gamma Ray	PID (ppm)	TCE (ug/L)	PCE (ug/L)	Formation	USCS	GRAPHIC LOG	MATERIAL DESCRIPTION	
486	30 60 90								
488					Magothy (100-858 ft bgs)			Gray clayey fine to medium subangular SAND. (continued)	
490						SC			
492									
494									
496									
498									
500			430	51					Gray fine to medium subangular SAND with soft fat CLAY, trace iron.
502									
504									
506						SP-SC			
508									
510									
512									
514									
516						SP-SC			Gray fine to medium subangular SAND and soft fat Clay, trace iron.
518									
520						SP-SC/CL			Pale brown (10YR 6/2) poorly graded SAND with Clay, angular medium sand, little fine sand, trace coarse sand, trace fine gravel, few clay (10%); interbedded gray clay stringers. Iron concretions.
522									
524			46	9.3					
526						SP		Light yellowish brown (10YR 6/4) poorly graded SAND, angular medium Sand, few coarse sand, several iron concretions.	
528									
530						SP		Light yellowish brown (10YR 6/4) poorly graded SAND, angular medium Sand, few subrounded coarse sand; interbedded gray clay stringer.	
532									
534									
536									
538									
540			75	10		SP-SC		Very pale brown (10YR 7/3) poorly graded SAND with Clay, angular medium sand, little fine Sand, trace fine gravel, few clay, iron concretions.	
542									
544		0.0				SP-SC		Very pale brown (10YR 7/3) SAND with Clay, fine sand, little medium sand, few clay.	
546						SC		Light gray (10YR 7/2) clayey SAND, medium Sand, few fine sand, trace coarse sand, little clay.	

(Continued Next Page)



DEPTH (ft)	Gamma Ray	PID (ppm)	TCE (ug/L)	PCE (ug/L)	Formation	USCS	GRAPHIC LOG	MATERIAL DESCRIPTION
548	30 60 90				Magothy (100-858 ft bgs)			
550						SC		Light yellowish brown (10YR 6/4) clayey SAND, angular medium Sand, few subrounded coarse sand, little fine sand, little clay.
552								
554								
556						SP-SC		Light yellowish brown (10YR 6/4) poorly graded SAND with Clay, angular medium sand, few coarse sand, few fine sand, few clay, iron concretion.
558								
560			5.9	0.76 J		CL		Light brownish gray (10YR 6/2) sandy CLAY, little fine Sand, few medium sand, clay.
562								
564								
566						SC		Grayish brown (10YR 5/2) sandy CLAY, fine to medium Sand, trace subrounded coarse sand, clay.
568								
570						SC		Grayish brown (10YR 5/2) clayey SAND, fine Sand, few medium sand, muscovite flakes, little clay, one fine gravel.
572								
574								
576					SC		Pale brown (10YR 6/3) clayey SAND, fine Sand, muscovite flakes, few medium to coarse sand, little clay, interbedded lignite laminae.	
578								
580					SW-SC		Light brownish gray (10YR 6/2) well graded SAND, with Clay, medium to coarse sand, little fine sand, few fine gravel, few clay.	
582								
584			0.59 J	<0.5 U				
586								
588					SW		Light brownish gray (10YR 6/2) well graded SAND, fine Sand, little medium sand, trace clay.	
590		0.0						
592								
594					SP		Light brownish gray (10YR 6/2) poorly graded SAND, angular medium sand, few fine sand, trace coarse sand, trace clay.	
596								
598					SP		Light brownish gray (10YR 6/2) poorly graded SAND, angular medium Sand, few coarse sand, trace silt.	
600								
602					SP		White (10YR 8/1) and very pale brown (10YR 8/2) poorly graded SAND, subangular medium to coarse sand, few subrounded to subangular gravel.	
604								
606					GP		White (10YR 8/1) and very pale brown (10YR 8/2) poorly graded GRAVEL, fine Gravel, some medium to coarse sand, few fine sand, trace clay.	
608								
			5.1	0.56 J				
					SC			

(Continued Next Page)

DEPTH (ft)	Gamma Ray 30 60 90	PID (ppm)	TCE (ug/L)	PCE (ug/L)	Formation	USCS	GRAPHIC LOG	MATERIAL DESCRIPTION
610					Magothy (100-858 ft bgs)	SC		Very pale brown (10YR 8/2) poorly graded GRAVEL, subrounded to subangular fine Gravel, some subangular medium to coarse sand, little clay. (continued)
612						GP		White (10YR 8/1) and very pale brown (10YR 8/2) poorly graded GRAVEL, subrounded coarse Gravel, some medium to coarse sand.
614						GP/CL		Very pale brown (10YR 7/3) poorly graded GRAVEL, fine subrounded to subangular Gravel, little subangular medium to coarse sand, interbedded clay stringers.
616						SW-SC		Very pale brown (10YR 7/3) well graded SAND with Clay, fine to coarse sand, little subangular to subrounded fine to coarse gravel, few clay.
618								
620								
622								
624								
626								
628								
630		0.0						
632						GW		White (10YR 8/1) and very pale brown (10YR 8/2) well graded GRAVEL, subrounded fine to coarse Gravel, few sand.
634						GP		White (10YR 8/1) and very pale brown (10YR 8/2) poorly graded GRAVEL, subrounded to subangular fine Gravel, few coarse gravel, some medium to coarse sand.
636								
638								
640						GW/CL		Very pale brown (10YR 7/3) well graded GRAVEL, subrounded fine to coarse Gravel, little medium to coarse sand, interbedded white clay (clay clumps in wash).
642								
644								
646			<0.5 U	<0.5 U		CL		Light gray (10YR 7/2) gravelly CLAY, little subrounded fine Gravel, few subrounded coarse gravel, few medium to coarse sand, clay.
648								
650								
652						GC		Gray (10YR 6/1) clayey GRAVEL, subrounded to subangular fine Gravel, few subrounded coarse gravel, little fine to coarse sand, little clay.
654						GC		White (10YR 8/1) clayey GRAVEL, fine subrounded to subangular Gravel, little fine to coarse sand, little clay.
656								
658								
660			<0.5 U	<0.5 U		GC		Light gray (10YR 7/2) clayey GRAVEL, subrounded to subangular fine Gravel, little medium to coarse sand, little clay.
662								
664						SC		Very pale brown (10YR 7/3) clayey SAND, subangular medium to coarse Sand, little subangular to subrounded fine gravel, trace coarse gravel, little clay.
666								
668								
670						SW-SC		White (10YR 8/1) well graded SAND with Clay, fine to coarse sand, few fine gravel, few clay.

(Continued Next Page)

DEPTH (ft)	Gamma Ray 30 60 90	PID (ppm)	TCE (ug/L)	PCE (ug/L)	Formation	USCS	GRAPHIC LOG	MATERIAL DESCRIPTION
672					Magothy (100-858 ft bgs)	SW-SC		White (10YR 8/1) well graded SAND with Clay, fine to coarse sand, few fine gravel, few clay. <i>(continued)</i>
674				SP-SC		Very pale brown (10YR 7/3) poorly graded SAND with Clay, medium sand, little coarse sand, little fine subrounded gravel, few clay.		
676								
678								
680						SP-SC		Pale brown (10YR 6/3) poorly graded SAND with Clay, subangular medium sand, little fine sand, few coarse sand, few clay (15%), iron concretion.
682								
684						SP-SC		Light gray (10YR 7/1) poorly graded SAND with Clay, medium to coarse sand, few fine sand, few clay (15%).
686								
688								
690			<0.5 U	<0.5 U		SP-SC/CL		Light gray (10YR 7/1) and white (10YR 8/1) poorly graded SAND with Clay, angular to subangular medium to coarse sand, few fine sand, few clay; interbedded white clay stringers.
692								
694						SP-SC		Light gray (10YR 7/1) poorly graded SAND with Clay, subangular medium to coarse sand, trace coarse gravel, few fine sand, few clay.
696								
698					SP-SC	Very pale brown (10YR 7/3) poorly graded SAND with Clay, angular medium sand, few fine sand, few coarse sand, few clay.		
700								
702					SC	Very pale brown (10YR 7/3) clayey SAND, fine to medium Sand, few coarse sand, few fine gravel, little clay (20%).		
704								
706								
708								
710			<0.5 U	<0.5 U	SP	Very pale brown (10YR 7/3) poorly graded SAND, medium Sand, few fine sand, few coarse sand, trace clay.		
712								
714					SC	Light brownish gray (10YR 6/2) clayey SAND, subangular medium Sand, few coarse sand, little clay (25%).		
716								
718								
720			<0.5 U	<0.5 U	CL	Light gray (10YR 7/1) CLAY.		
722								
724					SP-SC	Very pale brown (10YR 7/3) poorly graded SAND with Clay, angular medium sand, few fine sand, few fine gravel, few clay.		
726								
728								
730					SP-SC	Very pale brown (10YR 7/3) poorly graded SAND with Clay, angular medium sand, few coarse sand, few fine sand, trace fine gravel, few clay.		
732								











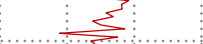

(Continued Next Page)

DEPTH (ft)	Gamma Ray 30 60 90	PID (ppm)	TCE (ug/L)	PCE (ug/L)	Formation	USCS	GRAPHIC LOG	MATERIAL DESCRIPTION							
734					Magothy (100-858 ft bgs)			Very pale brown (10YR 7/3) poorly graded SAND with Clay, angular medium sand, few coarse sand, few fine sand, trace fine gravel, few clay.							
736								SP-SC	Very pale brown (10YR 7/3) clayey SAND, fine grained Sand, few coarse sand, little clay (20%).						
738															
740								<0.5 U	<0.5 U						
742															
744														Very pale brown (10YR 7/3) and gray (10YR 6/1) fat CLAY, little fine Sand.	
746															
748															
750														Grayish brown (10YR 4/2) fat CLAY, clay with few Sand.	
752															
754															
756															
758															
760								0.0	0.0					SM	Light gray (7.5YR 7/1) silty SAND, fine Sand, muscovite flakes, little silt (20%); one 0.5 inch layer of dark gray clay.
762														SM/CL	Dark gray (10YR 4/1) silty SAND interbedded with CLAY, little fine to subangular medium sand, trace fine subrounded gravel.
764										<0.5 U	<0.5 U				Light gray (7.5YR 7/1) silty SAND, fine Sand, little silt.
766															
768															
770															
772															
774															
776															
778															
780			<0.5 U	<0.5 U				Light gray (Gley 7/N) silty SAND, fine Sand, little medium sand, trace coarse sand, some silt.							
782															
784								Light gray (Gley 7/N) silty SAND, fine Sand, little medium sand, trace coarse sand, some silt, streaks of lignite.							
786															
788															
790								Light gray (7.5YR 7/1) silty SAND, fine Sand, iron concretions, little silt (25%), muscovite flakes.							
792															
794															

(Continued Next Page)

DEPTH (ft)	Gamma Ray 30 60 90	PID (ppm)	TCE (ug/L)	PCE (ug/L)	Formation	USCS	GRAPHIC LOG	MATERIAL DESCRIPTION
796					Magothy (100-858 ft bgs)	SM		Gray (Gley1 6/N) silty SAND, fine Sand, few angular medium sand, trace coarse sand, little silt (30%), muscovite flakes. (continued)
798						SM/SP		Light brown (10YR 7/2) fine to medium SAND, trace Silt, lignite.
800			<0.5 U	<0.5 U		SM/SP		Light brown (10YR 7/2) fine to medium SAND, trace fine Gravel, trace silt, lignite.
802					SM/SP	Light brown (10YR 7/2) fine to medium SAND, trace fine Gravel, trace silt, lignite.		
804						SM/SP		Gray (10YR 6/1) fine to medium SAND, trace silt, angular fine gravel, lignite.
806					SM/SP	Gray (10YR 6/1) fine to medium SAND, trace silt, angular fine gravel, lignite.		
808						SM/SP		Gray (10YR 6/1) coarse to fine SAND, trace angular fine Gravel, lignite.
810					SM/SP	Gray (10YR 6/1) coarse to fine SAND, trace angular fine Gravel, lignite.		
812						SP/SM		Gray (10YR 6/1) coarse to fine SAND, trace fine Gravel, trace silt, lignite.
814					SP/SM	Gray (10YR 6/1) coarse to fine SAND, trace fine Gravel, trace silt, lignite.		
816						CL		Dark gray (N5) sandy CLAY.
818					CL	Dark gray (N5) sandy CLAY.		
820			<0.5 U	<0.5 U		SP/SM		Light gray (10YR 7/1) coarse to fine SAND, trace Silt, lignite.
822					SP/SM	Light gray (10YR 7/1) coarse to fine SAND, trace Silt, lignite.		
824						SM		Gray (10YR 6/1) silty coarse to fine SAND.
826					SM	Gray (10YR 6/1) silty coarse to fine SAND.		
828						SP		Gray (10YR 6/1) coarse to fine SAND, trace silt, trace yellow mottling.
830					SP	Gray (10YR 6/1) coarse to fine SAND, trace silt, trace yellow mottling.		
832						CL		Dark gray (10YR 4/1) sandy CLAY, lignite, trace silt.
834					CL	Dark gray (10YR 4/1) sandy CLAY, lignite, trace silt.		
836						CL/CH		Gray (10YR 5/1) sandy CLAY, lignite wash, hard red clay (10YR 5/4).
838					CL/CH	Gray (10YR 5/1) sandy CLAY, lignite wash, hard red clay (10YR 5/4).		
840			<0.5 U	<0.5 U		CL		Dark gray (10YR 4/1) sandy CLAY.
842					CL	Dark gray (10YR 4/1) sandy CLAY.		
844			<0.5 U	<0.5 U		CL		Dark gray (10YR 4/1) sandy CLAY.
846					CL	Dark gray (10YR 4/1) sandy CLAY.		
848						CL/CH		Gray (10YR 5/1) sandy CLAY, lignite wash, hard red clay (10YR 5/4).
850					CL/CH	Gray (10YR 5/1) sandy CLAY, lignite wash, hard red clay (10YR 5/4).		
852						CL/CH		Gray (10YR 5/1) sandy CLAY, lignite wash, hard red clay (10YR 5/4).
854					CL/CH	Gray (10YR 5/1) sandy CLAY, lignite wash, hard red clay (10YR 5/4).		
856						CL/CH		Gray (10YR 5/1) sandy CLAY, lignite wash, hard red clay (10YR 5/4).
					CL/CH	Gray (10YR 5/1) sandy CLAY, lignite wash, hard red clay (10YR 5/4).		

(Continued Next Page)

DEPTH (ft)	Gamma Ray 30 60 90	PID (ppm)	TCE (ug/L)	PCE (ug/L)	Formation	USCS	GRAPHIC LOG	MATERIAL DESCRIPTION
858						CL/CH		
860		0.0			Raritan (858 ft bgs)	CH		Weak red (10R 5/4) CLAY, white/gray mottles, very stiff and dry.
862						CH		Weak red (10R 5/4) CLAY, dry.
864						CH		Weak red (10R 5/4) CLAY, dry.
866						CH		Weak red (10R 5/4) CLAY, dry, white mottles.
868		0.0				CH		Weak red (10R 5/4) CLAY, dry, white mottles.
870						CH		End of boring at 870.0 ft. bgs.

DOWN



COMPANY: DELTA WELL & PUMP CO., INC.

LOCATION: NWIRP IVY DRIVE

Well: VPB-176

Depth Driller:

Depth Logger:

Date: 06-25-2019

Time:

Logged by: CMO

File Name: 739

Witness: VAL

Depth (ft.)	0.0	GAMMA (cps)	100.0
-------------	-----	----------------	-------

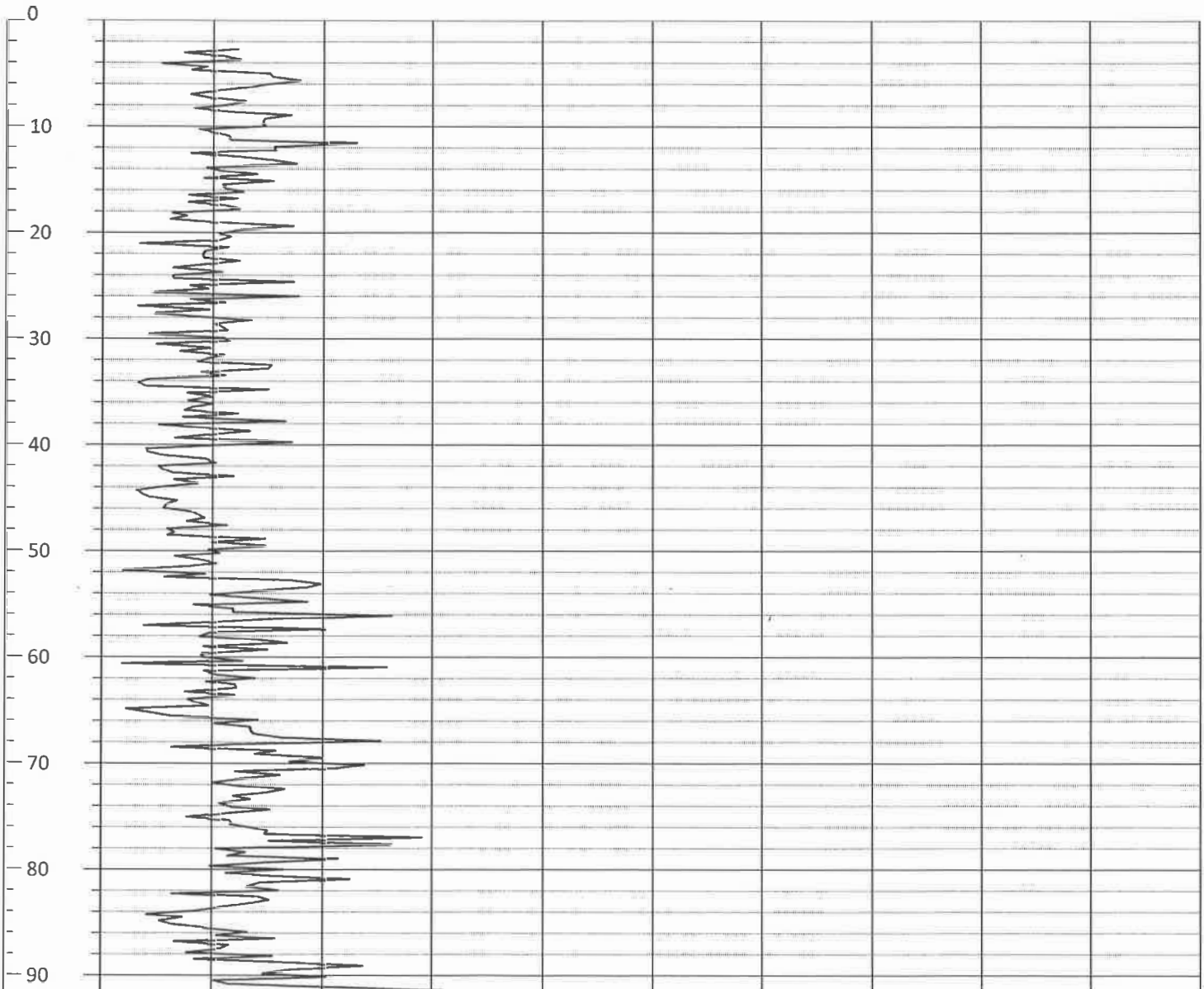

Depth (ft.)	0.0	GAMMA (cps)	100.0
-------------	-----	----------------	-------

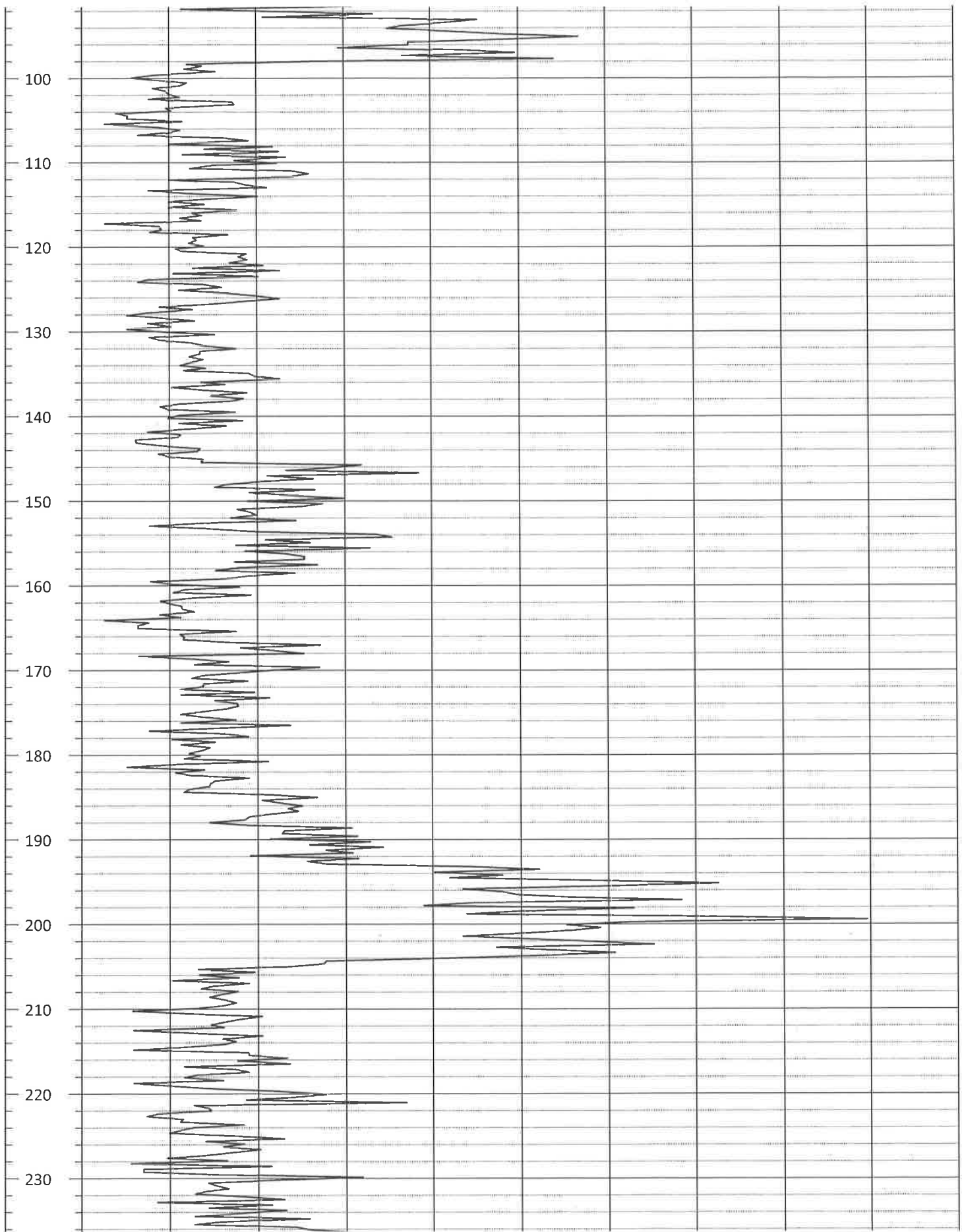

Depth (ft.)	0.0	GAMMA (cps)	100.0
-------------	-----	----------------	-------



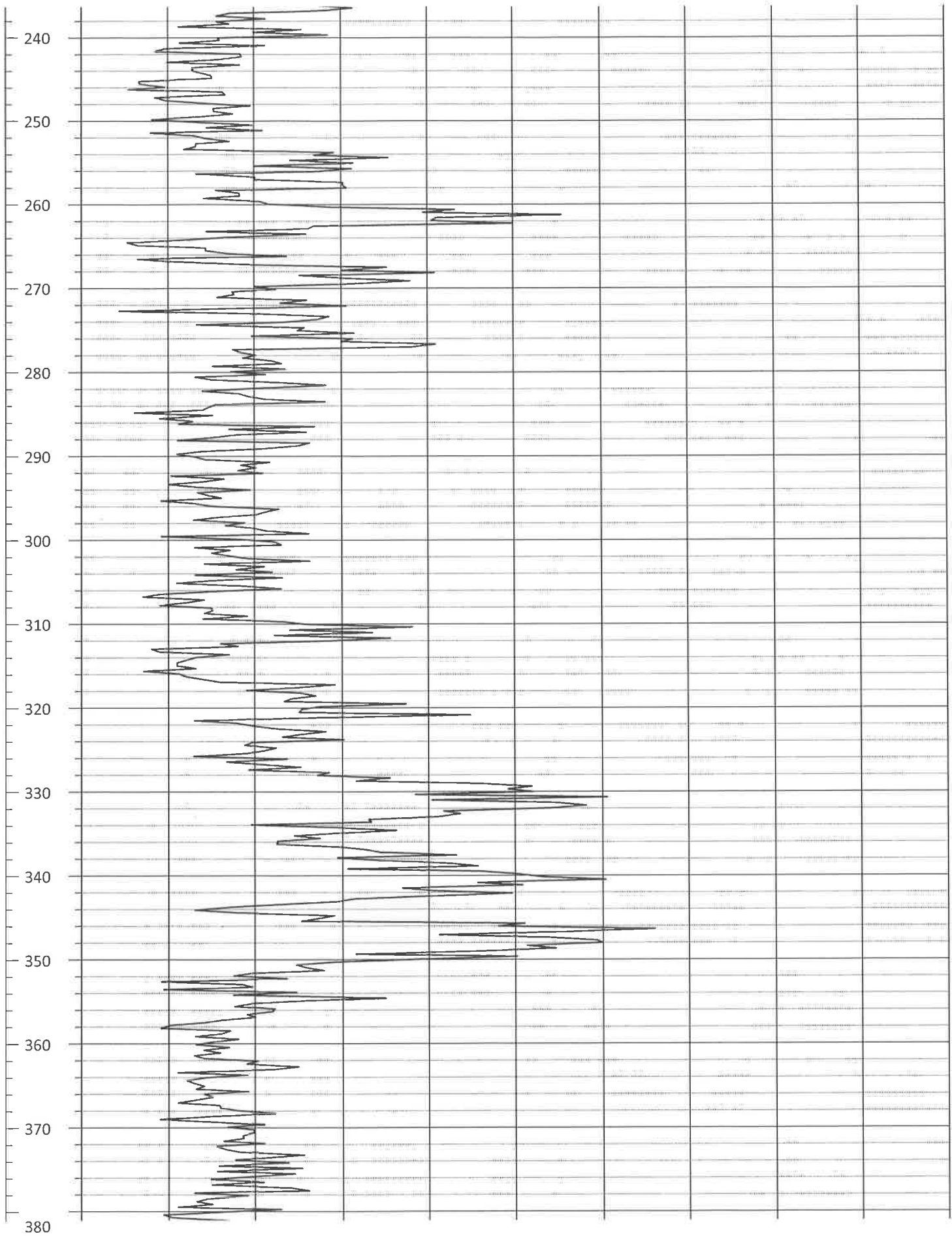

Depth (ft.)	0.0	GAMMA (cps)	100.0
-------------	-----	----------------	-------

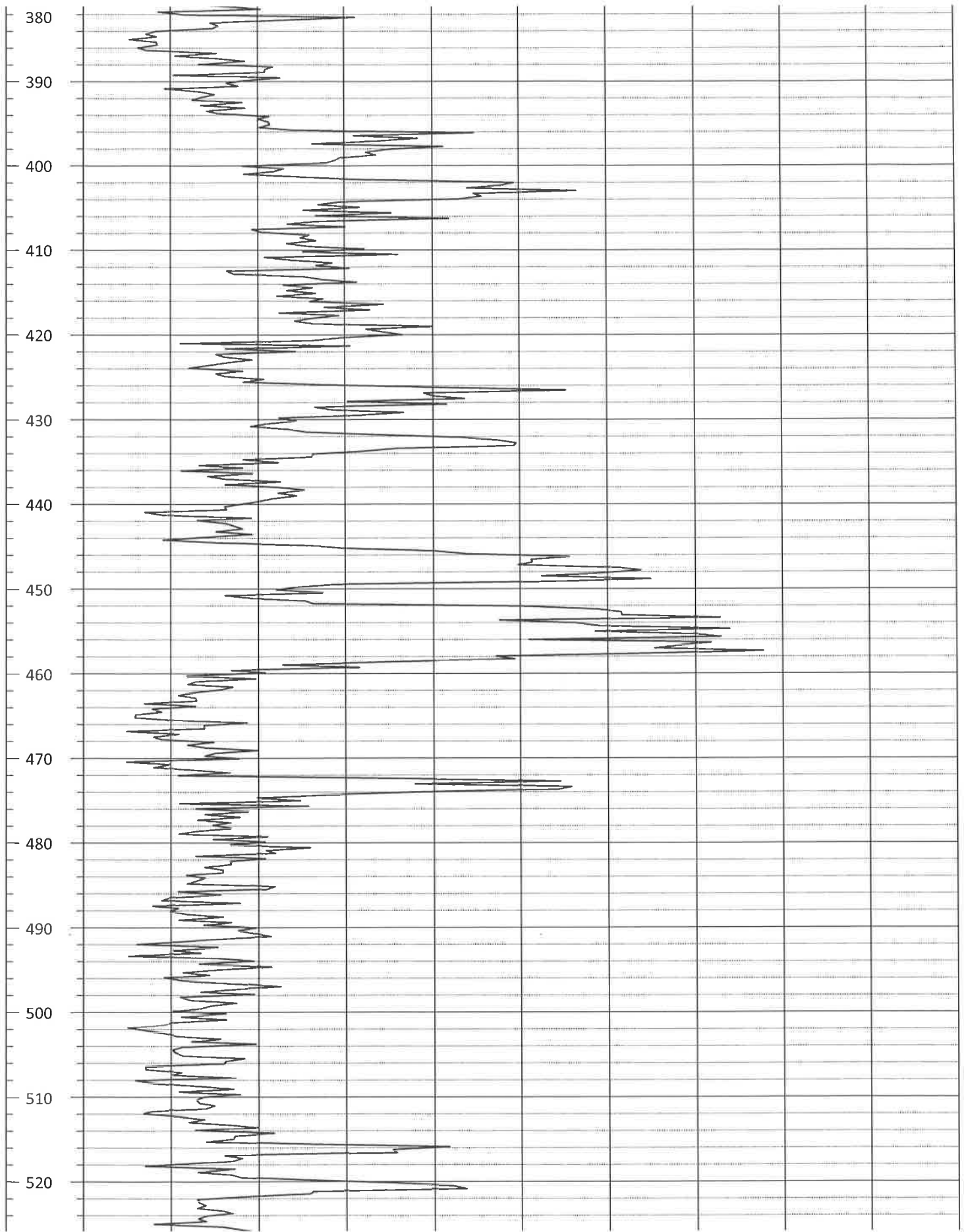

Depth (ft.)	0.0	GAMMA (cps)	100.0
-------------	-----	----------------	-------

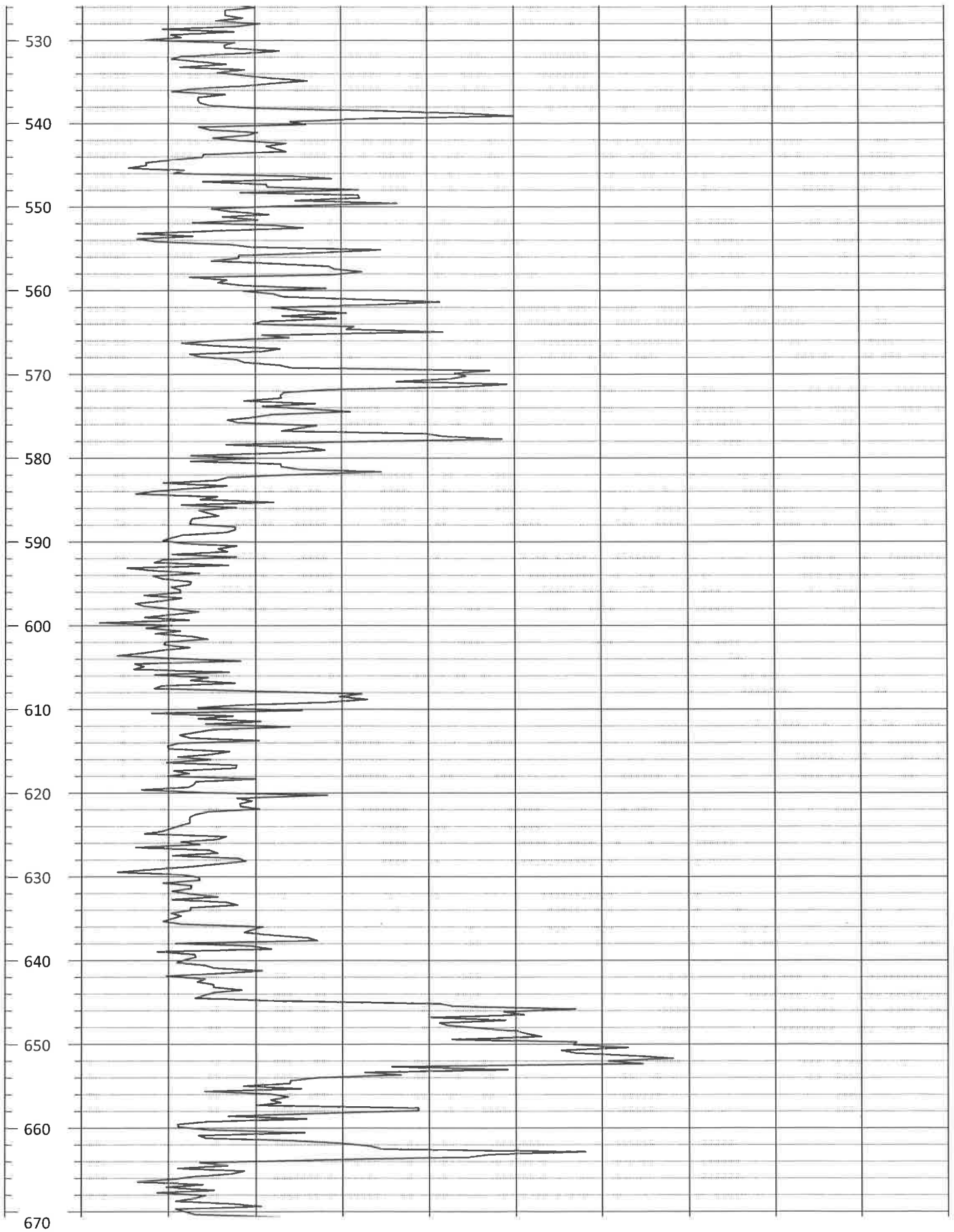

Depth (ft.)	0.0	GAMMA (cps)	100.0
-------------	-----	----------------	-------

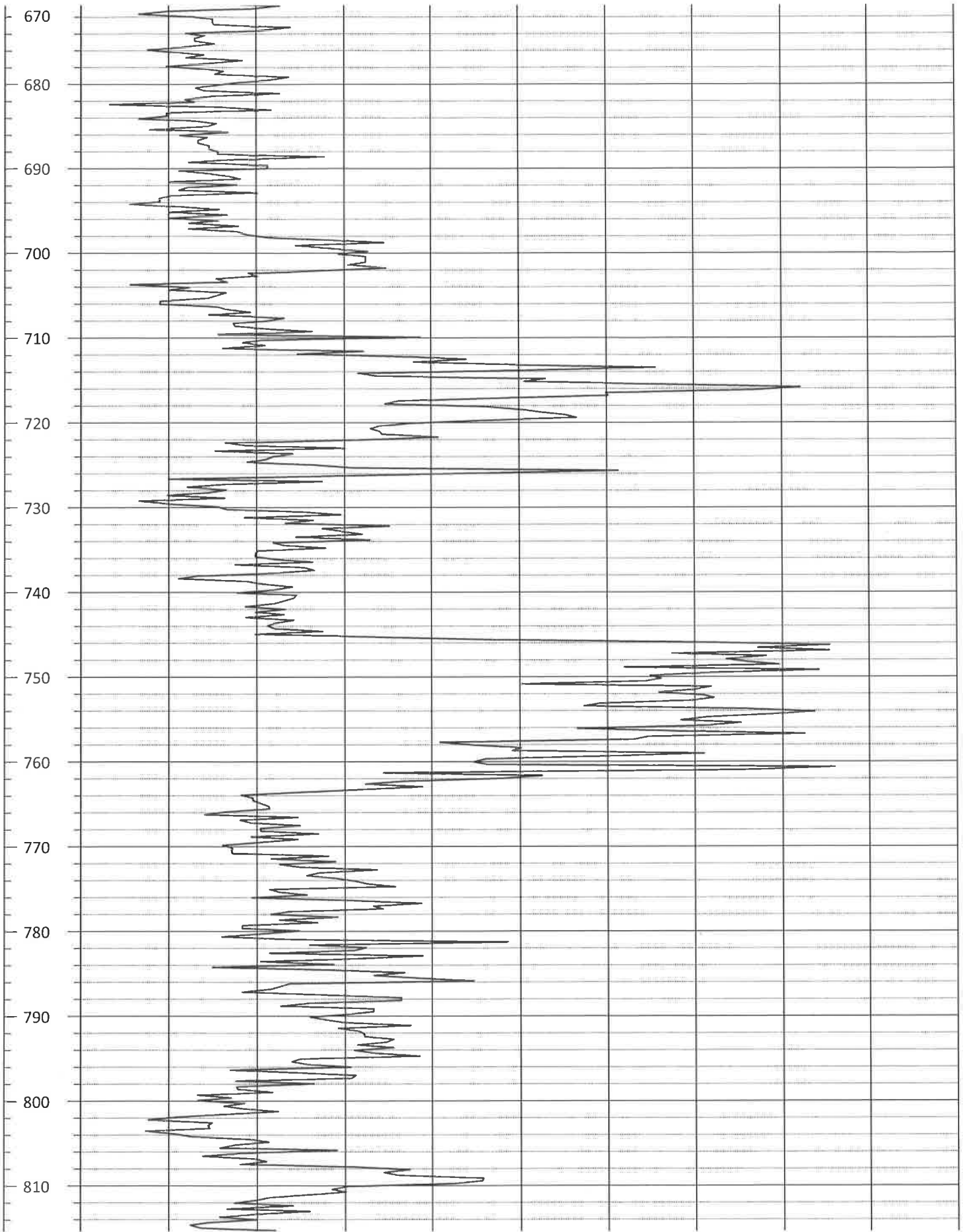

Depth (ft.)	0.0	GAMMA (cps)	100.0
-------------	-----	----------------	-------

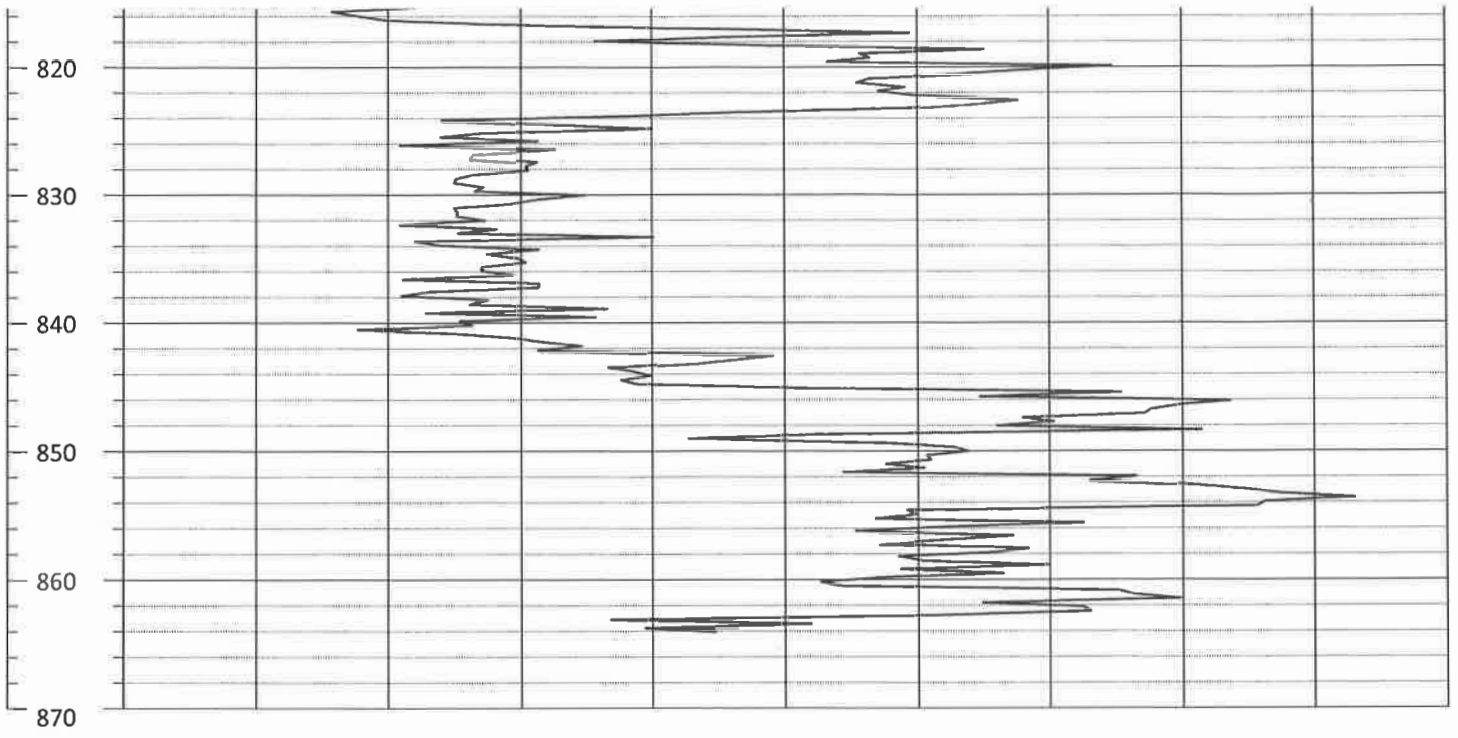

Depth (ft.)	0.0	GAMMA (cps)	100.0
-------------	-----	----------------	-------

**Section 2**

**VPB176 Gamma and PCE/TCE/Freon**

**Plot**

# Vertical Profile Boring VPB-176 Downward Run - June 25, 2019 Validated Analytical Data

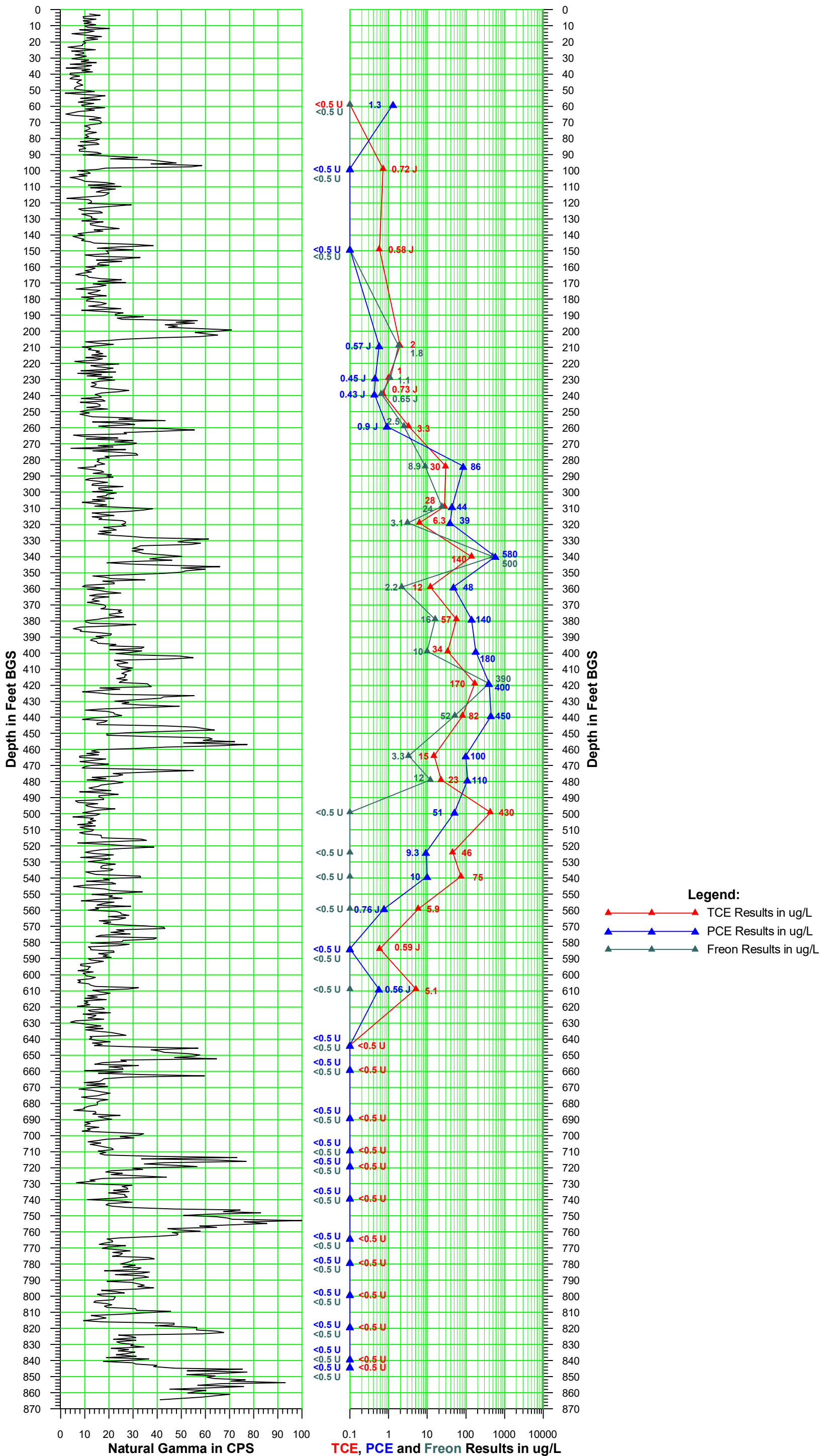

**Section 3**

**VPB176 Groundwater Sample Log Sheets**





## Hydropunch Sample

Client: NWIRP - Bethpage  
 Project No: 60266526  
 Site Location: Ay Dwe  
 Weather Conds: warm

Date: May 23, 2019 - June 4, 2019  
 VPB: 176  
 Collector(s): Valerie Thayer

Sample Date	Time	Temp (°C)	pH	Spec. Cond. (µS/cm)	DO (mg/L)	ORP (mV)	Turbidity (NTU)	Starting depth(ft)	Ending depth(ft)	Color	
5/23/2019	10:00	21.7	6.95	268	2.71	-34.1	off-scale	58	60	Yellowish Brown	
5/23/2019	12:30	20.5	6.46	690	3.95	25.2	118.2	98	100	very clear pale yellow	
5/28/2019	11:30	20.8	7.76	252.2	1.31	1.6	237.2	148	150	Pale orangish brown	
5/29/2019	9:45	19.6	7.42	288.5	3.25	1.1	350.2	208	210	Brown	
5/29/2019	10:10	←	hydropunch dry				→	218	220		
5/29/2019	13:30	20.3	5.95	359.5	4.42	20.9	195.1	228	230	clear pale yellow	
5/29/2019	15:00	19.2	5.72	397.8	2.13	75.2	75.33	238	240	very pale orange	
5/30/2019	10:00	17.6	9.47	533.4	2.46	-21.1	> 1000	258	260	cloudy, brown	
5/30/2019	11:50	←	hydropunch dry				→	278	280	no water	
5/30/2019	13:20	19.4	7.86	774.0	5.72	54.3	101.6	283	285		
5/30/2019	15:00	←	hydropunch dry				→	298	300		
5/31/2019	10:00	←	not enough for YSI				→	816.1	308	310	tannish brown
5/31/2019	12:00	24.2	6.69	363.6	1.71	-3.5	165.8	318	320	clear	
5/31/2019	14:00	25.5	5.94	238.3	2.42	26.4	117.2	338	340	clear	
6/3/2019	11:00	21	6.41	376.2	1.33	-66.6	835.3	358	360	cloudy light brown	
6/3/2019	13:15	19.8	6.24	224.3	1.98	-44.4	49.58	378	380	clear	
6/3/2019	15:00	19.8	5.85	245	5.79	61.7	55.70	398	400	clear	
6/4/2019	10:30	20.8	6.04	212.5	3.00	29.0	85.3	418	420	brownish yellow	
6/4/2019	12:45	20.3	5.93	233.8	2.21	-4.6	164.9	438	440	clear pale yellow	
6/4/2019	15:20	19.7	6.24	298	4.97	-3.4	off-scale	463	465	milky light brown	



### Hydropunch Sample

Client: NWIRP - Bethpage  
 Project No: 60266526  
 Site Location: VPI 176  
 Weather Conds: warm

Date: 6/5/2019 - 6/19/2019  
 VPB: 176  
 Collector(s): V. Thayer

Sample Date	Time	Temp (°C)	pH	Spec. Cond. (µS/cm)	DO (mg/L)	ORP (mV)	Turbidity (NTU)	Starting depth(ft)	Ending depth(ft)	Color
6/5/2019	9:57	22.3	6.18	276.4	4.51	34.6	343.7	478	480	
6/5/2019	11:55	21.4	6.07	248.1	3.05	38.3	off scale	498	500	
6/5/2019	13:50	21.7	5.91	262.7	3.92	21.0	574.8	518	520	
6/6/2019	10:15	26.9	6.04	335.2	3.05	41.9	119.2	523	525	clear to pale yellow
6/6/2019	13:27	25.6	6.25	264.7	6.46	47.6	off scale	538	540	milky yellow
6/6/2019	15:20	25.1	5.79	214.5	8.66	233.5	47.15	558	560	dirty / clear
6/11/2019	10:15	←	←	←	←	←	←	578	580	
6/11/2019	12:30	22.8	6.61	201	3.73	34.4	1100	583	585	pale brownish gray
6/11/2019	15:00	←	←	←	←	←	←	598	600	
6/12/2019	12:15	22.5	6.95	127.9	5.78	81.6	116.2	608	610	clear to very pale yellow
6/13/2019	10:30	←	←	←	←	←	←	618	620	
6/13/2019	12:30	←	←	←	←	←	←	623	625	
6/14/2019	10:16	19.6	6.2	178.3	4.38	152.6	307.8	643	645	cloudy pale brown
6/14/2019	12:30	17.7	5.67	45.7	7.73	127.2	787.4	658	660	
6/17/2019	10:15	←	←	←	←	←	←	683	685	
6/17/2019	12:15	25.5	7.08	136.8	5.08	175	1100	688	690	clear to cloudy light brown
6/17/2019	14:40	←	←	←	←	←	←	698	700	
6/18/2019	14:30	19.8	7.19	212.1	5.80	254.7	913.6	708	710	light brown "milky tan"
6/19/2019	10:15	not enough recovery for YSI	←	←	←	←	←	718	720	cloudy light brown
6/19/2019	13:00	22.1	7.35	263.9	3.86	38.40	off scale	738	740	cloudy light brown "tan"



## **Section 4**

### **VPB176 Analytical Data Validation**

- Analytical Data Sheets
- Chain of Custody Records
- Validation Letter and Table



**DATA VALIDATION REPORT**

Project:	Regional Groundwater Investigation — NWIRP Bethpage	
Laboratory:	Katahdin Analytical	
Sample Delivery Group:	BETHPAGE VPB176	
Analyses/Method:	Volatile Organic Compounds (VOCs) by U.S. EPA SW-846 Method 8260C and Total Organic Carbon (TOC) by U.S. EPA SW-846 Method 9060A	
Validation Level:	Stage 3 Validation Electronic and Manual	
Prepared by:	Dana Miller/Resolution Consultants	Completed on: 08/01/2019

**SUMMARY**

This report summarizes data review findings for the vertical profile boring (VPB) 176 (samples listed below) collected by Resolution Consultants from the Regional Groundwater Investigation — Naval Weapons Industrial Reserve Plant (NWIRP) Bethpage Site on 23 May to 24 June 2019 in accordance with the following Uniform Federal Policy (UFP) Sampling and Analysis Plans:

- *Sampling and Analysis Plan, Bethpage, New York.* (Resolution Consultants April 2013).
- *UFP SAP Addendum, Installation of Vertical Profile Borings and Monitoring Wells, Operable Unit 2, NWIRP Bethpage, New York.* (Resolution Consultants November 2013).
- *UFP SAP Addendum, Inclusion of Additional Target Analytes for Volatile Organics Analyses, NWIRP Bethpage OU2, Bethpage, New York.* (Resolution Consultants August 2014).

<b>Sample Identification</b>	<b>Matrix/Sample Type</b>	<b>Analysis</b>
VPB176-TB-052319	Trip blank	8260C
VPB176-GW-052319-58-60	Groundwater	8260C
VPB176-GW-052319-98-100	Groundwater	8260C
VPB176-TB-052819	Trip blank	8260C
VPB176-GW-052819-148-150	Groundwater	8260C
VPB176-GW-052919-228-230	Groundwater	8260C
VPB176-GW-D-052919	Field duplicate	8260C
VPB176-GW-052919-208-210	Groundwater	8260C
VPB176-GW-052919-238-240	Groundwater	8260C
VPB176-GW-053019-258-260	Groundwater	8260C
VPB176-GW-053019-283-285	Groundwater	8260C

<b>Sample Identification</b>	<b>Matrix/Sample Type</b>	<b>Analysis</b>
VPB176-TB03-053119	Trip blank	8260C
VPB176-GW-053119-308-310	Groundwater	8260C
VPB176-GW-053119-318-320	Groundwater	8260C
VPB176-GW-053119-338-340	Groundwater	8260C
VPB176-GW-053119-338-340	Groundwater	8260C
VPB176-GW-060319-358-360	Groundwater	8260C
VPB176-GW-060319-378-380	Groundwater	8260C
VPB176-GW-060319-398-400	Groundwater	8260C
VPB176-GW-060319-398-400	Groundwater	8260C
VPB176-TB-060419	Trip blank	8260C
VPB176-GW-060419-418-420	Groundwater	8260C
VPB176-GW-060419-418-420	Groundwater	8260C
VPB176-ERB-060419-418-420	Equipment blank	8260C
VPB176-GW-060419-438-440	Groundwater	8260C
VPB176-GW-060419-438-440	Trip blank	8260C
VPB176-GW-060419-463-465	Groundwater	8260C
VPB176-TB-060619	Trip blank	8260C
VPB176-GW-060619-523-525	Groundwater	8260C
VPB176-GW-060619-538-540	Groundwater	8260C
VPB176-D-060619	Field duplicate	8260C
VPB176-GW-060619-558-560	Groundwater	8260C
VPB176-SO-060619-543-545	Soil	9060A
VPB176-ERB-060619-543-545	Equipment blank	9060A
VPB176-GW-060519-478-480	Groundwater	8260C
VPB176-GW-060519-498-500	Groundwater	8260C
VPB176-GW-060519-498-500	Groundwater	8260C
VPB176-TB-060519	Trip blank	8260C
VPB176-TB-061119	Trip blank	8260C
VPB176-GW-061119-583-585	Groundwater	8260C
VPB176-GW-061219-608-610	Groundwater	8260C
VPB176-ERB-061219	Equipment blank	8260C
VPB176-TB-061719	Trip blank	8260C
VPB-GW-061419-643-645	Groundwater	8260C
VPB176-GW-061419-658-660	Groundwater	8260C
VPB176-GW-061719-688-690	Groundwater	8260C
VPB176-TB-062019	Trip blank	8260C
VPB176-GW-062019-763-765	Groundwater	8260C
VPB176-GW-062019-798-800	Groundwater	8260C

Sample Identification	Matrix/Sample Type	Analysis
VPB176-TB-061819	Trip blank	8260C
VPB176-GW-061819-708-710	Groundwater	8260C
VPB176-GW-061919-718-720	Groundwater	8260C
VPB176-GW-061919-738-740	Groundwater	8260C
VPB176-FB-062019	Field blank	8260C
VPB176-GW-062019-778-780	Groundwater	8260C
TB1-WQ-062419	Trip blank	8260C
VPB176-GW-062119-818-820	Groundwater	8260C
VPB176-GW-062119-838-840	Groundwater	8260C
VPB176-GW-062419-843-845	Groundwater	8260C

**Note:**

SIM = Selective Ion Monitoring

Data validation activities were conducted using the following guidance documents: *Test Methods for Evaluating Solid Waste, Physical/Chemical Methods SW-846, specifically Method 8260C, Volatile Organic Compounds by Gas Chromatography/Mass Spectrometry* (U.S. EPA 2006), *Test Methods for Evaluating Solid Waste, Physical/Chemical Methods SW-846, specifically Method 9060A, National Functional Guidelines for Superfund Organic Methods Data Review* (U.S. EPA January 2017), *Guidance for Labeling Externally Validated Laboratory Analytical Data for Superfund Use* (U.S. EPA January 2009), *Department of Defense (DoD) General Data Validation Guidelines (DoD February 2018)*, and *DoD Quality Systems Manual for Environmental Laboratories, Version 4.2* (DoD October 2010). In the absence of method-specific information, laboratory quality control (QC) limits, project-specific requirements, and/or professional judgment were used as appropriate.

**REVIEW ELEMENTS**

The data were evaluated based on the following parameters (where applicable to the method):

- ✓ Data completeness (chain-of-custody)/sample integrity
- ✓ Holding times and sample preservation
- ✓ Gas chromatography/Mass spectrometer performance checks
- ✓ Initial calibration /initial calibration verification /continuing calibration verification
- ✗ Laboratory blanks/field blanks/trip blanks
- ✗ Surrogate spike recovery
- ✓ Matrix spike and/or matrix spike duplicate result

- X Laboratory control sample /laboratory control sample duplicate result
- ✓ Field duplicate
- ✓ Internal standard
- ✓ Sample results/reporting issues

The symbol (✓) indicates that no validation qualifiers were applied based on this parameter. Acceptable data parameters for which all criteria were met, no qualification was performed, and/or non-conformance or other issues that were noted during validation but did not result in qualification of data are not discussed further. The symbol (X) indicates that a QC non-conformance resulted in the qualification of data. Any QC non-conformance that resulted in the qualification of data is discussed below.

## RESULTS

### Laboratory Blanks/Field Blanks/Trip Blanks

Laboratory blanks, field blanks, and trip blanks were analyzed with samples to assess contamination imparted by sample preparation and/or analysis. All results associated with a particular blank were evaluated to determine whether there was an inherent variability in the data, or if a problem was an isolated occurrence that did not affect the data. Samples were flagged in accordance with *Functional Guidelines* (shown below) where detections were not believed to be site-related.

### Blank Non-Conformance Chart:

Blank type	Blank result	Sample result	Action
	Detects	Not Detected	No Qualification
Method, Storage, Trip, Field, or Equipment	≤ LOQ	< LOQ	Report sample at LOQ and qualify as non-detect (U)
		≥ LOQ or ≥ 2x Blank Result for Methylene chloride, Acetone, and 2-Butanone	Use professional judgement
	≥ LOQ	< LOQ	Report sample at LOQ and qualify as non-detect (U)
		≥ LOD but < Blank Result	Report at sample result and qualify as non-detect (U) or reject the sample result as unusable (R)
		≥ LOQ and ≥ Blank Result or 2x Blank Result for Methylene chloride, Acetone, and 2-Butanone	Use professional judgement
	Gross Contamination	Detect	Report at sample result and qualify as unusable (R)

**Notes:**

LOQ = Limit of quantitation  
R = Rejected

U = Undetected



### Surrogate Spike Recovery

Surrogates provide information needed to assess the accuracy of analyses. Known amounts of surrogate compounds, which are not likely to be found in the actual samples, are added to each organic sample to check for accuracy. If surrogate percent recoveries (%Rs) are close to the known concentrations, the reported target compound concentrations are assumed to be accurate. Data qualification based on surrogate recovery was as follows:

#### Surrogate Spike Recovery Non-Conformance Chart:

Criteria	Action	
	Detected	Non-Detected
Lower Limit $\leq$ %R or RPD $\leq$ Upper Limit	No qualification	No qualification
% R > Upper Limit	J	No qualification
20% < %R < Lower Limit	J	UJ
% R < 20%	J	Rejected

**Notes:**

%R = Percent recovery      RPD = Relative percent difference  
 J = Estimated value      UJ = Undetected and estimated

### Laboratory Control Samples / Laboratory Control Sample Duplicate

LCS %Rs is used to monitor the overall accuracy and performance of each step during analysis, including sample preparation. The laboratory analyzed LCSs in duplicate when matrix spike/matrix spike duplicates were not reported. In these instances, the laboratory determined precision between the duplicated values. Data qualification to the analytes associated with the specific LCS/LCS duplicate was as follows:

#### Laboratory Control Sample / Laboratory Control Sample Duplicate Non-conformance Chart:

Criteria	Action	
	Detected	Non-detected
% R or RPD > UL	J	No qualification
%R < LL	J	UJ
%R < 20%	J	Rejected

**Notes:**

%R = Percent recovery  
 RPD = Relative percent difference  
 UL = Upper limit  
 LL = Lower limit  
 J = Estimated  
 UJ = Undetected and estimated

### **Qualifications Actions**

The data were reviewed independently from the laboratory to assess data quality. All compounds detected at concentrations less than the limit of quantitation but greater than the method detection limit were qualified by the laboratory as estimated (J). This "J" qualifier was retained during data validation. Any sample that was analyzed at a dilution because of high concentrations of target or non-target analytes was checked to confirm that the results and/or sample-specific limit of quantitation and limit of detections were adjusted accordingly by the laboratory.

No results were rejected; therefore, analytical completeness was calculated to be 100 percent. Data not qualified during data review are considered usable by the project. The remaining results qualified as estimated may be high or low, but the data are usable for their intended purpose, according to U.S. EPA and Department of Defense guidelines. Final data review qualifiers used to describe results and how they should be interpreted by the end data user are provided in Attachment A and Attachment B. Attachment C provides final results after data review.

### **ATTACHMENTS**

Attachment A: Qualifier Codes and Explanations

Attachment B: Reason Codes and Explanations

Attachment C: Final Results after Data Review

**Attachment A**  
**Qualifier Codes and Explanations**

<b>Qualifier</b>	<b>Explanation</b>
J	The analyte was positively identified; the associated numerical value is the approximate concentration of the analyte in the sample.
UJ	The analyte was not detected above the reported sample quantitation limit. However, the reported quantitation limit is approximate and may or may not represent the actual quantitation limit necessary to accurately and precisely measure the analyte in the sample.
U	The analyte was analyzed for, but was not detected above the reported sample quantitation limit.

**Attachment B**  
**Reason Codes and Explanations**

<b>Reason Code</b>	<b>Explanation</b>
be	Equipment blank contamination
bf	Field blank contamination
bl	Laboratory blank contamination
bm	Missing blank information
bt	Trip blank contamination
c	Calibration issue
cr	Chromatographic resolution
d	Reporting limit raised due to chromatographic interference
dt	Dissolved result > total over limit
e	Ether interference
ej	Above calibration range; result estimated.
f	Presumed contamination from FB or ER.
fd	Field duplicate RPDs
h	Holding times
hs	Headspace greater than 6mm in all sample vials
i	Internal standard areas
ii	Injection internal standard area or retention time exceedance
it	Instrument tune
k	Estimated maximum possible concentrations (EMPC)
l	LCS recoveries
lc	Labeled compound recovery
ld	Laboratory duplicate RPDs
lp	Laboratory control sample/laboratory control sample duplicate RPDs
m	Matrix spike recovery
mc	Deviation from the method
md	MS/MSD RPDs
nb	Negative laboratory blank contamination
p	Chemical preservation issue
p-h	Uncertainty near detection limit (< Reporting Limit), historical reason code applied.
pe	Post Extraction Spike
q	Quantitation issue
r	Dual column RPD
rt	SIM ions not within + 2 seconds
s	Surrogate recovery
sp	Sample preparation issue
su	Evidence of ion suppression
t	Temperature Preservation Issue
x	Low % solids
y	Serial dilution results
z	ICS results

**Attachment C**  
**Final Results after Data Review**

<b>Sample Delivery Group</b>				SM5667			SM5667		
<b>Lab Identification</b>				SM5667-7			SM5667-8		
<b>Sample Identification</b>				VPB176-SO-060619-543-545			VPB176-ERB-060619-543-545		
<b>Sample Date</b>				6/6/2019			6/6/2019		
<b>Sample Type</b>				Soil			Equipment Blank		
<b>Method</b>	<b>Analyte</b>	<b>CAS No</b>	<b>Units</b>	Result	Qual	RC	Result	Qual	RC
3540C	TOTAL SOLIDS	-29	PCT	81			NA		
9060A	TOTAL ORGANIC CARBON	-28	MG_L	NA			1.5		
9060A	TOTAL ORGANIC CARBON	-28	UG_G	650			NA		

**Notes:**

- PCT = Percent
- MG\_L = Milligrams per liter
- UG\_G = Micrograms per gram
- NA = Not analyzed
- Qual = Final qualifiers (See Attachment A)
- RC = Reason codes (See Attachment B)



Sample Delivery Group Lab Identification Sample Identification Sample Date Sample Type				SM5120 SM5120-1 VPB176-TB-052319 5/23/2019 Trip Blank		
Method	Analyte	CAS No	Units	Result	Qual	RC
8260C	1,1,1-TRICHLOROETHANE	71-55-6	UG_L	0.5	U	
8260C	1,1,2,2-TETRACHLOROETHANE	79-34-5	UG_L	0.5	U	
8260C	1,1,2-TRICHLORO-1,2,2-TRIFLUOROETHANE	76-13-1	UG_L	0.5	U	
8260C	1,1,2-TRICHLOROETHANE	79-00-5	UG_L	0.5	U	
8260C	1,1-DICHLOROETHANE	75-34-3	UG_L	0.5	U	
8260C	1,1-DICHLOROETHENE	75-35-4	UG_L	0.5	U	
8260C	1,2,4-TRICHLOROETHANE	120-82-1	UG_L	0.5	U	
8260C	1,2-DIBROMO-3-CHLOROPROPANE	96-12-8	UG_L	0.75	U	
8260C	1,2-DIBROMOETHANE	106-93-4	UG_L	0.5	U	
8260C	1,2-DICHLOROETHANE	95-50-1	UG_L	0.5	U	
8260C	1,2-DICHLOROETHENE	107-06-2	UG_L	0.5	U	
8260C	1,2-DICHLOROETHENE, TOTAL	540-59-0	UG_L	1	U	
8260C	1,2-DICHLOROPROPANE	78-87-5	UG_L	0.5	U	
8260C	1,3-DICHLOROBENZENE	541-73-1	UG_L	0.5	U	
8260C	1,4-DICHLOROBENZENE	106-46-7	UG_L	0.5	U	
8260C	2-BUTANONE	78-93-3	UG_L	2.5	U	
8260C	2-HEXANONE	591-78-6	UG_L	2.5	U	
8260C	4-METHYL-2-PENTANONE	108-10-1	UG_L	2.5	U	
8260C	ACETONE	67-64-1	UG_L	2.5	U	
8260C	BENZENE	71-43-2	UG_L	0.5	U	
8260C	BROMODICHLOROMETHANE	75-27-4	UG_L	0.5	U	
8260C	BROMOFORM	75-25-2	UG_L	0.5	U	
8260C	BROMOMETHANE	74-83-9	UG_L	1	U	
8260C	CARBON DISULFIDE	75-15-0	UG_L	0.5	U	
8260C	CARBON TETRACHLORIDE	56-23-5	UG_L	0.5	U	
8260C	CHLOROETHANE	108-90-7	UG_L	0.5	U	
8260C	CHLOROETHANE	75-00-3	UG_L	1	U	
8260C	CHLOROFORM	67-66-3	UG_L	0.5	U	
8260C	CHLOROMETHANE	74-87-3	UG_L	1	U	
8260C	CIS-1,2-DICHLOROETHENE	156-59-2	UG_L	0.5	U	
8260C	CIS-1,3-DICHLOROPROPENE	10061-01-5	UG_L	0.5	U	
8260C	CYCLOHEXANE	110-82-7	UG_L	0.5	U	
8260C	DIBROMOCHLOROMETHANE	124-48-1	UG_L	0.5	U	
8260C	DICHLORODIFLUOROMETHANE	75-71-8	UG_L	1	U	
8260C	ETHYLBENZENE	100-41-4	UG_L	0.5	U	
8260C	ISOPROPYLBENZENE	98-82-8	UG_L	0.5	U	
8260C	M- AND P-XYLENE	108-38-3/106-42	UG_L	1	U	
8260C	METHYL ACETATE	79-20-9	UG_L	0.75	U	
8260C	METHYL CYCLOHEXANE	108-87-2	UG_L	0.5	U	
8260C	METHYL TERT-BUTYL ETHER	1634-04-4	UG_L	0.5	U	
8260C	METHYLENE CHLORIDE	75-09-2	UG_L	2.5	U	
8260C	O-XYLENE	95-47-6	UG_L	0.5	U	
8260C	STYRENE	100-42-5	UG_L	0.5	U	
8260C	TETRACHLOROETHENE	127-18-4	UG_L	0.5	U	
8260C	TOLUENE	108-88-3	UG_L	0.5	U	
8260C	TRANS-1,2-DICHLOROETHENE	156-60-5	UG_L	0.5	U	
8260C	TRANS-1,3-DICHLOROPROPENE	10061-02-6	UG_L	0.5	U	
8260C	TRICHLOROETHENE	79-01-6	UG_L	0.5	U	
8260C	TRICHLOROFLUOROMETHANE	75-69-4	UG_L	1	U	
8260C	VINYL CHLORIDE	75-01-4	UG_L	1	U	
8260C	XYLENES, TOTAL	1330-20-7	UG_L	1.5	U	

**Notes:**

UG\_L = Micrograms per liter  
Qual = Final qualifiers (See Attachment A)  
RC = Reason codes (See Attachment B)

Sample Delivery Group Lab Identification Sample Identification Sample Date Sample Type				SM5120 SM5120-2 VPB176-GW-052319-58-60 5/23/2019 Groundwater		
Method	Analyte	CAS No	Units	Result	Qual	RC
8260C	1,1,1-TRICHLOROETHANE	71-55-6	UG_L	0.5	U	
8260C	1,1,2,2-TETRACHLOROETHANE	79-34-5	UG_L	0.5	U	
8260C	1,1,2-TRICHLORO-1,2,2-TRIFLUOROETHANE	76-13-1	UG_L	0.5	U	
8260C	1,1,2-TRICHLOROETHANE	79-00-5	UG_L	0.5	U	
8260C	1,1-DICHLOROETHANE	75-34-3	UG_L	0.5	U	
8260C	1,1-DICHLOROETHENE	75-35-4	UG_L	0.5	U	
8260C	1,2,4-TRICHLOROBENZENE	120-82-1	UG_L	0.5	U	
8260C	1,2-DIBROMO-3-CHLOROPROPANE	96-12-8	UG_L	0.75	U	
8260C	1,2-DIBROMOETHANE	106-93-4	UG_L	0.5	U	
8260C	1,2-DICHLOROBENZENE	95-50-1	UG_L	0.5	U	
8260C	1,2-DICHLOROETHANE	107-06-2	UG_L	0.5	U	
8260C	1,2-DICHLOROETHENE, TOTAL	540-59-0	UG_L	1	U	
8260C	1,2-DICHLOROPROPANE	78-87-5	UG_L	0.5	U	
8260C	1,3-DICHLOROBENZENE	541-73-1	UG_L	0.5	U	
8260C	1,4-DICHLOROBENZENE	106-46-7	UG_L	0.5	U	
8260C	2-BUTANONE	78-93-3	UG_L	2.5	U	
8260C	2-HEXANONE	591-78-6	UG_L	1.9	J	
8260C	4-METHYL-2-PENTANONE	108-10-1	UG_L	2.5	U	
8260C	ACETONE	67-64-1	UG_L	7.3		
8260C	BENZENE	71-43-2	UG_L	0.5	U	
8260C	BROMODICHLOROMETHANE	75-27-4	UG_L	0.5	U	
8260C	BROMOFORM	75-25-2	UG_L	0.5	U	
8260C	BROMOMETHANE	74-83-9	UG_L	1	U	
8260C	CARBON DISULFIDE	75-15-0	UG_L	0.5	U	
8260C	CARBON TETRACHLORIDE	56-23-5	UG_L	0.5	U	
8260C	CHLOROBENZENE	108-90-7	UG_L	0.5	U	
8260C	CHLOROETHANE	75-00-3	UG_L	1	U	
8260C	CHLOROFORM	67-66-3	UG_L	0.5	U	
8260C	CHLOROMETHANE	74-87-3	UG_L	1	U	
8260C	CIS-1,2-DICHLOROETHENE	156-59-2	UG_L	0.5	U	
8260C	CIS-1,3-DICHLOROPROPENE	10061-01-5	UG_L	0.5	U	
8260C	CYCLOHEXANE	110-82-7	UG_L	0.5	U	
8260C	DIBROMOCHLOROMETHANE	124-48-1	UG_L	0.5	U	
8260C	DICHLORODIFLUOROMETHANE	75-71-8	UG_L	1	U	
8260C	ETHYLBENZENE	100-41-4	UG_L	0.5	U	
8260C	ISOPROPYLBENZENE	98-82-8	UG_L	0.5	U	
8260C	M- AND P-XYLENE	108-38-3/106-42	UG_L	1	U	
8260C	METHYL ACETATE	79-20-9	UG_L	0.75	U	
8260C	METHYL CYCLOHEXANE	108-87-2	UG_L	0.5	U	
8260C	METHYL TERT-BUTYL ETHER	1634-04-4	UG_L	0.5	U	
8260C	METHYLENE CHLORIDE	75-09-2	UG_L	2.5	U	
8260C	O-XYLENE	95-47-6	UG_L	0.5	U	
8260C	STYRENE	100-42-5	UG_L	0.5	U	
8260C	TETRACHLOROETHENE	127-18-4	UG_L	1.3		
8260C	TOLUENE	108-88-3	UG_L	0.5	U	
8260C	TRANS-1,2-DICHLOROETHENE	156-60-5	UG_L	0.5	U	
8260C	TRANS-1,3-DICHLOROPROPENE	10061-02-6	UG_L	0.5	U	
8260C	TRICHLOROETHENE	79-01-6	UG_L	0.5	U	
8260C	TRICHLOROFLUOROMETHANE	75-69-4	UG_L	1	U	
8260C	VINYL CHLORIDE	75-01-4	UG_L	1	U	
8260C	XYLENES, TOTAL	1330-20-7	UG_L	1.5	U	

**Notes:**

UG\_L = Micrograms per liter  
Qual = Final qualifiers (See Attachment A)  
RC = Reason codes (See Attachment B)

Sample Delivery Group Lab Identification Sample Identification Sample Date Sample Type				SM5120 SM5120-3 VPB176-GW-052319-98-100 5/23/2019 Groundwater		
Method	Analyte	CAS No	Units	Result	Qual	RC
8260C	1,1,1-TRICHLOROETHANE	71-55-6	UG_L	0.5	U	
8260C	1,1,2,2-TETRACHLOROETHANE	79-34-5	UG_L	0.5	U	
8260C	1,1,2-TRICHLORO-1,2,2-TRIFLUOROETHANE	76-13-1	UG_L	0.5	U	
8260C	1,1,2-TRICHLOROETHANE	79-00-5	UG_L	0.5	U	
8260C	1,1-DICHLOROETHANE	75-34-3	UG_L	0.5	U	
8260C	1,1-DICHLOROETHENE	75-35-4	UG_L	0.5	U	
8260C	1,2,4-TRICHLOROBENZENE	120-82-1	UG_L	0.5	U	
8260C	1,2-DIBROMO-3-CHLOROPROPANE	96-12-8	UG_L	0.75	U	
8260C	1,2-DIBROMOETHANE	106-93-4	UG_L	0.5	U	
8260C	1,2-DICHLOROBENZENE	95-50-1	UG_L	0.5	U	
8260C	1,2-DICHLOROETHANE	107-06-2	UG_L	0.5	U	
8260C	1,2-DICHLOROETHENE, TOTAL	540-59-0	UG_L	1	U	
8260C	1,2-DICHLOROPROPANE	78-87-5	UG_L	0.5	U	
8260C	1,3-DICHLOROBENZENE	541-73-1	UG_L	0.5	U	
8260C	1,4-DICHLOROBENZENE	106-46-7	UG_L	0.5	U	
8260C	2-BUTANONE	78-93-3	UG_L	2.5	U	
8260C	2-HEXANONE	591-78-6	UG_L	2.5	U	
8260C	4-METHYL-2-PENTANONE	108-10-1	UG_L	2.5	U	
8260C	ACETONE	67-64-1	UG_L	3.9	J	
8260C	BENZENE	71-43-2	UG_L	0.5	U	
8260C	BROMODICHLOROMETHANE	75-27-4	UG_L	0.5	U	
8260C	BROMOFORM	75-25-2	UG_L	0.5	U	
8260C	BROMOMETHANE	74-83-9	UG_L	1	U	
8260C	CARBON DISULFIDE	75-15-0	UG_L	0.5	U	
8260C	CARBON TETRACHLORIDE	56-23-5	UG_L	0.5	U	
8260C	CHLOROBENZENE	108-90-7	UG_L	0.5	U	
8260C	CHLOROETHANE	75-00-3	UG_L	1	U	
8260C	CHLOROFORM	67-66-3	UG_L	0.5	U	
8260C	CHLOROMETHANE	74-87-3	UG_L	1	U	
8260C	CIS-1,2-DICHLOROETHENE	156-59-2	UG_L	0.5	U	
8260C	CIS-1,3-DICHLOROPROPENE	10061-01-5	UG_L	0.5	U	
8260C	CYCLOHEXANE	110-82-7	UG_L	0.5	U	
8260C	DIBROMOCHLOROMETHANE	124-48-1	UG_L	0.5	U	
8260C	DICHLORODIFLUOROMETHANE	75-71-8	UG_L	1	U	
8260C	ETHYLBENZENE	100-41-4	UG_L	0.5	U	
8260C	ISOPROPYLBENZENE	98-82-8	UG_L	0.5	U	
8260C	M- AND P-XYLENE	108-38-3/106-42	UG_L	1	U	
8260C	METHYL ACETATE	79-20-9	UG_L	0.75	U	
8260C	METHYL CYCLOHEXANE	108-87-2	UG_L	0.5	U	
8260C	METHYL TERT-BUTYL ETHER	1634-04-4	UG_L	0.5	U	
8260C	METHYLENE CHLORIDE	75-09-2	UG_L	2.5	U	
8260C	O-XYLENE	95-47-6	UG_L	0.5	U	
8260C	STYRENE	100-42-5	UG_L	0.5	U	
8260C	TETRACHLOROETHENE	127-18-4	UG_L	0.5	U	
8260C	TOLUENE	108-88-3	UG_L	0.5	U	
8260C	TRANS-1,2-DICHLOROETHENE	156-60-5	UG_L	0.5	U	
8260C	TRANS-1,3-DICHLOROPROPENE	10061-02-6	UG_L	0.5	U	
8260C	TRICHLOROETHENE	79-01-6	UG_L	0.72	J	
8260C	TRICHLOROFLUOROMETHANE	75-69-4	UG_L	1	U	
8260C	VINYL CHLORIDE	75-01-4	UG_L	1	U	
8260C	XYLENES, TOTAL	1330-20-7	UG_L	1.5	U	

**Notes:**

UG\_L = Micrograms per liter  
Qual = Final qualifiers (See Attachment A)  
RC = Reason codes (See Attachment B)

Sample Delivery Group Lab Identification Sample Identification Sample Date Sample Type				SM5373 SM5373-1 VPB176-TB-052819 5/28/2019 Trip Blank		
Method	Analyte	CAS No	Units	Result	Qual	RC
8260C	1,1,1-TRICHLOROETHANE	71-55-6	UG_L	0.5	U	
8260C	1,1,2,2-TETRACHLOROETHANE	79-34-5	UG_L	0.5	U	
8260C	1,1,2-TRICHLORO-1,2,2-TRIFLUOROETHANE	76-13-1	UG_L	0.5	U	
8260C	1,1,2-TRICHLOROETHANE	79-00-5	UG_L	0.5	U	
8260C	1,1-DICHLOROETHANE	75-34-3	UG_L	0.5	U	
8260C	1,1-DICHLOROETHENE	75-35-4	UG_L	0.5	U	
8260C	1,2,4-TRICHLOROBENZENE	120-82-1	UG_L	0.5	U	
8260C	1,2-DIBROMO-3-CHLOROPROPANE	96-12-8	UG_L	0.75	U	
8260C	1,2-DIBROMOETHANE	106-93-4	UG_L	0.5	U	
8260C	1,2-DICHLOROBENZENE	95-50-1	UG_L	0.5	U	
8260C	1,2-DICHLOROETHANE	107-06-2	UG_L	0.5	U	
8260C	1,2-DICHLOROETHENE, TOTAL	540-59-0	UG_L	1	U	
8260C	1,2-DICHLOROPROPANE	78-87-5	UG_L	0.5	U	
8260C	1,3-DICHLOROBENZENE	541-73-1	UG_L	0.5	U	
8260C	1,4-DICHLOROBENZENE	106-46-7	UG_L	0.5	U	
8260C	2-BUTANONE	78-93-3	UG_L	2.5	U	
8260C	2-HEXANONE	591-78-6	UG_L	2.5	U	
8260C	4-METHYL-2-PENTANONE	108-10-1	UG_L	2.5	U	
8260C	ACETONE	67-64-1	UG_L	2.5	U	
8260C	BENZENE	71-43-2	UG_L	0.5	U	
8260C	BROMODICHLOROMETHANE	75-27-4	UG_L	0.5	U	
8260C	BROMOFORM	75-25-2	UG_L	0.5	U	
8260C	BROMOMETHANE	74-83-9	UG_L	1	U	
8260C	CARBON DISULFIDE	75-15-0	UG_L	0.5	U	
8260C	CARBON TETRACHLORIDE	56-23-5	UG_L	0.5	U	
8260C	CHLOROBENZENE	108-90-7	UG_L	0.5	U	
8260C	CHLOROETHANE	75-00-3	UG_L	1	U	
8260C	CHLOROFORM	67-66-3	UG_L	0.5	U	
8260C	CHLOROMETHANE	74-87-3	UG_L	1	U	
8260C	CIS-1,2-DICHLOROETHENE	156-59-2	UG_L	0.5	U	
8260C	CIS-1,3-DICHLOROPROPENE	10061-01-5	UG_L	0.5	U	
8260C	CYCLOHEXANE	110-82-7	UG_L	0.5	U	
8260C	DIBROMOCHLOROMETHANE	124-48-1	UG_L	0.5	U	
8260C	DICHLORODIFLUOROMETHANE	75-71-8	UG_L	1	U	
8260C	ETHYLBENZENE	100-41-4	UG_L	0.5	U	
8260C	ISOPROPYLBENZENE	98-82-8	UG_L	0.5	U	
8260C	M- AND P-XYLENE	108-38-3/106-42	UG_L	1	U	
8260C	METHYL ACETATE	79-20-9	UG_L	0.75	U	
8260C	METHYL CYCLOHEXANE	108-87-2	UG_L	0.5	U	
8260C	METHYL TERT-BUTYL ETHER	1634-04-4	UG_L	0.5	U	
8260C	METHYLENE CHLORIDE	75-09-2	UG_L	2.5	U	
8260C	O-XYLENE	95-47-6	UG_L	0.5	U	
8260C	STYRENE	100-42-5	UG_L	0.5	U	
8260C	TETRACHLOROETHENE	127-18-4	UG_L	0.5	U	
8260C	TOLUENE	108-88-3	UG_L	0.5	U	
8260C	TRANS-1,2-DICHLOROETHENE	156-60-5	UG_L	0.5	U	
8260C	TRANS-1,3-DICHLOROPROPENE	10061-02-6	UG_L	0.5	U	
8260C	TRICHLOROETHENE	79-01-6	UG_L	0.5	U	
8260C	TRICHLOROFLUOROMETHANE	75-69-4	UG_L	1	U	
8260C	VINYL CHLORIDE	75-01-4	UG_L	1	U	
8260C	XYLENES, TOTAL	1330-20-7	UG_L	1.5	U	

**Notes:**

UG\_L = Micrograms per liter  
Qual = Final qualifiers (See Attachment A)  
RC = Reason codes (See Attachment B)

Sample Delivery Group Lab Identification Sample Identification Sample Date Sample Type				SM5373 SM5373-2 VPB176-GW-052819-148-150 5/28/2019 Groundwater		
Method	Analyte	CAS No	Units	Result	Qual	RC
8260C	1,1,1-TRICHLOROETHANE	71-55-6	UG_L	0.5	U	
8260C	1,1,2,2-TETRACHLOROETHANE	79-34-5	UG_L	0.5	U	
8260C	1,1,2-TRICHLORO-1,2,2-TRIFLUOROETHANE	76-13-1	UG_L	0.5	U	
8260C	1,1,2-TRICHLOROETHANE	79-00-5	UG_L	0.5	U	
8260C	1,1-DICHLOROETHANE	75-34-3	UG_L	0.5	U	
8260C	1,1-DICHLOROETHENE	75-35-4	UG_L	0.5	U	
8260C	1,2,4-TRICHLOROBENZENE	120-82-1	UG_L	0.5	U	
8260C	1,2-DIBROMO-3-CHLOROPROPANE	96-12-8	UG_L	0.75	U	
8260C	1,2-DIBROMOETHANE	106-93-4	UG_L	0.5	U	
8260C	1,2-DICHLOROBENZENE	95-50-1	UG_L	0.5	U	
8260C	1,2-DICHLOROETHANE	107-06-2	UG_L	0.5	U	
8260C	1,2-DICHLOROETHENE, TOTAL	540-59-0	UG_L	1	U	
8260C	1,2-DICHLOROPROPANE	78-87-5	UG_L	0.5	U	
8260C	1,3-DICHLOROBENZENE	541-73-1	UG_L	0.5	U	
8260C	1,4-DICHLOROBENZENE	106-46-7	UG_L	0.5	U	
8260C	2-BUTANONE	78-93-3	UG_L	2.5	U	
8260C	2-HEXANONE	591-78-6	UG_L	2.5	U	
8260C	4-METHYL-2-PENTANONE	108-10-1	UG_L	2.5	U	
8260C	ACETONE	67-64-1	UG_L	18		
8260C	BENZENE	71-43-2	UG_L	0.5	U	
8260C	BROMODICHLOROMETHANE	75-27-4	UG_L	0.5	U	
8260C	BROMOFORM	75-25-2	UG_L	0.5	U	
8260C	BROMOMETHANE	74-83-9	UG_L	1	U	
8260C	CARBON DISULFIDE	75-15-0	UG_L	0.5	U	
8260C	CARBON TETRACHLORIDE	56-23-5	UG_L	0.5	U	
8260C	CHLOROBENZENE	108-90-7	UG_L	0.5	U	
8260C	CHLOROETHANE	75-00-3	UG_L	1	U	
8260C	CHLOROFORM	67-66-3	UG_L	0.5	U	
8260C	CHLOROMETHANE	74-87-3	UG_L	0.58	J	
8260C	CIS-1,2-DICHLOROETHENE	156-59-2	UG_L	0.5	U	
8260C	CIS-1,3-DICHLOROPROPENE	10061-01-5	UG_L	0.5	U	
8260C	CYCLOHEXANE	110-82-7	UG_L	0.5	U	
8260C	DIBROMOCHLOROMETHANE	124-48-1	UG_L	0.5	U	
8260C	DICHLORODIFLUOROMETHANE	75-71-8	UG_L	1	U	
8260C	ETHYLBENZENE	100-41-4	UG_L	0.5	U	
8260C	ISOPROPYLBENZENE	98-82-8	UG_L	0.5	U	
8260C	M- AND P-XYLENE	108-38-3/106-42	UG_L	1	U	
8260C	METHYL ACETATE	79-20-9	UG_L	0.75	U	
8260C	METHYL CYCLOHEXANE	108-87-2	UG_L	0.5	U	
8260C	METHYL TERT-BUTYL ETHER	1634-04-4	UG_L	0.5	U	
8260C	METHYLENE CHLORIDE	75-09-2	UG_L	2.5	U	
8260C	O-XYLENE	95-47-6	UG_L	0.5	U	
8260C	STYRENE	100-42-5	UG_L	0.5	U	
8260C	TETRACHLOROETHENE	127-18-4	UG_L	0.5	U	
8260C	TOLUENE	108-88-3	UG_L	0.5	U	
8260C	TRANS-1,2-DICHLOROETHENE	156-60-5	UG_L	0.5	U	
8260C	TRANS-1,3-DICHLOROPROPENE	10061-02-6	UG_L	0.5	U	
8260C	TRICHLOROETHENE	79-01-6	UG_L	0.58	J	
8260C	TRICHLOROFLUOROMETHANE	75-69-4	UG_L	1	U	
8260C	VINYL CHLORIDE	75-01-4	UG_L	1	U	
8260C	XYLENES, TOTAL	1330-20-7	UG_L	1.5	U	

**Notes:**

UG\_L = Micrograms per liter  
Qual = Final qualifiers (See Attachment A)  
RC = Reason codes (See Attachment B)

Sample Delivery Group Lab Identification Sample Identification Sample Date Sample Type				SM5373 SM5373-3 VPB176-GW-052919-228-230 5/29/2019 Groundwater		
Method	Analyte	CAS No	Units	Result	Qual	RC
8260C	1,1,1-TRICHLOROETHANE	71-55-6	UG_L	0.5	U	
8260C	1,1,2,2-TETRACHLOROETHANE	79-34-5	UG_L	0.5	U	
8260C	1,1,2-TRICHLORO-1,2,2-TRIFLUOROETHANE	76-13-1	UG_L	1.1		
8260C	1,1,2-TRICHLOROETHANE	79-00-5	UG_L	0.5	U	
8260C	1,1-DICHLOROETHANE	75-34-3	UG_L	0.5	U	
8260C	1,1-DICHLOROETHENE	75-35-4	UG_L	0.5	U	
8260C	1,2,4-TRICHLOROBENZENE	120-82-1	UG_L	0.5	U	
8260C	1,2-DIBROMO-3-CHLOROPROPANE	96-12-8	UG_L	0.75	U	
8260C	1,2-DIBROMOETHANE	106-93-4	UG_L	0.5	U	
8260C	1,2-DICHLOROBENZENE	95-50-1	UG_L	0.5	U	
8260C	1,2-DICHLOROETHANE	107-06-2	UG_L	0.5	U	
8260C	1,2-DICHLOROETHENE, TOTAL	540-59-0	UG_L	1	U	
8260C	1,2-DICHLOROPROPANE	78-87-5	UG_L	0.5	U	
8260C	1,3-DICHLOROBENZENE	541-73-1	UG_L	0.5	U	
8260C	1,4-DICHLOROBENZENE	106-46-7	UG_L	0.5	U	
8260C	2-BUTANONE	78-93-3	UG_L	2.5	U	
8260C	2-HEXANONE	591-78-6	UG_L	2.5	U	
8260C	4-METHYL-2-PENTANONE	108-10-1	UG_L	2.5	U	
8260C	ACETONE	67-64-1	UG_L	2.5	U	
8260C	BENZENE	71-43-2	UG_L	0.5	U	
8260C	BROMODICHLOROMETHANE	75-27-4	UG_L	0.5	U	
8260C	BROMOFORM	75-25-2	UG_L	0.5	U	
8260C	BROMOMETHANE	74-83-9	UG_L	1	U	
8260C	CARBON DISULFIDE	75-15-0	UG_L	0.5	U	
8260C	CARBON TETRACHLORIDE	56-23-5	UG_L	0.5	U	
8260C	CHLOROBENZENE	108-90-7	UG_L	0.5	U	
8260C	CHLOROETHANE	75-00-3	UG_L	1	U	
8260C	CHLOROFORM	67-66-3	UG_L	0.5	U	
8260C	CHLOROMETHANE	74-87-3	UG_L	1	U	
8260C	CIS-1,2-DICHLOROETHENE	156-59-2	UG_L	0.5	U	
8260C	CIS-1,3-DICHLOROPROPENE	10061-01-5	UG_L	0.5	U	
8260C	CYCLOHEXANE	110-82-7	UG_L	0.5	U	
8260C	DIBROMOCHLOROMETHANE	124-48-1	UG_L	0.5	U	
8260C	DICHLORODIFLUOROMETHANE	75-71-8	UG_L	1	U	
8260C	ETHYLBENZENE	100-41-4	UG_L	0.5	U	
8260C	ISOPROPYLBENZENE	98-82-8	UG_L	0.5	U	
8260C	M- AND P-XYLENE	108-38-3/106-42	UG_L	1	U	
8260C	METHYL ACETATE	79-20-9	UG_L	0.75	U	
8260C	METHYL CYCLOHEXANE	108-87-2	UG_L	0.5	U	
8260C	METHYL TERT-BUTYL ETHER	1634-04-4	UG_L	0.5	U	
8260C	METHYLENE CHLORIDE	75-09-2	UG_L	2.5	U	
8260C	O-XYLENE	95-47-6	UG_L	0.5	U	
8260C	STYRENE	100-42-5	UG_L	0.5	U	
8260C	TETRACHLOROETHENE	127-18-4	UG_L	0.45	J	
8260C	TOLUENE	108-88-3	UG_L	0.5	U	
8260C	TRANS-1,2-DICHLOROETHENE	156-60-5	UG_L	0.5	U	
8260C	TRANS-1,3-DICHLOROPROPENE	10061-02-6	UG_L	0.5	U	
8260C	TRICHLOROETHENE	79-01-6	UG_L	1		
8260C	TRICHLOROFLUOROMETHANE	75-69-4	UG_L	1	U	
8260C	VINYL CHLORIDE	75-01-4	UG_L	1	U	
8260C	XYLENES, TOTAL	1330-20-7	UG_L	1.5	U	

**Notes:**

UG\_L = Micrograms per liter  
Qual = Final qualifiers (See Attachment A)  
RC = Reason codes (See Attachment B)

Sample Delivery Group Lab Identification Sample Identification Sample Date Sample Type				SM5373 SM5373-4 VPB176-GW-D-052919 5/29/2019 Field Duplicate		
Method	Analyte	CAS No	Units	Result	Qual	RC
8260C	1,1,1-TRICHLOROETHANE	71-55-6	UG_L	0.5	U	
8260C	1,1,2,2-TETRACHLOROETHANE	79-34-5	UG_L	0.5	U	
8260C	1,1,2-TRICHLORO-1,2,2-TRIFLUOROETHANE	76-13-1	UG_L	1.1		
8260C	1,1,2-TRICHLOROETHANE	79-00-5	UG_L	0.5	U	
8260C	1,1-DICHLOROETHANE	75-34-3	UG_L	0.5	U	
8260C	1,1-DICHLOROETHENE	75-35-4	UG_L	0.5	U	
8260C	1,2,4-TRICHLOROBENZENE	120-82-1	UG_L	0.5	U	
8260C	1,2-DIBROMO-3-CHLOROPROPANE	96-12-8	UG_L	0.75	U	
8260C	1,2-DIBROMOETHANE	106-93-4	UG_L	0.5	U	
8260C	1,2-DICHLOROBENZENE	95-50-1	UG_L	0.5	U	
8260C	1,2-DICHLOROETHANE	107-06-2	UG_L	0.5	U	
8260C	1,2-DICHLOROETHENE, TOTAL	540-59-0	UG_L	1	U	
8260C	1,2-DICHLOROPROPANE	78-87-5	UG_L	0.5	U	
8260C	1,3-DICHLOROBENZENE	541-73-1	UG_L	0.5	U	
8260C	1,4-DICHLOROBENZENE	106-46-7	UG_L	0.5	U	
8260C	2-BUTANONE	78-93-3	UG_L	2.5	U	
8260C	2-HEXANONE	591-78-6	UG_L	2.5	U	
8260C	4-METHYL-2-PENTANONE	108-10-1	UG_L	2.5	U	
8260C	ACETONE	67-64-1	UG_L	2.5	U	
8260C	BENZENE	71-43-2	UG_L	0.5	U	
8260C	BROMODICHLOROMETHANE	75-27-4	UG_L	0.5	U	
8260C	BROMOFORM	75-25-2	UG_L	0.5	U	
8260C	BROMOMETHANE	74-83-9	UG_L	1	U	
8260C	CARBON DISULFIDE	75-15-0	UG_L	0.5	U	
8260C	CARBON TETRACHLORIDE	56-23-5	UG_L	0.5	U	
8260C	CHLOROBENZENE	108-90-7	UG_L	0.5	U	
8260C	CHLOROETHANE	75-00-3	UG_L	1	U	
8260C	CHLOROFORM	67-66-3	UG_L	0.5	U	
8260C	CHLOROMETHANE	74-87-3	UG_L	1	U	
8260C	CIS-1,2-DICHLOROETHENE	156-59-2	UG_L	0.5	U	
8260C	CIS-1,3-DICHLOROPROPENE	10061-01-5	UG_L	0.5	U	
8260C	CYCLOHEXANE	110-82-7	UG_L	0.5	U	
8260C	DIBROMOCHLOROMETHANE	124-48-1	UG_L	0.5	U	
8260C	DICHLORODIFLUOROMETHANE	75-71-8	UG_L	1	U	
8260C	ETHYLBENZENE	100-41-4	UG_L	0.5	U	
8260C	ISOPROPYLBENZENE	98-82-8	UG_L	0.5	U	
8260C	M- AND P-XYLENE	108-38-3/106-42	UG_L	1	U	
8260C	METHYL ACETATE	79-20-9	UG_L	0.75	U	
8260C	METHYL CYCLOHEXANE	108-87-2	UG_L	0.5	U	
8260C	METHYL TERT-BUTYL ETHER	1634-04-4	UG_L	0.38	J	
8260C	METHYLENE CHLORIDE	75-09-2	UG_L	2.5	U	
8260C	O-XYLENE	95-47-6	UG_L	0.5	U	
8260C	STYRENE	100-42-5	UG_L	0.5	U	
8260C	TETRACHLOROETHENE	127-18-4	UG_L	0.44	J	
8260C	TOLUENE	108-88-3	UG_L	0.5	U	
8260C	TRANS-1,2-DICHLOROETHENE	156-60-5	UG_L	0.5	U	
8260C	TRANS-1,3-DICHLOROPROPENE	10061-02-6	UG_L	0.5	U	
8260C	TRICHLOROETHENE	79-01-6	UG_L	0.97	J	
8260C	TRICHLOROFLUOROMETHANE	75-69-4	UG_L	1	U	
8260C	VINYL CHLORIDE	75-01-4	UG_L	1	U	
8260C	XYLENES, TOTAL	1330-20-7	UG_L	1.5	U	

**Notes:**

UG\_L = Micrograms per liter  
Qual = Final qualifiers (See Attachment A)  
RC = Reason codes (See Attachment B)

Sample Delivery Group Lab Identification Sample Identification Sample Date Sample Type				SM5373 SM5373-5 VPB176-GW-052919-208-210 5/29/2019 Groundwater		
Method	Analyte	CAS No	Units	Result	Qual	RC
8260C	1,1,1-TRICHLOROETHANE	71-55-6	UG_L	0.5	U	
8260C	1,1,2,2-TETRACHLOROETHANE	79-34-5	UG_L	0.5	U	
8260C	1,1,2-TRICHLORO-1,2,2-TRIFLUOROETHANE	76-13-1	UG_L	1.8		
8260C	1,1,2-TRICHLOROETHANE	79-00-5	UG_L	0.5	U	
8260C	1,1-DICHLOROETHANE	75-34-3	UG_L	0.5	U	
8260C	1,1-DICHLOROETHENE	75-35-4	UG_L	0.36	J	
8260C	1,2,4-TRICHLOROBENZENE	120-82-1	UG_L	0.5	U	
8260C	1,2-DIBROMO-3-CHLOROPROPANE	96-12-8	UG_L	0.75	U	
8260C	1,2-DIBROMOETHANE	106-93-4	UG_L	0.5	U	
8260C	1,2-DICHLOROBENZENE	95-50-1	UG_L	0.5	U	
8260C	1,2-DICHLOROETHANE	107-06-2	UG_L	0.5	U	
8260C	1,2-DICHLOROETHENE, TOTAL	540-59-0	UG_L	1	U	
8260C	1,2-DICHLOROPROPANE	78-87-5	UG_L	0.5	U	
8260C	1,3-DICHLOROBENZENE	541-73-1	UG_L	0.5	U	
8260C	1,4-DICHLOROBENZENE	106-46-7	UG_L	0.5	U	
8260C	2-BUTANONE	78-93-3	UG_L	2.5	U	
8260C	2-HEXANONE	591-78-6	UG_L	2.5	U	
8260C	4-METHYL-2-PENTANONE	108-10-1	UG_L	2.5	U	
8260C	ACETONE	67-64-1	UG_L	3	J	
8260C	BENZENE	71-43-2	UG_L	0.5	U	
8260C	BROMODICHLOROMETHANE	75-27-4	UG_L	0.5	U	
8260C	BROMOFORM	75-25-2	UG_L	0.5	U	
8260C	BROMOMETHANE	74-83-9	UG_L	1	U	
8260C	CARBON DISULFIDE	75-15-0	UG_L	0.5	U	
8260C	CARBON TETRACHLORIDE	56-23-5	UG_L	0.5	U	
8260C	CHLOROBENZENE	108-90-7	UG_L	0.5	U	
8260C	CHLOROETHANE	75-00-3	UG_L	1	U	
8260C	CHLOROFORM	67-66-3	UG_L	0.5	U	
8260C	CHLOROMETHANE	74-87-3	UG_L	1	U	
8260C	CIS-1,2-DICHLOROETHENE	156-59-2	UG_L	0.5	U	
8260C	CIS-1,3-DICHLOROPROPENE	10061-01-5	UG_L	0.5	U	
8260C	CYCLOHEXANE	110-82-7	UG_L	0.5	U	
8260C	DIBROMOCHLOROMETHANE	124-48-1	UG_L	0.5	U	
8260C	DICHLORODIFLUOROMETHANE	75-71-8	UG_L	1	U	
8260C	ETHYLBENZENE	100-41-4	UG_L	0.5	U	
8260C	ISOPROPYLBENZENE	98-82-8	UG_L	0.5	U	
8260C	M- AND P-XYLENE	108-38-3/106-42	UG_L	1	U	
8260C	METHYL ACETATE	79-20-9	UG_L	0.75	U	
8260C	METHYL CYCLOHEXANE	108-87-2	UG_L	0.5	U	
8260C	METHYL TERT-BUTYL ETHER	1634-04-4	UG_L	0.47	J	
8260C	METHYLENE CHLORIDE	75-09-2	UG_L	2.5	U	
8260C	O-XYLENE	95-47-6	UG_L	0.5	U	
8260C	STYRENE	100-42-5	UG_L	0.5	U	
8260C	TETRACHLOROETHENE	127-18-4	UG_L	0.57	J	
8260C	TOLUENE	108-88-3	UG_L	0.5	U	
8260C	TRANS-1,2-DICHLOROETHENE	156-60-5	UG_L	0.5	U	
8260C	TRANS-1,3-DICHLOROPROPENE	10061-02-6	UG_L	0.5	U	
8260C	TRICHLOROETHENE	79-01-6	UG_L	2		
8260C	TRICHLOROFLUOROMETHANE	75-69-4	UG_L	1	U	
8260C	VINYL CHLORIDE	75-01-4	UG_L	1	U	
8260C	XYLENES, TOTAL	1330-20-7	UG_L	1.5	U	

**Notes:**

UG\_L = Micrograms per liter  
Qual = Final qualifiers (See Attachment A)  
RC = Reason codes (See Attachment B)



Sample Delivery Group Lab Identification Sample Identification Sample Date Sample Type				SM5373 SM5373-6 VPB176-GW-052919-238-240 5/29/2019 Groundwater		
Method	Analyte	CAS No	Units	Result	Qual	RC
8260C	1,1,1-TRICHLOROETHANE	71-55-6	UG_L	0.5	U	
8260C	1,1,2,2-TETRACHLOROETHANE	79-34-5	UG_L	0.5	U	
8260C	1,1,2-TRICHLORO-1,2,2-TRIFLUOROETHANE	76-13-1	UG_L	0.65	J	
8260C	1,1,2-TRICHLOROETHANE	79-00-5	UG_L	0.5	U	
8260C	1,1-DICHLOROETHANE	75-34-3	UG_L	0.5	U	
8260C	1,1-DICHLOROETHENE	75-35-4	UG_L	0.5	U	
8260C	1,2,4-TRICHLOROBENZENE	120-82-1	UG_L	0.5	U	
8260C	1,2-DIBROMO-3-CHLOROPROPANE	96-12-8	UG_L	0.75	U	
8260C	1,2-DIBROMOETHANE	106-93-4	UG_L	0.5	U	
8260C	1,2-DICHLOROBENZENE	95-50-1	UG_L	0.5	U	
8260C	1,2-DICHLOROETHANE	107-06-2	UG_L	0.5	U	
8260C	1,2-DICHLOROETHENE, TOTAL	540-59-0	UG_L	1	U	
8260C	1,2-DICHLOROPROPANE	78-87-5	UG_L	0.5	U	
8260C	1,3-DICHLOROBENZENE	541-73-1	UG_L	0.5	U	
8260C	1,4-DICHLOROBENZENE	106-46-7	UG_L	0.5	U	
8260C	2-BUTANONE	78-93-3	UG_L	2.5	U	
8260C	2-HEXANONE	591-78-6	UG_L	2.5	U	
8260C	4-METHYL-2-PENTANONE	108-10-1	UG_L	2.5	U	
8260C	ACETONE	67-64-1	UG_L	2.5	U	
8260C	BENZENE	71-43-2	UG_L	0.5	U	
8260C	BROMODICHLOROMETHANE	75-27-4	UG_L	0.5	U	
8260C	BROMOFORM	75-25-2	UG_L	0.5	U	
8260C	BROMOMETHANE	74-83-9	UG_L	1	U	
8260C	CARBON DISULFIDE	75-15-0	UG_L	0.5	U	
8260C	CARBON TETRACHLORIDE	56-23-5	UG_L	0.5	U	
8260C	CHLOROBENZENE	108-90-7	UG_L	0.5	U	
8260C	CHLOROETHANE	75-00-3	UG_L	1	U	
8260C	CHLOROFORM	67-66-3	UG_L	0.5	U	
8260C	CHLOROMETHANE	74-87-3	UG_L	1	U	
8260C	CIS-1,2-DICHLOROETHENE	156-59-2	UG_L	0.5	U	
8260C	CIS-1,3-DICHLOROPROPENE	10061-01-5	UG_L	0.5	U	
8260C	CYCLOHEXANE	110-82-7	UG_L	0.5	U	
8260C	DIBROMOCHLOROMETHANE	124-48-1	UG_L	0.5	U	
8260C	DICHLORODIFLUOROMETHANE	75-71-8	UG_L	1	U	
8260C	ETHYLBENZENE	100-41-4	UG_L	0.5	U	
8260C	ISOPROPYLBENZENE	98-82-8	UG_L	0.5	U	
8260C	M- AND P-XYLENE	108-38-3/106-42	UG_L	1	U	
8260C	METHYL ACETATE	79-20-9	UG_L	0.75	U	
8260C	METHYL CYCLOHEXANE	108-87-2	UG_L	0.5	U	
8260C	METHYL TERT-BUTYL ETHER	1634-04-4	UG_L	0.5	U	
8260C	METHYLENE CHLORIDE	75-09-2	UG_L	2.5	U	
8260C	O-XYLENE	95-47-6	UG_L	0.5	U	
8260C	STYRENE	100-42-5	UG_L	0.5	U	
8260C	TETRACHLOROETHENE	127-18-4	UG_L	0.43	J	
8260C	TOLUENE	108-88-3	UG_L	0.5	U	
8260C	TRANS-1,2-DICHLOROETHENE	156-60-5	UG_L	0.5	U	
8260C	TRANS-1,3-DICHLOROPROPENE	10061-02-6	UG_L	0.5	U	
8260C	TRICHLOROETHENE	79-01-6	UG_L	0.73	J	
8260C	TRICHLOROFLUOROMETHANE	75-69-4	UG_L	1	U	
8260C	VINYL CHLORIDE	75-01-4	UG_L	1	U	
8260C	XYLENES, TOTAL	1330-20-7	UG_L	1.5	U	

**Notes:**

UG\_L = Micrograms per liter  
Qual = Final qualifiers (See Attachment A)  
RC = Reason codes (See Attachment B)

Sample Delivery Group Lab Identification Sample Identification Sample Date Sample Type				SM5373 SM5373-7 VPB176-GW-053019-258-260 5/30/2019 Groundwater		
Method	Analyte	CAS No	Units	Result	Qual	RC
8260C	1,1,1-TRICHLOROETHANE	71-55-6	UG_L	0.5	U	
8260C	1,1,2,2-TETRACHLOROETHANE	79-34-5	UG_L	0.5	U	
8260C	1,1,2-TRICHLORO-1,2,2-TRIFLUOROETHANE	76-13-1	UG_L	2.5		
8260C	1,1,2-TRICHLOROETHANE	79-00-5	UG_L	0.5	U	
8260C	1,1-DICHLOROETHANE	75-34-3	UG_L	0.5	U	
8260C	1,1-DICHLOROETHENE	75-35-4	UG_L	0.5	U	
8260C	1,2,4-TRICHLOROBENZENE	120-82-1	UG_L	0.5	U	
8260C	1,2-DIBROMO-3-CHLOROPROPANE	96-12-8	UG_L	0.75	U	
8260C	1,2-DIBROMOETHANE	106-93-4	UG_L	0.5	U	
8260C	1,2-DICHLOROBENZENE	95-50-1	UG_L	0.5	U	
8260C	1,2-DICHLOROETHANE	107-06-2	UG_L	0.5	U	
8260C	1,2-DICHLOROETHENE, TOTAL	540-59-0	UG_L	1	U	
8260C	1,2-DICHLOROPROPANE	78-87-5	UG_L	0.5	U	
8260C	1,3-DICHLOROBENZENE	541-73-1	UG_L	0.5	U	
8260C	1,4-DICHLOROBENZENE	106-46-7	UG_L	0.5	U	
8260C	2-BUTANONE	78-93-3	UG_L	2.5	U	
8260C	2-HEXANONE	591-78-6	UG_L	2.5	U	
8260C	4-METHYL-2-PENTANONE	108-10-1	UG_L	2.5	U	
8260C	ACETONE	67-64-1	UG_L	3.8	J	
8260C	BENZENE	71-43-2	UG_L	0.5	U	
8260C	BROMODICHLOROMETHANE	75-27-4	UG_L	0.5	U	
8260C	BROMOFORM	75-25-2	UG_L	0.5	U	
8260C	BROMOMETHANE	74-83-9	UG_L	1	U	
8260C	CARBON DISULFIDE	75-15-0	UG_L	0.5	U	
8260C	CARBON TETRACHLORIDE	56-23-5	UG_L	0.5	U	
8260C	CHLOROBENZENE	108-90-7	UG_L	0.5	U	
8260C	CHLOROETHANE	75-00-3	UG_L	1	U	
8260C	CHLOROFORM	67-66-3	UG_L	0.5	U	
8260C	CHLOROMETHANE	74-87-3	UG_L	1	U	
8260C	CIS-1,2-DICHLOROETHENE	156-59-2	UG_L	0.5	U	
8260C	CIS-1,3-DICHLOROPROPENE	10061-01-5	UG_L	0.5	U	
8260C	CYCLOHEXANE	110-82-7	UG_L	0.5	U	
8260C	DIBROMOCHLOROMETHANE	124-48-1	UG_L	0.5	U	
8260C	DICHLORODIFLUOROMETHANE	75-71-8	UG_L	1	U	
8260C	ETHYLBENZENE	100-41-4	UG_L	0.5	U	
8260C	ISOPROPYLBENZENE	98-82-8	UG_L	0.5	U	
8260C	M- AND P-XYLENE	108-38-3/106-42	UG_L	1	U	
8260C	METHYL ACETATE	79-20-9	UG_L	0.75	U	
8260C	METHYL CYCLOHEXANE	108-87-2	UG_L	0.5	U	
8260C	METHYL TERT-BUTYL ETHER	1634-04-4	UG_L	0.5	U	
8260C	METHYLENE CHLORIDE	75-09-2	UG_L	2.5	U	
8260C	O-XYLENE	95-47-6	UG_L	0.5	U	
8260C	STYRENE	100-42-5	UG_L	0.5	U	
8260C	TETRACHLOROETHENE	127-18-4	UG_L	0.9	J	
8260C	TOLUENE	108-88-3	UG_L	0.5	U	
8260C	TRANS-1,2-DICHLOROETHENE	156-60-5	UG_L	0.5	U	
8260C	TRANS-1,3-DICHLOROPROPENE	10061-02-6	UG_L	0.5	U	
8260C	TRICHLOROETHENE	79-01-6	UG_L	3.3		
8260C	TRICHLOROFLUOROMETHANE	75-69-4	UG_L	1	U	
8260C	VINYL CHLORIDE	75-01-4	UG_L	1	U	
8260C	XYLENES, TOTAL	1330-20-7	UG_L	1.5	U	

**Notes:**

UG\_L = Micrograms per liter  
Qual = Final qualifiers (See Attachment A)  
RC = Reason codes (See Attachment B)

Sample Delivery Group Lab Identification Sample Identification Sample Date Sample Type				SM5373 SM5373-8 VPB176-GW-053019-283-285 5/30/2019 Groundwater		
Method	Analyte	CAS No	Units	Result	Qual	RC
8260C	1,1,1-TRICHLOROETHANE	71-55-6	UG_L	0.5	U	
8260C	1,1,2,2-TETRACHLOROETHANE	79-34-5	UG_L	0.5	U	
8260C	1,1,2-TRICHLORO-1,2,2-TRIFLUOROETHANE	76-13-1	UG_L	8.9		
8260C	1,1,2-TRICHLOROETHANE	79-00-5	UG_L	0.5	U	
8260C	1,1-DICHLOROETHANE	75-34-3	UG_L	0.86	J	
8260C	1,1-DICHLOROETHENE	75-35-4	UG_L	0.83	J	
8260C	1,2,4-TRICHLOROBENZENE	120-82-1	UG_L	0.5	U	
8260C	1,2-DIBROMO-3-CHLOROPROPANE	96-12-8	UG_L	0.75	U	
8260C	1,2-DIBROMOETHANE	106-93-4	UG_L	0.5	U	
8260C	1,2-DICHLOROBENZENE	95-50-1	UG_L	0.5	U	
8260C	1,2-DICHLOROETHANE	107-06-2	UG_L	0.5	U	
8260C	1,2-DICHLOROETHENE, TOTAL	540-59-0	UG_L	1.3	J	
8260C	1,2-DICHLOROPROPANE	78-87-5	UG_L	0.5	U	
8260C	1,3-DICHLOROBENZENE	541-73-1	UG_L	0.5	U	
8260C	1,4-DICHLOROBENZENE	106-46-7	UG_L	0.5	U	
8260C	2-BUTANONE	78-93-3	UG_L	2.5	U	
8260C	2-HEXANONE	591-78-6	UG_L	2.5	U	
8260C	4-METHYL-2-PENTANONE	108-10-1	UG_L	2.5	U	
8260C	ACETONE	67-64-1	UG_L	2.5	U	
8260C	BENZENE	71-43-2	UG_L	0.5	U	
8260C	BROMODICHLOROMETHANE	75-27-4	UG_L	0.5	U	
8260C	BROMOFORM	75-25-2	UG_L	0.5	U	
8260C	BROMOMETHANE	74-83-9	UG_L	1	U	
8260C	CARBON DISULFIDE	75-15-0	UG_L	0.5	U	
8260C	CARBON TETRACHLORIDE	56-23-5	UG_L	0.5	U	
8260C	CHLOROBENZENE	108-90-7	UG_L	0.5	U	
8260C	CHLOROETHANE	75-00-3	UG_L	1	U	
8260C	CHLOROFORM	67-66-3	UG_L	0.5	U	
8260C	CHLOROMETHANE	74-87-3	UG_L	1	U	
8260C	CIS-1,2-DICHLOROETHENE	156-59-2	UG_L	1.3		
8260C	CIS-1,3-DICHLOROPROPENE	10061-01-5	UG_L	0.5	U	
8260C	CYCLOHEXANE	110-82-7	UG_L	0.5	U	
8260C	DIBROMOCHLOROMETHANE	124-48-1	UG_L	0.5	U	
8260C	DICHLORODIFLUOROMETHANE	75-71-8	UG_L	1	U	
8260C	ETHYLBENZENE	100-41-4	UG_L	0.5	U	
8260C	ISOPROPYLBENZENE	98-82-8	UG_L	0.5	U	
8260C	M- AND P-XYLENE	108-38-3/106-42	UG_L	1	U	
8260C	METHYL ACETATE	79-20-9	UG_L	0.75	U	
8260C	METHYL CYCLOHEXANE	108-87-2	UG_L	0.5	U	
8260C	METHYL TERT-BUTYL ETHER	1634-04-4	UG_L	0.58	J	
8260C	METHYLENE CHLORIDE	75-09-2	UG_L	2.5	U	
8260C	O-XYLENE	95-47-6	UG_L	0.5	U	
8260C	STYRENE	100-42-5	UG_L	0.5	U	
8260C	TETRACHLOROETHENE	127-18-4	UG_L	86		
8260C	TOLUENE	108-88-3	UG_L	0.5	U	
8260C	TRANS-1,2-DICHLOROETHENE	156-60-5	UG_L	0.5	U	
8260C	TRANS-1,3-DICHLOROPROPENE	10061-02-6	UG_L	0.5	U	
8260C	TRICHLOROETHENE	79-01-6	UG_L	30		
8260C	TRICHLOROFLUOROMETHANE	75-69-4	UG_L	1	U	
8260C	VINYL CHLORIDE	75-01-4	UG_L	1	U	
8260C	XYLENES, TOTAL	1330-20-7	UG_L	1.5	U	

**Notes:**

UG\_L = Micrograms per liter  
Qual = Final qualifiers (See Attachment A)  
RC = Reason codes (See Attachment B)

Sample Delivery Group Lab Identification Sample Identification Sample Date Sample Type				SM5483 SM5483-1 VPB176-TB03-053119 5/31/2019 Trip Blank		
Method	Analyte	CAS No	Units	Result	Qual	RC
8260C	1,1,1-TRICHLOROETHANE	71-55-6	UG_L	0.5	U	
8260C	1,1,2,2-TETRACHLOROETHANE	79-34-5	UG_L	0.5	U	
8260C	1,1,2-TRICHLORO-1,2,2-TRIFLUOROETHANE	76-13-1	UG_L	0.5	U	
8260C	1,1,2-TRICHLOROETHANE	79-00-5	UG_L	0.5	U	
8260C	1,1-DICHLOROETHANE	75-34-3	UG_L	0.5	U	
8260C	1,1-DICHLOROETHENE	75-35-4	UG_L	0.5	U	
8260C	1,2,4-TRICHLOROBENZENE	120-82-1	UG_L	0.5	U	
8260C	1,2-DIBROMO-3-CHLOROPROPANE	96-12-8	UG_L	0.75	U	
8260C	1,2-DIBROMOETHANE	106-93-4	UG_L	0.5	U	
8260C	1,2-DICHLOROBENZENE	95-50-1	UG_L	0.5	U	
8260C	1,2-DICHLOROETHANE	107-06-2	UG_L	0.5	U	
8260C	1,2-DICHLOROETHENE, TOTAL	540-59-0	UG_L	1	U	
8260C	1,2-DICHLOROPROPANE	78-87-5	UG_L	0.5	U	
8260C	1,3-DICHLOROBENZENE	541-73-1	UG_L	0.5	U	
8260C	1,4-DICHLOROBENZENE	106-46-7	UG_L	0.5	U	
8260C	2-BUTANONE	78-93-3	UG_L	2.5	U	
8260C	2-HEXANONE	591-78-6	UG_L	2.5	U	
8260C	4-METHYL-2-PENTANONE	108-10-1	UG_L	2.5	U	
8260C	ACETONE	67-64-1	UG_L	2.5	U	
8260C	BENZENE	71-43-2	UG_L	0.5	U	
8260C	BROMODICHLOROMETHANE	75-27-4	UG_L	0.5	U	
8260C	BROMOFORM	75-25-2	UG_L	0.5	U	
8260C	BROMOMETHANE	74-83-9	UG_L	1	U	
8260C	CARBON DISULFIDE	75-15-0	UG_L	0.49	J	
8260C	CARBON TETRACHLORIDE	56-23-5	UG_L	0.5	U	
8260C	CHLOROBENZENE	108-90-7	UG_L	0.5	U	
8260C	CHLOROETHANE	75-00-3	UG_L	1	U	
8260C	CHLOROFORM	67-66-3	UG_L	0.5	U	
8260C	CHLOROMETHANE	74-87-3	UG_L	1	U	
8260C	CIS-1,2-DICHLOROETHENE	156-59-2	UG_L	0.5	U	
8260C	CIS-1,3-DICHLOROPROPENE	10061-01-5	UG_L	0.5	U	
8260C	CYCLOHEXANE	110-82-7	UG_L	0.5	U	
8260C	DIBROMOCHLOROMETHANE	124-48-1	UG_L	0.5	U	
8260C	DICHLORODIFLUOROMETHANE	75-71-8	UG_L	1	U	
8260C	ETHYLBENZENE	100-41-4	UG_L	0.5	U	
8260C	ISOPROPYLBENZENE	98-82-8	UG_L	0.5	U	
8260C	M- AND P-XYLENE	108-38-3/106-42	UG_L	1	U	
8260C	METHYL ACETATE	79-20-9	UG_L	0.75	U	
8260C	METHYL CYCLOHEXANE	108-87-2	UG_L	0.5	U	
8260C	METHYL TERT-BUTYL ETHER	1634-04-4	UG_L	0.5	U	
8260C	METHYLENE CHLORIDE	75-09-2	UG_L	2.5	U	
8260C	O-XYLENE	95-47-6	UG_L	0.5	U	
8260C	STYRENE	100-42-5	UG_L	0.5	U	
8260C	TETRACHLOROETHENE	127-18-4	UG_L	0.5	U	
8260C	TOLUENE	108-88-3	UG_L	0.5	U	
8260C	TRANS-1,2-DICHLOROETHENE	156-60-5	UG_L	0.5	U	
8260C	TRANS-1,3-DICHLOROPROPENE	10061-02-6	UG_L	0.5	U	
8260C	TRICHLOROETHENE	79-01-6	UG_L	0.5	U	
8260C	TRICHLOROFLUOROMETHANE	75-69-4	UG_L	1	U	
8260C	VINYL CHLORIDE	75-01-4	UG_L	1	U	
8260C	XYLENES, TOTAL	1330-20-7	UG_L	1.5	U	

**Notes:**

UG\_L = Micrograms per liter  
Qual = Final qualifiers (See Attachment A)  
RC = Reason codes (See Attachment B)

Sample Delivery Group Lab Identification Sample Identification Sample Date Sample Type				SM5483 SM5483-2 VPB176-GW-053119-308-310 5/31/2019 Groundwater		
Method	Analyte	CAS No	Units	Result	Qual	RC
8260C	1,1,1-TRICHLOROETHANE	71-55-6	UG_L	0.5	U	
8260C	1,1,2,2-TETRACHLOROETHANE	79-34-5	UG_L	0.5	U	
8260C	1,1,2-TRICHLORO-1,2,2-TRIFLUOROETHANE	76-13-1	UG_L	24		
8260C	1,1,2-TRICHLOROETHANE	79-00-5	UG_L	0.5	U	
8260C	1,1-DICHLOROETHANE	75-34-3	UG_L	0.55	J	
8260C	1,1-DICHLOROETHENE	75-35-4	UG_L	0.46	J	
8260C	1,2,4-TRICHLOROBENZENE	120-82-1	UG_L	0.5	U	
8260C	1,2-DIBROMO-3-CHLOROPROPANE	96-12-8	UG_L	0.75	U	
8260C	1,2-DIBROMOETHANE	106-93-4	UG_L	0.5	U	
8260C	1,2-DICHLOROBENZENE	95-50-1	UG_L	0.5	U	
8260C	1,2-DICHLOROETHANE	107-06-2	UG_L	0.5	U	
8260C	1,2-DICHLOROETHENE, TOTAL	540-59-0	UG_L	0.63	J	
8260C	1,2-DICHLOROPROPANE	78-87-5	UG_L	0.5	U	
8260C	1,3-DICHLOROBENZENE	541-73-1	UG_L	0.5	U	
8260C	1,4-DICHLOROBENZENE	106-46-7	UG_L	0.5	U	
8260C	2-BUTANONE	78-93-3	UG_L	2.5	U	
8260C	2-HEXANONE	591-78-6	UG_L	2.5	U	
8260C	4-METHYL-2-PENTANONE	108-10-1	UG_L	2.5	U	
8260C	ACETONE	67-64-1	UG_L	8.2		
8260C	BENZENE	71-43-2	UG_L	0.5	U	
8260C	BROMODICHLOROMETHANE	75-27-4	UG_L	0.5	U	
8260C	BROMOFORM	75-25-2	UG_L	0.5	U	
8260C	BROMOMETHANE	74-83-9	UG_L	1	U	
8260C	CARBON DISULFIDE	75-15-0	UG_L	0.5	U	
8260C	CARBON TETRACHLORIDE	56-23-5	UG_L	0.5	U	
8260C	CHLOROBENZENE	108-90-7	UG_L	0.5	U	
8260C	CHLOROETHANE	75-00-3	UG_L	1	U	
8260C	CHLOROFORM	67-66-3	UG_L	0.5	U	
8260C	CHLOROMETHANE	74-87-3	UG_L	1	U	
8260C	CIS-1,2-DICHLOROETHENE	156-59-2	UG_L	0.63	J	
8260C	CIS-1,3-DICHLOROPROPENE	10061-01-5	UG_L	0.5	U	
8260C	CYCLOHEXANE	110-82-7	UG_L	0.5	U	
8260C	DIBROMOCHLOROMETHANE	124-48-1	UG_L	0.5	U	
8260C	DICHLORODIFLUOROMETHANE	75-71-8	UG_L	1	U	
8260C	ETHYLBENZENE	100-41-4	UG_L	0.5	U	
8260C	ISOPROPYLBENZENE	98-82-8	UG_L	0.5	U	
8260C	M- AND P-XYLENE	108-38-3/106-42	UG_L	1	U	
8260C	METHYL ACETATE	79-20-9	UG_L	0.75	U	
8260C	METHYL CYCLOHEXANE	108-87-2	UG_L	0.5	U	
8260C	METHYL TERT-BUTYL ETHER	1634-04-4	UG_L	0.5	U	
8260C	METHYLENE CHLORIDE	75-09-2	UG_L	2.5	U	
8260C	O-XYLENE	95-47-6	UG_L	0.5	U	
8260C	STYRENE	100-42-5	UG_L	0.5	U	
8260C	TETRACHLOROETHENE	127-18-4	UG_L	44		
8260C	TOLUENE	108-88-3	UG_L	0.5	U	
8260C	TRANS-1,2-DICHLOROETHENE	156-60-5	UG_L	0.5	U	
8260C	TRANS-1,3-DICHLOROPROPENE	10061-02-6	UG_L	0.5	U	
8260C	TRICHLOROETHENE	79-01-6	UG_L	28		
8260C	TRICHLOROFLUOROMETHANE	75-69-4	UG_L	1	U	
8260C	VINYL CHLORIDE	75-01-4	UG_L	1	U	
8260C	XYLENES, TOTAL	1330-20-7	UG_L	1.5	U	

**Notes:**

UG\_L = Micrograms per liter  
Qual = Final qualifiers (See Attachment A)  
RC = Reason codes (See Attachment B)

Sample Delivery Group Lab Identification Sample Identification Sample Date Sample Type				SM5483 SM5483-3RA VPB176-GW-053119-318-320 5/31/2019 Groundwater		
Method	Analyte	CAS No	Units	Result	Qual	RC
8260C	1,1,1-TRICHLOROETHANE	71-55-6	UG_L	0.5	U	
8260C	1,1,2,2-TETRACHLOROETHANE	79-34-5	UG_L	0.5	U	
8260C	1,1,2-TRICHLORO-1,2,2-TRIFLUOROETHANE	76-13-1	UG_L	3.1		
8260C	1,1,2-TRICHLOROETHANE	79-00-5	UG_L	0.5	U	
8260C	1,1-DICHLOROETHANE	75-34-3	UG_L	0.5	U	
8260C	1,1-DICHLOROETHENE	75-35-4	UG_L	1.3		
8260C	1,2,4-TRICHLOROBENZENE	120-82-1	UG_L	0.5	U	
8260C	1,2-DIBROMO-3-CHLOROPROPANE	96-12-8	UG_L	0.75	U	
8260C	1,2-DIBROMOETHANE	106-93-4	UG_L	0.5	U	
8260C	1,2-DICHLOROBENZENE	95-50-1	UG_L	0.5	U	
8260C	1,2-DICHLOROETHANE	107-06-2	UG_L	0.5	U	
8260C	1,2-DICHLOROETHENE, TOTAL	540-59-0	UG_L	1.8	J	
8260C	1,2-DICHLOROPROPANE	78-87-5	UG_L	0.5	U	
8260C	1,3-DICHLOROBENZENE	541-73-1	UG_L	0.5	U	
8260C	1,4-DICHLOROBENZENE	106-46-7	UG_L	0.5	U	
8260C	2-BUTANONE	78-93-3	UG_L	2.5	U	
8260C	2-HEXANONE	591-78-6	UG_L	2.5	U	
8260C	4-METHYL-2-PENTANONE	108-10-1	UG_L	2.5	U	
8260C	ACETONE	67-64-1	UG_L	2.5	U	
8260C	BENZENE	71-43-2	UG_L	0.5	U	
8260C	BROMODICHLOROMETHANE	75-27-4	UG_L	0.5	U	
8260C	BROMOFORM	75-25-2	UG_L	0.5	U	
8260C	BROMOMETHANE	74-83-9	UG_L	1	U	
8260C	CARBON DISULFIDE	75-15-0	UG_L	0.5	U	bt,bl
8260C	CARBON TETRACHLORIDE	56-23-5	UG_L	0.5	U	
8260C	CHLOROBENZENE	108-90-7	UG_L	0.5	U	
8260C	CHLOROETHANE	75-00-3	UG_L	1	U	
8260C	CHLOROFORM	67-66-3	UG_L	0.5	U	
8260C	CHLOROMETHANE	74-87-3	UG_L	1	U	
8260C	CIS-1,2-DICHLOROETHENE	156-59-2	UG_L	1.8		
8260C	CIS-1,3-DICHLOROPROPENE	10061-01-5	UG_L	0.5	U	
8260C	CYCLOHEXANE	110-82-7	UG_L	0.5	U	
8260C	DIBROMOCHLOROMETHANE	124-48-1	UG_L	0.5	U	
8260C	DICHLORODIFLUOROMETHANE	75-71-8	UG_L	1	U	
8260C	ETHYLBENZENE	100-41-4	UG_L	0.5	U	
8260C	ISOPROPYLBENZENE	98-82-8	UG_L	0.5	U	
8260C	M- AND P-XYLENE	108-38-3/106-42	UG_L	1	U	
8260C	METHYL ACETATE	79-20-9	UG_L	0.75	U	
8260C	METHYL CYCLOHEXANE	108-87-2	UG_L	0.5	U	
8260C	METHYL TERT-BUTYL ETHER	1634-04-4	UG_L	5		
8260C	METHYLENE CHLORIDE	75-09-2	UG_L	2.5	U	
8260C	O-XYLENE	95-47-6	UG_L	0.5	U	
8260C	STYRENE	100-42-5	UG_L	0.5	U	
8260C	TETRACHLOROETHENE	127-18-4	UG_L	39		
8260C	TOLUENE	108-88-3	UG_L	0.5	U	
8260C	TRANS-1,2-DICHLOROETHENE	156-60-5	UG_L	0.5	U	
8260C	TRANS-1,3-DICHLOROPROPENE	10061-02-6	UG_L	0.5	U	
8260C	TRICHLOROETHENE	79-01-6	UG_L	6.3		
8260C	TRICHLOROFLUOROMETHANE	75-69-4	UG_L	1	U	
8260C	VINYL CHLORIDE	75-01-4	UG_L	1	U	
8260C	XYLENES, TOTAL	1330-20-7	UG_L	1.5	U	

**Notes:**

UG\_L = Micrograms per liter  
Qual = Final qualifiers (See Attachment A)  
RC = Reason codes (See Attachment B)

Sample Delivery Group Lab Identification Sample Identification Sample Date Sample Type				SM5483 SM5483-4 VPB176-GW-053119-338-340 5/31/2019 Groundwater		
Method	Analyte	CAS No	Units	Result	Qual	RC
8260C	1,1,1-TRICHLOROETHANE	71-55-6	UG_L	0.5	U	
8260C	1,1,2,2-TETRACHLOROETHANE	79-34-5	UG_L	0.5	U	
8260C	1,1,2-TRICHLORO-1,2,2-TRIFLUOROETHANE	76-13-1	UG_L	500		
8260C	1,1,2-TRICHLOROETHANE	79-00-5	UG_L	0.5	U	
8260C	1,1-DICHLOROETHANE	75-34-3	UG_L	0.69	J	
8260C	1,1-DICHLOROETHENE	75-35-4	UG_L	4.5		
8260C	1,2,4-TRICHLOROBENZENE	120-82-1	UG_L	0.5	U	
8260C	1,2-DIBROMO-3-CHLOROPROPANE	96-12-8	UG_L	0.75	U	
8260C	1,2-DIBROMOETHANE	106-93-4	UG_L	0.5	U	
8260C	1,2-DICHLOROBENZENE	95-50-1	UG_L	0.5	U	
8260C	1,2-DICHLOROETHANE	107-06-2	UG_L	0.5	U	
8260C	1,2-DICHLOROETHENE, TOTAL	540-59-0	UG_L	2.6		
8260C	1,2-DICHLOROPROPANE	78-87-5	UG_L	0.5	U	
8260C	1,3-DICHLOROBENZENE	541-73-1	UG_L	0.5	U	
8260C	1,4-DICHLOROBENZENE	106-46-7	UG_L	0.5	U	
8260C	2-BUTANONE	78-93-3	UG_L	2.5	U	
8260C	2-HEXANONE	591-78-6	UG_L	2.5	U	
8260C	4-METHYL-2-PENTANONE	108-10-1	UG_L	2.5	U	
8260C	ACETONE	67-64-1	UG_L	2.5	U	
8260C	BENZENE	71-43-2	UG_L	0.5	U	
8260C	BROMODICHLOROMETHANE	75-27-4	UG_L	0.5	U	
8260C	BROMOFORM	75-25-2	UG_L	0.5	U	
8260C	BROMOMETHANE	74-83-9	UG_L	1	U	
8260C	CARBON DISULFIDE	75-15-0	UG_L	0.5	U	
8260C	CARBON TETRACHLORIDE	56-23-5	UG_L	0.5	U	
8260C	CHLOROBENZENE	108-90-7	UG_L	0.5	U	
8260C	CHLOROETHANE	75-00-3	UG_L	1	U	
8260C	CHLOROFORM	67-66-3	UG_L	0.5	U	
8260C	CHLOROMETHANE	74-87-3	UG_L	1	U	
8260C	CIS-1,2-DICHLOROETHENE	156-59-2	UG_L	2.6		
8260C	CIS-1,3-DICHLOROPROPENE	10061-01-5	UG_L	0.5	U	
8260C	CYCLOHEXANE	110-82-7	UG_L	0.5	U	
8260C	DIBROMOCHLOROMETHANE	124-48-1	UG_L	0.5	U	
8260C	DICHLORODIFLUOROMETHANE	75-71-8	UG_L	1	U	
8260C	ETHYLBENZENE	100-41-4	UG_L	0.5	U	
8260C	ISOPROPYLBENZENE	98-82-8	UG_L	0.5	U	
8260C	M- AND P-XYLENE	108-38-3/106-42	UG_L	1	U	
8260C	METHYL ACETATE	79-20-9	UG_L	0.75	U	
8260C	METHYL CYCLOHEXANE	108-87-2	UG_L	0.5	U	
8260C	METHYL TERT-BUTYL ETHER	1634-04-4	UG_L	0.53	J	
8260C	METHYLENE CHLORIDE	75-09-2	UG_L	2.5	U	
8260C	O-XYLENE	95-47-6	UG_L	0.5	U	
8260C	STYRENE	100-42-5	UG_L	0.5	U	
8260C	TETRACHLOROETHENE	127-18-4	UG_L	580		
8260C	TOLUENE	108-88-3	UG_L	0.5	U	
8260C	TRANS-1,2-DICHLOROETHENE	156-60-5	UG_L	0.5	U	
8260C	TRANS-1,3-DICHLOROPROPENE	10061-02-6	UG_L	0.5	U	
8260C	TRICHLOROETHENE	79-01-6	UG_L	140		
8260C	TRICHLOROFLUOROMETHANE	75-69-4	UG_L	1	U	
8260C	VINYL CHLORIDE	75-01-4	UG_L	1	U	
8260C	XYLENES, TOTAL	1330-20-7	UG_L	1.5	U	

**Notes:**

UG\_L = Micrograms per liter  
Qual = Final qualifiers (See Attachment A)  
RC = Reason codes (See Attachment B)

Sample Delivery Group Lab Identification Sample Identification Sample Date Sample Type				SM5483 SM5483-5RA VPB176-GW-060319-358-360 6/3/2019 Groundwater		
Method	Analyte	CAS No	Units	Result	Qual	RC
8260C	1,1,1-TRICHLOROETHANE	71-55-6	UG_L	0.5	U	
8260C	1,1,2,2-TETRACHLOROETHANE	79-34-5	UG_L	0.5	U	
8260C	1,1,2-TRICHLORO-1,2,2-TRIFLUOROETHANE	76-13-1	UG_L	2.2		
8260C	1,1,2-TRICHLOROETHANE	79-00-5	UG_L	0.5	U	
8260C	1,1-DICHLOROETHANE	75-34-3	UG_L	0.5	U	
8260C	1,1-DICHLOROETHENE	75-35-4	UG_L	0.91	J	
8260C	1,2,4-TRICHLOROBENZENE	120-82-1	UG_L	0.5	U	
8260C	1,2-DIBROMO-3-CHLOROPROPANE	96-12-8	UG_L	0.75	U	
8260C	1,2-DIBROMOETHANE	106-93-4	UG_L	0.5	U	
8260C	1,2-DICHLOROBENZENE	95-50-1	UG_L	0.5	U	
8260C	1,2-DICHLOROETHANE	107-06-2	UG_L	0.5	U	
8260C	1,2-DICHLOROETHENE, TOTAL	540-59-0	UG_L	3.9		
8260C	1,2-DICHLOROPROPANE	78-87-5	UG_L	0.5	U	
8260C	1,3-DICHLOROBENZENE	541-73-1	UG_L	0.5	U	
8260C	1,4-DICHLOROBENZENE	106-46-7	UG_L	0.5	U	
8260C	2-BUTANONE	78-93-3	UG_L	2.5	U	
8260C	2-HEXANONE	591-78-6	UG_L	2.5	U	
8260C	4-METHYL-2-PENTANONE	108-10-1	UG_L	2.5	U	
8260C	ACETONE	67-64-1	UG_L	8.7		
8260C	BENZENE	71-43-2	UG_L	0.5	U	
8260C	BROMODICHLOROMETHANE	75-27-4	UG_L	0.5	U	
8260C	BROMOFORM	75-25-2	UG_L	0.5	U	
8260C	BROMOMETHANE	74-83-9	UG_L	1	U	
8260C	CARBON DISULFIDE	75-15-0	UG_L	0.5	U	
8260C	CARBON TETRACHLORIDE	56-23-5	UG_L	0.5	U	
8260C	CHLOROBENZENE	108-90-7	UG_L	0.5	U	
8260C	CHLOROETHANE	75-00-3	UG_L	1	U	
8260C	CHLOROFORM	67-66-3	UG_L	0.5	U	
8260C	CHLOROMETHANE	74-87-3	UG_L	1	U	
8260C	CIS-1,2-DICHLOROETHENE	156-59-2	UG_L	3.9		
8260C	CIS-1,3-DICHLOROPROPENE	10061-01-5	UG_L	0.5	U	
8260C	CYCLOHEXANE	110-82-7	UG_L	0.5	U	
8260C	DIBROMOCHLOROMETHANE	124-48-1	UG_L	0.5	U	
8260C	DICHLORODIFLUOROMETHANE	75-71-8	UG_L	1	U	
8260C	ETHYLBENZENE	100-41-4	UG_L	0.5	U	
8260C	ISOPROPYLBENZENE	98-82-8	UG_L	0.5	U	
8260C	M- AND P-XYLENE	108-38-3/106-42	UG_L	1	U	
8260C	METHYL ACETATE	79-20-9	UG_L	0.75	U	
8260C	METHYL CYCLOHEXANE	108-87-2	UG_L	0.5	U	
8260C	METHYL TERT-BUTYL ETHER	1634-04-4	UG_L	17		
8260C	METHYLENE CHLORIDE	75-09-2	UG_L	2.5	U	
8260C	O-XYLENE	95-47-6	UG_L	0.5	U	
8260C	STYRENE	100-42-5	UG_L	0.5	U	
8260C	TETRACHLOROETHENE	127-18-4	UG_L	48		
8260C	TOLUENE	108-88-3	UG_L	0.5	U	
8260C	TRANS-1,2-DICHLOROETHENE	156-60-5	UG_L	0.5	U	
8260C	TRANS-1,3-DICHLOROPROPENE	10061-02-6	UG_L	0.5	U	
8260C	TRICHLOROETHENE	79-01-6	UG_L	12		
8260C	TRICHLOROFLUOROMETHANE	75-69-4	UG_L	1	U	
8260C	VINYL CHLORIDE	75-01-4	UG_L	1	U	
8260C	XYLENES, TOTAL	1330-20-7	UG_L	1.5	U	

**Notes:**

UG\_L = Micrograms per liter  
Qual = Final qualifiers (See Attachment A)  
RC = Reason codes (See Attachment B)



Sample Delivery Group Lab Identification Sample Identification Sample Date Sample Type				SM5483 SM5483-6 VPB176-GW-060319-378-380 6/3/2019 Groundwater		
Method	Analyte	CAS No	Units	Result	Qual	RC
8260C	1,1,1-TRICHLOROETHANE	71-55-6	UG_L	0.5	U	
8260C	1,1,2,2-TETRACHLOROETHANE	79-34-5	UG_L	0.5	U	
8260C	1,1,2-TRICHLORO-1,2,2-TRIFLUOROETHANE	76-13-1	UG_L	16		
8260C	1,1,2-TRICHLOROETHANE	79-00-5	UG_L	0.5	U	
8260C	1,1-DICHLOROETHANE	75-34-3	UG_L	1.5		
8260C	1,1-DICHLOROETHENE	75-35-4	UG_L	1.5		
8260C	1,2,4-TRICHLOROBENZENE	120-82-1	UG_L	0.5	U	
8260C	1,2-DIBROMO-3-CHLOROPROPANE	96-12-8	UG_L	0.75	U	
8260C	1,2-DIBROMOETHANE	106-93-4	UG_L	0.5	U	
8260C	1,2-DICHLOROBENZENE	95-50-1	UG_L	0.5	U	
8260C	1,2-DICHLOROETHANE	107-06-2	UG_L	0.5	U	
8260C	1,2-DICHLOROETHENE, TOTAL	540-59-0	UG_L	1	J	
8260C	1,2-DICHLOROPROPANE	78-87-5	UG_L	0.39	J	
8260C	1,3-DICHLOROBENZENE	541-73-1	UG_L	0.5	U	
8260C	1,4-DICHLOROBENZENE	106-46-7	UG_L	0.5	U	
8260C	2-BUTANONE	78-93-3	UG_L	2.5	U	
8260C	2-HEXANONE	591-78-6	UG_L	2.5	U	
8260C	4-METHYL-2-PENTANONE	108-10-1	UG_L	2.5	U	
8260C	ACETONE	67-64-1	UG_L	7.4		
8260C	BENZENE	71-43-2	UG_L	0.5	U	
8260C	BROMODICHLOROMETHANE	75-27-4	UG_L	0.5	U	
8260C	BROMOFORM	75-25-2	UG_L	0.5	U	
8260C	BROMOMETHANE	74-83-9	UG_L	1	U	
8260C	CARBON DISULFIDE	75-15-0	UG_L	0.5	U	
8260C	CARBON TETRACHLORIDE	56-23-5	UG_L	0.5	U	
8260C	CHLOROBENZENE	108-90-7	UG_L	0.5	U	
8260C	CHLOROETHANE	75-00-3	UG_L	1	U	
8260C	CHLOROFORM	67-66-3	UG_L	0.5	U	
8260C	CHLOROMETHANE	74-87-3	UG_L	1	U	
8260C	CIS-1,2-DICHLOROETHENE	156-59-2	UG_L	1		
8260C	CIS-1,3-DICHLOROPROPENE	10061-01-5	UG_L	0.5	U	
8260C	CYCLOHEXANE	110-82-7	UG_L	0.5	U	
8260C	DIBROMOCHLOROMETHANE	124-48-1	UG_L	0.5	U	
8260C	DICHLORODIFLUOROMETHANE	75-71-8	UG_L	1	U	
8260C	ETHYLBENZENE	100-41-4	UG_L	0.5	U	
8260C	ISOPROPYLBENZENE	98-82-8	UG_L	0.5	U	
8260C	M- AND P-XYLENE	108-38-3/106-42	UG_L	1	U	
8260C	METHYL ACETATE	79-20-9	UG_L	0.75	U	
8260C	METHYL CYCLOHEXANE	108-87-2	UG_L	0.5	U	
8260C	METHYL TERT-BUTYL ETHER	1634-04-4	UG_L	0.5	U	
8260C	METHYLENE CHLORIDE	75-09-2	UG_L	2.5	U	
8260C	O-XYLENE	95-47-6	UG_L	0.5	U	
8260C	STYRENE	100-42-5	UG_L	0.5	U	
8260C	TETRACHLOROETHENE	127-18-4	UG_L	140		
8260C	TOLUENE	108-88-3	UG_L	0.5	U	
8260C	TRANS-1,2-DICHLOROETHENE	156-60-5	UG_L	0.5	U	
8260C	TRANS-1,3-DICHLOROPROPENE	10061-02-6	UG_L	0.5	U	
8260C	TRICHLOROETHENE	79-01-6	UG_L	57		
8260C	TRICHLOROFLUOROMETHANE	75-69-4	UG_L	1	U	
8260C	VINYL CHLORIDE	75-01-4	UG_L	1	U	
8260C	XYLENES, TOTAL	1330-20-7	UG_L	1.5	U	

**Notes:**

UG\_L = Micrograms per liter  
Qual = Final qualifiers (See Attachment A)  
RC = Reason codes (See Attachment B)

Sample Delivery Group Lab Identification Sample Identification Sample Date Sample Type				SM5483 SM5483-7 VPB176-GW-060319-398-400 6/3/2019 Groundwater		
Method	Analyte	CAS No	Units	Result	Qual	RC
8260C	1,1,1-TRICHLOROETHANE	71-55-6	UG_L	0.5	U	
8260C	1,1,2,2-TETRACHLOROETHANE	79-34-5	UG_L	0.5	U	
8260C	1,1,2-TRICHLORO-1,2,2-TRIFLUOROETHANE	76-13-1	UG_L	10		
8260C	1,1,2-TRICHLOROETHANE	79-00-5	UG_L	0.5	U	
8260C	1,1-DICHLOROETHANE	75-34-3	UG_L	1.3		
8260C	1,1-DICHLOROETHENE	75-35-4	UG_L	1.2		
8260C	1,2,4-TRICHLOROBENZENE	120-82-1	UG_L	0.5	U	
8260C	1,2-DIBROMO-3-CHLOROPROPANE	96-12-8	UG_L	0.75	U	
8260C	1,2-DIBROMOETHANE	106-93-4	UG_L	0.5	U	
8260C	1,2-DICHLOROBENZENE	95-50-1	UG_L	0.5	U	
8260C	1,2-DICHLOROETHANE	107-06-2	UG_L	0.5	U	
8260C	1,2-DICHLOROETHENE, TOTAL	540-59-0	UG_L	0.84	J	
8260C	1,2-DICHLOROPROPANE	78-87-5	UG_L	0.5	U	
8260C	1,3-DICHLOROBENZENE	541-73-1	UG_L	0.5	U	
8260C	1,4-DICHLOROBENZENE	106-46-7	UG_L	0.5	U	
8260C	2-BUTANONE	78-93-3	UG_L	2.5	U	
8260C	2-HEXANONE	591-78-6	UG_L	2.5	U	
8260C	4-METHYL-2-PENTANONE	108-10-1	UG_L	2.5	U	
8260C	ACETONE	67-64-1	UG_L	2.5	U	
8260C	BENZENE	71-43-2	UG_L	0.5	U	
8260C	BROMODICHLOROMETHANE	75-27-4	UG_L	0.5	U	
8260C	BROMOFORM	75-25-2	UG_L	0.5	U	
8260C	BROMOMETHANE	74-83-9	UG_L	1	U	
8260C	CARBON DISULFIDE	75-15-0	UG_L	0.5	U	
8260C	CARBON TETRACHLORIDE	56-23-5	UG_L	0.5	U	
8260C	CHLOROBENZENE	108-90-7	UG_L	0.5	U	
8260C	CHLOROETHANE	75-00-3	UG_L	1	U	
8260C	CHLOROFORM	67-66-3	UG_L	0.5	U	
8260C	CHLOROMETHANE	74-87-3	UG_L	1	U	
8260C	CIS-1,2-DICHLOROETHENE	156-59-2	UG_L	0.84	J	
8260C	CIS-1,3-DICHLOROPROPENE	10061-01-5	UG_L	0.5	U	
8260C	CYCLOHEXANE	110-82-7	UG_L	0.5	U	
8260C	DIBROMOCHLOROMETHANE	124-48-1	UG_L	0.5	U	
8260C	DICHLORODIFLUOROMETHANE	75-71-8	UG_L	1	U	
8260C	ETHYLBENZENE	100-41-4	UG_L	0.5	U	
8260C	ISOPROPYLBENZENE	98-82-8	UG_L	0.5	U	
8260C	M- AND P-XYLENE	108-38-3/106-42	UG_L	1	U	
8260C	METHYL ACETATE	79-20-9	UG_L	0.75	U	
8260C	METHYL CYCLOHEXANE	108-87-2	UG_L	0.5	U	
8260C	METHYL TERT-BUTYL ETHER	1634-04-4	UG_L	0.5	U	
8260C	METHYLENE CHLORIDE	75-09-2	UG_L	2.5	U	
8260C	O-XYLENE	95-47-6	UG_L	0.5	U	
8260C	STYRENE	100-42-5	UG_L	0.5	U	
8260C	TETRACHLOROETHENE	127-18-4	UG_L	180		
8260C	TOLUENE	108-88-3	UG_L	0.5	U	
8260C	TRANS-1,2-DICHLOROETHENE	156-60-5	UG_L	0.5	U	
8260C	TRANS-1,3-DICHLOROPROPENE	10061-02-6	UG_L	0.5	U	
8260C	TRICHLOROETHENE	79-01-6	UG_L	34		
8260C	TRICHLOROFLUOROMETHANE	75-69-4	UG_L	1	U	
8260C	VINYL CHLORIDE	75-01-4	UG_L	1	U	
8260C	XYLENES, TOTAL	1330-20-7	UG_L	1.5	U	

**Notes:**

UG\_L = Micrograms per liter  
Qual = Final qualifiers (See Attachment A)  
RC = Reason codes (See Attachment B)

Sample Delivery Group Lab Identification Sample Identification Sample Date Sample Type				SM5663 SM5663-1RA VPB176-TB-060419 6/4/2019 Trip Blank		
Method	Analyte	CAS No	Units	Result	Qual	RC
8260C	1,1,1-TRICHLOROETHANE	71-55-6	UG_L	0.5	U	
8260C	1,1,2,2-TETRACHLOROETHANE	79-34-5	UG_L	0.5	U	
8260C	1,1,2-TRICHLORO-1,2,2-TRIFLUOROETHANE	76-13-1	UG_L	0.5	U	
8260C	1,1,2-TRICHLOROETHANE	79-00-5	UG_L	0.5	U	
8260C	1,1-DICHLOROETHANE	75-34-3	UG_L	0.5	U	
8260C	1,1-DICHLOROETHENE	75-35-4	UG_L	0.5	U	
8260C	1,2,4-TRICHLOROETHANE	120-82-1	UG_L	0.5	U	
8260C	1,2-DIBROMO-3-CHLOROPROPANE	96-12-8	UG_L	0.75	U	
8260C	1,2-DIBROMOETHANE	106-93-4	UG_L	0.5	U	
8260C	1,2-DICHLOROETHANE	95-50-1	UG_L	0.5	U	
8260C	1,2-DICHLOROETHENE	107-06-2	UG_L	0.5	U	
8260C	1,2-DICHLOROETHENE, TOTAL	540-59-0	UG_L	1	U	
8260C	1,2-DICHLOROPROPANE	78-87-5	UG_L	0.5	U	
8260C	1,3-DICHLOROBENZENE	541-73-1	UG_L	0.5	U	
8260C	1,4-DICHLOROBENZENE	106-46-7	UG_L	0.5	U	
8260C	2-BUTANONE	78-93-3	UG_L	2.5	U	
8260C	2-HEXANONE	591-78-6	UG_L	2.5	U	
8260C	4-METHYL-2-PENTANONE	108-10-1	UG_L	2.5	U	
8260C	ACETONE	67-64-1	UG_L	2.5	U	
8260C	BENZENE	71-43-2	UG_L	0.5	U	
8260C	BROMODICHLOROMETHANE	75-27-4	UG_L	0.5	U	
8260C	BROMOFORM	75-25-2	UG_L	0.5	U	
8260C	BROMOMETHANE	74-83-9	UG_L	1	U	
8260C	CARBON DISULFIDE	75-15-0	UG_L	0.5	U	
8260C	CARBON TETRACHLORIDE	56-23-5	UG_L	0.5	U	
8260C	CHLOROBENZENE	108-90-7	UG_L	0.5	U	
8260C	CHLOROETHANE	75-00-3	UG_L	1	U	
8260C	CHLOROFORM	67-66-3	UG_L	0.5	U	
8260C	CHLOROMETHANE	74-87-3	UG_L	1	U	
8260C	CIS-1,2-DICHLOROETHENE	156-59-2	UG_L	0.5	U	
8260C	CIS-1,3-DICHLOROPROPENE	10061-01-5	UG_L	0.5	U	
8260C	CYCLOHEXANE	110-82-7	UG_L	0.5	U	
8260C	DIBROMOCHLOROMETHANE	124-48-1	UG_L	0.5	U	
8260C	DICHLORODIFLUOROMETHANE	75-71-8	UG_L	1	U	
8260C	ETHYLBENZENE	100-41-4	UG_L	0.5	U	
8260C	ISOPROPYLBENZENE	98-82-8	UG_L	0.5	U	
8260C	M- AND P-XYLENE	108-38-3/106-42	UG_L	1	U	
8260C	METHYL ACETATE	79-20-9	UG_L	0.75	U	
8260C	METHYL CYCLOHEXANE	108-87-2	UG_L	0.5	U	
8260C	METHYL TERT-BUTYL ETHER	1634-04-4	UG_L	0.5	U	
8260C	METHYLENE CHLORIDE	75-09-2	UG_L	2.5	U	
8260C	O-XYLENE	95-47-6	UG_L	0.5	U	
8260C	STYRENE	100-42-5	UG_L	0.5	U	
8260C	TETRACHLOROETHENE	127-18-4	UG_L	0.5	U	
8260C	TOLUENE	108-88-3	UG_L	0.5	U	
8260C	TRANS-1,2-DICHLOROETHENE	156-60-5	UG_L	0.5	U	
8260C	TRANS-1,3-DICHLOROPROPENE	10061-02-6	UG_L	0.5	U	
8260C	TRICHLOROETHENE	79-01-6	UG_L	0.5	U	
8260C	TRICHLOROFLUOROMETHANE	75-69-4	UG_L	1	U	
8260C	VINYL CHLORIDE	75-01-4	UG_L	1	U	
8260C	XYLENES, TOTAL	1330-20-7	UG_L	1.5	U	

**Notes:**

UG\_L = Micrograms per liter  
Qual = Final qualifiers (See Attachment A)  
RC = Reason codes (See Attachment B)

Sample Delivery Group Lab Identification Sample Identification Sample Date Sample Type				SM5663 SM5663-2RA VPB176-GW-060419-418-420 6/4/2019 Groundwater		
Method	Analyte	CAS No	Units	Result	Qual	RC
8260C	1,1,1-TRICHLOROETHANE	71-55-6	UG_L	0.5	U	
8260C	1,1,2,2-TETRACHLOROETHANE	79-34-5	UG_L	0.5	U	
8260C	1,1,2-TRICHLORO-1,2,2-TRIFLUOROETHANE	76-13-1	UG_L	390		
8260C	1,1,2-TRICHLOROETHANE	79-00-5	UG_L	0.5	U	
8260C	1,1-DICHLOROETHANE	75-34-3	UG_L	0.5	U	
8260C	1,1-DICHLOROETHENE	75-35-4	UG_L	4.7		
8260C	1,2,4-TRICHLOROBENZENE	120-82-1	UG_L	0.5	U	
8260C	1,2-DIBROMO-3-CHLOROPROPANE	96-12-8	UG_L	0.75	U	
8260C	1,2-DIBROMOETHANE	106-93-4	UG_L	0.5	U	
8260C	1,2-DICHLOROBENZENE	95-50-1	UG_L	0.5	U	
8260C	1,2-DICHLOROETHANE	107-06-2	UG_L	0.5	U	
8260C	1,2-DICHLOROETHENE, TOTAL	540-59-0	UG_L	5		
8260C	1,2-DICHLOROPROPANE	78-87-5	UG_L	0.5	U	
8260C	1,3-DICHLOROBENZENE	541-73-1	UG_L	0.5	U	
8260C	1,4-DICHLOROBENZENE	106-46-7	UG_L	0.5	U	
8260C	2-BUTANONE	78-93-3	UG_L	2.5	U	
8260C	2-HEXANONE	591-78-6	UG_L	2.5	U	
8260C	4-METHYL-2-PENTANONE	108-10-1	UG_L	2.5	U	
8260C	ACETONE	67-64-1	UG_L	2.4	J	
8260C	BENZENE	71-43-2	UG_L	0.5	U	
8260C	BROMODICHLOROMETHANE	75-27-4	UG_L	0.5	U	
8260C	BROMOFORM	75-25-2	UG_L	0.5	U	
8260C	BROMOMETHANE	74-83-9	UG_L	1	U	
8260C	CARBON DISULFIDE	75-15-0	UG_L	0.5	U	
8260C	CARBON TETRACHLORIDE	56-23-5	UG_L	0.5	U	
8260C	CHLOROBENZENE	108-90-7	UG_L	0.5	U	
8260C	CHLOROETHANE	75-00-3	UG_L	1	U	
8260C	CHLOROFORM	67-66-3	UG_L	0.52	J	
8260C	CHLOROMETHANE	74-87-3	UG_L	1	U	
8260C	CIS-1,2-DICHLOROETHENE	156-59-2	UG_L	5		
8260C	CIS-1,3-DICHLOROPROPENE	10061-01-5	UG_L	0.5	U	
8260C	CYCLOHEXANE	110-82-7	UG_L	0.5	U	
8260C	DIBROMOCHLOROMETHANE	124-48-1	UG_L	0.5	U	
8260C	DICHLORODIFLUOROMETHANE	75-71-8	UG_L	1	U	
8260C	ETHYLBENZENE	100-41-4	UG_L	0.5	U	
8260C	ISOPROPYLBENZENE	98-82-8	UG_L	0.5	U	
8260C	M- AND P-XYLENE	108-38-3/106-42	UG_L	1	U	
8260C	METHYL ACETATE	79-20-9	UG_L	0.75	U	
8260C	METHYL CYCLOHEXANE	108-87-2	UG_L	0.5	U	
8260C	METHYL TERT-BUTYL ETHER	1634-04-4	UG_L	0.5	U	
8260C	METHYLENE CHLORIDE	75-09-2	UG_L	2.5	U	
8260C	O-XYLENE	95-47-6	UG_L	0.5	U	
8260C	STYRENE	100-42-5	UG_L	0.5	U	
8260C	TETRACHLOROETHENE	127-18-4	UG_L	400		
8260C	TOLUENE	108-88-3	UG_L	0.5	U	
8260C	TRANS-1,2-DICHLOROETHENE	156-60-5	UG_L	0.5	U	
8260C	TRANS-1,3-DICHLOROPROPENE	10061-02-6	UG_L	0.5	U	
8260C	TRICHLOROETHENE	79-01-6	UG_L	170		
8260C	TRICHLOROFLUOROMETHANE	75-69-4	UG_L	1	U	
8260C	VINYL CHLORIDE	75-01-4	UG_L	1	U	
8260C	XYLENES, TOTAL	1330-20-7	UG_L	1.5	U	

**Notes:**

UG\_L = Micrograms per liter  
Qual = Final qualifiers (See Attachment A)  
RC = Reason codes (See Attachment B)

Sample Delivery Group Lab Identification Sample Identification Sample Date Sample Type				SM5663 SM5663-3RA VPB176-ERB-060419-418-420 6/4/2019 Equipment Blank		
Method	Analyte	CAS No	Units	Result	Qual	RC
8260C	1,1,1-TRICHLOROETHANE	71-55-6	UG_L	0.5	U	
8260C	1,1,2,2-TETRACHLOROETHANE	79-34-5	UG_L	0.5	U	
8260C	1,1,2-TRICHLORO-1,2,2-TRIFLUOROETHANE	76-13-1	UG_L	0.5	U	
8260C	1,1,2-TRICHLOROETHANE	79-00-5	UG_L	0.5	U	
8260C	1,1-DICHLOROETHANE	75-34-3	UG_L	0.5	U	
8260C	1,1-DICHLOROETHENE	75-35-4	UG_L	0.5	U	
8260C	1,2,4-TRICHLOROETHANE	120-82-1	UG_L	0.5	U	
8260C	1,2-DIBROMO-3-CHLOROPROPANE	96-12-8	UG_L	0.75	U	
8260C	1,2-DIBROMOETHANE	106-93-4	UG_L	0.5	U	
8260C	1,2-DICHLOROETHANE	95-50-1	UG_L	0.5	U	
8260C	1,2-DICHLOROETHENE	107-06-2	UG_L	0.5	U	
8260C	1,2-DICHLOROETHENE, TOTAL	540-59-0	UG_L	1	U	
8260C	1,2-DICHLOROPROPANE	78-87-5	UG_L	0.5	U	
8260C	1,3-DICHLOROBENZENE	541-73-1	UG_L	0.5	U	
8260C	1,4-DICHLOROBENZENE	106-46-7	UG_L	0.5	U	
8260C	2-BUTANONE	78-93-3	UG_L	2.5	U	
8260C	2-HEXANONE	591-78-6	UG_L	2.5	U	
8260C	4-METHYL-2-PENTANONE	108-10-1	UG_L	2.5	U	
8260C	ACETONE	67-64-1	UG_L	3.5	J	
8260C	BENZENE	71-43-2	UG_L	0.5	U	
8260C	BROMODICHLOROMETHANE	75-27-4	UG_L	0.5	U	
8260C	BROMOFORM	75-25-2	UG_L	0.5	U	
8260C	BROMOMETHANE	74-83-9	UG_L	1	U	
8260C	CARBON DISULFIDE	75-15-0	UG_L	0.5	U	
8260C	CARBON TETRACHLORIDE	56-23-5	UG_L	0.5	U	
8260C	CHLOROETHANE	108-90-7	UG_L	0.5	U	
8260C	CHLOROETHANE	75-00-3	UG_L	1	U	
8260C	CHLOROFORM	67-66-3	UG_L	0.5	U	
8260C	CHLOROMETHANE	74-87-3	UG_L	1	U	
8260C	CIS-1,2-DICHLOROETHENE	156-59-2	UG_L	0.5	U	
8260C	CIS-1,3-DICHLOROPROPENE	10061-01-5	UG_L	0.5	U	
8260C	CYCLOHEXANE	110-82-7	UG_L	0.5	U	
8260C	DIBROMOCHLOROMETHANE	124-48-1	UG_L	0.5	U	
8260C	DICHLORODIFLUOROMETHANE	75-71-8	UG_L	1	U	
8260C	ETHYLBENZENE	100-41-4	UG_L	0.5	U	
8260C	ISOPROPYLBENZENE	98-82-8	UG_L	0.5	U	
8260C	M- AND P-XYLENE	108-38-3/106-42	UG_L	1	U	
8260C	METHYL ACETATE	79-20-9	UG_L	0.75	U	
8260C	METHYL CYCLOHEXANE	108-87-2	UG_L	0.5	U	
8260C	METHYL TERT-BUTYL ETHER	1634-04-4	UG_L	0.5	U	
8260C	METHYLENE CHLORIDE	75-09-2	UG_L	2.5	U	
8260C	O-XYLENE	95-47-6	UG_L	0.5	U	
8260C	STYRENE	100-42-5	UG_L	0.5	U	
8260C	TETRACHLOROETHENE	127-18-4	UG_L	0.5	U	
8260C	TOLUENE	108-88-3	UG_L	0.5	U	
8260C	TRANS-1,2-DICHLOROETHENE	156-60-5	UG_L	0.5	U	
8260C	TRANS-1,3-DICHLOROPROPENE	10061-02-6	UG_L	0.5	U	
8260C	TRICHLOROETHENE	79-01-6	UG_L	0.5	U	
8260C	TRICHLOROFLUOROMETHANE	75-69-4	UG_L	1	U	
8260C	VINYL CHLORIDE	75-01-4	UG_L	1	U	
8260C	XYLENES, TOTAL	1330-20-7	UG_L	1.5	U	

**Notes:**

UG\_L = Micrograms per liter  
Qual = Final qualifiers (See Attachment A)  
RC = Reason codes (See Attachment B)

Sample Delivery Group Lab Identification Sample Identification Sample Date Sample Type				SM5663 SM5663-4RA VPB176-GW-060419-438-440 6/4/2019 Groundwater		
Method	Analyte	CAS No	Units	Result	Qual	RC
8260C	1,1,1-TRICHLOROETHANE	71-55-6	UG_L	0.5	U	
8260C	1,1,2,2-TETRACHLOROETHANE	79-34-5	UG_L	0.5	U	
8260C	1,1,2-TRICHLORO-1,2,2-TRIFLUOROETHANE	76-13-1	UG_L	52		
8260C	1,1,2-TRICHLOROETHANE	79-00-5	UG_L	0.5	U	
8260C	1,1-DICHLOROETHANE	75-34-3	UG_L	1.4		
8260C	1,1-DICHLOROETHENE	75-35-4	UG_L	3.6		
8260C	1,2,4-TRICHLOROBENZENE	120-82-1	UG_L	0.5	U	
8260C	1,2-DIBROMO-3-CHLOROPROPANE	96-12-8	UG_L	0.75	U	
8260C	1,2-DIBROMOETHANE	106-93-4	UG_L	0.5	U	
8260C	1,2-DICHLOROBENZENE	95-50-1	UG_L	0.5	U	
8260C	1,2-DICHLOROETHANE	107-06-2	UG_L	0.5	U	
8260C	1,2-DICHLOROETHENE, TOTAL	540-59-0	UG_L	5		
8260C	1,2-DICHLOROPROPANE	78-87-5	UG_L	0.65	J	
8260C	1,3-DICHLOROBENZENE	541-73-1	UG_L	0.5	U	
8260C	1,4-DICHLOROBENZENE	106-46-7	UG_L	0.5	U	
8260C	2-BUTANONE	78-93-3	UG_L	2.5	U	
8260C	2-HEXANONE	591-78-6	UG_L	2.5	U	
8260C	4-METHYL-2-PENTANONE	108-10-1	UG_L	2.5	U	
8260C	ACETONE	67-64-1	UG_L	2.5	J	
8260C	BENZENE	71-43-2	UG_L	0.5	U	
8260C	BROMODICHLOROMETHANE	75-27-4	UG_L	0.5	U	
8260C	BROMOFORM	75-25-2	UG_L	0.5	U	
8260C	BROMOMETHANE	74-83-9	UG_L	1	U	
8260C	CARBON DISULFIDE	75-15-0	UG_L	0.5	U	
8260C	CARBON TETRACHLORIDE	56-23-5	UG_L	0.5	U	
8260C	CHLOROBENZENE	108-90-7	UG_L	0.5	U	
8260C	CHLOROETHANE	75-00-3	UG_L	1	U	
8260C	CHLOROFORM	67-66-3	UG_L	0.5	U	
8260C	CHLOROMETHANE	74-87-3	UG_L	1	U	
8260C	CIS-1,2-DICHLOROETHENE	156-59-2	UG_L	5		
8260C	CIS-1,3-DICHLOROPROPENE	10061-01-5	UG_L	0.5	U	
8260C	CYCLOHEXANE	110-82-7	UG_L	0.5	U	
8260C	DIBROMOCHLOROMETHANE	124-48-1	UG_L	0.5	U	
8260C	DICHLORODIFLUOROMETHANE	75-71-8	UG_L	1	U	
8260C	ETHYLBENZENE	100-41-4	UG_L	0.5	U	
8260C	ISOPROPYLBENZENE	98-82-8	UG_L	0.5	U	
8260C	M- AND P-XYLENE	108-38-3/106-42	UG_L	1	U	
8260C	METHYL ACETATE	79-20-9	UG_L	0.75	U	
8260C	METHYL CYCLOHEXANE	108-87-2	UG_L	0.5	U	
8260C	METHYL TERT-BUTYL ETHER	1634-04-4	UG_L	5.5		
8260C	METHYLENE CHLORIDE	75-09-2	UG_L	2.5	U	
8260C	O-XYLENE	95-47-6	UG_L	0.5	U	
8260C	STYRENE	100-42-5	UG_L	0.5	U	
8260C	TETRACHLOROETHENE	127-18-4	UG_L	450		
8260C	TOLUENE	108-88-3	UG_L	0.5	U	
8260C	TRANS-1,2-DICHLOROETHENE	156-60-5	UG_L	0.5	U	
8260C	TRANS-1,3-DICHLOROPROPENE	10061-02-6	UG_L	0.5	U	
8260C	TRICHLOROETHENE	79-01-6	UG_L	82		
8260C	TRICHLOROFLUOROMETHANE	75-69-4	UG_L	1	U	
8260C	VINYL CHLORIDE	75-01-4	UG_L	1	U	
8260C	XYLENES, TOTAL	1330-20-7	UG_L	1.5	U	

**Notes:**

UG\_L = Micrograms per liter  
Qual = Final qualifiers (See Attachment A)  
RC = Reason codes (See Attachment B)

Sample Delivery Group Lab Identification Sample Identification Sample Date Sample Type				SM5663 SM5663-5RA VPB176-GW-060419-463-465 6/4/2019 Groundwater		
Method	Analyte	CAS No	Units	Result	Qual	RC
8260C	1,1,1-TRICHLOROETHANE	71-55-6	UG_L	0.5	U	
8260C	1,1,2,2-TETRACHLOROETHANE	79-34-5	UG_L	0.5	U	
8260C	1,1,2-TRICHLORO-1,2,2-TRIFLUOROETHANE	76-13-1	UG_L	3.3		
8260C	1,1,2-TRICHLOROETHANE	79-00-5	UG_L	0.5	U	
8260C	1,1-DICHLOROETHANE	75-34-3	UG_L	0.67	J	
8260C	1,1-DICHLOROETHENE	75-35-4	UG_L	1.4		
8260C	1,2,4-TRICHLOROBENZENE	120-82-1	UG_L	0.5	U	
8260C	1,2-DIBROMO-3-CHLOROPROPANE	96-12-8	UG_L	0.75	U	
8260C	1,2-DIBROMOETHANE	106-93-4	UG_L	0.5	U	
8260C	1,2-DICHLOROBENZENE	95-50-1	UG_L	0.5	U	
8260C	1,2-DICHLOROETHANE	107-06-2	UG_L	0.5	U	
8260C	1,2-DICHLOROETHENE, TOTAL	540-59-0	UG_L	4.1		
8260C	1,2-DICHLOROPROPANE	78-87-5	UG_L	0.38	J	
8260C	1,3-DICHLOROBENZENE	541-73-1	UG_L	0.5	U	
8260C	1,4-DICHLOROBENZENE	106-46-7	UG_L	0.5	U	
8260C	2-BUTANONE	78-93-3	UG_L	2.5	U	
8260C	2-HEXANONE	591-78-6	UG_L	2.5	U	
8260C	4-METHYL-2-PENTANONE	108-10-1	UG_L	2.5	U	
8260C	ACETONE	67-64-1	UG_L	3.2	J	
8260C	BENZENE	71-43-2	UG_L	0.5	U	
8260C	BROMODICHLOROMETHANE	75-27-4	UG_L	0.5	U	
8260C	BROMOFORM	75-25-2	UG_L	0.5	U	
8260C	BROMOMETHANE	74-83-9	UG_L	1	U	
8260C	CARBON DISULFIDE	75-15-0	UG_L	0.5	U	
8260C	CARBON TETRACHLORIDE	56-23-5	UG_L	0.5	U	
8260C	CHLOROBENZENE	108-90-7	UG_L	0.5	U	
8260C	CHLOROETHANE	75-00-3	UG_L	1	U	
8260C	CHLOROFORM	67-66-3	UG_L	0.5	U	
8260C	CHLOROMETHANE	74-87-3	UG_L	1	U	
8260C	CIS-1,2-DICHLOROETHENE	156-59-2	UG_L	4.1		
8260C	CIS-1,3-DICHLOROPROPENE	10061-01-5	UG_L	0.5	U	
8260C	CYCLOHEXANE	110-82-7	UG_L	0.5	U	
8260C	DIBROMOCHLOROMETHANE	124-48-1	UG_L	0.5	U	
8260C	DICHLORODIFLUOROMETHANE	75-71-8	UG_L	1	U	
8260C	ETHYLBENZENE	100-41-4	UG_L	0.5	U	
8260C	ISOPROPYLBENZENE	98-82-8	UG_L	0.5	U	
8260C	M- AND P-XYLENE	108-38-3/106-42	UG_L	1	U	
8260C	METHYL ACETATE	79-20-9	UG_L	0.75	U	
8260C	METHYL CYCLOHEXANE	108-87-2	UG_L	0.5	U	
8260C	METHYL TERT-BUTYL ETHER	1634-04-4	UG_L	10		
8260C	METHYLENE CHLORIDE	75-09-2	UG_L	2.5	U	
8260C	O-XYLENE	95-47-6	UG_L	0.5	U	
8260C	STYRENE	100-42-5	UG_L	0.5	U	
8260C	TETRACHLOROETHENE	127-18-4	UG_L	100		
8260C	TOLUENE	108-88-3	UG_L	0.5	U	
8260C	TRANS-1,2-DICHLOROETHENE	156-60-5	UG_L	0.5	U	
8260C	TRANS-1,3-DICHLOROPROPENE	10061-02-6	UG_L	0.5	U	
8260C	TRICHLOROETHENE	79-01-6	UG_L	15		
8260C	TRICHLOROFLUOROMETHANE	75-69-4	UG_L	1	U	
8260C	VINYL CHLORIDE	75-01-4	UG_L	1	U	
8260C	XYLENES, TOTAL	1330-20-7	UG_L	1.5	U	

**Notes:**

UG\_L = Micrograms per liter  
Qual = Final qualifiers (See Attachment A)  
RC = Reason codes (See Attachment B)

Sample Delivery Group Lab Identification Sample Identification Sample Date Sample Type				SM5667 SM5667-1RA VPB176-TB-060619 6/6/2019 Trip Blank		
Method	Analyte	CAS No	Units	Result	Qual	RC
8260C	1,1,1-TRICHLOROETHANE	71-55-6	UG_L	0.5	U	
8260C	1,1,2,2-TETRACHLOROETHANE	79-34-5	UG_L	0.5	U	
8260C	1,1,2-TRICHLORO-1,2,2-TRIFLUOROETHANE	76-13-1	UG_L	0.5	U	
8260C	1,1,2-TRICHLOROETHANE	79-00-5	UG_L	0.5	U	
8260C	1,1-DICHLOROETHANE	75-34-3	UG_L	0.5	U	
8260C	1,1-DICHLOROETHENE	75-35-4	UG_L	0.5	U	
8260C	1,2,4-TRICHLOROETHANE	120-82-1	UG_L	0.5	U	
8260C	1,2-DIBROMO-3-CHLOROPROPANE	96-12-8	UG_L	0.75	U	
8260C	1,2-DIBROMOETHANE	106-93-4	UG_L	0.5	U	
8260C	1,2-DICHLOROETHANE	95-50-1	UG_L	0.5	U	
8260C	1,2-DICHLOROETHENE	107-06-2	UG_L	0.5	U	
8260C	1,2-DICHLOROETHENE, TOTAL	540-59-0	UG_L	1	U	
8260C	1,2-DICHLOROPROPANE	78-87-5	UG_L	0.5	U	
8260C	1,3-DICHLOROBENZENE	541-73-1	UG_L	0.5	U	
8260C	1,4-DICHLOROBENZENE	106-46-7	UG_L	0.5	U	
8260C	2-BUTANONE	78-93-3	UG_L	2.5	U	
8260C	2-HEXANONE	591-78-6	UG_L	2.5	U	
8260C	4-METHYL-2-PENTANONE	108-10-1	UG_L	2.5	U	
8260C	ACETONE	67-64-1	UG_L	2.5	U	
8260C	BENZENE	71-43-2	UG_L	0.5	U	
8260C	BROMODICHLOROMETHANE	75-27-4	UG_L	0.5	U	
8260C	BROMOFORM	75-25-2	UG_L	0.5	U	
8260C	BROMOMETHANE	74-83-9	UG_L	1	U	
8260C	CARBON DISULFIDE	75-15-0	UG_L	0.5	U	
8260C	CARBON TETRACHLORIDE	56-23-5	UG_L	0.5	U	
8260C	CHLOROETHANE	108-90-7	UG_L	0.5	U	
8260C	CHLOROETHANE	75-00-3	UG_L	1	U	
8260C	CHLOROFORM	67-66-3	UG_L	0.5	U	
8260C	CHLOROMETHANE	74-87-3	UG_L	1	U	
8260C	CIS-1,2-DICHLOROETHENE	156-59-2	UG_L	0.5	U	
8260C	CIS-1,3-DICHLOROPROPENE	10061-01-5	UG_L	0.5	U	
8260C	CYCLOHEXANE	110-82-7	UG_L	0.5	U	
8260C	DIBROMOCHLOROMETHANE	124-48-1	UG_L	0.5	U	
8260C	DICHLORODIFLUOROMETHANE	75-71-8	UG_L	1	U	
8260C	ETHYLBENZENE	100-41-4	UG_L	0.5	U	
8260C	ISOPROPYLBENZENE	98-82-8	UG_L	0.5	U	
8260C	M- AND P-XYLENE	108-38-3/106-42	UG_L	1	U	
8260C	METHYL ACETATE	79-20-9	UG_L	0.75	U	
8260C	METHYL CYCLOHEXANE	108-87-2	UG_L	0.5	U	
8260C	METHYL TERT-BUTYL ETHER	1634-04-4	UG_L	0.5	U	
8260C	METHYLENE CHLORIDE	75-09-2	UG_L	2.5	U	
8260C	O-XYLENE	95-47-6	UG_L	0.5	U	
8260C	STYRENE	100-42-5	UG_L	0.5	U	
8260C	TETRACHLOROETHENE	127-18-4	UG_L	0.5	U	
8260C	TOLUENE	108-88-3	UG_L	0.5	U	
8260C	TRANS-1,2-DICHLOROETHENE	156-60-5	UG_L	0.5	U	
8260C	TRANS-1,3-DICHLOROPROPENE	10061-02-6	UG_L	0.5	U	
8260C	TRICHLOROETHENE	79-01-6	UG_L	0.5	U	
8260C	TRICHLOROFLUOROMETHANE	75-69-4	UG_L	1	U	
8260C	VINYL CHLORIDE	75-01-4	UG_L	1	U	
8260C	XYLENES, TOTAL	1330-20-7	UG_L	1.5	U	

**Notes:**

UG\_L = Micrograms per liter  
Qual = Final qualifiers (See Attachment A)  
RC = Reason codes (See Attachment B)



Sample Delivery Group Lab Identification Sample Identification Sample Date Sample Type				SM5667 SM5667-2RA VPB176-GW-060619-523-525 6/6/2019 Groundwater		
Method	Analyte	CAS No	Units	Result	Qual	RC
8260C	1,1,1-TRICHLOROETHANE	71-55-6	UG_L	0.5	U	
8260C	1,1,2,2-TETRACHLOROETHANE	79-34-5	UG_L	0.5	U	
8260C	1,1,2-TRICHLORO-1,2,2-TRIFLUOROETHANE	76-13-1	UG_L	0.5	U	
8260C	1,1,2-TRICHLOROETHANE	79-00-5	UG_L	0.5	U	
8260C	1,1-DICHLOROETHANE	75-34-3	UG_L	0.93	J	
8260C	1,1-DICHLOROETHENE	75-35-4	UG_L	3.7		
8260C	1,2,4-TRICHLOROETHANE	120-82-1	UG_L	0.5	U	
8260C	1,2-DIBROMO-3-CHLOROPROPANE	96-12-8	UG_L	0.75	U	
8260C	1,2-DIBROMOETHANE	106-93-4	UG_L	0.5	U	
8260C	1,2-DICHLOROETHANE	95-50-1	UG_L	0.5	U	
8260C	1,2-DICHLOROETHANE	107-06-2	UG_L	0.34	J	
8260C	1,2-DICHLOROETHENE, TOTAL	540-59-0	UG_L	2.1		
8260C	1,2-DICHLOROPROPANE	78-87-5	UG_L	1.6		
8260C	1,3-DICHLOROBENZENE	541-73-1	UG_L	0.5	U	
8260C	1,4-DICHLOROBENZENE	106-46-7	UG_L	0.5	U	
8260C	2-BUTANONE	78-93-3	UG_L	2.5	U	
8260C	2-HEXANONE	591-78-6	UG_L	2.5	U	
8260C	4-METHYL-2-PENTANONE	108-10-1	UG_L	2.5	U	
8260C	ACETONE	67-64-1	UG_L	2.9	J	
8260C	BENZENE	71-43-2	UG_L	0.5	U	
8260C	BROMODICHLOROMETHANE	75-27-4	UG_L	0.5	U	
8260C	BROMOFORM	75-25-2	UG_L	0.5	U	
8260C	BROMOMETHANE	74-83-9	UG_L	1	U	
8260C	CARBON DISULFIDE	75-15-0	UG_L	0.5	U	
8260C	CARBON TETRACHLORIDE	56-23-5	UG_L	0.5	U	
8260C	CHLOROETHANE	108-90-7	UG_L	0.5	U	
8260C	CHLOROETHANE	75-00-3	UG_L	1	U	
8260C	CHLOROFORM	67-66-3	UG_L	0.5	U	
8260C	CHLOROMETHANE	74-87-3	UG_L	1	U	
8260C	CIS-1,2-DICHLOROETHENE	156-59-2	UG_L	2.1		
8260C	CIS-1,3-DICHLOROPROPENE	10061-01-5	UG_L	0.5	U	
8260C	CYCLOHEXANE	110-82-7	UG_L	0.5	U	
8260C	DIBROMOCHLOROMETHANE	124-48-1	UG_L	0.5	U	
8260C	DICHLORODIFLUOROMETHANE	75-71-8	UG_L	1	U	
8260C	ETHYLBENZENE	100-41-4	UG_L	0.5	U	
8260C	ISOPROPYLBENZENE	98-82-8	UG_L	0.5	U	
8260C	M- AND P-XYLENE	108-38-3/106-42	UG_L	1	U	
8260C	METHYL ACETATE	79-20-9	UG_L	0.75	U	
8260C	METHYL CYCLOHEXANE	108-87-2	UG_L	0.5	U	
8260C	METHYL TERT-BUTYL ETHER	1634-04-4	UG_L	0.5	U	
8260C	METHYLENE CHLORIDE	75-09-2	UG_L	2.5	U	
8260C	O-XYLENE	95-47-6	UG_L	0.5	U	
8260C	STYRENE	100-42-5	UG_L	0.5	U	
8260C	TETRACHLOROETHENE	127-18-4	UG_L	9.3		
8260C	TOLUENE	108-88-3	UG_L	0.5	U	
8260C	TRANS-1,2-DICHLOROETHENE	156-60-5	UG_L	0.5	U	
8260C	TRANS-1,3-DICHLOROPROPENE	10061-02-6	UG_L	0.5	U	
8260C	TRICHLOROETHENE	79-01-6	UG_L	46		
8260C	TRICHLOROFLUOROMETHANE	75-69-4	UG_L	1	U	
8260C	VINYL CHLORIDE	75-01-4	UG_L	1	U	
8260C	XYLENES, TOTAL	1330-20-7	UG_L	1.5	U	

**Notes:**

UG\_L = Micrograms per liter  
Qual = Final qualifiers (See Attachment A)  
RC = Reason codes (See Attachment B)

Sample Delivery Group Lab Identification Sample Identification Sample Date Sample Type				SM5667 SM5667-3RA VPB176-GW-060619-538-540 6/6/2019 Groundwater		
Method	Analyte	CAS No	Units	Result	Qual	RC
8260C	1,1,1-TRICHLOROETHANE	71-55-6	UG_L	0.5	U	
8260C	1,1,2,2-TETRACHLOROETHANE	79-34-5	UG_L	0.5	U	
8260C	1,1,2-TRICHLORO-1,2,2-TRIFLUOROETHANE	76-13-1	UG_L	0.5	U	
8260C	1,1,2-TRICHLOROETHANE	79-00-5	UG_L	0.5	U	
8260C	1,1-DICHLOROETHANE	75-34-3	UG_L	2.5		
8260C	1,1-DICHLOROETHENE	75-35-4	UG_L	3.4		
8260C	1,2,4-TRICHLOROBENZENE	120-82-1	UG_L	0.5	U	
8260C	1,2-DIBROMO-3-CHLOROPROPANE	96-12-8	UG_L	0.75	U	
8260C	1,2-DIBROMOETHANE	106-93-4	UG_L	0.5	U	
8260C	1,2-DICHLOROBENZENE	95-50-1	UG_L	0.5	U	
8260C	1,2-DICHLOROETHANE	107-06-2	UG_L	0.68	J	
8260C	1,2-DICHLOROETHENE, TOTAL	540-59-0	UG_L	2.1		
8260C	1,2-DICHLOROPROPANE	78-87-5	UG_L	2.3		
8260C	1,3-DICHLOROBENZENE	541-73-1	UG_L	0.5	U	
8260C	1,4-DICHLOROBENZENE	106-46-7	UG_L	0.5	U	
8260C	2-BUTANONE	78-93-3	UG_L	2.5	U	
8260C	2-HEXANONE	591-78-6	UG_L	2.5	U	
8260C	4-METHYL-2-PENTANONE	108-10-1	UG_L	2.5	U	
8260C	ACETONE	67-64-1	UG_L	3.7	J	
8260C	BENZENE	71-43-2	UG_L	0.5	U	
8260C	BROMODICHLOROMETHANE	75-27-4	UG_L	0.5	U	
8260C	BROMOFORM	75-25-2	UG_L	0.5	U	
8260C	BROMOMETHANE	74-83-9	UG_L	1	U	
8260C	CARBON DISULFIDE	75-15-0	UG_L	0.5	U	
8260C	CARBON TETRACHLORIDE	56-23-5	UG_L	0.5	U	
8260C	CHLOROBENZENE	108-90-7	UG_L	0.5	U	
8260C	CHLOROETHANE	75-00-3	UG_L	1	U	
8260C	CHLOROFORM	67-66-3	UG_L	0.5	U	
8260C	CHLOROMETHANE	74-87-3	UG_L	1	U	
8260C	CIS-1,2-DICHLOROETHENE	156-59-2	UG_L	2.1		
8260C	CIS-1,3-DICHLOROPROPENE	10061-01-5	UG_L	0.5	U	
8260C	CYCLOHEXANE	110-82-7	UG_L	0.5	U	
8260C	DIBROMOCHLOROMETHANE	124-48-1	UG_L	0.5	U	
8260C	DICHLORODIFLUOROMETHANE	75-71-8	UG_L	1	U	
8260C	ETHYLBENZENE	100-41-4	UG_L	0.5	U	
8260C	ISOPROPYLBENZENE	98-82-8	UG_L	0.5	U	
8260C	M- AND P-XYLENE	108-38-3/106-42	UG_L	1	U	
8260C	METHYL ACETATE	79-20-9	UG_L	0.75	U	
8260C	METHYL CYCLOHEXANE	108-87-2	UG_L	0.5	U	
8260C	METHYL TERT-BUTYL ETHER	1634-04-4	UG_L	0.5	U	
8260C	METHYLENE CHLORIDE	75-09-2	UG_L	2.5	U	
8260C	O-XYLENE	95-47-6	UG_L	0.5	U	
8260C	STYRENE	100-42-5	UG_L	0.5	U	
8260C	TETRACHLOROETHENE	127-18-4	UG_L	10		
8260C	TOLUENE	108-88-3	UG_L	0.5	U	
8260C	TRANS-1,2-DICHLOROETHENE	156-60-5	UG_L	0.5	U	
8260C	TRANS-1,3-DICHLOROPROPENE	10061-02-6	UG_L	0.5	U	
8260C	TRICHLOROETHENE	79-01-6	UG_L	75		
8260C	TRICHLOROFLUOROMETHANE	75-69-4	UG_L	1	U	
8260C	VINYL CHLORIDE	75-01-4	UG_L	1	U	
8260C	XYLENES, TOTAL	1330-20-7	UG_L	1.5	U	

**Notes:**

UG\_L = Micrograms per liter  
Qual = Final qualifiers (See Attachment A)  
RC = Reason codes (See Attachment B)

Sample Delivery Group Lab Identification Sample Identification Sample Date Sample Type				SM5667 SM5667-4RA VPB176-D-060619 6/6/2019 Groundwater		
Method	Analyte	CAS No	Units	Result	Qual	RC
8260C	1,1,1-TRICHLOROETHANE	71-55-6	UG_L	0.5	U	
8260C	1,1,2,2-TETRACHLOROETHANE	79-34-5	UG_L	0.5	U	
8260C	1,1,2-TRICHLORO-1,2,2-TRIFLUOROETHANE	76-13-1	UG_L	0.5	U	
8260C	1,1,2-TRICHLOROETHANE	79-00-5	UG_L	0.5	U	
8260C	1,1-DICHLOROETHANE	75-34-3	UG_L	2.3		
8260C	1,1-DICHLOROETHENE	75-35-4	UG_L	2.8		
8260C	1,2,4-TRICHLOROBENZENE	120-82-1	UG_L	0.5	U	
8260C	1,2-DIBROMO-3-CHLOROPROPANE	96-12-8	UG_L	0.75	U	
8260C	1,2-DIBROMOETHANE	106-93-4	UG_L	0.5	U	
8260C	1,2-DICHLOROBENZENE	95-50-1	UG_L	0.5	U	
8260C	1,2-DICHLOROETHANE	107-06-2	UG_L	0.5	U	
8260C	1,2-DICHLOROETHENE, TOTAL	540-59-0	UG_L	1.7	J	
8260C	1,2-DICHLOROPROPANE	78-87-5	UG_L	2.4		
8260C	1,3-DICHLOROBENZENE	541-73-1	UG_L	0.5	U	
8260C	1,4-DICHLOROBENZENE	106-46-7	UG_L	0.5	U	
8260C	2-BUTANONE	78-93-3	UG_L	2.5	U	
8260C	2-HEXANONE	591-78-6	UG_L	2.5	U	
8260C	4-METHYL-2-PENTANONE	108-10-1	UG_L	2.5	U	
8260C	ACETONE	67-64-1	UG_L	3.8	J	
8260C	BENZENE	71-43-2	UG_L	0.5	U	
8260C	BROMODICHLOROMETHANE	75-27-4	UG_L	0.5	U	
8260C	BROMOFORM	75-25-2	UG_L	0.5	U	
8260C	BROMOMETHANE	74-83-9	UG_L	1	U	
8260C	CARBON DISULFIDE	75-15-0	UG_L	0.5	U	
8260C	CARBON TETRACHLORIDE	56-23-5	UG_L	0.5	U	
8260C	CHLOROBENZENE	108-90-7	UG_L	0.5	U	
8260C	CHLOROETHANE	75-00-3	UG_L	1	U	
8260C	CHLOROFORM	67-66-3	UG_L	0.5	U	
8260C	CHLOROMETHANE	74-87-3	UG_L	1	U	
8260C	CIS-1,2-DICHLOROETHENE	156-59-2	UG_L	1.7		
8260C	CIS-1,3-DICHLOROPROPENE	10061-01-5	UG_L	0.5	U	
8260C	CYCLOHEXANE	110-82-7	UG_L	0.5	U	
8260C	DIBROMOCHLOROMETHANE	124-48-1	UG_L	0.5	U	
8260C	DICHLORODIFLUOROMETHANE	75-71-8	UG_L	1	U	
8260C	ETHYLBENZENE	100-41-4	UG_L	0.5	U	
8260C	ISOPROPYLBENZENE	98-82-8	UG_L	0.5	U	
8260C	M- AND P-XYLENE	108-38-3/106-42	UG_L	1	U	
8260C	METHYL ACETATE	79-20-9	UG_L	0.75	U	
8260C	METHYL CYCLOHEXANE	108-87-2	UG_L	0.5	U	
8260C	METHYL TERT-BUTYL ETHER	1634-04-4	UG_L	0.5	U	
8260C	METHYLENE CHLORIDE	75-09-2	UG_L	2.5	U	
8260C	O-XYLENE	95-47-6	UG_L	0.5	U	
8260C	STYRENE	100-42-5	UG_L	0.5	U	
8260C	TETRACHLOROETHENE	127-18-4	UG_L	8.3		
8260C	TOLUENE	108-88-3	UG_L	0.5	U	
8260C	TRANS-1,2-DICHLOROETHENE	156-60-5	UG_L	0.5	U	
8260C	TRANS-1,3-DICHLOROPROPENE	10061-02-6	UG_L	0.5	U	
8260C	TRICHLOROETHENE	79-01-6	UG_L	66		
8260C	TRICHLOROFLUOROMETHANE	75-69-4	UG_L	1	U	
8260C	VINYL CHLORIDE	75-01-4	UG_L	1	U	
8260C	XYLENES, TOTAL	1330-20-7	UG_L	1.5	U	

**Notes:**

UG\_L = Micrograms per liter  
Qual = Final qualifiers (See Attachment A)  
RC = Reason codes (See Attachment B)

Sample Delivery Group Lab Identification Sample Identification Sample Date Sample Type				SM5667 SM5667-5RA VPB176-GW-060619-558-560 6/6/2019 Groundwater		
Method	Analyte	CAS No	Units	Result	Qual	RC
8260C	1,1,1-TRICHLOROETHANE	71-55-6	UG_L	0.5	U	
8260C	1,1,2,2-TETRACHLOROETHANE	79-34-5	UG_L	0.5	U	
8260C	1,1,2-TRICHLORO-1,2,2-TRIFLUOROETHANE	76-13-1	UG_L	0.5	U	
8260C	1,1,2-TRICHLOROETHANE	79-00-5	UG_L	0.5	U	
8260C	1,1-DICHLOROETHANE	75-34-3	UG_L	3.2		
8260C	1,1-DICHLOROETHENE	75-35-4	UG_L	2.6		
8260C	1,2,4-TRICHLOROBENZENE	120-82-1	UG_L	0.5	U	
8260C	1,2-DIBROMO-3-CHLOROPROPANE	96-12-8	UG_L	0.75	U	
8260C	1,2-DIBROMOETHANE	106-93-4	UG_L	0.5	U	
8260C	1,2-DICHLOROBENZENE	95-50-1	UG_L	0.5	U	
8260C	1,2-DICHLOROETHANE	107-06-2	UG_L	1.5		
8260C	1,2-DICHLOROETHENE, TOTAL	540-59-0	UG_L	0.52	J	
8260C	1,2-DICHLOROPROPANE	78-87-5	UG_L	0.5	U	
8260C	1,3-DICHLOROBENZENE	541-73-1	UG_L	0.5	U	
8260C	1,4-DICHLOROBENZENE	106-46-7	UG_L	0.5	U	
8260C	2-BUTANONE	78-93-3	UG_L	2.5	U	
8260C	2-HEXANONE	591-78-6	UG_L	2.5	U	
8260C	4-METHYL-2-PENTANONE	108-10-1	UG_L	2.5	U	
8260C	ACETONE	67-64-1	UG_L	2.5	J	
8260C	BENZENE	71-43-2	UG_L	0.5	U	
8260C	BROMODICHLOROMETHANE	75-27-4	UG_L	0.5	U	
8260C	BROMOFORM	75-25-2	UG_L	0.5	U	
8260C	BROMOMETHANE	74-83-9	UG_L	1	U	
8260C	CARBON DISULFIDE	75-15-0	UG_L	0.5	U	
8260C	CARBON TETRACHLORIDE	56-23-5	UG_L	0.5	U	
8260C	CHLOROBENZENE	108-90-7	UG_L	0.5	U	
8260C	CHLOROETHANE	75-00-3	UG_L	1	U	
8260C	CHLOROFORM	67-66-3	UG_L	0.5	U	
8260C	CHLOROMETHANE	74-87-3	UG_L	1	U	
8260C	CIS-1,2-DICHLOROETHENE	156-59-2	UG_L	0.52	J	
8260C	CIS-1,3-DICHLOROPROPENE	10061-01-5	UG_L	0.5	U	
8260C	CYCLOHEXANE	110-82-7	UG_L	0.5	U	
8260C	DIBROMOCHLOROMETHANE	124-48-1	UG_L	0.5	U	
8260C	DICHLORODIFLUOROMETHANE	75-71-8	UG_L	1	U	
8260C	ETHYLBENZENE	100-41-4	UG_L	0.5	U	
8260C	ISOPROPYLBENZENE	98-82-8	UG_L	0.5	U	
8260C	M- AND P-XYLENE	108-38-3/106-42	UG_L	1	U	
8260C	METHYL ACETATE	79-20-9	UG_L	0.75	U	
8260C	METHYL CYCLOHEXANE	108-87-2	UG_L	0.5	U	
8260C	METHYL TERT-BUTYL ETHER	1634-04-4	UG_L	0.5	U	
8260C	METHYLENE CHLORIDE	75-09-2	UG_L	2.5	U	
8260C	O-XYLENE	95-47-6	UG_L	0.5	U	
8260C	STYRENE	100-42-5	UG_L	0.5	U	
8260C	TETRACHLOROETHENE	127-18-4	UG_L	0.76	J	
8260C	TOLUENE	108-88-3	UG_L	0.5	U	
8260C	TRANS-1,2-DICHLOROETHENE	156-60-5	UG_L	0.5	U	
8260C	TRANS-1,3-DICHLOROPROPENE	10061-02-6	UG_L	0.5	U	
8260C	TRICHLOROETHENE	79-01-6	UG_L	5.9		
8260C	TRICHLOROFLUOROMETHANE	75-69-4	UG_L	1	U	
8260C	VINYL CHLORIDE	75-01-4	UG_L	1	U	
8260C	XYLENES, TOTAL	1330-20-7	UG_L	1.5	U	

**Notes:**

UG\_L = Micrograms per liter  
Qual = Final qualifiers (See Attachment A)  
RC = Reason codes (See Attachment B)

Sample Delivery Group Lab Identification Sample Identification Sample Date Sample Type				SM5671 SM5671-1RA VPB176-GW-060519-478-480 6/5/2019 Groundwater		
Method	Analyte	CAS No	Units	Result	Qual	RC
8260C	1,1,1-TRICHLOROETHANE	71-55-6	UG_L	0.5	U	
8260C	1,1,2,2-TETRACHLOROETHANE	79-34-5	UG_L	0.5	U	
8260C	1,1,2-TRICHLORO-1,2,2-TRIFLUOROETHANE	76-13-1	UG_L	12		
8260C	1,1,2-TRICHLOROETHANE	79-00-5	UG_L	0.5	U	
8260C	1,1-DICHLOROETHANE	75-34-3	UG_L	1.5		
8260C	1,1-DICHLOROETHENE	75-35-4	UG_L	0.97	J	
8260C	1,2,4-TRICHLOROBENZENE	120-82-1	UG_L	0.5	U	
8260C	1,2-DIBROMO-3-CHLOROPROPANE	96-12-8	UG_L	0.75	U	
8260C	1,2-DIBROMOETHANE	106-93-4	UG_L	0.5	U	
8260C	1,2-DICHLOROBENZENE	95-50-1	UG_L	0.5	U	
8260C	1,2-DICHLOROETHANE	107-06-2	UG_L	0.79	J	
8260C	1,2-DICHLOROETHENE, TOTAL	540-59-0	UG_L	13		
8260C	1,2-DICHLOROPROPANE	78-87-5	UG_L	4.3		
8260C	1,3-DICHLOROBENZENE	541-73-1	UG_L	0.5	U	
8260C	1,4-DICHLOROBENZENE	106-46-7	UG_L	0.5	U	
8260C	2-BUTANONE	78-93-3	UG_L	2.5	U	
8260C	2-HEXANONE	591-78-6	UG_L	2.5	U	
8260C	4-METHYL-2-PENTANONE	108-10-1	UG_L	2.5	U	
8260C	ACETONE	67-64-1	UG_L	3.3	J	
8260C	BENZENE	71-43-2	UG_L	0.5	U	
8260C	BROMODICHLOROMETHANE	75-27-4	UG_L	0.5	U	
8260C	BROMOFORM	75-25-2	UG_L	0.5	U	
8260C	BROMOMETHANE	74-83-9	UG_L	1	U	
8260C	CARBON DISULFIDE	75-15-0	UG_L	0.5	U	
8260C	CARBON TETRACHLORIDE	56-23-5	UG_L	0.5	U	
8260C	CHLOROBENZENE	108-90-7	UG_L	0.5	U	
8260C	CHLOROETHANE	75-00-3	UG_L	1	U	
8260C	CHLOROFORM	67-66-3	UG_L	0.5	U	
8260C	CHLOROMETHANE	74-87-3	UG_L	1	U	
8260C	CIS-1,2-DICHLOROETHENE	156-59-2	UG_L	13		
8260C	CIS-1,3-DICHLOROPROPENE	10061-01-5	UG_L	0.5	U	
8260C	CYCLOHEXANE	110-82-7	UG_L	0.5	U	
8260C	DIBROMOCHLOROMETHANE	124-48-1	UG_L	0.5	U	
8260C	DICHLORODIFLUOROMETHANE	75-71-8	UG_L	1	U	
8260C	ETHYLBENZENE	100-41-4	UG_L	0.5	U	
8260C	ISOPROPYLBENZENE	98-82-8	UG_L	0.5	U	
8260C	M- AND P-XYLENE	108-38-3/106-42	UG_L	1	U	
8260C	METHYL ACETATE	79-20-9	UG_L	0.75	U	
8260C	METHYL CYCLOHEXANE	108-87-2	UG_L	0.5	U	
8260C	METHYL TERT-BUTYL ETHER	1634-04-4	UG_L	18	J	I
8260C	METHYLENE CHLORIDE	75-09-2	UG_L	2.5	U	
8260C	O-XYLENE	95-47-6	UG_L	0.5	U	
8260C	STYRENE	100-42-5	UG_L	0.5	U	
8260C	TETRACHLOROETHENE	127-18-4	UG_L	110		
8260C	TOLUENE	108-88-3	UG_L	0.5	U	
8260C	TRANS-1,2-DICHLOROETHENE	156-60-5	UG_L	0.26	J	
8260C	TRANS-1,3-DICHLOROPROPENE	10061-02-6	UG_L	0.5	U	
8260C	TRICHLOROETHENE	79-01-6	UG_L	23		
8260C	TRICHLOROFLUOROMETHANE	75-69-4	UG_L	1	U	
8260C	VINYL CHLORIDE	75-01-4	UG_L	1	U	
8260C	XYLENES, TOTAL	1330-20-7	UG_L	1.5	U	

**Notes:**

UG\_L = Micrograms per liter  
Qual = Final qualifiers (See Attachment A)  
RC = Reason codes (See Attachment B)

Sample Delivery Group Lab Identification Sample Identification Sample Date Sample Type				SM5671 SM5671-2RA2 VPB176-GW-060519-498-500 6/5/2019 Groundwater		
Method	Analyte	CAS No	Units	Result	Qual	RC
8260C	1,1,1-TRICHLOROETHANE	71-55-6	UG_L	0.5	U	
8260C	1,1,2,2-TETRACHLOROETHANE	79-34-5	UG_L	0.5	U	
8260C	1,1,2-TRICHLORO-1,2,2-TRIFLUOROETHANE	76-13-1	UG_L	0.5	U	
8260C	1,1,2-TRICHLOROETHANE	79-00-5	UG_L	0.5	U	
8260C	1,1-DICHLOROETHANE	75-34-3	UG_L	1.3		
8260C	1,1-DICHLOROETHENE	75-35-4	UG_L	3.8		
8260C	1,2,4-TRICHLOROBENZENE	120-82-1	UG_L	0.5	U	
8260C	1,2-DIBROMO-3-CHLOROPROPANE	96-12-8	UG_L	0.75	U	
8260C	1,2-DIBROMOETHANE	106-93-4	UG_L	0.5	U	
8260C	1,2-DICHLOROBENZENE	95-50-1	UG_L	0.5	U	
8260C	1,2-DICHLOROETHANE	107-06-2	UG_L	0.5	U	
8260C	1,2-DICHLOROETHENE, TOTAL	540-59-0	UG_L	22		
8260C	1,2-DICHLOROPROPANE	78-87-5	UG_L	17		
8260C	1,3-DICHLOROBENZENE	541-73-1	UG_L	0.5	U	
8260C	1,4-DICHLOROBENZENE	106-46-7	UG_L	0.5	U	
8260C	2-BUTANONE	78-93-3	UG_L	2.5	U	
8260C	2-HEXANONE	591-78-6	UG_L	2.5	U	
8260C	4-METHYL-2-PENTANONE	108-10-1	UG_L	2.5	U	
8260C	ACETONE	67-64-1	UG_L	2.7	J	
8260C	BENZENE	71-43-2	UG_L	0.5	U	
8260C	BROMODICHLOROMETHANE	75-27-4	UG_L	0.5	U	
8260C	BROMOFORM	75-25-2	UG_L	0.5	U	
8260C	BROMOMETHANE	74-83-9	UG_L	1	U	
8260C	CARBON DISULFIDE	75-15-0	UG_L	0.5	U	
8260C	CARBON TETRACHLORIDE	56-23-5	UG_L	0.5	U	
8260C	CHLOROBENZENE	108-90-7	UG_L	0.5	U	
8260C	CHLOROETHANE	75-00-3	UG_L	1	U	
8260C	CHLOROFORM	67-66-3	UG_L	0.44	J	
8260C	CHLOROMETHANE	74-87-3	UG_L	1	U	
8260C	CIS-1,2-DICHLOROETHENE	156-59-2	UG_L	22		
8260C	CIS-1,3-DICHLOROPROPENE	10061-01-5	UG_L	0.5	U	
8260C	CYCLOHEXANE	110-82-7	UG_L	0.5	U	
8260C	DIBROMOCHLOROMETHANE	124-48-1	UG_L	0.5	U	
8260C	DICHLORODIFLUOROMETHANE	75-71-8	UG_L	1	U	
8260C	ETHYLBENZENE	100-41-4	UG_L	0.5	U	
8260C	ISOPROPYLBENZENE	98-82-8	UG_L	0.5	U	
8260C	M- AND P-XYLENE	108-38-3/106-42	UG_L	1	U	
8260C	METHYL ACETATE	79-20-9	UG_L	0.75	U	
8260C	METHYL CYCLOHEXANE	108-87-2	UG_L	0.5	U	
8260C	METHYL TERT-BUTYL ETHER	1634-04-4	UG_L	0.5	U	
8260C	METHYLENE CHLORIDE	75-09-2	UG_L	2.5	U	
8260C	O-XYLENE	95-47-6	UG_L	0.5	U	
8260C	STYRENE	100-42-5	UG_L	0.5	U	
8260C	TETRACHLOROETHENE	127-18-4	UG_L	51		
8260C	TOLUENE	108-88-3	UG_L	0.5	U	
8260C	TRANS-1,2-DICHLOROETHENE	156-60-5	UG_L	0.5	U	
8260C	TRANS-1,3-DICHLOROPROPENE	10061-02-6	UG_L	0.5	U	
8260C	TRICHLOROETHENE	79-01-6	UG_L	430		
8260C	TRICHLOROFLUOROMETHANE	75-69-4	UG_L	1	U	
8260C	VINYL CHLORIDE	75-01-4	UG_L	1	U	
8260C	XYLENES, TOTAL	1330-20-7	UG_L	1.5	U	

**Notes:**

UG\_L = Micrograms per liter  
Qual = Final qualifiers (See Attachment A)  
RC = Reason codes (See Attachment B)

Sample Delivery Group Lab Identification Sample Identification Sample Date Sample Type				SM5671 SM5671-3RA VPB176-TB-060519 6/5/2019 Trip Blank		
Method	Analyte	CAS No	Units	Result	Qual	RC
8260C	1,1,1-TRICHLOROETHANE	71-55-6	UG_L	0.5	U	
8260C	1,1,2,2-TETRACHLOROETHANE	79-34-5	UG_L	0.5	U	
8260C	1,1,2-TRICHLORO-1,2,2-TRIFLUOROETHANE	76-13-1	UG_L	0.5	U	
8260C	1,1,2-TRICHLOROETHANE	79-00-5	UG_L	0.5	U	
8260C	1,1-DICHLOROETHANE	75-34-3	UG_L	0.5	U	
8260C	1,1-DICHLOROETHENE	75-35-4	UG_L	0.5	U	
8260C	1,2,4-TRICHLOROETHANE	120-82-1	UG_L	0.5	U	
8260C	1,2-DIBROMO-3-CHLOROPROPANE	96-12-8	UG_L	0.75	U	
8260C	1,2-DIBROMOETHANE	106-93-4	UG_L	0.5	U	
8260C	1,2-DICHLOROETHANE	95-50-1	UG_L	0.5	U	
8260C	1,2-DICHLOROETHENE	107-06-2	UG_L	0.5	U	
8260C	1,2-DICHLOROETHENE, TOTAL	540-59-0	UG_L	1	U	
8260C	1,2-DICHLOROPROPANE	78-87-5	UG_L	0.5	U	
8260C	1,3-DICHLOROBENZENE	541-73-1	UG_L	0.5	U	
8260C	1,4-DICHLOROBENZENE	106-46-7	UG_L	0.5	U	
8260C	2-BUTANONE	78-93-3	UG_L	2.5	U	
8260C	2-HEXANONE	591-78-6	UG_L	2.5	U	
8260C	4-METHYL-2-PENTANONE	108-10-1	UG_L	2.5	U	
8260C	ACETONE	67-64-1	UG_L	2.5	U	
8260C	BENZENE	71-43-2	UG_L	0.5	U	
8260C	BROMODICHLOROMETHANE	75-27-4	UG_L	0.5	U	
8260C	BROMOFORM	75-25-2	UG_L	0.5	U	
8260C	BROMOMETHANE	74-83-9	UG_L	1	U	
8260C	CARBON DISULFIDE	75-15-0	UG_L	0.5	U	
8260C	CARBON TETRACHLORIDE	56-23-5	UG_L	0.5	U	
8260C	CHLOROETHANE	108-90-7	UG_L	0.5	U	
8260C	CHLOROETHANE	75-00-3	UG_L	1	U	
8260C	CHLOROFORM	67-66-3	UG_L	0.5	U	
8260C	CHLOROMETHANE	74-87-3	UG_L	1	U	
8260C	CIS-1,2-DICHLOROETHENE	156-59-2	UG_L	0.5	U	
8260C	CIS-1,3-DICHLOROPROPENE	10061-01-5	UG_L	0.5	U	
8260C	CYCLOHEXANE	110-82-7	UG_L	0.5	U	
8260C	DIBROMOCHLOROMETHANE	124-48-1	UG_L	0.5	U	
8260C	DICHLORODIFLUOROMETHANE	75-71-8	UG_L	1	U	
8260C	ETHYLBENZENE	100-41-4	UG_L	0.5	U	
8260C	ISOPROPYLBENZENE	98-82-8	UG_L	0.5	U	
8260C	M- AND P-XYLENE	108-38-3/106-42	UG_L	1	U	
8260C	METHYL ACETATE	79-20-9	UG_L	0.75	U	
8260C	METHYL CYCLOHEXANE	108-87-2	UG_L	0.5	U	
8260C	METHYL TERT-BUTYL ETHER	1634-04-4	UG_L	0.5	U	
8260C	METHYLENE CHLORIDE	75-09-2	UG_L	2.5	U	
8260C	O-XYLENE	95-47-6	UG_L	0.5	U	
8260C	STYRENE	100-42-5	UG_L	0.5	U	
8260C	TETRACHLOROETHENE	127-18-4	UG_L	0.5	U	
8260C	TOLUENE	108-88-3	UG_L	0.5	U	
8260C	TRANS-1,2-DICHLOROETHENE	156-60-5	UG_L	0.5	U	
8260C	TRANS-1,3-DICHLOROPROPENE	10061-02-6	UG_L	0.5	U	
8260C	TRICHLOROETHENE	79-01-6	UG_L	0.5	U	
8260C	TRICHLOROFLUOROMETHANE	75-69-4	UG_L	1	U	
8260C	VINYL CHLORIDE	75-01-4	UG_L	1	U	
8260C	XYLENES, TOTAL	1330-20-7	UG_L	1.5	U	

**Notes:**

UG\_L = Micrograms per liter  
Qual = Final qualifiers (See Attachment A)  
RC = Reason codes (See Attachment B)

Sample Delivery Group Lab Identification Sample Identification Sample Date Sample Type				SM5893 SM5893-1 VPB176-TB-061119 6/11/2019 Trip Blank		
Method	Analyte	CAS No	Units	Result	Qual	RC
8260C	1,1,1-TRICHLOROETHANE	71-55-6	UG_L	0.5	U	
8260C	1,1,2,2-TETRACHLOROETHANE	79-34-5	UG_L	0.5	U	
8260C	1,1,2-TRICHLORO-1,2,2-TRIFLUOROETHANE	76-13-1	UG_L	0.5	U	
8260C	1,1,2-TRICHLOROETHANE	79-00-5	UG_L	0.5	U	
8260C	1,1-DICHLOROETHANE	75-34-3	UG_L	0.5	U	
8260C	1,1-DICHLOROETHENE	75-35-4	UG_L	0.5	U	
8260C	1,2,4-TRICHLOROBENZENE	120-82-1	UG_L	0.5	U	
8260C	1,2-DIBROMO-3-CHLOROPROPANE	96-12-8	UG_L	0.75	U	
8260C	1,2-DIBROMOETHANE	106-93-4	UG_L	0.5	U	
8260C	1,2-DICHLOROBENZENE	95-50-1	UG_L	0.5	U	
8260C	1,2-DICHLOROETHANE	107-06-2	UG_L	0.5	U	
8260C	1,2-DICHLOROETHENE, TOTAL	540-59-0	UG_L	1	U	
8260C	1,2-DICHLOROPROPANE	78-87-5	UG_L	0.5	U	
8260C	1,3-DICHLOROBENZENE	541-73-1	UG_L	0.5	U	
8260C	1,4-DICHLOROBENZENE	106-46-7	UG_L	0.5	U	
8260C	2-BUTANONE	78-93-3	UG_L	2.5	U	
8260C	2-HEXANONE	591-78-6	UG_L	2.5	U	
8260C	4-METHYL-2-PENTANONE	108-10-1	UG_L	2.5	U	
8260C	ACETONE	67-64-1	UG_L	2.5	U	
8260C	BENZENE	71-43-2	UG_L	0.5	U	
8260C	BROMODICHLOROMETHANE	75-27-4	UG_L	0.5	U	
8260C	BROMOFORM	75-25-2	UG_L	0.5	U	
8260C	BROMOMETHANE	74-83-9	UG_L	1	U	
8260C	CARBON DISULFIDE	75-15-0	UG_L	0.5	U	
8260C	CARBON TETRACHLORIDE	56-23-5	UG_L	0.5	U	
8260C	CHLOROBENZENE	108-90-7	UG_L	0.5	U	
8260C	CHLOROETHANE	75-00-3	UG_L	1	U	
8260C	CHLOROFORM	67-66-3	UG_L	0.5	U	
8260C	CHLOROMETHANE	74-87-3	UG_L	1	U	
8260C	CIS-1,2-DICHLOROETHENE	156-59-2	UG_L	0.5	U	
8260C	CIS-1,3-DICHLOROPROPENE	10061-01-5	UG_L	0.5	U	
8260C	CYCLOHEXANE	110-82-7	UG_L	0.5	U	
8260C	DIBROMOCHLOROMETHANE	124-48-1	UG_L	0.5	U	
8260C	DICHLORODIFLUOROMETHANE	75-71-8	UG_L	1	U	
8260C	ETHYLBENZENE	100-41-4	UG_L	0.5	U	
8260C	ISOPROPYLBENZENE	98-82-8	UG_L	0.5	U	
8260C	M- AND P-XYLENE	108-38-3/106-42	UG_L	1	U	
8260C	METHYL ACETATE	79-20-9	UG_L	0.75	U	
8260C	METHYL CYCLOHEXANE	108-87-2	UG_L	0.5	U	
8260C	METHYL TERT-BUTYL ETHER	1634-04-4	UG_L	0.5	U	
8260C	METHYLENE CHLORIDE	75-09-2	UG_L	2.5	U	
8260C	O-XYLENE	95-47-6	UG_L	0.5	U	
8260C	STYRENE	100-42-5	UG_L	0.5	U	
8260C	TETRACHLOROETHENE	127-18-4	UG_L	0.5	U	
8260C	TOLUENE	108-88-3	UG_L	0.5	U	
8260C	TRANS-1,2-DICHLOROETHENE	156-60-5	UG_L	0.5	U	
8260C	TRANS-1,3-DICHLOROPROPENE	10061-02-6	UG_L	0.5	U	
8260C	TRICHLOROETHENE	79-01-6	UG_L	0.5	U	
8260C	TRICHLOROFLUOROMETHANE	75-69-4	UG_L	1	U	
8260C	VINYL CHLORIDE	75-01-4	UG_L	1	U	
8260C	XYLENES, TOTAL	1330-20-7	UG_L	1.5	U	

**Notes:**

UG\_L = Micrograms per liter  
Qual = Final qualifiers (See Attachment A)  
RC = Reason codes (See Attachment B)



Sample Delivery Group Lab Identification Sample Identification Sample Date Sample Type				SM5893 SM5893-2 VPB176-GW-061119-583-585 6/11/2019 Groundwater		
Method	Analyte	CAS No	Units	Result	Qual	RC
8260C	1,1,1-TRICHLOROETHANE	71-55-6	UG_L	0.5	U	
8260C	1,1,2,2-TETRACHLOROETHANE	79-34-5	UG_L	0.5	U	
8260C	1,1,2-TRICHLORO-1,2,2-TRIFLUOROETHANE	76-13-1	UG_L	0.5	U	
8260C	1,1,2-TRICHLOROETHANE	79-00-5	UG_L	0.5	U	
8260C	1,1-DICHLOROETHANE	75-34-3	UG_L	0.66	J	s
8260C	1,1-DICHLOROETHENE	75-35-4	UG_L	0.41	J	s
8260C	1,2,4-TRICHLOROBENZENE	120-82-1	UG_L	0.5	U	
8260C	1,2-DIBROMO-3-CHLOROPROPANE	96-12-8	UG_L	0.75	U	
8260C	1,2-DIBROMOETHANE	106-93-4	UG_L	0.5	U	
8260C	1,2-DICHLOROBENZENE	95-50-1	UG_L	0.5	U	
8260C	1,2-DICHLOROETHANE	107-06-2	UG_L	0.45	J	s
8260C	1,2-DICHLOROETHENE, TOTAL	540-59-0	UG_L	1	U	
8260C	1,2-DICHLOROPROPANE	78-87-5	UG_L	0.5	U	
8260C	1,3-DICHLOROBENZENE	541-73-1	UG_L	0.5	U	
8260C	1,4-DICHLOROBENZENE	106-46-7	UG_L	0.5	U	
8260C	2-BUTANONE	78-93-3	UG_L	2.5	U	
8260C	2-HEXANONE	591-78-6	UG_L	2.5	U	
8260C	4-METHYL-2-PENTANONE	108-10-1	UG_L	2.5	U	
8260C	ACETONE	67-64-1	UG_L	2.5	U	
8260C	BENZENE	71-43-2	UG_L	0.5	U	
8260C	BROMODICHLOROMETHANE	75-27-4	UG_L	0.5	U	
8260C	BROMOFORM	75-25-2	UG_L	0.5	U	
8260C	BROMOMETHANE	74-83-9	UG_L	1	U	
8260C	CARBON DISULFIDE	75-15-0	UG_L	0.5	U	
8260C	CARBON TETRACHLORIDE	56-23-5	UG_L	0.5	U	
8260C	CHLOROBENZENE	108-90-7	UG_L	0.5	U	
8260C	CHLOROETHANE	75-00-3	UG_L	1	U	
8260C	CHLOROFORM	67-66-3	UG_L	0.5	U	
8260C	CHLOROMETHANE	74-87-3	UG_L	1	U	
8260C	CIS-1,2-DICHLOROETHENE	156-59-2	UG_L	0.5	U	
8260C	CIS-1,3-DICHLOROPROPENE	10061-01-5	UG_L	0.5	U	
8260C	CYCLOHEXANE	110-82-7	UG_L	0.5	U	
8260C	DIBROMOCHLOROMETHANE	124-48-1	UG_L	0.5	U	
8260C	DICHLORODIFLUOROMETHANE	75-71-8	UG_L	1	U	
8260C	ETHYLBENZENE	100-41-4	UG_L	0.5	U	
8260C	ISOPROPYLBENZENE	98-82-8	UG_L	0.5	U	
8260C	M- AND P-XYLENE	108-38-3/106-42	UG_L	1	U	
8260C	METHYL ACETATE	79-20-9	UG_L	0.75	U	
8260C	METHYL CYCLOHEXANE	108-87-2	UG_L	0.5	U	
8260C	METHYL TERT-BUTYL ETHER	1634-04-4	UG_L	0.5	U	
8260C	METHYLENE CHLORIDE	75-09-2	UG_L	2.5	U	
8260C	O-XYLENE	95-47-6	UG_L	0.5	U	
8260C	STYRENE	100-42-5	UG_L	0.5	U	
8260C	TETRACHLOROETHENE	127-18-4	UG_L	0.5	U	
8260C	TOLUENE	108-88-3	UG_L	0.5	U	
8260C	TRANS-1,2-DICHLOROETHENE	156-60-5	UG_L	0.5	U	
8260C	TRANS-1,3-DICHLOROPROPENE	10061-02-6	UG_L	0.5	U	
8260C	TRICHLOROETHENE	79-01-6	UG_L	0.59	J	s
8260C	TRICHLOROFLUOROMETHANE	75-69-4	UG_L	1	U	
8260C	VINYL CHLORIDE	75-01-4	UG_L	1	U	
8260C	XYLENES, TOTAL	1330-20-7	UG_L	1.5	U	

**Notes:**

UG\_L = Micrograms per liter  
Qual = Final qualifiers (See Attachment A)  
RC = Reason codes (See Attachment B)

Sample Delivery Group Lab Identification Sample Identification Sample Date Sample Type				SM5893 SM5893-3RA VPB176-GW-061219-608-610 6/12/2019 Groundwater		
Method	Analyte	CAS No	Units	Result	Qual	RC
8260C	1,1,1-TRICHLOROETHANE	71-55-6	UG_L	0.5	U	
8260C	1,1,2,2-TETRACHLOROETHANE	79-34-5	UG_L	0.5	U	
8260C	1,1,2-TRICHLORO-1,2,2-TRIFLUOROETHANE	76-13-1	UG_L	0.5	U	
8260C	1,1,2-TRICHLOROETHANE	79-00-5	UG_L	0.5	U	
8260C	1,1-DICHLOROETHANE	75-34-3	UG_L	0.5	U	
8260C	1,1-DICHLOROETHENE	75-35-4	UG_L	0.5	U	
8260C	1,2,4-TRICHLOROETHANE	120-82-1	UG_L	0.5	U	
8260C	1,2-DIBROMO-3-CHLOROPROPANE	96-12-8	UG_L	0.75	U	
8260C	1,2-DIBROMOETHANE	106-93-4	UG_L	0.5	U	
8260C	1,2-DICHLOROBENZENE	95-50-1	UG_L	0.5	U	
8260C	1,2-DICHLOROETHANE	107-06-2	UG_L	0.5	U	
8260C	1,2-DICHLOROETHENE, TOTAL	540-59-0	UG_L	1	U	
8260C	1,2-DICHLOROPROPANE	78-87-5	UG_L	0.5	U	
8260C	1,3-DICHLOROBENZENE	541-73-1	UG_L	0.5	U	
8260C	1,4-DICHLOROBENZENE	106-46-7	UG_L	0.5	U	
8260C	2-BUTANONE	78-93-3	UG_L	2.5	U	
8260C	2-HEXANONE	591-78-6	UG_L	2.5	U	
8260C	4-METHYL-2-PENTANONE	108-10-1	UG_L	2.5	U	
8260C	ACETONE	67-64-1	UG_L	2.5	U	
8260C	BENZENE	71-43-2	UG_L	0.5	U	
8260C	BROMODICHLOROMETHANE	75-27-4	UG_L	0.5	U	
8260C	BROMOFORM	75-25-2	UG_L	0.5	U	
8260C	BROMOMETHANE	74-83-9	UG_L	1	U	
8260C	CARBON DISULFIDE	75-15-0	UG_L	0.5	U	
8260C	CARBON TETRACHLORIDE	56-23-5	UG_L	0.5	U	
8260C	CHLOROBENZENE	108-90-7	UG_L	0.5	U	
8260C	CHLOROETHANE	75-00-3	UG_L	1	U	
8260C	CHLOROFORM	67-66-3	UG_L	0.5	U	
8260C	CHLOROMETHANE	74-87-3	UG_L	1	U	
8260C	CIS-1,2-DICHLOROETHENE	156-59-2	UG_L	0.5	U	
8260C	CIS-1,3-DICHLOROPROPENE	10061-01-5	UG_L	0.5	U	
8260C	CYCLOHEXANE	110-82-7	UG_L	0.5	U	
8260C	DIBROMOCHLOROMETHANE	124-48-1	UG_L	0.5	U	
8260C	DICHLORODIFLUOROMETHANE	75-71-8	UG_L	1	U	
8260C	ETHYLBENZENE	100-41-4	UG_L	0.5	U	
8260C	ISOPROPYLBENZENE	98-82-8	UG_L	0.5	U	
8260C	M- AND P-XYLENE	108-38-3/106-42	UG_L	1	U	
8260C	METHYL ACETATE	79-20-9	UG_L	0.75	U	
8260C	METHYL CYCLOHEXANE	108-87-2	UG_L	0.5	U	
8260C	METHYL TERT-BUTYL ETHER	1634-04-4	UG_L	0.5	U	
8260C	METHYLENE CHLORIDE	75-09-2	UG_L	2.5	U	
8260C	O-XYLENE	95-47-6	UG_L	0.5	U	
8260C	STYRENE	100-42-5	UG_L	0.5	U	
8260C	TETRACHLOROETHENE	127-18-4	UG_L	0.56	J	
8260C	TOLUENE	108-88-3	UG_L	0.5	U	
8260C	TRANS-1,2-DICHLOROETHENE	156-60-5	UG_L	0.5	U	
8260C	TRANS-1,3-DICHLOROPROPENE	10061-02-6	UG_L	0.5	U	
8260C	TRICHLOROETHENE	79-01-6	UG_L	5.1		
8260C	TRICHLOROFLUOROMETHANE	75-69-4	UG_L	1	U	
8260C	VINYL CHLORIDE	75-01-4	UG_L	1	U	
8260C	XYLENES, TOTAL	1330-20-7	UG_L	1.5	U	

**Notes:**

UG\_L = Micrograms per liter  
Qual = Final qualifiers (See Attachment A)  
RC = Reason codes (See Attachment B)

Sample Delivery Group Lab Identification Sample Identification Sample Date Sample Type				SM5893 SM5893-4 VPB176-ERB-061219 6/12/2019 Equipment Blank		
Method	Analyte	CAS No	Units	Result	Qual	RC
8260C	1,1,1-TRICHLOROETHANE	71-55-6	UG_L	0.5	U	
8260C	1,1,2,2-TETRACHLOROETHANE	79-34-5	UG_L	0.5	U	
8260C	1,1,2-TRICHLORO-1,2,2-TRIFLUOROETHANE	76-13-1	UG_L	0.5	U	
8260C	1,1,2-TRICHLOROETHANE	79-00-5	UG_L	0.5	U	
8260C	1,1-DICHLOROETHANE	75-34-3	UG_L	0.5	U	
8260C	1,1-DICHLOROETHENE	75-35-4	UG_L	0.5	U	
8260C	1,2,4-TRICHLOROBENZENE	120-82-1	UG_L	0.5	U	
8260C	1,2-DIBROMO-3-CHLOROPROPANE	96-12-8	UG_L	0.75	U	
8260C	1,2-DIBROMOETHANE	106-93-4	UG_L	0.5	U	
8260C	1,2-DICHLOROBENZENE	95-50-1	UG_L	0.5	U	
8260C	1,2-DICHLOROETHANE	107-06-2	UG_L	0.5	U	
8260C	1,2-DICHLOROETHENE, TOTAL	540-59-0	UG_L	1	U	
8260C	1,2-DICHLOROPROPANE	78-87-5	UG_L	0.5	U	
8260C	1,3-DICHLOROBENZENE	541-73-1	UG_L	0.5	U	
8260C	1,4-DICHLOROBENZENE	106-46-7	UG_L	0.5	U	
8260C	2-BUTANONE	78-93-3	UG_L	2.5	U	
8260C	2-HEXANONE	591-78-6	UG_L	2.5	U	
8260C	4-METHYL-2-PENTANONE	108-10-1	UG_L	2.5	U	
8260C	ACETONE	67-64-1	UG_L	4.4	J	s
8260C	BENZENE	71-43-2	UG_L	0.5	U	
8260C	BROMODICHLOROMETHANE	75-27-4	UG_L	0.5	U	
8260C	BROMOFORM	75-25-2	UG_L	0.5	U	
8260C	BROMOMETHANE	74-83-9	UG_L	1	U	
8260C	CARBON DISULFIDE	75-15-0	UG_L	0.5	U	
8260C	CARBON TETRACHLORIDE	56-23-5	UG_L	0.5	U	
8260C	CHLOROBENZENE	108-90-7	UG_L	0.5	U	
8260C	CHLOROETHANE	75-00-3	UG_L	1	U	
8260C	CHLOROFORM	67-66-3	UG_L	0.5	U	
8260C	CHLOROMETHANE	74-87-3	UG_L	1	U	
8260C	CIS-1,2-DICHLOROETHENE	156-59-2	UG_L	0.5	U	
8260C	CIS-1,3-DICHLOROPROPENE	10061-01-5	UG_L	0.5	U	
8260C	CYCLOHEXANE	110-82-7	UG_L	0.5	U	
8260C	DIBROMOCHLOROMETHANE	124-48-1	UG_L	0.5	U	
8260C	DICHLORODIFLUOROMETHANE	75-71-8	UG_L	1	U	
8260C	ETHYLBENZENE	100-41-4	UG_L	0.5	U	
8260C	ISOPROPYLBENZENE	98-82-8	UG_L	0.5	U	
8260C	M- AND P-XYLENE	108-38-3/106-42	UG_L	1	U	
8260C	METHYL ACETATE	79-20-9	UG_L	0.75	U	
8260C	METHYL CYCLOHEXANE	108-87-2	UG_L	0.5	U	
8260C	METHYL TERT-BUTYL ETHER	1634-04-4	UG_L	0.5	U	
8260C	METHYLENE CHLORIDE	75-09-2	UG_L	2.5	U	
8260C	O-XYLENE	95-47-6	UG_L	0.5	U	
8260C	STYRENE	100-42-5	UG_L	0.5	U	
8260C	TETRACHLOROETHENE	127-18-4	UG_L	0.5	U	
8260C	TOLUENE	108-88-3	UG_L	0.5	U	
8260C	TRANS-1,2-DICHLOROETHENE	156-60-5	UG_L	0.5	U	
8260C	TRANS-1,3-DICHLOROPROPENE	10061-02-6	UG_L	0.5	U	
8260C	TRICHLOROETHENE	79-01-6	UG_L	0.5	U	
8260C	TRICHLOROFLUOROMETHANE	75-69-4	UG_L	1	U	
8260C	VINYL CHLORIDE	75-01-4	UG_L	1	U	
8260C	XYLENES, TOTAL	1330-20-7	UG_L	1.5	U	

**Notes:**

UG\_L = Micrograms per liter  
Qual = Final qualifiers (See Attachment A)  
RC = Reason codes (See Attachment B)

Sample Delivery Group Lab Identification Sample Identification Sample Date Sample Type				SM6082 SM6082-1 VPB176-TB-061719 6/17/2019 Trip Blank		
Method	Analyte	CAS No	Units	Result	Qual	RC
8260C	1,1,1-TRICHLOROETHANE	71-55-6	UG_L	0.5	U	
8260C	1,1,2,2-TETRACHLOROETHANE	79-34-5	UG_L	0.5	U	
8260C	1,1,2-TRICHLORO-1,2,2-TRIFLUOROETHANE	76-13-1	UG_L	0.5	U	
8260C	1,1,2-TRICHLOROETHANE	79-00-5	UG_L	0.5	U	
8260C	1,1-DICHLOROETHANE	75-34-3	UG_L	0.5	U	
8260C	1,1-DICHLOROETHENE	75-35-4	UG_L	0.5	U	
8260C	1,2,4-TRICHLOROETHANE	120-82-1	UG_L	0.5	U	
8260C	1,2-DIBROMO-3-CHLOROPROPANE	96-12-8	UG_L	0.75	U	
8260C	1,2-DIBROMOETHANE	106-93-4	UG_L	0.5	U	
8260C	1,2-DICHLOROETHANE	95-50-1	UG_L	0.5	U	
8260C	1,2-DICHLOROETHANE	107-06-2	UG_L	0.5	U	
8260C	1,2-DICHLOROETHENE, TOTAL	540-59-0	UG_L	1	U	
8260C	1,2-DICHLOROPROPANE	78-87-5	UG_L	0.5	U	
8260C	1,3-DICHLOROBENZENE	541-73-1	UG_L	0.5	U	
8260C	1,4-DICHLOROBENZENE	106-46-7	UG_L	0.5	U	
8260C	2-BUTANONE	78-93-3	UG_L	2.5	U	
8260C	2-HEXANONE	591-78-6	UG_L	2.5	U	
8260C	4-METHYL-2-PENTANONE	108-10-1	UG_L	2.5	U	
8260C	ACETONE	67-64-1	UG_L	2.5	U	
8260C	BENZENE	71-43-2	UG_L	0.5	U	
8260C	BROMODICHLOROMETHANE	75-27-4	UG_L	0.5	U	
8260C	BROMOFORM	75-25-2	UG_L	0.5	U	
8260C	BROMOMETHANE	74-83-9	UG_L	1	U	
8260C	CARBON DISULFIDE	75-15-0	UG_L	0.5	U	
8260C	CARBON TETRACHLORIDE	56-23-5	UG_L	0.5	U	
8260C	CHLOROETHANE	108-90-7	UG_L	0.5	U	
8260C	CHLOROETHANE	75-00-3	UG_L	1	U	
8260C	CHLOROFORM	67-66-3	UG_L	0.5	U	
8260C	CHLOROMETHANE	74-87-3	UG_L	1	U	
8260C	CIS-1,2-DICHLOROETHENE	156-59-2	UG_L	0.5	U	
8260C	CIS-1,3-DICHLOROPROPENE	10061-01-5	UG_L	0.5	U	
8260C	CYCLOHEXANE	110-82-7	UG_L	0.5	U	
8260C	DIBROMOCHLOROMETHANE	124-48-1	UG_L	0.5	U	
8260C	DICHLORODIFLUOROMETHANE	75-71-8	UG_L	1	U	
8260C	ETHYLBENZENE	100-41-4	UG_L	0.5	U	
8260C	ISOPROPYLBENZENE	98-82-8	UG_L	0.5	U	
8260C	M- AND P-XYLENE	108-38-3/106-42	UG_L	1	U	
8260C	METHYL ACETATE	79-20-9	UG_L	0.75	U	
8260C	METHYL CYCLOHEXANE	108-87-2	UG_L	0.5	U	
8260C	METHYL TERT-BUTYL ETHER	1634-04-4	UG_L	0.5	U	
8260C	METHYLENE CHLORIDE	75-09-2	UG_L	2.5	U	
8260C	O-XYLENE	95-47-6	UG_L	0.5	U	
8260C	STYRENE	100-42-5	UG_L	0.5	U	
8260C	TETRACHLOROETHENE	127-18-4	UG_L	0.5	U	
8260C	TOLUENE	108-88-3	UG_L	0.5	U	
8260C	TRANS-1,2-DICHLOROETHENE	156-60-5	UG_L	0.5	U	
8260C	TRANS-1,3-DICHLOROPROPENE	10061-02-6	UG_L	0.5	U	
8260C	TRICHLOROETHENE	79-01-6	UG_L	0.5	U	
8260C	TRICHLOROFLUOROMETHANE	75-69-4	UG_L	1	U	
8260C	VINYL CHLORIDE	75-01-4	UG_L	1	U	
8260C	XYLENES, TOTAL	1330-20-7	UG_L	1.5	U	

**Notes:**

UG\_L = Micrograms per liter  
Qual = Final qualifiers (See Attachment A)  
RC = Reason codes (See Attachment B)

Sample Delivery Group Lab Identification Sample Identification Sample Date Sample Type				SM6082 SM6082-2 VPB-GW-061419-643-645 6/14/2019 Groundwater		
Method	Analyte	CAS No	Units	Result	Qual	RC
8260C	1,1,1-TRICHLOROETHANE	71-55-6	UG_L	0.5	U	
8260C	1,1,2,2-TETRACHLOROETHANE	79-34-5	UG_L	0.5	U	
8260C	1,1,2-TRICHLORO-1,2,2-TRIFLUOROETHANE	76-13-1	UG_L	0.5	U	
8260C	1,1,2-TRICHLOROETHANE	79-00-5	UG_L	0.5	U	
8260C	1,1-DICHLOROETHANE	75-34-3	UG_L	0.5	U	
8260C	1,1-DICHLOROETHENE	75-35-4	UG_L	0.5	U	
8260C	1,2,4-TRICHLOROBENZENE	120-82-1	UG_L	0.5	U	
8260C	1,2-DIBROMO-3-CHLOROPROPANE	96-12-8	UG_L	0.75	U	
8260C	1,2-DIBROMOETHANE	106-93-4	UG_L	0.5	U	
8260C	1,2-DICHLOROBENZENE	95-50-1	UG_L	0.5	U	
8260C	1,2-DICHLOROETHANE	107-06-2	UG_L	0.5	U	
8260C	1,2-DICHLOROETHENE, TOTAL	540-59-0	UG_L	1	U	
8260C	1,2-DICHLOROPROPANE	78-87-5	UG_L	0.5	U	
8260C	1,3-DICHLOROBENZENE	541-73-1	UG_L	0.5	U	
8260C	1,4-DICHLOROBENZENE	106-46-7	UG_L	0.5	U	
8260C	2-BUTANONE	78-93-3	UG_L	2.5	U	
8260C	2-HEXANONE	591-78-6	UG_L	2.5	U	
8260C	4-METHYL-2-PENTANONE	108-10-1	UG_L	2.5	U	
8260C	ACETONE	67-64-1	UG_L	2.5	U	
8260C	BENZENE	71-43-2	UG_L	0.5	U	
8260C	BROMODICHLOROMETHANE	75-27-4	UG_L	0.5	U	
8260C	BROMOFORM	75-25-2	UG_L	0.5	U	
8260C	BROMOMETHANE	74-83-9	UG_L	1	U	
8260C	CARBON DISULFIDE	75-15-0	UG_L	0.5	U	
8260C	CARBON TETRACHLORIDE	56-23-5	UG_L	0.5	U	
8260C	CHLOROBENZENE	108-90-7	UG_L	0.5	U	
8260C	CHLOROETHANE	75-00-3	UG_L	1	U	
8260C	CHLOROFORM	67-66-3	UG_L	0.5	U	
8260C	CHLOROMETHANE	74-87-3	UG_L	1	U	
8260C	CIS-1,2-DICHLOROETHENE	156-59-2	UG_L	0.5	U	
8260C	CIS-1,3-DICHLOROPROPENE	10061-01-5	UG_L	0.5	U	
8260C	CYCLOHEXANE	110-82-7	UG_L	0.5	U	
8260C	DIBROMOCHLOROMETHANE	124-48-1	UG_L	0.5	U	
8260C	DICHLORODIFLUOROMETHANE	75-71-8	UG_L	1	U	
8260C	ETHYLBENZENE	100-41-4	UG_L	0.5	U	
8260C	ISOPROPYLBENZENE	98-82-8	UG_L	0.5	U	
8260C	M- AND P-XYLENE	108-38-3/106-42	UG_L	1	U	
8260C	METHYL ACETATE	79-20-9	UG_L	0.75	U	
8260C	METHYL CYCLOHEXANE	108-87-2	UG_L	0.5	U	
8260C	METHYL TERT-BUTYL ETHER	1634-04-4	UG_L	0.5	U	
8260C	METHYLENE CHLORIDE	75-09-2	UG_L	2.5	U	
8260C	O-XYLENE	95-47-6	UG_L	0.5	U	
8260C	STYRENE	100-42-5	UG_L	0.5	U	
8260C	TETRACHLOROETHENE	127-18-4	UG_L	0.5	U	
8260C	TOLUENE	108-88-3	UG_L	0.5	U	
8260C	TRANS-1,2-DICHLOROETHENE	156-60-5	UG_L	0.5	U	
8260C	TRANS-1,3-DICHLOROPROPENE	10061-02-6	UG_L	0.5	U	
8260C	TRICHLOROETHENE	79-01-6	UG_L	0.5	U	
8260C	TRICHLOROFLUOROMETHANE	75-69-4	UG_L	1	U	
8260C	VINYL CHLORIDE	75-01-4	UG_L	1	U	
8260C	XYLENES, TOTAL	1330-20-7	UG_L	1.5	U	

**Notes:**

UG\_L = Micrograms per liter  
Qual = Final qualifiers (See Attachment A)  
RC = Reason codes (See Attachment B)

Sample Delivery Group Lab Identification Sample Identification Sample Date Sample Type				SM6082 SM6082-3 VPB176-GW-061419-658-660 6/14/2019 Groundwater		
Method	Analyte	CAS No	Units	Result	Qual	RC
8260C	1,1,1-TRICHLOROETHANE	71-55-6	UG_L	0.5	U	
8260C	1,1,2,2-TETRACHLOROETHANE	79-34-5	UG_L	0.5	U	
8260C	1,1,2-TRICHLORO-1,2,2-TRIFLUOROETHANE	76-13-1	UG_L	0.5	U	
8260C	1,1,2-TRICHLOROETHANE	79-00-5	UG_L	0.5	U	
8260C	1,1-DICHLOROETHANE	75-34-3	UG_L	0.5	U	
8260C	1,1-DICHLOROETHENE	75-35-4	UG_L	0.5	U	
8260C	1,2,4-TRICHLOROBENZENE	120-82-1	UG_L	0.5	U	
8260C	1,2-DIBROMO-3-CHLOROPROPANE	96-12-8	UG_L	0.75	U	
8260C	1,2-DIBROMOETHANE	106-93-4	UG_L	0.5	U	
8260C	1,2-DICHLOROBENZENE	95-50-1	UG_L	0.5	U	
8260C	1,2-DICHLOROETHANE	107-06-2	UG_L	0.5	U	
8260C	1,2-DICHLOROETHENE, TOTAL	540-59-0	UG_L	1	U	
8260C	1,2-DICHLOROPROPANE	78-87-5	UG_L	0.5	U	
8260C	1,3-DICHLOROBENZENE	541-73-1	UG_L	0.5	U	
8260C	1,4-DICHLOROBENZENE	106-46-7	UG_L	0.5	U	
8260C	2-BUTANONE	78-93-3	UG_L	2.5	U	
8260C	2-HEXANONE	591-78-6	UG_L	2.5	U	
8260C	4-METHYL-2-PENTANONE	108-10-1	UG_L	2.5	U	
8260C	ACETONE	67-64-1	UG_L	2.5	U	
8260C	BENZENE	71-43-2	UG_L	0.5	U	
8260C	BROMODICHLOROMETHANE	75-27-4	UG_L	0.5	U	
8260C	BROMOFORM	75-25-2	UG_L	0.5	U	
8260C	BROMOMETHANE	74-83-9	UG_L	1	U	
8260C	CARBON DISULFIDE	75-15-0	UG_L	0.5	U	
8260C	CARBON TETRACHLORIDE	56-23-5	UG_L	0.5	U	
8260C	CHLOROBENZENE	108-90-7	UG_L	0.5	U	
8260C	CHLOROETHANE	75-00-3	UG_L	1	U	
8260C	CHLOROFORM	67-66-3	UG_L	0.5	U	
8260C	CHLOROMETHANE	74-87-3	UG_L	1	U	
8260C	CIS-1,2-DICHLOROETHENE	156-59-2	UG_L	0.5	U	
8260C	CIS-1,3-DICHLOROPROPENE	10061-01-5	UG_L	0.5	U	
8260C	CYCLOHEXANE	110-82-7	UG_L	0.5	U	
8260C	DIBROMOCHLOROMETHANE	124-48-1	UG_L	0.5	U	
8260C	DICHLORODIFLUOROMETHANE	75-71-8	UG_L	1	U	
8260C	ETHYLBENZENE	100-41-4	UG_L	0.5	U	
8260C	ISOPROPYLBENZENE	98-82-8	UG_L	0.5	U	
8260C	M- AND P-XYLENE	108-38-3/106-42	UG_L	1	U	
8260C	METHYL ACETATE	79-20-9	UG_L	0.75	U	
8260C	METHYL CYCLOHEXANE	108-87-2	UG_L	0.5	U	
8260C	METHYL TERT-BUTYL ETHER	1634-04-4	UG_L	0.5	U	
8260C	METHYLENE CHLORIDE	75-09-2	UG_L	2.5	U	
8260C	O-XYLENE	95-47-6	UG_L	0.5	U	
8260C	STYRENE	100-42-5	UG_L	0.5	U	
8260C	TETRACHLOROETHENE	127-18-4	UG_L	0.5	U	
8260C	TOLUENE	108-88-3	UG_L	0.5	U	
8260C	TRANS-1,2-DICHLOROETHENE	156-60-5	UG_L	0.5	U	
8260C	TRANS-1,3-DICHLOROPROPENE	10061-02-6	UG_L	0.5	U	
8260C	TRICHLOROETHENE	79-01-6	UG_L	0.5	U	
8260C	TRICHLOROFLUOROMETHANE	75-69-4	UG_L	1	U	
8260C	VINYL CHLORIDE	75-01-4	UG_L	1	U	
8260C	XYLENES, TOTAL	1330-20-7	UG_L	1.5	U	

**Notes:**

UG\_L = Micrograms per liter  
Qual = Final qualifiers (See Attachment A)  
RC = Reason codes (See Attachment B)

Sample Delivery Group Lab Identification Sample Identification Sample Date Sample Type				SM6082 SM6082-4 VPB176-GW-061719-688-690 6/17/2019 Groundwater		
Method	Analyte	CAS No	Units	Result	Qual	RC
8260C	1,1,1-TRICHLOROETHANE	71-55-6	UG_L	0.5	U	
8260C	1,1,2,2-TETRACHLOROETHANE	79-34-5	UG_L	0.5	U	
8260C	1,1,2-TRICHLORO-1,2,2-TRIFLUOROETHANE	76-13-1	UG_L	0.5	U	
8260C	1,1,2-TRICHLOROETHANE	79-00-5	UG_L	0.5	U	
8260C	1,1-DICHLOROETHANE	75-34-3	UG_L	0.5	U	
8260C	1,1-DICHLOROETHENE	75-35-4	UG_L	0.5	U	
8260C	1,2,4-TRICHLOROBENZENE	120-82-1	UG_L	0.5	U	
8260C	1,2-DIBROMO-3-CHLOROPROPANE	96-12-8	UG_L	0.75	U	
8260C	1,2-DIBROMOETHANE	106-93-4	UG_L	0.5	U	
8260C	1,2-DICHLOROBENZENE	95-50-1	UG_L	0.5	U	
8260C	1,2-DICHLOROETHANE	107-06-2	UG_L	0.5	U	
8260C	1,2-DICHLOROETHENE, TOTAL	540-59-0	UG_L	1	U	
8260C	1,2-DICHLOROPROPANE	78-87-5	UG_L	0.5	U	
8260C	1,3-DICHLOROBENZENE	541-73-1	UG_L	0.5	U	
8260C	1,4-DICHLOROBENZENE	106-46-7	UG_L	0.5	U	
8260C	2-BUTANONE	78-93-3	UG_L	2.5	U	
8260C	2-HEXANONE	591-78-6	UG_L	2.5	U	
8260C	4-METHYL-2-PENTANONE	108-10-1	UG_L	2.5	U	
8260C	ACETONE	67-64-1	UG_L	2.5	U	
8260C	BENZENE	71-43-2	UG_L	0.5	U	
8260C	BROMODICHLOROMETHANE	75-27-4	UG_L	0.5	U	
8260C	BROMOFORM	75-25-2	UG_L	0.5	U	
8260C	BROMOMETHANE	74-83-9	UG_L	1	U	
8260C	CARBON DISULFIDE	75-15-0	UG_L	0.5	U	
8260C	CARBON TETRACHLORIDE	56-23-5	UG_L	0.5	U	
8260C	CHLOROBENZENE	108-90-7	UG_L	0.5	U	
8260C	CHLOROETHANE	75-00-3	UG_L	1	U	
8260C	CHLOROFORM	67-66-3	UG_L	0.5	U	
8260C	CHLOROMETHANE	74-87-3	UG_L	1	U	
8260C	CIS-1,2-DICHLOROETHENE	156-59-2	UG_L	0.5	U	
8260C	CIS-1,3-DICHLOROPROPENE	10061-01-5	UG_L	0.5	U	
8260C	CYCLOHEXANE	110-82-7	UG_L	0.5	U	
8260C	DIBROMOCHLOROMETHANE	124-48-1	UG_L	0.5	U	
8260C	DICHLORODIFLUOROMETHANE	75-71-8	UG_L	1	U	
8260C	ETHYLBENZENE	100-41-4	UG_L	0.5	U	
8260C	ISOPROPYLBENZENE	98-82-8	UG_L	0.5	U	
8260C	M- AND P-XYLENE	108-38-3/106-42	UG_L	1	U	
8260C	METHYL ACETATE	79-20-9	UG_L	0.75	U	
8260C	METHYL CYCLOHEXANE	108-87-2	UG_L	0.5	U	
8260C	METHYL TERT-BUTYL ETHER	1634-04-4	UG_L	0.5	U	
8260C	METHYLENE CHLORIDE	75-09-2	UG_L	2.5	U	
8260C	O-XYLENE	95-47-6	UG_L	0.5	U	
8260C	STYRENE	100-42-5	UG_L	0.5	U	
8260C	TETRACHLOROETHENE	127-18-4	UG_L	0.5	U	
8260C	TOLUENE	108-88-3	UG_L	0.5	U	
8260C	TRANS-1,2-DICHLOROETHENE	156-60-5	UG_L	0.5	U	
8260C	TRANS-1,3-DICHLOROPROPENE	10061-02-6	UG_L	0.5	U	
8260C	TRICHLOROETHENE	79-01-6	UG_L	0.5	U	
8260C	TRICHLOROFLUOROMETHANE	75-69-4	UG_L	1	U	
8260C	VINYL CHLORIDE	75-01-4	UG_L	1	U	
8260C	XYLENES, TOTAL	1330-20-7	UG_L	1.5	U	

**Notes:**

UG\_L = Micrograms per liter  
Qual = Final qualifiers (See Attachment A)  
RC = Reason codes (See Attachment B)

Sample Delivery Group Lab Identification Sample Identification Sample Date Sample Type				SM6340 SM6340-1 VPB176-TB-062019 6/20/2019 Trip Blank		
Method	Analyte	CAS No	Units	Result	Qual	RC
8260C	1,1,1-TRICHLOROETHANE	71-55-6	UG_L	0.5	U	
8260C	1,1,2,2-TETRACHLOROETHANE	79-34-5	UG_L	0.5	U	
8260C	1,1,2-TRICHLORO-1,2,2-TRIFLUOROETHANE	76-13-1	UG_L	0.5	U	
8260C	1,1,2-TRICHLOROETHANE	79-00-5	UG_L	0.5	U	
8260C	1,1-DICHLOROETHANE	75-34-3	UG_L	0.5	U	
8260C	1,1-DICHLOROETHENE	75-35-4	UG_L	0.5	U	
8260C	1,2,4-TRICHLOROBENZENE	120-82-1	UG_L	0.5	U	
8260C	1,2-DIBROMO-3-CHLOROPROPANE	96-12-8	UG_L	0.75	U	
8260C	1,2-DIBROMOETHANE	106-93-4	UG_L	0.5	U	
8260C	1,2-DICHLOROBENZENE	95-50-1	UG_L	0.5	U	
8260C	1,2-DICHLOROETHANE	107-06-2	UG_L	0.5	U	
8260C	1,2-DICHLOROETHENE, TOTAL	540-59-0	UG_L	1	U	
8260C	1,2-DICHLOROPROPANE	78-87-5	UG_L	0.5	U	
8260C	1,3-DICHLOROBENZENE	541-73-1	UG_L	0.5	U	
8260C	1,4-DICHLOROBENZENE	106-46-7	UG_L	0.5	U	
8260C	2-BUTANONE	78-93-3	UG_L	2.5	U	
8260C	2-HEXANONE	591-78-6	UG_L	2.5	U	
8260C	4-METHYL-2-PENTANONE	108-10-1	UG_L	2.5	U	
8260C	ACETONE	67-64-1	UG_L	2.5	U	
8260C	BENZENE	71-43-2	UG_L	0.5	U	
8260C	BROMODICHLOROMETHANE	75-27-4	UG_L	0.5	U	
8260C	BROMOFORM	75-25-2	UG_L	0.5	U	
8260C	BROMOMETHANE	74-83-9	UG_L	1	U	
8260C	CARBON DISULFIDE	75-15-0	UG_L	0.5	U	
8260C	CARBON TETRACHLORIDE	56-23-5	UG_L	0.5	U	
8260C	CHLOROBENZENE	108-90-7	UG_L	0.5	U	
8260C	CHLOROETHANE	75-00-3	UG_L	1	U	
8260C	CHLOROFORM	67-66-3	UG_L	0.5	U	
8260C	CHLOROMETHANE	74-87-3	UG_L	1	U	
8260C	CIS-1,2-DICHLOROETHENE	156-59-2	UG_L	0.5	U	
8260C	CIS-1,3-DICHLOROPROPENE	10061-01-5	UG_L	0.5	U	
8260C	CYCLOHEXANE	110-82-7	UG_L	0.5	U	
8260C	DIBROMOCHLOROMETHANE	124-48-1	UG_L	0.5	U	
8260C	DICHLORODIFLUOROMETHANE	75-71-8	UG_L	1	U	
8260C	ETHYLBENZENE	100-41-4	UG_L	0.5	U	
8260C	ISOPROPYLBENZENE	98-82-8	UG_L	0.5	U	
8260C	M- AND P-XYLENE	108-38-3/106-42	UG_L	1	U	
8260C	METHYL ACETATE	79-20-9	UG_L	0.75	U	
8260C	METHYL CYCLOHEXANE	108-87-2	UG_L	0.5	U	
8260C	METHYL TERT-BUTYL ETHER	1634-04-4	UG_L	0.5	U	
8260C	METHYLENE CHLORIDE	75-09-2	UG_L	2.5	U	
8260C	O-XYLENE	95-47-6	UG_L	0.5	U	
8260C	STYRENE	100-42-5	UG_L	0.5	U	
8260C	TETRACHLOROETHENE	127-18-4	UG_L	0.5	U	
8260C	TOLUENE	108-88-3	UG_L	0.5	U	
8260C	TRANS-1,2-DICHLOROETHENE	156-60-5	UG_L	0.5	U	
8260C	TRANS-1,3-DICHLOROPROPENE	10061-02-6	UG_L	0.5	U	
8260C	TRICHLOROETHENE	79-01-6	UG_L	0.5	U	
8260C	TRICHLOROFLUOROMETHANE	75-69-4	UG_L	1	U	
8260C	VINYL CHLORIDE	75-01-4	UG_L	1	U	
8260C	XYLENES, TOTAL	1330-20-7	UG_L	1.5	U	

**Notes:**

UG\_L = Micrograms per liter  
Qual = Final qualifiers (See Attachment A)  
RC = Reason codes (See Attachment B)



Sample Delivery Group Lab Identification Sample Identification Sample Date Sample Type				SM6340 SM6340-2 VPB176-GW-062019-763-765 6/20/2019 Groundwater		
Method	Analyte	CAS No	Units	Result	Qual	RC
8260C	1,1,1-TRICHLOROETHANE	71-55-6	UG_L	0.5	U	
8260C	1,1,2,2-TETRACHLOROETHANE	79-34-5	UG_L	0.5	U	
8260C	1,1,2-TRICHLORO-1,2,2-TRIFLUOROETHANE	76-13-1	UG_L	0.5	U	
8260C	1,1,2-TRICHLOROETHANE	79-00-5	UG_L	0.5	U	
8260C	1,1-DICHLOROETHANE	75-34-3	UG_L	0.5	U	
8260C	1,1-DICHLOROETHENE	75-35-4	UG_L	0.5	U	
8260C	1,2,4-TRICHLOROBENZENE	120-82-1	UG_L	0.5	U	
8260C	1,2-DIBROMO-3-CHLOROPROPANE	96-12-8	UG_L	0.75	U	
8260C	1,2-DIBROMOETHANE	106-93-4	UG_L	0.5	U	
8260C	1,2-DICHLOROBENZENE	95-50-1	UG_L	0.5	U	
8260C	1,2-DICHLOROETHANE	107-06-2	UG_L	0.5	U	
8260C	1,2-DICHLOROETHENE, TOTAL	540-59-0	UG_L	1	U	
8260C	1,2-DICHLOROPROPANE	78-87-5	UG_L	0.5	U	
8260C	1,3-DICHLOROBENZENE	541-73-1	UG_L	0.5	U	
8260C	1,4-DICHLOROBENZENE	106-46-7	UG_L	0.5	U	
8260C	2-BUTANONE	78-93-3	UG_L	2.5	U	
8260C	2-HEXANONE	591-78-6	UG_L	2.5	U	
8260C	4-METHYL-2-PENTANONE	108-10-1	UG_L	2.5	U	
8260C	ACETONE	67-64-1	UG_L	6	J	s
8260C	BENZENE	71-43-2	UG_L	0.5	U	
8260C	BROMODICHLOROMETHANE	75-27-4	UG_L	0.5	U	
8260C	BROMOFORM	75-25-2	UG_L	0.5	U	
8260C	BROMOMETHANE	74-83-9	UG_L	1	U	
8260C	CARBON DISULFIDE	75-15-0	UG_L	0.5	U	
8260C	CARBON TETRACHLORIDE	56-23-5	UG_L	0.5	U	
8260C	CHLOROBENZENE	108-90-7	UG_L	0.5	U	
8260C	CHLOROETHANE	75-00-3	UG_L	1	U	
8260C	CHLOROFORM	67-66-3	UG_L	0.5	U	
8260C	CHLOROMETHANE	74-87-3	UG_L	1	U	
8260C	CIS-1,2-DICHLOROETHENE	156-59-2	UG_L	0.5	U	
8260C	CIS-1,3-DICHLOROPROPENE	10061-01-5	UG_L	0.5	U	
8260C	CYCLOHEXANE	110-82-7	UG_L	0.5	U	
8260C	DIBROMOCHLOROMETHANE	124-48-1	UG_L	0.5	U	
8260C	DICHLORODIFLUOROMETHANE	75-71-8	UG_L	1	U	
8260C	ETHYLBENZENE	100-41-4	UG_L	0.5	U	
8260C	ISOPROPYLBENZENE	98-82-8	UG_L	0.5	U	
8260C	M- AND P-XYLENE	108-38-3/106-42	UG_L	1	U	
8260C	METHYL ACETATE	79-20-9	UG_L	0.75	U	
8260C	METHYL CYCLOHEXANE	108-87-2	UG_L	0.5	U	
8260C	METHYL TERT-BUTYL ETHER	1634-04-4	UG_L	0.5	U	
8260C	METHYLENE CHLORIDE	75-09-2	UG_L	2.5	U	
8260C	O-XYLENE	95-47-6	UG_L	0.5	U	
8260C	STYRENE	100-42-5	UG_L	0.5	U	
8260C	TETRACHLOROETHENE	127-18-4	UG_L	0.5	U	
8260C	TOLUENE	108-88-3	UG_L	0.5	U	
8260C	TRANS-1,2-DICHLOROETHENE	156-60-5	UG_L	0.5	U	
8260C	TRANS-1,3-DICHLOROPROPENE	10061-02-6	UG_L	0.5	U	
8260C	TRICHLOROETHENE	79-01-6	UG_L	0.5	U	
8260C	TRICHLOROFLUOROMETHANE	75-69-4	UG_L	1	U	
8260C	VINYL CHLORIDE	75-01-4	UG_L	1	U	
8260C	XYLENES, TOTAL	1330-20-7	UG_L	1.5	U	

**Notes:**

UG\_L = Micrograms per liter  
Qual = Final qualifiers (See Attachment A)  
RC = Reason codes (See Attachment B)

Sample Delivery Group Lab Identification Sample Identification Sample Date Sample Type				SM6340 SM6340-3 VPB176-GW-062019-798-800 6/20/2019 Groundwater		
Method	Analyte	CAS No	Units	Result	Qual	RC
8260C	1,1,1-TRICHLOROETHANE	71-55-6	UG_L	0.5	U	
8260C	1,1,2,2-TETRACHLOROETHANE	79-34-5	UG_L	0.5	U	
8260C	1,1,2-TRICHLORO-1,2,2-TRIFLUOROETHANE	76-13-1	UG_L	0.5	U	
8260C	1,1,2-TRICHLOROETHANE	79-00-5	UG_L	0.5	U	
8260C	1,1-DICHLOROETHANE	75-34-3	UG_L	0.5	U	
8260C	1,1-DICHLOROETHENE	75-35-4	UG_L	0.5	U	
8260C	1,2,4-TRICHLOROBENZENE	120-82-1	UG_L	0.5	U	
8260C	1,2-DIBROMO-3-CHLOROPROPANE	96-12-8	UG_L	0.75	U	
8260C	1,2-DIBROMOETHANE	106-93-4	UG_L	0.5	U	
8260C	1,2-DICHLOROBENZENE	95-50-1	UG_L	0.5	U	
8260C	1,2-DICHLOROETHANE	107-06-2	UG_L	0.5	U	
8260C	1,2-DICHLOROETHENE, TOTAL	540-59-0	UG_L	1	U	
8260C	1,2-DICHLOROPROPANE	78-87-5	UG_L	0.5	U	
8260C	1,3-DICHLOROBENZENE	541-73-1	UG_L	0.5	U	
8260C	1,4-DICHLOROBENZENE	106-46-7	UG_L	0.5	U	
8260C	2-BUTANONE	78-93-3	UG_L	3.6	J	s
8260C	2-HEXANONE	591-78-6	UG_L	2.5	U	
8260C	4-METHYL-2-PENTANONE	108-10-1	UG_L	2.5	U	
8260C	ACETONE	67-64-1	UG_L	11	J	s
8260C	BENZENE	71-43-2	UG_L	0.5	U	
8260C	BROMODICHLOROMETHANE	75-27-4	UG_L	0.5	U	
8260C	BROMOFORM	75-25-2	UG_L	0.5	U	
8260C	BROMOMETHANE	74-83-9	UG_L	1	U	
8260C	CARBON DISULFIDE	75-15-0	UG_L	0.5	U	
8260C	CARBON TETRACHLORIDE	56-23-5	UG_L	0.5	U	
8260C	CHLOROBENZENE	108-90-7	UG_L	0.5	U	
8260C	CHLOROETHANE	75-00-3	UG_L	1	U	
8260C	CHLOROFORM	67-66-3	UG_L	0.5	U	
8260C	CHLOROMETHANE	74-87-3	UG_L	1	U	
8260C	CIS-1,2-DICHLOROETHENE	156-59-2	UG_L	0.5	U	
8260C	CIS-1,3-DICHLOROPROPENE	10061-01-5	UG_L	0.5	U	
8260C	CYCLOHEXANE	110-82-7	UG_L	0.5	U	
8260C	DIBROMOCHLOROMETHANE	124-48-1	UG_L	0.5	U	
8260C	DICHLORODIFLUOROMETHANE	75-71-8	UG_L	1	U	
8260C	ETHYLBENZENE	100-41-4	UG_L	0.5	U	
8260C	ISOPROPYLBENZENE	98-82-8	UG_L	0.5	U	
8260C	M- AND P-XYLENE	108-38-3/106-42	UG_L	1	U	
8260C	METHYL ACETATE	79-20-9	UG_L	0.75	U	
8260C	METHYL CYCLOHEXANE	108-87-2	UG_L	0.5	U	
8260C	METHYL TERT-BUTYL ETHER	1634-04-4	UG_L	0.5	U	
8260C	METHYLENE CHLORIDE	75-09-2	UG_L	2.5	U	
8260C	O-XYLENE	95-47-6	UG_L	0.5	U	
8260C	STYRENE	100-42-5	UG_L	0.5	U	
8260C	TETRACHLOROETHENE	127-18-4	UG_L	0.5	U	
8260C	TOLUENE	108-88-3	UG_L	0.5	U	
8260C	TRANS-1,2-DICHLOROETHENE	156-60-5	UG_L	0.5	U	
8260C	TRANS-1,3-DICHLOROPROPENE	10061-02-6	UG_L	0.5	U	
8260C	TRICHLOROETHENE	79-01-6	UG_L	0.5	U	
8260C	TRICHLOROFLUOROMETHANE	75-69-4	UG_L	1	U	
8260C	VINYL CHLORIDE	75-01-4	UG_L	1	U	
8260C	XYLENES, TOTAL	1330-20-7	UG_L	1.5	U	

**Notes:**

UG\_L = Micrograms per liter  
Qual = Final qualifiers (See Attachment A)  
RC = Reason codes (See Attachment B)

Sample Delivery Group Lab Identification Sample Identification Sample Date Sample Type				SM6341 SM6341-1 VPB176-TB-061819 6/18/2019 Trip Blank		
Method	Analyte	CAS No	Units	Result	Qual	RC
8260C	1,1,1-TRICHLOROETHANE	71-55-6	UG_L	0.5	U	
8260C	1,1,2,2-TETRACHLOROETHANE	79-34-5	UG_L	0.5	U	
8260C	1,1,2-TRICHLORO-1,2,2-TRIFLUOROETHANE	76-13-1	UG_L	0.5	U	
8260C	1,1,2-TRICHLOROETHANE	79-00-5	UG_L	0.5	U	
8260C	1,1-DICHLOROETHANE	75-34-3	UG_L	0.5	U	
8260C	1,1-DICHLOROETHENE	75-35-4	UG_L	0.5	U	
8260C	1,2,4-TRICHLOROBENZENE	120-82-1	UG_L	0.5	U	
8260C	1,2-DIBROMO-3-CHLOROPROPANE	96-12-8	UG_L	0.75	U	
8260C	1,2-DIBROMOETHANE	106-93-4	UG_L	0.5	U	
8260C	1,2-DICHLOROBENZENE	95-50-1	UG_L	0.5	U	
8260C	1,2-DICHLOROETHANE	107-06-2	UG_L	0.5	U	
8260C	1,2-DICHLOROETHENE, TOTAL	540-59-0	UG_L	1	U	
8260C	1,2-DICHLOROPROPANE	78-87-5	UG_L	0.5	U	
8260C	1,3-DICHLOROBENZENE	541-73-1	UG_L	0.5	U	
8260C	1,4-DICHLOROBENZENE	106-46-7	UG_L	0.5	U	
8260C	2-BUTANONE	78-93-3	UG_L	2.5	U	
8260C	2-HEXANONE	591-78-6	UG_L	2.5	U	
8260C	4-METHYL-2-PENTANONE	108-10-1	UG_L	2.5	U	
8260C	ACETONE	67-64-1	UG_L	2.5	U	
8260C	BENZENE	71-43-2	UG_L	0.5	U	
8260C	BROMODICHLOROMETHANE	75-27-4	UG_L	0.5	U	
8260C	BROMOFORM	75-25-2	UG_L	0.5	U	
8260C	BROMOMETHANE	74-83-9	UG_L	1	U	
8260C	CARBON DISULFIDE	75-15-0	UG_L	0.5	U	
8260C	CARBON TETRACHLORIDE	56-23-5	UG_L	0.5	U	
8260C	CHLOROBENZENE	108-90-7	UG_L	0.5	U	
8260C	CHLOROETHANE	75-00-3	UG_L	1	U	
8260C	CHLOROFORM	67-66-3	UG_L	0.5	U	
8260C	CHLOROMETHANE	74-87-3	UG_L	1	U	
8260C	CIS-1,2-DICHLOROETHENE	156-59-2	UG_L	0.5	U	
8260C	CIS-1,3-DICHLOROPROPENE	10061-01-5	UG_L	0.5	U	
8260C	CYCLOHEXANE	110-82-7	UG_L	0.5	U	
8260C	DIBROMOCHLOROMETHANE	124-48-1	UG_L	0.5	U	
8260C	DICHLORODIFLUOROMETHANE	75-71-8	UG_L	1	U	
8260C	ETHYLBENZENE	100-41-4	UG_L	0.5	U	
8260C	ISOPROPYLBENZENE	98-82-8	UG_L	0.5	U	
8260C	M- AND P-XYLENE	108-38-3/106-42	UG_L	1	U	
8260C	METHYL ACETATE	79-20-9	UG_L	0.75	U	
8260C	METHYL CYCLOHEXANE	108-87-2	UG_L	0.5	U	
8260C	METHYL TERT-BUTYL ETHER	1634-04-4	UG_L	0.5	U	
8260C	METHYLENE CHLORIDE	75-09-2	UG_L	2.5	U	
8260C	O-XYLENE	95-47-6	UG_L	0.5	U	
8260C	STYRENE	100-42-5	UG_L	0.5	U	
8260C	TETRACHLOROETHENE	127-18-4	UG_L	0.5	U	
8260C	TOLUENE	108-88-3	UG_L	0.5	U	
8260C	TRANS-1,2-DICHLOROETHENE	156-60-5	UG_L	0.5	U	
8260C	TRANS-1,3-DICHLOROPROPENE	10061-02-6	UG_L	0.5	U	
8260C	TRICHLOROETHENE	79-01-6	UG_L	0.5	U	
8260C	TRICHLOROFLUOROMETHANE	75-69-4	UG_L	1	U	
8260C	VINYL CHLORIDE	75-01-4	UG_L	1	U	
8260C	XYLENES, TOTAL	1330-20-7	UG_L	1.5	U	

**Notes:**

UG\_L = Micrograms per liter  
Qual = Final qualifiers (See Attachment A)  
RC = Reason codes (See Attachment B)

Sample Delivery Group Lab Identification Sample Identification Sample Date Sample Type				SM6341 SM6341-2 VPB176-GW-061819-708-710 6/18/2019 Groundwater		
Method	Analyte	CAS No	Units	Result	Qual	RC
8260C	1,1,1-TRICHLOROETHANE	71-55-6	UG_L	0.5	U	
8260C	1,1,2,2-TETRACHLOROETHANE	79-34-5	UG_L	0.5	U	
8260C	1,1,2-TRICHLORO-1,2,2-TRIFLUOROETHANE	76-13-1	UG_L	0.5	U	
8260C	1,1,2-TRICHLOROETHANE	79-00-5	UG_L	0.5	U	
8260C	1,1-DICHLOROETHANE	75-34-3	UG_L	0.5	U	
8260C	1,1-DICHLOROETHENE	75-35-4	UG_L	0.5	U	
8260C	1,2,4-TRICHLOROBENZENE	120-82-1	UG_L	0.5	U	
8260C	1,2-DIBROMO-3-CHLOROPROPANE	96-12-8	UG_L	0.75	U	
8260C	1,2-DIBROMOETHANE	106-93-4	UG_L	0.5	U	
8260C	1,2-DICHLOROBENZENE	95-50-1	UG_L	0.5	U	
8260C	1,2-DICHLOROETHANE	107-06-2	UG_L	0.5	U	
8260C	1,2-DICHLOROETHENE, TOTAL	540-59-0	UG_L	1	U	
8260C	1,2-DICHLOROPROPANE	78-87-5	UG_L	0.5	U	
8260C	1,3-DICHLOROBENZENE	541-73-1	UG_L	0.5	U	
8260C	1,4-DICHLOROBENZENE	106-46-7	UG_L	0.5	U	
8260C	2-BUTANONE	78-93-3	UG_L	2.5	U	
8260C	2-HEXANONE	591-78-6	UG_L	2.5	U	
8260C	4-METHYL-2-PENTANONE	108-10-1	UG_L	2.5	U	
8260C	ACETONE	67-64-1	UG_L	5.2	J	s
8260C	BENZENE	71-43-2	UG_L	0.5	U	
8260C	BROMODICHLOROMETHANE	75-27-4	UG_L	0.5	U	
8260C	BROMOFORM	75-25-2	UG_L	0.5	U	
8260C	BROMOMETHANE	74-83-9	UG_L	1	U	
8260C	CARBON DISULFIDE	75-15-0	UG_L	0.5	U	
8260C	CARBON TETRACHLORIDE	56-23-5	UG_L	0.5	U	
8260C	CHLOROBENZENE	108-90-7	UG_L	0.5	U	
8260C	CHLOROETHANE	75-00-3	UG_L	1	U	
8260C	CHLOROFORM	67-66-3	UG_L	0.5	U	
8260C	CHLOROMETHANE	74-87-3	UG_L	1	U	
8260C	CIS-1,2-DICHLOROETHENE	156-59-2	UG_L	0.5	U	
8260C	CIS-1,3-DICHLOROPROPENE	10061-01-5	UG_L	0.5	U	
8260C	CYCLOHEXANE	110-82-7	UG_L	0.5	U	
8260C	DIBROMOCHLOROMETHANE	124-48-1	UG_L	0.5	U	
8260C	DICHLORODIFLUOROMETHANE	75-71-8	UG_L	1	U	
8260C	ETHYLBENZENE	100-41-4	UG_L	0.5	U	
8260C	ISOPROPYLBENZENE	98-82-8	UG_L	0.5	U	
8260C	M- AND P-XYLENE	108-38-3/106-42	UG_L	1	U	
8260C	METHYL ACETATE	79-20-9	UG_L	0.75	U	
8260C	METHYL CYCLOHEXANE	108-87-2	UG_L	0.5	U	
8260C	METHYL TERT-BUTYL ETHER	1634-04-4	UG_L	0.5	U	
8260C	METHYLENE CHLORIDE	75-09-2	UG_L	2.5	U	
8260C	O-XYLENE	95-47-6	UG_L	0.5	U	
8260C	STYRENE	100-42-5	UG_L	0.5	U	
8260C	TETRACHLOROETHENE	127-18-4	UG_L	0.5	U	
8260C	TOLUENE	108-88-3	UG_L	0.5	U	
8260C	TRANS-1,2-DICHLOROETHENE	156-60-5	UG_L	0.5	U	
8260C	TRANS-1,3-DICHLOROPROPENE	10061-02-6	UG_L	0.5	U	
8260C	TRICHLOROETHENE	79-01-6	UG_L	0.5	U	
8260C	TRICHLOROFLUOROMETHANE	75-69-4	UG_L	1	U	
8260C	VINYL CHLORIDE	75-01-4	UG_L	1	U	
8260C	XYLENES, TOTAL	1330-20-7	UG_L	1.5	U	

**Notes:**

UG\_L = Micrograms per liter  
Qual = Final qualifiers (See Attachment A)  
RC = Reason codes (See Attachment B)

Sample Delivery Group Lab Identification Sample Identification Sample Date Sample Type				SM6341 SM6341-3 VPB176-GW-061919-718-720 6/19/2019 Groundwater		
Method	Analyte	CAS No	Units	Result	Qual	RC
8260C	1,1,1-TRICHLOROETHANE	71-55-6	UG_L	0.5	U	
8260C	1,1,2,2-TETRACHLOROETHANE	79-34-5	UG_L	0.5	U	
8260C	1,1,2-TRICHLORO-1,2,2-TRIFLUOROETHANE	76-13-1	UG_L	0.5	U	
8260C	1,1,2-TRICHLOROETHANE	79-00-5	UG_L	0.5	U	
8260C	1,1-DICHLOROETHANE	75-34-3	UG_L	0.5	U	
8260C	1,1-DICHLOROETHENE	75-35-4	UG_L	0.5	U	
8260C	1,2,4-TRICHLOROBENZENE	120-82-1	UG_L	0.5	U	
8260C	1,2-DIBROMO-3-CHLOROPROPANE	96-12-8	UG_L	0.75	U	
8260C	1,2-DIBROMOETHANE	106-93-4	UG_L	0.5	U	
8260C	1,2-DICHLOROBENZENE	95-50-1	UG_L	0.5	U	
8260C	1,2-DICHLOROETHANE	107-06-2	UG_L	0.5	U	
8260C	1,2-DICHLOROETHENE, TOTAL	540-59-0	UG_L	1	U	
8260C	1,2-DICHLOROPROPANE	78-87-5	UG_L	0.5	U	
8260C	1,3-DICHLOROBENZENE	541-73-1	UG_L	0.5	U	
8260C	1,4-DICHLOROBENZENE	106-46-7	UG_L	0.5	U	
8260C	2-BUTANONE	78-93-3	UG_L	3.6	J	s
8260C	2-HEXANONE	591-78-6	UG_L	2.5	U	
8260C	4-METHYL-2-PENTANONE	108-10-1	UG_L	2.5	U	
8260C	ACETONE	67-64-1	UG_L	20	J	s
8260C	BENZENE	71-43-2	UG_L	0.5	U	
8260C	BROMODICHLOROMETHANE	75-27-4	UG_L	0.5	U	
8260C	BROMOFORM	75-25-2	UG_L	0.5	U	
8260C	BROMOMETHANE	74-83-9	UG_L	1	U	
8260C	CARBON DISULFIDE	75-15-0	UG_L	0.5	U	
8260C	CARBON TETRACHLORIDE	56-23-5	UG_L	0.5	U	
8260C	CHLOROBENZENE	108-90-7	UG_L	0.5	U	
8260C	CHLOROETHANE	75-00-3	UG_L	1	U	
8260C	CHLOROFORM	67-66-3	UG_L	0.5	U	
8260C	CHLOROMETHANE	74-87-3	UG_L	1	U	
8260C	CIS-1,2-DICHLOROETHENE	156-59-2	UG_L	0.5	U	
8260C	CIS-1,3-DICHLOROPROPENE	10061-01-5	UG_L	0.5	U	
8260C	CYCLOHEXANE	110-82-7	UG_L	0.5	U	
8260C	DIBROMOCHLOROMETHANE	124-48-1	UG_L	0.5	U	
8260C	DICHLORODIFLUOROMETHANE	75-71-8	UG_L	1	U	
8260C	ETHYLBENZENE	100-41-4	UG_L	0.5	U	
8260C	ISOPROPYLBENZENE	98-82-8	UG_L	0.5	U	
8260C	M- AND P-XYLENE	108-38-3/106-42	UG_L	1	U	
8260C	METHYL ACETATE	79-20-9	UG_L	0.75	U	
8260C	METHYL CYCLOHEXANE	108-87-2	UG_L	0.5	U	
8260C	METHYL TERT-BUTYL ETHER	1634-04-4	UG_L	0.5	U	
8260C	METHYLENE CHLORIDE	75-09-2	UG_L	2.5	U	
8260C	O-XYLENE	95-47-6	UG_L	0.5	U	
8260C	STYRENE	100-42-5	UG_L	0.5	U	
8260C	TETRACHLOROETHENE	127-18-4	UG_L	0.5	U	
8260C	TOLUENE	108-88-3	UG_L	0.5	U	
8260C	TRANS-1,2-DICHLOROETHENE	156-60-5	UG_L	0.5	U	
8260C	TRANS-1,3-DICHLOROPROPENE	10061-02-6	UG_L	0.5	U	
8260C	TRICHLOROETHENE	79-01-6	UG_L	0.5	U	
8260C	TRICHLOROFLUOROMETHANE	75-69-4	UG_L	1	U	
8260C	VINYL CHLORIDE	75-01-4	UG_L	1	U	
8260C	XYLENES, TOTAL	1330-20-7	UG_L	1.5	U	

**Notes:**

UG\_L = Micrograms per liter  
Qual = Final qualifiers (See Attachment A)  
RC = Reason codes (See Attachment B)

Sample Delivery Group Lab Identification Sample Identification Sample Date Sample Type				SM6341 SM6341-4 VPB176-GW-061919-738-740 6/19/2019 Groundwater		
Method	Analyte	CAS No	Units	Result	Qual	RC
8260C	1,1,1-TRICHLOROETHANE	71-55-6	UG_L	0.5	U	
8260C	1,1,2,2-TETRACHLOROETHANE	79-34-5	UG_L	0.5	U	
8260C	1,1,2-TRICHLORO-1,2,2-TRIFLUOROETHANE	76-13-1	UG_L	0.5	U	
8260C	1,1,2-TRICHLOROETHANE	79-00-5	UG_L	0.5	U	
8260C	1,1-DICHLOROETHANE	75-34-3	UG_L	0.5	U	
8260C	1,1-DICHLOROETHENE	75-35-4	UG_L	0.5	U	
8260C	1,2,4-TRICHLOROBENZENE	120-82-1	UG_L	0.5	U	
8260C	1,2-DIBROMO-3-CHLOROPROPANE	96-12-8	UG_L	0.75	U	
8260C	1,2-DIBROMOETHANE	106-93-4	UG_L	0.5	U	
8260C	1,2-DICHLOROBENZENE	95-50-1	UG_L	0.5	U	
8260C	1,2-DICHLOROETHANE	107-06-2	UG_L	0.5	U	
8260C	1,2-DICHLOROETHENE, TOTAL	540-59-0	UG_L	1	U	
8260C	1,2-DICHLOROPROPANE	78-87-5	UG_L	0.5	U	
8260C	1,3-DICHLOROBENZENE	541-73-1	UG_L	0.5	U	
8260C	1,4-DICHLOROBENZENE	106-46-7	UG_L	0.5	U	
8260C	2-BUTANONE	78-93-3	UG_L	2.5	U	
8260C	2-HEXANONE	591-78-6	UG_L	2.5	U	
8260C	4-METHYL-2-PENTANONE	108-10-1	UG_L	2.5	U	
8260C	ACETONE	67-64-1	UG_L	3.9	J	s
8260C	BENZENE	71-43-2	UG_L	0.5	U	
8260C	BROMODICHLOROMETHANE	75-27-4	UG_L	0.5	U	
8260C	BROMOFORM	75-25-2	UG_L	0.5	U	
8260C	BROMOMETHANE	74-83-9	UG_L	1	U	
8260C	CARBON DISULFIDE	75-15-0	UG_L	0.5	U	
8260C	CARBON TETRACHLORIDE	56-23-5	UG_L	0.5	U	
8260C	CHLOROBENZENE	108-90-7	UG_L	0.5	U	
8260C	CHLOROETHANE	75-00-3	UG_L	1	U	
8260C	CHLOROFORM	67-66-3	UG_L	0.5	U	
8260C	CHLOROMETHANE	74-87-3	UG_L	0.55	J	s
8260C	CIS-1,2-DICHLOROETHENE	156-59-2	UG_L	0.5	U	
8260C	CIS-1,3-DICHLOROPROPENE	10061-01-5	UG_L	0.5	U	
8260C	CYCLOHEXANE	110-82-7	UG_L	0.5	U	
8260C	DIBROMOCHLOROMETHANE	124-48-1	UG_L	0.5	U	
8260C	DICHLORODIFLUOROMETHANE	75-71-8	UG_L	1	U	
8260C	ETHYLBENZENE	100-41-4	UG_L	0.5	U	
8260C	ISOPROPYLBENZENE	98-82-8	UG_L	0.5	U	
8260C	M- AND P-XYLENE	108-38-3/106-42	UG_L	1	U	
8260C	METHYL ACETATE	79-20-9	UG_L	0.75	U	
8260C	METHYL CYCLOHEXANE	108-87-2	UG_L	0.5	U	
8260C	METHYL TERT-BUTYL ETHER	1634-04-4	UG_L	0.5	U	
8260C	METHYLENE CHLORIDE	75-09-2	UG_L	2.5	U	
8260C	O-XYLENE	95-47-6	UG_L	0.5	U	
8260C	STYRENE	100-42-5	UG_L	0.5	U	
8260C	TETRACHLOROETHENE	127-18-4	UG_L	0.5	U	
8260C	TOLUENE	108-88-3	UG_L	0.5	U	
8260C	TRANS-1,2-DICHLOROETHENE	156-60-5	UG_L	0.5	U	
8260C	TRANS-1,3-DICHLOROPROPENE	10061-02-6	UG_L	0.5	U	
8260C	TRICHLOROETHENE	79-01-6	UG_L	0.5	U	
8260C	TRICHLOROFLUOROMETHANE	75-69-4	UG_L	1	U	
8260C	VINYL CHLORIDE	75-01-4	UG_L	1	U	
8260C	XYLENES, TOTAL	1330-20-7	UG_L	1.5	U	

**Notes:**

UG\_L = Micrograms per liter  
Qual = Final qualifiers (See Attachment A)  
RC = Reason codes (See Attachment B)

Sample Delivery Group Lab Identification Sample Identification Sample Date Sample Type				SM6341 SM6341-5RA VPB176-FB-062019 6/20/2019 Field Blank		
Method	Analyte	CAS No	Units	Result	Qual	RC
8260C	1,1,1-TRICHLOROETHANE	71-55-6	UG_L	0.5	U	
8260C	1,1,2,2-TETRACHLOROETHANE	79-34-5	UG_L	0.5	U	
8260C	1,1,2-TRICHLORO-1,2,2-TRIFLUOROETHANE	76-13-1	UG_L	0.5	U	
8260C	1,1,2-TRICHLOROETHANE	79-00-5	UG_L	0.5	U	
8260C	1,1-DICHLOROETHANE	75-34-3	UG_L	0.5	U	
8260C	1,1-DICHLOROETHENE	75-35-4	UG_L	0.5	U	
8260C	1,2,4-TRICHLOROBENZENE	120-82-1	UG_L	0.5	U	
8260C	1,2-DIBROMO-3-CHLOROPROPANE	96-12-8	UG_L	0.75	U	
8260C	1,2-DIBROMOETHANE	106-93-4	UG_L	0.5	U	
8260C	1,2-DICHLOROBENZENE	95-50-1	UG_L	0.5	U	
8260C	1,2-DICHLOROETHANE	107-06-2	UG_L	0.5	U	
8260C	1,2-DICHLOROETHENE, TOTAL	540-59-0	UG_L	1	U	
8260C	1,2-DICHLOROPROPANE	78-87-5	UG_L	0.5	U	
8260C	1,3-DICHLOROBENZENE	541-73-1	UG_L	0.5	U	
8260C	1,4-DICHLOROBENZENE	106-46-7	UG_L	0.5	U	
8260C	2-BUTANONE	78-93-3	UG_L	2.5	U	
8260C	2-HEXANONE	591-78-6	UG_L	2.5	U	
8260C	4-METHYL-2-PENTANONE	108-10-1	UG_L	2.5	U	
8260C	ACETONE	67-64-1	UG_L	2.5	U	
8260C	BENZENE	71-43-2	UG_L	0.5	U	
8260C	BROMODICHLOROMETHANE	75-27-4	UG_L	0.4	J	s
8260C	BROMOFORM	75-25-2	UG_L	1.2	J	s
8260C	BROMOMETHANE	74-83-9	UG_L	1	U	
8260C	CARBON DISULFIDE	75-15-0	UG_L	0.88	J	s
8260C	CARBON TETRACHLORIDE	56-23-5	UG_L	0.5	U	
8260C	CHLOROBENZENE	108-90-7	UG_L	0.5	U	
8260C	CHLOROETHANE	75-00-3	UG_L	1	U	
8260C	CHLOROFORM	67-66-3	UG_L	0.5	U	
8260C	CHLOROMETHANE	74-87-3	UG_L	1	U	
8260C	CIS-1,2-DICHLOROETHENE	156-59-2	UG_L	0.5	U	
8260C	CIS-1,3-DICHLOROPROPENE	10061-01-5	UG_L	0.5	U	
8260C	CYCLOHEXANE	110-82-7	UG_L	0.5	U	
8260C	DIBROMOCHLOROMETHANE	124-48-1	UG_L	0.83	J	s
8260C	DICHLORODIFLUOROMETHANE	75-71-8	UG_L	1	U	
8260C	ETHYLBENZENE	100-41-4	UG_L	0.5	U	
8260C	ISOPROPYLBENZENE	98-82-8	UG_L	0.5	U	
8260C	M- AND P-XYLENE	108-38-3/106-42	UG_L	1	U	
8260C	METHYL ACETATE	79-20-9	UG_L	0.75	U	
8260C	METHYL CYCLOHEXANE	108-87-2	UG_L	0.5	U	
8260C	METHYL TERT-BUTYL ETHER	1634-04-4	UG_L	0.5	U	
8260C	METHYLENE CHLORIDE	75-09-2	UG_L	2.5	U	
8260C	O-XYLENE	95-47-6	UG_L	0.5	U	
8260C	STYRENE	100-42-5	UG_L	0.5	U	
8260C	TETRACHLOROETHENE	127-18-4	UG_L	0.5	U	
8260C	TOLUENE	108-88-3	UG_L	0.5	U	
8260C	TRANS-1,2-DICHLOROETHENE	156-60-5	UG_L	0.5	U	
8260C	TRANS-1,3-DICHLOROPROPENE	10061-02-6	UG_L	0.5	U	
8260C	TRICHLOROETHENE	79-01-6	UG_L	0.5	U	
8260C	TRICHLOROFLUOROMETHANE	75-69-4	UG_L	1	U	
8260C	VINYL CHLORIDE	75-01-4	UG_L	1	U	
8260C	XYLENES, TOTAL	1330-20-7	UG_L	1.5	U	

**Notes:**

UG\_L = Micrograms per liter  
Qual = Final qualifiers (See Attachment A)  
RC = Reason codes (See Attachment B)

Sample Delivery Group Lab Identification Sample Identification Sample Date Sample Type				SM6341 SM6341-6 VPB176-GW-062019-778-780 6/20/2019 Groundwater		
Method	Analyte	CAS No	Units	Result	Qual	RC
8260C	1,1,1-TRICHLOROETHANE	71-55-6	UG_L	0.5	U	
8260C	1,1,2,2-TETRACHLOROETHANE	79-34-5	UG_L	0.5	U	
8260C	1,1,2-TRICHLORO-1,2,2-TRIFLUOROETHANE	76-13-1	UG_L	0.5	U	
8260C	1,1,2-TRICHLOROETHANE	79-00-5	UG_L	0.5	U	
8260C	1,1-DICHLOROETHANE	75-34-3	UG_L	0.5	U	
8260C	1,1-DICHLOROETHENE	75-35-4	UG_L	0.5	U	
8260C	1,2,4-TRICHLOROBENZENE	120-82-1	UG_L	0.5	U	
8260C	1,2-DIBROMO-3-CHLOROPROPANE	96-12-8	UG_L	0.75	U	
8260C	1,2-DIBROMOETHANE	106-93-4	UG_L	0.5	U	
8260C	1,2-DICHLOROBENZENE	95-50-1	UG_L	0.5	U	
8260C	1,2-DICHLOROETHANE	107-06-2	UG_L	0.5	U	
8260C	1,2-DICHLOROETHENE, TOTAL	540-59-0	UG_L	1	U	
8260C	1,2-DICHLOROPROPANE	78-87-5	UG_L	0.5	U	
8260C	1,3-DICHLOROBENZENE	541-73-1	UG_L	0.5	U	
8260C	1,4-DICHLOROBENZENE	106-46-7	UG_L	0.5	U	
8260C	2-BUTANONE	78-93-3	UG_L	2.5	U	
8260C	2-HEXANONE	591-78-6	UG_L	2.5	U	
8260C	4-METHYL-2-PENTANONE	108-10-1	UG_L	2.5	U	
8260C	ACETONE	67-64-1	UG_L	2.5	U	
8260C	BENZENE	71-43-2	UG_L	0.5	U	
8260C	BROMODICHLOROMETHANE	75-27-4	UG_L	0.5	U	
8260C	BROMOFORM	75-25-2	UG_L	0.5	U	
8260C	BROMOMETHANE	74-83-9	UG_L	1	U	
8260C	CARBON DISULFIDE	75-15-0	UG_L	0.5	U	
8260C	CARBON TETRACHLORIDE	56-23-5	UG_L	0.5	U	
8260C	CHLOROBENZENE	108-90-7	UG_L	0.5	U	
8260C	CHLOROETHANE	75-00-3	UG_L	1	U	
8260C	CHLOROFORM	67-66-3	UG_L	0.5	U	
8260C	CHLOROMETHANE	74-87-3	UG_L	1	U	
8260C	CIS-1,2-DICHLOROETHENE	156-59-2	UG_L	0.5	U	
8260C	CIS-1,3-DICHLOROPROPENE	10061-01-5	UG_L	0.5	U	
8260C	CYCLOHEXANE	110-82-7	UG_L	0.5	U	
8260C	DIBROMOCHLOROMETHANE	124-48-1	UG_L	0.5	U	
8260C	DICHLORODIFLUOROMETHANE	75-71-8	UG_L	1	U	
8260C	ETHYLBENZENE	100-41-4	UG_L	0.5	U	
8260C	ISOPROPYLBENZENE	98-82-8	UG_L	0.5	U	
8260C	M- AND P-XYLENE	108-38-3/106-42	UG_L	1	U	
8260C	METHYL ACETATE	79-20-9	UG_L	0.75	U	
8260C	METHYL CYCLOHEXANE	108-87-2	UG_L	0.5	U	
8260C	METHYL TERT-BUTYL ETHER	1634-04-4	UG_L	0.5	U	
8260C	METHYLENE CHLORIDE	75-09-2	UG_L	2.5	U	
8260C	O-XYLENE	95-47-6	UG_L	0.5	U	
8260C	STYRENE	100-42-5	UG_L	0.5	U	
8260C	TETRACHLOROETHENE	127-18-4	UG_L	0.5	U	
8260C	TOLUENE	108-88-3	UG_L	0.5	U	
8260C	TRANS-1,2-DICHLOROETHENE	156-60-5	UG_L	0.5	U	
8260C	TRANS-1,3-DICHLOROPROPENE	10061-02-6	UG_L	0.5	U	
8260C	TRICHLOROETHENE	79-01-6	UG_L	0.5	U	
8260C	TRICHLOROFLUOROMETHANE	75-69-4	UG_L	1	U	
8260C	VINYL CHLORIDE	75-01-4	UG_L	1	U	
8260C	XYLENES, TOTAL	1330-20-7	UG_L	1.5	U	

**Notes:**

UG\_L = Micrograms per liter  
Qual = Final qualifiers (See Attachment A)  
RC = Reason codes (See Attachment B)



Sample Delivery Group Lab Identification Sample Identification Sample Date Sample Type				SM6470 SM6470-1RA2 TB1-WQ-062419 6/24/2019 Trip Blank		
Method	Analyte	CAS No	Units	Result	Qual	RC
8260C	1,1,1-TRICHLOROETHANE	71-55-6	UG_L	0.5	U	
8260C	1,1,2,2-TETRACHLOROETHANE	79-34-5	UG_L	0.5	U	
8260C	1,1,2-TRICHLORO-1,2,2-TRIFLUOROETHANE	76-13-1	UG_L	0.5	U	
8260C	1,1,2-TRICHLOROETHANE	79-00-5	UG_L	0.5	U	
8260C	1,1-DICHLOROETHANE	75-34-3	UG_L	0.5	U	
8260C	1,1-DICHLOROETHENE	75-35-4	UG_L	0.5	U	
8260C	1,2,4-TRICHLOROBENZENE	120-82-1	UG_L	0.5	U	
8260C	1,2-DIBROMO-3-CHLOROPROPANE	96-12-8	UG_L	0.75	U	
8260C	1,2-DIBROMOETHANE	106-93-4	UG_L	0.5	U	
8260C	1,2-DICHLOROBENZENE	95-50-1	UG_L	0.5	U	
8260C	1,2-DICHLOROETHANE	107-06-2	UG_L	0.5	U	
8260C	1,2-DICHLOROETHENE, TOTAL	540-59-0	UG_L	1	U	
8260C	1,2-DICHLOROPROPANE	78-87-5	UG_L	0.5	U	
8260C	1,3-DICHLOROBENZENE	541-73-1	UG_L	0.5	U	
8260C	1,4-DICHLOROBENZENE	106-46-7	UG_L	0.5	U	
8260C	2-BUTANONE	78-93-3	UG_L	2.5	U	
8260C	2-HEXANONE	591-78-6	UG_L	2.5	U	
8260C	4-METHYL-2-PENTANONE	108-10-1	UG_L	2.5	U	
8260C	ACETONE	67-64-1	UG_L	2.5	U	
8260C	BENZENE	71-43-2	UG_L	0.5	U	
8260C	BROMODICHLOROMETHANE	75-27-4	UG_L	0.5	U	
8260C	BROMOFORM	75-25-2	UG_L	0.5	U	
8260C	BROMOMETHANE	74-83-9	UG_L	1	U	
8260C	CARBON DISULFIDE	75-15-0	UG_L	0.5	U	
8260C	CARBON TETRACHLORIDE	56-23-5	UG_L	0.5	U	
8260C	CHLOROBENZENE	108-90-7	UG_L	0.5	U	
8260C	CHLOROETHANE	75-00-3	UG_L	1	U	
8260C	CHLOROFORM	67-66-3	UG_L	0.5	U	
8260C	CHLOROMETHANE	74-87-3	UG_L	1	U	
8260C	CIS-1,2-DICHLOROETHENE	156-59-2	UG_L	0.5	U	
8260C	CIS-1,3-DICHLOROPROPENE	10061-01-5	UG_L	0.5	U	
8260C	CYCLOHEXANE	110-82-7	UG_L	0.5	U	
8260C	DIBROMOCHLOROMETHANE	124-48-1	UG_L	0.5	U	
8260C	DICHLORODIFLUOROMETHANE	75-71-8	UG_L	1	U	
8260C	ETHYLBENZENE	100-41-4	UG_L	0.5	U	
8260C	ISOPROPYLBENZENE	98-82-8	UG_L	0.5	U	
8260C	M- AND P-XYLENE	108-38-3/106-42	UG_L	1	U	
8260C	METHYL ACETATE	79-20-9	UG_L	0.75	U	
8260C	METHYL CYCLOHEXANE	108-87-2	UG_L	0.5	U	
8260C	METHYL TERT-BUTYL ETHER	1634-04-4	UG_L	0.5	U	
8260C	METHYLENE CHLORIDE	75-09-2	UG_L	2.5	U	
8260C	O-XYLENE	95-47-6	UG_L	0.5	U	
8260C	STYRENE	100-42-5	UG_L	0.5	U	
8260C	TETRACHLOROETHENE	127-18-4	UG_L	0.5	U	
8260C	TOLUENE	108-88-3	UG_L	0.5	U	
8260C	TRANS-1,2-DICHLOROETHENE	156-60-5	UG_L	0.5	U	
8260C	TRANS-1,3-DICHLOROPROPENE	10061-02-6	UG_L	0.5	U	
8260C	TRICHLOROETHENE	79-01-6	UG_L	0.5	U	
8260C	TRICHLOROFLUOROMETHANE	75-69-4	UG_L	1	U	
8260C	VINYL CHLORIDE	75-01-4	UG_L	1	U	
8260C	XYLENES, TOTAL	1330-20-7	UG_L	1.5	U	

**Notes:**

UG\_L = Micrograms per liter  
Qual = Final qualifiers (See Attachment A)  
RC = Reason codes (See Attachment B)

Sample Delivery Group Lab Identification Sample Identification Sample Date Sample Type				SM6470 SM6470-2RA2 VPB176-GW-062119-818-820 6/21/2019 Groundwater		
Method	Analyte	CAS No	Units	Result	Qual	RC
8260C	1,1,1-TRICHLOROETHANE	71-55-6	UG_L	0.5	U	
8260C	1,1,2,2-TETRACHLOROETHANE	79-34-5	UG_L	0.5	U	
8260C	1,1,2-TRICHLORO-1,2,2-TRIFLUOROETHANE	76-13-1	UG_L	0.5	U	
8260C	1,1,2-TRICHLOROETHANE	79-00-5	UG_L	0.5	U	
8260C	1,1-DICHLOROETHANE	75-34-3	UG_L	0.5	U	
8260C	1,1-DICHLOROETHENE	75-35-4	UG_L	0.5	U	
8260C	1,2,4-TRICHLOROBENZENE	120-82-1	UG_L	0.5	U	
8260C	1,2-DIBROMO-3-CHLOROPROPANE	96-12-8	UG_L	0.75	U	
8260C	1,2-DIBROMOETHANE	106-93-4	UG_L	0.5	U	
8260C	1,2-DICHLOROBENZENE	95-50-1	UG_L	0.5	U	
8260C	1,2-DICHLOROETHANE	107-06-2	UG_L	0.5	U	
8260C	1,2-DICHLOROETHENE, TOTAL	540-59-0	UG_L	0.44	J	s
8260C	1,2-DICHLOROPROPANE	78-87-5	UG_L	0.5	U	
8260C	1,3-DICHLOROBENZENE	541-73-1	UG_L	0.5	U	
8260C	1,4-DICHLOROBENZENE	106-46-7	UG_L	0.5	U	
8260C	2-BUTANONE	78-93-3	UG_L	2.5	U	
8260C	2-HEXANONE	591-78-6	UG_L	2.5	U	
8260C	4-METHYL-2-PENTANONE	108-10-1	UG_L	2.5	U	
8260C	ACETONE	67-64-1	UG_L	2.5	U	
8260C	BENZENE	71-43-2	UG_L	0.5	U	
8260C	BROMODICHLOROMETHANE	75-27-4	UG_L	0.5	U	
8260C	BROMOFORM	75-25-2	UG_L	0.5	U	
8260C	BROMOMETHANE	74-83-9	UG_L	1	U	
8260C	CARBON DISULFIDE	75-15-0	UG_L	0.5	U	
8260C	CARBON TETRACHLORIDE	56-23-5	UG_L	0.5	U	
8260C	CHLOROBENZENE	108-90-7	UG_L	0.5	U	
8260C	CHLOROETHANE	75-00-3	UG_L	1	U	
8260C	CHLOROFORM	67-66-3	UG_L	0.5	U	
8260C	CHLOROMETHANE	74-87-3	UG_L	1	U	
8260C	CIS-1,2-DICHLOROETHENE	156-59-2	UG_L	0.44	J	s
8260C	CIS-1,3-DICHLOROPROPENE	10061-01-5	UG_L	0.5	U	
8260C	CYCLOHEXANE	110-82-7	UG_L	0.5	U	
8260C	DIBROMOCHLOROMETHANE	124-48-1	UG_L	0.5	U	
8260C	DICHLORODIFLUOROMETHANE	75-71-8	UG_L	1	U	
8260C	ETHYLBENZENE	100-41-4	UG_L	0.5	U	
8260C	ISOPROPYLBENZENE	98-82-8	UG_L	0.5	U	
8260C	M- AND P-XYLENE	108-38-3/106-42	UG_L	1	U	
8260C	METHYL ACETATE	79-20-9	UG_L	0.75	U	
8260C	METHYL CYCLOHEXANE	108-87-2	UG_L	0.5	U	
8260C	METHYL TERT-BUTYL ETHER	1634-04-4	UG_L	0.5	U	
8260C	METHYLENE CHLORIDE	75-09-2	UG_L	2.5	U	
8260C	O-XYLENE	95-47-6	UG_L	0.5	U	
8260C	STYRENE	100-42-5	UG_L	0.5	U	
8260C	TETRACHLOROETHENE	127-18-4	UG_L	0.5	U	
8260C	TOLUENE	108-88-3	UG_L	0.5	U	
8260C	TRANS-1,2-DICHLOROETHENE	156-60-5	UG_L	0.5	U	
8260C	TRANS-1,3-DICHLOROPROPENE	10061-02-6	UG_L	0.5	U	
8260C	TRICHLOROETHENE	79-01-6	UG_L	0.5	U	
8260C	TRICHLOROFLUOROMETHANE	75-69-4	UG_L	1	U	
8260C	VINYL CHLORIDE	75-01-4	UG_L	1	U	
8260C	XYLENES, TOTAL	1330-20-7	UG_L	1.5	U	

**Notes:**

UG\_L = Micrograms per liter  
Qual = Final qualifiers (See Attachment A)  
RC = Reason codes (See Attachment B)

Sample Delivery Group Lab Identification Sample Identification Sample Date Sample Type				SM6470 SM6470-3 VPB176-GW-062119-838-840 6/21/2019 Groundwater		
Method	Analyte	CAS No	Units	Result	Qual	RC
8260C	1,1,1-TRICHLOROETHANE	71-55-6	UG_L	0.5	U	
8260C	1,1,2,2-TETRACHLOROETHANE	79-34-5	UG_L	0.5	U	
8260C	1,1,2-TRICHLORO-1,2,2-TRIFLUOROETHANE	76-13-1	UG_L	0.5	U	
8260C	1,1,2-TRICHLOROETHANE	79-00-5	UG_L	0.5	U	
8260C	1,1-DICHLOROETHANE	75-34-3	UG_L	0.5	U	
8260C	1,1-DICHLOROETHENE	75-35-4	UG_L	0.5	U	
8260C	1,2,4-TRICHLOROBENZENE	120-82-1	UG_L	0.5	U	
8260C	1,2-DIBROMO-3-CHLOROPROPANE	96-12-8	UG_L	0.75	U	
8260C	1,2-DIBROMOETHANE	106-93-4	UG_L	0.5	U	
8260C	1,2-DICHLOROBENZENE	95-50-1	UG_L	0.5	U	
8260C	1,2-DICHLOROETHANE	107-06-2	UG_L	0.5	U	
8260C	1,2-DICHLOROETHENE, TOTAL	540-59-0	UG_L	1	U	
8260C	1,2-DICHLOROPROPANE	78-87-5	UG_L	0.5	U	
8260C	1,3-DICHLOROBENZENE	541-73-1	UG_L	0.5	U	
8260C	1,4-DICHLOROBENZENE	106-46-7	UG_L	0.5	U	
8260C	2-BUTANONE	78-93-3	UG_L	2.5	U	
8260C	2-HEXANONE	591-78-6	UG_L	2.5	U	
8260C	4-METHYL-2-PENTANONE	108-10-1	UG_L	2.5	U	
8260C	ACETONE	67-64-1	UG_L	14	J	s
8260C	BENZENE	71-43-2	UG_L	0.5	U	
8260C	BROMODICHLOROMETHANE	75-27-4	UG_L	0.5	U	
8260C	BROMOFORM	75-25-2	UG_L	0.5	U	
8260C	BROMOMETHANE	74-83-9	UG_L	1	U	
8260C	CARBON DISULFIDE	75-15-0	UG_L	0.5	U	
8260C	CARBON TETRACHLORIDE	56-23-5	UG_L	0.5	U	
8260C	CHLOROBENZENE	108-90-7	UG_L	0.5	U	
8260C	CHLOROETHANE	75-00-3	UG_L	1	U	
8260C	CHLOROFORM	67-66-3	UG_L	0.5	U	
8260C	CHLOROMETHANE	74-87-3	UG_L	1	U	
8260C	CIS-1,2-DICHLOROETHENE	156-59-2	UG_L	0.5	U	
8260C	CIS-1,3-DICHLOROPROPENE	10061-01-5	UG_L	0.5	U	
8260C	CYCLOHEXANE	110-82-7	UG_L	0.5	U	
8260C	DIBROMOCHLOROMETHANE	124-48-1	UG_L	0.5	U	
8260C	DICHLORODIFLUOROMETHANE	75-71-8	UG_L	1	U	
8260C	ETHYLBENZENE	100-41-4	UG_L	0.5	U	
8260C	ISOPROPYLBENZENE	98-82-8	UG_L	0.5	U	
8260C	M- AND P-XYLENE	108-38-3/106-42	UG_L	1	U	
8260C	METHYL ACETATE	79-20-9	UG_L	0.75	U	
8260C	METHYL CYCLOHEXANE	108-87-2	UG_L	0.5	U	
8260C	METHYL TERT-BUTYL ETHER	1634-04-4	UG_L	0.5	U	
8260C	METHYLENE CHLORIDE	75-09-2	UG_L	2.5	U	
8260C	O-XYLENE	95-47-6	UG_L	0.5	U	
8260C	STYRENE	100-42-5	UG_L	0.5	U	
8260C	TETRACHLOROETHENE	127-18-4	UG_L	0.5	U	
8260C	TOLUENE	108-88-3	UG_L	0.5	U	
8260C	TRANS-1,2-DICHLOROETHENE	156-60-5	UG_L	0.5	U	
8260C	TRANS-1,3-DICHLOROPROPENE	10061-02-6	UG_L	0.5	U	
8260C	TRICHLOROETHENE	79-01-6	UG_L	0.5	U	
8260C	TRICHLOROFLUOROMETHANE	75-69-4	UG_L	1	U	
8260C	VINYL CHLORIDE	75-01-4	UG_L	1	U	
8260C	XYLENES, TOTAL	1330-20-7	UG_L	1.5	U	

**Notes:**

UG\_L = Micrograms per liter  
Qual = Final qualifiers (See Attachment A)  
RC = Reason codes (See Attachment B)

Sample Delivery Group Lab Identification Sample Identification Sample Date Sample Type				SM6470 SM6470-4 VPB176-GW-062419-843-845 6/24/2019 Groundwater		
Method	Analyte	CAS No	Units	Result	Qual	RC
8260C	1,1,1-TRICHLOROETHANE	71-55-6	UG_L	0.5	U	
8260C	1,1,2,2-TETRACHLOROETHANE	79-34-5	UG_L	0.5	U	
8260C	1,1,2-TRICHLORO-1,2,2-TRIFLUOROETHANE	76-13-1	UG_L	0.5	U	
8260C	1,1,2-TRICHLOROETHANE	79-00-5	UG_L	0.5	U	
8260C	1,1-DICHLOROETHANE	75-34-3	UG_L	0.5	U	
8260C	1,1-DICHLOROETHENE	75-35-4	UG_L	0.5	U	
8260C	1,2,4-TRICHLOROBENZENE	120-82-1	UG_L	0.5	U	
8260C	1,2-DIBROMO-3-CHLOROPROPANE	96-12-8	UG_L	0.75	U	
8260C	1,2-DIBROMOETHANE	106-93-4	UG_L	0.5	U	
8260C	1,2-DICHLOROBENZENE	95-50-1	UG_L	0.5	U	
8260C	1,2-DICHLOROETHANE	107-06-2	UG_L	0.5	U	
8260C	1,2-DICHLOROETHENE, TOTAL	540-59-0	UG_L	1	U	
8260C	1,2-DICHLOROPROPANE	78-87-5	UG_L	0.5	U	
8260C	1,3-DICHLOROBENZENE	541-73-1	UG_L	0.5	U	
8260C	1,4-DICHLOROBENZENE	106-46-7	UG_L	0.5	U	
8260C	2-BUTANONE	78-93-3	UG_L	2.5	U	
8260C	2-HEXANONE	591-78-6	UG_L	2.5	U	
8260C	4-METHYL-2-PENTANONE	108-10-1	UG_L	2.5	U	
8260C	ACETONE	67-64-1	UG_L	8.7	J	s
8260C	BENZENE	71-43-2	UG_L	0.5	U	
8260C	BROMODICHLOROMETHANE	75-27-4	UG_L	0.5	U	
8260C	BROMOFORM	75-25-2	UG_L	0.5	U	
8260C	BROMOMETHANE	74-83-9	UG_L	1	U	
8260C	CARBON DISULFIDE	75-15-0	UG_L	0.5	U	
8260C	CARBON TETRACHLORIDE	56-23-5	UG_L	0.5	U	
8260C	CHLOROBENZENE	108-90-7	UG_L	0.5	U	
8260C	CHLOROETHANE	75-00-3	UG_L	1	U	
8260C	CHLOROFORM	67-66-3	UG_L	0.5	U	
8260C	CHLOROMETHANE	74-87-3	UG_L	1	U	
8260C	CIS-1,2-DICHLOROETHENE	156-59-2	UG_L	0.5	U	
8260C	CIS-1,3-DICHLOROPROPENE	10061-01-5	UG_L	0.5	U	
8260C	CYCLOHEXANE	110-82-7	UG_L	0.5	U	
8260C	DIBROMOCHLOROMETHANE	124-48-1	UG_L	0.5	U	
8260C	DICHLORODIFLUOROMETHANE	75-71-8	UG_L	1	U	
8260C	ETHYLBENZENE	100-41-4	UG_L	0.5	U	
8260C	ISOPROPYLBENZENE	98-82-8	UG_L	0.5	U	
8260C	M- AND P-XYLENE	108-38-3/106-42	UG_L	1	U	
8260C	METHYL ACETATE	79-20-9	UG_L	0.75	U	
8260C	METHYL CYCLOHEXANE	108-87-2	UG_L	0.5	U	
8260C	METHYL TERT-BUTYL ETHER	1634-04-4	UG_L	0.5	U	
8260C	METHYLENE CHLORIDE	75-09-2	UG_L	2.5	U	
8260C	O-XYLENE	95-47-6	UG_L	0.5	U	
8260C	STYRENE	100-42-5	UG_L	0.5	U	
8260C	TETRACHLOROETHENE	127-18-4	UG_L	0.5	U	
8260C	TOLUENE	108-88-3	UG_L	0.5	U	
8260C	TRANS-1,2-DICHLOROETHENE	156-60-5	UG_L	0.5	U	
8260C	TRANS-1,3-DICHLOROPROPENE	10061-02-6	UG_L	0.5	U	
8260C	TRICHLOROETHENE	79-01-6	UG_L	0.5	U	
8260C	TRICHLOROFLUOROMETHANE	75-69-4	UG_L	1	U	
8260C	VINYL CHLORIDE	75-01-4	UG_L	1	U	
8260C	XYLENES, TOTAL	1330-20-7	UG_L	1.5	U	

**Notes:**

UG\_L = Micrograms per liter  
Qual = Final qualifiers (See Attachment A)  
RC = Reason codes (See Attachment B)

**Section 5**

**VPB176 Analytical Data Table**

Location	NYSDEC Groundwater Guidance or Standard Value (Note 1)	VPB176	VPB176	VPB176	VPB176
Sample Date		5/23/2019	5/23/2019	5/28/2019	5/29/2019
Sample ID		VPB176-GW-052319-58-60	VPB176-GW-052319-98-100	VPB176-GW-052819-148-150	VPB176-GW-052919-208-210
Sample type code		N	N	N	N
VOC 8260C (ug/L)					
1,1,1-TRICHLOROETHANE	5	<0.5 U	<0.5 U	<0.5 U	<0.5 U
1,1,2,2-TETRACHLOROETHANE	5	<0.5 U	<0.5 U	<0.5 U	<0.5 U
1,1,2-TRICHLORO-1,2,2-TRIFLUOROETHANE	5	<0.5 U	<0.5 U	<0.5 U	<b>1.8</b>
1,1,2-TRICHLOROETHANE	1	<0.5 U	<0.5 U	<0.5 U	<0.5 U
1,1-DICHLOROETHANE	5	<0.5 U	<0.5 U	<0.5 U	<0.5 U
1,1-DICHLOROETHENE	5	<0.5 U	<0.5 U	<0.5 U	0.36 J
1,2,4-TRICHLOROBENZENE	5	<0.5 U	<0.5 U	<0.5 U	<0.5 U
1,2-DIBROMO-3-CHLOROPROPANE	0.04	<b>&lt;0.75 U</b>	<b>&lt;0.75 U</b>	<b>&lt;0.75 U</b>	<b>&lt;0.75 U</b>
1,2-DIBROMOETHANE	NL	<0.5 U	<0.5 U	<0.5 U	<0.5 U
1,2-DICHLOROBENZENE	3	<0.5 U	<0.5 U	<0.5 U	<0.5 U
1,2-DICHLOROETHANE	5	<0.5 U	<0.5 U	<0.5 U	<0.5 U
1,2-DICHLOROETHENE, TOTAL	5	<1 U	<1 U	<1 U	<1 U
1,2-DICHLOROPROPANE	1	<0.5 U	<0.5 U	<0.5 U	<0.5 U
1,3-DICHLOROBENZENE	3	<0.5 U	<0.5 U	<0.5 U	<0.5 U
1,4-DICHLOROBENZENE	3	<0.5 U	<0.5 U	<0.5 U	<0.5 U
2-BUTANONE	50	<2.5 U	<2.5 U	<2.5 U	<2.5 U
2-HEXANONE	50	<b>1.9 J</b>	<2.5 U	<2.5 U	<2.5 U
4-METHYL-2-PENTANONE	NL	<2.5 U	<2.5 U	<2.5 U	<2.5 U
ACETONE	50	<b>7.3</b>	<b>3.9 J</b>	<b>18</b>	<b>3 J</b>
BENZENE	1	<0.5 U	<0.5 U	<0.5 U	<0.5 U
BROMODICHLOROMETHANE	50	<0.5 U	<0.5 U	<0.5 U	<0.5 U
BROMOFORM	50	<0.5 U	<0.5 U	<0.5 U	<0.5 U
BROMOMETHANE	5	<1 U	<1 U	<1 U	<1 U
CARBON DISULFIDE	60	<0.5 U	<0.5 U	<0.5 U	<0.5 U
CARBON TETRACHLORIDE	5	<0.5 U	<0.5 U	<0.5 U	<0.5 U
CHLOROBENZENE	5	<0.5 U	<0.5 U	<0.5 U	<0.5 U
CHLOROETHANE	5	<1 U	<1 U	<1 U	<1 U
CHLOROFORM	7	<0.5 U	<0.5 U	<0.5 U	<0.5 U
CHLOROMETHANE	5	<1 U	<1 U	<b>0.58 J</b>	<1 U
CIS-1,2-DICHLOROETHENE	5	<0.5 U	<0.5 U	<0.5 U	<0.5 U
CIS-1,3-DICHLOROPROPENE	0.4	<b>&lt;0.5 U</b>	<b>&lt;0.5 U</b>	<b>&lt;0.5 U</b>	<b>&lt;0.5 U</b>
CYCLOHEXANE	NL	<0.5 U	<0.5 U	<0.5 U	<0.5 U
DIBROMOCHLOROMETHANE	5	<0.5 U	<0.5 U	<0.5 U	<0.5 U
DICHLORODIFLUOROMETHANE	5	<1 U	<1 U	<1 U	<1 U
ETHYLBENZENE	5	<0.5 U	<0.5 U	<0.5 U	<0.5 U
ISOPROPYLBENZENE	5	<0.5 U	<0.5 U	<0.5 U	<0.5 U
M- AND P-XYLENE	NL	<1 U	<1 U	<1 U	<1 U
METHYL ACETATE	NL	<0.75 U	<0.75 U	<0.75 U	<0.75 U
METHYL CYCLOHEXANE	NL	<0.5 U	<0.5 U	<0.5 U	<0.5 U
METHYL TERT-BUTYL ETHER	10	<0.5 U	<0.5 U	<0.5 U	<b>0.47 J</b>
METHYLENE CHLORIDE	5	<2.5 U	<2.5 U	<2.5 U	<2.5 U
O-XYLENE	NL	<0.5 U	<0.5 U	<0.5 U	<0.5 U
STYRENE	5	<0.5 U	<0.5 U	<0.5 U	<0.5 U
TETRACHLOROETHENE	5	<b>1.3</b>	<0.5 U	<0.5 U	<b>0.57 J</b>
TOLUENE	5	<0.5 U	<0.5 U	<0.5 U	<0.5 U
TRANS-1,2-DICHLOROETHENE	5	<0.5 U	<0.5 U	<0.5 U	<0.5 U
TRANS-1,3-DICHLOROPROPENE	0.4	<b>&lt;0.5 U</b>	<b>&lt;0.5 U</b>	<b>&lt;0.5 U</b>	<b>&lt;0.5 U</b>
TRICHLOROETHENE	5	<0.5 U	<b>0.72 J</b>	<b>0.58 J</b>	<b>2</b>
TRICHLOROFLUOROMETHANE	5	<1 U	<1 U	<1 U	<1 U
VINYL CHLORIDE	2	<1 U	<1 U	<1 U	<1 U
XYLENES, TOTAL	5	<1.5 U	<1.5 U	<1.5 U	<1.5 U

Location	NYSDEC Groundwater Guidance or Standard Value (Note 1)	VPB176	VPB176	VPB176	VPB176
Sample Date		5/29/2019	5/29/2019	5/29/2019	5/30/2019
Sample ID		VPB176-GW-052919-228-230	VPB176-GW-D-052919	VPB176-GW-052919-238-240	VPB176-GW-053019-258-260
Sample type code		N	FD	N	N
VOC 8260C (ug/L)					
1,1,1-TRICHLOROETHANE	5	<0.5 U	<0.5 U	<0.5 U	<0.5 U
1,1,2,2-TETRACHLOROETHANE	5	<0.5 U	<0.5 U	<0.5 U	<0.5 U
1,1,2-TRICHLORO-1,2,2-TRIFLUOROETHANE	5	<b>1.1</b>	<b>1.1</b>	<b>0.65 J</b>	<b>2.5</b>
1,1,2-TRICHLOROETHANE	1	<0.5 U	<0.5 U	<0.5 U	<0.5 U
1,1-DICHLOROETHANE	5	<0.5 U	<0.5 U	<0.5 U	<0.5 U
1,1-DICHLOROETHENE	5	<0.5 U	<0.5 U	<0.5 U	<0.5 U
1,2,4-TRICHLOROBENZENE	5	<0.5 U	<0.5 U	<0.5 U	<0.5 U
1,2-DIBROMO-3-CHLOROPROPANE	0.04	<b>&lt;0.75 U</b>	<b>&lt;0.75 U</b>	<b>&lt;0.75 U</b>	<b>&lt;0.75 U</b>
1,2-DIBROMOETHANE	NL	<0.5 U	<0.5 U	<0.5 U	<0.5 U
1,2-DICHLOROBENZENE	3	<0.5 U	<0.5 U	<0.5 U	<0.5 U
1,2-DICHLOROETHANE	5	<0.5 U	<0.5 U	<0.5 U	<0.5 U
1,2-DICHLOROETHENE, TOTAL	5	<1 U	<1 U	<1 U	<1 U
1,2-DICHLOROPROPANE	1	<0.5 U	<0.5 U	<0.5 U	<0.5 U
1,3-DICHLOROBENZENE	3	<0.5 U	<0.5 U	<0.5 U	<0.5 U
1,4-DICHLOROBENZENE	3	<0.5 U	<0.5 U	<0.5 U	<0.5 U
2-BUTANONE	50	<2.5 U	<2.5 U	<2.5 U	<2.5 U
2-HEXANONE	50	<2.5 U	<2.5 U	<2.5 U	<2.5 U
4-METHYL-2-PENTANONE	NL	<2.5 U	<2.5 U	<2.5 U	<2.5 U
ACETONE	50	<2.5 U	<2.5 U	<2.5 U	<b>3.8 J</b>
BENZENE	1	<0.5 U	<0.5 U	<0.5 U	<0.5 U
BROMODICHLOROMETHANE	50	<0.5 U	<0.5 U	<0.5 U	<0.5 U
BROMOFORM	50	<0.5 U	<0.5 U	<0.5 U	<0.5 U
BROMOMETHANE	5	<1 U	<1 U	<1 U	<1 U
CARBON DISULFIDE	60	<0.5 U	<0.5 U	<0.5 U	<0.5 U
CARBON TETRACHLORIDE	5	<0.5 U	<0.5 U	<0.5 U	<0.5 U
CHLOROBENZENE	5	<0.5 U	<0.5 U	<0.5 U	<0.5 U
CHLOROETHANE	5	<1 U	<1 U	<1 U	<1 U
CHLOROFORM	7	<0.5 U	<0.5 U	<0.5 U	<0.5 U
CHLOROMETHANE	5	<1 U	<1 U	<1 U	<1 U
CIS-1,2-DICHLOROETHENE	5	<0.5 U	<0.5 U	<0.5 U	<0.5 U
CIS-1,3-DICHLOROPROPENE	0.4	<b>&lt;0.5 U</b>	<b>&lt;0.5 U</b>	<b>&lt;0.5 U</b>	<b>&lt;0.5 U</b>
CYCLOHEXANE	NL	<0.5 U	<0.5 U	<0.5 U	<0.5 U
DIBROMOCHLOROMETHANE	5	<0.5 U	<0.5 U	<0.5 U	<0.5 U
DICHLORODIFLUOROMETHANE	5	<1 U	<1 U	<1 U	<1 U
ETHYLBENZENE	5	<0.5 U	<0.5 U	<0.5 U	<0.5 U
ISOPROPYLBENZENE	5	<0.5 U	<0.5 U	<0.5 U	<0.5 U
M- AND P-XYLENE	NL	<1 U	<1 U	<1 U	<1 U
METHYL ACETATE	NL	<0.75 U	<0.75 U	<0.75 U	<0.75 U
METHYL CYCLOHEXANE	NL	<0.5 U	<0.5 U	<0.5 U	<0.5 U
METHYL TERT-BUTYL ETHER	10	<0.5 U	<b>0.38 J</b>	<0.5 U	<0.5 U
METHYLENE CHLORIDE	5	<2.5 U	<2.5 U	<2.5 U	<2.5 U
O-XYLENE	NL	<0.5 U	<0.5 U	<0.5 U	<0.5 U
STYRENE	5	<0.5 U	<0.5 U	<0.5 U	<0.5 U
TETRACHLOROETHENE	5	<b>0.45 J</b>	<b>0.44 J</b>	<b>0.43 J</b>	<b>0.9 J</b>
TOLUENE	5	<0.5 U	<0.5 U	<0.5 U	<0.5 U
TRANS-1,2-DICHLOROETHENE	5	<0.5 U	<0.5 U	<0.5 U	<0.5 U
TRANS-1,3-DICHLOROPROPENE	0.4	<b>&lt;0.5 U</b>	<b>&lt;0.5 U</b>	<b>&lt;0.5 U</b>	<b>&lt;0.5 U</b>
TRICHLOROETHENE	5	<b>1</b>	<b>0.97 J</b>	<b>0.73 J</b>	<b>3.3</b>
TRICHLOROFLUOROMETHANE	5	<1 U	<1 U	<1 U	<1 U
VINYL CHLORIDE	2	<1 U	<1 U	<1 U	<1 U
XYLENES, TOTAL	5	<1.5 U	<1.5 U	<1.5 U	<1.5 U

Location	NYSDEC Groundwater Guidance or Standard Value (Note 1)	VPB176	VPB176	VPB176	VPB176
Sample Date		5/30/2019	5/31/2019	5/31/2019	5/31/2019
Sample ID		VPB176-GW- 053019-283-285	VPB176-GW- 053119-308-310	VPB176-GW- 053119-318-320	VPB176-GW- 053119-338-340
Sample type code		N	N	N	N
<b>VOC 8260C (ug/L)</b>					
1,1,1-TRICHLOROETHANE	5	<0.5 U	<0.5 U	<0.5 U	<0.5 U
1,1,2,2-TETRACHLOROETHANE	5	<0.5 U	<0.5 U	<0.5 U	<0.5 U
1,1,2-TRICHLORO-1,2,2-TRIFLUOROETHANE	5	<b>8.9</b>	<b>24</b>	<b>3.1</b>	<b>500</b>
1,1,2-TRICHLOROETHANE	1	<0.5 U	<0.5 U	<0.5 U	<0.5 U
1,1-DICHLOROETHANE	5	<b>0.86 J</b>	<b>0.55 J</b>	<0.5 U	<b>0.69 J</b>
1,1-DICHLOROETHENE	5	<b>0.83 J</b>	<b>0.46 J</b>	<b>1.3</b>	<b>4.5</b>
1,2,4-TRICHLOROBENZENE	5	<0.5 U	<0.5 U	<0.5 U	<0.5 U
1,2-DIBROMO-3-CHLOROPROPANE	0.04	<b>&lt;0.75 U</b>	<b>&lt;0.75</b>	<b>&lt;0.75</b>	<b>&lt;0.75 U</b>
1,2-DIBROMOETHANE	NL	<0.5 U	<0.5 U	<0.5 U	<0.5 U
1,2-DICHLOROBENZENE	3	<0.5 U	<0.5 U	<0.5 U	<0.5 U
1,2-DICHLOROETHANE	5	<0.5 U	<0.5 U	<0.5 U	<0.5 U
1,2-DICHLOROETHENE, TOTAL	5	<b>1.3 J</b>	<b>0.63 J</b>	<b>1.8 J</b>	<b>2.6</b>
1,2-DICHLOROPROPANE	1	<0.5 U	<0.5 U	<0.5 U	<0.5 U
1,3-DICHLOROBENZENE	3	<0.5 U	<0.5 U	<0.5 U	<0.5 U
1,4-DICHLOROBENZENE	3	<0.5 U	<0.5 U	<0.5 U	<0.5 U
2-BUTANONE	50	<2.5 U	<2.5 U	<2.5 U	<2.5 U
2-HEXANONE	50	<2.5 U	<2.5 U	<2.5 U	<2.5 U
4-METHYL-2-PENTANONE	NL	<2.5 U	<2.5 U	<2.5 U	<2.5 U
ACETONE	50	<2.5 U	<b>8.2</b>	<2.5 U	<2.5 U
BENZENE	1	<0.5 U	<0.5 U	<0.5 U	<0.5 U
BROMODICHLOROMETHANE	50	<0.5 U	<0.5 U	<0.5 U	<0.5 U
BROMOFORM	50	<0.5 U	<0.5 U	<0.5 U	<0.5 U
BROMOMETHANE	5	<1 U	<1 U	<1 U	<1 U
CARBON DISULFIDE	60	<0.5 U	<0.5 U	<b>0.41</b>	<0.5 U
CARBON TETRACHLORIDE	5	<0.5 U	<0.5 U	<0.5 U	<0.5 U
CHLOROBENZENE	5	<0.5 U	<0.5 U	<0.5 U	<0.5 U
CHLOROETHANE	5	<1 U	<1 U	<1 U	<1 U
CHLOROFORM	7	<0.5 U	<0.5 U	<0.5 U	<0.5 U
CHLOROMETHANE	5	<1 U	<1 U	<1 U	<1 U
CIS-1,2-DICHLOROETHENE	5	<b>1.3</b>	<b>0.63 J</b>	<b>1.8</b>	<b>2.6</b>
CIS-1,3-DICHLOROPROPENE	0.4	<b>&lt;0.5 U</b>	<b>&lt;0.5 U</b>	<b>&lt;0.5 U</b>	<b>&lt;0.5 U</b>
CYCLOHEXANE	NL	<0.5 U	<0.5 U	<0.5 U	<0.5 U
DIBROMOCHLOROMETHANE	5	<0.5 U	<0.5 U	<0.5 U	<0.5 U
DICHLORODIFLUOROMETHANE	5	<1 U	<1 U	<1 U	<1 U
ETHYLBENZENE	5	<0.5 U	<0.5 U	<0.5 U	<0.5 U
ISOPROPYLBENZENE	5	<0.5 U	<0.5 U	<0.5 U	<0.5 U
M- AND P-XYLENE	NL	<1 U	<1 U	<1 U	<1 U
METHYL ACETATE	NL	<0.75 U	<0.75 U	<0.75 U	<0.75 U
METHYL CYCLOHEXANE	NL	<0.5 U	<0.5 U	<0.5 U	<0.5 U
METHYL TERT-BUTYL ETHER	10	<b>0.58 J</b>	<0.5 U	<b>5</b>	<b>0.53 J</b>
METHYLENE CHLORIDE	5	<2.5 U	<2.5 U	<2.5 U	<2.5 U
O-XYLENE	NL	<0.5 U	<0.5 U	<0.5 U	<0.5 U
STYRENE	5	<0.5 U	<0.5 U	<0.5 U	<0.5 U
TETRACHLOROETHENE	5	<b>86</b>	<b>44</b>	<b>39</b>	<b>580</b>
TOLUENE	5	<0.5 U	<0.5 U	<0.5 U	<0.5 U
TRANS-1,2-DICHLOROETHENE	5	<0.5 U	<0.5 U	<0.5 U	<0.5 U
TRANS-1,3-DICHLOROPROPENE	0.4	<b>&lt;0.5 U</b>	<b>&lt;0.5 U</b>	<b>&lt;0.5 U</b>	<b>&lt;0.5 U</b>
TRICHLOROETHENE	5	<b>30</b>	<b>28</b>	<b>6.3</b>	<b>140</b>
TRICHLOROFLUOROMETHANE	5	<1 U	<1 U	<1 U	<1 U
VINYL CHLORIDE	2	<1 U	<1 U	<1 U	<1 U
XYLENES, TOTAL	5	<1.5 U	<1.5 U	<1.5 U	<1.5 U



Location	NYSDEC Groundwater Guidance or Standard Value (Note 1)	VPB176	VPB176	VPB176	VPB176
Sample Date		6/3/2019	6/3/2019	6/3/2019	6/4/2019
Sample ID		VPB176-GW- 060319-358-360	VPB176-GW- 060319-378-380	VPB176-GW- 060319-398-400	VPB176-GW- 060419-418-420
Sample type code		N	N	N	N
VOC 8260C (ug/L)					
1,1,1-TRICHLOROETHANE	5	<0.5 U	<0.5 U	<0.5 U	<0.5 U
1,1,2,2-TETRACHLOROETHANE	5	<0.5 U	<0.5 U	<0.5 U	<0.5 U
1,1,2-TRICHLORO-1,2,2-TRIFLUOROETHANE	5	<b>2.2</b>	<b>16</b>	<b>10</b>	<b>390</b>
1,1,2-TRICHLOROETHANE	1	<0.5 U	<0.5 U	<0.5 U	<0.5 U
1,1-DICHLOROETHANE	5	<0.5 U	<b>1.5</b>	<b>1.3</b>	<0.5 U
1,1-DICHLOROETHENE	5	<b>0.91 J</b>	<b>1.5</b>	<b>1.2</b>	<b>4.7</b>
1,2,4-TRICHLOROBENZENE	5	<0.5 U	<0.5 U	<0.5 U	<0.5 U
1,2-DIBROMO-3-CHLOROPROPANE	0.04	<b>&lt;0.75 U</b>	<b>&lt;0.75 U</b>	<b>&lt;0.75 U</b>	<b>&lt;0.75 U</b>
1,2-DIBROMOETHANE	NL	<0.5 U	<0.5 U	<0.5 U	<0.5 U
1,2-DICHLOROBENZENE	3	<0.5 U	<0.5 U	<0.5 U	<0.5 U
1,2-DICHLOROETHANE	5	<0.5 U	<0.5 U	<0.5 U	<0.5 U
1,2-DICHLOROETHENE, TOTAL	5	<b>3.9</b>	<b>1 J</b>	<b>0.84 J</b>	<b>5</b>
1,2-DICHLOROPROPANE	1	<0.5 U	<b>0.39 J</b>	<0.5 U	<0.5 U
1,3-DICHLOROBENZENE	3	<0.5 U	<0.5 U	<0.5 U	<0.5 U
1,4-DICHLOROBENZENE	3	<0.5 U	<0.5 U	<0.5 U	<0.5 U
2-BUTANONE	50	<2.5 U	<2.5 U	<2.5 U	<2.5 U
2-HEXANONE	50	<2.5 U	<2.5 U	<2.5 U	<2.5 U
4-METHYL-2-PENTANONE	NL	<2.5 U	<2.5 U	<2.5 U	<2.5 U
ACETONE	50	<b>8.7</b>	<b>7.4</b>	<2.5 U	<b>2.4 J</b>
BENZENE	1	<0.5 U	<0.5 U	<0.5 U	<0.5 U
BROMODICHLOROMETHANE	50	<0.5 U	<0.5 U	<0.5 U	<0.5 U
BROMOFORM	50	<0.5 U	<0.5 U	<0.5 U	<0.5 U
BROMOMETHANE	5	<1 U	<1 U	<1 U	<1 U
CARBON DISULFIDE	60	<0.5 U	<0.5 U	<0.5 U	<0.5 U
CARBON TETRACHLORIDE	5	<0.5 U	<0.5 U	<0.5 U	<0.5 U
CHLOROBENZENE	5	<0.5 U	<0.5 U	<0.5 U	<0.5 U
CHLOROETHANE	5	<1 U	<1 U	<1 U	<1 U
CHLOROFORM	7	<0.5 U	<0.5 U	<0.5 U	<b>0.52 J</b>
CHLOROMETHANE	5	<1 U	<1 U	<1 U	<1 U
CIS-1,2-DICHLOROETHENE	5	<b>3.9</b>	<b>1</b>	<b>0.84 J</b>	<b>5</b>
CIS-1,3-DICHLOROPROPENE	0.4	<b>&lt;0.5 U</b>	<b>&lt;0.5 U</b>	<b>&lt;0.5 U</b>	<b>&lt;0.5 U</b>
CYCLOHEXANE	NL	<0.5 U	<0.5 U	<0.5 U	<0.5 U
DIBROMOCHLOROMETHANE	5	<0.5 U	<0.5 U	<0.5 U	<0.5 U
DICHLORODIFLUOROMETHANE	5	<1 U	<1 U	<1 U	<1 U
ETHYLBENZENE	5	<0.5 U	<0.5 U	<0.5 U	<0.5 U
ISOPROPYLBENZENE	5	<0.5 U	<0.5 U	<0.5 U	<0.5 U
M- AND P-XYLENE	NL	<1 U	<1 U	<1 U	<1 U
METHYL ACETATE	NL	<0.75 U	<0.75 U	<0.75 U	<0.75 U
METHYL CYCLOHEXANE	NL	<0.5 U	<0.5 U	<0.5 U	<0.5 U
METHYL TERT-BUTYL ETHER	10	<b>17</b>	<0.5 U	<0.5 U	<0.5 U
METHYLENE CHLORIDE	5	<2.5 U	<2.5 U	<2.5 U	<2.5 U
O-XYLENE	NL	<0.5 U	<0.5 U	<0.5 U	<0.5 U
STYRENE	5	<0.5 U	<0.5 U	<0.5 U	<0.5 U
TETRACHLOROETHENE	5	<b>48</b>	<b>140</b>	<b>180</b>	<b>400</b>
TOLUENE	5	<0.5 U	<0.5 U	<0.5 U	<0.5 U
TRANS-1,2-DICHLOROETHENE	5	<0.5 U	<0.5 U	<0.5 U	<0.5 U
TRANS-1,3-DICHLOROPROPENE	0.4	<b>&lt;0.5 U</b>	<b>&lt;0.5 U</b>	<b>&lt;0.5 U</b>	<b>&lt;0.5 U</b>
TRICHLOROETHENE	5	<b>12</b>	<b>57</b>	<b>34</b>	<b>170</b>
TRICHLOROFLUOROMETHANE	5	<1 U	<1 U	<1 U	<1 U
VINYL CHLORIDE	2	<1 U	<1 U	<1 U	<1 U
XYLENES, TOTAL	5	<1.5 U	<1.5 U	<1.5 U	<1.5 U

Location	NYSDEC Groundwater Guidance or Standard Value (Note 1)	VPB176	VPB176	VPB176	VPB176
Sample Date		6/4/2019	6/4/2019	6/5/2019	6/5/2019
Sample ID		VPB176-GW- 060419-438-440	VPB176-GW- 060419-463-465	VPB176-GW- 060519-478-480	VPB176-GW- 060519-498-500
Sample type code		N	N	N	N
VOC 8260C (ug/L)					
1,1,1-TRICHLOROETHANE	5	<0.5 U	<0.5 U	<0.5 U	<0.5 U
1,1,2,2-TETRACHLOROETHANE	5	<0.5 U	<0.5 U	<0.5 U	<0.5 U
1,1,2-TRICHLORO-1,2,2-TRIFLUOROETHANE	5	<b>52</b>	<b>3.3</b>	<b>12</b>	<0.5 U
1,1,2-TRICHLOROETHANE	1	<0.5 U	<0.5 U	<0.5 U	<0.5 U
1,1-DICHLOROETHANE	5	<b>1.4</b>	<b>0.67 J</b>	<b>1.5</b>	<b>1.3</b>
1,1-DICHLOROETHENE	5	<b>3.6</b>	<b>1.4</b>	<b>0.97 J</b>	<b>3.8</b>
1,2,4-TRICHLOROBENZENE	5	<0.5 U	<0.5 U	<0.5 U	<0.5 U
1,2-DIBROMO-3-CHLOROPROPANE	0.04	<b>&lt;0.75 U</b>	<b>&lt;0.75 U</b>	<b>&lt;0.75 U</b>	<b>&lt;0.75 U</b>
1,2-DIBROMOETHANE	NL	<0.5 U	<0.5 U	<0.5 U	<0.5 U
1,2-DICHLOROBENZENE	3	<0.5 U	<0.5 U	<0.5 U	<0.5 U
1,2-DICHLOROETHANE	5	<0.5 U	<0.5 U	<b>0.79 J</b>	<0.5 U
1,2-DICHLOROETHENE, TOTAL	5	<b>5</b>	<b>4.1</b>	<b>13</b>	<b>22</b>
1,2-DICHLOROPROPANE	1	<b>0.65 J</b>	<b>0.38 J</b>	<b>4.3</b>	<b>17</b>
1,3-DICHLOROBENZENE	3	<0.5 U	<0.5 U	<0.5 U	<0.5 U
1,4-DICHLOROBENZENE	3	<0.5 U	<0.5 U	<0.5 U	<0.5 U
2-BUTANONE	50	<2.5 U	<2.5 U	<2.5 U	<2.5 U
2-HEXANONE	50	<2.5 U	<2.5 U	<2.5 U	<2.5 U
4-METHYL-2-PENTANONE	NL	<2.5 U	<2.5 U	<2.5 U	<2.5 U
ACETONE	50	<b>2.5 J</b>	<b>3.2 J</b>	<b>3.3 J</b>	<b>2.7 J</b>
BENZENE	1	<0.5 U	<0.5 U	<0.5 U	<0.5 U
BROMODICHLOROMETHANE	50	<0.5 U	<0.5 U	<0.5 U	<0.5 U
BROMOFORM	50	<0.5 U	<0.5 U	<0.5 U	<0.5 U
BROMOMETHANE	5	<1 U	<1 U	<1 U	<1 U
CARBON DISULFIDE	60	<0.5 U	<0.5 U	<0.5 U	<0.5 U
CARBON TETRACHLORIDE	5	<0.5 U	<0.5 U	<0.5 U	<0.5 U
CHLOROBENZENE	5	<0.5 U	<0.5 U	<0.5 U	<0.5 U
CHLOROETHANE	5	<1 U	<1 U	<1 U	<1 U
CHLOROFORM	7	<0.5 U	<0.5 U	<0.5 U	<b>0.44 J</b>
CHLOROMETHANE	5	<1 U	<1 U	<1 U	<1 U
CIS-1,2-DICHLOROETHENE	5	<b>5</b>	<b>4.1</b>	<b>13</b>	<b>22</b>
CIS-1,3-DICHLOROPROPENE	0.4	<b>&lt;0.5 U</b>	<b>&lt;0.5 U</b>	<b>&lt;0.5 U</b>	<b>&lt;0.5 U</b>
CYCLOHEXANE	NL	<0.5 U	<0.5 U	<0.5 U	<0.5 U
DIBROMOCHLOROMETHANE	5	<0.5 U	<0.5 U	<0.5 U	<0.5 U
DICHLORODIFLUOROMETHANE	5	<1 U	<1 U	<1 U	<1 U
ETHYLBENZENE	5	<0.5 U	<0.5 U	<0.5 U	<0.5 U
ISOPROPYLBENZENE	5	<0.5 U	<0.5 U	<0.5 U	<0.5 U
M- AND P-XYLENE	NL	<1 U	<1 U	<1 U	<1 U
METHYL ACETATE	NL	<0.75 U	<0.75 U	<0.75 U	<0.75 U
METHYL CYCLOHEXANE	NL	<0.5 U	<0.5 U	<0.5 U	<0.5 U
METHYL TERT-BUTYL ETHER	10	<b>5.5</b>	<b>10</b>	<b>18 J</b>	<0.5 U
METHYLENE CHLORIDE	5	<2.5 U	<2.5 U	<2.5 U	<2.5 U
O-XYLENE	NL	<0.5 U	<0.5 U	<0.5 U	<0.5 U
STYRENE	5	<0.5 U	<0.5 U	<0.5 U	<0.5 U
TETRACHLOROETHENE	5	<b>450</b>	<b>100</b>	<b>110</b>	<b>51</b>
TOLUENE	5	<0.5 U	<0.5 U	<0.5 U	<0.5 U
TRANS-1,2-DICHLOROETHENE	5	<0.5 U	<0.5 U	<b>0.26 J</b>	<0.5 U
TRANS-1,3-DICHLOROPROPENE	0.4	<b>&lt;0.5 U</b>	<b>&lt;0.5 U</b>	<b>&lt;0.5 U</b>	<b>&lt;0.5 U</b>
TRICHLOROETHENE	5	<b>82</b>	<b>15</b>	<b>23</b>	<b>430</b>
TRICHLOROFLUOROMETHANE	5	<1 U	<1 U	<1 U	<1 U
VINYL CHLORIDE	2	<1 U	<1 U	<1 U	<1 U
XYLENES, TOTAL	5	<1.5 U	<1.5 U	<1.5 U	<1.5 U

Location	NYSDEC Groundwater Guidance or Standard Value (Note 1)	VPB176	VPB176	VPB176	VPB176
Sample Date		6/6/2019	6/6/2019	6/6/2019	6/6/2019
Sample ID		VPB176-GW-060619-523-525	VPB176-GW-060619-538-540	VPB176-D-060619	VPB176-GW-060619-558-560
Sample type code		N	N	FD	N
VOC 8260C (ug/L)					
1,1,1-TRICHLOROETHANE	5	<0.5 U	<0.5 U	<0.5 U	<0.5 U
1,1,2,2-TETRACHLOROETHANE	5	<0.5 U	<0.5 U	<0.5 U	<0.5 U
1,1,2-TRICHLORO-1,2,2-TRIFLUOROETHANE	5	<0.5 U	<0.5 U	<0.5 U	<0.5 U
1,1,2-TRICHLOROETHANE	1	<0.5 U	<0.5 U	<0.5 U	<0.5 U
1,1-DICHLOROETHANE	5	<b>0.93 J</b>	<b>2.5</b>	<b>2.3</b>	<b>3.2</b>
1,1-DICHLOROETHENE	5	<b>3.7</b>	<b>3.4</b>	<b>2.8</b>	<b>2.6</b>
1,2,4-TRICHLOROBENZENE	5	<0.5 U	<0.5 U	<0.5 U	<0.5 U
1,2-DIBROMO-3-CHLOROPROPANE	0.04	<b>&lt;0.75 U</b>	<b>&lt;0.75 U</b>	<b>&lt;0.75 U</b>	<b>&lt;0.75 U</b>
1,2-DIBROMOETHANE	NL	<0.5 U	<0.5 U	<0.5 U	<0.5 U
1,2-DICHLOROBENZENE	3	<0.5 U	<0.5 U	<0.5 U	<0.5 U
1,2-DICHLOROETHANE	5	<b>0.34 J</b>	<b>0.68 J</b>	<0.5 U	<b>1.5</b>
1,2-DICHLOROETHENE, TOTAL	5	<b>2.1</b>	<b>2.1</b>	<b>1.7 J</b>	<b>0.52 J</b>
1,2-DICHLOROPROPANE	1	<b>1.6</b>	<b>2.3</b>	<b>2.4</b>	<0.5 U
1,3-DICHLOROBENZENE	3	<0.5 U	<0.5 U	<0.5 U	<0.5 U
1,4-DICHLOROBENZENE	3	<0.5 U	<0.5 U	<0.5 U	<0.5 U
2-BUTANONE	50	<2.5 U	<2.5 U	<2.5 U	<2.5 U
2-HEXANONE	50	<2.5 U	<2.5 U	<2.5 U	<2.5 U
4-METHYL-2-PENTANONE	NL	<2.5 U	<2.5 U	<2.5 U	<2.5 U
ACETONE	50	<b>2.9 J</b>	<b>3.7 J</b>	<b>3.8 J</b>	<b>2.5 J</b>
BENZENE	1	<0.5 U	<0.5 U	<0.5 U	<0.5 U
BROMODICHLOROMETHANE	50	<0.5 U	<0.5 U	<0.5 U	<0.5 U
BROMOFORM	50	<0.5 U	<0.5 U	<0.5 U	<0.5 U
BROMOMETHANE	5	<1 U	<1 U	<1 U	<1 U
CARBON DISULFIDE	60	<0.5 U	<0.5 U	<0.5 U	<0.5 U
CARBON TETRACHLORIDE	5	<0.5 U	<0.5 U	<0.5 U	<0.5 U
CHLOROBENZENE	5	<0.5 U	<0.5 U	<0.5 U	<0.5 U
CHLOROETHANE	5	<1 U	<1 U	<1 U	<1 U
CHLOROFORM	7	<0.5 U	<0.5 U	<0.5 U	<0.5 U
CHLOROMETHANE	5	<1 U	<1 U	<1 U	<1 U
CIS-1,2-DICHLOROETHENE	5	<b>2.1</b>	<b>2.1</b>	<b>1.7</b>	<b>0.52 J</b>
CIS-1,3-DICHLOROPROPENE	0.4	<b>&lt;0.5 U</b>	<b>&lt;0.5 U</b>	<b>&lt;0.5 U</b>	<b>&lt;0.5 U</b>
CYCLOHEXANE	NL	<0.5 U	<0.5 U	<0.5 U	<0.5 U
DIBROMOCHLOROMETHANE	5	<0.5 U	<0.5 U	<0.5 U	<0.5 U
DICHLORODIFLUOROMETHANE	5	<1 U	<1 U	<1 U	<1 U
ETHYLBENZENE	5	<0.5 U	<0.5 U	<0.5 U	<0.5 U
ISOPROPYLBENZENE	5	<0.5 U	<0.5 U	<0.5 U	<0.5 U
M- AND P-XYLENE	NL	<1 U	<1 U	<1 U	<1 U
METHYL ACETATE	NL	<0.75 U	<0.75 U	<0.75 U	<0.75 U
METHYL CYCLOHEXANE	NL	<0.5 U	<0.5 U	<0.5 U	<0.5 U
METHYL TERT-BUTYL ETHER	10	<0.5 U	<0.5 U	<0.5 U	<0.5 U
METHYLENE CHLORIDE	5	<2.5 U	<2.5 U	<2.5 U	<2.5 U
O-XYLENE	NL	<0.5 U	<0.5 U	<0.5 U	<0.5 U
STYRENE	5	<0.5 U	<0.5 U	<0.5 U	<0.5 U
TETRACHLOROETHENE	5	<b>9.3</b>	<b>10</b>	<b>8.3</b>	<b>0.76 J</b>
TOLUENE	5	<0.5 U	<0.5 U	<0.5 U	<0.5 U
TRANS-1,2-DICHLOROETHENE	5	<0.5 U	<0.5 U	<0.5 U	<0.5 U
TRANS-1,3-DICHLOROPROPENE	0.4	<b>&lt;0.5 U</b>	<b>&lt;0.5 U</b>	<b>&lt;0.5 U</b>	<b>&lt;0.5 U</b>
TRICHLOROETHENE	5	<b>46</b>	<b>75</b>	<b>66</b>	<b>5.9</b>
TRICHLOROFLUOROMETHANE	5	<1 U	<1 U	<1 U	<1 U
VINYL CHLORIDE	2	<1 U	<1 U	<1 U	<1 U
XYLENES, TOTAL	5	<1.5 U	<1.5 U	<1.5 U	<1.5 U

Location	NYSDEC Groundwater Guidance or Standard Value (Note 1)	VPB176	VPB176	VPB176	VPB176
Sample Date		6/11/2019	6/12/2019	6/14/2019	6/14/2019
Sample ID		VPB176-GW- 061119-583-585	VPB176-GW- 061219-608-610	VPB-GW-061419- 643-645	VPB176-GW- 061419-658-660
Sample type code		N	N	N	N
VOC 8260C (ug/L)					
1,1,1-TRICHLOROETHANE	5	<0.5 U	<0.5 U	<0.5 U	<0.5 U
1,1,2,2-TETRACHLOROETHANE	5	<0.5 U	<0.5 U	<0.5 U	<0.5 U
1,1,2-TRICHLORO-1,2,2-TRIFLUOROETHANE	5	<0.5 U	<0.5 U	<0.5 U	<0.5 U
1,1,2-TRICHLOROETHANE	1	<0.5 U	<0.5 U	<0.5 U	<0.5 U
1,1-DICHLOROETHANE	5	<b>0.66 J</b>	<0.5 U	<0.5 U	<0.5 U
1,1-DICHLOROETHENE	5	<b>0.41 J</b>	<0.5 U	<0.5 U	<0.5 U
1,2,4-TRICHLOROBENZENE	5	<0.5 U	<0.5 U	<0.5 U	<0.5 U
1,2-DIBROMO-3-CHLOROPROPANE	0.04	<b>&lt;0.75 U</b>	<b>&lt;0.75 U</b>	<b>&lt;0.75 U</b>	<b>&lt;0.75 U</b>
1,2-DIBROMOETHANE	NL	<0.5 U	<0.5 U	<0.5 U	<0.5 U
1,2-DICHLOROBENZENE	3	<0.5 U	<0.5 U	<0.5 U	<0.5 U
1,2-DICHLOROETHANE	5	<b>0.45 J</b>	<0.5 U	<0.5 U	<0.5 U
1,2-DICHLOROETHENE, TOTAL	5	<1 U	<1 U	<1 U	<1 U
1,2-DICHLOROPROPANE	1	<0.5 U	<0.5 U	<0.5 U	<0.5 U
1,3-DICHLOROBENZENE	3	<0.5 U	<0.5 U	<0.5 U	<0.5 U
1,4-DICHLOROBENZENE	3	<0.5 U	<0.5 U	<0.5 U	<0.5 U
2-BUTANONE	50	<2.5 U	<2.5 U	<2.5 U	<2.5 U
2-HEXANONE	50	<2.5 U	<2.5 U	<2.5 U	<2.5 U
4-METHYL-2-PENTANONE	NL	<2.5 U	<2.5 U	<2.5 U	<2.5 U
ACETONE	50	<2.5 U	<2.5 U	<2.5 U	<2.5 U
BENZENE	1	<0.5 U	<0.5 U	<0.5 U	<0.5 U
BROMODICHLOROMETHANE	50	<0.5 U	<0.5 U	<0.5 U	<0.5 U
BROMOFORM	50	<0.5 U	<0.5 U	<0.5 U	<0.5 U
BROMOMETHANE	5	<1 U	<1 U	<1 U	<1 U
CARBON DISULFIDE	60	<0.5 U	<0.5 U	<0.5 U	<0.5 U
CARBON TETRACHLORIDE	5	<0.5 U	<0.5 U	<0.5 U	<0.5 U
CHLOROBENZENE	5	<0.5 U	<0.5 U	<0.5 U	<0.5 U
CHLOROETHANE	5	<1 U	<1 U	<1 U	<1 U
CHLOROFORM	7	<0.5 U	<0.5 U	<0.5 U	<0.5 U
CHLOROMETHANE	5	<1 U	<1 U	<1 U	<1 U
CIS-1,2-DICHLOROETHENE	5	<0.5 U	<0.5 U	<0.5 U	<0.5 U
CIS-1,3-DICHLOROPROPENE	0.4	<b>&lt;0.5 U</b>	<b>&lt;0.5 U</b>	<b>&lt;0.5 U</b>	<b>&lt;0.5 U</b>
CYCLOHEXANE	NL	<0.5 U	<0.5 U	<0.5 U	<0.5 U
DIBROMOCHLOROMETHANE	5	<0.5 U	<0.5 U	<0.5 U	<0.5 U
DICHLORODIFLUOROMETHANE	5	<1 U	<1 U	<1 U	<1 U
ETHYLBENZENE	5	<0.5 U	<0.5 U	<0.5 U	<0.5 U
ISOPROPYLBENZENE	5	<0.5 U	<0.5 U	<0.5 U	<0.5 U
M- AND P-XYLENE	NL	<1 U	<1 U	<1 U	<1 U
METHYL ACETATE	NL	<0.75 U	<0.75 U	<0.75 U	<0.75 U
METHYL CYCLOHEXANE	NL	<0.5 U	<0.5 U	<0.5 U	<0.5 U
METHYL TERT-BUTYL ETHER	10	<0.5 U	<0.5 U	<0.5 U	<0.5 U
METHYLENE CHLORIDE	5	<2.5 U	<2.5 U	<2.5 U	<2.5 U
O-XYLENE	NL	<0.5 U	<0.5 U	<0.5 U	<0.5 U
STYRENE	5	<0.5 U	<0.5 U	<0.5 U	<0.5 U
TETRACHLOROETHENE	5	<0.5 U	<b>0.56 J</b>	<0.5 U	<0.5 U
TOLUENE	5	<0.5 U	<0.5 U	<0.5 U	<0.5 U
TRANS-1,2-DICHLOROETHENE	5	<0.5 U	<0.5 U	<0.5 U	<0.5 U
TRANS-1,3-DICHLOROPROPENE	0.4	<b>&lt;0.5 U</b>	<b>&lt;0.5 U</b>	<b>&lt;0.5 U</b>	<b>&lt;0.5 U</b>
TRICHLOROETHENE	5	<b>0.59 J</b>	<b>5.1</b>	<0.5 U	<0.5 U
TRICHLOROFLUOROMETHANE	5	<1 U	<1 U	<1 U	<1 U
VINYL CHLORIDE	2	<1 U	<1 U	<1 U	<1 U
XYLENES, TOTAL	5	<1.5 U	<1.5 U	<1.5 U	<1.5 U

Location	NYSDEC Groundwater Guidance or Standard Value (Note 1)	VPB176	VPB176	VPB176	VPB176
Sample Date		6/17/2019	6/18/2019	6/19/2019	6/19/2019
Sample ID		VPB176-GW- 061719-688-690	VPB176-GW- 061819-708-710	VPB176-GW- 061919-718-720	VPB176-GW- 061919-738-740
Sample type code		N	N	N	N
VOC 8260C (ug/L)					
1,1,1-TRICHLOROETHANE	5	<0.5 U	<0.5 U	<0.5 U	<0.5 U
1,1,2,2-TETRACHLOROETHANE	5	<0.5 U	<0.5 U	<0.5 U	<0.5 U
1,1,2-TRICHLORO-1,2,2-TRIFLUOROETHANE	5	<0.5 U	<0.5 U	<0.5 U	<0.5 U
1,1,2-TRICHLOROETHANE	1	<0.5 U	<0.5 U	<0.5 U	<0.5 U
1,1-DICHLOROETHANE	5	<0.5 U	<0.5 U	<0.5 U	<0.5 U
1,1-DICHLOROETHENE	5	<0.5 U	<0.5 U	<0.5 U	<0.5 U
1,2,4-TRICHLOROBENZENE	5	<0.5 U	<0.5 U	<0.5 U	<0.5 U
1,2-DIBROMO-3-CHLOROPROPANE	0.04	<b>&lt;0.75 U</b>	<b>&lt;0.75 U</b>	<b>&lt;0.75 U</b>	<b>&lt;0.75 U</b>
1,2-DIBROMOETHANE	NL	<0.5 U	<0.5 U	<0.5 U	<0.5 U
1,2-DICHLOROBENZENE	3	<0.5 U	<0.5 U	<0.5 U	<0.5 U
1,2-DICHLOROETHANE	5	<0.5 U	<0.5 U	<0.5 U	<0.5 U
1,2-DICHLOROETHENE, TOTAL	5	<1 U	<1 U	<1 U	<1 U
1,2-DICHLOROPROPANE	1	<0.5 U	<0.5 U	<0.5 U	<0.5 U
1,3-DICHLOROBENZENE	3	<0.5 U	<0.5 U	<0.5 U	<0.5 U
1,4-DICHLOROBENZENE	3	<0.5 U	<0.5 U	<0.5 U	<0.5 U
2-BUTANONE	50	<2.5 U	<2.5 U	<b>3.6 J</b>	<2.5 U
2-HEXANONE	50	<2.5 U	<2.5 U	<2.5 U	<2.5 U
4-METHYL-2-PENTANONE	NL	<2.5 U	<2.5 U	<2.5 U	<2.5 U
ACETONE	50	<2.5 U	<b>5.2 J</b>	<b>20 J</b>	<b>3.9 J</b>
BENZENE	1	<0.5 U	<0.5 U	<0.5 U	<0.5 U
BROMODICHLOROMETHANE	50	<0.5 U	<0.5 U	<0.5 U	<0.5 U
BROMOFORM	50	<0.5 U	<0.5 U	<0.5 U	<0.5 U
BROMOMETHANE	5	<1 U	<1 U	<1 U	<1 U
CARBON DISULFIDE	60	<0.5 U	<0.5 U	<0.5 U	<0.5 U
CARBON TETRACHLORIDE	5	<0.5 U	<0.5 U	<0.5 U	<0.5 U
CHLOROBENZENE	5	<0.5 U	<0.5 U	<0.5 U	<0.5 U
CHLOROETHANE	5	<1 U	<1 U	<1 U	<1 U
CHLOROFORM	7	<0.5 U	<0.5 U	<0.5 U	<0.5 U
CHLOROMETHANE	5	<1 U	<1 U	<1 U	<b>0.55 J</b>
CIS-1,2-DICHLOROETHENE	5	<0.5 U	<0.5 U	<0.5 U	<0.5 U
CIS-1,3-DICHLOROPROPENE	0.4	<b>&lt;0.5 U</b>	<b>&lt;0.5 U</b>	<b>&lt;0.5 U</b>	<b>&lt;0.5 U</b>
CYCLOHEXANE	NL	<0.5 U	<0.5 U	<0.5 U	<0.5 U
DIBROMOCHLOROMETHANE	5	<0.5 U	<0.5 U	<0.5 U	<0.5 U
DICHLORODIFLUOROMETHANE	5	<1 U	<1 U	<1 U	<1 U
ETHYLBENZENE	5	<0.5 U	<0.5 U	<0.5 U	<0.5 U
ISOPROPYLBENZENE	5	<0.5 U	<0.5 U	<0.5 U	<0.5 U
M- AND P-XYLENE	NL	<1 U	<1 U	<1 U	<1 U
METHYL ACETATE	NL	<0.75 U	<0.75 U	<0.75 U	<0.75 U
METHYL CYCLOHEXANE	NL	<0.5 U	<0.5 U	<0.5 U	<0.5 U
METHYL TERT-BUTYL ETHER	10	<0.5 U	<0.5 U	<0.5 U	<0.5 U
METHYLENE CHLORIDE	5	<2.5 U	<2.5 U	<2.5 U	<2.5 U
O-XYLENE	NL	<0.5 U	<0.5 U	<0.5 U	<0.5 U
STYRENE	5	<0.5 U	<0.5 U	<0.5 U	<0.5 U
TETRACHLOROETHENE	5	<0.5 U	<0.5 U	<0.5 U	<0.5 U
TOLUENE	5	<0.5 U	<0.5 U	<0.5 U	<0.5 U
TRANS-1,2-DICHLOROETHENE	5	<0.5 U	<0.5 U	<0.5 U	<0.5 U
TRANS-1,3-DICHLOROPROPENE	0.4	<b>&lt;0.5 U</b>	<b>&lt;0.5 U</b>	<b>&lt;0.5 U</b>	<b>&lt;0.5 U</b>
TRICHLOROETHENE	5	<0.5 U	<0.5 U	<0.5 U	<0.5 U
TRICHLOROFLUOROMETHANE	5	<1 U	<1 U	<1 U	<1 U
VINYL CHLORIDE	2	<1 U	<1 U	<1 U	<1 U
XYLENES, TOTAL	5	<1.5 U	<1.5 U	<1.5 U	<1.5 U

Location	NYSDEC Groundwater Guidance or Standard Value (Note 1)	VPB176	VPB176	VPB176	VPB176
Sample Date		6/20/2019	6/20/2019	6/20/2019	6/21/2019
Sample ID		VPB176-GW- 062019-763-765	VPB176-GW- 062019-778-780	VPB176-GW- 062019-798-800	VPB176-GW- 062119-818-820
Sample type code		N	N	N	N
VOC 8260C (ug/L)					
1,1,1-TRICHLOROETHANE	5	<0.5 U	<0.5 U	<0.5 U	<0.5 U
1,1,2,2-TETRACHLOROETHANE	5	<0.5 U	<0.5 U	<0.5 U	<0.5 U
1,1,2-TRICHLORO-1,2,2-TRIFLUOROETHANE	5	<0.5 U	<0.5 U	<0.5 U	<0.5 U
1,1,2-TRICHLOROETHANE	1	<0.5 U	<0.5 U	<0.5 U	<0.5 U
1,1-DICHLOROETHANE	5	<0.5 U	<0.5 U	<0.5 U	<0.5 U
1,1-DICHLOROETHENE	5	<0.5 U	<0.5 U	<0.5 U	<0.5 U
1,2,4-TRICHLOROBENZENE	5	<0.5 U	<0.5 U	<0.5 U	<0.5 U
1,2-DIBROMO-3-CHLOROPROPANE	0.04	<b>&lt;0.75 U</b>	<b>&lt;0.75 U</b>	<b>&lt;0.75 U</b>	<b>&lt;0.75 U</b>
1,2-DIBROMOETHANE	NL	<0.5 U	<0.5 U	<0.5 U	<0.5 U
1,2-DICHLOROBENZENE	3	<0.5 U	<0.5 U	<0.5 U	<0.5 U
1,2-DICHLOROETHANE	5	<0.5 U	<0.5 U	<0.5 U	<0.5 U
1,2-DICHLOROETHENE, TOTAL	5	<1 U	<1 U	<1 U	<b>0.44 J</b>
1,2-DICHLOROPROPANE	1	<0.5 U	<0.5 U	<0.5 U	<0.5 U
1,3-DICHLOROBENZENE	3	<0.5 U	<0.5 U	<0.5 U	<0.5 U
1,4-DICHLOROBENZENE	3	<0.5 U	<0.5 U	<0.5 U	<0.5 U
2-BUTANONE	50	<2.5 U	<2.5 U	<b>3.6 J</b>	<2.5 U
2-HEXANONE	50	<2.5 U	<2.5 U	<2.5 U	<2.5 U
4-METHYL-2-PENTANONE	NL	<2.5 U	<2.5 U	<2.5 U	<2.5 U
ACETONE	50	<b>6 J</b>	<2.5 U	<b>11 J</b>	<2.5 U
BENZENE	1	<0.5 U	<0.5 U	<0.5 U	<0.5 U
BROMODICHLOROMETHANE	50	<0.5 U	<0.5 U	<0.5 U	<0.5 U
BROMOFORM	50	<0.5 U	<0.5 U	<0.5 U	<0.5 U
BROMOMETHANE	5	<1 U	<1 U	<1 U	<1 U
CARBON DISULFIDE	60	<0.5 U	<0.5 U	<0.5 U	<0.5 U
CARBON TETRACHLORIDE	5	<0.5 U	<0.5 U	<0.5 U	<0.5 U
CHLOROBENZENE	5	<0.5 U	<0.5 U	<0.5 U	<0.5 U
CHLOROETHANE	5	<1 U	<1 U	<1 U	<1 U
CHLOROFORM	7	<0.5 U	<0.5 U	<0.5 U	<0.5 U
CHLOROMETHANE	5	<1 U	<1 U	<1 U	<1 U
CIS-1,2-DICHLOROETHENE	5	<0.5 U	<0.5 U	<0.5 U	<b>0.44 J</b>
CIS-1,3-DICHLOROPROPENE	0.4	<b>&lt;0.5 U</b>	<b>&lt;0.5 U</b>	<b>&lt;0.5 U</b>	<b>&lt;0.5 U</b>
CYCLOHEXANE	NL	<0.5 U	<0.5 U	<0.5 U	<0.5 U
DIBROMOCHLOROMETHANE	5	<0.5 U	<0.5 U	<0.5 U	<0.5 U
DICHLORODIFLUOROMETHANE	5	<1 U	<1 U	<1 U	<1 U
ETHYLBENZENE	5	<0.5 U	<0.5 U	<0.5 U	<0.5 U
ISOPROPYLBENZENE	5	<0.5 U	<0.5 U	<0.5 U	<0.5 U
M- AND P-XYLENE	NL	<1 U	<1 U	<1 U	<1 U
METHYL ACETATE	NL	<0.75 U	<0.75 U	<0.75 U	<0.75 U
METHYL CYCLOHEXANE	NL	<0.5 U	<0.5 U	<0.5 U	<0.5 U
METHYL TERT-BUTYL ETHER	10	<0.5 U	<0.5 U	<0.5 U	<0.5 U
METHYLENE CHLORIDE	5	<2.5 U	<2.5 U	<2.5 U	<2.5 U
O-XYLENE	NL	<0.5 U	<0.5 U	<0.5 U	<0.5 U
STYRENE	5	<0.5 U	<0.5 U	<0.5 U	<0.5 U
TETRACHLOROETHENE	5	<0.5 U	<0.5 U	<0.5 U	<0.5 U
TOLUENE	5	<0.5 U	<0.5 U	<0.5 U	<0.5 U
TRANS-1,2-DICHLOROETHENE	5	<0.5 U	<0.5 U	<0.5 U	<0.5 U
TRANS-1,3-DICHLOROPROPENE	0.4	<b>&lt;0.5 U</b>	<b>&lt;0.5 U</b>	<b>&lt;0.5 U</b>	<b>&lt;0.5 U</b>
TRICHLOROETHENE	5	<0.5 U	<0.5 U	<0.5 U	<0.5 U
TRICHLOROFLUOROMETHANE	5	<1 U	<1 U	<1 U	<1 U
VINYL CHLORIDE	2	<1 U	<1 U	<1 U	<1 U
XYLENES, TOTAL	5	<1.5 U	<1.5 U	<1.5 U	<1.5 U

Location	NYSDEC Groundwater Guidance or Standard Value (Note 1)	VPB176	VPB176
Sample Date		6/21/2019	6/24/2019
Sample ID		VPB176-GW-062119-838-840	VPB176-GW-062419-843-845
Sample type code		N	N
VOC 8260C (ug/L)			
1,1,1-TRICHLOROETHANE	5	<0.5 U	<0.5 U
1,1,2,2-TETRACHLOROETHANE	5	<0.5 U	<0.5 U
1,1,2-TRICHLORO-1,2,2-TRIFLUOROETHANE	5	<0.5 U	<0.5 U
1,1,2-TRICHLOROETHANE	1	<0.5 U	<0.5 U
1,1-DICHLOROETHANE	5	<0.5 U	<0.5 U
1,1-DICHLOROETHENE	5	<0.5 U	<0.5 U
1,2,4-TRICHLOROBENZENE	5	<0.5 U	<0.5 U
1,2-DIBROMO-3-CHLOROPROPANE	0.04	<b>&lt;0.75 U</b>	<b>&lt;0.75 U</b>
1,2-DIBROMOETHANE	NL	<0.5 U	<0.5 U
1,2-DICHLOROBENZENE	3	<0.5 U	<0.5 U
1,2-DICHLOROETHANE	5	<0.5 U	<0.5 U
1,2-DICHLOROETHENE, TOTAL	5	<1 U	<1 U
1,2-DICHLOROPROPANE	1	<0.5 U	<0.5 U
1,3-DICHLOROBENZENE	3	<0.5 U	<0.5 U
1,4-DICHLOROBENZENE	3	<0.5 U	<0.5 U
2-BUTANONE	50	<2.5 U	<2.5 U
2-HEXANONE	50	<2.5 U	<2.5 U
4-METHYL-2-PENTANONE	NL	<2.5 U	<2.5 U
ACETONE	50	<b>14 J</b>	<b>8.7 J</b>
BENZENE	1	<0.5 U	<0.5 U
BROMODICHLOROMETHANE	50	<0.5 U	<0.5 U
BROMOFORM	50	<0.5 U	<0.5 U
BROMOMETHANE	5	<1 U	<1 U
CARBON DISULFIDE	60	<0.5 U	<0.5 U
CARBON TETRACHLORIDE	5	<0.5 U	<0.5 U
CHLOROBENZENE	5	<0.5 U	<0.5 U
CHLOROETHANE	5	<1 U	<1 U
CHLOROFORM	7	<0.5 U	<0.5 U
CHLOROMETHANE	5	<1 U	<1 U
CIS-1,2-DICHLOROETHENE	5	<0.5 U	<0.5 U
CIS-1,3-DICHLOROPROPENE	0.4	<b>&lt;0.5 U</b>	<b>&lt;0.5 U</b>
CYCLOHEXANE	NL	<0.5 U	<0.5 U
DIBROMOCHLOROMETHANE	5	<0.5 U	<0.5 U
DICHLORODIFLUOROMETHANE	5	<1 U	<1 U
ETHYLBENZENE	5	<0.5 U	<0.5 U
ISOPROPYLBENZENE	5	<0.5 U	<0.5 U
M- AND P-XYLENE	NL	<1 U	<1 U
METHYL ACETATE	NL	<0.75 U	<0.75 U
METHYL CYCLOHEXANE	NL	<0.5 U	<0.5 U
METHYL TERT-BUTYL ETHER	10	<0.5 U	<0.5 U
METHYLENE CHLORIDE	5	<2.5 U	<2.5 U
O-XYLENE	NL	<0.5 U	<0.5 U
STYRENE	5	<0.5 U	<0.5 U
TETRACHLOROETHENE	5	<0.5 U	<0.5 U
TOLUENE	5	<0.5 U	<0.5 U
TRANS-1,2-DICHLOROETHENE	5	<0.5 U	<0.5 U
TRANS-1,3-DICHLOROPROPENE	0.4	<b>&lt;0.5 U</b>	<b>&lt;0.5 U</b>
TRICHLOROETHENE	5	<0.5 U	<0.5 U
TRICHLOROFLUOROMETHANE	5	<1 U	<1 U
VINYL CHLORIDE	2	<1 U	<1 U
XYLENES, TOTAL	5	<1.5 U	<1.5 U

**Notes:**

**1** New York State Department of Environmental Conservation Division of Water Technical and Operation Guidance series  
(6 NYCRR 700-706, Part 703.5 summarized in TOGS 1.1.1)

Ambient water quality standards and groundwater effluent limitations, class GA; NL = Not Listed

**Bold** = Detected; ***Bold and Italics*** = Not detected exceeds NYS Groundwater Standards or guidance value

Yellow highlighted values exceed Groundwater Standards or guidance value

Sample type codes: N - normal environmental sample, FD - field duplicate

U = Nondetected result. The analyte was analyzed for, but was not detected above the reported sample quantitation limit.

UJ = The analyte was not detected above the reported sample quantitation limit. However, the reported quantitation limit is approximate and may or may not represent the actual limit of quantitation necessary to accurately and precisely measure the analyte.

J = The analyte was positively identified; the associated numerical value is the approximate concentration of the analyte in the sample.

M = the matrix spike or matrix spike duplicate did not meet recovery or precision requirements.



**Section 6**  
**VPB176 Survey**

UNAUTHORIZED ALTERATION OR ADDITION TO THIS DOCUMENT IS A VIOLATION OF SECTION 7209 SUBDIVISION 2 OF THE NEW YORK STATE EDUCATION LAW.

Description	Northing	Easting	Latitude	Longitude	Ground	Top of Casing	Top of PVC
VPB 176	210182.00	1122050.25	N40-44-33.01	W73-30-09.76	105.79'	105.86'	N/A

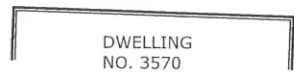
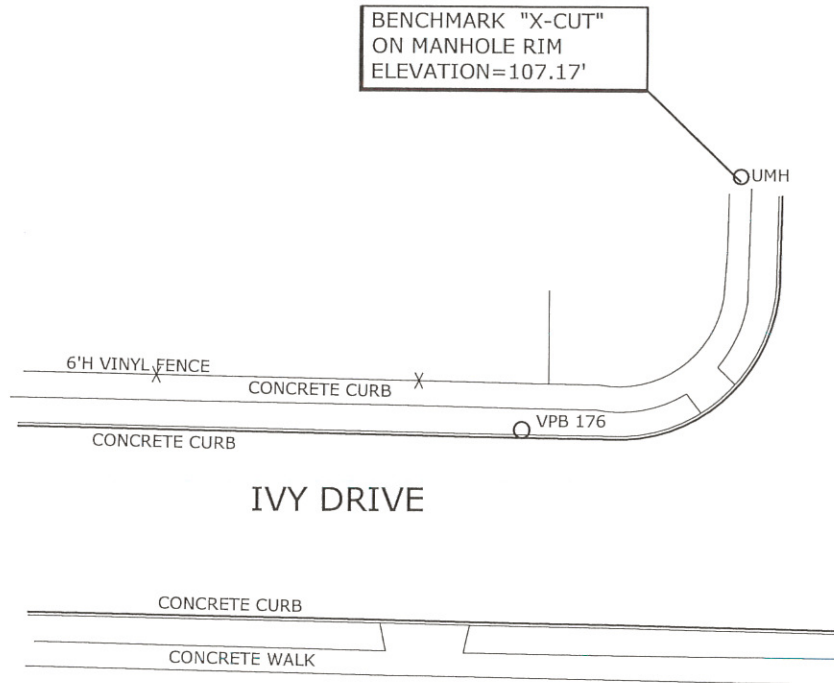

Map Notes

- Information shown hereon was compiled from an actual field survey conducted on October 10, 2019.
- North orientation is Grid North based on the New York State Plane Coordinate System, Long Island Zone, NAD 83 as obtained from GPS observations.
- Vertical datum shown hereon is NAVD 88 as obtained from GPS observations.

Legend

- UMH UNKNOWN MANHOLE
- VPB 176 VERTICAL PROFILE BORING

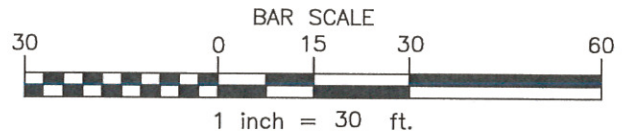

DWG NO. 19-639

Date	RECORD OF WORK	Appr.	VERTICAL PROFILE BORING 176 SURVEY LOCATION 3570 IVY DRIVE	
		TOWN OF BETHPAGE		NASSAU COUNTY, NEW YORK
		<b>C.T. MALE ASSOCIATES</b> Engineering, Surveying, Architecture & Landscape Architecture, D.P.C.		
		50 CENTURY HILL DRIVE, LATHAM, NY 12110 518.786.7400 * FAX 518.786.7299		
Drafter: MDD Appr. by: WJN		Checker: WJN Proj. No. 14.4121		SCALE: 1"=30' DATE: OCT. 10, 2019