

TRAFFIC CONTROL PLAN

NAVFAC FACILITIES ENGINEERING MID ATLANTIC REHABILITATION OF TOWN OF OYSTER BAY BASIN

N40085-12-D-1757

13 December 2017

Rev:0

Submitted by:



Coastal Environmental Group, Inc.

264 Sills Road Suite A
East Patchogue, NY 11772
Phone: 631-234-4100



SITE TRAFIC FLOW

The work area will be accessed from the northwest corner of Arthur Avenue & Stewart Avenue, Bethpage NY. The entrance to the site has an existing curb cut and apron leading to a gated entrance. This gated entrance will be the access point for all site activities. All truck activity will enter the site through the route depicted in Figure 1. The roadway adjacent to the north side of the work area on Arthur Avenue will be utilized as a truck staging area as depicted in Figure 1. This shoulder area will be marked with traffic barrels. All trucks will be prohibited from idling. A flagman will be utilized when trucks travel through the entrance to the roadway.

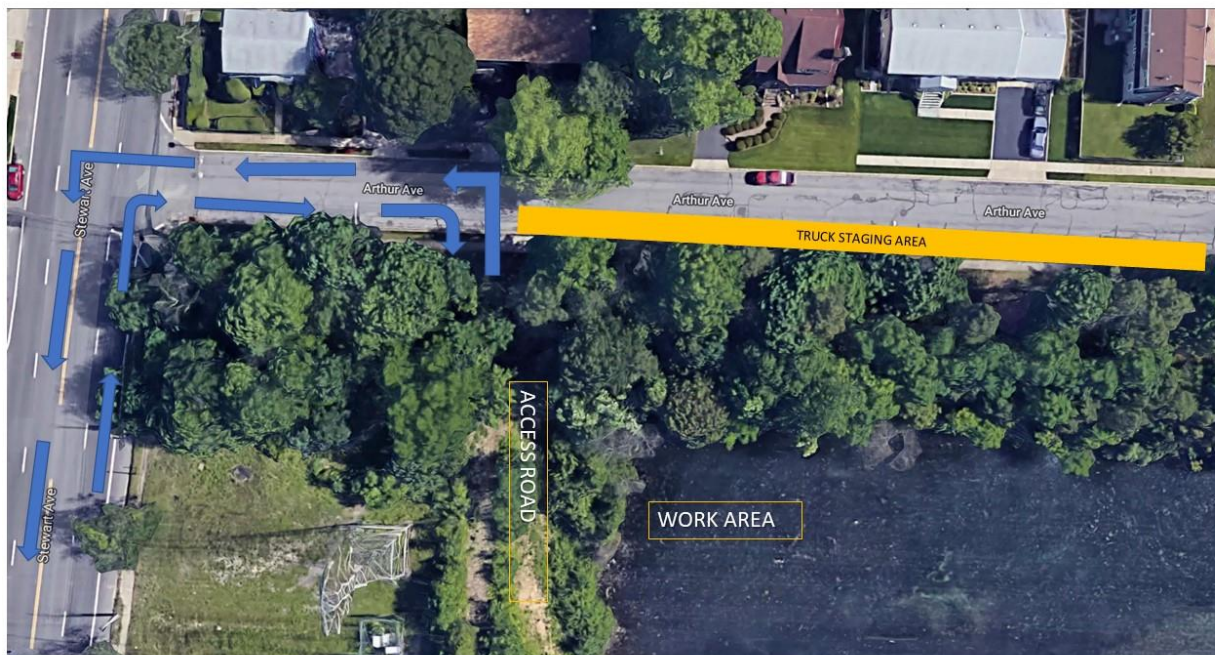

Figure 1

TRAFFIC ROUTE TO DISPOSAL FACILITIES

All trucks will be required to follow the SITE TRAFFIC FLOW direction. The trucks will exit the site heading south on Stewart Avenue. The trucks will then access Hempstead Turnpike where they can access approved truck routes to the final disposal sites.



TRAFFIC CONTROL PLAN

OYSTER BAY BASIN (NASSAU COUNTY BASIN # 495)

TRAFFIC ROUTE TO BENEFICIAL USE FACILITY

All trucks transporting Vegetation or Beneficial Use Soil will be required to follow the route depicted in Figure 2.

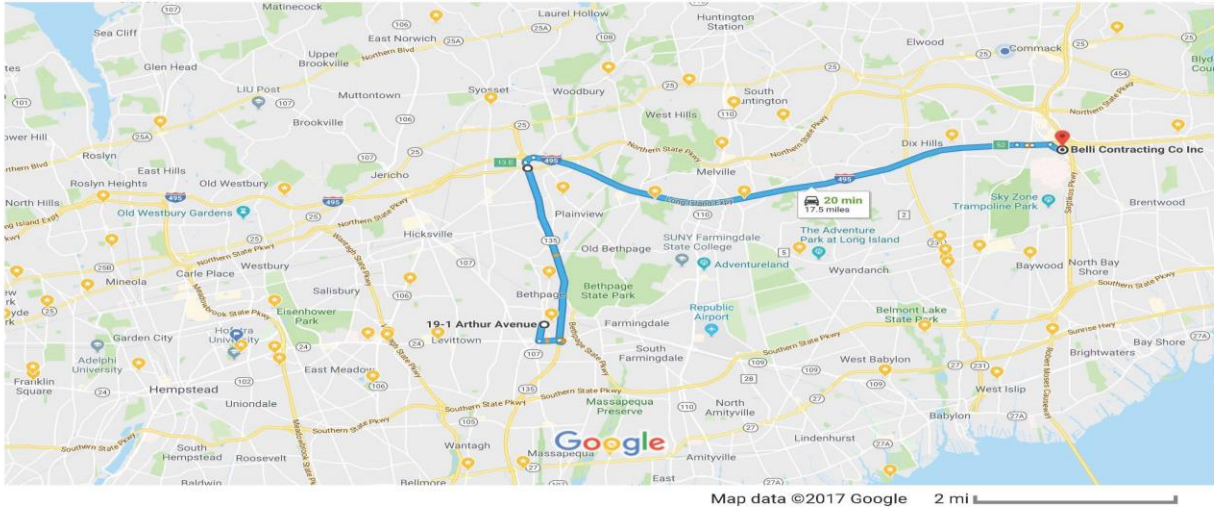

19-1 Arthur Ave
Bethpage, NY 11714

Get on NY-135 N in Plainedge from Stewart Ave and Hempstead Turnpike

- ↑ 1. Head west on Arthur Ave toward Stewart Ave 3 min (1.1 mi)
- ↶ 2. Turn left onto Stewart Ave 249 ft
- ↶ 3. Turn left onto Hempstead Turnpike 0.5 mi
- ⬆ 4. Use the right lane to merge onto NY-135 N via the ramp to Syosset 0.4 mi
0.2 mi

Follow NY-135 N and I-495 E to S Service Rd in Dix Hills. Take exit 52 from I-495 E

- ⬆ 5. Merge onto NY-135 N 15 min (15.7 mi)
- ↘ 6. Take exit 13 E for Interstate 495 E toward Riverhead 5.0 mi
0.2 mi
- ⬆ 7. Merge onto I-495 E 10.2 mi
- ↘ 8. Take exit 52 toward Commack Rd/Commack/County Rd 4/N Babylon 0.2 mi

Take Express Dr S to Crooked Hill Rd in Brentwood

- ⬆ 9. Merge onto S Service Rd 2 min (0.7 mi)
- ➡ 10. Keep right to continue on Express Dr S 0.1 mi
0.4 mi
- ➡ 11. Turn right onto Crooked Hill Rd 0.3 mi
0.3 mi
0.3 mi