

ORIGINAL TO COMMISSION

Well No. N-416C
(on preliminary report)

State of New York
Department of Conservation
Division of Water Power and Control
COMPLETION REPORT—LONG ISLAND WELL

LOG
Ground Surf., Ft.ft. above sea

Top of Well 21 0/3

Owner.....JERRY SPIEGEL ASSOCIATES.....
Address.....270 North Broadway, Hicksville, N. Y.....
Location of well.....n/e cor Cantinque Rock Id. & John St., Hicksville, N.Y.....
Depth of well below surface.....96'-4".....feet
Depth to ground water from surface.....57'.....feet

CALYX:

Diameter.....ft.....in.ft.....in.ft.....in.ft.....in.
Length.....ft.....ft.....ft.....ft.
Sealing
Casings removed

SCREENS: Make.....Cook Co.....Openings.....30 slot

Diameter.....8.....in.in.in.in.

Length.....10.....ft.ft.ft.ft.

Depth to top from top of casing.....86 1/4.....ft.

PUMPING TEST: Date April 4, 1960..... Test or ~~permeability~~ pump?.....
Duration of Test..... days..... 3..... hours.....
Maximum Discharge..... 150..... gallons per minute.....
Static level prior to test..... 57..... ft..... 0..... in. below top of casing.....
Level during Max. Pumping..... 72..... ft..... 0..... in. below top of casing.....
Maximum Drawdown..... 15..... S/C 10 gal..... ft.....
Approx. time of return to normal level after cessation
of pumping..... not known..... hours..... minutes.....

PUMP INSTALLED:	Not installed
------------------------	---------------

Type.....Make.....Model No.....
 Motive power.....Make.....H.P.....
 Capacity.....g.p.m. against }ft. of discharge head
 No. bowls or stages }ft. of total head

DROP LINE:

Diameter in. in.
Length ft. ft.

Use of water.....air conditioning.....

Work started Mar 28, 1960 Completed April 4, 1960

Date. July 6, 1960 Driller Eastern Well & Equip. Co. Inc.
License No. 251

NOTE: Show log of well—materials encountered, with depth below ground surface; water bearing beds and water levels in each, casings, screens, pump, additional pumping tests and other matters of interest. Describe repair job. See Instructions as to Well Drillers' Licenses and Reports—pp. 5-7.

Loam and clay	3'
Clayey brown sand	5'
Clean coarse sand. Lots grits and gravel	10'
Med. to fine sand. Few grits and gravel	15'
Clean coarse sand. Lots grits and gravel	46'
Clean sharp Med. to coarse sand Lots grits. xxxxxxxxxx	95'
Clean sharp medium sand. Lots grits	96'-6"

STATE OF NEW YORK
WATER RESOURCES
head
head JUL 7 1960
COMMISSION
RECEIVED

SKETCH OF LOCATION

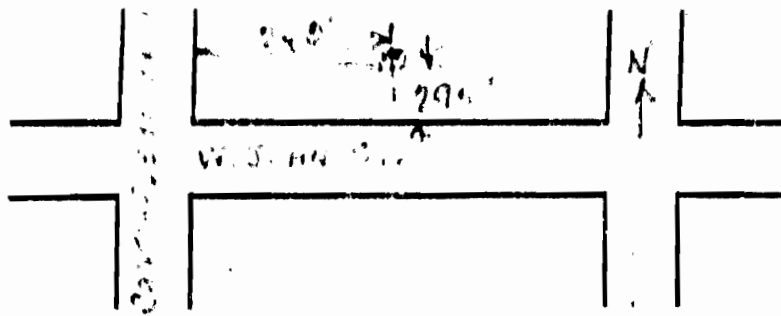

Locate well with respect to at least two streets or roads, showing distance from corner and front of lot.

Show North Point

County Nassau

ORIGINAL--TO COMMISSION

State of New York
Department of Conservation
Division of Water Power and Control

Well No. 11-6860
(or preliminary report)

LOG

Ground Surf., El.ft. above sea

COMPLETION REPORT--LONG ISLAND WELL

.....ft. 0' 0/S
Top of Well

Owner Edgcombe Const. Co. (Formerly Jerry Spiegel Assoc.)
Address 270 No. Broadway, Hicksville, N.Y.
n/a cor.
Location of well Cantique Park Rd. & M. John St., Hicksville, N.Y.

Depth of well below surface 96'-4" feet

Depth to ground water from surface 57 feet

CASINGS:

Diameter 8 in.in.in.in.
Length 86'-4" ft.ft.ft.ft.
Sealing
Casings removed

SCREENS: Make Cook Co. Openings 30 slot
Diameter 8 in.in.in.in.
Length 10 ft.ft.ft.ft.
Depth to top from top of casing 26'-4" ft.

PUMPING TEST: Date Apr. 4, 1960 Test or ~~pump~~ pump?

Duration of Testdays 3 hours
Maximum Discharge 150 gallons per minute
Static level prior to test 57 ft. 0 in. below top of casing
Level during Max. Pumping 72 ft. 0 in. below top of casing
Maximum Drawdown 15 ft.
Approx. time of return to normal level after cessation
of pumping not known hoursminutes

PUMP INSTALLED: Not installed

Type Sub Make Denny Model No. 6730-46
Motive power elec Make Denny H.P. 1/2
Capacity 150 g.p.m. against 135' ft. of discharge
No. bowls or stages 3ft. of total head

DROP LINE: SUCTION LINE:

Diameter 4 in.in.
Length 30 ft.ft.

Use of water air conditioning

Work started Mar. 28, 1960 Completed Apr. 4, 1960

Date July 9, 1960 Driller Eastern Well & Equip. Co. Inc.
License No. 251

NOTE: Show log of well--materials encountered, with depth below ground surface, water bearing beds and water levels in each, casings, screens, pump, additional pumping tests and other matters of interest. Describe repair job.

See Instructions as to Well Drillers' Licenses and Reports--pp. 5-7.

Loam and clay
3'
Clayey brown sand
5'
Clean coarse sand. Lots grits and gravel
10'
Med. to fine sand. Few grits and gravel
15'
Clean coarse sand. Lots grits and gravel
46'
Clean sharp med. to coarse sand. Lots grits & gravel
95'
Clean sharp med. sand. Lots grits and gravel
96'-6"

*c/2 9/61
Information
from Driller*

STATE OF NEW YORK
WATER RESOURCES
JUL 11 1960
COMMISSION
RECEIVED

SKETCH OF LOCATION

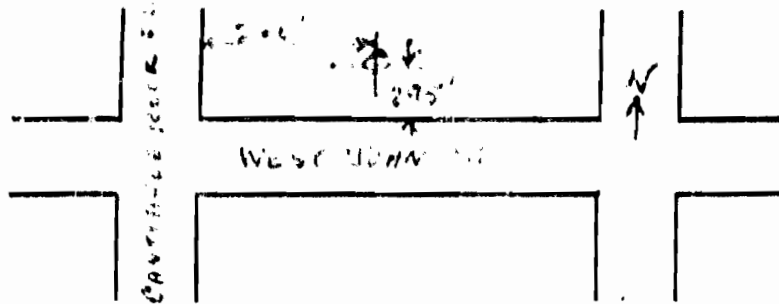

Locate well with respect to at least two streets or roads, showing distance from corner and front of lot.

Show North Point

OFFICIAL RECORD

To Be Held in the Custody of the Water Resources Commission
W- 1951

STATE OF N.Y. YORK CONSERVATION DEPARTMENT DIVISION OF WATER RESOURCES

COMMISSIONERS

HEROLD G. WILM
JAMES H. MORRIS
ALVIN M. MORRIS
ALVIN M. MORRIS
ALVIN M. MORRIS
ALVIN M. MORRIS
ALVIN M. MORRIS
ALVIN M. MORRIS
ALVIN M. MORRIS
ALVIN M. MORRIS



JOHN L. THOMPSON
EXECUTIVE ENGINEER
AND SECRETARY

WATER RESOURCES COMMISSION
373 MAPLE AVENUE, WESTBURY, NEW YORK

LONG ISLAND WELL APPLICATION NO. W- 1951 DECISION

In the Matter of the Application

- of -

EDGECOMBE CONSTRUCTION CORP.,

270 North Broadway, Hicksville,
Long Island, New York, for
approval to increase the capacity
of a well at its plant located on
the northeast corner of Cantiague
Rock Road and West John Street,
Hicksville, Long Island, New York.

Approved

June 7, 1960

Petition verified by Jerry Spiegel, President of Edgecombe Construction Corp., on May 5, 1960, filed on May 10, 1960. Notice of hearing published in Newsday of Garden City. Hearing held before Walter G. Waterman, Senior Engineer of the Commission in the office of the Commission in Westbury on May 20, 1960 at 10 A.M. Applicant was represented at the hearing by the said Jerry Spiegel. No objections were filed and no one appeared at the hearing in opposition to approval of the project. The Nassau County Department of Public Works was represented at the hearing by Henry L. Frauenthal, Assistant Hydraulic Engineer.

Applicant owns a building located on the north side of West John Street and the east side of Cantiague Hook Road in Hicksville, Nassau County. This building is leased to the General Transistor Corp., who will use it for manufacturing purposes. The principal office of the applicant is at 270 North Broadway, Hicksville, New York.

Well water is desired for cooling air-conditioning machinery. Water for drinking and sanitary purposes is obtained from the Hicksville Water District.

In the early part of this year the applicant sunk well No. N-6860 on this property with an 8-inch diameter casing and screen, to a depth of 100 feet and authorization was given to equip this well with a pump having a capacity of 45 gallons a minute. No pump has been installed to date.

Applicant finds that the capacity of well No. N-6860, as originally proposed, will be inadequate for air-conditioning purposes, and now requests authority to increase the capacity of this well from 45 to 150 gallons a minute by installing a larger pumping unit in the well.

The daily use of well water in the plant will be approximately 55,000 gallons during the summer cooling season of about 100 days, and the annual use will not exceed 55 million gallons.

Water is to pass from the well through the cooling system without contamination and with no outlets or connections which would permit use of the water for other purposes, to a diffusion well to be located about 200 feet southwest of the supply well.

The diffusion well is to be constructed in accordance with the standards for such structures adopted by the well drillers. Details will be submitted for approval. It will be used for no other purpose.

Since all of the well water is to be returned to the same aquifer pumped, there will be no net loss to the underground strata.

It appears that to approve the above application will have no perceptible effect on the ground water levels of Long Island.

The Commission finds it to be necessary to protect the interests of the applicant and of the people of the State to impose the following conditions:

1. By authority of this decision and approval applicant is authorized to use water pumped from this well or wells for airconditioning or cooling in the above described building but for no other purpose whatsoever. This water may be used only in a completely closed system and all the water must be returned through the proposed diffusion well or wells or some other equivalent satisfactory structure to the same aquifer from which it was pumped.
2. No overflows or connections to sewers or cross-connections to any other source of water supply may be installed or maintained.
3. Detailed plans showing each part of this project must have been submitted to and approved by this Commission before work is started on such part. ~~Plans of diffusion well to be submitted only after the stratification has been revealed by the sinking of the well.~~ The entire project must be fully completed in accordance with approved plans.
4. Applicant must install suitable connections to enable the discharge of the pump to be measured. Such fittings and the locations thereof will be specified by the Commission.
5. No chemical or polluting substance may be discharged in this water or into the diffusion well and the material used in this piping of the cooling system shall be of a nature reasonably resistant to corrosion which would pollute the water and tend to clog the diffusion well.
6. This entire plant and the apparatus connected therewith must at all reasonable hours be open to inspection and test by duly accredited agents of this Commission and of the local water authorities.
7. This decision and approval shall not be held to grant exemption from general restrictions of the use of water for this particular purpose which may at any time be imposed by competent authority.
8. The Commission reserves the right to reconsider this approval at any time and, after due notice and hearing, at that time to continue, rescind or modify this decision in such manner as may be found to be just and equitable.
9. Unless these works shall have been completely constructed prior to **July 1, 1963**, or within such extended time as may have been applied for and granted by the Commission, this approval shall be deemed to have lapsed.

In view of the above, the Water Resources Commission determines and decides that approval of this application will protect the public health and public welfare in conserving the supply of water of Long Island for domestic consumption.

Wherefore, the Water Resources Commission does hereby approve the said application, maps and plans as thus modified.

IN WITNESS WHEREOF, the Water Resources Commission has caused this determination and approval to be signed and has caused its official seal to be affixed hereto and has filed the same with all maps, plans, reports and other papers relating thereto in its office in the city of Albany this 7th day of June, 1960.

WATER RESOURCES COMMISSION

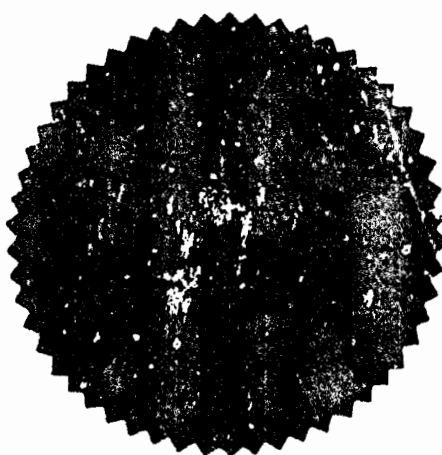

Walter S. Smith
Deputy Conservation Commissioner,
Alternate - Acting Chairman

Richard A. Shepps
Assistant Attorney General, Alternate

Laurie H. D'Amico
Assistant Commissioner of Agriculture
and Markets, Alternate

James E. Conner
Assistant to the Chief Engineer,
Dept. of Public Works, Alternate

Meredith N. Thompson
Director of the Bureau of Environmental
Sanitation, Dept. of Health, Alternate

[Signature]
Secretary to the Commission

6 13 60
Copies to
Appl
Nass Co.

100-1951

EDGECONNE CONSTRUCTION CORP.

270 North Broadway

Hicksville, L.I., N.Y.



Water Resources Commission
373 Maple Avenue
Westbury, L.I., N. Y.

Gentlemen:

We enclose application for approval of the sinking
of an industrial well at our building located on the northeast
corner of Cantiague Rock Road and West John Street, Hicksville,
L.I., N. Y.

The application consists of:

Petition
Plan of building
Undertaking

The building is open to you for inspection at your
convenience.

The Hearing can be held at the offices of the Water
Resources Commission of the State of New York, 373 Maple Avenue,
Westbury, L.I., N. Y.

Very truly yours,

EDGECONNE CONSTRUCTION CORP.

Jerry Spiegel
Jerry Spiegel, Pres.

1106 1951

State of New York
Department of Conservation
WATER RESOURCES COMMISSION



In the Matter of

Application of Edgecombe Construction Corp., 270 North Broadway, Hicksville,
Long Island, New York, for approval to increase the capacity of a well at
its plant located on the northeast corner of Cantiague Rock Road and ^{West} John
Street, Hicksville, Long Island, New York.

P E T I T I O N

To the Water Resources Commission of the State of New York:

The Petition of Edgecombe Construction Corp., respectfully shows:

First: Edgecombe Construction Corp., is a domestic corporation
formed under the laws of the State of New York.

Second: Jerry Spiegel, who signs and verifies this petition and
the undertaking submitted therewith, is the duly elected, qualified and
acting President of said corporation and he signs this petition and the
undertaking on behalf of said corporation by virtue of authority vested in
him by resolution duly adopted at a meeting of the Board of Directors of
said corporation held on September 19, 1951.

Third: Applicant is to maintain a building at the above address
to be leased to the General Transistor Corp., of 95-18 Sutphin Blvd.,
Jamaica, New York; in which certain of its operations are to be carried on.
The property is owned by the applicant and is located on the northeast
corner of Cantiague Rock Road and ^{West} John Street, Hicksville, Long Island,
New York, as shown on the accompanying map.

Fourth: Applicant will require for air conditioning purposes about 55,000 gallons of water per day. It is desired to obtain this supply from a well to be located on the above premises.

Fifth: There is an existing well on the above premises, drilled under Preliminary Report No.N-6860. This well is an 8-inch diameter well drilled to a depth of 100-feet below ground surface. Applicant desires to increase the capacity of this well from 45-gallons to 150-gallons per minute. An electrically operated deepwell/^{submersible} pump is to be installed. Total annual use from this well will not exceed 5.5 millions of gallons.

Sixth: Applicant desires to use well water because it is much cooler than the public supply during Summer months and therefore more efficient for cooling purposes. Also it is believed applicant can obtain the desired water more cheaply from a well than from the public mains.

Seventh: It is proposed to use this water in an economical manner and all water is to be diffused back into the ground through a Diffusion Well to be located about 200-feet southwest of the Supply Well. The Diffusion Well is to be constructed in accordance with the most modern design principals but details cannot be submitted until the supply well has been sunk and information obtained on underground formation at this location.

Eighth: Applicant believes this project can be carried out without injury to other interests, that the proposed works will be safe and suitable and that the quality of the water from the proposed well will be suitable for the purpose for which it is to be employed.

Wherefore, applicant respectfully prays that the Water Resources Commission approve of this well project.

EDGECOMBE CONSTRUCTION CORP.

By Jerry Spiegel
Jerry Spiegel, President

Attest:

Jacob Gellman
Jacob Gellman, Vice Pres.

110 W - 19.51

STATE OF NEW YORK - WATER RESOURCES COMMISSION

UNDERTAKING



WHEREAS, Edgcombe Construction Corp., 270 North Broadway, Hicksville, Long Island, New York, has under the provisions of Article XI of the Conservation Law, applied to the Water Resources Commission of the State of New York, for approval of installation of an industrial well in the County of Nassau and the State of New York.

WHEREAS, an undertaking is required to be given under Section 523 of the Conservation Law to cover the expense of the Hearing and determination by said Commission on said application and the amount of said undertaking has been fixed by said Commission in the sum of One Hundred Dollars (\$100.00).

NOW, THEREFORE, the said Edgcombe Construction Corp., as principal and Jerry Spiegel, President thereof, as surety, are held and firmly bound unto the People of the State of New York, in the penal sum of One Hundred Dollars (\$100.00), lawful money of the United States of America, to be paid to the said People of the State of New York, their heirs or its attorney, or assigns for which payment well and truly to be made, we bind ourselves, our heirs, executors, administrators, successors and assigns jointly and severally firmly by these presents.

Now, the condition of this obligation is such that if the said Edgcombe Construction Corp., shall honestly and faithfully pay on demand by said Commission all expenses of the hearing and determination of said application, as provided by law, then this obligation shall be void and of no effect, otherwise to remain in full force and virtue.

IN WITNESS WHEREOF, the said principal and surety have hereunto set their hands and seals this 5th day of May, 1960.

EDGECOMBE CONSTRUCTION CORP.

By Jerry Spiegel
Jerry Spiegel, President

Attest:

Jacob Gellman
Jacob Gellman, Vice Pres.

STATE OF NEW YORK)

) SS

COUNTY OF *Westchester*)

Jerry Spiegel, being duly sworn, deposes and says that he is President of Edgecombe Construction Corp., the petitioner above named; that he has read the foregoing petition and knows the contents thereof and the same is true to his own knowledge except as to the matters therein stated to be alleged on information and belief and as to those matters he believes it to be true.

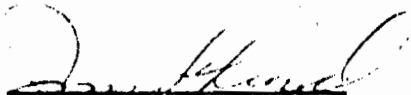
Jerry Spiegel

Subscribed and sworn to
before me this 5th day
of May, 1960.

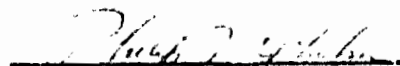
Notary Public

STATE OF NEW YORK)

COUNTY OF ALBANY)

On this 21st day of May, 1960, before me the undersigned, a notary public, in and for Albany County, came Jerry Spiegel, President of Edgecombe Construction Corp., to me known, who being by me duly sworn, did depose and say that he resides at 37 Mayfair Lane, Manhasset, Long Island, New York, that he is the President of Edgecombe Construction Corp., described in and which executed the foregoing instrument; that he knows the seal of the said corporation; that the seal affixed by order of the Board of Directors of the said corporation is the corporate seal, and that he signed his name to said instrument by like order.

[Signature]
Notary Public

STATE OF NEW YORK)

COUNTY OF ALBANY)

I, Jerry Spiegel, being duly sworn, says that he is the President of Edgecombe Construction Corp., the surety named in the foregoing undertaking, and being duly sworn says that he is a resident and freeholder within the State of New York, and is worth the sum of One Hundred Dollars (\$100.00), over and above all debts and liabilities which he owes or has incurred, and exclusive of property exempt by law from levy and sale under an execution.

[Signature]
Jerry Spiegel

Subscribed and sworn to

before me this 21st day

of May, 1960.

[Signature]
Notary Public

XXXXXXXXXXXX Resources

RESOURCES
XXXXXXXXXXXXXXXXXXXX

March 24, 1960

Long Island Well No. N-6960
Jerry Spiegel Associates

Jerry Spiegel Associates
270 North Broadway
Hicksville, New York

Gentlemen:

On March 23, 1960, Eastern Well & Equipment Co., Inc., licensed well driller No. 251 reported that you had engaged it to put down a well at Jerry Spiegel Associates, northeast corner of Centiague Rock Road and John Street, Hicksville, such well to be 3-inches in diameter, about 150 feet deep and equipped with a pump of 45 gallons a minute capacity.

This report has been returned to the said driller with an endorsement which will permit the construction of the well.

Your attention is called to the following: Any well put down on Long Island with an installed capacity of more than 45 gallons a minute must, before it legally can be sunk, have the approval of this Commission. Therefore, although you have the authority to put down the proposed well exactly as described, any material increase in the capacity of the pump installed in that well would constitute a violation of law and it is the duty of the Commission to prevent such violation.

You should, therefore, assure yourself that, when the work is completed, under no circumstances will the pump be capable of delivering more than 45 gallons a minute and to be on the safe side you should require the drilling company to install facilities with which they are familiar, to permit us to make a measurement of the discharge in order that we may be assured that there is no violation of law.

March 24, 1960

Furthermore, the maximum capacity of the pump must be limited by some permanent construction which cannot readily be tampered with. Throttling of the pump discharge by a valve in order to reduce the delivery will not be satisfactory and will be regarded as an attempt at evasion of the law.

It is requested that you acknowledge this letter stating that you are aware of the situation and that, when the well is completed, you advise us in order that it may be scheduled for future inspection.

Very truly yours,

WATER RESOURCES COMMISSION

By

ARTHUR H. JOHNSON
Associate Engineer

ARJ:kb

cc: Eastern Well & Equipment Co., Inc.

JERRY SPIEGEL ASSOCIATES

Industrial - CONSTRUCTORS - Commercial

270 FORT HENRY BOULEVARD

HICKSVILLE, NEW YORK

MAILING ADDRESS
P. O. BOX 6
HICKSVILLE, L. I. N. Y.

PHONE WFLB 8-8340

March 25th, 1960

Water Power and Control Commission
373 Maple Ave.,
Westbury, New York

Attention of Arthur H. Johnson
Associate Engineer

Gentlemen:

We have your letter of March 24th, 1960, and wish to advise that we are aware of the law regarding well capacities.

Furthermore, we will advise you when the well is completed in order for you to schedule your inspections.

Very truly yours,

JERRY SPIEGEL ASSOCIATES

By *[Signature]*
For: Jerry Spiegel

III/ps

June 13, 1960

Long Island Well Application No. W-1951
Edgecombe Construction Corp.

Jerry Spiegel, President
Edgecombe Construction Corp.
270 North Broadway
Hicksville, New York

Dear Sir:

We send you herewith a certified copy of the decision of the Water Resources Commission in the above entitled matter. This application was approved by the Water Resources Commission on June 7, 1960.

Permit to Operate finished wells must be obtained before wells legally may be used.

Very truly yours,

WATER RESOURCES COMMISSION

By

ARTHUR H. JOHNSON
Associate Engineer

AHJ:EB
Encl.

July 11, 1960

Long Island Well Application No. W-1951
Edgecombe Construction Corp.

Eastern Well &
Equipment Co., Inc.
417 Broadway
Bethpage, New York

Gentlemen:

Enclosed please find duplicate of plan for diffuser
to be installed for Edgecombe Construction Corp. at Cantiague
Road and West John Street, Hicksville.

This design has been approved for the return to the
ground of water pumped from supply well No. N-6860.

Very truly yours,

WATER RESOURCES COMMISSION

By

ARTHUR H. JOHNSON
Associate Engineer

WGW:kb
Encl.

April 10, 1961

Edgett's well application no. -1951
Edgett's Construction Corp.

Mr. Jay D. Birkin
Director of Engineering
Inspector Division
General Instrument Corp.
605 W. John Street
Nicksville, New York

Dear Sir:

We are sending you herewith form for removal of wells and permit
to operate the same, issued by the Water Resources Commission on
December 6, 1960.

Please note that this permit must be posted on the
well near the well.

Very truly yours,

ARTHUR H. JOHNSON, CO. ENGINEER

By

ARTHUR H. JOHNSON
Associate Engineer

Enclosure

cc: Mr. Jerry Colegan, Resident
Edgett's Construction Corp.
270 North Broadway
Nicksville, New York

110 W-1951



STATE OF NEW YORK - DEPARTMENT OF CONSERVATION
WATER RESOURCES COMMISSION

PUBLIC NOTICE

A public hearing will be held in the office of the Commission,
373 Maple Avenue, Westbury,

on May 20, 1960, at 10 A. M. on the application of
EDGECON CONSTRUCTION CORP.,
made under Section 476 of the Conservation Law, for approval of a
well project at its plant located on the northeast corner of
Cantiague Rock Road and West John Street, Hicksville,
Nassau County.

Papers filed may be consulted at Office of Commission,
373 Maple Avenue, Westbury, New York.

Objectors may be heard only on written objections,
specifying the grounds thereof, filed in the above office
not later than May 19, 1960.

Westbury, New York

John C. Thompson
Executive Engineer.

May 10, 1960

Copies of the Public Notice sent to:

Spokane County Department of Health
" " Dept. of Public Works (Welson)
A. M. Carr, District Engineer

May 10, 1960

Long Island Well Application No. W-1951
Edgecombe Construction Corp.

Jerry Spiegel, President
Edgecombe Construction Corp.
270 North Broadway
Hicksville, New York

Sent to:
J. T. Cummins
2591 Westlake Avenue
Oceanside, N.Y.

Dear Sir:

In connection with the above project it will be necessary for you to publish the enclosed legal notice of the hearing in the May 13, 1960 issue of NEWSDAY of Garden City.

You are directed to notify this office by May 13th, that you are making arrangements to:

1. Have present at the hearing either the applicant, an officer of the concern or a representative with power of attorney.
2. Present to the Commission's representative at the hearing an affidavit of publication from the newspaper.
3. Present to the Commission's representative at the hearing a receipted bill from the newspaper covering the cost of publication.

Very truly yours,

WATER RESOURCES COMMISSION

By

ARTHUR H. JOHNSON
Associate Engineer

AHJ:JG
Encls: 2

Nassau's Largest Newspaper

550 STEWART AVENUE
GARDEN CITY, N. Y.
PHONE: PIONEER 1-1234

INVOICE

Newsday

Suffolk's Only Daily

UNION AVENUE
RONKONKOMA, N. Y.
PHONE: RD 9-2121

EASTERN WELL & EQUIPMENT COMPANY
417 BROADWAY
LETHBRIDGE, NEW YORK

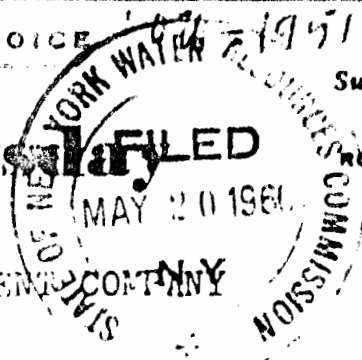

TERMS: NET - PAYMENT DUE ON 15TH OF FOLLOWING MONTH

DATE	LINES	DESCRIPTION	CHARGES	
			NASSAU	SUFFOLK
5/13/60	Legal #194	- "Edgecombe Constr. Corp."		
	26 lines @ 48¢		12.48	

AFFIDAVIT OF PUBLICATION

State of New York
County of Nassau

I, John C. Thompson, of Newsday, Inc.,
Nassau County, N. Y., being duly sworn, say that she is, and at the
time of publication of the annexed Notice, was the Principal Clerk
of the Publisher of NEWSDAY, a newspaper published in the
Village of Garden City, in the Town of Hempstead, County of Nassau,
and State of New York, and that the Notice of which the annexed is
a true copy, was published in the said newspaper once
in each week for two consecutive weeks, to wit: (dates of
publication) May 21 and 22, 1951

Subscribed before me this

22nd day of May, 1951

Notary Public in and for the State of New York,
Nassau County, N. Y.

116 W-1451
573

FILED

MAY 22 1951

NY

REG. NO. 10, 11, 12, 13, 14, 15, 16, 17, 18, 19, 20, 21, 22, 23, 24, 25, 26, 27, 28, 29, 30, 31, 32, 33, 34, 35, 36, 37, 38, 39, 40, 41, 42, 43, 44, 45, 46, 47, 48, 49, 50, 51, 52, 53, 54, 55, 56, 57, 58, 59, 60, 61, 62, 63, 64, 65, 66, 67, 68, 69, 70, 71, 72, 73, 74, 75, 76, 77, 78, 79, 80, 81, 82, 83, 84, 85, 86, 87, 88, 89, 90, 91, 92, 93, 94, 95, 96, 97, 98, 99, 100, 101, 102, 103, 104, 105, 106, 107, 108, 109, 110, 111, 112, 113, 114, 115, 116, 117, 118, 119, 120, 121, 122, 123, 124, 125, 126, 127, 128, 129, 130, 131, 132, 133, 134, 135, 136, 137, 138, 139, 140, 141, 142, 143, 144, 145, 146, 147, 148, 149, 150, 151, 152, 153, 154, 155, 156, 157, 158, 159, 160, 161, 162, 163, 164, 165, 166, 167, 168, 169, 170, 171, 172, 173, 174, 175, 176, 177, 178, 179, 180, 181, 182, 183, 184, 185, 186, 187, 188, 189, 190, 191, 192, 193, 194, 195, 196, 197, 198, 199, 200, 201, 202, 203, 204, 205, 206, 207, 208, 209, 210, 211, 212, 213, 214, 215, 216, 217, 218, 219, 220, 221, 222, 223, 224, 225, 226, 227, 228, 229, 230, 231, 232, 233, 234, 235, 236, 237, 238, 239, 240, 241, 242, 243, 244, 245, 246, 247, 248, 249, 250, 251, 252, 253, 254, 255, 256, 257, 258, 259, 260, 261, 262, 263, 264, 265, 266, 267, 268, 269, 270, 271, 272, 273, 274, 275, 276, 277, 278, 279, 280, 281, 282, 283, 284, 285, 286, 287, 288, 289, 290, 291, 292, 293, 294, 295, 296, 297, 298, 299, 300, 301, 302, 303, 304, 305, 306, 307, 308, 309, 310, 311, 312, 313, 314, 315, 316, 317, 318, 319, 320, 321, 322, 323, 324, 325, 326, 327, 328, 329, 330, 331, 332, 333, 334, 335, 336, 337, 338, 339, 340, 341, 342, 343, 344, 345, 346, 347, 348, 349, 350, 351, 352, 353, 354, 355, 356, 357, 358, 359, 360, 361, 362, 363, 364, 365, 366, 367, 368, 369, 370, 371, 372, 373, 374, 375, 376, 377, 378, 379, 380, 381, 382, 383, 384, 385, 386, 387, 388, 389, 390, 391, 392, 393, 394, 395, 396, 397, 398, 399, 400, 401, 402, 403, 404, 405, 406, 407, 408, 409, 410, 411, 412, 413, 414, 415, 416, 417, 418, 419, 420, 421, 422, 423, 424, 425, 426, 427, 428, 429, 430, 431, 432, 433, 434, 435, 436, 437, 438, 439, 440, 441, 442, 443, 444, 445, 446, 447, 448, 449, 450, 451, 452, 453, 454, 455, 456, 457, 458, 459, 460, 461, 462, 463, 464, 465, 466, 467, 468, 469, 470, 471, 472, 473, 474, 475, 476, 477, 478, 479, 480, 481, 482, 483, 484, 485, 486, 487, 488, 489, 490, 491, 492, 493, 494, 495, 496, 497, 498, 499, 500, 501, 502, 503, 504, 505, 506, 507, 508, 509, 510, 511, 512, 513, 514, 515, 516, 517, 518, 519, 520, 521, 522, 523, 524, 525, 526, 527, 528, 529, 530, 531, 532, 533, 534, 535, 536, 537, 538, 539, 540, 541, 542, 543, 544, 545, 546, 547, 548, 549, 550, 551, 552, 553, 554, 555, 556, 557, 558, 559, 560, 561, 562, 563, 564, 565, 566, 567, 568, 569, 570, 571, 572, 573, 574, 575, 576, 577, 578, 579, 580, 581, 582, 583, 584, 585, 586, 587, 588, 589, 590, 591, 592, 593, 594, 595, 596, 597, 598, 599, 600, 601, 602, 603, 604, 605, 606, 607, 608, 609, 610, 611, 612, 613, 614, 615, 616, 617, 618, 619, 620, 621, 622, 623, 624, 625, 626, 627, 628, 629, 630, 631, 632, 633, 634, 635, 636, 637, 638, 639, 640, 641, 642, 643, 644, 645, 646, 647, 648, 649, 650, 651, 652, 653, 654, 655, 656, 657, 658, 659, 660, 661, 662, 663, 664, 665, 666, 667, 668, 669, 670, 671, 672, 673, 674, 675, 676, 677, 678, 679, 680, 681, 682, 683, 684, 685, 686, 687, 688, 689, 690, 691, 692, 693, 694, 695, 696, 697, 698, 699, 700, 701, 702, 703, 704, 705, 706, 707, 708, 709, 710, 711, 712, 713, 714, 715, 716, 717, 718, 719, 720, 721, 722, 723, 724, 725, 726, 727, 728, 729, 730, 731, 732, 733, 734, 735, 736, 737, 738, 739, 740, 741, 742, 743, 744, 745, 746, 747, 748, 749, 750, 751, 752, 753, 754, 755, 756, 757, 758, 759, 760, 761, 762, 763, 764, 765, 766, 767, 768, 769, 770, 771, 772, 773, 774, 775, 776, 777, 778, 779, 780, 781, 782, 783, 784, 785, 786, 787, 788, 789, 790, 791, 792, 793, 794, 795, 796, 797, 798, 799, 800, 801, 802, 803, 804, 805, 806, 807, 808, 809, 810, 811, 812, 813, 814, 815, 816, 817, 818, 819, 820, 821, 822, 823, 824, 825, 826, 827, 828, 829, 830, 831, 832, 833, 834, 835, 836, 837, 838, 839, 840, 841, 842, 843, 844, 845, 846, 847, 848, 849, 850, 851, 852, 853, 854, 855, 856, 857, 858, 859, 860, 861, 862, 863, 864, 865, 866, 867, 868, 869, 870, 871, 872, 873, 874, 875, 876, 877, 878, 879, 880, 881, 882, 883, 884, 885, 886, 887, 888, 889, 890, 891, 892, 893, 894, 895, 896, 897, 898, 899, 900, 901, 902, 903, 904, 905, 906, 907, 908, 909, 910, 911, 912, 913, 914, 915, 916, 917, 918, 919, 920, 921, 922, 923, 924, 925, 926, 927, 928, 929, 930, 931, 932, 933, 934, 935, 936, 937, 938, 939, 940, 941, 942, 943, 944, 945, 946, 947, 948, 949, 950, 951, 952, 953, 954, 955, 956, 957, 958, 959, 960, 961, 962, 963, 964, 965, 966, 967, 968, 969, 970, 971, 972, 973, 974, 975, 976, 977, 978, 979, 980, 981, 982, 983, 984, 985, 986, 987, 988, 989, 990, 991, 992, 993, 994, 995, 996, 997, 998, 999, 1000

PUBLIC NOTICE
A notice hearing will be held at the
Office of the Commission, 373 Maple Avenue,
Westbury, on May 21, 1951, at 10:00 A.M.
on the application of FLORIAN CORRECTION
CONSTRUCTION, INCORPORATED, for the
removal of a well located at its place
located on the northeast corner of the
Dodge Road, Rock Road, John Street,
Hicksville, Nassau County.
Plans filed may be consulted at Office
of Commission, 373 Maple Avenue, West-
bury, New York.
Objections may be heard only on written
objections, specifying the grounds therefor,
filed in the above office no later than
May 19, 1951.
Westbury, New York.
John C. Thompson,
Notary Public.
May 19, 1951.

STATE OF NEW YORK WATER RESOURCES COMMISSION

SUPPLY WELL NUMBER W-100

LONG ISLAND WELL APPLICATION NUMBER W-100

DIFFUSION WELL NUMBER W-100

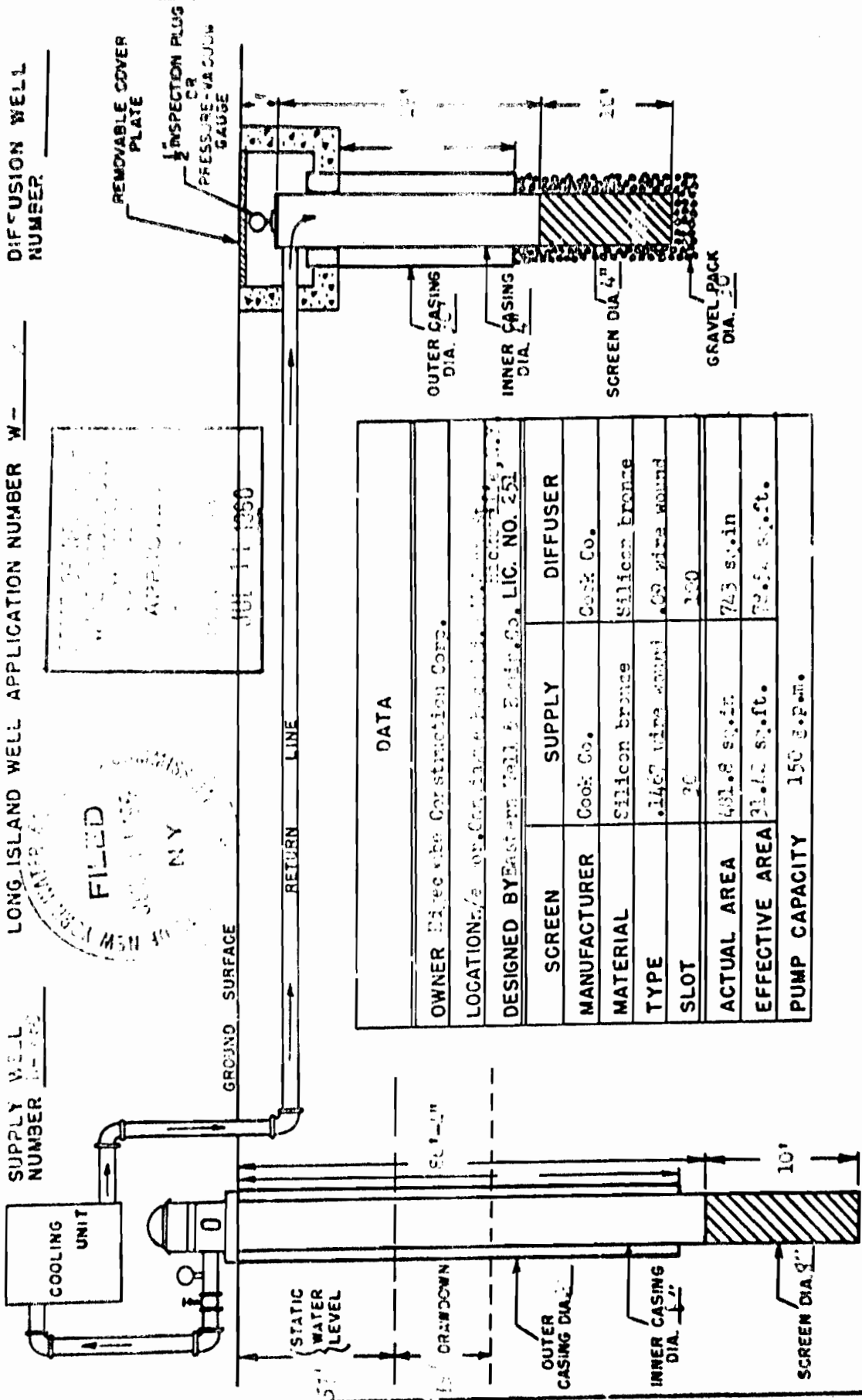
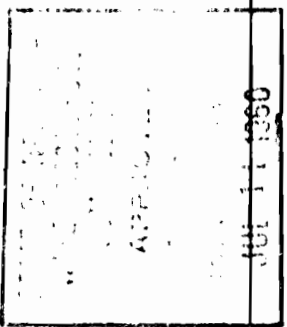
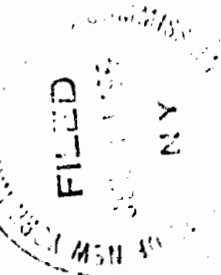

DATA			
OWNER: Borek Construction Corp.			
LOCATION: 1/2 mi. S. of Eastham, Long Island Sound, L.I.C. NO. 251			
DESIGNED BY: Eastham Well & Equip. Co., L.I.C. NO. 251			
SCREEN	SUPPLY	DIFFUSER	
MANUFACTURER	Cook Co.	Cook Co.	
MATERIAL	Silicon bronze	Silicon bronze	
TYPE	.1467 wire wound	.02 wire wound	
SLOT	20	100	
ACTUAL AREA	481.8 sq.in.	743 sq.in.	
EFFECTIVE AREA	31.72 sq.ft.	72.54 sq.ft.	
PUMP CAPACITY	150 g.p.m.		

HORIZONTAL SPACING 200' DATE: 7/9/60

Chenango County, N.Y., Hicksville, N.Y.

My dear Mother:

I have just received your letter of the 4th inst.

and am glad to hear from you.

I am well and hope this finds you the same.

I am,

very truly, your affectionate son, J. H. [unclear]

I am, Mother, very truly,

your affectionate son, J. H. [unclear]

I am,

very truly, your affectionate son, J. H. [unclear]

I am, Mother, very truly,

your affectionate son, J. H. [unclear]

I am, Mother, very truly,

your affectionate son, J. H. [unclear]

I am, Mother, very truly,

your affectionate son, J. H. [unclear]

I am, Mother, very truly,

your affectionate son, J. H. [unclear]

Application No W-1951

STATE OF NEW YORK

Well No. W-6860
Diff. Well No. W-6947D



DEPARTMENT OF CONSERVATION
DIVISION OF WATER RESOURCES

APPROVAL OF WELL SYSTEM AND PERMIT TO OPERATE

Owner: Edgcombe Construction Corp.

Address: 270 North Broadway, Hicksville, New York.

Location: N.E. corner Cantisgue Rock Rd. and W. John St., Hicksville,
Nassau County.

Depth 96 ft. Diameter casings 8 in. Diameter screen 8 in.

Pump Electric submersible of 150 gallons per minute capacity

Water to be used for air-conditioning only.

Special conditions: No taps, overflows or cross-connections may be
installed or maintained. All water must be
returned to the same aquifer pumped.

Driller: Eastern Well & Equipment Co., Inc., Bethpage, New York.

All construction has been completed
in accordance with the provisions of
Decision (s) of June 7, 1960
and the system may be operated subject
to the terms thereof.

Attest, New York

Date December 6, 1960

WATER RESOURCES COMMISSION

By

J. C. THOMPSON

Secretary

(L.S.)

Post this notice near well

County Nassau

Appl. No. W-1951

Well No. N-6860

WATER RESOURCES COMMISSION

Report on Completed and Pending Well

Driller Edgcombe Construction Corp.

Address 270 North Broadway, Hicksville, New York

Location N.E. cor. Cantigue Rock Rd. & W. John St., Hicksville, Nassau County.

Driller Eastern Well & Equipment Co., Inc. Incr. capacity 4/1/60 Date Completed 4/1/60

Findings 86.3 ft. of 8 in.; ft. of in.; ft. of in.

Screen 10 ft. of 8 in. Slot Cook #30 Total depth 76.3 ft. (below grade)

Pump Boring submersible Motor Electric, 15 HP

Capacity 150 g.p.m. (Nominal - by test)

Use of water air-conditioning

Other wells on premises N-6947D (see attached sheet)

Driller's preliminary report made 7/7/60 Incr. capacity, final report 7/11/60

Remarks Inspected by Engineer Saccareccia, Tenant: Semi Conductor.

Div. General Instrument Corp. Project completed as authorized. All conditions complied with.

Recommendations Approve with diffusion well and issue Operating Permit.

Date Inspected 10/25/60 Date Report 11/10/60

Associate Engineer

County Nassau

Well No. N-6947D

WATER AND SEWER DIVISION

Report on Completed Second Well

Edscombe Construction Corp.

270 North Broadway, Hicksville, New York

N.E. cor. Condie Rock Rd. & W. John St., Hicksville,
Nassau County.

Drilled by Eastern Well & Equipment Co., Inc. Date Completed

Casings _____ ft. of _____ in.; _____ ft. of _____ in.; _____ ft. of _____ in.

Screen _____ ft. of _____ in. Total depth _____ ft.
(below grade)

Pump _____ Motor _____

Capacity _____ g.p.m. (Nominal - by test)

Use of water _____

Other wells on premises _____

Driller's preliminary report made 7/11/60 final report _____

Remarks A 1/2" inspection plug has been installed on the diffuser.

All conditions complied with.

Recommendations _____

Date Inspected 11/26/60 Date Report 11/10/60

Associate Engineer

Name _____ Supply Well No. _____
Address _____ Diff. Well No. _____
Appl. No. _____

[illegible]

State of New York
Department of Conservation
WATER-POWER-AND-CORRIBS COMMISSION
Resource

MINUTES OF HEARING
Long Island Well application No. W- 1951

EDLESCHE CONSTRUCTION CORP.

Place Office of the Commission, 373 Maple Avenue, Westbury, N.Y.

Date May 20, 1960

Time

10 A. M.

Applicant represented by: James J. Edlesche, President

Objectors: None

Appearances: James J. Edlesche, President of Edlesche Construction Corp.

Proof of publication in: None

Location of property: Edlesche Construction Corp., 373 Maple Avenue, Westbury, N.Y.

Owner of property: Edlesche Construction Corp.

Building used as: None

Well water to be used for: None

Amount of water requested:

Summer: No. of days 120 gals./day 1000 mil.gals./yr. 120,000

Winter: gals./day 1000 mil.gals./yr. 120,000

Total 240,000

Will there be any cross-connections: None

Will well water be used in a completely closed system: None

Securing and disposing of water:

Supply well: Edlesche Construction Corp., 373 Maple Avenue, Westbury, N.Y.

Location: Edlesche Construction Corp., 373 Maple Avenue, Westbury, N.Y.

Casing dia. 6" Screen dia. 6" Depth 10' Formation Gravel

Pump type Submersible Gal/min. 100

Diffusion well:

Distance and direction from supply well 10' NW Formation Gravel

Other proposed method of disposition: None

Water for drinking and sanitary purposes will be secured from:

Remarks: None

James J. Edlesche