

NOTES

Figure not to scale.
Elevations are approximate.
Concrete thickness is estimated.
Field conditions may vary from schematic.

ENTRY OPTIONS

Option 1
- or -
Option 2

5 FT } Approximate Scale
10 FT }

hSVE-01 CROSS SECTIONAL VIEW
STANTON CLEANERS - NYSDEC SITE # 130003

#2 sets

2" dia PVC
remediation linesConcrete Slope
(Unknown thickness)3" dia
Sch 80 PVC pipe

Detail

2' of 3" dia Sch 80 PVC stubout
-to be left by driller

ground surface

Not to scale

Well head needs a stand to prevent
backing over time① Socket connect
Female x Thread NPT
Male
McMaster #4596K862② Threaded NPT
Female Tee
McMaster #4596K325③ Hex plug NPT male
McMaster #4596K81④ Reducer bushing
3" NPT male x 2" NPT Female
McMaster #4596K448⑤ Fully threaded nipple 2"
McMaster #4882K18⑥ FNTF thread PVC ball valve
McMaster #4876K16⑦ Male cam plug w/ MFTF threads
Plastic
McMaster #5596K45

⑧ 1/4 ball valve

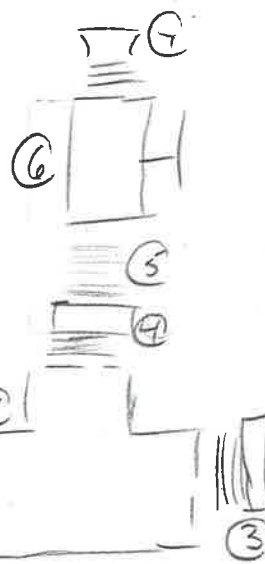

Project: Stanton Cleaners

Computed: J King

Date: 4/9/19

Subject: In SVE well install

Checked:

Date:

Task: G-RSO

Page: 2

of: 3

Job #: 10018218

No: Slope + Hose detail

* For 2 wells

Not to scale

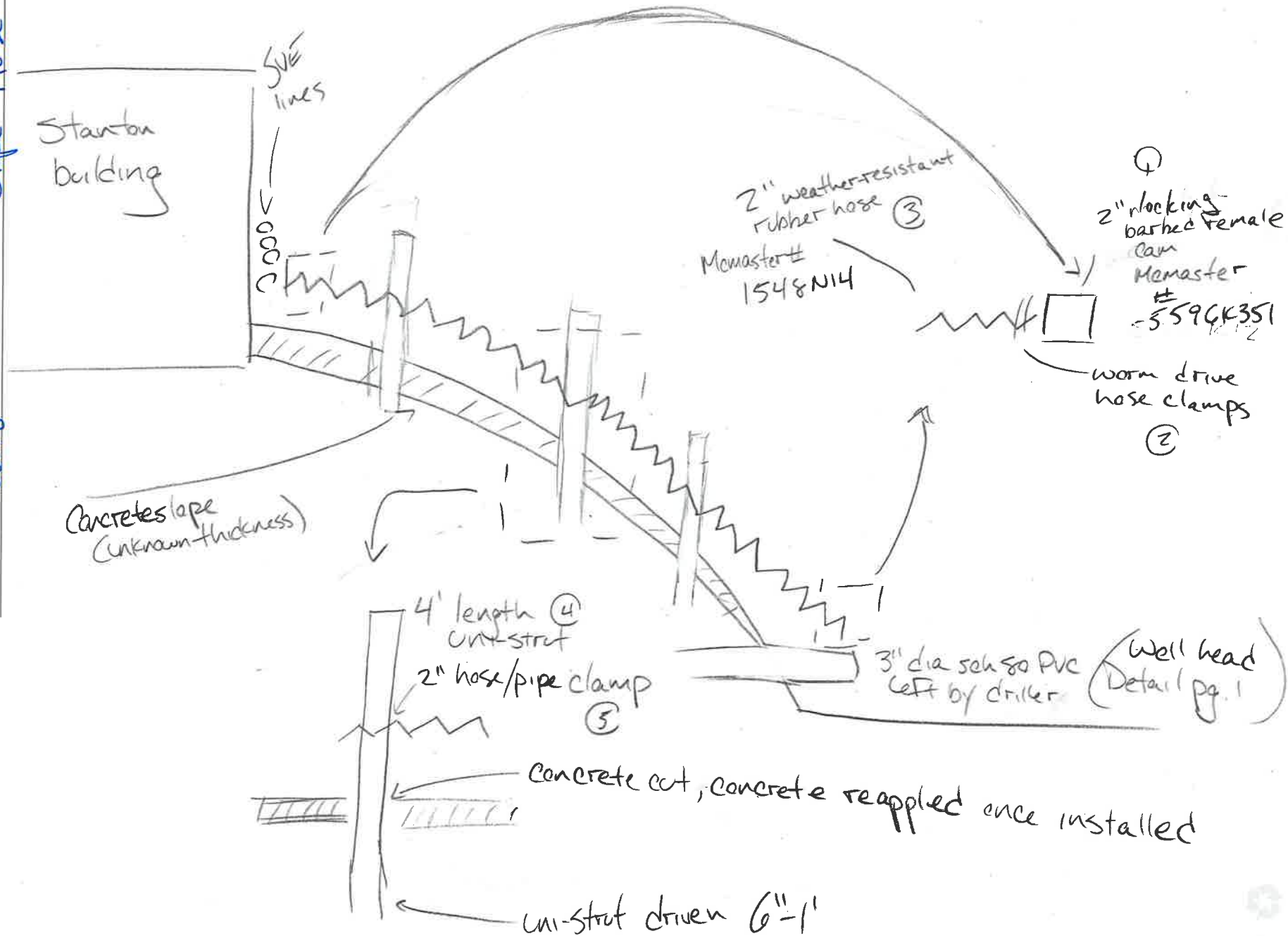

Stanton
Building

- ② Female Socket x MNPT thread adapter
McMaster # 4596K859
- ③ FNTPT thread PVC ball valve
McMaster # 4876K16
- ④ Fully threaded nipple - 2"
McMaster # 4882K18
- ⑤ FNTPT threaded 2" 90°
McMaster # 4596K17
- ⑥ Male Cam plug w/ MNPT threads (plastic)
McMaster # 5596K45
- ⑦ Hose detail, page 2

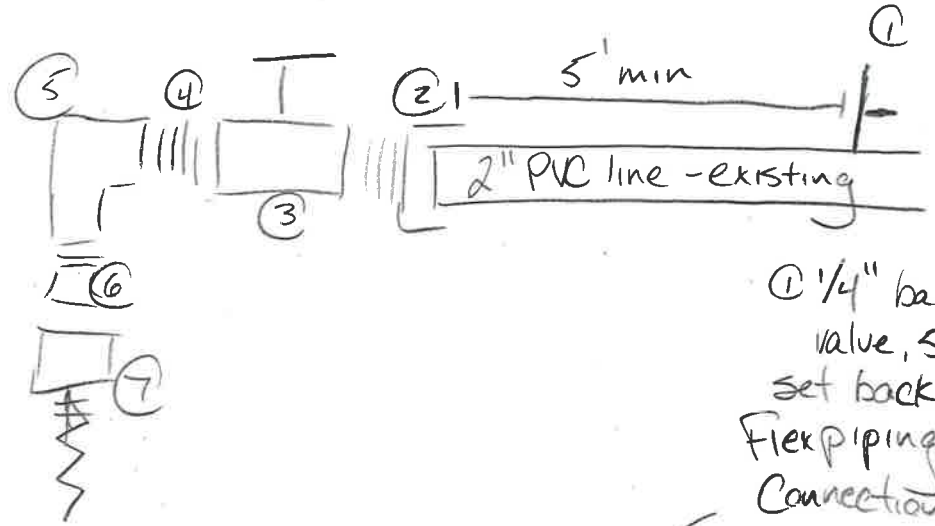

① 1/4" ball
valve, 5' min
set back from
flex piping
connections

Opening needs to
be large enough for the
insertion of a hot-wire
anemometer wand

Page 2

Page 1