

SOURCE: Freeport, NY 7.5 MINUTE TOPOGRAPHIC QUADRANGLE, 2013 - SCALE: 1:25,000

	<p>SITE LOCATION MAP 225-255 E 2nd Street Mineola, New York</p>	<p>Figure 1</p>
--	---	-----------------------------

Source: Google Earth Pro, 06/22/2022

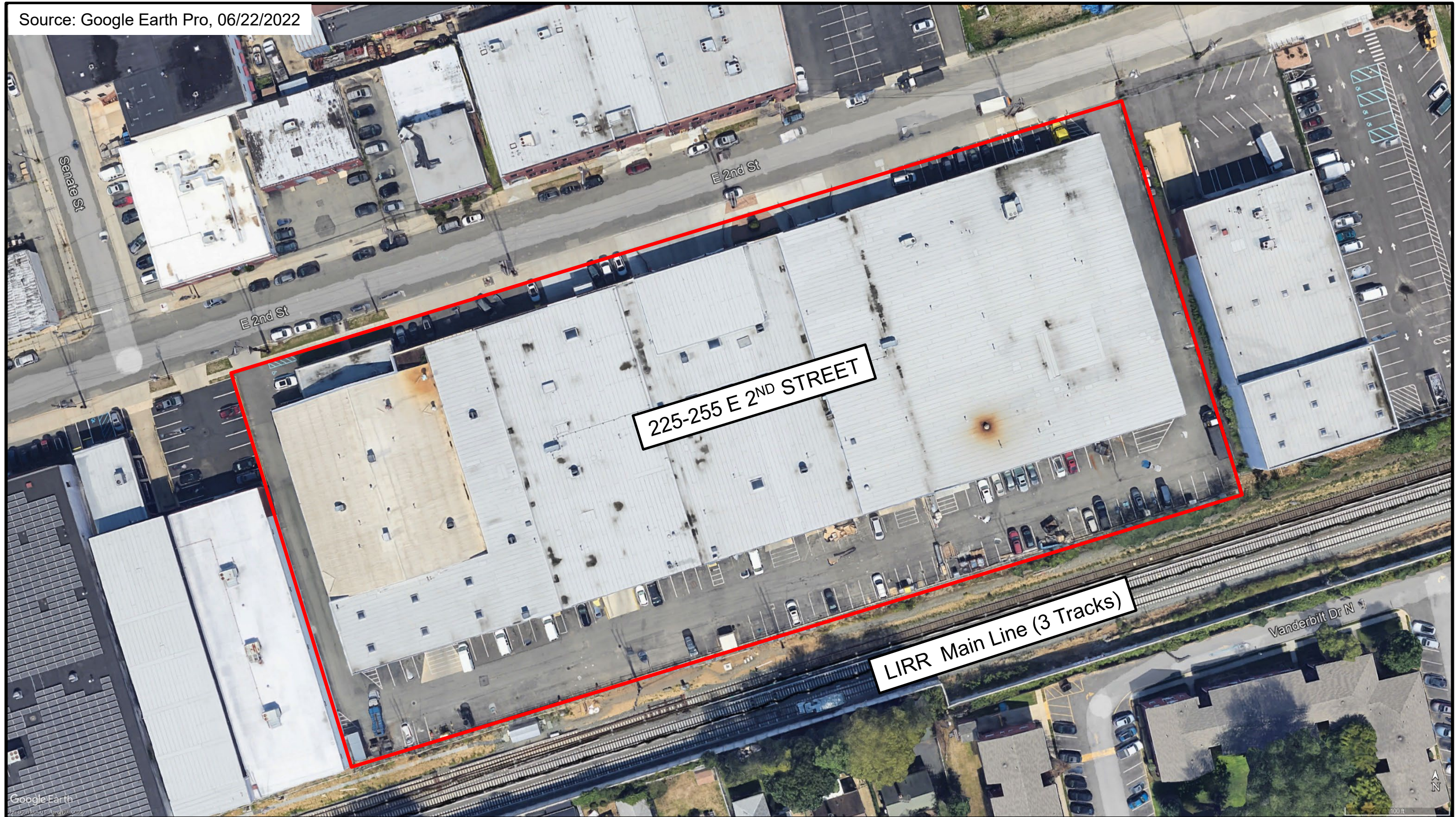

— Approximate Property Boundary

Approximate Distance In Feet



SITE LAYOUT MAP
225-255 E 2nd Street, Mineola, New York

Figure
2

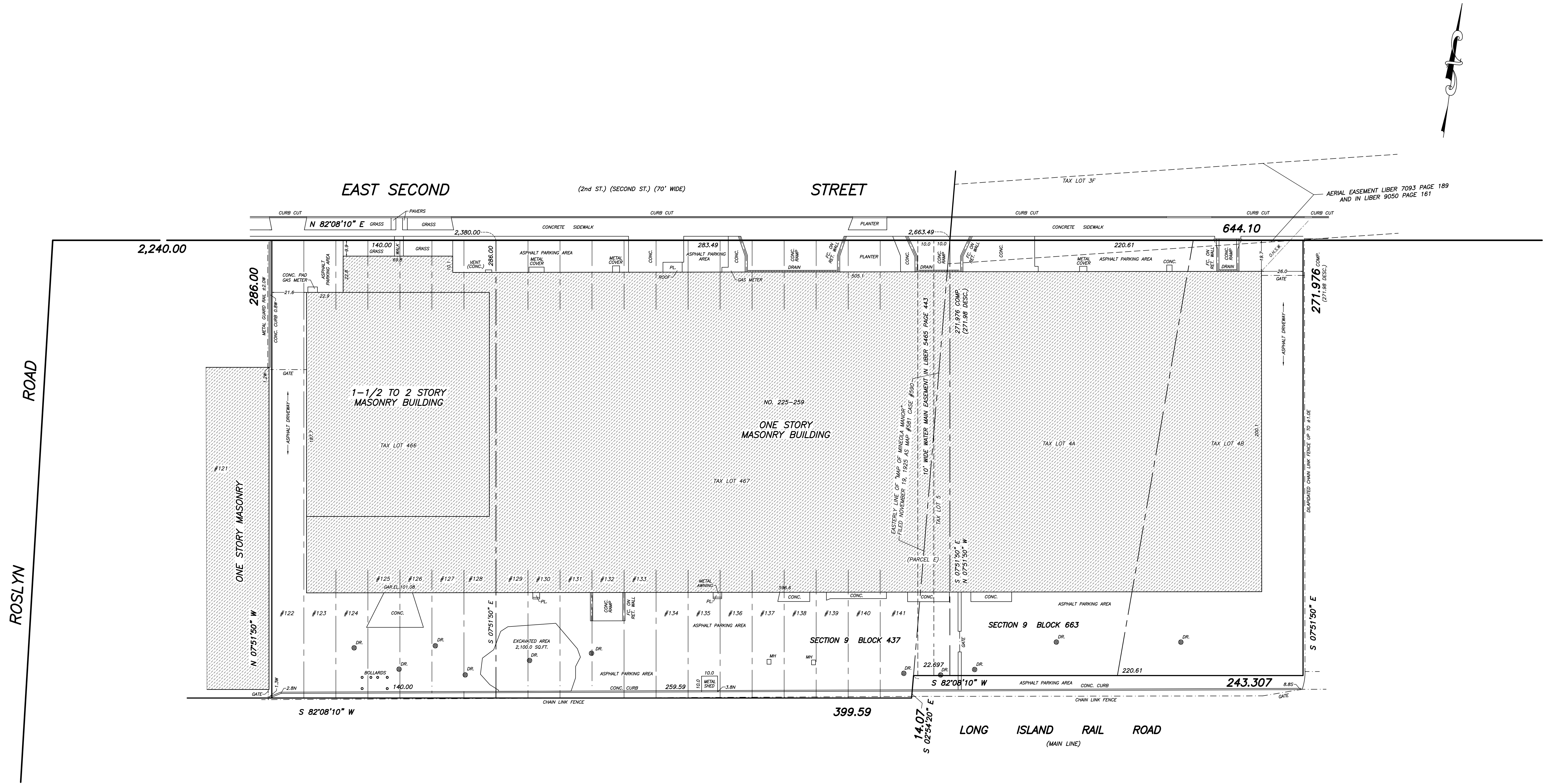

122 TO 141 INCL. IN BLOCK 27 ON
"MAP OF MINEOLA MANOR" FILED NOVEMBER 19, 1925 AS MAP #581 CASE #590

UNAUTHORIZED ALTERATIONS AND/OR ADDITIONS TO THIS SURVEY BEARING A LICENSED LAND SURVEYOR'S SEAL IS A VIOLATION OF SECTION 2209 OF THE NEW YORK STATE EDUCATION LAW. COPIES OF THIS SURVEY MAP NOT BEARING THE LAND SURVEYORS INKED OR EMBOSSED SEAL SHALL NOT BE CONSIDERED TO BE A VALID TRUE COPY. CERTIFICATIONS INDICATED HEREON SHALL RUN ONLY TO THE PERSON FOR WHOM THE SURVEY IS PREPARED, THE TITLE COMPANY, THE GOVERNMENTAL AGENCY AND THE LENDING INSTITUTION LISTED ON THIS SURVEY MAP. CERTIFICATIONS ARE NOT TRANSFERABLE TO ADDITIONAL INSTITUTIONS AND/OR SUCCESSIVE OWNERS. FENCE OFFSETS TAKEN AT POSTS. ENCROACHMENTS OR VAULTS BELOW SURFACE ARE NOT SHOWN. RIGHT OF WAYS AND/OR EASEMENTS OF RECORD NOT SHOWN ON THIS SURVEY ARE NOT CERTIFIED. OFFSETS AND DIMENSIONS HEREON ARE FOR A SPECIFIC PURPOSE AND ARE NOT TO BE USED IN THE ERECTION OF ADDITIONAL STRUCTURES, FENCES OR OTHER IMPROVEMENTS. © 2024 ALL RIGHTS RESERVED.

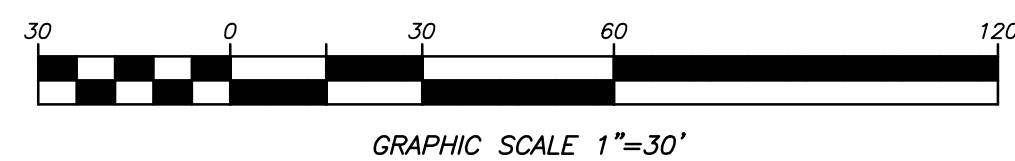

FIGURE 3
225-255 E 2nd Street, Mineola, New York

3.	MARCH 25, 2024	LOCATION OF EXCAVATED AREA "ONLY"
2.	NOVEMBER 15, 2023	UPDATED SURVEY WITH PARTIAL ELEVATIONS
1.	NOVEMBER 22, 2019	UPDATED SURVEY
NO.	DATE	REVISION
MAP OF PROPERTY SITUATED IN MINEOLA NASSAU COUNTY, N.Y. TAX SECT.: 9 TAX BLOCK: 433 TAX LOT(S): 466 & 467 TAX SECT.: 9 TAX BLOCK: 663 TAX LOT(S): 4A & 4B		
Empire State Land Surveyor, P.C. Frank I. Galluzzo Professional Land Surveyor Records of Albert A. Bianco - Barry M. Fahrner - Robert B. Holtzman Stephen J. Reid - M. Berry Carman - G. W. Haviland - Vandewater & Lapp Robert E. Curlin - William J. Daly - Franzen & Mantiari - Carter B. Harris Francis J. Hickey - William K. Morse - Ludwig Riemenschneider 1005 Glen Cove Avenue, Glen Head, NY, 11545 empirestate@aol.com (516) 240-6901		
SURVEYED: MAY 24, 2019		

NORTH



LONG ISLAND

SOUTH

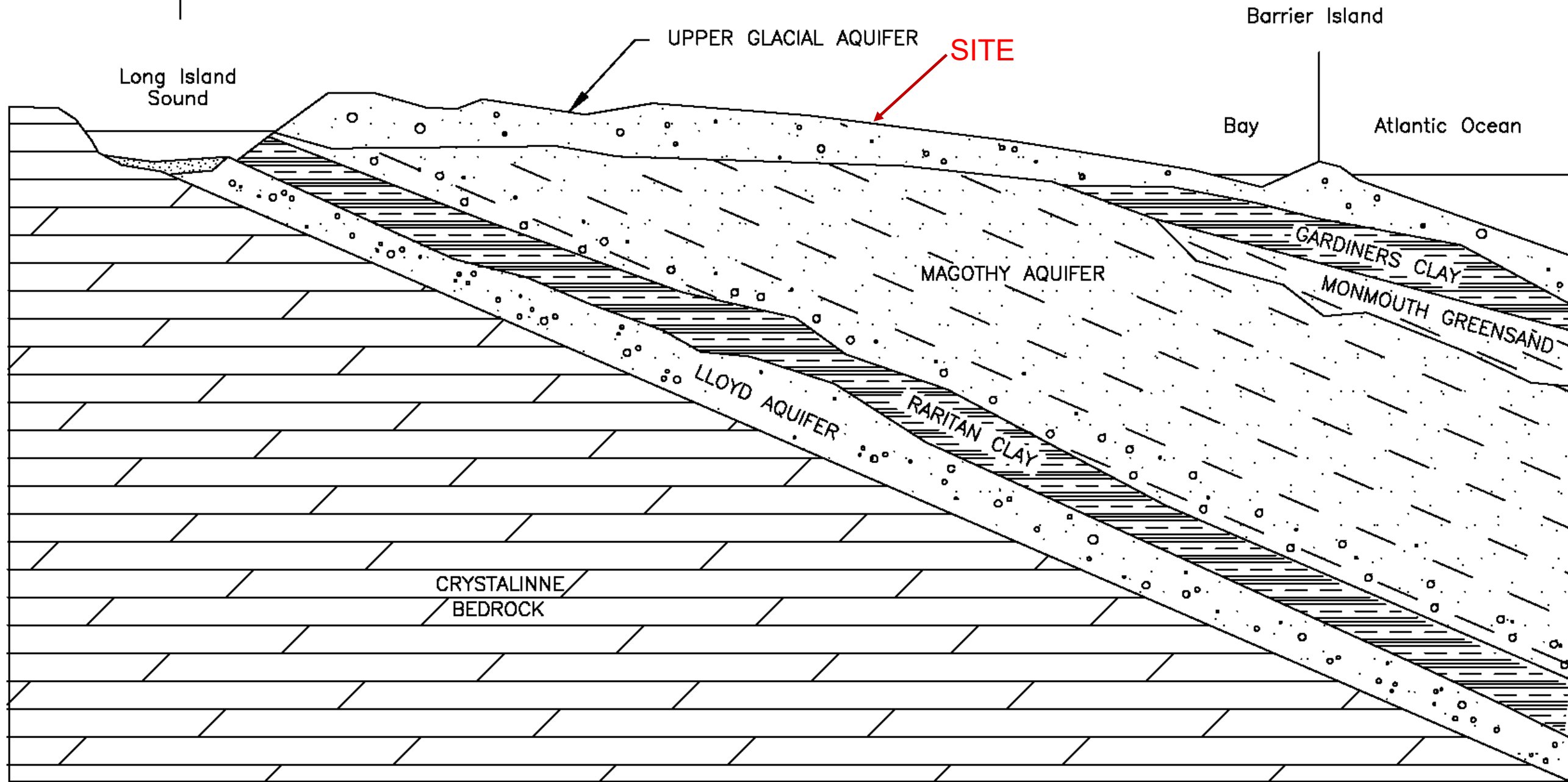
CT | NY

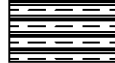
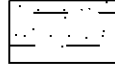

LEGEND

-  CLAY
-  LAYERED SAND AND CLAY
-  SAND AND GRAVEL



GENERALIZED HYDROGEOLOGIC CROSS SECTION OF LONG ISLAND
 225-255 E 2nd Street, Mineola, New York

Figure **4**