

COMPUTER CIRCUITS

152034

02/01/06



Image.hwl52034.2006-02-01.145-Marcus-Blvd.jpg

JCS

Joe Hatzfeld, CFP
Partner

631-952-3700
Fax: 631-952-9797
jhatzfeld@castlefa.com



CASTLE FINANCIAL ADVISORS

Build & Fortify Your Financial Castle

Castle Financial Advisors, LLC
145 Marcus Boulevard
Hauppauge, NY 11788
www.castlefa.com

Kenn E. Almiskog
Senior Hydrogeologist

PWGC 
Strategic Environmental
Engineering Solutions

P. W. GROSSER CONSULTING
630 Johnson Avenue, Suite 7 • Bohemia, NY 11716-2618
Cell phone: 516.807.6899
krisa@pwgrossex.com • www.pwgrossex.com

FINAL

Remedial Investigation Report

FORMER COMPUTER CIRCUITS SUPERFUND SITE

145 Marcus Boulevard
Hauppauge
Suffolk County, New York

VOLUME 2 of 4



P.W. GROSSER CONSULTING, Inc.
630 Johnson Avenue, Suite 7
Bohemia, NY 11716
Phone: (631) 589-6353
Fax: (631) 589-8705

February 9, 2007

P.W. GROSSER CONSULTING INC.
PROJECT No. TED0001

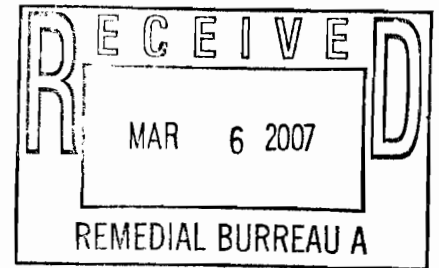

FINAL
REMEDIAL INVESTIGATION
REPORT
FORMER COMPUTER CIRCUITS SUPERFUND SITE

145 Marcus Boulevard
HAUPPAUGE, NEW YORK

FEBRUARY 9, 2007

VOLUME 2 of 4
APPENDIX A through **H**

Kris Almskog
Project Manager
P.W. Grosser Consulting, Inc.

James P. Rhodes, C.P.G.
Vice President
P.W. Grosser Consulting, Inc.

TABLE OF CONTENTS

VOLUME 2 of 4 APPENDICES A - H

APPENDICES

Appendix A	Ecological Resources Reconnaissance Checklist
Appendix B	Test Pit Logs
Appendix C	Boring Logs
Appendix D	Calibration Logs
Appendix E	Monitoring Well Construction Logs
Appendix F	Borehole Gamma Logs
Appendix G	Low Flow Purge Logs
Appendix H	Field Sample Collection Data Sheets

Appendix A

Ecological Resources Reconnaissance Checklist

P. W. GROSSER

CONSULTING, INC

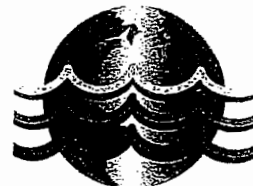

P. W. GROSSER

CONSULTING

ENGINEER &

HYDROGEOLOGIST, P.C.

Mr. Mark Dannenberg
U.S. Environmental Protection Agency
Region 2 -Remedial Response Division
290 Broadway
New York, N.Y. 10007

July 10, 2002

630

JOHNSON

AVENUE

SUITE 7

BOHEMIA

NEW YORK

11716-2618

PHONE:

631-589-6353

FAX:

631-589-8705

VISIT US AT:

www.pwgrosser.com

***Re: Former Computer Circuits Site
Hauppauge, New York***

Dear Mr. Dannenberg:

Enclosed please find two copies of the Ecological Assessment/Sampling checklist which P.W. Grosser Consulting (PWGC) completed for the above referenced project. The checklist, required as part of the Screening Level Ecological Risk Assessment, is used to provide information on habitats and species present at the site.-

As discussed previously, PWGC believes that it is appropriate to reach a scientific/management decision at this stage, and that the information presented in the checklist is adequate to conclude that ecological risks associated with the site are negligible. Due to the industrialized setting of the site and the surrounding area, there are no ecological habitats present, which can be impacted by contaminants associated with the site.

PWGC is therefore requesting that EPA review the enclosed information and concur that it is sufficient for evaluating ecological risk. Establishment of a decision point after finishing the checklist is appropriate in this setting, and is consistent with EPA guidance on conducting ecological risk assessments (EPA540-R-97-6),

Should you have any questions, or require further information, please do not hesitate to contact me.

Very truly yours,

PWGC

Charles B. Sosik, P.G.
Project Manager

cc: Theodore Firetog, Esq.



ACEC

Member

Supporting

Excellence in

Engineering

Since

1990

APPENDIX A - CHECKLIST FOR ECOLOGICAL ASSESSMENT/SAMPLING

Introduction

The checklist that follows provides guidance in making observations for an ecological assessment. It is not intended for limited or emergency response actions (e.g., removal of a few drums) or for purely industrial settings with no discharges. The checklist is a screening tool for preliminary site evaluation and may also be useful in planning more extensive site investigations. It must be completed as thoroughly as time allows. The results of the checklist will serve as a starting point for the collection of appropriate biological data to be used in developing a response action. It is recognized that certain questions in this checklist are not universally applicable and that site-specific conditions will influence interpretation. Therefore, a site synopsis is requested to facilitate final review of the checklist by a trained ecologist.

Checklist

The checklist has been divided into sections that correspond to data collection methods and ecosystem types. These sections are:

- I. Site Description
 - IA. Summary of Observations and Site Setting
- II. Terrestrial Habitat Checklist
 - IIA. Wooded
 - IIB. Shrub/Scrub
 - IIC. Open Field
 - IID. Miscellaneous
- III. Aquatic Habitat Checklist -- Non-Flowing Systems
- IV. Aquatic Habitat Checklist -- Flowing Systems
- V. Wetlands Habitat Checklist

I. SITE DESCRIPTION

- 31

7. The land use on the site is:

____ % Urban

____ % Rural

____ % Residential

100 % Industrial (☒ light ☐ heavy)

____ % Agricultural

(Crops: _____)

____ % Recreational

(Describe; note if it is a park, etc.)

____ % Undisturbed

____ % Other

The area surrounding the site is:

0.35 mile radius

____ % Urban

____ % Rural

____ % Residential

100 % Industrial (☒ light ☐ heavy)

____ % Agricultural

(Crops: _____)

____ % Recreational

(Describe; note if it is a park, etc.)

____ % Undisturbed

____ % Other

8. Has any movement of soil taken place at the site? ☒ yes ☐ no. If yes, please identify the most likely cause of this disturbance:

____ Agricultural Use

X Heavy Equipment

____ Mining

____ Natural Events

____ Erosion

____ Other

Please describe:

Clearing and grubbing of a portion of the vacant area to the rear (east) of the building was performed within the last year to facilitate a geophysical survey at the site.

9. Do any potentially sensitive environmental areas exist adjacent to or in proximity to the site, e.g., Federal and State parks, National and State monuments, wetlands, prairie potholes? *Remember, flood plains and wetlands are not always obvious; do not answer "no" without confirming information.*

No

Please provide the source(s) of information used to identify these sensitive areas, and indicate their general location on the site map.

10. What type of facility is located at the site?

☐ Chemical ☒ Manufacturing ☐ Mixing ☐ Waste disposal

☐ Other (specify) _____

11. What are the suspected contaminants of concern at the site? If known, what are the maximum concentration levels?

TCE - Subsurface soil 55,000ppb @ 20-22', groundwater 200 ppb

TCA - groundwater 150ppb

PCE - groundwater 370ppb

Copper - Surface soil 1,250ppb

Zinc - Surface soil 33ppb

12. Check any potential routes of off-site migration of contaminants observed at the site:

☐ Swales ☐ Depressions ☐ Drainage ditches

☒ Runoff ☐ Windblown particulates ☐ Vehicular traffic

☒ Other (specify) groundwater

13. If known, what is the approximate depth to the water table? 100 ft.

14. Is the direction of surface runoff apparent from site observations? ☒ yes ☐ no If yes, to which of the following does the surface runoff discharge? Indicate all that apply.

☐ Surface water ☐ Groundwater ☒ Sewer ☐ Collection impoundment

15. Is there a navigable waterbody or tributary to a navigable waterbody? ☐ yes ☒ no

16. Is there a waterbody anywhere on or in the vicinity of the site? If yes, also complete Section III: Aquatic Habitat Checklist – Non-Flowing Systems and/or Section IV: Aquatic Habitat Checklist – Flowing Systems.

☐ yes (approx. distance _____) ☒ no 1.5 miles

17. Is there evidence of flooding? ☐ yes ☒ no *Wetlands and flood plains are not always obvious; do not answer "no" without confirming information.* If yes, complete Section V: Wetland Habitat Checklist.

18. If a field guide was used to aid any of the identifications, please provide a reference. Also, estimate the time spent identifying fauna. [Use a blank sheet if additional space is needed for text.]

National Audubon Society

Field Guide to North American Trees -- Eastern Region

March 2000

No fauna observed

19. Are any threatened and/or endangered species (plant or animal) known to inhabit the area of the site? ☐ yes ☒ no
If yes, you are required to verify this information with the U.S. Fish and Wildlife Service. If species' identities are known, please list them next.

20. Record weather conditions at the time this checklist was prepared:

DATE: 3/27/02

65 Temperature (°C/°F)

65 Normal daily high temperature

SW 5 knots Wind (direction/speed)

No Precipitation (rain, snow)

cirrus 5% Cloud cover

IA. SUMMARY OF OBSERVATIONS AND SITE SETTING

The site is located within a well-established Industrial Park, and is surrounded by other commercial/industrial properties.

Approximately 20% of the property is occupied by a 21,600 ft. single story building. Paved parking areas which flank the building to the North and South occupy another 30% of the property. The North and South property lines bordering the 2 parking areas are screened from the adjacent properties by a narrow (single plant) shrub line, consisting of 4-5' tall Russian olive trees.

The front (west) of the building has a 75'x240' landscaped area consisting of lawn, evergreen (yew, cedar) bushes and ornamental trees. A vacant area approximately 180'x150' in size is present behind (east) the building. The vacant area was recently scraped and leveled by heavy equipment to facilitate a geophysical survey of the grounds as part of the remedial investigation. A thin (10-15' wide) area consisting almost entirely of locust trees is present at the edge of the vacant area along the east property line.

Completed by Charles Sosik Affiliation PWGC

Additional Preparers

Site Manager

Date 3/27/02

II. TERRESTRIAL HABITAT CHECKLIST

IIA. WOODED

1. Are there any wooded areas at the site? ☒ yes ☐ no If no, go to Section IIB: Shrub/Scrub.
2. What percentage or area of the site is wooded? (2.5% .065 acres). Indicate the wooded area on the site map which is attached to a copy of this checklist. Please identify what information was used to determine the wooded area of the site.
Inspection, aerial photo
3. What is the dominant type of vegetation in the wooded area? (Circle one: Evergreen/Deciduous/ Mixed) Provide a photograph, if available.
Dominant plant, if known: Locust
See photos # 1 and 2
4. What is the predominant size of the trees at the site? Use diameter at breast height.
☒ 0-6 in. ☐ 6-12 in. ☐ > 12 in.
5. Specify type of understory present, if known. Provide a photograph, if available.

IIB. SHRUB/SCRUB

1. Is shrub/scrub vegetation present at the site? ☒ yes ☐ no If no, go to Section IIC: Open Field.
2. What percentage of the site is covered by scrub/shrub vegetation? (1% .026 acres). Indicate the areas of shrub/scrub on the site map. Please identify what information was used to determine this area.
Site inspection
Aerial photo
3. What is the dominant type of scrub/shrub vegetation, if known? Provide a photograph, if available.
Russian olive see photos # 3 and 4
4. What is the approximate average height of the scrub/shrub vegetation?
☐ 0-2 ft. ☐ 2-5 ft. ☒ > 5 ft.

5. Based on site observations, how dense is the scrub/shrub vegetation?

☐ Dense

☐ Patchy

☒ Sparse

II.C. OPEN FIELD

1. Are there open (bare, barren) field areas present at the site? ☒ yes ☐ no If yes, please indicate the type below:

☐ Prairie/plains

☐ Savannah

☐ Old field

☒ Other (specify) disturbed (vacant)

2. What percentage of the site is open field? (23 % .56 acres). Indicate the open fields on the site map.

3. What is/are the dominant plant(s)? Provide a photograph, if available.

Crab grass

See photos #5-7

4. What is the approximate average height of the dominant plant? 1-2"

5. Describe the vegetation cover: ☐ Dense ☒ Sparse ☐ Patchy

II.D. MISCELLANEOUS

1. Are other types of terrestrial habitats present at the site, other than woods, scrub/shrub, and open field? ☐ yes ☒ no
If yes, identify and describe them below.

2. Describe the terrestrial miscellaneous habitat(s) and identify these area(s) on the site map.

3. What observations, if any, were made at the site regarding the presence and/or absence of insects, fish, birds, mammals, etc.?

No observations were made.

4. Review the questions in Section I to determine if any additional habitat checklists should be completed for this site.

The site is located within a well established industrial park and is surrounded by similar properties. The entire area was disturbed during the early development phase of the "park". Trees, shrubs and ground cover present are either the result of landscaping or associated with second stage fallow growth.

As such, suitable habitat is absent from the area encompassing the former Computer Circuits site.

III. AQUATIC HABITAT CHECKLIST -- NON-FLOWING SYSTEMS

N/A

Note: Aquatic systems are often associated with wetland habitats. Please refer to Section V, Wetland Habitat Checklist.

1. What type of open-water, non-flowing system is present at the site?

- ☐ Natural (pond, lake)
☐ Artificially created (lagoon, reservoir, canal, impoundment)

2. If known, what is the name(s) of the waterbody(ies) on or adjacent to the site?

3. If a waterbody is present, what are its known uses (e.g.: recreation, navigation, etc.)?

4. What is the approximate size of the waterbody(ies)? _____ acre(s).

5. Is any aquatic vegetation present? ☐ yes ☐ no If yes, please identify the type of vegetation present if known.

- ☐ Emergent ☐ Submergent ☐ Floating

6. If known, what is the depth of the water? _____

7. What is the general composition of the substrate? Check all that apply.

- | | | |
|--|--|--|
| <input type="checkbox"/> Bedrock | <input type="checkbox"/> Sand (coarse) | <input type="checkbox"/> Muck (fine/black) |
| <input type="checkbox"/> Boulder (>10 in.) | <input type="checkbox"/> Silt (fine) | <input type="checkbox"/> Debris |
| <input type="checkbox"/> Cobble (2.5-10 in.) | <input type="checkbox"/> Marl (shells) | <input type="checkbox"/> Detritus |
| <input type="checkbox"/> Gravel (0.1-2.5 in.) | <input type="checkbox"/> Clay (slick) | <input type="checkbox"/> Concrete |
| <input type="checkbox"/> Other (specify) _____ | | |

8. What is the source of water in the waterbody?

- | | | |
|---|---|--|
| <input type="checkbox"/> River/Stream/Creek | <input type="checkbox"/> Groundwater | <input type="checkbox"/> Other (specify) _____ |
| <input type="checkbox"/> Industrial discharge | <input type="checkbox"/> Surface runoff | |

9. Is there a discharge from the site to the waterbody? ☐ yes ☐ no If yes, please describe this discharge and its path.

10. Is there a discharge from the waterbody? ☐ yes ☐ no If yes, and the information is available, identify from the list below the environment into which the waterbody discharges.

<input type="checkbox"/> River/Stream/Creek	<input type="checkbox"/> onsite	<input type="checkbox"/> offsite	Distance _____
<input type="checkbox"/> Groundwater	<input type="checkbox"/> onsite	<input type="checkbox"/> offsite	
<input type="checkbox"/> Wetland	<input type="checkbox"/> onsite	<input type="checkbox"/> offsite	Distance _____
<input type="checkbox"/> Impoundment	<input type="checkbox"/> onsite	<input type="checkbox"/> offsite	

11. Identify any field measurements and observations of water quality that were made. For those parameters for which data were collected provide the measurement and the units of measure below:

_____	Area
_____	Depth (average)
_____	Temperature (depth of the water at which the reading was taken) _____
_____	pH
_____	Dissolved oxygen
_____	Salinity
_____	Turbidity (clear, slightly turbid, turbid, opaque) (Secchi disk depth _____)
_____	Other (specify)

12. Describe observed color and area of coloration.

13. Mark the open-water, non-flowing system on the site map attached to this checklist.

14. What observations, if any, were made at the waterbody regarding the presence and/or absence of benthic macroinvertebrates, fish, birds, mammals, etc.?

IV. AQUATIC HABITAT CHECKLIST -- FLOWING SYSTEMS

N/A

Note: Aquatic systems are often associated with wetland habitats. Please refer to Section V, Wetland Habitat Checklist.

1. What type(s) of flowing water system(s) is (are) present at the site?

- | | | |
|---|--|-------------------------------------|
| <input type="checkbox"/> River | <input type="checkbox"/> Stream | <input type="checkbox"/> Creek |
| <input type="checkbox"/> Dry wash | <input type="checkbox"/> Arroyo | <input type="checkbox"/> Brook |
| <input type="checkbox"/> Artificially
created
(ditch, etc.) | <input type="checkbox"/> Intermittent Stream | <input type="checkbox"/> Channeling |
| | <input type="checkbox"/> Other (specify) _____ | |

2. If known, what is the name of the waterbody? _____

3. For natural systems, are there any indicators of physical alteration (e.g., channeling, debris, etc.)?

☐ yes ☐ no If yes, please describe indicators that were observed.

4. What is the general composition of the substrate? Check all that apply.

- | | | |
|--|--|--|
| <input type="checkbox"/> Bedrock | <input type="checkbox"/> Sand (coarse) | <input type="checkbox"/> Muck (fine/black) |
| <input type="checkbox"/> Boulder (>10 in.) | <input type="checkbox"/> Silt (fine) | <input type="checkbox"/> Debris |
| <input type="checkbox"/> Cobble (2.5-10 in.) | <input type="checkbox"/> Marl (shells) | <input type="checkbox"/> Detritus |
| <input type="checkbox"/> Gravel (0.1-2.5 in.) | <input type="checkbox"/> Clay (slick) | <input type="checkbox"/> Concrete |
| <input type="checkbox"/> Other (specify) _____ | | |

5. What is the condition of the bank (e.g., height, slope, extent of vegetative cover)?

6. Is the system influenced by tides? ☐ yes ☐ no What information was used to make this determination?

7. Is the flow intermittent? ☐ yes ☐ no If yes, please note the information that was used in making this determination.

8. Is there a discharge from the site to the waterbody? ☐ yes ☐ no If yes, please describe the discharge and its path.

9. Is there a discharge from the waterbody? ☐ yes ☐ no If yes, and the information is available, please identify what the waterbody discharges to and whether the discharge is on site or off site.

10. Identify any field measurements and observations of water quality that were made. For those parameters for which data were collected, provide the measurement and the units of measure in the appropriate space below:

_____ Width (ft.)
_____ Depth (ft.)
_____ Velocity (specify units): _____
_____ Temperature (depth of the water at which the reading was taken _____)
_____ pH
_____ Dissolved oxygen
_____ Salinity
_____ Turbidity (clear, slightly turbid, turbid, opaque)
(Secchi disk depth _____)
_____ Other (specify) _____

11. Describe observed color and area of coloration.

12. Is any aquatic vegetation present? ☐ yes ☐ no If yes, please identify the type of vegetation present, if known.

☐ Emergent

☐ Submergent

☐ Floating

13. Mark the flowing water system on the attached site map.

14. What observations were made at the waterbody regarding the presence and/or absence of benthic macroinvertebrates, fish, birds, mammals, etc.?

V. WETLAND HABITAT CHECKLIST

N/A

1. Based on observations and/or available information, are designated or known wetlands definitely present at the site?
☐ yes ☐ no

Please note the sources of observations and information used (e.g., USGS Topographic Maps, National Wetland Inventory, Federal or State Agency, etc.) to make this determination.

2. Based on the location of the site (e.g., along a waterbody, in a floodplain) and site conditions (e.g., standing water; dark, wet soils; mud cracks; debris line; water marks), are wetland habitats suspected?
☐ yes ☐ no If yes, proceed with the remainder of the wetland habitat identification checklist.

3. What type(s) of vegetation are present in the wetland?

- | | |
|--|-----------------------------------|
| <input type="checkbox"/> Submergent | <input type="checkbox"/> Emergent |
| <input type="checkbox"/> Scrub/Shrub | <input type="checkbox"/> Wooded |
| <input type="checkbox"/> Other (specify) _____ | |

4. Provide a general description of the vegetation present in and around the wetland (height, color, etc.). Provide a photograph of the known or suspected wetlands, if available.

5. Is standing water present? ☐ yes ☐ no If yes, is this water: ☐ Fresh ☐ Brackish
What is the approximate area of the water (sq. ft.)? _____

Please complete questions 4, 11, 12 in Checklist III - Aquatic Habitat -- Non-Flowing Systems.

6. Is there evidence of flooding at the site? What observations were noted?

- | | | |
|--------------------------------------|---|-------------------------------------|
| <input type="checkbox"/> Buttressing | <input type="checkbox"/> Water marks | <input type="checkbox"/> Mud cracks |
| <input type="checkbox"/> Debris line | <input type="checkbox"/> Other (describe below) | |

7. If known, what is the source of the water in the wetland?

☐ Stream/River/Creek/Lake/Pond

☐ Groundwater

☐ Flooding

☐ Surface Runoff

8. Is there a discharge from the site to a known or suspected wetland? ☐ yes ☐ no If yes, please describe.

9. Is there a discharge from the wetland? ☐ yes ☐ no. If yes, to what waterbody is discharge released?

☐ Surface Stream/River

☐ Groundwater

☐ Lake/Pond

☐ Marine

10. If a soil sample was collected, describe the appearance of the soil in the wetland area. Circle or write in the best response.

Color (blue/gray, brown, black, mottled) _____

Water content (dry, wet, saturated/unsaturated) _____

11. Mark the observed wetland area(s) on the attached site map.

Appendix A

Ecological Resources Reconnaissance Checklist

Ecological Risk Assessment

Siteplan

P.W. GROSSER CONSULTING, INC.

145 MARCUS BOULEVARD
HAUPPAUGE, NEW YORK

630 Johnson Ave., Suite 7
Bohemia, N.Y. 11716-2618
Ph: 631 598-6353 Fx: 631 589-8705
E-mail: info@pwgrosser.com

Project

TE00001

Designed By

CS

Figure No.

4

630 Johnson Ave., Suite 7
Bohemia, N.Y. 11716-2618
Ph: 631 598-6353 Fx: 631 589-8705
E-mail: info@pwgrosser.com

Client

DLM

Approved By

JPR

Date

5/31/02

UNLESS OTHERWISE NOTED TO THE CONTRARY, ALL DIMENSIONS ARE IN FEET AND INCHES. DIMENSIONS OF 1/2" SHALL BE ASSUMED TO BE 1/2" UNLESS OTHERWISE NOTED.

The site plan depicts Tax Lot 9, a 2.504-acre parcel. Key features include a 1-story brick building, a large landscaped area with various trees (Yews, Cedars, Japanese Red Maple, Juniper Bushes, Locust Tree, Russian Olive), and a parking area. The plan also shows adjacent properties: Tax Lot 8 to the north, Tax Lot 10 to the east, Tax Lot 14 to the south, and Tax Lot 15 to the west. A hedge line (Russian Olive) runs along the eastern boundary. The plan includes several photo locations marked with arrows and labels: PHOTO #1, PHOTO #2, PHOTO #5, PHOTO #6, PHOTO #7, PHOTO #8, and PHOTO #9. A legend in the bottom right corner defines symbols for various features: TC (Top of Curb), BC (Bottom of Curb), TW (Top of Wall), BW (Bottom of Wall), L (Light Pole), G (Ground Light), M (Manhole), S (Sewer Manhole), T (Telephone Manhole), IS (Inlet Structure), B (Bollard), G (Gas Valve), C (Approx. Loc. of Gas Line), W (Approx. Loc. of Water Line), E (Approx. Loc. of Electric Line), SCS (Sewer Clean Out), TBX (Telephone Box), TR (Top of Rim Elev.), and TW (Top of Well).

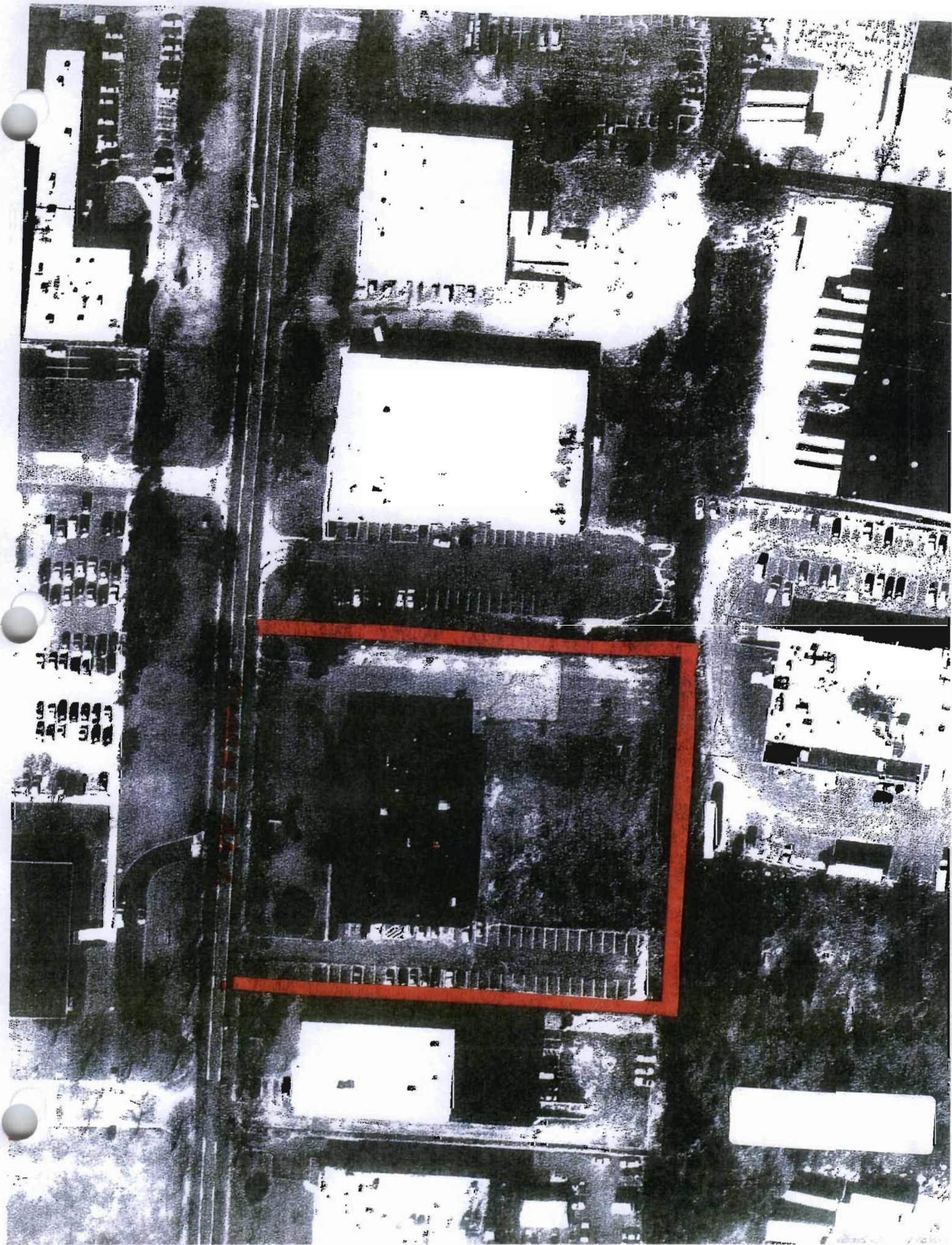

**Photo # 1
Wooded Area
Along East
Property Line**



**Photo # 2
Dominant Tree
Type
(East Property
Line)**

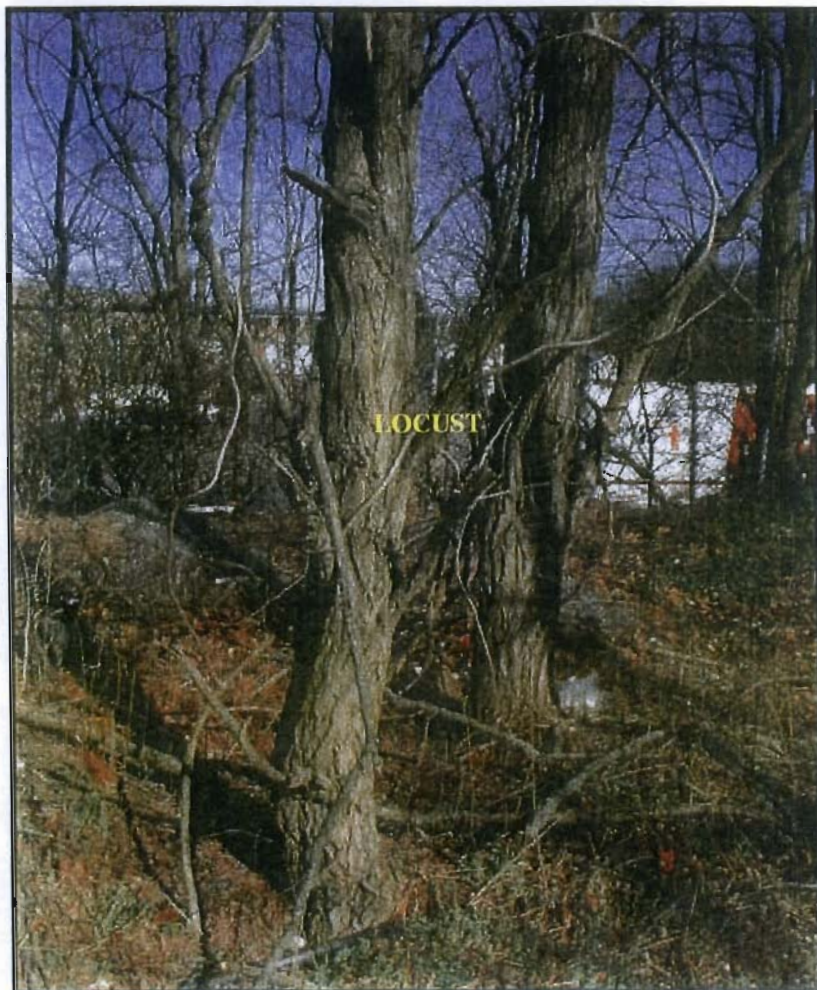

Photo #3
Dominant Shrub
Type (North
Property Line)

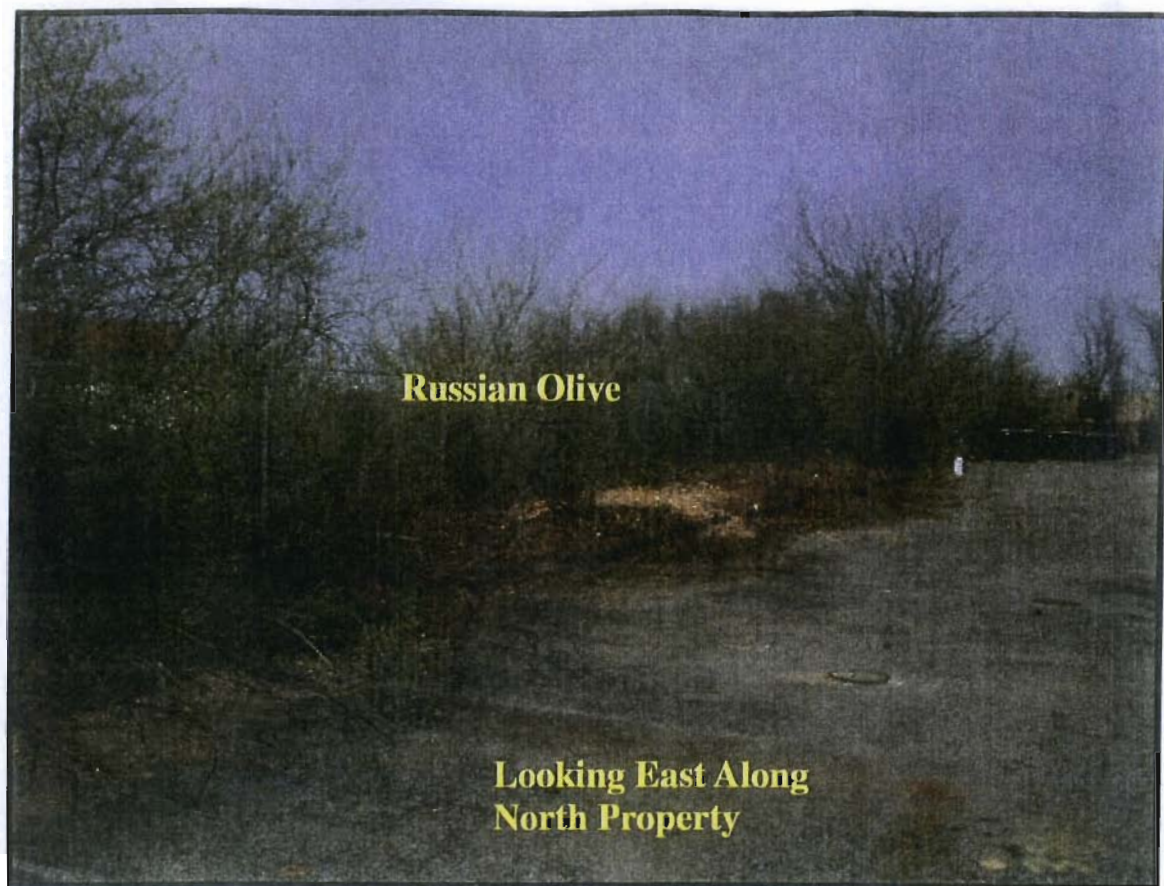

Photo #4
Dominant Shrub
Type (South
Property Line)

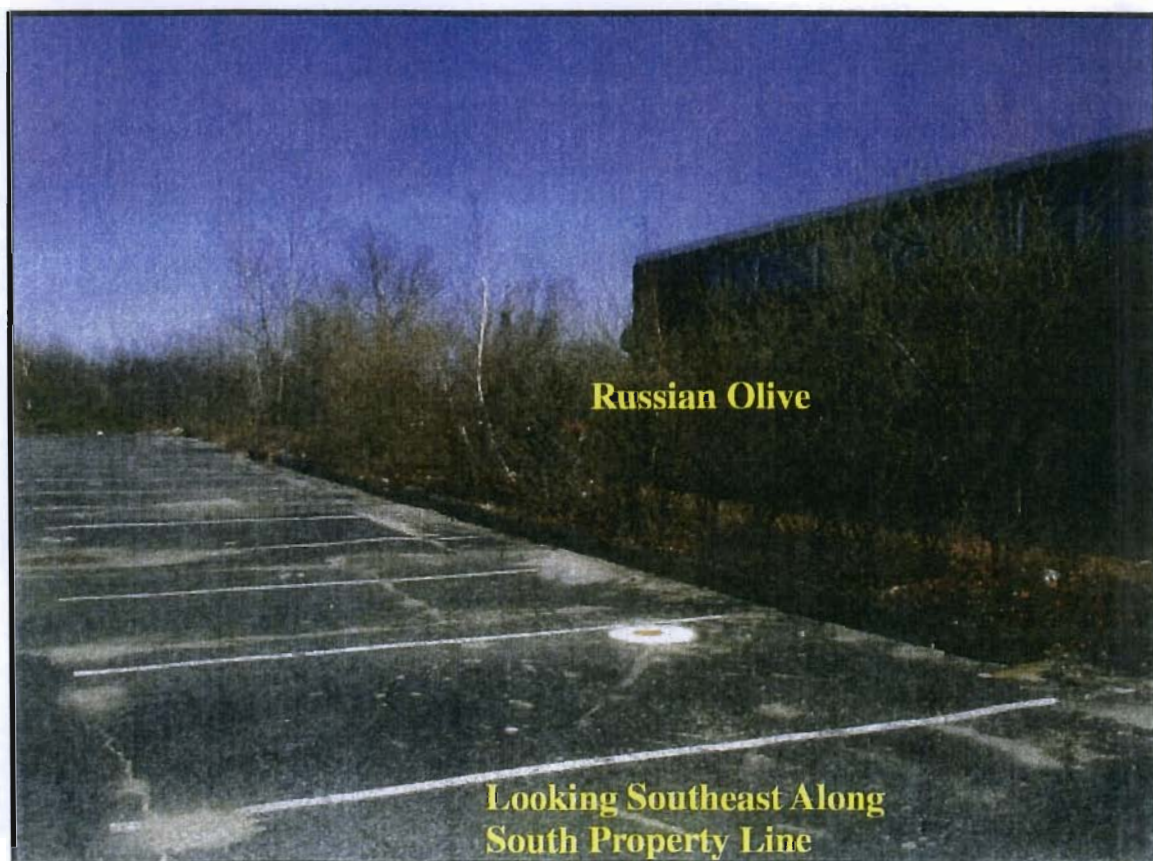

Photo # 5
Vacant Area
Behind (East)
Building

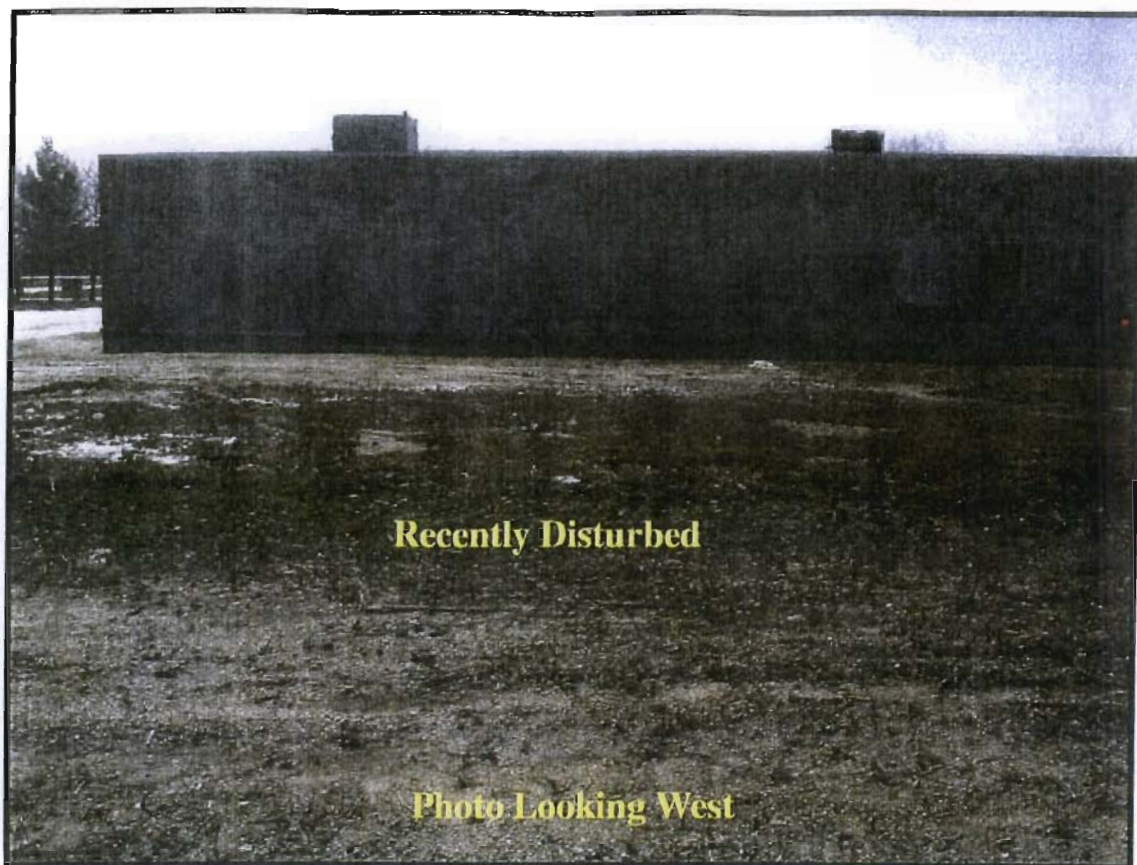

Photo # 6
Vacant Area
Behind (East)
Building

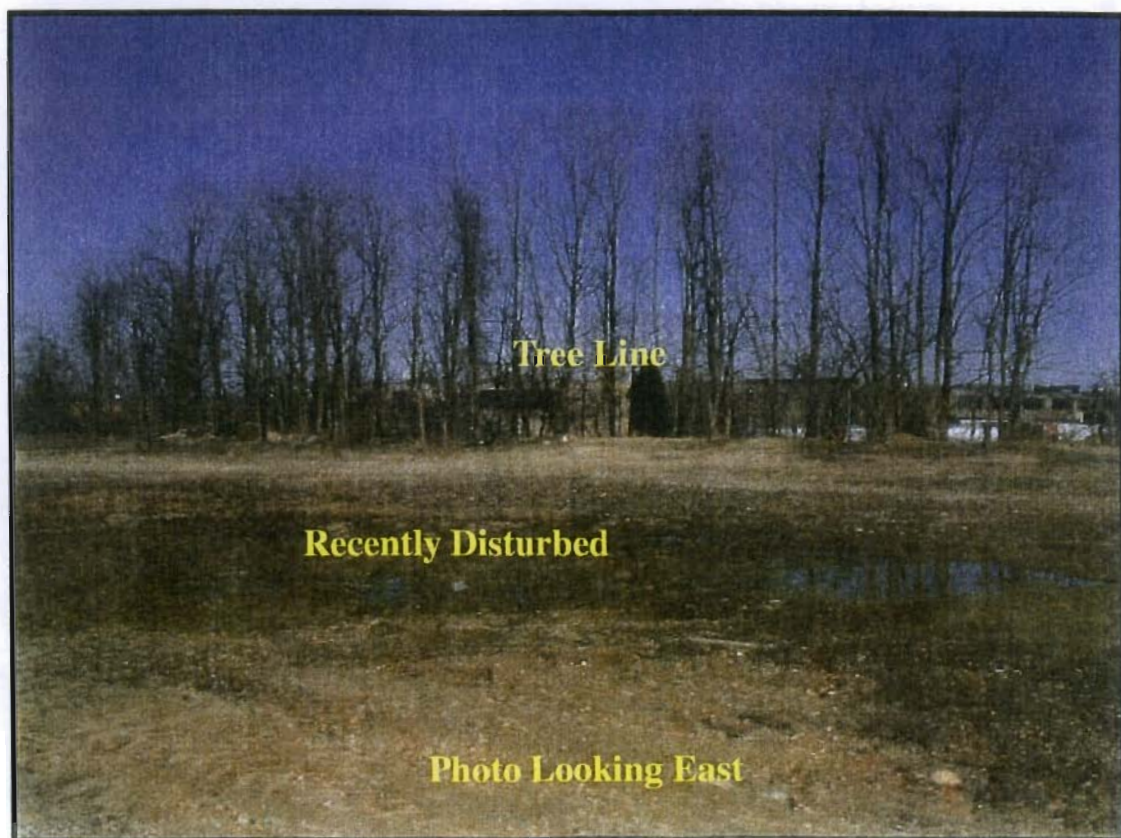

Photo # 7
Vacant Area Behind (East)
Building
Dominant Ground Cover

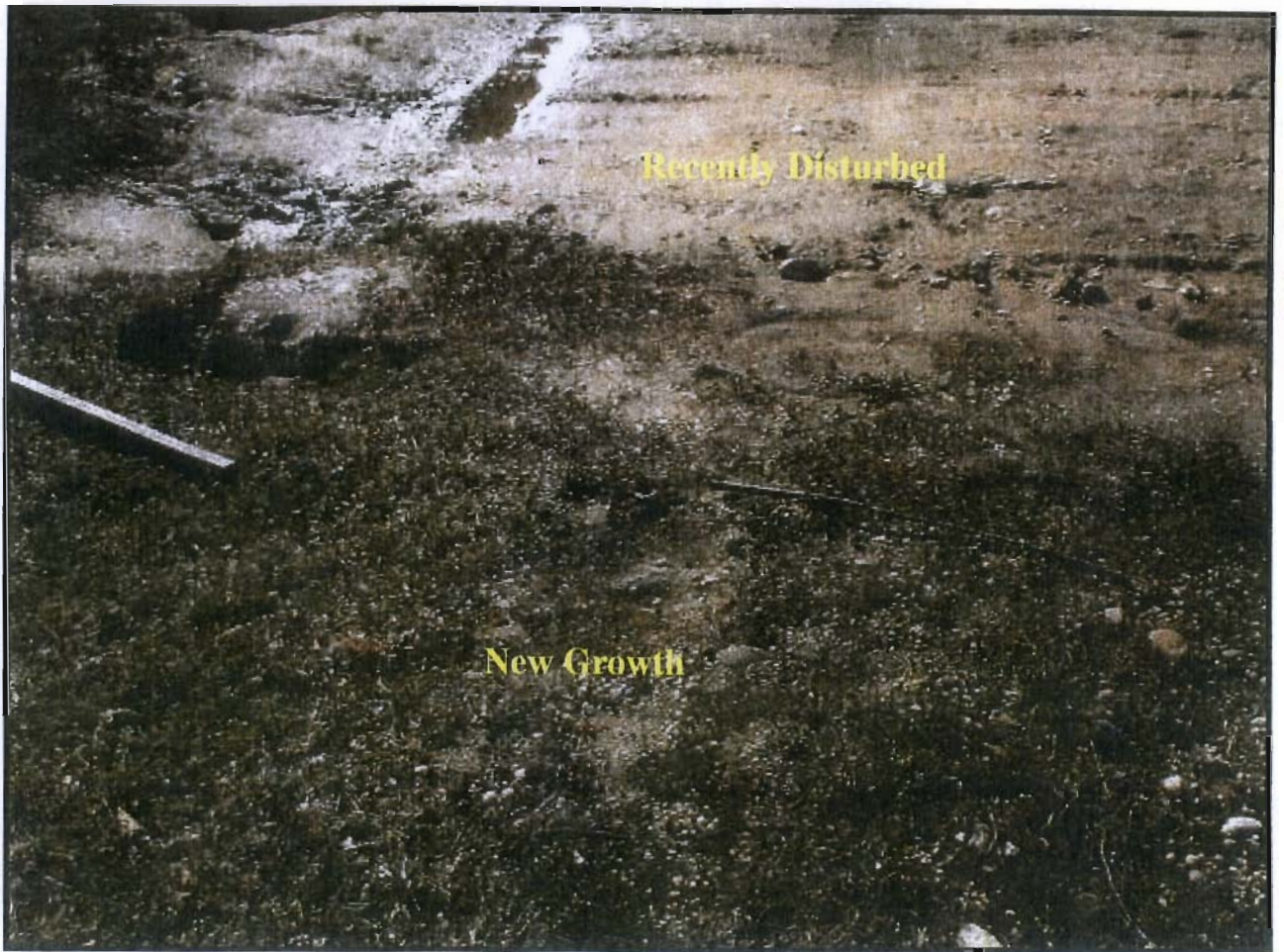

Photo # 8
Landscaping in
front of building.

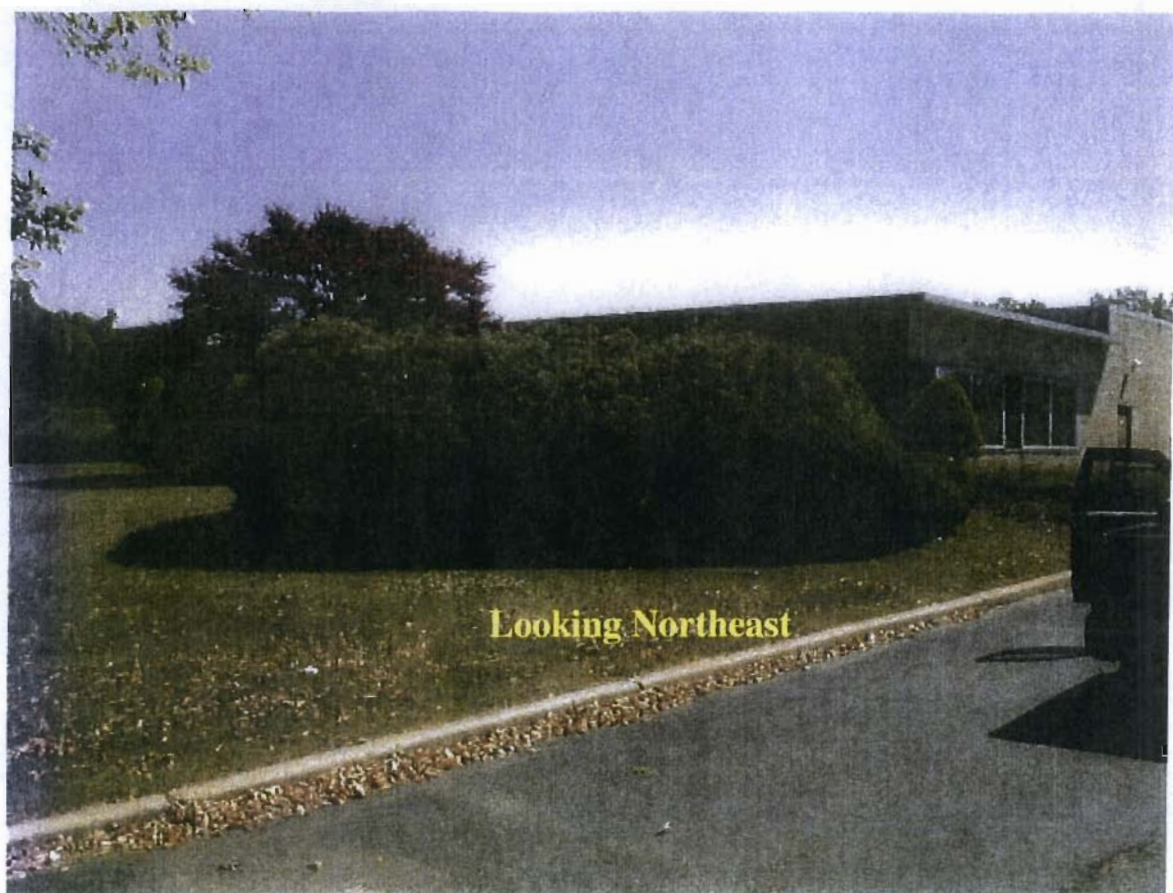
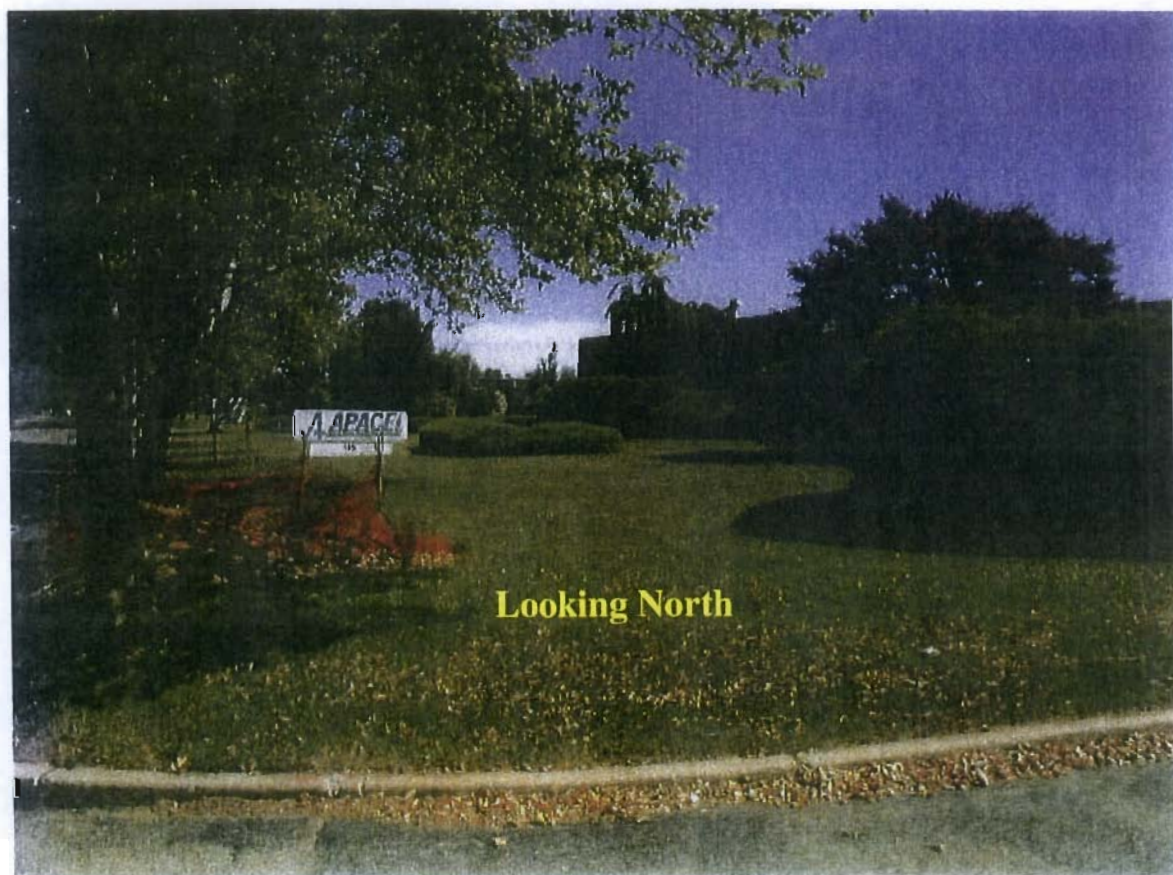

Photo # 9
Landscaping in
front of building.



Appendix B

Test Pit Logs

TEST PIT RECORD

PROJECT:	Computer Circuits	TEST PIT NUMBER:	1
PROJECT NO:	TED 0001	DATE STARTED:	11/28/01
LOCATION:	East end of the loading dock	DATE COMPLETED:	11/28/01
GEOLOGIST:	B. Devaux	GROUNDWATER DEPTH:	100'+
EXCAVATION COMPANY:	Tyree		

NOT TO SCALE

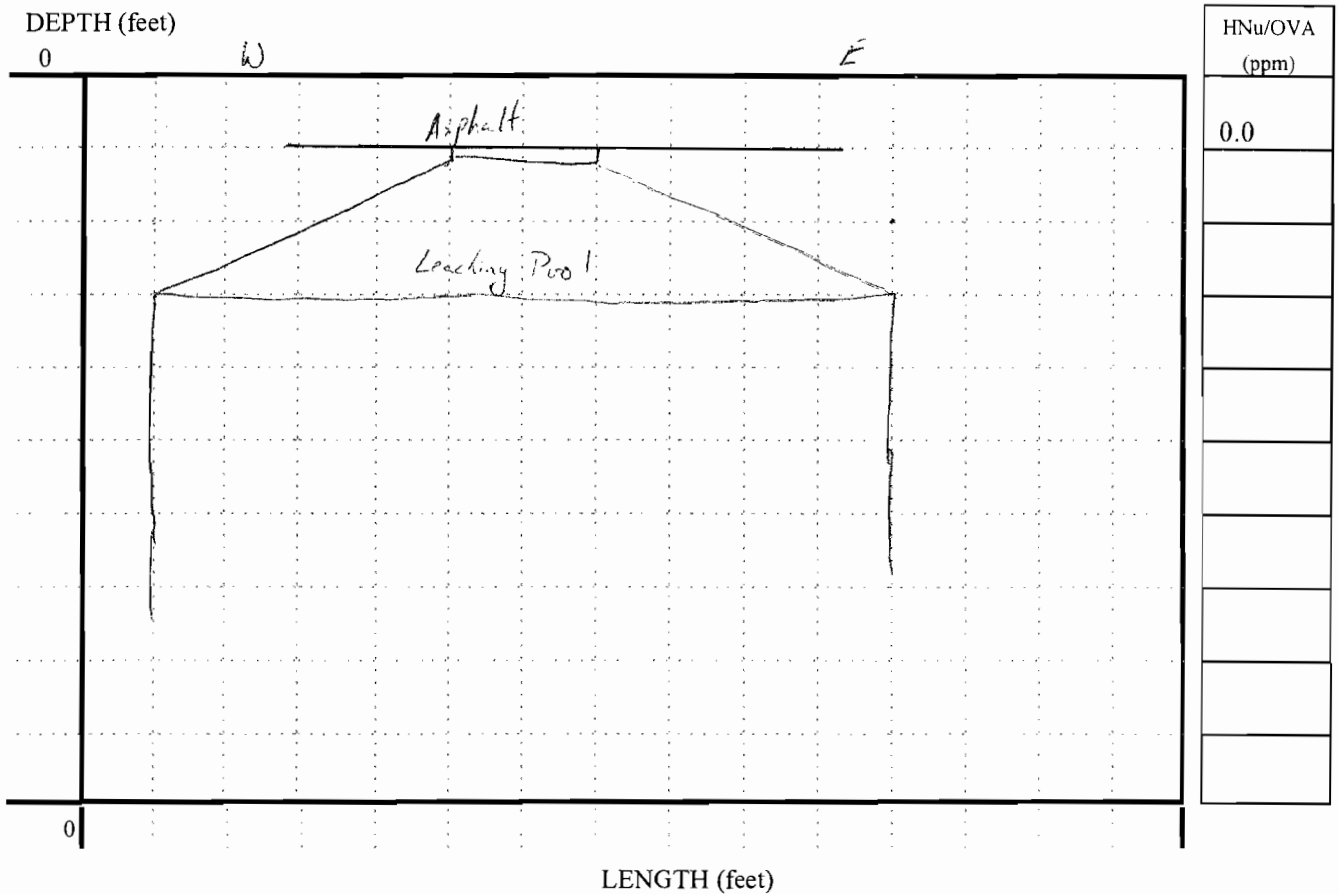

NOTES: Located a 2' diameter metal cover just beneath the asphalt. A 10' x 15' deep leaching pool was located beneath the cover.

TEST PIT RECORD

PROJECT:	Computer Circuits	TEST PIT NUMBER:	2
PROJECT NO:	TED 0001	DATE STARTED:	11/28/01
LOCATION:	20' West of the North Leaching Pool	DATE COMPLETED:	11/28/01
GEOLOGIST:	B. Devaux	GROUNDWATER DEPTH:	100'+
EXCAVATION COMPANY:	Tyree		

NOT TO SCALE

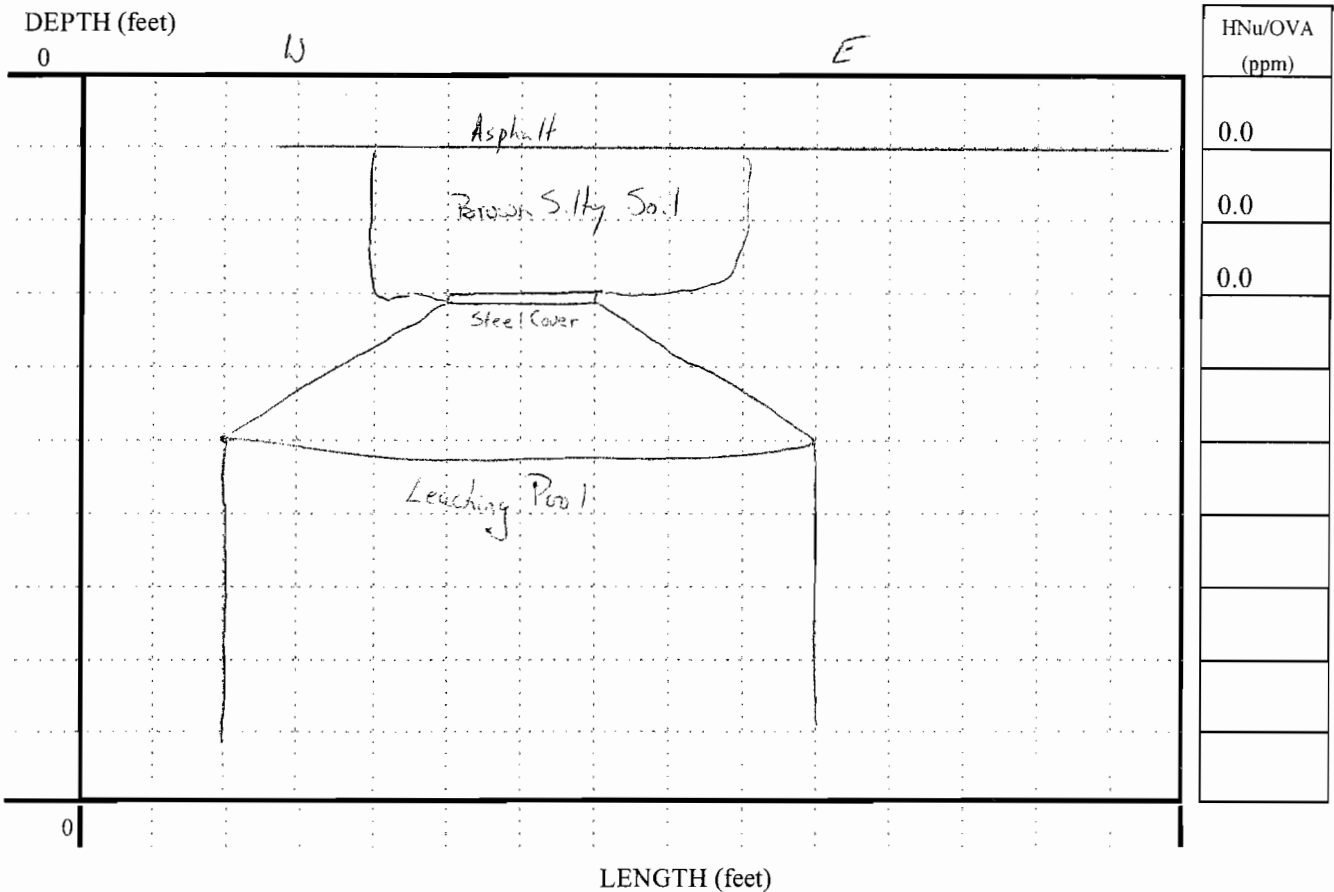

NOTES: Encountered a 8' x 7' deep leaching pool cover at 2' below grade. A 4" diameter steel pipe was noted running from the structure towards the building.

TEST PIT RECORD

PROJECT:	Computer Circuits	TEST PIT NUMBER:	3
PROJECT NO:	TED 0001	DATE STARTED:	11/28/01
LOCATION:	35' East of the loading dock	DATE COMPLETED:	11/28/01
GEOLOGIST:	B. Devaux	GROUNDWATER DEPTH:	100'+
EXCAVATION COMPANY:	Tyree		

NOT TO SCALE

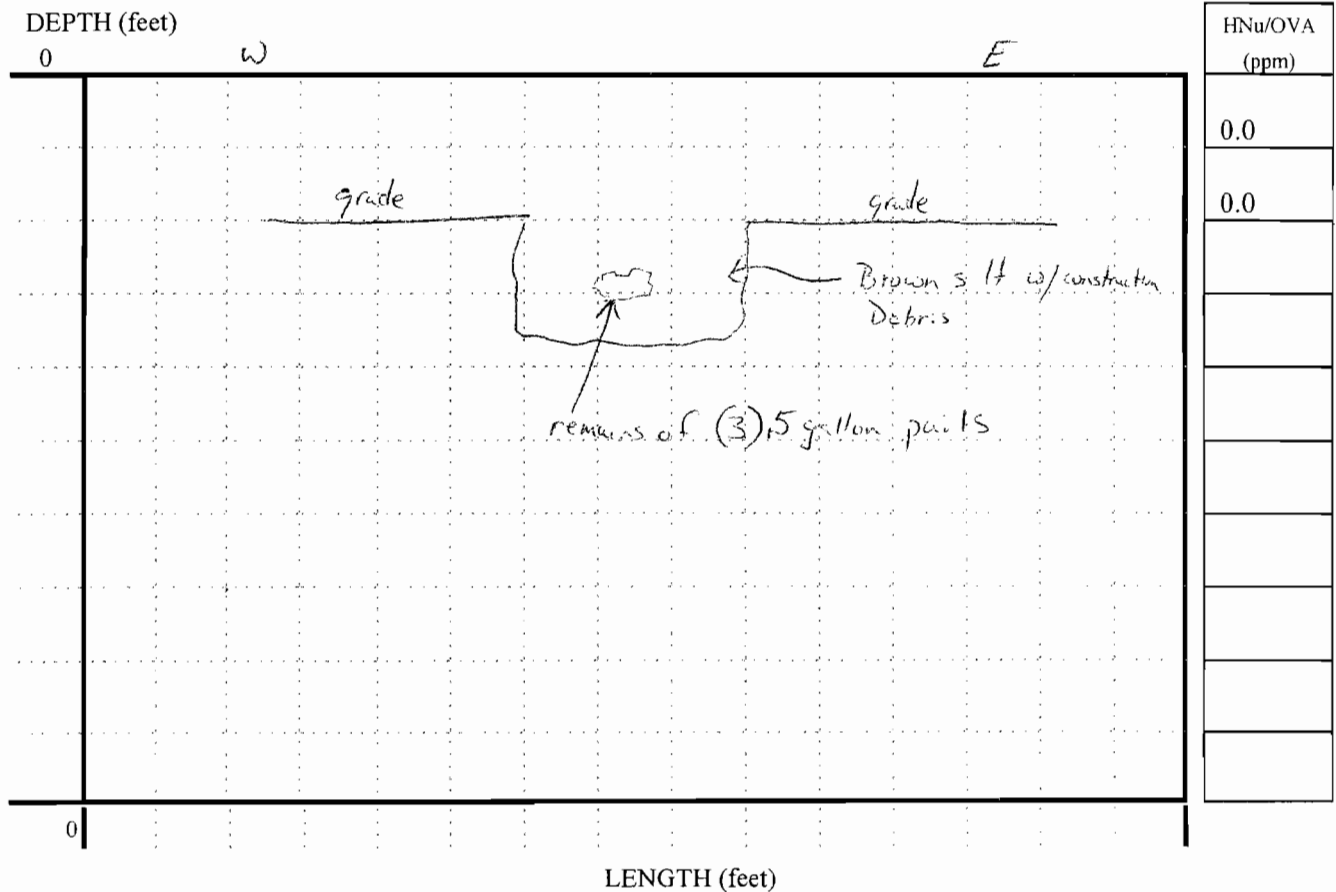

NOTES: Rust remains of 3 five gallon pails were located approx. 1' below grade. The label of one pail was legible and indicated the former contents was "ZecoSeal" asphalt patch. Soils consisted brown silt with some construction debris

TEST PIT RECORD

PROJECT:	Computer Circuits	TEST PIT NUMBER:	4
PROJECT NO:	TED 0001	DATE STARTED:	11/28/01
LOCATION:	50' East of the Loading Dock	DATE COMPLETED:	11/28/01
GEOLOGIST:	B. Devaux	GROUNDWATER DEPTH:	100'+
EXCAVATION COMPANY:	Tyree		

NOT TO SCALE

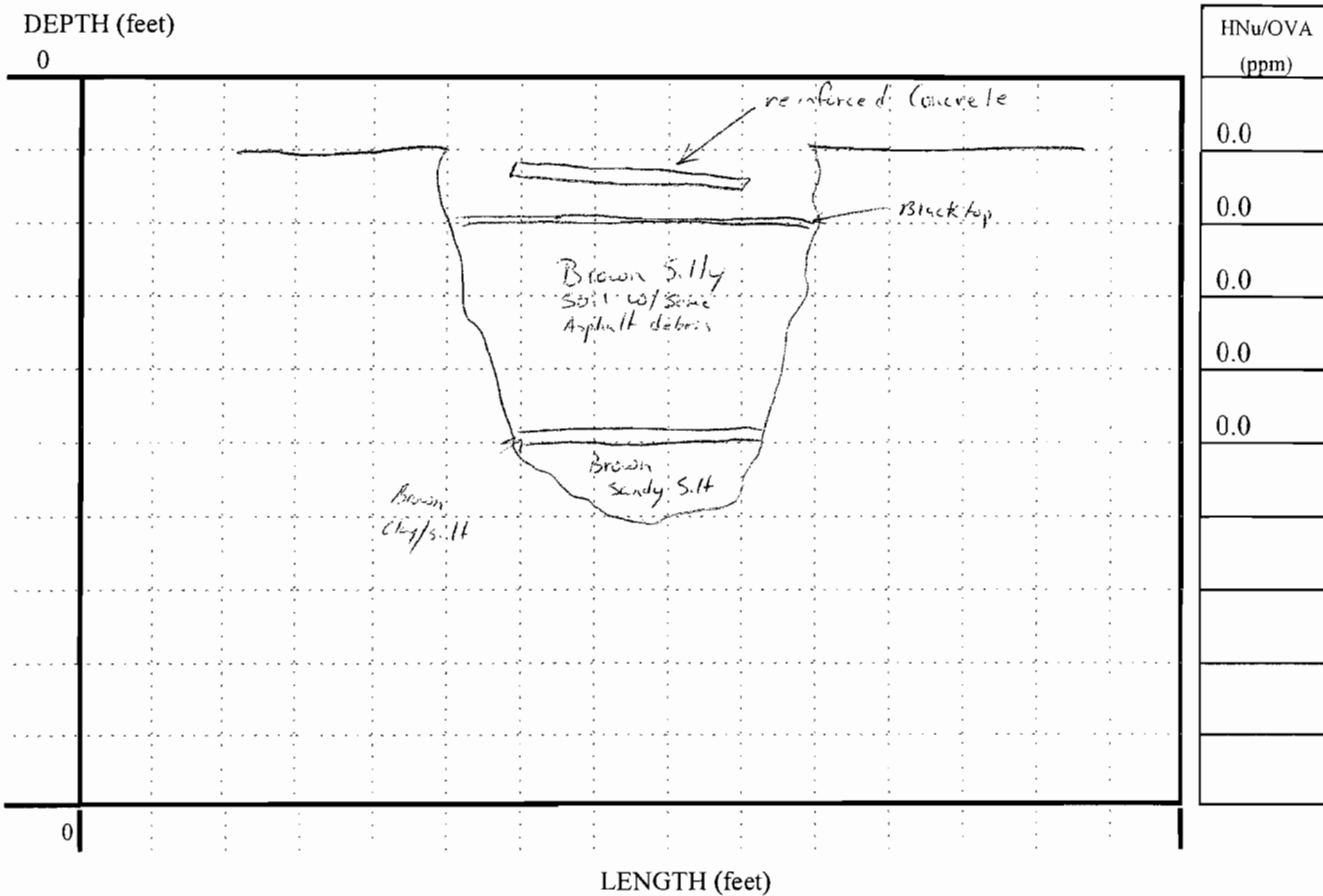

NOTES: The remnants of a steel reinforced concrete slab cover, typically associated with leaching pools was encountered about 1' below grade. Further excavation in the area did not reveal any signs of a leaching pool being present in the vicinity of TP-4.

TEST PIT RECORD

PROJECT:	Computer Circuits	TEST PIT NUMBER:	5
PROJECT NO:	TED 0001	DATE STARTED:	11/28/01
LOCATION:	12' South of MW-5	DATE COMPLETED:	11/28/01
GEOLOGIST:	B. Devaux	GROUNDWATER DEPTH:	100'+
EXCAVATION COMPANY:	Tyree		

NOT TO SCALE

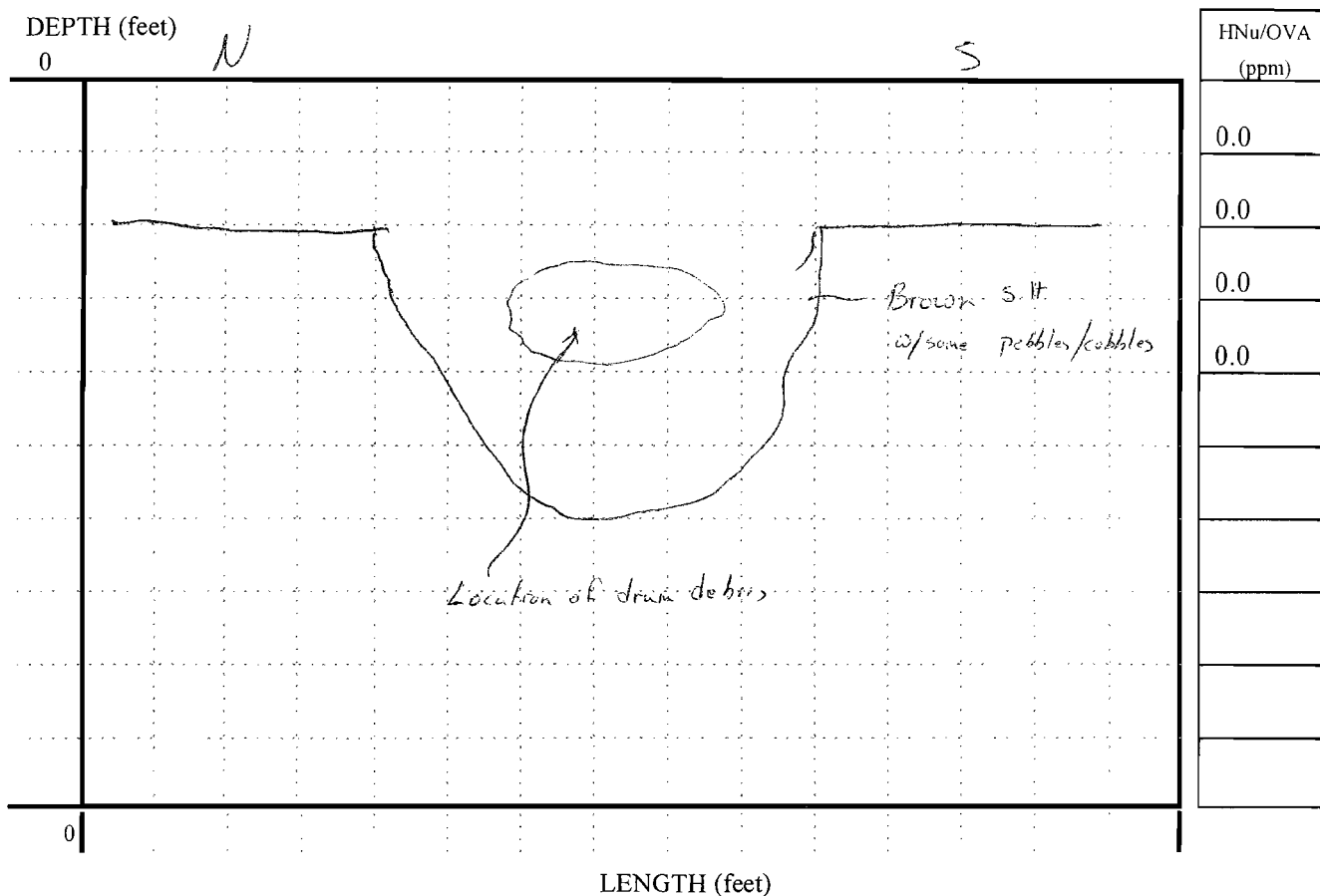

NOTES: Reamins of a 35 gallon plastic drum was encountered from 0'-2' below grade. No indication of impact was noted in the vicinity of the drum debris. Some green fibrous material was noted in the vicinity of the drum debris. Further inspection of the green fibrous material reveled that it was weathered fiberglass circuit board debris.

TEST PIT RECORD

PROJECT:	Computer Circuits	TEST PIT NUMBER:	6
PROJECT NO:	TED 0001	DATE STARTED:	11/28/01
LOCATION:	30' North of MW-5	DATE COMPLETED:	11/28/01
GEOLOGIST:	B. Devaux	GROUNDWATER DEPTH:	100'+
EXCAVATION COMPANY:	Tyree		

NOT TO SCALE

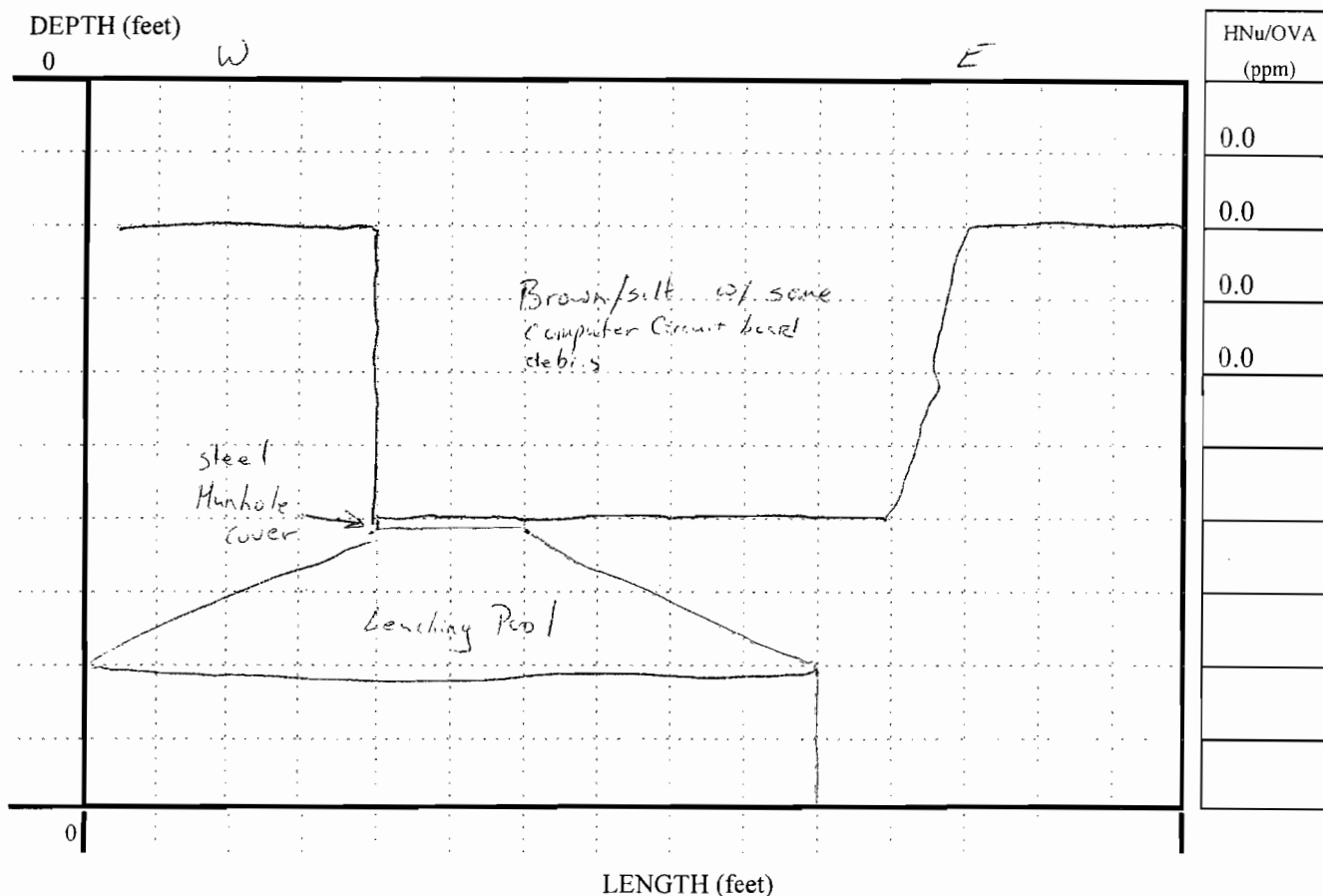

NOTES: 4' Below grade a 10' x 14' deep leaching pool was encountered. Light green fibrous material, similar to what was seen in TP-5 was also noted in the soils above the leaching pool located at TP-6.

Appendix C

Boring Logs

Project - Computer Circuits

Project Phase - Shallow Borings

Drilling Contractor - Zebra

Sampler - Z. Youngman / B. Devaux

Drilling Method - Geoprobe

Sample ID	Depth	Date	Time	OVA (ppm)	Recovery	USCS Class	Boring log Description
------------------	--------------	-------------	-------------	----------------------	-----------------	-----------------------	-------------------------------

SB-1

0 - 2

12/27/2001	9:55	0.0	2 feet	SP	0-1' Asphalt and crushed concrete 1-2' Orangish brown fine - medium sand with gravel
------------	------	-----	--------	----	---

5 - 7

12/27/2001	10:00	0.0	2 feet	SP	5-7' Orangish brown fine - medium sand with some gravel
------------	-------	-----	--------	----	---

10 - 12

12/27/2001	10:07	0.0	1.5 feet	SP	10-12' Light brown/brown fine sand with gravel
------------	-------	-----	----------	----	--

15 - 17

12/27/2001	10:15	0.0	2 feet	SP	15-17' Light brown/brown fine sand with gravel
------------	-------	-----	--------	----	--

20 - 22

12/27/2001	10:40	0.0	2 feet	SP	20-22' Light brown/brown fine sand with some gravel
------------	-------	-----	--------	----	---

25 - 27

12/27/2001	10:50	0.0	2 feet	SP	25-27' Orangish brown gravelly sand
------------	-------	-----	--------	----	-------------------------------------

N/A - Not Available N/C - Not Collected Due to Equipment Malfunction

Project - Computer Circuits

Drilling Contractor - Zebra

Drilling Method - Geoprobe

Project Phase - Shallow Borings

Sampler - Z. Youngman / B. Devaux

Sample ID	Depth	Date	Time	OVA (ppm)	Recovery	USCS Class	Boring log Description
------------------	--------------	-------------	-------------	----------------------	-----------------	-----------------------	-------------------------------

SB-10

0 - 2

12/17/2001	9:24	0.0	2 feet	GM	0-2 Brown - dark brown fine sand with silt and gravel
------------	------	-----	--------	----	---

2 - 4

12/17/2001	9:35	0.0	2 feet	SM	2-3' dark grey silt with fine sand 3'-4' Brown medium sand with gravel
------------	------	-----	--------	----	--

4 - 6

12/17/2001	9:40	0.0	2 feet	SM	4'-5' yellowish brown medium sand 5'-6' dark brown fine sand with silt and wood material
------------	------	-----	--------	----	--

6 - 8

12/17/2001	9:48	0.0	2 feet	SM	6'-7' yellowish brown fine sand with some gravel 7'-8' Dark brown silty sand
------------	------	-----	--------	----	--

8 - 10

12/17/2001	9:50	0.0	2 feet	SP	8'-10' Fine - medium yellowish brown sand
------------	------	-----	--------	----	---

15 - 17

12/17/2001	10:15	0.0	2 feet	SP	15-17' light brown - brown fine sand with gravel
------------	-------	-----	--------	----	--

20 - 22

12/17/2001	10:40	0.0	2 feet	SP	20-22' brown fine sand with some gravel
------------	-------	-----	--------	----	---

25 - 27

12/17/2001	11:20	0.0	2 feet	SP	25-27' yellowish brown fine sand with some gravel
------------	-------	-----	--------	----	---

N/A - Not Available N/C - Not Collected Due to Equipment Malfunction

Project - Computer Circuits

Project Phase - Shallow Borings

Drilling Contractor - Zebra

Sampler - Z. Youngman / B. Devaux

Drilling Method - Geoprobe

Sample ID	Depth	Date	Time	OVA (ppm)	Recovery	USCS Class	Boring log Description
------------------	--------------	-------------	-------------	----------------------	-----------------	-----------------------	-------------------------------

SB-11

0 - 2

12/17/2001	12:50	0.0	2 feet	SP	0-2' yellowish brown fine sand with gravel
------------	-------	-----	--------	----	--

5 - 7

12/17/2001	13:05	0.0	1.5 feet	SM	5-7' Grey silt with sand
------------	-------	-----	----------	----	--------------------------

10 - 12

12/17/2001	13:10	0.0	2 feet	SM	10-12' yellowish brown fine silty sand with some gravel
------------	-------	-----	--------	----	---

15 - 17

12/17/2001	13:22	0.0	2 feet	SP	15-17' brown - light brown fine sand with gravel
------------	-------	-----	--------	----	--

20 - 22

12/17/2001	13:37	0.0	2 feet	SP	20-22' Light brown fine - medium sand with some gravel
------------	-------	-----	--------	----	--

25 - 27

11/17/2001	14:00	0.0	2 feet	SP	25-27' Light brown fine - medium sand with some gravel
------------	-------	-----	--------	----	--

N/A - Not Available N/C - Not Collected Due to Equipment Malfunction

Project - Computer Circuits

Project Phase - Shallow Borings

Drilling Contractor - Zebra

Sampler - Z. Youngman / B. Devaux

Drilling Method - Geoprobe

Sample ID	Depth	Date	Time	OVA (ppm)	Recovery	USCS Class	Boring log Description
------------------	--------------	-------------	-------------	----------------------	-----------------	-----------------------	-------------------------------

SB-12

0 - 2

12/18/2001	9:10	0.0	2 feet	SM	0-2' Brown - dark brown silty fine sand with some gravel
------------	------	-----	--------	----	--

2 - 4

12/18/2001	9:15	0.0	2 feet	SP	2-4' yellowish brown fine - medium sand with gravel
------------	------	-----	--------	----	---

4 - 6

12/18/2001	9:22	0.0	2 feet	SP	4-6' Brown fine - medium sand with gravel
------------	------	-----	--------	----	---

6 - 8

12/18/2001	9:25	0.0	2 feet	SP	6-8' Orangish - brown fine sand with gravel
------------	------	-----	--------	----	---

8 - 10

12/18/2001	9:30	0.0	2 feet	SP	8-10' Light brown - brown fine sand with some gravel
------------	------	-----	--------	----	--

15 - 17

12/18/2001	10:35	0.0	2 feet	SP	15-17' Light brown fine - medium sand with some gravel
------------	-------	-----	--------	----	--

20 - 22

12/18/2001	10:45	0.0	2 feet	SP	20-22' Brown gravelly medium sand
------------	-------	-----	--------	----	-----------------------------------

25 - 27

12/18/2001	11:05	0.0	1.5 feet	SP	25-27' Light brown - brown, fine - medium sand with some gravel
------------	-------	-----	----------	----	---

N/A - Not Available N/C - Not Collected Due to Equipment Malfunction

Project - Computer Circuits

Project Phase - Shallow Borings

Drilling Contractor - Zebra

Sampler - Z. Youngman / B. Devaux

Drilling Method - Geoprobe

<i>Sample ID</i>	<i>Depth</i>	<i>Date</i>	<i>Time</i>	<i>OVA (ppm)</i>	<i>Recovery</i>	<i>USCS Class</i>	<i>Boring log Description</i>
-------------------------	---------------------	--------------------	--------------------	-----------------------------	------------------------	------------------------------	--------------------------------------

SB-13

8 - 10

1/10/2002	10:50	0.0	1 foot	GP	8-10' Grey gravel (3mm-20mm)
-----------	-------	-----	--------	----	------------------------------

10 - 12

1/10/2002	10:55	0.0	1.5 feet	SP	10-12' Grey/brown fine sand with few gravel
-----------	-------	-----	----------	----	---

12 - 14

1/10/2002	11:00	0.0	1.5 feet	SP	12-14' Grey fine sand with few gravel
-----------	-------	-----	----------	----	---------------------------------------

14 - 16

1/10/2002	11:05	0.0	1.5 feet	SP	14-16' Grey fine sand with trace gravel
-----------	-------	-----	----------	----	---

16 - 18

1/17/2002	13:30	9.0	1 foot	SP	16-18' Wet grey fine sand with few gravel
-----------	-------	-----	--------	----	---

23 - 25

1/17/2002	14:41	0.0	2 feet	SP	23-25' Dry Light brown/brown fine - medium sand with trace of gravel
-----------	-------	-----	--------	----	--

N/A - Not Available N/C - Not Collected Due to Equipment Malfunction

Project - Computer Circuits

Project Phase - Shallow Borings

Drilling Contractor - Zebra

Sampler - Z. Youngman / B. Devaux

Drilling Method - Geoprobe

Sample ID	Depth	Date	Time	OVA (ppm)	Recovery	USCS Class	Boring log Description
------------------	--------------	-------------	-------------	----------------------	-----------------	-----------------------	-------------------------------

SB-14

0 - 2

12/19/2001	9:50	0.0	2 feet	SP	0-1' crushed concrete. 1-2' Yellowish brown fine sand with trace gravel
------------	------	-----	--------	----	---

5 - 7

12/19/2001	10:00	0.0	1 foot	SP	5'-7' Orangish brown medium sand with gravel
------------	-------	-----	--------	----	--

10 - 12

12/19/2001	10:12	4.0	2 feet	SP	10'-12' Yellowish brown medium sand with gravel
------------	-------	-----	--------	----	---

15 - 17

12/19/2001	10:25	4.0	2 feet	SP	15'-17' Orangish brown medium sand with gravel
------------	-------	-----	--------	----	--

20 - 22

12/19/2001	10:35	2.0	2 feet	SP	20'-22' Brown medium sand with some gravel
------------	-------	-----	--------	----	--

N/A - Not Available N/C - Not Collected Due to Equipment Malfunction

Project - Computer Circuits

Project Phase - Shallow Borings

Drilling Contractor - Zebra

Sampler - Z. Youngman / B. Devaux

Drilling Method - Geoprobe

Sample ID	Depth	Date	Time	OVA (ppm)	Recovery	USCS Class	Boring log Description
------------------	--------------	-------------	-------------	----------------------	-----------------	-----------------------	-------------------------------

SB-15

0 - 2

12/19/2001	11:13	8.0	2 feet	SM	0'-1' Crushed concrete and asphalt 1'-2' dark brown silty sand
------------	-------	-----	--------	----	--

2 - 4

12/19/2001	11:17	5.0 p	1.5 feet	SP	2'-4' Yellowish brown medium sand with gravel
------------	-------	-------	----------	----	---

4 - 6

12/19/2001	11:24	3.5 p	2 feet	SP	4'-6' Orangish brown medium sand with trace gravel
------------	-------	-------	--------	----	--

6 - 8

12/19/2001	11:28	10pp	1.5 feet	SP	6'-8' Light brown fine sand with few gravel
------------	-------	------	----------	----	---

8 - 10

12/19/2001	11:35	2.5 p	2 feet	SP	8'-10' light brown fine - medium sand with some gravel
------------	-------	-------	--------	----	--

15 - 17

12/19/2001	11:52	3.0 p	2 feet	SP	15'-17' Light brown medium sand with gravel
------------	-------	-------	--------	----	---

20 - 22

12/19/2001	14:00	5.0 p	2 feet	SP	20-22' Brown medium sand with some gravel
------------	-------	-------	--------	----	---

N/A - Not Available N/C - Not Collected Due to Equipment Malfunction

Project - Computer Circuits

Project Phase - Shallow Borings

Drilling Contractor - Zebra

Sampler - Z. Youngman / B. Devaux

Drilling Method - Geoprobe

Sample ID	Depth	Date	Time	OVA (ppm)	Recovery	USCS Class	Boring log Description
------------------	--------------	-------------	-------------	----------------------	-----------------	-----------------------	-------------------------------

SB-16

0 - 2

12/19/2001	14:45	0.0	2 feet	SM	0-1' crushed concrete 1'-2' Orangish brown fine - medium silty sand with some gravels
------------	-------	-----	--------	----	---

5 - 7

12/19/2001	14:45	0.0	2 feet	SM	5'-7' Orangish brown fine - medium silty sand with some gravels
------------	-------	-----	--------	----	---

10 - 12

12/19/2001	14:45	0.0	2 feet	SP	10'-12' Yellowish brown medium sand with some gravel
------------	-------	-----	--------	----	--

15 - 17

12/19/2001	15:12	0.0	2 feet	SP	15'-17' Light brown medium sand with some gravel
------------	-------	-----	--------	----	--

20 - 22

12/19/2001	15:25	0.0	2 feet	SP	20-22' Light brown medium sand and gravel
------------	-------	-----	--------	----	---

N/A - Not Available N/C - Not Collected Due to Equipment Malfunction

Project - Computer Circuits

Project Phase - Shallow Borings

Drilling Contractor - Zebra

Sampler - Z. Youngman / B. Devaux

Drilling Method - Geoprobe

Sample ID	Depth	Date	Time	OVA (ppm)	Recovery	USCS Class	Boring log Description
------------------	--------------	-------------	-------------	----------------------	-----------------	-----------------------	-------------------------------

SB-17

0 - 2

12/20/2001	9:20	0.0	2 feet	SP	0-1' crushed concrete 1'-2' Yellowish brown fine sand with few gravel
------------	------	-----	--------	----	---

2 - 4

12/20/2001	9:22	0.0	2 feet	SP	2'-4' Orangish brown fine - medium sand with some gravel
------------	------	-----	--------	----	--

4 - 6

12/20/2001	9:25	0.0	1 foot	SP	4'-6' Orangish brown fine - medium sand with some gravel
------------	------	-----	--------	----	--

6 - 8

12/20/2001	9:27	0.0	2 feet	SM	6-8' Very silty fine - medium sand with some gravel
------------	------	-----	--------	----	---

8 - 10

12/20/2001	9:30	0.0	2 feet	SP	8'-10' Orangish brown fine sand with silt and gravel
------------	------	-----	--------	----	--

15 - 17

12/20/2001	9:44	0.0	2 feet	SP	15-17' Light brown - tan, fine - medium sand with some gravel
------------	------	-----	--------	----	---

20 - 22

12/20/2001	9:52	0.0	2 feet	SM	20-22' Orangish brown fine sand with silt and gravel
------------	------	-----	--------	----	--

N/A - Not Available N/C - Not Collected Due to Equipment Malfunction

Project - Computer Circuits

Project Phase - Shallow Borings

Drilling Contractor - Zebra

Sampler - Z. Youngman / B. Devaux

Drilling Method - Geoprobe

Sample ID	Depth	Date	Time	OVA (ppm)	Recovery	USCS Class	Boring log Description
------------------	--------------	-------------	-------------	----------------------	-----------------	-----------------------	-------------------------------

SB-18

0 - 2

12/20/2001	10:53	0.0	2 feet	SP	0-1' Crushed concrete 1'-2' Yellowish brown fine sand with few gravel
------------	-------	-----	--------	----	---

5 - 7

12/20/2001	11:00	0.0	2 feet	SM	5'-7' Orangish brown silty fine sand with few gravel
------------	-------	-----	--------	----	--

10 - 12

12/20/2001	11:12	0.0	2 feet	SP	10-12' Light brown/tan fine - medium sand with few gravel
------------	-------	-----	--------	----	---

15 - 17

12/20/2001	11:25	0.0	2 feet	SP	15-17' Orangish brown sand with silt and gravel
------------	-------	-----	--------	----	---

N/A - Not Available N/C - Not Collected Due to Equipment Malfunction

Project - Computer Circuits

Project Phase - Shallow Borings

Drilling Contractor - Zebra

Sampler - Z. Youngman / B. Devaux

Drilling Method - Geoprobe

Sample ID	Depth	Date	Time	OVA (ppm)	Recovery	USCS Class	Boring log Description
------------------	--------------	-------------	-------------	----------------------	-----------------	-----------------------	-------------------------------

SB-19

0 - 2

12/20/2001	12:46	0.0	2 feet	SP	0-1' crushed concrete 1-2' Light brown fine - medium sand with some gravel
------------	-------	-----	--------	----	--

2 - 4

12/20/2001	12:55	0.0	1.5 feet	SP	2-4' Orangish brown fine - medium sand with gravel
------------	-------	-----	----------	----	---

4 - 6

12/20/2001	12:50	0.0	1.5 feet	SP	4-6' Orangish brown fine - medium sand with gravel
------------	-------	-----	----------	----	---

6 - 8

12/20/2001	13:02	0.0	1.5 feet	SP	6-8' Orangish brown fine - medium sand with gravel
------------	-------	-----	----------	----	---

8 - 10

12/20/2001	13:08	0.0	2 feet	SP	8-10' Orangish tan, fine - medium sand with gravel
------------	-------	-----	--------	----	---

15 - 17

12/20/2001	13:15	0.0	2 feet	SP	15-17' Tan/brown fine - medium sand with gravel
------------	-------	-----	--------	----	--

N/A - Not Available N/C - Not Collected Due to Equipment Malfunction

Project - Computer Circuits

Project Phase - Shallow Borings

Drilling Contractor - Zebra

Sampler - Z. Youngman / B. Devaux

Drilling Method - Geoprobe

Sample ID	Depth	Date	Time	OVA (ppm)	Recovery	USCS Class	Boring log Description
------------------	--------------	-------------	-------------	----------------------	-----------------	-----------------------	-------------------------------

SB-2

0 - 2

12/26/2001	13:22	0.0	2 feet	SP	0-1' asphalt and concrete 1-2' Orangish brown fine - medium sand and gravel
------------	-------	-----	--------	----	---

2 - 4

12/26/2001	13:26	0.0	2 feet	SM	2-4' Orangish brown fine - medium silty sand with some gravel
------------	-------	-----	--------	----	---

4 - 6

12/26/2001	13:30	0.0	2 feet	SP	4-6' Orangish brown fine - medium sand with some gravel
------------	-------	-----	--------	----	---

6 - 8

12/26/2001	13:33	0.0	2 feet	SP	6-8' Orangish brown fine - medium sand with some gravel
------------	-------	-----	--------	----	---

8 - 10

12/26/2001	13:38	0.0	2 feet	SP	8-10' Orangish light brown fine - medium sand with some gravel
------------	-------	-----	--------	----	--

15 - 17

12/26/2001	13:45	0.0	2 feet	SP	15-17' Orangish brown fine - medium sand with some gravel
------------	-------	-----	--------	----	---

20 - 22

12/26/2001	14:00	0.0	2 feet	SP	20-22' Orangish brown fine sand with some gravel
------------	-------	-----	--------	----	--

25 - 27

12/26/2001	14:15	0.0	2 feet	SP	25-27' Light brown fine - medium sand with some gravel
------------	-------	-----	--------	----	--

N/A - Not Available N/C - Not Collected Due to Equipment Malfunction

Project - Computer Circuits

Project Phase - Shallow Borings

Drilling Contractor - Zebra

Sampler - Z. Youngman / B. Devaux

Drilling Method - Geoprobe

Sample ID	Depth	Date	Time	OVA (ppm)	Recovery	USCS Class	Boring log Description
SB-20							
	15 - 17	1/2/2001	9:21	0.0	2 feet	SP	15-17' Yellowish brown medium sand with few gravel
	17 - 19	1/2/2002	9:29	0.0	2 feet	SM	17-19' Orangish brown sand with silt and gravel
	19 - 21	1/2/2002	9:35	0.0	2 feet	SM	19-21' Orangish brown sand with silt and gravel
	21 - 23	1/2/2002	9:40	0.0	2 feet	SP	21-23' Orangish brown sand with gravel
	23 - 25	1/2/2002	9:51	0.0	2 feet	SP	23-25' Orangish brown gravelly sand with trace of silt
	30 - 32	1/2/2002	10:02	0.0	1 foot	GP	30-32' Light brown/tan very gravelly sand
	35 - 37	1/2/2002	11:30	0.0	2 feet	GP	35-37' Light brown/brown gravelly medium - course sand

N/A - Not Available N/C - Not Collected Due to Equipment Malfunction

Project - Computer Circuits

Project Phase - Shallow Borings

Drilling Contractor - Zebra

Sampler - Z. Youngman / B. Devaux

Drilling Method - Geoprobe

Sample ID	Depth	Date	Time	OVA (ppm)	Recovery	USCS Class	Boring log Description
SB-21							
	8 - 10	1/2/2002	13:22	0.0	2 feet	SP	8-9' Brown fine - medium sand with a trace of gravel 9-10 yellowish brown fine - medium sand with gravel
	10 - 12	1/2/2002	13:30	0.0	2 feet	SP	10-12' Light brown fine sand with few gravel
	12 - 14	1/2/2002	13:40	0.0	2 feet	SP	12-14' Tan/brown medium sand with a trace of gravel
	14 - 16	1/2/2002	13:50	0.0	2 feet	SP	14-16' Light brown fine sand with some gravel
	16 - 18	1/2/2002	14:00	0.0	2 feet	SP	16-18' Light brown/ brown fine sand with gravel
	21 - 23	1/2/2002	14:15	0.0	2 feet	SP	21-23' Brown fine sand with some gravel
	26 - 28	1/2/2002	15:00	0.0	1.5 feet	SP	26-28' Brown fine sand with some gravel

N/A - Not Available N/C - Not Collected Due to Equipment Malfunction

Project - Computer Circuits

Project Phase - Shallow Borings

Drilling Contractor - Zebra

Sampler - Z. Youngman / B. Devaux

Drilling Method - Geoprobe

<i>Sample ID</i>	<i>Depth</i>	<i>Date</i>	<i>Time</i>	<i>OVA (ppm)</i>	<i>Recovery</i>	<i>USCS Class</i>	<i>Boring log Description</i>
-------------------------	---------------------	--------------------	--------------------	-----------------------------	------------------------	------------------------------	--------------------------------------

SB-22

18 – 20

1/7/2002	11:25	0.0	2 feet	SM	18'-20' brown silty fine sand
----------	-------	-----	--------	----	-------------------------------

20 – 22

1/7/2002	11:30	0.0	1.5 feet	SM	20'-22' brown silty fine sand
----------	-------	-----	----------	----	-------------------------------

23 – 25

1/7/2002	11:40	0.0	2 feet	SM	23'-25' brown silty fine sand w/ little med gravel
----------	-------	-----	--------	----	---

28 – 30

1/7/2002	11:45	0.0	2 feet	SM	28'-30' brown silty sand w/ little med gravel
----------	-------	-----	--------	----	--

33 – 35

1/7/2002	12:15	0.0	0.75 feet	SM	33'-34' brown silty fine sand w/ some coarse gravel 34' rock blockage in the sampler tube.
----------	-------	-----	-----------	----	--

38 – 40

1/7/2002	12:50	0.0	2 feet	SP	38'-40' brown med/coarse sand with fine / medium gravel
----------	-------	-----	--------	----	--

N/A - Not Available N/C - Not Collected Due to Equipment Malfunction

Project - Computer Circuits

Project Phase - Shallow Borings

Drilling Contractor - Zebra

Sampler - Z. Youngman / B. Devaux

Drilling Method - Geoprobe

<i>Sample ID</i>	<i>Depth</i>	<i>Date</i>	<i>Time</i>	<i>OVA (ppm)</i>	<i>Recovery</i>	<i>USCS Class</i>	<i>Boring log Description</i>
-------------------------	---------------------	--------------------	--------------------	-----------------------------	------------------------	------------------------------	--------------------------------------

SB-23

5 - 7

1/10/2002	9:03	0.0	1.5 feet	SM	5-7' Brown fine sand with trace silt and some gravel
-----------	------	-----	----------	----	--

10 - 12

1/10/2002	9:10	0.0	2 feet	SM	10-12' Light brown fine sand with trace silt and some gravel
-----------	------	-----	--------	----	--

15 - 17

1/10/2002	9:17	0.0	2 feet	SP	15-17' Light brown fine sand with few gravel
-----------	------	-----	--------	----	--

N/A - Not Available N/C - Not Collected Due to Equipment Malfunction

Project - Computer Circuits

Project Phase - Shallow Borings

Drilling Contractor - Zebra

Sampler - Z. Youngman / B. Devaux

Drilling Method - Geoprobe

<i>Sample ID</i>	<i>Depth</i>	<i>Date</i>	<i>Time</i>	<i>OVA (ppm)</i>	<i>Recovery</i>	<i>USCS Class</i>	<i>Boring log Description</i>
-------------------------	---------------------	--------------------	--------------------	-----------------------------	------------------------	------------------------------	--------------------------------------

SB-24

3 - 5

1/10/2002	8:32	200	2 feet	SP	3-5' Brown fine sand with few gravel
-----------	------	-----	--------	----	--------------------------------------

8 - 10

1/10/2002	8:40	0.0	2 feet	SM	8-10' Brown silty fine sand with some gravel
-----------	------	-----	--------	----	--

13 - 15

1/10/2002	8:50	0.0	2 feet	SP	13-15' Light brown fine sand with few gravel
-----------	------	-----	--------	----	--

N/A - Not Available N/C - Not Collected Due to Equipment Malfunction

Project - Computer Circuits

Project Phase - Shallow Borings

Drilling Contractor - Zebra

Sampler - Z. Youngman / B. Devaux

Drilling Method - Geoprobe

Sample ID	Depth	Date	Time	OVA (ppm)	Recovery	USCS Class	Boring log Description
------------------	--------------	-------------	-------------	----------------------	-----------------	-----------------------	-------------------------------

SB-25

0 - 2

1/3/2002	10:45	N/C	2 feet	SP	0-1' concrete and asphalt 1-2' Brown fine sand with some gravel
----------	-------	-----	--------	----	---

5 - 7

1/3/2002	10:50	N/C	2 feet	SP	5-7' Brown orangish fine - medium sand with some gravel
----------	-------	-----	--------	----	---

10 - 12

1/3/2002	10:57	N/C	2 feet	SP	10-12' Brown fine - medium sand with few gravel
----------	-------	-----	--------	----	---

N/A - Not Available N/C - Not Collected Due to Equipment Malfunction

Project - Computer Circuits

Project Phase - Shallow Borings

Drilling Contractor - Zebra

Sampler - Z. Youngman / B. Devaux

Drilling Method - Geoprobe

<i>Sample ID</i>	<i>Depth</i>	<i>Date</i>	<i>Time</i>	<i>OVA (ppm)</i>	<i>Recovery</i>	<i>USCS Class</i>	<i>Boring log Description</i>
-------------------------	---------------------	--------------------	--------------------	-----------------------------	------------------------	------------------------------	--------------------------------------

SB-26

0 - 2

1/3/2002	11:03	N/C	2 feet	SP	0-1' concrete and asphalt 1-2' Brown fine sand with some gravel
----------	-------	-----	--------	----	---

5 - 7

1/3/2002	11:07	N/C	2 feet	SM	5-5.5' Grey fine sand with trace of gravel 5.5-6.5' Black silty sand with trace wood material 6.5-7.0' Orangish
----------	-------	-----	--------	----	---

10 - 12

1/3/2002	11:21	N/C	2 feet	SP	10'-12' Light brown/brown fine sand with few gravel
----------	-------	-----	--------	----	---

N/A - Not Available N/C - Not Collected Due to Equipment Malfunction

Project - Computer Circuits

Project Phase - Shallow Borings

Drilling Contractor - Zebra

Sampler - Z. Youngman / B. Devaux

Drilling Method - Geoprobe

<i>Sample ID</i>	<i>Depth</i>	<i>Date</i>	<i>Time</i>	<i>OVA (ppm)</i>	<i>Recovery</i>	<i>USCS Class</i>	<i>Boring log Description</i>
-------------------------	---------------------	--------------------	--------------------	-----------------------------	------------------------	------------------------------	--------------------------------------

SB-27

0 - 2

<i>1/3/2002</i>	<i>11:33</i>	<i>N/C</i>	<i>2 feet</i>	<i>SP</i>	<i>0-1' concrete and asphalt 1-2' Orangish brown fine sand with gravel</i>
-----------------	--------------	------------	---------------	-----------	--

5 - 7

<i>1/3/2002</i>	<i>11:37</i>	<i>N/C</i>	<i>1.5 feet</i>	<i>SP</i>	<i>5-7' Orangish brown fine sand with few gravel</i>
-----------------	--------------	------------	-----------------	-----------	--

10 - 12

<i>1/3/2002</i>	<i>11:45</i>	<i>N/C</i>	<i>2 feet</i>	<i>SM</i>	<i>10-12' Orangish brown fine sand with few gravel and trace of silt</i>
-----------------	--------------	------------	---------------	-----------	--

N/A - Not Available N/C - Not Collected Due to Equipment Malfunction

Project - Computer Circuits

Project Phase - Shallow Borings

Drilling Contractor - Zebra

Sampler - Z. Youngman / B. Devaux

Drilling Method - Geoprobe

<i>Sample ID</i>	<i>Depth</i>	<i>Date</i>	<i>Time</i>	<i>OVA (ppm)</i>	<i>Recovery</i>	<i>USCS Class</i>	<i>Boring log Description</i>
-------------------------	---------------------	--------------------	--------------------	-----------------------------	------------------------	------------------------------	--------------------------------------

SB-28

0 - 2

1/3/2002	9:40	N/C	2 feet	SP	0-2' Orangish brown fine sand with gravel
----------	------	-----	--------	----	---

5 - 7

1/3/2002	9:47	N/C	1.5 feet	SP	5-7' Not available
----------	------	-----	----------	----	--------------------

10 - 12

1/3/2002	10:00	N/C	2 feet	SM	10-12' Orange/brown fine - medium sand with silt and trace gravel
----------	-------	-----	--------	----	---

N/A - Not Available N/C - Not Collected Due to Equipment Malfunction

Project - Computer Circuits

Drilling Contractor - Zebra

Drilling Method - Geoprobe

Project Phase - Shallow Borings

Sampler - Z. Youngman / B. Devaux

Sample ID	Depth	Date	Time	OVA (ppm)	Recovery	USCS Class	Boring log Description
------------------	--------------	-------------	-------------	----------------------	-----------------	-----------------------	-------------------------------

SB-29

0 - 2

1/3/2002	10:04	N/C	2 feet	SP	0-1' Dark brown/black silty fine sand 1-2' Brown silty fine sand with trace gravel
----------	-------	-----	--------	----	---

5 - 7

1/3/2002	10:06	N/C	2 feet	SP	5-7' Orangish brown fine - medium sand with few gravel
----------	-------	-----	--------	----	--

10 - 12

1/3/2002	10:15	N/C	2 feet	SP	10-12' Orangish brown fine - medium sand with few gravel
----------	-------	-----	--------	----	--

N/A - Not Available N/C - Not Collected Due to Equipment Malfunction

Project - Computer Circuits

Project Phase - Shallow Borings

Drilling Contractor - Zebra

Sampler - Z. Youngman / B. Devaux

Drilling Method - Geoprobe

Sample ID	Depth	Date	Time	OVA (ppm)	Recovery	USCS Class	Boring log Description
------------------	--------------	-------------	-------------	----------------------	-----------------	-----------------------	-------------------------------

SB-3

0 - 2

12/26/2001	11:46	0.0	2 feet	SP	0-1' asphalt and concrete 1-2' Yellowish brown fine - medium sand and gravel
------------	-------	-----	--------	----	--

5 - 7

12/26/2001	11:50	1.0	2 feet	SP	5-7' Orangish brown fine - medium sand with some gravel
------------	-------	-----	--------	----	---

10 - 12

12/26/2001	11:58	0.0	1 foot	SP	10-12' Orangish brown fine - medium sand with some gravel
------------	-------	-----	--------	----	---

15 - 17

12/26/2001	12:05	0.0	2 feet	SM	15-17' Orangish brown fine sand with some silt and gravel
------------	-------	-----	--------	----	---

20 - 22

12/26/2001	12:12	1.0	2 feet	SP	20-22' Light brown/brown fine - medium sand with gravel
------------	-------	-----	--------	----	---

25 - 27

12/26/2001	12:23	0.0	2 feet	SP	25-27' Light brown/brown gravelly sand
------------	-------	-----	--------	----	--

N/A - Not Available N/C - Not Collected Due to Equipment Malfunction

Project - Computer Circuits**Project Phase - Shallow Borings****Drilling Contractor - Zebra****Sampler - Z. Youngman / B. Devaux****Drilling Method - Geoprobe**

Sample ID	Depth	Date	Time	OVA (ppm)	Recovery	USCS Class	Boring log Description
------------------	--------------	-------------	-------------	----------------------	-----------------	-----------------------	-------------------------------

SB-30**0 - 2**

1/9/2002	8:55	0.0	1.5 feet	SP	0-1' crushed concrete 1-2' Light brown fine sand with trace of gravel
----------	------	-----	----------	----	---

5 - 7

1/9/2002	9:02	0.5	2 feet	SP	5-7' Brown fine sand with few gravel
----------	------	-----	--------	----	--------------------------------------

10 - 12

1/9/2002	9:15	0.0	2 feet	SP	10-12' Brown/light brown fine sand with few gravel
----------	------	-----	--------	----	--

15 - 17

1/9/2002	9:27	0.5	2 feet	SP	15-17' Brown fine - medium sand with some gravel
----------	------	-----	--------	----	--

20 - 22

1/9/2002	9:45	0.5	2 feet	SM	20-22' Brown fine - medium sand with trace silt and few gravel
----------	------	-----	--------	----	--

25 - 27

1/9/2002	10:10	0.0	2 feet	SP	25-27' Brown fine - medium sand with few gravel
----------	-------	-----	--------	----	---

N/A - Not Available N/C - Not Collected Due to Equipment Malfunction

Project - Computer Circuits

Project Phase - Shallow Borings

Drilling Contractor - Zebra

Sampler - Z. Youngman / B. Devaux

Drilling Method - Geoprobe

<i>Sample ID</i>	<i>Depth</i>	<i>Date</i>	<i>Time</i>	<i>OVA (ppm)</i>	<i>Recovery</i>	<i>USCS Class</i>	<i>Boring log Description</i>
-------------------------	---------------------	--------------------	--------------------	-----------------------------	------------------------	------------------------------	--------------------------------------

SB-31

0 - 2

1/9/2002	10:33	1.5	2 feet	SP	0-1' crushed concrete 1-2' Yellowish brown fine sand with some gravel
----------	-------	-----	--------	----	---

5 - 7

1/9/2002	10:40	0.5	2 feet	SP	5-7' Brown fine sand with some gravel
----------	-------	-----	--------	----	--

10 - 12

1/9/2002	11:00	0.5	1.5 feet	SP	10-12' Brown/light brown fine sand with some gravel
----------	-------	-----	----------	----	--

N/A - Not Available N/C - Not Collected Due to Equipment Malfunction

Project - Computer Circuits

Project Phase - Shallow Borings

Drilling Contractor - Zebra

Sampler - Z. Youngman / B. Devaux

Drilling Method - Geoprobe

<i>Sample ID</i>	<i>Depth</i>	<i>Date</i>	<i>Time</i>	<i>OVA (ppm)</i>	<i>Recovery</i>	<i>USCS Class</i>	<i>Boring log Description</i>
-------------------------	---------------------	--------------------	--------------------	-----------------------------	------------------------	------------------------------	--------------------------------------

SB-32

0 - 2

1/9/2002	11:20	0.0	2 feet	SP	0-1' crushed concrete 1-2' Light brown fine sand sith few gravel
----------	-------	-----	--------	----	--

5 - 7

1/9/2002	11:27	0.0	1.5 feet	SM	5-7' Orangish brown fine - medium sand with silt and gravel
----------	-------	-----	----------	----	---

10 - 12

1/9/2002	11:40	0.0	1 foot	SP	10-12' Light brown fine sand with some gravel
----------	-------	-----	--------	----	--

N/A - Not Available N/C - Not Collected Due to Equipment Malfunction

Project - Computer Circuits

Project Phase - Shallow Borings

Drilling Contractor - Zebra

Sampler - Z. Youngman / B. Devaux

Drilling Method - Geoprobe

<i>Sample ID</i>	<i>Depth</i>	<i>Date</i>	<i>Time</i>	<i>OVA (ppm)</i>	<i>Recovery</i>	<i>USCS Class</i>	<i>Boring log Description</i>
-------------------------	---------------------	--------------------	--------------------	-----------------------------	------------------------	------------------------------	--------------------------------------

SB-33

0 - 2

1/9/2002	13:40	0.0	2 feet	SM	0-1' concrete and asphalt 1-2' Yellowish brown fine sand with silt and gravel
----------	-------	-----	--------	----	---

5 - 7

1/9/2002	13:45	0.0	2 feet	SM	5-7' Orangish brown fine sand with silt and gravel
----------	-------	-----	--------	----	--

10 - 12

1/9/2002	13:55	0.0	2 feet	SP	10-12' Light brown fine sand with some gravel
----------	-------	-----	--------	----	---

N/A - Not Available N/C - Not Collected Due to Equipment Malfunction

Project - Computer Circuits

Project Phase - Shallow Borings

Drilling Contractor - Zebra

Sampler - Z. Youngman / B. Devaux

Drilling Method - Geoprobe

<i>Sample ID</i>	<i>Depth</i>	<i>Date</i>	<i>Time</i>	<i>OVA (ppm)</i>	<i>Recovery</i>	<i>USCS Class</i>	<i>Boring log Description</i>
-------------------------	---------------------	--------------------	--------------------	-----------------------------	------------------------	------------------------------	--------------------------------------

SB-34

0 - 2

1/9/2002	13:05	0.0	2 feet	SP	0-1' crushed concrete 1-2' Yellowish brown fine sand with trace gravel
----------	-------	-----	--------	----	--

5 - 7

1/9/2002	13:17	0.0	1.5 feet	SP	5-7' Orangish brown fine sand with few gravel
----------	-------	-----	----------	----	--

10 - 12

1/9/2002	13:30	0.5	0.75 feet	SP	10-12' Light brown fine sand with few gravel
----------	-------	-----	-----------	----	---

N/A - Not Available N/C - Not Collected Due to Equipment Malfunction

Project - Computer Circuits

Project Phase - Shallow Borings

Drilling Contractor - Zebra

Sampler - Z. Youngman / B. Devaux

Drilling Method - Geoprobe

<i>Sample ID</i>	<i>Depth</i>	<i>Date</i>	<i>Time</i>	<i>OVA (ppm)</i>	<i>Recovery</i>	<i>USCS Class</i>	<i>Boring log Description</i>
-------------------------	---------------------	--------------------	--------------------	-----------------------------	------------------------	------------------------------	--------------------------------------

SB-35

0 - 2

1/3/2002	11:55	N/C	2 feet	SP	0-1' asphalt and concrete 1-2' Orangish brown fine sand with gravel
----------	-------	-----	--------	----	---

5 - 7

1/3/2002	12:00	N/C	1.5 feet	SP	5-7' Orangish brown fine sand with few gravel
----------	-------	-----	----------	----	---

10 - 12

1/3/2002	12:10	N/C	2 feet	SP	10-12' Orangish brown fine sand with few gravel
----------	-------	-----	--------	----	---

N/A - Not Available N/C - Not Collected Due to Equipment Malfunction

Project - Computer Circuits

Project Phase - Shallow Borings

Drilling Contractor - Zebra

Sampler - Z. Youngman / B. Devaux

Drilling Method - Geoprobe

Sample ID	Depth	Date	Time	OVA (ppm)	Recovery	USCS Class	Boring log Description
------------------	--------------	-------------	-------------	----------------------	-----------------	-----------------------	-------------------------------

SB-36

5 - 7

1/3/2002	13:40	N/C	2 feet	SM	5-6' Orangish brown fine silty sand with trace gravel 6'-7' Dark grey fine sand with silt and few gravel
----------	-------	-----	--------	----	--

10 - 12

1/3/2002	13:50	N/C	2 feet	SP	10-12' Light brown/brown fine sand with some gravel
----------	-------	-----	--------	----	---

15 - 17

1/3/2002	14:10	0.0	2 feet	SP	15-17' Light brown fine sand with gravel
----------	-------	-----	--------	----	--

N/A - Not Available N/C - Not Collected Due to Equipment Malfunction

Project - Computer Circuits

Project Phase - Shallow Borings

Drilling Contractor - Zebra

Sampler - Z. Youngman / B. Devaux

Drilling Method - Geoprobe

<i>Sample ID</i>	<i>Depth</i>	<i>Date</i>	<i>Time</i>	<i>OVA (ppm)</i>	<i>Recovery</i>	<i>USCS Class</i>	<i>Boring log Description</i>
-------------------------	---------------------	--------------------	--------------------	-----------------------------	------------------------	------------------------------	--------------------------------------

SB-37

0 - 2

1/9/2002	14:25	0.0	2 feet	SP	0-1' crushed concrete 1-2' Yellowish brown fine sand with few gravel
----------	-------	-----	--------	----	--

5 - 7

1/9/2002	14:35	0.0	1 foot	SP	5-7' Yellowish brown fine sand with few gravel
----------	-------	-----	--------	----	---

10 - 12

1/9/2002	14:45	125.0	2 feet	SM	10-12' Yellowish brown fine sand with silt and gravel
----------	-------	-------	--------	----	--

N/A - Not Available N/C - Not Collected Due to Equipment Malfunction

Project - Computer Circuits

Project Phase - Shallow Borings

Drilling Contractor - Zebra

Sampler - Z. Youngman / B. Devaux

Drilling Method - Geoprobe

Sample ID	Depth	Date	Time	OVA (ppm)	Recovery	USCS Class	Boring log Description
------------------	--------------	-------------	-------------	----------------------	-----------------	-----------------------	-------------------------------

SB-38

0 - 2

1/10/2002	9:36	0.0	2 feet	SP	0-1' concrete and asphalt 1-2' Light brown fine sand with some gravel
-----------	------	-----	--------	----	---

5 - 7

1/10/2002	9:40	0.0	6 inches	SM	5-7' Orangish brown fine sand with trace silt and a few gravel
-----------	------	-----	----------	----	--

10 - 12

1/10/2002	9:50	0.0	2 feet	SP	10-12' Light brown fine sand with few gravel
-----------	------	-----	--------	----	--

N/A - Not Available N/C - Not Collected Due to Equipment Malfunction

Project - Computer Circuits

Project Phase - Shallow Borings

Drilling Contractor - Zebra

Sampler - Z. Youngman / B. Devaux

Drilling Method - Geoprobe

<i>Sample ID</i>	<i>Depth</i>	<i>Date</i>	<i>Time</i>	<i>OVA (ppm)</i>	<i>Recovery</i>	<i>USCS Class</i>	<i>Boring log Description</i>
-------------------------	---------------------	--------------------	--------------------	-----------------------------	------------------------	------------------------------	--------------------------------------

SB-39

0 - 2

1/10/2002	10:00	0.0	2 feet	SM	0-1' concrete and asphalt 1-2' Light brown fine sand with few gravel
-----------	-------	-----	--------	----	--

5 - 7

1/10/2002	10:03	0.0	2 feet	SM	5-7' rangish brown fine sand with silt and gravel
-----------	-------	-----	--------	----	---

10 - 12

1/10/2002	10:15	0.0	2 feet	SP	10-12' Brown/light brown fine sand with some gravel
-----------	-------	-----	--------	----	---

N/A - Not Available N/C - Not Collected Due to Equipment Malfunction

Project - Computer Circuits

Drilling Contractor - Zebra

Drilling Method - Geoprobe

Project Phase - Shallow Borings

Sampler - Z. Youngman / B. Devaux

Sample ID	Depth	Date	Time	OVA (ppm)	Recovery	USCS Class	Boring log Description
------------------	--------------	-------------	-------------	----------------------	-----------------	-----------------------	-------------------------------

SB-4

0 - 2

12/27/2001	8:55	0.0	2 feet	SP	0-1' concrete and asphalt 1-2' Yellowish brown fine sand with few gravel
------------	------	-----	--------	----	--

5 - 7

12/27/2001	9:02	0.0	1.5 feet	SP	5-7' Yellowish brown fine - medium sand with few gravel
------------	------	-----	----------	----	---

10 - 12

12/27/2001	9:12	0.0	1 foot	SP	10-12' Orangish brown fine - medium sand with few gravel
------------	------	-----	--------	----	--

15 - 17

12/27/2001	9:20	0.0	2 feet	SP	15-17' Orangish brown fine - medium sand with silt and gravel
------------	------	-----	--------	----	---

20 - 22

12/27/2001	9:28	0.0	2 feet	SP	20-22' Orangish brown fine - medium sand with some silt and gravel
------------	------	-----	--------	----	--

25 - 27

12/27/2001	9:40	0.0	2 feet	GP	25-27' Orangish brown very gravelly sand
------------	------	-----	--------	----	--

N/A - Not Available N/C - Not Collected Due to Equipment Malfunction

Project - Computer Circuits

Drilling Contractor - Zebra

Drilling Method - Geoprobe

Project Phase - Shallow Borings

Sampler - Z. Youngman / B. Devaux

Sample ID	Depth	Date	Time	OVA (ppm)	Recovery	USCS Class	Boring log Description
------------------	--------------	-------------	-------------	----------------------	-----------------	-----------------------	-------------------------------

SB-40

0 - 2

1/10/2002	12:00	8.0	2 feet	SP	0'-1' Asphalt 1'-2' Brown sand with some gravel
-----------	-------	-----	--------	----	---

5 - 7

1/10/2002	12:05	400	2 feet	SM	5'-7' brown/dk. Brown med sand w/ some silt and gravel
-----------	-------	-----	--------	----	--

10 - 12

1/10/2002	12:10	600	2 feet	SP	10'-12' Lt brown/yellow fine sand with some gravel
-----------	-------	-----	--------	----	--

N/A - Not Available N/C - Not Collected Due to Equipment Malfunction

Project - Computer Circuits

Project Phase - Shallow Borings

Drilling Contractor - Zebra

Sampler - Z. Youngman / B. Devaux

Drilling Method - Geoprobe

Sample ID	Depth	Date	Time	OVA (ppm)	Recovery	USCS Class	Boring log Description
------------------	--------------	-------------	-------------	----------------------	-----------------	-----------------------	-------------------------------

SB-41

0 - 2

1/10/2002	11:35	0.0	2 feet	SM	0-2' Orangish brown fine sand with some silt and gravel
-----------	-------	-----	--------	----	---

5 - 7

1/10/2002	11:38	0.0	2 feet	SP	5-7' Brown/orangish fine sand with some gravel
-----------	-------	-----	--------	----	--

10 - 12

1/10/2002	11:45	0.0	2 feet	SP	10-12' Orangish brown silty fine sand with few gravel
-----------	-------	-----	--------	----	---

N/A - Not Available N/C - Not Collected Due to Equipment Malfunction

Project - Computer Circuits

Project Phase - Shallow Borings

Drilling Contractor - Zebra

Sampler - Z. Youngman / B. Devaux

Drilling Method - Geoprobe

<i>Sample ID</i>	<i>Depth</i>	<i>Date</i>	<i>Time</i>	<i>OVA (ppm)</i>	<i>Recovery</i>	<i>USCS Class</i>	<i>Boring log Description</i>
-------------------------	---------------------	--------------------	--------------------	-----------------------------	------------------------	------------------------------	--------------------------------------

SB-42

0 - 2

1/17/2002	12:00	0.0	2 feet	SM	0'-2' Brown Silty Sand with some gravel
-----------	-------	-----	--------	----	---

5 - 7

1/17/2002	12:05	0.0	2 feet	SM	5'-7' Dark gray sand with silt and gravel
-----------	-------	-----	--------	----	---

10 - 12

1/17/2002	12:10	0.0	2 feet	SP	10'-12' orangish/brown fine/med sand with some gravel.
-----------	-------	-----	--------	----	--

N/A - Not Available N/C - Not Collected Due to Equipment Malfunction

Project - Computer Circuits

Project Phase - Shallow Borings

Drilling Contractor - Zebra

Sampler - Z. Youngman / B. Devaux

Drilling Method - Geoprobe

<i>Sample ID</i>	<i>Depth</i>	<i>Date</i>	<i>Time</i>	<i>OVA (ppm)</i>	<i>Recovery</i>	<i>USCS Class</i>	<i>Boring log Description</i>
-------------------------	---------------------	--------------------	--------------------	-----------------------------	------------------------	------------------------------	--------------------------------------

SB-43

28 -- 30

1/17/2002	15:33	0.0	2 feet	SP	28'-30' lt. brown medium gravely sands
-----------	-------	-----	--------	----	---

33 -- 35

1/17/2002	15:45	0.0	2 feet	SP	33'-35' lt. brown med. Sand with some gravel
-----------	-------	-----	--------	----	---

N/A - Not Available N/C - Not Collected Due to Equipment Malfunction

Project - Computer Circuits

Project Phase - Shallow Borings

Drilling Contractor - Zebra

Sampler - Z. Youngman / B. Devaux

Drilling Method - Geoprobe

Sample ID	Depth	Date	Time	OVA (ppm)	Recovery	USCS Class	Boring log Description
------------------	--------------	-------------	-------------	----------------------	-----------------	-----------------------	-------------------------------

SB-44

0 - 2

3/11/2002	10:40	0.0	2 feet	SM	0'-2' Brown silty fine/med sand
-----------	-------	-----	--------	----	---------------------------------

5 - 7

3/11/2002	10:50	0.0	2 feet	SM	5'-7' Fine brown medium sand
-----------	-------	-----	--------	----	------------------------------

10 - 12

3/11/2002	11:05	0.0	2 feet	SP	10'-12' fine dark brown sand w/gravel and pebbles
-----------	-------	-----	--------	----	--

N/A - Not Available N/C - Not Collected Due to Equipment Malfunction

Project - Computer Circuits

Project Phase - Shallow Borings

Drilling Contractor - Zebra

Sampler - Z. Youngman / B. Devaux

Drilling Method - Geoprobe

Sample ID	Depth	Date	Time	OVA (ppm)	Recovery	USCS Class	Boring log Description
------------------	--------------	-------------	-------------	----------------------	-----------------	-----------------------	-------------------------------

SB-45

0 - 2

3/11/2002	11:40	0.0	2 feet	SM	0'-2' Silty fine/med brown sand w/ gravel
-----------	-------	-----	--------	----	---

5 - 7

3/11/2002	11:50	0.0	2 feet	SM	5'-7' light to dark brown fine/medium sand with gravel
-----------	-------	-----	--------	----	--

10 - 12

3/11/2002	12:00	0.0	2 feet	SM	10'-12' Dark brown medium sand w/ gravel
-----------	-------	-----	--------	----	--

N/A - Not Available N/C - Not Collected Due to Equipment Malfunction

Project - Computer Circuits

Project Phase - Shallow Borings

Drilling Contractor - Zebra

Sampler - Z. Youngman / B. Devaux

Drilling Method - Geoprobe

Sample ID	Depth	Date	Time	OVA (ppm)	Recovery	USCS Class	Boring log Description
------------------	--------------	-------------	-------------	----------------------	-----------------	-----------------------	-------------------------------

SB-46

0 - 2

3/11/2002	12:50	0.0	2 feet	SM	0'-2' Silty fine brown sand with gravel
-----------	-------	-----	--------	----	---

5 - 7

3/11/2002	12:55	0.0	2 feet	SM	5'-7' light brown med sand w/ gravel
-----------	-------	-----	--------	----	--------------------------------------

10 - 12

3/11/2002	13:00	0.0	2 feet	SM	10'-12' brown med sand w/ gravel
-----------	-------	-----	--------	----	----------------------------------

N/A - Not Available N/C - Not Collected Due to Equipment Malfunction

Project - Computer Circuits

Project Phase - Shallow Borings

Drilling Contractor - Zebra

Sampler - Z. Youngman / B. Devaux

Drilling Method - Geoprobe

<i>Sample ID</i>	<i>Depth</i>	<i>Date</i>	<i>Time</i>	<i>OVA (ppm)</i>	<i>Recovery</i>	<i>USCS Class</i>	<i>Boring log Description</i>
-------------------------	---------------------	--------------------	--------------------	-----------------------------	------------------------	------------------------------	--------------------------------------

SB-47

0 - 2

3/11/2002	14:00	0.0	2 feet	SM	0'-2' brown med sand w/ gravel
-----------	-------	-----	--------	----	--------------------------------

5 - 7

3/11/2002	14:10	0.0	2 feet	SM	5'-7' lt. brown fine sand w/ gravel
-----------	-------	-----	--------	----	--

10 - 12

3/11/2002	14:20	0.0	2 feet	SM	10'-12' brown fine/med sand w/ gravel
-----------	-------	-----	--------	----	--

N/A - Not Available N/C - Not Collected Due to Equipment Malfunction

Project - Computer Circuits

Project Phase - Shallow Borings

Drilling Contractor - Zebra

Sampler - Z. Youngman / B. Devaux

Drilling Method - Geoprobe

Sample ID	Depth	Date	Time	OVA (ppm)	Recovery	USCS Class	Boring log Description
------------------	--------------	-------------	-------------	----------------------	-----------------	-----------------------	-------------------------------

SB-48

0 - 2

3/11/2002	15:30	0.0	2 feet	SM	0'-2' med to dk brown med sand w/ gravel
-----------	-------	-----	--------	----	--

5 - 7

3/11/2002	15:35	0.0	2 feet	SM	5'-7' brown med sand w/ gravel
-----------	-------	-----	--------	----	--------------------------------

10 - 12

3/11/2002	15:40	0.0	2 feet	SM	10'-12' fine brown sand w/ gravel
-----------	-------	-----	--------	----	-----------------------------------

N/A - Not Available N/C - Not Collected Due to Equipment Malfunction

Project - Computer Circuits

Drilling Contractor - Zebra

Drilling Method - Geoprobe

Project Phase - Shallow Borings

Sampler - Z. Youngman / B. Devaux

Sample ID	Depth	Date	Time	OVA (ppm)	Recovery	USCS Class	Boring log Description
------------------	--------------	-------------	-------------	----------------------	-----------------	-----------------------	-------------------------------

SB-5

0 - 2

12/27/2001	11:03	0.0	2 feet	SP	0-1' Asphalt and concrete 1-2' Orangish brown fine - medium sand with some gravel
------------	-------	-----	--------	----	---

2 - 4

12/27/2001	11:05	0.0	2 feet	SM	2-4' Orangish brown fine sand with trace of silt and some gravel
------------	-------	-----	--------	----	--

4 - 6

12/27/2001	11:08	0.0	2 feet	SM	4-6' Orangish brown fine sand with trace of silt and some gravel
------------	-------	-----	--------	----	--

6 - 8

12/27/2001	11:12	0.0	2 feet	SP	6-8' Orangish brown fine-medium sand with some gravel
------------	-------	-----	--------	----	---

8 - 10

12/27/2001	11:15	0.0	2 feet	SP	8-10' Orangish brown fine-med
------------	-------	-----	--------	----	-------------------------------

15 - 17

12/27/2001	11:20	0.0	2 feet	SP	15-17' Light brown orangish fine - medium sand with some gravel
------------	-------	-----	--------	----	---

20 - 22

12/27/2001	11:35	0.0	2 feet	SP	20-22' Light brown/brown fine - medium sand with few gravel
------------	-------	-----	--------	----	---

25 - 27

12/27/2001	10:50	0.0	2 feet	SP	25-27' Orangish brown medium sand with gravel
------------	-------	-----	--------	----	---

N/A - Not Available N/C - Not Collected Due to Equipment Malfunction

Project - Computer Circuits

Drilling Contractor - Zebra

Drilling Method - Geoprobe

Project Phase - Shallow Borings

Sampler - Z. Youngman / B. Devaux

Sample ID	Depth	Date	Time	OVA (ppm)	Recovery	USCS Class	Boring log Description
------------------	--------------	-------------	-------------	----------------------	-----------------	-----------------------	-------------------------------

SB-6

0 - 2

12/18/2001	11:21	0.0	2 feet	SP	0-2' Brown fine - medium sand with gravel
------------	-------	-----	--------	----	---

2 - 4

12/18/2001	11:25	0.0	2 feet	SP	2-4' Orangish brown fine - medium sand with gravel
------------	-------	-----	--------	----	--

4 - 6

12/18/2001	11:30	0.0	2 feet	SP	4-6' Fine - medium sand with gravel 2" of wood @ 5'
------------	-------	-----	--------	----	---

6 - 8

12/18/2001	11:40	0.0	1.5 feet	SP	6-8' Brown fine - medium sand with gravel
------------	-------	-----	----------	----	---

8 - 10

12/18/2001	11:45	0.0	1.5 feet	SP	8-10' Light brown - brown fine - medium sand with some gravel
------------	-------	-----	----------	----	---

15 - 17

12/18/2001	13:30	0.0	2 feet	SP	15-17' Light brown fine - medium sand with some gravel
------------	-------	-----	--------	----	--

20 - 22

12/18/2001	13:45	0.0	2 feet	SM	20-22' Brown/Dark brown fine - medium silty sand with some gravel
------------	-------	-----	--------	----	---

25 - 27

12/18/2001	14:05	0.0	2 feet	SM	25-27' Brown fine - medium silty sand with some gravel
------------	-------	-----	--------	----	--

N/A - Not Available N/C - Not Collected Due to Equipment Malfunction

Project - Computer Circuits

Drilling Contractor - Zebra

Drilling Method - Geoprobe

Project Phase - Shallow Borings

Sampler - Z. Youngman / B. Devaux

Sample ID	Depth	Date	Time	OVA (ppm)	Recovery	USCS Class	Boring log Description
------------------	--------------	-------------	-------------	----------------------	-----------------	-----------------------	-------------------------------

SB-7

0 - 2

12/18/2001	14:27	0.0	2 feet	SP	0-1' asphalt and concrete. 1-2' orangish brown sand with gravel
------------	-------	-----	--------	----	---

5 - 7

12/18/2001	14:33	0.0	2 feet	SM	5-7' Orangish brown fine - medium silty sand with gravel
------------	-------	-----	--------	----	--

10 - 12

12/18/2001	14:40	0.0	1.5 feet	SP	10-12' Light brown fine - medium sand with few gravel
------------	-------	-----	----------	----	---

15 - 17

12/18/2001	14:50	0.0	2 feet	SP	15-17' Light brown fine - medium sand with gravel
------------	-------	-----	--------	----	---

20 - 22

12/18/2001	15:02	0.0	2 feet	SP	20-22' Light brown fine - medium sand with gravel
------------	-------	-----	--------	----	---

25 - 27

12/18/2001	15:15	0.0	2 feet	SP	25-27' Light brown fine - medium sand with gravel
------------	-------	-----	--------	----	---

N/A - Not Available N/C - Not Collected Due to Equipment Malfunction

Project - Computer Circuits

Drilling Contractor - Zebra

Drilling Method - Geoprobe

Project Phase - Shallow Borings

Sampler - Z. Youngman / B. Devaux

Sample ID	Depth	Date	Time	OVA (ppm)	Recovery	USCS Class	Boring log Description
------------------	--------------	-------------	-------------	----------------------	-----------------	-----------------------	-------------------------------

SB-8

0 - 2

12/26/2001	9:48	1.0	2 feet	SP	0-1' asphalt and crushed concrete 1-2' Yellowish brown fine - medium sand with gravel
------------	------	-----	--------	----	--

2 - 4

12/26/2001	9:50	0.0	2 feet	SM	2-4' Yellowish brown fine silty sand with gravel
------------	------	-----	--------	----	--

4 - 6

12/26/2001	9:52	4000	2 feet	SM	4-6' Dark brown to black silty sand with some gravel
------------	------	------	--------	----	--

6 - 8

12/26/2001	10:28	17.0	2 feet	SM	6-7' Dark brown to black silty sand with some gravel 7-8' orangish brown fine - medium sand with gravel
------------	-------	------	--------	----	--

8 - 10

12/26/2001	10:32	12.0	2 feet	SM	8-10' Light brown sand with silt and gravel
------------	-------	------	--------	----	---

15 - 17

12/26/2001	11:00	0.0	2 feet	SP	15-17' Brown fine - medium sand with gravel
------------	-------	-----	--------	----	---

20 - 22

12/26/2001	11:10	1.0	2 feet	SP	20-22' Brown fine - medium sand with gravel
------------	-------	-----	--------	----	---

25 - 27

12/26/2001	11:20	0.0	2 feet	SM	25-27' Brown medium sand with silt and gravel
------------	-------	-----	--------	----	---

N/A - Not Available N/C - Not Collected Due to Equipment Malfunction

Project - Computer Circuits

Project Phase - Shallow Borings

Drilling Contractor - Zebra

Sampler - Z. Youngman / B. Devaux

Drilling Method - Geoprobe

Sample ID	Depth	Date	Time	OVA (ppm)	Recovery	USCS Class	Boring log Description
------------------	--------------	-------------	-------------	----------------------	-----------------	-----------------------	-------------------------------

SB-9

0 - 2

12/26/2001	8:45	0.0	2 feet	SP	0-1' concrete and asphalt 1-2' Yellowish brown fine - medium sand and gravel
------------	------	-----	--------	----	--

2 - 4

12/16/2001	8:50	0.0	2 feet	SP	2-4' Yellowish brown fine - medium sand with some gravel
------------	------	-----	--------	----	--

4 - 6

12/26/2001	8:52	0.0	2 feet	SM	4-6' Orangish brown fine sand with silt and gravel
------------	------	-----	--------	----	--

6 - 8

12/26/2001	8:55	0.0	2 feet	SP	6-8' Light brown/tan fine sand with few gravel
------------	------	-----	--------	----	--

8 - 10

12/26/2001	8:59	0.0	2 feet	SP	8-10' Light brown/tan fine sand with some gravel
------------	------	-----	--------	----	--

15 - 17

12/26/2001	9:05	1.0	2 feet	SM	15-17' Brown fine sand with silt and gravel
------------	------	-----	--------	----	---

20 - 22

12/26/2001	9:25	2.0 p	2 feet	SM	20-22' Brown fine sand with silt and gravel
------------	------	-------	--------	----	---

25 - 27

12/26/2001	9:35	0.0 p	2 feet	SM	28-27' Brown fine sand with silt and gravel
------------	------	-------	--------	----	---

N/A - Not Available N/C - Not Collected Due to Equipment Malfunction

Project - Computer Circuits

Project Phase - Shallow Borings

Drilling Contractor - Zebra

Sampler - Z. Youngman / B. Devaux

Drilling Method - Geoprobe

<i>Sample ID</i>	<i>Depth</i>	<i>Date</i>	<i>Time</i>	<i>OVA (ppm)</i>	<i>Recovery</i>	<i>USCS Class</i>	<i>Boring log Description</i>
-------------------------	---------------------	--------------------	--------------------	-----------------------------	------------------------	------------------------------	--------------------------------------

SF-10

0 - 0.5

12/17/2001

9:01

0.0

GM

N/A - Not Available N/C - Not Collected Due to Equipment Malfunction

Project - Computer Circuits

Project Phase - Shallow Borings

Drilling Contractor - Zebra

Sampler - Z. Youngman / B. Devaux

Drilling Method - Geoprobe

<i>Sample ID</i>	<i>Depth</i>	<i>Date</i>	<i>Time</i>	<i>OVA (ppm)</i>	<i>Recovery</i>	<i>USCS Class</i>	<i>Boring log Description</i>
-------------------------	---------------------	--------------------	--------------------	-----------------------------	------------------------	------------------------------	--------------------------------------

SF-11

0 - 0.5

12/17/2001

11:37

0.0

SM

N/A - Not Available N/C - Not Collected Due to Equipment Malfunction

Project - Computer Circuits

Project Phase - Shallow Borings

Drilling Contractor - Zebra

Sampler - Z. Youngman / B. Devaux

Drilling Method - Geoprobe

<i>Sample ID</i>	<i>Depth</i>	<i>Date</i>	<i>Time</i>	<i>OVA (ppm)</i>	<i>Recovery</i>	<i>USCS Class</i>	<i>Boring log Description</i>
-------------------------	---------------------	--------------------	--------------------	-----------------------------	------------------------	------------------------------	--------------------------------------

SF-12

0 - 0.5

12/17/2001

11:05

0.0

SM

N/A - Not Available N/C - Not Collected Due to Equipment Malfunction

Project - Computer Circuits

Project Phase - Shallow Borings

Drilling Contractor - Zebra

Sampler - Z. Youngman / B. Devaux

Drilling Method - Geoprobe

<i>Sample ID</i>	<i>Depth</i>	<i>Date</i>	<i>Time</i>	<i>OVA (ppm)</i>	<i>Recovery</i>	<i>USCS Class</i>	<i>Boring log Description</i>
------------------	--------------	-------------	-------------	----------------------	-----------------	-----------------------	-------------------------------

SF-6

0 - 0.5

12/17/2001

15:20

0.0

SM

N/A - Not Available N/C - Not Collected Due to Equipment Malfunction

Project - Computer Circuits

Project Phase - Shallow Borings

Drilling Contractor - Zebra

Sampler - Z. Youngman / B. Devaux

Drilling Method - Geoprobe

<i>Sample ID</i>	<i>Depth</i>	<i>Date</i>	<i>Time</i>	<i>OVA (ppm)</i>	<i>Recovery</i>	<i>USCS Class</i>	<i>Boring log Description</i>
-------------------------	---------------------	--------------------	--------------------	-----------------------------	------------------------	------------------------------	--------------------------------------

SF-DB-4

0 - 0.5

12/17/2001

11:50

0.0

SM

N/A - Not Available N/C - Not Collected Due to Equipment Malfunction

Appendix D

Calibration Logs

Instrument (Name / Model No. / Serial No.): PhotoVue Micro 4.5 432 ASD

Manufacturer: PhotoVue Date Purchased or Leased: 12/15/01

[illegible]

MAINTENANCE LOGSHEET				
Maintenance Date	Reason for Maintenance	Maintenance Performed	Signature of Operator	Comments

EQUIPMENT CALIBRATION AND MAINTENANCE FORM

Instrument (Name / Model No. / Serial No.): Personal Data Recorder PDR 4413

Manufacturer: MTE Date Purchased or Leased: 12/14

CALIBRATION LOGSHEET

Calibration Date	Initial Settings	Standard(s) Used	Procedure	Adjustments Made	Final Settings	Signature of Operator	Comments
12/17	0	Zero Standard Air	Initial Setup	None	0	MD	
12/18	0	Zero Air	Initial Setup	None	0	MD	Replaced Battery
12/19	0	Zero Air	"	None	0	MD	
12/20	0	Zero Air	"	None	0	MD	
12/21/01	0	Zero Air	"	None	0	MD	
12/21/01	0	Zero Air	"	None	0	MD	
1/2/02	0	"	"	"	0	MD	
1/3/02	0	"	"	"	0	MD	
1/4/02	0	"	"	"	0	MD	
1/8/02	0	"	"	"	0	MD	

MAINTENANCE LOGSHEET

Maintenance Date	Reason for Maintenance	Maintenance Performed	Signature of Operator	Comments
12/18	low Bat	New Battery	MD	

EQUIPMENT CALIBRATION AND MAINTENANCE FORM

Instrument (Name / Model No. / Serial No.): FOXBORO OVA 12E 40789
 Manufacturer: FOXBORO Date Purchased or Leased: 12/8/61

CALIBRATION LOGSHEET

Calibration Date	Initial Settings	Standard(s) Used	Procedure	Adjustments Made	Final Settings	Signature of Operator	Comments
12/18/61	3.0	100ppm CH4	O ₂ span call	Adjust span potentiometer	3.98	[Signature]	Replaced for Photovac
12/1/61	3.98	100ppm CH4	O ₂ span call	None	3.98/100ppm	[Signature]	
12/20	3.98	100ppm CH4	O ₂ span call	None	3.93	[Signature]	
12/20/61	3.75	100ppm CH4	O ₂ span call	Adjust span potentiometer	4.16	[Signature]	
12/27/61	4.16	"	"	None	4.16	[Signature]	
1/2/62	4.16	"	"	None	4.16	[Signature]	
1/3/62	4.16	"	"	None	4.16	[Signature]	replaced battery on 1/4
1/7/62	4.16	"	"	None	4.16	[Signature]	
1/8/62	4.16	"	"	None	4.16/3.46	[Signature]	
1/9/62	4.16	"	"	None	4.16	[Signature]	checked VS span potentiometer - 100ppm

MAINTENANCE LOGSHEET

Maintenance Date	Reason for Maintenance	Maintenance Performed	Signature of Operator	Comments
1/4/62	Poor battery 1.6e	replaced battery	[Signature]	

EQUIPMENT CALIBRATION AND MAINTENANCE FORM

Instrument (Name / Model No. / Serial No.):

PDR-1000 4413

Manufacturer:

MED

Date Purchased or Leased:

CALIBRATION LOGSHEET

Calibration Date	Initial Settings	Standard(s) Used	Procedure	Adjustments Made	Final Settings	Signature of Operator	Comments
10/19/02	0	Zero Bal	Adjust	None	0	[Signature]	
11/01/02	0	Zero Bal	Adjust	None	0.0000	[Signature]	
1/15/02	0	"	"	"	"	[Signature]	
1/16/02	0	"	"	"	0	[Signature]	
1/17/02	0	"	"	"	0	[Signature]	
1/23/02	0	"	"	"	0	[Signature]	
2/14/02	0	"	"	"	0	[Signature]	
2/15	0	"	"	"	0	[Signature]	
2/19/02	0	"	"	"	0	[Signature]	
2/26/02	0	"	"	"	0	[Signature]	

MAINTENANCE LOGSHEET

Maintenance Date	Reason for Maintenance	Maintenance Performed	Signature of Operator	Comments

EQUIPMENT CALIBRATION AND MAINTENANCE FORM

Instrument (Name / Model No. / Serial No.): Foxboro OWA/200 40789
 Manufacturer: Foxboro Date Purchased or Leased: 12/18/01

CALIBRATION LOGSHEET

Calibration Date	Initial Settings	Standard(s) Used	Procedure	Adjustments Made	Final Settings	Signature of Operator	Comments
1/10/02	4.16	City 100ppm	0.5 Span	0.5 Span	6.40	[Signature]	
1/15/02	0.40	"	"	Adj. Span	3.90	[Signature]	
1/16/02	0.390	"	"	"	3.90	[Signature]	
1/17/02	3.90	"	"	"	3.90	[Signature]	
1/23/02	3.9	"	"	"	3.9	[Signature]	
2/14/02	3.90	"	"	"	4.2	[Signature]	
2/15/02	4.2	"	"	"	4.2	[Signature]	
2/18/02	4.2	"	11	11	4.2	[Signature]	
2/20/02	4.2	"	"	"	4.2	[Signature]	
2/21/02	4.2	"	"	"	4.2	[Signature]	

MAINTENANCE LOGSHEET

Maintenance Date	Reason for Maintenance	Maintenance Performed	Signature of Operator	Comments

EQUIPMENT CALIBRATION AND MAINTENANCE FORM

Instrument (Name / Model No. / Serial No.): PDR-1000 4413

Manufacturer: MEI Date Purchased or Leased: _____

CALIBRATION LOGSHEET

Calibration Date	Initial Settings	Standard(s) Used	Procedure	Adjustments Made	Final Settings	Signature of Operator	Comments
2/21	0	Zero Air	Auto Cal	None	0	MD	
7/23/02	0	"	"	"	0	MD	
7/25/01	0	"	"	None	0	MD	
7/26/02	0	"	"	None	0	MD	
7/27/02	0	"	"	None	0	MD	
2/28/02	0	"	"	None	0	MD	
3/4/02	0	"	"	None	0	MD	
3/5/02	0	"	"	None	0	MD	
3/6/02	0	"	"	None	0	MD	
3/7/02	0	"	"	None	0	MD	

MAINTENANCE LOGSHEET

Maintenance Date	Reason for Maintenance	Maintenance Performed	Signature of Operator	Comments

EQUIPMENT CALIBRATION AND MAINTENANCE FORM

Instrument (Name / Model No. / Serial No.): Foxboro 01A128 410789

Manufacturer: Foxboro Date Purchased or Leased: 12/18/01

CALIBRATION LOGSHEET

Calibration Date	Initial Settings	Standard(s) Used	Procedure	Adjustments Made	Final Settings	Signature of Operator	Comments
2/27	4.2	244 100ppm	0.5 pen	None	4.2	RL	
2/28	4.2	"	↓	↓	4.2	RL	
2/29	4.2	"	↓	↓	4.2	RL	
2/27	4.2	"	↓	↓	4.2	RL	
2/28	4.2	"	↓	↓	4.2	RL	
3/4/02	4.2	"	↓	↓	4.2	RL	
3/5	4.2	"	↓	↓	4.2	RL	
3/6	4.2	"	↓	↓	4.2	RL	
3/7	4.2	"	↓	↓	4.2	RL	

MAINTENANCE LOGSHEET

Maintenance Date	Reason for Maintenance	Maintenance Performed	Signature of Operator	Comments

Instrument (Name / Model No. / Serial No.): 10R1BA 2820

Manufacturer: 10R1BA Date Purchased or Leased: 2/02

MAINTENANCE LOGSHEET				
Maintenance Date	Reason for Maintenance	Maintenance Performed	Signature of Operator	Comments

Appendix E

Monitoring Well Construction Logs

GROUNDWATER MONITORING WELL

CONSTRUCTION LOG

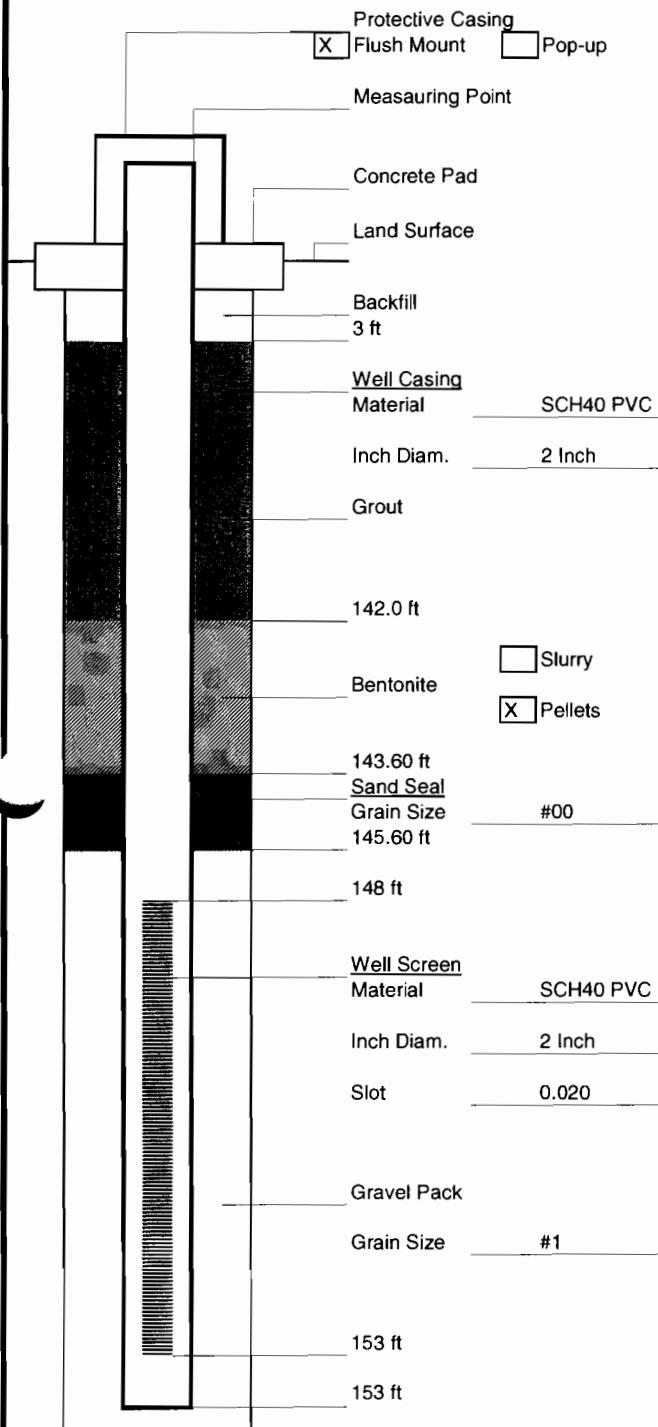

Well No. MW-7 / (VP-5)

Project Computer Circuits RI/FS - 145 Marcus Blvd.

Surveyor PWGC

Latitude N 40° 48.763'

Longitude W 073° 14.835'

Measuring Point Elevation 151.1

Installation Date 2/26/2002

Drilling Contractor Delta Well and Pump

Drilling Method Hollow Stem Auger

Drilling Fluid Water

Development Technique (s) and Date (s) 3/14/2002

Pump and surge with submersible pump.

Water Removed During Development approx. 105 Gallons

Static Depth to Water 104.14

Well Purpose Groundwater monitoring well

Hydrogeologist Zeb Youngman

Company Name P.W. Grosser Consulting, Inc.

Notes

Note: Drawing is not to scale.
Depths are given in feet below land surface.

GROUNDWATER MONITORING WELL

CONSTRUCTION LOG

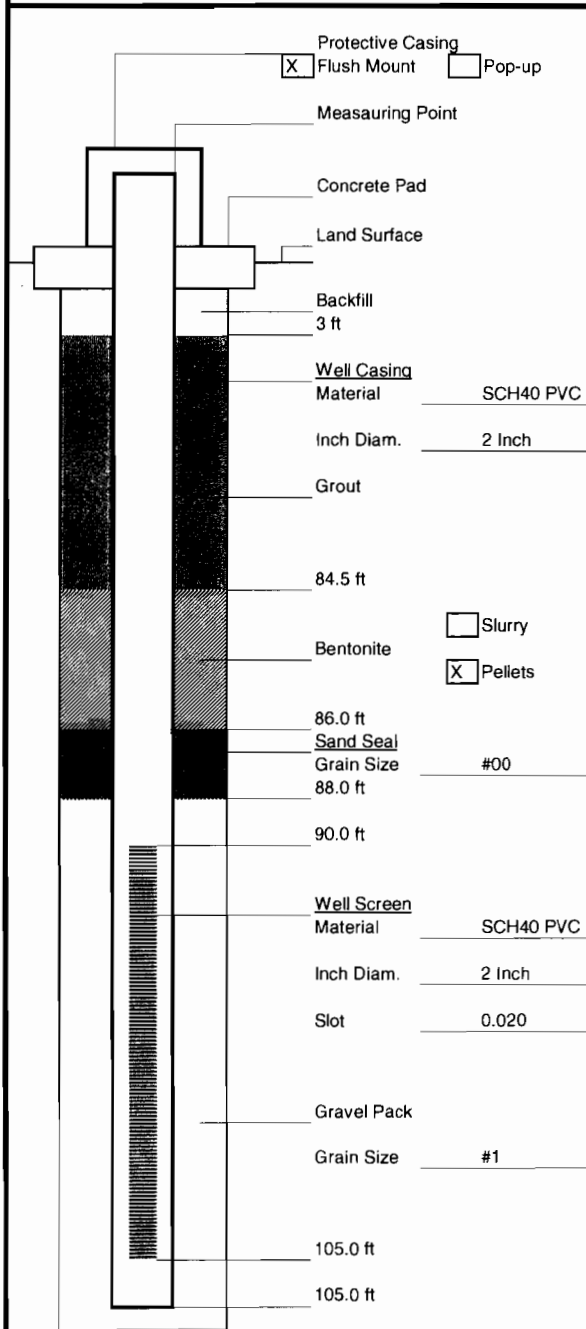

Note: Drawing is not to scale.
Depths are given in feet below land surface.

Well No. **MW-8 / (VP-4)**

Project Computer Circuits RI/FS

Surveyor PWGC

Latitude N 40° 48.847'

Longitude W 073° 14.747'

Measuring Point Elevation 141.1

Installation Date 3/5/2002

Drilling Contractor Delta Well and Pump

Drilling Method Hollow Stem Auger

Drilling Fluid Water

Development Technique (s) and Date (s) 3/15/2002

Pump and surge with submersible pump.

Water Removed During Development approx. 175 Gallons

Static Depth to Water 94.77 feet

Well Purpose Groundwater monitoring well

Hydrogeologist Zeb Youngman

Company Name P.W. Grosser Consulting, Inc.

Notes

GROUNDWATER MONITORING WELL

CONSTRUCTION LOG

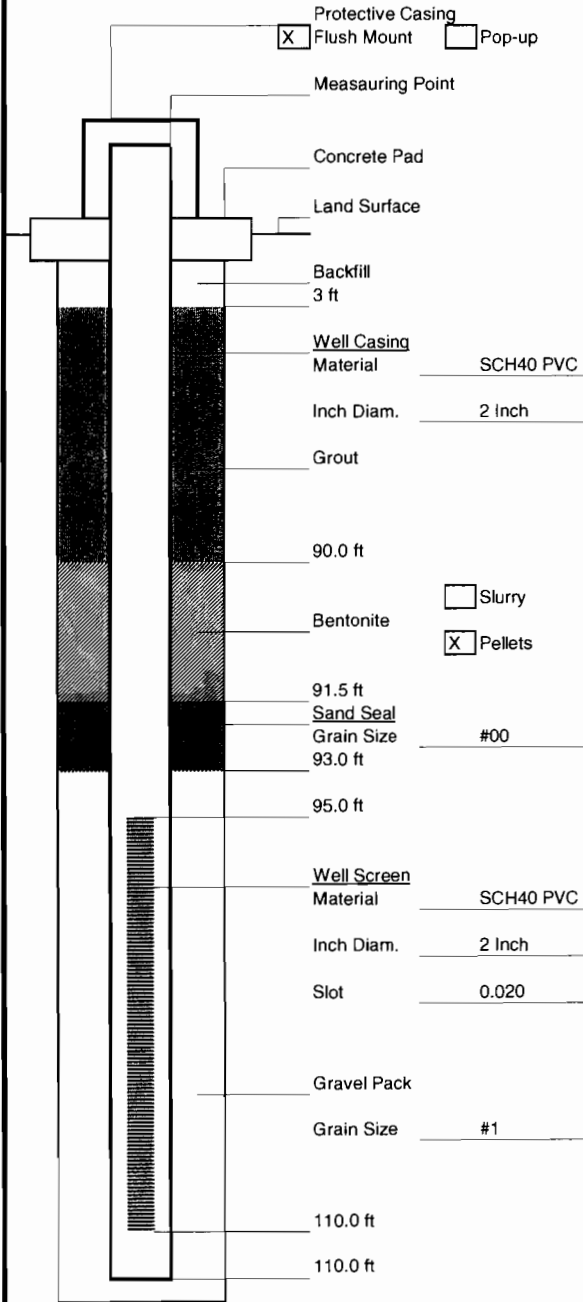

Note: Drawing is not to scale.
 Depths are given in feet below land surface.

Well No. MW-9 / (VP-3)

Project Computer Circuits RI/FS

Surveyor PWGC

Latitude N 40° 48.833'

Longitude W 073° 14.740'

Measuring Point Elevation 140.6

Installation Date 2/28/2002

Drilling Contractor Delta Well and Pump

Drilling Method Hollow Stem Auger

Drilling Fluid Water

Development Technique (s) and Date (s) 3/15/2002

Pump and surge with submersible pump.

Fluid Loss During Drilling Gallons

Water Removed During Development 140

Static Depth to Water 94.33 feet

Well Purpose Groundwater monitoring well

Hydrogeologist Zeb Youngman

Company Name P.W. Grosser Consulting, Inc.

Notes

GROUNDWATER MONITORING WELL

CONSTRUCTION LOG

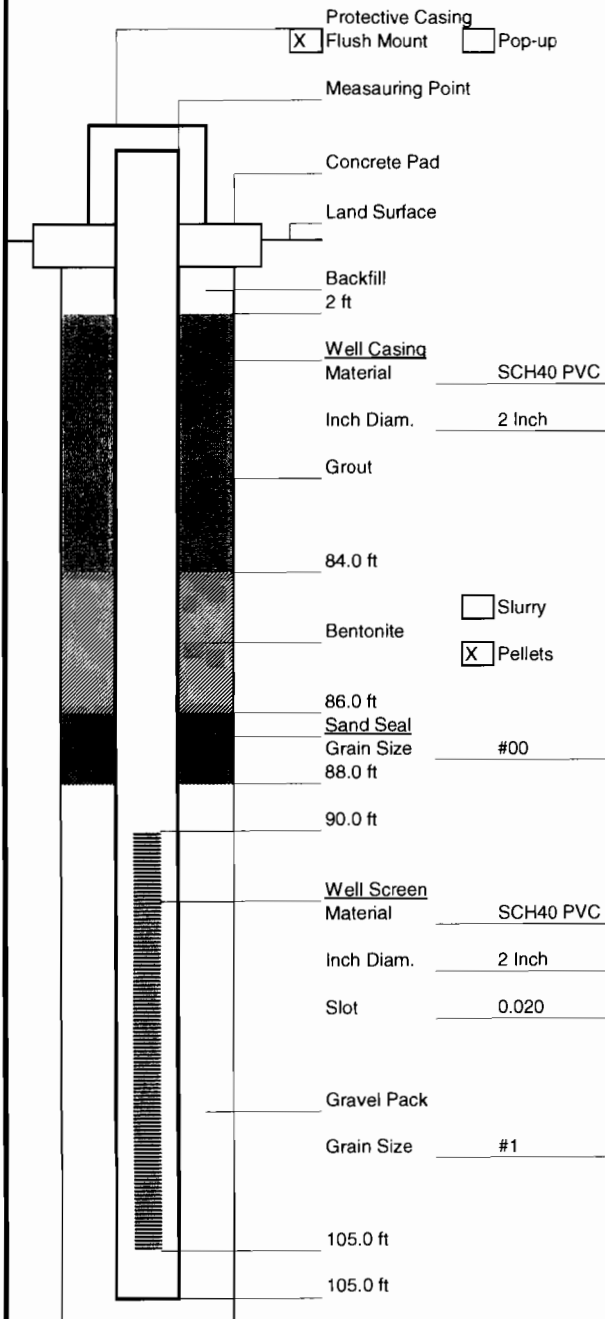

Note: Drawing is not to scale.
Depths are given in feet below land surface.

Well No. MW-10 / (VP-2)

Project Computer Circuits RI/FS

Surveyor PWGC

Latitude N 40° 48.812'

Longitude W 073° 14.743'

Measuring Point Elevation 139.1

Installation Date 3/8/2002

Drilling Contractor Delta Well and Pump

Drilling Method Hollow Stem Auger

Drilling Fluid Water

Development Technique (s) and Date (s) 3/15/2002

Pump and surge with submersible pump.

Water Removed During Development approx. 105 Gallons

Static Depth to Water 92.88

Well Purpose Groundwater monitoring well

Hydrogeologist Zeb Youngman

Company Name P.W. Grosser Consulting, Inc.

Notes

CONSTRUCTION LOG

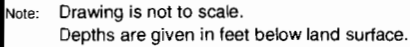

Notes

Appendix F

Borehole Gamma Logs



Gamma CPS 0 100

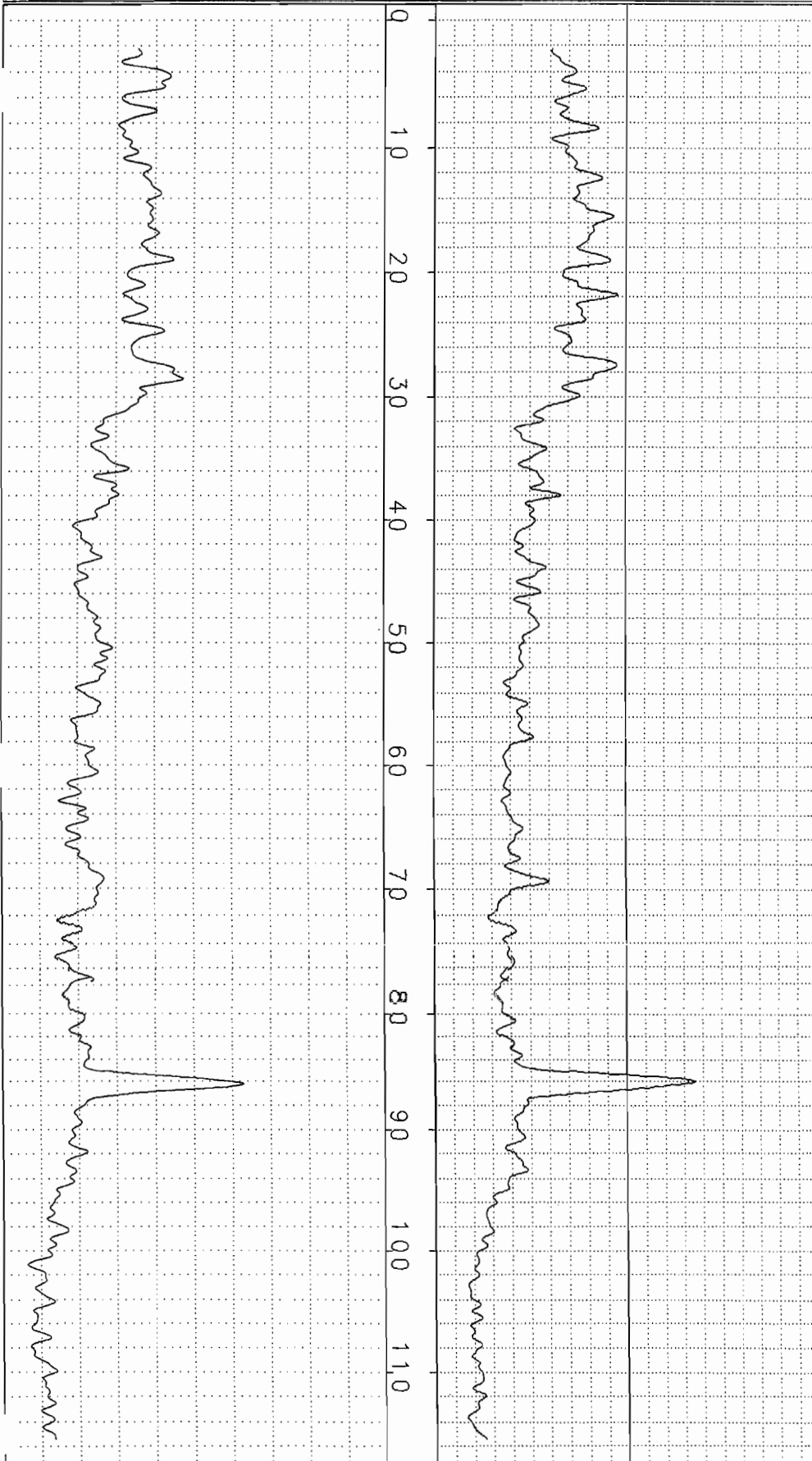

Gamma CPS 0 100

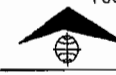

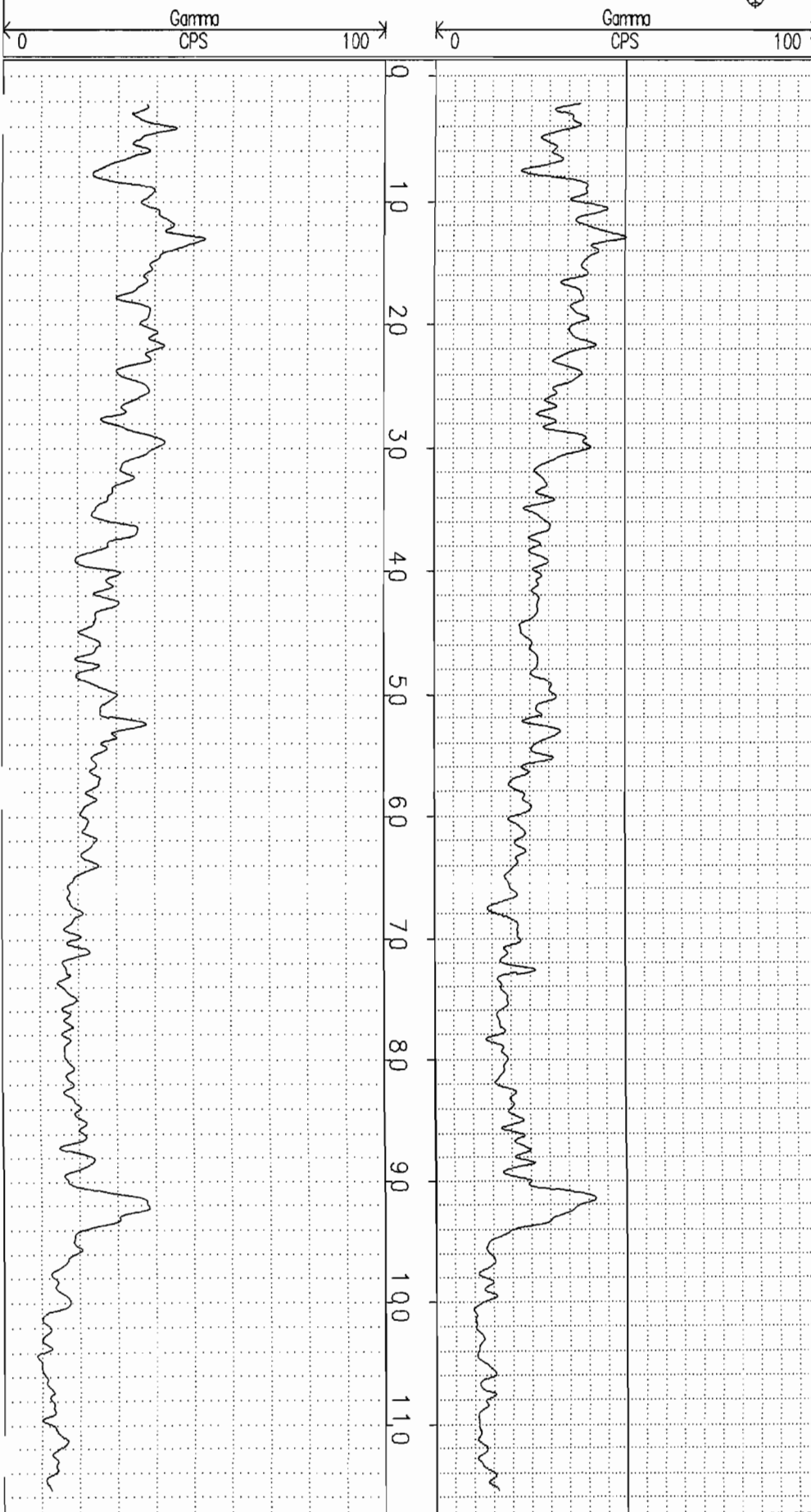

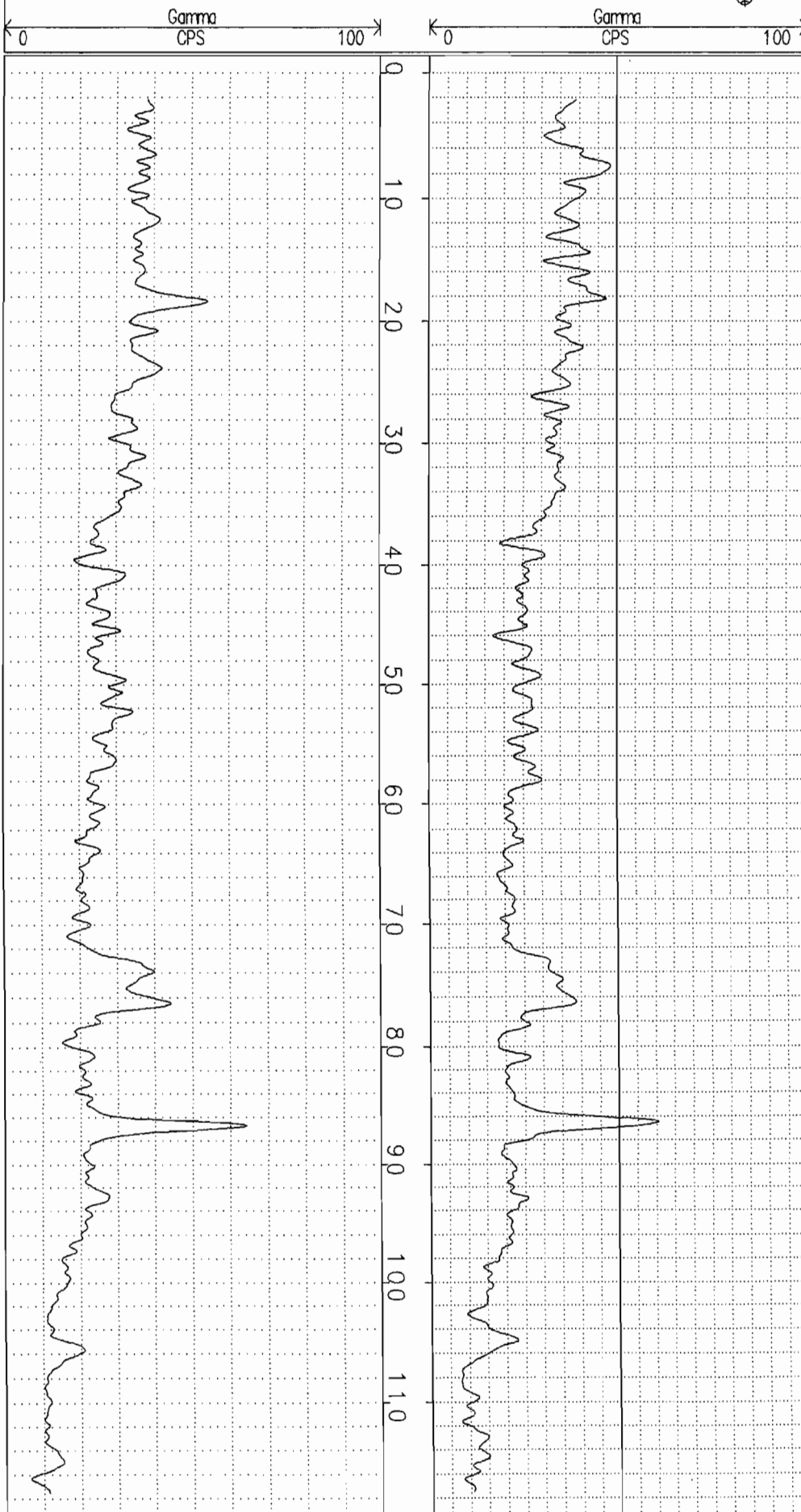

(C:\COMPCIRC\MW4.AB1)

COMPUTER CIRCUITS MW4 03/19/02

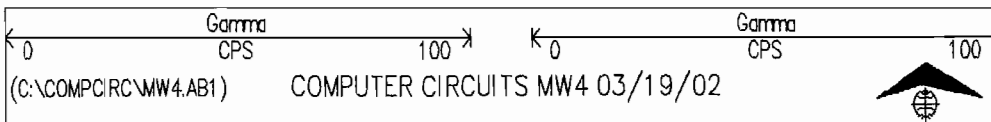
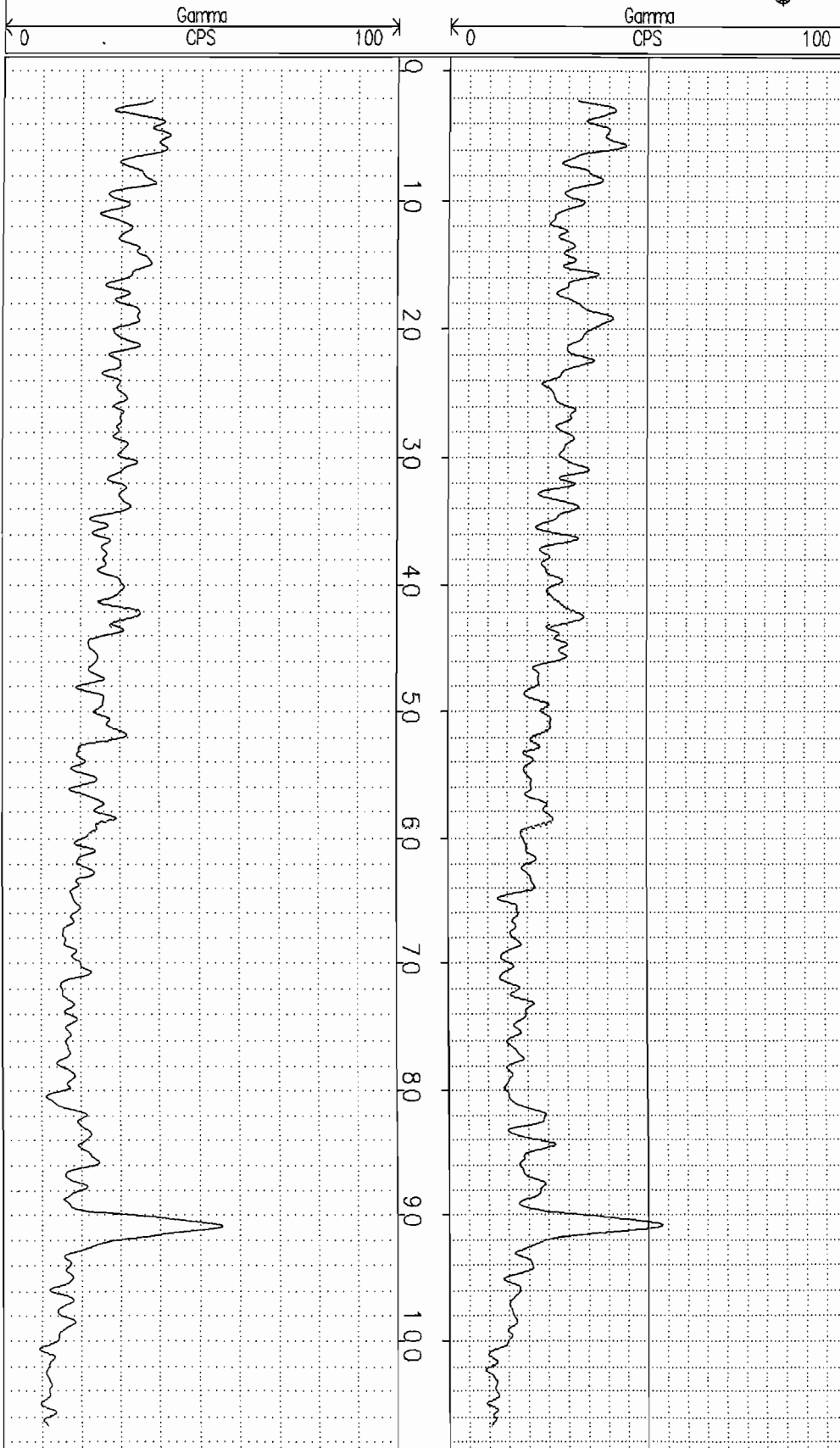

DELTA WELL & PUMP CO., INC.
97 UNION AVE.

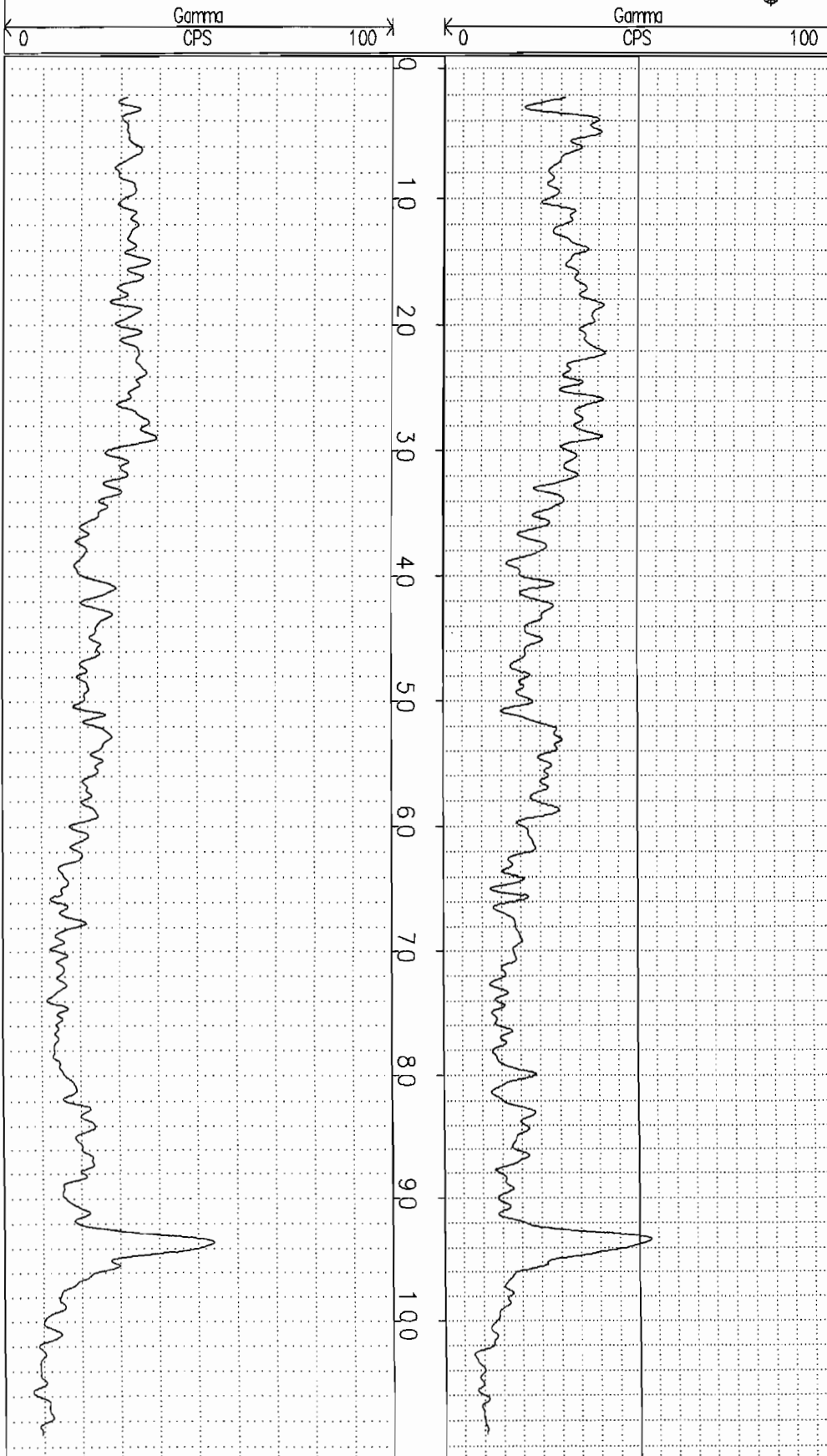

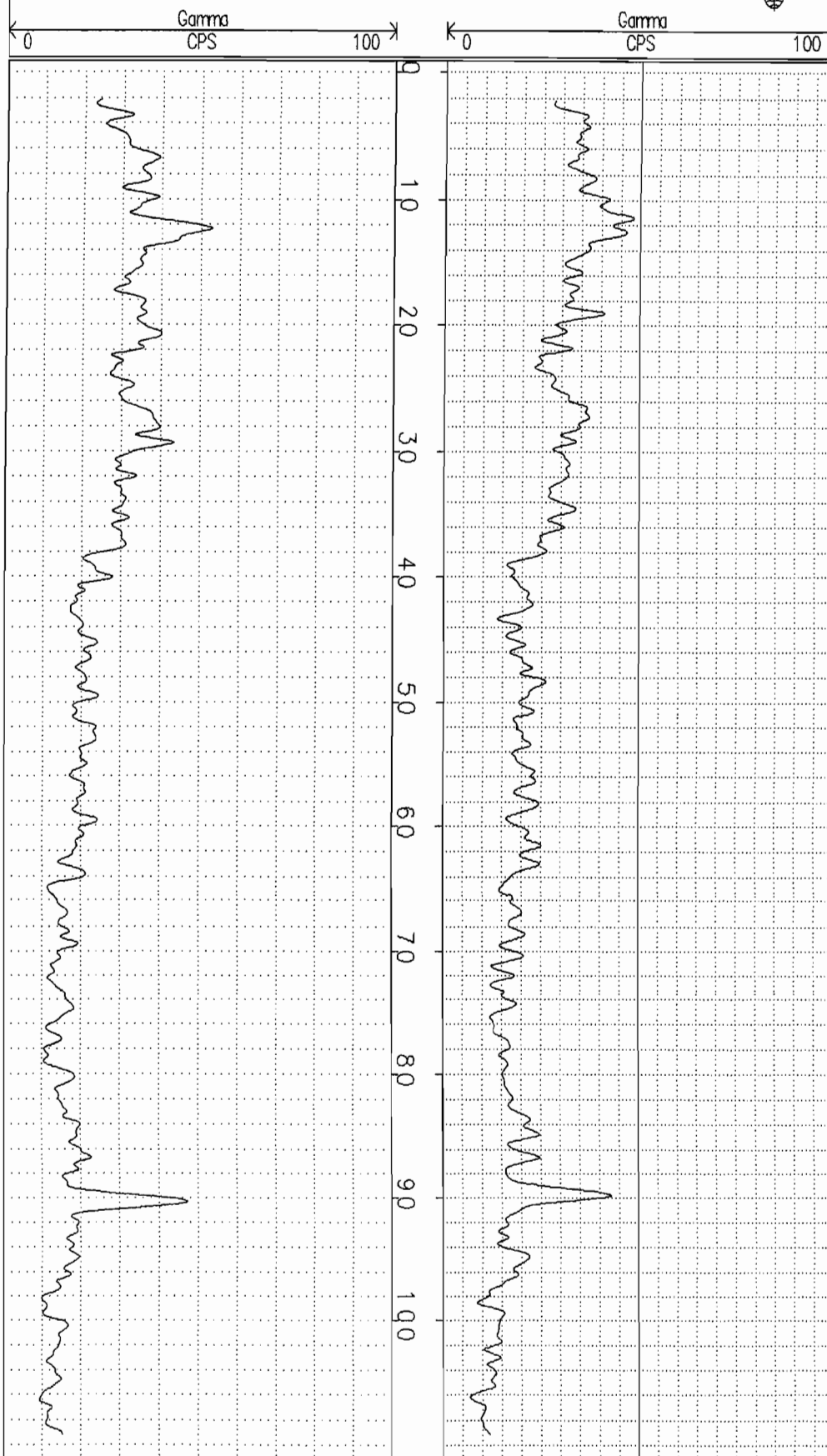



0 100 0 100
Gamma CPS Gamma CPS

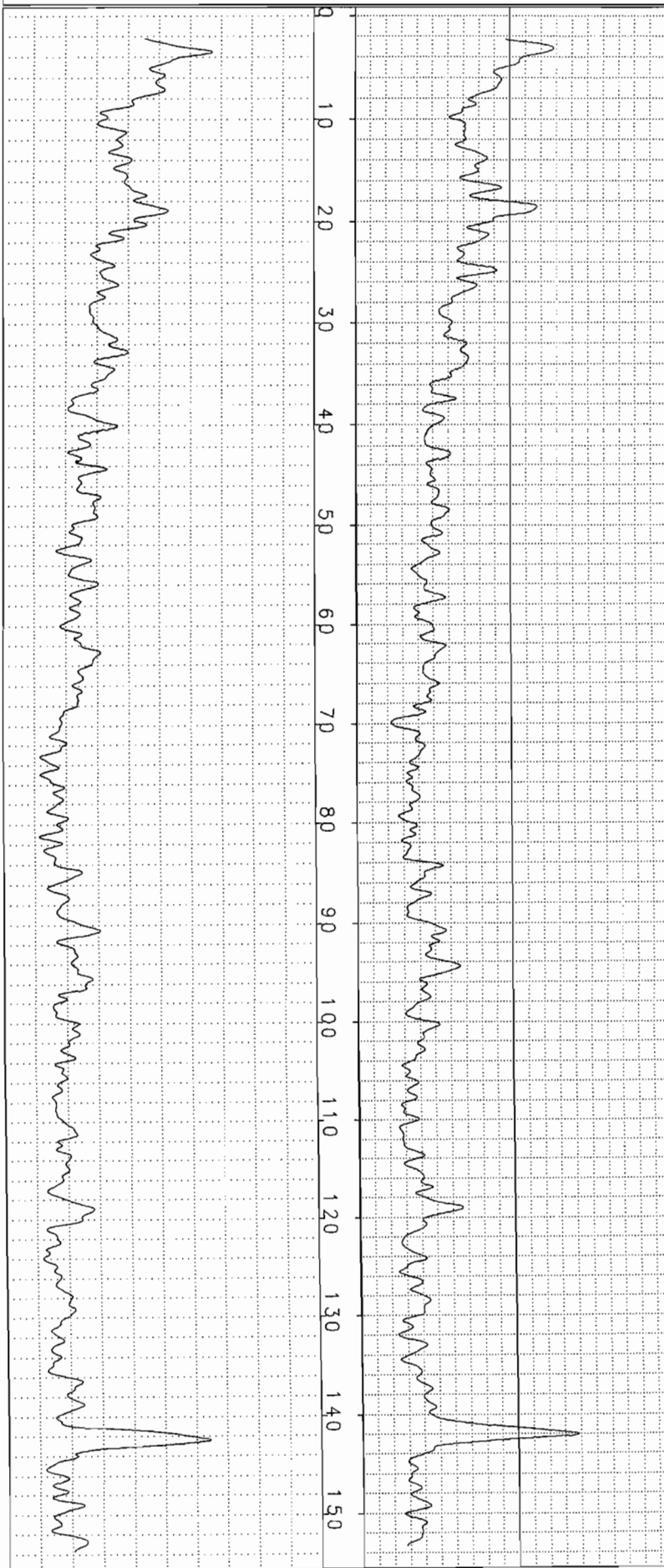

0 100 0 100
Gamma CPS Gamma CPS



(C:\COMPCIRC\MW8.AB1)

COMPUTER CIRCUITS MW8 03/19/02

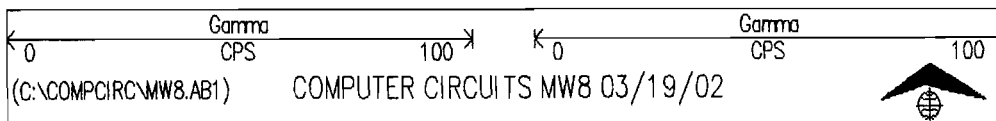
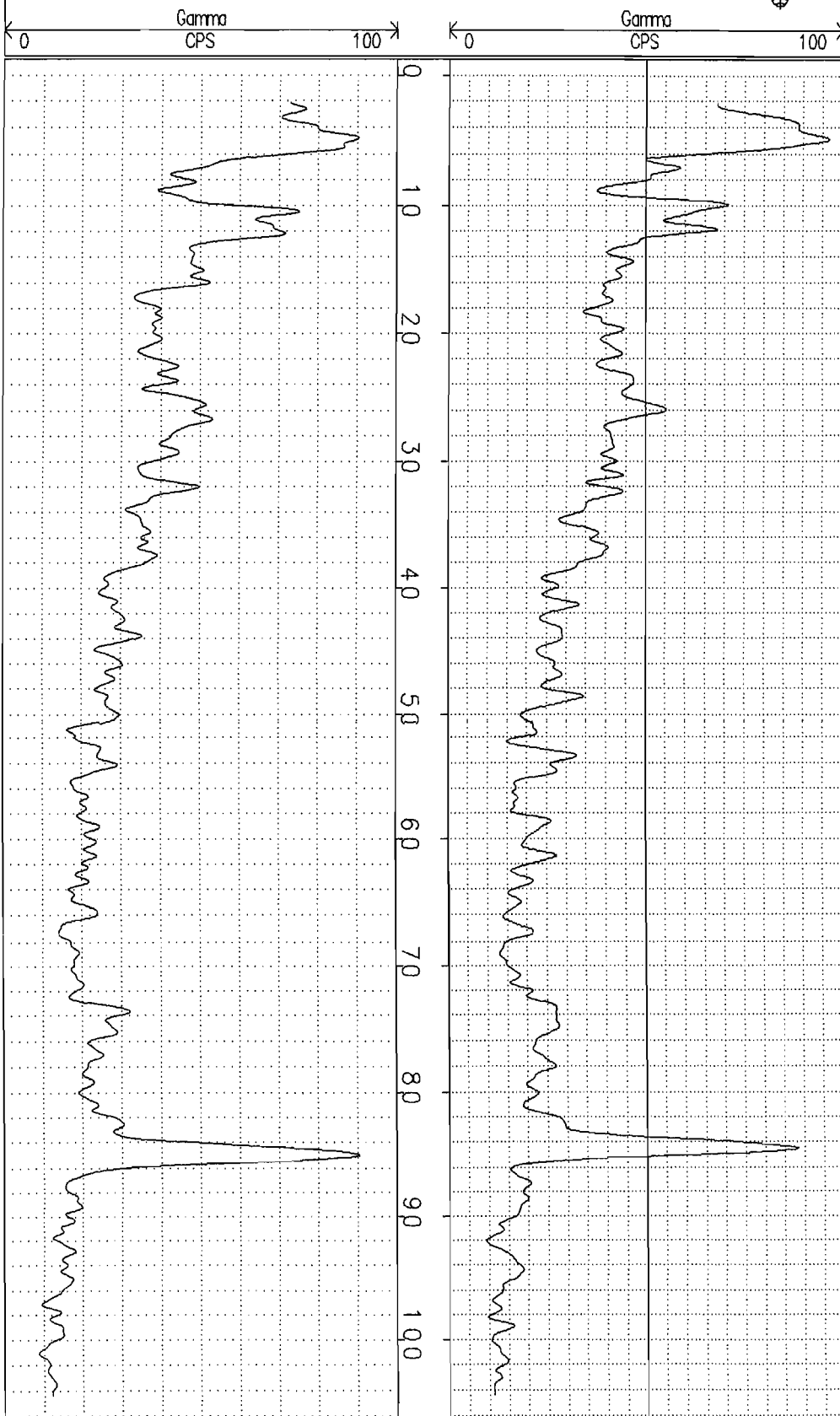

(C:\COMPCIRC\MW8.AB1)

COMPUTER CIRCUITS MW8 03/19/02



DELTA WELL & PUMP CO., INC.
97 UNION AVE.
P.O. BOX 1309

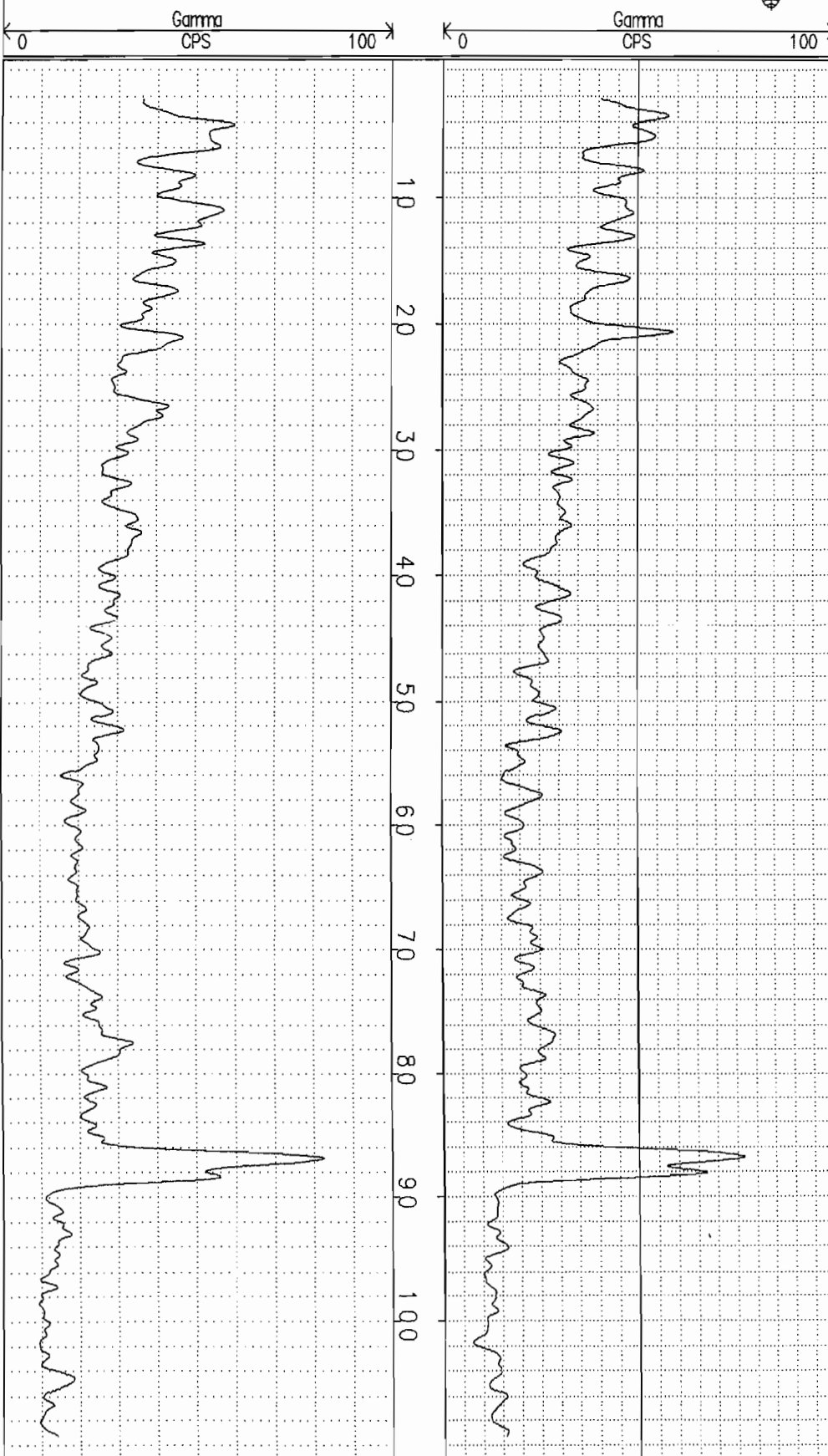

(C:\COMPCIRC\MW10.AB1)

COMPUTER CIRCUITS MW10 03/19/02

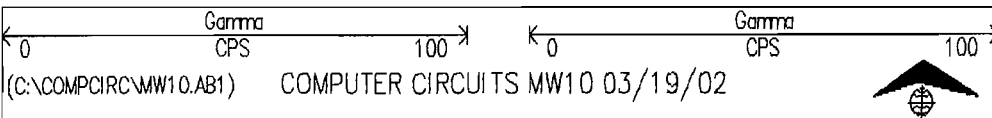
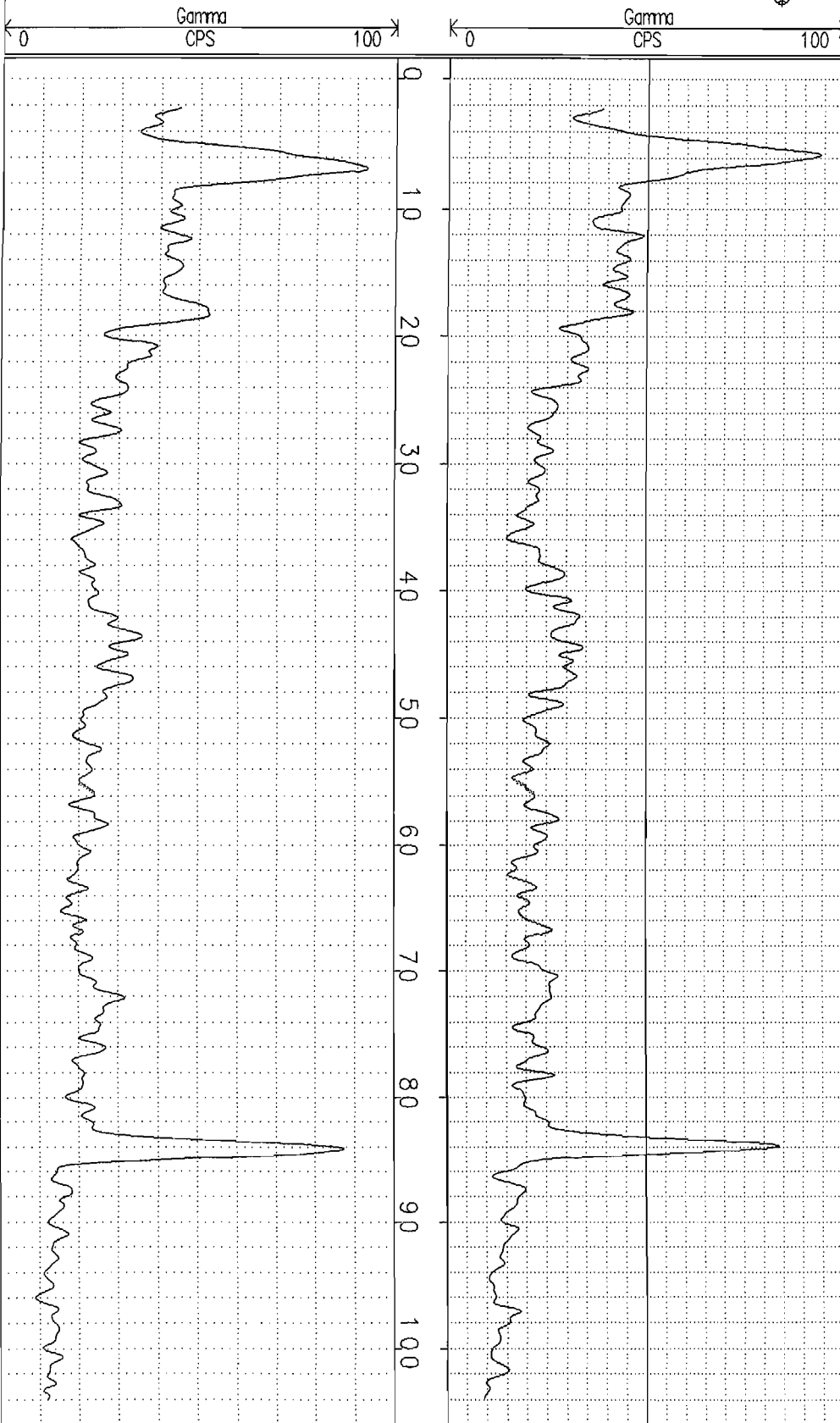

(C:\COMPCIRC\MW10.AB1)

COMPUTER CIRCUITS MW10 03/19/02



DELTA WELL & PUMP CO., INC.
97 UNION AVE.
P.O. BOX 1309

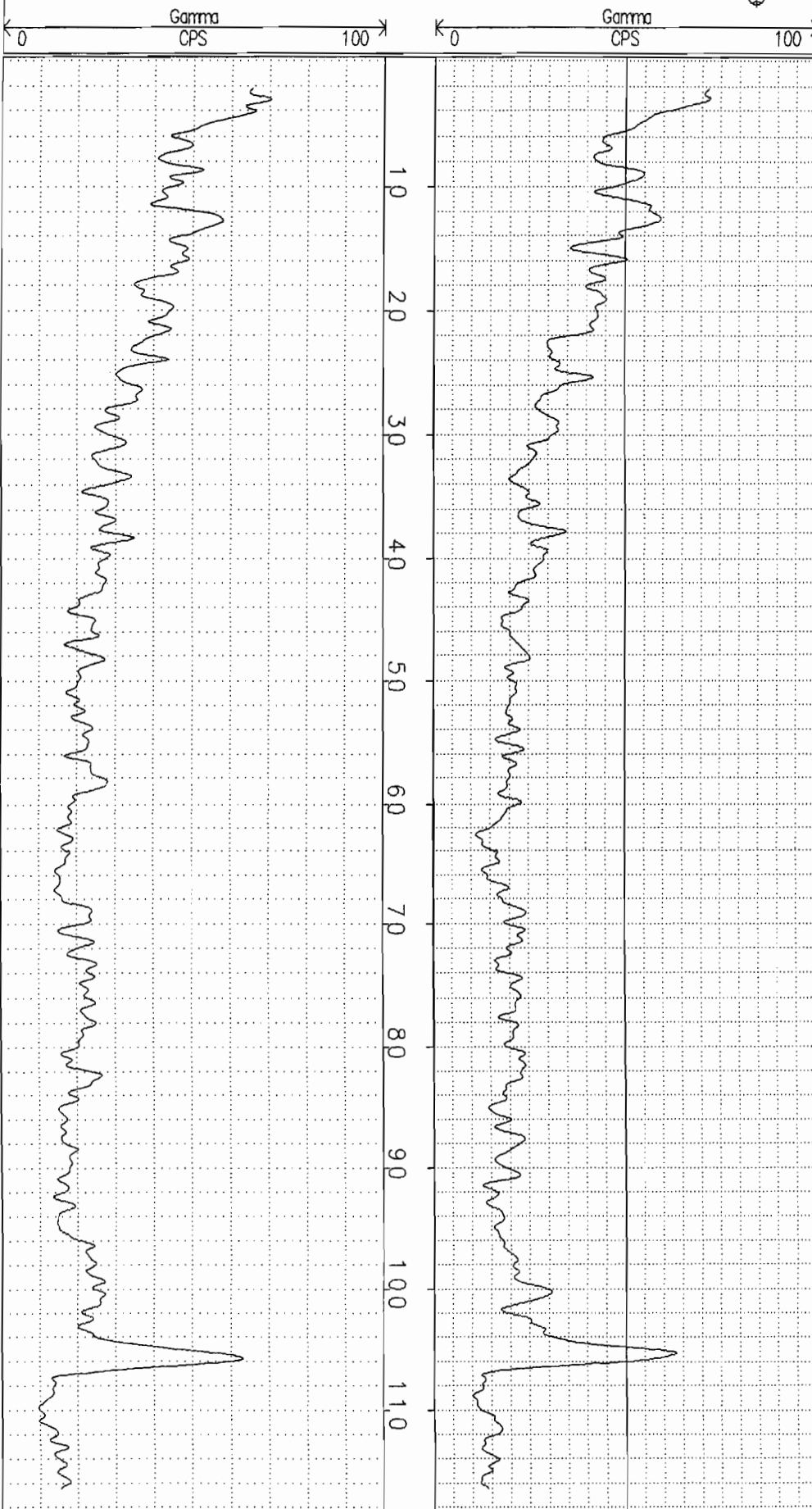



Gamma
CPS 0 100

Gamma
CPS 0 100

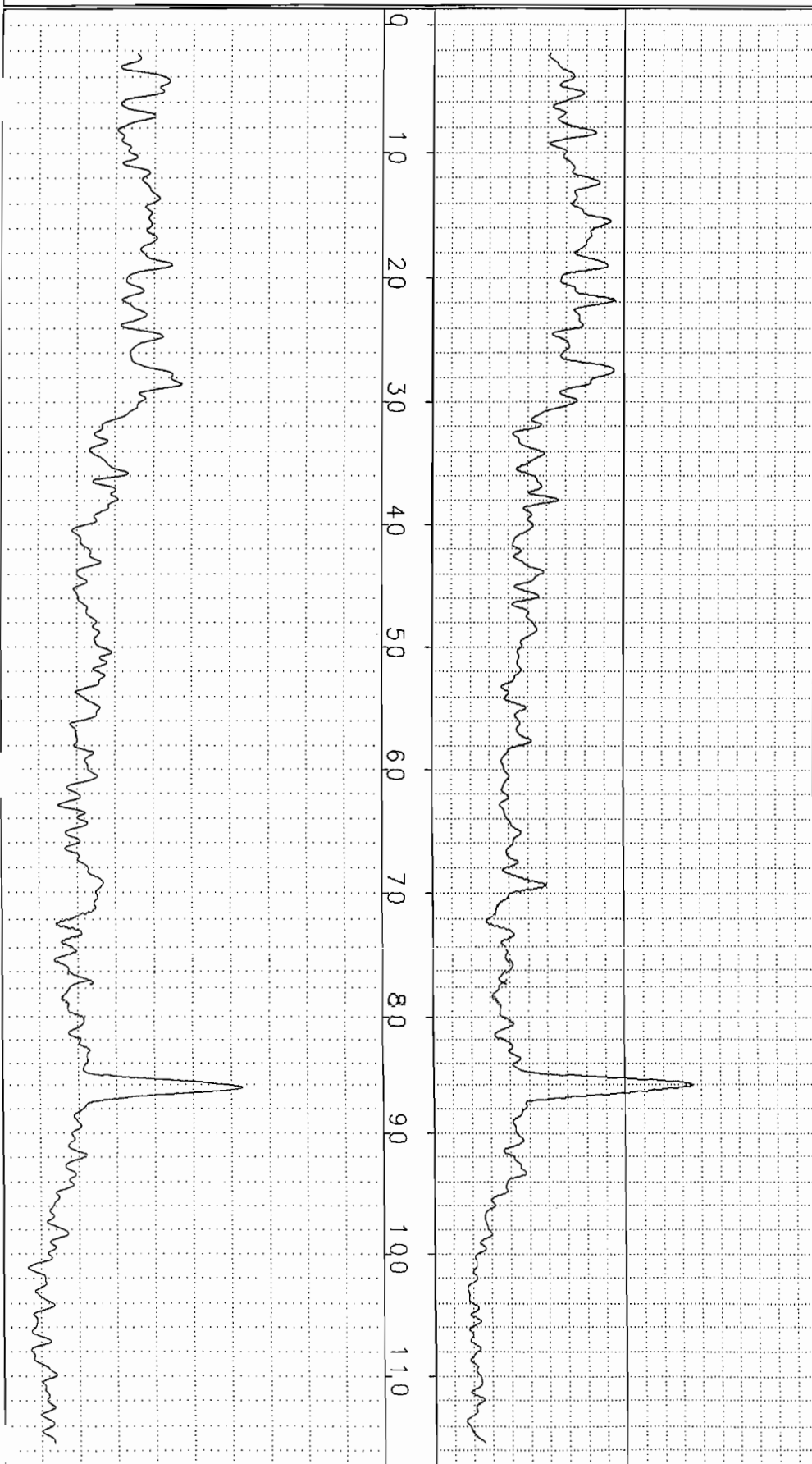

Gamma
CPS 0 100

Gamma
CPS 0 100



Appendix G

Low Flow Purge Logs

Low-Flow Data Sheets
for
The Former Computer Circuits Property
145 Marcus Drive
Hauppauge, New York

Well I.D.: MW-1 Date: 4/2/2002

Well Depth (from TOC): 116.2

Static Water Level (from TOC): 101.25

Height of Water in Well: 14.95

Gallons of Water per Well Volume: 9.76

Flow Rate: 400ml/min.

Time	Pump Rate	Gal. Removed	pH	Cond. (mS/cm)	Temp. (deg. C)	ORP (mv)	Turbidity (NTU)	DO (mg/L)
920	400ml/min	0	5.39	.199	15.1	190	17.6	2.47
923	400ml/min		5.44	.195	17.4	177	17.8	2.46
926	400ml/min		5.45	.192	17.8	169	17.3	2.38
929	400ml/min		5.46	.191	18.1	168	20.2	2.37
932	400ml/min		5.46	.190	18.2	167	19.6	2.37
935	400ml/min		5.45	.190	18.4	168	20.1	2.38
940	400ml/min	~3.5	5.46	.191	18.6	168	19.7	2.36

Low-Flow Data Sheets
for
The Former Computer Circuits Property
145 Marcus Drive
Hauppauge, New York

Well I.D.: MW-2 Date: 4/2/2002

Well Depth (from TOC): 116

Static Water Level (from TOC): 102.74

Height of Water in Well: 13.26

Gallons of Water per Well Volume: 8.66

Flow Rate: 400ml/min.

Time	Pump Rate	Gal. Removed	pH	Cond. (mS/cm)	Temp. (deg. C)	ORP (mv)	Turbidity (NTU)	DO (mg/L)
837	400ml/min	0	5.08	.390	13.2	214	62.2	2.4
840	400ml/min		5.19	.380	14.6	206	20.9	2.05
843	400ml/min		5.23	.377	16.1	201	19.4	2.04
846	400ml/min		5.25	.370	16.4	198	13.1	2.05
849	400ml/min		5.26	.369	17.0	199	11.8	2.06
852	400ml/min		5.25	.368	17.2	197	12.7	2.06
857	400ml/min	~3.5	5.26	.369	17.5	197	13.8	2.06

Low-Flow Data Sheets
for
The Former Computer Circuits Property
145 Marcus Drive
Hauppauge, New York

Well I.D.: MW-3 Date: 4/1/2002

Well Depth (from TOC): 118

Static Water Level (from TOC): 102.57

Height of Water in Well: 15.43

Gallons of Water per Well Volume: 10.07

Flow Rate: 400ml/min.

Time	Pump Rate	Gal. Removed	pH	Cond. (mS/cm)	Temp. (deg. C)	ORP (mv)	Turbidity (NTU)	DO (mg/L)
1450	400ml/min	0	5.14	.374	15.3	232	86.2	2.3
1453	400ml/min		5.13	.373	16.3	229	60.2	1.95
1456	400ml/min		5.18	.371	17.3	224	50.2	1.89
1500	400ml/min		5.23	.366	18.0	214	35.7	2.03
1503	400ml/min		5.20	.365	18.1	212	34.3	2.1
1506	400ml/min		5.21	.365	18.2	213	33.3	2.08
1510	400ml/min	~4.0	5.21	.365	18.3	213	31.7	2.06

Low-Flow Data Sheets
for
The Former Computer Circuits Property
145 Marcus Drive
Hauppauge, New York

Well I.D.: MW-4 Date: 4/2/2002

Well Depth (from TOC): 107.4

Static Water Level (from TOC): 101.59

Height of Water in Well: 5.81

Gallons of Water per Well Volume: 3.79

Flow Rate: 400ml/min.

Time	Pump Rate	Gal. Removed	pH	Cond. (mS/cm)	Temp. (deg. C)	ORP (mv)	Turbidity (NTU)	DO (mg/L)
1039	400ml/min	0	5.10	.441	15.1	193	46.5	2.7
1042	400ml/min		5.09	.441	17.9	184	30.3	2.75
1045	400ml/min		5.10	.442	18.5	183	20.0	2.67
1048	400ml/min		5.10	.444	18.8	183	21.4	2.65
1051	400ml/min		5.11	.444	18.9	184	19.8	2.66
1054	400ml/min		5.11	.444	19.0	185	21.2	2.68
1059	400ml/min	~3.5	5.11	.444	19.0	185	21.4	2.67

Low-Flow Data Sheets
for
The Former Computer Circuits Property
145 Marcus Drive
Hauppauge, New York

Well I.D.: MW-5
Date: 4/1/2002

Well Depth (from TOC): 109.7

Static Water Level (from TOC): 102.89

Height of Water in Well: 6.81

Gallons of Water per Well Volume: 1.11

Flow Rate: 400ml/min.

Time	Pump Rate	Gal. Removed	pH	Cond. (mS/cm)	Temp. (deg. C)	ORP (mv)	Turbidity (NTU)	DO (mg/L)
1348	400ml/min	0	5.37	.266	16.5	214	30.2	3.17
1351	400ml/min		5.07	.265	17.4	213	17.4	2.82
1354	400ml/min		5.08	.263	17.8	213	18.3	2.74
1358	400ml/min		5.05	.263	17.9	215	17.8	2.73
1401	400ml/min		5.07	.260	18.2	214	21.6	2.7
1405	400ml/min	~4.0	5.12	.260	18.7	214	21.0	2.71

Low-Flow Data Sheets

for

The Former Computer Circuits Property

145 Marcus Drive
Hauppauge, New York

Well I.D.: MW-6 Date: 4/1/2002

Well Depth (from TOC): 109.87

Static Water Level (from TOC): 103.47

Height of Water in Well: 6.4

Gallons of Water per Well Volume: 1.04

Flow Rate: 400ml/min.

Time	Pump Rate	Gal. Removed	pH	Cond. (mS/cm)	Temp. (deg. C)	ORP (mv)	Turbidity (NTU)	DO (mg/L)
1132	400ml/min	0	5.20	.272	17.1	175	21.7	2.05
1135	400ml/min		5.25	.265	17.9	174	24.3	1.26
1140	400ml/min		5.24	.259	18.2	176	47.8	1.71
1143	400ml/min		5.23	.259	18.3	176	46.3	1.79
1145	400ml/min		5.25	.256	18.4	178	45.2	1.83
1150	400ml/min		5.25	.258	18.3	178	47.0	1.89
1152	400ml/min	~3.5	5.25	.257	18.3	178	47.2	1.89

Low-Flow Data Sheets for The Former Computer Circuits Property 145 Marcus Drive Hauppauge, New York

Well I.D.: MW-7 Date: 4/3/2002

Well Depth (from TOC): 153.05

Static Water Level (from TOC): 104.28

Height of Water in Well: 48.77

Gallons of Water per Well Volume: 7.95

Flow Rate: 400ml/min.

Time	Pump Rate	Gal. Removed	pH	Cond. (mS/cm)	Temp. (deg. C)	ORP (mv)	Turbidity (NTU)	DO (mg/L)
1142	400ml/min	0	5.39	.243	13.9	211	197	4.26
1145	400ml/min		5.38	.240	14.3	203	162	3.28
1148	400ml/min		5.37	.236	15.1	192	121	2.97
1151	400ml/min		5.37	.233	15.5	181	92.3	2.62
1154	400ml/min		5.34	.233	15.7	182	63.2	2.61
1157	400ml/min		5.35	.233	15.8	182	48.3	2.60
1200	400ml/min		5.35	.233	15.8	181	46.8	2.59
1203	400ml/min	~4	5.35	.233	15.9	180	40.2	2.60

Low-Flow Data Sheets
for
The Former Computer Circuits Property
145 Marcus Drive
Hauppauge, New York

Well I.D.: MW-8 Date: 4/2/2002

Well Depth (from TOC): 104.78

Static Water Level (from TOC): 94.87

Height of Water in Well: 9.91

Gallons of Water per Well Volume: 1.62

Flow Rate: 400ml/min.

Time	Pump Rate	Gal. Removed	pH	Cond. (mS/cm)	Temp. (deg. C)	ORP (mv)	Turbidity (NTU)	DO (mg/L)
1322	400ml/min	0	5.38	.260	16.1	182	306	2.67
1325	400ml/min		5.45	.255	17.3	175	261	2.74
1328	400ml/min		5.41	.254	19.0	160	291	1.61
1331	400ml/min		5.41	.253	19.1	177	243	1.64
1334	400ml/min		5.41	.253	19.1	172	167	1.67
1337	400ml/min		5.43	.234	19.1	170	152	1.69
1340	400ml/min		5.43	.235	19.1	168	137	1.68
1343	400ml/min		5.42	.235	19.1	164	127	1.63
1346	400ml/min		5.42	.235	19.1	164	98.3	1.64
1349	400ml/min		5.42	.234	19.1	165	73.8	1.65
1353	400ml/min		5.42	.235	19.1	165	51.2	1.65
1356	400ml/min		5.42	.235	19.1	165	46.7	1.65
1358	400ml/min	~5	5.42	.235	19.1	165	32.1	1.65

Low-Flow Data Sheets for The Former Computer Circuits Property 145 Marcus Drive Hauppauge, New York

Well I.D.: MW-9 Date: 4/3/2002

Well Depth (from TOC): 109.95

Static Water Level (from TOC): 94.40

Height of Water in Well: 15.55

Gallons of Water per Well Volume: 2.53

Flow Rate: 400ml/min.

Time	Pump Rate	Gal. Removed	pH	Cond. (mS/cm)	Temp. (deg. C)	ORP (mv)	Turbidity (NTU)	DO (mg/L)
847	400ml/min	0	5.31	.182	17.1	180	78.0	3.38
850	400ml/min		5.37	.182	17.1	173	73.7	3.3
853	400ml/min		5.37	.183	18.0	171	74.0	3.25
856	400ml/min		5.36	.182	18.2	170	63.2	3.19
859	400ml/min		5.37	.181	18.4	167	48.7	3.16
902	400ml/min		5.38	.178	18.5	166	46.4	3.14
905	400ml/min		5.37	.178	18.7	165	47.2	3.15
907	400ml/min	~4	5.37	.179	18.8	166	45.8	3.14

Low-Flow Data Sheets

for

The Former Computer Circuits Property

145 Marcus Drive
Hauppauge, New York

Well I.D.: MW-10 Date: 4/2/2002

Well Depth (from TOC): 104.2

Static Water Level (from TOC): 92.97

Height of Water in Well: 11.23

Gallons of Water per Well Volume: 1.83

Flow Rate: 400ml/min.

Time	Pump Rate	Gal. Removed	pH	Cond. (mS/cm)	Temp. (deg. C)	ORP (mv)	Turbidity (NTU)	DO (mg/L)
1438	400ml/min	0	5.28	.273	14.9	146	202	2.17
1441	400ml/min		5.28	.270	15.6	186	186	2.19
1444	400ml/min		5.29	.270	15.9	170	153	2.19
1447	400ml/min		5.34	.270	17.0	167	162	2.18
1450	400ml/min		5.38	.266	17.3	176	71.2	2.03
1453	400ml/min		5.39	.262	17.4	176	48.8	2
1456	400ml/min		5.39	.261	17.6	174	42.1	1.98
1458	400ml/min	~4	5.40	.261	17.6	174	38.7	1.99

Low-Flow Data Sheets for The Former Computer Circuits Property 145 Marcus Drive Hauppauge, New York

Well I.D.: MW-11 Date: 4/3/2002

Well Depth (from TOC): 117.02

Static Water Level (from TOC): 90.94

Height of Water in Well: 26.08

Gallons of Water per Well Volume: 4.25

Flow Rate: 400ml/min.

Time	Pump Rate	Gal. Removed	pH	Cond. (mS/cm)	Temp. (deg. C)	ORP (mv)	Turbidity (NTU)	DO (mg/L)
936	400ml/min	0	5.19	.149	13.8	175	81.2	3.60
939	400ml/min		5.18	.152	15.2	173	64.1	3.32
942	400ml/min		5.13	.153	15.9	174	58.2	3.24
945	400ml/min		5.11	.154	16.2	177	49.7	3.20
948	400ml/min		5.11	.153	16.5	178	47.5	3.17
951	400ml/min		5.11	.153	16.7	180	43.2	3.16
954	400ml/min		5.11	.153	16.8	181	39.8	3.12
957	400ml/min	~4	5.11	.153	16.8	182	40.2	3.13

Low-Flow Data Sheets for The Former Computer Circuits Property 145 Marcus Drive Hauppauge, New York

Well I.D.: AR-2 Date: 4/3/2002

Well Depth (from TOC): 112.00

Static Water Level (from TOC): 107.87

Height of Water in Well: 4.13

Gallons of Water per Well Volume: 0.67

Flow Rate: 400ml/min.

Time	Pump Rate	Gal. Removed	pH	Cond. (mS/cm)	Temp. (deg. C)	ORP (mv)	Turbidity (NTU)	DO (mg/L)
1046	400ml/min	0	5.28	.288	14.9	217	166	3.95
1049	400ml/min		5.40	.277	17.8	196	68.1	3.76
1052	400ml/min		5.53	.279	16.6	188	55.3	3.95
1055	400ml/min		5.41	.264	19.5	183	43.2	3.67
1058	400ml/min		5.41	.263	19.5	184	38.2	3.64
1101	400ml/min		5.41	.263	19.5	184	37.1	3.63
1104	400ml/min		5.41	.263	19.5	184	38.9	3.62
1107	400ml/min	~4	5.41	.263	19.5	184	40.1	3.63

Low-Flow Data Sheets for The Former Computer Circuits Property 145 Marcus Drive Hauppauge, New York

Well I.D.: MW-1 Date: 7/23/2002

Well Depth (from TOC): 116.2

Static Water Level (from TOC): 102.64

Height of Water in Well: 13.56

Gallons of Water per Well Volume: 8.85

Flow Rate: 400ml/min.

Time	Pump Rate	Gal. Removed	pH	Cond. (mS/cm)	Temp. (deg. C)	ORP (mv)	Turbidity (NTU)	DO (mg/L)
925								
930	400ml/min	0.5	5.84	.199	20.9	139	60.1	6.11
933	400ml/min	0.8	5.81	.198	21.1	141	<10	6.09
936	400ml/min	1.1	5.81	.196	21.2	142	<10	6.06
939	400ml/min	1.4	5.80	.195	21.2	143	<10	6.03
942	400ml/min	1.7	5.80	.193	21.2	144	<10	6.01
945	400ml/min	2	5.82	.194	21.3	143	<10	6.03

Low-Flow Data Sheets for The Former Computer Circuits Property 145 Marcus Drive Hauppauge, New York

Well I.D.: MW-2 Date: 7/23/2002

Well Depth (from TOC): 116

Static Water Level (from TOC): 104.11

Height of Water in Well: 11.89

Gallons of Water per Well Volume: 7.76

Flow Rate: 400ml/min.

Time	Pump Rate	Gal. Removed	pH	Cond. (mS/cm)	Temp. (deg. C)	ORP (mv)	Turbidity (NTU)	DO (mg/L)
1027								
1030	400ml/min	0.3	5.73	.340	18.3	155	16.8	6.89
1033	400ml/min	0.6	5.72	.333	19.2	156	<10	6.56
1036	400ml/min	0.9	5.73	.327	19.3	156	<10	6.5
1039	400ml/min	1.2	5.73	.323	19.4	156	<10	6.39
1042	400ml/min	1.5	5.73	.322	19.5	156	<10	6.36
1045	400ml/min	1.8	5.73	.319	19.5	156	<10	6.35

Low-Flow Data Sheets
for
The Former Computer Circuits Property
145 Marcus Drive
Hauppauge, New York

Well I.D.: MW-3 Date: 7/22/2002

Well Depth (from TOC): 118

Static Water Level (from TOC): 103.96

Height of Water in Well: 14.04

Gallons of Water per Well Volume: 9.16

Flow Rate: 400ml/min.

Time	Pump Rate	Gal. Removed	pH	Cond. (mS/cm)	Temp. (deg. C)	ORP (mv)	Turbidity (NTU)	DO (mg/L)
1424								
1427	400ml/min	0.3	5.51	.394	18	149	<10	6.48
1430	400ml/min	0.6	5.55	.393	20.1	148	<10	6.55
1433	400ml/min	0.9	5.55	.392	20.4	148	<10	6.77
1436	400ml/min	1.2	5.55	.391	20.7	148	<10	6.9
1439	400ml/min	1.5	5.55	.389	20.9	148	<10	6.97
1442	400ml/min	1.8	5.54	.377	21.1	149	<10	7.02
1445	400ml/min	2.1	5.54	.374	21.2	150	<10	7.1
1448	400ml/min	2.4	5.54	.373	21.3	150	<10	7.13
1450	400ml/min	2.6	5.53	.372	21.4	150	<10	7.15

Low-Flow Data Sheets for The Former Computer Circuits Property 145 Marcus Drive Hauppauge, New York

Well I.D.: MW-4 Date: 7/24/2002

Well Depth (from TOC): 107.4

Static Water Level (from TOC): 103.01

Height of Water in Well: 4.39

Gallons of Water per Well Volume: 2.87

Flow Rate: 400ml/min.

Time	Pump Rate	Gal. Removed	pH	Cond. (mS/cm)	Temp. (deg. C)	ORP (mv)	Turbidity (NTU)	DO (mg/L)
1100								
1102	400ml/min	0.2	5.49	.426	19.7	188	<10	8
1105	400ml/min	0.5	5.43	.426	20.2	192	<10	6.94
1109	400ml/min	0.9	5.42	.426	20.0	194	<10	6.83
1112	400ml/min	1.2	5.42	.423	20.1	194	<10	6.68
1115	400ml/min	1.5	5.42	.425	20.2	194	<10	6.63

Low-Flow Data Sheets
for
The Former Computer Circuits Property
145 Marcus Drive
Hauppauge, New York

Well I.D.: MW-5 Date: 7/22/2002

Well Depth (from TOC): 109.7

Static Water Level (from TOC): 104.29

Height of Water in Well: 5.41

Gallons of Water per Well Volume: 0.88

Flow Rate: 400ml/min.

Time	Pump Rate	Gal. Removed	pH	Cond. (mS/cm)	Temp. (deg. C)	ORP (mv)	Turbidity (NTU)	DO (mg/L)
1214	400ml/min	0.3	5.99	.448	20.4	101	<10	8.20
1217	400ml/min	0.6	5.78	.432	22.3	111	<10	7.33
1220	400ml/min	0.9	5.7	.429	22.6	116	<10	7.12
1223	400ml/min	1.2	5.67	.430	22.6	120	<10	6.93
1226	400ml/min	1.5	5.65	.433	22.5	123	<10	6.84
1229	400ml/min	1.8	5.64	.430	22.6	127	<10	6.67
1232	400ml/min	2.1	5.63	.430	22.9	129	<10	5.54

Low-Flow Data Sheets
for
The Former Computer Circuits Property
145 Marcus Drive
Hauppauge, New York

Well I.D.: MW-6 Date: 4/1/2002

Well Depth (from TOC): 109.87

Static Water Level (from TOC): 104.88

Height of Water in Well: 4.99

Gallons of Water per Well Volume: 0.81

Flow Rate: 400ml/min.

Time	Pump Rate	Gal. Removed	pH	Cond. (mS/cm)	Temp. (deg. C)	ORP (mv)	Turbidity (NTU)	DO (mg/L)
1316	400ml/min							
1322	400ml/min	0.6	5.83	.299	21.0	128	<10	7.62
1325	400ml/min	0.9	5.84	.303	21.8	126	<10	6.93
1328	400ml/min	1.2	5.84	.302	21.9	126	<10	6.88
1331	400ml/min	1.5	5.83	.303	22.0	126	<10	6.83
1334	400ml/min	1.8	5.82	.306	21.9	127	<10	6.82
1337	400ml/min	2.1	5.82	.304	22.0	127	<10	6.79
1340	400ml/min	2.4	5.82	.304	22.2	128	<10	6.77
1343	400ml/min	2.7	5.82	.303	22.2	129	<10	6.76

Low-Flow Data Sheets
for
The Former Computer Circuits Property
145 Marcus Drive
Hauppauge, New York

Well I.D.: MW-7 Date: 7/24/2002

Well Depth (from TOC): 153.05

Static Water Level (from TOC): 105.77

Height of Water in Well: 47.28

Gallons of Water per Well Volume: 7.71

Flow Rate: 400ml/min.

Time	Pump Rate	Gal. Removed	pH	Cond. (mS/cm)	Temp. (deg. C)	ORP (mv)	Turbidity (NTU)	DO (mg/L)
1210	400ml/min							
1213	400ml/min	0.3	5.76	.251	16.1	163	250	9.02
1216	400ml/min	0.6	5.74	.251	16.7	150	178	7.15
1219	400ml/min	0.9	5.82	.246	16.9	143	<10	7.91
1222	400ml/min	1.2	5.78	.244	16.9	146	<10	6.91
1225	400ml/min	1.5	5.76	.242	16.9	148	<10	6.28
1228	400ml/min	1.8	5.74	.239	16.9	153	<10	5.91
1231	400ml/min	2.1	5.73	.239	16.9	156	<10	5.82
1235	400ml/min	2.5	5.72	.238	16.8	158	<10	5.8

7/23/2002

MW-8

104.78

96.28

5.8

1.39

400ml/min.

[illegible]

Low-Flow Data Sheets
for
The Former Computer Circuits Property
145 Marcus Drive
Hauppauge, New York

Well I.D.: MW-9 Date: 7/23/2002

Well Depth (from TOC): 109.95

Static Water Level (from TOC): 95.83

Height of Water in Well: 14.12

Gallons of Water per Well Volume: 2.30

Flow Rate: 400ml/min.

Time	Pump Rate	Gal. Removed	pH	Cond. (mS/cm)	Temp. (deg. C)	ORP (mv)	Turbidity (NTU)	DO (mg/L)
1430								
1432	400ml/min	0.2	5.92	.210	20.1	99	495	10.58
1435	400ml/min	0.5	5.89	.225	22.1	125	262	6.4
1438	400ml/min	0.8	5.84	.221	22.5	126	119	6.31
1441	400ml/min	1.1	5.83	.217	22.9	127	32.8	6.32
1444	400ml/min	1.4	5.83	.213	22.7	129	<10	6.41
1447	400ml/min	1.7	5.78	.213	22.4	132	<11	6.36
1450	400ml/min	2	5.78	.213	22.1	135	<12	6.29

Low-Flow Data Sheets
for
The Former Computer Circuits Property
145 Marcus Drive
Hauppauge, New York

Well I.D.: MW-10 Date: 7/23/2002

Well Depth (from TOC): 104.2

Static Water Level (from TOC): 94.37

Height of Water in Well: 9.83

Gallons of Water per Well Volume: 1.60

Flow Rate: 400ml/min.

Time	Pump Rate	Gal. Removed	pH	Cond. (mS/cm)	Temp. (deg. C)	ORP (mv)	Turbidity (NTU)	DO (mg/L)
1254	400ml/min	0	5.74	.385	21.1	142	789.1	6.89
1257	400ml/min	0.3	5.72	.347	21.2	142	127.1	6.6
1300	400ml/min	4.6	5.70	.342	20.7	146	72.5	6.14
1303	400ml/min	4.9	5.70	.339	20.7	149	<10	5.96
1306	400ml/min	5.2	5.75	.337	20.9	151	<10	4.86
1309	400ml/min	5.5	5.70	.334	20.5	154	<10	5.31
1312	400ml/min	5.8	5.69	.330	20.6	155	<10	5.49
1315	400ml/min	6.1	5.69	.329	20.7	156	<10	5.61

Low-Flow Data Sheets
for
The Former Computer Circuits Property
145 Marcus Drive
Hauppauge, New York

Well I.D.: MW-11 Date: 7/23/2002

Well Depth (from TOC): 117.02

Static Water Level (from TOC): 92.35

Height of Water in Well: 24.67

Gallons of Water per Well Volume: 4.02

Flow Rate: 400ml/min.

Time	Pump Rate	Gal. Removed	pH	Cond. (mS/cm)	Temp. (deg. C)	ORP (mv)	Turbidity (NTU)	DO (mg/L)
1606	400ml/min							
1608	400ml/min	0.2	5.85	.155	18.6	166	<10	6.75
1611	400ml/min	0.5	5.56	.230	18.8	179	<10	3.85
1614	400ml/min	0.8	5.53	.239	18.9	180	<10	4.65
1617	400ml/min	1.1	5.51	.241	18.7	182	<10	5.30
1620	400ml/min	1.4	5.44	.239	18.7	182	<10	5.32

Low-Flow Data Sheets
for
The Former Computer Circuits Property
145 Marcus Drive
Hauppauge, New York

Well I.D.: AR-2 Date: 7/24/2002

Well Depth (from TOC): 112.00

Static Water Level (from TOC): 109.39

Height of Water in Well: 2.61

Gallons of Water per Well Volume: 0.43

Flow Rate: 400ml/min.

Time	Pump Rate	Gal. Removed	pH	Cond. (mS/cm)	Temp. (deg. C)	ORP (mv)	Turbidity (NTU)	DO (mg/L)
1439								
1443	400ml/min	0.4	6.03	.308	17.6	160	177	10.71
1446	400ml/min	0.7	5.83	.312	21.2	164	<10	6.55
1449	400ml/min	1	5.74	.304	23.2	168	<10	6.46
1452	400ml/min	1.3	5.69	.308	18.5	174	<10	7.11
1455	400ml/min	1.6	5.67	.310	18.3	178	<10	6.91
1458	400ml/min	1.9	5.66	.310	18.3	181	<10	6.85
1500	400ml/min	6.1	5.66	.311	18.3	182	<10	6.84

Appendix H

Field Sample Collection Data Sheets

Sample Log Sheet

I. Sample Identification

Sample Location	VP-5 MW 8	Sample Depth	153 — 154
Collection Date	2/21/2002	Collection Time	10:30:00 AM
Sample Type	Grab	Sample Matrix	Ground Water
Sampled By	Zeb Youngman / Bryan Devaux		

II. Sample Source

Sample Source	Boring
Source Description	geophysical/VP boring

III. Field Observations/Measurements

Appearance/color	N/A			
Volatile Organic Analysis Meter	Foxboro			
VOA Readings (ppm)	Sample	n/a	Respiratory Zone	0.0
LEL/O2/H2S Readings	N/A	Radioactivity (mR/hr)	N/A	
pH	N/A	Conductivity	N/A	
Temperature	N/A	Salinity	N/A	
Other field reading				

IV. Sample Disposition

Preservation	Ice
Onsite Field Lab	<input checked="" type="checkbox"/>
Forwarded to Offsite	<input type="checkbox"/>

Offsite Lab Name	
Forwarded to Lab Date	
Forwarded to Lab Time	
Chain of Custody #	
Add'l Remarks	

Sample Log Sheet

I. Sample Identification

Sample Location	VP-5	Sample Depth	155 — 157
Collection Date	2/21/2002	Collection Time	
Sample Type	Composite	Sample Matrix	Soil
Sampled By	Zeb Youngman / Bryan Devaux		

II. Sample Source

Sample Source	Boring
Source Description	geophysical/VP boring

III. Field Observations/Measurements

Appearance/color				
Volatile Organic Analysis Meter	Foxboro			
VOA Readings (ppm)	Sample	n/a	Respiratory Zone	0.0
LEL/O2/H2S Readi	N/A	Radioactivity (mR/hr)	N/A	
pH	N/A	Conductivity	N/A	
Temperature	N/A	Salinity	N/A	
Other field reading				

IV. Sample Disposition

Presevation	
Onsite Field Lab	<input type="checkbox"/>
Forwarded to Offsite	<input checked="" type="checkbox"/>
Offsite Lab Name	tectonics/ecotest
Forwarded to Lab Date	3/1/2002
Forwarded to Lab Time	
Chain of Custody #	
Add'l Remarks	off site geophysical

Sample Log Sheet

I. Sample Identification

Sample Location	VP-5	Sample Depth	158 — 159
Collection Date	2/21/2002	Collection Time	11:30:00 AM
Sample Type	Grab	Sample Matrix	Ground Water
Sampled By	Zeb Youngman / Bryan Devaux		

II. Sample Source

Sample Source	Boring
Source Description	geophysical/VP boring

III. Field Observations/Measurements

Appearance/color	N/A			
Volatile Organic Analysis Meter	Foxboro			
VOA Readings (ppm)	Sample	n/a	Respiratory Zone	0.0
LEL/O2/H2S Read	N/A	Radioactivity (mR/hr)	N/A	
pH	N/A	Conductivity	N/A	
Temperature	N/A	Salinity	N/A	
Other field reading				

IV. Sample Disposition

Preservation	Ice
Onsite Field Lab	<input checked="" type="checkbox"/>
Forwarded to Offsite	<input type="checkbox"/>

Offsite Lab Name	
Forwarded to Lab Date	
Forwarded to Lab Time	
Chain of Custody #	
Add'l Remarks	

Sample Log Sheet

I. Sample Identification

Sample Location	VP-5	Sample Depth	163 — 164
Collection Date	2/21/2002	Collection Time	12:40:00 PM
Sample Type	Grab	Sample Matrix	Ground Water
Sampled By	Zeb Youngman / Bryan Devaux		

II. Sample Source

Sample Source	Boring
Source Description	geophysical/VP boring

III. Field Observations/Measurements

Appearance/color	N/A			
Volatile Organic Analysis Meter	Foxboro			
VOA Readings (ppm)	Sample	n/a	Respiratory Zone	0.0
LEL/O2/H2S Readings	N/A	Radioactivity (mR/hr)	N/A	
pH	N/A	Conductivity	N/A	
Temperature	N/A	Salinity	N/A	
Other field reading				

IV. Sample Disposition

Preservation	Ice
Onsite Field Lab	<input checked="" type="checkbox"/>
Forwarded to Offsite	<input type="checkbox"/>

Offsite Lab Name	
Forwarded to Lab Date	
Forwarded to Lab Time	
Chain of Custody #	
Add'l Remarks	

Sample Log Sheet

I. Sample Identification

Sample Location	VP-5	Sample Depth	165 — 167
Collection Date	2/21/2002	Collection Time	
Sample Type	Composite	Sample Matrix	Soil
Sampled By	Zeb Youngman / Bryan Devaux		

II. Sample Source

Sample Source	Boring
Source Description	geophysical/VP boring

III. Field Observations/Measurements

Appearance/color				
Volatile Organic Analysis Meter	Foxboro			
VOA Readings (ppm)	Sample	n/a	Respiratory Zone	0.0
LEL/O ₂ /H ₂ S Readings	N/A	Radioactivity (mR/hr)	N/A	
pH	N/A	Conductivity	N/A	
Temperature	N/A	Salinity	N/A	
Other field reading				

IV. Sample Disposition

Preservation	
Onsite Field Lab	<input type="checkbox"/>
Forwarded to Offsite	<input checked="" type="checkbox"/>
Offsite Lab Name	tectonics/ecotest
Forwarded to Lab Date	3/1/2002
Forwarded to Lab Time	
Chain of Custody #	
Add'l Remarks	off site geophysical

Sample Log Sheet

I. Sample Identification

Sample Location	VP-5	Sample Depth	168 — 169
Collection Date	2/21/2002	Collection Time	1:30:00 PM
Sample Type	Grab	Sample Matrix	Ground Water
Sampled By	Zeb Youngman / Bryan Devaux		

II. Sample Source

Sample Source	Boring
Source Description	geophysical/VP Boring

III. Field Observations/Measurements

Appearance/color	N/A			
Volatile Organic Analysis Meter	Foxboro			
VOA Readings (ppm)	Sample	n/a	Respiratory Zone	0.0
LEL/O2/H2S Readings	N/A		Radioactivity (mR/hr)	N/A
pH	N/A		Conductivity	N/A
Temperature	N/A		Salinity	N/A
Other field reading				

IV. Sample Disposition

Preservation	Ice
Onsite Field Lab	<input checked="" type="checkbox"/>
Forwarded to Offsite	<input type="checkbox"/>

Offsite Lab Name	
Forwarded to Lab Date	
Forwarded to Lab Time	
Chain of Custody #	
Add'l Remarks	

Sample Log Sheet

I. Sample Identification

Sample Location	VP-5	Sample Depth	173 — 174
Collection Date	2/21/2002	Collection Time	2:20:00 PM
Sample Type	Grab	Sample Matrix	Ground Water
Sampled By	Zeb Youngman / Bryan Devaux		

II. Sample Source

Sample Source	Boring
Source Description	geophysical/VP boring

III. Field Observations/Measurements

Appearance/color	N/A			
Volatile Organic Analysis Meter	Foxboro			
VOA Readings (ppm)	Sample	n/a	Respiratory Zone	0.0
LEL/O2/H2S Read	N/A	Radioactivity (mR/hr)	N/A	
pH	N/A	Conductivity	N/A	
Temperature	N/A	Salinity	N/A	
Other field reading				

IV. Sample Disposition

Presevation	Ice
Onsite Field Lab	<input checked="" type="checkbox"/>
Forwarded to Offsite	<input type="checkbox"/>

Offsite Lab Name	
Forwarded to Lab Date	
Forwarded to Lab Time	
Chain of Custody #	
Add'l Remarks	

Sample Log Sheet

I. Sample Identification

Sample Location	VP-5	Sample Depth	95 — 97
Collection Date	2/20/2002	Collection Time	
Sample Type	Composite	Sample Matrix	Soil
Sampled By	Zeb Youngman / Bryan Devaux		

II. Sample Source

Sample Source	Boring
Source Description	geophysical/VP boring

III. Field Observations/Measurements

Appearance/color				
Volatile Organic Analysis Meter	Foxboro			
VOA Readings (ppm)	Sample	n/a	Respiratory Zone	0.0
LEL/O ₂ /H ₂ S Readings	N/A		Radioactivity (mR/hr)	N/A
pH	N/A		Conductivity	N/A
Temperature	N/A		Salinity	N/A
Other field reading				

IV. Sample Disposition

Preservation	
Onsite Field Lab	<input type="checkbox"/>
Forwarded to Offsite	<input checked="" type="checkbox"/>
Offsite Lab Name	tectonics/ecotest
Forwarded to Lab Date	3/1/2002
Forwarded to Lab Time	
Chain of Custody #	
Add'l Remarks	off site geophysical

Sample Log Sheet

I. Sample Identification

Sample Location	SF-DB-4	Sample Depth	0 - 0.5
Collection Date	12/17/2001	Collection Time	11:50:00 AM
Sample Type	Composite	Sample Matrix	Soil
Sampled By	Zeb Youngman / Bryan Devaux		

II. Sample Source

Sample Source	Surface Soil
Source Description	surface soil collected at DB-4

III. Field Observations/Measurements

Appearance/color	Brown silty med sand with some gravel		
Volatile Organic Analysis Meter	Photovac		
VOA Readings (ppm) Sample	0.0	Respiratory Zone	0.0
LEL/O2/H2S Readings	N/A	Radioactivity (mR/hr)	N/A
pH	N/A	Conductivity	N/A
Temperature	N/A	Salinity	N/A
Other field reading			

IV. Sample Disposition

Preservation	Ice
Onsite Field Lab	<input type="checkbox"/>
Forwarded to Offsite	<input checked="" type="checkbox"/>

Offsite Lab Name	H2M
Forwarded to Lab Date	12/18/2001
Forwarded to Lab Time	2:45:00 PM
Chain of Custody #	3231
Add'l Remarks	Offsite Lab Only

Sample Log Sheet

I. Sample Identification

Sample Location	SF-6	Sample Depth	0 - 0.5
Collection Date	12/17/2001	Collection Time	3:20:00 PM
Sample Type	Composite	Sample Matrix	Soil
Sampled By	Zeb Youngman / Bryan Devaux		

II. Sample Source

Sample Source	Surface Soil
Source Description	Surface Soil Sample from SB-6

III. Field Observations/Measurements

Appearance/color	Brown silty med sand w/ some gravel		
Volatile Organic Analysis Meter	Foxboro		
VOA Readings (ppm)	Sample 0.0	Respiratory Zone	0.0
LEL/O2/H2S Readings	N/A	Radioactivity (mR/hr)	N/A
pH	N/A	Conductivity	N/A
Temperature	N/A	Salinity	N/A
Other field reading			

IV. Sample Disposition

Preservation	Ice
Onsite Field Lab	<input type="checkbox"/>
Forwarded to Offsite	<input checked="" type="checkbox"/>

Offsite Lab Name	H2M
Forwarded to Lab Date	12/18/2001
Forwarded to Lab Time	2:45:00 PM
Chain of Custody #	3231
Add'l Remarks	Offsite Lab Only

Sample Log Sheet

I. Sample Identification

Sample Location	SF-10	Sample Depth	0 - 0.5
Collection Date	12/17/2001	Collection Time	9:01:00 AM
Sample Type	Composite	Sample Matrix	Soil
Sampled By	Zeb Youngman / Bryan Devaux		

II. Sample Source

Sample Source	Surface Soil
Source Description	Surface Soil Sample from SB-10

III. Field Observations/Measurements

Appearance/color	Dark brown silty sand with some gravel		
Volatile Organic Analysis Meter	Photovac MicroFID		
VOA Readings (ppm)	Sample 0.0	Respiratory Zone	0.0
LEL/O2/H2S Readings	N/A	Radioactivity (mR/hr)	N/A
pH	N/A	Conductivity	N/A
Temperature	N/A	Salinity	N/A
Other field reading			

IV. Sample Disposition

Preservation	Ice
Onsite Field Lab	<input type="checkbox"/>
Forwarded to Offsite	<input checked="" type="checkbox"/>

Offsite Lab Name	H2M
Forwarded to Lab Date	12/18/2001
Forwarded to Lab Time	2:45:00 PM
Chain of Custody #	3231
Add'l Remarks	Off Site Lab Only

Sample Log Sheet

I. Sample Identification

Sample Location	SF-11	Sample Depth	0 - 0.5
Collection Date	12/17/2001	Collection Time	11:37:00 AM
Sample Type	Composite	Sample Matrix	Soil
Sampled By	Zeb Youngman / Bryan Devaux		

II. Sample Source

Sample Source	Surface Soil
Source Description	surface soil @ SB-11

III. Field Observations/Measurements

Appearance/color	brown silty sand		
Volatile Organic Analysis Meter	Photovac		
VOA Readings (ppm)	Sample 0.0	Respiratory Zone	0.0
LEL/O2/H2S Read	N/A	Radioactivity (mR/hr)	N/A
pH	N/A	Conductivity	N/A
Temperature	N/A	Salinity	N/A
Other field reading			

IV. Sample Disposition

Preservation	Ice
Onsite Field Lab	<input type="checkbox"/>
Forwarded to Offsite	<input checked="" type="checkbox"/>

Offsite Lab Name	H2M
Forwarded to Lab Date	12/18/2001
Forwarded to Lab Time	2:45:00 PM
Chain of Custody #	3231
Add'l Remarks	Off Site Lab Only

Sample Log Sheet

I. Sample Identification

Sample Location	SF-12	Sample Depth	0 - 0.5
Collection Date	12/17/2001	Collection Time	11:05:00 AM
Sample Type	Composite	Sample Matrix	Soil
Sampled By	Zeb Youngman / Bryan Devaux		

II. Sample Source

Sample Source	Surface Soil
Source Description	surface soil sample from SB-12

III. Field Observations/Measurements

Appearance/color	Brown silty sand		
Volatile Organic Analysis Meter	Photovac		
VOA Readings (ppm) Sample	0.0	Respiratory Zone	0.0
LEL/O2/H2S Read	N/A	Radioactivity (mR/hr)	N/A
pH	N/A	Conductivity	N/A
Temperature	N/A	Salinity	N/A
Other field reading			

IV. Sample Disposition

Preservation	Ice
Onsite Field Lab	<input type="checkbox"/>
Forwarded to Offsite	<input checked="" type="checkbox"/>
Offsite Lab Name	H2M
Forwarded to Lab Date	12/18/2001
Forwarded to Lab Time	2:45:00 PM
Chain of Custody #	3231
Add'l Remarks	Offsite Lab Only

Sample log table

I. Sample Identification

Sample Location	MW-1	Sample Depth	
Collection Date	4/2/2002	Collection Time	9:40:00 AM
Sample Type	Grab	Sample Matrix	Ground Water
Sampled By	Zeb Youngman / Bryan Devaux		

II. Sample Source

Sample Source	Well
Source Description	MW-1 Round 1

III. Field Observations/Measurements

Appearance/color				
Volatile Organic Analysis Meter	HNU			
VOA Readings (ppm)	Sample	n/a	Respiratory Zone	0.0
LEL/O2/H2S Readings	n/a		Radioactivity (mR/hr)	n/a
pH	5.46		Conductivity	.191
Temperature	18.6		Salinity	n/a
Other field reading				

IV. Sample Disposition

Preservation	Ice
Onsite Field Lab	<input type="checkbox"/>
Forwarded to Offsite	<input checked="" type="checkbox"/>

Offsite Lab Name	H2M
Forwarded to Lab Date	4/2/2002
Forwarded to Lab Time	4:49:00 PM
Chain of Custody #	3397
Add'l Remarks	

Sample log table

I. Sample Identification

Sample Location	MW-1	Sample Depth	
Collection Date	7/23/2002	Collection Time	9:45:00 AM
Sample Type	Grab	Sample Matrix	Ground Water
Sampled By	Bryan Devaux		

II. Sample Source

Sample Source	Well
Source Description	MW-1 Round 2

III. Field Observations/Measurements

Appearance/color				
Volatile Organic Analysis Meter	HNU			
VOA Readings (ppm)	Sample	n/a	Respiratory Zone	0.0
LEL/O2/H2S Readings	n/a		Radioactivity (mR/hr)	n/a
pH	5.82		Conductivity	.194
Temperature	21.3		Salinity	n/a
Other field reading				

IV. Sample Disposition

Preservation	Ice
Onsite Field Lab	<input type="checkbox"/>
Forwarded to Offsite	<input checked="" type="checkbox"/>

Offsite Lab Name	H2M
Forwarded to Lab Date	7/23/2002
Forwarded to Lab Time	5:30:00 PM
Chain of Custody #	3387
Add'l Remarks	

Sample log table

I. Sample Identification

Sample Location	MW-2	Sample Depth	
Collection Date	4/2/2002	Collection Time	8:57:00 AM
Sample Type	Grab	Sample Matrix	Ground Water
Sampled By	Zeb Youngman / Bryan Devaux		

II. Sample Source

Sample Source	Well
Source Description	MW-2 Round 1

III. Field Observations/Measurements

Appearance/color			
Volatile Organic Analysis Meter	HNU		
VOA Readings (ppm) Sample	n/a	Respiratory Zone	0.0
LEL/O2/H2S Read	n/a	Radioactivity (mR/hr)	n/a
pH	5.25	Conductivity	.369
Temperature	17.5	Salinity	n/a
Other field reading			

IV. Sample Disposition

Preservation	Ice
Onsite Field Lab	<input type="checkbox"/>
Forwarded to Offsite	<input checked="" type="checkbox"/>

Offsite Lab Name	H2M
Forwarded to Lab Date	4/2/2002
Forwarded to Lab Time	4:49:00 PM
Chain of Custody #	3397
Add'l Remarks	

Sample log table

I. Sample Identification

Sample Location	MW-2	Sample Depth	—
Collection Date	7/23/2002	Collection Time	10:45:00 AM
Sample Type	Grab	Sample Matrix	Ground Water
Sampled By	Bryan Devaux		

II. Sample Source

Sample Source	Well
Source Description	MW-2 Round 2

III. Field Observations/Measurements

Appearance/color				
Volatile Organic Analysis Meter	HNU			
VOA Readings (ppm)	Sample	n/a	Respiratory Zone	0.0
LEL/O2/H2S Readings	n/a		Radioactivity (mR/hr)	n/a
pH	5.73		Conductivity	.319
Temperature	19.5		Salinity	n/a
Other field reading				

IV. Sample Disposition

Preservation	Ice
Onsite Field Lab	<input type="checkbox"/>
Forwarded to Offsite	<input checked="" type="checkbox"/>

Offsite Lab Name	H2M
Forwarded to Lab Date	7/23/2002
Forwarded to Lab Time	5:30:00 PM
Chain of Custody #	3387
Add'l Remarks	

Sample log table

I. Sample Identification

Sample Location	MW-3	Sample Depth	
Collection Date	4/1/2002	Collection Time	3:10:00 PM
Sample Type	Grab	Sample Matrix	Ground Water
Sampled By	Zeb Youngman / Bryan Devaux		

II. Sample Source

Sample Source	Well
Source Description	MW-3 Round 1

III. Field Observations/Measurements

Appearance/color				
Volatile Organic Analysis Meter	HNU			
VOA Readings (ppm)	Sample	n/a	Respiratory Zone	0.0
LEL/O2/H2S Readings	n/a		Radioactivity (mR/hr)	n/a
pH	5.21		Conductivity	.365
Temperature	18.3		Salinity	n/a
Other field reading				

IV. Sample Disposition

Preservation	Ice
Onsite Field Lab	<input type="checkbox"/>
Forwarded to Offsite	<input checked="" type="checkbox"/>

Offsite Lab Name	H2M
Forwarded to Lab Date	4/1/2002
Forwarded to Lab Time	4:30:00 PM
Chain of Custody #	3389
Add'l Remarks	

Sample log table

I. Sample Identification

Sample Location	MW-3	Sample Depth	
Collection Date	7/22/2002	Collection Time	2:50:00 PM
Sample Type	Grab	Sample Matrix	Ground Water
Sampled By	Bryan Devaux		

II. Sample Source

Sample Source	Well
Source Description	MW-3 Round 2

III. Field Observations/Measurements

Appearance/color				
Volatile Organic Analysis Meter	HNU			
VOA Readings (ppm)	Sample	n/a	Respiratory Zone	0.0
LEL/O2/H2S Readings	n/a	Radioactivity (mR/hr)	n/a	
pH	5.53	Conductivity	.372	
Temperature	21.4	Salinity	n/a	
Other field reading				

IV. Sample Disposition

Preservation	Ice
Onsite Field Lab	<input type="checkbox"/>
Forwarded to Offsite	<input checked="" type="checkbox"/>

Offsite Lab Name	H2M
Forwarded to Lab Date	7/22/2002
Forwarded to Lab Time	4:25:00 PM
Chain of Custody #	5729
Add'l Remarks	

Sample log table

I. Sample Identification

Sample Location	MW-4	Sample Depth	—
Collection Date	4/2/2002	Collection Time	10:59:00 AM
Sample Type	Grab	Sample Matrix	Ground Water
Sampled By	Zeb Youngman / Bryan Devaux		

II. Sample Source

Sample Source	Well
Source Description	MW-4 Round 1

III. Field Observations/Measurements

Appearance/color				
Volatile Organic Analysis Meter	HNU			
VOA Readings (ppm)	Sample	n/a	Respiratory Zone	0.0
LEL/O2/H2S Readings	n/a	Radioactivity (mR/hr)	n/a	
pH	5.11	Conductivity	.444	
Temperature	14.0	Salinity	n/a	
Other field reading				

IV. Sample Disposition

Preservation	Ice
Onsite Field Lab	<input type="checkbox"/>
Forwarded to Offsite	<input checked="" type="checkbox"/>
Offsite Lab Name	H2M
Forwarded to Lab Date	4/2/2002
Forwarded to Lab Time	4:49:00 PM
Chain of Custody #	3397
Add'l Remarks	

Sample log table

I. Sample Identification

Sample Location	MW-4	Sample Depth	—
Collection Date	7/24/2002	Collection Time	11:15:00 AM
Sample Type	Grab	Sample Matrix	Ground Water
Sampled By	Bryan Devaux		

II. Sample Source

Sample Source	Well
Source Description	MW-4 Round 2

III. Field Observations/Measurements

Appearance/color				
Volatile Organic Analysis Meter	HNU			
VOA Readings (ppm)	Sample	n/a	Respiratory Zone	0.0
LEL/O2/H2S Readings	n/a		Radioactivity (mR/hr)	n/a
pH	5.42		Conductivity	.425
Temperature	20.2		Salinity	n/a
Other field reading				

IV. Sample Disposition

Preservation	Ice
Onsite Field Lab	<input type="checkbox"/>
Forwarded to Offsite	<input checked="" type="checkbox"/>

Offsite Lab Name	H2M
Forwarded to Lab Date	7/24/2002
Forwarded to Lab Time	5:00:00 PM
Chain of Custody #	5681
Add'l Remarks	

Sample log table

I. Sample Identification

Sample Location	MW-5	Sample Depth	—
Collection Date	4/1/2002	Collection Time	2:05:00 PM
Sample Type	Grab	Sample Matrix	Ground Water
Sampled By	Zeb Youngman / Bryan Devaux		

II. Sample Source

Sample Source	Well
Source Description	MW-5 Round 1

III. Field Observations/Measurements

Appearance/color				
Volatile Organic Analysis Meter	HNU			
VOA Readings (ppm)	Sample	n/a	Respiratory Zone	0.0
LEL/O2/H2S Readings	n/a		Radioactivity (mR/hr)	n/a
pH	5.12		Conductivity	.260
Temperature	18.7		Salinity	n/a
Other field reading				

IV. Sample Disposition

Preservation	Ice
Onsite Field Lab	<input type="checkbox"/>
Forwarded to Offsite	<input checked="" type="checkbox"/>

Offsite Lab Name	H2M
Forwarded to Lab Date	4/1/2002
Forwarded to Lab Time	4:30:00 PM
Chain of Custody #	3389
Add'l Remarks	

Sample log table

I. Sample Identification

Sample Location	MW-5	Sample Depth	
Collection Date	7/22/2002	Collection Time	12:32:00 PM
Sample Type	Grab	Sample Matrix	Ground Water
Sampled By	Bryan Devaux		

II. Sample Source

Sample Source	Well
Source Description	MW-5 Round 2

III. Field Observations/Measurements

Appearance/color				
Volatile Organic Analysis Meter	HNU			
VOA Readings (ppm)	Sample	n/a	Respiratory Zone	0.0
LEL/O2/H2S Readings	n/a		Radioactivity (mR/hr)	n/a
pH	5.63		Conductivity	.430
Temperature	22.9		Salinity	n/a
Other field reading				

IV. Sample Disposition

Preservation	Ice
Onsite Field Lab	<input type="checkbox"/>
Forwarded to Offsite	<input checked="" type="checkbox"/>
Offsite Lab Name	H2M
Forwarded to Lab Date	7/22/2002
Forwarded to Lab Time	4:25:00 PM
Chain of Custody #	5729
Add'l Remarks	

Sample log table

I. Sample Identification

Sample Location	MW-6	Sample Depth	
Collection Date	4/1/2002	Collection Time	11:52:00 AM
Sample Type	Grab	Sample Matrix	Ground Water
Sampled By	Zeb Youngman / Bryan Devaux		

II. Sample Source

Sample Source	Well
Source Description	MW-6 Round 1

III. Field Observations/Measurements

Appearance/color				
Volatile Organic Analysis Meter	HNU			
VOA Readings (ppm)	Sample	n/a	Respiratory Zone	0.0
LEL/O2/H2S Readings	n/a	Radioactivity (mR/hr)	n/a	
pH	5.25	Conductivity	.257	
Temperature	18.3	Salinity	n/a	
Other field reading				

IV. Sample Disposition

Preservation	Ice
Onsite Field Lab	<input type="checkbox"/>
Forwarded to Offsite	<input checked="" type="checkbox"/>

Offsite Lab Name	H2M
Forwarded to Lab Date	4/1/2002
Forwarded to Lab Time	4:30:00 PM
Chain of Custody #	3389
Add'l Remarks	

Sample log table

I. Sample Identification

Sample Location	MW-6	Sample Depth	
Collection Date	7/22/2002	Collection Time	1:45:00 PM
Sample Type	Grab	Sample Matrix	Ground Water
Sampled By	Bryan Devaux		

II. Sample Source

Sample Source	Well
Source Description	MW-6 Round 2

III. Field Observations/Measurements

Appearance/color				
Volatile Organic Analysis Meter	HNU			
VOA Readings (ppm)	Sample	n/a	Respiratory Zone	0.0
LEL/O2/H2S Readings	n/a		Radioactivity (mR/hr)	n/a
pH	5.82		Conductivity	.303
Temperature	22.2		Salinity	n/a
Other field reading				

IV. Sample Disposition

Preservation	Ice
Onsite Field Lab	<input type="checkbox"/>
Forwarded to Offsite	<input checked="" type="checkbox"/>

Offsite Lab Name	H2M
Forwarded to Lab Date	7/22/2002
Forwarded to Lab Time	4:25:00 PM
Chain of Custody #	5729
Add'l Remarks	

Sample log table

I. Sample Identification

Sample Location	MW-7	Sample Depth	
Collection Date	4/3/2002	Collection Time	5:35:00 AM
Sample Type	Grab	Sample Matrix	Ground Water
Sampled By	Zeb Youngman / Bryan Devaux		

II. Sample Source

Sample Source	Well
Source Description	MW-7 Round 1

III. Field Observations/Measurements

Appearance/color				
Volatile Organic Analysis Meter	HNU			
VOA Readings (ppm)	Sample	n/a	Respiratory Zone	0.0
LEL/O2/H2S Readings	n/a		Radioactivity (mR/hr)	n/a
pH	5.35		Conductivity	.233
Temperature	15.9		Salinity	n/a
Other field reading				

IV. Sample Disposition

Preservation	Ice
Onsite Field Lab	<input type="checkbox"/>
Forwarded to Offsite	<input checked="" type="checkbox"/>

Offsite Lab Name	H2M
Forwarded to Lab Date	4/3/2002
Forwarded to Lab Time	3:00:00 PM
Chain of Custody #	3388
Add'l Remarks	

Sample log table

I. Sample Identification

Sample Location	MW-7	Sample Depth	
Collection Date	7/24/2002	Collection Time	12:35:00 PM
Sample Type	Grab	Sample Matrix	Ground Water
Sampled By	Bryan Devaux		

II. Sample Source

Sample Source	Well
Source Description	MW-7 Round 2

III. Field Observations/Measurements

Appearance/color				
Volatile Organic Analysis Meter	HNU			
VOA Readings (ppm)	Sample	n/a	Respiratory Zone	0.0
LEL/O2/H2S Readings	n/a	Radioactivity (mR/hr)	n/a	
pH	5.72	Conductivity	.238	
Temperature	16.8	Salinity	n/a	
Other field reading				

IV. Sample Disposition

Preservation	Ice
Onsite Field Lab	<input type="checkbox"/>
Forwarded to Offsite	<input checked="" type="checkbox"/>

Offsite Lab Name	H2M
Forwarded to Lab Date	7/24/2002
Forwarded to Lab Time	5:00:00 PM
Chain of Custody #	5681
Add'l Remarks	

Sample log table

I. Sample Identification

Sample Location	MW-8	Sample Depth	—
Collection Date	4/2/2002	Collection Time	1:58:00 PM
Sample Type	Grab	Sample Matrix	Ground Water
Sampled By	Zeb Youngman / Bryan Devaux		

II. Sample Source

Sample Source	Well
Source Description	MW-8 Round 1

III. Field Observations/Measurements

Appearance/color				
Volatile Organic Analysis Meter	HNU			
VOA Readings (ppm)	Sample	n/a	Respiratory Zone	0.0
LEL/O2/H2S Readings	n/a		Radioactivity (mR/hr)	n/a
pH	5.42		Conductivity	.235
Temperature	19.1		Salinity	n/a
Other field reading				

IV. Sample Disposition

Preservation	Ice
Onsite Field Lab	<input type="checkbox"/>
Forwarded to Offsite	<input checked="" type="checkbox"/>

Offsite Lab Name	H2M
Forwarded to Lab Date	4/2/2002
Forwarded to Lab Time	4:49:00 PM
Chain of Custody #	3397
Add'l Remarks	

Sample log table

I. Sample Identification

Sample Location	MW-8	Sample Depth	—
Collection Date	7/23/2002	Collection Time	3:45:00 PM
Sample Type	Grab	Sample Matrix	Ground Water
Sampled By	Bryan Devaux		

II. Sample Source

Sample Source	Well
Source Description	MW-8 Round 2

III. Field Observations/Measurements

Appearance/color				
Volatile Organic Analysis Meter	HNU			
VOA Readings (ppm)	Sample	n/a	Respiratory Zone	0.0
LEL/O2/H2S Read	n/a	Radioactivity (mR/hr)	n/a	
pH	5.79	Conductivity	.263	
Temperature	19.0	Salinity	n/a	
Other field reading				

IV. Sample Disposition

Preservation	Ice
Onsite Field Lab	<input type="checkbox"/>
Forwarded to Offsite	<input checked="" type="checkbox"/>
Offsite Lab Name	H2M
Forwarded to Lab Date	7/23/2002
Forwarded to Lab Time	5:30:00 PM
Chain of Custody #	3387
Add'l Remarks	

Sample log table

I. Sample Identification

Sample Location	MW-9	Sample Depth	—
Collection Date	4/3/2002	Collection Time	9:07:00 AM
Sample Type	Grab	Sample Matrix	Ground Water
Sampled By	Zeb Youngman / Bryan Devaux		

II. Sample Source

Sample Source	Well
Source Description	MW-9 Round 1

III. Field Observations/Measurements

Appearance/color				
Volatile Organic Analysis Meter	HNU			
VOA Readings (ppm)	Sample	n/a	Respiratory Zone	0.0
LEL/O2/H2S Readings	n/a		Radioactivity (mR/hr)	n/a
pH	5.37		Conductivity	.179
Temperature	18.8		Salinity	n/a
Other field reading				

IV. Sample Disposition

Preservation	Ice
Onsite Field Lab	<input type="checkbox"/>
Forwarded to Offsite	<input checked="" type="checkbox"/>

Offsite Lab Name	H2M
Forwarded to Lab Date	4/3/2002
Forwarded to Lab Time	3:00:00 PM
Chain of Custody #	3388
Add'l Remarks	

Sample log table

I. Sample Identification

Sample Location	MW-9	Sample Depth	
Collection Date	7/23/2002	Collection Time	2:50:00 PM
Sample Type	Grab	Sample Matrix	Ground Water
Sampled By	Bryan Devaux		

II. Sample Source

Sample Source	Well
Source Description	MW-9 Round 2

III. Field Observations/Measurements

Appearance/color				
Volatile Organic Analysis Meter	HNU			
VOA Readings (ppm)	Sample	n/a	Respiratory Zone	0.0
LEL/O2/H2S Readings	n/a	Radioactivity (mR/hr)	n/a	
pH	5.78	Conductivity	.213	
Temperature	22.1	Salinity	n/a	
Other field reading				

IV. Sample Disposition

Preservation	Ice
Onsite Field Lab	<input type="checkbox"/>
Forwarded to Offsite	<input checked="" type="checkbox"/>

Offsite Lab Name	H2M
Forwarded to Lab Date	7/23/2002
Forwarded to Lab Time	5:30:00 PM
Chain of Custody #	3387
Add'l Remarks	

Sample log table

I. Sample Identification

Sample Location	MW-10	Sample Depth	—
Collection Date	4/2/2002	Collection Time	2:58:00 PM
Sample Type	Grab	Sample Matrix	Ground Water
Sampled By	Zeb Youngman / Bryan Devaux		

II. Sample Source

Sample Source	Well
Source Description	MW-10 Round 1

III. Field Observations/Measurements

Appearance/color				
Volatile Organic Analysis Meter	HNU			
VOA Readings (ppm)	Sample	n/a	Respiratory Zone	0.0
LEL/O2/H2S Read	n/a	Radioactivity (mR/hr)	n/a	
pH	5.40	Conductivity	.261	
Temperature	17.6	Salinity	n/a	
Other field reading				

IV. Sample Disposition

Preservation	Ice
Onsite Field Lab	<input type="checkbox"/>
Forwarded to Offsite	<input checked="" type="checkbox"/>

Offsite Lab Name	H2M
Forwarded to Lab Date	4/2/2002
Forwarded to Lab Time	4:49:00 PM
Chain of Custody #	3397
Add'l Remarks	

Sample log table

I. Sample Identification

Sample Location	MW-10	Sample Depth	
Collection Date	7/23/2002	Collection Time	1:15:00 PM
Sample Type	Grab	Sample Matrix	Ground Water
Sampled By	Bryan Devaux		

II. Sample Source

Sample Source	Well
Source Description	MW-10 Round 2

III. Field Observations/Measurements

Appearance/color				
Volatile Organic Analysis Meter	HNU			
VOA Readings (ppm)	Sample	n/a	Respiratory Zone	0.0
LEL/O2/H2S Readings	n/a	Radioactivity (mR/hr)	n/a	
pH	5.69	Conductivity	.329	
Temperature	20.7	Salinity	n/a	
Other field reading				

IV. Sample Disposition

Preservation	Ice
Onsite Field Lab	<input type="checkbox"/>
Forwarded to Offsite	<input checked="" type="checkbox"/>
Offsite Lab Name	H2M
Forwarded to Lab Date	7/23/2002
Forwarded to Lab Time	5:30:00 PM
Chain of Custody #	3387
Add'l Remarks	

Sample log table

I. Sample Identification

Sample Location	MW-11	Sample Depth	—
Collection Date	4/3/2002	Collection Time	9:57:00 AM
Sample Type	Grab	Sample Matrix	Ground Water
Sampled By	Zeb Youngman / Bryan Devaux		

II. Sample Source

Sample Source	Well
Source Description	MW-11 Round 1

III. Field Observations/Measurements

Appearance/color				
Volatile Organic Analysis Meter	HNU			
VOA Readings (ppm)	Sample	n/a	Respiratory Zone	0.0
LEL/O2/H2S Readings	n/a	Radioactivity (mR/hr)	n/a	
pH	5.11	Conductivity	.153	
Temperature	16.8	Salinity	n/a	
Other field reading				

IV. Sample Disposition

Preservation	Ice
Onsite Field Lab	<input type="checkbox"/>
Forwarded to Offsite	<input checked="" type="checkbox"/>

Offsite Lab Name	H2M
Forwarded to Lab Date	4/3/2002
Forwarded to Lab Time	3:00:00 PM
Chain of Custody #	3388
Add'l Remarks	

Sample log table

I. Sample Identification

Sample Location	MW-11	Sample Depth	—
Collection Date	7/23/2002	Collection Time	4:20:00 PM
Sample Type	Grab	Sample Matrix	Ground Water
Sampled By	Bryan Devaux		

II. Sample Source

Sample Source	Well
Source Description	MW-11 Round 2

III. Field Observations/Measurements

Appearance/color				
Volatile Organic Analysis Meter	HNU			
VOA Readings (ppm)	Sample	n/a	Respiratory Zone	0.0
LEL/O2/H2S Readings	n/a		Radioactivity (mR/hr)	n/a
pH	5.44		Conductivity	.239
Temperature	18.7		Salinity	n/a
Other field reading				

IV. Sample Disposition

Preservation	Ice
Onsite Field Lab	<input type="checkbox"/>
Forwarded to Offsite	<input checked="" type="checkbox"/>

Offsite Lab Name	H2M
Forwarded to Lab Date	7/23/2002
Forwarded to Lab Time	5:30:00 PM
Chain of Custody #	3387
Add'l Remarks	

Sample log table

I. Sample Identification

Sample Location	AR-2	Sample Depth	
Collection Date	4/3/2002	Collection Time	11:07:00 AM
Sample Type	Grab	Sample Matrix	Ground Water
Sampled By	Zeb Youngman / Bryan Devaux		

II. Sample Source

Sample Source	Well
Source Description	AR-2 Round 1

III. Field Observations/Measurements

Appearance/color				
Volatile Organic Analysis Meter	HNU			
VOA Readings (ppm)	Sample	n/a	Respiratory Zone	0.0
LEL/O2/H2S Readings	n/a		Radioactivity (mR/hr)	n/a
pH	5.41		Conductivity	.263
Temperature	19.6		Salinity	n/a
Other field reading				

IV. Sample Disposition

Preservation	Ice
Onsite Field Lab	<input type="checkbox"/>
Forwarded to Offsite	<input checked="" type="checkbox"/>

Offsite Lab Name	H2M
Forwarded to Lab Date	4/3/2002
Forwarded to Lab Time	3:00:00 PM
Chain of Custody #	3388
Add'l Remarks	

Sample log table

I. Sample Identification

Sample Location	AR-2	Sample Depth	—
Collection Date	7/24/2002	Collection Time	3:00:00 PM
Sample Type	Grab	Sample Matrix	Ground Water
Sampled By	Bryan Devaux		

II. Sample Source

Sample Source	Well
Source Description	AR-2 Round 2

III. Field Observations/Measurements

Appearance/color			
Volatile Organic Analysis Meter	HNU		
VOA Readings (ppm)	Sample n/a	Respiratory Zone	0.0
LEL/O2/H2S Readings	n/a	Radioactivity (mR/hr)	n/a
pH	5.66	Conductivity	.311
Temperature	18.3	Salinity	n/a
Other field reading			

IV. Sample Disposition

Preservation	Ice
Onsite Field Lab	<input type="checkbox"/>
Forwarded to Offsite	<input checked="" type="checkbox"/>

Offsite Lab Name	H2M
Forwarded to Lab Date	7/24/2002
Forwarded to Lab Time	5:00:00 PM
Chain of Custody #	5681
Add'l Remarks	

Sample Log Sheet

I. Sample Identification

Sample Location	SB-1	Sample Depth	0 - 2
Collection Date	12/27/2001	Collection Time	9:55:00 AM
Sample Type	Composite	Sample Matrix	Soil
Sampled By	Zeb Youngman / Bryan Devaux		

II. Sample Source

Sample Source	Boring
Source Description	geoprobe boring

III. Field Observations/Measurements

Appearance/color	Orangish brown fine - medium sand with gravel		
Volatile Organic Analysis Meter	Foxboro		
VOA Readings (ppm)	Sample 0.0	Respiratory Zone	0.0
LEL/O2/H2S Readings	N/A	Radioactivity (mR/hr)	N/A
pH	N/A	Conductivity	N/A
Temperature	N/A	Salinity	N/A
Other field reading			

IV. Sample Disposition

Preservation	Ice
Onsite Field Lab	<input checked="" type="checkbox"/>
Forwarded to Offsite	<input type="checkbox"/>

Offsite Lab Name	
Forwarded to Lab Date	
Forwarded to Lab Time	
Chain of Custody #	
Add'l Remarks	

Sample Log Sheet

I. Sample Identification

Sample Location	SB-1	Sample Depth	5 - 7
Collection Date	12/27/2001	Collection Time	10:00:00 AM
Sample Type	Composite	Sample Matrix	Soil
Sampled By	Zeb Youngman / Bryan Devaux		

II. Sample Source

Sample Source	Boring
Source Description	geoprobe boring

III. Field Observations/Measurements

Appearance/color	Orangish brown fine - medium sand with some gravel		
Volatile Organic Analysis Meter	Foxboro		
VOA Readings (ppm)	Sample 0.0	Respiratory Zone	0.0
LEL/O2/H2S Readings	N/A	Radioactivity (mR/hr)	N/A
pH	N/A	Conductivity	N/A
Temperature	N/A	Salinity	N/A
Other field reading			

IV. Sample Disposition

Preservation	Ice
Onsite Field Lab	<input checked="" type="checkbox"/>
Forwarded to Offsite	<input type="checkbox"/>

Offsite Lab Name	
Forwarded to Lab Date	
Forwarded to Lab Time	
Chain of Custody #	
Add'l Remarks	BD SB-1 30'-32'

Sample Log Sheet

I. Sample Identification

Sample Location	SB-1	Sample Depth	10 — 12
Collection Date	12/27/2001	Collection Time	10:07:00 AM
Sample Type	Composite	Sample Matrix	Soil
Sampled By	Zeb Youngman / Bryan Devaux		

II. Sample Source

Sample Source	Boring
Source Description	geoprobe boring

III. Field Observations/Measurements

Appearance/color	Light brown/brown fine sand with gravel		
Volatile Organic Analysis Meter	Foxboro		
VOA Readings (ppm)	Sample 0.0	Respiratory Zone	0.0
LEL/O2/H2S Readings	N/A	Radioactivity (mR/hr)	N/A
pH	N/A	Conductivity	N/A
Temperature	N/A	Salinity	N/A
Other field reading			

IV. Sample Disposition

Preservation	Ice
Onsite Field Lab	<input checked="" type="checkbox"/>
Forwarded to Offsite	<input type="checkbox"/>

Offsite Lab Name	
Forwarded to Lab Date	
Forwarded to Lab Time	
Chain of Custody #	
Add'l Remarks	

Sample Log Sheet

I. Sample Identification

Sample Location	SB-1	Sample Depth	15 - 17
Collection Date	12/27/2001	Collection Time	10:15:00 AM
Sample Type	Composite	Sample Matrix	Soil
Sampled By	Zeb Youngman / Bryan Devaux		

II. Sample Source

Sample Source	Boring
Source Description	geoprobe boring

III. Field Observations/Measurements

Appearance/color	Light brown/brown fine sand with gravel		
Volatile Organic Analysis Meter	Foxboro		
VOA Readings (ppm)	Sample 0.0	Respiratory Zone	0.0
LEL/O2/H2S Readings	N/A	Radioactivity (mR/hr)	N/A
pH	N/A	Conductivity	N/A
Temperature	N/A	Salinity	N/A
Other field reading			

IV. Sample Disposition

Preservation	Ice
Onsite Field Lab	<input checked="" type="checkbox"/>
Forwarded to Offsite	<input type="checkbox"/>

Offsite Lab Name	
Forwarded to Lab Date	
Forwarded to Lab Time	
Chain of Custody #	
Add'l Remarks	

Sample Log Sheet

I. Sample Identification

Sample Location	SB-1	Sample Depth	20 - 22
Collection Date	12/27/2001	Collection Time	10:40:00 AM
Sample Type	Composite	Sample Matrix	Soil
Sampled By	Zeb Youngman / Bryan Devaux		

II. Sample Source

Sample Source	Boring
Source Description	geoprobe boring

III. Field Observations/Measurements

Appearance/color	Light brown/brown fine sand with some gravel		
Volatile Organic Analysis Meter	Foxboro		
VOA Readings (ppm)	Sample 0.0	Respiratory Zone	0.0
LEL/O2/H2S Read	N/A	Radioactivity (mR/hr)	N/A
pH	N/A	Conductivity	N/A
Temperature	N/A	Salinity	N/A
Other field reading			

IV. Sample Disposition

Preservation	Ice
Onsite Field Lab	<input checked="" type="checkbox"/>
Forwarded to Offsite	<input type="checkbox"/>

Offsite Lab Name	
Forwarded to Lab Date	
Forwarded to Lab Time	
Chain of Custody #	
Add'l Remarks	

Sample Log Sheet

I. Sample Identification

Sample Location	SB-1	Sample Depth	25 - 27
Collection Date	12/27/2001	Collection Time	10:50:00 AM
Sample Type	Composite	Sample Matrix	Soil
Sampled By	Zeb Youngman / Bryan Devaux		

II. Sample Source

Sample Source	Boring
Source Description	geoprobe boring

III. Field Observations/Measurements

Appearance/color	Orangish brown gravelly sand		
Volatile Organic Analysis Meter	Foxboro		
VOA Readings (ppm)	Sample 0.0	Respiratory Zone	0.0
LEL/O2/H2S Readings	N/A	Radioactivity (mR/hr)	N/A
pH	N/A	Conductivity	N/A
Temperature	N/A	Salinity	N/A
Other field reading			

IV. Sample Disposition

Preservation	Ice
Onsite Field Lab	<input checked="" type="checkbox"/>
Forwarded to Offsite	<input type="checkbox"/>

Offsite Lab Name	
Forwarded to Lab Date	
Forwarded to Lab Time	
Chain of Custody #	
Add'l Remarks	

Sample Log Sheet

I. Sample Identification

Sample Location	SB-2	Sample Depth	0 - 2
Collection Date	12/26/2001	Collection Time	1:22:00 PM
Sample Type	Composite 1'-2'	Sample Matrix	Soil
Sampled By	Zeb Youngman / Bryan Devaux		

II. Sample Source

Sample Source	Boring
Source Description	geoprobe boring

III. Field Observations/Measurements

Appearance/color	Orangish brown fine - medium sand and gravel		
Volatile Organic Analysis Meter	Foxboro		
VOA Readings (ppm)	Sample 0.0	Respiratory Zone	0.0
LEL/O2/H2S Readings	N/A	Radioactivity (mR/hr)	N/A
pH	N/A	Conductivity	N/A
Temperature	N/A	Salinity	N/A
Other field reading			

IV. Sample Disposition

Preservation	Ice
Onsite Field Lab	<input checked="" type="checkbox"/>
Forwarded to Offsite	<input type="checkbox"/>

Offsite Lab Name	
Forwarded to Lab Date	
Forwarded to Lab Time	
Chain of Custody #	
Add'l Remarks	Field Lab Only

Sample Log Sheet

I. Sample Identification

Sample Location	SB-2	Sample Depth	2 - 4
Collection Date	12/26/2001	Collection Time	1:26:00 PM
Sample Type	Composite	Sample Matrix	Soil
Sampled By	Zeb Youngman / Bryan Devaux		

II. Sample Source

Sample Source	Boring
Source Description	geoprobe boring

III. Field Observations/Measurements

Appearance/color	Orangish brown fine - medium silty sand with some gravel		
Volatile Organic Analysis Meter	Foxboro		
VOA Readings (ppm)	Sample 0.0	Respiratory Zone	0.0
LEL/O2/H2S Readings	N/A	Radioactivity (mR/hr)	N/A
pH	N/A	Conductivity	N/A
Temperature	N/A	Salinity	N/A
Other field reading			

IV. Sample Disposition

Preservation	Ice
Onsite Field Lab	<input checked="" type="checkbox"/>
Forwarded to Offsite	<input type="checkbox"/>

Offsite Lab Name	
Forwarded to Lab Date	
Forwarded to Lab Time	
Chain of Custody #	
Add'l Remarks	Field Lab Only

Sample Log Sheet

I. Sample Identification

Sample Location	SB-2	Sample Depth	4 - 6
Collection Date	12/26/2001	Collection Time	1:30:00 PM
Sample Type	Composite	Sample Matrix	Soil
Sampled By	Zeb Youngman / Bryan Devaux		

II. Sample Source

Sample Source	Boring
Source Description	geoprobe boring

III. Field Observations/Measurements

Appearance/color	Orangish brown fine - medium sand with some gravel		
Volatile Organic Analysis Meter	Foxboro		
VOA Readings (ppm)	Sample 0.0	Respiratory Zone	0.0
LEL/O2/H2S Readings	N/A	Radioactivity (mR/hr)	N/A
pH	N/A	Conductivity	N/A
Temperature	N/A	Salinity	N/A
Other field reading			

IV. Sample Disposition

Preservation	Ice
Onsite Field Lab	<input checked="" type="checkbox"/>
Forwarded to Offsite	<input checked="" type="checkbox"/>
Offsite Lab Name	H2M
Forwarded to Lab Date	12/26/2001
Forwarded to Lab Time	
Chain of Custody #	
Add'l Remarks	Field Lab Only

Sample Log Sheet

I. Sample Identification

Sample Location	SB-2	Sample Depth	6 - 8
Collection Date	12/26/2001	Collection Time	1:33:00 PM
Sample Type	Composite	Sample Matrix	Soil
Sampled By	Zeb Youngman / Bryan Devaux		

II. Sample Source

Sample Source	Boring
Source Description	geoprobe boring

III. Field Observations/Measurements

Appearance/color	Orangish brown fine - medium sand with some gravel		
Volatile Organic Analysis Meter	Foxboro		
VOA Readings (ppm)	Sample 0.0	Respiratory Zone	0.0
LEL/O2/H2S Readings	N/A	Radioactivity (mR/hr)	N/A
pH	N/A	Conductivity	N/A
Temperature	N/A	Salinity	N/A
Other field reading			

IV. Sample Disposition

Preservation	Ice
Onsite Field Lab	<input checked="" type="checkbox"/>
Forwarded to Offsite	<input type="checkbox"/>
Offsite Lab Name	
Forwarded to Lab Date	
Forwarded to Lab Time	
Chain of Custody #	
Add'l Remarks	Field Lab Only

Sample Log Sheet

I. Sample Identification

Sample Location	SB-2	Sample Depth	8 - 10
Collection Date	12/26/2001	Collection Time	1:38:00 PM
Sample Type	Composite	Sample Matrix	Soil
Sampled By	Zeb Youngman / Bryan Devaux		

II. Sample Source

Sample Source	Boring
Source Description	geoprobe

III. Field Observations/Measurements

Appearance/color	Orangish light brown fine - medium sand with some gravel		
Volatile Organic Analysis Meter	Foxboro		
VOA Readings (ppm)	Sample 0.0	Respiratory Zone	0.0
LEL/O2/H2S Read	N/A	Radioactivity (mR/hr)	N/A
pH	N/A	Conductivity	N/A
Temperature	N/A	Salinity	N/A
Other field reading			

IV. Sample Disposition

Preservation	Ice
Onsite Field Lab	<input checked="" type="checkbox"/>
Forwarded to Offsite	<input type="checkbox"/>
Offsite Lab Name	
Forwarded to Lab Date	
Forwarded to Lab Time	
Chain of Custody #	
Add'l Remarks	Field Lab Only

Sample Log Sheet

I. Sample Identification

Sample Location	SB-2	Sample Depth	15 - 17
Collection Date	12/26/2001	Collection Time	1:45:00 PM
Sample Type	Composite	Sample Matrix	Soil
Sampled By	Zeb Youngman / Bryan Devaux		

II. Sample Source

Sample Source	Boring
Source Description	geoprobe

III. Field Observations/Measurements

Appearance/color	Orangish brown fine - medium sand with some gravel		
Volatile Organic Analysis Meter	Foxboro		
VOA Readings (ppm)	Sample 0.0	Respiratory Zone	0.0
LEL/O2/H2S Readings	N/A	Radioactivity (mR/hr)	N/A
pH	N/A	Conductivity	N/A
Temperature	N/A	Salinity	N/A
Other field reading			

IV. Sample Disposition

Preservation	Ice
Onsite Field Lab	<input checked="" type="checkbox"/>
Forwarded to Offsite	<input type="checkbox"/>
Offsite Lab Name	
Forwarded to Lab Date	
Forwarded to Lab Time	
Chain of Custody #	
Add'l Remarks	Field Lab Only

Sample Log Sheet

I. Sample Identification

Sample Location	SB-2	Sample Depth	20 - 22
Collection Date	12/26/2001	Collection Time	2:00:00 PM
Sample Type	Composite	Sample Matrix	Soil
Sampled By	Zeb Youngman / Bryan Devaux		

II. Sample Source

Sample Source	Boring
Source Description	geoprobe

III. Field Observations/Measurements

Appearance/color	Orangish brown fine sand with some gravel		
Volatile Organic Analysis Meter	Foxboro		
VOA Readings (ppm)	Sample 0.0	Respiratory Zone	0.0
LEL/O2/H2S Readi	N/A	Radioactivity (mR/hr)	N/A
pH	N/A	Conductivity	N/A
Temperature	N/A	Salinity	N/A
Other field reading			

IV. Sample Disposition

Preservation	Ice
Onsite Field Lab	<input checked="" type="checkbox"/>
Forwarded to Offsite	<input type="checkbox"/>

Offsite Lab Name	
Forwarded to Lab Date	
Forwarded to Lab Time	
Chain of Custody #	
Add'l Remarks	Field Lab Only

Sample Log Sheet

I. Sample Identification

Sample Location	SB-2	Sample Depth	25 - 27
Collection Date	12/26/2001	Collection Time	2:15:00 PM
Sample Type	Composite	Sample Matrix	Soil
Sampled By	Zeb Youngman / Bryan Devaux		

II. Sample Source

Sample Source	Boring
Source Description	geoprobe

III. Field Observations/Measurements

Appearance/color	Light brown fine - medium sand with some gravel		
Volatile Organic Analysis Meter	Foxboro		
VOA Readings (ppm)	Sample 0.0	Respiratory Zone	0.0
LEL/O2/H2S Read	N/A	Radioactivity (mR/hr)	N/A
pH	N/A	Conductivity	N/A
Temperature	N/A	Salinity	N/A
Other field reading			

IV. Sample Disposition

Preservation	Ice
Onsite Field Lab	<input checked="" type="checkbox"/>
Forwarded to Offsite	<input type="checkbox"/>
Offsite Lab Name	
Forwarded to Lab Date	
Forwarded to Lab Time	
Chain of Custody #	
Add'l Remarks	Field Lab Only

Sample Log Sheet

I. Sample Identification

Sample Location	SB-3	Sample Depth	0 - 2
Collection Date	12/26/2001	Collection Time	11:46:00 AM
Sample Type	Composite 1'-2'	Sample Matrix	Soil
Sampled By	Zeb Youngman / Bryan Devaux		

II. Sample Source

Sample Source	Boring
Source Description	geoprobe boring

III. Field Observations/Measurements

Appearance/color	Yellowish brown fine - medium sand and gravel		
Volatile Organic Analysis Meter	Foxboro		
VOA Readings (ppm)	Sample 0.0	Respiratory Zone	0.0
LEL/O2/H2S Readings	N/A	Radioactivity (mR/hr)	N/A
pH	N/A	Conductivity	N/A
Temperature	N/A	Salinity	N/A
Other field reading			

IV. Sample Disposition

Preservation	Ice
Onsite Field Lab	<input checked="" type="checkbox"/>
Forwarded to Offsite	<input type="checkbox"/>
Offsite Lab Name	
Forwarded to Lab Date	
Forwarded to Lab Time	
Chain of Custody #	
Add'l Remarks	Field Lab Only

Sample Log Sheet

I. Sample Identification

Sample Location	SB-3	Sample Depth	5 - 7
Collection Date	12/26/2001	Collection Time	11:50:00 AM
Sample Type	Composite	Sample Matrix	Soil
Sampled By	Zeb Youngman / Bryan Devaux		

II. Sample Source

Sample Source	Boring
Source Description	geoprobe boring

III. Field Observations/Measurements

Appearance/color	Orangish brown fine - medium sand with some gravel		
Volatile Organic Analysis Meter	Foxboro		
VOA Readings (ppm)	Sample 1.0	Respiratory Zone	0.0
LEL/O2/H2S Readi	N/A	Radioactivity (mR/hr)	N/A
pH	N/A	Conductivity	N/A
Temperature	N/A	Salinity	N/A
Other field reading			

IV. Sample Disposition

Presevation	Ice
Onsite Field Lab	<input checked="" type="checkbox"/>
Forwarded to Offsite	<input type="checkbox"/>

Offsite Lab Name	
Forwarded to Lab Date	
Forwarded to Lab Time	
Chain of Custody #	
Add'l Remarks	Field Lab Only

Sample Log Sheet

I. Sample Identification

Sample Location	SB-4	Sample Depth	10 - 12
Collection Date	12/27/2001	Collection Time	9:12:00 AM
Sample Type	Composite	Sample Matrix	Soil
Sampled By	Zeb Youngman / Bryan Devaux		

II. Sample Source

Sample Source	Boring
Source Description	geoprobe boring

III. Field Observations/Measurements

Appearance/color	Orangish brown fine - medium sand with few gravel		
Volatile Organic Analysis Meter	Foxboro		
VOA Readings (ppm) Sample	0.0	Respiratory Zone	0.0
LEL/O2/H2S Readings	N/A	Radioactivity (mR/hr)	N/A
pH	N/A	Conductivity	N/A
Temperature	N/A	Salinity	N/A
Other field reading			

IV. Sample Disposition

Preservation	Ice
Onsite Field Lab	<input checked="" type="checkbox"/>
Forwarded to Offsite	<input type="checkbox"/>

Offsite Lab Name	
Forwarded to Lab Date	
Forwarded to Lab Time	
Chain of Custody #	
Add'l Remarks	

Sample Log Sheet

I. Sample Identification

Sample Location	SB-4	Sample Depth	15 — 17
Collection Date	12/27/2001	Collection Time	9:20:00 AM
Sample Type	Composite	Sample Matrix	Soil
Sampled By	Zeb Youngman / Bryan Devaux		

II. Sample Source

Sample Source	Boring
Source Description	geoprobe boring

III. Field Observations/Measurements

Appearance/color	Orangish brown fine - medium sand with silt and gravel		
Volatile Organic Analysis Meter	Foxboro		
VOA Readings (ppm)	Sample 0.0	Respiratory Zone	0.0
LEL/O2/H2S Readings	N/A	Radioactivity (mR/hr)	N/A
pH	N/A	Conductivity	N/A
Temperature	N/A	Salinity	N/A
Other field reading			

IV. Sample Disposition

Preservation	Ice
Onsite Field Lab	<input checked="" type="checkbox"/>
Forwarded to Offsite	<input type="checkbox"/>

Offsite Lab Name	
Forwarded to Lab Date	
Forwarded to Lab Time	
Chain of Custody #	
Add'l Remarks	Field MS/MSD

Sample Log Sheet

I. Sample Identification

Sample Location	SB-4	Sample Depth	20 -- 22
Collection Date	12/27/2001	Collection Time	9:28:00 AM
Sample Type	Composite	Sample Matrix	Soil
Sampled By	Zeb Youngman / Bryan Devaux		

II. Sample Source

Sample Source	Boring
Source Description	geoprobe boring

III. Field Observations/Measurements

Appearance/color	Orangish brown fine - medium sand with some silt and gravel		
Volatile Organic Analysis Meter	Foxboro		
VOA Readings (ppm)	Sample 0.0	Respiratory Zone	0.0
LEL/O2/H2S Readings	N/A	Radioactivity (mR/hr)	N/A
pH	N/A	Conductivity	N/A
Temperature	N/A	Salinity	N/A
Other field reading			

IV. Sample Disposition

Preservation	Ice
Onsite Field Lab	<input checked="" type="checkbox"/>
Forwarded to Offsite	<input type="checkbox"/>
Offsite Lab Name	
Forwarded to Lab Date	
Forwarded to Lab Time	
Chain of Custody #	
Add'l Remarks	

Sample Log Sheet

I. Sample Identification

Sample Location	SB-4	Sample Depth	25 — 27
Collection Date	12/27/2001	Collection Time	9:40:00 AM
Sample Type	Composite	Sample Matrix	Soil
Sampled By	Zeb Youngman / Bryan Devaux		

II. Sample Source

Sample Source	Boring
Source Description	geoprobe boring

III. Field Observations/Measurements

Appearance/color	Orangish brown very gravelly sand		
Volatile Organic Analysis Meter	Foxboro		
VOA Readings (ppm)	Sample 0.0	Respiratory Zone	0.0
LEL/O2/H2S Readings	N/A	Radioactivity (mR/hr)	N/A
pH	N/A	Conductivity	N/A
Temperature	N/A	Salinity	N/A
Other field reading			

IV. Sample Disposition

Preservation	Ice
Onsite Field Lab	<input checked="" type="checkbox"/>
Forwarded to Offsite	<input type="checkbox"/>
Offsite Lab Name	
Forwarded to Lab Date	
Forwarded to Lab Time	
Chain of Custody #	
Add'l Remarks	

Sample Log Sheet

I. Sample Identification

Sample Location	SB-5	Sample Depth	0 - 2
Collection Date	12/27/2001	Collection Time	11:03:00 AM
Sample Type	Composite	Sample Matrix	Soil
Sampled By	Zeb Youngman / Bryan Devaux		

II. Sample Source

Sample Source	Boring
Source Description	geoprobe boring

III. Field Observations/Measurements

Appearance/color	Orangish brown fine - medium sand with some gravel		
Volatile Organic Analysis Meter	Foxboro		
VOA Readings (ppm) Sample	0.0	Respiratory Zone	0.0
LEL/O2/H2S Readings	N/A	Radioactivity (mR/hr)	N/A
pH	nn	Conductivity	N/A
Temperature	N/A	Salinity	N/A
Other field reading			

IV. Sample Disposition

Preservation	Ice
Onsite Field Lab	<input checked="" type="checkbox"/>
Forwarded to Offsite	<input type="checkbox"/>

Offsite Lab Name	
Forwarded to Lab Date	
Forwarded to Lab Time	
Chain of Custody #	
Add'l Remarks	

Sample Log Sheet

I. Sample Identification

Sample Location	SB-5	Sample Depth	2 - 4
Collection Date	12/27/2001	Collection Time	11:05:00 AM
Sample Type	Composite	Sample Matrix	Soil
Sampled By	Zeb Youngman / Bryan Devaux		

II. Sample Source

Sample Source	Boring
Source Description	geoprobe boring

III. Field Observations/Measurements

Appearance/color	Orangish brown fine sand with trace of silt and some gravel		
Volatile Organic Analysis Meter	Foxboro		
VOA Readings (ppm)	Sample 0.0	Respiratory Zone	0.0
LEL/O2/H2S Readings	N/A	Radioactivity (mR/hr)	N/A
pH	N/A	Conductivity	N/A
Temperature	N/A	Salinity	N/A
Other field reading			

IV. Sample Disposition

Preservation	Ice
Onsite Field Lab	<input checked="" type="checkbox"/>
Forwarded to Offsite	<input type="checkbox"/>

Offsite Lab Name	
Forwarded to Lab Date	
Forwarded to Lab Time	
Chain of Custody #	
Add'l Remarks	

Sample Log Sheet

I. Sample Identification

Sample Location	SB-5	Sample Depth	4 - 6
Collection Date	12/27/2001	Collection Time	11:08:00 AM
Sample Type	Composite	Sample Matrix	Soil
Sampled By	Zeb Youngman / Bryan Devaux		

II. Sample Source

Sample Source	Boring
Source Description	geoprobe boring

III. Field Observations/Measurements

Appearance/color	Orangish brown fine sand with trace of silt and some gravel		
Volatile Organic Analysis Meter	Foxboro		
VOA Readings (ppm)	Sample 0.0	Respiratory Zone	0.0
LEL/O2/H2S Readings	N/A	Radioactivity (mR/hr)	N/A
pH	N/A	Conductivity	N/A
Temperature	N/A	Salinity	N/A
Other field reading			

IV. Sample Disposition

Preservation	Ice
Onsite Field Lab	<input checked="" type="checkbox"/>
Forwarded to Offsite	<input type="checkbox"/>

Offsite Lab Name	
Forwarded to Lab Date	
Forwarded to Lab Time	
Chain of Custody #	
Add'l Remarks	

Sample Log Sheet

I. Sample Identification

Sample Location	SB-5	Sample Depth	6 - 8
Collection Date	12/27/2001	Collection Time	11:12:00 AM
Sample Type	Composite	Sample Matrix	Soil
Sampled By	Zeb Youngman / Bryan Devaux		

II. Sample Source

Sample Source	Boring
Source Description	geoprobe boring

III. Field Observations/Measurements

Appearance/color	Orangish brown fine-medium sand with some gravel		
Volatile Organic Analysis Meter	Foxboro		
VOA Readings (ppm)	Sample 0.0	Respiratory Zone	0.0
LEL/O2/H2S Readings	N/A	Radioactivity (mR/hr)	N/A
pH	N/A	Conductivity	N/A
Temperature	N/A	Salinity	N/A
Other field reading			

IV. Sample Disposition

Preservation	Ice
Onsite Field Lab	<input checked="" type="checkbox"/>
Forwarded to Offsite	<input type="checkbox"/>

Offsite Lab Name	
Forwarded to Lab Date	
Forwarded to Lab Time	
Chain of Custody #	
Add'l Remarks	

Sample Log Sheet

I. Sample Identification

Sample Location	SB-5	Sample Depth	8 - 10
Collection Date	12/27/2001	Collection Time	11:15:00 AM
Sample Type	Composite	Sample Matrix	Soil
Sampled By	Zeb Youngman / Bryan Devaux		

II. Sample Source

Sample Source	Boring
Source Description	geoprobe boring

III. Field Observations/Measurements

Appearance/color	Orangish brown fine-medium sand with some gravel		
Volatile Organic Analysis Meter	Foxboro		
VOA Readings (ppm) Sample	0.0	Respiratory Zone	0.0
LEL/O2/H2S Readings	N/A	Radioactivity (mR/hr)	N/A
pH	N/A	Conductivity	N/A
Temperature	N/A	Salinity	N/A
Other field reading			

IV. Sample Disposition

Preservation	Ice
Onsite Field Lab	<input checked="" type="checkbox"/>
Forwarded to Offsite	<input type="checkbox"/>

Offsite Lab Name	
Forwarded to Lab Date	
Forwarded to Lab Time	
Chain of Custody #	
Add'l Remarks	

Sample Log Sheet

I. Sample Identification

Sample Location	SB-5	Sample Depth	15 - 17
Collection Date	12/27/2001	Collection Time	11:20:00 AM
Sample Type	Composite	Sample Matrix	Soil
Sampled By	Zeb Youngman / Bryan Devaux		

II. Sample Source

Sample Source	Boring
Source Description	geoprobe boring

III. Field Observations/Measurements

Appearance/color	Light brown orangish fine - medium sand with some gravel			
Volatile Organic Analysis Meter	Foxboro			
VOA Readings (ppm)	Sample	0.0	Respiratory Zone	0.0
LEL/O2/H2S Readings	N/A		Radioactivity (mR/hr)	N/A
pH	N/A		Conductivity	N/A
Temperature	N/A		Salinity	N/A
Other field reading				

IV. Sample Disposition

Preservation	Ice
Onsite Field Lab	<input checked="" type="checkbox"/>
Forwarded to Offsite	<input type="checkbox"/>

Offsite Lab Name	
Forwarded to Lab Date	
Forwarded to Lab Time	
Chain of Custody #	
Add'l Remarks	

Sample Log Sheet

I. Sample Identification

Sample Location	SB-5	Sample Depth	20 - 22
Collection Date	12/27/2001	Collection Time	11:35:00 AM
Sample Type	Composite	Sample Matrix	Soil
Sampled By	Zeb Youngman / Bryan Devaux		

II. Sample Source

Sample Source	Boring
Source Description	geoprobe boring

III. Field Observations/Measurements

Appearance/color	Light brown/brown fine - medium sand with few gravel		
Volatile Organic Analysis Meter	Foxboro		
VOA Readings (ppm)	Sample 0.0	Respiratory Zone	0.0
LEL/O2/H2S Readings	N/A	Radioactivity (mR/hr)	N/A
pH	N/A	Conductivity	N/A
Temperature	N/A	Salinity	N/A
Other field reading			

IV. Sample Disposition

Preservation	Ice
Onsite Field Lab	<input checked="" type="checkbox"/>
Forwarded to Offsite	<input type="checkbox"/>

Offsite Lab Name	
Forwarded to Lab Date	
Forwarded to Lab Time	
Chain of Custody #	
Add'l Remarks	

Sample Log Sheet

I. Sample Identification

Sample Location	SB-5	Sample Depth	25 — 27
Collection Date	12/27/2001	Collection Time	10:50:00 AM
Sample Type	Composite	Sample Matrix	Soil
Sampled By	Zeb Youngman / Bryan Devaux		

II. Sample Source

Sample Source	Boring
Source Description	geoprobe boring

III. Field Observations/Measurements

Appearance/color	Orangish brown medium sand with gravel		
Volatile Organic Analysis Meter	Foxboro		
VOA Readings (ppm)	Sample 0.0	Respiratory Zone	0.0
LEL/O2/H2S Readings	N/A	Radioactivity (mR/hr)	N/A
pH	N/A	Conductivity	N/A
Temperature	N/A	Salinity	N/A
Other field reading			

IV. Sample Disposition

Preservation	Ice
Onsite Field Lab	<input checked="" type="checkbox"/>
Forwarded to Offsite	<input type="checkbox"/>
Offsite Lab Name	
Forwarded to Lab Date	
Forwarded to Lab Time	
Chain of Custody #	
Add'l Remarks	

Sample Log Sheet

I. Sample Identification

Sample Location	SB-6	Sample Depth	0 - 2
Collection Date	12/18/2001	Collection Time	11:21:00 AM
Sample Type	Composite	Sample Matrix	Soil
Sampled By	Zeb Youngman / Bryan Devaux		

II. Sample Source

Sample Source	Boring
Source Description	Geoprobe Boring

III. Field Observations/Measurements

Appearance/color	Brown fine - medium sand with gravel		
Volatile Organic Analysis Meter	Foxboro		
VOA Readings (ppm)	Sample 0.0	Respiratory Zone	0.0
LEL/O2/H2S Readings	N/A	Radioactivity (mR/hr)	N/A
pH	N/A	Conductivity	N/A
Temperature	N/A	Salinity	N/A
Other field reading			

IV. Sample Disposition

Preservation	Ice
Onsite Field Lab	<input checked="" type="checkbox"/>
Forwarded to Offsite	<input type="checkbox"/>

Offsite Lab Name	
Forwarded to Lab Date	
Forwarded to Lab Time	
Chain of Custody #	
Add'l Remarks	Field Lab Only

Sample Log Sheet

I. Sample Identification

Sample Location	SB-6	Sample Depth	2 - 4
Collection Date	12/18/2001	Collection Time	11:25:00 AM
Sample Type	Composite	Sample Matrix	Soil
Sampled By	Zeb Youngman / Bryan Devaux		

II. Sample Source

Sample Source	Boring
Source Description	geoprobe

III. Field Observations/Measurements

Appearance/color	Orangish brown fine - medium sand with gravel		
Volatile Organic Analysis Meter	Foxboro		
VOA Readings (ppm)	Sample 0.0	Respiratory Zone	0.0
LEL/O2/H2S Readings	N/A	Radioactivity (mR/hr)	N/A
pH	N/A	Conductivity	N/A
Temperature	N/A	Salinity	N/A
Other field reading			

IV. Sample Disposition

Preservation	Ice
Onsite Field Lab	<input checked="" type="checkbox"/>
Forwarded to Offsite	<input checked="" type="checkbox"/>
Offsite Lab Name	H2M
Forwarded to Lab Date	12/18/2001
Forwarded to Lab Time	2:45:00 PM
Chain of Custody #	3231
Add'l Remarks	

Sample Log Sheet

I. Sample Identification

Sample Location	SB-6	Sample Depth	4 - 6
Collection Date	12/18/2001	Collection Time	11:30:00 AM
Sample Type	Composite	Sample Matrix	Soil
Sampled By	Zeb Youngman / Bryan Devaux		

II. Sample Source

Sample Source	Boring
Source Description	geoprobe

III. Field Observations/Measurements

Appearance/color	Fine - medium sand with gravel		
Volatile Organic Analysis Meter	Foxboro		
VOA Readings (ppm)	Sample 0.0	Respiratory Zone	0.0
LEL/O2/H2S Readings	N/A	Radioactivity (mR/hr)	N/A
pH	N/A	Conductivity	N/A
Temperature	N/A	Salinity	N/A
Other field reading			

IV. Sample Disposition

Preservation	Ice
Onsite Field Lab	<input checked="" type="checkbox"/>
Forwarded to Offsite	<input type="checkbox"/>
Offsite Lab Name	
Forwarded to Lab Date	
Forwarded to Lab Time	
Chain of Custody #	
Add'l Remarks	Field Lab Only. MS

Sample Log Sheet

I. Sample Identification

Sample Location	SB-6	Sample Depth	6 - 8
Collection Date	12/18/2001	Collection Time	11:40:00 AM
Sample Type	Composite	Sample Matrix	Soil
Sampled By	Zeb Youngman / Bryan Devaux		

II. Sample Source

Sample Source	Boring
Source Description	geoprobe

III. Field Observations/Measurements

Appearance/color	Brown fine - medium sand with gravel		
Volatile Organic Analysis Meter	Foxboro		
VOA Readings (ppm)	Sample 0.0	Respiratory Zone	0.0
LEL/O2/H2S Read	N/A	Radioactivity (mR/hr)	N/A
pH	N/A	Conductivity	N/A
Temperature	N/A	Salinity	N/A
Other field reading			

IV. Sample Disposition

Presevation	Ice
Onsite Field Lab	<input checked="" type="checkbox"/>
Forwarded to Offsite	<input type="checkbox"/>
Offsite Lab Name	
Forwarded to Lab Date	
Forwarded to Lab Time	
Chain of Custody #	
Add'l Remarks	Offsite Lab Only

Sample Log Sheet

I. Sample Identification

Sample Location	SB-6	Sample Depth	8 — 10
Collection Date	12/18/2001	Collection Time	11:45:00 AM
Sample Type	Composite	Sample Matrix	Soil
Sampled By	Zeb Youngman / Bryan Devaux		

II. Sample Source

Sample Source	Boring
Source Description	geoprobe

III. Field Observations/Measurements

Appearance/color	Light brown - brown fine - medium sand with some gravel		
Volatile Organic Analysis Meter	Foxboro		
VOA Readings (ppm)	Sample 0.0	Respiratory Zone	0.0
LEL/O2/H2S Readings	N/A	Radioactivity (mR/hr)	N/A
pH	N/A	Conductivity	N/A
Temperature	N/A	Salinity	N/A
Other field reading			

IV. Sample Disposition

Preservation	Ice
Onsite Field Lab	<input checked="" type="checkbox"/>
Forwarded to Offsite	<input type="checkbox"/>

Offsite Lab Name	
Forwarded to Lab Date	
Forwarded to Lab Time	
Chain of Custody #	
Add'l Remarks	Field Lab Only

Sample Log Sheet

I. Sample Identification

Sample Location	SB-6	Sample Depth	15 - 17
Collection Date	12/18/2001	Collection Time	1:30:00 PM
Sample Type	Composite	Sample Matrix	Soil
Sampled By	Zeb Youngman / Bryan Devaux		

II. Sample Source

Sample Source	Boring
Source Description	geoprobe

III. Field Observations/Measurements

Appearance/color	Light brown fine- medium sand with some gravel		
Volatile Organic Analysis Meter	Foxboro		
VOA Readings (ppm)	Sample 0.0	Respiratory Zone	0.0
LEL/O2/H2S Read	N/A	Radioactivity (mR/hr)	N/A
pH	N/A	Conductivity	N/A
Temperature	N/A	Salinity	N/A
Other field reading			

IV. Sample Disposition

Preservation	Ice
Onsite Field Lab	<input checked="" type="checkbox"/>
Forwarded to Offsite	<input type="checkbox"/>

Offsite Lab Name	
Forwarded to Lab Date	
Forwarded to Lab Time	
Chain of Custody #	
Add'l Remarks	Offsite Lab Only

Sample Log Sheet

I. Sample Identification

Sample Location	SB-6	Sample Depth	20 -- 22
Collection Date	12/18/2001	Collection Time	1:45:00 PM
Sample Type	Composite	Sample Matrix	Soil
Sampled By	Zeb Youngman		

II. Sample Source

Sample Source	Boring
Source Description	geoprobe

III. Field Observations/Measurements

Appearance/color	Brown/Dark brown fine - medium silty sand with some gravel		
Volatile Organic Analysis Meter	Foxboro		
VOA Readings (ppm)	Sample 0.0	Respiratory Zone	0.0
LEL/O2/H2S Readings	N/A	Radioactivity (mR/hr)	N/A
pH	N/A	Conductivity	N/A
Temperature	N/A	Salinity	N/A
Other field reading			

IV. Sample Disposition

Preservation	Ice
Onsite Field Lab	<input checked="" type="checkbox"/>
Forwarded to Offsite	<input type="checkbox"/>
Offsite Lab Name	
Forwarded to Lab Date	
Forwarded to Lab Time	
Chain of Custody #	
Add'l Remarks	Offsite Lab Only

Sample Log Sheet

I. Sample Identification

Sample Location	SB-6	Sample Depth	25 - 27
Collection Date	12/18/2001	Collection Time	2:05:00 PM
Sample Type	Composite	Sample Matrix	Soil
Sampled By	Zeb Youngman		

II. Sample Source

Sample Source	Boring
Source Description	geoprobe

III. Field Observations/Measurements

Appearance/color	Brown fine - medium silty sand with some gravel		
Volatile Organic Analysis Meter	Foxboro		
VOA Readings (ppm) Sample	0.0	Respiratory Zone	0.0
LEL/O2/H2S Read	N/A	Radioactivity (mR/hr)	N/A
pH	N/A	Conductivity	N/A
Temperature	N/A	Salinity	N/A
Other field reading			

IV. Sample Disposition

Preservation	Ice
Onsite Field Lab	<input checked="" type="checkbox"/>
Forwarded to Offsite	<input type="checkbox"/>

Offsite Lab Name	
Forwarded to Lab Date	
Forwarded to Lab Time	
Chain of Custody #	
Add'l Remarks	

Sample Log Sheet

I. Sample Identification

Sample Location	SB-7	Sample Depth	0 - 2
Collection Date	12/18/2001	Collection Time	2:27:00 PM
Sample Type	Composite	Sample Matrix	Soil
Sampled By	Zeb Youngman		

II. Sample Source

Sample Source	Boring
Source Description	geoprobe boring

III. Field Observations/Measurements

Appearance/color	Orangish brown fine sand with gravel		
Volatile Organic Analysis Meter	Foxboro		
VOA Readings (ppm) Sample	0.0	Respiratory Zone	0.0
LEL/O2/H2S Readings	N/A	Radioactivity (mR/hr)	N/A
pH	N/A	Conductivity	N/A
Temperature	N/A	Salinity	N/A
Other field reading			

IV. Sample Disposition

Preservation	Ice
Onsite Field Lab	<input checked="" type="checkbox"/>
Forwarded to Offsite	<input type="checkbox"/>

Offsite Lab Name	
Forwarded to Lab Date	
Forwarded to Lab Time	
Chain of Custody #	
Add'l Remarks	Field Lab Only

Sample Log Sheet

I. Sample Identification

Sample Location	SB-7	Sample Depth	5 - 7
Collection Date	12/18/2001	Collection Time	2:33:00 PM
Sample Type	Composite	Sample Matrix	Soil
Sampled By	zeb Youngman		

II. Sample Source

Sample Source	Boring
Source Description	geoprobe Boring

III. Field Observations/Measurements

Appearance/color	Orangish brown fine - medium silty sand with gravel		
Volatile Organic Analysis Meter	Foxboro		
VOA Readings (ppm) Sample	0.0	Respiratory Zone	0.0
LEL/O2/H2S Read	N/A	Radioactivity (mR/hr)	N/A
pH	N/A	Conductivity	N/A
Temperature	N/A	Salinity	N/A
Other field reading			

IV. Sample Disposition

Preservation	Ice
Onsite Field Lab	<input checked="" type="checkbox"/>
Forwarded to Offsite	<input type="checkbox"/>

Offsite Lab Name	
Forwarded to Lab Date	
Forwarded to Lab Time	
Chain of Custody #	
Add'l Remarks	Field Lab Only

Sample Log Sheet

I. Sample Identification

Sample Location	SB-7	Sample Depth	10 - 12
Collection Date	12/18/2001	Collection Time	2:40:00 PM
Sample Type	Composite	Sample Matrix	Soil
Sampled By	Zeb Youngman		

II. Sample Source

Sample Source	Boring
Source Description	geoprobe boring

III. Field Observations/Measurements

Appearance/color	Light brown fine - medium sand with few gravel		
Volatile Organic Analysis Meter	Foxboro		
VOA Readings (ppm) Sample	0.0	Respiratory Zone	0.0
LEL/O2/H2S Readings	N/A	Radioactivity (mR/hr)	N/A
pH	N/A	Conductivity	N/A
Temperature	N/A	Salinity	N/A
Other field reading			

IV. Sample Disposition

Preservation	Ice
Onsite Field Lab	<input checked="" type="checkbox"/>
Forwarded to Offsite	<input type="checkbox"/>

Offsite Lab Name	
Forwarded to Lab Date	
Forwarded to Lab Time	
Chain of Custody #	
Add'l Remarks	Field Lab Only

Sample Log Sheet

I. Sample Identification

Sample Location	SB-7	Sample Depth	15 - 17
Collection Date	12/18/2001	Collection Time	2:50:00 PM
Sample Type	Composite	Sample Matrix	Soil
Sampled By	Zeb Youngman		

II. Sample Source

Sample Source	Boring
Source Description	geoprobe boring

III. Field Observations/Measurements

Appearance/color	Light brown fine - medium sand with gravel			
Volatile Organic Analysis Meter	Foxboro			
VOA Readings (ppm)	Sample	0.0	Respiratory Zone	0.0
LEL/O2/H2S Read	N/A		Radioactivity (mR/hr)	N/A
pH	N/A		Conductivity	N/A
Temperature	N/A		Salinity	N/A
Other field reading				

IV. Sample Disposition

Preservation	Ice
Onsite Field Lab	<input checked="" type="checkbox"/>
Forwarded to Offsite	<input type="checkbox"/>
Offsite Lab Name	
Forwarded to Lab Date	
Forwarded to Lab Time	
Chain of Custody #	
Add'l Remarks	Field Lab Only

Sample Log Sheet

I. Sample Identification

Sample Location	SB-7	Sample Depth	20 - 22
Collection Date	12/18/2001	Collection Time	3:02:00 PM
Sample Type	Composite	Sample Matrix	Soil
Sampled By	zeb Youngman		

II. Sample Source

Sample Source	Boring
Source Description	geoprobe

III. Field Observations/Measurements

Appearance/color	Light brown fine - medium sand with gravel			
Volatile Organic Analysis Meter	Foxboro			
VOA Readings (ppm)	Sample	0.0	Respiratory Zone	0.0
LEL/O2/H2S Readings	N/A		Radioactivity (mR/hr)	N/A
pH	N/A		Conductivity	N/A
Temperature	N/A		Salinity	N/A
Other field reading				

IV. Sample Disposition

Preservation	Ice
Onsite Field Lab	<input checked="" type="checkbox"/>
Forwarded to Offsite	<input type="checkbox"/>

Offsite Lab Name	
Forwarded to Lab Date	
Forwarded to Lab Time	
Chain of Custody #	
Add'l Remarks	Field Lab Only

Sample Log Sheet

I. Sample Identification

Sample Location	SB-7	Sample Depth	25 - 27
Collection Date	12/18/2001	Collection Time	3:15:00 PM
Sample Type	Composite	Sample Matrix	Soil
Sampled By	Zeb Youngman		

II. Sample Source

Sample Source	Boring
Source Description	geoprobe

III. Field Observations/Measurements

Appearance/color	Light brown fine - medium sand with gravel		
Volatile Organic Analysis Meter	Foxboro		
VOA Readings (ppm)	Sample 0.0	Respiratory Zone	0.0
LEL/O2/H2S Readings	N/A	Radioactivity (mR/hr)	N/A
pH	N/A	Conductivity	N/A
Temperature	N/A	Salinity	N/A
Other field reading			

IV. Sample Disposition

Preservation	Ice
Onsite Field Lab	<input checked="" type="checkbox"/>
Forwarded to Offsite	<input type="checkbox"/>

Offsite Lab Name	
Forwarded to Lab Date	
Forwarded to Lab Time	
Chain of Custody #	
Add'l Remarks	Field Lab Only

Sample Log Sheet

I. Sample Identification

Sample Location	SB-8	Sample Depth	0 - 2
Collection Date	12/26/2001	Collection Time	9:48:00 AM
Sample Type	Composite 1'-2'	Sample Matrix	Soil
Sampled By	Zeb Youngman / Bryan Devaux		

II. Sample Source

Sample Source	Boring
Source Description	geoprobe boring

III. Field Observations/Measurements

Appearance/color	Yellowish brown fine - medium sand with gravel		
Volatile Organic Analysis Meter	Foxboro		
VOA Readings (ppm)	Sample 1.0	Respiratory Zone	0.0
LEL/O2/H2S Readings	N/A	Radioactivity (mR/hr)	N/A
pH	N/A	Conductivity	N/A
Temperature	N/A	Salinity	N/A
Other field reading			

IV. Sample Disposition

Preservation	Ice
Onsite Field Lab	<input checked="" type="checkbox"/>
Forwarded to Offsite	<input type="checkbox"/>

Offsite Lab Name	
Forwarded to Lab Date	
Forwarded to Lab Time	
Chain of Custody #	
Add'l Remarks	

Sample Log Sheet

I. Sample Identification

Sample Location	SB-8	Sample Depth	2 - 4
Collection Date	12/26/2001	Collection Time	9:50:00 AM
Sample Type	Composite	Sample Matrix	Soil
Sampled By	Zeb Youngman / Bryan Devaux		

II. Sample Source

Sample Source	Boring
Source Description	geoprobe boring

III. Field Observations/Measurements

Appearance/color	Yellowish brown fine silty sand with gravel			
Volatile Organic Analysis Meter	Foxboro			
VOA Readings (ppm)	Sample	0.0	Respiratory Zone	0.0
LEL/O2/H2S Readings	N/A		Radioactivity (mR/hr)	N/A
pH	N/A		Conductivity	N/A
Temperature	N/A		Salinity	N/A
Other field reading				

IV. Sample Disposition

Preservation	Ice
Onsite Field Lab	<input checked="" type="checkbox"/>
Forwarded to Offsite	<input type="checkbox"/>

Offsite Lab Name	
Forwarded to Lab Date	
Forwarded to Lab Time	
Chain of Custody #	
Add'l Remarks	

Sample Log Sheet

I. Sample Identification

Sample Location	SB-8	Sample Depth	4 - 6
Collection Date	12/26/2001	Collection Time	9:52:00 AM
Sample Type	Composite	Sample Matrix	Soil
Sampled By	Zeb Youngman / Bryan Devaux		

II. Sample Source

Sample Source	Boring
Source Description	Geoprobe Boring

III. Field Observations/Measurements

Appearance/color	Dark brown to black silty sand with some gravel			
Volatile Organic Analysis Meter	Foxboro			
VOA Readings (ppm)	Sample	4000ppm	Respiratory Zone	0.0
LEL/O2/H2S Readings	N/A		Radioactivity (mR/hr)	N/A
pH	N/A		Conductivity	N/A
Temperature	N/A		Salinity	N/A
Other field reading				

IV. Sample Disposition

Preservation	Ice
Onsite Field Lab	<input checked="" type="checkbox"/>
Forwarded to Offsite	<input checked="" type="checkbox"/>

Offsite Lab Name	H2M
Forwarded to Lab Date	12/26/2001
Forwarded to Lab Time	
Chain of Custody #	
Add'l Remarks	Collected H2M MS/

Sample Log Sheet

I. Sample Identification

Sample Location	SB-8	Sample Depth	6 - 8
Collection Date	12/26/2001	Collection Time	10:28:00 AM
Sample Type	Composite 6-7'	Sample Matrix	Soil
Sampled By	Zeb Youngman / Bryan Devaux		

II. Sample Source

Sample Source	Boring
Source Description	geoprobe

III. Field Observations/Measurements

Appearance/color	Dark brown to black silty sand with some gravel		
Volatile Organic Analysis Meter	Foxboro		
VOA Readings (ppm) Sample	17.0	Respiratory Zone	0.0
LEL/O2/H2S Readings	N/A	Radioactivity (mR/hr)	N/A
pH	N/A	Conductivity	N/A
Temperature	N/A	Salinity	N/A
Other field reading			

IV. Sample Disposition

Preservation	Ice
Onsite Field Lab	<input checked="" type="checkbox"/>
Forwarded to Offsite	<input type="checkbox"/>

Offsite Lab Name	
Forwarded to Lab Date	
Forwarded to Lab Time	
Chain of Custody #	
Add'l Remarks	Field Lab Only

Sample Log Sheet

I. Sample Identification

Sample Location	SB-8	Sample Depth	8 - 10
Collection Date	12/26/2001	Collection Time	10:32:00 AM
Sample Type	Composite	Sample Matrix	Soil
Sampled By	Zeb Youngman / Bryan Devaux		

II. Sample Source

Sample Source	Boring
Source Description	geoprobe boring

III. Field Observations/Measurements

Appearance/color	Light brown sand with silt and gravel		
Volatile Organic Analysis Meter	Foxboro		
VOA Readings (ppm)	Sample 12.0	Respiratory Zone	0.0
LEL/O2/H2S Readings	N/A	Radioactivity (mR/hr)	N/A
pH	N/A	Conductivity	N/A
Temperature	N/A	Salinity	N/A
Other field reading			

IV. Sample Disposition

Preservation	Ice
Onsite Field Lab	<input checked="" type="checkbox"/>
Forwarded to Offsite	<input type="checkbox"/>

Offsite Lab Name	
Forwarded to Lab Date	
Forwarded to Lab Time	
Chain of Custody #	
Add'l Remarks	Field Lab Only

Sample Log Sheet

I. Sample Identification

Sample Location	SB-8	Sample Depth	15 - 17
Collection Date	12/26/2001	Collection Time	11:00:00 AM
Sample Type	Composite	Sample Matrix	Soil
Sampled By	Zeb Youngman / Bryan Devaux		

II. Sample Source

Sample Source	Boring
Source Description	geoprobe boring

III. Field Observations/Measurements

Appearance/color	Brown fine - medium sand with gravel		
Volatile Organic Analysis Meter	Foxboro		
VOA Readings (ppm)	Sample 0.0	Respiratory Zone	0.0
LEL/O2/H2S Readings	N/A	Radioactivity (mR/hr)	N/A
pH	N/A	Conductivity	N/A
Temperature	N/A	Salinity	N/A
Other field reading			

IV. Sample Disposition

Preservation	Ice
Onsite Field Lab	<input checked="" type="checkbox"/>
Forwarded to Offsite	<input type="checkbox"/>

Offsite Lab Name	
Forwarded to Lab Date	
Forwarded to Lab Time	
Chain of Custody #	
Add'l Remarks	Field Lab Only

Sample Log Sheet

I. Sample Identification

Sample Location	SB-8	Sample Depth	20 - 22
Collection Date	12/26/2001	Collection Time	11:10:00 AM
Sample Type	Composite	Sample Matrix	Soil
Sampled By	Zeb Youngman / Bryan Devaux		

II. Sample Source

Sample Source	Boring
Source Description	geoprobe boring

III. Field Observations/Measurements

Appearance/color	Brown fine - medium sand with gravel		
Volatile Organic Analysis Meter	Foxboro		
VOA Readings (ppm) Sample	1.0	Respiratory Zone	0.0
LEL/O ₂ /H ₂ S Read	N/A	Radioactivity (mR/hr)	N/A
pH	N/A	Conductivity	N/A
Temperature	N/A	Salinity	N/A
Other field reading			

IV. Sample Disposition

Preservation	Ice
Onsite Field Lab	<input checked="" type="checkbox"/>
Forwarded to Offsite	<input type="checkbox"/>

Offsite Lab Name	
Forwarded to Lab Date	
Forwarded to Lab Time	
Chain of Custody #	
Add'l Remarks	Field Lab Only

Sample Log Sheet

I. Sample Identification

Sample Location	SB-8	Sample Depth	25 - 27
Collection Date	12/26/2001	Collection Time	11:20:00 AM
Sample Type	Composite	Sample Matrix	Soil
Sampled By	Zeb Youngman / Bryan Devaux		

II. Sample Source

Sample Source	Boring
Source Description	geoprobe boring

III. Field Observations/Measurements

Appearance/color	Brown medium sand with silt and gravel			
Volatile Organic Analysis Meter	Foxboro			
VOA Readings (ppm)	Sample	0.0	Respiratory Zone	0.0
LEL/O2/H2S Readi	N/A		Radioactivity (mR/hr)	N/A
pH	N/A		Conductivity	N/A
Temperature	N/A		Salinity	N/A
Other field reading				

IV. Sample Disposition

Presevation	Ice
Onsite Field Lab	<input checked="" type="checkbox"/>
Forwarded to Offsite	<input type="checkbox"/>

Offsite Lab Name	
Forwarded to Lab Date	
Forwarded to Lab Time	
Chain of Custody #	
Add'l Remarks	Field Lab Only

Sample Log Sheet

I. Sample Identification

Sample Location	SB-9	Sample Depth	0 - 2
Collection Date	12/26/2001	Collection Time	8:45:00 AM
Sample Type	Composite 1-2'	Sample Matrix	Soil
Sampled By	Zeb Youngman / Bryan Devaux		

II. Sample Source

Sample Source	Boring
Source Description	geoprobe

III. Field Observations/Measurements

Appearance/color	Yellowish brown fine - medium sand and gravel		
Volatile Organic Analysis Meter	Foxboro		
VOA Readings (ppm)	Sample 0.0	Respiratory Zone	0.0
LEL/O2/H2S Readings	N/A	Radioactivity (mR/hr)	N/A
pH	N/A	Conductivity	N/A
Temperature	N/A	Salinity	N/A
Other field reading			

IV. Sample Disposition

Preservation	Ice
Onsite Field Lab	<input checked="" type="checkbox"/>
Forwarded to Offsite	<input type="checkbox"/>

Offsite Lab Name	
Forwarded to Lab Date	
Forwarded to Lab Time	
Chain of Custody #	
Add'l Remarks	

Sample Log Sheet

I. Sample Identification

Sample Location	SB-9	Sample Depth	2 - 4
Collection Date	12/16/2001	Collection Time	8:50:00 AM
Sample Type	Composite	Sample Matrix	Soil
Sampled By	Zeb Youngman / Bryan Devaux		

II. Sample Source

Sample Source	Boring
Source Description	geoprobe boring

III. Field Observations/Measurements

Appearance/color	Yellowish brown fine - medium sand with some gravel			
Volatile Organic Analysis Meter	Foxboro			
VOA Readings (ppm)	Sample	0.0	Respiratory Zone	0.0
LEL/O2/H2S Readings	N/A		Radioactivity (mR/hr)	N/A
pH	N/A		Conductivity	N/A
Temperature	N/A		Salinity	N/A
Other field reading				

IV. Sample Disposition

Preservation	Ice
Onsite Field Lab	<input checked="" type="checkbox"/>
Forwarded to Offsite	<input type="checkbox"/>

Offsite Lab Name	
Forwarded to Lab Date	
Forwarded to Lab Time	
Chain of Custody #	
Add'l Remarks	

Sample Log Sheet

I. Sample Identification

Sample Location	SB-9	Sample Depth	4 - 6
Collection Date	12/26/2001	Collection Time	8:52:00 AM
Sample Type	Composite	Sample Matrix	Soil
Sampled By	Zeb Youngman / Bryan Devaux		

II. Sample Source

Sample Source	Boring
Source Description	geoprobe boring

III. Field Observations/Measurements

Appearance/color	Orangish brown fine sand with silt and gravel		
Volatile Organic Analysis Meter	Foxboro		
VOA Readings (ppm)	Sample 0.0	Respiratory Zone	0.0
LEL/O2/H2S Readings	N/A	Radioactivity (mR/hr)	N/A
pH	N/A	Conductivity	N/A
Temperature	N/A	Salinity	N/A
Other field reading			

IV. Sample Disposition

Preservation	Ice
Onsite Field Lab	<input checked="" type="checkbox"/>
Forwarded to Offsite	<input checked="" type="checkbox"/>

Offsite Lab Name	H2M
Forwarded to Lab Date	12/26/2001
Forwarded to Lab Time	
Chain of Custody #	
Add'l Remarks	Offsite Blind Dup.

Sample Log Sheet

I. Sample Identification

Sample Location	SB-9	Sample Depth	6 - 8
Collection Date	12/26/2001	Collection Time	8:55:00 AM
Sample Type	Composite	Sample Matrix	Soil
Sampled By	Zeb Youngman / Bryan Devaux		

II. Sample Source

Sample Source	Boring
Source Description	geoprobe boring

III. Field Observations/Measurements

Appearance/color	Light brown/tan fine sand with few gravel		
Volatile Organic Analysis Meter	Foxboro		
VOA Readings (ppm)	Sample 0.0	Respiratory Zone	0.0
LEL/O2/H2S Readings	N/A	Radioactivity (mR/hr)	N/A
pH	N/A	Conductivity	N/A
Temperature	N/A	Salinity	N/A
Other field reading			

IV. Sample Disposition

Preservation	Ice
Onsite Field Lab	<input checked="" type="checkbox"/>
Forwarded to Offsite	<input type="checkbox"/>

Offsite Lab Name	
Forwarded to Lab Date	
Forwarded to Lab Time	
Chain of Custody #	
Add'l Remarks	

Sample Log Sheet

I. Sample Identification

Sample Location	SB-9	Sample Depth	8 - 10
Collection Date	12/26/2001	Collection Time	8:59:00 AM
Sample Type	Composite	Sample Matrix	Soil
Sampled By	Zeb Youngman / Bryan Devaux		

II. Sample Source

Sample Source	Boring
Source Description	geoprobe boring

III. Field Observations/Measurements

Appearance/color	Light brown/tan fine sand with some gravel		
Volatile Organic Analysis Meter	Foxboro		
VOA Readings (ppm)	Sample 0.0	Respiratory Zone	0.0
LEL/O2/H2S Readings	N/A	Radioactivity (mR/hr)	N/A
pH	N/A	Conductivity	N/A
Temperature	N/A	Salinity	N/A
Other field reading			

IV. Sample Disposition

Preservation	Ice
Onsite Field Lab	<input checked="" type="checkbox"/>
Forwarded to Offsite	<input type="checkbox"/>

Offsite Lab Name	
Forwarded to Lab Date	
Forwarded to Lab Time	
Chain of Custody #	
Add'l Remarks	

Sample Log Sheet

I. Sample Identification

Sample Location	SB-9	Sample Depth	15 - 17
Collection Date	12/26/2001	Collection Time	9:05:00 AM
Sample Type	Composite	Sample Matrix	Soil
Sampled By	Zeb Youngman / Bryan Devaux		

II. Sample Source

Sample Source	Boring
Source Description	geoprobe boring

III. Field Observations/Measurements

Appearance/color	Brown fine sand with silt and gravel		
Volatile Organic Analysis Meter	Foxboro		
VOA Readings (ppm)	Sample 1.0	Respiratory Zone	0.0
LEL/O2/H2S Readings	N/A	Radioactivity (mR/hr)	N/A
pH	N/A	Conductivity	N/A
Temperature	N/A	Salinity	N/A
Other field reading			

IV. Sample Disposition

Preservation	Ice
Onsite Field Lab	<input checked="" type="checkbox"/>
Forwarded to Offsite	<input type="checkbox"/>

Offsite Lab Name	
Forwarded to Lab Date	
Forwarded to Lab Time	
Chain of Custody #	
Add'l Remarks	

Sample Log Sheet

I. Sample Identification

Sample Location	SB-9	Sample Depth	20 - 22
Collection Date	12/26/2001	Collection Time	9:25:00 AM
Sample Type	Composite	Sample Matrix	Soil
Sampled By	Zeb Youngman / Bryan Devaux		

II. Sample Source

Sample Source	Boring
Source Description	geoprobe boring

III. Field Observations/Measurements

Appearance/color	Brown fine sand with silt and gravel			
Volatile Organic Analysis Meter	Foxboro			
VOA Readings (ppm)	Sample	2.0 ppm	Respiratory Zone	0.0
LEL/O2/H2S Readings	N/A	Radioactivity (mR/hr)	N/A	
pH	N/A	Conductivity	N/A	
Temperature	N/A	Salinity	N/A	
Other field reading				

IV. Sample Disposition

Preservation	Ice
Onsite Field Lab	<input checked="" type="checkbox"/>
Forwarded to Offsite	<input type="checkbox"/>

Offsite Lab Name	
Forwarded to Lab Date	
Forwarded to Lab Time	
Chain of Custody #	
Add'l Remarks	

Sample Log Sheet

I. Sample Identification

Sample Location	SB-9	Sample Depth	25 - 27
Collection Date	12/26/2001	Collection Time	9:35:00 AM
Sample Type	Composite	Sample Matrix	Soil
Sampled By	Zeb Youngman / Bryan Devaux		

II. Sample Source

Sample Source	Boring
Source Description	geoprobe boring

III. Field Observations/Measurements

Appearance/color	Brown fine sand with silt and gravel			
Volatile Organic Analysis Meter	Foxboro			
VOA Readings (ppm)	Sample	0.0 ppm	Respiratory Zone	0.0
LEL/O2/H2S Readings	N/A	Radioactivity (mR/hr)	N/A	
pH	N/A	Conductivity	N/A	
Temperature	N/A	Salinity	N/A	
Other field reading				

IV. Sample Disposition

Preservation	ice
Onsite Field Lab	<input checked="" type="checkbox"/>
Forwarded to Offsite	<input type="checkbox"/>

Offsite Lab Name	
Forwarded to Lab Date	
Forwarded to Lab Time	
Chain of Custody #	
Add'l Remarks	

Sample Log Sheet

I. Sample Identification

Sample Location	SB-10	Sample Depth	0 - 2
Collection Date	12/17/2001	Collection Time	9:24:00 AM
Sample Type	Composite sample 0-2'	Sample Matrix	Soil
Sampled By	Zeb Youngman / Bryan Devaux		

II. Sample Source

Sample Source	Boring
Source Description	Geoprobe Boring

III. Field Observations/Measurements

Appearance/color	Brown - dark brown fine sand with silt and gravel		
Volatile Organic Analysis Meter	Photovac MicroFID		
VOA Readings (ppm)	Sample 0.0	Respiratory Zone	0.0
LEL/O2/H2S Read	N/A	Radioactivity (mR/hr)	N/A
pH	N/A	Conductivity	N/A
Temperature	N/A	Salinity	N/A
Other field reading			

IV. Sample Disposition

Preservation	Ice
Onsite Field Lab	<input checked="" type="checkbox"/>
Forwarded to Offsite	<input type="checkbox"/>

Offsite Lab Name	
Forwarded to Lab Date	
Forwarded to Lab Time	
Chain of Custody #	
Add'l Remarks	Onsite Lab Only

Sample Log Sheet

I. Sample Identification

Sample Location	SB-10	Sample Depth	2 - 4
Collection Date	12/17/2001	Collection Time	9:35:00 AM
Sample Type	Composite from 2'-3'	Sample Matrix	Soil
Sampled By	Zeb Youngman / Bryan Devaux		

II. Sample Source

Sample Source	Boring
Source Description	Geoprobe

III. Field Observations/Measurements

Appearance/color	dark grey silt with fine sand		
Volatile Organic Analysis Meter	Photovac		
VOA Readings (ppm)	Sample 0.0	Respiratory Zone	0.0
LEL/O2/H2S Read	N/A	Radioactivity (mR/hr)	N/A
pH	N/A	Conductivity	N/A
Temperature	N/A	Salinity	N/A
Other field reading			

IV. Sample Disposition

Preservation	Ice
Onsite Field Lab	<input checked="" type="checkbox"/>
Forwarded to Offsite	<input type="checkbox"/>

Offsite Lab Name	
Forwarded to Lab Date	
Forwarded to Lab Time	
Chain of Custody #	
Add'l Remarks	Field Lab Only

Sample Log Sheet

I. Sample Identification

Sample Location	SB-10	Sample Depth	4 - 6
Collection Date	12/17/2001	Collection Time	9:40:00 AM
Sample Type	Composite from 5'-6"	Sample Matrix	Soil
Sampled By	Zeb Youngman / Bryan Devaux		

II. Sample Source

Sample Source	Boring
Source Description	Geoprobe boring

III. Field Observations/Measurements

Appearance/color	dark brown fine sand with silt and wood material		
Volatile Organic Analysis Meter	Photovac		
VOA Readings (ppm)	Sample 0.0	Respiratory Zone	0.0
LEL/O2/H2S Readings	N/A	Radioactivity (mR/hr)	N/A
pH	N/A	Conductivity	N/A
Temperature	N/A	Salinity	N/A
Other field reading			

IV. Sample Disposition

Preservation	Ice
Onsite Field Lab	<input checked="" type="checkbox"/>
Forwarded to Offsite	<input checked="" type="checkbox"/>

Offsite Lab Name	H2M
Forwarded to Lab Date	12/18/2001
Forwarded to Lab Time	2:45:00 PM
Chain of Custody #	3231
Add'l Remarks	

Sample Log Sheet

I. Sample Identification

Sample Location	SB-10	Sample Depth	6 - 8
Collection Date	12/17/2001	Collection Time	9:48:00 AM
Sample Type	Composite from 7'-8'	Sample Matrix	Soil
Sampled By	Zeb Youngman / Bryan Devaux		

II. Sample Source

Sample Source	Boring
Source Description	Geoprobe

III. Field Observations/Measurements

Appearance/color	Dark brown silty sand		
Volatile Organic Analysis Meter	Photovac		
VOA Readings (ppm)	Sample 0.0	Respiratory Zone	0.0
LEL/O2/H2S Readings	N/A	Radioactivity (mR/hr)	N/A
pH	N/A	Conductivity	N/A
Temperature	N/A	Salinity	N/A
Other field reading			

IV. Sample Disposition

Preservation	Ice
Onsite Field Lab	<input checked="" type="checkbox"/>
Forwarded to Offsite	<input type="checkbox"/>

Offsite Lab Name	
Forwarded to Lab Date	
Forwarded to Lab Time	
Chain of Custody #	
Add'l Remarks	Field Lab Only

Sample Log Sheet

I. Sample Identification

Sample Location	SB-10	Sample Depth	8 - 10
Collection Date	12/17/2001	Collection Time	9:50:00 AM
Sample Type	Composite from 8-10'	Sample Matrix	Soil
Sampled By	Zeb Youngman / Bryan Devaux		

II. Sample Source

Sample Source	Boring
Source Description	Geoprobe

III. Field Observations/Measurements

Appearance/color	Fine - medium yellowish brown sand		
Volatile Organic Analysis Meter	Photovac		
VOA Readings (ppm) Sample	0.0	Respiratory Zone	0.0
LEL/O2/H2S Readings	N/A	Radioactivity (mR/hr)	N/A
pH	N/A	Conductivity	N/A
Temperature	N/A	Salinity	N/A
Other field reading			

IV. Sample Disposition

Preservation	Ice
Onsite Field Lab	<input checked="" type="checkbox"/>
Forwarded to Offsite	<input type="checkbox"/>

Offsite Lab Name	
Forwarded to Lab Date	
Forwarded to Lab Time	
Chain of Custody #	
Add'l Remarks	Field Lab Only

Sample Log Sheet

I. Sample Identification

Sample Location	SB-10	Sample Depth	15 - 17
Collection Date	12/17/2001	Collection Time	10:15:00 AM
Sample Type	Composite from 15-17'	Sample Matrix	Soil
Sampled By	Zeb Youngman / Bryan Devaux		

II. Sample Source

Sample Source	Boring
Source Description	Geoprobe

III. Field Observations/Measurements

Appearance/color	light brown - brown fine sand with gravel		
Volatile Organic Analysis Meter	Photovac		
VOA Readings (ppm) Sample	0.0	Respiratory Zone	0.0
LEL/O ₂ /H ₂ S Readings	N/A	Radioactivity (mR/hr)	N/A
pH	N/A	Conductivity	N/A
Temperature	N/A	Salinity	N/A
Other field reading			

IV. Sample Disposition

Preservation	Ice
Onsite Field Lab	<input checked="" type="checkbox"/>
Forwarded to Offsite	<input type="checkbox"/>

Offsite Lab Name	
Forwarded to Lab Date	
Forwarded to Lab Time	
Chain of Custody #	
Add'l Remarks	Field Lab Only

Sample Log Sheet

I. Sample Identification

Sample Location	SB-10	Sample Depth	20 - 22
Collection Date	12/17/2001	Collection Time	10:40:00 AM
Sample Type	Composite 20-22'	Sample Matrix	Soil
Sampled By	Zeb Youngman / Bryan Devaux		

II. Sample Source

Sample Source	Boring
Source Description	geoprobe

III. Field Observations/Measurements

Appearance/color	brown fine sand with some gravel			
Volatile Organic Analysis Meter	Photovac			
VOA Readings (ppm)	Sample	0.0	Respiratory Zone	0.0
LEL/O2/H2S Readings	N/A	Radioactivity (mR/hr)	N/A	
pH	N/A	Conductivity	N/A	
Temperature	N/A	Salinity	N/A	
Other field reading				

IV. Sample Disposition

Preservation	Ice
Onsite Field Lab	<input checked="" type="checkbox"/>
Forwarded to Offsite	<input type="checkbox"/>

Offsite Lab Name	
Forwarded to Lab Date	
Forwarded to Lab Time	
Chain of Custody #	
Add'l Remarks	Field Lab Only

Sample Log Sheet

I. Sample Identification

Sample Location	SB-10	Sample Depth	25 - 27
Collection Date	12/17/2001	Collection Time	11:20:00 AM
Sample Type	Composite from 25-27'	Sample Matrix	Soil
Sampled By	Zeb Youngman / Bryan Devaux		

II. Sample Source

Sample Source	Boring
Source Description	geoprobe

III. Field Observations/Measurements

Appearance/color	yellowish brown fine sand with some gravel			
Volatile Organic Analysis Meter	Photovac			
VOA Readings (ppm)	Sample	0.0	Respiratory Zone	0.0
LEL/O ₂ /H ₂ S Readings	N/A		Radioactivity (mR/hr)	N/A
pH	N/A		Conductivity	N/A
Temperature	N/A		Salinity	N/A
Other field reading				

IV. Sample Disposition

Preservation	Ice
Onsite Field Lab	<input checked="" type="checkbox"/>
Forwarded to Offsite	<input type="checkbox"/>

Offsite Lab Name	
Forwarded to Lab Date	
Forwarded to Lab Time	
Chain of Custody #	
Add'l Remarks	On Site Lab Only

Sample Log Sheet

I. Sample Identification

Sample Location	SB-11	Sample Depth	0 - 2
Collection Date	12/17/2001	Collection Time	12:50:00 PM
Sample Type	Composite	Sample Matrix	Soil
Sampled By	Zeb Youngman / Bryan Devaux		

II. Sample Source

Sample Source	Boring
Source Description	geoprobe boring

III. Field Observations/Measurements

Appearance/color	yellowish brown fine sand with gravel		
Volatile Organic Analysis Meter	Photovac		
VOA Readings (ppm)	Sample 0.0	Respiratory Zone	0.0
LEL/O2/H2S Readings	N/A	Radioactivity (mR/hr)	N/A
pH	N/A	Conductivity	N/A
Temperature	N/A	Salinity	N/A
Other field reading			

IV. Sample Disposition

Preservation	Ice
Onsite Field Lab	<input checked="" type="checkbox"/>
Forwarded to Offsite	<input type="checkbox"/>

Offsite Lab Name	
Forwarded to Lab Date	
Forwarded to Lab Time	
Chain of Custody #	
Add'l Remarks	field Lab only

Sample Log Sheet

I. Sample Identification

Sample Location	SB-11	Sample Depth	5 - 7
Collection Date	12/17/2001	Collection Time	1:05:00 PM
Sample Type	Composite	Sample Matrix	Soil
Sampled By	Zeb Youngman / Bryan Devaux		

II. Sample Source

Sample Source	Boring
Source Description	geoprobe Boring

III. Field Observations/Measurements

Appearance/color	Grey silt with sand		
Volatile Organic Analysis Meter	Photovac		
VOA Readings (ppm)	Sample 0.0	Respiratory Zone	0.0
LEL/O2/H2S Readings	N/A	Radioactivity (mR/hr)	N/A
pH	N/A	Conductivity	N/A
Temperature	N/A	Salinity	N/A
Other field reading			

IV. Sample Disposition

Preservation	Ice
Onsite Field Lab	<input checked="" type="checkbox"/>
Forwarded to Offsite	<input type="checkbox"/>

Offsite Lab Name	
Forwarded to Lab Date	
Forwarded to Lab Time	
Chain of Custody #	
Add'l Remarks	Onsite Lab Only

Sample Log Sheet

I. Sample Identification

Sample Location	SB-11	Sample Depth	10 - 12
Collection Date	12/17/2001	Collection Time	1:10:00 PM
Sample Type	Composite	Sample Matrix	Soil
Sampled By	Zeb Youngman / Bryan Devaux		

II. Sample Source

Sample Source	Boring
Source Description	geoprobe Boring

III. Field Observations/Measurements

Appearance/color	yellowish brown fine silty sand with some gravel		
Volatile Organic Analysis Meter	Photovac		
VOA Readings (ppm)	Sample 0.0	Respiratory Zone	0.0
LEL/O2/H2S Readings	N/A	Radioactivity (mR/hr)	N/A
pH	N/A	Conductivity	N/A
Temperature	N/A	Salinity	N/A
Other field reading			

IV. Sample Disposition

Preservation	Ice
Onsite Field Lab	<input checked="" type="checkbox"/>
Forwarded to Offsite	<input type="checkbox"/>

Offsite Lab Name	
Forwarded to Lab Date	
Forwarded to Lab Time	
Chain of Custody #	
Add'l Remarks	Onsite Lab only. F

Sample Log Sheet

I. Sample Identification

Sample Location	SB-11	Sample Depth	15 - 17
Collection Date	12/17/2001	Collection Time	1:22:00 PM
Sample Type	Composite	Sample Matrix	Soil
Sampled By	Zeb Youngman / Bryan Devaux		

II. Sample Source

Sample Source	Boring
Source Description	geoprobe

III. Field Observations/Measurements

Appearance/color	brown - light brown fine sand with gravel		
Volatile Organic Analysis Meter	Photovac		
VOA Readings (ppm) Sample	0.0	Respiratory Zone	0.0
LEL/O2/H2S Read	N/A	Radioactivity (mR/hr)	N/A
pH	N/A	Conductivity	N/A
Temperature	N/A	Salinity	N/A
Other field reading			

IV. Sample Disposition

Preservation	Ice
Onsite Field Lab	<input checked="" type="checkbox"/>
Forwarded to Offsite	<input type="checkbox"/>
Offsite Lab Name	
Forwarded to Lab Date	
Forwarded to Lab Time	
Chain of Custody #	
Add'l Remarks	field Lab Only. MS

Sample Log Sheet

I. Sample Identification

Sample Location	SB-11	Sample Depth	20 — 22
Collection Date	12/17/2001	Collection Time	1:37:00 PM
Sample Type	Composite	Sample Matrix	Soil
Sampled By	Zeb Youngman / Bryan Devaux		

II. Sample Source

Sample Source	Boring
Source Description	geoprobe

III. Field Observations/Measurements

Appearance/color	Light brown fine - medium sand with some gravel		
Volatile Organic Analysis Meter	Photovac		
VOA Readings (ppm)	Sample 0.0	Respiratory Zone	0.0
LEL/O2/H2S Readings	N/A	Radioactivity (mR/hr)	N/A
pH	N/A	Conductivity	N/A
Temperature	N/A	Salinity	N/A
Other field reading			

IV. Sample Disposition

Preservation	Ice
Onsite Field Lab	<input checked="" type="checkbox"/>
Forwarded to Offsite	<input type="checkbox"/>

Offsite Lab Name	
Forwarded to Lab Date	
Forwarded to Lab Time	
Chain of Custody #	
Add'l Remarks	Field Lab Only

Sample Log Sheet

I. Sample Identification

Sample Location	SB-11	Sample Depth	25 - 27
Collection Date	11/17/2001	Collection Time	2:00:00 PM
Sample Type	Composite	Sample Matrix	Soil
Sampled By	Zeb Youngman / Bryan Devaux		

II. Sample Source

Sample Source	Boring
Source Description	geoprobe

III. Field Observations/Measurements

Appearance/color	Light brown fine - medium sand with some gravel		
Volatile Organic Analysis Meter	Photovac		
VOA Readings (ppm)	Sample 0.0	Respiratory Zone	0.0
LEL/O2/H2S Readings	N/A	Radioactivity (mR/hr)	N/A
pH	N/A	Conductivity	N/A
Temperature	N/A	Salinity	N/A
Other field reading			

IV. Sample Disposition

Preservation	Ice
Onsite Field Lab	<input checked="" type="checkbox"/>
Forwarded to Offsite	<input type="checkbox"/>

Offsite Lab Name	
Forwarded to Lab Date	
Forwarded to Lab Time	
Chain of Custody #	
Add'l Remarks	Field Lab Only

Sample Log Sheet

I. Sample Identification

Sample Location	VP-1	Sample Depth	132 — 133
Collection Date	3/11/2002	Collection Time	12:10:00 PM
Sample Type	Grab	Sample Matrix	Ground Water
Sampled By	Zeb Youngman / Bryan Devaux		

II. Sample Source

Sample Source	Boring
Source Description	VP boring

III. Field Observations/Measurements

Appearance/color	N/A			
Volatile Organic Analysis Meter	Foxboro			
VOA Readings (ppm)	Sample	n/a	Respiratory Zone	0.0
LEL/O2/H2S Readi	N/A	Radioactivity (mR/hr)	N/A	
pH	N/A	Conductivity	N/A	
Temperature	N/A	Salinity	N/A	
Other field reading				

IV. Sample Disposition

Preservation	Ice
Onsite Field Lab	<input checked="" type="checkbox"/>
Forwarded to Offsite	<input type="checkbox"/>

Offsite Lab Name	
Forwarded to Lab Date	
Forwarded to Lab Time	
Chain of Custody #	
Add'l Remarks	

Sample Log Sheet

I. Sample Identification

Sample Location	VP-1	Sample Depth	137 — 138
Collection Date	3/11/2002	Collection Time	1:00:00 PM
Sample Type	Grab	Sample Matrix	Ground Water
Sampled By	Zeb Youngman / Bryan Devaux		

II. Sample Source

Sample Source	Boring
Source Description	VP boring

III. Field Observations/Measurements

Appearance/color	N/A			
Volatile Organic Analysis Meter	Foxboro			
VOA Readings (ppm)	Sample	n/a	Respiratory Zone	0.0
LEL/O2/H2S Readings	N/A	Radioactivity (mR/hr)	N/A	
pH	N/A	Conductivity	N/A	
Temperature	N/A	Salinity	N/A	
Other field reading				

IV. Sample Disposition

Preservation	Ice
Onsite Field Lab	<input checked="" type="checkbox"/>
Forwarded to Offsite	<input type="checkbox"/>

Offsite Lab Name	
Forwarded to Lab Date	
Forwarded to Lab Time	
Chain of Custody #	
Add'l Remarks	

Sample Log Sheet

I. Sample Identification

Sample Location	VP-1	Sample Depth	97 — 98
Collection Date	3/11/2002	Collection Time	8:00:00 AM
Sample Type	Grab	Sample Matrix	Ground Water
Sampled By	Zeb Youngman / Bryan Devaux		

II. Sample Source

Sample Source	Boring
Source Description	VP boring

III. Field Observations/Measurements

Appearance/color	N/A		
Volatile Organic Analysis Meter	Foxboro		
VOA Readings (ppm)	Sample	Respiratory Zone	0.0
LEL/O2/H2S Readings	N/A	Radioactivity (mR/hr)	N/A
pH	N/A	Conductivity	N/A
Temperature	N/A	Salinity	N/A
Other field reading			

IV. Sample Disposition

Preservation	Ice
Onsite Field Lab	<input checked="" type="checkbox"/>
Forwarded to Offsite	<input checked="" type="checkbox"/>

Offsite Lab Name	H2M
Forwarded to Lab Date	3/11/2002
Forwarded to Lab Time	4:30:00 PM
Chain of Custody #	3366
Add'l Remarks	H2M ms/msd

Sample Log Sheet

I. Sample Identification

Sample Location	VP-2	Sample Depth	102 — 103
Collection Date	3/6/2002	Collection Time	1:10:00 PM
Sample Type	Grab	Sample Matrix	Ground Water
Sampled By	Zeb Youngman / Bryan Devaux		

II. Sample Source

Sample Source	Boring
Source Description	VP boring

III. Field Observations/Measurements

Appearance/color	N/A			
Volatile Organic Analysis Meter	Foxboro			
VOA Readings (ppm)	Sample	n/a	Respiratory Zone	0.0
LEL/O2/H2S Readings	N/A	Radioactivity (mR/hr)	N/A	
pH	N/A	Conductivity	N/A	
Temperature	N/A	Salinity	N/A	
Other field reading				

IV. Sample Disposition

Preservation	Ice
Onsite Field Lab	<input checked="" type="checkbox"/>
Forwarded to Offsite	<input type="checkbox"/>

Offsite Lab Name	
Forwarded to Lab Date	
Forwarded to Lab Time	
Chain of Custody #	
Add'l Remarks	

Sample Log Sheet

I. Sample Identification

Sample Location	VP-2	Sample Depth	107 — 108
Collection Date	3/6/2002	Collection Time	2:10:00 PM
Sample Type	Grab	Sample Matrix	Ground Water
Sampled By	Zeb Youngman / Bryan Devaux		

II. Sample Source

Sample Source	Boring
Source Description	VP boring

III. Field Observations/Measurements

Appearance/color	N/A			
Volatile Organic Analysis Meter	Foxboro			
VOA Readings (ppm)	Sample	n/a	Respiratory Zone	0.0
LEL/O2/H2S Read	N/A	Radioactivity (mR/hr)	N/A	
pH	N/A	Conductivity	N/A	
Temperature	N/A	Salinity	N/A	
Other field reading				

IV. Sample Disposition

Preservation	Ice
Onsite Field Lab	<input checked="" type="checkbox"/>
Forwarded to Offsite	<input type="checkbox"/>

Offsite Lab Name	
Forwarded to Lab Date	
Forwarded to Lab Time	
Chain of Custody #	
Add'l Remarks	

Sample Log Sheet

I. Sample Identification

Sample Location	VP-2	Sample Depth	112 — 113
Collection Date	3/6/2002	Collection Time	2:50:00 PM
Sample Type	Grab	Sample Matrix	Ground Water
Sampled By	Zeb Youngman / Bryan Devaux		

II. Sample Source

Sample Source	Boring
Source Description	VP boring

III. Field Observations/Measurements

Appearance/color	N/A			
Volatile Organic Analysis Meter	Foxboro			
VOA Readings (ppm)	Sample	n/a	Respiratory Zone	0.0
LEL/O2/H2S Readings	N/A	Radioactivity (mR/hr)	N/A	
pH	N/A	Conductivity	N/A	
Temperature	N/A	Salinity	N/A	
Other field reading				

IV. Sample Disposition

Preservation	Ice
Onsite Field Lab	<input checked="" type="checkbox"/>
Forwarded to Offsite	<input type="checkbox"/>

Offsite Lab Name	
Forwarded to Lab Date	
Forwarded to Lab Time	
Chain of Custody #	
Add'l Remarks	

Sample Log Sheet

I. Sample Identification

Sample Location	VP-2	Sample Depth	117 — 118
Collection Date	3/7/2002	Collection Time	8:15:00 AM
Sample Type	Grab	Sample Matrix	Ground Water
Sampled By	Zeb Youngman / Bryan Devaux		

II. Sample Source

Sample Source	Boring
Source Description	VP Boring

III. Field Observations/Measurements

Appearance/color	N/A			
Volatile Organic Analysis Meter	Foxboro			
VOA Readings (ppm)	Sample	n/a	Respiratory Zone	0.0
LEL/O2/H2S Read	N/A	Radioactivity (mR/hr)	N/A	
pH	N/A	Conductivity	N/A	
Temperature	N/A	Salinity	N/A	
Other field reading				

IV. Sample Disposition

Preservation	Ice
Onsite Field Lab	<input checked="" type="checkbox"/>
Forwarded to Offsite	<input type="checkbox"/>

Offsite Lab Name	
Forwarded to Lab Date	
Forwarded to Lab Time	
Chain of Custody #	
Add'l Remarks	

Sample Log Sheet

I. Sample Identification

Sample Location	VP-2	Sample Depth	122 — 123
Collection Date	3/7/2002	Collection Time	9:25:00 AM
Sample Type	Grab	Sample Matrix	Ground Water
Sampled By	Zeb Youngman / Bryan Devaux		

II. Sample Source

Sample Source	Boring
Source Description	VP Boring

III. Field Observations/Measurements

Appearance/color	N/A		
Volatile Organic Analysis Meter	Foxboro		
VOA Readings (ppm)	Sample n/a	Respiratory Zone	0.0
LEL/O2/H2S Readings	N/A	Radioactivity (mR/hr)	N/A
pH	N/A	Conductivity	N/A
Temperature	N/A	Salinity	N/A
Other field reading			

IV. Sample Disposition

Preservation	Ice
Onsite Field Lab	<input checked="" type="checkbox"/>
Forwarded to Offsite	<input type="checkbox"/>

Offsite Lab Name	
Forwarded to Lab Date	
Forwarded to Lab Time	
Chain of Custody #	
Add'l Remarks	

Sample Log Sheet

I. Sample Identification

Sample Location	VP-2	Sample Depth	127 — 128
Collection Date	3/7/2002	Collection Time	10:25:00 AM
Sample Type	Grab	Sample Matrix	Ground Water
Sampled By	Zeb Youngman / Bryan Devaux		

II. Sample Source

Sample Source	Boring
Source Description	VP Boring

III. Field Observations/Measurements

Appearance/color	N/A			
Volatile Organic Analysis Meter	Foxboro			
VOA Readings (ppm)	Sample	n/a	Respiratory Zone	0.0
LEL/O2/H2S Readings	N/A	Radioactivity (mR/hr)	N/A	
pH	N/A	Conductivity	N/A	
Temperature	N/A	Salinity	N/A	
Other field reading				

IV. Sample Disposition

Preservation	Ice
Onsite Field Lab	<input checked="" type="checkbox"/>
Forwarded to Offsite	<input type="checkbox"/>

Offsite Lab Name	
Forwarded to Lab Date	
Forwarded to Lab Time	
Chain of Custody #	
Add'l Remarks	

Sample Log Sheet

I. Sample Identification

Sample Location	VP-2	Sample Depth	132 — 133
Collection Date	3/7/2002	Collection Time	11:00:00 AM
Sample Type	Grab	Sample Matrix	Ground Water
Sampled By	Zeb Youngman / Bryan Devaux		

II. Sample Source

Sample Source	Boring
Source Description	VP Boring

III. Field Observations/Measurements

Appearance/color	N/A			
Volatile Organic Analysis Meter	Foxboro			
VOA Readings (ppm)	Sample	n/a	Respiratory Zone	0.0
LEL/O2/H2S Read	N/A	Radioactivity (mR/hr)	N/A	
pH	N/A	Conductivity	N/A	
Temperature	N/A	Salinity	N/A	
Other field reading				

IV. Sample Disposition

Preservation	Ice
Onsite Field Lab	<input checked="" type="checkbox"/>
Forwarded to Offsite	<input type="checkbox"/>

Offsite Lab Name	
Forwarded to Lab Date	
Forwarded to Lab Time	
Chain of Custody #	
Add'l Remarks	

Sample Log Sheet

I. Sample Identification

Sample Location	VP-2	Sample Depth	97 — 98
Collection Date	3/6/2002	Collection Time	12:25:00 PM
Sample Type	Grab	Sample Matrix	Ground Water
Sampled By	Zeb Youngman / Bryan Devaux		

II. Sample Source

Sample Source	Boring
Source Description	VP boring

III. Field Observations/Measurements

Appearance/color	N/A			
Volatile Organic Analysis Meter	Foxboro			
VOA Readings (ppm)	Sample	N/A	Respiratory Zone	0.0
LEL/O2/H2S Readings	N/A	Radioactivity (mR/hr)	N/A	
pH	N/A	Conductivity	N/A	
Temperature	N/A	Salinity	N/A	
Other field reading				

IV. Sample Disposition

Preservation	Ice
Onsite Field Lab	<input checked="" type="checkbox"/>
Forwarded to Offsite	<input type="checkbox"/>

Offsite Lab Name	
Forwarded to Lab Date	
Forwarded to Lab Time	
Chain of Custody #	
Add'l Remarks	

Sample Log Sheet

I. Sample Identification

Sample Location	VP-3	Sample Depth	100 — 102
Collection Date	2/27/2002	Collection Time	
Sample Type	Composite	Sample Matrix	Soil
Sampled By	Zeb Youngman / Bryan Devaux		

II. Sample Source

Sample Source	Boring
Source Description	geophysical/VP boring

III. Field Observations/Measurements

Appearance/color				
Volatile Organic Analysis Meter	Foxboro			
VOA Readings (ppm)	Sample	n/a	Respiratory Zone	0.0
LEL/O2/H2S Readings	N/A		Radioactivity (mR/hr)	N/A
pH	N/A		Conductivity	N/A
Temperature	N/A		Salinity	N/A
Other field reading				

IV. Sample Disposition

Preservation	
Onsite Field Lab	<input type="checkbox"/>
Forwarded to Offsite	<input checked="" type="checkbox"/>
Offsite Lab Name	tectonics/ecotest
Forwarded to Lab Date	3/1/2002
Forwarded to Lab Time	
Chain of Custody #	
Add'l Remarks	off site geophysical

Sample Log Sheet

I. Sample Identification

Sample Location	VP-3	Sample Depth	103 — 104
Collection Date	2/27/2002	Collection Time	3:00:00 PM
Sample Type	Grab	Sample Matrix	Ground Water
Sampled By	Zeb Youngman / Bryan Devaux		

II. Sample Source

Sample Source	Boring
Source Description	geophysical/VP boring

III. Field Observations/Measurements

Appearance/color	N/A			
Volatile Organic Analysis Meter	Foxboro			
VOA Readings (ppm)	Sample	n/a	Respiratory Zone	0.0
LEL/O2/H2S Readings	N/A		Radioactivity (mR/hr)	N/A
pH	N/A		Conductivity	N/A
Temperature	N/A		Salinity	N/A
Other field reading				

IV. Sample Disposition

Preservation	Ice
Onsite Field Lab	<input type="checkbox"/>
Forwarded to Offsite	<input type="checkbox"/>

Offsite Lab Name	
Forwarded to Lab Date	
Forwarded to Lab Time	
Chain of Custody #	
Add'l Remarks	

Sample Log Sheet

I. Sample Identification

Sample Location	VP-3	Sample Depth	108 — 109
Collection Date	2/27/2002	Collection Time	3:30:00 PM
Sample Type	Grab	Sample Matrix	Ground Water
Sampled By	Zeb Youngman / Bryan Devaux		

II. Sample Source

Sample Source	Boring
Source Description	geophysical/VP boring

III. Field Observations/Measurements

Appearance/color	N/A			
Volatile Organic Analysis Meter	Foxboro			
VOA Readings (ppm)	Sample	n/a	Respiratory Zone	0.0
LEL/O2/H2S Readings	N/A	Radioactivity (mR/hr)	N/A	
pH	N/A	Conductivity	N/A	
Temperature	N/A	Salinity	N/A	
Other field reading				

IV. Sample Disposition

Preservation	Ice
Onsite Field Lab	<input checked="" type="checkbox"/>
Forwarded to Offsite	<input checked="" type="checkbox"/>
Offsite Lab Name	H2M
Forwarded to Lab Date	2/28/2002
Forwarded to Lab Time	1:50:00 PM
Chain of Custody #	3271
Add'l Remarks	

Sample Log Sheet

I. Sample Identification

Sample Location	VP-3	Sample Depth	110 — 112
Collection Date	2/28/2002	Collection Time	
Sample Type	Composite	Sample Matrix	Soil
Sampled By	Zeb Youngman / Bryan Devaux		

II. Sample Source

Sample Source	Boring
Source Description	geophysical/VP boring

III. Field Observations/Measurements

Appearance/color				
Volatile Organic Analysis Meter	Foxboro			
VOA Readings (ppm)	Sample	n/a	Respiratory Zone	0.0
LEL/O2/H2S Readings	N/A		Radioactivity (mR/hr)	N/A
pH	N/A		Conductivity	N/A
Temperature	N/A		Salinity	N/A
Other field reading				

IV. Sample Disposition

Preservation	
Onsite Field Lab	<input type="checkbox"/>
Forwarded to Offsite	<input checked="" type="checkbox"/>
Offsite Lab Name	tectonics/ecotest
Forwarded to Lab Date	3/1/2002
Forwarded to Lab Time	
Chain of Custody #	
Add'l Remarks	off site geophysical

Sample Log Sheet

I. Sample Identification

Sample Location	VP-3	Sample Depth	113 — 114
Collection Date	2/28/2002	Collection Time	8:35:00 AM
Sample Type	Grab	Sample Matrix	Ground Water
Sampled By	Zeb Youngman / Bryan Devaux		

II. Sample Source

Sample Source	Boring
Source Description	geophysical/VP boring

III. Field Observations/Measurements

Appearance/color	N/A		
Volatile Organic Analysis Meter	Foxboro		
VOA Readings (ppm)	Sample n/a	Respiratory Zone	0.0
LEL/O2/H2S Readings	N/A	Radioactivity (mR/hr)	N/A
pH	N/A	Conductivity	N/A
Temperature	N/A	Salinity	N/A
Other field reading			

IV. Sample Disposition

Preservation	Ice
Onsite Field Lab	<input checked="" type="checkbox"/>
Forwarded to Offsite	<input type="checkbox"/>

Offsite Lab Name	
Forwarded to Lab Date	
Forwarded to Lab Time	
Chain of Custody #	
Add'l Remarks	Split w/ IT Corp for

Sample Log Sheet

I. Sample Identification

Sample Location	VP-3	Sample Depth	118 — 119
Collection Date	2/28/2002	Collection Time	9:25:00 AM
Sample Type	Grab	Sample Matrix	Ground Water
Sampled By	Zeb Youngman / Bryan Devaux		

II. Sample Source

Sample Source	Boring
Source Description	geophysical/VP boring

III. Field Observations/Measurements

Appearance/color	N/A			
Volatile Organic Analysis Meter	Foxboro			
VOA Readings (ppm)	Sample	n/a	Respiratory Zone	0.0
LEL/O2/H2S Readings	N/A	Radioactivity (mR/hr)	N/A	
pH	N/A	Conductivity	N/A	
Temperature	N/A	Salinity	N/A	
Other field reading				

IV. Sample Disposition

Preservation	Ice
Onsite Field Lab	<input checked="" type="checkbox"/>
Forwarded to Offsite	<input type="checkbox"/>

Offsite Lab Name	
Forwarded to Lab Date	
Forwarded to Lab Time	
Chain of Custody #	
Add'l Remarks	

Sample Log Sheet

I. Sample Identification

Sample Location	VP-3	Sample Depth	120 — 122
Collection Date	2/28/2002	Collection Time	10:45:00 AM
Sample Type	Composite	Sample Matrix	Soil
Sampled By	Zeb Youngman / Bryan Devaux		

II. Sample Source

Sample Source	Boring
Source Description	geophysical/VP boring

III. Field Observations/Measurements

Appearance/color				
Volatile Organic Analysis Meter	Foxboro			
VOA Readings (ppm)	Sample	n/a	Respiratory Zone	0.0
LEL/O2/H2S Readings	N/A		Radioactivity (mR/hr)	N/A
pH	N/A		Conductivity	N/A
Temperature	N/A		Salinity	N/A
Other field reading				

IV. Sample Disposition

Preservation	
Onsite Field Lab	<input type="checkbox"/>
Forwarded to Offsite	<input checked="" type="checkbox"/>
Offsite Lab Name	tectonics/ecotest
Forwarded to Lab Date	3/1/2002
Forwarded to Lab Time	
Chain of Custody #	
Add'l Remarks	off site geophysical

Sample Log Sheet

I. Sample Identification

Sample Location	VP-3	Sample Depth	125 — 127
Collection Date	2/28/2002	Collection Time	10:45:00 AM
Sample Type	Grab	Sample Matrix	Ground Water
Sampled By	Zeb Youngman / Bryan Devaux		

II. Sample Source

Sample Source	Boring
Source Description	geophysical/VP boring

III. Field Observations/Measurements

Appearance/color	N/A			
Volatile Organic Analysis Meter	Foxboro			
VOA Readings (ppm)	Sample	n/a	Respiratory Zone	0.0
LEL/O2/H2S Readings	N/A		Radioactivity (mR/hr)	N/A
pH	N/A		Conductivity	N/A
Temperature	N/A		Salinity	N/A
Other field reading				

IV. Sample Disposition

Preservation	
Onsite Field Lab	<input checked="" type="checkbox"/>
Forwarded to Offsite	<input type="checkbox"/>

Offsite Lab Name	
Forwarded to Lab Date	
Forwarded to Lab Time	
Chain of Custody #	
Add'l Remarks	

Sample Log Sheet

I. Sample Identification

Sample Location	VP-3	Sample Depth	90 — 92
Collection Date	2/27/2002	Collection Time	
Sample Type	Composite	Sample Matrix	Soil
Sampled By	Zeb Youngman / Bryan Devaux		

II. Sample Source

Sample Source	Boring
Source Description	geophysical/VP boring

III. Field Observations/Measurements

Appearance/color				
Volatile Organic Analysis Meter	Foxboro			
VOA Readings (ppm)	Sample	n/a	Respiratory Zone	0.0
LEL/O2/H2S Readings	N/A	Radioactivity (mR/hr)	N/A	
pH	N/A	Conductivity	N/A	
Temperature	N/A	Salinity	N/A	
Other field reading				

IV. Sample Disposition

Preservation	
Onsite Field Lab	<input type="checkbox"/>
Forwarded to Offsite	<input checked="" type="checkbox"/>
Offsite Lab Name	tectonics/ecotest
Forwarded to Lab Date	3/1/2002
Forwarded to Lab Time	
Chain of Custody #	
Add'l Remarks	off site geophysical

Sample Log Sheet

I. Sample Identification

Sample Location	VP-4	Sample Depth	102 — 103
Collection Date	3/4/2002	Collection Time	10:00:00 AM
Sample Type	Grab	Sample Matrix	Ground Water
Sampled By	Zeb Youngman / Bryan Devaux		

II. Sample Source

Sample Source	Boring
Source Description	VP boring

III. Field Observations/Measurements

Appearance/color	N/A			
Volatile Organic Analysis Meter	Foxboro			
VOA Readings (ppm)	Sample	n/a	Respiratory Zone	0.0
LEL/O2/H2S Readings	N/A	Radioactivity (mR/hr)	N/A	
pH	N/A	Conductivity	N/A	
Temperature	N/A	Salinity	N/A	
Other field reading				

IV. Sample Disposition

Preservation	
Onsite Field Lab	<input checked="" type="checkbox"/>
Forwarded to Offsite	<input type="checkbox"/>
Offsite Lab Name	
Forwarded to Lab Date	
Forwarded to Lab Time	
Chain of Custody #	
Add'l Remarks	

Sample Log Sheet

I. Sample Identification

Sample Location	VP-4	Sample Depth	107 — 108
Collection Date	3/4/2002	Collection Time	10:50:00 AM
Sample Type	Grab	Sample Matrix	Ground Water
Sampled By	Zeb Youngman / Bryan Devaux		

II. Sample Source

Sample Source	Boring
Source Description	VP boring

III. Field Observations/Measurements

Appearance/color	N/A			
Volatile Organic Analysis Meter	Foxboro			
VOA Readings (ppm)	Sample	n/a	Respiratory Zone	0.0
LEL/O2/H2S Read	N/A	Radioactivity (mR/hr)	N/A	
pH	N/A	Conductivity	N/A	
Temperature	N/A	Salinity	N/A	
Other field reading				

IV. Sample Disposition

Preservation	Ice
Onsite Field Lab	<input checked="" type="checkbox"/>
Forwarded to Offsite	<input checked="" type="checkbox"/>

Offsite Lab Name	H2M
Forwarded to Lab Date	3/5/2002
Forwarded to Lab Time	3:40:00 PM
Chain of Custody #	2499
Add'l Remarks	

Sample Log Sheet

I. Sample Identification

Sample Location	VP-4	Sample Depth	112 — 113
Collection Date	3/4/2002	Collection Time	11:25:00 AM
Sample Type	Grab	Sample Matrix	Ground Water
Sampled By	Zeb Youngman / Bryan Devaux		

II. Sample Source

Sample Source	Boring
Source Description	VP boring

III. Field Observations/Measurements

Appearance/color	N/A			
Volatile Organic Analysis Meter	Foxboro			
VOA Readings (ppm)	Sample	n/a	Respiratory Zone	0.0
LEL/O2/H2S Read	N/A	Radioactivity (mR/hr)	N/A	
pH	N/A	Conductivity	N/A	
Temperature	N/A	Salinity	N/A	
Other field reading				

IV. Sample Disposition

Preservation	Ice
Onsite Field Lab	<input checked="" type="checkbox"/>
Forwarded to Offsite	<input type="checkbox"/>

Offsite Lab Name	
Forwarded to Lab Date	
Forwarded to Lab Time	
Chain of Custody #	
Add'l Remarks	

Sample Log Sheet

I. Sample Identification

Sample Location	VP-4	Sample Depth	117 — 118
Collection Date	3/4/2002	Collection Time	12:10:00 PM
Sample Type	Grab	Sample Matrix	Ground Water
Sampled By	Zeb Youngman / Bryan Devaux		

II. Sample Source

Sample Source	Boring
Source Description	VP boring

III. Field Observations/Measurements

Appearance/color	N/A			
Volatile Organic Analysis Meter	Foxboro			
VOA Readings (ppm)	Sample	n/a	Respiratory Zone	0.0
LEL/O2/H2S Readings	N/A	Radioactivity (mR/hr)	N/A	
pH	N/A	Conductivity	N/A	
Temperature	N/A	Salinity	N/A	
Other field reading				

IV. Sample Disposition

Preservation	Ice
Onsite Field Lab	<input checked="" type="checkbox"/>
Forwarded to Offsite	<input type="checkbox"/>

Offsite Lab Name	
Forwarded to Lab Date	
Forwarded to Lab Time	
Chain of Custody #	
Add'l Remarks	

Sample Log Sheet

I. Sample Identification

Sample Location	VP-4	Sample Depth	122 — 123
Collection Date	3/4/2002	Collection Time	1:10:00 PM
Sample Type	Grab	Sample Matrix	Ground Water
Sampled By	Zeb Youngman / Bryan Devaux		

II. Sample Source

Sample Source	Boring
Source Description	VP boring

III. Field Observations/Measurements

Appearance/color	N/A			
Volatile Organic Analysis Meter	Foxboro			
VOA Readings (ppm)	Sample	n/a	Respiratory Zone	0.0
LEL/O2/H2S Read	N/A	Radioactivity (mR/hr)	N/A	
pH	N/A	Conductivity	N/A	
Temperature	N/A	Salinity	N/A	
Other field reading				

IV. Sample Disposition

Preservation	Ice
Onsite Field Lab	<input checked="" type="checkbox"/>
Forwarded to Offsite	<input type="checkbox"/>

Offsite Lab Name	
Forwarded to Lab Date	
Forwarded to Lab Time	
Chain of Custody #	
Add'l Remarks	

Sample Log Sheet

I. Sample Identification

Sample Location	VP-4	Sample Depth	127 — 128
Collection Date	3/4/2002	Collection Time	2:30:00 PM
Sample Type	Grab	Sample Matrix	Ground Water
Sampled By	Zeb Youngman / Bryan Devaux		

II. Sample Source

Sample Source	Boring
Source Description	VP boring

III. Field Observations/Measurements

Appearance/color	N/A			
Volatile Organic Analysis Meter	Foxboro			
VOA Readings (ppm)	Sample	n/a	Respiratory Zone	0.0
LEL/O2/H2S Readings	N/A		Radioactivity (mR/hr)	N/A
pH	N/A		Conductivity	N/A
Temperature	N/A		Salinity	N/A
Other field reading				

IV. Sample Disposition

Preservation	Ice
Onsite Field Lab	<input checked="" type="checkbox"/>
Forwarded to Offsite	<input checked="" type="checkbox"/>

Offsite Lab Name	H2M
Forwarded to Lab Date	3/4/2002
Forwarded to Lab Time	3:40:00 PM
Chain of Custody #	2499
Add'l Remarks	

Sample Log Sheet

I. Sample Identification

Sample Location	VP-4	Sample Depth	132 — 133
Collection Date	3/4/2002	Collection Time	3:20:00 PM
Sample Type	Grab	Sample Matrix	Ground Water
Sampled By	Zeb Youngman / Bryan Devaux		

II. Sample Source

Sample Source	Boring
Source Description	VP boring

III. Field Observations/Measurements

Appearance/color	N/A			
Volatile Organic Analysis Meter	Foxboro			
VOA Readings (ppm)	Sample	n/a	Respiratory Zone	0.0
LEL/O2/H2S Readi	N/A	Radioactivity (mR/hr)	N/A	
pH	N/A	Conductivity	N/A	
Temperature	N/A	Salinity	N/A	
Other field reading				

IV. Sample Disposition

Preservation	Ice
Onsite Field Lab	<input checked="" type="checkbox"/>
Forwarded to Offsite	<input type="checkbox"/>

Offsite Lab Name	
Forwarded to Lab Date	
Forwarded to Lab Time	
Chain of Custody #	
Add'l Remarks	

Sample Log Sheet

I. Sample Identification

Sample Location	VP-4	Sample Depth	137 — 138
Collection Date	3/4/2002	Collection Time	4:00:00 PM
Sample Type	Grab	Sample Matrix	Ground Water
Sampled By	Zeb Youngman / Bryan Devaux		

II. Sample Source

Sample Source	Boring
Source Description	VP boring

III. Field Observations/Measurements

Appearance/color	N/A			
Volatile Organic Analysis Meter	Foxboro			
VOA Readings (ppm)	Sample	n/a	Respiratory Zone	0.0
LEL/O2/H2S Read	N/A	Radioactivity (mR/hr)	N/A	
pH	N/A	Conductivity	N/A	
Temperature	N/A	Salinity	N/A	
Other field reading				

IV. Sample Disposition

Preservation	Ice
Onsite Field Lab	<input checked="" type="checkbox"/>
Forwarded to Offsite	<input checked="" type="checkbox"/>

Offsite Lab Name	H2M
Forwarded to Lab Date	3/5/2002
Forwarded to Lab Time	3:40:00 PM
Chain of Custody #	2499
Add'l Remarks	

Sample Log Sheet

I. Sample Identification

Sample Location	VP-4	Sample Depth	142 — 143
Collection Date	3/5/2002	Collection Time	8:40:00 AM
Sample Type	Grab	Sample Matrix	Ground Water
Sampled By	Zeb Youngman / Bryan Devaux		

II. Sample Source

Sample Source	Boring
Source Description	VP boring

III. Field Observations/Measurements

Appearance/color	N/A			
Volatile Organic Analysis Meter	Foxboro			
VOA Readings (ppm)	Sample	n/a	Respiratory Zone	0.0
LEL/O2/H2S Read	N/A	Radioactivity (mR/hr)	N/A	
pH	N/A	Conductivity	N/A	
Temperature	N/A	Salinity	N/A	
Other field reading				

IV. Sample Disposition

Preservation	Ice
Onsite Field Lab	<input checked="" type="checkbox"/>
Forwarded to Offsite	<input type="checkbox"/>

Offsite Lab Name	
Forwarded to Lab Date	
Forwarded to Lab Time	
Chain of Custody #	
Add'l Remarks	

Sample Log Sheet

I. Sample Identification

Sample Location	VP-4	Sample Depth	147 — 148
Collection Date	3/5/2002	Collection Time	9:15:00 AM
Sample Type	Grab	Sample Matrix	Ground Water
Sampled By	Zeb Youngman / Bryan Devaux		

II. Sample Source

Sample Source	Boring
Source Description	VP boring

III. Field Observations/Measurements

Appearance/color	N/A			
Volatile Organic Analysis Meter	Foxboro			
VOA Readings (ppm)	Sample	n/a	Respiratory Zone	0.0
LEL/O2/H2S Read	N/A	Radioactivity (mR/hr)	N/A	
pH	N/A	Conductivity	N/A	
Temperature	N/A	Salinity	N/A	
Other field reading				

IV. Sample Disposition

Preservation	Ice
Onsite Field Lab	<input checked="" type="checkbox"/>
Forwarded to Offsite	<input type="checkbox"/>

Offsite Lab Name	
Forwarded to Lab Date	
Forwarded to Lab Time	
Chain of Custody #	
Add'l Remarks	

Sample Log Sheet

I. Sample Identification

Sample Location	VP-4	Sample Depth	152 — 153
Collection Date	3/5/2002	Collection Time	9:55:00 AM
Sample Type	Grab	Sample Matrix	Ground Water
Sampled By	Zeb Youngman / Bryan Devaux		

II. Sample Source

Sample Source	Boring
Source Description	VP boring

III. Field Observations/Measurements

Appearance/color	N/A		
Volatile Organic Analysis Meter	Foxboro		
VOA Readings (ppm) Sample	n/a	Respiratory Zone	0.0
LEL/O2/H2S Readi	N/A	Radioactivity (mR/hr)	N/A
pH	N/A	Conductivity	N/A
Temperature	N/A	Salinity	N/A
Other field reading			

IV. Sample Disposition

Presevation	Ice
Onsite Field Lab	<input checked="" type="checkbox"/>
Forwarded to Offsite	<input checked="" type="checkbox"/>
Offsite Lab Name	H2M
Forwarded to Lab Date	3/5/2002
Forwarded to Lab Time	3:40:00 PM
Chain of Custody #	2499
Add'l Remarks	H2M BD VP8 152-

Sample Log Sheet

I. Sample Identification

Sample Location	VP-4	Sample Depth	98 — 99
Collection Date	3/4/2002	Collection Time	
Sample Type		Sample Matrix	
Sampled By	Zeb Youngman / Bryan Devaux		

II. Sample Source

Sample Source	
Source Description	

III. Field Observations/Measurements

Appearance/color				
Volatile Organic Analysis Meter				
VOA Readings (ppm)	Sample		Respiratory Zone	
LEL/O ₂ /H ₂ S Readi			Radioactivity (mR/hr)	
pH			Conductivity	
Temperature			Salinity	
Other field reading				

IV. Sample Disposition

Presevation	
Onsite Field Lab	<input type="checkbox"/>
Forwarded to Offsite	<input type="checkbox"/>
Offsite Lab Name	
Forwarded to Lab Date	
Forwarded to Lab Time	
Chain of Custody #	
Add'l Remarks	Hydropunch was dr

Sample Log Sheet

I. Sample Identification

Sample Location	VP-5	Sample Depth	105 — 107
Collection Date	2/20/2002	Collection Time	
Sample Type	Composite	Sample Matrix	Soil
Sampled By	Zeb Youngman / Bryan Devaux		

II. Sample Source

Sample Source	Boring
Source Description	geophysical/VP boring

III. Field Observations/Measurements

Appearance/color			
Volatile Organic Analysis Meter	Foxboro		
VOA Readings (ppm) Sample	n/a	Respiratory Zone	0.0
LEL/O2/H2S Readings	N/A	Radioactivity (mR/hr)	N/A
pH	N/A	Conductivity	N/A
Temperature	N/A	Salinity	N/A
Other field reading			

IV. Sample Disposition

Preservation	
Onsite Field Lab	<input type="checkbox"/>
Forwarded to Offsite	<input checked="" type="checkbox"/>

Offsite Lab Name	tectonics/ecotest
Forwarded to Lab Date	3/1/2002
Forwarded to Lab Time	
Chain of Custody #	
Add'l Remarks	off site geophysical

Sample Log Sheet

I. Sample Identification

Sample Location	VP-5	Sample Depth	108 — 109
Collection Date	2/20/2002	Collection Time	
Sample Type		Sample Matrix	
Sampled By	Zeb Youngman / Bryan Devaux		

II. Sample Source

Sample Source	Boring
Source Description	geophysical/VP boring

III. Field Observations/Measurements

Appearance/color	N/A			
Volatile Organic Analysis Meter	Foxboro			
VOA Readings (ppm)	Sample	n/a	Respiratory Zone	0.0
LEL/O2/H2S Read	N/A	Radioactivity (mR/hr)	N/A	
pH	N/A	Conductivity	N/A	
Temperature	N/A	Salinity	N/A	
Other field reading				

IV. Sample Disposition

Preservation	Ice
Onsite Field Lab	<input checked="" type="checkbox"/>
Forwarded to Offsite	<input type="checkbox"/>

Offsite Lab Name	
Forwarded to Lab Date	
Forwarded to Lab Time	
Chain of Custody #	
Add'l Remarks	

Sample Log Sheet

I. Sample Identification

Sample Location	VP-5	Sample Depth	113 — 114
Collection Date	2/20/2002	Collection Time	12:20:00 PM
Sample Type	Grab	Sample Matrix	Ground Water
Sampled By	Zeb Youngman / Bryan Devaux		

II. Sample Source

Sample Source	Boring
Source Description	geophysical/VP boring

III. Field Observations/Measurements

Appearance/color	N/A			
Volatile Organic Analysis Meter	Foxboro			
VOA Readings (ppm)	Sample	n/a	Respiratory Zone	0.0
LEL/O2/H2S Readi	N/A	Radioactivity (mR/hr)	N/A	
pH	N/A	Conductivity	N/A	
Temperature	N/A	Salinity	N/A	
Other field reading				

IV. Sample Disposition

Presevation	Ice
Onsite Field Lab	<input checked="" type="checkbox"/>
Forwarded to Offsite	<input type="checkbox"/>

Offsite Lab Name	
Forwarded to Lab Date	
Forwarded to Lab Time	
Chain of Custody #	
Add'l Remarks	

Sample Log Sheet

I. Sample Identification

Sample Location	VP-5	Sample Depth	115 — 117
Collection Date	2/20/2002	Collection Time	
Sample Type	Composite	Sample Matrix	Soil
Sampled By	Zeb Youngman / Bryan Devaux		

II. Sample Source

Sample Source	Boring
Source Description	Geophysical/VP boring

III. Field Observations/Measurements

Appearance/color				
Volatile Organic Analysis Meter	Foxboro			
VOA Readings (ppm)	Sample	n/a	Respiratory Zone	0.0
LEL/O ₂ /H ₂ S Readings	N/A		Radioactivity (mR/hr)	N/A
pH	N/A		Conductivity	N/A
Temperature	N/A		Salinity	N/A
Other field reading				

IV. Sample Disposition

Preservation	
Onsite Field Lab	<input type="checkbox"/>
Forwarded to Offsite	<input checked="" type="checkbox"/>
Offsite Lab Name	tectonics/ecotest
Forwarded to Lab Date	3/1/2002
Forwarded to Lab Time	
Chain of Custody #	
Add'l Remarks	off site geophysical

Sample Log Sheet

I. Sample Identification

Sample Location	VP-5	Sample Depth	118 — 119
Collection Date	2/20/2002	Collection Time	1:25:00 PM
Sample Type	Grab	Sample Matrix	Ground Water
Sampled By	Zeb Youngman / Bryan Devaux		

II. Sample Source

Sample Source	Boring
Source Description	geophysical/VP boring

III. Field Observations/Measurements

Appearance/color	N/A			
Volatile Organic Analysis Meter	Foxboro			
VOA Readings (ppm)	Sample	n/a	Respiratory Zone	0.0
LEL/O2/H2S Readings	N/A	Radioactivity (mR/hr)	N/A	
pH	N/A	Conductivity	N/A	
Temperature	N/A	Salinity	N/A	
Other field reading				

IV. Sample Disposition

Preservation	Ice
Onsite Field Lab	<input checked="" type="checkbox"/>
Forwarded to Offsite	<input type="checkbox"/>

Offsite Lab Name	
Forwarded to Lab Date	
Forwarded to Lab Time	
Chain of Custody #	
Add'l Remarks	

Sample Log Sheet

I. Sample Identification

Sample Location	VP-5	Sample Depth	123 — 124
Collection Date	2/20/2002	Collection Time	2:15:00 PM
Sample Type	Grab	Sample Matrix	Ground Water
Sampled By	Zeb Youngman / Bryan Devaux		

II. Sample Source

Sample Source	Boring
Source Description	geophysical/VP boring

III. Field Observations/Measurements

Appearance/color	N/A			
Volatile Organic Analysis Meter	Foxboro			
VOA Readings (ppm)	Sample	n/a	Respiratory Zone	0.0
LEL/O ₂ /H ₂ S Readings	N/A	Radioactivity (mR/hr)	N/A	
pH	N/A	Conductivity	N/A	
Temperature	N/A	Salinity	N/A	
Other field reading				

IV. Sample Disposition

Preservation	Ice
Onsite Field Lab	<input checked="" type="checkbox"/>
Forwarded to Offsite	<input checked="" type="checkbox"/>
Offsite Lab Name	H2M
Forwarded to Lab Date	2/20/2002
Forwarded to Lab Time	3:50:00 PM
Chain of Custody #	2497
Add'l Remarks	

Sample Log Sheet

I. Sample Identification

Sample Location	VP-5	Sample Depth	125 — 127
Collection Date	2/20/2002	Collection Time	
Sample Type	Composite	Sample Matrix	Soil
Sampled By	Zeb Youngman / Bryan Devaux		

II. Sample Source

Sample Source	Boring
Source Description	geophysical/VP boring

III. Field Observations/Measurements

Appearance/color				
Volatile Organic Analysis Meter	Foxboro			
VOA Readings (ppm)	Sample	n/a	Respiratory Zone	0.0
LEL/O2/H2S Readings	N/A		Radioactivity (mR/hr)	N/A
pH	N/A		Conductivity	N/A
Temperature	N/A		Salinity	N/A
Other field reading				

IV. Sample Disposition

Preservation	
Onsite Field Lab	<input type="checkbox"/>
Forwarded to Offsite	<input checked="" type="checkbox"/>
Offsite Lab Name	tectonics/ecotest
Forwarded to Lab Date	3/1/2002
Forwarded to Lab Time	
Chain of Custody #	
Add'l Remarks	off site geophysical

Sample Log Sheet

I. Sample Identification

Sample Location	VP-5	Sample Depth	128 — 129
Collection Date	2/20/2002	Collection Time	3:00:00 PM
Sample Type	Grab	Sample Matrix	Ground Water
Sampled By	Zeb Youngman / Bryan Devaux		

II. Sample Source

Sample Source	Boring
Source Description	geophysical/VP boring

III. Field Observations/Measurements

Appearance/color	N/A			
Volatile Organic Analysis Meter	Foxboro			
VOA Readings (ppm)	Sample	n/a	Respiratory Zone	0.0
LEL/O2/H2S Read	N/A	Radioactivity (mR/hr)	N/A	
pH	N/A	Conductivity	N/A	
Temperature	N/A	Salinity	N/A	
Other field reading				

IV. Sample Disposition

Preservation	Ice
Onsite Field Lab	<input checked="" type="checkbox"/>
Forwarded to Offsite	<input type="checkbox"/>

Offsite Lab Name	
Forwarded to Lab Date	
Forwarded to Lab Time	
Chain of Custody #	
Add'l Remarks	

Sample Log Sheet

I. Sample Identification

Sample Location	VP-5	Sample Depth	133 — 134
Collection Date	2/20/2002	Collection Time	3:40:00 PM
Sample Type	Grab	Sample Matrix	Ground Water
Sampled By	Zeb Youngman / Bryan Devaux		

II. Sample Source

Sample Source	Boring
Source Description	geophysical/VP boring

III. Field Observations/Measurements

Appearance/color	N/A			
Volatile Organic Analysis Meter	Foxboro			
VOA Readings (ppm)	Sample	n/a	Respiratory Zone	0.0
LEL/O2/H2S Read	N/A	Radioactivity (mR/hr)	N/A	
pH	N/A	Conductivity	N/A	
Temperature	N/A	Salinity	N/A	
Other field reading				

IV. Sample Disposition

Preservation	Ice
Onsite Field Lab	<input checked="" type="checkbox"/>
Forwarded to Offsite	<input type="checkbox"/>

Offsite Lab Name	
Forwarded to Lab Date	
Forwarded to Lab Time	
Chain of Custody #	
Add'l Remarks	

Sample Log Sheet

I. Sample Identification

Sample Location	VP-5	Sample Depth	135 — 137
Collection Date	2/21/2002	Collection Time	
Sample Type	Composite	Sample Matrix	Soil
Sampled By	Zeb Youngman / Bryan Devaux		

II. Sample Source

Sample Source	Boring
Source Description	geophysical/VP boring

III. Field Observations/Measurements

Appearance/color				
Volatile Organic Analysis Meter	Foxboro			
VOA Readings (ppm)	Sample	n/a	Respiratory Zone	0.0
LEL/O2/H2S Readi	N/A	Radioactivity (mR/hr)	N/A	
pH	N/A	Conductivity	N/A	
Temperature	N/A	Salinity	N/A	
Other field reading				

IV. Sample Disposition

Presevation	
Onsite Field Lab	<input type="checkbox"/>
Forwarded to Offsite	<input checked="" type="checkbox"/>
Offsite Lab Name	tectonics/ecotest
Forwarded to Lab Date	3/1/2002
Forwarded to Lab Time	
Chain of Custody #	
Add'l Remarks	off site geophysical

Sample Log Sheet

I. Sample Identification

Sample Location	VP-5	Sample Depth	138 — 139
Collection Date	2/21/2002	Collection Time	8:10:00 AM
Sample Type	Grab	Sample Matrix	Ground Water
Sampled By	Zeb Youngman / Bryan Devaux		

II. Sample Source

Sample Source	Boring
Source Description	geophysical/VP boring

III. Field Observations/Measurements

Appearance/color	N/A			
Volatile Organic Analysis Meter	Foxboro			
VOA Readings (ppm)	Sample	n/a	Respiratory Zone	0.0
LEL/O2/H2S Readings	N/A	Radioactivity (mR/hr)	N/A	
pH	N/A	Conductivity	N/A	
Temperature	N/A	Salinity	N/A	
Other field reading				

IV. Sample Disposition

Preservation	Ice
Onsite Field Lab	<input checked="" type="checkbox"/>
Forwarded to Offsite	<input type="checkbox"/>

Offsite Lab Name	
Forwarded to Lab Date	
Forwarded to Lab Time	
Chain of Custody #	
Add'l Remarks	

Sample Log Sheet

I. Sample Identification

Sample Location	VP-5	Sample Depth	143 — 144
Collection Date	2/21/2002	Collection Time	9:00:00 AM
Sample Type	Grab	Sample Matrix	Ground Water
Sampled By	Zeb Youngman / Bryan Devaux		

II. Sample Source

Sample Source	Boring
Source Description	geophysical/VP boring

III. Field Observations/Measurements

Appearance/color	N/A			
Volatile Organic Analysis Meter	Foxboro			
VOA Readings (ppm)	Sample	n/a	Respiratory Zone	0.0
LEL/O2/H2S Read	N/A	Radioactivity (mR/hr)	N/A	
pH	N/A	Conductivity	N/A	
Temperature	N/A	Salinity	N/A	
Other field reading				

IV. Sample Disposition

Preservation	Ice
Onsite Field Lab	<input checked="" type="checkbox"/>
Forwarded to Offsite	<input type="checkbox"/>

Offsite Lab Name	
Forwarded to Lab Date	
Forwarded to Lab Time	
Chain of Custody #	
Add'l Remarks	

Sample Log Sheet

I. Sample Identification

Sample Location	VP-5	Sample Depth	145 — 146
Collection Date	2/21/2002	Collection Time	
Sample Type	Composite	Sample Matrix	Soil
Sampled By	Zeb Youngman / Bryan Devaux		

II. Sample Source

Sample Source	Boring
Source Description	geophysical/VP boring

III. Field Observations/Measurements

Appearance/color				
Volatile Organic Analysis Meter	Foxboro			
VOA Readings (ppm)	Sample	n/a	Respiratory Zone	0.0
LEL/O2/H2S Readings	N/A	Radioactivity (mR/hr)	N/A	
pH	N/A	Conductivity	N/A	
Temperature	N/A	Salinity	N/A	
Other field reading				

IV. Sample Disposition

Preservation	
Onsite Field Lab	<input type="checkbox"/>
Forwarded to Offsite	<input checked="" type="checkbox"/>
Offsite Lab Name	tectonics/ecotest
Forwarded to Lab Date	3/1/2002
Forwarded to Lab Time	
Chain of Custody #	
Add'l Remarks	off site geophysical

Sample Log Sheet

I. Sample Identification

Sample Location	VP-5	Sample Depth	148 — 149
Collection Date	2/21/2002	Collection Time	9:35:00 AM
Sample Type	Grab	Sample Matrix	Ground Water
Sampled By	Zeb Youngman / Bryan Devaux		

II. Sample Source

Sample Source	Boring
Source Description	geophysical/VP boring

III. Field Observations/Measurements

Appearance/color	N/A		
Volatile Organic Analysis Meter	Foxboro		
VOA Readings (ppm)	Sample n/a	Respiratory Zone	0.0
LEL/O2/H2S Readings	N/A	Radioactivity (mR/hr)	N/A
pH	N/A	Conductivity	N/A
Temperature	N/A	Salinity	N/A
Other field reading			

IV. Sample Disposition

Preservation	Ice
Onsite Field Lab	<input checked="" type="checkbox"/>
Forwarded to Offsite	<input checked="" type="checkbox"/>
Offsite Lab Name	H2M
Forwarded to Lab Date	2/20/2002
Forwarded to Lab Time	3:50:00 PM
Chain of Custody #	2497
Add'l Remarks	

Sample log table

I. Sample Identification

Sample Location	SDB-2	Sample Depth	35 — 37
Collection Date	1/16/2002	Collection Time	10:25:00 AM
Sample Type	Composite	Sample Matrix	Soil
Sampled By	Zeb Youngman / Bryan Devaux		

II. Sample Source

Sample Source	Boring
Source Description	deep boring

III. Field Observations/Measurements

Appearance/color	Brown/light brown fine sand with some gravel		
Volatile Organic Analysis Meter	Foxboro		
VOA Readings (ppm)	Sample 0.0	Respiratory Zone	0.0
LEL/O2/H2S Read	N/A	Radioactivity (mR/hr)	N/A
pH	N/A	Conductivity	N/A
Temperature	N/A	Salinity	N/A
Other field reading			

IV. Sample Disposition

Preservation	Ice
Onsite Field Lab	<input checked="" type="checkbox"/>
Forwarded to Offsite	<input type="checkbox"/>

Offsite Lab Name	
Forwarded to Lab Date	
Forwarded to Lab Time	
Chain of Custody #	
Add'l Remarks	

Sample log table

I. Sample Identification

Sample Location	SDB-2	Sample Depth	40 — 42
Collection Date	1/16/2002	Collection Time	10:52:00 AM
Sample Type	Composite	Sample Matrix	Soil
Sampled By	Zeb Youngman / Bryan Devaux		

II. Sample Source

Sample Source	Boring
Source Description	deep boring

III. Field Observations/Measurements

Appearance/color	Brown/light brown sand with some gravel		
Volatile Organic Analysis Meter	Foxboro		
VOA Readings (ppm)	Sample 0.0	Respiratory Zone	0.0
LEL/O2/H2S Readings	N/A	Radioactivity (mR/hr)	N/A
pH	N/A	Conductivity	N/A
Temperature	N/A	Salinity	N/A
Other field reading			

IV. Sample Disposition

Preservation	Ice
Onsite Field Lab	<input checked="" type="checkbox"/>
Forwarded to Offsite	<input checked="" type="checkbox"/>

Offsite Lab Name	H2M
Forwarded to Lab Date	1/16/2002
Forwarded to Lab Time	
Chain of Custody #	3269
Add'l Remarks	

Sample log table

I. Sample Identification

Sample Location	SDB-2	Sample Depth	50 — 52
Collection Date	1/16/2002	Collection Time	11:22:00 AM
Sample Type	Composite	Sample Matrix	Soil
Sampled By	Zeb Youngman / Bryan Devaux		

II. Sample Source

Sample Source	Boring
Source Description	deep boring

III. Field Observations/Measurements

Appearance/color	Light brown fine sand with some gravel		
Volatile Organic Analysis Meter	Foxboro		
VOA Readings (ppm)	Sample 0.0	Respiratory Zone	0.0
LEL/O2/H2S Readings	N/A	Radioactivity (mR/hr)	N/A
pH	N/A	Conductivity	N/A
Temperature	N/A	Salinity	N/A
Other field reading			

IV. Sample Disposition

Preservation	Ice
Onsite Field Lab	<input checked="" type="checkbox"/>
Forwarded to Offsite	<input type="checkbox"/>

Offsite Lab Name	
Forwarded to Lab Date	
Forwarded to Lab Time	
Chain of Custody #	
Add'l Remarks	

Sample log table

I. Sample Identification

Sample Location	SDB-2	Sample Depth	60 — 62
Collection Date	1/16/2002	Collection Time	2:40:00 PM
Sample Type	Composite	Sample Matrix	Soil
Sampled By	Zeb Youngman / Bryan Devaux		

II. Sample Source

Sample Source	Boring
Source Description	deep boring

III. Field Observations/Measurements

Appearance/color	Light brown fine sand with few gravel		
Volatile Organic Analysis Meter	Foxboro		
VOA Readings (ppm)	Sample 0.0	Respiratory Zone	0.0
LEL/O2/H2S Read	N/A	Radioactivity (mR/hr)	N/A
pH	N/A	Conductivity	N/A
Temperature	N/A	Salinity	N/A
Other field reading			

IV. Sample Disposition

Preservation	Ice
Onsite Field Lab	<input checked="" type="checkbox"/>
Forwarded to Offsite	<input type="checkbox"/>

Offsite Lab Name	
Forwarded to Lab Date	
Forwarded to Lab Time	
Chain of Custody #	
Add'l Remarks	

Sample log table

I. Sample Identification

Sample Location	SDB-3	Sample Depth	15 — 17
Collection Date	2/14/2002	Collection Time	2:00:00 PM
Sample Type	Composite	Sample Matrix	Soil
Sampled By	Doreen Fitzsimmons		

II. Sample Source

Sample Source	Boring
Source Description	N Leachin Pool Boring

III. Field Observations/Measurements

Appearance/color	brown silty med sand w/ pebbles		
Volatile Organic Analysis Meter	Foxboro		
VOA Readings (ppm)	Sample 0.0	Respiratory Zone	0.0
LEL/O2/H2S Read	N/A	Radioactivity (mR/hr)	N/A
pH	N/A	Conductivity	N/A
Temperature	N/A	Salinity	N/A
Other field reading			

IV. Sample Disposition

Preservation	Ice
Onsite Field Lab	<input checked="" type="checkbox"/>
Forwarded to Offsite	<input type="checkbox"/>

Offsite Lab Name	
Forwarded to Lab Date	
Forwarded to Lab Time	
Chain of Custody #	
Add'l Remarks	

Sample log table

I. Sample Identification

Sample Location	SDB-3	Sample Depth	155 — 157
Collection Date	2/15/2002	Collection Time	2:30:00 PM
Sample Type	Composite	Sample Matrix	Soil
Sampled By	Doreen Fitzsimmons		

II. Sample Source

Sample Source	Boring
Source Description	N. Leaching Pool Deep Boring

III. Field Observations/Measurements

Appearance/color	lt brown fine/med sands		
Volatile Organic Analysis Meter	Foxboro		
VOA Readings (ppm)	Sample 0.0	Respiratory Zone	0.0
LEL/O2/H2S Read	N/A	Radioactivity (mR/hr)	N/A
pH	N/A	Conductivity	N/A
Temperature	N/A	Salinity	N/A
Other field reading			

IV. Sample Disposition

Preservation	Ice
Onsite Field Lab	<input checked="" type="checkbox"/>
Forwarded to Offsite	<input type="checkbox"/>

Offsite Lab Name	
Forwarded to Lab Date	
Forwarded to Lab Time	
Chain of Custody #	
Add'l Remarks	

Sample log table

I. Sample Identification

Sample Location	SDB-3	Sample Depth	165 — 167
Collection Date	2/15/2002	Collection Time	2:50:00 PM
Sample Type	Composite	Sample Matrix	Soil
Sampled By	Doreen Fitzsimmons		

II. Sample Source

Sample Source	Boring
Source Description	N. Leaching Pool Deep Boring

III. Field Observations/Measurements

Appearance/color	lt brown fine sand		
Volatile Organic Analysis Meter	Foxboro		
VOA Readings (ppm)	Sample 0.0	Respiratory Zone	0.0
LEL/O2/H2S Readings	N/A	Radioactivity (mR/hr)	N/A
pH	N/A	Conductivity	N/A
Temperature	N/A	Salinity	N/A
Other field reading			

IV. Sample Disposition

Preservation	Ice
Onsite Field Lab	<input checked="" type="checkbox"/>
Forwarded to Offsite	<input checked="" type="checkbox"/>

Offsite Lab Name	H2M
Forwarded to Lab Date	2/15/2002
Forwarded to Lab Time	4:05:00 PM
Chain of Custody #	3288
Add'l Remarks	

Sample log table

I. Sample Identification

Sample Location	SDB-3	Sample Depth	175 -- 177
Collection Date	2/19/2002	Collection Time	9:05:00 AM
Sample Type	Composite	Sample Matrix	Soil
Sampled By	Zeb Youngman / Bryan Devaux		

II. Sample Source

Sample Source	Boring
Source Description	N. Leaching Pool Deep Boring

III. Field Observations/Measurements

Appearance/color	lt brown fin/med sand w/ some silt		
Volatile Organic Analysis Meter	Foxboro		
VOA Readings (ppm)	Sample 0.0	Respiratory Zone	0.0
LEL/O2/H2S Read	N/A	Radioactivity (mR/hr)	N/A
pH	N/A	Conductivity	N/A
Temperature	N/A	Salinity	N/A
Other field reading			

IV. Sample Disposition

Presevation	Ice
Onsite Field Lab	<input checked="" type="checkbox"/>
Forwarded to Offsite	<input type="checkbox"/>

Offsite Lab Name	
Forwarded to Lab Date	
Forwarded to Lab Time	
Chain of Custody #	
Add'l Remarks	

Sample log table

I. Sample Identification

Sample Location	SDB-3	Sample Depth	185 — 187
Collection Date	2/19/2002	Collection Time	9:20:00 AM
Sample Type	Composite	Sample Matrix	Soil
Sampled By	Zeb Youngman / Bryan Devaux		

II. Sample Source

Sample Source	Boring
Source Description	N. Leaching Pool Deep Boring

III. Field Observations/Measurements

Appearance/color	brown med sand w/ fine gravel		
Volatile Organic Analysis Meter	Foxboro		
VOA Readings (ppm)	Sample 0.0	Respiratory Zone	0.0
LEL/O2/H2S Readings	N/A	Radioactivity (mR/hr)	N/A
pH	N/A	Conductivity	N/A
Temperature	N/A	Salinity	N/A
Other field reading			

IV. Sample Disposition

Preservation	Ice
Onsite Field Lab	<input checked="" type="checkbox"/>
Forwarded to Offsite	<input type="checkbox"/>

Offsite Lab Name	
Forwarded to Lab Date	
Forwarded to Lab Time	
Chain of Custody #	
Add'l Remarks	

Sample log table

I. Sample Identification

Sample Location	SDB-3	Sample Depth	195 — 197
Collection Date	2/19/2002	Collection Time	9:40:00 AM
Sample Type	Composite	Sample Matrix	Soil
Sampled By	Zeb Youngman / Bryan Devaux		

II. Sample Source

Sample Source	Boring
Source Description	N. Leaching Pool Deep Boring

III. Field Observations/Measurements

Appearance/color	fine/med lt brown sand		
Volatile Organic Analysis Meter	Foxboro		
VOA Readings (ppm)	Sample 0.0	Respiratory Zone	0.0
LEL/O2/H2S Read	N/A	Radioactivity (mR/hr)	N/A
pH	N/A	Conductivity	N/A
Temperature	N/A	Salinity	N/A
Other field reading			

IV. Sample Disposition

Preservation	Ice
Onsite Field Lab	<input checked="" type="checkbox"/>
Forwarded to Offsite	<input type="checkbox"/>

Offsite Lab Name	
Forwarded to Lab Date	
Forwarded to Lab Time	
Chain of Custody #	
Add'l Remarks	

Sample log table

I. Sample Identification

Sample Location	SDB-3	Sample Depth	20 — 22
Collection Date	2/14/2002	Collection Time	2:30:00 PM
Sample Type	Composite	Sample Matrix	Soil
Sampled By	Dorren Fitzsimons		

II. Sample Source

Sample Source	Boring
Source Description	N. Leachin Pool Boring

III. Field Observations/Measurements

Appearance/color	brown silty med sand w/ some gravel and pebbles		
Volatile Organic Analysis Meter	Foxboro		
VOA Readings (ppm)	Sample 0.0	Respiratory Zone	0.0
LEL/O2/H2S Readings	N/A	Radioactivity (mR/hr)	N/A
pH	N/A	Conductivity	N/A
Temperature	N/A	Salinity	N/A
Other field reading			

IV. Sample Disposition

Preservation	Ice
Onsite Field Lab	<input checked="" type="checkbox"/>
Forwarded to Offsite	<input checked="" type="checkbox"/>
Offsite Lab Name	H2M
Forwarded to Lab Date	2/15/2002
Forwarded to Lab Time	4:05:00 PM
Chain of Custody #	3288
Add'l Remarks	

Sample log table

I. Sample Identification

Sample Location	SDB-3	Sample Depth	205 — 207
Collection Date	2/19/2002	Collection Time	10:20:00 AM
Sample Type	Composite	Sample Matrix	Soil
Sampled By	Zeb Youngman / Bryan Devaux		

II. Sample Source

Sample Source	Boring
Source Description	N. Leaching Pool Deep Boring

III. Field Observations/Measurements

Appearance/color	lt brown med sand		
Volatile Organic Analysis Meter	Foxboro		
VOA Readings (ppm)	Sample 0.0	Respiratory Zone	0.0
LEL/O2/H2S Readi	N/A	Radioactivity (mR/hr)	N/A
pH	N/A	Conductivity	N/A
Temperature	N/A	Salinity	N/A
Other field reading			

IV. Sample Disposition

Presevation	Ice
Onsite Field Lab	<input checked="" type="checkbox"/>
Forwarded to Offsite	<input checked="" type="checkbox"/>

Offsite Lab Name	H2M
Forwarded to Lab Date	2/20/2002
Forwarded to Lab Time	3:50:00 PM
Chain of Custody #	2497
Add'l Remarks	

Sample log table

I. Sample Identification

Sample Location	SDB-3	Sample Depth	25 — 27
Collection Date	2/14/2002	Collection Time	2:45:00 PM
Sample Type	Composite	Sample Matrix	Soil
Sampled By	Doreen Fitzsimmons		

II. Sample Source

Sample Source	Boring
Source Description	N Leaching Pool Boring

III. Field Observations/Measurements

Appearance/color	brown silty medium sand w/ some pebbles		
Volatile Organic Analysis Meter	Foxboro		
VOA Readings (ppm)	Sample 0.0	Respiratory Zone	0.0
LEL/O2/H2S Read	N/A	Radioactivity (mR/hr)	N/A
pH	N/A	Conductivity	N/A
Temperature	N/A	Salinity	N/A
Other field reading			

IV. Sample Disposition

Preservation	Ice
Onsite Field Lab	<input checked="" type="checkbox"/>
Forwarded to Offsite	<input type="checkbox"/>

Offsite Lab Name	
Forwarded to Lab Date	
Forwarded to Lab Time	
Chain of Custody #	
Add'l Remarks	

Sample log table

I. Sample Identification

Sample Location	SDB-3	Sample Depth	30 — 32
Collection Date	2/14/2002	Collection Time	2:50:00 PM
Sample Type	Composite	Sample Matrix	Soil
Sampled By	Doreen Fitzsimmons		

II. Sample Source

Sample Source	Boring
Source Description	N Leaching Pool Boring

III. Field Observations/Measurements

Appearance/color	brown silty med sand w/ some pebbles		
Volatile Organic Analysis Meter	Foxboro		
VOA Readings (ppm) Sample	0.0	Respiratory Zone	0.0
LEL/O2/H2S Readings	N/A	Radioactivity (mR/hr)	N/A
pH	N/A	Conductivity	N/A
Temperature	N/A	Salinity	N/A
Other field reading			

IV. Sample Disposition

Preservation	Ice
Onsite Field Lab	<input checked="" type="checkbox"/>
Forwarded to Offsite	<input type="checkbox"/>

Offsite Lab Name	
Forwarded to Lab Date	
Forwarded to Lab Time	
Chain of Custody #	
Add'l Remarks	

Sample log table

I. Sample Identification

Sample Location	SDB-3	Sample Depth	35 — 37
Collection Date	2/14/2002	Collection Time	3:10:00 PM
Sample Type	Composite	Sample Matrix	Soil
Sampled By	Doreen Fitzsimmons		

II. Sample Source

Sample Source	Boring
Source Description	N Leaching Pool Boring

III. Field Observations/Measurements

Appearance/color	brown silty sand w/ some fine pebbles		
Volatile Organic Analysis Meter	Foxboro		
VOA Readings (ppm)	Sample 0.0	Respiratory Zone	0.0
LEL/O2/H2S Readings	N/A	Radioactivity (mR/hr)	N/A
pH	N/A	Conductivity	N/A
Temperature	N/A	Salinity	N/A
Other field reading			

IV. Sample Disposition

Preservation	Ice
Onsite Field Lab	<input checked="" type="checkbox"/>
Forwarded to Offsite	<input type="checkbox"/>

Offsite Lab Name	
Forwarded to Lab Date	
Forwarded to Lab Time	
Chain of Custody #	
Add'l Remarks	

Sample log table

I. Sample Identification

Sample Location	SDB-3	Sample Depth	40 — 42
Collection Date	2/14/2002	Collection Time	3:20:00 PM
Sample Type	Composite	Sample Matrix	Soil
Sampled By	Doreen Fitzsimmons		

II. Sample Source

Sample Source	Boring
Source Description	N Leaching Pool Boring

III. Field Observations/Measurements

Appearance/color	brown silty sand w/ some fine pebbles		
Volatile Organic Analysis Meter	Foxboro		
VOA Readings (ppm)	Sample 0.0	Respiratory Zone	0.0
LEL/O ₂ /H ₂ S Readings	N/A	Radioactivity (mR/hr)	N/A
pH	N/A	Conductivity	N/A
Temperature	N/A	Salinity	N/A
Other field reading			

IV. Sample Disposition

Preservation	Ice
Onsite Field Lab	<input checked="" type="checkbox"/>
Forwarded to Offsite	<input type="checkbox"/>

Offsite Lab Name	
Forwarded to Lab Date	
Forwarded to Lab Time	
Chain of Custody #	
Add'l Remarks	

Sample log table

I. Sample Identification

Sample Location	SDB-3	Sample Depth	45 — 47
Collection Date	2/14/2002	Collection Time	3:35:00 PM
Sample Type	Composite	Sample Matrix	Soil
Sampled By	Doreen Fitzsimmons		

II. Sample Source

Sample Source	Boring
Source Description	N Leaching Pool Boring

III. Field Observations/Measurements

Appearance/color	brown silty fine sand w/ little clay and some pebbles		
Volatile Organic Analysis Meter	Foxboro		
VOA Readings (ppm)	Sample 0.0	Respiratory Zone	0.0
LEL/O2/H2S Readi	N/A	Radioactivity (mR/hr)	N/A
pH	N/A	Conductivity	N/A
Temperature	N/A	Salinity	N/A
Other field reading			

IV. Sample Disposition

Presevation	Ice
Onsite Field Lab	<input checked="" type="checkbox"/>
Forwarded to Offsite	<input type="checkbox"/>

Offsite Lab Name	
Forwarded to Lab Date	
Forwarded to Lab Time	
Chain of Custody #	
Add'l Remarks	

Sample log table

I. Sample Identification

Sample Location	SDB-3	Sample Depth	50 — 52
Collection Date	2/14/2002	Collection Time	3:50:00 PM
Sample Type	Composite	Sample Matrix	Soil
Sampled By	Doreen Fitzsimmons		

II. Sample Source

Sample Source	Boring
Source Description	N Leaching Pool Boring

III. Field Observations/Measurements

Appearance/color	red/brown silty sands w/ some pebbles			
Volatile Organic Analysis Meter	Foxboro			
VOA Readings (ppm)	Sample	0.0	Respiratory Zone	0.0
LEL/O2/H2S Read	N/A	Radioactivity (mR/hr)	N/A	
pH	N/A	Conductivity	N/A	
Temperature	N/A	Salinity	N/A	
Other field reading				

IV. Sample Disposition

Preservation	Ice
Onsite Field Lab	<input checked="" type="checkbox"/>
Forwarded to Offsite	<input type="checkbox"/>

Offsite Lab Name	
Forwarded to Lab Date	
Forwarded to Lab Time	
Chain of Custody #	
Add'l Remarks	

Sample log table

I. Sample Identification

Sample Location	SDB-3	Sample Depth	55 — 57
Collection Date	2/15/2002	Collection Time	7:55:00 AM
Sample Type	Composite	Sample Matrix	Soil
Sampled By	Doreen Fitzsimmons		

II. Sample Source

Sample Source	Boring
Source Description	N Leaching Pool Boring

III. Field Observations/Measurements

Appearance/color	redish brown med sand w/ some fine gravel		
Volatile Organic Analysis Meter	Foxboro		
VOA Readings (ppm)	Sample 0.0	Respiratory Zone	0.0
LEL/O2/H2S Read	N/A	Radioactivity (mR/hr)	N/A
pH	N/A	Conductivity	N/A
Temperature	N/A	Salinity	N/A
Other field reading			

IV. Sample Disposition

Presevation	Ice
Onsite Field Lab	<input checked="" type="checkbox"/>
Forwarded to Offsite	<input type="checkbox"/>

Offsite Lab Name	
Forwarded to Lab Date	
Forwarded to Lab Time	
Chain of Custody #	
Add'l Remarks	

Sample log table

I. Sample Identification

Sample Location	SDB-3	Sample Depth	65 — 67
Collection Date	2/15/2002	Collection Time	8:10:00 AM
Sample Type	Composite	Sample Matrix	Soil
Sampled By	Doreen Fitzsimmons		

II. Sample Source

Sample Source	Boring
Source Description	N Leaching Pool Boring

III. Field Observations/Measurements

Appearance/color	redish brown med sands w/ silt and fine gravel		
Volatile Organic Analysis Meter	Foxboro		
VOA Readings (ppm)	Sample 0.0	Respiratory Zone	0.0
LEL/O2/H2S Read	N/A	Radioactivity (mR/hr)	N/A
pH	N/A	Conductivity	N/A
Temperature	N/A	Salinity	N/A
Other field reading			

IV. Sample Disposition

Presevation	Ice
Onsite Field Lab	<input checked="" type="checkbox"/>
Forwarded to Offsite	<input type="checkbox"/>

Offsite Lab Name	
Forwarded to Lab Date	
Forwarded to Lab Time	
Chain of Custody #	
Add'l Remarks	

Sample log table

I. Sample Identification

Sample Location	SDB-3	Sample Depth	75 — 77
Collection Date	2/15/2002	Collection Time	8:45:00 AM
Sample Type	Composite	Sample Matrix	Soil
Sampled By	Doreen Fitzsimmons		

II. Sample Source

Sample Source	Boring
Source Description	N Leaching Pool Boring

III. Field Observations/Measurements

Appearance/color	redish brown fine/med sand w/ some pebbles		
Volatile Organic Analysis Meter	Foxboro		
VOA Readings (ppm)	Sample 0.0	Respiratory Zone	0.0
LEL/O2/H2S Read	N/A	Radioactivity (mR/hr)	N/A
pH	N/A	Conductivity	N/A
Temperature	N/A	Salinity	N/A
Other field reading			

IV. Sample Disposition

Preservation	Ice
Onsite Field Lab	<input checked="" type="checkbox"/>
Forwarded to Offsite	<input type="checkbox"/>

Offsite Lab Name	
Forwarded to Lab Date	
Forwarded to Lab Time	
Chain of Custody #	
Add'l Remarks	

Sample log table

I. Sample Identification

Sample Location	SDB-3	Sample Depth	85 — 87
Collection Date	2/15/2002	Collection Time	9:40:00 AM
Sample Type	Composite	Sample Matrix	Soil
Sampled By	Doreen Fitzsimmons		

II. Sample Source

Sample Source	Boring
Source Description	N Leaching Pool Boring

III. Field Observations/Measurements

Appearance/color	brown fine/med sand w/ some silt and pebbles		
Volatile Organic Analysis Meter	Foxboro		
VOA Readings (ppm)	Sample 0.0	Respiratory Zone	0.0
LEL/O2/H2S Read	N/A	Radioactivity (mR/hr)	N/A
pH	N/A	Conductivity	N/A
Temperature	N/A	Salinity	N/A
Other field reading			

IV. Sample Disposition

Preservation	Ice
Onsite Field Lab	<input checked="" type="checkbox"/>
Forwarded to Offsite	<input type="checkbox"/>

Offsite Lab Name	
Forwarded to Lab Date	
Forwarded to Lab Time	
Chain of Custody #	
Add'l Remarks	

Sample log table

I. Sample Identification

Sample Location	SDB-3	Sample Depth	97 — 99
Collection Date	2/15/2002	Collection Time	10:25:00 AM
Sample Type	Composite	Sample Matrix	Soil
Sampled By	Doreen Fitzsimmons		

II. Sample Source

Sample Source	Boring
Source Description	N Leaching Pool Boring

III. Field Observations/Measurements

Appearance/color	brown fine sands w/ pebbles		
Volatile Organic Analysis Meter	Foxboro		
VOA Readings (ppm)	Sample 0.0	Respiratory Zone	0.0
LEL/O2/H2S Readi	N/A	Radioactivity (mR/hr)	N/A
pH	N/A	Conductivity	N/A
Temperature	N/A	Salinity	N/A
Other field reading			

IV. Sample Disposition

Presevation	Ice
Onsite Field Lab	<input checked="" type="checkbox"/>
Forwarded to Offsite	<input type="checkbox"/>

Offsite Lab Name	
Forwarded to Lab Date	
Forwarded to Lab Time	
Chain of Custody #	
Add'l Remarks	95'-97' no recovery

Sample log table

I. Sample Identification

Sample Location	SDB-3	Sample Depth	105 — 107
Collection Date	2/15/2002	Collection Time	11:00:00 AM
Sample Type	Composite	Sample Matrix	Soil
Sampled By	Doreen Fitzsimmons		

II. Sample Source

Sample Source	Boring
Source Description	N Leaching Pool Boring

III. Field Observations/Measurements

Appearance/color	lt brown med/coarse sand		
Volatile Organic Analysis Meter	Foxboro		
VOA Readings (ppm)	Sample 0.0	Respiratory Zone	0.0
LEL/O2/H2S Read	N/A	Radioactivity (mR/hr)	N/A
pH	N/A	Conductivity	N/A
Temperature	N/A	Salinity	N/A
Other field reading			

IV. Sample Disposition

Preservation	Ice
Onsite Field Lab	<input checked="" type="checkbox"/>
Forwarded to Offsite	<input type="checkbox"/>

Offsite Lab Name	
Forwarded to Lab Date	
Forwarded to Lab Time	
Chain of Custody #	
Add'l Remarks	

Sample log table

I. Sample Identification

Sample Location	SDB-3.	Sample Depth	115 — 117
Collection Date	2/15/2002	Collection Time	12:15:00 PM
Sample Type	Composite	Sample Matrix	Soil
Sampled By	Doreen Fitzsimmons		

II. Sample Source

Sample Source	Boring
Source Description	N Leaching Pool Boring

III. Field Observations/Measurements

Appearance/color	lt brown med/fine sand		
Volatile Organic Analysis Meter	Foxboro		
VOA Readings (ppm)	Sample 0.0	Respiratory Zone	0.0
LEL/O2/H2S Read	N/A	Radioactivity (mR/hr)	N/A
pH	N/A	Conductivity	N/A
Temperature	N/A	Salinity	N/A
Other field reading			

IV. Sample Disposition

Preservation	Ice
Onsite Field Lab	<input checked="" type="checkbox"/>
Forwarded to Offsite	<input type="checkbox"/>

Offsite Lab Name	
Forwarded to Lab Date	
Forwarded to Lab Time	
Chain of Custody #	
Add'l Remarks	

Sample log table

I. Sample Identification

Sample Location	SDB-3	Sample Depth	125 — 127
Collection Date	2/15/2002	Collection Time	12:30:00 PM
Sample Type	Composite	Sample Matrix	Soil
Sampled By	Doreen Fitzsimmons		

II. Sample Source

Sample Source	Boring
Source Description	N Leaching Pool Boring

III. Field Observations/Measurements

Appearance/color	lt brown med/coarse sands with gravel		
Volatile Organic Analysis Meter	Foxboro		
VOA Readings (ppm)	Sample 0.0	Respiratory Zone	0.0
LEL/O2/H2S Read	N/A	Radioactivity (mR/hr)	N/A
pH	N/A	Conductivity	N/A
Temperature	N/A	Salinity	N/A
Other field reading			

IV. Sample Disposition

Preservation	Ice
Onsite Field Lab	<input checked="" type="checkbox"/>
Forwarded to Offsite	<input type="checkbox"/>

Offsite Lab Name	
Forwarded to Lab Date	
Forwarded to Lab Time	
Chain of Custody #	
Add'l Remarks	

Sample log table

I. Sample Identification

Sample Location	SDB-3	Sample Depth	135 — 137
Collection Date	2/15/2002	Collection Time	1:45:00 PM
Sample Type	Composite	Sample Matrix	Soil
Sampled By	Doreen Fitzsimmons		

II. Sample Source

Sample Source	Boring
Source Description	N Leaching Pool Boring

III. Field Observations/Measurements

Appearance/color	fine/med sand w/pebbles		
Volatile Organic Analysis Meter	Foxboro		
VOA Readings (ppm)	Sample 0.0	Respiratory Zone	0.0
LEL/O2/H2S Read	N/A	Radioactivity (mR/hr)	N/A
pH	N/A	Conductivity	N/A
Temperature	N/A	Salinity	N/A
Other field reading			

IV. Sample Disposition

Presevation	Ice
Onsite Field Lab	<input checked="" type="checkbox"/>
Forwarded to Offsite	<input type="checkbox"/>

Offsite Lab Name	
Forwarded to Lab Date	
Forwarded to Lab Time	
Chain of Custody #	
Add'l Remarks	

Sample log table

I. Sample Identification

Sample Location	SDB-3	Sample Depth	145 -- 147
Collection Date	2/15/2002	Collection Time	2:10:00 PM
Sample Type	Composite	Sample Matrix	Soil
Sampled By	Doreen Fitzsimmons		

II. Sample Source

Sample Source	Boring
Source Description	N. Leaching Pool Deep Boring

III. Field Observations/Measurements

Appearance/color	lt. brown fine sand		
Volatile Organic Analysis Meter	Foxboro		
VOA Readings (ppm)	Sample 0.0	Respiratory Zone	0.0
LEL/O2/H2S Read	N/A	Radioactivity (mR/hr)	N/A
pH	N/A	Conductivity	N/A
Temperature	N/A	Salinity	N/A
Other field reading			

IV. Sample Disposition

Preservation	Ice
Onsite Field Lab	<input checked="" type="checkbox"/>
Forwarded to Offsite	<input type="checkbox"/>

Offsite Lab Name	
Forwarded to Lab Date	
Forwarded to Lab Time	
Chain of Custody #	
Add'l Remarks	

Sample log table

I. Sample Identification

Sample Location	SDB-4	Sample Depth	0 — 2
Collection Date	1/17/2002	Collection Time	8:25:00 AM
Sample Type	Composite	Sample Matrix	Soil
Sampled By	Zeb Youngman / Bryan Devaux		

II. Sample Source

Sample Source	Boring
Source Description	deep boring

III. Field Observations/Measurements

Appearance/color	Dark grey silty sludgelike material		
Volatile Organic Analysis Meter	Foxboro		
VOA Readings (ppm)	Sample 200	Respiratory Zone	0.0
LEL/O2/H2S Read	N/A	Radioactivity (mR/hr)	N/A
pH	N/A	Conductivity	N/A
Temperature	N/A	Salinity	N/A
Other field reading			

IV. Sample Disposition

Preservation	Ice
Onsite Field Lab	<input checked="" type="checkbox"/>
Forwarded to Offsite	<input type="checkbox"/>

Offsite Lab Name	
Forwarded to Lab Date	
Forwarded to Lab Time	
Chain of Custody #	
Add'l Remarks	

Sample log table

I. Sample Identification

Sample Location	SDB-4	Sample Depth	5 — 7
Collection Date	1/17/2002	Collection Time	8:30:00 AM
Sample Type	Composite	Sample Matrix	Soil
Sampled By	Zeb Youngman / Bryan Devaux		

II. Sample Source

Sample Source	Boring
Source Description	deep boring

III. Field Observations/Measurements

Appearance/color	Greyish brown fine sand with some silt		
Volatile Organic Analysis Meter	Foxboro		
VOA Readings (ppm)	Sample 125	Respiratory Zone	0.0
LEL/O2/H2S Readings	N/A	Radioactivity (mR/hr)	N/A
pH	N/A	Conductivity	N/A
Temperature	N/A	Salinity	N/A
Other field reading			

IV. Sample Disposition

Preservation	Ice
Onsite Field Lab	<input checked="" type="checkbox"/>
Forwarded to Offsite	<input type="checkbox"/>

Offsite Lab Name	
Forwarded to Lab Date	
Forwarded to Lab Time	
Chain of Custody #	
Add'l Remarks	

Sample log table

I. Sample Identification

Sample Location	SDB-4	Sample Depth	10 — 12
Collection Date	1/17/2002	Collection Time	8:35:00 AM
Sample Type	Composite	Sample Matrix	Soil
Sampled By	Zeb Youngman / Bryan Devaux		

II. Sample Source

Sample Source	Boring
Source Description	deep boring

III. Field Observations/Measurements

Appearance/color	Brown/light brown fine - medium sand with few gravel		
Volatile Organic Analysis Meter	Foxboro		
VOA Readings (ppm)	Sample 0.0	Respiratory Zone	0.0
LEL/O2/H2S Read	N/A	Radioactivity (mR/hr)	N/A
pH	N/A	Conductivity	N/A
Temperature	N/A	Salinity	N/A
Other field reading			

IV. Sample Disposition

Preservation	Ice
Onsite Field Lab	<input checked="" type="checkbox"/>
Forwarded to Offsite	<input type="checkbox"/>

Offsite Lab Name	
Forwarded to Lab Date	
Forwarded to Lab Time	
Chain of Custody #	
Add'l Remarks	

Sample log table

I. Sample Identification

Sample Location	SDB-4	Sample Depth	15 — 17
Collection Date	1/17/2002	Collection Time	8:45:00 AM
Sample Type	Composite	Sample Matrix	Soil
Sampled By	Zeb Youngman / Bryan Devaux		

II. Sample Source

Sample Source	Boring
Source Description	deep boring

III. Field Observations/Measurements

Appearance/color	Light brown fine sand with few gravel		
Volatile Organic Analysis Meter	Foxboro		
VOA Readings (ppm)	Sample 1.0	Respiratory Zone	0.0
LEL/O2/H2S Readings	N/A	Radioactivity (mR/hr)	N/A
pH	N/A	Conductivity	N/A
Temperature	N/A	Salinity	N/A
Other field reading			

IV. Sample Disposition

Preservation	Ice
Onsite Field Lab	<input checked="" type="checkbox"/>
Forwarded to Offsite	<input type="checkbox"/>

Offsite Lab Name	
Forwarded to Lab Date	
Forwarded to Lab Time	
Chain of Custody #	
Add'l Remarks	

Sample log table

I. Sample Identification

Sample Location	SDB-4	Sample Depth	20 — 22
Collection Date	1/17/2002	Collection Time	9:05:00 AM
Sample Type	Composite	Sample Matrix	Soil
Sampled By	Zeb Youngman / Bryan Devaux		

II. Sample Source

Sample Source	Boring
Source Description	deep boring

III. Field Observations/Measurements

Appearance/color	Light brown/brown fine sand with few gravel			
Volatile Organic Analysis Meter	Foxboro			
VOA Readings (ppm)	Sample	0.0	Respiratory Zone	0.0
LEL/O2/H2S Readings	N/A		Radioactivity (mR/hr)	N/A
pH	N/A		Conductivity	N/A
Temperature	N/A		Salinity	N/A
Other field reading				

IV. Sample Disposition

Preservation	Ice
Onsite Field Lab	<input checked="" type="checkbox"/>
Forwarded to Offsite	<input type="checkbox"/>

Offsite Lab Name	
Forwarded to Lab Date	
Forwarded to Lab Time	
Chain of Custody #	
Add'l Remarks	

Sample log table

I. Sample Identification

Sample Location	SDB-4	Sample Depth	25 — 27
Collection Date	1/17/2002	Collection Time	9:15:00 AM
Sample Type	Composite	Sample Matrix	Soil
Sampled By	Zeb Youngman / Bryan Devaux		

II. Sample Source

Sample Source	Boring
Source Description	deep boring

III. Field Observations/Measurements

Appearance/color	Brown fine sand with trace of silt and few gravel		
Volatile Organic Analysis Meter	Foxboro		
VOA Readings (ppm)	Sample 1.0	Respiratory Zone	0.0
LEL/O2/H2S Readi	N/A	Radioactivity (mR/hr)	N/A
pH	N/A	Conductivity	N/A
Temperature	N/A	Salinity	N/A
Other field reading			

IV. Sample Disposition

Presevation	Ice
Onsite Field Lab	<input checked="" type="checkbox"/>
Forwarded to Offsite	<input type="checkbox"/>

Offsite Lab Name	
Forwarded to Lab Date	
Forwarded to Lab Time	
Chain of Custody #	
Add'l Remarks	

Sample log table

I. Sample Identification

Sample Location	SDB-4	Sample Depth	30 — 32
Collection Date	1/17/2002	Collection Time	9:40:00 AM
Sample Type	Composite	Sample Matrix	Soil
Sampled By	Zeb Youngman / Bryan Devaux		

II. Sample Source

Sample Source	Boring
Source Description	deep boring

III. Field Observations/Measurements

Appearance/color	Brown fine sand with trace of gravel		
Volatile Organic Analysis Meter	Foxboro		
VOA Readings (ppm) Sample	1.0	Respiratory Zone	0.0
LEL/O2/H2S Readings	N/A	Radioactivity (mR/hr)	N/A
pH	N/A	Conductivity	N/A
Temperature	N/A	Salinity	N/A
Other field reading			

IV. Sample Disposition

Preservation	Ice
Onsite Field Lab	<input checked="" type="checkbox"/>
Forwarded to Offsite	<input type="checkbox"/>

Offsite Lab Name	
Forwarded to Lab Date	
Forwarded to Lab Time	
Chain of Custody #	
Add'l Remarks	

Sample log table

I. Sample Identification

Sample Location	SDB-4	Sample Depth	35 — 37
Collection Date	1/17/2002	Collection Time	9:53:00 AM
Sample Type	Composite	Sample Matrix	Soil
Sampled By	Zeb Youngman / Bryan Devaux		

II. Sample Source

Sample Source	Boring
Source Description	deep boring

III. Field Observations/Measurements

Appearance/color	Light brown fine sand with some gravel			
Volatile Organic Analysis Meter	Foxboro			
VOA Readings (ppm)	Sample	0.0	Respiratory Zone	0.0
LEL/O2/H2S Read	N/A	Radioactivity (mR/hr)	N/A	
pH	N/A	Conductivity	N/A	
Temperature	N/A	Salinity	N/A	
Other field reading				

IV. Sample Disposition

Preservation	Ice
Onsite Field Lab	<input checked="" type="checkbox"/>
Forwarded to Offsite	<input type="checkbox"/>

Offsite Lab Name	
Forwarded to Lab Date	
Forwarded to Lab Time	
Chain of Custody #	
Add'l Remarks	

Sample log table

I. Sample Identification

Sample Location	SDB-4	Sample Depth	40 — 42
Collection Date	1/17/2002	Collection Time	10:32:00 AM
Sample Type	Composite	Sample Matrix	Soil
Sampled By	Zeb Youngman / Bryan Devaux		

II. Sample Source

Sample Source	Boring
Source Description	deep boring

III. Field Observations/Measurements

Appearance/color	Light brown fine sand with many gravel		
Volatile Organic Analysis Meter	Foxboro		
VOA Readings (ppm) Sample	0.0	Respiratory Zone	0.0
LEL/O2/H2S Readings	N/A	Radioactivity (mR/hr)	N/A
pH	N/A	Conductivity	N/A
Temperature	N/A	Salinity	N/A
Other field reading			

IV. Sample Disposition

Preservation	Ice
Onsite Field Lab	<input checked="" type="checkbox"/>
Forwarded to Offsite	<input type="checkbox"/>

Offsite Lab Name	
Forwarded to Lab Date	
Forwarded to Lab Time	
Chain of Custody #	
Add'l Remarks	

Sample log table

I. Sample Identification

Sample Location	SDB-4	Sample Depth	50 — 52
Collection Date	1/17/2002	Collection Time	10:55:00 AM
Sample Type	Composite	Sample Matrix	Soil
Sampled By	Zeb Youngman / Bryan Devaux		

II. Sample Source

Sample Source	Boring
Source Description	deep boring

III. Field Observations/Measurements

Appearance/color	Light brown sand with gravel			
Volatile Organic Analysis Meter	Foxboro			
VOA Readings (ppm)	Sample	0.0	Respiratory Zone	0.0
LEL/O ₂ /H ₂ S Readings	N/A		Radioactivity (mR/hr)	N/A
pH	N/A		Conductivity	N/A
Temperature	N/A		Salinity	N/A
Other field reading				

IV. Sample Disposition

Preservation	Ice
Onsite Field Lab	<input checked="" type="checkbox"/>
Forwarded to Offsite	<input type="checkbox"/>

Offsite Lab Name	
Forwarded to Lab Date	
Forwarded to Lab Time	
Chain of Custody #	
Add'l Remarks	

Sample log table

I. Sample Identification

Sample Location	SDB-4	Sample Depth	60 — 62
Collection Date	1/17/2002	Collection Time	11:35:00 AM
Sample Type	Composite	Sample Matrix	Soil
Sampled By	Zeb Youngman / Bryan Devaux		

II. Sample Source

Sample Source	Boring
Source Description	deep boring

III. Field Observations/Measurements

Appearance/color	Light brown/brown fine silty sand with some gravel		
Volatile Organic Analysis Meter	Foxboro		
VOA Readings (ppm)	Sample 0.0	Respiratory Zone	0.0
LEL/O ₂ /H ₂ S Readings	N/A	Radioactivity (mR/hr)	N/A
pH	N/A	Conductivity	N/A
Temperature	N/A	Salinity	N/A
Other field reading			

IV. Sample Disposition

Preservation	Ice
Onsite Field Lab	<input checked="" type="checkbox"/>
Forwarded to Offsite	<input type="checkbox"/>

Offsite Lab Name	
Forwarded to Lab Date	
Forwarded to Lab Time	
Chain of Custody #	
Add'l Remarks	

Sample Log Sheet

I. Sample Identification

Sample Location	SB-3	Sample Depth	10 - 12
Collection Date	12/26/2001	Collection Time	11:58:00 AM
Sample Type	Composite	Sample Matrix	Soil
Sampled By	Zeb Youngman / Bryan Devaux		

II. Sample Source

Sample Source	Boring
Source Description	geoprobe boring

III. Field Observations/Measurements

Appearance/color	Orangish brown fine - medium sand with some gravel			
Volatile Organic Analysis Meter	Foxboro			
VOA Readings (ppm)	Sample	0.0	Respiratory Zone	0.0
LEL/O2/H2S Readings	N/A	Radioactivity (mR/hr)	N/A	
pH	N/A	Conductivity	N/A	
Temperature	N/A	Salinity	N/A	
Other field reading				

IV. Sample Disposition

Preservation	Ice
Onsite Field Lab	<input checked="" type="checkbox"/>
Forwarded to Offsite	<input type="checkbox"/>
Offsite Lab Name	
Forwarded to Lab Date	
Forwarded to Lab Time	
Chain of Custody #	
Add'l Remarks	Field Lab Only

Sample Log Sheet

I. Sample Identification

Sample Location	SB-3	Sample Depth	15 - 17
Collection Date	12/26/2001	Collection Time	12:05:00 PM
Sample Type	Composite	Sample Matrix	Soil
Sampled By	Zeb Youngman / Bryan Devaux		

II. Sample Source

Sample Source	Boring
Source Description	geoprobe boring

III. Field Observations/Measurements

Appearance/color	Orangish brown fine sand with some silt and gravel			
Volatile Organic Analysis Meter	Foxboro			
VOA Readings (ppm)	Sample	0.0	Respiratory Zone	0.0
LEL/O2/H2S Readings	N/A	Radioactivity (mR/hr)	N/A	
pH	N/A	Conductivity	N/A	
Temperature	N/A	Salinity	N/A	
Other field reading				

IV. Sample Disposition

Preservation	Ice
Onsite Field Lab	<input checked="" type="checkbox"/>
Forwarded to Offsite	<input type="checkbox"/>
Offsite Lab Name	
Forwarded to Lab Date	
Forwarded to Lab Time	
Chain of Custody #	
Add'l Remarks	Field Lab Only

Sample Log Sheet

I. Sample Identification

Sample Location	SB-3	Sample Depth	20 - 22
Collection Date	12/26/2001	Collection Time	12:12:00 PM
Sample Type	Composite	Sample Matrix	Soil
Sampled By	Zeb Youngman / Bryan Devaux		

II. Sample Source

Sample Source	Boring
Source Description	geoprobe boring

III. Field Observations/Measurements

Appearance/color	Light brown/brown fine - medium sand with gravel		
Volatile Organic Analysis Meter	Foxboro		
VOA Readings (ppm)	Sample 1.0	Respiratory Zone	0.0
LEL/O2/H2S Readings	N/A	Radioactivity (mR/hr)	N/A
pH	N/A	Conductivity	N/A
Temperature	N/A	Salinity	N/A
Other field reading			

IV. Sample Disposition

Preservation	Ice
Onsite Field Lab	<input checked="" type="checkbox"/>
Forwarded to Offsite	<input type="checkbox"/>
Offsite Lab Name	
Forwarded to Lab Date	
Forwarded to Lab Time	
Chain of Custody #	
Add'l Remarks	Field Lab Only

Sample Log Sheet

I. Sample Identification

Sample Location	SB-3	Sample Depth	25 - 27
Collection Date	12/26/2001	Collection Time	12:23:00 PM
Sample Type	Composite	Sample Matrix	Soil
Sampled By	Zeb Youngman / Bryan Devaux		

II. Sample Source

Sample Source	Boring
Source Description	geoprobe boring

III. Field Observations/Measurements

Appearance/color	Light brown/brown gravelly sand		
Volatile Organic Analysis Meter	Foxboro		
VOA Readings (ppm)	Sample 0.0	Respiratory Zone	0.0
LEL/O2/H2S Readings	N/A	Radioactivity (mR/hr)	N/A
pH	N/A	Conductivity	N/A
Temperature	N/A	Salinity	N/A
Other field reading			

IV. Sample Disposition

Preservation	Ice
Onsite Field Lab	<input checked="" type="checkbox"/>
Forwarded to Offsite	<input type="checkbox"/>
Offsite Lab Name	
Forwarded to Lab Date	
Forwarded to Lab Time	
Chain of Custody #	
Add'l Remarks	Field Lab Only

Sample Log Sheet

I. Sample Identification

Sample Location	SB-4	Sample Depth	0 - 2
Collection Date	12/27/2001	Collection Time	8:55:00 AM
Sample Type	Composite 1'-2'	Sample Matrix	Soil
Sampled By	Zeb Youngman / Bryan Devaux		

II. Sample Source

Sample Source	Boring
Source Description	geoprobe boring

III. Field Observations/Measurements

Appearance/color	Yellowish brown fine sand with few gravel		
Volatile Organic Analysis Meter	Foxboro		
VOA Readings (ppm) Sample	0.0	Respiratory Zone	0.0
LEL/O2/H2S Readings	N/A	Radioactivity (mR/hr)	N/A
pH	N/A	Conductivity	N/A
Temperature	N/A	Salinity	N/A
Other field reading			

IV. Sample Disposition

Preservation	Ice
Onsite Field Lab	<input checked="" type="checkbox"/>
Forwarded to Offsite	<input type="checkbox"/>

Offsite Lab Name	
Forwarded to Lab Date	
Forwarded to Lab Time	
Chain of Custody #	
Add'l Remarks	

Sample Log Sheet

I. Sample Identification

Sample Location	SB-4	Sample Depth	5 - 7
Collection Date	12/27/2001	Collection Time	9:02:00 AM
Sample Type	Composite	Sample Matrix	Soil
Sampled By	Zeb Youngman / Bryan Devaux		

II. Sample Source

Sample Source	Boring
Source Description	geoprobe boring

III. Field Observations/Measurements

Appearance/color	Yellowish brown fine - medium sand with few gravel		
Volatile Organic Analysis Meter	Foxboro		
VOA Readings (ppm)	Sample 0.0	Respiratory Zone	0.0
LEL/O2/H2S Readings	N/A	Radioactivity (mR/hr)	N/A
pH	N/A	Conductivity	N/A
Temperature	N/A	Salinity	N/A
Other field reading			

IV. Sample Disposition

Preservation	Ice
Onsite Field Lab	<input checked="" type="checkbox"/>
Forwarded to Offsite	<input type="checkbox"/>

Offsite Lab Name	
Forwarded to Lab Date	
Forwarded to Lab Time	
Chain of Custody #	
Add'l Remarks	

Sample Log Sheet

I. Sample Identification

Sample Location	VP-1	Sample Depth	102 — 103
Collection Date	3/11/2002	Collection Time	8:35:00 AM
Sample Type	Grab	Sample Matrix	Ground Water
Sampled By	Zeb Youngman / Bryan Devaux		

II. Sample Source

Sample Source	Boring
Source Description	VP boring

III. Field Observations/Measurements

Appearance/color	N/A			
Volatile Organic Analysis Meter	Foxboro			
VOA Readings (ppm)	Sample	n/a	Respiratory Zone	0.0
LEL/O2/H2S Readings	N/A	Radioactivity (mR/hr)	N/A	
pH	N/A	Conductivity	N/A	
Temperature	N/A	Salinity	N/A	
Other field reading				

IV. Sample Disposition

Preservation	Ice
Onsite Field Lab	<input checked="" type="checkbox"/>
Forwarded to Offsite	<input type="checkbox"/>
Offsite Lab Name	
Forwarded to Lab Date	
Forwarded to Lab Time	
Chain of Custody #	
Add'l Remarks	

Sample Log Sheet

I. Sample Identification

Sample Location	VP-1	Sample Depth	107 — 108
Collection Date	3/11/2002	Collection Time	9:05:00 AM
Sample Type	Grab	Sample Matrix	Ground Water
Sampled By	Zeb Youngman / Bryan Devaux		

II. Sample Source

Sample Source	Boring
Source Description	VP boring

III. Field Observations/Measurements

Appearance/color	N/A			
Volatile Organic Analysis Meter	Foxboro			
VOA Readings (ppm)	Sample	n/a	Respiratory Zone	0.0
LEL/O2/H2S Readings	N/A	Radioactivity (mR/hr)	N/A	
pH	N/A	Conductivity	N/A	
Temperature	N/A	Salinity	N/A	
Other field reading				

IV. Sample Disposition

Preservation	Ice
Onsite Field Lab	<input checked="" type="checkbox"/>
Forwarded to Offsite	<input type="checkbox"/>

Offsite Lab Name	
Forwarded to Lab Date	
Forwarded to Lab Time	
Chain of Custody #	
Add'l Remarks	

Sample Log Sheet

I. Sample Identification

Sample Location	VP-1	Sample Depth	112 — 113
Collection Date	3/11/2002	Collection Time	9:55:00 AM
Sample Type	Grab	Sample Matrix	Ground Water
Sampled By	Zeb Youngman / Bryan Devaux		

II. Sample Source

Sample Source	Boring
Source Description	VP boring

III. Field Observations/Measurements

Appearance/color	N/A			
Volatile Organic Analysis Meter	Foxboro			
VOA Readings (ppm)	Sample	n/a	Respiratory Zone	0.0
LEL/O2/H2S Readi	N/A	Radioactivity (mR/hr)	N/A	
pH	N/A	Conductivity	N/A	
Temperature	N/A	Salinity	N/A	
Other field reading				

IV. Sample Disposition

Preservation	Ice
Onsite Field Lab	<input checked="" type="checkbox"/>
Forwarded to Offsite	<input checked="" type="checkbox"/>

Offsite Lab Name	H2M
Forwarded to Lab Date	3/11/2002
Forwarded to Lab Time	4:30:00 PM
Chain of Custody #	3366
Add'l Remarks	H2M BD VP11 112

Sample Log Sheet

I. Sample Identification

Sample Location	VP-1	Sample Depth	117 — 118
Collection Date	3/11/2002	Collection Time	10:30:00 AM
Sample Type	Grab	Sample Matrix	Ground Water
Sampled By	Zeb Youngman / Bryan Devaux		

II. Sample Source

Sample Source	Boring
Source Description	VP boring

III. Field Observations/Measurements

Appearance/color	N/A			
Volatile Organic Analysis Meter	Foxboro			
VOA Readings (ppm)	Sample	n/a	Respiratory Zone	0.0
LEL/O2/H2S Read	N/A	Radioactivity (mR/hr)	N/A	
pH	N/A	Conductivity	N/A	
Temperature	N/A	Salinity	N/A	
Other field reading				

IV. Sample Disposition

Presevation	Ice
Onsite Field Lab	<input checked="" type="checkbox"/>
Forwarded to Offsite	<input checked="" type="checkbox"/>
Offsite Lab Name	H2M
Forwarded to Lab Date	3/11/2002
Forwarded to Lab Time	4:30:00 PM
Chain of Custody #	3366
Add'l Remarks	

Sample Log Sheet

I. Sample Identification

Sample Location	VP-1	Sample Depth	122 — 123
Collection Date	3/11/2002	Collection Time	11:05:00 AM
Sample Type	Grab	Sample Matrix	Ground Water
Sampled By	Zeb Youngman / Bryan Devaux		

II. Sample Source

Sample Source	Boring
Source Description	VP boring

III. Field Observations/Measurements

Appearance/color	N/A			
Volatile Organic Analysis Meter	Foxboro			
VOA Readings (ppm)	Sample	n/a	Respiratory Zone	0.0
LEL/O2/H2S Read	N/A	Radioactivity (mR/hr)	N/A	
pH	N/A	Conductivity	N/A	
Temperature	N/A	Salinity	N/A	
Other field reading				

IV. Sample Disposition

Presevation	Ice
Onsite Field Lab	<input checked="" type="checkbox"/>
Forwarded to Offsite	<input type="checkbox"/>
Offsite Lab Name	
Forwarded to Lab Date	
Forwarded to Lab Time	
Chain of Custody #	
Add'l Remarks	

Sample Log Sheet

I. Sample Identification

Sample Location	VP-1	Sample Depth	127 — 128
Collection Date	3/11/2002	Collection Time	11:40:00 AM
Sample Type	Grab	Sample Matrix	Ground Water
Sampled By	Zeb Youngman / Bryan Devaux		

II. Sample Source

Sample Source	Boring
Source Description	VP boring

III. Field Observations/Measurements

Appearance/color	N/A			
Volatile Organic Analysis Meter	Foxboro			
VOA Readings (ppm)	Sample	n/a	Respiratory Zone	0.0
LEL/O2/H2S Readings	N/A	Radioactivity (mR/hr)	N/A	
pH	N/A	Conductivity	N/A	
Temperature	N/A	Salinity	N/A	
Other field reading				

IV. Sample Disposition

Preservation	Ice
Onsite Field Lab	<input checked="" type="checkbox"/>
Forwarded to Offsite	<input type="checkbox"/>

Offsite Lab Name	
Forwarded to Lab Date	
Forwarded to Lab Time	
Chain of Custody #	
Add'l Remarks	

Sample log table

I. Sample Identification

Sample Location	SDB-1	Sample Depth	0 — 2
Collection Date	1/15/2002	Collection Time	8:35:00 AM
Sample Type	Composite 1-2'	Sample Matrix	Soil
Sampled By	Zeb Youngman / Bryan Devaux		

II. Sample Source

Sample Source	Boring
Source Description	Deep Boring

III. Field Observations/Measurements

Appearance/color	Brown fine sand with trace of silt and gravel		
Volatile Organic Analysis Meter	Foxboro		
VOA Readings (ppm)	Sample 0.0	Respiratory Zone	0.0
LEL/O2/H2S Read	N/A	Radioactivity (mR/hr)	N/A
pH	N/A	Conductivity	N/A
Temperature	N/A	Salinity	N/A
Other field reading			

IV. Sample Disposition

Preservation	Ice
Onsite Field Lab	<input checked="" type="checkbox"/>
Forwarded to Offsite	<input type="checkbox"/>

Offsite Lab Name	
Forwarded to Lab Date	
Forwarded to Lab Time	
Chain of Custody #	
Add'l Remarks	

Sample log table

I. Sample Identification

Sample Location	SDB-1	Sample Depth	5 — 7
Collection Date	1/15/2002	Collection Time	8:45:00 AM
Sample Type	Composite	Sample Matrix	Soil
Sampled By	Zeb Youngman / Bryan Devaux		

II. Sample Source

Sample Source	Boring
Source Description	Deep boring

III. Field Observations/Measurements

Appearance/color	Brown fine sand with trace of silt and gravel		
Volatile Organic Analysis Meter	Foxboro		
VOA Readings (ppm)	Sample 0.0	Respiratory Zone	0.0
LEL/O2/H2S Readings	N/A	Radioactivity (mR/hr)	N/A
pH	N/A	Conductivity	N/A
Temperature	N/A	Salinity	N/A
Other field reading			

IV. Sample Disposition

Preservation	Ice
Onsite Field Lab	<input checked="" type="checkbox"/>
Forwarded to Offsite	<input type="checkbox"/>

Offsite Lab Name	
Forwarded to Lab Date	
Forwarded to Lab Time	
Chain of Custody #	
Add'l Remarks	

Sample log table

I. Sample Identification

Sample Location	SDB-1.	Sample Depth	10 — 12
Collection Date	1/15/2002	Collection Time	8:55:00 AM
Sample Type	Composite	Sample Matrix	Soil
Sampled By	Zeb Youngman / Bryan Devaux		

II. Sample Source

Sample Source	Boring
Source Description	Deep Boring

III. Field Observations/Measurements

Appearance/color	Brown fine sand with some gravel		
Volatile Organic Analysis Meter	Foxboro		
VOA Readings (ppm)	Sample 0.0	Respiratory Zone	0.0
LEL/O2/H2S Read	N/A	Radioactivity (mR/hr)	N/A
pH	N/A	Conductivity	N/A
Temperature	N/A	Salinity	N/A
Other field reading			

IV. Sample Disposition

Preservation	Ice
Onsite Field Lab	<input checked="" type="checkbox"/>
Forwarded to Offsite	<input type="checkbox"/>

Offsite Lab Name	
Forwarded to Lab Date	
Forwarded to Lab Time	
Chain of Custody #	
Add'l Remarks	

Sample log table

I. Sample Identification

Sample Location	SDB-1	Sample Depth	15 — 17
Collection Date	1/15/2002	Collection Time	9:05:00 AM
Sample Type	Composite	Sample Matrix	Soil
Sampled By	Zeb Youngman / Bryan Devaux		

II. Sample Source

Sample Source	Boring
Source Description	Deep Boring

III. Field Observations/Measurements

Appearance/color	Black sandy gravel		
Volatile Organic Analysis Meter	Foxboro		
VOA Readings (ppm)	Sample 0.0	Respiratory Zone	0.0
LEL/O2/H2S Read	N/A	Radioactivity (mR/hr)	N/A
pH	N/A	Conductivity	N/A
Temperature	N/A	Salinity	N/A
Other field reading			

IV. Sample Disposition

Preservation	Ice
Onsite Field Lab	<input checked="" type="checkbox"/>
Forwarded to Offsite	<input checked="" type="checkbox"/>

Offsite Lab Name	H2M
Forwarded to Lab Date	1/16/2002
Forwarded to Lab Time	
Chain of Custody #	3269
Add'l Remarks	16.9'-17.0' run addi

Sample log table

I. Sample Identification

Sample Location	SDB-1	Sample Depth	20 — 22
Collection Date	1/15/2002	Collection Time	9:23:00 AM
Sample Type	Composite	Sample Matrix	Soil
Sampled By	Zeb Youngman / Bryan Devaux		

II. Sample Source

Sample Source	Boring
Source Description	Deep Boring

III. Field Observations/Measurements

Appearance/color	Orangish brown fine sand with some gravel		
Volatile Organic Analysis Meter	Foxboro		
VOA Readings (ppm)	Sample 0.0	Respiratory Zone	0.0
LEL/O2/H2S Readings	N/A	Radioactivity (mR/hr)	N/A
pH	N/A	Conductivity	N/A
Temperature	N/A	Salinity	N/A
Other field reading			

IV. Sample Disposition

Preservation	Ice
Onsite Field Lab	<input checked="" type="checkbox"/>
Forwarded to Offsite	<input type="checkbox"/>

Offsite Lab Name	
Forwarded to Lab Date	
Forwarded to Lab Time	
Chain of Custody #	
Add'l Remarks	

Sample log table

I. Sample Identification

Sample Location	SDB-1	Sample Depth	25 — 27
Collection Date	1/15/2002	Collection Time	9:35:00 AM
Sample Type	Composite	Sample Matrix	Soil
Sampled By	Zeb Youngman / Bryan Devaux		

II. Sample Source

Sample Source	Boring
Source Description	Deep Boring

III. Field Observations/Measurements

Appearance/color	Brown/light brown gravelly sand		
Volatile Organic Analysis Meter	Foxboro		
VOA Readings (ppm)	Sample 0.0	Respiratory Zone	0.0
LEL/O2/H2S Readings	N/A	Radioactivity (mR/hr)	N/A
pH	N/A	Conductivity	N/A
Temperature	N/A	Salinity	N/A
Other field reading			

IV. Sample Disposition

Preservation	Ice
Onsite Field Lab	<input checked="" type="checkbox"/>
Forwarded to Offsite	<input type="checkbox"/>

Offsite Lab Name	
Forwarded to Lab Date	
Forwarded to Lab Time	
Chain of Custody #	
Add'l Remarks	

Sample log table

I. Sample Identification

Sample Location	SDB-1	Sample Depth	30 — 32
Collection Date	1/15/2002	Collection Time	9:50:00 AM
Sample Type	Composite	Sample Matrix	Soil
Sampled By	Zeb Youngman / Bryan Devaux		

II. Sample Source

Sample Source	Boring
Source Description	Deep Boring

III. Field Observations/Measurements

Appearance/color	Light brown/whitish well sorted fine - medium sand		
Volatile Organic Analysis Meter	Foxboro		
VOA Readings (ppm)	Sample 0.0	Respiratory Zone	0.0
LEL/O2/H2S Readings	N/A	Radioactivity (mR/hr)	N/A
pH	N/A	Conductivity	N/A
Temperature	N/A	Salinity	N/A
Other field reading			

IV. Sample Disposition

Preservation	Ice
Onsite Field Lab	<input checked="" type="checkbox"/>
Forwarded to Offsite	<input type="checkbox"/>

Offsite Lab Name	
Forwarded to Lab Date	
Forwarded to Lab Time	
Chain of Custody #	
Add'l Remarks	

Sample log table

I. Sample Identification

Sample Location	SDB-1	Sample Depth	35 — 37
Collection Date	1/15/2002	Collection Time	10:20:00 AM
Sample Type	Composite	Sample Matrix	Soil
Sampled By	Zeb Youngman / Bryan Devaux		

II. Sample Source

Sample Source	Boring
Source Description	Deep Boring

III. Field Observations/Measurements

Appearance/color	Light brown/tan fine - medium sand with few gravel		
Volatile Organic Analysis Meter	Foxboro		
VOA Readings (ppm)	Sample 0.0	Respiratory Zone	0.0
LEL/O2/H2S Readings	N/A	Radioactivity (mR/hr)	N/A
pH	N/A	Conductivity	N/A
Temperature	N/A	Salinity	N/A
Other field reading			

IV. Sample Disposition

Preservation	Ice
Onsite Field Lab	<input checked="" type="checkbox"/>
Forwarded to Offsite	<input type="checkbox"/>

Offsite Lab Name	
Forwarded to Lab Date	
Forwarded to Lab Time	
Chain of Custody #	
Add'l Remarks	

Sample log table

I. Sample Identification

Sample Location	SDB-1	Sample Depth	40 — 42
Collection Date	1/15/2002	Collection Time	11:15:00 AM
Sample Type	Composite	Sample Matrix	Soil
Sampled By	Zeb Youngman / Bryan Devaux		

II. Sample Source

Sample Source	Boring
Source Description	Deep Boring

III. Field Observations/Measurements

Appearance/color	Brown/light brown very gravelly medium - coarse sand			
Volatile Organic Analysis Meter	Foxboro			
VOA Readings (ppm)	Sample	0.0	Respiratory Zone	0.0
LEL/O2/H2S Readings	N/A		Radioactivity (mR/hr)	N/A
pH	N/A		Conductivity	N/A
Temperature	N/A		Salinity	N/A
Other field reading				

IV. Sample Disposition

Preservation	Ice
Onsite Field Lab	<input checked="" type="checkbox"/>
Forwarded to Offsite	<input type="checkbox"/>

Offsite Lab Name	
Forwarded to Lab Date	
Forwarded to Lab Time	
Chain of Custody #	
Add'l Remarks	

Sample log table

I. Sample Identification

Sample Location	SDB-1	Sample Depth	50 — 52
Collection Date	1/15/2002	Collection Time	1:50:00 PM
Sample Type	Composite	Sample Matrix	Soil
Sampled By	Zeb Youngman / Bryan Devaux		

II. Sample Source

Sample Source	Boring
Source Description	Deep boring

III. Field Observations/Measurements

Appearance/color	Light brown medium sand with some gravel		
Volatile Organic Analysis Meter	Foxboro		
VOA Readings (ppm)	Sample 0.0	Respiratory Zone	0.0
LEL/O2/H2S Readings	N/A	Radioactivity (mR/hr)	N/A
pH	N/A	Conductivity	N/A
Temperature	N/A	Salinity	N/A
Other field reading			

IV. Sample Disposition

Preservation	Ice
Onsite Field Lab	<input checked="" type="checkbox"/>
Forwarded to Offsite	<input type="checkbox"/>

Offsite Lab Name	
Forwarded to Lab Date	
Forwarded to Lab Time	
Chain of Custody #	
Add'l Remarks	

Sample log table

I. Sample Identification

Sample Location	SDB-1	Sample Depth	60 — 62
Collection Date	1/15/2002	Collection Time	2:35:00 PM
Sample Type	Composite	Sample Matrix	Soil
Sampled By	Zeb Youngman / Bryan Devaux		

II. Sample Source

Sample Source	Boring
Source Description	deep boring

III. Field Observations/Measurements

Appearance/color	Brown/light brown medium - coarse sand and gravel		
Volatile Organic Analysis Meter	Foxboro		
VOA Readings (ppm)	Sample 0.0	Respiratory Zone	0.0
LEL/O2/H2S Readings	N/A	Radioactivity (mR/hr)	N/A
pH	N/A	Conductivity	N/A
Temperature	N/A	Salinity	N/A
Other field reading			

IV. Sample Disposition

Preservation	Ice
Onsite Field Lab	<input checked="" type="checkbox"/>
Forwarded to Offsite	<input checked="" type="checkbox"/>
Offsite Lab Name	H2M
Forwarded to Lab Date	1/16/2002
Forwarded to Lab Time	
Chain of Custody #	3269
Add'l Remarks	

Sample log table

I. Sample Identification

Sample Location	SDB-2	Sample Depth	0 — 2
Collection Date	1/16/2002	Collection Time	8:35:00 AM
Sample Type	Composite	Sample Matrix	Soil
Sampled By	Zeb Youngman / Bryan Devaux		

II. Sample Source

Sample Source	Boring
Source Description	deep boring

III. Field Observations/Measurements

Appearance/color	Brown fine sand with few gravel		
Volatile Organic Analysis Meter	Foxboro		
VOA Readings (ppm)	Sample 0.0	Respiratory Zone	0.0
LEL/O2/H2S Read	N/A	Radioactivity (mR/hr)	N/A
pH	N/A	Conductivity	N/A
Temperature	N/A	Salinity	N/A
Other field reading			

IV. Sample Disposition

Preservation	Ice
Onsite Field Lab	<input checked="" type="checkbox"/>
Forwarded to Offsite	<input type="checkbox"/>

Offsite Lab Name	
Forwarded to Lab Date	
Forwarded to Lab Time	
Chain of Custody #	
Add'l Remarks	

Sample log table

I. Sample Identification

Sample Location	SDB-2	Sample Depth	10 — 12
Collection Date	1/16/2002	Collection Time	8:55:00 AM
Sample Type	Composite	Sample Matrix	Soil
Sampled By	Zeb Youngman / Bryan Devaux		

II. Sample Source

Sample Source	Boring
Source Description	deep boring

III. Field Observations/Measurements

Appearance/color	Brown fine sand with some gravel		
Volatile Organic Analysis Meter	Foxboro		
VOA Readings (ppm)	Sample 0.0	Respiratory Zone	0.0
LEL/O2/H2S Read	N/A	Radioactivity (mR/hr)	N/A
pH	N/A	Conductivity	N/A
Temperature	N/A	Salinity	N/A
Other field reading			

IV. Sample Disposition

Preservation	Ice
Onsite Field Lab	<input checked="" type="checkbox"/>
Forwarded to Offsite	<input type="checkbox"/>

Offsite Lab Name	
Forwarded to Lab Date	
Forwarded to Lab Time	
Chain of Custody #	
Add'l Remarks	

Sample log table

I. Sample Identification

Sample Location	SDB-2	Sample Depth	5 — 7
Collection Date	1/16/2002	Collection Time	8:42:00 AM
Sample Type	Composite	Sample Matrix	Soil
Sampled By	Zeb Youngman / Bryan Devaux		

II. Sample Source

Sample Source	Boring
Source Description	deep boring

III. Field Observations/Measurements

Appearance/color	Brown/black silty sand		
Volatile Organic Analysis Meter	Foxboro		
VOA Readings (ppm)	Sample 0.0	Respiratory Zone	0.0
LEL/O2/H2S Readi	N/A	Radioactivity (mR/hr)	N/A
pH	N/A	Conductivity	N/A
Temperature	N/A	Salinity	N/A
Other field reading			

IV. Sample Disposition

Preservation	Ice
Onsite Field Lab	<input checked="" type="checkbox"/>
Forwarded to Offsite	<input type="checkbox"/>

Offsite Lab Name	
Forwarded to Lab Date	
Forwarded to Lab Time	
Chain of Custody #	
Add'l Remarks	

Sample log table

I. Sample Identification

Sample Location	SDB-2	Sample Depth	15 — 17
Collection Date	1/16/2002	Collection Time	9:05:00 AM
Sample Type	Composite	Sample Matrix	Soil
Sampled By	Zeb Youngman / Bryan Devaux		

II. Sample Source

Sample Source	Boring
Source Description	deep boring

III. Field Observations/Measurements

Appearance/color	Brown fine sand with few gravel		
Volatile Organic Analysis Meter	Foxboro		
VOA Readings (ppm)	Sample 0.0	Respiratory Zone	0.0
LEL/O2/H2S Readings	N/A	Radioactivity (mR/hr)	N/A
pH	N/A	Conductivity	N/A
Temperature	N/A	Salinity	N/A
Other field reading			

IV. Sample Disposition

Preservation	Ice
Onsite Field Lab	<input checked="" type="checkbox"/>
Forwarded to Offsite	<input type="checkbox"/>

Offsite Lab Name	
Forwarded to Lab Date	
Forwarded to Lab Time	
Chain of Custody #	
Add'l Remarks	

Sample log table

I. Sample Identification

Sample Location	SDB-2	Sample Depth	20 — 22
Collection Date	1/16/2002	Collection Time	9:20:00 AM
Sample Type	Composite	Sample Matrix	Soil
Sampled By	Zeb Youngman / Bryan Devaux		

II. Sample Source

Sample Source	Boring
Source Description	deep boring

III. Field Observations/Measurements

Appearance/color	Brown fine sand with trace of silt and few gravel		
Volatile Organic Analysis Meter	Foxboro		
VOA Readings (ppm)	Sample 0.0	Respiratory Zone	0.0
LEL/O2/H2S Readings	N/A	Radioactivity (mR/hr)	N/A
pH	N/A	Conductivity	N/A
Temperature	N/A	Salinity	N/A
Other field reading			

IV. Sample Disposition

Preservation	Ice
Onsite Field Lab	<input checked="" type="checkbox"/>
Forwarded to Offsite	<input type="checkbox"/>

Offsite Lab Name	
Forwarded to Lab Date	
Forwarded to Lab Time	
Chain of Custody #	
Add'l Remarks	

Sample log table

I. Sample Identification

Sample Location	SDB-2	Sample Depth	25 — 27
Collection Date	1/16/2002	Collection Time	9:42:00 AM
Sample Type	Composite	Sample Matrix	Soil
Sampled By	Zeb Youngman / Bryan Devaux		

II. Sample Source

Sample Source	Boring
Source Description	deep boring

III. Field Observations/Measurements

Appearance/color	Brown/light brown fine - medium sand with few gravel		
Volatile Organic Analysis Meter	Foxboro		
VOA Readings (ppm)	Sample 0.0	Respiratory Zone	0.0
LEL/O2/H2S Readings	N/A	Radioactivity (mR/hr)	N/A
pH	N/A	Conductivity	N/A
Temperature	N/A	Salinity	N/A
Other field reading			

IV. Sample Disposition

Preservation	Ice
Onsite Field Lab	<input checked="" type="checkbox"/>
Forwarded to Offsite	<input type="checkbox"/>

Offsite Lab Name	
Forwarded to Lab Date	
Forwarded to Lab Time	
Chain of Custody #	
Add'l Remarks	

Sample log table

I. Sample Identification

Sample Location	SDB-2	Sample Depth	30 — 32
Collection Date	1/16/2002	Collection Time	10:05:00 AM
Sample Type	Composite	Sample Matrix	Soil
Sampled By	Zeb Youngman / Bryan Devaux		

II. Sample Source

Sample Source	Boring
Source Description	deep boring

III. Field Observations/Measurements

Appearance/color	Brown/light brown very gravelly sand		
Volatile Organic Analysis Meter	Foxboro		
VOA Readings (ppm)	Sample 0.0	Respiratory Zone	0.0
LEL/O2/H2S Readings	N/A	Radioactivity (mR/hr)	N/A
pH	N/A	Conductivity	N/A
Temperature	N/A	Salinity	N/A
Other field reading			

IV. Sample Disposition

Preservation	Ice
Onsite Field Lab	<input checked="" type="checkbox"/>
Forwarded to Offsite	<input type="checkbox"/>

Offsite Lab Name	
Forwarded to Lab Date	
Forwarded to Lab Time	
Chain of Custody #	
Add'l Remarks	

Sample Log Sheet

I. Sample Identification

Sample Location	SB-12	Sample Depth	0 - 2
Collection Date	12/18/2001	Collection Time	9:10:00 AM
Sample Type	Composite 1-2'	Sample Matrix	Soil
Sampled By	Zeb Youngman / Bryan Devaux		

II. Sample Source

Sample Source	Boring
Source Description	geoprobe boring

III. Field Observations/Measurements

Appearance/color	Brown - dark brown silty fine sand with some gravel		
Volatile Organic Analysis Meter	Foxboro		
VOA Readings (ppm) Sample	0.0	Respiratory Zone	0.0
LEL/O2/H2S Readings	N/A	Radioactivity (mR/hr)	N/A
pH	N/A	Conductivity	N/A
Temperature	N/A	Salinity	N/A
Other field reading			

IV. Sample Disposition

Preservation	Ice
Onsite Field Lab	<input checked="" type="checkbox"/>
Forwarded to Offsite	<input type="checkbox"/>
Offsite Lab Name	
Forwarded to Lab Date	
Forwarded to Lab Time	
Chain of Custody #	
Add'l Remarks	Field Lab Only

Sample Log Sheet

I. Sample Identification

Sample Location	SB-12	Sample Depth	2 — 4
Collection Date	12/18/2001	Collection Time	9:15:00 AM
Sample Type	Composite	Sample Matrix	Soil
Sampled By	Zeb Youngman / Bryan Devaux		

II. Sample Source

Sample Source	Boring
Source Description	Geoprobe Boring

III. Field Observations/Measurements

Appearance/color	yellowish brown fine - medium sand with gravel		
Volatile Organic Analysis Meter	Foxboro		
VOA Readings (ppm)	Sample 0.0	Respiratory Zone 0.0	
LEL/O2/H2S Readings	N/A	Radioactivity (mR/hr)	N/A
pH	N/A	Conductivity	N/A
Temperature	N/A	Salinity	N/A
Other field reading			

IV. Sample Disposition

Preservation	Ice
Onsite Field Lab	<input checked="" type="checkbox"/>
Forwarded to Offsite	<input type="checkbox"/>
Offsite Lab Name	
Forwarded to Lab Date	
Forwarded to Lab Time	
Chain of Custody #	
Add'l Remarks	Field Lab Only

Sample Log Sheet

I. Sample Identification

Sample Location	SB-12	Sample Depth	4 - 6
Collection Date	12/18/2001	Collection Time	9:22:00 AM
Sample Type	Composite	Sample Matrix	Soil
Sampled By	Zeb Youngman / Bryan Devaux		

II. Sample Source

Sample Source	Boring
Source Description	Geoprobe Boring

III. Field Observations/Measurements

Appearance/color	Brown fine - medium sand with gravel		
Volatile Organic Analysis Meter	Foxboro		
VOA Readings (ppm)	Sample 0.0	Respiratory Zone	0.0
LEL/O2/H2S Read	N/A	Radioactivity (mR/hr)	N/A
pH	N/A	Conductivity	N/A
Temperature	N/A	Salinity	N/A
Other field reading			

IV. Sample Disposition

Preservation	Ice
Onsite Field Lab	<input checked="" type="checkbox"/>
Forwarded to Offsite	<input type="checkbox"/>
Offsite Lab Name	
Forwarded to Lab Date	
Forwarded to Lab Time	
Chain of Custody #	
Add'l Remarks	Field Lab Only

Sample Log Sheet

I. Sample Identification

Sample Location	SB-12	Sample Depth	6 - 8
Collection Date	12/18/2001	Collection Time	9:25:00 AM
Sample Type	Composite	Sample Matrix	Soil
Sampled By	Zeb Youngman / Bryan Devaux		

II. Sample Source

Sample Source	Boring
Source Description	geoprobe boring

III. Field Observations/Measurements

Appearance/color	Orangish - brown fine sand with gravel		
Volatile Organic Analysis Meter	Foxboro		
VOA Readings (ppm)	Sample 0.0	Respiratory Zone 0.0	
LEL/O2/H2S Readings	N/A	Radioactivity (mR/hr)	N/A
pH	N/A	Conductivity	N/A
Temperature	N/A	Salinity	N/A
Other field reading			

IV. Sample Disposition

Preservation	Ice
Onsite Field Lab	<input checked="" type="checkbox"/>
Forwarded to Offsite	<input checked="" type="checkbox"/>
Offsite Lab Name	H2M
Forwarded to Lab Date	12/18/2001
Forwarded to Lab Time	2:45:00 PM
Chain of Custody #	3231
Add'l Remarks	

Sample Log Sheet

I. Sample Identification

Sample Location	SB-12	Sample Depth	8 — 10
Collection Date	12/18/2001	Collection Time	9:30:00 AM
Sample Type	Composite	Sample Matrix	Soil
Sampled By	Zeb Youngman / Bryan Devaux		

II. Sample Source

Sample Source	Boring
Source Description	geoprobe boring

III. Field Observations/Measurements

Appearance/color	Light brown - brown fine sand with some gravel		
Volatile Organic Analysis Meter	Foxboro		
VOA Readings (ppm)	Sample 0.0	Respiratory Zone 0.0	
LEL/O2/H2S Readings	N/A	Radioactivity (mR/hr)	N/A
pH	N/A	Conductivity	N/A
Temperature	N/A	Salinity	N/A
Other field reading			

IV. Sample Disposition

Preservation	Ice
Onsite Field Lab	<input checked="" type="checkbox"/>
Forwarded to Offsite	<input type="checkbox"/>
Offsite Lab Name	
Forwarded to Lab Date	
Forwarded to Lab Time	
Chain of Custody #	
Add'l Remarks	Field Lab Only

Sample Log Sheet

I. Sample Identification

Sample Location	SB-12	Sample Depth	15 - 17
Collection Date	12/18/2001	Collection Time	10:35:00 AM
Sample Type	Composite	Sample Matrix	Soil
Sampled By	Zeb Youngman / Bryan Devaux		

II. Sample Source

Sample Source	Boring
Source Description	geoprobe Boring

III. Field Observations/Measurements

Appearance/color	Light brown fine - medium sand with some gravel		
Volatile Organic Analysis Meter	Foxboro		
VOA Readings (ppm)	Sample 0.0	Respiratory Zone	0.0
LEL/O2/H2S Readings	N/A	Radioactivity (mR/hr)	N/A
pH	N/A	Conductivity	N/A
Temperature	N/A	Salinity	N/A
Other field reading			

IV. Sample Disposition

Preservation	Ice
Onsite Field Lab	<input checked="" type="checkbox"/>
Forwarded to Offsite	<input type="checkbox"/>
Offsite Lab Name	
Forwarded to Lab Date	
Forwarded to Lab Time	
Chain of Custody #	
Add'l Remarks	Field Lab Only

Sample Log Sheet

I. Sample Identification

Sample Location	SB-12	Sample Depth	20 — 22
Collection Date	12/18/2001	Collection Time	10:45:00 AM
Sample Type	Composite	Sample Matrix	Soil
Sampled By	Zeb Youngman / Bryan Devaux		

II. Sample Source

Sample Source	Boring
Source Description	geoprobe boring

III. Field Observations/Measurements

Appearance/color	Brown gravelly medium sand		
Volatile Organic Analysis Meter	Foxboro		
VOA Readings (ppm)	Sample 0.0	Respiratory Zone 0.0	
LEL/O2/H2S Readings	N/A	Radioactivity (mR/hr)	N/A
pH	N/A	Conductivity	N/A
Temperature	N/A	Salinity	N/A
Other field reading			

IV. Sample Disposition

Preservation	Ice
Onsite Field Lab	<input checked="" type="checkbox"/>
Forwarded to Offsite	<input type="checkbox"/>
Offsite Lab Name	
Forwarded to Lab Date	
Forwarded to Lab Time	
Chain of Custody #	
Add'l Remarks	Field Lab Only

Sample Log Sheet

I. Sample Identification

Sample Location	SB-12	Sample Depth	25 - 27
Collection Date	12/18/2001	Collection Time	11:05:00 AM
Sample Type	Composite	Sample Matrix	Soil
Sampled By	Zeb Youngman / Bryan Devaux		

II. Sample Source

Sample Source	Boring
Source Description	geoprobe Boring

III. Field Observations/Measurements

Appearance/color	Light brown - brown, fine - medium sand with some gravel			
Volatile Organic Analysis Meter	Foxboro			
VOA Readings (ppm)	Sample	0.0	Respiratory Zone	0.0
LEL/O2/H2S Readings	N/A	Radioactivity (mR/hr)	N/A	
pH	N/A	Conductivity	N/A	
Temperature	N/A	Salinity	N/A	
Other field reading				

IV. Sample Disposition

Preservation	Ice
Onsite Field Lab	<input checked="" type="checkbox"/>
Forwarded to Offsite	<input type="checkbox"/>
Offsite Lab Name	
Forwarded to Lab Date	
Forwarded to Lab Time	
Chain of Custody #	
Add'l Remarks	Field Lab Only

Sample Log Sheet

I. Sample Identification

Sample Location	SB-13	Sample Depth	8 — 10
Collection Date	1/10/2002	Collection Time	10:50:00 AM
Sample Type	Composite	Sample Matrix	Soil
Sampled By	Zeb Youngman / Bryan Devaux		

II. Sample Source

Sample Source	Boring
Source Description	loading dock SD

III. Field Observations/Measurements

Appearance/color	Grey gravel (3mm-20mm)		
Volatile Organic Analysis Meter	Foxboro		
VOA Readings (ppm)	Sample 0.0	Respiratory Zone	0.0
LEL/O2/H2S Readings	N/A	Radioactivity (mR/hr)	N/A
pH	N/A	Conductivity	N/A
Temperature	N/A	Salinity	N/A
Other field reading			

IV. Sample Disposition

Preservation	Ice
Onsite Field Lab	<input checked="" type="checkbox"/>
Forwarded to Offsite	<input type="checkbox"/>
Offsite Lab Name	
Forwarded to Lab Date	
Forwarded to Lab Time	
Chain of Custody #	
Add'l Remarks	Field Lab Only

Sample Log Sheet

I. Sample Identification

Sample Location	SB-13	Sample Depth	10 - 12
Collection Date	1/10/2002	Collection Time	10:55:00 AM
Sample Type	Composite	Sample Matrix	Soil
Sampled By	Zeb Youngman / Bryan Devaux		

II. Sample Source

Sample Source	Boring
Source Description	loading dock SD

III. Field Observations/Measurements

Appearance/color	Grey/brown fine sand with few gravel		
Volatile Organic Analysis Meter	Foxboro		
VOA Readings (ppm)	Sample 0.0	Respiratory Zone	0.0
LEL/O2/H2S Read	N/A	Radioactivity (mR/hr)	N/A
pH	N/A	Conductivity	N/A
Temperature	N/A	Salinity	N/A
Other field reading			

IV. Sample Disposition

Presevation	Ice
Onsite Field Lab	<input checked="" type="checkbox"/>
Forwarded to Offsite	<input type="checkbox"/>
Offsite Lab Name	
Forwarded to Lab Date	
Forwarded to Lab Time	
Chain of Custody #	
Add'l Remarks	Field Lab Only

Sample Log Sheet

I. Sample Identification

Sample Location	SB-13	Sample Depth	12 - 14
Collection Date	1/10/2002	Collection Time	11:00:00 AM
Sample Type	Composite	Sample Matrix	Soil
Sampled By	Zeb Youngman / Bryan Devaux		

II. Sample Source

Sample Source	Boring
Source Description	loading dock SD

III. Field Observations/Measurements

Appearance/color	Grey fine sand with few gravel		
Volatile Organic Analysis Meter	Foxboro		
VOA Readings (ppm)	Sample 0.0	Respiratory Zone	0.0
LEL/O2/H2S Readings	N/A	Radioactivity (mR/hr)	N/A
pH	N/A	Conductivity	N/A
Temperature	N/A	Salinity	N/A
Other field reading			

IV. Sample Disposition

Preservation	Ice
Onsite Field Lab	<input checked="" type="checkbox"/>
Forwarded to Offsite	<input type="checkbox"/>
Offsite Lab Name	
Forwarded to Lab Date	
Forwarded to Lab Time	
Chain of Custody #	
Add'l Remarks	Field Lab Only

Sample Log Sheet

I. Sample Identification

Sample Location	SB-13	Sample Depth	14 — 16
Collection Date	1/10/2002	Collection Time	11:05:00 AM
Sample Type	Composite	Sample Matrix	Soil
Sampled By	Zeb Youngman / Bryan Devaux		

II. Sample Source

Sample Source	Boring
Source Description	loading dock SD

III. Field Observations/Measurements

Appearance/color	Grey fine sand with trace gravel		
Volatile Organic Analysis Meter	Foxboro		
VOA Readings (ppm)	Sample 0.0	Respiratory Zone	0.0
LEL/O2/H2S Readings	N/A	Radioactivity (mR/hr)	N/A
pH	N/A	Conductivity	N/A
Temperature	N/A	Salinity	N/A
Other field reading			

IV. Sample Disposition

Preservation	Ice
Onsite Field Lab	<input checked="" type="checkbox"/>
Forwarded to Offsite	<input type="checkbox"/>
Offsite Lab Name	
Forwarded to Lab Date	
Forwarded to Lab Time	
Chain of Custody #	
Add'l Remarks	Field Lab Only

Sample Log Sheet

I. Sample Identification

Sample Location	SB-13	Sample Depth	16 — 18
Collection Date	1/17/2002	Collection Time	1:30:00 PM
Sample Type	Composite	Sample Matrix	Soil
Sampled By	Zeb Youngman / Bryan Devaux		

II. Sample Source

Sample Source	Boring
Source Description	loading dock pool

III. Field Observations/Measurements

Appearance/color	Wet grey fine sand with few gravel		
Volatile Organic Analysis Meter	Foxboro		
VOA Readings (ppm)	Sample 9.0	Respiratory Zone	0.0
LEL/O2/H2S Readings	N/A	Radioactivity (mR/hr)	N/A
pH	N/A	Conductivity	N/A
Temperature	N/A	Salinity	N/A
Other field reading			

IV. Sample Disposition

Preservation	Ice
Onsite Field Lab	<input checked="" type="checkbox"/>
Forwarded to Offsite	<input type="checkbox"/>
Offsite Lab Name	
Forwarded to Lab Date	
Forwarded to Lab Time	
Chain of Custody #	
Add'l Remarks	Field Lab Only

Sample Log Sheet

I. Sample Identification

Sample Location	SB-13	Sample Depth	23 - 25
Collection Date	1/17/2002	Collection Time	2:41:00 PM
Sample Type	Composite	Sample Matrix	Soil
Sampled By	Zeb Youngman / Bryan Devaux		

II. Sample Source

Sample Source	Boring
Source Description	loading dock pool

III. Field Observations/Measurements

Appearance/color	Dry Light brown/brown fine - medium sand with trace of gravel			
Volatile Organic Analysis Meter	Foxboro			
VOA Readings (ppm)	Sample	0.0	Respiratory Zone	0.0
LEL/O2/H2S Readings	N/A		Radioactivity (mR/hr)	N/A
pH	N/A		Conductivity	N/A
Temperature	N/A		Salinity	N/A
Other field reading				

IV. Sample Disposition

Preservation	Ice
Onsite Field Lab	<input checked="" type="checkbox"/>
Forwarded to Offsite	<input checked="" type="checkbox"/>
Offsite Lab Name	H2M
Forwarded to Lab Date	1/17/2002
Forwarded to Lab Time	3:39:00 PM
Chain of Custody #	3270
Add'l Remarks	

Sample Log Sheet

I. Sample Identification

Sample Location	SB-14	Sample Depth	0 - 2
Collection Date	12/19/2001	Collection Time	9:50:00 AM
Sample Type	Composite	Sample Matrix	Soil
Sampled By	Zeb Youngman / Bryan Devaux		

II. Sample Source

Sample Source	Boring
Source Description	geoprobe

III. Field Observations/Measurements

Appearance/color	Yellowish brown fine sand with trace gravel		
Volatile Organic Analysis Meter	Foxboro		
VOA Readings (ppm)	Sample 0.0	Respiratory Zone	0.0
LEL/O2/H2S Readings	N/A	Radioactivity (mR/hr)	N/A
pH	N/A	Conductivity	N/A
Temperature	N/A	Salinity	N/A
Other field reading			

IV. Sample Disposition

Preservation	Ice
Onsite Field Lab	<input checked="" type="checkbox"/>
Forwarded to Offsite	<input type="checkbox"/>
Offsite Lab Name	
Forwarded to Lab Date	
Forwarded to Lab Time	
Chain of Custody #	
Add'l Remarks	Field Lab Only

Sample Log Sheet

I. Sample Identification

Sample Location	SB-14	Sample Depth	5 - 7
Collection Date	12/19/2001	Collection Time	10:00:00 AM
Sample Type	Composite	Sample Matrix	Soil
Sampled By	Zeb Youngman / Bryan Devaux		

II. Sample Source

Sample Source	Boring
Source Description	geoprobe

III. Field Observations/Measurements

Appearance/color	Orangish brown medium sand with gravel		
Volatile Organic Analysis Meter	Foxboro		
VOA Readings (ppm)	Sample 0.0	Respiratory Zone	0.0
LEL/O2/H2S Read	N/A	Radioactivity (mR/hr)	N/A
pH	N/A	Conductivity	N/A
Temperature	N/A	Salinity	N/A
Other field reading			

IV. Sample Disposition

Preservation	Ice
Onsite Field Lab	<input checked="" type="checkbox"/>
Forwarded to Offsite	<input type="checkbox"/>
Offsite Lab Name	
Forwarded to Lab Date	
Forwarded to Lab Time	
Chain of Custody #	
Add'l Remarks	Field Lab Only, rep

Sample Log Sheet

I. Sample Identification

Sample Location	SB-14	Sample Depth	10 - 12
Collection Date	12/19/2001	Collection Time	10:12:00 AM
Sample Type	Composite	Sample Matrix	Soil
Sampled By	Zeb Youngman / Bryan Devaux		

II. Sample Source

Sample Source	Boring
Source Description	geoprobe boring

III. Field Observations/Measurements

Appearance/color	Yellowish brown medium sand with gravel		
Volatile Organic Analysis Meter	Foxboro		
VOA Readings (ppm)	Sample 4.0	Respiratory Zone	0.0
LEL/O2/H2S Read	N/A	Radioactivity (mR/hr)	N/A
pH	N/A	Conductivity	N/A
Temperature	N/A	Salinity	N/A
Other field reading			

IV. Sample Disposition

Preservation	Ice
Onsite Field Lab	<input checked="" type="checkbox"/>
Forwarded to Offsite	<input type="checkbox"/>

Offsite Lab Name	
Forwarded to Lab Date	
Forwarded to Lab Time	
Chain of Custody #	
Add'l Remarks	Field Lab Only

Sample Log Sheet

I. Sample Identification

Sample Location	SB-14	Sample Depth	15 - 17
Collection Date	12/19/2001	Collection Time	10:25:00 AM
Sample Type	Composite	Sample Matrix	Soil
Sampled By	Zeb Youngman / Bryan Devaux		

II. Sample Source

Sample Source	Boring
Source Description	geoprobe boring

III. Field Observations/Measurements

Appearance/color	Orangish brown medium sand with gravel		
Volatile Organic Analysis Meter	Foxboro		
VOA Readings (ppm)	Sample 4.0	Respiratory Zone	0.0
LEL/O2/H2S Read	N/A	Radioactivity (mR/hr)	N/A
pH	N/A	Conductivity	N/A
Temperature	N/A	Salinity	N/A
Other field reading			

IV. Sample Disposition

Preservation	Ice
Onsite Field Lab	<input checked="" type="checkbox"/>
Forwarded to Offsite	<input type="checkbox"/>

Offsite Lab Name	
Forwarded to Lab Date	
Forwarded to Lab Time	
Chain of Custody #	
Add'l Remarks	Field Lab Only

Sample Log Sheet

I. Sample Identification

Sample Location	SB-14	Sample Depth	20 - 22
Collection Date	12/19/2001	Collection Time	10:35:00 AM
Sample Type	Composite	Sample Matrix	Soil
Sampled By	Zeb Youngman / Bryan Devaux		

II. Sample Source

Sample Source	Boring
Source Description	geoprobe boring

III. Field Observations/Measurements

Appearance/color	Brown medium sand with some gravel		
Volatile Organic Analysis Meter	Foxboro		
VOA Readings (ppm)	Sample 2.0	Respiratory Zone	0.0
LEL/O2/H2S Readi	N/A	Radioactivity (mR/hr)	N/A
pH	N/A	Conductivity	N/A
Temperature	N/A	Salinity	N/A
Other field reading			

IV. Sample Disposition

Presevation	Ice
Onsite Field Lab	<input checked="" type="checkbox"/>
Forwarded to Offsite	<input checked="" type="checkbox"/>

Offsite Lab Name	H2M
Forwarded to Lab Date	12/20/2001
Forwarded to Lab Time	
Chain of Custody #	3230
Add'l Remarks	

Sample Log Sheet

I. Sample Identification

Sample Location	SB-15	Sample Depth	0 - 2
Collection Date	12/19/2001	Collection Time	11:13:00 AM
Sample Type	Composite 1'-2'	Sample Matrix	Soil
Sampled By	Zeb Youngman / Bryan Devaux		

II. Sample Source

Sample Source	Boring
Source Description	geoprobe boring

III. Field Observations/Measurements

Appearance/color	dark brown silty sand			
Volatile Organic Analysis Meter	Foxboro			
VOA Readings (ppm)	Sample	8.0	Respiratory Zone	0.0
LEL/O2/H2S Readings	N/A		Radioactivity (mR/hr)	N/A
pH	N/A		Conductivity	N/A
Temperature	N/A		Salinity	N/A
Other field reading				

IV. Sample Disposition

Preservation	Ice
Onsite Field Lab	<input checked="" type="checkbox"/>
Forwarded to Offsite	<input checked="" type="checkbox"/>
Offsite Lab Name	H2M
Forwarded to Lab Date	12/20/2001
Forwarded to Lab Time	
Chain of Custody #	3230
Add'l Remarks	

Sample Log Sheet

I. Sample Identification

Sample Location	SB-15	Sample Depth	2 - 4
Collection Date	12/19/2001	Collection Time	11:17:00 AM
Sample Type	Composite	Sample Matrix	Soil
Sampled By	Zeb Youngman / Bryan Devaux		

II. Sample Source

Sample Source	Boring
Source Description	geoprobe

III. Field Observations/Measurements

Appearance/color	Yellowish brown medium sand with gravel			
Volatile Organic Analysis Meter	Foxboro			
VOA Readings (ppm)	Sample	5.0 ppm	Respiratory Zone	0.0
LEL/O2/H2S Read	N/A	Radioactivity (mR/hr)	N/A	
pH	N/A	Conductivity	N/A	
Temperature	N/A	Salinity	N/A	
Other field reading				

IV. Sample Disposition

Preservation	Ice
Onsite Field Lab	<input checked="" type="checkbox"/>
Forwarded to Offsite	<input type="checkbox"/>

Offsite Lab Name	
Forwarded to Lab Date	
Forwarded to Lab Time	
Chain of Custody #	
Add'l Remarks	Field Lab Only

Sample Log Sheet

I. Sample Identification

Sample Location	SB-15	Sample Depth	4 - 6
Collection Date	12/19/2001	Collection Time	11:24:00 AM
Sample Type	Composite	Sample Matrix	Soil
Sampled By	Zeb Youngman / Bryan Devaux		

II. Sample Source

Sample Source	Boring
Source Description	geoprobe boring

III. Field Observations/Measurements

Appearance/color	Orangish brown medium sand with trace gravel			
Volatile Organic Analysis Meter	Foxboro			
VOA Readings (ppm)	Sample	3.5 ppm	Respiratory Zone	0.0
LEL/O2/H2S Read	N/A	Radioactivity (mR/hr)	N/A	
pH	N/A	Conductivity	N/A	
Temperature	N/A	Salinity	N/A	
Other field reading				

IV. Sample Disposition

Preservation	Ice
Onsite Field Lab	<input checked="" type="checkbox"/>
Forwarded to Offsite	<input type="checkbox"/>
Offsite Lab Name	
Forwarded to Lab Date	
Forwarded to Lab Time	
Chain of Custody #	
Add'l Remarks	Field Lab Only

Sample Log Sheet

I. Sample Identification

Sample Location	SB-15	Sample Depth	6 — 8
Collection Date	12/19/2001	Collection Time	11:28:00 AM
Sample Type	Composite	Sample Matrix	Soil
Sampled By	Zeb Youngman / Bryan Devaux		

II. Sample Source

Sample Source	Boring
Source Description	geoprobe

III. Field Observations/Measurements

Appearance/color	Light brown fine sand with few gravel		
Volatile Organic Analysis Meter	Foxboro		
VOA Readings (ppm)	Sample 10ppm	Respiratory Zone	0.0
LEL/O2/H2S Read	N/A	Radioactivity (mR/hr)	N/A
pH	N/A	Conductivity	N/A
Temperature	N/A	Salinity	N/A
Other field reading			

IV. Sample Disposition

Preservation	Ice
Onsite Field Lab	<input checked="" type="checkbox"/>
Forwarded to Offsite	<input type="checkbox"/>

Offsite Lab Name	
Forwarded to Lab Date	
Forwarded to Lab Time	
Chain of Custody #	
Add'l Remarks	Field Lab Only

Sample Log Sheet

I. Sample Identification

Sample Location	SB-15	Sample Depth	8 - 10
Collection Date	12/19/2001	Collection Time	11:35:00 AM
Sample Type	Composite	Sample Matrix	Soil
Sampled By	Zeb Youngman / Bryan Devaux		

II. Sample Source

Sample Source	Boring
Source Description	geoprobe boring

III. Field Observations/Measurements

Appearance/color	light brown fine - medium sand with some gravel			
Volatile Organic Analysis Meter	Foxboro			
VOA Readings (ppm)	Sample	2.5 ppm	Respiratory Zone	0.0
LEL/O2/H2S Read	N/A	Radioactivity (mR/hr)	N/A	
pH	N/A	Conductivity	N/A	
Temperature	N/A	Salinity	N/A	
Other field reading				

IV. Sample Disposition

Preservation	Ice
Onsite Field Lab	<input checked="" type="checkbox"/>
Forwarded to Offsite	<input type="checkbox"/>

Offsite Lab Name	
Forwarded to Lab Date	
Forwarded to Lab Time	
Chain of Custody #	
Add'l Remarks	Field Lab Only

Sample Log Sheet

I. Sample Identification

Sample Location	SB-15	Sample Depth	15 - 17
Collection Date	12/19/2001	Collection Time	11:52:00 AM
Sample Type	Composite	Sample Matrix	Soil
Sampled By	Zeb Youngman / Bryan Devaux		

II. Sample Source

Sample Source	Boring
Source Description	geoprobe boring

III. Field Observations/Measurements

Appearance/color	Light brown medium sand with gravel			
Volatile Organic Analysis Meter	Foxboro			
VOA Readings (ppm)	Sample	3.0 ppm	Respiratory Zone	0.0
LEL/O2/H2S Read	N/A	Radioactivity (mR/hr)	N/A	
pH	N/A	Conductivity	N/A	
Temperature	N/A	Salinity	N/A	
Other field reading				

IV. Sample Disposition

Preservation	Ice
Onsite Field Lab	<input checked="" type="checkbox"/>
Forwarded to Offsite	<input type="checkbox"/>

Offsite Lab Name	
Forwarded to Lab Date	
Forwarded to Lab Time	
Chain of Custody #	
Add'l Remarks	Field Lab Only

Sample Log Sheet

I. Sample Identification

Sample Location	SB-15	Sample Depth	20 — 22
Collection Date	12/19/2001	Collection Time	2:00:00 PM
Sample Type	Composite	Sample Matrix	Soil
Sampled By	Zeb Youngman / Bryan Devaux		

II. Sample Source

Sample Source	Boring
Source Description	geoprobe boring

III. Field Observations/Measurements

Appearance/color	Brown medium sand with some gravel		
Volatile Organic Analysis Meter	Foxboro		
VOA Readings (ppm)	Sample 5.0 ppm	Respiratory Zone	0.0
LEL/O2/H2S Readings	N/A	Radioactivity (mR/hr)	N/A
pH	N/A	Conductivity	N/A
Temperature	N/A	Salinity	N/A
Other field reading			

IV. Sample Disposition

Preservation	Ice
Onsite Field Lab	<input checked="" type="checkbox"/>
Forwarded to Offsite	<input type="checkbox"/>
Offsite Lab Name	
Forwarded to Lab Date	
Forwarded to Lab Time	
Chain of Custody #	
Add'l Remarks	Field Lab Only

Sample Log Sheet

I. Sample Identification

Sample Location	SB-16	Sample Depth	0 - 2
Collection Date	12/19/2001	Collection Time	2:45:00 PM
Sample Type	Composite 1'-2'	Sample Matrix	Soil
Sampled By	Zeb Youngman / Bryan Devaux		

II. Sample Source

Sample Source	Boring
Source Description	geoprobe

III. Field Observations/Measurements

Appearance/color	Orangish brown fine - medium silty sand with some gravels			
Volatile Organic Analysis Meter	Foxboro			
VOA Readings (ppm)	Sample	0.0	Respiratory Zone	0.0
LEL/O2/H2S Readings	N/A		Radioactivity (mR/hr)	N/A
pH	N/A		Conductivity	N/A
Temperature	N/A		Salinity	N/A
Other field reading				

IV. Sample Disposition

Preservation	Ice
Onsite Field Lab	<input checked="" type="checkbox"/>
Forwarded to Offsite	<input type="checkbox"/>

Offsite Lab Name	
Forwarded to Lab Date	
Forwarded to Lab Time	
Chain of Custody #	
Add'l Remarks	Field Lab Only

Sample Log Sheet

I. Sample Identification

Sample Location	SB-16	Sample Depth	5 - 7
Collection Date	12/19/2001	Collection Time	2:45:00 PM
Sample Type	Composite	Sample Matrix	Soil
Sampled By	Zeb Youngman / Bryan Devaux		

II. Sample Source

Sample Source	Boring
Source Description	geoprobe

III. Field Observations/Measurements

Appearance/color	Orangish brown fine - medium silty sand with gravel		
Volatile Organic Analysis Meter	Foxboro		
VOA Readings (ppm)	Sample 0.0	Respiratory Zone	0.0
LEL/O2/H2S Readings	N/A	Radioactivity (mR/hr)	N/A
pH	N/A	Conductivity	N/A
Temperature	N/A	Salinity	N/A
Other field reading			

IV. Sample Disposition

Preservation	Ice
Onsite Field Lab	<input checked="" type="checkbox"/>
Forwarded to Offsite	<input type="checkbox"/>

Offsite Lab Name	
Forwarded to Lab Date	
Forwarded to Lab Time	
Chain of Custody #	
Add'l Remarks	Field Lab Only

Sample Log Sheet

I. Sample Identification

Sample Location	SB-16	Sample Depth	10 - 12
Collection Date	12/19/2001	Collection Time	2:45:00 PM
Sample Type	Composite	Sample Matrix	Soil
Sampled By	Zeb Youngman / Bryan Devaux		

II. Sample Source

Sample Source	Boring
Source Description	geoprobe

III. Field Observations/Measurements

Appearance/color	Yellowish brown medium sand with some gravel		
Volatile Organic Analysis Meter	Foxboro		
VOA Readings (ppm)	Sample 0.0	Respiratory Zone	0.0
LEL/O2/H2S Read	N/A	Radioactivity (mR/hr)	N/A
pH	N/A	Conductivity	N/A
Temperature	N/A	Salinity	N/A
Other field reading			

IV. Sample Disposition

Preservation	Ice
Onsite Field Lab	<input checked="" type="checkbox"/>
Forwarded to Offsite	<input type="checkbox"/>
Offsite Lab Name	
Forwarded to Lab Date	
Forwarded to Lab Time	
Chain of Custody #	
Add'l Remarks	Field Lab Only

Sample Log Sheet

I. Sample Identification

Sample Location	SB-16	Sample Depth	15 - 17
Collection Date	12/19/2001	Collection Time	3:12:00 PM
Sample Type	Composite	Sample Matrix	Soil
Sampled By	Zeb Youngman / Bryan Devaux		

II. Sample Source

Sample Source	Boring
Source Description	geoprobe

III. Field Observations/Measurements

Appearance/color	Light brown medium sand with some gravel		
Volatile Organic Analysis Meter	Foxboro		
VOA Readings (ppm)	Sample 0.0	Respiratory Zone	0.0
LEL/O2/H2S Read	N/A	Radioactivity (mR/hr)	N/A
pH	N/A	Conductivity	N/A
Temperature	N/A	Salinity	N/A
Other field reading			

IV. Sample Disposition

Preservation	Ice
Onsite Field Lab	<input checked="" type="checkbox"/>
Forwarded to Offsite	<input type="checkbox"/>

Offsite Lab Name	
Forwarded to Lab Date	
Forwarded to Lab Time	
Chain of Custody #	
Add'l Remarks	Field Lab Only

Sample Log Sheet

I. Sample Identification

Sample Location	SB-16	Sample Depth	20 — 22
Collection Date	12/19/2001	Collection Time	3:25:00 PM
Sample Type	Composite	Sample Matrix	Soil
Sampled By	Zeb Youngman / Bryan Devaux		

II. Sample Source

Sample Source	Boring
Source Description	geoprobe

III. Field Observations/Measurements

Appearance/color	Light brown medium sand and gravel		
Volatile Organic Analysis Meter	Foxboro		
VOA Readings (ppm)	Sample 0.0	Respiratory Zone	0.0
LEL/O2/H2S Read	N/A	Radioactivity (mR/hr)	N/A
pH	N/A	Conductivity	N/A
Temperature	N/A	Salinity	N/A
Other field reading			

IV. Sample Disposition

Preservation	Ice
Onsite Field Lab	<input checked="" type="checkbox"/>
Forwarded to Offsite	<input type="checkbox"/>

Offsite Lab Name	
Forwarded to Lab Date	
Forwarded to Lab Time	
Chain of Custody #	
Add'l Remarks	Field Lab Only

Sample Log Sheet

I. Sample Identification

Sample Location	SB-17	Sample Depth	0 - 2
Collection Date	12/20/2001	Collection Time	9:20:00 AM
Sample Type	Composite 1'-2'	Sample Matrix	Soil
Sampled By	Zeb Youngman / Bryan Devaux		

II. Sample Source

Sample Source	Boring
Source Description	geoprobe

III. Field Observations/Measurements

Appearance/color	Yellowish brown fine sand with few gravel		
Volatile Organic Analysis Meter	Foxboro		
VOA Readings (ppm)	Sample 0.0	Respiratory Zone	0.0
LEL/O2/H2S Read	N/A	Radioactivity (mR/hr)	N/A
pH	N/A	Conductivity	N/A
Temperature	N/A	Salinity	N/A
Other field reading			

IV. Sample Disposition

Preservation	Ice
Onsite Field Lab	<input checked="" type="checkbox"/>
Forwarded to Offsite	<input type="checkbox"/>

Offsite Lab Name	
Forwarded to Lab Date	
Forwarded to Lab Time	
Chain of Custody #	
Add'l Remarks	Field Lab Only

Sample Log Sheet

I. Sample Identification

Sample Location	SB-17	Sample Depth	2 - 4
Collection Date	12/20/2001	Collection Time	9:22:00 AM
Sample Type	Composite	Sample Matrix	Soil
Sampled By	Zeb Youngman / Bryan Devaux		

II. Sample Source

Sample Source	Boring
Source Description	geoprobe

III. Field Observations/Measurements

Appearance/color	Orangish brown fine - medium sand with some gravel		
Volatile Organic Analysis Meter	Foxboro		
VOA Readings (ppm)	Sample 0.0	Respiratory Zone	0.0
LEL/O2/H2S Readings	N/A	Radioactivity (mR/hr)	N/A
pH	N/A	Conductivity	N/A
Temperature	N/A	Salinity	N/A
Other field reading			

IV. Sample Disposition

Preservation	Ice
Onsite Field Lab	<input checked="" type="checkbox"/>
Forwarded to Offsite	<input checked="" type="checkbox"/>
Offsite Lab Name	H2M
Forwarded to Lab Date	12/20/2001
Forwarded to Lab Time	2:45:00 PM
Chain of Custody #	3230
Add'l Remarks	

Sample Log Sheet

I. Sample Identification

Sample Location	SB-17	Sample Depth	4 - 6
Collection Date	12/20/2001	Collection Time	9:25:00 AM
Sample Type	Composite	Sample Matrix	Soil
Sampled By	Zeb Youngman / Bryan Devaux		

II. Sample Source

Sample Source	Boring
Source Description	geoprobe

III. Field Observations/Measurements

Appearance/color	Orangish brown fine - medium sand with some gravel		
Volatile Organic Analysis Meter	Foxboro		
VOA Readings (ppm)	Sample 0.0	Respiratory Zone	0.0
LEL/O2/H2S Read	N/A	Radioactivity (mR/hr)	N/A
pH	N/A	Conductivity	N/A
Temperature	N/A	Salinity	N/A
Other field reading			

IV. Sample Disposition

Preservation	Ice
Onsite Field Lab	<input checked="" type="checkbox"/>
Forwarded to Offsite	<input type="checkbox"/>

Offsite Lab Name	
Forwarded to Lab Date	
Forwarded to Lab Time	
Chain of Custody #	
Add'l Remarks	Field Lab Only

Sample Log Sheet

I. Sample Identification

Sample Location	SB-17	Sample Depth	6 - 8
Collection Date	12/20/2001	Collection Time	9:27:00 AM
Sample Type	Composite	Sample Matrix	Soil
Sampled By	Zeb Youngman / Bryan Devaux		

II. Sample Source

Sample Source	Boring
Source Description	geoprobe

III. Field Observations/Measurements

Appearance/color	Very silty fine - medium sand with some gravel		
Volatile Organic Analysis Meter	Foxboro		
VOA Readings (ppm)	Sample 0.0	Respiratory Zone	0.0
LEL/O2/H2S Readings	N/A	Radioactivity (mR/hr)	N/A
pH	N/A	Conductivity	N/A
Temperature	N/A	Salinity	N/A
Other field reading			

IV. Sample Disposition

Preservation	Ice
Onsite Field Lab	<input checked="" type="checkbox"/>
Forwarded to Offsite	<input type="checkbox"/>

Offsite Lab Name	
Forwarded to Lab Date	
Forwarded to Lab Time	
Chain of Custody #	
Add'l Remarks	Field Lab Only

Sample Log Sheet

I. Sample Identification

Sample Location	SB-17	Sample Depth	8 - 10
Collection Date	12/20/2001	Collection Time	9:30:00 AM
Sample Type	Composite	Sample Matrix	Soil
Sampled By	Zeb Youngman / Bryan Devaux		

II. Sample Source

Sample Source	Boring
Source Description	geoprobe

III. Field Observations/Measurements

Appearance/color	Orangish brown fine sand with silt and gravel		
Volatile Organic Analysis Meter	Foxboro		
VOA Readings (ppm)	Sample 0.0	Respiratory Zone	0.0
LEL/O2/H2S Readings	N/A	Radioactivity (mR/hr)	N/A
pH	N/A	Conductivity	N/A
Temperature	N/A	Salinity	N/A
Other field reading			

IV. Sample Disposition

Preservation	Ice
Onsite Field Lab	<input checked="" type="checkbox"/>
Forwarded to Offsite	<input type="checkbox"/>
Offsite Lab Name	
Forwarded to Lab Date	
Forwarded to Lab Time	
Chain of Custody #	
Add'l Remarks	Field Lab Only

Sample Log Sheet

I. Sample Identification

Sample Location	SB-17	Sample Depth	15 - 17
Collection Date	12/20/2001	Collection Time	9:44:00 AM
Sample Type	Composite	Sample Matrix	Soil
Sampled By	Zeb Youngman / Bryan Devaux		

II. Sample Source

Sample Source	Boring
Source Description	geoprobe

III. Field Observations/Measurements

Appearance/color	Light brown - tan, fine - medium sand with some gravel		
Volatile Organic Analysis Meter	Foxboro		
VOA Readings (ppm)	Sample 0.0	Respiratory Zone	0.0
LEL/O2/H2S Readings	N/A	Radioactivity (mR/hr)	N/A
pH	N/A	Conductivity	N/A
Temperature	N/A	Salinity	N/A
Other field reading			

IV. Sample Disposition

Preservation	Ice
Onsite Field Lab	<input checked="" type="checkbox"/>
Forwarded to Offsite	<input type="checkbox"/>
Offsite Lab Name	
Forwarded to Lab Date	
Forwarded to Lab Time	
Chain of Custody #	
Add'l Remarks	Field Lab Only

Sample Log Sheet

I. Sample Identification

Sample Location	SB-17	Sample Depth	20 - 22
Collection Date	12/20/2001	Collection Time	9:52:00 AM
Sample Type	Composite	Sample Matrix	Soil
Sampled By	Zeb Youngman / Bryan Devaux		

II. Sample Source

Sample Source	Boring
Source Description	geoprobe

III. Field Observations/Measurements

Appearance/color	Orangish brown fine sand with silt and gravel		
Volatile Organic Analysis Meter	Foxboro		
VOA Readings (ppm)	Sample 0.0	Respiratory Zone	0.0
LEL/O2/H2S Read	N/A	Radioactivity (mR/hr)	N/A
pH	N/A	Conductivity	N/A
Temperature	N/A	Salinity	N/A
Other field reading			

IV. Sample Disposition

Preservation	Ice
Onsite Field Lab	<input checked="" type="checkbox"/>
Forwarded to Offsite	<input type="checkbox"/>

Offsite Lab Name	
Forwarded to Lab Date	
Forwarded to Lab Time	
Chain of Custody #	
Add'l Remarks	Field Lab Only

Sample Log Sheet

I. Sample Identification

Sample Location	SB-18	Sample Depth	0 - 2
Collection Date	12/20/2001	Collection Time	10:53:00 AM
Sample Type	Composite 1-2'	Sample Matrix	Soil
Sampled By	Zeb Youngman / Bryan Devaux		

II. Sample Source

Sample Source	Boring
Source Description	geoprobe

III. Field Observations/Measurements

Appearance/color	Yellowish brown fine sand with few gravel		
Volatile Organic Analysis Meter	Foxboro		
VOA Readings (ppm)	Sample 0.0	Respiratory Zone	0.0
LEL/O2/H2S Readings	N/A	Radioactivity (mR/hr)	N/A
pH	N/A	Conductivity	N/A
Temperature	N/A	Salinity	N/A
Other field reading			

IV. Sample Disposition

Preservation	Ice
Onsite Field Lab	<input checked="" type="checkbox"/>
Forwarded to Offsite	<input type="checkbox"/>

Offsite Lab Name	
Forwarded to Lab Date	
Forwarded to Lab Time	
Chain of Custody #	
Add'l Remarks	Field Lab Only

Sample Log Sheet

I. Sample Identification

Sample Location	SB-18	Sample Depth	5 - 7
Collection Date	12/20/2001	Collection Time	11:00:00 AM
Sample Type	Composite	Sample Matrix	Soil
Sampled By	Zeb Youngman / Bryan Devaux		

II. Sample Source

Sample Source	Boring
Source Description	geoprobe

III. Field Observations/Measurements

Appearance/color	Orangish brown silty fine sand with few gravel		
Volatile Organic Analysis Meter	Foxboro		
VOA Readings (ppm)	Sample 0.0	Respiratory Zone	0.0
LEL/O2/H2S Readings	N/A	Radioactivity (mR/hr)	N/A
pH	N/A	Conductivity	N/A
Temperature	N/A	Salinity	N/A
Other field reading			

IV. Sample Disposition

Preservation	Ice
Onsite Field Lab	<input checked="" type="checkbox"/>
Forwarded to Offsite	<input checked="" type="checkbox"/>

Offsite Lab Name	H2M
Forwarded to Lab Date	12/20/2001
Forwarded to Lab Time	2:45:00 PM
Chain of Custody #	3230
Add'l Remarks	

Sample Log Sheet

I. Sample Identification

Sample Location	SB-18	Sample Depth	10 - 12
Collection Date	12/20/2001	Collection Time	11:12:00 AM
Sample Type	Composite	Sample Matrix	Soil
Sampled By	Zeb Youngman / Bryan Devaux		

II. Sample Source

Sample Source	Boring
Source Description	geoprobe

III. Field Observations/Measurements

Appearance/color	Light brown/tan fine - medium sand with few gravel		
Volatile Organic Analysis Meter	Foxboro		
VOA Readings (ppm)	Sample 0.0	Respiratory Zone	0.0
LEL/O2/H2S Readings	N/A	Radioactivity (mR/hr)	N/A
pH	N/A	Conductivity	N/A
Temperature	N/A	Salinity	N/A
Other field reading			

IV. Sample Disposition

Preservation	Ice
Onsite Field Lab	<input checked="" type="checkbox"/>
Forwarded to Offsite	<input type="checkbox"/>
Offsite Lab Name	
Forwarded to Lab Date	
Forwarded to Lab Time	
Chain of Custody #	
Add'l Remarks	Field Lab Only

Sample Log Sheet

I. Sample Identification

Sample Location	SB-18	Sample Depth	15 - 17
Collection Date	12/20/2001	Collection Time	11:25:00 AM
Sample Type	Composite	Sample Matrix	Soil
Sampled By	Zeb Youngman / Bryan Devaux		

II. Sample Source

Sample Source	Boring
Source Description	geoprobe

III. Field Observations/Measurements

Appearance/color	Orangish brown sand with silt and gravel		
Volatile Organic Analysis Meter	Foxboro		
VOA Readings (ppm)	Sample 0.0	Respiratory Zone	0.0
LEL/O2/H2S Read	N/A	Radioactivity (mR/hr)	N/A
pH	N/A	Conductivity	N/A
Temperature	N/A	Salinity	N/A
Other field reading			

IV. Sample Disposition

Preservation	Ice
Onsite Field Lab	<input checked="" type="checkbox"/>
Forwarded to Offsite	<input type="checkbox"/>

Offsite Lab Name	
Forwarded to Lab Date	
Forwarded to Lab Time	
Chain of Custody #	
Add'l Remarks	Field Lab Only

Sample Log Sheet

I. Sample Identification

Sample Location	SB-19	Sample Depth	0 - 2
Collection Date	12/20/2001	Collection Time	12:46:00 PM
Sample Type	Composite 1'-2'	Sample Matrix	Soil
Sampled By	Zeb Youngman / Bryan Devaux		

II. Sample Source

Sample Source	Boring
Source Description	geoprobe

III. Field Observations/Measurements

Appearance/color	Light brown fine - medium sand with some gravel		
Volatile Organic Analysis Meter	Foxboro		
VOA Readings (ppm)	Sample 0.0	Respiratory Zone	0.0
LEL/O2/H2S Readings	N/A	Radioactivity (mR/hr)	N/A
pH	N/A	Conductivity	N/A
Temperature	N/A	Salinity	N/A
Other field reading			

IV. Sample Disposition

Preservation	Ice
Onsite Field Lab	<input checked="" type="checkbox"/>
Forwarded to Offsite	<input type="checkbox"/>

Offsite Lab Name	
Forwarded to Lab Date	
Forwarded to Lab Time	
Chain of Custody #	
Add'l Remarks	Field Lab Only

Sample Log Sheet

I. Sample Identification

Sample Location	SB-19	Sample Depth	2 - 4
Collection Date	12/20/2001	Collection Time	12:55:00 PM
Sample Type	Composite	Sample Matrix	Soil
Sampled By	Zeb Youngman / Bryan Devaux		

II. Sample Source

Sample Source	Boring
Source Description	geoprobe

III. Field Observations/Measurements

Appearance/color	Orangish brown fine - medium sand with gravel		
Volatile Organic Analysis Meter	Foxboro		
VOA Readings (ppm)	Sample 0.0	Respiratory Zone	0.0
LEL/O2/H2S Readings	N/A	Radioactivity (mR/hr)	N/A
pH	N/A	Conductivity	N/A
Temperature	N/A	Salinity	N/A
Other field reading			

IV. Sample Disposition

Preservation	Ice
Onsite Field Lab	<input checked="" type="checkbox"/>
Forwarded to Offsite	<input type="checkbox"/>
Offsite Lab Name	
Forwarded to Lab Date	
Forwarded to Lab Time	
Chain of Custody #	
Add'l Remarks	Field Lab Only

Sample Log Sheet

I. Sample Identification

Sample Location	SB-19	Sample Depth	4 - 6
Collection Date	12/20/2001	Collection Time	12:50:00 PM
Sample Type	Composite	Sample Matrix	Soil
Sampled By	Zeb Youngman / Bryan Devaux		

II. Sample Source

Sample Source	Boring
Source Description	geoprobe

III. Field Observations/Measurements

Appearance/color	Orangish brown fine - medium sand with gravel		
Volatile Organic Analysis Meter	Foxboro		
VOA Readings (ppm) Sample	0.0	Respiratory Zone	0.0
LEL/O2/H2S Read	N/A	Radioactivity (mR/hr)	N/A
pH	N/A	Conductivity	N/A
Temperature	N/A	Salinity	N/A
Other field reading			

IV. Sample Disposition

Preservation	Ice
Onsite Field Lab	<input checked="" type="checkbox"/>
Forwarded to Offsite	<input type="checkbox"/>

Offsite Lab Name	
Forwarded to Lab Date	
Forwarded to Lab Time	
Chain of Custody #	
Add'l Remarks	Field Lab Only

Sample Log Sheet

I. Sample Identification

Sample Location	SB-19	Sample Depth	6 - 8
Collection Date	12/20/2001	Collection Time	1:02:00 PM
Sample Type	Composite	Sample Matrix	Soil
Sampled By	Zeb Youngman / Bryan Devaux		

II. Sample Source

Sample Source	Boring
Source Description	geoprobe

III. Field Observations/Measurements

Appearance/color	Orangish brown fine - medium sand with gravel		
Volatile Organic Analysis Meter	Foxboro		
VOA Readings (ppm)	Sample 0.0	Respiratory Zone	0.0
LEL/O2/H2S Readings	N/A	Radioactivity (mR/hr)	N/A
pH	N/A	Conductivity	N/A
Temperature	N/A	Salinity	N/A
Other field reading			

IV. Sample Disposition

Preservation	Ice
Onsite Field Lab	<input checked="" type="checkbox"/>
Forwarded to Offsite	<input type="checkbox"/>
Offsite Lab Name	
Forwarded to Lab Date	
Forwarded to Lab Time	
Chain of Custody #	
Add'l Remarks	Field Lab Only

Sample Log Sheet

I. Sample Identification

Sample Location	SB-19	Sample Depth	8 - 10
Collection Date	12/20/2001	Collection Time	1:08:00 PM
Sample Type	Composite	Sample Matrix	Soil
Sampled By	Zeb Youngman / Bryan Devaux		

II. Sample Source

Sample Source	Boring
Source Description	geoprobe

III. Field Observations/Measurements

Appearance/color	Orangish tan, fine - medium sand with gravel		
Volatile Organic Analysis Meter	Foxboro		
VOA Readings (ppm)	Sample 0.0	Respiratory Zone	0.0
LEL/O2/H2S Readings	N/A	Radioactivity (mR/hr)	N/A
pH	N/A	Conductivity	N/A
Temperature	N/A	Salinity	N/A
Other field reading			

IV. Sample Disposition

Preservation	Ice
Onsite Field Lab	<input checked="" type="checkbox"/>
Forwarded to Offsite	<input type="checkbox"/>

Offsite Lab Name	
Forwarded to Lab Date	
Forwarded to Lab Time	
Chain of Custody #	
Add'l Remarks	Field Lab Only

Sample Log Sheet

I. Sample Identification

Sample Location	SB-19	Sample Depth	15 - 17
Collection Date	12/20/2001	Collection Time	1:15:00 PM
Sample Type	Composite	Sample Matrix	Soil
Sampled By	Zeb Youngman / Bryan Devaux		

II. Sample Source

Sample Source	Boring
Source Description	geoprobe

III. Field Observations/Measurements

Appearance/color	Tan/brown fine - medium sand with gravel		
Volatile Organic Analysis Meter	Foxboro		
VOA Readings (ppm)	Sample 0.0	Respiratory Zone	0.0
LEL/O2/H2S Readings	N/A	Radioactivity (mR/hr)	N/A
pH	N/A	Conductivity	N/A
Temperature	N/A	Salinity	N/A
Other field reading			

IV. Sample Disposition

Preservation	Ice
Onsite Field Lab	<input checked="" type="checkbox"/>
Forwarded to Offsite	<input type="checkbox"/>
Offsite Lab Name	
Forwarded to Lab Date	
Forwarded to Lab Time	
Chain of Custody #	
Add'l Remarks	Field Lab Only

Sample Log Sheet

I. Sample Identification

Sample Location	SB-20	Sample Depth	15 — 17
Collection Date	1/2/2001	Collection Time	9:21:00 AM
Sample Type	Composite	Sample Matrix	Soil
Sampled By	Zeb Youngman / Bryan Devaux		

II. Sample Source

Sample Source	Boring
Source Description	Loading dock overflow drywell boring

III. Field Observations/Measurements

Appearance/color	Yellowish brown medium sand with few gravel		
Volatile Organic Analysis Meter	Foxboro		
VOA Readings (ppm)	Sample 0.0	Respiratory Zone	0.0
LEL/O2/H2S Readings	N/A	Radioactivity (mR/hr)	N/A
pH	N/A	Conductivity	N/A
Temperature	N/A	Salinity	N/A
Other field reading			

IV. Sample Disposition

Preservation	Ice
Onsite Field Lab	<input checked="" type="checkbox"/>
Forwarded to Offsite	<input type="checkbox"/>

Offsite Lab Name	
Forwarded to Lab Date	
Forwarded to Lab Time	
Chain of Custody #	
Add'l Remarks	

Sample Log Sheet

I. Sample Identification

Sample Location	SB-20	Sample Depth	17 - 19
Collection Date	1/2/2002	Collection Time	9:29:00 AM
Sample Type	Composite	Sample Matrix	Soil
Sampled By	Zeb Youngman / Bryan Devaux		

II. Sample Source

Sample Source	Boring
Source Description	Loading dock overflow boring

III. Field Observations/Measurements

Appearance/color	Orangish brown sand with silt and gravel		
Volatile Organic Analysis Meter	Foxboro		
VOA Readings (ppm)	Sample 0.0	Respiratory Zone	0.0
LEL/O2/H2S Read	N/A	Radioactivity (mR/hr)	N/A
pH	N/A	Conductivity	N/A
Temperature	N/A	Salinity	N/A
Other field reading			

IV. Sample Disposition

Preservation	Ice
Onsite Field Lab	<input checked="" type="checkbox"/>
Forwarded to Offsite	<input type="checkbox"/>

Offsite Lab Name	
Forwarded to Lab Date	
Forwarded to Lab Time	
Chain of Custody #	
Add'l Remarks	

Sample Log Sheet

I. Sample Identification

Sample Location	SB-20	Sample Depth	19 — 21
Collection Date	1/2/2002	Collection Time	9:35:00 AM
Sample Type	Composite	Sample Matrix	Soil
Sampled By	Zeb Youngman / Bryan Devaux		

II. Sample Source

Sample Source	Boring
Source Description	Loading dock overflow boring

III. Field Observations/Measurements

Appearance/color	Orangish brown sand with silt and gravel		
Volatile Organic Analysis Meter	Foxboro		
VOA Readings (ppm)	Sample 0.0	Respiratory Zone	0.0
LEL/O2/H2S Readings	N/A	Radioactivity (mR/hr)	N/A
pH	N/A	Conductivity	N/A
Temperature	N/A	Salinity	N/A
Other field reading			

IV. Sample Disposition

Preservation	Ice
Onsite Field Lab	<input checked="" type="checkbox"/>
Forwarded to Offsite	<input type="checkbox"/>

Offsite Lab Name	
Forwarded to Lab Date	
Forwarded to Lab Time	
Chain of Custody #	
Add'l Remarks	

Sample Log Sheet

I. Sample Identification

Sample Location	SB-20	Sample Depth	21 - 23
Collection Date	1/2/2002	Collection Time	9:40:00 AM
Sample Type	Composite	Sample Matrix	Soil
Sampled By	Zeb Youngman / Bryan Devaux		

II. Sample Source

Sample Source	Boring
Source Description	Loading dock overflow boring

III. Field Observations/Measurements

Appearance/color	Orangish brown sand with gravel		
Volatile Organic Analysis Meter	Foxboro		
VOA Readings (ppm) Sample	0.0	Respiratory Zone	0.0
LEL/O2/H2S Read	N/A	Radioactivity (mR/hr)	N/A
pH	N/A	Conductivity	N/A
Temperature	N/A	Salinity	N/A
Other field reading			

IV. Sample Disposition

Preservation	Ice
Onsite Field Lab	<input checked="" type="checkbox"/>
Forwarded to Offsite	<input type="checkbox"/>

Offsite Lab Name	
Forwarded to Lab Date	
Forwarded to Lab Time	
Chain of Custody #	
Add'l Remarks	

Sample Log Sheet

I. Sample Identification

Sample Location	SB-20	Sample Depth	23 — 25
Collection Date	1/2/2002	Collection Time	9:51:00 AM
Sample Type	Composite	Sample Matrix	Soil
Sampled By	Zeb Youngman / Bryan Devaux		

II. Sample Source

Sample Source	Boring
Source Description	Loading dock overflow boring

III. Field Observations/Measurements

Appearance/color	Orangish brown gravelly sand with trace of silt			
Volatile Organic Analysis Meter	Foxboro			
VOA Readings (ppm)	Sample	0.0	Respiratory Zone	0.0
LEL/O2/H2S Readings	N/A	Radioactivity (mR/hr)	N/A	
pH	N/A	Conductivity	N/A	
Temperature	N/A	Salinity	N/A	
Other field reading				

IV. Sample Disposition

Preservation	Ice
Onsite Field Lab	<input checked="" type="checkbox"/>
Forwarded to Offsite	<input type="checkbox"/>

Offsite Lab Name	
Forwarded to Lab Date	
Forwarded to Lab Time	
Chain of Custody #	
Add'l Remarks	

Sample Log Sheet

I. Sample Identification

Sample Location	SB-20	Sample Depth	30 - 32
Collection Date	1/2/2002	Collection Time	10:02:00 AM
Sample Type	Composite	Sample Matrix	Soil
Sampled By	Zeb Youngman / Bryan Devaux		

II. Sample Source

Sample Source	Boring
Source Description	Loading dock overflow boring

III. Field Observations/Measurements

Appearance/color	Light brown/tan very gravelly sand		
Volatile Organic Analysis Meter	Foxboro		
VOA Readings (ppm)	Sample 0.0	Respiratory Zone	0.0
LEL/O2/H2S Read	N/A	Radioactivity (mR/hr)	N/A
pH	N/A	Conductivity	N/A
Temperature	N/A	Salinity	N/A
Other field reading			

IV. Sample Disposition

Preservation	Ice
Onsite Field Lab	<input checked="" type="checkbox"/>
Forwarded to Offsite	<input type="checkbox"/>

Offsite Lab Name	
Forwarded to Lab Date	
Forwarded to Lab Time	
Chain of Custody #	
Add'l Remarks	

Sample Log Sheet

I. Sample Identification

Sample Location	SB-20	Sample Depth	35 — 37
Collection Date	1/2/2002	Collection Time	11:30:00 AM
Sample Type	Composite	Sample Matrix	Soil
Sampled By	Zeb Youngman / Bryan Devaux		

II. Sample Source

Sample Source	Boring
Source Description	Loading dock overflow boring

III. Field Observations/Measurements

Appearance/color	Light brown/brown gravelly medium - coarse sand		
Volatile Organic Analysis Meter	Foxboro		
VOA Readings (ppm)	Sample 0.0	Respiratory Zone	0.0
LEL/O2/H2S Readings	N/A	Radioactivity (mR/hr)	N/A
pH	N/A	Conductivity	N/A
Temperature	N/A	Salinity	N/A
Other field reading			

IV. Sample Disposition

Preservation	Ice
Onsite Field Lab	<input checked="" type="checkbox"/>
Forwarded to Offsite	<input type="checkbox"/>

Offsite Lab Name	
Forwarded to Lab Date	
Forwarded to Lab Time	
Chain of Custody #	
Add'l Remarks	

Sample Log Sheet

I. Sample Identification

Sample Location	SB-21	Sample Depth	8 - 10
Collection Date	1/2/2002	Collection Time	1:22:00 PM
Sample Type	Composite 8'-9'	Sample Matrix	Soil
Sampled By	Zeb Youngman / Bryan Devaux		

II. Sample Source

Sample Source	Boring
Source Description	Leaching pool boring

III. Field Observations/Measurements

Appearance/color	Brown fine - medium sand with a trace of gravel		
Volatile Organic Analysis Meter	Foxboro		
VOA Readings (ppm)	Sample 0.0	Respiratory Zone	0.0
LEL/O2/H2S Readings	N/A	Radioactivity (mR/hr)	N/A
pH	N/A	Conductivity	N/A
Temperature	N/A	Salinity	N/A
Other field reading			

IV. Sample Disposition

Preservation	Ice
Onsite Field Lab	<input checked="" type="checkbox"/>
Forwarded to Offsite	<input checked="" type="checkbox"/>
Offsite Lab Name	H2M
Forwarded to Lab Date	1/3/2002
Forwarded to Lab Time	
Chain of Custody #	
Add'l Remarks	collected H2M MS/

Sample Log Sheet

I. Sample Identification

Sample Location	SB-21	Sample Depth	10 - 12
Collection Date	1/2/2002	Collection Time	1:30:00 PM
Sample Type	Composite	Sample Matrix	Soil
Sampled By	Zeb Youngman / Bryan Devaux		

II. Sample Source

Sample Source	Boring
Source Description	Leaching pool boring

III. Field Observations/Measurements

Appearance/color	Light brown fine sand with few gravel		
Volatile Organic Analysis Meter	Foxboro		
VOA Readings (ppm)	Sample 0.0	Respiratory Zone	0.0
LEL/O2/H2S Readings	N/A	Radioactivity (mR/hr)	N/A
pH	N/A	Conductivity	N/A
Temperature	N/A	Salinity	N/A
Other field reading			

IV. Sample Disposition

Preservation	Ice
Onsite Field Lab	<input checked="" type="checkbox"/>
Forwarded to Offsite	<input type="checkbox"/>

Offsite Lab Name	
Forwarded to Lab Date	
Forwarded to Lab Time	
Chain of Custody #	
Add'l Remarks	

Sample Log Sheet

I. Sample Identification

Sample Location	SB-21	Sample Depth	12 - 14
Collection Date	1/2/2002	Collection Time	1:40:00 PM
Sample Type	Composite	Sample Matrix	Soil
Sampled By	Zeb Youngman / Bryan Devaux		

II. Sample Source

Sample Source	Boring
Source Description	Leaching pool boring

III. Field Observations/Measurements

Appearance/color	Tan/brown medium sand with a trace of gravel		
Volatile Organic Analysis Meter	Foxboro		
VOA Readings (ppm)	Sample 0.0	Respiratory Zone	0.0
LEL/O2/H2S Readings	N/A	Radioactivity (mR/hr)	N/A
pH	N/A	Conductivity	N/A
Temperature	N/A	Salinity	N/A
Other field reading			

IV. Sample Disposition

Preservation	Ice
Onsite Field Lab	<input checked="" type="checkbox"/>
Forwarded to Offsite	<input type="checkbox"/>

Offsite Lab Name	
Forwarded to Lab Date	
Forwarded to Lab Time	
Chain of Custody #	
Add'l Remarks	

Sample Log Sheet

I. Sample Identification

Sample Location	SB-21	Sample Depth	14 - 16
Collection Date	1/2/2002	Collection Time	1:50:00 PM
Sample Type	Composite	Sample Matrix	Soil
Sampled By	Zeb Youngman / Bryan Devaux		

II. Sample Source

Sample Source	Boring
Source Description	Leaching pool boring

III. Field Observations/Measurements

Appearance/color	Light brown fine sand with some gravel		
Volatile Organic Analysis Meter	Foxboro		
VOA Readings (ppm)	Sample 0.0	Respiratory Zone	0.0
LEL/O2/H2S Readings	N/A	Radioactivity (mR/hr)	N/A
pH	N/A	Conductivity	N/A
Temperature	N/A	Salinity	N/A
Other field reading			

IV. Sample Disposition

Preservation	Ice
Onsite Field Lab	<input checked="" type="checkbox"/>
Forwarded to Offsite	<input type="checkbox"/>

Offsite Lab Name	
Forwarded to Lab Date	
Forwarded to Lab Time	
Chain of Custody #	
Add'l Remarks	

Sample Log Sheet

I. Sample Identification

<i>Sample Location</i>	SB-21	<i>Sample Depth</i>	16 — 18
<i>Collection Date</i>	1/2/2002	<i>Collection Time</i>	2:00:00 PM
<i>Sample Type</i>	Composite	<i>Sample Matrix</i>	Soil
<i>Sampled By</i>	Zeb Youngman / Bryan Devaux		

II. Sample Source

<i>Sample Source</i>	Boring
<i>Source Description</i>	Leaching pool boring

III. Field Observations/Measurements

<i>Appearance/color</i>	Light brown/ brown fine sand with gravel			
<i>Volatile Organic Analysis Meter</i>	Foxboro			
<i>VOA Readings (ppm)</i>	<i>Sample</i>	0.0	<i>Respiratory Zone</i>	0.0
<i>LEL/O2/H2S Read</i>	N/A	<i>Radioactivity (mR/hr)</i>	N/A	
<i>pH</i>	N/A	<i>Conductivity</i>	N/A	
<i>Temperature</i>	N/A	<i>Salinity</i>	N/A	
<i>Other field reading</i>				

IV. Sample Disposition

<i>Preservation</i>	Ice
<i>Onsite Field Lab</i>	<input checked="" type="checkbox"/>
<i>Forwarded to Offsite</i>	<input type="checkbox"/>

<i>Offsite Lab Name</i>	
<i>Forwarded to Lab Date</i>	
<i>Forwarded to Lab Time</i>	
<i>Chain of Custody #</i>	
<i>Add'l Remarks</i>	

Sample Log Sheet

I. Sample Identification

Sample Location	SB-21	Sample Depth	21 — 23
Collection Date	1/2/2002	Collection Time	2:15:00 PM
Sample Type	Composite	Sample Matrix	Soil
Sampled By	Zeb Youngman / Bryan Devaux		

II. Sample Source

Sample Source	Boring
Source Description	Leaching pool boring

III. Field Observations/Measurements

Appearance/color	Brown fine sand with some gravel		
Volatile Organic Analysis Meter	Foxboro		
VOA Readings (ppm)	Sample 0.0	Respiratory Zone	0.0
LEL/O2/H2S Read	N/A	Radioactivity (mR/hr)	N/A
pH	N/A	Conductivity	N/A
Temperature	N/A	Salinity	N/A
Other field reading			

IV. Sample Disposition

Preservation	Ice
Onsite Field Lab	<input checked="" type="checkbox"/>
Forwarded to Offsite	<input type="checkbox"/>

Offsite Lab Name	
Forwarded to Lab Date	
Forwarded to Lab Time	
Chain of Custody #	
Add'l Remarks	

Sample Log Sheet

I. Sample Identification

Sample Location	SB-21	Sample Depth	26 - 28
Collection Date	1/2/2002	Collection Time	3:00:00 PM
Sample Type	Composite	Sample Matrix	Soil
Sampled By	Zeb Youngman / Bryan Devaux		

II. Sample Source

Sample Source	Boring
Source Description	Leaching pool boring

III. Field Observations/Measurements

Appearance/color	Brown fine sand with some gravel		
Volatile Organic Analysis Meter	Foxboro		
VOA Readings (ppm)	Sample 0.0	Respiratory Zone	0.0
LEL/O2/H2S Read	N/A	Radioactivity (mR/hr)	N/A
pH	N/A	Conductivity	N/A
Temperature	N/A	Salinity	N/A
Other field reading			

IV. Sample Disposition

Preservation	Ice
Onsite Field Lab	<input checked="" type="checkbox"/>
Forwarded to Offsite	<input type="checkbox"/>

Offsite Lab Name	
Forwarded to Lab Date	
Forwarded to Lab Time	
Chain of Custody #	
Add'l Remarks	

Sample Log Sheet

I. Sample Identification

Sample Location	SB-22	Sample Depth	18 - 20
Collection Date	1/7/2002	Collection Time	11:25:00 AM
Sample Type	Composite	Sample Matrix	Soil
Sampled By	Bryan Devaux/Doreen Fitzsim		

II. Sample Source

Sample Source	Boring
Source Description	leaching pool boring

III. Field Observations/Measurements

Appearance/color	brown silty fine sand		
Volatile Organic Analysis Meter	Foxboro		
VOA Readings (ppm) Sample	0.0	Respiratory Zone	0.0
LEL/O2/H2S Readings	N/A	Radioactivity (mR/hr)	N/A
pH	N/A	Conductivity	N/A
Temperature	N/A	Salinity	N/A
Other field reading			

IV. Sample Disposition

Preservation	Ice
Onsite Field Lab	<input checked="" type="checkbox"/>
Forwarded to Offsite	<input type="checkbox"/>
Offsite Lab Name	
Forwarded to Lab Date	
Forwarded to Lab Time	
Chain of Custody #	
Add'l Remarks	Field Lab Only

Sample Log Sheet

I. Sample Identification

Sample Location	SB-22	Sample Depth	20 - 22
Collection Date	1/7/2002	Collection Time	11:30:00 AM
Sample Type	Composite	Sample Matrix	Soil
Sampled By	Bryan Devaux/Doreen Fitzsim		

II. Sample Source

Sample Source	Boring
Source Description	leaching pool boring

III. Field Observations/Measurements

Appearance/color	brown silty fine sand		
Volatile Organic Analysis Meter	Foxboro		
VOA Readings (ppm)	Sample 0.0	Respiratory Zone	0.0
LEL/O2/H2S Readings	N/A	Radioactivity (mR/hr)	N/A
pH	N/A	Conductivity	N/A
Temperature	N/A	Salinity	N/A
Other field reading			

IV. Sample Disposition

Preservation	Ice
Onsite Field Lab	<input checked="" type="checkbox"/>
Forwarded to Offsite	<input type="checkbox"/>
Offsite Lab Name	
Forwarded to Lab Date	
Forwarded to Lab Time	
Chain of Custody #	
Add'l Remarks	Field Lab Only

Sample Log Sheet

I. Sample Identification

Sample Location	SB-22	Sample Depth	23 - 25
Collection Date	1/7/2002	Collection Time	11:40:00 AM
Sample Type	Composite	Sample Matrix	Soil
Sampled By	Bryan Devaux/Doreen Fitzsim		

II. Sample Source

Sample Source	Boring
Source Description	leaching pool boring

III. Field Observations/Measurements

Appearance/color	brown silty fine sand w/ little med gravel		
Volatile Organic Analysis Meter	Foxboro		
VOA Readings (ppm)	Sample 0.0	Respiratory Zone	0.0
LEL/O2/H2S Readings	N/A	Radioactivity (mR/hr)	N/A
pH	N/A	Conductivity	N/A
Temperature	N/A	Salinity	N/A
Other field reading			

IV. Sample Disposition

Preservation	Ice
Onsite Field Lab	<input checked="" type="checkbox"/>
Forwarded to Offsite	<input type="checkbox"/>

Offsite Lab Name	
Forwarded to Lab Date	
Forwarded to Lab Time	
Chain of Custody #	
Add'l Remarks	Field Lab Only

Sample Log Sheet

I. Sample Identification

Sample Location	SB-22	Sample Depth	28 — 30
Collection Date	1/7/2002	Collection Time	11:45:00 AM
Sample Type	Composite	Sample Matrix	Soil
Sampled By	Bryan Devaux/Doreen Fitzsim		

II. Sample Source

Sample Source	Boring
Source Description	leaching pool boring

III. Field Observations/Measurements

Appearance/color	brown silty sand w/ little med gravel		
Volatile Organic Analysis Meter	Foxboro		
VOA Readings (ppm)	Sample 0.0	Respiratory Zone	0.0
LEL/O2/H2S Readings	N/A	Radioactivity (mR/hr)	N/A
pH	N/A	Conductivity	N/A
Temperature	N/A	Salinity	N/A
Other field reading			

IV. Sample Disposition

Preservation	Ice
Onsite Field Lab	<input checked="" type="checkbox"/>
Forwarded to Offsite	<input type="checkbox"/>
Offsite Lab Name	
Forwarded to Lab Date	
Forwarded to Lab Time	
Chain of Custody #	
Add'l Remarks	Field Lab Only

Sample Log Sheet

I. Sample Identification

Sample Location	SB-22	Sample Depth	33 — 35
Collection Date	1/7/2002	Collection Time	12:15:00 PM
Sample Type	Composite	Sample Matrix	Soil
Sampled By	Bryan Devaux/Doreen Fitzsim		

II. Sample Source

Sample Source	Boring
Source Description	leaching pool boring

III. Field Observations/Measurements

Appearance/color	brown silty fine sand w/ some coarse gravel		
Volatile Organic Analysis Meter	Foxboro		
VOA Readings (ppm)	Sample 0.0	Respiratory Zone	0.0
LEL/O2/H2S Readings	N/A	Radioactivity (mR/hr)	N/A
pH	N/A	Conductivity	N/A
Temperature	N/A	Salinity	N/A
Other field reading			

IV. Sample Disposition

Preservation	ice
Onsite Field Lab	<input checked="" type="checkbox"/>
Forwarded to Offsite	<input type="checkbox"/>

Offsite Lab Name	
Forwarded to Lab Date	
Forwarded to Lab Time	
Chain of Custody #	
Add'l Remarks	Field Lab Only

Sample Log Sheet

I. Sample Identification

Sample Location	SB-22	Sample Depth	38 — 40
Collection Date	1/7/2002	Collection Time	12:50:00 PM
Sample Type	Composite	Sample Matrix	Soil
Sampled By	Bryan Devaux/Doreen Fitzsim		

II. Sample Source

Sample Source	Boring
Source Description	leaching pool boring

III. Field Observations/Measurements

Appearance/color	brown med/coarse sand with fine / medium gravel		
Volatile Organic Analysis Meter	Foxboro		
VOA Readings (ppm)	Sample 0.0	Respiratory Zone	0.0
LEL/O2/H2S Read	N/A	Radioactivity (mR/hr)	N/A
pH	N/A	Conductivity	N/A
Temperature	N/A	Salinity	N/A
Other field reading			

IV. Sample Disposition

Preservation	Ice
Onsite Field Lab	<input checked="" type="checkbox"/>
Forwarded to Offsite	<input type="checkbox"/>
Offsite Lab Name	
Forwarded to Lab Date	
Forwarded to Lab Time	
Chain of Custody #	
Add'l Remarks	Field Lab Only

Sample Log Sheet

I. Sample Identification

<i>Sample Location</i>	SB-23	<i>Sample Depth</i>	5 - 7
<i>Collection Date</i>	1/10/2002	<i>Collection Time</i>	9:03:00 AM
<i>Sample Type</i>	Composite	<i>Sample Matrix</i>	Soil
<i>Sampled By</i>	Zeb Youngman / Bryan Devaux		

II. Sample Source

<i>Sample Source</i>	Boring
<i>Source Description</i>	SB-4 Step out

III. Field Observations/Measurements

<i>Appearance/color</i>	Brown fine sand with trace silt and some gravel		
<i>Volatile Organic Analysis Meter</i>	Foxboro		
<i>VOA Readings (ppm)</i>	<i>Sample</i> 0.0	<i>Respiratory Zone</i> 0.0	
<i>LEL/O2/H2S Readings</i>	N/A	<i>Radioactivity (mR/hr)</i>	N/A
<i>pH</i>	N/A	<i>Conductivity</i>	N/A
<i>Temperature</i>	N/A	<i>Salinity</i>	N/A
<i>Other field reading</i>			

IV. Sample Disposition

<i>Preservation</i>	Ice
<i>Onsite Field Lab</i>	<input checked="" type="checkbox"/>
<i>Forwarded to Offsite</i>	<input checked="" type="checkbox"/>
<i>Offsite Lab Name</i>	H2M
<i>Forwarded to Lab Date</i>	1/10/2002
<i>Forwarded to Lab Time</i>	
<i>Chain of Custody #</i>	
<i>Add'l Remarks</i>	H2M MS/MSD

Sample Log Sheet

I. Sample Identification

Sample Location	SB-23	Sample Depth	10 - 12
Collection Date	1/10/2002	Collection Time	9:10:00 AM
Sample Type	Composite	Sample Matrix	Soil
Sampled By	Zeb Youngman / Bryan Devaux		

II. Sample Source

Sample Source	Boring
Source Description	SB-17 Stepout

III. Field Observations/Measurements

Appearance/color	Light brown fine sand with trace silt and some gravel			
Volatile Organic Analysis Meter	Foxboro			
VOA Readings (ppm)	Sample	0.0	Respiratory Zone	0.0
LEL/O2/H2S Readings	N/A	Radioactivity (mR/hr)	N/A	
pH	N/A	Conductivity	N/A	
Temperature	N/A	Salinity	N/A	
Other field reading				

IV. Sample Disposition

Preservation	Ice
Onsite Field Lab	<input checked="" type="checkbox"/>
Forwarded to Offsite	<input type="checkbox"/>
Offsite Lab Name	
Forwarded to Lab Date	
Forwarded to Lab Time	
Chain of Custody #	
Add'l Remarks	Field Lab Only

Sample Log Sheet

I. Sample Identification

Sample Location	SB-23	Sample Depth	15 - 17
Collection Date	1/10/2002	Collection Time	9:17:00 AM
Sample Type	Composite	Sample Matrix	Soil
Sampled By	Zeb Youngman / Bryan Devaux		

II. Sample Source

Sample Source	Boring
Source Description	SB-17 Stepout

III. Field Observations/Measurements

Appearance/color	Light brown fine sand with few gravel		
Volatile Organic Analysis Meter	Foxboro		
VOA Readings (ppm)	Sample 0.0	Respiratory Zone	0.0
LEL/O2/H2S Readings	N/A	Radioactivity (mR/hr)	N/A
pH	N/A	Conductivity	N/A
Temperature	N/A	Salinity	N/A
Other field reading			

IV. Sample Disposition

Preservation	Ice
Onsite Field Lab	<input checked="" type="checkbox"/>
Forwarded to Offsite	<input type="checkbox"/>
Offsite Lab Name	
Forwarded to Lab Date	
Forwarded to Lab Time	
Chain of Custody #	
Add'l Remarks	Field Lab Only

Sample Log Sheet

I. Sample Identification

Sample Location	SB-24	Sample Depth	3 - 5
Collection Date	1/10/2002	Collection Time	8:32:00 AM
Sample Type	Composite	Sample Matrix	Soil
Sampled By	Zeb Youngman / Bryan Devaux		

II. Sample Source

Sample Source	Boring
Source Description	SB-5 Stepout

III. Field Observations/Measurements

Appearance/color	Brown fine sand with few gravel		
Volatile Organic Analysis Meter	Foxboro		
VOA Readings (ppm)	Sample 200	Respiratory Zone	0.0
LEL/O2/H2S Readings	N/A	Radioactivity (mR/hr)	N/A
pH	N/A	Conductivity	N/A
Temperature	N/A	Salinity	N/A
Other field reading			

IV. Sample Disposition

Preservation	Ice
Onsite Field Lab	<input checked="" type="checkbox"/>
Forwarded to Offsite	<input type="checkbox"/>
Offsite Lab Name	
Forwarded to Lab Date	
Forwarded to Lab Time	
Chain of Custody #	
Add'l Remarks	Field Lab Only

Sample Log Sheet

I. Sample Identification

Sample Location	SB-24	Sample Depth	8 - 10
Collection Date	1/10/2002	Collection Time	8:40:00 AM
Sample Type	Composite	Sample Matrix	Soil
Sampled By	Zeb Youngman / Bryan Devaux		

II. Sample Source

Sample Source	Boring
Source Description	SB-5 Stepout

III. Field Observations/Measurements

Appearance/color	Brown silty fine sand with some gravel		
Volatile Organic Analysis Meter	Foxboro		
VOA Readings (ppm) Sample	0.0	Respiratory Zone	0.0
LEL/O2/H2S Readings	N/A	Radioactivity (mR/hr)	N/A
pH	N/A	Conductivity	N/A
Temperature	N/A	Salinity	N/A
Other field reading			

IV. Sample Disposition

Preservation	Ice
Onsite Field Lab	<input checked="" type="checkbox"/>
Forwarded to Offsite	<input type="checkbox"/>

Offsite Lab Name	
Forwarded to Lab Date	
Forwarded to Lab Time	
Chain of Custody #	
Add'l Remarks	Field Lab Only

Sample Log Sheet

I. Sample Identification

Sample Location	SB-24	Sample Depth	13 - 15
Collection Date	1/10/2002	Collection Time	8:50:00 AM
Sample Type	Composite	Sample Matrix	Soil
Sampled By	Zeb Youngman / Bryan Devaux		

II. Sample Source

Sample Source	Boring
Source Description	SB-5 Stepout

III. Field Observations/Measurements

Appearance/color	Light brown fine sand with few gravel		
Volatile Organic Analysis Meter	Foxboro		
VOA Readings (ppm)	Sample 0.0	Respiratory Zone	0.0
LEL/O2/H2S Readings	N/A	Radioactivity (mR/hr)	N/A
pH	N/A	Conductivity	N/A
Temperature	N/A	Salinity	N/A
Other field reading			

IV. Sample Disposition

Preservation	Ice
Onsite Field Lab	<input checked="" type="checkbox"/>
Forwarded to Offsite	<input type="checkbox"/>
Offsite Lab Name	
Forwarded to Lab Date	
Forwarded to Lab Time	
Chain of Custody #	
Add'l Remarks	Field Lab Only

Sample Log Sheet

I. Sample Identification

Sample Location	SB-25	Sample Depth	0 - 2
Collection Date	1/3/2002	Collection Time	10:45:00 AM
Sample Type	Composite 1-2'	Sample Matrix	Soil
Sampled By	Zeb Youngman / Bryan Devaux		

II. Sample Source

Sample Source	Boring
Source Description	SB-7 Stepout

III. Field Observations/Measurements

Appearance/color	Brown fine sand with some gravel			
Volatile Organic Analysis Meter	Foxboro			
VOA Readings (ppm)	Sample	Not avail	Respiratory Zone	Not available
LEL/O2/H2S Read	N/A		Radioactivity (mR/hr)	N/A
pH	N/A		Conductivity	N/A
Temperature	N/A		Salinity	N/A
Other field reading				

IV. Sample Disposition

Preservation	Ice
Onsite Field Lab	<input checked="" type="checkbox"/>
Forwarded to Offsite	<input type="checkbox"/>

Offsite Lab Name	
Forwarded to Lab Date	
Forwarded to Lab Time	
Chain of Custody #	
Add'l Remarks	Field Lab Only

Sample Log Sheet

I. Sample Identification

Sample Location	SB-25	Sample Depth	5 - 7
Collection Date	1/3/2002	Collection Time	10:50:00 AM
Sample Type	Composite	Sample Matrix	Soil
Sampled By	Zeb Youngman / Bryan Devaux		

II. Sample Source

Sample Source	Boring
Source Description	SB-7 Stepout

III. Field Observations/Measurements

Appearance/color	Brown orangish fine - medium sand with some gravel			
Volatile Organic Analysis Meter	Foxboro			
VOA Readings (ppm)	Sample	Not avail	Respiratory Zone	Not available
LEL/O2/H2S Readings	N/A		Radioactivity (mR/hr)	N/A
pH	N/A		Conductivity	N/A
Temperature	N/A		Salinity	N/A
Other field reading				

IV. Sample Disposition

Preservation	Ice
Onsite Field Lab	<input checked="" type="checkbox"/>
Forwarded to Offsite	<input type="checkbox"/>

Offsite Lab Name	
Forwarded to Lab Date	
Forwarded to Lab Time	
Chain of Custody #	
Add'l Remarks	Field Lab Only

Sample Log Sheet

I. Sample Identification

Sample Location	SB-1	Sample Depth	0 - 2
Collection Date	12/27/2001	Collection Time	9:55:00 AM
Sample Type	Composite	Sample Matrix	Soil
Sampled By	Zeb Youngman / Bryan Devaux		

II. Sample Source

Sample Source	Boring
Source Description	geoprobe boring

III. Field Observations/Measurements

Appearance/color	Orangish brown fine - medium sand with gravel		
Volatile Organic Analysis Meter	Foxboro		
VOA Readings (ppm)	Sample 0.0	Respiratory Zone	0.0
LEL/O2/H2S Readings	N/A	Radioactivity (mR/hr)	N/A
pH	N/A	Conductivity	N/A
Temperature	N/A	Salinity	N/A
Other field reading			

IV. Sample Disposition

Preservation	Ice
Onsite Field Lab	<input checked="" type="checkbox"/>
Forwarded to Offsite	<input type="checkbox"/>

Offsite Lab Name	
Forwarded to Lab Date	
Forwarded to Lab Time	
Chain of Custody #	
Add'l Remarks	

Sample Log Sheet

I. Sample Identification

Sample Location	SB-1	Sample Depth	5 - 7
Collection Date	12/27/2001	Collection Time	10:00:00 AM
Sample Type	Composite	Sample Matrix	Soil
Sampled By	Zeb Youngman / Bryan Devaux		

II. Sample Source

Sample Source	Boring
Source Description	geoprobe boring

III. Field Observations/Measurements

Appearance/color	Orangish brown fine - medium sand with some gravel			
Volatile Organic Analysis Meter	Foxboro			
VOA Readings (ppm)	Sample	0.0	Respiratory Zone	0.0
LEL/O2/H2S Readings	N/A		Radioactivity (mR/hr)	N/A
pH	N/A		Conductivity	N/A
Temperature	N/A		Salinity	N/A
Other field reading				

IV. Sample Disposition

Preservation	Ice
Onsite Field Lab	<input checked="" type="checkbox"/>
Forwarded to Offsite	<input type="checkbox"/>

Offsite Lab Name	
Forwarded to Lab Date	
Forwarded to Lab Time	
Chain of Custody #	
Add'l Remarks	BD SB-1 30'-32'

Sample Log Sheet

I. Sample Identification

Sample Location	SB-1	Sample Depth	10 - 12
Collection Date	12/27/2001	Collection Time	10:07:00 AM
Sample Type	Composite	Sample Matrix	Soil
Sampled By	Zeb Youngman / Bryan Devaux		

II. Sample Source

Sample Source	Boring
Source Description	geoprobe boring

III. Field Observations/Measurements

Appearance/color	Light brown/brown fine sand with gravel		
Volatile Organic Analysis Meter	Foxboro		
VOA Readings (ppm)	Sample 0.0	Respiratory Zone	0.0
LEL/O2/H2S Readings	N/A	Radioactivity (mR/hr)	N/A
pH	N/A	Conductivity	N/A
Temperature	N/A	Salinity	N/A
Other field reading			

IV. Sample Disposition

Preservation	Ice
Onsite Field Lab	<input checked="" type="checkbox"/>
Forwarded to Offsite	<input type="checkbox"/>

Offsite Lab Name	
Forwarded to Lab Date	
Forwarded to Lab Time	
Chain of Custody #	
Add'l Remarks	

Sample Log Sheet

I. Sample Identification

Sample Location	SB-1	Sample Depth	15 — 17
Collection Date	12/27/2001	Collection Time	10:15:00 AM
Sample Type	Composite	Sample Matrix	Soil
Sampled By	Zeb Youngman / Bryan Devaux		

II. Sample Source

Sample Source	Boring
Source Description	geoprobe boring

III. Field Observations/Measurements

Appearance/color	Light brown/brown fine sand with gravel		
Volatile Organic Analysis Meter	Foxboro		
VOA Readings (ppm)	Sample 0.0	Respiratory Zone	0.0
LEL/O2/H2S Readi	N/A	Radioactivity (mR/hr)	N/A
pH	N/A	Conductivity	N/A
Temperature	N/A	Salinity	N/A
Other field reading			

IV. Sample Disposition

Preservation	Ice
Onsite Field Lab	<input checked="" type="checkbox"/>
Forwarded to Offsite	<input type="checkbox"/>

Offsite Lab Name	
Forwarded to Lab Date	
Forwarded to Lab Time	
Chain of Custody #	
Add'l Remarks	

Sample Log Sheet

I. Sample Identification

Sample Location	SB-1	Sample Depth	20 - 22
Collection Date	12/27/2001	Collection Time	10:40:00 AM
Sample Type	Composite	Sample Matrix	Soil
Sampled By	Zeb Youngman / Bryan Devaux		

II. Sample Source

Sample Source	Boring
Source Description	geoprobe boring

III. Field Observations/Measurements

Appearance/color	Light brown/brown fine sand with some gravel			
Volatile Organic Analysis Meter	Foxboro			
VOA Readings (ppm)	Sample	0.0	Respiratory Zone	0.0
LEL/O2/H2S Readings	N/A	Radioactivity (mR/hr)	N/A	
pH	N/A	Conductivity	N/A	
Temperature	N/A	Salinity	N/A	
Other field reading				

IV. Sample Disposition

Preservation	Ice
Onsite Field Lab	<input checked="" type="checkbox"/>
Forwarded to Offsite	<input type="checkbox"/>
Offsite Lab Name	
Forwarded to Lab Date	
Forwarded to Lab Time	
Chain of Custody #	
Add'l Remarks	

Sample Log Sheet

I. Sample Identification

Sample Location	SB-1	Sample Depth	25 — 27
Collection Date	12/27/2001	Collection Time	10:50:00 AM
Sample Type	Composite	Sample Matrix	Soil
Sampled By	Zeb Youngman / Bryan Devaux		

II. Sample Source

Sample Source	Boring
Source Description	geoprobe boring

III. Field Observations/Measurements

Appearance/color	Orangish brown gravelly sand			
Volatile Organic Analysis Meter	Foxboro			
VOA Readings (ppm)	Sample	0.0	Respiratory Zone	0.0
LEL/O2/H2S Readings	N/A	Radioactivity (mR/hr)	N/A	
pH	N/A	Conductivity	N/A	
Temperature	N/A	Salinity	N/A	
Other field reading				

IV. Sample Disposition

Preservation	Ice
Onsite Field Lab	<input checked="" type="checkbox"/>
Forwarded to Offsite	<input type="checkbox"/>
Offsite Lab Name	
Forwarded to Lab Date	
Forwarded to Lab Time	
Chain of Custody #	
Add'l Remarks	

Sample Log Sheet

I. Sample Identification

Sample Location	SB-2	Sample Depth	0 - 2
Collection Date	12/26/2001	Collection Time	1:22:00 PM
Sample Type	Composite 1'-2'	Sample Matrix	Soil
Sampled By	Zeb Youngman / Bryan Devaux		

II. Sample Source

Sample Source	Boring
Source Description	geoprobe boring

III. Field Observations/Measurements

Appearance/color	Orangish brown fine - medium sand and gravel		
Volatile Organic Analysis Meter	Foxboro		
VOA Readings (ppm)	Sample 0.0	Respiratory Zone	0.0
LEL/O2/H2S Readings	N/A	Radioactivity (mR/hr)	N/A
pH	N/A	Conductivity	N/A
Temperature	N/A	Salinity	N/A
Other field reading			

IV. Sample Disposition

Preservation	Ice
Onsite Field Lab	<input checked="" type="checkbox"/>
Forwarded to Offsite	<input type="checkbox"/>
Offsite Lab Name	
Forwarded to Lab Date	
Forwarded to Lab Time	
Chain of Custody #	
Add'l Remarks	Field Lab Only

Sample Log Sheet

I. Sample Identification

Sample Location	SB-2	Sample Depth	2 - 4
Collection Date	12/26/2001	Collection Time	1:26:00 PM
Sample Type	Composite	Sample Matrix	Soil
Sampled By	Zeb Youngman / Bryan Devaux		

II. Sample Source

Sample Source	Boring
Source Description	geoprobe boring

III. Field Observations/Measurements

Appearance/color	Orangish brown fine - medium silty sand with some gravel		
Volatile Organic Analysis Meter	Foxboro		
VOA Readings (ppm)	Sample 0.0	Respiratory Zone	0.0
LEL/O2/H2S Read	N/A	Radioactivity (mR/hr)	N/A
pH	N/A	Conductivity	N/A
Temperature	N/A	Salinity	N/A
Other field reading			

IV. Sample Disposition

Preservation	Ice
Onsite Field Lab	<input checked="" type="checkbox"/>
Forwarded to Offsite	<input type="checkbox"/>

Offsite Lab Name	
Forwarded to Lab Date	
Forwarded to Lab Time	
Chain of Custody #	
Add'l Remarks	Field Lab Only

Sample Log Sheet

I. Sample Identification

Sample Location	SB-2	Sample Depth	4 - 6
Collection Date	12/26/2001	Collection Time	1:30:00 PM
Sample Type	Composite	Sample Matrix	Soil
Sampled By	Zeb Youngman / Bryan Devaux		

II. Sample Source

Sample Source	Boring
Source Description	geoprobe boring

III. Field Observations/Measurements

Appearance/color	Orangish brown fine - medium sand with some gravel		
Volatile Organic Analysis Meter	Foxboro		
VOA Readings (ppm)	Sample 0.0	Respiratory Zone	0.0
LEL/O2/H2S Readings	N/A	Radioactivity (mR/hr)	N/A
pH	N/A	Conductivity	N/A
Temperature	N/A	Salinity	N/A
Other field reading			

IV. Sample Disposition

Preservation	Ice
Onsite Field Lab	<input checked="" type="checkbox"/>
Forwarded to Offsite	<input checked="" type="checkbox"/>
Offsite Lab Name	H2M
Forwarded to Lab Date	12/26/2001
Forwarded to Lab Time	
Chain of Custody #	
Add'l Remarks	Field Lab Only

Sample Log Sheet

I. Sample Identification

Sample Location	SB-2	Sample Depth	6 — 8
Collection Date	12/26/2001	Collection Time	1:33:00 PM
Sample Type	Composite	Sample Matrix	Soil
Sampled By	Zeb Youngman / Bryan Devaux		

II. Sample Source

Sample Source	Boring
Source Description	geoprobe boring

III. Field Observations/Measurements

Appearance/color	Orangish brown fine - medium sand with some gravel		
Volatile Organic Analysis Meter	Foxboro		
VOA Readings (ppm)	Sample 0.0	Respiratory Zone	0.0
LEL/O2/H2S Readi	N/A	Radioactivity (mR/hr)	N/A
pH	N/A	Conductivity	N/A
Temperature	N/A	Salinity	N/A
Other field reading			

IV. Sample Disposition

Presevation	Ice
Onsite Field Lab	<input checked="" type="checkbox"/>
Fowarded to Offsite	<input type="checkbox"/>

Offsite Lab Name	
Fowarded to Lab Date	
Fowarded to Lab Time	
Chain of Custody #	
Add'l Remarks	Field Lab Only

Sample Log Sheet

I. Sample Identification

Sample Location	SB-2	Sample Depth	8 - 10
Collection Date	12/26/2001	Collection Time	1:38:00 PM
Sample Type	Composite	Sample Matrix	Soil
Sampled By	Zeb Youngman / Bryan Devaux		

II. Sample Source

Sample Source	Boring
Source Description	geoprobe

III. Field Observations/Measurements

Appearance/color	Orangish light brown fine - medium sand with some gravel			
Volatile Organic Analysis Meter	Foxboro			
VOA Readings (ppm)	Sample	0.0	Respiratory Zone	0.0
LEL/O2/H2S Readings	N/A	Radioactivity (mR/hr)	N/A	
pH	N/A	Conductivity	N/A	
Temperature	N/A	Salinity	N/A	
Other field reading				

IV. Sample Disposition

Preservation	Ice
Onsite Field Lab	<input checked="" type="checkbox"/>
Forwarded to Offsite	<input type="checkbox"/>
Offsite Lab Name	
Forwarded to Lab Date	
Forwarded to Lab Time	
Chain of Custody #	
Add'l Remarks	Field Lab Only

Sample Log Sheet

I. Sample Identification

Sample Location	SB-2	Sample Depth	15 - 17
Collection Date	12/26/2001	Collection Time	1:45:00 PM
Sample Type	Composite	Sample Matrix	Soil
Sampled By	Zeb Youngman / Bryan Devaux		

II. Sample Source

Sample Source	Boring
Source Description	geoprobe

III. Field Observations/Measurements

Appearance/color	Orangish brown fine - medium sand with some gravel		
Volatile Organic Analysis Meter	Foxboro		
VOA Readings (ppm)	Sample 0.0	Respiratory Zone	0.0
LEL/O2/H2S Read	N/A	Radioactivity (mR/hr)	N/A
pH	N/A	Conductivity	N/A
Temperature	N/A	Salinity	N/A
Other field reading			

IV. Sample Disposition

Preservation	Ice
Onsite Field Lab	<input checked="" type="checkbox"/>
Forwarded to Offsite	<input type="checkbox"/>

Offsite Lab Name	
Forwarded to Lab Date	
Forwarded to Lab Time	
Chain of Custody #	
Add'l Remarks	Field Lab Only

Sample Log Sheet

I. Sample Identification

Sample Location	SB-2	Sample Depth	20 - 22
Collection Date	12/26/2001	Collection Time	2:00:00 PM
Sample Type	Composite	Sample Matrix	Soil
Sampled By	Zeb Youngman / Bryan Devaux		

II. Sample Source

Sample Source	Boring
Source Description	geoprobe

III. Field Observations/Measurements

Appearance/color	Orangish brown fine sand with some gravel			
Volatile Organic Analysis Meter	Foxboro			
VOA Readings (ppm)	Sample	0.0	Respiratory Zone	0.0
LEL/O2/H2S Readings	N/A	Radioactivity (mR/hr)	N/A	
pH	N/A	Conductivity	N/A	
Temperature	N/A	Salinity	N/A	
Other field reading				

IV. Sample Disposition

Preservation	Ice
Onsite Field Lab	<input checked="" type="checkbox"/>
Forwarded to Offsite	<input type="checkbox"/>
Offsite Lab Name	
Forwarded to Lab Date	
Forwarded to Lab Time	
Chain of Custody #	
Add'l Remarks	Field Lab Only

Sample Log Sheet

I. Sample Identification

Sample Location	SB-2	Sample Depth	25 - 27
Collection Date	12/26/2001	Collection Time	2:15:00 PM
Sample Type	Composite	Sample Matrix	Soil
Sampled By	Zeb Youngman / Bryan Devaux		

II. Sample Source

Sample Source	Boring
Source Description	geoprobe

III. Field Observations/Measurements

Appearance/color	Light brown fine - medium sand with some gravel		
Volatile Organic Analysis Meter	Foxboro		
VOA Readings (ppm) Sample	0.0	Respiratory Zone	0.0
LEL/O2/H2S Readings	N/A	Radioactivity (mR/hr)	N/A
pH	N/A	Conductivity	N/A
Temperature	N/A	Salinity	N/A
Other field reading			

IV. Sample Disposition

Preservation	Ice
Onsite Field Lab	<input checked="" type="checkbox"/>
Forwarded to Offsite	<input type="checkbox"/>
Offsite Lab Name	
Forwarded to Lab Date	
Forwarded to Lab Time	
Chain of Custody #	
Add'l Remarks	Field Lab Only

Sample Log Sheet

I. Sample Identification

Sample Location	SB-3	Sample Depth	0 - 2
Collection Date	12/26/2001	Collection Time	11:46:00 AM
Sample Type	Composite 1'-2'	Sample Matrix	Soil
Sampled By	Zeb Youngman / Bryan Devaux		

II. Sample Source

Sample Source	Boring
Source Description	geoprobe boring

III. Field Observations/Measurements

Appearance/color	Yellowish brown fine - medium sand and gravel		
Volatile Organic Analysis Meter	Foxboro		
VOA Readings (ppm)	Sample 0.0	Respiratory Zone	0.0
LEL/O2/H2S Readings	N/A	Radioactivity (mR/hr)	N/A
pH	N/A	Conductivity	N/A
Temperature	N/A	Salinity	N/A
Other field reading			

IV. Sample Disposition

Preservation	Ice
Onsite Field Lab	<input checked="" type="checkbox"/>
Forwarded to Offsite	<input type="checkbox"/>
Offsite Lab Name	
Forwarded to Lab Date	
Forwarded to Lab Time	
Chain of Custody #	
Add'l Remarks	Field Lab Only

Sample Log Sheet

I. Sample Identification

Sample Location	SB-3	Sample Depth	5 - 7
Collection Date	12/26/2001	Collection Time	11:50:00 AM
Sample Type	Composite	Sample Matrix	Soil
Sampled By	Zeb Youngman / Bryan Devaux		

II. Sample Source

Sample Source	Boring
Source Description	geoprobe boring

III. Field Observations/Measurements

Appearance/color	Orangish brown fine - medium sand with some gravel		
Volatile Organic Analysis Meter	Foxboro		
VOA Readings (ppm)	Sample 1.0	Respiratory Zone	0.0
LEL/O2/H2S Readings	N/A	Radioactivity (mR/hr)	N/A
pH	N/A	Conductivity	N/A
Temperature	N/A	Salinity	N/A
Other field reading			

IV. Sample Disposition

Preservation	Ice
Onsite Field Lab	<input checked="" type="checkbox"/>
Forwarded to Offsite	<input type="checkbox"/>

Offsite Lab Name	
Forwarded to Lab Date	
Forwarded to Lab Time	
Chain of Custody #	
Add'l Remarks	Field Lab Only

Sample Log Sheet

I. Sample Identification

Sample Location	SB-3	Sample Depth	10 — 12
Collection Date	12/26/2001	Collection Time	11:58:00 AM
Sample Type	Composite	Sample Matrix	Soil
Sampled By	Zeb Youngman / Bryan Devaux		

II. Sample Source

Sample Source	Boring
Source Description	geoprobe boring

III. Field Observations/Measurements

Appearance/color	Orangish brown fine - medium sand with some gravel			
Volatile Organic Analysis Meter	Foxboro			
VOA Readings (ppm)	Sample	0.0	Respiratory Zone	0.0
LEL/O2/H2S Readings	N/A	Radioactivity (mR/hr)	N/A	
pH	N/A	Conductivity	N/A	
Temperature	N/A	Salinity	N/A	
Other field reading				

IV. Sample Disposition

Preservation	Ice
Onsite Field Lab	<input checked="" type="checkbox"/>
Forwarded to Offsite	<input type="checkbox"/>
Offsite Lab Name	
Forwarded to Lab Date	
Forwarded to Lab Time	
Chain of Custody #	
Add'l Remarks	Field Lab Only

Sample Log Sheet

I. Sample Identification

Sample Location	SB-3	Sample Depth	15 - 17
Collection Date	12/26/2001	Collection Time	12:05:00 PM
Sample Type	Composite	Sample Matrix	Soil
Sampled By	Zeb Youngman / Bryan Devaux		

II. Sample Source

Sample Source	Boring
Source Description	geoprobe boring

III. Field Observations/Measurements

Appearance/color	Orangish brown fine sand with some silt and gravel		
Volatile Organic Analysis Meter	Foxboro		
VOA Readings (ppm)	Sample 0.0	Respiratory Zone	0.0
LEL/O2/H2S Readings	N/A	Radioactivity (mR/hr)	N/A
pH	N/A	Conductivity	N/A
Temperature	N/A	Salinity	N/A
Other field reading			

IV. Sample Disposition

Preservation	Ice
Onsite Field Lab	<input checked="" type="checkbox"/>
Forwarded to Offsite	<input type="checkbox"/>

Offsite Lab Name	
Forwarded to Lab Date	
Forwarded to Lab Time	
Chain of Custody #	
Add'l Remarks	Field Lab Only

Sample Log Sheet

I. Sample Identification

Sample Location	SB-3	Sample Depth	20 - 22
Collection Date	12/26/2001	Collection Time	12:12:00 PM
Sample Type	Composite	Sample Matrix	Soil
Sampled By	Zeb Youngman / Bryan Devaux		

II. Sample Source

Sample Source	Boring
Source Description	geoprobe boring

III. Field Observations/Measurements

Appearance/color	Light brown/brown fine - medium sand with gravel		
Volatile Organic Analysis Meter	Foxboro		
VOA Readings (ppm)	Sample 1.0	Respiratory Zone	0.0
LEL/O2/H2S Readings	N/A	Radioactivity (mR/hr)	N/A
pH	N/A	Conductivity	N/A
Temperature	N/A	Salinity	N/A
Other field reading			

IV. Sample Disposition

Preservation	Ice
Onsite Field Lab	<input checked="" type="checkbox"/>
Forwarded to Offsite	<input type="checkbox"/>

Offsite Lab Name	
Forwarded to Lab Date	
Forwarded to Lab Time	
Chain of Custody #	
Add'l Remarks	Field Lab Only

Sample Log Sheet

I. Sample Identification

Sample Location	SB-3	Sample Depth	25 - 27
Collection Date	12/26/2001	Collection Time	12:23:00 PM
Sample Type	Composite	Sample Matrix	Soil
Sampled By	Zeb Youngman / Bryan Devaux		

II. Sample Source

Sample Source	Boring
Source Description	geoprobe boring

III. Field Observations/Measurements

Appearance/color	Light brown/brown gravelly sand			
Volatile Organic Analysis Meter	Foxboro			
VOA Readings (ppm)	Sample	0.0	Respiratory Zone	0.0
LEL/O2/H2S Readings	N/A	Radioactivity (mR/hr)	N/A	
pH	N/A	Conductivity	N/A	
Temperature	N/A	Salinity	N/A	
Other field reading				

IV. Sample Disposition

Preservation	Ice
Onsite Field Lab	<input checked="" type="checkbox"/>
Forwarded to Offsite	<input type="checkbox"/>
Offsite Lab Name	
Forwarded to Lab Date	
Forwarded to Lab Time	
Chain of Custody #	
Add'l Remarks	Field Lab Only

Sample Log Sheet

I. Sample Identification

Sample Location	SB-4	Sample Depth	0 - 2
Collection Date	12/27/2001	Collection Time	8:55:00 AM
Sample Type	Composite 1'-2'	Sample Matrix	Soil
Sampled By	Zeb Youngman / Bryan Devaux		

II. Sample Source

Sample Source	Boring
Source Description	geoprobe boring

III. Field Observations/Measurements

Appearance/color	Yellowish brown fine sand with few gravel		
Volatile Organic Analysis Meter	Foxboro		
VOA Readings (ppm)	Sample 0.0	Respiratory Zone	0.0
LEL/O2/H2S Read	N/A	Radioactivity (mR/hr)	N/A
pH	N/A	Conductivity	N/A
Temperature	N/A	Salinity	N/A
Other field reading			

IV. Sample Disposition

Preservation	Ice
Onsite Field Lab	<input checked="" type="checkbox"/>
Forwarded to Offsite	<input type="checkbox"/>

Offsite Lab Name	
Forwarded to Lab Date	
Forwarded to Lab Time	
Chain of Custody #	
Add'l Remarks	

Sample Log Sheet

I. Sample Identification

Sample Location	SB-4	Sample Depth	5 — 7
Collection Date	12/27/2001	Collection Time	9:02:00 AM
Sample Type	Composite	Sample Matrix	Soil
Sampled By	Zeb Youngman / Bryan Devaux		

II. Sample Source

Sample Source	Boring
Source Description	geoprobe boring

III. Field Observations/Measurements

Appearance/color	Yellowish brown fine - medium sand with few gravel		
Volatile Organic Analysis Meter	Foxboro		
VOA Readings (ppm)	Sample 0.0	Respiratory Zone	0.0
LEL/O2/H2S Readings	N/A	Radioactivity (mR/hr)	N/A
pH	N/A	Conductivity	N/A
Temperature	N/A	Salinity	N/A
Other field reading			

IV. Sample Disposition

Preservation	Ice
Onsite Field Lab	<input checked="" type="checkbox"/>
Forwarded to Offsite	<input type="checkbox"/>

Offsite Lab Name	
Forwarded to Lab Date	
Forwarded to Lab Time	
Chain of Custody #	
Add'l Remarks	

Sample Log Sheet

I. Sample Identification

Sample Location	SB-4	Sample Depth	10 - 12
Collection Date	12/27/2001	Collection Time	9:12:00 AM
Sample Type	Composite	Sample Matrix	Soil
Sampled By	Zeb Youngman / Bryan Devaux		

II. Sample Source

Sample Source	Boring
Source Description	geoprobe boring

III. Field Observations/Measurements

Appearance/color	Orangish brown fine - medium sand with few gravel		
Volatile Organic Analysis Meter	Foxboro		
VOA Readings (ppm)	Sample 0.0	Respiratory Zone	0.0
LEL/O2/H2S Read	N/A	Radioactivity (mR/hr)	N/A
pH	N/A	Conductivity	N/A
Temperature	N/A	Salinity	N/A
Other field reading			

IV. Sample Disposition

Preservation	Ice
Onsite Field Lab	<input checked="" type="checkbox"/>
Forwarded to Offsite	<input type="checkbox"/>

Offsite Lab Name	
Forwarded to Lab Date	
Forwarded to Lab Time	
Chain of Custody #	
Add'l Remarks	

Sample Log Sheet

I. Sample Identification

Sample Location	SB-4	Sample Depth	15 — 17
Collection Date	12/27/2001	Collection Time	9:20:00 AM
Sample Type	Composite	Sample Matrix	Soil
Sampled By	Zeb Youngman / Bryan Devaux		

II. Sample Source

Sample Source	Boring
Source Description	geoprobe boring

III. Field Observations/Measurements

Appearance/color	Orangish brown fine - medium sand with silt and gravel		
Volatile Organic Analysis Meter	Foxboro		
VOA Readings (ppm) Sample	0.0	Respiratory Zone	0.0
LEL/O2/H2S Readings	N/A	Radioactivity (mR/hr)	N/A
pH	N/A	Conductivity	N/A
Temperature	N/A	Salinity	N/A
Other field reading			

IV. Sample Disposition

Preservation	Ice
Onsite Field Lab	<input checked="" type="checkbox"/>
Forwarded to Offsite	<input type="checkbox"/>

Offsite Lab Name	
Forwarded to Lab Date	
Forwarded to Lab Time	
Chain of Custody #	
Add'l Remarks	Field MS/MSD

Sample Log Sheet

I. Sample Identification

Sample Location	SB-4	Sample Depth	20 - 22
Collection Date	12/27/2001	Collection Time	9:28:00 AM
Sample Type	Composite	Sample Matrix	Soil
Sampled By	Zeb Youngman / Bryan Devaux		

II. Sample Source

Sample Source	Boring
Source Description	geoprobe boring

III. Field Observations/Measurements

Appearance/color	Orangish brown fine - medium sand with some silt and gravel		
Volatile Organic Analysis Meter	Foxboro		
VOA Readings (ppm)	Sample 0.0	Respiratory Zone	0.0
LEL/O2/H2S Readings	N/A	Radioactivity (mR/hr)	N/A
pH	N/A	Conductivity	N/A
Temperature	N/A	Salinity	N/A
Other field reading			

IV. Sample Disposition

Preservation	Ice
Onsite Field Lab	<input checked="" type="checkbox"/>
Forwarded to Offsite	<input type="checkbox"/>

Offsite Lab Name	
Forwarded to Lab Date	
Forwarded to Lab Time	
Chain of Custody #	
Add'l Remarks	

Sample Log Sheet

I. Sample Identification

Sample Location	SB-4	Sample Depth	25 - 27
Collection Date	12/27/2001	Collection Time	9:40:00 AM
Sample Type	Composite	Sample Matrix	Soil
Sampled By	Zeb Youngman / Bryan Devaux		

II. Sample Source

Sample Source	Boring
Source Description	geoprobe boring

III. Field Observations/Measurements

Appearance/color	Orangish brown very gravelly sand		
Volatile Organic Analysis Meter	Foxboro		
VOA Readings (ppm) Sample	0.0	Respiratory Zone	0.0
LEL/O2/H2S Readings	N/A	Radioactivity (mR/hr)	N/A
pH	N/A	Conductivity	N/A
Temperature	N/A	Salinity	N/A
Other field reading			

IV. Sample Disposition

Preservation	Ice
Onsite Field Lab	<input checked="" type="checkbox"/>
Forwarded to Offsite	<input type="checkbox"/>

Offsite Lab Name	
Forwarded to Lab Date	
Forwarded to Lab Time	
Chain of Custody #	
Add'l Remarks	

Sample Log Sheet

I. Sample Identification

Sample Location	SB-5	Sample Depth	0 - 2
Collection Date	12/27/2001	Collection Time	11:03:00 AM
Sample Type	Composite	Sample Matrix	Soil
Sampled By	Zeb Youngman / Bryan Devaux		

II. Sample Source

Sample Source	Boring
Source Description	geoprobe boring

III. Field Observations/Measurements

Appearance/color	Orangish brown fine - medium sand with some gravel		
Volatile Organic Analysis Meter	Foxboro		
VOA Readings (ppm)	Sample 0.0	Respiratory Zone	0.0
LEL/O2/H2S Read	N/A	Radioactivity (mR/hr)	N/A
pH	nn	Conductivity	N/A
Temperature	N/A	Salinity	N/A
Other field reading			

IV. Sample Disposition

Preservation	Ice
Onsite Field Lab	<input checked="" type="checkbox"/>
Forwarded to Offsite	<input type="checkbox"/>

Offsite Lab Name	
Forwarded to Lab Date	
Forwarded to Lab Time	
Chain of Custody #	
Add'l Remarks	

Sample Log Sheet

I. Sample Identification

Sample Location	SB-5	Sample Depth	2 - 4
Collection Date	12/27/2001	Collection Time	11:05:00 AM
Sample Type	Composite	Sample Matrix	Soil
Sampled By	Zeb Youngman / Bryan Devaux		

II. Sample Source

Sample Source	Boring
Source Description	geoprobe boring

III. Field Observations/Measurements

Appearance/color	Orangish brown fine sand with trace of silt and some gravel			
Volatile Organic Analysis Meter	Foxboro			
VOA Readings (ppm)	Sample	0.0	Respiratory Zone	0.0
LEL/O2/H2S Readings	N/A	Radioactivity (mR/hr)	N/A	
pH	N/A	Conductivity	N/A	
Temperature	N/A	Salinity	N/A	
Other field reading				

IV. Sample Disposition

Preservation	Ice
Onsite Field Lab	<input checked="" type="checkbox"/>
Forwarded to Offsite	<input type="checkbox"/>

Offsite Lab Name	
Forwarded to Lab Date	
Forwarded to Lab Time	
Chain of Custody #	
Add'l Remarks	

Sample Log Sheet

I. Sample Identification

Sample Location	SB-5	Sample Depth	4 — 6
Collection Date	12/27/2001	Collection Time	11:08:00 AM
Sample Type	Composite	Sample Matrix	Soil
Sampled By	Zeb Youngman / Bryan Devaux		

II. Sample Source

Sample Source	Boring
Source Description	geoprobe boring

III. Field Observations/Measurements

Appearance/color	Orangish brown fine sand with trace of silt and some gravel			
Volatile Organic Analysis Meter	Foxboro			
VOA Readings (ppm)	Sample	0.0	Respiratory Zone	0.0
LEL/O2/H2S Readings	N/A	Radioactivity (mR/hr)	N/A	
pH	N/A	Conductivity	N/A	
Temperature	N/A	Salinity	N/A	
Other field reading				

IV. Sample Disposition

Preservation	Ice
Onsite Field Lab	<input checked="" type="checkbox"/>
Forwarded to Offsite	<input type="checkbox"/>

Offsite Lab Name	
Forwarded to Lab Date	
Forwarded to Lab Time	
Chain of Custody #	
Add'l Remarks	

Sample Log Sheet

I. Sample Identification

Sample Location	SB-5	Sample Depth	6 - 8
Collection Date	12/27/2001	Collection Time	11:12:00 AM
Sample Type	Composite	Sample Matrix	Soil
Sampled By	Zeb Youngman / Bryan Devaux		

II. Sample Source

Sample Source	Boring
Source Description	geoprobe boring

III. Field Observations/Measurements

Appearance/color	Orangish brown fine-medium sand with some gravel		
Volatile Organic Analysis Meter	Foxboro		
VOA Readings (ppm) Sample	0.0	Respiratory Zone	0.0
LEL/O2/H2S Read	N/A	Radioactivity (mR/hr)	N/A
pH	N/A	Conductivity	N/A
Temperature	N/A	Salinity	N/A
Other field reading			

IV. Sample Disposition

Preservation	Ice
Onsite Field Lab	<input checked="" type="checkbox"/>
Forwarded to Offsite	<input type="checkbox"/>

Offsite Lab Name	
Forwarded to Lab Date	
Forwarded to Lab Time	
Chain of Custody #	
Add'l Remarks	

Sample Log Sheet

I. Sample Identification

Sample Location	SB-5	Sample Depth	8 - 10
Collection Date	12/27/2001	Collection Time	11:15:00 AM
Sample Type	Composite	Sample Matrix	Soil
Sampled By	Zeb Youngman / Bryan Devaux		

II. Sample Source

Sample Source	Boring
Source Description	geoprobe boring

III. Field Observations/Measurements

Appearance/color	Orangish brown fine-medium sand with some gravel		
Volatile Organic Analysis Meter	Foxboro		
VOA Readings (ppm) Sample	0.0	Respiratory Zone	0.0
LEL/O2/H2S Read	N/A	Radioactivity (mR/hr)	N/A
pH	N/A	Conductivity	N/A
Temperature	N/A	Salinity	N/A
Other field reading			

IV. Sample Disposition

Preservation	Ice
Onsite Field Lab	<input checked="" type="checkbox"/>
Forwarded to Offsite	<input type="checkbox"/>

Offsite Lab Name	
Forwarded to Lab Date	
Forwarded to Lab Time	
Chain of Custody #	
Add'l Remarks	

Sample Log Sheet

I. Sample Identification

Sample Location	SB-5	Sample Depth	15 — 17
Collection Date	12/27/2001	Collection Time	11:20:00 AM
Sample Type	Composite	Sample Matrix	Soil
Sampled By	Zeb Youngman / Bryan Devaux		

II. Sample Source

Sample Source	Boring
Source Description	geoprobe boring

III. Field Observations/Measurements

Appearance/color	Light brown orangish fine - medium sand with some gravel		
Volatile Organic Analysis Meter	Foxboro		
VOA Readings (ppm)	Sample 0.0	Respiratory Zone	0.0
LEL/O2/H2S Readi	N/A	Radioactivity (mR/hr)	N/A
pH	N/A	Conductivity	N/A
Temperature	N/A	Salinity	N/A
Other field reading			

IV. Sample Disposition

Presevation	Ice
Onsite Field Lab	<input checked="" type="checkbox"/>
Forwarded to Offsite	<input type="checkbox"/>

Offsite Lab Name	
Forwarded to Lab Date	
Forwarded to Lab Time	
Chain of Custody #	
Add'l Remarks	

Sample Log Sheet

I. Sample Identification

Sample Location	SB-5	Sample Depth	20 - 22
Collection Date	12/27/2001	Collection Time	11:35:00 AM
Sample Type	Composite	Sample Matrix	Soil
Sampled By	Zeb Youngman / Bryan Devaux		

II. Sample Source

Sample Source	Boring
Source Description	geoprobe boring

III. Field Observations/Measurements

Appearance/color	Light brown/brown fine - medium sand with few gravel		
Volatile Organic Analysis Meter	Foxboro		
VOA Readings (ppm)	Sample 0.0	Respiratory Zone	0.0
LEL/O2/H2S Readings	N/A	Radioactivity (mR/hr)	N/A
pH	N/A	Conductivity	N/A
Temperature	N/A	Salinity	N/A
Other field reading			

IV. Sample Disposition

Preservation	Ice
Onsite Field Lab	<input checked="" type="checkbox"/>
Forwarded to Offsite	<input type="checkbox"/>

Offsite Lab Name	
Forwarded to Lab Date	
Forwarded to Lab Time	
Chain of Custody #	
Add'l Remarks	

Sample Log Sheet

I. Sample Identification

Sample Location	SB-5	Sample Depth	25 - 27
Collection Date	12/27/2001	Collection Time	10:50:00 AM
Sample Type	Composite	Sample Matrix	Soil
Sampled By	Zeb Youngman / Bryan Devaux		

II. Sample Source

Sample Source	Boring
Source Description	geoprobe boring

III. Field Observations/Measurements

Appearance/color	Orangish brown medium sand with gravel		
Volatile Organic Analysis Meter	Foxboro		
VOA Readings (ppm)	Sample 0.0	Respiratory Zone	0.0
LEL/O2/H2S Read	N/A	Radioactivity (mR/hr)	N/A
pH	N/A	Conductivity	N/A
Temperature	N/A	Salinity	N/A
Other field reading			

IV. Sample Disposition

Preservation	Ice
Onsite Field Lab	<input checked="" type="checkbox"/>
Forwarded to Offsite	<input type="checkbox"/>

Offsite Lab Name	
Forwarded to Lab Date	
Forwarded to Lab Time	
Chain of Custody #	
Add'l Remarks	

Sample Log Sheet

I. Sample Identification

Sample Location	SB-6	Sample Depth	0 - 2
Collection Date	12/18/2001	Collection Time	11:21:00 AM
Sample Type	Composite	Sample Matrix	Soil
Sampled By	Zeb Youngman / Bryan Devaux		

II. Sample Source

Sample Source	Boring
Source Description	Geoprobe Boring

III. Field Observations/Measurements

Appearance/color	Brown fine - medium sand with gravel			
Volatile Organic Analysis Meter	Foxboro			
VOA Readings (ppm)	Sample	0.0	Respiratory Zone	0.0
LEL/O2/H2S Readings	N/A	Radioactivity (mR/hr)	N/A	
pH	N/A	Conductivity	N/A	
Temperature	N/A	Salinity	N/A	
Other field reading				

IV. Sample Disposition

Preservation	Ice
Onsite Field Lab	<input checked="" type="checkbox"/>
Forwarded to Offsite	<input type="checkbox"/>
Offsite Lab Name	
Forwarded to Lab Date	
Forwarded to Lab Time	
Chain of Custody #	
Add'l Remarks	Field Lab Only

Sample Log Sheet

I. Sample Identification

Sample Location	SB-6	Sample Depth	2 - 4
Collection Date	12/18/2001	Collection Time	11:25:00 AM
Sample Type	Composite	Sample Matrix	Soil
Sampled By	Zeb Youngman / Bryan Devaux		

II. Sample Source

Sample Source	Boring
Source Description	geoprobe

III. Field Observations/Measurements

Appearance/color	Orangish brown fine - medium sand with gravel		
Volatile Organic Analysis Meter	Foxboro		
VOA Readings (ppm)	Sample 0.0	Respiratory Zone	0.0
LEL/O2/H2S Read	N/A	Radioactivity (mR/hr)	N/A
pH	N/A	Conductivity	N/A
Temperature	N/A	Salinity	N/A
Other field reading			

IV. Sample Disposition

Presevation	Ice
Onsite Field Lab	<input checked="" type="checkbox"/>
Forwarded to Offsite	<input checked="" type="checkbox"/>
Offsite Lab Name	H2M
Forwarded to Lab Date	12/18/2001
Forwarded to Lab Time	2:45:00 PM
Chain of Custody #	3231
Add'l Remarks	

Sample Log Sheet

I. Sample Identification

Sample Location	SB-6	Sample Depth	4 - 6
Collection Date	12/18/2001	Collection Time	11:30:00 AM
Sample Type	Composite	Sample Matrix	Soil
Sampled By	Zeb Youngman / Bryan Devaux		

II. Sample Source

Sample Source	Boring
Source Description	geoprobe

III. Field Observations/Measurements

Appearance/color	Fine - medium sand with gravel		
Volatile Organic Analysis Meter	Foxboro		
VOA Readings (ppm) Sample	0.0	Respiratory Zone	0.0
LEL/O2/H2S Readings	N/A	Radioactivity (mR/hr)	N/A
pH	N/A	Conductivity	N/A
Temperature	N/A	Salinity	N/A
Other field reading			

IV. Sample Disposition

Preservation	Ice
Onsite Field Lab	<input checked="" type="checkbox"/>
Forwarded to Offsite	<input type="checkbox"/>
Offsite Lab Name	
Forwarded to Lab Date	
Forwarded to Lab Time	
Chain of Custody #	
Add'l Remarks	Field Lab Only. MS

Sample Log Sheet

I. Sample Identification

Sample Location	SB-6	Sample Depth	6 - 8
Collection Date	12/18/2001	Collection Time	11:40:00 AM
Sample Type	Composite	Sample Matrix	Soil
Sampled By	Zeb Youngman / Bryan Devaux		

II. Sample Source

Sample Source	Boring
Source Description	geoprobe

III. Field Observations/Measurements

Appearance/color	Brown fine - medium sand with gravel			
Volatile Organic Analysis Meter	Foxboro			
VOA Readings (ppm)	Sample	0.0	Respiratory Zone	0.0
LEL/O2/H2S Readings	N/A		Radioactivity (mR/hr)	N/A
pH	N/A		Conductivity	N/A
Temperature	N/A		Salinity	N/A
Other field reading				

IV. Sample Disposition

Preservation	Ice
Onsite Field Lab	<input checked="" type="checkbox"/>
Forwarded to Offsite	<input type="checkbox"/>
Offsite Lab Name	
Forwarded to Lab Date	
Forwarded to Lab Time	
Chain of Custody #	
Add'l Remarks	Offsite Lab Only

Sample Log Sheet

I. Sample Identification

Sample Location	SB-6	Sample Depth	8 - 10
Collection Date	12/18/2001	Collection Time	11:45:00 AM
Sample Type	Composite	Sample Matrix	Soil
Sampled By	Zeb Youngman / Bryan Devaux		

II. Sample Source

Sample Source	Boring
Source Description	geoprobe

III. Field Observations/Measurements

Appearance/color	Light brown - brown fine - medium sand with some gravel		
Volatile Organic Analysis Meter	Foxboro		
VOA Readings (ppm)	Sample 0.0	Respiratory Zone	0.0
LEL/O2/H2S Readings	N/A	Radioactivity (mR/hr)	N/A
pH	N/A	Conductivity	N/A
Temperature	N/A	Salinity	N/A
Other field reading			

IV. Sample Disposition

Preservation	Ice
Onsite Field Lab	<input checked="" type="checkbox"/>
Forwarded to Offsite	<input type="checkbox"/>
Offsite Lab Name	
Forwarded to Lab Date	
Forwarded to Lab Time	
Chain of Custody #	
Add'l Remarks	Field Lab Only

Sample Log Sheet

I. Sample Identification

Sample Location	SB-6	Sample Depth	15 - 17
Collection Date	12/18/2001	Collection Time	1:30:00 PM
Sample Type	Composite	Sample Matrix	Soil
Sampled By	Zeb Youngman / Bryan Devaux		

II. Sample Source

Sample Source	Boring
Source Description	geoprobe

III. Field Observations/Measurements

Appearance/color	Light brown fine- medium sand with some gravel		
Volatile Organic Analysis Meter	Foxboro		
VOA Readings (ppm) Sample	0.0	Respiratory Zone	0.0
LEL/O2/H2S Readings	N/A	Radioactivity (mR/hr)	N/A
pH	N/A	Conductivity	N/A
Temperature	N/A	Salinity	N/A
Other field reading			

IV. Sample Disposition

Preservation	Ice
Onsite Field Lab	<input checked="" type="checkbox"/>
Forwarded to Offsite	<input type="checkbox"/>
Offsite Lab Name	
Forwarded to Lab Date	
Forwarded to Lab Time	
Chain of Custody #	
Add'l Remarks	Offsite Lab Only

Sample Log Sheet

I. Sample Identification

Sample Location	SB-6	Sample Depth	20 - 22
Collection Date	12/18/2001	Collection Time	1:45:00 PM
Sample Type	Composite	Sample Matrix	Soil
Sampled By	Zeb Youngman		

II. Sample Source

Sample Source	Boring
Source Description	geoprobe

III. Field Observations/Measurements

Appearance/color	Brown/Dark brown fine - medium silty sand with some gravel		
Volatile Organic Analysis Meter	Foxboro		
VOA Readings (ppm)	Sample 0.0	Respiratory Zone	0.0
LEL/O2/H2S Readi	N/A	Radioactivity (mR/hr)	N/A
pH	N/A	Conductivity	N/A
Temperature	N/A	Salinity	N/A
Other field reading			

IV. Sample Disposition

Presevation	Ice
Onsite Field Lab	<input checked="" type="checkbox"/>
Forwarded to Offsite	<input type="checkbox"/>
Offsite Lab Name	
Forwarded to Lab Date	
Forwarded to Lab Time	
Chain of Custody #	
Add'l Remarks	Offsite Lab Only

Sample Log Sheet

I. Sample Identification

Sample Location	SB-6	Sample Depth	25 - 27
Collection Date	12/18/2001	Collection Time	2:05:00 PM
Sample Type	Composite	Sample Matrix	Soil
Sampled By	Zeb Youngman		

II. Sample Source

Sample Source	Boring
Source Description	geoprobe

III. Field Observations/Measurements

Appearance/color	Brown fine - medium silty sand with some gravel		
Volatile Organic Analysis Meter	Foxboro		
VOA Readings (ppm)	Sample 0.0	Respiratory Zone	0.0
LEL/O2/H2S Read	N/A	Radioactivity (mR/hr)	N/A
pH	N/A	Conductivity	N/A
Temperature	N/A	Salinity	N/A
Other field reading			

IV. Sample Disposition

Preservation	Ice
Onsite Field Lab	<input checked="" type="checkbox"/>
Forwarded to Offsite	<input type="checkbox"/>

Offsite Lab Name	
Forwarded to Lab Date	
Forwarded to Lab Time	
Chain of Custody #	
Add'l Remarks	

Sample Log Sheet

I. Sample Identification

Sample Location	SB-7	Sample Depth	0 - 2
Collection Date	12/18/2001	Collection Time	2:27:00 PM
Sample Type	Composite	Sample Matrix	Soil
Sampled By	Zeb Youngman		

II. Sample Source

Sample Source	Boring
Source Description	geoprobe boring

III. Field Observations/Measurements

Appearance/color	Orangish brown fine sand with gravel		
Volatile Organic Analysis Meter	Foxboro		
VOA Readings (ppm)	Sample 0.0	Respiratory Zone	0.0
LEL/O2/H2S Readings	N/A	Radioactivity (mR/hr)	N/A
pH	N/A	Conductivity	N/A
Temperature	N/A	Salinity	N/A
Other field reading			

IV. Sample Disposition

Preservation	Ice
Onsite Field Lab	<input checked="" type="checkbox"/>
Forwarded to Offsite	<input type="checkbox"/>
Offsite Lab Name	
Forwarded to Lab Date	
Forwarded to Lab Time	
Chain of Custody #	
Add'l Remarks	Field Lab Only

Sample Log Sheet

I. Sample Identification

Sample Location	SB-7	Sample Depth	5 - 7
Collection Date	12/18/2001	Collection Time	2:33:00 PM
Sample Type	Composite	Sample Matrix	Soil
Sampled By	zeb Youngman		

II. Sample Source

Sample Source	Boring
Source Description	geoprobe Boring

III. Field Observations/Measurements

Appearance/color	Orangish brown fine - medium silty sand with gravel			
Volatile Organic Analysis Meter	Foxboro			
VOA Readings (ppm)	Sample	0.0	Respiratory Zone	0.0
LEL/O2/H2S Readings	N/A	Radioactivity (mR/hr)	N/A	
pH	N/A	Conductivity	N/A	
Temperature	N/A	Salinity	N/A	
Other field reading				

IV. Sample Disposition

Preservation	Ice
Onsite Field Lab	<input checked="" type="checkbox"/>
Forwarded to Offsite	<input type="checkbox"/>
Offsite Lab Name	
Forwarded to Lab Date	
Forwarded to Lab Time	
Chain of Custody #	
Add'l Remarks	Field Lab Only

Sample Log Sheet

I. Sample Identification

Sample Location	SB-7	Sample Depth	10 — 12
Collection Date	12/18/2001	Collection Time	2:40:00 PM
Sample Type	Composite	Sample Matrix	Soil
Sampled By	Zeb Youngman		

II. Sample Source

Sample Source	Boring
Source Description	geoprobe boring

III. Field Observations/Measurements

Appearance/color	Light brown fine - medium sand with few gravel		
Volatile Organic Analysis Meter	Foxboro		
VOA Readings (ppm)	Sample 0.0	Respiratory Zone	0.0
LEL/O2/H2S Readings	N/A	Radioactivity (mR/hr)	N/A
pH	N/A	Conductivity	N/A
Temperature	N/A	Salinity	N/A
Other field reading			

IV. Sample Disposition

Preservation	Ice
Onsite Field Lab	<input checked="" type="checkbox"/>
Forwarded to Offsite	<input type="checkbox"/>
Offsite Lab Name	
Forwarded to Lab Date	
Forwarded to Lab Time	
Chain of Custody #	
Add'l Remarks	Field Lab Only

Sample Log Sheet

I. Sample Identification

Sample Location	SB-7	Sample Depth	15 — 17
Collection Date	12/18/2001	Collection Time	2:50:00 PM
Sample Type	Composite	Sample Matrix	Soil
Sampled By	Zeb Youngman		

II. Sample Source

Sample Source	Boring
Source Description	geoprobe boring

III. Field Observations/Measurements

Appearance/color	Light brown fine - medium sand with gravel			
Volatile Organic Analysis Meter	Foxboro			
VOA Readings (ppm)	Sample	0.0	Respiratory Zone	0.0
LEL/O2/H2S Readings	N/A		Radioactivity (mR/hr)	N/A
pH	N/A		Conductivity	N/A
Temperature	N/A		Salinity	N/A
Other field reading				

IV. Sample Disposition

Preservation	Ice
Onsite Field Lab	<input checked="" type="checkbox"/>
Forwarded to Offsite	<input type="checkbox"/>
Offsite Lab Name	
Forwarded to Lab Date	
Forwarded to Lab Time	
Chain of Custody #	
Add'l Remarks	Field Lab Only

Sample Log Sheet

I. Sample Identification

Sample Location	SB-7	Sample Depth	20 — 22
Collection Date	12/18/2001	Collection Time	3:02:00 PM
Sample Type	Composite	Sample Matrix	Soil
Sampled By	zeb Youngman		

II. Sample Source

Sample Source	Boring
Source Description	geoprobe

III. Field Observations/Measurements

Appearance/color	Light brown fine - medium sand with gravel			
Volatile Organic Analysis Meter	Foxboro			
VOA Readings (ppm)	Sample	0.0	Respiratory Zone	0.0
LEL/O2/H2S Read	N/A	Radioactivity (mR/hr)	N/A	
pH	N/A	Conductivity	N/A	
Temperature	N/A	Salinity	N/A	
Other field reading				

IV. Sample Disposition

Preservation	Ice
Onsite Field Lab	<input checked="" type="checkbox"/>
Forwarded to Offsite	<input type="checkbox"/>
Offsite Lab Name	
Forwarded to Lab Date	
Forwarded to Lab Time	
Chain of Custody #	
Add'l Remarks	Field Lab Only

Sample Log Sheet

I. Sample Identification

Sample Location	SB-7	Sample Depth	25 - 27
Collection Date	12/18/2001	Collection Time	3:15:00 PM
Sample Type	Composite	Sample Matrix	Soil
Sampled By	Zeb Youngman		

II. Sample Source

Sample Source	Boring
Source Description	geoprobe

III. Field Observations/Measurements

Appearance/color	Light brown fine - medium sand with gravel			
Volatile Organic Analysis Meter	Foxboro			
VOA Readings (ppm)	Sample	0.0	Respiratory Zone	0.0
LEL/O2/H2S Readings	N/A		Radioactivity (mR/hr)	N/A
pH	N/A		Conductivity	N/A
Temperature	N/A		Salinity	N/A
Other field reading				

IV. Sample Disposition

Preservation	Ice
Onsite Field Lab	<input checked="" type="checkbox"/>
Forwarded to Offsite	<input type="checkbox"/>
Offsite Lab Name	
Forwarded to Lab Date	
Forwarded to Lab Time	
Chain of Custody #	
Add'l Remarks	Field Lab Only

Sample Log Sheet

I. Sample Identification

Sample Location	SB-8	Sample Depth	0 - 2
Collection Date	12/26/2001	Collection Time	9:48:00 AM
Sample Type	Composite 1'-2'	Sample Matrix	Soil
Sampled By	Zeb Youngman / Bryan Devaux		

II. Sample Source

Sample Source	Boring
Source Description	geoprobe boring

III. Field Observations/Measurements

Appearance/color	Yellowish brown fine - medium sand with gravel		
Volatile Organic Analysis Meter	Foxboro		
VOA Readings (ppm)	Sample 1.0	Respiratory Zone	0.0
LEL/O2/H2S Readings	N/A	Radioactivity (mR/hr)	N/A
pH	N/A	Conductivity	N/A
Temperature	N/A	Salinity	N/A
Other field reading			

IV. Sample Disposition

Preservation	Ice
Onsite Field Lab	<input checked="" type="checkbox"/>
Forwarded to Offsite	<input type="checkbox"/>

Offsite Lab Name	
Forwarded to Lab Date	
Forwarded to Lab Time	
Chain of Custody #	
Add'l Remarks	

Sample Log Sheet

I. Sample Identification

Sample Location	SB-8	Sample Depth	2 - 4
Collection Date	12/26/2001	Collection Time	9:50:00 AM
Sample Type	Composite	Sample Matrix	Soil
Sampled By	Zeb Youngman / Bryan Devaux		

II. Sample Source

Sample Source	Boring
Source Description	geoprobe boring

III. Field Observations/Measurements

Appearance/color	Yellowish brown fine silty sand with gravel		
Volatile Organic Analysis Meter	Foxboro		
VOA Readings (ppm)	Sample 0.0	Respiratory Zone	0.0
LEL/O2/H2S Readings	N/A	Radioactivity (mR/hr)	N/A
pH	N/A	Conductivity	N/A
Temperature	N/A	Salinity	N/A
Other field reading			

IV. Sample Disposition

Preservation	Ice
Onsite Field Lab	<input checked="" type="checkbox"/>
Forwarded to Offsite	<input type="checkbox"/>
Offsite Lab Name	
Forwarded to Lab Date	
Forwarded to Lab Time	
Chain of Custody #	
Add'l Remarks	

Sample Log Sheet

I. Sample Identification

Sample Location	SB-8	Sample Depth	4 — 6
Collection Date	12/26/2001	Collection Time	9:52:00 AM
Sample Type	Composite	Sample Matrix	Soil
Sampled By	Zeb Youngman / Bryan Devaux		

II. Sample Source

Sample Source	Boring
Source Description	Geoprobe Boring

III. Field Observations/Measurements

Appearance/color	Dark brown to black silty sand with some gravel			
Volatile Organic Analysis Meter	Foxboro			
VOA Readings (ppm)	Sample	4000ppm	Respiratory Zone	0.0
LEL/O2/H2S Readings	N/A		Radioactivity (mR/hr)	N/A
pH	N/A		Conductivity	N/A
Temperature	N/A		Salinity	N/A
Other field reading				

IV. Sample Disposition

Preservation	Ice
Onsite Field Lab	<input checked="" type="checkbox"/>
Forwarded to Offsite	<input checked="" type="checkbox"/>
Offsite Lab Name	H2M
Forwarded to Lab Date	12/26/2001
Forwarded to Lab Time	
Chain of Custody #	
Add'l Remarks	Collected H2M MS/

Sample Log Sheet

I. Sample Identification

Sample Location	SB-8	Sample Depth	6 - 8
Collection Date	12/26/2001	Collection Time	10:28:00 AM
Sample Type	Composite 6-7'	Sample Matrix	Soil
Sampled By	Zeb Youngman / Bryan Devaux		

II. Sample Source

Sample Source	Boring
Source Description	geoprobe

III. Field Observations/Measurements

Appearance/color	Dark brown to black silty sand with some gravel		
Volatile Organic Analysis Meter	Foxboro		
VOA Readings (ppm)	Sample 17.0	Respiratory Zone	0.0
LEL/O2/H2S Read	N/A	Radioactivity (mR/hr)	N/A
pH	N/A	Conductivity	N/A
Temperature	N/A	Salinity	N/A
Other field reading			

IV. Sample Disposition

Presevation	Ice
Onsite Field Lab	<input checked="" type="checkbox"/>
Forwarded to Offsite	<input type="checkbox"/>
Offsite Lab Name	
Forwarded to Lab Date	
Forwarded to Lab Time	
Chain of Custody #	
Add'l Remarks	Field Lab Only

Sample Log Sheet

I. Sample Identification

Sample Location	SB-8	Sample Depth	8 - 10
Collection Date	12/26/2001	Collection Time	10:32:00 AM
Sample Type	Composite	Sample Matrix	Soil
Sampled By	Zeb Youngman / Bryan Devaux		

II. Sample Source

Sample Source	Boring
Source Description	geoprobe boring

III. Field Observations/Measurements

Appearance/color	Light brown sand with silt and gravel		
Volatile Organic Analysis Meter	Foxboro		
VOA Readings (ppm) Sample	12.0	Respiratory Zone	0.0
LEL/O2/H2S Readings	N/A	Radioactivity (mR/hr)	N/A
pH	N/A	Conductivity	N/A
Temperature	N/A	Salinity	N/A
Other field reading			

IV. Sample Disposition

Preservation	Ice
Onsite Field Lab	<input checked="" type="checkbox"/>
Forwarded to Offsite	<input type="checkbox"/>
Offsite Lab Name	
Forwarded to Lab Date	
Forwarded to Lab Time	
Chain of Custody #	
Add'l Remarks	Field Lab Only

Sample Log Sheet

I. Sample Identification

Sample Location	SB-8	Sample Depth	15 - 17
Collection Date	12/26/2001	Collection Time	11:00:00 AM
Sample Type	Composite	Sample Matrix	Soil
Sampled By	Zeb Youngman / Bryan Devaux		

II. Sample Source

Sample Source	Boring
Source Description	geoprobe boring

III. Field Observations/Measurements

Appearance/color	Brown fine - medium sand with gravel		
Volatile Organic Analysis Meter	Foxboro		
VOA Readings (ppm)	Sample 0.0	Respiratory Zone	0.0
LEL/O2/H2S Readings	N/A	Radioactivity (mR/hr)	N/A
pH	N/A	Conductivity	N/A
Temperature	N/A	Salinity	N/A
Other field reading			

IV. Sample Disposition

Preservation	Ice
Onsite Field Lab	<input checked="" type="checkbox"/>
Forwarded to Offsite	<input type="checkbox"/>
Offsite Lab Name	
Forwarded to Lab Date	
Forwarded to Lab Time	
Chain of Custody #	
Add'l Remarks	Field Lab Only

Sample Log Sheet

I. Sample Identification

Sample Location	SB-8	Sample Depth	20 — 22
Collection Date	12/26/2001	Collection Time	11:10:00 AM
Sample Type	Composite	Sample Matrix	Soil
Sampled By	Zeb Youngman / Bryan Devaux		

II. Sample Source

Sample Source	Boring
Source Description	geoprobe boring

III. Field Observations/Measurements

Appearance/color	Brown fine - medium sand with gravel			
Volatile Organic Analysis Meter	Foxboro			
VOA Readings (ppm)	Sample	1.0	Respiratory Zone	0.0
LEL/O2/H2S Readings	N/A	Radioactivity (mR/hr)	N/A	
pH	N/A	Conductivity	N/A	
Temperature	N/A	Salinity	N/A	
Other field reading				

IV. Sample Disposition

Preservation	Ice
Onsite Field Lab	<input checked="" type="checkbox"/>
Forwarded to Offsite	<input type="checkbox"/>
Offsite Lab Name	
Forwarded to Lab Date	
Forwarded to Lab Time	
Chain of Custody #	
Add'l Remarks	Field Lab Only

Sample Log Sheet

I. Sample Identification

Sample Location	SB-8	Sample Depth	25 — 27
Collection Date	12/26/2001	Collection Time	11:20:00 AM
Sample Type	Composite	Sample Matrix	Soil
Sampled By	Zeb Youngman / Bryan Devaux		

II. Sample Source

Sample Source	Boring
Source Description	geoprobe boring

III. Field Observations/Measurements

Appearance/color	Brown medium sand with silt and gravel		
Volatile Organic Analysis Meter	Foxboro		
VOA Readings (ppm)	Sample 0.0	Respiratory Zone	0.0
LEL/O2/H2S Readings	N/A	Radioactivity (mR/hr)	N/A
pH	N/A	Conductivity	N/A
Temperature	N/A	Salinity	N/A
Other field reading			

IV. Sample Disposition

Preservation	Ice
Onsite Field Lab	<input checked="" type="checkbox"/>
Forwarded to Offsite	<input type="checkbox"/>
Offsite Lab Name	
Forwarded to Lab Date	
Forwarded to Lab Time	
Chain of Custody #	
Add'l Remarks	Field Lab Only

Sample Log Sheet

I. Sample Identification

Sample Location	SB-9	Sample Depth	0 - 2
Collection Date	12/26/2001	Collection Time	8:45:00 AM
Sample Type	Composite 1-2'	Sample Matrix	Soil
Sampled By	Zeb Youngman / Bryan Devaux		

II. Sample Source

Sample Source	Boring
Source Description	geoprobe

III. Field Observations/Measurements

Appearance/color	Yellowish brown fine - medium sand and gravel		
Volatile Organic Analysis Meter	Foxboro		
VOA Readings (ppm)	Sample 0.0	Respiratory Zone	0.0
LEL/O2/H2S Readings	N/A	Radioactivity (mR/hr)	N/A
pH	N/A	Conductivity	N/A
Temperature	N/A	Salinity	N/A
Other field reading			

IV. Sample Disposition

Preservation	Ice
Onsite Field Lab	<input checked="" type="checkbox"/>
Forwarded to Offsite	<input type="checkbox"/>

Offsite Lab Name	
Forwarded to Lab Date	
Forwarded to Lab Time	
Chain of Custody #	
Add'l Remarks	

Sample Log Sheet

I. Sample Identification

Sample Location	SB-9	Sample Depth	2 - 4
Collection Date	12/16/2001	Collection Time	8:50:00 AM
Sample Type	Composite	Sample Matrix	Soil
Sampled By	Zeb Youngman / Bryan Devaux		

II. Sample Source

Sample Source	Boring
Source Description	geoprobe boring

III. Field Observations/Measurements

Appearance/color	Yellowish brown fine - medium sand with some gravel		
Volatile Organic Analysis Meter	Foxboro		
VOA Readings (ppm)	Sample 0.0	Respiratory Zone	0.0
LEL/O2/H2S Readings	N/A	Radioactivity (mR/hr)	N/A
pH	N/A	Conductivity	N/A
Temperature	N/A	Salinity	N/A
Other field reading			

IV. Sample Disposition

Preservation	Ice
Onsite Field Lab	<input checked="" type="checkbox"/>
Forwarded to Offsite	<input type="checkbox"/>
Offsite Lab Name	
Forwarded to Lab Date	
Forwarded to Lab Time	
Chain of Custody #	
Add'l Remarks	

Sample Log Sheet

I. Sample Identification

Sample Location	SB-9	Sample Depth	4 - 6
Collection Date	12/26/2001	Collection Time	8:52:00 AM
Sample Type	Composite	Sample Matrix	Soil
Sampled By	Zeb Youngman / Bryan Devaux		

II. Sample Source

Sample Source	Boring
Source Description	geoprobe boring

III. Field Observations/Measurements

Appearance/color	Orangish brown fine sand with silt and gravel		
Volatile Organic Analysis Meter	Foxboro		
VOA Readings (ppm)	Sample 0.0	Respiratory Zone	0.0
LEL/O2/H2S Readings	N/A	Radioactivity (mR/hr)	N/A
pH	N/A	Conductivity	N/A
Temperature	N/A	Salinity	N/A
Other field reading			

IV. Sample Disposition

Preservation	Ice
Onsite Field Lab	<input checked="" type="checkbox"/>
Forwarded to Offsite	<input checked="" type="checkbox"/>
Offsite Lab Name	H2M
Forwarded to Lab Date	12/26/2001
Forwarded to Lab Time	
Chain of Custody #	
Add'l Remarks	Offsite Blind Dup.

Sample Log Sheet

I. Sample Identification

Sample Location	SB-9	Sample Depth	6 - 8
Collection Date	12/26/2001	Collection Time	8:55:00 AM
Sample Type	Composite	Sample Matrix	Soil
Sampled By	Zeb Youngman / Bryan Devaux		

II. Sample Source

Sample Source	Boring
Source Description	geoprobe boring

III. Field Observations/Measurements

Appearance/color	Light brown/tan fine sand with few gravel		
Volatile Organic Analysis Meter	Foxboro		
VOA Readings (ppm)	Sample 0.0	Respiratory Zone	0.0
LEL/O2/H2S Readings	N/A	Radioactivity (mR/hr)	N/A
pH	N/A	Conductivity	N/A
Temperature	N/A	Salinity	N/A
Other field reading			

IV. Sample Disposition

Preservation	Ice
Onsite Field Lab	<input checked="" type="checkbox"/>
Forwarded to Offsite	<input type="checkbox"/>
Offsite Lab Name	
Forwarded to Lab Date	
Forwarded to Lab Time	
Chain of Custody #	
Add'l Remarks	

Sample Log Sheet

I. Sample Identification

Sample Location	SB-9	Sample Depth	8 -- 10
Collection Date	12/26/2001	Collection Time	8:59:00 AM
Sample Type	Composite	Sample Matrix	Soil
Sampled By	Zeb Youngman / Bryan Devaux		

II. Sample Source

Sample Source	Boring
Source Description	geoprobe boring

III. Field Observations/Measurements

Appearance/color	Light brown/tan fine sand with some gravel		
Volatile Organic Analysis Meter	Foxboro		
VOA Readings (ppm)	Sample 0.0	Respiratory Zone	0.0
LEL/O2/H2S Readings	N/A	Radioactivity (mR/hr)	N/A
pH	N/A	Conductivity	N/A
Temperature	N/A	Salinity	N/A
Other field reading			

IV. Sample Disposition

Preservation	Ice
Onsite Field Lab	<input checked="" type="checkbox"/>
Forwarded to Offsite	<input type="checkbox"/>

Offsite Lab Name	
Forwarded to Lab Date	
Forwarded to Lab Time	
Chain of Custody #	
Add'l Remarks	

Sample Log Sheet

I. Sample Identification

Sample Location	SB-9	Sample Depth	15 — 17
Collection Date	12/26/2001	Collection Time	9:05:00 AM
Sample Type	Composite	Sample Matrix	Soil
Sampled By	Zeb Youngman / Bryan Devaux		

II. Sample Source

Sample Source	Boring
Source Description	geoprobe boring

III. Field Observations/Measurements

Appearance/color	Brown fine sand with silt and gravel			
Volatile Organic Analysis Meter	Foxboro			
VOA Readings (ppm)	Sample	1.0	Respiratory Zone	0.0
LEL/O2/H2S Readings	N/A		Radioactivity (mR/hr)	N/A
pH	N/A		Conductivity	N/A
Temperature	N/A		Salinity	N/A
Other field reading				

IV. Sample Disposition

Preservation	Ice
Onsite Field Lab	<input checked="" type="checkbox"/>
Forwarded to Offsite	<input type="checkbox"/>
Offsite Lab Name	
Forwarded to Lab Date	
Forwarded to Lab Time	
Chain of Custody #	
Add'l Remarks	

Sample Log Sheet

I. Sample Identification

Sample Location	SB-9	Sample Depth	20 — 22
Collection Date	12/26/2001	Collection Time	9:25:00 AM
Sample Type	Composite	Sample Matrix	Soil
Sampled By	Zeb Youngman / Bryan Devaux		

II. Sample Source

Sample Source	Boring
Source Description	geoprobe boring

III. Field Observations/Measurements

Appearance/color	Brown fine sand with silt and gravel		
Volatile Organic Analysis Meter	Foxboro		
VOA Readings (ppm)	Sample 2.0 ppm	Respiratory Zone	0.0
LEL/O2/H2S Read	N/A	Radioactivity (mR/hr)	N/A
pH	N/A	Conductivity	N/A
Temperature	N/A	Salinity	N/A
Other field reading			

IV. Sample Disposition

Preservation	Ice
Onsite Field Lab	<input checked="" type="checkbox"/>
Forwarded to Offsite	<input type="checkbox"/>

Offsite Lab Name	
Forwarded to Lab Date	
Forwarded to Lab Time	
Chain of Custody #	
Add'l Remarks	

Sample Log Sheet

I. Sample Identification

Sample Location	SB-9	Sample Depth	25 — 27
Collection Date	12/26/2001	Collection Time	9:35:00 AM
Sample Type	Composite	Sample Matrix	Soil
Sampled By	Zeb Youngman / Bryan Devaux		

II. Sample Source

Sample Source	Boring
Source Description	geoprobe boring

III. Field Observations/Measurements

Appearance/color	Brown fine sand with silt and gravel		
Volatile Organic Analysis Meter	Foxboro		
VOA Readings (ppm)	Sample 0.0 ppm	Respiratory Zone	0.0
LEL/O2/H2S Readings	N/A	Radioactivity (mR/hr)	N/A
pH	N/A	Conductivity	N/A
Temperature	N/A	Salinity	N/A
Other field reading			

IV. Sample Disposition

Preservation	Ice
Onsite Field Lab	<input checked="" type="checkbox"/>
Forwarded to Offsite	<input type="checkbox"/>

Offsite Lab Name	
Forwarded to Lab Date	
Forwarded to Lab Time	
Chain of Custody #	
Add'l Remarks	

Sample Log Sheet

I. Sample Identification

Sample Location	SB-10	Sample Depth	0 - 2
Collection Date	12/17/2001	Collection Time	9:24:00 AM
Sample Type	Composite sample 0-2'	Sample Matrix	Soil
Sampled By	Zeb Youngman / Bryan Devaux		

II. Sample Source

Sample Source	Boring
Source Description	Geoprobe Boring

III. Field Observations/Measurements

Appearance/color	Brown - dark brown fine sand with silt and gravel		
Volatile Organic Analysis Meter	Photovac MicroFID		
VOA Readings (ppm)	Sample 0.0	Respiratory Zone	0.0
LEL/O2/H2S Readi	N/A	Radioactivity (mR/hr)	N/A
pH	N/A	Conductivity	N/A
Temperature	N/A	Salinity	N/A
Other field reading			

IV. Sample Disposition

Presevation	Ice
Onsite Field Lab	<input checked="" type="checkbox"/>
Forwarded to Offsite	<input type="checkbox"/>
Offsite Lab Name	
Forwarded to Lab Date	
Forwarded to Lab Time	
Chain of Custody #	
Add'l Remarks	Onsite Lab Only

Sample Log Sheet

I. Sample Identification

Sample Location	SB-10	Sample Depth	2 - 4
Collection Date	12/17/2001	Collection Time	9:35:00 AM
Sample Type	Composite from 2'-3'	Sample Matrix	Soil
Sampled By	Zeb Youngman / Bryan Devaux		

II. Sample Source

Sample Source	Boring
Source Description	Geoprobe

III. Field Observations/Measurements

Appearance/color	dark grey silt with fine sand		
Volatile Organic Analysis Meter	Photovac		
VOA Readings (ppm)	Sample 0.0	Respiratory Zone 0.0	
LEL/O2/H2S Readings	N/A	Radioactivity (mR/hr)	N/A
pH	N/A	Conductivity	N/A
Temperature	N/A	Salinity	N/A
Other field reading			

IV. Sample Disposition

Preservation	Ice
Onsite Field Lab	<input checked="" type="checkbox"/>
Forwarded to Offsite	<input type="checkbox"/>

Offsite Lab Name	
Forwarded to Lab Date	
Forwarded to Lab Time	
Chain of Custody #	
Add'l Remarks	Field Lab Only

Sample Log Sheet

I. Sample Identification

Sample Location	SB-10	Sample Depth	4 — 6
Collection Date	12/17/2001	Collection Time	9:40:00 AM
Sample Type	Composite from 5'-6'	Sample Matrix	Soil
Sampled By	Zeb Youngman / Bryan Devaux		

II. Sample Source

Sample Source	Boring
Source Description	Geoprobe boring

III. Field Observations/Measurements

Appearance/color	dark brown fine sand with silt and wood material		
Volatile Organic Analysis Meter	Photovac		
VOA Readings (ppm)	Sample 0.0	Respiratory Zone	0.0
LEL/O2/H2S Read	N/A	Radioactivity (mR/hr)	N/A
pH	N/A	Conductivity	N/A
Temperature	N/A	Salinity	N/A
Other field reading			

IV. Sample Disposition

Preservation	Ice
Onsite Field Lab	<input checked="" type="checkbox"/>
Forwarded to Offsite	<input checked="" type="checkbox"/>
Offsite Lab Name	H2M
Forwarded to Lab Date	12/18/2001
Forwarded to Lab Time	2:45:00 PM
Chain of Custody #	3231
Add'l Remarks	

Sample Log Sheet

I. Sample Identification

Sample Location	SB-10	Sample Depth	6 - 8
Collection Date	12/17/2001	Collection Time	9:48:00 AM
Sample Type	Composite from 7'-8'	Sample Matrix	Soil
Sampled By	Zeb Youngman / Bryan Devaux		

II. Sample Source

Sample Source	Boring
Source Description	Geoprobe

III. Field Observations/Measurements

Appearance/color	Dark brown silty sand		
Volatile Organic Analysis Meter	Photovac		
VOA Readings (ppm)	Sample 0.0	Respiratory Zone	0.0
LEL/O2/H2S Readings	N/A	Radioactivity (mR/hr)	N/A
pH	N/A	Conductivity	N/A
Temperature	N/A	Salinity	N/A
Other field reading			

IV. Sample Disposition

Preservation	Ice
Onsite Field Lab	<input checked="" type="checkbox"/>
Forwarded to Offsite	<input type="checkbox"/>
Offsite Lab Name	
Forwarded to Lab Date	
Forwarded to Lab Time	
Chain of Custody #	
Add'l Remarks	Field Lab Only

Sample Log Sheet

I. Sample Identification

Sample Location	SB-10	Sample Depth	8 — 10
Collection Date	12/17/2001	Collection Time	9:50:00 AM
Sample Type	Composite from 8-10'	Sample Matrix	Soil
Sampled By	Zeb Youngman / Bryan Devaux		

II. Sample Source

Sample Source	Boring
Source Description	Geoprobe

III. Field Observations/Measurements

Appearance/color	Fine - medium yellowish brown sand			
Volatile Organic Analysis Meter	Photovac			
VOA Readings (ppm)	Sample	0.0	Respiratory Zone	0.0
LEL/O2/H2S Readings	N/A	Radioactivity (mR/hr)	N/A	
pH	N/A	Conductivity	N/A	
Temperature	N/A	Salinity	N/A	
Other field reading				

IV. Sample Disposition

Preservation	Ice
Onsite Field Lab	<input checked="" type="checkbox"/>
Forwarded to Offsite	<input type="checkbox"/>

Offsite Lab Name	
Forwarded to Lab Date	
Forwarded to Lab Time	
Chain of Custody #	
Add'l Remarks	Field Lab Only

Sample Log Sheet

I. Sample Identification

Sample Location	SB-10	Sample Depth	15 - 17
Collection Date	12/17/2001	Collection Time	10:15:00 AM
Sample Type	Composite from 15-17'	Sample Matrix	Soil
Sampled By	Zeb Youngman / Bryan Devaux		

II. Sample Source

Sample Source	Boring
Source Description	Geoprobe

III. Field Observations/Measurements

Appearance/color	light brown - brown fine sand with gravel		
Volatile Organic Analysis Meter	Photovac		
VOA Readings (ppm)	Sample 0.0	Respiratory Zone	0.0
LEL/O2/H2S Readings	N/A	Radioactivity (mR/hr)	N/A
pH	N/A	Conductivity	N/A
Temperature	N/A	Salinity	N/A
Other field reading			

IV. Sample Disposition

Preservation	Ice
Onsite Field Lab	<input checked="" type="checkbox"/>
Forwarded to Offsite	<input type="checkbox"/>

Offsite Lab Name	
Forwarded to Lab Date	
Forwarded to Lab Time	
Chain of Custody #	
Add'l Remarks	Field Lab Only

Sample Log Sheet

I. Sample Identification

Sample Location	SB-10	Sample Depth	20 — 22
Collection Date	12/17/2001	Collection Time	10:40:00 AM
Sample Type	Composite 20-22'	Sample Matrix	Soil
Sampled By	Zeb Youngman / Bryan Devaux		

II. Sample Source

Sample Source	Boring
Source Description	geoprobe

III. Field Observations/Measurements

Appearance/color	brown fine sand with some gravel		
Volatile Organic Analysis Meter	Photovac		
VOA Readings (ppm)	Sample 0.0	Respiratory Zone 0.0	
LEL/O2/H2S Readings	N/A	Radioactivity (mR/hr)	N/A
pH	N/A	Conductivity	N/A
Temperature	N/A	Salinity	N/A
Other field reading			

IV. Sample Disposition

Preservation	Ice
Onsite Field Lab	<input checked="" type="checkbox"/>
Forwarded to Offsite	<input type="checkbox"/>
Offsite Lab Name	
Forwarded to Lab Date	
Forwarded to Lab Time	
Chain of Custody #	
Add'l Remarks	Field Lab Only

Sample Log Sheet

I. Sample Identification

Sample Location	SB-35	Sample Depth	0 - 2
Collection Date	1/3/2002	Collection Time	11:55:00 AM
Sample Type	Composite 1'-2'	Sample Matrix	Soil
Sampled By	Zeb Youngman / Bryan Devaux		

II. Sample Source

Sample Source	Boring
Source Description	SB-16 Step out

III. Field Observations/Measurements

Appearance/color	Orangish brown fine sand with gravel			
Volatile Organic Analysis Meter	Foxboro			
VOA Readings (ppm)	Sample	Not avail	Respiratory Zone	Not available
LEL/O2/H2S Readings	N/A		Radioactivity (mR/hr)	N/A
pH	N/A		Conductivity	N/A
Temperature	N/A		Salinity	N/A
Other field reading				

IV. Sample Disposition

Preservation	Ice
Onsite Field Lab	<input checked="" type="checkbox"/>
Forwarded to Offsite	<input type="checkbox"/>
Offsite Lab Name	
Forwarded to Lab Date	
Forwarded to Lab Time	
Chain of Custody #	
Add'l Remarks	Field Lab Only

Sample Log Sheet

I. Sample Identification

Sample Location	SB-35	Sample Depth	5 — 7
Collection Date	1/3/2002	Collection Time	12:00:00 PM
Sample Type	Composite	Sample Matrix	Soil
Sampled By	Zeb Youngman / Bryan Devaux		

II. Sample Source

Sample Source	Boring
Source Description	SB-16 Step out

III. Field Observations/Measurements

Appearance/color	Orangish brown fine sand with few gravel			
Volatile Organic Analysis Meter	Foxboro			
VOA Readings (ppm)	Sample	Not avail	Respiratory Zone	Not available
LEL/O2/H2S Readi	N/A		Radioactivity (mR/hr)	N/A
pH	N/A		Conductivity	N/A
Temperature	N/A		Salinity	N/A
Other field reading				

IV. Sample Disposition

Presevation	Ice
Onsite Field Lab	<input checked="" type="checkbox"/>
Fowarded to Offsite	<input checked="" type="checkbox"/>
Offsite Lab Name	H2M
Fowarded to Lab Date	1/3/2002
Fowarded to Lab Time	3:30:00 PM
Chain of Custody #	2483
Add'l Remarks	

Sample Log Sheet

I. Sample Identification

Sample Location	SB-35	Sample Depth	10 - 12
Collection Date	1/3/2002	Collection Time	12:10:00 PM
Sample Type	Composite	Sample Matrix	Soil
Sampled By	Zeb Youngman / Bryan Devaux		

II. Sample Source

Sample Source	Boring
Source Description	SB-16 Step out

III. Field Observations/Measurements

Appearance/color	Orangish brown fine sand with few gravel			
Volatile Organic Analysis Meter	Foxboro			
VOA Readings (ppm)	Sample	Not avail	Respiratory Zone	Not available
LEL/O2/H2S Readings	N/A		Radioactivity (mR/hr)	N/A
pH	N/A		Conductivity	N/A
Temperature	N/A		Salinity	N/A
Other field reading				

IV. Sample Disposition

Preservation	Ice
Onsite Field Lab	<input checked="" type="checkbox"/>
Forwarded to Offsite	<input type="checkbox"/>
Offsite Lab Name	
Forwarded to Lab Date	
Forwarded to Lab Time	
Chain of Custody #	
Add'l Remarks	Field Lab Only

Sample Log Sheet

I. Sample Identification

Sample Location	SB-36	Sample Depth	5 - 7
Collection Date	1/3/2002	Collection Time	1:40:00 PM
Sample Type	Composite 6-7'	Sample Matrix	Soil
Sampled By	Zeb Youngman / Bryan Devaux		

II. Sample Source

Sample Source	Boring
Source Description	SB-21 Stepout

III. Field Observations/Measurements

Appearance/color	Dark grey fine sand with silt and few gravel			
Volatile Organic Analysis Meter	Foxboro			
VOA Readings (ppm)	Sample	Not avail	Respiratory Zone	Not available
LEL/O2/H2S Readi	N/A		Radioactivity (mR/hr)	N/A
pH	N/A		Conductivity	N/A
Temperature	N/A		Salinity	N/A
Other field reading				

IV. Sample Disposition

Presevation	Ice
Onsite Field Lab	<input checked="" type="checkbox"/>
Fowarded to Offsite	<input type="checkbox"/>
Offsite Lab Name	
Fowarded to Lab Date	
Fowarded to Lab Time	
Chain of Custody #	
Add'l Remarks	Field Lab Only

Sample Log Sheet

I. Sample Identification

Sample Location	SB-36	Sample Depth	10 - 12
Collection Date	1/3/2002	Collection Time	1:50:00 PM
Sample Type	Composite	Sample Matrix	Soil
Sampled By	Zeb Youngman / Bryan Devaux		

II. Sample Source

Sample Source	Boring
Source Description	SB-21 Stepout

III. Field Observations/Measurements

Appearance/color	Light brown/brown fine sand with some gravel			
Volatile Organic Analysis Meter	Foxboro			
VOA Readings (ppm)	Sample	Not avail	Respiratory Zone	Not available
LEL/O2/H2S Read	N/A		Radioactivity (mR/hr)	N/A
pH	N/A		Conductivity	N/A
Temperature	N/A		Salinity	N/A
Other field reading				

IV. Sample Disposition

Preservation	Ice
Onsite Field Lab	<input checked="" type="checkbox"/>
Forwarded to Offsite	<input type="checkbox"/>
Offsite Lab Name	
Forwarded to Lab Date	
Forwarded to Lab Time	
Chain of Custody #	
Add'l Remarks	Field Lab Only

Sample Log Sheet

I. Sample Identification

Sample Location	SB-36	Sample Depth	15 - 17
Collection Date	1/3/2002	Collection Time	2:10:00 PM
Sample Type	Composite	Sample Matrix	Soil
Sampled By	Zeb Youngman / Bryan Devaux		

II. Sample Source

Sample Source	Boring
Source Description	SB-21 Stepout

III. Field Observations/Measurements

Appearance/color	Light brown fine sand with gravel		
Volatile Organic Analysis Meter	Foxboro		
VOA Readings (ppm) Sample	0.0	Respiratory Zone	0.0
LEL/O2/H2S Readings	N/A	Radioactivity (mR/hr)	N/A
pH	N/A	Conductivity	N/A
Temperature	N/A	Salinity	N/A
Other field reading			

IV. Sample Disposition

Preservation	Ice
Onsite Field Lab	<input checked="" type="checkbox"/>
Forwarded to Offsite	<input type="checkbox"/>
Offsite Lab Name	
Forwarded to Lab Date	
Forwarded to Lab Time	
Chain of Custody #	
Add'l Remarks	Field Lab Only

Sample Log Sheet

I. Sample Identification

Sample Location	SB-37	Sample Depth	0 - 2
Collection Date	1/9/2002	Collection Time	2:25:00 PM
Sample Type	Composite 1-2'	Sample Matrix	Soil
Sampled By	Zeb Youngman / Bryan Devaux		

II. Sample Source

Sample Source	Boring
Source Description	SB-25 Stepout

III. Field Observations/Measurements

Appearance/color	Yellowish brown fine sand with few gravel		
Volatile Organic Analysis Meter	Foxboro		
VOA Readings (ppm)	Sample 0.0	Respiratory Zone	0.0
LEL/O2/H2S Read	N/A	Radioactivity (mR/hr)	N/A
pH	N/A	Conductivity	N/A
Temperature	N/A	Salinity	N/A
Other field reading			

IV. Sample Disposition

Preservation	Ice
Onsite Field Lab	<input checked="" type="checkbox"/>
Forwarded to Offsite	<input type="checkbox"/>
Offsite Lab Name	
Forwarded to Lab Date	
Forwarded to Lab Time	
Chain of Custody #	
Add'l Remarks	Field Lab Only

Sample Log Sheet

I. Sample Identification

Sample Location	SB-37	Sample Depth	5 - 7
Collection Date	1/9/2002	Collection Time	2:35:00 PM
Sample Type	Composite	Sample Matrix	Soil
Sampled By	Zeb Youngman / Bryan Devaux		

II. Sample Source

Sample Source	Boring
Source Description	SB-25 Stepout

III. Field Observations/Measurements

Appearance/color	Yellowish brown fine sand with few gravel		
Volatile Organic Analysis Meter	Foxboro		
VOA Readings (ppm)	Sample 0.0	Respiratory Zone	0.0
LEL/O2/H2S Readings	N/A	Radioactivity (mR/hr)	N/A
pH	N/A	Conductivity	N/A
Temperature	N/A	Salinity	N/A
Other field reading			

IV. Sample Disposition

Preservation	Ice
Onsite Field Lab	<input checked="" type="checkbox"/>
Forwarded to Offsite	<input type="checkbox"/>

Offsite Lab Name	
Forwarded to Lab Date	
Forwarded to Lab Time	
Chain of Custody #	
Add'l Remarks	Field Lab Only

Sample Log Sheet

I. Sample Identification

Sample Location	SB-37	Sample Depth	10 - 12
Collection Date	1/9/2002	Collection Time	2:45:00 PM
Sample Type	Composite	Sample Matrix	Soil
Sampled By	Zeb Youngman / Bryan Devaux		

II. Sample Source

Sample Source	Boring
Source Description	SB-25 Stepout

III. Field Observations/Measurements

Appearance/color	Yellowish brown fine sand with silt and gravel		
Volatile Organic Analysis Meter	Foxboro		
VOA Readings (ppm)	Sample 125.0	Respiratory Zone	0.0
LEL/O2/H2S Readings	N/A	Radioactivity (mR/hr)	N/A
pH	N/A	Conductivity	N/A
Temperature	N/A	Salinity	N/A
Other field reading			

IV. Sample Disposition

Preservation	Ice
Onsite Field Lab	<input checked="" type="checkbox"/>
Forwarded to Offsite	<input type="checkbox"/>
Offsite Lab Name	
Forwarded to Lab Date	
Forwarded to Lab Time	
Chain of Custody #	
Add'l Remarks	Field Lab Only

Sample Log Sheet

I. Sample Identification

Sample Location	SB-38	Sample Depth	0 - 2
Collection Date	1/10/2002	Collection Time	9:36:00 AM
Sample Type	Composite	Sample Matrix	Soil
Sampled By	Zeb Youngman / Bryan Devaux		

II. Sample Source

Sample Source	Boring
Source Description	SB-26 Stepout

III. Field Observations/Measurements

Appearance/color	Light brown fine sand with some gravel		
Volatile Organic Analysis Meter	Foxboro		
VOA Readings (ppm)	Sample 0.0	Respiratory Zone	0.0
LEL/O2/H2S Readings	N/A	Radioactivity (mR/hr)	N/A
pH	N/A	Conductivity	N/A
Temperature	N/A	Salinity	N/A
Other field reading			

IV. Sample Disposition

Preservation	Ice
Onsite Field Lab	<input checked="" type="checkbox"/>
Forwarded to Offsite	<input type="checkbox"/>
Offsite Lab Name	
Forwarded to Lab Date	
Forwarded to Lab Time	
Chain of Custody #	
Add'l Remarks	Field Lab Only

Sample Log Sheet

I. Sample Identification

Sample Location	SB-38	Sample Depth	5 - 7
Collection Date	1/10/2002	Collection Time	9:40:00 AM
Sample Type	Composite	Sample Matrix	Soil
Sampled By	Zeb Youngman / Bryan Devaux		

II. Sample Source

Sample Source	Boring
Source Description	SB-26 Stepout

III. Field Observations/Measurements

Appearance/color	Orangish brown fine sand with trace silt and a few gravel		
Volatile Organic Analysis Meter	Foxboro		
VOA Readings (ppm)	Sample 0.0	Respiratory Zone	0.0
LEL/O2/H2S Readings	N/A	Radioactivity (mR/hr)	N/A
pH	N/A	Conductivity	N/A
Temperature	N/A	Salinity	N/A
Other field reading			

IV. Sample Disposition

Preservation	Ice
Onsite Field Lab	<input checked="" type="checkbox"/>
Forwarded to Offsite	<input type="checkbox"/>
Offsite Lab Name	
Forwarded to Lab Date	
Forwarded to Lab Time	
Chain of Custody #	
Add'l Remarks	Field Lab Only

Sample Log Sheet

I. Sample Identification

Sample Location	SB-38	Sample Depth	10 - 12
Collection Date	1/10/2002	Collection Time	9:50:00 AM
Sample Type	Composite	Sample Matrix	Soil
Sampled By	Zeb Youngman / Bryan Devaux		

II. Sample Source

Sample Source	Boring
Source Description	SB-26 Stepout

III. Field Observations/Measurements

Appearance/color	Light brown fine sand with few gravel		
Volatile Organic Analysis Meter	Foxboro		
VOA Readings (ppm) Sample	0.0	Respiratory Zone	0.0
LEL/O2/H2S Readings	N/A	Radioactivity (mR/hr)	N/A
pH	N/A	Conductivity	N/A
Temperature	N/A	Salinity	N/A
Other field reading			

IV. Sample Disposition

Preservation	Ice
Onsite Field Lab	<input checked="" type="checkbox"/>
Forwarded to Offsite	<input type="checkbox"/>
Offsite Lab Name	
Forwarded to Lab Date	
Forwarded to Lab Time	
Chain of Custody #	
Add'l Remarks	Field Lab Only

Sample Log Sheet

I. Sample Identification

Sample Location	SB-39	Sample Depth	0 - 2
Collection Date	1/10/2002	Collection Time	10:00:00 AM
Sample Type	Composite	Sample Matrix	Soil
Sampled By	Zeb Youngman / Bryan Devaux		

II. Sample Source

Sample Source	Boring
Source Description	SB-35 Stepout

III. Field Observations/Measurements

Appearance/color	Brown fine sand with few gravel		
Volatile Organic Analysis Meter	Foxboro		
VOA Readings (ppm)	Sample 0.0	Respiratory Zone	0.0
LEL/O2/H2S Readings	N/A	Radioactivity (mR/hr)	N/A
pH	N/A	Conductivity	N/A
Temperature	N/A	Salinity	N/A
Other field reading			

IV. Sample Disposition

Preservation	Ice
Onsite Field Lab	<input checked="" type="checkbox"/>
Forwarded to Offsite	<input type="checkbox"/>

Offsite Lab Name	
Forwarded to Lab Date	
Forwarded to Lab Time	
Chain of Custody #	
Add'l Remarks	Field Lab Only

Sample Log Sheet

I. Sample Identification

Sample Location	SB-39	Sample Depth	5 - 7
Collection Date	1/10/2002	Collection Time	10:03:00 AM
Sample Type	Composite	Sample Matrix	Soil
Sampled By	Zeb Youngman / Bryan Devaux		

II. Sample Source

Sample Source	Boring
Source Description	SB-35 Stepout

III. Field Observations/Measurements

Appearance/color	Orangish brown fine sand with silt and gravel		
Volatile Organic Analysis Meter	Foxboro		
VOA Readings (ppm)	Sample 0.0	Respiratory Zone	0.0
LEL/O2/H2S Readings	N/A	Radioactivity (mR/hr)	N/A
pH	N/A	Conductivity	N/A
Temperature	N/A	Salinity	N/A
Other field reading			

IV. Sample Disposition

Preservation	Ice
Onsite Field Lab	<input checked="" type="checkbox"/>
Forwarded to Offsite	<input checked="" type="checkbox"/>
Offsite Lab Name	H2M
Forwarded to Lab Date	1/10/2002
Forwarded to Lab Time	
Chain of Custody #	
Add'l Remarks	Off site lab BD (SB)

Sample Log Sheet

I. Sample Identification

Sample Location	SB-39	Sample Depth	10 - 12
Collection Date	1/10/2002	Collection Time	10:15:00 AM
Sample Type	Composite	Sample Matrix	Soil
Sampled By	Zeb Youngman / Bryan Devaux		

II. Sample Source

Sample Source	Boring
Source Description	SB-35 Stepout

III. Field Observations/Measurements

Appearance/color	Brown/light brown fine sand with some gravel			
Volatile Organic Analysis Meter	Foxboro			
VOA Readings (ppm)	Sample	0.0	Respiratory Zone	0.0
LEL/O2/H2S Readings	N/A		Radioactivity (mR/hr)	N/A
pH	N/A		Conductivity	N/A
Temperature	N/A		Salinity	N/A
Other field reading				

IV. Sample Disposition

Preservation	Ice
Onsite Field Lab	<input checked="" type="checkbox"/>
Forwarded to Offsite	<input type="checkbox"/>
Offsite Lab Name	
Forwarded to Lab Date	
Forwarded to Lab Time	
Chain of Custody #	
Add'l Remarks	Field Lab Only

Sample Log Sheet

I. Sample Identification

Sample Location	SB-40	Sample Depth	0 - 2
Collection Date	1/10/2002	Collection Time	12:00:00 PM
Sample Type	Composite	Sample Matrix	Soil
Sampled By	Zeb Youngman / Bryan Devaux		

II. Sample Source

Sample Source	Boring
Source Description	SB-23 Step Out

III. Field Observations/Measurements

Appearance/color	Brown sand with some gravel		
Volatile Organic Analysis Meter	Foxboro		
VOA Readings (ppm)	Sample 8.0	Respiratory Zone	0.0
LEL/O2/H2S Read	N/A	Radioactivity (mR/hr)	N/A
pH	N/A	Conductivity	N/A
Temperature	N/A	Salinity	N/A
Other field reading			

IV. Sample Disposition

Preservation	Ice
Onsite Field Lab	<input checked="" type="checkbox"/>
Forwarded to Offsite	<input type="checkbox"/>
Offsite Lab Name	
Forwarded to Lab Date	
Forwarded to Lab Time	
Chain of Custody #	
Add'l Remarks	Field Lab Only

Sample Log Sheet

I. Sample Identification

Sample Location	SB-40	Sample Depth	5 - 7
Collection Date	1/10/2002	Collection Time	12:05:00 PM
Sample Type	Composite	Sample Matrix	Soil
Sampled By	Zeb Youngman / Bryan Devaux		

II. Sample Source

Sample Source	Boring
Source Description	SB-23 Stepout

III. Field Observations/Measurements

Appearance/color	brown/dk. Brown med sand w/ some silt and gravel		
Volatile Organic Analysis Meter	Foxboro		
VOA Readings (ppm)	Sample 400	Respiratory Zone	0.0
LEL/O2/H2S Readings	N/A	Radioactivity (mR/hr)	N/A
pH	N/A	Conductivity	N/A
Temperature	N/A	Salinity	N/A
Other field reading			

IV. Sample Disposition

Preservation	Ice
Onsite Field Lab	<input checked="" type="checkbox"/>
Forwarded to Offsite	<input type="checkbox"/>

Offsite Lab Name	
Forwarded to Lab Date	
Forwarded to Lab Time	
Chain of Custody #	
Add'l Remarks	Field Lab Only

Sample Log Sheet

I. Sample Identification

Sample Location	SB-40	Sample Depth	10 - 12
Collection Date	1/10/2002	Collection Time	12:10:00 PM
Sample Type	Composite	Sample Matrix	Soil
Sampled By	Zeb Youngman / Bryan Devaux		

II. Sample Source

Sample Source	Boring
Source Description	SB-23 Step out

III. Field Observations/Measurements

Appearance/color	Lt brown/yellow fine sand with some gravel		
Volatile Organic Analysis Meter	Foxboro		
VOA Readings (ppm)	Sample 600	Respiratory Zone	0.0
LEL/O2/H2S Readings	N/A	Radioactivity (mR/hr)	N/A
pH	N/A	Conductivity	N/A
Temperature	N/A	Salinity	N/A
Other field reading			

IV. Sample Disposition

Preservation	Ice
Onsite Field Lab	<input checked="" type="checkbox"/>
Forwarded to Offsite	<input type="checkbox"/>
Offsite Lab Name	
Forwarded to Lab Date	
Forwarded to Lab Time	
Chain of Custody #	
Add'l Remarks	Field Lab Only

Sample Log Sheet

I. Sample Identification

Sample Location	SB-41	Sample Depth	0 - 2
Collection Date	1/10/2002	Collection Time	11:35:00 AM
Sample Type	Composite	Sample Matrix	Soil
Sampled By	Zeb Youngman / Bryan Devaux		

II. Sample Source

Sample Source	Boring
Source Description	SB-38 Stepout

III. Field Observations/Measurements

Appearance/color	Orangish brown fine sand with some silt and gravel		
Volatile Organic Analysis Meter	Foxboro		
VOA Readings (ppm)	Sample 0.0	Respiratory Zone 0.0	
LEL/O2/H2S Readings	N/A	Radioactivity (mR/hr)	N/A
pH	N/A	Conductivity	N/A
Temperature	N/A	Salinity	N/A
Other field reading			

IV. Sample Disposition

Preservation	Ice
Onsite Field Lab	<input checked="" type="checkbox"/>
Forwarded to Offsite	<input type="checkbox"/>
Offsite Lab Name	
Forwarded to Lab Date	
Forwarded to Lab Time	
Chain of Custody #	
Add'l Remarks	Field Lab Only

Sample Log Sheet

I. Sample Identification

Sample Location	SB-41	Sample Depth	5 - 7
Collection Date	1/10/2002	Collection Time	11:38:00 AM
Sample Type	Composite	Sample Matrix	Soil
Sampled By	Zeb Youngman / Bryan Devaux		

II. Sample Source

Sample Source	Boring
Source Description	SB-38 Stepout

III. Field Observations/Measurements

Appearance/color	Brown/orangish fine sand with some gravel		
Volatile Organic Analysis Meter	Foxboro		
VOA Readings (ppm) Sample	0.0	Respiratory Zone	0.0
LEL/O2/H2S Readings	N/A	Radioactivity (mR/hr)	N/A
pH	N/A	Conductivity	N/A
Temperature	N/A	Salinity	N/A
Other field reading			

IV. Sample Disposition

Preservation	Ice
Onsite Field Lab	<input checked="" type="checkbox"/>
Forwarded to Offsite	<input type="checkbox"/>
Offsite Lab Name	
Forwarded to Lab Date	
Forwarded to Lab Time	
Chain of Custody #	
Add'l Remarks	Field Lab Only

Sample Log Sheet

I. Sample Identification

Sample Location	SB-41	Sample Depth	10 - 12
Collection Date	1/10/2002	Collection Time	11:45:00 AM
Sample Type	Composite	Sample Matrix	Soil
Sampled By	Zeb Youngman / Bryan Devaux		

II. Sample Source

Sample Source	Boring
Source Description	SB-38 Stepout

III. Field Observations/Measurements

Appearance/color	Orangish brown silty fine sand with few gravel		
Volatile Organic Analysis Meter	Foxboro		
VOA Readings (ppm)	Sample 0.0	Respiratory Zone	0.0
LEL/O2/H2S Read	N/A	Radioactivity (mR/hr)	N/A
pH	N/A	Conductivity	N/A
Temperature	N/A	Salinity	N/A
Other field reading			

IV. Sample Disposition

Preservation	Ice
Onsite Field Lab	<input checked="" type="checkbox"/>
Forwarded to Offsite	<input type="checkbox"/>
Offsite Lab Name	
Forwarded to Lab Date	
Forwarded to Lab Time	
Chain of Custody #	
Add'l Remarks	Field Lab Only

Sample Log Sheet

I. Sample Identification

Sample Location	SB-42	Sample Depth	0 - 2
Collection Date	1/17/2002	Collection Time	12:00:00 PM
Sample Type	Composite	Sample Matrix	Soil
Sampled By	Zeb Youngman / Bryan Devaux		

II. Sample Source

Sample Source	Boring
Source Description	SB-26 Stepout boring

III. Field Observations/Measurements

Appearance/color	Brown Silty Sand with some gravel		
Volatile Organic Analysis Meter	Foxboro		
VOA Readings (ppm)	Sample 0.0	Respiratory Zone	0.0
LEL/O2/H2S Readings	N/A	Radioactivity (mR/hr)	N/A
pH	N/A	Conductivity	N/A
Temperature	N/A	Salinity	N/A
Other field reading			

IV. Sample Disposition

Preservation	Ice
Onsite Field Lab	<input checked="" type="checkbox"/>
Forwarded to Offsite	<input type="checkbox"/>
Offsite Lab Name	
Forwarded to Lab Date	
Forwarded to Lab Time	
Chain of Custody #	
Add'l Remarks	Field Lab Only

Sample Log Sheet

I. Sample Identification

Sample Location	SB-42	Sample Depth	5 - 7
Collection Date	1/17/2002	Collection Time	12:05:00 PM
Sample Type	Composite	Sample Matrix	Soil
Sampled By	Zeb Youngman / Bryan Devaux		

II. Sample Source

Sample Source	Boring
Source Description	SB-26 Stepout boring

III. Field Observations/Measurements

Appearance/color	Dark gray sand with silt and gravel		
Volatile Organic Analysis Meter	Foxboro		
VOA Readings (ppm)	Sample 0.0	Respiratory Zone	0.0
LEL/O2/H2S Readings	N/A	Radioactivity (mR/hr)	N/A
pH	N/A	Conductivity	N/A
Temperature	N/A	Salinity	N/A
Other field reading			

IV. Sample Disposition

Preservation	Ice
Onsite Field Lab	<input checked="" type="checkbox"/>
Forwarded to Offsite	<input type="checkbox"/>
Offsite Lab Name	
Forwarded to Lab Date	
Forwarded to Lab Time	
Chain of Custody #	
Add'l Remarks	Field Lab Only

Sample Log Sheet

I. Sample Identification

Sample Location	SB-42	Sample Depth	10 - 12
Collection Date	1/17/2002	Collection Time	12:10:00 PM
Sample Type	Composite	Sample Matrix	Soil
Sampled By	Zeb Youngman / Bryan Devaux		

II. Sample Source

Sample Source	Boring
Source Description	SB-26 Stepout boring

III. Field Observations/Measurements

Appearance/color	orangish/brown fine/med sand with some gravel.		
Volatile Organic Analysis Meter	Foxboro		
VOA Readings (ppm)	Sample 0.0	Respiratory Zone	0.0
LEL/O2/H2S Readi	N/A	Radioactivity (mR/hr)	N/A
pH	N/A	Conductivity	N/A
Temperature	N/A	Salinity	N/A
Other field reading			

IV. Sample Disposition

Presevation	Ice
Onsite Field Lab	<input checked="" type="checkbox"/>
Forwarded to Offsite	<input type="checkbox"/>
Offsite Lab Name	
Forwarded to Lab Date	
Forwarded to Lab Time	
Chain of Custody #	
Add'l Remarks	Field Lab Only

Sample Log Sheet

I. Sample Identification

Sample Location	SB-43	Sample Depth	28 — 30
Collection Date	1/17/2002	Collection Time	3:33:00 PM
Sample Type	Composite	Sample Matrix	Soil
Sampled By	Zeb Youngman / Bryan Devaux		

II. Sample Source

Sample Source	Boring
Source Description	Just N of loading dock pool cont. of SB-13

III. Field Observations/Measurements

Appearance/color	lt. brown medium gravely sands		
Volatile Organic Analysis Meter	Foxboro		
VOA Readings (ppm)	Sample 0.0	Respiratory Zone	0.0
LEL/O2/H2S Read	N/A	Radioactivity (mR/hr)	N/A
pH	N/A	Conductivity	N/A
Temperature	N/A	Salinity	N/A
Other field reading			

IV. Sample Disposition

Preservation	Ice
Onsite Field Lab	<input checked="" type="checkbox"/>
Forwarded to Offsite	<input checked="" type="checkbox"/>
Offsite Lab Name	
Forwarded to Lab Date	
Forwarded to Lab Time	
Chain of Custody #	
Add'l Remarks	Field Lab Only

Sample Log Sheet

I. Sample Identification

Sample Location	SB-43	Sample Depth	33 — 35
Collection Date	1/17/2002	Collection Time	3:45:00 PM
Sample Type	Composite	Sample Matrix	Soil
Sampled By	Zeb Youngman / Bryan Devaux		

II. Sample Source

Sample Source	Boring
Source Description	Just N of loading dock pool cont. of SB-13

III. Field Observations/Measurements

Appearance/color	lt. brown med. Sand with some gravel		
Volatile Organic Analysis Meter	Foxboro		
VOA Readings (ppm)	Sample 0.0	Respiratory Zone	0.0
LEL/O2/H2S Read	N/A	Radioactivity (mR/hr)	N/A
pH	N/A	Conductivity	N/A
Temperature	N/A	Salinity	N/A
Other field reading			

IV. Sample Disposition

Presevation	Ice
Onsite Field Lab	<input checked="" type="checkbox"/>
Forwarded to Offsite	<input type="checkbox"/>
Offsite Lab Name	
Forwarded to Lab Date	
Forwarded to Lab Time	
Chain of Custody #	
Add'l Remarks	Field Lab Only

Sample Log Sheet

I. Sample Identification

Sample Location	SB-44	Sample Depth	0 - 2
Collection Date	3/11/2002	Collection Time	10:40:00 AM
Sample Type	Composite	Sample Matrix	Soil
Sampled By	Gen Almskog		

II. Sample Source

Sample Source	Boring
Source Description	stepout boring

III. Field Observations/Measurements

Appearance/color	Brown silty fine/med sand		
Volatile Organic Analysis Meter	Foxboro		
VOA Readings (ppm)	Sample 0.0	Respiratory Zone	0.0
LEL/O2/H2S Read	N/A	Radioactivity (mR/hr)	N/A
pH	N/A	Conductivity	N/A
Temperature	N/A	Salinity	N/A
Other field reading			

IV. Sample Disposition

Preservation	Ice
Onsite Field Lab	<input checked="" type="checkbox"/>
Forwarded to Offsite	<input type="checkbox"/>

Offsite Lab Name	
Forwarded to Lab Date	
Forwarded to Lab Time	
Chain of Custody #	
Add'l Remarks	

Sample Log Sheet

I. Sample Identification

Sample Location	SB-44	Sample Depth	5 — 7
Collection Date	3/11/2002	Collection Time	10:50:00 AM
Sample Type	Composite	Sample Matrix	Soil
Sampled By	Gen Almskog		

II. Sample Source

Sample Source	Boring
Source Description	Stepout boring

III. Field Observations/Measurements

Appearance/color	fine brown medium sand		
Volatile Organic Analysis Meter	Foxboro		
VOA Readings (ppm) Sample	0.0	Respiratory Zone	0.0
LEL/O2/H2S Read	N/A	Radioactivity (mR/hr)	N/A
pH	N/A	Conductivity	N/A
Temperature	N/A	Salinity	N/A
Other field reading			

IV. Sample Disposition

Preservation	Ice
Onsite Field Lab	<input checked="" type="checkbox"/>
Forwarded to Offsite	<input type="checkbox"/>

Offsite Lab Name	
Forwarded to Lab Date	
Forwarded to Lab Time	
Chain of Custody #	
Add'l Remarks	

Sample Log Sheet

I. Sample Identification

Sample Location	SB-44	Sample Depth	10 - 12
Collection Date	3/11/2002	Collection Time	11:05:00 AM
Sample Type	Composite	Sample Matrix	Soil
Sampled By	Gen Almskog		

II. Sample Source

Sample Source	Boring
Source Description	Stepout boring

III. Field Observations/Measurements

Appearance/color	fine dark brown sand w/gravel and pebbles		
Volatile Organic Analysis Meter	Foxboro		
VOA Readings (ppm)	Sample 0.0	Respiratory Zone	0.0
LEL/O2/H2S Readings	N/A	Radioactivity (mR/hr)	N/A
pH	N/A	Conductivity	N/A
Temperature	N/A	Salinity	N/A
Other field reading			

IV. Sample Disposition

Preservation	Ice
Onsite Field Lab	<input checked="" type="checkbox"/>
Forwarded to Offsite	<input type="checkbox"/>
Offsite Lab Name	
Forwarded to Lab Date	
Forwarded to Lab Time	
Chain of Custody #	
Add'l Remarks	

Sample Log Sheet

I. Sample Identification

Sample Location	SB-45	Sample Depth	0 - 2
Collection Date	3/11/2002	Collection Time	11:40:00 AM
Sample Type	Composite	Sample Matrix	Soil
Sampled By	Gen Almskog		

II. Sample Source

Sample Source	Boring
Source Description	Stepout Boring

III. Field Observations/Measurements

Appearance/color	Silty fine/med brown sand w/ gravel		
Volatile Organic Analysis Meter	Foxboro		
VOA Readings (ppm)	Sample 0.0	Respiratory Zone	0.0
LEL/O2/H2S Readi	N/A	Radioactivity (mR/hr)	N/A
pH	N/A	Conductivity	N/A
Temperature	N/A	Salinity	N/A
Other field reading			

IV. Sample Disposition

Presevation	Ice
Onsite Field Lab	<input checked="" type="checkbox"/>
Forwarded to Offsite	<input checked="" type="checkbox"/>
Offsite Lab Name	H2M
Forwarded to Lab Date	3/11/2002
Forwarded to Lab Time	4:30:00 PM
Chain of Custody #	3366
Add'l Remarks	H2M MS/MSD sam

Sample Log Sheet

I. Sample Identification

Sample Location	SB-45	Sample Depth	5 - 7
Collection Date	3/11/2002	Collection Time	11:50:00 AM
Sample Type	Composite	Sample Matrix	Soil
Sampled By	Gen Almskog		

II. Sample Source

Sample Source	Boring
Source Description	Stepout Boring

III. Field Observations/Measurements

Appearance/color	light to dark brown fine/medium sand with gravel			
Volatile Organic Analysis Meter	Foxboro			
VOA Readings (ppm)	Sample	0.0	Respiratory Zone	0.0
LEL/O2/H2S Read	N/A	Radioactivity (mR/hr)	N/A	
pH	N/A	Conductivity	N/A	
Temperature	N/A	Salinity	N/A	
Other field reading				

IV. Sample Disposition

Preservation	Ice
Onsite Field Lab	<input checked="" type="checkbox"/>
Forwarded to Offsite	<input type="checkbox"/>

Offsite Lab Name	
Forwarded to Lab Date	
Forwarded to Lab Time	
Chain of Custody #	
Add'l Remarks	

Sample Log Sheet

I. Sample Identification

Sample Location	SB-45	Sample Depth	10 - 12
Collection Date	3/11/2002	Collection Time	12:00:00 PM
Sample Type	Composite	Sample Matrix	Soil
Sampled By	Gen Almskog		

II. Sample Source

Sample Source	Boring
Source Description	Stepout boring

III. Field Observations/Measurements

Appearance/color	Dark brown medium sand w/ gravel		
Volatile Organic Analysis Meter	Foxboro		
VOA Readings (ppm) Sample	0.0	Respiratory Zone	0.0
LEL/O2/H2S Readings	N/A	Radioactivity (mR/hr)	N/A
pH	N/A	Conductivity	N/A
Temperature	N/A	Salinity	N/A
Other field reading			

IV. Sample Disposition

Preservation	Ice
Onsite Field Lab	<input checked="" type="checkbox"/>
Forwarded to Offsite	<input type="checkbox"/>

Offsite Lab Name	
Forwarded to Lab Date	
Forwarded to Lab Time	
Chain of Custody #	
Add'l Remarks	

Sample Log Sheet

I. Sample Identification

Sample Location	SB-46	Sample Depth	0 - 2
Collection Date	3/11/2002	Collection Time	12:50:00 PM
Sample Type	Composite	Sample Matrix	Soil
Sampled By	Gen Almskog		

II. Sample Source

Sample Source	Boring
Source Description	Stepout Boring

III. Field Observations/Measurements

Appearance/color	Silty fine brown sand with gravel			
Volatile Organic Analysis Meter	Foxboro			
VOA Readings (ppm)	Sample	0.0	Respiratory Zone	0.0
LEL/O2/H2S Readings	N/A		Radioactivity (mR/hr)	N/A
pH	N/A		Conductivity	N/A
Temperature	N/A		Salinity	N/A
Other field reading				

IV. Sample Disposition

Preservation	Ice
Onsite Field Lab	<input checked="" type="checkbox"/>
Forwarded to Offsite	<input type="checkbox"/>
Offsite Lab Name	
Forwarded to Lab Date	
Forwarded to Lab Time	
Chain of Custody #	
Add'l Remarks	

Sample Log Sheet

I. Sample Identification

Sample Location	SB-46	Sample Depth	5 - 7
Collection Date	3/11/2002	Collection Time	12:55:00 PM
Sample Type	Composite	Sample Matrix	Soil
Sampled By	Gen Almskog		

II. Sample Source

Sample Source	Boring
Source Description	stepout boring

III. Field Observations/Measurements

Appearance/color	light brown med sand w/ gravel			
Volatile Organic Analysis Meter	Foxboro			
VOA Readings (ppm)	Sample	0.0	Respiratory Zone	0.0
LEL/O2/H2S Read	N/A		Radioactivity (mR/hr)	N/A
pH	N/A		Conductivity	N/A
Temperature	N/A		Salinity	N/A
Other field reading				

IV. Sample Disposition

Preservation	Ice
Onsite Field Lab	<input checked="" type="checkbox"/>
Forwarded to Offsite	<input type="checkbox"/>

Offsite Lab Name	
Forwarded to Lab Date	
Forwarded to Lab Time	
Chain of Custody #	
Add'l Remarks	

Sample Log Sheet

I. Sample Identification

Sample Location	SB-46	Sample Depth	10 — 12
Collection Date	3/11/2002	Collection Time	1:00:00 PM
Sample Type	Composite	Sample Matrix	Soil
Sampled By	Gen Almskog		

II. Sample Source

Sample Source	Boring
Source Description	Stepout Boring

III. Field Observations/Measurements

Appearance/color	brown med sand w/ gravel			
Volatile Organic Analysis Meter	Foxboro			
VOA Readings (ppm)	Sample	0.0	Respiratory Zone	0.0
LEL/O2/H2S Readings	N/A	Radioactivity (mR/hr)	N/A	
pH	N/A	Conductivity	N/A	
Temperature	N/A	Salinity	N/A	
Other field reading				

IV. Sample Disposition

Preservation	Ice
Onsite Field Lab	<input checked="" type="checkbox"/>
Forwarded to Offsite	<input type="checkbox"/>

Offsite Lab Name	
Forwarded to Lab Date	
Forwarded to Lab Time	
Chain of Custody #	
Add'l Remarks	

Sample Log Sheet

I. Sample Identification

Sample Location	SB-47	Sample Depth	0 — 2
Collection Date	3/11/2002	Collection Time	2:00:00 PM
Sample Type	Composite	Sample Matrix	Soil
Sampled By	Gen Almskog		

II. Sample Source

Sample Source	Boring
Source Description	Stepout boring

III. Field Observations/Measurements

Appearance/color	brown med sand w/ gravel		
Volatile Organic Analysis Meter	Foxboro		
VOA Readings (ppm) Sample	0.0	Respiratory Zone	0.0
LEL/O2/H2S Readings	N/A	Radioactivity (mR/hr)	N/A
pH	N/A	Conductivity	N/A
Temperature	N/A	Salinity	N/A
Other field reading			

IV. Sample Disposition

Preservation	Ice
Onsite Field Lab	<input checked="" type="checkbox"/>
Forwarded to Offsite	<input checked="" type="checkbox"/>
Offsite Lab Name	H2M
Forwarded to Lab Date	3/11/2002
Forwarded to Lab Time	4:30:00 PM
Chain of Custody #	3366
Add'l Remarks	H2M BD SB-87 0'-

Sample Log Sheet

I. Sample Identification

Sample Location	SB-47	Sample Depth	5 - 7
Collection Date	3/11/2002	Collection Time	2:10:00 PM
Sample Type	Composite	Sample Matrix	Soil
Sampled By	Gen Almskog		

II. Sample Source

Sample Source	Boring
Source Description	stepout boring

III. Field Observations/Measurements

Appearance/color	lt. brown fine sand w/ gravel			
Volatile Organic Analysis Meter	Foxboro			
VOA Readings (ppm)	Sample	0.0	Respiratory Zone	0.0
LEL/O2/H2S Read	N/A	Radioactivity (mR/hr)	N/A	
pH	N/A	Conductivity	N/A	
Temperature	N/A	Salinity	N/A	
Other field reading				

IV. Sample Disposition

Preservation	Ice
Onsite Field Lab	<input checked="" type="checkbox"/>
Forwarded to Offsite	<input type="checkbox"/>

Offsite Lab Name	
Forwarded to Lab Date	
Forwarded to Lab Time	
Chain of Custody #	
Add'l Remarks	

Sample Log Sheet

I. Sample Identification

Sample Location	SB-47	Sample Depth	10 — 12
Collection Date	3/11/2002	Collection Time	2:20:00 PM
Sample Type	Composite	Sample Matrix	Soil
Sampled By	Gen Almskog		

II. Sample Source

Sample Source	Boring
Source Description	stepout boring

III. Field Observations/Measurements

Appearance/color	brown fine/med sand w/ gravel		
Volatile Organic Analysis Meter	Foxboro		
VOA Readings (ppm) Sample	0.0	Respiratory Zone	0.0
LEL/O2/H2S Readings	N/A	Radioactivity (mR/hr)	N/A
pH	N/A	Conductivity	N/A
Temperature	N/A	Salinity	N/A
Other field reading			

IV. Sample Disposition

Preservation	Ice
Onsite Field Lab	<input checked="" type="checkbox"/>
Forwarded to Offsite	<input type="checkbox"/>

Offsite Lab Name	
Forwarded to Lab Date	
Forwarded to Lab Time	
Chain of Custody #	
Add'l Remarks	

Sample Log Sheet

I. Sample Identification

Sample Location	SB-48	Sample Depth	0 — 2
Collection Date	3/11/2002	Collection Time	3:30:00 PM
Sample Type	Composite	Sample Matrix	Soil
Sampled By	Gen Almskog		

II. Sample Source

Sample Source	Boring
Source Description	stepout boring

III. Field Observations/Measurements

Appearance/color	med to dk brown med sand w/ gravel			
Volatile Organic Analysis Meter	Foxboro			
VOA Readings (ppm)	Sample	0.0	Respiratory Zone	0.0
LEL/O2/H2S Read	N/A	Radioactivity (mR/hr)	N/A	
pH	N/A	Conductivity	N/A	
Temperature	N/A	Salinity	N/A	
Other field reading				

IV. Sample Disposition

Preservation	Ice
Onsite Field Lab	<input checked="" type="checkbox"/>
Forwarded to Offsite	<input type="checkbox"/>
Offsite Lab Name	
Forwarded to Lab Date	
Forwarded to Lab Time	
Chain of Custody #	
Add'l Remarks	

Sample Log Sheet

I. Sample Identification

Sample Location	SB-48	Sample Depth	5 - 7
Collection Date	3/11/2002	Collection Time	3:35:00 PM
Sample Type	Composite	Sample Matrix	Soil
Sampled By	Gen Almskog		

II. Sample Source

Sample Source	Boring
Source Description	stepout boring

III. Field Observations/Measurements

Appearance/color	brown med sand w/ gravel			
Volatile Organic Analysis Meter	Foxboro			
VOA Readings (ppm)	Sample	0.0	Respiratory Zone	0.0
LEL/O2/H2S Readings	N/A		Radioactivity (mR/hr)	N/A
pH	N/A		Conductivity	N/A
Temperature	N/A		Salinity	N/A
Other field reading				

IV. Sample Disposition

Preservation	Ice
Onsite Field Lab	<input checked="" type="checkbox"/>
Forwarded to Offsite	<input type="checkbox"/>

Offsite Lab Name	
Forwarded to Lab Date	
Forwarded to Lab Time	
Chain of Custody #	
Add'l Remarks	

Sample Log Sheet

I. Sample Identification

Sample Location	SB-48	Sample Depth	10 — 12
Collection Date	3/11/2002	Collection Time	3:40:00 PM
Sample Type	Composite	Sample Matrix	Soil
Sampled By	Gen Almskog		

II. Sample Source

Sample Source	Boring
Source Description	stepout boring

III. Field Observations/Measurements

Appearance/color	fine brown sand w/ gravel			
Volatile Organic Analysis Meter	Foxboro			
VOA Readings (ppm)	Sample	0.0	Respiratory Zone	0.0
LEL/O2/H2S Read	N/A	Radioactivity (mR/hr)	N/A	
pH	N/A	Conductivity	N/A	
Temperature	N/A	Salinity	N/A	
Other field reading				

IV. Sample Disposition

Preservation	Ice
Onsite Field Lab	<input checked="" type="checkbox"/>
Forwarded to Offsite	<input type="checkbox"/>

Offsite Lab Name	
Forwarded to Lab Date	
Forwarded to Lab Time	
Chain of Custody #	
Add'l Remarks	

Sample Log Sheet

I. Sample Identification

Sample Location	SB-10	Sample Depth	25 - 27
Collection Date	12/17/2001	Collection Time	11:20:00 AM
Sample Type	Composite from 25-27'	Sample Matrix	Soil
Sampled By	Zeb Youngman / Bryan Devaux		

II. Sample Source

Sample Source	Boring
Source Description	geoprobe

III. Field Observations/Measurements

Appearance/color	yellowish brown fine sand with some gravel		
Volatile Organic Analysis Meter	Photovac		
VOA Readings (ppm)	Sample 0.0	Respiratory Zone	0.0
LEL/O2/H2S Read	N/A	Radioactivity (mR/hr)	N/A
pH	N/A	Conductivity	N/A
Temperature	N/A	Salinity	N/A
Other field reading			

IV. Sample Disposition

Preservation	Ice
Onsite Field Lab	<input checked="" type="checkbox"/>
Forwarded to Offsite	<input type="checkbox"/>
Offsite Lab Name	
Forwarded to Lab Date	
Forwarded to Lab Time	
Chain of Custody #	
Add'l Remarks	On Site Lab Only

Sample Log Sheet

I. Sample Identification

Sample Location	SB-11	Sample Depth	0 - 2
Collection Date	12/17/2001	Collection Time	12:50:00 PM
Sample Type	Composite	Sample Matrix	Soil
Sampled By	Zeb Youngman / Bryan Devaux		

II. Sample Source

Sample Source	Boring
Source Description	geoprobe boring

III. Field Observations/Measurements

Appearance/color	yellowish brown fine sand with gravel		
Volatile Organic Analysis Meter	Photovac		
VOA Readings (ppm)	Sample 0.0	Respiratory Zone	0.0
LEL/O2/H2S Readings	N/A	Radioactivity (mR/hr)	N/A
pH	N/A	Conductivity	N/A
Temperature	N/A	Salinity	N/A
Other field reading			

IV. Sample Disposition

Preservation	Ice
Onsite Field Lab	<input checked="" type="checkbox"/>
Forwarded to Offsite	<input type="checkbox"/>
Offsite Lab Name	
Forwarded to Lab Date	
Forwarded to Lab Time	
Chain of Custody #	
Add'l Remarks	field Lab only

Sample Log Sheet

I. Sample Identification

Sample Location	SB-11	Sample Depth	5 - 7
Collection Date	12/17/2001	Collection Time	1:05:00 PM
Sample Type	Composite	Sample Matrix	Soil
Sampled By	Zeb Youngman / Bryan Devaux		

II. Sample Source

Sample Source	Boring
Source Description	geoprobe Boring

III. Field Observations/Measurements

Appearance/color	Grey silt with sand		
Volatile Organic Analysis Meter	Photovac		
VOA Readings (ppm)	Sample 0.0	Respiratory Zone	0.0
LEL/O2/H2S Readings	N/A	Radioactivity (mR/hr)	N/A
pH	N/A	Conductivity	N/A
Temperature	N/A	Salinity	N/A
Other field reading			

IV. Sample Disposition

Preservation	Ice
Onsite Field Lab	<input checked="" type="checkbox"/>
Forwarded to Offsite	<input type="checkbox"/>
Offsite Lab Name	
Forwarded to Lab Date	
Forwarded to Lab Time	
Chain of Custody #	
Add'l Remarks	Onsite Lab Only

Sample Log Sheet

I. Sample Identification

Sample Location	SB-11	Sample Depth	10 - 12
Collection Date	12/17/2001	Collection Time	1:10:00 PM
Sample Type	Composite	Sample Matrix	Soil
Sampled By	Zeb Youngman / Bryan Devaux		

II. Sample Source

Sample Source	Boring
Source Description	geoprobe Boring

III. Field Observations/Measurements

Appearance/color	yellowish brown fine silty sand with some gravel		
Volatile Organic Analysis Meter	Photovac		
VOA Readings (ppm)	Sample 0.0	Respiratory Zone	0.0
LEL/O2/H2S Read	N/A	Radioactivity (mR/hr)	N/A
pH	N/A	Conductivity	N/A
Temperature	N/A	Salinity	N/A
Other field reading			

IV. Sample Disposition

Preservation	Ice
Onsite Field Lab	<input checked="" type="checkbox"/>
Forwarded to Offsite	<input type="checkbox"/>
Offsite Lab Name	
Forwarded to Lab Date	
Forwarded to Lab Time	
Chain of Custody #	
Add'l Remarks	Onsite Lab only. F

Sample Log Sheet

I. Sample Identification

Sample Location	SB-11	Sample Depth	15 — 17
Collection Date	12/17/2001	Collection Time	1:22:00 PM
Sample Type	Composite	Sample Matrix	Soil
Sampled By	Zeb Youngman / Bryan Devaux		

II. Sample Source

Sample Source	Boring
Source Description	geoprobe

III. Field Observations/Measurements

Appearance/color	brown - light brown fine sand with gravel			
Volatile Organic Analysis Meter	Photovac			
VOA Readings (ppm)	Sample	0.0	Respiratory Zone	0.0
LEL/O2/H2S Readings	N/A	Radioactivity (mR/hr)	N/A	
pH	N/A	Conductivity	N/A	
Temperature	N/A	Salinity	N/A	
Other field reading				

IV. Sample Disposition

Preservation	Ice
Onsite Field Lab	<input checked="" type="checkbox"/>
Forwarded to Offsite	<input type="checkbox"/>
Offsite Lab Name	
Forwarded to Lab Date	
Forwarded to Lab Time	
Chain of Custody #	
Add'l Remarks	field Lab Only. MS

Sample Log Sheet

I. Sample Identification

Sample Location	SB-11	Sample Depth	20 — 22
Collection Date	12/17/2001	Collection Time	1:37:00 PM
Sample Type	Composite	Sample Matrix	Soil
Sampled By	Zeb Youngman / Bryan Devaux		

II. Sample Source

Sample Source	Boring
Source Description	geoprobe

III. Field Observations/Measurements

Appearance/color	Light brown fine - medium sand with some gravel		
Volatile Organic Analysis Meter	Photovac		
VOA Readings (ppm)	Sample 0.0	Respiratory Zone	0.0
LEL/O2/H2S Readings	N/A	Radioactivity (mR/hr)	N/A
pH	N/A	Conductivity	N/A
Temperature	N/A	Salinity	N/A
Other field reading			

IV. Sample Disposition

Preservation	Ice
Onsite Field Lab	<input checked="" type="checkbox"/>
Forwarded to Offsite	<input type="checkbox"/>
Offsite Lab Name	
Forwarded to Lab Date	
Forwarded to Lab Time	
Chain of Custody #	
Add'l Remarks	Field Lab Only

Sample Log Sheet

I. Sample Identification

Sample Location	SB-11	Sample Depth	25 — 27
Collection Date	11/17/2001	Collection Time	2:00:00 PM
Sample Type	Composite	Sample Matrix	Soil
Sampled By	Zeb Youngman / Bryan Devaux		

II. Sample Source

Sample Source	Boring
Source Description	geoprobe

III. Field Observations/Measurements

Appearance/color	Light brown fine - medium sand with some gravel		
Volatile Organic Analysis Meter	Photovac		
VOA Readings (ppm)	Sample 0.0	Respiratory Zone	0.0
LEL/O2/H2S Readings	N/A	Radioactivity (mR/hr)	N/A
pH	N/A	Conductivity	N/A
Temperature	N/A	Salinity	N/A
Other field reading			

IV. Sample Disposition

Preservation	Ice
Onsite Field Lab	<input checked="" type="checkbox"/>
Forwarded to Offsite	<input type="checkbox"/>
Offsite Lab Name	
Forwarded to Lab Date	
Forwarded to Lab Time	
Chain of Custody #	
Add'l Remarks	Fiel Lab Only

Sample Log Sheet

I. Sample Identification

Sample Location	SB-25	Sample Depth	10 - 12
Collection Date	1/3/2002	Collection Time	10:57:00 AM
Sample Type	Composite	Sample Matrix	Soil
Sampled By	Zeb Youngman / Bryan Devaux		

II. Sample Source

Sample Source	Boring
Source Description	SB-7 Stepout

III. Field Observations/Measurements

Appearance/color	Brown fine - medium sand with few gravel			
Volatile Organic Analysis Meter	Foxboro			
VOA Readings (ppm)	Sample	Not avail	Respiratory Zone	Not available
LEL/O2/H2S Readings	N/A		Radioactivity (mR/hr)	N/A
pH	N/A		Conductivity	N/A
Temperature	N/A		Salinity	N/A
Other field reading				

IV. Sample Disposition

Preservation	Ice
Onsite Field Lab	<input checked="" type="checkbox"/>
Forwarded to Offsite	<input type="checkbox"/>
Offsite Lab Name	
Forwarded to Lab Date	
Forwarded to Lab Time	
Chain of Custody #	
Add'l Remarks	Field Lab Only

Sample Log Sheet

I. Sample Identification

Sample Location	SB-26	Sample Depth	0 - 2
Collection Date	1/3/2002	Collection Time	11:03:00 AM
Sample Type	Composite 1'-2'	Sample Matrix	Soil
Sampled By	Zeb Youngman / Bryan Devaux		

II. Sample Source

Sample Source	Boring
Source Description	SB-8 Step out

III. Field Observations/Measurements

Appearance/color	Brown fine sand with some gravel			
Volatile Organic Analysis Meter	Foxboro			
VOA Readings (ppm)	Sample	Not avail	Respiratory Zone	Not available
LEL/O2/H2S Readings	N/A		Radioactivity (mR/hr)	N/A
pH	N/A		Conductivity	N/A
Temperature	N/A		Salinity	N/A
Other field reading				

IV. Sample Disposition

Preservation	Ice
Onsite Field Lab	<input checked="" type="checkbox"/>
Forwarded to Offsite	<input type="checkbox"/>
Offsite Lab Name	
Forwarded to Lab Date	
Forwarded to Lab Time	
Chain of Custody #	
Add'l Remarks	Field Lab Only

Sample Log Sheet

I. Sample Identification

Sample Location	SB-26	Sample Depth	5 - 7
Collection Date	1/3/2002	Collection Time	11:07:00 AM
Sample Type	Composite 5.5'-6.5'	Sample Matrix	Soil
Sampled By	Zeb Youngman / Bryan Devaux		

II. Sample Source

Sample Source	Boring
Source Description	SB-8 Step out

III. Field Observations/Measurements

Appearance/color	Black sitly sand with trace wood material			
Volatile Organic Analysis Meter	Foxboro			
VOA Readings (ppm)	Sample	Not avail	Respiratory Zone	Not available
LEL/O2/H2S Readings	N/A		Radioactivity (mR/hr)	N/A
pH	N/A		Conductivity	N/A
Temperature	N/A		Salinity	N/A
Other field reading				

IV. Sample Disposition

Preservation	Ice
Onsite Field Lab	<input checked="" type="checkbox"/>
Forwarded to Offsite	<input checked="" type="checkbox"/>
Offsite Lab Name	H2M
Forwarded to Lab Date	1/3/2002
Forwarded to Lab Time	3:30:00 PM
Chain of Custody #	2483
Add'l Remarks	Collected offsite B

Sample Log Sheet

I. Sample Identification

Sample Location	SB-26	Sample Depth	10 - 12
Collection Date	1/3/2002	Collection Time	11:21:00 AM
Sample Type	Composite	Sample Matrix	Soil
Sampled By	Zeb Youngman / Bryan Devaux		

II. Sample Source

Sample Source	Boring
Source Description	SB-8 Step out

III. Field Observations/Measurements

Appearance/color	Light brown/brown fine sand with few gravel			
Volatile Organic Analysis Meter	Foxboro			
VOA Readings (ppm)	Sample	Not avail	Respiratory Zone	Not available
LEL/O2/H2S Readi	N/A		Radioactivity (mR/hr)	N/A
pH	N/A		Conductivity	N/A
Temperature	N/A		Salinity	N/A
Other field reading				

IV. Sample Disposition

Presevation	Ice
Onsite Field Lab	<input checked="" type="checkbox"/>
Forwarded to Offsite	<input type="checkbox"/>
Offsite Lab Name	
Forwarded to Lab Date	
Forwarded to Lab Time	
Chain of Custody #	
Add'l Remarks	field Lab Only (Ons)

Sample Log Sheet

I. Sample Identification

Sample Location	SB-27	Sample Depth	0 - 2
Collection Date	1/3/2002	Collection Time	11:33:00 AM
Sample Type	Composite 1'-2'	Sample Matrix	Soil
Sampled By	Zeb Youngman / Bryan Devaux		

II. Sample Source

Sample Source	Boring
Source Description	SB-9 Step out

III. Field Observations/Measurements

Appearance/color	Orangish brown fine sand with gravel			
Volatile Organic Analysis Meter	Foxboro			
VOA Readings (ppm)	Sample	Not avail	Respiratory Zone	Not available
LEL/O2/H2S Readings	N/A		Radioactivity (mR/hr)	N/A
pH	N/A		Conductivity	N/A
Temperature	N/A		Salinity	N/A
Other field reading				

IV. Sample Disposition

Preservation	Ice
Onsite Field Lab	<input checked="" type="checkbox"/>
Forwarded to Offsite	<input type="checkbox"/>
Offsite Lab Name	
Forwarded to Lab Date	
Forwarded to Lab Time	
Chain of Custody #	
Add'l Remarks	Field Lab Only

Sample Log Sheet

I. Sample Identification

Sample Location	SB-27	Sample Depth	5 - 7
Collection Date	1/3/2002	Collection Time	11:37:00 AM
Sample Type	Composite	Sample Matrix	Soil
Sampled By	Zeb Youngman / Bryan Devaux		

II. Sample Source

Sample Source	Boring
Source Description	SB-9 Step out

III. Field Observations/Measurements

Appearance/color	Orangish brown fine sand with few gravel			
Volatile Organic Analysis Meter	Foxboro			
VOA Readings (ppm)	Sample	Not avail	Respiratory Zone	Not available
LEL/O2/H2S Read	N/A		Radioactivity (mR/hr)	N/A
pH	N/A		Conductivity	N/A
Temperature	N/A		Salinity	N/A
Other field reading				

IV. Sample Disposition

Preservation	Ice
Onsite Field Lab	<input checked="" type="checkbox"/>
Forwarded to Offsite	<input type="checkbox"/>
Offsite Lab Name	
Forwarded to Lab Date	
Forwarded to Lab Time	
Chain of Custody #	
Add'l Remarks	field Lab Only onsite

Sample Log Sheet

I. Sample Identification

Sample Location	SB-27	Sample Depth	10 - 12
Collection Date	1/3/2002	Collection Time	11:45:00 AM
Sample Type	Composite	Sample Matrix	Soil
Sampled By	Zeb Youngman / Bryan Devaux		

II. Sample Source

Sample Source	Boring
Source Description	SB-9 Step out

III. Field Observations/Measurements

Appearance/color	Orangish brown fine sand with few gravel and trace of silt			
Volatile Organic Analysis Meter	Foxboro			
VOA Readings (ppm)	Sample	Not avail	Respiratory Zone	Not available
LEL/O2/H2S Readings	N/A		Radioactivity (mR/hr)	N/A
pH	N/A		Conductivity	N/A
Temperature	N/A		Salinity	N/A
Other field reading				

IV. Sample Disposition

Preservation	Ice
Onsite Field Lab	<input checked="" type="checkbox"/>
Forwarded to Offsite	<input type="checkbox"/>
Offsite Lab Name	
Forwarded to Lab Date	
Forwarded to Lab Time	
Chain of Custody #	
Add'l Remarks	Field Lab Only

Sample Log Sheet

I. Sample Identification

Sample Location	SB-28	Sample Depth	0 - 2
Collection Date	1/3/2002	Collection Time	9:40:00 AM
Sample Type	Composite	Sample Matrix	Soil
Sampled By	Zeb Youngman / Bryan Devaux		

II. Sample Source

Sample Source	Boring
Source Description	P-10 Stepout

III. Field Observations/Measurements

Appearance/color	Orangish brown fine sand with gravel			
Volatile Organic Analysis Meter	Foxboro			
VOA Readings (ppm)	Sample	Not avail	Respiratory Zone	Not available
LEL/O2/H2S Read	N/A		Radioactivity (mR/hr)	N/A
pH	N/A		Conductivity	N/A
Temperature	N/A		Salinity	N/A
Other field reading				

IV. Sample Disposition

Preservation	Ice
Onsite Field Lab	<input checked="" type="checkbox"/>
Forwarded to Offsite	<input type="checkbox"/>
Offsite Lab Name	
Forwarded to Lab Date	
Forwarded to Lab Time	
Chain of Custody #	
Add'l Remarks	Field Lab Only

Sample Log Sheet

I. Sample Identification

Sample Location	SB-28	Sample Depth	5 - 7
Collection Date	1/3/2002	Collection Time	9:47:00 AM
Sample Type	Composite	Sample Matrix	Soil
Sampled By	Zeb Youngman / Bryan Devaux		

II. Sample Source

Sample Source	Boring
Source Description	P-10 Stepout

III. Field Observations/Measurements

Appearance/color	Grey - dark grey fine sand with trace of gravel			
Volatile Organic Analysis Meter	Foxboro			
VOA Readings (ppm)	Sample	Not avail	Respiratory Zone	Not available
LEL/O2/H2S Readings	N/A		Radioactivity (mR/hr)	N/A
pH	N/A		Conductivity	N/A
Temperature	N/A		Salinity	N/A
Other field reading				

IV. Sample Disposition

Preservation	Ice
Onsite Field Lab	<input checked="" type="checkbox"/>
Forwarded to Offsite	<input checked="" type="checkbox"/>
Offsite Lab Name	H2M
Forwarded to Lab Date	1/3/2002
Forwarded to Lab Time	3:30:00 PM
Chain of Custody #	2483
Add'l Remarks	Offsite lab Ms/MS

Sample Log Sheet

I. Sample Identification

Sample Location	SB-28	Sample Depth	10 - 12
Collection Date	1/3/2002	Collection Time	10:00:00 AM
Sample Type	Composite	Sample Matrix	Soil
Sampled By	Zeb Youngman / Bryan Devaux		

II. Sample Source

Sample Source	Boring
Source Description	P-10 Stepout

III. Field Observations/Measurements

Appearance/color	Orange/brown fine - medium sand with silt and trace gravel			
Volatile Organic Analysis Meter	Foxboro			
VOA Readings (ppm)	Sample	Not avail	Respiratory Zone	Not available
LEL/O2/H2S Readings	N/A		Radioactivity (mR/hr)	N/A
pH	N/A		Conductivity	N/A
Temperature	N/A		Salinity	N/A
Other field reading				

IV. Sample Disposition

Preservation	Ice
Onsite Field Lab	<input checked="" type="checkbox"/>
Forwarded to Offsite	<input type="checkbox"/>
Offsite Lab Name	
Forwarded to Lab Date	
Forwarded to Lab Time	
Chain of Custody #	
Add'l Remarks	Field Lab Only

Sample Log Sheet

I. Sample Identification

Sample Location	SB-29	Sample Depth	0 - 2
Collection Date	1/3/2002	Collection Time	10:04:00 AM
Sample Type	Composite	Sample Matrix	Soil
Sampled By	Zeb Youngman / Bryan Devaux		

II. Sample Source

Sample Source	Boring
Source Description	P-10 Stepout

III. Field Observations/Measurements

Appearance/color	Brown silty fine sand with trace gravel			
Volatile Organic Analysis Meter	Foxboro			
VOA Readings (ppm)	Sample	Not avail	Respiratory Zone	Not available
LEL/O2/H2S Readings	N/A		Radioactivity (mR/hr)	N/A
pH	N/A		Conductivity	N/A
Temperature	N/A		Salinity	N/A
Other field reading				

IV. Sample Disposition

Preservation	Ice
Onsite Field Lab	<input checked="" type="checkbox"/>
Forwarded to Offsite	<input type="checkbox"/>
Offsite Lab Name	
Forwarded to Lab Date	
Forwarded to Lab Time	
Chain of Custody #	
Add'l Remarks	Field Lab Only

Sample Log Sheet

I. Sample Identification

Sample Location	SB-29	Sample Depth	5 - 7
Collection Date	1/3/2002	Collection Time	10:06:00 AM
Sample Type	Composite	Sample Matrix	Soil
Sampled By	Zeb Youngman / Bryan Devaux		

II. Sample Source

Sample Source	Boring
Source Description	P-10 Stepout

III. Field Observations/Measurements

Appearance/color	Orangish brown fine - medium sand with few gravel			
Volatile Organic Analysis Meter	Foxboro			
VOA Readings (ppm)	Sample	Not avail	Respiratory Zone	Not available
LEL/O2/H2S Read	N/A		Radioactivity (mR/hr)	N/A
pH	N/A		Conductivity	N/A
Temperature	N/A		Salinity	N/A
Other field reading				

IV. Sample Disposition

Presevation	Ice
Onsite Field Lab	<input checked="" type="checkbox"/>
Forwarded to Offsite	<input type="checkbox"/>
Offsite Lab Name	
Forwarded to Lab Date	
Forwarded to Lab Time	
Chain of Custody #	
Add'l Remarks	Field Lab Only

Sample Log Sheet

I. Sample Identification

Sample Location	SB-29	Sample Depth	10 — 12
Collection Date	1/3/2002	Collection Time	10:15:00 AM
Sample Type	Composite	Sample Matrix	Soil
Sampled By	Zeb Youngman / Bryan Devaux		

II. Sample Source

Sample Source	Boring
Source Description	P-10 Stepout

III. Field Observations/Measurements

Appearance/color	Orangish brown fine - medium sand with few gravel			
Volatile Organic Analysis Meter	Foxboro			
VOA Readings (ppm)	Sample	Not avail	Respiratory Zone	Not available
LEL/O2/H2S Readings	N/A		Radioactivity (mR/hr)	N/A
pH	N/A		Conductivity	N/A
Temperature	N/A		Salinity	N/A
Other field reading				

IV. Sample Disposition

Preservation	Ice
Onsite Field Lab	<input checked="" type="checkbox"/>
Forwarded to Offsite	<input type="checkbox"/>
Offsite Lab Name	
Forwarded to Lab Date	
Forwarded to Lab Time	
Chain of Custody #	
Add'l Remarks	Field Lab Only

Sample Log Sheet

I. Sample Identification

Sample Location	SB-30	Sample Depth	0 - 2
Collection Date	1/9/2002	Collection Time	8:55:00 AM
Sample Type	Composite	Sample Matrix	Soil
Sampled By	Zeb Youngman / Bryan Devaux		

II. Sample Source

Sample Source	Boring
Source Description	SB-14 step out

III. Field Observations/Measurements

Appearance/color	Light brown fine sand with trace of gravel			
Volatile Organic Analysis Meter	Foxboro			
VOA Readings (ppm)	Sample	0.0	Respiratory Zone	0.0
LEL/O2/H2S Readings	N/A	Radioactivity (mR/hr)	N/A	
pH	N/A	Conductivity	N/A	
Temperature	N/A	Salinity	N/A	
Other field reading				

IV. Sample Disposition

Preservation	Ice
Onsite Field Lab	<input checked="" type="checkbox"/>
Forwarded to Offsite	<input type="checkbox"/>
Offsite Lab Name	
Forwarded to Lab Date	
Forwarded to Lab Time	
Chain of Custody #	
Add'l Remarks	Field Lab Only

Sample Log Sheet

I. Sample Identification

Sample Location	SB-30	Sample Depth	5 - 7
Collection Date	1/9/2002	Collection Time	9:02:00 AM
Sample Type	Composite	Sample Matrix	Soil
Sampled By	Zeb Youngman / Bryan Devaux		

II. Sample Source

Sample Source	Boring
Source Description	SB-14 step out

III. Field Observations/Measurements

Appearance/color	Brown fine sand with few gravel		
Volatile Organic Analysis Meter	Foxboro		
VOA Readings (ppm)	Sample 0.5	Respiratory Zone	0.0
LEL/O2/H2S Read	N/A	Radioactivity (mR/hr)	N/A
pH	N/A	Conductivity	N/A
Temperature	N/A	Salinity	N/A
Other field reading			

IV. Sample Disposition

Preservation	Ice
Onsite Field Lab	<input checked="" type="checkbox"/>
Forwarded to Offsite	<input type="checkbox"/>
Offsite Lab Name	
Forwarded to Lab Date	
Forwarded to Lab Time	
Chain of Custody #	
Add'l Remarks	Field Lab Only

Sample Log Sheet

I. Sample Identification

Sample Location	SB-30	Sample Depth	10 - 12
Collection Date	1/9/2002	Collection Time	9:15:00 AM
Sample Type	Composite	Sample Matrix	Soil
Sampled By	Zeb Youngman / Bryan Devaux		

II. Sample Source

Sample Source	Boring
Source Description	SB-14 step out

III. Field Observations/Measurements

Appearance/color	Brown/light brown fine sand with few gravel		
Volatile Organic Analysis Meter	Foxboro		
VOA Readings (ppm)	Sample 0.0	Respiratory Zone	0.0
LEL/O2/H2S Readings	N/A	Radioactivity (mR/hr)	N/A
pH	N/A	Conductivity	N/A
Temperature	N/A	Salinity	N/A
Other field reading			

IV. Sample Disposition

Preservation	Ice
Onsite Field Lab	<input checked="" type="checkbox"/>
Forwarded to Offsite	<input type="checkbox"/>
Offsite Lab Name	
Forwarded to Lab Date	
Forwarded to Lab Time	
Chain of Custody #	
Add'l Remarks	Field Lab Only

Sample Log Sheet

I. Sample Identification

Sample Location	SB-30	Sample Depth	15 - 17
Collection Date	1/9/2002	Collection Time	9:27:00 AM
Sample Type	Composite	Sample Matrix	Soil
Sampled By	Zeb Youngman / Bryan Devaux		

II. Sample Source

Sample Source	Boring
Source Description	SB-14 step out

III. Field Observations/Measurements

Appearance/color	Brown fine - medium sand with some gravel		
Volatile Organic Analysis Meter	Foxboro		
VOA Readings (ppm)	Sample 0.5	Respiratory Zone	0.0
LEL/O2/H2S Readings	N/A	Radioactivity (mR/hr)	N/A
pH	N/A	Conductivity	N/A
Temperature	N/A	Salinity	N/A
Other field reading			

IV. Sample Disposition

Preservation	Ice
Onsite Field Lab	<input checked="" type="checkbox"/>
Forwarded to Offsite	<input type="checkbox"/>
Offsite Lab Name	
Forwarded to Lab Date	
Forwarded to Lab Time	
Chain of Custody #	
Add'l Remarks	Field Lab Only

Sample Log Sheet

I. Sample Identification

Sample Location	SB-30	Sample Depth	20 — 22
Collection Date	1/9/2002	Collection Time	9:45:00 AM
Sample Type	Composite	Sample Matrix	Soil
Sampled By	Zeb Youngman / Bryan Devaux		

II. Sample Source

Sample Source	Boring
Source Description	SB-14 step out

III. Field Observations/Measurements

Appearance/color	Brown fine - medium sand with trace silt and few gravel			
Volatile Organic Analysis Meter	Foxboro			
VOA Readings (ppm)	Sample	0.5	Respiratory Zone	0.0
LEL/O2/H2S Readings	N/A		Radioactivity (mR/hr)	N/A
pH	N/A		Conductivity	N/A
Temperature	N/A		Salinity	N/A
Other field reading				

IV. Sample Disposition

Preservation	Ice
Onsite Field Lab	<input checked="" type="checkbox"/>
Forwarded to Offsite	<input type="checkbox"/>
Offsite Lab Name	
Forwarded to Lab Date	
Forwarded to Lab Time	
Chain of Custody #	
Add'l Remarks	Field Lab Only

Sample Log Sheet

I. Sample Identification

Sample Location	SB-30	Sample Depth	25 - 27
Collection Date	1/9/2002	Collection Time	10:10:00 AM
Sample Type	Composite	Sample Matrix	Soil
Sampled By	Zeb Youngman / Bryan Devaux		

II. Sample Source

Sample Source	Boring
Source Description	SB-14 step out

III. Field Observations/Measurements

Appearance/color	Brown fine - medium sand with few gravel		
Volatile Organic Analysis Meter	Foxboro		
VOA Readings (ppm)	Sample 0.0	Respiratory Zone	0.0
LEL/O2/H2S Readings	N/A	Radioactivity (mR/hr)	N/A
pH	N/A	Conductivity	N/A
Temperature	N/A	Salinity	N/A
Other field reading			

IV. Sample Disposition

Preservation	Ice
Onsite Field Lab	<input checked="" type="checkbox"/>
Forwarded to Offsite	<input type="checkbox"/>
Offsite Lab Name	
Forwarded to Lab Date	
Forwarded to Lab Time	
Chain of Custody #	
Add'l Remarks	Field Lab Only

Sample Log Sheet

I. Sample Identification

Sample Location	SB-31	Sample Depth	0 - 2
Collection Date	1/9/2002	Collection Time	10:33:00 AM
Sample Type	Composite	Sample Matrix	Soil
Sampled By	Zeb Youngman / Bryan Devaux		

II. Sample Source

Sample Source	Boring
Source Description	SB-15 step out

III. Field Observations/Measurements

Appearance/color	Yellowish brown fine sand with some gravel		
Volatile Organic Analysis Meter	Foxboro		
VOA Readings (ppm)	Sample 1.5	Respiratory Zone	0.0
LEL/O2/H2S Readings	N/A	Radioactivity (mR/hr)	N/A
pH	N/A	Conductivity	N/A
Temperature	N/A	Salinity	N/A
Other field reading			

IV. Sample Disposition

Preservation	Ice
Onsite Field Lab	<input checked="" type="checkbox"/>
Forwarded to Offsite	<input checked="" type="checkbox"/>
Offsite Lab Name	H2M
Forwarded to Lab Date	
Forwarded to Lab Time	
Chain of Custody #	
Add'l Remarks	split w/ FW

Sample Log Sheet

I. Sample Identification

Sample Location	SB-31	Sample Depth	5 - 7
Collection Date	1/9/2002	Collection Time	10:40:00 AM
Sample Type	Composite	Sample Matrix	Soil
Sampled By	Zeb Youngman / Bryan Devaux		

II. Sample Source

Sample Source	Boring
Source Description	SB-15 step out

III. Field Observations/Measurements

Appearance/color	Brown fine sand with some gravel		
Volatile Organic Analysis Meter	Foxboro		
VOA Readings (ppm)	Sample 0.5	Respiratory Zone	0.0
LEL/O2/H2S Readings	N/A	Radioactivity (mR/hr)	N/A
pH	N/A	Conductivity	N/A
Temperature	N/A	Salinity	N/A
Other field reading			

IV. Sample Disposition

Preservation	Ice
Onsite Field Lab	<input checked="" type="checkbox"/>
Forwarded to Offsite	<input type="checkbox"/>
Offsite Lab Name	
Forwarded to Lab Date	
Forwarded to Lab Time	
Chain of Custody #	
Add'l Remarks	Field Lab Only

Sample Log Sheet

I. Sample Identification

Sample Location	SB-31	Sample Depth	10 - 12
Collection Date	1/9/2002	Collection Time	11:00:00 AM
Sample Type	Composite	Sample Matrix	Soil
Sampled By	Zeb Youngman / Bryan Devaux		

II. Sample Source

Sample Source	Boring
Source Description	SB-15 step out

III. Field Observations/Measurements

Appearance/color	Brown/light brown fine sand with some gravel		
Volatile Organic Analysis Meter	Foxboro		
VOA Readings (ppm)	Sample 0.5	Respiratory Zone	0.0
LEL/O2/H2S Readings	N/A	Radioactivity (mR/hr)	N/A
pH	N/A	Conductivity	N/A
Temperature	N/A	Salinity	N/A
Other field reading			

IV. Sample Disposition

Preservation	Ice
Onsite Field Lab	<input checked="" type="checkbox"/>
Forwarded to Offsite	<input type="checkbox"/>
Offsite Lab Name	
Forwarded to Lab Date	
Forwarded to Lab Time	
Chain of Custody #	
Add'l Remarks	Field Lab Only

Sample Log Sheet

I. Sample Identification

Sample Location	SB-32	Sample Depth	0 - 2
Collection Date	1/9/2002	Collection Time	11:20:00 AM
Sample Type	Composite	Sample Matrix	Soil
Sampled By	Zeb Youngman / Bryan Devaux		

II. Sample Source

Sample Source	Boring
Source Description	SB-16 Stepout

III. Field Observations/Measurements

Appearance/color	Light brown fine sand with few gravel		
Volatile Organic Analysis Meter	Foxboro		
VOA Readings (ppm)	Sample 0.0	Respiratory Zone	0.0
LEL/O2/H2S Readings	N/A	Radioactivity (mR/hr)	N/A
pH	N/A	Conductivity	N/A
Temperature	N/A	Salinity	N/A
Other field reading			

IV. Sample Disposition

Preservation	Ice
Onsite Field Lab	<input checked="" type="checkbox"/>
Forwarded to Offsite	<input type="checkbox"/>
Offsite Lab Name	
Forwarded to Lab Date	
Forwarded to Lab Time	
Chain of Custody #	
Add'l Remarks	Field Lab Only

Sample Log Sheet

I. Sample Identification

Sample Location	SB-32	Sample Depth	5 - 7
Collection Date	1/9/2002	Collection Time	11:27:00 AM
Sample Type	Composite	Sample Matrix	Soil
Sampled By	Zeb Youngman / Bryan Devaux		

II. Sample Source

Sample Source	Boring
Source Description	SB-16 Stepout

III. Field Observations/Measurements

Appearance/color	Orangish brown fine - medium sand with silt and gravel			
Volatile Organic Analysis Meter	Foxboro			
VOA Readings (ppm)	Sample	0.0	Respiratory Zone	0.0
LEL/O2/H2S Readings	N/A	Radioactivity (mR/hr)	N/A	
pH	N/A	Conductivity	N/A	
Temperature	N/A	Salinity	N/A	
Other field reading				

IV. Sample Disposition

Preservation	Ice
Onsite Field Lab	<input checked="" type="checkbox"/>
Forwarded to Offsite	<input type="checkbox"/>
Offsite Lab Name	
Forwarded to Lab Date	
Forwarded to Lab Time	
Chain of Custody #	
Add'l Remarks	Field Lab Only

Sample Log Sheet

I. Sample Identification

Sample Location	SB-32	Sample Depth	10 — 12
Collection Date	1/9/2002	Collection Time	11:40:00 AM
Sample Type	Composite	Sample Matrix	Soil
Sampled By	Zeb Youngman / Bryan Devaux		

II. Sample Source

Sample Source	Boring
Source Description	SB-16 Stepout

III. Field Observations/Measurements

Appearance/color	Light brown fine sand with some gravel			
Volatile Organic Analysis Meter	Foxboro			
VOA Readings (ppm)	Sample	0.0	Respiratory Zone	0.0
LEL/O2/H2S Readings	N/A	Radioactivity (mR/hr)	N/A	
pH	N/A	Conductivity	N/A	
Temperature	N/A	Salinity	N/A	
Other field reading				

IV. Sample Disposition

Preservation	Ice
Onsite Field Lab	<input checked="" type="checkbox"/>
Forwarded to Offsite	<input type="checkbox"/>
Offsite Lab Name	
Forwarded to Lab Date	
Forwarded to Lab Time	
Chain of Custody #	
Add'l Remarks	Field Lab Only

Sample Log Sheet

I. Sample Identification

Sample Location	SB-33	Sample Depth	0 - 2
Collection Date	1/9/2002	Collection Time	1:40:00 PM
Sample Type	Composite	Sample Matrix	Soil
Sampled By	Zeb Youngman / Bryan Devaux		

II. Sample Source

Sample Source	Boring
Source Description	SB-17 Stepout

III. Field Observations/Measurements

Appearance/color	Yellowish brown fine sand with silt and gravel		
Volatile Organic Analysis Meter	Foxboro		
VOA Readings (ppm)	Sample 0.0	Respiratory Zone	0.0
LEL/O2/H2S Readings	N/A	Radioactivity (mR/hr)	N/A
pH	N/A	Conductivity	N/A
Temperature	N/A	Salinity	N/A
Other field reading			

IV. Sample Disposition

Preservation	Ice
Onsite Field Lab	<input checked="" type="checkbox"/>
Forwarded to Offsite	<input type="checkbox"/>
Offsite Lab Name	
Forwarded to Lab Date	
Forwarded to Lab Time	
Chain of Custody #	
Add'l Remarks	Field Lab Only

Sample Log Sheet

I. Sample Identification

Sample Location	SB-33	Sample Depth	5 - 7
Collection Date	1/9/2002	Collection Time	1:45:00 PM
Sample Type	Composite	Sample Matrix	Soil
Sampled By	Zeb Youngman / Bryan Devaux		

II. Sample Source

Sample Source	Boring
Source Description	SB-17 Stepout

III. Field Observations/Measurements

Appearance/color	Orangish brown fine sand with silt and gravel		
Volatile Organic Analysis Meter	Foxboro		
VOA Readings (ppm)	Sample 0.0	Respiratory Zone	0.0
LEL/O2/H2S Readings	N/A	Radioactivity (mR/hr)	N/A
pH	N/A	Conductivity	N/A
Temperature	N/A	Salinity	N/A
Other field reading			

IV. Sample Disposition

Preservation	Ice
Onsite Field Lab	<input checked="" type="checkbox"/>
Forwarded to Offsite	<input type="checkbox"/>

Offsite Lab Name	
Forwarded to Lab Date	
Forwarded to Lab Time	
Chain of Custody #	
Add'l Remarks	Field Lab Only

Sample Log Sheet

I. Sample Identification

Sample Location	SB-33	Sample Depth	10 - 12
Collection Date	1/9/2002	Collection Time	1:55:00 PM
Sample Type	Composite	Sample Matrix	Soil
Sampled By	Zeb Youngman / Bryan Devaux		

II. Sample Source

Sample Source	Boring
Source Description	SB-17 Stepout

III. Field Observations/Measurements

Appearance/color	Light brown fine sand with some gravel		
Volatile Organic Analysis Meter	Foxboro		
VOA Readings (ppm)	Sample 0.0	Respiratory Zone	0.0
LEL/O2/H2S Readings	N/A	Radioactivity (mR/hr)	N/A
pH	N/A	Conductivity	N/A
Temperature	N/A	Salinity	N/A
Other field reading			

IV. Sample Disposition

Preservation	Ice
Onsite Field Lab	<input checked="" type="checkbox"/>
Forwarded to Offsite	<input type="checkbox"/>

Offsite Lab Name	
Forwarded to Lab Date	
Forwarded to Lab Time	
Chain of Custody #	
Add'l Remarks	Field Lab Only

Sample Log Sheet

I. Sample Identification

Sample Location	SB-34	Sample Depth	0 - 2
Collection Date	1/9/2002	Collection Time	1:05:00 PM
Sample Type	Composite	Sample Matrix	Soil
Sampled By	Zeb Youngman / Bryan Devaux		

II. Sample Source

Sample Source	Boring
Source Description	SB-18 Stepout

III. Field Observations/Measurements

Appearance/color	Yellowish brown fine sand with trace gravel		
Volatile Organic Analysis Meter	Foxboro		
VOA Readings (ppm)	Sample 0.0	Respiratory Zone	0.0
LEL/O2/H2S Read	N/A	Radioactivity (mR/hr)	N/A
pH	N/A	Conductivity	N/A
Temperature	N/A	Salinity	N/A
Other field reading			

IV. Sample Disposition

Presevation	Ice
Onsite Field Lab	<input checked="" type="checkbox"/>
Forwarded to Offsite	<input type="checkbox"/>
Offsite Lab Name	
Forwarded to Lab Date	
Forwarded to Lab Time	
Chain of Custody #	
Add'l Remarks	Field Lab Only

Sample Log Sheet

I. Sample Identification

Sample Location	SB-34	Sample Depth	5 - 7
Collection Date	1/9/2002	Collection Time	1:17:00 PM
Sample Type	Composite	Sample Matrix	Soil
Sampled By	Zeb Youngman / Bryan Devaux		

II. Sample Source

Sample Source	Boring
Source Description	SB-18 Stepout

III. Field Observations/Measurements

Appearance/color	Orangish brown fine sand with few gravel		
Volatile Organic Analysis Meter	Foxboro		
VOA Readings (ppm) Sample	0.0	Respiratory Zone	0.0
LEL/O2/H2S Read	N/A	Radioactivity (mR/hr)	N/A
pH	N/A	Conductivity	N/A
Temperature	N/A	Salinity	N/A
Other field reading			

IV. Sample Disposition

Preservation	Ice
Onsite Field Lab	<input checked="" type="checkbox"/>
Forwarded to Offsite	<input type="checkbox"/>
Offsite Lab Name	
Forwarded to Lab Date	
Forwarded to Lab Time	
Chain of Custody #	
Add'l Remarks	Field Lab Only

Sample Log Sheet

I. Sample Identification

Sample Location	SB-34	Sample Depth	10 - 12
Collection Date	1/9/2002	Collection Time	1:30:00 PM
Sample Type	Composite	Sample Matrix	Soil
Sampled By	Zeb Youngman / Bryan Devaux		

II. Sample Source

Sample Source	Boring
Source Description	SB-18 Stepout

III. Field Observations/Measurements

Appearance/color	Light brown fine sand with few gravel		
Volatile Organic Analysis Meter	Foxboro		
VOA Readings (ppm)	Sample 0.5	Respiratory Zone	0.0
LEL/O2/H2S Read	N/A	Radioactivity (mR/hr)	N/A
pH	N/A	Conductivity	N/A
Temperature	N/A	Salinity	N/A
Other field reading			

IV. Sample Disposition

Presevation	Ice
Onsite Field Lab	<input checked="" type="checkbox"/>
Forwarded to Offsite	<input type="checkbox"/>

Offsite Lab Name	
Forwarded to Lab Date	
Forwarded to Lab Time	
Chain of Custody #	
Add'l Remarks	Field Lab Only