

LEGGETTE, BRASHEARS & GRAHAM, INC.

PROFESSIONAL GROUND-WATER AND ENVIRONMENTAL ENGINEERING SERVICES

126 MONROE TURNPIKE
TRUMBULL, CT 06611
203-452-3100
FAX 203-452-3111
www.lbgweb.com

March 14, 2003

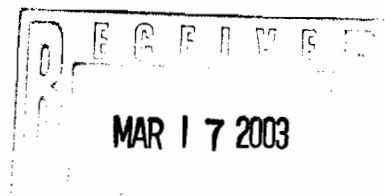

Mr. Jeffery Trad
Project Manager
New York State Department of Environmental Conservation
Division of Environmental Remediation, Construction Services
625 Broadway, 12th floor
Albany, NY 12233-7013

RE: January 2003 Status Report
Ground-Water Remedial Action
Rowe Industries Superfund Site
Sag Harbor, New York

Dear Mr. Trad:

The enclosed letter report details the operation status of the full-scale ground-water pump and treat system at the above referenced site. As discussed in our telephone conversation, LBG has enclosed an additional copy of the report to be forwarded to the Chief of the Operation Maintenance and Support Section.

Should you or the Operation Maintenance and Support Section have any questions, please feel free to contact myself or Al Kovalik at (203) 452-3100.

Very truly yours,

LEGGETTE, BRASHEARS & GRAHAM, INC.

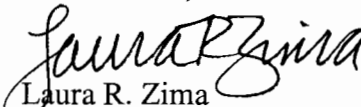
Laura R. Zima
Environmental Engineer

LZ:ng

Enclosures

H:\NABIS\2003\trad_jan2003_report.doc

MISSOURI
OHIO
MASSACHUSETTS

ILLINOIS
NEW JERSEY
WISCONSIN

SOUTH DAKOTA
PENNSYLVANIA
NEW YORK

FLORIDA
TEXAS
MINNESOTA

-DRAFT-

PROJECT STATUS MEMORANDUM

NO. 03-02

TO: Pamela Tames, USEPA

FROM: Laura Zima,
Alfred N. Kovalik, P.E.

DATE: March 14, 2003

PROJECT: Rowe Industries Superfund Site
Ground-Water Recovery and Treatment System
January 2003 Status Report
Sag Harbor, New York

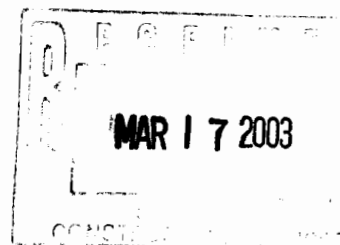

LBG Engineering Services, P.C. (LBGES) commenced operation of the ground-water remediation system at the above-referenced site on December 17, 2002. This status report presents a summary of the operation, maintenance and monitoring activities for the site from January 1, 2003 through January 31, 2003. The report includes a summary of system operational parameters, tasks completed during the reporting period, anticipated tasks for the following month, analytical results for ground-water and system effluent samples, air quality results and a summary of stream/estuary, wetland, and ground-water monitoring data.

SUMMARY OF SYSTEM OPERATION
(January 1, 2003 through January 31, 2003)

<i>Reporting Period:</i>	31 days
<i>Total Flow During Period:</i>	21,152,110 gallons
<i>System Average Flow:</i>	489 gallons per minute (gpm)
<i>Mass of VOCs Recovered:</i>	10.9 pounds
<i>Cumulative VOCs Recovered:</i>	18.4 pounds
<i>Hours of Operation:</i>	700 hours during reporting period (94 percent) (based on number of hours registering flow from RW-1)
<i>Alarm Conditions:</i>	See Table 1 : Maintenance Log
<i>Discharge Criteria:</i>	Effluent water and air quality criteria were met.

SCHEDULE

Completed Tasks

During the January 2003 reporting period, LBGES completed the following tasks:

- monitored system operations by completing routine inspections;
- completed ground-water recovery and treatment system troubleshooting and maintenance;
- collected ground-water samples from recovery wells (1/23/03);
- measured ground-water levels;
- monitored select parameters in streams, estuary, wetlands, and ground water;
- completed air sampling events for carbon units; and
- completed project management administrative duties.

Upcoming Tasks

During the next reporting period, LBGES anticipates completing the following tasks:

- monitor system operations by completing routine inspections;
- complete ground-water recovery and treatment system maintenance;
- collect ground-water samples from recovery wells;
- measure ground-water levels and evaluate drawdown in aquifer;
- conduct monitoring of streams, estuary, wetlands, and ground water;
- complete air sampling events for carbon units;
- calculate contaminant recovery totals for the system;
- coordinate changes to system programming;
- prepare monthly project status report; and
- complete project management administrative duties.

GROUND-WATER RECOVERY SYSTEM STATUS SUMMARY

The following table summarizes select recovery well parameters for the reporting period. Additional well operation information is included on the weekly operation reports, which are attached as Appendix I. A graph depicting the individual well flows over time is attached as Figure 1. The graph shows a gradual decline of the flow for RW-6 and RW-8. These two wells were taken off the control loop and the pumps were set to operate at a specified speed and, because of fouling of the well and/or pipes from iron, pressure increased which resulted in a decreased flow. The average flow for each well is less than design the value because of system downtime due to maintenance activities and adjustments made to the operational flows. Figure 5 shows individual well pressures over time. The graph shows a gradual increase in pressure over time. This is attributed to fouling of the well and/or pipes from high concentration of iron. The pressure drop for RW-5 through RW-9 on January 4, 5 and 6, 2003 is due to the faults and shutdown of RW-8. On January 20, 2003, the onsite manifold basket strainer was cleaned, which accounts for the large drop in pressure for the three onsite wells (RW-1, RW-2 & RW-3) on this date.

Based on analytical results for samples collected from the influent to the air stripper and totalizer readings, 10.9 pounds of volatile organic compounds (VOCs) were recovered by the system in January. The cumulative recovery of VOCs by the system since the start of operation is 18.4 pounds. The VOC recovery calculation is attached as Appendix II and is based on seven sampling events. The VOC recovery totals in the following table are based on analytical data from samples collected on January 23, 2003. Laboratory analytical reports are attached as Appendix III.

Well	Volume Pumped (gal)	Average Flow (gpm)	Design Flow (gpm)	Total VOC Concentration (ug/L)	VOC Recovery (lbs)
RW-1	1,219,510	29.2	35	11.8	0.12
RW-2	1,829,340	43.7	45	37.7	0.58
RW-3	1,219,560	29.2	30	12.7	0.13
RW-4	2,441,070	56.0	50	142	2.9
RW-5	2,363,730	53.3	55	10.4	0.21
RW-6	1,774,819	40.0	50	99.2	1.5
RW-7	3,261,021	77.4	80	125	3.4
RW-8	3,209,227	71.4	90	67.8	1.8
RW-9	3,833,830	97.0	100	33.2	1.1

During the reporting period, troubleshooting and maintenance activities were conducted on seven of the recovery wells (see Table 1). Re-occurring fault conditions included low flow and overload fault conditions. Troubleshooting activities that were conducted to correct the fault conditions included adjusting well flow and alarm set points and cleaning flowmeters and strainers.

GROUND-WATER TREATMENT SYSTEM STATUS SUMMARY

System Operation

The two major components of the ground-water treatment system are the three banks of bag filters and the packed-tower air stripper.

The filter banks, with eight units per bank and one filter bag per unit, are located downstream of the equalization tank and upstream from the air stripper. The filter banks operate in parallel. The average flow from the equalization tank transfer pumps into the filter banks was 503 gpm. The inlet, outlet and differential pressures for each filter bank are recorded on an

hourly basis. Figure 2 illustrates the differential pressure readings over time across each of the three units. The differential pressure warning setpoint is 8 psi (pounds per square inch). An alarm condition occurs if the differential pressure reaches 10 psi. As indicated on this figure and as shown in the operations log, high differential pressure warnings were recorded and filter bag changeouts were conducted on almost a daily basis. In order to reduce the frequency of fault conditions, the influent flow to the bag units was varied and the filter opening size was changed from 50 micron to 100 micron. Additional troubleshooting activities will be conducted during the next reporting period to increase the lifespan of the filter bags and minimize system maintenance requirements.

The air stripper did not experience any fault conditions during the reporting period. The average air flow through the air stripper during the reporting period was 2,524 scfm (standard cubic feet per minute). A graph of the air stripper air flow and air pressure over time is attached as Figure 3. The graph does not indicate that fouling of the air stripper packing has impacted the performance of the air stripper to date. The air flow and pressure readings have remained stable. Therefore, the acid backwash system was not utilized during the reporting period. The water discharge from the air stripper was sampled weekly. As shown on the attached Table 2, the treated ground water met the water-quality requirements set forth in the SPDES permit. Figure 4 illustrates that the daily system effluent flow in gallons per day (gpd) was below the SPDES permit limit of 1,023,000 gpd.

AIR TREATMENT AND EMISSIONS MONITORING

Air sampling was conducted during the reporting period to ensure that VOC emissions did not exceed limits and to monitor the granular activated carbon units for breakthrough. The air stripper off-gas is treated by two carbon units, which are currently being operated in series. Air samples for laboratory analysis were collected from carbon unit 1 and carbon unit 2 on a monthly basis. Table 3 summarizes the air quality results for the initial system testing phase and the samples collected during the operation of the system. As shown in the table, the PCE-laden air from the air stripper was effectively treated by the carbon units. Midcarbon analytical results have remained steady, therefore, no carbon changeout activities were conducted during the reporting period. According to the calculation in Appendix IV, the air emission rate from the carbon units based on the January 9th analytical data was 0.001 pound per hour. Trichloroethene and chloroform were not detected in the effluent vapor stream from the carbon unit system, therefore, the allowable concentrations of these compounds corresponding to the AgC at the property line were not exceeded.

GROUND-WATER SAMPLING

Ground-water samples were collected from the nine recovery wells on January 23, 2003. The samples were collected to estimate VOC mass recovery rates from each well. Table 4 summarizes the VOC analytical data for ground-water samples collected during the reporting period. The highest tetrachloroethene concentration for the most recent sampling round was 130 micrograms per liter in RW-4. Ground-water quality trends will be analyzed throughout the duration of the remedial action.

STREAM/ESTUARY SALINITY MONITORING

Salinity and temperature levels were collected at predetermined locations perpendicular to the flow of water in the Ligonee Creek. The locations selected are considered representative of the section of Sag Harbor Cove downgradient of the VOC plume being captured and potentially affected by the operation of the recovery wells. The salinity and temperature profiles are monitored at the surface and various depths. Measurements were collected at each location during, or close to, average daily high and low tide. Temperature and salinity graphs for the various monitoring points are attached as Appendix V. During December 2002, the salinity and temperature data was collected prior to the start of the ground-water remediation system. Salinity and temperature data collected during the January monitoring event are shown in Appendix V. The operation of the system has no impact on the cove salinity.

WATER-LEVEL MONITORING

Water-level monitoring is conducted in the Crooked, Whaler's Road, Lily and Round Ponds and the Ligonee Brook to assess the impacts of the ground-water recovery system on water levels. Ground-water levels and pond water levels are measured in the piezometers and staff gages to determine the difference between the potentiometric heads in the underlying aquifer and the pond water levels. During January 2003, the ground-water elevation data was collected during a shutdown of the ground-water remediation system. The water-level measurements are shown on the hydrographs attached as Appendix VI. Water-level data collected during the January monitoring event are shown in Appendix VI.

Monitor well water-level measurements were not collected during this operational period. The collection of water-level data from the monitor wells will coincide with the Greenbelt Pond water-level measurements on future O&M visits. Recovery well water-level measurements collected during this reporting period appear to be calculated incorrectly within the system computer. The computer references incorrect static ground-water measurements and depth of transducer settings. The drawdown data for this period will be reformatted and will be transmitted in the 1st Quarter 2003 Status Report.

cc: Paul Jobmann, Project Team Members
Terry Gerrish, CH2M Hill
Mark Lucas, CH2M Hill
Phil McAndrew, Kraft Foods, N.A.
Jeff Trad, NYSDEC
Chief-Operation Maintenance and Support Section
(figure 4, table 2 and Appendix III)
Robert Schneck, RWE, R-1, NYSDEC
David Gilmartin, Jr., Esq., Town of Southampton

JAB:ng

Attachments

H:\NABIS\2003\status0103janu.wpd

TABLES

TABLE 1
GROUND-WATER REMEDIAL ACTION
ROWE INDUSTRIES SUPERFUND SITE
SAG HARBOR, NEW YORK

MAINTENANCE LOG
(January 1, 2003 through January 31, 2003)

Date	Time	System Changes/Modifications	Personnel
1/1/03		Reset RW flows changed on 12/31/02	ASH
		Changed multi-bag filter socks (50mm) on banks 1 and 3 only. Filter #2 valve inadvertently left closed on 12/31/02, therefore all are clean filters. Due to valve being closed, system ran on 1 dirty/1 clean filter for ~15 hours.	ASH
		Alarms: Filter 3 warning-5:29 AM, Filter 1 warning-5:48 AM, Filter 1 alarm-8:24 AM, ASB Fail-10:22:15 AM, ASB Low pressure-10:22:28 AM. Restarted system at 2:00 PM.	ASH
1/2/03	2:00 PM	Changed multi-bag filter socks (50µm) on all banks.	TF
1/3/03	8:51 AM	Restarted system	LZ
1/4/03	12:40 PM	Changed multi-bag filter socks (50µm) on all banks.	ASH
	1:15 PM	RW-8 motor overload. Out on overvoltage on restarts. Left motor off	ASH
		Changed Transfer Pump #1 off set point from 25 to 20" and transfer pump #2 offset point from 36 to 30".	ASH
1/5/03		Turned on RW-8 motor and ran for short period. Turned off again to limit flow to prolong time for bag filter changeout.	ASH
	1:10 PM	Changed multi bag filter socks (50µm) on banks 2 and 3.	ASH
1/6/03		Turned on RW-8, all pumps running ok	ASH
	4:00 PM	Changed multi bag filter socks (100µm) on all banks	ASH
1/8/03	12:00 PM	Changed multi bag filter socks (100µm) on all banks	LZ
1/9/03	3:12 PM	Changed multi bag filter socks (100µm) on all banks	TF
1/11/03		Changed multi bag filter socks (100µm) on all banks	TF
1/12/03	11:30 AM	Changed multi bag filter socks (100µm) on all banks	TF
1/14/03	1:30 AM	Filter Bank 1 High pressure warning.	LZ
	1:40 AM	Changed multi bag filter socks (100µm) on all banks	LZ
	2:00 AM	Filter Bank 3 High pressure warning.	LZ
1/16/03	12:30 PM	Changed multi bag filter socks (100µm) on banks 2 & 3	PJ
1/17/03	4:30 PM	Changed multi-bag filter socks (100mm) on banks 1 & 2	ASH
1/18/03	10:30 AM	System not operating. Computer lock up, losing signals to controls but maintaining values on display prior to lock up. Phone in trailer indicated transmission of alarms but time was incorrect on answering machine. Reboot computer.	ASH

TABLE 1
GROUND-WATER REMEDIAL ACTION
ROWE INDUSTRIES SUPERFUND SITE
SAG HARBOR, NEW YORK

MAINTENANCE LOG
(January 1, 2003 through January 31, 2003)

Date	Time	System Changes/Modifications	Personnel
1/18/03	11:30 AM	Restarted system. Ran for a few minutes and then shut down with the following alarms - RW-8 pump fault, RW-5 low flow, ABS failure. Restarted - shut down with RW-7 low flow alarm. Restarted - system running ok. Note: it took 3 or 4 times each to get RW-7 and RW-8 running again. Replacement of drives for recovery wells is anticipated.*	ASH
		From log - Computer fail between 1:00 and 2:00 AM	
	3:00 PM	Changed multi bag filter socks (100µm) on banks 2 & 3	ASH
1/19/03	4:00 PM	Changed multi-bag filter socks (100mm) on banks 1 & 2	ASH
1/20/03		Basket strainer for onsite manifold was cleaned.	TF
1/22/03	7:28 AM	Changed multi bag filter socks (100µm) on all banks	PJ
1/24/03	9:36 AM	Shut down system so electricians could disconnect power to trailer.	PJ
	10:37 AM	Restarted system. Problems with RW-5, 7 and 8 restarting. George Tu, Rockwell Programmer, adjusted break voltage to start RW-5 and 7. Operating fine.	PJ
	12:30 PM	Changed multi-bag filters (100 µm), banks 2 and 3.	PJ
1/25/03	10:00 AM	Changed multi-bag filters (100 µm), all banks.	PJ
1/26/03	11:00 AM	Changed multi-bag filters (100 µm), all banks.	TF
1/27/03	5:32 PM	Filter bank 2 high pressure warning.	PJ
	6:20 PM	Filter bank 3 high pressure warning.	PJ
	7:25 PM	Filter bank 1 high pressure warning. System shutdown. Changed multi-bag filters (100 µm). Only running banks 1 and 2 at startup.	PJ
		Switched lead pump to TP1A and TP2A. Hours: 1A - 427 hours, 1B - 607 hours, 2A - 361 hours, and 2B - 585 hours.	PJ
	11:07 PM	Restarted system.	PJ
1/28/03	1:02 PM	Changed multi-bag filters (100 µm), banks 1 and 2. Left bank 1 closed and running banks 2 and 3.	PJ
1/29/03	8:25 AM	Changed multi-bag filters (100 µm), banks 2 and 3. All banks open.	PJ
1/30/03	11:00 AM	Changed multi-bag filters (100 µm), all banks.	ASH
	12:00 PM	Restarted system. RW-8 would not restart. Left RW-8 off to prolong time for bag filter changeout.	ASH
1/31/03	11:00 AM	Changed multi-bag filters (100 µm), all banks.	ASH
	12:00 PM	Restarted system.	ASH

*Drives for RW-5, RW-6, RW-7, and RW-8 have been replaced.

TABLE 2

**GROUND-WATER REMEDIAL ACTION
ROWE INDUSTRIES SUPERFUND SITE
SAG HARBOR, NEW YORK**

DISCHARGE WATER QUALITY RESULTS

Date Sampled	pH	TDS (mg/L)	PCE (ug/L)	1,1,1-TCA (ug/L)	TCE (ug/L)	1,1-DCA (ug/L)	1,1-DCE (ug/L)	1,2-DCE (ug/L)	Xylene (ug/L)	Toluene (ug/L)	Ethyl-benzene (ug/L)	Methylene Chloride (ug/L)	Freon 113 (ug/L)	Naphthalene (ug/L)	Chloroform (ug/L)	MTBE (ug/L)	Total Iron (mg/L)	Dissolved Iron (mg/L)
SPDES Limits	6.5 to 8.5	---	1	5	5	5	5	5	5	5	5	5	---	10	7	---	---	---
2-Jan-03		see note 1	ND<1.0	ND<1.0	ND<1.0	ND<1.0	ND<1.0	ND<1.0	ND<2.0	ND<1.0	ND<1.0	ND<1.0	see note 1	ND<1.0	ND<1.0	ND<1.0	1.63	0.796
8-Jan-03		see note 1	ND<1.0	ND<1.0	ND<1.0	ND<1.0	ND<1.0	ND<1.0	ND<2.0	ND<1.0	ND<1.0	ND<1.0	see note 1	ND<1.0	ND<1.0	1.7	1.21	0.376
9-Jan-03		see note 1	ND<1.0	ND<1.0	ND<1.0	ND<1.0	ND<1.0	ND<1.0	ND<2.0	ND<1.0	ND<1.0	ND<1.0	see note 1	ND<1.0	ND<1.0	1.8	0.283	0.281
15-Jan-03		see note 1	ND<1.0	ND<1.0	ND<1.0	ND<1.0	ND<1.0	ND<1.0	ND<2.0	ND<1.0	ND<1.0	ND<1.0	see note 1	ND<1.0	ND<1.0	1.9	0.382	0.21
23-Jan-03	6.5 ^{2/}	see note 1	ND<1.0	ND<1.0	ND<1.0	ND<1.0	ND<1.0	ND<1.0	ND<2.0	ND<1.0	ND<1.0	ND<1.0	ND<1.0	ND<1.0	ND<1.0	1	1.45	0.257

SPDES: State Pollutant Discharge Elimination System

mg/L: Milligrams per liter

ug/L: Micrograms per liter

---: Not established

TDS: Total dissolved solids

PCE: Tetrachloroethylene

TCE: Trichloroethene

1,1-DCA: 1,1-Dichloroethane

1,1-DCE: 1,1-Dichloroethene

1,2-DCE: 1,2-Dichloroethene

MTBE: Methyl tert-butyl ether

Notes:

1. TDS & Freon 113 added to parameter analysis with February 2003 Samples.
2. pH measured in field using litmus paper.
3. "Discharge" samples were collected from sample port labeled NP2-10.

TABLE 3

**GROUND-WATER REMEDIAL ACTION
ROWE INDUSTRIES SUPERFUND SITE
SAG HARBOR, NEW YORK**

CARBON UNIT SYSTEM AIR QUALITY RESULTS

Precarbon			Parameters (mg/m3)										
Sample Name	Date	Time	PCE	TCE	Toluene	Benzene	Chloroform	m&p-Xylenes	Methylene Chloride	o-Xylene	Chloromethane	Carbon Disulfide	Styrene
Precarbon (ITPP A)	10/8/02	11:05	6.6	0.18	0.06	0.02	ND	ND	ND	ND	ND	ND	ND
Precarbon (ITPP B)	10/9/02	12:31	5.6	0.18	0.04	0.06	ND	ND	ND	ND	ND	ND	ND
Precarbon 112002	11/20/02	21:45	2.8	0.09	0.03	0.04	ND	ND	0.01	ND	0.54	ND	ND
Precarbon 112602	11/26/02	20:10	6.8	0.18	0.06	ND	ND	ND	ND	ND	0.88	ND	ND
AQ1219022120NP4-1	12/19/02	21:20	2.9	0.12	0.02	0.03	0.01	ND	ND	ND	ND	ND	ND
AQ0109031120NP4-1	1/9/03	11:20	2.3	0.07	0.06	ND	ND	ND	ND	ND	ND	ND	ND

Midcarbon			Parameters (mg/m3)										
Sample Name	Date	Time	PCE	TCE	Toluene	Benzene	Chloroform	m&p-Xylenes	Methylene Chloride	o-Xylene	Chloromethane	Carbon Disulfide	Styrene
Midcarbon (ITPP A)	10/8/02	11:07	0.004	ND	0.05	0.009	ND	0.008	ND	ND	ND	ND	ND
Midcarbon (ITPP B)	11/9/02	12:30	0.002	ND	0.038	0.003	ND	0.005	ND	ND	ND	ND	0.002
Midcarbon 112002	11/20/02	21:50	ND	ND	0.22	0.06	ND	0.07	0.19	ND	0.77	ND	ND
Midcarbon 112602	11/26/02	21:12	0.005	ND	0.015	0.004	ND	0.003	0.017	ND	0.07	ND	ND
AQ1219022120NP4-2	12/19/02	21:20	0.04	ND	0.027	0.004	ND	0.006	0.03	ND	ND	ND	ND
AQ0109031122NP4-2	1/9/03	11:22	0.006	ND	0.044	ND	ND	0.004	0.013	ND	ND	ND	ND

Postcarbon			Parameters (mg/m3)										
Sample Name	Date	Time	PCE	TCE	Toluene	Benzene	Chloroform	m&p-Xylenes	Methylene Chloride	o-Xylene	Chloromethane	Carbon Disulfide	Styrene
Postcarbon (ITPP A)	10/8/02	11:09	0.002	ND	0.048	0.003	ND	0.005	0.049	ND	ND	0.016	ND
Postcarbon (ITPP B)	10/9/02	12:27	0.002	ND	0.04	0.006	ND	0.004	0.002	0.004	ND	0.021	0.002
Postcarbon 112002	11/20/02	21:51	Sample lost due to lab error										
Postcarbon 112602	11/26/02	20:13	ND	ND	0.012	0.004	ND	0.002	0.017	ND	0.087	ND	ND
AQ1219022120NP4-3	12/19/02	21:20	ND	ND	0.045	0.006	0.001	0.006	0.022	0.002	ND	ND	ND
AQ0109031124NP4-3	1/9/03	11:24	0.001	ND	0.06	ND	ND	0.004	0.018	ND	ND	ND	ND

TABLE 4

**GROUND-WATER REMEDIAL ACTION
ROWE INDUSTRIES SUPERFUND SITE
SAG HARBOR, NEW YORK**

RECOVERY WELL WATER QUALITY RESULTS

Recovery Well	Date Sampled	PCE (ug/L)	TCE (ug/L)	TCA (ug/L)	Vinyl Acetate (ug/L)	Chloroform (ug/L)	MTBE (ug/L)	Total Iron (mg/L)	Dissolved Iron (mg/L)	Isopropylbenzene (ug/L)	1,1-Dichloroethane (ug/L)	cis-1,2-Dichloroethene (ug/L)	Methylene Chloride (ug/L)
RW-1	5-Sep-02	ND<1	ND<1	ND<1	27	1.9	-	-	-	ND<1	ND<1	ND<1	ND<1
RW-1	5-Sep-02	ND<1	ND<1	ND<1	ND<1	2.6	-	-	-	ND<1	ND<1	ND<1	ND<1
RW-1	8-Oct-02	ND<1	ND<1	ND<1	ND<1	2.2	-	-	-	ND<1	ND<1	ND<1	ND<1
RW-1	9-Oct-02	ND<1	ND<1	ND<1	ND<1	2.8	-	-	-	ND<1	ND<1	ND<1	ND<1
RW-1	26-Nov-02	-	-	-	-	-	-	0.032	ND<0.02	-	-	-	-
RW-1	3-Jan-03	ND<1	ND<1	ND<1	ND<1	2.4	16	-	-	ND<1	ND<1	ND<1	ND<1
RW-1	23-Jan-03	ND<1	ND<1	ND<1	ND<1	2.0	9.8	-	-	ND<1	ND<1	ND<1	ND<1
RW-2	5-Sep-02	190	2.9	ND<1	ND<1	ND<1	21	-	-	ND<1	ND<1	ND<1	ND<1
RW-2	5-Sep-02	120	1.4	ND<1	ND<1	ND<1	18	-	-	ND<1	ND<1	ND<1	ND<1
RW-2	8-Oct-02	140	2	ND<1	ND<1	ND<1	-	-	-	ND<1	ND<1	ND<1	ND<1
RW-2	9-Oct-02	110	1.9	ND<1	ND<1	ND<1	-	-	-	ND<1	ND<1	ND<1	6.6
RW-2	26-Nov-02	-	-	-	-	-	-	50.9	0.188	-	-	-	-
RW-2	3-Jan-03	38	1.3	ND<1	ND<1	ND<1	7.5	-	-	ND<1	ND<1	ND<1	ND<1
RW-2	23-Jan-03	31	ND<1	ND<1	ND<1	ND<1	6.7	-	-	ND<1	ND<1	ND<1	ND<1
RW-3	5-Sep-02	23	1.6	ND<1	ND<1	ND<1	-	-	-	ND<1	ND<1	ND<1	ND<1
RW-3	5-Sep-02	30	ND<1	ND<1	ND<1	ND<1	-	-	-	ND<1	ND<1	ND<1	ND<1
RW-3	8-Oct-02	18	ND<1	ND<1	ND<1	ND<1	-	-	-	ND<1	ND<1	ND<1	ND<1
RW-3	9-Oct-02	19	ND<1	ND<1	ND<1	ND<1	-	-	-	ND<1	ND<1	ND<1	ND<1
RW-3	26-Nov-02	-	-	-	-	-	-	2.23	2.34	-	-	-	-
RW-3	3-Jan-03	2.8	8.5	4.8	ND<1	ND<1	ND<1	-	-	ND<1	ND<1	ND<1	ND<1
RW-3	23-Jan-03	2.7	5.8	2.4	ND<1	ND<1	1.8	-	-	ND<1	ND<1	ND<1	ND<1
RW-4	23-Sep-02	550	8.5	ND<1	ND<1	ND<1	-	-	-	ND<1	ND<1	ND<1	ND<1
RW-4	23-Sep-02	590	9.5	1.6	ND<1	ND<1	-	-	-	ND<1	ND<1	ND<1	ND<1
RW-4	8-Oct-02	670	11	ND<1	ND<1	ND<1	-	-	-	ND<1	ND<1	ND<1	ND<1
RW-4	9-Oct-02	450	9.6	ND<1	ND<1	ND<1	-	-	-	ND<1	ND<1	ND<1	ND<1
RW-4	26-Nov-02	-	-	-	-	-	-	11	2.41	-	-	-	-
RW-4	3-Jan-03	190	3.8	7.1	ND<1	ND<1	ND<1	-	-	ND<1	ND<1	ND<1	ND<1
RW-4	23-Jan-03	130	6.5	0.7	ND<1	ND<1	4.3	-	-	ND<1	ND<1	ND<1	ND<1
RW-5	12-Sep-02	ND<1	ND<1	ND<1	ND<1	ND<1	-	-	-	ND<1	ND<1	ND<1	ND<1
RW-5	12-Sep-02	ND<1	ND<1	ND<1	ND<1	ND<1	-	-	-	ND<1	ND<1	ND<1	ND<1
RW-5	8-Oct-02	ND<1	ND<1	ND<1	ND<1	ND<1	-	-	-	ND<1	ND<1	ND<1	ND<1
RW-5	9-Oct-02	ND<1	ND<1	ND<1	ND<1	ND<1	-	-	-	ND<1	ND<1	ND<1	ND<1
RW-5	26-Nov-02	-	-	-	-	-	-	ND<0.02	ND<0.02	-	-	-	-
RW-5	3-Jan-03	5.5	ND<1	ND<1	ND<1	1.9	1.5	-	-	ND<1	ND<1	ND<1	ND<1
RW-5	23-Jan-03	5.8	ND<1	ND<1	ND<1	1.1	3.5	-	-	ND<1	ND<1	ND<1	ND<1

TABLE 4

**GROUND-WATER REMEDIAL ACTION
ROWE INDUSTRIES SUPERFUND SITE
SAG HARBOR, NEW YORK**

RECOVERY WELL WATER QUALITY RESULTS

Recovery Well	Date Sampled	PCE (ug/L)	TCE (ug/L)	TCA (ug/L)	Vinyl Acetate (ug/L)	Chloroform (ug/L)	MTBE (ug/L)	Total Iron (mg/L)	Dissolved Iron (mg/L)	Isopropylbenzene (ug/L)	1,1-Dichloroethane (ug/L)	cis-1,2-Dichloroethene (ug/L)	Methylene Chloride (ug/L)
RW-6	12-Sep-02	69	ND<1	ND<1	ND<1	ND<1	-	-	-	ND<1	ND<1	ND<1	ND<1
RW-6	12-Sep-02	140	1.1	ND<1	ND<1	ND<1	-	-	-	ND<1	ND<1	ND<1	ND<1
RW-6	8-Oct-02	120	1.7	ND<1	ND<1	ND<1	-	-	-	ND<1	ND<1	ND<1	ND<1
RW-6	9-Oct-02	130	ND<1	ND<1	ND<1	ND<1	-	-	-	ND<1	ND<1	ND<1	ND<1
RW-6	26-Nov-02	-	-	-	-	-	-	0.37	ND<0.02	-	-	-	-
RW-6	3-Jan-03	110	1.1	ND<1	ND<1	ND<1	ND<1	-	-	ND<1	ND<1	ND<1	ND<1
RW-6	23-Jan-03	97	1.6	ND<1	ND<1	0.6	ND<1	-	-	ND<1	ND<1	ND<1	ND<1
RW-7	12-Sep-02	270	4.1	ND<1	ND<1	ND<1	-	-	-	ND<1	ND<1	ND<1	ND<1
RW-7	12-Sep-02	350	5.2	ND<1	ND<1	ND<1	-	-	-	ND<1	ND<1	ND<1	ND<1
RW-7	8-Oct-02	360	4.7	ND<1	ND<1	ND<1	-	-	-	ND<1	ND<1	ND<1	ND<1
RW-7	9-Oct-02	370	4.9	ND<1	ND<1	ND<1	-	-	-	ND<1	ND<1	ND<1	ND<1
RW-7	26-Nov-02	-	-	-	-	-	-	0.075	ND<0.02	-	-	-	-
RW-7	3-Jan-03	160	2.5	1.3	ND<1	ND<1	ND<1	-	-	ND<1	ND<1	ND<1	ND<1
RW-7	23-Jan-03	120	2.3	1.1	ND<1	0.5	1.4	-	-	ND<1	ND<1	ND<1	ND<1
RW-8	23-Sep-02	130	7.1	ND<1	ND<1	ND<1	-	-	-	1.1	ND<1	ND<1	ND<1
RW-8	23-Sep-02	100	6.6	ND<1	ND<1	ND<1	-	-	-	1.4	ND<1	ND<1	ND<1
RW-8	8-Oct-02	100	7.5	ND<1	ND<1	ND<1	-	-	-	ND<1	ND<1	ND<1	ND<1
RW-8	9-Oct-02	94	6.6	ND<1	ND<1	ND<1	-	-	-	ND<1	ND<1	ND<1	ND<1
RW-8	26-Nov-02	-	-	-	-	-	-	12.1	1.43	-	-	-	-
RW-8	3-Jan-03	59	4.3	4	ND<1	ND<1	ND<1	-	-	ND<1	2.4	ND<1	ND<1
RW-8	23-Jan-03	58	4.2	3.2	ND<1	ND<1	ND<1	-	-	ND<1	1.8	0.6	ND<1
RW-9	23-Sep-02	12	2.9	ND<1	ND<1	ND<1	-	-	-	ND<1	ND<1	ND<1	ND<1
RW-9	23-Sep-02	11	3	3.5	ND<1	ND<1	-	-	-	ND<1	5.3	ND<1	ND<1
RW-9	8-Oct-02	9.2	2.5	3.5	ND<1	ND<1	-	-	-	ND<1	6	1.1	ND<1
RW-9	9-Oct-02	16	3.4	6.6	ND<1	ND<1	-	-	-	ND<1	5.2	ND<1	ND<1
RW-9	26-Nov-02	-	-	-	-	-	-	2.99	1.72	-	-	-	-
RW-9	3-Jan-03	17	2.5	6.9	ND<1	ND<1	ND<1	-	-	ND<1	3.1	ND<1	ND<1
RW-9	23-Jan-03	23	2.8	4.3	ND<1	ND<1	ND<1	-	-	ND<1	2.5	0.6	ND<1

ND: Not detected
<#: Less than method detection limit
ug/L: Micrograms per liter
-: Not analyzed

PCE: Tetrachloroethylene
TCE: Trichloroethylene
TCA: 1,1,1-Trichloroethane
1,1-DCA: 1,1-Dichloroethane

1,1-DCE: 1,1-Dichloroethene
1,2-DCE: 1,2-Dichloroethene
MTBE: Methyl Tertiary Butyl Ether

FIGURES

FIGURE 1
GROUND-WATER REMEDIAL ACTION
ROWE INDUSTRIES SUPERFUND SITE
SAG HARBOR, NEW YORK

RECOVERY WELL FLOW DATA
 (January 1, 2003 through January 31, 2002)

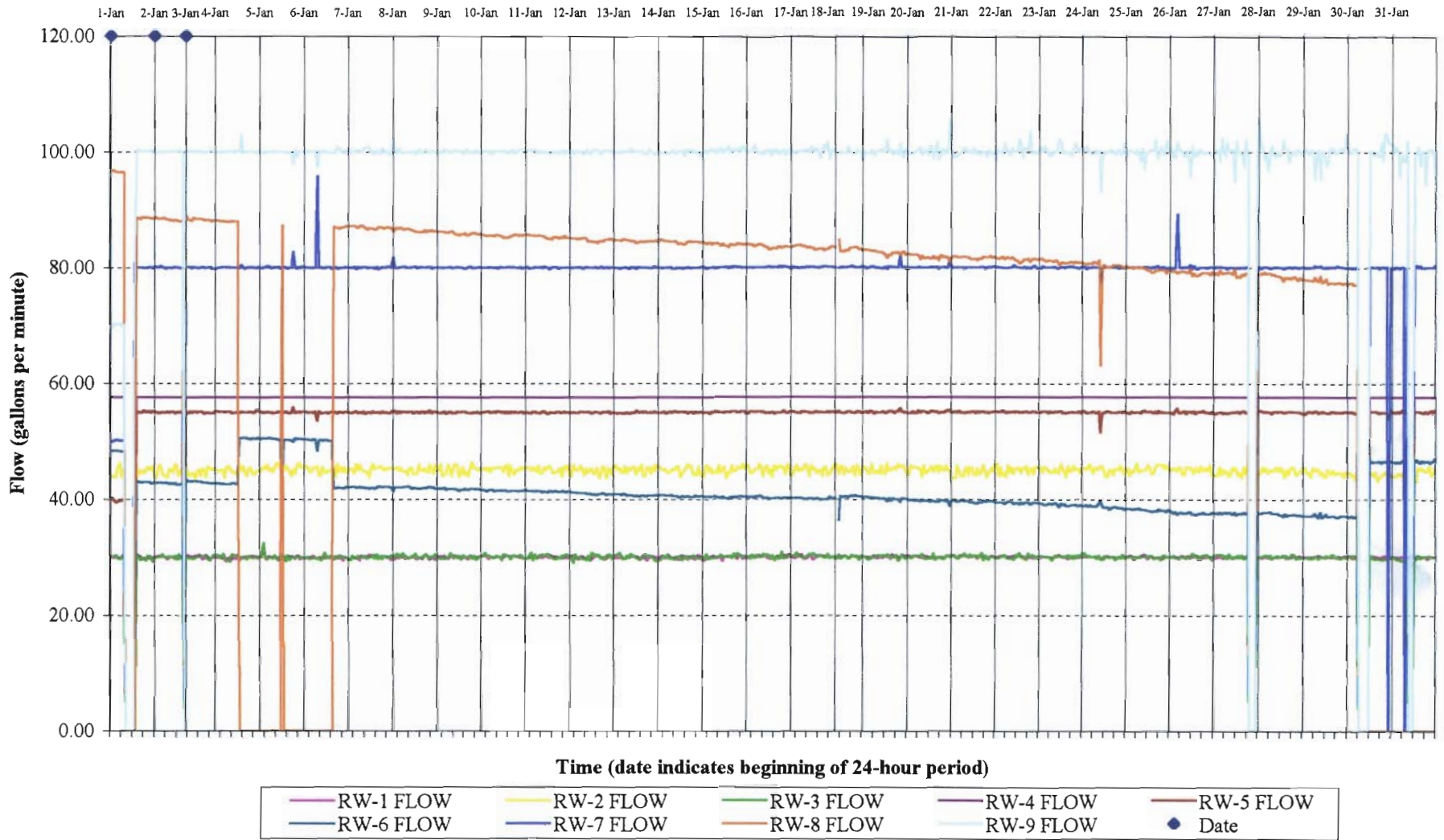

FIGURE 2
GROUND-WATER REMEDIAL ACTION
ROWE INDUSTRIES SUPERFUND SITE
SAG HARBOR, NEW YORK

MULTI-BAG FILTER DIFFERENTIAL PRESSURE
 (January 1, 2003 through January 31, 2003)

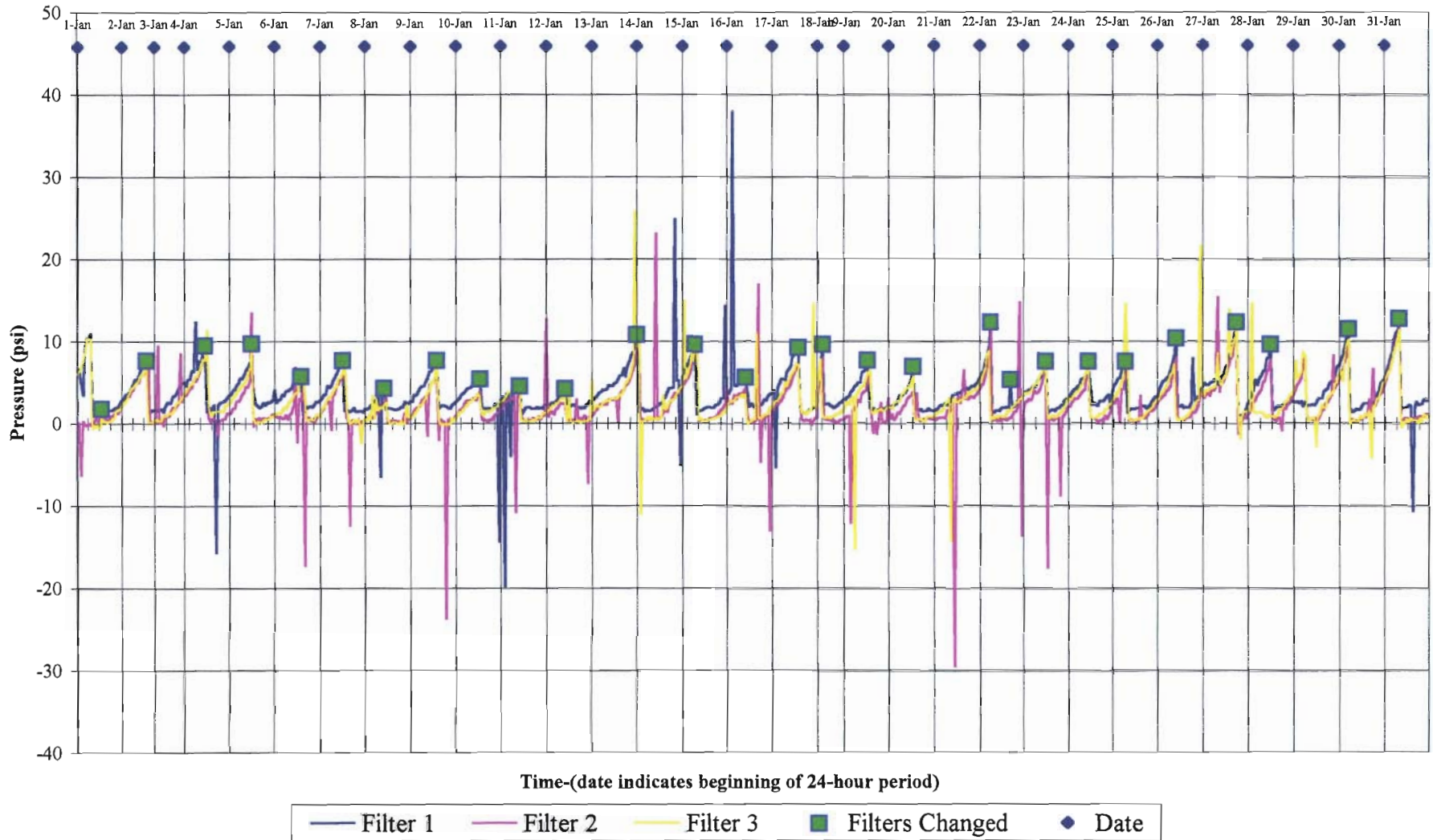
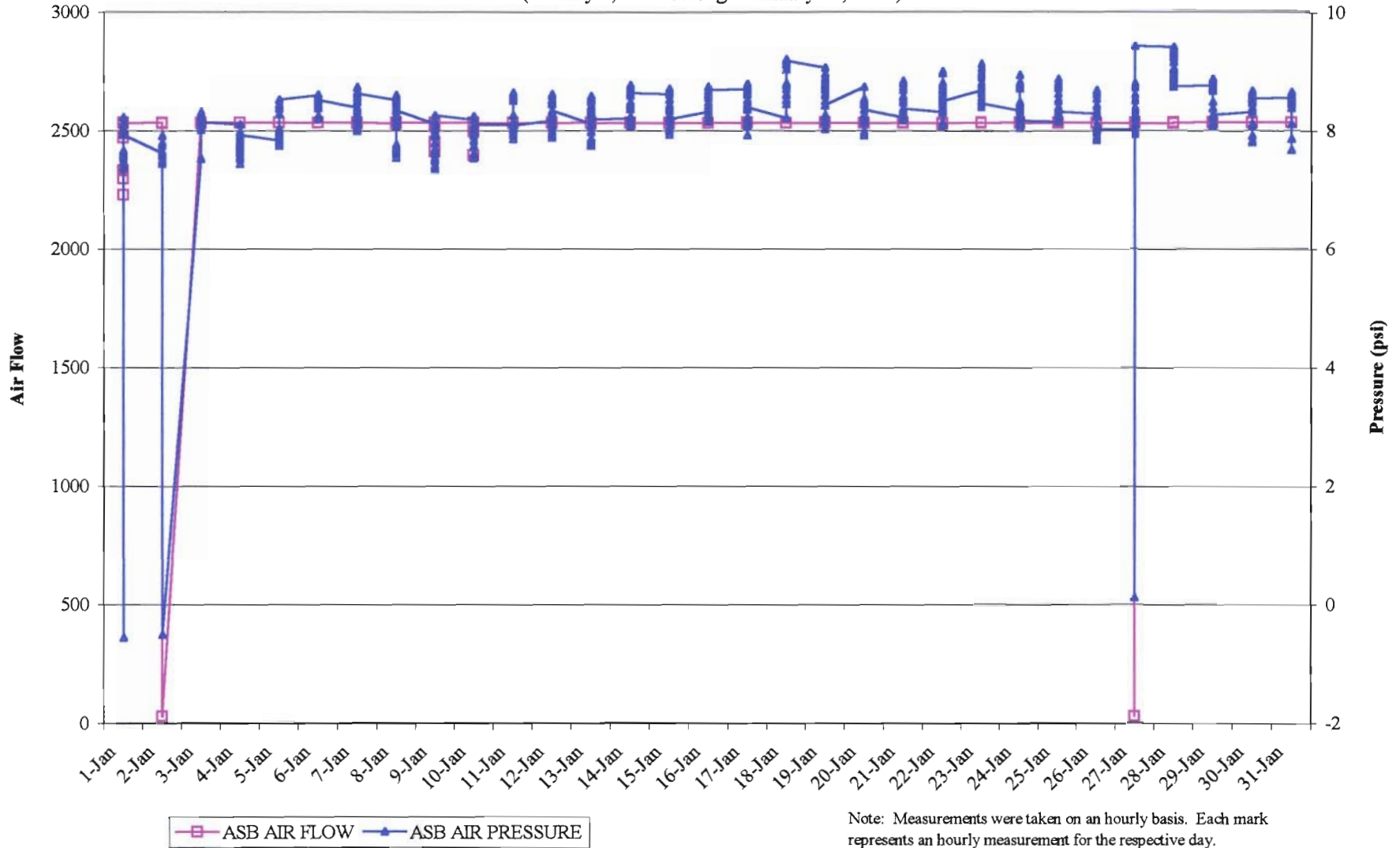

FIGURE 3
GROUND-WATER REMEDIAL ACTION
ROWE INDUSTRIES SUPERFUND SITE
SAG HARBOR, NEW YORK

AIR STRIPPER BLOWER: FLOW AND PRESSURE
 (January 1, 2003 through January 31, 2003)



Note: Measurements were taken on an hourly basis. Each mark represents an hourly measurement for the respective day.

FIGURE 4
GROUND-WATER REMEDIAL ACTION
ROWE INDUSTRIES SUPERFUND SITE
SAG HARBOR, NEW YORK

EFFLUENT FLOW DATA
 (January 1, 2003 through January 31, 2003)

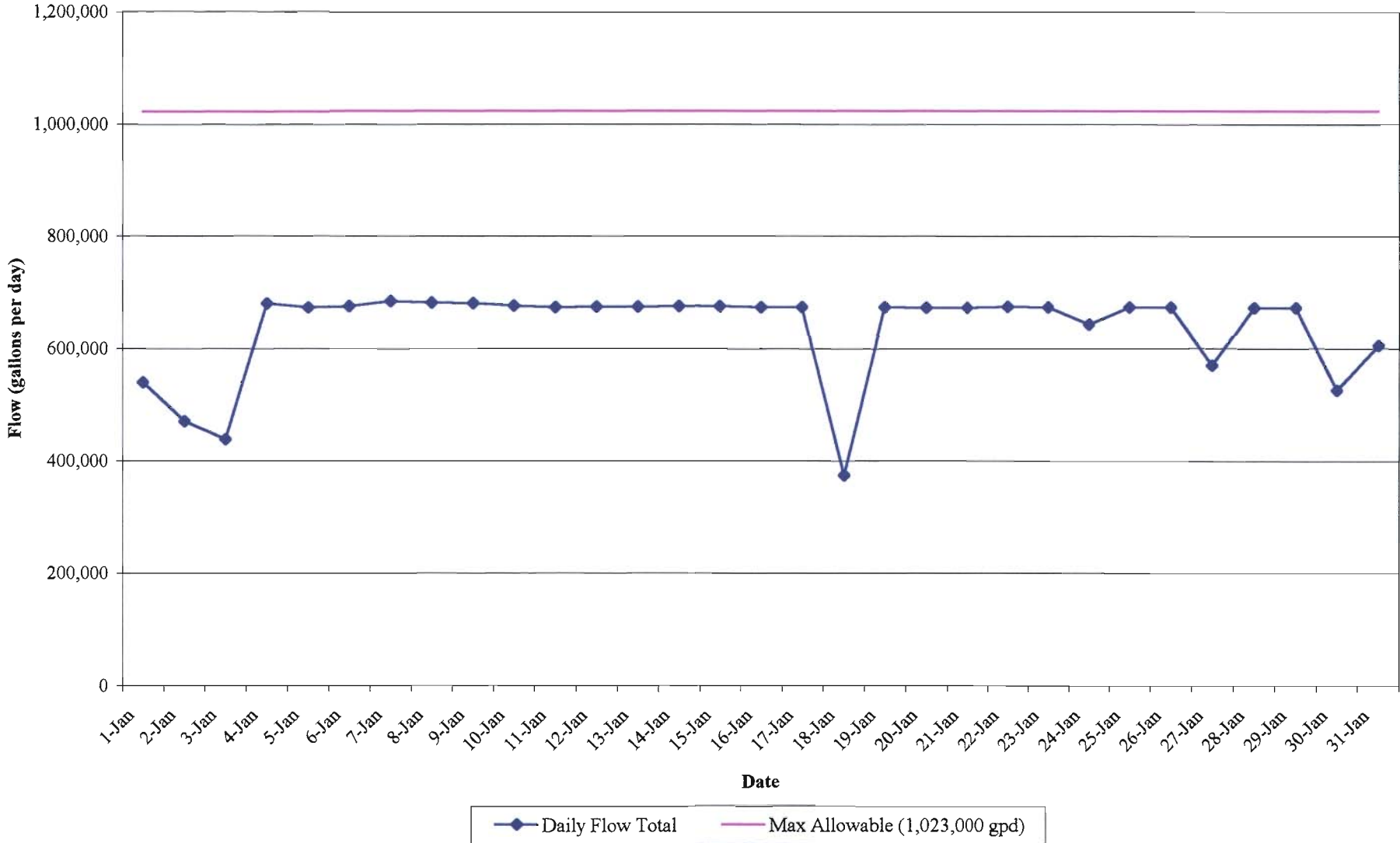
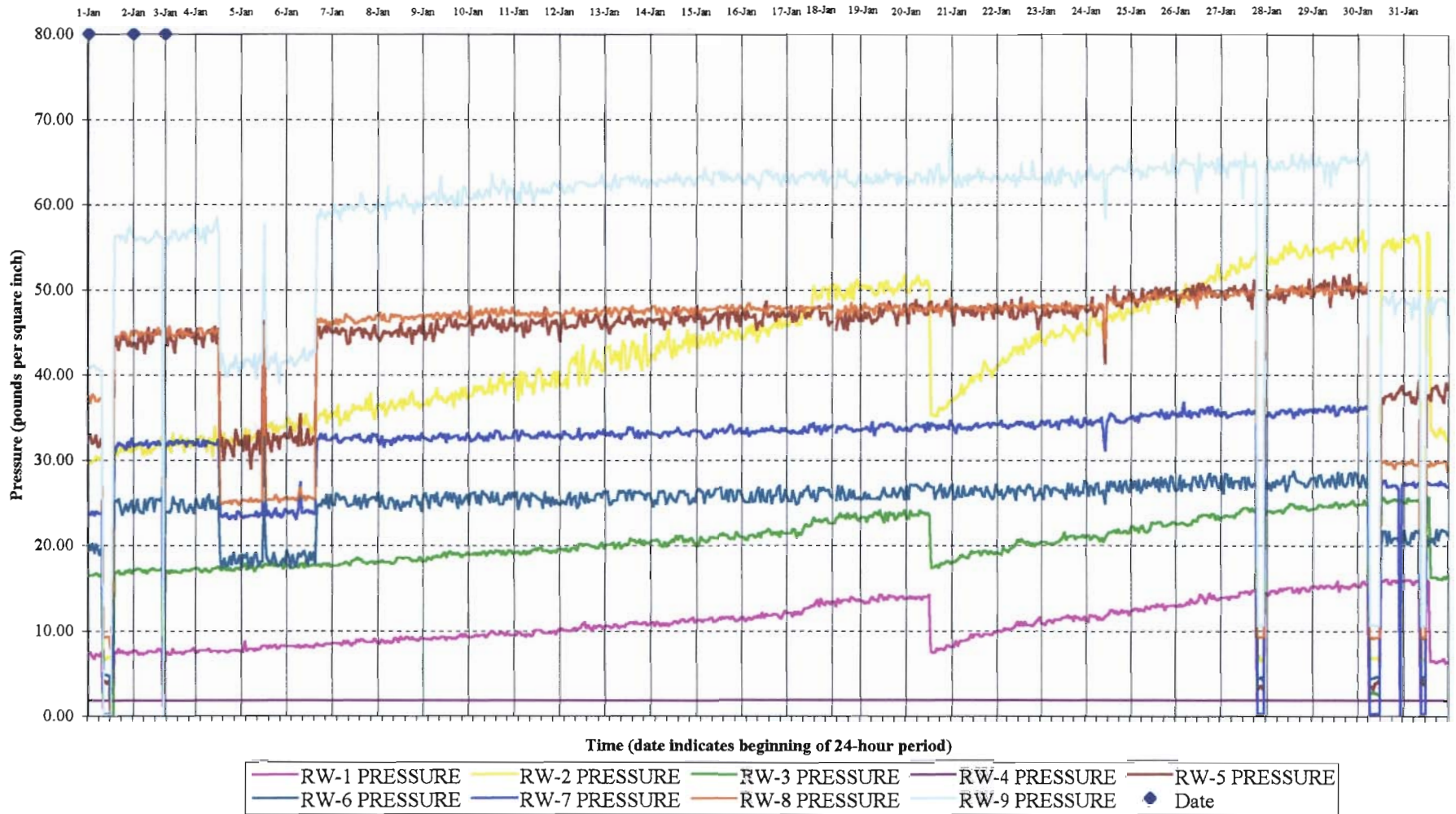

FIGURE 5
GROUND-WATER REMEDIAL ACTION
ROWE INDUSTRIES SUPERFUND SITE
SAG HARBOR, NEW YORK

RECOVERY WELL PRESSURE DATA
 (January 1, 2003 through January 31, 2002)



APPENDIX I

Ground-Water Remedial Action
Ground-Water Pump and Treat
Rowe Industries Superfund Site
SAG HARBOR, NEW YORK

WEEKLY OPERATIONS REPORT

Report Period: 12/30/02 - 1/6/03
Report Generated Sunday - Date: 1/6/03 6:56 AM

Recovery Wells										
Process Value	Units	RW1	RW2	RW3	RW4	RW5	RW6	RW7	RW8	RW9
Well Status	Dilution/ Conc.	Dilution	Dilution	Dilution	Dilution	Dilution	Dilution	Dilution	Dilution	Dilution
Pump Control Mode	Hand/Off/Auto	Auto	Auto	Auto	Auto	Auto	Auto	Auto	Off	Auto
Flow	gpm	29.86	45.38	29.92	57.59	55.08	50.23	80.02	0.00	100.07
Motor Speed	rpm	1508.00	1595.00	1508.00	1305.00	1479.00	0.00	1479.00	0.00	1392.00
Percent Speed	%	86.63	91.63	86.63	74.97	84.97	0.00	84.97	0.00	79.97
Motor Current	amps	1.50	2.70	1.50	2.50	3.00	0.00	6.40	0.00	7.10
Discharge Pressure	psi	8.34	34.38	17.40	1.86	32.30	18.99	24.21	25.65	41.84
Static Groundwater Elev.	ft - MSL	0.00	0.00	0.00	0.00	0.00	0.00	0.00	0.00	0.00
Groundwater Drawdown	ft	-1.21	7.85	-0.29	-27.45	0.61	29.71	-2.41	1.07	-54.63

Transfer Pumps					
Process Value	Units	TP 1A	TP 1B	TP 2A	TP2B
Pump Control Mode	Hand/Off/Auto	Auto	Auto	Auto	Auto
Pump Status	on/off	On	Off	On	Off
Run Time	hours	304	226	238	204
Motor Speed	rpm	1363.00	0.00	1131.00	0.00
Percent Speed	%	78.30	0.00	64.97	0.00
Motor Current	amps	16.70	0.00	14.80	0.00
Flow	gpm	454.21		456.02	
Discharge Pressure	psi				
Equalization Tank Level	inches	30.17			
Transfer Tank Level	inches			36.54	
Transfer Tank pH				6.38	
Transfer Tank Conductivity	uS			104.52	

Multi - Bag Filters				
Process Value	Units	Filter 1	Filter 2	Filter 3
Inlet Pressure	psi	19.40	17.93	16.77
Outlet Pressure	psi	15.58	16.98	18.56
Differential Pressure	psi	3.82	0.94	1.79

Air Stripper Blowers			
Process Value	Units	AS Blower	Booster B.
Blower Control Mode	Hand/Off/Auto	Auto	Auto
Air Flow	scfm	2532.49	3542.95
Discharge Pressure	in WC	8.44	25.52
Motor Current	amps	8.33	0.00
Valve EBV-1 Position	% open	Open	
Valve EBV-2 Position	% open	Open	

Recharge Basins			
Process Value	Units	Primary	Secondary
Basin Flow	gpm	323.42	0.00
Basin Level	inches	40.93	4.41
Static Groundwater Elev.	ft - MSL		
Groundwater Mounding	ft	21.16	

Notes:

- 1/ Calculations for groundwater drawdown is incorrect. Drawdown calculated from incorrect reference point.
- 2/ Variable speed drive bypassed for operation. Motor speed, percent speed and motor current readings collected from inactive drive.
- 3/ RW-8 pump was not running at the time the report data was collected.
- 4/ Basin level offset not included in basin level reading. Sensor is measuring from bottom of stilling well to water level.
- 5/ Booster blower current sensor is not referenced correctly in report program.
- 6/ Value is the transducer measurement of the water column above the sensor. Groundwater mounding is approximately 3.45 ft based on previous measurements.

Ground-Water Remedial Action
Ground-Water Pump and Treat
Rowe Industries Superfund Site
SAG HARBOR, NEW YORK

WEEKLY OPERATIONS REPORT

Report Period: 1/6/03 - 1/13/03
Report Generated Sunday - Date: 1/13/03 6:56 AM

Recovery Wells										
Process Value	Units	RW1	RW2	RW3	RW4	RW5	RW6	RW7	RW8	RW9
Well Status	Dilution/ Conc.	Dilution	Dilution	Dilution	Dilution	Dilution	Dilution	Dilution	Dilution	Dilution
Pump Control Mode	Hand/Off/Auto	Auto	Auto	Auto	Auto	Auto	Auto	Auto	Auto	Auto
Flow	gpm	29.81	45.71	29.76	57.59	54.86	40.92	80.13	84.87	100.12
Motor Speed	rpm	1566.00	1624.00	1595.00	1305.00	1595.00	0.00	1566.00	1682.00	1653.00
Percent Speed	%	89.96	93.30	91.63	74.97	91.63	0.00	89.96	96.63	94.96
Motor Current	amps	1.60	2.80	1.60	2.40	3.20	0.00	6.90	6.40	9.10
Discharge Pressure	psi	10.43	41.76	20.05	1.86	46.32	25.25	32.86	47.60	62.01
Static Groundwater Elev.	ft - MSL	0.00	0.00	0.00	0.00	0.00	0.00	0.00	0.00	0.00
Groundwater Drawdown	ft	-1.36	7.96	-0.40	-27.45	0.16	23.12	-2.67	2.36	-56.16

Transfer Pumps					
Process Value	Units	TP 1A	TP 1B	TP 2A	TP2B
Pump Control Mode	Hand/Off/Auto	Auto	Auto	Auto	Auto
Pump Status	on/off	Off	On	Off	On
Run Time	hours	427	270	361	248
Motor Speed	rpm	0.00	1479.00	0.00	1247.00
Percent Speed	%	0.00	84.97	0.00	71.64
Motor Current	amps	0.00	18.30	0.00	18.20
Flow	gpm	532.06		504.62	
Discharge Pressure	psi				
Equalization Tank Level	inches	45.66			
Transfer Tank Level	inches			39.03	
Transfer Tank pH				6.41	
Transfer Tank Conductivity	uS			96.67	

Multi - Bag Filters				
Process Value	Units	Filter 1	Filter 2	Filter 3
Inlet Pressure	psi	19.74	18.86	16.69
Outlet Pressure	psi	15.70	16.37	19.02
Differential Pressure	psi	4.04	2.49	2.33

Air Stripper Blowers			
Process Value	Units	AS Blower	Booster B.
Blower Control Mode	Hand/Off/Auto	Auto	Auto
Air Flow	scfm	2531.95	3542.74
Discharge Pressure	in WC	8.49	25.56
Motor Current	amps	8.49	0.00
Valve EBV-1 Position	% open	Open	
Valve EBV-2 Position	% open	Open	

Recharge Basins			
Process Value	Units	Primary	Secondary
Basin Flow	gpm	411.96	0.00
Basin Level	inches	40.98	4.51
Static Groundwater Elev.	ft - MSL		
Groundwater Mounding	ft	21.40	

Notes:

- 1/ Calculations for groundwater drawdown is incorrect. Drawdown calculated from incorrect reference point.
- 2/ Variable speed drive bypassed for operation. Motor speed, percent speed and motor current readings collected from inactive drive.
- 3/ Basin level offset not included in basin level reading. Sensor is measuring from bottom of stilling well to water level.
- 4/ Booster blower current sensor is not referenced correctly in report program.
- 5/ Value is the transducer measurement of the water column above the sensor. Groundwater mounding is approximately 3.69 ft based on previous measurements.

Ground-Water Remedial Action
Ground-Water Pump and Treat
Rowe Industries Superfund Site
SAG HARBOR, NEW YORK

WEEKLY OPERATIONS REPORT

Report Period: 1/13/03 - 1/20/03
Report Generated Sunday - Date: 1/20/03 6:56 AM

Recovery Wells										
Process Value	Units	RW1	RW2	RW3	RW4	RW5	RW6	RW7	RW8	RW9
Well Status	Dilution/ Conc.	Dilution	Dilution	Dilution	Dilution	Dilution	Dilution	Dilution	Dilution	Dilution
Pump Control Mode	Hand/Off/Auto	Auto	Auto	Auto	Auto	Auto	Auto	Auto	Auto	Auto
Flow	gpm	30.03	45.33	30.14	57.59	55.24	39.67	80.13	82.14	100.34
Motor Speed	rpm	1653.00	1711.00	1682.00	1305.00	1595.00	0.00	1595.00	1682.00	1653.00
Percent Speed	%	94.96	98.29	96.63	74.97	91.63	0.00	91.63	96.63	94.96
Motor Current	amps	1.70	3.00	1.80	2.40	3.30	0.00	6.80	6.30	9.10
Discharge Pressure	psi	13.95	51.53	23.40	1.86	47.52	26.77	34.06	47.84	63.46
Static Groundwater Elev.	ft - MSL	0.00	0.00	0.00	0.00	0.00	0.00	0.00	0.00	0.00
Groundwater Drawdown	ft	-1.33	8.25	-0.29	-27.45	-0.28	22.16	-2.74	2.44	-18.92

Transfer Pumps					
Process Value	Units	TP 1A	TP 1B	TP 2A	TP2B
Pump Control Mode	Hand/Off/Auto	Auto	Auto	Auto	Auto
Pump Status	on/off	Off	On	Off	On
Run Time	hours	427	428	361	405
Motor Speed	rpm	0.00	1450.00	0.00	1218.00
Percent Speed	%	0.00	83.30	0.00	69.97
Motor Current	amps	0.00	18.30	0.00	17.60
Flow	gpm	520.99		528.65	
Discharge Pressure	psi				
Equalization Tank Level	inches	43.23			
Transfer Tank Level	inches			38.75	
Transfer Tank pH				6.45	
Transfer Tank Conductivity	uS			96.67	

Multi - Bag Filters				
Process Value	Units	Filter 1	Filter 2	Filter 3
Inlet Pressure	psi	19.17	17.97	16.23
Outlet Pressure	psi	16.07	16.63	19.30
Differential Pressure	psi	3.10	1.35	3.08

Air Stripper Blowers			
Process Value	Units	AS Blower	Booster B.
Blower Control Mode	Hand/Off/Auto	Auto	Auto
Air Flow	scfm	2531.56	3543.43
Discharge Pressure	in WC	8.45	25.14
Motor Current	amps	8.38	0.00
Valve EBV-1 Position	% open	Open	
Valve EBV-2 Position	% open	Open	

Recharge Basins			
Process Value	Units	Primary	Secondary
Basin Flow	gpm	462.10	0.00
Basin Level	inches	40.98	4.41
Static Groundwater Elev.	ft - MSL		
Groundwater Mounding	ft	22.25	

Notes:

- 1/ Calculations for groundwater drawdown is incorrect. Drawdown calculated from incorrect reference point.
- 2/ Variable speed drive bypassed for operation. Motor speed, percent speed and motor current readings collected from inactive drive.
- 3/ Basin level offset not included in basin level reading. Sensor is measuring from bottom of stilling well to water level.
- 4/ Booster blower current sensor is not referenced correctly in report program.
- 5/ Value is the transducer measurement of the water column above the sensor. Groundwater mounding is approximately 4.54 ft based on previous measurements.

Ground-Water Remedial Action
Ground-Water Pump and Treat
Rowe Industries Superfund Site
SAG HARBOR, NEW YORK

WEEKLY OPERATIONS REPORT

Report Period: 1/20/03 - 1/27/03
Report Generated Sunday - Date: 1/27/03 6:56 AM

Recovery Wells										
Process Value	Units	RW1	RW2	RW3	RW4	RW5	RW6	RW7	RW8	RW9
Well Status	Dilution/ Conc.	Dilution	Dilution	Dilution	Dilution	Dilution	Dilution	Dilution	Dilution	Dilution
Pump Control Mode	Hand/Off/Auto	Auto	Auto	Auto	Auto	Auto	Auto	Auto	Auto	Auto
Flow	gpm	29.92	44.57	30.19	57.59	54.97	37.38	80.02	79.15	99.14
Motor Speed	rpm	1682.00	1711.00	1682.00	1305.00	1624.00	0.00	1595.00	1682.00	1682.00
Percent Speed	%	96.63	98.29	96.63	74.97	93.30	0.00	91.63	96.63	96.63
Motor Current	amps	1.70	3.00	1.80	2.40	3.40	0.00	6.90	6.30	9.40
Discharge Pressure	psi	13.95	52.49	23.40	1.86	49.84	26.69	35.42	49.28	64.34
Static Groundwater Elev.	ft - MSL	0.00	0.00	0.00	0.00	0.00	0.00	0.00	0.00	0.00
Groundwater Drawdown	ft	-1.14	8.73	-0.07	-27.45	-0.69	21.90	-2.74	2.55	-23.36

Transfer Pumps					
Process Value	Units	TP 1A	TP 1B	TP 2A	TP2B
Pump Control Mode	Hand/Off/Auto	Auto	Auto	Auto	Auto
Pump Status	on/off	Off	On	Off	On
Run Time	hours	427	595	361	572
Motor Speed	rpm	0.00	1508.00	0.00	1218.00
Percent Speed	%	0.00	86.63	0.00	69.97
Motor Current	amps	0.00	18.20	0.00	17.60
Flow	gpm	525.90		498.18	
Discharge Pressure	psi				
Equalization Tank Level	inches	48.67			
Transfer Tank Level	inches			38.25	
Transfer Tank pH				6.47	
Transfer Tank Conductivity	uS			88.83	

Multi - Bag Filters				
Process Value	Units	Filter 1	Filter 2	Filter 3
Inlet Pressure	psi	21.02	20.32	16.54
Outlet Pressure	psi	15.83	16.34	20.95
Differential Pressure	psi	5.19	3.98	4.41

Air Stripper Blowers			
Process Value	Units	AS Blower	Booster B.
Blower Control Mode	Hand/Off/Auto	Auto	Auto
Air Flow	scfm	2531.12	3543.77
Discharge Pressure	in WC	8.26	25.50
Motor Current	amps	8.46	0.00
Valve EBV-1 Position	% open	Open	
Valve EBV-2 Position	% open	Open	

Recharge Basins			
Process Value	Units	Primary	Secondary
Basin Flow	gpm	413.72	0.00
Basin Level	inches	41.75	5.36
Static Groundwater Elev.	ft - MSL		
Groundwater Mounding	ft	21.62	

Notes:

- 1/ Calculations for groundwater drawdown is incorrect. Drawdown calculated from incorrect reference point.
- 2/ Variable speed drive bypassed for operation. Motor speed, percent speed and motor current readings collected from inactive drive.
- 3/ Basin level offset not included in basin level reading. Sensor is measuring from bottom of stilling well to water level.
- 4/ Booster blower current sensor is not referenced correctly in report program.
- 5/ Value is the transducer measurement of the water column above the sensor. Groundwater mounding is approximately 3.91 ft based on previous measurements.

Ground-Water Remedial Action
Ground-Water Pump and Treat
Rowe Industries Superfund Site
SAG HARBOR, NEW YORK

WEEKLY OPERATIONS REPORT

Report Period: 1/27/03 - 2/3/03
Report Generated Sunday - Date: 2/3/03 6:56 AM

Recovery Wells										
Process Value	Units	RW1	RW2	RW3	RW4	RW5	RW6	RW7	RW8	RW9
Well Status	Dilution/ Conc.	Dilution	Dilution	Dilution	Dilution	Dilution	Dilution	Dilution	Dilution	Dilution
Pump Control Mode	Hand/Off/Auto	Auto	Auto	Auto	Auto	Auto	Auto	Auto	Auto	Auto
Flow	gpm	29.65	45.22	30.08	57.59	55.13	36.67	0.00	76.10	98.43
Motor Speed	rpm	1450.00	1624.00	1479.00	1305.00	1624.00	0.00	1740.00	1682.00	1682.00
Percent Speed	%	83.30	93.30	84.97	74.97	93.30	0.00	99.96	96.63	96.63
Motor Current	amps	1.50	2.80	1.50	2.40	3.30	0.00	7.70	6.20	9.20
Discharge Pressure	psi	6.34	34.06	16.35	1.86	50.89	27.81	0.00	50.49	62.98
Static Groundwater Elev.	ft - MSL	0.00	0.00	0.00	0.00	0.00	0.00	0.00	0.00	0.00
Groundwater Drawdown	ft	-0.96	9.21	0.08	-27.45	-0.98	21.12	87.23	2.69	-26.62

Transfer Pumps					
Process Value	Units	TP 1A	TP 1B	TP 2A	TP2B
Pump Control Mode	Hand/Off/Auto	Auto	Auto	Auto	Auto
Pump Status	on/off	On	Off	On	Off
Run Time	hours	571	607	505	585
Motor Speed	rpm	1508.00	0.00	1218.00	0.00
Percent Speed	%	86.63	0.00	69.97	0.00
Motor Current	amps	18.50	0.00	16.30	0.00
Flow	gpm	522.17		515.10	
Discharge Pressure	psi				
Equalization Tank Level	inches	50.62			
Transfer Tank Level	inches			38.74	
Transfer Tank pH				6.48	
Transfer Tank Conductivity	uS			120.22	

Multi - Bag Filters				
Process Value	Units	Filter 1	Filter 2	Filter 3
Inlet Pressure	psi	22.89	21.93	16.13
Outlet Pressure	psi	15.88	16.32	22.74
Differential Pressure	psi	7.01	5.61	6.61

Air Stripper Blowers			
Process Value	Units	AS. Blower	Booster B.
Blower Control Mode	Hand/Off/Auto	Auto	Auto
Air Flow	scfm	2531.81	3543.91
Discharge Pressure	in WC	7.86	25.02
Motor Current	amps	8.31	0.00
Valve EBV-1 Position	% open	Open	
Valve EBV-2 Position	% open	Open	

Recharge Basins			
Process Value	Units	Primary	Secondary
Basin Flow	gpm	392.30	0.00
Basin Level	inches	41.17	4.41
Static Groundwater Elev.	ft - MSL		
Groundwater Mounding	ft	21.29	

Notes:

- 1/ Calculations for groundwater drawdown is incorrect. Drawdown calculated from incorrect reference point.
- 2/ Variable speed drive bypassed for operation. Motor speed, percent speed and motor current readings collected from inactive drive.
- 3/ Basin level offset not included in basin level reading. Sensor is measuring from bottom of stilling well to water level.
- 4/ Booster blower current sensor is not referenced correctly in report program.
- 5/ Value is the transducer measurement of the water column above the sensor. Groundwater mounding is approximately 3.91 ft based on previous measurements.

APPENDIX II

APPENDIX II

**GROUND-WATER REMEDIAL ACTION
 ROWE INDUSTRIES SUPERFUND SITE
 SAG HARBOR, NEW YORK**

CALCULATION OF VOC RECOVERY BY THE GROUND-WATER RECOVERY SYSTEM

Calculated by: Richard W. Stoor
 Checked by: Kai S. Hansen

STATEMENT OF PROBLEM:

Calculate the quantity of VOCs recovered from the ground-water recovery system. VOC concentrations are from samples collected from system influent. Concentrations reported as below the method detection limit are shown as 0.

PROBLEM CONSTRAINTS:

Date	PCE (ug/l)	TCE (ug/l)	TCA (ug/l)	cis-1,2-dichloroethene (ug/l)	Isopropyl benzene (ug/l)	Chloroform (ug/l)	Toluene (ug/l)
11/26/02	110	3.5	2.8	0.7	0	0.6	0
12/19/02	58	2.9	1.9	0	0	0	0
1/2/03	64	2.5	2.6	0	0	0	0
1/8/03	58	2.6	1.9	0.4	0	0.4	0
1/9/03	63	3.1	2.6	0	0	0.5	0
1/15/03	57	3.1	2.6	0	0	0	0
1/23/03	53	2.2	1.8	0	0	0	0

CALCULATION:

Recovery (lbs) = Concentration (ug/l) x Volume Pumped (gal) x 1 lb/453,590,000 ug x 3.785 l/gal

Date	Volume Pumped (gal)	PCE (lbs)	TCE (lbs)	TCA (lbs)	cis-1,2-dichloroethene (lbs)	Isopropyl benzene (lbs)	Chloroform (lbs)	Toluene (lbs)	Total Contaminants (lbs)	Cumulative VOC's (lbs)
10/8/02	0	0	0	0	0	0	0	0	0	0
11/26/02	5,830,342	5.4	0.2	0.1	0.03	0	0.03	0	5.7	5.7
12/19/02	7,318,438	3.5	0.2	0.1	0	0	0	0	3.8	9.6
1/2/03	3,539,670	1.9	0.1	0.1	0	0	0	0	2.0	11.6
1/8/03	3,582,820	1.7	0.1	0.1	0.01	0	0.01	0	1.9	13.5
1/9/03	674,670	0.4	0.02	0.01	0	0	0	0	0.4	13.9
1/15/03	4,050,530	1.9	0.1	0.1	0	0	0	0	2.1	16.0
1/23/03	5,093,750	2.3	0.1	0.1	0	0	0	0	2.4	18.4
Totals:	30,090,220	17.1	0.7	0.6	0.05	0	0.04	0	18.4	-

Note: Equalization tank totalizer meter reading recorded on 11/26/02 includes groundwater pumped during the Initial Testing Program.

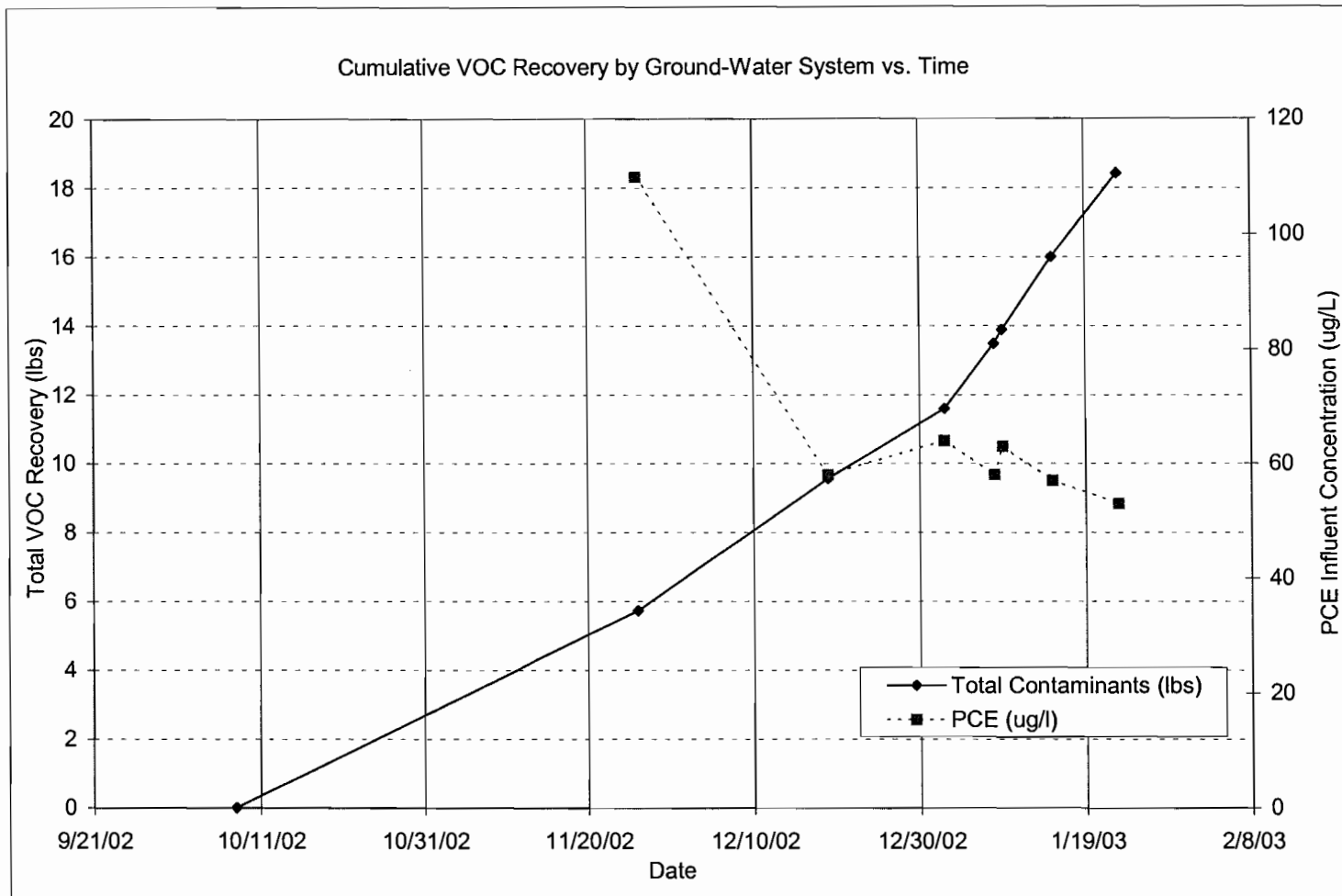

APPENDIX III

American Analytical Laboratories, Inc.

Date: 10-Jan-03

CLIENT: Legette Brashears & Graham Inc.
Lab Order: 0301012
Project: Rowe Industries
Lab ID: 0301012-01A

Client Sample ID: AQ010203-NP2-6
Tag Number:
Collection Date: 1/2/2003
Matrix: LIQUID

Analyses	Result	Limit	Qual	Units	DF	Date Analyzed
VOLATILES SW-846 METHOD 8021 PLUS MTBE		SW8021B		Analyst: LDS		
1,1,1,2-Tetrachloroethane	< 1.0	1.0		µg/L	1	1/7/2003 2:58:00 AM
1,1,1-Trichloroethane	2.6	1.0		µg/L	1	1/7/2003 2:58:00 AM
1,1,2,2-Tetrachloroethane	< 1.0	1.0		µg/L	1	1/7/2003 2:58:00 AM
1,1,2-Trichloroethane	< 1.0	1.0		µg/L	1	1/7/2003 2:58:00 AM
1,1-Dichloroethane	< 1.0	1.0		µg/L	1	1/7/2003 2:58:00 AM
1,1-Dichloroethene	< 1.0	1.0		µg/L	1	1/7/2003 2:58:00 AM
1,1-Dichloropropene	< 1.0	1.0		µg/L	1	1/7/2003 2:58:00 AM
1,2,3-Trichlorobenzene	< 1.0	1.0		µg/L	1	1/7/2003 2:58:00 AM
1,2,3-Trichloropropane	< 1.0	1.0		µg/L	1	1/7/2003 2:58:00 AM
1,2,4-Trichlorobenzene	< 1.0	1.0		µg/L	1	1/7/2003 2:58:00 AM
1,2,4-Trimethylbenzene	< 1.0	1.0		µg/L	1	1/7/2003 2:58:00 AM
1,2-Dibromo-3-chloropropane	< 1.0	1.0		µg/L	1	1/7/2003 2:58:00 AM
1,2-Dibromoethane	< 1.0	1.0		µg/L	1	1/7/2003 2:58:00 AM
1,2-Dichlorobenzene	< 1.0	1.0		µg/L	1	1/7/2003 2:58:00 AM
1,2-Dichloroethane	< 1.0	1.0		µg/L	1	1/7/2003 2:58:00 AM
1,2-Dichloropropane	< 1.0	1.0		µg/L	1	1/7/2003 2:58:00 AM
1,3,5-Trimethylbenzene	< 1.0	1.0		µg/L	1	1/7/2003 2:58:00 AM
1,3-Dichlorobenzene	< 1.0	1.0		µg/L	1	1/7/2003 2:58:00 AM
1,3-dichloropropane	< 1.0	1.0		µg/L	1	1/7/2003 2:58:00 AM
1,4-Dichlorobenzene	< 1.0	1.0		µg/L	1	1/7/2003 2:58:00 AM
2,2-Dichloropropane	< 1.0	1.0		µg/L	1	1/7/2003 2:58:00 AM
2-Chloroethyl vinyl ether	< 1.0	1.0		µg/L	1	1/7/2003 2:58:00 AM
2-Chlorotoluene	< 1.0	1.0		µg/L	1	1/7/2003 2:58:00 AM
4-Chlorotoluene	< 1.0	1.0		µg/L	1	1/7/2003 2:58:00 AM
4-Isopropyltoluene	< 1.0	1.0		µg/L	1	1/7/2003 2:58:00 AM
Benzene	< 1.0	1.0		µg/L	1	1/7/2003 2:58:00 AM
Bromobenzene	< 1.0	1.0		µg/L	1	1/7/2003 2:58:00 AM
Bromochloromethane	< 1.0	1.0		µg/L	1	1/7/2003 2:58:00 AM
Bromodichloromethane	< 1.0	1.0		µg/L	1	1/7/2003 2:58:00 AM
Bromoform	< 1.0	1.0		µg/L	1	1/7/2003 2:58:00 AM
Bromomethane	< 1.0	1.0		µg/L	1	1/7/2003 2:58:00 AM
Carbon disulfide	< 1.0	1.0		µg/L	1	1/7/2003 2:58:00 AM
Carbon tetrachloride	< 1.0	1.0		µg/L	1	1/7/2003 2:58:00 AM
Chlorobenzene	< 1.0	1.0		µg/L	1	1/7/2003 2:58:00 AM
Chloroethane	< 1.0	1.0		µg/L	1	1/7/2003 2:58:00 AM
Chloroform	< 1.0	1.0		µg/L	1	1/7/2003 2:58:00 AM
Chloromethane	< 1.0	1.0		µg/L	1	1/7/2003 2:58:00 AM
cis-1,2-Dichloroethene	< 1.0	1.0		µg/L	1	1/7/2003 2:58:00 AM
cis-1,3-Dichloropropene	< 1.0	1.0		µg/L	1	1/7/2003 2:58:00 AM
Dibromochloromethane	< 1.0	1.0		µg/L	1	1/7/2003 2:58:00 AM

Qualifiers: ND - Not Detected at the Reporting Limit
 J - Analyte detected below quantitation limits
 B - Analyte detected in the associated Method Blank
 * - Value exceeds Maximum Contaminant Level

S - Spike Recovery outside accepted recovery limits
 R - RPD outside accepted recovery limits
 E - Value above quantitation range

American Analytical Laboratories, Inc.

Date: 10-Jan-03

CLIENT: Legette Brashears & Graham Inc.
Lab Order: 0301012
Project: Rowe Industries
Lab ID: 0301012-01A

Client Sample ID: AQ010203-NP2-6
Tag Number:
Collection Date: 1/2/2003
Matrix: LIQUID

Analyses	Result	Limit	Qual	Units	DF	Date Analyzed
VOLATILES SW-846 METHOD 8021 PLUS MTBE		SW8021B		Analyst: LDS		
Dibromomethane	< 1.0	1.0		µg/L	1	1/7/2003 2:58:00 AM
Dichlorodifluoromethane	< 1.0	1.0		µg/L	1	1/7/2003 2:58:00 AM
Ethylbenzene	< 1.0	1.0		µg/L	1	1/7/2003 2:58:00 AM
Hexachlorobutadiene	< 1.0	1.0		µg/L	1	1/7/2003 2:58:00 AM
Isopropylbenzene	< 1.0	1.0		µg/L	1	1/7/2003 2:58:00 AM
m,p-Xylene	< 2.0	2.0		µg/L	1	1/7/2003 2:58:00 AM
Methyl tert-butyl ether	< 1.0	1.0		µg/L	1	1/7/2003 2:58:00 AM
Methylene chloride	< 1.0	1.0		µg/L	1	1/7/2003 2:58:00 AM
Naphthalene	< 1.0	1.0		µg/L	1	1/7/2003 2:58:00 AM
n-Butylbenzene	< 1.0	1.0		µg/L	1	1/7/2003 2:58:00 AM
n-Propylbenzene	< 1.0	1.0		µg/L	1	1/7/2003 2:58:00 AM
o-Xylene	< 1.0	1.0		µg/L	1	1/7/2003 2:58:00 AM
sec-Butylbenzene	< 1.0	1.0		µg/L	1	1/7/2003 2:58:00 AM
Styrene	< 1.0	1.0		µg/L	1	1/7/2003 2:58:00 AM
tert-Butylbenzene	< 1.0	1.0		µg/L	1	1/7/2003 2:58:00 AM
Tetrachloroethene	64	1.0		µg/L	1	1/7/2003 2:58:00 AM
Toluene	< 1.0	1.0		µg/L	1	1/7/2003 2:58:00 AM
trans-1,2-Dichloroethene	< 1.0	1.0		µg/L	1	1/7/2003 2:58:00 AM
trans-1,3-Dichloropropene	< 1.0	1.0		µg/L	1	1/7/2003 2:58:00 AM
Trichloroethene	2.5	1.0		µg/L	1	1/7/2003 2:58:00 AM
Trichlorofluoromethane	< 1.0	1.0		µg/L	1	1/7/2003 2:58:00 AM
Vinyl acetate	< 1.0	1.0		µg/L	1	1/7/2003 2:58:00 AM
Vinyl chloride	< 1.0	1.0		µg/L	1	1/7/2003 2:58:00 AM

Qualifiers: ND - Not Detected at the Reporting Limit
 J - Analyte detected below quantitation limits
 B - Analyte detected in the associated Method Blank
 * - Value exceeds Maximum Contaminant Level

S - Spike Recovery outside accepted recovery limits
 R - RPD outside accepted recovery limits
 E - Value above quantitation range

American Analytical Laboratories, Inc.

Date: 10-Jan-03

CLIENT:	Legette Brashears & Graham Inc.	Client Sample ID:	AQ010203-NP2-6
Lab Order:	0301012	Tag Number:	
Project:	Rowe Industries	Collection Date:	1/2/2003
Lab ID:	0301012-01B	Matrix:	LIQUID

Analyses	Result	Limit	Qual	Units	DF	Date Analyzed
TOTAL IRON		E200.7				Analyst: JP
Iron	1.70	0.0200		mg/L	1	1/9/2003

Qualifiers:	ND - Not Detected at the Reporting Limit	S - Spike Recovery outside accepted recovery limits
	J - Analyte detected below quantitation limits	R - RPD outside accepted recovery limits
	B - Analyte detected in the associated Method Blank	E - Value above quantitation range
	* - Value exceeds Maximum Contaminant Level	

American Analytical Laboratories, Inc.

Date: 10-Jan-03

CLIENT:	Legette Brashears & Graham Inc.	Client Sample ID:	AQ010203-NP2-6
Lab Order:	0301012	Tag Number:	
Project:	Rowe Industries	Collection Date:	1/2/2003
Lab ID:	0301012-01C	Matrix:	LIQUID

Analyses	Result	Limit	Qual	Units	DF	Date Analyzed
DISSOLVED IRON		E200.7				Analyst: JP
Iron	0.330	0.0200		mg/L	1	1/9/2003

Qualifiers:	ND - Not Detected at the Reporting Limit	S - Spike Recovery outside accepted recovery limits
	J - Analyte detected below quantitation limits	R - RPD outside accepted recovery limits
	B - Analyte detected in the associated Method Blank	E - Value above quantitation range
	* - Value exceeds Maximum Contaminant Level	

American Analytical Laboratories, Inc.

Date: 10-Jan-03

CLIENT: Legette Brashears & Graham Inc.
Lab Order: 0301012
Project: Rowe Industries
Lab ID: 0301012-02A

Client Sample ID: AQ010203-NP2-7
Tag Number:
Collection Date: 1/2/2003
Matrix: LIQUID

Analyses	Result	Limit	Qual	Units	DF	Date Analyzed
VOLATILES SW-846 METHOD 8021 PLUS MTBE		SW8021B				Analyst: LDS
1,1,1,2-Tetrachloroethane	< 1.0	1.0		µg/L	1	1/7/2003 4:52:00 AM
1,1,1-Trichloroethane	< 1.0	1.0		µg/L	1	1/7/2003 4:52:00 AM
1,1,2,2-Tetrachloroethane	< 1.0	1.0		µg/L	1	1/7/2003 4:52:00 AM
1,1,2-Trichloroethane	< 1.0	1.0		µg/L	1	1/7/2003 4:52:00 AM
1,1-Dichloroethane	< 1.0	1.0		µg/L	1	1/7/2003 4:52:00 AM
1,1-Dichloroethene	< 1.0	1.0		µg/L	1	1/7/2003 4:52:00 AM
1,1-Dichloropropene	< 1.0	1.0		µg/L	1	1/7/2003 4:52:00 AM
1,2,3-Trichlorobenzene	< 1.0	1.0		µg/L	1	1/7/2003 4:52:00 AM
1,2,3-Trichloropropane	< 1.0	1.0		µg/L	1	1/7/2003 4:52:00 AM
1,2,4-Trichlorobenzene	< 1.0	1.0		µg/L	1	1/7/2003 4:52:00 AM
1,2,4-Trimethylbenzene	< 1.0	1.0		µg/L	1	1/7/2003 4:52:00 AM
1,2-Dibromo-3-chloropropane	< 1.0	1.0		µg/L	1	1/7/2003 4:52:00 AM
1,2-Dibromoethane	< 1.0	1.0		µg/L	1	1/7/2003 4:52:00 AM
1,2-Dichlorobenzene	< 1.0	1.0		µg/L	1	1/7/2003 4:52:00 AM
1,2-Dichloroethane	< 1.0	1.0		µg/L	1	1/7/2003 4:52:00 AM
1,2-Dichloropropane	< 1.0	1.0		µg/L	1	1/7/2003 4:52:00 AM
1,3,5-Trimethylbenzene	< 1.0	1.0		µg/L	1	1/7/2003 4:52:00 AM
1,3-Dichlorobenzene	< 1.0	1.0		µg/L	1	1/7/2003 4:52:00 AM
1,3-dichloropropane	< 1.0	1.0		µg/L	1	1/7/2003 4:52:00 AM
1,4-Dichlorobenzene	< 1.0	1.0		µg/L	1	1/7/2003 4:52:00 AM
2,2-Dichloropropane	< 1.0	1.0		µg/L	1	1/7/2003 4:52:00 AM
2-Chloroethyl vinyl ether	< 1.0	1.0		µg/L	1	1/7/2003 4:52:00 AM
2-Chlorotoluene	< 1.0	1.0		µg/L	1	1/7/2003 4:52:00 AM
4-Chlorotoluene	< 1.0	1.0		µg/L	1	1/7/2003 4:52:00 AM
4-Isopropyltoluene	< 1.0	1.0		µg/L	1	1/7/2003 4:52:00 AM
Benzene	< 1.0	1.0		µg/L	1	1/7/2003 4:52:00 AM
Bromobenzene	< 1.0	1.0		µg/L	1	1/7/2003 4:52:00 AM
Bromochloromethane	< 1.0	1.0		µg/L	1	1/7/2003 4:52:00 AM
Bromodichloromethane	< 1.0	1.0		µg/L	1	1/7/2003 4:52:00 AM
Bromoform	< 1.0	1.0		µg/L	1	1/7/2003 4:52:00 AM
Bromomethane	< 1.0	1.0		µg/L	1	1/7/2003 4:52:00 AM
Carbon disulfide	< 1.0	1.0		µg/L	1	1/7/2003 4:52:00 AM
Carbon tetrachloride	< 1.0	1.0		µg/L	1	1/7/2003 4:52:00 AM
Chlorobenzene	< 1.0	1.0		µg/L	1	1/7/2003 4:52:00 AM
Chloroethane	< 1.0	1.0		µg/L	1	1/7/2003 4:52:00 AM
Chloroform	< 1.0	1.0		µg/L	1	1/7/2003 4:52:00 AM
Chloromethane	< 1.0	1.0		µg/L	1	1/7/2003 4:52:00 AM
cis-1,2-Dichloroethene	< 1.0	1.0		µg/L	1	1/7/2003 4:52:00 AM
cis-1,3-Dichloropropene	< 1.0	1.0		µg/L	1	1/7/2003 4:52:00 AM
Dibromochloromethane	< 1.0	1.0		µg/L	1	1/7/2003 4:52:00 AM

Qualifiers: ND - Not Detected at the Reporting Limit S - Spike Recovery outside accepted recovery limits
 J - Analyte detected below quantitation limits R - RPD outside accepted recovery limits
 B - Analyte detected in the associated Method Blank E - Value above quantitation range
 * - Value exceeds Maximum Contaminant Level

American Analytical Laboratories, Inc.

Date: 10-Jan-03

CLIENT: Legette Brashears & Graham Inc.
Lab Order: 0301012
Project: Rowe Industries
Lab ID: 0301012-02A

Client Sample ID: AQ010203-NP2-7
Tag Number:
Collection Date: 1/2/2003
Matrix: LIQUID

Analyses	Result	Limit	Qual	Units	DF	Date Analyzed
VOLATILES SW-846 METHOD 8021 PLUS MTBE						
						Analyst: LDS
Dibromomethane	< 1.0	1.0		µg/L	1	1/7/2003 4:52:00 AM
Dichlorodifluoromethane	< 1.0	1.0		µg/L	1	1/7/2003 4:52:00 AM
Ethylbenzene	< 1.0	1.0		µg/L	1	1/7/2003 4:52:00 AM
Hexachlorobutadiene	< 1.0	1.0		µg/L	1	1/7/2003 4:52:00 AM
Isopropylbenzene	< 1.0	1.0		µg/L	1	1/7/2003 4:52:00 AM
m,p-Xylene	< 2.0	2.0		µg/L	1	1/7/2003 4:52:00 AM
Methyl tert-butyl ether	< 1.0	1.0		µg/L	1	1/7/2003 4:52:00 AM
Methylene chloride	< 1.0	1.0		µg/L	1	1/7/2003 4:52:00 AM
Naphthalene	< 1.0	1.0		µg/L	1	1/7/2003 4:52:00 AM
n-Butylbenzene	< 1.0	1.0		µg/L	1	1/7/2003 4:52:00 AM
n-Propylbenzene	< 1.0	1.0		µg/L	1	1/7/2003 4:52:00 AM
o-Xylene	< 1.0	1.0		µg/L	1	1/7/2003 4:52:00 AM
sec-Butylbenzene	< 1.0	1.0		µg/L	1	1/7/2003 4:52:00 AM
Styrene	< 1.0	1.0		µg/L	1	1/7/2003 4:52:00 AM
tert-Butylbenzene	< 1.0	1.0		µg/L	1	1/7/2003 4:52:00 AM
Tetrachloroethene	< 1.0	1.0		µg/L	1	1/7/2003 4:52:00 AM
Toluene	< 1.0	1.0		µg/L	1	1/7/2003 4:52:00 AM
trans-1,2-Dichloroethene	< 1.0	1.0		µg/L	1	1/7/2003 4:52:00 AM
trans-1,3-Dichloropropene	< 1.0	1.0		µg/L	1	1/7/2003 4:52:00 AM
Trichloroethene	< 1.0	1.0		µg/L	1	1/7/2003 4:52:00 AM
Trichlorofluoromethane	< 1.0	1.0		µg/L	1	1/7/2003 4:52:00 AM
Vinyl acetate	< 1.0	1.0		µg/L	1	1/7/2003 4:52:00 AM
Vinyl chloride	< 1.0	1.0		µg/L	1	1/7/2003 4:52:00 AM

Qualifiers: ND - Not Detected at the Reporting Limit
 J - Analyte detected below quantitation limits
 B - Analyte detected in the associated Method Blank
 * - Value exceeds Maximum Contaminant Level

S - Spike Recovery outside accepted recovery limits
 R - RPD outside accepted recovery limits
 E - Value above quantitation range

American Analytical Laboratories, Inc.

Date: 10-Jan-03

CLIENT:	Legette Brashears & Graham Inc.	Client Sample ID:	AQ010203-NP2-7
Lab Order:	0301012	Tag Number:	
Project:	Rowe Industries	Collection Date:	1/2/2003
Lab ID:	0301012-02B	Matrix:	LIQUID

Analyses	Result	Limit	Qual	Units	DF	Date Analyzed
TOTAL IRON		E200.7				Analyst: JP
Iron	1.46	0.0200		mg/L	1	1/9/2003

Qualifiers:	ND - Not Detected at the Reporting Limit	S - Spike Recovery outside accepted recovery limits
	J - Analyte detected below quantitation limits	R - RPD outside accepted recovery limits
	B - Analyte detected in the associated Method Blank	E - Value above quantitation range
	* - Value exceeds Maximum Contaminant Level	

American Analytical Laboratories, Inc.

Date: 10-Jan-03

CLIENT:	Legette Brashears & Graham Inc.	Client Sample ID:	AQ010203-NP2-7
Lab Order:	0301012	Tag Number:	
Project:	Rowe Industries	Collection Date:	1/2/2003
Lab ID:	0301012-02C	Matrix:	LIQUID

Analyses	Result	Limit	Qual	Units	DF	Date Analyzed
DISSOLVED IRON		E200.7				Analyst: JP
Iron	1.31	0.0200		mg/L	1	1/9/2003

Qualifiers:	ND - Not Detected at the Reporting Limit	S - Spike Recovery outside accepted recovery limits
	J - Analyte detected below quantitation limits	R - RPD outside accepted recovery limits
	B - Analyte detected in the associated Method Blank	E - Value above quantitation range
	* - Value exceeds Maximum Contaminant Level	

American Analytical Laboratories, Inc.

Date: 10-Jan-03

CLIENT: Legette Brashears & Graham Inc.
Lab Order: 0301012
Project: Rowe Industries
Lab ID: 0301012-03A

Client Sample ID: AQ010203-NP2-10
Tag Number:
Collection Date: 1/2/2003
Matrix: LIQUID

Analyses	Result	Limit	Qual	Units	DF	Date Analyzed
VOLATILES SW-846 METHOD 8021 PLUS MTBE		SW8021B		Analyst: LDS		
1,1,1,2-Tetrachloroethane	< 1.0	1.0		µg/L	1	1/7/2003 5:30:00 AM
1,1,1-Trichloroethane	< 1.0	1.0		µg/L	1	1/7/2003 5:30:00 AM
1,1,2,2-Tetrachloroethane	< 1.0	1.0		µg/L	1	1/7/2003 5:30:00 AM
1,1,2-Trichloroethane	< 1.0	1.0		µg/L	1	1/7/2003 5:30:00 AM
1,1-Dichloroethane	< 1.0	1.0		µg/L	1	1/7/2003 5:30:00 AM
1,1-Dichloroethene	< 1.0	1.0		µg/L	1	1/7/2003 5:30:00 AM
1,1-Dichloropropene	< 1.0	1.0		µg/L	1	1/7/2003 5:30:00 AM
1,2,3-Trichlorobenzene	< 1.0	1.0		µg/L	1	1/7/2003 5:30:00 AM
1,2,3-Trichloropropane	< 1.0	1.0		µg/L	1	1/7/2003 5:30:00 AM
1,2,4-Trichlorobenzene	< 1.0	1.0		µg/L	1	1/7/2003 5:30:00 AM
1,2,4-Trimethylbenzene	< 1.0	1.0		µg/L	1	1/7/2003 5:30:00 AM
1,2-Dibromo-3-chloropropane	< 1.0	1.0		µg/L	1	1/7/2003 5:30:00 AM
1,2-Dibromoethane	< 1.0	1.0		µg/L	1	1/7/2003 5:30:00 AM
1,2-Dichlorobenzene	< 1.0	1.0		µg/L	1	1/7/2003 5:30:00 AM
1,2-Dichloroethane	< 1.0	1.0		µg/L	1	1/7/2003 5:30:00 AM
1,2-Dichloropropane	< 1.0	1.0		µg/L	1	1/7/2003 5:30:00 AM
1,3,5-Trimethylbenzene	< 1.0	1.0		µg/L	1	1/7/2003 5:30:00 AM
1,3-Dichlorobenzene	< 1.0	1.0		µg/L	1	1/7/2003 5:30:00 AM
1,3-dichloropropane	< 1.0	1.0		µg/L	1	1/7/2003 5:30:00 AM
1,4-Dichlorobenzene	< 1.0	1.0		µg/L	1	1/7/2003 5:30:00 AM
2,2-Dichloropropane	< 1.0	1.0		µg/L	1	1/7/2003 5:30:00 AM
2-Chloroethyl vinyl ether	< 1.0	1.0		µg/L	1	1/7/2003 5:30:00 AM
2-Chlorotoluene	< 1.0	1.0		µg/L	1	1/7/2003 5:30:00 AM
4-Chlorotoluene	< 1.0	1.0		µg/L	1	1/7/2003 5:30:00 AM
4-Isopropyltoluene	< 1.0	1.0		µg/L	1	1/7/2003 5:30:00 AM
Benzene	< 1.0	1.0		µg/L	1	1/7/2003 5:30:00 AM
Bromobenzene	< 1.0	1.0		µg/L	1	1/7/2003 5:30:00 AM
Bromochloromethane	< 1.0	1.0		µg/L	1	1/7/2003 5:30:00 AM
Bromodichloromethane	< 1.0	1.0		µg/L	1	1/7/2003 5:30:00 AM
Bromoform	< 1.0	1.0		µg/L	1	1/7/2003 5:30:00 AM
Bromomethane	< 1.0	1.0		µg/L	1	1/7/2003 5:30:00 AM
Carbon disulfide	< 1.0	1.0		µg/L	1	1/7/2003 5:30:00 AM
Carbon tetrachloride	< 1.0	1.0		µg/L	1	1/7/2003 5:30:00 AM
Chlorobenzene	< 1.0	1.0		µg/L	1	1/7/2003 5:30:00 AM
Chloroethane	< 1.0	1.0		µg/L	1	1/7/2003 5:30:00 AM
Chloroform	< 1.0	1.0		µg/L	1	1/7/2003 5:30:00 AM
Chloromethane	< 1.0	1.0		µg/L	1	1/7/2003 5:30:00 AM
cis-1,2-Dichloroethene	< 1.0	1.0		µg/L	1	1/7/2003 5:30:00 AM
cis-1,3-Dichloropropene	< 1.0	1.0		µg/L	1	1/7/2003 5:30:00 AM
Dibromochloromethane	< 1.0	1.0		µg/L	1	1/7/2003 5:30:00 AM

Qualifiers: ND - Not Detected at the Reporting Limit
 J - Analyte detected below quantitation limits
 B - Analyte detected in the associated Method Blank
 * - Value exceeds Maximum Contaminant Level

S - Spike Recovery outside accepted recovery limits
 R - RPD outside accepted recovery limits
 E - Value above quantitation range

American Analytical Laboratories, Inc.

Date: 10-Jan-03

CLIENT:	Legette Brashears & Graham Inc.	Client Sample ID:	AQ010203-NP2-10
Lab Order:	0301012	Tag Number:	
Project:	Rowe Industries	Collection Date:	1/2/2003
Lab ID:	0301012-03A	Matrix:	LIQUID

Analyses	Result	Limit	Qual	Units	DF	Date Analyzed
VOLATILES SW-846 METHOD 8021 PLUS MTBE		SW8021B		Analyst: LDS		
Dibromomethane	< 1.0	1.0		µg/L	1	1/7/2003 5:30:00 AM
Dichlorodifluoromethane	< 1.0	1.0		µg/L	1	1/7/2003 5:30:00 AM
Ethylbenzene	< 1.0	1.0		µg/L	1	1/7/2003 5:30:00 AM
Hexachlorobutadiene	< 1.0	1.0		µg/L	1	1/7/2003 5:30:00 AM
Isopropylbenzene	< 1.0	1.0		µg/L	1	1/7/2003 5:30:00 AM
m,p-Xylene	< 2.0	2.0		µg/L	1	1/7/2003 5:30:00 AM
Methyl tert-butyl ether	< 1.0	1.0		µg/L	1	1/7/2003 5:30:00 AM
Methylene chloride	< 1.0	1.0		µg/L	1	1/7/2003 5:30:00 AM
Naphthalene	< 1.0	1.0		µg/L	1	1/7/2003 5:30:00 AM
n-Butylbenzene	< 1.0	1.0		µg/L	1	1/7/2003 5:30:00 AM
n-Propylbenzene	< 1.0	1.0		µg/L	1	1/7/2003 5:30:00 AM
o-Xylene	< 1.0	1.0		µg/L	1	1/7/2003 5:30:00 AM
sec-Butylbenzene	< 1.0	1.0		µg/L	1	1/7/2003 5:30:00 AM
Styrene	< 1.0	1.0		µg/L	1	1/7/2003 5:30:00 AM
tert-Butylbenzene	< 1.0	1.0		µg/L	1	1/7/2003 5:30:00 AM
Tetrachloroethene	< 1.0	1.0		µg/L	1	1/7/2003 5:30:00 AM
Toluene	< 1.0	1.0		µg/L	1	1/7/2003 5:30:00 AM
trans-1,2-Dichloroethene	< 1.0	1.0		µg/L	1	1/7/2003 5:30:00 AM
trans-1,3-Dichloropropene	< 1.0	1.0		µg/L	1	1/7/2003 5:30:00 AM
Trichloroethene	< 1.0	1.0		µg/L	1	1/7/2003 5:30:00 AM
Trichlorofluoromethane	< 1.0	1.0		µg/L	1	1/7/2003 5:30:00 AM
Vinyl acetate	< 1.0	1.0		µg/L	1	1/7/2003 5:30:00 AM
Vinyl chloride	< 1.0	1.0		µg/L	1	1/7/2003 5:30:00 AM

Qualifiers: ND - Not Detected at the Reporting Limit S - Spike Recovery outside accepted recovery limits
 J - Analyte detected below quantitation limits R - RPD outside accepted recovery limits
 B - Analyte detected in the associated Method Blank E - Value above quantitation range
 * - Value exceeds Maximum Contaminant Level

American Analytical Laboratories, Inc.

Date: 10-Jan-03

CLIENT:	Legette Brashears & Graham Inc.	Client Sample ID:	AQ010203-NP2-10
Lab Order:	0301012	Tag Number:	
Project:	Rowe Industries	Collection Date:	1/2/2003
Lab ID:	0301012-03B	Matrix:	LIQUID

Analyses	Result	Limit	Qual	Units	DF	Date Analyzed
TOTAL IRON		E200.7				Analyst: JP
Iron	1.63	0.0200		mg/L	1	1/9/2003

Qualifiers:	ND - Not Detected at the Reporting Limit	S - Spike Recovery outside accepted recovery limits
	J - Analyte detected below quantitation limits	R - RPD outside accepted recovery limits
	B - Analyte detected in the associated Method Blank	E - Value above quantitation range
	* - Value exceeds Maximum Contaminant Level	

American Analytical Laboratories, Inc.

Date: 10-Jan-03

CLIENT:	Legette Brashears & Graham Inc.	Client Sample ID:	AQ010203-NP2-10
Lab Order:	0301012	Tag Number:	
Project:	Rowe Industries	Collection Date:	1/2/2003
Lab ID:	0301012-03C	Matrix:	LIQUID

Analyses	Result	Limit	Qual	Units	DF	Date Analyzed
DISSOLVED IRON		E200.7				Analyst: JP
Iron	0.796	0.0200		mg/L	1	1/9/2003

Qualifiers:	ND - Not Detected at the Reporting Limit	S - Spike Recovery outside accepted recovery limits
	J - Analyte detected below quantitation limits	R - RPD outside accepted recovery limits
	B - Analyte detected in the associated Method Blank	E - Value above quantitation range
	* - Value exceeds Maximum Contaminant Level	

American Analytical Laboratories, Inc.

Date: 10-Jan-03

CLIENT: Legette Brashears & Graham Inc.
Lab Order: 0301033
Project: Rowe Industries
Lab ID: 0301033-01A

Client Sample ID: GWQ [010303] NP1-1-1
Tag Number:
Collection Date: 1/3/2003
Matrix: LIQUID

Analyses	Result	Limit	Qual	Units	DF	Date Analyzed
VOLATILES SW-846 METHOD 8021 PLUS MTBE		SW8021B		Analyst: LDS		
1,1,1,2-Tetrachloroethane	< 1.0	1.0		µg/L	1	1/8/2003 8:28:00 AM
1,1,1-Trichloroethane	< 1.0	1.0		µg/L	1	1/8/2003 8:28:00 AM
1,1,2,2-Tetrachloroethane	< 1.0	1.0		µg/L	1	1/8/2003 8:28:00 AM
1,1,2-Trichloroethane	< 1.0	1.0		µg/L	1	1/8/2003 8:28:00 AM
1,1-Dichloroethane	< 1.0	1.0		µg/L	1	1/8/2003 8:28:00 AM
1,1-Dichloroethene	< 1.0	1.0		µg/L	1	1/8/2003 8:28:00 AM
1,1-Dichloropropene	< 1.0	1.0		µg/L	1	1/8/2003 8:28:00 AM
1,2,3-Trichlorobenzene	< 1.0	1.0		µg/L	1	1/8/2003 8:28:00 AM
1,2,3-Trichloropropane	< 1.0	1.0		µg/L	1	1/8/2003 8:28:00 AM
1,2,4-Trichlorobenzene	< 1.0	1.0		µg/L	1	1/8/2003 8:28:00 AM
1,2,4-Trimethylbenzene	< 1.0	1.0		µg/L	1	1/8/2003 8:28:00 AM
1,2-Dibromo-3-chloropropane	< 1.0	1.0		µg/L	1	1/8/2003 8:28:00 AM
1,2-Dibromoethane	< 1.0	1.0		µg/L	1	1/8/2003 8:28:00 AM
1,2-Dichlorobenzene	< 1.0	1.0		µg/L	1	1/8/2003 8:28:00 AM
1,2-Dichloroethane	< 1.0	1.0		µg/L	1	1/8/2003 8:28:00 AM
1,2-Dichloropropane	< 1.0	1.0		µg/L	1	1/8/2003 8:28:00 AM
1,3,5-Trimethylbenzene	< 1.0	1.0		µg/L	1	1/8/2003 8:28:00 AM
1,3-Dichlorobenzene	< 1.0	1.0		µg/L	1	1/8/2003 8:28:00 AM
1,3-dichloropropane	< 1.0	1.0		µg/L	1	1/8/2003 8:28:00 AM
1,4-Dichlorobenzene	< 1.0	1.0		µg/L	1	1/8/2003 8:28:00 AM
2,2-Dichloropropane	< 1.0	1.0		µg/L	1	1/8/2003 8:28:00 AM
2-Chloroethyl vinyl ether	< 1.0	1.0		µg/L	1	1/8/2003 8:28:00 AM
2-Chlorotoluene	< 1.0	1.0		µg/L	1	1/8/2003 8:28:00 AM
4-Chlorotoluene	< 1.0	1.0		µg/L	1	1/8/2003 8:28:00 AM
4-Isopropyltoluene	< 1.0	1.0		µg/L	1	1/8/2003 8:28:00 AM
Benzene	< 1.0	1.0		µg/L	1	1/8/2003 8:28:00 AM
Bromobenzene	< 1.0	1.0		µg/L	1	1/8/2003 8:28:00 AM
Bromochloromethane	< 1.0	1.0		µg/L	1	1/8/2003 8:28:00 AM
Bromodichloromethane	< 1.0	1.0		µg/L	1	1/8/2003 8:28:00 AM
Bromoform	< 1.0	1.0		µg/L	1	1/8/2003 8:28:00 AM
Bromomethane	< 1.0	1.0		µg/L	1	1/8/2003 8:28:00 AM
Carbon disulfide	< 1.0	1.0		µg/L	1	1/8/2003 8:28:00 AM
Carbon tetrachloride	< 1.0	1.0		µg/L	1	1/8/2003 8:28:00 AM
Chlorobenzene	< 1.0	1.0		µg/L	1	1/8/2003 8:28:00 AM
Chloroethane	< 1.0	1.0		µg/L	1	1/8/2003 8:28:00 AM
Chloroform	2.4	1.0		µg/L	1	1/8/2003 8:28:00 AM
Chloromethane	< 1.0	1.0		µg/L	1	1/8/2003 8:28:00 AM
cis-1,2-Dichloroethene	< 1.0	1.0		µg/L	1	1/8/2003 8:28:00 AM
cis-1,3-Dichloropropene	< 1.0	1.0		µg/L	1	1/8/2003 8:28:00 AM
Dibromochloromethane	< 1.0	1.0		µg/L	1	1/8/2003 8:28:00 AM

Qualifiers: ND - Not Detected at the Reporting Limit
 J - Analyte detected below quantitation limits
 B - Analyte detected in the associated Method Blank
 * - Value exceeds Maximum Contaminant Level

S - Spike Recovery outside accepted recovery limits
 R - RPD outside accepted recovery limits
 E - Value above quantitation range

American Analytical Laboratories, Inc.

Date: 10-Jan-03

CLIENT: Legette Brashears & Graham Inc.
Lab Order: 0301033
Project: Rowe Industries
Lab ID: 0301033-01A

Client Sample ID: GWQ [010303] NP1-1-1
Tag Number:
Collection Date: 1/3/2003
Matrix: LIQUID

Analyses	Result	Limit	Qual	Units	DF	Date Analyzed
VOLATILES SW-846 METHOD 8021 PLUS MTBE						
		SW8021B				Analyst: LDS
Dibromomethane	< 1.0	1.0		µg/L	1	1/8/2003 8:28:00 AM
Dichlorodifluoromethane	< 1.0	1.0		µg/L	1	1/8/2003 8:28:00 AM
Ethylbenzene	< 1.0	1.0		µg/L	1	1/8/2003 8:28:00 AM
Hexachlorobutadiene	< 1.0	1.0		µg/L	1	1/8/2003 8:28:00 AM
Isopropylbenzene	< 1.0	1.0		µg/L	1	1/8/2003 8:28:00 AM
m,p-Xylene	< 2.0	2.0		µg/L	1	1/8/2003 8:28:00 AM
Methyl tert-butyl ether	16	1.0		µg/L	1	1/8/2003 8:28:00 AM
Methylene chloride	< 1.0	1.0		µg/L	1	1/8/2003 8:28:00 AM
Naphthalene	< 1.0	1.0		µg/L	1	1/8/2003 8:28:00 AM
n-Butylbenzene	< 1.0	1.0		µg/L	1	1/8/2003 8:28:00 AM
n-Propylbenzene	< 1.0	1.0		µg/L	1	1/8/2003 8:28:00 AM
o-Xylene	< 1.0	1.0		µg/L	1	1/8/2003 8:28:00 AM
sec-Butylbenzene	< 1.0	1.0		µg/L	1	1/8/2003 8:28:00 AM
Styrene	< 1.0	1.0		µg/L	1	1/8/2003 8:28:00 AM
tert-Butylbenzene	< 1.0	1.0		µg/L	1	1/8/2003 8:28:00 AM
Tetrachloroethene	< 1.0	1.0		µg/L	1	1/8/2003 8:28:00 AM
Toluene	< 1.0	1.0		µg/L	1	1/8/2003 8:28:00 AM
trans-1,2-Dichloroethene	< 1.0	1.0		µg/L	1	1/8/2003 8:28:00 AM
trans-1,3-Dichloropropene	< 1.0	1.0		µg/L	1	1/8/2003 8:28:00 AM
Trichloroethene	< 1.0	1.0		µg/L	1	1/8/2003 8:28:00 AM
Trichlorofluoromethane	< 1.0	1.0		µg/L	1	1/8/2003 8:28:00 AM
Vinyl acetate	< 1.0	1.0		µg/L	1	1/8/2003 8:28:00 AM
Vinyl chloride	< 1.0	1.0		µg/L	1	1/8/2003 8:28:00 AM

Qualifiers: ND - Not Detected at the Reporting Limit
 J - Analyte detected below quantitation limits
 B - Analyte detected in the associated Method Blank
 * - Value exceeds Maximum Contaminant Level

S - Spike Recovery outside accepted recovery limits
 R - RPD outside accepted recovery limits
 E - Value above quantitation range

American Analytical Laboratories, Inc.

Date: 10-Jan-03

CLIENT: Legette Brashears & Graham Inc.
Lab Order: 0301033
Project: Rowe Industries
Lab ID: 0301033-02A

Client Sample ID: GWQ [010303] NP-1-1-2
Tag Number:
Collection Date: 1/3/2003
Matrix: LIQUID

Analyses	Result	Limit	Qual	Units	DF	Date Analyzed
VOLATILES SW-846 METHOD 8021 PLUS MTBE		SW8021B		Analyst: LDS		
1,1,1,2-Tetrachloroethane	< 1.0	1.0		µg/L	1	1/8/2003 10:21:00 AM
1,1,1-Trichloroethane	< 1.0	1.0		µg/L	1	1/8/2003 10:21:00 AM
1,1,2,2-Tetrachloroethane	< 1.0	1.0		µg/L	1	1/8/2003 10:21:00 AM
1,1,2-Trichloroethane	< 1.0	1.0		µg/L	1	1/8/2003 10:21:00 AM
1,1-Dichloroethane	< 1.0	1.0		µg/L	1	1/8/2003 10:21:00 AM
1,1-Dichloroethene	< 1.0	1.0		µg/L	1	1/8/2003 10:21:00 AM
1,1-Dichloropropene	< 1.0	1.0		µg/L	1	1/8/2003 10:21:00 AM
1,2,3-Trichlorobenzene	< 1.0	1.0		µg/L	1	1/8/2003 10:21:00 AM
1,2,3-Trichloropropane	< 1.0	1.0		µg/L	1	1/8/2003 10:21:00 AM
1,2,4-Trichlorobenzene	< 1.0	1.0		µg/L	1	1/8/2003 10:21:00 AM
1,2,4-Trimethylbenzene	< 1.0	1.0		µg/L	1	1/8/2003 10:21:00 AM
1,2-Dibromo-3-chloropropane	< 1.0	1.0		µg/L	1	1/8/2003 10:21:00 AM
1,2-Dibromoethane	< 1.0	1.0		µg/L	1	1/8/2003 10:21:00 AM
1,2-Dichlorobenzene	< 1.0	1.0		µg/L	1	1/8/2003 10:21:00 AM
1,2-Dichloroethane	< 1.0	1.0		µg/L	1	1/8/2003 10:21:00 AM
1,2-Dichloropropane	< 1.0	1.0		µg/L	1	1/8/2003 10:21:00 AM
1,3,5-Trimethylbenzene	< 1.0	1.0		µg/L	1	1/8/2003 10:21:00 AM
1,3-Dichlorobenzene	< 1.0	1.0		µg/L	1	1/8/2003 10:21:00 AM
1,3-dichloropropane	< 1.0	1.0		µg/L	1	1/8/2003 10:21:00 AM
1,4-Dichlorobenzene	< 1.0	1.0		µg/L	1	1/8/2003 10:21:00 AM
2,2-Dichloropropane	< 1.0	1.0		µg/L	1	1/8/2003 10:21:00 AM
2-Chloroethyl vinyl ether	< 1.0	1.0		µg/L	1	1/8/2003 10:21:00 AM
2-Chlorotoluene	< 1.0	1.0		µg/L	1	1/8/2003 10:21:00 AM
4-Chlorotoluene	< 1.0	1.0		µg/L	1	1/8/2003 10:21:00 AM
4-Isopropyltoluene	< 1.0	1.0		µg/L	1	1/8/2003 10:21:00 AM
Benzene	< 1.0	1.0		µg/L	1	1/8/2003 10:21:00 AM
Bromobenzene	< 1.0	1.0		µg/L	1	1/8/2003 10:21:00 AM
Bromochloromethane	< 1.0	1.0		µg/L	1	1/8/2003 10:21:00 AM
Bromodichloromethane	< 1.0	1.0		µg/L	1	1/8/2003 10:21:00 AM
Bromoform	< 1.0	1.0		µg/L	1	1/8/2003 10:21:00 AM
Bromomethane	< 1.0	1.0		µg/L	1	1/8/2003 10:21:00 AM
Carbon disulfide	< 1.0	1.0		µg/L	1	1/8/2003 10:21:00 AM
Carbon tetrachloride	< 1.0	1.0		µg/L	1	1/8/2003 10:21:00 AM
Chlorobenzene	< 1.0	1.0		µg/L	1	1/8/2003 10:21:00 AM
Chloroethane	< 1.0	1.0		µg/L	1	1/8/2003 10:21:00 AM
Chloroform	< 1.0	1.0		µg/L	1	1/8/2003 10:21:00 AM
Chloromethane	< 1.0	1.0		µg/L	1	1/8/2003 10:21:00 AM
cis-1,2-Dichloroethene	< 1.0	1.0		µg/L	1	1/8/2003 10:21:00 AM
cis-1,3-Dichloropropene	< 1.0	1.0		µg/L	1	1/8/2003 10:21:00 AM
Dibromochloromethane	< 1.0	1.0		µg/L	1	1/8/2003 10:21:00 AM

Qualifiers: ND - Not Detected at the Reporting Limit S - Spike Recovery outside accepted recovery limits
 J - Analyte detected below quantitation limits R - RPD outside accepted recovery limits
 B - Analyte detected in the associated Method Blank E - Value above quantitation range
 * - Value exceeds Maximum Contaminant Level

American Analytical Laboratories, Inc.

Date: 10-Jan-03

CLIENT: Legette Brashears & Graham Inc.
Lab Order: 0301033
Project: Rowe Industries
Lab ID: 0301033-02A

Client Sample ID: GWQ [010303] NP-1-1-2
Tag Number:
Collection Date: 1/3/2003
Matrix: LIQUID

Analyses	Result	Limit	Qual	Units	DF	Date Analyzed
VOLATILES SW-846 METHOD 8021 PLUS MTBE						
		SW8021B				Analyst: LDS
Dibromomethane	< 1.0	1.0		µg/L	1	1/8/2003 10:21:00 AM
Dichlorodifluoromethane	< 1.0	1.0		µg/L	1	1/8/2003 10:21:00 AM
Ethylbenzene	< 1.0	1.0		µg/L	1	1/8/2003 10:21:00 AM
Hexachlorobutadiene	< 1.0	1.0		µg/L	1	1/8/2003 10:21:00 AM
Isopropylbenzene	< 1.0	1.0		µg/L	1	1/8/2003 10:21:00 AM
m,p-Xylene	< 2.0	2.0		µg/L	1	1/8/2003 10:21:00 AM
Methyl tert-butyl ether	7.5	1.0		µg/L	1	1/8/2003 10:21:00 AM
Methylene chloride	< 1.0	1.0		µg/L	1	1/8/2003 10:21:00 AM
Naphthalene	< 1.0	1.0		µg/L	1	1/8/2003 10:21:00 AM
n-Butylbenzene	< 1.0	1.0		µg/L	1	1/8/2003 10:21:00 AM
n-Propylbenzene	< 1.0	1.0		µg/L	1	1/8/2003 10:21:00 AM
o-Xylene	< 1.0	1.0		µg/L	1	1/8/2003 10:21:00 AM
sec-Butylbenzene	< 1.0	1.0		µg/L	1	1/8/2003 10:21:00 AM
Styrene	< 1.0	1.0		µg/L	1	1/8/2003 10:21:00 AM
tert-Butylbenzene	< 1.0	1.0		µg/L	1	1/8/2003 10:21:00 AM
Tetrachloroethene	38	1.0		µg/L	1	1/8/2003 10:21:00 AM
Toluene	< 1.0	1.0		µg/L	1	1/8/2003 10:21:00 AM
trans-1,2-Dichloroethene	< 1.0	1.0		µg/L	1	1/8/2003 10:21:00 AM
trans-1,3-Dichloropropene	< 1.0	1.0		µg/L	1	1/8/2003 10:21:00 AM
Trichloroethene	1.3	1.0		µg/L	1	1/8/2003 10:21:00 AM
Trichlorofluoromethane	< 1.0	1.0		µg/L	1	1/8/2003 10:21:00 AM
Vinyl acetate	< 1.0	1.0		µg/L	1	1/8/2003 10:21:00 AM
Vinyl chloride	< 1.0	1.0		µg/L	1	1/8/2003 10:21:00 AM

Qualifiers: ND - Not Detected at the Reporting Limit
 J - Analyte detected below quantitation limits
 B - Analyte detected in the associated Method Blank
 * - Value exceeds Maximum Contaminant Level
 S - Spike Recovery outside accepted recovery limits
 R - RPD outside accepted recovery limits
 E - Value above quantitation range

American Analytical Laboratories, Inc.

Date: 10-Jan-03

CLIENT: Legette Brashears & Graham Inc.
Lab Order: 0301033
Project: Rowe Industries
Lab ID: 0301033-03A

Client Sample ID: GWQ [010303] NP-1-1-3
Tag Number:
Collection Date: 1/3/2003
Matrix: LIQUID

Analyses	Result	Limit	Qual	Units	DF	Date Analyzed
VOLATILES SW-846 METHOD 8021 PLUS MTBE		SW8021B		Analyst: LDS		
1,1,1,2-Tetrachloroethane	< 1.0	1.0		µg/L	1	1/8/2003 10:59:00 AM
1,1,1-Trichloroethane	4.8	1.0		µg/L	1	1/8/2003 10:59:00 AM
1,1,2,2-Tetrachloroethane	< 1.0	1.0		µg/L	1	1/8/2003 10:59:00 AM
1,1,2-Trichloroethane	< 1.0	1.0		µg/L	1	1/8/2003 10:59:00 AM
1,1-Dichloroethane	< 1.0	1.0		µg/L	1	1/8/2003 10:59:00 AM
1,1-Dichloroethene	< 1.0	1.0		µg/L	1	1/8/2003 10:59:00 AM
1,1-Dichloropropene	< 1.0	1.0		µg/L	1	1/8/2003 10:59:00 AM
1,2,3-Trichlorobenzene	< 1.0	1.0		µg/L	1	1/8/2003 10:59:00 AM
1,2,3-Trichloropropane	< 1.0	1.0		µg/L	1	1/8/2003 10:59:00 AM
1,2,4-Trichlorobenzene	< 1.0	1.0		µg/L	1	1/8/2003 10:59:00 AM
1,2,4-Trimethylbenzene	< 1.0	1.0		µg/L	1	1/8/2003 10:59:00 AM
1,2-Dibromo-3-chloropropane	< 1.0	1.0		µg/L	1	1/8/2003 10:59:00 AM
1,2-Dibromoethane	< 1.0	1.0		µg/L	1	1/8/2003 10:59:00 AM
1,2-Dichlorobenzene	< 1.0	1.0		µg/L	1	1/8/2003 10:59:00 AM
1,2-Dichloroethane	< 1.0	1.0		µg/L	1	1/8/2003 10:59:00 AM
1,2-Dichloropropane	< 1.0	1.0		µg/L	1	1/8/2003 10:59:00 AM
1,3,5-Trimethylbenzene	< 1.0	1.0		µg/L	1	1/8/2003 10:59:00 AM
1,3-Dichlorobenzene	< 1.0	1.0		µg/L	1	1/8/2003 10:59:00 AM
1,3-dichloropropane	< 1.0	1.0		µg/L	1	1/8/2003 10:59:00 AM
1,4-Dichlorobenzene	< 1.0	1.0		µg/L	1	1/8/2003 10:59:00 AM
2,2-Dichloropropane	< 1.0	1.0		µg/L	1	1/8/2003 10:59:00 AM
2-Chloroethyl vinyl ether	< 1.0	1.0		µg/L	1	1/8/2003 10:59:00 AM
2-Chlorotoluene	< 1.0	1.0		µg/L	1	1/8/2003 10:59:00 AM
4-Chlorotoluene	< 1.0	1.0		µg/L	1	1/8/2003 10:59:00 AM
4-Isopropyltoluene	< 1.0	1.0		µg/L	1	1/8/2003 10:59:00 AM
Benzene	< 1.0	1.0		µg/L	1	1/8/2003 10:59:00 AM
Bromobenzene	< 1.0	1.0		µg/L	1	1/8/2003 10:59:00 AM
Bromochloromethane	< 1.0	1.0		µg/L	1	1/8/2003 10:59:00 AM
Bromodichloromethane	< 1.0	1.0		µg/L	1	1/8/2003 10:59:00 AM
Bromoform	< 1.0	1.0		µg/L	1	1/8/2003 10:59:00 AM
Bromomethane	< 1.0	1.0		µg/L	1	1/8/2003 10:59:00 AM
Carbon disulfide	< 1.0	1.0		µg/L	1	1/8/2003 10:59:00 AM
Carbon tetrachloride	< 1.0	1.0		µg/L	1	1/8/2003 10:59:00 AM
Chlorobenzene	< 1.0	1.0		µg/L	1	1/8/2003 10:59:00 AM
Chloroethane	< 1.0	1.0		µg/L	1	1/8/2003 10:59:00 AM
Chloroform	< 1.0	1.0		µg/L	1	1/8/2003 10:59:00 AM
Chloromethane	< 1.0	1.0		µg/L	1	1/8/2003 10:59:00 AM
cis-1,2-Dichloroethene	< 1.0	1.0		µg/L	1	1/8/2003 10:59:00 AM
cis-1,3-Dichloropropene	< 1.0	1.0		µg/L	1	1/8/2003 10:59:00 AM
Dibromochloromethane	< 1.0	1.0		µg/L	1	1/8/2003 10:59:00 AM

Qualifiers: ND - Not Detected at the Reporting Limit
 J - Analyte detected below quantitation limits
 B - Analyte detected in the associated Method Blank
 * - Value exceeds Maximum Contaminant Level

S - Spike Recovery outside accepted recovery limits
 R - RPD outside accepted recovery limits
 E - Value above quantitation range

American Analytical Laboratories, Inc.

Date: 10-Jan-03

CLIENT:	Legette Brashears & Graham Inc.	Client Sample ID:	GWQ [010303] NP-1-1-3
Lab Order:	0301033	Tag Number:	
Project:	Rowe Industries	Collection Date:	1/3/2003
Lab ID:	0301033-03A	Matrix:	LIQUID

Analyses	Result	Limit	Qual	Units	DF	Date Analyzed
VOLATILES SW-846 METHOD 8021 PLUS MTBE						
		SW8021B				Analyst: LDS
Dibromomethane	< 1.0	1.0		µg/L	1	1/8/2003 10:59:00 AM
Dichlorodifluoromethane	< 1.0	1.0		µg/L	1	1/8/2003 10:59:00 AM
Ethylbenzene	< 1.0	1.0		µg/L	1	1/8/2003 10:59:00 AM
Hexachlorobutadiene	< 1.0	1.0		µg/L	1	1/8/2003 10:59:00 AM
Isopropylbenzene	< 1.0	1.0		µg/L	1	1/8/2003 10:59:00 AM
m,p-Xylene	< 2.0	2.0		µg/L	1	1/8/2003 10:59:00 AM
Methyl tert-butyl ether	< 1.0	1.0		µg/L	1	1/8/2003 10:59:00 AM
Methylene chloride	< 1.0	1.0		µg/L	1	1/8/2003 10:59:00 AM
Naphthalene	< 1.0	1.0		µg/L	1	1/8/2003 10:59:00 AM
n-Butylbenzene	< 1.0	1.0		µg/L	1	1/8/2003 10:59:00 AM
n-Propylbenzene	< 1.0	1.0		µg/L	1	1/8/2003 10:59:00 AM
o-Xylene	< 1.0	1.0		µg/L	1	1/8/2003 10:59:00 AM
sec-Butylbenzene	< 1.0	1.0		µg/L	1	1/8/2003 10:59:00 AM
Styrene	< 1.0	1.0		µg/L	1	1/8/2003 10:59:00 AM
tert-Butylbenzene	< 1.0	1.0		µg/L	1	1/8/2003 10:59:00 AM
Tetrachloroethene	2.8	1.0		µg/L	1	1/8/2003 10:59:00 AM
Toluene	< 1.0	1.0		µg/L	1	1/8/2003 10:59:00 AM
trans-1,2-Dichloroethene	< 1.0	1.0		µg/L	1	1/8/2003 10:59:00 AM
trans-1,3-Dichloropropene	< 1.0	1.0		µg/L	1	1/8/2003 10:59:00 AM
Trichloroethene	8.5	1.0		µg/L	1	1/8/2003 10:59:00 AM
Trichlorofluoromethane	< 1.0	1.0		µg/L	1	1/8/2003 10:59:00 AM
Vinyl acetate	< 1.0	1.0		µg/L	1	1/8/2003 10:59:00 AM
Vinyl chloride	< 1.0	1.0		µg/L	1	1/8/2003 10:59:00 AM

Qualifiers: ND - Not Detected at the Reporting Limit
 J - Analyte detected below quantitation limits
 B - Analyte detected in the associated Method Blank
 * - Value exceeds Maximum Contaminant Level
 S - Spike Recovery outside accepted recovery limits
 R - RPD outside accepted recovery limits
 E - Value above quantitation range

American Analytical Laboratories, Inc.

Date: 10-Jan-03

CLIENT: Legette Brashears & Graham Inc.
Lab Order: 0301033
Project: Rowe Industries
Lab ID: 0301033-04A

Client Sample ID: GWQ [010303] NP-1-1-4
Tag Number:
Collection Date: 1/3/2003
Matrix: LIQUID

Analyses	Result	Limit	Qual	Units	DF	Date Analyzed
VOLATILES SW-846 METHOD 8021 PLUS MTBE		SW8021B		Analyst: LDS		
1,1,1,2-Tetrachloroethane	< 1.0	1.0		µg/L	1	1/8/2003 11:37:00 AM
1,1,1-Trichloroethane	< 1.0	1.0		µg/L	1	1/8/2003 11:37:00 AM
1,1,1,2,2-Tetrachloroethane	< 1.0	1.0		µg/L	1	1/8/2003 11:37:00 AM
1,1,2-Trichloroethane	< 1.0	1.0		µg/L	1	1/8/2003 11:37:00 AM
1,1-Dichloroethane	< 1.0	1.0		µg/L	1	1/8/2003 11:37:00 AM
1,1-Dichloroethene	< 1.0	1.0		µg/L	1	1/8/2003 11:37:00 AM
1,1-Dichloropropene	< 1.0	1.0		µg/L	1	1/8/2003 11:37:00 AM
1,2,3-Trichlorobenzene	< 1.0	1.0		µg/L	1	1/8/2003 11:37:00 AM
1,2,3-Trichloropropane	< 1.0	1.0		µg/L	1	1/8/2003 11:37:00 AM
1,2,4-Trichlorobenzene	< 1.0	1.0		µg/L	1	1/8/2003 11:37:00 AM
1,2,4-Trimethylbenzene	< 1.0	1.0		µg/L	1	1/8/2003 11:37:00 AM
1,2-Dibromo-3-chloropropane	< 1.0	1.0		µg/L	1	1/8/2003 11:37:00 AM
1,2-Dibromoethane	< 1.0	1.0		µg/L	1	1/8/2003 11:37:00 AM
1,2-Dichlorobenzene	< 1.0	1.0		µg/L	1	1/8/2003 11:37:00 AM
1,2-Dichloroethane	< 1.0	1.0		µg/L	1	1/8/2003 11:37:00 AM
1,2-Dichloropropane	< 1.0	1.0		µg/L	1	1/8/2003 11:37:00 AM
1,3,5-Trimethylbenzene	< 1.0	1.0		µg/L	1	1/8/2003 11:37:00 AM
1,3-Dichlorobenzene	< 1.0	1.0		µg/L	1	1/8/2003 11:37:00 AM
1,3-dichloropropane	< 1.0	1.0		µg/L	1	1/8/2003 11:37:00 AM
1,4-Dichlorobenzene	< 1.0	1.0		µg/L	1	1/8/2003 11:37:00 AM
2,2-Dichloropropane	< 1.0	1.0		µg/L	1	1/8/2003 11:37:00 AM
2-Chloroethyl vinyl ether	< 1.0	1.0		µg/L	1	1/8/2003 11:37:00 AM
2-Chlorotoluene	< 1.0	1.0		µg/L	1	1/8/2003 11:37:00 AM
4-Chlorotoluene	< 1.0	1.0		µg/L	1	1/8/2003 11:37:00 AM
4-Isopropyltoluene	< 1.0	1.0		µg/L	1	1/8/2003 11:37:00 AM
Benzene	< 1.0	1.0		µg/L	1	1/8/2003 11:37:00 AM
Bromobenzene	< 1.0	1.0		µg/L	1	1/8/2003 11:37:00 AM
Bromochloromethane	< 1.0	1.0		µg/L	1	1/8/2003 11:37:00 AM
Bromodichloromethane	< 1.0	1.0		µg/L	1	1/8/2003 11:37:00 AM
Bromoform	< 1.0	1.0		µg/L	1	1/8/2003 11:37:00 AM
Bromomethane	< 1.0	1.0		µg/L	1	1/8/2003 11:37:00 AM
Carbon disulfide	< 1.0	1.0		µg/L	1	1/8/2003 11:37:00 AM
Carbon tetrachloride	< 1.0	1.0		µg/L	1	1/8/2003 11:37:00 AM
Chlorobenzene	< 1.0	1.0		µg/L	1	1/8/2003 11:37:00 AM
Chloroethane	< 1.0	1.0		µg/L	1	1/8/2003 11:37:00 AM
Chloroform	< 1.0	1.0		µg/L	1	1/8/2003 11:37:00 AM
Chloromethane	< 1.0	1.0		µg/L	1	1/8/2003 11:37:00 AM
cis-1,2-Dichloroethene	< 1.0	1.0		µg/L	1	1/8/2003 11:37:00 AM
cis-1,3-Dichloropropene	< 1.0	1.0		µg/L	1	1/8/2003 11:37:00 AM
Dibromochloromethane	< 1.0	1.0		µg/L	1	1/8/2003 11:37:00 AM

Qualifiers: ND - Not Detected at the Reporting Limit
 J - Analyte detected below quantitation limits
 B - Analyte detected in the associated Method Blank
 * - Value exceeds Maximum Contaminant Level

S - Spike Recovery outside accepted recovery limits
 R - RPD outside accepted recovery limits
 E - Value above quantitation range

American Analytical Laboratories, Inc.

Date: 10-Jan-03

CLIENT: Legette Brashears & Graham Inc.
Lab Order: 0301033
Project: Rowe Industries
Lab ID: 0301033-04A

Client Sample ID: GWQ [010303] NP-1-1-4
Tag Number:
Collection Date: 1/3/2003
Matrix: LIQUID

Analyses	Result	Limit	Qual	Units	DF	Date Analyzed
VOLATILES SW-846 METHOD 8021 PLUS MTBE						
						Analyst: LDS
Dibromomethane	< 1.0	1.0		µg/L	1	1/8/2003 11:37:00 AM
Dichlorodifluoromethane	< 1.0	1.0		µg/L	1	1/8/2003 11:37:00 AM
Ethylbenzene	< 1.0	1.0		µg/L	1	1/8/2003 11:37:00 AM
Hexachlorobutadiene	< 1.0	1.0		µg/L	1	1/8/2003 11:37:00 AM
Isopropylbenzene	< 1.0	1.0		µg/L	1	1/8/2003 11:37:00 AM
m,p-Xylene	< 2.0	2.0		µg/L	1	1/8/2003 11:37:00 AM
Methyl tert-butyl ether	7.1	1.0		µg/L	1	1/8/2003 11:37:00 AM
Methylene chloride	< 1.0	1.0		µg/L	1	1/8/2003 11:37:00 AM
Naphthalene	< 1.0	1.0		µg/L	1	1/8/2003 11:37:00 AM
n-Butylbenzene	< 1.0	1.0		µg/L	1	1/8/2003 11:37:00 AM
n-Propylbenzene	< 1.0	1.0		µg/L	1	1/8/2003 11:37:00 AM
o-Xylene	< 1.0	1.0		µg/L	1	1/8/2003 11:37:00 AM
sec-Butylbenzene	< 1.0	1.0		µg/L	1	1/8/2003 11:37:00 AM
Styrene	< 1.0	1.0		µg/L	1	1/8/2003 11:37:00 AM
tert-Butylbenzene	< 1.0	1.0		µg/L	1	1/8/2003 11:37:00 AM
Tetrachloroethene	190	1.0		µg/L	1	1/8/2003 11:37:00 AM
Toluene	< 1.0	1.0		µg/L	1	1/8/2003 11:37:00 AM
trans-1,2-Dichloroethene	< 1.0	1.0		µg/L	1	1/8/2003 11:37:00 AM
trans-1,3-Dichloropropene	< 1.0	1.0		µg/L	1	1/8/2003 11:37:00 AM
Trichloroethene	3.8	1.0		µg/L	1	1/8/2003 11:37:00 AM
Trichlorofluoromethane	< 1.0	1.0		µg/L	1	1/8/2003 11:37:00 AM
Vinyl acetate	< 1.0	1.0		µg/L	1	1/8/2003 11:37:00 AM
Vinyl chloride	< 1.0	1.0		µg/L	1	1/8/2003 11:37:00 AM

Qualifiers: ND - Not Detected at the Reporting Limit
 J - Analyte detected below quantitation limits
 B - Analyte detected in the associated Method Blank
 * - Value exceeds Maximum Contaminant Level

S - Spike Recovery outside accepted recovery limits
 R - RPD outside accepted recovery limits
 E - Value above quantitation range

American Analytical Laboratories, Inc.

Date: 10-Jan-03

CLIENT: Legette Brashears & Graham Inc.
Lab Order: 0301033
Project: Rowe Industries
Lab ID: 0301033-05A

Client Sample ID: GWQ [010303] NP-1-1-5
Tag Number:
Collection Date: 1/3/2003
Matrix: LIQUID

Analyses	Result	Limit	Qual	Units	DF	Date Analyzed
VOLATILES SW-846 METHOD 8021 PLUS MTBE				SW8021B		Analyst: LDS
1,1,1,2-Tetrachloroethane	< 1.0	1.0		µg/L	1	1/8/2003 12:15:00 PM
1,1,1-Trichloroethane	< 1.0	1.0		µg/L	1	1/8/2003 12:15:00 PM
1,1,2,2-Tetrachloroethane	< 1.0	1.0		µg/L	1	1/8/2003 12:15:00 PM
1,1,2-Trichloroethane	< 1.0	1.0		µg/L	1	1/8/2003 12:15:00 PM
1,1-Dichloroethane	< 1.0	1.0		µg/L	1	1/8/2003 12:15:00 PM
1,1-Dichloroethene	< 1.0	1.0		µg/L	1	1/8/2003 12:15:00 PM
1,1-Dichloropropene	< 1.0	1.0		µg/L	1	1/8/2003 12:15:00 PM
1,2,3-Trichlorobenzene	< 1.0	1.0		µg/L	1	1/8/2003 12:15:00 PM
1,2,3-Trichloropropane	< 1.0	1.0		µg/L	1	1/8/2003 12:15:00 PM
1,2,4-Trichlorobenzene	< 1.0	1.0		µg/L	1	1/8/2003 12:15:00 PM
1,2,4-Trimethylbenzene	< 1.0	1.0		µg/L	1	1/8/2003 12:15:00 PM
1,2-Dibromo-3-chloropropane	< 1.0	1.0		µg/L	1	1/8/2003 12:15:00 PM
1,2-Dibromoethane	< 1.0	1.0		µg/L	1	1/8/2003 12:15:00 PM
1,2-Dichlorobenzene	< 1.0	1.0		µg/L	1	1/8/2003 12:15:00 PM
1,2-Dichloroethane	< 1.0	1.0		µg/L	1	1/8/2003 12:15:00 PM
1,2-Dichloropropane	< 1.0	1.0		µg/L	1	1/8/2003 12:15:00 PM
1,3,5-Trimethylbenzene	< 1.0	1.0		µg/L	1	1/8/2003 12:15:00 PM
1,3-Dichlorobenzene	< 1.0	1.0		µg/L	1	1/8/2003 12:15:00 PM
1,3-dichloropropane	< 1.0	1.0		µg/L	1	1/8/2003 12:15:00 PM
1,4-Dichlorobenzene	< 1.0	1.0		µg/L	1	1/8/2003 12:15:00 PM
2,2-Dichloropropane	< 1.0	1.0		µg/L	1	1/8/2003 12:15:00 PM
2-Chloroethyl vinyl ether	< 1.0	1.0		µg/L	1	1/8/2003 12:15:00 PM
2-Chlorotoluene	< 1.0	1.0		µg/L	1	1/8/2003 12:15:00 PM
4-Chlorotoluene	< 1.0	1.0		µg/L	1	1/8/2003 12:15:00 PM
4-Isopropyltoluene	< 1.0	1.0		µg/L	1	1/8/2003 12:15:00 PM
Benzene	< 1.0	1.0		µg/L	1	1/8/2003 12:15:00 PM
Bromobenzene	< 1.0	1.0		µg/L	1	1/8/2003 12:15:00 PM
Bromochloromethane	< 1.0	1.0		µg/L	1	1/8/2003 12:15:00 PM
Bromodichloromethane	< 1.0	1.0		µg/L	1	1/8/2003 12:15:00 PM
Bromoform	< 1.0	1.0		µg/L	1	1/8/2003 12:15:00 PM
Bromomethane	< 1.0	1.0		µg/L	1	1/8/2003 12:15:00 PM
Carbon disulfide	< 1.0	1.0		µg/L	1	1/8/2003 12:15:00 PM
Carbon tetrachloride	< 1.0	1.0		µg/L	1	1/8/2003 12:15:00 PM
Chlorobenzene	< 1.0	1.0		µg/L	1	1/8/2003 12:15:00 PM
Chloroethane	< 1.0	1.0		µg/L	1	1/8/2003 12:15:00 PM
Chloroform	1.9	1.0		µg/L	1	1/8/2003 12:15:00 PM
Chloromethane	< 1.0	1.0		µg/L	1	1/8/2003 12:15:00 PM
cis-1,2-Dichloroethene	< 1.0	1.0		µg/L	1	1/8/2003 12:15:00 PM
cis-1,3-Dichloropropene	< 1.0	1.0		µg/L	1	1/8/2003 12:15:00 PM
Dibromochloromethane	< 1.0	1.0		µg/L	1	1/8/2003 12:15:00 PM

Qualifiers: ND - Not Detected at the Reporting Limit
 J - Analyte detected below quantitation limits
 B - Analyte detected in the associated Method Blank
 * - Value exceeds Maximum Contaminant Level

S - Spike Recovery outside accepted recovery limits
 R - RPD outside accepted recovery limits
 E - Value above quantitation range

American Analytical Laboratories, Inc.

Date: 10-Jan-03

CLIENT: Legette Brashears & Graham Inc.
Lab Order: 0301033
Project: Rowe Industries
Lab ID: 0301033-05A

Client Sample ID: GWQ [010303] NP-1-1-5
Tag Number:
Collection Date: 1/3/2003
Matrix: LIQUID

Analyses	Result	Limit	Qual	Units	DF	Date Analyzed
VOLATILES SW-846 METHOD 8021 PLUS MTBE		SW8021B		Analyst: LDS		
Dibromomethane	< 1.0	1.0		µg/L	1	1/8/2003 12:15:00 PM
Dichlorodifluoromethane	< 1.0	1.0		µg/L	1	1/8/2003 12:15:00 PM
Ethylbenzene	< 1.0	1.0		µg/L	1	1/8/2003 12:15:00 PM
Hexachlorobutadiene	< 1.0	1.0		µg/L	1	1/8/2003 12:15:00 PM
Isopropylbenzene	< 1.0	1.0		µg/L	1	1/8/2003 12:15:00 PM
m,p-Xylene	< 2.0	2.0		µg/L	1	1/8/2003 12:15:00 PM
Methyl tert-butyl ether	1.5	1.0		µg/L	1	1/8/2003 12:15:00 PM
Methylene chloride	< 1.0	1.0		µg/L	1	1/8/2003 12:15:00 PM
Naphthalene	< 1.0	1.0		µg/L	1	1/8/2003 12:15:00 PM
n-Butylbenzene	< 1.0	1.0		µg/L	1	1/8/2003 12:15:00 PM
n-Propylbenzene	< 1.0	1.0		µg/L	1	1/8/2003 12:15:00 PM
o-Xylene	< 1.0	1.0		µg/L	1	1/8/2003 12:15:00 PM
sec-Butylbenzene	< 1.0	1.0		µg/L	1	1/8/2003 12:15:00 PM
Styrene	< 1.0	1.0		µg/L	1	1/8/2003 12:15:00 PM
tert-Butylbenzene	< 1.0	1.0		µg/L	1	1/8/2003 12:15:00 PM
Tetrachloroethene	5.5	1.0		µg/L	1	1/8/2003 12:15:00 PM
Toluene	< 1.0	1.0		µg/L	1	1/8/2003 12:15:00 PM
trans-1,2-Dichloroethene	< 1.0	1.0		µg/L	1	1/8/2003 12:15:00 PM
trans-1,3-Dichloropropene	< 1.0	1.0		µg/L	1	1/8/2003 12:15:00 PM
Trichloroethene	< 1.0	1.0		µg/L	1	1/8/2003 12:15:00 PM
Trichlorofluoromethane	< 1.0	1.0		µg/L	1	1/8/2003 12:15:00 PM
Vinyl acetate	< 1.0	1.0		µg/L	1	1/8/2003 12:15:00 PM
Vinyl chloride	< 1.0	1.0		µg/L	1	1/8/2003 12:15:00 PM

Qualifiers: ND - Not Detected at the Reporting Limit
 J - Analyte detected below quantitation limits
 B - Analyte detected in the associated Method Blank
 * - Value exceeds Maximum Contaminant Level
 S - Spike Recovery outside accepted recovery limits
 R - RPD outside accepted recovery limits
 E - Value above quantitation range

American Analytical Laboratories, Inc.

Date: 10-Jan-03

CLIENT: Legette Brashears & Graham Inc.
Lab Order: 0301033
Project: Rowe Industries
Lab ID: 0301033-06A

Client Sample ID: GWQ [010303] NP-1-1-6
Tag Number:
Collection Date: 1/3/2003
Matrix: LIQUID

Analyses	Result	Limit	Qual	Units	DF	Date Analyzed
VOLATILES SW-846 METHOD 8021 PLUS MTBE		SW8021B		Analyst: LDS		
1,1,1,2-Tetrachloroethane	< 1.0	1.0		µg/L	1	1/8/2003 1:01:00 PM
1,1,1-Trichloroethane	< 1.0	1.0		µg/L	1	1/8/2003 1:01:00 PM
1,1,2,2-Tetrachloroethane	< 1.0	1.0		µg/L	1	1/8/2003 1:01:00 PM
1,1,2-Trichloroethane	< 1.0	1.0		µg/L	1	1/8/2003 1:01:00 PM
1,1-Dichloroethane	< 1.0	1.0		µg/L	1	1/8/2003 1:01:00 PM
1,1-Dichloroethene	< 1.0	1.0		µg/L	1	1/8/2003 1:01:00 PM
1,1-Dichloropropene	< 1.0	1.0		µg/L	1	1/8/2003 1:01:00 PM
1,2,3-Trichlorobenzene	< 1.0	1.0		µg/L	1	1/8/2003 1:01:00 PM
1,2,3-Trichloropropane	< 1.0	1.0		µg/L	1	1/8/2003 1:01:00 PM
1,2,4-Trichlorobenzene	< 1.0	1.0		µg/L	1	1/8/2003 1:01:00 PM
1,2,4-Trimethylbenzene	< 1.0	1.0		µg/L	1	1/8/2003 1:01:00 PM
1,2-Dibromo-3-chloropropane	< 1.0	1.0		µg/L	1	1/8/2003 1:01:00 PM
1,2-Dibromoethane	< 1.0	1.0		µg/L	1	1/8/2003 1:01:00 PM
1,2-Dichlorobenzene	< 1.0	1.0		µg/L	1	1/8/2003 1:01:00 PM
1,2-Dichloroethane	< 1.0	1.0		µg/L	1	1/8/2003 1:01:00 PM
1,2-Dichloropropane	< 1.0	1.0		µg/L	1	1/8/2003 1:01:00 PM
1,3,5-Trimethylbenzene	< 1.0	1.0		µg/L	1	1/8/2003 1:01:00 PM
1,3-Dichlorobenzene	< 1.0	1.0		µg/L	1	1/8/2003 1:01:00 PM
1,3-dichloropropane	< 1.0	1.0		µg/L	1	1/8/2003 1:01:00 PM
1,4-Dichlorobenzene	< 1.0	1.0		µg/L	1	1/8/2003 1:01:00 PM
2,2-Dichloropropane	< 1.0	1.0		µg/L	1	1/8/2003 1:01:00 PM
2-Chloroethyl vinyl ether	< 1.0	1.0		µg/L	1	1/8/2003 1:01:00 PM
2-Chlorotoluene	< 1.0	1.0		µg/L	1	1/8/2003 1:01:00 PM
4-Chlorotoluene	< 1.0	1.0		µg/L	1	1/8/2003 1:01:00 PM
4-Isopropyltoluene	< 1.0	1.0		µg/L	1	1/8/2003 1:01:00 PM
Benzene	< 1.0	1.0		µg/L	1	1/8/2003 1:01:00 PM
Bromobenzene	< 1.0	1.0		µg/L	1	1/8/2003 1:01:00 PM
Bromochloromethane	< 1.0	1.0		µg/L	1	1/8/2003 1:01:00 PM
Bromodichloromethane	< 1.0	1.0		µg/L	1	1/8/2003 1:01:00 PM
Bromoform	< 1.0	1.0		µg/L	1	1/8/2003 1:01:00 PM
Bromomethane	< 1.0	1.0		µg/L	1	1/8/2003 1:01:00 PM
Carbon disulfide	< 1.0	1.0		µg/L	1	1/8/2003 1:01:00 PM
Carbon tetrachloride	< 1.0	1.0		µg/L	1	1/8/2003 1:01:00 PM
Chlorobenzene	< 1.0	1.0		µg/L	1	1/8/2003 1:01:00 PM
Chloroethane	< 1.0	1.0		µg/L	1	1/8/2003 1:01:00 PM
Chloroform	< 1.0	1.0		µg/L	1	1/8/2003 1:01:00 PM
Chloromethane	< 1.0	1.0		µg/L	1	1/8/2003 1:01:00 PM
cis-1,2-Dichloroethene	< 1.0	1.0		µg/L	1	1/8/2003 1:01:00 PM
cis-1,3-Dichloropropene	< 1.0	1.0		µg/L	1	1/8/2003 1:01:00 PM
Dibromochloromethane	< 1.0	1.0		µg/L	1	1/8/2003 1:01:00 PM

Qualifiers: ND - Not Detected at the Reporting Limit
 J - Analyte detected below quantitation limits
 B - Analyte detected in the associated Method Blank
 * - Value exceeds Maximum Contaminant Level

S - Spike Recovery outside accepted recovery limits
 R - RPD outside accepted recovery limits
 E - Value above quantitation range

American Analytical Laboratories, Inc.

Date: 10-Jan-03

CLIENT: Legette Brashears & Graham Inc.
Lab Order: 0301033
Project: Rowe Industries
Lab ID: 0301033-06A

Client Sample ID: GWQ [010303] NP-1-1-6
Tag Number:
Collection Date: 1/3/2003
Matrix: LIQUID

Analyses	Result	Limit	Qual	Units	DF	Date Analyzed
VOLATILES SW-846 METHOD 8021 PLUS MTBE		SW8021B		Analyst: LDS		
Dibromomethane	< 1.0	1.0		µg/L	1	1/8/2003 1:01:00 PM
Dichlorodifluoromethane	< 1.0	1.0		µg/L	1	1/8/2003 1:01:00 PM
Ethylbenzene	< 1.0	1.0		µg/L	1	1/8/2003 1:01:00 PM
Hexachlorobutadiene	< 1.0	1.0		µg/L	1	1/8/2003 1:01:00 PM
Isopropylbenzene	< 1.0	1.0		µg/L	1	1/8/2003 1:01:00 PM
m,p-Xylene	< 2.0	2.0		µg/L	1	1/8/2003 1:01:00 PM
Methyl tert-butyl ether	< 1.0	1.0		µg/L	1	1/8/2003 1:01:00 PM
Methylene chloride	< 1.0	1.0		µg/L	1	1/8/2003 1:01:00 PM
Naphthalene	< 1.0	1.0		µg/L	1	1/8/2003 1:01:00 PM
n-Butylbenzene	< 1.0	1.0		µg/L	1	1/8/2003 1:01:00 PM
n-Propylbenzene	< 1.0	1.0		µg/L	1	1/8/2003 1:01:00 PM
o-Xylene	< 1.0	1.0		µg/L	1	1/8/2003 1:01:00 PM
sec-Butylbenzene	< 1.0	1.0		µg/L	1	1/8/2003 1:01:00 PM
Styrene	< 1.0	1.0		µg/L	1	1/8/2003 1:01:00 PM
tert-Butylbenzene	< 1.0	1.0		µg/L	1	1/8/2003 1:01:00 PM
Tetrachloroethene	110	1.0		µg/L	1	1/8/2003 1:01:00 PM
Toluene	< 1.0	1.0		µg/L	1	1/8/2003 1:01:00 PM
trans-1,2-Dichloroethene	< 1.0	1.0		µg/L	1	1/8/2003 1:01:00 PM
trans-1,3-Dichloropropene	< 1.0	1.0		µg/L	1	1/8/2003 1:01:00 PM
Trichloroethene	1.1	1.0		µg/L	1	1/8/2003 1:01:00 PM
Trichlorofluoromethane	< 1.0	1.0		µg/L	1	1/8/2003 1:01:00 PM
Vinyl acetate	< 1.0	1.0		µg/L	1	1/8/2003 1:01:00 PM
Vinyl chloride	< 1.0	1.0		µg/L	1	1/8/2003 1:01:00 PM

Qualifiers: ND - Not Detected at the Reporting Limit
 J - Analyte detected below quantitation limits
 B - Analyte detected in the associated Method Blank
 * - Value exceeds Maximum Contaminant Level

S - Spike Recovery outside accepted recovery limits
 R - RPD outside accepted recovery limits
 E - Value above quantitation range

American Analytical Laboratories, Inc.

Date: 10-Jan-03

CLIENT: Legette Brashears & Graham Inc.
Lab Order: 0301033
Project: Rowe Industries
Lab ID: 0301033-07A

Client Sample ID: GWQ [010303] NP-1-1-7
Tag Number:
Collection Date: 1/3/2003
Matrix: LIQUID

Analyses	Result	Limit	Qual	Units	DF	Date Analyzed
VOLATILES SW-846 METHOD 8021 PLUS MTBE		SW8021B		Analyst: LDS		
1,1,1,2-Tetrachloroethane	< 1.0	1.0		µg/L	1	1/8/2003 2:23:00 PM
1,1,1-Trichloroethane	1.3	1.0		µg/L	1	1/8/2003 2:23:00 PM
1,1,2,2-Tetrachloroethane	< 1.0	1.0		µg/L	1	1/8/2003 2:23:00 PM
1,1,2-Trichloroethane	< 1.0	1.0		µg/L	1	1/8/2003 2:23:00 PM
1,1-Dichloroethane	< 1.0	1.0		µg/L	1	1/8/2003 2:23:00 PM
1,1-Dichloroethene	< 1.0	1.0		µg/L	1	1/8/2003 2:23:00 PM
1,1-Dichloropropene	< 1.0	1.0		µg/L	1	1/8/2003 2:23:00 PM
1,2,3-Trichlorobenzene	< 1.0	1.0		µg/L	1	1/8/2003 2:23:00 PM
1,2,3-Trichloropropane	< 1.0	1.0		µg/L	1	1/8/2003 2:23:00 PM
1,2,4-Trichlorobenzene	< 1.0	1.0		µg/L	1	1/8/2003 2:23:00 PM
1,2,4-Trimethylbenzene	< 1.0	1.0		µg/L	1	1/8/2003 2:23:00 PM
1,2-Dibromo-3-chloropropane	< 1.0	1.0		µg/L	1	1/8/2003 2:23:00 PM
1,2-Dibromoethane	< 1.0	1.0		µg/L	1	1/8/2003 2:23:00 PM
1,2-Dichlorobenzene	< 1.0	1.0		µg/L	1	1/8/2003 2:23:00 PM
1,2-Dichloroethane	< 1.0	1.0		µg/L	1	1/8/2003 2:23:00 PM
1,2-Dichloropropane	< 1.0	1.0		µg/L	1	1/8/2003 2:23:00 PM
1,3,5-Trimethylbenzene	< 1.0	1.0		µg/L	1	1/8/2003 2:23:00 PM
1,3-Dichlorobenzene	< 1.0	1.0		µg/L	1	1/8/2003 2:23:00 PM
1,3-dichloropropane	< 1.0	1.0		µg/L	1	1/8/2003 2:23:00 PM
1,4-Dichlorobenzene	< 1.0	1.0		µg/L	1	1/8/2003 2:23:00 PM
2,2-Dichloropropane	< 1.0	1.0		µg/L	1	1/8/2003 2:23:00 PM
2-Chloroethyl vinyl ether	< 1.0	1.0		µg/L	1	1/8/2003 2:23:00 PM
2-Chlorotoluene	< 1.0	1.0		µg/L	1	1/8/2003 2:23:00 PM
4-Chlorotoluene	< 1.0	1.0		µg/L	1	1/8/2003 2:23:00 PM
4-Isopropyltoluene	< 1.0	1.0		µg/L	1	1/8/2003 2:23:00 PM
Benzene	< 1.0	1.0		µg/L	1	1/8/2003 2:23:00 PM
Bromobenzene	< 1.0	1.0		µg/L	1	1/8/2003 2:23:00 PM
Bromochloromethane	< 1.0	1.0		µg/L	1	1/8/2003 2:23:00 PM
Bromodichloromethane	< 1.0	1.0		µg/L	1	1/8/2003 2:23:00 PM
Bromoform	< 1.0	1.0		µg/L	1	1/8/2003 2:23:00 PM
Bromomethane	< 1.0	1.0		µg/L	1	1/8/2003 2:23:00 PM
Carbon disulfide	< 1.0	1.0		µg/L	1	1/8/2003 2:23:00 PM
Carbon tetrachloride	< 1.0	1.0		µg/L	1	1/8/2003 2:23:00 PM
Chlorobenzene	< 1.0	1.0		µg/L	1	1/8/2003 2:23:00 PM
Chloroethane	< 1.0	1.0		µg/L	1	1/8/2003 2:23:00 PM
Chloroform	< 1.0	1.0		µg/L	1	1/8/2003 2:23:00 PM
Chloromethane	< 1.0	1.0		µg/L	1	1/8/2003 2:23:00 PM
cis-1,2-Dichloroethene	< 1.0	1.0		µg/L	1	1/8/2003 2:23:00 PM
cis-1,3-Dichloropropene	< 1.0	1.0		µg/L	1	1/8/2003 2:23:00 PM
Dibromochloromethane	< 1.0	1.0		µg/L	1	1/8/2003 2:23:00 PM

Qualifiers: ND - Not Detected at the Reporting Limit
 J - Analyte detected below quantitation limits
 B - Analyte detected in the associated Method Blank
 * - Value exceeds Maximum Contaminant Level

S - Spike Recovery outside accepted recovery limits
 R - RPD outside accepted recovery limits
 E - Value above quantitation range

American Analytical Laboratories, Inc.

Date: 10-Jan-03

CLIENT: Legette Brashears & Graham Inc.
Lab Order: 0301033
Project: Rowe Industries
Lab ID: 0301033-07A

Client Sample ID: GWQ [010303] NP-1-1-7
Tag Number:
Collection Date: 1/3/2003
Matrix: LIQUID

Analyses	Result	Limit	Qual	Units	DF	Date Analyzed
VOLATILES SW-846 METHOD 8021 PLUS MTBE		SW8021B		Analyst: LDS		
Dibromomethane	< 1.0	1.0		µg/L	1	1/8/2003 2:23:00 PM
Dichlorodifluoromethane	< 1.0	1.0		µg/L	1	1/8/2003 2:23:00 PM
Ethylbenzene	< 1.0	1.0		µg/L	1	1/8/2003 2:23:00 PM
Hexachlorobutadiene	< 1.0	1.0		µg/L	1	1/8/2003 2:23:00 PM
Isopropylbenzene	< 1.0	1.0		µg/L	1	1/8/2003 2:23:00 PM
m,p-Xylene	< 2.0	2.0		µg/L	1	1/8/2003 2:23:00 PM
Methyl tert-butyl ether	< 1.0	1.0		µg/L	1	1/8/2003 2:23:00 PM
Methylene chloride	< 1.0	1.0		µg/L	1	1/8/2003 2:23:00 PM
Naphthalene	< 1.0	1.0		µg/L	1	1/8/2003 2:23:00 PM
n-Butylbenzene	< 1.0	1.0		µg/L	1	1/8/2003 2:23:00 PM
n-Propylbenzene	< 1.0	1.0		µg/L	1	1/8/2003 2:23:00 PM
o-Xylene	< 1.0	1.0		µg/L	1	1/8/2003 2:23:00 PM
sec-Butylbenzene	< 1.0	1.0		µg/L	1	1/8/2003 2:23:00 PM
Styrene	< 1.0	1.0		µg/L	1	1/8/2003 2:23:00 PM
tert-Butylbenzene	< 1.0	1.0		µg/L	1	1/8/2003 2:23:00 PM
Tetrachloroethene	160	1.0		µg/L	1	1/8/2003 2:23:00 PM
Toluene	< 1.0	1.0		µg/L	1	1/8/2003 2:23:00 PM
trans-1,2-Dichloroethene	< 1.0	1.0		µg/L	1	1/8/2003 2:23:00 PM
trans-1,3-Dichloropropene	< 1.0	1.0		µg/L	1	1/8/2003 2:23:00 PM
Trichloroethene	2.5	1.0		µg/L	1	1/8/2003 2:23:00 PM
Trichlorofluoromethane	< 1.0	1.0		µg/L	1	1/8/2003 2:23:00 PM
Vinyl acetate	< 1.0	1.0		µg/L	1	1/8/2003 2:23:00 PM
Vinyl chloride	< 1.0	1.0		µg/L	1	1/8/2003 2:23:00 PM

Qualifiers: ND - Not Detected at the Reporting Limit
 J - Analyte detected below quantitation limits
 B - Analyte detected in the associated Method Blank
 * - Value exceeds Maximum Contaminant Level
 S - Spike Recovery outside accepted recovery limits
 R - RPD outside accepted recovery limits
 E - Value above quantitation range

American Analytical Laboratories, Inc.

Date: 10-Jan-03

CLIENT: Legette Brashears & Graham Inc.
Lab Order: 0301033
Project: Rowe Industries
Lab ID: 0301033-08A

Client Sample ID: GWQ [010303] NP-1-1-8
Tag Number:
Collection Date: 1/3/2003
Matrix: LIQUID

Analyses	Result	Limit	Qual	Units	DF	Date Analyzed
VOLATILES SW-846 METHOD 8021 PLUS MTBE		SW8021B		Analyst: LDS		
1,1,1,2-Tetrachloroethane	< 1.0	1.0		µg/L	1	1/8/2003 3:02:00 PM
1,1,1-Trichloroethane	4.0	1.0		µg/L	1	1/8/2003 3:02:00 PM
1,1,2,2-Tetrachloroethane	< 1.0	1.0		µg/L	1	1/8/2003 3:02:00 PM
1,1,2-Trichloroethane	< 1.0	1.0		µg/L	1	1/8/2003 3:02:00 PM
1,1-Dichloroethane	2.4	1.0		µg/L	1	1/8/2003 3:02:00 PM
1,1-Dichloroethene	< 1.0	1.0		µg/L	1	1/8/2003 3:02:00 PM
1,1-Dichloropropene	< 1.0	1.0		µg/L	1	1/8/2003 3:02:00 PM
1,2,3-Trichlorobenzene	< 1.0	1.0		µg/L	1	1/8/2003 3:02:00 PM
1,2,3-Trichloropropane	< 1.0	1.0		µg/L	1	1/8/2003 3:02:00 PM
1,2,4-Trichlorobenzene	< 1.0	1.0		µg/L	1	1/8/2003 3:02:00 PM
1,2,4-Trimethylbenzene	< 1.0	1.0		µg/L	1	1/8/2003 3:02:00 PM
1,2-Dibromo-3-chloropropane	< 1.0	1.0		µg/L	1	1/8/2003 3:02:00 PM
1,2-Dibromoethane	< 1.0	1.0		µg/L	1	1/8/2003 3:02:00 PM
1,2-Dichlorobenzene	< 1.0	1.0		µg/L	1	1/8/2003 3:02:00 PM
1,2-Dichloroethane	< 1.0	1.0		µg/L	1	1/8/2003 3:02:00 PM
1,2-Dichloropropane	< 1.0	1.0		µg/L	1	1/8/2003 3:02:00 PM
1,3,5-Trimethylbenzene	< 1.0	1.0		µg/L	1	1/8/2003 3:02:00 PM
1,3-Dichlorobenzene	< 1.0	1.0		µg/L	1	1/8/2003 3:02:00 PM
1,3-dichloropropane	< 1.0	1.0		µg/L	1	1/8/2003 3:02:00 PM
1,4-Dichlorobenzene	< 1.0	1.0		µg/L	1	1/8/2003 3:02:00 PM
2,2-Dichloropropane	< 1.0	1.0		µg/L	1	1/8/2003 3:02:00 PM
2-Chloroethyl vinyl ether	< 1.0	1.0		µg/L	1	1/8/2003 3:02:00 PM
2-Chlorotoluene	< 1.0	1.0		µg/L	1	1/8/2003 3:02:00 PM
4-Chlorotoluene	< 1.0	1.0		µg/L	1	1/8/2003 3:02:00 PM
4-Isopropyltoluene	< 1.0	1.0		µg/L	1	1/8/2003 3:02:00 PM
Benzene	< 1.0	1.0		µg/L	1	1/8/2003 3:02:00 PM
Bromobenzene	< 1.0	1.0		µg/L	1	1/8/2003 3:02:00 PM
Bromochloromethane	< 1.0	1.0		µg/L	1	1/8/2003 3:02:00 PM
Bromodichloromethane	< 1.0	1.0		µg/L	1	1/8/2003 3:02:00 PM
Bromoform	< 1.0	1.0		µg/L	1	1/8/2003 3:02:00 PM
Bromomethane	< 1.0	1.0		µg/L	1	1/8/2003 3:02:00 PM
Carbon disulfide	< 1.0	1.0		µg/L	1	1/8/2003 3:02:00 PM
Carbon tetrachloride	< 1.0	1.0		µg/L	1	1/8/2003 3:02:00 PM
Chlorobenzene	< 1.0	1.0		µg/L	1	1/8/2003 3:02:00 PM
Chloroethane	< 1.0	1.0		µg/L	1	1/8/2003 3:02:00 PM
Chloroform	< 1.0	1.0		µg/L	1	1/8/2003 3:02:00 PM
Chloromethane	< 1.0	1.0		µg/L	1	1/8/2003 3:02:00 PM
cis-1,2-Dichloroethene	< 1.0	1.0		µg/L	1	1/8/2003 3:02:00 PM
cis-1,3-Dichloropropene	< 1.0	1.0		µg/L	1	1/8/2003 3:02:00 PM
Dibromochloromethane	< 1.0	1.0		µg/L	1	1/8/2003 3:02:00 PM

Qualifiers: ND - Not Detected at the Reporting Limit S - Spike Recovery outside accepted recovery limits
 J - Analyte detected below quantitation limits R - RPD outside accepted recovery limits
 B - Analyte detected in the associated Method Blank E - Value above quantitation range
 * - Value exceeds Maximum Contaminant Level

American Analytical Laboratories, Inc.

Date: 10-Jan-03

CLIENT: Legette Brashears & Graham Inc.
Lab Order: 0301033
Project: Rowe Industries
Lab ID: 0301033-08A

Client Sample ID: GWQ [010303] NP-1-1-8
Tag Number:
Collection Date: 1/3/2003
Matrix: LIQUID

Analyses	Result	Limit	Qual	Units	DF	Date Analyzed
VOLATILES SW-846 METHOD 8021 PLUS MTBE		SW8021B		Analyst: LDS		
Dibromomethane	< 1.0	1.0		µg/L	1	1/8/2003 3:02:00 PM
Dichlorodifluoromethane	< 1.0	1.0		µg/L	1	1/8/2003 3:02:00 PM
Ethylbenzene	< 1.0	1.0		µg/L	1	1/8/2003 3:02:00 PM
Hexachlorobutadiene	< 1.0	1.0		µg/L	1	1/8/2003 3:02:00 PM
Isopropylbenzene	< 1.0	1.0		µg/L	1	1/8/2003 3:02:00 PM
m,p-Xylene	< 2.0	2.0		µg/L	1	1/8/2003 3:02:00 PM
Methyl tert-butyl ether	< 1.0	1.0		µg/L	1	1/8/2003 3:02:00 PM
Methylene chloride	< 1.0	1.0		µg/L	1	1/8/2003 3:02:00 PM
Naphthalene	< 1.0	1.0		µg/L	1	1/8/2003 3:02:00 PM
n-Butylbenzene	< 1.0	1.0		µg/L	1	1/8/2003 3:02:00 PM
n-Propylbenzene	< 1.0	1.0		µg/L	1	1/8/2003 3:02:00 PM
o-Xylene	< 1.0	1.0		µg/L	1	1/8/2003 3:02:00 PM
sec-Butylbenzene	< 1.0	1.0		µg/L	1	1/8/2003 3:02:00 PM
Styrene	< 1.0	1.0		µg/L	1	1/8/2003 3:02:00 PM
tert-Butylbenzene	< 1.0	1.0		µg/L	1	1/8/2003 3:02:00 PM
Tetrachloroethene	59	1.0		µg/L	1	1/8/2003 3:02:00 PM
Toluene	< 1.0	1.0		µg/L	1	1/8/2003 3:02:00 PM
trans-1,2-Dichloroethene	< 1.0	1.0		µg/L	1	1/8/2003 3:02:00 PM
trans-1,3-Dichloropropene	< 1.0	1.0		µg/L	1	1/8/2003 3:02:00 PM
Trichloroethene	4.3	1.0		µg/L	1	1/8/2003 3:02:00 PM
Trichlorofluoromethane	< 1.0	1.0		µg/L	1	1/8/2003 3:02:00 PM
Vinyl acetate	< 1.0	1.0		µg/L	1	1/8/2003 3:02:00 PM
Vinyl chloride	< 1.0	1.0		µg/L	1	1/8/2003 3:02:00 PM

Qualifiers: ND - Not Detected at the Reporting Limit
 J - Analyte detected below quantitation limits
 B - Analyte detected in the associated Method Blank
 * - Value exceeds Maximum Contaminant Level
 S - Spike Recovery outside accepted recovery limits
 R - RPD outside accepted recovery limits
 E - Value above quantitation range

American Analytical Laboratories, Inc.

Date: 10-Jan-03

CLIENT: Legette Brashears & Graham Inc.
Lab Order: 0301033
Project: Rowe Industries
Lab ID: 0301033-09A

Client Sample ID: GWQ [010303] NP-1-1-9
Tag Number:
Collection Date: 1/3/2003
Matrix: LIQUID

Analyses	Result	Limit	Qual	Units	DF	Date Analyzed
VOLATILES SW-846 METHOD 8021 PLUS MTBE		SW8021B		Analyst: LDS		
1,1,1,2-Tetrachloroethane	< 1.0	1.0		µg/L	1	1/8/2003 3:39:00 PM
1,1,1-Trichloroethane	6.9	1.0		µg/L	1	1/8/2003 3:39:00 PM
1,1,2,2-Tetrachloroethane	< 1.0	1.0		µg/L	1	1/8/2003 3:39:00 PM
1,1,2-Trichloroethane	< 1.0	1.0		µg/L	1	1/8/2003 3:39:00 PM
1,1-Dichloroethane	3.1	1.0		µg/L	1	1/8/2003 3:39:00 PM
1,1-Dichloroethene	< 1.0	1.0		µg/L	1	1/8/2003 3:39:00 PM
1,1-Dichloropropene	< 1.0	1.0		µg/L	1	1/8/2003 3:39:00 PM
1,2,3-Trichlorobenzene	< 1.0	1.0		µg/L	1	1/8/2003 3:39:00 PM
1,2,3-Trichloropropane	< 1.0	1.0		µg/L	1	1/8/2003 3:39:00 PM
1,2,4-Trichlorobenzene	< 1.0	1.0		µg/L	1	1/8/2003 3:39:00 PM
1,2,4-Trimethylbenzene	< 1.0	1.0		µg/L	1	1/8/2003 3:39:00 PM
1,2-Dibromo-3-chloropropane	< 1.0	1.0		µg/L	1	1/8/2003 3:39:00 PM
1,2-Dibromoethane	< 1.0	1.0		µg/L	1	1/8/2003 3:39:00 PM
1,2-Dichlorobenzene	< 1.0	1.0		µg/L	1	1/8/2003 3:39:00 PM
1,2-Dichloroethane	< 1.0	1.0		µg/L	1	1/8/2003 3:39:00 PM
1,2-Dichloropropane	< 1.0	1.0		µg/L	1	1/8/2003 3:39:00 PM
1,3,5-Trimethylbenzene	< 1.0	1.0		µg/L	1	1/8/2003 3:39:00 PM
1,3-Dichlorobenzene	< 1.0	1.0		µg/L	1	1/8/2003 3:39:00 PM
1,3-dichloropropane	< 1.0	1.0		µg/L	1	1/8/2003 3:39:00 PM
1,4-Dichlorobenzene	< 1.0	1.0		µg/L	1	1/8/2003 3:39:00 PM
2,2-Dichloropropane	< 1.0	1.0		µg/L	1	1/8/2003 3:39:00 PM
2-Chloroethyl vinyl ether	< 1.0	1.0		µg/L	1	1/8/2003 3:39:00 PM
2-Chlorotoluene	< 1.0	1.0		µg/L	1	1/8/2003 3:39:00 PM
4-Chlorotoluene	< 1.0	1.0		µg/L	1	1/8/2003 3:39:00 PM
4-Isopropyltoluene	< 1.0	1.0		µg/L	1	1/8/2003 3:39:00 PM
Benzene	< 1.0	1.0		µg/L	1	1/8/2003 3:39:00 PM
Bromobenzene	< 1.0	1.0		µg/L	1	1/8/2003 3:39:00 PM
Bromochloromethane	< 1.0	1.0		µg/L	1	1/8/2003 3:39:00 PM
Bromodichloromethane	< 1.0	1.0		µg/L	1	1/8/2003 3:39:00 PM
Bromoform	< 1.0	1.0		µg/L	1	1/8/2003 3:39:00 PM
Bromomethane	< 1.0	1.0		µg/L	1	1/8/2003 3:39:00 PM
Carbon disulfide	< 1.0	1.0		µg/L	1	1/8/2003 3:39:00 PM
Carbon tetrachloride	< 1.0	1.0		µg/L	1	1/8/2003 3:39:00 PM
Chlorobenzene	< 1.0	1.0		µg/L	1	1/8/2003 3:39:00 PM
Chloroethane	< 1.0	1.0		µg/L	1	1/8/2003 3:39:00 PM
Chloroform	< 1.0	1.0		µg/L	1	1/8/2003 3:39:00 PM
Chloromethane	< 1.0	1.0		µg/L	1	1/8/2003 3:39:00 PM
cis-1,2-Dichloroethene	< 1.0	1.0		µg/L	1	1/8/2003 3:39:00 PM
cis-1,3-Dichloropropene	< 1.0	1.0		µg/L	1	1/8/2003 3:39:00 PM
Dibromochloromethane	< 1.0	1.0		µg/L	1	1/8/2003 3:39:00 PM

Qualifiers: ND - Not Detected at the Reporting Limit S - Spike Recovery outside accepted recovery limits
 J - Analyte detected below quantitation limits R - RPD outside accepted recovery limits
 B - Analyte detected in the associated Method Blank E - Value above quantitation range
 * - Value exceeds Maximum Contaminant Level

American Analytical Laboratories, Inc.

Date: 10-Jan-03

CLIENT: Legette Brashears & Graham Inc.
Lab Order: 0301033
Project: Rowe Industries
Lab ID: 0301033-09A

Client Sample ID: GWQ [010303] NP-1-1-9
Tag Number:
Collection Date: 1/3/2003
Matrix: LIQUID

Analyses	Result	Limit	Qual	Units	DF	Date Analyzed
VOLATILES SW-846 METHOD 8021 PLUS MTBE		SW8021B		Analyst: LDS		
Dibromomethane	< 1.0	1.0		µg/L	1	1/8/2003 3:39:00 PM
Dichlorodifluoromethane	< 1.0	1.0		µg/L	1	1/8/2003 3:39:00 PM
Ethylbenzene	< 1.0	1.0		µg/L	1	1/8/2003 3:39:00 PM
Hexachlorobutadiene	< 1.0	1.0		µg/L	1	1/8/2003 3:39:00 PM
Isopropylbenzene	< 1.0	1.0		µg/L	1	1/8/2003 3:39:00 PM
m,p-Xylene	< 2.0	2.0		µg/L	1	1/8/2003 3:39:00 PM
Methyl tert-butyl ether	< 1.0	1.0		µg/L	1	1/8/2003 3:39:00 PM
Methylene chloride	< 1.0	1.0		µg/L	1	1/8/2003 3:39:00 PM
Naphthalene	< 1.0	1.0		µg/L	1	1/8/2003 3:39:00 PM
n-Butylbenzene	< 1.0	1.0		µg/L	1	1/8/2003 3:39:00 PM
n-Propylbenzene	< 1.0	1.0		µg/L	1	1/8/2003 3:39:00 PM
o-Xylene	< 1.0	1.0		µg/L	1	1/8/2003 3:39:00 PM
sec-Butylbenzene	< 1.0	1.0		µg/L	1	1/8/2003 3:39:00 PM
Styrene	< 1.0	1.0		µg/L	1	1/8/2003 3:39:00 PM
tert-Butylbenzene	< 1.0	1.0		µg/L	1	1/8/2003 3:39:00 PM
Tetrachloroethene	17	1.0		µg/L	1	1/8/2003 3:39:00 PM
Toluene	< 1.0	1.0		µg/L	1	1/8/2003 3:39:00 PM
trans-1,2-Dichloroethene	< 1.0	1.0		µg/L	1	1/8/2003 3:39:00 PM
trans-1,3-Dichloropropene	< 1.0	1.0		µg/L	1	1/8/2003 3:39:00 PM
Trichloroethene	2.5	1.0		µg/L	1	1/8/2003 3:39:00 PM
Trichlorofluoromethane	< 1.0	1.0		µg/L	1	1/8/2003 3:39:00 PM
Vinyl acetate	< 1.0	1.0		µg/L	1	1/8/2003 3:39:00 PM
Vinyl chloride	< 1.0	1.0		µg/L	1	1/8/2003 3:39:00 PM

Qualifiers: ND - Not Detected at the Reporting Limit
 J - Analyte detected below quantitation limits
 B - Analyte detected in the associated Method Blank
 * - Value exceeds Maximum Contaminant Level

S - Spike Recovery outside accepted recovery limits
 R - RPD outside accepted recovery limits
 E - Value above quantitation range

American Analytical Laboratories, Inc.

Date: 14-Jan-03

CLIENT: Legette Brashears & Graham Inc.
Lab Order: 0301053
Project: Rowe Industries
Lab ID: 0301053-01A

Client Sample ID: WQ010803 NP2-6
Tag Number:
Collection Date: 1/8/2003
Matrix: LIQUID

Analyses	Result	Limit	Qual	Units	DF	Date Analyzed
VOLATILES SW-846 METHOD 8021 PLUS MTBE		SW8021B		Analyst: LDS		
1,1,1,2-Tetrachloroethane	< 1.0	1.0		µg/L	1	1/11/2003 8:46:00 PM
1,1,1-Trichloroethane	1.9	1.0		µg/L	1	1/11/2003 8:46:00 PM
1,1,2,2-Tetrachloroethane	< 1.0	1.0		µg/L	1	1/11/2003 8:46:00 PM
1,1,2-Trichloroethane	< 1.0	1.0		µg/L	1	1/11/2003 8:46:00 PM
1,1-Dichloroethane	0.8	1.0	J	µg/L	1	1/11/2003 8:46:00 PM
1,1-Dichloroethene	< 1.0	1.0		µg/L	1	1/11/2003 8:46:00 PM
1,1-Dichloropropene	< 1.0	1.0		µg/L	1	1/11/2003 8:46:00 PM
1,2,3-Trichlorobenzene	< 1.0	1.0		µg/L	1	1/11/2003 8:46:00 PM
1,2,3-Trichloropropane	< 1.0	1.0		µg/L	1	1/11/2003 8:46:00 PM
1,2,4-Trichlorobenzene	< 1.0	1.0		µg/L	1	1/11/2003 8:46:00 PM
1,2,4-Trimethylbenzene	< 1.0	1.0		µg/L	1	1/11/2003 8:46:00 PM
1,2-Dibromo-3-chloropropane	< 1.0	1.0		µg/L	1	1/11/2003 8:46:00 PM
1,2-Dibromoethane	< 1.0	1.0		µg/L	1	1/11/2003 8:46:00 PM
1,2-Dichlorobenzene	< 1.0	1.0		µg/L	1	1/11/2003 8:46:00 PM
1,2-Dichloroethane	< 1.0	1.0		µg/L	1	1/11/2003 8:46:00 PM
1,2-Dichloropropane	< 1.0	1.0		µg/L	1	1/11/2003 8:46:00 PM
1,3,5-Trimethylbenzene	< 1.0	1.0		µg/L	1	1/11/2003 8:46:00 PM
1,3-Dichlorobenzene	< 1.0	1.0		µg/L	1	1/11/2003 8:46:00 PM
1,3-dichloropropane	< 1.0	1.0		µg/L	1	1/11/2003 8:46:00 PM
1,4-Dichlorobenzene	< 1.0	1.0		µg/L	1	1/11/2003 8:46:00 PM
2,2-Dichloropropane	< 1.0	1.0		µg/L	1	1/11/2003 8:46:00 PM
2-Chloroethyl vinyl ether	< 1.0	1.0		µg/L	1	1/11/2003 8:46:00 PM
2-Chlorotoluene	< 1.0	1.0		µg/L	1	1/11/2003 8:46:00 PM
4-Chlorotoluene	< 1.0	1.0		µg/L	1	1/11/2003 8:46:00 PM
4-Isopropyltoluene	< 1.0	1.0		µg/L	1	1/11/2003 8:46:00 PM
Benzene	< 1.0	1.0		µg/L	1	1/11/2003 8:46:00 PM
Bromobenzene	< 1.0	1.0		µg/L	1	1/11/2003 8:46:00 PM
Bromochloromethane	< 1.0	1.0		µg/L	1	1/11/2003 8:46:00 PM
Bromodichloromethane	< 1.0	1.0		µg/L	1	1/11/2003 8:46:00 PM
Bromoform	< 1.0	1.0		µg/L	1	1/11/2003 8:46:00 PM
Bromomethane	< 1.0	1.0		µg/L	1	1/11/2003 8:46:00 PM
Carbon disulfide	< 1.0	1.0		µg/L	1	1/11/2003 8:46:00 PM
Carbon tetrachloride	< 1.0	1.0		µg/L	1	1/11/2003 8:46:00 PM
Chlorobenzene	< 1.0	1.0		µg/L	1	1/11/2003 8:46:00 PM
Chloroethane	< 1.0	1.0		µg/L	1	1/11/2003 8:46:00 PM
Chloroform	0.4	1.0	J	µg/L	1	1/11/2003 8:46:00 PM
Chloromethane	< 1.0	1.0		µg/L	1	1/11/2003 8:46:00 PM
cis-1,2-Dichloroethene	0.4	1.0	J	µg/L	1	1/11/2003 8:46:00 PM
cis-1,3-Dichloropropene	< 1.0	1.0		µg/L	1	1/11/2003 8:46:00 PM
Dibromochloromethane	< 1.0	1.0		µg/L	1	1/11/2003 8:46:00 PM

Qualifiers: ND - Not Detected at the Reporting Limit S - Spike Recovery outside accepted recovery limits
 J - Analyte detected below quantitation limits R - RPD outside accepted recovery limits
 B - Analyte detected in the associated Method Blank E - Value above quantitation range
 * - Value exceeds Maximum Contaminant Level

American Analytical Laboratories, Inc.

Date: 14-Jan-03

CLIENT: Legette Brashears & Graham Inc.	Client Sample ID: WQ010803 NP2-6
Lab Order: 0301053	Tag Number:
Project: Rowe Industries	Collection Date: 1/8/2003
Lab ID: 0301053-01A	Matrix: LIQUID

Analyses	Result	Limit	Qual	Units	DF	Date Analyzed
VOLATILES SW-846 METHOD 8021 PLUS MTBE						
		SW8021B				Analyst: LDS
Dibromomethane	< 1.0	1.0		µg/L	1	1/11/2003 8:46:00 PM
Dichlorodifluoromethane	< 1.0	1.0		µg/L	1	1/11/2003 8:46:00 PM
Ethylbenzene	< 1.0	1.0		µg/L	1	1/11/2003 8:46:00 PM
Hexachlorobutadiene	< 1.0	1.0		µg/L	1	1/11/2003 8:46:00 PM
Isopropylbenzene	< 1.0	1.0		µg/L	1	1/11/2003 8:46:00 PM
m,p-Xylene	< 2.0	2.0		µg/L	1	1/11/2003 8:46:00 PM
Methyl tert-butyl ether	3.3	1.0		µg/L	1	1/11/2003 8:46:00 PM
Methylene chloride	< 1.0	1.0		µg/L	1	1/11/2003 8:46:00 PM
Naphthalene	< 1.0	1.0		µg/L	1	1/11/2003 8:46:00 PM
n-Butylbenzene	< 1.0	1.0		µg/L	1	1/11/2003 8:46:00 PM
n-Propylbenzene	< 1.0	1.0		µg/L	1	1/11/2003 8:46:00 PM
o-Xylene	< 1.0	1.0		µg/L	1	1/11/2003 8:46:00 PM
sec-Butylbenzene	< 1.0	1.0		µg/L	1	1/11/2003 8:46:00 PM
Styrene	< 1.0	1.0		µg/L	1	1/11/2003 8:46:00 PM
tert-Butylbenzene	< 1.0	1.0		µg/L	1	1/11/2003 8:46:00 PM
Tetrachloroethene	58	1.0		µg/L	1	1/11/2003 8:46:00 PM
Toluene	< 1.0	1.0		µg/L	1	1/11/2003 8:46:00 PM
trans-1,2-Dichloroethene	< 1.0	1.0		µg/L	1	1/11/2003 8:46:00 PM
trans-1,3-Dichloropropene	< 1.0	1.0		µg/L	1	1/11/2003 8:46:00 PM
Trichloroethene	2.6	1.0		µg/L	1	1/11/2003 8:46:00 PM
Trichlorofluoromethane	< 1.0	1.0		µg/L	1	1/11/2003 8:46:00 PM
Vinyl acetate	< 1.0	1.0		µg/L	1	1/11/2003 8:46:00 PM
Vinyl chloride	< 1.0	1.0		µg/L	1	1/11/2003 8:46:00 PM

Qualifiers:	ND - Not Detected at the Reporting Limit	S - Spike Recovery outside accepted recovery limits
	J - Analyte detected below quantitation limits	R - RPD outside accepted recovery limits
	B - Analyte detected in the associated Method Blank	E - Value above quantitation range
	* - Value exceeds Maximum Contaminant Level	

American Analytical Laboratories, Inc.

Date: 14-Jan-03

CLIENT:	Legette Brashears & Graham Inc.	Client Sample ID:	WQ010803 NP2-6
Lab Order:	0301053	Tag Number:	
Project:	Rowe Industries	Collection Date:	1/8/2003
Lab ID:	0301053-01B	Matrix:	LIQUID

Analyses	Result	Limit	Qual	Units	DF	Date Analyzed
TOTAL IRON		E200.7				Analyst: JP
Iron	4.40	0.0200		mg/L	1	1/13/2003

Qualifiers:	ND - Not Detected at the Reporting Limit	S - Spike Recovery outside accepted recovery limits
	J - Analyte detected below quantitation limits	R - RPD outside accepted recovery limits
	B - Analyte detected in the associated Method Blank	E - Value above quantitation range
	* - Value exceeds Maximum Contaminant Level	

American Analytical Laboratories, Inc.

Date: 14-Jan-03

CLIENT:	Legette Brashears & Graham Inc.	Client Sample ID:	WQ010803 NP2-6
Lab Order:	0301053	Tag Number:	
Project:	Rowe Industries	Collection Date:	1/8/2003
Lab ID:	0301053-01C	Matrix:	LIQUID

Analyses	Result	Limit	Qual	Units	DF	Date Analyzed
DISSOLVED IRON			E200.7			Analyst: JP
Iron	0.358	0.0200		mg/L	1	1/13/2003

Qualifiers:	ND - Not Detected at the Reporting Limit	S - Spike Recovery outside accepted recovery limits
	J - Analyte detected below quantitation limits	R - RPD outside accepted recovery limits
	B - Analyte detected in the associated Method Blank	E - Value above quantitation range
	* - Value exceeds Maximum Contaminant Level	

American Analytical Laboratories, Inc.

Date: 14-Jan-03

CLIENT: Legette Brashears & Graham Inc.
Lab Order: 0301053
Project: Rowe Industries
Lab ID: 0301053-02A

Client Sample ID: WQ010803 NP2-7
Tag Number:
Collection Date: 1/8/2003
Matrix: LIQUID

Analyses	Result	Limit	Qual	Units	DF	Date Analyzed
VOLATILES SW-846 METHOD 8021 PLUS MTBE		SW8021B		Analyst: LDS		
1,1,1,2-Tetrachloroethane	< 1.0	1.0		µg/L	1	1/11/2003 9:24:00 PM
1,1,1-Trichloroethane	< 1.0	1.0		µg/L	1	1/11/2003 9:24:00 PM
1,1,2,2-Tetrachloroethane	< 1.0	1.0		µg/L	1	1/11/2003 9:24:00 PM
1,1,2-Trichloroethane	< 1.0	1.0		µg/L	1	1/11/2003 9:24:00 PM
1,1-Dichloroethane	< 1.0	1.0		µg/L	1	1/11/2003 9:24:00 PM
1,1-Dichloroethene	< 1.0	1.0		µg/L	1	1/11/2003 9:24:00 PM
1,1-Dichloropropene	< 1.0	1.0		µg/L	1	1/11/2003 9:24:00 PM
1,2,3-Trichlorobenzene	< 1.0	1.0		µg/L	1	1/11/2003 9:24:00 PM
1,2,3-Trichloropropane	< 1.0	1.0		µg/L	1	1/11/2003 9:24:00 PM
1,2,4-Trichlorobenzene	< 1.0	1.0		µg/L	1	1/11/2003 9:24:00 PM
1,2,4-Trimethylbenzene	< 1.0	1.0		µg/L	1	1/11/2003 9:24:00 PM
1,2-Dibromo-3-chloropropane	< 1.0	1.0		µg/L	1	1/11/2003 9:24:00 PM
1,2-Dibromoethane	< 1.0	1.0		µg/L	1	1/11/2003 9:24:00 PM
1,2-Dichlorobenzene	< 1.0	1.0		µg/L	1	1/11/2003 9:24:00 PM
1,2-Dichloroethane	< 1.0	1.0		µg/L	1	1/11/2003 9:24:00 PM
1,2-Dichloropropane	< 1.0	1.0		µg/L	1	1/11/2003 9:24:00 PM
1,3,5-Trimethylbenzene	< 1.0	1.0		µg/L	1	1/11/2003 9:24:00 PM
1,3-Dichlorobenzene	< 1.0	1.0		µg/L	1	1/11/2003 9:24:00 PM
1,3-dichloropropane	< 1.0	1.0		µg/L	1	1/11/2003 9:24:00 PM
1,4-Dichlorobenzene	< 1.0	1.0		µg/L	1	1/11/2003 9:24:00 PM
2,2-Dichloropropane	< 1.0	1.0		µg/L	1	1/11/2003 9:24:00 PM
2-Chloroethyl vinyl ether	< 1.0	1.0		µg/L	1	1/11/2003 9:24:00 PM
2-Chlorotoluene	< 1.0	1.0		µg/L	1	1/11/2003 9:24:00 PM
4-Chlorotoluene	< 1.0	1.0		µg/L	1	1/11/2003 9:24:00 PM
4-Isopropyltoluene	< 1.0	1.0		µg/L	1	1/11/2003 9:24:00 PM
Benzene	< 1.0	1.0		µg/L	1	1/11/2003 9:24:00 PM
Bromobenzene	< 1.0	1.0		µg/L	1	1/11/2003 9:24:00 PM
Bromochloromethane	< 1.0	1.0		µg/L	1	1/11/2003 9:24:00 PM
Bromodichloromethane	< 1.0	1.0		µg/L	1	1/11/2003 9:24:00 PM
Bromoform	< 1.0	1.0		µg/L	1	1/11/2003 9:24:00 PM
Bromomethane	< 1.0	1.0		µg/L	1	1/11/2003 9:24:00 PM
Carbon disulfide	< 1.0	1.0		µg/L	1	1/11/2003 9:24:00 PM
Carbon tetrachloride	< 1.0	1.0		µg/L	1	1/11/2003 9:24:00 PM
Chlorobenzene	< 1.0	1.0		µg/L	1	1/11/2003 9:24:00 PM
Chloroethane	< 1.0	1.0		µg/L	1	1/11/2003 9:24:00 PM
Chloroform	< 1.0	1.0		µg/L	1	1/11/2003 9:24:00 PM
Chloromethane	< 1.0	1.0		µg/L	1	1/11/2003 9:24:00 PM
cis-1,2-Dichloroethene	< 1.0	1.0		µg/L	1	1/11/2003 9:24:00 PM
cis-1,3-Dichloropropene	< 1.0	1.0		µg/L	1	1/11/2003 9:24:00 PM
Dibromochloromethane	< 1.0	1.0		µg/L	1	1/11/2003 9:24:00 PM

Qualifiers: ND - Not Detected at the Reporting Limit S - Spike Recovery outside accepted recovery limits
 J - Analyte detected below quantitation limits R - RPD outside accepted recovery limits
 B - Analyte detected in the associated Method Blank E - Value above quantitation range
 * - Value exceeds Maximum Contaminant Level

American Analytical Laboratories, Inc.

Date: 14-Jan-03

CLIENT:	Legette Brashears & Graham Inc.	Client Sample ID:	WQ010803 NP2-7
Lab Order:	0301053	Tag Number:	
Project:	Rowe Industries	Collection Date:	1/8/2003
Lab ID:	0301053-02A	Matrix:	LIQUID

Analyses	Result	Limit	Qual	Units	DF	Date Analyzed
VOLATILES SW-846 METHOD 8021 PLUS MTBE		SW8021B		Analyst: LDS		
Dibromomethane	< 1.0	1.0		µg/L	1	1/11/2003 9:24:00 PM
Dichlorodifluoromethane	< 1.0	1.0		µg/L	1	1/11/2003 9:24:00 PM
Ethylbenzene	< 1.0	1.0		µg/L	1	1/11/2003 9:24:00 PM
Hexachlorobutadiene	< 1.0	1.0		µg/L	1	1/11/2003 9:24:00 PM
Isopropylbenzene	< 1.0	1.0		µg/L	1	1/11/2003 9:24:00 PM
m,p-Xylene	< 2.0	2.0		µg/L	1	1/11/2003 9:24:00 PM
Methyl tert-butyl ether	1.7	1.0		µg/L	1	1/11/2003 9:24:00 PM
Methylene chloride	< 1.0	1.0		µg/L	1	1/11/2003 9:24:00 PM
Naphthalene	< 1.0	1.0		µg/L	1	1/11/2003 9:24:00 PM
n-Butylbenzene	< 1.0	1.0		µg/L	1	1/11/2003 9:24:00 PM
n-Propylbenzene	< 1.0	1.0		µg/L	1	1/11/2003 9:24:00 PM
o-Xylene	< 1.0	1.0		µg/L	1	1/11/2003 9:24:00 PM
sec-Butylbenzene	< 1.0	1.0		µg/L	1	1/11/2003 9:24:00 PM
Styrene	< 1.0	1.0		µg/L	1	1/11/2003 9:24:00 PM
tert-Butylbenzene	< 1.0	1.0		µg/L	1	1/11/2003 9:24:00 PM
Tetrachloroethene	< 1.0	1.0		µg/L	1	1/11/2003 9:24:00 PM
Toluene	< 1.0	1.0		µg/L	1	1/11/2003 9:24:00 PM
trans-1,2-Dichloroethene	< 1.0	1.0		µg/L	1	1/11/2003 9:24:00 PM
trans-1,3-Dichloropropene	< 1.0	1.0		µg/L	1	1/11/2003 9:24:00 PM
Trichloroethene	< 1.0	1.0		µg/L	1	1/11/2003 9:24:00 PM
Trichlorofluoromethane	< 1.0	1.0		µg/L	1	1/11/2003 9:24:00 PM
Vinyl acetate	< 1.0	1.0		µg/L	1	1/11/2003 9:24:00 PM
Vinyl chloride	< 1.0	1.0		µg/L	1	1/11/2003 9:24:00 PM

Qualifiers: ND - Not Detected at the Reporting Limit S - Spike Recovery outside accepted recovery limits
 J - Analyte detected below quantitation limits R - RPD outside accepted recovery limits
 B - Analyte detected in the associated Method Blank E - Value above quantitation range
 * - Value exceeds Maximum Contaminant Level

American Analytical Laboratories, Inc.

Date: 14-Jan-03

CLIENT:	Legette Brashears & Graham Inc.	Client Sample ID:	WQ010803 NP2-7
Lab Order:	0301053	Tag Number:	
Project:	Rowe Industries	Collection Date:	1/8/2003
Lab ID:	0301053-02B	Matrix:	LIQUID

Analyses	Result	Limit	Qual	Units	DF	Date Analyzed
TOTAL IRON		E200.7				Analyst: JP
Iron	1.34	0.0200		mg/L	1	1/13/2003

Qualifiers:	ND - Not Detected at the Reporting Limit	S - Spike Recovery outside accepted recovery limits
	J - Analyte detected below quantitation limits	R - RPD outside accepted recovery limits
	B - Analyte detected in the associated Method Blank	E - Value above quantitation range
	* - Value exceeds Maximum Contaminant Level	

American Analytical Laboratories, Inc.

Date: 14-Jan-03

CLIENT:	Legette Brashears & Graham Inc.	Client Sample ID:	WQ010803 NP2-7
Lab Order:	0301053	Tag Number:	
Project:	Rowe Industries	Collection Date:	1/8/2003
Lab ID:	0301053-02C	Matrix:	LIQUID

Analyses	Result	Limit	Qual	Units	DF	Date Analyzed
DISSOLVED IRON		E200.7				Analyst: JP
Iron	0.298	0.0200		mg/L	1	1/13/2003

Qualifiers:	ND - Not Detected at the Reporting Limit	S - Spike Recovery outside accepted recovery limits
	J - Analyte detected below quantitation limits	R - RPD outside accepted recovery limits
	B - Analyte detected in the associated Method Blank	E - Value above quantitation range
	* - Value exceeds Maximum Contaminant Level	

American Analytical Laboratories, Inc.

Date: 14-Jan-03

CLIENT: Legette Brashears & Graham Inc.
Lab Order: 0301053
Project: Rowe Industries
Lab ID: 0301053-03A

Client Sample ID: WQ010803 NP2-10
Tag Number:
Collection Date: 1/8/2003
Matrix: LIQUID

Analyses	Result	Limit	Qual	Units	DF	Date Analyzed
VOLATILES SW-846 METHOD 8021 PLUS MTBE		SW8021B		Analyst: LDS		
1,1,1,2-Tetrachloroethane	< 1.0	1.0		µg/L	1	1/11/2003 10:01:00 PM
1,1,1-Trichloroethane	< 1.0	1.0		µg/L	1	1/11/2003 10:01:00 PM
1,1,2,2-Tetrachloroethane	< 1.0	1.0		µg/L	1	1/11/2003 10:01:00 PM
1,1,2-Trichloroethane	< 1.0	1.0		µg/L	1	1/11/2003 10:01:00 PM
1,1-Dichloroethane	< 1.0	1.0		µg/L	1	1/11/2003 10:01:00 PM
1,1-Dichloroethene	< 1.0	1.0		µg/L	1	1/11/2003 10:01:00 PM
1,1-Dichloropropene	< 1.0	1.0		µg/L	1	1/11/2003 10:01:00 PM
1,2,3-Trichlorobenzene	< 1.0	1.0		µg/L	1	1/11/2003 10:01:00 PM
1,2,3-Trichloropropane	< 1.0	1.0		µg/L	1	1/11/2003 10:01:00 PM
1,2,4-Trichlorobenzene	< 1.0	1.0		µg/L	1	1/11/2003 10:01:00 PM
1,2,4-Trimethylbenzene	< 1.0	1.0		µg/L	1	1/11/2003 10:01:00 PM
1,2-Dibromo-3-chloropropane	< 1.0	1.0		µg/L	1	1/11/2003 10:01:00 PM
1,2-Dibromoethane	< 1.0	1.0		µg/L	1	1/11/2003 10:01:00 PM
1,2-Dichlorobenzene	< 1.0	1.0		µg/L	1	1/11/2003 10:01:00 PM
1,2-Dichloroethane	< 1.0	1.0		µg/L	1	1/11/2003 10:01:00 PM
1,2-Dichloropropane	< 1.0	1.0		µg/L	1	1/11/2003 10:01:00 PM
1,3,5-Trimethylbenzene	< 1.0	1.0		µg/L	1	1/11/2003 10:01:00 PM
1,3-Dichlorobenzene	< 1.0	1.0		µg/L	1	1/11/2003 10:01:00 PM
1,3-dichloropropane	< 1.0	1.0		µg/L	1	1/11/2003 10:01:00 PM
1,4-Dichlorobenzene	< 1.0	1.0		µg/L	1	1/11/2003 10:01:00 PM
2,2-Dichloropropane	< 1.0	1.0		µg/L	1	1/11/2003 10:01:00 PM
2-Chloroethyl vinyl ether	< 1.0	1.0		µg/L	1	1/11/2003 10:01:00 PM
2-Chlorotoluene	< 1.0	1.0		µg/L	1	1/11/2003 10:01:00 PM
4-Chlorotoluene	< 1.0	1.0		µg/L	1	1/11/2003 10:01:00 PM
4-Isopropyltoluene	< 1.0	1.0		µg/L	1	1/11/2003 10:01:00 PM
Benzene	< 1.0	1.0		µg/L	1	1/11/2003 10:01:00 PM
Bromobenzene	< 1.0	1.0		µg/L	1	1/11/2003 10:01:00 PM
Bromochloromethane	< 1.0	1.0		µg/L	1	1/11/2003 10:01:00 PM
Bromodichloromethane	< 1.0	1.0		µg/L	1	1/11/2003 10:01:00 PM
Bromoform	< 1.0	1.0		µg/L	1	1/11/2003 10:01:00 PM
Bromomethane	< 1.0	1.0		µg/L	1	1/11/2003 10:01:00 PM
Carbon disulfide	< 1.0	1.0		µg/L	1	1/11/2003 10:01:00 PM
Carbon tetrachloride	< 1.0	1.0		µg/L	1	1/11/2003 10:01:00 PM
Chlorobenzene	< 1.0	1.0		µg/L	1	1/11/2003 10:01:00 PM
Chloroethane	< 1.0	1.0		µg/L	1	1/11/2003 10:01:00 PM
Chloroform	< 1.0	1.0		µg/L	1	1/11/2003 10:01:00 PM
Chloromethane	< 1.0	1.0		µg/L	1	1/11/2003 10:01:00 PM
cis-1,2-Dichloroethene	< 1.0	1.0		µg/L	1	1/11/2003 10:01:00 PM
cis-1,3-Dichloropropene	< 1.0	1.0		µg/L	1	1/11/2003 10:01:00 PM
Dibromochloromethane	< 1.0	1.0		µg/L	1	1/11/2003 10:01:00 PM

Qualifiers: ND - Not Detected at the Reporting Limit
 J - Analyte detected below quantitation limits
 B - Analyte detected in the associated Method Blank
 * - Value exceeds Maximum Contaminant Level

S - Spike Recovery outside accepted recovery limits
 R - RPD outside accepted recovery limits
 E - Value above quantitation range

American Analytical Laboratories, Inc.

Date: 14-Jan-03

CLIENT: Legette Brashears & Graham Inc.
Lab Order: 0301053
Project: Rowe Industries
Lab ID: 0301053-03A

Client Sample ID: WQ010803 NP2-10
Tag Number:
Collection Date: 1/8/2003
Matrix: LIQUID

Analyses	Result	Limit	Qual	Units	DF	Date Analyzed
VOLATILES SW-846 METHOD 8021 PLUS MTBE		SW8021B		Analyst: LDS		
Dibromomethane	< 1.0	1.0		µg/L	1	1/11/2003 10:01:00 PM
Dichlorodifluoromethane	< 1.0	1.0		µg/L	1	1/11/2003 10:01:00 PM
Ethylbenzene	< 1.0	1.0		µg/L	1	1/11/2003 10:01:00 PM
Hexachlorobutadiene	< 1.0	1.0		µg/L	1	1/11/2003 10:01:00 PM
Isopropylbenzene	< 1.0	1.0		µg/L	1	1/11/2003 10:01:00 PM
m,p-Xylene	< 2.0	2.0		µg/L	1	1/11/2003 10:01:00 PM
Methyl tert-butyl ether	1.7	1.0		µg/L	1	1/11/2003 10:01:00 PM
Methylene chloride	< 1.0	1.0		µg/L	1	1/11/2003 10:01:00 PM
Naphthalene	< 1.0	1.0		µg/L	1	1/11/2003 10:01:00 PM
n-Butylbenzene	< 1.0	1.0		µg/L	1	1/11/2003 10:01:00 PM
n-Propylbenzene	< 1.0	1.0		µg/L	1	1/11/2003 10:01:00 PM
o-Xylene	< 1.0	1.0		µg/L	1	1/11/2003 10:01:00 PM
sec-Butylbenzene	< 1.0	1.0		µg/L	1	1/11/2003 10:01:00 PM
Styrene	< 1.0	1.0		µg/L	1	1/11/2003 10:01:00 PM
tert-Butylbenzene	< 1.0	1.0		µg/L	1	1/11/2003 10:01:00 PM
Tetrachloroethene	< 1.0	1.0		µg/L	1	1/11/2003 10:01:00 PM
Toluene	< 1.0	1.0		µg/L	1	1/11/2003 10:01:00 PM
trans-1,2-Dichloroethene	< 1.0	1.0		µg/L	1	1/11/2003 10:01:00 PM
trans-1,3-Dichloropropene	< 1.0	1.0		µg/L	1	1/11/2003 10:01:00 PM
Trichloroethene	< 1.0	1.0		µg/L	1	1/11/2003 10:01:00 PM
Trichlorofluoromethane	< 1.0	1.0		µg/L	1	1/11/2003 10:01:00 PM
Vinyl acetate	< 1.0	1.0		µg/L	1	1/11/2003 10:01:00 PM
Vinyl chloride	< 1.0	1.0		µg/L	1	1/11/2003 10:01:00 PM

Qualifiers: ND - Not Detected at the Reporting Limit
 J - Analyte detected below quantitation limits
 B - Analyte detected in the associated Method Blank
 * - Value exceeds Maximum Contaminant Level

S - Spike Recovery outside accepted recovery limits
 R - RPD outside accepted recovery limits
 E - Value above quantitation range

American Analytical Laboratories, Inc.

Date: 14-Jan-03

CLIENT:	Legette Brashears & Graham Inc.	Client Sample ID:	WQ010803 NP2-10
Lab Order:	0301053	Tag Number:	
Project:	Rowe Industries	Collection Date:	1/8/2003
Lab ID:	0301053-03B	Matrix:	LIQUID

Analyses	Result	Limit	Qual	Units	DF	Date Analyzed
TOTAL IRON		E200.7				Analyst: JP
Iron	1.21	0.0200		mg/L	1	1/13/2003

Qualifiers:	ND - Not Detected at the Reporting Limit	S - Spike Recovery outside accepted recovery limits
	J - Analyte detected below quantitation limits	R - RPD outside accepted recovery limits
	B - Analyte detected in the associated Method Blank	E - Value above quantitation range
	* - Value exceeds Maximum Contaminant Level	

American Analytical Laboratories, Inc.

Date: 14-Jan-03

CLIENT:	Legette Brashears & Graham Inc.	Client Sample ID:	WQ010803 NP2-10
Lab Order:	0301053	Tag Number:	
Project:	Rowe Industries	Collection Date:	1/8/2003
Lab ID:	0301053-03C	Matrix:	LIQUID

Analyses	Result	Limit	Qual	Units	DF	Date Analyzed
DISSOLVED IRON		E200.7				Analyst: JP
Iron	0.376	0.0200		mg/L	1	1/13/2003

Qualifiers:	ND - Not Detected at the Reporting Limit	S - Spike Recovery outside accepted recovery limits
	J - Analyte detected below quantitation limits	R - RPD outside accepted recovery limits
	B - Analyte detected in the associated Method Blank	E - Value above quantitation range
	* - Value exceeds Maximum Contaminant Level	

American Analytical Laboratories, Inc.

Date: 21-Jan-03

CLIENT: Legette Brashears & Graham Inc.
Lab Order: 0301077
Project: Rowe Industries
Lab ID: 0301077-01A

Client Sample ID: WQ0109031130 NP2-4
Tag Number:
Collection Date: 1/12/2003
Matrix: LIQUID

Analyses	Result	Limit	Qual	Units	DF	Date Analyzed
VOLATILES SW-846 METHOD 8021 PLUS MTBE						
		SW8021B				Analyst: LDS
1,1,1,2-Tetrachloroethane	< 1.0	1.0		µg/L	1	1/20/2003 7:24:00 PM
1,1,1-Trichloroethane	< 1.0	1.0		µg/L	1	1/20/2003 7:24:00 PM
1,1,2,2-Tetrachloroethane	< 1.0	1.0		µg/L	1	1/20/2003 7:24:00 PM
1,1,2-Trichloroethane	< 1.0	1.0		µg/L	1	1/20/2003 7:24:00 PM
1,1-Dichloroethane	< 1.0	1.0		µg/L	1	1/20/2003 7:24:00 PM
1,1-Dichloroethene	< 1.0	1.0		µg/L	1	1/20/2003 7:24:00 PM
1,1-Dichloropropene	< 1.0	1.0		µg/L	1	1/20/2003 7:24:00 PM
1,2,3-Trichlorobenzene	< 1.0	1.0		µg/L	1	1/20/2003 7:24:00 PM
1,2,3-Trichloropropane	< 1.0	1.0		µg/L	1	1/20/2003 7:24:00 PM
1,2,4-Trichlorobenzene	< 1.0	1.0		µg/L	1	1/20/2003 7:24:00 PM
1,2,4-Trimethylbenzene	< 1.0	1.0		µg/L	1	1/20/2003 7:24:00 PM
1,2-Dibromo-3-chloropropane	< 1.0	1.0		µg/L	1	1/20/2003 7:24:00 PM
1,2-Dibromoethane	< 1.0	1.0		µg/L	1	1/20/2003 7:24:00 PM
1,2-Dichlorobenzene	< 1.0	1.0		µg/L	1	1/20/2003 7:24:00 PM
1,2-Dichloroethane	< 1.0	1.0		µg/L	1	1/20/2003 7:24:00 PM
1,2-Dichloropropane	< 1.0	1.0		µg/L	1	1/20/2003 7:24:00 PM
1,3,5-Trimethylbenzene	< 1.0	1.0		µg/L	1	1/20/2003 7:24:00 PM
1,3-Dichlorobenzene	< 1.0	1.0		µg/L	1	1/20/2003 7:24:00 PM
1,3-dichloropropane	< 1.0	1.0		µg/L	1	1/20/2003 7:24:00 PM
1,4-Dichlorobenzene	< 1.0	1.0		µg/L	1	1/20/2003 7:24:00 PM
2,2-Dichloropropane	< 1.0	1.0		µg/L	1	1/20/2003 7:24:00 PM
2-Chloroethyl vinyl ether	< 1.0	1.0		µg/L	1	1/20/2003 7:24:00 PM
2-Chlorotoluene	< 1.0	1.0		µg/L	1	1/20/2003 7:24:00 PM
4-Chlorotoluene	< 1.0	1.0		µg/L	1	1/20/2003 7:24:00 PM
4-Isopropyltoluene	< 1.0	1.0		µg/L	1	1/20/2003 7:24:00 PM
Benzene	< 1.0	1.0		µg/L	1	1/20/2003 7:24:00 PM
Bromobenzene	< 1.0	1.0		µg/L	1	1/20/2003 7:24:00 PM
Bromochloromethane	< 1.0	1.0		µg/L	1	1/20/2003 7:24:00 PM
Bromodichloromethane	< 1.0	1.0		µg/L	1	1/20/2003 7:24:00 PM
Bromoform	< 1.0	1.0		µg/L	1	1/20/2003 7:24:00 PM
Bromomethane	< 1.0	1.0		µg/L	1	1/20/2003 7:24:00 PM
Carbon disulfide	< 1.0	1.0		µg/L	1	1/20/2003 7:24:00 PM
Carbon tetrachloride	< 1.0	1.0		µg/L	1	1/20/2003 7:24:00 PM
Chlorobenzene	< 1.0	1.0		µg/L	1	1/20/2003 7:24:00 PM
Chloroethane	< 1.0	1.0		µg/L	1	1/20/2003 7:24:00 PM
Chloroform	< 1.0	1.0		µg/L	1	1/20/2003 7:24:00 PM
Chloromethane	< 1.0	1.0		µg/L	1	1/20/2003 7:24:00 PM
cis-1,2-Dichloroethene	< 1.0	1.0		µg/L	1	1/20/2003 7:24:00 PM
cis-1,3-Dichloropropene	< 1.0	1.0		µg/L	1	1/20/2003 7:24:00 PM
Dibromochloromethane	< 1.0	1.0		µg/L	1	1/20/2003 7:24:00 PM

Qualifiers: ND - Not Detected at the Reporting Limit
 J - Analyte detected below quantitation limits
 B - Analyte detected in the associated Method Blank
 * - Value exceeds Maximum Contaminant Level

S - Spike Recovery outside accepted recovery limits
 R - RPD outside accepted recovery limits
 E - Value above quantitation range

American Analytical Laboratories, Inc.

Date: 21-Jan-03

CLIENT:	Legette Brashears & Graham Inc.	Client Sample ID:	WQ0109031130 NP2-4
Lab Order:	0301077	Tag Number:	
Project:	Rowe Industries	Collection Date:	1/12/2003
Lab ID:	0301077-01A	Matrix:	LIQUID

Analyses	Result	Limit	Qual	Units	DF	Date Analyzed
VOLATILES SW-846 METHOD 8021 PLUS MTBE						
		SW8021B				Analyst: LDS
Dibromomethane	< 1.0	1.0		µg/L	1	1/20/2003 7:24:00 PM
Dichlorodifluoromethane	< 1.0	1.0		µg/L	1	1/20/2003 7:24:00 PM
Ethylbenzene	< 1.0	1.0		µg/L	1	1/20/2003 7:24:00 PM
Hexachlorobutadiene	< 1.0	1.0		µg/L	1	1/20/2003 7:24:00 PM
Isopropylbenzene	< 1.0	1.0		µg/L	1	1/20/2003 7:24:00 PM
m,p-Xylene	< 2.0	2.0		µg/L	1	1/20/2003 7:24:00 PM
Methyl tert-butyl ether	1.7	1.0		µg/L	1	1/20/2003 7:24:00 PM
Methylene chloride	< 1.0	1.0		µg/L	1	1/20/2003 7:24:00 PM
Naphthalene	< 1.0	1.0		µg/L	1	1/20/2003 7:24:00 PM
n-Butylbenzene	< 1.0	1.0		µg/L	1	1/20/2003 7:24:00 PM
n-Propylbenzene	< 1.0	1.0		µg/L	1	1/20/2003 7:24:00 PM
o-Xylene	< 1.0	1.0		µg/L	1	1/20/2003 7:24:00 PM
sec-Butylbenzene	< 1.0	1.0		µg/L	1	1/20/2003 7:24:00 PM
Styrene	< 1.0	1.0		µg/L	1	1/20/2003 7:24:00 PM
tert-Butylbenzene	< 1.0	1.0		µg/L	1	1/20/2003 7:24:00 PM
Tetrachloroethene	< 1.0	1.0		µg/L	1	1/20/2003 7:24:00 PM
Toluene	< 1.0	1.0		µg/L	1	1/20/2003 7:24:00 PM
trans-1,2-Dichloroethene	< 1.0	1.0		µg/L	1	1/20/2003 7:24:00 PM
trans-1,3-Dichloropropene	< 1.0	1.0		µg/L	1	1/20/2003 7:24:00 PM
Trichloroethene	< 1.0	1.0		µg/L	1	1/20/2003 7:24:00 PM
Trichlorofluoromethane	< 1.0	1.0		µg/L	1	1/20/2003 7:24:00 PM
Vinyl acetate	< 1.0	1.0		µg/L	1	1/20/2003 7:24:00 PM
Vinyl chloride	< 1.0	1.0		µg/L	1	1/20/2003 7:24:00 PM

Qualifiers: ND - Not Detected at the Reporting Limit S - Spike Recovery outside accepted recovery limits
 J - Analyte detected below quantitation limits R - RPD outside accepted recovery limits
 B - Analyte detected in the associated Method Blank E - Value above quantitation range
 * - Value exceeds Maximum Contaminant Level

American Analytical Laboratories, Inc.

Date: 21-Jan-03

CLIENT:	Legette Brashears & Graham Inc.	Client Sample ID:	WQ0109031130 NP2-4
Lab Order:	0301077	Tag Number:	
Project:	Rowe Industries	Collection Date:	1/12/2003
Lab ID:	0301077-01B	Matrix:	LIQUID

Analyses	Result	Limit	Qual	Units	DF	Date Analyzed
TOTAL IRON		E200.7				Analyst: JP
Iron	0.559	0.0200		mg/L	1	1/16/2003 11:53:42 AM

Qualifiers:

ND - Not Detected at the Reporting Limit	S - Spike Recovery outside accepted recovery limits
J - Analyte detected below quantitation limits	R - RPD outside accepted recovery limits
B - Analyte detected in the associated Method Blank	E - Value above quantitation range
* - Value exceeds Maximum Contaminant Level	

American Analytical Laboratories, Inc.

Date: 21-Jan-03

CLIENT:	Legette Brashears & Graham Inc.	Client Sample ID:	WQ0109031130 NP2-4
Lab Order:	0301077	Tag Number:	
Project:	Rowe Industries	Collection Date:	1/12/2003
Lab ID:	0301077-01C	Matrix:	LIQUID

Analyses	Result	Limit	Qual	Units	DF	Date Analyzed
DISSOLVED IRON		E200.7				Analyst: JP
Iron	0.0590	0.0200		mg/L	1	1/16/2003 11:48:52 AM

Qualifiers:	ND - Not Detected at the Reporting Limit	S - Spike Recovery outside accepted recovery limits
	J - Analyte detected below quantitation limits	R - RPD outside accepted recovery limits
	B - Analyte detected in the associated Method Blank	E - Value above quantitation range
	* - Value exceeds Maximum Contaminant Level	

American Analytical Laboratories, Inc.

Date: 21-Jan-03

CLIENT: Legette Brashears & Graham Inc.
Lab Order: 0301077
Project: Rowe Industries
Lab ID: 0301077-02A

Client Sample ID: WQ0109031135 NP2-6
Tag Number:
Collection Date: 1/12/2003
Matrix: LIQUID

Analyses	Result	Limit	Qual	Units	DF	Date Analyzed
VOLATILES SW-846 METHOD 8021 PLUS MTBE		SW8021B		Analyst: LDS		
1,1,1,2-Tetrachloroethane	< 1.0	1.0		µg/L	1	1/20/2003 9:17:00 PM
1,1,1-Trichloroethane	2.6	1.0		µg/L	1	1/20/2003 9:17:00 PM
1,1,2,2-Tetrachloroethane	< 1.0	1.0		µg/L	1	1/20/2003 9:17:00 PM
1,1,2-Trichloroethane	< 1.0	1.0		µg/L	1	1/20/2003 9:17:00 PM
1,1-Dichloroethane	1.2	1.0		µg/L	1	1/20/2003 9:17:00 PM
1,1-Dichloroethene	< 1.0	1.0		µg/L	1	1/20/2003 9:17:00 PM
1,1-Dichloropropene	< 1.0	1.0		µg/L	1	1/20/2003 9:17:00 PM
1,2,3-Trichlorobenzene	< 1.0	1.0		µg/L	1	1/20/2003 9:17:00 PM
1,2,3-Trichloropropane	< 1.0	1.0		µg/L	1	1/20/2003 9:17:00 PM
1,2,4-Trichlorobenzene	< 1.0	1.0		µg/L	1	1/20/2003 9:17:00 PM
1,2,4-Trimethylbenzene	< 1.0	1.0		µg/L	1	1/20/2003 9:17:00 PM
1,2-Dibromo-3-chloropropane	< 1.0	1.0		µg/L	1	1/20/2003 9:17:00 PM
1,2-Dibromoethane	< 1.0	1.0		µg/L	1	1/20/2003 9:17:00 PM
1,2-Dichlorobenzene	< 1.0	1.0		µg/L	1	1/20/2003 9:17:00 PM
1,2-Dichloroethane	< 1.0	1.0		µg/L	1	1/20/2003 9:17:00 PM
1,2-Dichloropropane	< 1.0	1.0		µg/L	1	1/20/2003 9:17:00 PM
1,3,5-Trimethylbenzene	< 1.0	1.0		µg/L	1	1/20/2003 9:17:00 PM
1,3-Dichlorobenzene	< 1.0	1.0		µg/L	1	1/20/2003 9:17:00 PM
1,3-dichloropropane	< 1.0	1.0		µg/L	1	1/20/2003 9:17:00 PM
1,4-Dichlorobenzene	< 1.0	1.0		µg/L	1	1/20/2003 9:17:00 PM
2,2-Dichloropropane	< 1.0	1.0		µg/L	1	1/20/2003 9:17:00 PM
2-Chloroethyl vinyl ether	< 1.0	1.0		µg/L	1	1/20/2003 9:17:00 PM
2-Chlorotoluene	< 1.0	1.0		µg/L	1	1/20/2003 9:17:00 PM
4-Chlorotoluene	< 1.0	1.0		µg/L	1	1/20/2003 9:17:00 PM
4-Isopropyltoluene	< 1.0	1.0		µg/L	1	1/20/2003 9:17:00 PM
Benzene	< 1.0	1.0		µg/L	1	1/20/2003 9:17:00 PM
Bromobenzene	< 1.0	1.0		µg/L	1	1/20/2003 9:17:00 PM
Bromochloromethane	< 1.0	1.0		µg/L	1	1/20/2003 9:17:00 PM
Bromodichloromethane	< 1.0	1.0		µg/L	1	1/20/2003 9:17:00 PM
Bromoform	< 1.0	1.0		µg/L	1	1/20/2003 9:17:00 PM
Bromomethane	< 1.0	1.0		µg/L	1	1/20/2003 9:17:00 PM
Carbon disulfide	< 1.0	1.0		µg/L	1	1/20/2003 9:17:00 PM
Carbon tetrachloride	< 1.0	1.0		µg/L	1	1/20/2003 9:17:00 PM
Chlorobenzene	< 1.0	1.0		µg/L	1	1/20/2003 9:17:00 PM
Chloroethane	< 1.0	1.0		µg/L	1	1/20/2003 9:17:00 PM
Chloroform	0.5	1.0	J	µg/L	1	1/20/2003 9:17:00 PM
Chloromethane	< 1.0	1.0		µg/L	1	1/20/2003 9:17:00 PM
cis-1,2-Dichloroethene	< 1.0	1.0		µg/L	1	1/20/2003 9:17:00 PM
cis-1,3-Dichloropropene	< 1.0	1.0		µg/L	1	1/20/2003 9:17:00 PM
Dibromochloromethane	< 1.0	1.0		µg/L	1	1/20/2003 9:17:00 PM

Qualifiers: ND - Not Detected at the Reporting Limit
 J - Analyte detected below quantitation limits
 B - Analyte detected in the associated Method Blank
 * - Value exceeds Maximum Contaminant Level

S - Spike Recovery outside accepted recovery limits
 R - RPD outside accepted recovery limits
 E - Value above quantitation range

American Analytical Laboratories, Inc.

Date: 21-Jan-03

CLIENT: Legette Brashears & Graham Inc.
Lab Order: 0301077
Project: Rowe Industries
Lab ID: 0301077-02A

Client Sample ID: WQ0109031135 NP2-6
Tag Number:
Collection Date: 1/12/2003
Matrix: LIQUID

Analyses	Result	Limit	Qual	Units	DF	Date Analyzed
VOLATILES SW-846 METHOD 8021 PLUS MTBE		SW8021B		Analyst: LDS		
Dibromomethane	< 1.0	1.0		µg/L	1	1/20/2003 9:17:00 PM
Dichlorodifluoromethane	< 1.0	1.0		µg/L	1	1/20/2003 9:17:00 PM
Ethylbenzene	< 1.0	1.0		µg/L	1	1/20/2003 9:17:00 PM
Hexachlorobutadiene	< 1.0	1.0		µg/L	1	1/20/2003 9:17:00 PM
Isopropylbenzene	< 1.0	1.0		µg/L	1	1/20/2003 9:17:00 PM
m,p-Xylene	< 2.0	2.0		µg/L	1	1/20/2003 9:17:00 PM
Methyl tert-butyl ether	3.8	1.0		µg/L	1	1/20/2003 9:17:00 PM
Methylene chloride	< 1.0	1.0		µg/L	1	1/20/2003 9:17:00 PM
Naphthalene	< 1.0	1.0		µg/L	1	1/20/2003 9:17:00 PM
n-Butylbenzene	< 1.0	1.0		µg/L	1	1/20/2003 9:17:00 PM
n-Propylbenzene	< 1.0	1.0		µg/L	1	1/20/2003 9:17:00 PM
o-Xylene	< 1.0	1.0		µg/L	1	1/20/2003 9:17:00 PM
sec-Butylbenzene	< 1.0	1.0		µg/L	1	1/20/2003 9:17:00 PM
Styrene	< 1.0	1.0		µg/L	1	1/20/2003 9:17:00 PM
tert-Butylbenzene	< 1.0	1.0		µg/L	1	1/20/2003 9:17:00 PM
Tetrachloroethene	63	1.0		µg/L	1	1/20/2003 9:17:00 PM
Toluene	< 1.0	1.0		µg/L	1	1/20/2003 9:17:00 PM
trans-1,2-Dichloroethene	< 1.0	1.0		µg/L	1	1/20/2003 9:17:00 PM
trans-1,3-Dichloropropene	< 1.0	1.0		µg/L	1	1/20/2003 9:17:00 PM
Trichloroethene	3.1	1.0		µg/L	1	1/20/2003 9:17:00 PM
Trichlorofluoromethane	< 1.0	1.0		µg/L	1	1/20/2003 9:17:00 PM
Vinyl acetate	< 1.0	1.0		µg/L	1	1/20/2003 9:17:00 PM
Vinyl chloride	< 1.0	1.0		µg/L	1	1/20/2003 9:17:00 PM

Qualifiers: ND - Not Detected at the Reporting Limit
 J - Analyte detected below quantitation limits
 B - Analyte detected in the associated Method Blank
 * - Value exceeds Maximum Contaminant Level

S - Spike Recovery outside accepted recovery limits
 R - RPD outside accepted recovery limits
 E - Value above quantitation range

American Analytical Laboratories, Inc.

Date: 21-Jan-03

CLIENT:	Legette Brashears & Graham Inc.	Client Sample ID:	WQ0109031135 NP2-6
Lab Order:	0301077	Tag Number:	
Project:	Rowe Industries	Collection Date:	1/12/2003
Lab ID:	0301077-02B	Matrix:	LIQUID

Analyses	Result	Limit	Qual	Units	DF	Date Analyzed
TOTAL IRON		E200.7				Analyst: JP
Iron	0.287	0.0200		mg/L	1	1/16/2003 11:37:06 AM

Qualifiers:	ND - Not Detected at the Reporting Limit	S - Spike Recovery outside accepted recovery limits
	J - Analyte detected below quantitation limits	R - RPD outside accepted recovery limits
	B - Analyte detected in the associated Method Blank	E - Value above quantitation range
	* - Value exceeds Maximum Contaminant Level	

American Analytical Laboratories, Inc.

Date: 21-Jan-03

CLIENT: Legette Brashears & Graham Inc.
Lab Order: 0301077
Project: Rowe Industries
Lab ID: 0301077-02C

Client Sample ID: WQ0109031135 NP2-6
Tag Number:
Collection Date: 1/12/2003
Matrix: LIQUID

Analyses	Result	Limit	Qual	Units	DF	Date Analyzed
DISSOLVED IRON			E200.7			Analyst: JP
Iron	0.149	0.0200		mg/L	1	1/16/2003 11:51:04 AM

Qualifiers: ND - Not Detected at the Reporting Limit
J - Analyte detected below quantitation limits
B - Analyte detected in the associated Method Blank
* - Value exceeds Maximum Contaminant Level

S - Spike Recovery outside accepted recovery limits
R - RPD outside accepted recovery limits
E - Value above quantitation range

American Analytical Laboratories, Inc.

Date: 21-Jan-03

CLIENT: Legette Brashears & Graham Inc.
Lab Order: 0301077
Project: Rowe Industries
Lab ID: 0301077-03A

Client Sample ID: WQ0109031145 NP2-10
Tag Number:
Collection Date: 1/12/2003
Matrix: LIQUID

Analyses	Result	Limit	Qual	Units	DF	Date Analyzed
VOLATILES SW-846 METHOD 8021 PLUS MTBE		SW8021B		Analyst: LDS		
1,1,1,2-Tetrachloroethane	< 1.0	1.0		µg/L	1	1/20/2003 9:59:00 PM
1,1,1-Trichloroethane	< 1.0	1.0		µg/L	1	1/20/2003 9:59:00 PM
1,1,2,2-Tetrachloroethane	< 1.0	1.0		µg/L	1	1/20/2003 9:59:00 PM
1,1,2-Trichloroethane	< 1.0	1.0		µg/L	1	1/20/2003 9:59:00 PM
1,1-Dichloroethane	< 1.0	1.0		µg/L	1	1/20/2003 9:59:00 PM
1,1-Dichloroethene	< 1.0	1.0		µg/L	1	1/20/2003 9:59:00 PM
1,1-Dichloropropene	< 1.0	1.0		µg/L	1	1/20/2003 9:59:00 PM
1,2,3-Trichlorobenzene	< 1.0	1.0		µg/L	1	1/20/2003 9:59:00 PM
1,2,3-Trichloropropane	< 1.0	1.0		µg/L	1	1/20/2003 9:59:00 PM
1,2,4-Trichlorobenzene	< 1.0	1.0		µg/L	1	1/20/2003 9:59:00 PM
1,2,4-Trimethylbenzene	< 1.0	1.0		µg/L	1	1/20/2003 9:59:00 PM
1,2-Dibromo-3-chloropropane	< 1.0	1.0		µg/L	1	1/20/2003 9:59:00 PM
1,2-Dibromoethane	< 1.0	1.0		µg/L	1	1/20/2003 9:59:00 PM
1,2-Dichlorobenzene	< 1.0	1.0		µg/L	1	1/20/2003 9:59:00 PM
1,2-Dichloroethane	< 1.0	1.0		µg/L	1	1/20/2003 9:59:00 PM
1,2-Dichloropropane	< 1.0	1.0		µg/L	1	1/20/2003 9:59:00 PM
1,3,5-Trimethylbenzene	< 1.0	1.0		µg/L	1	1/20/2003 9:59:00 PM
1,3-Dichlorobenzene	< 1.0	1.0		µg/L	1	1/20/2003 9:59:00 PM
1,3-dichloropropane	< 1.0	1.0		µg/L	1	1/20/2003 9:59:00 PM
1,4-Dichlorobenzene	< 1.0	1.0		µg/L	1	1/20/2003 9:59:00 PM
2,2-Dichloropropane	< 1.0	1.0		µg/L	1	1/20/2003 9:59:00 PM
2-Chloroethyl vinyl ether	< 1.0	1.0		µg/L	1	1/20/2003 9:59:00 PM
2-Chlorotoluene	< 1.0	1.0		µg/L	1	1/20/2003 9:59:00 PM
4-Chlorotoluene	< 1.0	1.0		µg/L	1	1/20/2003 9:59:00 PM
4-Isopropyltoluene	< 1.0	1.0		µg/L	1	1/20/2003 9:59:00 PM
Benzene	< 1.0	1.0		µg/L	1	1/20/2003 9:59:00 PM
Bromobenzene	< 1.0	1.0		µg/L	1	1/20/2003 9:59:00 PM
Bromochloromethane	< 1.0	1.0		µg/L	1	1/20/2003 9:59:00 PM
Bromodichloromethane	< 1.0	1.0		µg/L	1	1/20/2003 9:59:00 PM
Bromoform	< 1.0	1.0		µg/L	1	1/20/2003 9:59:00 PM
Bromomethane	< 1.0	1.0		µg/L	1	1/20/2003 9:59:00 PM
Carbon disulfide	< 1.0	1.0		µg/L	1	1/20/2003 9:59:00 PM
Carbon tetrachloride	< 1.0	1.0		µg/L	1	1/20/2003 9:59:00 PM
Chlorobenzene	< 1.0	1.0		µg/L	1	1/20/2003 9:59:00 PM
Chloroethane	< 1.0	1.0		µg/L	1	1/20/2003 9:59:00 PM
Chloroform	< 1.0	1.0		µg/L	1	1/20/2003 9:59:00 PM
Chloromethane	< 1.0	1.0		µg/L	1	1/20/2003 9:59:00 PM
cis-1,2-Dichloroethene	< 1.0	1.0		µg/L	1	1/20/2003 9:59:00 PM
cis-1,3-Dichloropropene	< 1.0	1.0		µg/L	1	1/20/2003 9:59:00 PM
Dibromochloromethane	< 1.0	1.0		µg/L	1	1/20/2003 9:59:00 PM

Qualifiers: ND - Not Detected at the Reporting Limit
 J - Analyte detected below quantitation limits
 B - Analyte detected in the associated Method Blank
 * - Value exceeds Maximum Contaminant Level

S - Spike Recovery outside accepted recovery limits
 R - RPD outside accepted recovery limits
 E - Value above quantitation range

American Analytical Laboratories, Inc.

Date: 21-Jan-03

CLIENT: Legette Brashears & Graham Inc.
Lab Order: 0301077
Project: Rowe Industries
Lab ID: 0301077-03A

Client Sample ID: WQ0109031145 NP2-10
Tag Number:
Collection Date: 1/12/2003
Matrix: LIQUID

Analyses	Result	Limit	Qual	Units	DF	Date Analyzed
VOLATILES SW-846 METHOD 8021 PLUS MTBE		SW8021B		Analyst: LDS		
Dibromomethane	< 1.0	1.0		µg/L	1	1/20/2003 9:59:00 PM
Dichlorodifluoromethane	< 1.0	1.0		µg/L	1	1/20/2003 9:59:00 PM
Ethylbenzene	< 1.0	1.0		µg/L	1	1/20/2003 9:59:00 PM
Hexachlorobutadiene	< 1.0	1.0		µg/L	1	1/20/2003 9:59:00 PM
Isopropylbenzene	< 1.0	1.0		µg/L	1	1/20/2003 9:59:00 PM
m,p-Xylene	< 2.0	2.0		µg/L	1	1/20/2003 9:59:00 PM
Methyl tert-butyl ether	1.8	1.0		µg/L	1	1/20/2003 9:59:00 PM
Methylene chloride	< 1.0	1.0		µg/L	1	1/20/2003 9:59:00 PM
Naphthalene	< 1.0	1.0		µg/L	1	1/20/2003 9:59:00 PM
n-Butylbenzene	< 1.0	1.0		µg/L	1	1/20/2003 9:59:00 PM
n-Propylbenzene	< 1.0	1.0		µg/L	1	1/20/2003 9:59:00 PM
o-Xylene	< 1.0	1.0		µg/L	1	1/20/2003 9:59:00 PM
sec-Butylbenzene	< 1.0	1.0		µg/L	1	1/20/2003 9:59:00 PM
Styrene	< 1.0	1.0		µg/L	1	1/20/2003 9:59:00 PM
tert-Butylbenzene	< 1.0	1.0		µg/L	1	1/20/2003 9:59:00 PM
Tetrachloroethene	< 1.0	1.0		µg/L	1	1/20/2003 9:59:00 PM
Toluene	< 1.0	1.0		µg/L	1	1/20/2003 9:59:00 PM
trans-1,2-Dichloroethene	< 1.0	1.0		µg/L	1	1/20/2003 9:59:00 PM
trans-1,3-Dichloropropene	< 1.0	1.0		µg/L	1	1/20/2003 9:59:00 PM
Trichloroethene	< 1.0	1.0		µg/L	1	1/20/2003 9:59:00 PM
Trichlorofluoromethane	< 1.0	1.0		µg/L	1	1/20/2003 9:59:00 PM
Vinyl acetate	< 1.0	1.0		µg/L	1	1/20/2003 9:59:00 PM
Vinyl chloride	< 1.0	1.0		µg/L	1	1/20/2003 9:59:00 PM

Qualifiers: ND - Not Detected at the Reporting Limit S - Spike Recovery outside accepted recovery limits
 J - Analyte detected below quantitation limits R - RPD outside accepted recovery limits
 B - Analyte detected in the associated Method Blank E - Value above quantitation range
 * - Value exceeds Maximum Contaminant Level

American Analytical Laboratories, Inc.

Date: 21-Jan-03

CLIENT:	Legette Brashears & Graham Inc.	Client Sample ID:	WQ0109031145 NP2-10
Lab Order:	0301077	Tag Number:	
Project:	Rowe Industries	Collection Date:	1/12/2003
Lab ID:	0301077-03B	Matrix:	LIQUID

Analyses	Result	Limit	Qual	Units	DF	Date Analyzed
TOTAL IRON		E200.7				Analyst: JP
Iron	0.283	0.0200		mg/L	1	1/16/2003 11:39:24 AM

Qualifiers:	ND - Not Detected at the Reporting Limit	S - Spike Recovery outside accepted recovery limits
	J - Analyte detected below quantitation limits	R - RPD outside accepted recovery limits
	B - Analyte detected in the associated Method Blank	E - Value above quantitation range
	* - Value exceeds Maximum Contaminant Level	

American Analytical Laboratories, Inc.

Date: 21-Jan-03

CLIENT:	Legette Brashears & Graham Inc.	Client Sample ID:	WQ0109031145 NP2-10
Lab Order:	0301077	Tag Number:	
Project:	Rowe Industries	Collection Date:	1/12/2003
Lab ID:	0301077-03C	Matrix:	LIQUID

Analyses	Result	Limit	Qual	Units	DF	Date Analyzed
DISSOLVED IRON		E200.7				Analyst: JP
Iron	0.281	0.0200		mg/L	1	1/16/2003 11:57:51 AM

Qualifiers:	ND - Not Detected at the Reporting Limit	S - Spike Recovery outside accepted recovery limits
	J - Analyte detected below quantitation limits	R - RPD outside accepted recovery limits
	B - Analyte detected in the associated Method Blank	E - Value above quantitation range
	* - Value exceeds Maximum Contaminant Level	

American Analytical Laboratories, Inc.

Date: 24-Jan-03

CLIENT: Legette Brashears & Graham Inc.
Lab Order: 0301108
Project: Rowe Industries
Lab ID: 0301108-01A

Client Sample ID: WQ0115031025 NP2-7
Tag Number:
Collection Date: 1/15/2003
Matrix: LIQUID

Analyses	Result	Limit	Qual	Units	DF	Date Analyzed
VOLATILES SW-846 METHOD 8021 PLUS MTBE		SW8021B		Analyst: LDS		
1,1,1,2-Tetrachloroethane	< 1.0	1.0		µg/L	1	1/23/2003 12:03:00 AM
1,1,1-Trichloroethane	< 1.0	1.0		µg/L	1	1/23/2003 12:03:00 AM
1,1,2,2-Tetrachloroethane	< 1.0	1.0		µg/L	1	1/23/2003 12:03:00 AM
1,1,2-Trichloroethane	< 1.0	1.0		µg/L	1	1/23/2003 12:03:00 AM
1,1-Dichloroethane	< 1.0	1.0		µg/L	1	1/23/2003 12:03:00 AM
1,1-Dichloroethene	< 1.0	1.0		µg/L	1	1/23/2003 12:03:00 AM
1,1-Dichloropropene	< 1.0	1.0		µg/L	1	1/23/2003 12:03:00 AM
1,2,3-Trichlorobenzene	< 1.0	1.0		µg/L	1	1/23/2003 12:03:00 AM
1,2,3-Trichloropropane	< 1.0	1.0		µg/L	1	1/23/2003 12:03:00 AM
1,2,4-Trichlorobenzene	< 1.0	1.0		µg/L	1	1/23/2003 12:03:00 AM
1,2,4-Trimethylbenzene	< 1.0	1.0		µg/L	1	1/23/2003 12:03:00 AM
1,2-Dibromo-3-chloropropane	< 1.0	1.0		µg/L	1	1/23/2003 12:03:00 AM
1,2-Dibromoethane	< 1.0	1.0		µg/L	1	1/23/2003 12:03:00 AM
1,2-Dichlorobenzene	< 1.0	1.0		µg/L	1	1/23/2003 12:03:00 AM
1,2-Dichloroethane	< 1.0	1.0		µg/L	1	1/23/2003 12:03:00 AM
1,2-Dichloropropane	< 1.0	1.0		µg/L	1	1/23/2003 12:03:00 AM
1,3,5-Trimethylbenzene	< 1.0	1.0		µg/L	1	1/23/2003 12:03:00 AM
1,3-Dichlorobenzene	< 1.0	1.0		µg/L	1	1/23/2003 12:03:00 AM
1,3-dichloropropane	< 1.0	1.0		µg/L	1	1/23/2003 12:03:00 AM
1,4-Dichlorobenzene	< 1.0	1.0		µg/L	1	1/23/2003 12:03:00 AM
2,2-Dichloropropane	< 1.0	1.0		µg/L	1	1/23/2003 12:03:00 AM
2-Chloroethyl vinyl ether	< 1.0	1.0		µg/L	1	1/23/2003 12:03:00 AM
2-Chlorotoluene	< 1.0	1.0		µg/L	1	1/23/2003 12:03:00 AM
4-Chlorotoluene	< 1.0	1.0		µg/L	1	1/23/2003 12:03:00 AM
4-Isopropyltoluene	< 1.0	1.0		µg/L	1	1/23/2003 12:03:00 AM
Benzene	< 1.0	1.0		µg/L	1	1/23/2003 12:03:00 AM
Bromobenzene	< 1.0	1.0		µg/L	1	1/23/2003 12:03:00 AM
Bromochloromethane	< 1.0	1.0		µg/L	1	1/23/2003 12:03:00 AM
Bromodichloromethane	< 1.0	1.0		µg/L	1	1/23/2003 12:03:00 AM
Bromoform	< 1.0	1.0		µg/L	1	1/23/2003 12:03:00 AM
Bromomethane	< 1.0	1.0		µg/L	1	1/23/2003 12:03:00 AM
Carbon disulfide	< 1.0	1.0		µg/L	1	1/23/2003 12:03:00 AM
Carbon tetrachloride	< 1.0	1.0		µg/L	1	1/23/2003 12:03:00 AM
Chlorobenzene	< 1.0	1.0		µg/L	1	1/23/2003 12:03:00 AM
Chloroethane	< 1.0	1.0		µg/L	1	1/23/2003 12:03:00 AM
Chloroform	< 1.0	1.0		µg/L	1	1/23/2003 12:03:00 AM
Chloromethane	< 1.0	1.0		µg/L	1	1/23/2003 12:03:00 AM
cis-1,2-Dichloroethene	< 1.0	1.0		µg/L	1	1/23/2003 12:03:00 AM
cis-1,3-Dichloropropene	< 1.0	1.0		µg/L	1	1/23/2003 12:03:00 AM
Dibromochloromethane	< 1.0	1.0		µg/L	1	1/23/2003 12:03:00 AM

Qualifiers: ND - Not Detected at the Reporting Limit S - Spike Recovery outside accepted recovery limits
 J - Analyte detected below quantitation limits R - RPD outside accepted recovery limits
 B - Analyte detected in the associated Method Blank E - Value above quantitation range
 * - Value exceeds Maximum Contaminant Level

American Analytical Laboratories, Inc.

Date: 24-Jan-03

CLIENT: Legette Brashears & Graham Inc.
Lab Order: 0301108
Project: Rowe Industries
Lab ID: 0301108-01A

Client Sample ID: WQ0115031025 NP2-7
Tag Number:
Collection Date: 1/15/2003
Matrix: LIQUID

Analyses	Result	Limit	Qual	Units	DF	Date Analyzed
VOLATILES SW-846 METHOD 8021 PLUS MTBE						
		SW8021B				Analyst: LDS
Dibromomethane	< 1.0	1.0		µg/L	1	1/23/2003 12:03:00 AM
Dichlorodifluoromethane	< 1.0	1.0		µg/L	1	1/23/2003 12:03:00 AM
Ethylbenzene	< 1.0	1.0		µg/L	1	1/23/2003 12:03:00 AM
Hexachlorobutadiene	< 1.0	1.0		µg/L	1	1/23/2003 12:03:00 AM
Isopropylbenzene	< 1.0	1.0		µg/L	1	1/23/2003 12:03:00 AM
m,p-Xylene	< 2.0	2.0		µg/L	1	1/23/2003 12:03:00 AM
Methyl tert-butyl ether	2.2	1.0		µg/L	1	1/23/2003 12:03:00 AM
Methylene chloride	< 1.0	1.0		µg/L	1	1/23/2003 12:03:00 AM
Naphthalene	< 1.0	1.0		µg/L	1	1/23/2003 12:03:00 AM
n-Butylbenzene	< 1.0	1.0		µg/L	1	1/23/2003 12:03:00 AM
n-Propylbenzene	< 1.0	1.0		µg/L	1	1/23/2003 12:03:00 AM
o-Xylene	< 1.0	1.0		µg/L	1	1/23/2003 12:03:00 AM
sec-Butylbenzene	< 1.0	1.0		µg/L	1	1/23/2003 12:03:00 AM
Styrene	< 1.0	1.0		µg/L	1	1/23/2003 12:03:00 AM
tert-Butylbenzene	< 1.0	1.0		µg/L	1	1/23/2003 12:03:00 AM
Tetrachloroethene	< 1.0	1.0		µg/L	1	1/23/2003 12:03:00 AM
Toluene	< 1.0	1.0		µg/L	1	1/23/2003 12:03:00 AM
trans-1,2-Dichloroethene	< 1.0	1.0		µg/L	1	1/23/2003 12:03:00 AM
trans-1,3-Dichloropropene	< 1.0	1.0		µg/L	1	1/23/2003 12:03:00 AM
Trichloroethene	< 1.0	1.0		µg/L	1	1/23/2003 12:03:00 AM
Trichlorofluoromethane	< 1.0	1.0		µg/L	1	1/23/2003 12:03:00 AM
Vinyl acetate	< 1.0	1.0		µg/L	1	1/23/2003 12:03:00 AM
Vinyl chloride	< 1.0	1.0		µg/L	1	1/23/2003 12:03:00 AM

Qualifiers:
 ND - Not Detected at the Reporting Limit
 J - Analyte detected below quantitation limits
 B - Analyte detected in the associated Method Blank
 * - Value exceeds Maximum Contaminant Level

S - Spike Recovery outside accepted recovery limits
 R - RPD outside accepted recovery limits
 E - Value above quantitation range

American Analytical Laboratories, Inc.

Date: 24-Jan-03

CLIENT:	Legette Brashears & Graham Inc.	Client Sample ID:	WQ0115031025 NP2-7
Lab Order:	0301108	Tag Number:	
Project:	Rowe Industries	Collection Date:	1/15/2003
Lab ID:	0301108-01B	Matrix:	LIQUID

Analyses	Result	Limit	Qual	Units	DF	Date Analyzed
TOTAL IRON		E200.7				Analyst: JP
Iron	0.799	0.0200		mg/L	1	1/20/2003 1:19:13 PM

Qualifiers:	ND - Not Detected at the Reporting Limit	S - Spike Recovery outside accepted recovery limits
	J - Analyte detected below quantitation limits	R - RPD outside accepted recovery limits
	B - Analyte detected in the associated Method Blank	E - Value above quantitation range
	* - Value exceeds Maximum Contaminant Level	

American Analytical Laboratories, Inc.

Date: 24-Jan-03

CLIENT:	Legette Brashears & Graham Inc.	Client Sample ID:	WQ0115031025 NP2-7
Lab Order:	0301108	Tag Number:	
Project:	Rowe Industries	Collection Date:	1/15/2003
Lab ID:	0301108-01C	Matrix:	LIQUID

Analyses	Result	Limit	Qual	Units	DF	Date Analyzed
DISSOLVED IRON			E200.7			Analyst: JP
Iron	0.357	0.0200		mg/L	1	1/20/2003 1:21:34 PM

Qualifiers:	ND - Not Detected at the Reporting Limit	S - Spike Recovery outside accepted recovery limits
	J - Analyte detected below quantitation limits	R - RPD outside accepted recovery limits
	B - Analyte detected in the associated Method Blank	E - Value above quantitation range
	* - Value exceeds Maximum Contaminant Level	

American Analytical Laboratories, Inc.

Date: 24-Jan-03

CLIENT:	Legette Brashears & Graham Inc.	Client Sample ID:	WQ0115031020 NP2-6
Lab Order:	0301108	Tag Number:	
Project:	Rowe Industries	Collection Date:	1/15/2003
Lab ID:	0301108-02A	Matrix:	LIQUID

Analyses	Result	Limit	Qual	Units	DF	Date Analyzed
VOLATILES SW-846 METHOD 8021 PLUS MTBE		SW8021B		Analyst: LDS		
1,1,1,2-Tetrachloroethane	< 1.0	1.0		µg/L	1	1/23/2003 12:40:00 AM
1,1,1-Trichloroethane	2.6	1.0		µg/L	1	1/23/2003 12:40:00 AM
1,1,2,2-Tetrachloroethane	< 1.0	1.0		µg/L	1	1/23/2003 12:40:00 AM
1,1,2-Trichloroethane	< 1.0	1.0		µg/L	1	1/23/2003 12:40:00 AM
1,1-Dichloroethane	1.1	1.0		µg/L	1	1/23/2003 12:40:00 AM
1,1-Dichloroethene	< 1.0	1.0		µg/L	1	1/23/2003 12:40:00 AM
1,1-Dichloropropene	< 1.0	1.0		µg/L	1	1/23/2003 12:40:00 AM
1,2,3-Trichlorobenzene	< 1.0	1.0		µg/L	1	1/23/2003 12:40:00 AM
1,2,3-Trichloropropane	< 1.0	1.0		µg/L	1	1/23/2003 12:40:00 AM
1,2,4-Trichlorobenzene	< 1.0	1.0		µg/L	1	1/23/2003 12:40:00 AM
1,2,4-Trimethylbenzene	< 1.0	1.0		µg/L	1	1/23/2003 12:40:00 AM
1,2-Dibromo-3-chloropropane	< 1.0	1.0		µg/L	1	1/23/2003 12:40:00 AM
1,2-Dibromoethane	< 1.0	1.0		µg/L	1	1/23/2003 12:40:00 AM
1,2-Dichlorobenzene	< 1.0	1.0		µg/L	1	1/23/2003 12:40:00 AM
1,2-Dichloroethane	< 1.0	1.0		µg/L	1	1/23/2003 12:40:00 AM
1,2-Dichloropropane	< 1.0	1.0		µg/L	1	1/23/2003 12:40:00 AM
1,3,5-Trimethylbenzene	< 1.0	1.0		µg/L	1	1/23/2003 12:40:00 AM
1,3-Dichlorobenzene	< 1.0	1.0		µg/L	1	1/23/2003 12:40:00 AM
1,3-dichloropropane	< 1.0	1.0		µg/L	1	1/23/2003 12:40:00 AM
1,4-Dichlorobenzene	< 1.0	1.0		µg/L	1	1/23/2003 12:40:00 AM
2,2-Dichloropropane	< 1.0	1.0		µg/L	1	1/23/2003 12:40:00 AM
2-Chloroethyl vinyl ether	< 1.0	1.0		µg/L	1	1/23/2003 12:40:00 AM
2-Chlorotoluene	< 1.0	1.0		µg/L	1	1/23/2003 12:40:00 AM
4-Chlorotoluene	< 1.0	1.0		µg/L	1	1/23/2003 12:40:00 AM
4-Isopropyltoluene	< 1.0	1.0		µg/L	1	1/23/2003 12:40:00 AM
Benzene	< 1.0	1.0		µg/L	1	1/23/2003 12:40:00 AM
Bromobenzene	< 1.0	1.0		µg/L	1	1/23/2003 12:40:00 AM
Bromochloromethane	< 1.0	1.0		µg/L	1	1/23/2003 12:40:00 AM
Bromodichloromethane	< 1.0	1.0		µg/L	1	1/23/2003 12:40:00 AM
Bromoform	< 1.0	1.0		µg/L	1	1/23/2003 12:40:00 AM
Bromomethane	< 1.0	1.0		µg/L	1	1/23/2003 12:40:00 AM
Carbon disulfide	< 1.0	1.0		µg/L	1	1/23/2003 12:40:00 AM
Carbon tetrachloride	< 1.0	1.0		µg/L	1	1/23/2003 12:40:00 AM
Chlorobenzene	< 1.0	1.0		µg/L	1	1/23/2003 12:40:00 AM
Chloroethane	< 1.0	1.0		µg/L	1	1/23/2003 12:40:00 AM
Chloroform	< 1.0	1.0		µg/L	1	1/23/2003 12:40:00 AM
Chloromethane	< 1.0	1.0		µg/L	1	1/23/2003 12:40:00 AM
cis-1,2-Dichloroethene	< 1.0	1.0		µg/L	1	1/23/2003 12:40:00 AM
cis-1,3-Dichloropropene	< 1.0	1.0		µg/L	1	1/23/2003 12:40:00 AM
Dibromochloromethane	< 1.0	1.0		µg/L	1	1/23/2003 12:40:00 AM

Qualifiers:	ND - Not Detected at the Reporting Limit	S - Spike Recovery outside accepted recovery limits
	J - Analyte detected below quantitation limits	R - RPD outside accepted recovery limits
	B - Analyte detected in the associated Method Blank	E - Value above quantitation range
	* - Value exceeds Maximum Contaminant Level	

American Analytical Laboratories, Inc.

Date: 24-Jan-03

CLIENT: Legette Brashears & Graham Inc.
Lab Order: 0301108
Project: Rowe Industries
Lab ID: 0301108-02A

Client Sample ID: WQ0115031020 NP2-6
Tag Number:
Collection Date: 1/15/2003
Matrix: LIQUID

Analyses	Result	Limit	Qual	Units	DF	Date Analyzed
VOLATILES SW-846 METHOD 8021 PLUS MTBE						
		SW8021B				Analyst: LDS
Dibromomethane	< 1.0	1.0		µg/L	1	1/23/2003 12:40:00 AM
Dichlorodifluoromethane	< 1.0	1.0		µg/L	1	1/23/2003 12:40:00 AM
Ethylbenzene	< 1.0	1.0		µg/L	1	1/23/2003 12:40:00 AM
Hexachlorobutadiene	< 1.0	1.0		µg/L	1	1/23/2003 12:40:00 AM
Isopropylbenzene	< 1.0	1.0		µg/L	1	1/23/2003 12:40:00 AM
m,p-Xylene	< 2.0	2.0		µg/L	1	1/23/2003 12:40:00 AM
Methyl tert-butyl ether	3.8	1.0		µg/L	1	1/23/2003 12:40:00 AM
Methylene chloride	< 1.0	1.0		µg/L	1	1/23/2003 12:40:00 AM
Naphthalene	< 1.0	1.0		µg/L	1	1/23/2003 12:40:00 AM
n-Butylbenzene	< 1.0	1.0		µg/L	1	1/23/2003 12:40:00 AM
n-Propylbenzene	< 1.0	1.0		µg/L	1	1/23/2003 12:40:00 AM
o-Xylene	< 1.0	1.0		µg/L	1	1/23/2003 12:40:00 AM
sec-Butylbenzene	< 1.0	1.0		µg/L	1	1/23/2003 12:40:00 AM
Styrene	< 1.0	1.0		µg/L	1	1/23/2003 12:40:00 AM
tert-Butylbenzene	< 1.0	1.0		µg/L	1	1/23/2003 12:40:00 AM
Tetrachloroethene	57	1.0		µg/L	1	1/23/2003 12:40:00 AM
Toluene	< 1.0	1.0		µg/L	1	1/23/2003 12:40:00 AM
trans-1,2-Dichloroethene	< 1.0	1.0		µg/L	1	1/23/2003 12:40:00 AM
trans-1,3-Dichloropropene	< 1.0	1.0		µg/L	1	1/23/2003 12:40:00 AM
Trichloroethene	3.1	1.0		µg/L	1	1/23/2003 12:40:00 AM
Trichlorofluoromethane	< 1.0	1.0		µg/L	1	1/23/2003 12:40:00 AM
Vinyl acetate	< 1.0	1.0		µg/L	1	1/23/2003 12:40:00 AM
Vinyl chloride	< 1.0	1.0		µg/L	1	1/23/2003 12:40:00 AM

Qualifiers: ND - Not Detected at the Reporting Limit
 J - Analyte detected below quantitation limits
 B - Analyte detected in the associated Method Blank
 * - Value exceeds Maximum Contaminant Level

S - Spike Recovery outside accepted recovery limits
 R - RPD outside accepted recovery limits
 E - Value above quantitation range

American Analytical Laboratories, Inc.

Date: 24-Jan-03

CLIENT:	Legette Brashears & Graham Inc.	Client Sample ID:	WQ0115031020 NP2-6
Lab Order:	0301108	Tag Number:	
Project:	Rowe Industries	Collection Date:	1/15/2003
Lab ID:	0301108-02B	Matrix:	LIQUID

Analyses	Result	Limit	Qual	Units	DF	Date Analyzed
TOTAL IRON		E200.7				Analyst: JP
Iron	0.327	0.0200		mg/L	1	1/20/2003 1:05:18 PM

Qualifiers:	ND - Not Detected at the Reporting Limit	S - Spike Recovery outside accepted recovery limits
	J - Analyte detected below quantitation limits	R - RPD outside accepted recovery limits
	B - Analyte detected in the associated Method Blank	E - Value above quantitation range
	* - Value exceeds Maximum Contaminant Level	

American Analytical Laboratories, Inc.

Date: 24-Jan-03

CLIENT: Legette Brashears & Graham Inc.
Lab Order: 0301108
Project: Rowe Industries
Lab ID: 0301108-02C

Client Sample ID: WQ0115031020 NP2-6
Tag Number:
Collection Date: 1/15/2003
Matrix: LIQUID

Analyses	Result	Limit	Qual	Units	DF	Date Analyzed
DISSOLVED IRON			E200.7			Analyst: JP
Iron	0.296	0.0200		mg/L	1	1/20/2003 1:11:58 PM

Qualifiers:
ND - Not Detected at the Reporting Limit
J - Analyte detected below quantitation limits
B - Analyte detected in the associated Method Blank
* - Value exceeds Maximum Contaminant Level

S - Spike Recovery outside accepted recovery limits
R - RPD outside accepted recovery limits
E - Value above quantitation range

American Analytical Laboratories, Inc.

Date: 24-Jan-03

CLIENT: Legette Brashears & Graham Inc.
Lab Order: 0301108
Project: Rowe Industries
Lab ID: 0301108-03A

Client Sample ID: WQ0115031015 NP2-10
Tag Number:
Collection Date: 1/15/2003
Matrix: LIQUID

Analyses	Result	Limit	Qual	Units	DF	Date Analyzed
VOLATILES SW-846 METHOD 8021 PLUS MTBE		SW8021B		Analyst: LDS		
1,1,1,2-Tetrachloroethane	< 1.0	1.0		µg/L	1	1/23/2003 1:20:00 AM
1,1,1-Trichloroethane	< 1.0	1.0		µg/L	1	1/23/2003 1:20:00 AM
1,1,2,2-Tetrachloroethane	< 1.0	1.0		µg/L	1	1/23/2003 1:20:00 AM
1,1,2-Trichloroethane	< 1.0	1.0		µg/L	1	1/23/2003 1:20:00 AM
1,1-Dichloroethane	< 1.0	1.0		µg/L	1	1/23/2003 1:20:00 AM
1,1-Dichloroethene	< 1.0	1.0		µg/L	1	1/23/2003 1:20:00 AM
1,1-Dichloropropene	< 1.0	1.0		µg/L	1	1/23/2003 1:20:00 AM
1,2,3-Trichlorobenzene	< 1.0	1.0		µg/L	1	1/23/2003 1:20:00 AM
1,2,3-Trichloropropane	< 1.0	1.0		µg/L	1	1/23/2003 1:20:00 AM
1,2,4-Trichlorobenzene	< 1.0	1.0		µg/L	1	1/23/2003 1:20:00 AM
1,2,4-Trimethylbenzene	< 1.0	1.0		µg/L	1	1/23/2003 1:20:00 AM
1,2-Dibromo-3-chloropropane	< 1.0	1.0		µg/L	1	1/23/2003 1:20:00 AM
1,2-Dibromoethane	< 1.0	1.0		µg/L	1	1/23/2003 1:20:00 AM
1,2-Dichlorobenzene	< 1.0	1.0		µg/L	1	1/23/2003 1:20:00 AM
1,2-Dichloroethane	< 1.0	1.0		µg/L	1	1/23/2003 1:20:00 AM
1,2-Dichloropropane	< 1.0	1.0		µg/L	1	1/23/2003 1:20:00 AM
1,3,5-Trimethylbenzene	< 1.0	1.0		µg/L	1	1/23/2003 1:20:00 AM
1,3-Dichlorobenzene	< 1.0	1.0		µg/L	1	1/23/2003 1:20:00 AM
1,3-dichloropropane	< 1.0	1.0		µg/L	1	1/23/2003 1:20:00 AM
1,4-Dichlorobenzene	< 1.0	1.0		µg/L	1	1/23/2003 1:20:00 AM
2,2-Dichloropropane	< 1.0	1.0		µg/L	1	1/23/2003 1:20:00 AM
2-Chloroethyl vinyl ether	< 1.0	1.0		µg/L	1	1/23/2003 1:20:00 AM
2-Chlorotoluene	< 1.0	1.0		µg/L	1	1/23/2003 1:20:00 AM
4-Chlorotoluene	< 1.0	1.0		µg/L	1	1/23/2003 1:20:00 AM
4-Isopropyltoluene	< 1.0	1.0		µg/L	1	1/23/2003 1:20:00 AM
Benzene	< 1.0	1.0		µg/L	1	1/23/2003 1:20:00 AM
Bromobenzene	< 1.0	1.0		µg/L	1	1/23/2003 1:20:00 AM
Bromochloromethane	< 1.0	1.0		µg/L	1	1/23/2003 1:20:00 AM
Bromodichloromethane	< 1.0	1.0		µg/L	1	1/23/2003 1:20:00 AM
Bromoform	< 1.0	1.0		µg/L	1	1/23/2003 1:20:00 AM
Bromomethane	< 1.0	1.0		µg/L	1	1/23/2003 1:20:00 AM
Carbon disulfide	< 1.0	1.0		µg/L	1	1/23/2003 1:20:00 AM
Carbon tetrachloride	< 1.0	1.0		µg/L	1	1/23/2003 1:20:00 AM
Chlorobenzene	< 1.0	1.0		µg/L	1	1/23/2003 1:20:00 AM
Chloroethane	< 1.0	1.0		µg/L	1	1/23/2003 1:20:00 AM
Chloroform	< 1.0	1.0		µg/L	1	1/23/2003 1:20:00 AM
Chloromethane	< 1.0	1.0		µg/L	1	1/23/2003 1:20:00 AM
cis-1,2-Dichloroethene	< 1.0	1.0		µg/L	1	1/23/2003 1:20:00 AM
cis-1,3-Dichloropropene	< 1.0	1.0		µg/L	1	1/23/2003 1:20:00 AM
Dibromochloromethane	< 1.0	1.0		µg/L	1	1/23/2003 1:20:00 AM

Qualifiers: ND - Not Detected at the Reporting Limit
 J - Analyte detected below quantitation limits
 B - Analyte detected in the associated Method Blank
 * - Value exceeds Maximum Contaminant Level

S - Spike Recovery outside accepted recovery limits
 R - RPD outside accepted recovery limits
 E - Value above quantitation range

American Analytical Laboratories, Inc.

Date: 24-Jan-03

CLIENT: Legette Brashears & Graham Inc.
Lab Order: 0301108
Project: Rowe Industries
Lab ID: 0301108-03A

Client Sample ID: WQ0115031015 NP2-10
Tag Number:
Collection Date: 1/15/2003
Matrix: LIQUID

Analyses	Result	Limit	Qual	Units	DF	Date Analyzed
VOLATILES SW-846 METHOD 8021 PLUS MTBE		SW8021B		Analyst: LDS		
Dibromomethane	< 1.0	1.0		µg/L	1	1/23/2003 1:20:00 AM
Dichlorodifluoromethane	< 1.0	1.0		µg/L	1	1/23/2003 1:20:00 AM
Ethylbenzene	< 1.0	1.0		µg/L	1	1/23/2003 1:20:00 AM
Hexachlorobutadiene	< 1.0	1.0		µg/L	1	1/23/2003 1:20:00 AM
Isopropylbenzene	< 1.0	1.0		µg/L	1	1/23/2003 1:20:00 AM
m,p-Xylene	< 2.0	2.0		µg/L	1	1/23/2003 1:20:00 AM
Methyl tert-butyl ether	1.9	1.0		µg/L	1	1/23/2003 1:20:00 AM
Methylene chloride	< 1.0	1.0		µg/L	1	1/23/2003 1:20:00 AM
Naphthalene	< 1.0	1.0		µg/L	1	1/23/2003 1:20:00 AM
n-Butylbenzene	< 1.0	1.0		µg/L	1	1/23/2003 1:20:00 AM
n-Propylbenzene	< 1.0	1.0		µg/L	1	1/23/2003 1:20:00 AM
o-Xylene	< 1.0	1.0		µg/L	1	1/23/2003 1:20:00 AM
sec-Butylbenzene	< 1.0	1.0		µg/L	1	1/23/2003 1:20:00 AM
Styrene	< 1.0	1.0		µg/L	1	1/23/2003 1:20:00 AM
tert-Butylbenzene	< 1.0	1.0		µg/L	1	1/23/2003 1:20:00 AM
Tetrachloroethene	< 1.0	1.0		µg/L	1	1/23/2003 1:20:00 AM
Toluene	< 1.0	1.0		µg/L	1	1/23/2003 1:20:00 AM
trans-1,2-Dichloroethene	< 1.0	1.0		µg/L	1	1/23/2003 1:20:00 AM
trans-1,3-Dichloropropene	< 1.0	1.0		µg/L	1	1/23/2003 1:20:00 AM
Trichloroethene	< 1.0	1.0		µg/L	1	1/23/2003 1:20:00 AM
Trichlorofluoromethane	< 1.0	1.0		µg/L	1	1/23/2003 1:20:00 AM
Vinyl acetate	< 1.0	1.0		µg/L	1	1/23/2003 1:20:00 AM
Vinyl chloride	< 1.0	1.0		µg/L	1	1/23/2003 1:20:00 AM

Qualifiers: ND - Not Detected at the Reporting Limit S - Spike Recovery outside accepted recovery limits
 J - Analyte detected below quantitation limits R - RPD outside accepted recovery limits
 B - Analyte detected in the associated Method Blank E - Value above quantitation range
 * - Value exceeds Maximum Contaminant Level

American Analytical Laboratories, Inc.

Date: 24-Jan-03

CLIENT:	Legette Brashears & Graham Inc.	Client Sample ID:	WQ0115031015 NP2-10
Lab Order:	0301108	Tag Number:	
Project:	Rowe Industries	Collection Date:	1/15/2003
Lab ID:	0301108-03B	Matrix:	LIQUID

Analyses	Result	Limit	Qual	Units	DF	Date Analyzed
TOTAL IRON		E200.7				Analyst: JP
Iron	0.382	0.0200		mg/L	1	1/20/2003 1:07:30 PM

Qualifiers:	ND - Not Detected at the Reporting Limit	S - Spike Recovery outside accepted recovery limits
	J - Analyte detected below quantitation limits	R - RPD outside accepted recovery limits
	B - Analyte detected in the associated Method Blank	E - Value above quantitation range
	* - Value exceeds Maximum Contaminant Level	

American Analytical Laboratories, Inc.

Date: 24-Jan-03

CLIENT:	Legette Brashears & Graham Inc.	Client Sample ID:	WQ0115031015 NP2-10
Lab Order:	0301108	Tag Number:	
Project:	Rowe Industries	Collection Date:	1/15/2003
Lab ID:	0301108-03C	Matrix:	LIQUID

Analyses	Result	Limit	Qual	Units	DF	Date Analyzed
DISSOLVED IRON			E200.7			Analyst: JP
Iron	0.210	0.0200		mg/L	1	1/20/2003 1:14:10 PM

Qualifiers:	ND - Not Detected at the Reporting Limit	S - Spike Recovery outside accepted recovery limits
	J - Analyte detected below quantitation limits	R - RPD outside accepted recovery limits
	B - Analyte detected in the associated Method Blank	E - Value above quantitation range
	* - Value exceeds Maximum Contaminant Level	

American Analytical Laboratories, Inc.

Date: 29-Jan-03

CLIENT: Legette Brashears & Graham Inc.	Client Sample ID: WQ012303:0900 NP2-1
Lab Order: 0301132	Tag Number:
Project: Rowe Industries	Collection Date: 1/23/2003
Lab ID: 0301132-01A	Matrix: LIQUID

Analyses	Result	Limit	Qual	Units	DF	Date Analyzed
VOLATILES SW-846 8260 PLUS MTBE & FREON1		SW8260B		Analyst: LDS		
1,1,1,2-Tetrachloroethane	< 1.0	1.0		µg/L	1	1/28/2003 4:12:00 AM
1,1,1-Trichloroethane	1.2	1.0		µg/L	1	1/28/2003 4:12:00 AM
1,1,2,2-Tetrachloroethane	< 1.0	1.0		µg/L	1	1/28/2003 4:12:00 AM
1,1,2-Trichloro-1,2,2-trifluoroethane	< 1.0	1.0		µg/L	1	1/28/2003 4:12:00 AM
1,1,2-Trichloroethane	< 1.0	1.0		µg/L	1	1/28/2003 4:12:00 AM
1,1-Dichloroethane	< 1.0	1.0		µg/L	1	1/28/2003 4:12:00 AM
1,1-Dichloroethene	< 1.0	1.0		µg/L	1	1/28/2003 4:12:00 AM
1,1-Dichloropropene	< 1.0	1.0		µg/L	1	1/28/2003 4:12:00 AM
1,2,3-Trichlorobenzene	< 1.0	1.0		µg/L	1	1/28/2003 4:12:00 AM
1,2,3-Trichloropropane	< 1.0	1.0		µg/L	1	1/28/2003 4:12:00 AM
1,2,4-Trichlorobenzene	< 1.0	1.0		µg/L	1	1/28/2003 4:12:00 AM
1,2,4-Trimethylbenzene	< 1.0	1.0		µg/L	1	1/28/2003 4:12:00 AM
1,2-Dibromo-3-chloropropane	< 1.0	1.0		µg/L	1	1/28/2003 4:12:00 AM
1,2-Dibromoethane	< 1.0	1.0		µg/L	1	1/28/2003 4:12:00 AM
1,2-Dichlorobenzene	< 1.0	1.0		µg/L	1	1/28/2003 4:12:00 AM
1,2-Dichloroethane	< 1.0	1.0		µg/L	1	1/28/2003 4:12:00 AM
1,2-Dichloropropane	< 1.0	1.0		µg/L	1	1/28/2003 4:12:00 AM
1,3,5-Trimethylbenzene	< 1.0	1.0		µg/L	1	1/28/2003 4:12:00 AM
1,3-Dichlorobenzene	< 1.0	1.0		µg/L	1	1/28/2003 4:12:00 AM
1,3-dichloropropane	< 1.0	1.0		µg/L	1	1/28/2003 4:12:00 AM
1,4-Dichlorobenzene	< 1.0	1.0		µg/L	1	1/28/2003 4:12:00 AM
2,2-Dichloropropane	< 1.0	1.0		µg/L	1	1/28/2003 4:12:00 AM
2-Butanone	< 1.0	1.0		µg/L	1	1/28/2003 4:12:00 AM
2-Chloroethyl vinyl ether	< 1.0	1.0		µg/L	1	1/28/2003 4:12:00 AM
2-Chlorotoluene	< 1.0	1.0		µg/L	1	1/28/2003 4:12:00 AM
2-Hexanone	< 1.0	1.0		µg/L	1	1/28/2003 4:12:00 AM
4-Chlorotoluene	< 1.0	1.0		µg/L	1	1/28/2003 4:12:00 AM
4-Isopropyltoluene	< 1.0	1.0		µg/L	1	1/28/2003 4:12:00 AM
4-Methyl-2-pentanone	< 1.0	1.0		µg/L	1	1/28/2003 4:12:00 AM
Acetone	< 1.0	1.0		µg/L	1	1/28/2003 4:12:00 AM
Benzene	< 1.0	1.0		µg/L	1	1/28/2003 4:12:00 AM
Bromobenzene	< 1.0	1.0		µg/L	1	1/28/2003 4:12:00 AM
Bromochloromethane	< 1.0	1.0		µg/L	1	1/28/2003 4:12:00 AM
Bromodichloromethane	< 1.0	1.0		µg/L	1	1/28/2003 4:12:00 AM
Bromoform	< 1.0	1.0		µg/L	1	1/28/2003 4:12:00 AM
Bromomethane	< 1.0	1.0		µg/L	1	1/28/2003 4:12:00 AM
Carbon disulfide	< 1.0	1.0		µg/L	1	1/28/2003 4:12:00 AM
Carbon tetrachloride	< 1.0	1.0		µg/L	1	1/28/2003 4:12:00 AM
Chlorobenzene	< 1.0	1.0		µg/L	1	1/28/2003 4:12:00 AM
Chloroethane	< 1.0	1.0		µg/L	1	1/28/2003 4:12:00 AM

Qualifiers: ND - Not Detected at the Reporting Limit S - Spike Recovery outside accepted recovery limits
 J - Analyte detected below quantitation limits R - RPD outside accepted recovery limits
 B - Analyte detected in the associated Method Blank E - Value above quantitation range
 * - Value exceeds Maximum Contaminant Level

American Analytical Laboratories, Inc.

Date: 29-Jan-03

CLIENT: Legette Brashears & Graham Inc.
Lab Order: 0301132
Project: Rowe Industries
Lab ID: 0301132-01A

Client Sample ID: WQ012303:0900 NP2-1
Tag Number:
Collection Date: 1/23/2003
Matrix: LIQUID

Analyses	Result	Limit	Qual	Units	DF	Date Analyzed
VOLATILES SW-846 8260 PLUS MTBE & FREON1		SW8260B		Analyst: LDS		
Chloroform	0.7	1.0	J	µg/L	1	1/28/2003 4:12:00 AM
Chloromethane	< 1.0	1.0		µg/L	1	1/28/2003 4:12:00 AM
cis-1,2-Dichloroethene	< 1.0	1.0		µg/L	1	1/28/2003 4:12:00 AM
cis-1,3-Dichloropropene	< 1.0	1.0		µg/L	1	1/28/2003 4:12:00 AM
Dibromochloromethane	< 1.0	1.0		µg/L	1	1/28/2003 4:12:00 AM
Dibromomethane	< 1.0	1.0		µg/L	1	1/28/2003 4:12:00 AM
Dichlorodifluoromethane	< 1.0	1.0		µg/L	1	1/28/2003 4:12:00 AM
Ethylbenzene	< 1.0	1.0		µg/L	1	1/28/2003 4:12:00 AM
Hexachlorobutadiene	< 1.0	1.0		µg/L	1	1/28/2003 4:12:00 AM
Isopropylbenzene	< 1.0	1.0		µg/L	1	1/28/2003 4:12:00 AM
m,p-Xylene	< 2.0	2.0		µg/L	1	1/28/2003 4:12:00 AM
Methyl tert-butyl ether	11	1.0		µg/L	1	1/28/2003 4:12:00 AM
Methylene chloride	< 1.0	1.0		µg/L	1	1/28/2003 4:12:00 AM
Naphthalene	< 1.0	1.0		µg/L	1	1/28/2003 4:12:00 AM
n-Butylbenzene	< 1.0	1.0		µg/L	1	1/28/2003 4:12:00 AM
n-Propylbenzene	< 1.0	1.0		µg/L	1	1/28/2003 4:12:00 AM
o-Xylene	< 1.0	1.0		µg/L	1	1/28/2003 4:12:00 AM
sec-Butylbenzene	< 1.0	1.0		µg/L	1	1/28/2003 4:12:00 AM
Styrene	< 1.0	1.0		µg/L	1	1/28/2003 4:12:00 AM
tert-Butylbenzene	< 1.0	1.0		µg/L	1	1/28/2003 4:12:00 AM
Tetrachloroethene	17	1.0		µg/L	1	1/28/2003 4:12:00 AM
Toluene	< 1.0	1.0		µg/L	1	1/28/2003 4:12:00 AM
trans-1,2-Dichloroethene	< 1.0	1.0		µg/L	1	1/28/2003 4:12:00 AM
trans-1,3-Dichloropropene	< 1.0	1.0		µg/L	1	1/28/2003 4:12:00 AM
Trichloroethene	2.7	1.0		µg/L	1	1/28/2003 4:12:00 AM
Trichlorofluoromethane	< 1.0	1.0		µg/L	1	1/28/2003 4:12:00 AM
Vinyl acetate	< 1.0	1.0		µg/L	1	1/28/2003 4:12:00 AM
Vinyl chloride	< 1.0	1.0		µg/L	1	1/28/2003 4:12:00 AM

Qualifiers: ND - Not Detected at the Reporting Limit
 J - Analyte detected below quantitation limits
 B - Analyte detected in the associated Method Blank
 * - Value exceeds Maximum Contaminant Level
 S - Spike Recovery outside accepted recovery limits
 R - RPD outside accepted recovery limits
 E - Value above quantitation range

American Analytical Laboratories, Inc.

Date: 29-Jan-03

CLIENT:	Legette Brashears & Graham Inc.	Client Sample ID:	WQ012303:0900 NP2-1
Lab Order:	0301132	Tag Number:	
Project:	Rowe Industries	Collection Date:	1/23/2003
Lab ID:	0301132-01B	Matrix:	LIQUID

Analyses	Result	Limit	Qual	Units	DF	Date Analyzed
TOTAL IRON			E200.7			Analyst: JP
Iron	0.188	0.0200		mg/L	1	1/28/2003 12:47:06 PM

Qualifiers:	ND - Not Detected at the Reporting Limit	S - Spike Recovery outside accepted recovery limits
	J - Analyte detected below quantitation limits	R - RPD outside accepted recovery limits
	B - Analyte detected in the associated Method Blank	E - Value above quantitation range
	* - Value exceeds Maximum Contaminant Level	

American Analytical Laboratories, Inc.

Date: 29-Jan-03

CLIENT: Legette Brashears & Graham Inc.
Lab Order: 0301132
Project: Rowe Industries
Lab ID: 0301132-01C

Client Sample ID: WQ012303:0900 NP2-1
Tag Number:
Collection Date: 1/23/2003
Matrix: LIQUID

Analyses	Result	Limit	Qual	Units	DF	Date Analyzed
DISSOLVED IRON			E200.7			Analyst: JP
Iron	0.140	0.0200		mg/L	1	1/28/2003 12:33:15 PM

Qualifiers: ND - Not Detected at the Reporting Limit
J - Analyte detected below quantitation limits
B - Analyte detected in the associated Method Blank
* - Value exceeds Maximum Contaminant Level

S - Spike Recovery outside accepted recovery limits
R - RPD outside accepted recovery limits
E - Value above quantitation range

American Analytical Laboratories, Inc.

Date: 29-Jan-03

CLIENT: Legette Brashears & Graham Inc.
Lab Order: 0301132
Project: Rowe Industries
Lab ID: 0301132-02A

Client Sample ID: WQ012303:0900 NP2-2
Tag Number:
Collection Date: 1/23/2003
Matrix: LIQUID

Analyses	Result	Limit	Qual	Units	DF	Date Analyzed
VOLATILES SW-846 8260 PLUS MTBE & FREON1		SW8260B		Analyst: LDS		
1,1,1,2-Tetrachloroethane	< 1.0	1.0		µg/L	1	1/28/2003 6:02:00 AM
1,1,1-Trichloroethane	2.2	1.0		µg/L	1	1/28/2003 6:02:00 AM
1,1,2,2-Tetrachloroethane	< 1.0	1.0		µg/L	1	1/28/2003 6:02:00 AM
1,1,2-Trichloro-1,2,2-trifluoroethane	< 1.0	1.0		µg/L	1	1/28/2003 6:02:00 AM
1,1,2-Trichloroethane	< 1.0	1.0		µg/L	1	1/28/2003 6:02:00 AM
1,1-Dichloroethane	< 1.0	1.0		µg/L	1	1/28/2003 6:02:00 AM
1,1-Dichloroethene	< 1.0	1.0		µg/L	1	1/28/2003 6:02:00 AM
1,1-Dichloropropene	< 1.0	1.0		µg/L	1	1/28/2003 6:02:00 AM
1,2,3-Trichlorobenzene	< 1.0	1.0		µg/L	1	1/28/2003 6:02:00 AM
1,2,3-Trichloropropane	< 1.0	1.0		µg/L	1	1/28/2003 6:02:00 AM
1,2,4-Trichlorobenzene	< 1.0	1.0		µg/L	1	1/28/2003 6:02:00 AM
1,2,4-Trimethylbenzene	< 1.0	1.0		µg/L	1	1/28/2003 6:02:00 AM
1,2-Dibromo-3-chloropropane	< 1.0	1.0		µg/L	1	1/28/2003 6:02:00 AM
1,2-Dibromoethane	< 1.0	1.0		µg/L	1	1/28/2003 6:02:00 AM
1,2-Dichlorobenzene	< 1.0	1.0		µg/L	1	1/28/2003 6:02:00 AM
1,2-Dichloroethane	< 1.0	1.0		µg/L	1	1/28/2003 6:02:00 AM
1,2-Dichloropropane	< 1.0	1.0		µg/L	1	1/28/2003 6:02:00 AM
1,3,5-Trimethylbenzene	< 1.0	1.0		µg/L	1	1/28/2003 6:02:00 AM
1,3-Dichlorobenzene	< 1.0	1.0		µg/L	1	1/28/2003 6:02:00 AM
1,3-dichloropropane	< 1.0	1.0		µg/L	1	1/28/2003 6:02:00 AM
1,4-Dichlorobenzene	< 1.0	1.0		µg/L	1	1/28/2003 6:02:00 AM
2,2-Dichloropropane	< 1.0	1.0		µg/L	1	1/28/2003 6:02:00 AM
2-Butanone	< 1.0	1.0		µg/L	1	1/28/2003 6:02:00 AM
2-Chloroethyl vinyl ether	< 1.0	1.0		µg/L	1	1/28/2003 6:02:00 AM
2-Chlorotoluene	< 1.0	1.0		µg/L	1	1/28/2003 6:02:00 AM
2-Hexanone	< 1.0	1.0		µg/L	1	1/28/2003 6:02:00 AM
4-Chlorotoluene	< 1.0	1.0		µg/L	1	1/28/2003 6:02:00 AM
4-Isopropyltoluene	< 1.0	1.0		µg/L	1	1/28/2003 6:02:00 AM
4-Methyl-2-pentanone	< 1.0	1.0		µg/L	1	1/28/2003 6:02:00 AM
Acetone	< 1.0	1.0		µg/L	1	1/28/2003 6:02:00 AM
Benzene	< 1.0	1.0		µg/L	1	1/28/2003 6:02:00 AM
Bromobenzene	< 1.0	1.0		µg/L	1	1/28/2003 6:02:00 AM
Bromochloromethane	< 1.0	1.0		µg/L	1	1/28/2003 6:02:00 AM
Bromodichloromethane	< 1.0	1.0		µg/L	1	1/28/2003 6:02:00 AM
Bromoform	< 1.0	1.0		µg/L	1	1/28/2003 6:02:00 AM
Bromomethane	< 1.0	1.0		µg/L	1	1/28/2003 6:02:00 AM
Carbon disulfide	< 1.0	1.0		µg/L	1	1/28/2003 6:02:00 AM
Carbon tetrachloride	< 1.0	1.0		µg/L	1	1/28/2003 6:02:00 AM
Chlorobenzene	< 1.0	1.0		µg/L	1	1/28/2003 6:02:00 AM
Chloroethane	< 1.0	1.0		µg/L	1	1/28/2003 6:02:00 AM

Qualifiers: ND - Not Detected at the Reporting Limit
 J - Analyte detected below quantitation limits
 B - Analyte detected in the associated Method Blank
 * - Value exceeds Maximum Contaminant Level

S - Spike Recovery outside accepted recovery limits
 R - RPD outside accepted recovery limits
 E - Value above quantitation range

American Analytical Laboratories, Inc.

Date: 29-Jan-03

CLIENT: Legette Brashears & Graham Inc.
Lab Order: 0301132
Project: Rowe Industries
Lab ID: 0301132-02A

Client Sample ID: WQ012303:0900 NP2-2
Tag Number:
Collection Date: 1/23/2003
Matrix: LIQUID

Analyses	Result	Limit	Qual	Units	DF	Date Analyzed
VOLATILES SW-846 8260 PLUS MTBE & FREON1		SW8260B				Analyst: LDS
Chloroform	< 1.0	1.0		µg/L	1	1/28/2003 6:02:00 AM
Chloromethane	< 1.0	1.0		µg/L	1	1/28/2003 6:02:00 AM
cis-1,2-Dichloroethene	< 1.0	1.0		µg/L	1	1/28/2003 6:02:00 AM
cis-1,3-Dichloropropene	< 1.0	1.0		µg/L	1	1/28/2003 6:02:00 AM
Dibromochloromethane	< 1.0	1.0		µg/L	1	1/28/2003 6:02:00 AM
Dibromomethane	< 1.0	1.0		µg/L	1	1/28/2003 6:02:00 AM
Dichlorodifluoromethane	< 1.0	1.0		µg/L	1	1/28/2003 6:02:00 AM
Ethylbenzene	< 1.0	1.0		µg/L	1	1/28/2003 6:02:00 AM
Hexachlorobutadiene	< 1.0	1.0		µg/L	1	1/28/2003 6:02:00 AM
Isopropylbenzene	< 1.0	1.0		µg/L	1	1/28/2003 6:02:00 AM
m,p-Xylene	< 2.0	2.0		µg/L	1	1/28/2003 6:02:00 AM
Methyl tert-butyl ether	1.4	1.0		µg/L	1	1/28/2003 6:02:00 AM
Methylene chloride	< 1.0	1.0		µg/L	1	1/28/2003 6:02:00 AM
Naphthalene	< 1.0	1.0		µg/L	1	1/28/2003 6:02:00 AM
n-Butylbenzene	< 1.0	1.0		µg/L	1	1/28/2003 6:02:00 AM
n-Propylbenzene	< 1.0	1.0		µg/L	1	1/28/2003 6:02:00 AM
o-Xylene	< 1.0	1.0		µg/L	1	1/28/2003 6:02:00 AM
sec-Butylbenzene	< 1.0	1.0		µg/L	1	1/28/2003 6:02:00 AM
Styrene	< 1.0	1.0		µg/L	1	1/28/2003 6:02:00 AM
tert-Butylbenzene	< 1.0	1.0		µg/L	1	1/28/2003 6:02:00 AM
Tetrachloroethene	63	1.0		µg/L	1	1/28/2003 6:02:00 AM
Toluene	< 1.0	1.0		µg/L	1	1/28/2003 6:02:00 AM
trans-1,2-Dichloroethene	< 1.0	1.0		µg/L	1	1/28/2003 6:02:00 AM
trans-1,3-Dichloropropene	< 1.0	1.0		µg/L	1	1/28/2003 6:02:00 AM
Trichloroethene	2.2	1.0		µg/L	1	1/28/2003 6:02:00 AM
Trichlorofluoromethane	< 1.0	1.0		µg/L	1	1/28/2003 6:02:00 AM
Vinyl acetate	< 1.0	1.0		µg/L	1	1/28/2003 6:02:00 AM
Vinyl chloride	< 1.0	1.0		µg/L	1	1/28/2003 6:02:00 AM

Qualifiers: ND - Not Detected at the Reporting Limit
 J - Analyte detected below quantitation limits
 B - Analyte detected in the associated Method Blank
 * - Value exceeds Maximum Contaminant Level

S - Spike Recovery outside accepted recovery limits
 R - RPD outside accepted recovery limits
 E - Value above quantitation range

American Analytical Laboratories, Inc.

Date: 29-Jan-03

CLIENT: Legette Brashears & Graham Inc.
Lab Order: 0301132
Project: Rowe Industries
Lab ID: 0301132-02B

Client Sample ID: WQ012303:0900 NP2-2
Tag Number:
Collection Date: 1/23/2003
Matrix: LIQUID

Analyses	Result	Limit	Qual	Units	DF	Date Analyzed
TOTAL IRON			E200.7			Analyst: JP
Iron	2.68	0.0200		mg/L	1	1/28/2003 12:49:35 PM

Qualifiers: ND - Not Detected at the Reporting Limit
 J - Analyte detected below quantitation limits
 B - Analyte detected in the associated Method Blank
 * - Value exceeds Maximum Contaminant Level

S - Spike Recovery outside accepted recovery limits
 R - RPD outside accepted recovery limits
 E - Value above quantitation range

American Analytical Laboratories, Inc.

Date: 29-Jan-03

CLIENT: Legette Brashears & Graham Inc.
Lab Order: 0301132
Project: Rowe Industries
Lab ID: 0301132-02C

Client Sample ID: WQ012303:0900 NP2-2
Tag Number:
Collection Date: 1/23/2003
Matrix: LIQUID

Analyses	Result	Limit	Qual	Units	DF	Date Analyzed
DISSOLVED IRON			E200.7			Analyst: JP
Iron	0.241	0.0200		mg/L	1	1/28/2003 12:35:54 PM

Qualifiers: ND - Not Detected at the Reporting Limit
J - Analyte detected below quantitation limits
B - Analyte detected in the associated Method Blank
* - Value exceeds Maximum Contaminant Level

S - Spike Recovery outside accepted recovery limits
R - RPD outside accepted recovery limits
E - Value above quantitation range

American Analytical Laboratories, Inc.

Date: 29-Jan-03

CLIENT: Legette Brashears & Graham Inc.
Lab Order: 0301132
Project: Rowe Industries
Lab ID: 0301132-03A

Client Sample ID: WQ012303:0900 NP2-6
Tag Number:
Collection Date: 1/23/2003
Matrix: LIQUID

Analyses	Result	Limit	Qual	Units	DF	Date Analyzed
VOLATILES SW-846 8260 PLUS MTBE & FREON1		SW8260B		Analyst: LDS		
1,1,1,2-Tetrachloroethane	< 1.0	1.0		µg/L	1	1/28/2003 6:37:00 AM
1,1,1-Trichloroethane	1.8	1.0		µg/L	1	1/28/2003 6:37:00 AM
1,1,2,2-Tetrachloroethane	< 1.0	1.0		µg/L	1	1/28/2003 6:37:00 AM
1,1,2-Trichloro-1,2,2-trifluoroethane	< 1.0	1.0		µg/L	1	1/28/2003 6:37:00 AM
1,1,2-Trichloroethane	< 1.0	1.0		µg/L	1	1/28/2003 6:37:00 AM
1,1-Dichloroethane	0.9	1.0	J	µg/L	1	1/28/2003 6:37:00 AM
1,1-Dichloroethene	< 1.0	1.0		µg/L	1	1/28/2003 6:37:00 AM
1,1-Dichloropropene	< 1.0	1.0		µg/L	1	1/28/2003 6:37:00 AM
1,2,3-Trichlorobenzene	< 1.0	1.0		µg/L	1	1/28/2003 6:37:00 AM
1,2,3-Trichloropropane	< 1.0	1.0		µg/L	1	1/28/2003 6:37:00 AM
1,2,4-Trichlorobenzene	< 1.0	1.0		µg/L	1	1/28/2003 6:37:00 AM
1,2,4-Trimethylbenzene	< 1.0	1.0		µg/L	1	1/28/2003 6:37:00 AM
1,2-Dibromo-3-chloropropane	< 1.0	1.0		µg/L	1	1/28/2003 6:37:00 AM
1,2-Dibromoethane	< 1.0	1.0		µg/L	1	1/28/2003 6:37:00 AM
1,2-Dichlorobenzene	< 1.0	1.0		µg/L	1	1/28/2003 6:37:00 AM
1,2-Dichloroethane	< 1.0	1.0		µg/L	1	1/28/2003 6:37:00 AM
1,2-Dichloropropane	< 1.0	1.0		µg/L	1	1/28/2003 6:37:00 AM
1,3,5-Trimethylbenzene	< 1.0	1.0		µg/L	1	1/28/2003 6:37:00 AM
1,3-Dichlorobenzene	< 1.0	1.0		µg/L	1	1/28/2003 6:37:00 AM
1,3-dichloropropane	< 1.0	1.0		µg/L	1	1/28/2003 6:37:00 AM
1,4-Dichlorobenzene	< 1.0	1.0		µg/L	1	1/28/2003 6:37:00 AM
2,2-Dichloropropane	< 1.0	1.0		µg/L	1	1/28/2003 6:37:00 AM
2-Butanone	< 1.0	1.0		µg/L	1	1/28/2003 6:37:00 AM
2-Chloroethyl vinyl ether	< 1.0	1.0		µg/L	1	1/28/2003 6:37:00 AM
2-Chlorotoluene	< 1.0	1.0		µg/L	1	1/28/2003 6:37:00 AM
2-Hexanone	< 1.0	1.0		µg/L	1	1/28/2003 6:37:00 AM
4-Chlorotoluene	< 1.0	1.0		µg/L	1	1/28/2003 6:37:00 AM
4-Isopropyltoluene	< 1.0	1.0		µg/L	1	1/28/2003 6:37:00 AM
4-Methyl-2-pentanone	< 1.0	1.0		µg/L	1	1/28/2003 6:37:00 AM
Acetone	< 1.0	1.0		µg/L	1	1/28/2003 6:37:00 AM
Benzene	< 1.0	1.0		µg/L	1	1/28/2003 6:37:00 AM
Bromobenzene	< 1.0	1.0		µg/L	1	1/28/2003 6:37:00 AM
Bromochloromethane	< 1.0	1.0		µg/L	1	1/28/2003 6:37:00 AM
Bromodichloromethane	< 1.0	1.0		µg/L	1	1/28/2003 6:37:00 AM
Bromoform	< 1.0	1.0		µg/L	1	1/28/2003 6:37:00 AM
Bromomethane	< 1.0	1.0		µg/L	1	1/28/2003 6:37:00 AM
Carbon disulfide	< 1.0	1.0		µg/L	1	1/28/2003 6:37:00 AM
Carbon tetrachloride	< 1.0	1.0		µg/L	1	1/28/2003 6:37:00 AM
Chlorobenzene	< 1.0	1.0		µg/L	1	1/28/2003 6:37:00 AM
Chloroethane	< 1.0	1.0		µg/L	1	1/28/2003 6:37:00 AM

Qualifiers: ND - Not Detected at the Reporting Limit S - Spike Recovery outside accepted recovery limits
 J - Analyte detected below quantitation limits R - RPD outside accepted recovery limits
 B - Analyte detected in the associated Method Blank E - Value above quantitation range
 * - Value exceeds Maximum Contaminant Level

American Analytical Laboratories, Inc.

Date: 29-Jan-03

CLIENT: Legette Brashears & Graham Inc.
Lab Order: 0301132
Project: Rowe Industries
Lab ID: 0301132-03A

Client Sample ID: WQ012303:0900 NP2-6
Tag Number:
Collection Date: 1/23/2003
Matrix: LIQUID

Analyses	Result	Limit	Qual	Units	DF	Date Analyzed
VOLATILES SW-846 8260 PLUS MTBE & FREON1		SW8260B		Analyst: LDS		
Chloroform	< 1.0	1.0		µg/L	1	1/28/2003 6:37:00 AM
Chloromethane	< 1.0	1.0		µg/L	1	1/28/2003 6:37:00 AM
cis-1,2-Dichloroethene	< 1.0	1.0		µg/L	1	1/28/2003 6:37:00 AM
cis-1,3-Dichloropropene	< 1.0	1.0		µg/L	1	1/28/2003 6:37:00 AM
Dibromochloromethane	< 1.0	1.0		µg/L	1	1/28/2003 6:37:00 AM
Dibromomethane	< 1.0	1.0		µg/L	1	1/28/2003 6:37:00 AM
Dichlorodifluoromethane	< 1.0	1.0		µg/L	1	1/28/2003 6:37:00 AM
Ethylbenzene	< 1.0	1.0		µg/L	1	1/28/2003 6:37:00 AM
Hexachlorobutadiene	< 1.0	1.0		µg/L	1	1/28/2003 6:37:00 AM
Isopropylbenzene	< 1.0	1.0		µg/L	1	1/28/2003 6:37:00 AM
m,p-Xylene	< 2.0	2.0		µg/L	1	1/28/2003 6:37:00 AM
Methyl tert-butyl ether	2.4	1.0		µg/L	1	1/28/2003 6:37:00 AM
Methylene chloride	< 1.0	1.0		µg/L	1	1/28/2003 6:37:00 AM
Naphthalene	< 1.0	1.0		µg/L	1	1/28/2003 6:37:00 AM
n-Butylbenzene	< 1.0	1.0		µg/L	1	1/28/2003 6:37:00 AM
n-Propylbenzene	< 1.0	1.0		µg/L	1	1/28/2003 6:37:00 AM
o-Xylene	< 1.0	1.0		µg/L	1	1/28/2003 6:37:00 AM
sec-Butylbenzene	< 1.0	1.0		µg/L	1	1/28/2003 6:37:00 AM
Styrene	< 1.0	1.0		µg/L	1	1/28/2003 6:37:00 AM
tert-Butylbenzene	< 1.0	1.0		µg/L	1	1/28/2003 6:37:00 AM
Tetrachloroethene	53	1.0		µg/L	1	1/28/2003 6:37:00 AM
Toluene	< 1.0	1.0		µg/L	1	1/28/2003 6:37:00 AM
trans-1,2-Dichloroethene	< 1.0	1.0		µg/L	1	1/28/2003 6:37:00 AM
trans-1,3-Dichloropropene	< 1.0	1.0		µg/L	1	1/28/2003 6:37:00 AM
Trichloroethene	2.2	1.0		µg/L	1	1/28/2003 6:37:00 AM
Trichlorofluoromethane	< 1.0	1.0		µg/L	1	1/28/2003 6:37:00 AM
Vinyl acetate	< 1.0	1.0		µg/L	1	1/28/2003 6:37:00 AM
Vinyl chloride	< 1.0	1.0		µg/L	1	1/28/2003 6:37:00 AM

Qualifiers: ND - Not Detected at the Reporting Limit
 J - Analyte detected below quantitation limits
 B - Analyte detected in the associated Method Blank
 * - Value exceeds Maximum Contaminant Level

S - Spike Recovery outside accepted recovery limits
 R - RPD outside accepted recovery limits
 E - Value above quantitation range

American Analytical Laboratories, Inc.

Date: 29-Jan-03

CLIENT:	Legette Brashears & Graham Inc.	Client Sample ID:	WQ012303:0900 NP2-6
Lab Order:	0301132	Tag Number:	
Project:	Rowe Industries	Collection Date:	1/23/2003
Lab ID:	0301132-03B	Matrix:	LIQUID

Analyses	Result	Limit	Qual	Units	DF	Date Analyzed
TOTAL IRON			E200.7			Analyst: JP
Iron	0.383	0.0200		mg/L	1	1/28/2003 12:51:50 PM

Qualifiers:	ND - Not Detected at the Reporting Limit	S - Spike Recovery outside accepted recovery limits
	J - Analyte detected below quantitation limits	R - RPD outside accepted recovery limits
	B - Analyte detected in the associated Method Blank	E - Value above quantitation range
	* - Value exceeds Maximum Contaminant Level	

American Analytical Laboratories, Inc.

Date: 29-Jan-03

CLIENT: Legette Brashears & Graham Inc.
Lab Order: 0301132
Project: Rowe Industries
Lab ID: 0301132-03C

Client Sample ID: WQ012303:0900 NP2-6
Tag Number:
Collection Date: 1/23/2003
Matrix: LIQUID

Analyses	Result	Limit	Qual	Units	DF	Date Analyzed
DISSOLVED IRON			E200.7			Analyst: JP
Iron	0.192	0.0200		mg/L	1	1/28/2003 12:38:10 PM

Qualifiers: ND - Not Detected at the Reporting Limit S - Spike Recovery outside accepted recovery limits
 J - Analyte detected below quantitation limits R - RPD outside accepted recovery limits
 B - Analyte detected in the associated Method Blank E - Value above quantitation range
 * - Value exceeds Maximum Contaminant Level

American Analytical Laboratories, Inc.

Date: 29-Jan-03

CLIENT: Legette Brashears & Graham Inc.
Lab Order: 0301132
Project: Rowe Industries
Lab ID: 0301132-04A

Client Sample ID: WQ012303:0900 NP2-7
Tag Number:
Collection Date: 1/23/2003
Matrix: LIQUID

Analyses	Result	Limit	Qual	Units	DF	Date Analyzed
VOLATILES SW-846 8260 PLUS MTBE & FREON1		SW8260B		Analyst: LDS		
1,1,1,2-Tetrachloroethane	< 1.0	1.0		µg/L	1	1/28/2003 7:11:00 AM
1,1,1-Trichloroethane	< 1.0	1.0		µg/L	1	1/28/2003 7:11:00 AM
1,1,2,2-Tetrachloroethane	< 1.0	1.0		µg/L	1	1/28/2003 7:11:00 AM
1,1,2-Trichloro-1,2,2-trifluoroethane	< 1.0	1.0		µg/L	1	1/28/2003 7:11:00 AM
1,1,2-Trichloroethane	< 1.0	1.0		µg/L	1	1/28/2003 7:11:00 AM
1,1-Dichloroethane	< 1.0	1.0		µg/L	1	1/28/2003 7:11:00 AM
1,1-Dichloroethene	< 1.0	1.0		µg/L	1	1/28/2003 7:11:00 AM
1,1-Dichloropropene	< 1.0	1.0		µg/L	1	1/28/2003 7:11:00 AM
1,2,3-Trichlorobenzene	< 1.0	1.0		µg/L	1	1/28/2003 7:11:00 AM
1,2,3-Trichloropropane	< 1.0	1.0		µg/L	1	1/28/2003 7:11:00 AM
1,2,4-Trichlorobenzene	< 1.0	1.0		µg/L	1	1/28/2003 7:11:00 AM
1,2,4-Trimethylbenzene	< 1.0	1.0		µg/L	1	1/28/2003 7:11:00 AM
1,2-Dibromo-3-chloropropane	< 1.0	1.0		µg/L	1	1/28/2003 7:11:00 AM
1,2-Dibromoethane	< 1.0	1.0		µg/L	1	1/28/2003 7:11:00 AM
1,2-Dichlorobenzene	< 1.0	1.0		µg/L	1	1/28/2003 7:11:00 AM
1,2-Dichloroethane	< 1.0	1.0		µg/L	1	1/28/2003 7:11:00 AM
1,2-Dichloropropane	< 1.0	1.0		µg/L	1	1/28/2003 7:11:00 AM
1,3,5-Trimethylbenzene	< 1.0	1.0		µg/L	1	1/28/2003 7:11:00 AM
1,3-Dichlorobenzene	< 1.0	1.0		µg/L	1	1/28/2003 7:11:00 AM
1,3-dichloropropane	< 1.0	1.0		µg/L	1	1/28/2003 7:11:00 AM
1,4-Dichlorobenzene	< 1.0	1.0		µg/L	1	1/28/2003 7:11:00 AM
2,2-Dichloropropane	< 1.0	1.0		µg/L	1	1/28/2003 7:11:00 AM
2-Butanone	< 1.0	1.0		µg/L	1	1/28/2003 7:11:00 AM
2-Chloroethyl vinyl ether	< 1.0	1.0		µg/L	1	1/28/2003 7:11:00 AM
2-Chlorotoluene	< 1.0	1.0		µg/L	1	1/28/2003 7:11:00 AM
2-Hexanone	< 1.0	1.0		µg/L	1	1/28/2003 7:11:00 AM
4-Chlorotoluene	< 1.0	1.0		µg/L	1	1/28/2003 7:11:00 AM
4-Isopropyltoluene	< 1.0	1.0		µg/L	1	1/28/2003 7:11:00 AM
4-Methyl-2-pentanone	< 1.0	1.0		µg/L	1	1/28/2003 7:11:00 AM
Acetone	< 1.0	1.0		µg/L	1	1/28/2003 7:11:00 AM
Benzene	< 1.0	1.0		µg/L	1	1/28/2003 7:11:00 AM
Bromobenzene	< 1.0	1.0		µg/L	1	1/28/2003 7:11:00 AM
Bromochloromethane	< 1.0	1.0		µg/L	1	1/28/2003 7:11:00 AM
Bromodichloromethane	< 1.0	1.0		µg/L	1	1/28/2003 7:11:00 AM
Bromoform	< 1.0	1.0		µg/L	1	1/28/2003 7:11:00 AM
Bromomethane	< 1.0	1.0		µg/L	1	1/28/2003 7:11:00 AM
Carbon disulfide	< 1.0	1.0		µg/L	1	1/28/2003 7:11:00 AM
Carbon tetrachloride	< 1.0	1.0		µg/L	1	1/28/2003 7:11:00 AM
Chlorobenzene	< 1.0	1.0		µg/L	1	1/28/2003 7:11:00 AM
Chloroethane	< 1.0	1.0		µg/L	1	1/28/2003 7:11:00 AM

Qualifiers: ND - Not Detected at the Reporting Limit S - Spike Recovery outside accepted recovery limits
 J - Analyte detected below quantitation limits R - RPD outside accepted recovery limits
 B - Analyte detected in the associated Method Blank E - Value above quantitation range
 * - Value exceeds Maximum Contaminant Level

American Analytical Laboratories, Inc.

Date: 29-Jan-03

CLIENT: Legette Brashears & Graham Inc.
Lab Order: 0301132
Project: Rowe Industries
Lab ID: 0301132-04A

Client Sample ID: WQ012303:0900 NP2-7
Tag Number:
Collection Date: 1/23/2003
Matrix: LIQUID

Analyses	Result	Limit	Qual	Units	DF	Date Analyzed
VOLATILES SW-846 8260 PLUS MTBE & FREON1						
		SW8260B				Analyst: LDS
Chloroform	< 1.0	1.0		µg/L	1	1/28/2003 7:11:00 AM
Chloromethane	< 1.0	1.0		µg/L	1	1/28/2003 7:11:00 AM
cis-1,2-Dichloroethene	< 1.0	1.0		µg/L	1	1/28/2003 7:11:00 AM
cis-1,3-Dichloropropene	< 1.0	1.0		µg/L	1	1/28/2003 7:11:00 AM
Dibromochloromethane	< 1.0	1.0		µg/L	1	1/28/2003 7:11:00 AM
Dibromomethane	< 1.0	1.0		µg/L	1	1/28/2003 7:11:00 AM
Dichlorodifluoromethane	< 1.0	1.0		µg/L	1	1/28/2003 7:11:00 AM
Ethylbenzene	< 1.0	1.0		µg/L	1	1/28/2003 7:11:00 AM
Hexachlorobutadiene	< 1.0	1.0		µg/L	1	1/28/2003 7:11:00 AM
Isopropylbenzene	< 1.0	1.0		µg/L	1	1/28/2003 7:11:00 AM
m,p-Xylene	< 2.0	2.0		µg/L	1	1/28/2003 7:11:00 AM
Methyl tert-butyl ether	1.5	1.0		µg/L	1	1/28/2003 7:11:00 AM
Methylene chloride	< 1.0	1.0		µg/L	1	1/28/2003 7:11:00 AM
Naphthalene	< 1.0	1.0		µg/L	1	1/28/2003 7:11:00 AM
n-Butylbenzene	< 1.0	1.0		µg/L	1	1/28/2003 7:11:00 AM
n-Propylbenzene	< 1.0	1.0		µg/L	1	1/28/2003 7:11:00 AM
o-Xylene	< 1.0	1.0		µg/L	1	1/28/2003 7:11:00 AM
sec-Butylbenzene	< 1.0	1.0		µg/L	1	1/28/2003 7:11:00 AM
Styrene	< 1.0	1.0		µg/L	1	1/28/2003 7:11:00 AM
tert-Butylbenzene	< 1.0	1.0		µg/L	1	1/28/2003 7:11:00 AM
Tetrachloroethene	< 1.0	1.0		µg/L	1	1/28/2003 7:11:00 AM
Toluene	< 1.0	1.0		µg/L	1	1/28/2003 7:11:00 AM
trans-1,2-Dichloroethene	< 1.0	1.0		µg/L	1	1/28/2003 7:11:00 AM
trans-1,3-Dichloropropene	< 1.0	1.0		µg/L	1	1/28/2003 7:11:00 AM
Trichloroethene	< 1.0	1.0		µg/L	1	1/28/2003 7:11:00 AM
Trichlorofluoromethane	< 1.0	1.0		µg/L	1	1/28/2003 7:11:00 AM
Vinyl acetate	< 1.0	1.0		µg/L	1	1/28/2003 7:11:00 AM
Vinyl chloride	< 1.0	1.0		µg/L	1	1/28/2003 7:11:00 AM

Qualifiers: ND - Not Detected at the Reporting Limit
 J - Analyte detected below quantitation limits
 B - Analyte detected in the associated Method Blank
 * - Value exceeds Maximum Contaminant Level

S - Spike Recovery outside accepted recovery limits
 R - RPD outside accepted recovery limits
 E - Value above quantitation range

American Analytical Laboratories, Inc.

Date: 29-Jan-03

CLIENT:	Legette Brashears & Graham Inc.	Client Sample ID:	WQ012303:0900 NP2-7
Lab Order:	0301132	Tag Number:	
Project:	Rowe Industries	Collection Date:	1/23/2003
Lab ID:	0301132-04B	Matrix:	LIQUID

Analyses	Result	Limit	Qual	Units	DF	Date Analyzed
TOTAL IRON			E200.7			Analyst: JP
Iron	0.545	0.0200		mg/L	1	1/28/2003 1:02:40 PM

Qualifiers:	ND - Not Detected at the Reporting Limit	S - Spike Recovery outside accepted recovery limits
	J - Analyte detected below quantitation limits	R - RPD outside accepted recovery limits
	B - Analyte detected in the associated Method Blank	E - Value above quantitation range
	* - Value exceeds Maximum Contaminant Level	

American Analytical Laboratories, Inc.

Date: 29-Jan-03

CLIENT:	Legette Brashears & Graham Inc.	Client Sample ID:	WQ012303:0900 NP2-7
Lab Order:	0301132	Tag Number:	
Project:	Rowe Industries	Collection Date:	1/23/2003
Lab ID:	0301132-04C	Matrix:	LIQUID

Analyses	Result	Limit	Qual	Units	DF	Date Analyzed
DISSOLVED IRON		E200.7				Analyst: JP
Iron	0.488	0.0200		mg/L	1	1/28/2003 1:08:27 PM

Qualifiers:	ND - Not Detected at the Reporting Limit	S - Spike Recovery outside accepted recovery limits
	J - Analyte detected below quantitation limits	R - RPD outside accepted recovery limits
	B - Analyte detected in the associated Method Blank	E - Value above quantitation range
	* - Value exceeds Maximum Contaminant Level	

American Analytical Laboratories, Inc.

Date: 29-Jan-03

CLIENT: Legette Brashears & Graham Inc.
Lab Order: 0301132
Project: Rowe Industries
Lab ID: 0301132-05A

Client Sample ID: WQ012303:0900NP2-10
Tag Number:
Collection Date: 1/23/2003
Matrix: LIQUID

Analyses	Result	Limit	Qual	Units	DF	Date Analyzed
VOLATILES SW-846 8260 PLUS MTBE & FREON1						
		SW8260B				Analyst: LDS
1,1,1,2-Tetrachloroethane	< 1.0	1.0		µg/L	1	1/28/2003 7:46:00 AM
1,1,1-Trichloroethane	< 1.0	1.0		µg/L	1	1/28/2003 7:46:00 AM
1,1,2,2-Tetrachloroethane	< 1.0	1.0		µg/L	1	1/28/2003 7:46:00 AM
1,1,2-Trichloro-1,2,2-trifluoroethane	< 1.0	1.0		µg/L	1	1/28/2003 7:46:00 AM
1,1,2-Trichloroethane	< 1.0	1.0		µg/L	1	1/28/2003 7:46:00 AM
1,1-Dichloroethane	< 1.0	1.0		µg/L	1	1/28/2003 7:46:00 AM
1,1-Dichloroethene	< 1.0	1.0		µg/L	1	1/28/2003 7:46:00 AM
1,1-Dichloropropene	< 1.0	1.0		µg/L	1	1/28/2003 7:46:00 AM
1,2,3-Trichlorobenzene	< 1.0	1.0		µg/L	1	1/28/2003 7:46:00 AM
1,2,3-Trichloropropane	< 1.0	1.0		µg/L	1	1/28/2003 7:46:00 AM
1,2,4-Trichlorobenzene	< 1.0	1.0		µg/L	1	1/28/2003 7:46:00 AM
1,2,4-Trimethylbenzene	< 1.0	1.0		µg/L	1	1/28/2003 7:46:00 AM
1,2-Dibromo-3-chloropropane	< 1.0	1.0		µg/L	1	1/28/2003 7:46:00 AM
1,2-Dibromoethane	< 1.0	1.0		µg/L	1	1/28/2003 7:46:00 AM
1,2-Dichlorobenzene	< 1.0	1.0		µg/L	1	1/28/2003 7:46:00 AM
1,2-Dichloroethane	< 1.0	1.0		µg/L	1	1/28/2003 7:46:00 AM
1,2-Dichloropropane	< 1.0	1.0		µg/L	1	1/28/2003 7:46:00 AM
1,3,5-Trimethylbenzene	< 1.0	1.0		µg/L	1	1/28/2003 7:46:00 AM
1,3-Dichlorobenzene	< 1.0	1.0		µg/L	1	1/28/2003 7:46:00 AM
1,3-dichloropropane	< 1.0	1.0		µg/L	1	1/28/2003 7:46:00 AM
1,4-Dichlorobenzene	< 1.0	1.0		µg/L	1	1/28/2003 7:46:00 AM
2,2-Dichloropropane	< 1.0	1.0		µg/L	1	1/28/2003 7:46:00 AM
2-Butanone	< 1.0	1.0		µg/L	1	1/28/2003 7:46:00 AM
2-Chloroethyl vinyl ether	< 1.0	1.0		µg/L	1	1/28/2003 7:46:00 AM
2-Chlorotoluene	< 1.0	1.0		µg/L	1	1/28/2003 7:46:00 AM
2-Hexanone	< 1.0	1.0		µg/L	1	1/28/2003 7:46:00 AM
4-Chlorotoluene	< 1.0	1.0		µg/L	1	1/28/2003 7:46:00 AM
4-Isopropyltoluene	< 1.0	1.0		µg/L	1	1/28/2003 7:46:00 AM
4-Methyl-2-pentanone	< 1.0	1.0		µg/L	1	1/28/2003 7:46:00 AM
Acetone	< 1.0	1.0		µg/L	1	1/28/2003 7:46:00 AM
Benzene	< 1.0	1.0		µg/L	1	1/28/2003 7:46:00 AM
Bromobenzene	< 1.0	1.0		µg/L	1	1/28/2003 7:46:00 AM
Bromochloromethane	< 1.0	1.0		µg/L	1	1/28/2003 7:46:00 AM
Bromodichloromethane	< 1.0	1.0		µg/L	1	1/28/2003 7:46:00 AM
Bromoform	< 1.0	1.0		µg/L	1	1/28/2003 7:46:00 AM
Bromomethane	< 1.0	1.0		µg/L	1	1/28/2003 7:46:00 AM
Carbon disulfide	< 1.0	1.0		µg/L	1	1/28/2003 7:46:00 AM
Carbon tetrachloride	< 1.0	1.0		µg/L	1	1/28/2003 7:46:00 AM
Chlorobenzene	< 1.0	1.0		µg/L	1	1/28/2003 7:46:00 AM
Chloroethane	< 1.0	1.0		µg/L	1	1/28/2003 7:46:00 AM

FREON
113

Qualifiers: ND - Not Detected at the Reporting Limit
 J - Analyte detected below quantitation limits
 B - Analyte detected in the associated Method Blank
 * - Value exceeds Maximum Contaminant Level
 S - Spike Recovery outside accepted recovery limits
 R - RPD outside accepted recovery limits
 E - Value above quantitation range

American Analytical Laboratories, Inc.

Date: 29-Jan-03

CLIENT: Legette Brashears & Graham Inc.
Lab Order: 0301132
Project: Rowe Industries
Lab ID: 0301132-05A

Client Sample ID: WQ012303:0900NP2-10
Tag Number:
Collection Date: 1/23/2003
Matrix: LIQUID

Analyses	Result	Limit	Qual	Units	DF	Date Analyzed
VOLATILES SW-846 8260 PLUS MTBE & FREON1						
		SW8260B				Analyst: LDS
Chloroform	< 1.0	1.0		µg/L	1	1/28/2003 7:46:00 AM
Chloromethane	< 1.0	1.0		µg/L	1	1/28/2003 7:46:00 AM
cis-1,2-Dichloroethene	< 1.0	1.0		µg/L	1	1/28/2003 7:46:00 AM
cis-1,3-Dichloropropene	< 1.0	1.0		µg/L	1	1/28/2003 7:46:00 AM
Dibromochloromethane	< 1.0	1.0		µg/L	1	1/28/2003 7:46:00 AM
Dibromomethane	< 1.0	1.0		µg/L	1	1/28/2003 7:46:00 AM
Dichlorodifluoromethane	< 1.0	1.0		µg/L	1	1/28/2003 7:46:00 AM
Ethylbenzene	< 1.0	1.0		µg/L	1	1/28/2003 7:46:00 AM
Hexachlorobutadiene	< 1.0	1.0		µg/L	1	1/28/2003 7:46:00 AM
Isopropylbenzene	< 1.0	1.0		µg/L	1	1/28/2003 7:46:00 AM
m,p-Xylene	< 2.0	2.0		µg/L	1	1/28/2003 7:46:00 AM
Methyl tert-butyl ether	1	1.0	J	µg/L	1	1/28/2003 7:46:00 AM
Methylene chloride	< 1.0	1.0		µg/L	1	1/28/2003 7:46:00 AM
Naphthalene	< 1.0	1.0		µg/L	1	1/28/2003 7:46:00 AM
n-Butylbenzene	< 1.0	1.0		µg/L	1	1/28/2003 7:46:00 AM
n-Propylbenzene	< 1.0	1.0		µg/L	1	1/28/2003 7:46:00 AM
o-Xylene	< 1.0	1.0		µg/L	1	1/28/2003 7:46:00 AM
sec-Butylbenzene	< 1.0	1.0		µg/L	1	1/28/2003 7:46:00 AM
Styrene	< 1.0	1.0		µg/L	1	1/28/2003 7:46:00 AM
tert-Butylbenzene	< 1.0	1.0		µg/L	1	1/28/2003 7:46:00 AM
Tetrachloroethene	< 1.0	1.0		µg/L	1	1/28/2003 7:46:00 AM
Toluene	< 1.0	1.0		µg/L	1	1/28/2003 7:46:00 AM
trans-1,2-Dichloroethene	< 1.0	1.0		µg/L	1	1/28/2003 7:46:00 AM
trans-1,3-Dichloropropene	< 1.0	1.0		µg/L	1	1/28/2003 7:46:00 AM
Trichloroethene	< 1.0	1.0		µg/L	1	1/28/2003 7:46:00 AM
Trichlorofluoromethane	< 1.0	1.0		µg/L	1	1/28/2003 7:46:00 AM
Vinyl acetate	< 1.0	1.0		µg/L	1	1/28/2003 7:46:00 AM
Vinyl chloride	< 1.0	1.0		µg/L	1	1/28/2003 7:46:00 AM

Qualifiers: ND - Not Detected at the Reporting Limit
 J - Analyte detected below quantitation limits
 B - Analyte detected in the associated Method Blank
 * - Value exceeds Maximum Contaminant Level

S - Spike Recovery outside accepted recovery limits
 R - RPD outside accepted recovery limits
 E - Value above quantitation range

American Analytical Laboratories, Inc.

Date: 29-Jan-03

CLIENT:	Legette Brashears & Graham Inc.	Client Sample ID:	WQ012303:0900NP2-10
Lab Order:	0301132	Tag Number:	
Project:	Rowe Industries	Collection Date:	1/23/2003
Lab ID:	0301132-05B	Matrix:	LIQUID

Analyses	Result	Limit	Qual	Units	DF	Date Analyzed
TOTAL IRON		E200.7				Analyst: JP
Iron	1.45	0.0200		mg/L	1	1/28/2003 1:17:16 PM

Qualifiers:	ND - Not Detected at the Reporting Limit	S - Spike Recovery outside accepted recovery limits
	J - Analyte detected below quantitation limits	R - RPD outside accepted recovery limits
	B - Analyte detected in the associated Method Blank	E - Value above quantitation range
	* - Value exceeds Maximum Contaminant Level	

American Analytical Laboratories, Inc.

Date: 29-Jan-03

CLIENT: Legette Brashears & Graham Inc.
Lab Order: 0301132
Project: Rowe Industries
Lab ID: 0301132-05C

Client Sample ID: WQ012303:0900NP2-10
Tag Number:
Collection Date: 1/23/2003
Matrix: LIQUID

Analyses	Result	Limit	Qual	Units	DF	Date Analyzed
DISSOLVED IRON			E200.7			Analyst: JP
Iron	0.257	0.0200		mg/L	1	1/28/2003 12:42:42 PM

Qualifiers: ND - Not Detected at the Reporting Limit
J - Analyte detected below quantitation limits
B - Analyte detected in the associated Method Blank
* - Value exceeds Maximum Contaminant Level

S - Spike Recovery outside accepted recovery limits
R - RPD outside accepted recovery limits
E - Value above quantitation range

American Analytical Laboratories, Inc.

Date: 29-Jan-03

CLIENT:	Legette Brashears & Graham Inc.	Client Sample ID:	WQ012303:0900NP2-10
Lab Order:	0301132	Tag Number:	
Project:	Rowe Industries	Collection Date:	1/23/2003
Lab ID:	0301132-05D	Matrix:	LIQUID

Analyses	Result	Limit	Qual	Units	DF	Date Analyzed
TOTAL DISSOLVED SOLIDS		E160.1				Analyst: BK
Total Dissolved Solids (Residue, Filterable)	110	0		mg/L	1	1/27/2003

Qualifiers:	ND - Not Detected at the Reporting Limit	S - Spike Recovery outside accepted recovery limits
	J - Analyte detected below quantitation limits	R - RPD outside accepted recovery limits
	B - Analyte detected in the associated Method Blank	E - Value above quantitation range
	* - Value exceeds Maximum Contaminant Level	

American Analytical Laboratories, Inc.

Date: 29-Jan-03

CLIENT: Legette Brashears & Graham Inc.
Lab Order: 0301132
Project: Rowe Industries
Lab ID: 0301132-06A

Client Sample ID: GWQ012303:930 NP1-1-1
Tag Number:
Collection Date: 1/23/2003
Matrix: LIQUID

Analyses	Result	Limit	Qual	Units	DF	Date Analyzed
VOLATILES SW-846 8260 PLUS MTBE & FREON1		SW8260B		Analyst: LDS		
1,1,1,2-Tetrachloroethane	< 1.0	1.0		µg/L	1	1/28/2003 8:21:00 AM
1,1,1-Trichloroethane	< 1.0	1.0		µg/L	1	1/28/2003 8:21:00 AM
1,1,2,2-Tetrachloroethane	< 1.0	1.0		µg/L	1	1/28/2003 8:21:00 AM
1,1,2-Trichloro-1,2,2-trifluoroethane	< 1.0	1.0		µg/L	1	1/28/2003 8:21:00 AM
1,1,2-Trichloroethane	< 1.0	1.0		µg/L	1	1/28/2003 8:21:00 AM
1,1-Dichloroethane	< 1.0	1.0		µg/L	1	1/28/2003 8:21:00 AM
1,1-Dichloroethene	< 1.0	1.0		µg/L	1	1/28/2003 8:21:00 AM
1,1-Dichloropropene	< 1.0	1.0		µg/L	1	1/28/2003 8:21:00 AM
1,2,3-Trichlorobenzene	< 1.0	1.0		µg/L	1	1/28/2003 8:21:00 AM
1,2,3-Trichloropropane	< 1.0	1.0		µg/L	1	1/28/2003 8:21:00 AM
1,2,4-Trichlorobenzene	< 1.0	1.0		µg/L	1	1/28/2003 8:21:00 AM
1,2,4-Trimethylbenzene	< 1.0	1.0		µg/L	1	1/28/2003 8:21:00 AM
1,2-Dibromo-3-chloropropane	< 1.0	1.0		µg/L	1	1/28/2003 8:21:00 AM
1,2-Dibromoethane	< 1.0	1.0		µg/L	1	1/28/2003 8:21:00 AM
1,2-Dichlorobenzene	< 1.0	1.0		µg/L	1	1/28/2003 8:21:00 AM
1,2-Dichloroethane	< 1.0	1.0		µg/L	1	1/28/2003 8:21:00 AM
1,2-Dichloropropane	< 1.0	1.0		µg/L	1	1/28/2003 8:21:00 AM
1,3,5-Trimethylbenzene	< 1.0	1.0		µg/L	1	1/28/2003 8:21:00 AM
1,3-Dichlorobenzene	< 1.0	1.0		µg/L	1	1/28/2003 8:21:00 AM
1,3-dichloropropane	< 1.0	1.0		µg/L	1	1/28/2003 8:21:00 AM
1,4-Dichlorobenzene	< 1.0	1.0		µg/L	1	1/28/2003 8:21:00 AM
2,2-Dichloropropane	< 1.0	1.0		µg/L	1	1/28/2003 8:21:00 AM
2-Butanone	< 1.0	1.0		µg/L	1	1/28/2003 8:21:00 AM
2-Chloroethyl vinyl ether	< 1.0	1.0		µg/L	1	1/28/2003 8:21:00 AM
2-Chlorotoluene	< 1.0	1.0		µg/L	1	1/28/2003 8:21:00 AM
2-Hexanone	< 1.0	1.0		µg/L	1	1/28/2003 8:21:00 AM
4-Chlorotoluene	< 1.0	1.0		µg/L	1	1/28/2003 8:21:00 AM
4-Isopropyltoluene	< 1.0	1.0		µg/L	1	1/28/2003 8:21:00 AM
4-Methyl-2-pentanone	< 1.0	1.0		µg/L	1	1/28/2003 8:21:00 AM
Acetone	< 1.0	1.0		µg/L	1	1/28/2003 8:21:00 AM
Benzene	< 1.0	1.0		µg/L	1	1/28/2003 8:21:00 AM
Bromobenzene	< 1.0	1.0		µg/L	1	1/28/2003 8:21:00 AM
Bromochloromethane	< 1.0	1.0		µg/L	1	1/28/2003 8:21:00 AM
Bromodichloromethane	< 1.0	1.0		µg/L	1	1/28/2003 8:21:00 AM
Bromoform	< 1.0	1.0		µg/L	1	1/28/2003 8:21:00 AM
Bromomethane	< 1.0	1.0		µg/L	1	1/28/2003 8:21:00 AM
Carbon disulfide	< 1.0	1.0		µg/L	1	1/28/2003 8:21:00 AM
Carbon tetrachloride	< 1.0	1.0		µg/L	1	1/28/2003 8:21:00 AM
Chlorobenzene	< 1.0	1.0		µg/L	1	1/28/2003 8:21:00 AM
Chloroethane	< 1.0	1.0		µg/L	1	1/28/2003 8:21:00 AM

Qualifiers: ND - Not Detected at the Reporting Limit S - Spike Recovery outside accepted recovery limits
 J - Analyte detected below quantitation limits R - RPD outside accepted recovery limits
 B - Analyte detected in the associated Method Blank E - Value above quantitation range
 * - Value exceeds Maximum Contaminant Level

American Analytical Laboratories, Inc.

Date: 29-Jan-03

CLIENT: Legette Brashears & Graham Inc.
Lab Order: 0301132
Project: Rowe Industries
Lab ID: 0301132-06A

Client Sample ID: GWQ012303:930 NP1-1-1
Tag Number:
Collection Date: 1/23/2003
Matrix: LIQUID

Analyses	Result	Limit	Qual	Units	DF	Date Analyzed
VOLATILES SW-846 8260 PLUS MTBE & FREON1		SW8260B		Analyst: LDS		
Chloroform	2.0	1.0		µg/L	1	1/28/2003 8:21:00 AM
Chloromethane	< 1.0	1.0		µg/L	1	1/28/2003 8:21:00 AM
cis-1,2-Dichloroethene	< 1.0	1.0		µg/L	1	1/28/2003 8:21:00 AM
cis-1,3-Dichloropropene	< 1.0	1.0		µg/L	1	1/28/2003 8:21:00 AM
Dibromochloromethane	< 1.0	1.0		µg/L	1	1/28/2003 8:21:00 AM
Dibromomethane	< 1.0	1.0		µg/L	1	1/28/2003 8:21:00 AM
Dichlorodifluoromethane	< 1.0	1.0		µg/L	1	1/28/2003 8:21:00 AM
Ethylbenzene	< 1.0	1.0		µg/L	1	1/28/2003 8:21:00 AM
Hexachlorobutadiene	< 1.0	1.0		µg/L	1	1/28/2003 8:21:00 AM
Isopropylbenzene	< 1.0	1.0		µg/L	1	1/28/2003 8:21:00 AM
m,p-Xylene	< 2.0	2.0		µg/L	1	1/28/2003 8:21:00 AM
Methyl tert-butyl ether	9.8	1.0		µg/L	1	1/28/2003 8:21:00 AM
Methylene chloride	< 1.0	1.0		µg/L	1	1/28/2003 8:21:00 AM
Naphthalene	< 1.0	1.0		µg/L	1	1/28/2003 8:21:00 AM
n-Butylbenzene	< 1.0	1.0		µg/L	1	1/28/2003 8:21:00 AM
n-Propylbenzene	< 1.0	1.0		µg/L	1	1/28/2003 8:21:00 AM
o-Xylene	< 1.0	1.0		µg/L	1	1/28/2003 8:21:00 AM
sec-Butylbenzene	< 1.0	1.0		µg/L	1	1/28/2003 8:21:00 AM
Styrene	< 1.0	1.0		µg/L	1	1/28/2003 8:21:00 AM
tert-Butylbenzene	< 1.0	1.0		µg/L	1	1/28/2003 8:21:00 AM
Tetrachloroethene	< 1.0	1.0		µg/L	1	1/28/2003 8:21:00 AM
Toluene	< 1.0	1.0		µg/L	1	1/28/2003 8:21:00 AM
trans-1,2-Dichloroethene	< 1.0	1.0		µg/L	1	1/28/2003 8:21:00 AM
trans-1,3-Dichloropropene	< 1.0	1.0		µg/L	1	1/28/2003 8:21:00 AM
Trichloroethene	< 1.0	1.0		µg/L	1	1/28/2003 8:21:00 AM
Trichlorofluoromethane	< 1.0	1.0		µg/L	1	1/28/2003 8:21:00 AM
Vinyl acetate	< 1.0	1.0		µg/L	1	1/28/2003 8:21:00 AM
Vinyl chloride	< 1.0	1.0		µg/L	1	1/28/2003 8:21:00 AM

Qualifiers: ND - Not Detected at the Reporting Limit
 J - Analyte detected below quantitation limits
 B - Analyte detected in the associated Method Blank
 * - Value exceeds Maximum Contaminant Level
 S - Spike Recovery outside accepted recovery limits
 R - RPD outside accepted recovery limits
 E - Value above quantitation range

American Analytical Laboratories, Inc.

Date: 29-Jan-03

CLIENT: Legette Brashears & Graham Inc.
Lab Order: 0301132
Project: Rowe Industries
Lab ID: 0301132-07A

Client Sample ID: GWQ012303;0935 NP1-1-2
Tag Number:
Collection Date: 1/23/2003
Matrix: LIQUID

Analyses	Result	Limit	Qual	Units	DF	Date Analyzed
VOLATILES SW-846 8260 PLUS MTBE & FREON1						
		SW8260B				Analyst: LDS
1,1,1,2-Tetrachloroethane	< 1.0	1.0		µg/L	1	1/28/2003 8:59:00 AM
1,1,1-Trichloroethane	< 1.0	1.0		µg/L	1	1/28/2003 8:59:00 AM
1,1,2,2-Tetrachloroethane	< 1.0	1.0		µg/L	1	1/28/2003 8:59:00 AM
1,1,2-Trichloro-1,2,2-trifluoroethane	< 1.0	1.0		µg/L	1	1/28/2003 8:59:00 AM
1,1,2-Trichloroethane	< 1.0	1.0		µg/L	1	1/28/2003 8:59:00 AM
1,1-Dichloroethane	< 1.0	1.0		µg/L	1	1/28/2003 8:59:00 AM
1,1-Dichloroethene	< 1.0	1.0		µg/L	1	1/28/2003 8:59:00 AM
1,1-Dichloropropene	< 1.0	1.0		µg/L	1	1/28/2003 8:59:00 AM
1,2,3-Trichlorobenzene	< 1.0	1.0		µg/L	1	1/28/2003 8:59:00 AM
1,2,3-Trichloropropane	< 1.0	1.0		µg/L	1	1/28/2003 8:59:00 AM
1,2,4-Trichlorobenzene	< 1.0	1.0		µg/L	1	1/28/2003 8:59:00 AM
1,2,4-Trimethylbenzene	< 1.0	1.0		µg/L	1	1/28/2003 8:59:00 AM
1,2-Dibromo-3-chloropropane	< 1.0	1.0		µg/L	1	1/28/2003 8:59:00 AM
1,2-Dibromoethane	< 1.0	1.0		µg/L	1	1/28/2003 8:59:00 AM
1,2-Dichlorobenzene	< 1.0	1.0		µg/L	1	1/28/2003 8:59:00 AM
1,2-Dichloroethane	< 1.0	1.0		µg/L	1	1/28/2003 8:59:00 AM
1,2-Dichloropropane	< 1.0	1.0		µg/L	1	1/28/2003 8:59:00 AM
1,3,5-Trimethylbenzene	< 1.0	1.0		µg/L	1	1/28/2003 8:59:00 AM
1,3-Dichlorobenzene	< 1.0	1.0		µg/L	1	1/28/2003 8:59:00 AM
1,3-dichloropropane	< 1.0	1.0		µg/L	1	1/28/2003 8:59:00 AM
1,4-Dichlorobenzene	< 1.0	1.0		µg/L	1	1/28/2003 8:59:00 AM
2,2-Dichloropropane	< 1.0	1.0		µg/L	1	1/28/2003 8:59:00 AM
2-Butanone	< 1.0	1.0		µg/L	1	1/28/2003 8:59:00 AM
2-Chloroethyl vinyl ether	< 1.0	1.0		µg/L	1	1/28/2003 8:59:00 AM
2-Chlorotoluene	< 1.0	1.0		µg/L	1	1/28/2003 8:59:00 AM
2-Hexanone	< 1.0	1.0		µg/L	1	1/28/2003 8:59:00 AM
4-Chlorotoluene	< 1.0	1.0		µg/L	1	1/28/2003 8:59:00 AM
4-Isopropyltoluene	< 1.0	1.0		µg/L	1	1/28/2003 8:59:00 AM
4-Methyl-2-pentanone	< 1.0	1.0		µg/L	1	1/28/2003 8:59:00 AM
Acetone	< 1.0	1.0		µg/L	1	1/28/2003 8:59:00 AM
Benzene	< 1.0	1.0		µg/L	1	1/28/2003 8:59:00 AM
Bromobenzene	< 1.0	1.0		µg/L	1	1/28/2003 8:59:00 AM
Bromochloromethane	< 1.0	1.0		µg/L	1	1/28/2003 8:59:00 AM
Bromodichloromethane	< 1.0	1.0		µg/L	1	1/28/2003 8:59:00 AM
Bromoform	< 1.0	1.0		µg/L	1	1/28/2003 8:59:00 AM
Bromomethane	< 1.0	1.0		µg/L	1	1/28/2003 8:59:00 AM
Carbon disulfide	< 1.0	1.0		µg/L	1	1/28/2003 8:59:00 AM
Carbon tetrachloride	< 1.0	1.0		µg/L	1	1/28/2003 8:59:00 AM
Chlorobenzene	< 1.0	1.0		µg/L	1	1/28/2003 8:59:00 AM
Chloroethane	< 1.0	1.0		µg/L	1	1/28/2003 8:59:00 AM

Qualifiers: ND - Not Detected at the Reporting Limit
 J - Analyte detected below quantitation limits
 B - Analyte detected in the associated Method Blank
 * - Value exceeds Maximum Contaminant Level

S - Spike Recovery outside accepted recovery limits
 R - RPD outside accepted recovery limits
 E - Value above quantitation range

American Analytical Laboratories, Inc.

Date: 29-Jan-03

CLIENT: Legette Brashears & Graham Inc.
Lab Order: 0301132
Project: Rowe Industries
Lab ID: 0301132-07A

Client Sample ID: GWQ012303;0935 NP1-1-2
Tag Number:
Collection Date: 1/23/2003
Matrix: LIQUID

Analyses	Result	Limit	Qual	Units	DF	Date Analyzed
VOLATILES SW-846 8260 PLUS MTBE & FREON1						
		SW8260B				Analyst: LDS
Chloroform	< 1.0	1.0		µg/L	1	1/28/2003 8:59:00 AM
Chloromethane	< 1.0	1.0		µg/L	1	1/28/2003 8:59:00 AM
cis-1,2-Dichloroethene	< 1.0	1.0		µg/L	1	1/28/2003 8:59:00 AM
cis-1,3-Dichloropropene	< 1.0	1.0		µg/L	1	1/28/2003 8:59:00 AM
Dibromochloromethane	< 1.0	1.0		µg/L	1	1/28/2003 8:59:00 AM
Dibromomethane	< 1.0	1.0		µg/L	1	1/28/2003 8:59:00 AM
Dichlorodifluoromethane	< 1.0	1.0		µg/L	1	1/28/2003 8:59:00 AM
Ethylbenzene	< 1.0	1.0		µg/L	1	1/28/2003 8:59:00 AM
Hexachlorobutadiene	< 1.0	1.0		µg/L	1	1/28/2003 8:59:00 AM
Isopropylbenzene	< 1.0	1.0		µg/L	1	1/28/2003 8:59:00 AM
m,p-Xylene	< 2.0	2.0		µg/L	1	1/28/2003 8:59:00 AM
Methyl tert-butyl ether	6.7	1.0		µg/L	1	1/28/2003 8:59:00 AM
Methylene chloride	< 1.0	1.0		µg/L	1	1/28/2003 8:59:00 AM
Naphthalene	< 1.0	1.0		µg/L	1	1/28/2003 8:59:00 AM
n-Butylbenzene	< 1.0	1.0		µg/L	1	1/28/2003 8:59:00 AM
n-Propylbenzene	< 1.0	1.0		µg/L	1	1/28/2003 8:59:00 AM
o-Xylene	< 1.0	1.0		µg/L	1	1/28/2003 8:59:00 AM
sec-Butylbenzene	< 1.0	1.0		µg/L	1	1/28/2003 8:59:00 AM
Styrene	< 1.0	1.0		µg/L	1	1/28/2003 8:59:00 AM
tert-Butylbenzene	< 1.0	1.0		µg/L	1	1/28/2003 8:59:00 AM
Tetrachloroethene	31	1.0		µg/L	1	1/28/2003 8:59:00 AM
Toluene	< 1.0	1.0		µg/L	1	1/28/2003 8:59:00 AM
trans-1,2-Dichloroethene	< 1.0	1.0		µg/L	1	1/28/2003 8:59:00 AM
trans-1,3-Dichloropropene	< 1.0	1.0		µg/L	1	1/28/2003 8:59:00 AM
Trichloroethene	< 1.0	1.0		µg/L	1	1/28/2003 8:59:00 AM
Trichlorofluoromethane	< 1.0	1.0		µg/L	1	1/28/2003 8:59:00 AM
Vinyl acetate	< 1.0	1.0		µg/L	1	1/28/2003 8:59:00 AM
Vinyl chloride	< 1.0	1.0		µg/L	1	1/28/2003 8:59:00 AM

Qualifiers: ND - Not Detected at the Reporting Limit
 J - Analyte detected below quantitation limits
 B - Analyte detected in the associated Method Blank
 * - Value exceeds Maximum Contaminant Level

S - Spike Recovery outside accepted recovery limits
 R - RPD outside accepted recovery limits
 E - Value above quantitation range

American Analytical Laboratories, Inc.

Date: 29-Jan-03

CLIENT: Legette Brashears & Graham Inc.
Lab Order: 0301132
Project: Rowe Industries
Lab ID: 0301132-08A

Client Sample ID: GWQ012303:0940 NP1-1-3
Tag Number:
Collection Date: 1/23/2003
Matrix: LIQUID

Analyses	Result	Limit	Qual	Units	DF	Date Analyzed
VOLATILES SW-846 8260 PLUS MTBE & FREON1						
		SW8260B				Analyst: LDS
1,1,1,2-Tetrachloroethane	< 1.0	1.0		µg/L	1	1/28/2003 9:34:00 AM
1,1,1-Trichloroethane	2.4	1.0		µg/L	1	1/28/2003 9:34:00 AM
1,1,2,2-Tetrachloroethane	< 1.0	1.0		µg/L	1	1/28/2003 9:34:00 AM
1,1,2-Trichloro-1,2,2-trifluoroethane	< 1.0	1.0		µg/L	1	1/28/2003 9:34:00 AM
1,1,2-Trichloroethane	< 1.0	1.0		µg/L	1	1/28/2003 9:34:00 AM
1,1-Dichloroethane	< 1.0	1.0		µg/L	1	1/28/2003 9:34:00 AM
1,1-Dichloroethene	< 1.0	1.0		µg/L	1	1/28/2003 9:34:00 AM
1,1-Dichloropropene	< 1.0	1.0		µg/L	1	1/28/2003 9:34:00 AM
1,2,3-Trichlorobenzene	< 1.0	1.0		µg/L	1	1/28/2003 9:34:00 AM
1,2,3-Trichloropropane	< 1.0	1.0		µg/L	1	1/28/2003 9:34:00 AM
1,2,4-Trichlorobenzene	< 1.0	1.0		µg/L	1	1/28/2003 9:34:00 AM
1,2,4-Trimethylbenzene	< 1.0	1.0		µg/L	1	1/28/2003 9:34:00 AM
1,2-Dibromo-3-chloropropane	< 1.0	1.0		µg/L	1	1/28/2003 9:34:00 AM
1,2-Dibromoethane	< 1.0	1.0		µg/L	1	1/28/2003 9:34:00 AM
1,2-Dichlorobenzene	< 1.0	1.0		µg/L	1	1/28/2003 9:34:00 AM
1,2-Dichloroethane	< 1.0	1.0		µg/L	1	1/28/2003 9:34:00 AM
1,2-Dichloropropane	< 1.0	1.0		µg/L	1	1/28/2003 9:34:00 AM
1,3,5-Trimethylbenzene	< 1.0	1.0		µg/L	1	1/28/2003 9:34:00 AM
1,3-Dichlorobenzene	< 1.0	1.0		µg/L	1	1/28/2003 9:34:00 AM
1,3-dichloropropane	< 1.0	1.0		µg/L	1	1/28/2003 9:34:00 AM
1,4-Dichlorobenzene	< 1.0	1.0		µg/L	1	1/28/2003 9:34:00 AM
2,2-Dichloropropane	< 1.0	1.0		µg/L	1	1/28/2003 9:34:00 AM
2-Butanone	< 1.0	1.0		µg/L	1	1/28/2003 9:34:00 AM
2-Chloroethyl vinyl ether	< 1.0	1.0		µg/L	1	1/28/2003 9:34:00 AM
2-Chlorotoluene	< 1.0	1.0		µg/L	1	1/28/2003 9:34:00 AM
2-Hexanone	< 1.0	1.0		µg/L	1	1/28/2003 9:34:00 AM
4-Chlorotoluene	< 1.0	1.0		µg/L	1	1/28/2003 9:34:00 AM
4-Isopropyltoluene	< 1.0	1.0		µg/L	1	1/28/2003 9:34:00 AM
4-Methyl-2-pentanone	< 1.0	1.0		µg/L	1	1/28/2003 9:34:00 AM
Acetone	< 1.0	1.0		µg/L	1	1/28/2003 9:34:00 AM
Benzene	< 1.0	1.0		µg/L	1	1/28/2003 9:34:00 AM
Bromobenzene	< 1.0	1.0		µg/L	1	1/28/2003 9:34:00 AM
Bromochloromethane	< 1.0	1.0		µg/L	1	1/28/2003 9:34:00 AM
Bromodichloromethane	< 1.0	1.0		µg/L	1	1/28/2003 9:34:00 AM
Bromoform	< 1.0	1.0		µg/L	1	1/28/2003 9:34:00 AM
Bromomethane	< 1.0	1.0		µg/L	1	1/28/2003 9:34:00 AM
Carbon disulfide	3.2	1.0	B	µg/L	1	1/28/2003 9:34:00 AM
Carbon tetrachloride	< 1.0	1.0		µg/L	1	1/28/2003 9:34:00 AM
Chlorobenzene	< 1.0	1.0		µg/L	1	1/28/2003 9:34:00 AM
Chloroethane	< 1.0	1.0		µg/L	1	1/28/2003 9:34:00 AM

Qualifiers: ND - Not Detected at the Reporting Limit
 J - Analyte detected below quantitation limits
 B - Analyte detected in the associated Method Blank
 * - Value exceeds Maximum Contaminant Level

S - Spike Recovery outside accepted recovery limits
 R - RPD outside accepted recovery limits
 E - Value above quantitation range

American Analytical Laboratories, Inc.

Date: 29-Jan-03

CLIENT: Legette Brashears & Graham Inc.
Lab Order: 0301132
Project: Rowe Industries
Lab ID: 0301132-08A

Client Sample ID: GWQ012303:0940 NP1-1-3
Tag Number:
Collection Date: 1/23/2003
Matrix: LIQUID

Analyses	Result	Limit	Qual	Units	DF	Date Analyzed
VOLATILES SW-846 8260 PLUS MTBE & FREON1		SW8260B		Analyst: LDS		
Chloroform	< 1.0	1.0		µg/L	1	1/28/2003 9:34:00 AM
Chloromethane	< 1.0	1.0		µg/L	1	1/28/2003 9:34:00 AM
cis-1,2-Dichloroethene	< 1.0	1.0		µg/L	1	1/28/2003 9:34:00 AM
cis-1,3-Dichloropropene	< 1.0	1.0		µg/L	1	1/28/2003 9:34:00 AM
Dibromochloromethane	< 1.0	1.0		µg/L	1	1/28/2003 9:34:00 AM
Dibromomethane	< 1.0	1.0		µg/L	1	1/28/2003 9:34:00 AM
Dichlorodifluoromethane	< 1.0	1.0		µg/L	1	1/28/2003 9:34:00 AM
Ethylbenzene	< 1.0	1.0		µg/L	1	1/28/2003 9:34:00 AM
Hexachlorobutadiene	< 1.0	1.0		µg/L	1	1/28/2003 9:34:00 AM
Isopropylbenzene	< 1.0	1.0		µg/L	1	1/28/2003 9:34:00 AM
m,p-Xylene	< 2.0	2.0		µg/L	1	1/28/2003 9:34:00 AM
Methyl tert-butyl ether	1.8	1.0		µg/L	1	1/28/2003 9:34:00 AM
Methylene chloride	< 1.0	1.0		µg/L	1	1/28/2003 9:34:00 AM
Naphthalene	< 1.0	1.0		µg/L	1	1/28/2003 9:34:00 AM
n-Butylbenzene	< 1.0	1.0		µg/L	1	1/28/2003 9:34:00 AM
n-Propylbenzene	< 1.0	1.0		µg/L	1	1/28/2003 9:34:00 AM
o-Xylene	< 1.0	1.0		µg/L	1	1/28/2003 9:34:00 AM
sec-Butylbenzene	< 1.0	1.0		µg/L	1	1/28/2003 9:34:00 AM
Styrene	< 1.0	1.0		µg/L	1	1/28/2003 9:34:00 AM
tert-Butylbenzene	< 1.0	1.0		µg/L	1	1/28/2003 9:34:00 AM
Tetrachloroethene	2.7	1.0		µg/L	1	1/28/2003 9:34:00 AM
Toluene	< 1.0	1.0		µg/L	1	1/28/2003 9:34:00 AM
trans-1,2-Dichloroethene	< 1.0	1.0		µg/L	1	1/28/2003 9:34:00 AM
trans-1,3-Dichloropropene	< 1.0	1.0		µg/L	1	1/28/2003 9:34:00 AM
Trichloroethene	5.8	1.0		µg/L	1	1/28/2003 9:34:00 AM
Trichlorofluoromethane	< 1.0	1.0		µg/L	1	1/28/2003 9:34:00 AM
Vinyl acetate	< 1.0	1.0		µg/L	1	1/28/2003 9:34:00 AM
Vinyl chloride	< 1.0	1.0		µg/L	1	1/28/2003 9:34:00 AM

Qualifiers: ND - Not Detected at the Reporting Limit
 J - Analyte detected below quantitation limits
 B - Analyte detected in the associated Method Blank
 * - Value exceeds Maximum Contaminant Level

S - Spike Recovery outside accepted recovery limits
 R - RPD outside accepted recovery limits
 E - Value above quantitation range

American Analytical Laboratories, Inc.

Date: 29-Jan-03

CLIENT: Legette Brashears & Graham Inc.
Lab Order: 0301132
Project: Rowe Industries
Lab ID: 0301132-09A

Client Sample ID: GWQ012303:0945 NP1-1-4
Tag Number:
Collection Date: 1/23/2003
Matrix: LIQUID

Analyses	Result	Limit	Qual	Units	DF	Date Analyzed
VOLATILES SW-846 8260 PLUS MTBE & FREON1		SW8260B		Analyst: LDS		
1,1,1,2-Tetrachloroethane	< 1.0	1.0		µg/L	1	1/28/2003 10:12:00 AM
1,1,1-Trichloroethane	0.7	1.0	J	µg/L	1	1/28/2003 10:12:00 AM
1,1,2,2-Tetrachloroethane	< 1.0	1.0		µg/L	1	1/28/2003 10:12:00 AM
1,1,2-Trichloro-1,2,2-trifluoroethane	< 1.0	1.0		µg/L	1	1/28/2003 10:12:00 AM
1,1,2-Trichloroethane	< 1.0	1.0		µg/L	1	1/28/2003 10:12:00 AM
1,1-Dichloroethane	< 1.0	1.0		µg/L	1	1/28/2003 10:12:00 AM
1,1-Dichloroethene	< 1.0	1.0		µg/L	1	1/28/2003 10:12:00 AM
1,1-Dichloropropene	< 1.0	1.0		µg/L	1	1/28/2003 10:12:00 AM
1,2,3-Trichlorobenzene	< 1.0	1.0		µg/L	1	1/28/2003 10:12:00 AM
1,2,3-Trichloropropane	< 1.0	1.0		µg/L	1	1/28/2003 10:12:00 AM
1,2,4-Trichlorobenzene	< 1.0	1.0		µg/L	1	1/28/2003 10:12:00 AM
1,2,4-Trimethylbenzene	< 1.0	1.0		µg/L	1	1/28/2003 10:12:00 AM
1,2-Dibromo-3-chloropropane	< 1.0	1.0		µg/L	1	1/28/2003 10:12:00 AM
1,2-Dibromoethane	< 1.0	1.0		µg/L	1	1/28/2003 10:12:00 AM
1,2-Dichlorobenzene	< 1.0	1.0		µg/L	1	1/28/2003 10:12:00 AM
1,2-Dichloroethane	< 1.0	1.0		µg/L	1	1/28/2003 10:12:00 AM
1,2-Dichloropropane	< 1.0	1.0		µg/L	1	1/28/2003 10:12:00 AM
1,3,5-Trimethylbenzene	< 1.0	1.0		µg/L	1	1/28/2003 10:12:00 AM
1,3-Dichlorobenzene	< 1.0	1.0		µg/L	1	1/28/2003 10:12:00 AM
1,3-dichloropropane	< 1.0	1.0		µg/L	1	1/28/2003 10:12:00 AM
1,4-Dichlorobenzene	< 1.0	1.0		µg/L	1	1/28/2003 10:12:00 AM
2,2-Dichloropropane	< 1.0	1.0		µg/L	1	1/28/2003 10:12:00 AM
2-Butanone	< 1.0	1.0		µg/L	1	1/28/2003 10:12:00 AM
2-Chloroethyl vinyl ether	< 1.0	1.0		µg/L	1	1/28/2003 10:12:00 AM
2-Chlorotoluene	< 1.0	1.0		µg/L	1	1/28/2003 10:12:00 AM
2-Hexanone	< 1.0	1.0		µg/L	1	1/28/2003 10:12:00 AM
4-Chlorotoluene	< 1.0	1.0		µg/L	1	1/28/2003 10:12:00 AM
4-Isopropyltoluene	< 1.0	1.0		µg/L	1	1/28/2003 10:12:00 AM
4-Methyl-2-pentanone	< 1.0	1.0		µg/L	1	1/28/2003 10:12:00 AM
Acetone	< 1.0	1.0		µg/L	1	1/28/2003 10:12:00 AM
Benzene	< 1.0	1.0		µg/L	1	1/28/2003 10:12:00 AM
Bromobenzene	< 1.0	1.0		µg/L	1	1/28/2003 10:12:00 AM
Bromochloromethane	< 1.0	1.0		µg/L	1	1/28/2003 10:12:00 AM
Bromodichloromethane	< 1.0	1.0		µg/L	1	1/28/2003 10:12:00 AM
Bromoform	< 1.0	1.0		µg/L	1	1/28/2003 10:12:00 AM
Bromomethane	< 1.0	1.0		µg/L	1	1/28/2003 10:12:00 AM
Carbon disulfide	< 1.0	1.0		µg/L	1	1/28/2003 10:12:00 AM
Carbon tetrachloride	< 1.0	1.0		µg/L	1	1/28/2003 10:12:00 AM
Chlorobenzene	< 1.0	1.0		µg/L	1	1/28/2003 10:12:00 AM
Chloroethane	< 1.0	1.0		µg/L	1	1/28/2003 10:12:00 AM

Qualifiers: ND - Not Detected at the Reporting Limit S - Spike Recovery outside accepted recovery limits
 J - Analyte detected below quantitation limits R - RPD outside accepted recovery limits
 B - Analyte detected in the associated Method Blank E - Value above quantitation range
 * - Value exceeds Maximum Contaminant Level

American Analytical Laboratories, Inc.

Date: 29-Jan-03

CLIENT: Legette Brashears & Graham Inc.
Lab Order: 0301132
Project: Rowe Industries
Lab ID: 0301132-09A

Client Sample ID: GWQ012303:0945 NP1-1-4
Tag Number:
Collection Date: 1/23/2003
Matrix: LIQUID

Analyses	Result	Limit	Qual	Units	DF	Date Analyzed
VOLATILES SW-846 8260 PLUS MTBE & FREON1		SW8260B		Analyst: LDS		
Chloroform	< 1.0	1.0		µg/L	1	1/28/2003 10:12:00 AM
Chloromethane	< 1.0	1.0		µg/L	1	1/28/2003 10:12:00 AM
cis-1,2-Dichloroethene	< 1.0	1.0		µg/L	1	1/28/2003 10:12:00 AM
cis-1,3-Dichloropropene	< 1.0	1.0		µg/L	1	1/28/2003 10:12:00 AM
Dibromochloromethane	< 1.0	1.0		µg/L	1	1/28/2003 10:12:00 AM
Dibromomethane	< 1.0	1.0		µg/L	1	1/28/2003 10:12:00 AM
Dichlorodifluoromethane	< 1.0	1.0		µg/L	1	1/28/2003 10:12:00 AM
Ethylbenzene	< 1.0	1.0		µg/L	1	1/28/2003 10:12:00 AM
Hexachlorobutadiene	< 1.0	1.0		µg/L	1	1/28/2003 10:12:00 AM
Isopropylbenzene	< 1.0	1.0		µg/L	1	1/28/2003 10:12:00 AM
m,p-Xylene	< 2.0	2.0		µg/L	1	1/28/2003 10:12:00 AM
Methyl tert-butyl ether	4.3	1.0		µg/L	1	1/28/2003 10:12:00 AM
Methylene chloride	< 1.0	1.0		µg/L	1	1/28/2003 10:12:00 AM
Naphthalene	< 1.0	1.0		µg/L	1	1/28/2003 10:12:00 AM
n-Butylbenzene	< 1.0	1.0		µg/L	1	1/28/2003 10:12:00 AM
n-Propylbenzene	< 1.0	1.0		µg/L	1	1/28/2003 10:12:00 AM
o-Xylene	< 1.0	1.0		µg/L	1	1/28/2003 10:12:00 AM
sec-Butylbenzene	< 1.0	1.0		µg/L	1	1/28/2003 10:12:00 AM
Styrene	< 1.0	1.0		µg/L	1	1/28/2003 10:12:00 AM
tert-Butylbenzene	< 1.0	1.0		µg/L	1	1/28/2003 10:12:00 AM
Tetrachloroethene	130	1.0		µg/L	1	1/28/2003 10:12:00 AM
Toluene	< 1.0	1.0		µg/L	1	1/28/2003 10:12:00 AM
trans-1,2-Dichloroethene	< 1.0	1.0		µg/L	1	1/28/2003 10:12:00 AM
trans-1,3-Dichloropropene	< 1.0	1.0		µg/L	1	1/28/2003 10:12:00 AM
Trichloroethene	6.5	1.0		µg/L	1	1/28/2003 10:12:00 AM
Trichlorofluoromethane	< 1.0	1.0		µg/L	1	1/28/2003 10:12:00 AM
Vinyl acetate	< 1.0	1.0		µg/L	1	1/28/2003 10:12:00 AM
Vinyl chloride	< 1.0	1.0		µg/L	1	1/28/2003 10:12:00 AM

Qualifiers: ND - Not Detected at the Reporting Limit
 J - Analyte detected below quantitation limits
 B - Analyte detected in the associated Method Blank
 * - Value exceeds Maximum Contaminant Level
 S - Spike Recovery outside accepted recovery limits
 R - RPD outside accepted recovery limits
 E - Value above quantitation range

American Analytical Laboratories, Inc.

Date: 29-Jan-03

CLIENT: Legette Brashears & Graham Inc.
Lab Order: 0301132
Project: Rowe Industries
Lab ID: 0301132-10A

Client Sample ID: GWQ012303:0950 NP1-1-5
Tag Number:
Collection Date: 1/23/2003
Matrix: LIQUID

Analyses	Result	Limit	Qual	Units	DF	Date Analyzed
VOLATILES SW-846 8260 PLUS MTBE & FREON1		SW8260B		Analyst: LDS		
1,1,1,2-Tetrachloroethane	< 1.0	1.0		µg/L	1	1/28/2003 10:47:00 AM
1,1,1-Trichloroethane	< 1.0	1.0		µg/L	1	1/28/2003 10:47:00 AM
1,1,2,2-Tetrachloroethane	< 1.0	1.0		µg/L	1	1/28/2003 10:47:00 AM
1,1,2-Trichloro-1,2,2-trifluoroethane	< 1.0	1.0		µg/L	1	1/28/2003 10:47:00 AM
1,1,2-Trichloroethane	< 1.0	1.0		µg/L	1	1/28/2003 10:47:00 AM
1,1-Dichloroethane	< 1.0	1.0		µg/L	1	1/28/2003 10:47:00 AM
1,1-Dichloroethene	< 1.0	1.0		µg/L	1	1/28/2003 10:47:00 AM
1,1-Dichloropropene	< 1.0	1.0		µg/L	1	1/28/2003 10:47:00 AM
1,2,3-Trichlorobenzene	< 1.0	1.0		µg/L	1	1/28/2003 10:47:00 AM
1,2,3-Trichloropropane	< 1.0	1.0		µg/L	1	1/28/2003 10:47:00 AM
1,2,4-Trichlorobenzene	< 1.0	1.0		µg/L	1	1/28/2003 10:47:00 AM
1,2,4-Trimethylbenzene	< 1.0	1.0		µg/L	1	1/28/2003 10:47:00 AM
1,2-Dibromo-3-chloropropane	< 1.0	1.0		µg/L	1	1/28/2003 10:47:00 AM
1,2-Dibromoethane	< 1.0	1.0		µg/L	1	1/28/2003 10:47:00 AM
1,2-Dichlorobenzene	< 1.0	1.0		µg/L	1	1/28/2003 10:47:00 AM
1,2-Dichloroethane	< 1.0	1.0		µg/L	1	1/28/2003 10:47:00 AM
1,2-Dichloropropane	< 1.0	1.0		µg/L	1	1/28/2003 10:47:00 AM
1,3,5-Trimethylbenzene	< 1.0	1.0		µg/L	1	1/28/2003 10:47:00 AM
1,3-Dichlorobenzene	< 1.0	1.0		µg/L	1	1/28/2003 10:47:00 AM
1,3-dichloropropane	< 1.0	1.0		µg/L	1	1/28/2003 10:47:00 AM
1,4-Dichlorobenzene	< 1.0	1.0		µg/L	1	1/28/2003 10:47:00 AM
2,2-Dichloropropane	< 1.0	1.0		µg/L	1	1/28/2003 10:47:00 AM
2-Butanone	< 1.0	1.0		µg/L	1	1/28/2003 10:47:00 AM
2-Chloroethyl vinyl ether	< 1.0	1.0		µg/L	1	1/28/2003 10:47:00 AM
2-Chlorotoluene	< 1.0	1.0		µg/L	1	1/28/2003 10:47:00 AM
2-Hexanone	< 1.0	1.0		µg/L	1	1/28/2003 10:47:00 AM
4-Chlorotoluene	< 1.0	1.0		µg/L	1	1/28/2003 10:47:00 AM
4-Isopropyltoluene	< 1.0	1.0		µg/L	1	1/28/2003 10:47:00 AM
4-Methyl-2-pentanone	< 1.0	1.0		µg/L	1	1/28/2003 10:47:00 AM
Acetone	< 1.0	1.0		µg/L	1	1/28/2003 10:47:00 AM
Benzene	< 1.0	1.0		µg/L	1	1/28/2003 10:47:00 AM
Bromobenzene	< 1.0	1.0		µg/L	1	1/28/2003 10:47:00 AM
Bromochloromethane	< 1.0	1.0		µg/L	1	1/28/2003 10:47:00 AM
Bromodichloromethane	< 1.0	1.0		µg/L	1	1/28/2003 10:47:00 AM
Bromoform	< 1.0	1.0		µg/L	1	1/28/2003 10:47:00 AM
Bromomethane	< 1.0	1.0		µg/L	1	1/28/2003 10:47:00 AM
Carbon disulfide	< 1.0	1.0		µg/L	1	1/28/2003 10:47:00 AM
Carbon tetrachloride	< 1.0	1.0		µg/L	1	1/28/2003 10:47:00 AM
Chlorobenzene	< 1.0	1.0		µg/L	1	1/28/2003 10:47:00 AM
Chloroethane	< 1.0	1.0		µg/L	1	1/28/2003 10:47:00 AM

Qualifiers: ND - Not Detected at the Reporting Limit S - Spike Recovery outside accepted recovery limits
 J - Analyte detected below quantitation limits R - RPD outside accepted recovery limits
 B - Analyte detected in the associated Method Blank E - Value above quantitation range
 * - Value exceeds Maximum Contaminant Level

American Analytical Laboratories, Inc.

Date: 29-Jan-03

CLIENT: Legette Brashears & Graham Inc.
Lab Order: 0301132
Project: Rowe Industries
Lab ID: 0301132-10A

Client Sample ID: GWQ012303:0950 NP1-1-5
Tag Number:
Collection Date: 1/23/2003
Matrix: LIQUID

Analyses	Result	Limit	Qual	Units	DF	Date Analyzed
VOLATILES SW-846 8260 PLUS MTBE & FREON1						
		SW8260B				Analyst: LDS
Chloroform	1.1	1.0		µg/L	1	1/28/2003 10:47:00 AM
Chloromethane	< 1.0	1.0		µg/L	1	1/28/2003 10:47:00 AM
cis-1,2-Dichloroethene	< 1.0	1.0		µg/L	1	1/28/2003 10:47:00 AM
cis-1,3-Dichloropropene	< 1.0	1.0		µg/L	1	1/28/2003 10:47:00 AM
Dibromochloromethane	< 1.0	1.0		µg/L	1	1/28/2003 10:47:00 AM
Dibromomethane	< 1.0	1.0		µg/L	1	1/28/2003 10:47:00 AM
Dichlorodifluoromethane	< 1.0	1.0		µg/L	1	1/28/2003 10:47:00 AM
Ethylbenzene	< 1.0	1.0		µg/L	1	1/28/2003 10:47:00 AM
Hexachlorobutadiene	< 1.0	1.0		µg/L	1	1/28/2003 10:47:00 AM
Isopropylbenzene	< 1.0	1.0		µg/L	1	1/28/2003 10:47:00 AM
m,p-Xylene	< 2.0	2.0		µg/L	1	1/28/2003 10:47:00 AM
Methyl tert-butyl ether	3.5	1.0		µg/L	1	1/28/2003 10:47:00 AM
Methylene chloride	< 1.0	1.0		µg/L	1	1/28/2003 10:47:00 AM
Naphthalene	< 1.0	1.0		µg/L	1	1/28/2003 10:47:00 AM
n-Butylbenzene	< 1.0	1.0		µg/L	1	1/28/2003 10:47:00 AM
n-Propylbenzene	< 1.0	1.0		µg/L	1	1/28/2003 10:47:00 AM
o-Xylene	< 1.0	1.0		µg/L	1	1/28/2003 10:47:00 AM
sec-Butylbenzene	< 1.0	1.0		µg/L	1	1/28/2003 10:47:00 AM
Styrene	< 1.0	1.0		µg/L	1	1/28/2003 10:47:00 AM
tert-Butylbenzene	< 1.0	1.0		µg/L	1	1/28/2003 10:47:00 AM
Tetrachloroethene	5.8	1.0		µg/L	1	1/28/2003 10:47:00 AM
Toluene	< 1.0	1.0		µg/L	1	1/28/2003 10:47:00 AM
trans-1,2-Dichloroethene	< 1.0	1.0		µg/L	1	1/28/2003 10:47:00 AM
trans-1,3-Dichloropropene	< 1.0	1.0		µg/L	1	1/28/2003 10:47:00 AM
Trichloroethene	< 1.0	1.0		µg/L	1	1/28/2003 10:47:00 AM
Trichlorofluoromethane	< 1.0	1.0		µg/L	1	1/28/2003 10:47:00 AM
Vinyl acetate	< 1.0	1.0		µg/L	1	1/28/2003 10:47:00 AM
Vinyl chloride	< 1.0	1.0		µg/L	1	1/28/2003 10:47:00 AM

Qualifiers: ND - Not Detected at the Reporting Limit
 J - Analyte detected below quantitation limits
 B - Analyte detected in the associated Method Blank
 * - Value exceeds Maximum Contaminant Level

S - Spike Recovery outside accepted recovery limits
 R - RPD outside accepted recovery limits
 E - Value above quantitation range

American Analytical Laboratories, Inc.

Date: 29-Jan-03

CLIENT: Legette Brashears & Graham Inc.
Lab Order: 0301132
Project: Rowe Industries
Lab ID: 0301132-11A

Client Sample ID: GWQ012303:0955 NP1-1-6
Tag Number:
Collection Date: 1/23/2003
Matrix: LIQUID

Analyses	Result	Limit	Qual	Units	DF	Date Analyzed
VOLATILES SW-846 8260 PLUS MTBE & FREON1		SW8260B		Analyst: LDS		
1,1,1,2-Tetrachloroethane	< 1.0	1.0		µg/L	1	1/28/2003 11:30:00 AM
1,1,1-Trichloroethane	< 1.0	1.0		µg/L	1	1/28/2003 11:30:00 AM
1,1,2,2-Tetrachloroethane	< 1.0	1.0		µg/L	1	1/28/2003 11:30:00 AM
1,1,2-Trichloro-1,2,2-trifluoroethane	< 1.0	1.0		µg/L	1	1/28/2003 11:30:00 AM
1,1,2-Trichloroethane	< 1.0	1.0		µg/L	1	1/28/2003 11:30:00 AM
1,1-Dichloroethane	< 1.0	1.0		µg/L	1	1/28/2003 11:30:00 AM
1,1-Dichloroethene	< 1.0	1.0		µg/L	1	1/28/2003 11:30:00 AM
1,1-Dichloropropene	< 1.0	1.0		µg/L	1	1/28/2003 11:30:00 AM
1,2,3-Trichlorobenzene	< 1.0	1.0		µg/L	1	1/28/2003 11:30:00 AM
1,2,3-Trichloropropane	< 1.0	1.0		µg/L	1	1/28/2003 11:30:00 AM
1,2,4-Trichlorobenzene	< 1.0	1.0		µg/L	1	1/28/2003 11:30:00 AM
1,2,4-Trimethylbenzene	< 1.0	1.0		µg/L	1	1/28/2003 11:30:00 AM
1,2-Dibromo-3-chloropropane	< 1.0	1.0		µg/L	1	1/28/2003 11:30:00 AM
1,2-Dibromoethane	< 1.0	1.0		µg/L	1	1/28/2003 11:30:00 AM
1,2-Dichlorobenzene	< 1.0	1.0		µg/L	1	1/28/2003 11:30:00 AM
1,2-Dichloroethane	< 1.0	1.0		µg/L	1	1/28/2003 11:30:00 AM
1,2-Dichloropropane	< 1.0	1.0		µg/L	1	1/28/2003 11:30:00 AM
1,3,5-Trimethylbenzene	< 1.0	1.0		µg/L	1	1/28/2003 11:30:00 AM
1,3-Dichlorobenzene	< 1.0	1.0		µg/L	1	1/28/2003 11:30:00 AM
1,3-dichloropropane	< 1.0	1.0		µg/L	1	1/28/2003 11:30:00 AM
1,4-Dichlorobenzene	< 1.0	1.0		µg/L	1	1/28/2003 11:30:00 AM
2,2-Dichloropropane	< 1.0	1.0		µg/L	1	1/28/2003 11:30:00 AM
2-Butanone	< 1.0	1.0		µg/L	1	1/28/2003 11:30:00 AM
2-Chloroethyl vinyl ether	< 1.0	1.0		µg/L	1	1/28/2003 11:30:00 AM
2-Chlorotoluene	< 1.0	1.0		µg/L	1	1/28/2003 11:30:00 AM
2-Hexanone	< 1.0	1.0		µg/L	1	1/28/2003 11:30:00 AM
4-Chlorotoluene	< 1.0	1.0		µg/L	1	1/28/2003 11:30:00 AM
4-Isopropyltoluene	< 1.0	1.0		µg/L	1	1/28/2003 11:30:00 AM
4-Methyl-2-pentanone	< 1.0	1.0		µg/L	1	1/28/2003 11:30:00 AM
Acetone	< 1.0	1.0		µg/L	1	1/28/2003 11:30:00 AM
Benzene	< 1.0	1.0		µg/L	1	1/28/2003 11:30:00 AM
Bromobenzene	< 1.0	1.0		µg/L	1	1/28/2003 11:30:00 AM
Bromochloromethane	< 1.0	1.0		µg/L	1	1/28/2003 11:30:00 AM
Bromodichloromethane	< 1.0	1.0		µg/L	1	1/28/2003 11:30:00 AM
Bromoform	< 1.0	1.0		µg/L	1	1/28/2003 11:30:00 AM
Bromomethane	< 1.0	1.0		µg/L	1	1/28/2003 11:30:00 AM
Carbon disulfide	< 1.0	1.0		µg/L	1	1/28/2003 11:30:00 AM
Carbon tetrachloride	< 1.0	1.0		µg/L	1	1/28/2003 11:30:00 AM
Chlorobenzene	< 1.0	1.0		µg/L	1	1/28/2003 11:30:00 AM
Chloroethane	< 1.0	1.0		µg/L	1	1/28/2003 11:30:00 AM

Qualifiers: ND - Not Detected at the Reporting Limit S - Spike Recovery outside accepted recovery limits
 J - Analyte detected below quantitation limits R - RPD outside accepted recovery limits
 B - Analyte detected in the associated Method Blank E - Value above quantitation range
 * - Value exceeds Maximum Contaminant Level

American Analytical Laboratories, Inc.

Date: 29-Jan-03

CLIENT: Legette Brashears & Graham Inc.
Lab Order: 0301132
Project: Rowe Industries
Lab ID: 0301132-11A

Client Sample ID: GWQ012303:0955 NP1-1-6
Tag Number:
Collection Date: 1/23/2003
Matrix: LIQUID

Analyses	Result	Limit	Qual	Units	DF	Date Analyzed
VOLATILES SW-846 8260 PLUS MTBE & FREON1		SW8260B		Analyst: LDS		
Chloroform	0.6	1.0	J	µg/L	1	1/28/2003 11:30:00 AM
Chloromethane	< 1.0	1.0		µg/L	1	1/28/2003 11:30:00 AM
cis-1,2-Dichloroethene	< 1.0	1.0		µg/L	1	1/28/2003 11:30:00 AM
cis-1,3-Dichloropropene	< 1.0	1.0		µg/L	1	1/28/2003 11:30:00 AM
Dibromochloromethane	< 1.0	1.0		µg/L	1	1/28/2003 11:30:00 AM
Dibromomethane	< 1.0	1.0		µg/L	1	1/28/2003 11:30:00 AM
Dichlorodifluoromethane	< 1.0	1.0		µg/L	1	1/28/2003 11:30:00 AM
Ethylbenzene	< 1.0	1.0		µg/L	1	1/28/2003 11:30:00 AM
Hexachlorobutadiene	< 1.0	1.0		µg/L	1	1/28/2003 11:30:00 AM
Isopropylbenzene	< 1.0	1.0		µg/L	1	1/28/2003 11:30:00 AM
m,p-Xylene	< 2.0	2.0		µg/L	1	1/28/2003 11:30:00 AM
Methyl tert-butyl ether	< 1.0	1.0		µg/L	1	1/28/2003 11:30:00 AM
Methylene chloride	< 1.0	1.0		µg/L	1	1/28/2003 11:30:00 AM
Naphthalene	< 1.0	1.0		µg/L	1	1/28/2003 11:30:00 AM
n-Butylbenzene	< 1.0	1.0		µg/L	1	1/28/2003 11:30:00 AM
n-Propylbenzene	< 1.0	1.0		µg/L	1	1/28/2003 11:30:00 AM
o-Xylene	< 1.0	1.0		µg/L	1	1/28/2003 11:30:00 AM
sec-Butylbenzene	< 1.0	1.0		µg/L	1	1/28/2003 11:30:00 AM
Styrene	< 1.0	1.0		µg/L	1	1/28/2003 11:30:00 AM
tert-Butylbenzene	< 1.0	1.0		µg/L	1	1/28/2003 11:30:00 AM
Tetrachloroethene	97	1.0		µg/L	1	1/28/2003 11:30:00 AM
Toluene	< 1.0	1.0		µg/L	1	1/28/2003 11:30:00 AM
trans-1,2-Dichloroethene	< 1.0	1.0		µg/L	1	1/28/2003 11:30:00 AM
trans-1,3-Dichloropropene	< 1.0	1.0		µg/L	1	1/28/2003 11:30:00 AM
Trichloroethene	1.6	1.0		µg/L	1	1/28/2003 11:30:00 AM
Trichlorofluoromethane	< 1.0	1.0		µg/L	1	1/28/2003 11:30:00 AM
Vinyl acetate	< 1.0	1.0		µg/L	1	1/28/2003 11:30:00 AM
Vinyl chloride	< 1.0	1.0		µg/L	1	1/28/2003 11:30:00 AM

Qualifiers: ND - Not Detected at the Reporting Limit
 J - Analyte detected below quantitation limits
 B - Analyte detected in the associated Method Blank
 * - Value exceeds Maximum Contaminant Level
 S - Spike Recovery outside accepted recovery limits
 R - RPD outside accepted recovery limits
 E - Value above quantitation range

American Analytical Laboratories, Inc.

Date: 29-Jan-03

CLIENT: Legette Brashears & Graham Inc.
Lab Order: 0301132
Project: Rowe Industries
Lab ID: 0301132-12A

Client Sample ID: GWQ012303:1000 NP1-1-7
Tag Number:
Collection Date: 1/23/2003
Matrix: LIQUID

Analyses	Result	Limit	Qual	Units	DF	Date Analyzed
VOLATILES SW-846 8260 PLUS MTBE & FREON1		SW8260B		Analyst: LDS		
1,1,1,2-Tetrachloroethane	< 1.0	1.0		µg/L	1	1/28/2003 12:06:00 PM
1,1,1-Trichloroethane	1.1	1.0		µg/L	1	1/28/2003 12:06:00 PM
1,1,2,2-Tetrachloroethane	< 1.0	1.0		µg/L	1	1/28/2003 12:06:00 PM
1,1,2-Trichloro-1,2,2-trifluoroethane	< 1.0	1.0		µg/L	1	1/28/2003 12:06:00 PM
1,1,2-Trichloroethane	< 1.0	1.0		µg/L	1	1/28/2003 12:06:00 PM
1,1-Dichloroethane	< 1.0	1.0		µg/L	1	1/28/2003 12:06:00 PM
1,1-Dichloroethene	< 1.0	1.0		µg/L	1	1/28/2003 12:06:00 PM
1,1-Dichloropropene	< 1.0	1.0		µg/L	1	1/28/2003 12:06:00 PM
1,2,3-Trichlorobenzene	< 1.0	1.0		µg/L	1	1/28/2003 12:06:00 PM
1,2,3-Trichloropropane	< 1.0	1.0		µg/L	1	1/28/2003 12:06:00 PM
1,2,4-Trichlorobenzene	< 1.0	1.0		µg/L	1	1/28/2003 12:06:00 PM
1,2,4-Trimethylbenzene	< 1.0	1.0		µg/L	1	1/28/2003 12:06:00 PM
1,2-Dibromo-3-chloropropane	< 1.0	1.0		µg/L	1	1/28/2003 12:06:00 PM
1,2-Dibromoethane	< 1.0	1.0		µg/L	1	1/28/2003 12:06:00 PM
1,2-Dichlorobenzene	< 1.0	1.0		µg/L	1	1/28/2003 12:06:00 PM
1,2-Dichloroethane	< 1.0	1.0		µg/L	1	1/28/2003 12:06:00 PM
1,2-Dichloropropane	< 1.0	1.0		µg/L	1	1/28/2003 12:06:00 PM
1,3,5-Trimethylbenzene	< 1.0	1.0		µg/L	1	1/28/2003 12:06:00 PM
1,3-Dichlorobenzene	< 1.0	1.0		µg/L	1	1/28/2003 12:06:00 PM
1,3-dichloropropane	< 1.0	1.0		µg/L	1	1/28/2003 12:06:00 PM
1,4-Dichlorobenzene	< 1.0	1.0		µg/L	1	1/28/2003 12:06:00 PM
2,2-Dichloropropane	< 1.0	1.0		µg/L	1	1/28/2003 12:06:00 PM
2-Butanone	< 1.0	1.0		µg/L	1	1/28/2003 12:06:00 PM
2-Chloroethyl vinyl ether	< 1.0	1.0		µg/L	1	1/28/2003 12:06:00 PM
2-Chlorotoluene	< 1.0	1.0		µg/L	1	1/28/2003 12:06:00 PM
2-Hexanone	< 1.0	1.0		µg/L	1	1/28/2003 12:06:00 PM
4-Chlorotoluene	< 1.0	1.0		µg/L	1	1/28/2003 12:06:00 PM
4-Isopropyltoluene	< 1.0	1.0		µg/L	1	1/28/2003 12:06:00 PM
4-Methyl-2-pentanone	< 1.0	1.0		µg/L	1	1/28/2003 12:06:00 PM
Acetone	< 1.0	1.0		µg/L	1	1/28/2003 12:06:00 PM
Benzene	< 1.0	1.0		µg/L	1	1/28/2003 12:06:00 PM
Bromobenzene	< 1.0	1.0		µg/L	1	1/28/2003 12:06:00 PM
Bromochloromethane	< 1.0	1.0		µg/L	1	1/28/2003 12:06:00 PM
Bromodichloromethane	< 1.0	1.0		µg/L	1	1/28/2003 12:06:00 PM
Bromoform	< 1.0	1.0		µg/L	1	1/28/2003 12:06:00 PM
Bromomethane	< 1.0	1.0		µg/L	1	1/28/2003 12:06:00 PM
Carbon disulfide	< 1.0	1.0		µg/L	1	1/28/2003 12:06:00 PM
Carbon tetrachloride	< 1.0	1.0		µg/L	1	1/28/2003 12:06:00 PM
Chlorobenzene	< 1.0	1.0		µg/L	1	1/28/2003 12:06:00 PM
Chloroethane	< 1.0	1.0		µg/L	1	1/28/2003 12:06:00 PM

Qualifiers: ND - Not Detected at the Reporting Limit
 J - Analyte detected below quantitation limits
 B - Analyte detected in the associated Method Blank
 * - Value exceeds Maximum Contaminant Level

S - Spike Recovery outside accepted recovery limits
 R - RPD outside accepted recovery limits
 E - Value above quantitation range

American Analytical Laboratories, Inc.

Date: 29-Jan-03

CLIENT: Legette Brashears & Graham Inc.
Lab Order: 0301132
Project: Rowe Industries
Lab ID: 0301132-12A

Client Sample ID: GWQ012303:1000 NP1-1-7
Tag Number:
Collection Date: 1/23/2003
Matrix: LIQUID

Analyses	Result	Limit	Qual	Units	DF	Date Analyzed
VOLATILES SW-846 8260 PLUS MTBE & FREON1		SW8260B		Analyst: LDS		
Chloroform	0.5	1.0	J	µg/L	1	1/28/2003 12:06:00 PM
Chloromethane	< 1.0	1.0		µg/L	1	1/28/2003 12:06:00 PM
cis-1,2-Dichloroethene	< 1.0	1.0		µg/L	1	1/28/2003 12:06:00 PM
cis-1,3-Dichloropropene	< 1.0	1.0		µg/L	1	1/28/2003 12:06:00 PM
Dibromochloromethane	< 1.0	1.0		µg/L	1	1/28/2003 12:06:00 PM
Dibromomethane	< 1.0	1.0		µg/L	1	1/28/2003 12:06:00 PM
Dichlorodifluoromethane	< 1.0	1.0		µg/L	1	1/28/2003 12:06:00 PM
Ethylbenzene	< 1.0	1.0		µg/L	1	1/28/2003 12:06:00 PM
Hexachlorobutadiene	< 1.0	1.0		µg/L	1	1/28/2003 12:06:00 PM
Isopropylbenzene	< 1.0	1.0		µg/L	1	1/28/2003 12:06:00 PM
m,p-Xylene	< 2.0	2.0		µg/L	1	1/28/2003 12:06:00 PM
Methyl tert-butyl ether	1.4	1.0		µg/L	1	1/28/2003 12:06:00 PM
Methylene chloride	< 1.0	1.0		µg/L	1	1/28/2003 12:06:00 PM
Naphthalene	< 1.0	1.0		µg/L	1	1/28/2003 12:06:00 PM
n-Butylbenzene	< 1.0	1.0		µg/L	1	1/28/2003 12:06:00 PM
n-Propylbenzene	< 1.0	1.0		µg/L	1	1/28/2003 12:06:00 PM
o-Xylene	< 1.0	1.0		µg/L	1	1/28/2003 12:06:00 PM
sec-Butylbenzene	< 1.0	1.0		µg/L	1	1/28/2003 12:06:00 PM
Styrene	< 1.0	1.0		µg/L	1	1/28/2003 12:06:00 PM
tert-Butylbenzene	< 1.0	1.0		µg/L	1	1/28/2003 12:06:00 PM
Tetrachloroethene	120	1.0		µg/L	1	1/28/2003 12:06:00 PM
Toluene	< 1.0	1.0		µg/L	1	1/28/2003 12:06:00 PM
trans-1,2-Dichloroethene	< 1.0	1.0		µg/L	1	1/28/2003 12:06:00 PM
trans-1,3-Dichloropropene	< 1.0	1.0		µg/L	1	1/28/2003 12:06:00 PM
Trichloroethene	2.3	1.0		µg/L	1	1/28/2003 12:06:00 PM
Trichlorofluoromethane	< 1.0	1.0		µg/L	1	1/28/2003 12:06:00 PM
Vinyl acetate	< 1.0	1.0		µg/L	1	1/28/2003 12:06:00 PM
Vinyl chloride	< 1.0	1.0		µg/L	1	1/28/2003 12:06:00 PM

Qualifiers:
 ND - Not Detected at the Reporting Limit
 J - Analyte detected below quantitation limits
 B - Analyte detected in the associated Method Blank
 * - Value exceeds Maximum Contaminant Level

S - Spike Recovery outside accepted recovery limits
 R - RPD outside accepted recovery limits
 E - Value above quantitation range

American Analytical Laboratories, Inc.

Date: 29-Jan-03

CLIENT: Legette Brashears & Graham Inc.
Lab Order: 0301132
Project: Rowe Industries
Lab ID: 0301132-13A

Client Sample ID: GWQ012303:1005 NP1-1-8
Tag Number:
Collection Date: 1/23/2003
Matrix: LIQUID

Analyses	Result	Limit	Qual	Units	DF	Date Analyzed
VOLATILES SW-846 8260 PLUS MTBE & FREON1		SW8260B		Analyst: LDS		
1,1,1,2-Tetrachloroethane	< 1.0	1.0		µg/L	1	1/28/2003 12:47:00 PM
1,1,1-Trichloroethane	3.2	1.0		µg/L	1	1/28/2003 12:47:00 PM
1,1,2,2-Tetrachloroethane	< 1.0	1.0		µg/L	1	1/28/2003 12:47:00 PM
1,1,2-Trichloro-1,2,2-trifluoroethane	< 1.0	1.0		µg/L	1	1/28/2003 12:47:00 PM
1,1,2-Trichloroethane	< 1.0	1.0		µg/L	1	1/28/2003 12:47:00 PM
1,1-Dichloroethane	1.8	1.0		µg/L	1	1/28/2003 12:47:00 PM
1,1-Dichloroethene	1.5	1.0		µg/L	1	1/28/2003 12:47:00 PM
1,1-Dichloropropene	< 1.0	1.0		µg/L	1	1/28/2003 12:47:00 PM
1,2,3-Trichlorobenzene	< 1.0	1.0		µg/L	1	1/28/2003 12:47:00 PM
1,2,3-Trichloropropane	< 1.0	1.0		µg/L	1	1/28/2003 12:47:00 PM
1,2,4-Trichlorobenzene	< 1.0	1.0		µg/L	1	1/28/2003 12:47:00 PM
1,2,4-Trimethylbenzene	< 1.0	1.0		µg/L	1	1/28/2003 12:47:00 PM
1,2-Dibromo-3-chloropropane	< 1.0	1.0		µg/L	1	1/28/2003 12:47:00 PM
1,2-Dibromoethane	< 1.0	1.0		µg/L	1	1/28/2003 12:47:00 PM
1,2-Dichlorobenzene	< 1.0	1.0		µg/L	1	1/28/2003 12:47:00 PM
1,2-Dichloroethane	< 1.0	1.0		µg/L	1	1/28/2003 12:47:00 PM
1,2-Dichloropropane	< 1.0	1.0		µg/L	1	1/28/2003 12:47:00 PM
1,3,5-Trimethylbenzene	< 1.0	1.0		µg/L	1	1/28/2003 12:47:00 PM
1,3-Dichlorobenzene	< 1.0	1.0		µg/L	1	1/28/2003 12:47:00 PM
1,3-dichloropropane	< 1.0	1.0		µg/L	1	1/28/2003 12:47:00 PM
1,4-Dichlorobenzene	< 1.0	1.0		µg/L	1	1/28/2003 12:47:00 PM
2,2-Dichloropropane	< 1.0	1.0		µg/L	1	1/28/2003 12:47:00 PM
2-Butanone	< 1.0	1.0		µg/L	1	1/28/2003 12:47:00 PM
2-Chloroethyl vinyl ether	< 1.0	1.0		µg/L	1	1/28/2003 12:47:00 PM
2-Chlorotoluene	< 1.0	1.0		µg/L	1	1/28/2003 12:47:00 PM
2-Hexanone	< 1.0	1.0		µg/L	1	1/28/2003 12:47:00 PM
4-Chlorotoluene	< 1.0	1.0		µg/L	1	1/28/2003 12:47:00 PM
4-Isopropyltoluene	< 1.0	1.0		µg/L	1	1/28/2003 12:47:00 PM
4-Methyl-2-pentanone	< 1.0	1.0		µg/L	1	1/28/2003 12:47:00 PM
Acetone	< 1.0	1.0		µg/L	1	1/28/2003 12:47:00 PM
Benzene	< 1.0	1.0		µg/L	1	1/28/2003 12:47:00 PM
Bromobenzene	< 1.0	1.0		µg/L	1	1/28/2003 12:47:00 PM
Bromochloromethane	< 1.0	1.0		µg/L	1	1/28/2003 12:47:00 PM
Bromodichloromethane	< 1.0	1.0		µg/L	1	1/28/2003 12:47:00 PM
Bromoform	< 1.0	1.0		µg/L	1	1/28/2003 12:47:00 PM
Bromomethane	< 1.0	1.0		µg/L	1	1/28/2003 12:47:00 PM
Carbon disulfide	< 1.0	1.0		µg/L	1	1/28/2003 12:47:00 PM
Carbon tetrachloride	< 1.0	1.0		µg/L	1	1/28/2003 12:47:00 PM
Chlorobenzene	< 1.0	1.0		µg/L	1	1/28/2003 12:47:00 PM
Chloroethane	< 1.0	1.0		µg/L	1	1/28/2003 12:47:00 PM

Qualifiers: ND - Not Detected at the Reporting Limit S - Spike Recovery outside accepted recovery limits
 J - Analyte detected below quantitation limits R - RPD outside accepted recovery limits
 B - Analyte detected in the associated Method Blank E - Value above quantitation range
 * - Value exceeds Maximum Contaminant Level

American Analytical Laboratories, Inc.

Date: 29-Jan-03

CLIENT: Legette Brashears & Graham Inc.
Lab Order: 0301132
Project: Rowe Industries
Lab ID: 0301132-13A

Client Sample ID: GWQ012303:1005 NP1-1-8
Tag Number:
Collection Date: 1/23/2003
Matrix: LIQUID

Analyses	Result	Limit	Qual	Units	DF	Date Analyzed
VOLATILES SW-846 8260 PLUS MTBE & FREON1		SW8260B		Analyst: LDS		
Chloroform	< 1.0	1.0		µg/L	1	1/28/2003 12:47:00 PM
Chloromethane	< 1.0	1.0		µg/L	1	1/28/2003 12:47:00 PM
cis-1,2-Dichloroethene	0.6	1.0	J	µg/L	1	1/28/2003 12:47:00 PM
cis-1,3-Dichloropropene	< 1.0	1.0		µg/L	1	1/28/2003 12:47:00 PM
Dibromochloromethane	< 1.0	1.0		µg/L	1	1/28/2003 12:47:00 PM
Dibromomethane	< 1.0	1.0		µg/L	1	1/28/2003 12:47:00 PM
Dichlorodifluoromethane	< 1.0	1.0		µg/L	1	1/28/2003 12:47:00 PM
Ethylbenzene	< 1.0	1.0		µg/L	1	1/28/2003 12:47:00 PM
Hexachlorobutadiene	< 1.0	1.0		µg/L	1	1/28/2003 12:47:00 PM
Isopropylbenzene	< 1.0	1.0		µg/L	1	1/28/2003 12:47:00 PM
m,p-Xylene	< 2.0	2.0		µg/L	1	1/28/2003 12:47:00 PM
Methyl tert-butyl ether	< 1.0	1.0		µg/L	1	1/28/2003 12:47:00 PM
Methylene chloride	< 1.0	1.0		µg/L	1	1/28/2003 12:47:00 PM
Naphthalene	< 1.0	1.0		µg/L	1	1/28/2003 12:47:00 PM
n-Butylbenzene	< 1.0	1.0		µg/L	1	1/28/2003 12:47:00 PM
n-Propylbenzene	< 1.0	1.0		µg/L	1	1/28/2003 12:47:00 PM
o-Xylene	< 1.0	1.0		µg/L	1	1/28/2003 12:47:00 PM
sec-Butylbenzene	< 1.0	1.0		µg/L	1	1/28/2003 12:47:00 PM
Styrene	< 1.0	1.0		µg/L	1	1/28/2003 12:47:00 PM
tert-Butylbenzene	< 1.0	1.0		µg/L	1	1/28/2003 12:47:00 PM
Tetrachloroethene	58	1.0		µg/L	1	1/28/2003 12:47:00 PM
Toluene	< 1.0	1.0		µg/L	1	1/28/2003 12:47:00 PM
trans-1,2-Dichloroethene	< 1.0	1.0		µg/L	1	1/28/2003 12:47:00 PM
trans-1,3-Dichloropropene	< 1.0	1.0		µg/L	1	1/28/2003 12:47:00 PM
Trichloroethene	4.2	1.0		µg/L	1	1/28/2003 12:47:00 PM
Trichlorofluoromethane	< 1.0	1.0		µg/L	1	1/28/2003 12:47:00 PM
Vinyl acetate	< 1.0	1.0		µg/L	1	1/28/2003 12:47:00 PM
Vinyl chloride	< 1.0	1.0		µg/L	1	1/28/2003 12:47:00 PM

Qualifiers: ND - Not Detected at the Reporting Limit
 J - Analyte detected below quantitation limits
 B - Analyte detected in the associated Method Blank
 * - Value exceeds Maximum Contaminant Level

S - Spike Recovery outside accepted recovery limits
 R - RPD outside accepted recovery limits
 E - Value above quantitation range

American Analytical Laboratories, Inc.

Date: 29-Jan-03

CLIENT: Legette Brashears & Graham Inc.
Lab Order: 0301132
Project: Rowe Industries
Lab ID: 0301132-14A

Client Sample ID: GWQ012303:1010 NP1-1-9
Tag Number:
Collection Date: 1/23/2003
Matrix: LIQUID

Analyses	Result	Limit	Qual	Units	DF	Date Analyzed
VOLATILES SW-846 8260 PLUS MTBE & FREON1						
		SW8260B				Analyst: LDS
1,1,1,2-Tetrachloroethane	< 1.0	1.0		µg/L	1	1/28/2003 1:22:00 PM
1,1,1-Trichloroethane	4.3	1.0		µg/L	1	1/28/2003 1:22:00 PM
1,1,2,2-Tetrachloroethane	< 1.0	1.0		µg/L	1	1/28/2003 1:22:00 PM
1,1,2-Trichloro-1,2,2-trifluoroethane	< 1.0	1.0		µg/L	1	1/28/2003 1:22:00 PM
1,1,2-Trichloroethane	< 1.0	1.0		µg/L	1	1/28/2003 1:22:00 PM
1,1-Dichloroethane	2.5	1.0		µg/L	1	1/28/2003 1:22:00 PM
1,1-Dichloroethene	1.1	1.0		µg/L	1	1/28/2003 1:22:00 PM
1,1-Dichloropropene	< 1.0	1.0		µg/L	1	1/28/2003 1:22:00 PM
1,2,3-Trichlorobenzene	< 1.0	1.0		µg/L	1	1/28/2003 1:22:00 PM
1,2,3-Trichloropropane	< 1.0	1.0		µg/L	1	1/28/2003 1:22:00 PM
1,2,4-Trichlorobenzene	< 1.0	1.0		µg/L	1	1/28/2003 1:22:00 PM
1,2,4-Trimethylbenzene	< 1.0	1.0		µg/L	1	1/28/2003 1:22:00 PM
1,2-Dibromo-3-chloropropane	< 1.0	1.0		µg/L	1	1/28/2003 1:22:00 PM
1,2-Dibromoethane	< 1.0	1.0		µg/L	1	1/28/2003 1:22:00 PM
1,2-Dichlorobenzene	< 1.0	1.0		µg/L	1	1/28/2003 1:22:00 PM
1,2-Dichloroethane	< 1.0	1.0		µg/L	1	1/28/2003 1:22:00 PM
1,2-Dichloropropane	< 1.0	1.0		µg/L	1	1/28/2003 1:22:00 PM
1,3,5-Trimethylbenzene	< 1.0	1.0		µg/L	1	1/28/2003 1:22:00 PM
1,3-Dichlorobenzene	< 1.0	1.0		µg/L	1	1/28/2003 1:22:00 PM
1,3-dichloropropane	< 1.0	1.0		µg/L	1	1/28/2003 1:22:00 PM
1,4-Dichlorobenzene	< 1.0	1.0		µg/L	1	1/28/2003 1:22:00 PM
2,2-Dichloropropane	< 1.0	1.0		µg/L	1	1/28/2003 1:22:00 PM
2-Butanone	< 1.0	1.0		µg/L	1	1/28/2003 1:22:00 PM
2-Chloroethyl vinyl ether	< 1.0	1.0		µg/L	1	1/28/2003 1:22:00 PM
2-Chlorotoluene	< 1.0	1.0		µg/L	1	1/28/2003 1:22:00 PM
2-Hexanone	< 1.0	1.0		µg/L	1	1/28/2003 1:22:00 PM
4-Chlorotoluene	< 1.0	1.0		µg/L	1	1/28/2003 1:22:00 PM
4-Isopropyltoluene	< 1.0	1.0		µg/L	1	1/28/2003 1:22:00 PM
4-Methyl-2-pentanone	< 1.0	1.0		µg/L	1	1/28/2003 1:22:00 PM
Acetone	< 1.0	1.0		µg/L	1	1/28/2003 1:22:00 PM
Benzene	< 1.0	1.0		µg/L	1	1/28/2003 1:22:00 PM
Bromobenzene	< 1.0	1.0		µg/L	1	1/28/2003 1:22:00 PM
Bromochloromethane	< 1.0	1.0		µg/L	1	1/28/2003 1:22:00 PM
Bromodichloromethane	< 1.0	1.0		µg/L	1	1/28/2003 1:22:00 PM
Bromoform	< 1.0	1.0		µg/L	1	1/28/2003 1:22:00 PM
Bromomethane	< 1.0	1.0		µg/L	1	1/28/2003 1:22:00 PM
Carbon disulfide	< 1.0	1.0		µg/L	1	1/28/2003 1:22:00 PM
Carbon tetrachloride	< 1.0	1.0		µg/L	1	1/28/2003 1:22:00 PM
Chlorobenzene	< 1.0	1.0		µg/L	1	1/28/2003 1:22:00 PM
Chloroethane	< 1.0	1.0		µg/L	1	1/28/2003 1:22:00 PM

Qualifiers: ND - Not Detected at the Reporting Limit
 J - Analyte detected below quantitation limits
 B - Analyte detected in the associated Method Blank
 * - Value exceeds Maximum Contaminant Level

S - Spike Recovery outside accepted recovery limits
 R - RPD outside accepted recovery limits
 E - Value above quantitation range

American Analytical Laboratories, Inc.

Date: 29-Jan-03

CLIENT: Legette Brashears & Graham Inc.
Lab Order: 0301132
Project: Rowe Industries
Lab ID: 0301132-14A

Client Sample ID: GWQ012303:1010 NP1-1-9
Tag Number:
Collection Date: 1/23/2003
Matrix: LIQUID

Analyses	Result	Limit	Qual	Units	DF	Date Analyzed
VOLATILES SW-846 8260 PLUS MTBE & FREON1		SW8260B		Analyst: LDS		
Chloroform	< 1.0	1.0		µg/L	1	1/28/2003 1:22:00 PM
Chloromethane	< 1.0	1.0		µg/L	1	1/28/2003 1:22:00 PM
cis-1,2-Dichloroethene	0.6	1.0	J	µg/L	1	1/28/2003 1:22:00 PM
cis-1,3-Dichloropropene	< 1.0	1.0		µg/L	1	1/28/2003 1:22:00 PM
Dibromochloromethane	< 1.0	1.0		µg/L	1	1/28/2003 1:22:00 PM
Dibromomethane	< 1.0	1.0		µg/L	1	1/28/2003 1:22:00 PM
Dichlorodifluoromethane	< 1.0	1.0		µg/L	1	1/28/2003 1:22:00 PM
Ethylbenzene	< 1.0	1.0		µg/L	1	1/28/2003 1:22:00 PM
Hexachlorobutadiene	< 1.0	1.0		µg/L	1	1/28/2003 1:22:00 PM
Isopropylbenzene	< 1.0	1.0		µg/L	1	1/28/2003 1:22:00 PM
m,p-Xylene	< 2.0	2.0		µg/L	1	1/28/2003 1:22:00 PM
Methyl tert-butyl ether	< 1.0	1.0		µg/L	1	1/28/2003 1:22:00 PM
Methylene chloride	< 1.0	1.0		µg/L	1	1/28/2003 1:22:00 PM
Naphthalene	< 1.0	1.0		µg/L	1	1/28/2003 1:22:00 PM
n-Butylbenzene	< 1.0	1.0		µg/L	1	1/28/2003 1:22:00 PM
n-Propylbenzene	< 1.0	1.0		µg/L	1	1/28/2003 1:22:00 PM
o-Xylene	< 1.0	1.0		µg/L	1	1/28/2003 1:22:00 PM
sec-Butylbenzene	< 1.0	1.0		µg/L	1	1/28/2003 1:22:00 PM
Styrene	< 1.0	1.0		µg/L	1	1/28/2003 1:22:00 PM
tert-Butylbenzene	< 1.0	1.0		µg/L	1	1/28/2003 1:22:00 PM
Tetrachloroethene	23	1.0		µg/L	1	1/28/2003 1:22:00 PM
Toluene	< 1.0	1.0		µg/L	1	1/28/2003 1:22:00 PM
trans-1,2-Dichloroethene	< 1.0	1.0		µg/L	1	1/28/2003 1:22:00 PM
trans-1,3-Dichloropropene	< 1.0	1.0		µg/L	1	1/28/2003 1:22:00 PM
Trichloroethene	2.8	1.0		µg/L	1	1/28/2003 1:22:00 PM
Trichlorofluoromethane	< 1.0	1.0		µg/L	1	1/28/2003 1:22:00 PM
Vinyl acetate	< 1.0	1.0		µg/L	1	1/28/2003 1:22:00 PM
Vinyl chloride	< 1.0	1.0		µg/L	1	1/28/2003 1:22:00 PM

Qualifiers: ND - Not Detected at the Reporting Limit
 J - Analyte detected below quantitation limits
 B - Analyte detected in the associated Method Blank
 * - Value exceeds Maximum Contaminant Level

S - Spike Recovery outside accepted recovery limits
 R - RPD outside accepted recovery limits
 E - Value above quantitation range

STL Connecticut		Form 1		Client Sample ID		AQ 010903 1122 NP-2	
Method: T01/T02				Lab Sample ID		202887-1	
Sample Volume (L)		1.000		Date Sampled		1/10/2003	
Temp (C)		25		Date Analyzed		1/15/2003	
Compound	nL/L (ppbv/v)	Qualifier	RL	mg/M3	Qualifier	RL	
Chloromethane	9.7	U	9.7	0.020	U	0.020	
Vinyl Chloride	7.8	U	7.8	0.020	U	0.020	
Bromomethane	5.1	U	5.1	0.020	U	0.020	
Chloroethane	7.6	U	7.6	0.020	U	0.020	
1,1-Dichloroethene	2.5	U	2.5	0.010	U	0.010	
Carbon Disulfide	3.2	U	3.2	0.010	U	0.010	
Methylene Chloride	3.7		2.9	0.013		0.010	
trans-1,2-Dichloroethene	2.5	U	2.5	0.010	U	0.010	
1,1-Dichloroethane	4.2		2.5	0.017		0.010	
cis-1,2-Dichloroethene	2.5	U	2.5	0.010	U	0.010	
Chloroform	2.1	U	2.1	0.010	U	0.010	
1,1,1-Trichloroethane	1.8	U	1.8	0.010	U	0.010	
Carbon Tetrachloride	1.6	U	1.6	0.010	U	0.010	
Benzene	3.1	U	3.1	0.010	U	0.010	
1,2-Dichloroethane	2.5	U	2.5	0.010	U	0.010	
Trichloroethene	1.9	U	1.9	0.010	U	0.010	
1,2-Dichloropropane	2.2	U	2.2	0.010	U	0.010	
Bromodichloromethane	1.5	U	1.5	0.010	U	0.010	
cis-1,3-Dichloropropene	2.2	U	2.2	0.010	U	0.010	
Toluene	11.7		2.7	0.044		0.010	
trans-1,3-Dichloropropene	2.2	U	2.2	0.010	U	0.010	
1,1,2-Trichloroethane	1.8	U	1.8	0.010	U	0.010	
Tetrachloroethene	0.9	J	1.5	0.006	J	0.010	
Dibromochloromethane	1.2	U	1.2	0.010	U	0.010	
Chlorobenzene	2.2	U	2.2	0.010	U	0.010	
Ethylbenzene	2.3	U	2.3	0.010	U	0.010	
m&p-Xylenes	0.9	J	2.3	0.004	J	0.010	
o-Xylene	2.3	U	2.3	0.010	U	0.010	
Styrene	2.4	U	2.4	0.010	U	0.010	
Bromoform	1.0	U	1.0	0.010	U	0.010	
1,1,2,2-Tetrachloroethane	1.5	U	1.5	0.010	U	0.010	

0000015

STL Connecticut		Form 1		
		Client Sample ID	AQ 010903 1120 NP-4	
Method: T01/T02		Lab Sample ID	202887-2	
Sample Volume (L)	0.100	Date Sampled	1/10/2003	
Temp (C)	25	Date Analyzed	1/15/2003	
Compound	nL/L (ppbv/v) Qualifier	RL	mg/M3 Qualifier	RL
Chloromethane	96.8 U	96.8	0.200 U	0.200
Vinyl Chloride	78.3 U	78.3	0.200 U	0.200
Bromomethane	51.5 U	51.5	0.200 U	0.200
Chloroethane	75.8 U	75.8	0.200 U	0.200
1,1-Dichloroethene	25.2 U	25.2	0.100 U	0.100
Carbon Disulfide	32.1 U	32.1	0.100 U	0.100
Methylene Chloride	28.8 U	28.8	0.100 U	0.100
trans-1,2-Dichloroethene	25.5 U	25.5	0.100 U	0.100
1,1-Dichloroethane	24.7 U	24.7	0.100 U	0.100
cis-1,2-Dichloroethene	25.5 U	25.5	0.100 U	0.100
Chloroform	20.5 U	20.5	0.100 U	0.100
1,1,1-Trichloroethane	18.4 U	18.4	0.100 U	0.100
Carbon Tetrachloride	15.9 U	15.9	0.100 U	0.100
Benzene	31.3 U	31.3	0.100 U	0.100
1,2-Dichloroethane	24.7 U	24.7	0.100 U	0.100
Trichloroethene	13.1 J	18.7	0.070 J	0.100
1,2-Dichloropropane	21.6 U	21.6	0.100 U	0.100
Bromodichloromethane	14.9 U	14.9	0.100 U	0.100
cis-1,3-Dichloropropene	22.0 U	22.0	0.100 U	0.100
Toluene	15.9 J	26.6	0.060 J	0.100
trans-1,3-Dichloropropene	22.0 U	22.0	0.100 U	0.100
1,1,2-Trichloroethane	18.4 U	18.4	0.100 U	0.100
Tetrachloroethene	338.8	14.7	2.300	0.100
Dibromochloromethane	11.8 U	11.8	0.100 U	0.100
Chlorobenzene	21.6 U	21.6	0.100 U	0.100
Ethylbenzene	23.1 U	23.1	0.100 U	0.100
m&p-Xylenes	23.1 U	23.1	0.100 U	0.100
o-Xylene	23.1 U	23.1	0.100 U	0.100
Styrene	23.5 U	23.5	0.100 U	0.100
Bromoform	9.7 U	9.7	0.100 U	0.100
1,1,2,2-Tetrachloroethane	14.6 U	14.6	0.100 U	0.100

0000023

STL Connecticut		Form 1		Client Sample ID	AQ 010903 1124 NP-3
Method: T01/T02				Lab Sample ID	202887-3
Sample Volume (L)	1.000			Date Sampled	1/10/2003
Temp (C)	25			Date Analyzed	1/15/2003
Compound	nL/L (ppbv/v) Qualifier	RL	mg/M3	Qualifier	RL
Chloromethane	9.7 U	9.7	0.020	U	0.020
Vinyl Chloride	7.8 U	7.8	0.020	U	0.020
Bromomethane	5.1 U	5.1	0.020	U	0.020
Chloroethane	7.6 U	7.6	0.020	U	0.020
1,1-Dichloroethene	2.5 U	2.5	0.010	U	0.010
Carbon Disulfide	3.2 U	3.2	0.010	U	0.010
Methylene Chloride	5.2	2.9	0.018		0.010
trans-1,2-Dichloroethene	2.5 U	2.5	0.010	U	0.010
1,1-Dichloroethane	2.5 U	2.5	0.010	U	0.010
cis-1,2-Dichloroethene	2.5 U	2.5	0.010	U	0.010
Chloroform	2.1 U	2.1	0.010	U	0.010
1,1,1-Trichloroethane	1.8 U	1.8	0.010	U	0.010
Carbon Tetrachloride	1.6 U	1.6	0.010	U	0.010
Benzene	3.1 U	3.1	0.010	U	0.010
1,2-Dichloroethane	2.5 U	2.5	0.010	U	0.010
Trichloroethene	1.9 U	1.9	0.010	U	0.010
1,2-Dichloropropane	2.2 U	2.2	0.010	U	0.010
Bromodichloromethane	1.5 U	1.5	0.010	U	0.010
cis-1,3-Dichloropropene	2.2 U	2.2	0.010	U	0.010
Toluene	15.9	2.7	0.060		0.010
trans-1,3-Dichloropropene	2.2 U	2.2	0.010	U	0.010
1,1,2-Trichloroethane	1.8 U	1.8	0.010	U	0.010
Tetrachloroethene	0.1 J	1.5	0.001	J	0.010
Dibromochloromethane	1.2 U	1.2	0.010	U	0.010
Chlorobenzene	2.2 U	2.2	0.010	U	0.010
Ethylbenzene	2.3 U	2.3	0.010	U	0.010
m&p-Xylenes	0.9 J	2.3	0.004	J	0.010
o-Xylene	2.3 U	2.3	0.010	U	0.010
Styrene	2.4 U	2.4	0.010	U	0.010
Bromoform	1.0 U	1.0	0.010	U	0.010
1,1,2,2-Tetrachloroethane	1.5 U	1.5	0.010	U	0.010

000020

APPENDIX IV

APPENDIX IV**GROUND-WATER REMEDIAL ACTION
ROWE INDUSTRIES SUPERFUND SITE
SAG HARBOR, NEW YORK****CALCULATION OF VOLATILE ORGANIC COMPOUNDS DISCHARGED FROM
VAPOR-PHASE CARBON UNITS**

Calculated by: Kai S. Hansen

Checked by: Richard W. Stoor

STATEMENT OF PROBLEM:

Calculate the quantity of VOCs discharged from the vapor-phase carbon units based on vapor concentrations and flow rates.

PROBLEM CONSTRAINTS:

Emission Limits: Total VOCs = 0.022 lb/hr

(Acceptable stack discharge concentrations for meeting AgC concentrations at property boundary are included in table below. Allowable concentrations calculated in Appendix IV of the December report.)

Date	PCE (mg/m ³)	TCE (mg/m ³)	Toluene (mg/m ³)	Benzene (mg/m ³)	Chloroform (mg/m ³)	m&p- Xylenes (mg/m ³)
Allowable Conc	0.0068	0.041	NE	NE	2.1	NE
12/19/02	0	0	0.045	0.006	0.001	0.006
1/9/03	0.001	0	0.060	0	0	0.004

Date	Methylene Chloride (mg/m ³)	o-Xylene (mg/m ³)	Chloro- methane (mg/m ³)	Carbon Disulfide (mg/m ³)	Styrene (mg/m ³)	Total VOCs (mg/m ³)
Allowable Conc	NE	NE	NE	NE	NE	NA
12/19/03	0.022	0	0	0	0	0.082
1/9/03	0.018	0	0	0	0	0.083

NE : Not Established for Site
 - : Not Collected
 0 : Less than the laboratory method detection limit.
 NA : Not Applicable

CALCULATION:

$$VOC\ Emissions(lb/hr) = C \cdot Q \cdot \frac{60\ min}{hr} \cdot \frac{1\ m^3}{35.31\ ft^3} \cdot \frac{1\ lb}{453,600\ mg}$$

where, Q is the air flowrate in standard cubic feet per minute (scfm) and
C is the VOC concentration in mg/m³

Date	Operating Time (hours)	Vapor Flow Rate (scfm)*	VOC Vapor Conc. (mg/m ³)	VOC Emissions (lb/hr)	Cumulative VOC Emissions (lb)
12/17/02	---	---	---	---	---
12/19/02	48	3,359	0.082	0.001	0.050
1/9/03	552	3,532	0.083	0.001	0.606
				Total	0.656

* : Average vapor flow rate used.

CONCLUSIONS:

Emissions from the carbon units were below the VOC emission limit of 0.022 lbs/hr. Concentrations of PCE, TCE and chloroform at the stack were also below the allowable emission rates of those compounds corresponding to the AgC at the property line.

APPENDIX V

GROUND-WATER REMEDIATION DESIGN ROWE INDUSTRIES SITE SAG HARBOR, NEW YORK

TEMPERATURE AND SALINITY MEASUREMENTS FOR MONITORING POINT S-1 DURING HIGH AND LOW TIDES

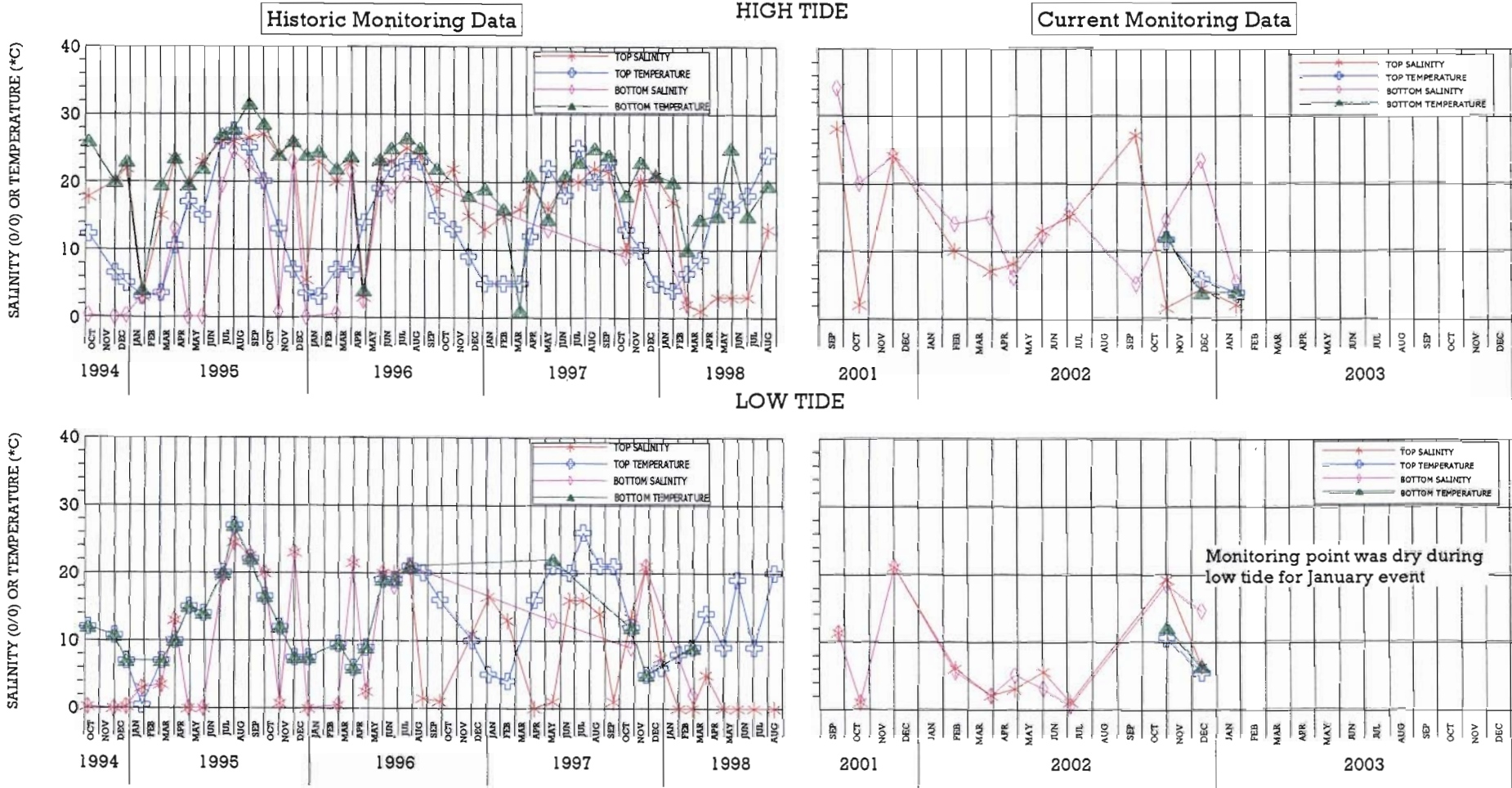

GROUND-WATER REMEDIATION DESIGN ROWE INDUSTRIES SITE SAG HARBOR, NEW YORK

TEMPERATURE AND SALINITY MEASUREMENTS FOR MONITORING POINT S-2 DURING HIGH AND LOW TIDES

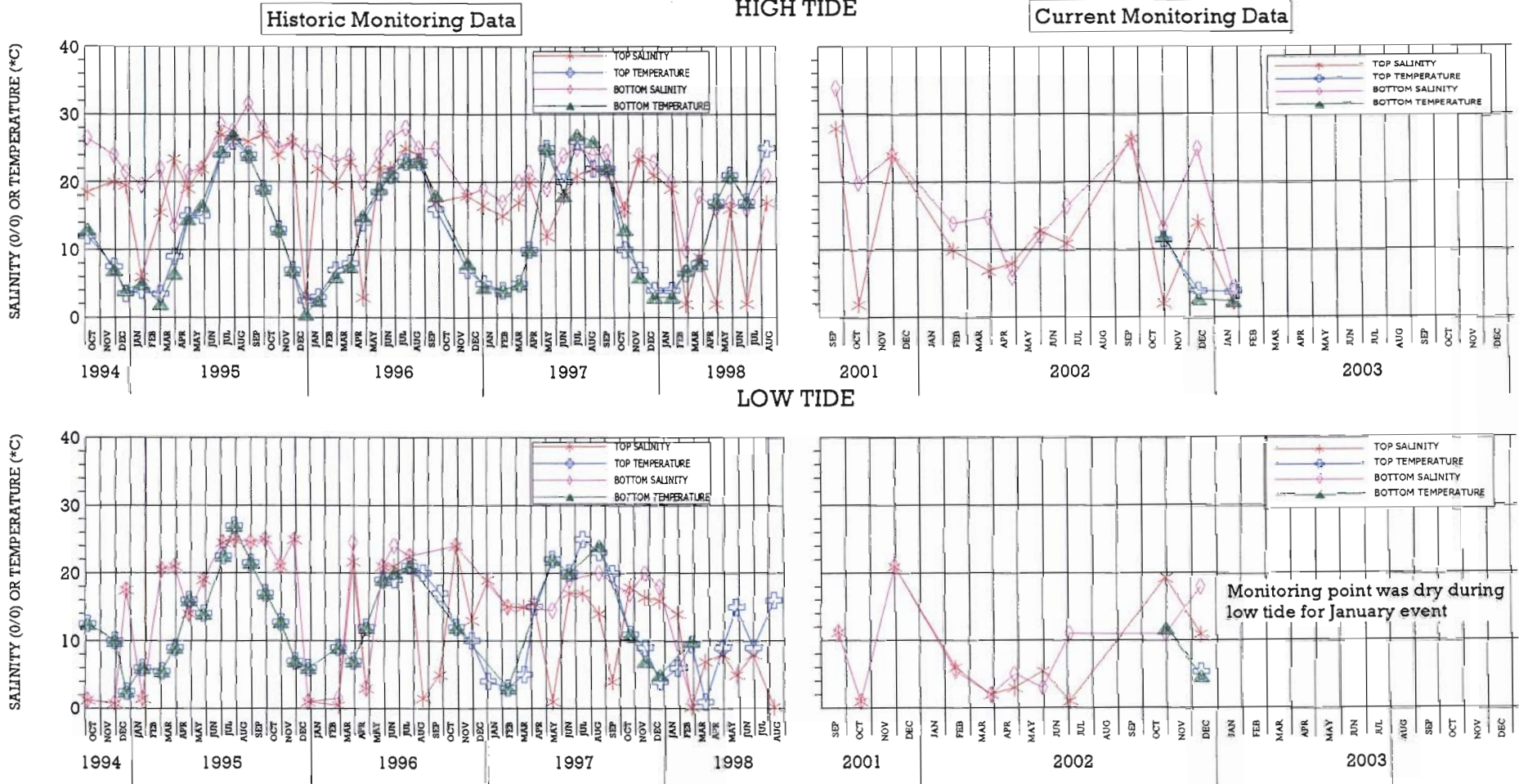

GROUND-WATER REMEDIATION DESIGN ROWE INDUSTRIES SITE SAG HARBOR, NEW YORK

TEMPERATURE AND SALINITY MEASUREMENTS FOR MONITORING POINT S-3 DURING HIGH AND LOW TIDES

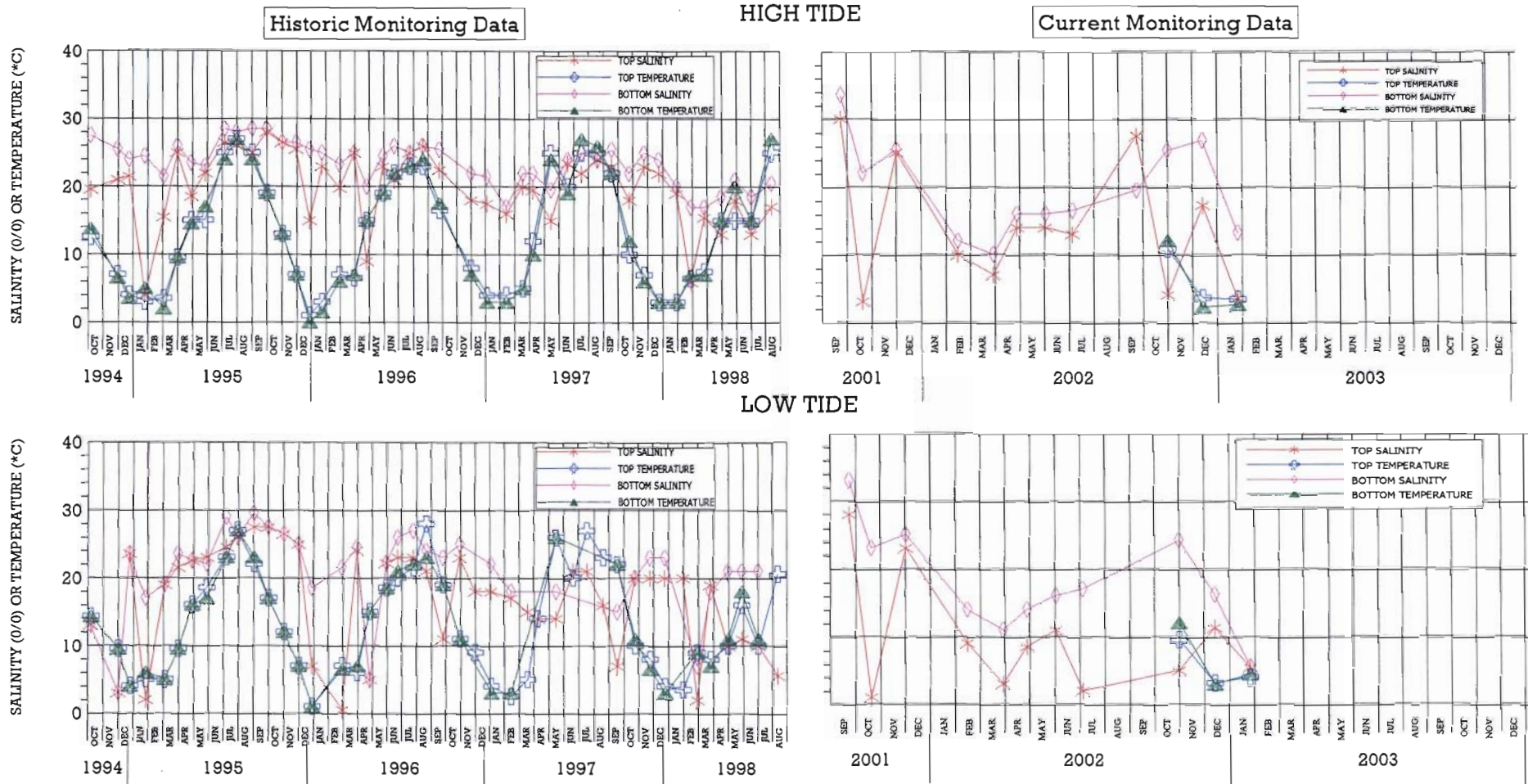

GROUND-WATER REMEDIATION DESIGN ROWE INDUSTRIES SITE SAG HARBOR, NEW YORK

TEMPERATURE AND SALINITY MEASUREMENTS
FOR MONITORING POINT S-4
DURING HIGH AND LOW TIDES

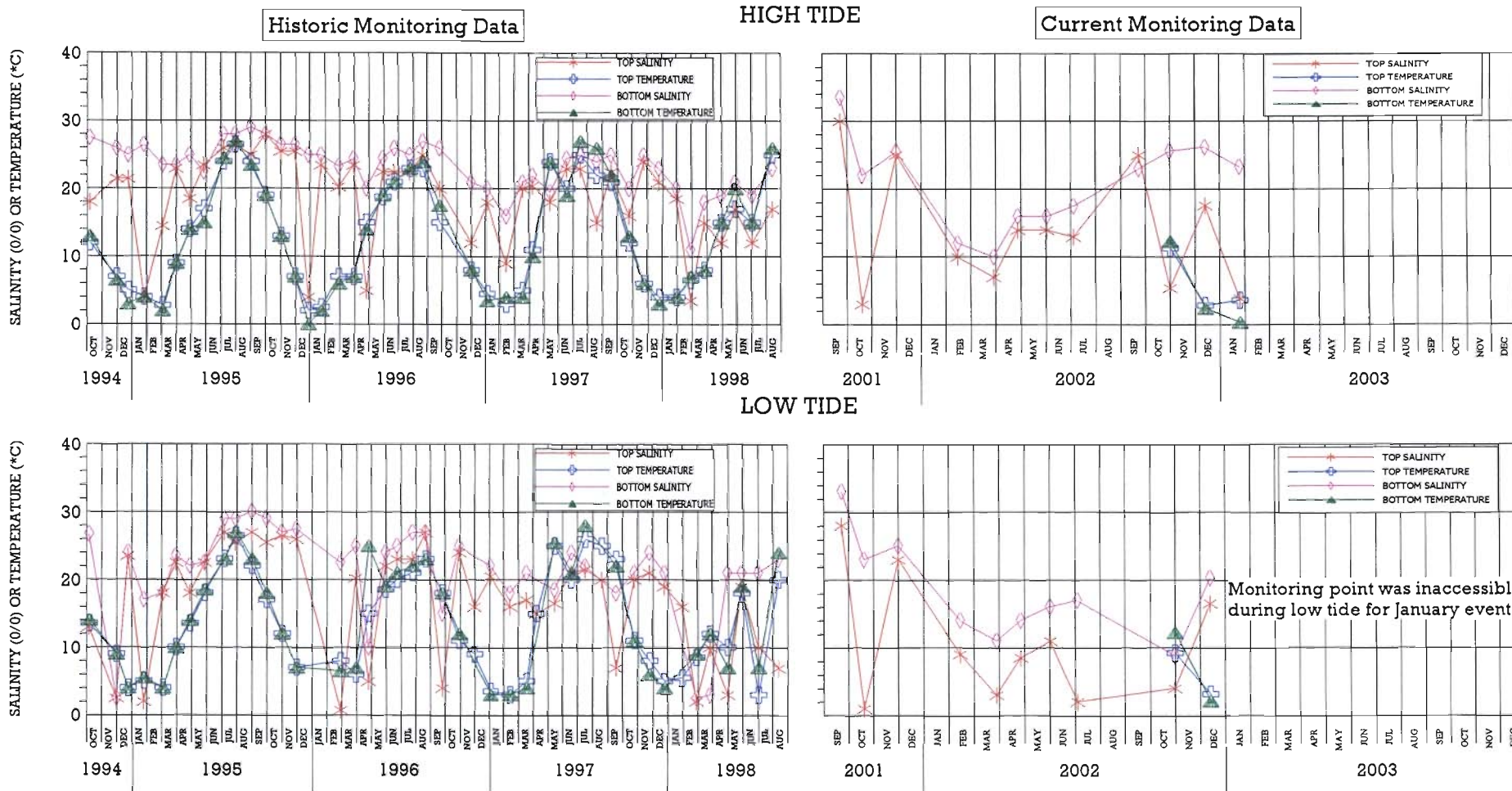

GROUND-WATER REMEDIATION DESIGN ROWE INDUSTRIES SITE SAG HARBOR, NEW YORK

TEMPERATURE AND SALINITY MEASUREMENTS
 FOR MONITORING POINT S-5
 DURING HIGH AND LOW TIDES

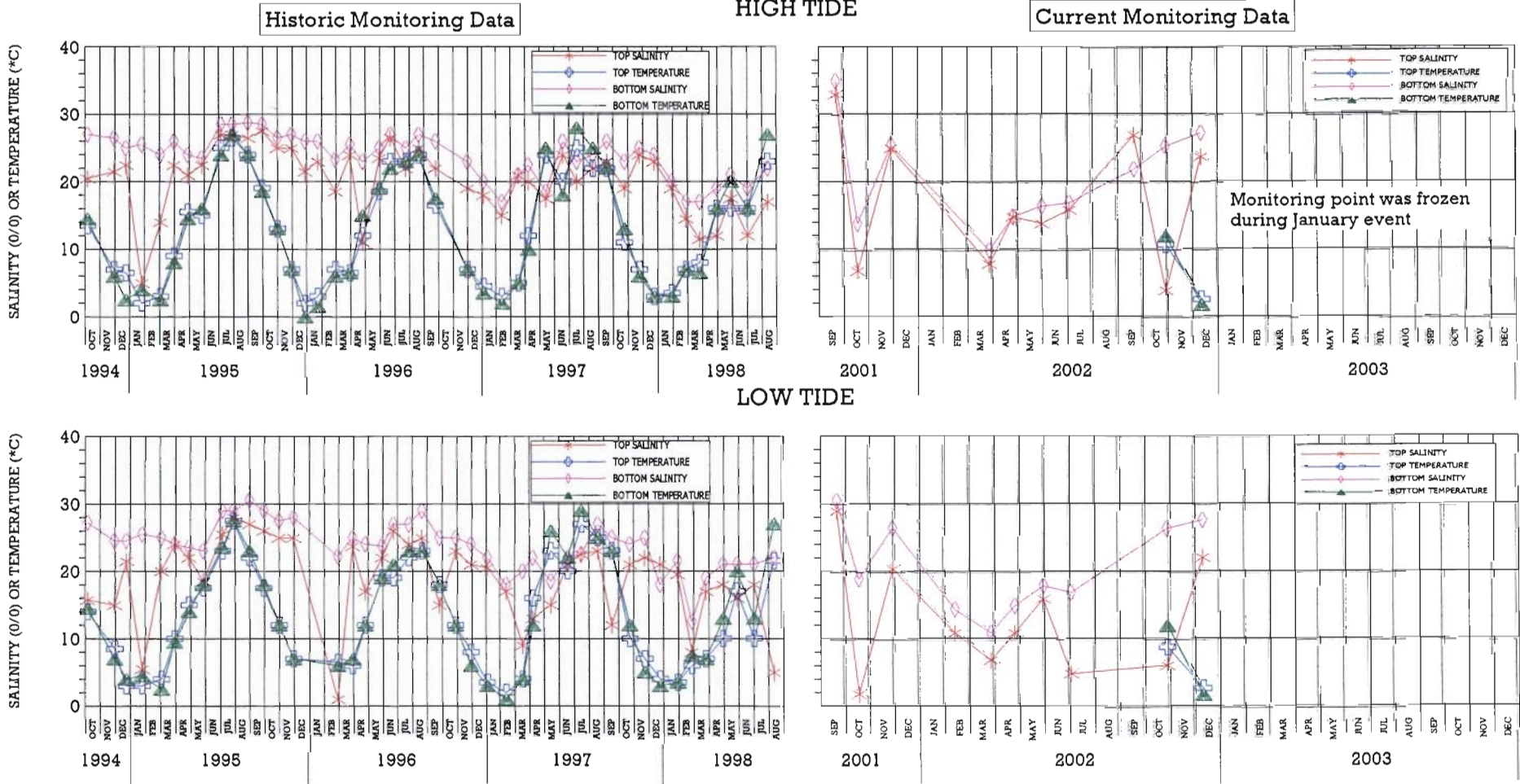

GROUND-WATER REMEDIATION DESIGN ROWE INDUSTRIES SITE SAG HARBOR, NEW YORK

TEMPERATURE AND SALINITY MEASUREMENTS
FOR MONITORING POINT S-6
DURING HIGH AND LOW TIDES

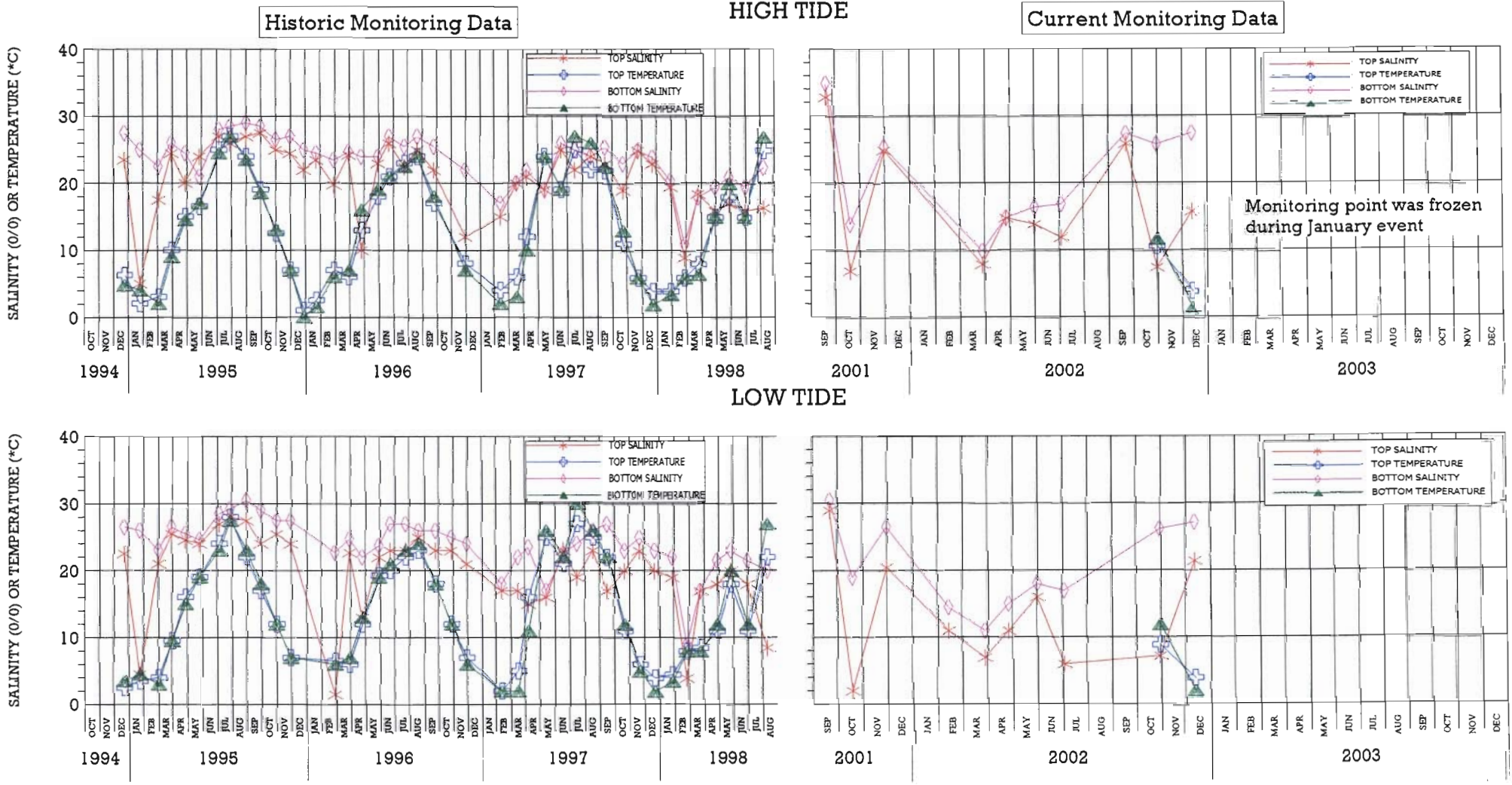

GROUND-WATER REMEDIATION DESIGN ROWE INDUSTRIES SITE SAG HARBOR, NEW YORK

TEMPERATURE AND SALINITY MEASUREMENTS
FOR MONITORING POINT S-7
DURING HIGH AND LOW TIDES

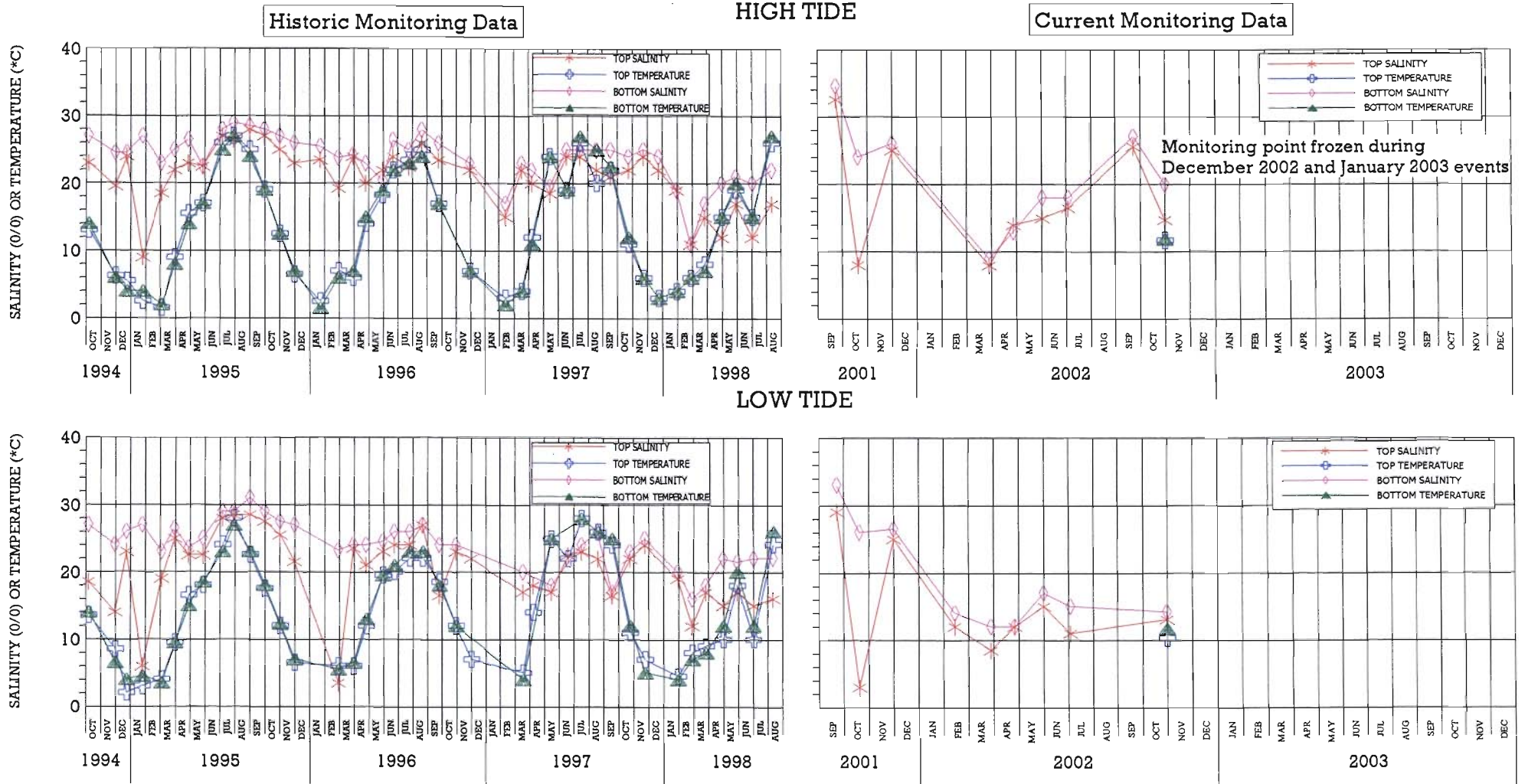

GROUND-WATER REMEDIATION DESIGN ROWE INDUSTRIES SITE SAG HARBOR, NEW YORK

TEMPERATURE AND SALINITY MEASUREMENTS FOR MONITORING POINT S-8 DURING HIGH AND LOW TIDES

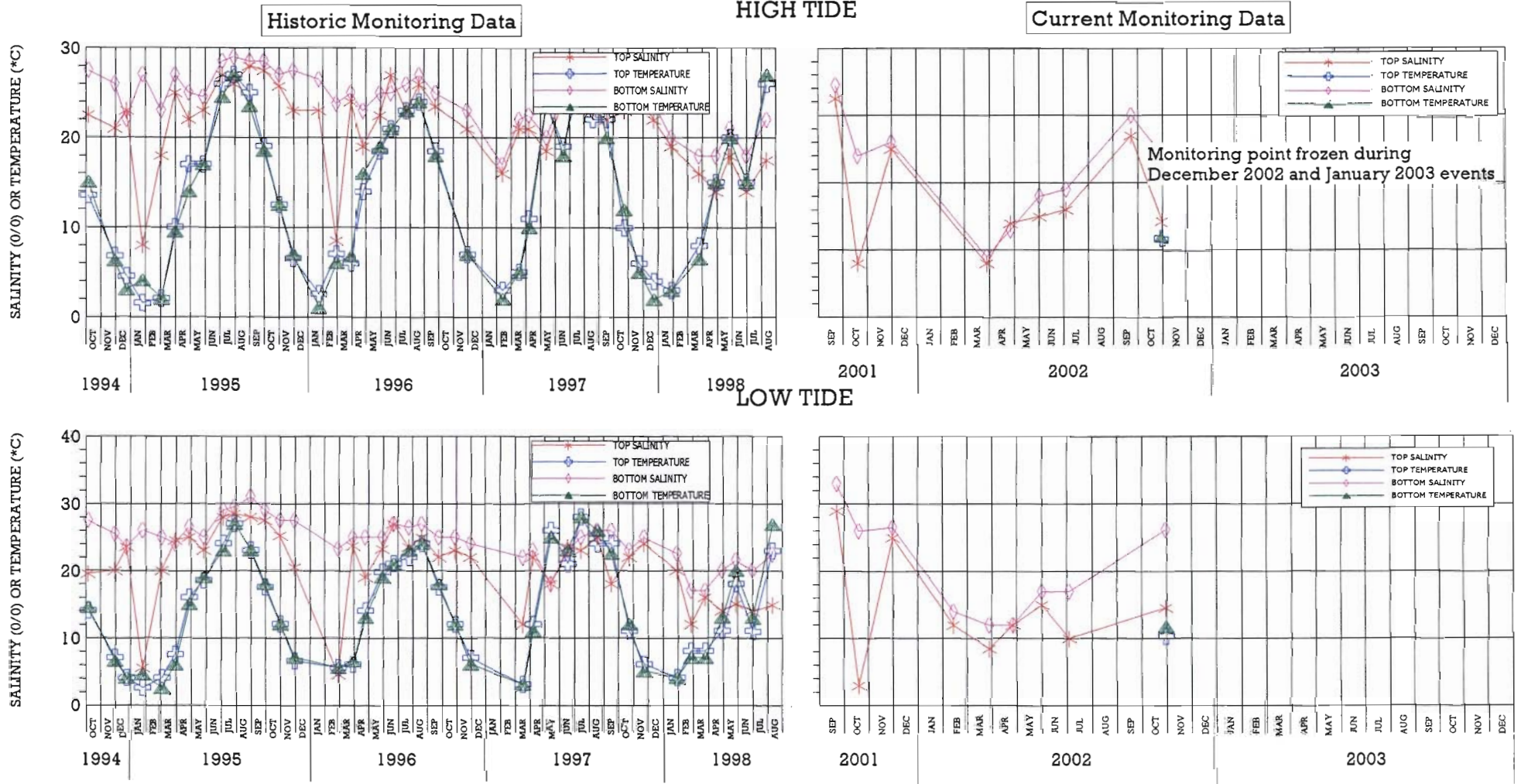

GROUND-WATER REMEDIATION DESIGN ROWE INDUSTRIES SITE SAG HARBOR, NEW YORK

TEMPERATURE AND SALINITY MEASUREMENTS
 FOR MONITORING POINT S-9
 DURING HIGH AND LOW TIDES

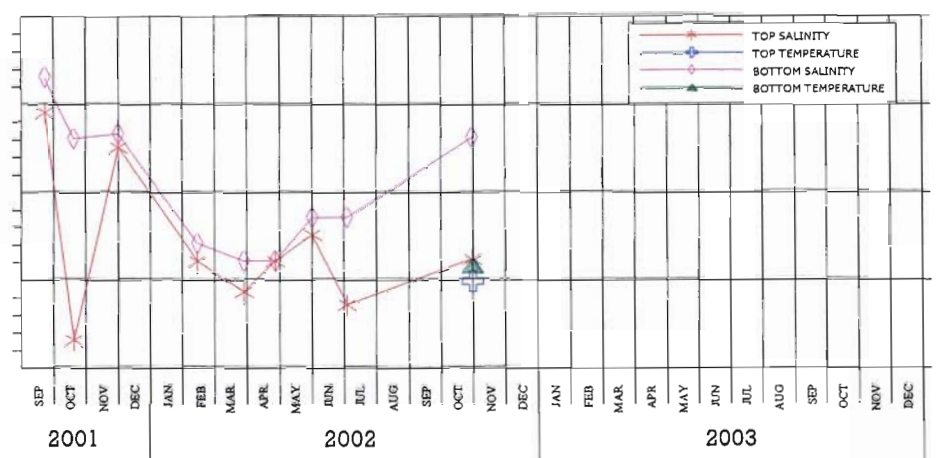
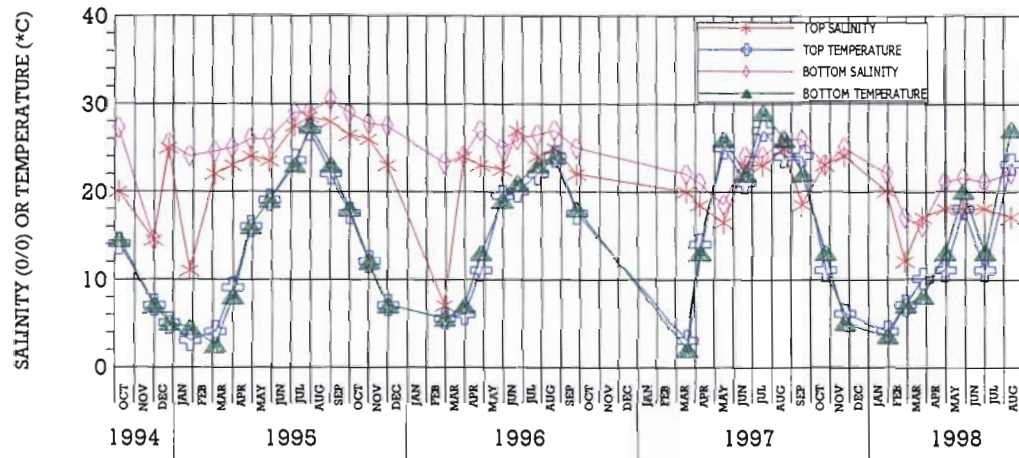
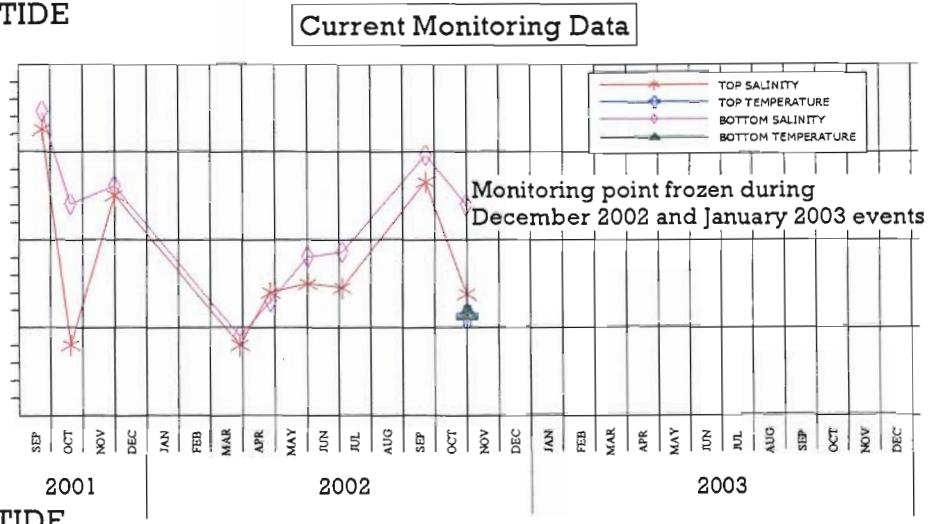
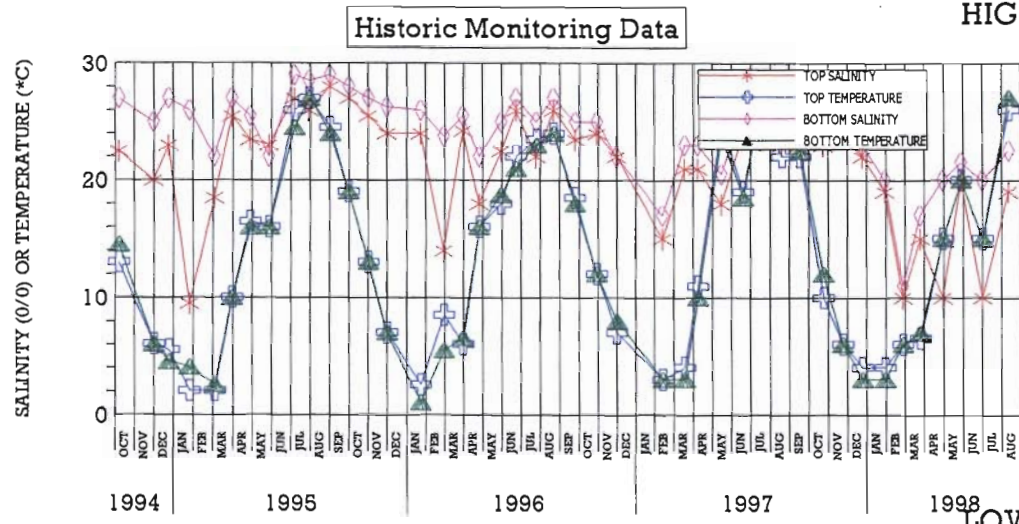

APPENDIX VI

ROWE INDUSTRIES SITE SAG HARBOR, NEW YORK

Hydrograph of Crooked Pond Piezometer

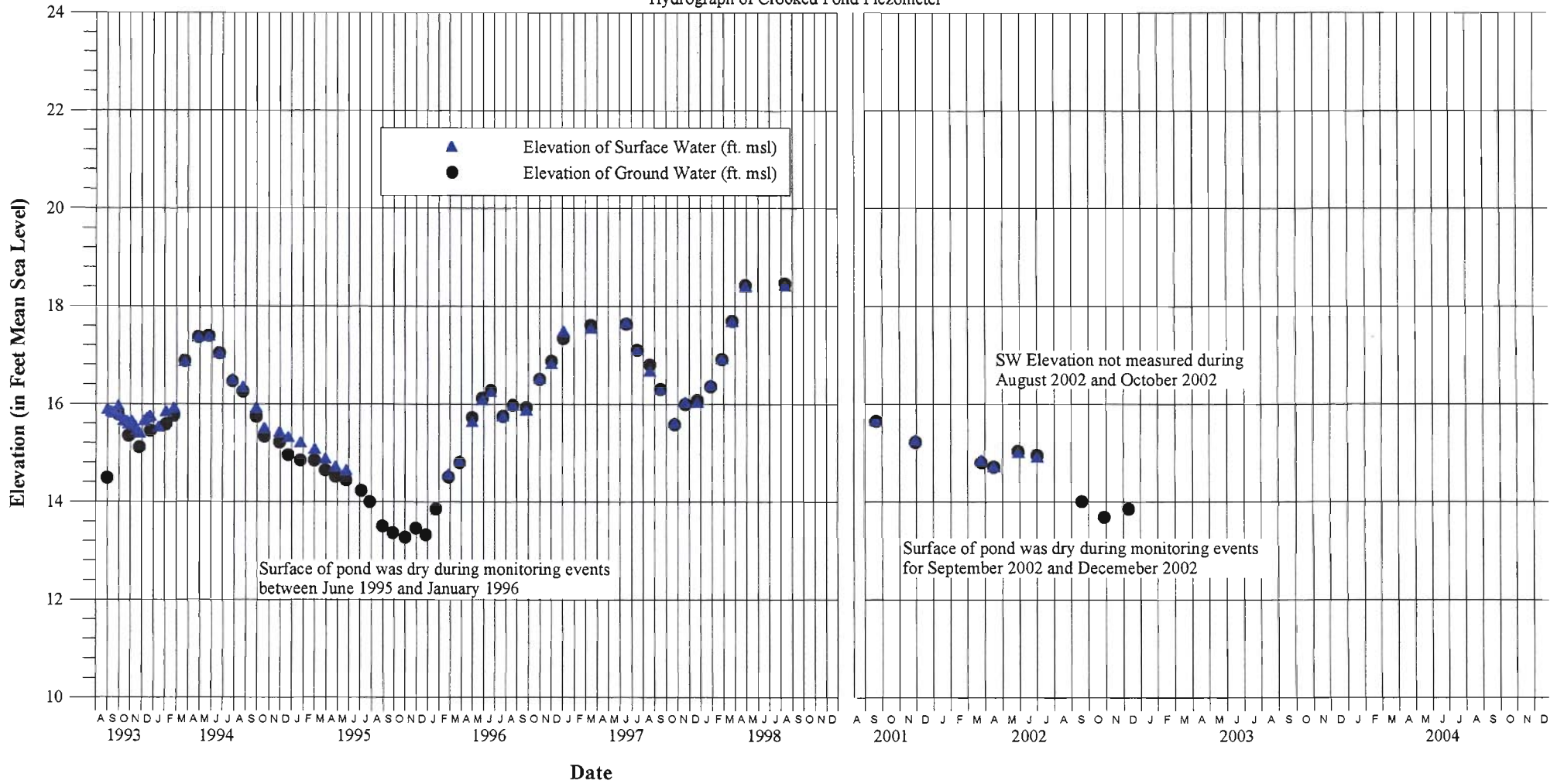

H:\graphics\nabis\nabsag\pond_data\crooked.grf

ROWE INDUSTRIES SITE SAG HARBOR, NEW YORK

Hydrograph of Whaler's Pond Piezometer

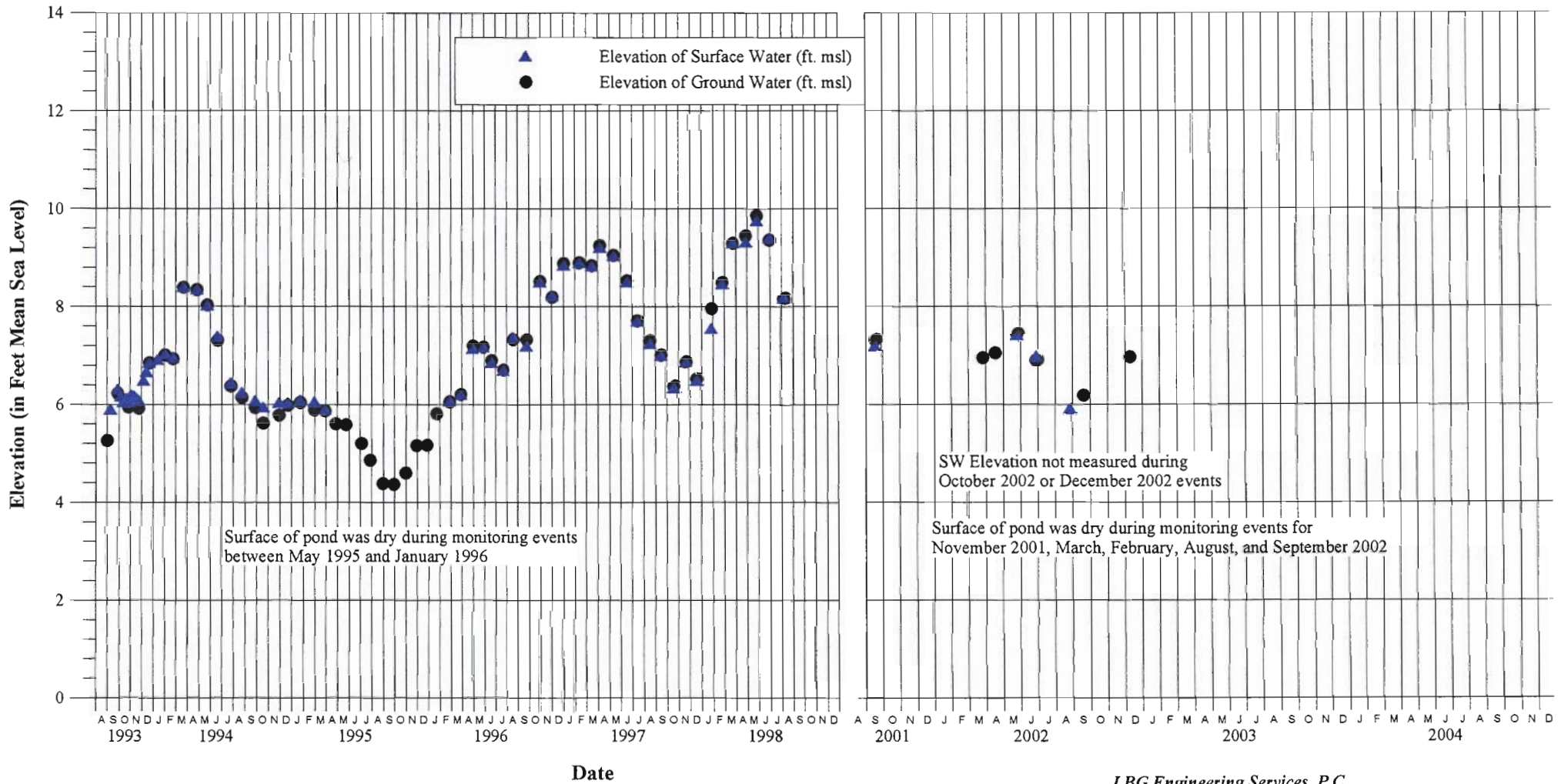

H:\graphics\nabist\nabsag\pond_data\whalers.grf

ROWE INDUSTRIES SITE SAG HARBOR, NEW YORK

Hydrograph of Lily Pond Piezometer

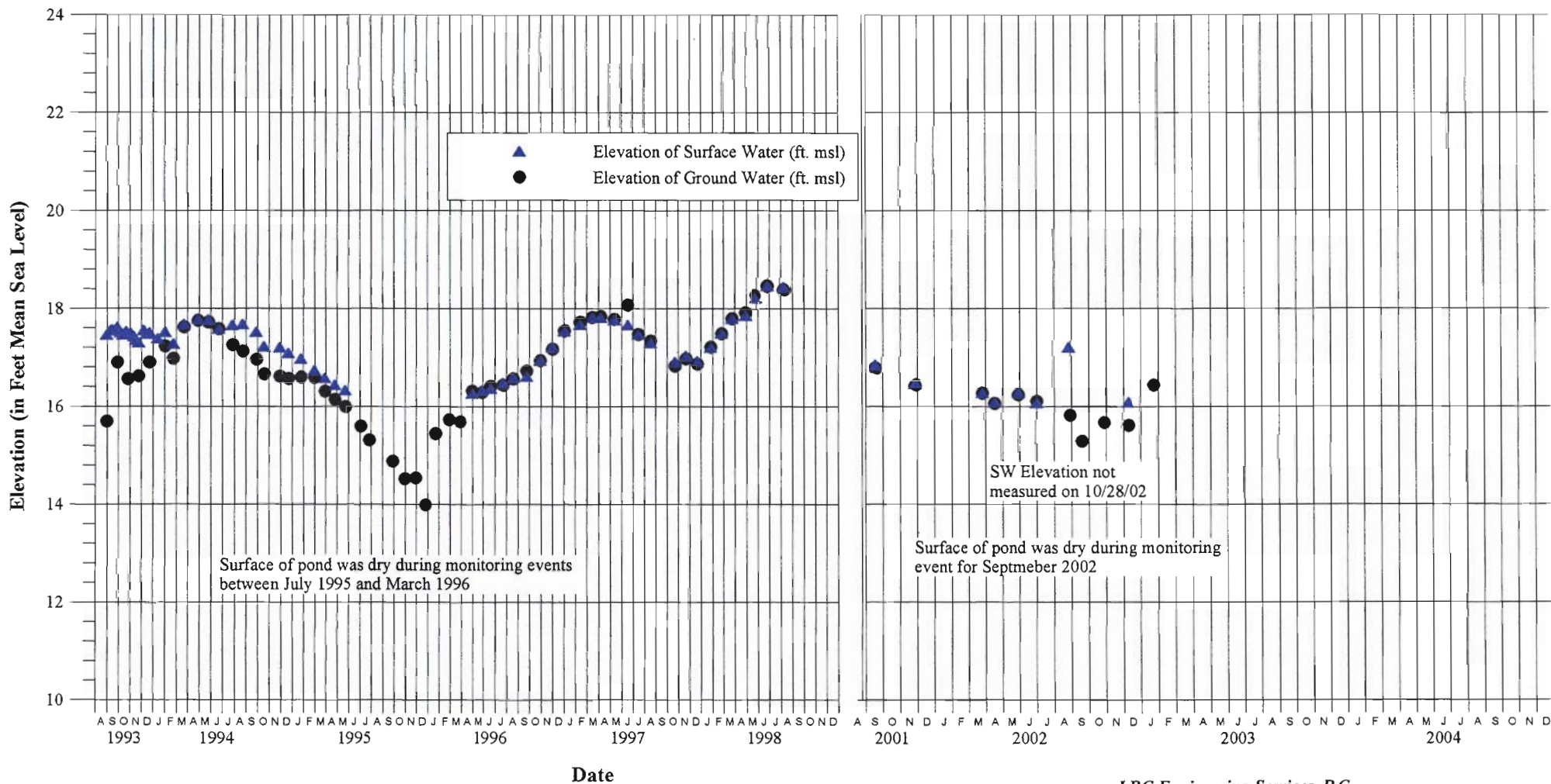

H:\graphics\nabst\nabsag\pond_data\lily.grf

ROWE INDUSTRIES SITE SAG HARBOR, NEW YORK

Hydrograph of Round Pond Piezometer

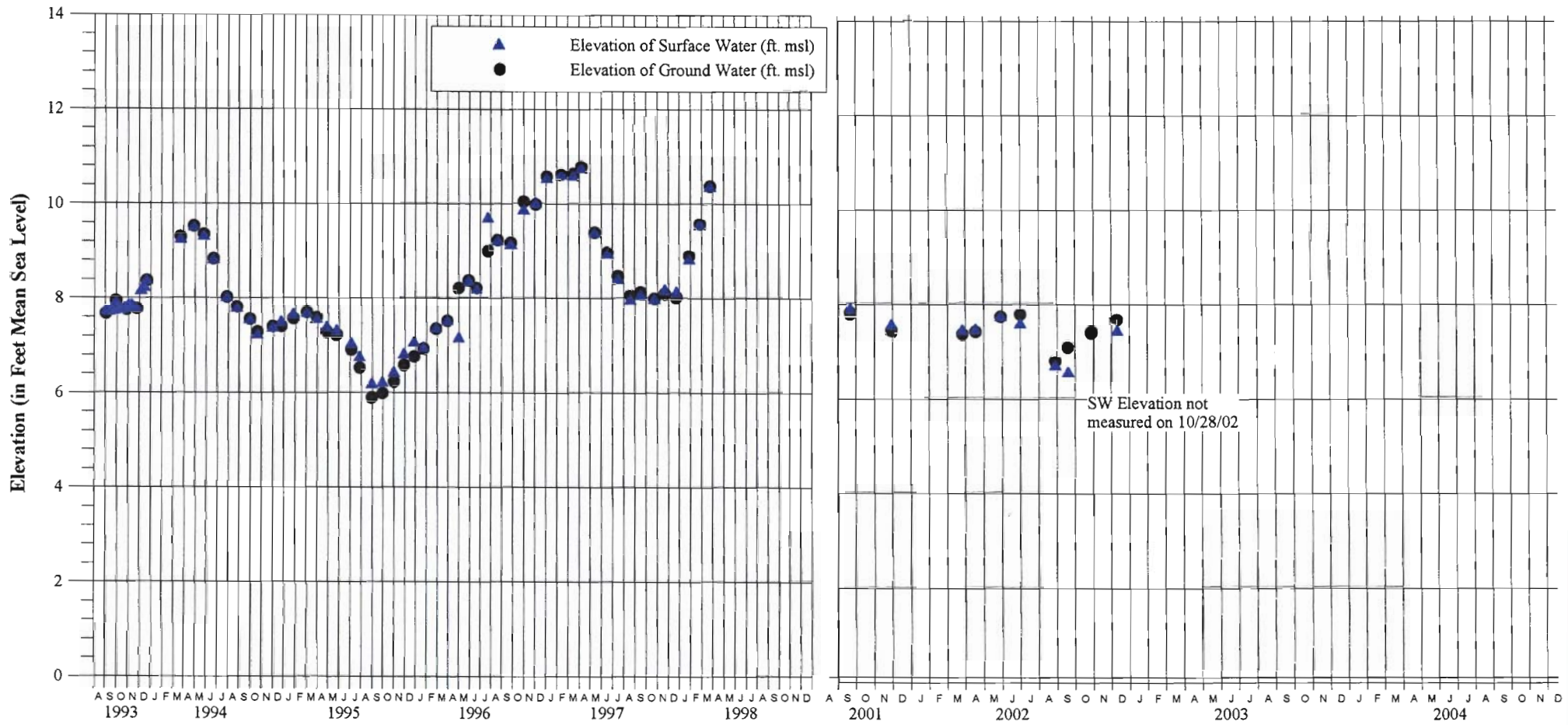

H:\graphics\nablis\nabsag\pond_data\round.grf

Date

LBG Engineering Services, P.C.