

LBG ENGINEERING SERVICES, P.C.

Professional Environmental & Civil Engineers

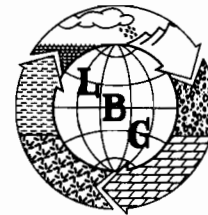

126 Monroe Turnpike
Trumbull, CT 06611
(203) 452-3110
(203) 452-3119 FAX

February 15, 2005

Mr. Jeffery Trad
Project Manager
New York State Department of Environmental Conservation
Division of Environmental Remediation, Construction Services
625 Broadway, 12th floor
Albany, NY 12233-7013

RE: December 2004 Status Report
Ground-Water Remedial Action
Rowe Industries Superfund Site
Sag Harbor, New York

Dear Mr. Trad:

The enclosed letter report details the operation status of the full-scale ground-water pump and treat system at the above-referenced site. LBG has enclosed an additional copy of the report to be forwarded to the Chief of the Operation Maintenance and Support Section.

Should you or the Operation Maintenance and Support Section have any questions, please feel free to contact myself, Paul Jobmann, or Al Kovalik at (203) 452-3100.

Very truly yours,

LEGGETTE, BRASHEARS & GRAHAM, INC.

Mark M. Goldberg

Mark M. Goldberg, P.E.
Senior Environmental Engineer

MG:ng

Enclosures

H:\NABIS\2005\Monthly Reports\trad_Dec 2004_report.doc

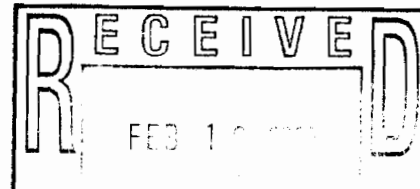

PROJECT STATUS MEMORANDUM

NO. 12-04

TO: Pamela Tames, USEPA

FROM: Mark M. Goldberg, P.E.
Alfred N. Kovalik, P.E.

DATE: February 8, 2005

PROJECT: Rowe Industries Superfund Site
Ground-Water Recovery and Treatment System
December 2004 Status Report
Sag Harbor, New York

LBG Engineering Services, P.C. (LBG) commenced operation of the ground-water remediation system at the above-referenced site on December 17, 2002. This status report presents a summary of system performance, operation and maintenance, and monitoring activities for the site from December 1, 2004 through December 31, 2004. The report includes a summary of system performance parameters, system operation parameters, analytical results for ground-water, system effluent samples, and air quality results.

SUMMARY OF SYSTEM PERFORMANCE AND OPERATION
(December 1, 2004 through December 31, 2004)

- | | |
|---|-----------------------------------|
| 1. Hours of operation during the reporting period: | 551 hours (74%) |
| 2. Alarm conditions during the reporting period: | See Table 1 |
| 3. Was the SPDES VOC discharge permit criteria achieved: | yes, (Table 2) |
| 4. Total volume of water pumped during the reporting period: | 7,720,250 gal. |
| 5. Was the system effluent flow below the SPDES limit of 1,023,000 gpd: | yes, (Graph 1) |
| 6. Mass of VOCs recovered during the reporting period: | 2.5 pounds |
| 7. Cumulative mass of VOCs recovered since startup on 12/17/02:
(calculations can be provided upon request) | 151.6 pounds |
| 8. Effluent VOC vapor concentration for the reporting period: | 0.190 mg/m ³ (Table 3) |
| 9. Was the effluent VOC vapor emission rate below 0.022 lbs/hr.:
(calculations can be provided upon request) | yes (0.00151 lbs/hr) |

GROUND-WATER RECOVERY SYSTEM STATUS SUMMARY

The following table summarizes select recovery well parameters for the reporting period. Table 4 presents a summary of the quality results for water samples collected from recovery wells. Graph 2 presents PCE concentrations for each recovery well. For wells with water quality that meets or is approaching remedial criteria, Graph 3 presents PCE concentrations at an expanded scale in order to compare them to the PCE aquifer restoration concentration of 5 ug/L. Laboratory analytical reports are included as Appendix I.

Well	Volume Pumped (gal)	Average Flow (gpm)	Minimum Design Flow Required for Plume Capture (gpm)	Total VOC Concentration (µg/L)	VOC Recovery (lbs)
RW-1	0	0	26	15.7	0
RW-2	0	0	26	10.0	0
RW-3	0	0	23	0	0
RW-4*	1,323,720	40.0	13	270	3.00
RW-5	1,913,870	55.0	42	56.0	0.89
RW-6	956,989	29.2	28	219.8	1.76
RW-7	1,907,010	70.1	54	86.3	1.37
RW-8	1,526,175	49.6	46	53.0	0.67
RW-9**	901,652	31.0	68	32.3	0.24

*Estimated volume and flow due to sensor power supply malfunction.

** The RW-9 flow totalizer malfunctioned. RW-9 flow was estimated from the average flow reading and the total time of operation for December 2004.

Recovery wells RW-1, RW-2 and RW-3 were turned off for the bioremediation activity for the soil in the former drum storage area (FDSA), which began on November 15, 2004. These recovery wells remained off for the entire month of December to minimize ground-water flow away from the FDSA and allow the EHCTM product to treat the contaminants. The reduced flow from RW-9 is believed to be caused by iron build-up in a section of pipe between RW-9 and a clean-out port located between RW-8 and RW-9. Several attempts have been made to clean this section of pipe, however, the RW-9 flow has not recovered to historic levels. A new clean-out port will be constructed between RW-8 and RW-9. The new clean-out port will be angled in the upstream direction (towards RW-9) so cleaning of the below-grade piping in the direction of RW-9 can be completed. The existing cleanout port is angled in the downstream direction (towards RW-8). LBG also has investigated the viability of "pigging" this section of the discharge pipe. This action will only be considered if the new clean-out port does not restore flow in RW-9 to historic levels (90 to 100 gpm).

The effluent pH values are below the State Pollutant Discharge Elimination System (SPDES) Applicable or Relevant and Appropriate Requirements (ARARs) of 6.5 on a routine basis. pH readings of water samples from the recovery wells are observed to be in the range of approximately 5.8 to 6.5, which is the background pH for the ground water in this area.

BAG FILTER STATUS

The following table presents an operational summary of the bag filter usage and configuration for the reporting period.

Dates	Bank 1	Bank 2	Bank 3
Dec. 1 to Dec. 9	7 of 8 housings used with 400 micron bag filters	7 of 8 housings used with 400 micron bag filters	Not active
Dec. 9 to Dec. 14	7 of 8 housings used with 400 micron bag filters	Not active	Not active
Dec. 14 to Dec 31	7 of 8 housings used with 400 micron bag filters	7 of 8 housings used with 400 micron bag filters	Not active

Valves for filter bank 2 were unintentionally left in the closed position from December 9 to December 14, 2004. The system continued to run with one filter bank in operation during this time, however, a high-pressure warning occurred for Bank 1. No other modifications were made to the filter bank configuration or operation during this reporting period.

OTHER O&M MODIFICATIONS AND FUTURE O&M ACTIVITIES

- On December 7 through December 9, 2004, the RW-4 control panel modifications were completed. The old flow transmitter was found not to be working properly so a new flow transmitter was ordered. The RW-4 low flow alarm will be temporarily removed from the computer program until a new flow transmitter and a new flow meter assembly are installed.
- On December 8, 2004 a malfunctioning level transducer in RW-4 was replaced.
- On December 9, 2004 a ½ amp fuse was replaced in the RW-1 control panel.
- On December 15 through December 17, 2004 well decommissioning was completed for all SVE wells, AS wells, vapor monitoring points and select monitor wells located on Richard Gardiner Hagerman's property and James A. and Beatrice Christensen's property. The following wells still remain on Richard Gardiner Hagerman's property: recovery wells FRW-1, FRW-2, FRW-3, FRW-4 and monitor wells MW98-01A, MW98-05A and MW98-05B. No wells remain on the James A. and Beatrice Christensen property.

Future O&M activities scheduled for the winter of 2005 include:

- Service the air stripper blower and booster blower;
- Clean select recovery well pumps and well screens;
- Re-calibrate the booster blower air flow meter;
- Install a new clean-out port between RW-8 and RW-9.

cc: Terry Gerrish, CH2M Hill
Mark Lucas, CH2M Hill
Phil McAndrew, Kraft Foods, N.A. – .pdf
Lisa Krogman, Kraft Foods, N.A. (Environ) – .pdf
Jeff Trad, NYSDEC
Chief-Operation Maintenance and Support Section
Robert Schneck, RWE, R-1, NYSDEC
David Gilmartin, Jr., Esq., Town of Southampton

MMG:cmm

Attachments

H:\NABIS\2005>Status1204Dec.doc

TABLES

TABLE 1
GROUND-WATER REMEDIAL ACTION
ROWE INDUSTRIES SUPERFUND SITE
SAG HARBOR, NEW YORK

MAINTENANCE LOG
(December 1, 2004 through December 31, 2004)

Date	Time	System Changes/Modifications	Personnel
12/1/2004	11:51 PM	Power Failure Alarm, RW-4, 5, 6 and 7 pump fault alarms	
	11:54 PM	Control Room Temperature Low Alarm	
12/2/2004	8:46 AM	Reset the drives, reset the alarms and restarted the system	MG
		Switched flow from secondary to primary discharge basin	MG
		Changed multi-bag filter bags (400 um) in banks 1 and 2 seven of eight housings used. Banks 1 and 2 left open. Bank 3 closed.	MG
12/7/2004	9:08 AM	Shut the system down for the RW-4 Control Panel Modifications. Started RW-4 control panel work.	ETL, AH, MG
		Removed the leaves and debris clogging the drainage catch basin behind the remediation building.	MG
		Changed multi-bag filter bags (400 um) in banks 1 and 2 seven of eight housings used. Banks 1 and 2 left open. Bank 3 closed.	MG
12/8/2004		Continued work on the RW-4 Control Panel Modifications.	ETL, MG
		Replaced level transducer in RW-4.	MG
12/9/2004		RW-4 Control Panel Modifications completed. After the new control panel was installed, the RW-4 low flow alarm was activated. The old RW-4 flow transmitter was not operating; a new flow transmitter will be ordered. The RW-4 low flow alarm will be temporarily removed from the computer program until a new flow transmitter and the flow meter assembly are installed.	ETL, CH, AH, MG
	4:32 PM	Bag Filter 1 High Pressure Warning	
12/14/2004		Opened Bank 1 and reset the alarm	TS
		Changed multi-bag filter bags (400 um) in banks 1 and 2 seven of eight housings used. Banks 1 and 2 left open. Bank 3 closed.	TS
12/15/2004		Well Decommissioning in the FDSA.	ETL, MG
12/16/2004		Well Decommissioning in the FDSA.	ETL, MG
12/17/2004		Well Decommissioning in the FDSA.	ETL, MG
12/21/2004	10:19 AM	Turned off system to switch lead/lag pumps. TP1B to TP1A and TP2B to TP2A.	MG
	10:28 AM	Restarted the system (offsite wells only).	MG
		Changed multi-bag filter bags (400 um) in banks 1 and 2 seven of eight housings used. Banks 1 and 2 left open. Bank 3 closed.	MG
12/22/2004	5:25 AM	Booster Blower Failure Alarm	
12/27/2004		Changed multi-bag filter bags (400 um) in banks 1 and 2 seven of eight housings used. Banks 1 and 2 left open. Bank 3 closed.	TS
	1:50 PM	Reset the drive, reset the alarm and restarted the system	TS

TABLE 2

**GROUND-WATER REMEDIAL ACTION
ROWE INDUSTRIES SUPERFUND SITE
SAG HARBOR, NEW YORK**

EFFLUENT WATER QUALITY RESULTS

Date Sampled	pH ^v	TDS (mg/L)	PCE (ug/L)	1,1,1-TCA (ug/L)	TCE (ug/L)	1,1-DCA (ug/L)	1,1-DCE (ug/L)	1,2-DCE (ug/L)	Xylene (ug/L)	Bromoform (ug/L)	Dibromo-chloromethane (ug/L)	Methylene Chloride (ug/L)	Freon 113 (ug/L)	Naphthalene (ug/L)	Chloroform (ug/L)	MTBE (ug/L)	Total Iron (mg/L)	Dissolved Iron (mg/L)
SPDES Limits	6.5 to 8.5	—	1	5	5	5	5	5	5	—	—	5	—	10	7	—	—	—
1-Dec-04	5.3	50	ND<1.0	ND<1.0	ND<1.0	ND<1.0	ND<1.0	ND<1.0	ND<2.0	ND<1.0	ND<1.0	ND<1.0	ND<1.0	ND<1.0	ND<1.0	ND<1.0	3.24	0.0925
7-Dec-04	5.3	71	ND<1.0	ND<1.0	ND<1.0	ND<1.0	ND<1.0	ND<1.0	ND<2.0	ND<1.0	ND<1.0	ND<1.0	ND<1.0	ND<1.0	ND<1.0	ND<1.0	1.06	0.16
14-Dec-04	5.3	98	ND<1.0	ND<1.0	ND<1.0	ND<1.0	ND<1.0	ND<1.0	ND<2.0	ND<1.0	ND<1.0	ND<1.0	ND<1.0	ND<1.0	ND<1.0	ND<1.0	0.723	0.0669
21-Dec-04	5.3	110	ND<1.0	ND<1.0	ND<1.0	ND<1.0	ND<1.0	ND<1.0	ND<2.0	ND<1.0	ND<1.0	ND<1.0	ND<1.0	ND<1.0	ND<1.0	ND<1.0	0.737	0.0787
27-Dec-04	5.3	56	ND<1.0	ND<1.0	ND<1.0	ND<1.0	ND<1.0	ND<1.0	ND<2.0	ND<1.0	ND<1.0	ND<1.0	ND<1.0	ND<1.0	ND<1.0	ND<1.0	34.9	0.957

SPDES: State Pollutant Discharge Elimination System
mg/L: Milligrams per liter
ug/L: Micrograms per liter
—: Not established

NM: Not Measured
TDS: Total dissolved solids
PCE: Tetrachloroethylene
TCE: Trichloroethene

1,1-DCA: 1,1-Dichloroethane
1,1-DCE: 1,1-Dichloroethene
1,2-DCE: 1,2-Dichloroethene
MTBE: Methyl tert-butyl ether

Notes:

- pH was measured using litmus paper. Influent pH values from recovery wells are below 8.5 on a regular basis.
- "Discharge" samples were collected from sample port labeled NP2-10.

**GROUND-WATER REMEDIAL ACTION
ROWE INDUSTRIES SUPERFUND SITE
SAG HARBOR, NEW YORK**

CARBON UNIT SYSTEM AIR QUALITY RESULTS

Precarbon			Parameters (mg/m3)																				TOTAL	
Sample Name	Date	Time	PCE	TCE	TCA	DCE	DCA	cis-DCE	Toluene	Benzene	m&p-Xylenes	o-Xylene	Styrene	CF	MC	CM	CD	BM	CB	EB	VC	CT	VOCs	
AQ011404:910NP4-1	1/14/2004	9:10	0.75	0.02	ND	ND	ND	ND	0.025	ND	ND	ND	ND	ND	0.055	ND	ND	0.285	ND	ND	ND	ND	ND	1.14
AQ020504:924NP4-1	2/5/2004	9:24	1.12	0.052	0.052	ND	ND	ND	0.036	0.004	0.002	ND	ND	0.01	0.062	ND	0.07	0.022	ND	ND	ND	ND	ND	1.43
AQ030304:910NP4-1	3/3/2004	9:10	0.48	0.02	ND	ND	ND	ND	0.014	0.004	ND	ND	ND	ND	0.01	ND	ND	0.068	ND	ND	ND	ND	ND	0.60
AQ040904:1000NP4-1	4/9/2004	10:00	0.425	0.02	0.033	ND	ND	ND	0.023	0.005	ND	ND	ND	ND	0.013	ND	0.04	0.008	ND	ND	ND	ND	ND	0.57
AQ050504:1355NP4-1	5/5/2005	13:55	0.375	0.023	0.035	ND	ND	ND	0.015	0.005	0.0023	ND	ND	0.005	0.06	ND	0.04	0.063	ND	ND	ND	ND	ND	0.62
AQ060204:1200NP4-1	6/2/2004	12:00	0.28	0.013	0.017	ND	ND	ND	0.027	0.005	0.012	0.007	0.002	0.007	0.023	0.005	0.058	0.12	ND	0.004	ND	ND	ND	0.58
AQ070704:1415NP4-1	7/7/2004	14:15	0.86	0.03	0.12	ND	ND	ND	0.02	0.02	ND	ND	ND	0.009	0.05	ND	0.08	0.07	ND	ND	ND	ND	ND	1.26
AQ080404:1330NP4-1	8/4/2004	13:30	1.3	0.089	0.22	0.012	0.018	0.007	0.031	0.004	0.003	0.001	0.004	0.013	0.044	0.005	0.078	0.087	ND	0.001	ND	ND	ND	1.89
AQ090204:1431NP4-1	9/2/2004	14:31	0.83	0.054	0.13	0.009	0.013	0.004	0.028	0.008	0.004	0.001	0.003	0.01	0.073	0.003	0.078	0.04	ND	0.001	ND	ND	ND	1.29
AQ100704:1210NP4-1	10/7/2004	12:10	0.4	0.035	0.058	0.005	0.005	0.003	0.038	0.008	0.003	0.001	0.002	0.008	0.05	ND	0.045	0.08	ND	0.001	ND	ND	ND	0.72
AQ110304:945NP4-1	11/3/2004	9:45	0.44	0.032	0.074	0.01	0.022	0.004	0.02	0.008	0.0018	ND	0.0012	0.008	0.1	0.008	0.02	0.152	ND	ND	ND	ND	ND	0.90
AQ120204:1100NP4-1	12/2/2004	11:00	0.4	0.026	0.08	0.01	0.022	0.004	0.052	0.03	0.006	0.0014	0.002	ND	1.04	0.012	0.05	0.24	ND	0.0018	ND	ND	ND	1.04

Midcarbon			Parameters (mg/m3)																				TOTAL	
Sample Name	Date	Time	PCE	TCE	TCA	DCE	DCA	cis-DCE	Toluene	Benzene	m&p-Xylenes	o-Xylene	Styrene	CF	MC	CM	CD	BM	CB	EB	VC	CT	VOCs	
AQ020504:928NP4-2	2/5/2004	9:26	1.1	0.160	0.061	0.011	0.026	0.005	0.048	0.004	0.006	ND	ND	0.013	0.047	ND	0.045	0.015	ND	ND	ND	ND	ND	1.54
AQ030304:912NP4-2	3/3/2004	9:12	0.41	0.057	0.024	ND	ND	ND	0.009	0.002	ND	ND	ND	0.008	0.007	ND	ND	0.005	ND	ND	ND	ND	ND	0.52
AQ040904:1002NP4-2	4/9/2004	10:02	0.325	0.040	0.033	ND	0.023	ND	0.03	0.005	0.002	ND	ND	ND	0.008	ND	0.083	0.008	ND	ND	ND	ND	ND	0.54
AQ050504:1357NP4-2	5/5/2005	13:57	0.25	0.033	0.035	ND	ND	ND	0.02	0.005	0.003	ND	ND	0.006	0.055	ND	0.063	0.083	ND	0.003	ND	ND	ND	0.56
AQ060204:1202NP4-2	6/2/2004	12:02	0.012	0.002	ND	ND	ND	ND	0.02	0.003	0.002	0.0008	0.001	ND	0.021	0.003	0.041	0.057	ND	0.0006	ND	ND	ND	0.18
AQ070704:1420NP4-2	7/7/2004	14:20	0.013	0.002	ND	ND	ND	ND	0.032	0.004	0.003	0.0009	0.003	ND	0.058	0.004	0.097	0.027	ND	0.001	ND	ND	ND	0.24
AQ080404:1335NP4-2	8/4/2004	13:35	0.048	0.002	ND	0.005	ND	ND	0.031	0.002	0.003	0.001	0.003	ND	0.063	0.004	0.078	0.071	ND	0.001	ND	ND	ND	0.31
AQ090204:1432NP4-2	9/2/2004	14:32	0.014	0.002	ND	0.005	ND	ND	0.059	0.005	0.005	0.001	0.003	ND	0.088	0.003	0.086	0.025	ND	0.002	ND	ND	ND	0.30
AQ100704:1212NP4-2	10/7/2004	12:12	0.021	0.001	ND	0.008	0.01	ND	0.018	0.007	0.003	0.001	0.002	0.002	0.011	ND	0.036	0.057	ND	0.001	ND	ND	ND	0.17
AQ110304:947NP4-2	11/3/2004	9:47	0.015	ND	ND	0.007	0.014	ND	0.022	0.005	0.002	0.0004	0.002	ND	0.034	0.005	0.018	0.028	ND	0.0004	ND	ND	ND	0.15
AQ120204:1102NP4-2	12/2/2004	11:02	0.004	ND	ND	0.009	0.017	0.002	0.034	0.003	0.003	0.0005	0.003	0.011	0.097	0.004	0.025	0.08	ND	0.001	ND	ND	ND	0.23

Postcarbon			Parameters (mg/m3)																				TOTAL	
Sample Name	Date	Time	PCE	TCE	TCA	DCE	DCA	cis-DCE	Toluene	Benzene	m&p-Xylenes	o-Xylene	Styrene	CF	MC	CM	CD	BM	CB	EB	VC	CT	VOCs	
AQ011404:914NP4-3	1/14/2004	9:14	ND	ND	0.1	ND	0.022	ND	0.015	ND	ND	ND	ND	0.012	0.037	ND	ND	0.01	ND	ND	ND	0.012	0.21	
AQ020504:928NP4-3	2/5/2004	9:28	0.017	0.019	0.093	0.012	0.024	0.01	0.04	0.004	0.005	ND	ND	0.017	0.046	ND	0.055	0.015	ND	ND	ND	ND	ND	0.36
AQ030304:914NP4-3	3/3/2004	9:14	ND	0.002	0.034	ND	ND	ND	0.011	0.002	ND	ND	ND	0.008	0.008	ND	0.019	0.007	ND	ND	ND	ND	ND	0.09
AQ040904:1005NP4-3	4/9/2004	10:05	0.004	ND	0.028	0.008	0.013	0.004	0.037	0.003	0.004	0.001	0.003	ND	0.009	ND	0.048	0.014	ND	0.001	ND	ND	ND	0.18
AQ050504:1400NP4-3	5/5/2004	14:00	0.004	0.005	0.031	0.008	0.015	0.004	0.016	0.004	0.002	0.0005	0.001	0.008	0.034	0.005	0.039	0.18	ND	0.0007	ND	ND	ND	0.34
AQ060204:1204NP4-3	6/2/2004	12:04	0.003	0.002	ND	ND	ND	ND	0.019	0.002	0.002	0.0005	0.001	ND	0.02	0.004	0.039	0.1	ND	0.0006	ND	ND	ND	0.19
AQ070704:1425NP4-3	7/7/2004	14:25	0.003	0.002	ND	ND	ND	ND	0.032	0.004	0.003	0.0009	0.003	ND	0.062	ND	0.11	0.008	ND	0.001	ND	ND	ND	0.23
AQ080404:1340NP4-3	8/4/2004	13:40	0.02	0.002	ND	ND	ND	ND	0.03	0.004	0.003	0.001	0.004	ND	0.055	0.004	0.067	0.055	ND	0.001	ND	ND	ND	0.25
AQ090204:1433NP4-3	9/2/2004	14:33	0.023	0.003	ND	ND	ND	ND	0.062	0.008	0.005	0.001	0.003	ND	0.067	0.004	0.085	0.033	ND	0.002	ND	ND	ND	0.32
AQ100704:1215NP4-3	10/7/2004	12:15	0.001	0.001	ND	ND	ND	ND	0.045	0.004	0.003	0.0009	0.003	ND	0.011	ND	0.033	0.034	ND	0.001	ND	ND	ND	0.14
AQ110304:950NP4-3	11/3/2004	9:50	0.005	ND	ND	0.002	ND	ND	0.022	0.005	0.002	0.0004	0.002	ND	0.032	ND	0.017	0.022	ND	0.0005	ND	ND	ND	0.11
AQ120204:1105NP4-3	12/2/2004	11:05	ND	0.002	ND	0.006	ND	ND	0.035	0.011	0.003	0.0006	0.003	ND	0.27	0.005	0.025	0.064	ND	0.001	ND	ND	ND	0.19

Notes: 1. Methylene Chloride concentrations in all three air samples collected during the December 2, 2004 sampling event are greatly elevated due to suspected laboratory contamination. Methylene chloride was confirmed as a suspected laboratory contaminant by the laboratory supervisor. The methylene chloride concentrations from the November 3, 2004 sampling event were used instead of the December 2, 2004 methylene chloride concentrations to calculate the total VOCs for December 2004.

PCE - Tetrachloroethane
TCE - Trichloroethane
TCA - 1,1,1-Trichloroethane

DCE - 1,1-Dichloroethane
DCA - 1,1-Dichloroethane
cis-DCE - cis-1,2-Dichloroethane
CT - Carbon Tetrachloride

CF - Chloroform
MC - Methylene Chloride
CM - Chloromethane
CD - Carbon Disulfide

BM - Bromomethane
CB - Chlorobenzene
EB - Ethylbenzene
VC - Vinyl Chloride

GROUND-WATER REMEDIAL ACTION
 ROWE INDUSTRIES SUPERFUND SITE
 SAG HARBOR, NEW YORK

RECOVERY WELL WATER QUALITY RESULTS

Recovery Well	Date Sampled	PCE	TCE	TCA	Vinyl Acetate	Chloroform	MTBE	Total Iron	Dissolved Iron	Isopropylbenzene	1,1-Dichloroethane	cis-1,2-Dichloroethene	1,1-Dichloroethene	Methylene Chloride	Bromoform	Dibromochloromethane	Naphthalene	
		(ug/L)	(ug/L)	(ug/L)	(ug/L)	(ug/L)	(ug/L)	(mg/L)	(mg/L)	(ug/L)	(ug/L)	(ug/L)	(ug/L)	(ug/L)	(ug/L)	(ug/L)	(ug/L)	(ug/L)
ARAR's	5	5	5	5	NE	7	NE	300	300	NE	5	5	5	5	NE	NE	NE	
RW-1	26-Nov-02	-	-	-	-	-	-	0.032	ND<0.02	-	-	-	-	-	ND<1	ND<1	ND<1	
	3-Jan-03	ND<1	ND<1	ND<1	ND<1	2.4	16	-	-	ND<1	ND<1	ND<1	ND<1	ND<1	ND<1	ND<1	ND<1	
	23-Jan-03	ND<1	ND<1	ND<1	ND<1	2.0	9.8	-	-	ND<1	ND<1	ND<1	ND<1	ND<1	ND<1	ND<1	ND<1	
	21-Mar-03	ND<1	ND<1	ND<1	ND<1	1.4	4.3	0.566	ND<0.02	ND<1	ND<1	ND<1	ND<1	10	ND<1	ND<1	ND<1	
	23-Apr-03	ND<1	ND<1	ND<1	ND<1	1.2	8.6	0.053	ND<0.02	ND<1	ND<1	ND<1	ND<1	ND<1	ND<1	ND<1	ND<1	
	13-May-03	ND<1	ND<1	ND<1	ND<1	1.8	8.7	0.051	ND<0.02	ND<1	ND<1	ND<1	ND<1	ND<1	3.6	ND<1	ND<1	ND<1
	11-Jun-03	ND<1	ND<1	ND<1	ND<1	ND<1	8.1	0.0290	ND<0.02	ND<1	ND<1	ND<1	ND<1	ND<1	ND<1	ND<1	ND<1	
	23-Jul-03	ND<1	ND<1	ND<1	ND<1	2.9	6.6	0.0100	0.03	ND<1	ND<1	ND<1	ND<1	ND<1	ND<1	ND<1	ND<1	ND<1
	23-Sep-03	ND<1	ND<1	ND<1	ND<1	2.6	9.4	0.0930	0.011	ND<1	ND<1	ND<1	ND<1	ND<1	ND<1	ND<1	ND<1	ND<1
	30-Oct-03	ND<1	ND<1	ND<1	ND<1	3.2	14	0.0540	ND<0.02	ND<1	ND<1	ND<1	ND<1	ND<1	ND<1	ND<1	ND<1	ND<1
	25-Nov-03	ND<1	ND<1	ND<1	ND<1	ND<1	ND<1	0.0613	0.0074	ND<1	ND<1	ND<1	ND<1	ND<1	ND<1	ND<1	ND<1	ND<1
	23-Dec-03	ND<1	ND<1	ND<1	ND<1	2.2	9.4	0.0190	ND<0.02	ND<1	ND<1	ND<1	ND<1	ND<1	ND<1	ND<1	ND<1	ND<1
	23-Jan-04	ND<1	ND<1	ND<1	ND<1	4.0	2.2	0.0098	ND<0.02	ND<1	ND<1	ND<1	ND<1	ND<1	ND<1	ND<1	ND<1	ND<1
	11-Feb-04	ND<1	ND<1	ND<1	ND<1	4.6	5.2	ND<0.02	ND<0.02	ND<1	ND<1	ND<1	ND<1	ND<1	ND<1	ND<1	ND<1	ND<1
	8-Mar-04	ND<1	ND<1	ND<1	ND<1	ND<1	4.1	ND<0.02	ND<0.02	ND<1	ND<1	ND<1	ND<1	ND<1	ND<1	ND<1	ND<1	5.5
	14-Apr-04	ND<1	ND<1	ND<1	ND<1	2.9	6.1	0.0240	ND<0.02	ND<1	ND<1	ND<1	ND<1	ND<1	1.8 *	ND<1	ND<1	ND<1
	5-May-04	ND<1	ND<1	ND<1	ND<1	5.6	6.8	ND<0.02	ND<0.02	ND<1	ND<1	ND<1	ND<1	ND<1	6.1*	ND<1	ND<1	ND<1
	14-Jun-04	ND<1	ND<1	ND<1	ND<1	2.0	3.4	0.0454	ND<0.02	ND<1	ND<1	ND<1	ND<1	ND<1	ND<1	ND<1	ND<1	ND<1
	14-Jul-04	ND<1	ND<1	ND<1	ND<1	ND<1	3.1	0.0190	ND<0.02	ND<1	ND<1	ND<1	ND<1	ND<1	ND<1	ND<1	ND<1	ND<1
	26-Aug-04 ***	NM	NM	NM	NM	NM	NM	NM	NM	NM	NM	NM	NM	NM	NM	NM	ND<1	NM
15-Sep-04	ND<1	ND<1	ND<1	ND<1	2.8	ND<1	0.0865	ND<0.02	ND<1	ND<1	ND<1	ND<1	ND<1	ND<1	2.5	ND<1	8.0	
7-Oct-04	ND<1	ND<1	ND<1	ND<1	ND<1	2.2	0.0332	ND<0.02	ND<1	ND<1	ND<1	ND<1	ND<1	ND<1	ND<1	ND<1	ND<1	
3-Nov-04	ND<1	ND<1	ND<1	ND<1	1.9	2.0	0.0133	ND<0.02	ND<1	ND<1	ND<1	ND<1	ND<1	ND<1	ND<1	ND<1	ND<1	
15-Dec-04	ND<1	ND<1	ND<1	ND<1	9.8	ND<1	0.0475	0.0229	ND<1	ND<1	ND<1	ND<1	ND<1	ND<1	ND<1	ND<1	ND<1	
RW-2	23-Jan-03	31	ND<1	ND<1	ND<1	ND<1	6.7	-	-	ND<1	ND<1	ND<1	ND<1	ND<1	ND<1	ND<1	ND<1	
	21-Mar-03	26	1.8	ND<1	ND<1	ND<1	ND<1	11.4	0.059	ND<1	ND<1	ND<1	ND<1	ND<1	ND<1	ND<1	ND<1	
	23-Apr-03	14	1.3	ND<1	ND<1	ND<1	ND<1	6.31	0.212	ND<1	ND<1	ND<1	ND<1	ND<1	ND<1	ND<1	ND<1	
	13-May-03	21	2	ND<1	ND<1	ND<1	3.8	5.51	0.052	ND<1	ND<1	ND<1	ND<1	3.7	ND<1	ND<1	ND<1	
	11-Jun-03	15	0.6	ND<1	ND<1	ND<1	ND<1	3.01	0.885	ND<1	ND<1	ND<1	ND<1	ND<1	ND<1	ND<1	ND<1	
	23-Jul-03	12	ND<1	ND<1	ND<1	ND<1	ND<1	5.34	0.438	ND<1	ND<1	ND<1	ND<1	ND<1	ND<1	ND<1	ND<1	
	23-Sep-03	7.9	ND<1	ND<1	ND<1	ND<1	ND<1	5.99	0.758	ND<1	ND<1	ND<1	ND<1	ND<1	ND<1	ND<1	ND<1	
	30-Oct-03	9.2	0.5	ND<1	ND<1	ND<1	8.0	4.49	0.899	ND<1	ND<1	ND<1	ND<1	ND<1	ND<1	ND<1	ND<1	
	25-Nov-03	8.1	0.7	ND<1	ND<1	ND<1	ND<1	6.79	0.101	ND<1	ND<1	ND<1	ND<1	ND<1	ND<1	ND<1	ND<1	
	23-Dec-03	5.5	ND<1	ND<1	ND<1	ND<1	5.5	5.46	0.0213	ND<1	ND<1	ND<1	ND<1	ND<1	ND<1	ND<1	ND<1	
	23-Jan-04	8.7	ND<1	ND<1	ND<1	ND<1	1.1	5.57	0.207	ND<1	ND<1	ND<1	ND<1	ND<1	ND<1	ND<1	ND<1	
	11-Feb-04	5.4	ND<1	ND<1	ND<1	ND<1	3.9	3.77	0.0748	ND<1	ND<1	ND<1	ND<1	ND<1	ND<1	ND<1	ND<1	
	8-Mar-04	4.9	ND<1	ND<1	ND<1	ND<1	3.3	0.343	0.318	ND<1	ND<1	ND<1	ND<1	ND<1	ND<1	ND<1	ND<1	
	14-Apr-04	4.4	ND<1	ND<1	ND<1	ND<1	2.8	5.59	0.224	ND<1	ND<1	ND<1	ND<1	ND<1	1.8 *	ND<1	ND<1	
	5-May-04	8.2	ND<1	ND<1	ND<1	ND<1	4.7	4.5	0.691	ND<1	ND<1	ND<1	ND<1	ND<1	5.8*	ND<1	ND<1	
	14-Jun-04	ND<1	ND<1	ND<1	ND<1	ND<1	2.0	52.5	1.03	ND<1	ND<1	ND<1	ND<1	ND<1	ND<1	ND<1	ND<1	
	14-Jul-04	6.5	ND<1	ND<1	ND<1	ND<1	1.3	4.88	0.704	ND<1	ND<1	ND<1	ND<1	ND<1	ND<1	ND<1	ND<1	
26-Aug-04 ***	NM	NM	NM	NM	NM	NM	NM	NM	NM	NM	NM	NM	NM	NM	NM	ND<1	NM	
15-Sep-04	12	ND<1	ND<1	ND<1	ND<1	ND<1	3.82	ND<0.02	ND<1	ND<1	ND<1	ND<1	ND<1	ND<1	ND<1	ND<1	ND<1	
7-Oct-04	10	ND<1	ND<1	ND<1	ND<1	ND<1	1.5	4.78	0.213	ND<1	ND<1	ND<1	ND<1	ND<1	2.1	1.5	ND<1	
3-Nov-04	11	ND<1	ND<1	ND<1	ND<1	ND<1	5.21	0.152	ND<1	ND<1	ND<1	ND<1	ND<1	ND<1	ND<1	ND<1	ND<1	
15-Dec-04	10	ND<1	ND<1	ND<1	ND<1	ND<1	10.8	0.297	ND<1	ND<1	ND<1	ND<1	ND<1	ND<1	ND<1	ND<1	ND<1	

**GROUND-WATER REMEDIAL ACTION
ROWE INDUSTRIES SUPERFUND SITE
SAG HARBOR, NEW YORK**

RECOVERY WELL WATER QUALITY RESULTS

Recovery Well	Date Sampled	PCE	TCE	TCA	Vinyl Acetate	Chloroform	MTBE	Total Iron	Dissolved Iron	Isopropylbenzene	1,1-Dichloroethane	cis-1,2-Dichloroethene	1,1-Dichloroethene	Methylene Chloride	Bromoform	Dibromochloromethane	Naphthalene	
		(ug/L) 5	(ug/L) 5	(ug/L) 5	(ug/L) NE	(ug/L) 7	(ug/L) NE	(mg/L) 300	(mg/L) 300	(ug/L) NE	(ug/L) 5	(ug/L) 5	(ug/L) 5	(ug/L) 5	(ug/L) NE	(ug/L) NE	(ug/L) NE	
RW-3	23-Jan-03	2.7	5.8	2.4	ND<1	ND<1	1.8	-	-	ND<1	ND<1	ND<1	ND<1	ND<1	ND<1	ND<1	ND<1	
	21-Mar-03	2.4	3.6	1.1	ND<1	ND<1	ND<1	1.84	0.013	ND<1	ND<1	ND<1	ND<1	ND<1	ND<1	ND<1	ND<1	
	23-Apr-03	1.1	1.2	ND<1	ND<1	ND<1	ND<1	1.81	0.395	ND<1	ND<1	ND<1	ND<1	ND<1	ND<1	ND<1	ND<1	
	13-May-03	2.2	2.5	1.1	ND<1	ND<1	ND<1	1.68	0.166	ND<1	ND<1	ND<1	ND<1	3.7	ND<1	ND<1	ND<1	
	11-Jun-03	2.4	3.4	1.8	ND<1	ND<1	ND<1	2.37	0.517	ND<1	ND<1	ND<1	ND<1	ND<1	ND<1	ND<1	ND<1	
	23-Jul-03	2.3	5.7	2.3	ND<1	ND<1	ND<1	1.77	0.636	ND<1	ND<1	ND<1	ND<1	ND<1	ND<1	ND<1	ND<1	
	23-Sep-03	2.8	5.8	2.9	ND<1	ND<1	ND<1	2.24	1.57	ND<1	ND<1	ND<1	ND<1	ND<1	ND<1	ND<1	ND<1	
	30-Oct-03	2.1	5.3	2.6	ND<1	ND<1	ND<1	1.86	1.69	ND<1	ND<1	ND<1	ND<1	ND<1	ND<1	ND<1	ND<1	
	25-Nov-03	1.9	5.2	3.3	ND<1	ND<1	ND<1	2.59	1.27	ND<1	ND<1	0.6	ND<1	ND<1	ND<1	ND<1	ND<1	
	23-Dec-03	1.2	5.8	ND<1	ND<1	ND<1	ND<1	1.96	0.129	ND<1	ND<1	ND<1	ND<1	ND<1	ND<1	ND<1	ND<1	
	23-Jan-04	2.2	6.9	3.2	ND<1	ND<1	ND<1	1.98	1.5	ND<1	ND<1	ND<1	ND<1	ND<1	ND<1	ND<1	ND<1	
	11-Feb-04	ND<1	3.8	2.2	ND<1	ND<1	ND<1	1.83	1.43	ND<1	ND<1	ND<1	ND<1	ND<1	ND<1	ND<1	ND<1	
	8-Mar-04	1.2	5.0	2.3	ND<1	ND<1	ND<1	3.34	0.542	ND<1	ND<1	ND<1	ND<1	ND<1	ND<1	ND<1	ND<1	
	28-Apr-04	1.3	8.8	4.4	ND<1	ND<1	ND<1	3.07	1.32	ND<1	ND<1	1.5	ND<1	ND<1	ND<1	ND<1	ND<1	
	5-May-04	0.9	6.9	3.6	ND<1	ND<1	ND<1	2.07	1.96	ND<1	ND<1	ND<1	ND<1	5.6*	ND<1	ND<1	ND<1	
	30-Jun-04	ND<1	ND<1	ND<1	ND<1	ND<1	ND<1	2.77	0.619	ND<1	ND<1	ND<1	ND<1	ND<1	ND<1	ND<1	ND<1	
	14-Jul-04	2.4	6.1	2.6	ND<1	ND<1	ND<1	2.07	1.79	ND<1	ND<1	ND<1	ND<1	ND<1	ND<1	ND<1	ND<1	
	26-Aug-04 ***	NM	NM	NM	NM	NM	NM	NM	NM	NM	NM	NM	NM	NM	NM	NM	ND<1	NM
	15-Sep-04	2.7	21	8.7	ND<1	ND<1	ND<1	1.91	0.42	ND<1	ND<1	ND<1	ND<1	ND<1	ND<1	ND<1	ND<1	
	7-Oct-04	2.2	12	5.0	ND<1	ND<1	ND<1	2.09	1.82	ND<1	ND<1	ND<1	ND<1	ND<1	ND<1	ND<1	ND<1	
3-Nov-04	1.5	6.5	2.6	ND<1	ND<1	ND<1	1.87	1.8	ND<1	ND<1	ND<1	ND<1	ND<1	ND<1	ND<1	ND<1		
15-Dec-04	ND<1	ND<1	ND<1	ND<1	ND<1	ND<1	3.77	0.489	ND<1	ND<1	ND<1	ND<1	ND<1	ND<1	ND<1	ND<1		
RW-4	23-Jan-03	130	6.5	0.7	ND<1	ND<1	4.3	-	-	ND<1	ND<1	ND<1	ND<1	ND<1	ND<1	ND<1	ND<1	
	21-Mar-03	150	3.6	ND<1	ND<1	ND<1	ND<1	1.36	0.041	ND<1	ND<1	ND<1	ND<1	ND<1	ND<1	ND<1	ND<1	
	23-Apr-03	110	3.1	ND<1	ND<1	ND<1	ND<1	3.18	0.136	ND<1	ND<1	ND<1	ND<1	ND<1	ND<1	ND<1	ND<1	
	13-May-03	170	5.4	1.0	ND<1	ND<1	3.4	2.38	0.023	ND<1	ND<1	ND<1	ND<1	3.3	ND<1	ND<1	ND<1	
	11-Jun-03	170	4.8	ND<1	ND<1	ND<1	ND<1	1.03	0.572	ND<1	ND<1	ND<1	ND<1	ND<1	ND<1	ND<1	ND<1	
	23-Jul-03	200	5.9	1.3	ND<1	ND<1	ND<1	2.67	0.292	ND<1	ND<1	ND<1	ND<1	ND<1	ND<1	ND<1	ND<1	
	23-Sep-03	210	5.7	1.1	ND<1	ND<1	ND<1	3.21	0.529	ND<1	ND<1	ND<1	ND<1	ND<1	ND<1	ND<1	ND<1	
	30-Oct-03	390	8.2	1.0	ND<1	ND<1	ND<1	2.95	0.922	ND<1	ND<1	ND<1	ND<1	ND<1	ND<1	ND<1	ND<1	
	25-Nov-03	380	6.8	1.6	ND<1	ND<1	ND<1	6.93	0.221	ND<1	1.2	0.9	0.8	ND<1	ND<1	ND<1	ND<1	
	23-Dec-03	270	7.9	ND<1	ND<1	ND<1	ND<1	5.45	0.0331	ND<1	ND<1	ND<1	ND<1	ND<1	ND<1	ND<1	ND<1	
	23-Jan-04	270	5.9	ND<1	ND<1	ND<1	ND<1	3.56	0.48	ND<1	ND<1	ND<1	ND<1	ND<1	ND<1	ND<1	ND<1	
	11-Feb-04	170	6.9	14.0	ND<1	ND<1	ND<1	3.28	0.353	ND<1	ND<1	ND<1	ND<1	ND<1	ND<1	ND<1	ND<1	
	8-Mar-04	170	5.8	4.5	ND<1	ND<1	ND<1	1.61	0.0691	ND<1	ND<1	ND<1	ND<1	ND<1	ND<1	ND<1	ND<1	
	14-Apr-04	22	ND<1	ND<1	ND<1	ND<1	ND<1	0.982	0.173	ND<1	ND<1	ND<1	ND<1	2.1*	ND<1	ND<1	ND<1	
	5-May-04	470	6.2	7.8	ND<1	ND<1	ND<1	7.08	2.33	ND<1	ND<1	ND<1	ND<1	7.2*	ND<1	ND<1	ND<1	
	30-Jun-04	110	3.8	26	ND<1	ND<1	ND<1	4.44	1.11	ND<1	ND<1	ND<1	ND<1	ND<1	ND<1	ND<1	ND<1	
	14-Jul-04	110	3.2	29	ND<1	ND<1	ND<1	1.4	5.00	0.157	ND<1	ND<1	ND<1	ND<1	ND<1	ND<1	ND<1	
	26-Aug-04 ****	NM	NM	NM	NM	NM	NM	NM	NM	NM	NM	NM	NM	NM	NM	NM	ND<1	NM
	15-Sep-04	120	3.7	18	ND<1	ND<1	ND<1	2.98	ND<0.02	ND<1	ND<1	ND<1	ND<1	ND<1	3.2	ND<1	ND<1	
	7-Oct-04	84	ND<1	14	ND<1	ND<1	ND<1	3.65	0.126	ND<1	ND<1	ND<1	ND<1	ND<1	ND<1	ND<1	ND<1	
3-Nov-04	130	4.2	11	ND<1	ND<1	ND<1	4.75	0.205	ND<1	ND<1	ND<1	ND<1	ND<1	ND<1	ND<1	ND<1		
15-Dec-04	230	5.7	35	ND<1	ND<1	ND<1	1.90	1.62	ND<1	ND<1	ND<1	ND<1	ND<1	ND<1	ND<1	ND<1		

**GROUND-WATER REMEDIAL ACTION
ROWE INDUSTRIES SUPERFUND SITE
SAG HARBOR, NEW YORK**

RECOVERY WELL WATER QUALITY RESULTS

Recovery Well	Date Sampled	PCE	TCE	TCA	Vinyl Acetate	Chloroform	MTBE	Total Iron	Dissolved Iron	Isopropylbenzene	1,1-Dichloroethane	cis-1,2-Dichloroethene	1,1-Dichloroethene	Methylene Chloride	Bromoform	Dibromochloromethane	Naphthalene	
		(ug/L) 5	(ug/L) 5	(ug/L) 5	(ug/L) NE	(ug/L) 7	(ug/L) NE	(mg/L) 300	(mg/L) 300	(ug/L) NE	(ug/L) 5	(ug/L) 5	(ug/L) 5	(ug/L) 5	(ug/L) NE	(ug/L) NE	(ug/L) NE	
RW-5	23-Jan-03	5.8	ND<1	ND<1	ND<1	1.1	3.5	-	-	ND<1	ND<1	ND<1	ND<1	ND<1	ND<1	ND<1	ND<1	
	21-Mar-03	19	ND<1	ND<1	ND<1	ND<1	ND<1	0.489	0.013	ND<1	ND<1	ND<1	ND<1	ND<1	ND<1	ND<1	ND<1	
	23-Apr-03	12	ND<1	ND<1	ND<1	ND<1	ND<1	0.068	ND<0.02	ND<1	ND<1	ND<1	ND<1	ND<1	ND<1	ND<1	ND<1	
	13-May-03	21	ND<1	ND<1	ND<1	0.8	6.7	0.146	ND<0.02	ND<1	ND<1	ND<1	ND<1	3.6	ND<1	ND<1	ND<1	
	11-Jun-03	21	ND<1	ND<1	ND<1	ND<1	ND<1	6.2	0.76	0.0356	ND<1	ND<1	ND<1	ND<1	ND<1	ND<1	ND<1	
	23-Jul-03	11	ND<1	ND<1	ND<1	1.1	9.7	6.47	0.068	0.068	ND<1	ND<1	ND<1	ND<1	ND<1	ND<1	ND<1	ND<1
	23-Sep-03	15	ND<1	ND<1	ND<1	0.9	7.3	0.269	0.021	0.021	ND<1	ND<1	ND<1	ND<1	ND<1	ND<1	ND<1	ND<1
	30-Oct-03	18	ND<1	ND<1	ND<1	ND<1	ND<1	8.1	0.043	0.016	ND<1	ND<1	ND<1	ND<1	ND<1	ND<1	ND<1	ND<1
	25-Nov-03	18	ND<1	ND<1	ND<1	ND<1	ND<1	13.1	0.0097	0.0097	ND<1	ND<1	ND<1	ND<1	ND<1	ND<1	ND<1	ND<1
	23-Dec-03	11	ND<1	ND<1	ND<1	ND<1	ND<1	7.5	0.0523	ND<0.02	ND<1	ND<1	ND<1	ND<1	ND<1	ND<1	ND<1	ND<1
	23-Jan-04	14	ND<1	ND<1	ND<1	ND<1	0.9	4.0	0.05	ND<0.02	ND<1	ND<1	ND<1	ND<1	ND<1	ND<1	ND<1	ND<1
	11-Feb-04	14	ND<1	ND<1	ND<1	ND<1	1.0	6.2	ND<0.02	ND<0.02	ND<1	ND<1	ND<1	ND<1	ND<1	ND<1	ND<1	ND<1
	8-Mar-04	14	ND<1	ND<1	ND<1	ND<1	ND<1	5.0	0.0852	ND<0.02	ND<1	ND<1	ND<1	ND<1	ND<1	ND<1	ND<1	ND<1
	14-Apr-04	18	ND<1	1.5	ND<1	ND<1	ND<1	6.1	0.147	0.015	ND<1	ND<1	ND<1	ND<1	2*	ND<1	ND<1	ND<1
	5-May-04	38	0.8	3.2	ND<1	ND<1	1.5	8.0	0.055	0.015	ND<1	ND<1	ND<1	ND<1	6.4*	ND<1	ND<1	ND<1
	14-Jun-04	17	ND<1	4.6	ND<1	ND<1	ND<1	3.9	0.054	0.022	ND<1	ND<1	ND<1	ND<1	ND<1	ND<1	ND<1	ND<1
	14-Jul-04	21	ND<1	4.6	ND<1	ND<1	ND<1	3.1	0.0254	0.0265	ND<1	ND<1	ND<1	ND<1	ND<1	ND<1	ND<1	ND<1
	26-Aug-04 ***	NM	NM	NM	NM	NM	NM	NM	NM	NM	NM	NM	NM	NM	NM	NM	ND<1	NM
	15-Sep-04	24	ND<1	6.5	ND<1	ND<1	ND<1	3.2	2.39	ND<0.02	ND<1	ND<1	ND<1	ND<1	2.3	ND<1	ND<1	ND<1
	7-Oct-04	16	ND<1	5.2	ND<1	ND<1	ND<1	2.4	0.139	0.0163	ND<1	ND<1	ND<1	ND<1	1.8	1.4	ND<1	ND<1
3-Nov-04	15	ND<1	6.4	ND<1	ND<1	ND<1	2.2	0.0287	ND<0.02	ND<1	ND<1	ND<1	ND<1	ND<1	ND<1	ND<1	ND<1	
15-Dec-04	28	ND<1	28	ND<1	ND<1	ND<1	ND<1	0.0621	ND<0.02	ND<1	ND<1	ND<1	ND<1	ND<1	ND<1	ND<1	ND<1	
RW-6	23-Jan-03	97	1.6	ND<1	ND<1	0.6	ND<1	-	-	ND<1	ND<1	ND<1	ND<1	ND<1	ND<1	ND<1	ND<1	
	21-Mar-03	130	1.0	ND<1	ND<1	ND<1	ND<1	3.05	ND<0.02	ND<1	ND<1	ND<1	ND<1	ND<1	ND<1	ND<1	ND<1	
	23-Apr-03	79	1.0	ND<1	ND<1	ND<1	ND<1	0.028	ND<0.02	ND<1	ND<1	ND<1	ND<1	ND<1	ND<1	ND<1	ND<1	
	13-May-03	120	1.8	ND<1	ND<1	0.6	ND<1	0.068	ND<0.02	ND<1	ND<1	ND<1	ND<1	3.5	ND<1	ND<1	ND<1	
	11-Jun-03	120	0.7	ND<1	ND<1	ND<1	ND<1	0.0097	0.011	ND<1	ND<1	ND<1	ND<1	ND<1	ND<1	ND<1	ND<1	
	23-Jul-03	150	0.6	ND<1	ND<1	ND<1	ND<1	0.186	0.034	ND<1	ND<1	ND<1	ND<1	ND<1	ND<1	ND<1	ND<1	
	23-Sep-03	140	2.2	ND<1	ND<1	ND<1	ND<1	0.089	0.018	ND<1	ND<1	ND<1	ND<1	ND<1	ND<1	ND<1	ND<1	
	30-Oct-03	140	2.6	ND<1	ND<1	ND<1	ND<1	0.023	ND<0.02	ND<1	ND<1	ND<1	ND<1	ND<1	ND<1	ND<1	ND<1	
	25-Nov-03	180	3.3	1.0	ND<1	ND<1	ND<1	0.342	0.0083	ND<1	ND<1	ND<1	ND<1	ND<1	ND<1	ND<1	ND<1	
	23-Dec-03	120	2.6	ND<1	ND<1	ND<1	ND<1	0.017	ND<0.02	ND<1	ND<1	ND<1	ND<1	ND<1	ND<1	ND<1	ND<1	
	23-Jan-04	160	2.4	ND<1	ND<1	ND<1	ND<1	0.015	ND<0.02	ND<1	ND<1	ND<1	ND<1	ND<1	ND<1	ND<1	ND<1	
	11-Feb-04	130	3.3	1.1	ND<1	ND<1	ND<1	1.7	ND<0.02	ND<0.02	ND<1	ND<1	ND<1	ND<1	ND<1	ND<1	ND<1	
	8-Mar-04	110	2.7	ND<1	ND<1	ND<1	ND<1	1.6	0.077	ND<0.02	ND<1	ND<1	ND<1	ND<1	ND<1	ND<1	ND<1	
	14-Apr-04	110	2.9	1.3	ND<1	ND<1	ND<1	2.6	0.016	ND<0.02	ND<1	ND<1	ND<1	ND<1	1.8*	ND<1	ND<1	ND<1
	5-May-04	210	4.6	ND<1	ND<1	ND<1	ND<1	3.2	0.719	ND<0.02	ND<1	ND<1	ND<1	ND<1	5.9*	ND<1	ND<1	ND<1
	14-Jun-04	92	3.6	1.3	ND<1	ND<1	ND<1	2.1	0.151	ND<0.02	ND<1	ND<1	ND<1	ND<1	ND<1	ND<1	ND<1	ND<1
	14-Jul-04	100	2.8	1.2	ND<1	ND<1	ND<1	1.7	0.437	ND<0.02	ND<1	ND<1	ND<1	ND<1	ND<1	ND<1	ND<1	ND<1
	26-Aug-04 ***	NM	NM	NM	NM	NM	NM	NM	NM	NM	NM	NM	NM	NM	NM	NM	ND<1	NM
	15-Sep-04	130	3.3	2.2	ND<1	ND<1	ND<1	0.0976	ND<0.02	ND<1	ND<1	ND<1	ND<1	ND<1	ND<1	4.0	ND<1	ND<1
	7-Oct-04	94	ND<1	1.6	ND<1	ND<1	ND<1	0.214	ND<0.02	ND<1	ND<1	ND<1	ND<1	ND<1	2.9	2.0	ND<1	ND<1
3-Nov-04	94	2.1	2.4	ND<1	ND<1	ND<1	2.5	0.0111	ND<0.02	ND<1	ND<1	ND<1	ND<1	ND<1	ND<1	ND<1	ND<1	
15-Dec-04	200	3.8	16	ND<1	ND<1	ND<1	4.73	0.117	0.117	ND<1	ND<1	ND<1	ND<1	ND<1	ND<1	ND<1	ND<1	

GROUND-WATER REMEDIAL ACTION
 ROWE INDUSTRIES SUPERFUND SITE
 SAG HARBOR, NEW YORK

RECOVERY WELL WATER QUALITY RESULTS

Recovery Well	Date Sampled ARAR's	PCE	TCE	TCA	Vinyl Acetate	Chloroform	MTBE	Total Iron	Dissolved Iron	Isopropylbenzene	1,1-Dichloroethane	cis-1,2-Dichloroethene	1,1-Dichloroethene	Methylene Chloride	Bromoform	Dibromochloromethane	Naphthalene	
		(ug/L) 5	(ug/L) 5	(ug/L) 5	(ug/L) NE	(ug/L) 7	(ug/L) NE	(mg/L) 300	(mg/L) 300	(ug/L) NE	(ug/L) 5	(ug/L) 5	(ug/L) 5	(ug/L) 5	(ug/L) NE	(ug/L) NE	(ug/L) NE	
RW-7	23-Jan-03	120	2.3	1.1	ND<1	0.5	1.4	-	-	ND<1	ND<1	ND<1	ND<1	ND<1	ND<1	ND<1	ND<1	
	21-Mar-03	160	2.3	ND<1	ND<1	ND<1	ND<1	0.405	ND<0.02	ND<1	ND<1	ND<1	ND<1	ND<1	ND<1	ND<1	ND<1	
	23-Apr-03	100	1.8	ND<1	ND<1	ND<1	ND<1	0.016	ND<0.02	ND<1	ND<1	ND<1	ND<1	ND<1	ND<1	ND<1	ND<1	
	13-May-03	140	3.1	1.0	ND<1	ND<1	ND<1	0.032	ND<0.02	ND<1	ND<1	ND<1	ND<1	4.0	ND<1	ND<1	ND<1	
	11-Jun-03	140	2.0	ND<1	ND<1	ND<1	ND<1	0.0246	0.0086	ND<1	ND<1	ND<1	ND<1	ND<1	ND<1	ND<1	ND<1	
	23-Jul-03	150	2.1	ND<1	ND<1	ND<1	ND<1	0.024	0.041	ND<1	ND<1	ND<1	ND<1	ND<1	ND<1	ND<1	ND<1	
	23-Sep-03	120	2.3	ND<1	ND<1	ND<1	ND<1	0.011	ND<0.02	ND<1	ND<1	ND<1	ND<1	ND<1	ND<1	ND<1	ND<1	
	30-Oct-03	130	2.9	ND<1	ND<1	ND<1	ND<1	ND<0.02	ND<0.02	ND<1	ND<1	ND<1	ND<1	ND<1	ND<1	ND<1	ND<1	
	25-Nov-03	140	3.4	1.1	ND<1	ND<1	ND<1	0.0464	ND<0.02	ND<1	ND<1	0.2	ND<1	ND<1	ND<1	ND<1	ND<1	
	23-Dec-03	110	2.8	ND<1	ND<1	ND<1	ND<1	0.0239	ND<0.02	ND<1	ND<1	ND<1	ND<1	ND<1	ND<1	ND<1	ND<1	
	23-Jan-04	190	3.7	ND<1	ND<1	ND<1	ND<1	0.0089	ND<0.02	ND<1	ND<1	ND<1	ND<1	ND<1	ND<1	ND<1	ND<1	
	11-Feb-04	120	2.9	ND<1	ND<1	ND<1	ND<1	ND<0.02	ND<0.02	ND<1	ND<1	ND<1	ND<1	ND<1	ND<1	ND<1	ND<1	
	8-Mar-04	100	3.0	ND<1	ND<1	ND<1	ND<1	0.0205	ND<0.02	ND<1	ND<1	ND<1	ND<1	ND<1	ND<1	ND<1	ND<1	
	14-Apr-04	79	2.5	ND<1	ND<1	ND<1	ND<1	0.02	ND<0.02	ND<1	ND<1	ND<1	ND<1	2.2*	ND<1	ND<1	ND<1	
	5-May-04	130	4.0	ND<1	ND<1	ND<1	ND<1	0.012	ND<0.02	ND<1	ND<1	ND<1	ND<1	6.2*	ND<1	ND<1	ND<1	
	14-Jun-04	59	2.7	ND<1	ND<1	ND<1	ND<1	0.018	ND<0.02	ND<1	ND<1	ND<1	ND<1	ND<1	ND<1	ND<1	ND<1	
	14-Jul-04	55	2.1	ND<1	ND<1	ND<1	ND<1	0.791	0.017	ND<1	ND<1	ND<1	ND<1	ND<1	ND<1	ND<1	ND<1	
	26-Aug-04 ***	NM	NM	NM	NM	NM	NM	NM	NM	NM	NM	NM	NM	NM	NM	NM	ND<1	NM
	15-Sep-04	59	2.2	ND<1	ND<1	ND<1	ND<1	ND<0.02	ND<0.02	ND<1	ND<1	ND<1	ND<1	ND<1	2.6	ND<1	ND<1	
	7-Oct-04	38	ND<1	ND<1	ND<1	ND<1	ND<1	0.0429	0.0126	ND<1	ND<1	ND<1	ND<1	ND<1	ND<1	ND<1	ND<1	
3-Nov-04	36	ND<1	ND<1	ND<1	ND<1	ND<1	0.0214	0.0108	ND<1	ND<1	ND<1	ND<1	ND<1	ND<1	ND<1	ND<1		
15-Dec-04	82	ND<1	4.3	ND<1	ND<1	ND<1	0.0272	0.00876	ND<1	ND<1	ND<1	ND<1	ND<1	ND<1	ND<1	ND<1		
RW-8	23-Jan-03	58	4.2	3.2	ND<1	ND<1	ND<1	-	-	ND<1	1.8	0.6	ND<1	ND<1	ND<1	ND<1	ND<1	
	21-Mar-03	70	2.9	2.7	ND<1	ND<1	ND<1	0.544	0.141	ND<1	1.4	ND<1	ND<1	ND<1	ND<1	ND<1	ND<1	
	23-Apr-03	41	2.0	1.8	ND<1	ND<1	ND<1	11.8	0.352	ND<1	ND<1	ND<1	ND<1	ND<1	ND<1	ND<1	ND<1	
	13-May-03	61	3.9	3.8	ND<1	ND<1	ND<1	10.1	0.068	ND<1	1.8	ND<1	ND<1	3.4	ND<1	ND<1	ND<1	
	11-Jun-03	57	3.1	2.7	ND<1	ND<1	ND<1	9.14	1.10	ND<1	ND<1	ND<1	ND<1	ND<1	ND<1	ND<1	ND<1	
	23-Jul-03	35	1.9	3.2	ND<1	ND<1	ND<1	10.5	0.43	ND<1	ND<1	ND<1	ND<1	ND<1	ND<1	ND<1	ND<1	
	23-Sep-03	30	1.7	3.6	ND<1	ND<1	ND<1	11.1	1.18	ND<1	ND<1	ND<1	ND<1	ND<1	ND<1	ND<1	ND<1	
	30-Oct-03	28	2.5	4.4	ND<1	ND<1	ND<1	9.93	0.40	ND<1	3.3	ND<1	ND<1	ND<1	ND<1	ND<1	ND<1	
	25-Nov-03	27	2.3	5.4	ND<1	ND<1	ND<1	13.3	0.21	ND<1	4.1	0.7	1.3	ND<1	ND<1	ND<1	ND<1	
	23-Dec-03	17	2.1	2.6	ND<1	ND<1	ND<1	9.16	0.05	ND<1	1.3	ND<1	ND<1	ND<1	ND<1	ND<1	ND<1	
	23-Jan-04	16	2.2	4.1	ND<1	ND<1	ND<1	9.73	2.72	ND<1	3.5	ND<1	1.5	ND<1	ND<1	ND<1	ND<1	
	11-Feb-04	15	2.2	4.7	ND<1	ND<1	ND<1	8.74	0.19	ND<1	4.1	ND<1	ND<1	ND<1	ND<1	ND<1	ND<1	
	8-Mar-04	22	2.7	4.3	ND<1	ND<1	ND<1	11.9	0.23	ND<1	3.9	ND<1	ND<1	ND<1	ND<1	ND<1	ND<1	
	14-Apr-04	14	2.0	6.2	ND<1	ND<1	ND<1	10.7	0.14	ND<1	5.7	ND<1	ND<1	1.9*	ND<1	ND<1	ND<1	
	5-May-04	27	4.1	8.3	ND<1	ND<1	ND<1	8.77	0.21	ND<1	8.7	ND<1	ND<1	8.5*	ND<1	ND<1	ND<1	
	14-Jun-04	10	2.4	5.8	ND<1	ND<1	ND<1	9.15	0.10	ND<1	4.0	ND<1	ND<1	ND<1	ND<1	ND<1	ND<1	
	14-Jul-04 **	3	1.0	3.7	ND<1	ND<1	ND<1	4.18	0.21	ND<1	2.1	ND<1	ND<1	ND<1	ND<1	ND<1	ND<1	
	26-Aug-04 ***	NM	NM	NM	NM	NM	NM	NM	NM	NM	NM	NM	NM	NM	NM	NM	ND<1	NM
	15-Sep-04	NM	NM	NM	NM	NM	NM	NM	NM	NM	NM	NM	NM	NM	NM	NM	ND<1	NM
	27-Oct-04	4.1	1.0	2.2	ND<1	ND<1	ND<1	28.8	0.2	ND<1	1.6	ND<1	ND<1	ND<1	ND<1	ND<1	ND<1	
3-Nov-04	5.3	ND<1	4.0	ND<1	ND<1	ND<1	10.6	0.3	ND<1	3.5	ND<1	ND<1	ND<1	ND<1	ND<1	ND<1		
15-Dec-04	16	ND<1	22	ND<1	ND<1	ND<1	15.6	0.1	ND<1	15	ND<1	ND<1	ND<1	ND<1	ND<1	ND<1		

GROUND-WATER REMEDIAL ACTION
 ROWE INDUSTRIES SUPERFUND SITE
 SAG HARBOR, NEW YORK

RECOVERY WELL WATER QUALITY RESULTS

Recovery Well	Date Sampled	PCE	TCE	TCA	Vinyl Acetate	Chloroform	MTBE	Total Iron	Dissolved Iron	Isopropylbenzene	1,1-Dichloroethane	cis-1,2-Dichloroethane	1,1-Dichloroethane	Methylene Chloride	Bromoform	Dibromochloromethane	Naphthalene	
		(ug/L) 5	(ug/L) 5	(ug/L) 5	(ug/L) NE	(ug/L) 7	(ug/L) NE	(mg/L) 300	(mg/L) 300	(ug/L) NE	(ug/L) 5	(ug/L) 5	(ug/L) 5	(ug/L) 5	(ug/L) NE	(ug/L) NE	(ug/L) NE	
RW-9	23-Jan-03	23	2.8	4.3	ND<1	ND<1	ND<1	-	-	ND<1	2.5	0.6	ND<1	ND<1	ND<1	ND<1	ND<1	
	21-Mar-03	23	2.2	2.8	ND<1	ND<1	ND<1	11.0	0.013	ND<1	1.7	ND<1	ND<1	ND<1	ND<1	ND<1	ND<1	
	23-Apr-03	15	1.2	1.8	ND<1	ND<1	ND<1	3.55	1.97	ND<1	ND<1	ND<1	ND<1	ND<1	ND<1	ND<1	ND<1	
	13-May-03	21	1.8	3.6	ND<1	ND<1	ND<1	2.95	0.046	ND<1	1.9	ND<1	ND<1	3.2	ND<1	ND<1	ND<1	
	11-Jun-03	18	1.6	4.8	ND<1	ND<1	ND<1	2.75	1.74	ND<1	ND<1	ND<1	ND<1	ND<1	ND<1	ND<1	ND<1	
	23-Jul-03	4.7	1.6	7.3	ND<1	ND<1	ND<1	3.60	0.467	ND<1	3.6	ND<1	ND<1	ND<1	ND<1	ND<1	ND<1	
	23-Sep-03	25	1.2	3.5	ND<1	ND<1	ND<1	4.05	2.69	ND<1	ND<1	ND<1	ND<1	ND<1	ND<1	ND<1	ND<1	
	30-Oct-03	22	2.1	5.8	ND<1	ND<1	ND<1	3.49	2.88	ND<1	3.5	ND<1	ND<1	ND<1	ND<1	ND<1	ND<1	
	25-Nov-03	27	2.2	8.2	ND<1	ND<1	ND<1	5.39	1.72	ND<1	5.2	ND<1	1.4	ND<1	ND<1	ND<1	ND<1	
	23-Dec-03	11	1.7	5.4	ND<1	ND<1	ND<1	1.94	1.57	ND<1	3.0	ND<1	ND<1	ND<1	ND<1	ND<1	ND<1	
	23-Jan-04	2.3	2.2	13	ND<1	ND<1	ND<1	0.638	0.029	ND<1	1.8	ND<1	1.5	ND<1	ND<1	ND<1	ND<1	
	11-Feb-04	NM	NM	NM	NM	NM	NM	NM	NM	NM	NM	NM	NM	NM	NM	ND<1	ND<1	ND<1
	8-Mar-04	ND<1	2.2	12	ND<1	ND<1	ND<1	1.24	0.222	ND<1	3.7	ND<1	1.3	ND<1	ND<1	ND<1	ND<1	
	14-Apr-04	5.6	1.7	10	ND<1	ND<1	ND<1	2.65	1.22	ND<1	5.9	ND<1	2.0	2.0*	ND<1	ND<1	ND<1	
	5-May-04	3.7	1.7	13	ND<1	ND<1	ND<1	2.58	1.83	ND<1	6.7	ND<1	1.7	7.1*	ND<1	ND<1	ND<1	
	14-Jun-04	1.8	1.9	8.2	ND<1	ND<1	ND<1	3.03	1.11	ND<1	3.0	ND<1	ND<1	ND<1	ND<1	ND<1	ND<1	
	14-Jul-04	3.4	1.3	5.1	ND<1	ND<1	ND<1	2.6	1.95	ND<1	1.8	ND<1	ND<1	ND<1	ND<1	ND<1	ND<1	
	26-Aug-04 ***	NM	NM	NM	NM	NM	NM	NM	NM	NM	NM	NM	NM	NM	NM	NM	ND<1	NM
	15-Sep-04	3.7	1.0	6.0	ND<1	ND<1	ND<1	0.049	ND<0.02	ND<1	1.9	ND<1	ND<1	ND<1	1.6	ND<1	ND<1	
	7-Oct-04	3.1	ND<1	5.0	ND<1	ND<1	ND<1	3.12	0.716	ND<1	ND<1	ND<1	ND<1	ND<1	ND<1	ND<1	ND<1	
3-Nov-04	1.6	ND<1	5.9	ND<1	ND<1	ND<1	2.97	1.41	ND<1	1.6	ND<1	ND<1	ND<1	ND<1	ND<1	ND<1		
15-Dec-04	1.3	ND<1	31	ND<1	ND<1	ND<1	2.78	0.497	ND<1	ND<1	ND<1	ND<1	ND<1	ND<1	ND<1	ND<1		

ND: Not detected

<#: Less than method detection limit

ug/L: Micrograms per liter

-: Not analyzed

ARAR's are chemical specific aquifer restoration goals for ground-water at the Former Rowe Industries Superfund Site.

Bold values indicate an exceedance of the ARAR standard established for the site.

PCE: Tetrachloroethylene

TCE: Trichloroethylene

TCA: 1,1,1-Trichloroethane

1,1-DCA: 1,1-Dichloroethane

1,1-DCE: 1,1-Dichloroethene

1,2-DCE: 1,2-Dichloroethene

MTBE: Methyl Tertiary Butyl Ether

NM: Not Measured

*Methylene Chloride detected in laboratory method blank

NE: ARAR goal was not established for this compound by the EPA.

** The July 14, 2004 sample collected for RW-8 only represents water in the pipe since the RW-8 pump was not operating at this time.

*** The August 26, 2004 samples were lost during shipment.

GRAPHS

GRAPH 1
GROUND-WATER REMEDIAL ACTION
ROWE INDUSTRIES SUPERFUND SITE
SAG HARBOR, NEW YORK

EFFLUENT FLOW DATA
(December 1, 2004 through December 30, 2004)

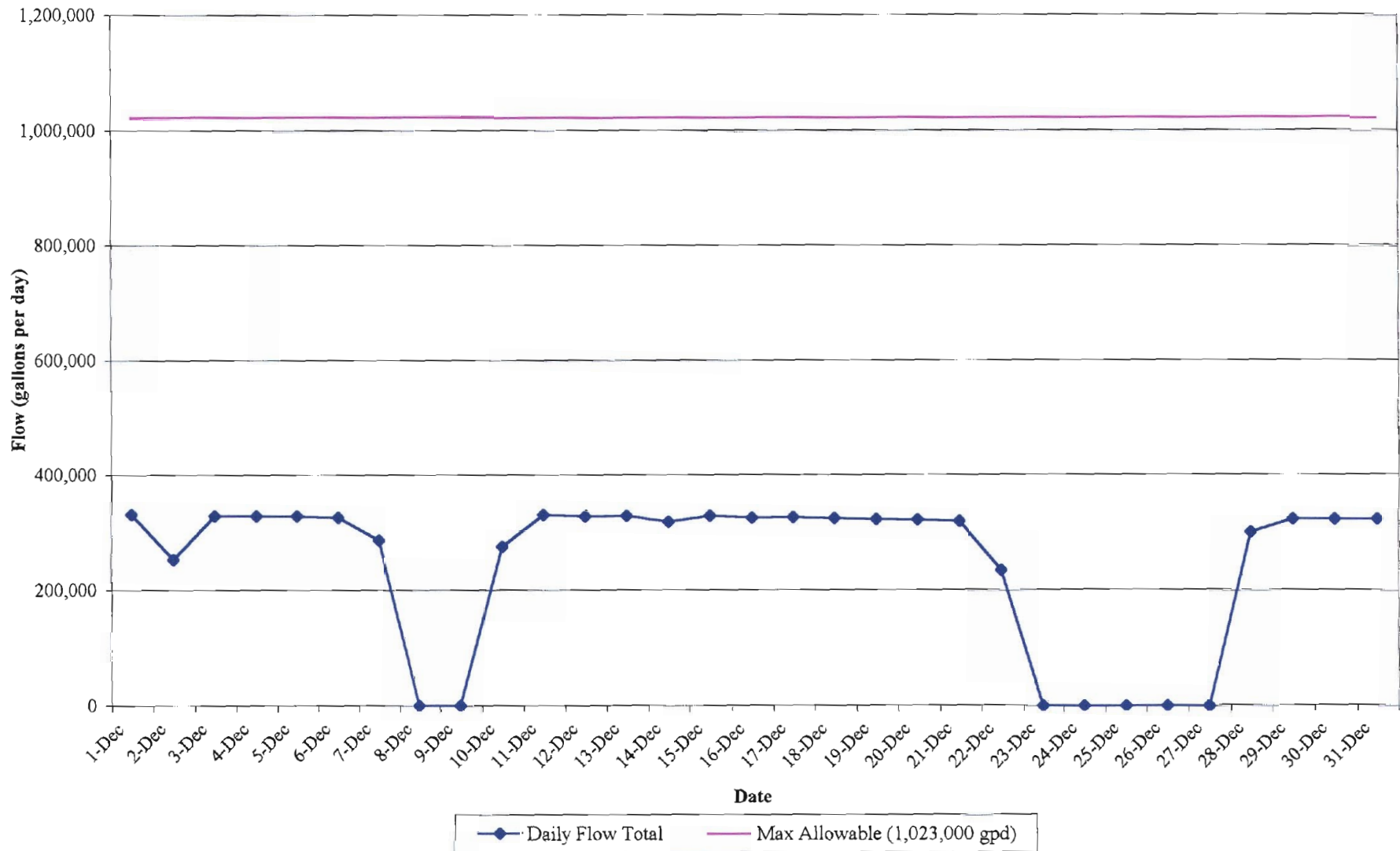

GRAPH 2
GROUND-WATER REMEDIAL ACTION
ROWE INDUSTRIES SUPERFUND SITE
SAG HARBOR, NEW YORK

RECOVERY WELL PCE CONCENTRATION IN MICROGRAMS PER LITER

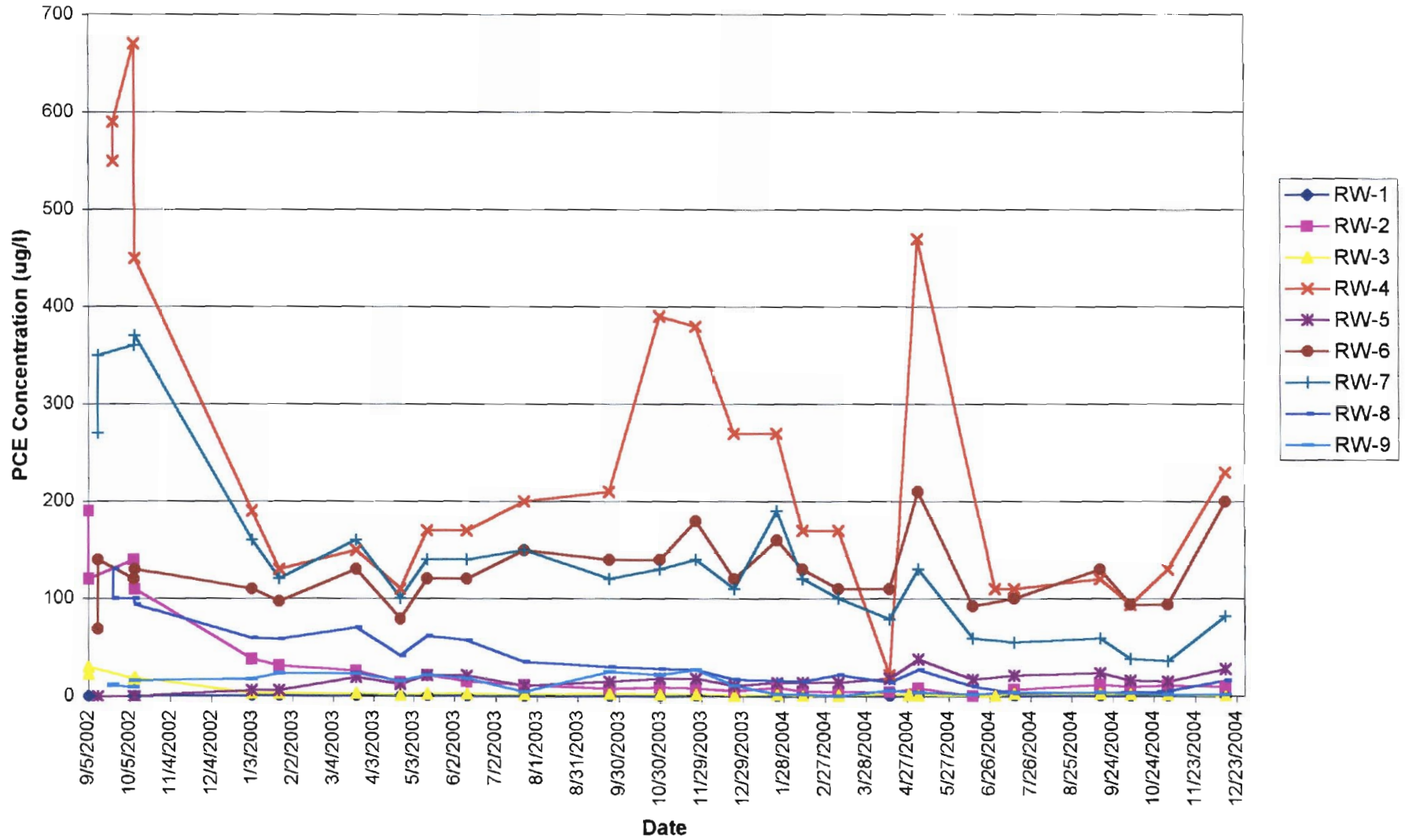

GRAPH 3
GROUND-WATER REMEDIAL ACTION
ROWE INDUSTRIES SUPERFUND SITE
SAG HARBOR, NEW YORK

RECOVERY WELL PCE CONCENTRATION FOR SELECT RECOVERY WELLS

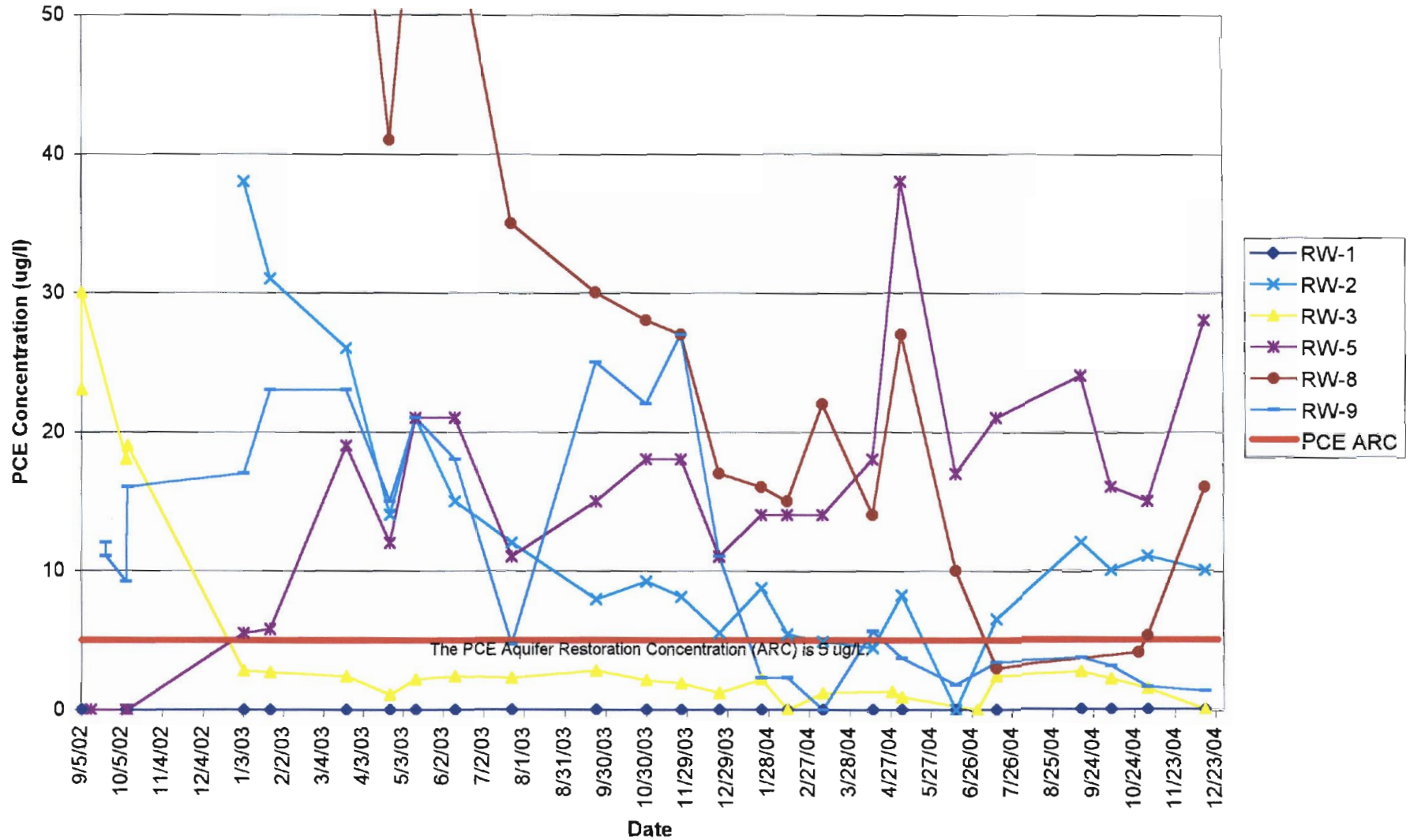

APPENDIX I
DECEMBER 2004 LABORATORY ANALYTICAL REPORTS

Thursday, December 09, 2004

Mark Goldberg
Leggette Brashears & Graham Inc.
126 Monroe Turnpike
Trumbull, CT 06611

TEL: (203) 452-3110

FAX (203) 452-3111

RE: Rowe Industries

Order No.: 0412032

Dear Mark Goldberg:

American Analytical Laboratories, LLC. received 3 sample(s) on 12/3/2004 for the analyses presented in the following report.

Samples were analyzed in accordance with the test procedures documented on the chain of custody and detailed throughout the text of this report.

The limits provided in the data package are analytical reporting limits and not Federal or Local mandated values to which the sample results should be compared.

There were no problems with the analyses and all data for associated QC met laboratory specifications.

If you have any questions regarding these tests results, please do not hesitate to call (631) 454-6100 or email me directly at lbeyer@american-analytical.com.

Sincerely,



Lori Beyer
Lab Director



American Analytical Laboratories, LLC.

Date: 09-Dec-04

CLIENT: Leggette Brashears & Graham Inc.
Project: Rowe Industries
Lab Order: 0412032

Work Order Sample Summary

Lab Sample ID	Client Sample ID	Tag Number	Collection Date	Date Received
0412032-01A	WQ120204:900 NP2-6	3220	12/2/2004	12/3/2004
0412032-01B	WQ120204:900 NP2-6	3220	12/2/2004	12/3/2004
0412032-01C	WQ120204:900 NP2-6	3220	12/2/2004	12/3/2004
0412032-02A	WQ120204:902 NP2-7	3220	12/2/2004	12/3/2004
0412032-02B	WQ120204:902 NP2-7	3220	12/2/2004	12/3/2004
0412032-02C	WQ120204:902 NP2-7	3220	12/2/2004	12/3/2004
0412032-03A	WQ120204:905 NP2-10	3220	12/2/2004	12/3/2004
0412032-03B	WQ120204:905 NP2-10	3220	12/2/2004	12/3/2004
0412032-03C	WQ120204:905 NP2-10	3220	12/2/2004	12/3/2004
0412032-03D	WQ120204:905 NP2-10	3220	12/2/2004	12/3/2004



56 TOLEDO STREET • FARMINGDALE, NEW YORK 11735
 (631) 454-6100 • FAX (631) 454-8027

TAG # / COC 3220

NYSDOH 11418
 CTDOH PH-0205
 NJDEP NY050
 PADEP 68-573

CHAIN OF CUSTODY / REQUEST FOR ANALYSIS DOCUMENT

CLIENT NAME/ADDRESS <i>LBG</i> <i>126 Monroe Turnpike</i> <i>Trumbull, CT 06611</i>	CONTACT: <i>Mark K Goldberg</i>	SAMPLER (SIGNATURE) <i>Mark M. Goldberg</i>		SAMPLE(S) SEALED YES <input checked="" type="checkbox"/> NO
		SAMPLER NAME (PRINT) <i>Mark M. Goldberg</i>		CORRECT CONTAINER(S) YES <input checked="" type="checkbox"/> NO

PROJECT LOCATION: <i>Rowe</i>					ANALYSIS REQUIRED										FOR METHANOL PRESERVED SAMPLES [VOLATILE VIAL #]						
LABORATORY ID #	MATRIX	# CON-TAINERS	SAMPLING DATE/TIME	SAMPLE # - LOCATION	8260	MTBE	TCE/1,1,2	Toluene	Xylenes	BTEX	PCE	DCE	VOCs	SIS	Other	Other	Other	Other	Other	Other	
<i>0412032-01A-DIC</i>	<i>L</i>	<i>4</i>	<i>12/2/04</i>	<i>WR120204-900 NP2-6</i>	<input checked="" type="checkbox"/>	<input checked="" type="checkbox"/>	<input checked="" type="checkbox"/>	<input checked="" type="checkbox"/>	<input checked="" type="checkbox"/>	<input checked="" type="checkbox"/>	<input checked="" type="checkbox"/>	<input checked="" type="checkbox"/>	<input checked="" type="checkbox"/>	<input checked="" type="checkbox"/>							
<i>0412032-02A-DIC</i>	<i>L</i>	<i>4</i>	<i>↓</i>	<i>↓ :902 NP2-7</i>	<input checked="" type="checkbox"/>	<input checked="" type="checkbox"/>	<input checked="" type="checkbox"/>	<input checked="" type="checkbox"/>	<input checked="" type="checkbox"/>	<input checked="" type="checkbox"/>	<input checked="" type="checkbox"/>	<input checked="" type="checkbox"/>	<input checked="" type="checkbox"/>	<input checked="" type="checkbox"/>							
<i>0412032-03A-DIC</i>	<i>L</i>	<i>5</i>	<i>↓</i>	<i>↓ :905 NP2-10</i>	<input checked="" type="checkbox"/>	<input checked="" type="checkbox"/>	<input checked="" type="checkbox"/>	<input checked="" type="checkbox"/>	<input checked="" type="checkbox"/>	<input checked="" type="checkbox"/>	<input checked="" type="checkbox"/>	<input checked="" type="checkbox"/>	<input checked="" type="checkbox"/>	<input checked="" type="checkbox"/>							

MATRIX S=SOIL; L=LIQUID; SL=SLUDGE; A-AIR; W=WIPE; P=PAINT CHIPS; B=BULK MATERIAL TYPE G=GRAB; C=COMPOSITE, SS=SPLIT SPOON				TURNAROUND REQUIRED: NORMAL <input checked="" type="checkbox"/> STAT <input type="checkbox"/> BY / /				COOLER TEMPERATURE: COMMENTS / INSTRUCTIONS			
RELINQUISHED BY (SIGNATURE) <i>Mark M. Goldberg</i>		DATE <i>12/3/04</i> TIME <i>16:00</i>	PRINTED NAME <i>Mark M. Goldberg</i>		RECEIVED BY LAB (SIGNATURE) 		DATE <i>12-03-04</i> TIME <i>10:22</i>	PRINTED NAME <i>J. Gray</i>			
RELINQUISHED BY (SIGNATURE)		DATE TIME	PRINTED NAME		RECEIVED BY LAB (SIGNATURE)		DATE TIME	PRINTED NAME			

WHITE-OFFICE / CANARY-LAB / PINK-SAMPLE CUSTODIAN / GOLDENROD-CLIENT

AMERICAN ANALYTICAL LABORATORIES, LLC

56 TOLEDO STREET

FARMINGDALE, NEW YORK 11735

TELEPHONE: (631) 454-6100 FAX: (631) 454-8027

DATA REPORTING QUALIFIERS

For reporting results, the following "Results Qualifiers" are used:

Value	
U	Indicates the compound was analyzed for but was not detected. Report the minimum detection limit for the sample with the U, i.e. "10U". This is not necessarily the instrument detection limit attainable for this particular sample based on any concentration or dilution that may have been required.
J	Indicates an estimated value. The flag is used: (1) When estimating a concentration for a tentatively identified compound (library search hits, where a 1:1 response is assumed.) (2) When the mass spectral data indicated the identification, however the result was less than the specified detection limit greater than zero. If the detection limit was 10ug/L and a concentration of 3ug/L was calculated report as 3J. This flag is used when similar situations arise on any organic parameter i.e. Pesticide, PCBs and others.
B	Indicates the analyte was found in the blank as well as the sample report "10B".
E	Indicates the analytes concentration exceeds the calibrated range of the instrument for that specific analysis.
D	This flag identifies all compounds identified in an analysis at a secondary dilution factor.
P	This flag is used for Pesticide / PCB target analyte when there is >25% difference for detected concentrations between the two GC Columns. The higher of the two values is reported on Form I and flagged with a "P".
N	This flag indicates presumptive evidence of a compound. This is only used for tentatively identified compounds (TICs), where the identification is based on a mass spectral library search. It applies to all TIC results. For generic characterization of a TIC, such as chlorinated hydrocarbon, the flag is not used.
H	Indicates sample was received and/or analyzed outside of The method allowable holding time

American Analytical Laboratories, LLC.

Date: 09-Dec-04

CLIENT: Leggette Brashears & Graham Inc.	Client Sample ID: WQ120204:900 NP2-6
Lab Order: 0412032	Tag Number: 3220
Project: Rowe Industries	Collection Date: 12/2/2004
Lab ID: 0412032-01A	Date Received: 12/3/2004
	Matrix: LIQUID

Analyses	Result	Limit	Qual	Units	DF	Date Analyzed
VOLATILES SW-846 8260 PLUS MTBE & FREON1		SW8260B				Analyst: LDS
1,1,1,2-Tetrachloroethane	U	1.0		µg/L	1	12/3/2004 4:44:00 PM
1,1,1-Trichloroethane	2.9	1.0		µg/L	1	12/3/2004 4:44:00 PM
1,1,2,2-Tetrachloroethane	U	1.0		µg/L	1	12/3/2004 4:44:00 PM
1,1,2-Trichloro-1,2,2-trifluoroethane	U	1.0		µg/L	1	12/3/2004 4:44:00 PM
1,1,2-Trichloroethane	U	1.0		µg/L	1	12/3/2004 4:44:00 PM
1,1-Dichloroethane	1.4	1.0		µg/L	1	12/3/2004 4:44:00 PM
1,1-Dichloroethene	U	1.0		µg/L	1	12/3/2004 4:44:00 PM
1,1-Dichloropropene	U	1.0		µg/L	1	12/3/2004 4:44:00 PM
1,2,3-Trichlorobenzene	U	1.0		µg/L	1	12/3/2004 4:44:00 PM
1,2,3-Trichloropropane	U	1.0		µg/L	1	12/3/2004 4:44:00 PM
1,2,4-Trichlorobenzene	U	1.0		µg/L	1	12/3/2004 4:44:00 PM
1,2,4-Trimethylbenzene	U	1.0		µg/L	1	12/3/2004 4:44:00 PM
1,2-Dibromo-3-chloropropane	U	1.0		µg/L	1	12/3/2004 4:44:00 PM
1,2-Dibromoethane	U	1.0		µg/L	1	12/3/2004 4:44:00 PM
1,2-Dichlorobenzene	U	1.0		µg/L	1	12/3/2004 4:44:00 PM
1,2-Dichloroethane	U	1.0		µg/L	1	12/3/2004 4:44:00 PM
1,2-Dichloropropane	U	1.0		µg/L	1	12/3/2004 4:44:00 PM
1,3,5-Trimethylbenzene	U	1.0		µg/L	1	12/3/2004 4:44:00 PM
1,3-Dichlorobenzene	U	1.0		µg/L	1	12/3/2004 4:44:00 PM
1,3-dichloropropane	U	1.0		µg/L	1	12/3/2004 4:44:00 PM
1,4-Dichlorobenzene	U	1.0		µg/L	1	12/3/2004 4:44:00 PM
2,2-Dichloropropane	U	1.0		µg/L	1	12/3/2004 4:44:00 PM
2-Butanone	U	1.0		µg/L	1	12/3/2004 4:44:00 PM
2-Chloroethyl vinyl ether	U	1.0		µg/L	1	12/3/2004 4:44:00 PM
2-Chlorotoluene	U	1.0		µg/L	1	12/3/2004 4:44:00 PM
2-Hexanone	U	1.0		µg/L	1	12/3/2004 4:44:00 PM
4-Chlorotoluene	U	1.0		µg/L	1	12/3/2004 4:44:00 PM
4-Isopropyltoluene	U	1.0		µg/L	1	12/3/2004 4:44:00 PM
4-Methyl-2-pentanone	U	1.0		µg/L	1	12/3/2004 4:44:00 PM
Acetone	U	1.0		µg/L	1	12/3/2004 4:44:00 PM
Benzene	U	1.0		µg/L	1	12/3/2004 4:44:00 PM
Bromobenzene	U	1.0		µg/L	1	12/3/2004 4:44:00 PM
Bromochloromethane	U	1.0		µg/L	1	12/3/2004 4:44:00 PM
Bromodichloromethane	U	1.0		µg/L	1	12/3/2004 4:44:00 PM
Bromofom	U	1.0		µg/L	1	12/3/2004 4:44:00 PM
Bromomethane	U	1.0		µg/L	1	12/3/2004 4:44:00 PM
Carbon disulfide	U	1.0		µg/L	1	12/3/2004 4:44:00 PM
Carbon tetrachloride	U	1.0		µg/L	1	12/3/2004 4:44:00 PM
Chlorobenzene	U	1.0		µg/L	1	12/3/2004 4:44:00 PM
Chloroethane	U	1.0		µg/L	1	12/3/2004 4:44:00 PM

Qualifiers:

* Value exceeds Maximum Contaminant Level	B Analyte detected in the associated Method Blank
E Value above quantitation range	H Holding times for preparation or analysis exceeded
J Analyte detected below quantitation limits	ND Not Detected at the Reporting Limit
S Spike Recovery outside accepted recovery limits	

American Analytical Laboratories, LLC.

Date: 09-Dec-04

CLIENT:	Leggette Brashears & Graham Inc.	Client Sample ID:	WQ120204:900 NP2-6
Lab Order:	0412032	Tag Number:	3220
Project:	Rowe Industries	Collection Date:	12/2/2004
Lab ID:	0412032-01A	Date Received:	12/3/2004
		Matrix:	LIQUID

Analyses	Result	Limit	Qual	Units	DF	Date Analyzed
VOLATILES SW-846 8260 PLUS MTBE & FREON1						Analyst: LDS
Chloroform	U	1.0		µg/L	1	12/3/2004 4:44:00 PM
Chloromethane	U	1.0		µg/L	1	12/3/2004 4:44:00 PM
cis-1,2-Dichloroethene	U	1.0		µg/L	1	12/3/2004 4:44:00 PM
cis-1,3-Dichloropropene	U	1.0		µg/L	1	12/3/2004 4:44:00 PM
Dibromochloromethane	U	1.0		µg/L	1	12/3/2004 4:44:00 PM
Dibromomethane	U	1.0		µg/L	1	12/3/2004 4:44:00 PM
Dichlorodifluoromethane	U	1.0		µg/L	1	12/3/2004 4:44:00 PM
Ethylbenzene	U	1.0		µg/L	1	12/3/2004 4:44:00 PM
Hexachlorobutadiene	U	1.0		µg/L	1	12/3/2004 4:44:00 PM
Isopropylbenzene	U	1.0		µg/L	1	12/3/2004 4:44:00 PM
m,p-Xylene	U	2.0		µg/L	1	12/3/2004 4:44:00 PM
Methyl tert-butyl ether	U	1.0		µg/L	1	12/3/2004 4:44:00 PM
Methylene chloride	U	1.0		µg/L	1	12/3/2004 4:44:00 PM
Naphthalene	U	1.0		µg/L	1	12/3/2004 4:44:00 PM
n-Butylbenzene	U	1.0		µg/L	1	12/3/2004 4:44:00 PM
n-Propylbenzene	U	1.0		µg/L	1	12/3/2004 4:44:00 PM
o-Xylene	U	1.0		µg/L	1	12/3/2004 4:44:00 PM
sec-Butylbenzene	U	1.0		µg/L	1	12/3/2004 4:44:00 PM
Styrene	U	1.0		µg/L	1	12/3/2004 4:44:00 PM
tert-Butylbenzene	U	1.0		µg/L	1	12/3/2004 4:44:00 PM
Tetrachloroethene	21	1.0		µg/L	1	12/3/2004 4:44:00 PM
Toluene	U	1.0		µg/L	1	12/3/2004 4:44:00 PM
trans-1,2-Dichloroethene	U	1.0		µg/L	1	12/3/2004 4:44:00 PM
trans-1,3-Dichloropropene	U	1.0		µg/L	1	12/3/2004 4:44:00 PM
Trichloroethene	1.4	1.0		µg/L	1	12/3/2004 4:44:00 PM
Trichlorofluoromethane	U	1.0		µg/L	1	12/3/2004 4:44:00 PM
Vinyl acetate	U	1.0		µg/L	1	12/3/2004 4:44:00 PM
Vinyl chloride	U	1.0		µg/L	1	12/3/2004 4:44:00 PM

Qualifiers:

- * Value exceeds Maximum Contaminant Level
- E Value above quantitation range
- J Analyte detected below quantitation limits
- S Spike Recovery outside accepted recovery limits

- B Analyte detected in the associated Method Blank
- H Holding times for preparation or analysis exceeded
- ND Not Detected at the Reporting Limit

American Analytical Laboratories, LLC.

Date: 09-Dec-04

CLIENT:	Leggette Brashears & Graham Inc.	Client Sample ID:	WQ120204:900 NP2-6
Lab Order:	0412032	Tag Number:	3220
Project:	Rowe Industries	Collection Date:	12/2/2004
Lab ID:	0412032-01B	Date Received:	12/3/2004
		Matrix:	LIQUID

Analyses	Result	Limit	Qual	Units	DF	Date Analyzed
TOTAL IRON		E200.7		(SW3010A)		Analyst: JP
Iron	3.46	0.0200		mg/L	1	12/9/2004 9:17:05 AM

Qualifiers:	* Value exceeds Maximum Contaminant Level	B Analyte detected in the associated Method Blank
	E Value above quantitation range	H Holding times for preparation or analysis exceeded
	J Analyte detected below quantitation limits	ND Not Detected at the Reporting Limit
	S Spike Recovery outside accepted recovery limits	

American Analytical Laboratories, LLC.

Date: 09-Dec-04

CLIENT:	Leggette Brashears & Graham Inc.	Client Sample ID:	WQ120204:900 NP2-6
Lab Order:	0412032	Tag Number:	3220
Project:	Rowe Industries	Collection Date:	12/2/2004
Lab ID:	0412032-01C	Date Received:	12/3/2004
		Matrix:	LIQUID

Analyses	Result	Limit	Qual	Units	DF	Date Analyzed
DISSOLVED IRON		E200.7		(SW3005A)		Analyst: JP
Iron	0.0646	0.0200		mg/L	1	12/9/2004 9:14:19 AM

Qualifiers:	* Value exceeds Maximum Contaminant Level	B Analyte detected in the associated Method Blank
	E Value above quantitation range	H Holding times for preparation or analysis exceeded
	J Analyte detected below quantitation limits	ND Not Detected at the Reporting Limit
	S Spike Recovery outside accepted recovery limits	

American Analytical Laboratories, LLC.

Date: 09-Dec-04

CLIENT: Leggette Brashears & Graham Inc. Client Sample ID: WQ120204:902 NP2-7
 Lab Order: 0412032 Tag Number: 3220
 Project: Rowe Industries Collection Date: 12/2/2004
 Lab ID: 0412032-02A Date Received: 12/3/2004 Matrix: LIQUID

Analyses	Result	Limit	Qual	Units	DF	Date Analyzed
VOLATILES SW-846 8260 PLUS MTBE & FREON1		SW8260B				Analyst: LDS
1,1,1,2-Tetrachloroethane	U	1.0		µg/L	1	12/3/2004 5:17:00 PM
1,1,1-Trichloroethane	U	1.0		µg/L	1	12/3/2004 5:17:00 PM
1,1,2,2-Tetrachloroethane	U	1.0		µg/L	1	12/3/2004 5:17:00 PM
1,1,2-Trichloro-1,2,2-trifluoroethane	U	1.0		µg/L	1	12/3/2004 5:17:00 PM
1,1,2-Trichloroethane	U	1.0		µg/L	1	12/3/2004 5:17:00 PM
1,1-Dichloroethane	U	1.0		µg/L	1	12/3/2004 5:17:00 PM
1,1-Dichloroethene	U	1.0		µg/L	1	12/3/2004 5:17:00 PM
1,1-Dichloropropene	U	1.0		µg/L	1	12/3/2004 5:17:00 PM
1,2,3-Trichlorobenzene	U	1.0		µg/L	1	12/3/2004 5:17:00 PM
1,2,3-Trichloropropane	U	1.0		µg/L	1	12/3/2004 5:17:00 PM
1,2,4-Trichlorobenzene	U	1.0		µg/L	1	12/3/2004 5:17:00 PM
1,2,4-Trimethylbenzene	U	1.0		µg/L	1	12/3/2004 5:17:00 PM
1,2-Dibromo-3-chloropropane	U	1.0		µg/L	1	12/3/2004 5:17:00 PM
1,2-Dibromoethane	U	1.0		µg/L	1	12/3/2004 5:17:00 PM
1,2-Dichlorobenzene	U	1.0		µg/L	1	12/3/2004 5:17:00 PM
1,2-Dichloroethane	U	1.0		µg/L	1	12/3/2004 5:17:00 PM
1,2-Dichloropropane	U	1.0		µg/L	1	12/3/2004 5:17:00 PM
1,3,5-Trimethylbenzene	U	1.0		µg/L	1	12/3/2004 5:17:00 PM
1,3-Dichlorobenzene	U	1.0		µg/L	1	12/3/2004 5:17:00 PM
1,3-dichloropropane	U	1.0		µg/L	1	12/3/2004 5:17:00 PM
1,4-Dichlorobenzene	U	1.0		µg/L	1	12/3/2004 5:17:00 PM
2,2-Dichloropropane	U	1.0		µg/L	1	12/3/2004 5:17:00 PM
2-Butanone	U	1.0		µg/L	1	12/3/2004 5:17:00 PM
2-Chloroethyl vinyl ether	U	1.0		µg/L	1	12/3/2004 5:17:00 PM
2-Chlorotoluene	U	1.0		µg/L	1	12/3/2004 5:17:00 PM
2-Hexanone	U	1.0		µg/L	1	12/3/2004 5:17:00 PM
4-Chlorotoluene	U	1.0		µg/L	1	12/3/2004 5:17:00 PM
4-Isopropyltoluene	U	1.0		µg/L	1	12/3/2004 5:17:00 PM
4-Methyl-2-pentanone	U	1.0		µg/L	1	12/3/2004 5:17:00 PM
Acetone	U	1.0		µg/L	1	12/3/2004 5:17:00 PM
Benzene	U	1.0		µg/L	1	12/3/2004 5:17:00 PM
Bromobenzene	U	1.0		µg/L	1	12/3/2004 5:17:00 PM
Bromochloromethane	U	1.0		µg/L	1	12/3/2004 5:17:00 PM
Bromodichloromethane	U	1.0		µg/L	1	12/3/2004 5:17:00 PM
Bromoform	U	1.0		µg/L	1	12/3/2004 5:17:00 PM
Bromomethane	U	1.0		µg/L	1	12/3/2004 5:17:00 PM
Carbon disulfide	U	1.0		µg/L	1	12/3/2004 5:17:00 PM
Carbon tetrachloride	U	1.0		µg/L	1	12/3/2004 5:17:00 PM
Chlorobenzene	U	1.0		µg/L	1	12/3/2004 5:17:00 PM
Chloroethane	U	1.0		µg/L	1	12/3/2004 5:17:00 PM

Qualifiers: * Value exceeds Maximum Contaminant Level B Analyte detected in the associated Method Blank
 E Value above quantitation range H Holding times for preparation or analysis exceeded
 J Analyte detected below quantitation limits ND Not Detected at the Reporting Limit
 S Spike Recovery outside accepted recovery limits

American Analytical Laboratories, LLC.

Date: 09-Dec-04

CLIENT:	Leggette Brashears & Graham Inc.	Client Sample ID:	WQ120204:902 NP2-7
Lab Order:	0412032	Tag Number:	3220
Project:	Rowe Industries	Collection Date:	12/2/2004
Lab ID:	0412032-02A	Date Received:	12/3/2004
		Matrix:	LIQUID

Analyses	Result	Limit	Qual	Units	DF	Date Analyzed
VOLATILES SW-846 8260 PLUS MTBE & FREON1		SW8260B				Analyst: LDS
Chloroform	U	1.0		µg/L	1	12/3/2004 5:17:00 PM
Chloromethane	U	1.0		µg/L	1	12/3/2004 5:17:00 PM
cis-1,2-Dichloroethene	U	1.0		µg/L	1	12/3/2004 5:17:00 PM
cis-1,3-Dichloropropene	U	1.0		µg/L	1	12/3/2004 5:17:00 PM
Dibromochloromethane	U	1.0		µg/L	1	12/3/2004 5:17:00 PM
Dibromomethane	U	1.0		µg/L	1	12/3/2004 5:17:00 PM
Dichlorodifluoromethane	U	1.0		µg/L	1	12/3/2004 5:17:00 PM
Ethylbenzene	U	1.0		µg/L	1	12/3/2004 5:17:00 PM
Hexachlorobutadiene	U	1.0		µg/L	1	12/3/2004 5:17:00 PM
Isopropylbenzene	U	1.0		µg/L	1	12/3/2004 5:17:00 PM
m,p-Xylene	U	2.0		µg/L	1	12/3/2004 5:17:00 PM
Methyl tert-butyl ether	U	1.0		µg/L	1	12/3/2004 5:17:00 PM
Methylene chloride	U	1.0		µg/L	1	12/3/2004 5:17:00 PM
Naphthalene	U	1.0		µg/L	1	12/3/2004 5:17:00 PM
n-Butylbenzene	U	1.0		µg/L	1	12/3/2004 5:17:00 PM
n-Propylbenzene	U	1.0		µg/L	1	12/3/2004 5:17:00 PM
o-Xylene	U	1.0		µg/L	1	12/3/2004 5:17:00 PM
sec-Butylbenzene	U	1.0		µg/L	1	12/3/2004 5:17:00 PM
Styrene	U	1.0		µg/L	1	12/3/2004 5:17:00 PM
tert-Butylbenzene	U	1.0		µg/L	1	12/3/2004 5:17:00 PM
Tetrachloroethene	U	1.0		µg/L	1	12/3/2004 5:17:00 PM
Toluene	U	1.0		µg/L	1	12/3/2004 5:17:00 PM
trans-1,2-Dichloroethene	U	1.0		µg/L	1	12/3/2004 5:17:00 PM
trans-1,3-Dichloropropene	U	1.0		µg/L	1	12/3/2004 5:17:00 PM
Trichloroethene	U	1.0		µg/L	1	12/3/2004 5:17:00 PM
Trichlorofluoromethane	U	1.0		µg/L	1	12/3/2004 5:17:00 PM
Vinyl acetate	U	1.0		µg/L	1	12/3/2004 5:17:00 PM
Vinyl chloride	U	1.0		µg/L	1	12/3/2004 5:17:00 PM

Qualifiers:

- * Value exceeds Maximum Contaminant Level
- E Value above quantitation range
- J Analyte detected below quantitation limits
- S Spike Recovery outside accepted recovery limits

- B Analyte detected in the associated Method Blank
- H Holding times for preparation or analysis exceeded
- ND Not Detected at the Reporting Limit

American Analytical Laboratories, LLC.

Date: 09-Dec-04

CLIENT:	Leggette Brashears & Graham Inc.	Client Sample ID:	WQ120204:902 NP2-7
Lab Order:	0412032	Tag Number:	3220
Project:	Rowe Industries	Collection Date:	12/2/2004
Lab ID:	0412032-02B	Date Received:	12/3/2004
		Matrix:	LIQUID

Analyses	Result	Limit	Qual	Units	DF	Date Analyzed
TOTAL IRON		E200.7		(SW3010A)		Analyst: JP
Iron	2.60	0.0200		mg/L	1	12/9/2004 9:24:27 AM

Qualifiers:	* Value exceeds Maximum Contaminant Level	B Analyte detected in the associated Method Blank
	E Value above quantitation range	H Holding times for preparation or analysis exceeded
	J Analyte detected below quantitation limits	ND Not Detected at the Reporting Limit
	S Spike Recovery outside accepted recovery limits	

American Analytical Laboratories, LLC.

Date: 09-Dec-04

CLIENT:	Leggette Brashears & Graham Inc.	Client Sample ID:	WQ120204:902 NP2-7
Lab Order:	0412032	Tag Number:	3220
Project:	Rowe Industries	Collection Date:	12/2/2004
Lab ID:	0412032-02C	Date Received:	12/3/2004
		Matrix:	LIQUID

Analyses	Result	Limit	Qual	Units	DF	Date Analyzed
DISSOLVED IRON		E200.7		(SW3005A)		Analyst: JP
Iron	0.0751	0.0200		mg/L	1	12/9/2004 9:21:28 AM

Qualifiers:	*	Value exceeds Maximum Contaminant Level	B	Analyte detected in the associated Method Blank
	E	Value above quantitation range	H	Holding times for preparation or analysis exceeded
	J	Analyte detected below quantitation limits	ND	Not Detected at the Reporting Limit
	S	Spike Recovery outside accepted recovery limits		

American Analytical Laboratories, LLC.

Date: 09-Dec-04

CLIENT:	Leggette Brashears & Graham Inc.	Client Sample ID:	WQ120204:905 NP2-10
Lab Order:	0412032	Tag Number:	3220
Project:	Rowe Industries	Collection Date:	12/2/2004
Lab ID:	0412032-03A	Date Received:	12/3/2004
		Matrix:	LIQUID

Analyses	Result	Limit	Qual	Units	DF	Date Analyzed
VOLATILES SW-846 8260 PLUS MTBE & FREON1		SW8260B				Analyst: LDS
1,1,1,2-Tetrachloroethane	U	1.0		µg/L	1	12/3/2004 5:49:00 PM
1,1,1-Trichloroethane	U	1.0		µg/L	1	12/3/2004 5:49:00 PM
1,1,2,2-Tetrachloroethane	U	1.0		µg/L	1	12/3/2004 5:49:00 PM
1,1,2-Trichloro-1,2,2-trifluoroethane	U	1.0		µg/L	1	12/3/2004 5:49:00 PM
1,1,2-Trichloroethane	U	1.0		µg/L	1	12/3/2004 5:49:00 PM
1,1-Dichloroethane	U	1.0		µg/L	1	12/3/2004 5:49:00 PM
1,1-Dichloroethene	U	1.0		µg/L	1	12/3/2004 5:49:00 PM
1,1-Dichloropropene	U	1.0		µg/L	1	12/3/2004 5:49:00 PM
1,2,3-Trichlorobenzene	U	1.0		µg/L	1	12/3/2004 5:49:00 PM
1,2,3-Trichloropropane	U	1.0		µg/L	1	12/3/2004 5:49:00 PM
1,2,4-Trichlorobenzene	U	1.0		µg/L	1	12/3/2004 5:49:00 PM
1,2,4-Trimethylbenzene	U	1.0		µg/L	1	12/3/2004 5:49:00 PM
1,2-Dibromo-3-chloropropane	U	1.0		µg/L	1	12/3/2004 5:49:00 PM
1,2-Dibromoethane	U	1.0		µg/L	1	12/3/2004 5:49:00 PM
1,2-Dichlorobenzene	U	1.0		µg/L	1	12/3/2004 5:49:00 PM
1,2-Dichloroethane	U	1.0		µg/L	1	12/3/2004 5:49:00 PM
1,2-Dichloropropane	U	1.0		µg/L	1	12/3/2004 5:49:00 PM
1,3,5-Trimethylbenzene	U	1.0		µg/L	1	12/3/2004 5:49:00 PM
1,3-Dichlorobenzene	U	1.0		µg/L	1	12/3/2004 5:49:00 PM
1,3-dichloropropane	U	1.0		µg/L	1	12/3/2004 5:49:00 PM
1,4-Dichlorobenzene	U	1.0		µg/L	1	12/3/2004 5:49:00 PM
2,2-Dichloropropane	U	1.0		µg/L	1	12/3/2004 5:49:00 PM
2-Butanone	U	1.0		µg/L	1	12/3/2004 5:49:00 PM
2-Chloroethyl vinyl ether	U	1.0		µg/L	1	12/3/2004 5:49:00 PM
2-Chlorotoluene	U	1.0		µg/L	1	12/3/2004 5:49:00 PM
2-Hexanone	U	1.0		µg/L	1	12/3/2004 5:49:00 PM
4-Chlorotoluene	U	1.0		µg/L	1	12/3/2004 5:49:00 PM
4-Isopropyltoluene	U	1.0		µg/L	1	12/3/2004 5:49:00 PM
4-Methyl-2-pentanone	U	1.0		µg/L	1	12/3/2004 5:49:00 PM
Acetone	U	1.0		µg/L	1	12/3/2004 5:49:00 PM
Benzene	U	1.0		µg/L	1	12/3/2004 5:49:00 PM
Bromobenzene	U	1.0		µg/L	1	12/3/2004 5:49:00 PM
Bromochloromethane	U	1.0		µg/L	1	12/3/2004 5:49:00 PM
Bromodichloromethane	U	1.0		µg/L	1	12/3/2004 5:49:00 PM
Bromoforn	U	1.0		µg/L	1	12/3/2004 5:49:00 PM
Bromomethane	U	1.0		µg/L	1	12/3/2004 5:49:00 PM
Carbon disulfide	U	1.0		µg/L	1	12/3/2004 5:49:00 PM
Carbon tetrachloride	U	1.0		µg/L	1	12/3/2004 5:49:00 PM
Chlorobenzene	U	1.0		µg/L	1	12/3/2004 5:49:00 PM
Chloroethane	U	1.0		µg/L	1	12/3/2004 5:49:00 PM

Qualifiers:	* Value exceeds Maximum Contaminant Level	B Analyte detected in the associated Method Blank
	E Value above quantitation range	H Holding times for preparation or analysis exceeded
	J Analyte detected below quantitation limits	ND Not Detected at the Reporting Limit
	S Spike Recovery outside accepted recovery limits	

American Analytical Laboratories, LLC.

Date: 09-Dec-04

CLIENT: Leggette Brashears & Graham Inc. Client Sample ID: WQ120204:905 NP2-10
 Lab Order: 0412032 Tag Number: 3220
 Project: Rowe Industries Collection Date: 12/2/2004
 Lab ID: 0412032-03A Date Received: 12/3/2004 Matrix: LIQUID

Analyses	Result	Limit	Qual	Units	DF	Date Analyzed
VOLATILES SW-846 8260 PLUS MTBE & FREON1		SW8260B				Analyst: LDS
Chloroform	U	1.0		µg/L	1	12/3/2004 5:49:00 PM
Chloromethane	U	1.0		µg/L	1	12/3/2004 5:49:00 PM
cis-1,2-Dichloroethene	U	1.0		µg/L	1	12/3/2004 5:49:00 PM
cis-1,3-Dichloropropene	U	1.0		µg/L	1	12/3/2004 5:49:00 PM
Dibromochloromethane	U	1.0		µg/L	1	12/3/2004 5:49:00 PM
Dibromomethane	U	1.0		µg/L	1	12/3/2004 5:49:00 PM
Dichlorodifluoromethane	U	1.0		µg/L	1	12/3/2004 5:49:00 PM
Ethylbenzene	U	1.0		µg/L	1	12/3/2004 5:49:00 PM
Hexachlorobutadiene	U	1.0		µg/L	1	12/3/2004 5:49:00 PM
Isopropylbenzene	U	1.0		µg/L	1	12/3/2004 5:49:00 PM
m,p-Xylene	U	2.0		µg/L	1	12/3/2004 5:49:00 PM
Methyl tert-butyl ether	U	1.0		µg/L	1	12/3/2004 5:49:00 PM
Methylene chloride	U	1.0		µg/L	1	12/3/2004 5:49:00 PM
Naphthalene	U	1.0		µg/L	1	12/3/2004 5:49:00 PM
n-Butylbenzene	U	1.0		µg/L	1	12/3/2004 5:49:00 PM
n-Propylbenzene	U	1.0		µg/L	1	12/3/2004 5:49:00 PM
o-Xylene	U	1.0		µg/L	1	12/3/2004 5:49:00 PM
sec-Butylbenzene	U	1.0		µg/L	1	12/3/2004 5:49:00 PM
Styrene	U	1.0		µg/L	1	12/3/2004 5:49:00 PM
tert-Butylbenzene	U	1.0		µg/L	1	12/3/2004 5:49:00 PM
Tetrachloroethane	U	1.0		µg/L	1	12/3/2004 5:49:00 PM
Toluene	U	1.0		µg/L	1	12/3/2004 5:49:00 PM
trans-1,2-Dichloroethene	U	1.0		µg/L	1	12/3/2004 5:49:00 PM
trans-1,3-Dichloropropene	U	1.0		µg/L	1	12/3/2004 5:49:00 PM
Trichloroethene	U	1.0		µg/L	1	12/3/2004 5:49:00 PM
Trichlorofluoromethane	U	1.0		µg/L	1	12/3/2004 5:49:00 PM
Vinyl acetate	U	1.0		µg/L	1	12/3/2004 5:49:00 PM
Vinyl chloride	U	1.0		µg/L	1	12/3/2004 5:49:00 PM

Qualifiers: * Value exceeds Maximum Contaminant Level
 E Value above quantitation range
 J Analyte detected below quantitation limits
 S Spike Recovery outside accepted recovery limits

B Analyte detected in the associated Method Blank
 H Holding times for preparation or analysis exceeded
 ND Not Detected at the Reporting Limit

American Analytical Laboratories, LLC.

Date: 09-Dec-04

CLIENT:	Leggette Brashears & Graham Inc.	Client Sample ID:	WQ120204:905 NP2-10
Lab Order:	0412032	Tag Number:	3220
Project:	Rowe Industries	Collection Date:	12/2/2004
Lab ID:	0412032-03B	Date Received:	12/3/2004
		Matrix:	LIQUID

Analyses	Result	Limit	Qual	Units	DF	Date Analyzed
TOTAL IRON		E200.7		(SW3010A)		Analyst: JP
Iron	3.24	0.0200		mg/L	1	12/9/2004 9:52:09 AM

Qualifiers:	* Value exceeds Maximum Contaminant Level	B Analyte detected in the associated Method Blank
	E Value above quantitation range	H Holding times for preparation or analysis exceeded
	J Analyte detected below quantitation limits	ND Not Detected at the Reporting Limit
	S Spike Recovery outside accepted recovery limits	

American Analytical Laboratories, LLC.

Date: 09-Dec-04

CLIENT: Leggette Brashears & Graham Inc. **Client Sample ID:** WQ120204:905 NP2-10
Lab Order: 0412032 **Tag Number:** 3220
Project: Rowe Industries **Collection Date:** 12/2/2004
Lab ID: 0412032-03C **Date Received:** 12/3/2004 **Matrix:** LIQUID

Analyses	Result	Limit	Qual	Units	DF	Date Analyzed
DISSOLVED IRON Iron	0.0925	E200.7		(SW3005A) mg/L	1	Analyst: JP 12/9/2004 9:49:31 AM

Qualifiers: * Value exceeds Maximum Contaminant Level B Analyte detected in the associated Method Blank
E Value above quantitation range H Holding times for preparation or analysis exceeded
J Analyte detected below quantitation limits ND Not Detected at the Reporting Limit
S Spike Recovery outside accepted recovery limits

American Analytical Laboratories, LLC.

Date: 09-Dec-04

CLIENT:	Leggette Brashears & Graham Inc.	Client Sample ID:	WQ120204:905 NP2-10
Lab Order:	0412032	Tag Number:	3220
Project:	Rowe Industries	Collection Date:	12/2/2004
Lab ID:	0412032-03D	Date Received:	12/3/2004
		Matrix:	LIQUID

Analyses	Result	Limit	Qual	Units	DF	Date Analyzed
TOTAL DISSOLVED SOLIDS		E160.1				Analyst: AT
Total Dissolved Solids (Residue, Filterable)	50	1.0		mg/L	1	12/7/2004

-
- | | | |
|---|--|---|
| Qualifiers: | • Value exceeds Maximum Contaminant Level | B Analyte detected in the associated Method Blank |
| E Value above quantitation range | H Holding times for preparation or analysis exceeded | ND Not Detected at the Reporting Limit |
| J Analyte detected below quantitation limits | | |
| S Spike Recovery outside accepted recovery limits | | |

Tuesday, December 21, 2004

Mark Goldberg
Leggette Brashears & Graham Inc.
126 Monroe Turnpike
Trumbull, CT 06611

TEL: (203) 452-3110

FAX (203) 452-3111

RE: Rowe Industries

Order No.: 0412163

Dear Mark Goldberg:

American Analytical Laboratories, LLC. received 3 sample(s) on 12/14/2004 for the analyses presented in the following report.

Samples were analyzed in accordance with the test procedures documented on the chain of custody and detailed throughout the text of this report.

The limits provided in the data package are analytical reporting limits and not Federal or Local mandated values to which the sample results should be compared.

There were no problems with the analyses and all data for associated QC met laboratory specifications.

If you have any questions regarding these tests results, please do not hesitate to call (631) 454-6100 or email me directly at lbeyer@american-analytical.com.

Sincerely,



Lori Beyer
Lab Director



American Analytical Laboratories, LLC.

Date: 21-Dec-04

CLIENT: Leggette Brashears & Graham Inc.
Project: Rowe Industries
Lab Order: 0412163

Work Order Sample Summary

Lab Sample ID	Client Sample ID	Tag Number	Collection Date	Date Received
0412163-01A	WQ120704:845 NP2-6	4606	12/7/2004	12/14/2004
0412163-01B	WQ120704:845 NP2-6	4606	12/7/2004	12/14/2004
0412163-01C	WQ120704:845 NP2-6	4606	12/7/2004	12/14/2004
0412163-02A	WQ120704:847 NP2-7	4606	12/7/2004	12/14/2004
0412163-02B	WQ120704:847 NP2-7	4606	12/7/2004	12/14/2004
0412163-02C	WQ120704:847 NP2-7	4606	12/7/2004	12/14/2004
0412163-03A	WQ120704:850 NP2-10	4606	12/7/2004	12/14/2004
0412163-03B	WQ120704:850 NP2-10	4606	12/7/2004	12/14/2004
0412163-03C	WQ120704:850 NP2-10	4606	12/7/2004	12/14/2004



56 TOLEDO STREET • FARMINGDALE, NEW YORK 11735
 (631) 454-6100 • FAX (631) 454-8027

TAG # / COC 4606

NYSDOH 11418
 CTD0H PH-0205
 NJDEP NY050
 PADEP 68-573

CHAIN OF CUSTODY / REQUEST FOR ANALYSIS DOCUMENT

CLIENT NAME/ADDRESS <i>LBG</i> 126 Monroe Turnpike Trumbull, CT 06611	CONTACT: <i>Mark Goldberg</i>	SAMPLER (SIGNATURE) <i>Mark M. Goldberg</i>	SAMPLE(S) SEALED YES / NO <u>YES</u> / NO
		SAMPLER NAME (PRINT) <i>Mark M. Goldberg</i>	CORRECT CONTAINER(S) YES / NO <u>YES</u> / NO

PROJECT LOCATION: <i>Rowe</i>					ANALYSIS REQUIRED <i>8260 WIFE From 113 Tel. # 113 E IDS</i>										FOR METHANOL PRESERVED SAMPLES [VOLATILE VIAL #]		
LABORATORY ID #	MATRIX	# CONTAINERS	SAMPLING DATE/TIME	SAMPLE # - LOCATION	✓	✓	✓	✓	✓	✓	✓	✓	✓	✓	✓	✓	✓
<i>0412163-1A BCL</i>		<i>4</i>	<i>12/7/04</i>	<i>WQ120704:849 NP2-6</i>	✓	✓	✓	✓									
<i>2 ABC</i>	<i>↓</i>	<i>4</i>	<i>↓</i>	<i>↓ :847 NP2-7</i>	✓	✓	✓	✓									
<i>3 ABC</i>	<i>↓</i>	<i>5</i>	<i>↓</i>	<i>↓ :850 NP2-10</i>	✓	✓	✓	✓	✓								

	COOLER TEMPERATURE:
--	---------------------

MATRIX S=SOIL; L=LIQUID; SL=SLUDGE; A-AIR; W=WIPE; P=PAINT CHIPS; B=BULK MATERIAL TYPE G=GRAB; C=COMPOSITE, SS=SPLIT SPOON	TURNAROUND REQUIRED: NORMAL <input checked="" type="checkbox"/> STAT <input type="checkbox"/> BY	COMMENTS / INSTRUCTIONS <i>12/14/04</i>
---	---	--

RELINQUISHED BY (SIGNATURE) <i>Mark M. Goldberg</i>	DATE <i>12/13/04</i> TIME <i>16:00</i>	PRINTED NAME <i>Mark M. Goldberg</i>	RECEIVED BY LAB (SIGNATURE) 	DATE <i>12/14/04</i> TIME <i>10:30</i>	PRINTED NAME <i>P. Antonia</i>
RELINQUISHED BY (SIGNATURE)	DATE TIME	PRINTED NAME	RECEIVED BY LAB (SIGNATURE)	DATE TIME	PRINTED NAME

WHITE-OFFICE / CANARY-LAB / PINK-SAMPLE CUSTODIAN / GOLDENROD-CLIENT

AMERICAN ANALYTICAL LABORATORIES, LLC

56 TOLEDO STREET

FARMINGDALE, NEW YORK 11735

TELEPHONE: (631) 454-6100 FAX: (631) 454-8027

DATA REPORTING QUALIFIERS

For reporting results, the following "Results Qualifiers" are used:

Value	If the result is greater than or equal to the detection limit, report the value
U	Indicates the compound was analyzed for but was not detected. Report the minimum detection limit for the sample with the U, i.e. "10U". This is not necessarily the instrument detection limit attainable for this particular sample based on any concentration or dilution that may have been required.
J	Indicates an estimated value. The flag is used: <ol style="list-style-type: none">(1) When estimating a concentration for a tentatively identified compound (library search hits, where a 1:1 response is assumed.)(2) When the mass spectral data indicated the identification, however the result was less than the specified detection limit greater than zero. If the detection limit was 10ug/L and a concentration of 3ug/L was calculated report as 3J. This flag is used when similar situations arise on any organic parameter i.e. Pesticide, PCBs and others.
B	Indicates the analyte was found in the blank as well as the sample report "10B".
E	Indicates the analytes concentration exceeds the calibrated range of the instrument for that specific analysis.
D	This flag identifies all compounds identified in an analysis at a secondary dilution factor.
P	This flag is used for Pesticide / PCB target analyte when there is >25% difference for detected concentrations between the two GC Columns. The higher of the two values is reported on Form I and flagged with a "P".
N	This flag indicates presumptive evidence of a compound. This is only used for tentatively identified compounds (TICs), where the identification is based on a mass spectral library search. It applies to all TIC results. For generic characterization of a TIC, such as chlorinated hydrocarbon, the flag is not used.
H	Indicates sample was received and/or analyzed outside of The method allowable holding time

American Analytical Laboratories, LLC.

Date: 21-Dec-04

CLIENT: Leggette Brashears & Graham Inc. Client Sample ID: WQ120704:845 NP2-6
 Lab Order: 0412163 Tag Number: 4606
 Project: Rowe Industries Collection Date: 12/7/2004
 Lab ID: 0412163-01A Date Received: 12/14/2004 Matrix: LIQUID

Analyses	Result	Limit	Qual	Units	DF	Date Analyzed
VOLATILES SW-846 8260 PLUS MTBE & FREON1		SW8260B				Analyst: LDS
1,1,1,2-Tetrachloroethane	U	1.0		µg/L	1	12/15/2004 5:48:00 PM
1,1,1-Trichloroethane	3.8	1.0		µg/L	1	12/15/2004 5:48:00 PM
1,1,2,2-Tetrachloroethane	U	1.0		µg/L	1	12/15/2004 5:48:00 PM
1,1,2-Trichloro-1,2,2-trifluoroethane	U	1.0		µg/L	1	12/15/2004 5:48:00 PM
1,1,2-Trichloroethane	U	1.0		µg/L	1	12/15/2004 5:48:00 PM
1,1-Dichloroethane	U	1.0		µg/L	1	12/15/2004 5:48:00 PM
1,1-Dichloroethene	U	1.0		µg/L	1	12/15/2004 5:48:00 PM
1,1-Dichloropropene	U	1.0		µg/L	1	12/15/2004 5:48:00 PM
1,2,3-Trichlorobenzene	U	1.0		µg/L	1	12/15/2004 5:48:00 PM
1,2,3-Trichloropropane	U	1.0		µg/L	1	12/15/2004 5:48:00 PM
1,2,4-Trichlorobenzene	U	1.0		µg/L	1	12/15/2004 5:48:00 PM
1,2,4-Trimethylbenzene	U	1.0		µg/L	1	12/15/2004 5:48:00 PM
1,2-Dibromo-3-chloropropane	U	1.0		µg/L	1	12/15/2004 5:48:00 PM
1,2-Dibromoethane	U	1.0		µg/L	1	12/15/2004 5:48:00 PM
1,2-Dichlorobenzene	U	1.0		µg/L	1	12/15/2004 5:48:00 PM
1,2-Dichloroethane	U	1.0		µg/L	1	12/15/2004 5:48:00 PM
1,2-Dichloropropane	U	1.0		µg/L	1	12/15/2004 5:48:00 PM
1,3,5-Trimethylbenzene	U	1.0		µg/L	1	12/15/2004 5:48:00 PM
1,3-Dichlorobenzene	U	1.0		µg/L	1	12/15/2004 5:48:00 PM
1,3-dichloropropane	U	1.0		µg/L	1	12/15/2004 5:48:00 PM
1,4-Dichlorobenzene	U	1.0		µg/L	1	12/15/2004 5:48:00 PM
2,2-Dichloropropane	U	1.0		µg/L	1	12/15/2004 5:48:00 PM
2-Butanone	U	1.0		µg/L	1	12/15/2004 5:48:00 PM
2-Chloroethyl vinyl ether	U	1.0		µg/L	1	12/15/2004 5:48:00 PM
2-Chlorotoluene	U	1.0		µg/L	1	12/15/2004 5:48:00 PM
2-Hexanone	U	1.0		µg/L	1	12/15/2004 5:48:00 PM
4-Chlorotoluene	U	1.0		µg/L	1	12/15/2004 5:48:00 PM
4-Isopropyltoluene	U	1.0		µg/L	1	12/15/2004 5:48:00 PM
4-Methyl-2-pentanone	U	1.0		µg/L	1	12/15/2004 5:48:00 PM
Acetone	U	1.0		µg/L	1	12/15/2004 5:48:00 PM
Benzene	U	1.0		µg/L	1	12/15/2004 5:48:00 PM
Bromobenzene	U	1.0		µg/L	1	12/15/2004 5:48:00 PM
Bromochloromethane	U	1.0		µg/L	1	12/15/2004 5:48:00 PM
Bromodichloromethane	U	1.0		µg/L	1	12/15/2004 5:48:00 PM
Bromoform	U	1.0		µg/L	1	12/15/2004 5:48:00 PM
Bromomethane	U	1.0		µg/L	1	12/15/2004 5:48:00 PM
Carbon disulfide	U	1.0		µg/L	1	12/15/2004 5:48:00 PM
Carbon tetrachloride	U	1.0		µg/L	1	12/15/2004 5:48:00 PM
Chlorobenzene	U	1.0		µg/L	1	12/15/2004 5:48:00 PM
Chloroethane	U	1.0		µg/L	1	12/15/2004 5:48:00 PM

Qualifiers: * Value exceeds Maximum Contaminant Level
 E Value above quantitation range
 J Analyte detected below quantitation limits
 S Spike Recovery outside accepted recovery limits

B Analyte detected in the associated Method Blank
 H Holding times for preparation or analysis exceeded
 ND Not Detected at the Reporting Limit

American Analytical Laboratories, LLC.

Date: 21-Dec-04

CLIENT: Leggette Brashears & Graham Inc. Client Sample ID: WQ120704:845 NP2-6
 Lab Order: 0412163 Tag Number: 4606
 Project: Rowe Industries Collection Date: 12/7/2004
 Lab ID: 0412163-01A Date Received: 12/14/2004 Matrix: LIQUID

Analyses	Result	Limit	Qual	Units	DF	Date Analyzed
VOLATILES SW-846 8260 PLUS MTBE & FREON1		SW8260B				Analyst: LDS
Chloroform	U	1.0		µg/L	1	12/15/2004 5:48:00 PM
Chloromethane	U	1.0		µg/L	1	12/15/2004 5:48:00 PM
cis-1,2-Dichloroethene	U	1.0		µg/L	1	12/15/2004 5:48:00 PM
cis-1,3-Dichloropropene	U	1.0		µg/L	1	12/15/2004 5:48:00 PM
Dibromochloromethane	U	1.0		µg/L	1	12/15/2004 5:48:00 PM
Dibromomethane	U	1.0		µg/L	1	12/15/2004 5:48:00 PM
Dichlorodifluoromethane	U	1.0		µg/L	1	12/15/2004 5:48:00 PM
Ethylbenzene	U	1.0		µg/L	1	12/15/2004 5:48:00 PM
Hexachlorobutadiene	U	1.0		µg/L	1	12/15/2004 5:48:00 PM
Isopropylbenzene	U	1.0		µg/L	1	12/15/2004 5:48:00 PM
m,p-Xylene	U	2.0		µg/L	1	12/15/2004 5:48:00 PM
Methyl tert-butyl ether	U	1.0		µg/L	1	12/15/2004 5:48:00 PM
Methylene chloride	U	1.0		µg/L	1	12/15/2004 5:48:00 PM
Naphthalene	U	1.0		µg/L	1	12/15/2004 5:48:00 PM
n-Butylbenzene	U	1.0		µg/L	1	12/15/2004 5:48:00 PM
n-Propylbenzene	U	1.0		µg/L	1	12/15/2004 5:48:00 PM
o-Xylene	U	1.0		µg/L	1	12/15/2004 5:48:00 PM
sec-Butylbenzene	U	1.0		µg/L	1	12/15/2004 5:48:00 PM
Styrene	U	1.0		µg/L	1	12/15/2004 5:48:00 PM
tert-Butylbenzene	U	1.0		µg/L	1	12/15/2004 5:48:00 PM
Tetrachloroethene	24	1.0		µg/L	1	12/15/2004 5:48:00 PM
Toluene	U	1.0		µg/L	1	12/15/2004 5:48:00 PM
trans-1,2-Dichloroethene	U	1.0		µg/L	1	12/15/2004 5:48:00 PM
trans-1,3-Dichloropropene	U	1.0		µg/L	1	12/15/2004 5:48:00 PM
Trichloroethene	1.2	1.0		µg/L	1	12/15/2004 5:48:00 PM
Trichlorofluoromethane	U	1.0		µg/L	1	12/15/2004 5:48:00 PM
Vinyl acetate	U	1.0		µg/L	1	12/15/2004 5:48:00 PM
Vinyl chloride	U	1.0		µg/L	1	12/15/2004 5:48:00 PM

Qualifiers: * Value exceeds Maximum Contaminant Level B Analyte detected in the associated Method Blank
 E Value above quantitation range H Holding times for preparation or analysis exceeded
 J Analyte detected below quantitation limits ND Not Detected at the Reporting Limit
 S Spike Recovery outside accepted recovery limits

American Analytical Laboratories, LLC.

Date: 21-Dec-04

CLIENT: Leggette Brashears & Graham Inc. **Client Sample ID:** WQ120704:845 NP2-6
Lab Order: 0412163 **Tag Number:** 4606
Project: Rowe Industries **Collection Date:** 12/7/2004
Lab ID: 0412163-01B **Date Received:** 12/14/2004 **Matrix:** LIQUID

Analyses	Result	Limit	Qual	Units	DF	Date Analyzed
TOTAL IRON		E200.7		(SW3010A)		Analyst: JP
Iron	28.4	0.0200		mg/L	1	12/16/2004 11:09:45 AM

Qualifiers: * Value exceeds Maximum Contaminant Level B Analyte detected in the associated Method Blank
E Value above quantitation range H Holding times for preparation or analysis exceeded
J Analyte detected below quantitation limits ND Not Detected at the Reporting Limit
S Spike Recovery outside accepted recovery limits

American Analytical Laboratories, LLC.

Date: 21-Dec-04

CLIENT: Leggette Brashears & Graham Inc. **Client Sample ID:** WQ120704:845 NP2-6
Lab Order: 0412163 **Tag Number:** 4606
Project: Rowe Industries **Collection Date:** 12/7/2004
Lab ID: 0412163-01C **Date Received:** 12/14/2004 **Matrix:** LIQUID

Analyses	Result	Limit	Qual	Units	DF	Date Analyzed
DISSOLVED IRON		E200.7		(SW3005A)		Analyst: JP
Iron	0.0900	0.0200		mg/L	1	12/16/2004 11:06:51 AM

Qualifiers: * Value exceeds Maximum Contaminant Level B Analyte detected in the associated Method Blank
E Value above quantitation range H Holding times for preparation or analysis exceeded
J Analyte detected below quantitation limits ND Not Detected at the Reporting Limit
S Spike Recovery outside accepted recovery limits

American Analytical Laboratories, LLC.

Date: 21-Dec-04

CLIENT: Leggette Brashears & Graham Inc. Client Sample ID: WQ120704:847 NP2-7
 Lab Order: 0412163 Tag Number: 4606
 Project: Rowe Industries Collection Date: 12/7/2004
 Lab ID: 0412163-02A Date Received: 12/14/2004 Matrix: LIQUID

Analyses	Result	Limit	Qual	Units	DF	Date Analyzed
VOLATILES SW-846 8260 PLUS MTBE & FREON1		SW8260B				Analyst: LDS
1,1,1,2-Tetrachloroethane	U	1.0		µg/L	1	12/15/2004 6:21:00 PM
1,1,1-Trichloroethane	U	1.0		µg/L	1	12/15/2004 6:21:00 PM
1,1,2,2-Tetrachloroethane	U	1.0		µg/L	1	12/15/2004 6:21:00 PM
1,1,2-Trichloro-1,2,2-trifluoroethane	U	1.0		µg/L	1	12/15/2004 6:21:00 PM
1,1,2-Trichloroethane	U	1.0		µg/L	1	12/15/2004 6:21:00 PM
1,1-Dichloroethane	U	1.0		µg/L	1	12/15/2004 6:21:00 PM
1,1-Dichloroethene	U	1.0		µg/L	1	12/15/2004 6:21:00 PM
1,1-Dichloropropene	U	1.0		µg/L	1	12/15/2004 6:21:00 PM
1,2,3-Trichlorobenzene	U	1.0		µg/L	1	12/15/2004 6:21:00 PM
1,2,3-Trichloropropane	U	1.0		µg/L	1	12/15/2004 6:21:00 PM
1,2,4-Trichlorobenzene	U	1.0		µg/L	1	12/15/2004 6:21:00 PM
1,2,4-Trimethylbenzene	U	1.0		µg/L	1	12/15/2004 6:21:00 PM
1,2-Dibromo-3-chloropropane	U	1.0		µg/L	1	12/15/2004 6:21:00 PM
1,2-Dibromoethane	U	1.0		µg/L	1	12/15/2004 6:21:00 PM
1,2-Dichlorobenzene	U	1.0		µg/L	1	12/15/2004 6:21:00 PM
1,2-Dichloroethane	U	1.0		µg/L	1	12/15/2004 6:21:00 PM
1,2-Dichloropropane	U	1.0		µg/L	1	12/15/2004 6:21:00 PM
1,3,5-Trimethylbenzene	U	1.0		µg/L	1	12/15/2004 6:21:00 PM
1,3-Dichlorobenzene	U	1.0		µg/L	1	12/15/2004 6:21:00 PM
1,3-dichloropropane	U	1.0		µg/L	1	12/15/2004 6:21:00 PM
1,4-Dichlorobenzene	U	1.0		µg/L	1	12/15/2004 6:21:00 PM
2,2-Dichloropropane	U	1.0		µg/L	1	12/15/2004 6:21:00 PM
2-Butanone	U	1.0		µg/L	1	12/15/2004 6:21:00 PM
2-Chloroethyl vinyl ether	U	1.0		µg/L	1	12/15/2004 6:21:00 PM
2-Chlorotoluene	U	1.0		µg/L	1	12/15/2004 6:21:00 PM
2-Hexanone	U	1.0		µg/L	1	12/15/2004 6:21:00 PM
4-Chlorotoluene	U	1.0		µg/L	1	12/15/2004 6:21:00 PM
4-Isopropyltoluene	U	1.0		µg/L	1	12/15/2004 6:21:00 PM
4-Methyl-2-pentanone	U	1.0		µg/L	1	12/15/2004 6:21:00 PM
Acetone	U	1.0		µg/L	1	12/15/2004 6:21:00 PM
Benzene	U	1.0		µg/L	1	12/15/2004 6:21:00 PM
Bromobenzene	U	1.0		µg/L	1	12/15/2004 6:21:00 PM
Bromochloromethane	U	1.0		µg/L	1	12/15/2004 6:21:00 PM
Bromodichloromethane	U	1.0		µg/L	1	12/15/2004 6:21:00 PM
Bromoform	U	1.0		µg/L	1	12/15/2004 6:21:00 PM
Bromomethane	U	1.0		µg/L	1	12/15/2004 6:21:00 PM
Carbon disulfide	U	1.0		µg/L	1	12/15/2004 6:21:00 PM
Carbon tetrachloride	U	1.0		µg/L	1	12/15/2004 6:21:00 PM
Chlorobenzene	U	1.0		µg/L	1	12/15/2004 6:21:00 PM
Chloroethane	U	1.0		µg/L	1	12/15/2004 6:21:00 PM

Qualifiers: * Value exceeds Maximum Contaminant Level
 E Value above quantitation range
 J Analyte detected below quantitation limits
 S Spike Recovery outside accepted recovery limits

B Analyte detected in the associated Method Blank
 H Holding times for preparation or analysis exceeded
 ND Not Detected at the Reporting Limit

American Analytical Laboratories, LLC.

Date: 21-Dec-04

CLIENT: Leggette Brashears & Graham Inc.	Client Sample ID: WQ120704:847 NP2-7
Lab Order: 0412163	Tag Number: 4606
Project: Rowe Industries	Collection Date: 12/7/2004
Lab ID: 0412163-02A	Date Received: 12/14/2004
	Matrix: LIQUID

Analyses	Result	Limit	Qual	Units	DF	Date Analyzed
VOLATILES SW-846 8260 PLUS MTBE & FREON1		SW8260B				Analyst: LDS
Chloroform	U	1.0		µg/L	1	12/15/2004 6:21:00 PM
Chloromethane	U	1.0		µg/L	1	12/15/2004 6:21:00 PM
cis-1,2-Dichloroethene	U	1.0		µg/L	1	12/15/2004 6:21:00 PM
cis-1,3-Dichloropropene	U	1.0		µg/L	1	12/15/2004 6:21:00 PM
Dibromochloromethane	U	1.0		µg/L	1	12/15/2004 6:21:00 PM
Dibromomethane	U	1.0		µg/L	1	12/15/2004 6:21:00 PM
Dichlorodifluoromethane	U	1.0		µg/L	1	12/15/2004 6:21:00 PM
Ethylbenzene	U	1.0		µg/L	1	12/15/2004 6:21:00 PM
Hexachlorobutadiene	U	1.0		µg/L	1	12/15/2004 6:21:00 PM
Isopropylbenzene	U	1.0		µg/L	1	12/15/2004 6:21:00 PM
m,p-Xylene	U	2.0		µg/L	1	12/15/2004 6:21:00 PM
Methyl tert-butyl ether	U	1.0		µg/L	1	12/15/2004 6:21:00 PM
Methylene chloride	U	1.0		µg/L	1	12/15/2004 6:21:00 PM
Naphthalene	U	1.0		µg/L	1	12/15/2004 6:21:00 PM
n-Butylbenzene	U	1.0		µg/L	1	12/15/2004 6:21:00 PM
n-Propylbenzene	U	1.0		µg/L	1	12/15/2004 6:21:00 PM
o-Xylene	U	1.0		µg/L	1	12/15/2004 6:21:00 PM
sec-Butylbenzene	U	1.0		µg/L	1	12/15/2004 6:21:00 PM
Styrene	U	1.0		µg/L	1	12/15/2004 6:21:00 PM
tert-Butylbenzene	U	1.0		µg/L	1	12/15/2004 6:21:00 PM
Tetrachloroethene	U	1.0		µg/L	1	12/15/2004 6:21:00 PM
Toluene	U	1.0		µg/L	1	12/15/2004 6:21:00 PM
trans-1,2-Dichloroethene	U	1.0		µg/L	1	12/15/2004 6:21:00 PM
trans-1,3-Dichloropropene	U	1.0		µg/L	1	12/15/2004 6:21:00 PM
Trichloroethene	U	1.0		µg/L	1	12/15/2004 6:21:00 PM
Trichlorofluoromethane	U	1.0		µg/L	1	12/15/2004 6:21:00 PM
Vinyl acetate	U	1.0		µg/L	1	12/15/2004 6:21:00 PM
Vinyl chloride	U	1.0		µg/L	1	12/15/2004 6:21:00 PM

Qualifiers:

* Value exceeds Maximum Contaminant Level	B Analyte detected in the associated Method Blank
E Value above quantitation range	H Holding times for preparation or analysis exceeded
J Analyte detected below quantitation limits	ND Not Detected at the Reporting Limit
S Spike Recovery outside accepted recovery limits	

American Analytical Laboratories, LLC.

Date: 21-Dec-04

CLIENT: Leggette Brashears & Graham Inc. **Client Sample ID:** WQ120704:847 NP2-7
Lab Order: 0412163 **Tag Number:** 4606
Project: Rowe Industries **Collection Date:** 12/7/2004
Lab ID: 0412163-02B **Date Received:** 12/14/2004 **Matrix:** LIQUID

Analyses	Result	Limit	Qual	Units	DF	Date Analyzed
TOTAL IRON		E200.7		(SW3010A)		Analyst: JP
Iron	1.89	0.0200		mg/L	1	12/16/2004 11:14:38 AM

Qualifiers: * Value exceeds Maximum Contaminant Level B Analyte detected in the associated Method Blank
E Value above quantitation range H Holding times for preparation or analysis exceeded
J Analyte detected below quantitation limits ND Not Detected at the Reporting Limit
S Spike Recovery outside accepted recovery limits

American Analytical Laboratories, LLC.

Date: 21-Dec-04

CLIENT:	Leggette Brashears & Graham Inc.	Client Sample ID:	WQ120704:847 NP2-7
Lab Order:	0412163	Tag Number:	4606
Project:	Rowe Industries	Collection Date:	12/7/2004
Lab ID:	0412163-02C	Date Received:	12/14/2004
		Matrix:	LIQUID

Analyses	Result	Limit	Qual	Units	DF	Date Analyzed
DISSOLVED IRON Iron	0.160	E200.7 0.0200		(SW3005A) mg/L	1	Analyst: JP 12/16/2004 11:12:14 AM

Qualifiers:	* Value exceeds Maximum Contaminant Level	B Analyte detected in the associated Method Blank
	E Value above quantitation range	H Holding times for preparation or analysis exceeded
	J Analyte detected below quantitation limits	ND Not Detected at the Reporting Limit
	S Spike Recovery outside accepted recovery limits	

American Analytical Laboratories, LLC.

Date: 21-Dec-04

CLIENT: Leggette Brashears & Graham Inc.	Client Sample ID: WQ120704:850 NP2-10
Lab Order: 0412163	Tag Number: 4606
Project: Rowe Industries	Collection Date: 12/7/2004
Lab ID: 0412163-03A	Date Received: 12/14/2004
	Matrix: LIQUID

Analyses	Result	Limit	Qual	Units	DF	Date Analyzed
VOLATILES SW-846 8260 PLUS MTBE & FREON1		SW8260B				Analyst: LDS
1,1,1,2-Tetrachloroethane	U	1.0		µg/L	1	12/15/2004 6:57:00 PM
1,1,1-Trichloroethane	U	1.0		µg/L	1	12/15/2004 6:57:00 PM
1,1,2,2-Tetrachloroethane	U	1.0		µg/L	1	12/15/2004 6:57:00 PM
1,1,2-Trichloro-1,2,2-trifluoroethane	U	1.0		µg/L	1	12/15/2004 6:57:00 PM
1,1,2-Trichloroethane	U	1.0		µg/L	1	12/15/2004 6:57:00 PM
1,1-Dichloroethane	U	1.0		µg/L	1	12/15/2004 6:57:00 PM
1,1-Dichloroethene	U	1.0		µg/L	1	12/15/2004 6:57:00 PM
1,1-Dichloropropene	U	1.0		µg/L	1	12/15/2004 6:57:00 PM
1,2,3-Trichlorobenzene	U	1.0		µg/L	1	12/15/2004 6:57:00 PM
1,2,3-Trichloropropane	U	1.0		µg/L	1	12/15/2004 6:57:00 PM
1,2,4-Trichlorobenzene	U	1.0		µg/L	1	12/15/2004 6:57:00 PM
1,2,4-Trimethylbenzene	U	1.0		µg/L	1	12/15/2004 6:57:00 PM
1,2-Dibromo-3-chloropropane	U	1.0		µg/L	1	12/15/2004 6:57:00 PM
1,2-Dibromoethane	U	1.0		µg/L	1	12/15/2004 6:57:00 PM
1,2-Dichlorobenzene	U	1.0		µg/L	1	12/15/2004 6:57:00 PM
1,2-Dichloroethane	U	1.0		µg/L	1	12/15/2004 6:57:00 PM
1,2-Dichloropropane	U	1.0		µg/L	1	12/15/2004 6:57:00 PM
1,3,5-Trimethylbenzene	U	1.0		µg/L	1	12/15/2004 6:57:00 PM
1,3-Dichlorobenzene	U	1.0		µg/L	1	12/15/2004 6:57:00 PM
1,3-dichloropropane	U	1.0		µg/L	1	12/15/2004 6:57:00 PM
1,4-Dichlorobenzene	U	1.0		µg/L	1	12/15/2004 6:57:00 PM
2,2-Dichloropropane	U	1.0		µg/L	1	12/15/2004 6:57:00 PM
2-Butanone	U	1.0		µg/L	1	12/15/2004 6:57:00 PM
2-Chloroethyl vinyl ether	U	1.0		µg/L	1	12/15/2004 6:57:00 PM
2-Chlorotoluene	U	1.0		µg/L	1	12/15/2004 6:57:00 PM
2-Hexanone	U	1.0		µg/L	1	12/15/2004 6:57:00 PM
4-Chlorotoluene	U	1.0		µg/L	1	12/15/2004 6:57:00 PM
4-Isopropyltoluene	U	1.0		µg/L	1	12/15/2004 6:57:00 PM
4-Methyl-2-pentanone	U	1.0		µg/L	1	12/15/2004 6:57:00 PM
Acetone	U	1.0		µg/L	1	12/15/2004 6:57:00 PM
Benzene	U	1.0		µg/L	1	12/15/2004 6:57:00 PM
Bromobenzene	U	1.0		µg/L	1	12/15/2004 6:57:00 PM
Bromochloromethane	U	1.0		µg/L	1	12/15/2004 6:57:00 PM
Bromodichloromethane	U	1.0		µg/L	1	12/15/2004 6:57:00 PM
Bromoform	U	1.0		µg/L	1	12/15/2004 6:57:00 PM
Bromomethane	U	1.0		µg/L	1	12/15/2004 6:57:00 PM
Carbon disulfide	U	1.0		µg/L	1	12/15/2004 6:57:00 PM
Carbon tetrachloride	U	1.0		µg/L	1	12/15/2004 6:57:00 PM
Chlorobenzene	U	1.0		µg/L	1	12/15/2004 6:57:00 PM
Chloroethane	U	1.0		µg/L	1	12/15/2004 6:57:00 PM

Qualifiers:	* Value exceeds Maximum Contaminant Level	B Analyte detected in the associated Method Blank
	E Value above quantitation range	H Holding times for preparation or analysis exceeded
	J Analyte detected below quantitation limits	ND Not Detected at the Reporting Limit
	S Spike Recovery outside accepted recovery limits	

American Analytical Laboratories, LLC.

Date: 21-Dec-04

CLIENT: Leggette Brashears & Graham Inc. Client Sample ID: WQ120704:850 NP2-10
 Lab Order: 0412163 Tag Number: 4606
 Project: Rowe Industries Collection Date: 12/7/2004
 Lab ID: 0412163-03A Date Received: 12/14/2004 Matrix: LIQUID

Analyses	Result	Limit	Qual	Units	DF	Date Analyzed
VOLATILES SW-846 8260 PLUS MTBE & FREON1		SW8260B		Analyst: LDS		
Chloroform	U	1.0		µg/L	1	12/15/2004 6:57:00 PM
Chloromethane	U	1.0		µg/L	1	12/15/2004 6:57:00 PM
cis-1,2-Dichloroethene	U	1.0		µg/L	1	12/15/2004 6:57:00 PM
cis-1,3-Dichloropropene	U	1.0		µg/L	1	12/15/2004 6:57:00 PM
Dibromochloromethane	U	1.0		µg/L	1	12/15/2004 6:57:00 PM
Dibromomethane	U	1.0		µg/L	1	12/15/2004 6:57:00 PM
Dichlorodifluoromethane	U	1.0		µg/L	1	12/15/2004 6:57:00 PM
Ethylbenzene	U	1.0		µg/L	1	12/15/2004 6:57:00 PM
Hexachlorobutadiene	U	1.0		µg/L	1	12/15/2004 6:57:00 PM
Isopropylbenzene	U	1.0		µg/L	1	12/15/2004 6:57:00 PM
m,p-Xylene	U	2.0		µg/L	1	12/15/2004 6:57:00 PM
Methyl tert-butyl ether	U	1.0		µg/L	1	12/15/2004 6:57:00 PM
Methylene chloride	U	1.0		µg/L	1	12/15/2004 6:57:00 PM
Naphthalene	U	1.0		µg/L	1	12/15/2004 6:57:00 PM
n-Butylbenzene	U	1.0		µg/L	1	12/15/2004 6:57:00 PM
n-Propylbenzene	U	1.0		µg/L	1	12/15/2004 6:57:00 PM
o-Xylene	U	1.0		µg/L	1	12/15/2004 6:57:00 PM
sec-Butylbenzene	U	1.0		µg/L	1	12/15/2004 6:57:00 PM
Styrene	U	1.0		µg/L	1	12/15/2004 6:57:00 PM
tert-Butylbenzene	U	1.0		µg/L	1	12/15/2004 6:57:00 PM
Tetrachloroethene	U	1.0		µg/L	1	12/15/2004 6:57:00 PM
Toluene	U	1.0		µg/L	1	12/15/2004 6:57:00 PM
trans-1,2-Dichloroethene	U	1.0		µg/L	1	12/15/2004 6:57:00 PM
trans-1,3-Dichloropropene	U	1.0		µg/L	1	12/15/2004 6:57:00 PM
Trichloroethene	U	1.0		µg/L	1	12/15/2004 6:57:00 PM
Trichlorofluoromethane	U	1.0		µg/L	1	12/15/2004 6:57:00 PM
Vinyl acetate	U	1.0		µg/L	1	12/15/2004 6:57:00 PM
Vinyl chloride	U	1.0		µg/L	1	12/15/2004 6:57:00 PM

Qualifiers: * Value exceeds Maximum Contaminant Level B Analyte detected in the associated Method Blank
 E Value above quantitation range H Holding times for preparation or analysis exceeded
 J Analyte detected below quantitation limits ND Not Detected at the Reporting Limit
 S Spike Recovery outside accepted recovery limits

American Analytical Laboratories, LLC.

Date: 21-Dec-04

CLIENT:	Leggette Brashears & Graham Inc.	Client Sample ID:	WQ120704:850 NP2-10
Lab Order:	0412163	Tag Number:	4606
Project:	Rowe Industries	Collection Date:	12/7/2004
Lab ID:	0412163-03B	Date Received:	12/14/2004
		Matrix:	LIQUID

Analyses	Result	Limit	Qual	Units	DF	Date Analyzed
TOTAL IRON		E200.7		(SW3010A)		Analyst: JP
Iron	1.06	0.0200		mg/L	1	12/16/2004 11:24:28 AM

Qualifiers:	* Value exceeds Maximum Contaminant Level	B Analyte detected in the associated Method Blank
	E Value above quantitation range	H Holding times for preparation or analysis exceeded
	J Analyte detected below quantitation limits	ND Not Detected at the Reporting Limit
	S Spike Recovery outside accepted recovery limits	

American Analytical Laboratories, LLC.

Date: 21-Dec-04

CLIENT: Leggette Brashears & Graham Inc.	Client Sample ID: WQ120704:850 NP2-10
Lab Order: 0412163	Tag Number: 4606
Project: Rowe Industries	Collection Date: 12/7/2004
Lab ID: 0412163-03C	Date Received: 12/14/2004
	Matrix: LIQUID

Analyses	Result	Limit	Qual	Units	DF	Date Analyzed
DISSOLVED IRON		E200.7		(SW3005A)		Analyst: JP
Iron	0.160	0.0200		mg/L	1	12/16/2004 11:22:17 AM
TOTAL DISSOLVED SOLIDS		E160.1				Analyst: AT
Total Dissolved Solids (Residue, Filterable)	71	1.0		mg/L	1	12/14/2004

Qualifiers:	* Value exceeds Maximum Contaminant Level	B Analyte detected in the associated Method Blank
	E Value above quantitation range	H Holding times for preparation or analysis exceeded
	J Analyte detected below quantitation limits	ND Not Detected at the Reporting Limit
	S Spike Recovery outside accepted recovery limits	

Wednesday, December 29, 2004

Mark Goldberg
Leggette Brashears & Graham Inc.
126 Monroe Turnpike
Trumbull, CT 06611

TEL: (203) 452-3110

FAX (203) 452-3111

RE: Rowe Industries

Order No.: 0412231

Dear Mark Goldberg:

American Analytical Laboratories, LLC. received 9 sample(s) on 12/21/2004 for the analyses presented in the following report.

Samples were analyzed in accordance with the test procedures documented on the chain of custody and detailed throughout the text of this report.

The limits provided in the data package are analytical reporting limits and not Federal or Local mandated values to which the sample results should be compared.

There were no problems with the analyses and all data for associated QC met laboratory specifications.

If you have any questions regarding these tests results, please do not hesitate to call (631) 454-6100 or email me directly at lbeyer@american-analytical.com.

Sincerely,



Lori Beyer
Lab Director



American Analytical Laboratories, LLC.

Date: 29-Dec-04

CLIENT: Leggette Brashears & Graham Inc.
Project: Rowe Industries
Lab Order: 0412231**Work Order Sample Summary**

Lab Sample ID	Client Sample ID	Tag Number	Collection Date	Date Received
0412231-01A	GWQ121504:1000 NP1-1-1	3211	12/15/2004	12/21/2004
0412231-01B	GWQ121504:1000 NP1-1-1	3211	12/15/2004	12/21/2004
0412231-01C	GWQ121504:1000 NP1-1-1	3211	12/15/2004	12/21/2004
0412231-01D	GWQ121504:1000 NP1-1-1	3211	12/15/2004	12/21/2004
0412231-02A	GWQ121504:1010 NP1-1-2	3211	12/15/2004	12/21/2004
0412231-02B	GWQ121504:1010 NP1-1-2	3211	12/15/2004	12/21/2004
0412231-02C	GWQ121504:1010 NP1-1-2	3211	12/15/2004	12/21/2004
0412231-02D	GWQ121504:1010 NP1-1-2	3211	12/15/2004	12/21/2004
0412231-03A	GWQ121504:1020 NP1-1-3	3211	12/15/2004	12/21/2004
0412231-03B	GWQ121504:1020 NP1-1-3	3211	12/15/2004	12/21/2004
0412231-03C	GWQ121504:1020 NP1-1-3	3211	12/15/2004	12/21/2004
0412231-03D	GWQ121504:1020 NP1-1-3	3211	12/15/2004	12/21/2004
0412231-04A	GWQ121504:1030 NP1-1-4	3211	12/15/2004	12/21/2004
0412231-04B	GWQ121504:1030 NP1-1-4	3211	12/15/2004	12/21/2004
0412231-04C	GWQ121504:1030 NP1-1-4	3211	12/15/2004	12/21/2004
0412231-04D	GWQ121504:1030 NP1-1-4	3211	12/15/2004	12/21/2004
0412231-05A	GWQ121504:1040 NP1-1-5	3211	12/15/2004	12/21/2004
0412231-05B	GWQ121504:1040 NP1-1-5	3211	12/15/2004	12/21/2004
0412231-05C	GWQ121504:1040 NP1-1-5	3211	12/15/2004	12/21/2004
0412231-05D	GWQ121504:1040 NP1-1-5	3211	12/15/2004	12/21/2004
0412231-06A	GWQ121504:1050 NP1-1-6	3211	12/15/2004	12/21/2004
0412231-06B	GWQ121504:1050 NP1-1-6	3211	12/15/2004	12/21/2004
0412231-06C	GWQ121504:1050 NP1-1-6	3211	12/15/2004	12/21/2004
0412231-06D	GWQ121504:1050 NP1-1-6	3211	12/15/2004	12/21/2004
0412231-07A	GWQ121504:1100 NP1-1-7	3211	12/15/2004	12/21/2004
0412231-07B	GWQ121504:1100 NP1-1-7	3211	12/15/2004	12/21/2004
0412231-07C	GWQ121504:1100 NP1-1-7	3211	12/15/2004	12/21/2004
0412231-07D	GWQ121504:1100 NP1-1-7	3211	12/15/2004	12/21/2004
0412231-08A	GWQ121504:1110 NP1-1-8	3211	12/15/2004	12/21/2004
0412231-08B	GWQ121504:1110 NP1-1-8	3211	12/15/2004	12/21/2004
0412231-08C	GWQ121504:1110 NP1-1-8	3211	12/15/2004	12/21/2004
0412231-08D	GWQ121504:1110 NP1-1-8	3211	12/15/2004	12/21/2004
0412231-09A	GWQ121504:1120 NP1-1-9	3211	12/15/2004	12/21/2004
0412231-09B	GWQ121504:1120 NP1-1-9	3211	12/15/2004	12/21/2004
0412231-09C	GWQ121504:1120 NP1-1-9	3211	12/15/2004	12/21/2004
0412231-09D	GWQ121504:1120 NP1-1-9	3211	12/15/2004	12/21/2004

CHAIN OF CUSTODY / REQUEST FOR ANALYSIS DOCUMENT

CLIENT NAME/ADDRESS LBG 126 Monroe Turnpike Trumbull, CT 06611	CONTACT: Mark Goldberg	SAMPLER (SIGNATURE) Mark M. Goldberg	SAMPLE(S) SEALED YES NO
		SAMPLER NAME (PRINT) Mark M. Goldberg	CORRECT CONTAINER(S) YES NO

PROJECT LOCATION:
Rowe

LABORATORY ID #	MATRIX	# CONTAINERS	SAMPLING DATE/TIME	SAMPLE # - LOCATION	ANALYSIS REQUIRED	FOR METHANOL PRESERVED SAMPLES [VOLATILE VIAL #]
0412231-1A02		5	12/15/04	GW102504:1000 NPI-1-1	✓	
2 ABCD				:1010 NPI-1-2	✓	
3 ABCD				:1020 NPI-1-3	✓	
4 ABCD				:1030 NPI-1-4	✓	
5 ABCD				:1040 NPI-1-5	✓	
6 ABCD				:1050 NPI-1-6	✓	
7 ABCD				:1100 NPI-1-7	✓	
8 ABCD				:1110 NPI-1-8	✓	
9 ABCD				:1120 NPI-1-9	✓	

COOLER TEMPERATURE:

MATRIX S=SOIL; L=LIQUID; SL=SLUDGE; A-AIR; W=WIPE; P=PAINT CHIPS; B=BULK MATERIAL
TYPE G=GRAB; C=COMPOSITE, SS=SPLIT SPOON

TURNAROUND REQUIRED: NORMAL STAT BY 1 1

COMMENTS / INSTRUCTIONS

RELINQUISHED BY (SIGNATURE) Mark M. Goldberg	DATE 12/15/04 TIME 16:00	PRINTED NAME Mark M. Goldberg	RECEIVED BY LAB (SIGNATURE) PA	DATE 12/15/04 TIME 11:00	PRINTED NAME P. Antonis
RELINQUISHED BY (SIGNATURE)	DATE TIME	PRINTED NAME	RECEIVED BY LAB (SIGNATURE)	DATE TIME	PRINTED NAME

AMERICAN ANALYTICAL LABORATORIES, LLC

56 TOLEDO STREET

FARMINGDALE, NEW YORK 11735

TELEPHONE: (631) 454-6100 FAX: (631) 454-8027

DATA REPORTING QUALIFIERS

For reporting results, the following "Results Qualifiers" are used:

Value	If the result is greater than or equal to the detection limit, report the value
U	Indicates the compound was analyzed for but was not detected. Report the minimum detection limit for the sample with the U, i.e. "10U". This is not necessarily the instrument detection limit attainable for this particular sample based on any concentration or dilution that may have been required.
J	Indicates an estimated value. The flag is used: <ol style="list-style-type: none">(1) When estimating a concentration for a tentatively identified compound (library search hits, where a 1:1 response is assumed.)(2) When the mass spectral data indicated the identification, however the result was less than the specified detection limit greater than zero. If the detection limit was 10ug/L and a concentration of 3ug/L was calculated report as 3J. This flag is used when similar situations arise on any organic parameter i.e. Pesticide, PCBs and others.
B	Indicates the analyte was found in the blank as well as the sample report "10B".
E	Indicates the analytes concentration exceeds the calibrated range of the instrument for that specific analysis.
D	This flag identifies all compounds identified in an analysis at a secondary dilution factor.
P	This flag is used for Pesticide / PCB target analyte when there is >25% difference for detected concentrations between the two GC Columns. The higher of the two values is reported on Form I and flagged with a "P".
N	This flag indicates presumptive evidence of a compound. This is only used for tentatively identified compounds (TICs), where the identification is based on a mass spectral library search. It applies to all TIC results. For generic characterization of a TIC, such as chlorinated hydrocarbon, the flag is not used.
H	Indicates sample was received and/or analyzed outside of The method allowable holding time

American Analytical Laboratories, LLC.

Date: 29-Dec-04

CLIENT:	Leggette Brashears & Graham Inc.	Client Sample ID:	GWQ121504:1000 NP1-1-1
Lab Order:	0412231	Tag Number:	3211
Project:	Rowe Industries	Collection Date:	12/15/2004
Lab ID:	0412231-01A	Date Received:	12/21/2004
		Matrix:	LIQUID

Analyses	Result	Limit	Qual	Units	DF	Date Analyzed
VOLATILES SW-846 8260 PLUS MTBE & FREON1		SW8260B		Analyst: LDS		
1,1,1,2-Tetrachloroethane	U	1.0		µg/L	1	12/23/2004 9:43:00 AM
1,1,1-Trichloroethane	U	1.0		µg/L	1	12/23/2004 9:43:00 AM
1,1,2,2-Tetrachloroethane	U	1.0		µg/L	1	12/23/2004 9:43:00 AM
1,1,2-Trichloro-1,2,2-trifluoroethane	U	1.0		µg/L	1	12/23/2004 9:43:00 AM
1,1,2-Trichloroethane	U	1.0		µg/L	1	12/23/2004 9:43:00 AM
1,1-Dichloroethane	U	1.0		µg/L	1	12/23/2004 9:43:00 AM
1,1-Dichloroethene	U	1.0		µg/L	1	12/23/2004 9:43:00 AM
1,1-Dichloropropene	U	1.0		µg/L	1	12/23/2004 9:43:00 AM
1,2,3-Trichlorobenzene	U	1.0		µg/L	1	12/23/2004 9:43:00 AM
1,2,3-Trichloropropane	U	1.0		µg/L	1	12/23/2004 9:43:00 AM
1,2,4-Trichlorobenzene	U	1.0		µg/L	1	12/23/2004 9:43:00 AM
1,2,4-Trimethylbenzene	U	1.0		µg/L	1	12/23/2004 9:43:00 AM
1,2-Dibromo-3-chloropropane	U	1.0		µg/L	1	12/23/2004 9:43:00 AM
1,2-Dibromoethane	U	1.0		µg/L	1	12/23/2004 9:43:00 AM
1,2-Dichlorobenzene	U	1.0		µg/L	1	12/23/2004 9:43:00 AM
1,2-Dichloroethane	U	1.0		µg/L	1	12/23/2004 9:43:00 AM
1,2-Dichloropropane	U	1.0		µg/L	1	12/23/2004 9:43:00 AM
1,3,5-Trimethylbenzene	U	1.0		µg/L	1	12/23/2004 9:43:00 AM
1,3-Dichlorobenzene	U	1.0		µg/L	1	12/23/2004 9:43:00 AM
1,3-dichloropropane	U	1.0		µg/L	1	12/23/2004 9:43:00 AM
1,4-Dichlorobenzene	U	1.0		µg/L	1	12/23/2004 9:43:00 AM
2,2-Dichloropropane	U	1.0		µg/L	1	12/23/2004 9:43:00 AM
2-Butanone	U	1.0		µg/L	1	12/23/2004 9:43:00 AM
2-Chloroethyl vinyl ether	U	1.0		µg/L	1	12/23/2004 9:43:00 AM
2-Chlorotoluene	U	1.0		µg/L	1	12/23/2004 9:43:00 AM
2-Hexanone	U	1.0		µg/L	1	12/23/2004 9:43:00 AM
4-Chlorotoluene	U	1.0		µg/L	1	12/23/2004 9:43:00 AM
4-Isopropyltoluene	U	1.0		µg/L	1	12/23/2004 9:43:00 AM
4-Methyl-2-pentanone	U	1.0		µg/L	1	12/23/2004 9:43:00 AM
Acetone	U	1.0		µg/L	1	12/23/2004 9:43:00 AM
Benzene	U	1.0		µg/L	1	12/23/2004 9:43:00 AM
Bromobenzene	U	1.0		µg/L	1	12/23/2004 9:43:00 AM
Bromochloromethane	U	1.0		µg/L	1	12/23/2004 9:43:00 AM
Bromodichloromethane	U	1.0		µg/L	1	12/23/2004 9:43:00 AM
Bromoform	U	1.0		µg/L	1	12/23/2004 9:43:00 AM
Bromomethane	U	1.0		µg/L	1	12/23/2004 9:43:00 AM
Carbon disulfide	U	1.0		µg/L	1	12/23/2004 9:43:00 AM
Carbon tetrachloride	U	1.0		µg/L	1	12/23/2004 9:43:00 AM
Chlorobenzene	U	1.0		µg/L	1	12/23/2004 9:43:00 AM
Chloroethane	U	1.0		µg/L	1	12/23/2004 9:43:00 AM

Qualifiers:	* Value exceeds Maximum Contaminant Level	B Analyte detected in the associated Method Blank
	E Value above quantitation range	H Holding times for preparation or analysis exceeded
	J Analyte detected below quantitation limits	ND Not Detected at the Reporting Limit
	S Spike Recovery outside accepted recovery limits	

American Analytical Laboratories, LLC.

Date: 29-Dec-04

CLIENT: Leggette Brashears & Graham Inc.	Client Sample ID: GWQ121504:1000 NP1-1-1
Lab Order: 0412231	Tag Number: 3211
Project: Rowe Industries	Collection Date: 12/15/2004
Lab ID: 0412231-01A	Date Received: 12/21/2004
	Matrix: LIQUID

Analyses	Result	Limit	Qual	Units	DF	Date Analyzed
VOLATILES SW-846 8260 PLUS MTBE & FREON1		SW8260B		Analyst: LDS		
Chloroform	9.8	1.0		µg/L	1	12/23/2004 9:43:00 AM
Chloromethane	U	1.0		µg/L	1	12/23/2004 9:43:00 AM
cis-1,2-Dichloroethene	U	1.0		µg/L	1	12/23/2004 9:43:00 AM
cis-1,3-Dichloropropene	U	1.0		µg/L	1	12/23/2004 9:43:00 AM
Dibromochloromethane	U	1.0		µg/L	1	12/23/2004 9:43:00 AM
Dibromomethane	U	1.0		µg/L	1	12/23/2004 9:43:00 AM
Dichlorodifluoromethane	U	1.0		µg/L	1	12/23/2004 9:43:00 AM
Ethylbenzene	U	1.0		µg/L	1	12/23/2004 9:43:00 AM
Hexachlorobutadiene	U	1.0		µg/L	1	12/23/2004 9:43:00 AM
Isopropylbenzene	U	1.0		µg/L	1	12/23/2004 9:43:00 AM
m,p-Xylene	U	2.0		µg/L	1	12/23/2004 9:43:00 AM
Methyl tert-butyl ether	U	1.0		µg/L	1	12/23/2004 9:43:00 AM
Methylene chloride	U	1.0		µg/L	1	12/23/2004 9:43:00 AM
Naphthalene	U	1.0		µg/L	1	12/23/2004 9:43:00 AM
n-Butylbenzene	U	1.0		µg/L	1	12/23/2004 9:43:00 AM
n-Propylbenzene	U	1.0		µg/L	1	12/23/2004 9:43:00 AM
o-Xylene	U	1.0		µg/L	1	12/23/2004 9:43:00 AM
sec-Butylbenzene	U	1.0		µg/L	1	12/23/2004 9:43:00 AM
Styrene	U	1.0		µg/L	1	12/23/2004 9:43:00 AM
tert-Butylbenzene	U	1.0		µg/L	1	12/23/2004 9:43:00 AM
Tetrachloroethene	U	1.0		µg/L	1	12/23/2004 9:43:00 AM
Toluene	U	1.0		µg/L	1	12/23/2004 9:43:00 AM
trans-1,2-Dichloroethene	U	1.0		µg/L	1	12/23/2004 9:43:00 AM
trans-1,3-Dichloropropene	U	1.0		µg/L	1	12/23/2004 9:43:00 AM
Trichloroethene	U	1.0		µg/L	1	12/23/2004 9:43:00 AM
Trichlorofluoromethane	U	1.0		µg/L	1	12/23/2004 9:43:00 AM
Vinyl acetate	U	1.0		µg/L	1	12/23/2004 9:43:00 AM
Vinyl chloride	U	1.0		µg/L	1	12/23/2004 9:43:00 AM

Qualifiers:	* Value exceeds Maximum Contaminant Level	B Analyte detected in the associated Method Blank
	E Value above quantitation range	H Holding times for preparation or analysis exceeded
	J Analyte detected below quantitation limits	ND Not Detected at the Reporting Limit
	S Spike Recovery outside accepted recovery limits	

American Analytical Laboratories, LLC.

Date: 29-Dec-04

CLIENT:	Leggette Brashears & Graham Inc.	Client Sample ID:	GWQ121504:1000 NP1-1-1
Lab Order:	0412231	Tag Number:	3211
Project:	Rowe Industries	Collection Date:	12/15/2004
Lab ID:	0412231-01B	Date Received:	12/21/2004
		Matrix:	LIQUID

Analyses	Result	Limit	Qual	Units	DF	Date Analyzed
TOTAL IRON,MANGANESE		E200.7		(SW3010A)		Analyst: ADM
Iron	0.0475	0.0200		mg/L	1	12/28/2004 11:19:55 AM
Manganese	0.251	0.0200		mg/L	1	12/28/2004 11:19:55 AM

Qualifiers:	* Value exceeds Maximum Contaminant Level	B Analyte detected in the associated Method Blank
	E Value above quantitation range	H Holding times for preparation or analysis exceeded
	J Analyte detected below quantitation limits	ND Not Detected at the Reporting Limit
	S Spike Recovery outside accepted recovery limits	

American Analytical Laboratories, LLC.

Date: 29-Dec-04

CLIENT:	Leggette Brashears & Graham Inc.	Client Sample ID:	GWQ121504:1000 NP1-1-1
Lab Order:	0412231	Tag Number:	3211
Project:	Rowe Industries	Collection Date:	12/15/2004
Lab ID:	0412231-01C	Date Received:	12/21/2004
		Matrix:	LIQUID

Analyses	Result	Limit	Qual	Units	DF	Date Analyzed
DISSOLVED IRON,MANGANESE		E200.7		(SW3005A)		Analyst: ADM
Iron	0.0229	0.0200		mg/L	1	12/28/2004 11:17:28 AM
Manganese	0.257	0.0200		mg/L	1	12/28/2004 11:17:28 AM
TOTAL DISSOLVED SOLIDS		E160.1				Analyst: AT
Total Dissolved Solids (Residue, Filterable)	230	1.0		mg/L	1	12/21/2004
TURBIDITY		E180.1				Analyst: KK
Turbidity	U	1.00		NTU	1	12/22/2004

Qualifiers:	* Value exceeds Maximum Contaminant Level	B Analyte detected in the associated Method Blank
	E Value above quantitation range	H Holding times for preparation or analysis exceeded
	J Analyte detected below quantitation limits	ND Not Detected at the Reporting Limit
	S Spike Recovery outside accepted recovery limits	

American Analytical Laboratories, LLC.

Date: 29-Dec-04

CLIENT: Leggette Brashears & Graham Inc. **Client Sample ID:** GWQ121504:1000 NP1-1-1
Lab Order: 0412231 **Tag Number:** 3211
Project: Rowe Industries **Collection Date:** 12/15/2004
Lab ID: 0412231-01D **Date Received:** 12/21/2004 **Matrix:** LIQUID

Analyses	Result	Limit	Qual	Units	DF	Date Analyzed
HARDNESS						Analyst: ADM
Hardness, Calcium/Magnesium (As CaCO3)	54.6	1.00	M2340 B	mg/L	1	12/28/2004

Qualifiers: * Value exceeds Maximum Contaminant Level B Analyte detected in the associated Method Blank
 E Value above quantitation range H Holding times for preparation or analysis exceeded
 J Analyte detected below quantitation limits ND Not Detected at the Reporting Limit
 S Spike Recovery outside accepted recovery limits

American Analytical Laboratories, LLC.

Date: 29-Dec-04

CLIENT: Leggette Brashears & Graham Inc.	Client Sample ID: GWQ121504:1010 NP1-1-2
Lab Order: 0412231	Tag Number: 3211
Project: Rowe Industries	Collection Date: 12/15/2004
Lab ID: 0412231-02A	Date Received: 12/21/2004
	Matrix: LIQUID

Analyses	Result	Limit	Qual	Units	DF	Date Analyzed
VOLATILES SW-846 8260 PLUS MTBE & FREON1		SW8260B				Analyst: LDS
1,1,1,2-Tetrachloroethane	U	1.0		µg/L	1	12/23/2004 10:21:00 AM
1,1,1-Trichloroethane	U	1.0		µg/L	1	12/23/2004 10:21:00 AM
1,1,2,2-Tetrachloroethane	U	1.0		µg/L	1	12/23/2004 10:21:00 AM
1,1,2-Trichloro-1,2,2-trifluoroethane	U	1.0		µg/L	1	12/23/2004 10:21:00 AM
1,1,2-Trichloroethane	U	1.0		µg/L	1	12/23/2004 10:21:00 AM
1,1-Dichloroethane	U	1.0		µg/L	1	12/23/2004 10:21:00 AM
1,1-Dichloroethene	U	1.0		µg/L	1	12/23/2004 10:21:00 AM
1,1-Dichloropropene	U	1.0		µg/L	1	12/23/2004 10:21:00 AM
1,2,3-Trichlorobenzene	U	1.0		µg/L	1	12/23/2004 10:21:00 AM
1,2,3-Trichloropropane	U	1.0		µg/L	1	12/23/2004 10:21:00 AM
1,2,4-Trichlorobenzene	U	1.0		µg/L	1	12/23/2004 10:21:00 AM
1,2,4-Trimethylbenzene	U	1.0		µg/L	1	12/23/2004 10:21:00 AM
1,2-Dibromo-3-chloropropane	U	1.0		µg/L	1	12/23/2004 10:21:00 AM
1,2-Dibromoethane	U	1.0		µg/L	1	12/23/2004 10:21:00 AM
1,2-Dichlorobenzene	U	1.0		µg/L	1	12/23/2004 10:21:00 AM
1,2-Dichloroethane	U	1.0		µg/L	1	12/23/2004 10:21:00 AM
1,2-Dichloropropane	U	1.0		µg/L	1	12/23/2004 10:21:00 AM
1,3,5-Trimethylbenzene	U	1.0		µg/L	1	12/23/2004 10:21:00 AM
1,3-Dichlorobenzene	U	1.0		µg/L	1	12/23/2004 10:21:00 AM
1,3-dichloropropane	U	1.0		µg/L	1	12/23/2004 10:21:00 AM
1,4-Dichlorobenzene	U	1.0		µg/L	1	12/23/2004 10:21:00 AM
2,2-Dichloropropane	U	1.0		µg/L	1	12/23/2004 10:21:00 AM
2-Butanone	U	1.0		µg/L	1	12/23/2004 10:21:00 AM
2-Chloroethyl vinyl ether	U	1.0		µg/L	1	12/23/2004 10:21:00 AM
2-Chlorotoluene	U	1.0		µg/L	1	12/23/2004 10:21:00 AM
2-Hexanone	U	1.0		µg/L	1	12/23/2004 10:21:00 AM
4-Chlorotoluene	U	1.0		µg/L	1	12/23/2004 10:21:00 AM
4-Isopropyltoluene	U	1.0		µg/L	1	12/23/2004 10:21:00 AM
4-Methyl-2-pentanone	U	1.0		µg/L	1	12/23/2004 10:21:00 AM
Acetone	U	1.0		µg/L	1	12/23/2004 10:21:00 AM
Benzene	U	1.0		µg/L	1	12/23/2004 10:21:00 AM
Bromobenzene	U	1.0		µg/L	1	12/23/2004 10:21:00 AM
Bromochloromethane	U	1.0		µg/L	1	12/23/2004 10:21:00 AM
Bromodichloromethane	U	1.0		µg/L	1	12/23/2004 10:21:00 AM
Bromoform	U	1.0		µg/L	1	12/23/2004 10:21:00 AM
Bromomethane	U	1.0		µg/L	1	12/23/2004 10:21:00 AM
Carbon disulfide	U	1.0		µg/L	1	12/23/2004 10:21:00 AM
Carbon tetrachloride	U	1.0		µg/L	1	12/23/2004 10:21:00 AM
Chlorobenzene	U	1.0		µg/L	1	12/23/2004 10:21:00 AM
Chloroethane	U	1.0		µg/L	1	12/23/2004 10:21:00 AM

Qualifiers: * Value exceeds Maximum Contaminant Level
 E Value above quantitation range
 J Analyte detected below quantitation limits
 S Spike Recovery outside accepted recovery limits

B Analyte detected in the associated Method Blank
 H Holding times for preparation or analysis exceeded
 ND Not Detected at the Reporting Limit

American Analytical Laboratories, LLC.

Date: 29-Dec-04

CLIENT: Leggette Brashears & Graham Inc. Client Sample ID: GWQ121504:1010 NP1-1-2
 Lab Order: 0412231 Tag Number: 3211
 Project: Rowe Industries Collection Date: 12/15/2004
 Lab ID: 0412231-02A Date Received: 12/21/2004 Matrix: LIQUID

Analyses	Result	Limit	Qual	Units	DF	Date Analyzed
VOLATILES SW-846 8260 PLUS MTBE & FREON1		SW8260B				Analyst: LDS
Chloroform	U	1.0		µg/L	1	12/23/2004 10:21:00 AM
Chloromethane	U	1.0		µg/L	1	12/23/2004 10:21:00 AM
cis-1,2-Dichloroethene	U	1.0		µg/L	1	12/23/2004 10:21:00 AM
cis-1,3-Dichloropropene	U	1.0		µg/L	1	12/23/2004 10:21:00 AM
Dibromochloromethane	U	1.0		µg/L	1	12/23/2004 10:21:00 AM
Dibromomethane	U	1.0		µg/L	1	12/23/2004 10:21:00 AM
Dichlorodifluoromethane	U	1.0		µg/L	1	12/23/2004 10:21:00 AM
Ethylbenzene	U	1.0		µg/L	1	12/23/2004 10:21:00 AM
Hexachlorobutadiene	U	1.0		µg/L	1	12/23/2004 10:21:00 AM
Isopropylbenzene	U	1.0		µg/L	1	12/23/2004 10:21:00 AM
m,p-Xylene	U	2.0		µg/L	1	12/23/2004 10:21:00 AM
Methyl tert-butyl ether	U	1.0		µg/L	1	12/23/2004 10:21:00 AM
Methylene chloride	U	1.0		µg/L	1	12/23/2004 10:21:00 AM
Naphthalene	U	1.0		µg/L	1	12/23/2004 10:21:00 AM
n-Butylbenzene	U	1.0		µg/L	1	12/23/2004 10:21:00 AM
n-Propylbenzene	U	1.0		µg/L	1	12/23/2004 10:21:00 AM
o-Xylene	U	1.0		µg/L	1	12/23/2004 10:21:00 AM
sec-Butylbenzene	U	1.0		µg/L	1	12/23/2004 10:21:00 AM
Styrene	U	1.0		µg/L	1	12/23/2004 10:21:00 AM
tert-Butylbenzene	U	1.0		µg/L	1	12/23/2004 10:21:00 AM
Tetrachloroethene	10	1.0		µg/L	1	12/23/2004 10:21:00 AM
Toluene	U	1.0		µg/L	1	12/23/2004 10:21:00 AM
trans-1,2-Dichloroethene	U	1.0		µg/L	1	12/23/2004 10:21:00 AM
trans-1,3-Dichloropropene	U	1.0		µg/L	1	12/23/2004 10:21:00 AM
Trichloroethene	U	1.0		µg/L	1	12/23/2004 10:21:00 AM
Trichlorofluoromethane	U	1.0		µg/L	1	12/23/2004 10:21:00 AM
Vinyl acetate	U	1.0		µg/L	1	12/23/2004 10:21:00 AM
Vinyl chloride	U	1.0		µg/L	1	12/23/2004 10:21:00 AM

Qualifiers: * Value exceeds Maximum Contaminant Level B Analyte detected in the associated Method Blank
 E Value above quantitation range H Holding times for preparation or analysis exceeded
 J Analyte detected below quantitation limits ND Not Detected at the Reporting Limit
 S Spike Recovery outside accepted recovery limits

American Analytical Laboratories, LLC.

Date: 29-Dec-04

CLIENT:	Leggette Brashears & Graham Inc.	Client Sample ID:	GWQ121504:1010 NP1-1-2
Lab Order:	0412231	Tag Number:	3211
Project:	Rowe Industries	Collection Date:	12/15/2004
Lab ID:	0412231-02B	Date Received:	12/21/2004
		Matrix:	LIQUID

Analyses	Result	Limit	Qual	Units	DF	Date Analyzed
TOTAL IRON,MANGANESE		E200.7		(SW3010A)		Analyst: ADM
Iron	10.8	0.0200		mg/L	1	12/28/2004 11:26:45 AM
Manganese	0.360	0.0200		mg/L	1	12/28/2004 11:26:45 AM

Qualifiers:	* Value exceeds Maximum Contaminant Level	B Analyte detected in the associated Method Blank
	E Value above quantitation range	H Holding times for preparation or analysis exceeded
	J Analyte detected below quantitation limits	ND Not Detected at the Reporting Limit
	S Spike Recovery outside accepted recovery limits	

American Analytical Laboratories, LLC.

Date: 29-Dec-04

CLIENT:	Leggette Brashears & Graham Inc.	Client Sample ID:	GWQ121504:1010 NP1-1-2
Lab Order:	0412231	Tag Number:	3211
Project:	Rowe Industries	Collection Date:	12/15/2004
Lab ID:	0412231-02C	Date Received:	12/21/2004
		Matrix:	LIQUID

Analyses	Result	Limit	Qual	Units	DF	Date Analyzed
DISSOLVED IRON,MANGANESE		E200.7		(SW3005A)		Analyst: ADM
Iron	0.297	0.0200		mg/L	1	12/28/2004 11:23:07 AM
Manganese	0.344	0.0200		mg/L	1	12/28/2004 11:23:07 AM
TOTAL DISSOLVED SOLIDS		E160.1				Analyst: AT
Total Dissolved Solids (Residue, Filterable)	66	1.0		mg/L	1	12/21/2004
TURBIDITY		E180.1				Analyst: KK
Turbidity	6.30	1.00		NTU	1	12/22/2004

Qualifiers:	* Value exceeds Maximum Contaminant Level	B Analyte detected in the associated Method Blank
	E Value above quantitation range	H Holding times for preparation or analysis exceeded
	J Analyte detected below quantitation limits	ND Not Detected at the Reporting Limit
	S Spike Recovery outside accepted recovery limits	

American Analytical Laboratories, LLC.

Date: 29-Dec-04

CLIENT:	Leggette Brashears & Graham Inc.	Client Sample ID:	GWQ121504:1010 NP1-1-2
Lab Order:	0412231	Tag Number:	3211
Project:	Rowe Industries	Collection Date:	12/15/2004
Lab ID:	0412231-02D	Date Received:	12/21/2004
		Matrix:	LIQUID

Analyses	Result	Limit	Qual	Units	DF	Date Analyzed
HARDNESS						
Hardness, Calcium/Magnesium (As CaCO3)	33.5	1.00	M2340 B	mg/L	1	Analyst: ADM 12/28/2004

Qualifiers:	* Value exceeds Maximum Contaminant Level	B Analyte detected in the associated Method Blank
	E Value above quantitation range	H Holding times for preparation or analysis exceeded
	J Analyte detected below quantitation limits	ND Not Detected at the Reporting Limit
	S Spike Recovery outside accepted recovery limits	

American Analytical Laboratories, LLC.

Date: 29-Dec-04

CLIENT: Leggette Brashears & Graham Inc. Client Sample ID: GWQ121504:1020 NP1-1-3.
 Lab Order: 0412231 Tag Number: 3211
 Project: Rowe Industries Collection Date: 12/15/2004
 Lab ID: 0412231-03A Date Received: 12/21/2004 Matrix: LIQUID

Analyses	Result	Limit	Qual	Units	DF	Date Analyzed
VOLATILES SW-846 8260 PLUS MTBE & FREON1		SW8260B		Analyst: LDS		
1,1,1,2-Tetrachloroethane	U	1.0		µg/L	1	12/23/2004 10:58:00 AM
1,1,1-Trichloroethane	U	1.0		µg/L	1	12/23/2004 10:58:00 AM
1,1,2,2-Tetrachloroethane	U	1.0		µg/L	1	12/23/2004 10:58:00 AM
1,1,2-Trichloro-1,2,2-trifluoroethane	U	1.0		µg/L	1	12/23/2004 10:58:00 AM
1,1,2-Trichloroethane	U	1.0		µg/L	1	12/23/2004 10:58:00 AM
1,1-Dichloroethane	U	1.0		µg/L	1	12/23/2004 10:58:00 AM
1,1-Dichloroethene	U	1.0		µg/L	1	12/23/2004 10:58:00 AM
1,1-Dichloropropene	U	1.0		µg/L	1	12/23/2004 10:58:00 AM
1,2,3-Trichlorobenzene	U	1.0		µg/L	1	12/23/2004 10:58:00 AM
1,2,3-Trichloropropane	U	1.0		µg/L	1	12/23/2004 10:58:00 AM
1,2,4-Trichlorobenzene	U	1.0		µg/L	1	12/23/2004 10:58:00 AM
1,2,4-Trimethylbenzene	U	1.0		µg/L	1	12/23/2004 10:58:00 AM
1,2-Dibromo-3-chloropropane	U	1.0		µg/L	1	12/23/2004 10:58:00 AM
1,2-Dibromoethane	U	1.0		µg/L	1	12/23/2004 10:58:00 AM
1,2-Dichlorobenzene	U	1.0		µg/L	1	12/23/2004 10:58:00 AM
1,2-Dichloroethane	U	1.0		µg/L	1	12/23/2004 10:58:00 AM
1,2-Dichloropropane	U	1.0		µg/L	1	12/23/2004 10:58:00 AM
1,3,5-Trimethylbenzene	U	1.0		µg/L	1	12/23/2004 10:58:00 AM
1,3-Dichlorobenzene	U	1.0		µg/L	1	12/23/2004 10:58:00 AM
1,3-dichloropropane	U	1.0		µg/L	1	12/23/2004 10:58:00 AM
1,4-Dichlorobenzene	U	1.0		µg/L	1	12/23/2004 10:58:00 AM
2,2-Dichloropropane	U	1.0		µg/L	1	12/23/2004 10:58:00 AM
2-Butanone	U	1.0		µg/L	1	12/23/2004 10:58:00 AM
2-Chloroethyl vinyl ether	U	1.0		µg/L	1	12/23/2004 10:58:00 AM
2-Chlorotoluene	U	1.0		µg/L	1	12/23/2004 10:58:00 AM
2-Hexanone	U	1.0		µg/L	1	12/23/2004 10:58:00 AM
4-Chlorotoluene	U	1.0		µg/L	1	12/23/2004 10:58:00 AM
4-Isopropyltoluene	U	1.0		µg/L	1	12/23/2004 10:58:00 AM
4-Methyl-2-pentanone	U	1.0		µg/L	1	12/23/2004 10:58:00 AM
Acetone	U	1.0		µg/L	1	12/23/2004 10:58:00 AM
Benzene	U	1.0		µg/L	1	12/23/2004 10:58:00 AM
Bromobenzene	U	1.0		µg/L	1	12/23/2004 10:58:00 AM
Bromochloromethane	U	1.0		µg/L	1	12/23/2004 10:58:00 AM
Bromodichloromethane	U	1.0		µg/L	1	12/23/2004 10:58:00 AM
Bromoform	U	1.0		µg/L	1	12/23/2004 10:58:00 AM
Bromomethane	U	1.0		µg/L	1	12/23/2004 10:58:00 AM
Carbon disulfide	U	1.0		µg/L	1	12/23/2004 10:58:00 AM
Carbon tetrachloride	U	1.0		µg/L	1	12/23/2004 10:58:00 AM
Chlorobenzene	U	1.0		µg/L	1	12/23/2004 10:58:00 AM
Chloroethane	U	1.0		µg/L	1	12/23/2004 10:58:00 AM

Qualifiers: * Value exceeds Maximum Contaminant Level
 E Value above quantitation range
 J Analyte detected below quantitation limits
 S Spike Recovery outside accepted recovery limits

B Analyte detected in the associated Method Blank
 H Holding times for preparation or analysis exceeded
 ND Not Detected at the Reporting Limit

American Analytical Laboratories, LLC.

Date: 29-Dec-04

CLIENT:	Leggette Brashears & Graham Inc.	Client Sample ID:	GWQ121504:1020 NP1-1-3
Lab Order:	0412231	Tag Number:	3211
Project:	Rowe Industries	Collection Date:	12/15/2004
Lab ID:	0412231-03A	Date Received:	12/21/2004
		Matrix:	LIQUID

Analyses	Result	Limit	Qual	Units	DF	Date Analyzed
VOLATILES SW-846 8260 PLUS MTBE & FREON1		SW8260B		Analyst: LDS		
Chloroform	U	1.0		µg/L	1	12/23/2004 10:58:00 AM
Chloromethane	U	1.0		µg/L	1	12/23/2004 10:58:00 AM
cis-1,2-Dichloroethene	U	1.0		µg/L	1	12/23/2004 10:58:00 AM
cis-1,3-Dichloropropene	U	1.0		µg/L	1	12/23/2004 10:58:00 AM
Dibromochloromethane	U	1.0		µg/L	1	12/23/2004 10:58:00 AM
Dibromomethane	U	1.0		µg/L	1	12/23/2004 10:58:00 AM
Dichlorodifluoromethane	U	1.0		µg/L	1	12/23/2004 10:58:00 AM
Ethylbenzene	U	1.0		µg/L	1	12/23/2004 10:58:00 AM
Hexachlorobutadiene	U	1.0		µg/L	1	12/23/2004 10:58:00 AM
Isopropylbenzene	U	1.0		µg/L	1	12/23/2004 10:58:00 AM
m,p-Xylene	U	2.0		µg/L	1	12/23/2004 10:58:00 AM
Methyl tert-butyl ether	U	1.0		µg/L	1	12/23/2004 10:58:00 AM
Methylene chloride	U	1.0		µg/L	1	12/23/2004 10:58:00 AM
Naphthalene	U	1.0		µg/L	1	12/23/2004 10:58:00 AM
n-Butylbenzene	U	1.0		µg/L	1	12/23/2004 10:58:00 AM
n-Propylbenzene	U	1.0		µg/L	1	12/23/2004 10:58:00 AM
o-Xylene	U	1.0		µg/L	1	12/23/2004 10:58:00 AM
sec-Butylbenzene	U	1.0		µg/L	1	12/23/2004 10:58:00 AM
Styrene	U	1.0		µg/L	1	12/23/2004 10:58:00 AM
tert-Butylbenzene	U	1.0		µg/L	1	12/23/2004 10:58:00 AM
Tetrachloroethene	U	1.0		µg/L	1	12/23/2004 10:58:00 AM
Toluene	U	1.0		µg/L	1	12/23/2004 10:58:00 AM
trans-1,2-Dichloroethene	U	1.0		µg/L	1	12/23/2004 10:58:00 AM
trans-1,3-Dichloropropene	U	1.0		µg/L	1	12/23/2004 10:58:00 AM
Trichloroethene	U	1.0		µg/L	1	12/23/2004 10:58:00 AM
Trichlorofluoromethane	U	1.0		µg/L	1	12/23/2004 10:58:00 AM
Vinyl acetate	U	1.0		µg/L	1	12/23/2004 10:58:00 AM
Vinyl chloride	U	1.0		µg/L	1	12/23/2004 10:58:00 AM

Qualifiers:	* Value exceeds Maximum Contaminant Level	B Analyte detected in the associated Method Blank
	E Value above quantitation range	H Holding times for preparation or analysis exceeded
	J Analyte detected below quantitation limits	ND Not Detected at the Reporting Limit
	S Spike Recovery outside accepted recovery limits	

American Analytical Laboratories, LLC.

Date: 29-Dec-04

CLIENT:	Leggette Brashears & Graham Inc.	Client Sample ID:	GWQ121504:1020 NP1-1-3
Lab Order:	0412231	Tag Number:	3211
Project:	Rowe Industries	Collection Date:	12/15/2004
Lab ID:	0412231-03B	Date Received:	12/21/2004
		Matrix:	LIQUID

Analyses	Result	Limit	Qual	Units	DF	Date Analyzed
TOTAL IRON,MANGANESE		E200.7		(SW3010A)		Analyst: ADM
Iron	3.77	0.0200		mg/L	1	12/28/2004 11:40:32 AM
Manganese	0.154	0.0200		mg/L	1	12/28/2004 11:40:32 AM

Qualifiers:	* Value exceeds Maximum Contaminant Level	B Analyte detected in the associated Method Blank
	E Value above quantitation range	H Holding times for preparation or analysis exceeded
	J Analyte detected below quantitation limits	ND Not Detected at the Reporting Limit
	S Spike Recovery outside accepted recovery limits	

American Analytical Laboratories, LLC.

Date: 29-Dec-04

CLIENT:	Leggette Brashears & Graham Inc.	Client Sample ID:	GWQ121504:1020 NP1-1-3
Lab Order:	0412231	Tag Number:	3211
Project:	Rowe Industries	Collection Date:	12/15/2004
Lab ID:	0412231-03C	Date Received:	12/21/2004
		Matrix:	LIQUID

Analyses	Result	Limit	Qual	Units	DF	Date Analyzed
DISSOLVED IRON,MANGANESE		E200.7		(SW3005A)		Analyst: ADM
Iron	0.489	0.0200		mg/L	1	12/28/2004 11:37:24 AM
Manganese	0.161	0.0200		mg/L	1	12/28/2004 11:37:24 AM
TOTAL DISSOLVED SOLIDS		E160.1				Analyst: AT
Total Dissolved Solids (Residue, Filterable)	79	1.0		mg/L	1	12/21/2004
TURBIDITY		E180.1				Analyst: KK
Turbidity	3.40	1.00		NTU	1	12/22/2004

Qualifiers:	* Value exceeds Maximum Contaminant Level	B Analyte detected in the associated Method Blank
	E Value above quantitation range	H Holding times for preparation or analysis exceeded
	J Analyte detected below quantitation limits	ND Not Detected at the Reporting Limit
	S Spike Recovery outside accepted recovery limits	

American Analytical Laboratories, LLC.

Date: 29-Dec-04

CLIENT:	Leggette Brashears & Graham Inc.	Client Sample ID:	GWQ121504:1020 NP1-1-3
Lab Order:	0412231	Tag Number:	3211
Project:	Rowe Industries	Collection Date:	12/15/2004
Lab ID:	0412231-03D	Date Received:	12/21/2004
		Matrix:	LIQUID

Analyses	Result	Limit	Qual	Units	DF	Date Analyzed
HARDNESS						Analyst: ADM
Hardness, Calcium/Magnesium (As CaCO3)	36.1	1.00		mg/L	1	12/28/2004

Qualifiers:	* Value exceeds Maximum Contaminant Level	B Analyte detected in the associated Method Blank
	E Value above quantitation range	H Holding times for preparation or analysis exceeded
	J Analyte detected below quantitation limits	ND Not Detected at the Reporting Limit
	S Spike Recovery outside accepted recovery limits	

American Analytical Laboratories, LLC.

Date: 29-Dec-04

CLIENT: Leggette Brashears & Graham Inc.	Client Sample ID: GWQ121504:1030 NP1-1-4
Lab Order: 0412231	Tag Number: 3211
Project: Rowe Industries	Collection Date: 12/15/2004
Lab ID: 0412231-04A	Date Received: 12/21/2004
	Matrix: LIQUID

Analyses	Result	Limit	Qual	Units	DF	Date Analyzed
VOLATILES SW-846 8260 PLUS MTBE & FREON1		SW8260B				Analyst: LDS
1,1,1,2-Tetrachloroethane	U	1.0		µg/L	1	12/23/2004 11:36:00 AM
1,1,1-Trichloroethane	35	1.0		µg/L	1	12/23/2004 11:36:00 AM
1,1,2,2-Tetrachloroethane	U	1.0		µg/L	1	12/23/2004 11:36:00 AM
1,1,2-Trichloro-1,2,2-trifluoroethane	U	1.0		µg/L	1	12/23/2004 11:36:00 AM
1,1,2-Trichloroethane	U	1.0		µg/L	1	12/23/2004 11:36:00 AM
1,1-Dichloroethane	U	1.0		µg/L	1	12/23/2004 11:36:00 AM
1,1-Dichloroethene	U	1.0		µg/L	1	12/23/2004 11:36:00 AM
1,1-Dichloropropene	U	1.0		µg/L	1	12/23/2004 11:36:00 AM
1,2,3-Trichlorobenzene	U	1.0		µg/L	1	12/23/2004 11:36:00 AM
1,2,3-Trichloropropane	U	1.0		µg/L	1	12/23/2004 11:36:00 AM
1,2,4-Trichlorobenzene	U	1.0		µg/L	1	12/23/2004 11:36:00 AM
1,2,4-Trimethylbenzene	U	1.0		µg/L	1	12/23/2004 11:36:00 AM
1,2-Dibromo-3-chloropropane	U	1.0		µg/L	1	12/23/2004 11:36:00 AM
1,2-Dibromoethane	U	1.0		µg/L	1	12/23/2004 11:36:00 AM
1,2-Dichlorobenzene	U	1.0		µg/L	1	12/23/2004 11:36:00 AM
1,2-Dichloroethane	U	1.0		µg/L	1	12/23/2004 11:36:00 AM
1,2-Dichloropropane	U	1.0		µg/L	1	12/23/2004 11:36:00 AM
1,3,5-Trimethylbenzene	U	1.0		µg/L	1	12/23/2004 11:36:00 AM
1,3-Dichlorobenzene	U	1.0		µg/L	1	12/23/2004 11:36:00 AM
1,3-dichloropropane	U	1.0		µg/L	1	12/23/2004 11:36:00 AM
1,4-Dichlorobenzene	U	1.0		µg/L	1	12/23/2004 11:36:00 AM
2,2-Dichloropropane	U	1.0		µg/L	1	12/23/2004 11:36:00 AM
2-Butanone	U	1.0		µg/L	1	12/23/2004 11:36:00 AM
2-Chloroethyl vinyl ether	U	1.0		µg/L	1	12/23/2004 11:36:00 AM
2-Chlorotoluene	U	1.0		µg/L	1	12/23/2004 11:36:00 AM
2-Hexanone	U	1.0		µg/L	1	12/23/2004 11:36:00 AM
4-Chlorotoluene	U	1.0		µg/L	1	12/23/2004 11:36:00 AM
4-Isopropyltoluene	U	1.0		µg/L	1	12/23/2004 11:36:00 AM
4-Methyl-2-pentanone	U	1.0		µg/L	1	12/23/2004 11:36:00 AM
Acetone	U	1.0		µg/L	1	12/23/2004 11:36:00 AM
Benzene	U	1.0		µg/L	1	12/23/2004 11:36:00 AM
Bromobenzene	U	1.0		µg/L	1	12/23/2004 11:36:00 AM
Bromochloromethane	U	1.0		µg/L	1	12/23/2004 11:36:00 AM
Bromodichloromethane	U	1.0		µg/L	1	12/23/2004 11:36:00 AM
Bromoform	U	1.0		µg/L	1	12/23/2004 11:36:00 AM
Bromomethane	U	1.0		µg/L	1	12/23/2004 11:36:00 AM
Carbon disulfide	U	1.0		µg/L	1	12/23/2004 11:36:00 AM
Carbon tetrachloride	U	1.0		µg/L	1	12/23/2004 11:36:00 AM
Chlorobenzene	U	1.0		µg/L	1	12/23/2004 11:36:00 AM
Chloroethane	U	1.0		µg/L	1	12/23/2004 11:36:00 AM

Qualifiers:	* Value exceeds Maximum Contaminant Level	B Analyte detected in the associated Method Blank
	E Value above quantitation range	H Holding times for preparation or analysis exceeded
	J Analyte detected below quantitation limits	ND Not Detected at the Reporting Limit
	S Spike Recovery outside accepted recovery limits	

American Analytical Laboratories, LLC.

Date: 29-Dec-04

CLIENT: Leggette Brashears & Graham Inc.	Client Sample ID: GWQ121504:1030 NP1-1-4
Lab Order: 0412231	Tag Number: 3211
Project: Rowe Industries	Collection Date: 12/15/2004
Lab ID: 0412231-04A	Date Received: 12/21/2004
	Matrix: LIQUID

Analyses	Result	Limit	Qual	Units	DF	Date Analyzed
VOLATILES SW-846 8260 PLUS MTBE & FREON1				SW8260B		Analyst: LDS
Chloroform	U	1.0		µg/L	1	12/23/2004 11:36:00 AM
Chloromethane	U	1.0		µg/L	1	12/23/2004 11:36:00 AM
cis-1,2-Dichloroethene	U	1.0		µg/L	1	12/23/2004 11:36:00 AM
cis-1,3-Dichloropropene	U	1.0		µg/L	1	12/23/2004 11:36:00 AM
Dibromochloromethane	U	1.0		µg/L	1	12/23/2004 11:36:00 AM
Dibromomethane	U	1.0		µg/L	1	12/23/2004 11:36:00 AM
Dichlorodifluoromethane	U	1.0		µg/L	1	12/23/2004 11:36:00 AM
Ethylbenzene	U	1.0		µg/L	1	12/23/2004 11:36:00 AM
Hexachlorobutadiene	U	1.0		µg/L	1	12/23/2004 11:36:00 AM
Isopropylbenzene	U	1.0		µg/L	1	12/23/2004 11:36:00 AM
m,p-Xylene	U	2.0		µg/L	1	12/23/2004 11:36:00 AM
Methyl tert-butyl ether	U	1.0		µg/L	1	12/23/2004 11:36:00 AM
Methylene chloride	U	1.0		µg/L	1	12/23/2004 11:36:00 AM
Naphthalene	U	1.0		µg/L	1	12/23/2004 11:36:00 AM
n-Butylbenzene	U	1.0		µg/L	1	12/23/2004 11:36:00 AM
n-Propylbenzene	U	1.0		µg/L	1	12/23/2004 11:36:00 AM
o-Xylene	U	1.0		µg/L	1	12/23/2004 11:36:00 AM
sec-Butylbenzene	U	1.0		µg/L	1	12/23/2004 11:36:00 AM
Styrene	U	1.0		µg/L	1	12/23/2004 11:36:00 AM
tert-Butylbenzene	U	1.0		µg/L	1	12/23/2004 11:36:00 AM
Tetrachloroethene	230	1.0		µg/L	1	12/23/2004 11:36:00 AM
Toluene	U	1.0		µg/L	1	12/23/2004 11:36:00 AM
trans-1,2-Dichloroethene	U	1.0		µg/L	1	12/23/2004 11:36:00 AM
trans-1,3-Dichloropropene	U	1.0		µg/L	1	12/23/2004 11:36:00 AM
Trichloroethene	5.7	1.0		µg/L	1	12/23/2004 11:36:00 AM
Trichlorofluoromethane	U	1.0		µg/L	1	12/23/2004 11:36:00 AM
Vinyl acetate	U	1.0		µg/L	1	12/23/2004 11:36:00 AM
Vinyl chloride	U	1.0		µg/L	1	12/23/2004 11:36:00 AM

Qualifiers:

- * Value exceeds Maximum Contaminant Level
- E Value above quantitation range
- J Analyte detected below quantitation limits
- S Spike Recovery outside accepted recovery limits
- B Analyte detected in the associated Method Blank
- H Holding times for preparation or analysis exceeded
- ND Not Detected at the Reporting Limit

American Analytical Laboratories, LLC.

Date: 29-Dec-04

CLIENT:	Leggette Brashears & Graham Inc.	Client Sample ID:	GWQ121504:1030 NP1-1-4
Lab Order:	0412231	Tag Number:	3211
Project:	Rowe Industries	Collection Date:	12/15/2004
Lab ID:	0412231-04B	Date Received:	12/21/2004
		Matrix:	LIQUID

Analyses	Result	Limit	Qual	Units	DF	Date Analyzed
TOTAL IRON,MANGANESE		E200.7		(SW3010A)		Analyst: ADM
Iron	1.90	0.0200		mg/L	1	12/28/2004 11:46:57 AM
Manganese	1.22	0.0200		mg/L	1	12/28/2004 11:46:57 AM

Qualifiers:	* Value exceeds Maximum Contaminant Level	B Analyte detected in the associated Method Blank
	E Value above quantitation range	H Holding times for preparation or analysis exceeded
	J Analyte detected below quantitation limits	ND Not Detected at the Reporting Limit
	S Spike Recovery outside accepted recovery limits	

American Analytical Laboratories, LLC.

Date: 29-Dec-04

CLIENT:	Leggette Brashears & Graham Inc.	Client Sample ID:	GWQ121504:1030 NP1-1-4
Lab Order:	0412231	Tag Number:	3211
Project:	Rowe Industries	Collection Date:	12/15/2004
Lab ID:	0412231-04C	Date Received:	12/21/2004
		Matrix:	LIQUID

Analyses	Result	Limit	Qual	Units	DF	Date Analyzed
DISSOLVED IRON,MANGANESE		E200.7		(SW3005A)		Analyst: ADM
Iron	1.62	0.0200		mg/L	1	12/28/2004 11:44:10 AM
Manganese	1.24	0.0200		mg/L	1	12/28/2004 11:44:10 AM
TOTAL DISSOLVED SOLIDS		E160.1				Analyst: AT
Total Dissolved Solids (Residue, Filterable)	73	1.0		mg/L	1	12/21/2004
TURBIDITY		E180.1				Analyst: KK
Turbidity	U	1.00		NTU	1	12/22/2004

Qualifiers:	* Value exceeds Maximum Contaminant Level	B Analyte detected in the associated Method Blank
	E Value above quantitation range	H Holding times for preparation or analysis exceeded
	J Analyte detected below quantitation limits	ND Not Detected at the Reporting Limit
	S Spike Recovery outside accepted recovery limits	

American Analytical Laboratories, LLC.

Date: 29-Dec-04

CLIENT:	Leggette Brashears & Graham Inc.	Client Sample ID:	GWQ121504:1030 NP1-1-4
Lab Order:	0412231	Tag Number:	3211
Project:	Rowe Industries	Collection Date:	12/15/2004
Lab ID:	0412231-04D	Date Received:	12/21/2004
		Matrix:	LIQUID

Analyses	Result	Limit	Qual	Units	DF	Date Analyzed
HARDNESS						Analyst: ADM
Hardness, Calcium/Magnesium (As CaCO3)	31.1	1.00	M2340 B	mg/L	1	12/28/2004

Qualifiers:	* Value exceeds Maximum Contaminant Level	B Analyte detected in the associated Method Blank
	E Value above quantitation range	H Holding times for preparation or analysis exceeded
	J Analyte detected below quantitation limits	ND Not Detected at the Reporting Limit
	S Spike Recovery outside accepted recovery limits	

American Analytical Laboratories, LLC.

Date: 29-Dec-04

CLIENT: Leggette Brashears & Graham Inc. Client Sample ID: GWQ121504:1040 NP1-1-5
 Lab Order: 0412231 Tag Number: 3211
 Project: Rowe Industries Collection Date: 12/15/2004
 Lab ID: 0412231-05A Date Received: 12/21/2004 Matrix: LIQUID

Analyses	Result	Limit	Qual	Units	DF	Date Analyzed
VOLATILES SW-846 8260 PLUS MTBE & FREON1		SW8260B		Analyst: LDS		
1,1,1,2-Tetrachloroethane	U	1.0		µg/L	1	12/23/2004 12:14:00 PM
1,1,1-Trichloroethane	28	1.0		µg/L	1	12/23/2004 12:14:00 PM
1,1,2,2-Tetrachloroethane	U	1.0		µg/L	1	12/23/2004 12:14:00 PM
1,1,2-Trichloro-1,2,2-trifluoroethane	U	1.0		µg/L	1	12/23/2004 12:14:00 PM
1,1,2-Trichloroethane	U	1.0		µg/L	1	12/23/2004 12:14:00 PM
1,1-Dichloroethane	U	1.0		µg/L	1	12/23/2004 12:14:00 PM
1,1-Dichloroethene	U	1.0		µg/L	1	12/23/2004 12:14:00 PM
1,1-Dichloropropene	U	1.0		µg/L	1	12/23/2004 12:14:00 PM
1,2,3-Trichlorobenzene	U	1.0		µg/L	1	12/23/2004 12:14:00 PM
1,2,3-Trichloropropane	U	1.0		µg/L	1	12/23/2004 12:14:00 PM
1,2,4-Trichlorobenzene	U	1.0		µg/L	1	12/23/2004 12:14:00 PM
1,2,4-Trimethylbenzene	U	1.0		µg/L	1	12/23/2004 12:14:00 PM
1,2-Dibromo-3-chloropropane	U	1.0		µg/L	1	12/23/2004 12:14:00 PM
1,2-Dibromoethane	U	1.0		µg/L	1	12/23/2004 12:14:00 PM
1,2-Dichlorobenzene	U	1.0		µg/L	1	12/23/2004 12:14:00 PM
1,2-Dichloroethane	U	1.0		µg/L	1	12/23/2004 12:14:00 PM
1,2-Dichloropropane	U	1.0		µg/L	1	12/23/2004 12:14:00 PM
1,3,5-Trimethylbenzene	U	1.0		µg/L	1	12/23/2004 12:14:00 PM
1,3-Dichlorobenzene	U	1.0		µg/L	1	12/23/2004 12:14:00 PM
1,3-dichloropropane	U	1.0		µg/L	1	12/23/2004 12:14:00 PM
1,4-Dichlorobenzene	U	1.0		µg/L	1	12/23/2004 12:14:00 PM
2,2-Dichloropropane	U	1.0		µg/L	1	12/23/2004 12:14:00 PM
2-Butanone	U	1.0		µg/L	1	12/23/2004 12:14:00 PM
2-Chloroethyl vinyl ether	U	1.0		µg/L	1	12/23/2004 12:14:00 PM
2-Chlorotoluene	U	1.0		µg/L	1	12/23/2004 12:14:00 PM
2-Hexanone	U	1.0		µg/L	1	12/23/2004 12:14:00 PM
4-Chlorotoluene	U	1.0		µg/L	1	12/23/2004 12:14:00 PM
4-Isopropyltoluene	U	1.0		µg/L	1	12/23/2004 12:14:00 PM
4-Methyl-2-pentanone	U	1.0		µg/L	1	12/23/2004 12:14:00 PM
Acetone	U	1.0		µg/L	1	12/23/2004 12:14:00 PM
Benzene	U	1.0		µg/L	1	12/23/2004 12:14:00 PM
Bromobenzene	U	1.0		µg/L	1	12/23/2004 12:14:00 PM
Bromochloromethane	U	1.0		µg/L	1	12/23/2004 12:14:00 PM
Bromodichloromethane	U	1.0		µg/L	1	12/23/2004 12:14:00 PM
Bromoform	U	1.0		µg/L	1	12/23/2004 12:14:00 PM
Bromomethane	U	1.0		µg/L	1	12/23/2004 12:14:00 PM
Carbon disulfide	U	1.0		µg/L	1	12/23/2004 12:14:00 PM
Carbon tetrachloride	U	1.0		µg/L	1	12/23/2004 12:14:00 PM
Chlorobenzene	U	1.0		µg/L	1	12/23/2004 12:14:00 PM
Chloroethane	U	1.0		µg/L	1	12/23/2004 12:14:00 PM

Qualifiers: * Value exceeds Maximum Contaminant Level B Analyte detected in the associated Method Blank
 E Value above quantitation range H Holding times for preparation or analysis exceeded
 J Analyte detected below quantitation limits ND Not Detected at the Reporting Limit
 S Spike Recovery outside accepted recovery limits

American Analytical Laboratories, LLC.

Date: 29-Dec-04

CLIENT:	Leggette Brashears & Graham Inc.	Client Sample ID:	GWQ121504:1040 NP1-1-5
Lab Order:	0412231	Tag Number:	3211
Project:	Rowe Industries	Collection Date:	12/15/2004
Lab ID:	0412231-05A	Date Received:	12/21/2004
		Matrix:	LIQUID

Analyses	Result	Limit	Qual	Units	DF	Date Analyzed
VOLATILES SW-846 8260 PLUS MTBE & FREON1						
		SW8260B				Analyst: LDS
Chloroform	U	1.0		µg/L	1	12/23/2004 12:14:00 PM
Chloromethane	U	1.0		µg/L	1	12/23/2004 12:14:00 PM
cis-1,2-Dichloroethene	U	1.0		µg/L	1	12/23/2004 12:14:00 PM
cis-1,3-Dichloropropene	U	1.0		µg/L	1	12/23/2004 12:14:00 PM
Dibromochloromethane	U	1.0		µg/L	1	12/23/2004 12:14:00 PM
Dibromomethane	U	1.0		µg/L	1	12/23/2004 12:14:00 PM
Dichlorodifluoromethane	U	1.0		µg/L	1	12/23/2004 12:14:00 PM
Ethylbenzene	U	1.0		µg/L	1	12/23/2004 12:14:00 PM
Hexachlorobutadiene	U	1.0		µg/L	1	12/23/2004 12:14:00 PM
Isopropylbenzene	U	1.0		µg/L	1	12/23/2004 12:14:00 PM
m,p-Xylene	U	2.0		µg/L	1	12/23/2004 12:14:00 PM
Methyl tert-butyl ether	U	1.0		µg/L	1	12/23/2004 12:14:00 PM
Methylene chloride	U	1.0		µg/L	1	12/23/2004 12:14:00 PM
Naphthalene	U	1.0		µg/L	1	12/23/2004 12:14:00 PM
n-Butylbenzene	U	1.0		µg/L	1	12/23/2004 12:14:00 PM
n-Propylbenzene	U	1.0		µg/L	1	12/23/2004 12:14:00 PM
o-Xylene	U	1.0		µg/L	1	12/23/2004 12:14:00 PM
sec-Butylbenzene	U	1.0		µg/L	1	12/23/2004 12:14:00 PM
Styrene	U	1.0		µg/L	1	12/23/2004 12:14:00 PM
tert-Butylbenzene	U	1.0		µg/L	1	12/23/2004 12:14:00 PM
Tetrachloroethene	28	1.0		µg/L	1	12/23/2004 12:14:00 PM
Toluene	U	1.0		µg/L	1	12/23/2004 12:14:00 PM
trans-1,2-Dichloroethene	U	1.0		µg/L	1	12/23/2004 12:14:00 PM
trans-1,3-Dichloropropene	U	1.0		µg/L	1	12/23/2004 12:14:00 PM
Trichloroethene	U	1.0		µg/L	1	12/23/2004 12:14:00 PM
Trichlorofluoromethane	U	1.0		µg/L	1	12/23/2004 12:14:00 PM
Vinyl acetate	U	1.0		µg/L	1	12/23/2004 12:14:00 PM
Vinyl chloride	U	1.0		µg/L	1	12/23/2004 12:14:00 PM

Qualifiers:	* Value exceeds Maximum Contaminant Level	B Analyte detected in the associated Method Blank
	E Value above quantitation range	H Holding times for preparation or analysis exceeded
	J Analyte detected below quantitation limits	ND Not Detected at the Reporting Limit
	S Spike Recovery outside accepted recovery limits	

American Analytical Laboratories, LLC.

Date: 29-Dec-04

CLIENT:	Leggette Brashears & Graham Inc.	Client Sample ID:	GWQ121504:1040 NP1-1-5
Lab Order:	0412231	Tag Number:	3211
Project:	Rowe Industries	Collection Date:	12/15/2004
Lab ID:	0412231-05B	Date Received:	12/21/2004
		Matrix:	LIQUID

Analyses	Result	Limit	Qual	Units	DF	Date Analyzed
TOTAL IRON,MANGANESE		E200.7		(SW3010A)		Analyst: ADM
Iron	0.0621	0.0200		mg/L	1	12/28/2004 11:51:50 AM
Manganese	U	0.0200		mg/L	1	12/28/2004 11:51:50 AM

Qualifiers:	* Value exceeds Maximum Contaminant Level	B Analyte detected in the associated Method Blank
	E Value above quantitation range	H Holding times for preparation or analysis exceeded
	J Analyte detected below quantitation limits	ND Not Detected at the Reporting Limit
	S Spike Recovery outside accepted recovery limits	

American Analytical Laboratories, LLC.

Date: 29-Dec-04

CLIENT:	Leggette Brashears & Graham Inc.	Client Sample ID:	GWQ121504:1040 NP1-1-5
Lab Order:	0412231	Tag Number:	3211
Project:	Rowe Industries	Collection Date:	12/15/2004
Lab ID:	0412231-05C	Date Received:	12/21/2004
		Matrix:	LIQUID

Analyses	Result	Limit	Qual	Units	DF	Date Analyzed
DISSOLVED IRON,MANGANESE		E200.7		(SW3005A)		Analyst: ADM
Iron	U	0.0200		mg/L	1	12/28/2004 11:49:32 AM
Manganese	U	0.0200		mg/L	1	12/28/2004 11:49:32 AM
TOTAL DISSOLVED SOLIDS		E160.1				Analyst: AT
Total Dissolved Solids (Residue, Filterable)	140	1.0		mg/L	1	12/21/2004
TURBIDITY		E180.1				Analyst: KK
Turbidity	U	1.00		NTU	1	12/22/2004

Qualifiers:	* Value exceeds Maximum Contaminant Level	B Analyte detected in the associated Method Blank
	E Value above quantitation range	H Holding times for preparation or analysis exceeded
	J Analyte detected below quantitation limits	ND Not Detected at the Reporting Limit
	S Spike Recovery outside accepted recovery limits	

American Analytical Laboratories, LLC.

Date: 29-Dec-04

CLIENT:	Leggette Brashears & Graham Inc.	Client Sample ID:	GWQ121504:1040 NP1-1-5
Lab Order:	0412231	Tag Number:	3211
Project:	Rowe Industries	Collection Date:	12/15/2004
Lab ID:	0412231-05D	Date Received:	12/21/2004
		Matrix:	LIQUID

Analyses	Result	Limit	Qual	Units	DF	Date Analyzed
HARDNESS			M2340 B			Analyst: ADM
Hardness, Calcium/Magnesium (As CaCO3)	33.5	1.00		mg/L	1	12/28/2004

Qualifiers:	* Value exceeds Maximum Contaminant Level	B Analyte detected in the associated Method Blank
	E Value above quantitation range	H Holding times for preparation or analysis exceeded
	J Analyte detected below quantitation limits	ND Not Detected at the Reporting Limit
	S Spike Recovery outside accepted recovery limits	

American Analytical Laboratories, LLC.

Date: 29-Dec-04

CLIENT: Leggette Brashears & Graham Inc. Client Sample ID: GWQ121504:1050 NP1-1-6
 Lab Order: 0412231 Tag Number: 3211
 Project: Rowe Industries Collection Date: 12/15/2004
 Lab ID: 0412231-06A Date Received: 12/21/2004 Matrix: LIQUID

Analyses	Result	Limit	Qual	Units	DF	Date Analyzed
VOLATILES SW-846 8260 PLUS MTBE & FREON1		SW8260B		Analyst: LDS		
1,1,1,2-Tetrachloroethane	U	1.0		µg/L	1	12/23/2004 12:51:00 PM
1,1,1-Trichloroethane	16	1.0		µg/L	1	12/23/2004 12:51:00 PM
1,1,2,2-Tetrachloroethane	U	1.0		µg/L	1	12/23/2004 12:51:00 PM
1,1,2-Trichloro-1,2,2-trifluoroethane	U	1.0		µg/L	1	12/23/2004 12:51:00 PM
1,1,2-Trichloroethane	U	1.0		µg/L	1	12/23/2004 12:51:00 PM
1,1-Dichloroethane	U	1.0		µg/L	1	12/23/2004 12:51:00 PM
1,1-Dichloroethene	U	1.0		µg/L	1	12/23/2004 12:51:00 PM
1,1-Dichloropropene	U	1.0		µg/L	1	12/23/2004 12:51:00 PM
1,2,3-Trichlorobenzene	U	1.0		µg/L	1	12/23/2004 12:51:00 PM
1,2,3-Trichloropropane	U	1.0		µg/L	1	12/23/2004 12:51:00 PM
1,2,4-Trichlorobenzene	U	1.0		µg/L	1	12/23/2004 12:51:00 PM
1,2,4-Trimethylbenzene	U	1.0		µg/L	1	12/23/2004 12:51:00 PM
1,2-Dibromo-3-chloropropane	U	1.0		µg/L	1	12/23/2004 12:51:00 PM
1,2-Dibromoethane	U	1.0		µg/L	1	12/23/2004 12:51:00 PM
1,2-Dichlorobenzene	U	1.0		µg/L	1	12/23/2004 12:51:00 PM
1,2-Dichloroethane	U	1.0		µg/L	1	12/23/2004 12:51:00 PM
1,2-Dichloropropane	U	1.0		µg/L	1	12/23/2004 12:51:00 PM
1,3,5-Trimethylbenzene	U	1.0		µg/L	1	12/23/2004 12:51:00 PM
1,3-Dichlorobenzene	U	1.0		µg/L	1	12/23/2004 12:51:00 PM
1,3-dichloropropane	U	1.0		µg/L	1	12/23/2004 12:51:00 PM
1,4-Dichlorobenzene	U	1.0		µg/L	1	12/23/2004 12:51:00 PM
2,2-Dichloropropane	U	1.0		µg/L	1	12/23/2004 12:51:00 PM
2-Butanone	U	1.0		µg/L	1	12/23/2004 12:51:00 PM
2-Chloroethyl vinyl ether	U	1.0		µg/L	1	12/23/2004 12:51:00 PM
2-Chlorotoluene	U	1.0		µg/L	1	12/23/2004 12:51:00 PM
2-Hexanone	U	1.0		µg/L	1	12/23/2004 12:51:00 PM
4-Chlorotoluene	U	1.0		µg/L	1	12/23/2004 12:51:00 PM
4-Isopropyltoluene	U	1.0		µg/L	1	12/23/2004 12:51:00 PM
4-Methyl-2-pentanone	U	1.0		µg/L	1	12/23/2004 12:51:00 PM
Acetone	U	1.0		µg/L	1	12/23/2004 12:51:00 PM
Benzene	U	1.0		µg/L	1	12/23/2004 12:51:00 PM
Bromobenzene	U	1.0		µg/L	1	12/23/2004 12:51:00 PM
Bromochloromethane	U	1.0		µg/L	1	12/23/2004 12:51:00 PM
Bromodichloromethane	U	1.0		µg/L	1	12/23/2004 12:51:00 PM
Bromofom	U	1.0		µg/L	1	12/23/2004 12:51:00 PM
Bromomethane	U	1.0		µg/L	1	12/23/2004 12:51:00 PM
Carbon disulfide	U	1.0		µg/L	1	12/23/2004 12:51:00 PM
Carbon tetrachloride	U	1.0		µg/L	1	12/23/2004 12:51:00 PM
Chlorobenzene	U	1.0		µg/L	1	12/23/2004 12:51:00 PM
Chloroethane	U	1.0		µg/L	1	12/23/2004 12:51:00 PM

Qualifiers: * Value exceeds Maximum Contaminant Level B Analyte detected in the associated Method Blank
 E Value above quantitation range H Holding times for preparation or analysis exceeded
 J Analyte detected below quantitation limits ND Not Detected at the Reporting Limit
 S Spike Recovery outside accepted recovery limits

American Analytical Laboratories, LLC.

Date: 29-Dec-04

CLIENT:	Leggette Brashears & Graham Inc.	Client Sample ID:	GWQ121504:1050 NP1-1-6
Lab Order:	0412231	Tag Number:	3211
Project:	Rowe Industries	Collection Date:	12/15/2004
Lab ID:	0412231-06A	Date Received:	12/21/2004
		Matrix:	LIQUID

Analyses	Result	Limit	Qual	Units	DF	Date Analyzed
VOLATILES SW-846 8260 PLUS MTBE & FREON1		SW8260B		Analyst: LDS		
Chloroform	U	1.0		µg/L	1	12/23/2004 12:51:00 PM
Chloromethane	U	1.0		µg/L	1	12/23/2004 12:51:00 PM
cis-1,2-Dichloroethene	U	1.0		µg/L	1	12/23/2004 12:51:00 PM
cis-1,3-Dichloropropene	U	1.0		µg/L	1	12/23/2004 12:51:00 PM
Dibromochloromethane	U	1.0		µg/L	1	12/23/2004 12:51:00 PM
Dibromomethane	U	1.0		µg/L	1	12/23/2004 12:51:00 PM
Dichlorodifluoromethane	U	1.0		µg/L	1	12/23/2004 12:51:00 PM
Ethylbenzene	U	1.0		µg/L	1	12/23/2004 12:51:00 PM
Hexachlorobutadiene	U	1.0		µg/L	1	12/23/2004 12:51:00 PM
Isopropylbenzene	U	1.0		µg/L	1	12/23/2004 12:51:00 PM
m,p-Xylene	U	2.0		µg/L	1	12/23/2004 12:51:00 PM
Methyl tert-butyl ether	U	1.0		µg/L	1	12/23/2004 12:51:00 PM
Methylene chloride	U	1.0		µg/L	1	12/23/2004 12:51:00 PM
Naphthalene	U	1.0		µg/L	1	12/23/2004 12:51:00 PM
n-Butylbenzene	U	1.0		µg/L	1	12/23/2004 12:51:00 PM
n-Propylbenzene	U	1.0		µg/L	1	12/23/2004 12:51:00 PM
o-Xylene	U	1.0		µg/L	1	12/23/2004 12:51:00 PM
sec-Butylbenzene	U	1.0		µg/L	1	12/23/2004 12:51:00 PM
Styrene	U	1.0		µg/L	1	12/23/2004 12:51:00 PM
tert-Butylbenzene	U	1.0		µg/L	1	12/23/2004 12:51:00 PM
Tetrachloroethene	200	1.0		µg/L	1	12/23/2004 12:51:00 PM
Toluene	U	1.0		µg/L	1	12/23/2004 12:51:00 PM
trans-1,2-Dichloroethene	U	1.0		µg/L	1	12/23/2004 12:51:00 PM
trans-1,3-Dichloropropene	U	1.0		µg/L	1	12/23/2004 12:51:00 PM
Trichloroethene	3.8	1.0		µg/L	1	12/23/2004 12:51:00 PM
Trichlorofluoromethane	U	1.0		µg/L	1	12/23/2004 12:51:00 PM
Vinyl acetate	U	1.0		µg/L	1	12/23/2004 12:51:00 PM
Vinyl chloride	U	1.0		µg/L	1	12/23/2004 12:51:00 PM

Qualifiers:	* Value exceeds Maximum Contaminant Level	B Analyte detected in the associated Method Blank
	E Value above quantitation range	H Holding times for preparation or analysis exceeded
	J Analyte detected below quantitation limits	ND Not Detected at the Reporting Limit
	S Spike Recovery outside accepted recovery limits	

American Analytical Laboratories, LLC.

Date: 29-Dec-04

CLIENT:	Leggette Brashears & Graham Inc.	Client Sample ID:	GWQ121504:1050 NP1-1-6
Lab Order:	0412231	Tag Number:	3211
Project:	Rowe Industries	Collection Date:	12/15/2004
Lab ID:	0412231-06B	Date Received:	12/21/2004
		Matrix:	LIQUID

Analyses	Result	Limit	Qual	Units	DF	Date Analyzed
TOTAL IRON,MANGANESE		E200.7		(SW3010A)		Analyst: ADM
Iron	4.73	0.0200		mg/L	1	12/28/2004 11:56:10 AM
Manganese	0.283	0.0200		mg/L	1	12/28/2004 11:56:10 AM

Qualifiers:	* Value exceeds Maximum Contaminant Level	B Analyte detected in the associated Method Blank
	E Value above quantitation range	H Holding times for preparation or analysis exceeded
	J Analyte detected below quantitation limits	ND Not Detected at the Reporting Limit
	S Spike Recovery outside accepted recovery limits	

American Analytical Laboratories, LLC.

Date: 29-Dec-04

CLIENT:	Leggette Brashears & Graham Inc.	Client Sample ID:	GWQ121504:1050 NP1-1-6
Lab Order:	0412231	Tag Number:	3211
Project:	Rowe Industries	Collection Date:	12/15/2004
Lab ID:	0412231-06C	Date Received:	12/21/2004
		Matrix:	LIQUID

Analyses	Result	Limit	Qual	Units	DF	Date Analyzed
DISSOLVED IRON,MANGANESE		E200.7		(SW3005A)		Analyst: ADM
Iron	0.117	0.0200		mg/L	1	12/28/2004 11:53:59 AM
Manganese	0.276	0.0200		mg/L	1	12/28/2004 11:53:59 AM
TOTAL DISSOLVED SOLIDS		E160.1				Analyst: AT
Total Dissolved Solids (Residue, Filterable)	120	1.0		mg/L	1	12/21/2004
TURBIDITY		E180.1				Analyst: KK
Turbidity	U	1.00		NTU	1	12/22/2004

Qualifiers:	* Value exceeds Maximum Contaminant Level	B Analyte detected in the associated Method Blank
	E Value above quantitation range	H Holding times for preparation or analysis exceeded
	J Analyte detected below quantitation limits	ND Not Detected at the Reporting Limit
	S Spike Recovery outside accepted recovery limits	

American Analytical Laboratories, LLC.

Date: 29-Dec-04

CLIENT: Leggette Brashears & Graham Inc.	Client Sample ID: GWQ121504:1050 NP1-1-6
Lab Order: 0412231	Tag Number: 3211
Project: Rowe Industries	Collection Date: 12/15/2004
Lab ID: 0412231-06D	Date Received: 12/21/2004
	Matrix: LIQUID

Analyses	Result	Limit	Qual	Units	DF	Date Analyzed
HARDNESS						Analyst: ADM
Hardness, Calcium/Magnesium (As CaCO3)	35.0	1.00		mg/L	1	12/28/2004

Qualifiers:	* Value exceeds Maximum Contaminant Level	B Analyte detected in the associated Method Blank
	E Value above quantitation range	H Holding times for preparation or analysis exceeded
	J Analyte detected below quantitation limits	ND Not Detected at the Reporting Limit
	S Spike Recovery outside accepted recovery limits	

American Analytical Laboratories, LLC.

Date: 29-Dec-04

CLIENT: Leggette Brashears & Graham Inc.	Client Sample ID: GWQ121504:1100 NP1-1-7
Lab Order: 0412231	Tag Number: 3211
Project: Rowe Industries	Collection Date: 12/15/2004
Lab ID: 0412231-07A	Date Received: 12/21/2004
	Matrix: LIQUID

Analyses	Result	Limit	Qual	Units	DF	Date Analyzed
VOLATILES SW-846 8260 PLUS MTBE & FREON1		SW8260B				Analyst: LDS
1,1,1,2-Tetrachloroethane	U	1.0		µg/L	1	12/23/2004 1:28:00 PM
1,1,1-Trichloroethane	4.3	1.0		µg/L	1	12/23/2004 1:28:00 PM
1,1,2,2-Tetrachloroethane	U	1.0		µg/L	1	12/23/2004 1:28:00 PM
1,1,2-Trichloro-1,2,2-trifluoroethane	U	1.0		µg/L	1	12/23/2004 1:28:00 PM
1,1,2-Trichloroethane	U	1.0		µg/L	1	12/23/2004 1:28:00 PM
1,1-Dichloroethane	U	1.0		µg/L	1	12/23/2004 1:28:00 PM
1,1-Dichloroethene	U	1.0		µg/L	1	12/23/2004 1:28:00 PM
1,1-Dichloropropene	U	1.0		µg/L	1	12/23/2004 1:28:00 PM
1,2,3-Trichlorobenzene	U	1.0		µg/L	1	12/23/2004 1:28:00 PM
1,2,3-Trichloropropane	U	1.0		µg/L	1	12/23/2004 1:28:00 PM
1,2,4-Trichlorobenzene	U	1.0		µg/L	1	12/23/2004 1:28:00 PM
1,2,4-Trimethylbenzene	U	1.0		µg/L	1	12/23/2004 1:28:00 PM
1,2-Dibromo-3-chloropropane	U	1.0		µg/L	1	12/23/2004 1:28:00 PM
1,2-Dibromoethane	U	1.0		µg/L	1	12/23/2004 1:28:00 PM
1,2-Dichlorobenzene	U	1.0		µg/L	1	12/23/2004 1:28:00 PM
1,2-Dichloroethane	U	1.0		µg/L	1	12/23/2004 1:28:00 PM
1,2-Dichloropropane	U	1.0		µg/L	1	12/23/2004 1:28:00 PM
1,3,5-Trimethylbenzene	U	1.0		µg/L	1	12/23/2004 1:28:00 PM
1,3-Dichlorobenzene	U	1.0		µg/L	1	12/23/2004 1:28:00 PM
1,3-dichloropropane	U	1.0		µg/L	1	12/23/2004 1:28:00 PM
1,4-Dichlorobenzene	U	1.0		µg/L	1	12/23/2004 1:28:00 PM
2,2-Dichloropropane	U	1.0		µg/L	1	12/23/2004 1:28:00 PM
2-Butanone	U	1.0		µg/L	1	12/23/2004 1:28:00 PM
2-Chloroethyl vinyl ether	U	1.0		µg/L	1	12/23/2004 1:28:00 PM
2-Chlorotoluene	U	1.0		µg/L	1	12/23/2004 1:28:00 PM
2-Hexanone	U	1.0		µg/L	1	12/23/2004 1:28:00 PM
4-Chlorotoluene	U	1.0		µg/L	1	12/23/2004 1:28:00 PM
4-Isopropyltoluene	U	1.0		µg/L	1	12/23/2004 1:28:00 PM
4-Methyl-2-pentanone	U	1.0		µg/L	1	12/23/2004 1:28:00 PM
Acetone	U	1.0		µg/L	1	12/23/2004 1:28:00 PM
Benzene	U	1.0		µg/L	1	12/23/2004 1:28:00 PM
Bromobenzene	U	1.0		µg/L	1	12/23/2004 1:28:00 PM
Bromochloromethane	U	1.0		µg/L	1	12/23/2004 1:28:00 PM
Bromodichloromethane	U	1.0		µg/L	1	12/23/2004 1:28:00 PM
Bromoform	U	1.0		µg/L	1	12/23/2004 1:28:00 PM
Bromomethane	U	1.0		µg/L	1	12/23/2004 1:28:00 PM
Carbon disulfide	U	1.0		µg/L	1	12/23/2004 1:28:00 PM
Carbon tetrachloride	U	1.0		µg/L	1	12/23/2004 1:28:00 PM
Chlorobenzene	U	1.0		µg/L	1	12/23/2004 1:28:00 PM
Chloroethane	U	1.0		µg/L	1	12/23/2004 1:28:00 PM

Qualifiers:

- Value exceeds Maximum Contaminant Level
- E Value above quantitation range
- J Analyte detected below quantitation limits
- S Spike Recovery outside accepted recovery limits

- B Analyte detected in the associated Method Blank
- H Holding times for preparation or analysis exceeded
- ND Not Detected at the Reporting Limit

American Analytical Laboratories, LLC.

Date: 29-Dec-04

CLIENT: Leggette Brashears & Graham Inc. Client Sample ID: GWQ121504:1100 NP1-1-7
 Lab Order: 0412231 Tag Number: 3211
 Project: Rowe Industries Collection Date: 12/15/2004
 Lab ID: 0412231-07A Date Received: 12/21/2004 Matrix: LIQUID

Analyses	Result	Limit	Qual	Units	DF	Date Analyzed
VOLATILES SW-846 8260 PLUS MTBE & FREON1		SW8260B		Analyst LDS		
Chloroform	U	1.0		µg/L	1	12/23/2004 1:28:00 PM
Chloromethane	U	1.0		µg/L	1	12/23/2004 1:28:00 PM
cis-1,2-Dichloroethene	U	1.0		µg/L	1	12/23/2004 1:28:00 PM
cis-1,3-Dichloropropene	U	1.0		µg/L	1	12/23/2004 1:28:00 PM
Dibromochloromethane	U	1.0		µg/L	1	12/23/2004 1:28:00 PM
Dibromomethane	U	1.0		µg/L	1	12/23/2004 1:28:00 PM
Dichlorodifluoromethane	U	1.0		µg/L	1	12/23/2004 1:28:00 PM
Ethylbenzene	U	1.0		µg/L	1	12/23/2004 1:28:00 PM
Hexachlorobutadiene	U	1.0		µg/L	1	12/23/2004 1:28:00 PM
Isopropylbenzene	U	1.0		µg/L	1	12/23/2004 1:28:00 PM
m,p-Xylene	U	2.0		µg/L	1	12/23/2004 1:28:00 PM
Methyl tert-butyl ether	U	1.0		µg/L	1	12/23/2004 1:28:00 PM
Methylene chloride	U	1.0		µg/L	1	12/23/2004 1:28:00 PM
Naphthalene	U	1.0		µg/L	1	12/23/2004 1:28:00 PM
n-Butylbenzene	U	1.0		µg/L	1	12/23/2004 1:28:00 PM
n-Propylbenzene	U	1.0		µg/L	1	12/23/2004 1:28:00 PM
o-Xylene	U	1.0		µg/L	1	12/23/2004 1:28:00 PM
sec-Butylbenzene	U	1.0		µg/L	1	12/23/2004 1:28:00 PM
Styrene	U	1.0		µg/L	1	12/23/2004 1:28:00 PM
tert-Butylbenzene	U	1.0		µg/L	1	12/23/2004 1:28:00 PM
Tetrachloroethene	82	1.0		µg/L	1	12/23/2004 1:28:00 PM
Toluene	U	1.0		µg/L	1	12/23/2004 1:28:00 PM
trans-1,2-Dichloroethene	U	1.0		µg/L	1	12/23/2004 1:28:00 PM
trans-1,3-Dichloropropene	U	1.0		µg/L	1	12/23/2004 1:28:00 PM
Trichloroethene	U	1.0		µg/L	1	12/23/2004 1:28:00 PM
Trichlorofluoromethane	U	1.0		µg/L	1	12/23/2004 1:28:00 PM
Vinyl acetate	U	1.0		µg/L	1	12/23/2004 1:28:00 PM
Vinyl chloride	U	1.0		µg/L	1	12/23/2004 1:28:00 PM

Qualifiers: * Value exceeds Maximum Contaminant Level B Analyte detected in the associated Method Blank
 E Value above quantitation range H Holding times for preparation or analysis exceeded
 J Analyte detected below quantitation limits ND Not Detected at the Reporting Limit
 S Spike Recovery outside accepted recovery limits

American Analytical Laboratories, LLC.

Date: 29-Dec-04

CLIENT:	Leggette Brashears & Graham Inc.	Client Sample ID:	GWQ121504:1100 NP1-1-7
Lab Order:	0412231	Tag Number:	3211
Project:	Rowe Industries	Collection Date:	12/15/2004
Lab ID:	0412231-07B	Date Received:	12/21/2004
		Matrix:	LIQUID

Analyses	Result	Limit	Qual	Units	DF	Date Analyzed
TOTAL IRON,MANGANESE		E200.7		(SW3010A)		Analyst: ADM
Iron	0.0272	0.0200		mg/L	1	12/28/2004 12:00:23 PM
Manganese	0.0488	0.0200		mg/L	1	12/28/2004 12:00:23 PM

Qualifiers:

- * Value exceeds Maximum Contaminant Level
- E Value above quantitation range
- J Analyte detected below quantitation limits
- S Spike Recovery outside accepted recovery limits

- B Analyte detected in the associated Method Blank
- H Holding times for preparation or analysis exceeded
- ND Not Detected at the Reporting Limit

American Analytical Laboratories, LLC.

Date: 29-Dec-04

CLIENT: Leggette Brashears & Graham Inc.	Client Sample ID: GWQ121504:1100 NP1-1-7
Lab Order: 0412231	Tag Number: 3211
Project: Rowe Industries	Collection Date: 12/15/2004
Lab ID: 0412231-07C	Date Received: 12/21/2004
	Matrix: LIQUID

Analyses	Result	Limit	Qual	Units	DF	Date Analyzed
DISSOLVED IRON,MANGANESE						
		E200.7		(SW3005A)		Analyst: ADM
Iron	0.00876	0.0200	J	mg/L	1	12/28/2004 11:58:13 AM
Manganese	0.0491	0.0200		mg/L	1	12/28/2004 11:58:13 AM
TOTAL DISSOLVED SOLIDS						
		E160.1				Analyst: AT
Total Dissolved Solids (Residue, Filterable)	84	1.0		mg/L	1	12/21/2004
TURBIDITY						
		E180.1				Analyst: KK
Turbidity	U	1.00		NTU	1	12/22/2004

Qualifiers:	*	Value exceeds Maximum Contaminant Level	B	Analyte detected in the associated Method Blank
	E	Value above quantitation range	H	Holding times for preparation or analysis exceeded
	J	Analyte detected below quantitation limits	ND	Not Detected at the Reporting Limit
	S	Spike Recovery outside accepted recovery limits		

American Analytical Laboratories, LLC.

Date: 29-Dec-04

CLIENT: Leggette Brashears & Graham Inc.	Client Sample ID: GWQ121504:1100 NP1-1-7
Lab Order: 0412231	Tag Number: 3211
Project: Rowe Industries	Collection Date: 12/15/2004
Lab ID: 0412231-07D	Date Received: 12/21/2004
	Matrix: LIQUID

Analyses	Result	Limit	Qual	Units	DF	Date Analyzed
HARDNESS			M2340 B			Analyst: ADM
Hardness, Calcium/Magnesium (As CaCO3)	28.7	1.00		mg/L	1	12/28/2004

Qualifiers:	*	Value exceeds Maximum Contaminant Level	B	Analyte detected in the associated Method Blank
	E	Value above quantitation range	H	Holding times for preparation or analysis exceeded
	J	Analyte detected below quantitation limits	ND	Not Detected at the Reporting Limit
	S	Spike Recovery outside accepted recovery limits		

American Analytical Laboratories, LLC.

Date: 29-Dec-04

CLIENT: Leggette Brashears & Graham Inc.	Client Sample ID: GWQ121504:1110 NP1-1-8
Lab Order: 0412231	Tag Number: 3211
Project: Rowe Industries	Collection Date: 12/15/2004
Lab ID: 0412231-08A	Date Received: 12/21/2004
	Matrix: LIQUID

Analyses	Result	Limit	Qual	Units	DF	Date Analyzed
VOLATILES SW-846 8260 PLUS MTBE & FREON1		SW8260B				Analyst: LDS
1,1,1,2-Tetrachloroethane	U	1.0		µg/L	1	12/23/2004 2:06:00 PM
1,1,1-Trichloroethane	22	1.0		µg/L	1	12/23/2004 2:06:00 PM
1,1,2,2-Tetrachloroethane	U	1.0		µg/L	1	12/23/2004 2:06:00 PM
1,1,2-Trichloro-1,2,2-trifluoroethane	U	1.0		µg/L	1	12/23/2004 2:06:00 PM
1,1,2-Trichloroethane	U	1.0		µg/L	1	12/23/2004 2:06:00 PM
1,1-Dichloroethane	15	1.0		µg/L	1	12/23/2004 2:06:00 PM
1,1-Dichloroethene	U	1.0		µg/L	1	12/23/2004 2:06:00 PM
1,1-Dichloropropene	U	1.0		µg/L	1	12/23/2004 2:06:00 PM
1,2,3-Trichlorobenzene	U	1.0		µg/L	1	12/23/2004 2:06:00 PM
1,2,3-Trichloropropane	U	1.0		µg/L	1	12/23/2004 2:06:00 PM
1,2,4-Trichlorobenzene	U	1.0		µg/L	1	12/23/2004 2:06:00 PM
1,2,4-Trimethylbenzene	U	1.0		µg/L	1	12/23/2004 2:06:00 PM
1,2-Dibromo-3-chloropropane	U	1.0		µg/L	1	12/23/2004 2:06:00 PM
1,2-Dibromoethane	U	1.0		µg/L	1	12/23/2004 2:06:00 PM
1,2-Dichlorobenzene	U	1.0		µg/L	1	12/23/2004 2:06:00 PM
1,2-Dichloroethane	U	1.0		µg/L	1	12/23/2004 2:06:00 PM
1,2-Dichloropropane	U	1.0		µg/L	1	12/23/2004 2:06:00 PM
1,3,5-Trimethylbenzene	U	1.0		µg/L	1	12/23/2004 2:06:00 PM
1,3-Dichlorobenzene	U	1.0		µg/L	1	12/23/2004 2:06:00 PM
1,3-dichloropropane	U	1.0		µg/L	1	12/23/2004 2:06:00 PM
1,4-Dichlorobenzene	U	1.0		µg/L	1	12/23/2004 2:06:00 PM
2,2-Dichloropropane	U	1.0		µg/L	1	12/23/2004 2:06:00 PM
2-Butanone	U	1.0		µg/L	1	12/23/2004 2:06:00 PM
2-Chloroethyl vinyl ether	U	1.0		µg/L	1	12/23/2004 2:06:00 PM
2-Chlorotoluene	U	1.0		µg/L	1	12/23/2004 2:06:00 PM
2-Hexanone	U	1.0		µg/L	1	12/23/2004 2:06:00 PM
4-Chlorotoluene	U	1.0		µg/L	1	12/23/2004 2:06:00 PM
4-Isopropyltoluene	U	1.0		µg/L	1	12/23/2004 2:06:00 PM
4-Methyl-2-pentanone	U	1.0		µg/L	1	12/23/2004 2:06:00 PM
Acetone	U	1.0		µg/L	1	12/23/2004 2:06:00 PM
Benzene	U	1.0		µg/L	1	12/23/2004 2:06:00 PM
Bromobenzene	U	1.0		µg/L	1	12/23/2004 2:06:00 PM
Bromochloromethane	U	1.0		µg/L	1	12/23/2004 2:06:00 PM
Bromodichloromethane	U	1.0		µg/L	1	12/23/2004 2:06:00 PM
Bromoforn	U	1.0		µg/L	1	12/23/2004 2:06:00 PM
Bromomethane	U	1.0		µg/L	1	12/23/2004 2:06:00 PM
Carbon disulfide	U	1.0		µg/L	1	12/23/2004 2:06:00 PM
Carbon tetrachloride	U	1.0		µg/L	1	12/23/2004 2:06:00 PM
Chlorobenzene	U	1.0		µg/L	1	12/23/2004 2:06:00 PM
Chloroethane	U	1.0		µg/L	1	12/23/2004 2:06:00 PM

Qualifiers:	* Value exceeds Maximum Contaminant Level	B Analyte detected in the associated Method Blank
	E Value above quantitation range	H Holding times for preparation or analysis exceeded
	J Analyte detected below quantitation limits	ND Not Detected at the Reporting Limit
	S Spike Recovery outside accepted recovery limits	

American Analytical Laboratories, LLC.

Date: 29-Dec-04

CLIENT:	Leggette Brashears & Graham Inc.	Client Sample ID:	GWQ121504:1110 NP1-1-8
Lab Order:	0412231	Tag Number:	3211
Project:	Rowe Industries	Collection Date:	12/15/2004
Lab ID:	0412231-08A	Date Received:	12/21/2004
		Matrix:	LIQUID

Analyses	Result	Limit	Qual	Units	DF	Date Analyzed
VOLATILES SW-846 8260 PLUS MTBE & FREON1		SW8260B				Analyst: LDS
Chloroform	U	1.0		µg/L	1	12/23/2004 2:06:00 PM
Chloromethane	U	1.0		µg/L	1	12/23/2004 2:06:00 PM
cis-1,2-Dichloroethene	U	1.0		µg/L	1	12/23/2004 2:06:00 PM
cis-1,3-Dichloropropene	U	1.0		µg/L	1	12/23/2004 2:06:00 PM
Dibromochloromethane	U	1.0		µg/L	1	12/23/2004 2:06:00 PM
Dibromomethane	U	1.0		µg/L	1	12/23/2004 2:06:00 PM
Dichlorodifluoromethane	U	1.0		µg/L	1	12/23/2004 2:06:00 PM
Ethylbenzene	U	1.0		µg/L	1	12/23/2004 2:06:00 PM
Hexachlorobutadiene	U	1.0		µg/L	1	12/23/2004 2:06:00 PM
Isopropylbenzene	U	1.0		µg/L	1	12/23/2004 2:06:00 PM
m,p-Xylene	U	2.0		µg/L	1	12/23/2004 2:06:00 PM
Methyl tert-butyl ether	U	1.0		µg/L	1	12/23/2004 2:06:00 PM
Methylene chloride	U	1.0		µg/L	1	12/23/2004 2:06:00 PM
Naphthalene	U	1.0		µg/L	1	12/23/2004 2:06:00 PM
n-Butylbenzene	U	1.0		µg/L	1	12/23/2004 2:06:00 PM
n-Propylbenzene	U	1.0		µg/L	1	12/23/2004 2:06:00 PM
o-Xylene	U	1.0		µg/L	1	12/23/2004 2:06:00 PM
sec-Butylbenzene	U	1.0		µg/L	1	12/23/2004 2:06:00 PM
Styrene	U	1.0		µg/L	1	12/23/2004 2:06:00 PM
tert-Butylbenzene	U	1.0		µg/L	1	12/23/2004 2:06:00 PM
Tetrachloroethene	16	1.0		µg/L	1	12/23/2004 2:06:00 PM
Toluene	U	1.0		µg/L	1	12/23/2004 2:06:00 PM
trans-1,2-Dichloroethene	U	1.0		µg/L	1	12/23/2004 2:06:00 PM
trans-1,3-Dichloropropene	U	1.0		µg/L	1	12/23/2004 2:06:00 PM
Trichloroethene	U	1.0		µg/L	1	12/23/2004 2:06:00 PM
Trichlorofluoromethane	U	1.0		µg/L	1	12/23/2004 2:06:00 PM
Vinyl acetate	U	1.0		µg/L	1	12/23/2004 2:06:00 PM
Vinyl chloride	U	1.0		µg/L	1	12/23/2004 2:06:00 PM

Qualifiers:	* Value exceeds Maximum Contaminant Level	B Analyte detected in the associated Method Blank
	E Value above quantitation range	H Holding times for preparation or analysis exceeded
	J Analyte detected below quantitation limits	ND Not Detected at the Reporting Limit
	S Spike Recovery outside accepted recovery limits	

American Analytical Laboratories, LLC.

Date: 29-Dec-04

CLIENT:	Leggette Brashears & Graham Inc.	Client Sample ID:	GWQ121504:1110 NP1-1-8
Lab Order:	0412231	Tag Number:	3211
Project:	Rowe Industries	Collection Date:	12/15/2004
Lab ID:	0412231-08B	Date Received:	12/21/2004
		Matrix:	LIQUID

Analyses	Result	Limit	Qual	Units	DF	Date Analyzed
TOTAL IRON,MANGANESE		E200.7		(SW3010A)		Analyst: ADM
Iron	15.6	0.0200		mg/L	1	12/28/2004 12:12:24 PM
Manganese	0.648	0.0200		mg/L	1	12/28/2004 12:12:24 PM

Qualifiers:	*	Value exceeds Maximum Contaminant Level	B	Analyte detected in the associated Method Blank
	E	Value above quantitation range	H	Holding times for preparation or analysis exceeded
	J	Analyte detected below quantitation limits	ND	Not Detected at the Reporting Limit
	S	Spike Recovery outside accepted recovery limits		

American Analytical Laboratories, LLC.

Date: 29-Dec-04

CLIENT:	Leggette Brashears & Graham Inc.	Client Sample ID:	GWQ121504:1110 NP1-1-8
Lab Order:	0412231	Tag Number:	3211
Project:	Rowe Industries	Collection Date:	12/15/2004
Lab ID:	0412231-08C	Date Received:	12/21/2004
		Matrix:	LIQUID

Analyses	Result	Limit	Qual	Units	DF	Date Analyzed
DISSOLVED IRON,MANGANESE		E200.7		(SW3005A)		Analyst: ADM
Iron	0.149	0.0200		mg/L	1	12/28/2004 12:09:29 PM
Manganese	0.634	0.0200		mg/L	1	12/28/2004 12:09:29 PM
TOTAL DISSOLVED SOLIDS		E160.1				Analyst: AT
Total Dissolved Solids (Residue, Filterable)	72	1.0		mg/L	1	12/21/2004
TURBIDITY		E180.1				Analyst: KK
Turbidity	9.70	1.00		NTU	1	12/22/2004

Qualifiers:	* Value exceeds Maximum Contaminant Level	B Analyte detected in the associated Method Blank
	E Value above quantitation range	H Holding times for preparation or analysis exceeded
	J Analyte detected below quantitation limits	ND Not Detected at the Reporting Limit
	S Spike Recovery outside accepted recovery limits	

American Analytical Laboratories, LLC.

Date: 29-Dec-04

CLIENT:	Leggette Brashears & Graham Inc.	Client Sample ID:	GWQ121504:1110 NP1-1-8
Lab Order:	0412231	Tag Number:	3211
Project:	Rowe Industries	Collection Date:	12/15/2004
Lab ID:	0412231-08D	Date Received:	12/21/2004
		Matrix:	LIQUID

Analyses	Result	Limit	Qual	Units	DF	Date Analyzed
HARDNESS			M2340 B			Analyst: ADM
Hardness, Calcium/Magnesium (As CaCO3)	22.8	1.00		mg/L	1	12/28/2004

Qualifiers:	* Value exceeds Maximum Contaminant Level	B Analyte detected in the associated Method Blank
	E Value above quantitation range	H Holding times for preparation or analysis exceeded
	J Analyte detected below quantitation limits	ND Not Detected at the Reporting Limit
	S Spike Recovery outside accepted recovery limits	

American Analytical Laboratories, LLC.

Date: 29-Dec-04

CLIENT: Leggette Brashears & Graham Inc. Client Sample ID: GWQ121504:1120 NP1-1-9
 Lab Order: 0412231 Tag Number: 3211
 Project: Rowe Industries Collection Date: 12/15/2004
 Lab ID: 0412231-09A Date Received: 12/21/2004 Matrix: LIQUID

Analyses	Result	Limit	Qual	Units	DF	Date Analyzed
VOLATILES SW-846 8260 PLUS MTBE & FREON1		SW8260B		Analyst: LDS		
1,1,1,2-Tetrachloroethane	U	1.0		µg/L	1	12/23/2004 2:43:00 PM
1,1,1-Trichloroethane	31	1.0		µg/L	1	12/23/2004 2:43:00 PM
1,1,2,2-Tetrachloroethane	U	1.0		µg/L	1	12/23/2004 2:43:00 PM
1,1,2-Trichloro-1,2,2-trifluoroethane	U	1.0		µg/L	1	12/23/2004 2:43:00 PM
1,1,2-Trichloroethane	U	1.0		µg/L	1	12/23/2004 2:43:00 PM
1,1-Dichloroethane	U	1.0		µg/L	1	12/23/2004 2:43:00 PM
1,1-Dichloroethene	U	1.0		µg/L	1	12/23/2004 2:43:00 PM
1,1-Dichloropropene	U	1.0		µg/L	1	12/23/2004 2:43:00 PM
1,2,3-Trichlorobenzene	U	1.0		µg/L	1	12/23/2004 2:43:00 PM
1,2,3-Trichloropropane	U	1.0		µg/L	1	12/23/2004 2:43:00 PM
1,2,4-Trichlorobenzene	U	1.0		µg/L	1	12/23/2004 2:43:00 PM
1,2,4-Trimethylbenzene	U	1.0		µg/L	1	12/23/2004 2:43:00 PM
1,2-Dibromo-3-chloropropane	U	1.0		µg/L	1	12/23/2004 2:43:00 PM
1,2-Dibromoethane	U	1.0		µg/L	1	12/23/2004 2:43:00 PM
1,2-Dichlorobenzene	U	1.0		µg/L	1	12/23/2004 2:43:00 PM
1,2-Dichloroethane	U	1.0		µg/L	1	12/23/2004 2:43:00 PM
1,2-Dichloropropane	U	1.0		µg/L	1	12/23/2004 2:43:00 PM
1,3,5-Trimethylbenzene	U	1.0		µg/L	1	12/23/2004 2:43:00 PM
1,3-Dichlorobenzene	U	1.0		µg/L	1	12/23/2004 2:43:00 PM
1,3-dichloropropane	U	1.0		µg/L	1	12/23/2004 2:43:00 PM
1,4-Dichlorobenzene	U	1.0		µg/L	1	12/23/2004 2:43:00 PM
2,2-Dichloropropane	U	1.0		µg/L	1	12/23/2004 2:43:00 PM
2-Butanone	U	1.0		µg/L	1	12/23/2004 2:43:00 PM
2-Chloroethyl vinyl ether	U	1.0		µg/L	1	12/23/2004 2:43:00 PM
2-Chlorotoluene	U	1.0		µg/L	1	12/23/2004 2:43:00 PM
2-Hexanone	U	1.0		µg/L	1	12/23/2004 2:43:00 PM
4-Chlorotoluene	U	1.0		µg/L	1	12/23/2004 2:43:00 PM
4-Isopropyltoluene	U	1.0		µg/L	1	12/23/2004 2:43:00 PM
4-Methyl-2-pentanone	U	1.0		µg/L	1	12/23/2004 2:43:00 PM
Acetone	U	1.0		µg/L	1	12/23/2004 2:43:00 PM
Benzene	U	1.0		µg/L	1	12/23/2004 2:43:00 PM
Bromobenzene	U	1.0		µg/L	1	12/23/2004 2:43:00 PM
Bromochloromethane	U	1.0		µg/L	1	12/23/2004 2:43:00 PM
Bromodichloromethane	U	1.0		µg/L	1	12/23/2004 2:43:00 PM
Bromoform	U	1.0		µg/L	1	12/23/2004 2:43:00 PM
Bromomethane	U	1.0		µg/L	1	12/23/2004 2:43:00 PM
Carbon disulfide	U	1.0		µg/L	1	12/23/2004 2:43:00 PM
Carbon tetrachloride	U	1.0		µg/L	1	12/23/2004 2:43:00 PM
Chlorobenzene	U	1.0		µg/L	1	12/23/2004 2:43:00 PM
Chloroethane	U	1.0		µg/L	1	12/23/2004 2:43:00 PM

Qualifiers: * Value exceeds Maximum Contaminant Level B Analyte detected in the associated Method Blank
 E Value above quantitation range H Holding times for preparation or analysis exceeded
 J Analyte detected below quantitation limits ND Not Detected at the Reporting Limit
 S Spike Recovery outside accepted recovery limits

American Analytical Laboratories, LLC.

Date: 29-Dec-04

CLIENT:	Leggette Brashears & Graham Inc.	Client Sample ID:	GWQ121504:1120 NP1-1-9
Lab Order:	0412231	Tag Number:	3211
Project:	Rowe Industries	Collection Date:	12/15/2004
Lab ID:	0412231-09A	Date Received:	12/21/2004
		Matrix:	LIQUID

Analyses	Result	Limit	Qual	Units	DF	Date Analyzed
VOLATILES SW-846 8260 PLUS MTBE & FREON1						
		SW8260B				Analyst: LDS
Chloroform	U	1.0		µg/L	1	12/23/2004 2:43:00 PM
Chloromethane	U	1.0		µg/L	1	12/23/2004 2:43:00 PM
cis-1,2-Dichloroethene	U	1.0		µg/L	1	12/23/2004 2:43:00 PM
cis-1,3-Dichloropropene	U	1.0		µg/L	1	12/23/2004 2:43:00 PM
Dibromochloromethane	U	1.0		µg/L	1	12/23/2004 2:43:00 PM
Dibromomethane	U	1.0		µg/L	1	12/23/2004 2:43:00 PM
Dichlorodifluoromethane	U	1.0		µg/L	1	12/23/2004 2:43:00 PM
Ethylbenzene	U	1.0		µg/L	1	12/23/2004 2:43:00 PM
Hexachlorobutadiene	U	1.0		µg/L	1	12/23/2004 2:43:00 PM
Isopropylbenzene	U	1.0		µg/L	1	12/23/2004 2:43:00 PM
m,p-Xylene	U	2.0		µg/L	1	12/23/2004 2:43:00 PM
Methyl tert-butyl ether	U	1.0		µg/L	1	12/23/2004 2:43:00 PM
Methylene chloride	U	1.0		µg/L	1	12/23/2004 2:43:00 PM
Naphthalene	U	1.0		µg/L	1	12/23/2004 2:43:00 PM
n-Butylbenzene	U	1.0		µg/L	1	12/23/2004 2:43:00 PM
n-Propylbenzene	U	1.0		µg/L	1	12/23/2004 2:43:00 PM
o-Xylene	U	1.0		µg/L	1	12/23/2004 2:43:00 PM
sec-Butylbenzene	U	1.0		µg/L	1	12/23/2004 2:43:00 PM
Styrene	U	1.0		µg/L	1	12/23/2004 2:43:00 PM
tert-Butylbenzene	U	1.0		µg/L	1	12/23/2004 2:43:00 PM
Tetrachloroethene	U	1.0		µg/L	1	12/23/2004 2:43:00 PM
Toluene	U	1.0		µg/L	1	12/23/2004 2:43:00 PM
trans-1,2-Dichloroethene	U	1.0		µg/L	1	12/23/2004 2:43:00 PM
trans-1,3-Dichloropropene	U	1.0		µg/L	1	12/23/2004 2:43:00 PM
Trichloroethene	1.3	1.0		µg/L	1	12/23/2004 2:43:00 PM
Trichlorofluoromethane	U	1.0		µg/L	1	12/23/2004 2:43:00 PM
Vinyl acetate	U	1.0		µg/L	1	12/23/2004 2:43:00 PM
Vinyl chloride	U	1.0		µg/L	1	12/23/2004 2:43:00 PM

Qualifiers:	* Value exceeds Maximum Contaminant Level	B Analyte detected in the associated Method Blank
	E Value above quantitation range	H Holding times for preparation or analysis exceeded
	J Analyte detected below quantitation limits	ND Not Detected at the Reporting Limit
	S Spike Recovery outside accepted recovery limits	

American Analytical Laboratories, LLC.

Date: 29-Dec-04

CLIENT:	Leggette Brashears & Graham Inc.	Client Sample ID:	GWQ121504:1120 NP1-1-9
Lab Order:	0412231	Tag Number:	3211
Project:	Rowe Industries	Collection Date:	12/15/2004
Lab ID:	0412231-09B	Date Received:	12/21/2004
		Matrix:	LIQUID

Analyses	Result	Limit	Qual	Units	DF	Date Analyzed
TOTAL IRON,MANGANESE		E200.7		(SW3010A)		Analyst: ADM
Iron	2.78	0.0200		mg/L	1	12/28/2004 12:17:09 PM
Manganese	0.993	0.0200		mg/L	1	12/28/2004 12:17:09 PM

Qualifiers:	* Value exceeds Maximum Contaminant Level	B Analyte detected in the associated Method Blank
	E Value above quantitation range	H Holding times for preparation or analysis exceeded
	J Analyte detected below quantitation limits	ND Not Detected at the Reporting Limit
	S Spike Recovery outside accepted recovery limits	

American Analytical Laboratories, LLC.

Date: 29-Dec-04

CLIENT: Leggette Brashears & Graham Inc.	Client Sample ID: GWQ121504:1120 NP1-1-9
Lab Order: 0412231	Tag Number: 3211
Project: Rowe Industries	Collection Date: 12/15/2004
Lab ID: 0412231-09C	Date Received: 12/21/2004
	Matrix: LIQUID

Analyses	Result	Limit	Qual	Units	DF	Date Analyzed
DISSOLVED IRON,MANGANESE						
Iron	0.497	0.0200		mg/L	1	12/28/2004 12:14:37 PM
Manganese	1.03	0.0200		mg/L	1	12/28/2004 12:14:37 PM
TOTAL DISSOLVED SOLIDS						
Total Dissolved Solids (Residue, Filterable)	67	1.0		mg/L	1	12/21/2004
TURBIDITY						
Turbidity	1.30	1.00		NTU	1	12/22/2004

Qualifiers:	* Value exceeds Maximum Contaminant Level	B Analyte detected in the associated Method Blank
	E Value above quantitation range	H Holding times for preparation or analysis exceeded
	J Analyte detected below quantitation limits	ND Not Detected at the Reporting Limit
	S Spike Recovery outside accepted recovery limits	

American Analytical Laboratories, LLC.

Date: 29-Dec-04

CLIENT:	Leggette Brashears & Graham Inc.	Client Sample ID:	GWQ121504:1120 NP1-1-9
Lab Order:	0412231	Tag Number:	3211
Project:	Rowe Industries	Collection Date:	12/15/2004
Lab ID:	0412231-09D	Date Received:	12/21/2004
		Matrix:	LIQUID

Analyses	Result	Limit	Qual	Units	DF	Date Analyzed
HARDNESS						Analyst: ADM
Hardness, Calcium/Magnesium (As CaCO3)	25.8	1.00		mg/L	1	12/28/2004

Qualifiers:	* Value exceeds Maximum Contaminant Level	B Analyte detected in the associated Method Blank
	E Value above quantitation range	H Holding times for preparation or analysis exceeded
	J Analyte detected below quantitation limits	ND Not Detected at the Reporting Limit
	S Spike Recovery outside accepted recovery limits	

Wednesday, December 29, 2004

Mark Goldberg
Leggette Brashears & Graham Inc.
126 Monroe Turnpike
Trumbull, CT 06611

TEL: (203) 452-3110

FAX (203) 452-3111

RE: Rowe Sag Harbor, N.Y.

Order No.: 0412230

Dear Mark Goldberg:

American Analytical Laboratories, LLC. received 3 sample(s) on 12/21/2004 for the analyses presented in the following report.

Samples were analyzed in accordance with the test procedures documented on the chain of custody and detailed throughout the text of this report.

The limits provided in the data package are analytical reporting limits and not Federal or Local mandated values to which the sample results should be compared.

There were no problems with the analyses and all data for associated QC met laboratory specifications.

If you have any questions regarding these tests results, please do not hesitate to call (631) 454-6100 or email me directly at lbeyer@american-analytical.com.

Sincerely,



Lori Beyer
Lab Director

American Analytical Laboratories, LLC.

Date: 29-Dec-04

CLIENT: Leggette Brashears & Graham Inc.
Project: Rowe Sag Harbor, N.Y.
Lab Order: 0412230

Work Order Sample Summary

Lab Sample ID	Client Sample ID	Tag Number	Collection Date	Date Received
0412230-01A	WQ121404:1100 NP2-6	2427	12/14/2004	12/21/2004
0412230-01B	WQ121404:1100 NP2-6	2427	12/14/2004	12/21/2004
0412230-01C	WQ121404:1100 NP2-6	2427	12/14/2004	12/21/2004
0412230-02A	WQ121404:1110 NP2-7	2427	12/14/2004	12/21/2004
0412230-02B	WQ121404:1110 NP2-7	2427	12/14/2004	12/21/2004
0412230-02C	WQ121404:1110 NP2-7	2427	12/14/2004	12/21/2004
0412230-03A	WQ121404:1120 NP2-10	2427	12/14/2004	12/21/2004
0412230-03B	WQ121404:1120 NP2-10	2427	12/14/2004	12/21/2004
0412230-03C	WQ121404:1120 NP2-10	2427	12/14/2004	12/21/2004



56 TOLEDO STREET • FARMINGDALE, NEW YORK 11735
 (631) 454-6100 • FAX (631) 454-8027

TAG # / COC 2427

NYSDOH 11418
 CTDOH PH-0205
 NJDEP NY050
 PADEP 68-573

CHAIN OF CUSTODY / REQUEST FOR ANALYSIS DOCUMENT

CLIENT NAME/ADDRESS LBG 126 MONROE TPK TRUMBULL, CT 06611	CONTACT: MARK GOLDBERG.	SAMPLER (SIGNATURE) 	SAMPLE(S) SEALED YES <input checked="" type="checkbox"/> NO
		SAMPLER NAME (PRINT) TUNDE SANDOR	CORRECT CONTAINER(S) YES <input checked="" type="checkbox"/> NO

PROJECT LOCATION: Rowe SAG HARBOR, NY					ANALYSIS REQUIRED										FOR METHANOL PRESERVED SAMPLES [VOLATILE VIAL #]					
LABORATORY ID #	MATRIX	# CONTAINERS	SAMPLING DATE/TIME	SAMPLE # - LOCATION	2,4,6-THF	2,4-D	2,4,6-T	TOTAL PCBs	DISSOLVED PCBs	TDS										
012230-1A	SL	4	12-14-04 / 11:00	WB121404:1100 NP2-6	X	X	X													
2ABC	L	4	11:10	WB121404:1110 NP2-7	↓	↓	↓													
3ABC	L	5	11:20	WB121404:1120 NP2-10	↓	↓	↓		X											

MATRIX S=SOIL; L=LIQUID; SL=SLUDGE; A-AIR; W=WIPE; P=PAINT CHIPS; B=BULK MATERIAL TYPE G=GRAB; C=COMPOSITE, SS=SPLIT SPOON				TURNAROUND REQUIRED: NORMAL <input checked="" type="checkbox"/> STAT <input type="checkbox"/> BY / /				COOLER TEMPERATURE: COMMENTS / INSTRUCTIONS			
RELINQUISHED BY (SIGNATURE) 		DATE 12/20/04 TIME 16:00		PRINTED NAME Mark M. Goldberg		RECEIVED BY LAB (SIGNATURE) 		DATE 2/21/05 TIME 11:00		PRINTED NAME	
RELINQUISHED BY (SIGNATURE)		DATE TIME		PRINTED NAME		RECEIVED BY LAB (SIGNATURE)		DATE TIME		PRINTED NAME	

WHITE-OFFICE / CANARY-LAB / PINK-SAMPLE CUSTODIAN / GOLDENROD-CLIENT

AMERICAN ANALYTICAL LABORATORIES, LLC

56 TOLEDO STREET

FARMINGDALE, NEW YORK 11735

TELEPHONE: (631) 454-6100 FAX: (631) 454-8027

DATA REPORTING QUALIFIERS

For reporting results, the following "Results Qualifiers" are used:

Value	If the result is greater than or equal to the detection limit, report the value
U	Indicates the compound was analyzed for but was not detected. Report the minimum detection limit for the sample with the U, i.e. "10U". This is not necessarily the instrument detection limit attainable for this particular sample based on any concentration or dilution that may have been required.
J	Indicates an estimated value. The flag is used: <ol style="list-style-type: none">(1) When estimating a concentration for a tentatively identified compound (library search hits, where a 1:1 response is assumed.)(2) When the mass spectral data indicated the identification, however the result was less than the specified detection limit greater than zero. If the detection limit was 10ug/L and a concentration of 3ug/L was calculated report as 3J. This flag is used when similar situations arise on any organic parameter i.e. Pesticide, PCBs and others.
B	Indicates the analyte was found in the blank as well as the sample report "10B".
E	Indicates the analytes concentration exceeds the calibrated range of the instrument for that specific analysis.
D	This flag identifies all compounds identified in an analysis at a secondary dilution factor.
P	This flag is used for Pesticide / PCB target analyte when there is >25% difference for detected concentrations between the two GC Columns. The higher of the two values is reported on Form I and flagged with a "P".
N	This flag indicates presumptive evidence of a compound. This is only used for tentatively identified compounds (TICs), where the identification is based on a mass spectral library search. It applies to all TIC results. For generic characterization of a TIC, such as chlorinated hydrocarbon, the flag is not used.
H	Indicates sample was received and/or analyzed outside of The method allowable holding time

American Analytical Laboratories, LLC.

Date: 29-Dec-04

CLIENT: Leggette Brashears & Graham Inc.	Client Sample ID: WQ121404:1100 NP2-6
Lab Order: 0412230	Tag Number: 2427
Project: Rowe Sag Harbor, N.Y.	Collection Date: 12/14/2004
Lab ID: 0412230-01A	Date Received: 12/21/2004
	Matrix: LIQUID

Analyses	Result	Limit	Qual	Units	DF	Date Analyzed
VOLATILES SW-846 8260 PLUS MTBE & FREON1		SW8260B		Analyst: LDS		
1,1,1,2-Tetrachloroethane	U	1.0		µg/L	1	12/22/2004 7:02:00 PM
1,1,1-Trichloroethane	7.3	1.0		µg/L	1	12/22/2004 7:02:00 PM
1,1,2,2-Tetrachloroethane	U	1.0		µg/L	1	12/22/2004 7:02:00 PM
1,1,2-Trichloro-1,2,2-trifluoroethane	U	1.0		µg/L	1	12/22/2004 7:02:00 PM
1,1,2-Trichloroethane	U	1.0		µg/L	1	12/22/2004 7:02:00 PM
1,1-Dichloroethane	U	1.0		µg/L	1	12/22/2004 7:02:00 PM
1,1-Dichloroethane	U	1.0		µg/L	1	12/22/2004 7:02:00 PM
1,1-Dichloropropene	U	1.0		µg/L	1	12/22/2004 7:02:00 PM
1,2,3-Trichlorobenzene	U	1.0		µg/L	1	12/22/2004 7:02:00 PM
1,2,3-Trichloropropane	U	1.0		µg/L	1	12/22/2004 7:02:00 PM
1,2,4-Trichlorobenzene	U	1.0		µg/L	1	12/22/2004 7:02:00 PM
1,2,4-Trimethylbenzene	U	1.0		µg/L	1	12/22/2004 7:02:00 PM
1,2-Dibromo-3-chloropropane	U	1.0		µg/L	1	12/22/2004 7:02:00 PM
1,2-Dibromoethane	U	1.0		µg/L	1	12/22/2004 7:02:00 PM
1,2-Dichlorobenzene	U	1.0		µg/L	1	12/22/2004 7:02:00 PM
1,2-Dichloroethane	U	1.0		µg/L	1	12/22/2004 7:02:00 PM
1,2-Dichloropropane	U	1.0		µg/L	1	12/22/2004 7:02:00 PM
1,3,5-Trimethylbenzene	U	1.0		µg/L	1	12/22/2004 7:02:00 PM
1,3-Dichlorobenzene	U	1.0		µg/L	1	12/22/2004 7:02:00 PM
1,3-dichloropropane	U	1.0		µg/L	1	12/22/2004 7:02:00 PM
1,4-Dichlorobenzene	U	1.0		µg/L	1	12/22/2004 7:02:00 PM
2,2-Dichloropropane	U	1.0		µg/L	1	12/22/2004 7:02:00 PM
2-Butanone	U	1.0		µg/L	1	12/22/2004 7:02:00 PM
2-Chloroethyl vinyl ether	U	1.0		µg/L	1	12/22/2004 7:02:00 PM
2-Chlorotoluene	U	1.0		µg/L	1	12/22/2004 7:02:00 PM
2-Hexanone	U	1.0		µg/L	1	12/22/2004 7:02:00 PM
4-Chlorotoluene	U	1.0		µg/L	1	12/22/2004 7:02:00 PM
4-Isopropyltoluene	U	1.0		µg/L	1	12/22/2004 7:02:00 PM
4-Methyl-2-pentanone	U	1.0		µg/L	1	12/22/2004 7:02:00 PM
Acetone	U	1.0	B	µg/L	1	12/22/2004 7:02:00 PM
Benzene	U	1.0		µg/L	1	12/22/2004 7:02:00 PM
Bromobenzene	U	1.0		µg/L	1	12/22/2004 7:02:00 PM
Bromochloromethane	U	1.0		µg/L	1	12/22/2004 7:02:00 PM
Bromodichloromethane	U	1.0		µg/L	1	12/22/2004 7:02:00 PM
Bromoform	U	1.0		µg/L	1	12/22/2004 7:02:00 PM
Bromomethane	U	1.0		µg/L	1	12/22/2004 7:02:00 PM
Carbon disulfide	U	1.0		µg/L	1	12/22/2004 7:02:00 PM
Carbon tetrachloride	U	1.0		µg/L	1	12/22/2004 7:02:00 PM
Chlorobenzene	U	1.0		µg/L	1	12/22/2004 7:02:00 PM
Chloroethane	U	1.0		µg/L	1	12/22/2004 7:02:00 PM

Qualifiers: * Value exceeds Maximum Contaminant Level
 E Value above quantitation range
 J Analyte detected below quantitation limits
 S Spike Recovery outside accepted recovery limits

B Analyte detected in the associated Method Blank
 H Holding times for preparation or analysis exceeded
 ND Not Detected at the Reporting Limit

American Analytical Laboratories, LLC.

Date: 29-Dec-04

CLIENT: Leggette Brashears & Graham Inc. Client Sample ID: WQ121404:1100 NP2-6
 Lab Order: 0412230 Tag Number: 2427
 Project: Rowe Sag Harbor, N.Y. Collection Date: 12/14/2004
 Lab ID: 0412230-01A Date Received: 12/21/2004 Matrix: LIQUID

Analyses	Result	Limit	Qual	Units	DF	Date Analyzed
VOLATILES SW-846 8260 PLUS MTBE & FREON1		SW8260B		Analyst: LDS		
Chloroform	U	1.0		µg/L	1	12/22/2004 7:02:00 PM
Chloromethane	U	1.0		µg/L	1	12/22/2004 7:02:00 PM
cis-1,2-Dichloroethene	U	1.0		µg/L	1	12/22/2004 7:02:00 PM
cis-1,3-Dichloropropene	U	1.0		µg/L	1	12/22/2004 7:02:00 PM
Dibromochloromethane	U	1.0		µg/L	1	12/22/2004 7:02:00 PM
Dibromomethane	U	1.0		µg/L	1	12/22/2004 7:02:00 PM
Dichlorodifluoromethane	U	1.0		µg/L	1	12/22/2004 7:02:00 PM
Ethylbenzene	U	1.0		µg/L	1	12/22/2004 7:02:00 PM
Hexachlorobutadiene	U	1.0		µg/L	1	12/22/2004 7:02:00 PM
Isopropylbenzene	U	1.0		µg/L	1	12/22/2004 7:02:00 PM
m,p-Xylene	U	2.0		µg/L	1	12/22/2004 7:02:00 PM
Methyl tert-butyl ether	U	1.0		µg/L	1	12/22/2004 7:02:00 PM
Methylene chloride	U	1.0		µg/L	1	12/22/2004 7:02:00 PM
Naphthalene	U	1.0		µg/L	1	12/22/2004 7:02:00 PM
n-Butylbenzene	U	1.0		µg/L	1	12/22/2004 7:02:00 PM
n-Propylbenzene	U	1.0		µg/L	1	12/22/2004 7:02:00 PM
o-Xylene	U	1.0		µg/L	1	12/22/2004 7:02:00 PM
sec-Butylbenzene	U	1.0		µg/L	1	12/22/2004 7:02:00 PM
Styrene	U	1.0		µg/L	1	12/22/2004 7:02:00 PM
tert-Butylbenzene	U	1.0		µg/L	1	12/22/2004 7:02:00 PM
Tetrachloroethene	48	1.0		µg/L	1	12/22/2004 7:02:00 PM
Toluene	U	1.0		µg/L	1	12/22/2004 7:02:00 PM
trans-1,2-Dichloroethene	U	1.0		µg/L	1	12/22/2004 7:02:00 PM
trans-1,3-Dichloropropene	U	1.0		µg/L	1	12/22/2004 7:02:00 PM
Trichloroethene	2.7	1.0		µg/L	1	12/22/2004 7:02:00 PM
Trichlorofluoromethane	U	1.0		µg/L	1	12/22/2004 7:02:00 PM
Vinyl acetate	U	1.0		µg/L	1	12/22/2004 7:02:00 PM
Vinyl chloride	U	1.0		µg/L	1	12/22/2004 7:02:00 PM

Qualifiers: * Value exceeds Maximum Contaminant Level B Analyte detected in the associated Method Blank
 E Value above quantitation range H Holding times for preparation or analysis exceeded
 J Analyte detected below quantitation limits ND Not Detected at the Reporting Limit
 S Spike Recovery outside accepted recovery limits

American Analytical Laboratories, LLC.

Date: 29-Dec-04

CLIENT: Leggette Brashears & Graham Inc. **Client Sample ID:** WQ121404:1100 NP2-6
Lab Order: 0412230 **Tag Number:** 2427
Project: Rowe Sag Harbor, N.Y. **Collection Date:** 12/14/2004
Lab ID: 0412230-01B **Date Received:** 12/21/2004 **Matrix:** LIQUID

Analyses	Result	Limit	Qual	Units	DF	Date Analyzed
TOTAL IRON		E200.7		(SW3010A)		Analyst: ADM
Iron	1.35	0.0200		mg/L	1	12/28/2004 12:29:45 PM

Qualifiers: * Value exceeds Maximum Contaminant Level B Analyte detected in the associated Method Blank
E Value above quantitation range H Holding times for preparation or analysis exceeded
J Analyte detected below quantitation limits ND Not Detected at the Reporting Limit
S Spike Recovery outside accepted recovery limits

American Analytical Laboratories, LLC.

Date: 29-Dec-04

CLIENT:	Leggette Brashears & Graham Inc.	Client Sample ID:	WQ121404:1100 NP2-6
Lab Order:	0412230	Tag Number:	2427
Project:	Rowe Sag Harbor, N.Y.	Collection Date:	12/14/2004
Lab ID:	0412230-01C	Date Received:	12/21/2004
		Matrix:	LIQUID

Analyses	Result	Limit	Qual	Units	DF	Date Analyzed
DISSOLVED IRON		E200.7		(SW3005A)		Analyst: ADM
Iron	0.0209	0.0200		mg/L	1	12/28/2004 12:27:44 PM

Qualifiers:	* Value exceeds Maximum Contaminant Level	B Analyte detected in the associated Method Blank
	E Value above quantitation range	H Holding times for preparation or analysis exceeded
	J Analyte detected below quantitation limits	ND Not Detected at the Reporting Limit
	S Spike Recovery outside accepted recovery limits	

American Analytical Laboratories, LLC.

Date: 29-Dec-04

CLIENT:	Leggette Brashears & Graham Inc.	Client Sample ID:	WQ121404:1110 NP2-7
Lab Order:	0412230	Tag Number:	2427
Project:	Rowe Sag Harbor, N.Y.	Collection Date:	12/14/2004
Lab ID:	0412230-02A	Date Received:	12/21/2004
		Matrix:	LIQUID

Analyses	Result	Limit	Qual	Units	DF	Date Analyzed
VOLATILES SW-846 8260 PLUS MTBE & FREON1						
		SW8260B				Analyst: LDS
1,1,1,2-Tetrachloroethane	U	1.0		µg/L	1	12/22/2004 7:35:00 PM
1,1,1-Trichloroethane	U	1.0		µg/L	1	12/22/2004 7:35:00 PM
1,1,2,2-Tetrachloroethane	U	1.0		µg/L	1	12/22/2004 7:35:00 PM
1,1,2-Trichloro-1,2,2-trifluoroethane	U	1.0		µg/L	1	12/22/2004 7:35:00 PM
1,1,2-Trichloroethane	U	1.0		µg/L	1	12/22/2004 7:35:00 PM
1,1-Dichloroethane	U	1.0		µg/L	1	12/22/2004 7:35:00 PM
1,1-Dichloroethene	U	1.0		µg/L	1	12/22/2004 7:35:00 PM
1,1-Dichloropropene	U	1.0		µg/L	1	12/22/2004 7:35:00 PM
1,2,3-Trichlorobenzene	U	1.0		µg/L	1	12/22/2004 7:35:00 PM
1,2,3-Trichloropropane	U	1.0		µg/L	1	12/22/2004 7:35:00 PM
1,2,4-Trichlorobenzene	U	1.0		µg/L	1	12/22/2004 7:35:00 PM
1,2,4-Trimethylbenzene	U	1.0		µg/L	1	12/22/2004 7:35:00 PM
1,2-Dibromo-3-chloropropane	U	1.0		µg/L	1	12/22/2004 7:35:00 PM
1,2-Dibromoethane	U	1.0		µg/L	1	12/22/2004 7:35:00 PM
1,2-Dichlorobenzene	U	1.0		µg/L	1	12/22/2004 7:35:00 PM
1,2-Dichloroethane	U	1.0		µg/L	1	12/22/2004 7:35:00 PM
1,2-Dichloropropane	U	1.0		µg/L	1	12/22/2004 7:35:00 PM
1,3,5-Trimethylbenzene	U	1.0		µg/L	1	12/22/2004 7:35:00 PM
1,3-Dichlorobenzene	U	1.0		µg/L	1	12/22/2004 7:35:00 PM
1,3-dichloropropane	U	1.0		µg/L	1	12/22/2004 7:35:00 PM
1,4-Dichlorobenzene	U	1.0		µg/L	1	12/22/2004 7:35:00 PM
2,2-Dichloropropane	U	1.0		µg/L	1	12/22/2004 7:35:00 PM
2-Butanone	U	1.0		µg/L	1	12/22/2004 7:35:00 PM
2-Chloroethyl vinyl ether	U	1.0		µg/L	1	12/22/2004 7:35:00 PM
2-Chlorotoluene	U	1.0		µg/L	1	12/22/2004 7:35:00 PM
2-Hexanone	U	1.0		µg/L	1	12/22/2004 7:35:00 PM
4-Chlorotoluene	U	1.0		µg/L	1	12/22/2004 7:35:00 PM
4-Isopropyltoluene	U	1.0		µg/L	1	12/22/2004 7:35:00 PM
4-Methyl-2-pentanone	U	1.0		µg/L	1	12/22/2004 7:35:00 PM
Acetone	U	1.0	B	µg/L	1	12/22/2004 7:35:00 PM
Benzene	U	1.0		µg/L	1	12/22/2004 7:35:00 PM
Bromobenzene	U	1.0		µg/L	1	12/22/2004 7:35:00 PM
Bromochloromethane	U	1.0		µg/L	1	12/22/2004 7:35:00 PM
Bromodichloromethane	U	1.0		µg/L	1	12/22/2004 7:35:00 PM
Bromoform	U	1.0		µg/L	1	12/22/2004 7:35:00 PM
Bromomethane	U	1.0		µg/L	1	12/22/2004 7:35:00 PM
Carbon disulfide	U	1.0		µg/L	1	12/22/2004 7:35:00 PM
Carbon tetrachloride	U	1.0		µg/L	1	12/22/2004 7:35:00 PM
Chlorobenzene	U	1.0		µg/L	1	12/22/2004 7:35:00 PM
Chloroethane	U	1.0		µg/L	1	12/22/2004 7:35:00 PM

Qualifiers: * Value exceeds Maximum Contaminant Level
 E Value above quantitation range
 J Analyte detected below quantitation limits
 S Spike Recovery outside accepted recovery limits

B Analyte detected in the associated Method Blank
 H Holding times for preparation or analysis exceeded
 ND Not Detected at the Reporting Limit

American Analytical Laboratories, LLC.

Date: 29-Dec-04

CLIENT: Leggette Brashears & Graham Inc.	Client Sample ID: WQ121404:1110 NP2-7
Lab Order: 0412230	Tag Number: 2427
Project: Rowe Sag Harbor, N.Y.	Collection Date: 12/14/2004
Lab ID: 0412230-02A	Date Received: 12/21/2004
	Matrix: LIQUID

Analyses	Result	Limit	Qual	Units	DF	Date Analyzed
VOLATILES SW-846 8260 PLUS MTBE & FREON1		SW8260B				Analyst: LDS
Chloroform	U	1.0		µg/L	1	12/22/2004 7:35:00 PM
Chloromethane	U	1.0		µg/L	1	12/22/2004 7:35:00 PM
cis-1,2-Dichloroethene	U	1.0		µg/L	1	12/22/2004 7:35:00 PM
cis-1,3-Dichloropropene	U	1.0		µg/L	1	12/22/2004 7:35:00 PM
Dibromochloromethane	U	1.0		µg/L	1	12/22/2004 7:35:00 PM
Dibromomethane	U	1.0		µg/L	1	12/22/2004 7:35:00 PM
Dichlorodifluoromethane	U	1.0		µg/L	1	12/22/2004 7:35:00 PM
Ethylbenzene	U	1.0		µg/L	1	12/22/2004 7:35:00 PM
Hexachlorobutadiene	U	1.0		µg/L	1	12/22/2004 7:35:00 PM
Isopropylbenzene	U	1.0		µg/L	1	12/22/2004 7:35:00 PM
m,p-Xylene	U	2.0		µg/L	1	12/22/2004 7:35:00 PM
Methyl tert-butyl ether	U	1.0		µg/L	1	12/22/2004 7:35:00 PM
Methylene chloride	U	1.0		µg/L	1	12/22/2004 7:35:00 PM
Naphthalene	U	1.0		µg/L	1	12/22/2004 7:35:00 PM
n-Butylbenzene	U	1.0		µg/L	1	12/22/2004 7:35:00 PM
n-Propylbenzene	U	1.0		µg/L	1	12/22/2004 7:35:00 PM
o-Xylene	U	1.0		µg/L	1	12/22/2004 7:35:00 PM
sec-Butylbenzene	U	1.0		µg/L	1	12/22/2004 7:35:00 PM
Styrene	U	1.0		µg/L	1	12/22/2004 7:35:00 PM
tert-Butylbenzene	U	1.0		µg/L	1	12/22/2004 7:35:00 PM
Tetrachloroethane	U	1.0		µg/L	1	12/22/2004 7:35:00 PM
Toluene	U	1.0		µg/L	1	12/22/2004 7:35:00 PM
trans-1,2-Dichloroethene	U	1.0		µg/L	1	12/22/2004 7:35:00 PM
trans-1,3-Dichloropropene	U	1.0		µg/L	1	12/22/2004 7:35:00 PM
Trichloroethene	U	1.0		µg/L	1	12/22/2004 7:35:00 PM
Trichlorofluoromethane	U	1.0		µg/L	1	12/22/2004 7:35:00 PM
Vinyl acetate	U	1.0		µg/L	1	12/22/2004 7:35:00 PM
Vinyl chloride	U	1.0		µg/L	1	12/22/2004 7:35:00 PM

Qualifiers:	* Value exceeds Maximum Contaminant Level	B Analyte detected in the associated Method Blank
	E Value above quantitation range	H Holding times for preparation or analysis exceeded
	J Analyte detected below quantitation limits	ND Not Detected at the Reporting Limit
	S Spike Recovery outside accepted recovery limits	

American Analytical Laboratories, LLC.

Date: 29-Dec-04

CLIENT:	Leggette Brashears & Graham Inc.	Client Sample ID:	WQ121404:1110 NP2-7
Lab Order:	0412230	Tag Number:	2427
Project:	Rowe Sag Harbor, N.Y.	Collection Date:	12/14/2004
Lab ID:	0412230-02B	Date Received:	12/21/2004
		Matrix:	LIQUID

Analyses	Result	Limit	Qual	Units	DF	Date Analyzed
TOTAL IRON		E200.7		(SW3010A)		Analyst: ADM
Iron	1.45	0.0200		mg/L	1	12/28/2004

Qualifiers:	* Value exceeds Maximum Contaminant Level	B Analyte detected in the associated Method Blank
	E Value above quantitation range	H Holding times for preparation or analysis exceeded
	J Analyte detected below quantitation limits	ND Not Detected at the Reporting Limit
	S Spike Recovery outside accepted recovery limits	

American Analytical Laboratories, LLC.

Date: 29-Dec-04

CLIENT: Leggette Brashears & Graham Inc.	Client Sample ID: WQ121404:1110 NP2-7
Lab Order: 0412230	Tag Number: 2427
Project: Rowe Sag Harbor, N.Y.	Collection Date: 12/14/2004
Lab ID: 0412230-02C	Date Received: 12/21/2004
	Matrix: LIQUID

Analyses	Result	Limit	Qual	Units	DF	Date Analyzed
DISSOLVED IRON		E200.7		(SW3005A)		Analyst: ADM
Iron	0.0564	0.0200		mg/L	1	12/28/2004 12:32:24 PM

Qualifiers:	* Value exceeds Maximum Contaminant Level	B Analyte detected in the associated Method Blank
	E Value above quantitation range	H Holding times for preparation or analysis exceeded
	J Analyte detected below quantitation limits	ND Not Detected at the Reporting Limit
	S Spike Recovery outside accepted recovery limits	

American Analytical Laboratories, LLC.

Date: 29-Dec-04

CLIENT: Leggette Brashears & Graham Inc. **Client Sample ID:** WQ121404:1120 NP2-10
Lab Order: 0412230 **Tag Number:** 2427
Project: Rowe Sag Harbor, N.Y. **Collection Date:** 12/14/2004
Lab ID: 0412230-03A **Date Received:** 12/21/2004 **Matrix:** LIQUID

Analyses	Result	Limit	Qual	Units	DF	Date Analyzed
VOLATILES SW-846 8260 PLUS MTBE & FREON1						
						Analyst: LDS
1,1,1,2-Tetrachloroethane	U	1.0		µg/L	1	12/22/2004 8:10:00 PM
1,1,1-Trichloroethane	U	1.0		µg/L	1	12/22/2004 8:10:00 PM
1,1,2,2-Tetrachloroethane	U	1.0		µg/L	1	12/22/2004 8:10:00 PM
1,1,2-Trichloro-1,2,2-trifluoroethane	U	1.0		µg/L	1	12/22/2004 8:10:00 PM
1,1,2-Trichloroethane	U	1.0		µg/L	1	12/22/2004 8:10:00 PM
1,1-Dichloroethane	U	1.0		µg/L	1	12/22/2004 8:10:00 PM
1,1-Dichloroethene	U	1.0		µg/L	1	12/22/2004 8:10:00 PM
1,1-Dichloropropene	U	1.0		µg/L	1	12/22/2004 8:10:00 PM
1,2,3-Trichlorobenzene	U	1.0		µg/L	1	12/22/2004 8:10:00 PM
1,2,3-Trichloropropane	U	1.0		µg/L	1	12/22/2004 8:10:00 PM
1,2,4-Trichlorobenzene	U	1.0		µg/L	1	12/22/2004 8:10:00 PM
1,2,4-Trimethylbenzene	U	1.0		µg/L	1	12/22/2004 8:10:00 PM
1,2-Dibromo-3-chloropropane	U	1.0		µg/L	1	12/22/2004 8:10:00 PM
1,2-Dibromoethane	U	1.0		µg/L	1	12/22/2004 8:10:00 PM
1,2-Dichlorobenzene	U	1.0		µg/L	1	12/22/2004 8:10:00 PM
1,2-Dichloroethane	U	1.0		µg/L	1	12/22/2004 8:10:00 PM
1,2-Dichloropropane	U	1.0		µg/L	1	12/22/2004 8:10:00 PM
1,3,5-Trimethylbenzene	U	1.0		µg/L	1	12/22/2004 8:10:00 PM
1,3-Dichlorobenzene	U	1.0		µg/L	1	12/22/2004 8:10:00 PM
1,3-dichloropropane	U	1.0		µg/L	1	12/22/2004 8:10:00 PM
1,4-Dichlorobenzene	U	1.0		µg/L	1	12/22/2004 8:10:00 PM
2,2-Dichloropropane	U	1.0		µg/L	1	12/22/2004 8:10:00 PM
2-Butanone	U	1.0		µg/L	1	12/22/2004 8:10:00 PM
2-Chloroethyl vinyl ether	U	1.0		µg/L	1	12/22/2004 8:10:00 PM
2-Chlorotoluene	U	1.0		µg/L	1	12/22/2004 8:10:00 PM
2-Hexanone	U	1.0		µg/L	1	12/22/2004 8:10:00 PM
4-Chlorotoluene	U	1.0		µg/L	1	12/22/2004 8:10:00 PM
4-Isopropyltoluene	U	1.0		µg/L	1	12/22/2004 8:10:00 PM
4-Methyl-2-pentanone	U	1.0		µg/L	1	12/22/2004 8:10:00 PM
Acetone	U	1.0	B	µg/L	1	12/22/2004 8:10:00 PM
Benzene	U	1.0		µg/L	1	12/22/2004 8:10:00 PM
Bromobenzene	U	1.0		µg/L	1	12/22/2004 8:10:00 PM
Bromochloromethane	U	1.0		µg/L	1	12/22/2004 8:10:00 PM
Bromodichloromethane	U	1.0		µg/L	1	12/22/2004 8:10:00 PM
Bromofom	U	1.0		µg/L	1	12/22/2004 8:10:00 PM
Bromomethane	U	1.0		µg/L	1	12/22/2004 8:10:00 PM
Carbon disulfide	U	1.0		µg/L	1	12/22/2004 8:10:00 PM
Carbon tetrachloride	U	1.0		µg/L	1	12/22/2004 8:10:00 PM
Chlorobenzene	U	1.0		µg/L	1	12/22/2004 8:10:00 PM
Chloroethane	U	1.0		µg/L	1	12/22/2004 8:10:00 PM

Qualifiers: * Value exceeds Maximum Contaminant Level B Analyte detected in the associated Method Blank
 E Value above quantitation range H Holding times for preparation or analysis exceeded
 J Analyte detected below quantitation limits ND Not Detected at the Reporting Limit
 S Spike Recovery outside accepted recovery limits

American Analytical Laboratories, LLC.

Date: 29-Dec-04

CLIENT: Leggette Brashears & Graham Inc.	Client Sample ID: WQ121404:1120 NP2-10
Lab Order: 0412230	Tag Number: 2427
Project: Rowe Sag Harbor, N.Y.	Collection Date: 12/14/2004
Lab ID: 0412230-03A	Date Received: 12/21/2004
	Matrix: LIQUID

Analyses	Result	Limit	Qual	Units	DF	Date Analyzed
VOLATILES SW-846 8260 PLUS MTBE & FREON1						Analyst: LDS
Chloroform	U	1.0		µg/L	1	12/22/2004 8:10:00 PM
Chloromethane	U	1.0		µg/L	1	12/22/2004 8:10:00 PM
cis-1,2-Dichloroethene	U	1.0		µg/L	1	12/22/2004 8:10:00 PM
cis-1,3-Dichloropropene	U	1.0		µg/L	1	12/22/2004 8:10:00 PM
Dibromochloromethane	U	1.0		µg/L	1	12/22/2004 8:10:00 PM
Dibromomethane	U	1.0		µg/L	1	12/22/2004 8:10:00 PM
Dichlorodifluoromethane	U	1.0		µg/L	1	12/22/2004 8:10:00 PM
Ethylbenzene	U	1.0		µg/L	1	12/22/2004 8:10:00 PM
Hexachlorobutadiene	U	1.0		µg/L	1	12/22/2004 8:10:00 PM
Isopropylbenzene	U	1.0		µg/L	1	12/22/2004 8:10:00 PM
m,p-Xylene	U	2.0		µg/L	1	12/22/2004 8:10:00 PM
Methyl tert-butyl ether	U	1.0		µg/L	1	12/22/2004 8:10:00 PM
Methylene chloride	U	1.0		µg/L	1	12/22/2004 8:10:00 PM
Naphthalene	U	1.0		µg/L	1	12/22/2004 8:10:00 PM
n-Butylbenzene	U	1.0		µg/L	1	12/22/2004 8:10:00 PM
n-Propylbenzene	U	1.0		µg/L	1	12/22/2004 8:10:00 PM
o-Xylene	U	1.0		µg/L	1	12/22/2004 8:10:00 PM
sec-Butylbenzene	U	1.0		µg/L	1	12/22/2004 8:10:00 PM
Styrene	U	1.0		µg/L	1	12/22/2004 8:10:00 PM
tert-Butylbenzene	U	1.0		µg/L	1	12/22/2004 8:10:00 PM
Tetrachloroethene	U	1.0		µg/L	1	12/22/2004 8:10:00 PM
Toluene	U	1.0		µg/L	1	12/22/2004 8:10:00 PM
trans-1,2-Dichloroethene	U	1.0		µg/L	1	12/22/2004 8:10:00 PM
trans-1,3-Dichloropropene	U	1.0		µg/L	1	12/22/2004 8:10:00 PM
Trichloroethene	U	1.0		µg/L	1	12/22/2004 8:10:00 PM
Trichlorofluoromethane	U	1.0		µg/L	1	12/22/2004 8:10:00 PM
Vinyl acetate	U	1.0		µg/L	1	12/22/2004 8:10:00 PM
Vinyl chloride	U	1.0		µg/L	1	12/22/2004 8:10:00 PM

Qualifiers:	* Value exceeds Maximum Contaminant Level	B Analyte detected in the associated Method Blank
	E Value above quantitation range	H Holding times for preparation or analysis exceeded
	J Analyte detected below quantitation limits	ND Not Detected at the Reporting Limit
	S Spike Recovery outside accepted recovery limits	

American Analytical Laboratories, LLC.

Date: 29-Dec-04

CLIENT:	Leggette Brashears & Graham Inc.	Client Sample ID:	WQ121404:1120 NP2-10
Lab Order:	0412230	Tag Number:	2427
Project:	Rowe Sag Harbor, N.Y.	Collection Date:	12/14/2004
Lab ID:	0412230-03B	Date Received:	12/21/2004
		Matrix:	LIQUID

Analyses	Result	Limit	Qual	Units	DF	Date Analyzed
TOTAL IRON		E200.7		(SW3010A)		Analyst: ADM
Iron	0.723	0.0200		mg/L	1	12/28/2004 2:40:29 PM

Qualifiers:	* Value exceeds Maximum Contaminant Level	B Analyte detected in the associated Method Blank
	E Value above quantitation range	H Holding times for preparation or analysis exceeded
	J Analyte detected below quantitation limits	ND Not Detected at the Reporting Limit
	S Spike Recovery outside accepted recovery limits	

American Analytical Laboratories, LLC.

Date: 29-Dec-04

CLIENT:	Leggette Brashears & Graham Inc.	Client Sample ID:	WQ121404:1120 NP2-10
Lab Order:	0412230	Tag Number:	2427
Project:	Rowe Sag Harbor, N.Y.	Collection Date:	12/14/2004
Lab ID:	0412230-03C	Date Received:	12/21/2004
		Matrix:	LIQUID

Analyses	Result	Limit	Qual	Units	DF	Date Analyzed
DISSOLVED IRON		E200.7		(SW3005A)		Analyst: ADM
Iron	0.0669	0.0200		mg/L	1	12/28/2004 2:38:17 PM
TOTAL DISSOLVED SOLIDS		E160.1				Analyst: AT
Total Dissolved Solids (Residue, Filterable)	98	1.0		mg/L	1	12/21/2004

Qualifiers:	* Value exceeds Maximum Contaminant Level	B Analyte detected in the associated Method Blank
	E Value above quantitation range	H Holding times for preparation or analysis exceeded
	J Analyte detected below quantitation limits	ND Not Detected at the Reporting Limit
	S Spike Recovery outside accepted recovery limits	

Thursday, December 30, 2004

Mark Goldberg
Leggette Brashears & Graham Inc.
126 Monroe Turnpike
Trumbull, CT 06611

TEL: (203) 452-3110

FAX (203) 452-3111

RE: Rowe

Order No.: 0412245

Dear Mark Goldberg:

American Analytical Laboratories, LLC. received 3 sample(s) on 12/23/2004 for the analyses presented in the following report.

Samples were analyzed in accordance with the test procedures documented on the chain of custody and detailed throughout the text of this report.

The limits provided in the data package are analytical reporting limits and not Federal or Local mandated values to which the sample results should be compared.

There were no problems with the analyses and all data for associated QC met laboratory specifications.

If you have any questions regarding these tests results, please do not hesitate to call (631) 454-6100 or email me directly at lbeyer@american-analytical.com.

Sincerely,



Lori Beyer
Lab Director



CLIENT: Leggette Brashears & Graham Inc.
Project: Rowe
Lab Order: 0412245

Work Order Sample Summary

Lab Sample ID	Client Sample ID	Tag Number	Collection Date	Date Received
0412245-01A	WQ2204:920 NP2-6	4608	12/21/2004	12/23/2004
0412245-01B	WQ2204:920 NP2-6	4608	12/21/2004	12/23/2004
0412245-01C	WQ2204:920 NP2-6	4608	12/21/2004	12/23/2004
0412245-02A	WQ122104:922 NP2-7	4608	12/21/2004	12/23/2004
0412245-02B	WQ122104:922 NP2-7	4608	12/21/2004	12/23/2004
0412245-02C	WQ122104:922 NP2-7	4608	12/21/2004	12/23/2004
0412245-03A	WQ122104:925 NP2-10	4608	12/21/2004	12/23/2004
0412245-03B	WQ122104:925 NP2-10	4608	12/21/2004	12/23/2004
0412245-03C	WQ122104:925 NP2-10	4608	12/21/2004	12/23/2004

CHAIN OF CUSTODY / REQUEST FOR ANALYSIS DOCUMENT

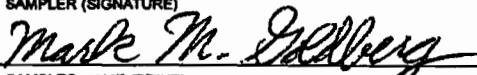
CLIENT NAME/ADDRESS LBG 126 Monroe Turnpike Trumbull, CT 06611	CONTACT: Mark Goldberg	SAMPLER (SIGNATURE) 	SAMPLE(S) SEALED YES <input checked="" type="checkbox"/> NO <input type="checkbox"/>
		SAMPLER NAME (PRINT) Mark M. Goldberg	CORRECT CONTAINER(S) YES <input checked="" type="checkbox"/> NO <input type="checkbox"/>

PROJECT LOCATION: Rowe

LABORATORY ID #	MATRIX	# CONTAINERS	SAMPLING DATE/TIME	SAMPLE # - LOCATION	ANALYSIS REQUIRED	FOR METHANOL PRESERVED SAMPLES [VOLATILE VIAL #]
0412245-APL	L	4	12/21/07	WR122104-920 NP2-6	VOC ✓ WIFE ✓ Formalin ✓ Total WIFE ✓ TDS ✓	(1 vial of each) sample rec'd broken
2ABC	L	4	↓	922 NP2-7	VOC ✓ WIFE ✓ Formalin ✓ Total WIFE ✓ TDS ✓	sample rec'd broken 12/23/07 12:30 pm
3ABC	L	5	↓	925 NP2-10	VOC ✓ WIFE ✓ Formalin ✓ Total WIFE ✓ TDS ✓	(B)

* return ^{VOCs} from 2nd vial (B)

COOLER TEMPERATURE: 4°C

MATRIX S=SOIL; L=LIQUID; SL=SLUDGE; A-AIR; W=WIFE; P=PAINT CHIPS; B=BULK MATERIAL
TYPE G=GRAB; C=COMPOSITE, SS=SPLIT SPOON

TURNAROUND REQUIRED: NORMAL STAT BY 1 1

COMMENTS / INSTRUCTIONS

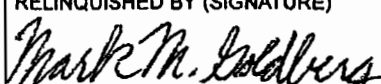
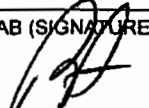
RELINQUISHED BY (SIGNATURE) 	DATE 12/22/07 TIME 16:00	PRINTED NAME: Mark M. Goldberg	RECEIVED BY LAB (SIGNATURE) 	DATE 12/23/07 TIME 1230	PRINTED NAME P. Antonio
---	---	--	---	--	-----------------------------------

RELINQUISHED BY (SIGNATURE) (Blank)	DATE (Blank) TIME (Blank)	PRINTED NAME (Blank)	RECEIVED BY LAB (SIGNATURE) (Blank)	DATE (Blank) TIME (Blank)	PRINTED NAME (Blank)
---	--	--------------------------------	---	--	--------------------------------

AMERICAN ANALYTICAL LABORATORIES, LLC

56 TOLEDO STREET

FARMINGDALE, NEW YORK 11735

TELEPHONE: (631) 454-6100 FAX: (631) 454-8027

DATA REPORTING QUALIFIERS

For reporting results, the following "Results Qualifiers" are used:

Value	If the result is greater than or equal to the detection limit, report the value
U	Indicates the compound was analyzed for but was not detected. Report the minimum detection limit for the sample with the U, i.e. "10U". This is not necessarily the instrument detection limit attainable for this particular sample based on any concentration or dilution that may have been required.
J	Indicates an estimated value. The flag is used: <ol style="list-style-type: none">(1) When estimating a concentration for a tentatively identified compound (library search hits, where a 1:1 response is assumed.)(2) When the mass spectral data indicated the identification, however the result was less than the specified detection limit greater than zero. If the detection limit was 10ug/L and a concentration of 3ug/L was calculated report as 3J. This flag is used when similar situations arise on any organic parameter i.e. Pesticide, PCBs and others.
B	Indicates the analyte was found in the blank as well as the sample report "10B".
E	Indicates the analytes concentration exceeds the calibrated range of the instrument for that specific analysis.
D	This flag identifies all compounds identified in an analysis at a secondary dilution factor.
P	This flag is used for Pesticide / PCB target analyte when there is >25% difference for detected concentrations between the two GC Columns. The higher of the two values is reported on Form I and flagged with a "P".
N	This flag indicates presumptive evidence of a compound. This is only used for tentatively identified compounds (TICs), where the identification is based on a mass spectral library search. It applies to all TIC results. For generic characterization of a TIC, such as chlorinated hydrocarbon, the flag is not used.
H	Indicates sample was received and/or analyzed outside of The method allowable holding time

American Analytical Laboratories, LLC.

Date: 30-Dec-04

CLIENT: Leggette Brashears & Graham Inc.	Client Sample ID: WQ2204:920 NP2-6
Lab Order: 0412245	Tag Number: 4608
Project: Rowe	Collection Date: 12/21/2004
Lab ID: 0412245-01A	Date Received: 12/23/2004
	Matrix: LIQUID

Analyses	Result	Limit	Qual	Units	DF	Date Analyzed
VOLATILES SW-846 8260 PLUS MTBE & FREON1		SW8260B				Analyst: LDS
1,1,1,2-Tetrachloroethane	U	1.0		µg/L	1	12/28/2004 6:59:00 PM
1,1,1-Trichloroethane	3.3	1.0		µg/L	1	12/28/2004 6:59:00 PM
1,1,2-Tetrachloroethane	U	1.0		µg/L	1	12/28/2004 6:59:00 PM
1,1,2-Trichloro-1,2,2-trifluoroethane	U	1.0		µg/L	1	12/28/2004 6:59:00 PM
1,1,2-Trichloroethane	U	1.0		µg/L	1	12/28/2004 6:59:00 PM
1,1-Dichloroethane	U	1.0		µg/L	1	12/28/2004 6:59:00 PM
1,1-Dichloroethene	U	1.0		µg/L	1	12/28/2004 6:59:00 PM
1,1-Dichloropropene	U	1.0		µg/L	1	12/28/2004 6:59:00 PM
1,2,3-Trichlorobenzene	U	1.0		µg/L	1	12/28/2004 6:59:00 PM
1,2,3-Trichloropropane	U	1.0		µg/L	1	12/28/2004 6:59:00 PM
1,2,4-Trichlorobenzene	U	1.0		µg/L	1	12/28/2004 6:59:00 PM
1,2,4-Trimethylbenzene	U	1.0		µg/L	1	12/28/2004 6:59:00 PM
1,2-Dibromo-3-chloropropane	U	1.0		µg/L	1	12/28/2004 6:59:00 PM
1,2-Dibromoethane	U	1.0		µg/L	1	12/28/2004 6:59:00 PM
1,2-Dichlorobenzene	U	1.0		µg/L	1	12/28/2004 6:59:00 PM
1,2-Dichloroethane	U	1.0		µg/L	1	12/28/2004 6:59:00 PM
1,2-Dichloropropane	U	1.0		µg/L	1	12/28/2004 6:59:00 PM
1,3,5-Trimethylbenzene	U	1.0		µg/L	1	12/28/2004 6:59:00 PM
1,3-Dichlorobenzene	U	1.0		µg/L	1	12/28/2004 6:59:00 PM
1,3-dichloropropane	U	1.0		µg/L	1	12/28/2004 6:59:00 PM
1,4-Dichlorobenzene	U	1.0		µg/L	1	12/28/2004 6:59:00 PM
2,2-Dichloropropane	U	1.0		µg/L	1	12/28/2004 6:59:00 PM
2-Butanone	U	1.0		µg/L	1	12/28/2004 6:59:00 PM
2-Chloroethyl vinyl ether	U	1.0		µg/L	1	12/28/2004 6:59:00 PM
2-Chlorotoluene	U	1.0		µg/L	1	12/28/2004 6:59:00 PM
2-Hexanone	U	1.0		µg/L	1	12/28/2004 6:59:00 PM
4-Chlorotoluene	U	1.0		µg/L	1	12/28/2004 6:59:00 PM
4-Isopropyltoluene	U	1.0		µg/L	1	12/28/2004 6:59:00 PM
4-Methyl-2-pentanone	U	1.0		µg/L	1	12/28/2004 6:59:00 PM
Acetone	U	1.0		µg/L	1	12/28/2004 6:59:00 PM
Benzene	U	1.0		µg/L	1	12/28/2004 6:59:00 PM
Bromobenzene	U	1.0		µg/L	1	12/28/2004 6:59:00 PM
Bromochloromethane	U	1.0		µg/L	1	12/28/2004 6:59:00 PM
Bromodichloromethane	U	1.0		µg/L	1	12/28/2004 6:59:00 PM
Bromofom	U	1.0		µg/L	1	12/28/2004 6:59:00 PM
Bromomethane	U	1.0		µg/L	1	12/28/2004 6:59:00 PM
Carbon disulfide	U	1.0		µg/L	1	12/28/2004 6:59:00 PM
Carbon tetrachloride	U	1.0		µg/L	1	12/28/2004 6:59:00 PM
Chlorobenzene	U	1.0		µg/L	1	12/28/2004 6:59:00 PM
Chloroethane	U	1.0		µg/L	1	12/28/2004 6:59:00 PM

Qualifiers:	* Value exceeds Maximum Contaminant Level	B Analyte detected in the associated Method Blank
	E Value above quantitation range	H Holding times for preparation or analysis exceeded
	J Analyte detected below quantitation limits	ND Not Detected at the Reporting Limit
	S Spike Recovery outside accepted recovery limits	

American Analytical Laboratories, LLC.

Date: 30-Dec-04

CLIENT: Leggette Brashears & Graham Inc.	Client Sample ID: WQ2204:920 NP2-6
Lab Order: 0412245	Tag Number: 4608
Project: Rowe	Collection Date: 12/21/2004
Lab ID: 0412245-01A	Date Received: 12/23/2004
	Matrix: LIQUID

Analyses	Result	Limit	Qual	Units	DF	Date Analyzed
VOLATILES SW-846 8260 PLUS MTBE & FREON1		SW8260B				Analyst: LDS
Chloroform	U	1.0		µg/L	1	12/28/2004 6:59:00 PM
Chloromethane	U	1.0		µg/L	1	12/28/2004 6:59:00 PM
cis-1,2-Dichloroethene	U	1.0		µg/L	1	12/28/2004 6:59:00 PM
cis-1,3-Dichloropropene	U	1.0		µg/L	1	12/28/2004 6:59:00 PM
Dibromochloromethane	U	1.0		µg/L	1	12/28/2004 6:59:00 PM
Dibromomethane	U	1.0		µg/L	1	12/28/2004 6:59:00 PM
Dichlorodifluoromethane	U	1.0		µg/L	1	12/28/2004 6:59:00 PM
Ethylbenzene	U	1.0		µg/L	1	12/28/2004 6:59:00 PM
Hexachlorobutadiene	U	1.0		µg/L	1	12/28/2004 6:59:00 PM
Isopropylbenzene	U	1.0		µg/L	1	12/28/2004 6:59:00 PM
m,p-Xylene	U	2.0		µg/L	1	12/28/2004 6:59:00 PM
Methyl tert-butyl ether	U	1.0		µg/L	1	12/28/2004 6:59:00 PM
Methylene chloride	U	1.0		µg/L	1	12/28/2004 6:59:00 PM
Naphthalene	U	1.0		µg/L	1	12/28/2004 6:59:00 PM
n-Butylbenzene	U	1.0		µg/L	1	12/28/2004 6:59:00 PM
n-Propylbenzene	U	1.0		µg/L	1	12/28/2004 6:59:00 PM
o-Xylene	U	1.0		µg/L	1	12/28/2004 6:59:00 PM
sec-Butylbenzene	U	1.0		µg/L	1	12/28/2004 6:59:00 PM
Styrene	U	1.0		µg/L	1	12/28/2004 6:59:00 PM
tert-Butylbenzene	U	1.0		µg/L	1	12/28/2004 6:59:00 PM
Tetrachloroethene	23	1.0		µg/L	1	12/28/2004 6:59:00 PM
Toluene	U	1.0		µg/L	1	12/28/2004 6:59:00 PM
trans-1,2-Dichloroethene	U	1.0		µg/L	1	12/28/2004 6:59:00 PM
trans-1,3-Dichloropropene	U	1.0		µg/L	1	12/28/2004 6:59:00 PM
Trichloroethene	0.91	1.0	J	µg/L	1	12/28/2004 8:59:00 PM
Trichlorofluoromethane	U	1.0		µg/L	1	12/28/2004 6:59:00 PM
Vinyl acetate	U	1.0		µg/L	1	12/28/2004 6:59:00 PM
Vinyl chloride	U	1.0		µg/L	1	12/28/2004 6:59:00 PM

Qualifiers:	* Value exceeds Maximum Contaminant Level	B Analyte detected in the associated Method Blank
	E Value above quantitation range	H Holding times for preparation or analysis exceeded
	J Analyte detected below quantitation limits	ND Not Detected at the Reporting Limit
	S Spike Recovery outside accepted recovery limits	

American Analytical Laboratories, LLC.

Date: 30-Dec-04

CLIENT:	Leggette Brashears & Graham Inc.	Client Sample ID:	WQ2204:920 NP2-6
Lab Order:	0412245	Tag Number:	4608
Project:	Rowe	Collection Date:	12/21/2004
Lab ID:	0412245-01B	Date Received:	12/23/2004
		Matrix:	LIQUID

Analyses	Result	Limit	Qual	Units	DF	Date Analyzed
TOTAL IRON		E200.7		(SW3010A)		Analyst: ADM
Iron	11.6	0.0200		mg/L	1	12/28/2004 2:45:00 PM

Qualifiers:	*	Value exceeds Maximum Contaminant Level	B	Analyte detected in the associated Method Blank
	E	Value above quantitation range	H	Holding times for preparation or analysis exceeded
	J	Analyte detected below quantitation limits	ND	Not Detected at the Reporting Limit
	S	Spike Recovery outside accepted recovery limits		

American Analytical Laboratories, LLC.

Date: 30-Dec-04

CLIENT:	Leggette Brashears & Graham Inc.	Client Sample ID:	WQ2204:920 NP2-6
Lab Order:	0412245	Tag Number:	4608
Project:	Rowe	Collection Date:	12/21/2004
Lab ID:	0412245-01C	Date Received:	12/23/2004
		Matrix:	LIQUID

Analyses	Result	Limit	Qual	Units	DF	Date Analyzed
DISSOLVED IRON		E200.7		(SW3005A)		Analyst: ADM
Iron	0.0676	0.0200		mg/L	1	12/28/2004 2:42:57 PM

Qualifiers:	* Value exceeds Maximum Contaminant Level	B Analyte detected in the associated Method Blank
	E Value above quantitation range	H Holding times for preparation or analysis exceeded
	J Analyte detected below quantitation limits	ND Not Detected at the Reporting Limit
	S Spike Recovery outside accepted recovery limits	

American Analytical Laboratories, LLC.

Date: 30-Dec-04

CLIENT: Leggette Brashears & Graham Inc. Client Sample ID: WQ122104:922 NP2-7
 Lab Order: 0412245 Tag Number: 4608
 Project: Rowe Collection Date: 12/21/2004
 Lab ID: 0412245-02A Date Received: 12/23/2004 Matrix: LIQUID

Analyses	Result	Limit	Qual	Units	DF	Date Analyzed
VOLATILES SW-846 8260 PLUS MTBE & FREON1		SW8260B				Analyst: LDS
1,1,1,2-Tetrachloroethane	U	1.0		µg/L	1	12/28/2004 7:32:00 PM
1,1,1-Trichloroethane	U	1.0		µg/L	1	12/28/2004 7:32:00 PM
1,1,2,2-Tetrachloroethane	U	1.0		µg/L	1	12/28/2004 7:32:00 PM
1,1,2-Trichloro-1,2,2-trifluoroethane	U	1.0		µg/L	1	12/28/2004 7:32:00 PM
1,1,2-Trichloroethane	U	1.0		µg/L	1	12/28/2004 7:32:00 PM
1,1-Dichloroethane	U	1.0		µg/L	1	12/28/2004 7:32:00 PM
1,1-Dichloroethene	U	1.0		µg/L	1	12/28/2004 7:32:00 PM
1,1-Dichloropropene	U	1.0		µg/L	1	12/28/2004 7:32:00 PM
1,2,3-Trichlorobenzene	U	1.0		µg/L	1	12/28/2004 7:32:00 PM
1,2,3-Trichloropropane	U	1.0		µg/L	1	12/28/2004 7:32:00 PM
1,2,4-Trichlorobenzene	U	1.0		µg/L	1	12/28/2004 7:32:00 PM
1,2,4-Trimethylbenzene	U	1.0		µg/L	1	12/28/2004 7:32:00 PM
1,2-Dibromo-3-chloropropane	U	1.0		µg/L	1	12/28/2004 7:32:00 PM
1,2-Dibromoethane	U	1.0		µg/L	1	12/28/2004 7:32:00 PM
1,2-Dichlorobenzene	U	1.0		µg/L	1	12/28/2004 7:32:00 PM
1,2-Dichloroethane	U	1.0		µg/L	1	12/28/2004 7:32:00 PM
1,2-Dichloropropane	U	1.0		µg/L	1	12/28/2004 7:32:00 PM
1,3,5-Trimethylbenzene	U	1.0		µg/L	1	12/28/2004 7:32:00 PM
1,3-Dichlorobenzene	U	1.0		µg/L	1	12/28/2004 7:32:00 PM
1,3-dichloropropane	U	1.0		µg/L	1	12/28/2004 7:32:00 PM
1,4-Dichlorobenzene	U	1.0		µg/L	1	12/28/2004 7:32:00 PM
2,2-Dichloropropane	U	1.0		µg/L	1	12/28/2004 7:32:00 PM
2-Butanone	U	1.0		µg/L	1	12/28/2004 7:32:00 PM
2-Chloroethyl vinyl ether	U	1.0		µg/L	1	12/28/2004 7:32:00 PM
2-Chlorotoluene	U	1.0		µg/L	1	12/28/2004 7:32:00 PM
2-Hexanone	U	1.0		µg/L	1	12/28/2004 7:32:00 PM
4-Chlorotoluene	U	1.0		µg/L	1	12/28/2004 7:32:00 PM
4-Isopropyltoluene	U	1.0		µg/L	1	12/28/2004 7:32:00 PM
4-Methyl-2-pentanone	U	1.0		µg/L	1	12/28/2004 7:32:00 PM
Acetone	U	1.0		µg/L	1	12/28/2004 7:32:00 PM
Benzene	U	1.0		µg/L	1	12/28/2004 7:32:00 PM
Bromobenzene	U	1.0		µg/L	1	12/28/2004 7:32:00 PM
Bromochloromethane	U	1.0		µg/L	1	12/28/2004 7:32:00 PM
Bromodichloromethane	U	1.0		µg/L	1	12/28/2004 7:32:00 PM
Bromoforn	U	1.0		µg/L	1	12/28/2004 7:32:00 PM
Bromomethane	U	1.0		µg/L	1	12/28/2004 7:32:00 PM
Carbon disulfide	U	1.0		µg/L	1	12/28/2004 7:32:00 PM
Carbon tetrachloride	U	1.0		µg/L	1	12/28/2004 7:32:00 PM
Chlorobenzene	U	1.0		µg/L	1	12/28/2004 7:32:00 PM
Chloroethane	U	1.0		µg/L	1	12/28/2004 7:32:00 PM

Qualifiers: * Value exceeds Maximum Contaminant Level B Analyte detected in the associated Method Blank
 E Value above quantitation range H Holding times for preparation or analysis exceeded
 J Analyte detected below quantitation limits ND Not Detected at the Reporting Limit
 S Spike Recovery outside accepted recovery limits

American Analytical Laboratories, LLC.

Date: 30-Dec-04

CLIENT: Leggette Brashears & Graham Inc. Client Sample ID: WQ122104:922 NP2-7
 Lab Order: 0412245 Tag Number: 4608
 Project: Rowe Collection Date: 12/21/2004
 Lab ID: 0412245-02A Date Received: 12/23/2004 Matrix: LIQUID

Analyses	Result	Limit	Qual	Units	DF	Date Analyzed
VOLATILES SW-846 8260 PLUS MTBE & FREON1		SW8260B		Analyst: LDS		
Chloroform	U	1.0		µg/L	1	12/28/2004 7:32:00 PM
Chloromethane	U	1.0		µg/L	1	12/28/2004 7:32:00 PM
cis-1,2-Dichloroethene	U	1.0		µg/L	1	12/28/2004 7:32:00 PM
cis-1,3-Dichloropropene	U	1.0		µg/L	1	12/28/2004 7:32:00 PM
Dibromochloromethane	U	1.0		µg/L	1	12/28/2004 7:32:00 PM
Dibromomethane	U	1.0		µg/L	1	12/28/2004 7:32:00 PM
Dichlorodifluoromethane	U	1.0		µg/L	1	12/28/2004 7:32:00 PM
Ethylbenzene	U	1.0		µg/L	1	12/28/2004 7:32:00 PM
Hexachlorobutadiene	U	1.0		µg/L	1	12/28/2004 7:32:00 PM
Isopropylbenzene	U	1.0		µg/L	1	12/28/2004 7:32:00 PM
m,p-Xylene	U	2.0		µg/L	1	12/28/2004 7:32:00 PM
Methyl tert-butyl ether	U	1.0		µg/L	1	12/28/2004 7:32:00 PM
Methylene chloride	U	1.0		µg/L	1	12/28/2004 7:32:00 PM
Naphthalene	U	1.0		µg/L	1	12/28/2004 7:32:00 PM
n-Butylbenzene	U	1.0		µg/L	1	12/28/2004 7:32:00 PM
n-Propylbenzene	U	1.0		µg/L	1	12/28/2004 7:32:00 PM
o-Xylene	U	1.0		µg/L	1	12/28/2004 7:32:00 PM
sec-Butylbenzene	U	1.0		µg/L	1	12/28/2004 7:32:00 PM
Styrene	U	1.0		µg/L	1	12/28/2004 7:32:00 PM
tert-Butylbenzene	U	1.0		µg/L	1	12/28/2004 7:32:00 PM
Tetrachloroethene	U	1.0		µg/L	1	12/28/2004 7:32:00 PM
Toluene	U	1.0		µg/L	1	12/28/2004 7:32:00 PM
trans-1,2-Dichloroethene	U	1.0		µg/L	1	12/28/2004 7:32:00 PM
trans-1,3-Dichloropropene	U	1.0		µg/L	1	12/28/2004 7:32:00 PM
Trichloroethene	U	1.0		µg/L	1	12/28/2004 7:32:00 PM
Trichlorofluoromethane	U	1.0		µg/L	1	12/28/2004 7:32:00 PM
Vinyl acetate	U	1.0		µg/L	1	12/28/2004 7:32:00 PM
Vinyl chloride	U	1.0		µg/L	1	12/28/2004 7:32:00 PM

Qualifiers: * Value exceeds Maximum Contaminant Level B Analyte detected in the associated Method Blank
 E Value above quantitation range H Holding times for preparation or analysis exceeded
 J Analyte detected below quantitation limits ND Not Detected at the Reporting Limit
 S Spike Recovery outside accepted recovery limits

American Analytical Laboratories, LLC.

Date: 30-Dec-04

CLIENT:	Leggette Brashears & Graham Inc.	Client Sample ID:	WQ122104:922 NP2-7		
Lab Order:	0412245	Tag Number:	4608		
Project:	Rowe	Collection Date:	12/21/2004		
Lab ID:	0412245-02B	Date Received:	12/23/2004	Matrix:	LIQUID

Analyses	Result	Limit	Qual	Units	DF	Date Analyzed
TOTAL IRON		E200.7		(SW3010A)		Analyst: ADM
Iron	1.86	0.0200		mg/L	1	12/28/2004 2:49:52 PM

Qualifiers:	* Value exceeds Maximum Contaminant Level	B Analyte detected in the associated Method Blank
	E Value above quantitation range	H Holding times for preparation or analysis exceeded
	J Analyte detected below quantitation limits	ND Not Detected at the Reporting Limit
	S Spike Recovery outside accepted recovery limits	

American Analytical Laboratories, LLC.

Date: 30-Dec-04

CLIENT:	Leggette Brashears & Graham Inc.	Client Sample ID:	WQ122104:922 NP2-7		
Lab Order:	0412245	Tag Number:	4608		
Project:	Rowe	Collection Date:	12/21/2004		
Lab ID:	0412245-02C	Date Received:	12/23/2004	Matrix:	LIQUID

Analyses	Result	Limit	Qual	Units	DF	Date Analyzed
DISSOLVED IRON		E200.7		(SW3005A)		Analyst: ADM
Iron	0.0806	0.0200		mg/L	1	12/28/2004 2:47:35 PM

Qualifiers:	* Value exceeds Maximum Contaminant Level	B Analyte detected in the associated Method Blank
	E Value above quantitation range	H Holding times for preparation or analysis exceeded
	J Analyte detected below quantitation limits	ND Not Detected at the Reporting Limit
	S Spike Recovery outside accepted recovery limits	

American Analytical Laboratories, LLC.

Date: 30-Dec-04

CLIENT: Leggette Brashears & Graham Inc. Client Sample ID: WQ122104:925 NP2-10
 Lab Order: 0412245 Tag Number: 4608
 Project: Rowe Collection Date: 12/21/2004
 Lab ID: 0412245-03A Date Received: 12/23/2004 Matrix: LIQUID

Analyses	Result	Limit	Qual	Units	DF	Date Analyzed
VOLATILES SW-846 8260 PLUS MTBE & FREON1		SW8260B		Analyst: LDS		
1,1,1,2-Tetrachloroethane	U	1.0		µg/L	1	12/28/2004 8:04:00 PM
1,1,1-Trichloroethane	U	1.0		µg/L	1	12/28/2004 8:04:00 PM
1,1,2,2-Tetrachloroethane	U	1.0		µg/L	1	12/28/2004 8:04:00 PM
1,1,2-Trichloro-1,2,2-trifluoroethane	U	1.0		µg/L	1	12/28/2004 8:04:00 PM
1,1,2-Trichloroethane	U	1.0		µg/L	1	12/28/2004 8:04:00 PM
1,1-Dichloroethane	U	1.0		µg/L	1	12/28/2004 8:04:00 PM
1,1-Dichloroethene	U	1.0		µg/L	1	12/28/2004 8:04:00 PM
1,1-Dichloropropene	U	1.0		µg/L	1	12/28/2004 8:04:00 PM
1,2,3-Trichlorobenzene	U	1.0		µg/L	1	12/28/2004 8:04:00 PM
1,2,3-Trichloropropane	U	1.0		µg/L	1	12/28/2004 8:04:00 PM
1,2,4-Trichlorobenzene	U	1.0		µg/L	1	12/28/2004 8:04:00 PM
1,2,4-Trimethylbenzene	U	1.0		µg/L	1	12/28/2004 8:04:00 PM
1,2-Dibromo-3-chloropropane	U	1.0		µg/L	1	12/28/2004 8:04:00 PM
1,2-Dibromoethane	U	1.0		µg/L	1	12/28/2004 8:04:00 PM
1,2-Dichlorobenzene	U	1.0		µg/L	1	12/28/2004 8:04:00 PM
1,2-Dichloroethane	U	1.0		µg/L	1	12/28/2004 8:04:00 PM
1,2-Dichloropropane	U	1.0		µg/L	1	12/28/2004 8:04:00 PM
1,3,5-Trimethylbenzene	U	1.0		µg/L	1	12/28/2004 8:04:00 PM
1,3-Dichlorobenzene	U	1.0		µg/L	1	12/28/2004 8:04:00 PM
1,3-dichloropropane	U	1.0		µg/L	1	12/28/2004 8:04:00 PM
1,4-Dichlorobenzene	U	1.0		µg/L	1	12/28/2004 8:04:00 PM
2,2-Dichloropropane	U	1.0		µg/L	1	12/28/2004 8:04:00 PM
2-Butanone	U	1.0		µg/L	1	12/28/2004 8:04:00 PM
2-Chloroethyl vinyl ether	U	1.0		µg/L	1	12/28/2004 8:04:00 PM
2-Chlorotoluene	U	1.0		µg/L	1	12/28/2004 8:04:00 PM
2-Hexanone	U	1.0		µg/L	1	12/28/2004 8:04:00 PM
4-Chlorotoluene	U	1.0		µg/L	1	12/28/2004 8:04:00 PM
4-Isopropyltoluene	U	1.0		µg/L	1	12/28/2004 8:04:00 PM
4-Methyl-2-pentanone	U	1.0		µg/L	1	12/28/2004 8:04:00 PM
Acetone	U	1.0		µg/L	1	12/28/2004 8:04:00 PM
Benzene	U	1.0		µg/L	1	12/28/2004 8:04:00 PM
Bromobenzene	U	1.0		µg/L	1	12/28/2004 8:04:00 PM
Bromochloromethane	U	1.0		µg/L	1	12/28/2004 8:04:00 PM
Bromodichloromethane	U	1.0		µg/L	1	12/28/2004 8:04:00 PM
Bromoform	U	1.0		µg/L	1	12/28/2004 8:04:00 PM
Bromomethane	U	1.0		µg/L	1	12/28/2004 8:04:00 PM
Carbon disulfide	U	1.0		µg/L	1	12/28/2004 8:04:00 PM
Carbon tetrachloride	U	1.0		µg/L	1	12/28/2004 8:04:00 PM
Chlorobenzene	U	1.0		µg/L	1	12/28/2004 8:04:00 PM
Chloroethane	U	1.0		µg/L	1	12/28/2004 8:04:00 PM

Qualifiers: * Value exceeds Maximum Contaminant Level
 E Value above quantitation range
 J Analyte detected below quantitation limits
 S Spike Recovery outside accepted recovery limits

B Analyte detected in the associated Method Blank
 H Holding times for preparation or analysis exceeded
 ND Not Detected at the Reporting Limit

American Analytical Laboratories, LLC.

Date: 30-Dec-04

CLIENT: Leggette Brashears & Graham Inc. Client Sample ID: WQ122104:925 NP2-10
 Lab Order: 0412245 Tag Number: 4608
 Project: Rowe Collection Date: 12/21/2004
 Lab ID: 0412245-03A Date Received: 12/23/2004 Matrix: LIQUID

Analyses	Result	Limit	Qual	Units	DF	Date Analyzed
VOLATILES SW-846 8260 PLUS MTBE & FREON1		SW8260B		Analyst: LDS		
Chloroform	U	1.0		µg/L	1	12/28/2004 8:04:00 PM
Chloromethane	U	1.0		µg/L	1	12/28/2004 8:04:00 PM
cis-1,2-Dichloroethene	U	1.0		µg/L	1	12/28/2004 8:04:00 PM
cis-1,3-Dichloropropene	U	1.0		µg/L	1	12/28/2004 8:04:00 PM
Dibromochloromethane	U	1.0		µg/L	1	12/28/2004 8:04:00 PM
Dibromomethane	U	1.0		µg/L	1	12/28/2004 8:04:00 PM
Dichlorodifluoromethane	U	1.0		µg/L	1	12/28/2004 8:04:00 PM
Ethylbenzene	U	1.0		µg/L	1	12/28/2004 8:04:00 PM
Hexachlorobutadiene	U	1.0		µg/L	1	12/28/2004 8:04:00 PM
Isopropylbenzene	U	1.0		µg/L	1	12/28/2004 8:04:00 PM
m,p-Xylene	U	2.0		µg/L	1	12/28/2004 8:04:00 PM
Methyl tert-butyl ether	U	1.0		µg/L	1	12/28/2004 8:04:00 PM
Methylene chloride	U	1.0		µg/L	1	12/28/2004 8:04:00 PM
Naphthalene	U	1.0		µg/L	1	12/28/2004 8:04:00 PM
n-Butylbenzene	U	1.0		µg/L	1	12/28/2004 8:04:00 PM
n-Propylbenzene	U	1.0		µg/L	1	12/28/2004 8:04:00 PM
o-Xylene	U	1.0		µg/L	1	12/28/2004 8:04:00 PM
sec-Butylbenzene	U	1.0		µg/L	1	12/28/2004 8:04:00 PM
Styrene	U	1.0		µg/L	1	12/28/2004 8:04:00 PM
tert-Butylbenzene	U	1.0		µg/L	1	12/28/2004 8:04:00 PM
Tetrachloroethene	U	1.0		µg/L	1	12/28/2004 8:04:00 PM
Toluene	U	1.0		µg/L	1	12/28/2004 8:04:00 PM
trans-1,2-Dichloroethene	U	1.0		µg/L	1	12/28/2004 8:04:00 PM
trans-1,3-Dichloropropene	U	1.0		µg/L	1	12/28/2004 8:04:00 PM
Trichloroethene	U	1.0		µg/L	1	12/28/2004 8:04:00 PM
Trichlorofluoromethane	U	1.0		µg/L	1	12/28/2004 8:04:00 PM
Vinyl acetate	U	1.0		µg/L	1	12/28/2004 8:04:00 PM
Vinyl chloride	U	1.0		µg/L	1	12/28/2004 8:04:00 PM

Qualifiers: * Value exceeds Maximum Contaminant Level
 E Value above quantitation range
 J Analyte detected below quantitation limits
 S Spike Recovery outside accepted recovery limits

B Analyte detected in the associated Method Blank
 H Holding times for preparation or analysis exceeded
 ND Not Detected at the Reporting Limit

American Analytical Laboratories, LLC.

Date: 30-Dec-04

CLIENT: Leggette Brashears & Graham Inc. **Client Sample ID:** WQ122104:925 NP2-10
Lab Order: 0412245 **Tag Number:** 4608
Project: Rowe **Collection Date:** 12/21/2004
Lab ID: 0412245-03B **Date Received:** 12/23/2004 **Matrix:** LIQUID

Analyses	Result	Limit	Qual	Units	DF	Date Analyzed
TOTAL IRON		E200.7		(SW3010A)		Analyst: ADM
Iron	0.737	0.0200		mg/L	1	12/28/2004 2:54:08 PM

Qualifiers: * Value exceeds Maximum Contaminant Level B Analyte detected in the associated Method Blank
E Value above quantitation range H Holding times for preparation or analysis exceeded
J Analyte detected below quantitation limits ND Not Detected at the Reporting Limit
S Spike Recovery outside accepted recovery limits

American Analytical Laboratories, LLC.

Date: 30-Dec-04

CLIENT:	Leggette Brashears & Graham Inc.	Client Sample ID:	WQ122104:925 NP2-10
Lab Order:	0412245	Tag Number:	4608
Project:	Rowe	Collection Date:	12/21/2004
Lab ID:	0412245-03C	Date Received:	12/23/2004
		Matrix:	LIQUID

Analyses	Result	Limit	Qual	Units	DF	Date Analyzed
DISSOLVED IRON		E200.7		(SW3005A)		Analyst: ADM
Iron	0.0787	0.0200		mg/L	1	12/28/2004 2:52:07 PM
TOTAL DISSOLVED SOLIDS		E160.1				Analyst: AT
Total Dissolved Solids (Residue, Filterable)	110	1.0		mg/L	1	12/28/2004

Qualifiers:	* Value exceeds Maximum Contaminant Level	B Analyte detected in the associated Method Blank
	E Value above quantitation range	H Holding times for preparation or analysis exceeded
	J Analyte detected below quantitation limits	ND Not Detected at the Reporting Limit
	S Spike Recovery outside accepted recovery limits	

Wednesday, January 05, 2005

Mark Goldberg
Leggette Brashears & Graham Inc.
126 Monroe Turnpike
Trumbull, CT 06611

TEL: (203) 452-3110

FAX (203) 452-3111

RE: Sag Harbor, N.Y.

Order No.: 0412259

Dear Mark Goldberg:

American Analytical Laboratories, LLC. received 3 sample(s) on 12/30/2004 for the analyses presented in the following report.

Samples were analyzed in accordance with the test procedures documented on the chain of custody and detailed throughout the text of this report.

The limits provided in the data package are analytical reporting limits and not Federal or Local mandated values to which the sample results should be compared.

There were no problems with the analyses and all data for associated QC met laboratory specifications.

If you have any questions regarding these tests results, please do not hesitate to call (631) 454-6100 or email me directly at lbeyer@american-analytical.com.

Sincerely,



Lori Beyer
Lab Director



American Analytical Laboratories, LLC.

Date: 05-Jan-05

CLIENT: Leggette Brashears & Graham Inc.
Project: Sag Harbor, N.Y.
Lab Order: 0412259

Work Order Sample Summary

Lab Sample ID	Client Sample ID	Tag Number	Collection Date	Date Received
0412259-01A	WQ122704:1400 NP2-6		12/27/2004	12/30/2004
0412259-01B	WQ122704:1400 NP2-6		12/27/2004	12/30/2004
0412259-01C	WQ122704:1400 NP2-6		12/27/2004	12/30/2004
0412259-02A	WQ122704:1410 NP2-7		12/27/2004	12/30/2004
0412259-02B	WQ122704:1410 NP2-7		12/27/2004	12/30/2004
0412259-02C	WQ122704:1410 NP2-7		12/27/2004	12/30/2004
0412259-03A	WQ122704:1420 NP2-10		12/27/2004	12/30/2004
0412259-03B	WQ122704:1420 NP2-10		12/27/2004	12/30/2004
0412259-03C	WQ122704:1420 NP2-10		12/27/2004	12/30/2004



56 TOLEDO STREET • FARMINGDALE, NEW YORK 11735
 (631) 454-8100 • FAX (631) 454-8027

NYSDOH ELAP 11418
 CTDOH PH-0205
 NJDEP NY050
 PADEP 68-573

CHAIN OF CUSTODY / REQUEST FOR ANALYSIS DOCUMENT

CLIENT NAME/ADDRESS LBG 126 HONOLUE TPK TRUMBULL, CT 06611	CONTACT: MARK GOLDBERG	SAMPLER (SIGNATURE) <i>David J. Donofrio</i>	DATE 12-27-04	TIME 1450	SAMPLE(S) SEALED YES / NO <input checked="" type="checkbox"/> / <input type="checkbox"/>
PROJECT LOCATION: SAG HARBOR, NY			SAMPLER NAME (PRINT) Tünde H. Konyves-Sandor.		

LABORATORY ID #	MATRIX	TYPE	PRES.	SAMPLE # - LOCATION	ANALYSIS REQUIRED										FOR METHANOL PRESERVED SAMPLES [VOLATILE VIAL #]								
					BASE CATALYSTS	PERCULUS IIS	TOTALS DISCLOSED	TDS (PH)															
0412259-1A001	G		WWS / HCL / NO	WQ122704:1400 NP2-6	X	X																	
-2ABC		↓	↓	WQ122704:1410 NP2-7	↓	↓																	
-3ABC		↓	↓	WQ122704:1420 NP2-10	↓	↓	X																

MATRIX S=SOIL; L=LIQUID; SL=SLUDGE; A-AIR; W=WIPE; P=PAINT CHIPS; B=BULK MATERIAL TYPE G=GRAB; C=COMPOSITE, SS=SPLIT SPOON				TURNAROUND REQUIRED: NORMAL <input checked="" type="checkbox"/> STAT <input type="checkbox"/> BY <i>PH</i>		COOLER TEMPERATURE: COMMENTS / INSTRUCTIONS 12/30/04	
RELINQUISHED BY (SIGNATURE) <i>David J. Donofrio</i>	DATE 12/27/04 TIME 1700	PRINTED NAME David J. Donofrio	RECEIVED BY LAB (SIGNATURE) <i>PH</i>	DATE 12/30/04 TIME 1000	PRINTED NAME P. Antonio		
RELINQUISHED BY (SIGNATURE)	DATE TIME	PRINTED NAME	RECEIVED BY LAB (SIGNATURE)	DATE TIME	PRINTED NAME		

AMERICAN ANALYTICAL LABORATORIES, LLC

56 TOLEDO STREET

FARMINGDALE, NEW YORK 11735

TELEPHONE: (631) 454-6100 FAX: (631) 454-8027

DATA REPORTING QUALIFIERS

For reporting results, the following "Results Qualifiers" are used:

Value	If the result is greater than or equal to the detection limit, report the value
U	Indicates the compound was analyzed for but was not detected. Report the minimum detection limit for the sample with the U, i.e. "10U". This is not necessarily the instrument detection limit attainable for this particular sample based on any concentration or dilution that may have been required.
J	Indicates an estimated value. The flag is used: <ol style="list-style-type: none">(1) When estimating a concentration for a tentatively identified compound (library search hits, where a 1:1 response is assumed.)(2) When the mass spectral data indicated the identification, however the result was less than the specified detection limit greater than zero. If the detection limit was 10ug/L and a concentration of 3ug/L was calculated report as 3J. This flag is used when similar situations arise on any organic parameter i.e. Pesticide, PCBs and others.
B	Indicates the analyte was found in the blank as well as the sample report "10B".
E	Indicates the analytes concentration exceeds the calibrated range of the instrument for that specific analysis.
D	This flag identifies all compounds identified in an analysis at a secondary dilution factor.
P	This flag is used for Pesticide / PCB target analyte when there is >25% difference for detected concentrations between the two GC Columns. The higher of the two values is reported on Form I and flagged with a "P".
N	This flag indicates presumptive evidence of a compound. This is only used for tentatively identified compounds (TICs), where the identification is based on a mass spectral library search. It applies to all TIC results. For generic characterization of a TIC, such as chlorinated hydrocarbon, the flag is not used.
H	Indicates sample was received and/or analyzed outside of The method allowable holding time

American Analytical Laboratories, LLC.

Date: 05-Jan-05

CLIENT:	Leggette Brashears & Graham Inc.	Client Sample ID:	WQ122704:1400 NP2-6
Lab Order:	0412259	Tag Number:	
Project:	Sag Harbor, N.Y.	Collection Date:	12/27/2004
Lab ID:	0412259-01A	Date Received:	12/30/2004
		Matrix:	LIQUID

Analyses	Result	Limit	Qual	Units	DF	Date Analyzed
VOLATILES SW-846 8260 PLUS MTBE & FREON1		SW8260B		Analyst: LDS		
1,1,1,2-Tetrachloroethane	U	1.0		µg/L	1	1/4/2005 1:10:00 PM
1,1,1-Trichloroethane	2.6	1.0		µg/L	1	1/4/2005 1:10:00 PM
1,1,2,2-Tetrachloroethane	U	1.0		µg/L	1	1/4/2005 1:10:00 PM
1,1,2-Trichloro-1,2,2-trifluoroethane	U	1.0		µg/L	1	1/4/2005 1:10:00 PM
1,1,2-Trichloroethane	U	1.0		µg/L	1	1/4/2005 1:10:00 PM
1,1-Dichloroethane	U	1.0		µg/L	1	1/4/2005 1:10:00 PM
1,1-Dichloroethene	U	1.0		µg/L	1	1/4/2005 1:10:00 PM
1,1-Dichloropropene	U	1.0		µg/L	1	1/4/2005 1:10:00 PM
1,2,3-Trichlorobenzene	U	1.0		µg/L	1	1/4/2005 1:10:00 PM
1,2,3-Trichloropropane	U	1.0		µg/L	1	1/4/2005 1:10:00 PM
1,2,4-Trichlorobenzene	U	1.0		µg/L	1	1/4/2005 1:10:00 PM
1,2,4-Trimethylbenzene	U	1.0		µg/L	1	1/4/2005 1:10:00 PM
1,2-Dibromo-3-chloropropane	U	1.0		µg/L	1	1/4/2005 1:10:00 PM
1,2-Dibromoethane	U	1.0		µg/L	1	1/4/2005 1:10:00 PM
1,2-Dichlorobenzene	U	1.0		µg/L	1	1/4/2005 1:10:00 PM
1,2-Dichloroethane	U	1.0		µg/L	1	1/4/2005 1:10:00 PM
1,2-Dichloropropane	U	1.0		µg/L	1	1/4/2005 1:10:00 PM
1,3,5-Trimethylbenzene	U	1.0		µg/L	1	1/4/2005 1:10:00 PM
1,3-Dichlorobenzene	U	1.0		µg/L	1	1/4/2005 1:10:00 PM
1,3-dichloropropane	U	1.0		µg/L	1	1/4/2005 1:10:00 PM
1,4-Dichlorobenzene	U	1.0		µg/L	1	1/4/2005 1:10:00 PM
2,2-Dichloropropane	U	1.0		µg/L	1	1/4/2005 1:10:00 PM
2-Butanone	U	1.0		µg/L	1	1/4/2005 1:10:00 PM
2-Chloroethyl vinyl ether	U	1.0		µg/L	1	1/4/2005 1:10:00 PM
2-Chlorotoluene	U	1.0		µg/L	1	1/4/2005 1:10:00 PM
2-Hexanone	U	1.0		µg/L	1	1/4/2005 1:10:00 PM
4-Chlorotoluene	U	1.0		µg/L	1	1/4/2005 1:10:00 PM
4-Isopropyltoluene	U	1.0		µg/L	1	1/4/2005 1:10:00 PM
4-Methyl-2-pentanone	U	1.0		µg/L	1	1/4/2005 1:10:00 PM
Acetone	U	1.0		µg/L	1	1/4/2005 1:10:00 PM
Benzene	U	1.0		µg/L	1	1/4/2005 1:10:00 PM
Bromobenzene	U	1.0		µg/L	1	1/4/2005 1:10:00 PM
Bromochloromethane	U	1.0		µg/L	1	1/4/2005 1:10:00 PM
Bromodichloromethane	U	1.0		µg/L	1	1/4/2005 1:10:00 PM
Bromoform	U	1.0		µg/L	1	1/4/2005 1:10:00 PM
Bromomethane	U	1.0		µg/L	1	1/4/2005 1:10:00 PM
Carbon disulfide	U	1.0		µg/L	1	1/4/2005 1:10:00 PM
Carbon tetrachloride	U	1.0		µg/L	1	1/4/2005 1:10:00 PM
Chlorobenzene	U	1.0		µg/L	1	1/4/2005 1:10:00 PM
Chloroethane	U	1.0		µg/L	1	1/4/2005 1:10:00 PM

Qualifiers:	* Value exceeds Maximum Contaminant Level	B Analyte detected in the associated Method Blank
	E Value above quantitation range	H Holding times for preparation or analysis exceeded
	J Analyte detected below quantitation limits	ND Not Detected at the Reporting Limit
	S Spike Recovery outside accepted recovery limits	

American Analytical Laboratories, LLC.

Date: 05-Jan-05

CLIENT:	Leggette Brashears & Graham Inc.	Client Sample ID:	WQ122704:1400 NP2-6
Lab Order:	0412259	Tag Number:	
Project:	Sag Harbor, N.Y.	Collection Date:	12/27/2004
Lab ID:	0412259-01A	Date Received:	12/30/2004
		Matrix:	LIQUID

Analyses	Result	Limit	Qual	Units	DF	Date Analyzed
VOLATILES SW-846 8260 PLUS MTBE & FREON1						
		SW8260B				Analyst: LDS
Chloroform	U	1.0		µg/L	1	1/4/2005 1:10:00 PM
Chloromethane	U	1.0		µg/L	1	1/4/2005 1:10:00 PM
cis-1,2-Dichloroethene	U	1.0		µg/L	1	1/4/2005 1:10:00 PM
cis-1,3-Dichloropropene	U	1.0		µg/L	1	1/4/2005 1:10:00 PM
Dibromochloromethane	U	1.0		µg/L	1	1/4/2005 1:10:00 PM
Dibromomethane	U	1.0		µg/L	1	1/4/2005 1:10:00 PM
Dichlorodifluoromethane	U	1.0		µg/L	1	1/4/2005 1:10:00 PM
Ethylbenzene	U	1.0		µg/L	1	1/4/2005 1:10:00 PM
Hexachlorobutadiene	U	1.0		µg/L	1	1/4/2005 1:10:00 PM
Isopropylbenzene	U	1.0		µg/L	1	1/4/2005 1:10:00 PM
m,p-Xylene	U	2.0		µg/L	1	1/4/2005 1:10:00 PM
Methyl tert-butyl ether	U	1.0		µg/L	1	1/4/2005 1:10:00 PM
Methylene chloride	U	1.0		µg/L	1	1/4/2005 1:10:00 PM
Naphthalene	U	1.0		µg/L	1	1/4/2005 1:10:00 PM
n-Butylbenzene	U	1.0		µg/L	1	1/4/2005 1:10:00 PM
n-Propylbenzene	U	1.0		µg/L	1	1/4/2005 1:10:00 PM
o-Xylene	U	1.0		µg/L	1	1/4/2005 1:10:00 PM
sec-Butylbenzene	U	1.0		µg/L	1	1/4/2005 1:10:00 PM
Styrene	U	1.0		µg/L	1	1/4/2005 1:10:00 PM
tert-Butylbenzene	U	1.0		µg/L	1	1/4/2005 1:10:00 PM
Tetrachloroethene	34	1.0		µg/L	1	1/4/2005 1:10:00 PM
Toluene	U	1.0		µg/L	1	1/4/2005 1:10:00 PM
trans-1,2-Dichloroethene	U	1.0		µg/L	1	1/4/2005 1:10:00 PM
trans-1,3-Dichloropropene	U	1.0		µg/L	1	1/4/2005 1:10:00 PM
Trichloroethene	1.6	1.0		µg/L	1	1/4/2005 1:10:00 PM
Trichlorofluoromethane	U	1.0		µg/L	1	1/4/2005 1:10:00 PM
Vinyl acetate	U	1.0		µg/L	1	1/4/2005 1:10:00 PM
Vinyl chloride	U	1.0		µg/L	1	1/4/2005 1:10:00 PM

Qualifiers:	* Value exceeds Maximum Contaminant Level	B Analyte detected in the associated Method Blank
	E Value above quantitation range	H Holding times for preparation or analysis exceeded
	J Analyte detected below quantitation limits	ND Not Detected at the Reporting Limit
	S Spike Recovery outside accepted recovery limits	

American Analytical Laboratories, LLC.

Date: 05-Jan-05

CLIENT: Leggette Brashears & Graham Inc. Client Sample ID: WQ122704:1400 NP2-6
Lab Order: 0412259 Tag Number:
Project: Sag Harbor, N.Y. Collection Date: 12/27/2004
Lab ID: 0412259-01B Date Received: 12/30/2004 Matrix: LIQUID

Analyses	Result	Limit	Qual	Units	DF	Date Analyzed
TOTAL IRON		E200.7				Analyst: JP
Iron	40.9	0.0200		mg/L	1	1/4/2005 9:15:17 AM

Qualifiers: * Value exceeds Maximum Contaminant Level
E Value above quantitation range
J Analyte detected below quantitation limits
S Spike Recovery outside accepted recovery limits

B Analyte detected in the associated Method Blank
H Holding times for preparation or analysis exceeded
ND Not Detected at the Reporting Limit

American Analytical Laboratories, LLC.

Date: 05-Jan-05

CLIENT:	Leggette Brashears & Graham Inc.	Client Sample ID:	WQ122704:1400 NP2-6
Lab Order:	0412259	Tag Number:	
Project:	Sag Harbor, N.Y.	Collection Date:	12/27/2004
Lab ID:	0412259-01C	Date Received:	12/30/2004
		Matrix:	LIQUID

Analyses	Result	Limit	Qual	Units	DF	Date Analyzed
DISSOLVED IRON		E200.7				Analyst: JP
iron	0.0438	0.0200		mg/L	1	1/4/2005 9:13:10 AM

Qualifiers:	* Value exceeds Maximum Contaminant Level	B Analyte detected in the associated Method Blank
	E Value above quantitation range	H Holding times for preparation or analysis exceeded
	J Analyte detected below quantitation limits	ND Not Detected at the Reporting Limit
	S Spike Recovery outside accepted recovery limits	

American Analytical Laboratories, LLC.

Date: 05-Jan-05

CLIENT: Leggette Brashears & Graham Inc. **Client Sample ID:** WQ122704:1410 NP2-7
Lab Order: 0412259 **Tag Number:**
Project: Sag Harbor, N.Y. **Collection Date:** 12/27/2004
Lab ID: 0412259-02A **Date Received:** 12/30/2004 **Matrix:** LIQUID

Analyses	Result	Limit	Qual	Units	DF	Date Analyzed
VOLATILES SW-846 8260 PLUS MTBE & FREON1						
		SW8260B				Analyst: LDS
1,1,1,2-Tetrachloroethane	U	1.0		µg/L	1	1/4/2005 1:43:00 PM
1,1,1-Trichloroethane	U	1.0		µg/L	1	1/4/2005 1:43:00 PM
1,1,2,2-Tetrachloroethane	U	1.0		µg/L	1	1/4/2005 1:43:00 PM
1,1,2-Trichloro-1,2,2-trifluoroethane	U	1.0		µg/L	1	1/4/2005 1:43:00 PM
1,1,2-Trichloroethane	U	1.0		µg/L	1	1/4/2005 1:43:00 PM
1,1-Dichloroethane	U	1.0		µg/L	1	1/4/2005 1:43:00 PM
1,1-Dichloroethene	U	1.0		µg/L	1	1/4/2005 1:43:00 PM
1,1-Dichloropropene	U	1.0		µg/L	1	1/4/2005 1:43:00 PM
1,2,3-Trichlorobenzene	U	1.0		µg/L	1	1/4/2005 1:43:00 PM
1,2,3-Trichloropropane	U	1.0		µg/L	1	1/4/2005 1:43:00 PM
1,2,4-Trichlorobenzene	U	1.0		µg/L	1	1/4/2005 1:43:00 PM
1,2,4-Trimethylbenzene	U	1.0		µg/L	1	1/4/2005 1:43:00 PM
1,2-Dibromo-3-chloropropane	U	1.0		µg/L	1	1/4/2005 1:43:00 PM
1,2-Dibromoethane	U	1.0		µg/L	1	1/4/2005 1:43:00 PM
1,2-Dichlorobenzene	U	1.0		µg/L	1	1/4/2005 1:43:00 PM
1,2-Dichloroethane	U	1.0		µg/L	1	1/4/2005 1:43:00 PM
1,2-Dichloropropane	U	1.0		µg/L	1	1/4/2005 1:43:00 PM
1,3,5-Trimethylbenzene	U	1.0		µg/L	1	1/4/2005 1:43:00 PM
1,3-Dichlorobenzene	U	1.0		µg/L	1	1/4/2005 1:43:00 PM
1,3-dichloropropane	U	1.0		µg/L	1	1/4/2005 1:43:00 PM
1,4-Dichlorobenzene	U	1.0		µg/L	1	1/4/2005 1:43:00 PM
2,2-Dichloropropane	U	1.0		µg/L	1	1/4/2005 1:43:00 PM
2-Butanone	U	1.0		µg/L	1	1/4/2005 1:43:00 PM
2-Chloroethyl vinyl ether	U	1.0		µg/L	1	1/4/2005 1:43:00 PM
2-Chlorotoluene	U	1.0		µg/L	1	1/4/2005 1:43:00 PM
2-Hexanone	U	1.0		µg/L	1	1/4/2005 1:43:00 PM
4-Chlorotoluene	U	1.0		µg/L	1	1/4/2005 1:43:00 PM
4-Isopropyltoluene	U	1.0		µg/L	1	1/4/2005 1:43:00 PM
4-Methyl-2-pentanone	U	1.0		µg/L	1	1/4/2005 1:43:00 PM
Acetone	U	1.0		µg/L	1	1/4/2005 1:43:00 PM
Benzene	U	1.0		µg/L	1	1/4/2005 1:43:00 PM
Bromobenzene	U	1.0		µg/L	1	1/4/2005 1:43:00 PM
Bromochloromethane	U	1.0		µg/L	1	1/4/2005 1:43:00 PM
Bromodichloromethane	U	1.0		µg/L	1	1/4/2005 1:43:00 PM
Bromoform	U	1.0		µg/L	1	1/4/2005 1:43:00 PM
Bromomethane	U	1.0		µg/L	1	1/4/2005 1:43:00 PM
Carbon disulfide	U	1.0		µg/L	1	1/4/2005 1:43:00 PM
Carbon tetrachloride	U	1.0		µg/L	1	1/4/2005 1:43:00 PM
Chlorobenzene	U	1.0		µg/L	1	1/4/2005 1:43:00 PM
Chloroethane	U	1.0		µg/L	1	1/4/2005 1:43:00 PM

Qualifiers:
 * Value exceeds Maximum Contaminant Level
 B Value above quantitation range
 J Analyte detected below quantitation limits
 S Spike Recovery outside accepted recovery limits

B Analyte detected in the associated Method Blank
 H Holding times for preparation or analysis exceeded
 ND Not Detected at the Reporting Limit

American Analytical Laboratories, LLC.

Date: 05-Jan-05

CLIENT: Leggette Brashears & Graham Inc. Client Sample ID: WQ122704:1410 NP2-7
 Lab Order: 0412259 Tag Number:
 Project: Sag Harbor, N.Y. Collection Date: 12/27/2004
 Lab ID: 0412259-02A Date Received: 12/30/2004 Matrix: LIQUID

Analyses	Result	Limit	Qual	Units	DF	Date Analyzed
VOLATILES SW-846 8260 PLUS MTBE & FREON1		SW8260B				Analyst: LDS
Chloroform	U	1.0		µg/L	1	1/4/2005 1:43:00 PM
Chloromethane	U	1.0		µg/L	1	1/4/2005 1:43:00 PM
cis-1,2-Dichloroethene	U	1.0		µg/L	1	1/4/2005 1:43:00 PM
cis-1,3-Dichloropropene	U	1.0		µg/L	1	1/4/2005 1:43:00 PM
Dibromochloromethane	U	1.0		µg/L	1	1/4/2005 1:43:00 PM
Dibromomethane	U	1.0		µg/L	1	1/4/2005 1:43:00 PM
Dichlorodifluoromethane	U	1.0		µg/L	1	1/4/2005 1:43:00 PM
Ethylbenzene	U	1.0		µg/L	1	1/4/2005 1:43:00 PM
Hexachlorobutadiene	U	1.0		µg/L	1	1/4/2005 1:43:00 PM
Isopropylbenzene	U	1.0		µg/L	1	1/4/2005 1:43:00 PM
m,p-Xylene	U	2.0		µg/L	1	1/4/2005 1:43:00 PM
Methyl tert-butyl ether	U	1.0		µg/L	1	1/4/2005 1:43:00 PM
Methylene chloride	U	1.0		µg/L	1	1/4/2005 1:43:00 PM
Naphthalene	U	1.0		µg/L	1	1/4/2005 1:43:00 PM
n-Butylbenzene	U	1.0		µg/L	1	1/4/2005 1:43:00 PM
n-Propylbenzene	U	1.0		µg/L	1	1/4/2005 1:43:00 PM
o-Xylene	U	1.0		µg/L	1	1/4/2005 1:43:00 PM
sec-Butylbenzene	U	1.0		µg/L	1	1/4/2005 1:43:00 PM
Styrene	U	1.0		µg/L	1	1/4/2005 1:43:00 PM
tert-Butylbenzene	U	1.0		µg/L	1	1/4/2005 1:43:00 PM
Tetrachloroethene	U	1.0		µg/L	1	1/4/2005 1:43:00 PM
Toluene	U	1.0		µg/L	1	1/4/2005 1:43:00 PM
trans-1,2-Dichloroethene	U	1.0		µg/L	1	1/4/2005 1:43:00 PM
trans-1,3-Dichloropropene	U	1.0		µg/L	1	1/4/2005 1:43:00 PM
Trichloroethene	U	1.0		µg/L	1	1/4/2005 1:43:00 PM
Trichlorofluoromethane	U	1.0		µg/L	1	1/4/2005 1:43:00 PM
Vinyl acetate	U	1.0		µg/L	1	1/4/2005 1:43:00 PM
Vinyl chloride	U	1.0		µg/L	1	1/4/2005 1:43:00 PM

Qualifiers: * Value exceeds Maximum Contaminant Level B Analyte detected in the associated Method Blank
 E Value above quantitation range H Holding times for preparation or analysis exceeded
 J Analyte detected below quantitation limits ND Not Detected at the Reporting Limit
 S Spike Recovery outside accepted recovery limits

American Analytical Laboratories, LLC.

Date: 05-Jan-05

CLIENT:	Leggette Brashears & Graham Inc.	Client Sample ID:	WQ122704:1410 NP2-7
Lab Order:	0412259	Tag Number:	
Project:	Sag Harbor, N.Y.	Collection Date:	12/27/2004
Lab ID:	0412259-02B	Date Received:	12/30/2004
		Matrix:	LIQUID

Analyses	Result	Limit	Qual	Units	DF	Date Analyzed
TOTAL IRON		E200.7				Analyst: JP
Iron	24.5	0.0200		mg/L	1	1/4/2005 9:21:59 AM

Qualifiers:	* Value exceeds Maximum Contaminant Level	B Analyte detected in the associated Method Blank
	E Value above quantitation range	H Holding times for preparation or analysis exceeded
	J Analyte detected below quantitation limits	ND Not Detected at the Reporting Limit
	S Spike Recovery outside accepted recovery limits	

American Analytical Laboratories, LLC.

Date: 05-Jan-05

CLIENT:	Leggette Brashears & Graham Inc.	Client Sample ID:	WQ122704:1410 NP2-7
Lab Order:	0412259	Tag Number:	
Project:	Sag Harbor, N.Y.	Collection Date:	12/27/2004
Lab ID:	0412259-02C	Date Received:	12/30/2004
		Matrix:	LIQUID

Analyses	Result	Limit	Qual	Units	DF	Date Analyzed
DISSOLVED IRON		E200.7				Analyst: JP
Iron	3.36	0.0200		mg/L	1	1/4/2005 9:19:04 AM

Qualifiers:	* Value exceeds Maximum Contaminant Level	B Analyte detected in the associated Method Blank
	E Value above quantitation range	H Holding times for preparation or analysis exceeded
	J Analyte detected below quantitation limits	ND Not Detected at the Reporting Limit
	S Spike Recovery outside accepted recovery limits	

American Analytical Laboratories, LLC.

Date: 05-Jan-05

CLIENT: Leggette Brashears & Graham Inc. **Client Sample ID:** WQ122704:1420 NP2-10
Lab Order: 0412259 **Tag Number:**
Project: Sag Harbor, N.Y. **Collection Date:** 12/27/2004
Lab ID: 0412259-03A **Date Received:** 12/30/2004 **Matrix:** LIQUID

Analyses	Result	Limit	Qual	Units	DF	Date Analyzed
VOLATILES SW-846 8260 PLUS MTBE & FREON1		SW8260B				Analyst: LDS
1,1,1,2-Tetrachloroethane	U	1.0		µg/L	1	1/4/2005 2:16:00 PM
1,1,1-Trichloroethane	U	1.0		µg/L	1	1/4/2005 2:16:00 PM
1,1,2,2-Tetrachloroethane	U	1.0		µg/L	1	1/4/2005 2:16:00 PM
1,1,2-Trichloro-1,2,2-trifluoroethane	U	1.0		µg/L	1	1/4/2005 2:16:00 PM
1,1,2-Trichloroethane	U	1.0		µg/L	1	1/4/2005 2:16:00 PM
1,1-Dichloroethane	U	1.0		µg/L	1	1/4/2005 2:16:00 PM
1,1-Dichloroethene	U	1.0		µg/L	1	1/4/2005 2:16:00 PM
1,1-Dichloropropene	U	1.0		µg/L	1	1/4/2005 2:16:00 PM
1,2,3-Trichlorobenzene	U	1.0		µg/L	1	1/4/2005 2:16:00 PM
1,2,3-Trichloropropane	U	1.0		µg/L	1	1/4/2005 2:16:00 PM
1,2,4-Trichlorobenzene	U	1.0		µg/L	1	1/4/2005 2:16:00 PM
1,2,4-Trimethylbenzene	U	1.0		µg/L	1	1/4/2005 2:16:00 PM
1,2-Dibromo-3-chloropropane	U	1.0		µg/L	1	1/4/2005 2:16:00 PM
1,2-Dibromoethane	U	1.0		µg/L	1	1/4/2005 2:16:00 PM
1,2-Dichlorobenzene	U	1.0		µg/L	1	1/4/2005 2:16:00 PM
1,2-Dichloroethane	U	1.0		µg/L	1	1/4/2005 2:16:00 PM
1,2-Dichloropropane	U	1.0		µg/L	1	1/4/2005 2:16:00 PM
1,3,5-Trimethylbenzene	U	1.0		µg/L	1	1/4/2005 2:16:00 PM
1,3-Dichlorobenzene	U	1.0		µg/L	1	1/4/2005 2:16:00 PM
1,3-dichloropropane	U	1.0		µg/L	1	1/4/2005 2:16:00 PM
1,4-Dichlorobenzene	U	1.0		µg/L	1	1/4/2005 2:16:00 PM
2,2-Dichloropropane	U	1.0		µg/L	1	1/4/2005 2:16:00 PM
2-Butanone	U	1.0		µg/L	1	1/4/2005 2:16:00 PM
2-Chloroethyl vinyl ether	U	1.0		µg/L	1	1/4/2005 2:16:00 PM
2-Chlorotoluene	U	1.0		µg/L	1	1/4/2005 2:16:00 PM
2-Hexanone	U	1.0		µg/L	1	1/4/2005 2:16:00 PM
4-Chlorotoluene	U	1.0		µg/L	1	1/4/2005 2:16:00 PM
4-Isopropyltoluene	U	1.0		µg/L	1	1/4/2005 2:16:00 PM
4-Methyl-2-pentanone	U	1.0		µg/L	1	1/4/2005 2:16:00 PM
Acetone	U	1.0		µg/L	1	1/4/2005 2:16:00 PM
Benzene	U	1.0		µg/L	1	1/4/2005 2:16:00 PM
Bromobenzene	U	1.0		µg/L	1	1/4/2005 2:16:00 PM
Bromochloromethane	U	1.0		µg/L	1	1/4/2005 2:16:00 PM
Bromodichloromethane	U	1.0		µg/L	1	1/4/2005 2:16:00 PM
Bromoform	U	1.0		µg/L	1	1/4/2005 2:16:00 PM
Bromomethane	U	1.0		µg/L	1	1/4/2005 2:16:00 PM
Carbon disulfide	U	1.0		µg/L	1	1/4/2005 2:16:00 PM
Carbon tetrachloride	U	1.0		µg/L	1	1/4/2005 2:16:00 PM
Chlorobenzene	U	1.0		µg/L	1	1/4/2005 2:16:00 PM
Chloroethane	U	1.0		µg/L	1	1/4/2005 2:16:00 PM

Qualifiers: * Value exceeds Maximum Contaminant Level B Analyte detected in the associated Method Blank
 E Value above quantitation range H Holding times for preparation or analysis exceeded
 J Analyte detected below quantitation limits ND Not Detected at the Reporting Limit
 S Spike Recovery outside accepted recovery limits

American Analytical Laboratories, LLC.

Date: 05-Jan-05

CLIENT: Leggette Brashears & Graham Inc. Client Sample ID: WQ122704:1420 NP2-10
 Lab Order: 0412259 Tag Number:
 Project: Sag Harbor, N.Y. Collection Date: 12/27/2004
 Lab ID: 0412259-03A Date Received: 12/30/2004 Matrix: LIQUID

Analyses	Result	Limit	Qual	Units	DF	Date Analyzed
VOLATILES SW-846 8260 PLUS MTBE & FREON1		SW8260B				Analyst: LDS
Chloroform	U	1.0		µg/L	1	1/4/2005 2:16:00 PM
Chloromethane	U	1.0		µg/L	1	1/4/2005 2:16:00 PM
cis-1,2-Dichloroethane	U	1.0		µg/L	1	1/4/2005 2:16:00 PM
cis-1,3-Dichloropropene	U	1.0		µg/L	1	1/4/2005 2:16:00 PM
Dibromochloromethane	U	1.0		µg/L	1	1/4/2005 2:16:00 PM
Dibromomethane	U	1.0		µg/L	1	1/4/2005 2:16:00 PM
Dichlorodifluoromethane	U	1.0		µg/L	1	1/4/2005 2:16:00 PM
Ethylbenzene	U	1.0		µg/L	1	1/4/2005 2:16:00 PM
Hexachlorobutadiene	U	1.0		µg/L	1	1/4/2005 2:16:00 PM
Isopropylbenzene	U	1.0		µg/L	1	1/4/2005 2:16:00 PM
m,p-Xylene	U	2.0		µg/L	1	1/4/2005 2:16:00 PM
Methyl tert-butyl ether	U	1.0		µg/L	1	1/4/2005 2:16:00 PM
Methylene chloride	U	1.0		µg/L	1	1/4/2005 2:16:00 PM
Naphthalene	U	1.0		µg/L	1	1/4/2005 2:16:00 PM
n-Butylbenzene	U	1.0		µg/L	1	1/4/2005 2:16:00 PM
n-Propylbenzene	U	1.0		µg/L	1	1/4/2005 2:16:00 PM
o-Xylene	U	1.0		µg/L	1	1/4/2005 2:16:00 PM
sec-Butylbenzene	U	1.0		µg/L	1	1/4/2005 2:16:00 PM
Styrene	U	1.0		µg/L	1	1/4/2005 2:16:00 PM
tert-Butylbenzene	U	1.0		µg/L	1	1/4/2005 2:16:00 PM
Tetrachloroethene	U	1.0		µg/L	1	1/4/2005 2:16:00 PM
Toluene	U	1.0		µg/L	1	1/4/2005 2:16:00 PM
trans-1,2-Dichloroethene	U	1.0		µg/L	1	1/4/2005 2:16:00 PM
trans-1,3-Dichloropropene	U	1.0		µg/L	1	1/4/2005 2:16:00 PM
Trichloroethene	U	1.0		µg/L	1	1/4/2005 2:16:00 PM
Trichlorofluoromethane	U	1.0		µg/L	1	1/4/2005 2:16:00 PM
Vinyl acetate	U	1.0		µg/L	1	1/4/2005 2:16:00 PM
Vinyl chloride	U	1.0		µg/L	1	1/4/2005 2:16:00 PM

Qualifiers: * Value exceeds Maximum Contaminant Level B Analyte detected in the associated Method Blank
 E Value above quantitation range H Holding times for preparation or analysis exceeded
 J Analyte detected below quantitation limits ND Not Detected at the Reporting Limit
 S Spike Recovery outside accepted recovery limits

American Analytical Laboratories, LLC.

Date: 05-Jan-05

CLIENT:	Leggette Brashears & Graham Inc.	Client Sample ID:	WQ122704:1420 NP2-10
Lab Order:	0412259	Tag Number:	
Project:	Sag Harbor, N.Y.	Collection Date:	12/27/2004
Lab ID:	0412259-03B	Date Received:	12/30/2004
		Matrix:	LIQUID

Analyses	Result	Limit	Qual	Units	DF	Date Analyzed
TOTAL IRON		E200.7				Analyst: JP
Iron	34.9	0.0200		mg/L	1	1/4/2005 9:34:33 AM

Qualifiers:	* Value exceeds Maximum Contaminant Level	B Analyte detected in the associated Method Blank
	E Value above quantitation range	H Holding times for preparation or analysis exceeded
	J Analyte detected below quantitation limits	ND Not Detected at the Reporting Limit
	S Spike Recovery outside accepted recovery limits	

American Analytical Laboratories, LLC.

Date: 05-Jan-05

CLIENT:	Leggette Brashears & Graham Inc.	Client Sample ID:	WQ122704:1420 NP2-10
Lab Order:	0412259	Tag Number:	
Project:	Sag Harbor, N.Y.	Collection Date:	12/27/2004
Lab ID:	0412259-03C	Date Received:	12/30/2004
		Matrix:	LIQUID

Analyses	Result	Limit	Qual	Units	DF	Date Analyzed
DISSOLVED IRON		E200.7				Analyst: JP
Iron	0.957	0.0200		mg/L	1	1/4/2005 9:25:04 AM
TOTAL DISSOLVED SOLIDS		E160.1				Analyst: AT
Total Dissolved Solids (Residue, Filterable)	56	1.0		mg/L	1	1/3/2004

Qualifiers:	* Value exceeds Maximum Contaminant Level	B Analyte detected in the associated Method Blank
	E Value above quantitation range	H Holding times for preparation or analysis exceeded
	J Analyte detected below quantitation limits	ND Not Detected at the Reporting Limit
	S Spike Recovery outside accepted recovery limits	

ANALYTICAL REPORT

JOB NUMBER: 208203

Prepared For:

LEGGETTE, BRASHEARS & GRAHAM
126 Monroe Turnpike
Trumbull, CT 06611

Project: ROWE INDUSTRIES

Attention: Mark Goldberg

Date: 12/15/2004



Signature

Name: William D. Goodman

Title: Project Manager

E-Mail: wgoodman@stl-inc.com

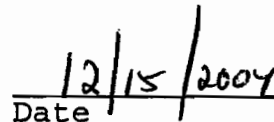

Date

STL Connecticut
128 Long Hill Cross Road
Shelton, CT 06484

This Report Contains (127) Pages

STL Report : 208203
LEGGETTE, BRAHSEARS, & GRAHAM

Case Narrative

Sample Receipt – All samples were received in good condition.

Volatile Organics – Air volatile organics were determined by purge and trap GC/MS using guidance provided in Method TO-17.

Sample Calculation:

Sample ID- AQ120204:1100NP4-1
Compound-Bromomethane

$$\frac{(1873423)(25)}{(1816617)(.207)} = 124.5 = 120 \text{ ng}$$

$$\frac{(120\text{NG})(.08206)(298)}{(.5\text{L})(95)(1.0\text{ATM})} = 61.77 = 61.8 \text{ nL/L.}$$

Sample AQ120204:1100NP4-1 was analyzed at a sample volume of .5L for high targets.

Compound concentrations over the calibration curve were flagged with an "A".

The target compound, methylene chloride, was detected in the samples at concentrations higher than in previous sampling rounds. This compound is a suspected laboratory contaminant.

The test results in this report meet all NELAP requirements for parameters for which accreditation is required or available. Any exceptions to NELAP requirements are noted in the case narrative.

SAMPLE INFORMATION

Date: 12/15/2004

Job Number.: 208203
 Customer....: LEGGETTE, BRASHEARS & GRAHAM
 Attn.....: Mark Goldberg

Project Number.....: 20000283
 Customer Project ID....: ROWE INDUSTRIES
 Project Description....: Rowe Industries

Laboratory Sample ID	Customer Sample ID	Sample Matrix	Date Sampled	Time Sampled	Date Received	Time Received
208203-1	AQ120204:1100NP4-1	Air	12/02/2004	00:00	12/03/2004	15:30
208203-2	AQ120204:1102NP4-2	Air	12/02/2004	00:00	12/03/2004	15:30
208203-3	AQ120204:1105NP4-3	Air	12/02/2004	00:00	12/03/2004	15:30

STL Connecticut		Form 1		Client Sample ID 1100NP4-1	
Method: T017		Lab Sample ID 208203-1			
Sample Volume (L)	0.500	Date Sampled 12/2/2004			
Temp (C)	25	Date Analyzed 12/7/2004			
Compound	nL/L (ppbv/v) Qualifier	RL	mg/M3 Qualifier	RL	
Chloromethane	5.8 JB	19.4	0.0120 JB	0.040	
Vinyl Chloride	15.7 U	15.7	0.0400 U	0.040	
Bromomethane	61.8 B	10.3	0.2400 B	0.040	
Chloroethane	15.2 U	15.2	0.0400 U	0.040	
1,1-Dichloroethene	2.5 J	5.0	0.0100 J	0.020	
Carbon Disulfide	16.1	6.4	0.0500	0.020	
Methylene Chloride	299.6 AB	5.8	1.0400 AB	0.020	
trans-1,2-Dichloroethene	5.1 U	5.1	0.0200 U	0.020	
1,1-Dichloroethane	5.4	4.9	0.0220	0.020	
cis-1,2-Dichloroethene	1.0 J	5.1	0.0040 J	0.020	
Chloroform	4.1 U	4.1	0.0200 U	0.020	
1,1,1-Trichloroethane	14.7	3.7	0.0800	0.020	
Carbon Tetrachloride	3.2 U	3.2	0.0200 U	0.020	
Benzene	9.4 B	6.3	0.0300 B	0.020	
1,2-Dichloroethane	4.9 U	4.9	0.0200 U	0.020	
Trichloroethene	4.9	3.7	0.0260	0.020	
1,2-Dichloropropane	4.3 U	4.3	0.0200 U	0.020	
Bromodichloromethane	3.0 U	3.0	0.0200 U	0.020	
cis-1,3-Dichloropropene	4.4 U	4.4	0.0200 U	0.020	
Toluene	13.8	5.3	0.0520	0.020	
trans-1,3-Dichloropropene	4.4 U	4.4	0.0200 U	0.020	
1,1,2-Trichloroethane	3.7 U	3.7	0.0200 U	0.020	
Tetrachloroethene	58.9	2.9	0.4000	0.020	
Dibromochloromethane	2.4 U	2.4	0.0200 U	0.020	
Chlorobenzene	4.3 U	4.3	0.0200 U	0.020	
Ethylbenzene	0.4 J	4.6	0.0018 J	0.020	
m&p-Xylenes	1.4 J	4.6	0.0060 J	0.020	
o-Xylene	0.3 J	4.6	0.0014 J	0.020	
Styrene	0.5 J	4.7	0.0020 J	0.020	
Bromoform	1.9 U	1.9	0.0200 U	0.020	
1,1,2,2-Tetrachloroethane	2.9 U	2.9	0.0200 U	0.020	

STL Connecticut		Form 1		Client Sample ID 1102NP4-2	
Method: T017		Lab Sample ID 208203-2		Date Sampled 12/2/2004	
Sample Volume (L) 1.000		Date Analyzed 12/7/2004		Temp (C) 25	
Compound	nL/L (ppbv/v) Qualifier	RL	mg/M3 Qualifier	RL	
Chloromethane	1.9 JB	9.7	0.0040 JB	0.020	
Vinyl Chloride	7.8 U	7.8	0.0200 U	0.020	
Bromomethane	20.6 B	5.1	0.0800 B	0.020	
Chloroethane	7.6 U	7.6	0.0200 U	0.020	
1,1-Dichloroethene	2.3 J	2.5	0.0090 J	0.010	
Carbon Disulfide	8.0	3.2	0.0250	0.010	
Methylene Chloride	27.9 B	2.9	0.0970 B	0.010	
trans-1,2-Dichloroethene	2.5 U	2.5	0.0100 U	0.010	
1,1-Dichloroethane	4.2	2.5	0.0170	0.010	
cis-1,2-Dichloroethene	0.5 J	2.5	0.0020 J	0.010	
Chloroform	2.3	2.1	0.0110	0.010	
1,1,1-Trichloroethane	1.8 U	1.8	0.0100 U	0.010	
Carbon Tetrachloride	1.6 U	1.6	0.0100 U	0.010	
Benzene	0.9 JB	3.1	0.0030 JB	0.010	
1,2-Dichloroethane	2.5 U	2.5	0.0100 U	0.010	
Trichloroethene	1.9 U	1.9	0.0100 U	0.010	
1,2-Dichloropropane	2.2 U	2.2	0.0100 U	0.010	
Bromodichloromethane	1.5 U	1.5	0.0100 U	0.010	
cis-1,3-Dichloropropene	2.2 U	2.2	0.0100 U	0.010	
Toluene	9.0	2.7	0.0340	0.010	
trans-1,3-Dichloropropene	2.2 U	2.2	0.0100 U	0.010	
1,1,2-Trichloroethane	1.8 U	1.8	0.0100 U	0.010	
Tetrachloroethene	0.6 J	1.5	0.0040 J	0.010	
Dibromochloromethane	1.2 U	1.2	0.0100 U	0.010	
Chlorobenzene	2.2 U	2.2	0.0100 U	0.010	
Ethylbenzene	0.2 J	2.3	0.0010 J	0.010	
m&p-Xylenes	0.7 J	2.3	0.0030 J	0.010	
o-Xylene	0.1 J	2.3	0.0005 J	0.010	
Styrene	0.7 J	2.4	0.0030 J	0.010	
Bromoform	1.0 U	1.0	0.0100 U	0.010	
1,1,2,2-Tetrachloroethane	1.5 U	1.5	0.0100 U	0.010	

STL Connecticut		Form 1		Client Sample ID 1105NP4-3	
Method: T017		Lab Sample ID 208203-3		Date Sampled 12/2/2004	
Sample Volume (L) 1.000		Date Analyzed 12/7/2004		Temp (C) 25	
Compound	nL/L (ppbv/v) Qualifier	RL	mg/M3 Qualifier	RL	
Chloromethane	2.4 JB	9.7	0.0050 JB	0.020	
Vinyl Chloride	7.8 U	7.8	0.0200 U	0.020	
Bromomethane	16.5 B	5.1	0.0640 B	0.020	
Chloroethane	7.6 U	7.6	0.0200 U	0.020	
1,1-Dichloroethene	1.5 J	2.5	0.0060 J	0.010	
Carbon Disulfide	8.0	3.2	0.0250	0.010	
Methylene Chloride	77.8 AB	2.9	0.2700 AB	0.010	
trans-1,2-Dichloroethene	2.5 U	2.5	0.0100 U	0.010	
1,1-Dichloroethane	2.5 U	2.5	0.0100 U	0.010	
cis-1,2-Dichloroethene	2.5 U	2.5	0.0100 U	0.010	
Chloroform	2.1 U	2.1	0.0100 U	0.010	
1,1,1-Trichloroethane	1.8 U	1.8	0.0100 U	0.010	
Carbon Tetrachloride	1.6 U	1.6	0.0100 U	0.010	
Benzene	3.4 B	3.1	0.0110 B	0.010	
1,2-Dichloroethane	2.5 U	2.5	0.0100 U	0.010	
Trichloroethene	0.4 J	1.9	0.0020 J	0.010	
1,2-Dichloropropane	2.2 U	2.2	0.0100 U	0.010	
Bromodichloromethane	1.5 U	1.5	0.0100 U	0.010	
cis-1,3-Dichloropropene	2.2 U	2.2	0.0100 U	0.010	
Toluene	9.3	2.7	0.0350	0.010	
trans-1,3-Dichloropropene	2.2 U	2.2	0.0100 U	0.010	
1,1,2-Trichloroethane	1.8 U	1.8	0.0100 U	0.010	
Tetrachloroethene	1.5 U	1.5	0.0100 U	0.010	
Dibromochloromethane	1.2 U	1.2	0.0100 U	0.010	
Chlorobenzene	2.2 U	2.2	0.0100 U	0.010	
Ethylbenzene	0.2 J	2.3	0.0010 J	0.010	
m&p-Xylenes	0.7 J	2.3	0.0030 J	0.010	
o-Xylene	0.1 J	2.3	0.0006 J	0.010	
Styrene	0.7 J	2.4	0.0030 J	0.010	
Bromoform	1.0 U	1.0	0.0100 U	0.010	
1,1,2,2-Tetrachloroethane	1.5 U	1.5	0.0100 U	0.010	

Job Number: 208203

LABORATORY CHRONICLE

Date: 12/15/2004

CUSTOMER: LEGGETTE, BRASHEARS & GRAHAM

PROJECT: ROWE INDUSTRIES

ATTN: Mark Goldberg

Lab ID: 208203-1	Client ID: AQ120204:1100NP4-1	Date Recvd: 12/03/2004	Sample Date: 12/02/2004			
METHOD	DESCRIPTION	RUN#	BATCH#	PREP BT #	(S) DATE/TIME ANALYZED	DILUTION
T017	Volatile Organics (Air)	1	41886		12/08/2004 1248	1.00000
Lab ID: 208203-2	Client ID: AQ120204:1102NP4-2	Date Recvd: 12/03/2004	Sample Date: 12/02/2004			
METHOD	DESCRIPTION	RUN#	BATCH#	PREP BT #	(S) DATE/TIME ANALYZED	DILUTION
T017	Volatile Organics (Air)	1	41886		12/08/2004 1107	1.00000
Lab ID: 208203-3	Client ID: AQ120204:1105NP4-3	Date Recvd: 12/03/2004	Sample Date: 12/02/2004			
METHOD	DESCRIPTION	RUN#	BATCH#	PREP BT #	(S) DATE/TIME ANALYZED	DILUTION
T017	Volatile Organics (Air)	1	41886		12/08/2004 1159	1.00000

AIR 2A
~~WATER~~ VOLATILE SYSTEM MONITORING COMPOUND RECOVERY
from 12/14/04

Lab Name: STL-CT

Contract:

Lab Code: STL-CT

Case No.: 208203 SAS No.:

SDG No.: 208203

	EPA SAMPLE NO.	SMC1 #	SMC2 (DCE) #	SMC3 (TOL) #	OTHER (BFB) #	TOT OUT
01	VBLKTM	103	89	101	94	
02	LCS	102	91	99	93	
03	1102NP4-2	105	89	101	86	
04	1105NP4-3	101	88	102	100	
05	1100NP4-1	100	90	104	104	
06						
07						
08						
09						
10						
11						
12						
13						
14						
15						
16						
17						
18						
19						
20						
21						
22						
23						
24						
25						
26						
27						
28						
29						
30						

QC LIMITS

SMC1 = Dibromofluoromethane (70-130)
 SMC2 (DCE) = 1,2-Dichloroethane-d4 (70-130)
 SMC3 (TOL) = Toluene-d8 (70-130)
 OTHER (BFB) = Bromofluorobenzene (70-130)

Column to be used to flag recovery values

* Values outside of contract required QC limits

D System Monitoring Compound diluted out

FORM 3

STL-CT

RECOVERY REPORT

Client Name: Client SDG: SDGa24843
 Sample Matrix: LIQUID Fraction: VOA
 Lab Smp Id: LCS Client Smp ID: LCS
 Level: LOW Operator: M.Crowe
 Data Type: MS DATA SampleType: LCS
 SpikeList File: AIRQCS.spk Quant Type: ISTD
 Sublist File: all.sub
 Method File: \\TARGET1 CT\Files\chem\VOA\mst.i\T043842.b\TAIRFULL.m
 Misc Info: : LCS;;; 020_ppbQCS ; TO-17 ; * 1 L* ; AIR

SPIKE COMPOUND	CONC ADDED ug/L	CONC RECOVERED ug/L	RECOVERED	LIMITS
4 Vinyl Chloride	20	16	82.24	60-140
5 Bromomethane	20	14	70.13	60-140
6 Chloroethane	20	15	75.83	60-140
12 1,1-Dichloroethene	20	24	119.98	60-140
11 Trichlorotrifluoro	20	19	94.75	60-140
17 Acetone	20	17	86.41	60-140
13 Carbon Disulfide	20	18	91.27	60-140
16 Methylene Chloride	20	22	108.00	60-140
18 trans-1,2-Dichloro	20	25	123.01	60-140
28 1,1-Dichloroethane	20	20	99.41	60-140
30 cis-1,2-Dichloroet	20	22	110.50	60-140
40 2-Butanone	20	19	95.49	60-140
33 Chloroform	20	21	104.88	60-140
38 1,1,1-Trichloroeth	20	25	124.05	60-140
39 Carbon Tetrachlori	20	28	141.41*	60-140
51 1,2-Dichloroethane	20	22	112.39	60-140
48 Benzene	20	22	108.29	60-140
56 Trichloroethene	20	24	118.81	60-140
63 cis-1,3-Dichloropr	20	20	99.55	60-140
72 4-Methyl-2-Pentano	20	16	80.68	60-140
69 Toluene	20	22	109.13	60-140
66 trans-1,3-Dichloro	20	17	87.34	60-140
67 1,1,2-Trichloroeth	20	22	110.58	60-140
73 Tetrachloroethene	20	24	120.83	60-140
75 Dibromochlorometha	20	22	111.72	60-140
80 Chlorobenzene	20	23	115.09	60-140
82 Ethylbenzene	20	23	116.90	60-140
83 Xylene (total)mp	40	46	113.78	60-140
84 Xylene (total)o	20	23	116.19	60-140
85 Styrene	20	20	101.40	60-140
86 Bromoform	20	23	114.09	60-140
89 1,1,2,2-Tetrachlor	20	22	108.54	60-140
101 1,3-Dichlorobenzen	20	21	107.33	60-140
102 1,4-Dichlorobenzen	20	24	118.04	60-140
103 1,2-Dichlorobenzen	20	23	113.73	60-140

QUALITY ASSURANCE METHODS

REFERENCES AND NOTES

Report Date: 12/15/2004

REPORT COMMENTS

- 1) All pages of this report are integral parts of the analytical data. Therefore, this report should be reproduced only in its entirety.
- 2) Soil, sediment and sludge sample results are reported on a "dry weight" basis except when analyzed for landfill disposal or incineration parameters. All other solid matrix samples are reported on an "as received" basis unless noted differently.
- 3) Reporting limits are adjusted for sample size used, dilutions and moisture content if applicable.
- 4) The test results for the noted analytical method(s) meet the requirements of NELAC. Lab Cert. ID# 10604
- 5) According to 40CFR Part 136.3, pH, Chlorine Residual and Dissolved Oxygen analyses are to be performed immediately after aqueous sample collection. When these parameters are not indicated as field (e.g. pH Field) they were not analyzed immediately, but as soon as possible on laboratory receipt.

Glossary of flags, qualifiers and abbreviation

Inorganic Qualifiers (Q-Column)

- U Analyte was not detected at or above the reporting limit.
- < Not detected at or above the reporting limit.
- J Result is less than the RL, but greater than or equal to the method detection limit.
- B Result is less than the CRDL/RL, but greater than or equal to the IDL/MDL.
- S Result was determined by the Method of Standard Additions.

Inorganic Flags (Flag Column)

- ICV,CCV,ICB,CCB,ISA,ISB,CRI,CRA,MRL: Instrument related QC exceed th upper or lower control limits.
- * LCS, LCD, MD: Batch QC exceeds the upper or lower control limits.
- + MSA correlation coefficient is less than 0.995.
- 4 MS, MSD: The analyte present in the original sample is 4 times greater than the matrix spike concentration; therefore, control limits are not applicable.
- E SD: Serial dilution exceeds the control limits.
- H MB, EB: Batch QC is greater than reporting limit or had a negative instrument reading lower than the absolute value of the reporting limit.
- N MS, MSD: Spike recovery exceeds the upper or lower control limits.
- W PS: Post-digestion spike was outside 85-115% control limits.

Organic Qualifiers (Q - Column)

- U Analyte was not detected at or above the reporting limit.
- ND Compound not detected.
- J Result is an estimated value below the reporting limit or a tentatively identified compound (TIC).
- Q Result was qualitatively confirmed, but not quantified.
- C Pesticide identification was confirmed by GC/MS.
- Y The chromatographic response resembles a typical fuel pattern.
- Z The chromatographic response does not resemble a typical fuel pattern.
- E Result exceeded calibration range, secondary dilution required.

Organic Flags (Flags Column)

- MB,EB,MLE: Batch QC is greater than reporting limit.
- * LCS, LCD, CCV; MS, MSD, Surrogate, RS:Batch QC exceeds the upper or lower control limits.
- A Concentration exceeds the instrument calibration range or below the reporting limit.
- B Compound was found in the blank.
- D Surrogate or matrix spike recoveries were not obtained because the extract was diluted for analysis; also compounds analyzed at a dilution will be flagged with a D.
- H Alternate peak selection upon analytical review
- I Indicates the presence of an interference, recovery is not calculated.
- M Manually integrated compound.
- P The lower of the two values is reported when the % difference between the results of two GC columns is greater than 25%.

QUALITY ASSURANCE METHODS

REFERENCES AND NOTES

Report Date: 12/15/2004

Abbreviations

Batch	Designation given to identify a specific extraction, digestion, preparation set, or analysis set
CAP	Capillary Column
CCB	Continuing Calibration Blank
CCV	Continuing Calibration Verification
CF	Confirmation Analysis
CRA	Low Level Standard Check - GFAA; Mercury
CRI	Low Level Standard Check - ICP
Dil Fac	Dilution Factor
DL	Secondary dilution and analysis
DLFac	Detection Limit Factor
DSH	Distilled Standard - High Level
DSL	Distilled Standard - Low Level
DSM	Distilled Standard - Medium Level
EB	Extraction Blank
ICB	Initial Calibration Blank
ICV	Initial Calibration Verification
IDL	Instrument Detection Limit
ISA	Interference Check Sample A
ISB	Interference Check Sample B
Job No.	The first six digits of the sample ID which refers to a specific client, project and sample group
Lab ID	An 8 number unique laboratory identification
LCD	Laboratory Control Standard Duplicate
LCS	Laboratory Control Standard with reagent grade water or a matrix free from the analyte of interest
MB	Method Blank or (PB) Preparation Blank
MD	Method Duplicate
MDL	Method Detection Limit
MLE	Medium Level Extraction Blank
MRL	Method Reporting Limit Standard
MSA	Method of Standard Additions
MS	Matrix Spike
MSD	Matrix Spike Duplicate
ND	Not Detected
PACK	Packed Column
PREPF	Preparation factor used by the Laboratory's Information Management System (LIMS)
PS	Post Spike
PSD	Post Spike Duplicate
RA	Re-analysis
RE	Re-extraction and analysis
RL	Reporting Limit
RPD	Relative Percent Difference of duplicate (unrounded) analyses
RRF	Relative Response Factor
RS	Reference Standard
RT	Retention Time
RTW	Retention Time Window
SampleID	A 9 digit number unique for each sample, the first six digits are referred as the job number
SCB	Seeded Control Blank
SD	Serial Dilution
UCB	Unseeded Control Blank

One or a combination of these data qualifiers and abbreviations may appear in the analytical report.

STL-Connecticut Certification Summary (as of October 2004)

The laboratory identification numbers for the STL-Connecticut laboratory are provided in the following table. Many states certify laboratories for specific parameters or tests within a category (i.e. method 325.2 for wastewater). The information in the following table indicates the lab is certified in a general category of testing such as drinking water or wastewater analysis. The laboratory should be contacted directly if parameter-specific certification information is required.

State	Responsible Agency	Category	Expiration Date	Lab Number
Connecticut	Department of Health Services	Drinking Water, Wastewater	12/31/04	PH-0497
Maine	Department of Health and Environmental Services	Drinking Water, Wastewater/Solid, Hazardous Waste	04/18/06	CT023
Massachusetts	Department of Environmental Protection	Potable/Non-Potable Water	06/30/05	CT023
New Hampshire	Department of Environmental Services	Drinking Water, Wastewater	08/29/05	2528
New Jersey	Department of Environmental Protection	Drinking Water, Wastewater	06/30/05	46410
New York	Department of Health	CLP, Drinking Water, Wastewater, Solid/ Hazardous Waste NELAC	04/01/05	10602
Rhode Island	Department of Health	Chemistry...Non- Potable Water and Wastewater	12/30/04	A43
Utah	Department of Health	RCRA	05/31/05	2032614458