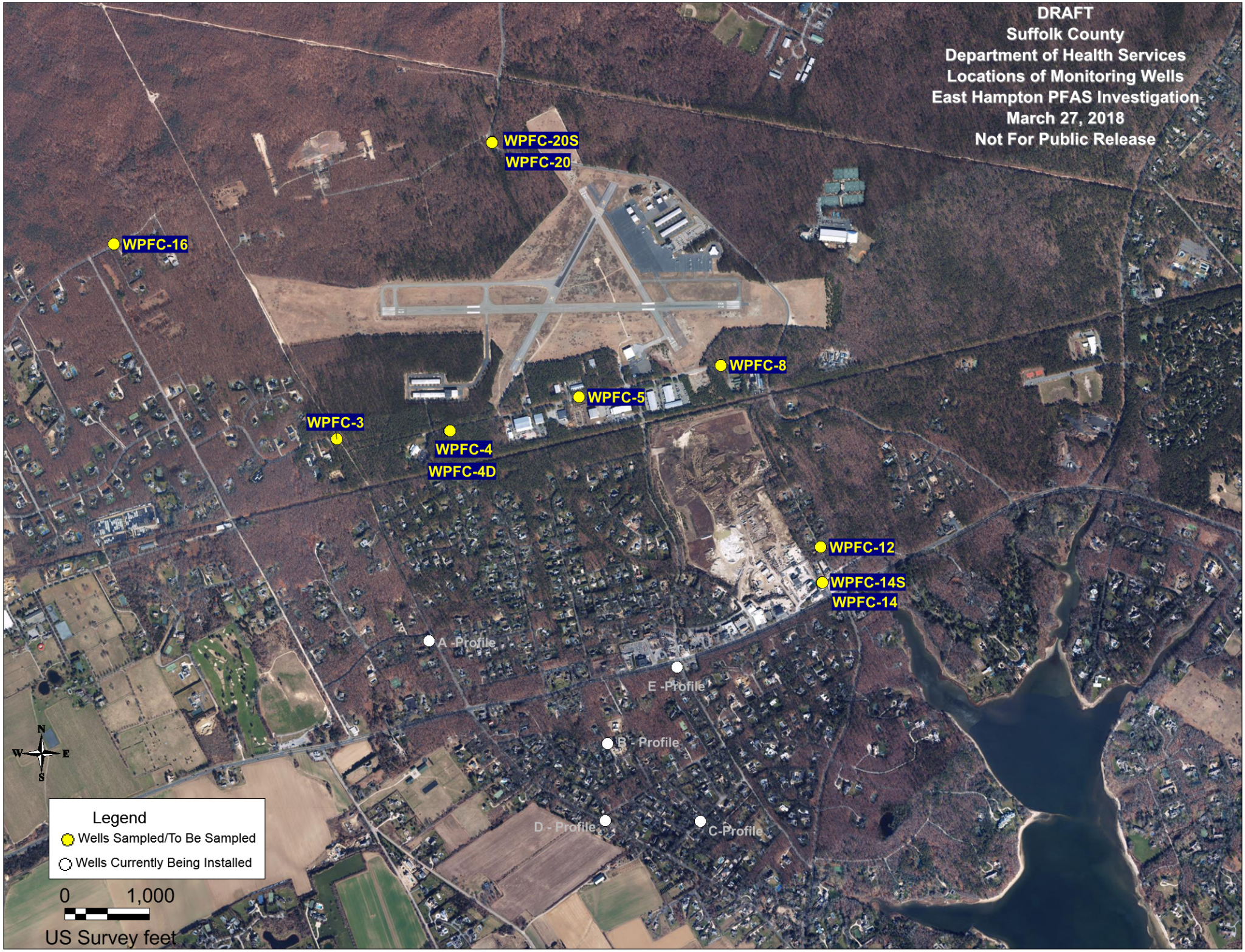
DRAFT
Suffolk County
Department of Health Services
Locations of Monitoring Wells
East Hampton PFAS Investigation
March 27, 2018
Not For Public Release
WPFC-20S
WPFC-20
WPFC-16
WPFC-8
WPFC-5
WPFC-3
WPFC-4
WPFC-4D
WPFC-12
WPFC-14S
WPFC-14
A -Profile
E -Profile
B - Profile
D - Profile
C-Profile
N
W
E
S
Legend
Wells Sampled/To Be Sampled
Wells Currently Being Installed
0
1,000
US Survey feet

Sample Information				Perflourinated Compounds																				
Well ID	Field Sample ID	Screen Interval (ft) (depth below grade)	Sample Date	PFBA ng/l	PFPeA ng/l	PFHxA ng/l	PFHpA ng/l	PFOA ng/l	PFNA ng/l	PFDA ng/l	PFUnA ng/l	PFDoA ng/l	PFTriA ng/l	PFTeA ng/l	PFBS ng/l	PFHxS ng/l	PFHpS ng/l	PFOS ng/l	PFDS ng/l	FOSA ng/l	NMeFOSSA ng/l	NEtFOSAA ng/l	6:2FTS ng/l	8:2FTS ng/l
Drinking Water Standard Subpart 5-1 (MCL) ng/l				50,000	50,000	50,000	50,000	50,000	50,000	50,000	50,000	50,000	50,000	50,000	50,000	50,000	50,000	50,000	50,000	50,000	50,000	50,000	50,000	50,000
USEPA Health Advisory Level (HAL) 70 ng/l Combined or 70 ng/l Individual PFOA, PFOS				-	-	-	-	70	-	-	-	-	-	-	-	-	-	70	-	-	-	-	-	-
WPFC-3	050-816-180227	45-50	2/27/2018	<1.94	<1.94	<1.94	<1.94	<1.94	<1.94	<1.94	<1.94	<1.94	<1.94	<1.94	<1.94	0.28	<1.94	<1.94	<1.94	<1.94	<19.4	<19.4	<19.4	<19.4
WPFC-3	060-816-180227	55-60	2/27/2018	<1.95	<1.95	<1.95	<1.95	<1.95	<1.95	<1.95	<1.95	<1.95	<1.95	<1.95	0.38	0.28	<1.95	<1.95	<1.95	<1.95	<19.5	<19.5	<19.5	<19.5
WPFC-3	070-816-180226	65-70	2/26/2018	2.6	0.71	1.54	0.64	3.22	<1.95	<1.95	<1.95	<1.95	<1.95	<1.95	14.1	1.14	<1.95	<1.95	<1.95	<1.95	<19.5	<19.5	5.74	<19.5
WPFC-3	080-816-180222	75-80	2/22/2018	1.92	0.7	1.69	1.02	3.11	<1.76	<1.76	<1.76	<1.76	<1.76	<1.76	6.46	1.04	<1.76	0.55	<1.76	<1.76	<17.6	<17.6	<17.6	<17.6
WPFC-3	080-816-180222 DUP	75-80	2/22/2018	2.34	0.87	1.85	1.12	3.45	<1.79	<1.79	<1.79	<1.79	<1.79	<1.79	6.61	1.13	<1.79	<1.79	<1.79	<1.79	<17.9	<17.9	<17.9	<17.9
WPFC-4	050-816-180213	45-50	2/13/2018	<1.95	<1.95	<1.95	<1.95	<1.95	<1.95	<1.95	<1.95	<1.95	<1.95	<1.95	<1.95	<1.95	<1.95	<1.95	<1.95	<1.95	<19.5	<19.5	<19.5	<19.5
WPFC-4	060-816-180213	55-60	2/13/2018	<1.96	<1.96	<1.96	<1.96	<1.96	<1.96	<1.96	<1.96	<1.96	<1.96	<1.96	2.1	10.1	<1.96	<1.96	<1.96	<1.96	<19.6	<19.6	<19.6	<19.6
WPFC-4	070-816-180208	65-70	2/8/2018	2.15	3.21	14.3	2.66	15.8	<1.92	<1.92	<1.92	<1.92	<1.92	<1.92	4.88	231	<1.92	3.5	<1.92	<1.92	<19.2	<19.2	<19.2	<19.2
WPFC-4	070-816-180208 DUP	65-70	2/8/2018	2.18	3.32	14.6	2.9	16.5	<1.92	<1.92	<1.92	<1.92	<1.92	<1.92	5.31	228	<1.92	3.3	<1.92	<1.92	<19.2	<19.2	<19.2	<19.2
WPFC-4	080-816-180208	75-80	2/8/2018	<1.93	<1.93	2.94	<1.93	<1.93	<1.93	<1.93	<1.93	<1.93	<1.93	<1.93	<1.93	26.4	<1.93	6.96	<1.93	<1.93	<19.3	<19.3	<19.3	<19.3
WPFC-4	090-816-180208	85-90	2/8/2018	<1.81	<1.81	<1.81	<1.81	<1.81	<1.81	<1.81	<1.81	<1.81	<1.81	<1.81	<1.81	<1.81	<1.81	<1.81	<1.81	<1.81	<18.1	<18.1	<18.1	<18.1
WPFC-4D	150-816-180208	140-145	2/8/2018	<1.96	<1.96	<1.96	<1.96	<1.96	<1.96	<1.96	<1.96	<1.96	<1.96	<1.96	<1.96	2.26	<1.96	<1.96	<1.96	<1.96	<19.6	<19.6	<19.6	<19.6
WPFC-5	040-816-180206	35-40	2/6/2018	<1.99	<1.99	<1.99	<1.99	<1.99	<1.99	<1.99	<1.99	<1.99	<1.99	<1.99	<1.99	<1.99	<1.99	<1.99	<1.99	<1.99	<19.9	<19.9	<19.9	<19.9
WPFC-5	050-816-180206	45-50	2/6/2018	<1.93	<1.93	<1.93	<1.93	<1.93	<1.93	<1.93	<1.93	<1.93	<1.93	<1.93	<1.93	<1.93	<1.93	<1.93	<1.93	<1.93	<19.3	<19.3	<19.3	<19.3
WPFC-5	060-816-180206	55-60	2/6/2018	4.58	11.4	7.36	2.23	<1.96	<1.96	<1.96	<1.96	<1.96	<1.96	<1.96	<1.96	<1.96	<1.96	<1.96	<1.96	<1.96	<19.6	<19.6	<19.6	<19.6
WPFC-5	070-816-180206	65-70	2/6/2018	<1.96	<1.96	<1.96	<1.96	<1.96	<1.96	<1.96	<1.96	<1.96	<1.96	<1.96	<1.96	<1.96	<1.96	<1.96	<1.96	<1.96	<19.6	<19.6	<19.6	<19.6
WPFC-8	020-816-180205	15-20	2/5/2018	<1.77	<1.77	<1.77	<1.77	<1.77	<1.77	<1.77	<1.77	<1.77	<1.77	<1.77	<1.77	1.94	<1.77	<1.77	<1.77	<1.77	<17.7	<17.7	<17.7	<17.7
WPFC-8	030-816-180205	25-30	2/5/2018	<1.82	<1.82	<1.82	<1.82	<1.82	<1.82	<1.82	<1.82	<1.82	<1.82	<1.82	<1.82	<1.82	<1.82	<1.82	<1.82	<1.82	<18.2	<18.2	<18.2	<18.2
WPFC-8	040-816-180205	35-40	2/5/2018	<1.72	<1.72	<1.72	<1.72	<1.72	<1.72	<1.72	<1.72	<1.72	<1.72	<1.72	<1.72	<1.72	<1.72	<1.72	<1.72	<1.72	<17.2	<17.2	<17.2	<17.2
WPFC-8	050-816-180205	45-50	2/5/2018	<1.72	<1.72	<1.72	<1.72	33.4	<1.72	<1.72	<1.72	<1.72	<1.72	<1.72	<1.72	<1.72	<1.72	<1.72	<1.72	<1.72	<17.2	<17.2	<17.2	<17.2
WPFC-8	060-816-180205	55-60	2/5/2018	<1.79	<1.79	<1.79	<1.79	<1.79	<1.79	<1.79	<1.79	<1.79	<1.79	<1.79	<1.79	<1.79	<1.79	<1.79	<1.79	<1.79	<17.9	<17.9	<17.9	<17.9
WPFC-12	010-816-180220	5-10	2/20/2018	5.16	16.6	12.6	2.02	5.51	1.12	<1.79	<1.79	<1.79	<1.79	<1.79	1.41	6.14	0.63	3.69	<1.79	<1.79	<17.9	<17.9	<17.9	<17.9
WPFC-12	020-816-180220	15-20	2/20/2018	5.63	4.35	4.35	3.98	9.16	3.61	0.47	<1.75	<1.75	<1.75	<1.75	1.77	3.26	0.32	13.5	<1.75	<1.75	<17.5	<17.5	<17.5	<17.5
WPFC-12	030-816-180220	25-30	2/20/2018	3.52	6.3	5.79	3.85	7.44	6.6	<1.81	<1.81	<1.81	<1.81	<1.81	1.32	3.19	0.3	9.45	<1.81	<1.81	<18.1	<18.1	<18.1	<18.1
WPFC-12	040-816-180215	35-40	2/15/2018	<1.94	2.32	2.64	<1.94	4.71	6.91	<1.94	<1.94	<1.94	<1.94	<1.94	2.49	<1.94	3.6	<1.94	<1.94	<1.94	<19.4	<19.4	<19.4	<19.4
WPFC-12	050-816-180215	45-50	2/15/2018	1.72	2.78	2.5	<1.95	4.32	3.74	<1.95	<1.95	<1.95	<1.95	<1.95	<1.95	<1.95	<1.95	<1.95	<1.95	<1.95	<19.5	<19.5	<19.5	<19.5
WPFC-12	061-816-180214	55-60	2/14/2018	<1.67	<1.67	<1.67	<1.67	<1.67	<1.67	<1.67	<1.67	<1.67	<1.67	<1.67	<1.67	<1.67	<1.67	<1.67	<1.67	<1.67	<16.7	<16.7	<16.7	<16.7
WPFC-12	061-816-180214 DUP	55-60	2/14/2018	<1.71	<1.71	<1.71	<1.71	3.14	<1.71	<1.71	<1.71	<1.71	<1.71	<1.71	<1.71	<1.71	<1.71	<1.71	<1.71	<1.71	<17.1	<17.1	<17.1	<17.1
WPFC-14S	015-944-180221	10-15	2/21/2018	2.31	2.81	2.93	1.93	4.63	0.92	0.85	<1.88	<1.88	<1.88	<1.88	0.51	1.06	<1.88	5.05	<1.88	<1.88	<18.8	<18.8	<18.8	<18.8
WPFC-14S	015-944-180221 DUP	10-15	2/21/2018	2.15	3.05	2.51	2.21	4.69	0.92	0.81	<1.95	<1.95	<1.95	<1.95	0.44	1.08	<1.95	4.99	<1.95	<1.95	<19.5	<19.5	<19.5	<19.5
WPFC-14	020-944-180221	15-20	2/21/2018	17.1	18	17	21.4	68.5	1.9	2.52	<2.04	<2.04	<2.04	<2.04	5.08	21.7	0.47	12.8	<2.04	<2.04	<20.4	<20.4	<20.4	<20.4
WPFC-14	030-944-180220	25-30	2/20/2018	9.89	15.6	14.5	8.54	13.2	1.83	<2.02	<2.02	<2.02	<2.02	<2.02	2.86	21.9	1.37	37	<2.02	<2.02	<20.2	<20.2	<20.2	<20.2
WPFC-14	040-944-180220	35-40	2/20/2018	11.6	19.2	18.6	10.6	15.6	2.6	<1.92	<1.92	<1.92	<1.92	<1.92	2.7	33.5	1.68	38.9	<1.92	<1.92	<19.2	<19.2	<19.2	<19.2
WPFC-14	050-944-180220	45-50	2/20/2018	8.74	11.9	16.4	8.7	15.9	1.41	<2.11	<2.11	<2.11	<2.11	<2.11	3.34	83.6	2.03	33.9	<2.11	<2.11	<21.1	<21.1	<21.1	<21.1
WPFC-14	050-944-180220 DUP	45-50	2/20/2018	8.06	12.6	16.1	8.5	16.6	1.09	<2.01	<2.01	<2.01	<2.01	<2.01	3.56	85.9	2.16	34.2	<2.01	<2.01	<20.1	<20.1	<20.1	<20.1
WPFC-14	060-816-180214	55-60	2/14/2018	5.25	5.01	7.15	4.79	13.2	<1.81	<1.81	<1.81	<1.81	<1.81	<1.81	3.62	67.7	2.03	31	<1.81	<1.81	<18.1	<18.1	<18.1	<18.1
WPFC-14	060-816-180214 DUP	55-60	2/14/2018	5.42	4.91	7.46	4.66	13.9	<1.84	<1.84	<1.84	<1.84	<1.84	<1.84	3.55	64.6	1.96	31.4	<1.84	<1.84	<18.4	<18.4	<18.4	<18.4
WPFC-16	To Be Sampled																							
WPFC-20S	820-944-180221	15-20	2/21/2018	<1.99	<1.99	<1.99	<1.99	<1.99	<1.99	<1.99	<1.99	<1.99	<1.99	<1.99	<1.99	0.3	<1.99	<1.99	<1.99	<1.99	<19.9	<19.9	<19.9	<19.9
WPFC-20S	820-944-180221 DUP	15-20	2/20/2018	<1.9	<1.9	<1.9	<1.9	<1.9	<1.9	<1.9	<1.9	<1.9	<1.9	<1.9	<1.9	0.3	<1.9	<1.9	<1.9	<1.9	<19.0	<19.0	<19.0	<19.0
WPFC-20	To Be Sampled																							