

DAILY STATUS REPORT

Prepared By: David Klein

WEATHER	Snow		Rain		Overcast		Partly Cloudy		Bright Sun	X
TEMP.	< 32		32-50	X	50-70		70-85		>85	

Project Name:	3547 Webster Avenue	Date:	2/5/2024
----------------------	---------------------	--------------	----------

Consultant: Vektor Consultants	Personnel On-Site: Environmental Consultant – Vektor Consultants Driller- Enviroprobe Service Inc. Geophysical Surveyor- American Geophysics Inc NYSDEC- Erick Bower
--	---

Work Activities Performed:

- Vektor inspected the Site with American Geophysics Inc., the geophysical surveyor, to target areas of sample locations, and other potential indicators of underground anomalies and subsurface impacts.
- American Geophysics Inc. performed a geophysical survey to investigate for subsurface structures and to bedrock well locations and utilities throughout the site.
 - American Geophysics Inc. precleared all bedrock well locations. The precleared locations were marked with spray paint on the concrete slab to ensure that utilities were not encountered during well installation.
- Enviroprobe Service Inc. utilized a Geoprobe® Model 8140 Sonic drill rig to advance one bedrock well into bedrock at MW-12. The bedrock well was installed by advancing steel casing 5 feet into bedrock and grouting the annulus within the borehole at the well location. The depth of the steel casing at the well was installed as follows:
 - MW-12- steel casing set from 0 to 8 feet as bedrock begins at 3 feet.
- Wells will be drilled another 5 feet into rock from the bottom of casing once the grout sets overnight.

Samples Collected

- No samples were collected

Community Air Monitoring Program (CAMP)

An upwind and downwind CAMP stations were placed in the near the perimeters of Site during intrusive work. The upwind CAMP station spent most of the time in the northern portion of the Site and the downwind CAMP station spent most of the time in the southern portion of the Site as the wind was consistently coming from the south.

Background Levels (Initial Readings at Start of Day):

PID: 0.0 ppm Dust: 0.007 mg/m³

Highest Levels:

PID: 0.0ppm Dust: 0.017 mg/m³

- Upwind CAMP was implemented during drilling and sampling activities. CAMP equipment consisted of a DustTrack II Model 8530; S/N: 8530193001, AND MiniRAE 3000, Model PGM-7320 photoionization detector (PID); S/N: 592-913472
- Downwind CAMP was implemented during drilling and sampling activities. CAMP equipment consisted of a DustTrack II Model 8530; S/N: 8530144407, AND MiniRAE 3000, Model PGM-7320 photoionization detector (PID); S/N: 592-602264
- No VOC or dust concentrations were detected in exceedance of the daily short-term exposure limit (STEL) at the work area CAMP station.

Planned Activities for the Next Day

Continue installation of bedrock wells.

SITE PLAN WITH LOCATIONS

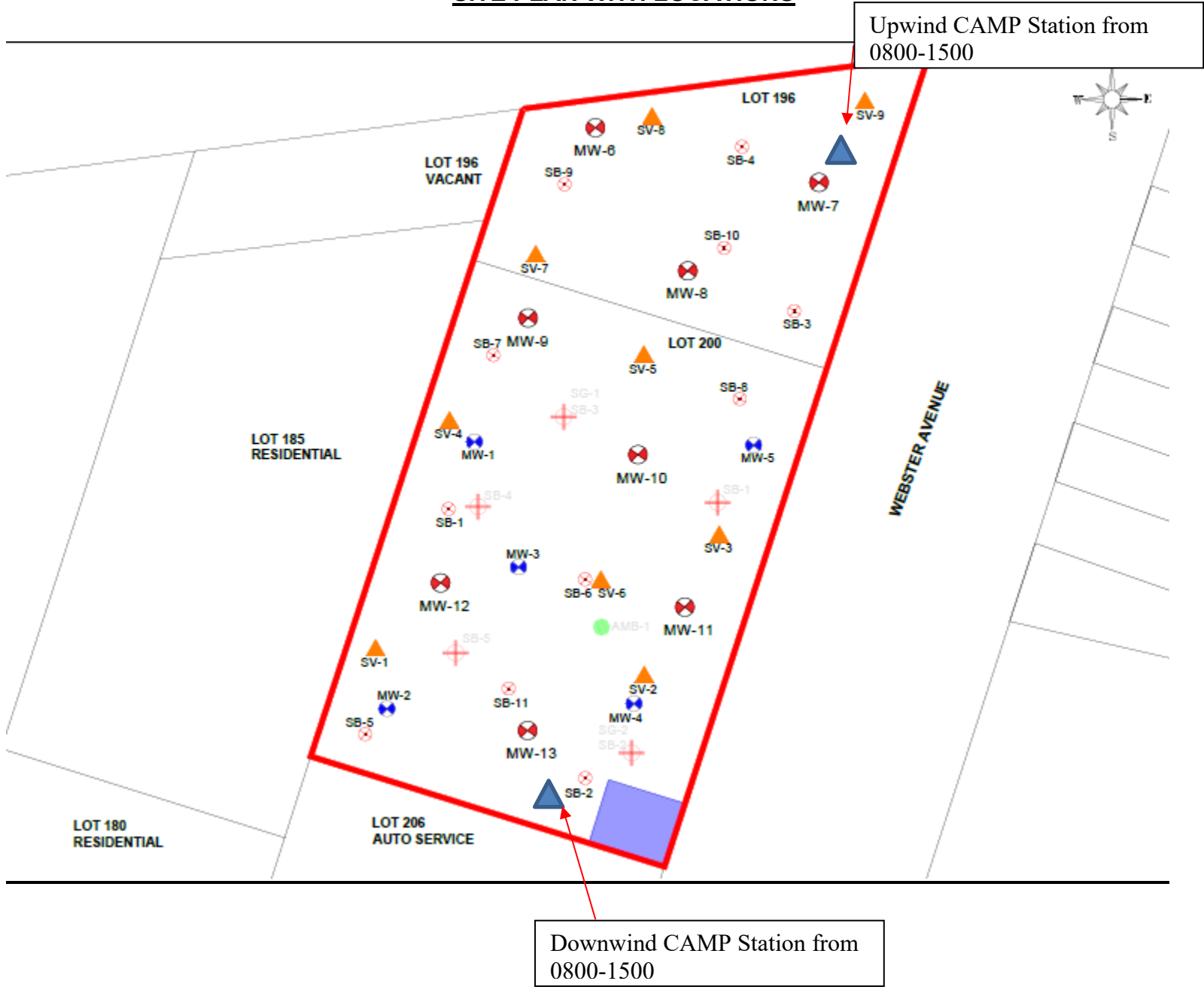

Photo Log

Photo 1:
View of upwind CAMP station on site
looking south



Photo 2:
View of geophysical survey



Photo 3:
View of bedrock well installation at
MW-12



Photo 4:
View of bedrock recovered from 3 to
8 feet below grade surface at MW-12



Photo 5: View of installed well at MW-12



02/05/2024

Rev. No. 0

Page 1 of 2

Project Number:

Dust Action Level

150 $\mu\text{g}/\text{m}^3$

VOC Action Level

5 ppm

Weather Data Range for Work Day		Wind Direction	N	Relative Humidity (%)	39.0 - 71.0	Daily Rain Total (in)	0.00	Readings in the summary table and graphs below are the reported downwind concentrations.
Temperature (°F)	31.0 - 43.0	Wind Speed (MPH)	3.3 - 6.0	Barometer (inHg)	29.90 - 30.00	Avg. Dew Point Temp (°F)	22.3	

Station Location	Daily Avg. Dust Concentration (µg/m³)	Max 15-Min Dust Concentration (µg/m³)	Time of Max Dust Reading	Daily Avg. VOC Concentration (ppm)	Max 15-Min VOC Concentration (ppm)	Time of Max VOC Reading
Upwind	4.6	7.4	10:30	0.0	0.0	8:00
Downwind	8.8	16.8	12:30	0.0	0.0	8:15

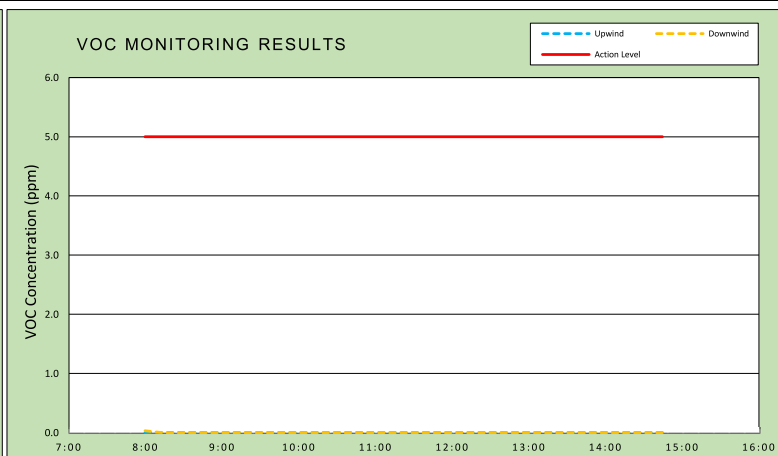
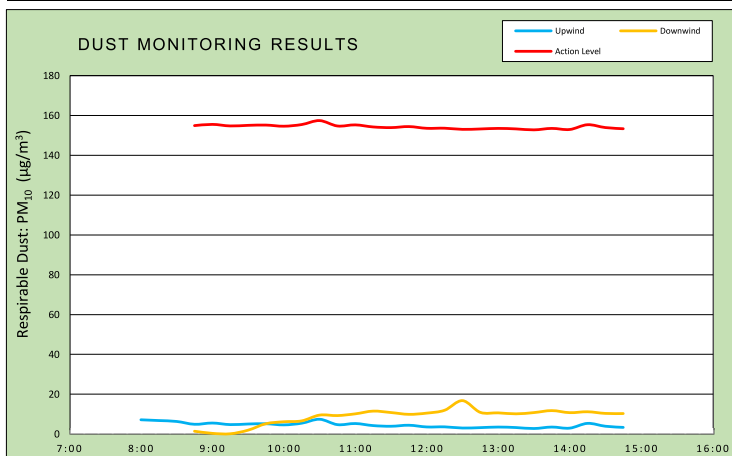
**Air Monitoring Notes:**

Weather Notes:

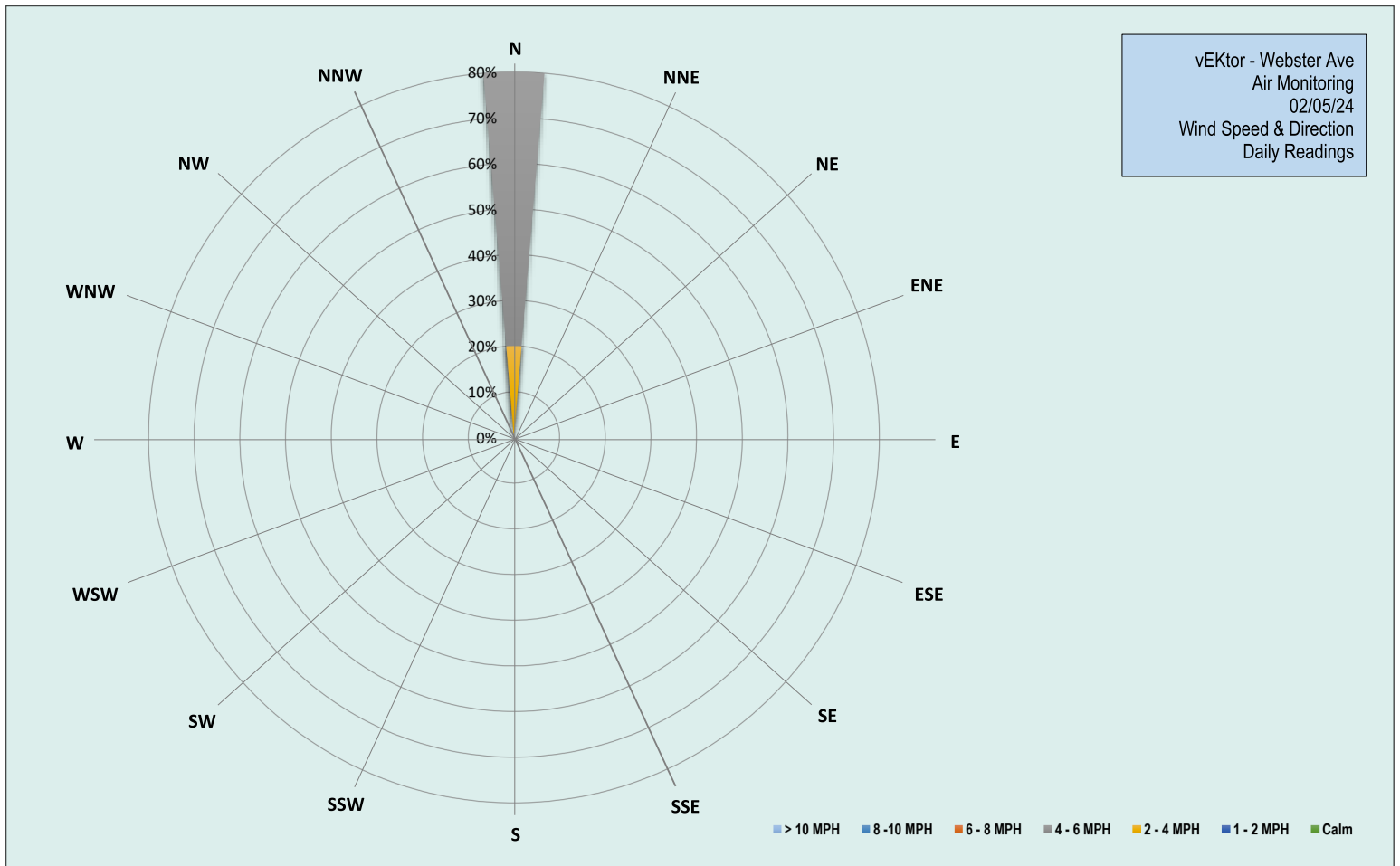

Monday, February 5, 2024				
Number of Instances Where Downwind VOCs Exceeds				0
Number of Comparable Data Points =				0
Start Time:				8:00
End Time:				14:45
PID DATA				
Upwind		Downwind		Exceeds VOC Alarm Limit
Time	15-Min Avg Concentration (ppm)	Time	15-Min Avg Concentration (ppm)	
8:00	0.0	8:00	0.0	-
8:15	0.0	8:15	0.0	-
8:30	0.0	8:30	0.0	-
8:45	0.0	8:45	0.0	-
9:00	0.0	9:00	0.0	-
9:15	0.0	9:15	0.0	-
9:30	0.0	9:30	0.0	-
9:45	0.0	9:45	0.0	-
10:00	0.0	10:00	0.0	-
10:15	0.0	10:15	0.0	-
10:30	0.0	10:30	0.0	-
10:45	0.0	10:45	0.0	-
11:00	0.0	11:00	0.0	-
11:15	0.0	11:15	0.0	-
11:30	0.0	11:30	0.0	-
11:45	0.0	11:45	0.0	-
12:00	0.0	12:00	0.0	-
12:15	0.0	12:15	0.0	-
12:30	0.0	12:30	0.0	-
12:45	0.0	12:45	0.0	-
13:00	0.0	13:00	0.0	-
13:15	0.0	13:15	0.0	-
13:30	0.0	13:30	0.0	-
13:45	0.0	13:45	0.0	-
14:00	0.0	14:00	0.0	-
14:15	0.0	14:15	0.0	-
14:30	0.0	14:30	0.0	-
14:45	0.0	14:45	0.0	-

Monday, February 5, 2024				
Number of Instances Where Downwind Particulates				0
Number of Comparable Data Points =				28
Start Time:				8:00
End Time:				14:45
PARTICULATE DATA				
Upwind		Downwind		Exceeds Particulate Alarm Limit
Time	15-Min Avg Concentration (ug/m ³)	Time	15-Min Avg Concentration (ug/m ³)	
8:00	7.2	8:00	-	-
8:15	6.8	8:15	-	-
8:30	6.3	8:30	-	-
8:45	4.9	8:45	1.4	-
9:00	5.5	9:00	0.3	-
9:15	4.7	9:15	0.1	-
9:30	5.0	9:30	1.9	-
9:45	5.2	9:45	5.2	-
10:00	4.6	10:00	6.2	-
10:15	5.4	10:15	6.6	-
10:30	7.4	10:30	9.5	-
10:45	4.7	10:45	9.3	-
11:00	5.3	11:00	10.1	-
11:15	4.2	11:15	11.5	-
11:30	3.9	11:30	10.8	-
11:45	4.4	11:45	9.9	-
12:00	3.6	12:00	10.5	-
12:15	3.6	12:15	11.9	-
12:30	3.0	12:30	16.8	-
12:45	3.2	12:45	10.9	-
13:00	3.5	13:00	10.6	-
13:15	3.3	13:15	10.2	-
13:30	2.8	13:30	10.8	-
13:45	3.5	13:45	11.8	-
14:00	3.0	14:00	10.7	-
14:15	5.4	14:15	11.2	-
14:30	3.9	14:30	10.4	-
14:45	3.3	14:45	10.3	-

DAILY STATUS REPORT

Prepared By: David Klein

WEATHER	Snow		Rain		Overcast		Partly Cloudy		Bright Sun	X
TEMP.	< 32		32-50	X	50-70		70-85		>85	

Project Name:	3547 Webster Avenue	Date:	2/6/2024
----------------------	---------------------	--------------	----------

Consultant: Vektor Consultants	Personnel On-Site: Environmental Consultant – Vektor Consultants Driller- Enviroprobe Service Inc.
--	---

Work Activities Performed:

- Enviroprobe Service Inc. utilized a Geoprobe® Model 8140 Sonic drill rig to advance two bedrock wells into bedrock at MW-9 and partially at MW-13. The bedrock wells were installed by advancing steel casing 5 feet into bedrock and grouting the annulus within the borehole at the well locations. The depth of the steel casing at the well was installed as follows:
 - MW-9 steel casing set from 0 to 8.5 feet as bedrock begins at 3.5 feet.
 - MW-13 steel casing partially set at 5 feet. Bedrock was observed at 4.5 feet bgs. The steel casing will continued to be installed on 2/7/2024 to a depth of 9.5 feet bgs.
- Wells will be drilled another 5 feet into rock from the bottom of casing once the grout sets overnight.

Samples Collected

- No samples were collected

Community Air Monitoring Program (CAMP)

An upwind and downwind CAMP stations were placed in the near the perimeters of Site during intrusive work. The upwind CAMP station spent most of the time in the northern portion of the Site and the downwind CAMP station spent most of the time in the southern portion of the Site as the wind was consistently coming from the south.

Background Levels (Initial Readings at Start of Day):

PID: 0.0 ppm Dust: 0.009 mg/m³

Highest Levels:

PID: 0.0ppm Dust: 0.040 mg/m³

- Upwind CAMP was implemented during drilling and sampling activities. CAMP equipment consisted of a DustTrack II Model 8530; S/N: 8530193001, AND MiniRAE 3000, Model PGM-7320 photoionization detector (PID); S/N: 592-913472
- Downwind CAMP was implemented during drilling and sampling activities. CAMP equipment consisted of a DustTrack II Model 8530; S/N: 8530144407, AND MiniRAE 3000, Model PGM-7320 photoionization detector (PID); S/N: 592-602264
- No VOC or dust concentrations were detected in exceedance of the daily short-term exposure limit (STEL) at the work area CAMP station.

Problems Encountered

N/A

Planned Activities for the Next Day

Continue installation of bedrock wells.

SITE PLAN WITH LOCATIONS

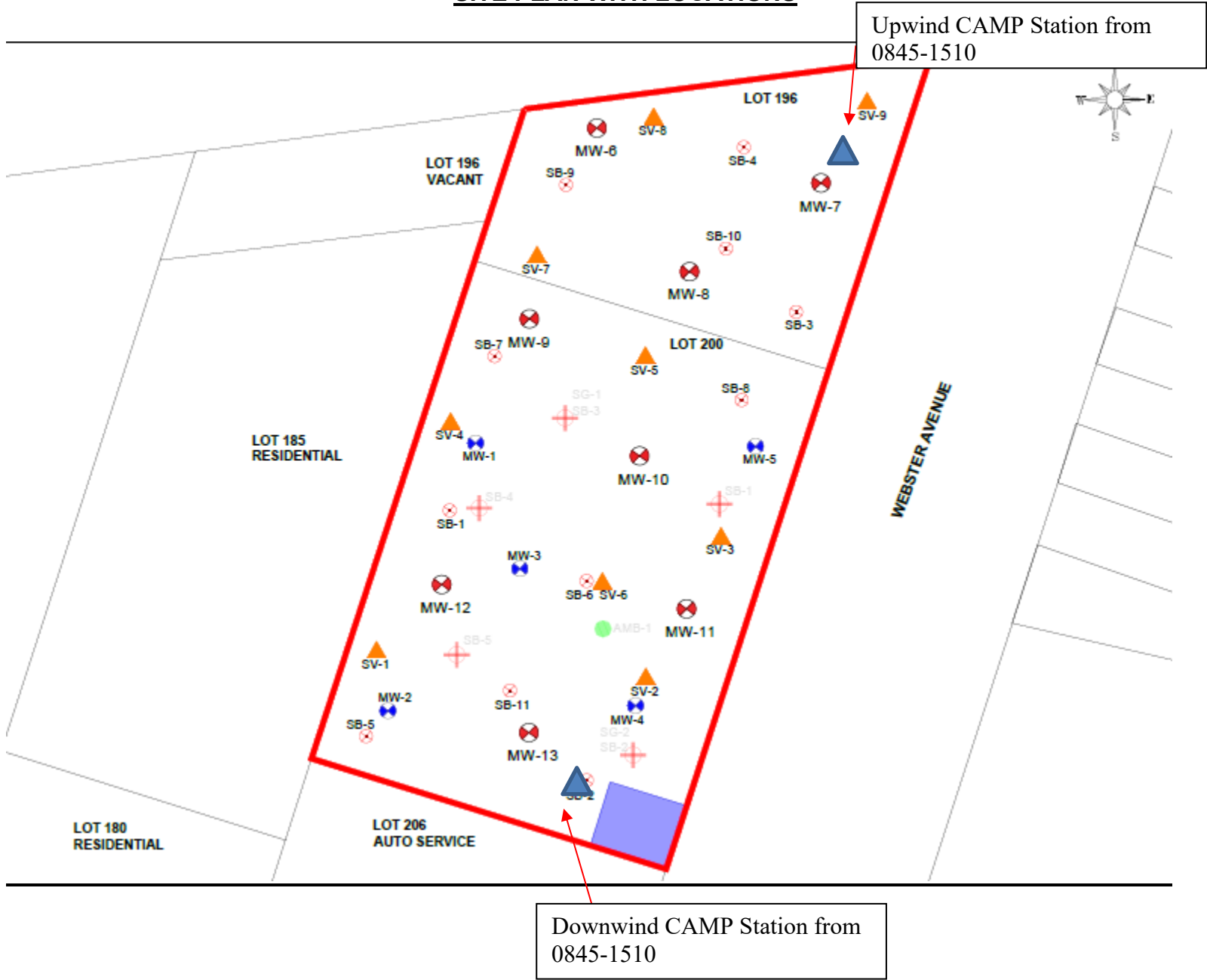

Photo Log

Photo 1:
View of downwind CAMP station on
site looking northwest



Photo 2:
View of bedrock well installation at
MW-9



Photo 3:
View of bedrock well installation at
MW-9



Photo 4:
View of recovered portion of bedrock
at MW-9



Photo 5: View of bedrock well installation at MW-13



vEktor consultants 37 W. 37th St, 6th Floor - New York, NY	DAILY AIR MONITORING REPORT 3547 Webster Avenue Bronx, New York		02/06/2024	
			Rev. No. 0	Page 1 of 2
			Project Number:	
			Dust Action Level	150 $\mu\text{g}/\text{m}^3$
		VOC Action Level		5 ppm

Weather Data Range for Work Day		Wind Direction	NNE	Relative Humidity (%)	45.0 - 59.0	Daily Rain Total (in)	0.00	Readings in the summary table and graphs below are the reported downwind concentrations.
Temperature (°F)	30.0 - 41.0	Wind Speed (MPH)	3.3 - 5.4	Barometer (inHg)	30.20 - 30.20	Avg. Dew Point Temp (°F)	20.3	

Station Location	Daily Avg. Dust Concentration ($\mu\text{g}/\text{m}^3$)	Max 15-Min Dust Concentration ($\mu\text{g}/\text{m}^3$)	Time of Max Dust Reading	Daily Avg. VOC Concentration (ppm)	Max 15-Min VOC Concentration (ppm)	Time of Max VOC Reading
Upwind	11.5	36.2	13:36	0.0	0.0	9:06
Downwind	7.1	40.2	13:36	0.0	0.0	9:36

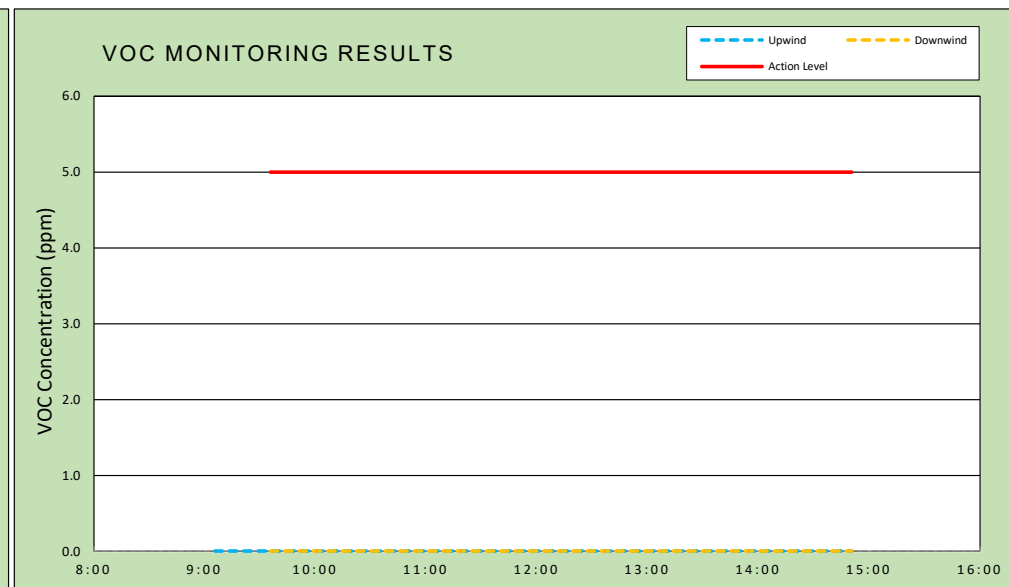
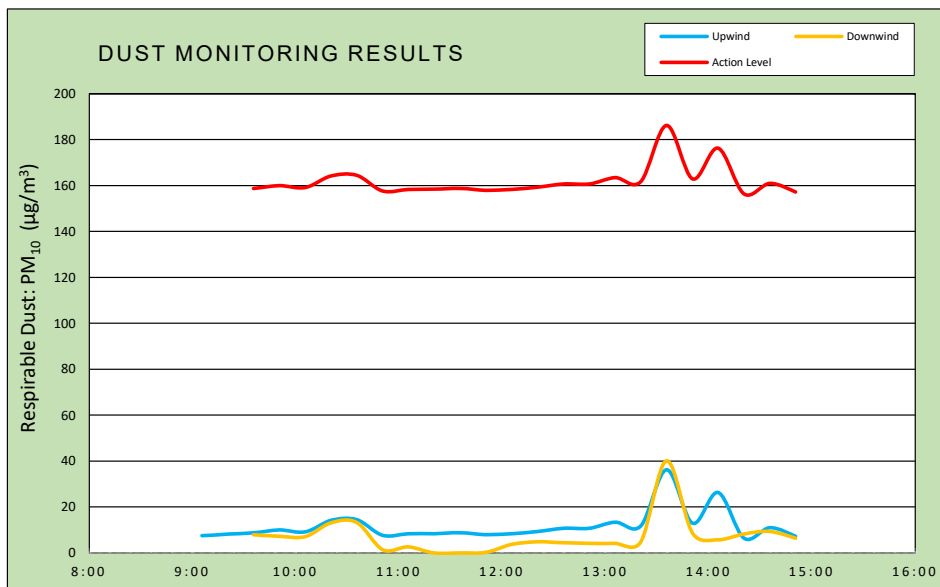

Air Monitoring Notes:

Weather Notes:

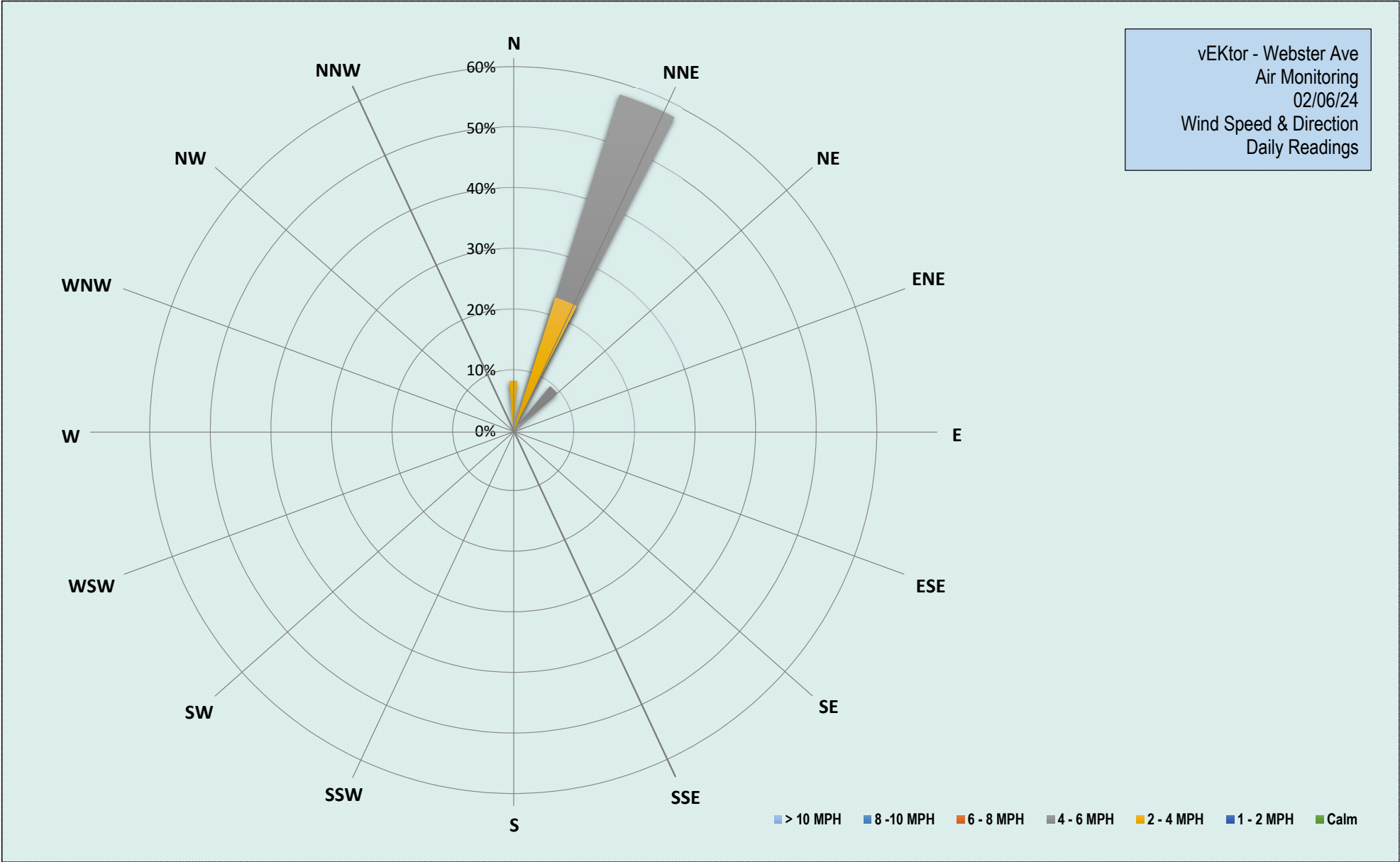

Tuesday, February 6, 2024				
Number of Instances Where Downwind Particulates				0
Number of Comparable Data Points =				24
Start Time:				9:06
End Time:				14:51
PARTICULATE DATA				
Upwind		Downwind		Exceeds Particulate Alarm Limit
Time	15-Min Avg Concentration (ug/m ³)	Time	15-Min Avg Concentration (ug/m ³)	
9:06	7.5	9:06	<i>9.0</i>	-
9:21	8.1	9:21	<i>11.0</i>	-
9:36	8.7	9:36	7.9	-
9:51	9.9	9:51	7.2	-
10:06	9.2	10:06	7.1	-
10:21	14.1	10:21	13.1	-
10:36	14.4	10:36	13.2	-
10:51	7.6	10:51	1.3	-
11:06	8.3	11:06	2.6	-
11:21	8.4	11:21	0.0	-
11:36	8.8	11:36	0.0	-
11:51	8.0	11:51	0.2	-
12:06	8.3	12:06	3.7	-
12:21	9.3	12:21	4.8	-
12:36	10.7	12:36	4.4	-
12:51	10.7	12:51	4.2	-
13:06	13.4	13:06	4.1	-
13:21	11.6	13:21	4.7	-
13:36	36.2	13:36	40.2	-
13:51	12.9	13:51	8.6	-
14:06	26.2	14:06	5.7	-
14:21	6.3	14:21	8.2	-
14:36	11.0	14:36	9.4	-
14:51	7.2	14:51	6.4	-

Italic values are from manual logs.

Tuesday, February 6, 2024				
Number of Instances Where Downwind VOCs Exceeds				0
Number of Comparable Data Points =				0
Start Time:				9:06
End Time:				14:51
PID DATA				
Upwind		Downwind		Exceeds VOC Alarm Limit
Time	15-Min Avg Concentration (ppm)	Time	15-Min Avg Concentration (ppm)	
9:06	0.0	9:06	<i>0.0</i>	-
9:21	0.0	9:21	<i>0.0</i>	-
9:36	0.0	9:36	0.0	-
9:51	0.0	9:51	0.0	-
10:06	0.0	10:06	0.0	-
10:21	0.0	10:21	0.0	-
10:36	0.0	10:36	0.0	-
10:51	0.0	10:51	0.0	-
11:06	0.0	11:06	0.0	-
11:21	0.0	11:21	0.0	-
11:36	0.0	11:36	0.0	-
11:51	0.0	11:51	0.0	-
12:06	0.0	12:06	0.0	-
12:21	0.0	12:21	0.0	-
12:36	0.0	12:36	0.0	-
12:51	0.0	12:51	0.0	-
13:06	0.0	13:06	0.0	-
13:21	0.0	13:21	0.0	-
13:36	0.0	13:36	0.0	-
13:51	0.0	13:51	0.0	-
14:06	0.0	14:06	0.0	-
14:21	0.0	14:21	0.0	-
14:36	0.0	14:36	0.0	-
14:51	0.0	14:51	0.0	-

Italic values are from manual logs.

DAILY STATUS REPORT

Prepared By: Antonio Cardenas

WEATHER	Snow		Rain		Overcast		Partly Cloudy		Bright Sun	X
TEMP.	< 32		32-50	X	50-70		70-85		>85	

Project Name:	3547 Webster Avenue	Date:	2/7/2024
----------------------	---------------------	--------------	----------

Consultant: Vektor Consultants	Personnel On-Site: Environmental Consultant – Vektor Consultants Driller- Enviroprobe Service Inc.
--	---

Work Activities Performed:

- Enviroprobe Service Inc. utilized a Geoprobe® Model 8140 Sonic drill rig to advance two bedrock wells into bedrock at MW-11, MW-13 and partially at MW-10. The bedrock wells were installed by advancing steel casing 5 feet into bedrock and grouting the annulus within the borehole at the well locations. The depth of the steel casing at each well location was installed as follows:
 - MW-11 steel casing set from 0 to 8 feet as bedrock begins at 3 feet.
 - MW-13 steel casing set from 0 to 9 feet as bedrock begins at 4 feet.
 - MW-10 steel casing partially set at 5 feet. Bedrock was observed at 3 feet bgs. The steel casing will continue to be installed on 2/8/2024 to a depth of 8 feet bgs.
- Wells will be drilled another 5 feet into rock from the bottom of casing once the grout sets overnight.

Samples Collected

- No samples were collected

Community Air Monitoring Program (CAMP)

An upwind and downwind CAMP stations were placed in the near the perimeters of Site during intrusive work. The upwind CAMP station spent most of the time in the northern portion of the Site and the downwind CAMP station spent most of the time in the southern portion of the Site as the wind was consistently coming from the north.

Background Levels (Initial Readings at Start of Day):

PID: 0.0 ppm Dust: 0.014 mg/m³

Highest Levels:

PID: 0.0ppm Dust: 0.029 mg/m³

- Upwind CAMP was implemented during drilling and sampling activities. CAMP equipment consisted of a DustTrack II Model 8530; S/N: 8530193001, AND MiniRAE 3000, Model PGM-7320 photoionization detector (PID); S/N: 592-913472
- Downwind CAMP was implemented during drilling and sampling activities. CAMP equipment consisted of a DustTrack II Model 8530; S/N: 8530144407, AND MiniRAE 3000, Model PGM-7320 photoionization detector (PID); S/N: 592-602264
- No VOC or dust concentrations were detected in exceedance of the daily short-term exposure limit (STEL) at the work area CAMP station.

Problems Encountered

Dustrak for the upwind camp experienced telemetry technical issues from approximately 9:30 AM through 12:40 PM. Replacement telemetry was swapped around 12:40 PM and data collection was able to continue. A portion of the missing data was collected manually and added to this report.

Planned Activities for the Next Day

Continue installation of bedrock wells.

SITE PLAN WITH LOCATIONS

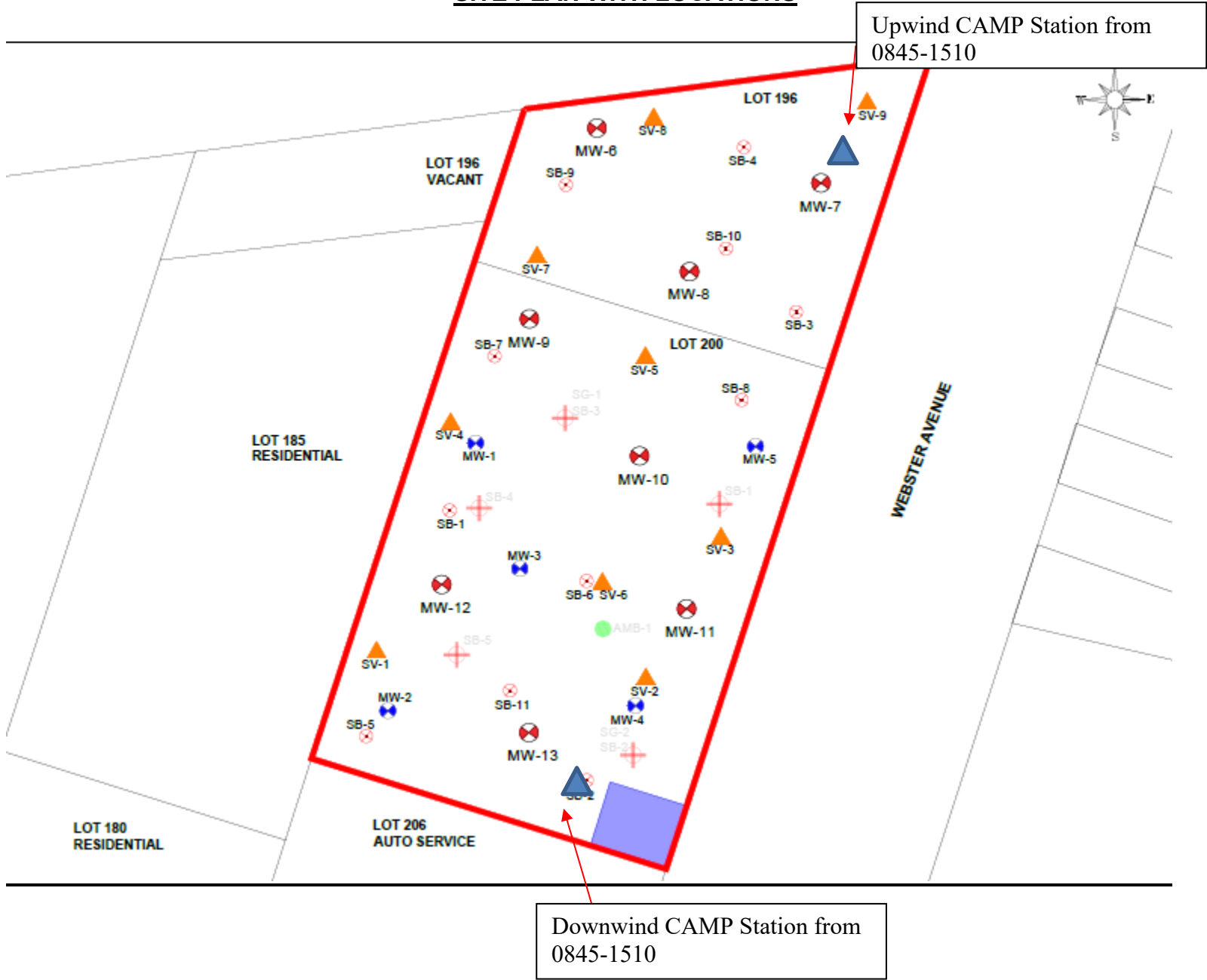

Photo Log

Photo 1:
View of MW-13 grouting.



Photo 2:
View of bedrock well installation at
MW-13



Photo 3:
View of bedrock well installation at
MW-11



Photo 4:
View of bedrock well installation MW-
10



vEktor consultants 37 W. 37th St, 6th Floor - New York, NY	DAILY AIR MONITORING REPORT 3547 Webster Avenue Bronx, New York		02/07/2024	
			Rev. No. 0	Page 1 of 2
			Project Number:	
			Dust Action Level	150 $\mu\text{g}/\text{m}^3$
		VOC Action Level		5 ppm

Weather Data Range for Work Day		Wind Direction	N	Relative Humidity (%)	45.0 - 76.0	Daily Rain Total (in)	0.00	Readings in the summary table and graphs below are the reported downwind concentrations.
Temperature (°F)	34.0 - 46.0	Wind Speed (MPH)	2.2 - 3.8	Barometer (inHg)	30.30 - 30.30	Avg. Dew Point Temp (°F)	26.9	

Station Location	Daily Avg. Dust Concentration ($\mu\text{g}/\text{m}^3$)	Max 15-Min Dust Concentration ($\mu\text{g}/\text{m}^3$)	Time of Max Dust Reading	Daily Avg. VOC Concentration (ppm)	Max 15-Min VOC Concentration (ppm)	Time of Max VOC Reading
Upwind	5.9	13.0	9:07	0.0	0.0	13:36
Downwind	14.8	29.8	14:22	0.0	0.0	9:06

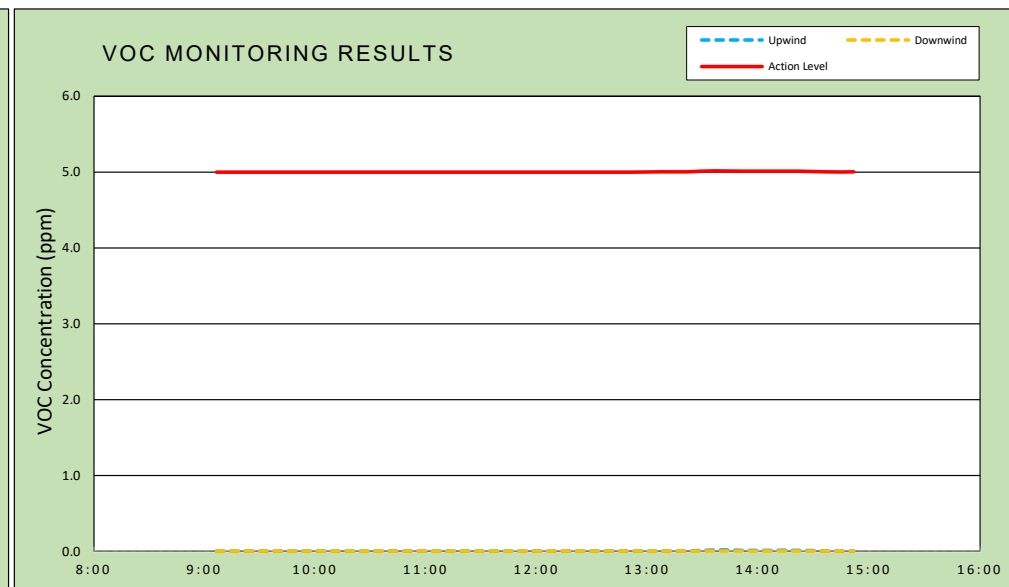
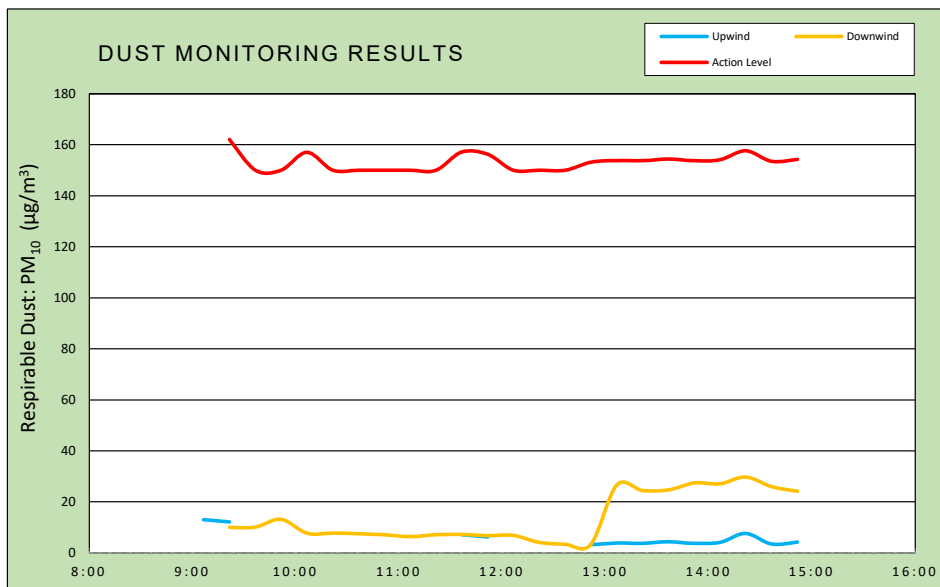

Air Monitoring Notes:

Weather Notes:

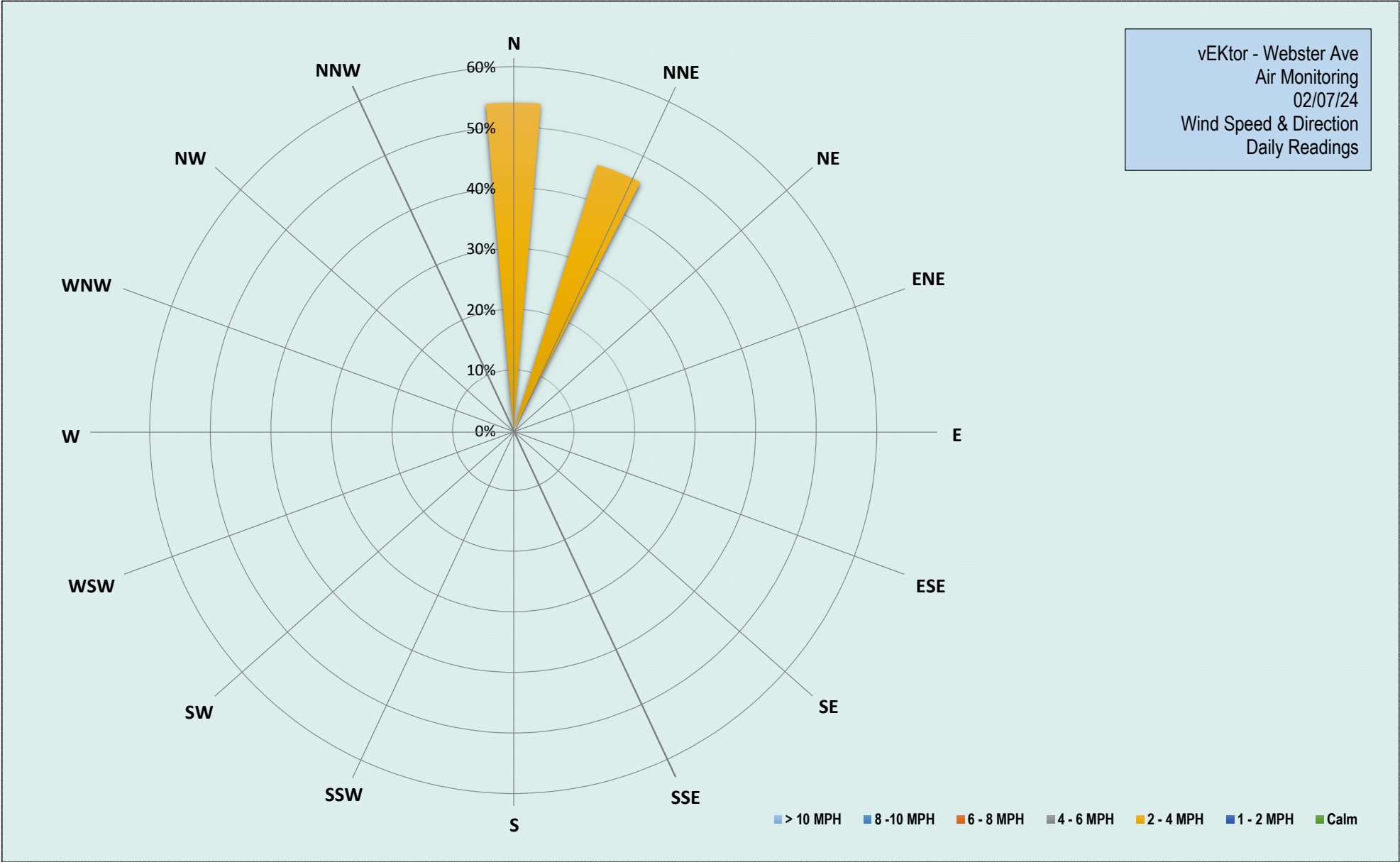

Wednesday, February 7, 2024					
Number of Instances Where Downwind Particulates					0
Number of Comparable Data Points =					14
Start Time:					9:07
End Time:					14:52
PARTICULATE DATA					
Upwind		Downwind			Exceeds Particulate Alarm Limit
Time	15-Min Avg Concentration (ug/m ³)	Time	15-Min Avg Concentration (ug/m ³)		
9:07	13.0	9:07	-	9:07	-
9:22	12.1	9:22	10.0	9:22	-
9:37	2.0	9:37	10.1	9:37	-
9:52	3.0	9:52	13.2	9:52	-
10:07	7.1	10:07	7.7	10:07	-
10:22	24.0	10:22	7.8	10:22	-
10:37	25.0	10:37	7.5	10:37	-
10:52	48.0	10:52	7.1	10:52	-
11:07	43.0	11:07	6.4	11:07	-
11:22	22.0	11:22	7.1	11:22	-
11:37	7.2	11:37	7.2	11:37	-
11:52	6.3	11:52	6.7	11:52	-
12:07	12.0	12:07	6.8	12:07	-
12:22	15.0	12:22	4.1	12:22	-
12:37	13.0	12:37	3.4	12:37	-
12:52	3.2	12:52	3.3	12:52	-
13:07	3.8	13:07	26.5	13:07	-
13:22	3.7	13:22	24.4	13:22	-
13:37	4.4	13:37	24.6	13:37	-
13:52	3.7	13:52	27.4	13:52	-
14:07	4.1	14:07	27.1	14:07	-
14:22	7.6	14:22	29.8	14:22	-
14:37	3.5	14:37	26.0	14:37	-
14:52	4.2	14:52	24.1	14:52	-

Italic values are from manual logs.

Wednesday, February 7, 2024				
Number of Instances Where Downwind VOCs Exceeds				0
Number of Comparable Data Points =				0
Start Time:				9:06
End Time:				14:51
PID DATA				
Upwind		Downwind		Exceeds VOC Alarm Limit
Time	15-Min Avg Concentration (ppm)	Time	15-Min Avg Concentration (ppm)	
9:06	0.0	9:06	0.0	-
9:21	0.0	9:21	0.0	-
9:36	0.0	9:36	0.0	-
9:51	0.0	9:51	0.0	-
10:06	0.0	10:06	0.0	-
10:21	0.0	10:21	0.0	-
10:36	0.0	10:36	0.0	-
10:51	0.0	10:51	0.0	-
11:06	0.0	11:06	0.0	-
11:21	0.0	11:21	0.0	-
11:36	0.0	11:36	0.0	-
11:51	0.0	11:51	0.0	-
12:06	0.0	12:06	0.0	-
12:21	0.0	12:21	0.0	-
12:36	0.0	12:36	0.0	-
12:51	0.0	12:51	0.0	-
13:06	0.0	13:06	0.0	-
13:21	0.0	13:21	0.0	-
13:36	0.0	13:36	0.0	-
13:51	0.0	13:51	0.0	-
14:06	0.0	14:06	0.0	-
14:21	0.0	14:21	0.0	-
14:36	0.0	14:36	0.0	-
14:51	0.0	14:51	0.0	-

DAILY STATUS REPORT

Prepared By: Antonio Cardenas

WEATHER	Snow		Rain		Overcast		Partly Cloudy		Bright Sun	X
TEMP.	< 32		32-50	X	50-70		70-85		>85	

Project Name:	3547 Webster Avenue	Date:	2/8/2024
----------------------	---------------------	--------------	----------

Consultant: Vektor Consultants	Personnel On-Site: Environmental Consultant – Vektor Consultants Driller- Enviroprobe Service Inc.
--	---

Work Activities Performed:

- Enviroprobe Service Inc. utilized a Geoprobe® Model 8140 Sonic drill rig to advance two bedrock wells into bedrock at MW-10, and partially at MW-7. The bedrock wells were installed by advancing steel casing 5 feet into bedrock and grouting the annulus within the borehole at the well locations. The depth of the steel casing at each well location was installed as follows:
 - MW-10 steel casing set from 0 to 8 feet as bedrock begins at 3 feet.
 - MW-7 steel casing was set at 8 feet. Bedrock was observed at 3 feet bgs. The steel casing will continue to be installed on 2/9/2024 as it needs to be grouted.
- Wells will be drilled another 5 feet into rock from the bottom of casing once the grout sets overnight.

Samples Collected

- No samples were collected

Community Air Monitoring Program (CAMP)

An upwind and downwind CAMP stations were placed in the near the perimeters of Site during intrusive work. The upwind CAMP station spent most of the time in the northern portion of the Site and the downwind CAMP station spent most of the time in the southern portion of the Site as the wind was consistently coming from the north.

Background Levels (Initial Readings at Start of Day):

PID: 0.0 ppm Dust: 0.021 mg/m³

Highest Levels:

PID: 0.1ppm Dust: 0.050 mg/m³

- Upwind CAMP was implemented during drilling and sampling activities. CAMP equipment consisted of a DustTrack II Model 8530; S/N: 8530193001, AND MiniRAE 3000, Model PGM-7320 photoionization detector (PID); S/N: 592-913472
- Downwind CAMP was implemented during drilling and sampling activities. CAMP equipment consisted of a DustTrack II Model 8530; S/N: 8530144407, AND MiniRAE 3000, Model PGM-7320 photoionization detector (PID); S/N: 592-602264
- No VOC or dust concentrations were detected in exceedance of the daily short-term exposure limit (STEL) at the work area CAMP station.

Problems Encountered

None

Planned Activities for the Next Day

Continue installation of bedrock wells.

SITE PLAN WITH LOCATIONS

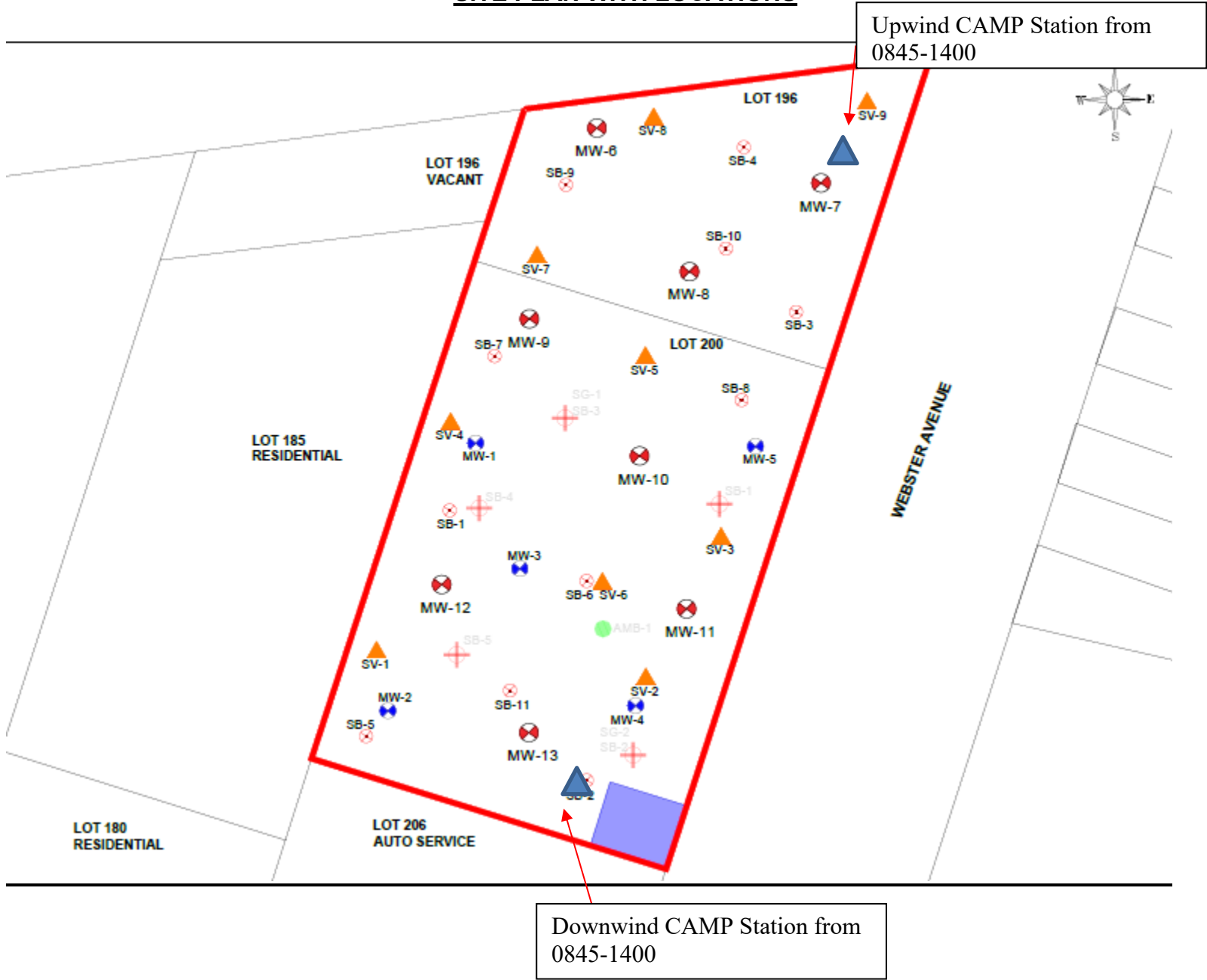

Photo Log

Photo 1:
View of downwind CAMP station
looking north



Photo 2:
View of bedrock well installation at
MW-10



Photo 3:
View of a drop off for a scrap
container.



Photo 4:
View of bedrock well installation at
MW-7.



vEktor consultants 37 W. 37th St, 6th Floor - New York, NY	DAILY AIR MONITORING REPORT 3547 Webster Avenue Bronx, New York				02/08/2024	
					Rev. No. 0	Page 1 of 2
					Project Number:	
					Dust Action Level	150 $\mu\text{g}/\text{m}^3$
		VOC Action Level	5 ppm			

Weather Data Range for Work Day		Wind Direction	NNE	Relative Humidity (%)	32.0 - 78.0	Daily Rain Total (in)	0.00	Readings in the summary table and graphs below are the reported downwind concentrations.
Temperature (°F)	37.0 - 48.0	Wind Speed (MPH)	0.6 - 2.2	Barometer (inHg)	30.30 - 30.30	Avg. Dew Point Temp (°F)	26.7	

Station Location	Daily Avg. Dust Concentration ($\mu\text{g}/\text{m}^3$)	Max 15-Min Dust Concentration ($\mu\text{g}/\text{m}^3$)	Time of Max Dust Reading	Daily Avg. VOC Concentration (ppm)	Max 15-Min VOC Concentration (ppm)	Time of Max VOC Reading
Upwind	25.3	34.4	13:42	0.0	0.0	9:27
Downwind	27.3	50.9	11:42	0.1	0.2	9:57

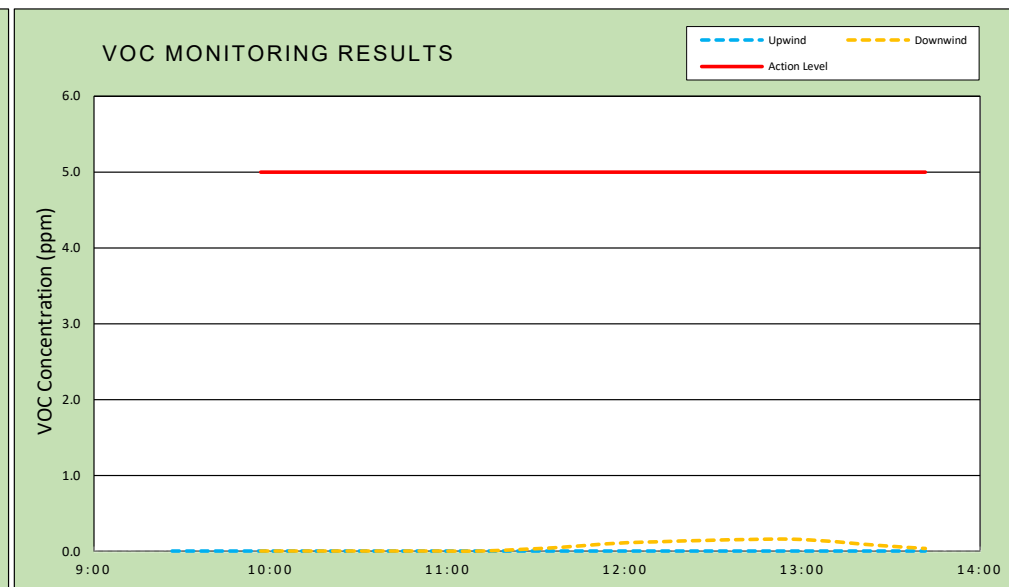
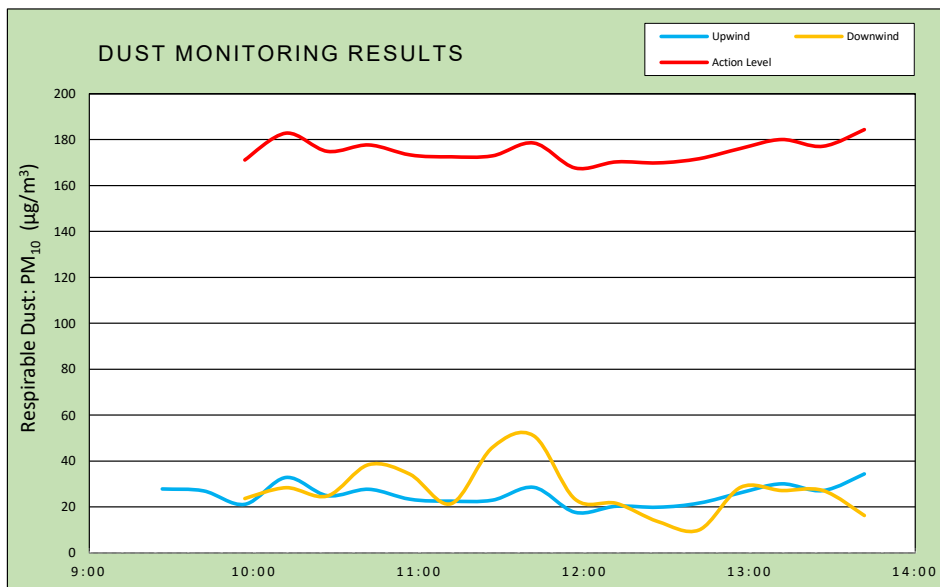

Air Monitoring Notes:

Weather Notes:

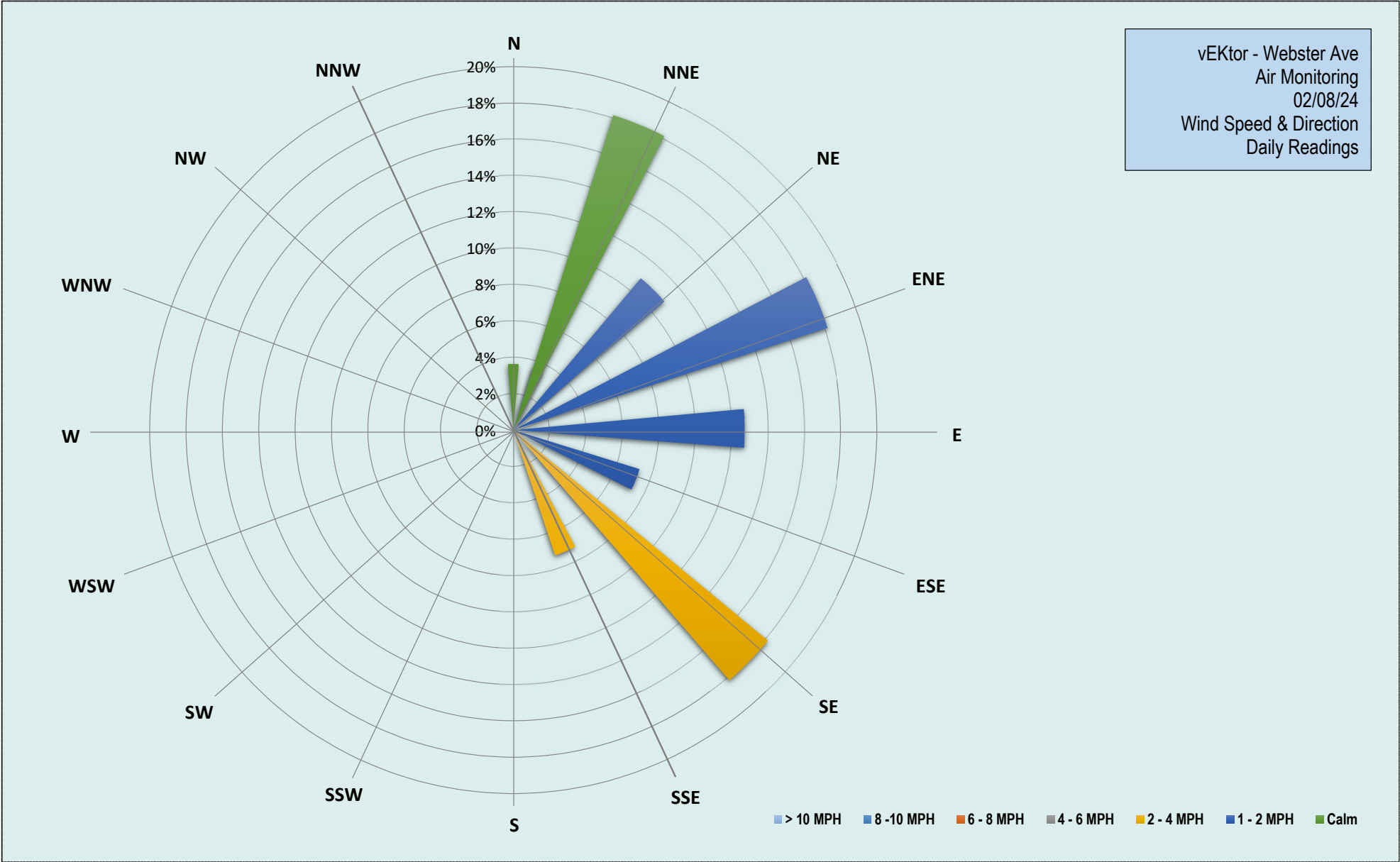

Thursday, February 8, 2024				
Number of Instances Where Downwind Particulates				0
Number of Comparable Data Points =				18
Start Time:				9:27
End Time:				13:42
PARTICULATE DATA				
Upwind		Downwind		Exceeds Particulate Alarm Limit
Time	15-Min Avg Concentration (ug/m ³)	Time	15-Min Avg Concentration (ug/m ³)	
9:27	27.8	9:27	-	-
9:42	27.0	9:42	-	-
9:57	21.2	9:57	23.7	-
10:12	32.8	10:12	28.4	-
10:27	24.9	10:27	24.8	-
10:42	27.7	10:42	38.4	-
10:57	23.3	10:57	34.2	-
11:12	22.5	11:12	21.4	-
11:27	22.9	11:27	45.9	-
11:42	28.6	11:42	50.9	-
11:57	17.6	11:57	23.4	-
12:12	20.3	12:12	21.6	-
12:27	19.8	12:27	13.7	-
12:42	21.7	12:42	10.1	-
12:57	26.1	12:57	28.5	-
13:12	30.1	13:12	27.2	-
13:27	27.1	13:27	27.2	-
13:42	34.4	13:42	16.2	-

Thursday, February 8, 2024				
Number of Instances Where Downwind VOCs Exceeds				0
Number of Comparable Data Points =				0
Start Time:				9:27
End Time:				13:42
PID DATA				
Upwind		Downwind		Exceeds VOC Alarm Limit
Time	15-Min Avg Concentration (ppm)	Time	15-Min Avg Concentration (ppm)	
9:27	0.0	9:27	-	-
9:42	0.0	9:42	-	-
9:57	0.0	9:57	0.0	-
10:12	0.0	10:12	0.0	-
10:27	0.0	10:27	0.0	-
10:42	0.0	10:42	0.0	-
10:57	0.0	10:57	0.0	-
11:12	0.0	11:12	0.0	-
11:27	0.0	11:27	0.0	-
11:42	0.0	11:42	0.1	-
11:57	0.0	11:57	0.1	-
12:12	0.0	12:12	0.1	-
12:27	0.0	12:27	0.1	-
12:42	0.0	12:42	0.2	-
12:57	0.0	12:57	0.2	-
13:12	0.0	13:12	0.1	-
13:27	0.0	13:27	0.1	-
13:42	0.0	13:42	0.0	-

DAILY STATUS REPORT

Prepared By: Antonio Cardenas

WEATHER	Snow		Rain		Overcast	X	Partly Cloudy	X	Bright Sun	
TEMP.	< 32		32-50	X	50-70		70-85		>85	

Project Name:	3547 Webster Avenue	Date:	2/9/2024
----------------------	---------------------	--------------	----------

Consultant: Vektor Consultants	Personnel On-Site: Environmental Consultant – Vektor Consultants Driller- Enviroprobe Service Inc.
--	---

Work Activities Performed:

- Enviroprobe Service Inc. utilized a Geoprobe® Model 8140 Sonic drill rig to advance three bedrock wells into bedrock at MW-7, MW-8, and partially at MW-6. The bedrock wells were installed by advancing steel casing 5 feet into bedrock and grouting the annulus within the borehole at the well locations. The depth of the steel casing at each well location was installed as follows:
 - MW-7 steel casing set from 0 to 9 feet as bedrock begins at 4 feet.
 - MW-8 steel casing set from 0 to 8.5 feet as bedrock begins at 3.5 feet.
 - MW-6 steel casing was set at 6 feet. Bedrock was observed at 3.5 feet bgs. The steel casing will continue to be installed on 2/12/2024 as it needs to be grouted.
- Wells will be drilled another 5 feet into rock from the bottom of casing once the grout sets overnight.

Samples Collected

- No samples were collected

Community Air Monitoring Program (CAMP)

An upwind and downwind CAMP stations were placed in the near the perimeters of Site during intrusive work. The upwind CAMP station spent most of the time in the southern portion of the Site and the downwind CAMP station spent most of the time in the northern portion of the Site as the wind was consistently coming from the south.

Background Levels (Initial Readings at Start of Day):

PID: 0.0 ppm Dust: 0.30 mg/m³

Highest Levels:

PID: 0.1ppm Dust: 0.071 mg/m³

- Upwind CAMP was implemented during drilling and sampling activities. CAMP equipment consisted of a DustTrack II Model 8530; S/N: 8530193001, AND MiniRAE 3000, Model PGM-7320 photoionization detector (PID); S/N: 592-913472
- Downwind CAMP was implemented during drilling and sampling activities. CAMP equipment consisted of a DustTrack II Model 8530; S/N: 8530144407, AND MiniRAE 3000, Model PGM-7320 photoionization detector (PID); S/N: 592-602264
- No VOC or dust concentrations were detected in exceedance of the daily short-term exposure limit (STEL) at the work area CAMP station.

Problems Encountered

None

Planned Activities for the Next Day

Continue installation of bedrock wells.

SITE PLAN WITH LOCATIONS

Downwind CAMP Station from
0845-1400



Upwind CAMP Station from
0845-1400

Photo Log

Photo 1:
View of Enviroprobe swapping drill
rigs.



Photo 2:
View of downwind CAMP station
looking south



Photo 3:
View of bedrock well installation at
MW-7



Photo 4:
View of bedrock well installation at
MW-6.



<div>vEKtor consultants</div> <div>37 W. 37th St, 6th Floor - New York, NY</div>	<div>DAILY AIR MONITORING REPORT</div> <div>3547 Webster Avenue</div> <div>Bronx, New York</div>	02/09/2024	
		Rev. No. 0	Page 1 of 2
		Project Number:	
		Dust Action Level	150 µg/m ³
		VOC Action Level	5 ppm

Weather Data Range for Work Day		Wind Direction	S	Relative Humidity (%)	60.0 - 85.0	Daily Rain Total (in)	0.00	Readings in the summary table and graphs below are the reported downwind concentrations.
Temperature (°F)	43.0 - 54.0	Wind Speed (MPH)	1.9 - 5.4	Barometer (inHg)	30.00 - 30.20	Avg. Dew Point Temp (°F)	40.8	

Station Location	Daily Avg. Dust Concentration ($\mu\text{g}/\text{m}^3$)	Max 15-Min Dust Concentration ($\mu\text{g}/\text{m}^3$)	Time of Max Dust Reading	Daily Avg. VOC Concentration (ppm)	Max 15-Min VOC Concentration (ppm)	Time of Max VOC Reading
Upwind	30.5	42.0	13:15	0.1	0.5	10:00
Downwind	28.8	71.1	9:00	0.0	0.5	9:00

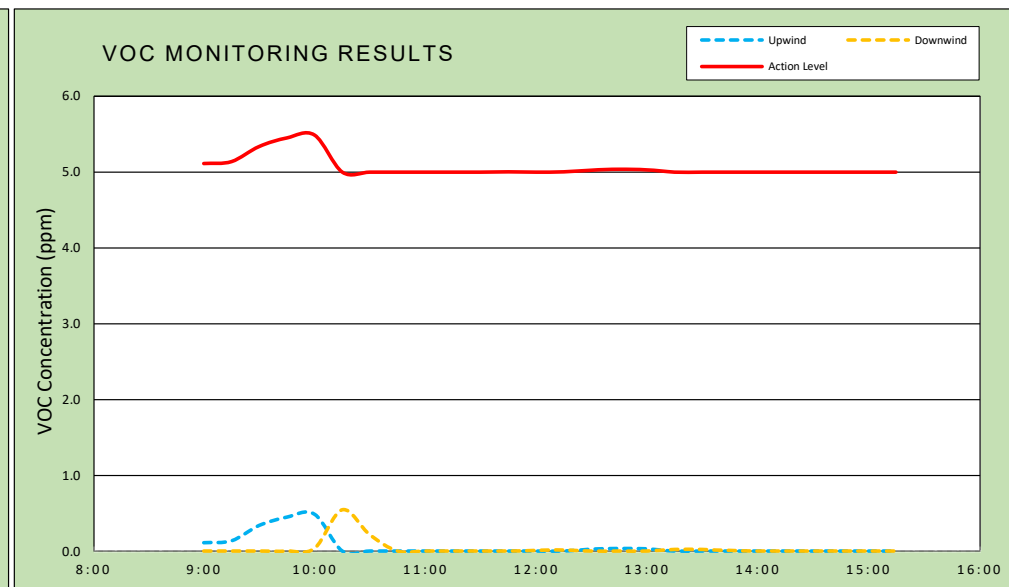
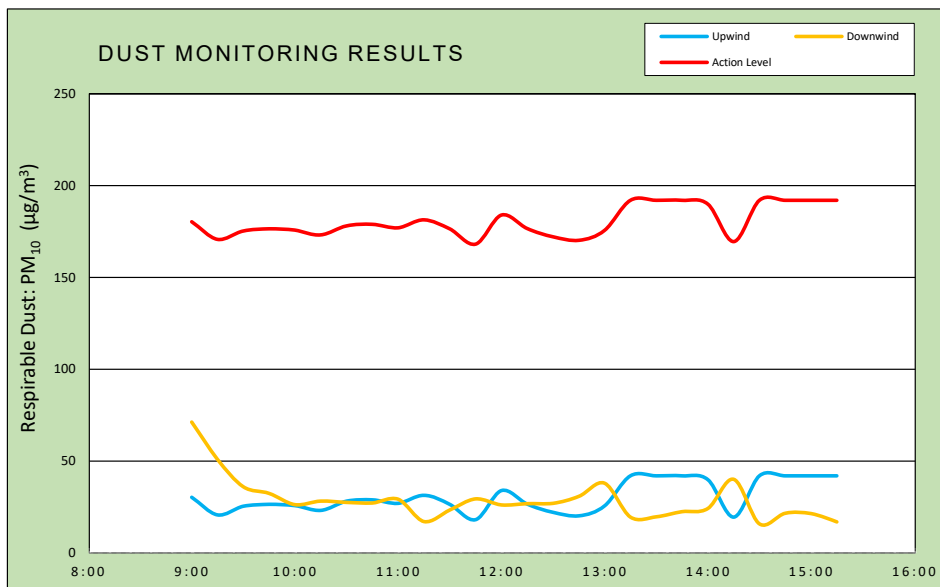

Air Monitoring Notes:

Weather Notes:

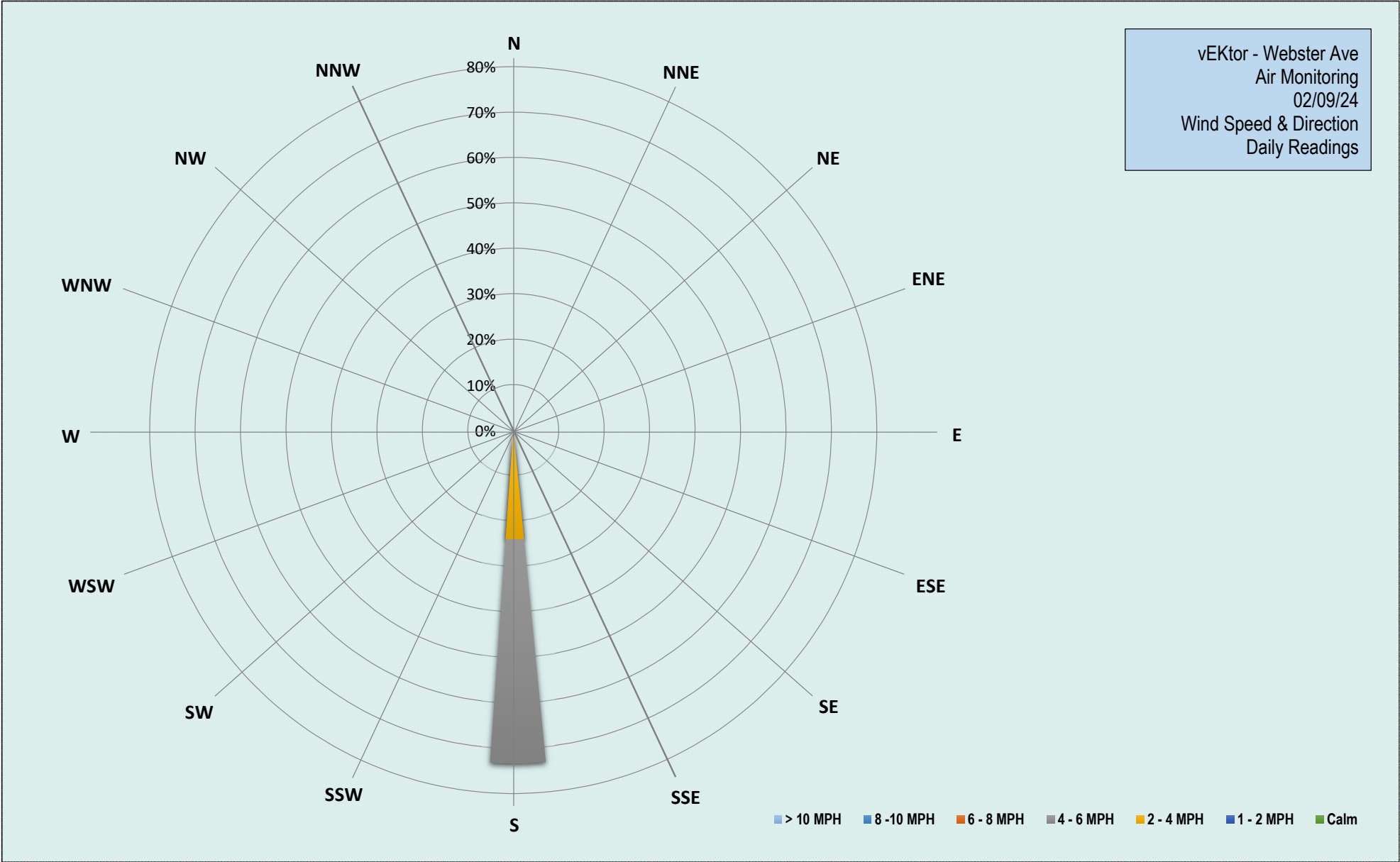

Friday, February 9, 2024				
Number of Instances Where Downwind Particulates				0
Number of Comparable Data Points =				26
Start Time:				9:00
End Time:				15:15
PARTICULATE DATA				
Upwind		Downwind		Exceeds Particulate Alarm Limit
Time	15-Min Avg Concentration (ug/m ³)	Time	15-Min Avg Concentration (ug/m ³)	
9:00	30.3	9:00	71.1	-
9:15	20.7	9:15	51.0	-
9:30	25.3	9:30	36.0	-
9:45	26.4	9:45	32.4	-
10:00	25.7	10:00	26.3	-
10:15	23.1	10:15	28.2	-
10:30	28.1	10:30	27.4	-
10:45	28.9	10:45	27.2	-
11:00	27.0	11:00	29.1	-
11:15	31.3	11:15	17.1	-
11:30	26.4	11:30	23.3	-
11:45	18.1	11:45	29.3	-
12:00	33.9	12:00	26.1	-
12:15	26.6	12:15	26.8	-
12:30	22.1	12:30	27.0	-
12:45	20.2	12:45	30.7	-
13:00	25.6	13:00	37.9	-
13:15	42.0	13:15	19.5	-
13:30	42.0	13:30	19.7	-
13:45	42.0	13:45	22.5	-
14:00	39.9	14:00	24.1	-
14:15	19.4	14:15	40.1	-
14:30	42.0	14:30	15.7	-
14:45	42.0	14:45	21.6	-
15:00	42.0	15:00	21.4	-
15:15	42.0	15:15	16.9	-

Friday, February 9, 2024				
Number of Instances Where Downwind VOCs Exceeds				0
Number of Comparable Data Points =				0
Start Time:				9:00
End Time:				15:15
PID DATA				
Upwind		Downwind		Exceeds VOC Alarm Limit
Time	15-Min Avg Concentration (ppm)	Time	15-Min Avg Concentration (ppm)	
9:00	0.1	9:00	0.0	-
9:15	0.1	9:15	0.0	-
9:30	0.3	9:30	0.0	-
9:45	0.4	9:45	0.0	-
10:00	0.5	10:00	0.0	-
10:15	0.0	10:15	0.5	-
10:30	0.0	10:30	0.2	-
10:45	0.0	10:45	0.0	-
11:00	0.0	11:00	0.0	-
11:15	0.0	11:15	0.0	-
11:30	0.0	11:30	0.0	-
11:45	0.0	11:45	0.0	-
12:00	0.0	12:00	0.0	-
12:15	0.0	12:15	0.0	-
12:30	0.0	12:30	0.0	-
12:45	0.0	12:45	0.0	-
13:00	0.0	13:00	0.0	-
13:15	0.0	13:15	0.0	-
13:30	0.0	13:30	0.0	-
13:45	0.0	13:45	0.0	-
14:00	0.0	14:00	0.0	-
14:15	0.0	14:15	0.0	-
14:30	0.0	14:30	0.0	-
14:45	0.0	14:45	0.0	-
15:00	0.0	15:00	0.0	-
15:15	0.0	15:15	0.0	-

DAILY STATUS REPORT

Prepared By: Antonio Cardenas

WEATHER	Snow		Rain		Overcast		Partly Cloudy	<input checked="" type="checkbox"/>	Bright Sun	
TEMP.	< 32		32-50	<input checked="" type="checkbox"/>	50-70		70-85		>85	

Project Name:	3547 Webster Avenue	Date:	2/12/2024
----------------------	---------------------	--------------	-----------

Consultant: Vektor Consultants	Personnel On-Site: Environmental Consultant – Vektor Consultants Driller- Enviroprobe Service Inc.
--	---

Work Activities Performed:

- Enviroprobe Service Inc. utilized a Geoprobe® Model 8140 Sonic drill rig to advance one bedrock well into bedrock at MW-6. The bedrock well was installed by advancing steel casing 5 feet into bedrock and grouting the annulus within the borehole at the well location. The depth of the steel casing at the well location installed is as follows:
 - MW-6 steel casing set from 0 to 8.5 feet as bedrock begins at 3.5 feet.
- MW-10 was drilled an additional 15 feet into the rock from the bottom of casing and partially at MW-7. The depth of the borings at each well location were installed as follows:
 - MW-10 was drilled down to 25 feet.
 - MW-7 was partially drilled down to 20 feet. The final 5 feet will continue to be drilled on 2/14/2024.
- Wells will be drilled another 5 feet into rock from the bottom of casing once the grout sets overnight.

Samples Collected

- No samples were collected

Community Air Monitoring Program (CAMP)

An upwind and downwind CAMP stations were placed in the near the perimeters of Site during intrusive work. The upwind CAMP station spent most of the time in the northern portion of the Site and the downwind CAMP station spent most of the time in the southern portion of the Site as the wind was consistently coming from the north.

Background Levels (Initial Readings at Start of Day):

PID: 0.0 ppm Dust: 0.014 mg/m³

Highest Levels:

PID: 0.0ppm Dust: 0.056 mg/m³

- Upwind CAMP was implemented during drilling and sampling activities. CAMP equipment consisted of a DustTrack II Model 8530; S/N: 8530193001, AND MiniRAE 3000, Model PGM-7320 photoionization detector (PID); S/N: 592-913472
- Downwind CAMP was implemented during drilling and sampling activities. CAMP equipment consisted of a DustTrack II Model 8530; S/N: 8530144407, AND MiniRAE 3000, Model PGM-7320 photoionization detector (PID); S/N: 592-602264
- No VOC or dust concentrations were detected in exceedance of the daily short-term exposure limit (STEL) at the work area CAMP station.

Problems Encountered

None

Planned Activities for the Next Day

Due to difficult weather conditions bedrock well installation will continue on 2/14/2024

SITE PLAN WITH LOCATIONS

Upwind CAMP Station from
0845-1400

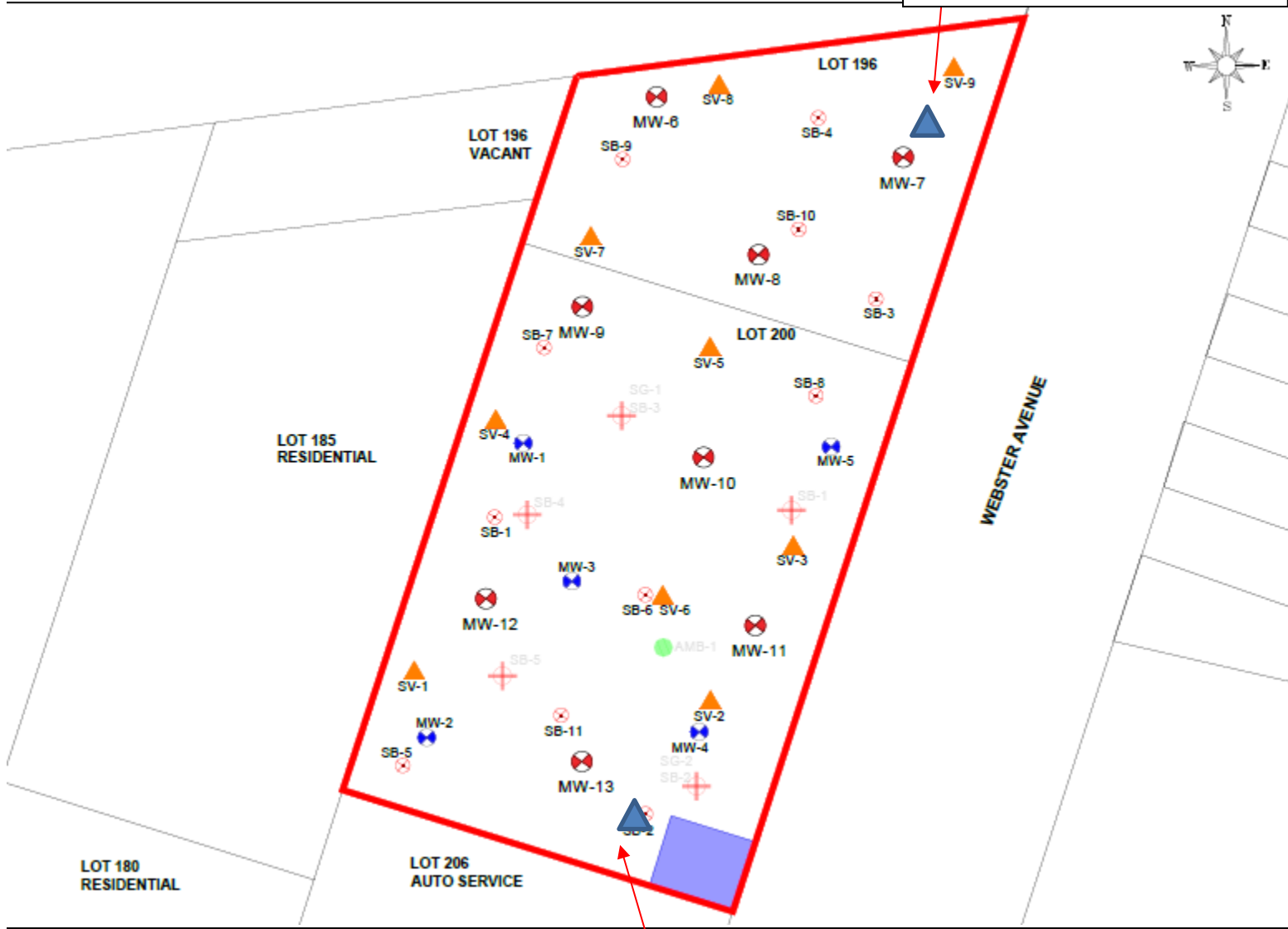

Downwind CAMP Station from
0845-1400

Photo Log

Photo 1:
View of Enviroprobe installing steel
casing in MW-6



Feb 12, 2024 9:20:56 AM

Photo 2:
View of downwind CAMP station
looking north



Feb 12, 2024 10:20:42 AM

Photo 3:
View of bedrock drilling in MW-10,
facing east



Photo 4:
View of bedrock drilling in MW-7,
facing north



Photo 5:
View of the bedrock core from MW-10
at a depth of approximately 15-20
feet.



Photo 6:
View of the bedrock core from MW-7
at a depth of approximately 15-20
feet.



DAILY STATUS REPORT

Prepared By: Antonio Cardenas

WEATHER	Snow		Rain		Overcast		Partly Cloudy	X	Bright Sun	
TEMP.	< 32		32-50	X	50-70		70-85		>85	

Project Name:	3547 Webster Avenue	Date:	2/14/2024
----------------------	---------------------	--------------	-----------

Consultant: Vektor Consultants	Personnel On-Site: Environmental Consultant – Vektor Consultants Driller- Enviroprobe Service Inc. Borehole Technician- American Geophysics Inc
--	---

Work Activities Performed:

- Enviroprobe Service Inc. utilized a Geoprobe® Model 8140 Sonic drill rig to advance borings into bedrock at MW-7 and partially at MW-9. Depth of the borings at each well location were installed as follows:
 - MW-7 was drilled down to 22.5 feet. Difficult rock was encountered starting at around 20 feet and the drill could only progress down 2.5 feet.
 - MW-9 was partially drilled down to 11 feet. Difficult rock was encountered here during the steel casing installation.
- AGI completed geophysical logs for MW-10 and MW-7.
- Wells will be drilled another 10 feet into rock from the bottom of groundwater level.

Samples Collected

- No samples were collected

Community Air Monitoring Program (CAMP)

An upwind and downwind CAMP stations were placed in the near the perimeters of Site during intrusive work. The upwind CAMP station spent most of the time in the northwestern portion of the Site and the downwind CAMP station spent most of the time in the southeastern portion of the Site as the wind was consistently coming from the northwest.

Background Levels (Initial Readings at Start of Day):

PID: 0.0 ppm Dust: 0.012 mg/m³

Highest Levels:

PID: 0.0ppm Dust: 0.016 mg/m³

- Upwind CAMP was implemented during drilling and sampling activities. CAMP equipment consisted of a DustTrack II Model 8530; S/N: 8530193001, AND MiniRAE 3000, Model PGM-7320 photoionization detector (PID); S/N: 592-913472
- Downwind CAMP was implemented during drilling and sampling activities. CAMP equipment consisted of a DustTrack II Model 8530; S/N: 8530144407, AND MiniRAE 3000, Model PGM-7320 photoionization detector (PID); S/N: 592-602264
- No VOC or dust concentrations were detected in exceedance of the daily short-term exposure limit (STEL) at the work area CAMP station.

Problems Encountered

None

Planned Activities for the Next Day

Continue installation of bedrock wells.

SITE PLAN WITH LOCATIONS

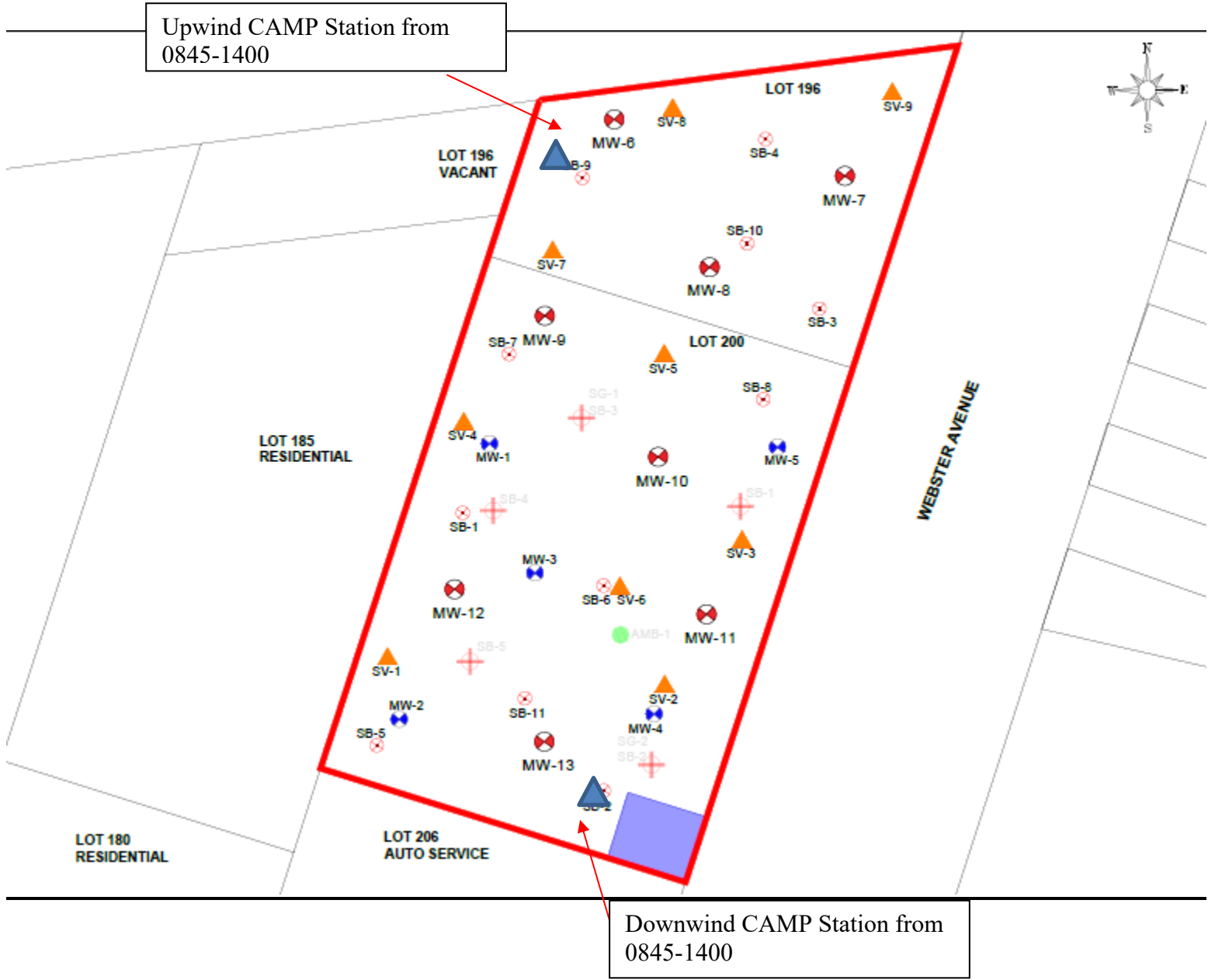

Photo Log

Photo 1:
View of AGI conducting geophysical
logging at MW-10



Photo 2:
View of bedrock drilling in MW-7,
facing north



Photo 3:
View of bedrock drilling in MW-9,
facing south



Photo 4:
View of AGI conducting geophysical
logging at MW-7



Photo 5:
View of the bedrock core from MW-7
at a depth of approximately 21-22 feet



Photo 6:
View of the bedrock core from MW-7
at a depth of approximately 8-10 feet



vEktor consultants 37 W. 37th St, 6th Floor - New York, NY	DAILY AIR MONITORING REPORT 3547 Webster Avenue Bronx, New York				02/14/2024	
					Rev. No. 0	Page 1 of 2
					Project Number:	
					Dust Action Level	150 $\mu\text{g}/\text{m}^3$
		VOC Action Level	5 ppm			

Weather Data Range for Work Day		Wind Direction	NW	Relative Humidity (%)	43.0 - 59.0	Daily Rain Total (in)	0.00	Readings in the summary table and graphs below are the reported downwind concentrations.
Temperature (°F)	29.0 - 36.0	Wind Speed (MPH)	7.3 - 8.9	Barometer (inHg)	30.00 - 30.00	Avg. Dew Point Temp (°F)	16.7	

Station Location	Daily Avg. Dust Concentration ($\mu\text{g}/\text{m}^3$)	Max 15-Min Dust Concentration ($\mu\text{g}/\text{m}^3$)	Time of Max Dust Reading	Daily Avg. VOC Concentration (ppm)	Max 15-Min VOC Concentration (ppm)	Time of Max VOC Reading
Upwind	8.5	15.9	11:58	0.0	0.0	10:13
Downwind	1.9	6.8	10:13	0.0	0.0	10:13

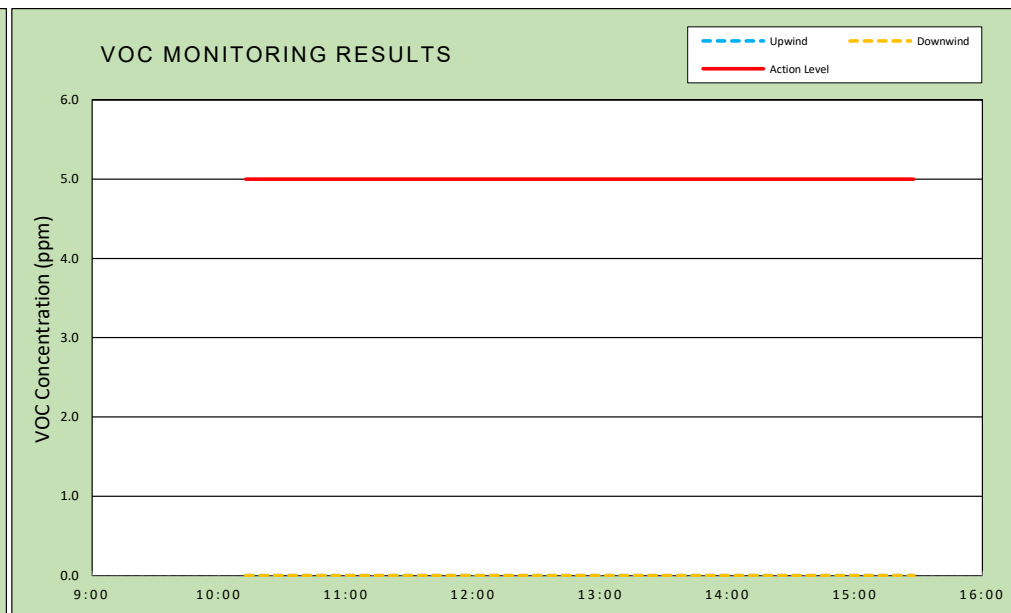
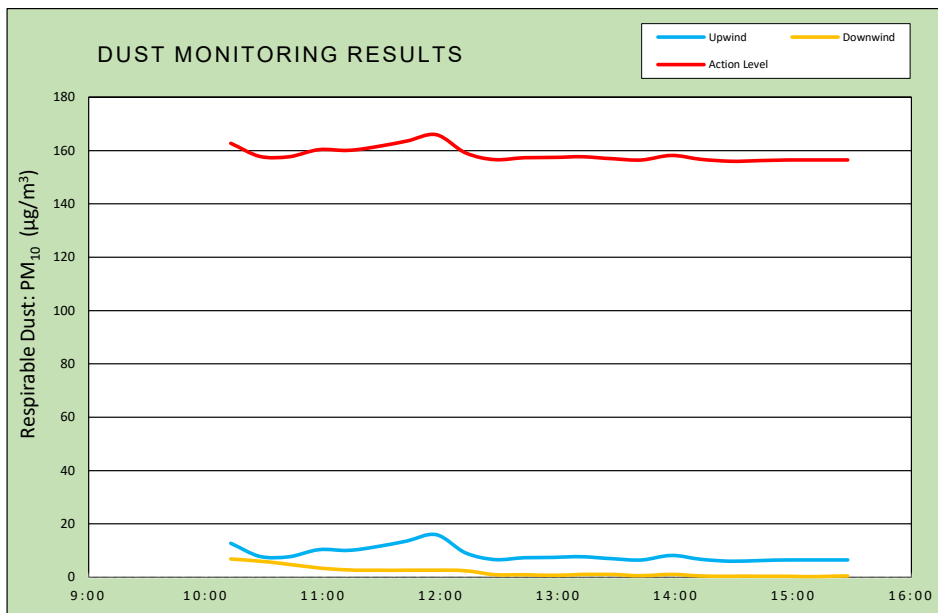

Air Monitoring Notes:

Weather Notes:

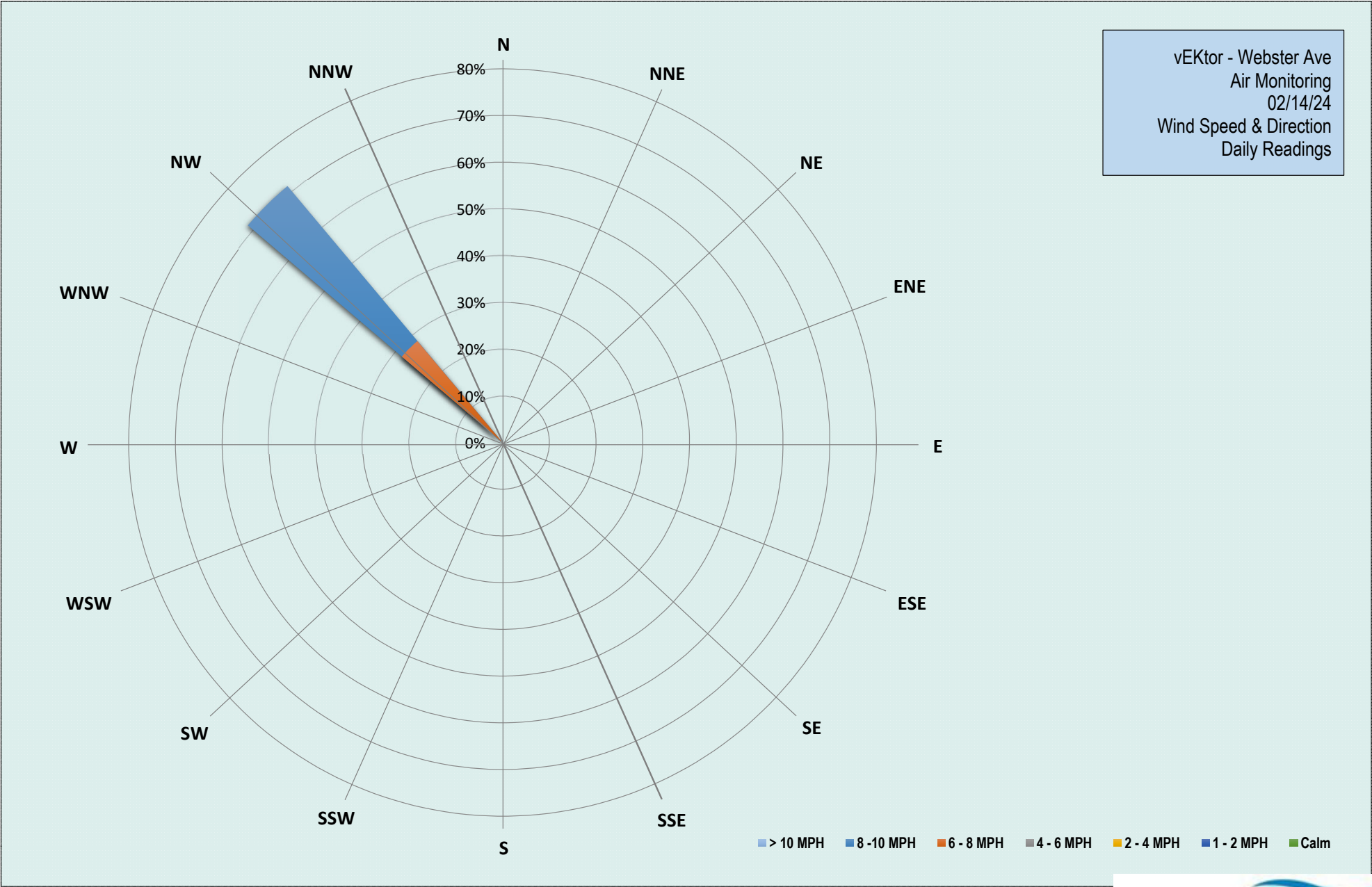

Wednesday, February 14, 2024				
Number of Instances Where Downwind Particulates				0
Number of Comparable Data Points =				22
Start Time:				10:13
End Time:				15:28
PARTICULATE DATA				
Upwind		Downwind		Exceeds Particulate Alarm Limit
Time	15-Min Avg Concentration (ug/m ³)	Time	15-Min Avg Concentration (ug/m ³)	
10:13	12.8	10:13	6.8	-
10:28	7.8	10:28	6.0	-
10:43	7.7	10:43	4.8	-
10:58	10.4	10:58	3.4	-
11:13	10.0	11:13	2.7	-
11:28	11.5	11:28	2.6	-
11:43	13.6	11:43	2.6	-
11:58	15.9	11:58	2.6	-
12:13	9.1	12:13	2.4	-
12:28	6.6	12:28	0.9	-
12:43	7.3	12:43	0.9	-
12:58	7.4	12:58	0.7	-
13:13	7.7	13:13	1.0	-
13:28	6.9	13:28	1.0	-
13:43	6.5	13:43	0.5	-
13:58	8.2	13:58	1.1	-
14:13	6.7	14:13	0.5	-
14:28	6.0	14:28	0.4	-
14:43	6.2	14:43	0.4	-
14:58	6.4	14:58	0.3	-
15:13	6.4	15:13	0.3	-
15:28	6.5	15:28	0.5	-

Wednesday, February 14, 2024				
Number of Instances Where Downwind VOCs Exceeds				0
Number of Comparable Data Points =				0
Start Time:				10:13
End Time:				15:28
PID DATA				
Upwind		Downwind		Exceeds VOC Alarm Limit
Time	15-Min Avg Concentration (ppm)	Time	15-Min Avg Concentration (ppm)	
10:13	0.0	10:13	0.0	-
10:28	0.0	10:28	0.0	-
10:43	0.0	10:43	0.0	-
10:58	0.0	10:58	0.0	-
11:13	0.0	11:13	0.0	-
11:28	0.0	11:28	0.0	-
11:43	0.0	11:43	0.0	-
11:58	0.0	11:58	0.0	-
12:13	0.0	12:13	0.0	-
12:28	0.0	12:28	0.0	-
12:43	0.0	12:43	0.0	-
12:58	0.0	12:58	0.0	-
13:13	0.0	13:13	0.0	-
13:28	0.0	13:28	0.0	-
13:43	0.0	13:43	0.0	-
13:58	0.0	13:58	0.0	-
14:13	0.0	14:13	0.0	-
14:28	0.0	14:28	0.0	-
14:43	0.0	14:43	0.0	-
14:58	0.0	14:58	0.0	-
15:13	0.0	15:13	0.0	-
15:28	0.0	15:28	0.0	-

DAILY STATUS REPORT

Prepared By: Antonio Cardenas

WEATHER	Snow		Rain		Overcast		Partly Cloudy	X	Bright Sun	X
TEMP.	< 32		32-50	X	50-70		70-85		>85	

Project Name:	3547 Webster Avenue	Date:	2/15/2024
----------------------	---------------------	--------------	-----------

Consultant: Vektor Consultants	Personnel On-Site: Environmental Consultant – Vektor Consultants Driller- Enviroprobe Service Inc.
--	---

Work Activities Performed:

- Enviroprobe Service Inc. utilized a Geoprobe® Model 8140 Sonic drill rig to advance borings into bedrock at MW-9, MW-13 and partially at MW-12. Depth of the borings at each well location were installed as follows:
 - MW-9 was drilled down to 15 feet.
 - MW-13 was drilled down to 20 feet.
 - MW-12 was partially drilled down to 12 feet. The boring will continue to be installed to 20 feet on 2/16/2024.
- Wells will be drilled another 10 feet into rock from the bottom of groundwater level.

Samples Collected

- No samples were collected

Community Air Monitoring Program (CAMP)

An upwind and downwind CAMP stations were placed in the near the perimeters of Site during intrusive work. The upwind CAMP station spent most of the time in the northwestern portion of the Site and the downwind CAMP station spent most of the time in the southeastern portion of the Site as the wind was consistently coming from the northwest.

Background Levels (Initial Readings at Start of Day):

PID: 0.0 ppm Dust: 0.007 mg/m³

Highest Levels:

PID: 0.0ppm Dust: 0.070 mg/m³

- Upwind CAMP was implemented during drilling and sampling activities. CAMP equipment consisted of a DustTrack II Model 8530; S/N: 8530193001, AND MiniRAE 3000, Model PGM-7320 photoionization detector (PID); S/N: 592-913472
- Downwind CAMP was implemented during drilling and sampling activities. CAMP equipment consisted of a DustTrack II Model 8530; S/N: 8530144407, AND MiniRAE 3000, Model PGM-7320 photoionization detector (PID); S/N: 592-602264
- No VOC or dust concentrations were detected in exceedance of the daily short-term exposure limit (STEL) at the work area CAMP station.

Problems Encountered

None

Planned Activities for the Next Day

Continue installation of bedrock wells.
Continue geophysical logging of bedrock wells.

SITE PLAN WITH LOCATIONS

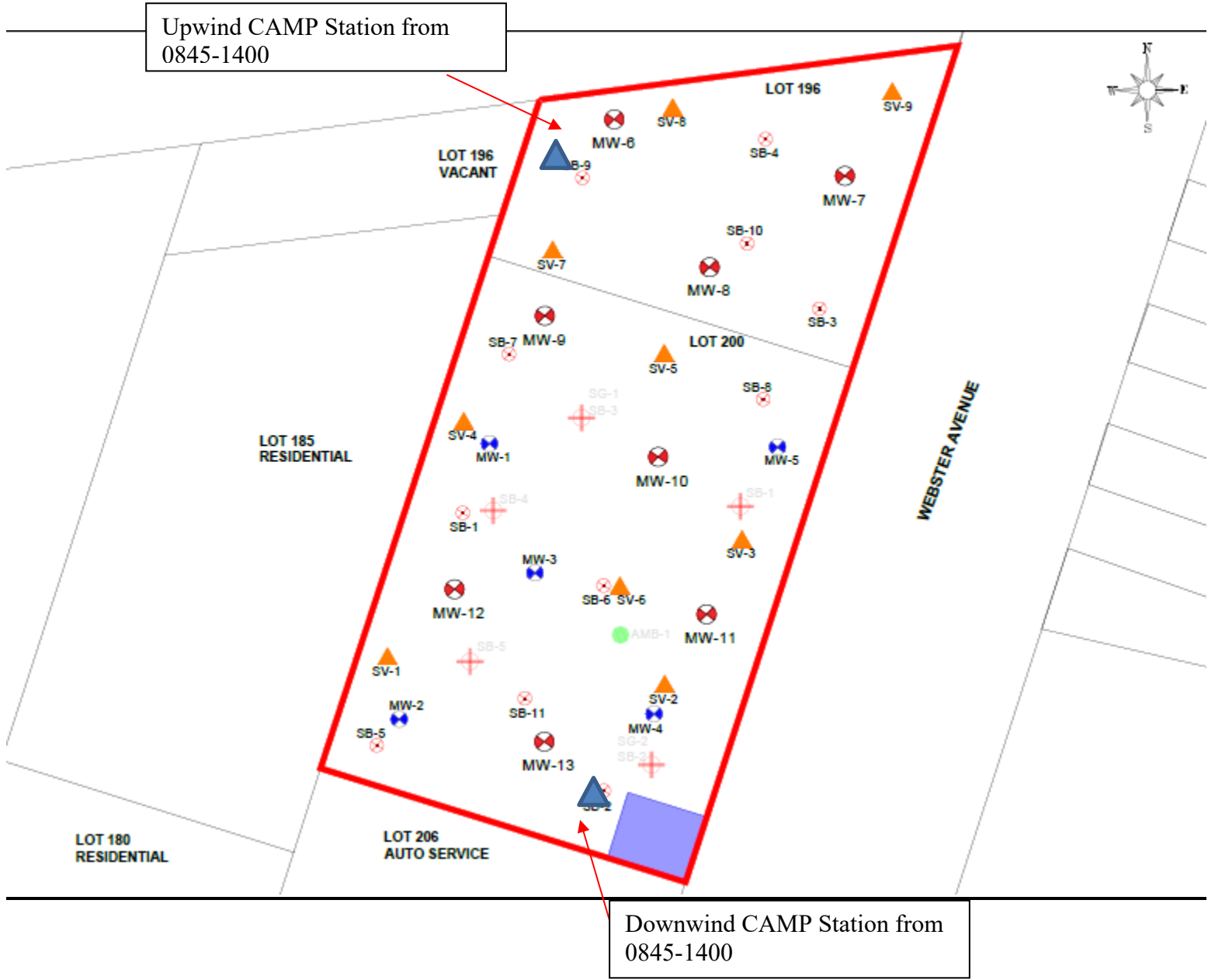

Photo Log

Photo 1:
View of bedrock drilling activity at
MW-9, view facing northwest



Photo 2:
View of the downwind CAMP
overlooking MW-9 drilling, view facing
northwest.



Photo 3:
View of bedrock cores from MW-9
(10-15 feet)



Feb 15, 2024 10:40:28 AM

Photo 4:
View of bedrock drilling at MW-13,
view facing southwest.



Feb 15, 2024 12:07:54 PM

vEKtor consultants	DAILY AIR MONITORING REPORT 3547 Webster Avenue Bronx, New York	02/15/2024	
		Rev. No. 0	Page 1 of 2
		Project Number:	
		Dust Action Level	150 µg/m ³
37 W. 37th St, 6th Floor - New York, NY		VOC Action Level	5 ppm

Weather Data Range for Work Day		Wind Direction	NW	Relative Humidity (%)	42.0 - 67.0	Daily Rain Total (in)	0.00	Readings in the summary table and graphs below are the reported downwind concentrations.
Temperature (°F)	28.0 - 38.0	Wind Speed (MPH)	2.2 - 3.3	Barometer (inHg)	30.00 - 30.20	Avg. Dew Point Temp (°F)	17.3	

Station Location	Daily Avg. Dust Concentration ($\mu\text{g}/\text{m}^3$)	Max 15-Min Dust Concentration ($\mu\text{g}/\text{m}^3$)	Time of Max Dust Reading	Daily Avg. VOC Concentration (ppm)	Max 15-Min VOC Concentration (ppm)	Time of Max VOC Reading
Upwind	17.1	70.9	14:22	0.0	0.0	14:22
Downwind	13.9	27.4	14:52	0.0	0.0	9:07

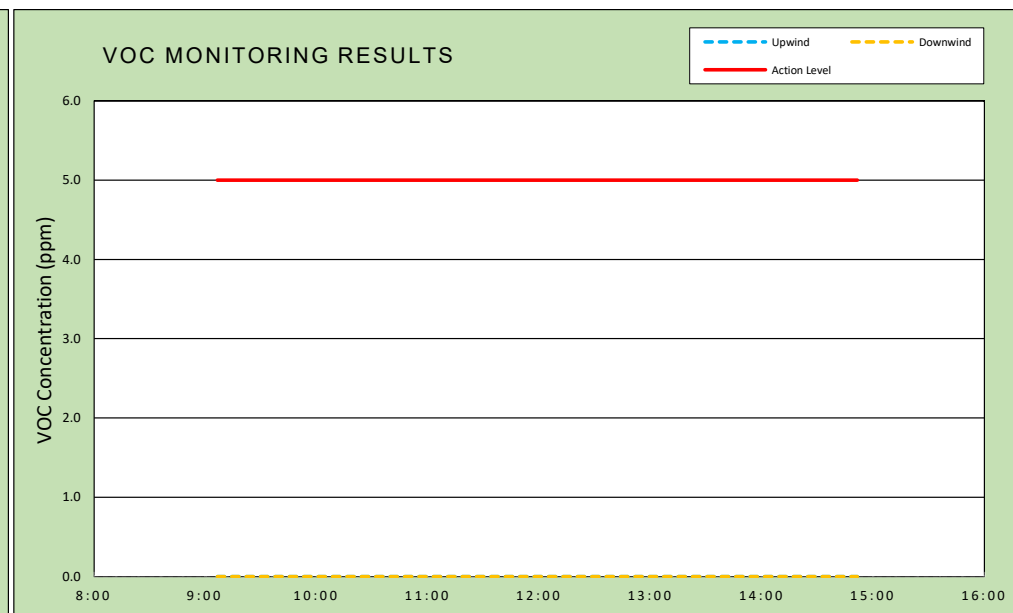
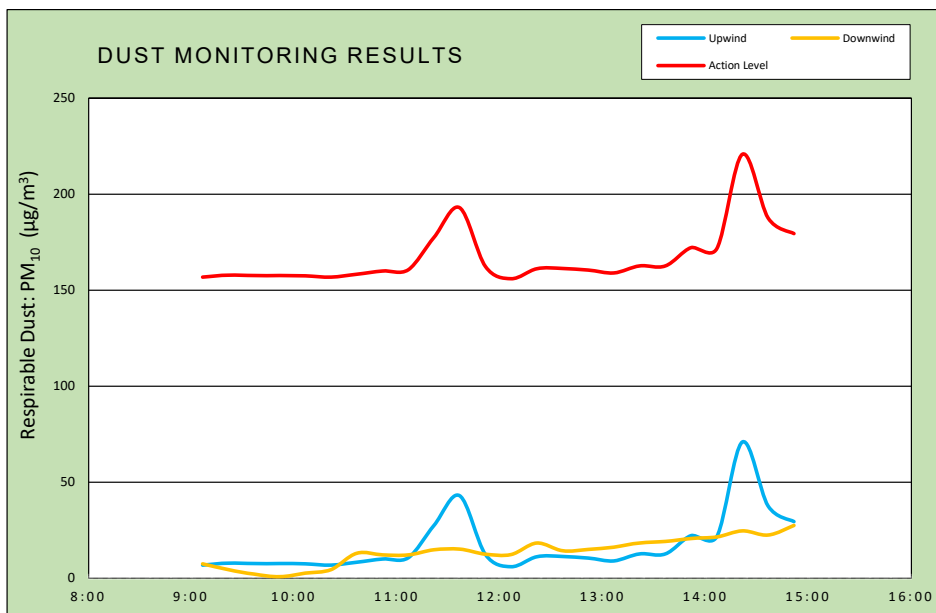

Air Monitoring Notes:

Weather Notes:

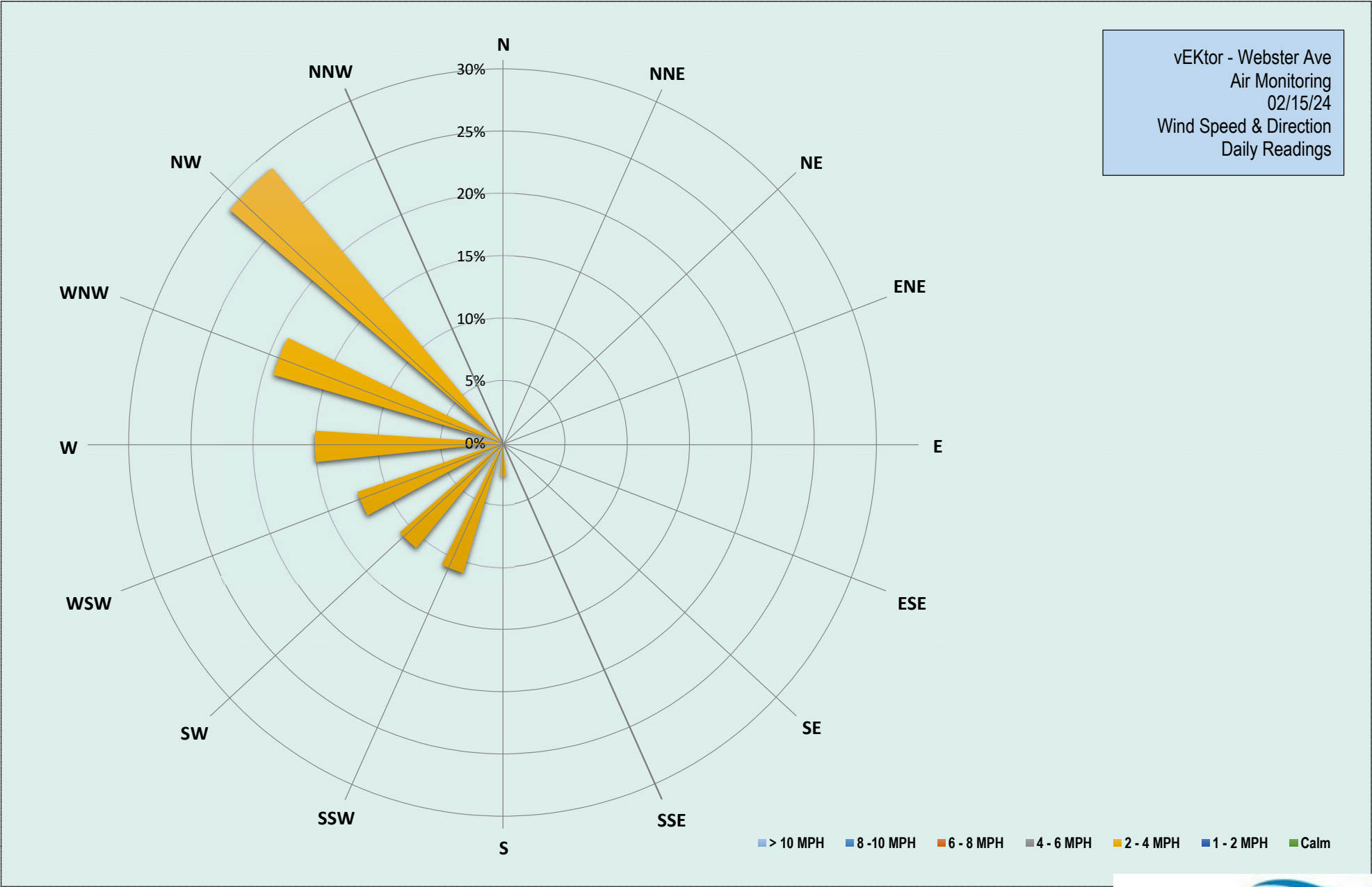

Thursday, February 15, 2024				
Number of Instances Where Downwind Particulates				0
Number of Comparable Data Points =				24
Start Time:				9:07
End Time:				14:52
PARTICULATE DATA				
Upwind		Downwind		Exceeds Particulate Alarm Limit
Time	15-Min Avg Concentration (ug/m ³)	Time	15-Min Avg Concentration (ug/m ³)	
9:07	6.8	9:07	7.5	-
9:22	7.9	9:22	4.4	-
9:37	7.6	9:37	2.1	-
9:52	7.7	9:52	0.8	-
10:07	7.4	10:07	2.6	-
10:22	6.9	10:22	4.5	-
10:37	8.3	10:37	13.0	-
10:52	10.0	10:52	12.2	-
11:07	10.7	11:07	12.1	-
11:22	27.5	11:22	14.7	-
11:37	42.9	11:37	15.1	-
11:52	12.3	11:52	12.5	-
12:07	6.0	12:07	12.3	-
12:22	11.2	12:22	18.3	-
12:37	11.3	12:37	14.3	-
12:52	10.5	12:52	15.0	-
13:07	9.0	13:07	16.2	-
13:22	12.7	13:22	18.4	-
13:37	12.6	13:37	19.1	-
13:52	22.2	13:52	20.7	-
14:07	21.7	14:07	21.5	-
14:22	70.9	14:22	24.7	-
14:37	37.6	14:37	22.4	-
14:52	29.5	14:52	27.4	-

Thursday, February 15, 2024				
Number of Instances Where Downwind VOCs Exceeds				0
Number of Comparable Data Points =				0
Start Time:				9:07
End Time:				14:52
PID DATA				
Upwind		Downwind		Exceeds VOC Alarm Limit
Time	15-Min Avg Concentration (ppm)	Time	15-Min Avg Concentration (ppm)	
9:07	0.0	9:07	0.0	-
9:22	0.0	9:22	0.0	-
9:37	0.0	9:37	0.0	-
9:52	0.0	9:52	0.0	-
10:07	0.0	10:07	0.0	-
10:22	0.0	10:22	0.0	-
10:37	0.0	10:37	0.0	-
10:52	0.0	10:52	0.0	-
11:07	0.0	11:07	0.0	-
11:22	0.0	11:22	0.0	-
11:37	0.0	11:37	0.0	-
11:52	0.0	11:52	0.0	-
12:07	0.0	12:07	0.0	-
12:22	0.0	12:22	0.0	-
12:37	0.0	12:37	0.0	-
12:52	0.0	12:52	0.0	-
13:07	0.0	13:07	0.0	-
13:22	0.0	13:22	0.0	-
13:37	0.0	13:37	0.0	-
13:52	0.0	13:52	0.0	-
14:07	0.0	14:07	0.0	-
14:22	0.0	14:22	0.0	-
14:37	0.0	14:37	0.0	-
14:52	0.0	14:52	0.0	-

DAILY STATUS REPORT

Prepared By: Antonio Cardenas

WEATHER	Snow		Rain		Overcast		Partly Cloudy	X	Bright Sun	X
TEMP.	< 32		32-50	X	50-70		70-85		>85	

Project Name:	3547 Webster Avenue	Date:	2/16/2024
----------------------	---------------------	--------------	-----------

Consultant: Vektor Consultants	Personnel On-Site: Environmental Consultant – Vektor Consultants Driller- Enviroprobe Service Inc. Borehole Technician- American Geophysics Inc
--	---

Work Activities Performed:

- Enviroprobe Service Inc. utilized a Geoprobe® Model 8140 Sonic drill rig to advance borings into bedrock partially at MW-12, and MW-9. Difficult rock was encountered below the steel casings, slowing down drilling progress. Depth of the borings at each well location were installed as follows:
 - MW-12 was partially drilled down to 12 feet. The boring will continue to be installed to 20 feet on 2/19/2024.
 - MW-8 was partially drilled down to 10 feet. The boring will continue to be installed to 18 feet on 2/19/2024.
- Wells will be drilled another 10 feet into rock from the bottom of groundwater level.
- AGI completed geophysical logs for MW-9 and MW-13.

Samples Collected

- No samples were collected

Community Air Monitoring Program (CAMP)

An upwind and downwind CAMP stations were placed in the near the perimeters of Site during intrusive work. The upwind CAMP station spent most of the time in the northwestern portion of the Site and the downwind CAMP station spent most of the time in the southeastern portion of the Site as the wind was consistently coming from the northwest.

Background Levels (Initial Readings at Start of Day):

PID: 0.0 ppm Dust: 0.019 mg/m³

Highest Levels:

PID: 0.0ppm Dust: 0.019 mg/m³

- Upwind CAMP was implemented during drilling and sampling activities. CAMP equipment consisted of a DustTrack II Model 8530; S/N: 8530193001, AND MiniRAE 3000, Model PGM-7320 photoionization detector (PID); S/N: 592-913472
- Downwind CAMP was implemented during drilling and sampling activities. CAMP equipment consisted of a DustTrack II Model 8530; S/N: 8530144407, AND MiniRAE 3000, Model PGM-7320 photoionization detector (PID); S/N: 592-602264
- No VOC or dust concentrations were detected in exceedance of the daily short-term exposure limit (STEL) at the work area CAMP station.

Problems Encountered

None

Planned Activities for the Next Day

Continue installation of bedrock wells.
Continue geophysical logging of bedrock wells.

SITE PLAN WITH LOCATIONS

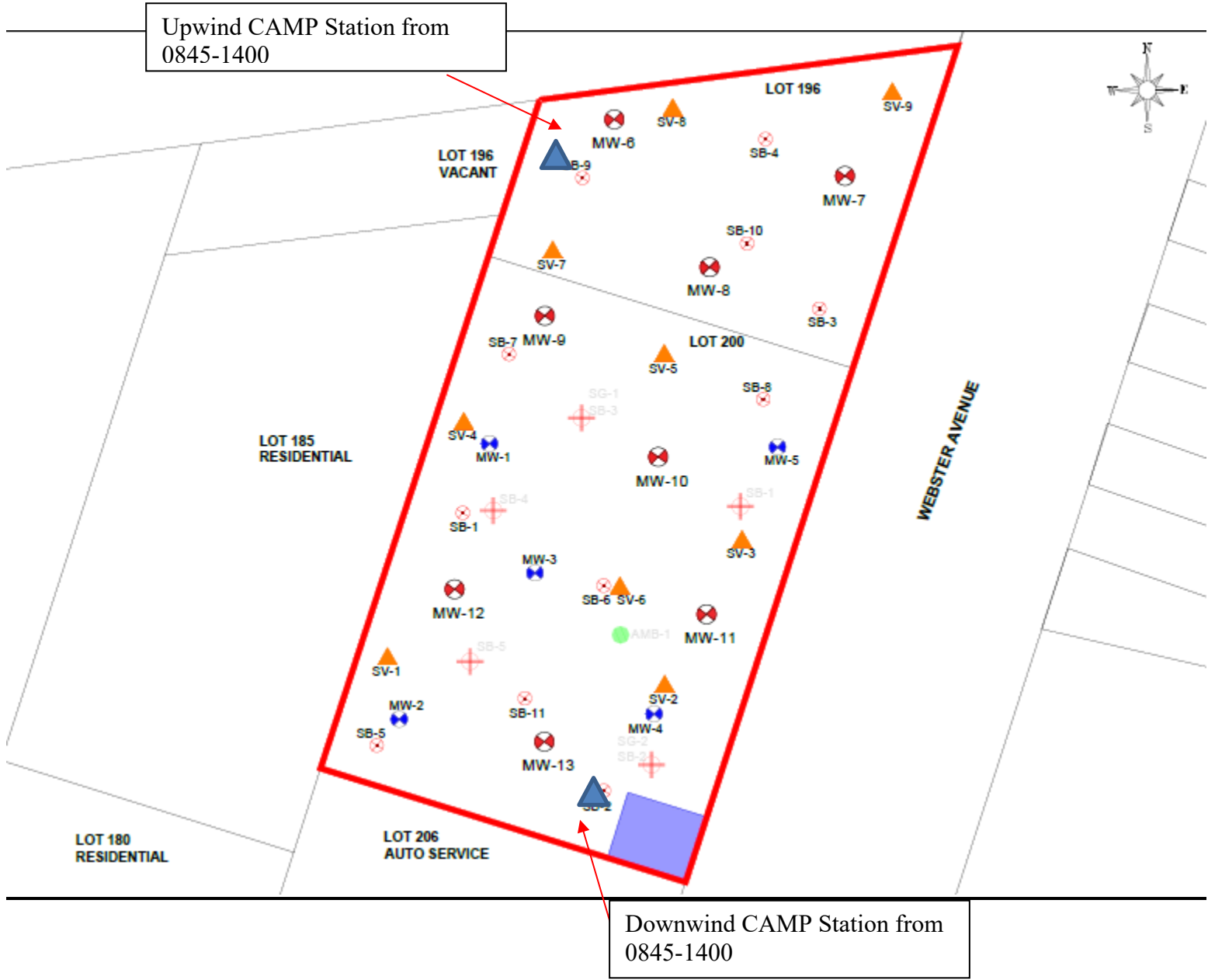

Photo Log

Photo 1:
View of AGI conducting geophysical
logging at MW-9



Photo 2:
View of drilling at MW-12, view facing
west



Photo 3:
View of AGI conducting geophysical
logging at MW-13



Photo 4:
View of bedrock drilling at MW-8, view
facing north.

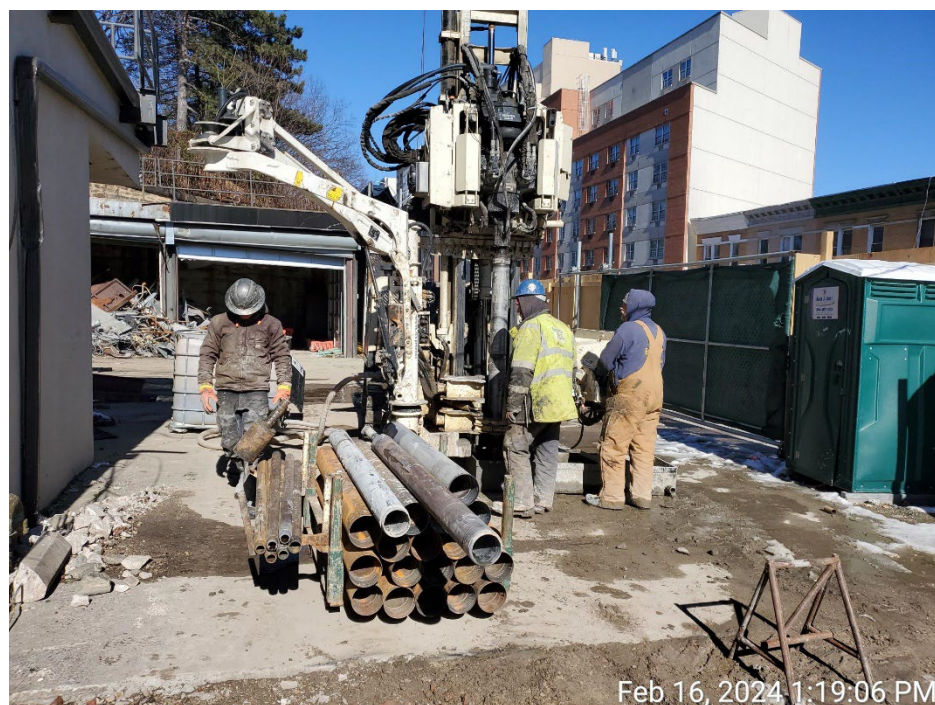

vEktor consultants 37 W. 37th St, 6th Floor - New York, NY	DAILY AIR MONITORING REPORT 3547 Webster Avenue Bronx, New York				02/16/2024	
					Rev. No. 0	Page 1 of 2
					Project Number:	
					Dust Action Level	150 $\mu\text{g}/\text{m}^3$
		VOC Action Level	5 ppm			

Weather Data Range for Work Day		Wind Direction	NW	Relative Humidity (%)	39.0 - 51.0	Daily Rain Total (in)	0.00	Readings in the summary table and graphs below are the reported downwind concentrations.
Temperature (°F)	36.0 - 41.0	Wind Speed (MPH)	6.7 - 9.4	Barometer (inHg)	29.90 - 29.90	Avg. Dew Point Temp (°F)	18.7	

Station Location	Daily Avg. Dust Concentration ($\mu\text{g}/\text{m}^3$)	Max 15-Min Dust Concentration ($\mu\text{g}/\text{m}^3$)	Time of Max Dust Reading	Daily Avg. VOC Concentration (ppm)	Max 15-Min VOC Concentration (ppm)	Time of Max VOC Reading
Upwind	9.9	19.4	10:06	0.0	0.0	10:06
Downwind	10.1	12.9	14:36	0.0	0.0	10:21

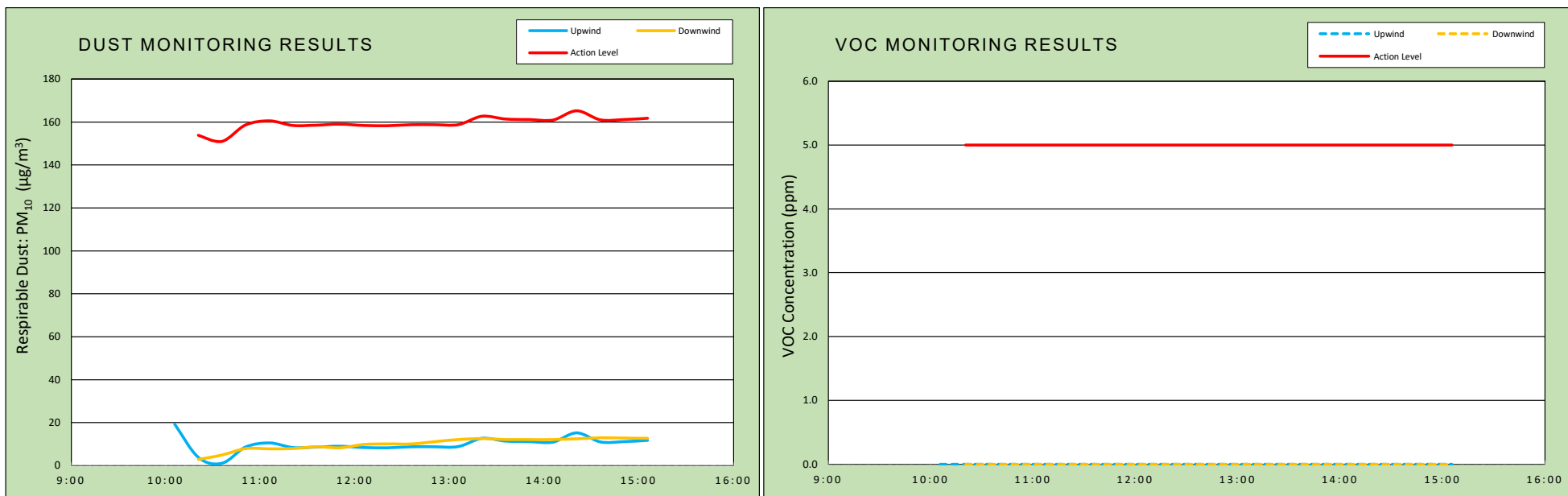

Air Monitoring Notes:

Weather Notes:

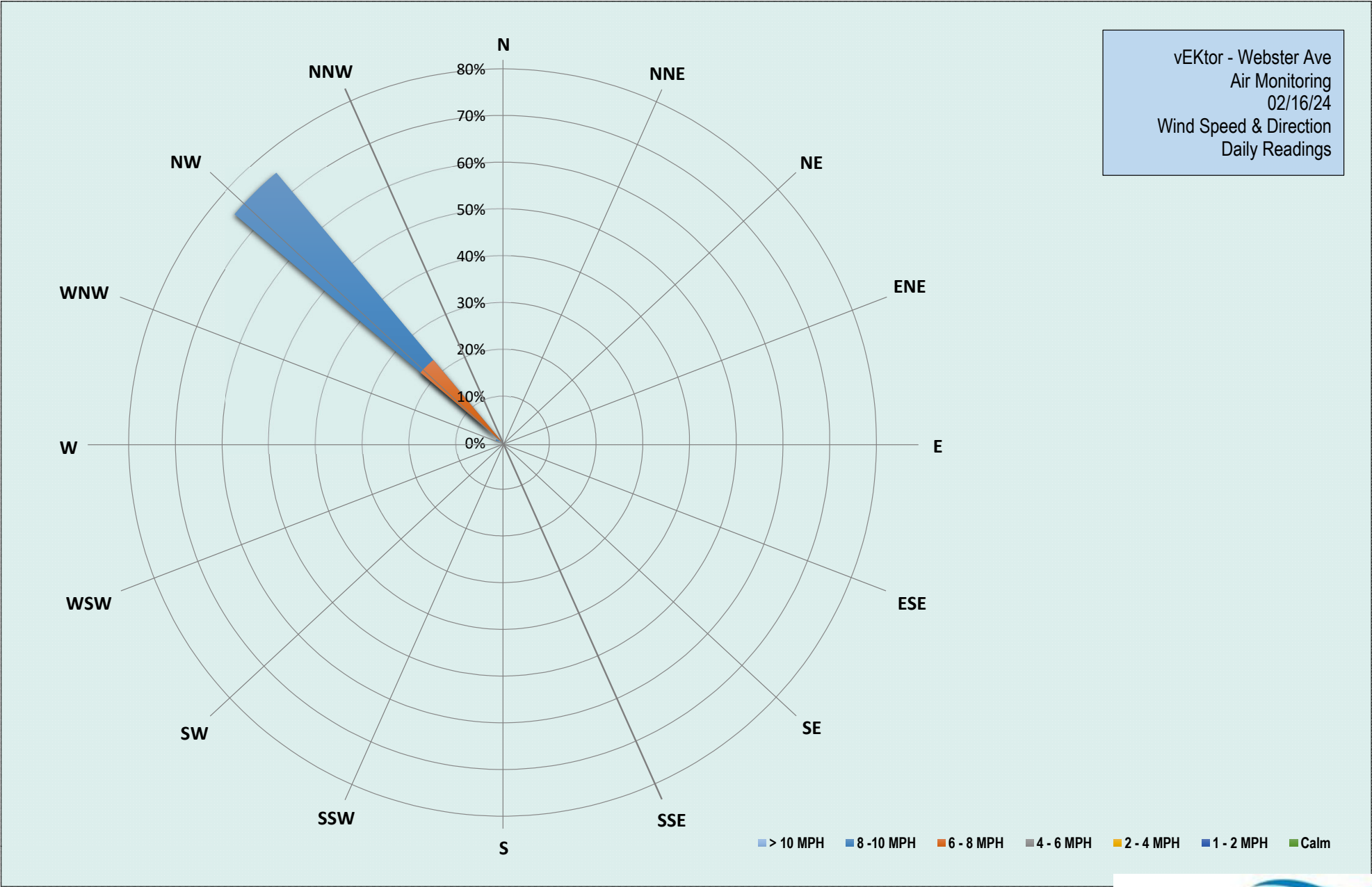

Friday, February 16, 2024				
Number of Instances Where Downwind Particulates				0
Number of Comparable Data Points =				21
Start Time:				10:06
End Time:				15:06
PARTICULATE DATA				
Upwind		Downwind		Exceeds Particulate Alarm Limit
Time	15-Min Avg Concentration (ug/m ³)	Time	15-Min Avg Concentration (ug/m ³)	
10:06	19.4	10:06	-	-
10:21	3.9	10:21	2.9	-
10:36	1.0	10:36	4.9	-
10:51	8.6	10:51	7.9	-
11:06	10.5	11:06	7.8	-
11:21	8.4	11:21	8.0	-
11:36	8.6	11:36	8.7	-
11:51	9.0	11:51	8.3	-
12:06	8.4	12:06	9.8	-
12:21	8.3	12:21	10.1	-
12:36	8.7	12:36	10.1	-
12:51	8.8	12:51	11.1	-
13:06	8.8	13:06	12.1	-
13:21	12.7	13:21	12.5	-
13:36	11.4	13:36	12.2	-
13:51	11.1	13:51	12.1	-
14:06	11.0	14:06	12.1	-
14:21	15.2	14:21	12.5	-
14:36	11.0	14:36	12.9	-
14:51	11.1	14:51	12.8	-
15:06	11.8	15:06	12.7	-

Friday, February 16, 2024				
Number of Instances Where Downwind VOCs Exceeds				0
Number of Comparable Data Points =				0
Start Time:				10:06
End Time:				15:06
PID DATA				
Upwind		Downwind		Exceeds VOC Alarm Limit
Time	15-Min Avg Concentration (ppm)	Time	15-Min Avg Concentration (ppm)	
10:06	0.0	10:06	-	-
10:21	0.0	10:21	0.0	-
10:36	0.0	10:36	0.0	-
10:51	0.0	10:51	0.0	-
11:06	0.0	11:06	0.0	-
11:21	0.0	11:21	0.0	-
11:36	0.0	11:36	0.0	-
11:51	0.0	11:51	0.0	-
12:06	0.0	12:06	0.0	-
12:21	0.0	12:21	0.0	-
12:36	0.0	12:36	0.0	-
12:51	0.0	12:51	0.0	-
13:06	0.0	13:06	0.0	-
13:21	0.0	13:21	0.0	-
13:36	0.0	13:36	0.0	-
13:51	0.0	13:51	0.0	-
14:06	0.0	14:06	0.0	-
14:21	0.0	14:21	0.0	-
14:36	0.0	14:36	0.0	-
14:51	0.0	14:51	0.0	-
15:06	0.0	15:06	0.0	-

DAILY STATUS REPORT

Prepared By: Antonio Cardenas

WEATHER	Snow		Rain		Overcast		Partly Cloudy	X	Bright Sun	X
TEMP.	< 32		32-50	X	50-70		70-85		>85	

Project Name:	3547 Webster Avenue	Date:	2/19/2024
----------------------	---------------------	--------------	-----------

Consultant: Vektor Consultants	Personnel On-Site: Environmental Consultant – Vektor Consultants Driller- Enviroprobe Service Inc.
--	---

Work Activities Performed:

- Enviroprobe Service Inc. utilized a Geoprobe® Model 7822DT Air drill rig to advance borings into bedrock at MW-8, MW-9, and partially at MW-1. Difficult rock was encountered below the steel casings, slowing down drilling progress. Depth of the borings at each well location were installed as follows:
 - MW-9 was drilled down to 20 feet.
 - MW-8 was drilled down to 20 feet.
 - MW-11 was partially drilled down to 19 feet. The boring will continue to be installed to 20 feet on 2/2/2024.
- Wells will be drilled another 10 feet into rock from the bottom of groundwater level.
- Enviroprobe installed monitoring wells at MW-10 and MW-13. Both wells have been developed.

Samples Collected

- No samples were collected

Community Air Monitoring Program (CAMP)

An upwind and downwind CAMP stations were placed in the near the perimeters of Site during intrusive work. The upwind CAMP station spent most of the time in the northwestern portion of the Site and the downwind CAMP station spent most of the time in the southeastern portion of the Site as the wind was consistently coming from the northwest.

Background Levels (Initial Readings at Start of Day):

PID: 0.0 ppm Dust: 0.027 mg/m³

Highest Levels:

PID: 0.0ppm Dust: 0.155 mg/m³

- Upwind CAMP was implemented during drilling and sampling activities. CAMP equipment consisted of a DustTrack II Model 8530; S/N: 8530193001, AND MiniRAE 3000, Model PGM-7320 photoionization detector (PID); S/N: 592-913472
- Downwind CAMP was implemented during drilling and sampling activities. CAMP equipment consisted of a DustTrack II Model 8530; S/N: 8530144407, AND MiniRAE 3000, Model PGM-7320 photoionization detector (PID); S/N: 592-602264
- No VOC concentrations were detected in exceedance of the daily short-term exposure limit (STEL) at the work area CAMP station.
- One Dust exceedance was detected at the upwind CAMP from 10:29 to 10:44 AM (Max. 0.155 mg/m³) due to a Bobcats exhaust in the proximity of the equipment. Readings returned to normal after the Bobcat repositioned.

Problems Encountered

None

Planned Activities for the Next Day

Continue installation of bedrock wells.

Continue geophysical logging of bedrock wells.

SITE PLAN WITH LOCATIONS

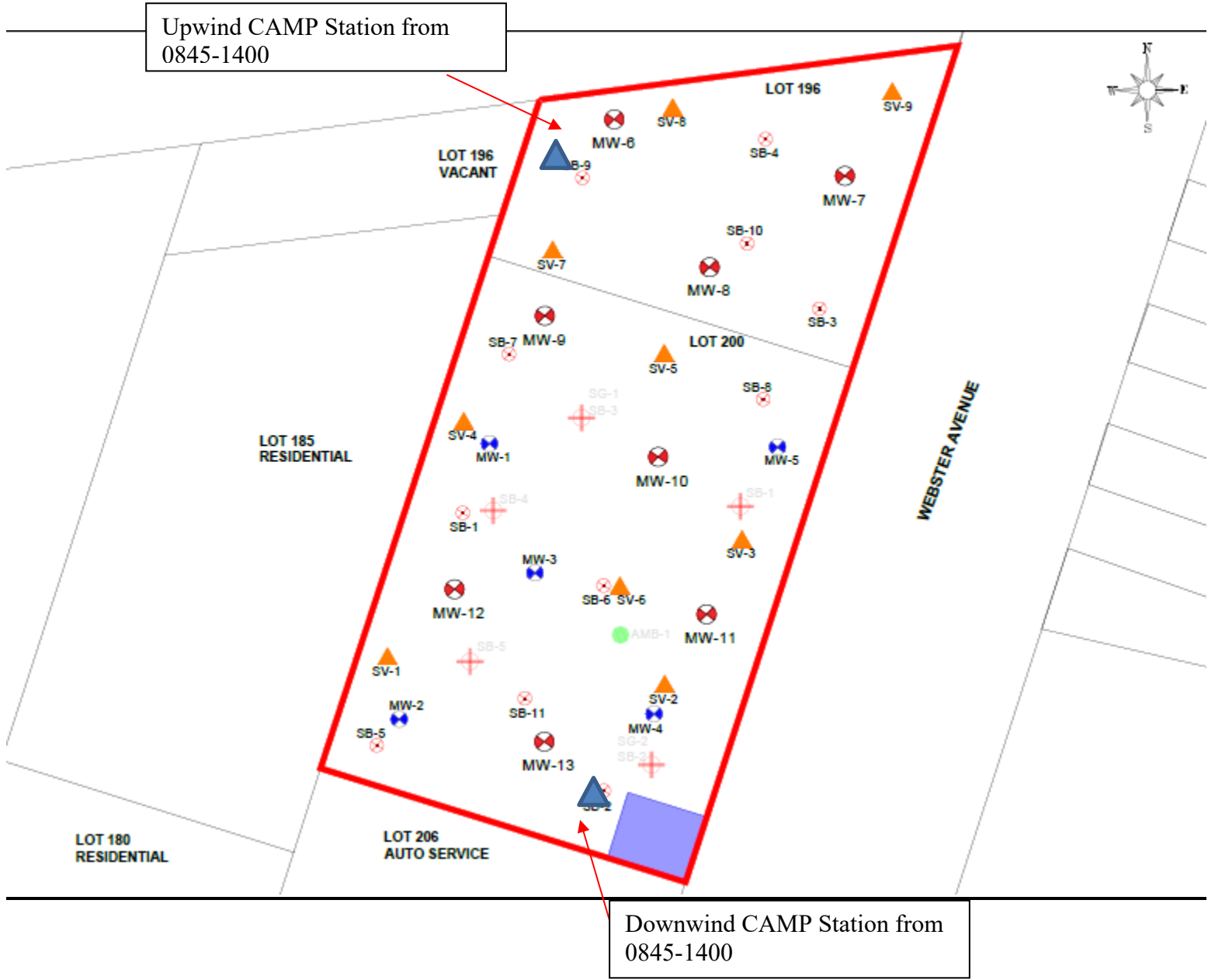

Photo Log

Photo 1:
View of the continuation of drilling at
MW-9, view facing west



Photo 2:
View of drilling at MW-8, view facing
northeast



Photo 3:
View of Vektor purging MW-13



Photo 4:
View of bedrock drilling at MW-12,
view facing southwest



Photo 5:
View of bedrock drilling at MW-11,
view facing east



vEktor consultants	DAILY AIR MONITORING REPORT 3547 Webster Avenue Bronx, New York					02/19/2024	
						Rev. No. 0	Page 1 of 2
						Project Number:	
						Dust Action Level	150 $\mu\text{g}/\text{m}^3$
37 W. 37th St, 6th Floor - New York, NY						VOC Action Level	5 ppm

Weather Data Range for Work Day		Wind Direction	NW	Relative Humidity (%)	31.0 - 62.0	Daily Rain Total (in)	0.00	Readings in the summary table and graphs below are the reported downwind concentrations.
Temperature (°F)	34.0 - 39.0	Wind Speed (MPH)	3.0 - 6.6	Barometer (inHg)	30.10 - 30.20	Avg. Dew Point Temp (°F)	17.4	

Station Location	Daily Avg. Dust Concentration ($\mu\text{g}/\text{m}^3$)	Max 15-Min Dust Concentration ($\mu\text{g}/\text{m}^3$)	Time of Max Dust Reading	Daily Avg. VOC Concentration (ppm)	Max 15-Min VOC Concentration (ppm)	Time of Max VOC Reading
Upwind	67.1	155.8	10:29	0.0	0.0	8:44
Downwind	17.8	84.0	14:44	0.0	0.0	8:44

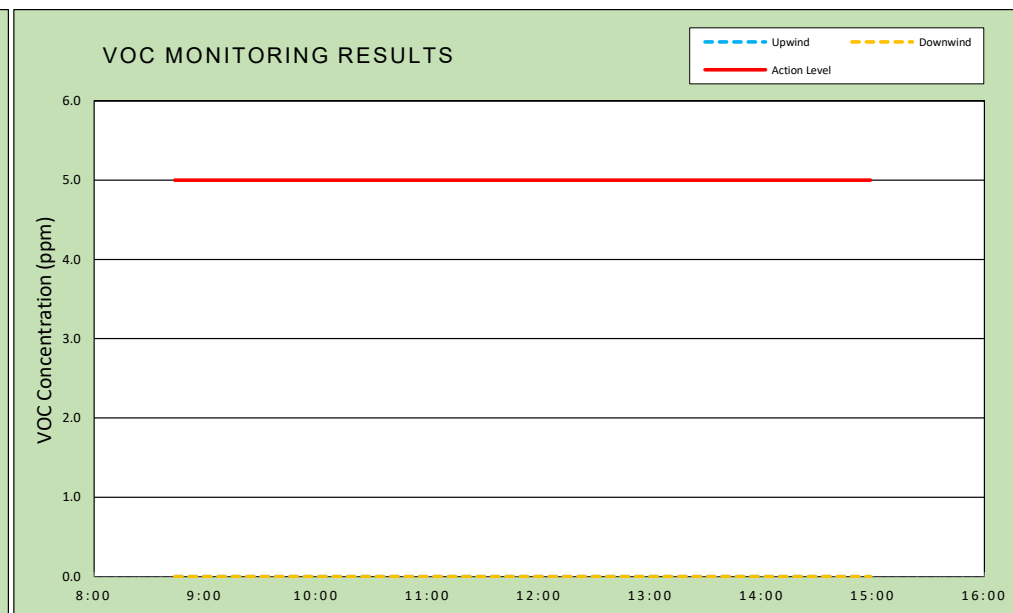
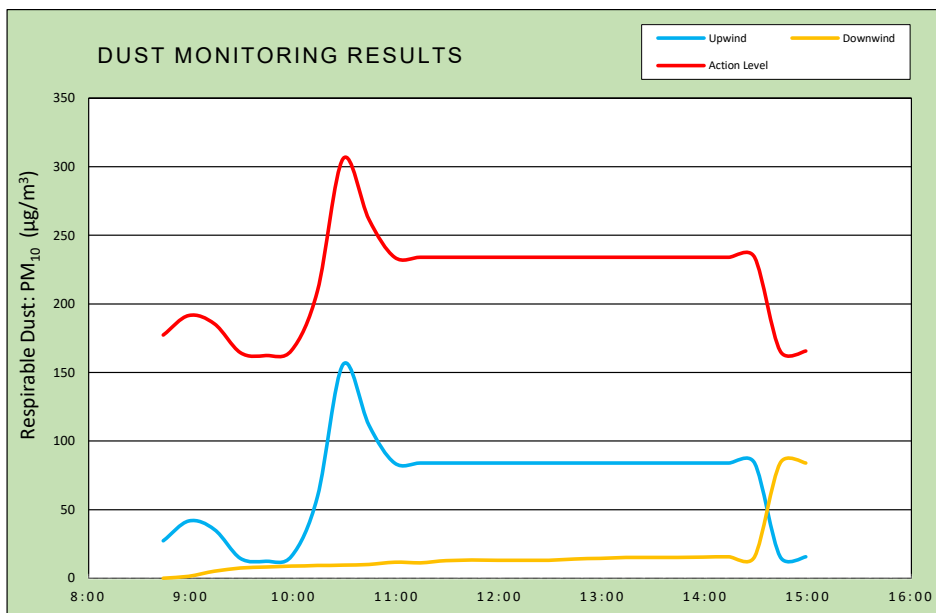

Air Monitoring Notes:

Weather Notes:

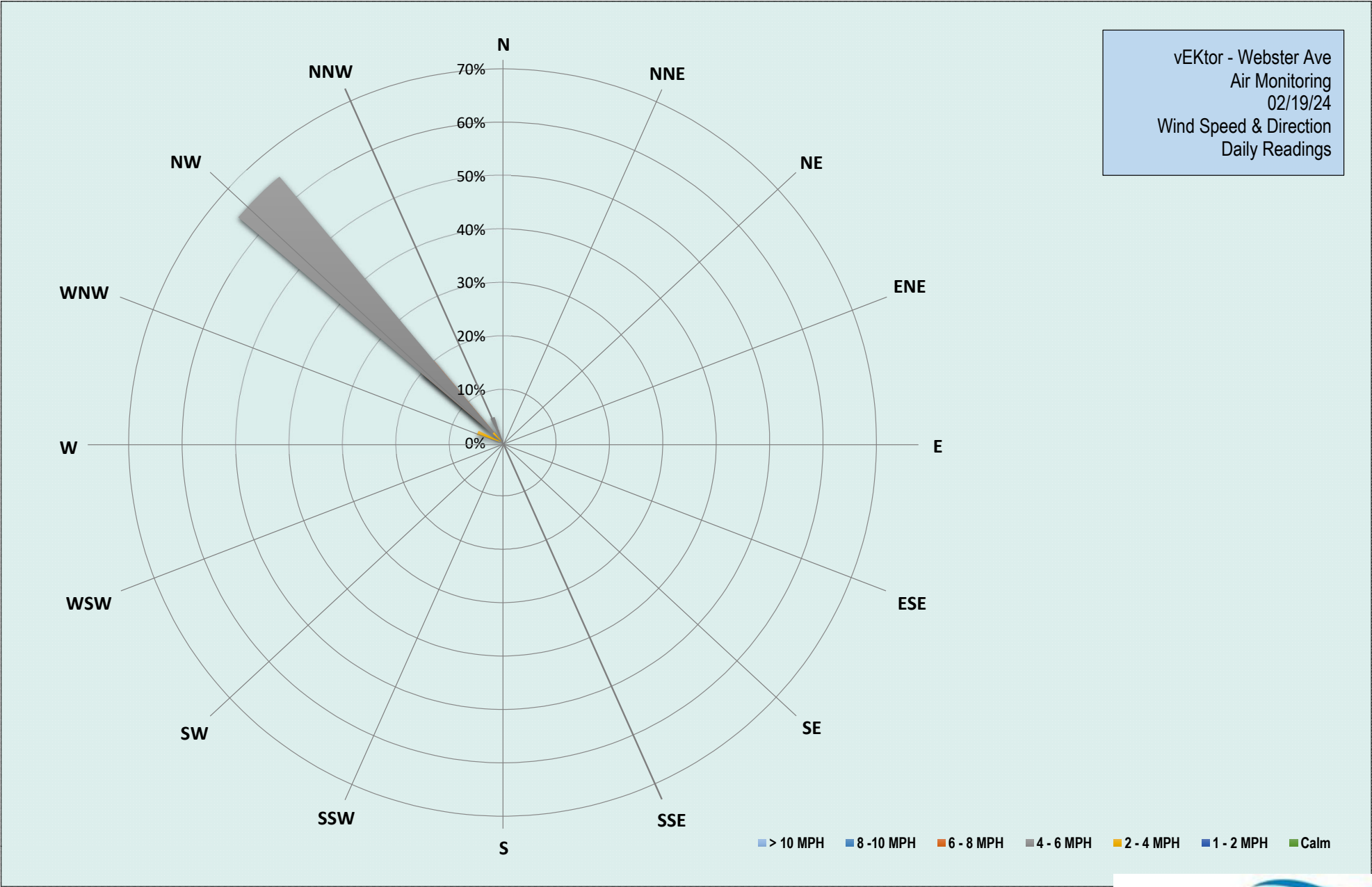

Monday, February 19, 2024				
Number of Instances Where Downwind Particulates				0
Number of Comparable Data Points =				26
Start Time:				8:44
End Time:				14:59
PARTICULATE DATA				
Upwind		Downwind		Exceeds Particulate Alarm Limit
Time	15-Min Avg Concentration (ug/m ³)	Time	15-Min Avg Concentration (ug/m ³)	
8:44	27.2	8:44	0.0	-
8:59	41.6	8:59	1.4	-
9:14	35.5	9:14	5.1	-
9:29	14.5	9:29	7.3	-
9:44	12.3	9:44	8.2	-
9:59	16.0	9:59	8.8	-
10:14	59.5	10:14	9.2	-
10:29	155.8	10:29	9.5	-
10:44	111.6	10:44	10.1	-
10:59	84.0	10:59	11.6	-
11:14	84.0	11:14	11.3	-
11:29	84.0	11:29	12.8	-
11:44	84.0	11:44	13.2	-
11:59	84.0	11:59	13.0	-
12:14	84.0	12:14	13.0	-
12:29	84.0	12:29	13.1	-
12:44	84.0	12:44	14.0	-
12:59	84.0	12:59	14.5	-
13:14	84.0	13:14	15.0	-
13:29	84.0	13:29	15.1	-
13:44	84.0	13:44	15.1	-
13:59	84.0	13:59	15.4	-
14:14	84.0	14:14	15.5	-
14:29	84.0	14:29	15.6	-
14:44	15.5	14:44	84.0	-
14:59	15.6	14:59	84.0	-

Monday, February 19, 2024				
Number of Instances Where Downwind VOCs Exceeds				0
Number of Comparable Data Points =				0
Start Time:				8:44
End Time:				14:59
PID DATA				
Upwind		Downwind		Exceeds VOC Alarm Limit
Time	15-Min Avg Concentration (ppm)	Time	15-Min Avg Concentration (ppm)	
8:44	0.0	8:44	0.0	-
8:59	0.0	8:59	0.0	-
9:14	0.0	9:14	0.0	-
9:29	0.0	9:29	0.0	-
9:44	0.0	9:44	0.0	-
9:59	0.0	9:59	0.0	-
10:14	0.0	10:14	0.0	-
10:29	0.0	10:29	0.0	-
10:44	0.0	10:44	0.0	-
10:59	0.0	10:59	0.0	-
11:14	0.0	11:14	0.0	-
11:29	0.0	11:29	0.0	-
11:44	0.0	11:44	0.0	-
11:59	0.0	11:59	0.0	-
12:14	0.0	12:14	0.0	-
12:29	0.0	12:29	0.0	-
12:44	0.0	12:44	0.0	-
12:59	0.0	12:59	0.0	-
13:14	0.0	13:14	0.0	-
13:29	0.0	13:29	0.0	-
13:44	0.0	13:44	0.0	-
13:59	0.0	13:59	0.0	-
14:14	0.0	14:14	0.0	-
14:29	0.0	14:29	0.0	-
14:44	0.0	14:44	0.0	-
14:59	0.0	14:59	0.0	-

DAILY STATUS REPORT

Prepared By: Antonio Cardenas

WEATHER	Snow		Rain		Overcast		Partly Cloudy		Bright Sun	X
TEMP.	< 32		32-50	X	50-70		70-85		>85	

Project Name:	3547 Webster Avenue	Date:	2/20/2024
----------------------	---------------------	--------------	-----------

Consultant: Vektor Consultants	Personnel On-Site: Environmental Consultant – Vektor Consultants Driller- Enviroprobe Service Inc. Borehole Technician – American Geophysics Inc
--	--

Work Activities Performed:

- Enviroprobe Service Inc. utilized a Geoprobe® Model 7822DT Air drill rig to advance borings into bedrock at MW-11 and MW-6. Difficult rock was encountered below the steel casings, slowing down drilling progress. Depth of the borings at each well location were installed as follows:
 - MW-6 was drilled down to 20 feet.
 - MW-11 was drilled down to 20 feet.
- AGI completed geophysical logs for MW-6, MW-8, MW-9, MW-11, and MW-12.
- Enviroprobe installed monitoring wells at MW-6, MW-8, MW-7, MW-11 and MW-12. MW-7 and MW-8 have been developed.

Samples Collected

- No samples were collected

Community Air Monitoring Program (CAMP)

An upwind and downwind CAMP stations were placed in the near the perimeters of Site during intrusive work. The upwind CAMP station spent most of the time in the northeastern portion of the Site and the downwind CAMP station spent most of the time in the southwestern portion of the Site as the wind was consistently coming from the northeast.

Background Levels (Initial Readings at Start of Day):

PID: 0.0 ppm Dust: 0.011 mg/m³

Highest Levels:

PID: 0.0ppm Dust: 0.077 mg/m³

- Upwind CAMP was implemented during drilling and sampling activities. CAMP equipment consisted of a DustTrack II Model 8530; S/N: 8530193001, AND MiniRAE 3000, Model PGM-7320 photoionization detector (PID); S/N: 592-913472
- Downwind CAMP was implemented during drilling and sampling activities. CAMP equipment consisted of a DustTrack II Model 8530; S/N: 8530144407, AND MiniRAE 3000, Model PGM-7320 photoionization detector (PID); S/N: 592-602264
- No VOC or dust concentrations were detected in exceedance of the daily short-term exposure limit (STEL) at the work area CAMP station.

Problems Encountered

None

Planned Activities for the Next Day

Continue well development

SITE PLAN WITH LOCATIONS

Upwind CAMP Station from
0845-1400

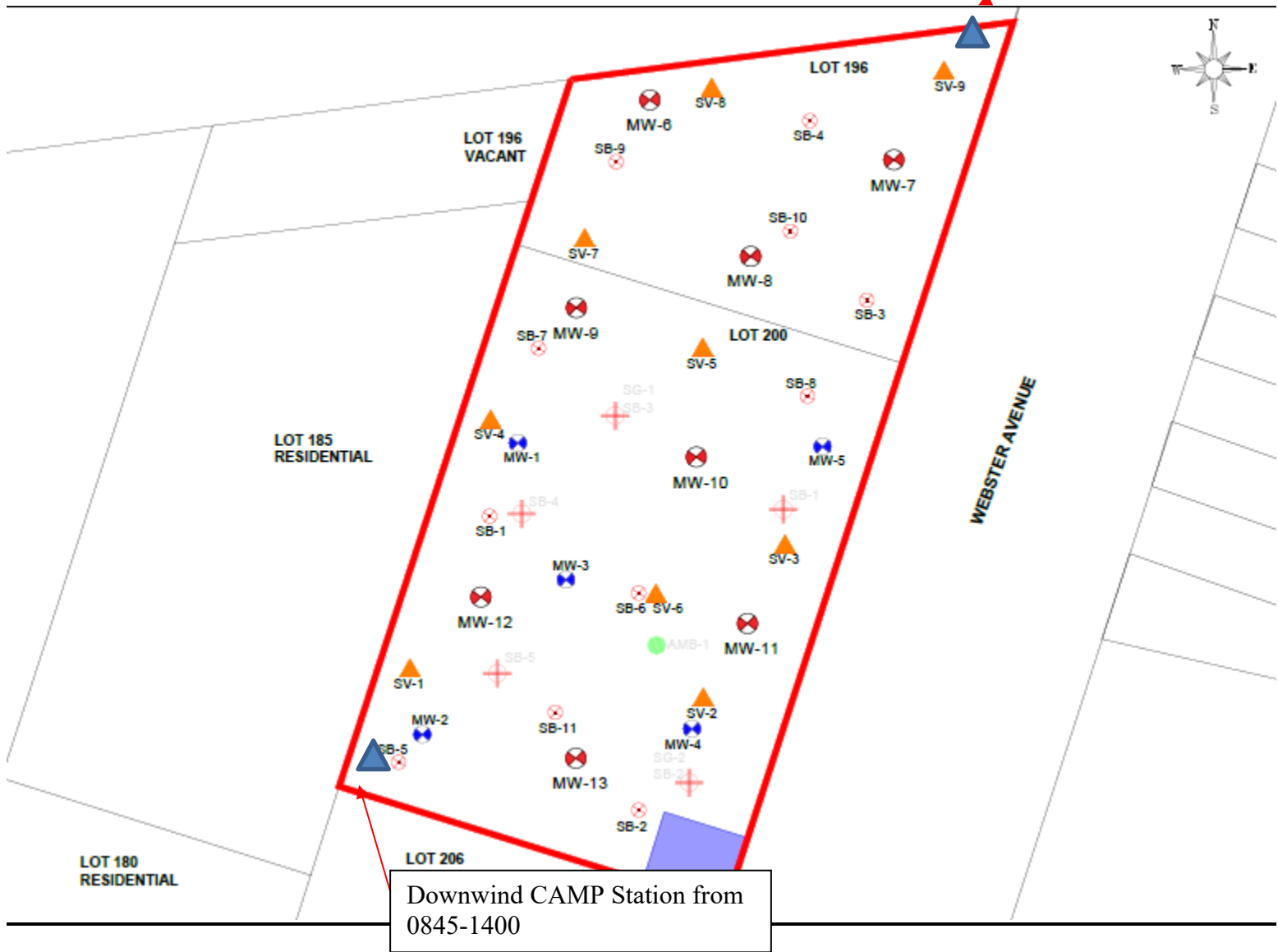

Photo Log

Photo 1:
View of AGI conducting geophysical
logging at MW-9



Photo 2:
View of drilling at MW-11, view facing
east



Photo 3:
View of AGI conducting geophysical
logging at MW-8



Photo 4:
View of bedrock drilling at MW-6, view
facing southwest

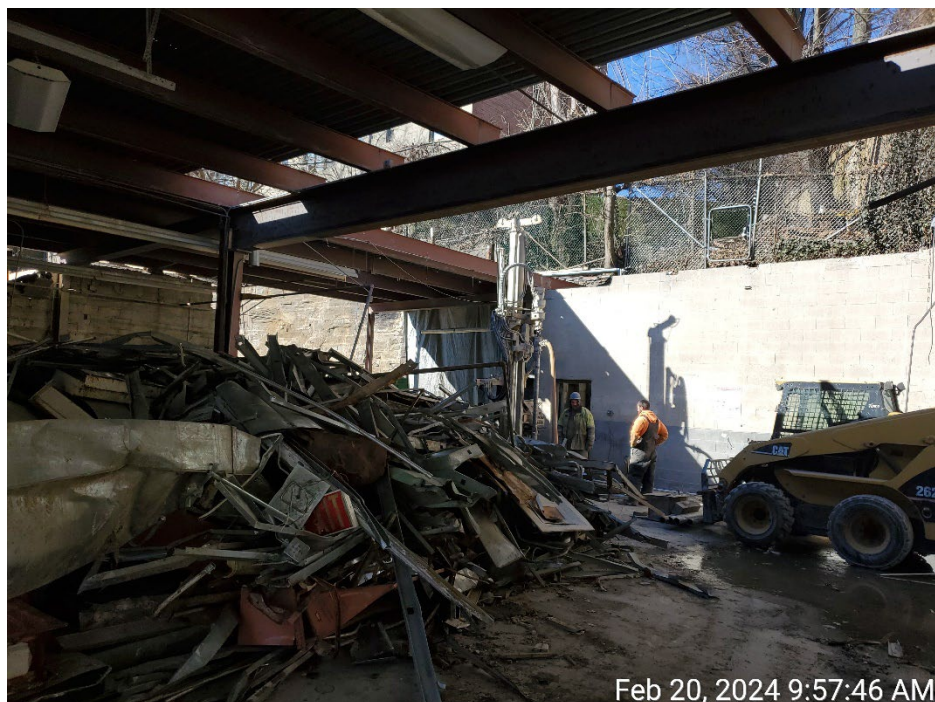

Photo 5:
View of AGI conducting geophysical
logging at MW-12



vEktor consultants	DAILY AIR MONITORING REPORT 3547 Webster Avenue Bronx, New York					02/20/2024	
						Rev. No. 0	Page 1 of 2
						Project Number:	
						Dust Action Level	150 $\mu\text{g}/\text{m}^3$
37 W. 37th St, 6th Floor - New York, NY						VOC Action Level	5 ppm

Weather Data Range for Work Day		Wind Direction	ENE	Relative Humidity (%)	32.0 - 55.0	Daily Rain Total (in)	0.00	Readings in the summary table and graphs below are the reported downwind concentrations.
Temperature (°F)	24.0 - 36.0	Wind Speed (MPH)	2.7 - 3.3	Barometer (inHg)	30.50 - 30.50	Avg. Dew Point Temp (°F)	11.2	

Station Location	Daily Avg. Dust Concentration ($\mu\text{g}/\text{m}^3$)	Max 15-Min Dust Concentration ($\mu\text{g}/\text{m}^3$)	Time of Max Dust Reading	Daily Avg. VOC Concentration (ppm)	Max 15-Min VOC Concentration (ppm)	Time of Max VOC Reading
Upwind	13.0	24.9	8:56	0.0	0.0	8:26
Downwind	15.1	77.2	10:41	0.0	0.0	9:26

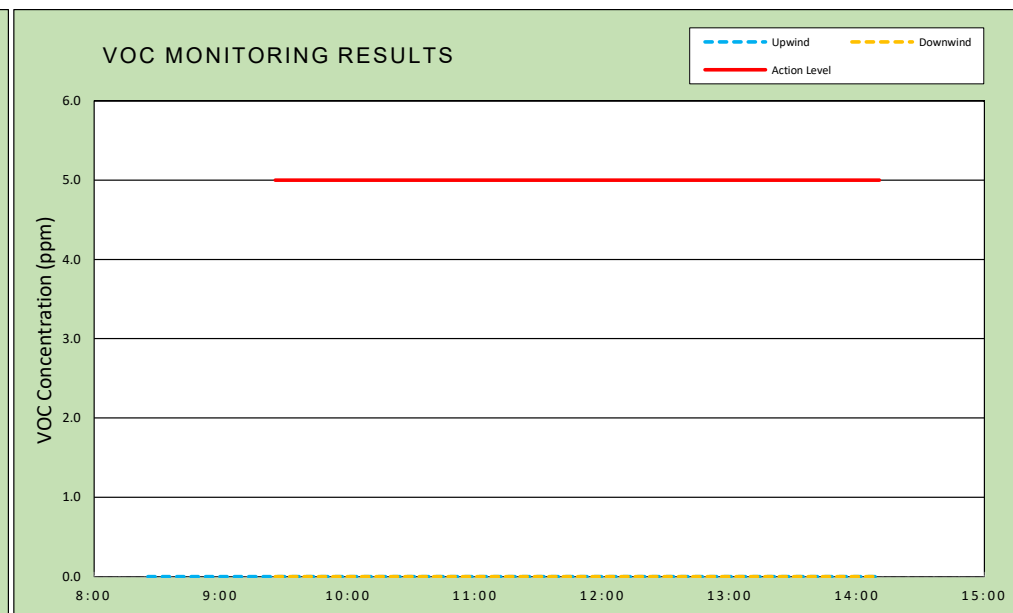
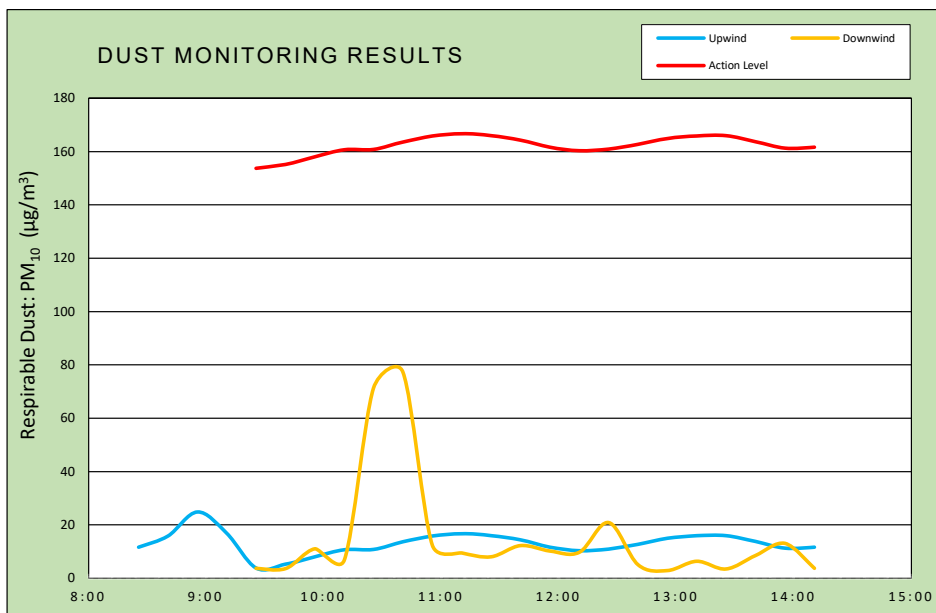

Air Monitoring Notes:

Weather Notes:

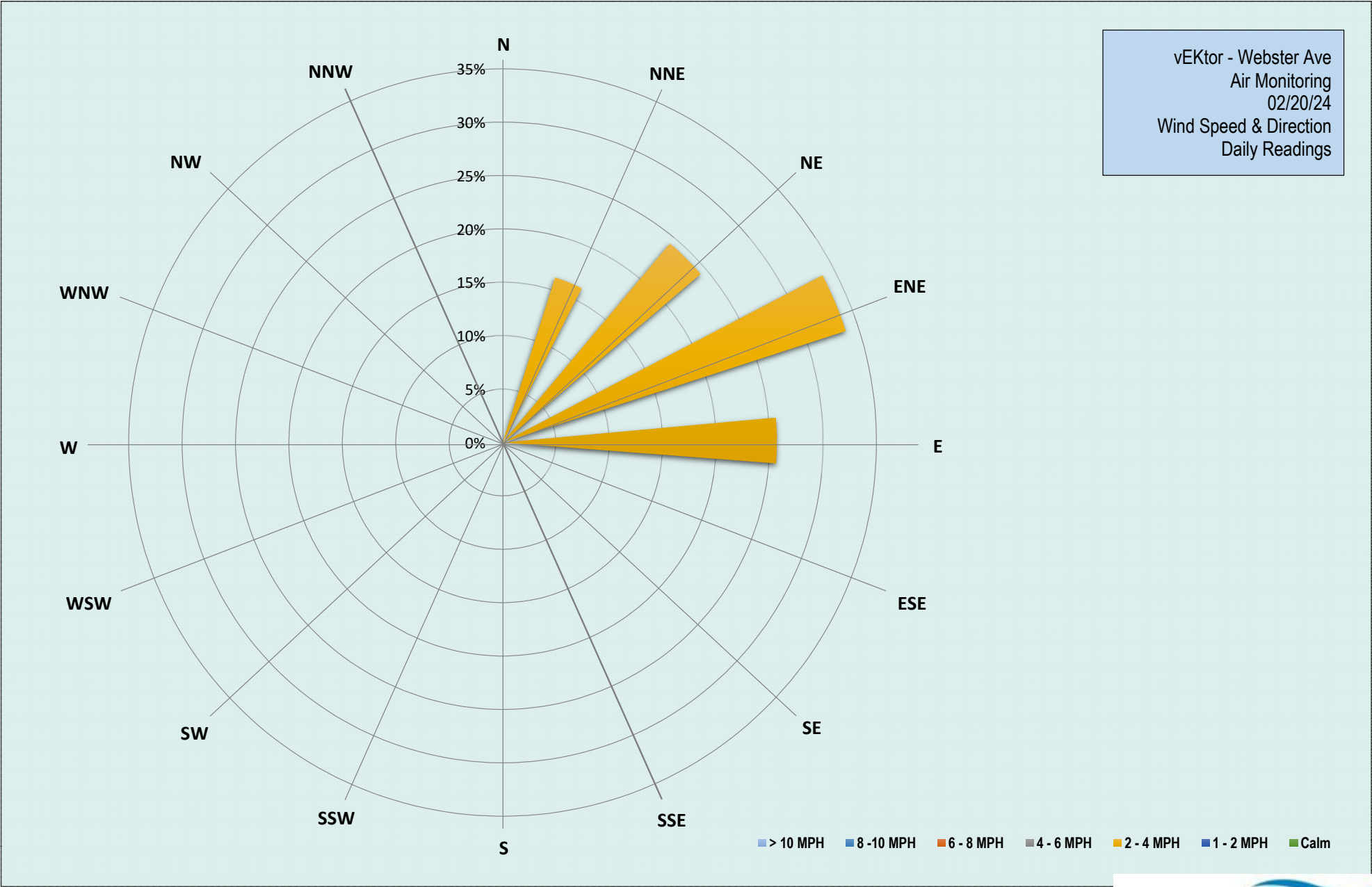

Tuesday, February 20, 2024				
Number of Instances Where Downwind Particulates				0
Number of Comparable Data Points =				24
Start Time:				8:26
End Time:				14:11
PARTICULATE DATA				
Upwind		Downwind		Exceeds Particulate Alarm Limit
Time	15-Min Avg Concentration (ug/m ³)	Time	15-Min Avg Concentration (ug/m ³)	
8:26	11.6	8:26	-	-
8:41	15.8	8:41	-	-
8:56	24.9	8:56	-	-
9:11	16.9	9:11	-	-
9:26	3.8	9:26	3.7	-
9:41	5.2	9:41	3.5	-
9:56	8.0	9:56	11.0	-
10:11	10.7	10:11	6.9	-
10:26	10.8	10:26	71.3	-
10:41	13.6	10:41	77.2	-
10:56	15.8	10:56	12.3	-
11:11	16.7	11:11	9.4	-
11:26	16.0	11:26	8.0	-
11:41	14.3	11:41	12.2	-
11:56	11.6	11:56	10.2	-
12:11	10.3	12:11	9.6	-
12:26	10.9	12:26	20.9	-
12:41	12.7	12:41	5.1	-
12:56	14.9	12:56	2.9	-
13:11	15.9	13:11	6.3	-
13:26	16.0	13:26	3.4	-
13:41	13.7	13:41	8.6	-
13:56	11.3	13:56	13.0	-
14:11	11.6	14:11	3.7	-

Tuesday, February 20, 2024				
Number of Instances Where Downwind VOCs Exceeds				0
Number of Comparable Data Points =				0
Start Time:				8:26
End Time:				14:11
PID DATA				
Upwind		Downwind		Exceeds VOC Alarm Limit
Time	15-Min Avg Concentration (ppm)	Time	15-Min Avg Concentration (ppm)	
8:26	0.0	8:26	-	-
8:41	0.0	8:41	-	-
8:56	0.0	8:56	-	-
9:11	0.0	9:11	-	-
9:26	0.0	9:26	0.0	-
9:41	0.0	9:41	0.0	-
9:56	0.0	9:56	0.0	-
10:11	0.0	10:11	0.0	-
10:26	0.0	10:26	0.0	-
10:41	0.0	10:41	0.0	-
10:56	0.0	10:56	0.0	-
11:11	0.0	11:11	0.0	-
11:26	0.0	11:26	0.0	-
11:41	0.0	11:41	0.0	-
11:56	0.0	11:56	0.0	-
12:11	0.0	12:11	0.0	-
12:26	0.0	12:26	0.0	-
12:41	0.0	12:41	0.0	-
12:56	0.0	12:56	0.0	-
13:11	0.0	13:11	0.0	-
13:26	0.0	13:26	0.0	-
13:41	0.0	13:41	0.0	-
13:56	0.0	13:56	0.0	-
14:11	0.0	14:11	0.0	-

DAILY STATUS REPORT

Prepared By: Antonio Cardenas

WEATHER	Snow		Rain		Overcast		Partly Cloudy	X	Bright Sun	X
TEMP.	< 32		32-50	X	50-70		70-85		>85	

Project Name:	3547 Webster Avenue	Date:	2/21/2024
----------------------	---------------------	--------------	-----------

Consultant: Vektor Consultants	Personnel On-Site: Environmental Consultant – Vektor Consultants
--	--

Work Activities Performed:

- Vektor developed monitoring wells MW-8, 9, 11, and 12. Monitoring well MW-6 had a 1 foot water column with a low recharge rate and could not be developed.
- The following are the final well depths and their screened intervals:
 - MW-6:** Installed to 20 feet. Screened PVC installed from 5-20 feet interval.
 - MW-7:** Installed to 22.5 feet. Screened PVC installed from 3-22.5 feet interval.
 - MW-8:** Installed to 20 feet. Screened PVC installed from 5-20 feet interval.
 - MW-9:** Installed to 20 feet. Screened PVC installed from 5-20 feet interval.
 - MW-10:** Installed to 25 feet. Screened PVC installed from 5-25 feet interval.
 - MW-11:** Installed to 20 feet. Screened PVC installed from 5-20 feet interval.
 - MW-12:** Installed to 20 feet. Screened PVC installed from 5-20 feet interval.
 - MW-13:** Installed to 20 feet. Screened PVC installed from 5-20 feet interval.

Samples Collected

- No samples were collected

Community Air Monitoring Program (CAMP)

An upwind and downwind CAMP stations were placed in the near the perimeters of Site during intrusive work. The upwind CAMP station spent most of the time in the northeastern portion of the Site and the downwind CAMP station spent most of the time in the southwestern portion of the Site as the wind was consistently coming from the northeast.

Background Levels (Initial Readings at Start of Day):

PID: 0.0 ppm Dust: 0.011 mg/m³

Highest Levels:

PID: 0.0ppm Dust: 0.077 mg/m³

- Upwind CAMP was implemented during drilling and sampling activities. CAMP equipment consisted of a DustTrack II Model 8530; S/N: 8530193001, AND MiniRAE 3000, Model PGM-7320 photoionization detector (PID); S/N: 592-913472
- Downwind CAMP was implemented during drilling and sampling activities. CAMP equipment consisted of a DustTrack II Model 8530; S/N: 8530144407, AND MiniRAE 3000, Model PGM-7320 photoionization detector (PID); S/N: 592-602264
- No VOC or dust concentrations were detected in exceedance of the daily short-term exposure limit (STEL) at the work area CAMP station.

Problems Encountered

None

Planned Activities for the Next Day

Continue well development

SITE PLAN WITH LOCATIONS

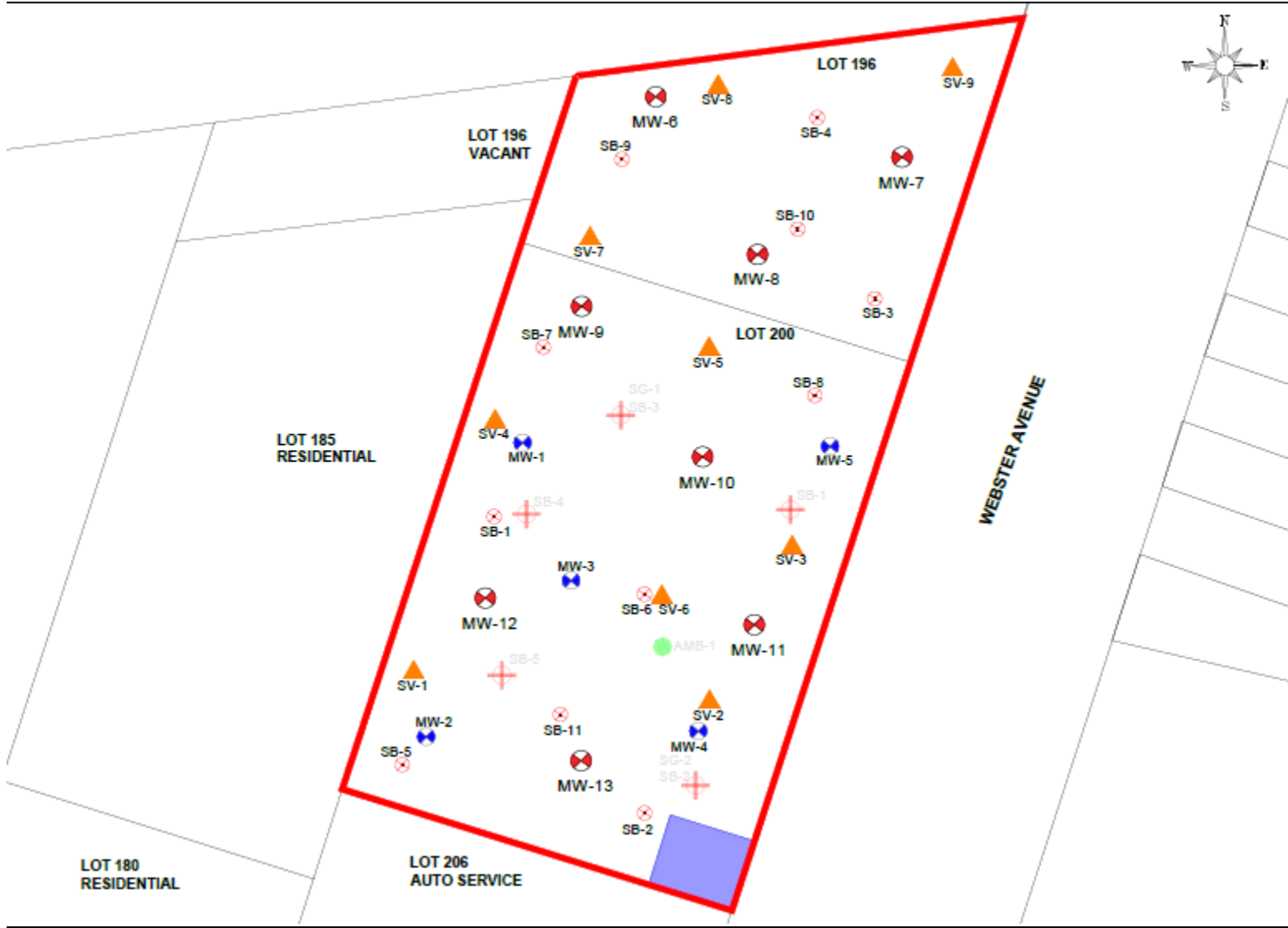

Photo Log

Photo 1:
View of well development at MW-9,
view facing west



Photo 2:
View of well development at MW-12,
view facing west



Photo 3:
View of well development at MW-11



Photo 4:
General overview of the site

