

# Gowanus CSO Tank - CP2 Daily CAMP Report

Date: 3/30/2024

This Daily Air Monitoring Report summarizes perimeter air monitoring data collected during the referenced period in accordance with the Community Air Monitoring Plan (CAMP) which was included as part of the requirements of Spec Section 01 57 00 Temporary Controls for the Gowanus CSO-GC-SFS-RH3 CP2 Contract. Note: the information included in this daily summary is based on preliminary results and is subject to change based on data validation.

<b>Report Period:</b>	Saturday, March 30, 2024	
<b>Weather</b>	Temperature: 47.8-60.1 °F Precipitation: 0.00 inch Relative Humidity: 36.39 %	Wind Speed: 1.80-4.72 mph Prevailing Wind Direction: E
<b>Summary of Site Activities</b>	<ol style="list-style-type: none"> <li>1. CAMP monitoring approximately from 12 am to 2 am.</li> <li>2. Slurry Wall Excavation Operations ended at 2 am.</li> <li>3. There were no 15 min average exceedances for VOC and PM10 over the course of the day.</li> </ol>	

Figure 1 - CAMP Station Locations



Daily Readings - VOCs  
 Data export  
 03/30/2024 00:00:00 to 03/30/2024 23:59:00  
 Averaging period: 15 minutes

Time	AMS-1	AMS-2	AMS-3	AMS-4	AMS-5	AMS-6	AMS-7	AMS-8
	VOC - AQS1 13032023-2241 (ppm)	VOC - AQS1 13032023-2244 (ppm)	VOC - AQS1 13032023-2240 (ppm)	VOC - AQS1 13032023-2238 (ppm)	VOC - AQS1 13032023-2239 (ppm)	VOC - AQS1 13032023-2237 (ppm)	VOC - AQS1 13032023-2243 (ppm)	VOC - AQS1 13032023-2242 (ppm)
3/30/2024 0:00	0	0	0	0.02	0	0	0	0
3/30/2024 0:15	0	0	0	0.01	0	0	0	0
3/30/2024 0:30	0	0	0	0.02	0	0.01	0	0
3/30/2024 0:45	0	0	0	0.01	0	0	0	0
3/30/2024 1:00	0	0	0	0	0	0	0	0
3/30/2024 1:15	0	0		0.01	0	0	0	0
3/30/2024 1:30				0	0	0	0	0
3/30/2024 1:45			0	0.02	0		0	
3/30/2024 2:00				0			0	

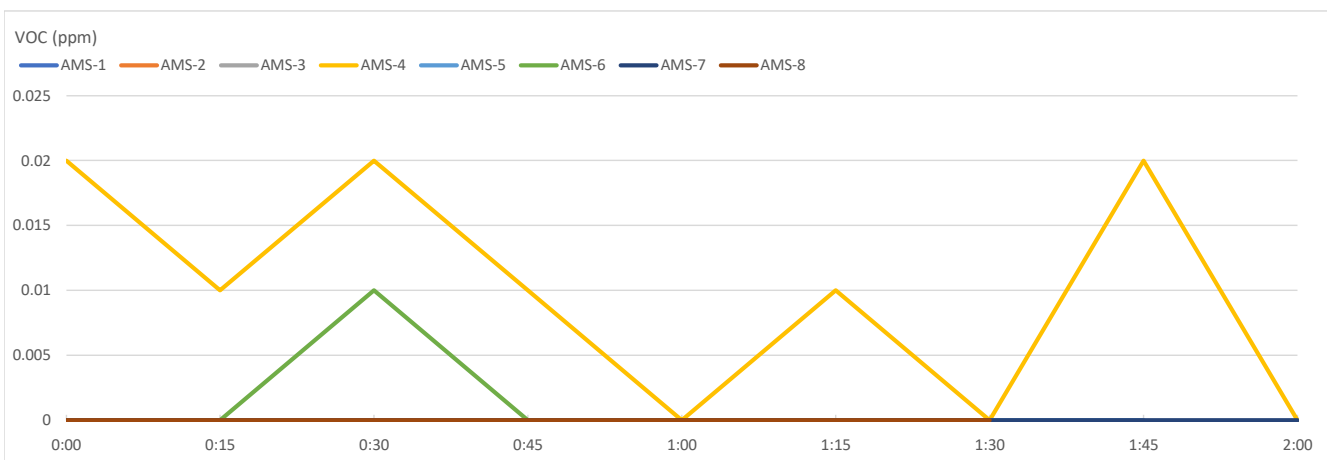

Target Analyte	Admin Level	Normal (green)	Alert Limit (yellow)	Response Limit (orange)	Action Limit (red)
Volatile Organic Compounds *	Between 0.3 and < 0.5 ppm as a 15 minute TWA	Below or equal to 0.5 ppm as a 15 minute TWA	>0.5 ppm and <=0.75 ppm as a 15 minute TWA or odors are observed	>0.75 to < 1.0 ppm as a 15 minute TWA or odors are observed	>=1 ppm as a 15 minute TWA or if odors are observed**

Daily Readings - PM10  
 Data export  
 03/30/2024 00:00:00 to 03/30/2024 23:59:00  
 Averaging period: 15 minutes

Time	AMS-1	AMS-2	AMS-3	AMS-4	AMS-5	AMS-6	AMS-7	AMS-8
	PM10 - AQS1 13032023-2241 (µg/m³)	PM10 - AQS1 13032023-2244 (µg/m³)	PM10 - AQS1 13032023-2240 (µg/m³)	PM10 - AQS1 13032023-2238 (µg/m³)	PM10 - AQS1 13032023-2239 (µg/m³)	PM10 - AQS1 13032023-2237 (µg/m³)	PM10 - AQS1 13032023-2243 (µg/m³)	PM10 - AQS1 13032023-2242 (µg/m³)
3/30/2024 0:00	2.1	1.23	2.66	2.21	1.72	4.57	1.06	1.35
3/30/2024 0:15	1.44	1.59	3.27	2.52	1.37	4.76	1.23	1.52
3/30/2024 0:30	1.54	1.48	2.98	2.4	1.33	4.97	1.31	1.81
3/30/2024 0:45	1.62	1.6	2.88	2.29	1.34	4.91	1.34	1.82
3/30/2024 1:00	1.63	1.6	2.96	2.03	1.3	4.9	1.39	1.87
3/30/2024 1:15	1.65	1.83	2.82	2.1	1.34	4.91	1.31	1.84
3/30/2024 1:30			2.27	1.74	1.27	4.82	1.33	1.99
3/30/2024 1:45			2.16	1.82	1.4		1.38	
3/30/2024 2:00			2.39	1.72			1.38	

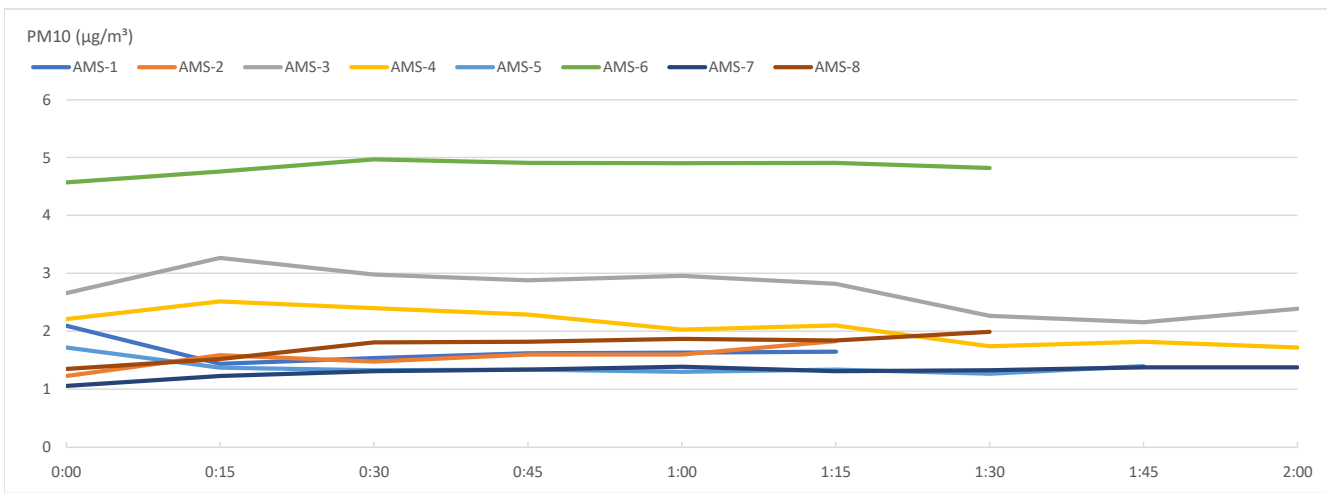

Target Analyte	Admin Level	Normal (green)	Alert Limit (yellow)	Response Limit (orange)	Action Limit (red)
Respirable particulate matter (PM10) *	>75 ug/m3 to 100 ug/m3 as a 15 minute TWA	<=100 ug/m3 as a 15 minute TWA	>100 ug/m3 and <=150 µg/m3 as a 15 minute TWA	See Alert Limit criteria	>150 µg/m3 as a 15 minute TWA