

PROJECT:	Former Fulton MGP – Parcels III and IV (Site No.: 224051)
ADDRESS:	545 Sackett St., Brooklyn, NY
PREPARED BY:	Roux Environmental Engineering and Geology, D.P.C.
DATE:	June 3, 2024
WEATHER:	Temp: 65-84°F, Sunny, RH: 76% Pressure: 29.94 inHg Wind: West @4 mph
TIME:	07:00 – 15:15

Project Team

General Contractor and Subcontractors:

- Mega Contracting Group, LLC (Mega)
- Creamer Environmental, Inc. (CEI)
- Earth Construction Services, LLC (ECS)

Engineers and Consultants:

- Roux Environmental Engineering and Geology, D.P.C. (Roux)
- GZA GeoEnvironmental Inc. of New York (GZANY)
- WSP USA (WSP)

Remedial Action Work Summary

Work Activities Performed Onsite:

- Backfill of completed excavation sections in Gas Holder 3.
- Dewatering operations for Gas Holder 3 excavation area.

Contractor Work Performed Onsite:

Creamer Environmental Inc. (CEI) imported 31 trucks (751.46 tons) of general fill from Vulcan Wantage Quarry of New Jersey. The imported general fill was used as backfilling. It was placed and compacted in the completed sections of the Gas Holder 3 excavation area.

Earth Construction Services, LLC (ECS) continued 24-hour operation of the dewatering system for the Gas Holder 3 excavation area and CEI operated the WTS. Since the last reporting period, CEI treated approximately 1,587,400 gallons of recovered construction wastewater through the water treatment system (WTS) and discharged the treated water to the New York City Department of Environmental Protection (NYCDEP) combined sewer system. Routine maintenance to onsite dewatering and water treatment systems was performed.

The vapor management system (VMS) associated with the tension fabric structure (TFS) was operated throughout the day. Other dust and odor control measures (wetting, tarping, limiting vehicle speeds, etc.) continued to be performed to ensure there were no impacts to the neighborhood. Truck tires were washed prior to leaving to ensure material was not being tracked offsite.

Air Monitoring:

- No VOC or dust exceedances were observed from the community air monitoring program (CAMP).
- GZANY to provide a summary report of CAMP activities separately.

Erosion and Sediment Control:

- CEI replaced inlet protection on catch basin #4.

Sampling Conducted:

- None.

Other Items of Note:

- Construction activities were observed as part of the ongoing combined sewer overflow (CSO) project west of Nevins Street.

**DAILY STATUS REPORT**

PROJECT:	Former Fulton MGP – Parcels III and IV (Site No.: 224051)
ADDRESS:	545 Sackett St., Brooklyn, NY
PREPARED BY:	Roux Environmental Engineering and Geology, D.P.C.
DATE:	June 3, 2024
WEATHER:	Temp: 65-84°F, Sunny, RH: 76% Pressure: 29.94 inHg Wind: West @4 mph
TIME:	07:00 – 15:15

Imported Material

Name - Location	Source	During This Reporting Period		Total	
		Loads	Tons	Loads	Tons
Vulcan ASTM #3 (1 ½" Stone)	Vulcan Hamburg Quarry			11	279.71
Vulcan ASTM #57 (3/4" Stone)	Vulcan Hamburg Quarry			6	152.05
Vulcan General Fill	Vulcan Wantage Quarry	31	751.46	886	22,271.52

Exported Material

Material	Facility	During This Reporting Period		Total	
		Loads	Tons	Loads	Tons
TCE Impacted Haz Hot Spots	CWM Emelle			7	161.72
Cd Impacted Haz Material from WC-5	CWM Emelle			3	49.45
Pb Impacted Haz from Parcel IV Hot Spot	CWM Emelle			25	536.72
Cd Impacted Haz Material from WC-5	Clean Earth (CE) NJ			16	397.75
Concrete for Recycling	Bayshore			27	~509.87
Concrete for Landfill	WM Fairless			63	~1,415.93
Urban Fill for CVOC Orange Zone (Lot 17)	WM Fairless Urban Fill-OZ			47	~1034
Urban Fill for CVOC Orange Zone (Lot 49)	WM Fairless Urban Fill-OZ			24	~528
Non-Haz Urban Fill (Lot 17)	CE Carteret			42	~924
Non-Haz Urban Fill (Lot 49)	CE Carteret			73	~1,606
MGP soil with TCE>25 ppm	CE ESMI			181	~3,906
	CE Southeast Pennsylvania			10	~220
	CMW Emelle			404	~7,880
Non-Haz MGP Impacted (TCLP Benzene > 0.5)	CE Southeast Pennsylvania			8	~237.97
Non-Haz MGP Impacted (TCLP Benzene < 0.5)	CE Southeast Pennsylvania			119	~2,614
Non-Haz Contaminated Urban Fill	WM Fairless			387	~8,134.69
Non-Haz Urban Fill	CE Carteret -BZ			71	~1,562
Non-Haz MGP Impacted	CE of New Castle			35	~770
MGP Impacted (TCLP Benzene 0.2<x<0.5 mg/l)	CE Southeast Pennsylvania			5	~110

Exported Material Truck Log

Number	Excavation Grid	Disposal Facility	Disposal Profile	Manifest Number	Trucking Company	Truck License Plate
None						

Dewatering

Date	Time	Totalizer Reading
5/31/2024	15:18	97,500,000
6/3/24	7:06	98,910,800
6/3/24	10:30	98,988,800
6/3/24	15:18	99,087,400
Water treated and discharged to NYCDEP sewer since last report:		1,587,400

PROJECT:	Former Fulton MGP – Parcels III and IV (Site No.: 224051)
ADDRESS:	545 Sackett St., Brooklyn, NY
PREPARED BY:	Roux Environmental Engineering and Geology, D.P.C.
DATE:	June 3, 2024
WEATHER:	Temp: 65-84°F, Sunny, RH: 76% Pressure: 29.94 inHg Wind: West @4 mph
TIME:	07:00 – 15:15

Anticipated Upcoming Work Activities

- Continue backfilling Gas Holder 3.
- Continue dewatering for Gas Holder 3 excavation area and operation of water treatment system.

Site Layout

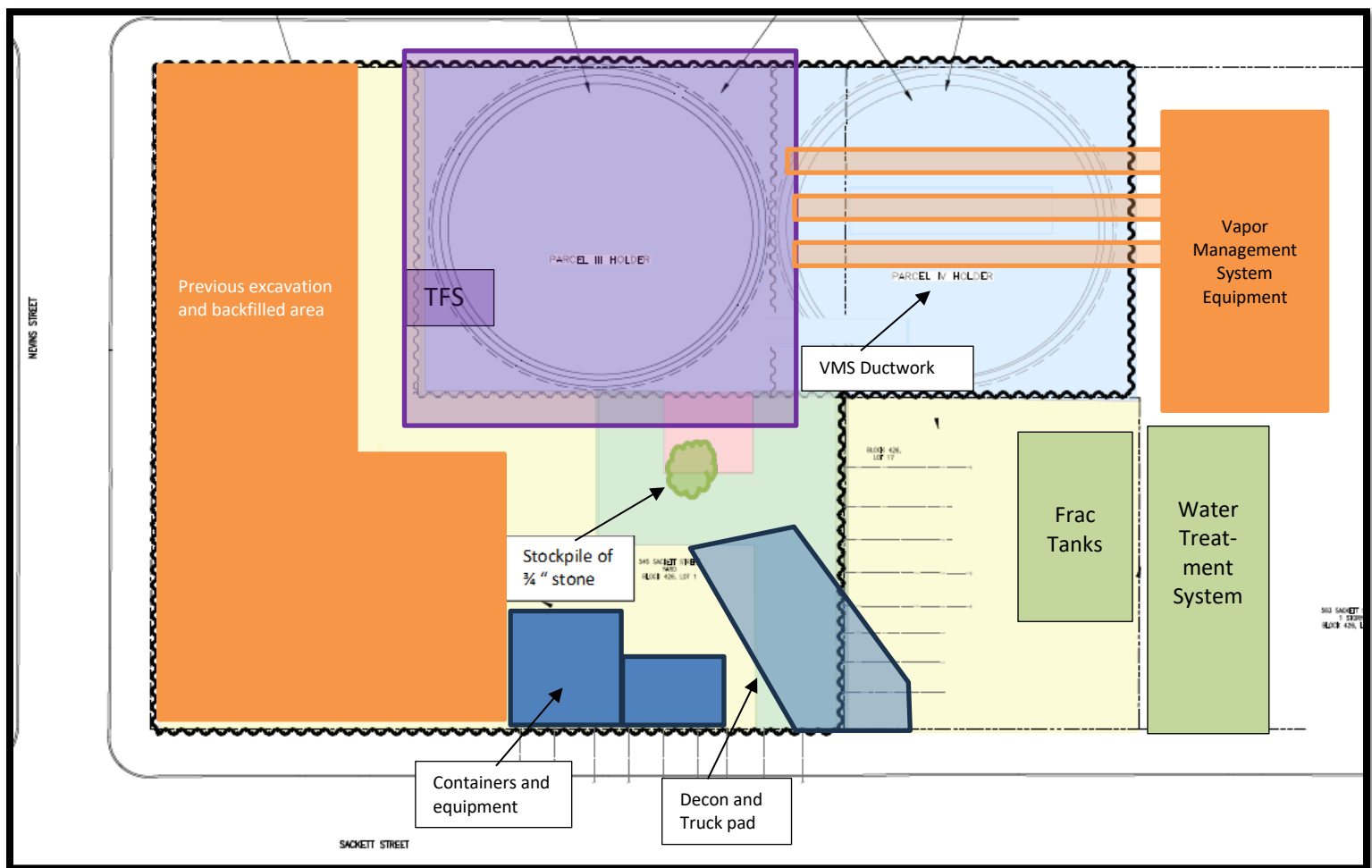

PROJECT:	Former Fulton MGP – Parcels III and IV (Site No.: 224051)
ADDRESS:	545 Sackett St., Brooklyn, NY
PREPARED BY:	Roux Environmental Engineering and Geology, D.P.C.
DATE:	June 3, 2024
WEATHER:	Temp: 65-84°F, Sunny, RH: 76% Pressure: 29.94 inHg Wind: West @4 mph
TIME:	07:00 – 15:15

Excavation Diagram

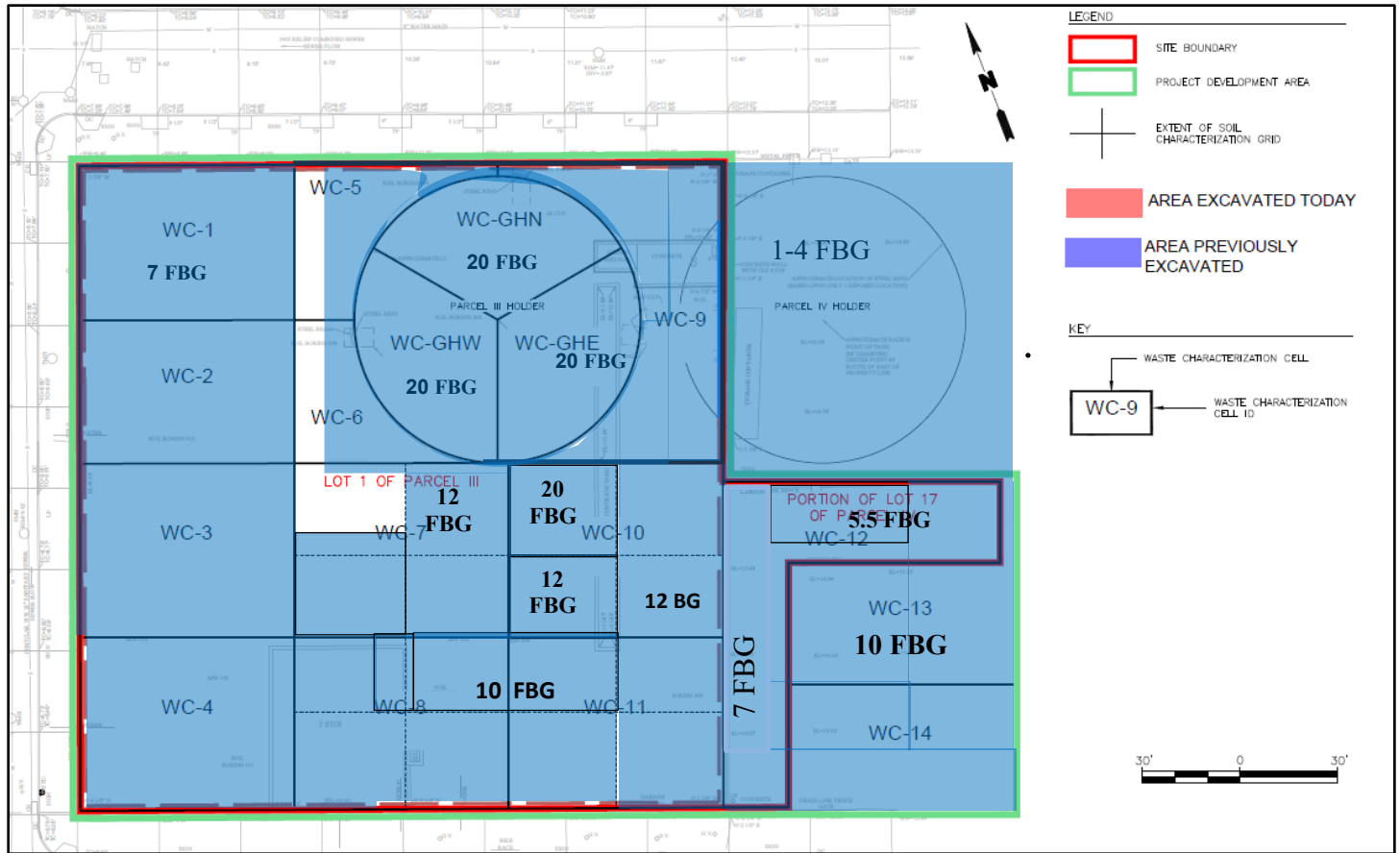

PROJECT:	Former Fulton MGP – Parcels III and IV (Site No.: 224051)
ADDRESS:	545 Sackett St., Brooklyn, NY
PREPARED BY:	Roux Environmental Engineering and Geology, D.P.C.
DATE:	June 3, 2024
WEATHER:	Temp: 65-84°F, Sunny, RH: 76% Pressure: 29.94 inHg Wind: West @4 mph
TIME:	07:00 – 15:15



Photo 1:

Looking southeast, view of triaxle trucks importing material to be used as backfill the former Gas Holder 3 excavation area.

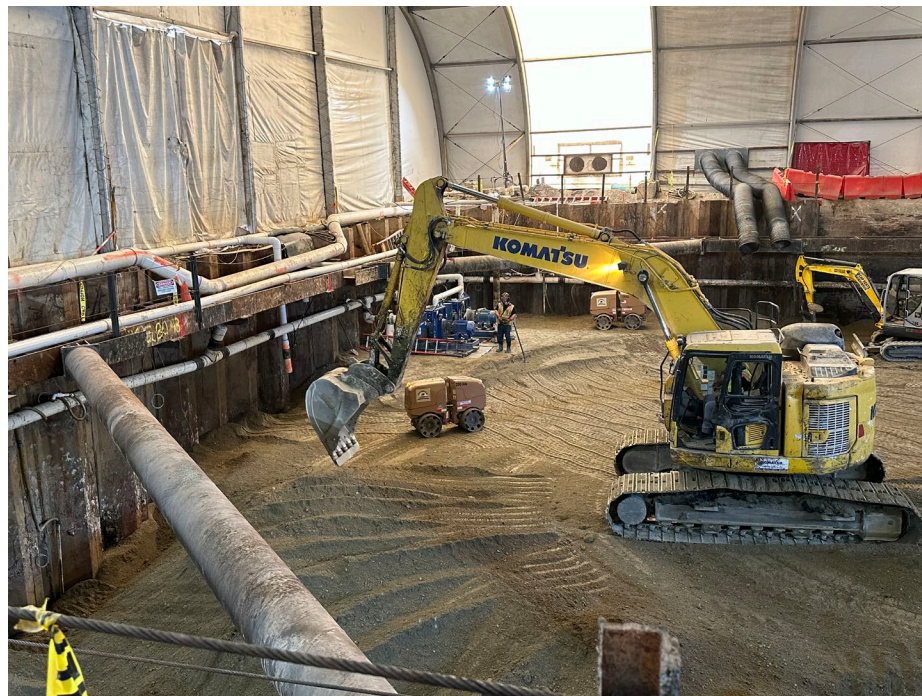

Photo 2:

Looking east, view of CEI backfilling and compacting newly placed backfill in the former Gas Holder 3 excavation area.

PROJECT:	Former Fulton MGP – Parcels III and IV (Site No.: 224051)
ADDRESS:	545 Sackett St., Brooklyn, NY
PREPARED BY:	Roux Environmental Engineering and Geology, D.P.C.
DATE:	June 3, 2024
WEATHER:	Temp: 65-84°F, Sunny, RH: 76% Pressure: 29.94 inHg Wind: West @4 mph
TIME:	07:00 – 15:15



Photo 3:
Looking south, view of CEI replacing inlet protection on catch basin #4 at the intersection of Degraw and Nevin Streets.