

Certified Sanborn® Map Report



Sanborn® Library search results
Certification # EA8F-42E4-9D99

**Williamsburg MGP
Kent Ave
Williamsburg, NY 11211**

Inquiry Number 2119865.3s

January 15, 2008



The Standard in Environmental Risk Information

440 Wheelers Farms Rd
Milford, Connecticut 06461

Nationwide Customer Service

Telephone: 1-800-352-0050
Fax: 1-800-231-6802
Internet: www.edrnet.com

Certified Sanborn® Map Report

1/15/08

Site Name:

Williamsburg MGP
Kent Ave
Williamsburg, NY 11211

Client Name:

GEI Consultants Inc.
455 Winding Brook Drive
Glastonbury, CT 06033



EDR® Environmental
Data Resources Inc

EDR Inquiry # 2119865.3s

Contact: Melissa Felter

The complete Sanborn Library collection has been searched by EDR, and fire insurance maps covering the target property location provided by GEI Consultants Inc. were identified for the years listed below (selected maps only*). The certified Sanborn Library search results in this report can be authenticated by visiting www.edrnet.com/sanborn and entering the certification number. Only Environmental Data Resources Inc. (EDR) is authorized to grant rights for commercial reproduction of maps by Sanborn Library LLC, the copyright holder for the collection.

Certified Sanborn Results:

Site Name: Williamsburg MGP
Address: Kent Ave
City, State, Zip: Williamsburg, NY 11211
Cross Street:
P.O. # NA
Project: Williamsburg
Certification # EA8F-42E4-9D99



Sanborn® Library search results
Certification # EA8F-42E4-9D99

* Environmental Data Resources, Inc. has been instructed by GEI Consultants Inc. to print ONLY the Sanborn Maps for the years listed below:

1981 (2)	1941 (2)
1980 (2)	1916 (2)
1979 (2)	1905 (2)
1978 (2)	1887 (1)
1965 (2)	
1951 (2)	

Total Maps: 19

The Sanborn Library includes more than 1.2 million Sanborn fire insurance maps, which track historical property usage in approximately 12,000 American cities and towns. Collections searched:

- Library of Congress
- University Publications of America
- EDR Private Collection

Limited Permission To Make Copies

GEI Consultants Inc. (the client) is permitted to make up to THREE photocopies of this Sanborn Map transmittal and each fire insurance map accompanying this report solely for the limited use of its customer. No one other than the client is authorized to make copies. Upon request made directly to an EDR Account Executive, the client may be permitted to make a limited number of additional photocopies. This permission is conditioned upon compliance by the client, its customer and their agents with EDR's copyright policy; a copy of which is available upon request.

Disclaimer - Copyright and Trademark notice

This Report contains certain information obtained from a variety of public and other sources reasonably available to Environmental Data Resources, Inc. It cannot be concluded from this Report that coverage information for the target and surrounding properties does not exist from other sources. NO WARRANTY EXPRESSED OR IMPLIED, IS MADE WHATSOEVER IN CONNECTION WITH THIS REPORT. ENVIRONMENTAL DATA RESOURCES, INC. SPECIFICALLY DISCLAIMS THE MAKING OF ANY SUCH WARRANTIES, INCLUDING WITHOUT LIMITATION, MERCHANTABILITY OR FITNESS FOR A PARTICULAR USE OR PURPOSE. ALL RISK IS ASSUMED BY THE USER. IN NO EVENT SHALL ENVIRONMENTAL DATA RESOURCES, INC. BE LIABLE TO ANYONE, WHETHER ARISING OUT OF ERRORS OR OMISSIONS, NEGLIGENCE, ACCIDENT OR ANY OTHER CAUSE, FOR ANY LOSS OF DAMAGE, INCLUDING, WITHOUT LIMITATION, SPECIAL, INCIDENTAL CONSEQUENTIAL, OR EXEMPLARY DAMAGES. ANY LIABILITY ON THE PART OF ENVIRONMENTAL DATA RESOURCES, INC. IS STRICTLY LIMITED TO A REFUND OF THE AMOUNT PAID FOR THIS REPORT. Purchaser accepts this Report "AS IS". Any analyses, estimates, ratings, environmental risk levels or risk codes provided in this Report are provided for illustrative purposes only, and are not intended to provide, nor should they be interpreted as providing any facts regarding, or prediction or forecast of, any environmental risk for any property. Only a Phase I Environmental Site Assessment performed by an environmental professional can provide information regarding the environmental risk for any property. Additionally, the information provided in this Report is not to be construed as legal advice.

Copyright 2008 by Environmental Data Resources, Inc. All rights reserved. Reproduction in any media or format, in whole or in part, of any report or map of Environmental Data Resources, Inc., or its affiliates, is prohibited without prior written permission.

EDR and its logos (including Sanborn and Sanborn Map) are trademarks of Environmental Data Resources, Inc. or its affiliates. All other trademarks used herein are the property of their respective owners.

Site Name: Williamsburg MGP
 Address: Kent Ave
 City, ST, ZIP: Williamsburg NY 11211
 Client: GEI Consultants Inc.
 EDR Inquiry: 2119865.3s
 Order Date: 1/15/2008 8:57:16 AM
 Certification # EA8F-42E4-9D99



s t R i v e r

The certified Sanborn Library search results in this report can be authenticated by visiting www.edrnet.com/sanborn and entering the certification number. Only Environmental Data Resources Inc. (EDR) is authorized to grant rights for commercial reproduction of maps by The Sanborn Library LLC, the copyright holder for the collection.

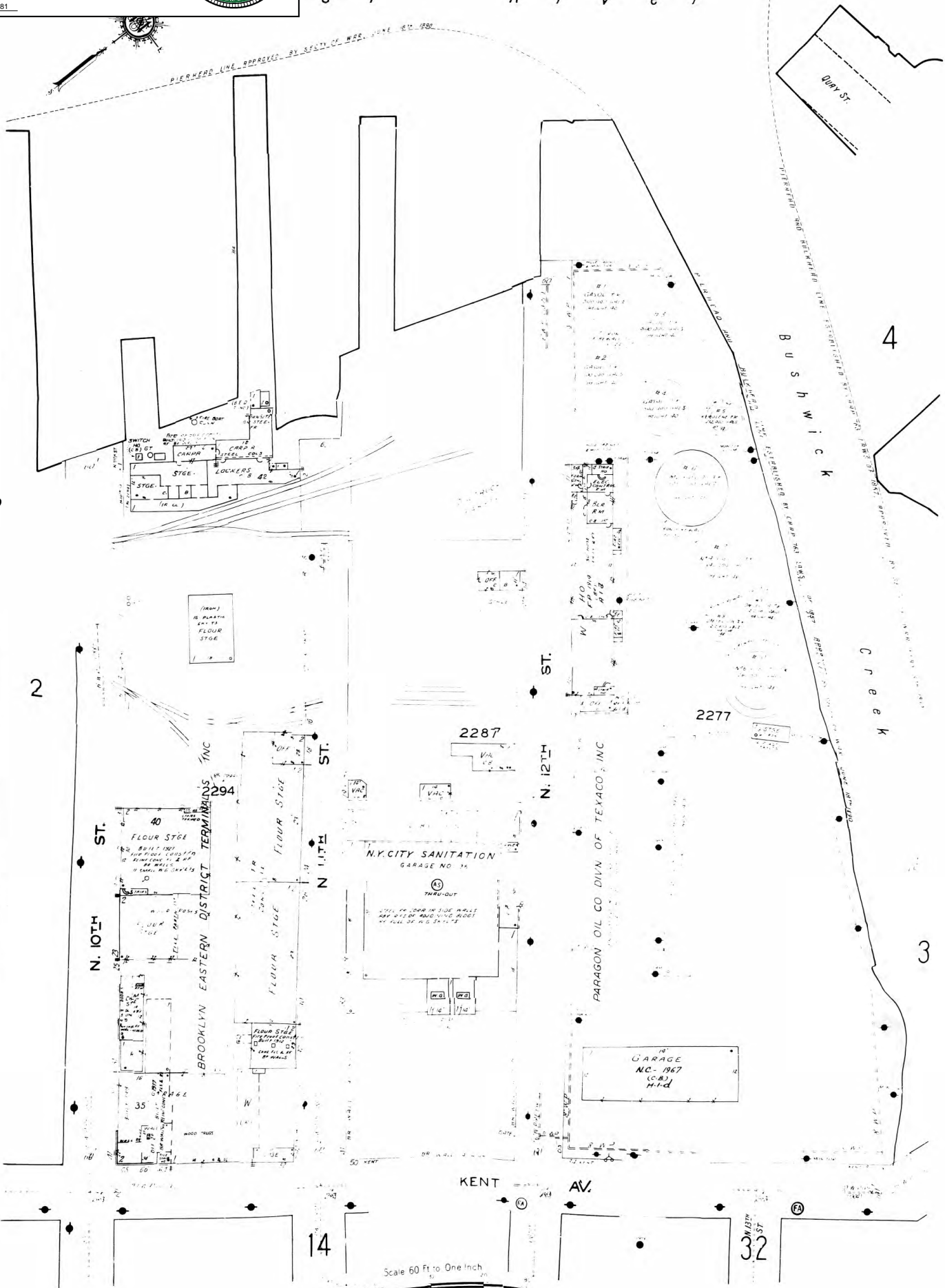

Certification # EA8F-42E4-9D99

14

32

The certified Sanborn Library search results in this report can be authenticated by visiting www.edrnet.com/sanborn and entering the certification number. Only Environmental Data Resources Inc. (EDR) is authorized to grant rights for commercial reproduction of maps by The Sanborn Library LLC, the copyright holder for the collection.

Certification # EA8F-42E4-9D99

Site Name: Williamsburg MGP
Address: Kent Ave
City, ST, ZIP: Williamsburg NY 11211
Client: GEI Consultants Inc.
EDR Inquiry: 211965.3s
Order Date: 1/15/2008 8:57:16 AM
Certification # EA8F-42E4-9D99



Copyright: 1981

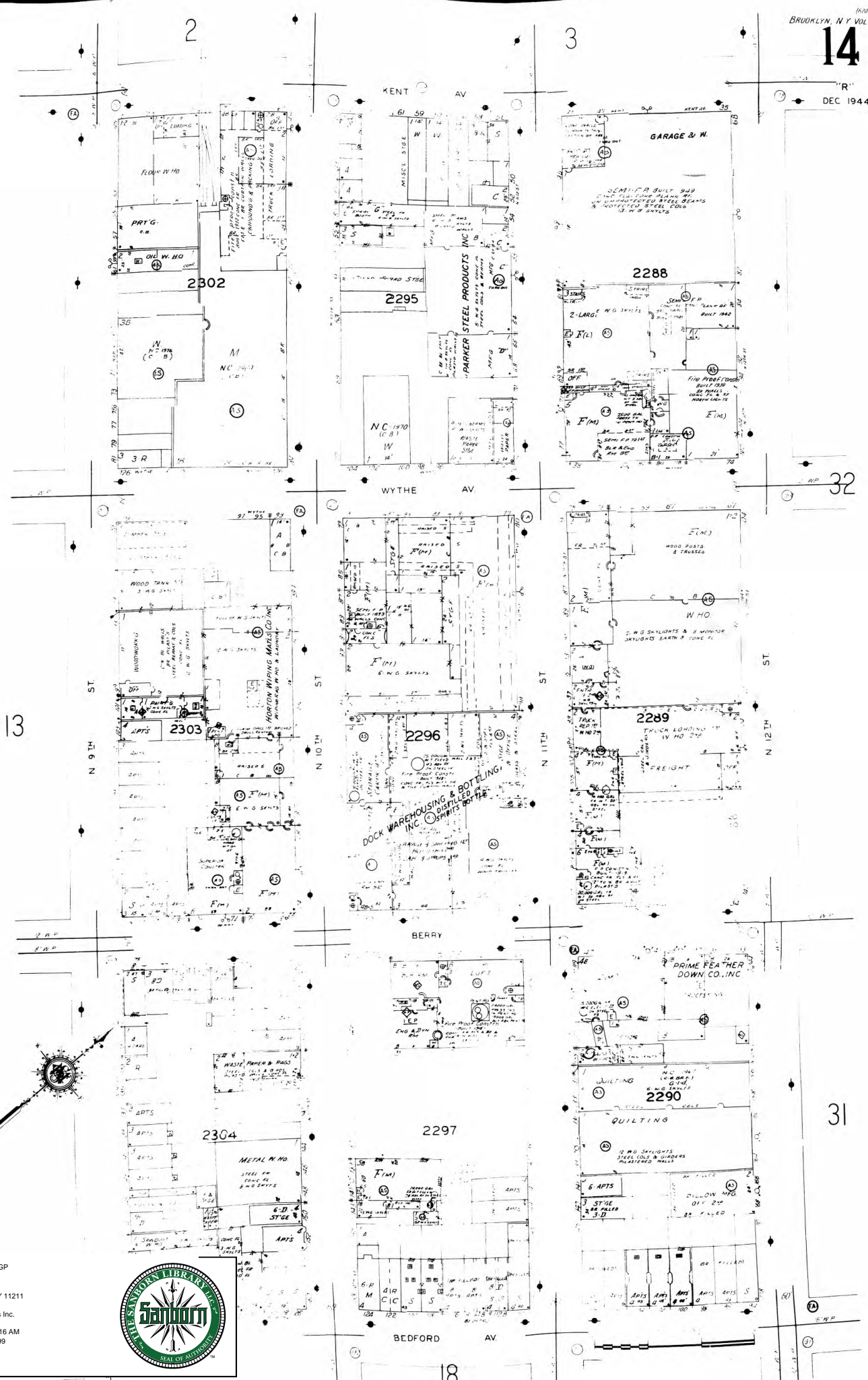

13

3

32

31

18

The certified Sanborn Library search results in this report can be authenticated by visiting www.edrnet.com/sanborn and entering the certification number. Only Environmental Data Resources Inc. (EDR) is authorized to grant rights for commercial reproduction of maps by The Sanborn Library LLC, the copyright holder for the collection.

Certification # EA8F-42E4-9D99

Site Name: Williamsburg MGP
 Address: Kent Ave
 City, ST, ZIP: Williamsburg NY 11211
 Client: GEI Consultants Inc.
 EDR Inquiry: 211985.3s
 Order Date: 1/15/2008 8:57:16 AM
 Certification # EA8F-42E4-9D99



Copyright: 1990

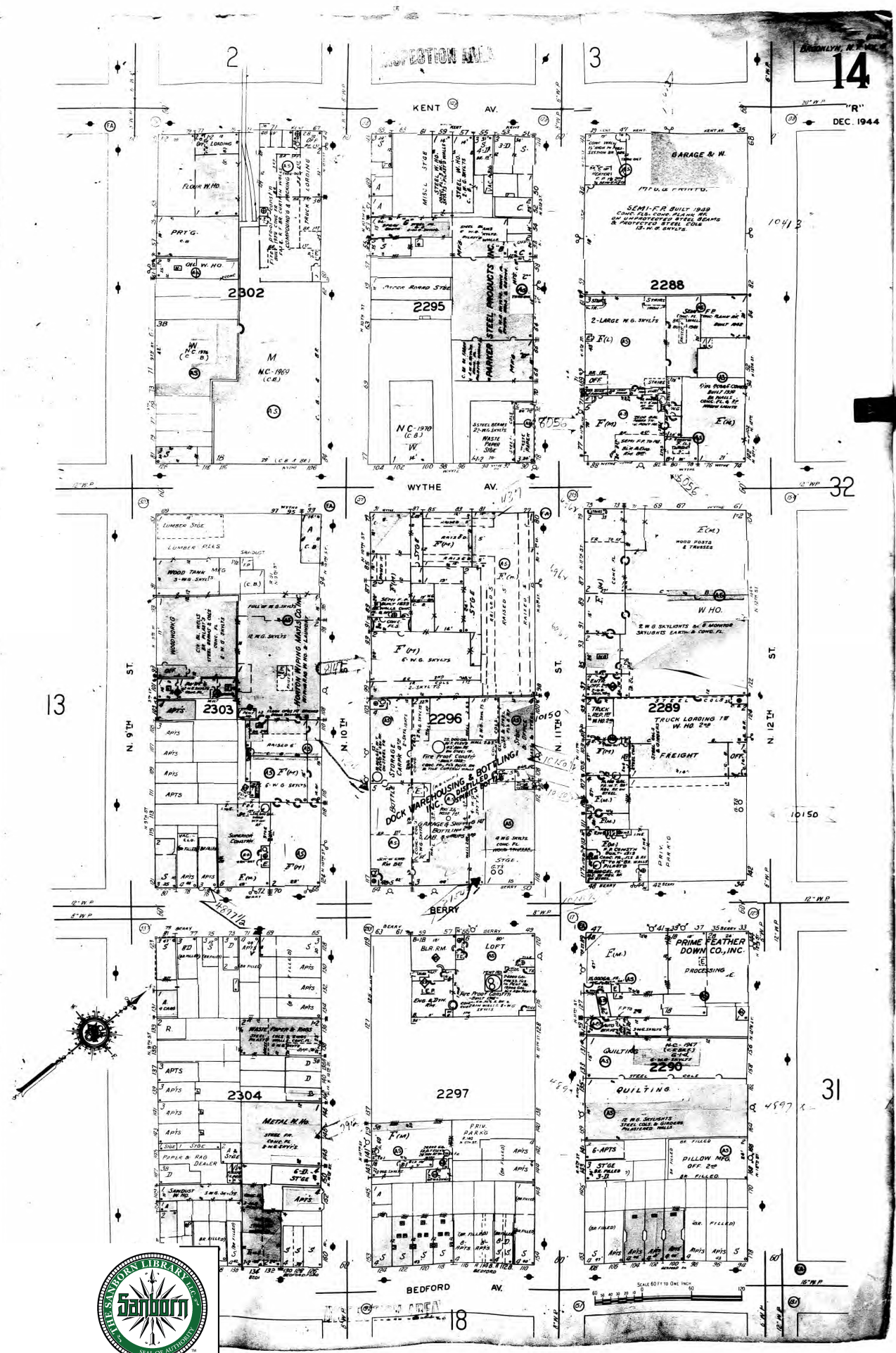

BROOKLYN, N. Y.
14
 DEC. 1944

32

31

18

SCALE 80 FT TO ONE INCH

Site Name: Williamsburg MGP
 Address: Kent Ave
 City, ST, ZIP: Williamsburg NY 11211
 Client: GEI Consultants Inc.
 EDR Inquiry: 2119865.3s
 Order Date: 1/15/2008 8:57:16 AM
 Certification # EA8F-42E4-9D99



Copyright: 1980

The certified Sanborn Library search results in this report can be authenticated by visiting www.edrnet.com/sanborn and entering the certification number. Only Environmental Data Resources Inc. (EDR) is authorized to grant rights for commercial reproduction of maps by The Sanborn Library LLC, the copyright holder for the collection.

E a s t R i v e r

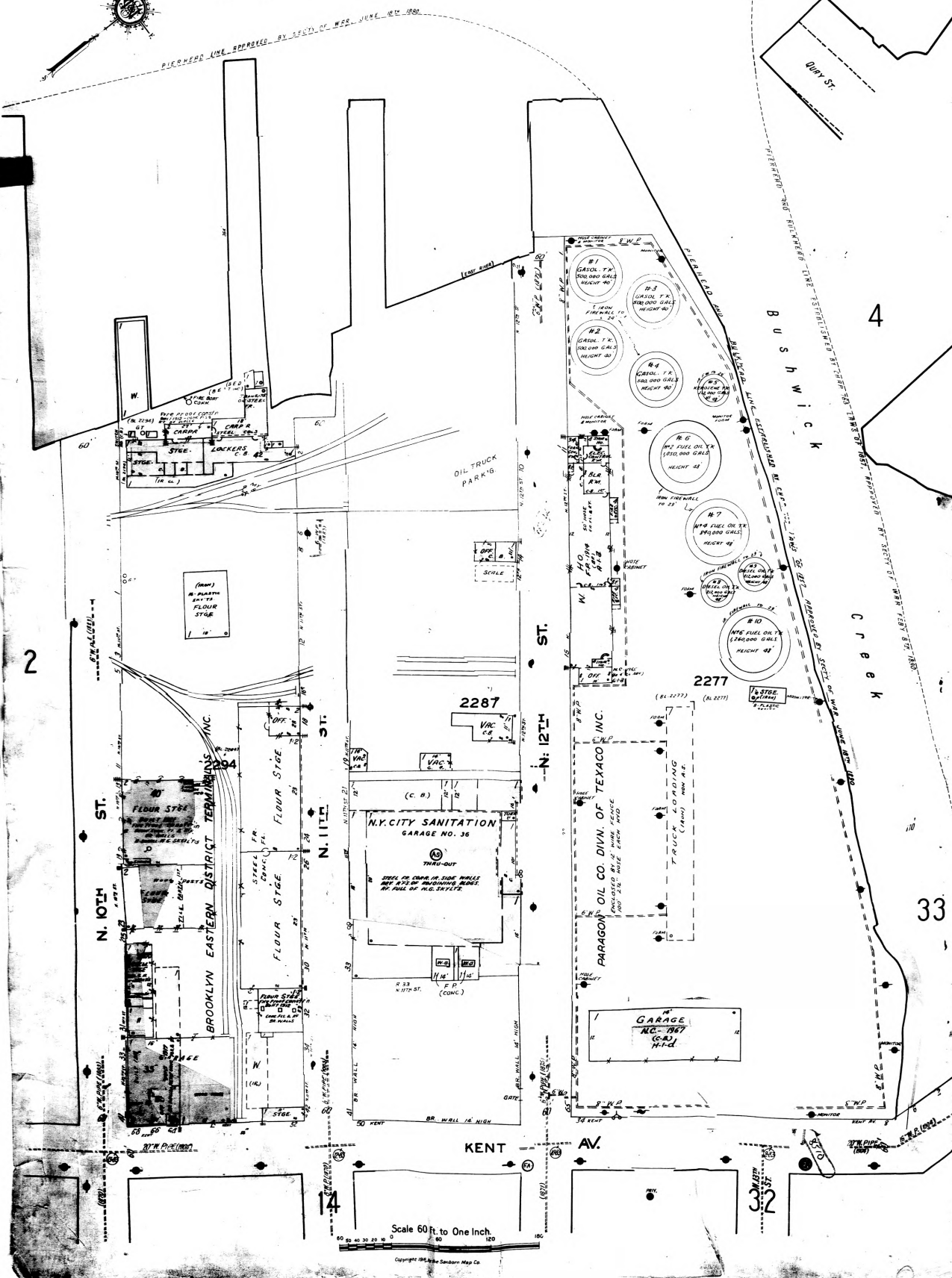

Certification # EA8F-42E4-9D99

Scale 60 ft. to One Inch
 Copyright © 1980 Sanborn Map Co.

DEC 1944

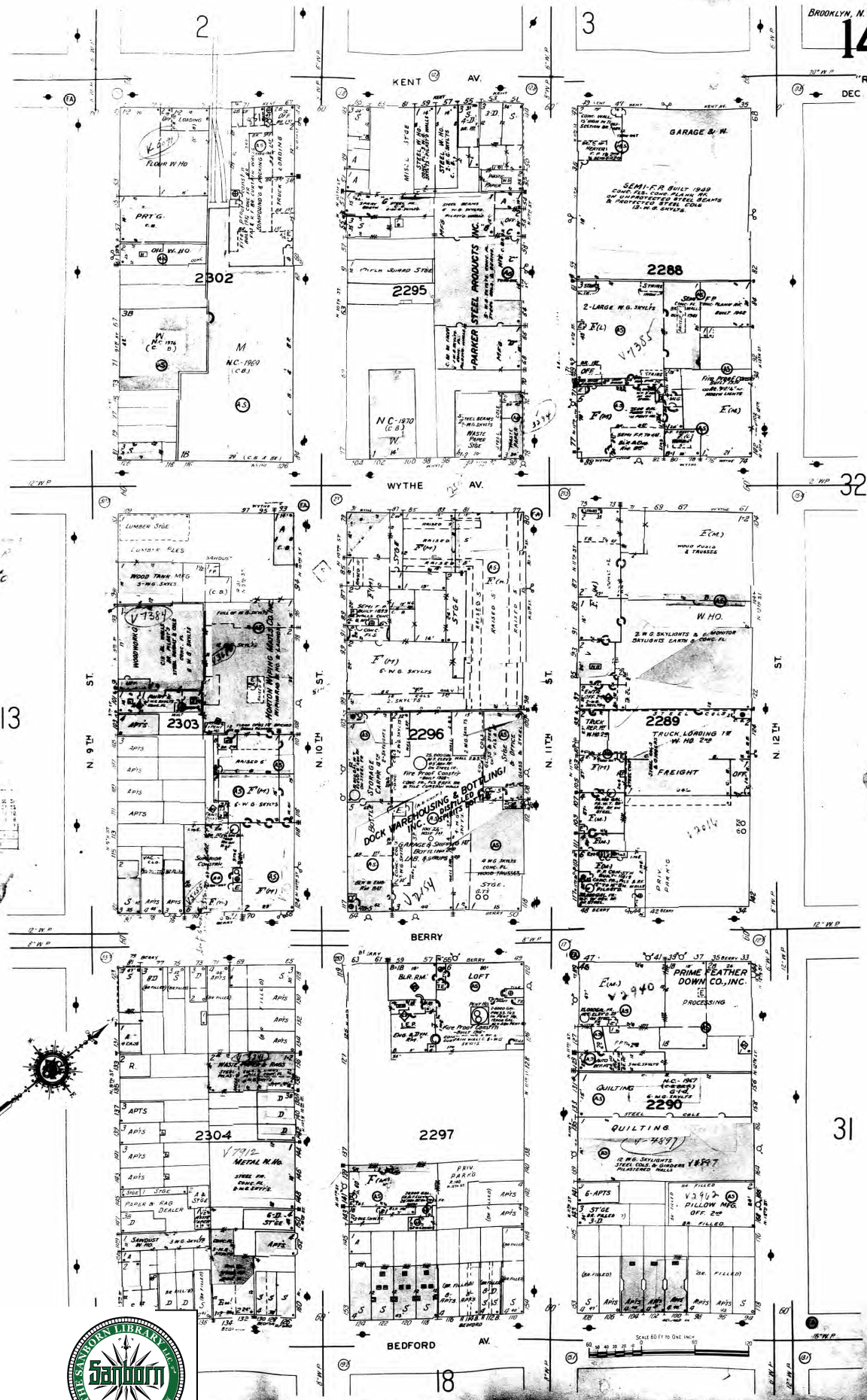

The certified Sanborn Library search results in this report can be authenticated by visiting www.edrnet.com/sanborn and entering the certification number. Only Environmental Data Resources Inc. (EDR) is authorized to grant rights for commercial reproduction of maps by The Sanborn Library LLC, the copyright holder for the collection.

Certification #
 EA8F-42E4-9D99

Site Name: Williamsburg MGP
 Address: Kent Ave
 City, ST, ZIP: Williamsburg NY 11211
 Client: GEI Consultants Inc.
 EDR Inquiry: 211985.3s
 Order Date: 1/15/2008 8:57:16 AM
 Certification # EA8F-42E4-9D99



Site Name: Williamsburg MGP
 Address: Kent Ave
 City, ST, ZIP: Williamsburg NY 11211
 Client: GEI Consultants Inc.
 EDR Inquiry: 2119865.3s
 Order Date: 1/15/2008 8:57:16 AM
 Certification # EA8F-42E4-9D99



Copyright: 1979

The certified Sanborn Library search results in this report can be authenticated by visiting www.edrnet.com/sanborn and entering the certification number. Only Environmental Data Resources Inc. (EDR) is authorized to grant rights for commercial reproduction of maps by The Sanborn Library LLC, the copyright holder for the collection.

E a s t R i v e r

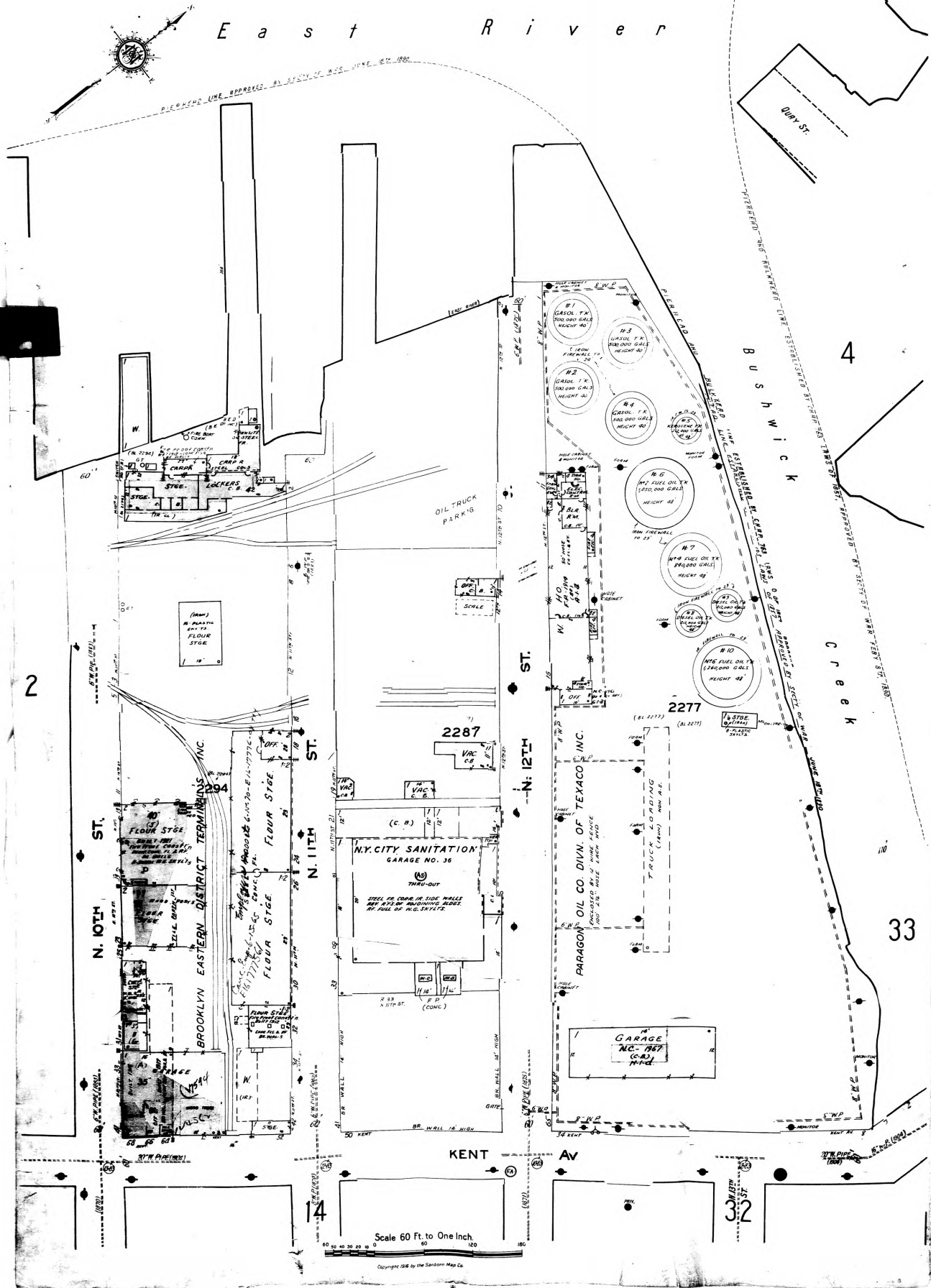

Certification #

EA8F-42E4-9D99

Site Name: Williamsburg MGP
 Address: Kent Ave
 City, ST, ZIP: Williamsburg NY 11211
 Client: GEI Consultants Inc.
 EDR Inquiry: 2119865.3s
 Order Date: 1/15/2008 8:57:16 AM
 Certification # EA8F-42E4-9D99



Copyright: 1978

The certified Sanborn Library search results in this report can be authenticated by visiting www.edrnet.com/sanborn and entering the certification number. Only Environmental Data Resources Inc. (EDR) is authorized to grant rights for commercial reproduction of maps by The Sanborn Library LLC, the copyright holder for the collection.

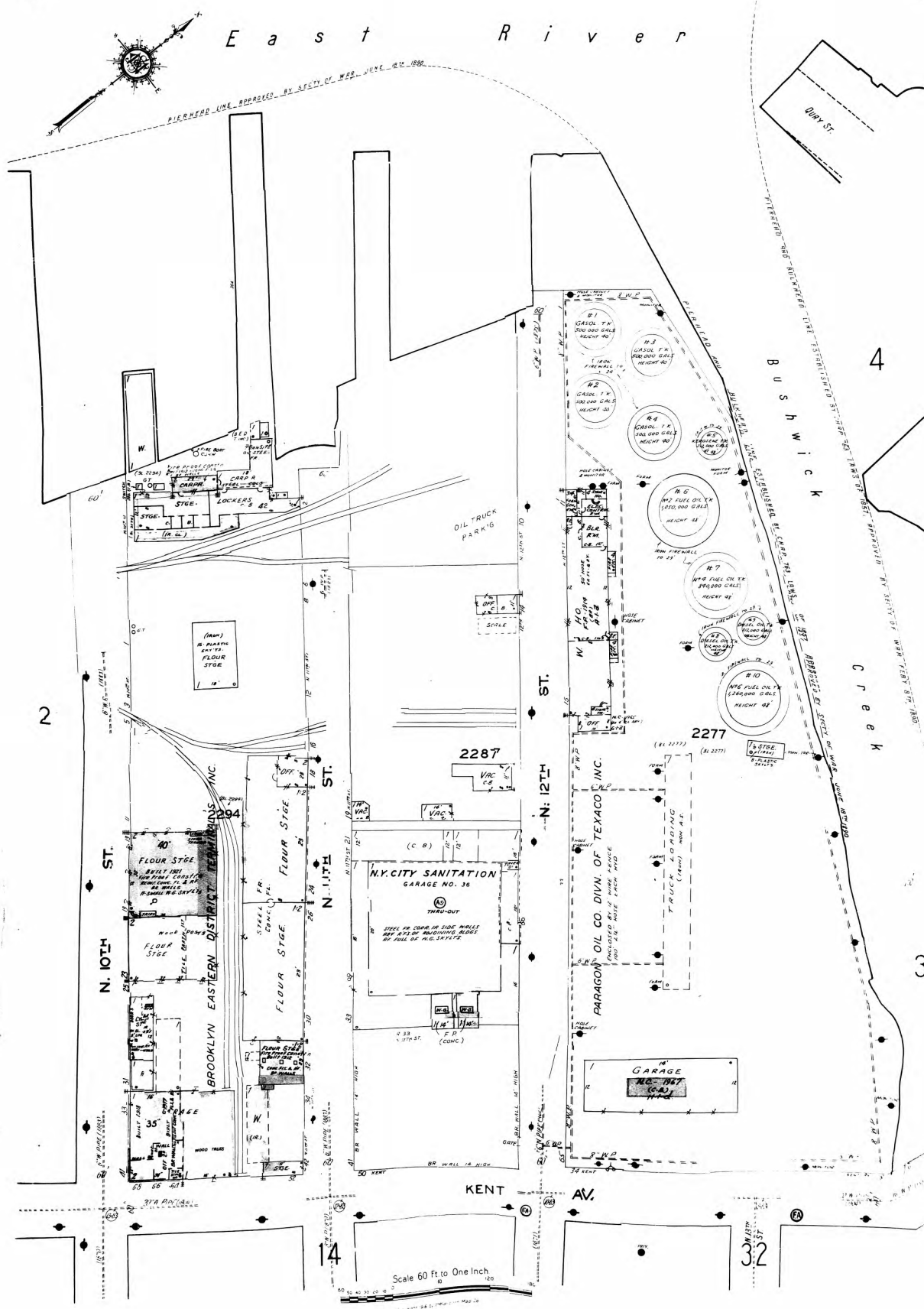

Certification # EA8F-42E4-9D99

The certified Sanborn Library search results in this report can be authenticated by visiting www.edrnet.com/sanborn and entering the certification number. Only Environmental Data Resources Inc. (EDR) is authorized to grant rights for commercial reproduction of maps by The Sanborn Library LLC, the copyright holder for the collection.

Certification #
EA8F-42E4-9D99

Site Name: Williamsburg MGP
 Address: Kent Ave
 City, ST, ZIP: Williamsburg NY 11211
 Client: GEI Consultants Inc.
 EDR Inquiry: 211985.3s
 Order Date: 1/15/2008 8:57:16 AM
 Certification # EA8F-42E4-9D99



Copyright: 1978

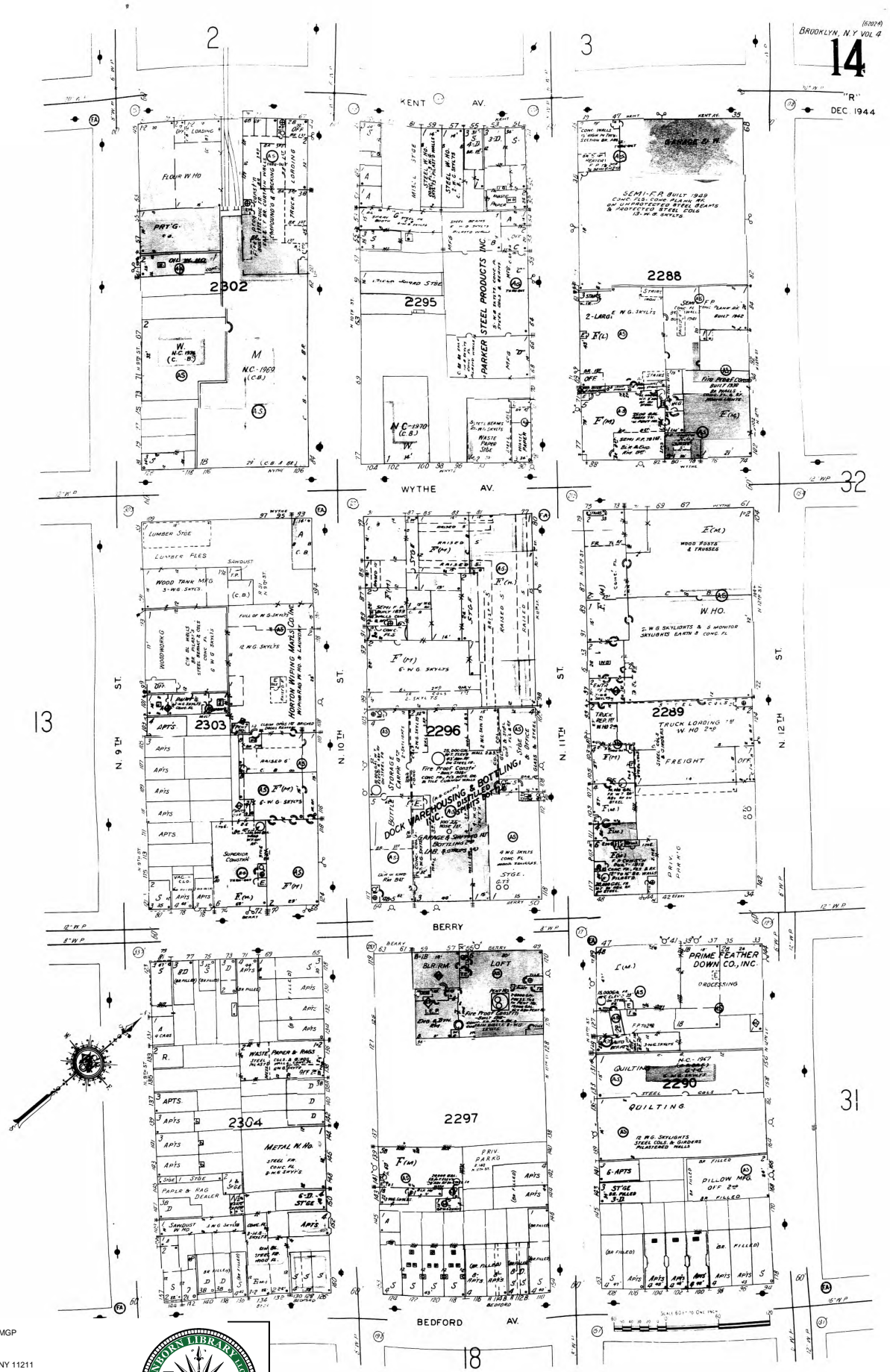

14
DEC 1944

32

31

18

Site Name: Williamsburg MGP
 Address: Kent Ave
 City, ST, ZIP: Williamsburg NY 11211
 Client: GEI Consultants Inc.
 EDR Inquiry: 2119865.3s
 Order Date: 1/15/2008 8:57:16 AM
 Certification # EA8F-42E4-9D99



Copyright: 1965

The certified Sanborn Library search results in this report can be authenticated by visiting www.edrnet.com/sanborn and entering the certification number. Only Environmental Data Resources Inc. (EDR) is authorized to grant rights for commercial reproduction of maps by The Sanborn Library LLC, the copyright holder for the collection.

E a s t R i v e r

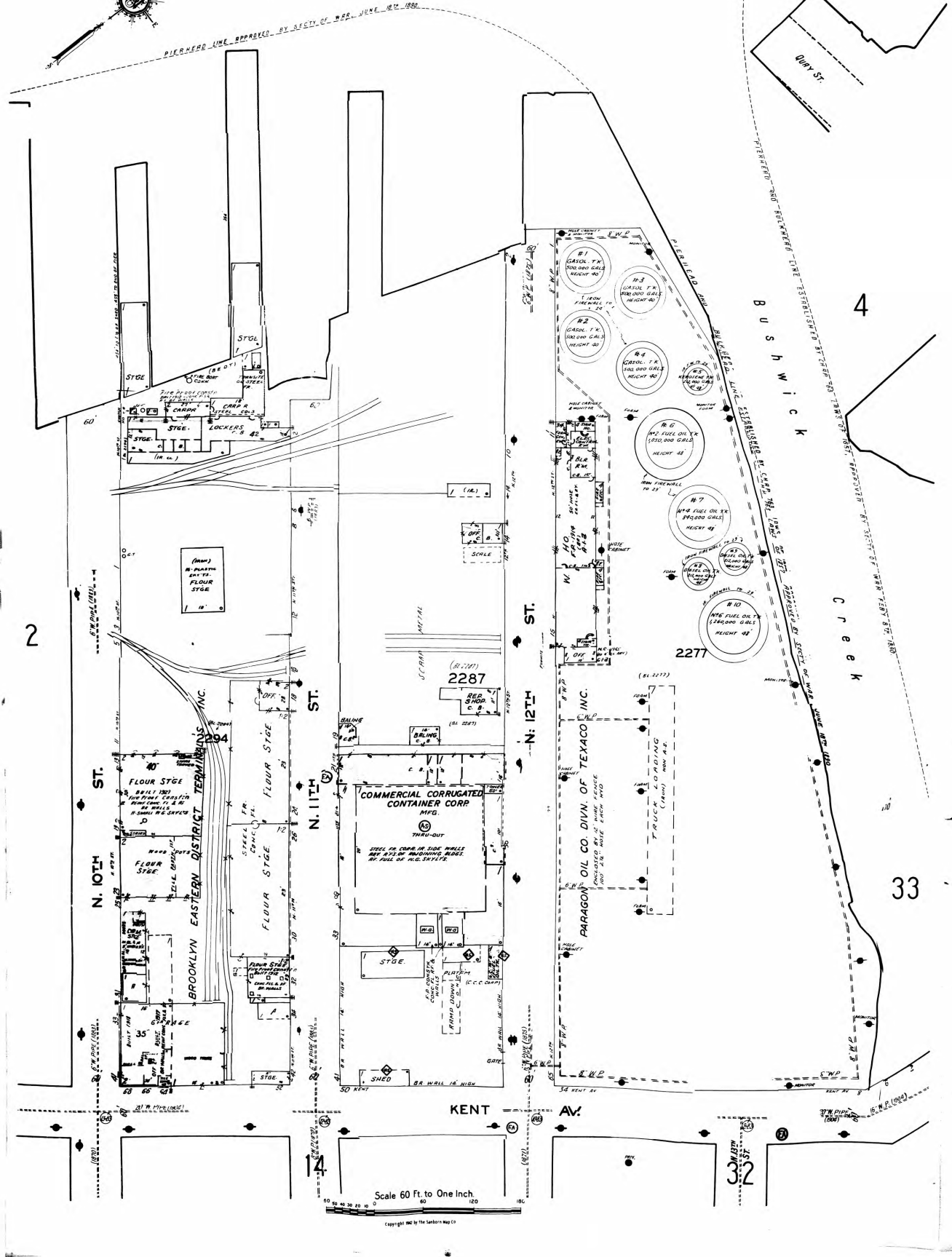

Certification # EA8F-42E4-9D99

Scale 60 Ft. to One Inch

Copyright 1965 by The Sanborn Map Co.

The certified Sanborn Library search results in this report can be authenticated by visiting www.edrnet.com/sanborn and entering the certification number. Only Environmental Data Resources Inc. (EDR) is authorized to grant rights for commercial reproduction of maps by The Sanborn Library LLC, the copyright holder for the collection.

Certification #
 EA8F-42E4-9D99

Site Name: Williamsburg MGP
 Address: Kent Ave
 City, ST, ZIP: Williamsburg NY 11211
 Client: GEI Consultants Inc.
 EDR Inquiry: 211985.3s
 Order Date: 1/15/2008 8:57:16 AM
 Certification # EA8F-42E4-9D99

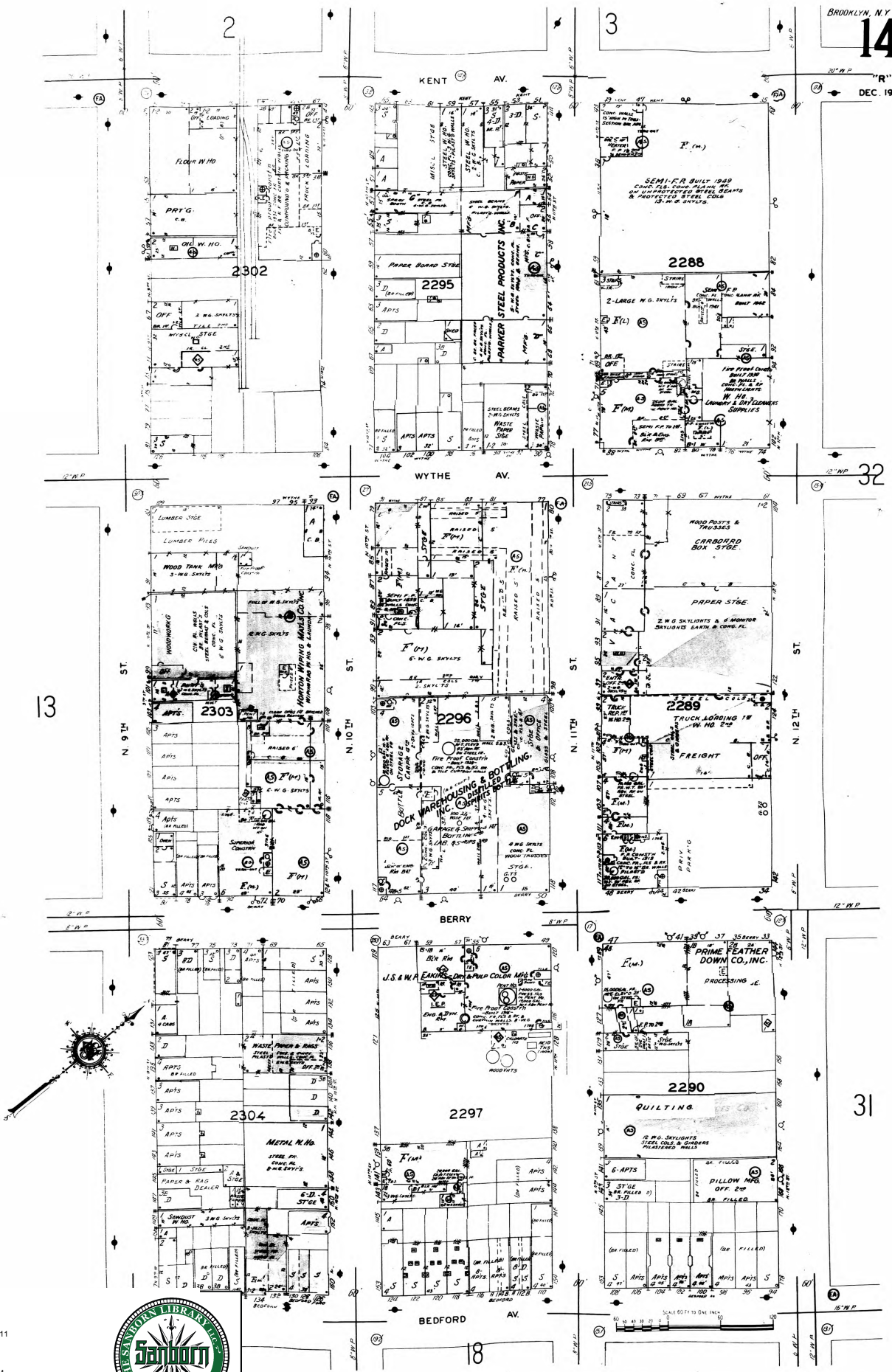

Site Name: Williamsburg MGP
 Address: Kent Ave
 City, ST, ZIP: Williamsburg NY 11211
 Client: GEI Consultants Inc.
 EDR Inquiry: 2119865.3s
 Order Date: 1/15/2008 8:57:16 AM
 Certification # EA8F-42E4-9D99



s t R i v e r

Copyright: 1951

PIERHEAD LINE APPROVED BY SECTY OF W.P.P. JUNE 1912 1880

The certified Sanborn Library search results in this report can be authenticated by visiting www.edrnet.com/sanborn and entering the certification number. Only Environmental Data Resources Inc. (EDR) is authorized to grant rights for commercial reproduction of maps by The Sanborn Library LLC, the copyright holder for the collection.

Certification # EA8F-42E4-9D99

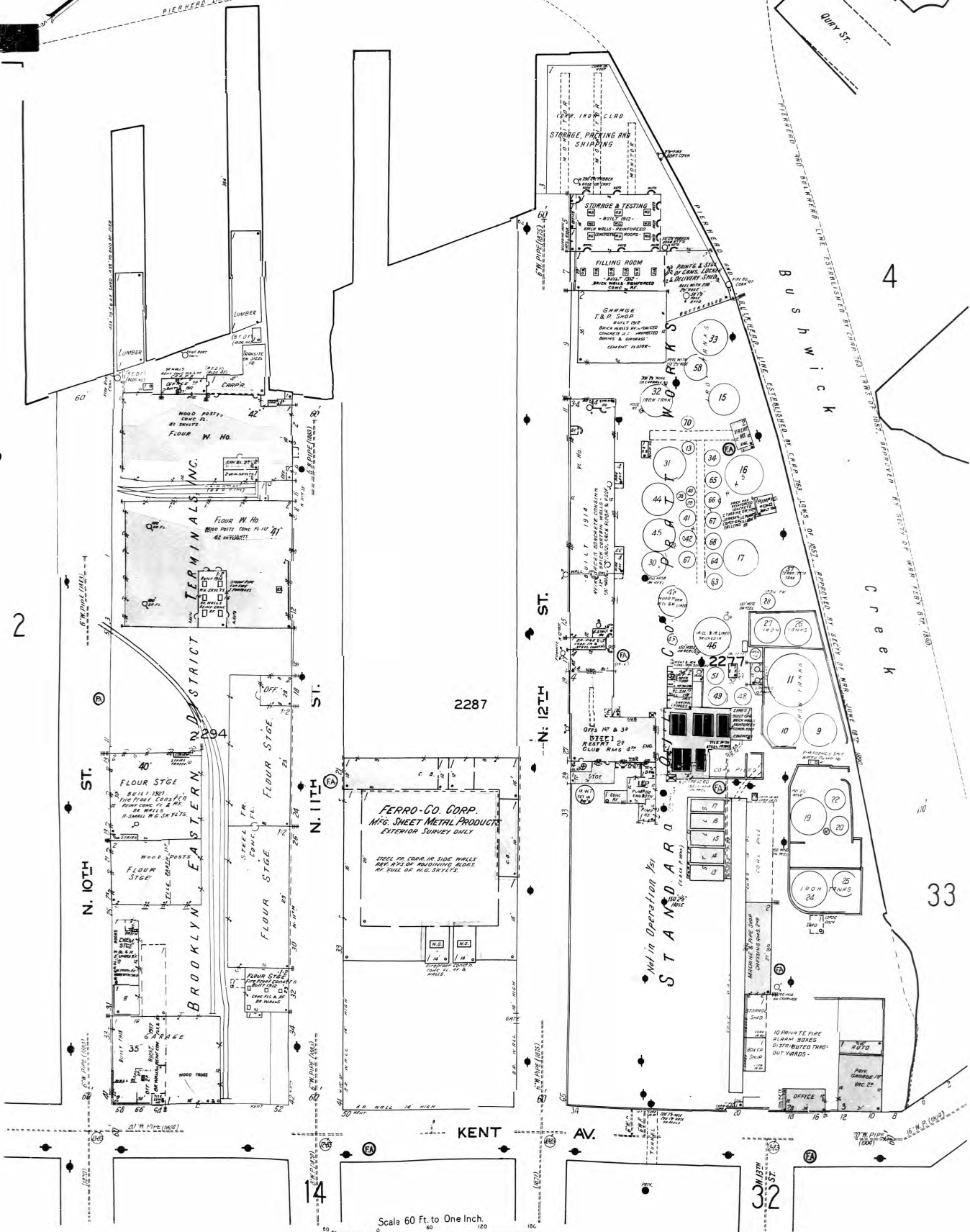

Scale 60 Ft. to One Inch

Copyright 1962 by The Sanborn Map Co

The certified Sanborn Library search results in this report can be authenticated by visiting www.edrnet.com/sanborn and entering the certification number. Only Environmental Data Resources Inc. (EDR) is authorized to grant rights for commercial reproduction of maps by The Sanborn Library LLC, the copyright holder for the collection.

Certification # EA8F-42E4-9D99

Site Name: Williamsburg MGP
Address: Kent Ave
City, ST, ZIP: Williamsburg NY 11211
Client: GEI Consultants Inc.
EDR Inquiry: 211985.3s
Order Date: 1/15/2008 8:57:16 AM
Certification # EA8F-42E4-9D99

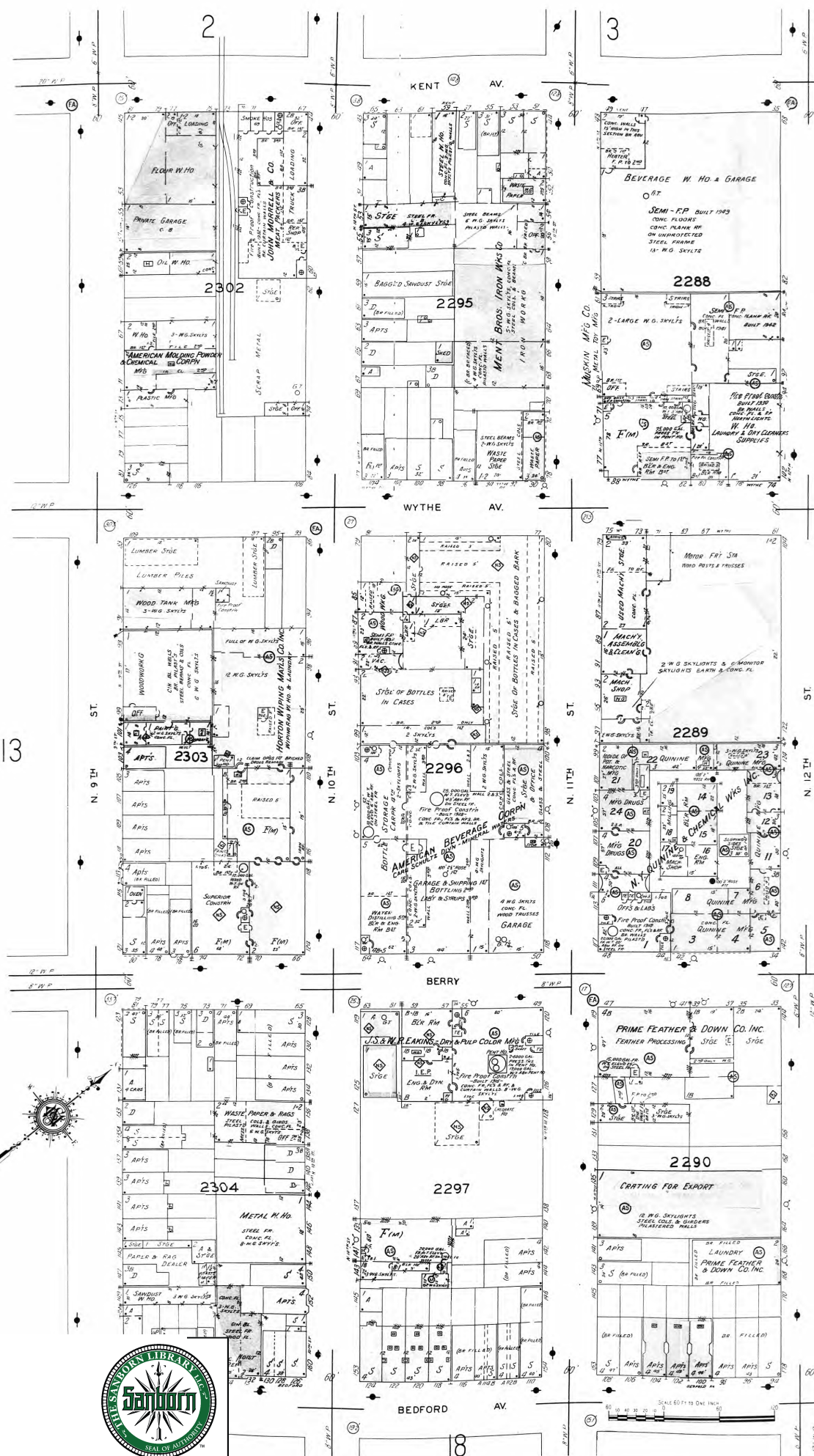

32

31

8

Site Name: Williamsburg MGP
 Address: Kent Ave
 City, ST, ZIP: Williamsburg NY 11211
 Client: GEI Consultants Inc.
 EDR Inquiry: 2119865.3s
 Order Date: 1/15/2008 8:57:16 AM
 Certification # EA8F-42E4-9D99



a s t R i v e r

Copyright: 1941

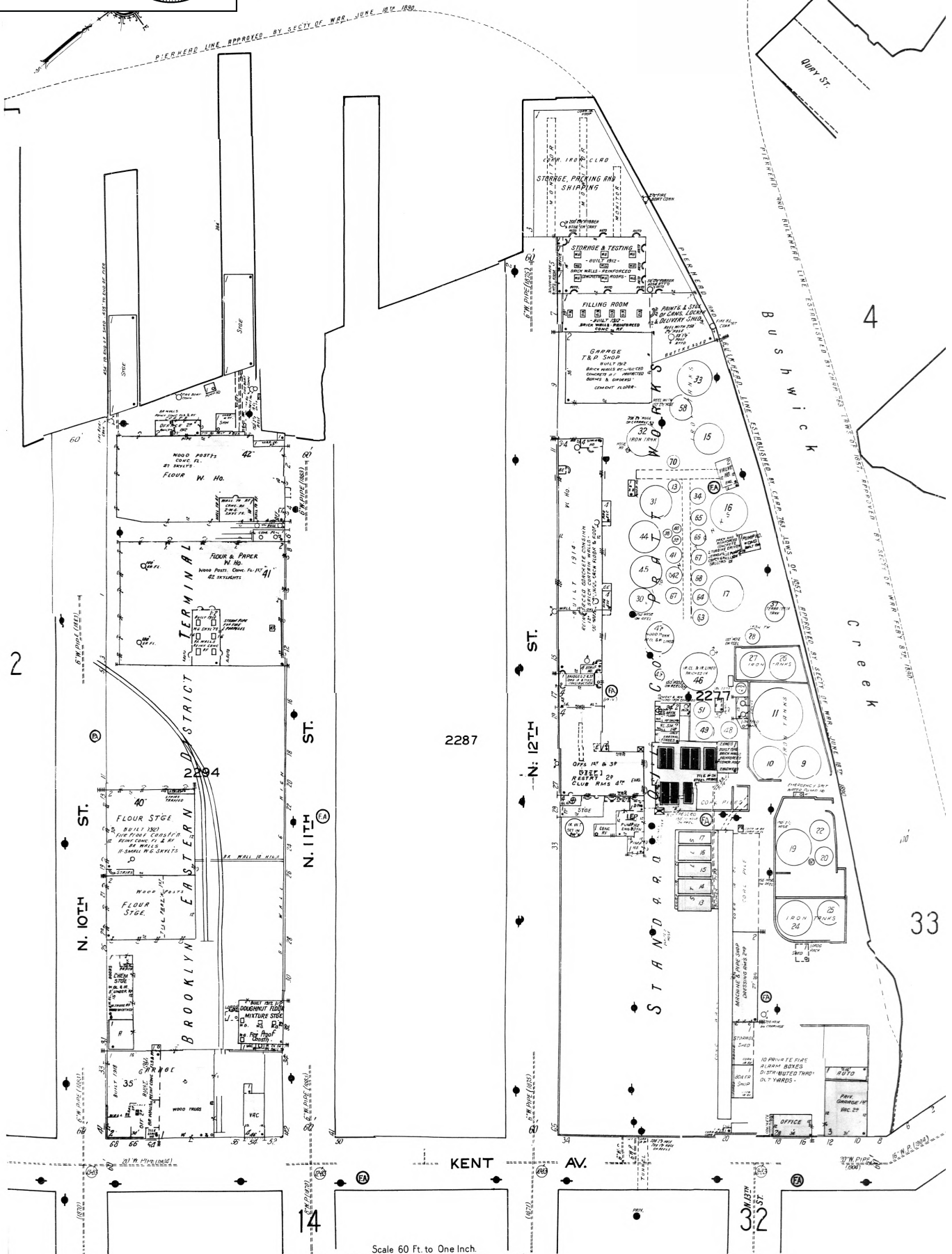

The certified Sanborn Library search results in this report can be authenticated by visiting www.edrnet.com/sanborn and entering the certification number. Only Environmental Data Resources Inc. (EDR) is authorized to grant rights for commercial reproduction of maps by The Sanborn Library LLC, the copyright holder for the collection.

Certification # EA8F-42E4-9D99

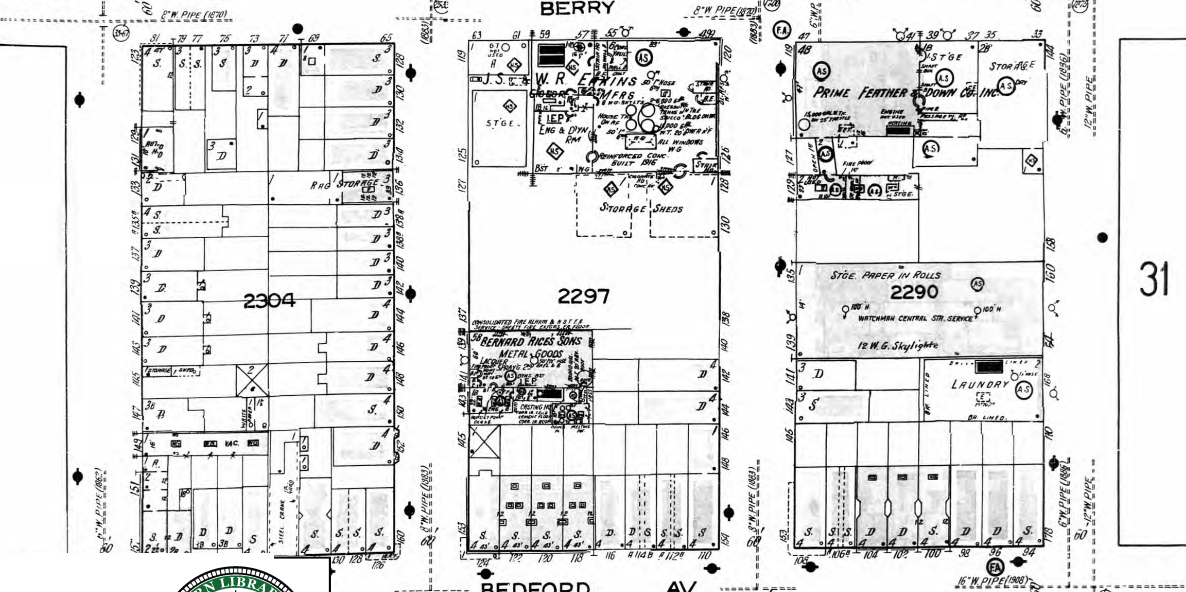
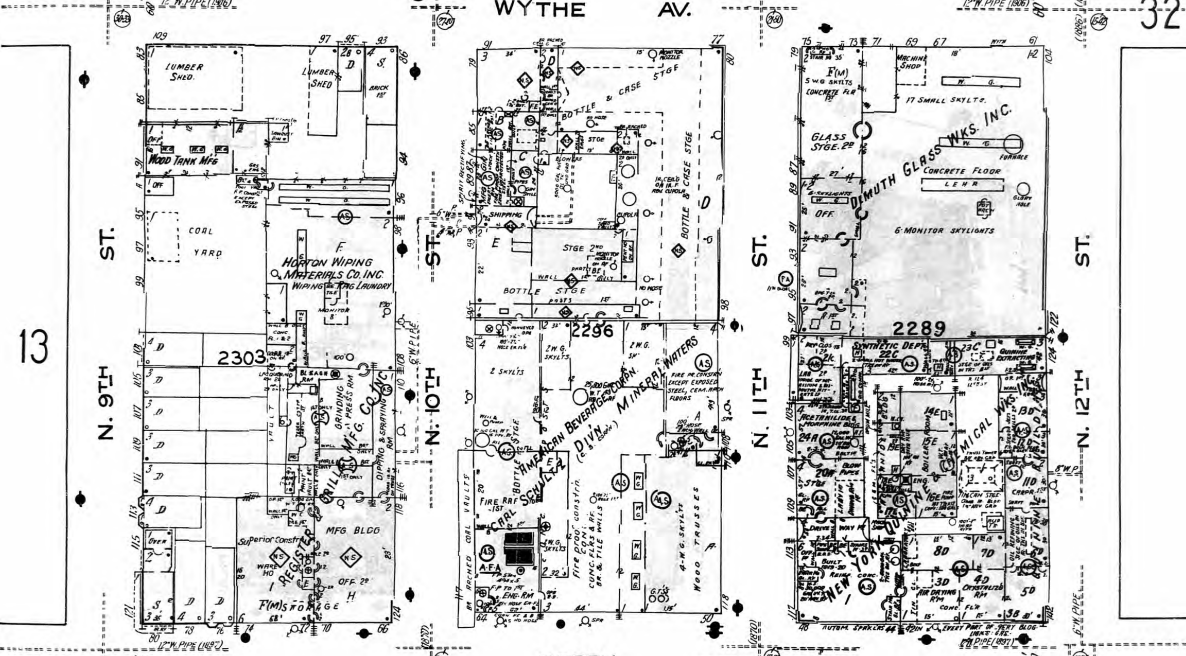
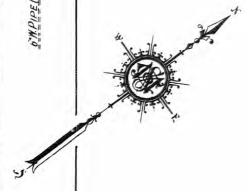
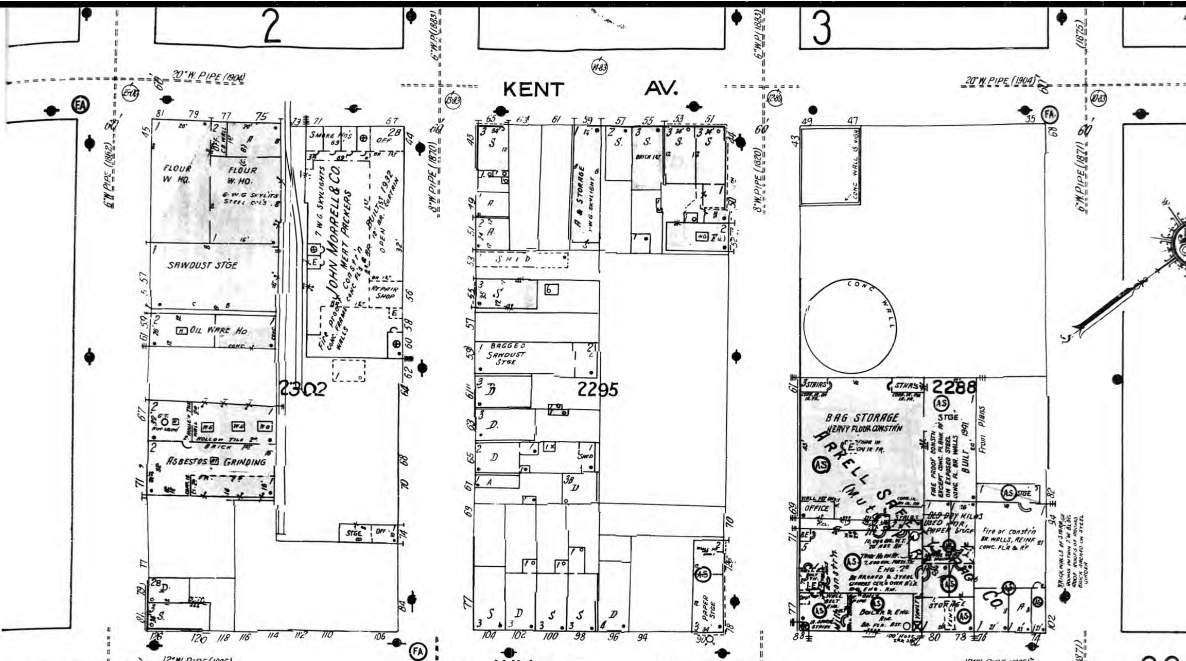

The certified Sanborn Library search results in this report can be authenticated by visiting www.edrnet.com/sanborn and entering the certification number. Only Environmental Data Resources Inc. (EDR) is authorized to grant rights for commercial reproduction of maps by The Sanborn Library LLC, the copyright holder for the collection.

Certification # EA8F-42E4-9D99



Site Name: Williamsburg MGP
 Address: Kent Ave
 City, ST, ZIP: Williamsburg NY 11211
 Client: GEI Consultants Inc.
 EDR Inquiry: 211985.3s
 Order Date: 1/15/2008 8:57:16 AM
 Certification # EA8F-42E4-9D99

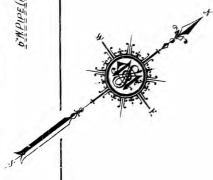
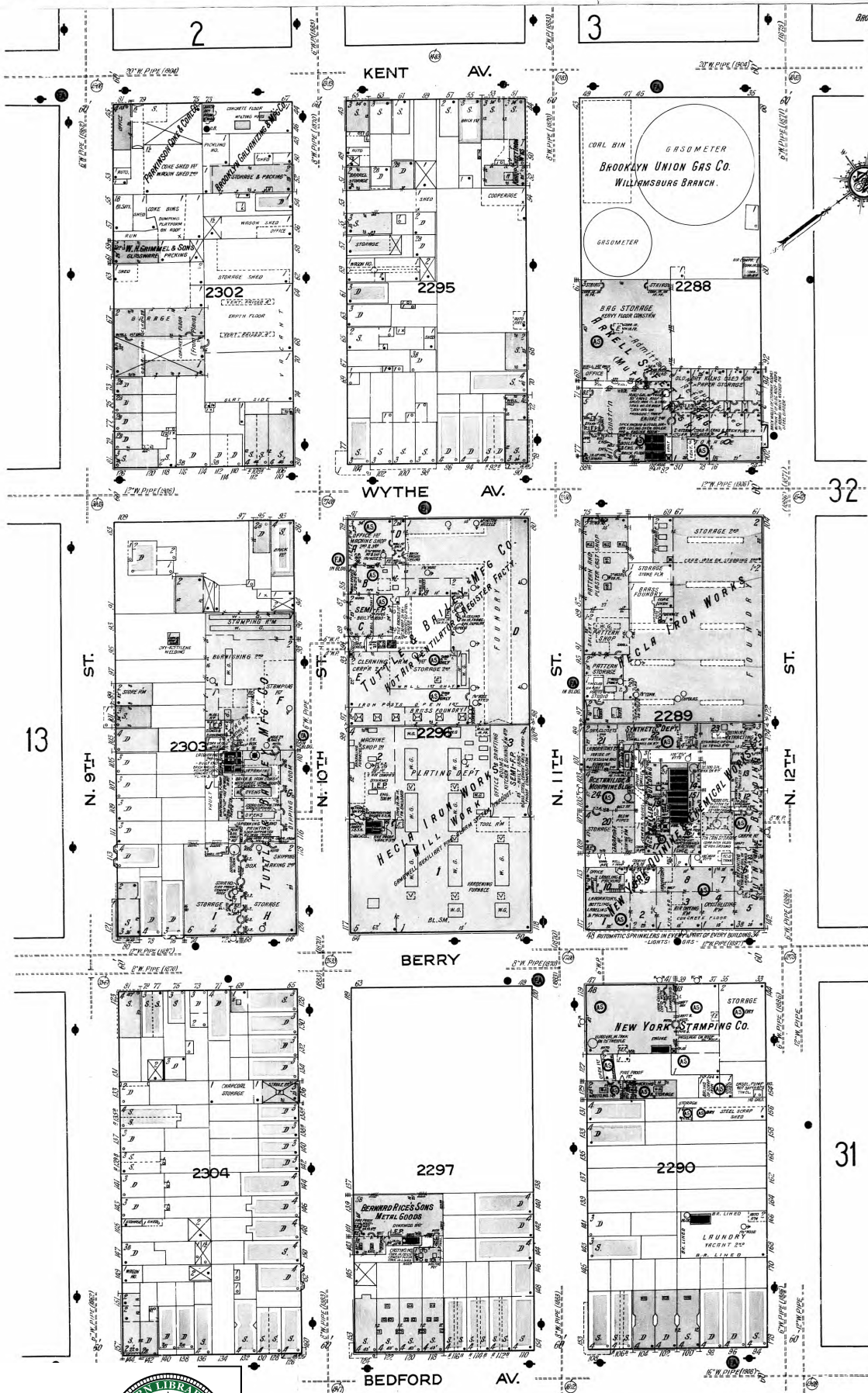

The certified Sanborn Library search results in this report can be authenticated by visiting www.edrnet.com/sanborn and entering the certification number. Only Environmental Data Resources Inc. (EDR) is authorized to grant rights for commercial reproduction of maps by The Sanborn Library LLC, the copyright holder for the collection.

Certification #
EA8F-42E4-9D99

Site Name: Williamsburg MGP
 Address: Kent Ave
 City, ST, ZIP: Williamsburg NY 11211
 Client: GEI Consultants Inc.
 EDR Inquiry: 2119865.3s
 Order Date: 1/15/2008 8:57:16 AM
 Certification # EA8F-42E4-9D99



Inch
120
90
60
30
0



Copyright: 1916

The certified Sanborn Library search results in this report can be authenticated by visiting www.edrnet.com/sanborn and entering the certification number. Only Environmental Data Resources Inc. (EDR) is authorized to grant rights for commercial reproduction of maps by The Sanborn Library LLC, the copyright holder for the collection.

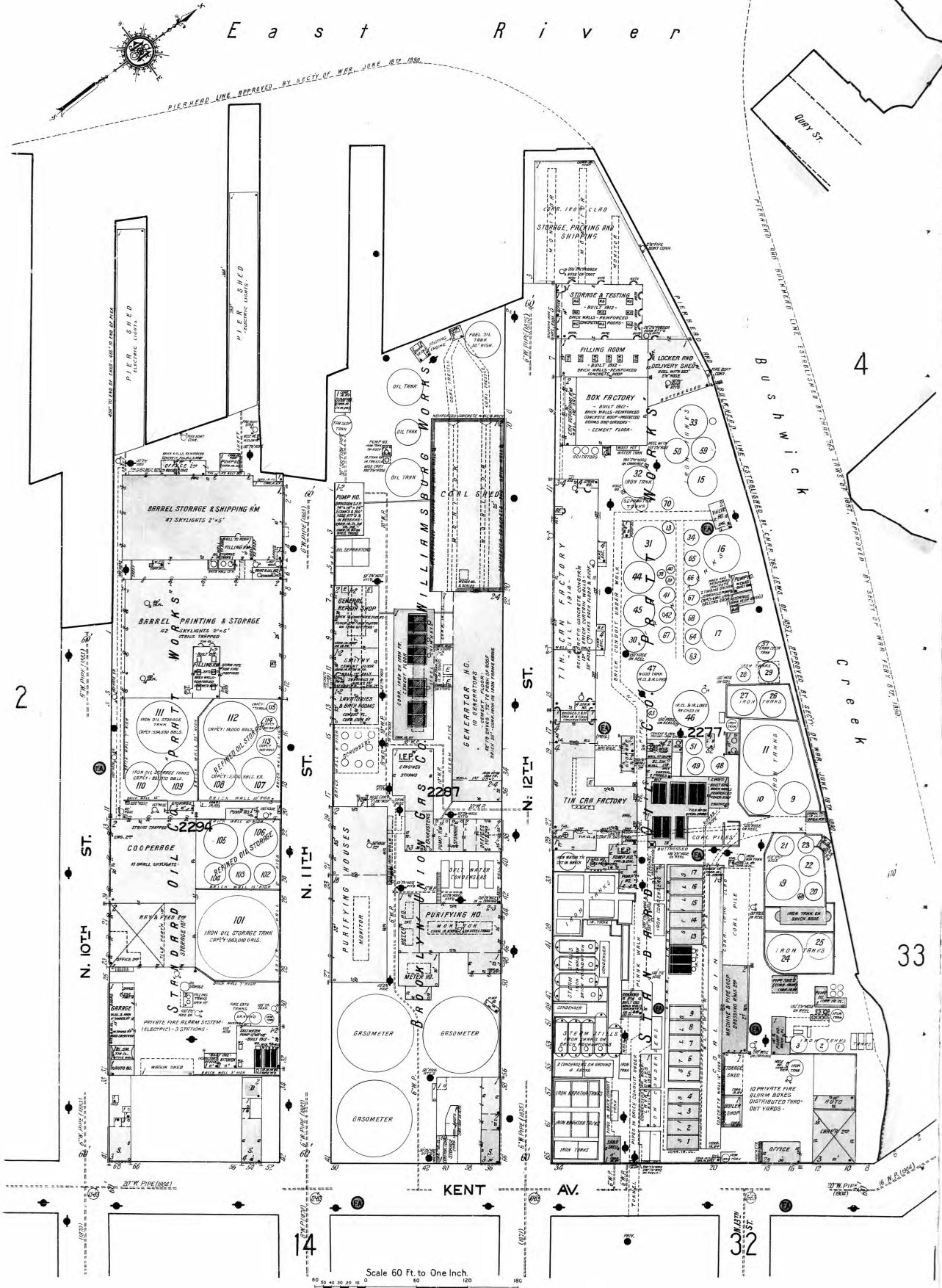

Certification # EA8F-42E4-9D99

Scale 60 Ft. to One Inch.

Copyright 1916 by the Sanborn Map Co.

Site Name: Williamsburg MGP
 Address: Kent Ave
 City, ST, ZIP: Williamsburg NY 11211
 Client: GEI Consultants Inc.
 EDR Inquiry: 2119865.3s
 Order Date: 1/15/2008 8:57:16 AM
 Certification #: EA8F-42E4-9D99



Copyright: 1905

East River



The certified Sanborn Library search results in this report can be authenticated by visiting www.edrnet.com/sanborn and entering the certification number. Only Environmental Data Resources Inc. (EDR) is authorized to grant rights for commercial reproduction of maps by The Sanborn Library LLC, the copyright holder for the collection.

Certification # EA8F-42E4-9D99

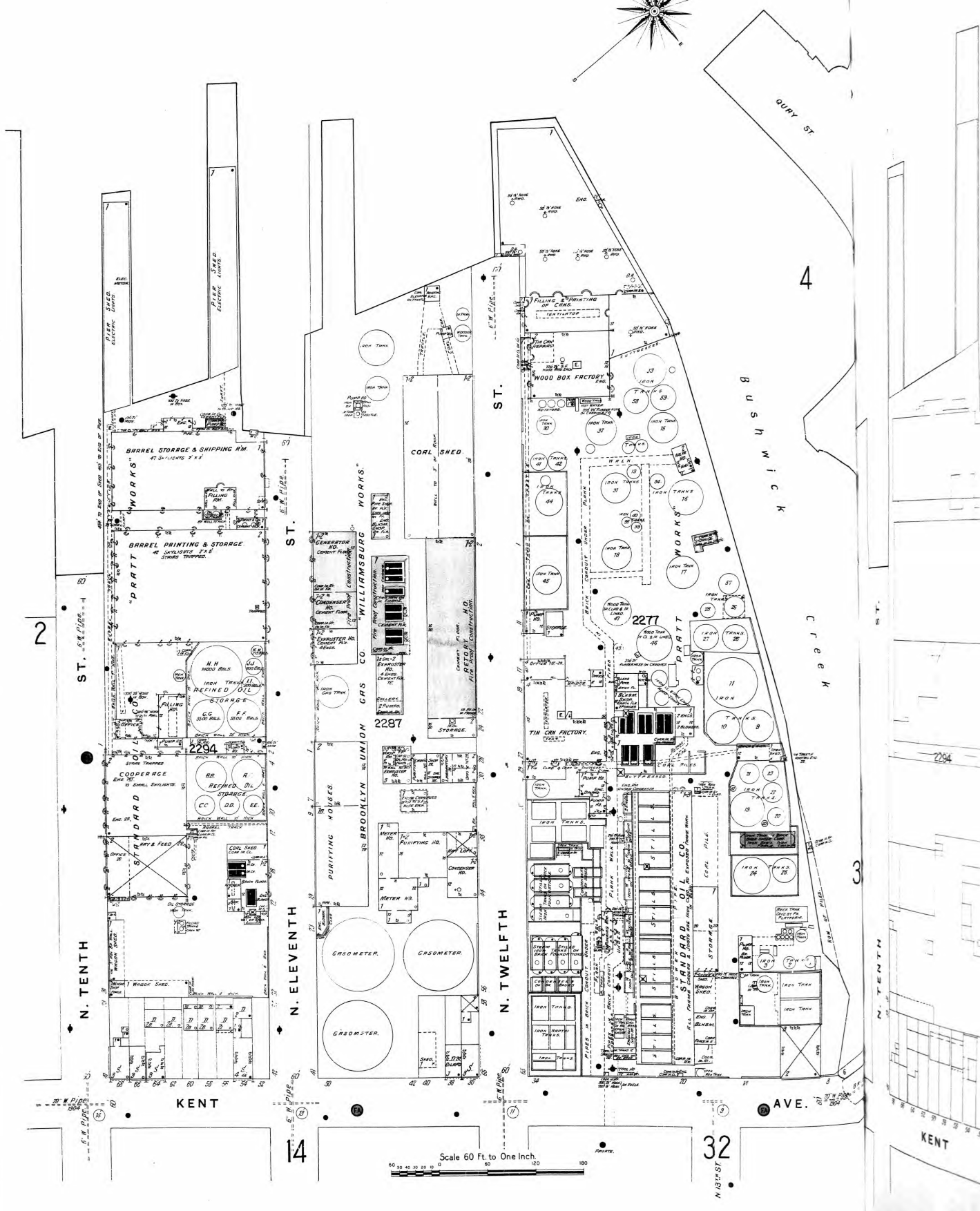

4

2

32

Scale 60 Ft. to One Inch

KENT

The certified Sanborn Library search results in this report can be authenticated by visiting www.edrnet.com/sanborn and entering the certification number. Only Environmental Data Resources Inc. (EDR) is authorized to grant rights for commercial reproduction of maps by The Sanborn Library LLC, the copyright holder for the collection.

Certification #
EA8F-42E4-9D99

Site Name: Williamsburg MGP
Address: Kent Ave
City, ST, ZIP: Williamsburg NY 11211
Client: GEI Consultants Inc.
EDR Inquiry: 211965.3s
Order Date: 1/15/2008 8:57:16 AM
Certification # EA8F-42E4-9D99



Copyright: 1905

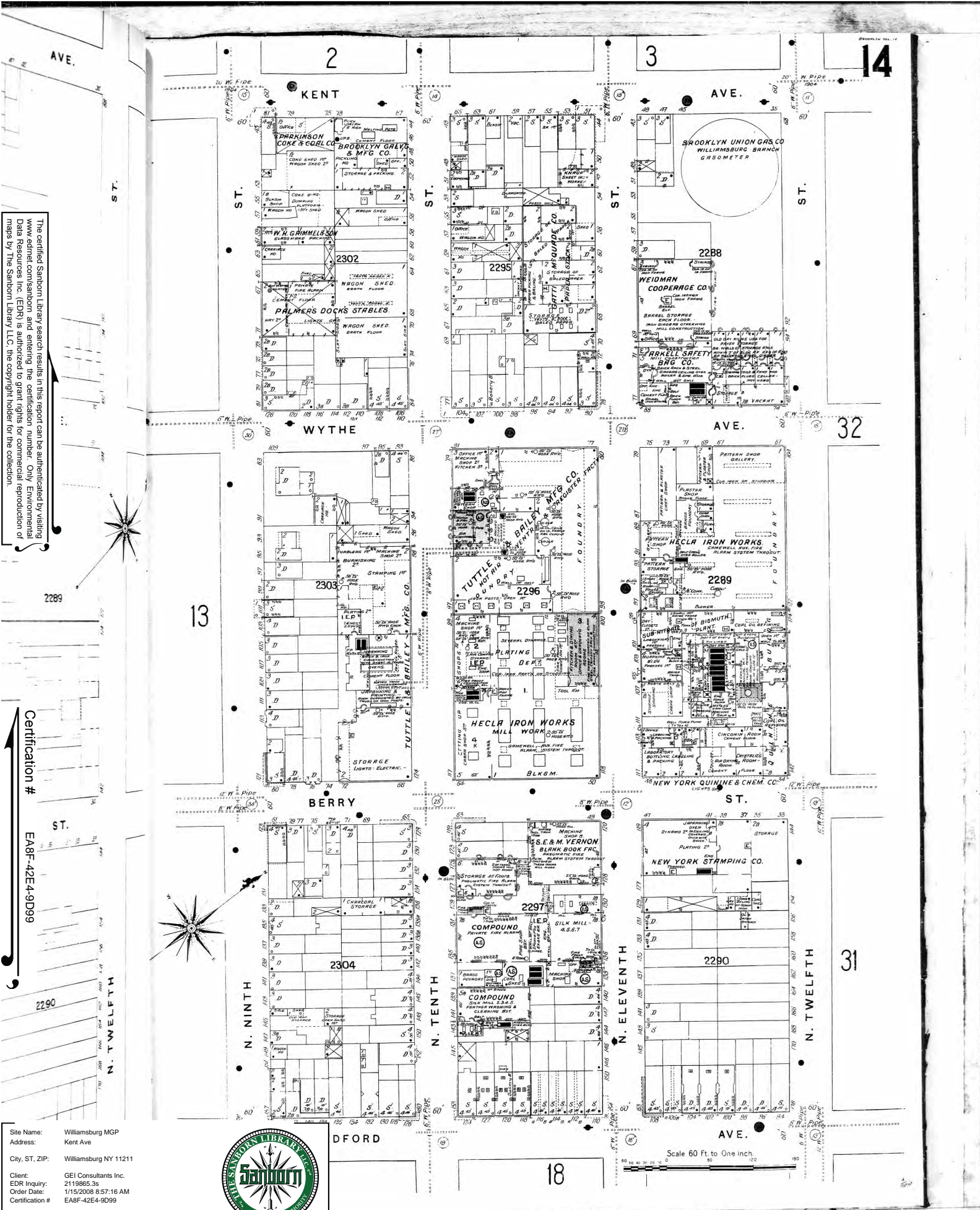

Scale 60 Ft. to One inch.

Site Name: Williamsburg MGP
 Address: Kent Ave
 City, ST, ZIP: Williamsburg NY 11211
 Client: GEI Consultants Inc.
 EDR Inquiry: 2119865.3s
 Order Date: 1/15/2008 8:57:16 AM
 Certification # EA8F-42E4-9D99



Copyright: 1887

The certified Sanborn Library search results in this report can be authenticated by visiting www.edrnet.com/sanborn and entering the certification number. Only Environmental Data Resources Inc. (EDR) is authorized to grant rights for commercial reproduction of maps by The Sanborn Library LLC, the copyright holder for the collection.

Certification # EA8F-42E4-9D99

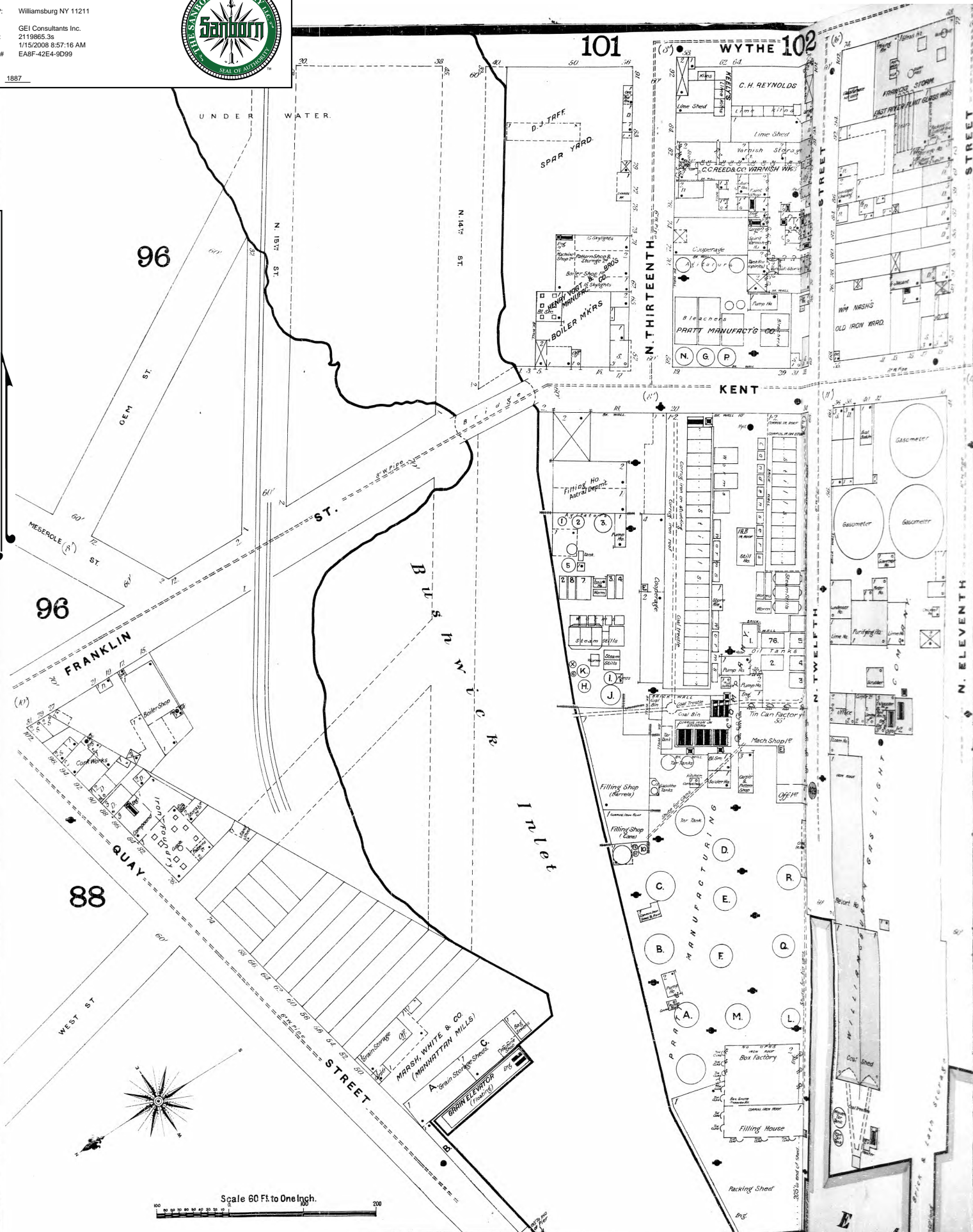

Scale 60 Ft to One Inch.

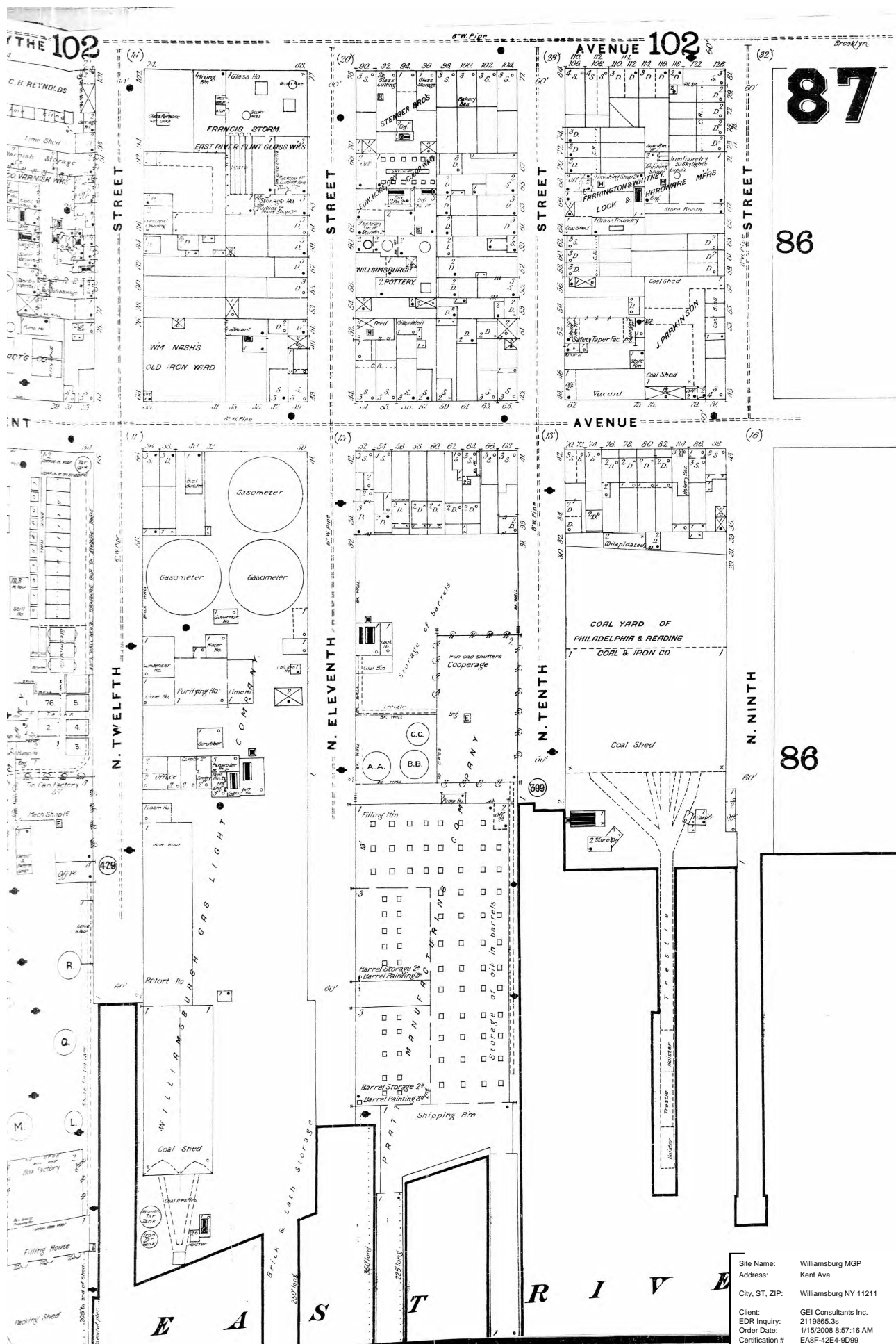

87

86

86

E A S T R I V E R

Site Name: Williamsburg MGP
 Address: Kent Ave
 City, ST, ZIP: Williamsburg NY 11211
 Client: GEI Consultants Inc.
 EDR Inquiry: 211985.3s
 Order Date: 1/15/2008 8:57:16 AM
 Certification # EA8F-42E4-9D99

Copyright: 1887

The certified Sanborn Library search results in this report can be authenticated by visiting www.edrnet.com/sanborn and entering the certification number. Only Environmental Data Resources Inc. (EDR) is authorized to grant rights for commercial reproduction of maps by The Sanborn Library LLC, the copyright holder for the collection.

EA8F-42E4-9D99

Certification #



The EDR Aerial Photo Decade Package

**Williamsburg MGP
Kent Ave
Williamsburg, NY 11211**

Inquiry Number: 2119865.4

January 16, 2008



**EDR® Environmental
Data Resources Inc**

The Standard in Environmental Risk Information

**440 Wheelers Farms Road
Milford, Connecticut 06461**

Nationwide Customer Service

Telephone: 1-800-352-0050
Fax: 1-800-231-6802
Internet: www.edrnet.com

EDR Aerial Photo Decade Package

Environmental Data Resources, Inc. (EDR) Aerial Photo Decade Package is a screening tool designed to assist environmental professionals in evaluating potential liability on a target property resulting from past activities. EDRs professional researchers provide digitally reproduced historical aerial photographs, and when available, provide one photo per decade.

When delivered electronically by EDR, the aerial photo images included with this report are for ONE TIME USE ONLY. Further reproduction of these aerial photo images is prohibited without permission from EDR. For more information contact your EDR Account Executive.

Thank you for your business.

Please contact EDR at 1-800-352-0050
with any questions or comments.

Disclaimer - Copyright and Trademark Notice

This Report contains certain information obtained from a variety of public and other sources reasonably available to Environmental Data Resources, Inc. It cannot be concluded from this Report that coverage information for the target and surrounding properties does not exist from other sources. **NO WARRANTY EXPRESSED OR IMPLIED, IS MADE WHATSOEVER IN CONNECTION WITH THIS REPORT. ENVIRONMENTAL DATA RESOURCES, INC. SPECIFICALLY DISCLAIMS THE MAKING OF ANY SUCH WARRANTIES, INCLUDING WITHOUT LIMITATION, MERCHANTABILITY OR FITNESS FOR A PARTICULAR USE OR PURPOSE. ALL RISK IS ASSUMED BY THE USER. IN NO EVENT SHALL ENVIRONMENTAL DATA RESOURCES, INC. BE LIABLE TO ANYONE, WHETHER ARISING OUT OF ERRORS OR OMISSIONS, NEGLIGENCE, ACCIDENT OR ANY OTHER CAUSE, FOR ANY LOSS OF DAMAGE, INCLUDING, WITHOUT LIMITATION, SPECIAL, INCIDENTAL, CONSEQUENTIAL, OR EXEMPLARY DAMAGES. ANY LIABILITY ON THE PART OF ENVIRONMENTAL DATA RESOURCES, INC. IS STRICTLY LIMITED TO A REFUND OF THE AMOUNT PAID FOR THIS REPORT.** Purchaser accepts this Report AS IS. Any analyses, estimates, ratings, environmental risk levels or risk codes provided in this Report are provided for illustrative purposes only, and are not intended to provide, nor should they be interpreted as providing any facts regarding, or prediction or forecast of, any environmental risk for any property. Only a Phase I Environmental Site Assessment performed by an environmental professional can provide information regarding the environmental risk for any property. Additionally, the information provided in this Report is not to be construed as legal advice.

Copyright 2008 by Environmental Data Resources, Inc. All rights reserved. Reproduction in any media or format, in whole or in part, of any report or map of Environmental Data Resources, Inc., or its affiliates, is prohibited without prior written permission.

EDR and its logos (including Sanborn and Sanborn Map) are trademarks of Environmental Data Resources, Inc. or its affiliates. All other trademarks used herein are the property of their respective owners.

Date EDR Searched Historical Sources:

Aerial Photography January 16, 2008

Target Property:

Kent Ave

Williamsburg, NY 11211

<u>Year</u>	<u>Scale</u>	<u>Details</u>	<u>Source</u>
1954	Aerial Photograph. Scale: 1"=750'	Panel #: 2440073-F8/Flight Date: February 23, 1954	EDR
1966	Aerial Photograph. Scale: 1"=750'	Panel #: 2440073-F8/Flight Date: February 23, 1966	EDR
1966	Aerial Photograph. Scale: 1"=750'	Panel #: 2440073-F8/Flight Date: February 23, 1966	EDR
1975	Aerial Photograph. Scale: 1"=750'	Panel #: 2440073-F8/Flight Date: April 01, 1975	EDR
1984	Aerial Photograph. Scale: 1"=750'	Panel #: 2440073-F8/Flight Date: April 27, 1984	EDR
1994	Aerial Photograph. Scale: 1"=750'	Panel #: 2440073-F8/Flight Date: April 04, 1994	EDR



INQUIRY #: 2119865.4

YEAR: 1954

| = 750'





INQUIRY #: 2119865.4

YEAR: 1966

| = 750'



INQUIRY #: 2119865.4

YEAR: 1966



| = 750'





INQUIRY #: 2119865.4

YEAR: 1975

| = 750'





INQUIRY #: 2119865.4

YEAR: 1984

| = 750'





INQUIRY #: 2119865.4

YEAR: 1994

| = 750'

