

SITE INSPECTION FORM

Wythe Ave. Station Site

SITE INSPECTION DATE: 07/12/2023

TIME OF ARRIVAL: 0730 TIME OF DEPARTURE: 1405

National Grid SIR Representative(s): Jessica Phillips

INSPECTION TYPE: Annual Inspection OR Emergency Inspection

(if emergency, indicate event that required an inspection:

Are the Institutional Controls in place, performing properly, and remain effective?

Site signage in place: Yes OR No

Not Applicable

Hazard Communication Documents Present? Yes OR No

On file with National Grid, property owners were not asked if they have copies.

Has ownership of the property changed since the last inspection? Yes OR No

(Verify with Real Estate and Survey Departments)

NYC online records indicate property ownership has not changed since last inspection. Property owners are Wythe Berry LLC (since May 2014), and Mihata Corp (since April 1994).

Are the Engineering Controls in place, performing properly, and remain effective?

Surface Cover Intact (i.e. no evidence of erosion, excavations)? Yes OR No

Site buildings, sidewalks, and hardscape are intact (see photographs attached).

Have there been any changes to the property since the last inspection? Yes OR No

(i.e. new equipment or facilities, changes in site topography, erosion, etc.)

No changes in activities, use, or operations were observed on the Site. The Site continues to be improved by a hotel and a warehouse.

COMPLETED BY: Alina Salaiz

REVIEWED BY: Melissa Felter

SIGNATURE:



GEI Consultants, Inc.

PHOTOGRAPHIC RECORD

Project: Wythe Avenue Former Holder Station
Annual Site Inspection
Location: Brooklyn, New York



Photographer: A. Salaiz

Date: 7/12/23

Photo No.: 1

Direction: S

Comments: Photo of sidewalk adjacent to Site on Wythe Avenue looking toward N. 12th Street.



Photographer: A. Salaiz

Date: 7/12/23

Photo No.: 2

Direction: E

Comments: Photo of sidewalk adjacent to Site on N. 12th Street at the hotel entrance looking toward Berry Street. Hotel valet and drop off parking area is shown along the street.

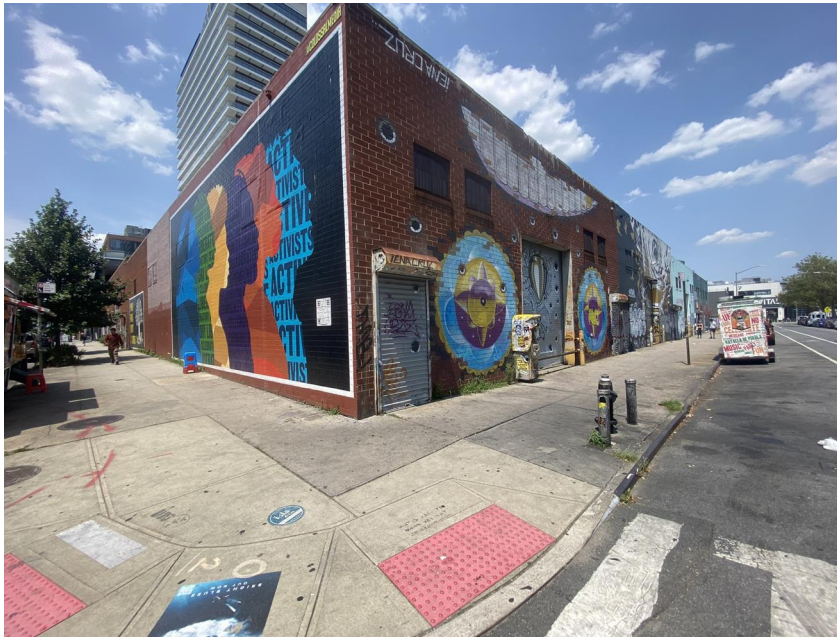

Photographer: A. Salaiz

Date: 7/12/23

Photo No. 3

Direction: NE

Comments: Photo of sidewalk adjacent to Site on Berry Street looking toward N. 13th Street.



Photographer: A. Salaiz

Date: 7/12/23

Photo No.: 3

Direction: E

Comments: Photo of sidewalk along N. 13th Street at the northern section of the warehouse building. Looking towards Berry Street.