



***[ASTM 1527-13]
PHASE I ENVIRONMENTAL SITE ASSESSMENT***

PREPARED FOR

Michael Bialek
Vice President, Real Estate
ElderServe Health
80 W 225th St
Bronx, NY 10463

FOR THE SITE LOCATED AT

673 Livonia Ave.,
Brooklyn, NY 11207

PREPARED BY

A handwritten signature in blue ink, reading "David Ekstrand", is positioned above a horizontal line.

David Ekstrand
Environmental Professional

REVIEWED BY

A handwritten signature in blue ink, reading "Veronica Kero", is positioned above a horizontal line.

Veronica Kero, PE, CIH

Site Inspection Conducted: June 3, 2021
Report Submitted: June 16, 2021
(Omega Project # 21-1144A)

TABLE OF CONTENTS

<u>Section</u>	<u>Page Number</u>
1.0 EXECUTIVE SUMMARY	5
2.0 INTRODUCTION	
2.1 Purpose	7
2.2 Detailed Scope of Work	7
2.3 Significant Assumptions	8
2.4 Limitations and Exceptions	8
2.5 Special Terms and Conditions	8
2.6 Reliance	8
3.0 SITE DESCRIPTION	
3.1 Locations and Legal Description	9
3.2 Site History	9
3.3 Site and Vicinity Characteristics	10
3.4 Soils, Geology, and Hydrogeology	10
3.5 Description of Structures	10
3.6 Current Uses of Property	11
3.7 Previous/On-going Investigations	13
3.8 Current and Previous Uses of Adjoining Properties	13
4.0 USER PROVIDED INFORMATION	
4.1 Title Records	14
4.2 Environmental Liens	14
4.3 Specialized Knowledge	14
4.4 Valuation Reduction for Environmental Issues	14
4.5 Owner, Property Manager, and Occupant Information	14
4.6 Reason for Performing Phase I	14
5.0 RECORDS REVIEW	
5.1 Standard Environmental Record Sources	15
5.2 Additional Environmental Record Sources	16
5.3 Sources of Physical Setting Information	17
5.4 Sources of Historical Use Information of the Property	17
5.5 Sources of Historical Use Information of Adjoining Properties	17
6.0 SITE RECONNAISSANCE	
6.1 Methodology and Limiting Conditions	18
6.2 General Site Setting	18
6.3 Exterior Observations	18
6.4 Interior Observations	19
7.0 Interviews	21
8.0 Findings	21
9.0 Opinion	23
10.0 Conclusion(s)	23
11.0 Deviations	24
12.0 Additional Services	24

13.0	References	24
14.0	Signatures of Environmental Professionals	25
15.0	Qualifications of Responsible Environmental Professionals	25
16.0	Appendices	26
16.1	Local and Area Street Map	
16.2	Site Photographs	
16.3	Aerial Photographs	
16.4	Recent Topographical Map	
16.5	Historical Records (Sanborn Maps, City Directory Abstract)	
16.6	Regulatory Records Documentation (EDR Radius Map report, CD only)	

SUMMARY TABLE OF FINDINGS

Site: 673 Livonia Ave., Brooklyn, NY 11207

Item	Acceptable - No Further Action Recommended	Further Investigation Recommended
Potential on-site sources of contamination		X – Conduct Phase II sub-surface investigation related to the former fuel oil UST and historic uses for furniture painting.
Potential sub-surface vapor intrusion	X - None at this time, pending results of Phase II investigation.	
Potential nearby sources of contamination	X – None noted	
Asbestos		X – Prior to renovations conduct an ACM survey of floor tile/mastic, joint compound, ceiling tile, and other suspect materials.
Lead-Based Paint		X – If the building is to be demolished, conduct a LBP screening to determine if demolition Contractor will need to follow OSHA <i>Lead in Construction Standard</i>
Radon	X – Low potential for radon levels above the 4 picoCurie/liter standard.	
PCBs	X	
Underground Storage Tanks (UST) and Aboveground Storage Tanks AST)		X – Conduct Phase II sub-surface investigation related to the former fuel oil UST.
Water intrusion/mold	X – None noted	
Miscellaneous	X - None	

1.0 EXECUTIVE SUMMARY

Omega Environmental Services was retained by Michael Bialek of ElderServe Health to perform a Phase I Environmental Site Assessment of the site located at 673 Livonia Ave., Brooklyn, NY 11207. This Assessment is related to the potential purchase of the property by The Hebrew Home for the Aged at Riverdale. Omega Environmental Services scope of work was limited to standard ASTM Environmental Site Assessment items.

The purpose of the Environmental Site Assessment was to identify any sources of environmental contamination by reviewing current and historic regulatory information related to environmental conditions and by conducting a visual inspection of the subject property and surrounding vicinity.

The subject property consists of one lot at the SW corner of the intersection of Livonia Ave. and Vermont St. One commercial warehouse type building is present on the site.

According to historic aerial photographs, topo maps, Sanborn Maps, and municipal records, the present building was constructed between 1954 and 1966. From 1966 through 2007 the Sanborn Maps identified the building as "Textile Processing". However, the City Directory lists the site as Fleetwood Cabinet from 1985 through 2017.

Surrounding properties have historically consisted of retail commercial, educational (schools), and residential development.

Based upon a review of the current documentation and regulatory information, and after performing a visual inspection of the site and surrounding area, Omega Environmental has reached the following conclusions:

1. The subject property was identified on the following databases: NY UST, US AIRS, FINDS, and ECHO.
2. The building is heated with fuel oil stored in two 225 gallon ASTs. Records indicate that a 2,500-gallon #2 fuel oil UST was closed prior to 1991. A Phase II sub-surface investigation is presently being conducted and will be submitted under separate cover.
3. Regulatory issues were reviewed within the ASTM radii (up to one mile) of the subject property. No NPL (Superfund) sites, 18 NY LTANKS sites, 4 NY SHWS sites, 1 NY BROWNFIELD site, 1 NY Drycleaners, and various other sites were identified within 1 mile of the property. See section 5.1 for further description of nearby sites.
4. Although no obvious friable ACM was observed (such as thermal insulation) ACM may exist in the form of floor tiles/mastic, ceiling tiles, joint compound, and roofing material. An asbestos survey is being conducted and will be submitted under a separate cover.
5. The presence of Lead-Based Paint (LBP) is suspected due to the age of the building. If the building is to be renovated or demolished, conduct a LBP screening to determine if the demolition Contractor will need to follow OSHA *Lead in Construction Standard*.
6. The Federal EPA Radon Zone for Kings County is Zone 3 – low potential for radon levels above the 4 picoCurie/liter standard.

It is the opinion of Omega Environmental Services that the environmental risk associated with the subject property is low to moderate. The moderate risk is pending the results of the Phase II investigation.

Based on Omega's investigation of the subject site, the following actions are recommended regarding ASTM recognized environmental conditions (RECs) or historic recognized environmental conditions (HRECs):

- **REC (recognized environmental conditions):** Out of service 2,500-gallon #2 fuel oil UST, taken out-of-service prior to 1991. No records of closure were identified. Results of a Phase II investigation are pending.
- **HREC (historic recognized environmental conditions):** Prior use as furniture manufacturer (including spray painting). Results of a Phase II investigation are pending.

Non-ASTM issues identified do not necessarily impact the property value but should be addressed prior to demolition activities:

- If the building is to be renovated or demolished, conduct an asbestos (ACM) survey of materials that may potentially be impacted.
- If the building is to be demolished conduct a Lead-Based Paint (LBP) screen to determine if the demolition contractor will need to follow OSHA *Lead in Construction Standard*.
- Special lead inspection requirements apply to residential use and other buildings with young children present.

2.0 INTRODUCTION

2.1 Purpose:

The purpose of this Environmental Site Assessment was to identify obvious, actual, and potential sources of contamination that, by their association with the site, could become an environmental liability or restrict the use of this property.

2.2 Detailed Scope of Work:

This environmental assessment was conducted in conformance with the requirements of American Society for Testing and Materials (ASTM) Standard E 1527-13; Standard Practice for Environmental Site Assessments; Phase I Environmental Site Assessment Process and the standards for conducting all appropriate inquiries set forth by the United States Environmental Protection Agency (USEPA) at 40 Code of Federal Regulations (CFR) Part 312. The ESA was conducted to evaluate and identify conditions indicative of releases and threatened releases of hazardous substances and petroleum products on, at, in, or to the subject property. The Phase I ESA sought to gather information regarding:

- 1) Current and past property users and occupancies;
- 2) Current and past users of hazardous substances and petroleum products;
- 3) Waste management and disposal activities that could have caused a release or threatened release of hazardous substances;
- 4) Current and past corrective actions and response activities to address past and ongoing releases of hazardous substances at the subject property;
- 5) Engineering controls at the subject property;
- 6) Institutional controls at the subject property; and
- 7) properties adjoining or located near the subject property that have environmental conditions that could have resulted in conditions indicative of releases or threatened releases of hazardous substances to the subject property.

The scope of this Phase I ESA included:

- An on-site inspection of the subject property to evaluate current conditions and identify areas of potential concern;
- A review of the subject property and site area history through interviews and a review of various historical sources as referenced in Section 5 below;
- Observation of adjacent properties and the local area to evaluate the potential for adverse environmental impact to the subject property;
- Research of local city/county, tribal, state, and federal records, including contracting of Environmental Data Resources, Inc. (EDR) to identify regulatory listed sites as required in the regulatory records review section of the ASTM standard for Phase I ESAs, where available; and
- Photographs of the site and surrounding areas were taken to document current conditions and included in Appendix 16.3.

2.3 Significant Assumptions:

It has been assumed that regulatory agency contacts and knowledgeable parties have provided true and accurate information to the best of their knowledge. The subject audit addresses only those areas accessible during the on-site inspection.

2.4 Limitations and Exceptions:

It was not the purpose of this study to determine the presence, degree, or extent of contamination, if any, but rather to address the potential for contamination. Field sampling and laboratory analysis were not performed under the scope of this study. Quantification of any suspect contamination would be addressed in conjunction with Phase II sampling work.

Testing of suspect materials is beyond the Scope of Work of this Assessment.

Omega cannot be held responsible for items (such as floor drains) that have been removed, covered, or otherwise obscured.

2.5 Special Terms and Conditions:

An Environmental Site Assessment is normally valid for a time period of up to 1 year or when site operations/usage change.

2.6 Reliance:

The subject document should be relied upon in terms of the estimated risk of environmental liability only. None of its components should be utilized in lieu of title searching, structural inspections, or other items outside of the scope of work.

This report may only be used as a complete document; sections may not be removed, modified, or utilized in other reports (except as in-context quotes with reference to the entire report) without the inclusion of the complete report herein.

3.0 SITE DESCRIPTION

3.1 Location and Legal Descriptions:

The subject property consists of one lot at the SW corner of the intersection of Livonia Ave. and Vermont St. One commercial warehouse-type building is present on the site.

The site is identified as Block 3808, Lot 1, Borough of Brooklyn, Kings County, NY.

3.2 Site History

According to historic aerial photographs, topo maps, Sanborn Maps, and municipal records, the present building was constructed between 1954 and 1966. From 1966 through 2007, the Sanborn Maps identified the building as “Textile Processing”. However, the City Directory lists the site as Fleetwood Cabinet from 1985 through 2017.

The listed historic tenants/usages of 673 Livonia Ave. consist of the following:

Name or description	Years	Source
Rutland Knitting Mills	1960	City Directory
Arlin Cleaners, Arlin Finishers	1970, 1973	City Directory
Fleetwood Cabinet Co Inc	1985, 1992, 1994, 1997, 1999, 2000, 2004, 2005, 2009, 2014, 2017	City Directory
ASH NYC	2017	City Directory
“Textile Processing”	1966 through 2007	Sanborn Maps
Vacant land	1887 through 1950	Sanborn Maps

3.3 Site and Vicinity Characteristics:

The site coordinates are 40 degrees, 39’, 55.14” Latitude, 73 degrees, 53’, 30.84” Longitude. The site is located approximately 29 feet above sea level. The USGS 7.5 min. quad index map associated with the property is identified as 5940597 Brooklyn, NY 2013.

Surrounding properties have historically consisted of retail commercial, educational (schools), and residential development.

3.4 Soils, Geology, and Hydrogeology

The soil component identification is “Urban Land”. No further information related to these specific soils was readily available. Nearby soils consist of loam and coarse-grained soils.

No unusual surface conditions that would indicate settling were noted.

No Federal FRDS Public Water Supply wells, ten Federal USGS wells, and no State Database wells were identified within and 1 mile distant from the site on the databases searched.

This is not intended to be a complete local well search, only a screening of database information.

The site is not located in or within 1 mile of a 0.2% Annual Chance Flood Hazard zone of a Special Flood Hazard Area (1%).

3.5 Description of Structures

The subject property consists of a 10,000 sq. ft. lot containing a 1-story slab-on-grade warehouse building. A driveway exists along the northern side of the building.

3.6 Description of Uses of Property, Operations, and Utilities

Processes, Material Uses, and Storage - Historic

Based on aerial photographs and Sanborn Maps the building was constructed between 1954 and 1966.

According to Sanborn Maps, the building was identified as “Textile Processing” from 1966 to 2007. However, this contradicts some other data (such as the City Directory). The discrepancy is expected to be a lack of updating the Sanborn Maps.

Specific operations are only identified as a knitting mill, cleaners, and finishers. No further information was available at this level of investigation.

From 1985 through 2017 the building was occupied by a furniture manufacturer. Based on the site reconnaissance the operations included spray painting of furniture. Information as to specific products used was not available.

Hazardous Waste

No records of hazardous waste generation or disposal were identified for the subject property.

Fuel Sources - ASTs/USTs

The building is presently heated with # 2 fuel oil stored in two 250-gallon ASTs located inside the building.

Previously (pre-1991) fuel was stored in a 2,500 gallon UST located in the northern driveway. No records of UST closure were readily available.

A Phase II investigation is being conducted in the suspected area of the UST. The location of the investigation is based on the presence of a UST vent pipe.

The results of the Phase II investigation will be submitted under separate cover.

Other ASTs

No other ASTs were identified on the subject property.

Water Supply, Wastewater, and Storm Water

Water, gas, sewer disposal, and electricity are supplied by the local utilities. No on-site sewer disposal is known to have occurred on the site.

There are no indications of an active on-site well (for water supply) on the subject property.

ACM, LBP

Although no obvious ACM was observed (such as thermal insulation) ACM may exist in the form of floor tiles/mastic, ceiling tiles, joint compound, and roofing material. Concealed ACM may also exist. Conduct an ACM survey if prior to significant renovation activities.

The presence of Lead-Based Paint (LBP) is suspected due to the age of the building.

3.7 Previous/On-going Investigations:

A Phase I ESA was conducted by The Environmental Group (report dated August 18, 2016). Although this ESA identified two Recognized Environmental Conditions (RECs – one inactive UST and two active ASTs) it did not recommend any further actions.

3.8 Current and Previous Uses of Adjoining Properties:

Surrounding properties have historically consisted of retail commercial, educational (schools), and residential development.

Adjacent properties presently consist of the following:

- Northerly perimeter: residential
- Southerly perimeter: retail commercial and residential
- Easterly perimeter: retail commercial and residential
- Westerly perimeter: retail commercial and residential

4.0 USER-PROVIDED INFORMATION

4.1 Title Records:

A title search has not been performed for this property by Omega Environmental Services.

4.2 Environmental Liens:

No environmental lien issues were identified in conjunction with the database search.

4.3 Specialized Knowledge:

No other significant specialized knowledge was noted, other than that which is described elsewhere in this report.

4.4 Valuation Reduction for Environmental Issues:

No valuation reduction items were noted, pending the results of the Phase II investigation.

4.5 Owner, Property Manager, and Occupant Information:

The present owner was not identified in this investigation. The property is presently vacant.

4.6 Reason for performing the Environmental Site Assessment:

The reason for performing this assessment is the potential purchase by The Hebrew Home for the Aged at Riverdale.

5.0 RECORDS REVIEW

5.1 Standard Environmental Records:

The “Environmental Data Resources, Inc.” (EDR) ASTM Radius “search package” is a computer-generated map produced with the aid of Geographic Information System (GIS) technology. A fully automated search technique is used to produce the map, which does not manually research or plot non-geocoded facilities. Plotted on the map are hazardous waste and other “listed” facilities within the search radius.

Due to limitations of the GIS system, some of the distances and directions may be slightly inaccurate. Also, the *distances shown are from the subject property street address to the database property street address, not from property line to property line.* This can be significant when addressing large facilities.

No National Priorities List sites (NPL, or Superfund site) were identified within one mile of the site.

The subject property was identified on the following databases: NY UST, US AIRS, FINDS, and ECHO. USAIRS, FINDS, and ECHO are general tracking databases expected to be related to the previous furniture manufacturing operations.

The UST is shown on the database as “unregulated/closed”. It is identified as a 2,500-gallon #2 fuel oil UST that was reportedly “closed prior to Micro Conversion, 03/91”

The listed properties within 1/8th mile. of the subject property are as follows:

DATABASE	NAME	ADDRESS	DIST/DIR	EL. ^(a)
Hist Auto	Magnum Transmissions	561 Vermont St.	113 ft. NNW	H
NY Spills	Manhole # 3975	Vermont St./Livonia St.	122 ft. SSW	L
NY AST ⁽¹⁾	568 Bermont St.	568 Vermont St.	156 ft. WNW	L
NY MANIFEST	Con Edison	Front of 568 Vermont St.	156 ft. WNW	L
RCRA NonGen/NLR, NJ MANIFEST	Con Edison	554 Vermont	206 ft. NW	H
LTANKS	534 Vermont St.	534 Vermont St.	315 ft. NW	H
NY UST ⁽¹⁾ , RCRA NonGen/NLR, FINDS, ECHO, NY MANIFEST	C & C Development	722 Livonia Ave.	371 ft. East	H
NY MANIFEST	Con Edison	574 Bradford St.	481 ft. ESE	H
NY LTANKS, NY LEAD	588 Wyona St.	568 Wyona St.	497 ft. SSE	L
NY AST	635 Vermont St.	635 Vermont St.	570 ft. South	L
NY AST ⁽¹⁾	Cecilio & Regla Joseph	600 Wyona St.	590 ft. SSE	L
NY AST ⁽¹⁾	479 Pennsylvania Ave.	479 Pennsylvania Ave	535 ft. West	H
NY AST ⁽¹⁾	641 Vermont St.	641 Vermont St.	607 ft. South	L
NY MANIFEST	Con Edison	594 Bradford St.	609 ft. WE	L
NY AST	Penn 1 LLC C/O	473 Pennsylvania	612 ft. WNW	H

	Chestnut Holdings	Ave.		
RCRA NonGen/NLR, FINDS, ECHO, NY MANIFEST, NY SPILLS (1)	Con Edison Livonia Substation	745 Livonia Ave.	613 ft. East	H
Hist Cleaners	Velez Cleaning & LDRY Plant	604 Livonia St.	615 ft. SSE	L
NY AST	739 Dumont Ave.	739 Dumont Ave.	616 ft. NNE	NNE
NY MANIFEST, RCRA- LQG	Nyct Penn Ave Station	Granville Payne & Livonia Ave.	626 ft. WSW	L
NY Spills	Apartment Building	666 Dumont Ave.	640 ft. NW	H
NY AST	Penn Realty 1 LLC C/O Chesnut Holdings	666 Dumont Ave.	640 ft. NW	H
NY AST	665 Riverdale Ave.	665 Riverdale Ave.	644 ft. SSE	L
NJ MANIFEST, NJ MANIFEST, RCRA NonGen/NLR, FINDS, ECHO	Con Edison	463 Penn Ave., in front of	651 ft. WNW	H
NY AST	604 Bradford St.	604 Bradford St.	659 ft. SE	L

(a) El. – Relative Elevation: H – Higher in elevation, L – Lower in elevation

Status

- (1) Closed, No Further Action or inactive
- (2) Active or awaiting assignment

Common Acronyms:

UST – Registered Underground Storage Tank(s)

LUST – Leaking Underground Storage Tank(s)

HIST LUST – Old listing of LUST sites; no longer maintained

SHWS - NJ State Hazardous Waste Site

RCRA – Resource Conservation and Recovery Act, track facilities that treat, store, and/or dispose of hazardous wastes; may be a SQG (Small Quantity Generator) or a LQG (Large Quantity Generator).

CORRACTS – RCRA facilities that required corrective action.

VCP – Voluntary Cleanup Program (generally minor cleanups)

HWS RE-EVAL – Hazardous Waste Site Case file previously closed, but the DEP is presently re-evaluating site.

(See page GR-1 of the EDR radius map report for additional definitions of database acronyms).

Generally, the DEP does not hold the owner of a property that receives contamination (usually through groundwater migration) from an off-site source responsible for remediation. However, contamination from any source can reduce the subject property value and incur costs to subject property associated with proving that the source of contamination is from off-site sources.

5.2 Additional Environmental Records:

Radon - The EPA radon office information was accessed to determine the potential for radon levels above the 4 picoCurie/liter standard. Based on area averages, the site has a low potential for radon levels above this standard.

5.3 Sources of Physical Setting Information:

Omega Environmental Services reviewed available sources of information relating to the geology of the subject property and surrounding areas. The purpose of this review was to evaluate the sensitivity of the potential contamination from sources on or near the subject property. It was not the purpose of this study to evaluate the geotechnical conditions of the site or to assess engineering concerns such as foundation conditions, faulting, or subsidence.

5.4 Sources of Historical Use Information of the Property:

The “EDR Search Package”, Sanborn Maps, Historic Aerial Photographs, and Historic Topo Maps were utilized for historic uses of the property. Sanborn Maps were available for the subject property for the following years: 1887, 1908, 1928, 1950, 1966, 1977, 1979, 1981, 1983, 1986, 1987, 1989, 1991, 1994, 1995, 1996, and 2001 through 2007. Historic Aerial Photographs were available for the following years: 1954, 1966, 1980, 1984, 1994, 2004, 2006, 2008, 2009, 2011, 2012, 2013, 2015, and 2017. Historic Topo Maps were available for the following years: 1889, 1891, 1898, 1900, 1903, 1905, 1906, 1908, 1910, 1916, 1924, 1931, 1938, 1947, 1948, 1958, 1959, 1961, 1966, 1967, 1970, 1975, 1979, 1999, 2013, 2016, and 2019.

5.5 Sources of Historical Use Information of Adjoining Properties:

The above-listed resources were utilized to obtain information on the adjoining properties.

6.0 SITE RECONNAISSANCE

6.1 Methodology and Limiting Conditions:

Interior

Site reconnaissance work is limited to those areas accessible at the time of the on-site inspection. Virtually the entire interior space was inspected.

Soil

Since soil under sidewalks, asphalt paving, and the building foundations are not accessible for inspection, specific evaluation of its potential for contamination (i.e. staining) is not feasible.

6.2 General Site Setting:

Surrounding properties have historically consisted of retail commercial, educational (schools), and residential development.

6.3 Exterior Observations:

Topography

No unusual surface conditions (such as would indicate settling) were observed during the site investigation. The property is relatively level.

Surrounding land is generally level, sloping slightly down gradient to the south and east.

Evidence of Potential Contamination

Based on visual inspection, there was no *visual* evidence of contamination (no unusual odors, staining, or distressed vegetation) around the exterior of the building.

Underground Storage Tanks (USTs) and Aboveground Storage Tanks

A 2,500-gallon #2 fuel oil UST was reportedly located under the northern driveway. The only remaining visual indication of the location of the UST is a UST vent pipe. The UST was reportedly taken out-of-service prior to 1991. However, no records were available regarding the formal closure of the UST. It is not known whether the UST was removed or closed in place. See further discussion in the pending Phase II investigation of the UST (under separate cover).

Transformers/PCBs

No suspected PCB-containing transformers were noted.

Chemical Storage

No present chemical storage was noted around the exterior of the building.

6.4 Interior Observations:

Chemical Storage

One unlabeled 55-gallon drum was identified inside the building. The drum seemed to be free of liquids and is suspected of being associated with previous furniture spraying operations. Solid residue exists on the drum and likely inside the drum.

Evidence of Chemical Contamination

No visual indications of significant chemical contamination were noted. However, overspray from the previous furniture manufacturing operations was present on the floor slab and walls.

Transformers

No transformers were observed in the interior of the building.

ASTs/USTs

Two active 250-gallon ASTs are located inside the building outside the rear boiler room. They appear to be in good condition with no signs of leaks.

7.0 INTERVIEWS – Site information was provided primarily through direct observation, records research, Sanborn Maps, and Historical Aerial Photographs.

8.0 FINDINGS/RECs

Soils/Geology

No unusual soil conditions were noted (such as settling, or shifting).

Potential onsite contamination

Potential contamination from the out-of-service fuel oil UST and the historic uses of the building are being investigated in a separate Phase II investigation.

Radon

According to the EPA Radon office, the Radon Zone for Kings County is Zone 3 – low potential for radon levels above the 4 picoCurie/liter standard.

Underground Storage Tank (UST) and Aboveground Storage Tanks (AST)

No further action is recommended in regards to the active fuel oil ASTs, other than normal maintenance.

Potential contamination from the out-of-service fuel oil UST and the historic uses of the building are being investigated in a separate Phase II investigation.

Transformers/PCBs

- Transformers – none of concern identified.

Database Search

No nearby sites of significant concern were noted.

Miscellaneous

- None.

9.0 OPINION

It is the opinion of Omega Environmental Services that the environmental risk associated with the subject property is low to moderate. The moderate risk is pending the results of the Phase II investigation.

10.0 CONCLUSION/RECOMMENDATIONS

It is the opinion of Omega Environmental Services that the environmental risk associated with the subject property is low to moderate.

Based on Omega's investigation of the subject site, the following actions are recommended regarding ASTM recognized environmental conditions (RECs) or historic recognized environmental conditions (HRECs):

- **REC (recognized environmental condition):** Out of service 2,500-gallon #2 fuel oil UST. Taken out of service prior to 1991. No records of closure were identified. Results of a Phase II investigation are pending.
- **HREC (historic recognized environmental condition):** Prior use as furniture manufacturer (including spray painting). Results of a Phase II investigation are pending.

Non-ASTM issues identified do not necessarily impact the property value but should be addressed prior to demolition activities:

- If the building is to be renovated or demolished, conduct an asbestos (ACM) survey of materials that may potentially be impacted.
- If the building is to be demolished conduct a Lead-Based Paint (LBP) screen to determine if the demolition contractor will need to follow OSHA *Lead in Construction Standard*.
- Special lead inspection requirements apply to residential use and other buildings with young children present.

11.0 DEVIATIONS

The subject Environmental Site Assessment did not deviate from ASTM protocol.

12.0 ADDITIONAL SERVICES

Contact Omega Environmental Services for a specific proposal for additional services requested.

13.0 REFERENCES

ASTM E1527-93
E1527-94
E1527-96
E1527-00

E1527-05
E1527-13

14.0 SIGNATURE OF ENVIRONMENTAL PROFESSIONAL

Certification Statement:

The undersigned consultant verifies that reasonable due diligence was exercised in conducting the attached Environmental Site Assessment and that the results contained therein are true and accurate, to the best of our knowledge, and the information reflects existing conditions of the site at the time of the audit.

15.0 QUALIFICATIONS OF RESPONSIBLE ENVIRONMENTAL PROFESSIONALS

David Ekstrand, a Certified Hazardous Materials Manager and Professional Engineer (PE), has been performing Phase I Environmental Site Assessments for a time period of over seventeen years. He holds a Bachelors Degree in Mechanical Engineering and has considerable experience in environmental investigations and cleanups.

Therefore, I declare that, to the best of my professional knowledge and belief, I meet the definition of Environmental Professional as defined in 312.10 of 40 CFR 312, and I have the specific qualifications based on education, training, and experience to assess a property of the nature, history, and setting of the subject property. I have developed and performed all appropriate inquiries in conformance with the standards and practices set forth in 40 CFR Part 312.



David Ekstrand, P.E.

16. **Appendices**

- 16.1 Area Street Map
- 16.2 Site Photographs
- 16.3 Aerial Photographs
- 16.4 Recent Topographical Map
- 16.5 Historical Records (Sanborn Maps, City Directory Abstract)
- 16.6 Regulatory Records Documentation (EDR Radius Map
report, on CD only)

16.1 Area Street Map

Google Maps 673 Livonia Ave

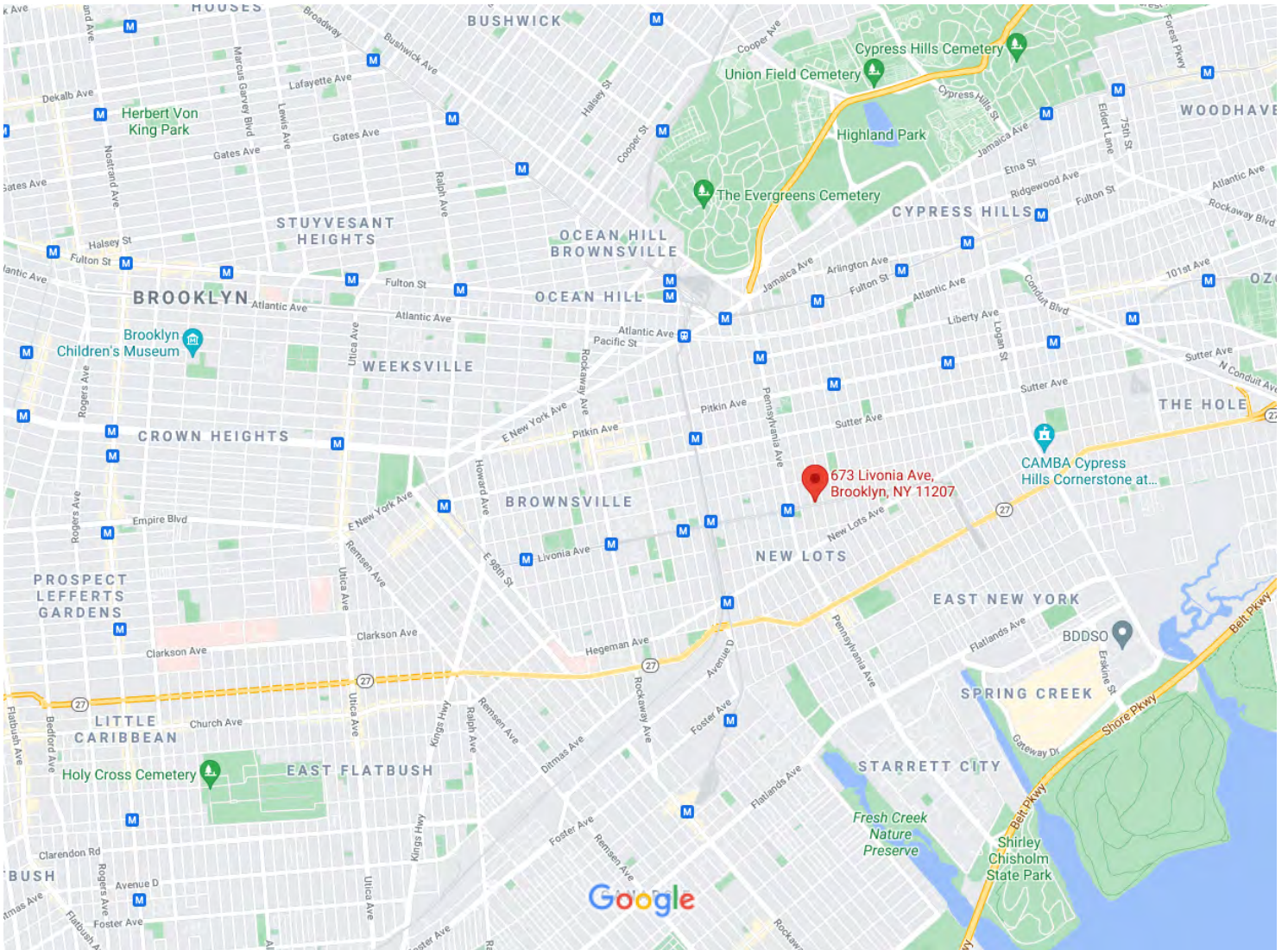

Map data ©2021 Google 2000 ft



673 Livonia Ave
Building

Google Maps 673 Livonia Ave

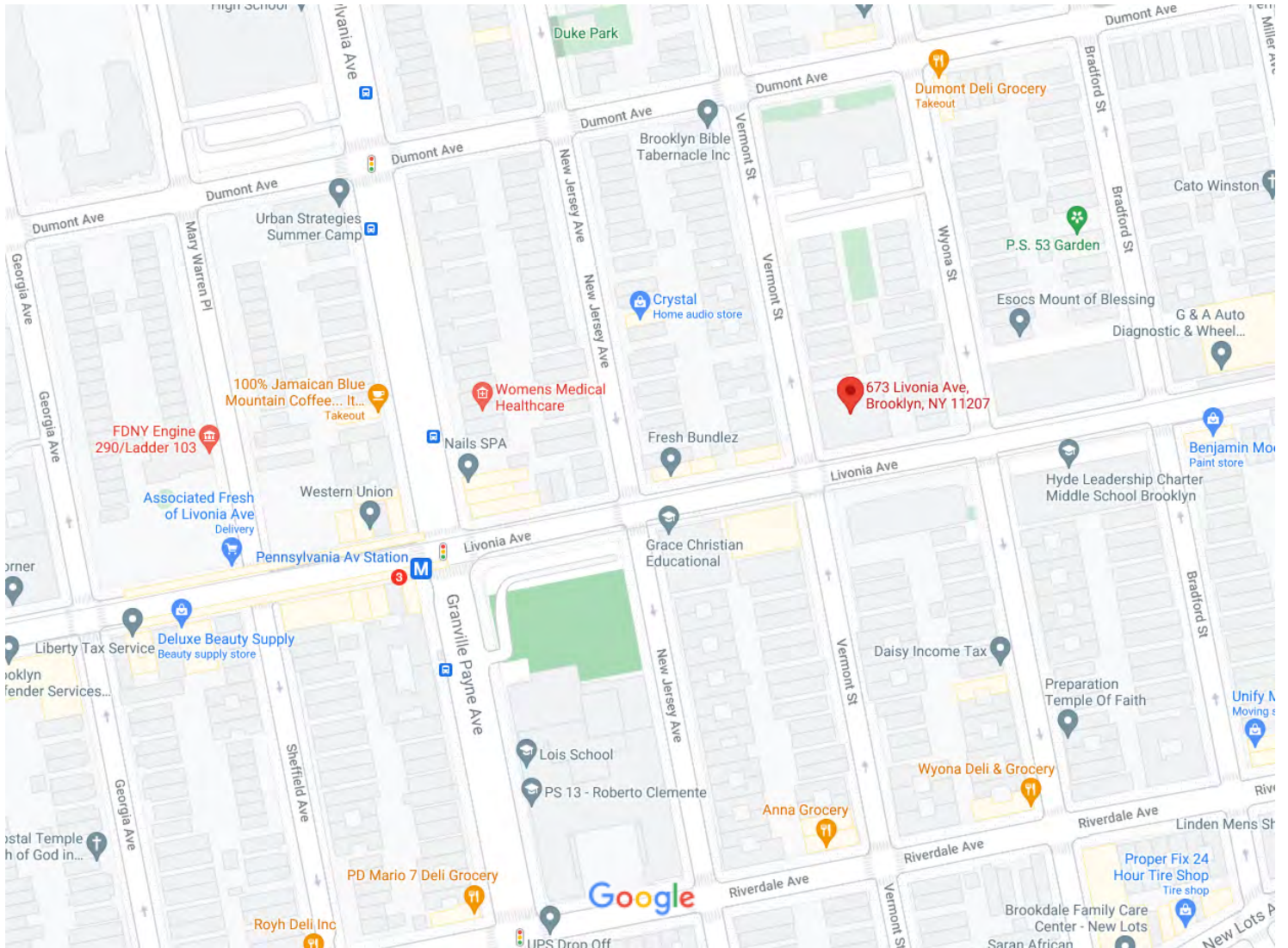

Map data ©2021 Google 100 ft



673 Livonia Ave

Building

16.2 Site Photographs



South side of property along Livonia Ave.



West side of property along Vermont



Driveway on north side of building



View from driveway toward Vermont



Adjacent property to the north



Adjacent property to the south



Adjacent property to the east



Adjacent property to the west



Interior facing west

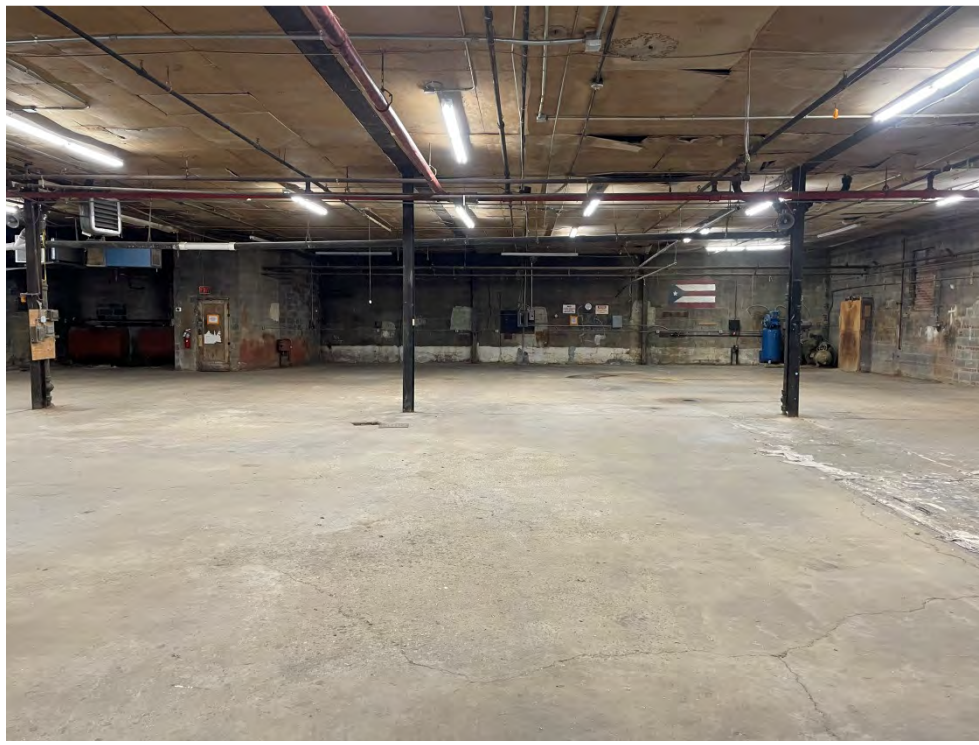

Interior facing east



Water service



Electrical service



Fuel oil ASTs



Remnants of furniture spraying operations

16.3 Recent Aerial Photographs

673 Livonia Ave.

Legend

 673 Livonia Ave



Google Earth

© 2021 Google

1000 ft

673 Livonia Ave.

Legend

673 Livonia Ave

673 Livonia Ave

New Jersey Ave

Jackie Robinson Pkwy

Livonia Ave

Wyona St

Google Earth

© 2021 Google



200 ft

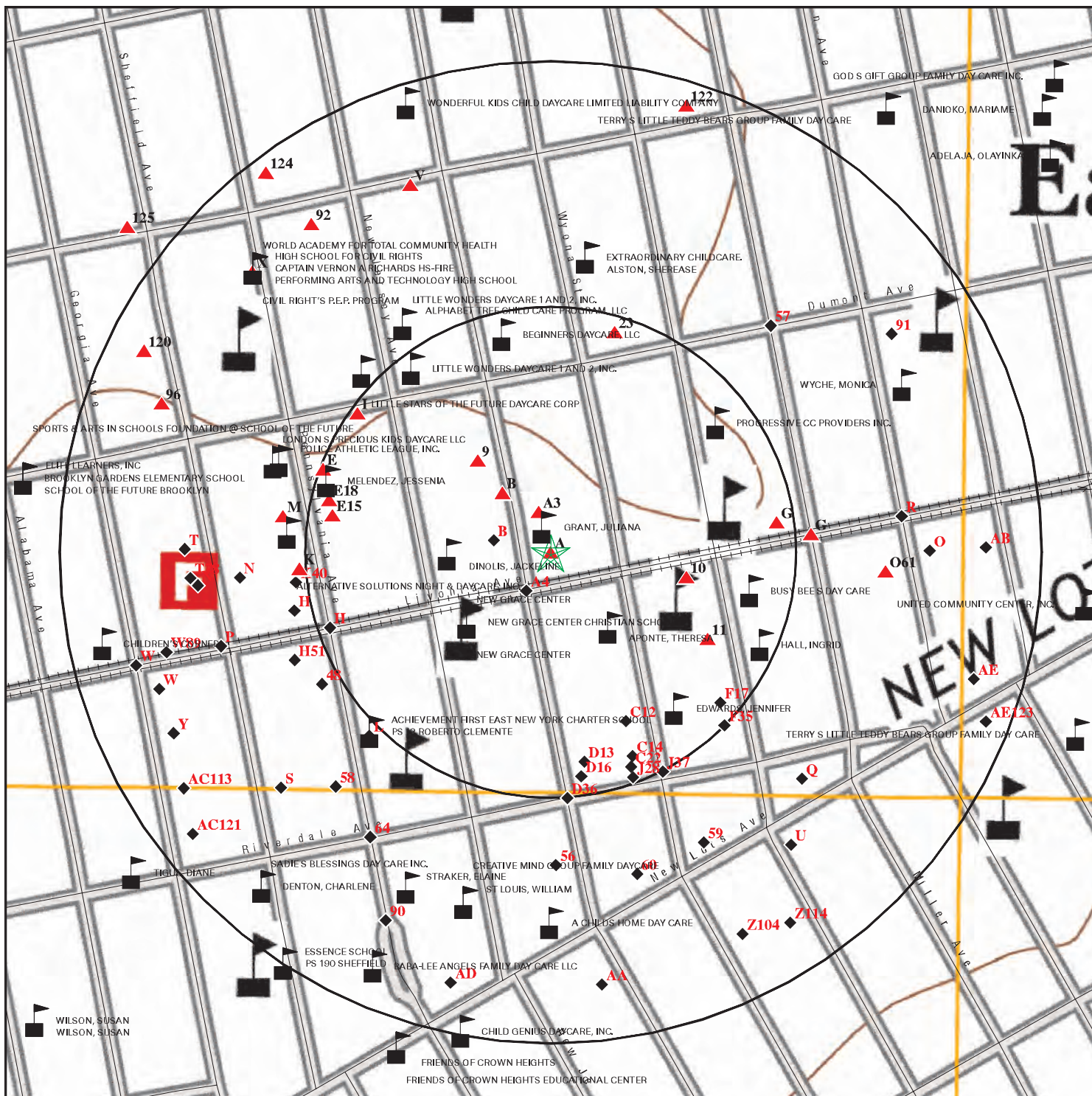

16.4 Recent Topographical Map

DETAIL MAP - 6521264.2S



- ★ Target Property
- ▲ Sites at elevations higher than or equal to the target property
- ◆ Sites at elevations lower than the target property
- ⚙ Manufactured Gas Plants
- 🏠 Sensitive Receptors
-  National Priority List Sites
-  Dept. Defense Sites

 Indian Reservations BIA

This report includes Interactive Map Layers to display and/or hide map information. The legend includes only those icons for the default map view.

SITE NAME: Elderserve Health - Hebrew Home
ADDRESS: 673 Livonia Ave
Brooklyn NY 11207
LAT/LONG: 40.665317 / 73.891902

CLIENT: Omega Environmental Services
CONTACT: Amy Montes DE Oca
INQUIRY #: 6521264.2s
DATE: June 03, 2021 1:50 pm

16.5 Historical Records (Sanborn Maps, City Directory Abstract)



Elderserve Health - Hebrew Home

673 Livonia Ave

Brooklyn, NY 11207

Inquiry Number: 6521264.3

June 04, 2021

Certified Sanborn® Map Report



6 Armstrong Road, 4th floor
Shelton, CT 06484
Toll Free: 800.352.0050
www.edrnet.com

Certified Sanborn® Map Report

06/04/21

Site Name:

Elderserve Health - Hebrew Hc
673 Livonia Ave
Brooklyn, NY 11207
EDR Inquiry # 6521264.3

Client Name:

Omega Environmental Services
280 Huyler Street
South Hackensack, NJ 07606
Contact: Amy Montes DE Oca



The Sanborn Library has been searched by EDR and maps covering the target property location as provided by Omega Environmental Services were identified for the years listed below. The Sanborn Library is the largest, most complete collection of fire insurance maps. The collection includes maps from Sanborn, Bromley, Perris & Browne, Hopkins, Barlow, and others. Only Environmental Data Resources Inc. (EDR) is authorized to grant rights for commercial reproduction of maps by the Sanborn Library LLC, the copyright holder for the collection. Results can be authenticated by visiting www.edrnet.com/sanborn.

The Sanborn Library is continually enhanced with newly identified map archives. This report accesses all maps in the collection as of the day this report was generated.

Certified Sanborn Results:

Certification # 1577-45B0-94F7

PO # NA

Project 21-1144A

Maps Provided:

2007	1995	1981
2006	1994	1979
2005	1992	1977
2004	1991	1966
2003	1989	1950
2002	1987	1928
2001	1986	1908
1996	1983	1887



Sanborn® Library search results

Certification #: 1577-45B0-94F7

The Sanborn Library includes more than 1.2 million fire insurance maps from Sanborn, Bromley, Perris & Browne, Hopkins, Barlow and others which track historical property usage in approximately 12,000 American cities and towns. Collections searched:

- ☒ Library of Congress
- ☒ University Publications of America
- ☒ EDR Private Collection

The Sanborn Library LLC Since 1866™

Limited Permission To Make Copies

Omega Environmental Services (the client) is permitted to make up to FIVE photocopies of this Sanborn Map transmittal and each fire insurance map accompanying this report solely for the limited use of its customer. No one other than the client is authorized to make copies. Upon request made directly to an EDR Account Executive, the client may be permitted to make a limited number of additional photocopies. This permission is conditioned upon compliance by the client, its customer and their agents with EDR's copyright policy; a copy of which is available upon request.

Disclaimer - Copyright and Trademark Notice

This Report contains certain information obtained from a variety of public and other sources reasonably available to Environmental Data Resources, Inc. It cannot be concluded from this Report that coverage information for the target and surrounding properties does not exist from other sources. NO WARRANTY EXPRESSED OR IMPLIED, IS MADE WHATSOEVER IN CONNECTION WITH THIS REPORT. ENVIRONMENTAL DATA RESOURCES, INC. SPECIFICALLY DISCLAIMS THE MAKING OF ANY SUCH WARRANTIES, INCLUDING WITHOUT LIMITATION, MERCHANTABILITY OR FITNESS FOR A PARTICULAR USE OR PURPOSE. ALL RISK IS ASSUMED BY THE USER. IN NO EVENT SHALL ENVIRONMENTAL DATA RESOURCES, INC. BE LIABLE TO ANYONE, WHETHER ARISING OUT OF ERRORS OR OMISSIONS, NEGLIGENCE, ACCIDENT OR ANY OTHER CAUSE, FOR ANY LOSS OF DAMAGE, INCLUDING, WITHOUT LIMITATION, SPECIAL, INCIDENTAL, CONSEQUENTIAL, OR EXEMPLARY DAMAGES. ANY LIABILITY ON THE PART OF ENVIRONMENTAL DATA RESOURCES, INC. IS STRICTLY LIMITED TO A REFUND OF THE AMOUNT PAID FOR THIS REPORT. Purchaser accepts this Report "AS IS". Any analyses, estimates, ratings, environmental risk levels or risk codes provided in this Report are provided for illustrative purposes only, and are not intended to provide, nor should they be interpreted as providing any facts regarding, or prediction or forecast of, any environmental risk for any property. Only a Phase I Environmental Site Assessment performed by an environmental professional can provide information regarding the environmental risk for any property. Additionally, the information provided in this Report is not to be construed as legal advice. Copyright 2021 by Environmental Data Resources, Inc. All rights reserved. Reproduction in any media or format, in whole or in part, of any report or map of Environmental Data Resources, Inc., or its affiliates, is prohibited without prior written permission.

EDR and its logos (including Sanborn and Sanborn Map) are trademarks of Environmental Data Resources, Inc. or its affiliates. All other trademarks used herein are the property of their respective owners.

Sanborn Sheet Key

This Certified Sanborn Map Report is based upon the following Sanborn Fire Insurance map sheets.



2007 Source Sheets



Volume 16, Sheet 32
2007



Volume 16, Sheet 33
2007

2006 Source Sheets



Volume 16, Sheet 32
2006



Volume 16, Sheet 33
2006

2005 Source Sheets



Volume 16, Sheet 32
2005



Volume 16, Sheet 33
2005

2004 Source Sheets



Volume 16, Sheet 32
2004



Volume 16, Sheet 33
2004

Sanborn Sheet Key

This Certified Sanborn Map Report is based upon the following Sanborn Fire Insurance map sheets.



2003 Source Sheets



Volume 16, Sheet 32
2003



Volume 16, Sheet 33
2003

2002 Source Sheets



Volume 16, Sheet 32
2002



Volume 16, Sheet 33
2002

2001 Source Sheets



Volume 16, Sheet 32
2001



Volume 16, Sheet 33
2001

1996 Source Sheets

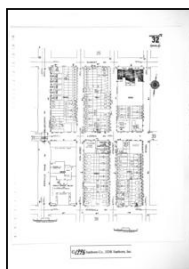

Volume 16, Sheet 32
1996



Volume 16, Sheet 33
1996

Sanborn Sheet Key

This Certified Sanborn Map Report is based upon the following Sanborn Fire Insurance map sheets.



1995 Source Sheets



Volume 16, Sheet 32
1995



Volume 16, Sheet 33
1995

1994 Source Sheets



Volume 16, Sheet 32
1994



Volume 16, Sheet 33
1994

1992 Source Sheets

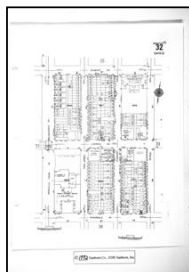

Volume 16, Sheet 32
1992



Volume 16, Sheet 33
1992

1991 Source Sheets



Volume 16, Sheet 33
1991



Volume 16, Sheet 32
1991

Sanborn Sheet Key

This Certified Sanborn Map Report is based upon the following Sanborn Fire Insurance map sheets.



1989 Source Sheets

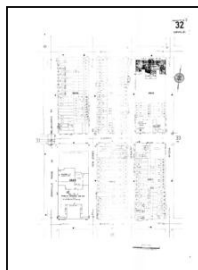

Volume 16, Sheet 32
1989



Volume 16, Sheet 33
1989

1987 Source Sheets



Volume 16, Sheet 32
1987

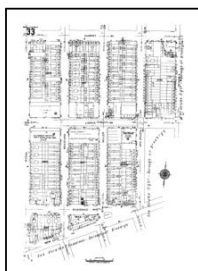

Volume 16, Sheet 33
1987

1986 Source Sheets

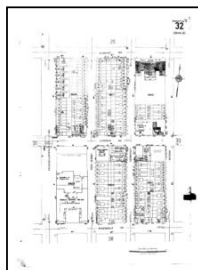

Volume 16, Sheet 32
1986



Volume 16, Sheet 33
1986

1983 Source Sheets



Volume 16, Sheet 32
1983



Volume 16, Sheet 33
1983

Sanborn Sheet Key

This Certified Sanborn Map Report is based upon the following Sanborn Fire Insurance map sheets.



1981 Source Sheets



Volume 16, Sheet 32
1981



Volume 16, Sheet 33
1981

1979 Source Sheets

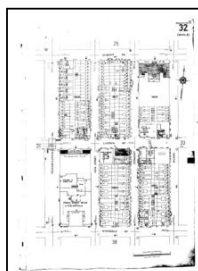

Volume 16, Sheet 32
1979



Volume 16, Sheet 33
1979

1977 Source Sheets



Volume 16, Sheet 32
1977



Volume 16, Sheet 33
1977

1966 Source Sheets



Volume 16, Sheet 32
1966

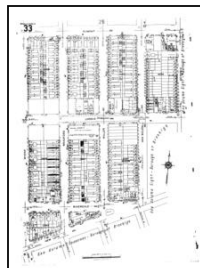

Volume 16, Sheet 33
1966

Sanborn Sheet Key

This Certified Sanborn Map Report is based upon the following Sanborn Fire Insurance map sheets.



1950 Source Sheets



Volume 16, Sheet 32
1950



Volume 16, Sheet 33
1950

1928 Source Sheets



Volume 16, Sheet 32
1928

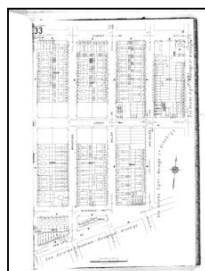

Volume 16, Sheet 33
1928

1908 Source Sheets

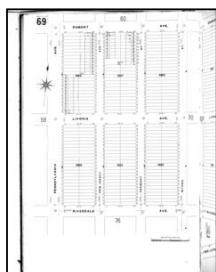

Volume 8, Sheet 69
1908

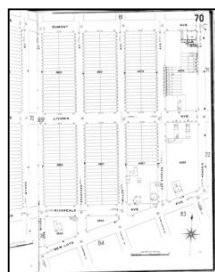

Volume 8, Sheet 70
1908

1887 Source Sheets



Volume 8, Sheet 209
1887



Volume 8, Sheet 226
1887



The certified Sanborn Library search results in this report can be authenticated by visiting www.edr.com/sanborn and entering the certification number. Only Environmental Data Resources Inc. (EDR) is authorized to grant rights for commercial reproduction of maps by The Sanborn Library LLC, the copyright holder for the collection.

Certification # 1577-45B0-94F7

Site Name: Elderserve Health - Hebrew Home
 Address: 673 Livonia Ave
 City, ST, ZIP: Brooklyn, NY 11207
 Client: Omega Environmental Services
 EDR Inquiry: 6521264.3
 Order Date: 06/04/2021
 Certification # 1577-45B0-94F7
 Copyright 2007



This Certified Sanborn Map combines the following sheets.
 Outlined areas indicate map sheets within the collection.

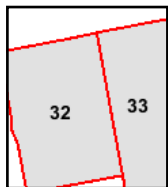

Volume 16, Sheet 33
 Volume 16, Sheet 32

0 Feet 150 300 600





The certified Sanborn Library search results in this report can be authenticated by visiting www.edr.com/sanborn and entering the certification number. Only Environmental Data Resources Inc. (EDR) is authorized to grant rights for commercial reproduction of maps by The Sanborn Library LLC, the copyright holder for the collection.

Certification # 1577-4580-94F7

Site Name: Elderserve Health - Hebrew Home
 Address: 673 Livonia Ave
 City, ST, ZIP: Brooklyn, NY 11207
 Client: Omega Environmental Services
 EDR Inquiry: 6521264.3
 Order Date: 06/04/2021
 Certification # 1577-4580-94F7
 Copyright 2006



This Certified Sanborn Map combines the following sheets.
 Outlined areas indicate map sheets within the collection.

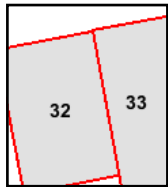

Volume 16, Sheet 33
 Volume 16, Sheet 32





Site Name: Elderserve Health - Hebrew Home
 Address: 673 Livonia Ave
 City, ST, ZIP: Brooklyn, NY 11207
 Client: Omega Environmental Services
 EDR Inquiry: 6521264.3
 Order Date: 06/04/2021
 Certification #: 1577-4580-94F7
 Copyright: 2005



This Certified Sanborn Map combines the following sheets.
 Outlined areas indicate map sheets within the collection.

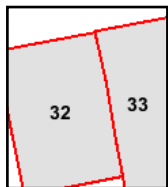
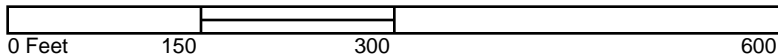

Volume 16, Sheet 33
 Volume 16, Sheet 32





The certified Sanborn Library search results in this report can be authenticated by visiting www.edr.com/sanborn and entering the certification number. Only Environmental Data Resources Inc. (EDR) is authorized to grant rights for commercial reproduction of maps by The Sanborn Library LLC, the copyright holder for the collection.

Certification # 1577-45B0-94F7

Site Name: Elderserve Health - Hebrew Home
 Address: 673 Livonia Ave
 City, ST, ZIP: Brooklyn, NY 11207
 Client: Omega Environmental Services
 EDR Inquiry: 6521264.3
 Order Date: 06/04/2021
 Certification #: 1577-45B0-94F7
 Copyright: 2004



This Certified Sanborn Map combines the following sheets.
 Outlined areas indicate map sheets within the collection.

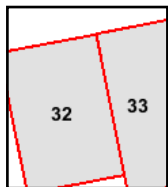

Volume 16, Sheet 33
 Volume 16, Sheet 32



The certified Sanborn Library search results in this report can be authenticated by visiting www.edr.com/sanborn and entering the certification number. Only Environmental Data Resources Inc. (EDR) is authorized to grant rights for commercial reproduction of maps by The Sanborn Library LLC, the copyright holder for the collection.

Certification # 1577-45B0-94F7

Site Name: Elderserve Health - Hebrew Home
 Address: 673 Livonia Ave
 City, ST, ZIP: Brooklyn, NY 11207
 Client: Omega Environmental Services
 EDR Inquiry: 6521264.3
 Order Date: 06/04/2021
 Certification #: 1577-45B0-94F7
 Copyright: 2003



This Certified Sanborn Map combines the following sheets.
 Outlined areas indicate map sheets within the collection.

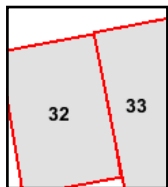

Volume 16, Sheet 33
 Volume 16, Sheet 32

0 Feet 150 300 600





The certified Sanborn Library search results in this report can be authenticated by visiting www.edr.com/sanborn and entering the certification number. Only Environmental Data Resources Inc. (EDR) is authorized to grant rights for commercial reproduction of maps by The Sanborn Library LLC, the copyright holder for the collection.

Certification # 1577-45B0-94F7

Site Name: Elderserve Health - Hebrew Home
 Address: 673 Livonia Ave
 City, ST, ZIP: Brooklyn, NY 11207
 Client: Omega Environmental Services
 EDR Inquiry: 6521264.3
 Order Date: 06/04/2021
 Certification #: 1577-45B0-94F7
 Copyright: 2002



This Certified Sanborn Map combines the following sheets.
 Outlined areas indicate map sheets within the collection.

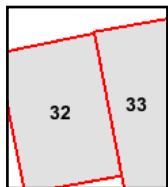

Volume 16, Sheet 33
 Volume 16, Sheet 32





The certified Sanborn Library search results in this report can be authenticated by visiting www.edr.com/sanborn and entering the certification number. Only Environmental Data Resources Inc. (EDR) is authorized to grant rights for commercial reproduction of maps by The Sanborn Library LLC, the copyright holder for the collection.

Certification # 1577-45B0-94F7

Site Name: Elderserve Health - Hebrew Home
 Address: 673 Livonia Ave
 City, ST, ZIP: Brooklyn, NY 11207
 Client: Omega Environmental Services
 EDR Inquiry: 6521264.3
 Order Date: 06/04/2021
 Certification #: 1577-45B0-94F7
 Copyright: 2001



This Certified Sanborn Map combines the following sheets.
 Outlined areas indicate map sheets within the collection.

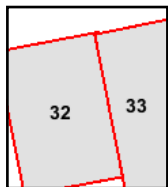

Volume 16, Sheet 33
 Volume 16, Sheet 32





Site Name: Elderserve Health - Hebrew Home
 Address: 673 Livonia Ave
 City, ST, ZIP: Brooklyn, NY 11207
 Client: Omega Environmental Services
 EDR Inquiry: 6521264.3
 Order Date: 06/04/2021
 Certification # 1577-4580-94F7
 Copyright 1996



This Certified Sanborn Map combines the following sheets.
 Outlined areas indicate map sheets within the collection.

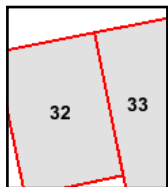

Volume 16, Sheet 33
 Volume 16, Sheet 32

0 Feet 150 300 600





The certified Sanborn Library search results in this report can be authenticated by visiting www.edr.com/sanborn and entering the certification number. Only Environmental Data Resources Inc. (EDR) is authorized to grant rights for commercial reproduction of maps by The Sanborn Library LLC, the copyright holder for the collection.

Certification # 1577-45B0-94F7

Site Name: Elderserve Health - Hebrew Home
 Address: 673 Livonia Ave
 City, ST, ZIP: Brooklyn, NY 11207
 Client: Omega Environmental Services
 EDR Inquiry: 6521264.3
 Order Date: 06/04/2021
 Certification #: 1577-45B0-94F7
 Copyright: 1995



This Certified Sanborn Map combines the following sheets.
 Outlined areas indicate map sheets within the collection.

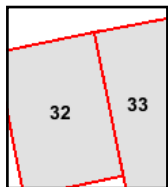

Volume 16, Sheet 33
 Volume 16, Sheet 32





Site Name: Elderserve Health - Hebrew Home
 Address: 673 Livonia Ave
 City, ST, ZIP: Brooklyn, NY 11207
 Client: Omega Environmental Services
 EDR Inquiry: 6521264.3
 Order Date: 06/04/2021
 Certification #: 1577-45B0-94F7
 Copyright: 1994



This Certified Sanborn Map combines the following sheets.
 Outlined areas indicate map sheets within the collection.

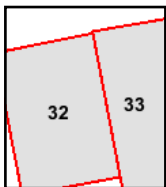

Volume 16, Sheet 33
 Volume 16, Sheet 32

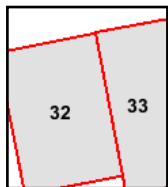

Volume 16, Sheet 33
 Volume 16, Sheet 32



The certified Sanborn Library search results in this report can be authenticated by visiting www.edr.com/sanborn and entering the certification number. Only Environmental Data Resources Inc. (EDR) is authorized to grant rights for commercial reproduction of maps by The Sanborn Library LLC, the copyright holder for the collection.

Certification # 1577-45B0-94F7

Site Name: Elderserve Health - Hebrew Home
 Address: 673 Livonia Ave
 City, ST, ZIP: Brooklyn, NY 11207
 Client: Omega Environmental Services
 EDR Inquiry: 6521264.3
 Order Date: 06/04/2021
 Certification #: 1577-45B0-94F7
 Copyright: 1991



This Certified Sanborn Map combines the following sheets.
 Outlined areas indicate map sheets within the collection.

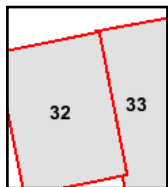

Volume 16, Sheet 32
 Volume 16, Sheet 33





The certified Sanborn Library search results in this report can be authenticated by visiting www.edr.com/sanborn and entering the certification number. Only Environmental Data Resources Inc. (EDR) is authorized to grant rights for commercial reproduction of maps by The Sanborn Library LLC, the copyright holder for the collection.

Certification # 1577-45B0-94F7

Site Name: Elderserve Health - Hebrew Home
 Address: 673 Livonia Ave
 City, ST, ZIP: Brooklyn, NY 11207
 Client: Omega Environmental Services
 EDR Inquiry: 6521264.3
 Order Date: 06/04/2021
 Certification #: 1577-45B0-94F7
 Copyright: 1989



This Certified Sanborn Map combines the following sheets.
 Outlined areas indicate map sheets within the collection.

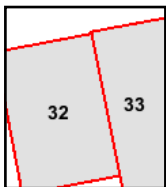
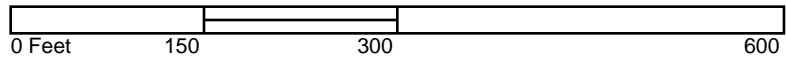

Volume 16, Sheet 33
 Volume 16, Sheet 32





The certified Sanborn Library search results in this report can be authenticated by visiting www.edr.com/sanborn and entering the certification number. Only Environmental Data Resources Inc. (EDR) is authorized to grant rights for commercial reproduction of maps by The Sanborn Library LLC, the copyright holder for the collection.

Site Name: Elderserve Health - Hebrew Home
 Address: 673 Livonia Ave
 City, ST, ZIP: Brooklyn, NY 11207
 Client: Omega Environmental Services
 EDR Inquiry: 6521264.3
 Order Date: 06/04/2021
 Certification #: 1577-45B0-94F7
 Copyright: 1987



This Certified Sanborn Map combines the following sheets.
 Outlined areas indicate map sheets within the collection.

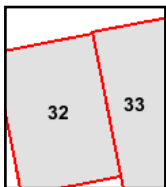

Volume 16, Sheet 33
 Volume 16, Sheet 32



Site Name: Elderserve Health - Hebrew Home
 Address: 673 Livonia Ave
 City, ST, ZIP: Brooklyn, NY 11207
 Client: Omega Environmental Services
 EDR Inquiry: 6521264.3
 Order Date: 06/04/2021
 Certification #: 1577-4580-94F7
 Copyright: 1986



This Certified Sanborn Map combines the following sheets.
 Outlined areas indicate map sheets within the collection.

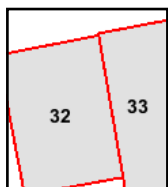
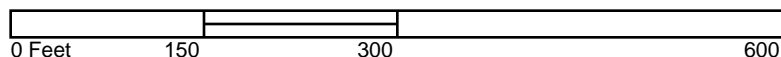

Volume 16, Sheet 33
 Volume 16, Sheet 32





The certified Sanborn Library search results in this report can be authenticated by visiting www.edr.com/sanborn and entering the certification number. Only Environmental Data Resources Inc. (EDR) is authorized to grant rights for commercial reproduction of maps by The Sanborn Library LLC, the copyright holder for the collection.

Site Name: Elderserve Health - Hebrew Home
 Address: 673 Livonia Ave
 City, ST, ZIP: Brooklyn, NY 11207
 Client: Omega Environmental Services
 EDR Inquiry: 6521264.3
 Order Date: 06/04/2021
 Certification #: 1577-4580-94F7
 Copyright: 1983



This Certified Sanborn Map combines the following sheets.
 Outlined areas indicate map sheets within the collection.

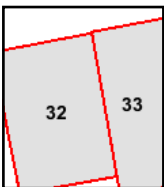

Volume 16, Sheet 33
 Volume 16, Sheet 32

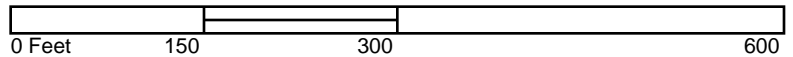

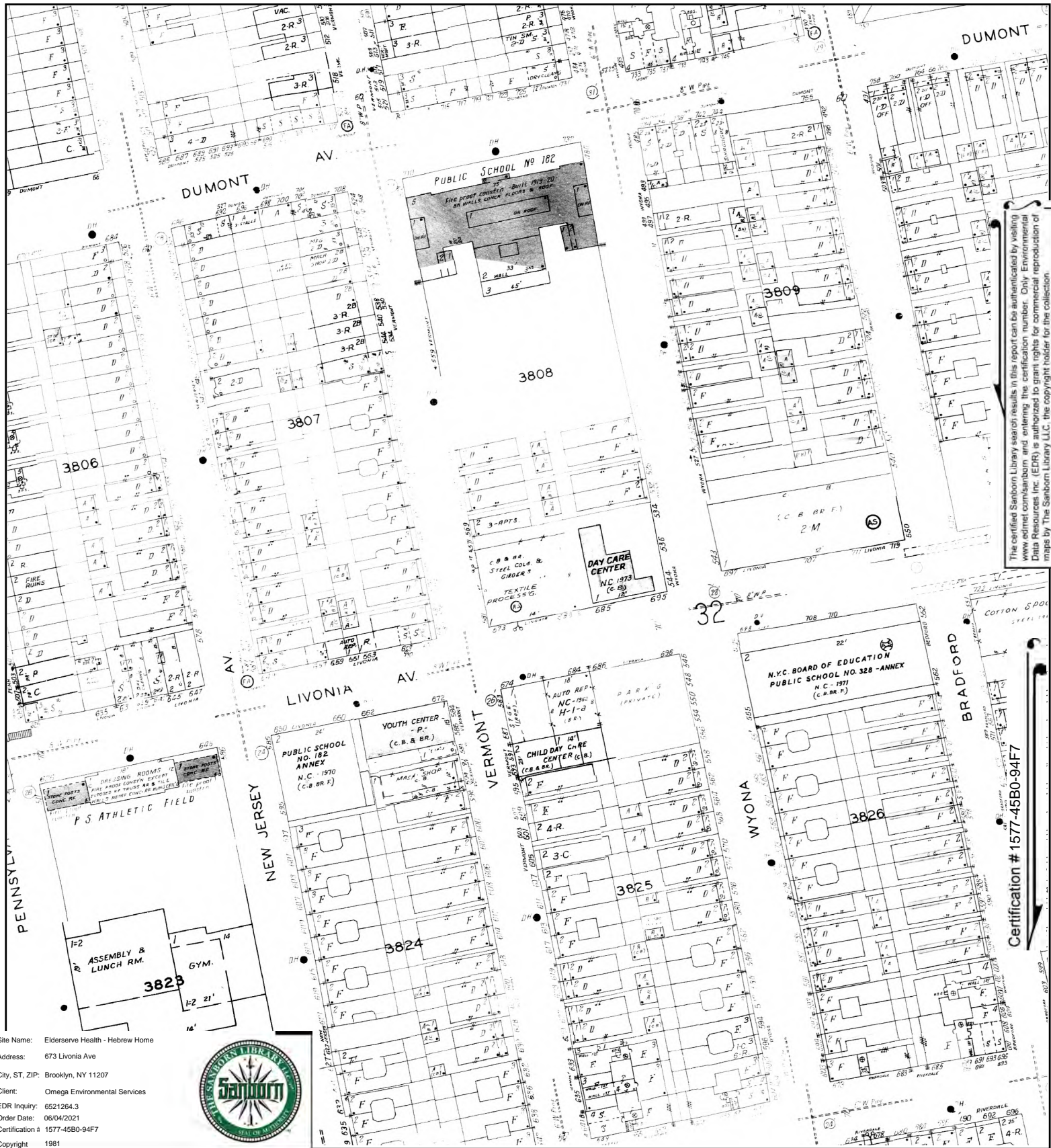

This Certified Sanborn Map combines the following sheets.
 Outlined areas indicate map sheets within the collection.

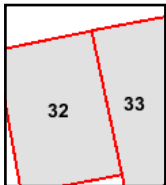
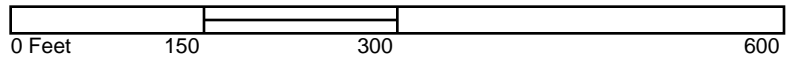

Volume 16, Sheet 33
 Volume 16, Sheet 32





The certified Sanborn Library search results in this report can be authenticated by visiting www.edr.com/sanborn and entering the certification number. Only Environmental Data Resources Inc. (EDR) is authorized to grant rights for commercial reproduction of maps by The Sanborn Library LLC, the copyright holder for the collection.

Certification # 1577-45B0-94F7

Site Name: Elderserve Health - Hebrew Home
 Address: 673 Livonia Ave
 City, ST, ZIP: Brooklyn, NY 11207
 Client: Omega Environmental Services
 EDR Inquiry: 6521264.3
 Order Date: 06/04/2021
 Certification # 1577-45B0-94F7
 Copyright 1979



This Certified Sanborn Map combines the following sheets.
 Outlined areas indicate map sheets within the collection.

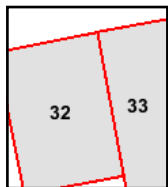

Volume 16, Sheet 33
 Volume 16, Sheet 32





Site Name: Elderserve Health - Hebrew Home
 Address: 673 Livonia Ave
 City, ST, ZIP: Brooklyn, NY 11207
 Client: Omega Environmental Services
 EDR Inquiry: 6521264.3
 Order Date: 06/04/2021
 Certification #: 1577-4580-94F7
 Copyright: 1977



This Certified Sanborn Map combines the following sheets.
 Outlined areas indicate map sheets within the collection.

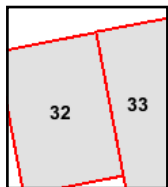

Volume 16, Sheet 33
 Volume 16, Sheet 32

0 Feet 150 300 600





The certified Sanborn Library search results in this report can be authenticated by visiting www.edr.com/sanborn and entering the certification number. Only Environmental Data Resources Inc. (EDR) is authorized to grant rights for commercial reproduction of maps by The Sanborn Library LLC, the copyright holder for the collection.

Certification # 1577-45B0-94F7

Site Name: Elderserve Health - Hebrew Home
Address: 673 Livonia Ave
City, ST, ZIP: Brooklyn, NY 11207
Client: Omega Environmental Services
EDR Inquiry: 6521264.3
Order Date: 06/04/2021
Certification #: 1577-45B0-94F7
Copyright: 1966



This Certified Sanborn Map combines the following sheets.
Outlined areas indicate map sheets within the collection.

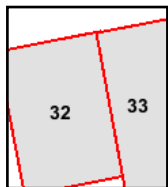

Volume 16, Sheet 33
Volume 16, Sheet 32





The certified Sanborn Library search results in this report can be authenticated by visiting www.edr.com/sanborn and entering the certification number. Only Environmental Data Resources Inc. (EDR) is authorized to grant rights for commercial reproduction of maps by The Sanborn Library LLC, the copyright holder for the collection.

Certification # 1577-45B0-94F7

Site Name: Elderserve Health - Hebrew Home
 Address: 673 Livonia Ave
 City, ST, ZIP: Brooklyn, NY 11207
 Client: Omega Environmental Services
 EDR Inquiry: 6521264.3
 Order Date: 06/04/2021
 Certification #: 1577-45B0-94F7
 Copyright: 1950



This Certified Sanborn Map combines the following sheets.
 Outlined areas indicate map sheets within the collection.

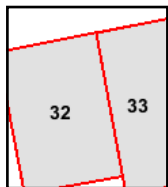

Volume 16, Sheet 33
 Volume 16, Sheet 32



The certified Sanborn Library search results in this report can be authenticated by visiting www.edr.com/sanborn and entering the certification number. Only Environmental Data Resources Inc. (EDR) is authorized to grant rights for commercial reproduction of maps by The Sanborn Library LLC, the copyright holder for the collection.

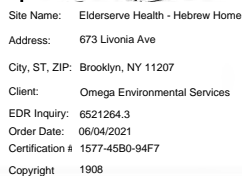



The certified Sanborn Library search results in this report can be authenticated by visiting www.edr.com/sanborn and entering the certification number. Only Environmental Data Resources Inc. (EDR) is authorized to grant rights for commercial reproduction of maps by The Sanborn Library LLC, the copyright holder for the collection.

Certification # 1577-45B0-94F7

Site Name: Elderserve Health - Hebrew Home
 Address: 673 Livonia Ave
 City, ST, ZIP: Brooklyn, NY 11207
 Client: Omega Environmental Services
 EDR Inquiry: 6521264.3
 Order Date: 06/04/2021
 Certification # 1577-45B0-94F7
 Copyright 1887



This Certified Sanborn Map combines the following sheets.
 Outlined areas indicate map sheets within the collection.

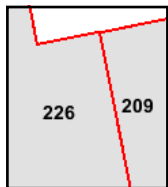

Volume 8, Sheet 226
 Volume 8, Sheet 209

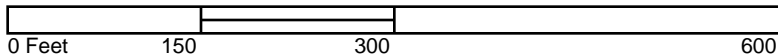

Elderserve Health - Hebrew Home

673 Livonia Ave
Brooklyn, NY 11207

Inquiry Number: 6521264.5
June 04, 2021

The EDR-City Directory Abstract

TABLE OF CONTENTS

SECTION

Executive Summary

Findings

City Directory Images

Thank you for your business.

Please contact EDR at 1-800-352-0050
with any questions or comments.

Disclaimer - Copyright and Trademark Notice

This Report contains certain information obtained from a variety of public and other sources reasonably available to Environmental Data Resources, Inc. It cannot be concluded from this Report that coverage information for the target and surrounding properties does not exist from other sources. **NO WARRANTY EXPRESSED OR IMPLIED, IS MADE WHATSOEVER IN CONNECTION WITH THIS REPORT. ENVIRONMENTAL DATA RESOURCES, INC. SPECIFICALLY DISCLAIMS THE MAKING OF ANY SUCH WARRANTIES, INCLUDING WITHOUT LIMITATION, MERCHANTABILITY OR FITNESS FOR A PARTICULAR USE OR PURPOSE. ALL RISK IS ASSUMED BY THE USER. IN NO EVENT SHALL ENVIRONMENTAL DATA RESOURCES, INC. BE LIABLE TO ANYONE, WHETHER ARISING OUT OF ERRORS OR OMISSIONS, NEGLIGENCE, ACCIDENT OR ANY OTHER CAUSE, FOR ANY LOSS OR DAMAGE, INCLUDING, WITHOUT LIMITATION, SPECIAL, INCIDENTAL, CONSEQUENTIAL, OR EXEMPLARY DAMAGES. ANY LIABILITY ON THE PART OF ENVIRONMENTAL DATA RESOURCES, INC. IS STRICTLY LIMITED TO A REFUND OF THE AMOUNT PAID FOR THIS REPORT.** Purchaser accepts this Report "AS IS". Any analyses, estimates, ratings, environmental risk levels or risk codes provided in this Report are provided for illustrative purposes only, and are not intended to provide, nor should they be interpreted as providing any facts regarding, or prediction or forecast of, any environmental risk for any property. Only a Phase I Environmental Site Assessment performed by an environmental professional can provide information regarding the environmental risk for any property. Additionally, the information provided in this Report is not to be construed as legal advice.

Copyright 2020 by Environmental Data Resources, Inc. All rights reserved. Reproduction in any media or format, in whole or in part, of any report or map of Environmental Data Resources, Inc. or its affiliates is prohibited without prior written permission.

EDR and its logos (including Sanborn and Sanborn Map) are trademarks of Environmental Data Resources, Inc. or its affiliates. All other trademarks used herein are the property of their respective owners.

EXECUTIVE SUMMARY

DESCRIPTION

Environmental Data Resources, Inc.'s (EDR) City Directory Abstract is a screening tool designed to assist environmental professionals in evaluating potential liability on a target property resulting from past activities. EDR's City Directory Abstract includes a search and abstract of available city directory data. For each address, the directory lists the name of the corresponding occupant at five year intervals.

Business directories including city, cross reference and telephone directories were reviewed, if available, at approximately five year intervals for the years spanning 1928 through 2017. This report compiles information gathered in this review by geocoding the latitude and longitude of properties identified and gathering information about properties within 200 feet of the target property.

A summary of the information obtained is provided in the text of this report.

RECORD SOURCES

EDR's Digital Archive combines historical directory listings from sources such as Cole Information and Dun & Bradstreet. These standard sources of property information complement and enhance each other to provide a more comprehensive report.

EDR is licensed to reproduce certain City Directory works by the copyright holders of those works. The purchaser of this EDR City Directory Report may include it in report(s) delivered to a customer. Reproduction of City Directories without permission of the publisher or licensed vendor may be a violation of copyright.

Data by

infoUSA®

Copyright©2008
All Rights Reserved

RESEARCH SUMMARY

The following research sources were consulted in the preparation of this report. An "X" indicates where information was identified in the source and provided in this report.

<u>Year</u>	<u>Source</u>	<u>TP</u>	<u>Adjoining</u>	<u>Text Abstract</u>	<u>Source Image</u>
2017	Cole Information Services	X	X	X	-
2014	Cole Information Services	X	X	X	-
2009	Cole Information Services	X	X	X	-
2005	Hill-Donnelly Corporation	-	X	X	-
	Hill-Donnelly Corporation	X	X	X	-
2004	Cole Information Services	X	X	X	-
2000	Cole Information Services	-	X	X	-
	Cole Information Services	X	X	X	-
1999	Cole Information Services	X	X	X	-
1997	NYNEX	-	X	X	-
	NYNEX	X	X	X	-
1994	Cole Information Services	X	X	X	-

EXECUTIVE SUMMARY

<u>Year</u>	<u>Source</u>	<u>TP</u>	<u>Adjoining</u>	<u>Text Abstract</u>	<u>Source Image</u>
1992	NYNEX Informantion Resource Co.	-	X	X	-
	NYNEX Informantion Resource Co.	X	X	X	-
1985	NYNEX Information Resources Company	-	X	X	-
	NYNEX Information Resources Company	X	X	X	-
1980	New York Telephone	-	X	X	-
1976	New York Telephone	-	X	X	-
1973	New York Telephone	-	X	X	-
	New York Telephone	X	X	X	-
1970	New York Telephone	-	X	X	-
	New York Telephone	X	X	X	-
1965	New York Telephone	-	X	X	-
1960	New York Telephone	-	X	X	-
	New York Telephone	X	X	X	-
	New York Telephone Company	-	X	X	-
	New York Telephone Company	X	X	X	-
1949	New York Telephone Company	-	X	X	-
1945	New York Telephone	-	X	X	-
1940	New York Telephone	-	X	X	-
1934	R. L. Polk & Co.	-	X	X	-
1928	New York Telephone	-	X	X	-

FINDINGS

TARGET PROPERTY INFORMATION

ADDRESS

673 Livonia Ave
Brooklyn, NY 11207

FINDINGS DETAIL

Target Property research detail.

LIVONIA AVE

673 LIVONIA AVE

<u>Year</u>	<u>Uses</u>	<u>Source</u>
2017	ASH NYC	Cole Information Services
	FLEETWOOD CABINET CO INC	Cole Information Services
2014	FLEETWOOD CABINET COMPANY INCORPORAT	Cole Information Services
2009	FLEETWOOD CABINET CO INC	Cole Information Services
2005	Fleetwood Cabinet Co Inc	Hill-Donnelly Corporation
2004	FLEETWOOD CABINET CO	Cole Information Services
	OCCUPANT UNKNOWN	Cole Information Services
2000	FLTWD CHNT CO INC	Cole Information Services
1999	FLEETWOOD CABINET COMPANY INCORPORATED	Cole Information Services
1997	Fleetwood Cabinet Co Inc	NYNEX
1994	FLEETWOOD CABINET CO INC	Cole Information Services
1992	FLEETWOOD CABINET CO INC	NYNEX Informantion Resource Co.
1985	FLEETWOOD CABINET CO INC	NYNEX Information Resources Company
1973	Arlin Cleanrs	New York Telephone
	Arlin Finishers	New York Telephone
1970	Arlin Cleanrs	New York Telephone
	Arlin Finishers	New York Telephone
1960	RUTLAND KNITTING MILLS	New York Telephone
	Rutland Knitting Mills	New York Telephone Company

FINDINGS

ADJOINING PROPERTY DETAIL

The following Adjoining Property addresses were researched for this report. Detailed findings are provided for each address.

LIVONIA

687 LIVONIA

<u>Year</u>	<u>Uses</u>	<u>Source</u>
1934	PROSKY MEYER CLO JOBBER H	R. L. Polk & Co.

LIVONIA AVE

662 LIVONIA AVE

<u>Year</u>	<u>Uses</u>	<u>Source</u>
2014	JON BETTER INCORPORATED BEUTYSALONEQ	Cole Information Services
2009	CONTRERAS CABINETRY	Cole Information Services
2004	CONTRERAS CABINETRY	Cole Information Services

665 LIVONIA AVE

<u>Year</u>	<u>Uses</u>	<u>Source</u>
1960	Metcon Co	New York Telephone Company
	Lord Gladstone	New York Telephone Company
	LORD GLADSTONE	New York Telephone

674 LIVONIA AVE

<u>Year</u>	<u>Uses</u>	<u>Source</u>
2004	OCCUPANT UNKNOWN	Cole Information Services
2000	ALL AMER CLLSN INC	Cole Information Services
1999	ALL AMERICAN COLLISION INCORPORATED	Cole Information Services
1994	ALL AMERICAN COLLISION INC	Cole Information Services
1992	ALL AMERICAN COLLISION INC	NYNEX Informantion Resource Co.
1985	SUNRISE UPHOLSTERY CO	NYNEX Information Resources Company

675 LIVONIA AVE

<u>Year</u>	<u>Uses</u>	<u>Source</u>
1997	Septon Cleaners	NYNEX

FINDINGS

680 LIVONIA AVE

<u>Year</u>	<u>Uses</u>	<u>Source</u>
1997	Grace Christian Educational Center	NYNEX

684 LIVONIA AVE

<u>Year</u>	<u>Uses</u>	<u>Source</u>
2017	INSTITUTE FOR COMMUNITY LIVING	Cole Information Services
	ALVARO ROJAS	Cole Information Services
	DAISY MARTINI	Cole Information Services
	EMILY GUEVARA	Cole Information Services
	JUANITA VELAZQUEZ	Cole Information Services
2014	EMILY GUEVARA	Cole Information Services
	INSTITUTE FOR COMMUNITY LIVING	Cole Information Services
	ALVARO ROJAS	Cole Information Services

VERMANT st

564 VERMANT st

<u>Year</u>	<u>Uses</u>	<u>Source</u>
1970	Brown Pearl	New York Telephone

VERMENT

562 VERMENT

<u>Year</u>	<u>Uses</u>	<u>Source</u>
1934	TESSENHOLZ HARRY PRINTER H	R. L. Polk & Co.

566 VERMENT

<u>Year</u>	<u>Uses</u>	<u>Source</u>
1949	Camen Bernard	New York Telephone Company

VERMENT st

595 VERMENT st

<u>Year</u>	<u>Uses</u>	<u>Source</u>
1973	Skinner Forest	New York Telephone

VERMEONT st

568 VERMEONT st

<u>Year</u>	<u>Uses</u>	<u>Source</u>
1973	Gallimore Sonia M	New York Telephone

FINDINGS

VERMNT

559 VERMNT

<u>Year</u>	<u>Uses</u>	<u>Source</u>
1960	Wurm Mollie Mrs	New York Telephone Company
1945	Dell Selma	New York Telephone
	Dell Selma	New York Telephone

561 VERMNT

<u>Year</u>	<u>Uses</u>	<u>Source</u>
1960	Majeski Jacob Rabbi	New York Telephone Company
	Geffon Bess	New York Telephone Company
1945	Kalb Jean	New York Telephone

562 VERMNT

<u>Year</u>	<u>Uses</u>	<u>Source</u>
1960	Rosman Harold V	New York Telephone Company
	Stein Philip	New York Telephone Company
	Kotin Marvin S	New York Telephone Company
	Mendelson Ida	New York Telephone Company
1945	Stein Philip	New York Telephone

564 VERMNT

<u>Year</u>	<u>Uses</u>	<u>Source</u>
1960	Gildin Abraham	New York Telephone Company
	Gelman Lester	New York Telephone Company
	Kaminsky Ernest	New York Telephone Company
	Shapiro Louis	New York Telephone Company
	Sutkin S Mrs	New York Telephone Company
	Andacht Benj	New York Telephone Company
1945	Shapiro Louis	New York Telephone
	Schoer M Miss	New York Telephone
1940	Schoer M Miss	New York Telephone

565 VERMNT

<u>Year</u>	<u>Uses</u>	<u>Source</u>
1960	Mac Donald Raymond F	New York Telephone Company
	Boksen Herbert	New York Telephone Company
	Eckstein Herman	New York Telephone Company
1945	Salzman Sidney	New York Telephone
1940	Duboff Ann	New York Telephone

FINDINGS

566 VERMNT

<u>Year</u>	<u>Uses</u>	<u>Source</u>
1960	Camen Bernard	New York Telephone Company
	Land Robt	New York Telephone Company
	Rose Sadie	New York Telephone Company
	Saltzman Jon	New York Telephone Company
	Schoer Morris	New York Telephone Company
1945	Schoer Morris	New York Telephone
	Camen Bernard	New York Telephone

568 VERMNT

<u>Year</u>	<u>Uses</u>	<u>Source</u>
1960	Sklar Jos	New York Telephone Company
	Kalmuk Mayer	New York Telephone Company
	Grossel Gussie	New York Telephone Company
	Drew Chas	New York Telephone Company
	Dolgow Mary E	New York Telephone Company
1945	Beyer S Mrs	New York Telephone
	Dolgow Mary E	New York Telephone
	Sklar Jos	New York Telephone

569 VERMNT

<u>Year</u>	<u>Uses</u>	<u>Source</u>
1960	Castex Bernardo	New York Telephone Company
	Eddleson Gerald M	New York Telephone Company
	Friedkin Bella Mrs	New York Telephone Company
	Goldberg Irving	New York Telephone Company
1945	Friedkin Max	New York Telephone
1940	Friedkin Max	New York Telephone

572 VERMNT

<u>Year</u>	<u>Uses</u>	<u>Source</u>
1960	Bloch Julius	New York Telephone Company
	Witkin Henry	New York Telephone Company

574 VERMNT

<u>Year</u>	<u>Uses</u>	<u>Source</u>
1960	Romano Victor	New York Telephone Company
	Cooper Louis S	New York Telephone Company
1940	Ruberman A	New York Telephone
	Weiss Jos	New York Telephone

FINDINGS

<u>Year</u>	<u>Uses</u>	<u>Source</u>
1940	Boruck A	New York Telephone

578 VERMNT

<u>Year</u>	<u>Uses</u>	<u>Source</u>
1960	Lockser Harold	New York Telephone Company
	Kweller Wm	New York Telephone Company
1945	Yevlove C	New York Telephone
1940	Thaler H C	New York Telephone
	Barshop Pauline	New York Telephone
	Rabinowitz Arthur J MD	New York Telephone

580 VERMNT

<u>Year</u>	<u>Uses</u>	<u>Source</u>
1960	Gaskin John	New York Telephone Company
	Cimco Innovations novlts	New York Telephone Company

583 VERMNT

<u>Year</u>	<u>Uses</u>	<u>Source</u>
1960	Petrillo Jos Contrctg Corp	New York Telephone Company
	Weinstein Const Corp	New York Telephone Company
	AAA Contrctg	New York Telephone Company

584 VERMNT

<u>Year</u>	<u>Uses</u>	<u>Source</u>
1960	Linwood Roofing Contrctg Co Inc	New York Telephone Company

592 VERMNT

<u>Year</u>	<u>Uses</u>	<u>Source</u>
1960	Vermont Tool & Die Co Inc	New York Telephone Company

594 VERMNT

<u>Year</u>	<u>Uses</u>	<u>Source</u>
1960	Wilkerson Harold G	New York Telephone Company

595 VERMNT

<u>Year</u>	<u>Uses</u>	<u>Source</u>
1960	Batt Benny	New York Telephone Company
	Rosenfeld Irving	New York Telephone Company
	Trestman Sam	New York Telephone Company
1945	Israel Etta	New York Telephone
1940	Israel Etta	New York Telephone

FINDINGS

596 VERMNT

<u>Year</u>	<u>Uses</u>	<u>Source</u>
1960	Wolosh Mac	New York Telephone Company
	Safer Osher	New York Telephone Company
	Hartman Danl	New York Telephone Company
	Simon Morris	New York Telephone Company
1945	Safer Osher	New York Telephone

597 VERMNT

<u>Year</u>	<u>Uses</u>	<u>Source</u>
1960	Zalkin Seymorur	New York Telephone Company
	Zalkin Isidore	New York Telephone Company
	Leichter Murray	New York Telephone Company
	Kuntz Otto	New York Telephone Company
1945	Kuntz Otto	New York Telephone
1940	Kuntz Otto	New York Telephone

VERMNT st

559 VERMNT st

<u>Year</u>	<u>Uses</u>	<u>Source</u>
1970	Tirado Maria	New York Telephone

VERMNT St

559 VERMNT St

<u>Year</u>	<u>Uses</u>	<u>Source</u>
1965	Strutynsky Geo	New York Telephone
	Wurm Mollie Mrs	New York Telephone

VERMNT st

562 VERMNT st

<u>Year</u>	<u>Uses</u>	<u>Source</u>
1970	Franco Luis	New York Telephone

VERMNT St

562 VERMNT St

<u>Year</u>	<u>Uses</u>	<u>Source</u>
1965	Rosman Harold V	New York Telephone

FINDINGS

<u>Year</u>	<u>Uses</u>	<u>Source</u>
1965	Mendelson Ida Mrs	New York Telephone
	Goldberg Saul	New York Telephone
	Goldberg Jog	New York Telephone

564 VERMNT St

<u>Year</u>	<u>Uses</u>	<u>Source</u>
1965	Jones Brooker T	New York Telephone
	Allen Phyllis	New York Telephone
	Shapiro Louis	New York Telephone

VERMNT st

565 VERMNT st

<u>Year</u>	<u>Uses</u>	<u>Source</u>
1973	ONeal John H Rev	New York Telephone
1970	ONeal John H Rev	New York Telephone

VERMNT St

565 VERMNT St

<u>Year</u>	<u>Uses</u>	<u>Source</u>
1965	ONeal John H Rev	New York Telephone
	Rivera Sonia	New York Telephone

VERMNT st

566 VERMNT st

<u>Year</u>	<u>Uses</u>	<u>Source</u>
1970	Outing Annie L	New York Telephone

VERMNT St

566 VERMNT St

<u>Year</u>	<u>Uses</u>	<u>Source</u>
1965	Goldstein Israel	New York Telephone

VERMNT st

568 VERMNT st

<u>Year</u>	<u>Uses</u>	<u>Source</u>
1973	Torres Miguel	New York Telephone

FINDINGS

<u>Year</u>	<u>Uses</u>	<u>Source</u>
1973	Middleton Erline	New York Telephone
1970	Torres Miguel	New York Telephone
	Middleton Erline	New York Telephone

VERMNT St

568 VERMNT St

<u>Year</u>	<u>Uses</u>	<u>Source</u>
1965	Torres Pedro	New York Telephone
	Huang Jas C	New York Telephone

VERMNT st

569 VERMNT st

<u>Year</u>	<u>Uses</u>	<u>Source</u>
1970	Blount Ophelia	New York Telephone

VERMNT St

569 VERMNT St

<u>Year</u>	<u>Uses</u>	<u>Source</u>
1965	Williams Victoria	New York Telephone

VERMNT st

572 VERMNT st

<u>Year</u>	<u>Uses</u>	<u>Source</u>
1973	Ortiz Susana Mrs	New York Telephone
	Bloch Julius	New York Telephone
1970	Bloch Julius	New York Telephone
	Ortiz Susana Mrs	New York Telephone

VERMNT St

572 VERMNT St

<u>Year</u>	<u>Uses</u>	<u>Source</u>
1965	Bloch Julius	New York Telephone
	Ortiz Susana Mrs	New York Telephone

FINDINGS

578 VERMNT St

<u>Year</u>	<u>Uses</u>	<u>Source</u>
1965	Correa John	New York Telephone

VERMNT st

580 VERMNT st

<u>Year</u>	<u>Uses</u>	<u>Source</u>
1970	Cimco Innovations novlts	New York Telephone

VERMNT St

580 VERMNT St

<u>Year</u>	<u>Uses</u>	<u>Source</u>
1965	Cimco Innovations novlts	New York Telephone

VERMNT st

583 VERMNT st

<u>Year</u>	<u>Uses</u>	<u>Source</u>
1970	Vermont Welding Co Inc	New York Telephone
	Wechter Fuel Oil Co	New York Telephone

VERMNT St

583 VERMNT St

<u>Year</u>	<u>Uses</u>	<u>Source</u>
1965	Wechter Fuel Oil Co	New York Telephone
	Unit Blvd Dentl Lab	New York Telephone
	Vermont Welding Co Inc	New York Telephone

VERMNT st

584 VERMNT st

<u>Year</u>	<u>Uses</u>	<u>Source</u>
1973	Linwood Roofing Contrctg Co Inc	New York Telephone
1970	Linwood Roofing Contrctg Colec	New York Telephone

FINDINGS

VERMNT St

584 VERMNT St

<u>Year</u>	<u>Uses</u>	<u>Source</u>
1965	Linwood Roofing Contrctg Co Inc	New York Telephone

VERMNT st

592 VERMNT st

<u>Year</u>	<u>Uses</u>	<u>Source</u>
1973	Vermont Tool & Die Co Inc	New York Telephone
1970	Vermont Tool & Die Co Inc	New York Telephone

VERMNT St

592 VERMNT St

<u>Year</u>	<u>Uses</u>	<u>Source</u>
1965	Vermont Tool & Die Co Inc	New York Telephone

595 VERMNT St

<u>Year</u>	<u>Uses</u>	<u>Source</u>
1965	Silverman Pauline Mrs	New York Telephone
	Trestman Saml	New York Telephone
	Rosenfeld Irving	New York Telephone
	Lazarus Molly	New York Telephone

VERMNT st

596 VERMNT st

<u>Year</u>	<u>Uses</u>	<u>Source</u>
1973	Brown John	New York Telephone
	Safer Osher	New York Telephone
1970	Brown John	New York Telephone
	Safer Osher	New York Telephone

VERMNT St

596 VERMNT St

<u>Year</u>	<u>Uses</u>	<u>Source</u>
1965	Safer Osher	New York Telephone

FINDINGS

597 VERMONT St

<u>Year</u>	<u>Uses</u>	<u>Source</u>
1965	Baer Rea	New York Telephone
	Dussard Lorenzo	New York Telephone
	Hyman Pete	New York Telephone
	Hyman Selma	New York Telephone
	Shankman Fannie Mrs	New York Telephone
	Slewett Sydelle	New York Telephone

VERMONT

559 VERMONT

<u>Year</u>	<u>Uses</u>	<u>Source</u>
1992	ROBERTSON MILDRED	NYNEX Informantion Resource Co.
	CUNNINGHAM M	NYNEX Informantion Resource Co.
1985	ROBERTSON MILDRED	NYNEX Information Resources Company
	CUNNINGHAM M	NYNEX Information Resources Company
1960	WURM MOLLIE MRS	New York Telephone
1949	Feintuch Philip	New York Telephone Company
1934	DOLEN ANATOLE LAW CLK ZIONY & LONDON R	R. L. Polk & Co.
	BENNETT DAVID COMPOSITOR R	R. L. Polk & Co.
	DOLEN LOUIS DRY GDS	R. L. Polk & Co.
	FEINTUCH PHILIP FURRIER H	R. L. Polk & Co.
	TOLEN ANATOLE LAWYER R	R. L. Polk & Co.
	TOLEN LOUIS DRY GDS H	R. L. Polk & Co.

561 VERMONT

<u>Year</u>	<u>Uses</u>	<u>Source</u>
1992	JOHNNY E	NYNEX Informantion Resource Co.
	ROBERTS VERNON	NYNEX Informantion Resource Co.
	STRONG IRENE	NYNEX Informantion Resource Co.
1985	STRONG IRENE	NYNEX Information Resources Company
1976	STRONG IRENE	New York Telephone
1960	GEFFON BESS	New York Telephone
	MAJESKI JACOB RABBI	New York Telephone
1949	Cohen Abraham	New York Telephone Company
	Kalb Jean	New York Telephone Company
	Schiffer Benj	New York Telephone Company
1934	KALISH WM STUDENT R	R. L. Polk & Co.

FINDINGS

<u>Year</u>	<u>Uses</u>	<u>Source</u>
1934	RODEK IDA TYPIST R	R. L. Polk & Co.
	KALISH MORRIS CONFR R	R. L. Polk & Co.
	GOLAMBE WM TRUCK HLPR R	R. L. Polk & Co.
	GOLAMBE STEY JWLR R	R. L. Polk & Co.
	GOLAMBE IDA H	R. L. Polk & Co.
	GOLAMBE BERKE JWLR R	R. L. Polk & Co.
	GOLAMBE ABR J CHAUF R	R. L. Polk & Co.
	CLK R	R. L. Polk & Co.
	CLOTHING MFR H	R. L. Polk & Co.
1928	SLSMN R	R. L. Polk & Co.
	KLAYMAN JOS R	New York Telephone

562 VERMONT

<u>Year</u>	<u>Uses</u>	<u>Source</u>
1976	FERRER MARIA	New York Telephone
	GARCIA CECILIO	New York Telephone
1960	KOTIN MARVIN S	New York Telephone
	MENDELSON IDA	New York Telephone
	ROSMAN HAROLD V	New York Telephone
	STEIN PHILIP	New York Telephone
1949	Stein Philip	New York Telephone Company
	Mendelson Sonya	New York Telephone Company
1934	STEIN PHILIP TYEPWRITER MECH H	R. L. Polk & Co.
	SCHWARTZ SAML PRSR H	R. L. Polk & Co.
	SCHWARTZ ABR STUDENT R	R. L. Polk & Co.
	MOSHLEK NATHAN BAKER H	R. L. Polk & Co.
	BERZAN SADIE H	R. L. Polk & Co.
	BERZAN NETTIE BKPR R	R. L. Polk & Co.
	BERZAN MARIE CLK R	R. L. Polk & Co.
	BERZAN FRIEDA TRIMMING BUYER R	R. L. Polk & Co.

563 VERMONT

<u>Year</u>	<u>Uses</u>	<u>Source</u>
1934	DUBOFF ANNA FORWM R	R. L. Polk & Co.

564 VERMONT

<u>Year</u>	<u>Uses</u>	<u>Source</u>
1980	WROTEN WILLIS	New York Telephone
1976	WROTEN WILLIS	New York Telephone

FINDINGS

<u>Year</u>	<u>Uses</u>	<u>Source</u>
1976	BROWN EDNA	New York Telephone
1960	SUTKIN S MRS	New York Telephone
	SHAPIRO LOUIS	New York Telephone
	ANDACHT BENJ	New York Telephone
	GELMAN LESTER	New York Telephone
	GILDIN ABRAHAM	New York Telephone
	KAMINSKY ERNEST	New York Telephone
1949	Andacht Benj	New York Telephone Company
	Gildin Abraham	New York Telephone Company
	Paikoff Sol	New York Telephone Company
	Schoer M Miss	New York Telephone Company
	Shapiro Louis	New York Telephone Company
1934	GOLDBERG ABR FURRIER H	R. L. Polk & Co.
	GOLDBERG GEO CLK R	R. L. Polk & Co.
	GOLDBERG ROSALIND NURSE DO	R. L. Polk & Co.
	LEVINE ISIDORE CLOAK OPR H	R. L. Polk & Co.
	MEYERSON MAE TYPIST R	R. L. Polk & Co.
	MEYER TRUCKING H	R. L. Polk & Co.
	MOSES ABR BAKER H	R. L. Polk & Co.
	AUTO MECH H	R. L. Polk & Co.

565 VERMONT

<u>Year</u>	<u>Uses</u>	<u>Source</u>
1992	O NEAL JOHN H REV	NYNEX Informantion Resource Co.
1985	O NEAL JOHN H REV	NYNEX Information Resources Company
1976	O NEAL JOHN H REV	New York Telephone
	O NEAL ELEATHA	New York Telephone
1960	MACDONALD RAYMOND F	New York Telephone
	ECKSTEIN HERMAN	New York Telephone
	BOKSEN HERBERT	New York Telephone
1949	Salzman Sidney	New York Telephone Company
1934	PERRES SAML BLDG CONTR H DO	R. L. Polk & Co.
	PERRES MARY MLNR R	R. L. Polk & Co.
	PERRES FRANCES BKPR R	R. L. Polk & Co.
	DUBOFF MARRAY REPORTER R	R. L. Polk & Co.
	DUBOFF FRANK FNSHR H	R. L. Polk & Co.
	DUBOFF ABR LAWYER R	R. L. Polk & Co.
	PERRES JESSIE STEN R	R. L. Polk & Co.

FINDINGS

566 VERMONT

<u>Year</u>	<u>Uses</u>	<u>Source</u>
1976	DIAZ CECILIA	New York Telephone
1960	SALTZMAN JON	New York Telephone
	SCHOER MORRIS	New York Telephone
	ROSE SADIE	New York Telephone
	LAND ROBT	New York Telephone
	CAMEN BERNARD	New York Telephone
1949	Schoer Morris	New York Telephone Company
	Drucker Hyman	New York Telephone Company
1934	ZAGORINSKY SADIE MLNR R	R. L. Polk & Co.
	ZAGORINSKY MAX CLO CTR R	R. L. Polk & Co.
	ZAGORINSKY MARY SLSWN R	R. L. Polk & Co.
	ZAGORINSKY ISIDORE PLDR H	R. L. Polk & Co.
	ZAGORINSKY HERMAN SLSMN R	R. L. Polk & Co.
	ZAGORINSKY FANNIE SLSWN R	R. L. Polk & Co.
	WEINSTEIN WM IRONWKR H	R. L. Polk & Co.
	WEINSTEIN VICTORIA HAT OPR R	R. L. Polk & Co.
	WEINSTEIN SADIE BKPR R	R. L. Polk & Co.
	SCHOER MORRIS DRESS OPR H	R. L. Polk & Co.
	CHAMPAGNE JACOB PAPER PROD OPR H	R. L. Polk & Co.
	BUKZIN TILLIE SLSWN F W	R. L. Polk & Co.
	WOOLWORTH CO H	
	BUKZIN ALEX CLK R	R. L. Polk & Co.
	BUKZIN MEYER PRSR H	R. L. Polk & Co.

568 VERMONT

<u>Year</u>	<u>Uses</u>	<u>Source</u>
1976	MCMILLIAN P	New York Telephone
	TORRES MIGUEL	New York Telephone
	KING H	New York Telephone
	GRAHAM JOHN W	New York Telephone
1960	SKLAR JOS	New York Telephone
	KALMUK MAYER	New York Telephone
	GROSSEL GUSSIE	New York Telephone
	DREW CHAS	New York Telephone
	DOLGOW MARY E	New York Telephone
1949	Sklar Jos	New York Telephone Company
	Nagelberg Isidore	New York Telephone Company

FINDINGS

<u>Year</u>	<u>Uses</u>	<u>Source</u>
1949	Kalmuk Mayer	New York Telephone Company
	Grossel Gussie	New York Telephone Company
	Dolgow Mary E	New York Telephone Company
	Beyer S Mrs	New York Telephone Company
1934	RIFKIN SAML WAITER H	R. L. Polk & Co.
	PEARLMAN ABR CTR H	R. L. Polk & Co.
	LONOFF DAVID PRINTER H	R. L. Polk & Co.
	LAZINSKY IRVING AUTO MECH H	R. L. Polk & Co.
	BAYERS ABR H	R. L. Polk & Co.
	HAT OPR H	R. L. Polk & Co.

569 VERMONT

<u>Year</u>	<u>Uses</u>	<u>Source</u>
1985	MARTIN MARTHA	NYNEX Information Resources Company
1976	MARTIN MARTHA	New York Telephone
1960	GOLDBERG IRVING	New York Telephone
	FRIEDKIN BELLA MRS	New York Telephone
	EDDLESON GERALD M	New York Telephone
	CASTEX BERNARDO	New York Telephone
1949	Goldberg Irving	New York Telephone Company
	Friedkin Max	New York Telephone Company
1934	STRAUSS LENA DRSMKR R	R. L. Polk & Co.
	BAYERLE FRANK CLK	R. L. Polk & Co.
	COHEN MORRIS CLO EXAM R	R. L. Polk & Co.
	FACTOR ALBERT CHAUF R	R. L. Polk & Co.
	FRIEDKIN HYMAN PRINTER R	R. L. Polk & Co.
	FRIEDKIN KATE CLK R	R. L. Polk & Co.
	FRIEDKIN MAX CARP H	R. L. Polk & Co.
	SCHWARTZ ABR TAILOR H	R. L. Polk & Co.
	SCHWARTZ BENJ SHOEMKR R	R. L. Polk & Co.
	SCHWARTZ RUTH BEAUTICIAN R	R. L. Polk & Co.

570 VERMONT

<u>Year</u>	<u>Uses</u>	<u>Source</u>
1934	WARSHAWSKY R	R. L. Polk & Co.

572 VERMONT

<u>Year</u>	<u>Uses</u>	<u>Source</u>
1985	VALLEJO YOLANDA	NYNEX Information Resources Company

FINDINGS

<u>Year</u>	<u>Uses</u>	<u>Source</u>
1985	CRUMMEY J	NYNEX Information Resources Company
1976	CRUMMEY JOHN	New York Telephone
	EASLEY RALPH	New York Telephone
1960	WITKIN HENRY	New York Telephone
	BLOCH JULIUS	New York Telephone
1949	Bloch Julius	New York Telephone Company
	Gortz Milton M	New York Telephone Company
	Schiffrin Morris	New York Telephone Company
1934	LEWIS DAVID R	R. L. Polk & Co.
	SPORS SAML CLOAK OPR H	R. L. Polk & Co.

574 VERMONT

<u>Year</u>	<u>Uses</u>	<u>Source</u>
1976	AURORA MERO	New York Telephone
1960	ROMANO VICTOR	New York Telephone
	COOPER LOUIS S	New York Telephone
1949	Romano Victor	New York Telephone Company
1934	GOLD NATHAN R	R. L. Polk & Co.
	BORUCK ANNA STUDENT R	R. L. Polk & Co.
	DASHOW HARRY TAILOR H	R. L. Polk & Co.
	DASHOW IRVING TAILOR R	R. L. Polk & Co.

578 VERMONT

<u>Year</u>	<u>Uses</u>	<u>Source</u>
1960	KWELLER WM	New York Telephone
	LOCKSER HAROLD	New York Telephone
1934	KIRSCHBAUM CHAS MACH OPR R	R. L. Polk & Co.
	SAGER GEO MGR H	R. L. Polk & Co.
	WARSHAWSKY EVA BKPR R	R. L. Polk & Co.

580 VERMONT

<u>Year</u>	<u>Uses</u>	<u>Source</u>
1992	ESPOSITO ELAIDO	NYNEX Informantion Resource Co.
	JAMES ENRIQUE	NYNEX Informantion Resource Co.
1976	LAVICTORIA GROCERY STORE	New York Telephone
	VIZCARRONDO MARIA	New York Telephone
1960	CIMCO INNOVATIONS NOVLTS	New York Telephone
	GASKIN JOHN	New York Telephone
1949	Lazerson M & Son roofs	New York Telephone Company

FINDINGS

<u>Year</u>	<u>Uses</u>	<u>Source</u>
1949	Heller Ida	New York Telephone Company
1934	GOVERMAN CHAS POULTRY H	R. L. Polk & Co.
	FRIEDMAN SAML CLO PRSR	R. L. Polk & Co.
	COFIELD CHATMON LAB H	R. L. Polk & Co.

583 VERMONT

<u>Year</u>	<u>Uses</u>	<u>Source</u>
1985	LINK COMMUNITY CONSTR WORKERS INC	NYNEX Information Resources Company
1976	VERMONT WELDING COINC	New York Telephone
	ELNUEVO MUNDO DAY CARE CENTER	New York Telephone
1960	WEINSTEIN CONST CORP	New York Telephone
	PETRILLO JOS CONTRCTG CORP	New York Telephone
	AAA CONTRCTG	New York Telephone

584 VERMONT

<u>Year</u>	<u>Uses</u>	<u>Source</u>
1985	QUALITY INK	NYNEX Information Resources Company
1960	LINWOOD ROOFING CONTRCTG CO INC	New York Telephone

590 VERMONT

<u>Year</u>	<u>Uses</u>	<u>Source</u>
1934	BASCH REBECCA F TCHR PS 203 R	R. L. Polk & Co.

592 VERMONT

<u>Year</u>	<u>Uses</u>	<u>Source</u>
1985	VERMONT TOOL & DIE CO INC	NYNEX Information Resources Company
1976	VERMONT TOOL & DIE CO INC	New York Telephone
1960	VERMONT TOOL & DIE CO INC	New York Telephone

594 VERMONT

<u>Year</u>	<u>Uses</u>	<u>Source</u>
1960	WILKERSON HAROLD G	New York Telephone

595 VERMONT

<u>Year</u>	<u>Uses</u>	<u>Source</u>
1992	JONES DAVID	NYNEX Informantion Resource Co.
1985	JONES DAVID	NYNEX Information Resources Company
	JONES DAVID	NYNEX Information Resources Company
1976	PETTS CECIAL	New York Telephone

FINDINGS

<u>Year</u>	<u>Uses</u>	<u>Source</u>
1960	TRESTMAN SAM	New York Telephone
	ROSENFELD IRVING	New York Telephone
	BATT BENNY	New York Telephone
	ANISH BECKY	New York Telephone
1949	Israel Etta	New York Telephone Company
	Bernstein Saml	New York Telephone Company
	Batushansky Benny	New York Telephone Company
1934	KLING ABR JWLR H	R. L. Polk & Co.
	KAMIN MAX ELECTN H	R. L. Polk & Co.
	DWORECK LOUIS MECH R	R. L. Polk & Co.
	DWORECK CAROLINE BKPR R	R. L. Polk & Co.
	DWORECK BENJ MECH H	R. L. Polk & Co.
	ANISH HARRY BLDR H	R. L. Polk & Co.
	ANISH PAUL SLSMN R	R. L. Polk & Co.

596 VERMONT

<u>Year</u>	<u>Uses</u>	<u>Source</u>
1985	BROWN JOYCE	NYNEX Information Resources Company
1976	FRANCIS BLANCHE	New York Telephone
	BROWN JOHN	New York Telephone
1960	WOLOSH MAC	New York Telephone
	SIMON MORRIS	New York Telephone
	SAFER OSHER	New York Telephone
	HARTMAN DANL	New York Telephone
1949	Sofer Irving	New York Telephone Company
	Safer Osher	New York Telephone Company
	Barris Jacob	New York Telephone Company
1934	FORLAGER ISRAEL SLSMN R	R. L. Polk & Co.
	GOLDBERG LEAH R	R. L. Polk & Co.
	ROSENBERG IRVING OPR H	R. L. Polk & Co.
	FORLAGER JACOB PNTR H	R. L. Polk & Co.

597 VERMONT

<u>Year</u>	<u>Uses</u>	<u>Source</u>
1992	HUGHES L	NYNEX Informantion Resource Co.
	SMITH B T	NYNEX Informantion Resource Co.
1985	HUGHES L	NYNEX Information Resources Company
1976	HUGHES L	New York Telephone
	SMITH BERTHA	New York Telephone

FINDINGS

<u>Year</u>	<u>Uses</u>	<u>Source</u>
1960	KUNTZ OTTO	New York Telephone
	LEICHTER MURRAY	New York Telephone
	ZALKIN ISIDORE	New York Telephone
	ZALKIN SEYMORUR	New York Telephone
1949	Kirson Ben	New York Telephone Company
	Kuntz Otto	New York Telephone Company
1934	SILVERSTEIN JOS SLSMN H	R. L. Polk & Co.

VERMONT 435 44

583 VERMONT 435 44

<u>Year</u>	<u>Uses</u>	<u>Source</u>
1997	All American Transport Towing Inc	NYNEX

VERMONT 498 2

597 VERMONT 498 2

<u>Year</u>	<u>Uses</u>	<u>Source</u>
1997	HUGHES L	NYNEX

VERMONT AVE

595 VERMONT AVE

<u>Year</u>	<u>Uses</u>	<u>Source</u>
1970	Griles Roy	New York Telephone

VERMONT ST

559 VERMONT ST

<u>Year</u>	<u>Uses</u>	<u>Source</u>
2005	h Cunningham M	Hill-Donnelly Corporation
	HTaylor JPAV	Hill-Donnelly Corporation
	h Smith Monique	Hill-Donnelly Corporation
	h Robinson Eugene	Hill-Donnelly Corporation
1997	CUNNINGHAM M	NYNEX

561 VERMONT ST

<u>Year</u>	<u>Uses</u>	<u>Source</u>
2017	TIMOTHY GRIMES	Cole Information Services
2009	LONZIE WILLIAMS	Cole Information Services
2005	No Current Listing	Hill-Donnelly Corporation

FINDINGS

<u>Year</u>	<u>Uses</u>	<u>Source</u>
2004	WILLIAMS LONZIE	Cole Information Services
	K GREENAWAY	Cole Information Services
1997	JOHNNY Branda	NYNEX
	JOHNNY E	NYNEX
1994	JOHNNY, BRENDA	Cole Information Services
	JOHNNY, E	Cole Information Services
	CHAMBERLAINE, PHILIP	Cole Information Services
1973	Feliciano Corpus	New York Telephone
1970	Medina Maximiliano	New York Telephone
1940	Golembe B	New York Telephone

562 VERMONT ST

<u>Year</u>	<u>Uses</u>	<u>Source</u>
2017	EDGER OGARRA	Cole Information Services
	ANGELA BAPTISTE	Cole Information Services
	WILBERT THOMAS	Cole Information Services
2014	YOLANDA OGARRA	Cole Information Services
	DEORIE BUCKMIRE	Cole Information Services
	WILBERT THOMAS	Cole Information Services
	MELISHA ROSE	Cole Information Services
2009	WILBERT THOMAS	Cole Information Services
	NAOMI WEBB	Cole Information Services
	YOLANDA OGARRA	Cole Information Services
2005	h Payton G	Hill-Donnelly Corporation
	H Ogarra Y	Hill-Donnelly Corporation
	Bapdste A	Hill-Donnelly Corporation
	Ayton Norman	Hill-Donnelly Corporation
2004	G PAYTON	Cole Information Services
	NORMAN AYTON	Cole Information Services
	NAOMI WEBB	Cole Information Services
	ANGELA BAPTISTE	Cole Information Services
	YOLANDA OGARRA	Cole Information Services
	DAISHA DEVONISH	Cole Information Services
1997	OGARRA Y	NYNEX
	AYTON Childrens Teleph	NYNEX
	AYTON Norman	NYNEX
1994	OGARRA, Y	Cole Information Services
	AYTON, NORMAN	Cole Information Services
1973	Ramos Fundadora	New York Telephone

FINDINGS

<u>Year</u>	<u>Uses</u>	<u>Source</u>
1970	Cirilo Leoncia Mrs	New York Telephone

564 VERMONT ST

<u>Year</u>	<u>Uses</u>	<u>Source</u>
1973	Boards Jessie Jr	New York Telephone
	Jones Willie M	New York Telephone
	Wroten Willis	New York Telephone
1970	Boards Jessie Jr	New York Telephone

565 VERMONT ST

<u>Year</u>	<u>Uses</u>	<u>Source</u>
2017	ELEATHA ONEAL	Cole Information Services
2014	JOHN ONEAL	Cole Information Services
2009	P LECCA	Cole Information Services
	JOHN ONEAL	Cole Information Services
2005	Oneal John H	Hill-Donnelly Corporation
	H Oneal John	Hill-Donnelly Corporation
2004	JOHN ONEAL	Cole Information Services
	P LECCA	Cole Information Services
1994	CHAMBERLAIN, RAQUEL	Cole Information Services
	O'NEAL, JOHN H	Cole Information Services

566 VERMONT ST

<u>Year</u>	<u>Uses</u>	<u>Source</u>
2017	ORLENE GOMES	Cole Information Services
	THOMAS GIDDINGS	Cole Information Services
	GODFREY ALSOPP	Cole Information Services
	THOMPSON NOVELLET	Cole Information Services
2014	DANICA SHAW	Cole Information Services
	ORDELLA HALLEY	Cole Information Services
	THOMAS GIDDINGS	Cole Information Services
	LANCELOT ALSOPP	Cole Information Services
	ORLANDO GOMES	Cole Information Services
	THOMPSON NOVELLET	Cole Information Services
	MICHELLE GADDY	Cole Information Services
2009	MICHELLE GADDY	Cole Information Services
	NOVELLET THOMPSON	Cole Information Services
	ALSOPP LANCELOT	Cole Information Services
	THOMAS GIDDINGS	Cole Information Services

FINDINGS

<u>Year</u>	<u>Uses</u>	<u>Source</u>
2005	H Giddings T B	Hill-Donnelly Corporation
	H Gaddy M	Hill-Donnelly Corporation
	HAlsopp LE	Hill-Donnelly Corporation
2004	THOMAS GIDDINGS	Cole Information Services
	M GADDY	Cole Information Services
	A ARMSTRONG	Cole Information Services
	NOVELLET THOMPSON	Cole Information Services
	LANCELOT ALSOPP	Cole Information Services
1997	GADDY M	NYNEX
	GIDDINGS Thomas	NYNEX
	ALSOPP Lancelot	NYNEX
1994	GADDY, M	Cole Information Services
	GIDDINGS, THOMAS	Cole Information Services
	ALSOPP, LANCELOT	Cole Information Services
1973	Campbell Windith	New York Telephone
	Phillip Mary	New York Telephone
1970	Allen Phyllis	New York Telephone

568 VERMONT ST

<u>Year</u>	<u>Uses</u>	<u>Source</u>
2017	ROANN BENNETT	Cole Information Services
	HAROLD REARDON	Cole Information Services
2014	PAUL THOMAS	Cole Information Services
	JOSELYN RODRIGUEZ	Cole Information Services
	ROANN BENNETT	Cole Information Services
	MICHAEL MORRIS	Cole Information Services
2009	TAMIKA BROWN	Cole Information Services
	DUVAL WEBSTER	Cole Information Services
	RALPH MORRIS	Cole Information Services
	MATARI LUKANGO ANCIENT HEALING SPA E	Cole Information Services
	NAIMAH BENNETT	Cole Information Services
2005	Brown T v	Hill-Donnelly Corporation
2004	TAMIKA BROWN	Cole Information Services
	ANGELA STALLING	Cole Information Services
	YVONNE HAMMOND	Cole Information Services
1997	LEVY Rolandly	NYNEX
1970	Gordon Wm	New York Telephone

FINDINGS

569 VERMONT ST

<u>Year</u>	<u>Uses</u>	<u>Source</u>
2017	BRENDA YOUMANS	Cole Information Services
	DERWIN GRANT	Cole Information Services
	RAMONA BAKER	Cole Information Services
	JACKIE BROADUS	Cole Information Services
2014	DERWIN GRANT	Cole Information Services
	JACKIE BROADUS	Cole Information Services
	GRANT DERWIN	Cole Information Services
	MARTHA MARTIN	Cole Information Services
2009	BRENDA YOUMANS	Cole Information Services
	JACKIE BROADUS	Cole Information Services
	E ILET	Cole Information Services
	MARTHA MARTIN	Cole Information Services
	ANWAR HAFEEV	Cole Information Services
	CHRISTINE THOMAS	Cole Information Services
	DERWIN GRANT	Cole Information Services
2005	JEROME KELLY	Cole Information Services
	Broadus Jackde H Martin MD	Hill-Donnelly Corporation
	Thomas Carmelita	Hill-Donnelly Corporation
2004	BENNY MAISONETT	Cole Information Services
	ANWAR HAFEEV	Cole Information Services
	JEROME KELLY	Cole Information Services
	ANWAR HAFEEZ	Cole Information Services
1999	OCCUPANT UNKNOWN	Cole Information Services
1973	Martin Martha	New York Telephone
	Bobbitt Louise	New York Telephone
1970	Martin Mc Donald	New York Telephone

572 VERMONT ST

<u>Year</u>	<u>Uses</u>	<u>Source</u>
2014	JUAN SANTOS	Cole Information Services
	EDCARDO MORALES	Cole Information Services
	NORRIS LARSEN	Cole Information Services
	MARGARITA VALASQUEZ	Cole Information Services
	ISMAEL ACEVEDO	Cole Information Services
	KENNETH COKE	Cole Information Services
	ANA VALE	Cole Information Services
2009	MARIA PEREZ	Cole Information Services
	FREDDY ORTIZ	Cole Information Services

FINDINGS

<u>Year</u>	<u>Uses</u>	<u>Source</u>
2009	EDCARDO MORALES	Cole Information Services
	BERNARDA FRIAS	Cole Information Services
2005	Perez Mara	Hill-Donnelly Corporation
	Ortiz F	Hill-Donnelly Corporation
	h Coke Kenneth	Hill-Donnelly Corporation
2004	ROSA ACEVEDO	Cole Information Services
	KENNETH COKE	Cole Information Services
	HERNAN CERA	Cole Information Services
	F ORTIZ	Cole Information Services
	MARIA VAZQUEZ	Cole Information Services
1997	ZARAGOZA Ofelia	NYNEX
	DIAZ Lillian	NYNEX
	RICHARDS Rodolfo	NYNEX
	FUENTES Guillermina	NYNEX
	ESPINAL Valentin	NYNEX
1994	ZARAGOZA, OFELIA	Cole Information Services
1940	Lewis J	New York Telephone

574 VERMONT ST

<u>Year</u>	<u>Uses</u>	<u>Source</u>
2017	NATHANIEL STJOHN	Cole Information Services
2014	TERESA JONES	Cole Information Services
	DOLLIE CORNELIUS	Cole Information Services
	TAMARA JEAN	Cole Information Services
2009	SAMMY HUNTER	Cole Information Services
	VALERIE COKER	Cole Information Services
	LAURA STOCKMAN	Cole Information Services
	JOHN PATTISHOW	Cole Information Services
	SHATISHA JONES	Cole Information Services
2005	No Current Listing	Hill-Donnelly Corporation
2004	NICOLE GUIDE	Cole Information Services
1973	Marquez Mero Idefonso	New York Telephone
	Andrade Leonidas	New York Telephone
1970	Andrade Leonidas	New York Telephone

578 VERMONT ST

<u>Year</u>	<u>Uses</u>	<u>Source</u>
2017	BEATRIZ BERNAL	Cole Information Services
	DOUGLAS BROADUS	Cole Information Services

FINDINGS

<u>Year</u>	<u>Uses</u>	<u>Source</u>
2017	KEYY PHILLIPS	Cole Information Services
2014	KEYY PHILLIPS	Cole Information Services
	ERIC STAINE	Cole Information Services
	ANTONIO MENDEZ	Cole Information Services
	CHRISTINE THOMAS	Cole Information Services
	CHRISTINE GRANT	Cole Information Services
	MARSHA POWELL	Cole Information Services
2009	GEORGE GILL	Cole Information Services
	NICHOLAS BAIN	Cole Information Services
	POWELL MAISHA	Cole Information Services
	MARSHA POWELL	Cole Information Services
2005	Brodus Douglas	Hill-Donnelly Corporation
2004	MARSHA POWELL	Cole Information Services
	ELADIO EXPOSITO	Cole Information Services
	JAMES BROADUS	Cole Information Services
	CAMILLE GRIFFITH	Cole Information Services
	ISSAC GONZALEZ	Cole Information Services
	ROBERT BARRETTA	Cole Information Services
	GEORGE SANDERS	Cole Information Services
1997	BROADUS Douglas	NYNEX
1994	DE JESUS, S	Cole Information Services
	ENRIQUEZ, MATILDE	Cole Information Services
1973	Lopez Irma	New York Telephone
1945	Thaler H C	New York Telephone

580 VERMONT ST

<u>Year</u>	<u>Uses</u>	<u>Source</u>
2017	580 BLANCO GROCERY DELI INC	Cole Information Services
	VERMONT GROCERY STORE	Cole Information Services
	ALISHA HERNANDEZ	Cole Information Services
2009	ELADIO EXPOSITO	Cole Information Services
	MARCOS BRITO	Cole Information Services
2005	Colon Carmen	Hill-Donnelly Corporation
	Brto Marcos WV	Hill-Donnelly Corporation
2004	VERMONT GROCERY & DELI CORP	Cole Information Services
	CARMELITA THOMAS	Cole Information Services
	CARMEN COLON	Cole Information Services
	MARCOS BRITO	Cole Information Services
	M GORDON	Cole Information Services

FINDINGS

<u>Year</u>	<u>Uses</u>	<u>Source</u>
1997	JAMES Enrique	NYNEX
	ESPOSITO Eladio	NYNEX
1994	JAMES, ENRIQUE	Cole Information Services
	ESPOSITO, ELAIDO	Cole Information Services
1973	La Victoria Grocery Store	New York Telephone

583 VERMONT ST

<u>Year</u>	<u>Uses</u>	<u>Source</u>
2004	CONCORD FAMILY SERVICES INC	Cole Information Services
	OCCUPANT UNKNOWN	Cole Information Services
1999	ALL AMERICAN TRANSPORT TOWING INCORPORATED	Cole Information Services
	AMERICAN BRIDGE COMPANY	Cole Information Services
1997	Gannotti & Assocs	NYNEX
1994	ALL AMERICAN TRANSPORT TOWING INC	Cole Information Services
1970	Hawk Alarm Co Inc	New York Telephone

584 VERMONT ST

<u>Year</u>	<u>Uses</u>	<u>Source</u>
1999	DUNWELL KITCHENS & APPLIANCES	Cole Information Services

593 VERMONT ST

<u>Year</u>	<u>Uses</u>	<u>Source</u>
2005	Transit Authority	Hill-Donnelly Corporation
1997	All American Auto Body	NYNEX
1994	ALL AMERICAN AUTO BODY	Cole Information Services

595 VERMONT ST

<u>Year</u>	<u>Uses</u>	<u>Source</u>
2017	RANDY DAVIDSON	Cole Information Services
2014	RANDY DAVIDSON	Cole Information Services
	ELLITON JORDAN	Cole Information Services
2009	ELLITON JORDAN	Cole Information Services
	ANO SAMUELS	Cole Information Services
	RANDY CARSON	Cole Information Services
2005	h Bennett Madeline v	Hill-Donnelly Corporation
	Jordan EBliton	Hill-Donnelly Corporation
	HSamruels CE	Hill-Donnelly Corporation
2004	ANO SAMUELS	Cole Information Services
	MADELINE BENNETT	Cole Information Services

FINDINGS

<u>Year</u>	<u>Uses</u>	<u>Source</u>
2004	RANDY CARSON	Cole Information Services
	E JORDAN	Cole Information Services
1999	OCCUPANT UNKNOWN	Cole Information Services
1960	Anish Becky	New York Telephone Company
1949	Anish Becky	New York Telephone Company

596 VERMONT ST

<u>Year</u>	<u>Uses</u>	<u>Source</u>
2017	SONIA BEANE	Cole Information Services
	QUINCY WATTS	Cole Information Services
	JOSEPH EBANKS	Cole Information Services
2014	STEPHEN BOYKINS	Cole Information Services
2009	MARCUS DESHONG	Cole Information Services
2005	h Walker Althea	Hill-Donnelly Corporation
	Torres Ruben	Hill-Donnelly Corporation
	h Simpson Terence	Hill-Donnelly Corporation
	Martinez Edelin	Hill-Donnelly Corporation
	Deshong Maroos	Hill-Donnelly Corporation
	h Brown James	Hill-Donnelly Corporation
2004	TERENCE SIMPSON	Cole Information Services
	JUANITA BOURNE	Cole Information Services
	JAMES BROWN	Cole Information Services
	SALES CONTRERAS	Cole Information Services
	BLANCA MATUTE	Cole Information Services
	MARCUS DESHONG	Cole Information Services
	ALTHEA WALKER	Cole Information Services
1997	WASHINGTON Sheila	NYNEX
	JOHNSON Donna	NYNEX
1973	Francis Blanche	New York Telephone
1970	Francis Blanche	New York Telephone
1940	Forlager Jacob	New York Telephone

597 VERMONT ST

<u>Year</u>	<u>Uses</u>	<u>Source</u>
2017	TERRON DUNBAR	Cole Information Services
	LLOYD EDMONSON	Cole Information Services
	ROLAND GARLAND	Cole Information Services
	ANTHONY SUMLAR	Cole Information Services
2014	SHANTAY HOOKER	Cole Information Services

FINDINGS

<u>Year</u>	<u>Uses</u>	<u>Source</u>
2014	ROLAND GARLAND	Cole Information Services
	GLADYS CHRISTIAN	Cole Information Services
	ANTHONY SUMLAR	Cole Information Services
2009	ANDREW SUMLAR	Cole Information Services
	ROLAND GARLAND	Cole Information Services
2005	h Sumniar Milton	Hill-Donnelly Corporation
	h Garland Roland	Hill-Donnelly Corporation
	Cockbum Timothy	Hill-Donnelly Corporation
	Brooks G	Hill-Donnelly Corporation
	Best James	Hill-Donnelly Corporation
2004	ANDREW SUMLAR	Cole Information Services
	LUTHER CLARKE	Cole Information Services
	MILTON SMITH	Cole Information Services
	ROLAND GARLAND	Cole Information Services
	RALPH SARGEANT	Cole Information Services
1997	BURNETT Andrew	NYNEX
1994	SMITH, B T	Cole Information Services
	GARLAND, ROLAND	Cole Information Services
	HUGHES, L	Cole Information Services

VERMUNT ST

559 VERMUNT ST

<u>Year</u>	<u>Uses</u>	<u>Source</u>
2000	EUGENE ROBINSON	Cole Information Services
	M CUNNINGHAM	Cole Information Services

562 VERMUNT ST

<u>Year</u>	<u>Uses</u>	<u>Source</u>
2000	NORMAN AYTON	Cole Information Services
	Y OGARRA	Cole Information Services

565 VERMUNT ST

<u>Year</u>	<u>Uses</u>	<u>Source</u>
2000	APARTMENTS	Cole Information Services
	2 REV JOHN H ONEAL	Cole Information Services

566 VERMUNT ST

<u>Year</u>	<u>Uses</u>	<u>Source</u>
2000	LANCELOT ALSOPP	Cole Information Services

FINDINGS

<u>Year</u>	<u>Uses</u>	<u>Source</u>
2000	M GADDY	Cole Information Services
	THOMAS GIDDINGS	Cole Information Services

568 VERMUNT ST

<u>Year</u>	<u>Uses</u>	<u>Source</u>
2000	JENNIE FUENTES	Cole Information Services
	L GODFREY	Cole Information Services

572 VERMUNT ST

<u>Year</u>	<u>Uses</u>	<u>Source</u>
2000	OFELIA ZARAGOZA	Cole Information Services
	JOSE NAZANO	Cole Information Services

578 VERMUNT ST

<u>Year</u>	<u>Uses</u>	<u>Source</u>
2000	APARTMENTS	Cole Information Services
	ISIDRO HERNANDEZ	Cole Information Services
	JAMES BROADUS	Cole Information Services
	2F DOUGLAS BROADUS	Cole Information Services

580 VERMUNT ST

<u>Year</u>	<u>Uses</u>	<u>Source</u>
2000	ELADIO ESPOSITO	Cole Information Services
	TAIWAN FRETT	Cole Information Services
	TAIWAN FRATT	Cole Information Services

583 VERMUNT ST

<u>Year</u>	<u>Uses</u>	<u>Source</u>
2000	ALL AMER TRNSPRT	Cole Information Services
	AMERICAN BRIDGE	Cole Information Services

595 VERMUNT ST

<u>Year</u>	<u>Uses</u>	<u>Source</u>
2000	JACK BENNETT	Cole Information Services
	DAVID JONES	Cole Information Services

596 VERMUNT ST

<u>Year</u>	<u>Uses</u>	<u>Source</u>
2000	RALPH WILSON	Cole Information Services

FINDINGS

597 VERMUNT ST

<u>Year</u>	<u>Uses</u>	<u>Source</u>
2000	L HUGHES	Cole Information Services
	B T SMITH	Cole Information Services

VERMONT st

597 VERMONT st

<u>Year</u>	<u>Uses</u>	<u>Source</u>
1973	Christian L	New York Telephone

WYONA

536 WYONA

<u>Year</u>	<u>Uses</u>	<u>Source</u>
1992	FRANCHILE RECONDITIONING CO	NYNEX Informantion Resource Co.
1985	FRANCHILE RECONDITIONING CO	NYNEX Information Resources Company

WYONA ST

536 WYONA ST

<u>Year</u>	<u>Uses</u>	<u>Source</u>
2017	ESTHER RIOS	Cole Information Services
2014	ESTHER RIOS	Cole Information Services
2005	No Current Listing	Hill-Donnelly Corporation
2000	FRNCHL RCNDITNG	Cole Information Services
1999	FRANCHILE RECONDITIONING COMPANY	Cole Information Services
1997	Franchise Reconditioning Co	NYNEX
1994	FRANCHILE RECONDITIONING CO	Cole Information Services

538 WYONA ST

<u>Year</u>	<u>Uses</u>	<u>Source</u>
2017	JUANA SANCHEZ	Cole Information Services
2014	JUANA SANCHEZ	Cole Information Services
	SHELLY THORPE	Cole Information Services
2009	JUANA SANCHEZ	Cole Information Services
1949	Hirschfield Frank	New York Telephone Company

540 WYONA ST

<u>Year</u>	<u>Uses</u>	<u>Source</u>
2017	AKEEM BASHIRU	Cole Information Services

FINDINGS

<u>Year</u>	<u>Uses</u>	<u>Source</u>
2017	POPA TOMY	Cole Information Services
	TAOFEEQ AJIBADE	Cole Information Services
	MISTURA BASHIRU	Cole Information Services
2014	POPA TOMY	Cole Information Services
	BASHIRU MISTURA	Cole Information Services
	MISTURA BASHIRU	Cole Information Services
2009	LEKESHA CARRINGTON	Cole Information Services
	MISTURA BASHIRU	Cole Information Services

544 WYONA ST

<u>Year</u>	<u>Uses</u>	<u>Source</u>
2017	JASPER CLARKE	Cole Information Services
	NIYLA SMITH	Cole Information Services
2014	IRWAYNE SAUL	Cole Information Services
	JASPER CLARKE	Cole Information Services
2009	JASPER CLARKE	Cole Information Services

FINDINGS

ADJOINING PROPERTY: ADDRESSES NOT IDENTIFIED IN RESEARCH SOURCE

The following Adjoining Property addresses were researched for this report, and the addresses were not identified in research source.

<u>Address Researched</u>	<u>Address Not Identified in Research Source</u>
536 WYONA	2017, 2014, 2009, 2005, 2004, 2000, 1999, 1997, 1994, 1980, 1976, 1973, 1970, 1965, 1960, 1949, 1945, 1940, 1934, 1928
536 WYONA ST	2017, 2014, 2009, 2004, 1999, 1994, 1992, 1985, 1980, 1976, 1973, 1970, 1965, 1960, 1949, 1945, 1940, 1934, 1928
536 WYONA ST	2009, 2005, 2004, 2000, 1997, 1992, 1985, 1980, 1976, 1973, 1970, 1965, 1960, 1949, 1945, 1940, 1934, 1928
538 WYONA ST	2005, 2004, 2000, 1999, 1997, 1994, 1992, 1985, 1980, 1976, 1973, 1970, 1965, 1960, 1949, 1945, 1940, 1934, 1928
538 WYONA ST	2017, 2014, 2009, 2005, 2004, 2000, 1999, 1997, 1994, 1992, 1985, 1980, 1976, 1973, 1970, 1965, 1960, 1945, 1940, 1934, 1928
540 WYONA ST	2005, 2004, 2000, 1999, 1997, 1994, 1992, 1985, 1980, 1976, 1973, 1970, 1965, 1960, 1949, 1945, 1940, 1934, 1928
544 WYONA ST	2005, 2004, 2000, 1999, 1997, 1994, 1992, 1985, 1980, 1976, 1973, 1970, 1965, 1960, 1949, 1945, 1940, 1934, 1928
559 VERMNT	2017, 2014, 2009, 2005, 2004, 2000, 1999, 1997, 1994, 1992, 1985, 1980, 1976, 1973, 1970, 1965, 1949, 1940, 1934, 1928
559 VERMNT St	2017, 2014, 2009, 2005, 2004, 2000, 1999, 1997, 1994, 1992, 1985, 1980, 1976, 1973, 1970, 1960, 1949, 1945, 1940, 1934, 1928
559 VERMNT st	2017, 2014, 2009, 2005, 2004, 2000, 1999, 1997, 1994, 1992, 1985, 1980, 1976, 1973, 1965, 1960, 1949, 1945, 1940, 1934, 1928
559 VERMONT	2017, 2014, 2009, 2005, 2004, 2000, 1999, 1997, 1994, 1980, 1976, 1973, 1970, 1965, 1945, 1940, 1928
559 VERMONT ST	2017, 2014, 2009, 2004, 2000, 1999, 1994, 1992, 1985, 1980, 1976, 1973, 1970, 1965, 1960, 1949, 1945, 1940, 1934, 1928
559 VERMUNT ST	2017, 2014, 2009, 2005, 2004, 1999, 1997, 1994, 1992, 1985, 1980, 1976, 1973, 1970, 1965, 1960, 1949, 1945, 1940, 1934, 1928
561 VERMNT	2017, 2014, 2009, 2005, 2004, 2000, 1999, 1997, 1994, 1992, 1985, 1980, 1976, 1973, 1970, 1965, 1949, 1940, 1934, 1928
561 VERMONT	2017, 2014, 2009, 2005, 2004, 2000, 1999, 1997, 1994, 1980, 1973, 1970, 1965, 1945, 1940
561 VERMONT ST	2017, 2014, 2009, 2004, 2000, 1999, 1994, 1992, 1985, 1980, 1976, 1965, 1960, 1949, 1945, 1934, 1928
561 VERMONT ST	2014, 2005, 2000, 1999, 1997, 1992, 1985, 1980, 1976, 1973, 1970, 1965, 1960, 1949, 1945, 1940, 1934, 1928
562 VERMENT	2017, 2014, 2009, 2005, 2004, 2000, 1999, 1997, 1994, 1992, 1985, 1980, 1976, 1973, 1970, 1965, 1960, 1949, 1945, 1940, 1928
562 VERMNT	2017, 2014, 2009, 2005, 2004, 2000, 1999, 1997, 1994, 1992, 1985, 1980, 1976, 1973, 1970, 1965, 1949, 1940, 1934, 1928
562 VERMNT St	2017, 2014, 2009, 2005, 2004, 2000, 1999, 1997, 1994, 1992, 1985, 1980, 1976, 1973, 1970, 1960, 1949, 1945, 1940, 1934, 1928
562 VERMNT st	2017, 2014, 2009, 2005, 2004, 2000, 1999, 1997, 1994, 1992, 1985, 1980, 1976, 1973, 1965, 1960, 1949, 1945, 1940, 1934, 1928

FINDINGS

Address Researched

Address Not Identified in Research Source

562 VERMONT	2017, 2014, 2009, 2005, 2004, 2000, 1999, 1997, 1994, 1992, 1985, 1980, 1973, 1970, 1965, 1945, 1940, 1928
562 VERMONT ST	2017, 2014, 2009, 2004, 2000, 1999, 1994, 1992, 1985, 1980, 1976, 1965, 1960, 1949, 1945, 1940, 1934, 1928
562 VERMONT ST	2005, 2000, 1999, 1997, 1992, 1985, 1980, 1976, 1973, 1970, 1965, 1960, 1949, 1945, 1940, 1934, 1928
562 VERMUNT ST	2017, 2014, 2009, 2005, 2004, 1999, 1997, 1994, 1992, 1985, 1980, 1976, 1973, 1970, 1965, 1960, 1949, 1945, 1940, 1934, 1928
563 VERMONT	2017, 2014, 2009, 2005, 2004, 2000, 1999, 1997, 1994, 1992, 1985, 1980, 1976, 1973, 1970, 1965, 1960, 1949, 1945, 1940, 1928
564 VERMANT st	2017, 2014, 2009, 2005, 2004, 2000, 1999, 1997, 1994, 1992, 1985, 1980, 1976, 1973, 1965, 1960, 1949, 1945, 1940, 1934, 1928
564 VERMNT	2017, 2014, 2009, 2005, 2004, 2000, 1999, 1997, 1994, 1992, 1985, 1980, 1976, 1973, 1970, 1965, 1949, 1934, 1928
564 VERMNT St	2017, 2014, 2009, 2005, 2004, 2000, 1999, 1997, 1994, 1992, 1985, 1980, 1976, 1973, 1970, 1960, 1949, 1945, 1940, 1934, 1928
564 VERMONT	2017, 2014, 2009, 2005, 2004, 2000, 1999, 1997, 1994, 1992, 1985, 1973, 1970, 1965, 1945, 1940, 1928
564 VERMONT ST	2017, 2014, 2009, 2005, 2004, 2000, 1999, 1997, 1994, 1992, 1985, 1980, 1976, 1965, 1960, 1949, 1945, 1940, 1934, 1928
565 VERMNT	2017, 2014, 2009, 2005, 2004, 2000, 1999, 1997, 1994, 1992, 1985, 1980, 1976, 1973, 1970, 1965, 1949, 1934, 1928
565 VERMNT St	2017, 2014, 2009, 2005, 2004, 2000, 1999, 1997, 1994, 1992, 1985, 1980, 1976, 1973, 1970, 1960, 1949, 1945, 1940, 1934, 1928
565 VERMNT st	2017, 2014, 2009, 2005, 2004, 2000, 1999, 1997, 1994, 1992, 1985, 1980, 1976, 1965, 1960, 1949, 1945, 1940, 1934, 1928
565 VERMONT	2017, 2014, 2009, 2005, 2004, 2000, 1999, 1997, 1994, 1980, 1973, 1970, 1965, 1945, 1940, 1928
565 VERMONT ST	2017, 2014, 2009, 2004, 2000, 1999, 1997, 1994, 1992, 1985, 1980, 1976, 1973, 1970, 1965, 1960, 1949, 1945, 1940, 1934, 1928
565 VERMONT ST	2005, 2000, 1999, 1997, 1992, 1985, 1980, 1976, 1973, 1970, 1965, 1960, 1949, 1945, 1940, 1934, 1928
565 VERMUNT ST	2017, 2014, 2009, 2005, 2004, 1999, 1997, 1994, 1992, 1985, 1980, 1976, 1973, 1970, 1965, 1960, 1949, 1945, 1940, 1934, 1928
566 VERMENT	2017, 2014, 2009, 2005, 2004, 2000, 1999, 1997, 1994, 1992, 1985, 1980, 1976, 1973, 1970, 1965, 1960, 1945, 1940, 1934, 1928
566 VERMNT	2017, 2014, 2009, 2005, 2004, 2000, 1999, 1997, 1994, 1992, 1985, 1980, 1976, 1973, 1970, 1965, 1949, 1940, 1934, 1928
566 VERMNT St	2017, 2014, 2009, 2005, 2004, 2000, 1999, 1997, 1994, 1992, 1985, 1980, 1976, 1973, 1970, 1960, 1949, 1945, 1940, 1934, 1928
566 VERMNT st	2017, 2014, 2009, 2005, 2004, 2000, 1999, 1997, 1994, 1992, 1985, 1980, 1976, 1973, 1965, 1960, 1949, 1945, 1940, 1934, 1928
566 VERMONT	2017, 2014, 2009, 2005, 2004, 2000, 1999, 1997, 1994, 1992, 1985, 1980, 1973, 1970, 1965, 1945, 1940, 1928
566 VERMONT ST	2017, 2014, 2009, 2004, 2000, 1999, 1994, 1992, 1985, 1980, 1976, 1965, 1960, 1949, 1945, 1940, 1934, 1928
566 VERMONT ST	2005, 2000, 1999, 1997, 1992, 1985, 1980, 1976, 1973, 1970, 1965, 1960, 1949, 1945, 1940, 1934, 1928

FINDINGS

Address Researched

Address Not Identified in Research Source

566 VERMUNT ST	2017, 2014, 2009, 2005, 2004, 1999, 1997, 1994, 1992, 1985, 1980, 1976, 1973, 1970, 1965, 1960, 1949, 1945, 1940, 1934, 1928
568 VERMEONT st	2017, 2014, 2009, 2005, 2004, 2000, 1999, 1997, 1994, 1992, 1985, 1980, 1976, 1970, 1965, 1960, 1949, 1945, 1940, 1934, 1928
568 VERMNT	2017, 2014, 2009, 2005, 2004, 2000, 1999, 1997, 1994, 1992, 1985, 1980, 1976, 1973, 1970, 1965, 1949, 1940, 1934, 1928
568 VERMNT St	2017, 2014, 2009, 2005, 2004, 2000, 1999, 1997, 1994, 1992, 1985, 1980, 1976, 1973, 1970, 1960, 1949, 1945, 1940, 1934, 1928
568 VERMNT st	2017, 2014, 2009, 2005, 2004, 2000, 1999, 1997, 1994, 1992, 1985, 1980, 1976, 1965, 1960, 1949, 1945, 1940, 1934, 1928
568 VERMONT	2017, 2014, 2009, 2005, 2004, 2000, 1999, 1997, 1994, 1992, 1985, 1980, 1973, 1970, 1965, 1945, 1940, 1928
568 VERMONT ST	2017, 2014, 2009, 2004, 2000, 1999, 1994, 1992, 1985, 1980, 1976, 1973, 1965, 1960, 1949, 1945, 1940, 1934, 1928
568 VERMONT ST	2005, 2000, 1999, 1997, 1994, 1992, 1985, 1980, 1976, 1973, 1970, 1965, 1960, 1949, 1945, 1940, 1934, 1928
568 VERMUNT ST	2017, 2014, 2009, 2005, 2004, 1999, 1997, 1994, 1992, 1985, 1980, 1976, 1973, 1970, 1965, 1960, 1949, 1945, 1940, 1934, 1928
569 VERMNT	2017, 2014, 2009, 2005, 2004, 2000, 1999, 1997, 1994, 1992, 1985, 1980, 1976, 1973, 1970, 1965, 1949, 1934, 1928
569 VERMNT St	2017, 2014, 2009, 2005, 2004, 2000, 1999, 1997, 1994, 1992, 1985, 1980, 1976, 1973, 1970, 1960, 1949, 1945, 1940, 1934, 1928
569 VERMNT st	2017, 2014, 2009, 2005, 2004, 2000, 1999, 1997, 1994, 1992, 1985, 1980, 1976, 1973, 1965, 1960, 1949, 1945, 1940, 1934, 1928
569 VERMONT	2017, 2014, 2009, 2005, 2004, 2000, 1999, 1997, 1994, 1992, 1980, 1973, 1970, 1965, 1945, 1940, 1928
569 VERMONT ST	2017, 2014, 2009, 2004, 2000, 1999, 1997, 1994, 1992, 1985, 1980, 1976, 1965, 1960, 1949, 1945, 1940, 1934, 1928
569 VERMONT ST	2005, 2000, 1997, 1994, 1992, 1985, 1980, 1976, 1973, 1970, 1965, 1960, 1949, 1945, 1940, 1934, 1928
570 VERMONT	2017, 2014, 2009, 2005, 2004, 2000, 1999, 1997, 1994, 1992, 1985, 1980, 1976, 1973, 1970, 1965, 1960, 1949, 1945, 1940, 1928
572 VERMNT	2017, 2014, 2009, 2005, 2004, 2000, 1999, 1997, 1994, 1992, 1985, 1980, 1976, 1973, 1970, 1965, 1949, 1945, 1940, 1934, 1928
572 VERMNT St	2017, 2014, 2009, 2005, 2004, 2000, 1999, 1997, 1994, 1992, 1985, 1980, 1976, 1973, 1970, 1960, 1949, 1945, 1940, 1934, 1928
572 VERMNT st	2017, 2014, 2009, 2005, 2004, 2000, 1999, 1997, 1994, 1992, 1985, 1980, 1976, 1965, 1960, 1949, 1945, 1940, 1934, 1928
572 VERMONT	2017, 2014, 2009, 2005, 2004, 2000, 1999, 1997, 1994, 1992, 1980, 1973, 1970, 1965, 1945, 1940, 1928
572 VERMONT ST	2017, 2014, 2009, 2004, 2000, 1999, 1994, 1992, 1985, 1980, 1976, 1973, 1970, 1965, 1960, 1949, 1945, 1934, 1928
572 VERMONT ST	2017, 2005, 2000, 1999, 1997, 1992, 1985, 1980, 1976, 1973, 1970, 1965, 1960, 1949, 1945, 1940, 1934, 1928
572 VERMUNT ST	2017, 2014, 2009, 2005, 2004, 1999, 1997, 1994, 1992, 1985, 1980, 1976, 1973, 1970, 1965, 1960, 1949, 1945, 1940, 1934, 1928
574 VERMNT	2017, 2014, 2009, 2005, 2004, 2000, 1999, 1997, 1994, 1992, 1985, 1980, 1976, 1973, 1970, 1965, 1949, 1945, 1934, 1928

FINDINGS

<u>Address Researched</u>	<u>Address Not Identified in Research Source</u>
574 VERMONT	2017, 2014, 2009, 2005, 2004, 2000, 1999, 1997, 1994, 1992, 1985, 1980, 1973, 1970, 1965, 1945, 1940, 1928
574 VERMONT ST	2017, 2014, 2009, 2004, 2000, 1999, 1997, 1994, 1992, 1985, 1980, 1976, 1965, 1960, 1949, 1945, 1940, 1934, 1928
574 VERMONT ST	2005, 2000, 1999, 1997, 1994, 1992, 1985, 1980, 1976, 1973, 1970, 1965, 1960, 1949, 1945, 1940, 1934, 1928
578 VERMNT	2017, 2014, 2009, 2005, 2004, 2000, 1999, 1997, 1994, 1992, 1985, 1980, 1976, 1973, 1970, 1965, 1949, 1934, 1928
578 VERMNT St	2017, 2014, 2009, 2005, 2004, 2000, 1999, 1997, 1994, 1992, 1985, 1980, 1976, 1973, 1970, 1960, 1949, 1945, 1940, 1934, 1928
578 VERMONT	2017, 2014, 2009, 2005, 2004, 2000, 1999, 1997, 1994, 1992, 1985, 1980, 1976, 1973, 1970, 1965, 1949, 1945, 1940, 1928
578 VERMONT ST	2017, 2014, 2009, 2004, 2000, 1999, 1994, 1992, 1985, 1980, 1976, 1970, 1965, 1960, 1949, 1940, 1934, 1928
578 VERMONT ST	2005, 2000, 1999, 1997, 1992, 1985, 1980, 1976, 1973, 1970, 1965, 1960, 1949, 1945, 1940, 1934, 1928
578 VERMUNT ST	2017, 2014, 2009, 2005, 2004, 1999, 1997, 1994, 1992, 1985, 1980, 1976, 1973, 1970, 1965, 1960, 1949, 1945, 1940, 1934, 1928
580 VERMNT	2017, 2014, 2009, 2005, 2004, 2000, 1999, 1997, 1994, 1992, 1985, 1980, 1976, 1973, 1970, 1965, 1949, 1945, 1940, 1934, 1928
580 VERMNT St	2017, 2014, 2009, 2005, 2004, 2000, 1999, 1997, 1994, 1992, 1985, 1980, 1976, 1973, 1970, 1960, 1949, 1945, 1940, 1934, 1928
580 VERMNT st	2017, 2014, 2009, 2005, 2004, 2000, 1999, 1997, 1994, 1992, 1985, 1980, 1976, 1973, 1965, 1960, 1949, 1945, 1940, 1934, 1928
580 VERMONT	2017, 2014, 2009, 2005, 2004, 2000, 1999, 1997, 1994, 1985, 1980, 1973, 1970, 1965, 1945, 1940, 1928
580 VERMONT ST	2014, 2005, 2000, 1999, 1997, 1992, 1985, 1980, 1976, 1973, 1970, 1965, 1960, 1949, 1945, 1940, 1934, 1928
580 VERMONT ST	2017, 2014, 2009, 2004, 2000, 1999, 1994, 1992, 1985, 1980, 1976, 1970, 1965, 1960, 1949, 1945, 1940, 1934, 1928
580 VERMUNT ST	2017, 2014, 2009, 2005, 2004, 1999, 1997, 1994, 1992, 1985, 1980, 1976, 1973, 1970, 1965, 1960, 1949, 1945, 1940, 1934, 1928
583 VERMNT	2017, 2014, 2009, 2005, 2004, 2000, 1999, 1997, 1994, 1992, 1985, 1980, 1976, 1973, 1970, 1965, 1949, 1945, 1940, 1934, 1928
583 VERMNT St	2017, 2014, 2009, 2005, 2004, 2000, 1999, 1997, 1994, 1992, 1985, 1980, 1976, 1973, 1970, 1960, 1949, 1945, 1940, 1934, 1928
583 VERMNT st	2017, 2014, 2009, 2005, 2004, 2000, 1999, 1997, 1994, 1992, 1985, 1980, 1976, 1973, 1965, 1960, 1949, 1945, 1940, 1934, 1928
583 VERMONT	2017, 2014, 2009, 2005, 2004, 2000, 1999, 1997, 1994, 1992, 1980, 1973, 1970, 1965, 1949, 1945, 1940, 1934, 1928
583 VERMONT 435 44	2017, 2014, 2009, 2005, 2004, 2000, 1999, 1994, 1992, 1985, 1980, 1976, 1973, 1970, 1965, 1960, 1949, 1945, 1940, 1934, 1928
583 VERMONT ST	2017, 2014, 2009, 2005, 2004, 2000, 1999, 1994, 1992, 1985, 1980, 1976, 1973, 1965, 1960, 1949, 1945, 1940, 1934, 1928
583 VERMONT ST	2017, 2014, 2009, 2005, 2000, 1997, 1992, 1985, 1980, 1976, 1973, 1970, 1965, 1960, 1949, 1945, 1940, 1934, 1928
583 VERMUNT ST	2017, 2014, 2009, 2005, 2004, 1999, 1997, 1994, 1992, 1985, 1980, 1976, 1973, 1970, 1965, 1960, 1949, 1945, 1940, 1934, 1928

FINDINGS

<u>Address Researched</u>	<u>Address Not Identified in Research Source</u>
584 VERMNT	2017, 2014, 2009, 2005, 2004, 2000, 1999, 1997, 1994, 1992, 1985, 1980, 1976, 1973, 1970, 1965, 1949, 1945, 1940, 1934, 1928
584 VERMNT St	2017, 2014, 2009, 2005, 2004, 2000, 1999, 1997, 1994, 1992, 1985, 1980, 1976, 1973, 1970, 1960, 1949, 1945, 1940, 1934, 1928
584 VERMNT st	2017, 2014, 2009, 2005, 2004, 2000, 1999, 1997, 1994, 1992, 1985, 1980, 1976, 1965, 1960, 1949, 1945, 1940, 1934, 1928
584 VERMONT	2017, 2014, 2009, 2005, 2004, 2000, 1999, 1997, 1994, 1992, 1980, 1976, 1973, 1970, 1965, 1949, 1945, 1940, 1934, 1928
584 VERMONT ST	2017, 2014, 2009, 2005, 2004, 2000, 1997, 1994, 1992, 1985, 1980, 1976, 1973, 1970, 1965, 1960, 1949, 1945, 1940, 1934, 1928
590 VERMONT	2017, 2014, 2009, 2005, 2004, 2000, 1999, 1997, 1994, 1992, 1985, 1980, 1976, 1973, 1970, 1965, 1960, 1949, 1945, 1940, 1928
592 VERMNT	2017, 2014, 2009, 2005, 2004, 2000, 1999, 1997, 1994, 1992, 1985, 1980, 1976, 1973, 1970, 1965, 1949, 1945, 1940, 1934, 1928
592 VERMNT St	2017, 2014, 2009, 2005, 2004, 2000, 1999, 1997, 1994, 1992, 1985, 1980, 1976, 1973, 1970, 1960, 1949, 1945, 1940, 1934, 1928
592 VERMNT st	2017, 2014, 2009, 2005, 2004, 2000, 1999, 1997, 1994, 1992, 1985, 1980, 1976, 1965, 1960, 1949, 1945, 1940, 1934, 1928
592 VERMONT	2017, 2014, 2009, 2005, 2004, 2000, 1999, 1997, 1994, 1992, 1980, 1973, 1970, 1965, 1949, 1945, 1940, 1934, 1928
593 VERMONT ST	2017, 2014, 2009, 2004, 2000, 1999, 1994, 1992, 1985, 1980, 1976, 1973, 1970, 1965, 1960, 1949, 1945, 1940, 1934, 1928
593 VERMONT ST	2017, 2014, 2009, 2005, 2004, 2000, 1999, 1997, 1992, 1985, 1980, 1976, 1973, 1970, 1965, 1960, 1949, 1945, 1940, 1934, 1928
594 VERMNT	2017, 2014, 2009, 2005, 2004, 2000, 1999, 1997, 1994, 1992, 1985, 1980, 1976, 1973, 1970, 1965, 1949, 1945, 1940, 1934, 1928
594 VERMONT	2017, 2014, 2009, 2005, 2004, 2000, 1999, 1997, 1994, 1992, 1985, 1980, 1976, 1973, 1970, 1965, 1949, 1945, 1940, 1934, 1928
595 VERMENT st	2017, 2014, 2009, 2005, 2004, 2000, 1999, 1997, 1994, 1992, 1985, 1980, 1976, 1970, 1965, 1960, 1949, 1945, 1940, 1934, 1928
595 VERMNT	2017, 2014, 2009, 2005, 2004, 2000, 1999, 1997, 1994, 1992, 1985, 1980, 1976, 1973, 1970, 1965, 1949, 1934, 1928
595 VERMNT St	2017, 2014, 2009, 2005, 2004, 2000, 1999, 1997, 1994, 1992, 1985, 1980, 1976, 1973, 1970, 1960, 1949, 1945, 1940, 1934, 1928
595 VERMONT	2017, 2014, 2009, 2005, 2004, 2000, 1999, 1997, 1994, 1980, 1973, 1970, 1965, 1945, 1940, 1928
595 VERMONT AVE	2017, 2014, 2009, 2005, 2004, 2000, 1999, 1997, 1994, 1992, 1985, 1980, 1976, 1973, 1965, 1960, 1949, 1945, 1940, 1934, 1928
595 VERMONT ST	2017, 2014, 2009, 2004, 2000, 1999, 1997, 1994, 1992, 1985, 1980, 1976, 1973, 1970, 1965, 1945, 1940, 1934, 1928
595 VERMONT ST	2005, 2000, 1997, 1994, 1992, 1985, 1980, 1976, 1973, 1970, 1965, 1960, 1949, 1945, 1940, 1934, 1928
595 VERMUNT ST	2017, 2014, 2009, 2005, 2004, 1999, 1997, 1994, 1992, 1985, 1980, 1976, 1973, 1970, 1965, 1960, 1949, 1945, 1940, 1934, 1928
596 VERMNT	2017, 2014, 2009, 2005, 2004, 2000, 1999, 1997, 1994, 1992, 1985, 1980, 1976, 1973, 1970, 1965, 1949, 1940, 1934, 1928
596 VERMNT St	2017, 2014, 2009, 2005, 2004, 2000, 1999, 1997, 1994, 1992, 1985, 1980, 1976, 1973, 1970, 1960, 1949, 1945, 1940, 1934, 1928

FINDINGS

Address Researched

Address Not Identified in Research Source

596 VERMNT st	2017, 2014, 2009, 2005, 2004, 2000, 1999, 1997, 1994, 1992, 1985, 1980, 1976, 1965, 1960, 1949, 1945, 1940, 1934, 1928
596 VERMONT	2017, 2014, 2009, 2005, 2004, 2000, 1999, 1997, 1994, 1992, 1980, 1973, 1970, 1965, 1945, 1940, 1928
596 VERMONT ST	2017, 2014, 2009, 2004, 2000, 1999, 1994, 1992, 1985, 1980, 1976, 1965, 1960, 1949, 1945, 1934, 1928
596 VERMONT ST	2005, 2000, 1999, 1997, 1994, 1992, 1985, 1980, 1976, 1973, 1970, 1965, 1960, 1949, 1945, 1940, 1934, 1928
596 VERMUNT ST	2017, 2014, 2009, 2005, 2004, 1999, 1997, 1994, 1992, 1985, 1980, 1976, 1973, 1970, 1965, 1960, 1949, 1945, 1940, 1934, 1928
597 VERMNT	2017, 2014, 2009, 2005, 2004, 2000, 1999, 1997, 1994, 1992, 1985, 1980, 1976, 1973, 1970, 1965, 1949, 1934, 1928
597 VERMNT St	2017, 2014, 2009, 2005, 2004, 2000, 1999, 1997, 1994, 1992, 1985, 1980, 1976, 1973, 1970, 1960, 1949, 1945, 1940, 1934, 1928
597 VERMONT	2017, 2014, 2009, 2005, 2004, 2000, 1999, 1997, 1994, 1980, 1973, 1970, 1965, 1945, 1940, 1928
597 VERMONT 498 2	2017, 2014, 2009, 2005, 2004, 2000, 1999, 1994, 1992, 1985, 1980, 1976, 1973, 1970, 1965, 1960, 1949, 1945, 1940, 1934, 1928
597 VERMONT ST	2017, 2014, 2009, 2004, 2000, 1999, 1994, 1992, 1985, 1980, 1976, 1973, 1970, 1965, 1960, 1949, 1945, 1940, 1934, 1928
597 VERMONT ST	2005, 2000, 1999, 1997, 1992, 1985, 1980, 1976, 1973, 1970, 1965, 1960, 1949, 1945, 1940, 1934, 1928
597 VERMUNT ST	2017, 2014, 2009, 2005, 2004, 1999, 1997, 1994, 1992, 1985, 1980, 1976, 1973, 1970, 1965, 1960, 1949, 1945, 1940, 1934, 1928
597 VERNMONT st	2017, 2014, 2009, 2005, 2004, 2000, 1999, 1997, 1994, 1992, 1985, 1980, 1976, 1970, 1965, 1960, 1949, 1945, 1940, 1934, 1928
662 LIVONIA AVE	2017, 2005, 2000, 1999, 1997, 1994, 1992, 1985, 1980, 1976, 1973, 1970, 1965, 1960, 1949, 1945, 1940, 1934, 1928
665 LIVONIA AVE	2017, 2014, 2009, 2005, 2004, 2000, 1999, 1997, 1994, 1992, 1985, 1980, 1976, 1973, 1970, 1965, 1949, 1945, 1940, 1934, 1928
674 LIVONIA AVE	2017, 2014, 2009, 2005, 2000, 1997, 1992, 1985, 1980, 1976, 1973, 1970, 1965, 1960, 1949, 1945, 1940, 1934, 1928
674 LIVONIA AVE	2017, 2014, 2009, 2005, 2004, 1999, 1997, 1994, 1980, 1976, 1973, 1970, 1965, 1960, 1949, 1945, 1940, 1934, 1928
675 LIVONIA AVE	2017, 2014, 2009, 2005, 2004, 2000, 1999, 1994, 1992, 1985, 1980, 1976, 1973, 1970, 1965, 1960, 1949, 1945, 1940, 1934, 1928
680 LIVONIA AVE	2017, 2014, 2009, 2005, 2004, 2000, 1999, 1994, 1992, 1985, 1980, 1976, 1973, 1970, 1965, 1960, 1949, 1945, 1940, 1934, 1928
684 LIVONIA AVE	2009, 2005, 2004, 2000, 1999, 1997, 1994, 1992, 1985, 1980, 1976, 1973, 1970, 1965, 1960, 1949, 1945, 1940, 1934, 1928
687 LIVONIA	2017, 2014, 2009, 2005, 2004, 2000, 1999, 1997, 1994, 1992, 1985, 1980, 1976, 1973, 1970, 1965, 1960, 1949, 1945, 1940, 1928

TARGET PROPERTY: ADDRESS NOT IDENTIFIED IN RESEARCH SOURCE

The following Target Property addresses were researched for this report, and the addresses were not identified in the research source.

Address Researched

673 Livonia Ave

Address Not Identified in Research Source

1980, 1976, 1965, 1949, 1945, 1940, 1934, 1928