



**LONG
ISLAND
ANALYTICAL
LABORATORIES INC.**

"TOMORROWS ANALYTICAL SOLUTIONS TODAY"

NYSDOH ELAP# 11693
USEPA# NY01273
CTDOH# PH-0284
NJDEP# NY012
PADEP# 68-2943

Limited Sub-Surface Site Investigation
39-28 30th Street
Long Island City NY

September 2011

Prepared For: Larry Stopol
Levy, Stopol, & Camelo LLP
1425 RXR Plaza
Uniondale, NY 11556-1425

Prepared By: Long Island Analytical Laboratories, Inc. (LIAL)
110 Colin Drive
Holbrook, NY 11741



1 of 4 Pages

INTRODUCTION-

The subject site is a single story concrete building located at 39-28 30th Street Long Island City New York, although currently the subject property is vacant, the premise has been occupied by multiple dry cleaning operations for several years. Long Island Analytical Laboratories, Inc. (LIAL) has been retained to conduct a limited sub-surface investigation of the subject premise, the purpose of the investigation was two fold; first agenda was to determine if the past usage of the subject property as a dry cleaning operation has negatively affected the environmental condition of the subject property and/or the immediately surrounding area. The second agenda was to investigate the allegation that a know offsite spill of Tetrachloroethylene identified by the NYSDEC has migrated onto the subject site.

SCOPE OF WORK-

Long Island Analytical Laboratories, Inc. (LIAL) advanced a total of five (5) soil boring within the interior space of the subject dwelling using a stand Geoprobe device equipment with a five (5) foot macrocore sampling tip (see attached soil boring map). All soil borings were advanced on a continuous basis starting at grade level and continuing until refusal or the groundwater interface was encountered. All soil core samples were visually inspected for obvious signs of environmental impact, and any other visual or olfactory signs of contamination. All soil core samples were field screened for volatile organic vapors using a portable photoionization detector (see attached results).

A total of fifteen (15) discrete soil samples were collected from the five (5) soil borings, each of the three (3) discrete soil samples from each boring were secured from the (0-1) foot below grade interval, (9-10) feet below grade interval, and (19-20) feet below grade interval. The fifteen (15) discrete samples were collected, preserved, and shipped to the LIAL laboratory for analysis; all samples were collected and preserved in strict accordance with all local, state, and federal guidelines. All fifteen (15) soil samples were analyzed for volatile organic hydrocarbons via EPA method 8260B.

Groundwater samples were secured from three (3) of the five (5) soil boring locations advanced (see attached soil boring map). Three (3) groundwater samples were secured from B-1, B-2, and B-3 respectively this represent two (2) up-gradient and one (1) down gradient groundwater samples. All groundwater samples were secured from an approximate depth of twenty two (22) below grade level. All ground water samples were collected, preserved and shipped to the LIAL laboratory for analysis; all samples were collected and preserved in strict accordance with all local, state, and federal guidelines. All three (3) groundwater samples were analyzed for volatile organic hydrocarbons via EPA method 8260B.

FINDINGS & CONCLUSIONS-

The following is a tabular format of the soil and groundwater results obtained none of the target parameters were found not to exceed the minimum reportable limit (MRL) set by the laboratory with the exceptions (see attached analytical results):

Sample location	Depth in feet	Parameter	Results	PID Readings ppm
B-1 soil	0-1	Tetrachloroethylene	<5.05 ug/kg	0.00
B-1 soil	9-10	Tetrachloroethylene	<5.11 ug/kg	0.00
B-1 soil	19-20	Tetrachloroethylene	<6.11 ug/kg	0.00
B-1 groundwater	22	Trichloroethylene	12.5 ug/L	N/A
B-1 groundwater	22	Tetrachloroethylene	1,470 ug/L	21
B-2 soil	0-1	Tetrachloroethylene	<5.16 ug/kg	0.00
B-2 soil	9-10	Tetrachloroethylene	8.00 ug/kg	0.00
B-2 soil	19-20	Tetrachloroethylene	<5.55 ug/kg	0.00
B-2 groundwater	22	Tetrachloroethylene	537 ug/L	3.2
B-3 soil	0-1	Tetrachloroethylene	12.4 ug/kg	0.00
B-3 soil	9-10	Tetrachloroethylene	<5.94 ug/kg	0.00
B-3 soil	19-20	Tetrachloroethylene	5.70 ug/kg	0.00
B-3 groundwater	22	Trichloroethylene	11.0 ug/L	N/A
B-3 groundwater	22	Tetrachloroethylene	841 ug/L	N/A
B-3 groundwater	22	tert-Butylbenzene	6.32 ug/L	N/A
B-3 groundwater	22	1,2,4-Trimethylbenzene	13.9 ug/L	N/A
B-3 groundwater	22	sec-Butylbenzene	13.2 ug/L	N/A
B-3 groundwater	22	4-Isopropyltoluene	6.45 ug/L	N/A
B-3 groundwater	22	1,4 Diethylbenzene	35.9 ug/L	N/A
B-3 groundwater	22	1,2,4,5-Tetramethylbenzene	11.2 ug/L	N/A
B-4 soil	0-1	Tetrachloroethylene	7.69 ug/kg	0.00
B-4 soil	9-10	Tetrachloroethylene	<5.32 ug/kg	0.00
B-4 soil	19-20	Tetrachloroethylene	<5.17 ug/kg	0.00
B-5 soil	0-1	Tetrachloroethylene	143 ug/kg	0.00
B-5 soil	9-10	Tetrachloroethylene	<5.35 ug/kg	0.00
B-5 soil	19-20	Tetrachloroethylene	<5.98 ug/kg	0.00



**LONG
ISLAND
ANALYTICAL
LABORATORIES INC.**

110 Colin Drive • Holbrook, New York 11741

"TOMORROWS ANALYTICAL SOLUTIONS TODAY"

Phone (631) 472-3400 • Fax (631) 472-8505 • Email: LIAL@lialinc.com

SOIL & GROUND WATER RESULTS-

B-1 soil boring (B-1) failed to identify any detectable levels of Tetrachloroethylene in any of the three (3) discrete samples secured.

GW-1 groundwater sample (GW-1) did identify 12.5 ug/L and 1,470 ug/L of Trichloroethylene and Tetrachloroethylene respectively.

B-2 soil boring (B-2) two of the three depths 0-1 foot below grade and 19-20 below grade failed to identify any detectable levels of Tetrachloroethylene, the 0-9 foot below grade sample did identify 8.00 ug/kg of Tetrachloroethylene.

GW-2 groundwater sample (GW-2) did identify 537 ug/L of Tetrachloroethylene,.

B-3 soil boring (B-3) two of the three depths 0-1 foot below grade and the 19-20 foot below grade did identify Tetrachloroethylene at 12.4 ug/kg, and 5.70 ug/kg respectively. The third sample secured from 9-10 feet below grade failed to detect any detectable levels of Tetrachloroethylene.

GW-3 groundwater sample (GW-3) did identify Trichloroethylene at 11.0 ug/L and Tetrachloroethylene at 841 ug/L respectively as well as some other volatile organic hydrocarbons typically associated with petroleum fuel oil.

B-4 soil boring (B-4) only identified Tetrachloroethylene in the 0-1 foot interval at 7.69 ug/kg, the other two depths failed to identify any detectable levels of Tetrachloroethylene.

B-5 soil boring (B-5) only identified Tetrachloroethylene in the 0-1 foot interval at 143 ug/kg, the other two depths failed to identify any detectable levels of Tetrachloroethylene.



CONCLUSION-

The analytical data suggest on minor Tetrachloroethylene contamination in the soil column, the majority of the discrete soil samples were found to contain no detectable levels of Tetrachloroethylene. The discrete soil samples that did identify minor contamination that was limited to the surface for the most part this may be indicative of cross contamination during sample collection activities. The Groundwater results were found to identify elevated levels of Tetrachloroethylene both up-gradient and down-gradient of the subject parcel, this in conjunction with the fact that no significant levels of Tetrachloroethylene were identified in the soil would suggest that the source of the spill is located off-site and up-gradient of the subject parcel.

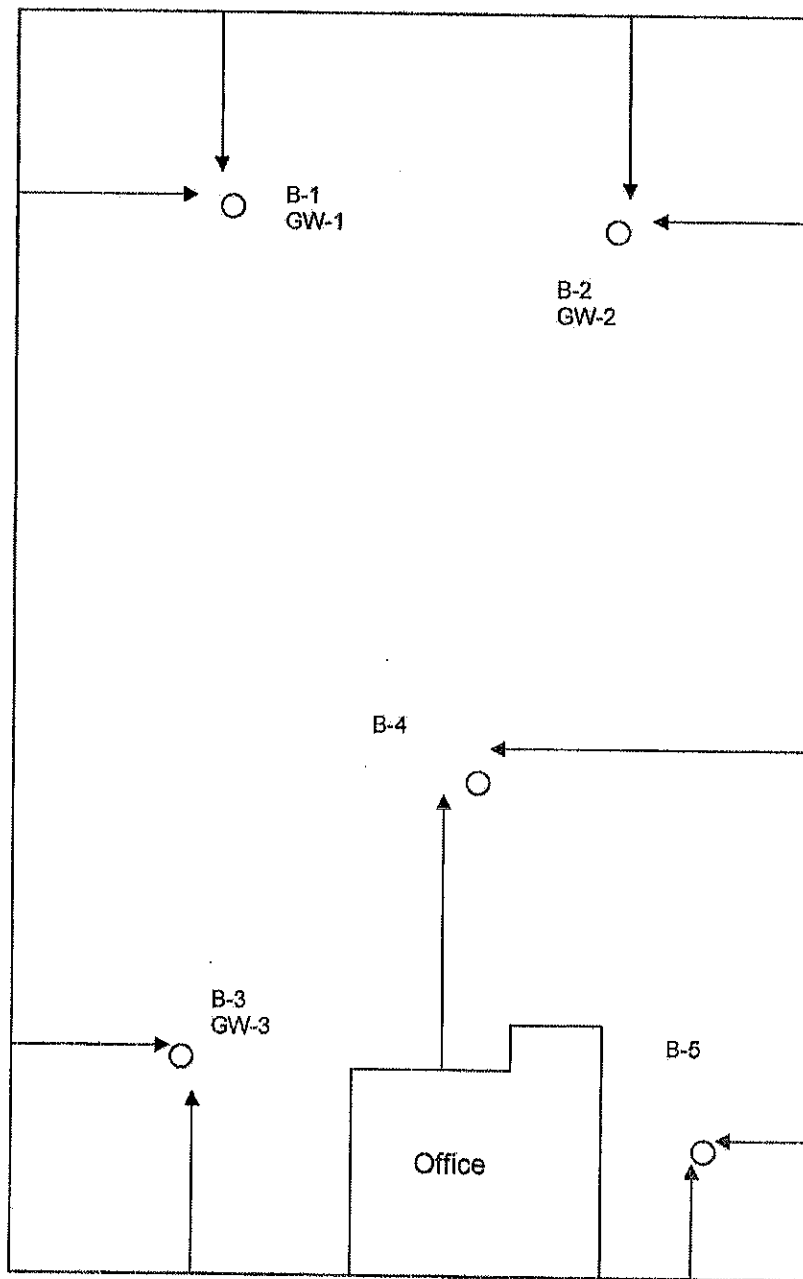

39-28th 30th Street LIC



**LONG
ISLAND
ANALYTICAL
LABORATORIES INC.**

110 Colin Drive • Holbrook, New York 11741

"TOMORROWS ANALYTICAL SOLUTIONS TODAY"

Phone (631) 472-3400 • Fax (631) 472-8505 • Email: LIAL@lialinc.com



LIAL# 1092217

October 14, 2011

Page 1 of 56

Levy, Stopol, & Camelo LLP
Larry Stopol
1425 RXR Plaza
Uniondale NY, 11556

Re: 39-28 30th Street LIC, NY

Dear Larry Stopol,

Enclosed please find the Laboratory Analysis Report(s) for sample(s) received on September 22, 2011. Long Island Analytical Laboratories analyzed the samples on October 06, 2011 for the following:

CLIENT ID	ANALYSIS
B-1 0-1	EPA 8260B
B-1 9-10	EPA 8260B
B-1 19-20	EPA 8260B
GW-1 22'	EPA 8260B
B-2 0-1	EPA 8260B
B-2 9-10	EPA 8260B
B-2 19-20	EPA 8260B
GW-2 22'	EPA 8260B
B-3 0-1	EPA 8260B
B-3 9-10	EPA 8260B
B-3 19-20	EPA 8260B
GW-3 22'	EPA 8260B
B-4 0-1	EPA 8260B
B-4 9-10	EPA 8260B
B-4 19-20	EPA 8260B
B-5 0-1	EPA 8260B
B-5 9-10	EPA 8260B
B-5 19-20	EPA 8260B

Samples received at 1.7 °C

If you have any questions or require further information, please call at your convenience. Long Island Analytical Laboratories Inc. is a NELAP accredited laboratory. All reported results meet the requirements of the NELAP standards unless noted. Report shall not be reproduced except in full without the written approval of the laboratory. Results related only to items tested. Long Island Analytical Laboratories would like to thank you for the opportunity to be of service to you.

Best Regards,



Michael Veraldi - Laboratory Director

Long Island Analytical Laboratories, Inc.



**LONG
ISLAND
ANALYTICAL
LABORATORIES INC.**

110 Colin Drive • Holbrook, New York 11741

"TOMORROW'S ANALYTICAL SOLUTIONS TODAY"

Phone (631) 472-3400 • Fax (631) 472-8505 • Email: LIAL@lialinc.com

Client: Levy, Stoppel, & Camelo LLP	Client ID: 39-28 30th Street LIC, NY
Date (Time) Collected: 09/21/2011 08:00	Sample ID: B-1 0-1
Date (Time) Received: 09/22/2011 17:07	Laboratory ID: 1092217-01
Matrix: Soil	ELAP: #11693

Volatile Analysis

Parameter	CAS No.	MRL	Result	Units	Flag
Bromomethane	74-83-9	5.05	<5.05	ug/kg dry	4.H
Chloroethane	75-00-3	5.05	<5.05	ug/kg dry	4.H
Chloromethane	74-87-3	5.05	<5.05	ug/kg dry	4.J
Dichlorodifluoromethane	75-71-8	5.05	<5.05	ug/kg dry	4.H
Vinyl chloride	75-01-4	5.05	<5.05	ug/kg dry	4.H
Trichlorofluoromethane	75-69-4	5.05	<5.05	ug/kg dry	
Acetone	67-64-1	50.5	<50.5	ug/kg dry	
1,1-Dichloroethylene	75-35-4	5.05	<5.05	ug/kg dry	
Methylene Chloride	75-09-2	5.05	<5.05	ug/kg dry	
Carbon disulfide	75-15-0	5.05	<5.05	ug/kg dry	
Methyl-tert-Butyl Ether	1634-04-4	5.05	<5.05	ug/kg dry	
trans-1,2-Dichloroethylene	156-60-5	5.05	<5.05	ug/kg dry	
1,1-Dichloroethane	75-34-3	5.05	<5.05	ug/kg dry	
Vinyl acetate	108-05-4	5.05	<5.05	ug/kg dry	4.H
Methyl Ethyl Ketone (2-Butanone)	78-93-3	10.1	<10.1	ug/kg dry	
cis-1,2-Dichloroethylene	166-59-2	5.05	<5.05	ug/kg dry	
2,2-Dichloropropane	590-20-7	5.05	<5.05	ug/kg dry	
Bromochloromethane	74-97-5	5.05	<5.05	ug/kg dry	
Chloroform	67-66-3	5.05	<5.05	ug/kg dry	
1,1,1-Trichloroethane	71-55-6	5.05	<5.05	ug/kg dry	
1,2-Dichloroethane	107-06-2	5.05	<5.05	ug/kg dry	
1,1-Dichloropropylene	563-58-6	5.05	<5.05	ug/kg dry	
Carbon Tetrachloride	56-23-5	5.05	<5.05	ug/kg dry	
Benzene	71-43-2	5.05	<5.05	ug/kg dry	
Trichloroethylene	79-01-6	5.05	<5.05	ug/kg dry	
1,2-Dichloropropane	78-87-5	5.05	<5.05	ug/kg dry	
Dibromomethane	74-95-3	5.05	<5.05	ug/kg dry	
Bromodichloromethane	75-27-4	5.05	<5.05	ug/kg dry	
2-Chloroethyl Vinyl Ether	110-75-8	5.05	<5.05	ug/kg dry	
Methyl Isobutyl Ketone	108-10-1	10.1	<10.1	ug/kg dry	
cis-1,3-Dichloropropylene	10061-01-5	5.05	<5.05	ug/kg dry	
Toluene	108-88-3	5.05	<5.05	ug/kg dry	



**LONG
ISLAND
ANALYTICAL
LABORATORIES INC.**

110 Colin Drive • Holbrook, New York 11741

"TOMORROW'S ANALYTICAL SOLUTIONS TODAY"

Phone (631) 472-3400 • Fax (631) 472-8505 • Email: LIAL@lialinc.com

Client: Levy, Stoppel, & Camelo LLP	Client ID: 39-28 30th Street LIC, NY
Date (Time) Collected: 09/21/2011 08:00	Sample ID: B-1 0-1
Date (Time) Received: 09/22/2011 17:07	Laboratory ID: 1092217-01
Matrix: Soil	ELAP: #11693

Volatile Analysis

Parameter	CAS No.	MRL	Result	Units	Flag
trans-1,3-Dichloropropylene	10061-02-6	5.05	<5.05	ug/kg dry	
1,1,2-Trichloroethane	79-00-5	5.05	<5.05	ug/kg dry	
Methyl Butyl Ketone (2-Hexanone)	591-78-6	5.05	<5.05	ug/kg dry	
1,3-Dichloropropane	142-28-9	5.05	<5.05	ug/kg dry	
Dibromochloromethane	124-48-1	5.05	<5.05	ug/kg dry	
Tetrachloroethylene	127-18-4	5.05	<5.05	ug/kg dry	
1,2-Dibromoethane	106-93-4	5.05	<5.05	ug/kg dry	
Chlorobenzene	108-90-7	5.05	<5.05	ug/kg dry	
1,1,1,2-Tetrachloroethane	630-20-6	5.05	<5.05	ug/kg dry	
Ethylbenzene	100-41-4	5.05	<5.05	ug/kg dry	
m,p-Xylenes	108-38-3/106-42-3	10.1	<10.1	ug/kg dry	
Styrene	100-42-5	5.05	<5.05	ug/kg dry	
o-Xylene	95-47-6	5.05	<5.05	ug/kg dry	
Bromoform	75-25-2	5.05	<5.05	ug/kg dry	
1,1,2,2-Tetrachloroethane	79-34-5	5.05	<5.05	ug/kg dry	
Isopropylbenzene (Cumene)	98-82-8	5.05	<5.05	ug/kg dry	
1,2,3-Trichloropropane	96-18-4	5.05	<5.05	ug/kg dry	
Bromobenzene	108-86-1	5.05	<5.05	ug/kg dry	
n-Propylbenzene	103-65-1	5.05	<5.05	ug/kg dry	
2-Chlorotoluene	95-49-8	5.05	<5.05	ug/kg dry	
4-Chlorotoluene	106-49-4	5.05	<5.05	ug/kg dry	
1,3,5-Trimethylbenzene	108-67-8	5.05	<5.05	ug/kg dry	
tert-Butylbenzene	98-06-6	5.05	<5.05	ug/kg dry	
1,2,4-Trimethylbenzene	95-63-6	5.05	<5.05	ug/kg dry	
sec-Butylbenzene	135-98-8	5.05	<5.05	ug/kg dry	
1,3-Dichlorobenzene	541-73-1	5.05	<5.05	ug/kg dry	
4-Isopropyltoluene	99-87-6	5.05	<5.05	ug/kg dry	
1,4-Dichlorobenzene	106-46-7	5.05	<5.05	ug/kg dry	
1,2-Dichlorobenzene	95-50-1	5.05	<5.05	ug/kg dry	
n-Butylbenzene	104-51-8	5.05	<5.05	ug/kg dry	
1,2-Dibromo-3-chloropropane	96-12-8	5.05	<5.05	ug/kg dry	



**LONG
ISLAND
ANALYTICAL
LABORATORIES INC.**

110 Colin Drive • Holbrook, New York 11741

"TOMORROW'S ANALYTICAL SOLUTIONS TODAY"

Phone (631) 472-3400 • Fax (631) 472-8505 • Email: LIAL@lialinc.com

Client: Levy, Stopol, & Camelo LLP	Client ID: 39-28 30th Street LIC, NY
Date (Time) Collected: 09/21/2011 08:00	Sample ID: B-1 0-1
Date (Time) Received: 09/22/2011 17:07	Laboratory ID: 1092217-01
Matrix: Soil	ELAP: #11693

Volatile Analysis

Parameter	CAS No.	MRL	Result	Units	Flag
1,2,4-Trichlorobenzene	120-82-1	5.05	<5.05	ug/kg dry	
Naphthalene	91-20-3	5.05	<5.05	ug/kg dry	
Hexachlorobutadiene	87-68-3	5.05	<5.05	ug/kg dry	
1,4-Dioxane	123-91-1	5.05	<5.05	ug/kg dry	4:H
Acrolein	107-02-8	5.05	<5.05	ug/kg dry	

Date Prepared: 09/30/2011

Preparation Method: EPA 5035

Date Analyzed: 09/30/2011

Analytical Method: EPA 8260B



**LONG
ISLAND
ANALYTICAL
LABORATORIES INC.**

110 Colin Drive • Holbrook, New York 11741

"TOMORROW'S ANALYTICAL SOLUTIONS TODAY"

Phone (631) 472-3400 • Fax (631) 472-8505 • Email: LIAL@lialinc.com

Client: Levy, Stopol, & Camelo LLP	Client ID: 39-28 30th Street LIC, NY
Date (Time) Collected: 09/21/2011 08:15	Sample ID: B-1 9-10
Date (Time) Received: 09/22/2011 17:07	Laboratory ID: 1092217-02
Matrix: Soil	ELAP: #11693

Volatile Analysis

Parameter	CAS No.	MRL	Result	Units	Flag
Bromomethane	74-83-9	5.11	<5.11	ug/kg dry	4,H
Chloroethane	75-00-3	5.11	<5.11	ug/kg dry	4,H
Chloromethane	74-87-3	5.11	<5.11	ug/kg dry	4,J
Dichlorodifluoromethane	75-71-8	5.11	<5.11	ug/kg dry	4,H
Vinyl chloride	75-01-4	5.11	<5.11	ug/kg dry	4,H
Trichlorofluoromethane	75-69-4	5.11	<5.11	ug/kg dry	
Acetone	67-64-1	51.1	<51.1	ug/kg dry	
1,1-Dichloroethylene	75-35-4	5.11	<5.11	ug/kg dry	
Methylene Chloride	75-09-2	5.11	<5.11	ug/kg dry	
Carbon disulfide	75-15-0	5.11	<5.11	ug/kg dry	
Methyl-tert-Butyl Ether	1634-04-4	5.11	<5.11	ug/kg dry	
trans-1,2-Dichloroethylene	156-60-5	5.11	<5.11	ug/kg dry	
1,1-Dichloroethane	75-34-3	5.11	<5.11	ug/kg dry	
Vinyl acetate	108-05-4	5.11	<5.11	ug/kg dry	4,H
Methyl Ethyl Ketone (2-Butanone)	78-93-3	10.2	<10.2	ug/kg dry	
cis-1,2-Dichloroethylene	156-59-2	5.11	<5.11	ug/kg dry	
2,2-Dichloropropane	690-20-7	5.11	<5.11	ug/kg dry	
Bromochloromethane	74-97-5	5.11	<5.11	ug/kg dry	
Chloroform	67-66-3	5.11	<5.11	ug/kg dry	
1,1,1-Trichloroethane	71-55-6	5.11	<5.11	ug/kg dry	
1,2-Dichloroethane	107-06-2	5.11	<5.11	ug/kg dry	
1,1-Dichloropropylene	563-58-6	5.11	<5.11	ug/kg dry	
Carbon Tetrachloride	56-23-5	5.11	<5.11	ug/kg dry	
Benzene	71-43-2	5.11	<5.11	ug/kg dry	
Trichloroethylene	79-01-8	5.11	<5.11	ug/kg dry	
1,2-Dichloropropane	78-87-5	5.11	<5.11	ug/kg dry	
Dibromomethane	74-95-3	5.11	<5.11	ug/kg dry	
Bromodichloromethane	75-27-4	5.11	<5.11	ug/kg dry	
2-Chloroethyl Vinyl Ether	110-75-8	5.11	<5.11	ug/kg dry	
Methyl Isobutyl Ketone	108-10-1	10.2	<10.2	ug/kg dry	
cis-1,3-Dichloropropylene	10081-01-5	5.11	<5.11	ug/kg dry	
Toluene	108-88-3	5.11	<5.11	ug/kg dry	



**LONG
ISLAND
ANALYTICAL
LABORATORIES INC.**

110 Collin Drive • Holbrook, New York 11741

"TOMORROW'S ANALYTICAL SOLUTIONS TODAY"

Phone (631) 472-3400 • Fax (631) 472-8505 • Email: LIAL@lialinc.com

Client: Levy, Stopol, & Camelo LLP	Client ID: 39-28 30th Street LIC, NY
Date (Time) Collected: 09/21/2011 08:15	Sample ID: B-1 9-10
Date (Time) Received: 09/22/2011 17:07	Laboratory ID: 1092217-02
Matrix: Soil	ELAP: #11693

Volatile Analysis

Parameter	CAS No.	MRL	Result	Units	Flag
trans-1,3-Dichloropropylene	10061-02-6	5.11	<5.11	ug/kg dry	
1,1,2-Trichloroethane	79-00-5	5.11	<5.11	ug/kg dry	
Methyl Butyl Ketone (2-Hexanone)	591-78-6	5.11	<5.11	ug/kg dry	
1,3-Dichloropropane	142-28-9	5.11	<5.11	ug/kg dry	
Dibromochloromethane	124-48-1	5.11	<5.11	ug/kg dry	
Tetrachloroethylene	127-18-4	5.11	<5.11	ug/kg dry	
1,2-Dibromoethane	106-93-4	5.11	<5.11	ug/kg dry	
Chlorobenzene	108-90-7	5.11	<5.11	ug/kg dry	
1,1,1,2-Tetrachloroethane	630-20-6	5.11	<5.11	ug/kg dry	
Ethylbenzene	100-41-4	5.11	<5.11	ug/kg dry	
m,p-Xylenes	108-38-3/106-42-3	10.2	<10.2	ug/kg dry	
Styrene	100-42-5	5.11	<5.11	ug/kg dry	
o-Xylene	95-47-6	5.11	<5.11	ug/kg dry	
Bromoform	75-25-2	5.11	<5.11	ug/kg dry	
1,1,2,2-Tetrachloroethane	79-34-5	5.11	<5.11	ug/kg dry	
Isopropylbenzene (Cumene)	98-82-8	5.11	<5.11	ug/kg dry	
1,2,3-Trichloropropane	96-18-4	5.11	<5.11	ug/kg dry	
Bromobenzene	108-86-1	5.11	<5.11	ug/kg dry	
n-Propylbenzene	103-65-1	5.11	<5.11	ug/kg dry	
2-Chlorotoluene	95-49-8	5.11	<5.11	ug/kg dry	
4-Chlorotoluene	106-43-4	5.11	<5.11	ug/kg dry	
1,3,5-Trimethylbenzene	108-67-8	5.11	<5.11	ug/kg dry	
tert-Butylbenzene	98-06-6	5.11	<5.11	ug/kg dry	
1,2,4-Trimethylbenzene	95-63-6	5.11	<5.11	ug/kg dry	
sec-Butylbenzene	135-98-8	5.11	<5.11	ug/kg dry	
1,3-Dichlorobenzene	541-73-1	5.11	<5.11	ug/kg dry	
4-Isopropyltoluene	99-87-6	5.11	<5.11	ug/kg dry	
1,4-Dichlorobenzene	106-46-7	5.11	<5.11	ug/kg dry	
1,2-Dichlorobenzene	95-50-1	5.11	<5.11	ug/kg dry	
n-Butylbenzene	104-51-8	5.11	<5.11	ug/kg dry	
1,2-Dibromo-3-chloropropane	96-12-8	5.11	<5.11	ug/kg dry	



**LONG
ISLAND
ANALYTICAL
LABORATORIES INC.**

110 Colin Drive • Holbrook, New York 11741

"TOMORROW'S ANALYTICAL SOLUTIONS TODAY"

Phone (631) 472-3400 • Fax (631) 472-8505 • Email: LIAL@lialinc.com

Client: Levy, Stoppel, & Camelo LLP	Client ID: 39-28.30th Street LIC, NY
Date (Time) Collected: 09/21/2011 08:15	Sample ID: B-1 9-10
Date (Time) Received: 09/22/2011 17:07	Laboratory ID: 1092217-02
Matrix: Soil	ELAP: #11693

Volatile Analysis

Parameter	CAS No.	MRL	Result	Units	Flag
1,2,4-Trichlorobenzene	120-82-1	5.11	<5.11	ug/kg dry	
Naphthalene	91-20-3	5.11	<5.11	ug/kg dry	
Hexachlorobutadiene	87-68-3	5.11	<5.11	ug/kg dry	
1,4-Dioxane	123-91-1	5.11	<5.11	ug/kg dry	4.H
Acrolein	107-02-8	5.11	<5.11	ug/kg dry	

Date Prepared: 09/30/2011

Date Analyzed: 09/30/2011

Preparation Method: EPA 5035

Analytical Method: EPA 8260B



**LONG
ISLAND
ANALYTICAL
LABORATORIES INC.**

110 Colin Drive • Holbrook, New York 11741

TOMORROW'S ANALYTICAL SOLUTIONS TODAY

Phone (631) 472-3400 • Fax (631) 472-8505 • Email: LIAL@lialinc.com

Client: Levy, Stopol, & Camelo LLP	Client ID: 39-28 30th Street LIC, NY
Date (Time) Collected: 09/21/2011 08:30	Sample ID: B-1 19-20
Date (Time) Received: 09/22/2011 17:07	Laboratory ID: 1092217-03
Matrix: Soil	ELAP: #11693

Volatile Analysis

Parameter	CAS No.	MRL	Result	Units	Flag
Bromomethane	74-83-9	6.11	<6.11	ug/kg dry	4.H
Chloroethane	75-00-3	6.11	<6.11	ug/kg dry	4.H
Chloromethane	74-87-3	6.11	<6.11	ug/kg dry	4.J
Dichlorodifluoromethane	75-71-8	6.11	<6.11	ug/kg dry	4.H
Vinyl chloride	75-01-4	6.11	<6.11	ug/kg dry	4.H
Trichlorofluoromethane	75-69-4	6.11	<6.11	ug/kg dry	
Acetone	67-64-1	61.1	<61.1	ug/kg dry	
1,1-Dichloroethylene	75-36-4	6.11	<6.11	ug/kg dry	
Methylene Chloride	75-09-2	6.11	<6.11	ug/kg dry	
Carbon disulfide	75-15-0	6.11	<6.11	ug/kg dry	
Methyl-tert-Butyl Ether	1634-04-4	6.11	<6.11	ug/kg dry	
trans-1,2-Dichloroethylene	156-60-5	6.11	<6.11	ug/kg dry	
1,1-Dichloroethane	75-34-3	6.11	<6.11	ug/kg dry	
Vinyl acetate	108-05-4	6.11	<6.11	ug/kg dry	4.H
Methyl Ethyl Ketone (2-Butanone)	78-93-3	12.2	<12.2	ug/kg dry	
cis-1,2-Dichloroethylene	156-59-2	6.11	<6.11	ug/kg dry	
2,2-Dichloropropane	590-20-7	6.11	<6.11	ug/kg dry	
Bromo-chloromethane	74-97-5	6.11	<6.11	ug/kg dry	
Chloroform	67-66-3	6.11	<6.11	ug/kg dry	
1,1,1-Trichloroethane	71-55-6	6.11	<6.11	ug/kg dry	
1,2-Dichloroethane	107-06-2	6.11	<6.11	ug/kg dry	
1,1-Dichloropropylene	563-58-6	6.11	<6.11	ug/kg dry	
Carbon Tetrachloride	56-23-5	6.11	<6.11	ug/kg dry	
Benzene	71-43-2	6.11	<6.11	ug/kg dry	
Trichloroethylene	79-01-6	6.11	<6.11	ug/kg dry	
1,2-Dichloropropane	78-87-5	6.11	<6.11	ug/kg dry	
Dibromomethane	74-95-3	6.11	<6.11	ug/kg dry	
Bromodichloromethane	75-27-4	6.11	<6.11	ug/kg dry	
2-Chloroethyl Vinyl Ether	110-75-8	6.11	<6.11	ug/kg dry	
Methyl Isobutyl Ketone	108-10-1	12.2	<12.2	ug/kg dry	
cis-1,3-Dichloropropylene	10061-01-6	6.11	<6.11	ug/kg dry	
Toluene	108-88-3	6.11	<6.11	ug/kg dry	



**LONG
ISLAND
ANALYTICAL
LABORATORIES INC.**

110 Colin Drive • Holbrook, New York 11741

"TOMORROW'S ANALYTICAL SOLUTIONS TODAY"

Phone (631) 472-3400 • Fax (631) 472-8505 • Email: LIAL@lialinc.com

Client: Levy, Stopol, & Camelo LLP	Client ID: 39-28 30th Street LIC, NY
Date (Time) Collected: 09/21/2011 08:30	Sample ID: B-1 19-20
Date (Time) Received: 09/22/2011 17:07	Laboratory ID: 1092217-03
Matrix: Soil	ELAP: #11693

Volatile Analysis

Parameter	CAS No.	MRL	Result	Units	Flag
trans-1,3-Dichloropropylene	10061-02-6	6.11	<6.11	ug/kg dry	
1,1,2-Trichloroethane	79-00-5	6.11	<6.11	ug/kg dry	
Methyl Butyl Ketone (2-Hexanone)	591-78-6	6.11	<6.11	ug/kg dry	
1,3-Dichloropropane	142-28-9	6.11	<6.11	ug/kg dry	
Dibromochloromethane	124-48-1	6.11	<6.11	ug/kg dry	
Tetrachloroethylene	127-18-4	6.11	<6.11	ug/kg dry	
1,2-Dibromoethane	108-93-4	6.11	<6.11	ug/kg dry	
Chlorobenzene	108-90-7	6.11	<6.11	ug/kg dry	
1,1,1,2-Tetrachloroethane	630-20-6	6.11	<6.11	ug/kg dry	
Ethylbenzene	100-41-4	6.11	<6.11	ug/kg dry	
m,p-Xylenes	108-38-3/106-42-3	12.2	<12.2	ug/kg dry	
Styrene	100-42-5	6.11	<6.11	ug/kg dry	
o-Xylene	96-47-6	6.11	<6.11	ug/kg dry	
Bromoform	75-25-2	6.11	<6.11	ug/kg dry	
1,1,2,2-Tetrachloroethane	79-34-5	6.11	<6.11	ug/kg dry	
Isopropylbenzene (Cumene)	98-82-8	6.11	<6.11	ug/kg dry	
1,2,3-Trichloropropane	96-18-4	6.11	<6.11	ug/kg dry	
Bromobenzene	108-86-1	6.11	<6.11	ug/kg dry	
n-Propylbenzene	103-65-1	6.11	<6.11	ug/kg dry	
2-Chlorotoluene	95-49-8	6.11	<6.11	ug/kg dry	
4-Chlorotoluene	106-43-4	6.11	<6.11	ug/kg dry	
1,3,5-Trimethylbenzene	108-67-8	6.11	<6.11	ug/kg dry	
tert-Butylbenzene	98-06-6	6.11	<6.11	ug/kg dry	
1,2,4-Trimethylbenzene	95-63-6	6.11	<6.11	ug/kg dry	
sec-Butylbenzene	135-98-8	6.11	<6.11	ug/kg dry	
1,3-Dichlorobenzene	541-73-1	6.11	<6.11	ug/kg dry	
4-Isopropyltoluene	99-87-6	6.11	<6.11	ug/kg dry	
1,4-Dichlorobenzene	106-46-7	6.11	<6.11	ug/kg dry	
1,2-Dichlorobenzene	95-50-1	6.11	<6.11	ug/kg dry	
n-Butylbenzene	104-51-8	6.11	<6.11	ug/kg dry	
1,2-Dibromo-3-chloropropane	96-12-8	6.11	<6.11	ug/kg dry	



**LONG
ISLAND
ANALYTICAL
LABORATORIES INC.**

110 Colin Drive • Holbrook, New York 11741

"TOMORROW'S ANALYTICAL SOLUTIONS TODAY"

Phone (631) 472-3400 • Fax (631) 472-8505 • Email: LIAL@lialinc.com

Client: Levy, Stopol, & Camelo LLP	Client ID: 39-28 30th Street LIC, NY
Date (Time) Collected: 09/21/2011 08:30	Sample ID: B-1 19-20
Date (Time) Received: 09/22/2011 17:07	Laboratory ID: 1092217-03
Matrix: Soil	ELAP: #11693

Volatile Analysis

Parameter	CAS No.	MRL	Result	Units	Flag
1,2,4-Trichlorobenzene	120-82-1	6.11	<6.11	ug/kg dry	
Naphthalene	91-20-3	6.11	<6.11	ug/kg dry	
Hexachlorobutadiene	87-68-3	6.11	<6.11	ug/kg dry	
1,4-Dioxane	123-91-1	6.11	<6.11	ug/kg dry	4.H
Acrolein	107-02-8	6.11	<6.11	ug/kg dry	

Date Prepared: 09/30/2011

Date Analyzed: 09/30/2011

Preparation Method: EPA 5035

Analytical Method: EPA 8260B



**LONG
ISLAND
ANALYTICAL
LABORATORIES INC.**

110 Colin Drive • Holbrook, New York 11741

"TOMORROW'S ANALYTICAL SOLUTIONS TODAY"

Phone (631) 472-3400 • Fax (631) 472-8505 • Email: LIAL@lialinc.com

Client: Levy, Stoppel, & Carmelo LLP	Client ID: 99-28 30th Street LIC, NY
Date (Time) Collected: 09/21/2011 08:45	Sample ID: GW-1 22'
Date (Time) Received: 09/22/2011 17:07	Laboratory ID: 1092217-04
Matrix: Non-Potable Water	ELAP: #11693

Volatile Analysis

Parameter	CAS No.	MRL	Result	Units	Flag
Bromomethane	74-83-9	5.00	<5.00	ug/L	1.B, 4.G
Chloroethane	75-00-3	5.00	<5.00	ug/L	1.B
Chloromethane	74-87-3	5.00	<5.00	ug/L	1.B
Dichlorodifluoromethane	75-71-8	5.00	<5.00	ug/L	1.B, 4.G
Vinyl chloride	75-01-4	5.00	<5.00	ug/L	1.B
Trichlorofluoromethane	75-69-4	5.00	<5.00	ug/L	1.B
Acetone	67-64-1	20.0	<20.0	ug/L	1.B, 4.G
1,1-Dichloroethylene	75-35-4	5.00	<5.00	ug/L	1.B
1,1,2-Trichloro-1,2,2-trifluoroethane	76-13-1	5.00	<5.00	ug/L	1.B
Methylene Chloride	75-09-2	5.00	<5.00	ug/L	1.B
Carbon disulfide	75-15-0	5.00	<5.00	ug/L	1.B, 4.B
Methyl-tert-Butyl Ether	1634-04-4	5.00	<5.00	ug/L	1.B
trans-1,2-Dichloroethylene	156-60-5	5.00	<5.00	ug/L	1.B
1,1-Dichloroethane	75-34-3	5.00	<5.00	ug/L	1.B
Vinyl acetate	108-05-4	5.00	<5.00	ug/L	1.B, 4.G
Methyl Ethyl Ketone (2-Butanone)	78-93-3	10.0	<10.0	ug/L	1.B
cis-1,2-Dichloroethylene	156-59-2	5.00	<5.00	ug/L	1.B
2,2-Dichloropropane	590-20-7	5.00	<5.00	ug/L	1.B, 4.J
Bromochloromethane	74-97-5	5.00	<5.00	ug/L	1.B
Chloroform	67-66-3	5.00	<5.00	ug/L	1.B
1,1,1-Trichloroethane	71-56-6	5.00	<5.00	ug/L	1.B
1,2-Dichloroethane	107-06-2	5.00	<5.00	ug/L	1.B
1,1-Dichloropropylene	563-58-6	5.00	<5.00	ug/L	1.B
Carbon Tetrachloride	56-23-5	5.00	<5.00	ug/L	1.B
Benzene	71-43-2	0.700	<0.700	ug/L	1.B
Trichloroethylene	79-01-6	5.00	12.5	ug/L	1.B
1,2-Dichloropropane	78-87-5	5.00	<5.00	ug/L	1.B
Dibromomethane	74-95-3	5.00	<5.00	ug/L	1.B
Bromodichloromethane	75-27-4	5.00	<5.00	ug/L	1.B, 4.G, 4.K
2-Chloroethyl Vinyl Ether	110-75-8	5.00	<5.00	ug/L	1.B
Methyl Isobutyl Ketone	109-10-1	10.0	<10.0	ug/L	1.B, 4.G
cis-1,3-Dichloropropylene	10061-01-5	5.00	<5.00	ug/L	1.B



**LONG
ISLAND
ANALYTICAL
LABORATORIES INC.**

110 Collin Drive • Holbrook, New York 11741

"TOMORROWS ANALYTICAL SOLUTIONS TODAY"

Phone (631) 472-3400 • Fax (631) 472-8505 • Email: LIAL@lialinc.com

Client: Levy, Stoppel, & Camelo LLP	Client ID: 39-28 30th Street LIC, NY
Date (Time) Collected: 09/21/2011 08:45	Sample ID: GW-1 22'
Date (Time) Received: 09/22/2011 17:07	Laboratory ID: 1092217-04
Matrix: Non-Potable Water	ELAP: #11693

Volatile Analysis

Parameter	CAS No.	MRL	Result	Units	Flag
Toluene	108-88-3	5.00	<5.00	ug/L	1.B, 4.G
trans-1,3-Dichloropropylene	10061-02-6	5.00	<5.00	ug/L	1.B, 4.G
1,1,2-Trichloroethane	79-00-5	5.00	<5.00	ug/L	1.B
Methyl Butyl Ketone (2-Hexanone)	591-78-6	5.00	<5.00	ug/L	1.B
1,3-Dichloropropane	142-28-9	5.00	<5.00	ug/L	1.B, 4.G
Dibromochloromethane	124-48-1	5.00	<5.00	ug/L	1.B, 4.G, 4.K
Tetrachloroethylene	127-18-4	5.00	1470	ug/L	1.B, 4.A
1,2-Dibromoethane	106-93-4	5.00	<5.00	ug/L	1.B, 4.G
Chlorobenzene	108-90-7	5.00	<5.00	ug/L	1.B
1,1,1,2-Tetrachloroethane	630-20-6	5.00	<5.00	ug/L	1.B
Ethylbenzene	100-41-4	5.00	<5.00	ug/L	1.B
m,p-Xylenes	108-38-3/106-42-3	10.0	<10.0	ug/L	1.B, 4.G
Styrene	100-42-5	5.00	<5.00	ug/L	1.B, 4.G
o-Xylene	95-47-6	5.00	<5.00	ug/L	1.B, 4.G
Bromoform	75-25-2	5.00	<5.00	ug/L	1.B
1,1,2,2-Tetrachloroethane	79-34-5	5.00	<5.00	ug/L	1.B
Isopropylbenzene (Cumene)	98-82-8	5.00	<5.00	ug/L	1.B, 4.G
1,2,3-Trichloropropane	96-18-4	5.00	<5.00	ug/L	1.B, 4.G
Bromobenzene	108-86-1	5.00	<5.00	ug/L	1.B
n-Propylbenzene	103-85-1	5.00	<5.00	ug/L	1.B, 4.G
2-Chlorotoluene	95-49-8	5.00	<5.00	ug/L	1.B, 4.G
4-Ethyltoluene	622-96-8	5.00	<5.00	ug/L	1.B, 4.G
4-Chlorotoluene	106-43-4	5.00	<5.00	ug/L	1.B, 4.G
1,3,5-Trimethylbenzene	108-67-8	5.00	<5.00	ug/L	1.B, 4.G
tert-Butylbenzene	98-06-6	5.00	<5.00	ug/L	1.B
1,2,4-Trimethylbenzene	95-63-8	5.00	<5.00	ug/L	1.B, 4.G
sec-Butylbenzene	135-98-8	5.00	<5.00	ug/L	1.B, 4.G
1,3-Dichlorobenzene	641-73-1	5.00	<5.00	ug/L	1.B
4-Isopropyltoluene	99-87-6	5.00	<5.00	ug/L	1.B, 4.G
1,4-Dichlorobenzene	106-46-7	5.00	<5.00	ug/L	1.B
1,2-Dichlorobenzene	95-50-1	5.00	<5.00	ug/L	1.B



**LONG
ISLAND
ANALYTICAL
LABORATORIES INC.**

110 Collin Drive • Holbrook, New York 11741

"TOMORROW'S ANALYTICAL SOLUTIONS TODAY"

Phone (631) 472-3400 • Fax (631) 472-8505 • Email: LIAL@lialinc.com

Client: Levy, Stopol, & Camelo LLP	Client ID: 39-28 30th Street LIC, NY
Date (Time) Collected: 09/21/2011 08:45	Sample ID: GW-1 22'
Date (Time) Received: 09/22/2011 17:07	Laboratory ID: 1092217-04
Matrix: Non-Potable Water	ELAP: #11693

Volatile Analysis

Parameter	CAS No.	MRL	Result	Units	Flag
1,4-Diethylbenzene	105-05-5	5.00	<5.00	ug/L	1.B, 4.G
n-Butylbenzene	104-51-8	5.00	<5.00	ug/L	4.G, 1.B
1,2-Dibromo-3-chloropropane	96-12-8	5.00	<5.00	ug/L	1.B
1,2,4,6-Tetramethylbenzene	95-93-2	5.00	<5.00	ug/L	1.B
1,2,4-Trichlorobenzene	120-82-1	5.00	<5.00	ug/L	1.B
Naphthalene	91-20-3	5.00	<5.00	ug/L	1.B
Hexachlorobutadiene	87-68-3	5.00	<5.00	ug/L	1.B
1,2,3-Trichlorobenzene	87-61-6	5.00	<5.00	ug/L	1.B
Acrylonitrile	107-13-1	5.00	<5.00	ug/L	1.B, 4.G

Date Prepared: 10/06/2011

Date Analyzed: 10/06/2011

Preparation Method: EPA 5030B

Analytical Method: EPA 8260B



**LONG
ISLAND
ANALYTICAL
LABORATORIES INC.**

110 Collin Drive • Holbrook, New York 11741

"TOMORROW'S ANALYTICAL SOLUTIONS TODAY"

Phone (631) 472-3400 • Fax (631) 472-8505 • Email: LIAL@lialinc.com

Client: Levy, Stopol, & Camelo LLP	Client ID: 39-28 30th Street LIC, NY
Date (Time) Collected: 09/21/2011 09:00	Sample ID: B-2 0-1
Date (Time) Received: 09/22/2011 17:07	Laboratory ID: 1092217-05
Matrix: Soil	ELAP: #11693

Volatile Analysis

Parameter	CAS No.	MRL	Result	Units	Flag
Bromomethane	74-83-9	5.16	<5.16	ug/kg dry	4.H
Chloroethane	75-00-3	5.16	<5.16	ug/kg dry	4.H
Chloromethane	74-87-3	5.16	<5.16	ug/kg dry	4.J
Dichlorodifluoromethane	75-71-8	5.16	<5.16	ug/kg dry	4.H
Vinyl chloride	75-01-4	5.16	<5.16	ug/kg dry	4.H
Trichlorofluoromethane	75-69-4	5.16	<5.16	ug/kg dry	
Acetone	67-64-1	51.6	<51.6	ug/kg dry	
1,1-Dichloroethylene	75-35-4	5.16	<5.16	ug/kg dry	
Methylene Chloride	75-09-2	5.16	<5.16	ug/kg dry	
Carbon disulfide	75-15-0	5.16	<5.16	ug/kg dry	
Methyl-tert-Butyl Ether	1634-04-4	5.16	<5.16	ug/kg dry	
trans-1,2-Dichloroethylene	156-60-5	5.16	<5.16	ug/kg dry	
1,1-Dichloroethane	75-34-3	5.16	<5.16	ug/kg dry	
Vinyl acetate	108-05-4	5.16	<5.16	ug/kg dry	4.H
Methyl Ethyl Ketone (2-Butanone)	78-93-3	10.3	<10.3	ug/kg dry	
cis-1,2-Dichloroethylene	156-59-2	5.16	<5.16	ug/kg dry	
2,2-Dichloropropane	590-20-7	5.16	<5.16	ug/kg dry	
Bromochloromethane	74-97-5	5.16	<5.16	ug/kg dry	
Chloroform	67-66-3	5.16	<5.16	ug/kg dry	
1,1,1-Trichloroethane	71-55-6	5.16	<5.16	ug/kg dry	
1,2-Dichloroethane	107-06-2	5.16	<5.16	ug/kg dry	
1,1-Dichloropropylene	563-58-6	5.16	<5.16	ug/kg dry	
Carbon Tetrachloride	56-23-5	5.16	<5.16	ug/kg dry	
Benzene	71-43-2	5.16	<5.16	ug/kg dry	
Trichloroethylene	79-01-6	5.16	<5.16	ug/kg dry	
1,2-Dichloropropane	78-87-5	5.16	<5.16	ug/kg dry	
Dibromomethane	74-95-3	5.16	<5.16	ug/kg dry	
Bromodichloromethane	75-27-4	5.16	<5.16	ug/kg dry	
2-Chloroethyl Vinyl Ether	110-75-8	5.16	<5.16	ug/kg dry	
Methyl Isobutyl Ketone	108-10-1	10.3	<10.3	ug/kg dry	
cis-1,3-Dichloropropylene	10061-01-5	5.16	<5.16	ug/kg dry	
Toluene	108-88-3	5.16	<5.16	ug/kg dry	



**LONG
ISLAND
ANALYTICAL
LABORATORIES INC.**

110 Colin Drive • Holbrook, New York 11741

"TOMORROWS ANALYTICAL SOLUTIONS TODAY"

Phone (631) 472-3400 • Fax (631) 472-8505 • Email: LIAL@lialinc.com

Client: Levy, Stopol, & Camelo LLP	Client ID: 39-28 30th Street LIC, NY
Date (Time) Collected: 09/21/2011 09:00	Sample ID: B-2 0-1
Date (Time) Received: 09/22/2011 17:07	Laboratory ID: 1092217-05
Matrix: Soil	ELAP: #11693

Volatile Analysis

Parameter	CAS No.	MRL	Result	Units	Flag
trans-1,3-Dichloropropylene	10061-02-6	5.16	<5.16	ug/kg dry	
1,1,2-Trichloroethane	79-00-5	5.16	<5.16	ug/kg dry	
Methyl Butyl Ketone (2-Hexanone)	591-78-6	5.16	<5.16	ug/kg dry	
1,3-Dichloropropane	142-28-9	5.16	<5.16	ug/kg dry	
Dibromochloromethane	124-48-1	5.16	<5.16	ug/kg dry	
Tetrachloroethylene	127-18-4	5.16	<5.16	ug/kg dry	
1,2-Dibromoethane	106-93-4	5.16	<5.16	ug/kg dry	
Chlorobenzene	108-90-7	5.16	<5.16	ug/kg dry	
1,1,1,2-Tetrachloroethane	630-20-6	5.16	<5.16	ug/kg dry	
Ethylbenzene	100-41-4	5.16	<5.16	ug/kg dry	
m,p-Xylenes	108-38-3/106-42-3	10.3	<10.3	ug/kg dry	
Styrene	100-42-5	5.16	<5.16	ug/kg dry	
o-Xylene	95-47-6	5.16	<5.16	ug/kg dry	
Bromoform	75-25-2	5.16	<5.16	ug/kg dry	
1,1,2,2-Tetrachloroethane	79-34-5	5.16	<5.16	ug/kg dry	
Isopropylbenzene (Cumene)	98-82-8	5.16	<5.16	ug/kg dry	
1,2,3-Trichloropropane	96-18-4	5.16	<5.16	ug/kg dry	
Bromobenzene	108-86-1	5.16	<5.16	ug/kg dry	
n-Propylbenzene	103-65-1	5.16	<5.16	ug/kg dry	
2-Chlorotoluene	95-49-8	5.16	<5.16	ug/kg dry	
4-Chlorotoluene	106-43-4	5.16	<5.16	ug/kg dry	
1,3,5-Trimethylbenzene	108-67-8	5.16	<5.16	ug/kg dry	
tert-Butylbenzene	98-06-6	5.16	<5.16	ug/kg dry	
1,2,4-Trimethylbenzene	95-63-6	5.16	<5.16	ug/kg dry	
sec-Butylbenzene	135-98-8	5.16	<5.16	ug/kg dry	
1,3-Dichlorobenzene	541-73-1	5.16	<5.16	ug/kg dry	
4-Isopropyltoluene	99-87-6	5.16	<5.16	ug/kg dry	
1,4-Dichlorobenzene	106-46-7	5.16	<5.16	ug/kg dry	
1,2-Dichlorobenzene	95-50-1	5.16	<5.16	ug/kg dry	
n-Butylbenzene	104-61-8	5.16	<5.16	ug/kg dry	
1,2-Dibromo-3-chloropropane	96-12-8	5.16	<5.16	ug/kg dry	



**LONG
ISLAND
ANALYTICAL
LABORATORIES INC.**

110 Colin Drive • Holbrook, New York 11741

"TOMORROW'S ANALYTICAL SOLUTIONS TODAY"

Phone (631) 472-3400 • Fax (631) 472-8505 • Email: LIAL@lialinc.com

Client: Levy, Stoppel, & Camelo LLP	Client ID: 39-28 30th Street LIC, NY
Date (Time) Collected: 09/21/2011 09:00	Sample ID: B-2 0-1
Date (Time) Received: 09/22/2011 17:07	Laboratory ID: 1092217-05
Matrix: Soil	ELAP: #11693

Volatile Analysis

Parameter	CAS No.	MRL	Result	Units	Flag
1,2,4-Trichlorobenzene	120-82-1	5.16	<5.16	ug/kg dry	
Naphthalene	91-20-3	5.16	<5.16	ug/kg dry	
Hexachlorobutadiene	87-68-3	5.16	<5.16	ug/kg dry	
1,4-Dioxane	123-91-1	5.16	<5.16	ug/kg dry	4.H
Acrolein	107-02-8	5.16	<5.16	ug/kg dry	

Date Prepared: 09/30/2011

Date Analyzed: 10/01/2011

Preparation Method: EPA 5035

Analytical Method: EPA 8260B



**LONG
ISLAND
ANALYTICAL
LABORATORIES INC.**

110 Colin Drive • Holbrook, New York 11741

TOMORROW'S ANALYTICAL SOLUTIONS TODAY

Phone (631) 472-3400 • Fax (631) 472-8505 • Email: LIAL@lialinc.com

Client: Levy, Stopol, & Camelo LLP	Client ID: 39-28 30th Street LIC, NY
Date (Time) Collected: 09/21/2011 09:15	Sample ID: B-2 9-10
Date (Time) Received: 09/22/2011 17:07	Laboratory ID: 1092217-06
Matrix: Soil	ELAP: #11693

Volatile Analysis

Parameter	CAS No.	MRL	Result	Units	Flag
Bromomethane	74-83-9	5.17	<5.17	ug/kg dry	4.H
Chloroethane	75-00-3	5.17	<5.17	ug/kg dry	4.H
Chloromethane	74-87-3	5.17	<5.17	ug/kg dry	4.J
Dichlorodifluoromethane	76-71-8	5.17	<5.17	ug/kg dry	4.H
Vinyl chloride	75-01-4	5.17	<5.17	ug/kg dry	4.H
Trichlorofluoromethane	75-69-4	5.17	<5.17	ug/kg dry	
Acetone	67-64-1	51.7	<51.7	ug/kg dry	
1,1-Dichloroethylene	75-35-4	5.17	<5.17	ug/kg dry	
Methylene Chloride	75-09-2	5.17	<5.17	ug/kg dry	
Carbon disulfide	75-15-0	5.17	<5.17	ug/kg dry	
Methyl-tert-Butyl Ether	1634-04-4	5.17	<5.17	ug/kg dry	
trans-1,2-Dichloroethylene	156-60-5	5.17	<5.17	ug/kg dry	
1,1-Dichloroethane	75-34-3	5.17	<5.17	ug/kg dry	
Vinyl acetate	108-05-4	5.17	<5.17	ug/kg dry	4.H
Methyl Ethyl Ketone (2-Butanone)	78-93-3	10.3	<10.3	ug/kg dry	
cis-1,2-Dichloroethylene	156-59-2	5.17	<5.17	ug/kg dry	
2,2-Dichloropropane	590-20-7	5.17	<5.17	ug/kg dry	
Bromochloromethane	74-97-5	5.17	<5.17	ug/kg dry	
Chloroform	67-66-3	5.17	<5.17	ug/kg dry	
1,1,1-Trichloroethane	71-55-6	5.17	<5.17	ug/kg dry	
1,2-Dichloroethane	107-06-2	5.17	<5.17	ug/kg dry	
1,1-Dichloropropylene	563-58-6	5.17	<5.17	ug/kg dry	
Carbon Tetrachloride	56-23-5	5.17	<5.17	ug/kg dry	
Benzene	71-43-2	5.17	<5.17	ug/kg dry	
Trichloroethylene	79-01-6	5.17	<5.17	ug/kg dry	
1,2-Dichloropropane	78-87-5	5.17	<5.17	ug/kg dry	
Dibromomethane	74-95-3	5.17	<5.17	ug/kg dry	
Bromodichloromethane	75-27-4	5.17	<5.17	ug/kg dry	
2-Chloroethyl Vinyl Ether	110-75-8	5.17	<5.17	ug/kg dry	
Methyl Isobutyl Ketone	108-10-1	10.3	<10.3	ug/kg dry	
cis-1,3-Dichloropropylene	10061-01-5	5.17	<5.17	ug/kg dry	
Toluene	108-88-3	5.17	<5.17	ug/kg dry	



**LONG
ISLAND
ANALYTICAL
LABORATORIES INC.**

110 Colin Drive • Holbrook, New York 11741

"TOMORROW'S ANALYTICAL SOLUTIONS TODAY"

Phone (631) 472-3400 • Fax (631) 472-8505 • Email: LIAL@lialinc.com

Client: Levy, Stopol, & Camelo LLP	Client ID: 39-28 30th Street LIC, NY
Date (Time) Collected: 09/21/2011 09:15	Sample ID: B-2-9-10
Date (Time) Received: 09/22/2011 17:07	Laboratory ID: 1092217-06
Matrix: Soil	ELAP: #11693

Volatile Analysis

Parameter	CAS No.	MRL	Result	Units	Flag
(trans-1,3-Dichloropropylene	10061-02-6	5.17	<5.17	ug/kg dry	
1,1,2-Trichloroethane	79-00-5	5.17	<5.17	ug/kg dry	
Methyl Butyl Ketone (2-Hexanone)	591-78-6	5.17	<5.17	ug/kg dry	
1,3-Dichloropropane	142-28-9	5.17	<5.17	ug/kg dry	
Dibromochloromethane	124-48-1	5.17	<5.17	ug/kg dry	
Tetrachloroethylene	127-18-4	5.17	8.00	ug/kg dry	
1,2-Dibromoethane	106-93-4	5.17	<5.17	ug/kg dry	
Chlorobenzene	108-90-7	5.17	<5.17	ug/kg dry	
1,1,1,2-Tetrachloroethane	630-20-6	5.17	<5.17	ug/kg dry	
Ethylbenzene	100-41-4	5.17	<5.17	ug/kg dry	
m,p-Xylenes	108-38-3/106-42-3	10.3	<10.3	ug/kg dry	
Styrene	100-42-5	5.17	<5.17	ug/kg dry	
o-Xylene	95-47-6	5.17	<5.17	ug/kg dry	
Bromoform	75-25-2	5.17	<5.17	ug/kg dry	
1,1,1,2-Tetrachloroethane	79-34-5	5.17	<5.17	ug/kg dry	
Isopropylbenzene (Cumene)	98-82-8	5.17	<5.17	ug/kg dry	
1,2,3-Trichloropropane	96-18-4	5.17	<5.17	ug/kg dry	
Bromobenzene	108-86-1	5.17	<5.17	ug/kg dry	
n-Propylbenzene	103-66-1	5.17	<5.17	ug/kg dry	
2-Chlorotoluene	95-49-8	5.17	<5.17	ug/kg dry	
4-Chlorotoluene	106-43-4	5.17	<5.17	ug/kg dry	
1,3,5-Trimethylbenzene	108-67-8	5.17	<5.17	ug/kg dry	
tert-Butylbenzene	98-08-6	5.17	<5.17	ug/kg dry	
1,2,4-Trimethylbenzene	96-63-6	5.17	<5.17	ug/kg dry	
sec-Butylbenzene	135-98-8	5.17	<5.17	ug/kg dry	
1,3-Dichlorobenzene	541-73-1	5.17	<5.17	ug/kg dry	
4-Isopropyltoluene	99-87-6	5.17	<5.17	ug/kg dry	
1,4-Dichlorobenzene	106-46-7	5.17	<5.17	ug/kg dry	
1,2-Dichlorobenzene	95-50-1	5.17	<5.17	ug/kg dry	
n-Butylbenzene	104-51-8	5.17	<5.17	ug/kg dry	
1,2-Dibromo-3-chloropropane	96-12-8	5.17	<5.17	ug/kg dry	



**LONG
ISLAND
ANALYTICAL
LABORATORIES INC.**

110 Colin Drive • Holbrook, New York 11741

"TOMORROW'S ANALYTICAL SOLUTIONS TODAY"

Phone (631) 472-3400 • Fax (631) 472-8505 • Email: LIAL@lialinc.com

Client: Levy, Stoppel, & Camelo LLP	Client ID: 39-28 30th Street LIC, NY
Date (Time) Collected: 09/21/2011 09:15	Sample ID: B-2.9-10
Date (Time) Received: 09/22/2011 17:07	Laboratory ID: 1092217-06
Matrix: Soil	ELAP: #11693

Volatile Analysis

Parameter	CAS No.	MRL	Result	Units	Flag
1,2,4-Trichlorobenzene	120-82-1	5.17	<5.17	ug/kg dry	
Naphthalene	91-20-3	5.17	<5.17	ug/kg dry	
Hexachlorobutadiene	87-68-3	5.17	<5.17	ug/kg dry	
1,4-Dioxane	123-91-1	5.17	<5.17	ug/kg dry	4.H

Date Prepared: 09/30/2011

Preparation Method: EPA 5035

Date Analyzed: 10/01/2011

Analytical Method: EPA 8260B



**LONG
ISLAND
ANALYTICAL
LABORATORIES INC.**

110 Colin Drive • Holbrook, New York 11741

"TOMORROW'S ANALYTICAL SOLUTIONS TODAY"

Phone (631) 472-3400 • Fax (631) 472-8505 • Email: LIAL@lialinc.com

Client: Levy, Stoppel, & Camelo LLP	Client ID: 39-28 30th Street LIC, NY
Date (Time) Collected: 09/21/2011 09:30	Sample ID: B-2 19-20
Date (Time) Received: 09/22/2011 17:07	Laboratory ID: 1092217-07
Matrix: Soil	ELAP: #11693

Volatile Analysis

Parameter	CAS No.	MRL	Result	Units	Flag
Bromomethane	74-83-9	5.55	<5.55	ug/kg dry	4,H
Chloroethane	75-00-3	5.55	<5.55	ug/kg dry	4,H
Chloromethane	74-87-3	5.55	<5.55	ug/kg dry	4,J
Dichlorodifluoromethane	75-71-8	5.55	<5.55	ug/kg dry	4,H
Vinyl chloride	75-01-4	5.55	<5.55	ug/kg dry	4,H
Trichlorofluoromethane	75-69-4	5.55	<5.55	ug/kg dry	
Acetone	67-64-1	55.5	<55.5	ug/kg dry	
1,1-Dichloroethylene	75-35-4	5.55	<5.55	ug/kg dry	
Methylene Chloride	75-09-2	5.55	<5.55	ug/kg dry	
Carbon disulfide	75-15-0	5.55	<5.55	ug/kg dry	
Methyl-tert-Butyl Ether	1634-04-4	5.55	<5.55	ug/kg dry	
trans-1,2-Dichloroethylene	156-60-5	5.55	<5.55	ug/kg dry	
1,1-Dichloroethane	75-34-3	5.55	<5.55	ug/kg dry	
Vinyl acetate	108-05-4	5.55	<5.55	ug/kg dry	4,H
Methyl Ethyl Ketone (2-Butanone)	78-93-3	11.1	<11.1	ug/kg dry	
cis-1,2-Dichloroethylene	156-59-2	5.55	<5.55	ug/kg dry	
2,2-Dichloropropane	590-20-7	5.55	<5.55	ug/kg dry	
Bromochloromethane	74-97-5	5.55	<5.55	ug/kg dry	
Chloroform	67-66-3	5.55	<5.55	ug/kg dry	
1,1,1-Trichloroethane	71-55-6	5.55	<5.55	ug/kg dry	
1,2-Dichloroethane	107-06-2	5.55	<5.55	ug/kg dry	
1,1-Dichloropropylene	563-58-6	5.55	<5.55	ug/kg dry	
Carbon Tetrachloride	56-23-5	5.55	<5.55	ug/kg dry	
Benzene	71-43-2	5.55	<5.55	ug/kg dry	
Trichloroethylene	79-01-6	5.55	<5.55	ug/kg dry	
1,2-Dichloropropane	78-87-5	5.55	<5.55	ug/kg dry	
Dibromomethane	74-95-3	5.55	<5.55	ug/kg dry	
Bromodichloromethane	75-27-4	5.55	<5.55	ug/kg dry	
2-Chloroethyl Vinyl Ether	110-75-8	5.55	<5.55	ug/kg dry	
Methyl Isobutyl Ketone	108-10-1	11.1	<11.1	ug/kg dry	
cis-1,3-Dichloropropylene	10061-01-5	5.55	<5.55	ug/kg dry	
Toluene	108-88-3	5.55	<5.55	ug/kg dry	



**LONG
ISLAND
ANALYTICAL
LABORATORIES INC.**

110 Colin Drive • Holbrook, New York 11741

"TOMORROW'S ANALYTICAL SOLUTIONS TODAY"

Phone (631) 472-9400 • Fax (631) 472-8505 • Email: LIAL@lialinc.com

Client: Levy, Stopol, & Camelo LLP	Client ID: 39-28 30th Street LIC, NY
Date (Time) Collected: 09/21/2011 09:30	Sample ID: B-2 19-20
Date (Time) Received: 09/22/2011 17:07	Laboratory ID: 1092217-07
Matrix: Soil	ELAP: #11693

Volatile Analysis

Parameter	CAS No.	MRL	Result	Units	Flag
trans-1,3-Dichloropropylene	10061-02-6	5.55	<5.55	ug/kg dry	
1,1,2-Trichloroethane	79-00-5	5.55	<5.55	ug/kg dry	
Methyl Butyl Ketone (2-Hexanone)	591-78-6	5.55	<5.55	ug/kg dry	
1,3-Dichloropropane	142-28-9	5.55	<5.55	ug/kg dry	
Dibromochloromethane	124-48-1	5.55	<5.55	ug/kg dry	
Tetrachloroethylene	127-18-4	5.55	<5.55	ug/kg dry	
1,2-Dibromoethane	106-93-4	5.55	<5.55	ug/kg dry	
Chlorobenzene	108-90-7	5.55	<5.55	ug/kg dry	
1,1,1,2-Tetrachloroethane	630-20-6	5.55	<5.55	ug/kg dry	
Ethylbenzene	100-41-4	5.55	<5.55	ug/kg dry	
m,p-Xylenes	108-38-3/106-42-3	11.1	<11.1	ug/kg dry	
Styrene	100-42-5	5.55	<5.55	ug/kg dry	
o-Xylene	95-47-6	5.55	<5.55	ug/kg dry	
Bromoform	75-25-2	5.55	<5.55	ug/kg dry	
1,1,2,2-Tetrachloroethane	79-34-5	5.55	<5.55	ug/kg dry	
Isopropylbenzene (Cumene)	98-82-8	5.55	<5.55	ug/kg dry	
1,2,3-Trichloropropane	96-18-4	5.55	<5.55	ug/kg dry	
Bromobenzene	108-86-1	5.55	<5.55	ug/kg dry	
n-Propylbenzene	103-65-1	5.55	<5.55	ug/kg dry	
2-Chlorotoluene	95-49-8	5.55	<5.55	ug/kg dry	
4-Chlorotoluene	106-43-4	5.55	<5.55	ug/kg dry	
1,3,5-Trimethylbenzene	108-67-8	5.55	<5.55	ug/kg dry	
tert-Butylbenzene	98-06-6	5.55	<5.55	ug/kg dry	
1,2,4-Trimethylbenzene	95-63-6	5.55	<5.55	ug/kg dry	
sec-Butylbenzene	135-98-8	5.55	<5.55	ug/kg dry	
1,3-Dichlorobenzene	541-73-1	5.55	<5.55	ug/kg dry	
4-Isopropyltoluene	99-87-6	5.55	<5.55	ug/kg dry	
1,4-Dichlorobenzene	106-46-7	5.55	<5.55	ug/kg dry	
1,2-Dichlorobenzene	95-50-1	5.55	<5.55	ug/kg dry	
n-Butylbenzene	104-51-8	5.55	<5.55	ug/kg dry	
1,2-Dibromo-3-chloropropane	96-12-8	5.55	<5.55	ug/kg dry	



**LONG
ISLAND
ANALYTICAL
LABORATORIES INC.**

110 Colln Drive • Holbrook, New York 11741

"TOMORROW'S ANALYTICAL SOLUTIONS TODAY" Phone (631) 472-3400 • Fax (631) 472-8505 • Email: LIAL@lialinc.com

Client: Levy, Stopol, & Camelo LLP	Client ID: 39-28 30th Street LIC, NY
Date (Time) Collected: 09/21/2011 09:30	Sample ID: B-2 19-20
Date (Time) Received: 09/22/2011 17:07	Laboratory ID: 1092217-07
Matrix: Soil	ELAP: #11693

Volatile Analysis

Parameter	CAS No.	MRL	Result	Units	Flag
1,2,4-Trichlorobenzene	120-82-1	5.55	<5.55	ug/kg dry	
Naphthalene	91-20-3	5.55	<5.55	ug/kg dry	
Hexachlorobutadiene	87-68-3	5.55	<5.55	ug/kg dry	
1,4-Dioxane	123-91-1	5.55	<5.55	ug/kg dry	4.H

Date Prepared: 09/30/2011

Date Analyzed: 10/01/2011

Preparation Method: EPA 5035

Analytical Method: EPA 8260B



**LONG
ISLAND
ANALYTICAL
LABORATORIES INC.**

110 Colln Drive • Holbrook, New York 11741

"TOMORROW'S ANALYTICAL SOLUTIONS TODAY"

Phone (631) 472-3400 • Fax (631) 472-8505 • Email: LIAL@lialinc.com

Client: Levy, Stoppel, & Camelo LLP	Client ID: 39-28 30th Street LIC, NY
Date (Time) Collected: 09/21/2011 10:00	Sample ID: GW-2 22'
Date (Time) Received: 09/22/2011 17:07	Laboratory ID: 1092217-08
Matrix: Non-Potable Water	ELAP: #11693

Volatile Analysis

Parameter	CAS No.	MRL	Result	Units	Flag
Bromomethane	74-83-9	5.00	<5.00	ug/L	4,G,1,B
Chloroethane	75-00-3	5.00	<5.00	ug/L	1,B
Chloromethane	74-87-3	5.00	<5.00	ug/L	1,B
Dichlorodifluoromethane	75-71-8	5.00	<5.00	ug/L	1,B,4,G
Vinyl chloride	75-01-4	5.00	<5.00	ug/L	1,B
Trichlorofluoromethane	75-69-4	5.00	<5.00	ug/L	1,B
Acetone	67-64-1	20.0	<20.0	ug/L	1,B,4,G
1,1-Dichloroethylene	75-35-4	5.00	<5.00	ug/L	1,B
1,1,2-Trichloro-1,2,2-trifluoroethane	76-13-1	5.00	<5.00	ug/L	1,B
Methylene Chloride	75-09-2	5.00	<5.00	ug/L	1,B
Carbon disulfide	75-15-0	5.00	<5.00	ug/L	1,B,4,G
Methyl-tert-Butyl Ether	1634-04-4	5.00	<5.00	ug/L	1,B
trans-1,2-Dichloroethylene	156-60-5	5.00	<5.00	ug/L	1,B
1,1-Dichloroethane	75-34-3	5.00	<5.00	ug/L	1,B
Vinyl acetate	108-05-4	5.00	<5.00	ug/L	1,B,4,G
Methyl Ethyl Ketone (2-Butanone)	78-93-3	10.0	<10.0	ug/L	1,B
cis-1,2-Dichloroethylene	156-59-2	5.00	<5.00	ug/L	1,B
2,2-Dichloropropane	590-20-7	5.00	<5.00	ug/L	1,B,4,J
Bromochloromethane	74-97-6	5.00	<5.00	ug/L	1,B
Chloroform	67-68-3	5.00	<5.00	ug/L	1,B
1,1,1-Trichloroethane	71-55-6	5.00	<5.00	ug/L	1,B
1,2-Dichloroethane	107-06-2	5.00	<5.00	ug/L	1,B
1,1-Dichloropropylene	563-58-6	5.00	<5.00	ug/L	1,B
Carbon Tetrachloride	56-23-5	5.00	<5.00	ug/L	1,B
Benzene	71-43-2	0.700	<0.700	ug/L	1,B
Trichloroethylene	79-01-6	5.00	<5.00	ug/L	1,B
1,2-Dichloropropane	78-87-5	5.00	<5.00	ug/L	1,B
Dibromomethane	74-95-3	5.00	<5.00	ug/L	1,B
Bromodichloromethane	75-27-4	5.00	<5.00	ug/L	1,B,4,G,4,K
2-Chloroethyl Vinyl Ether	110-75-8	5.00	<5.00	ug/L	1,B
Methyl Isobutyl Ketone	108-10-1	10.0	<10.0	ug/L	1,B,4,G
cis-1,3-Dichloropropylene	10061-01-5	5.00	<5.00	ug/L	1,B



**LONG
ISLAND
ANALYTICAL
LABORATORIES INC.**

110 Collin Drive • Holbrook, New York 11741

"TOMORROW'S ANALYTICAL SOLUTIONS TODAY"

Phone (631) 472-3400 • Fax (631) 472-8505 • Email: LIAL@lialinc.com

Client: Levy, Stopol, & Camelo LLP	Client ID: 39-28 30th Street LIC, NY
Date (Time) Collected: 09/21/2011 10:00	Sample ID: GW-2 22'
Date (Time) Received: 09/22/2011 17:07	Laboratory ID: 1092217-08
Matrix: Non-Potable Water	ELAP: #11693

Volatile Analysis

Parameter	CAS No.	MRL	Result	Units	Flag
Toluene	108-88-3	5.00	<5.00	ug/L	1.B, 4.G
trans-1,3-Dichloropropylene	10061-02-6	5.00	<5.00	ug/L	1.B, 4.G
1,1,2-Trichloroethane	79-00-5	5.00	<5.00	ug/L	1.B
Methyl Butyl Ketone (2-Hexanone)	591-78-6	5.00	<5.00	ug/L	1.B
1,3-Dichloropropane	142-28-9	5.00	<5.00	ug/L	1.B, 4.G
Dibromochloromethane	124-48-1	5.00	<5.00	ug/L	1.B, 4.G, 4.K
Tetrachloroethylene	127-18-4	5.00	537	ug/L	1.B, 4.A
1,2-Dibromoethane	106-93-4	5.00	<5.00	ug/L	1.B, 4.G
Chlorobenzene	108-90-7	5.00	<5.00	ug/L	1.B
1,1,1,2-Tetrachloroethane	630-20-6	5.00	<5.00	ug/L	1.B
Ethylbenzene	100-41-4	5.00	<5.00	ug/L	1.B
m,p-Xylenes	108-38-3/106-42-3	10.0	<10.0	ug/L	1.B, 4.G
Styrene	100-42-5	5.00	<5.00	ug/L	1.B, 4.G
o-Xylene	95-47-6	5.00	<5.00	ug/L	1.B, 4.G
Bromoform	75-25-2	5.00	<5.00	ug/L	1.B
1,1,1,2-Tetrachloroethane	79-34-5	5.00	<5.00	ug/L	1.B
Isopropylbenzene (Cumene)	98-82-8	5.00	<5.00	ug/L	1.B, 4.G
1,2,3-Trichloropropane	96-18-4	5.00	<5.00	ug/L	1.B, 4.G
Bromobenzene	108-86-1	5.00	<5.00	ug/L	1.B
n-Propylbenzene	103-65-1	5.00	<5.00	ug/L	1.B, 4.G
2-Chlorotoluene	95-49-8	5.00	<5.00	ug/L	1.B, 4.G
4-Ethyltoluene	622-96-8	5.00	<5.00	ug/L	1.B, 4.G
4-Chlorotoluene	106-43-4	5.00	<5.00	ug/L	1.B, 4.G
1,3,5-Trimethylbenzene	108-67-8	5.00	<5.00	ug/L	1.B, 4.G
tert-Butylbenzene	98-06-6	5.00	<5.00	ug/L	1.B
1,2,4-Trimethylbenzene	95-83-6	5.00	<5.00	ug/L	1.B, 4.G
sec-Butylbenzene	135-98-8	5.00	<5.00	ug/L	1.B, 4.G
1,3-Dichlorobenzene	541-73-1	5.00	<5.00	ug/L	1.B
4-Isopropyltoluene	99-87-6	5.00	<5.00	ug/L	1.B, 4.G
1,4-Dichlorobenzene	106-46-7	5.00	<5.00	ug/L	1.B
1,2-Dichlorobenzene	95-50-1	5.00	<5.00	ug/L	1.B



**LONG
ISLAND
ANALYTICAL
LABORATORIES INC.**

110 Colin Drive • Holbrook, New York 11741

"TOMORROW'S ANALYTICAL SOLUTIONS TODAY"

Phone (631) 472-3400 • Fax (631) 472-8505 • Email: LIAL@lialinc.com

Client: Levy, Stopol, & Camelo LLP	Client ID: 39-28 30th Street LIC, NY
Date (Time) Collected: 09/21/2011 10:00	Sample ID: GW-2 22'
Date (Time) Received: 09/22/2011 17:07	Laboratory ID: 1092217-08
Matrix: Non-Potable Water	ELAP: #11693

Volatile Analysis

Parameter	CAS No.	MRL	Result	Units	Flag
1,4-Diethylbenzene	105-05-5	5.00	<5.00	ug/L	1,B,4,G
n-Butylbenzene	104-51-8	5.00	<5.00	ug/L	1,B,4,G
1,2-Dibromo-3-chloropropane	96-12-8	5.00	<5.00	ug/L	1,B
1,2,4,5-Tetramethylbenzene	95-93-2	5.00	<5.00	ug/L	1,B
1,2,4-Trichlorobenzene	120-82-1	5.00	<5.00	ug/L	1,B
Naphthalene	91-20-3	5.00	<5.00	ug/L	1,B
Hexachlorobutadiene	87-68-3	5.00	<5.00	ug/L	1,B
1,2,3-Trichlorobenzene	87-61-6	5.00	<5.00	ug/L	1,B
Acrylonitrile	107-13-1	5.00	<5.00	ug/L	1,B,4,G

Date Prepared: 10/06/2011

Preparation Method: EPA 5030B

Date Analyzed: 10/06/2011

Analytical Method: EPA 8260B



**LONG
ISLAND
ANALYTICAL
LABORATORIES INC.**

110 Colin Drive • Holbrook, New York 11741

"TOMORROW'S ANALYTICAL SOLUTIONS TODAY" Phone (631) 472-3400 • Fax (631) 472-8505 • Email: LIAL@lialinc.com

Client: Levy, Stoppel, & Camelo LLP	Client ID: 39-28 30th Street LIC, NY
Date (Time) Collected: 09/21/2011 10:15	Sample ID: B-3 0-1
Date (Time) Received: 09/22/2011 17:07	Laboratory ID: 1092217-09
Matrix: Soil	ELAP: #11693

Volatile Analysis

Parameter	CAS No.	MRL	Result	Units	Flag
Bromomethane	74-83-9	5.54	<5.54	ug/kg dry	4.H
Chloroethane	75-00-3	5.54	<5.54	ug/kg dry	4.H
Chloromethane	74-87-3	5.54	<5.54	ug/kg dry	4.J
Dichlorodifluoromethane	75-71-8	5.54	<5.54	ug/kg dry	4.H
Vinyl chloride	75-01-4	5.54	<5.54	ug/kg dry	4.H
Trichlorofluoromethane	75-89-4	5.54	<5.54	ug/kg dry	
Acetone	67-64-1	55.4	<55.4	ug/kg dry	
1,1-Dichloroethylene	75-35-4	5.54	<5.54	ug/kg dry	
Methylene Chloride	75-09-2	5.54	<5.54	ug/kg dry	
Carbon disulfide	75-15-0	5.54	<5.54	ug/kg dry	
Methyl-tert-Butyl Ether	1634-04-4	5.54	<5.54	ug/kg dry	
trans-1,2-Dichloroethylene	156-60-5	5.54	<5.54	ug/kg dry	
1,1-Dichloroethane	75-34-3	5.54	<5.54	ug/kg dry	
Vinyl acetate	108-05-4	5.54	<5.54	ug/kg dry	4.H
Methyl Ethyl Ketone (2-Butanone)	78-93-3	11.1	<11.1	ug/kg dry	
cis-1,2-Dichloroethylene	156-59-2	5.54	<5.54	ug/kg dry	
2,2-Dichloropropane	590-20-7	5.54	<5.54	ug/kg dry	
Bromochloromethane	74-97-5	5.54	<5.54	ug/kg dry	
Chloroform	67-66-3	5.54	<5.54	ug/kg dry	
1,1,1-Trichloroethane	71-55-6	5.54	<5.54	ug/kg dry	
1,2-Dichloroethane	107-06-2	5.54	<5.54	ug/kg dry	
1,1-Dichloropropylene	563-58-6	5.54	<5.54	ug/kg dry	
Carbon Tetrachloride	58-23-5	5.54	<5.54	ug/kg dry	
Benzene	71-43-2	5.54	<5.54	ug/kg dry	
Trichloroethylene	79-01-6	5.54	<5.54	ug/kg dry	
1,2-Dichloropropane	78-87-5	5.54	<5.54	ug/kg dry	
Dibromomethane	74-95-3	5.54	<5.54	ug/kg dry	
Bromodichloromethane	75-27-4	5.54	<5.54	ug/kg dry	
2-Chloroethyl Vinyl Ether	110-75-8	5.54	<5.54	ug/kg dry	
Methyl Isobutyl Ketone	108-10-1	11.1	<11.1	ug/kg dry	
cis-1,3-Dichloropropylene	10061-01-5	5.54	<5.54	ug/kg dry	
Toluene	108-88-3	5.54	<5.54	ug/kg dry	



**LONG
ISLAND
ANALYTICAL
LABORATORIES INC.**

110 Colin Drive • Holbrook, New York 11741

"TOMORROW'S ANALYTICAL SOLUTIONS TODAY"

Phone (631) 472-3400 • Fax (631) 472-8505 • Email: LIAL@lialinc.com

Client: Levy, Stopol, & Carneio LLP	Client ID: 39-28-30th Street LIC, NY
Date (Time) Collected: 09/21/2011 10:15	Sample ID: B-3 0-1
Date (Time) Received: 09/22/2011 17:07	Laboratory ID: 1092217-09
Matrix: Soil	ELAP: #11693

Volatile Analysis

Parameter	CAS No.	MRL	Result	Units	Flag
trans-1,3-Dichloropropylene	10061-02-6	5.54	<5.54	ug/kg dry	
1,1,2-Trichloroethane	79-00-5	5.54	<5.54	ug/kg dry	
Methyl Butyl Ketone (2-Hexanone)	591-78-0	5.54	<5.54	ug/kg dry	
1,3-Dichloropropane	142-28-9	5.54	<5.54	ug/kg dry	
Dibromochloromethane	124-48-1	5.54	<5.54	ug/kg dry	
Tetrachloroethylene	127-18-4	5.54	12.4	ug/kg dry	
1,2-Dibromoethane	106-93-4	5.54	<5.54	ug/kg dry	
Chlorobenzene	108-90-7	5.54	<5.54	ug/kg dry	
1,1,1,2-Tetrachloroethane	630-20-6	5.54	<5.54	ug/kg dry	
Ethylbenzene	100-41-4	5.54	<5.54	ug/kg dry	
m,p-Xylenes	108-38-3/106-42-3	11.1	<11.1	ug/kg dry	
Styrene	100-42-5	5.54	<5.54	ug/kg dry	
o-Xylene	95-47-6	5.54	<5.54	ug/kg dry	
Bromoform	75-25-2	5.54	<5.54	ug/kg dry	
1,1,2,2-Tetrachloroethane	79-34-5	5.54	<5.54	ug/kg dry	
Isopropylbenzene (Cumene)	98-82-8	5.54	<5.54	ug/kg dry	
1,2,3-Trichloropropane	96-18-4	5.54	<5.54	ug/kg dry	
Bromobenzene	108-88-1	5.54	<5.54	ug/kg dry	
n-Propylbenzene	103-65-1	5.54	<5.54	ug/kg dry	
2-Chlorotoluene	95-49-8	5.54	<5.54	ug/kg dry	
4-Chlorotoluene	106-43-4	5.54	<5.54	ug/kg dry	
1,3,5-Trimethylbenzene	108-67-8	5.54	<5.54	ug/kg dry	
tert-Butylbenzene	98-06-6	5.54	<5.54	ug/kg dry	
1,2,4-Trimethylbenzene	95-63-6	5.54	<5.54	ug/kg dry	
sec-Butylbenzene	135-98-8	5.54	<5.54	ug/kg dry	
1,3-Dichlorobenzene	541-73-1	5.54	<5.54	ug/kg dry	
4-Isopropyltoluene	99-87-6	5.54	<5.54	ug/kg dry	
1,4-Dichlorobenzene	106-46-7	5.54	<5.54	ug/kg dry	
1,2-Dichlorobenzene	95-50-1	5.54	<5.54	ug/kg dry	
n-Butylbenzene	104-51-8	5.54	<5.54	ug/kg dry	
1,2-Dibromo-3-chloropropane	96-12-8	5.54	<5.54	ug/kg dry	



**LONG
ISLAND
ANALYTICAL
LABORATORIES INC.**

110 Colin Drive • Holbrook, New York 11741

"TOMORROW'S ANALYTICAL SOLUTIONS TODAY" Phone (631) 472-3400 • Fax (631) 472-8505 • Email: LIAL@lialinc.com

Client: Levy, Stopol, & Camelo LLP	Client ID: 39-28 30th Street LIC, NY
Date (Time) Collected: 09/21/2011 10:15	Sample ID: B-3 0-1
Date (Time) Received: 09/22/2011 17:07	Laboratory ID: 1092217-09
Matrix: Soil	ELAP: #11693

Volatile Analysis

Parameter	CAS No.	MRL	Result	Units	Flag
1,2,4-Trichlorobenzene	120-82-1	5.54	<5.54	ug/kg dry	
Naphthalene	91-20-3	5.54	<5.54	ug/kg dry	
Hexachlorobutadiene	87-68-3	5.54	<5.54	ug/kg dry	
1,4-Dioxane	123-91-1	5.54	<5.54	ug/kg dry	4.H

Date Prepared: 09/30/2011

Date Analyzed: 10/01/2011

Preparation Method: EPA 5035

Analytical Method: EPA 8260B



**LONG
ISLAND
ANALYTICAL
LABORATORIES INC.**

110 Colin Drive • Holbrook, New York 11741

"TOMORROW'S ANALYTICAL SOLUTIONS TODAY"

Phone (631) 472-3400 • Fax (631) 472-8505 • Email: LIAL@lialinc.com

Client: Levy, Stoppel, & Camelo LLP	Client ID: 39-28 30th Street LIC, NY
Date (Time) Collected: 09/21/2011 10:30	Sample ID: B-3 9-10
Date (Time) Received: 09/22/2011 17:07	Laboratory ID: 1092217-10
Matrix: Soil	ELAP: #11693

Volatile Analysis

Parameter	CAS No.	MRL	Result	Units	Flag
Bromomethane	74-83-9	5.94	<5.94	ug/kg dry	4.H
Chloroethane	75-00-3	5.94	<5.94	ug/kg dry	4.H
Chloromethane	74-87-3	5.94	<5.94	ug/kg dry	4.J
Dichlorodifluoromethane	75-71-8	5.94	<5.94	ug/kg dry	4.H
Vinyl chloride	75-01-4	5.94	<5.94	ug/kg dry	4.H
Trichlorofluoromethane	75-69-4	5.94	<5.94	ug/kg dry	
Acetone	67-64-1	59.4	<59.4	ug/kg dry	
1,1-Dichloroethylene	75-35-4	5.94	<5.94	ug/kg dry	
Methylene Chloride	75-09-2	5.94	<5.94	ug/kg dry	
Carbon disulfide	75-15-0	5.94	<5.94	ug/kg dry	
Methyl-tert-Butyl Ether	1634-04-4	5.94	<5.94	ug/kg dry	
trans-1,2-Dichloroethylene	156-60-5	5.94	<5.94	ug/kg dry	
1,1-Dichloroethane	75-34-3	5.94	<5.94	ug/kg dry	
Vinyl acetate	108-05-4	5.94	<5.94	ug/kg dry	4.H
Methyl Ethyl Ketone (2-Butanone)	78-93-3	11.9	<11.9	ug/kg dry	
cis-1,2-Dichloroethylene	156-59-2	5.94	<5.94	ug/kg dry	
2,2-Dichloropropane	590-20-7	5.94	<5.94	ug/kg dry	
Bromochloromethane	74-97-5	5.94	<5.94	ug/kg dry	
Chloroform	67-66-3	5.94	<5.94	ug/kg dry	
1,1,1-Trichloroethane	71-55-6	5.94	<5.94	ug/kg dry	
1,2-Dichloroethane	107-06-2	5.94	<5.94	ug/kg dry	
1,1-Dichloropropylene	563-58-6	5.94	<5.94	ug/kg dry	
Carbon Tetrachloride	56-23-5	5.94	<5.94	ug/kg dry	
Benzene	71-43-2	5.94	<5.94	ug/kg dry	
Trichloroethylene	79-01-6	5.94	<5.94	ug/kg dry	
1,2-Dichloropropane	78-87-5	5.94	<5.94	ug/kg dry	
Dibromomethane	74-95-3	5.94	<5.94	ug/kg dry	
Bromodichloromethane	75-27-4	5.94	<5.94	ug/kg dry	
2-Chloroethyl Vinyl Ether	110-75-8	5.94	<5.94	ug/kg dry	
Methyl Isobutyl Ketone	108-10-1	11.9	<11.9	ug/kg dry	
cis-1,3-Dichloropropylene	10061-01-5	5.94	<5.94	ug/kg dry	
Toluene	108-88-3	5.94	<5.94	ug/kg dry	



**LONG
ISLAND
ANALYTICAL
LABORATORIES INC.**

110 Colin Drive • Holbrook, New York 11741

"TOMORROW'S ANALYTICAL SOLUTIONS TODAY"

Phone (631) 472-3400 • Fax (631) 472-8505 • Email: LIAL@lialinc.com

Client: Levy, Stopol, & Camelo LLP	Client ID: 39-28 30th Street LIC, NY
Date (Time) Collected: 09/21/2011 10:30	Sample ID: B-3 9-10
Date (Time) Received: 09/22/2011 17:07	Laboratory ID: 1092217-10
Matrix: Soil	ELAP: #11693

Volatile Analysis

Parameter	CAS No.	MRL	Result	Units	Flag
trans-1,3-Dichloropropylene	10061-02-6	5.94	<5.94	ug/kg dry	
1,1,2-Trichloroethane	79-00-5	5.94	<5.94	ug/kg dry	
Methyl Butyl Ketone (2-Hexanone)	591-78-6	5.94	<5.94	ug/kg dry	
1,3-Dichloropropane	142-28-9	5.94	<5.94	ug/kg dry	
Dibromochloromethane	124-48-1	5.94	<5.94	ug/kg dry	
Tetrachloroethylene	127-18-4	5.94	<5.94	ug/kg dry	
1,2-Dibromoethane	106-93-4	5.94	<5.94	ug/kg dry	
Chlorobenzene	108-90-7	5.94	<5.94	ug/kg dry	
1,1,1,2-Tetrachloroethane	630-20-6	5.94	<5.94	ug/kg dry	
Ethylbenzene	100-41-4	5.94	<5.94	ug/kg dry	
m,p-Xylenes	108-38-3/106-42-3	11.9	<11.9	ug/kg dry	
Styrene	100-42-5	5.94	<5.94	ug/kg dry	
o-Xylene	95-47-6	5.94	<5.94	ug/kg dry	
Bromoform	75-25-2	5.94	<5.94	ug/kg dry	
1,1,2,2-Tetrachloroethane	79-34-5	5.94	<5.94	ug/kg dry	
Isopropylbenzene (Cumene)	98-82-8	5.94	<5.94	ug/kg dry	
1,2,3-Trichloropropane	96-18-4	5.94	<5.94	ug/kg dry	
Bromobenzene	108-86-1	5.94	<5.94	ug/kg dry	
n-Propylbenzene	103-65-1	5.94	<5.94	ug/kg dry	
2-Chlorotoluene	95-49-8	5.94	<5.94	ug/kg dry	
4-Chlorotoluene	106-43-4	5.94	<5.94	ug/kg dry	
1,3,5-Trimethylbenzene	108-67-8	5.94	<5.94	ug/kg dry	
tert-Butylbenzene	98-06-6	5.94	<5.94	ug/kg dry	
1,2,4-Trimethylbenzene	95-63-6	5.94	<5.94	ug/kg dry	
sec-Butylbenzene	135-98-8	5.94	<5.94	ug/kg dry	
1,3-Dichlorobenzene	541-73-1	5.94	<5.94	ug/kg dry	
4-Isopropyltoluene	99-87-6	5.94	<5.94	ug/kg dry	
1,4-Dichlorobenzene	106-46-7	5.94	<5.94	ug/kg dry	
1,2-Dichlorobenzene	95-60-1	5.94	<5.94	ug/kg dry	
n-Butylbenzene	104-51-8	5.94	<5.94	ug/kg dry	
1,2-Dibromo-3-chloropropane	96-12-8	5.94	<5.94	ug/kg dry	



**LONG
ISLAND
ANALYTICAL
LABORATORIES INC.**

110 Collin Drive • Holbrook, New York 11741

"TOMORROWS ANALYTICAL SOLUTIONS TODAY"

Phone (631) 472-3400 • Fax (631) 472-8505 • Email: LIAL@lialinc.com

Client: Levy, Stopol, & Camelo LLP	Client ID: 39-28 30th Street LIC, NY
Date (Time) Collected: 09/21/2011 10:30	Sample ID: B-3 9-10
Date (Time) Received: 09/22/2011 17:07	Laboratory ID: 1092217-10
Matrix: Soil	ELAP: #11693

Volatile Analysis

Parameter	CAS No.	MRL	Result	Units	Flag
1,2,4-Trichlorobenzene	120-82-1	5.94	<5.94	ug/kg dry	
Naphthalene	91-20-3	5.94	<5.94	ug/kg dry	
Hexachlorobutadiene	87-68-3	5.94	<5.94	ug/kg dry	
1,4-Dioxane	123-91-1	5.94	<5.94	ug/kg dry	4.H

Date Prepared: 09/30/2011

Date Analyzed: 10/01/2011

Preparation Method: EPA 5035

Analytical Method: EPA 8260B



**LONG
ISLAND
ANALYTICAL
LABORATORIES INC.**

110 Colin Drive • Holbrook, New York 11741

TODAY'S ANALYTICAL SOLUTIONS TODAY

Phone (631) 472-3400 • Fax (631) 472-8505 • Email: LIAL@lialinc.com

Client: Levy, Stopol, & Camelo LLP	Client ID: 39-28 30th Street LIC, NY
Date (Time) Collected: 09/21/2011 10:45	Sample ID: B-3 19-20
Date (Time) Received: 09/22/2011 17:07	Laboratory ID: 1092217-11
Matrix: Soil	ELAP: #11693

Volatile Analysis

Parameter	CAS No.	MRL	Result	Units	Flag
Bromomethane	74-83-9	5.70	<5.70	ug/kg dry	4.H
Chloroethane	75-00-3	5.70	<5.70	ug/kg dry	4.H
Chloromethane	74-87-3	5.70	<5.70	ug/kg dry	4.J
Dichlorodifluoromethane	75-71-8	5.70	<5.70	ug/kg dry	4.H
Vinyl chloride	75-01-4	5.70	<5.70	ug/kg dry	4.H
Trichlorofluoromethane	75-69-4	5.70	<5.70	ug/kg dry	
Acetone	67-64-1	57.0	<57.0	ug/kg dry	
1,1-Dichloroethylene	75-35-4	5.70	<5.70	ug/kg dry	
Methylene Chloride	75-09-2	5.70	<5.70	ug/kg dry	
Carbon disulfide	75-15-0	5.70	<5.70	ug/kg dry	
Methyl-tert-Butyl Ether	1634-04-4	5.70	<5.70	ug/kg dry	
trans-1,2-Dichloroethylene	156-60-5	5.70	<5.70	ug/kg dry	
1,1-Dichloroethane	75-34-3	5.70	<5.70	ug/kg dry	
Vinyl acetate	108-05-4	5.70	<5.70	ug/kg dry	4.H
Methyl Ethyl Ketone (2-Butanone)	78-93-3	11.4	<11.4	ug/kg dry	
cis-1,2-Dichloroethylene	156-59-2	5.70	<5.70	ug/kg dry	
2,2-Dichloropropane	590-20-7	5.70	<5.70	ug/kg dry	
Bromochloromethane	74-97-5	5.70	<5.70	ug/kg dry	
Chloroform	67-68-3	5.70	<5.70	ug/kg dry	
1,1,1-Trichloroethane	71-65-6	5.70	<5.70	ug/kg dry	
1,2-Dichloroethane	107-06-2	5.70	<5.70	ug/kg dry	
1,1-Dichloropropylene	563-58-6	5.70	<5.70	ug/kg dry	
Carbon Tetrachloride	56-23-5	5.70	<5.70	ug/kg dry	
Benzene	71-43-2	5.70	<5.70	ug/kg dry	
Trichloroethylene	79-01-6	5.70	<5.70	ug/kg dry	
1,2-Dichloropropane	78-87-5	5.70	<5.70	ug/kg dry	
Dibromomethane	74-95-3	5.70	<5.70	ug/kg dry	
Bromodichloromethane	75-27-4	5.70	<5.70	ug/kg dry	
2-Chloroethyl Vinyl Ether	110-75-8	5.70	<5.70	ug/kg dry	
Methyl Isobutyl Ketone	108-10-1	11.4	<11.4	ug/kg dry	
cis-1,3-Dichloropropylene	10061-01-5	5.70	<5.70	ug/kg dry	
Toluene	108-88-3	5.70	<5.70	ug/kg dry	



**LONG
ISLAND
ANALYTICAL
LABORATORIES INC.**

110 Collin Drive • Holbrook, New York 11741

"TOMORROWS ANALYTICAL SOLUTIONS TODAY"

Phone (631) 472-3400 • Fax (631) 472-8505 • Email: LIAL@lialinc.com

Client: Levy, Stopol, & Camelo LLP	Client ID: 39-28 30th Street LIC, NY
Date (Time) Collected: 09/21/2011 10:45	Sample ID: B-3.19-20
Date (Time) Received: 09/22/2011 17:07	Laboratory ID: 1092217-11
Matrix: Soil	ELAP: #11693

Volatile Analysis

Parameter	CAS No.	MRL	Result	Units	Flag
trans-1,3-Dichloropropylene	10061-02-6	5.70	<5.70	ug/kg dry	
1,1,2-Trichloroethane	79-00-5	5.70	<5.70	ug/kg dry	
Methyl Butyl Ketone (2-Hexanone)	591-78-6	5.70	<5.70	ug/kg dry	
1,3-Dichloropropane	142-28-9	5.70	<5.70	ug/kg dry	
Dibromochloromethane	124-48-1	5.70	<5.70	ug/kg dry	
Tetrachloroethylene	127-18-4	5.70	<5.70	ug/kg dry	
1,2-Dibromoethane	106-93-4	5.70	<5.70	ug/kg dry	
Chlorobenzene	108-90-7	5.70	<5.70	ug/kg dry	
1,1,1,2-Tetrachloroethane	630-20-6	5.70	<5.70	ug/kg dry	
Ethylbenzene	100-41-4	5.70	<5.70	ug/kg dry	
m,p-Xylenes	108-38-3/106-42-3	11.4	<11.4	ug/kg dry	
Styrene	100-42-5	5.70	<5.70	ug/kg dry	
o-Xylene	95-47-6	5.70	<5.70	ug/kg dry	
Bromoform	75-25-2	5.70	<5.70	ug/kg dry	
1,1,1,2-Tetrachloroethane	79-34-5	5.70	<5.70	ug/kg dry	
Isopropylbenzene (Cumene)	98-82-8	5.70	<5.70	ug/kg dry	
1,2,3-Trichloropropane	96-18-4	5.70	<5.70	ug/kg dry	
Bromobenzene	108-86-1	5.70	<5.70	ug/kg dry	
n-Propylbenzene	103-65-1	5.70	<5.70	ug/kg dry	
2-Chlorotoluene	95-49-8	5.70	<5.70	ug/kg dry	
4-Chlorotoluene	106-43-4	5.70	<5.70	ug/kg dry	
1,3,5-Trimethylbenzene	108-67-8	5.70	<5.70	ug/kg dry	
tert-Butylbenzene	98-06-6	5.70	<5.70	ug/kg dry	
1,2,4-Trimethylbenzene	95-63-6	5.70	<5.70	ug/kg dry	
sec-Butylbenzene	135-98-8	5.70	<5.70	ug/kg dry	
1,3-Dichlorobenzene	541-73-1	5.70	<5.70	ug/kg dry	
4-Isopropyltoluene	99-87-6	5.70	<5.70	ug/kg dry	
1,4-Dichlorobenzene	106-46-7	5.70	<5.70	ug/kg dry	
1,2-Dichlorobenzene	95-60-1	5.70	<5.70	ug/kg dry	
n-Butylbenzene	104-51-8	5.70	<5.70	ug/kg dry	
1,2-Dibromo-3-chloropropane	96-12-8	5.70	<5.70	ug/kg dry	



**LONG
ISLAND
ANALYTICAL
LABORATORIES INC.**

110 Collin Drive • Holbrook, New York 11741

"TOMORROW'S ANALYTICAL SOLUTIONS TODAY"

Phone (631) 472-3400 • Fax (631) 472-8505 • Email: LIAL@lialinc.com

Client: Levy, Stoppel, & Camelo LLP	Client ID: 39-28 30th Street LIC, NY
Date (Time) Collected: 09/21/2011 10:45	Sample ID: B-3 19-20
Date (Time) Received: 09/22/2011 17:07	Laboratory ID: 1092217-11
Matrix: Soil	ELAP: #11693

Volatile Analysis

Parameter	CAS No.	MRL	Result	Units	Flag
1,2,4-Trichlorobenzene	120-82-1	5.70	<5.70	ug/kg dry	
Naphthalene	91-20-3	5.70	<5.70	ug/kg dry	
Hexachlorobutadiene	87-68-3	5.70	<5.70	ug/kg dry	
1,4-Dioxane	123-91-1	5.70	<5.70	ug/kg dry	4.H

Date Prepared: 09/30/2011

Date Analyzed: 10/01/2011

Preparation Method: EPA 5035

Analytical Method: EPA 8260B



**LONG
ISLAND
ANALYTICAL
LABORATORIES INC.**

110 Colin Drive • Holbrook, New York 11741

"TOMORROWS ANALYTICAL SOLUTIONS TODAY"

Phone (631) 472-3400 • Fax (631) 472-8505 • Email: LIAL@lialinc.com

Client: Levy, Stopol. & Camelo LLP	Client ID: 39-28 30th Street LIC, NY
Date (Time) Collected: 09/21/2011 11:00	Sample ID: GW-3 22'
Date (Time) Received: 09/22/2011 17:07	Laboratory ID: 1092217-12
Matrix: Non-Potable Water	ELAP: #11693

Volatile Analysis

Parameter	CAS No.	MRL	Result	Units	Flag
Bromomethane	74-83-9	5.00	<5.00	ug/L	4.G, 1.B
Chloroethane	75-00-3	5.00	<5.00	ug/L	1.B
Chloromethane	74-87-3	5.00	<5.00	ug/L	1.B
Dichlorodifluoromethane	75-71-8	5.00	<5.00	ug/L	1.B, 4.G
Vinyl chloride	75-01-4	5.00	<5.00	ug/L	1.B
Trichlorofluoromethane	75-69-4	5.00	<5.00	ug/L	1.B
Acetone	67-64-1	20.0	<20.0	ug/L	1.B, 4.G
1,1-Dichloroethylene	75-35-4	5.00	<5.00	ug/L	1.B
1,1,2-Trichloro-1,2,2-trifluoroethane	76-13-1	5.00	<5.00	ug/L	1.B
Methylene Chloride	75-09-2	5.00	<5.00	ug/L	1.B
Carbon disulfide	75-15-0	5.00	<5.00	ug/L	1.B, 4.G
Methyl-tert-Butyl Ether	1634-04-4	5.00	<5.00	ug/L	1.B
trans-1,2-Dichloroethylene	156-60-5	5.00	<5.00	ug/L	1.B
1,1-Dichloroethane	75-34-3	5.00	<5.00	ug/L	1.B
Vinyl acetate	108-05-4	5.00	<5.00	ug/L	1.B, 4.G
Methyl Ethyl Ketone (2-Butanone)	78-93-3	10.0	<10.0	ug/L	1.B
cis-1,2-Dichloroethylene	156-59-2	5.00	<5.00	ug/L	1.B
2,2-Dichloropropane	590-20-7	5.00	<5.00	ug/L	1.B, 4.J
Bromochloromethane	74-97-5	5.00	<5.00	ug/L	1.B
Chloroform	67-66-3	5.00	<5.00	ug/L	1.B
1,1,1-Trichloroethane	71-55-6	5.00	<5.00	ug/L	1.B
1,2-Dichloroethane	107-06-2	5.00	<5.00	ug/L	1.B
1,1-Dichloropropylene	563-58-6	5.00	<5.00	ug/L	1.B
Carbon Tetrachloride	56-23-5	5.00	<5.00	ug/L	1.B
Benzene	71-43-2	0.700	<0.700	ug/L	1.B
Trichloroethylene	79-01-6	5.00	11.0	ug/L	1.B
1,2-Dichloropropane	78-87-5	5.00	<5.00	ug/L	1.B
Dibromomethane	74-95-3	5.00	<5.00	ug/L	1.B
Bromodichloromethane	75-27-4	5.00	<5.00	ug/L	1.B, 4.G, 4.K
2-Chloroethyl Vinyl Ether	110-75-8	5.00	<5.00	ug/L	1.B
Methyl Isobutyl Ketone	108-10-1	10.0	<10.0	ug/L	1.B, 4.G
cis-1,3-Dichloropropylene	10061-01-5	5.00	<5.00	ug/L	1.B



**LONG
ISLAND
ANALYTICAL
LABORATORIES INC.**

110 Collin Drive • Holbrook, New York 11741

"TOMORROW'S ANALYTICAL SOLUTIONS TODAY"

Phone (631) 472-3400 • Fax (631) 472-8505 • Email: LIAL@lialinc.com

Client: Levy, Stoppel, & Camelo LLP	Client ID: 39-28 30th Street LIC, NY
Date (Time) Collected: 09/21/2011 11:00	Sample ID: GW-3 22'
Date (Time) Received: 09/22/2011 17:07	Laboratory ID: 1092217-12
Matrix: Non-Potable Water	ELAP: #11693

Volatile Analysis

Parameter	CAS No.	MRL	Result	Units	Flag
Toluene	108-88-3	5.00	<5.00	ug/L	1.B, 4.G
trans-1,3-Dichloropropylene	10061-02-6	5.00	<5.00	ug/L	1.B, 4.G
1,1,2-Trichloroethane	79-00-5	5.00	<5.00	ug/L	1.B
Methyl Butyl Ketone (2-Hexanone)	591-78-6	5.00	<5.00	ug/L	1.B
1,3-Dichloropropane	142-28-9	5.00	<5.00	ug/L	1.B, 4.G
Dibromochloromethane	124-48-1	5.00	<5.00	ug/L	1.B, 4.G, 4.K
Tetrachloroethylene	127-18-4	5.00	841	ug/L	1.B, 4.A
1,2-Dibromoethane	106-93-4	5.00	<5.00	ug/L	1.B, 4.G
Chlorobenzene	108-90-7	5.00	<5.00	ug/L	1.B
1,1,1,2-Tetrachloroethane	630-20-6	5.00	<5.00	ug/L	1.B
Ethylbenzene	100-41-4	5.00	<5.00	ug/L	1.B
m,p-Xylenes	108-38-3/106-42-3	10.0	<10.0	ug/L	1.B, 4.G
Styrene	100-42-5	5.00	<5.00	ug/L	1.B, 4.G
o-Xylene	95-47-6	5.00	<5.00	ug/L	1.B, 4.G
Bromoform	75-25-2	5.00	<5.00	ug/L	1.B
1,1,1,2-Tetrachloroethane	79-34-5	5.00	<5.00	ug/L	1.B
Isopropylbenzene (Cumene)	98-82-8	5.00	<5.00	ug/L	1.B, 4.G
1,2,3-Trichloropropane	96-18-4	5.00	<5.00	ug/L	1.B, 4.G
Bromobenzene	108-86-1	5.00	<5.00	ug/L	1.B
n-Propylbenzene	103-65-1	5.00	<5.00	ug/L	1.B, 4.G
2-Chlorotoluene	95-49-8	5.00	<5.00	ug/L	1.B, 4.G
4-Ethyltoluene	622-96-8	5.00	<5.00	ug/L	1.B, 4.G
4-Chlorotoluene	106-43-4	5.00	<5.00	ug/L	1.B, 4.G
1,3,6-Trimethylbenzene	108-67-6	5.00	<5.00	ug/L	1.B, 4.G
tert-Butylbenzene	98-06-6	5.00	6.32	ug/L	1.B
1,2,4-Trimethylbenzene	96-63-6	5.00	13.9	ug/L	1.B, 4.G
sec-Butylbenzene	135-98-8	5.00	13.2	ug/L	1.B, 4.G
1,3-Dichlorobenzene	541-73-1	5.00	<5.00	ug/L	1.B
4-Isopropyltoluene	99-87-6	5.00	6.45	ug/L	1.B, 4.G
1,4-Dichlorobenzene	106-46-7	5.00	<5.00	ug/L	1.B
1,2-Dichlorobenzene	95-50-1	5.00	<5.00	ug/L	1.B



**LONG
ISLAND
ANALYTICAL
LABORATORIES INC.**

110 Colin Drive • Holbrook, New York 11741

"TOMORROW'S ANALYTICAL SOLUTIONS TODAY"

Phone (631) 472-3400 • Fax (631) 472-8505 • Email: LIAL@lialinc.com

Client: Levy, Stopol, & Carmelo LLP	Client ID: 39-28 30th Street LIC, NY
Date (Time) Collected: 09/21/2011 11:00	Sample ID: GW-3 22'
Date (Time) Received: 09/22/2011 17:07	Laboratory ID: 1092217-12
Matrix: Non-Potable Water	ELAP: #11693

Volatile Analysis

Parameter	CAS No.	MRL	Result	Units	Flag
1,4-Diethylbenzene	105-05-5	5.00	35.9	ug/L	1.B, 4.G
n-Butylbenzene	104-51-8	5.00	<5.00	ug/L	4.G, 1.B
1,2-Dibromo-3-chloropropane	96-12-8	5.00	<5.00	ug/L	1.B
1,2,4,5-Tetramethylbenzene	95-93-2	5.00	11.2	ug/L	1.B
1,2,4-Trichlorobenzene	120-82-1	5.00	<5.00	ug/L	1.B
Naphthalene	91-20-3	5.00	<5.00	ug/L	1.B
Hexachlorobutadiene	87-68-3	5.00	<5.00	ug/L	1.B
1,2,3-Trichlorobenzene	87-61-6	5.00	<5.00	ug/L	1.B
Acrylonitrile	107-13-1	5.00	<5.00	ug/L	1.B, 4.G

Date Prepared: 10/06/2011

Date Analyzed: 10/06/2011

Preparation Method: EPA 5030B

Analytical Method: EPA 8260B



**LONG
ISLAND
ANALYTICAL
LABORATORIES INC.**

110 Colin Drive • Holbrook, New York 11741

"TOMORROW'S ANALYTICAL SOLUTIONS TODAY"

Phone (631) 472-3400 • Fax (631) 472-8505 • Email: LIAL@lialinc.com

Client: Levy, Stopol, & Camelo LLP	Client ID: 39-28 30th Street LIC, NY
Date (Time) Collected: 09/21/2011 11:15	Sample ID: B-4 0-1
Date (Time) Received: 09/22/2011 17:07	Laboratory ID: 1092217-13
Matrix: Soil	ELAP: #11693

Volatile Analysis

Parameter	CAS No.	MRL	Result	Units	Flag
Bromomethane	74-83-9	5.44	<5.44	ug/kg dry	4.H
Chloroethane	75-00-3	5.44	<5.44	ug/kg dry	4.H
Chloromethane	74-87-3	5.44	<5.44	ug/kg dry	4.J
Dichlorodifluoromethane	75-71-8	5.44	<5.44	ug/kg dry	4.H
Vinyl chloride	75-01-4	5.44	<5.44	ug/kg dry	4.H
Trichlorofluoromethane	75-69-4	5.44	<5.44	ug/kg dry	
Acetone	67-64-1	54.4	<54.4	ug/kg dry	
1,1-Dichloroethylene	75-35-4	5.44	<5.44	ug/kg dry	
Methylene Chloride	75-09-2	5.44	<5.44	ug/kg dry	
Carbon disulfide	75-15-0	5.44	<5.44	ug/kg dry	
Methyl-tert-Butyl Ether	1634-04-4	5.44	<5.44	ug/kg dry	
trans-1,2-Dichloroethylene	156-60-5	5.44	<5.44	ug/kg dry	
1,1-Dichloroethane	75-34-3	5.44	<5.44	ug/kg dry	
Vinyl acetate	108-05-4	5.44	<5.44	ug/kg dry	4.H
Methyl Ethyl Ketone (2-Butanone)	78-93-3	10.9	<10.9	ug/kg dry	
cis-1,2-Dichloroethylene	156-59-2	5.44	<5.44	ug/kg dry	
2,2-Dichloropropane	590-20-7	5.44	<5.44	ug/kg dry	
Bromochloromethane	74-97-5	5.44	<5.44	ug/kg dry	
Chloroform	67-66-3	5.44	<5.44	ug/kg dry	
1,1,1-Trichloroethane	71-55-6	5.44	<5.44	ug/kg dry	
1,2-Dichloroethane	107-06-2	5.44	<5.44	ug/kg dry	
1,1-Dichloropropylene	563-58-6	5.44	<5.44	ug/kg dry	
Carbon Tetrachloride	56-23-5	5.44	<5.44	ug/kg dry	
Benzene	71-43-2	5.44	<5.44	ug/kg dry	
Trichloroethylene	79-01-6	5.44	<5.44	ug/kg dry	
1,2-Dichloropropane	78-87-5	5.44	<5.44	ug/kg dry	
Dibromomethane	74-95-3	5.44	<5.44	ug/kg dry	
Bromodichloromethane	75-27-4	5.44	<5.44	ug/kg dry	
2-Chloroethyl Vinyl Ether	110-75-8	5.44	<5.44	ug/kg dry	
Methyl Isobutyl Ketone	108-10-1	10.9	<10.9	ug/kg dry	
cis-1,3-Dichloropropylene	10061-01-5	5.44	<5.44	ug/kg dry	
Toluene	108-88-3	5.44	<5.44	ug/kg dry	



**LONG
ISLAND
ANALYTICAL
LABORATORIES INC.**

110 Colin Drive • Holbrook, New York 11741

"TOMORROW'S ANALYTICAL SOLUTIONS TODAY"

Phone (631) 472-3400 • Fax (631) 472-8505 • Email: LIAL@lialinc.com

Client: Levy, Stopol, & Camelo LLP	Client ID: 39-28 30th Street LIC, NY
Date (Time) Collected: 09/21/2011 11:15	Sample ID: B-4 0-1
Date (Time) Received: 09/22/2011 17:07	Laboratory ID: 1092217-13
Matrix: Soil	ELAP: #11693

Volatile Analysis

Parameter	CAS No.	MRL	Result	Units	Flag
trans-1,3-Dichloropropylene	10061-02-6	5.44	<5.44	ug/kg dry	
1,1,2-Trichloroethane	79-00-5	5.44	<5.44	ug/kg dry	
Methyl Butyl Ketone (2-Hexanone)	591-78-6	5.44	<5.44	ug/kg dry	
1,3-Dichloropropane	142-28-9	5.44	<5.44	ug/kg dry	
Dibromochloromethane	124-48-1	5.44	<5.44	ug/kg dry	
Tetrachloroethylene	127-18-4	5.44	7.69	ug/kg dry	
1,2-Dibromoethane	106-93-4	5.44	<5.44	ug/kg dry	
Chlorobenzene	108-90-7	5.44	<5.44	ug/kg dry	
1,1,1,2-Tetrachloroethane	630-20-6	5.44	<5.44	ug/kg dry	
Ethylbenzene	100-41-4	5.44	<5.44	ug/kg dry	
m,p-Xylenes	108-38-3/106-42-3	10.9	<10.9	ug/kg dry	
Styrene	100-42-5	5.44	<5.44	ug/kg dry	
o-Xylene	95-47-6	5.44	<5.44	ug/kg dry	
Bromoform	75-25-2	5.44	<5.44	ug/kg dry	
1,1,1,2-Tetrachloroethane	79-34-5	5.44	<5.44	ug/kg dry	
Isopropylbenzene (Cumene)	98-82-8	5.44	<5.44	ug/kg dry	
1,2,3-Trichloropropane	96-18-4	5.44	<5.44	ug/kg dry	
Bromobenzene	108-86-1	5.44	<5.44	ug/kg dry	
n-Propylbenzene	103-65-1	5.44	<5.44	ug/kg dry	
2-Chlorotoluene	95-49-8	5.44	<5.44	ug/kg dry	
4-Chlorotoluene	106-43-4	5.44	<5.44	ug/kg dry	
1,3,5-Trimethylbenzene	108-67-8	5.44	<5.44	ug/kg dry	
tert-Butylbenzene	98-06-6	5.44	<5.44	ug/kg dry	
1,2,4-Trimethylbenzene	95-63-6	5.44	<5.44	ug/kg dry	
sec-Butylbenzene	135-98-8	5.44	<5.44	ug/kg dry	
1,3-Dichlorobenzene	541-73-1	5.44	<5.44	ug/kg dry	
4-Isopropyltoluene	99-87-6	5.44	<5.44	ug/kg dry	
1,4-Dichlorobenzene	106-46-7	5.44	<5.44	ug/kg dry	
1,2-Dichlorobenzene	95-50-1	5.44	<5.44	ug/kg dry	
n-Butylbenzene	104-51-8	5.44	<5.44	ug/kg dry	
1,2-Dibromo-3-chloropropane	96-12-8	5.44	<5.44	ug/kg dry	



**LONG
ISLAND
ANALYTICAL
LABORATORIES INC.**

110 Colin Drive • Holbrook, New York 11741

"TOMORROW'S ANALYTICAL SOLUTIONS TODAY"

Phone (631) 472-3400 • Fax (631) 472-8505 • Email: LIAL@lialinc.com

Client: Levy, Stopol, & Camelo LLP	Client ID: 39-28 30th Street LIC, NY
Date (Time) Collected: 09/21/2011 11:15	Sample ID: B-4 0-1
Date (Time) Received: 09/22/2011 17:07	Laboratory ID: 1092217-13
Matrix: Soil	ELAP: #11693

Volatile Analysis

Parameter	CAS No.	MRL	Result	Units	Flag
1,2,4-Trichlorobenzene	120-82-1	5.44	<5.44	ug/kg dry	
Naphthalene	91-20-3	5.44	<5.44	ug/kg dry	
Hexachlorobutadiene	87-68-3	5.44	<5.44	ug/kg dry	
1,4-Dioxane	123-91-1	5.44	<5.44	ug/kg dry	4.H

Date Prepared: 09/30/2011

Date Analyzed: 10/01/2011

Preparation Method: EPA 5035

Analytical Method: EPA 8260B



LONG ISLAND ANALYTICAL LABORATORIES INC.

110 Collin Drive • Holbrook, New York 11741

"TOMORROW'S ANALYTICAL SOLUTIONS TODAY" Phone (631) 472-3400 • Fax (631) 472-8505 • Email: LIAL@lialinc.com

Client: Levy, Stopol, & Camelo LLP	Client ID: 39-28 30th Street LIC, NY
Date (Time) Collected: 09/21/2011 11:30	Sample ID: B-4 9-10
Date (Time) Received: 09/22/2011 17:07	Laboratory ID: 1092217-14
Matrix: Soil	ELAP: #11693

Volatile Analysis

Parameter	CAS No.	MRL	Result	Units	Flag
Bromomethane	74-83-9	5.32	<5.32	ug/kg dry	4.H
Chloroethane	75-00-3	5.32	<5.32	ug/kg dry	4.H
Chloromethane	74-87-3	5.32	<5.32	ug/kg dry	4.J
Dichlorodifluoromethane	75-71-8	5.32	<5.32	ug/kg dry	4.H
Vinyl chloride	75-01-4	5.32	<5.32	ug/kg dry	4.H
Trichlorofluoromethane	75-69-4	5.32	<5.32	ug/kg dry	
Acetone	67-64-1	53.2	<53.2	ug/kg dry	
1,1-Dichloroethylene	75-35-4	5.32	<5.32	ug/kg dry	
Methylene Chloride	75-09-2	5.32	<5.32	ug/kg dry	
Carbon disulfide	75-15-0	5.32	<5.32	ug/kg dry	
Methyl-tert-Butyl Ether	1634-04-4	5.32	<5.32	ug/kg dry	
trans-1,2-Dichloroethylene	156-60-5	5.32	<5.32	ug/kg dry	
1,1-Dichloroethane	75-34-3	5.32	<5.32	ug/kg dry	
Vinyl acetate	108-05-4	5.32	<5.32	ug/kg dry	4.H
Methyl Ethyl Ketone (2-Butanone)	78-93-3	10.6	<10.6	ug/kg dry	
cis-1,2-Dichloroethylene	156-59-2	5.32	<5.32	ug/kg dry	
2,2-Dichloropropane	590-20-7	5.32	<5.32	ug/kg dry	
Bromochloromethane	74-97-5	5.32	<5.32	ug/kg dry	
Chloroform	67-66-3	5.32	<5.32	ug/kg dry	
1,1,1-Trichloroethane	71-55-6	5.32	<5.32	ug/kg dry	
1,2-Dichloroethane	107-06-2	5.32	<5.32	ug/kg dry	
1,1-Dichloropropylene	663-58-6	5.32	<5.32	ug/kg dry	
Carbon Tetrachloride	56-23-5	5.32	<5.32	ug/kg dry	
Benzene	71-43-2	5.32	<5.32	ug/kg dry	
Trichloroethylene	79-01-6	5.32	<5.32	ug/kg dry	
1,2-Dichloropropane	78-87-5	5.32	<5.32	ug/kg dry	
Dibromomethane	74-95-3	5.32	<5.32	ug/kg dry	
Bromodichloromethane	75-27-4	5.32	<5.32	ug/kg dry	
2-Chloroethyl Vinyl Ether	110-75-8	5.32	<5.32	ug/kg dry	
Methyl Isobutyl Ketone	108-10-1	10.6	<10.6	ug/kg dry	
cis-1,3-Dichloropropylene	10061-01-5	5.32	<5.32	ug/kg dry	
Toluene	108-88-3	5.32	<5.32	ug/kg dry	



**LONG
ISLAND
ANALYTICAL
LABORATORIES INC.**

110 Collin Drive • Holbrook, New York 11741

"TOMORROW'S ANALYTICAL SOLUTIONS TODAY"

Phone (631) 472-3400 • Fax (631) 472-8505 • Email: LIAL@lialinc.com

Client: Levy, Stoppel & Camelo LLP	Client ID: 39-28 30th Street LIC, NY
Date (Time) Collected: 09/21/2011 11:30	Sample ID: B-4 9-10
Date (Time) Received: 09/22/2011 17:07	Laboratory ID: 1092217-14
Matrix: Soil	ELAP: #11693

Volatile Analysis

Parameter	CAS No.	MRL	Result	Units	Flag
trans-1,3-Dichloropropylene	10061-02-6	5.32	<5.32	ug/kg dry	
1,1,2-Trichloroethane	79-00-5	5.32	<5.32	ug/kg dry	
Methyl Butyl Ketone (2-Hexanone)	591-78-6	5.32	<5.32	ug/kg dry	
1,3-Dichloropropane	142-28-9	5.32	<5.32	ug/kg dry	
Dibromochloromethane	124-48-1	5.32	<5.32	ug/kg dry	
Tetrachloroethylene	127-18-4	5.32	<5.32	ug/kg dry	
1,2-Dibromoethane	106-93-4	5.32	<5.32	ug/kg dry	
Chlorobenzene	108-90-7	5.32	<5.32	ug/kg dry	
1,1,1,2-Tetrachloroethane	630-20-6	5.32	<5.32	ug/kg dry	
Ethylbenzene	100-41-4	5.32	<5.32	ug/kg dry	
m,p-Xylenes	108-38-3/106-42-3	10.6	<10.6	ug/kg dry	
Styrene	100-42-5	5.32	<5.32	ug/kg dry	
o-Xylene	95-47-6	5.32	<5.32	ug/kg dry	
Bromoform	75-25-2	5.32	<5.32	ug/kg dry	
1,1,2,2-Tetrachloroethane	79-34-5	5.32	<5.32	ug/kg dry	
Isopropylbenzene (Cumene)	98-82-8	5.32	<5.32	ug/kg dry	
1,2,3-Trichloropropane	96-18-4	5.32	<5.32	ug/kg dry	
Bromobenzene	108-86-1	5.32	<5.32	ug/kg dry	
n-Propylbenzene	103-65-1	5.32	<5.32	ug/kg dry	
2-Chlorotoluene	95-49-8	5.32	<5.32	ug/kg dry	
4-Chlorotoluene	106-43-4	5.32	<5.32	ug/kg dry	
1,3,5-Trimethylbenzene	108-67-8	5.32	<5.32	ug/kg dry	
tert-Butylbenzene	98-06-6	5.32	<5.32	ug/kg dry	
1,2,4-Trimethylbenzene	95-63-6	5.32	<5.32	ug/kg dry	
sec-Butylbenzene	136-98-8	5.32	<5.32	ug/kg dry	
1,3-Dichlorobenzene	541-78-1	5.32	<5.32	ug/kg dry	
4-Isopropyltoluene	99-87-6	5.32	<5.32	ug/kg dry	
1,4-Dichlorobenzene	106-46-7	5.32	<5.32	ug/kg dry	
1,2-Dichlorobenzene	95-50-1	5.32	<5.32	ug/kg dry	
n-Butylbenzene	104-51-8	5.32	<5.32	ug/kg dry	
1,2-Dibromo-3-chloropropane	96-12-8	5.32	<5.32	ug/kg dry	



**LONG
ISLAND
ANALYTICAL
LABORATORIES INC.**

110 Colin Drive • Holbrook, New York 11741

"TOMORROWS ANALYTICAL SOLUTIONS TODAY"

Phone (631) 472-3400 • Fax (631) 472-8505 • Email: LIAL@lialinc.com

Client: Levy, Stopol, & Carmelo LLP	Client ID: 39-28 30th Street LIC, NY
Date (Time) Collected: 09/21/2011 11:30	Sample ID: B-4 9-10
Date (Time) Received: 09/22/2011 17:07	Laboratory ID: 1092217-14
Matrix: Soil	ELAP: #11693

Volatile Analysis

Parameter	CAS No.	MRL	Result	Units	Flag
1,2,4-Trichlorobenzene	120-82-1	5.32	<5.32	ug/kg dry	
Naphthalene	91-20-3	5.32	<5.32	ug/kg dry	
Hexachlorobutadiene	87-68-3	5.32	<5.32	ug/kg dry	
1,4-Dioxane	123-91-1	5.32	<5.32	ug/kg dry	4.H

Date Prepared: 09/30/2011

Preparation Method: EPA 5035

Date Analyzed: 10/01/2011

Analytical Method: EPA 8260B



**LONG
ISLAND
ANALYTICAL
LABORATORIES INC.**

110 Colin Drive • Holbrook, New York 11741

"TOMORROW'S ANALYTICAL SOLUTIONS TODAY"

Phone (631) 472-8400 • Fax (631) 472-8505 • Email: LIAL@lialinc.com

Client: Levy, Stobol, & Carmelo LLP	Client ID: 39-28 30th Street LIC, NY
Date (Time) Collected: 09/21/2011 11:45	Sample ID: B-4 19-20
Date (Time) Received: 09/22/2011 17:07	Laboratory ID: 1092217-15
Matrix: Soil	ELAP: #11693

Volatile Analysis

Parameter	CAS No.	MRL	Result	Units	Flag
Bromomethane	74-83-9	5.17	<5.17	ug/kg dry	4.H
Chloroethane	75-00-3	5.17	<5.17	ug/kg dry	4.H
Chloromethane	74-87-3	5.17	<5.17	ug/kg dry	4.J
Dichlorodifluoromethane	75-71-8	5.17	<5.17	ug/kg dry	4.H
Vinyl chloride	75-01-4	5.17	<5.17	ug/kg dry	4.H
Trichlorofluoromethane	75-69-4	5.17	<5.17	ug/kg dry	
Acetone	67-64-1	51.7	<51.7	ug/kg dry	
1,1-Dichloroethylene	75-35-4	5.17	<5.17	ug/kg dry	
Methylene Chloride	75-09-2	5.17	<5.17	ug/kg dry	
Carbon disulfide	75-15-0	5.17	<5.17	ug/kg dry	
Methyl-tert-Butyl Ether	1634-04-4	5.17	<5.17	ug/kg dry	
trans-1,2-Dichloroethylene	156-60-5	5.17	<5.17	ug/kg dry	
1,1-Dichloroethane	75-34-3	5.17	<5.17	ug/kg dry	
Vinyl acetate	108-05-4	5.17	<5.17	ug/kg dry	4.H
Methyl Ethyl Ketone (2-Butanone)	78-93-3	10.3	<10.3	ug/kg dry	
cis-1,2-Dichloroethylene	156-59-2	5.17	<5.17	ug/kg dry	
2,2-Dichloropropane	690-20-7	5.17	<5.17	ug/kg dry	
Bromochloromethane	74-97-5	5.17	<5.17	ug/kg dry	
Chloroform	67-86-3	5.17	<5.17	ug/kg dry	
1,1,1-Trichloroethane	71-55-6	5.17	<5.17	ug/kg dry	
1,2-Dichloroethane	107-06-2	5.17	<5.17	ug/kg dry	
1,1-Dichloropropylene	563-58-6	5.17	<5.17	ug/kg dry	
Carbon Tetrachloride	56-23-5	5.17	<5.17	ug/kg dry	
Benzene	71-43-2	5.17	<5.17	ug/kg dry	
Trichloroethylene	79-01-6	5.17	<5.17	ug/kg dry	
1,2-Dichloropropane	78-87-5	5.17	<5.17	ug/kg dry	
Dibromomethane	74-95-3	5.17	<5.17	ug/kg dry	
Bromodichloromethane	75-27-4	5.17	<5.17	ug/kg dry	
2-Chloroethyl Vinyl Ether	110-75-8	5.17	<5.17	ug/kg dry	
Methyl Isobutyl Ketone	108-10-1	10.3	<10.3	ug/kg dry	
cis-1,3-Dichloropropylene	10061-01-5	5.17	<5.17	ug/kg dry	
Toluene	108-88-3	5.17	<5.17	ug/kg dry	



**LONG
ISLAND
ANALYTICAL
LABORATORIES INC.**

110 Colin Drive • Holbrook, New York 11741

"TOMORROW'S ANALYTICAL SOLUTIONS TODAY"

Phone (631) 472-3400 • Fax (631) 472-8505 • Email: LIAL@lialinc.com

Client: Levy, Stoppel, & Camelo LLP	Client ID: 39-28 30th Street LIC, NY
Date (Time) Collected: 09/21/2011 11:45	Sample ID: B-4 19-20
Date (Time) Received: 09/22/2011 17:07	Laboratory ID: 1092217-15
Matrix: Soil	ELAP: #11693

Volatile Analysis

Parameter	CAS No.	MRL	Result	Units	Flag
trans-1,3-Dichloropropylene	10061-02-6	5.17	<5.17	ug/kg dry	
1,1,2-Trichloroethane	79-00-5	5.17	<5.17	ug/kg dry	
Methyl Butyl Ketone (2-Hexanone)	591-78-6	5.17	<5.17	ug/kg dry	
1,3-Dichloropropane	142-28-9	5.17	<5.17	ug/kg dry	
Dibromochloromethane	124-48-1	5.17	<5.17	ug/kg dry	
Tetrachloroethylene	127-18-4	5.17	<5.17	ug/kg dry	
1,2-Dibromoethane	106-93-4	5.17	<5.17	ug/kg dry	
Chlorobenzene	108-90-7	5.17	<5.17	ug/kg dry	
1,1,1,2-Tetrachloroethane	630-20-6	5.17	<5.17	ug/kg dry	
Ethylbenzene	100-41-4	5.17	<5.17	ug/kg dry	
m,p-Xylenes	108-38-3/106-42-3	10.3	<10.3	ug/kg dry	
Styrene	100-42-5	5.17	<5.17	ug/kg dry	
o-Xylene	95-47-6	5.17	<5.17	ug/kg dry	
Bromoform	75-25-2	5.17	<5.17	ug/kg dry	
1,1,2,2-Tetrachloroethane	79-34-5	5.17	<5.17	ug/kg dry	
Isopropylbenzene (Cumene)	98-82-8	5.17	<5.17	ug/kg dry	
1,2,3-Trichloropropane	96-18-4	5.17	<5.17	ug/kg dry	
Bromobenzene	108-86-1	5.17	<5.17	ug/kg dry	
n-Propylbenzene	103-65-1	5.17	<5.17	ug/kg dry	
2-Chlorotoluene	95-49-8	5.17	<5.17	ug/kg dry	
4-Chlorotoluene	108-43-4	5.17	<5.17	ug/kg dry	
1,3,5-Trimethylbenzene	108-67-8	5.17	<5.17	ug/kg dry	
tert-Butylbenzene	98-06-6	5.17	<5.17	ug/kg dry	
1,2,4-Trimethylbenzene	95-63-6	5.17	<5.17	ug/kg dry	
sec-Butylbenzene	135-98-8	5.17	<5.17	ug/kg dry	
1,3-Dichlorobenzene	541-73-1	5.17	<5.17	ug/kg dry	
4-Isopropyltoluene	99-87-6	5.17	<5.17	ug/kg dry	
1,4-Dichlorobenzene	106-46-7	5.17	<5.17	ug/kg dry	
1,2-Dichlorobenzene	95-50-1	5.17	<5.17	ug/kg dry	
n-Butylbenzene	104-51-8	5.17	<5.17	ug/kg dry	
1,2-Dibromo-3-chloropropane	96-12-8	5.17	<5.17	ug/kg dry	



**LONG
ISLAND
ANALYTICAL
LABORATORIES INC.**

110 Colin Drive • Holbrook, New York 11741

"TOMORROWS ANALYTICAL SOLUTIONS TODAY"

Phone (631) 472-3400 • Fax (631) 472-8505 • Email: LIAL@lialinc.com

Client: Levy, Stopol, & Camelo LLP	Client ID: 39-28 30th Street LIC, NY
Date (Time) Collected: 09/21/2011 11:45	Sample ID: B-4 19-20
Date (Time) Received: 09/22/2011 17:07	Laboratory ID: 1092217-15
Matrix: Soil	ELAP: #11693

Volatile Analysis

Parameter	CAS No.	MRL	Result	Units	Flag
1,2,4-Trichlorobenzene	120-82-1	5.17	<5.17	ug/kg dry	
Naphthalene	91-20-3	5.17	<5.17	ug/kg dry	
Hexachlorobutadiene	87-68-3	5.17	<5.17	ug/kg dry	
1,4-Dioxane	123-91-1	5.17	<5.17	ug/kg dry	4-H

Date Prepared: 09/30/2011

Date Analyzed: 10/01/2011

Preparation Method: EPA 8035

Analytical Method: EPA 8260B



**LONG
ISLAND
ANALYTICAL
LABORATORIES INC.**

110 Colin Drive • Holbrook, New York 11741

"TOMORROWS ANALYTICAL SOLUTIONS TODAY"

Phone (631) 472-3400 • Fax (631) 472-8505 • Email: LIAL@lialinc.com

Client: Levy, Stopol, & Camelo LLP	Client ID: 39-28 30th Street LIC, NY
Date (Time) Collected: 09/21/2011 14:00	Sample ID: B-5 0-1
Date (Time) Received: 09/22/2011 17:07	Laboratory ID: 1092217-16
Matrix: Soil	ELAP: #11693

Volatile Analysis

Parameter	CAS No.	MRL	Result	Units	Flag
Bromomethane	74-83-9	5.56	<5.56	ug/kg dry	4.H
Chloroethane	75-00-3	5.56	<5.56	ug/kg dry	4.H
Chloromethane	74-87-3	5.56	<5.56	ug/kg dry	4.J
Dichlorodifluoromethane	75-71-8	5.56	<5.56	ug/kg dry	4.H
Vinyl chloride	75-01-4	5.56	<5.56	ug/kg dry	4.H
Trichlorofluoromethane	75-69-4	5.56	<5.56	ug/kg dry	
Acetone	67-64-1	55.6	<55.6	ug/kg dry	
1,1-Dichloroethylene	75-35-4	5.56	<5.56	ug/kg dry	
Methylene Chloride	75-09-2	5.56	<5.56	ug/kg dry	
Carbon disulfide	75-15-0	5.56	<5.56	ug/kg dry	
Methyl-tert-Butyl Ether	1634-04-4	5.56	<5.56	ug/kg dry	
trans-1,2-Dichloroethylene	156-60-5	5.56	<5.56	ug/kg dry	
1,1-Dichloroethane	75-34-3	5.56	<5.56	ug/kg dry	
Vinyl acetate	108-05-4	5.56	<5.56	ug/kg dry	4.H
Methyl Ethyl Ketone (2-Butanone)	78-93-3	11.1	<11.1	ug/kg dry	
cis-1,2-Dichloroethylene	156-59-2	5.56	<5.56	ug/kg dry	
2,2-Dichloropropane	590-20-7	5.56	<5.56	ug/kg dry	
Bromochloromethane	74-97-5	5.56	<5.56	ug/kg dry	
Chloroform	67-66-3	5.56	<5.56	ug/kg dry	
1,1,1-Trichloroethane	71-55-6	5.56	<5.56	ug/kg dry	
1,2-Dichloroethane	107-06-2	5.56	<5.56	ug/kg dry	
1,1-Dichloropropylene	563-68-6	5.56	<5.56	ug/kg dry	
Carbon Tetrachloride	56-23-5	5.56	<5.56	ug/kg dry	
Benzene	71-43-2	5.56	<5.56	ug/kg dry	
Trichloroethylene	79-01-6	5.56	<5.56	ug/kg dry	
1,2-Dichloropropane	78-87-5	5.56	<5.56	ug/kg dry	
Dibromomethane	74-95-3	5.56	<5.56	ug/kg dry	
Bromodichloromethane	75-27-4	5.56	<5.56	ug/kg dry	
2-Chloroethyl Vinyl Ether	110-75-8	5.56	<5.56	ug/kg dry	
Methyl Isobutyl Ketone	108-10-1	11.1	<11.1	ug/kg dry	
cis-1,3-Dichloropropylene	10061-01-5	5.56	<5.56	ug/kg dry	
Toluene	108-88-3	5.56	<5.56	ug/kg dry	



**LONG
ISLAND
ANALYTICAL
LABORATORIES INC.**

110 Colin Drive • Holbrook, New York 11741

"TOMORROW'S ANALYTICAL SOLUTIONS TODAY"

Phone (631) 472-3400 • Fax (631) 472-8505 • Email: LIAL@lialinc.com

Client: Levy, Stoppel, & Camelo LLP	Client ID: 39-28 30th Street LIC, NY
Date (Time) Collected: 09/21/2011 14:00	Sample ID: B-5 0-1
Date (Time) Received: 09/22/2011 17:07	Laboratory ID: 1092217-16
Matrix: Soil	ELAP: #11693

Volatile Analysis

Parameter	CAS No.	MRL	Result	Units	Flag
trans-1,3-Dichloropropylene	10061-02-6	5.56	<5.56	ug/kg dry	
1,1,2-Trichloroethane	79-00-5	5.56	<5.56	ug/kg dry	
Methyl Butyl Ketone (2-Hexanone)	591-78-6	5.56	<5.56	ug/kg dry	
1,3-Dichloropropane	142-28-9	5.56	<5.56	ug/kg dry	
Dibromochloromethane	124-48-1	5.56	<5.56	ug/kg dry	
Tetrachloroethylene	127-18-4	5.56	143	ug/kg dry	
1,2-Dibromoethane	106-93-4	5.56	<5.56	ug/kg dry	
Chlorobenzene	108-90-7	5.56	<5.56	ug/kg dry	
1,1,1,2-Tetrachloroethane	630-20-6	5.56	<5.56	ug/kg dry	
Ethylbenzene	100-41-4	5.56	<5.56	ug/kg dry	
m,p-Xylenes	108-38-3/106-42-3	11.1	<11.1	ug/kg dry	
Styrene	100-42-5	5.56	<5.56	ug/kg dry	
o-Xylene	95-47-6	5.56	<5.56	ug/kg dry	
Bromoform	75-25-2	5.56	<5.56	ug/kg dry	
1,1,2,2-Tetrachloroethane	79-34-5	5.56	<5.56	ug/kg dry	
Isopropylbenzene (Cumene)	98-82-8	5.56	<5.56	ug/kg dry	
1,2,3-Trichloropropane	96-18-4	5.56	<5.56	ug/kg dry	
Bromobenzene	108-86-1	5.56	<5.56	ug/kg dry	
n-Propylbenzene	103-65-1	5.56	<5.56	ug/kg dry	
2-Chlorotoluene	95-49-8	5.56	<5.56	ug/kg dry	
4-Chlorotoluene	106-43-4	5.56	<5.56	ug/kg dry	
1,3,5-Trimethylbenzene	108-67-8	5.56	<5.56	ug/kg dry	
tert-Butylbenzene	98-06-6	5.56	<5.56	ug/kg dry	
1,2,4-Trimethylbenzene	95-63-6	5.56	<5.56	ug/kg dry	
sec-Butylbenzene	135-98-8	5.56	<5.56	ug/kg dry	
1,3-Dichlorobenzene	541-73-1	5.56	<5.56	ug/kg dry	
4-Isopropyltoluene	99-87-6	5.56	<5.56	ug/kg dry	
1,4-Dichlorobenzene	106-46-7	5.56	<5.56	ug/kg dry	
1,2-Dichlorobenzene	95-60-1	5.56	<5.56	ug/kg dry	
n-Butylbenzene	104-51-8	5.56	<5.56	ug/kg dry	
1,2-Dibromo-3-chloropropane	96-12-8	5.56	<5.56	ug/kg dry	



**LONG
ISLAND
ANALYTICAL
LABORATORIES INC.**

110 Colin Drive • Holbrook, New York 11741

"TOMORROW'S ANALYTICAL SOLUTIONS TODAY"

Phone (631) 472-3400 • Fax (631) 472-8505 • Email: LIAL@lialinc.com

Client: Levy, Stopol, & Camelo LLP	Client ID: 39-28 30th Street LIC, NY
Date (Time) Collected: 09/21/2011 14:00	Sample ID: B-5 0-1
Date (Time) Received: 09/22/2011 17:07	Laboratory ID: 1092217-16
Matrix: Soil	ELAP: #11693

Volatile Analysis

Parameter	CAS No.	MRL	Result	Units	Flag
1,2,4-Trichlorobenzene	120-82-1	5.56	<5.56	ug/kg dry	
Naphthalene	91-20-3	5.56	<5.56	ug/kg dry	
Hexachlorobutadiene	87-68-3	5.56	<5.56	ug/kg dry	
1,4-Dioxane	123-91-1	5.56	<5.56	ug/kg dry	4.H

Date Prepared: 09/30/2011

Date Analyzed: 10/01/2011

Preparation Method: EPA 6035

Analytical Method: EPA 8260B



**LONG
ISLAND
ANALYTICAL
LABORATORIES INC.**

110 Colin Drive • Holbrook, New York 11741

"TOMORROWS ANALYTICAL SOLUTIONS TODAY" Phone (631) 472-3400 • Fax (631) 472-8505 • Email: LIAL@lialinc.com

Client: Levy, Stopol, & Camelo LLP	Client ID: 39-28 30th Street LIC, NY
Date (Time) Collected: 09/21/2011 14:16	Sample ID: B-5 9-10
Date (Time) Received: 09/22/2011 17:07	Laboratory ID: 1092217-17
Matrix: Soil	ELAP: #11693

Volatile Analysis

Parameter	CAS No.	MRL	Result	Units	Flag
Bromomethane	74-83-9	5.35	<5.35	ug/kg dry	4.H
Chloroethane	75-00-3	5.35	<5.35	ug/kg dry	4.H
Chloromethane	74-87-3	5.35	<5.35	ug/kg dry	4.J
Dichlorodifluoromethane	76-71-8	5.35	<5.35	ug/kg dry	4.H
Vinyl chloride	75-01-4	5.35	<5.35	ug/kg dry	4.H
Trichlorofluoromethane	76-69-4	5.35	<5.35	ug/kg dry	
Acetone	67-64-1	53.5	<53.5	ug/kg dry	
1,1-Dichloroethylene	75-35-4	5.35	<5.35	ug/kg dry	
Methylene Chloride	75-09-2	5.35	<5.35	ug/kg dry	
Carbon disulfide	76-15-0	5.35	<5.35	ug/kg dry	
Methyl-tert-Butyl Ether	1634-04-4	5.35	<5.35	ug/kg dry	
trans-1,2-Dichloroethylene	156-60-5	5.35	<5.35	ug/kg dry	
1,1-Dichloroethane	75-34-3	5.35	<5.35	ug/kg dry	
Vinyl acetate	108-05-4	5.35	<5.35	ug/kg dry	4.H
Methyl Ethyl Ketone (2-Butanone)	78-93-3	10.7	<10.7	ug/kg dry	
cis-1,2-Dichloroethylene	156-59-2	5.35	<5.35	ug/kg dry	
2,2-Dichloropropane	590-20-7	5.35	<5.35	ug/kg dry	
Bromochloromethane	74-97-5	5.35	<5.35	ug/kg dry	
Chloroform	67-66-3	5.35	<5.35	ug/kg dry	
1,1,1-Trichloroethane	71-55-6	5.35	<5.35	ug/kg dry	
1,2-Dichloroethane	107-06-2	5.35	<5.35	ug/kg dry	
1,1-Dichloropropylene	583-58-6	5.35	<5.35	ug/kg dry	
Carbon Tetrachloride	56-23-5	5.35	<5.35	ug/kg dry	
Benzene	71-43-2	5.35	<5.35	ug/kg dry	
Trichloroethylene	79-01-6	5.35	<5.35	ug/kg dry	
1,2-Dichloropropane	78-87-5	5.35	<5.35	ug/kg dry	
Dibromomethane	74-96-3	5.35	<5.35	ug/kg dry	
Bromodichloromethane	75-27-4	5.35	<5.35	ug/kg dry	
2-Chloroethyl Vinyl Ether	110-75-8	5.35	<5.35	ug/kg dry	
Methyl isobutyl Ketone	108-10-1	10.7	<10.7	ug/kg dry	
cis-1,3-Dichloropropylene	10061-01-5	5.35	<5.35	ug/kg dry	
Toluene	108-88-3	5.35	<5.35	ug/kg dry	



**LONG
ISLAND
ANALYTICAL
LABORATORIES INC.**

110 Colln Drive • Holbrook, New York 11741

"TOMORROW'S ANALYTICAL SOLUTIONS TODAY"

Phone (631) 472-3400 • Fax (631) 472-8505 • Email: LIAL@lialinc.com

Client: Levy, Stopol, & Carmelo LLP	Client ID: 39-28 30th Street LIC, NY
Date (Time) Collected: 09/21/2011 14:15	Sample ID: B-5 9-10
Date (Time) Received: 09/22/2011 17:07	Laboratory ID: 1092217-17
Matrix: Soil	ELAP: #11693

Volatile Analysis

Parameter	CAS No.	MRL	Result	Units	Flag
trans-1,3-Dichloropropylene	10061-02-6	5.35	<5.35	ug/kg dry	
1,1,2-Trichloroethane	79-00-5	5.35	<5.35	ug/kg dry	
Methyl Butyl Ketone (2-Hexanone)	591-78-6	5.35	<5.35	ug/kg dry	
1,3-Dichloropropane	142-28-9	5.35	<5.35	ug/kg dry	
Dibromochloromethane	124-48-1	5.35	<5.35	ug/kg dry	
Tetrachloroethylene	127-18-4	5.35	<5.35	ug/kg dry	
1,2-Dibromoethane	106-93-4	5.35	<5.35	ug/kg dry	
Chlorobenzene	108-90-7	5.35	<5.35	ug/kg dry	
1,1,1,2-Tetrachloroethane	630-20-6	5.35	<5.35	ug/kg dry	
Ethylbenzene	100-41-4	5.35	<5.35	ug/kg dry	
m,p-Xylenes	108-38-3/106-42-3	10.7	<10.7	ug/kg dry	
Styrene	100-42-5	5.35	<5.35	ug/kg dry	
o-Xylene	95-47-6	5.35	<5.35	ug/kg dry	
Bromoform	75-25-2	5.35	<5.35	ug/kg dry	
1,1,1,2-Tetrachloroethane	79-34-5	5.35	<5.35	ug/kg dry	
Isopropylbenzene (Cumene)	98-82-8	5.35	<5.35	ug/kg dry	
1,2,3-Trichloropropane	96-18-4	5.35	<5.35	ug/kg dry	
Bromobenzene	108-86-1	5.35	<5.35	ug/kg dry	
n-Propylbenzene	103-65-1	5.35	<5.35	ug/kg dry	
2-Chlorotoluene	95-49-8	5.35	<5.35	ug/kg dry	
4-Chlorotoluene	106-43-4	5.35	<5.35	ug/kg dry	
1,3,5-Trimethylbenzene	108-67-8	5.35	<5.35	ug/kg dry	
tert-Butylbenzene	98-06-6	5.35	<5.35	ug/kg dry	
1,2,4-Trimethylbenzene	95-63-6	5.35	<5.35	ug/kg dry	
sec-Butylbenzene	135-98-8	5.35	<5.35	ug/kg dry	
1,3-Dichlorobenzene	541-73-1	5.35	<5.35	ug/kg dry	
4-Isopropyltoluene	99-87-6	5.35	<5.35	ug/kg dry	
1,4-Dichlorobenzene	106-46-7	5.35	<5.35	ug/kg dry	
1,2-Dichlorobenzene	95-50-1	5.35	<5.35	ug/kg dry	
n-Butylbenzene	104-61-8	5.35	<5.35	ug/kg dry	
1,2-Dibromo-3-chloropropane	96-12-8	5.35	<5.35	ug/kg dry	



**LONG
ISLAND
ANALYTICAL
LABORATORIES INC.**

110 Colin Drive • Holbrook, New York 11741

"TOMORROW'S ANALYTICAL SOLUTIONS TODAY"

Phone (631) 472-3400 • Fax (631) 472-8505 • Email: LIAL@lialinc.com

Client: Levy, Stopol, & Camelo LLP	Client ID: 39-28 30th Street LIC, NY
Date (Time) Collected: 09/21/2011 14:15	Sample ID: B-5 9-10
Date (Time) Received: 09/22/2011 17:07	Laboratory ID: 1092217-17
Matrix: Soil	ELAP: #11693

Volatile Analysis

Parameter	CAS No.	MRL	Result	Units	Flag
1,2,4-Trichlorobenzene	120-82-1	5.35	<5.35	ug/kg dry	
Naphthalene	91-20-3	5.35	<5.35	ug/kg dry	
Hexachlorobutadiene	87-68-3	5.35	<5.35	ug/kg dry	
1,4-Dioxane	123-91-1	5.35	<5.35	ug/kg dry	4.H

Date Prepared: 09/30/2011

Date Analyzed: 10/01/2011

Preparation Method: EPA 5035

Analytical Method: EPA 8260B



**LONG
ISLAND
ANALYTICAL
LABORATORIES INC.**

110 Collin Drive • Holbrook, New York 11741

"TOMORROW'S ANALYTICAL SOLUTIONS TODAY"

Phone (631) 472-3400 • Fax (631) 472-8505 • Email: LIAL@lialinc.com

Client: Levy, Stopol, & Camelo LLP	Client ID: 39-28 30th Street LIC, NY
Date (Time) Collected: 09/21/2011 14:45	Sample ID: B-5 19-20
Date (Time) Received: 09/22/2011 17:07	Laboratory ID: 1092217-18
Matrix: Soil	ELAP: #11693

Volatile Analysis

Parameter	CAS No.	MRL	Result	Units	Flag
Bromomethane	74-83-9	5.98	<5.98	ug/kg dry	4.H
Chloroethane	75-00-3	5.98	<5.98	ug/kg dry	4.H
Chloromethane	74-87-3	5.98	<5.98	ug/kg dry	4.J
Dichlorodifluoromethane	75-71-8	5.98	<5.98	ug/kg dry	4.H
Vinyl chloride	75-01-4	5.98	<5.98	ug/kg dry	4.H
Trichlorofluoromethane	75-69-4	5.98	<5.98	ug/kg dry	
Acetone	67-64-1	59.8	<59.8	ug/kg dry	
1,1-Dichloroethylene	75-35-4	5.98	<5.98	ug/kg dry	
Methylene Chloride	75-09-2	5.98	<5.98	ug/kg dry	
Carbon disulfide	75-15-0	5.98	<5.98	ug/kg dry	
Methyl-tert-Butyl Ether	1634-04-4	5.98	<5.98	ug/kg dry	
trans-1,2-Dichloroethylene	156-60-5	5.98	<5.98	ug/kg dry	
1,1-Dichloroethane	75-34-3	5.98	<5.98	ug/kg dry	
Vinyl acetate	108-05-4	5.98	<5.98	ug/kg dry	4.H
Methyl Ethyl Ketone (2-Butanone)	78-93-3	12.0	<12.0	ug/kg dry	
cis-1,2-Dichloroethylene	156-59-2	5.98	<5.98	ug/kg dry	
2,2-Dichloropropane	590-20-7	5.98	<5.98	ug/kg dry	
Bromochloromethane	74-97-5	5.98	<5.98	ug/kg dry	
Chloroform	67-66-3	5.98	<5.98	ug/kg dry	
1,1,1-Trichloroethane	71-55-6	5.98	<5.98	ug/kg dry	
1,2-Dichloroethane	107-06-2	5.98	<5.98	ug/kg dry	
1,1-Dichloropropylene	563-58-6	5.98	<5.98	ug/kg dry	
Carbon Tetrachloride	56-23-5	5.98	<5.98	ug/kg dry	
Benzene	71-43-2	5.98	<5.98	ug/kg dry	
Trichloroethylene	79-01-6	5.98	<5.98	ug/kg dry	
1,2-Dichloropropane	78-87-5	5.98	<5.98	ug/kg dry	
Dibromomethane	74-95-3	5.98	<5.98	ug/kg dry	
Bromodichloromethane	75-27-4	5.98	<5.98	ug/kg dry	
2-Chloroethyl Vinyl Ether	110-75-8	5.98	<5.98	ug/kg dry	
Methyl Isobutyl Ketone	108-10-1	12.0	<12.0	ug/kg dry	
cis-1,3-Dichloropropylene	10061-01-5	5.98	<5.98	ug/kg dry	
Toluene	108-88-3	5.98	<5.98	ug/kg dry	



**LONG
ISLAND
ANALYTICAL
LABORATORIES INC.**

110 Colln Drive • Holbrook, New York 11741

"TOMORROW'S ANALYTICAL SOLUTIONS TODAY"

Phone (631) 472-3400 • Fax (631) 472-8505 • Email: LIAL@lialinc.com

Client: Levy, Stopol, & Camelo LLP	Client ID: 39-28 30th Street LIC, NY
Date (Time) Collected: 09/21/2011 14:45	Sample ID: B-5 19-20
Date (Time) Received: 09/22/2011 17:07	Laboratory ID: 1092217-18
Matrix: Soil	ELAP: #11693

Volatile Analysis

Parameter	CAS No.	MRL	Result	Units	Flag
trans-1,3-Dichloropropylene	10061-02-6	5.98	<5.98	ug/kg dry	
1,1,2-Trichloroethane	79-00-5	5.98	<5.98	ug/kg dry	
Methyl Butyl Ketone (2-Hexanone)	591-78-6	5.98	<5.98	ug/kg dry	
1,3-Dichloropropane	142-28-9	5.98	<5.98	ug/kg dry	
Dibromochloromethane	124-48-1	5.98	<5.98	ug/kg dry	
Tetrachloroethylene	127-18-4	5.98	<5.98	ug/kg dry	
1,2-Dibromoethane	106-93-4	5.98	<5.98	ug/kg dry	
Chlorobenzene	108-90-7	5.98	<5.98	ug/kg dry	
1,1,1,2-Tetrachloroethane	630-20-6	5.98	<5.98	ug/kg dry	
Ethylbenzene	100-41-4	5.98	<5.98	ug/kg dry	
m,p-Xylenes	108-38-3/106-42-3	12.0	<12.0	ug/kg dry	
Styrene	100-42-5	5.98	<5.98	ug/kg dry	
o-Xylene	95-47-6	5.98	<5.98	ug/kg dry	
Bromoform	75-25-2	5.98	<5.98	ug/kg dry	
1,1,1,2-Tetrachloroethane	79-34-5	5.98	<5.98	ug/kg dry	
Isopropylbenzene (Cumene)	98-82-8	5.98	<5.98	ug/kg dry	
1,2,3-Trichloropropane	96-18-4	5.98	<5.98	ug/kg dry	
Bromobenzene	108-86-1	5.98	<5.98	ug/kg dry	
n-Propylbenzene	103-65-1	5.98	<5.98	ug/kg dry	
2-Chlorotoluene	95-49-8	5.98	<5.98	ug/kg dry	
4-Chlorotoluene	106-43-4	5.98	<5.98	ug/kg dry	
1,3,5-Trimethylbenzene	108-67-8	5.98	<5.98	ug/kg dry	
tert-Butylbenzene	98-06-6	5.98	<5.98	ug/kg dry	
1,2,4-Trimethylbenzene	95-83-6	5.98	<5.98	ug/kg dry	
sec-Butylbenzene	135-98-8	5.98	<5.98	ug/kg dry	
1,3-Dichlorobenzene	541-73-1	5.98	<5.98	ug/kg dry	
4-Isopropyltoluene	99-87-6	5.98	<5.98	ug/kg dry	
1,4-Dichlorobenzene	106-46-7	5.98	<5.98	ug/kg dry	
1,2-Dichlorobenzene	95-50-1	5.98	<5.98	ug/kg dry	
n-Butylbenzene	104-51-8	5.98	<5.98	ug/kg dry	
1,2-Dibromo-3-chloropropane	96-12-8	5.98	<5.98	ug/kg dry	



**LONG
ISLAND
ANALYTICAL
LABORATORIES INC.**

110 Colin Drive • Holbrook, New York 11741

"TOMORROW'S ANALYTICAL SOLUTIONS TODAY" Phone (631) 472-3400 • Fax (631) 472-8505 • Email: LIAL@lialinc.com

Client: Levy, Stopol, & Camelo LLP	Client ID: 39-28 30th Street LIC, NY
Date (Time) Collected: 09/21/2011 14:45	Sample ID: B-5-19-20
Date (Time) Received: 09/22/2011 17:07	Laboratory ID: 1092217-18
Matrix: Soil	ELAP: #11693

Volatile Analysis

Parameter	CAS No.	MRL	Result	Units	Flag
1,2,4-Trichlorobenzene	120-82-1	5.98	<5.98	ug/kg dry	
Naphthalene	91-20-3	5.98	<5.98	ug/kg dry	
Hexachlorobutadiene	87-68-3	5.98	<5.98	ug/kg dry	
1,4-Dioxane	123-91-1	5.98	<5.98	ug/kg dry	4.H

Date Prepared: 09/30/2011

Date Analyzed: 10/01/2011

Preparation Method: EPA 5035

Analytical Method: EPA 8260B

Data Qualifiers Key Reference:

- 1.B Holding time exceeded, results cannot be used for regulatory purposes.
- 4.A Estimated concentration, exceeds calibration range
- 4.G Spike recovery out of range due to matrix interference
- 4.H Spike recovery out of range due to matrix inconsistency
- 4.J Continuing Calibration Verification (CCV) quality control levels low
- 4.K Continuing Calibration Verification (CCV) quality control levels high
- MRL Minimum Reporting Limit



**LONG
ISLAND
ANALYTICAL
LABORATORIES INC.**

110 Collin Drive • Holbrook, New York 11741

TOMORROW'S ANALYTICAL SOLUTIONS TODAY

Phone (631) 472-3400 • Fax (631) 472-8505 • Email: LIAL@lialinc.com

