

P:\07074 (LIRR Morris Park)\Dwg\Fig-1 SITE LOCATION MAP.dwg Jun 08, 2009 - 6:53pm skow

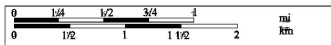
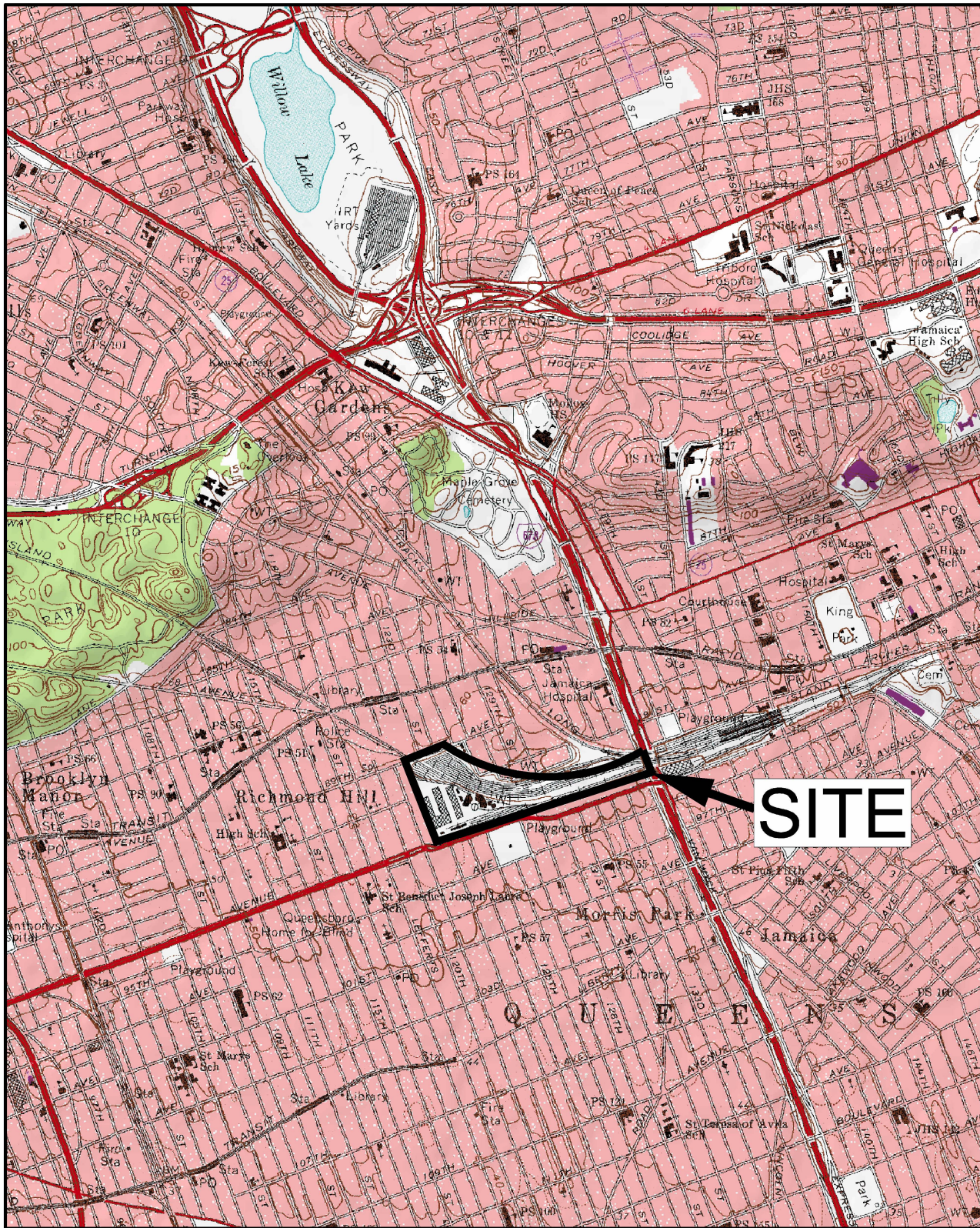

MAP REFERENCE: (C) 2002 DeLorme TopoQuads (R). www.delorme.com

YU & Associates Engineers, P.C.
Geotechnical, Environmental and Civil Engineering

200 Riverfront Boulevard
Elmwood Park, NJ 07407

Tel: (201) 791-0075
Fax: (201) 791-4533

SITE LOCATION MAP LIRR MORRIS PARK YARD FACILITY

QUEENS

NEW YORK

JOB NO.: 07074

SCALE: AS SHOWN

DATE: 06/08/2009

FIG.

1

P:\07074 (LIRR Morris Park)\Dwg\Fig 2 Site plan.dwg Jun 08, 2009 - 8:27pm skw

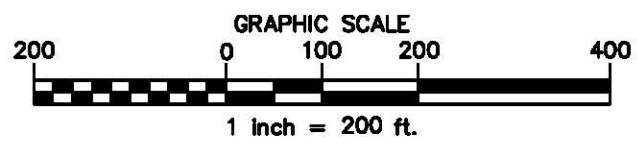
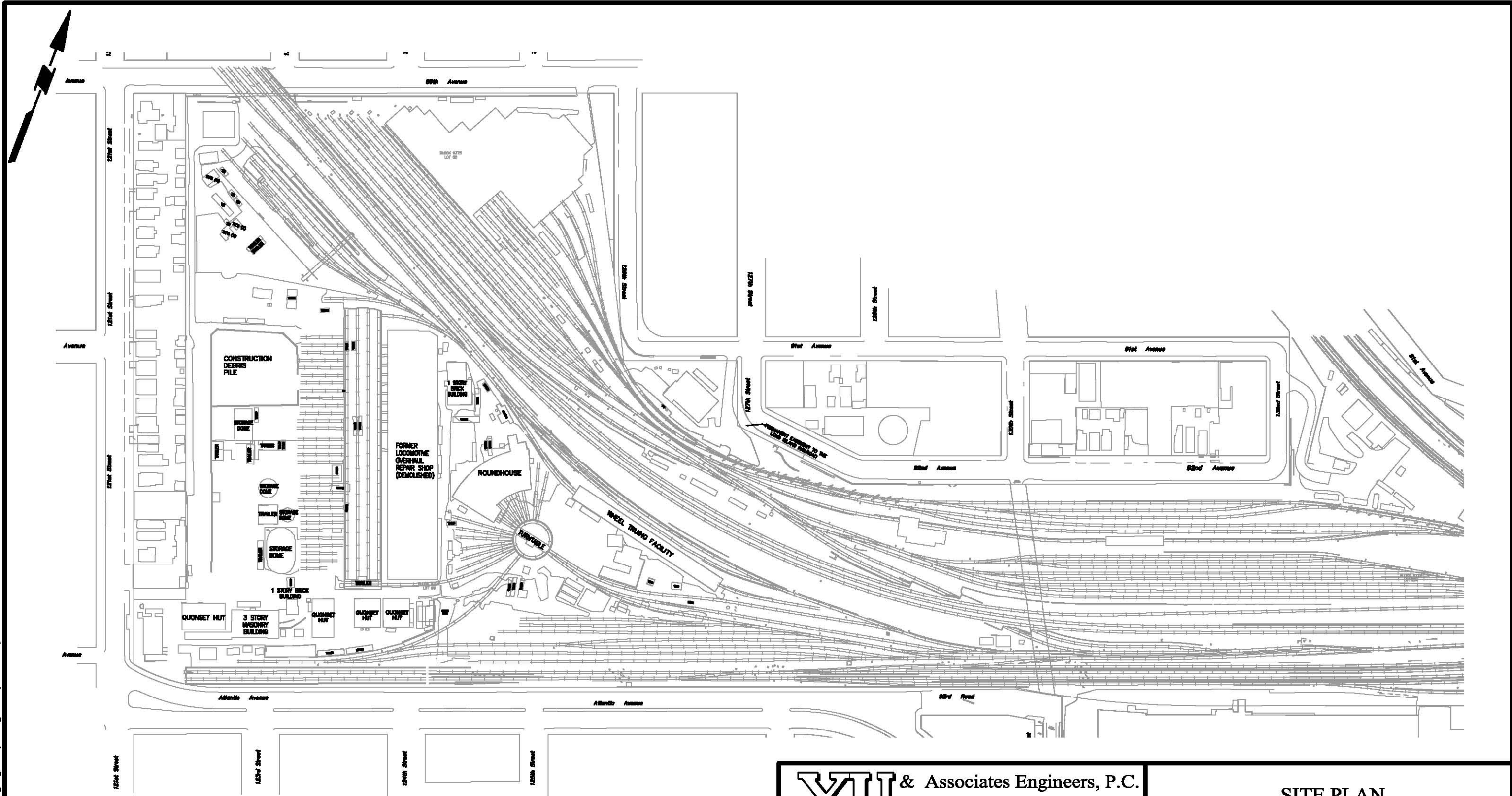

YU & Associates Engineers, P.C.
Geotechnical, Environmental and Civil Engineering
200 Riverfront Boulevard Tel: (201) 791-0075
Elmwood Park, NJ 07407 Fax: (201) 791-4533

SITE PLAN
LIRR MORRIS PARK YARD FACILITY

QUEENS NEW YORK

JOB NO.: 07074	SCALE: 1"=200'	DATE: 06/08/09	FIG. 2
----------------	----------------	----------------	--------

P:\07074 (LIRR Morris Park)\Dwg\Fig 2 Site plan.dwg Jun 08, 2009 - 8:48pm skow

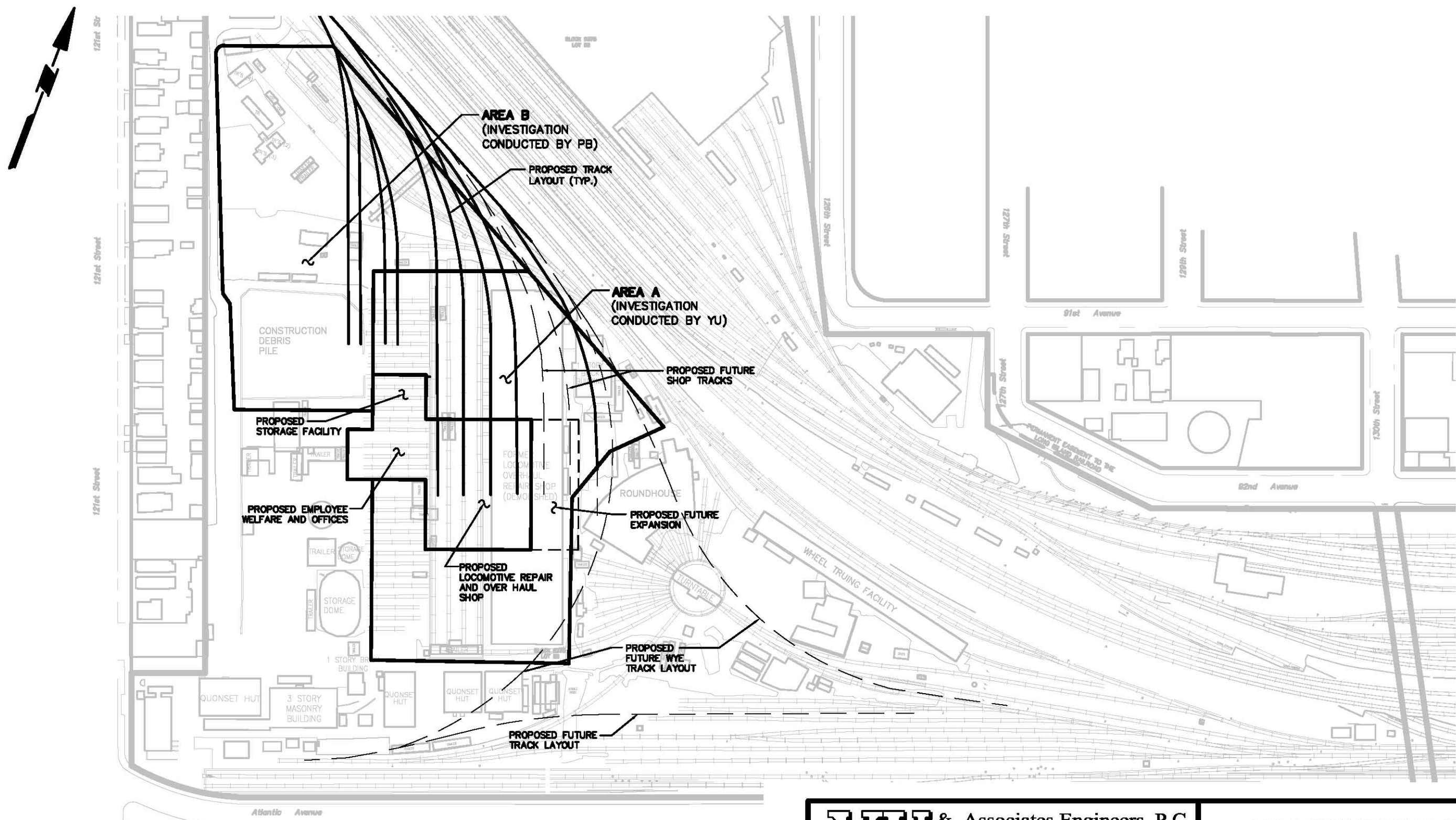

NOTE:
 PROPOSED CONSTRUCTION AS SHOWN ON THIS
 DRAWING IS BASED ON DESIGN OF SITE/TRACK
 LAYOUT PREPARED BY PARSONS BRINCKERHOFF (PB).

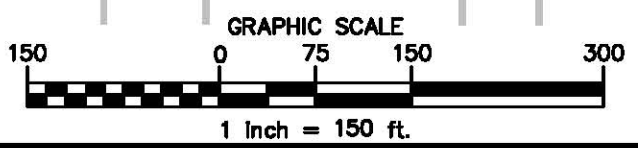

YU & Associates Engineers, P.C.
 Geotechnical, Environmental and Civil Engineering

200 Riverfront Boulevard
 Elmwood Park, NJ 07407

Tel: (201) 791-0075
 Fax: (201) 791-4533

**SITE INVESTIGATION PLAN
 AREA A AND AREA B
 LIRR MORRIS PARK YARD FACILITY**

QUEENS NEW YORK

JOB NO.: 07074	SCALE: 1"=150'	DATE: 06/08/09	FIG. 3
----------------	----------------	----------------	--------

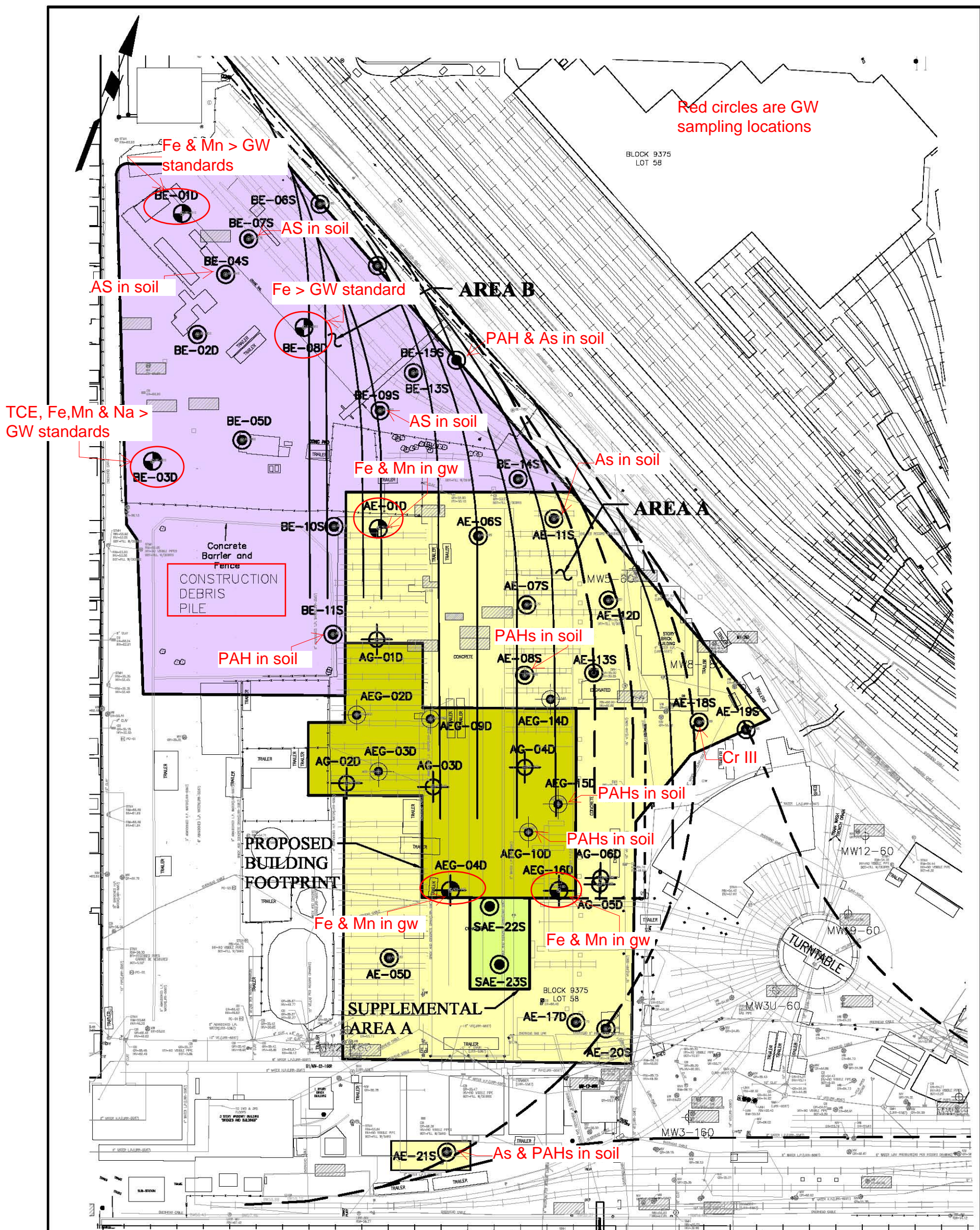

Red circles are GW sampling locations

Fe & Mn > GW standards

AS in soil

AS in soil

Fe > GW standard

AREA B

PAH & As in soil

AS in soil

TCE, Fe, Mn & Na > GW standards

Fe & Mn in gw

As in soil

AREA A

Concrete Barrier and Fence
CONSTRUCTION DEBRIS PILE

PAH in soil

PAHs in soil

PAHs in soil

PAHs in soil

PROPOSED BUILDING FOOTPRINT

Fe & Mn in gw

Fe & Mn in gw

SUPPLEMENTAL AREA A

As & PAHs in soil

LEGEND:

- DEEP/SHALLOW ENVIRONMENTAL BORING FOR AREA A AND AREA B (TYP.)
- GROUNDWATER SAMPLE LOCATION FOR AREA A AND AREA B (TYP.)
- GEOTECHNICAL BORING FOR AREA A (TYP.)
- ENVIRONMENTAL/ GEOTECHNICAL BORING FOR AREA A (TYP.)

SEQUENCE OF BORINGS:

- BORINGS WITHIN BUILDING FOOTPRINT (AREA A) COMPLETED BY YU.
- REMAINING AREA A BORINGS (OUTSIDE BUILDING FOOTPRINT) COMPLETED BY YU.
- PHASE B BORINGS COMPLETED BY PB.
- SUPPLEMENTAL AREA A BORINGS COMPLETED BY YU.

NOTE:
AREA A AND AREA B BORING LOCATIONS SHOWN ARE BASED ON SURVEY CONDUCTED ON MAY 1, 2009 BY NAIK CONSULTING GROUP, P.C. UNDER DIRECTION OF PB AMERICAS.

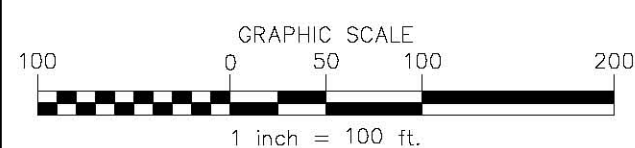

YU & Associates Engineers, P.C.
Geotechnical, Environmental and Civil Engineering

200 Riverfront Boulevard
Elmwood Park, NJ 07407

Tel: (201) 791-0075
Fax: (201) 791-4533

**BORING LOCATION PLAN
AREA A AND AREA B**

LIRR MORRIS PARK YARD FACILITY

QUEENS

NEW YORK

JOB NO.: 0707401	SCALE: 1"=100'-0"	DATE: 06/08/09	FIG. 4
------------------	-------------------	----------------	--------

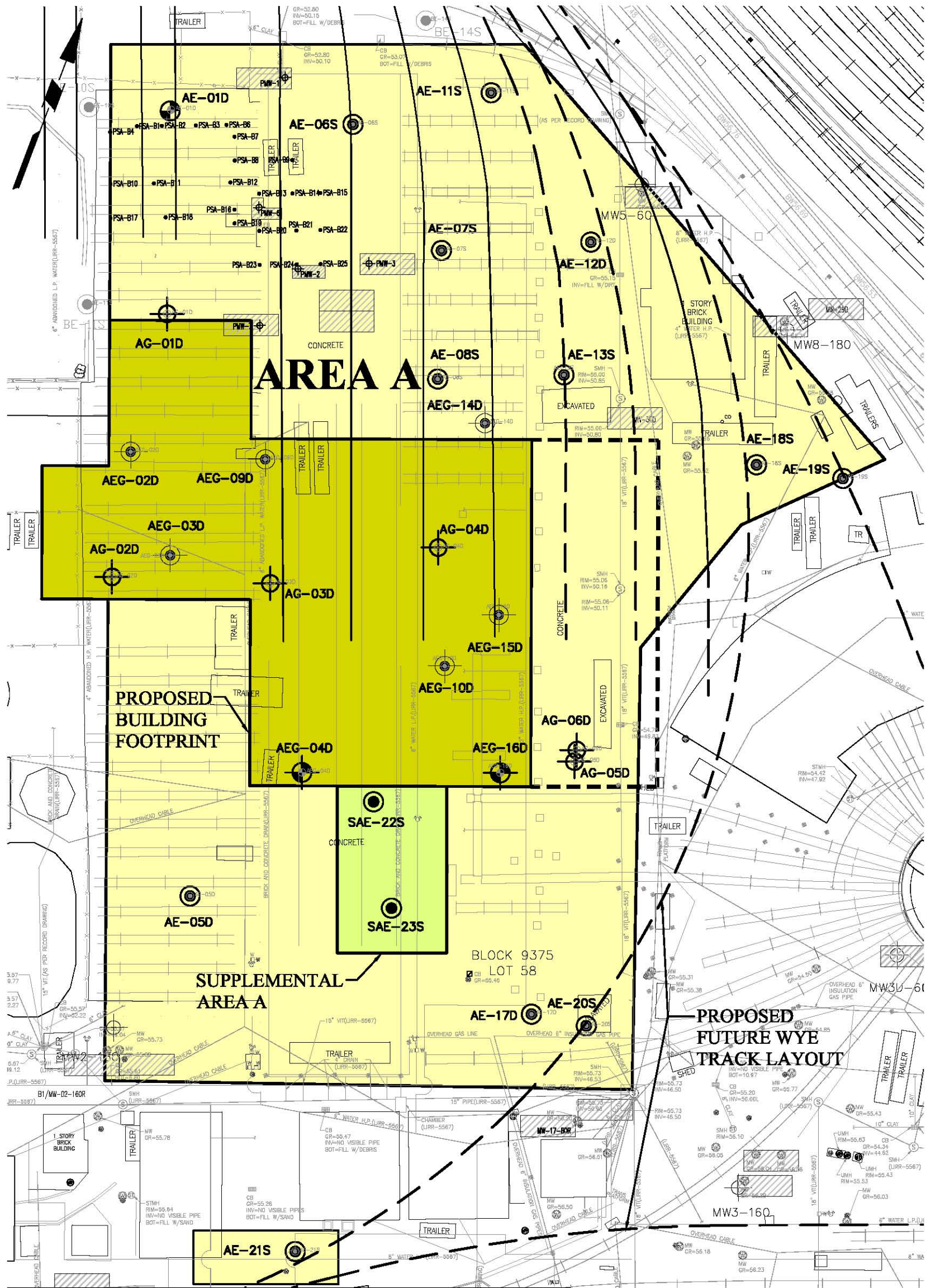

LEGEND:

- DEEP/SHALLOW ENVIRONMENTAL BORING FOR AREA A (TYP.)
- ⊕ GROUNDWATER SAMPLE LOCATION FOR AREA A (TYP.)
- ⊕ GEOTECHNICAL BORING FOR AREA A (TYP.)
- ⊕ ENVIRONMENTAL/ GEOTECHNICAL BORING FOR AREA A (TYP.)

SEQUENCE OF BORINGS:

- BORINGS WITHIN BUILDING FOOTPRINT (AREA A) COMPLETED BY YU.
- AREA A BORINGS (OUTSIDE BUILDING FOOTPRINT) COMPLETED BY YU.
- SUPPLEMENTAL AREA A BORINGS COMPLETED BY YU.

NOTE:
 AREA A BORING LOCATIONS SHOWN ARE BASED ON SURVEY CONDUCTED ON MAY 1, 2009 BY NAIK CONSULTING GROUP, P.C. UNDER DIRECTION OF PB AMERICAS.

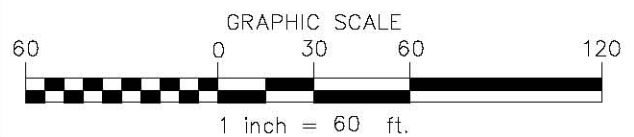

YU & Associates Engineers, P.C.
 Geotechnical, Environmental and Civil Engineering

200 Riverfront Boulevard
 Elmwood Park, NJ 07407

Tel: (201) 791-0075
 Fax: (201) 791-4533

AREA A BORING PLAN
LIRR MORRIS PARK YARD FACILITY

QUEENS

NEW YORK

JOB NO.: 0707401

SCALE: 1"=60'-0"

DATE: 06/08/09

FIG. 5A

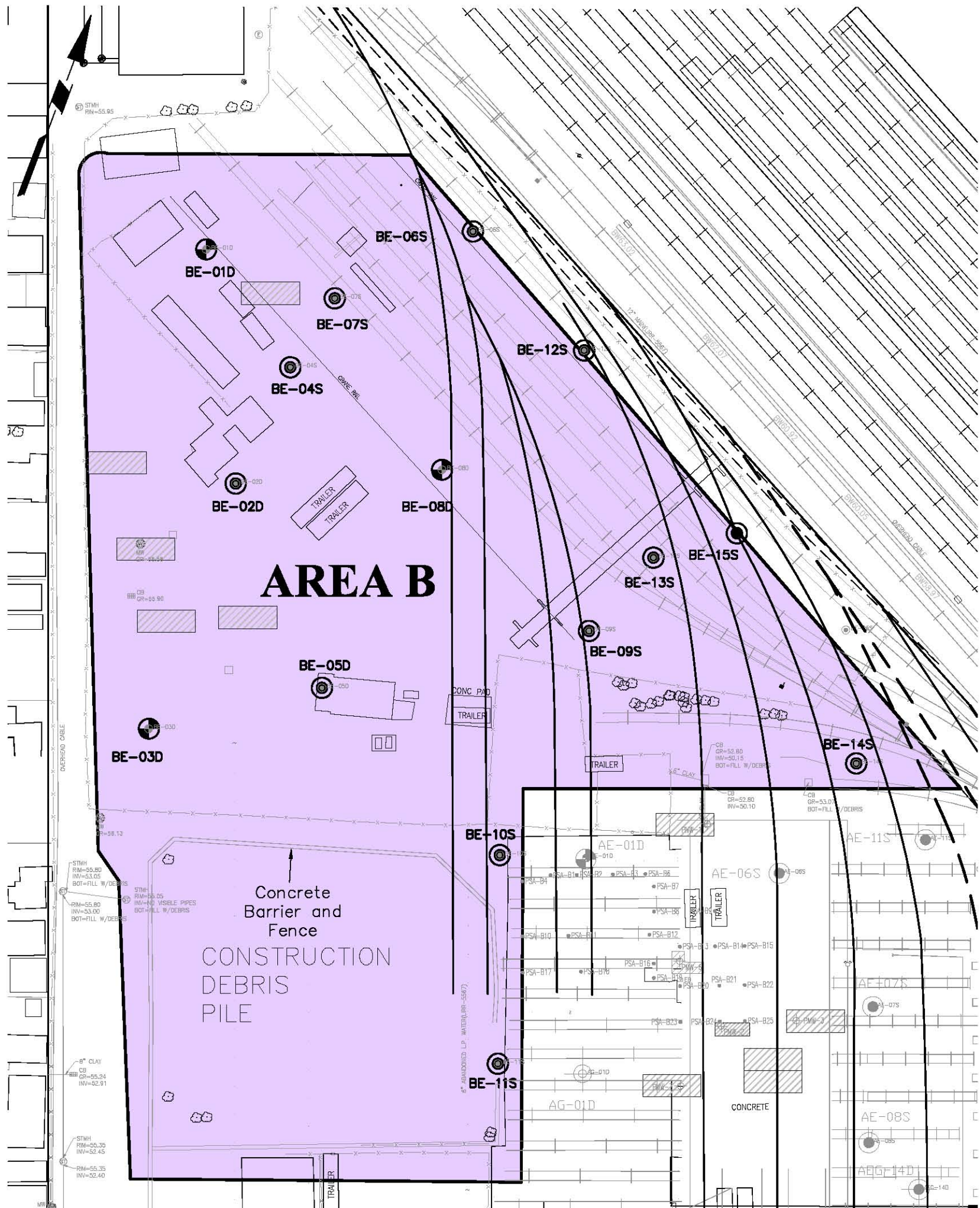

LEGEND:

- DEEP/SHALLOW ENVIRONMENTAL BORING FOR AREA B (TYP.)
- GROUNDWATER SAMPLE LOCATION FOR AREA B (TYP.)
- PHASE B BORINGS COMPLETED BY PB.

NOTE:
 AREA B BORING LOCATIONS SHOWN ARE BASED ON SURVEY CONDUCTED ON MAY 1, 2009 BY NAIK CONSULTING GROUP, P.C. UNDER DIRECTION OF PB AMERICAS.

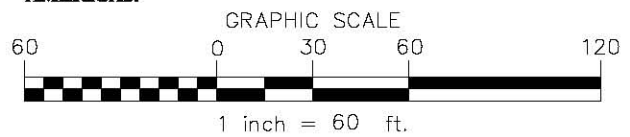

YU & Associates Engineers, P.C.
 Geotechnical, Environmental and Civil Engineering

200 Riverfront Boulevard
 Elmwood Park, NJ 07407

Tel: (201) 791-0075
 Fax: (201) 791-4533

**AREA B BORING PLAN
 LIRR MORRIS PARK YARD FACILITY**

QUEENS

NEW YORK

JOB NO.: 0707401

SCALE: 1"=60'-0"

DATE: 06/08/09

FIG. 5B