

<b>Project</b>	Former Port Mobil Terminal – IRM #1	<b>Report No.</b>	100
<b>NYSDEC Site</b>	#243016	<b>Date</b>	2/24/2025
<b>Location</b>	4101 Arthur Kill Road Staten Island, NY	<b>File No.</b>	0208988
<b>Client</b>	NP Staten Island Industrial, LLC	<b>Temperature</b>	32-48°F
<b>Contractor</b>	Entact, Haley & Aldrich	<b>Wind Direction</b>	SE to NW up to 13 mph
<b>Weather</b>	Sunny	<b>Personnel on Site</b>	K. O'Connor
<b>Humidity</b>	46%	<b>Time on Site</b>	6:45 am to 2:45 pm

H&A of New York Engineering and Geology, LLP (Haley & Aldrich) was present to document the implementation of the August 2024 NYSDEC-approved Interim Remedial Measures 1 Work Plan (IRM 1 Work Plan) prepared by Haley & Aldrich for the Former Port Mobil Terminal, located at 4101 Arthur Kill Road, Staten Island, NY. Site Observations are summarized below.

### Daily Observations:

- Haley & Aldrich field personnel performed community air monitoring during the implementation of the activities in the approved IRM 1 Work Plan.
- Entact continued to expand Excavation 11 based on the requirements of the IRM 1 Work Plan, with further shaker tests and documentation samples to be recollected from areas that are visually free of product.
- Haley & Aldrich performed shaker testing at five (5) sidewall location in Excavation 11. Shaker testing locations conducted at the sidewalls in Excavation 11 are appended to this report.

### Waste Disposal/Backfill Import Tracking:

#### Material Export:

- Soil/Fill disposal is summarized below:

Facility	Pure Soil Technologies Jackson, NJ		White Pines Landfill Millville, PA				Total	
Today:	Loads	Tons	Loads	Tons	Loads	Tons	Loads	Tons
	0	0	0	0	0	0	0	0
<b>Total:</b>	<b>779</b>	<b>15,580</b>	<b>30</b>	<b>600</b>	<b>0</b>	<b>0</b>	<b>809</b>	<b>16,180</b>

Note: Tonnage is approximate, executed tonnages to be included in the Construction Completion Report

- Water disposal is summarized below:

Facility	Clean Water of New York, Inc. Staten Island, NY						Total	
Today:	Trucks	Gallons	Trucks	Gallons	Trucks	Gallons	Trucks	Gallons
	0	0	0	0	0	0	0	0
<b>Total:</b>	<b>50</b>	<b>301,401</b>	<b>0</b>	<b>0</b>	<b>0</b>	<b>0</b>	<b>50</b>	<b>301,401</b>

Note: Tonnage is approximate, executed tonnages to be included in the Construction Completion Report

## Material Import:

- Fill import is summarized below:

Facility	Mount Hope Quarry ASTM #57 – ¾" Stone		Total (Trucks)		Inwood Material Terminal, Inwood, NY Approved Fill	
Today:	Loads 0	CY 0	Loads 0	CY 0	Barges 0	Tons 0
Total:	<u>231</u>	<u>5,332.77</u>	<u>231</u>	<u>5,332.77</u>	<u>11</u>	<u>19557.60</u>

Note: 1 truckload estimated at 20 cubic yards. Quantities to be included in the Construction Completion Report.

## Samples Collected:

- None

## Shaker Tests Collected:

- EX11-SW15\_3.5-4.5, EX11-SW16\_3.5-4.5, EX11-SW17\_3.5-4.5, EX11-SW18\_3.5-4.5, EX11-SW19\_3.5-4.5

## CAMP Activities:

- Background air monitoring was performed at three locations, one at the western boundary of the IRM 1 work area, one at the central location of the IRM 1 work area, and one at the eastern boundary of the IRM 1 work area, from 7:00 AM to 2:30 PM.
- No 15-minute average concentrations of VOCs or particulate matter smaller than 10 microns in diameter (PM10) exceeded the action levels. No visible dust was observed leaving the site perimeter.
- Intermittent PID readings were collected during backfilling activities. The daily PID log is appended to the end of this daily report.

## Activities Planned for Coming Week:

- Excavation 11 will continue to be expanded based on the requirements of the IRM 1 Work Plan, with shaker tests and documentation samples to be recollected from failed locations.
- Complete Excavation 14 and removal PFAS-contaminated soils to the White Pines facility
- Entact will continue excavating and stockpiling C&D debris for disposal.
- Entact will continue excavating soil for off-site transport and disposal.
- Entact/AST will only continue BOS 200 in-situ stabilization mixing within remaining excavations upon review and approval of submitted excavation completion documentation by NYSDEC & USEPA.
- Entact will only install demarcation barrier and backfill with approved import material upon review and approval of submitted excavation completion documentation by NYSDEC & USEPA.

Site Staff		
Company	Individual	Title
Haley & Aldrich	Sebastian Sotomayor	Field Manager
Haley & Aldrich	Kassidy O'Connor	Field Staff
Entact	Austin Farmerie	Field Engineer
Entact	Wyatt Seel	Field Engineer
Entact	Dalton Hillman	Field Engineer
Entact	Brent Hayes	Field Project Manager
EA Engineering	Thomas Irvine	Site Inspector
EA Engineering	Joe Kowalski	Site Inspector
Site Equipment		
Name	Contractor	Quantity
Komatsu WA 380	Entact	1
Caterpillar 289D Skid Steer	Entact	1
Chicago Pneumatic Generator (CPG)	Entact	1
Caterpillar 336E Excavator	Entact	2
Pavement Saw	Entact	1
Light Tower	Entact	1
Godwin Pumps	Entact	2
Water Truck	Entact	1
Long Stick Caterpillar Excavator 336E	Entact	1
Hydro Vac Truck	Entact	1
Caterpillar Dozer D6	Entact	1
Caterpillar Rock Truck 740	Entact	1
Caterpillar Excavator 314	Entact	1
United Rental Frac Tank	United Rental	1
Rusmar Foam Machine	Entact	1
Caterpillar Compactor 950	Entact	1

**Site Photographs:**

Photo 1: View of Excavation 11 sidewall expansion, IRM 1 Central Area, facing south.



Photo 2: View of Excavation 11 sidewall expansion, IRM 1 Central Area, facing east.



**Site Photographs:**

*Photo 3: View of shaker testing at Excavation 11, IRM 1 Central Area, facing northeast.*



*Photo 4: View of Excavation 11 extent, IRM 1 Central Area, facing south.*

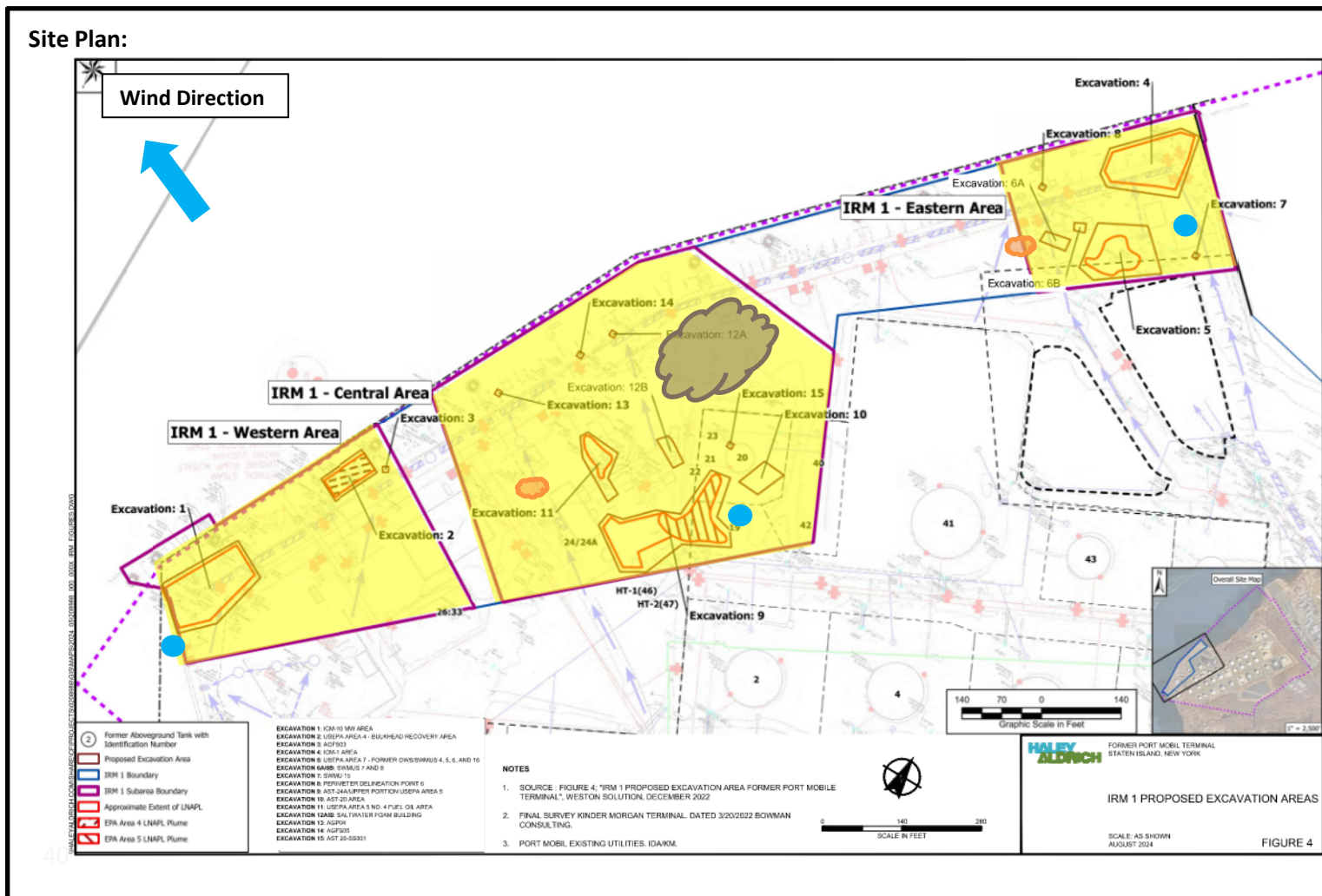

Reference: Interim Remedial Measures 1 Work Plan Figure 7B IRM-1 Central Area Proposed Excavation Area, prepared by Haley & Aldrich of New York, dated May 2024

### LEGEND:

Work Area ● CAMP Station ☁ Stockpile Location (Soil/Fill) ☁ Stockpile Location (C&D)



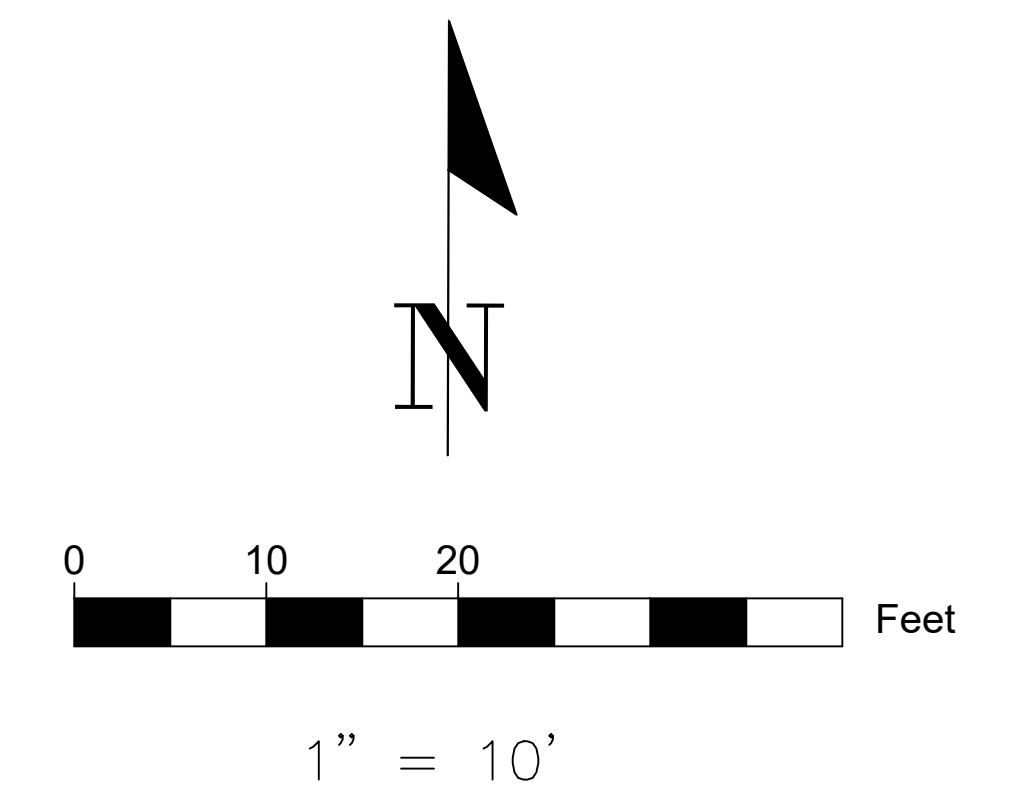
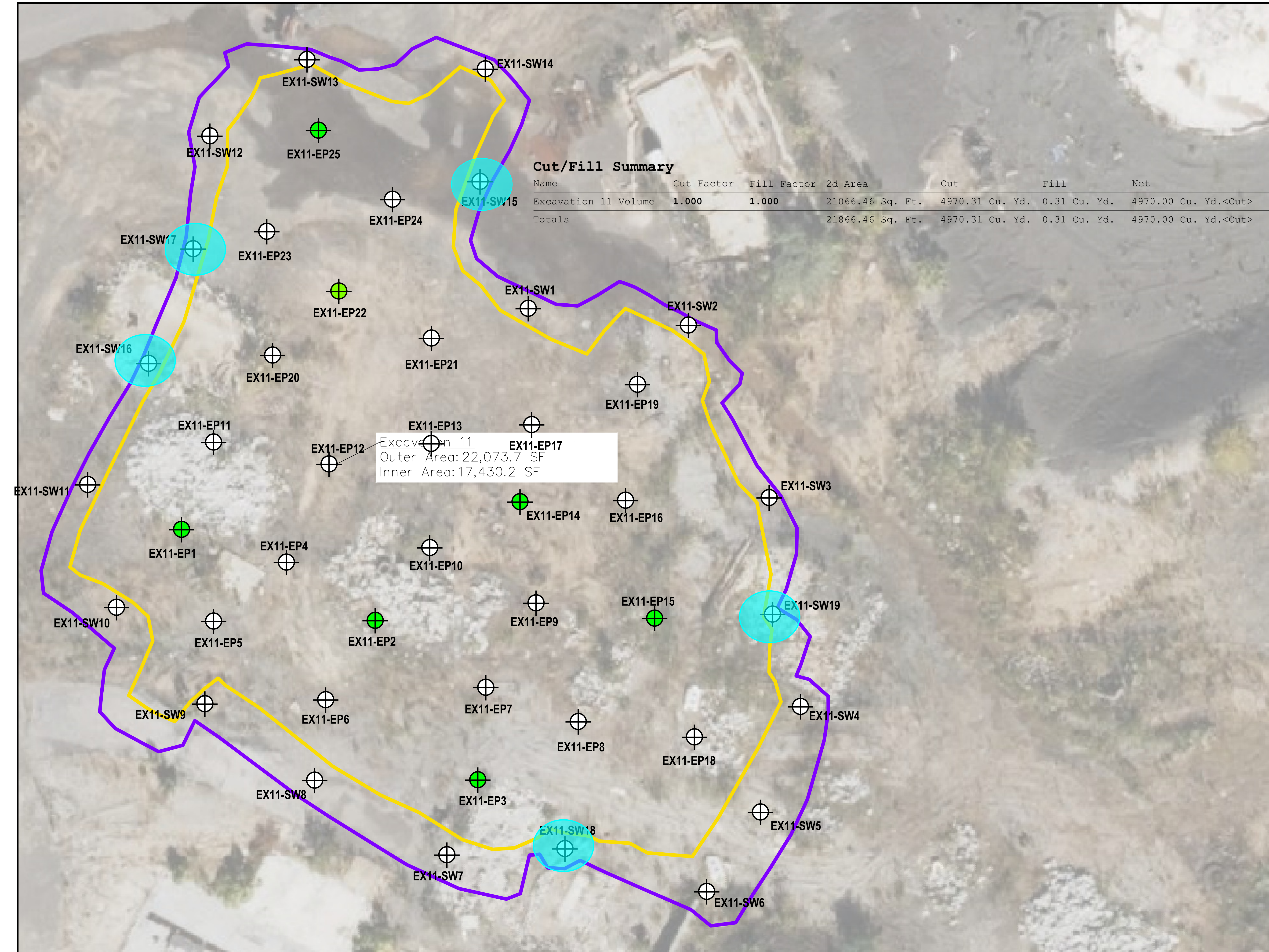

Name	Cut Factor	Fill Factor	2d Area	Cut	Fill	Net
Excavation 11 Volume	<b>1.000</b>	<b>1.000</b>	21866.46 Sq. Ft.	4970.31 Cu. Yd.	0.31 Cu. Yd.	4970.00 Cu. Yd.<Cut>
Totals			21866.46 Sq. Ft.	4970.31 Cu. Yd.	0.31 Cu. Yd.	4970.00 Cu. Yd.<Cut>

 ENTACT.

DRAWING NAME

GENERAL PLAN VIEW

PROJECT NAME & LOCATION					NorthPoint IRM 1 Excavation 11 2/21/2025				
DRAWN BY			D. Hillman		APPROVED BY			X.XXX	
DATE			2-21-25		DATE			XX-XX-XX	
							DRAWING NO.		
							1		
							PROJECT NO.		
							E9306		

[illegible]



4101 Arthur Kill Rd, Staten Island, New York, 10309

### Air Monitoring Log

Date : 2025-02-24

Personnel : K. OConnor  
Weather : Sunny, 32-48°F  
Humidity : 46%  
Wind Direction : SE to NW up to 13 mph

Particulate Background (ug/m3) : 12.774  
PID Background (ppm) : 0.0

Action Levels : Downwind perimeter of work area above background levels

PID (ppm) : > 5 ppm for the 15-min average

Dust (ug/m3) : > 150 for the 15-min average

Minute of Time	Avg. PM10 (Station1)	Avg. PM10 (Station2)	Avg. PM10 (Station3)	Avg. VOC(Station1)	Avg. VOC(Station2)	Avg. VOC(Station3)	Odors	Notes Activities/ Additional Monitoring
07:00	12.774	11.374	11.537	0.0	0.0	0.0		
07:15	10.669	9.389	10.963	0.0	0.1	0.0		
07:30	9.354	8.523	10.972	0.0	0.0	0.0		
07:45	8.056	7.601	9.023	0.0	0.0	0.0		
08:00	7.204	6.353	7.545	0.0	0.0	0.0		
08:15	6.330	5.491	6.799	0.0	0.0	0.0		
08:30	5.767	4.987	6.234	0.0	0.0	0.0		
08:45	5.283	4.581	5.785	0.0	0.0	0.0		
09:00	4.997	4.300	5.541	0.0	0.0	0.0		
09:15	5.131	4.358	5.611	0.0	0.0	0.0		
09:30	5.280	4.611	5.859	0.0	0.0	0.0		
09:45	5.349	4.927	5.871	0.0	0.0	0.0		
10:00	5.664	7.315	6.607	0.0	0.0	0.0		
10:15	6.245	9.392	6.797	0.0	0.0	0.0		
10:30	7.359	10.232	7.975	0.0	0.0	0.0		
10:45	7.276	8.833	7.497	0.0	0.0	0.0		

4101 Arthur Kill Rd, Staten Island, New York, 10309

**Air Monitoring Log**

Minute of Time	Avg. PM10 (Station1)	Avg. PM10 (Station2)	Avg. PM10 (Station3)	Avg. VOC(Station1)	Avg. VOC(Station2)	Avg. VOC(Station3)	Odors	Notes Activities/ Additional Monitoring
11:00	7.137	9.584	7.922	0.0	0.0	0.0		
11:15	6.425	10.656	7.755	0.0	0.0	0.1		
11:30	5.999	9.625	7.617	0.0	0.0	0.0		
11:45	5.900	8.629	7.462	0.0	0.0	0.0		
12:00	6.287	8.833	7.991	0.0	0.0	0.0		
12:15	6.722	8.947	8.243	0.0	0.0	0.0		
12:30	7.797	9.707	9.508	0.0	0.0	0.0		
12:45	9.263	11.029	10.913	0.0	0.0	0.0		
13:00	9.909	11.204	11.371	0.0	0.0	0.0		
13:15	9.829	10.303	11.340	0.0	0.0	0.0		
13:30	10.031	10.277	11.142	0.0	0.0	0.0		
13:45	9.555	8.367	10.830	0.0	0.0	0.0		
14:00	8.004	7.316	9.072	0.0	0.0	0.0		
14:15	5.723	5.877	7.030	0.0	0.0	0.0		
14:30	6.564	5.779	6.859	0.0	0.0	0.0		



Daily PID Monitoring Log					
Project: Former Port Mobil Site (BCP No. 243016)			Client: North Point		Date 2/24/2025
Weather Conditions: 32-48°F, Sunny Wind: SE to NW, up to 13 mph				Project	208988
Name:	K. OConnor		General Activites: Excavation 11 Extension		
Time	Location	PID Reading (ppm*)	Observations/Notes		
7:15	Excavation 11 background	0.0	South side of excavation		
8:00	Excavation 11 background	0.0	East side of excavation		
9:15	Excavation 11 background	0.0	West side of excavation		
10:40	Excavation 11 background	0.0	North side of excavation		
11:15	Excavation 11 background	0.0	West side of excavation		
13:30	Excavation 11 background	0.0	North side of excavation		
Notes: ppm* - parts per million					