

BUILDING 310 SWMU REMOVAL: CERTIFICATION OF SWMU CLOSURE

AT

**IPARK 84
FORMER IBM EAST FISHKILL FACILITY
2070 STATE ROUTE 52
HOPEWELL JUNCTION, NEW YORK 12533
IPARK 0118.10**

MAY 2019

PREPARED FOR:

**MS. JESSICA LACLAIR
ENVIRONMENTAL ENGINEER
DIVISION OF ENVIRONMENTAL REMEDIATION
NEW YORK STATE DEPARTMENT OF ENVIRONMENTAL
CONSERVATION
625 BROADWAY
ALBANY, NEW YORK 12233-7013**

WALDEN ENVIRONMENTAL ENGINEERING, PLLC

Industry Leader in Environmental Engineering

Consulting

PROACTIVE SOLUTIONS SINCE 1995



May 9, 2019
iPark0118.10

Ms. Jessica LaClair
Environmental Engineer
Division of Environmental Remediation
New York State Department of Environmental Conservation
625 Broadway
Albany, NY 12233-7013

Re: iPark 84
Former IBM East Fishkill Facility
Building 310 SWMU Removal
Certification of SWMU Closure

Dear Ms. LaClair:

This certification letter has been prepared by Walden Environmental Engineering, PLLC (“Walden”) on behalf of National Resources to document the closure of Solid Waste Management Units, or SWMU(s) during the Former IBM MQA Laboratory Closure Project (“Project”) at iPark Building 310, located at 2070 State Route 52 in Hopewell Junction, New York, herein after referred to as the “Site”. The work was completed in accordance with a Work Plan (“Plan”) prepared by Walden (“Decontamination, Demolition, and Removal of Solid Waste Management Unit [SWMU] Components in Building 310 of iPark 84”). The Plan is included in Appendix A. The Plan was submitted to Ms. Jessica LaClair of the New York State Department of Environmental Conservation (“NYSDEC”) via e-mail on October 4, 2018.

The entirety of the work was performed by Highground Industrial of Florida, New York (“HGI”), with Royal Carting Company (“Royal”) of Hopewell Junction, New York providing waste transportation services. Walden provided third-party observation and testing during the work.

Overview

The goal of the Project was to remove and decontaminate all components associated with the SWMUs associated with the Former IBM MQA Laboratory in Building 310. Additionally,



workers decontaminated all surfaces within the MQA Laboratory. The categories of SWMUs that were closed included:

1. Industrial wastewater lift stations and their associated components (acid components).
2. Fluoride lift stations and their associated components (fluoride components).
3. Solvent piping (solvent components).

In summary, the SWMU closure activities included the following, which will be described in further detail below:

- Survey of SWMU components that were associated with the former MQA Laboratory to determine the components to be removed/decontaminated.
- Removal/decontamination of SWMU components.
- Recycling/disposal of decontaminated SWMU components.
- Preparation of this report to certify that all SWMU components associated with the former MQA laboratory have been closed.

Walden developed a scope of work for the demolition, decontamination and removal of the SWMUs piping and associated components, and was also retained to provide third party oversight of the work. The project was initiated in October 2018 and was completed in November 2018. In general, the SWMUs that were closed during this Project consisted of fifteen distinct (15) lift stations which were comprised of piping, secondary containment piping, pumps, motors, sump tanks, secondary containment sump tanks, piping containment troughs, and electrical equipment that had been used to handle chemical wastewater generated from IBM activities. The former lift stations and their respective piping runs are drawn to scale on the SWMU Removal: Site Plan (“Site Plan”, presented in Appendix B), and differentiated by SWMU type. Chemicals that were used during former work activities included hydrofluoric acid, fluoride-containing solutions, and industrial solvents. Each lift station carried waste chemicals through a network of piping, which terminated in centralized sumps. From these centralized sumps, the waste was then transferred to a wastewater treatment plant, which is currently operated by GLOBALFOUNDRIES US2 LLC (“Global Foundries”). All components of the disposal systems were separated by waste stream.

SWMU Survey (September 2018)

The initial step of the Project included a survey within Building 310 to confirm all SWMU components that were to be removed. As part of the survey, Walden and National Resources identified which SWMUs were to be closed and those that would remain active. Each SWMU



was summarized in the Site Plan drawing (see Appendix B). Within this drawing, the ID#, description, location, status, description, and length of associated drainage/vent piping is shown in table form.

SWMU Closure Activities (October and November, 2018)

Following the survey activities described above, National Resources confirmed that the inventory was consistent with all known information and authorized the work to be performed. Prior to the start of work, National Resources confirmed that there were no releases or known environmental concerns associated with this Project.

Individual checklists, broken down by each lift station, are included as Appendix C. These checklists include the following information: lift station identification number with description and component name, location (based on column reference numbers with Building 310), decommissioning details, and recycling/disposal information.

SWMU removal work began on October 9 and was completed on November 28, 2018, with thirty-three (33) on-site work days. Walden prepared a Site Health and Safety Plan, which was reviewed and signed by all personnel on-site at any time during the duration of the Project.

The SWMU removal activities are described below. Representative photographs documenting the work activities are presented in Appendix D.

- The work area was prepared by shutting off and locking out all live electrical lines and establishing an exclusion zone to ensure outside personnel would not enter the work area.
- All asbestos-containing material within the MQA laboratory was removed by others beginning on October 25 and concluding on November 5, 2018. The Building 310 SWMU removal activities continued concurrently with the asbestos removal project, with continued SWMU removal being performed in areas outside the asbestos abatement containment area.
- Residual wastewater, solids, and all other debris remaining within each SWMU and its components were removed, and said items were subsequently decontaminated. The majority of SWMU piping was contained within plastic and/or metal troughs which served as secondary or tertiary containment for all piping; the initial step in removing each SWMU was disconnecting each lift station and its components and transferring all materials from their original locations to a dedicated decontamination room, where any residual solids or sludge were removed from each piece. Once this was completed, associated piping and troughs were removed and decontaminated in the dedicated room.



Acid, fluoride, and solvent components were staged separately so as to not commingle distinct SWMU components.

- Portions of acid piping spanning from building columns S-12 to E-12, and from K-5 to K-12, were capped and left in place to be utilized by future tenants.
 - Approximately 600 feet of additional solvent piping, 1,080 feet of fluoride/heavy metal waste transfer piping, and 1,400 feet of containment trough not previously identified in the Site Plan was discovered after the Project began and was removed in step with the work. Piping was decontaminated and disposed of in accordance with the procedures followed for the previously identified portions.
- All wash water generated during the decontamination activities was drummed separately based on the SWMU components' former use (acid, fluoride, solvent). A total of 770 gallons of wash water was transferred to a dedicated lift station, Industrial Wastewater Lift Station #23, which is connected to the Global Foundries wastewater treatment plant. Each individual wash water disposal activity was approved by Global Foundries personnel. Of the wash water disposed, 550 gallons was from cleaning of acid components and 220 gallons was from cleaning of fluoride components. At the request of Global Foundries, testing of the drummed fluoride wash water was performed. Samples were analyzed for fluoride, copper, nickel, and RCRA TCLP metals. The sample results, included as Appendix E, were approved by the wastewater treatment plant and the wastewater was successfully discharged.
- Any solids encountered during decontamination were removed from SWMU components and drummed, and were similarly segregated according to waste stream. All liquid and solid waste was transported off-site and disposed of in accordance with local, state and federal regulations.
- Solvent piping was removed, staged separately and disposed of as hazardous waste.
- Decontamination verification of all SWMU components was performed to confirm that the pH was within the target pH range of 5.0-8.0 and that there was no residual fluoride prior to staging components for off-site disposal.
- All decontaminated SWMU components including piping, secondary containment piping, pumps, motors, sump tanks, secondary containment sump tanks, piping containment troughs, and electrical equipment that handled chemical wastewater generated from IBM



activities was disposed of off-site. The associated signed and completed manifests can be found in Appendix F.

All identified components were successfully removed, decontaminated and sent off-site for disposal in accordance with all local, state, and federal regulations. A final inventory of all removed and decontaminated SWMU components can be found in Table 1.

Third-Party Observation and Testing

Walden's third-party oversight and testing was performed to confirm that all closure activities were consistent with the agreed-upon Plan. All SWMU components were visually inspected, tested for pH using Hydrion® test strips, and tested for residual fluoride using CTL Scientific Supply Corp. F-100 test strips. Any additional observations are documented in the checklists provided in Appendix C. Decontamination was verified by Walden as follows:

- Walden inspected every SWMU and its associated components listed in Table 1 to verify that each item to be recycled or disposed was visually acceptable and showed no visible evidence of residual liquids or solids.
- Walden conducted testing of decontaminated SWMU components including piping, secondary containment piping, pumps, motors, sump tanks, secondary containment sump tanks, piping containment troughs, and electrical equipment. All SWMU components (not including solvent piping - see discussion below) were tested for residual fluoride and pH prior to off-site disposal. Components were only approved for disposal if the pH strip reading was between 5.0 and 8.0 and the fluoride test strips displayed a non-detect result. The date and ID number for each sample and the pH and fluoride test strip results were recorded in the field book. The wash water source for the project was also periodically checked using pH test strips, and found to have a neutral pH of 7.0 with no exceptions.
- Solvent piping was removed. The interior of the pipes was found to be corroded. As such, no cleaning or sampling took place, and they were disposed of as hazardous waste.

Post-decontamination test results were recorded on data tables and summarized in Table 2. The data presented on the tables is a culmination of 1,411 separate pH and residual fluoride tests performed on decontaminated components. Walden tested the wash water used for fluoride SWMU decontamination activities as described above. Based on Global Foundries and Walden's evaluation of the post-decontamination wash water, it was transferred to the on-site waste water treatment plant via a decentralized pumping system located in the eastern portion of Building 310. The final disposition of each SWMU and component presented in Table 1 has been summarized in the checklist provided in Appendix C.

Ms. Jessica LaClair
iPark 84 Building 310 SWMU Removal
May 9, 2019

- 6 -



Final SWMU Status Change

Following NYSDEC acceptance of this certification report, National Resources will coordinate with IBM/Global Foundries to update the SWMU status database to reflect the Project activities. The next periodic RCRA report submitted to the NYSDEC by IBM will include the updated information.

Certification Statement

I, Nora M. Brew, P.E., as a licensed Professional Engineer in the State of New York, hereby certify that the SWMU's identified in Table 1 of this letter at the iPark 84 Facility in Hopewell Junction, New York have been closed in accordance with the Building 310 SWMU Removal: Certification of SWMU Closure letter. This certification is based on Walden's on-site observation during implementation of the SWMU closure activities. I also certify that, to the best of my knowledge, this certification report accurately reflects the SWMU closure activities that were conducted.

Please feel free to contact me with any questions you may have at (516) 624-7200.

Very truly yours,
Walden Environmental Engineering, PLLC



Nora M. Brew, P.E.
Senior Project Manager

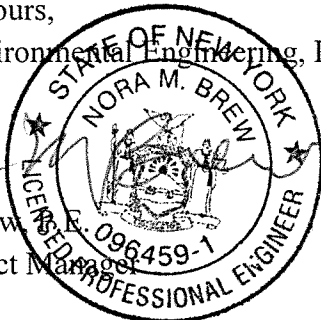

cc: J. Kenney, NYSDOH
D. Chartrand, IBM
M. Buckley, National Resources
C. Monheit, National Resources

Ms. Jessica LaClair
iPark 84 Building 310 SWMU Removal - 7 -
May 9, 2019



Attachments:

Tables

Table 1: SWMU Inventory

Table 2: Post-Decontamination SWMU Testing Summary

Appendices

Appendix A: Work Plan

Appendix B: Site Plan

Appendix C: SWMU Checklists

Appendix D: Site Photos

Appendix E: Fluoride Drum Testing Summary

Appendix F: Offsite Disposal Manifests

Z:\iPark0118\iPark0118.10 - Third Party SWMU oversight\Report\SWMU Closure Certification 5.9.2019.docx

Table 1

SWMU Inventory

iPark 84
East Fishkill, New York

Table 1
Summary of SWMU Status
Building 310

UNIT ID#	SWMU ID #	Description	Location	Status	Description	Associated Drainage Piping Removed (Linear Feet)	Associated Vent Piping Removed (Linear Feet)
B/310 LS IW	310 LS IW #6	Industrial Waste Water Lift Station	B/310 AA-8 MQA Storage	Removed	Acid Lift Station #6, Near Area 28	30	30
B/310 LS IW	310 LS IW #7	Industrial Waste Water Lift Station	B/310 AD-10	Removed	Acid Lift Station #7, Area 31	30	30
B/310 LS FL	310 LS FL #25	Fluoride Lift Station	B/310 AB-12	Removed	Fluoride/Heavy Metals Lift Station #25, Area 31	30	30
B/310 LS FL	310 LS FL #26	Fluoride Lift Station	B/310 AC-11	Removed	Fluoride/Heavy Metals Lift Station #26, Area 31	30	30
B/310 LS IW	310 LS IW #76	Industrial Waste Water Lift Station	B/310 AC-11	Removed	Acid Lift Station #76, Area 31	30	30
B/310 LS IW	310 LS IW #77	Industrial Waste Water Lift Station	B/310 AC-11	Removed	Acid Lift Station #77, Area 31	30	30
B/310 LS IW	310 LS IW # 78	Industrial Waste Water Lift Station	B/310 AC-11	Removed	Acid Lift Station #78, Area 31	30	30
B/310 LS IW	310 LS IW #79	Industrial Waste Water Lift Station	B/310 AC-11	Removed	Acid Lift Station #79, Area 31	30	30
B/310 LS IW	310 LS IW #80	Industrial Waste Water Lift Station	B/310 AD-12	Removed	Acid Lift Station #80, Area 31	30	30
B/310 LS IW	310 LS IW #81	Industrial Waste Water Lift Station	B/310 AC-12	Removed	Acid Lift Station #81, Area 31	30	30
B/310 LS IW	310 LS IW #82	Industrial Waste Water Lift Station	B/310 AA-12	Removed	Acid Lift Station #82, Area 31	30	30
B/310 LS IW	310 LS IW #83	Industrial Waste Water Lift Station	B/310 AA-11	Removed	Acid Lift Station #83, Area 31	30	30
B/310 LS IW	310 LS IW #84	Industrial Waste Water Lift Station	B/310 AA-10	Removed	Acid Lift Station #84, Area 31	30	30
B/310 LS IW	310 LS IW	Industrial Waste Water Lift Station	B/310 Y-10	Removed	Acid Lift Station ECOL#2280, Area 31	30	30

Alternate components removed under approval of NYSDEC:

UNIT ID#	Item	Description	Location	Status	Description	Associated Piping Removed (Linear Feet)
B/310-SO(2)	Solvent Waste Trasfer Piping	Overhead Piping	B/310	Removed	All above ground solvent waste transfer piping within B/310	600
B/310-FL(2)	Fluoride/Heavy Metal Waste Transfer Piping	Overhead Piping	B/310	Removed	All above ground fluoride/heavy metal waste transfer piping within B/310	1,080
B/310-IW(2)	Trough	Overhead Trough	B/310	Removed	All above ground tertiary containment for the fluoride/industrial waste water transfer piping.	1,400
B/310-SO(2)	Degreasing Station	Associated Solvent Lines	B/310 X-10	All piping removed ; degreasing station decontaminated but not removed	Degreasing Station Near Previous Lift Stations	30

Table 2

Post-Decontamination SWMU Testing Summary

iPark 84
East Fishkill, New York

Table 2
Summary of Post-Decontamination Testing Results
Building 310

Sample ID#	DESCRIPTION	STATUS	RCRA STATUS	NOTES
310LSIW#77 Tank	Industrial Wastewater	Removed	No Further Action	Industrial wastewater primary containment tank.
310LSIW#77 Secondary Container	Industrial Wastewater	Removed	No Further Action	Industrial wastewater secondary containment tank.
310LSIW#77 Motor	Industrial Wastewater	Removed	No Further Action	Industrial wastewater pump motor.
310LSIW#77 Lid	Industrial Wastewater	Removed	No Further Action	Industrial wastewater tank lid.
310LSIW#77 Measure Level	Industrial Wastewater	Removed	No Further Action	Industrial wastewater tank measure level.
310LSIW#78 Tank	Industrial Wastewater	Removed	No Further Action	Industrial wastewater primary containment tank.
310LSIW#78 Secondary Container	Industrial Wastewater	Removed	No Further Action	Industrial wastewater secondary containment tank.
310LSIW#78 Motor	Industrial Wastewater	Removed	No Further Action	Industrial wastewater pump motor.
310LSIW#78 Lid	Industrial Wastewater	Removed	No Further Action	Industrial wastewater tank lid.
310LSIW#78 Measure Level	Industrial Wastewater	Removed	No Further Action	Industrial wastewater tank measure level.
310LSIW#79 Tank	Industrial Wastewater	Removed	No Further Action	Industrial wastewater primary containment tank.
310LSIW#79 Secondary Container	Industrial Wastewater	Removed	No Further Action	Industrial wastewater secondary containment tank.
310LSIW#79 Motor	Industrial Wastewater	Removed	No Further Action	Industrial wastewater pump motor.
310LSIW#79 Lid	Industrial Wastewater	Removed	No Further Action	Industrial wastewater tank lid.
310LSIW#79 Measure Level	Industrial Wastewater	Removed	No Further Action	Industrial wastewater tank measure level.
310LSIW#80 Tank	Industrial Wastewater	Removed	No Further Action	Industrial wastewater primary containment tank.
310LSIW#80 Secondary Container	Industrial Wastewater	Removed	No Further Action	Industrial wastewater secondary containment tank.
310LSIW#80 Motor	Industrial Wastewater	Removed	No Further Action	Industrial wastewater pump motor.
310LSIW#80 Lid	Industrial Wastewater	Removed	No Further Action	Industrial wastewater tank lid.
310LSIW#80 Measure Level	Industrial Wastewater	Removed	No Further Action	Industrial wastewater tank measure level.
310LSIW#81 Tank	Industrial Wastewater	Removed	No Further Action	Industrial wastewater primary containment tank.
310LSIW#81 Secondary Container	Industrial Wastewater	Removed	No Further Action	Industrial wastewater secondary containment tank.
310LSIW#81 Motor	Industrial Wastewater	Removed	No Further Action	Industrial wastewater pump motor.
310LSIW#81 Lid	Industrial Wastewater	Removed	No Further Action	Industrial wastewater tank lid.
310LSIW#81 Measure Level	Industrial Wastewater	Removed	No Further Action	Industrial wastewater tank measure level.
310LSFL#25 Tank	Flouride	Removed	No Further Action	Fluoride primary containment tank.
310LSFL#25 Secondary Container	Flouride	Removed	No Further Action	Fluoride secondary containment tank.
310LSFL#25 Lid	Flouride	Removed	No Further Action	Fluoride tank lid.
310LSFL#25 Motor	Flouride	Removed	No Further Action	Fluoride pump motor.
310LSFL#25 Measurement Level	Flouride	Removed	No Further Action	Fluoride tank measure level.
310LSIW#82 Tank	Industrial Wastewater	Removed	No Further Action	Industrial wastewater primary containment tank.
310LSIW#82 Motor	Industrial Wastewater	Removed	No Further Action	Industrial wastewater pump motor.
310LSIW#82 Lid	Industrial Wastewater	Removed	No Further Action	Industrial wastewater tank lid.

Table 2
Summary of Post-Decontamination Testing Results
Building 310

Sample ID#	DESCRIPTION	STATUS	RCRA STATUS	NOTES
310LSIW#82 Measure Level	Industrial Wastewater	Removed	No Further Action	Industrial wastewater tank measure level.
310LSFL#26 Tank	Flouride	Removed	No Further Action	Fluoride primary containment tank.
310LSFL#26 Secondary Container	Flouride	Removed	No Further Action	Fluoride secondary containment tank.
310LSFL#26 Lid	Flouride	Removed	No Further Action	Fluoride tank lid.
310LSFL#26 Motor	Flouride	Removed	No Further Action	Fluoride pump motor.
310LSFL#26 Measurement Level	Flouride	Removed	No Further Action	Fluoride tank measure level.
310LSIW#84 Tank	Industrial Wastewater	Removed	No Further Action	Industrial wastewater primary containment tank.
310LSIW#84 Secondary Container	Industrial Wastewater	Removed	No Further Action	Industrial wastewater secondary containment tank.
310LSIW#84 Motor	Industrial Wastewater	Removed	No Further Action	Industrial wastewater pump motor.
310LSIW#84 Lid	Industrial Wastewater	Removed	No Further Action	Industrial wastewater tank lid.
310LSIW#84 Measure Level	Industrial Wastewater	Removed	No Further Action	Industrial wastewater tank measure level.
310LSIW#83 Tank	Industrial Wastewater	Removed	No Further Action	Industrial wastewater primary containment tank.
310LSIW#83 Secondary Container	Industrial Wastewater	Removed	No Further Action	Industrial wastewater secondary containment tank.
310LSIW#83 Motor	Industrial Wastewater	Removed	No Further Action	Industrial wastewater pump motor.
310LSIW#83 Lid	Industrial Wastewater	Removed	No Further Action	Industrial wastewater tank lid.
310LSIW#83 Measure Level	Industrial Wastewater	Removed	No Further Action	Industrial wastewater tank measure level.
310LSIW#UKN Tank	Industrial Wastewater	Removed	No Further Action	Industrial wastewater primary containment tank.
310LSIW#UKN Secondary Container	Industrial Wastewater	Removed	No Further Action	Industrial wastewater secondary containment tank.
310LSIW#UKN Motor	Industrial Wastewater	Removed	No Further Action	Industrial wastewater pump motor.
310LSIW#UKN Lid	Industrial Wastewater	Removed	No Further Action	Industrial wastewater tank lid.
310LSIW#UKN Measure Level	Industrial Wastewater	Removed	No Further Action	Industrial wastewater tank measure level.
310LSIW#7 Tank	Industrial Wastewater	Removed	No Further Action	Industrial wastewater primary containment tank.
310LSIW#7 Secondary Container	Industrial Wastewater	Removed	No Further Action	Industrial wastewater secondary containment tank.
310LSIW#7 Motor	Industrial Wastewater	Removed	No Further Action	Industrial wastewater pump motor.
310LSIW#7 Lid	Industrial Wastewater	Removed	No Further Action	Industrial wastewater tank lid.
310LSIW#7 Measure Level	Industrial Wastewater	Removed	No Further Action	Industrial wastewater tank measure level.
310LSIW#6 Tank	Industrial Wastewater	Removed	No Further Action	Industrial wastewater primary containment tank.
310LSIW#6 Secondary Container	Industrial Wastewater	Removed	No Further Action	Industrial wastewater secondary containment tank.
310LSIW#6 Motor	Industrial Wastewater	Removed	No Further Action	Industrial wastewater pump motor.
310LSIW#6 Lid	Industrial Wastewater	Removed	No Further Action	Industrial wastewater tank lid.
310LSIW#6 Measure Level	Industrial Wastewater	Removed	No Further Action	Industrial wastewater tank measure level.
310LSIW#76 Tank	Industrial Wastewater	Removed	No Further Action	Industrial wastewater primary containment tank.
310LSIW#76 Secondary Container	Industrial Wastewater	Removed	No Further Action	Industrial wastewater secondary containment tank.

Table 2
Summary of Post-Decontamination Testing Results
Building 310

Sample ID#	DESCRIPTION	STATUS	RCRA STATUS	NOTES
310LSIW#76 Motor	Industrial Wastewater	Removed	No Further Action	Industrial wastewater pump motor.
310LSIW#76 Lid	Industrial Wastewater	Removed	No Further Action	Industrial wastewater tank lid.
310LSIW#76 Measure Level	Industrial Wastewater	Removed	No Further Action	Industrial wastewater tank measure level.
Pipe 10/25 1	Ind. Wastewater/Flouride	Removed	No Further Action	Decontaminated piping section.
Pipe 10/25 2	Ind. Wastewater/Flouride	Removed	No Further Action	Decontaminated piping section.
Pipe 10/25 3	Ind. Wastewater/Flouride	Removed	No Further Action	Decontaminated piping section.
Pipe 10/25 4	Ind. Wastewater/Flouride	Removed	No Further Action	Decontaminated piping section.
Pipe 10/25 5	Ind. Wastewater/Flouride	Removed	No Further Action	Decontaminated piping section.
Pipe 10/25 6	Ind. Wastewater/Flouride	Removed	No Further Action	Decontaminated piping section.
Pipe 10/25 7	Ind. Wastewater/Flouride	Removed	No Further Action	Decontaminated piping section.
Pipe 10/25 8	Ind. Wastewater/Flouride	Removed	No Further Action	Decontaminated piping section.
Pipe 10/25 9	Ind. Wastewater/Flouride	Removed	No Further Action	Decontaminated piping section.
Pipe 10/25 10	Ind. Wastewater/Flouride	Removed	No Further Action	Decontaminated piping section.
Pipe 10/25 11	Ind. Wastewater/Flouride	Removed	No Further Action	Decontaminated piping section.
Pipe 10/25 12	Ind. Wastewater/Flouride	Removed	No Further Action	Decontaminated piping section.
Pipe 10/25 13	Ind. Wastewater/Flouride	Removed	No Further Action	Decontaminated piping section.
Pipe 10/25 14	Ind. Wastewater/Flouride	Removed	No Further Action	Decontaminated piping section.
Pipe 10/25 15	Ind. Wastewater/Flouride	Removed	No Further Action	Decontaminated piping section.
Pipe 10/25 16	Ind. Wastewater/Flouride	Removed	No Further Action	Decontaminated piping section.
Pipe 10/25 17	Ind. Wastewater/Flouride	Removed	No Further Action	Decontaminated piping section.
Pipe 10/25 18	Ind. Wastewater/Flouride	Removed	No Further Action	Decontaminated piping section.
Pipe 10/25 19	Ind. Wastewater/Flouride	Removed	No Further Action	Decontaminated piping section.
Pipe 10/25 20	Ind. Wastewater/Flouride	Removed	No Further Action	Decontaminated piping section.
Pipe 10/25 21	Ind. Wastewater/Flouride	Removed	No Further Action	Decontaminated piping section.
Pipe 10/25 22	Ind. Wastewater/Flouride	Removed	No Further Action	Decontaminated piping section.
Pipe 10/25 23	Ind. Wastewater/Flouride	Removed	No Further Action	Decontaminated piping section.
Pipe 10/25 24	Ind. Wastewater/Flouride	Removed	No Further Action	Decontaminated piping section.
Pipe 10/25 25	Ind. Wastewater/Flouride	Removed	No Further Action	Decontaminated piping section.
Pipe 10/25 26	Ind. Wastewater/Flouride	Removed	No Further Action	Decontaminated piping section.
Pipe 10/25 27	Ind. Wastewater/Flouride	Removed	No Further Action	Decontaminated piping section.
Pipe 10/25 28	Ind. Wastewater/Flouride	Removed	No Further Action	Decontaminated piping section.
Pipe 10/25 29	Ind. Wastewater/Flouride	Removed	No Further Action	Decontaminated piping section.
Pipe 10/25 30	Ind. Wastewater/Flouride	Removed	No Further Action	Decontaminated piping section.

iPark 84
East Fishkill, New York

Table 2
Summary of Post-Decontamination Testing Results
Building 310

Sample ID#	DESCRIPTION	STATUS	RCRA STATUS	NOTES
Pipe 10/25 31	Ind. Wastewater/Flouride	Removed	No Further Action	Decontaminated piping section.
Pipe 10/25 32	Ind. Wastewater/Flouride	Removed	No Further Action	Decontaminated piping section.
Pipe 10/25 33	Ind. Wastewater/Flouride	Removed	No Further Action	Decontaminated piping section.
Pipe 10/25 34	Ind. Wastewater/Flouride	Removed	No Further Action	Decontaminated piping section.
Pipe 10/25 35	Ind. Wastewater/Flouride	Removed	No Further Action	Decontaminated piping section.
Pipe 10/25 36	Ind. Wastewater/Flouride	Removed	No Further Action	Decontaminated piping section.
Pipe 10/25 37	Ind. Wastewater/Flouride	Removed	No Further Action	Decontaminated piping section.
Pipe 10/25 38	Ind. Wastewater/Flouride	Removed	No Further Action	Decontaminated piping section.
Pipe 10/25 39	Ind. Wastewater/Flouride	Removed	No Further Action	Decontaminated piping section.
Pipe 10/25 40	Ind. Wastewater/Flouride	Removed	No Further Action	Decontaminated piping section.
Pipe 10/25 41	Ind. Wastewater/Flouride	Removed	No Further Action	Decontaminated piping section.
Pipe 10/25 42	Ind. Wastewater/Flouride	Removed	No Further Action	Decontaminated piping section.
Pipe 10/25 43	Ind. Wastewater/Flouride	Removed	No Further Action	Decontaminated piping section.
Pipe 10/25 44	Ind. Wastewater/Flouride	Removed	No Further Action	Decontaminated piping section.
Pipe 10/25 45	Ind. Wastewater/Flouride	Removed	No Further Action	Decontaminated piping section.
Pipe 10/25 46	Ind. Wastewater/Flouride	Removed	No Further Action	Decontaminated piping section.
Pipe 10/25 47	Ind. Wastewater/Flouride	Removed	No Further Action	Decontaminated piping section.
Pipe 10/25 48	Ind. Wastewater/Flouride	Removed	No Further Action	Decontaminated piping section.
Pipe 10/25 49	Ind. Wastewater/Flouride	Removed	No Further Action	Decontaminated piping section.
Pipe 10/25 50	Ind. Wastewater/Flouride	Removed	No Further Action	Decontaminated piping section.
Pipe 10/26 1	Ind. Wastewater/Flouride	Removed	No Further Action	Decontaminated piping section.
Pipe 10/26 2	Ind. Wastewater/Flouride	Removed	No Further Action	Decontaminated piping section.
Pipe 10/26 3	Ind. Wastewater/Flouride	Removed	No Further Action	Decontaminated piping section.
Pipe 10/26 4	Ind. Wastewater/Flouride	Removed	No Further Action	Decontaminated piping section.
Pipe 10/26 5	Ind. Wastewater/Flouride	Removed	No Further Action	Decontaminated piping section.
Pipe 10/26 6	Ind. Wastewater/Flouride	Removed	No Further Action	Decontaminated piping section.
Pipe 10/26 7	Ind. Wastewater/Flouride	Removed	No Further Action	Decontaminated piping section.
Pipe 10/26 8	Ind. Wastewater/Flouride	Removed	No Further Action	Decontaminated piping section.
Pipe 10/26 9	Ind. Wastewater/Flouride	Removed	No Further Action	Decontaminated piping section.
Pipe 10/26 10	Ind. Wastewater/Flouride	Removed	No Further Action	Decontaminated piping section.
Pipe 10/26 11	Ind. Wastewater/Flouride	Removed	No Further Action	Decontaminated piping section.
Pipe 10/26 12	Ind. Wastewater/Flouride	Removed	No Further Action	Decontaminated piping section.
Pipe 10/26 13	Ind. Wastewater/Flouride	Removed	No Further Action	Decontaminated piping section.

Table 2
Summary of Post-Decontamination Testing Results
Building 310

Sample ID#	DESCRIPTION	STATUS	RCRA STATUS	NOTES
Pipe 10/26 14	Ind. Wastewater/Flouride	Removed	No Further Action	Decontaminated piping section.
Pipe 10/26 15	Ind. Wastewater/Flouride	Removed	No Further Action	Decontaminated piping section.
Pipe 10/26 16	Ind. Wastewater/Flouride	Removed	No Further Action	Decontaminated piping section.
Pipe 10/26 17	Ind. Wastewater/Flouride	Removed	No Further Action	Decontaminated piping section.
Pipe 10/26 18	Ind. Wastewater/Flouride	Removed	No Further Action	Decontaminated piping section.
Pipe 10/26 19	Ind. Wastewater/Flouride	Removed	No Further Action	Decontaminated piping section.
Pipe 10/26 20	Ind. Wastewater/Flouride	Removed	No Further Action	Decontaminated piping section.
Pipe 10/26 21	Ind. Wastewater/Flouride	Removed	No Further Action	Decontaminated piping section.
Pipe 10/26 22	Ind. Wastewater/Flouride	Removed	No Further Action	Decontaminated piping section.
Pipe 10/26 23	Ind. Wastewater/Flouride	Removed	No Further Action	Decontaminated piping section.
Pipe 10/26 24	Ind. Wastewater/Flouride	Removed	No Further Action	Decontaminated piping section.
Pipe 10/26 25	Ind. Wastewater/Flouride	Removed	No Further Action	Decontaminated piping section.
Pipe 10/26 26	Ind. Wastewater/Flouride	Removed	No Further Action	Decontaminated piping section.
Pipe 10/26 27	Ind. Wastewater/Flouride	Removed	No Further Action	Decontaminated piping section.
Pipe 10/26 28	Ind. Wastewater/Flouride	Removed	No Further Action	Decontaminated piping section.
Pipe 10/26 29	Ind. Wastewater/Flouride	Removed	No Further Action	Decontaminated piping section.
Pipe 10/26 30	Ind. Wastewater/Flouride	Removed	No Further Action	Decontaminated piping section.
Pipe 10/26 31	Ind. Wastewater/Flouride	Removed	No Further Action	Decontaminated piping section.
Pipe 10/26 32	Ind. Wastewater/Flouride	Removed	No Further Action	Decontaminated piping section.
Pipe 10/26 33	Ind. Wastewater/Flouride	Removed	No Further Action	Decontaminated piping section.
Pipe 10/26 34	Ind. Wastewater/Flouride	Removed	No Further Action	Decontaminated piping section.
Pipe 10/26 35	Ind. Wastewater/Flouride	Removed	No Further Action	Decontaminated piping section.
Pipe 10/26 36	Ind. Wastewater/Flouride	Removed	No Further Action	Decontaminated piping section.
Pipe 10/26 37	Ind. Wastewater/Flouride	Removed	No Further Action	Decontaminated piping section.
Pipe 10/26 38	Ind. Wastewater/Flouride	Removed	No Further Action	Decontaminated piping section.
Pipe 10/26 39	Ind. Wastewater/Flouride	Removed	No Further Action	Decontaminated piping section.
Pipe 10/26 40	Ind. Wastewater/Flouride	Removed	No Further Action	Decontaminated piping section.
Pipe 10/26 41	Ind. Wastewater/Flouride	Removed	No Further Action	Decontaminated piping section.
Pipe 10/26 42	Ind. Wastewater/Flouride	Removed	No Further Action	Decontaminated piping section.
Pipe 10/26 43	Ind. Wastewater/Flouride	Removed	No Further Action	Decontaminated piping section.
Pipe 10/26 44	Ind. Wastewater/Flouride	Removed	No Further Action	Decontaminated piping section.
Pipe 10/26 45	Ind. Wastewater/Flouride	Removed	No Further Action	Decontaminated piping section.
Pipe 10/26 46	Ind. Wastewater/Flouride	Removed	No Further Action	Decontaminated piping section.

Table 2
Summary of Post-Decontamination Testing Results
Building 310

Sample ID#	DESCRIPTION	STATUS	RCRA STATUS	NOTES
Pipe 10/26 47	Ind. Wastewater/Flouride	Removed	No Further Action	Decontaminated piping section.
Pipe 10/26 48	Ind. Wastewater/Flouride	Removed	No Further Action	Decontaminated piping section.
Pipe 10/26 49	Ind. Wastewater/Flouride	Removed	No Further Action	Decontaminated piping section.
Pipe 10/26 50	Ind. Wastewater/Flouride	Removed	No Further Action	Decontaminated piping section.
Pipe 10/26 51	Ind. Wastewater/Flouride	Removed	No Further Action	Decontaminated piping section.
Pipe 10/26 52	Ind. Wastewater/Flouride	Removed	No Further Action	Decontaminated piping section.
Pipe 10/26 53	Ind. Wastewater/Flouride	Removed	No Further Action	Decontaminated piping section.
Pipe 10/26 54	Ind. Wastewater/Flouride	Removed	No Further Action	Decontaminated piping section.
Pipe 10/26 55	Ind. Wastewater/Flouride	Removed	No Further Action	Decontaminated piping section.
Pipe 10/26 56	Ind. Wastewater/Flouride	Removed	No Further Action	Decontaminated piping section.
Pipe 10/26 57	Ind. Wastewater/Flouride	Removed	No Further Action	Decontaminated piping section.
Pipe 10/26 58	Ind. Wastewater/Flouride	Removed	No Further Action	Decontaminated piping section.
Pipe 10/26 59	Ind. Wastewater/Flouride	Removed	No Further Action	Decontaminated piping section.
Pipe 10/26 60	Ind. Wastewater/Flouride	Removed	No Further Action	Decontaminated piping section.
Pipe 10/26 61	Ind. Wastewater/Flouride	Removed	No Further Action	Decontaminated piping section.
Pipe 10/26 62	Ind. Wastewater/Flouride	Removed	No Further Action	Decontaminated piping section.
Pipe 10/26 63	Ind. Wastewater/Flouride	Removed	No Further Action	Decontaminated piping section.
Pipe 10/26 64	Ind. Wastewater/Flouride	Removed	No Further Action	Decontaminated piping section.
Pipe 10/26 65	Ind. Wastewater/Flouride	Removed	No Further Action	Decontaminated piping section.
Pipe 10/26 66	Ind. Wastewater/Flouride	Removed	No Further Action	Decontaminated piping section.
Pipe 10/26 67	Ind. Wastewater/Flouride	Removed	No Further Action	Decontaminated piping section.
Pipe 10/26 68	Ind. Wastewater/Flouride	Removed	No Further Action	Decontaminated piping section.
Pipe 10/26 69	Ind. Wastewater/Flouride	Removed	No Further Action	Decontaminated piping section.
Pipe 10/26 70	Ind. Wastewater/Flouride	Removed	No Further Action	Decontaminated piping section.
Pipe 10/26 71	Ind. Wastewater/Flouride	Removed	No Further Action	Decontaminated piping section.
Pipe 10/26 72	Ind. Wastewater/Flouride	Removed	No Further Action	Decontaminated piping section.
Pipe 10/26 73	Ind. Wastewater/Flouride	Removed	No Further Action	Decontaminated piping section.
Pipe 10/26 74	Ind. Wastewater/Flouride	Removed	No Further Action	Decontaminated piping section.
Pipe 10/26 75	Ind. Wastewater/Flouride	Removed	No Further Action	Decontaminated piping section.
Pipe 10/26 76	Ind. Wastewater/Flouride	Removed	No Further Action	Decontaminated piping section.
Pipe 10/26 77	Ind. Wastewater/Flouride	Removed	No Further Action	Decontaminated piping section.
Pipe 10/26 78	Ind. Wastewater/Flouride	Removed	No Further Action	Decontaminated piping section.
Pipe 10/26 79	Ind. Wastewater/Flouride	Removed	No Further Action	Decontaminated piping section.

Table 2
Summary of Post-Decontamination Testing Results
Building 310

Sample ID#	DESCRIPTION	STATUS	RCRA STATUS	NOTES
Pipe 10/26 80	Ind. Wastewater/Flouride	Removed	No Further Action	Decontaminated piping section.
Pipe 10/26 81	Ind. Wastewater/Flouride	Removed	No Further Action	Decontaminated piping section.
Pipe 10/26 82	Ind. Wastewater/Flouride	Removed	No Further Action	Decontaminated piping section.
Pipe 10/26 83	Ind. Wastewater/Flouride	Removed	No Further Action	Decontaminated piping section.
Pipe 10/26 84	Ind. Wastewater/Flouride	Removed	No Further Action	Decontaminated piping section.
Pipe 10/26 85	Ind. Wastewater/Flouride	Removed	No Further Action	Decontaminated piping section.
Pipe 10/26 86	Ind. Wastewater/Flouride	Removed	No Further Action	Decontaminated piping section.
Pipe 10/26 87	Ind. Wastewater/Flouride	Removed	No Further Action	Decontaminated piping section.
Pipe 10/26 88	Ind. Wastewater/Flouride	Removed	No Further Action	Decontaminated piping section.
Pipe 10/26 89	Ind. Wastewater/Flouride	Removed	No Further Action	Decontaminated piping section.
Pipe 10/26 90	Ind. Wastewater/Flouride	Removed	No Further Action	Decontaminated piping section.
Pipe 10/26 91	Ind. Wastewater/Flouride	Removed	No Further Action	Decontaminated piping section.
Pipe 10/26 92	Ind. Wastewater/Flouride	Removed	No Further Action	Decontaminated piping section.
Pipe 10/26 93	Ind. Wastewater/Flouride	Removed	No Further Action	Decontaminated piping section.
Pipe 10/26 94	Ind. Wastewater/Flouride	Removed	No Further Action	Decontaminated piping section.
Pipe 10/26 95	Ind. Wastewater/Flouride	Removed	No Further Action	Decontaminated piping section.
Pipe 10/26 96	Ind. Wastewater/Flouride	Removed	No Further Action	Decontaminated piping section.
Pipe 10/26 97	Ind. Wastewater/Flouride	Removed	No Further Action	Decontaminated piping section.
Pipe 10/26 98	Ind. Wastewater/Flouride	Removed	No Further Action	Decontaminated piping section.
Pipe 10/26 99	Ind. Wastewater/Flouride	Removed	No Further Action	Decontaminated piping section.
Pipe 10/26 100	Ind. Wastewater/Flouride	Removed	No Further Action	Decontaminated piping section.
TR-AC415 Plastic	Combined Chemicals	Removed	No Further Action	Secondary containment trough section.
TR-AC415 Metal	Combined Chemicals	Removed	No Further Action	Secondary containment trough section.
TR-AC516 Plastic	Combined Chemicals	Removed	No Further Action	Secondary containment trough section.
TR-AC516 Metal	Combined Chemicals	Removed	No Further Action	Secondary containment trough section.
TR-AC617 Plastic	Combined Chemicals	Removed	No Further Action	Secondary containment trough section.
TR-AC617 Metal	Combined Chemicals	Removed	No Further Action	Secondary containment trough section.
TR-AC718 Plastic	Combined Chemicals	Removed	No Further Action	Secondary containment trough section.
TR-AC718 Metal	Combined Chemicals	Removed	No Further Action	Secondary containment trough section.
TR-AC819 Plastic	Combined Chemicals	Removed	No Further Action	Secondary containment trough section.
TR-AC819 Metal	Combined Chemicals	Removed	No Further Action	Secondary containment trough section.
Pipe 11/1 1	Ind. Wastewater/Flouride	Removed	No Further Action	Decontaminated piping section.
Pipe 11/1 2	Ind. Wastewater/Flouride	Removed	No Further Action	Decontaminated piping section.

Table 2
Summary of Post-Decontamination Testing Results
Building 310

Sample ID#	DESCRIPTION	STATUS	RCRA STATUS	NOTES
Pipe 11/1 3	Ind. Wastewater/Flouride	Removed	No Further Action	Decontaminated piping section.
Pipe 11/1 4	Ind. Wastewater/Flouride	Removed	No Further Action	Decontaminated piping section.
Pipe 11/1 5	Ind. Wastewater/Flouride	Removed	No Further Action	Decontaminated piping section.
Pipe 11/1 6	Ind. Wastewater/Flouride	Removed	No Further Action	Decontaminated piping section.
Pipe 11/1 7	Ind. Wastewater/Flouride	Removed	No Further Action	Decontaminated piping section.
Pipe 11/1 8	Ind. Wastewater/Flouride	Removed	No Further Action	Decontaminated piping section.
Pipe 11/1 9	Ind. Wastewater/Flouride	Removed	No Further Action	Decontaminated piping section.
Pipe 11/1 10	Ind. Wastewater/Flouride	Removed	No Further Action	Decontaminated piping section.
Pipe 11/1 11	Ind. Wastewater/Flouride	Removed	No Further Action	Decontaminated piping section.
Pipe 11/1 12	Ind. Wastewater/Flouride	Removed	No Further Action	Decontaminated piping section.
Pipe 11/1 13	Ind. Wastewater/Flouride	Removed	No Further Action	Decontaminated piping section.
Pipe 11/1 14	Ind. Wastewater/Flouride	Removed	No Further Action	Decontaminated piping section.
Pipe 11/1 15	Ind. Wastewater/Flouride	Removed	No Further Action	Decontaminated piping section.
Pipe 11/1 16	Ind. Wastewater/Flouride	Removed	No Further Action	Decontaminated piping section.
Pipe 11/1 17	Ind. Wastewater/Flouride	Removed	No Further Action	Decontaminated piping section.
Pipe 11/1 18	Ind. Wastewater/Flouride	Removed	No Further Action	Decontaminated piping section.
Pipe 11/1 19	Ind. Wastewater/Flouride	Removed	No Further Action	Decontaminated piping section.
Pipe 11/1 20	Ind. Wastewater/Flouride	Removed	No Further Action	Decontaminated piping section.
Pipe 11/1 21	Ind. Wastewater/Flouride	Removed	No Further Action	Decontaminated piping section.
Pipe 11/1 22	Ind. Wastewater/Flouride	Removed	No Further Action	Decontaminated piping section.
Pipe 11/1 23	Ind. Wastewater/Flouride	Removed	No Further Action	Decontaminated piping section.
Pipe 11/1 24	Ind. Wastewater/Flouride	Removed	No Further Action	Decontaminated piping section.
Pipe 11/1 25	Ind. Wastewater/Flouride	Removed	No Further Action	Decontaminated piping section.
Pipe 11/1 26	Ind. Wastewater/Flouride	Removed	No Further Action	Decontaminated piping section.
Pipe 11/1 27	Ind. Wastewater/Flouride	Removed	No Further Action	Decontaminated piping section.
Pipe 11/1 28	Ind. Wastewater/Flouride	Removed	No Further Action	Decontaminated piping section.
Pipe 11/1 29	Ind. Wastewater/Flouride	Removed	No Further Action	Decontaminated piping section.
TR-V 415	Combined Chemicals	Removed	No Further Action	Secondary containment trough section.
TR-V 516	Combined Chemicals	Removed	No Further Action	Secondary containment trough section.
TR-V 617	Combined Chemicals	Removed	No Further Action	Secondary containment trough section.
TR-V 718	Combined Chemicals	Removed	No Further Action	Secondary containment trough section.
TR-V 819	Combined Chemicals	Removed	No Further Action	Secondary containment trough section.
TR-V 9110	Combined Chemicals	Removed	No Further Action	Secondary containment trough section.

Table 2
Summary of Post-Decontamination Testing Results
Building 310

Sample ID#	DESCRIPTION	STATUS	RCRA STATUS	NOTES
TR-V 10111	Combined Chemicals	Removed	No Further Action	Secondary containment trough section.
T-11 to U-11	Combined Chemicals	Removed	No Further Action	Secondary containment trough section.
U-11 to V-11	Combined Chemicals	Removed	No Further Action	Secondary containment trough section.
V-11 to W-11	Combined Chemicals	Removed	No Further Action	Secondary containment trough section.
W-11 to X-11	Combined Chemicals	Removed	No Further Action	Secondary containment trough section.
X-11 to Y-11	Combined Chemicals	Removed	No Further Action	Secondary containment trough section.
Pipe 11/2 1	Ind. Wastewater/Flouride	Removed	No Further Action	Decontaminated piping section.
Pipe 11/2 2	Ind. Wastewater/Flouride	Removed	No Further Action	Decontaminated piping section.
Pipe 11/2 3	Ind. Wastewater/Flouride	Removed	No Further Action	Decontaminated piping section.
Pipe 11/2 4	Ind. Wastewater/Flouride	Removed	No Further Action	Decontaminated piping section.
Pipe 11/2 5	Ind. Wastewater/Flouride	Removed	No Further Action	Decontaminated piping section.
Pipe 11/2 6	Ind. Wastewater/Flouride	Removed	No Further Action	Decontaminated piping section.
Pipe 11/2 7	Ind. Wastewater/Flouride	Removed	No Further Action	Decontaminated piping section.
Pipe 11/2 8	Ind. Wastewater/Flouride	Removed	No Further Action	Decontaminated piping section.
Pipe 11/2 9	Ind. Wastewater/Flouride	Removed	No Further Action	Decontaminated piping section.
Pipe 11/2 10	Ind. Wastewater/Flouride	Removed	No Further Action	Decontaminated piping section.
Pipe 11/2 11	Ind. Wastewater/Flouride	Removed	No Further Action	Decontaminated piping section.
Pipe 11/2 12	Ind. Wastewater/Flouride	Removed	No Further Action	Decontaminated piping section.
Pipe 11/2 13	Ind. Wastewater/Flouride	Removed	No Further Action	Decontaminated piping section.
Pipe 11/2 14	Ind. Wastewater/Flouride	Removed	No Further Action	Decontaminated piping section.
Pipe 11/2 15	Ind. Wastewater/Flouride	Removed	No Further Action	Decontaminated piping section.
Pipe 11/5 1	Ind. Wastewater/Flouride	Removed	No Further Action	Decontaminated piping section.
Pipe 11/5 2	Ind. Wastewater/Flouride	Removed	No Further Action	Decontaminated piping section.
Pipe 11/5 3	Ind. Wastewater/Flouride	Removed	No Further Action	Decontaminated piping section.
Pipe 11/5 4	Ind. Wastewater/Flouride	Removed	No Further Action	Decontaminated piping section.
Pipe 11/5 5	Ind. Wastewater/Flouride	Removed	No Further Action	Decontaminated piping section.
Pipe 11/5 6	Ind. Wastewater/Flouride	Removed	No Further Action	Decontaminated piping section.
Pipe 11/5 7	Ind. Wastewater/Flouride	Removed	No Further Action	Decontaminated piping section.
Pipe 11/5 8	Ind. Wastewater/Flouride	Removed	No Further Action	Decontaminated piping section.
Pipe 11/5 9	Ind. Wastewater/Flouride	Removed	No Further Action	Decontaminated piping section.
Pipe 11/5 10	Ind. Wastewater/Flouride	Removed	No Further Action	Decontaminated piping section.
Pipe 11/5 11	Ind. Wastewater/Flouride	Removed	No Further Action	Decontaminated piping section.
Pipe 11/5 12	Ind. Wastewater/Flouride	Removed	No Further Action	Decontaminated piping section.

Table 2
Summary of Post-Decontamination Testing Results
Building 310

Sample ID#	DESCRIPTION	STATUS	RCRA STATUS	NOTES
Pipe 11/5 13	Ind. Wastewater/Flouride	Removed	No Further Action	Decontaminated piping section.
Pipe 11/5 14	Ind. Wastewater/Flouride	Removed	No Further Action	Decontaminated piping section.
Pipe 11/5 15	Ind. Wastewater/Flouride	Removed	No Further Action	Decontaminated piping section.
Pipe 11/5 16	Ind. Wastewater/Flouride	Removed	No Further Action	Decontaminated piping section.
Pipe 11/5 17	Ind. Wastewater/Flouride	Removed	No Further Action	Decontaminated piping section.
Pipe 11/5 18	Ind. Wastewater/Flouride	Removed	No Further Action	Decontaminated piping section.
Pipe 11/5 19	Ind. Wastewater/Flouride	Removed	No Further Action	Decontaminated piping section.
Pipe 11/5 20	Ind. Wastewater/Flouride	Removed	No Further Action	Decontaminated piping section.
Pipe 11/5 21	Ind. Wastewater/Flouride	Removed	No Further Action	Decontaminated piping section.
Pipe 11/5 22	Ind. Wastewater/Flouride	Removed	No Further Action	Decontaminated piping section.
Pipe 11/5 23	Ind. Wastewater/Flouride	Removed	No Further Action	Decontaminated piping section.
Pipe 11/5 24	Ind. Wastewater/Flouride	Removed	No Further Action	Decontaminated piping section.
Pipe 11/5 25	Ind. Wastewater/Flouride	Removed	No Further Action	Decontaminated piping section.
Pipe 11/5 26	Ind. Wastewater/Flouride	Removed	No Further Action	Decontaminated piping section.
Pipe 11/5 27	Ind. Wastewater/Flouride	Removed	No Further Action	Decontaminated piping section.
Pipe 11/5 28	Ind. Wastewater/Flouride	Removed	No Further Action	Decontaminated piping section.
Pipe 11/5 29	Ind. Wastewater/Flouride	Removed	No Further Action	Decontaminated piping section.
Pipe 11/5 30	Ind. Wastewater/Flouride	Removed	No Further Action	Decontaminated piping section.
Pipe 11/5 31	Ind. Wastewater/Flouride	Removed	No Further Action	Decontaminated piping section.
Pipe 11/5 32	Ind. Wastewater/Flouride	Removed	No Further Action	Decontaminated piping section.
Pipe 11/5 33	Ind. Wastewater/Flouride	Removed	No Further Action	Decontaminated piping section.
Pipe 11/5 34	Ind. Wastewater/Flouride	Removed	No Further Action	Decontaminated piping section.
Pipe 11/5 35	Ind. Wastewater/Flouride	Removed	No Further Action	Decontaminated piping section.
Pipe 11/5 36	Ind. Wastewater/Flouride	Removed	No Further Action	Decontaminated piping section.
Pipe 11/5 37	Ind. Wastewater/Flouride	Removed	No Further Action	Decontaminated piping section.
Pipe 11/5 38	Ind. Wastewater/Flouride	Removed	No Further Action	Decontaminated piping section.
Pipe 11/5 39	Ind. Wastewater/Flouride	Removed	No Further Action	Decontaminated piping section.
Pipe 11/5 40	Ind. Wastewater/Flouride	Removed	No Further Action	Decontaminated piping section.
Pipe 11/5 41	Ind. Wastewater/Flouride	Removed	No Further Action	Decontaminated piping section.
Pipe 11/5 42	Ind. Wastewater/Flouride	Removed	No Further Action	Decontaminated piping section.
Pipe 11/5 43	Ind. Wastewater/Flouride	Removed	No Further Action	Decontaminated piping section.
Pipe 11/5 44	Ind. Wastewater/Flouride	Removed	No Further Action	Decontaminated piping section.
Pipe 11/5 45	Ind. Wastewater/Flouride	Removed	No Further Action	Decontaminated piping section.

Table 2
Summary of Post-Decontamination Testing Results
Building 310

Sample ID#	DESCRIPTION	STATUS	RCRA STATUS	NOTES
Pipe 11/5 46	Ind. Wastewater/Flouride	Removed	No Further Action	Decontaminated piping section.
Pipe 11/5 47	Ind. Wastewater/Flouride	Removed	No Further Action	Decontaminated piping section.
Pipe 11/5 48	Ind. Wastewater/Flouride	Removed	No Further Action	Decontaminated piping section.
Pipe 11/5 49	Ind. Wastewater/Flouride	Removed	No Further Action	Decontaminated piping section.
Pipe 11/5 50	Ind. Wastewater/Flouride	Removed	No Further Action	Decontaminated piping section.
Pipe 11/5 51	Ind. Wastewater/Flouride	Removed	No Further Action	Decontaminated piping section.
Pipe 11/5 52	Ind. Wastewater/Flouride	Removed	No Further Action	Decontaminated piping section.
Pipe 11/5 53	Ind. Wastewater/Flouride	Removed	No Further Action	Decontaminated piping section.
Pipe 11/5 54	Ind. Wastewater/Flouride	Removed	No Further Action	Decontaminated piping section.
Pipe 11/5 55	Ind. Wastewater/Flouride	Removed	No Further Action	Decontaminated piping section.
Pipe 11/5 56	Ind. Wastewater/Flouride	Removed	No Further Action	Decontaminated piping section.
Pipe 11/5 57	Ind. Wastewater/Flouride	Removed	No Further Action	Decontaminated piping section.
Pipe 11/5 58	Ind. Wastewater/Flouride	Removed	No Further Action	Decontaminated piping section.
Pipe 11/5 59	Ind. Wastewater/Flouride	Removed	No Further Action	Decontaminated piping section.
Pipe 11/5 60	Ind. Wastewater/Flouride	Removed	No Further Action	Decontaminated piping section.
Pipe 11/5 61	Ind. Wastewater/Flouride	Removed	No Further Action	Decontaminated piping section.
Pipe 11/5 62	Ind. Wastewater/Flouride	Removed	No Further Action	Decontaminated piping section.
Pipe 11/5 63	Ind. Wastewater/Flouride	Removed	No Further Action	Decontaminated piping section.
Pipe 11/5 64	Ind. Wastewater/Flouride	Removed	No Further Action	Decontaminated piping section.
Pipe 11/5 65	Ind. Wastewater/Flouride	Removed	No Further Action	Decontaminated piping section.
Pipe 11/5 66	Ind. Wastewater/Flouride	Removed	No Further Action	Decontaminated piping section.
Pipe 11/5 67	Ind. Wastewater/Flouride	Removed	No Further Action	Decontaminated piping section.
Pipe 11/5 68	Ind. Wastewater/Flouride	Removed	No Further Action	Decontaminated piping section.
Pipe 11/5 69	Ind. Wastewater/Flouride	Removed	No Further Action	Decontaminated piping section.
Pipe 11/5 70	Ind. Wastewater/Flouride	Removed	No Further Action	Decontaminated piping section.
Pipe 11/5 71	Ind. Wastewater/Flouride	Removed	No Further Action	Decontaminated piping section.
Pipe 11/5 72	Ind. Wastewater/Flouride	Removed	No Further Action	Decontaminated piping section.
Pipe 11/5 73	Ind. Wastewater/Flouride	Removed	No Further Action	Decontaminated piping section.
Pipe 11/5 74	Ind. Wastewater/Flouride	Removed	No Further Action	Decontaminated piping section.
Pipe 11/5 75	Ind. Wastewater/Flouride	Removed	No Further Action	Decontaminated piping section.
Pipe 11/5 76	Ind. Wastewater/Flouride	Removed	No Further Action	Decontaminated piping section.
Pipe 11/5 77	Ind. Wastewater/Flouride	Removed	No Further Action	Decontaminated piping section.
Pipe 11/5 78	Ind. Wastewater/Flouride	Removed	No Further Action	Decontaminated piping section.

iPark 84
East Fishkill, New York

Table 2
Summary of Post-Decontamination Testing Results
Building 310

Sample ID#	DESCRIPTION	STATUS	RCRA STATUS	NOTES
Pipe 11/5 79	Ind. Wastewater/Flouride	Removed	No Further Action	Decontaminated piping section.
Pipe 11/5 80	Ind. Wastewater/Flouride	Removed	No Further Action	Decontaminated piping section.
Pipe 11/5 81	Ind. Wastewater/Flouride	Removed	No Further Action	Decontaminated piping section.
Pipe 11/5 82	Ind. Wastewater/Flouride	Removed	No Further Action	Decontaminated piping section.
Pipe 11/5 83	Ind. Wastewater/Flouride	Removed	No Further Action	Decontaminated piping section.
Pipe 11/5 84	Ind. Wastewater/Flouride	Removed	No Further Action	Decontaminated piping section.
Pipe 11/5 85	Ind. Wastewater/Flouride	Removed	No Further Action	Decontaminated piping section.
Pipe 11/5 86	Ind. Wastewater/Flouride	Removed	No Further Action	Decontaminated piping section.
Pipe 11/5 87	Ind. Wastewater/Flouride	Removed	No Further Action	Decontaminated piping section.
Pipe 11/5 88	Ind. Wastewater/Flouride	Removed	No Further Action	Decontaminated piping section.
Pipe 11/5 89	Ind. Wastewater/Flouride	Removed	No Further Action	Decontaminated piping section.
Pipe 11/5 90	Ind. Wastewater/Flouride	Removed	No Further Action	Decontaminated piping section.
Pipe 11/5 91	Ind. Wastewater/Flouride	Removed	No Further Action	Decontaminated piping section.
Pipe 11/5 92	Ind. Wastewater/Flouride	Removed	No Further Action	Decontaminated piping section.
Pipe 11/5 93	Ind. Wastewater/Flouride	Removed	No Further Action	Decontaminated piping section.
Pipe 11/5 94	Ind. Wastewater/Flouride	Removed	No Further Action	Decontaminated piping section.
Pipe 11/5 95	Ind. Wastewater/Flouride	Removed	No Further Action	Decontaminated piping section.
Pipe 11/5 96	Ind. Wastewater/Flouride	Removed	No Further Action	Decontaminated piping section.
Pipe 11/5 97	Ind. Wastewater/Flouride	Removed	No Further Action	Decontaminated piping section.
Pipe 11/5 98	Ind. Wastewater/Flouride	Removed	No Further Action	Decontaminated piping section.
Pipe 11/5 99	Ind. Wastewater/Flouride	Removed	No Further Action	Decontaminated piping section.
Pipe 11/5 100	Ind. Wastewater/Flouride	Removed	No Further Action	Decontaminated piping section.
Pipe 11/5 101	Ind. Wastewater/Flouride	Removed	No Further Action	Decontaminated piping section.
Pipe 11/5 102	Ind. Wastewater/Flouride	Removed	No Further Action	Decontaminated piping section.
Pipe 11/5 103	Ind. Wastewater/Flouride	Removed	No Further Action	Decontaminated piping section.
Pipe 11/5 104	Ind. Wastewater/Flouride	Removed	No Further Action	Decontaminated piping section.
Pipe 11/5 105	Ind. Wastewater/Flouride	Removed	No Further Action	Decontaminated piping section.
Pipe 11/5 106	Ind. Wastewater/Flouride	Removed	No Further Action	Decontaminated piping section.
Pipe 11/5 107	Ind. Wastewater/Flouride	Removed	No Further Action	Decontaminated piping section.
Pipe 11/5 108	Ind. Wastewater/Flouride	Removed	No Further Action	Decontaminated piping section.
Pipe 11/5 109	Ind. Wastewater/Flouride	Removed	No Further Action	Decontaminated piping section.
Pipe 11/5 110	Ind. Wastewater/Flouride	Removed	No Further Action	Decontaminated piping section.
Pipe 11/5 111	Ind. Wastewater/Flouride	Removed	No Further Action	Decontaminated piping section.

Table 2
Summary of Post-Decontamination Testing Results
Building 310

Sample ID#	DESCRIPTION	STATUS	RCRA STATUS	NOTES
Pipe 11/6 1	Ind. Wastewater/Flouride	Removed	No Further Action	Decontaminated piping section.
Pipe 11/6 2	Ind. Wastewater/Flouride	Removed	No Further Action	Decontaminated piping section.
Pipe 11/6 3	Ind. Wastewater/Flouride	Removed	No Further Action	Decontaminated piping section.
Pipe 11/6 4	Ind. Wastewater/Flouride	Removed	No Further Action	Decontaminated piping section.
Pipe 11/6 5	Ind. Wastewater/Flouride	Removed	No Further Action	Decontaminated piping section.
Pipe 11/6 6	Ind. Wastewater/Flouride	Removed	No Further Action	Decontaminated piping section.
Pipe 11/6 7	Ind. Wastewater/Flouride	Removed	No Further Action	Decontaminated piping section.
Pipe 11/6 8	Ind. Wastewater/Flouride	Removed	No Further Action	Decontaminated piping section.
Pipe 11/6 9	Ind. Wastewater/Flouride	Removed	No Further Action	Decontaminated piping section.
Pipe 11/6 10	Ind. Wastewater/Flouride	Removed	No Further Action	Decontaminated piping section.
Pipe 11/6 11	Ind. Wastewater/Flouride	Removed	No Further Action	Decontaminated piping section.
Pipe 11/6 12	Ind. Wastewater/Flouride	Removed	No Further Action	Decontaminated piping section.
Pipe 11/6 13	Ind. Wastewater/Flouride	Removed	No Further Action	Decontaminated piping section.
Pipe 11/6 14	Ind. Wastewater/Flouride	Removed	No Further Action	Decontaminated piping section.
Pipe 11/6 15	Ind. Wastewater/Flouride	Removed	No Further Action	Decontaminated piping section.
Pipe 11/6 16	Ind. Wastewater/Flouride	Removed	No Further Action	Decontaminated piping section.
Pipe 11/6 17	Ind. Wastewater/Flouride	Removed	No Further Action	Decontaminated piping section.
Pipe 11/6 18	Ind. Wastewater/Flouride	Removed	No Further Action	Decontaminated piping section.
Pipe 11/6 19	Ind. Wastewater/Flouride	Removed	No Further Action	Decontaminated piping section.
Pipe 11/6 20	Ind. Wastewater/Flouride	Removed	No Further Action	Decontaminated piping section.
Pipe 11/6 21	Ind. Wastewater/Flouride	Removed	No Further Action	Decontaminated piping section.
Pipe 11/6 22	Ind. Wastewater/Flouride	Removed	No Further Action	Decontaminated piping section.
Pipe 11/6 23	Ind. Wastewater/Flouride	Removed	No Further Action	Decontaminated piping section.
Pipe 11/6 24	Ind. Wastewater/Flouride	Removed	No Further Action	Decontaminated piping section.
Pipe 11/6 25	Ind. Wastewater/Flouride	Removed	No Further Action	Decontaminated piping section.
Pipe 11/6 26	Ind. Wastewater/Flouride	Removed	No Further Action	Decontaminated piping section.
Pipe 11/6 27	Ind. Wastewater/Flouride	Removed	No Further Action	Decontaminated piping section.
Pipe 11/6 28	Ind. Wastewater/Flouride	Removed	No Further Action	Decontaminated piping section.
Pipe 11/6 29	Ind. Wastewater/Flouride	Removed	No Further Action	Decontaminated piping section.
Pipe 11/6 30	Ind. Wastewater/Flouride	Removed	No Further Action	Decontaminated piping section.
Pipe 11/6 31	Ind. Wastewater/Flouride	Removed	No Further Action	Decontaminated piping section.
Pipe 11/6 32	Ind. Wastewater/Flouride	Removed	No Further Action	Decontaminated piping section.
Pipe 11/6 33	Ind. Wastewater/Flouride	Removed	No Further Action	Decontaminated piping section.

Table 2
Summary of Post-Decontamination Testing Results
Building 310

Sample ID#	DESCRIPTION	STATUS	RCRA STATUS	NOTES
Pipe 11/6 34	Ind. Wastewater/Flouride	Removed	No Further Action	Decontaminated piping section.
Pipe 11/6 35	Ind. Wastewater/Flouride	Removed	No Further Action	Decontaminated piping section.
Pipe 11/6 36	Ind. Wastewater/Flouride	Removed	No Further Action	Decontaminated piping section.
Pipe 11/6 37	Ind. Wastewater/Flouride	Removed	No Further Action	Decontaminated piping section.
Pipe 11/6 38	Ind. Wastewater/Flouride	Removed	No Further Action	Decontaminated piping section.
Pipe 11/6 39	Ind. Wastewater/Flouride	Removed	No Further Action	Decontaminated piping section.
Pipe 11/6 40	Ind. Wastewater/Flouride	Removed	No Further Action	Decontaminated piping section.
Pipe 11/6 41	Ind. Wastewater/Flouride	Removed	No Further Action	Decontaminated piping section.
Pipe 11/6 42	Ind. Wastewater/Flouride	Removed	No Further Action	Decontaminated piping section.
Pipe 11/6 43	Ind. Wastewater/Flouride	Removed	No Further Action	Decontaminated piping section.
Pipe 11/6 44	Ind. Wastewater/Flouride	Removed	No Further Action	Decontaminated piping section.
Pipe 11/6 45	Ind. Wastewater/Flouride	Removed	No Further Action	Decontaminated piping section.
Pipe 11/6 46	Ind. Wastewater/Flouride	Removed	No Further Action	Decontaminated piping section.
Pipe 11/6 47	Ind. Wastewater/Flouride	Removed	No Further Action	Decontaminated piping section.
Pipe 11/6 48	Ind. Wastewater/Flouride	Removed	No Further Action	Decontaminated piping section.
Pipe 11/6 49	Ind. Wastewater/Flouride	Removed	No Further Action	Decontaminated piping section.
Pipe 11/6 50	Ind. Wastewater/Flouride	Removed	No Further Action	Decontaminated piping section.
Pipe 11/6 51	Ind. Wastewater/Flouride	Removed	No Further Action	Decontaminated piping section.
Pipe 11/6 52	Ind. Wastewater/Flouride	Removed	No Further Action	Decontaminated piping section.
Pipe 11/6 53	Ind. Wastewater/Flouride	Removed	No Further Action	Decontaminated piping section.
Pipe 11/6 54	Ind. Wastewater/Flouride	Removed	No Further Action	Decontaminated piping section.
Pipe 11/6 55	Ind. Wastewater/Flouride	Removed	No Further Action	Decontaminated piping section.
Pipe 11/6 56	Ind. Wastewater/Flouride	Removed	No Further Action	Decontaminated piping section.
Pipe 11/6 57	Ind. Wastewater/Flouride	Removed	No Further Action	Decontaminated piping section.
Pipe 11/6 58	Ind. Wastewater/Flouride	Removed	No Further Action	Decontaminated piping section.
Pipe 11/6 59	Ind. Wastewater/Flouride	Removed	No Further Action	Decontaminated piping section.
Pipe 11/6 60	Ind. Wastewater/Flouride	Removed	No Further Action	Decontaminated piping section.
Pipe 11/6 61	Ind. Wastewater/Flouride	Removed	No Further Action	Decontaminated piping section.
Pipe 11/6 62	Ind. Wastewater/Flouride	Removed	No Further Action	Decontaminated piping section.
Pipe 11/6 63	Ind. Wastewater/Flouride	Removed	No Further Action	Decontaminated piping section.
Pipe 11/6 64	Ind. Wastewater/Flouride	Removed	No Further Action	Decontaminated piping section.
Pipe 11/6 65	Ind. Wastewater/Flouride	Removed	No Further Action	Decontaminated piping section.
Pipe 11/6 66	Ind. Wastewater/Flouride	Removed	No Further Action	Decontaminated piping section.

Table 2
Summary of Post-Decontamination Testing Results
Building 310

Sample ID#	DESCRIPTION	STATUS	RCRA STATUS	NOTES
Pipe 11/6 67	Ind. Wastewater/Flouride	Removed	No Further Action	Decontaminated piping section.
Pipe 11/6 68	Ind. Wastewater/Flouride	Removed	No Further Action	Decontaminated piping section.
Pipe 11/6 69	Ind. Wastewater/Flouride	Removed	No Further Action	Decontaminated piping section.
Pipe 11/6 70	Ind. Wastewater/Flouride	Removed	No Further Action	Decontaminated piping section.
Pipe 11/6 71	Ind. Wastewater/Flouride	Removed	No Further Action	Decontaminated piping section.
Pipe 11/6 72	Ind. Wastewater/Flouride	Removed	No Further Action	Decontaminated piping section.
Pipe 11/6 73	Ind. Wastewater/Flouride	Removed	No Further Action	Decontaminated piping section.
Pipe 11/6 74	Ind. Wastewater/Flouride	Removed	No Further Action	Decontaminated piping section.
Pipe 11/6 75	Ind. Wastewater/Flouride	Removed	No Further Action	Decontaminated piping section.
Pipe 11/6 76	Ind. Wastewater/Flouride	Removed	No Further Action	Decontaminated piping section.
Pipe 11/6 77	Ind. Wastewater/Flouride	Removed	No Further Action	Decontaminated piping section.
Pipe 11/6 78	Ind. Wastewater/Flouride	Removed	No Further Action	Decontaminated piping section.
Pipe 11/6 79	Ind. Wastewater/Flouride	Removed	No Further Action	Decontaminated piping section.
Pipe 11/6 80	Ind. Wastewater/Flouride	Removed	No Further Action	Decontaminated piping section.
Pipe 11/6 81	Ind. Wastewater/Flouride	Removed	No Further Action	Decontaminated piping section.
Pipe 11/6 82	Ind. Wastewater/Flouride	Removed	No Further Action	Decontaminated piping section.
Pipe 11/7 1	Ind. Wastewater/Flouride	Removed	No Further Action	Decontaminated piping section.
Pipe 11/7 2	Ind. Wastewater/Flouride	Removed	No Further Action	Decontaminated piping section.
Pipe 11/7 3	Ind. Wastewater/Flouride	Removed	No Further Action	Decontaminated piping section.
Pipe 11/7 4	Ind. Wastewater/Flouride	Removed	No Further Action	Decontaminated piping section.
Pipe 11/7 5	Ind. Wastewater/Flouride	Removed	No Further Action	Decontaminated piping section.
Pipe 11/7 6	Ind. Wastewater/Flouride	Removed	No Further Action	Decontaminated piping section.
Pipe 11/7 7	Ind. Wastewater/Flouride	Removed	No Further Action	Decontaminated piping section.
Pipe 11/7 8	Ind. Wastewater/Flouride	Removed	No Further Action	Decontaminated piping section.
Pipe 11/7 9	Ind. Wastewater/Flouride	Removed	No Further Action	Decontaminated piping section.
Pipe 11/7 10	Ind. Wastewater/Flouride	Removed	No Further Action	Decontaminated piping section.
Pipe 11/7 11	Ind. Wastewater/Flouride	Removed	No Further Action	Decontaminated piping section.
Pipe 11/7 12	Ind. Wastewater/Flouride	Removed	No Further Action	Decontaminated piping section.
Pipe 11/7 13	Ind. Wastewater/Flouride	Removed	No Further Action	Decontaminated piping section.
Pipe 11/7 14	Ind. Wastewater/Flouride	Removed	No Further Action	Decontaminated piping section.
Pipe 11/7 15	Ind. Wastewater/Flouride	Removed	No Further Action	Decontaminated piping section.
Pipe 11/7 16	Ind. Wastewater/Flouride	Removed	No Further Action	Decontaminated piping section.
Pipe 11/7 17	Ind. Wastewater/Flouride	Removed	No Further Action	Decontaminated piping section.

Table 2
Summary of Post-Decontamination Testing Results
Building 310

Sample ID#	DESCRIPTION	STATUS	RCRA STATUS	NOTES
Pipe 11/7 18	Ind. Wastewater/Flouride	Removed	No Further Action	Decontaminated piping section.
Pipe 11/7 19	Ind. Wastewater/Flouride	Removed	No Further Action	Decontaminated piping section.
Pipe 11/7 20	Ind. Wastewater/Flouride	Removed	No Further Action	Decontaminated piping section.
Pipe 11/7 21	Ind. Wastewater/Flouride	Removed	No Further Action	Decontaminated piping section.
Pipe 11/7 22	Ind. Wastewater/Flouride	Removed	No Further Action	Decontaminated piping section.
Pipe 11/7 23	Ind. Wastewater/Flouride	Removed	No Further Action	Decontaminated piping section.
Pipe 11/7 24	Ind. Wastewater/Flouride	Removed	No Further Action	Decontaminated piping section.
Pipe 11/7 25	Ind. Wastewater/Flouride	Removed	No Further Action	Decontaminated piping section.
Pipe 11/7 26	Ind. Wastewater/Flouride	Removed	No Further Action	Decontaminated piping section.
Pipe 11/7 27	Ind. Wastewater/Flouride	Removed	No Further Action	Decontaminated piping section.
Pipe 11/7 28	Ind. Wastewater/Flouride	Removed	No Further Action	Decontaminated piping section.
Pipe 11/7 29	Ind. Wastewater/Flouride	Removed	No Further Action	Decontaminated piping section.
Pipe 11/7 30	Ind. Wastewater/Flouride	Removed	No Further Action	Decontaminated piping section.
Pipe 11/7 31	Ind. Wastewater/Flouride	Removed	No Further Action	Decontaminated piping section.
Pipe 11/7 32	Ind. Wastewater/Flouride	Removed	No Further Action	Decontaminated piping section.
Pipe 11/7 33	Ind. Wastewater/Flouride	Removed	No Further Action	Decontaminated piping section.
Pipe 11/7 34	Ind. Wastewater/Flouride	Removed	No Further Action	Decontaminated piping section.
Pipe 11/7 35	Ind. Wastewater/Flouride	Removed	No Further Action	Decontaminated piping section.
Pipe 11/7 36	Ind. Wastewater/Flouride	Removed	No Further Action	Decontaminated piping section.
Pipe 11/7 37	Ind. Wastewater/Flouride	Removed	No Further Action	Decontaminated piping section.
Pipe 11/7 38	Ind. Wastewater/Flouride	Removed	No Further Action	Decontaminated piping section.
Pipe 11/7 39	Ind. Wastewater/Flouride	Removed	No Further Action	Decontaminated piping section.
Pipe 11/7 40	Ind. Wastewater/Flouride	Removed	No Further Action	Decontaminated piping section.
Pipe 11/7 41	Ind. Wastewater/Flouride	Removed	No Further Action	Decontaminated piping section.
Pipe 11/7 42	Ind. Wastewater/Flouride	Removed	No Further Action	Decontaminated piping section.
Pipe 11/7 43	Ind. Wastewater/Flouride	Removed	No Further Action	Decontaminated piping section.
Pipe 11/7 44	Ind. Wastewater/Flouride	Removed	No Further Action	Decontaminated piping section.
Pipe 11/7 45	Ind. Wastewater/Flouride	Removed	No Further Action	Decontaminated piping section.
Pipe 11/7 46	Ind. Wastewater/Flouride	Removed	No Further Action	Decontaminated piping section.
Pipe 11/7 47	Ind. Wastewater/Flouride	Removed	No Further Action	Decontaminated piping section.
Pipe 11/7 48	Ind. Wastewater/Flouride	Removed	No Further Action	Decontaminated piping section.
Pipe 11/7 49	Ind. Wastewater/Flouride	Removed	No Further Action	Decontaminated piping section.
Pipe 11/7 50	Ind. Wastewater/Flouride	Removed	No Further Action	Decontaminated piping section.

iPark 84
East Fishkill, New York

Table 2
Summary of Post-Decontamination Testing Results
Building 310

Sample ID#	DESCRIPTION	STATUS	RCRA STATUS	NOTES
Pipe 11/7 51	Ind. Wastewater/Flouride	Removed	No Further Action	Decontaminated piping section.
Pipe 11/7 52	Ind. Wastewater/Flouride	Removed	No Further Action	Decontaminated piping section.
Pipe 11/7 53	Ind. Wastewater/Flouride	Removed	No Further Action	Decontaminated piping section.
Pipe 11/7 54	Ind. Wastewater/Flouride	Removed	No Further Action	Decontaminated piping section.
Pipe 11/7 55	Ind. Wastewater/Flouride	Removed	No Further Action	Decontaminated piping section.
Pipe 11/8 1	Ind. Wastewater/Flouride	Removed	No Further Action	Decontaminated piping section.
Pipe 11/8 2	Ind. Wastewater/Flouride	Removed	No Further Action	Decontaminated piping section.
Pipe 11/8 3	Ind. Wastewater/Flouride	Removed	No Further Action	Decontaminated piping section.
Pipe 11/8 4	Ind. Wastewater/Flouride	Removed	No Further Action	Decontaminated piping section.
Pipe 11/8 5	Ind. Wastewater/Flouride	Removed	No Further Action	Decontaminated piping section.
Pipe 11/8 6	Ind. Wastewater/Flouride	Removed	No Further Action	Decontaminated piping section.
Pipe 11/8 7	Ind. Wastewater/Flouride	Removed	No Further Action	Decontaminated piping section.
Pipe 11/8 8	Ind. Wastewater/Flouride	Removed	No Further Action	Decontaminated piping section.
Pipe 11/8 9	Ind. Wastewater/Flouride	Removed	No Further Action	Decontaminated piping section.
Pipe 11/8 10	Ind. Wastewater/Flouride	Removed	No Further Action	Decontaminated piping section.
Pipe 11/8 11	Ind. Wastewater/Flouride	Removed	No Further Action	Decontaminated piping section.
Pipe 11/8 12	Ind. Wastewater/Flouride	Removed	No Further Action	Decontaminated piping section.
Pipe 11/8 13	Ind. Wastewater/Flouride	Removed	No Further Action	Decontaminated piping section.
Pipe 11/8 14	Ind. Wastewater/Flouride	Removed	No Further Action	Decontaminated piping section.
Pipe 11/8 15	Ind. Wastewater/Flouride	Removed	No Further Action	Decontaminated piping section.
Pipe 11/8 16	Ind. Wastewater/Flouride	Removed	No Further Action	Decontaminated piping section.
Pipe 11/8 17	Ind. Wastewater/Flouride	Removed	No Further Action	Decontaminated piping section.
Pipe 11/8 18	Ind. Wastewater/Flouride	Removed	No Further Action	Decontaminated piping section.
Pipe 11/8 19	Ind. Wastewater/Flouride	Removed	No Further Action	Decontaminated piping section.
Pipe 11/8 20	Ind. Wastewater/Flouride	Removed	No Further Action	Decontaminated piping section.
Pipe 11/8 21	Ind. Wastewater/Flouride	Removed	No Further Action	Decontaminated piping section.
Pipe 11/8 22	Ind. Wastewater/Flouride	Removed	No Further Action	Decontaminated piping section.
Pipe 11/8 23	Ind. Wastewater/Flouride	Removed	No Further Action	Decontaminated piping section.
Pipe 11/8 24	Ind. Wastewater/Flouride	Removed	No Further Action	Decontaminated piping section.
Pipe 11/8 25	Ind. Wastewater/Flouride	Removed	No Further Action	Decontaminated piping section.
Pipe 11/8 26	Ind. Wastewater/Flouride	Removed	No Further Action	Decontaminated piping section.
Pipe 11/8 27	Ind. Wastewater/Flouride	Removed	No Further Action	Decontaminated piping section.
Pipe 11/8 28	Ind. Wastewater/Flouride	Removed	No Further Action	Decontaminated piping section.

Table 2
Summary of Post-Decontamination Testing Results
Building 310

Sample ID#	DESCRIPTION	STATUS	RCRA STATUS	NOTES
Pipe 11/8 29	Ind. Wastewater/Flouride	Removed	No Further Action	Decontaminated piping section.
Pipe 11/8 30	Ind. Wastewater/Flouride	Removed	No Further Action	Decontaminated piping section.
Pipe 11/8 31	Ind. Wastewater/Flouride	Removed	No Further Action	Decontaminated piping section.
Pipe 11/8 32	Ind. Wastewater/Flouride	Removed	No Further Action	Decontaminated piping section.
Pipe 11/8 33	Ind. Wastewater/Flouride	Removed	No Further Action	Decontaminated piping section.
Pipe 11/8 34	Ind. Wastewater/Flouride	Removed	No Further Action	Decontaminated piping section.
Pipe 11/8 35	Ind. Wastewater/Flouride	Removed	No Further Action	Decontaminated piping section.
Pipe 11/8 36	Ind. Wastewater/Flouride	Removed	No Further Action	Decontaminated piping section.
Pipe 11/8 37	Ind. Wastewater/Flouride	Removed	No Further Action	Decontaminated piping section.
Pipe 11/8 38	Ind. Wastewater/Flouride	Removed	No Further Action	Decontaminated piping section.
Pipe 11/8 39	Ind. Wastewater/Flouride	Removed	No Further Action	Decontaminated piping section.
Pipe 11/8 40	Ind. Wastewater/Flouride	Removed	No Further Action	Decontaminated piping section.
Pipe 11/8 41	Ind. Wastewater/Flouride	Removed	No Further Action	Decontaminated piping section.
Pipe 11/8 42	Ind. Wastewater/Flouride	Removed	No Further Action	Decontaminated piping section.
Pipe 11/8 43	Ind. Wastewater/Flouride	Removed	No Further Action	Decontaminated piping section.
Pipe 11/8 44	Ind. Wastewater/Flouride	Removed	No Further Action	Decontaminated piping section.
Pipe 11/8 45	Ind. Wastewater/Flouride	Removed	No Further Action	Decontaminated piping section.
Pipe 11/8 46	Ind. Wastewater/Flouride	Removed	No Further Action	Decontaminated piping section.
Pipe 11/8 47	Ind. Wastewater/Flouride	Removed	No Further Action	Decontaminated piping section.
Pipe 11/8 48	Ind. Wastewater/Flouride	Removed	No Further Action	Decontaminated piping section.
Pipe 11/8 49	Ind. Wastewater/Flouride	Removed	No Further Action	Decontaminated piping section.
Pipe 11/8 50	Ind. Wastewater/Flouride	Removed	No Further Action	Decontaminated piping section.
Pipe 11/8 51	Ind. Wastewater/Flouride	Removed	No Further Action	Decontaminated piping section.
Pipe 11/8 52	Ind. Wastewater/Flouride	Removed	No Further Action	Decontaminated piping section.
Pipe 11/8 53	Ind. Wastewater/Flouride	Removed	No Further Action	Decontaminated piping section.
Pipe 11/8 54	Ind. Wastewater/Flouride	Removed	No Further Action	Decontaminated piping section.
Pipe 11/8 55	Ind. Wastewater/Flouride	Removed	No Further Action	Decontaminated piping section.
Pipe 11/8 56	Ind. Wastewater/Flouride	Removed	No Further Action	Decontaminated piping section.
Pipe 11/8 57	Ind. Wastewater/Flouride	Removed	No Further Action	Decontaminated piping section.
Pipe 11/8 58	Ind. Wastewater/Flouride	Removed	No Further Action	Decontaminated piping section.
Pipe 11/8 59	Ind. Wastewater/Flouride	Removed	No Further Action	Decontaminated piping section.
Pipe 11/8 60	Ind. Wastewater/Flouride	Removed	No Further Action	Decontaminated piping section.
Pipe 11/8 61	Ind. Wastewater/Flouride	Removed	No Further Action	Decontaminated piping section.

iPark 84
East Fishkill, New York

Table 2
Summary of Post-Decontamination Testing Results
Building 310

Sample ID#	DESCRIPTION	STATUS	RCRA STATUS	NOTES
Pipe 11/8 62	Ind. Wastewater/Flouride	Removed	No Further Action	Decontaminated piping section.
Pipe 11/8 63	Ind. Wastewater/Flouride	Removed	No Further Action	Decontaminated piping section.
Pipe 11/8 64	Ind. Wastewater/Flouride	Removed	No Further Action	Decontaminated piping section.
Pipe 11/8 65	Ind. Wastewater/Flouride	Removed	No Further Action	Decontaminated piping section.
Pipe 11/8 66	Ind. Wastewater/Flouride	Removed	No Further Action	Decontaminated piping section.
Pipe 11/8 67	Ind. Wastewater/Flouride	Removed	No Further Action	Decontaminated piping section.
Pipe 11/8 68	Ind. Wastewater/Flouride	Removed	No Further Action	Decontaminated piping section.
Pipe 11/8 69	Ind. Wastewater/Flouride	Removed	No Further Action	Decontaminated piping section.
Pipe 11/8 70	Ind. Wastewater/Flouride	Removed	No Further Action	Decontaminated piping section.
Pipe 11/8 71	Ind. Wastewater/Flouride	Removed	No Further Action	Decontaminated piping section.
Pipe 11/8 72	Ind. Wastewater/Flouride	Removed	No Further Action	Decontaminated piping section.
Pipe 11/8 73	Ind. Wastewater/Flouride	Removed	No Further Action	Decontaminated piping section.
Pipe 11/8 74	Ind. Wastewater/Flouride	Removed	No Further Action	Decontaminated piping section.
Pipe 11/8 75	Ind. Wastewater/Flouride	Removed	No Further Action	Decontaminated piping section.
Pipe 11/8 76	Ind. Wastewater/Flouride	Removed	No Further Action	Decontaminated piping section.
Pipe 11/8 77	Ind. Wastewater/Flouride	Removed	No Further Action	Decontaminated piping section.
Pipe 11/8 78	Ind. Wastewater/Flouride	Removed	No Further Action	Decontaminated piping section.
Pipe 11/8 79	Ind. Wastewater/Flouride	Removed	No Further Action	Decontaminated piping section.
Pipe 11/8 80	Ind. Wastewater/Flouride	Removed	No Further Action	Decontaminated piping section.
Pipe 11/8 81	Ind. Wastewater/Flouride	Removed	No Further Action	Decontaminated piping section.
Pipe 11/8 82	Ind. Wastewater/Flouride	Removed	No Further Action	Decontaminated piping section.
Pipe 11/8 83	Ind. Wastewater/Flouride	Removed	No Further Action	Decontaminated piping section.
Pipe 11/8 84	Ind. Wastewater/Flouride	Removed	No Further Action	Decontaminated piping section.
Pipe 11/8 85	Ind. Wastewater/Flouride	Removed	No Further Action	Decontaminated piping section.
Pipe 11/8 86	Ind. Wastewater/Flouride	Removed	No Further Action	Decontaminated piping section.
Pipe 11/8 87	Ind. Wastewater/Flouride	Removed	No Further Action	Decontaminated piping section.
Pipe 11/8 88	Ind. Wastewater/Flouride	Removed	No Further Action	Decontaminated piping section.
Pipe 11/9 1	Ind. Wastewater/Flouride	Removed	No Further Action	Decontaminated piping section.
Pipe 11/9 2	Ind. Wastewater/Flouride	Removed	No Further Action	Decontaminated piping section.
Pipe 11/9 3	Ind. Wastewater/Flouride	Removed	No Further Action	Decontaminated piping section.
Pipe 11/9 4	Ind. Wastewater/Flouride	Removed	No Further Action	Decontaminated piping section.
Pipe 11/9 5	Ind. Wastewater/Flouride	Removed	No Further Action	Decontaminated piping section.
Pipe 11/9 6	Ind. Wastewater/Flouride	Removed	No Further Action	Decontaminated piping section.

Table 2
Summary of Post-Decontamination Testing Results
Building 310

Sample ID#	DESCRIPTION	STATUS	RCRA STATUS	NOTES
Pipe 11/9 7	Ind. Wastewater/Flouride	Removed	No Further Action	Decontaminated piping section.
Pipe 11/9 8	Ind. Wastewater/Flouride	Removed	No Further Action	Decontaminated piping section.
Pipe 11/9 9	Ind. Wastewater/Flouride	Removed	No Further Action	Decontaminated piping section.
Pipe 11/9 10	Ind. Wastewater/Flouride	Removed	No Further Action	Decontaminated piping section.
Pipe 11/9 11	Ind. Wastewater/Flouride	Removed	No Further Action	Decontaminated piping section.
Pipe 11/9 12	Ind. Wastewater/Flouride	Removed	No Further Action	Decontaminated piping section.
Pipe 11/9 13	Ind. Wastewater/Flouride	Removed	No Further Action	Decontaminated piping section.
Pipe 11/9 14	Ind. Wastewater/Flouride	Removed	No Further Action	Decontaminated piping section.
Pipe 11/9 15	Ind. Wastewater/Flouride	Removed	No Further Action	Decontaminated piping section.
Pipe 11/9 16	Ind. Wastewater/Flouride	Removed	No Further Action	Decontaminated piping section.
Pipe 11/9 17	Ind. Wastewater/Flouride	Removed	No Further Action	Decontaminated piping section.
Pipe 11/9 18	Ind. Wastewater/Flouride	Removed	No Further Action	Decontaminated piping section.
Pipe 11/9 19	Ind. Wastewater/Flouride	Removed	No Further Action	Decontaminated piping section.
Pipe 11/9 20	Ind. Wastewater/Flouride	Removed	No Further Action	Decontaminated piping section.
Pipe 11/9 21	Ind. Wastewater/Flouride	Removed	No Further Action	Decontaminated piping section.
Pipe 11/9 22	Ind. Wastewater/Flouride	Removed	No Further Action	Decontaminated piping section.
Pipe 11/9 23	Ind. Wastewater/Flouride	Removed	No Further Action	Decontaminated piping section.
Pipe 11/9 24	Ind. Wastewater/Flouride	Removed	No Further Action	Decontaminated piping section.
Pipe 11/9 25	Ind. Wastewater/Flouride	Removed	No Further Action	Decontaminated piping section.
Pipe 11/9 26	Ind. Wastewater/Flouride	Removed	No Further Action	Decontaminated piping section.
Pipe 11/9 27	Ind. Wastewater/Flouride	Removed	No Further Action	Decontaminated piping section.
Pipe 11/9 28	Ind. Wastewater/Flouride	Removed	No Further Action	Decontaminated piping section.
Pipe 11/9 29	Ind. Wastewater/Flouride	Removed	No Further Action	Decontaminated piping section.
Pipe 11/9 30	Ind. Wastewater/Flouride	Removed	No Further Action	Decontaminated piping section.
Pipe 11/9 31	Ind. Wastewater/Flouride	Removed	No Further Action	Decontaminated piping section.
Pipe 11/9 32	Ind. Wastewater/Flouride	Removed	No Further Action	Decontaminated piping section.
Pipe 11/9 33	Ind. Wastewater/Flouride	Removed	No Further Action	Decontaminated piping section.
Pipe 11/9 34	Ind. Wastewater/Flouride	Removed	No Further Action	Decontaminated piping section.
Pipe 11/9 35	Ind. Wastewater/Flouride	Removed	No Further Action	Decontaminated piping section.
Pipe 11/9 36	Ind. Wastewater/Flouride	Removed	No Further Action	Decontaminated piping section.
Pipe 11/9 37	Ind. Wastewater/Flouride	Removed	No Further Action	Decontaminated piping section.
Pipe 11/9 38	Ind. Wastewater/Flouride	Removed	No Further Action	Decontaminated piping section.
Pipe 11/9 39	Ind. Wastewater/Flouride	Removed	No Further Action	Decontaminated piping section.

Table 2
Summary of Post-Decontamination Testing Results
Building 310

Sample ID#	DESCRIPTION	STATUS	RCRA STATUS	NOTES
Pipe 11/9 40	Ind. Wastewater/Flouride	Removed	No Further Action	Decontaminated piping section.
Pipe 11/9 41	Ind. Wastewater/Flouride	Removed	No Further Action	Decontaminated piping section.
Pipe 11/9 42	Ind. Wastewater/Flouride	Removed	No Further Action	Decontaminated piping section.
Pipe 11/9 43	Ind. Wastewater/Flouride	Removed	No Further Action	Decontaminated piping section.
Pipe 11/9 44	Ind. Wastewater/Flouride	Removed	No Further Action	Decontaminated piping section.
Pipe 11/9 45	Ind. Wastewater/Flouride	Removed	No Further Action	Decontaminated piping section.
Pipe 11/9 46	Ind. Wastewater/Flouride	Removed	No Further Action	Decontaminated piping section.
Pipe 11/9 47	Ind. Wastewater/Flouride	Removed	No Further Action	Decontaminated piping section.
Pipe 11/9 48	Ind. Wastewater/Flouride	Removed	No Further Action	Decontaminated piping section.
Pipe 11/9 49	Ind. Wastewater/Flouride	Removed	No Further Action	Decontaminated piping section.
Pipe 11/9 50	Ind. Wastewater/Flouride	Removed	No Further Action	Decontaminated piping section.
Pipe 11/9 51	Ind. Wastewater/Flouride	Removed	No Further Action	Decontaminated piping section.
Pipe 11/9 52	Ind. Wastewater/Flouride	Removed	No Further Action	Decontaminated piping section.
Pipe 11/9 53	Ind. Wastewater/Flouride	Removed	No Further Action	Decontaminated piping section.
Pipe 11/9 54	Ind. Wastewater/Flouride	Removed	No Further Action	Decontaminated piping section.
Pipe 11/12 1	Ind. Wastewater/Flouride	Removed	No Further Action	Decontaminated piping section.
Pipe 11/12 2	Ind. Wastewater/Flouride	Removed	No Further Action	Decontaminated piping section.
Pipe 11/12 3	Ind. Wastewater/Flouride	Removed	No Further Action	Decontaminated piping section.
Pipe 11/12 4	Ind. Wastewater/Flouride	Removed	No Further Action	Decontaminated piping section.
Pipe 11/12 5	Ind. Wastewater/Flouride	Removed	No Further Action	Decontaminated piping section.
Pipe 11/12 6	Ind. Wastewater/Flouride	Removed	No Further Action	Decontaminated piping section.
Pipe 11/12 7	Ind. Wastewater/Flouride	Removed	No Further Action	Decontaminated piping section.
Pipe 11/12 8	Ind. Wastewater/Flouride	Removed	No Further Action	Decontaminated piping section.
Pipe 11/12 9	Ind. Wastewater/Flouride	Removed	No Further Action	Decontaminated piping section.
Pipe 11/12 10	Ind. Wastewater/Flouride	Removed	No Further Action	Decontaminated piping section.
Pipe 11/12 11	Ind. Wastewater/Flouride	Removed	No Further Action	Decontaminated piping section.
Pipe 11/12 12	Ind. Wastewater/Flouride	Removed	No Further Action	Decontaminated piping section.
Pipe 11/12 13	Ind. Wastewater/Flouride	Removed	No Further Action	Decontaminated piping section.
Pipe 11/12 14	Ind. Wastewater/Flouride	Removed	No Further Action	Decontaminated piping section.
Pipe 11/12 15	Ind. Wastewater/Flouride	Removed	No Further Action	Decontaminated piping section.
Pipe 11/12 16	Ind. Wastewater/Flouride	Removed	No Further Action	Decontaminated piping section.
Pipe 11/12 17	Ind. Wastewater/Flouride	Removed	No Further Action	Decontaminated piping section.
Pipe 11/12 18	Ind. Wastewater/Flouride	Removed	No Further Action	Decontaminated piping section.

Table 2
Summary of Post-Decontamination Testing Results
Building 310

Sample ID#	DESCRIPTION	STATUS	RCRA STATUS	NOTES
Pipe 11/12 19	Ind. Wastewater/Flouride	Removed	No Further Action	Decontaminated piping section.
Pipe 11/12 20	Ind. Wastewater/Flouride	Removed	No Further Action	Decontaminated piping section.
Pipe 11/12 21	Ind. Wastewater/Flouride	Removed	No Further Action	Decontaminated piping section.
Pipe 11/12 22	Ind. Wastewater/Flouride	Removed	No Further Action	Decontaminated piping section.
Pipe 11/12 23	Ind. Wastewater/Flouride	Removed	No Further Action	Decontaminated piping section.
Pipe 11/12 24	Ind. Wastewater/Flouride	Removed	No Further Action	Decontaminated piping section.
Pipe 11/12 25	Ind. Wastewater/Flouride	Removed	No Further Action	Decontaminated piping section.
Pipe 11/12 26	Ind. Wastewater/Flouride	Removed	No Further Action	Decontaminated piping section.
Pipe 11/12 27	Ind. Wastewater/Flouride	Removed	No Further Action	Decontaminated piping section.
Pipe 11/12 28	Ind. Wastewater/Flouride	Removed	No Further Action	Decontaminated piping section.
Pipe 11/12 29	Ind. Wastewater/Flouride	Removed	No Further Action	Decontaminated piping section.
Pipe 11/12 30	Ind. Wastewater/Flouride	Removed	No Further Action	Decontaminated piping section.
Pipe 11/12 31	Ind. Wastewater/Flouride	Removed	No Further Action	Decontaminated piping section.
Pipe 11/12 32	Ind. Wastewater/Flouride	Removed	No Further Action	Decontaminated piping section.
Pipe 11/12 33	Ind. Wastewater/Flouride	Removed	No Further Action	Decontaminated piping section.
Pipe 11/12 34	Ind. Wastewater/Flouride	Removed	No Further Action	Decontaminated piping section.
Pipe 11/12 35	Ind. Wastewater/Flouride	Removed	No Further Action	Decontaminated piping section.
Pipe 11/12 36	Ind. Wastewater/Flouride	Removed	No Further Action	Decontaminated piping section.
Pipe 11/12 37	Ind. Wastewater/Flouride	Removed	No Further Action	Decontaminated piping section.
Pipe 11/12 38	Ind. Wastewater/Flouride	Removed	No Further Action	Decontaminated piping section.
Pipe 11/12 39	Ind. Wastewater/Flouride	Removed	No Further Action	Decontaminated piping section.
Pipe 11/12 40	Ind. Wastewater/Flouride	Removed	No Further Action	Decontaminated piping section.
Pipe 11/12 41	Ind. Wastewater/Flouride	Removed	No Further Action	Decontaminated piping section.
Pipe 11/12 42	Ind. Wastewater/Flouride	Removed	No Further Action	Decontaminated piping section.
Pipe 11/12 43	Ind. Wastewater/Flouride	Removed	No Further Action	Decontaminated piping section.
Pipe 11/12 44	Ind. Wastewater/Flouride	Removed	No Further Action	Decontaminated piping section.
Pipe 11/13 1	Ind. Wastewater/Flouride	Removed	No Further Action	Decontaminated piping section.
Pipe 11/13 2	Ind. Wastewater/Flouride	Removed	No Further Action	Decontaminated piping section.
Pipe 11/13 3	Ind. Wastewater/Flouride	Removed	No Further Action	Decontaminated piping section.
Pipe 11/13 4	Ind. Wastewater/Flouride	Removed	No Further Action	Decontaminated piping section.
Pipe 11/13 5	Ind. Wastewater/Flouride	Removed	No Further Action	Decontaminated piping section.
Pipe 11/13 6	Ind. Wastewater/Flouride	Removed	No Further Action	Decontaminated piping section.
Pipe 11/13 7	Ind. Wastewater/Flouride	Removed	No Further Action	Decontaminated piping section.

iPark 84
East Fishkill, New York

Table 2
Summary of Post-Decontamination Testing Results
Building 310

Sample ID#	DESCRIPTION	STATUS	RCRA STATUS	NOTES
Pipe 11/13 8	Ind. Wastewater/Flouride	Removed	No Further Action	Decontaminated piping section.
Pipe 11/13 9	Ind. Wastewater/Flouride	Removed	No Further Action	Decontaminated piping section.
Pipe 11/13 10	Ind. Wastewater/Flouride	Removed	No Further Action	Decontaminated piping section.
Pipe 11/13 11	Ind. Wastewater/Flouride	Removed	No Further Action	Decontaminated piping section.
Pipe 11/13 12	Ind. Wastewater/Flouride	Removed	No Further Action	Decontaminated piping section.
Pipe 11/13 13	Ind. Wastewater/Flouride	Removed	No Further Action	Decontaminated piping section.
Pipe 11/13 14	Ind. Wastewater/Flouride	Removed	No Further Action	Decontaminated piping section.
Pipe 11/13 15	Ind. Wastewater/Flouride	Removed	No Further Action	Decontaminated piping section.
Pipe 11/13 16	Ind. Wastewater/Flouride	Removed	No Further Action	Decontaminated piping section.
Pipe 11/13 17	Ind. Wastewater/Flouride	Removed	No Further Action	Decontaminated piping section.
Pipe 11/13 18	Ind. Wastewater/Flouride	Removed	No Further Action	Decontaminated piping section.
Pipe 11/13 19	Ind. Wastewater/Flouride	Removed	No Further Action	Decontaminated piping section.
Pipe 11/13 20	Ind. Wastewater/Flouride	Removed	No Further Action	Decontaminated piping section.
Pipe 11/13 21	Ind. Wastewater/Flouride	Removed	No Further Action	Decontaminated piping section.
Pipe 11/13 22	Ind. Wastewater/Flouride	Removed	No Further Action	Decontaminated piping section.
Pipe 11/13 23	Ind. Wastewater/Flouride	Removed	No Further Action	Decontaminated piping section.
Pipe 11/13 24	Ind. Wastewater/Flouride	Removed	No Further Action	Decontaminated piping section.
Pipe 11/13 25	Ind. Wastewater/Flouride	Removed	No Further Action	Decontaminated piping section.
Pipe 11/13 26	Ind. Wastewater/Flouride	Removed	No Further Action	Decontaminated piping section.
Pipe 11/13 27	Ind. Wastewater/Flouride	Removed	No Further Action	Decontaminated piping section.
Pipe 11/13 28	Ind. Wastewater/Flouride	Removed	No Further Action	Decontaminated piping section.
Pipe 11/13 29	Ind. Wastewater/Flouride	Removed	No Further Action	Decontaminated piping section.
Pipe 11/13 30	Ind. Wastewater/Flouride	Removed	No Further Action	Decontaminated piping section.
Pipe 11/13 31	Ind. Wastewater/Flouride	Removed	No Further Action	Decontaminated piping section.
Pipe 11/13 32	Ind. Wastewater/Flouride	Removed	No Further Action	Decontaminated piping section.
Pipe 11/13 33	Ind. Wastewater/Flouride	Removed	No Further Action	Decontaminated piping section.
Pipe 11/13 34	Ind. Wastewater/Flouride	Removed	No Further Action	Decontaminated piping section.
Pipe 11/13 35	Ind. Wastewater/Flouride	Removed	No Further Action	Decontaminated piping section.
Pipe 11/13 36	Ind. Wastewater/Flouride	Removed	No Further Action	Decontaminated piping section.
Pipe 11/13 37	Ind. Wastewater/Flouride	Removed	No Further Action	Decontaminated piping section.
Pipe 11/13 38	Ind. Wastewater/Flouride	Removed	No Further Action	Decontaminated piping section.
Pipe 11/13 39	Ind. Wastewater/Flouride	Removed	No Further Action	Decontaminated piping section.
Pipe 11/13 40	Ind. Wastewater/Flouride	Removed	No Further Action	Decontaminated piping section.

iPark 84
East Fishkill, New York

Table 2
Summary of Post-Decontamination Testing Results
Building 310

Sample ID#	DESCRIPTION	STATUS	RCRA STATUS	NOTES
Pipe 11/13 41	Ind. Wastewater/Flouride	Removed	No Further Action	Decontaminated piping section.
Pipe 11/13 42	Ind. Wastewater/Flouride	Removed	No Further Action	Decontaminated piping section.
Pipe 11/13 43	Ind. Wastewater/Flouride	Removed	No Further Action	Decontaminated piping section.
Pipe 11/13 44	Ind. Wastewater/Flouride	Removed	No Further Action	Decontaminated piping section.
Pipe 11/13 45	Ind. Wastewater/Flouride	Removed	No Further Action	Decontaminated piping section.
Pipe 11/13 46	Ind. Wastewater/Flouride	Removed	No Further Action	Decontaminated piping section.
Pipe 11/13 47	Ind. Wastewater/Flouride	Removed	No Further Action	Decontaminated piping section.
Pipe 11/13 48	Ind. Wastewater/Flouride	Removed	No Further Action	Decontaminated piping section.
Pipe 11/13 49	Ind. Wastewater/Flouride	Removed	No Further Action	Decontaminated piping section.
Pipe 11/13 50	Ind. Wastewater/Flouride	Removed	No Further Action	Decontaminated piping section.
Pipe 11/13 51	Ind. Wastewater/Flouride	Removed	No Further Action	Decontaminated piping section.
Pipe 11/13 52	Ind. Wastewater/Flouride	Removed	No Further Action	Decontaminated piping section.
Pipe 11/13 53	Ind. Wastewater/Flouride	Removed	No Further Action	Decontaminated piping section.
Pipe 11/13 54	Ind. Wastewater/Flouride	Removed	No Further Action	Decontaminated piping section.
Pipe 11/13 55	Ind. Wastewater/Flouride	Removed	No Further Action	Decontaminated piping section.
Pipe 11/13 56	Ind. Wastewater/Flouride	Removed	No Further Action	Decontaminated piping section.
Pipe 11/13 57	Ind. Wastewater/Flouride	Removed	No Further Action	Decontaminated piping section.
Pipe 11/13 58	Ind. Wastewater/Flouride	Removed	No Further Action	Decontaminated piping section.
Pipe 11/13 59	Ind. Wastewater/Flouride	Removed	No Further Action	Decontaminated piping section.
Pipe 11/13 60	Ind. Wastewater/Flouride	Removed	No Further Action	Decontaminated piping section.
Pipe 11/13 61	Ind. Wastewater/Flouride	Removed	No Further Action	Decontaminated piping section.
Pipe 11/13 62	Ind. Wastewater/Flouride	Removed	No Further Action	Decontaminated piping section.
Pipe 11/13 63	Ind. Wastewater/Flouride	Removed	No Further Action	Decontaminated piping section.
Pipe 11/13 64	Ind. Wastewater/Flouride	Removed	No Further Action	Decontaminated piping section.
Pipe 11/13 65	Ind. Wastewater/Flouride	Removed	No Further Action	Decontaminated piping section.
Pipe 11/13 66	Ind. Wastewater/Flouride	Removed	No Further Action	Decontaminated piping section.
Pipe 11/13 67	Ind. Wastewater/Flouride	Removed	No Further Action	Decontaminated piping section.
Pipe 11/13 68	Ind. Wastewater/Flouride	Removed	No Further Action	Decontaminated piping section.
Pipe 11/13 69	Ind. Wastewater/Flouride	Removed	No Further Action	Decontaminated piping section.
Pipe 11/13 70	Ind. Wastewater/Flouride	Removed	No Further Action	Decontaminated piping section.
Pipe 11/13 71	Ind. Wastewater/Flouride	Removed	No Further Action	Decontaminated piping section.
Pipe 11/13 72	Ind. Wastewater/Flouride	Removed	No Further Action	Decontaminated piping section.
Pipe 11/13 73	Ind. Wastewater/Flouride	Removed	No Further Action	Decontaminated piping section.

iPark 84
East Fishkill, New York

Table 2
Summary of Post-Decontamination Testing Results
Building 310

Sample ID#	DESCRIPTION	STATUS	RCRA STATUS	NOTES
Pipe 11/13 74	Ind. Wastewater/Flouride	Removed	No Further Action	Decontaminated piping section.
Pipe 11/13 75	Ind. Wastewater/Flouride	Removed	No Further Action	Decontaminated piping section.
Pipe 11/13 76	Ind. Wastewater/Flouride	Removed	No Further Action	Decontaminated piping section.
Pipe 11/13 77	Ind. Wastewater/Flouride	Removed	No Further Action	Decontaminated piping section.
Pipe 11/13 78	Ind. Wastewater/Flouride	Removed	No Further Action	Decontaminated piping section.
Pipe 11/13 79	Ind. Wastewater/Flouride	Removed	No Further Action	Decontaminated piping section.
Pipe 11/13 80	Ind. Wastewater/Flouride	Removed	No Further Action	Decontaminated piping section.
Pipe 11/13 81	Ind. Wastewater/Flouride	Removed	No Further Action	Decontaminated piping section.
Pipe 11/13 82	Ind. Wastewater/Flouride	Removed	No Further Action	Decontaminated piping section.
Pipe 11/14 1	Ind. Wastewater/Flouride	Removed	No Further Action	Decontaminated piping section.
Pipe 11/14 2	Ind. Wastewater/Flouride	Removed	No Further Action	Decontaminated piping section.
Pipe 11/14 3	Ind. Wastewater/Flouride	Removed	No Further Action	Decontaminated piping section.
Pipe 11/14 4	Ind. Wastewater/Flouride	Removed	No Further Action	Decontaminated piping section.
Pipe 11/14 5	Ind. Wastewater/Flouride	Removed	No Further Action	Decontaminated piping section.
Pipe 11/14 6	Ind. Wastewater/Flouride	Removed	No Further Action	Decontaminated piping section.
Pipe 11/14 7	Ind. Wastewater/Flouride	Removed	No Further Action	Decontaminated piping section.
Pipe 11/14 8	Ind. Wastewater/Flouride	Removed	No Further Action	Decontaminated piping section.
Pipe 11/14 9	Ind. Wastewater/Flouride	Removed	No Further Action	Decontaminated piping section.
Pipe 11/14 10	Ind. Wastewater/Flouride	Removed	No Further Action	Decontaminated piping section.
Pipe 11/14 11	Ind. Wastewater/Flouride	Removed	No Further Action	Decontaminated piping section.
Pipe 11/14 12	Ind. Wastewater/Flouride	Removed	No Further Action	Decontaminated piping section.
Pipe 11/14 13	Ind. Wastewater/Flouride	Removed	No Further Action	Decontaminated piping section.
Pipe 11/14 14	Ind. Wastewater/Flouride	Removed	No Further Action	Decontaminated piping section.
Pipe 11/14 15	Ind. Wastewater/Flouride	Removed	No Further Action	Decontaminated piping section.
Pipe 11/14 16	Ind. Wastewater/Flouride	Removed	No Further Action	Decontaminated piping section.
Pipe 11/14 17	Ind. Wastewater/Flouride	Removed	No Further Action	Decontaminated piping section.
Pipe 11/14 18	Ind. Wastewater/Flouride	Removed	No Further Action	Decontaminated piping section.
Pipe 11/14 19	Ind. Wastewater/Flouride	Removed	No Further Action	Decontaminated piping section.
Pipe 11/14 20	Ind. Wastewater/Flouride	Removed	No Further Action	Decontaminated piping section.
Pipe 11/14 21	Ind. Wastewater/Flouride	Removed	No Further Action	Decontaminated piping section.
Pipe 11/14 22	Ind. Wastewater/Flouride	Removed	No Further Action	Decontaminated piping section.
Pipe 11/14 23	Ind. Wastewater/Flouride	Removed	No Further Action	Decontaminated piping section.
Pipe 11/14 24	Ind. Wastewater/Flouride	Removed	No Further Action	Decontaminated piping section.

Table 2
Summary of Post-Decontamination Testing Results
Building 310

Sample ID#	DESCRIPTION	STATUS	RCRA STATUS	NOTES
Pipe 11/14 25	Ind. Wastewater/Flouride	Removed	No Further Action	Decontaminated piping section.
Pipe 11/14 26	Ind. Wastewater/Flouride	Removed	No Further Action	Decontaminated piping section.
Pipe 11/14 27	Ind. Wastewater/Flouride	Removed	No Further Action	Decontaminated piping section.
Pipe 11/14 28	Ind. Wastewater/Flouride	Removed	No Further Action	Decontaminated piping section.
Pipe 11/14 29	Ind. Wastewater/Flouride	Removed	No Further Action	Decontaminated piping section.
Pipe 11/14 30	Ind. Wastewater/Flouride	Removed	No Further Action	Decontaminated piping section.
Pipe 11/14 31	Ind. Wastewater/Flouride	Removed	No Further Action	Decontaminated piping section.
Pipe 11/14 32	Ind. Wastewater/Flouride	Removed	No Further Action	Decontaminated piping section.
Pipe 11/14 33	Ind. Wastewater/Flouride	Removed	No Further Action	Decontaminated piping section.
Pipe 11/14 34	Ind. Wastewater/Flouride	Removed	No Further Action	Decontaminated piping section.
Pipe 11/14 35	Ind. Wastewater/Flouride	Removed	No Further Action	Decontaminated piping section.
Pipe 11/14 36	Ind. Wastewater/Flouride	Removed	No Further Action	Decontaminated piping section.
Pipe 11/14 37	Ind. Wastewater/Flouride	Removed	No Further Action	Decontaminated piping section.
Pipe 11/14 38	Ind. Wastewater/Flouride	Removed	No Further Action	Decontaminated piping section.
Pipe 11/14 39	Ind. Wastewater/Flouride	Removed	No Further Action	Decontaminated piping section.
Pipe 11/14 40	Ind. Wastewater/Flouride	Removed	No Further Action	Decontaminated piping section.
Pipe 11/14 41	Ind. Wastewater/Flouride	Removed	No Further Action	Decontaminated piping section.
Pipe 11/14 42	Ind. Wastewater/Flouride	Removed	No Further Action	Decontaminated piping section.
Pipe 11/14 43	Ind. Wastewater/Flouride	Removed	No Further Action	Decontaminated piping section.
Pipe 11/14 44	Ind. Wastewater/Flouride	Removed	No Further Action	Decontaminated piping section.
Pipe 11/14 45	Ind. Wastewater/Flouride	Removed	No Further Action	Decontaminated piping section.
Pipe 11/14 46	Ind. Wastewater/Flouride	Removed	No Further Action	Decontaminated piping section.
Pipe 11/14 47	Ind. Wastewater/Flouride	Removed	No Further Action	Decontaminated piping section.
Pipe 11/14 48	Ind. Wastewater/Flouride	Removed	No Further Action	Decontaminated piping section.
Pipe 11/14 49	Ind. Wastewater/Flouride	Removed	No Further Action	Decontaminated piping section.
Pipe 11/14 50	Ind. Wastewater/Flouride	Removed	No Further Action	Decontaminated piping section.
Pipe 11/14 51	Ind. Wastewater/Flouride	Removed	No Further Action	Decontaminated piping section.
Pipe 11/14 52	Ind. Wastewater/Flouride	Removed	No Further Action	Decontaminated piping section.
Pipe 11/14 53	Ind. Wastewater/Flouride	Removed	No Further Action	Decontaminated piping section.
Pipe 11/14 54	Ind. Wastewater/Flouride	Removed	No Further Action	Decontaminated piping section.
Pipe 11/14 55	Ind. Wastewater/Flouride	Removed	No Further Action	Decontaminated piping section.
Pipe 11/14 56	Ind. Wastewater/Flouride	Removed	No Further Action	Decontaminated piping section.
Pipe 11/14 57	Ind. Wastewater/Flouride	Removed	No Further Action	Decontaminated piping section.

iPark 84
East Fishkill, New York

Table 2
Summary of Post-Decontamination Testing Results
Building 310

Sample ID#	DESCRIPTION	STATUS	RCRA STATUS	NOTES
Pipe 11/14 58	Ind. Wastewater/Flouride	Removed	No Further Action	Decontaminated piping section.
Pipe 11/14 59	Ind. Wastewater/Flouride	Removed	No Further Action	Decontaminated piping section.
Pipe 11/14 60	Ind. Wastewater/Flouride	Removed	No Further Action	Decontaminated piping section.
Pipe 11/14 61	Ind. Wastewater/Flouride	Removed	No Further Action	Decontaminated piping section.
Pipe 11/14 62	Ind. Wastewater/Flouride	Removed	No Further Action	Decontaminated piping section.
Pipe 11/14 63	Ind. Wastewater/Flouride	Removed	No Further Action	Decontaminated piping section.
Pipe 11/14 64	Ind. Wastewater/Flouride	Removed	No Further Action	Decontaminated piping section.
Pipe 11/15 1	Ind. Wastewater/Flouride	Removed	No Further Action	Decontaminated piping section.
Pipe 11/15 2	Ind. Wastewater/Flouride	Removed	No Further Action	Decontaminated piping section.
Pipe 11/15 3	Ind. Wastewater/Flouride	Removed	No Further Action	Decontaminated piping section.
Pipe 11/15 4	Ind. Wastewater/Flouride	Removed	No Further Action	Decontaminated piping section.
Pipe 11/15 5	Ind. Wastewater/Flouride	Removed	No Further Action	Decontaminated piping section.
Pipe 11/15 6	Ind. Wastewater/Flouride	Removed	No Further Action	Decontaminated piping section.
Pipe 11/15 7	Ind. Wastewater/Flouride	Removed	No Further Action	Decontaminated piping section.
Pipe 11/15 8	Ind. Wastewater/Flouride	Removed	No Further Action	Decontaminated piping section.
Pipe 11/15 9	Ind. Wastewater/Flouride	Removed	No Further Action	Decontaminated piping section.
Pipe 11/15 10	Ind. Wastewater/Flouride	Removed	No Further Action	Decontaminated piping section.
Pipe 11/15 11	Ind. Wastewater/Flouride	Removed	No Further Action	Decontaminated piping section.
Pipe 11/15 12	Ind. Wastewater/Flouride	Removed	No Further Action	Decontaminated piping section.
Pipe 11/15 13	Ind. Wastewater/Flouride	Removed	No Further Action	Decontaminated piping section.
Pipe 11/15 14	Ind. Wastewater/Flouride	Removed	No Further Action	Decontaminated piping section.
Pipe 11/15 15	Ind. Wastewater/Flouride	Removed	No Further Action	Decontaminated piping section.
Pipe 11/15 16	Ind. Wastewater/Flouride	Removed	No Further Action	Decontaminated piping section.
Pipe 11/15 17	Ind. Wastewater/Flouride	Removed	No Further Action	Decontaminated piping section.
Pipe 11/15 18	Ind. Wastewater/Flouride	Removed	No Further Action	Decontaminated piping section.
Pipe 11/15 19	Ind. Wastewater/Flouride	Removed	No Further Action	Decontaminated piping section.
Pipe 11/15 20	Ind. Wastewater/Flouride	Removed	No Further Action	Decontaminated piping section.
Pipe 11/15 21	Ind. Wastewater/Flouride	Removed	No Further Action	Decontaminated piping section.
Pipe 11/15 22	Ind. Wastewater/Flouride	Removed	No Further Action	Decontaminated piping section.
Pipe 11/15 23	Ind. Wastewater/Flouride	Removed	No Further Action	Decontaminated piping section.
Pipe 11/15 24	Ind. Wastewater/Flouride	Removed	No Further Action	Decontaminated piping section.
Pipe 11/15 25	Ind. Wastewater/Flouride	Removed	No Further Action	Decontaminated piping section.
Pipe 11/15 26	Ind. Wastewater/Flouride	Removed	No Further Action	Decontaminated piping section.

Table 2
Summary of Post-Decontamination Testing Results
Building 310

Sample ID#	DESCRIPTION	STATUS	RCRA STATUS	NOTES
Pipe 11/15 27	Ind. Wastewater/Flouride	Removed	No Further Action	Decontaminated piping section.
Pipe 11/15 28	Ind. Wastewater/Flouride	Removed	No Further Action	Decontaminated piping section.
Pipe 11/15 29	Ind. Wastewater/Flouride	Removed	No Further Action	Decontaminated piping section.
Pipe 11/15 30	Ind. Wastewater/Flouride	Removed	No Further Action	Decontaminated piping section.
Pipe 11/15 31	Ind. Wastewater/Flouride	Removed	No Further Action	Decontaminated piping section.
Pipe 11/15 32	Ind. Wastewater/Flouride	Removed	No Further Action	Decontaminated piping section.
Pipe 11/15 33	Ind. Wastewater/Flouride	Removed	No Further Action	Decontaminated piping section.
Pipe 11/15 34	Ind. Wastewater/Flouride	Removed	No Further Action	Decontaminated piping section.
Pipe 11/15 35	Ind. Wastewater/Flouride	Removed	No Further Action	Decontaminated piping section.
Pipe 11/15 36	Ind. Wastewater/Flouride	Removed	No Further Action	Decontaminated piping section.
Pipe 11/15 37	Ind. Wastewater/Flouride	Removed	No Further Action	Decontaminated piping section.
Pipe 11/15 38	Ind. Wastewater/Flouride	Removed	No Further Action	Decontaminated piping section.
Pipe 11/15 39	Ind. Wastewater/Flouride	Removed	No Further Action	Decontaminated piping section.
Pipe 11/15 40	Ind. Wastewater/Flouride	Removed	No Further Action	Decontaminated piping section.
Pipe 11/15 41	Ind. Wastewater/Flouride	Removed	No Further Action	Decontaminated piping section.
Pipe 11/15 42	Ind. Wastewater/Flouride	Removed	No Further Action	Decontaminated piping section.
Pipe 11/15 43	Ind. Wastewater/Flouride	Removed	No Further Action	Decontaminated piping section.
Pipe 11/15 44	Ind. Wastewater/Flouride	Removed	No Further Action	Decontaminated piping section.
Pipe 11/15 45	Ind. Wastewater/Flouride	Removed	No Further Action	Decontaminated piping section.
Pipe 11/15 46	Ind. Wastewater/Flouride	Removed	No Further Action	Decontaminated piping section.
Pipe 11/15 47	Ind. Wastewater/Flouride	Removed	No Further Action	Decontaminated piping section.
Pipe 11/15 48	Ind. Wastewater/Flouride	Removed	No Further Action	Decontaminated piping section.
Pipe 11/15 49	Ind. Wastewater/Flouride	Removed	No Further Action	Decontaminated piping section.
Pipe 11/15 50	Ind. Wastewater/Flouride	Removed	No Further Action	Decontaminated piping section.
Pipe 11/15 51	Ind. Wastewater/Flouride	Removed	No Further Action	Decontaminated piping section.
Pipe 11/15 52	Ind. Wastewater/Flouride	Removed	No Further Action	Decontaminated piping section.
Pipe 11/15 53	Ind. Wastewater/Flouride	Removed	No Further Action	Decontaminated piping section.
Pipe 11/15 54	Ind. Wastewater/Flouride	Removed	No Further Action	Decontaminated piping section.
Pipe 11/15 55	Ind. Wastewater/Flouride	Removed	No Further Action	Decontaminated piping section.
Pipe 11/15 56	Ind. Wastewater/Flouride	Removed	No Further Action	Decontaminated piping section.
Pipe 11/15 57	Ind. Wastewater/Flouride	Removed	No Further Action	Decontaminated piping section.
Pipe 11/15 58	Ind. Wastewater/Flouride	Removed	No Further Action	Decontaminated piping section.
Pipe 11/15 59	Ind. Wastewater/Flouride	Removed	No Further Action	Decontaminated piping section.

Table 2
Summary of Post-Decontamination Testing Results
Building 310

Sample ID#	DESCRIPTION	STATUS	RCRA STATUS	NOTES
Pipe 11/15 60	Ind. Wastewater/Flouride	Removed	No Further Action	Decontaminated piping section.
Pipe 11/15 61	Ind. Wastewater/Flouride	Removed	No Further Action	Decontaminated piping section.
Pipe 11/15 62	Ind. Wastewater/Flouride	Removed	No Further Action	Decontaminated piping section.
Pipe 11/15 63	Ind. Wastewater/Flouride	Removed	No Further Action	Decontaminated piping section.
Pipe 11/15 64	Ind. Wastewater/Flouride	Removed	No Further Action	Decontaminated piping section.
Pipe 11/15 65	Ind. Wastewater/Flouride	Removed	No Further Action	Decontaminated piping section.
Pipe 11/15 66	Ind. Wastewater/Flouride	Removed	No Further Action	Decontaminated piping section.
Pipe 11/15 67	Ind. Wastewater/Flouride	Removed	No Further Action	Decontaminated piping section.
Pipe 11/15 68	Ind. Wastewater/Flouride	Removed	No Further Action	Decontaminated piping section.
Pipe 11/15 69	Ind. Wastewater/Flouride	Removed	No Further Action	Decontaminated piping section.
Pipe 11/15 70	Ind. Wastewater/Flouride	Removed	No Further Action	Decontaminated piping section.
Pipe 11/15 71	Ind. Wastewater/Flouride	Removed	No Further Action	Decontaminated piping section.
Pipe 11/15 72	Ind. Wastewater/Flouride	Removed	No Further Action	Decontaminated piping section.
Pipe 11/15 73	Ind. Wastewater/Flouride	Removed	No Further Action	Decontaminated piping section.
Pipe 11/15 74	Ind. Wastewater/Flouride	Removed	No Further Action	Decontaminated piping section.
Pipe 11/15 75	Ind. Wastewater/Flouride	Removed	No Further Action	Decontaminated piping section.
Pipe 11/15 76	Ind. Wastewater/Flouride	Removed	No Further Action	Decontaminated piping section.
Pipe 11/15 77	Ind. Wastewater/Flouride	Removed	No Further Action	Decontaminated piping section.
Pipe 11/15 78	Ind. Wastewater/Flouride	Removed	No Further Action	Decontaminated piping section.
Pipe 11/15 79	Ind. Wastewater/Flouride	Removed	No Further Action	Decontaminated piping section.
Pipe 11/15 80	Ind. Wastewater/Flouride	Removed	No Further Action	Decontaminated piping section.
Pipe 11/19 1	Ind. Wastewater/Flouride	Removed	No Further Action	Decontaminated piping section.
Pipe 11/19 2	Ind. Wastewater/Flouride	Removed	No Further Action	Decontaminated piping section.
Pipe 11/19 3	Ind. Wastewater/Flouride	Removed	No Further Action	Decontaminated piping section.
Pipe 11/19 4	Ind. Wastewater/Flouride	Removed	No Further Action	Decontaminated piping section.
Pipe 11/19 5	Ind. Wastewater/Flouride	Removed	No Further Action	Decontaminated piping section.
Pipe 11/19 6	Ind. Wastewater/Flouride	Removed	No Further Action	Decontaminated piping section.
Pipe 11/19 7	Ind. Wastewater/Flouride	Removed	No Further Action	Decontaminated piping section.
Pipe 11/19 8	Ind. Wastewater/Flouride	Removed	No Further Action	Decontaminated piping section.
Pipe 11/19 9	Ind. Wastewater/Flouride	Removed	No Further Action	Decontaminated piping section.
Pipe 11/19 10	Ind. Wastewater/Flouride	Removed	No Further Action	Decontaminated piping section.
Pipe 11/19 11	Ind. Wastewater/Flouride	Removed	No Further Action	Decontaminated piping section.
Pipe 11/19 12	Ind. Wastewater/Flouride	Removed	No Further Action	Decontaminated piping section.

Table 2
Summary of Post-Decontamination Testing Results
Building 310

Sample ID#	DESCRIPTION	STATUS	RCRA STATUS	NOTES
Pipe 11/19 13	Ind. Wastewater/Flouride	Removed	No Further Action	Decontaminated piping section.
Pipe 11/19 14	Ind. Wastewater/Flouride	Removed	No Further Action	Decontaminated piping section.
Pipe 11/19 15	Ind. Wastewater/Flouride	Removed	No Further Action	Decontaminated piping section.
Pipe 11/19 16	Ind. Wastewater/Flouride	Removed	No Further Action	Decontaminated piping section.
Pipe 11/19 17	Ind. Wastewater/Flouride	Removed	No Further Action	Decontaminated piping section.
Pipe 11/19 18	Ind. Wastewater/Flouride	Removed	No Further Action	Decontaminated piping section.
Pipe 11/19 19	Ind. Wastewater/Flouride	Removed	No Further Action	Decontaminated piping section.
Pipe 11/19 20	Ind. Wastewater/Flouride	Removed	No Further Action	Decontaminated piping section.
Pipe 11/19 21	Ind. Wastewater/Flouride	Removed	No Further Action	Decontaminated piping section.
Pipe 11/19 22	Ind. Wastewater/Flouride	Removed	No Further Action	Decontaminated piping section.
Pipe 11/19 23	Ind. Wastewater/Flouride	Removed	No Further Action	Decontaminated piping section.
Pipe 11/19 24	Ind. Wastewater/Flouride	Removed	No Further Action	Decontaminated piping section.
Pipe 11/19 25	Ind. Wastewater/Flouride	Removed	No Further Action	Decontaminated piping section.
Pipe 11/19 26	Ind. Wastewater/Flouride	Removed	No Further Action	Decontaminated piping section.
Pipe 11/19 27	Ind. Wastewater/Flouride	Removed	No Further Action	Decontaminated piping section.
Pipe 11/19 28	Ind. Wastewater/Flouride	Removed	No Further Action	Decontaminated piping section.
Pipe 11/19 29	Ind. Wastewater/Flouride	Removed	No Further Action	Decontaminated piping section.
Pipe 11/19 30	Ind. Wastewater/Flouride	Removed	No Further Action	Decontaminated piping section.
Pipe 11/19 31	Ind. Wastewater/Flouride	Removed	No Further Action	Decontaminated piping section.
Pipe 11/19 32	Ind. Wastewater/Flouride	Removed	No Further Action	Decontaminated piping section.
Pipe 11/19 33	Ind. Wastewater/Flouride	Removed	No Further Action	Decontaminated piping section.
Pipe 11/19 34	Ind. Wastewater/Flouride	Removed	No Further Action	Decontaminated piping section.
Pipe 11/19 35	Ind. Wastewater/Flouride	Removed	No Further Action	Decontaminated piping section.
Pipe 11/19 36	Ind. Wastewater/Flouride	Removed	No Further Action	Decontaminated piping section.
Pipe 11/19 37	Ind. Wastewater/Flouride	Removed	No Further Action	Decontaminated piping section.
Pipe 11/19 38	Ind. Wastewater/Flouride	Removed	No Further Action	Decontaminated piping section.
Pipe 11/19 39	Ind. Wastewater/Flouride	Removed	No Further Action	Decontaminated piping section.
Pipe 11/19 40	Ind. Wastewater/Flouride	Removed	No Further Action	Decontaminated piping section.
Pipe 11/19 41	Ind. Wastewater/Flouride	Removed	No Further Action	Decontaminated piping section.
Pipe 11/19 42	Ind. Wastewater/Flouride	Removed	No Further Action	Decontaminated piping section.
Pipe 11/19 43	Ind. Wastewater/Flouride	Removed	No Further Action	Decontaminated piping section.
Pipe 11/19 44	Ind. Wastewater/Flouride	Removed	No Further Action	Decontaminated piping section.
Pipe 11/19 45	Ind. Wastewater/Flouride	Removed	No Further Action	Decontaminated piping section.

Table 2
Summary of Post-Decontamination Testing Results
Building 310

Sample ID#	DESCRIPTION	STATUS	RCRA STATUS	NOTES
Pipe 11/19 46	Ind. Wastewater/Flouride	Removed	No Further Action	Decontaminated piping section.
Pipe 11/19 47	Ind. Wastewater/Flouride	Removed	No Further Action	Decontaminated piping section.
Pipe 11/19 48	Ind. Wastewater/Flouride	Removed	No Further Action	Decontaminated piping section.
Pipe 11/19 49	Ind. Wastewater/Flouride	Removed	No Further Action	Decontaminated piping section.
Pipe 11/19 50	Ind. Wastewater/Flouride	Removed	No Further Action	Decontaminated piping section.
Pipe 11/19 51	Ind. Wastewater/Flouride	Removed	No Further Action	Decontaminated piping section.
Pipe 11/19 52	Ind. Wastewater/Flouride	Removed	No Further Action	Decontaminated piping section.
Pipe 11/19 53	Ind. Wastewater/Flouride	Removed	No Further Action	Decontaminated piping section.
Pipe 11/19 54	Ind. Wastewater/Flouride	Removed	No Further Action	Decontaminated piping section.
Pipe 11/19 55	Ind. Wastewater/Flouride	Removed	No Further Action	Decontaminated piping section.
Pipe 11/19 56	Ind. Wastewater/Flouride	Removed	No Further Action	Decontaminated piping section.
Pipe 11/19 57	Ind. Wastewater/Flouride	Removed	No Further Action	Decontaminated piping section.
Pipe 11/19 58	Ind. Wastewater/Flouride	Removed	No Further Action	Decontaminated piping section.
Pipe 11/19 59	Ind. Wastewater/Flouride	Removed	No Further Action	Decontaminated piping section.
Pipe 11/19 60	Ind. Wastewater/Flouride	Removed	No Further Action	Decontaminated piping section.
Pipe 11/19 61	Ind. Wastewater/Flouride	Removed	No Further Action	Decontaminated piping section.
Pipe 11/19 62	Ind. Wastewater/Flouride	Removed	No Further Action	Decontaminated piping section.
Pipe 11/19 63	Ind. Wastewater/Flouride	Removed	No Further Action	Decontaminated piping section.
Pipe 11/19 64	Ind. Wastewater/Flouride	Removed	No Further Action	Decontaminated piping section.
Pipe 11/19 65	Ind. Wastewater/Flouride	Removed	No Further Action	Decontaminated piping section.
Pipe 11/19 66	Ind. Wastewater/Flouride	Removed	No Further Action	Decontaminated piping section.
Pipe 11/19 67	Ind. Wastewater/Flouride	Removed	No Further Action	Decontaminated piping section.
Pipe 11/19 68	Ind. Wastewater/Flouride	Removed	No Further Action	Decontaminated piping section.
Pipe 11/19 69	Ind. Wastewater/Flouride	Removed	No Further Action	Decontaminated piping section.
Pipe 11/19 70	Ind. Wastewater/Flouride	Removed	No Further Action	Decontaminated piping section.
Pipe 11/19 71	Ind. Wastewater/Flouride	Removed	No Further Action	Decontaminated piping section.
Pipe 11/19 72	Ind. Wastewater/Flouride	Removed	No Further Action	Decontaminated piping section.
Pipe 11/19 73	Ind. Wastewater/Flouride	Removed	No Further Action	Decontaminated piping section.
Pipe 11/19 74	Ind. Wastewater/Flouride	Removed	No Further Action	Decontaminated piping section.
Pipe 11/19 75	Ind. Wastewater/Flouride	Removed	No Further Action	Decontaminated piping section.
Pipe 11/19 76	Ind. Wastewater/Flouride	Removed	No Further Action	Decontaminated piping section.
Pipe 11/19 77	Ind. Wastewater/Flouride	Removed	No Further Action	Decontaminated piping section.
Pipe 11/19 78	Ind. Wastewater/Flouride	Removed	No Further Action	Decontaminated piping section.

iPark 84
East Fishkill, New York

Table 2
Summary of Post-Decontamination Testing Results
Building 310

Sample ID#	DESCRIPTION	STATUS	RCRA STATUS	NOTES
Pipe 11/19 79	Ind. Wastewater/Flouride	Removed	No Further Action	Decontaminated piping section.
Pipe 11/19 80	Ind. Wastewater/Flouride	Removed	No Further Action	Decontaminated piping section.
Pipe 11/19 81	Ind. Wastewater/Flouride	Removed	No Further Action	Decontaminated piping section.
Pipe 11/19 82	Ind. Wastewater/Flouride	Removed	No Further Action	Decontaminated piping section.
Pipe 11/19 83	Ind. Wastewater/Flouride	Removed	No Further Action	Decontaminated piping section.
Pipe 11/19 84	Ind. Wastewater/Flouride	Removed	No Further Action	Decontaminated piping section.
Pipe 11/19 85	Ind. Wastewater/Flouride	Removed	No Further Action	Decontaminated piping section.
Pipe 11/20 1	Ind. Wastewater/Flouride	Removed	No Further Action	Decontaminated piping section.
Pipe 11/20 2	Ind. Wastewater/Flouride	Removed	No Further Action	Decontaminated piping section.
Pipe 11/20 3	Ind. Wastewater/Flouride	Removed	No Further Action	Decontaminated piping section.
Pipe 11/20 4	Ind. Wastewater/Flouride	Removed	No Further Action	Decontaminated piping section.
Pipe 11/20 5	Ind. Wastewater/Flouride	Removed	No Further Action	Decontaminated piping section.
Pipe 11/20 6	Ind. Wastewater/Flouride	Removed	No Further Action	Decontaminated piping section.
Pipe 11/20 7	Ind. Wastewater/Flouride	Removed	No Further Action	Decontaminated piping section.
Pipe 11/20 8	Ind. Wastewater/Flouride	Removed	No Further Action	Decontaminated piping section.
Pipe 11/20 9	Ind. Wastewater/Flouride	Removed	No Further Action	Decontaminated piping section.
Pipe 11/20 10	Ind. Wastewater/Flouride	Removed	No Further Action	Decontaminated piping section.
Pipe 11/20 11	Ind. Wastewater/Flouride	Removed	No Further Action	Decontaminated piping section.
Pipe 11/20 12	Ind. Wastewater/Flouride	Removed	No Further Action	Decontaminated piping section.
Pipe 11/20 13	Ind. Wastewater/Flouride	Removed	No Further Action	Decontaminated piping section.
Pipe 11/20 14	Ind. Wastewater/Flouride	Removed	No Further Action	Decontaminated piping section.
Pipe 11/20 15	Ind. Wastewater/Flouride	Removed	No Further Action	Decontaminated piping section.
Pipe 11/20 16	Ind. Wastewater/Flouride	Removed	No Further Action	Decontaminated piping section.
Pipe 11/20 17	Ind. Wastewater/Flouride	Removed	No Further Action	Decontaminated piping section.
Pipe 11/20 18	Ind. Wastewater/Flouride	Removed	No Further Action	Decontaminated piping section.
Pipe 11/20 19	Ind. Wastewater/Flouride	Removed	No Further Action	Decontaminated piping section.
Pipe 11/20 20	Ind. Wastewater/Flouride	Removed	No Further Action	Decontaminated piping section.
Pipe 11/20 21	Ind. Wastewater/Flouride	Removed	No Further Action	Decontaminated piping section.
Pipe 11/20 22	Ind. Wastewater/Flouride	Removed	No Further Action	Decontaminated piping section.
Pipe 11/20 23	Ind. Wastewater/Flouride	Removed	No Further Action	Decontaminated piping section.
Pipe 11/20 24	Ind. Wastewater/Flouride	Removed	No Further Action	Decontaminated piping section.
Pipe 11/20 25	Ind. Wastewater/Flouride	Removed	No Further Action	Decontaminated piping section.
Pipe 11/20 26	Ind. Wastewater/Flouride	Removed	No Further Action	Decontaminated piping section.

Table 2
Summary of Post-Decontamination Testing Results
Building 310

Sample ID#	DESCRIPTION	STATUS	RCRA STATUS	NOTES
Pipe 11/20 27	Ind. Wastewater/Flouride	Removed	No Further Action	Decontaminated piping section.
Pipe 11/20 28	Ind. Wastewater/Flouride	Removed	No Further Action	Decontaminated piping section.
Pipe 11/20 29	Ind. Wastewater/Flouride	Removed	No Further Action	Decontaminated piping section.
Pipe 11/20 30	Ind. Wastewater/Flouride	Removed	No Further Action	Decontaminated piping section.
Pipe 11/20 31	Ind. Wastewater/Flouride	Removed	No Further Action	Decontaminated piping section.
Pipe 11/20 32	Ind. Wastewater/Flouride	Removed	No Further Action	Decontaminated piping section.
Pipe 11/20 33	Ind. Wastewater/Flouride	Removed	No Further Action	Decontaminated piping section.
Pipe 11/20 34	Ind. Wastewater/Flouride	Removed	No Further Action	Decontaminated piping section.
Pipe 11/20 35	Ind. Wastewater/Flouride	Removed	No Further Action	Decontaminated piping section.
Pipe 11/20 36	Ind. Wastewater/Flouride	Removed	No Further Action	Decontaminated piping section.
Pipe 11/20 37	Ind. Wastewater/Flouride	Removed	No Further Action	Decontaminated piping section.
Pipe 11/20 38	Ind. Wastewater/Flouride	Removed	No Further Action	Decontaminated piping section.
Pipe 11/20 39	Ind. Wastewater/Flouride	Removed	No Further Action	Decontaminated piping section.
Pipe 11/20 40	Ind. Wastewater/Flouride	Removed	No Further Action	Decontaminated piping section.
Pipe 11/20 41	Ind. Wastewater/Flouride	Removed	No Further Action	Decontaminated piping section.
Pipe 11/20 42	Ind. Wastewater/Flouride	Removed	No Further Action	Decontaminated piping section.
Pipe 11/20 43	Ind. Wastewater/Flouride	Removed	No Further Action	Decontaminated piping section.
Pipe 11/20 44	Ind. Wastewater/Flouride	Removed	No Further Action	Decontaminated piping section.
Pipe 11/20 45	Ind. Wastewater/Flouride	Removed	No Further Action	Decontaminated piping section.
Pipe 11/20 46	Ind. Wastewater/Flouride	Removed	No Further Action	Decontaminated piping section.
Pipe 11/20 47	Ind. Wastewater/Flouride	Removed	No Further Action	Decontaminated piping section.
Pipe 11/20 48	Ind. Wastewater/Flouride	Removed	No Further Action	Decontaminated piping section.
Pipe 11/20 49	Ind. Wastewater/Flouride	Removed	No Further Action	Decontaminated piping section.
Pipe 11/20 50	Ind. Wastewater/Flouride	Removed	No Further Action	Decontaminated piping section.
Pipe 11/20 51	Ind. Wastewater/Flouride	Removed	No Further Action	Decontaminated piping section.
Pipe 11/20 52	Ind. Wastewater/Flouride	Removed	No Further Action	Decontaminated piping section.
Pipe 11/20 53	Ind. Wastewater/Flouride	Removed	No Further Action	Decontaminated piping section.
Pipe 11/20 54	Ind. Wastewater/Flouride	Removed	No Further Action	Decontaminated piping section.
Pipe 11/20 55	Ind. Wastewater/Flouride	Removed	No Further Action	Decontaminated piping section.
Pipe 11/20 56	Ind. Wastewater/Flouride	Removed	No Further Action	Decontaminated piping section.
Pipe 11/20 57	Ind. Wastewater/Flouride	Removed	No Further Action	Decontaminated piping section.
Pipe 11/20 58	Ind. Wastewater/Flouride	Removed	No Further Action	Decontaminated piping section.
Pipe 11/20 59	Ind. Wastewater/Flouride	Removed	No Further Action	Decontaminated piping section.

iPark 84
East Fishkill, New York

Table 2
Summary of Post-Decontamination Testing Results
Building 310

Sample ID#	DESCRIPTION	STATUS	RCRA STATUS	NOTES
Pipe 11/20 60	Ind. Wastewater/Flouride	Removed	No Further Action	Decontaminated piping section.
Pipe 11/20 61	Ind. Wastewater/Flouride	Removed	No Further Action	Decontaminated piping section.
Pipe 11/20 62	Ind. Wastewater/Flouride	Removed	No Further Action	Decontaminated piping section.
Pipe 11/20 63	Ind. Wastewater/Flouride	Removed	No Further Action	Decontaminated piping section.
Pipe 11/20 64	Ind. Wastewater/Flouride	Removed	No Further Action	Decontaminated piping section.
Pipe 11/21 1	Ind. Wastewater/Flouride	Removed	No Further Action	Decontaminated piping section.
Pipe 11/21 2	Ind. Wastewater/Flouride	Removed	No Further Action	Decontaminated piping section.
Pipe 11/21 3	Ind. Wastewater/Flouride	Removed	No Further Action	Decontaminated piping section.
Pipe 11/21 4	Ind. Wastewater/Flouride	Removed	No Further Action	Decontaminated piping section.
Pipe 11/21 5	Ind. Wastewater/Flouride	Removed	No Further Action	Decontaminated piping section.
Pipe 11/21 6	Ind. Wastewater/Flouride	Removed	No Further Action	Decontaminated piping section.
Pipe 11/21 7	Ind. Wastewater/Flouride	Removed	No Further Action	Decontaminated piping section.
Pipe 11/21 8	Ind. Wastewater/Flouride	Removed	No Further Action	Decontaminated piping section.
Pipe 11/21 9	Ind. Wastewater/Flouride	Removed	No Further Action	Decontaminated piping section.
Pipe 11/21 10	Ind. Wastewater/Flouride	Removed	No Further Action	Decontaminated piping section.
Pipe 11/21 11	Ind. Wastewater/Flouride	Removed	No Further Action	Decontaminated piping section.
Pipe 11/21 12	Ind. Wastewater/Flouride	Removed	No Further Action	Decontaminated piping section.
Pipe 11/21 13	Ind. Wastewater/Flouride	Removed	No Further Action	Decontaminated piping section.
Pipe 11/21 14	Ind. Wastewater/Flouride	Removed	No Further Action	Decontaminated piping section.
Pipe 11/21 15	Ind. Wastewater/Flouride	Removed	No Further Action	Decontaminated piping section.
Pipe 11/21 16	Ind. Wastewater/Flouride	Removed	No Further Action	Decontaminated piping section.
Pipe 11/21 17	Ind. Wastewater/Flouride	Removed	No Further Action	Decontaminated piping section.
Pipe 11/21 18	Ind. Wastewater/Flouride	Removed	No Further Action	Decontaminated piping section.
Pipe 11/21 19	Ind. Wastewater/Flouride	Removed	No Further Action	Decontaminated piping section.
Pipe 11/21 20	Ind. Wastewater/Flouride	Removed	No Further Action	Decontaminated piping section.
Pipe 11/21 21	Ind. Wastewater/Flouride	Removed	No Further Action	Decontaminated piping section.
Pipe 11/21 22	Ind. Wastewater/Flouride	Removed	No Further Action	Decontaminated piping section.
Pipe 11/21 23	Ind. Wastewater/Flouride	Removed	No Further Action	Decontaminated piping section.
Pipe 11/21 24	Ind. Wastewater/Flouride	Removed	No Further Action	Decontaminated piping section.
Pipe 11/21 25	Ind. Wastewater/Flouride	Removed	No Further Action	Decontaminated piping section.
Pipe 11/21 26	Ind. Wastewater/Flouride	Removed	No Further Action	Decontaminated piping section.
Pipe 11/21 27	Ind. Wastewater/Flouride	Removed	No Further Action	Decontaminated piping section.
Pipe 11/21 28	Ind. Wastewater/Flouride	Removed	No Further Action	Decontaminated piping section.

iPark 84
East Fishkill, New York

Table 2
Summary of Post-Decontamination Testing Results
Building 310

Sample ID#	DESCRIPTION	STATUS	RCRA STATUS	NOTES
Pipe 11/21 29	Ind. Wastewater/Flouride	Removed	No Further Action	Decontaminated piping section.
Pipe 11/21 30	Ind. Wastewater/Flouride	Removed	No Further Action	Decontaminated piping section.
Pipe 11/21 31	Ind. Wastewater/Flouride	Removed	No Further Action	Decontaminated piping section.
Pipe 11/21 32	Ind. Wastewater/Flouride	Removed	No Further Action	Decontaminated piping section.
Pipe 11/21 33	Ind. Wastewater/Flouride	Removed	No Further Action	Decontaminated piping section.
Pipe 11/21 34	Ind. Wastewater/Flouride	Removed	No Further Action	Decontaminated piping section.
Pipe 11/21 35	Ind. Wastewater/Flouride	Removed	No Further Action	Decontaminated piping section.
Pipe 11/21 36	Ind. Wastewater/Flouride	Removed	No Further Action	Decontaminated piping section.
Pipe 11/21 37	Ind. Wastewater/Flouride	Removed	No Further Action	Decontaminated piping section.
Pipe 11/21 38	Ind. Wastewater/Flouride	Removed	No Further Action	Decontaminated piping section.
Pipe 11/21 39	Ind. Wastewater/Flouride	Removed	No Further Action	Decontaminated piping section.
Pipe 11/21 40	Ind. Wastewater/Flouride	Removed	No Further Action	Decontaminated piping section.
Pipe 11/25 1	Ind. Wastewater/Flouride	Removed	No Further Action	Decontaminated piping section.
Pipe 11/25 2	Ind. Wastewater/Flouride	Removed	No Further Action	Decontaminated piping section.
Pipe 11/25 3	Ind. Wastewater/Flouride	Removed	No Further Action	Decontaminated piping section.
Pipe 11/25 4	Ind. Wastewater/Flouride	Removed	No Further Action	Decontaminated piping section.
Pipe 11/25 5	Ind. Wastewater/Flouride	Removed	No Further Action	Decontaminated piping section.
Pipe 11/25 6	Ind. Wastewater/Flouride	Removed	No Further Action	Decontaminated piping section.
Pipe 11/25 7	Ind. Wastewater/Flouride	Removed	No Further Action	Decontaminated piping section.
Pipe 11/25 8	Ind. Wastewater/Flouride	Removed	No Further Action	Decontaminated piping section.
Pipe 11/25 9	Ind. Wastewater/Flouride	Removed	No Further Action	Decontaminated piping section.
Pipe 11/25 10	Ind. Wastewater/Flouride	Removed	No Further Action	Decontaminated piping section.
Pipe 11/25 11	Ind. Wastewater/Flouride	Removed	No Further Action	Decontaminated piping section.
Pipe 11/25 12	Ind. Wastewater/Flouride	Removed	No Further Action	Decontaminated piping section.
Pipe 11/25 13	Ind. Wastewater/Flouride	Removed	No Further Action	Decontaminated piping section.
Pipe 11/25 14	Ind. Wastewater/Flouride	Removed	No Further Action	Decontaminated piping section.
Pipe 11/25 15	Ind. Wastewater/Flouride	Removed	No Further Action	Decontaminated piping section.
Pipe 11/25 16	Ind. Wastewater/Flouride	Removed	No Further Action	Decontaminated piping section.
Pipe 11/25 17	Ind. Wastewater/Flouride	Removed	No Further Action	Decontaminated piping section.
Pipe 11/25 18	Ind. Wastewater/Flouride	Removed	No Further Action	Decontaminated piping section.
Pipe 11/25 19	Ind. Wastewater/Flouride	Removed	No Further Action	Decontaminated piping section.
Pipe 11/25 20	Ind. Wastewater/Flouride	Removed	No Further Action	Decontaminated piping section.
Pipe 11/25 21	Ind. Wastewater/Flouride	Removed	No Further Action	Decontaminated piping section.

Table 2
Summary of Post-Decontamination Testing Results
Building 310

Sample ID#	DESCRIPTION	STATUS	RCRA STATUS	NOTES
Pipe 11/25 22	Ind. Wastewater/Flouride	Removed	No Further Action	Decontaminated piping section.
Pipe 11/25 23	Ind. Wastewater/Flouride	Removed	No Further Action	Decontaminated piping section.
Pipe 11/25 24	Ind. Wastewater/Flouride	Removed	No Further Action	Decontaminated piping section.
Pipe 11/25 25	Ind. Wastewater/Flouride	Removed	No Further Action	Decontaminated piping section.
Pipe 11/26 26	Ind. Wastewater/Flouride	Removed	No Further Action	Decontaminated piping section.
Pipe 11/26 27	Ind. Wastewater/Flouride	Removed	No Further Action	Decontaminated piping section.
Pipe 11/26 28	Ind. Wastewater/Flouride	Removed	No Further Action	Decontaminated piping section.
Pipe 11/26 29	Ind. Wastewater/Flouride	Removed	No Further Action	Decontaminated piping section.
Pipe 11/26 30	Ind. Wastewater/Flouride	Removed	No Further Action	Decontaminated piping section.
Pipe 11/26 31	Ind. Wastewater/Flouride	Removed	No Further Action	Decontaminated piping section.
Pipe 11/26 32	Ind. Wastewater/Flouride	Removed	No Further Action	Decontaminated piping section.
Pipe 11/26 33	Ind. Wastewater/Flouride	Removed	No Further Action	Decontaminated piping section.
Pipe 11/26 34	Ind. Wastewater/Flouride	Removed	No Further Action	Decontaminated piping section.
Pipe 11/26 35	Ind. Wastewater/Flouride	Removed	No Further Action	Decontaminated piping section.
Pipe 11/26 36	Ind. Wastewater/Flouride	Removed	No Further Action	Decontaminated piping section.
Pipe 11/26 37	Ind. Wastewater/Flouride	Removed	No Further Action	Decontaminated piping section.
Pipe 11/26 38	Ind. Wastewater/Flouride	Removed	No Further Action	Decontaminated piping section.
Pipe 11/26 39	Ind. Wastewater/Flouride	Removed	No Further Action	Decontaminated piping section.
Pipe 11/26 40	Ind. Wastewater/Flouride	Removed	No Further Action	Decontaminated piping section.
Pipe 11/26 41	Ind. Wastewater/Flouride	Removed	No Further Action	Decontaminated piping section.
Pipe 11/26 42	Ind. Wastewater/Flouride	Removed	No Further Action	Decontaminated piping section.
Pipe 11/26 43	Ind. Wastewater/Flouride	Removed	No Further Action	Decontaminated piping section.
Pipe 11/26 44	Ind. Wastewater/Flouride	Removed	No Further Action	Decontaminated piping section.
Pipe 11/26 45	Ind. Wastewater/Flouride	Removed	No Further Action	Decontaminated piping section.
Pipe 11/26 46	Ind. Wastewater/Flouride	Removed	No Further Action	Decontaminated piping section.
Pipe 11/26 47	Ind. Wastewater/Flouride	Removed	No Further Action	Decontaminated piping section.
Pipe 11/26 48	Ind. Wastewater/Flouride	Removed	No Further Action	Decontaminated piping section.
Pipe 11/26 49	Ind. Wastewater/Flouride	Removed	No Further Action	Decontaminated piping section.
Pipe 11/26 50	Ind. Wastewater/Flouride	Removed	No Further Action	Decontaminated piping section.
Pipe 11/26 51	Ind. Wastewater/Flouride	Removed	No Further Action	Decontaminated piping section.
Pipe 11/26 52	Ind. Wastewater/Flouride	Removed	No Further Action	Decontaminated piping section.
Pipe 11/26 53	Ind. Wastewater/Flouride	Removed	No Further Action	Decontaminated piping section.
Pipe 11/27 1	Ind. Wastewater/Flouride	Removed	No Further Action	Decontaminated piping section.

Table 2
Summary of Post-Decontamination Testing Results
Building 310

Sample ID#	DESCRIPTION	STATUS	RCRA STATUS	NOTES
Pipe 11/27 2	Ind. Wastewater/Flouride	Removed	No Further Action	Decontaminated piping section.
Pipe 11/27 3	Ind. Wastewater/Flouride	Removed	No Further Action	Decontaminated piping section.
Pipe 11/27 4	Ind. Wastewater/Flouride	Removed	No Further Action	Decontaminated piping section.
Pipe 11/27 5	Ind. Wastewater/Flouride	Removed	No Further Action	Decontaminated piping section.
Pipe 11/27 6	Ind. Wastewater/Flouride	Removed	No Further Action	Decontaminated piping section.
Pipe 11/27 7	Ind. Wastewater/Flouride	Removed	No Further Action	Decontaminated piping section.
Pipe 11/27 8	Ind. Wastewater/Flouride	Removed	No Further Action	Decontaminated piping section.
Pipe 11/27 9	Ind. Wastewater/Flouride	Removed	No Further Action	Decontaminated piping section.
Pipe 11/27 10	Ind. Wastewater/Flouride	Removed	No Further Action	Decontaminated piping section.
Pipe 11/27 11	Ind. Wastewater/Flouride	Removed	No Further Action	Decontaminated piping section.
Pipe 11/27 12	Ind. Wastewater/Flouride	Removed	No Further Action	Decontaminated piping section.
Pipe 11/27 13	Ind. Wastewater/Flouride	Removed	No Further Action	Decontaminated piping section.
Pipe 11/27 14	Ind. Wastewater/Flouride	Removed	No Further Action	Decontaminated piping section.
Pipe 11/27 15	Ind. Wastewater/Flouride	Removed	No Further Action	Decontaminated piping section.
Pipe 11/27 16	Ind. Wastewater/Flouride	Removed	No Further Action	Decontaminated piping section.
Pipe 11/27 17	Ind. Wastewater/Flouride	Removed	No Further Action	Decontaminated piping section.
Pipe 11/27 18	Ind. Wastewater/Flouride	Removed	No Further Action	Decontaminated piping section.
Pipe 11/27 19	Ind. Wastewater/Flouride	Removed	No Further Action	Decontaminated piping section.
Pipe 11/27 20	Ind. Wastewater/Flouride	Removed	No Further Action	Decontaminated piping section.
Pipe 11/27 21	Ind. Wastewater/Flouride	Removed	No Further Action	Decontaminated piping section.
Pipe 11/27 22	Ind. Wastewater/Flouride	Removed	No Further Action	Decontaminated piping section.
Pipe 11/27 23	Ind. Wastewater/Flouride	Removed	No Further Action	Decontaminated piping section.
Pipe 11/27 24	Ind. Wastewater/Flouride	Removed	No Further Action	Decontaminated piping section.
Pipe 11/27 25	Ind. Wastewater/Flouride	Removed	No Further Action	Decontaminated piping section.
Pipe 11/27 26	Ind. Wastewater/Flouride	Removed	No Further Action	Decontaminated piping section.
Pipe 11/27 27	Ind. Wastewater/Flouride	Removed	No Further Action	Decontaminated piping section.
Pipe 11/27 28	Ind. Wastewater/Flouride	Removed	No Further Action	Decontaminated piping section.
Pipe 11/27 29	Ind. Wastewater/Flouride	Removed	No Further Action	Decontaminated piping section.
Pipe 11/27 30	Ind. Wastewater/Flouride	Removed	No Further Action	Decontaminated piping section.
Pipe 11/27 31	Ind. Wastewater/Flouride	Removed	No Further Action	Decontaminated piping section.
Pipe 11/27 32	Ind. Wastewater/Flouride	Removed	No Further Action	Decontaminated piping section.
Pipe 11/27 33	Ind. Wastewater/Flouride	Removed	No Further Action	Decontaminated piping section.
Pipe 11/27 34	Ind. Wastewater/Flouride	Removed	No Further Action	Decontaminated piping section.

Table 2
Summary of Post-Decontamination Testing Results
Building 310

Sample ID#	DESCRIPTION	STATUS	RCRA STATUS	NOTES
Pipe 11/27 35	Ind. Wastewater/Flouride	Removed	No Further Action	Decontaminated piping section.
Pipe 11/27 36	Ind. Wastewater/Flouride	Removed	No Further Action	Decontaminated piping section.
Pipe 11/27 37	Ind. Wastewater/Flouride	Removed	No Further Action	Decontaminated piping section.
Pipe 11/27 38	Ind. Wastewater/Flouride	Removed	No Further Action	Decontaminated piping section.
Pipe 11/27 39	Ind. Wastewater/Flouride	Removed	No Further Action	Decontaminated piping section.
Pipe 11/27 40	Ind. Wastewater/Flouride	Removed	No Further Action	Decontaminated piping section.
Pipe 11/27 41	Ind. Wastewater/Flouride	Removed	No Further Action	Decontaminated piping section.
Pipe 11/27 42	Ind. Wastewater/Flouride	Removed	No Further Action	Decontaminated piping section.
Pipe 11/27 43	Ind. Wastewater/Flouride	Removed	No Further Action	Decontaminated piping section.
Pipe 11/27 44	Ind. Wastewater/Flouride	Removed	No Further Action	Decontaminated piping section.
Pipe 11/27 45	Ind. Wastewater/Flouride	Removed	No Further Action	Decontaminated piping section.
Pipe 11/27 46	Ind. Wastewater/Flouride	Removed	No Further Action	Decontaminated piping section.
Pipe 11/27 47	Ind. Wastewater/Flouride	Removed	No Further Action	Decontaminated piping section.
Pipe 11/27 48	Ind. Wastewater/Flouride	Removed	No Further Action	Decontaminated piping section.
Pipe 11/27 49	Ind. Wastewater/Flouride	Removed	No Further Action	Decontaminated piping section.
Pipe 11/27 50	Ind. Wastewater/Flouride	Removed	No Further Action	Decontaminated piping section.
Pipe 11/27 51	Ind. Wastewater/Flouride	Removed	No Further Action	Decontaminated piping section.
Pipe 11/27 52	Ind. Wastewater/Flouride	Removed	No Further Action	Decontaminated piping section.
Pipe 11/27 53	Ind. Wastewater/Flouride	Removed	No Further Action	Decontaminated piping section.
Pipe 11/27 54	Ind. Wastewater/Flouride	Removed	No Further Action	Decontaminated piping section.
Pipe 11/27 55	Ind. Wastewater/Flouride	Removed	No Further Action	Decontaminated piping section.
Pipe 11/27 56	Ind. Wastewater/Flouride	Removed	No Further Action	Decontaminated piping section.
Pipe 11/27 57	Ind. Wastewater/Flouride	Removed	No Further Action	Decontaminated piping section.
Pipe 11/27 58	Ind. Wastewater/Flouride	Removed	No Further Action	Decontaminated piping section.
Pipe 11/27 59	Ind. Wastewater/Flouride	Removed	No Further Action	Decontaminated piping section.
Pipe 11/27 60	Ind. Wastewater/Flouride	Removed	No Further Action	Decontaminated piping section.
Pipe 11/27 61	Ind. Wastewater/Flouride	Removed	No Further Action	Decontaminated piping section.
Pipe 11/27 62	Ind. Wastewater/Flouride	Removed	No Further Action	Decontaminated piping section.
Pipe 11/27 63	Ind. Wastewater/Flouride	Removed	No Further Action	Decontaminated piping section.
Pipe 11/27 64	Ind. Wastewater/Flouride	Removed	No Further Action	Decontaminated piping section.
Pipe 11/27 65	Ind. Wastewater/Flouride	Removed	No Further Action	Decontaminated piping section.
Pipe 11/27 66	Ind. Wastewater/Flouride	Removed	No Further Action	Decontaminated piping section.
Pipe 11/27 67	Ind. Wastewater/Flouride	Removed	No Further Action	Decontaminated piping section.

iPark 84
East Fishkill, New York

Table 2
Summary of Post-Decontamination Testing Results
Building 310

Sample ID#	DESCRIPTION	STATUS	RCRA STATUS	NOTES
Pipe 11/27 68	Ind. Wastewater/Flouride	Removed	No Further Action	Decontaminated piping section.
Pipe 11/27 69	Ind. Wastewater/Flouride	Removed	No Further Action	Decontaminated piping section.
Pipe 11/27 70	Ind. Wastewater/Flouride	Removed	No Further Action	Decontaminated piping section.
Pipe 11/27 71	Ind. Wastewater/Flouride	Removed	No Further Action	Decontaminated piping section.
Pipe 11/27 72	Ind. Wastewater/Flouride	Removed	No Further Action	Decontaminated piping section.
Pipe 11/27 73	Ind. Wastewater/Flouride	Removed	No Further Action	Decontaminated piping section.
Pipe 11/27 74	Ind. Wastewater/Flouride	Removed	No Further Action	Decontaminated piping section.
Pipe 11/27 75	Ind. Wastewater/Flouride	Removed	No Further Action	Decontaminated piping section.
Pipe 11/27 76	Ind. Wastewater/Flouride	Removed	No Further Action	Decontaminated piping section.
Pipe 11/27 77	Ind. Wastewater/Flouride	Removed	No Further Action	Decontaminated piping section.
Pipe 11/27 78	Ind. Wastewater/Flouride	Removed	No Further Action	Decontaminated piping section.
Pipe 11/27 79	Ind. Wastewater/Flouride	Removed	No Further Action	Decontaminated piping section.
Pipe 11/27 80	Ind. Wastewater/Flouride	Removed	No Further Action	Decontaminated piping section.
Pipe 11/27 81	Ind. Wastewater/Flouride	Removed	No Further Action	Decontaminated piping section.
Pipe 11/27 82	Ind. Wastewater/Flouride	Removed	No Further Action	Decontaminated piping section.
Pipe 11/27 83	Ind. Wastewater/Flouride	Removed	No Further Action	Decontaminated piping section.
Pipe 11/27 84	Ind. Wastewater/Flouride	Removed	No Further Action	Decontaminated piping section.
Pipe 11/27 85	Ind. Wastewater/Flouride	Removed	No Further Action	Decontaminated piping section.
Pipe 11/27 86	Ind. Wastewater/Flouride	Removed	No Further Action	Decontaminated piping section.
Pipe 11/27 87	Ind. Wastewater/Flouride	Removed	No Further Action	Decontaminated piping section.
Pipe 11/27 88	Ind. Wastewater/Flouride	Removed	No Further Action	Decontaminated piping section.
Pipe 11/27 89	Ind. Wastewater/Flouride	Removed	No Further Action	Decontaminated piping section.
Pipe 11/27 90	Ind. Wastewater/Flouride	Removed	No Further Action	Decontaminated piping section.
Pipe 11/27 91	Ind. Wastewater/Flouride	Removed	No Further Action	Decontaminated piping section.
Pipe 11/27 92	Ind. Wastewater/Flouride	Removed	No Further Action	Decontaminated piping section.
Pipe 11/27 93	Ind. Wastewater/Flouride	Removed	No Further Action	Decontaminated piping section.
Pipe 11/27 94	Ind. Wastewater/Flouride	Removed	No Further Action	Decontaminated piping section.
Pipe 11/27 95	Ind. Wastewater/Flouride	Removed	No Further Action	Decontaminated piping section.
Pipe 11/27 95	Ind. Wastewater/Flouride	Removed	No Further Action	Decontaminated piping section.
Pipe 11/27 96	Ind. Wastewater/Flouride	Removed	No Further Action	Decontaminated piping section.
Pipe 11/27 97	Ind. Wastewater/Flouride	Removed	No Further Action	Decontaminated piping section.
Pipe 11/27 98	Ind. Wastewater/Flouride	Removed	No Further Action	Decontaminated piping section.
Pipe 11/27 99	Ind. Wastewater/Flouride	Removed	No Further Action	Decontaminated piping section.

Table 2
Summary of Post-Decontamination Testing Results
Building 310

Sample ID#	DESCRIPTION	STATUS	RCRA STATUS	NOTES
Pipe 11/27 100	Ind. Wastewater/Flouride	Removed	No Further Action	Decontaminated piping section.
Pipe 11/27 101	Ind. Wastewater/Flouride	Removed	No Further Action	Decontaminated piping section.
Pipe 11/27 102	Ind. Wastewater/Flouride	Removed	No Further Action	Decontaminated piping section.
Pipe 11/28 1	Ind. Wastewater/Flouride	Removed	No Further Action	Decontaminated piping section.
Pipe 11/28 2	Ind. Wastewater/Flouride	Removed	No Further Action	Decontaminated piping section.
Pipe 11/28 3	Ind. Wastewater/Flouride	Removed	No Further Action	Decontaminated piping section.
Pipe 11/28 4	Ind. Wastewater/Flouride	Removed	No Further Action	Decontaminated piping section.
Pipe 11/28 5	Ind. Wastewater/Flouride	Removed	No Further Action	Decontaminated piping section.
Pipe 11/28 6	Ind. Wastewater/Flouride	Removed	No Further Action	Decontaminated piping section.
Pipe 11/28 7	Ind. Wastewater/Flouride	Removed	No Further Action	Decontaminated piping section.
Pipe 11/28 8	Ind. Wastewater/Flouride	Removed	No Further Action	Decontaminated piping section.
Pipe 11/28 9	Ind. Wastewater/Flouride	Removed	No Further Action	Decontaminated piping section.
Pipe 11/28 10	Ind. Wastewater/Flouride	Removed	No Further Action	Decontaminated piping section.
Pipe 11/28 11	Ind. Wastewater/Flouride	Removed	No Further Action	Decontaminated piping section.
Pipe 11/28 12	Ind. Wastewater/Flouride	Removed	No Further Action	Decontaminated piping section.
Pipe 11/28 13	Ind. Wastewater/Flouride	Removed	No Further Action	Decontaminated piping section.
Pipe 11/28 14	Ind. Wastewater/Flouride	Removed	No Further Action	Decontaminated piping section.
Pipe 11/28 15	Ind. Wastewater/Flouride	Removed	No Further Action	Decontaminated piping section.
Pipe 11/28 16	Ind. Wastewater/Flouride	Removed	No Further Action	Decontaminated piping section.
Pipe 11/28 17	Ind. Wastewater/Flouride	Removed	No Further Action	Decontaminated piping section.
Pipe 11/28 18	Ind. Wastewater/Flouride	Removed	No Further Action	Decontaminated piping section.
Pipe 11/28 19	Ind. Wastewater/Flouride	Removed	No Further Action	Decontaminated piping section.
Pipe 11/28 20	Ind. Wastewater/Flouride	Removed	No Further Action	Decontaminated piping section.
Pipe 11/28 21	Ind. Wastewater/Flouride	Removed	No Further Action	Decontaminated piping section.
Pipe 11/28 22	Ind. Wastewater/Flouride	Removed	No Further Action	Decontaminated piping section.
Pipe 11/28 23	Ind. Wastewater/Flouride	Removed	No Further Action	Decontaminated piping section.
Pipe 11/28 24	Ind. Wastewater/Flouride	Removed	No Further Action	Decontaminated piping section.
Pipe 11/28 25	Ind. Wastewater/Flouride	Removed	No Further Action	Decontaminated piping section.
Pipe 11/28 26	Ind. Wastewater/Flouride	Removed	No Further Action	Decontaminated piping section.
Pipe 11/28 27	Ind. Wastewater/Flouride	Removed	No Further Action	Decontaminated piping section.
Pipe 11/28 28	Ind. Wastewater/Flouride	Removed	No Further Action	Decontaminated piping section.
Pipe 11/28 29	Ind. Wastewater/Flouride	Removed	No Further Action	Decontaminated piping section.
Pipe 11/28 30	Ind. Wastewater/Flouride	Removed	No Further Action	Decontaminated piping section.

Table 2
Summary of Post-Decontamination Testing Results
Building 310

Sample ID#	DESCRIPTION	STATUS	RCRA STATUS	NOTES
Pipe 11/28 31	Ind. Wastewater/Flouride	Removed	No Further Action	Decontaminated piping section.
Pipe 11/28 32	Ind. Wastewater/Flouride	Removed	No Further Action	Decontaminated piping section.
Pipe 11/28 33	Ind. Wastewater/Flouride	Removed	No Further Action	Decontaminated piping section.
Pipe 11/28 34	Ind. Wastewater/Flouride	Removed	No Further Action	Decontaminated piping section.
Pipe 11/28 35	Ind. Wastewater/Flouride	Removed	No Further Action	Decontaminated piping section.
Pipe 11/28 36	Ind. Wastewater/Flouride	Removed	No Further Action	Decontaminated piping section.
Pipe 11/28 37	Ind. Wastewater/Flouride	Removed	No Further Action	Decontaminated piping section.
Pipe 11/28 38	Ind. Wastewater/Flouride	Removed	No Further Action	Decontaminated piping section.
Pipe 11/28 39	Ind. Wastewater/Flouride	Removed	No Further Action	Decontaminated piping section.
Pipe 11/28 40	Ind. Wastewater/Flouride	Removed	No Further Action	Decontaminated piping section.
Pipe 11/28 41	Ind. Wastewater/Flouride	Removed	No Further Action	Decontaminated piping section.
Pipe 11/28 42	Ind. Wastewater/Flouride	Removed	No Further Action	Decontaminated piping section.
Pipe 11/28 43	Ind. Wastewater/Flouride	Removed	No Further Action	Decontaminated piping section.
Pipe 11/28 44	Ind. Wastewater/Flouride	Removed	No Further Action	Decontaminated piping section.
Pipe 11/28 45	Ind. Wastewater/Flouride	Removed	No Further Action	Decontaminated piping section.
Pipe 11/28 46	Ind. Wastewater/Flouride	Removed	No Further Action	Decontaminated piping section.
Pipe 11/28 47	Ind. Wastewater/Flouride	Removed	No Further Action	Decontaminated piping section.
Pipe 11/28 48	Ind. Wastewater/Flouride	Removed	No Further Action	Decontaminated piping section.
Pipe 11/28 49	Ind. Wastewater/Flouride	Removed	No Further Action	Decontaminated piping section.
Pipe 11/28 50	Ind. Wastewater/Flouride	Removed	No Further Action	Decontaminated piping section.
Pipe 11/28 51	Ind. Wastewater/Flouride	Removed	No Further Action	Decontaminated piping section.
Pipe 11/28 52	Ind. Wastewater/Flouride	Removed	No Further Action	Decontaminated piping section.
Pipe 11/28 53	Ind. Wastewater/Flouride	Removed	No Further Action	Decontaminated piping section.
Pipe 11/28 54	Ind. Wastewater/Flouride	Removed	No Further Action	Decontaminated piping section.
Pipe 11/28 55	Ind. Wastewater/Flouride	Removed	No Further Action	Decontaminated piping section.
Pipe 11/28 56	Ind. Wastewater/Flouride	Removed	No Further Action	Decontaminated piping section.
Pipe 11/28 57	Ind. Wastewater/Flouride	Removed	No Further Action	Decontaminated piping section.
Pipe 11/28 58	Ind. Wastewater/Flouride	Removed	No Further Action	Decontaminated piping section.
Pipe 11/28 59	Ind. Wastewater/Flouride	Removed	No Further Action	Decontaminated piping section.
Pipe 11/28 60	Ind. Wastewater/Flouride	Removed	No Further Action	Decontaminated piping section.
Pipe 11/28 61	Ind. Wastewater/Flouride	Removed	No Further Action	Decontaminated piping section.
Pipe 11/28 62	Ind. Wastewater/Flouride	Removed	No Further Action	Decontaminated piping section.
Pipe 11/28 63	Ind. Wastewater/Flouride	Removed	No Further Action	Decontaminated piping section.

Table 2
Summary of Post-Decontamination Testing Results
Building 310

Sample ID#	DESCRIPTION	STATUS	RCRA STATUS	NOTES
Pipe 11/28 64	Ind. Wastewater/Flouride	Removed	No Further Action	Decontaminated piping section.
Pipe 11/28 65	Ind. Wastewater/Flouride	Removed	No Further Action	Decontaminated piping section.
Pipe 11/28 66	Ind. Wastewater/Flouride	Removed	No Further Action	Decontaminated piping section.
Pipe 11/28 67	Ind. Wastewater/Flouride	Removed	No Further Action	Decontaminated piping section.
Pipe 11/28 68	Ind. Wastewater/Flouride	Removed	No Further Action	Decontaminated piping section.
Pipe 11/28 69	Ind. Wastewater/Flouride	Removed	No Further Action	Decontaminated piping section.
Pipe 11/28 70	Ind. Wastewater/Flouride	Removed	No Further Action	Decontaminated piping section.
Pipe 11/28 71	Ind. Wastewater/Flouride	Removed	No Further Action	Decontaminated piping section.
Pipe 11/28 72	Ind. Wastewater/Flouride	Removed	No Further Action	Decontaminated piping section.
Pipe 11/28 73	Ind. Wastewater/Flouride	Removed	No Further Action	Decontaminated piping section.
Pipe 11/28 74	Ind. Wastewater/Flouride	Removed	No Further Action	Decontaminated piping section.
Pipe 11/28 75	Ind. Wastewater/Flouride	Removed	No Further Action	Decontaminated piping section.
Pipe 11/28 76	Ind. Wastewater/Flouride	Removed	No Further Action	Decontaminated piping section.
Pipe 11/28 77	Ind. Wastewater/Flouride	Removed	No Further Action	Decontaminated piping section.
Pipe 11/28 78	Ind. Wastewater/Flouride	Removed	No Further Action	Decontaminated piping section.
Pipe 11/28 79	Ind. Wastewater/Flouride	Removed	No Further Action	Decontaminated piping section.
Pipe 11/28 80	Ind. Wastewater/Flouride	Removed	No Further Action	Decontaminated piping section.
Pipe 11/28 81	Ind. Wastewater/Flouride	Removed	No Further Action	Decontaminated piping section.
Pipe 11/28 82	Ind. Wastewater/Flouride	Removed	No Further Action	Decontaminated piping section.
Pipe 11/28 83	Ind. Wastewater/Flouride	Removed	No Further Action	Decontaminated piping section.
Pipe 11/28 84	Ind. Wastewater/Flouride	Removed	No Further Action	Decontaminated piping section.
Pipe 11/28 85	Ind. Wastewater/Flouride	Removed	No Further Action	Decontaminated piping section.
Pipe 11/28 86	Ind. Wastewater/Flouride	Removed	No Further Action	Decontaminated piping section.
Pipe 11/28 87	Ind. Wastewater/Flouride	Removed	No Further Action	Decontaminated piping section.
Pipe 11/28 88	Ind. Wastewater/Flouride	Removed	No Further Action	Decontaminated piping section.
Pipe 11/28 89	Ind. Wastewater/Flouride	Removed	No Further Action	Decontaminated piping section.
Pipe 11/28 90	Ind. Wastewater/Flouride	Removed	No Further Action	Decontaminated piping section.
Pipe 11/28 91	Ind. Wastewater/Flouride	Removed	No Further Action	Decontaminated piping section.
Pipe 11/28 92	Ind. Wastewater/Flouride	Removed	No Further Action	Decontaminated piping section.
Pipe 11/28 93	Ind. Wastewater/Flouride	Removed	No Further Action	Decontaminated piping section.
Pipe 11/28 94	Ind. Wastewater/Flouride	Removed	No Further Action	Decontaminated piping section.
Pipe 11/28 95	Ind. Wastewater/Flouride	Removed	No Further Action	Decontaminated piping section.
Pipe 11/28 96	Ind. Wastewater/Flouride	Removed	No Further Action	Decontaminated piping section.

iPark 84
East Fishkill, New York

Table 2
Summary of Post-Decontamination Testing Results
Building 310

Sample ID#	DESCRIPTION	STATUS	RCRA STATUS	NOTES
Pipe 11/28 97	Ind. Wastewater/Flouride	Removed	No Further Action	Decontaminated piping section.
Pipe 11/28 98	Ind. Wastewater/Flouride	Removed	No Further Action	Decontaminated piping section.
Pipe 11/28 99	Ind. Wastewater/Flouride	Removed	No Further Action	Decontaminated piping section.
Pipe 11/28 100	Ind. Wastewater/Flouride	Removed	No Further Action	Decontaminated piping section.
Pipe 11/28 101	Ind. Wastewater/Flouride	Removed	No Further Action	Decontaminated piping section.
Pipe 11/28 102	Ind. Wastewater/Flouride	Removed	No Further Action	Decontaminated piping section.
Pipe 11/28 103	Ind. Wastewater/Flouride	Removed	No Further Action	Decontaminated piping section.
Pipe 11/28 104	Ind. Wastewater/Flouride	Removed	No Further Action	Decontaminated piping section.
Pipe 11/28 105	Ind. Wastewater/Flouride	Removed	No Further Action	Decontaminated piping section.
Pipe 11/28 106	Ind. Wastewater/Flouride	Removed	No Further Action	Decontaminated piping section.
Pipe 11/28 107	Ind. Wastewater/Flouride	Removed	No Further Action	Decontaminated piping section.
Pipe 11/28 108	Ind. Wastewater/Flouride	Removed	No Further Action	Decontaminated piping section.
Pipe 11/28 109	Ind. Wastewater/Flouride	Removed	No Further Action	Decontaminated piping section.
Pipe 11/28 110	Ind. Wastewater/Flouride	Removed	No Further Action	Decontaminated piping section.
Pipe 11/28 111	Ind. Wastewater/Flouride	Removed	No Further Action	Decontaminated piping section.
Pipe 11/28 112	Ind. Wastewater/Flouride	Removed	No Further Action	Decontaminated piping section.
Pipe 11/28 113	Ind. Wastewater/Flouride	Removed	No Further Action	Decontaminated piping section.
Pipe 11/28 114	Ind. Wastewater/Flouride	Removed	No Further Action	Decontaminated piping section.
Pipe 11/28 115	Ind. Wastewater/Flouride	Removed	No Further Action	Decontaminated piping section.
Pipe 11/28 116	Ind. Wastewater/Flouride	Removed	No Further Action	Decontaminated piping section.
Pipe 11/28 117	Ind. Wastewater/Flouride	Removed	No Further Action	Decontaminated piping section.
Pipe 11/28 118	Ind. Wastewater/Flouride	Removed	No Further Action	Decontaminated piping section.
Pipe 11/28 119	Ind. Wastewater/Flouride	Removed	No Further Action	Decontaminated piping section.
Pipe 11/28 120	Ind. Wastewater/Flouride	Removed	No Further Action	Decontaminated piping section.
Pipe 11/28 121	Ind. Wastewater/Flouride	Removed	No Further Action	Decontaminated piping section.

Appendix A

Work Plan



DECONTAMINATION, DEMOLITION AND REMOVAL OF SOLID WASTE MANAGEMENT UNIT (SWMU) COMPONENTS IN BUILDING 310 AT iPARK 84

Walden Environmental Engineering, PLLC (Walden) understands that National Resources (NR/Owner) shall enter into an agreement with a Contractor to complete the scope of work outlined herein related to the SWMUs at Building 310. The work to be performed is detailed on Drawing 1 and Table 1 and includes but is not limited to the following:

- Clean, remove and dispose of twelve (12) acid lift stations and integral connected piping
- Clean, remove and dispose of two (2) fluoride lift stations and integral connected piping
- Clean, remove and dispose of one (1) solvent degreasing station and integral connected piping

NR reserves the right to remove overhead piping and troughs associated with the acid, fluoride and/or solvent transfer systems as an Alternate Item under the agreement with the Contractor.

Contractor shall provide all requested materials, documentation, and lump sum pricing to complete the SWMU removal work and an alternate lump sum price to remove all overhead piping as outlined on Figure 1 and Table 1.

Asbestos Abatement

A pre-renovation inspection for asbestos containing materials was performed within the area of work (see Figure 1). ACM was identified in several building components including floor tiles, cementitious panels, cementitious table tops, joint packing, and duct sealant.

An asbestos abatement as outlined in the September 10, 2018 by Quality Environmental Solutions and Technologies, Inc (QuES&T) report shall be performed by a licensed abatement contractor as required to implement the SWMU removal activities in accordance with the following standards:

- United States Environmental Protection Agency (USEPA) Asbestos Hazard Emergency Response Act (AHERA) (40 CFR Part 763, Subpart E).
- USEPA Asbestos School Hazard Abatement Reauthorization Act. (ASHARA) (40 CFR Part 763, Subpart E).

- New York State Department of Labor (NYSDOL) Industrial Code Rule 56 (12 NYCRR Part 56).

Contractor Qualifications, Responsibilities and Submittals:

1. Contractor shall provide a qualified supervisor, site safety officer and staff experienced with the decontamination of hazardous chemical waste transfer systems and secondary containment piping and secondary containment tanks containing chemical residue in semiconductor fabrication facilities or equivalent hazardous chemical operations.
2. Contractor shall provide NR with documentation regarding the qualifications of the firm to perform the work, including resumes of key staff (project manager, site supervisor and safety officer).
3. Contractor shall assume full responsibility and liability for compliance with all applicable federal, state, and local regulations pertaining to work practices, transportation, disposal, and protection of workers, visitors to the site, and persons occupying areas adjacent to the site. Additionally, Contractor shall be responsible for providing medical examinations and maintaining medical records of personnel as required by the applicable federal, state, and local regulations.
4. Contractor shall provide NR with all required contract and insurance submittals as defined by NR.
5. All work performed by Contractor under this contract shall comply with applicable provisions of federal, state and local laws and regulations, including the most current versions, but not limited to the regulations listed herein.
6. Contractor shall assess the hazards associated with the Scope of Work, including but not limited to access to SWMU components, chemical hazards, fall protection, electrical and mechanical safe-off verification, and protection of neighboring workers and operations prior to commencing work.
7. Contractor shall provide NR with the following pre-project health and safety documentation prior to commencing work:
 - a. Written risk assessment (job safety analysis) in a format similar to the analysis dated February 13, 2018, performed by Global Foundries for the tasks included under this Scope of Work. This analysis shall include a list of the tasks to be performed, the potential hazards related to the tasks, and the planned procedures

to address safety concerns for each task. Walden shall review and comment on this analysis prior to the start of work.

- b. List of personal protective equipment (PPE) to be used on the project.
 - c. Medical clearance documents for all employees conducting the scope of work, including medical clearance to wear a respirator for work requiring respiratory protection.
 - d. Certificates of training for all onsite workers performing the Scope of Work meeting the requirements of 29 CFR 1910.120. These certificates shall include 40-hour Hazardous Waste Operations and Emergency Response (HAZWOPER) for each employee.
8. Contractor shall manage all waste and wastewater generated in accordance with this Scope of Work and the Site-specific waste management requirements.
- a. Disposal of solid waste generated by Contractor performing this scope of work shall not be diverted to a construction and demolition waste re-processing or recycling facility nor may any parts or components be salvaged for sale or re-use by Contractor unless otherwise approved by the owner or owner's engineer.
 - b. Disposal of decontaminated acid and fluoride SWMUs and their components shall be disposed of in a permitted pre-approved Subtitle D waste management facility (non-hazardous waste landfill or waste to energy facility) provided that the materials meet the decontamination criteria described in this Scope of Work; except that metal parts and metal motors decontaminated in accordance with this Scope of Work may be rendered unusable and managed as scrap metal and shipped to a NR-approved scrap metal recycler for eventual smelting.
9. Contractor shall prepare a written waste disposal plan identifying all proposed disposal facilities. This waste disposal plan shall be submitted to and approved by NR and Walden prior to initiating waste generation.

Scope of Work

This Scope of Work is specific to the SWMUs and SWMU components located in building 310, listed in Table 1 and on Drawing 1. It shall not be extended to other SMWUs or SWMU components, until each additional SWMU to be removed is evaluated by the owner and the owner's engineer to confirm continued applicability of the decontamination and disposal

requirements stated below. The removal and decontamination of the SWMUs are to be planned and executed concurrently.

SWMU Removal

In accordance with the Interim Site Management Plan (ISMP), the New York State Department of Environmental Conservation (NYSDEC) and International Business Machine Corporation (IBM) must be notified fifteen (15) days before the SWMU removal activities begin. Contractor must notify Walden a minimum of fifteen (15) days before the intended work begins so Walden may confirm the date of the start of work to NYSDEC and IBM, which has tentatively been set on or about October 8, 2018.

Contractor shall perform the following actions:

1. Complete and obtain approval from NR for all pre-work submittals described above.
2. Confirm the location and contents of each SWMU listed on Table 1 through field verification with Walden.
3. Secure each work area with caution tape and temporary physical barriers to prevent unauthorized access.
4. Remove all SWMU waste/wastewater transfer piping, drainage piping and vents associated with and integral to the Acid and Fluoride lift stations and the Solvent degreasing station. As part of this removal work all surfaces shall be wiped clean with rags and rinse water to ensure not residual remain. Walden shall verify this cleaning in the field by testing standing water on cleaned surface with PH and Fluoride test strips. This work shall be completed prior to asbestos abatement work begins.
5. Overhead waste/wastewater piping, troughs, and associated alarm systems may be removed as an Alternate Item only if approved by NR, and such work shall only pertain to the transfer piping labeled Fluoride and Solvents. The Acid lines (may be labeled Industrial Waste) shall remain in place for future use.
6. Removal of piping associated with the SWMU Acid and Fluoride lift stations and the Solvent degreasing station shall include all connecting source piping previously abandoned or active, and all existing sinks and basins that are or were previously connected to the SWMU piping systems.
7. The listed SMWUs shall be sized during removal and decontaminated to the extent

required to meet the decontamination criteria specified below.

8. SWMUs removed from Building 310 shall be segregated for non-hazardous waste disposal based on meeting the decontamination criteria specified below, or hazardous waste disposal based on failing to meet the decontamination criteria specified below. All SWMU removal shall be completed prior to continued interior demolition activities in building 310 that could lead to combining or obscuring the SWMU materials with demolition debris. SWMUs requiring removal are:
 - a. Fluoride piping (referred to as Fluoride/Heavy Metals Wastewater Transfer Piping on Table 1 and labeled in the field as Fluoride);
 - b. Acid piping/Industrial Waste (IW) transfer piping on Table 1 and labeled in the field as Acid;
 - c. Solvent piping (referred to as Solvent Waste Transfer Piping on Table 1 and labeled in the field as Solvent);
 - d. The lift stations listed on Table 1; and
 - e. The degreaser station listed on Table 1.
9. Prevent spills of residue and residual fluids from the SWMUs during their partial demolition for removal or decontamination, and/or promptly recover spilled fluids and decontaminate slabs and other impacted surfaces in contact with spilled residue and residual fluids.
10. Promptly clean up with effective methods (e.g., rags, water, power-wash, wet/dry vacuum, etc.) all spills and drips from SWMU components being relocated for decontamination along all SWMU transport pathways. Dispose of clean-up waste per source waste stream requirements described below in "Decontamination".
11. Remove and size all SWMU piping as well as associated vent piping, and size to 5-foot maximum lengths for decontamination, inspection and disposal (solvent piping to be disposed of as hazardous waste may require smaller sizing depending on container size requirements for disposal).
12. Cap the remaining pipe ends with correctly sized caps or other cap materials approved in advance by NR.
13. Label the capped ends of each pipe with the wastewater name on the remaining pipe if existing labels are not visible within 10 feet of the capped end.

14. Remove all miscellaneous SWMU waste and decontamination station materials from the work area upon completion of each part of the work. Any work exposing fall hazards shall be marked off with caution tape.

Decontamination

Prior to initiating SWMU decontamination, Contractor shall prepare temporary decontamination stations at locations approved by NR that will separately collect and manage the three categories of wastewater and solid waste generated from draining and decontaminating the SWMUs as follows:

- a. Industrial/Acid wastewater (shall be temporarily containerized and then disposed into an industrial wastewater lift station located within the Soil Vapor Extraction room in the northeastern portion of the building.
- b. Fluoride wastewater (shall be containerized).
- c. Solvent wastewater (shall be containerized).

The wash water shall be segregated based on its original source.

Contractor shall decontaminate all SWMU components referenced above, including all lift stations, pumps, and piping. The decontamination will be considered successful once it meets the decontamination standards described below, as verified by inspection and testing by Walden. Decontamination methods selected by Contractor may include flushing, pressure washing, use of surfactants, rags, hand tools, wet/dry vacuum, and rinsing with treated facility water. The October 2016 *Quality Assurance Project Plan for the Decontamination of Various SWMUs* prepared by D&B Engineers and approved by the NYSDEC must be followed.

Decontamination requirements are as follows:

1. Cover the floor in the decontamination stations and in the lift station and piping removal areas with 6-mil (minimum) polyethylene sheeting and provide adequate measures to control and recover any wash water spilled or generated during draining, removal and decontamination.
2. Decontaminate all SWMU components identified above designed as secondary containment for SWMU piping and tanks using any effective combination of wet rags, scrapers, scrub brushes, and low-pressure or high-pressure wash and rinse water as needed, and remove all existing standing water as well as wash water and rinse water from the decontaminated floors for disposal via waste systems approved by NR for the specific waste/wastewater.
3. Use only treated building water (from an available tap) as the source for decontamination wash water and rinse water.

4. Decontamination shall be performed in accordance with the requirements of the NYSDEC. Decontamination efforts will be considered complete when the following criteria are met:
 - a. For SWMUs that handled only D002 hazardous waste (characteristic of corrosivity), decontamination will be complete when surface test results for pH of SWMU surfaces are within the neutral range of 5.0-8.0, based on field tests with pH test strips on surfaces lightly wetted with facility water (facility water at the site typically ranges from pH 5.5-6.5).
 - b. For SWMUs that potentially handled toxicity characteristic metals (Fluoride/Heavy Metals Wastewater Transfer Piping) and/or acids containing fluorides, decontamination will be complete when:
 - i. The pH of SWMU surfaces meets the neutral range of pH 5.0-8.0; and,
 - ii. SWMU surfaces are cleaned to a clean debris surface as defined in 6 NYCRR Part 376.4(g). A "Clean debris surface" means the surface, when viewed without magnification, shall be free of all visible contaminated soil and hazardous waste except that residual staining from soil and waste consisting of light shadows, slight streaks, or minor discolorations, and soil and waste in cracks, crevices, and pits may be present provided that such staining and waste and soil in cracks, crevices, and pits shall be limited to no more than 5% of each square inch of surface area."
 - iii. If SWMU surfaces cannot be visually inspected as described in Part 376.4(g), rinse water samples will be collected and analyzed for the hazardous constituent(s) handled by the SWMU. Decontamination will be complete when the rinse water meets Class GA Groundwater Standards; or
 - iv. Where the clean debris standard or rinse water standard cannot be met, or items cannot be fully inspected (such as clogged valves and piping), the affected materials will be profiled for hazardous waste disposal and managed accordingly.
 - c. For SWMUs that potentially handled mixed solvent waste (F001-F005), decontamination will be complete when:
 - i. the SWMU surfaces are cleaned to a clean debris surface as described above.
 - ii. If SWMU surfaces cannot be visually inspected as described in Part 376.4(g), rinse water samples will be collected and analyzed for the hazardous constituent(s) handled by the SWMU. Decontamination will be complete when the rinse water meets Class GA Groundwater Standards; or
 - iii. Where the clean debris standard or rinse water standard cannot be met, or

items cannot be fully inspected (such as clogged valves and piping), the affected materials will be profiled for hazardous waste disposal and managed accordingly.

- d. Building surfaces indicating visible evidence of residues from SWMU waste transfer piping systems during their removal will be rinsed and inspected. Decontamination will be complete when the SWMU surfaces meet the criteria listed above, including the criteria for meeting neutral pH. If the surfaces are to remain in place following demolition, and the decontamination criteria have not been met, alternative methods (e.g., scarification, encapsulation) will be proposed.
 - e. Onsite decontamination activities will be observed and documented by a Walden field representative. Walden will conduct representative real-time pH testing of SWMU components, inspect SWMU materials for clean-debris determination, and collect rinsate samples if needed.
5. Any SWMU component or part that fails to meet the decontaminations standards described above shall be re-cleaned by Contractor until the standards are met as determined by Walden.
 6. If carbon steel solvent piping is found to be corroded to the extent that decontamination to the clean debris surface standard is not achievable with wet rinse or pressure wash methods, Contractor shall drain carbon corroded steel solvent piping for management as a hazardous waste, including the cutting and sizing of the carbon pipe to fit into 55-gallon drums (DOT approved for solids) for offsite incineration by a NR vendor. Drained liquids from solvent pipe, if any, shall be placed directly into 55-gallon drums (DOT approved for liquids) for appropriate offsite disposal by a NR vendor.
 7. Prior to issuing a Scope of Work to the contractor, NR may plan to coordinate rinsing the line segments with facility water and have Walden test the final rinsate for the known solvents (solvent list to be provided by NR). If no solvents are detected in the final rinsate, the piping may be disposed of as scrap metal for recycling rather than hazardous waste disposal. This will generate significant solvent wastewater for treatment onsite by NR.
 8. Decontamination wash water from fluoride SWMUs and any associated pits and trenches shall be containerized and properly discharged or disposed of. This wash water may be hauled to the on-site waste system for treatment or discharged to the on-site industrial waste water drainage system.
 9. Decontamination wash water from Acid/Industrial SWMUs and associated pits and

trenches shall be containerized and properly disposed of. This wash water shall be profiled and disposed of off-site as a hazardous waste.

10. Wash water from solvent lift stations and solvent piping shall be collected in 55-gallon drums (DOT approved for liquid waste disposal) for offsite disposal. Wash water from solvent systems shall not be discharged to acid or fluoride lift stations.
11. Contractor shall provide all drums and both hazardous waste and non-hazardous labels required to complete this Scope of Work, and shall label the drums with the name of the generator, date of generation and waste content in accordance with all RCRA requirements.
12. Contractor shall move all waste-containing drums or other containers to a loading area designated by NR and Walden. Contractor shall load all waste to be disposed of into appropriate transportation containers. The loading area must be decontaminated following export activities.
13. Contractor shall remove all tools, supplies and waste from completed work areas to the satisfaction of NR and Walden.
14. Contractor shall supply Walden with copies of manifests, bills of lading, and weight tickets for all waste or scrap metals removed from the site by Contractor or any disposal sub-contractors. Walden shall review this documentation on behalf of NR.
15. Contractor shall provide Walden with daily reports in a suitable format. Walden shall review these daily reports on behalf of NR.
16. Contractor shall provide Walden with a completion report summarizing the dates of service, work completed, waste disposal and scrap facilities utilized, and including attachments consisting of representative photographs of project progress and a compendium of daily reports and disposal documents. Walden shall review this completion report on behalf of NR.

This Scope of Work must be performed in accordance with all Federal, State, and Local Laws. Contractor shall assume full responsibility and liability for the compliance with all applicable regulations pertaining to work practices, transportation, disposal, and protection of workers, visitors to the site, and persons occupying areas adjacent to the site.

The Scope of Work shall be performed in accordance with the requirements of the U.S.

Department of Labor, Occupational Safety and Health Administration, (OSHA). The pertinent regulations include but are not limited to Respiratory Protection (29 CFR 1919.134), Occupational Noise Exposure (29 CFR 1910.95), Access to Employee Exposure and Medical Records (29 CFR 1910.1020), Hazard Communication (29 CFR 1910.1200), Specifications for Accident Prevention Signs and Tags (29 CFR 1910.145), Confined Space Entry (29 CFR 1910.146), Control of Hazardous Energy (29 CFR 1910.147), Eye Protection (29 CFR 1910.133), Spills and Releases (29 CFR 1910.12), Fall Protection (29 CFR 1910.66 and 29 CFR 1926.500), Flammable Liquid Storage Requirements (29 CFR 1910.106), and Hazardous waste operations and emergency response (29 CFR 1910.120).

This Scope of Work must be performed in accordance with transportation laws under the authority of the U.S. Department of Transportation. The pertinent regulations include but are not limited to Hazardous Substances Title 49 Part 171 and 172 of the Code of Federal Regulations.

This Scope of Work must be performed in accordance with Environmental Protection laws under the authority of the U. S. Environmental Protection Agency (EPA). The pertinent regulations include but are not limited to Hazardous Waste Management Systems: General (40 CFR 260), Identification and Listing of Hazardous Waste (40 CFR 261), Generators of Hazardous Waste (40 CFR 262), Transporters of Hazardous Waste (40 CFR 263), Owners and Operators of Hazardous Waste Treatment, Storage, and Disposal Facilities (40 CFR 264, 265), Land Disposal Restrictions (40 CFR 268), Clean Air Act of 1990 (as amended), and the Clean Water Act of 1972 (as amended).

Pricing

The contractor shall supply two lump sum prices for the project tasks outlined above. Additional details are provided in Table 1. In summary, these tasks shall include:

Task 1

After the required documentation described in the submittal section above is supplied, the contractor shall decontaminate and remove twelve (12) acid lift stations, two (2) fluoride lift stations, and one (1) solvent degreasing station from building 310. All associated drainage pipes and vents associated with the lift stations and degreasing station shall be removed. This removal shall include all connecting source piping previously abandoned or active, and all existing sinks and basins that are or were previously connected to the SWMU piping systems. All SWMU system components generated from the decontamination and removal activities shall be appropriately disposed of based on if the decontamination criteria are achieved. All waste water generated from the decontamination and removal of the acid/industrial SWMUs shall be transported to and treated by the on-site waste system. All waste water generated from the

decontamination and removal activities of the solvent degreasing station and associated piping shall be appropriately containerized, analyzed and disposed of.

Once initial SWMU removal work is completed, the contractor shall mobilize an asbestos abatement subcontractor to remove all ACM identified components within the work zone. Once the ACM removal is complete, the contractor shall return to the work zone and remove all remaining SWMU component pieces along with complete interior demolition work.

Task 2

Following the decontamination and removal of the SWMUS, the overhead waste/wastewater piping, troughs, and associated alarm systems pertaining to the Fluoride and Solvent lines will be removed. The Acid lines (may be labeled Industrial Waste) shall remain in place for future use. All system components generated from the decontamination and removal activities shall be appropriately disposed of as nonhazardous if the decontamination criteria are achieved. If analytical testing proves the waste water generated from the decontamination and removal of the fluoride piping meets the appropriate standards, it shall be transported to and treated by the on-site waste system. If the water and piping are not shown to meet the appropriate standards, the materials and waste water shall be disposed of as hazardous waste. All waste water generated from the decontamination and removal activities of the solvent lines shall be appropriately containerized, analyzed and disposed of.

Z:\iPark0118\iPark0118.10 - Third Party SWMU oversight\SWMU Removal - Proposal\Work Plan for SWMU decontamination\Work Plan 9.24.18.doc

Appendix B

Site Plan

REMOVED COMPONENTS

UNIT ID#	SWMU ID #	Description	Location	Status	Description	Associated Drainage Piping Removed (Linear Feet)	Associated Vent Piping Removed (Linear Feet)
B/310 LS IW	310 LS IW #6	Industrial Waste Water Lift Station	B/310 AA-8 MQA Storage	Removed	Acid Lift Station #6, Near Area 28	30	30
B/310 LS IW	310 LS IW #7	Industrial Waste Water Lift Station	B/310 AD-10	Removed	Acid Lift Station #7, Area 31	30	30
B/310 LS FL	310 LS FL #25	Fluoride Lift Station	B/310 AB-12	Removed	Fluoride/Heavy Metals Lift Station #25, Area 31	30	30
B/310 LS FL	310 LS FL #26	Fluoride Lift Station	B/310 AC-11	Removed	Fluoride/Heavy Metals Lift Station #26, Area 31	30	30
B/310 LS IW	310 LS IW #76	Industrial Waste Water Lift Station	B/310 AC-11	Removed	Acid Lift Station #76, Area 31	30	30
B/310 LS IW	310 LS IW #77	Industrial Waste Water Lift Station	B/310 AC-11	Removed	Acid Lift Station #77, Area 31	30	30
B/310 LS IW	310 LS IW #78	Industrial Waste Water Lift Station	B/310 AC-11	Removed	Acid Lift Station #78, Area 31	30	30

ALTERNATE REMOVED COMPONENTS

UNIT ID#	Item	Description	Location	Status	Description	Associated Piping Removed (Linear Feet)
B/310-SO(2)	Solvent Waste Trasfer Piping	Overhead Piping	B/310	Removed	All above ground solvent waste transfer piping within B/310	600
B/310-FL(2)	Fluoride/Heavy Metal Waste Transfer Piping	Overhead Piping	B/310	Removed	All above ground fluoride/heavy metal waste transfer piping within B/310	1,080
B/310-IW(2)	Trough	Overhead Trough	B/310	Removed	All above ground tertiary containment for the fluoride/industrial waste water transfer piping.	1,400
B/310-SO(2)	Degreasing Station	Associated Solvent Lines	B/310 X-10	All piping removed ; degreasing station decontaminated but not removed	Degreasing Station Near Previous Lift Stations	30

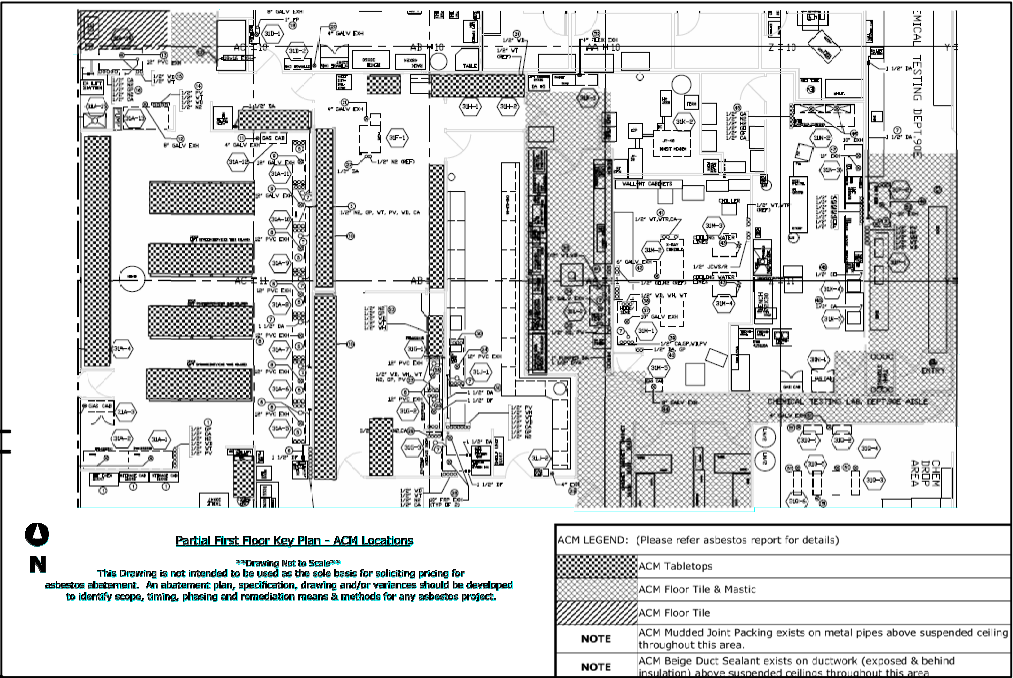
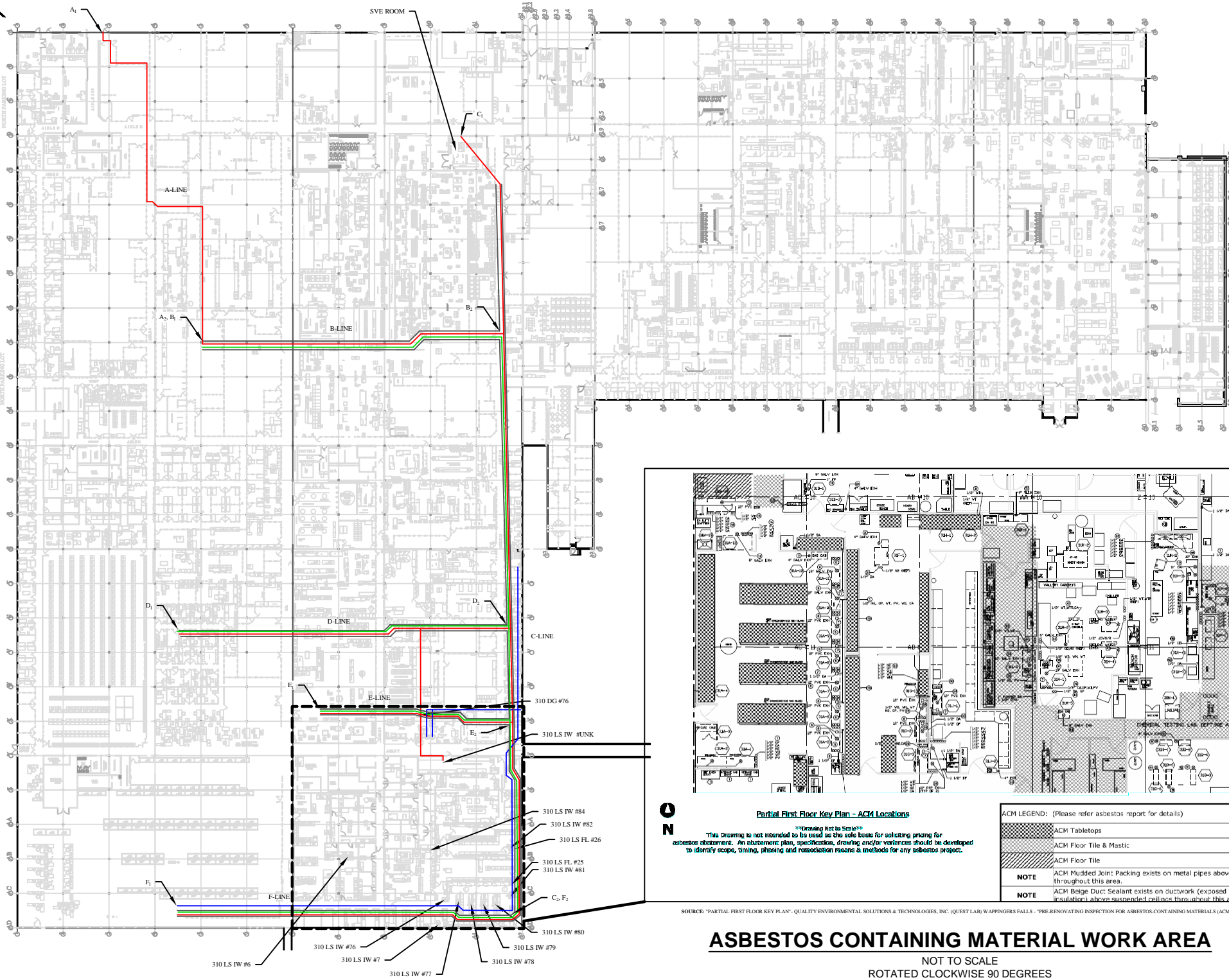

ASBESTOS CONTAINING MATERIAL WORK AREA

NOT TO SCALE
ROTATED CLOCKWISE 90 DEGREES

LEGEND

310 LS IW #XX	SWMU LOCATIONS	FL	FLUORIDE / HEAVY METAL
---	ASBESTOS CONTAINING MATERIAL WORK AREA	---	FLUORIDE / HEAVY METAL WASTE PIPING
LS	LIFT STATION	---	INDUSTRIAL WASTE WATER PIPING
IW	INDUSTRIAL WASTE (ACID)	---	SOLVENT DRAIN PIPING
SO	SOLVENT	---	TROUGH (CONTAINING INDUSTRIAL WASTE AND FLUORIDE/ HEAVY METAL PIPING)
B ₁ - B ₂	LINE		

PIPING DETAIL

ITEM	DESCRIPTION	LOCATION	ACTION	ASSOCIATED PIPING (LINEAR FEET)
INDUSTRIAL WASTE WATER PIPING	OVERHEAD PIPING	BLDG. 310	TO REMAIN	1,800
INDUSTRIAL WASTE WATER PIPING	INDUSTRIAL WASTE WATER LIFT STATION	BLDG. 310	TO BE REMOVED	360
SOLVENT WASTE TRANSFER PIPING	DEGREASING STATION (SOLVENT LINES)	BLDG. 310	TO BE REMOVED	60
FLUORIDE /HEAVY METAL WASTE TRANSFER PIPING	FLUORIDE LIFT STATION	BLDG. 310	TO BE REMOVED	60
VENT PIPING	ALL ASSOCIATED PIPING	BLDG. 310	TO BE REMOVED	420
SOLVENT WASTE TRANSFER PIPING	OVERHEAD PIPING	BLDG. 310	ALTERNATIVE	600
FLUORIDE /HEAVY METAL WASTE TRANSFER PIPING	OVERHEAD PIPING	BLDG. 310	ALTERNATIVE	1,080
TROUGH	OVERHEAD TROUGH	BLDG. 310	ALTERNATIVE	1,400

SECTION LINE LENGTH TABLE

ITEM	CONTENTS	LOCATION	ASSOCIATED PIPING (LINEAR FEET)
SECTION A-A	INDUSTRIAL WASTE WATER PIPING, TROUGH	BLDG. 310	290
SECTION B-B	INDUSTRIAL WASTE WATER PIPING, FLUORIDE /HEAVY METAL WASTE TRANSFER PIPING, TROUGH	BLDG. 310	220
SECTION C-C	VARIOUS	BLDG. 310	600
SECTION D-D	INDUSTRIAL WASTE WATER PIPING, FLUORIDE /HEAVY METAL WASTE TRANSFER PIPING, TROUGH	BLDG. 310	240
SECTION E-E	INDUSTRIAL WASTE WATER PIPING, FLUORIDE /HEAVY METAL WASTE TRANSFER PIPING, SOLVENT WASTE TRANSFER PIPING TROUGH	BLDG. 310	145
SECTION F-F	INDUSTRIAL WASTE WATER PIPING, FLUORIDE /HEAVY METAL WASTE TRANSFER PIPING, SOLVENT WASTE TRANSFER PIPING TROUGH	BLDG. 310	240

EXISTING PIPING AND SWMU PLAN

1" = 40'-0"

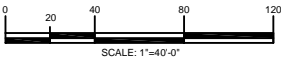

WALDEN ENVIRONMENTAL ENGINEERING, PLLC

iPARK 84 CAMPUS, 200 NORTH DRIVE, SUITE #108

HOPEWELL JUNCTION, NEW YORK 12533

P: (845) 745-0888; (516) 624-7200

F: (516) 624-3219

WWW.WALDENENVIRONMENTALENGINEERING.COM

REVISION		
NO.	DATE	COMMENTS
0	10/3/18	Client Review

LOCATION:

iPARK CAMPUS
2070 ROUTE 52
HOPEWELL JUNCTION, NEW YORK

FOR:

SWMU REMOVAL PLAN
BUILDING 310
iPARK CAMPUS

DRAWING TITLE:

SWMU REMOVAL
SITE PLAN

DRAWING NO:

1

ISSUED

REVISION N:

0

DESIGNED BY: LL/EMJ/EJK

DRAWN BY: EJK

JOB NO: iPark0118.13

DATE: October 3, 2018

SHEET NO: 1 OF 1

24" x 36"

APPROVED BY: JMH

SCALE: AS NOTED

CAD FILE NAME: Z:\iPark0118\iPark0118.10 - Third Party SWMU oversight\Report\Building 310 - SHMU Locations.dwg



Walden Environmental
Engineering

Appendix C

SWMU Checklists

SOLID WASTE MANAGEMENT UNIT CLOSURE CHECKLIST							
Site Name & Location	IBM/GF, East Fishkill, NY	Building		Column References		Project Area	
SWMU ID:							
SWMU Description:							
SWMU Component(s):							
Decommissioning Record							
Environmental Items:	Yes	No	Not Required/None	Test and Inspection Results Pass/Fail	Disposal Facility Name	Recycle Facility Name	
1. Pictures Taken Pre-Decontamination							
2. Pictures Taken Post-Decontamination							
3. Fluids Flushed and Drained							
4. Solid Residuals Removed							
5. Tank/Pipes Visually Inspected for Integrity							
6. Tank/Pipes Sampled for Surface pH							
7. Tank/Pipes Sampled for Other Waste Constituents							
8. Spill Containment Pit/Trench Visually Inspected for Integrity							
9. Spill Containment Pit/Trench Sampled for Surface pH							
10. Spill Containment Pit/Trench Sampled for Other Constituents							
11. SWMU Tank/Pipes Approved and Removed From Facility							
12. SWMU Containment Pit/Trench Approved for Backfill in Place							
Closure and Removal Dates							
1. Date Tank/Pipes Verified Clean for Scrap Recycling							
2. Date Containment Pit/Trench Verified Clean							
3. SWMU Status (Removed, Component Removed, Closed in Place)				Status Change Date:			
Notes:							
Signature							
Walden Representative							

SOLID WASTE MANAGEMENT UNIT CLOSURE CHECKLIST

Site Name & Location	IBM/GF, East Fishkill, NY	Building		Column References		Project Area			
SWMU ID:									
SWMU Description:									
SWMU Component(s):									
Decommissioning Record									
Environmental Items:				Yes	No	Not Required/None	Test and Inspection Results Pass/Fail	Disposal Facility Name	Recycle Facility Name
1. Pictures Taken Pre-Decontamination									
2. Pictures Taken Post-Decontamination									
3. Fluids Flushed and Drained									
4. Solid Residuals Removed									
5. Tank/Pipes Visually Inspected for Integrity									
6. Tank/Pipes Sampled for Surface pH									
7. Tank/Pipes Sampled for Other Waste Constituents									
8. Spill Containment Pit/Trench Visually Inspected for Integrity									
9. Spill Containment Pit/Trench Sampled for Surface pH									
10. Spill Containment Pit/Trench Sampled for Other Constituents									
11. SWMU Tank/Pipes Approved and Removed From Facility									
12. SWMU Containment Pit/Trench Approved for Backfill in Place									
Closure and Removal Dates									
1. Date Tank/Pipes Verified Clean for Scrap Recycling									
2. Date Containment Pit/Trench Verified Clean									
3. SWMU Status (Removed, Component Removed, Closed in Place)				Status Change Date:					
Notes:									
Signature									
Walden Representative									

SOLID WASTE MANAGEMENT UNIT CLOSURE CHECKLIST							
Site Name & Location	IBM/GF, East Fishkill, NY	Building		Column References		Project Area	
SWMU ID:							
SWMU Description:							
SWMU Component(s):							
Decommissioning Record							
Environmental Items:	Yes	No	Not Required/None	Test and Inspection Results Pass/Fail	Disposal Facility Name	Recycle Facility Name	
1. Pictures Taken Pre-Decontamination							
2. Pictures Taken Post-Decontamination							
3. Fluids Flushed and Drained							
4. Solid Residuals Removed							
5. Tank/Pipes Visually Inspected for Integrity							
6. Tank/Pipes Sampled for Surface pH							
7. Tank/Pipes Sampled for Other Waste Constituents							
8. Spill Containment Pit/Trench Visually Inspected for Integrity							
9. Spill Containment Pit/Trench Sampled for Surface pH							
10. Spill Containment Pit/Trench Sampled for Other Constituents							
11. SWMU Tank/Pipes Approved and Removed From Facility							
12. SWMU Containment Pit/Trench Approved for Backfill in Place							
Closure and Removal Dates							
1. Date Tank/Pipes Verified Clean for Scrap Recycling							
2. Date Containment Pit/Trench Verified Clean							
3. SWMU Status (Removed, Component Removed, Closed in Place)				Status Change Date:			
Notes:							
Signature							
Walden Representative							

SOLID WASTE MANAGEMENT UNIT CLOSURE CHECKLIST

Site Name & Location	IBM/GF, East Fishkill, NY	Building		Column References		Project Area			
SWMU ID:									
SWMU Description:									
SWMU Component(s):									
Decommissioning Record									
Environmental Items:				Yes	No	Not Required/ None	Test and Inspection Results Pass/Fail	Disposal Facility Name	Recycle Facility Name
1. Pictures Taken Pre-Decontamination									
2. Pictures Taken Post-Decontamination									
3. Fluids Flushed and Drained									
4. Solid Residuals Removed									
5. Tank/Pipes Visually Inspected for Integrity									
6. Tank/Pipes Sampled for Surface pH									
7. Tank/Pipes Sampled for Other Waste Constituents									
8. Spill Containment Pit/Trench Visually Inspected for Integrity									
9. Spill Containment Pit/Trench Sampled for Surface pH									
10. Spill Containment Pit/Trench Sampled for Other Constituents									
11. SWMU Tank/Pipes Approved and Removed From Facility									
12. SWMU Containment Pit/Trench Approved for Backfill in Place									
Closure and Removal Dates									
1. Date Tank/Pipes Verified Clean for Scrap Recycling									
2. Date Containment Pit/Trench Verified Clean									
3. SWMU Status (Removed, Component Removed, Closed in Place)				Status Change Date:					
Notes:									
Signature									
Walden Representative									

SOLID WASTE MANAGEMENT UNIT CLOSURE CHECKLIST							
Site Name & Location	IBM/GF, East Fishkill, NY	Building		Column References		Project Area	
SWMU ID:							
SWMU Description:							
SWMU Component(s):							
Decommissioning Record							
Environmental Items:	Yes	No	Not Required/None	Test and Inspection Results Pass/Fail	Disposal Facility Name	Recycle Facility Name	
1. Pictures Taken Pre-Decontamination							
2. Pictures Taken Post-Decontamination							
3. Fluids Flushed and Drained							
4. Solid Residuals Removed							
5. Tank/Pipes Visually Inspected for Integrity							
6. Tank/Pipes Sampled for Surface pH							
7. Tank/Pipes Sampled for Other Waste Constituents							
8. Spill Containment Pit/Trench Visually Inspected for Integrity							
9. Spill Containment Pit/Trench Sampled for Surface pH							
10. Spill Containment Pit/Trench Sampled for Other Constituents							
11. SWMU Tank/Pipes Approved and Removed From Facility							
12. SWMU Containment Pit/Trench Approved for Backfill in Place							
Closure and Removal Dates							
1. Date Tank/Pipes Verified Clean for Scrap Recycling							
2. Date Containment Pit/Trench Verified Clean							
3. SWMU Status (Removed, Component Removed, Closed in Place)				Status Change Date:			
Notes:							
Signature							
Walden Representative							

SOLID WASTE MANAGEMENT UNIT CLOSURE CHECKLIST							
Site Name & Location	IBM/GF, East Fishkill, NY	Building		Column References		Project Area	
SWMU ID:							
SWMU Description:							
SWMU Component(s):							
Decommissioning Record							
Environmental Items:	Yes	No	Not Required/None	Test and Inspection Results Pass/Fail	Disposal Facility Name	Recycle Facility Name	
1. Pictures Taken Pre-Decontamination							
2. Pictures Taken Post-Decontamination							
3. Fluids Flushed and Drained							
4. Solid Residuals Removed							
5. Tank/Pipes Visually Inspected for Integrity							
6. Tank/Pipes Sampled for Surface pH							
7. Tank/Pipes Sampled for Other Waste Constituents							
8. Spill Containment Pit/Trench Visually Inspected for Integrity							
9. Spill Containment Pit/Trench Sampled for Surface pH							
10. Spill Containment Pit/Trench Sampled for Other Constituents							
11. SWMU Tank/Pipes Approved and Removed From Facility							
12. SWMU Containment Pit/Trench Approved for Backfill in Place							
Closure and Removal Dates							
1. Date Tank/Pipes Verified Clean for Scrap Recycling							
2. Date Containment Pit/Trench Verified Clean							
3. SWMU Status (Removed, Component Removed, Closed in Place)				Status Change Date:			
Notes:							
Signature							
Walden Representative							

SOLID WASTE MANAGEMENT UNIT CLOSURE CHECKLIST

Site Name & Location	IBM/GF, East Fishkill, NY	Building		Column References		Project Area			
SWMU ID:									
SWMU Description:									
SWMU Component(s):									
Decommissioning Record									
Environmental Items:				Yes	No	Not Required/None	Test and Inspection Results Pass/Fail	Disposal Facility Name	Recycle Facility Name
1. Pictures Taken Pre-Decontamination									
2. Pictures Taken Post-Decontamination									
3. Fluids Flushed and Drained									
4. Solid Residuals Removed									
5. Tank/Pipes Visually Inspected for Integrity									
6. Tank/Pipes Sampled for Surface pH									
7. Tank/Pipes Sampled for Other Waste Constituents									
8. Spill Containment Pit/Trench Visually Inspected for Integrity									
9. Spill Containment Pit/Trench Sampled for Surface pH									
10. Spill Containment Pit/Trench Sampled for Other Constituents									
11. SWMU Tank/Pipes Approved and Removed From Facility									
12. SWMU Containment Pit/Trench Approved for Backfill in Place									
Closure and Removal Dates									
1. Date Tank/Pipes Verified Clean for Scrap Recycling									
2. Date Containment Pit/Trench Verified Clean									
3. SWMU Status (Removed, Component Removed, Closed in Place)				Status Change Date:					
Notes:									
Signature									
Walden Representative									

SOLID WASTE MANAGEMENT UNIT CLOSURE CHECKLIST

Site Name & Location	IBM/GF, East Fishkill, NY	Building		Column References		Project Area			
SWMU ID:									
SWMU Description:									
SWMU Component(s):									
Decommissioning Record									
Environmental Items:				Yes	No	Not Required/None	Test and Inspection Results Pass/Fail	Disposal Facility Name	Recycle Facility Name
1. Pictures Taken Pre-Decontamination									
2. Pictures Taken Post-Decontamination									
3. Fluids Flushed and Drained									
4. Solid Residuals Removed									
5. Tank/Pipes Visually Inspected for Integrity									
6. Tank/Pipes Sampled for Surface pH									
7. Tank/Pipes Sampled for Other Waste Constituents									
8. Spill Containment Pit/Trench Visually Inspected for Integrity									
9. Spill Containment Pit/Trench Sampled for Surface pH									
10. Spill Containment Pit/Trench Sampled for Other Constituents									
11. SWMU Tank/Pipes Approved and Removed From Facility									
12. SWMU Containment Pit/Trench Approved for Backfill in Place									
Closure and Removal Dates									
1. Date Tank/Pipes Verified Clean for Scrap Recycling									
2. Date Containment Pit/Trench Verified Clean									
3. SWMU Status (Removed, Component Removed, Closed in Place)				Status Change Date:					
Notes:									
Signature									
Walden Representative									

SOLID WASTE MANAGEMENT UNIT CLOSURE CHECKLIST

Site Name & Location	IBM/GF, East Fishkill, NY	Building		Column References		Project Area			
SWMU ID:									
SWMU Description:									
SWMU Component(s):									
Decommissioning Record									
Environmental Items:				Yes	No	Not Required/None	Test and Inspection Results Pass/Fail	Disposal Facility Name	Recycle Facility Name
1. Pictures Taken Pre-Decontamination									
2. Pictures Taken Post-Decontamination									
3. Fluids Flushed and Drained									
4. Solid Residuals Removed									
5. Tank/Pipes Visually Inspected for Integrity									
6. Tank/Pipes Sampled for Surface pH									
7. Tank/Pipes Sampled for Other Waste Constituents									
8. Spill Containment Pit/Trench Visually Inspected for Integrity									
9. Spill Containment Pit/Trench Sampled for Surface pH									
10. Spill Containment Pit/Trench Sampled for Other Constituents									
11. SWMU Tank/Pipes Approved and Removed From Facility									
12. SWMU Containment Pit/Trench Approved for Backfill in Place									
Closure and Removal Dates									
1. Date Tank/Pipes Verified Clean for Scrap Recycling									
2. Date Containment Pit/Trench Verified Clean									
3. SWMU Status (Removed, Component Removed, Closed in Place)				Status Change Date:					
Notes:									
Signature									
Walden Representative									

SOLID WASTE MANAGEMENT UNIT CLOSURE CHECKLIST							
Site Name & Location	IBM/GF, East Fishkill, NY	Building		Column References		Project Area	
SWMU ID:							
SWMU Description:							
SWMU Component(s):							
Decommissioning Record							
Environmental Items:	Yes	No	Not Required/None	Test and Inspection Results Pass/Fail	Disposal Facility Name	Recycle Facility Name	
1. Pictures Taken Pre-Decontamination							
2. Pictures Taken Post-Decontamination							
3. Fluids Flushed and Drained							
4. Solid Residuals Removed							
5. Tank/Pipes Visually Inspected for Integrity							
6. Tank/Pipes Sampled for Surface pH							
7. Tank/Pipes Sampled for Other Waste Constituents							
8. Spill Containment Pit/Trench Visually Inspected for Integrity							
9. Spill Containment Pit/Trench Sampled for Surface pH							
10. Spill Containment Pit/Trench Sampled for Other Constituents							
11. SWMU Tank/Pipes Approved and Removed From Facility							
12. SWMU Containment Pit/Trench Approved for Backfill in Place							
Closure and Removal Dates							
1. Date Tank/Pipes Verified Clean for Scrap Recycling							
2. Date Containment Pit/Trench Verified Clean							
3. SWMU Status (Removed, Component Removed, Closed in Place)				Status Change Date:			
Notes:							
Signature							
Walden Representative							

SOLID WASTE MANAGEMENT UNIT CLOSURE CHECKLIST							
Site Name & Location	IBM/GF, East Fishkill, NY	Building		Column References		Project Area	
SWMU ID:							
SWMU Description:							
SWMU Component(s):							
Decommissioning Record							
Environmental Items:	Yes	No	Not Required/None	Test and Inspection Results Pass/Fail	Disposal Facility Name	Recycle Facility Name	
1. Pictures Taken Pre-Decontamination							
2. Pictures Taken Post-Decontamination							
3. Fluids Flushed and Drained							
4. Solid Residuals Removed							
5. Tank/Pipes Visually Inspected for Integrity							
6. Tank/Pipes Sampled for Surface pH							
7. Tank/Pipes Sampled for Other Waste Constituents							
8. Spill Containment Pit/Trench Visually Inspected for Integrity							
9. Spill Containment Pit/Trench Sampled for Surface pH							
10. Spill Containment Pit/Trench Sampled for Other Constituents							
11. SWMU Tank/Pipes Approved and Removed From Facility							
12. SWMU Containment Pit/Trench Approved for Backfill in Place							
Closure and Removal Dates							
1. Date Tank/Pipes Verified Clean for Scrap Recycling							
2. Date Containment Pit/Trench Verified Clean							
3. SWMU Status (Removed, Component Removed, Closed in Place)				Status Change Date:			
Notes:							
Signature							
Walden Representative							

SOLID WASTE MANAGEMENT UNIT CLOSURE CHECKLIST

Site Name & Location	IBM/GF, East Fishkill, NY	Building		Column References		Project Area	
SWMU ID:							
SWMU Description:							
SWMU Component(s):							
Decommissioning Record							
Environmental Items:				Yes	No	Not Required/None	Test and Inspection Results Pass/Fail
1. Pictures Taken Pre-Decontamination							
2. Pictures Taken Post-Decontamination							
3. Fluids Flushed and Drained							
4. Solid Residuals Removed							
5. Tank/Pipes Visually Inspected for Integrity							
6. Tank/Pipes Sampled for Surface pH							
7. Tank/Pipes Sampled for Other Waste Constituents							
8. Spill Containment Pit/Trench Visually Inspected for Integrity							
9. Spill Containment Pit/Trench Sampled for Surface pH							
10. Spill Containment Pit/Trench Sampled for Other Constituents							
11. SWMU Tank/Pipes Approved and Removed From Facility							
12. SWMU Containment Pit/Trench Approved for Backfill in Place							
Closure and Removal Dates							
1. Date Tank/Pipes Verified Clean for Scrap Recycling							
2. Date Containment Pit/Trench Verified Clean							
3. SWMU Status (Removed, Component Removed, Closed in Place)			Status Change Date:				
Notes:							
Signature							
Walden Representative							

SOLID WASTE MANAGEMENT UNIT CLOSURE CHECKLIST

Site Name & Location	IBM/GF, East Fishkill, NY	Building		Column References		Project Area			
SWMU ID:									
SWMU Description:									
SWMU Component(s):									
Decommissioning Record									
Environmental Items:				Yes	No	Not Required/None	Test and Inspection Results Pass/Fail	Disposal Facility Name	Recycle Facility Name
1. Pictures Taken Pre-Decontamination									
2. Pictures Taken Post-Decontamination									
3. Fluids Flushed and Drained									
4. Solid Residuals Removed									
5. Tank/Pipes Visually Inspected for Integrity									
6. Tank/Pipes Sampled for Surface pH									
7. Tank/Pipes Sampled for Other Waste Constituents									
8. Spill Containment Pit/Trench Visually Inspected for Integrity									
9. Spill Containment Pit/Trench Sampled for Surface pH									
10. Spill Containment Pit/Trench Sampled for Other Constituents									
11. SWMU Tank/Pipes Approved and Removed From Facility									
12. SWMU Containment Pit/Trench Approved for Backfill in Place									
Closure and Removal Dates									
1. Date Tank/Pipes Verified Clean for Scrap Recycling									
2. Date Containment Pit/Trench Verified Clean									
3. SWMU Status (Removed, Component Removed, Closed in Place)				Status Change Date:					
Notes:									
Signature									
Walden Representative									

SOLID WASTE MANAGEMENT UNIT CLOSURE CHECKLIST

Site Name & Location	IBM/GF, East Fishkill, NY	Building		Column References		Project Area			
SWMU ID:									
SWMU Description:									
SWMU Component(s):									
Decommissioning Record									
Environmental Items:				Yes	No	Not Required/ None	Test and Inspection Results Pass/Fail	Disposal Facility Name	Recycle Facility Name
1. Pictures Taken Pre-Decontamination									
2. Pictures Taken Post-Decontamination									
3. Fluids Flushed and Drained									
4. Solid Residuals Removed									
5. Tank/Pipes Visually Inspected for Integrity									
6. Tank/Pipes Sampled for Surface pH									
7. Tank/Pipes Sampled for Other Waste Constituents									
8. Spill Containment Pit/Trench Visually Inspected for Integrity									
9. Spill Containment Pit/Trench Sampled for Surface pH									
10. Spill Containment Pit/Trench Sampled for Other Constituents									
11. SWMU Tank/Pipes Approved and Removed From Facility									
12. SWMU Containment Pit/Trench Approved for Backfill in Place									
Closure and Removal Dates									
1. Date Tank/Pipes Verified Clean for Scrap Recycling									
2. Date Containment Pit/Trench Verified Clean									
3. SWMU Status (Removed, Component Removed, Closed in Place)				Status Change Date:					
Notes:									
Signature									
Walden Representative									

SOLID WASTE MANAGEMENT UNIT CLOSURE CHECKLIST

Site Name & Location	IBM/GF, East Fishkill, NY	Building		Column References		Project Area			
SWMU ID:									
SWMU Description:									
SWMU Component(s):									
Decommissioning Record									
Environmental Items:				Yes	No	Not Required/None	Test and Inspection Results Pass/Fail	Disposal Facility Name	Recycle Facility Name
1. Pictures Taken Pre-Decontamination									
2. Pictures Taken Post-Decontamination									
3. Fluids Flushed and Drained									
4. Solid Residuals Removed									
5. Tank/Pipes Visually Inspected for Integrity									
6. Tank/Pipes Sampled for Surface pH									
7. Tank/Pipes Sampled for Other Waste Constituents									
8. Spill Containment Pit/Trench Visually Inspected for Integrity									
9. Spill Containment Pit/Trench Sampled for Surface pH									
10. Spill Containment Pit/Trench Sampled for Other Constituents									
11. SWMU Tank/Pipes Approved and Removed From Facility									
12. SWMU Containment Pit/Trench Approved for Backfill in Place									
Closure and Removal Dates									
1. Date Tank/Pipes Verified Clean for Scrap Recycling									
2. Date Containment Pit/Trench Verified Clean									
3. SWMU Status (Removed, Component Removed, Closed in Place)				Status Change Date:					
Notes:									
Signature									
Walden Representative									

Appendix D

Site Photos

Site Photographs

Photograph #1



Acid Lift Station After Removal

Photograph #2



Worker Decontaminating Fume Hood Within
MQA Laboratory

Photograph #3



Wash Water Being Transferred From Wash
Bin Into Drum For Later, On-site Disposal

Photograph #4



Acid SWMU Piping Post-Decontamination

Photograph #5



SWMU Components Post-Decontamination

Photograph #6

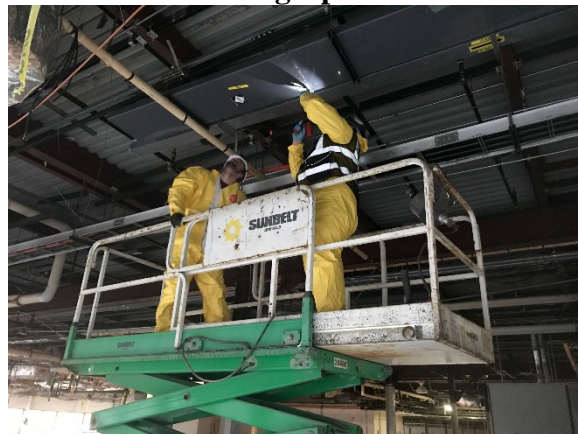

Workers Removing Piping Trough Section

Photograph #7



Worker Cutting Decontaminated Piping Sections for Disposal

Photograph #8



Decontaminated Trough Sections Prior to Disposal

Photograph #9



Wash Water Being Transferred From Drum Into Active Industrial Waste Lift Station

Photograph #10

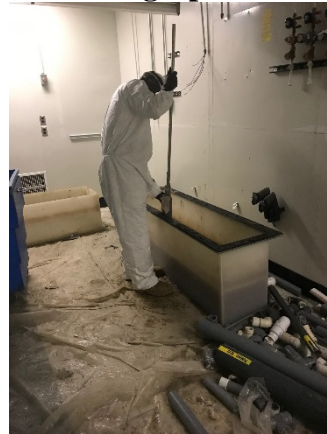

Worker Decontaminating Piping Sections

Photograph #11



Transferring Decontaminated Pipe Sections Into Bin for Offsite Disposal

Photograph #12



Representative Lift Station Post-Decontamination

Appendix E

Fluoride Drum Testing Summary



Wednesday, November 07, 2018

Attn: Ms. Erica Johnston
Walden Environmental Engineering PLLC
16 Spring Street
Oyster Bay, NY 11771

Project ID: PARK 0118, 10
Sample ID#s: CB81382

This laboratory is in compliance with the NELAC requirements of procedures used except where indicated.

This report contains results for the parameters tested, under the sampling conditions described on the Chain Of Custody, as received by the laboratory. This report is incomplete unless all pages indicated in the pagination at the bottom of the page are included.

A scanned version of the COC form accompanies the analytical report and is an exact duplicate of the original.

If you have any questions concerning this testing, please do not hesitate to contact Phoenix Client Services at ext. 200.

Sincerely yours,

A handwritten signature in black ink, appearing to read "Phyllis Shiller".

Phyllis/Shiller

Laboratory Director

NELAC - #NY11301
CT Lab Registration #PH-0618
MA Lab Registration #M-CT007
ME Lab Registration #CT-007
NH Lab Registration #213693-A,B

NJ Lab Registration #CT-003
NY Lab Registration #11301
PA Lab Registration #68-03530
RI Lab Registration #63
UT Lab Registration #CT00007
VT Lab Registration #VT11301



Environmental Laboratories, Inc.
587 East Middle Turnpike, P.O.Box 370, Manchester, CT 06045
Tel. (860) 645-1102 Fax (860) 645-0823



Analysis Report

November 07, 2018

FOR: Attn: Ms. Erica Johnston
Walden Environmental Engineering PLLC
16 Spring Street
Oyster Bay, NY 11771

Sample Information

Matrix: WASTE WATER
Location Code: WALDENE
Rush Request: Standard
P.O.#: PARK0118.10

Custody Information

Collected by:
Received by: LB
Analyzed by: see "By" below

Date	Time
10/24/18	8:45
10/24/18	16:15

Laboratory Data

SDG ID: GCB81382
Phoenix ID: CB81382

Project ID: PARK 0118, 10
Client ID: WW-110242018

Parameter	Result	RL/ PQL	Units	Dilution	Date/Time	By	Reference
Copper	4.36	0.025	mg/L	10	10/26/18	CPP	E200.7
Nickel	1.40	0.005	mg/L	10	10/26/18	CPP	E200.7
TCLP Silver	< 0.10	0.10	mg/L	1	10/26/18	EK	E200.7
TCLP Arsenic	< 0.10	0.10	mg/L	1	10/26/18	EK	E200.7
TCLP Barium	0.48	0.10	mg/L	1	10/26/18	EK	E200.7
TCLP Cadmium	< 0.050	0.050	mg/L	1	10/26/18	EK	E200.7
TCLP Chromium	1.20	0.10	mg/L	1	10/26/18	EK	E200.7
TCLP Mercury	0.0002	0.0002	mg/L	1	10/25/18	RS	E245.1
TCLP Lead	96.7	1.0	mg/L	10	10/31/18	TH	E200.7
TCLP Selenium	< 0.10	0.10	mg/L	1	10/26/18	EK	E200.7
TCLP Metals Digestion	Completed				10/25/18	Q/EV/EV	SW3010A
TCLP Digestion Mercury	Completed				10/25/18	Q/EV	SW7470A
TCLP Extraction for Metals	Completed				10/24/18	Q	SW1311
Total Metals Digestion	Completed				10/25/18	AG	
Fluoride	110	10	mg/L		10/30/18	*	SM4500F-BC

Parameter	Result	RL/ PQL	Units	Dilution	Date/Time	By	Reference
-----------	--------	------------	-------	----------	-----------	----	-----------

C = This parameter is subcontracted.

RL/PQL=Reporting/Practical Quantitation Level (Equivalent to NELAC LOQ, Limit of Quantitation) ND=Not Detected at RL/PQL
BRL=Below Reporting Level L=Biased Low

Comments:

Fluoride (SM4500F-BC) was analyzed by NY certified lab #11148.

If there are any questions regarding this data, please call Phoenix Client Services.

This report must not be reproduced except in full as defined by the attached chain of custody.

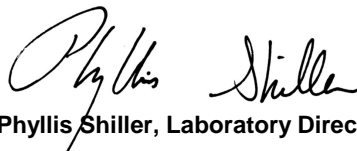

Phyllis Shiller, Laboratory Director

November 07, 2018

Reviewed and Released by: Bobbi Aloisa, Vice President



Environmental Laboratories, Inc.
587 East Middle Turnpike, P.O. Box 370, Manchester, CT 06045
Tel. (860) 645-1102 Fax (860) 645-0823



QA/QC Report

November 07, 2018

QA/QC Data

SDG I.D.: GCB81382

Parameter	Blank	Blk RL	Sample Result	Dup Result	Dup RPD	LCS %	LCSD %	LCS RPD	MS %	MSD %	MS RPD	% Rec Limits	% RPD Limits
-----------	-------	-----------	------------------	---------------	------------	----------	-----------	------------	---------	----------	-----------	--------------------	--------------------

QA/QC Batch 453433 (mg/L), QC Sample No: CB75694 (CB81382)

Mercury - Water	BRL	0.0002	<0.0005	<0.0002	NC	88.2			91.6			80 - 120	20
-----------------	-----	--------	---------	---------	----	------	--	--	------	--	--	----------	----

Comment:

Additional Mercury criteria: LCS acceptance range for waters is 80-120% and for soils is 70-130%. MS acceptance range is 75-125%.

QA/QC Batch 453435 (mg/L), QC Sample No: CB81231 (CB81382)

ICP Metals - TCLP Extraction

Arsenic	BRL	0.10	<0.10	<0.10	NC	115			104			75 - 125	20
Barium	BRL	0.10	0.56	0.56	0	100			99.0			75 - 125	20
Cadmium	BRL	0.050	0.007	0.007	NC	107			102			75 - 125	20
Chromium	BRL	0.10	<0.10	<0.10	NC	104			99.2			75 - 125	20
Lead	BRL	0.10	1.31	1.31	0	112			107			75 - 125	20
Selenium	BRL	0.10	<0.10	<0.10	NC	107			102			75 - 125	20
Silver	BRL	0.10	<0.10	<0.10	NC	107			98.5			75 - 125	20

QA/QC Batch 453536 (mg/L), QC Sample No: CB81329 (CB81382)

ICP Metals - Aqueous

Copper	BRL	0.0025	0.008	0.0075	NC	98.2			101			75 - 125	20
Nickel	BRL	0.0005	0.003	0.0019	NC	104			100			75 - 125	20

If there are any questions regarding this data, please call Phoenix Client Services at extension 200.

RPD - Relative Percent Difference
LCS - Laboratory Control Sample
LCSD - Laboratory Control Sample Duplicate
MS - Matrix Spike
MS Dup - Matrix Spike Duplicate
NC - No Criteria
Intf - Interference

Phyllis Shiller, Laboratory Director
November 07, 2018

Wednesday, November 07, 2018

Criteria: None

State: NY

Sample Criteria Exceedances Report

GCB81382 - WALDENE

SampNo	Acode	Phoenix Analyte	Criteria	Result	RL	Criteria	RL Criteria	Analysis Units
CB81382	TCLP-PB	TCLP Lead	EPA / 40 CFR 261.24 / Toxicity Characteristics	96.7	1.0	5	5	mg/L

Phoenix Laboratories does not assume responsibility for the data contained in this exceedance report. It is provided as an additional tool to identify requested criteria exceedences. All efforts are made to ensure the accuracy of the data (obtained from appropriate agencies). A lack of exceedence information does not necessarily suggest conformance to the criteria. It is ultimately the site professional's responsibility to determine appropriate compliance.



Environmental Laboratories, Inc.
587 East Middle Turnpike, P.O.Box 370, Manchester, CT 06045
Tel. (860) 645-1102 Fax (860) 645-0823



Analysis Comments

November 07, 2018

SDG I.D.: GCB81382

The following analysis comments are made regarding exceptions to criteria not already noted in the Analysis Report or QA/QC Report: None.



Environmental Laboratories, Inc.
587 East Middle Turnpike, P.O.Box 370, Manchester, CT 06045
Tel. (860) 645-1102 Fax (860) 645-0823



NY Temperature Narration

November 07, 2018

SDG I.D.: GCB81382

The samples in this delivery group were received at 4.8°C.
(Note acceptance criteria for relevant matrices is above freezing up to 6°C)

Appendix F

Offsite Disposal Manifests

JAV

Dutchess County Resource Recovery Agency
96 Sand Dock Road
Poughkeepsie, NY 12601

Ticket: 433687
Date: 9/26/2018
Time: 08:01:37 - 08:01:47

Customer: ROYAL CARTING
ROUTE 82,
P.O. BOX 33
HOPEWELL JUNCTION, NY 12533-
Truck: RDY234

Scale
Gross: 71960 LB In Scale INBO
Tare: 39360 LB Out Manual Wt
Net: 32600 LB

Truck Type: FRONT/LOADER

Comment:

Origin	Materials & Services	Quantity	Unit
Not Applicable	RUBBISH IN	16.30	Ton

Driver:

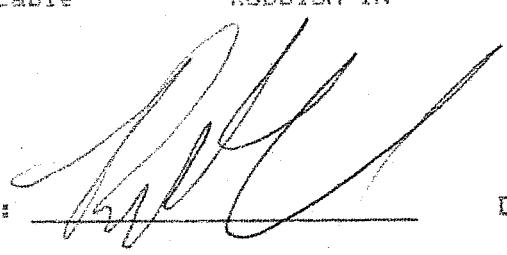

Deputy Weighmaster:

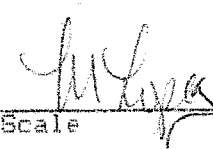
Scale  605737

JAV

Dutchess County Resource Recovery Agency
96 Sand Dock Road
Poughkeepsie, NY 12601

Ticket: 435498
Date: 10/31/2018
Time: 08:37:15 - 08:40:55

Customer: ROYAL CARTING
ROUTE 82,
P.O. BOX 33
HOPEWELL JUNCTION, NY 12533-
Truck: ROY234

Scale
Gross: 69100 LB In Scale INBD
Tare: 39360 LB Out Manual Wt
Net: 29740 LB

Truck Type: FRONT/LOADER

Comment:

Origin	Materials & Services	Quantity	Unit
Not Applicable	RUBBISH IN	14.87	Ton

Driver:

Deputy Weighmaster:

Scale

Dutchess County Resource Recovery Agency
96 Sand Dock Road
Poughkeepsie, NY 12601

Ticket: 435708
Date: 11/5/2018
Time: 07:21:14 - 07:26:06

Customer: ROYAL CARTING
ROUTE 82,
P.O. BOX 33
HOPEWELL JUNCTION, NY 12533--
Truck: R0Y234

Scale
Gross: 77340 LB In Scale INBO
Tare: 39340 LB Out Manual Wt
Net: 38000 LB

Truck Type: FRONT/LOADER

Comments:

Origin	Materials & Services	Quantity	Unit
--------	----------------------	----------	------

Not Applicable	RUBBISH IN	19.00	Ton
----------------	------------	-------	-----

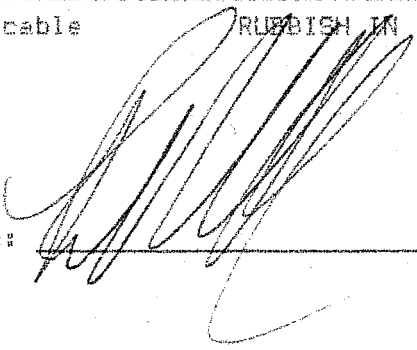
Driver: 

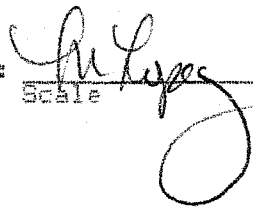
Deputy Weighmaster: 

Scale

(00373)

Dutchess County Resource Recovery Agency
96 Sand Dock Road
Poughkeepsie, NY 12601

Ticket: 435855
Date: 11/7/2018
Time: 08:44:34 - 08:48:33

Customer: ROYAL CARTING
ROUTE 82,
P.O. BOX 33
HOPEWELL JUNCTION, NY 12533-
Truck: RDY234

Scale
Gross: 69820 LB In Scale INBO
Tare: 39040 LB Out Scale OUTB
Net: 30780 LB

Truck Type: FRONT/LOADER

Comment:
Origin

Materials & Services

Quantity Unit

Not Applicable

RUBBISH IN

15.39 Ton

Driver:

Deputy Weighmaster:

Scale

1103737

Dutchess County Resource Recovery Agency
96 Sand Dock Road
Poughkeepsie, NY 12601

Ticket: 436278
Date: 11/15/2018
Time: 07:03:33 - 07:03:44

Customer: ROYAL CARTING
ROUTE 82,
P.O. BOX 33
HOPEWELL JUNCTION, NY 12533--
Truck: RDY234

Scale
Gross: 65700 LB In Scale INBO
Tare: 39360 LB Out Manual Wt
Net: 26340 LB

Truck Type: FRONT/LOADER

Comment:
Origin

Materials & Services

Quantity Unit

Not Applicable

RUBBISH IN

13.17 Ton

Driver:

Deputy Weighmaster:

Scale

603737

Dutchess County Resource Recovery Agency
96 Sand Dock Road
Poughkeepsie, NY 12601

Ticket: 436670

Date: 11/23/2018

Time: 10:55:20 - 11:08:27

Customer: ROYAL CARTING
ROUTE 82,
P.O. BOX 33
HOPEWELL JUNCTION, NY 12533-
Truck: RDY234

Scale
Gross: 60680 LB In Scale INBD
Tare: 39060 LB Out Scale OUTB
Net: 21620 LB

Truck Type: FRONT/LOADER

Comment:

Origin	Materials & Services	Quantity	Unit
Not Applicable	RUBBISH IN	10.81	Ton

Driver:

Deputy Weighmaster:

Scale 603950

Dutchess County Resource Recovery Agency
96 Sand Dock Road
Poughkeepsie, NY 12601

Ticket: 436878
Date: 11/27/2018
Time: 10:34:40 - 10:34:48

Customer: ROYAL CARTING
ROUTE 02,
P.O. BOX 33
HOPEWELL JUNCTION, NY 12533
Truck: ROY234

Scale
Gross: 69340 LB In Scale INBO
Tare: 39260 LB Out Manual Wt
Net: 30080 LB

Truck Type: FRONT/LOADER

Comment:

Origin	Materials & Services	Quantity	Unit
Not Applicable	RUBBISH IN	15.04	Ton

Driver:

Deputy Weighmaster:

Scale

Dutchess County Resource Recovery Agency
96 Sand Dock Road
Poughkeepsie, NY 12601

Ticket: 436937
Date: 11/28/2018
Time: 07:50:19 - 08:39:34

Customer: ROYAL CARTING
ROUTE 82,
P.O. BOX 33
HOPEWELL JUNCTION, NY 12533-
Truck: RDY234

Scale
Gross: 66040 LB In Scale INBO
Tare: 39360 LB Out Manual Wt
Net: 26680 LB

Truck Type: FRONT/LOADER

Comment:

Origin	Materials & Services	Quantity	Unit
Not Applicable	RUBBISH IN	13.34	Ton

Driver:

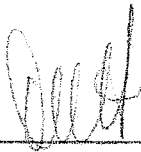

Deputy Weighmaster:

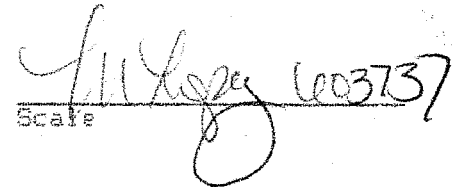
Scale 603737

Dutchess County Resource Recovery Agency
96 Sand Dock Road
Poughkeepsie, NY 12601

Ticket: 436994
Date: 1/17/2018
Time: 08:16:32 - 08:24:04

Customer: ROYAL CARTING
ROUTE 82,
P.O. BOX 23
HOPEWELL JUNCTION, NY 12533-

(Scale 232)
Gross: 68480 LB In Scale INBO
Tare: 33640 LB Out Manual Wt
Net: 28840 LB

Truck: ROY219

Comment:

Origin	Materials & Services	Quantity	Unit
Not Applicable	RUBBISH IN	14.42	Ton

Driver: [Signature]

Deputy Weighmaster: [Signature]

Scale 603757