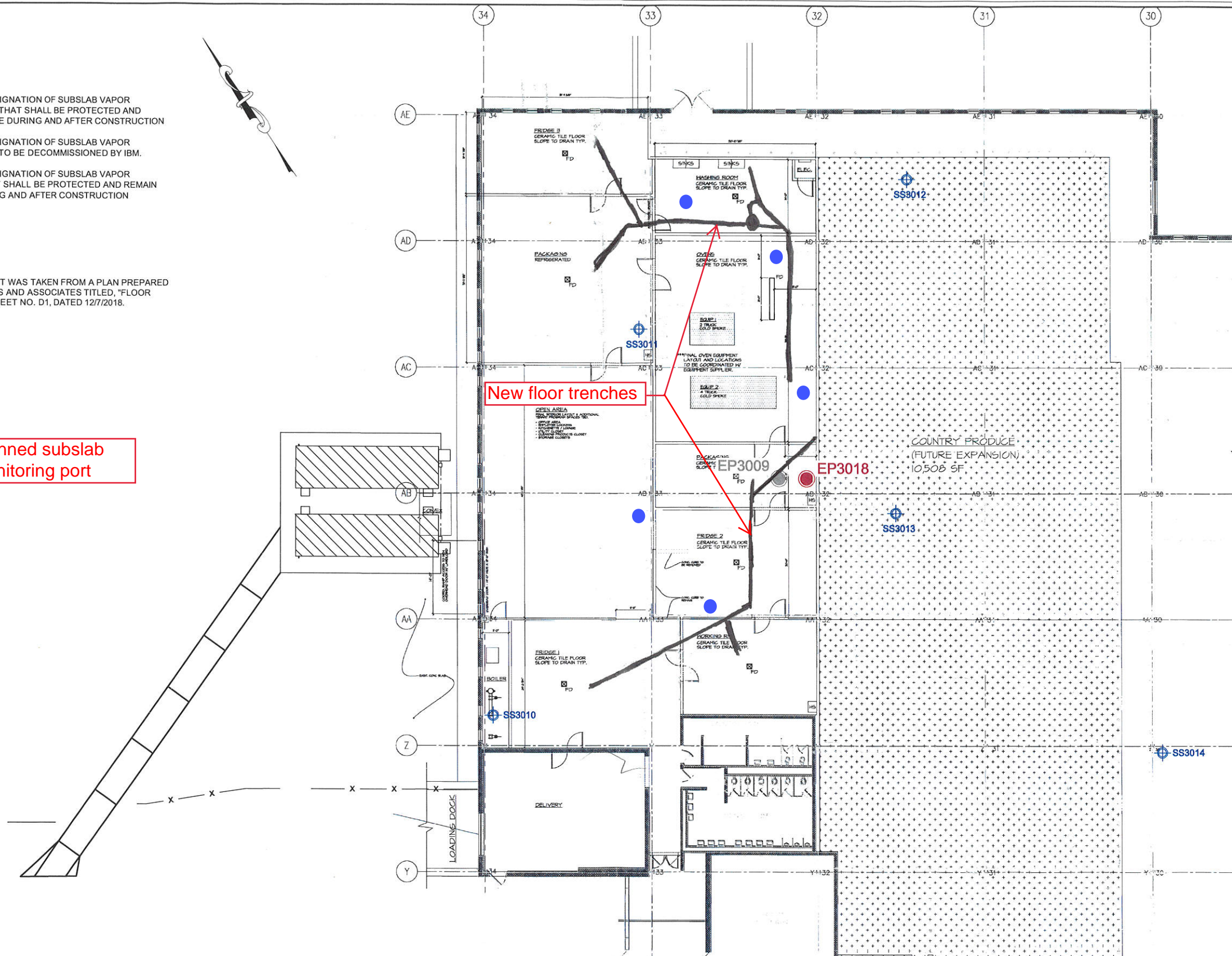

SS3011 

NOTES:

1. THE PROPOSED BUILDING LAYOUT WAS TAKEN FROM A PLAN PREPARED BY ANTHONY TOTILO ARCHITECTS AND ASSOCIATES TITLED, "FLOOR PLAN - PRELIMINARY DESIGN", SHEET NO. D1, DATED 12/7/2018.

Planned subslab  
monitoring port

SANBORN ||| HEAD ENGINEERING



Ø	2/22/2019	ISSUED FOR BIDDING	SH
NO.	DATE	DESCRIPTION	BY

DRAWN BY: D. DOMBROWSKY / E. WRIGHT  
DESIGNED BY: J. CORSELLO  
REVIEWED BY: D. SHEA  
PROJECT MGR: J. CORSELLO  
PIC: D. SHEA  
DATE: FEBRUARY 2019

<p style="text-align: center;">TENANT WORKSPACE  <b>FORMER IBM EAST FISHKILL FACILITY</b>          HOPEWELL JUNCTION, NEW YORK</p>	<p>F</p>
<p style="text-align: center;">B330C COUNTRY PRODUCE TENANT SPACE -          SUBSLAB EXTRACTION PORT AND SUBSLAB          MONITORING PORT LOCATION PLAN</p>	<p>S</p>

PROJECT NUMBER:	2999.06
SHEET NUMBER:	1