



2455 South Rd.
Poughkeepsie, NY 12601

March 30, 2006

Mr. Dale A. Desnoyers
Director, Division of Environmental Remediation
New York State Department of Environmental Conservation
625 Broadway, 12th Floor
Albany, New York 12233-7011

Re: Transmittal of 2005 Annual Report
Former IBM Building 952/982 Site
Inactive Hazardous Waste Disposal Site ID Number 314076

Dear Mr. Desnoyers:

In accordance with Section 3.4 of the proposed Operation and Maintenance (O&M) Plan for the referenced site dated February 24, 1994, IBM is submitting the attached annual report for the 2005 calendar year. This report presents the results of groundwater extraction and treatment operations at this site, as well as ongoing groundwater monitoring.

Please note that no confirmed detections of constituents of concern above the New York State Groundwater Quality Standard occurred in any of the perimeter monitoring wells. Therefore, no contingencies have been activated with respect to increased frequency of monitoring at any of these wells, in accordance with section 3.5 of the proposed O&M Plan, as revised.

Based on the successful operation of the groundwater extraction and treatment system during the previous twelve years, there are no changes proposed in the remedial actions for this site.

After you have had an opportunity to review this annual report, should you or your staff have any questions or comments, please call Steve Brannen at (845) 433-1509.

Sincerely,
International Business Machines Corporation



Joseph L. Ferri
Manager, Environmental Programs

JF:db

cc w/ atts: ✓ Jim Schreyer, NYSDEC Region 3
David Kaminski, Neptune Capital Investors, LLC
w/o atts: Gerald Rider, NYSDEC Albany
Ronald Lee, NYSDEC Albany
Dan Eaton, NYSDEC Albany

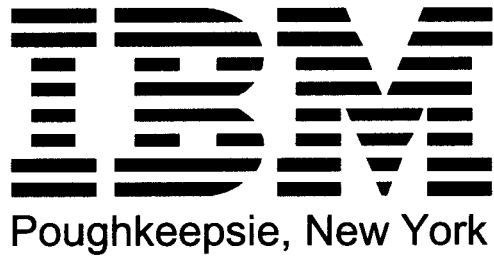

**2005 ANNUAL GROUNDWATER MONITORING REPORT
FOR THE GROUNDWATER COLLECTION AND TREATMENT SYSTEM
FORMER IBM BUILDING 952 AND BUILDING 982 LEASED PROPERTY**

Prepared for:

**IBM Poughkeepsie
Poughkeepsie, New York**

March 30, 2006

Prepared by:

Groundwater Sciences Corporation

**2601 Market Place Street, Suite 310
Harrisburg, Pennsylvania 17110**

**2 Summit Court, Suite 204
Fishkill, New York 12524**

**1108 Vestal Parkway East, Suite 2
Vestal, New York 13850**



Table of Contents

1	INTRODUCTION	1
2	GROUNDWATER COLLECTION AND TREATMENT	2
2.1	Extraction Well 952-30R Operation Summary.....	2
2.2	Treatment System Effectiveness Evaluation	2
2.3	Extraction Well 952-30R Effectiveness Evaluation	2
2.3.1	Hydraulic Effectiveness.....	3
2.3.2	Long-Term Reduction in Concentrations	3
3	REMEDIAL ACTION MONITORING	4
3.1	Chemical Constituents in Groundwater.....	4
3.2	Comparison to Action Levels	4
4	CONCLUSIONS AND RECOMMENDATIONS	5
4.1	Treatment System Effectiveness.....	5
4.2	Groundwater Sampling and Analysis Plan	5

Table of Figures

Figure 1-1	Former IBM Buildings 952/982 Site Location Map
Figure 2-1	Groundwater Elevation Contour Map, First Quarter 2005
Figure 2-2	Groundwater Elevation Contour Map, Second Quarter 2005
Figure 2-3	Groundwater Elevation Contour Map, Third Quarter 2005
Figure 2-4	Groundwater Elevation Contour Map, Fourth Quarter 2005
Figure 2-5	Time versus Concentration Graph: 952-10RA, Chlorinated Benzenes
Figure 3-1	Average Quarterly Results for 1,2-Dichlorobenzene

Table of Plates

Plate 1	Comparison of Chlorinated Benzene Concentrations
---------	--------------------------------------------------

Table of Tables

Table A-1	Daily Extraction Data for 952-30R (found in Appendix A)
Table C-1	Quarterly Water Levels and Groundwater Elevations (found in Appendix C)

Table of Appendices

Appendix A	Groundwater Extraction Flow Data
Appendix B	Groundwater Treatment System Effectiveness Report
Appendix C	Groundwater Elevation Determinations and Graphs
Appendix D	Groundwater Monitoring and QA/QC Data Reports

1 INTRODUCTION

Groundwater Sciences Corporation (GSC) has prepared this report for International Business Machines Corporation, Poughkeepsie, New York (IBM) to satisfy the reporting elements specified in the proposed *Operations and Maintenance Plan for the Groundwater Collection and Treatment System at the IBM Building 952 and 982 Leased Property*, dated February 24, 1994 (O&M manual). The Former B952/982 site is located in the Town of Poughkeepsie, New York, with frontage on both South Road and Neptune Road (Figure 1-1).

Since the transmittal of the O&M plan to New York State Department of Environmental Conservation (NYSDEC), IBM has terminated its lease on the property; however, in accordance with the O&M plan, IBM continues to operate and maintain the groundwater collection and treatment system located at the site. The on-site groundwater collection and treatment system consists of one groundwater extraction well, 952-30R. Long-term operation of this system began on December 1, 1993. Since that time, two minor modifications to the O&M Plan have been implemented at the site with approval of the NYSDEC. The most recent modification was proposed in the 2003 Annual Groundwater Monitoring Report and approved in a letter dated April 24, 2004 from the NYSDEC. This modification included abandonment of three wells (952-8R, 952-14S, 952-15RA); a reduction in sampling frequency for four wells (952-10RA, 952-11R, 952-29R and 952-31R) and approval of the analysis and reporting of data by SW846 methodologies. The reduction in sampling frequency for the four wells was implemented during the 2004 calendar year. These three wells were abandoned on July 22, 2004.

The reporting elements described in Section 3.4 of the O&M manual will be addressed in subsequent sections of this report and include databases, spreadsheets, tables, figures and graphs necessary to describe the progress of the remedial activity during the 2005 calendar year. This report also includes a summary of the effectiveness of the groundwater extraction system and the groundwater treatment system.

2 GROUNDWATER COLLECTION AND TREATMENT

The following subsections present various data relating to the groundwater collection and treatment system installed at the site.

2.1 Extraction Well 952-30R Operation Summary

Daily operating data for 952-30R for the reporting period is presented in Table A-1 of Appendix A. The average pumping rate for the reporting period is approximately 3.0 gallons per minute with 1.60 million gallons of water extracted and treated and approximately 0.15 pounds of volatile organic compounds were removed.

As per the O&M manual, the necessary observation and recording of pressure readings from the various gauges installed in the treatment stream has been performed. As per the O&M manual, the sediment filters have been changed to prevent a reduction in the flow rate from pressure buildup in the suspended solids filters (refer to Appendix A, Table A-1).

During this reporting period (see Table A-1, Appendix A) the system was shutdown for routine system operational maintenance such as filter replacement (April 19, 2005; July 19, 2005 and; December 5, 2005).

2.2 Treatment System Effectiveness Evaluation

Appendix B contains a summary printout of the system influent, mid granular activated carbon and final effluent sampling results for the reporting period. The effluent results are well within the discharge limits established for the Publicly Owned Treatment Works (POTW) and, therefore, no adjustments or improvement in the organic removal treatment unit is required.

2.3 Extraction Well 952-30R Effectiveness Evaluation

The effectiveness of groundwater extraction well 952-30R can be measured in two ways: a) the hydraulic effectiveness of groundwater extraction in containing the area of elevated chemical concentrations in groundwater and; b) the effectiveness of this system in eventually reducing the measured groundwater concentrations in the area of elevated concentrations. The following two

subsections address these measures of effectiveness of the groundwater extraction system currently in use at this site.

2.3.1 Hydraulic Effectiveness

Table C-1 of Appendix C summarizes the quarterly water level data for 2005. Figures 2-1 through 2-4 are plan view drawings of the site showing the groundwater elevation readings in the pumping well, 952-30R, and at each of the groundwater monitoring wells on the site for the first through fourth quarters 2005, respectively. Based on the data posted for each of the quarters, it is possible to see that drawdown effects are observed in the monitoring wells 952-10RA and 952-31R, which are also wells where the most persistent concentrations have been observed.

2.3.2 Long-Term Reduction in Concentrations

As noted in the previous section, 952-30R exerts hydraulic control on wells that have shown the most persistent concentrations (952-10RA and 952-31R). Figure 2-5 is a time versus concentration plot for chlorinated benzenes detected in monitoring well 952-10RA. As can be seen by this figure, dichlorobenzene concentrations at this monitoring location have been decreasing since pumping at 952-30R began.

3 REMEDIAL ACTION MONITORING

The following subsections discuss the results of the groundwater monitoring at the locations at the Former B952/982 site as shown on Figure 1-1.

3.1 Chemical Constituents in Groundwater

A summary printout of the groundwater monitoring completed at the site for the reporting period, including the associated field quality assurance and quality control data is presented in Appendix D. In order to easily examine the spatial distribution of the principal constituents in groundwater at this site, the average quarterly results for the indicator compound 1,2-dichlorobenzene have been posted on Figure 3-1. The wells in which elevated concentrations are observed include 952-10RA, 952-30R (groundwater extraction well) and 952-31R. There were not detections for 1,2-dichlorobenzene during 2004 at any perimeter monitoring location.

3.2 Comparison to Action Levels

As specified in the O&M manual, groundwater monitoring results for down gradient monitoring wells were compared with the NYSGQS for the following constituents: 1,2-dichlorobenzene; 1,3-dichlorobenzene; 1,4-dichlorobenzene; chlorobenzene; 1,2,4-trichlorobenzene; bis-2 ethylhexyl phthalate; total phenols; 1,1-dichloroethane; 1,1-dichloroethene; 1,1,1-trichloroethane; total 1,2-dichloroethene; tetrachloroethene; trichloroethene and chloroform. None of these compounds were detected above the NYSGQS during 2005 sampling.

4 CONCLUSIONS AND RECOMMENDATIONS

The following sections present conclusions and recommendations for the operation and maintenance of the groundwater collection and treatment system in use at the Former IBM Buildings 952 and 982 site.

4.1 Treatment System Effectiveness

The final effluent results from the treatment system are well within the discharge limits established for the Publicly Owned Treatment Works (POTW) and, therefore, no adjustments or improvements in the organic removal treatment unit are required.

4.2 Groundwater Sampling and Analysis Plan

Based on the 12 years of groundwater monitoring at the site since the installation and startup of the groundwater collection and treatment system, and the implementation of the approved revised sampling and analysis plan during 2005, no modification to the groundwater sampling and analysis plan is proposed.

Figures

E4500

E4000

N85700

N87000

- ◆ - Groundwater Extraction Well
- - Monitoring Well Location
- - Abandoned Monitoring Well Location
- - - Site Property Line

Figure 1-1



**Former Leased Buildings 952/982
Well Location Map**

DRAWN BY: MHM | DATE: 3/8/05 | DRAWING NO. 92022-009-O
 CHECKED & APPROVED BY: DAB

GROUNDWATER SCIENCES CORPORATION

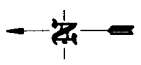
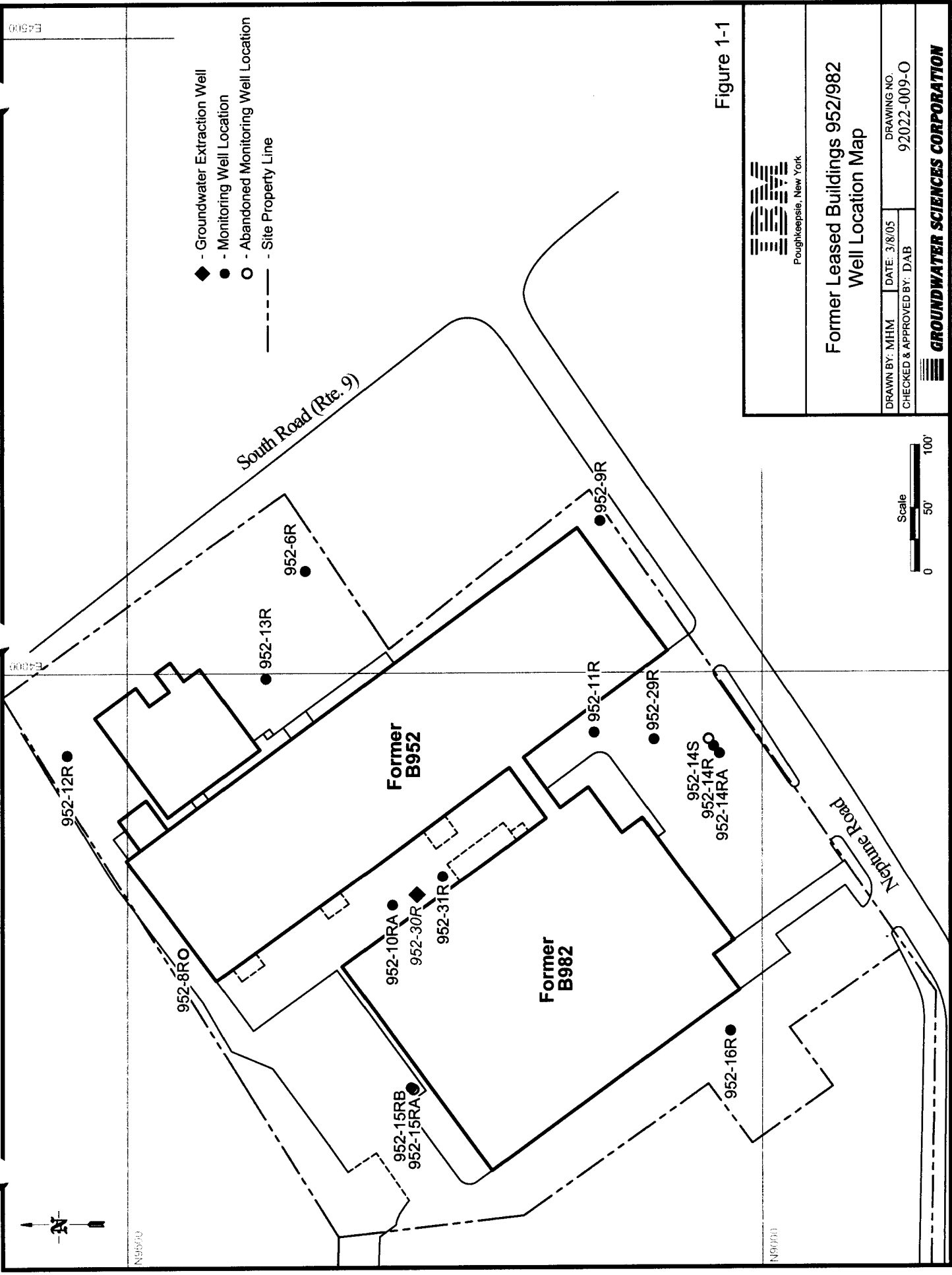

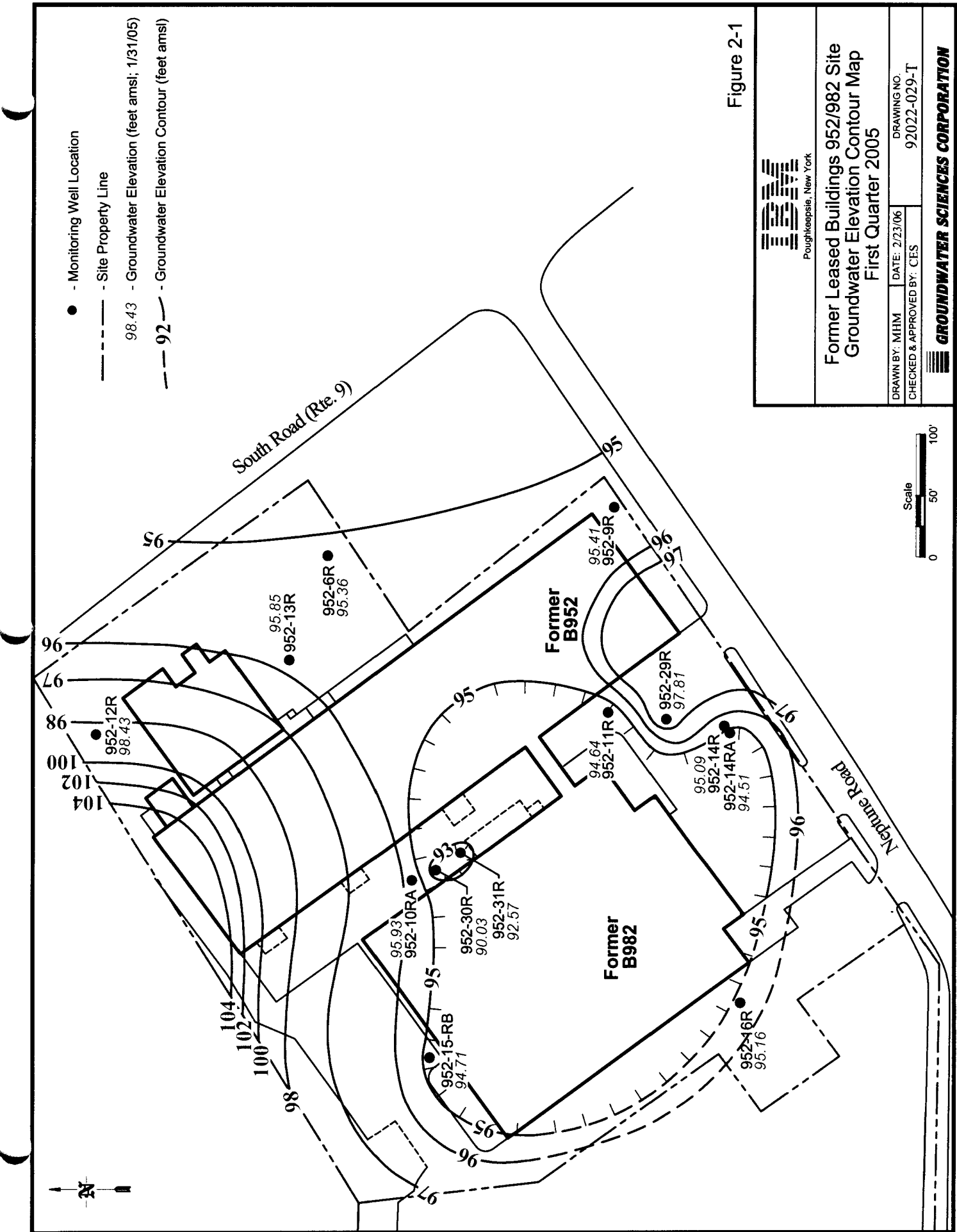

Figure 2-1



Former Leased Buildings 952/982 Site
Groundwater Elevation Contour Map
First Quarter 2005

DRAWN BY: MHM	DATE: 2/23/06	DRAWING NO.
CHECKED & APPROVED BY: CES		92022-029-T

GROUNDWATER SCIENCES CORPORATION



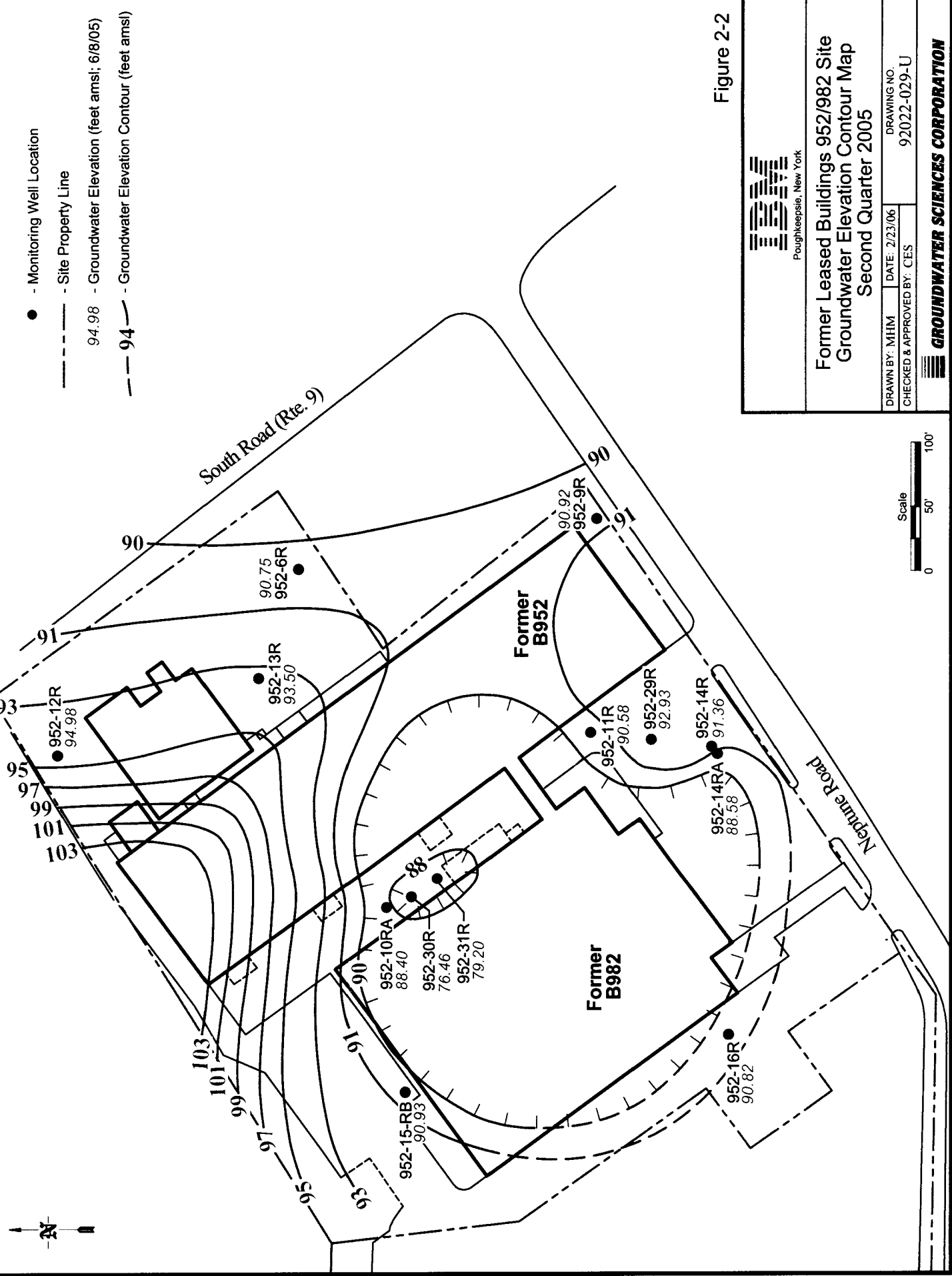

Figure 2-2



Poughkeepsie, New York

**Former Leased Buildings 952/982 Site
Groundwater Elevation Contour Map
Second Quarter 2005**

DRAWN BY: MHM	DATE: 2/23/06	DRAWING NO.:
CHECKED & APPROVED BY: CES		92022-029-U

GROUNDWATER SCIENCES CORPORATION

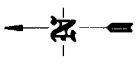

- - Monitoring Well Location
- - - Site Property Line
- 91.76 - Groundwater Elevation (feet amsl; 10/6/05)
- - - 92 - Groundwater Elevation Contour (feet amsl)

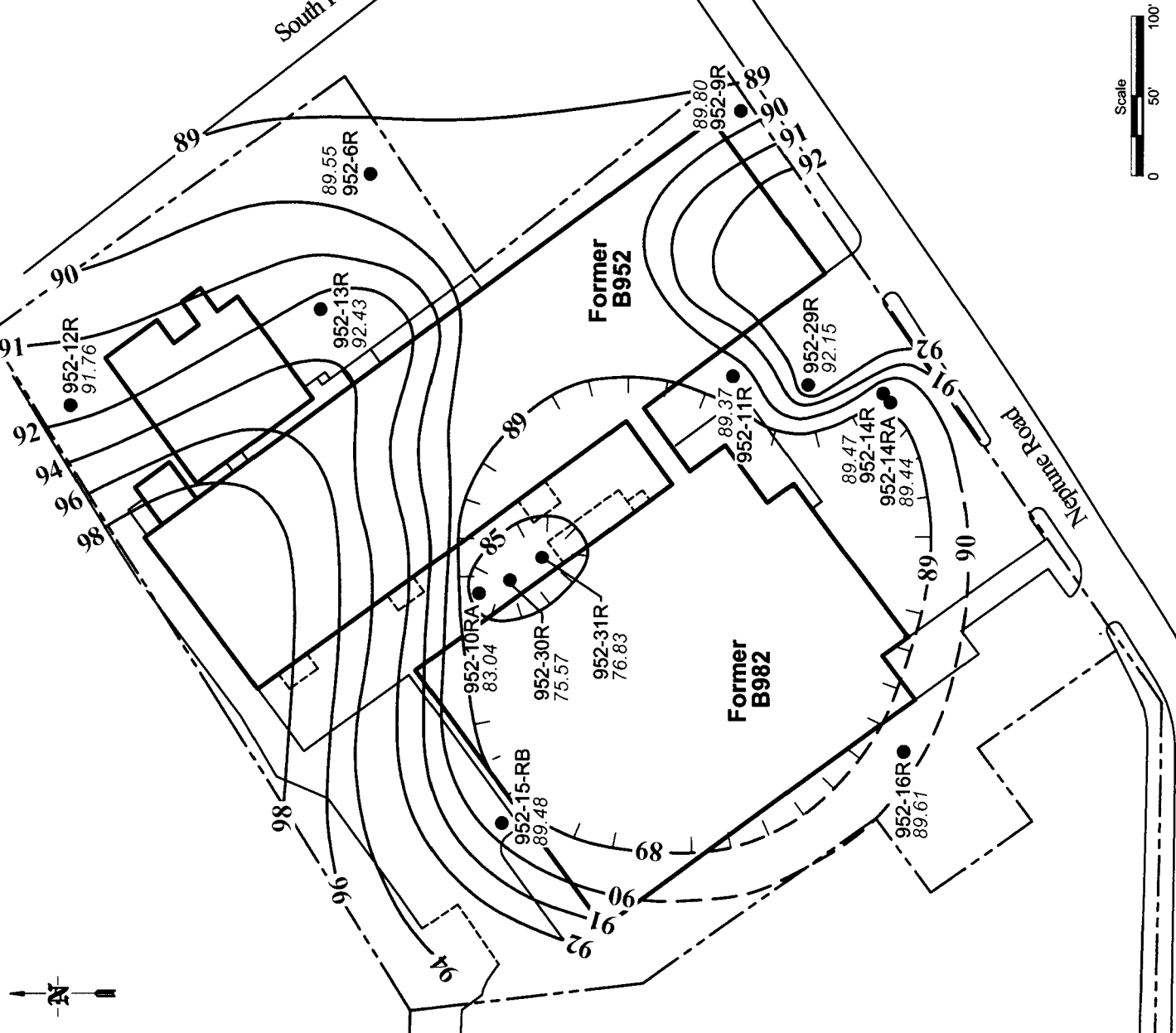

Figure 2-4



**Former Leased Buildings 952/982 Site
Groundwater Elevation Contour Map
Fourth Quarter 2005**

DRAWN BY: MHM	DATE: 2/23/06	DRAWING NO.
CHECKED & APPROVED BY: CES		92022-029-W

GROUNDWATER SCIENCES CORPORATION

**Former IBM Buildings 952 & 982 Leased Property
Groundwater Monitoring Well 952-10RA**

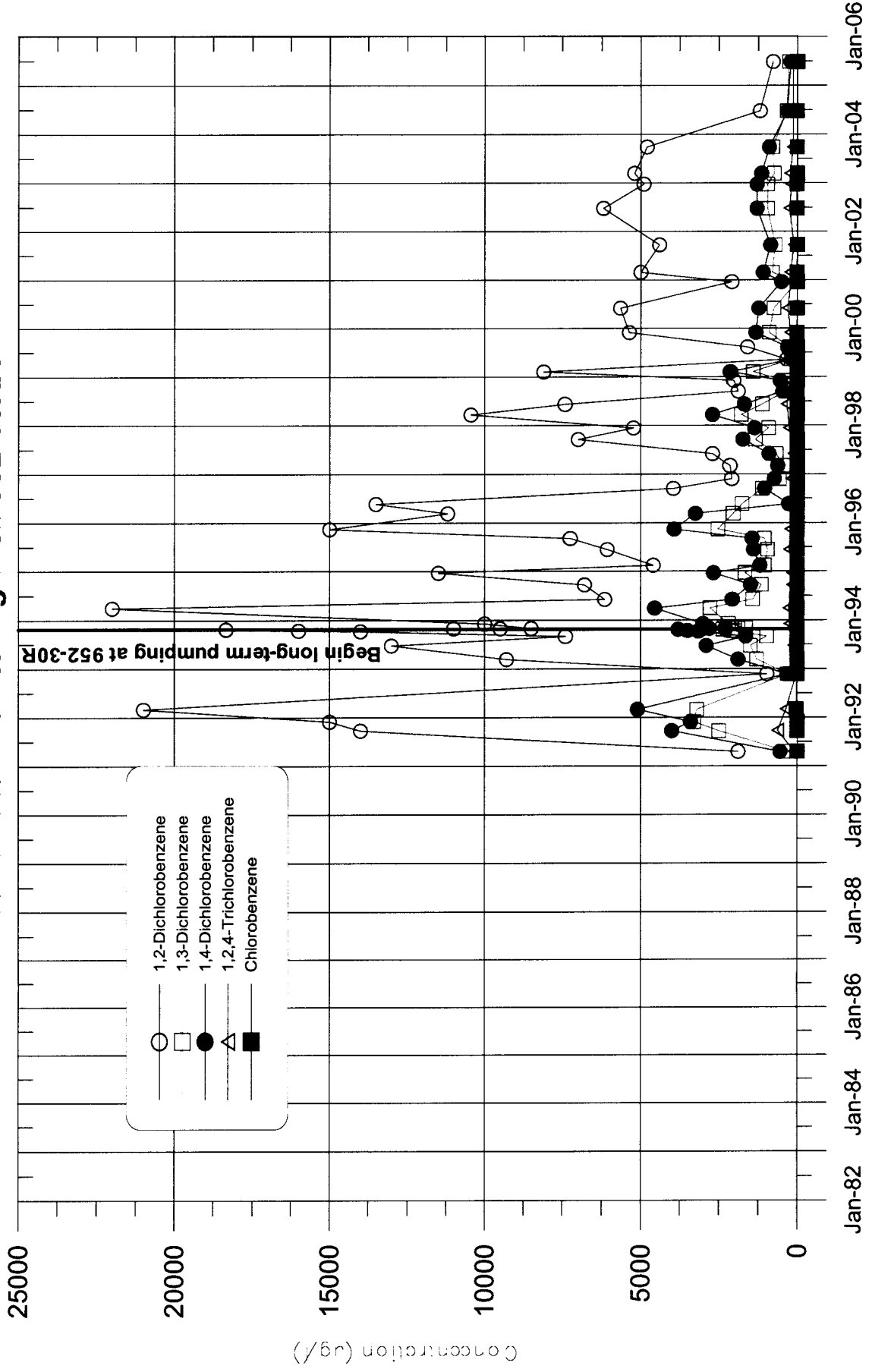

Figure 2-5

- ◆ - Groundwater Extraction Well
- - Monitoring Well Location
- - - Site Property Line
- ND - Not Detected
- 2.4 - Average Quarterly 1,2-Dichlorobenzene Result (ug/l)

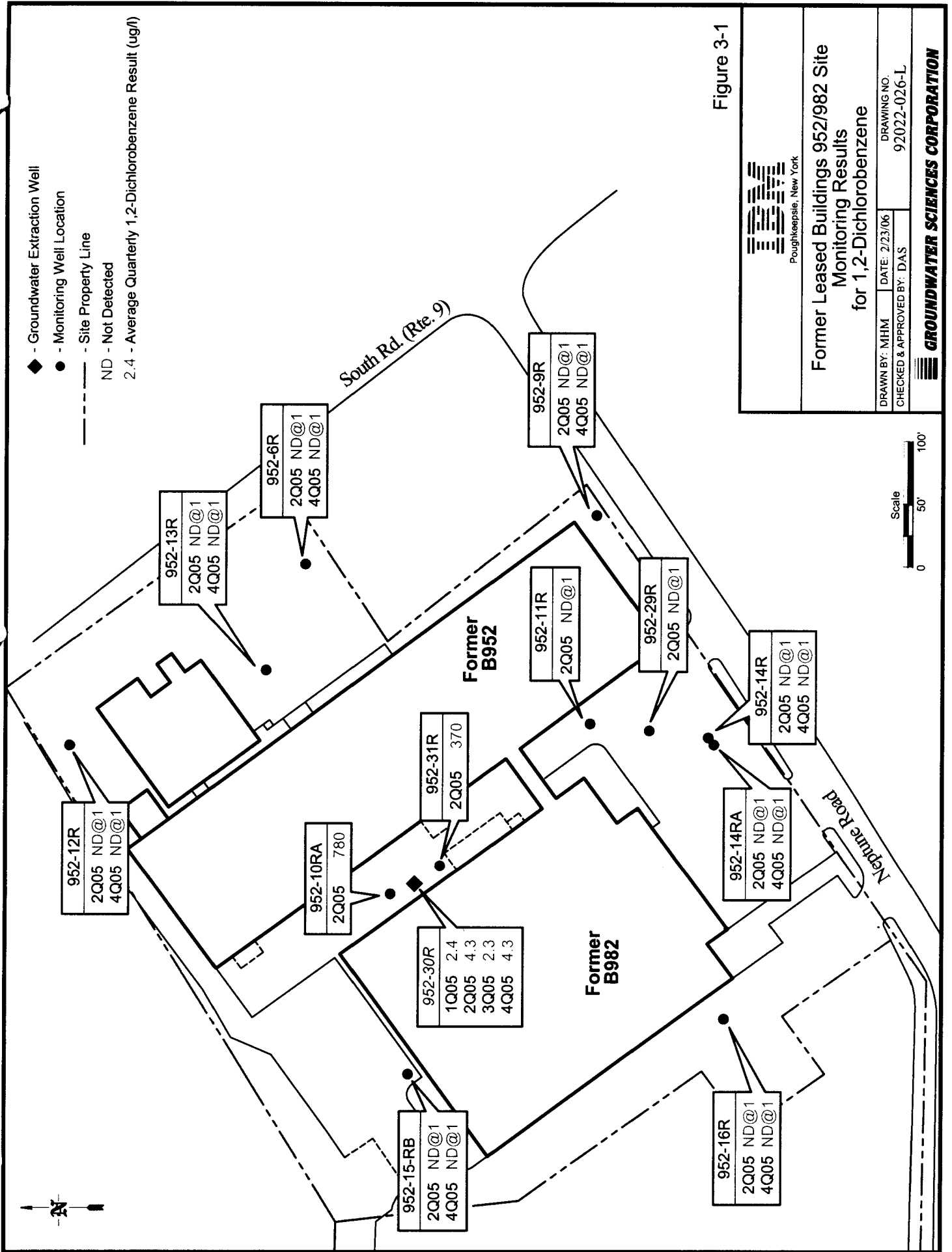

Figure 3-1



**Former Leased Buildings 952/982 Site
Monitoring Results
for 1,2-Dichlorobenzene**

DRAWN BY: MHM DATE: 2/23/06 DRAWING NO. 92022-026-L
 CHECKED & APPROVED BY: DAS

GROUNDWATER SCIENCES CORPORATION

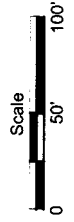

Appendix A
Groundwater Extraction Flow Data

Table A-1
Former IBM B952/982 Leased Property
Groundwater Extraction Well 952-30R
Operations and Maintenance Data

Date	Time	Totalizer Reading	Cumulative Discharge (gal)	Ave. Flow Rate (gpm)	Inst. Flow Rate (gpm)	Pressure Gauge Measurements (psi)							Comments
						1	2	3	4	5	6	7	
01-Jan-05	6:53	7,495,700	17,250,169	3.20	3.2	74.0	10.0	9.0	6.0	4.0	3.0	3.5	
02-Jan-05	7:05	7,500,400	17,254,869	3.24	3.2	72.0	10.0	9.0	6.0	4.0	3.0	3.5	
03-Jan-05	7:00	7,504,800	17,259,269	3.07	3.2	73.0	10.0	9.0	6.0	4.0	3.0	3.5	Time estimated.
04-Jan-05	8:26	7,509,900	17,264,369	3.34	3.2	74.0	10.0	9.0	6.0	5.0	3.0	3.5	
05-Jan-05	8:02	7,514,500	17,268,969	3.25	3.2	72.0	10.0	10.0	6.5	5.5	3.0	3.5	
06-Jan-05	8:45	7,518,900	17,273,369	2.97	3.1	72.0	10.0	8.5	6.0	4.5	3.5	2.8	
07-Jan-05	7:21	7,520,600	17,275,069	1.25	3.1	72.0	9.0	7.5	6.0	4.5	3.0	2.8	
08-Jan-05	6:38	7,525,000	17,279,469	3.15	3.2	72.0	9.0	8.0	6.0	4.5	3.0	2.8	
09-Jan-05	5:57	7,529,500	17,283,969	3.22	3.2	72.0	9.0	8.0	6.0	4.5	3.0	2.8	
10-Jan-05	8:04	7,534,600	17,289,069	3.25	3.2	73.0	10.0	8.0	6.0	4.5	3.0	2.8	
11-Jan-05	7:54	7,539,300	17,293,769	3.29	3.2	74.0	10.0	8.5	6.0	4.5	3.0	3.0	
12-Jan-05	1:00	7,544,900	17,299,369	3.21	3.2	73.0	10.0	9.0	6.0	4.5	3.0	3.0	
13-Jan-05	8:13	7,548,600	17,303,069	3.21	3.2	73.0	10.0	9.0	6.0	4.5	3.5	3.0	
14-Jan-05	8:35	7,553,100	17,307,569	3.08	3.2	73.0	10.0	9.0	6.0	4.5	3.5	3.0	
15-Jan-05	8:18	7,558,100	17,312,569	3.51	3.3	80.0	10.0	8.0	5.5	4.5	3.5	3.0	
16-Jan-05	9:16	7,563,100	17,317,569	3.34	3.3	80.0	10.0	8.0	6.0	4.5	3.0	3.0	
17-Jan-05	9:26	7,568,000	17,322,469	3.38	3.3	78.0	10.5	9.5	6.0	4.5	3.0	3.0	
18-Jan-05	8:48	7,572,700	17,327,169	3.35	3.3	78.0	10.5	10.0	6.0	5.0	3.0	3.0	
19-Jan-05	8:49	7,577,500	17,331,969	3.33	3.3	78.0	10.5	10.0	6.0	5.0	3.5	3.0	
20-Jan-05	8:40	7,582,200	17,336,669	3.28	3.3	78.0	10.5	10.0	6.0	5.0	3.5	3.0	
21-Jan-05	8:22	7,586,900	17,341,369	3.31	3.2	78.0	10.5	10.0	6.5	5.0	3.2	3.0	
22-Jan-05	8:10	7,591,600	17,346,069	3.29	3.3	78.0	10.5	10.0	6.5	5.0	3.2	3.0	
23-Jan-05	6:30	7,596,000	17,350,469	3.28	3.2	78.0	10.5	10.0	6.5	5.0	3.2	3.0	
24-Jan-05	9:20	7,601,300	17,355,769	3.29	3.2	78.0	11.0	10.5	6.5	5.0	3.2	3.0	
25-Jan-05	8:51	7,606,000	17,360,469	3.33	3.2	76.0	12.0	11.0	6.5	5.0	3.0	3.0	
26-Jan-05	10:30	7,611,000	17,365,469	3.25	3.2	74.0	12.0	11.0	7.0	5.0	3.0	2.5	
27-Jan-05	8:48	7,615,200	17,369,669	3.14	3.2	74.0	11.0	11.0	7.0	5.0	3.0	3.0	
28-Jan-05	1:30	7,620,700	17,375,169	3.19	3.2	74.0	12.0	12.0	7.0	5.0	3.0	3.0	
29-Jan-05	8:50	7,624,400	17,378,869	3.19	3.1	74.0	12.0	12.0	7.0	5.0	3.5	3.0	
30-Jan-05	5:00	7,628,400	17,382,869	3.31	3.1	74.0	12.0	12.0	7.0	5.0	3.0	3.0	
31-Jan-05	9:15	7,633,700	17,388,169	3.13	3.1	74.0	11.0	11.0	7.0	5.0	3.0	3.0	
01-Feb-05	9:00	7,638,200	17,392,669	3.16	3.1	74.0	11.0	11.0	6.5	5.0	3.5	3.0	
02-Feb-05	9:20	7,642,800	17,397,269	3.15	3.1	74.0	11.0	11.0	6.7	5.0	3.5	3.0	
03-Feb-05	10:15	7,647,500	17,401,969	3.14	3.1	74.0	11.0	11.0	6.7	5.0	3.5	3.0	
04-Feb-05	9:39	7,651,900	17,406,369	3.13	3.1	72.0	11.0	11.0	7.0	5.0	3.2	3.0	
05-Feb-05	9:00	7,656,600	17,411,069	3.35	3.1	72.0	11.0	11.0	7.0	5.0	3.2	3.0	
06-Feb-05	10:10	7,661,100	17,415,569	2.98	3.1	72.0	11.0	11.0	7.0	5.0	3.2	3.0	
07-Feb-05	7:41	7,665,200	17,419,669	3.18	3.1	72.0	11.0	11.0	7.0	5.0	3.2	3.0	
08-Feb-05	8:45	7,669,000	17,423,469	2.53	3.1	72.0	12.0	12.0	7.0	5.0	3.2	3.0	
09-Feb-05	8:00	7,674,200	17,428,669	3.73	3.1	72.0	11.0	11.0	7.0	5.5	3.5	3.0	
10-Feb-05	8:40	7,678,800	17,433,269	3.11	3.1	72.0	13.0	13.0	7.0	5.5	3.5	3.0	
11-Feb-05	10:00	7,683,500	17,437,969	3.09	3.1	72.0	13.0	13.0	7.0	5.5	3.5	3.0	
12-Feb-05	9:30	7,687,400	17,441,869	2.77	3.1	72.0	13.0	13.0	7.0	5.5	3.5	3.0	
13-Feb-05	9:20	7,692,300	17,446,769	3.43	3.1	72.0	13.0	13.5	7.5	5.5	3.5	3.0	
14-Feb-05	8:30	7,696,900	17,451,369	3.31	3.1	72.0	13.0	13.0	7.0	4.5	3.5	3.0	
15-Feb-05	5:50	7,701,000	17,455,469	3.20	3.1	72.0	13.0	13.0	7.0	5.0	3.0	3.0	
16-Feb-05	10:30	7,706,700	17,461,169	3.31	3.1	72.0	12.5	12.5	7.0	5.0	3.0	3.0	
17-Feb-05	3:00	7,711,400	17,465,869	2.75	3.1	72.0	12.5	12.5	7.0	5.0	3.0	3.0	
18-Feb-05	9:30	7,715,500	17,469,969	3.69	3.1	72.0	12.5	12.5	7.0	5.5	3.0	3.0	
19-Feb-05	9:45	7,719,700	17,474,169	2.89	3.1	72.0	12.5	12.5	7.0	5.5	3.0	3.0	
20-Feb-05	12:45	7,724,600	17,479,069	3.02	3.1	72.0	12.5	12.5	7.0	5.5	3.0	3.0	
21-Feb-05	9:10	7,728,400	17,482,869	3.10	3.1	72.0	11.5	11.5	7.0	5.5	3.0	3.0	
22-Feb-05	8:45	7,732,800	17,487,269	3.11	3.1	72.0	11.5	11.5	7.0	5.5	3.0	3.0	
23-Feb-05	8:20	7,737,200	17,491,669	3.11	3.1	72.0	12.0	12.0	7.0	5.5	3.0	3.0	
24-Feb-05	8:20	7,741,600	17,496,069	3.06	3.1	72.0	12.5	12.5	7.0	5.5	3.0	3.0	
25-Feb-05	8:45	7,746,200	17,500,669	3.14	3.1	72.0	12.5	12.5	7.0	5.5	3.0	3.0	
26-Feb-05	7:40	7,750,400	17,504,869	3.05	3.0	72.0	12.5	12.5	7.0	5.5	3.0	3.0	
27-Feb-05	7:45	7,754,900	17,509,369	3.11	3.0	72.0	12.5	12.5	7.0	5.5	3.0	3.0	
28-Feb-05	7:42	7,759,300	17,513,769	3.06	3.0	72.0	13.0	13.0	7.0	5.5	3.0	3.0	
01-Mar-05	8:03	7,763,800	17,518,269	3.08	3.0	72.0	14.0	14.0	7.0	5.5	3.0	3.0	
02-Mar-05	9:58	7,768,700	17,523,169	3.15	3.0	72.0	12.5	12.5	7.0	5.5	3.0	3.0	
03-Mar-05	9:26	7,773,000	17,527,469	3.05	3.0	72.0	14.0	14.0	7.0	5.5	3.0	3.0	
04-Mar-05	7:55	7,777,100	17,531,569	3.04	3.0	72.0	13.0	13.0	7.0	5.5	3.0	3.0	
05-Mar-05	7:11	7,781,400	17,535,869	3.08	3.0	72.0	13.0	13.0	7.0	5.5	3.0	3.0	
06-Mar-05	6:38	7,785,700	17,540,169	3.06	3.0	72.0	13.0	13.0	7.0	5.5	3.0	3.0	
07-Mar-05	9:06	7,790,000	17,544,469	2.71	3.0	72.0	13.0	13.0	7.0	5.5	3.0	3.0	
08-Mar-05	8:04	7,794,000	17,548,469	2.90	3.0	72.0	13.0	13.0	7.0	5.5	3.0	3.0	
09-Mar-05	9:53	7,799,600	17,554,069	3.62	3.0	72.0	13.0	13.0	7.0	5.5	3.0	3.0	
10-Mar-05	8:51	7,803,800	17,558,269	3.05	3.0	72.0	14.0	14.0	7.0	5.5	3.0	3.0	
11-Mar-05	11:23	7,808,700	17,563,169	3.08	3.0	72.0	14.0	13.0	7.0	5.5	3.0	3.0	
12-Mar-05	8:24	7,812,600	17,567,069	3.09	3.0	72.0	13.5	13.0	7.0	5.5	3.0	3.0	
13-Mar-05	7:34	7,816,900	17,571,369	3.09	3.0	72.0	14.0	13.0	7.0	5.5	3.0	3.0	
14-Mar-05	11:15	7,821,900	17,576,369	3.01	3.0	72.0	14.0	13.2	7.5	5.7	3.0	3.0	
15-Mar-05	10:40	7,826,200	17,580,669	3.06	3.0	72.0	14.0	13.2	7.5	5.7	3.5	3.0	
16-Mar-05	9:40	7,830,500	17,584,969	3.12	3.0	72.0	14.0	13.5	8.0	5.7	3.5	3.0	
17-Mar-05	8:52	7,834,700	17,589,169	3.02	3.0	72.0	14.0	13.5	8.0	5.7	3.5	3.0	

Table A-1
Former IBM B952/982 Leased Property
Groundwater Extraction Well 952-30R
Operations and Maintenance Data

Date	Time	Totalizer Reading	Cumulative Discharge (gal)	Ave. Flow Rate (gpm)	Inst. Flow Rate (gpm)	Pressure Gauge Measurements (psi)							Comments
						1	2	3	4	5	6	7	
18-Mar-05	8:50	7,835,600	17,590,069	0.63	0.0	0.0	2.0	2.0	4.5	2.0	2.5	2.5	
19-Mar-05	7:12	7,839,600	17,594,069	2.98	3.0	70.0	12.0	11.0	7.0	4.0	3.0	2.5	
20-Mar-05	7:00	7,844,000	17,598,469	3.08	3.0	70.0	12.0	11.0	7.0	4.0	3.0	2.5	
21-Mar-05	8:03	7,848,700	17,603,169	3.13	3.0	70.0	12.0	12.0	7.0	4.5	3.2	2.8	
22-Mar-05	8:20	7,853,100	17,607,569	3.02	3.0	70.0	13.0	12.0	7.0	4.5	3.2	2.8	
23-Mar-05	7:52	7,857,500	17,611,969	3.12	3.0	70.0	13.0	12.0	7.0	4.5	3.2	3.0	
24-Mar-05	7:58	7,861,900	17,616,369	3.04	3.0	70.0	13.0	12.0	7.0	5.0	3.2	3.0	
25-Mar-05	9:32	7,866,700	17,621,169	3.13	3.0	70.0	13.0	12.0	7.0	5.0	3.2	3.0	
26-Mar-05	6:53	7,870,500	17,624,969	2.97	3.0	70.0	13.0	12.0	7.0	5.0	3.2	3.0	
27-Mar-05	6:32	7,874,900	17,629,369	3.10	3.0	70.0	12.5	14.0	7.0	4.5	3.2	3.0	
28-Mar-05	7:44	7,879,600	17,634,069	3.11	3.0	70.0	12.5	14.0	7.0	4.5	3.2	3.0	
29-Mar-05	9:15	7,884,300	17,638,769	3.07	3.1	70.0	13.0	14.0	7.6	4.5	3.5	3.0	
30-Mar-05	9:50	7,889,000	17,643,469	3.19	3.1	74.0	14.0	12.5	7.0	4.5	3.5	3.0	
31-Mar-05	7:30	7,893,100	17,647,569	3.15	3.1	74.0	14.0	13.0	7.0	4.5	3.5	3.0	
01-Apr-05	9:00	7,898,900	17,653,369	3.79	3.1	74.0	14.0	12.5	7.0	5.0	3.2	3.0	
02-Apr-05	7:20	7,902,400	17,656,869	2.61	3.1	74.0	14.0	12.5	7.0	5.0	3.2	3.0	
03-Apr-05	8:10	7,906,800	17,661,269	2.95	3.1	75.0	14.5	13.0	7.5	5.0	3.5	3.0	
04-Apr-05	7:30	7,911,300	17,665,769	3.21	3.2	78.0	14.0	13.0	7.5	5.0	3.0	2.0	
05-Apr-05	9:30	7,916,300	17,670,769	3.21	3.2	74.0	13.5	13.0	7.0	5.0	3.0	3.0	
06-Apr-05	9:30	7,920,500	17,674,969	2.92	3.2	74.0	13.5	13.0	7.0	5.5	3.0	3.0	
07-Apr-05	8:00	7,925,400	17,679,869	3.63	3.1	74.0	14.0	13.0	7.0	5.5	3.0	3.0	
08-Apr-05	9:30	7,930,100	17,684,569	3.07	3.2	76.0	13.5	13.0	7.5	5.0	3.0	3.0	
09-Apr-05	6:30	7,934,000	17,688,469	3.10	3.1	78.0	14.0	13.0	8.0	5.0	3.0	3.0	
10-Apr-05	5:30	7,938,700	17,693,169	3.41	3.1	78.0	14.0	13.0	8.0	5.0	3.0	3.0	
11-Apr-05	8:55	7,943,800	17,698,269	3.10	3.1	78.0	14.0	13.0	7.0	5.0	2.5	2.0	
12-Apr-05	8:25	7,948,300	17,702,769	3.19	3.1	78.0	14.0	13.0	7.0	4.0	2.5	2.0	
13-Apr-05	10:00	7,953,100	17,707,569	3.13	3.1	78.0	14.0	13.0	7.0	4.0	2.5	2.0	
14-Apr-05	8:30	7,957,400	17,711,869	3.19	3.1	78.0	14.0	13.0	7.5	5.5	2.5	2.0	
15-Apr-05	8:35	7,962,000	17,716,469	3.18	3.1	78.0	14.0	13.0	7.5	5.5	2.5	2.0	
16-Apr-05	7:50	7,966,300	17,720,769	3.08	3.1	78.0	14.0	14.0	7.5	5.5	2.5	2.0	
17-Apr-05	6:40	7,970,600	17,725,069	3.14	3.1	78.0	14.0	14.0	7.5	5.5	2.5	2.0	
18-Apr-05	9:17	7,975,600	17,730,069	3.13	3.0	78.0	14.0	14.0	7.5	5.5	3.0	3.0	
19-Apr-05	8:22	7,979,800	17,734,269	3.03	3.0	78.0	14.0	14.0	7.5	5.5	3.0	3.0	
20-Apr-05	8:19	7,984,200	17,738,669	3.06	3.0	78.0	14.0	14.0	7.5	5.5	3.0	3.0	Changed filters.
21-Apr-05	8:54	7,988,900	17,743,369	3.19	3.2	78.0	4.0	3.0	5.0	3.5	3.5	3.0	
22-Apr-05	10:00	7,993,800	17,748,269	3.25	3.2	72.0	4.0	4.0	5.0	3.5	3.5	3.0	
23-Apr-05	7:34	7,998,000	17,752,469	3.25	3.2	72.0	4.0	4.0	5.0	3.5	3.0	3.0	
24-Apr-05	10:09	8,003,200	17,757,669	3.26	3.2	72.0	4.0	4.0	5.0	3.5	3.0	3.0	
25-Apr-05	9:40	8,007,800	17,762,269	3.26	3.2	72.0	4.0	4.0	5.0	4.0	3.5	3.0	
26-Apr-05	8:13	8,012,100	17,766,569	3.18	3.2	72.0	4.0	4.0	5.0	4.0	3.5	3.0	
27-Apr-05	2:40	8,018,100	17,772,569	3.28	3.2	72.0	4.0	4.0	5.0	4.0	3.5	3.0	
28-Apr-05	6:10	8,021,100	17,775,569	3.23	3.2	72.0	4.0	4.0	5.0	4.0	3.5	3.0	
29-Apr-05	8:45	8,026,200	17,780,669	3.20	3.2	72.0	4.5	4.5	5.0	4.0	3.5	3.0	
30-Apr-05	5:27	8,030,300	17,784,769	3.30	3.2	72.0	4.5	4.5	5.0	4.0	2.5	2.5	
01-May-05	8:40	8,035,500	17,789,969	3.18	3.2	72.0	4.5	4.5	5.0	4.0	2.5	2.5	
02-May-05	8:23	8,040,100	17,794,569	3.23	3.2	71.0	5.0	4.5	5.0	4.0	3.2	3.0	
03-May-05	10:09	8,045,100	17,799,569	3.23	3.2	71.0	4.5	4.5	5.0	4.0	3.5	3.0	
04-May-05	8:06	8,049,000	17,803,469	2.96	6.5	52.0	9.5	8.0	7.0	7.0	5.0	3.5	System off, restarted.
05-May-05	8:36	8,054,200	17,808,669	3.54	3.3	73.0	10.0	10.0	7.0	4.0	3.5	3.0	
06-May-05	9:10	8,059,200	17,813,669	3.39	3.3	73.0	10.5	10.5	7.0	4.0	3.5	3.0	
07-May-05	7:42	8,063,700	17,818,169	3.33	3.3	73.0	10.5	10.5	7.0	4.0	3.5	3.0	
08-May-05	6:16	8,068,200	17,822,669	3.32	3.3	73.0	11.0	11.0	7.0	4.0	3.5	3.0	
09-May-05	9:15	8,073,500	17,827,969	3.27	3.3	73.0	11.0	11.0	7.0	4.0	3.5	3.0	
10-May-05	9:08	8,078,300	17,832,769	3.35	3.3	73.0	11.0	11.0	7.0	4.0	3.5	3.0	
11-May-05	8:26	8,082,900	17,837,369	3.29	3.3	73.0	11.0	12.0	6.0	4.0	3.5	3.0	
12-May-05	8:35	8,087,700	17,842,169	3.31	3.3	73.0	11.0	12.0	6.0	4.0	3.5	3.0	
13-May-05	8:37	8,092,400	17,846,869	3.26	3.2	73.0	11.0	11.0	6.0	4.0	3.5	3.0	
14-May-05	5:15	8,096,500	17,850,969	3.31	3.2	73.0	11.0	11.0	7.0	4.0	3.5	3.0	
15-May-05	6:25	8,101,400	17,855,869	3.25	3.2	73.0	11.0	11.0	7.0	4.0	3.5	3.0	
16-May-05	9:10	8,106,600	17,861,069	3.24	3.2	73.0	11.0	11.0	7.0	4.0	3.5	3.0	
17-May-05	11:20	8,111,600	17,866,069	3.18	3.2	75.0	12.0	12.0	7.0	4.0	3.5	3.0	
18-May-05	----	8,115,200	17,869,669	----	3.3	70.0	9.0	7.0	7.0	4.0	3.5	3.0	Time not listed.
19-May-05	9:10	8,121,000	17,875,469	----	4.0	70.0	6.0	5.0	5.0	4.0	3.5	3.0	
20-May-05	8:45	8,125,800	17,880,269	3.39	3.7	70.0	6.0	6.0	6.0	4.0	3.5	3.0	
21-May-05	7:55	8,130,600	17,885,069	3.45	3.8	70.0	8.0	6.0	6.0	4.0	3.5	3.0	
22-May-05	8:45	----	----	----	----	----	----	----	----	----	----	----	Power off.
23-May-05	11:22	8,131,400	17,885,869	----	3.6	75.0	6.0	5.0	5.0	3.5	3.5	3.0	
24-May-05	8:50	8,136,700	17,891,169	4.11	3.5	75.0	6.0	5.5	5.0	3.5	3.5	3.0	
25-May-05	10:20	8,141,500	17,895,969	3.14	3.4	72.0	8.0	8.0	6.0	4.0	3.0	3.0	
26-May-05	11:45	8,146,800	17,901,269	3.48	3.4	72.0	8.5	8.0	6.0	4.0	3.0	3.0	
27-May-05	10:00	8,151,400	17,905,869	3.45	3.4	72.0	9.0	8.0	6.0	4.0	3.0	3.0	
28-May-05	8:00	8,156,000	17,910,469	3.48	3.4	72.0	10.0	8.5	6.0	4.0	3.0	3.0	
29-May-05	10:00	8,161,400	17,915,869	3.46	3.4	72.0	10.0	9.0	6.0	4.0	3.5	3.0	
30-May-05	10:30	8,166,500	17,920,969	3.47	3.5	74.0	10.0	9.0	6.0	4.0	3.5	3.5	
31-May-05	9:04	8,171,700	17,926,169	3.84	3.5	74.0	10.0	9.0	6.0	4.0	3.5	3.5	
01-Jun-05	8:50	8,176,400	17,930,869	3.30	3.5	74.0	10.0	9.0	6.0	4.0	3.5	3.0	

Table A-1
Former IBM B952/982 Leased Property
Groundwater Extraction Well 952-30R
Operations and Maintenance Data

Date	Time	Totalizer Reading	Cumulative Discharge (gal)	Ave. Flow Rate (gpm)	Inst. Flow Rate (gpm)	Pressure Gauge Measurements (psi)							Comments
						1	2	3	4	5	6	7	
02-Jun-05	8:02	8,177,700	17,932,169	0.93	3.5	76.0	8.0	7.5	6.0	5.0	3.0	3.0	
03-Jun-05	9:00	8,183,000	17,937,469	3.54	3.5	74.0	8.0	7.5	6.0	5.0	3.0	3.0	
04-Jun-05	8:58	8,187,900	17,942,369	3.41	3.5	74.0	8.5	7.5	6.0	5.0	3.0	3.0	
05-Jun-05	8:40	8,193,000	17,947,469	3.59	3.4	70.0	10.0	9.0	6.0	5.0	3.0	3.0	
06-Jun-05	10:57	8,198,500	17,952,969	3.49	3.5	71.0	10.0	9.5	7.0	4.3	3.0	3.0	
07-Jun-05	8:48	8,203,000	17,957,469	3.43	3.4	71.0	10.5	10.0	7.0	4.4	3.0	3.0	
08-Jun-05	11:44	8,208,500	17,962,969	3.40	3.4	71.0	10.5	10.0	7.0	4.5	3.2	3.0	
09-Jun-05	8:52	8,212,800	17,967,269	3.39	3.4	71.0	10.5	10.0	7.0	4.5	3.2	3.0	
10-Jun-05	8:00	8,214,300	17,968,769	1.08	3.5	74.0	8.0	7.5	6.0	4.2	3.2	3.0	System off, reset.
11-Jun-05	7:00	8,219,100	17,973,569	3.48	3.4	72.0	10.0	9.0	6.5	4.5	2.5	3.0	
12-Jun-05	7:35	8,224,100	17,978,569	3.39	3.4	72.0	10.0	9.0	6.5	4.5	2.5	3.0	
13-Jun-05	8:25	8,229,300	17,983,769	3.49	3.4	71.0	10.0	9.5	6.5	4.5	2.5	2.5	
14-Jun-05	8:12	8,234,200	17,988,669	3.43	3.4	71.0	10.0	9.5	6.5	4.5	2.5	2.5	
15-Jun-05	8:32	8,239,100	17,993,569	3.36	3.3	70.0	10.5	10.5	7.0	4.5	2.5	3.0	
16-Jun-05	8:30	8,241,300	17,995,769	1.53	3.3	70.0	11.5	10.5	7.0	4.5	3.0	3.0	
17-Jun-05	2:30	8,249,900	18,004,369	4.78	3.4	74.0	10.5	10.0	7.0	4.5	3.0	3.0	
18-Jun-05	9:45	8,254,100	18,008,569	3.64	3.4	74.0	11.0	11.0	7.0	4.5	3.2	3.0	
19-Jun-05	12:55	8,259,700	18,014,169	3.44	3.4	74.0	11.0	11.0	7.0	4.5	3.2	3.0	
20-Jun-05	8:39	8,263,900	18,018,369	3.55	3.4	74.0	11.0	11.0	7.0	4.5	3.2	3.0	
21-Jun-05	8:03	8,268,800	18,023,269	3.49	3.4	73.0	11.0	11.0	7.0	4.5	3.2	3.0	
22-Jun-05	8:53	8,273,900	18,028,369	3.42	3.4	72.0	11.0	11.0	7.0	4.5	3.2	3.0	
23-Jun-05	9:09	8,278,800	18,033,269	3.37	3.4	72.0	11.0	11.0	7.0	4.5	3.2	3.0	
24-Jun-05	8:39	8,283,700	18,038,169	3.48	3.4	73.0	11.0	11.0	7.0	5.0	3.2	3.0	
25-Jun-05	8:25	8,288,500	18,042,969	3.37	3.4	72.0	11.0	11.0	7.0	5.0	3.2	3.0	
26-Jun-05	6:48	8,293,100	18,047,569	3.43	3.4	72.0	11.0	11.0	7.0	5.0	3.2	3.0	
27-Jun-05	9:46	8,298,600	18,053,069	3.40	3.3	72.0	11.0	11.0	7.0	5.0	3.5	3.0	
28-Jun-05	8:07	8,303,300	18,057,769	3.50	3.3	72.0	11.0	11.0	7.0	5.0	3.5	3.0	
29-Jun-05	8:44	8,304,100	18,058,569	0.54	3.3	72.0	9.0	8.0	7.0	4.5	3.5	3.0	System off, power failure, reset.
30-Jun-05	9:09	8,308,000	18,062,469	2.66	3.4	72.0	10.5	10.0	6.0	4.5	3.0	3.0	
01-Jul-05	10:44	8,314,200	18,068,669	4.04	3.4	72.0	10.5	10.0	6.0	4.5	3.0	3.0	
02-Jul-05	8:31	8,318,600	18,073,069	3.37	3.4	72.0	11.0	10.0	6.0	4.1	3.0	3.0	
03-Jul-05	10:06	8,324,100	18,078,569	3.58	3.4	72.0	12.0	11.0	7.0	4.5	3.0	3.0	
04-Jul-05	9:23	8,329,000	18,083,469	3.51	3.4	72.0	12.0	11.0	7.0	4.5	3.0	3.0	
05-Jul-05	8:50	8,333,000	18,087,469	2.84	3.4	72.0	13.0	12.0	7.0	4.5	3.0	3.0	
06-Jul-05	8:45	8,338,900	18,093,369	4.11	3.4	72.0	13.0	12.0	7.0	4.5	3.0	3.0	
07-Jul-05	7:45	8,343,700	18,098,169	3.48	3.4	72.0	13.0	12.0	7.0	4.5	3.0	3.0	
08-Jul-05	9:00	8,348,200	18,102,669	2.97	3.4	72.0	13.0	12.0	7.0	4.5	3.0	3.0	
09-Jul-05	7:45	8,353,700	18,108,169	4.03	3.4	72.0	13.5	12.5	7.5	4.5	3.0	3.0	
10-Jul-05	----	8,358,800	18,113,269	----	3.4	72.0	13.0	12.5	7.5	4.5	3.0	3.0	Time not listed.
11-Jul-05	8:37	8,364,900	18,119,369	----	3.4	74.0	11.5	12.5	7.5	4.8	3.0	3.0	
12-Jul-05	6:17	8,368,500	18,122,969	2.77	3.4	74.0	11.5	12.5	7.5	4.8	3.0	3.0	
13-Jul-05	8:05	8,373,900	18,128,369	3.49	3.5	74.0	10.5	10.0	7.5	4.8	3.0	3.0	
14-Jul-05	9:50	8,379,300	18,133,769	3.50	3.4	74.0	11.5	11.5	7.5	4.8	3.0	3.0	
15-Jul-05	8:40	8,384,100	18,138,569	3.50	3.4	74.0	13.0	11.5	7.5	4.8	3.0	3.0	
16-Jul-05	6:45	8,388,700	18,143,169	3.47	3.4	74.0	12.5	11.0	7.5	4.8	3.0	3.0	
17-Jul-05	6:48	8,393,200	18,147,669	3.12	3.4	74.0	12.5	11.0	7.5	4.8	3.0	3.0	
18-Jul-05	9:00	8,399,400	18,153,869	3.94	3.4	74.0	14.0	12.5	8.0	5.0	2.5	2.5	
19-Jul-05	8:25	8,404,000	18,158,469	3.27	3.5	74.0	14.0	13.0	7.5	5.0	2.5	2.5	Changed first 50 micron filter.
20-Jul-05	9:10	8,409,200	18,163,669	3.50	3.5	72.0	8.0	8.0	7.5	4.0	3.0	2.0	
21-Jul-05	9:30	8,414,300	18,168,769	3.49	3.5	74.0	8.0	8.0	8.0	4.5	3.0	3.0	
22-Jul-05	8:32	8,419,400	18,173,869	3.69	3.5	74.0	8.0	7.5	7.0	4.5	3.0	3.0	
23-Jul-05	7:30	8,424,300	18,178,769	3.56	3.5	74.0	8.0	8.0	8.0	4.0	3.0	3.0	
24-Jul-05	9:40	8,429,700	18,184,169	3.44	3.5	72.0	9.0	8.0	7.5	4.0	3.5	3.0	
25-Jul-05	8:10	8,434,500	18,188,969	3.56	3.5	72.0	8.5	8.0	7.5	4.5	3.0	3.0	
26-Jul-05	8:25	8,439,300	18,193,769	3.30	3.5	72.0	8.5	8.0	7.5	4.5	3.0	3.0	
27-Jul-05	8:25	8,444,700	18,199,169	3.75	3.5	70.0	8.5	8.0	6.5	4.5	3.0	3.0	
28-Jul-05	8:55	8,449,800	18,204,269	3.47	3.5	72.0	9.0	8.0	7.5	4.5	3.0	2.5	
29-Jul-05	8:12	8,454,800	18,209,269	3.58	3.4	72.0	9.0	8.0	7.5	4.5	3.0	2.5	
30-Jul-05	8:15	8,459,600	18,214,069	3.33	3.4	72.0	9.0	8.0	7.5	4.5	9.0	3.5	
31-Jul-05	7:40	8,464,500	18,218,969	3.49	3.4	70.0	8.0	8.0	7.5	4.5	2.5	3.0	
01-Aug-05	10:16	8,470,000	18,224,469	3.45	3.4	70.0	10.0	8.0	8.0	4.5	3.5	3.0	
02-Aug-05	9:08	8,474,700	18,229,169	3.43	3.4	70.0	10.0	9.0	8.0	4.5	3.5	3.0	
03-Aug-05	10:16	8,479,900	18,234,369	3.45	3.4	70.0	10.0	9.0	8.0	4.5	3.5	3.0	
04-Aug-05	2:45	8,485,500	18,239,969	3.28	3.4	70.0	10.0	9.0	8.0	4.5	3.5	3.0	
05-Aug-05	12:30	8,489,800	18,244,269	3.30	3.4	70.0	10.0	7.0	8.0	4.5	3.5	3.0	
06-Aug-05	7:19	8,493,400	18,247,869	3.19	3.5	69.0	8.0	6.0	5.5	4.0	3.5	3.0	
07-Aug-05	7:06	8,498,100	18,252,569	3.29	3.5	69.0	8.0	5.5	5.5	4.0	3.0	2.8	
08-Aug-05	8:30	8,502,900	18,257,369	3.15	3.5	68.0	8.0	5.5	5.0	4.0	3.0	2.8	
09-Aug-05	8:47	8,507,500	18,261,969	3.16	3.5	69.0	8.0	5.5	5.0	4.0	3.0	2.8	
10-Aug-05	9:10	8,512,100	18,266,569	3.14	3.5	69.0	6.0	5.5	5.0	4.0	3.0	2.8	
11-Aug-05	9:05	8,516,600	18,271,069	3.14	3.5	68.0	8.0	5.5	5.0	4.0	3.0	2.8	
12-Aug-05	9:04	8,521,000	18,275,469	3.06	3.6	68.0	6.0	5.5	6.0	4.0	3.0	3.0	
13-Aug-05	6:55	8,525,000	18,279,469	3.05	3.6	68.0	6.0	5.5	6.0	4.0	3.0	3.0	
14-Aug-05	8:46	8,530,000	18,284,469	3.22	3.5	68.0	6.0	5.5	6.0	4.0	3.0	3.0	
15-Aug-05	9:20	8,535,100	18,289,569	3.46	3.5	68.0	6.0	5.5	6.0	4.0	3.0	3.0	
16-Aug-05	10:20	8,539,300	18,293,769	2.80	2.7	74.0	4.0	3.0	3.0	5.0	3.0	3.0	

Table A-1
Former IBM B952/982 Leased Property
Groundwater Extraction Well 952-30R
Operations and Maintenance Data

Date	Time	Totalizer Reading	Cumulative Discharge (gal)	Ave. Flow Rate (gpm)	Inst. Flow Rate (gpm)	Pressure Gauge Measurements (psi)							Comments
						1	2	3	4	5	6	7	
17-Aug-05	8:28	8,542,800	18,297,269	2.64	3.4	70.0	6.0	5.0	6.0	4.0	3.0	3.0	
18-Aug-05	8:55	8,547,200	18,301,669	3.00	3.3	70.0	6.0	5.0	6.0	4.0	3.0	3.0	
19-Aug-05	8:30	8,552,600	18,307,069	3.82	3.4	70.0	6.0	5.0	6.0	4.0	3.0	3.0	
20-Aug-05	6:30	8,556,200	18,310,669	2.73	3.4	70.0	6.0	5.0	6.0	4.0	3.0	3.0	
21-Aug-05	7:40	8,560,000	18,314,469	2.52	3.3	69.0	6.0	5.0	5.0	4.0	3.0	3.0	
22-Aug-05	8:25	8,565,100	18,319,569	3.43	3.0	75.0	3.0	4.0	5.0	3.0	3.0	3.0	
23-Aug-05	9:00	8,567,730	18,322,199	1.78	3.0	78.0	4.0	3.5	5.0	3.0	3.0	3.0	
24-Aug-05	9:20	8,571,600	18,326,069	2.65	2.8	72.0	8.0	6.0	4.0	4.0	3.0	3.0	
25-Aug-05	9:30	8,575,700	18,330,169	2.83	2.8	72.0	8.0	6.0	5.5	3.0	3.0	2.5	
26-Aug-05	9:20	8,579,914	18,334,383	2.95	2.9	70.0	7.5	6.0	6.0	4.0	3.0	2.5	
27-Aug-05	8:25	8,582,300	18,336,769	1.72	3.0	70.0	8.0	6.0	6.0	3.5	3.0	3.0	
28-Aug-05	10:00	8,583,200	18,337,669	0.59	3.0	75.0	8.0	6.0	5.5	3.0	3.0	3.0	
29-Aug-05	8:00	8,584,100	18,338,569	0.68	0.0	0.0	0.0	0.0	0.0	0.0	0.0	0.0	System off, electrical problem.
30-Aug-05	9:00	8,584,100	18,338,569	0.00	0.0	0.0	0.0	0.0	0.0	0.0	0.0	0.0	System off, electrical problem.
31-Aug-05	10:47	8,584,100	18,338,569	0.00	3.4	78.0	8.0	5.0	7.0	3.5	3.0	2.8	
01-Sep-05	9:31	8,588,400	18,342,869	3.15	3.0	73.0	8.0	6.0	5.5	3.5	3.5	3.0	
02-Sep-05	10:11	8,592,700	18,347,169	2.91	3.0	73.0	7.5	6.0	5.5	3.5	3.0	3.0	
03-Sep-05	6:08	8,596,100	18,350,569	2.84	3.0	70.0	6.5	5.5	5.5	3.7	3.0	2.8	
04-Sep-05	8:20	8,600,600	18,355,069	2.86	3.0	70.0	6.5	5.5	5.5	3.7	3.0	2.8	
05-Sep-05	7:30	8,604,500	18,358,969	2.81	3.0	70.0	6.7	6.0	5.5	3.7	3.0	2.8	
06-Sep-05	8:35	8,608,700	18,363,169	2.79	3.0	70.0	6.0	5.0	5.0	4.0	3.0	3.0	
07-Sep-05	8:25	8,612,700	18,367,169	2.80	3.0	70.0	6.0	5.0	5.0	4.0	3.0	3.0	
08-Sep-05	8:35	8,616,700	18,371,169	2.76	3.0	70.0	6.0	5.0	5.0	4.0	3.0	2.5	
09-Sep-05	9:30	8,620,700	18,375,169	2.68	3.0	70.0	6.0	5.0	5.0	4.0	3.0	2.5	
10-Sep-05	8:00	8,624,400	18,378,869	2.74	3.1	70.0	6.0	5.0	5.0	4.0	3.0	3.0	
11-Sep-05	7:35	8,628,200	18,382,669	2.69	3.1	70.0	6.0	5.5	5.0	4.0	3.0	3.0	
12-Sep-05	9:30	8,632,300	18,386,769	2.64	3.0	70.0	6.0	5.5	5.5	4.0	3.0	3.0	
13-Sep-05	9:10	8,636,100	18,390,569	2.68	3.1	70.0	6.0	5.5	6.0	4.0	3.0	3.0	
14-Sep-05	2:00	8,640,800	18,395,269	2.72	3.0	68.0	6.0	5.5	6.0	4.0	3.0	3.0	
15-Sep-05	12:00	8,644,200	18,398,669	2.58	3.0	70.0	6.0	5.5	5.5	4.0	3.0	3.0	
16-Sep-05	6:30	8,647,200	18,401,669	2.70	3.0	70.0	6.0	5.0	5.0	4.0	3.0	2.0	
17-Sep-05	1:45	8,652,200	18,406,669	2.67	3.0	69.0	6.0	5.0	5.5	4.0	3.0	3.0	
18-Sep-05	10:20	8,655,300	18,409,769	2.51	3.0	70.0	6.0	5.5	5.5	4.0	3.0	3.0	
19-Sep-05	9:09	8,659,200	18,413,669	2.85	3.0	70.0	6.0	5.0	5.0	4.0	3.0	3.0	
20-Sep-05	8:30	8,662,900	18,417,369	2.64	3.0	70.0	6.0	5.5	5.5	4.0	3.0	3.0	
21-Sep-05	9:26	8,663,600	18,418,069	0.47	3.0	74.0	9.0	7.0	6.0	4.0	3.0	3.0	
22-Sep-05	9:50	8,667,900	18,422,369	2.94	3.0	70.0	7.5	6.5	5.5	4.0	3.0	3.0	
23-Sep-05	12:54	8,672,300	18,426,769	2.71	2.9	70.0	8.0	5.0	5.0	4.0	3.0	3.0	
24-Sep-05	9:27	8,675,600	18,430,069	2.68	3.0	70.0	8.5	5.5	5.5	4.0	3.0	3.0	
25-Sep-05	9:08	8,679,400	18,433,869	2.67	3.0	70.0	8.0	5.0	5.0	3.5	3.0	3.0	
26-Sep-05	11:00	8,683,500	18,437,969	2.64	3.0	70.0	8.0	5.0	5.0	4.0	3.0	3.0	
27-Sep-05	10:05	8,687,400	18,441,869	2.82	3.0	70.0	8.0	5.0	5.0	3.5	3.5	3.0	
28-Sep-05	10:00	8,690,900	18,445,369	2.44	3.0	72.0	6.5	5.0	4.5	3.0	3.0	3.0	
29-Sep-05	8:10	8,694,800	18,449,269	2.93	3.0	71.0	7.0	6.0	5.0	4.0	3.0	2.0	
30-Sep-05	8:00	8,698,700	18,453,169	2.73	3.0	70.0	6.5	6.5	5.0	4.0	3.5	3.0	
01-Oct-05	5:10	8,701,200	18,455,669	1.97	2.9	71.0	7.5	5.0	5.0	4.0	3.0	2.5	
02-Oct-05	8:20	8,706,200	18,460,669	3.07	2.9	71.0	4.0	5.0	5.0	4.0	3.0	2.5	
03-Oct-05	8:02	8,708,000	18,462,469	1.27	3.1	75.0	8.0	7.0	6.0	4.0	3.0	3.0	
04-Oct-05	8:34	8,712,100	18,466,569	2.79	2.9	70.0	8.0	5.0	6.0	4.0	3.0	3.0	
05-Oct-05	9:37	8,716,200	18,470,669	2.73	3.0	70.0	8.0	5.0	6.0	4.0	3.0	3.0	
06-Oct-05	9:02	8,719,900	18,474,369	2.63	3.0	70.0	8.0	5.0	5.0	4.0	3.0	3.0	
07-Oct-05	8:32	8,723,600	18,478,069	2.62	3.0	70.0	8.0	5.0	5.0	4.0	3.0	3.0	
08-Oct-05	8:38	8,727,100	18,481,569	2.42	3.0	70.0	8.0	5.0	5.0	4.0	3.0	3.0	
09-Oct-05	8:45	8,731,800	18,486,269	3.25	3.0	70.0	8.0	5.0	5.0	5.0	3.5	3.0	
10-Oct-05	8:40	8,736,300	18,490,769	3.14	3.0	82.0	10.0	9.0	7.0	4.5	2.5	2.5	
11-Oct-05	9:10	8,740,700	18,495,169	2.99	3.0	82.0	10.0	9.0	7.0	4.5	2.5	2.5	
12-Oct-05	9:30	8,745,000	18,499,469	2.95	3.0	82.0	10.0	9.0	7.0	4.5	2.5	2.5	
13-Oct-05	9:10	8,749,300	18,503,769	3.03	3.0	82.0	10.0	9.0	7.0	4.5	3.0	3.0	
14-Oct-05	10:50	8,753,800	18,508,269	2.92	3.0	82.0	10.0	9.0	7.0	4.5	2.5	2.5	
15-Oct-05	6:53	8,757,500	18,511,969	3.08	3.0	86.0	10.0	8.5	7.0	4.5	3.0	2.5	
16-Oct-05	6:55	8,761,900	18,516,369	3.05	3.0	86.0	10.0	8.5	7.0	4.5	3.0	2.5	
17-Oct-05	6:40	8,766,200	18,520,669	3.02	3.0	86.0	10.0	9.0	7.0	4.5	3.0	3.0	
18-Oct-05	8:25	8,770,800	18,525,269	2.98	3.0	86.0	10.0	9.0	7.0	4.5	3.0	3.0	
19-Oct-05	8:05	8,778,200	18,532,669	5.21	3.0	86.0	10.0	9.0	7.0	4.5	3.0	3.0	
20-Oct-05	8:45	8,779,700	18,534,169	1.01	3.0	86.0	10.0	9.5	7.0	4.5	3.0	3.0	
21-Oct-05	8:30	8,784,000	18,538,469	3.02	3.0	86.0	10.0	9.5	7.0	4.5	3.0	3.0	
22-Oct-05	8:04	8,788,300	18,542,769	3.04	3.0	84.0	10.0	9.5	7.0	4.5	3.0	3.0	
23-Oct-05	9:00	8,792,800	18,547,269	3.01	3.0	84.0	10.0	9.5	7.0	4.5	3.0	3.0	
24-Oct-05	8:21	8,797,000	18,551,469	3.00	3.0	85.0	10.0	9.5	7.0	4.5	2.5	2.5	
25-Oct-05	8:30	8,801,300	18,555,769	2.97	2.9	85.0	10.0	10.0	7.0	4.5	2.5	2.5	
26-Oct-05	6:55	8,805,400	18,559,869	3.05	3.0	86.0	10.0	10.0	7.0	4.5	2.5	2.5	
27-Oct-05	8:35	8,810,100	18,564,569	3.05	3.0	86.0	10.0	10.0	7.0	4.5	2.5	2.5	
28-Oct-05	8:30	8,814,300	18,568,769	2.93	3.0	86.0	10.0	10.0	7.0	4.5	2.5	2.5	
29-Oct-05	7:15	8,818,300	18,572,769	2.93	3.0	86.0	10.0	10.0	7.0	4.5	2.5	2.5	
30-Oct-05	8:10	8,823,100	18,577,569	3.21	3.0	86.0	10.0	10.0	7.0	4.5	2.5	2.5	
31-Oct-05	8:30	8,827,500	18,581,969	3.01	2.9	82.0	10.0	10.0	7.0	5.0	2.5	2.5	

Table A-1
Former IBM B952/982 Leased Property
Groundwater Extraction Well 952-30R
Operations and Maintenance Data

Date	Time	Totalizer Reading	Cumulative Discharge (gal)	Ave. Flow Rate (gpm)	Inst. Flow Rate (gpm)	Pressure Gauge Measurements (psi)							Comments
						1	2	3	4	5	6	7	
01-Nov-05	9:24	8,831,900	18,586,369	2.95	3.1	81.0	12.0	12.0	7.0	5.2	3.0	3.0	
02-Nov-05	7:39	8,836,100	18,590,569	3.15	3.1	82.0	12.0	12.0	8.0	5.2	3.0	3.0	
03-Nov-05	5:50	8,840,100	18,594,569	3.01	3.0	82.0	12.0	12.0	8.0	5.0	3.0	3.0	
04-Nov-05	7:50	8,844,500	18,598,969	2.82	3.0	82.0	12.0	12.0	8.0	5.0	3.0	3.0	
05-Nov-05	7:40	8,849,000	18,603,469	3.15	2.9	80.0	12.5	12.0	8.0	5.3	3.0	3.0	
06-Nov-05	8:19	8,853,500	18,607,969	3.04	3.0	80.0	12.5	12.0	8.0	5.4	3.0	3.0	
07-Nov-05	8:14	8,857,800	18,612,269	3.00	2.9	78.0	12.0	12.0	8.0	5.5	3.0	3.0	
08-Nov-05	5:24	8,861,700	18,616,169	3.07	2.9	79.0	12.0	12.0	8.0	5.5	3.0	3.0	
09-Nov-05	8:16	8,866,500	18,620,969	2.98	2.9	79.0	12.0	12.0	8.0	5.5	3.0	3.0	
10-Nov-05	10:03	8,871,100	18,625,569	2.97	2.9	78.0	12.0	12.0	8.0	5.5	3.0	3.0	
11-Nov-05	8:42	8,875,100	18,629,569	2.94	2.9	78.0	12.0	12.0	8.0	5.5	3.0	3.0	
12-Nov-05	7:40	8,879,200	18,633,669	2.98	2.9	79.0	12.0	12.0	8.0	5.5	3.0	3.0	
13-Nov-05	7:25	8,883,200	18,637,669	2.81	2.9	78.0	12.0	12.0	8.0	5.5	3.0	3.0	
14-Nov-05	6:45	8,887,500	18,641,969	3.07	2.9	79.0	11.0	12.0	8.0	5.5	3.0	3.0	
15-Nov-05	9:15	8,892,200	18,646,669	2.96	2.9	80.0	11.0	12.0	8.0	5.5	3.0	3.0	
16-Nov-05	9:02	8,896,200	18,650,669	2.80	2.9	78.0	12.0	12.0	8.0	5.5	3.0	3.0	
17-Nov-05	10:30	8,900,200	18,654,669	2.62	2.9	78.0	12.0	12.0	8.0	5.5	3.0	3.0	
18-Nov-05	8:55	8,904,800	18,659,269	3.42	2.9	78.0	13.0	12.0	8.0	5.5	3.0	3.0	
19-Nov-05	5:20	8,908,500	18,662,969	3.02	2.9	79.0	13.0	12.0	8.0	5.5	3.0	3.0	
20-Nov-05	5:45	8,912,700	18,667,169	2.87	2.9	78.0	13.0	12.0	8.0	5.5	3.0	3.0	
21-Nov-05	8:15	8,917,400	18,671,869	2.96	2.9	78.0	14.0	14.0	8.0	5.0	3.0	3.0	
22-Nov-05	9:45	8,922,000	18,676,469	3.01	2.9	78.0	14.0	14.0	8.0	5.0	3.0	3.0	
23-Nov-05	10:15	8,926,700	18,681,169	3.20	3.0	78.0	14.0	14.0	8.0	5.5	3.0	3.0	
24-Nov-05	8:00	8,930,400	18,684,869	2.84	3.0	78.0	14.0	14.0	8.0	5.5	3.0	3.0	
25-Nov-05	10:00	8,935,100	18,689,569	3.01	3.0	78.0	14.0	14.0	7.5	5.0	3.0	3.0	
26-Nov-05	7:00	8,938,800	18,693,269	2.94	2.9	78.0	14.0	14.0	7.0	5.5	3.0	3.0	
27-Nov-05	1:40	8,944,300	18,698,769	2.99	2.9	78.0	14.0	14.0	8.0	5.5	3.0	3.0	
28-Nov-05	9:30	8,947,700	18,702,169	2.86	2.9	78.0	15.0	14.0	8.0	5.5	3.0	3.0	
29-Nov-05	9:39	8,952,000	18,706,469	2.97	2.9	78.0	14.0	14.0	8.0	5.5	3.0	3.0	
30-Nov-05	8:11	8,956,000	18,710,469	2.96	2.9	78.0	14.0	14.0	8.0	5.5	3.0	3.0	
01-Dec-05	9:42	8,960,800	18,715,269	3.14	2.9	80.0	14.0	15.0	8.0	5.5	3.0	3.0	
02-Dec-05	8:12	8,964,500	18,718,969	2.74	2.9	80.0	14.0	15.0	8.0	5.5	3.0	3.0	
03-Dec-05	8:33	8,968,800	18,723,269	2.94	2.9	79.0	14.5	15.0	8.0	5.5	3.0	3.0	
04-Dec-05	8:27	8,973,000	18,727,469	2.93	2.8	80.0	14.5	15.0	8.0	5.5	3.0	3.0	
05-Dec-05	1:18	8,976,800	18,731,269	2.20	3.0	78.0	6.0	4.5	5.0	3.5	3.0	2.8	Changed Filters
06-Dec-05	11:30	8,981,000	18,735,469	3.15	3.0	78.0	4.0	4.5	5.0	3.5	2.5	2.5	
07-Dec-05	11:10	8,985,300	18,739,769	3.03	3.0	78.0	4.0	4.0	5.0	3.7	3.0	2.8	
08-Dec-05	8:15	8,989,200	18,743,669	3.08	3.0	78.0	4.0	4.0	5.0	3.7	3.2	2.8	
09-Dec-05	12:30	8,994,400	18,748,869	3.07	3.0	78.0	4.0	4.0	5.0	3.7	3.2	3.0	
10-Dec-05	10:37	8,998,500	18,752,969	3.09	3.0	77.0	4.0	4.0	5.0	3.7	3.2	3.0	
11-Dec-05	8:40	9,002,500	18,756,969	3.02	3.0	77.0	4.2	4.0	5.0	3.7	3.2	3.0	
12-Dec-05	9:08	9,007,000	18,761,469	3.07	3.0	77.0	4.0	4.0	5.0	3.7	3.0	3.0	
13-Dec-05	11:30	9,011,000	18,765,469	2.53	3.0	78.0	4.2	4.0	5.0	4.0	3.0	3.0	
14-Dec-05	9:30	9,016,000	18,770,469	3.79	3.0	78.0	4.2	4.0	5.0	4.0	3.0	3.0	
15-Dec-05	9:25	9,020,300	18,774,769	3.00	3.0	78.0	4.2	4.0	5.0	4.0	3.0	3.0	
16-Dec-05	8:36	9,024,600	18,779,069	3.09	3.1	78.0	4.2	4.0	5.0	4.0	3.0	3.0	
17-Dec-05	8:05	9,026,100	18,780,569	1.06	3.0	78.0	4.1	4.0	5.1	4.1	3.0	3.0	
18-Dec-05	6:40	9,033,100	18,787,569	5.17	3.0	78.0	4.8	4.2	5.0	4.2	3.2	2.9	
19-Dec-05	8:02	9,037,800	18,792,269	3.09	3.0	78.0	5.0	5.0	5.0	4.5	3.0	3.0	
20-Dec-05	8:57	9,042,400	18,796,869	3.08	3.0	77.0	5.0	5.0	5.0	4.0	3.0	3.0	
21-Dec-05	9:07	9,046,800	18,801,269	3.03	3.0	76.0	5.0	5.0	5.0	4.0	3.0	3.0	
22-Dec-05	10:30	9,051,500	18,805,969	3.09	3.0	76.0	5.0	4.5	5.0	4.0	3.0	3.0	
23-Dec-05	9:11	9,055,600	18,810,069	3.01	3.0	76.0	5.0	4.5	5.0	4.0	3.0	3.0	
24-Dec-05	6:30	9,059,200	18,813,669	2.81	3.0	76.0	3.0	4.5	5.0	4.0	3.0	3.0	
25-Dec-05	1:30	9,066,700	18,821,169	4.03	3.0	76.0	3.0	4.5	5.0	4.0	3.0	3.0	
26-Dec-05	9:20	9,068,200	18,822,669	1.26	3.0	76.0	4.5	4.5	5.0	4.0	3.0	3.0	
27-Dec-05	8:52	9,073,200	18,827,669	3.54	3.0	77.0	5.0	5.0	5.0	4.0	3.0	3.0	
28-Dec-05	9:17	9,077,700	18,832,169	3.07	3.0	77.0	5.0	5.0	5.0	4.0	3.0	3.0	
29-Dec-05	9:08	9,082,100	18,836,569	3.07	3.0	77.0	5.0	5.0	5.0	4.0	3.0	3.0	
30-Dec-05	9:06	9,086,500	18,840,969	3.06	3.0	78.0	5.0	5.0	5.0	4.0	3.0	3.0	
31-Dec-05	8:46	9,090,900	18,845,369	3.10	3.0	78.0	6.0	5.0	5.0	4.0	3.0	3.0	

Appendix B
Groundwater Treatment System Effectiveness Report



Former Buildings 952/982 Site
 GW Treatment System Effectiveness Data Report
 January 1, 2005 - December 31, 2005

SAMPLE LOCATION	AFTER CARB 1	AFTER CARB 1	AFTER CARB 1	AFTER CARB 1	AFTER CARB 1
SAMPLE DESCRIPTION	952-30R	952-30R	952-30R	952-30R	952-30R
SAMPLE DATE	01/06/05	02/02/05	03/02/05	04/05/05	05/18/05
LABORATORY SAMPLE I.D.	244188-2	244954-2	245774-2	246837-2	248216-2
SAMPLE RUN NUMBER	01	01	01	01	01
SAMPLE COMMENT CODES					

PARAMETER	UNITS	AFTER CARB 1	AFTER CARB 1	AFTER CARB 1	AFTER CARB 1	AFTER CARB 1
BASE/NEUTRAL EXTRACTABLES (Continued)						
4-CHLOROPHENYL PHENYL ETHER	ug/l	NA	NA	NA	NA	NA
4-NITROANILINE	ug/l	NA	NA	NA	NA	NA
ACENAPHTHENE	ug/l	NA	NA	NA	NA	NA
ACENAPHTHYLENE	ug/l	NA	NA	NA	NA	NA
ANTHRACENE	ug/l	NA	NA	NA	NA	NA
BENZO (A) ANTHRACENE	ug/l	NA	NA	NA	NA	NA
BENZO (A) PYRENE	ug/l	NA	NA	NA	NA	NA
BENZO (B) FLUORANTHENE	ug/l	NA	NA	NA	NA	NA
BENZO (GHI) PERYLENE	ug/l	NA	NA	NA	NA	NA
BENZO (K) FLUORANTHENE	ug/l	NA	NA	NA	NA	NA
BIS (2-CHLOROETHOXY) METHANE	ug/l	NA	NA	NA	NA	NA
BIS (2-CHLOROETHYL) ETHER	ug/l	NA	NA	NA	NA	NA
BIS (2-ETHYLHEXYL) PHTHALATE	ug/l	NA	NA	NA	NA	NA
BUTYL BENZYL PHTHALATE	ug/l	NA	NA	NA	NA	NA
CHRYSENE	ug/l	NA	NA	NA	NA	NA
DI-N-BUTYL PHTHALATE	ug/l	NA	NA	NA	NA	NA
DI-N-OCTYL PHTHALATE	ug/l	NA	NA	NA	NA	NA
DIBENZO (A, H) ANTHRACENE	ug/l	NA	NA	NA	NA	NA
DIBENZOFURAN	ug/l	NA	NA	NA	NA	NA
DIETHYL PHTHALATE	ug/l	NA	NA	NA	NA	NA
DIMETHYL PHTHALATE	ug/l	NA	NA	NA	NA	NA
FLUORANTHENE	ug/l	NA	NA	NA	NA	NA
FLUORENE	ug/l	NA	NA	NA	NA	NA
HEXACHLORO BENZENE	ug/l	ND@1	ND@1	ND@1	ND@1	ND@1
HEXACHLOROBUTADIENE	ug/l	NA	NA	NA	NA	NA
HEXACHLOROCYCLOPENTADIENE	ug/l	NA	NA	NA	NA	NA
HEXACHLOROETHANE	ug/l	NA	NA	NA	NA	NA
INDENO (1, 2, 3, -C, D) PYRENE	ug/l	NA	NA	NA	NA	NA
ISOPHORONE	ug/l	NA	NA	NA	NA	NA
N-NITROSODI-N-PROPYLAMINE	ug/l	NA	NA	NA	NA	NA
N-NITROSODIMETHYLAMINE	ug/l	ND@1	ND@1	ND@1	ND@1	ND@1
N-NITROSODIPHENYLAMINE	ug/l	ND@1	ND@1	ND@1	ND@1	ND@1
N-PROPYLBENZENE	ug/l	NA	NA	NA	NA	NA
NAPHTHALENE	ug/l	NA	NA	NA	NA	NA
NITROBENZENE	ug/l	NA	NA	NA	NA	NA
PHENANTHRENE	ug/l	NA	NA	NA	NA	NA
PYRENE	ug/l	NA	NA	NA	NA	NA
STYRENE	ug/l	ND@1	ND@1	ND@1	ND@1	ND@1

INDICATOR PARAMETERS	UNITS	AFTER CARB 1	AFTER CARB 1	AFTER CARB 1	AFTER CARB 1	AFTER CARB 1
BIOCHEMICAL OXYGEN DEMAND	mg/l	NA	NA	NA	NA	NA

SAMPLE LOCATION	AFTER CARB 1	AFTER CARB 1	AFTER CARB 1	AFTER CARB 1	AFTER CARB 1	AFTER CARB 1
SAMPLE DESCRIPTION	952-30R	952-30R	952-30R	952-30R	952-30R	952-30R
SAMPLE DATE	01/06/05	02/02/05	03/02/05	04/05/05	05/18/05	06/02/05
LABORATORY SAMPLE I.D.	244188-2	244954-2	245774-2	246837-2	248216-2	248634-2
SAMPLE RUN NUMBER	01	01	01	01	01	01
SAMPLE COMMENT CODES						

PARAMETER	UNITS	AFTER CARB 1	AFTER CARB 1	AFTER CARB 1	AFTER CARB 1	AFTER CARB 1
INDICATOR PARAMETERS (Continued)						
CHEMICAL OXYGEN DEMAND	mg/l	NA	NA	NA	NA	NA
PH		NA	NA	NA	NA	NA
TEMPERATURE		NA	NA	NA	NA	NA
TOTAL SUSPENDED SOLIDS	mg/l	NA	NA	NA	NA	NA
TURBIDITY	tu	NA	NA	NA	NA	NA
PETROLEUM PRODUCTS						
OIL & GREASE	ug/l	NA	NA	NA	NA	NA
VOLATILE ORGANICS						
1,1,1,2-TETRACHLOROETHANE	ug/l	ND@1	ND@1	ND@1	ND@1	ND@1
1,1,1-TRICHLOROETHANE	ug/l	ND@1	ND@1	ND@1	ND@1	ND@1
1,1,2,2-TETRACHLOROETHANE	ug/l	ND@1	ND@1	ND@1	ND@1	ND@1
1,1,2-TRICHLORO-1,2,2-TRIFLUOROETHANE	ug/l	NA	NA	NA	NA	NA
1,1,2-TRICHLOROETHANE	ug/l	ND@1	ND@1	ND@1	ND@1	ND@1
1,1-DICHLOROETHANE	ug/l	ND@1	ND@1	ND@1	ND@1	ND@1
1,1-DICHLOROETHYLENE	ug/l	ND@1	ND@1	ND@1	ND@1	ND@1
1,1-DICHLOROPROPENE	ug/l	ND@1	ND@1	ND@1	ND@1	ND@1
1,2,3-TRICHLOROPROPANE	ug/l	ND@1	ND@1	ND@1	ND@1	ND@1
1,2-DIBROMOETHANE	ug/l	ND@1	ND@1	ND@1	ND@1	ND@1
1,2-DICHLORO-1,2,2-TRIFLUOROETHANE	ug/l	NA	NA	NA	NA	NA
1,2-DICHLOROETHANE	ug/l	ND@1	ND@1	ND@1	ND@1	ND@1
1,2-DICHLOROETHYLENE, TOTAL	ug/l	NA	NA	NA	NA	NA
1,2-DICHLOROPROPANE	ug/l	ND@1	ND@1	ND@1	ND@1	ND@1
1,3-DICHLOROPROPANE	ug/l	ND@1	ND@1	ND@1	ND@1	ND@1
1-CHLOROHEXANE	ug/l	NA	NA	NA	NA	NA
2,2-DICHLOROPROPANE	ug/l	ND@1	ND@1	ND@1	ND@1	ND@1
2-CHLOROTOLUENE	ug/l	ND@1	ND@1	ND@1	ND@1	ND@1
4-CHLOROTOLUENE	ug/l	ND@1	ND@1	ND@1	ND@1	ND@1
BENZENE	ug/l	ND@1	ND@1	ND@1	ND@1	ND@1
BENZYL CHLORIDE	ug/l	NA	NA	NA	NA	NA
BROMOBENZENE	ug/l	ND@1	ND@1	ND@1	ND@1	ND@1
BROMOCHLOROMETHANE	ug/l	ND@1	ND@1	ND@1	ND@1	ND@1
BROMODICHLOROMETHANE	ug/l	ND@1	ND@1	ND@1	ND@1	ND@1
BROMOFORM	ug/l	ND@1	ND@1	ND@1	ND@1	ND@1
BROMOMETHANE	ug/l	ND@1	ND@1	ND@1	ND@1	ND@1
CARBON TETRACHLORIDE	ug/l	ND@1	ND@1	ND@1	ND@1	ND@1
CHLOROENZENE	ug/l	ND@1	ND@1	ND@1	ND@1	ND@1

Former Buildings 952/982 Site
 GW Treatment System Effectiveness Data Report
 January 1, 2005 - December 31, 2005

SAMPLE LOCATION SAMPLE DESCRIPTION SAMPLE DATE LABORATORY SAMPLE I.D. SAMPLE RUN NUMBER SAMPLE COMMENT CODES	AFTER CARB 1		AFTER CARB 1		AFTER CARB 1		AFTER CARB 1	
	952-30R 01/06/05 244188-2 01	02/02/05 244954-2 01	952-30R 03/02/05 245774-2 01	952-30R 04/05/05 246837-2 01	952-30R 05/18/05 248216-2 01	952-30R 06/02/05 248634-2 01		
PARAMETER	UNITS							
VOLATILE ORGANICS (Continued)								
CHLORODIBROMOMETHANE	ND@1	ND@1	ND@1	ND@1	ND@1	ND@1	ND@1	ND@1
CHLOROETHANE	ND@1	ND@1	ND@1	ND@1	ND@1	ND@1	ND@1	ND@1
CHLOROFORM	ND@1	ND@1	ND@1	ND@1	ND@1	ND@1	ND@1	ND@1
CHLOROMETHANE	ND@1	ND@1	ND@1	ND@1	ND@1	ND@1	ND@1	ND@1
CIS-1,2-DICHLOROETHYLENE	ND@1	ND@1	ND@1	ND@1	ND@1	ND@1	ND@1	ND@1
CIS-1,3-DICHLOROPROPYLENE	ND@1	ND@1	ND@1	ND@1	ND@1	ND@1	ND@1	ND@1
DIBROMOMETHANE	ND@1	ND@1	ND@1	ND@1	ND@1	ND@1	ND@1	ND@1
DICHLORODIFLUOROMETHANE	ND@1	ND@1	ND@1	ND@1	ND@1	ND@1	ND@1	ND@1
ETHYLBENZENE	ND@1	ND@1	ND@1	ND@1	ND@1	ND@1	ND@1	ND@1
ISOPROPYLBENZENE	ND@1	ND@1	ND@1	ND@1	ND@1	ND@1	ND@1	ND@1
M,P-XYLENE	ND@1	ND@1	ND@1	ND@1	ND@1	ND@1	ND@1	ND@1
METHYLENE CHLORIDE	ND@1	ND@1	ND@1	ND@1	ND@1	ND@1	ND@1	ND@1
N-BUTYLBENZENE	ND@1	ND@1	ND@1	ND@1	ND@1	ND@1	ND@1	ND@1
O-XYLENE	ND@1	ND@1	ND@1	ND@1	ND@1	ND@1	ND@1	ND@1
P-ISOPROPYLTOLUENE	ND@1	ND@1	ND@1	ND@1	ND@1	ND@1	ND@1	ND@1
SEC-BUTYLBENZENE	ND@1	ND@1	ND@1	ND@1	ND@1	ND@1	ND@1	ND@1
TERT-BUTYLBENZENE	ND@1	ND@1	ND@1	ND@1	ND@1	ND@1	ND@1	ND@1
TETRACHLOROETHYLENE	ND@1	ND@1	ND@1	ND@1	ND@1	ND@1	ND@1	ND@1
TOLUENE	ND@1	ND@1	ND@1	ND@1	ND@1	ND@1	ND@1	ND@1
TRANS-1,2-DICHLOROETHYLENE	ND@1	ND@1	ND@1	ND@1	ND@1	ND@1	ND@1	ND@1
TRANS-1,3-DICHLOROPROPENE	ND@1	ND@1	ND@1	ND@1	ND@1	ND@1	ND@1	ND@1
TRICHLOROETHYLENE	ND@1	ND@1	ND@1	ND@1	ND@1	ND@1	ND@1	ND@1
TRICHLOROFUOROMETHANE	ND@1	ND@1	ND@1	ND@1	ND@1	ND@1	ND@1	ND@1
VINYL CHLORIDE	ND@1	ND@1	ND@1	ND@1	ND@1	ND@1	ND@1	ND@1
XYLENE, TOTAL	NA	NA	NA	NA	NA	NA	NA	NA

SAMPLE LOCATION	AFTER CARB 1	AFTER CARB 1	AFTER CARB 1	AFTER CARB 1	AFTER CARB 1
SAMPLE DESCRIPTION	952-30R	952-30R	952-30R	952-30R	952-30R
SAMPLE DATE	07/13/05	07/13/05	09/14/05	10/05/05	11/02/05
LABORATORY SAMPLE I.D.	249649-2	249648-2	250932-2	252776-2	253337-2
SAMPLE RUN NUMBER	01	01	01	01	01
SAMPLE COMMENT CODES					

PARAMETER UNITS

ALCOHOLS, ACETATES, ALDEHYDES, KETONES

BENZYL ALCOHOL ug/l

ACID EXTRACTABLES

2,4,5-TRICHLOROPHENOL	NA	ND@10	NA	NA	NA
2,4,6-TRICHLOROPHENOL	NA	ND@10	NA	NA	NA
2,4-DICHLOROPHENOL	NA	ND@10	NA	NA	NA
2,4-DIMETHYLPHENOL	NA	ND@26	NA	NA	NA
2,4-DINITROPHENOL	NA	ND@10	NA	NA	NA
2-CHLOROPHENOL	NA	ND@10	NA	NA	NA
2-CRESOL	NA	ND@10	NA	NA	NA
2-NITROPHENOL	NA	ND@26	NA	NA	NA
4,6-DINITRO-2-CRESOL	NA	ND@10	NA	NA	NA
4-CHLORO-3-CRESOL	NA	ND@10	NA	NA	NA
4-CRESOL	NA	ND@26	NA	NA	NA
4-NITROPHENOL	NA	ND@26	NA	NA	NA
PENTACHLOROPHENOL	NA	ND@10	NA	NA	NA
PHENOL	NA	ND@10	NA	NA	NA

BASE/NEUTRAL EXTRACTABLES

1,2,3-TRICHLOROBENZENE	ND@1	NA	ND@1	ND@1	ND@1
1,2,3-TRIMETHYLBENZENE	NA	NA	NA	NA	NA
1,2,4-TRIMETHYLBENZENE	ND@1	NA	ND@1	ND@1	ND@1
1,2-DIBROMO-3-CHLOROPROPANE	ND@1	NA	ND@1	ND@1	ND@1
1,2-DICHLOROBENZENE	ND@1	ND@10	ND@1	ND@1	ND@1
1,3,5-TRIMETHYLBENZENE	ND@1	NA	ND@1	ND@1	ND@1
1,3-DICHLOROBENZENE	ND@1	ND@10	ND@1	ND@1	ND@1
1,4-DICHLOROBENZENE	ND@1	ND@10	ND@1	ND@1	ND@1
1-CHLOROPROPANE	NA	ND@10	NA	NA	NA
2,4-DINITROTOLUENE	NA	ND@10	NA	NA	NA
2,6-DINITROTOLUENE	NA	ND@10	NA	NA	NA
2-CHLOROETHYL VINYL ETHER	NA	NA	NA	NA	NA
2-CHLORONAPHTHALENE	NA	ND@10	NA	NA	NA
2-METHYLNAPHTHALENE	NA	ND@10	NA	NA	NA
2-NITROANILINE	NA	ND@26	NA	NA	NA
3,3'-DICHLOROBENZIDENE	NA	ND@10	NA	NA	NA
3-NITROANILINE	NA	ND@26	NA	NA	NA
4-BROMOPHENYL PHENYL ETHER	NA	ND@10	NA	NA	NA
4-CHLOROANILINE	NA	ND@10	NA	NA	NA

SAMPLE LOCATION	AFTER CARB 1	AFTER CARB 1	AFTER CARB 1	AFTER CARB 1	AFTER CARB 1
SAMPLE DESCRIPTION	952-30R	952-30R	952-30R	952-30R	952-30R
SAMPLE DATE	07/13/05	07/13/05	09/14/05	10/05/05	11/02/05
LABORATORY SAMPLE I.D.	249649-2	249648-2	252067-2	252776-2	253337-2
SAMPLE RUN NUMBER	01	01	01	01	01
SAMPLE COMMENT CODES					

PARAMETER	UNITS	NA	NA	NA	NA	NA
INDICATOR PARAMETERS (Continued)						
CHEMICAL OXYGEN DEMAND	mg/l	NA	NA	NA	NA	NA
PH		NA	NA	NA	NA	NA
TEMPERATURE	C	NA	NA	NA	NA	NA
TOTAL SUSPENDED SOLIDS	mg/l	NA	NA	NA	NA	NA
TURBIDITY	tu	NA	NA	NA	NA	NA
PETROLEUM PRODUCTS						
OIL & GREASE	ug/l	NA	ND@3800	NA	NA	NA
VOLATILE ORGANICS						
1,1,1,2-TETRACHLOROETHANE	ug/l	ND@1	NA	ND@1	ND@1	ND@1
1,1,1-TRICHLOROETHANE	ug/l	ND@1	NA	ND@1	ND@1	ND@1
1,1,2,2-TETRACHLOROETHANE	ug/l	ND@1	NA	ND@1	ND@1	ND@1
1,1,2-TRICHLORO-1,2,2-TRIFLUOROETHANE	ug/l	NA	NA	NA	NA	NA
1,1,2-TRICHLOROETHANE	ug/l	ND@1	NA	ND@1	ND@1	ND@1
1,1-DICHLOROETHYLENE	ug/l	ND@1	NA	ND@1	ND@1	ND@1
1,1-DICHLOROPROPENE	ug/l	ND@1	NA	ND@1	ND@1	ND@1
1,2,3-TRICHLOROPROPANE	ug/l	ND@1	NA	ND@1	ND@1	ND@1
1,2-DIBROMOETHANE	ug/l	ND@1	NA	ND@1	ND@1	ND@1
1,2-DICHLORO-1,2,2-TRIFLUOROETHANE	ug/l	NA	NA	NA	NA	NA
1,2-DICHLOROETHANE	ug/l	ND@1	NA	ND@1	ND@1	ND@1
1,2-DICHLOROETHYLENE, TOTAL	ug/l	NA	NA	NA	NA	NA
1,2-DICHLOROPROPANE	ug/l	ND@1	NA	ND@1	ND@1	ND@1
1,3-DICHLOROPROPANE	ug/l	ND@1	NA	ND@1	ND@1	ND@1
1-CHLOROHEXANE	ug/l	NA	NA	NA	NA	NA
2,2-DICHLOROPROPANE	ug/l	ND@1	NA	ND@1	ND@1	ND@1
2-CHLOROTOLUENE	ug/l	ND@1	NA	ND@1	ND@1	ND@1
4-CHLOROTOLUENE	ug/l	ND@1	NA	ND@1	ND@1	ND@1
BENZENE	ug/l	ND@1	NA	ND@1	ND@1	ND@1
BENZYL CHLORIDE	ug/l	NA	NA	NA	NA	NA
BROMOBENZENE	ug/l	ND@1	NA	ND@1	ND@1	ND@1
BROMOCHLOROMETHANE	ug/l	ND@1	NA	ND@1	ND@1	ND@1
BROMODICHLOROMETHANE	ug/l	ND@1	NA	ND@1	ND@1	ND@1
BROMOFORM	ug/l	ND@1	NA	ND@1	ND@1	ND@1
BROMOMETHANE	ug/l	ND@1	NA	ND@1	ND@1	ND@1
CARBON TETRACHLORIDE	ug/l	ND@1	NA	ND@1	ND@1	ND@1
CHLOROBENZENE	ug/l	ND@1	NA	ND@1	ND@1	ND@1

SAMPLE LOCATION	AFTER CARB 1	AFTER CARB 2	AFTER CARB 2	AFTER CARB 2	AFTER CARB 2
SAMPLE DESCRIPTION	952-30R	952-30R	952-30R	952-30R	952-30R
SAMPLE DATE	12/07/05	01/06/05	01/06/05	02/02/05	03/02/05
LABORATORY SAMPLE I.D.	253926-2	244188-3	244189-2	244954-3	245774-3
SAMPLE RUN NUMBER	01	01	01	01	01
SAMPLE COMMENT CODES					

PARAMETER	UNITS	NA	ND@10	NA	NA
ALCOHOLS, ACETATES, ALDEHYDES, KETONES					
BENZYL ALCOHOL	ug/l	NA	ND@10	NA	NA
ACID EXTRACTABLES					
2,4,5-TRICHLOROPHENOL	ug/l	NA	ND@10	NA	NA
2,4,6-TRICHLOROPHENOL	ug/l	NA	ND@10	NA	NA
2,4-DICHLOROPHENOL	ug/l	NA	ND@10	NA	NA
2,4-DIMETHYLPHENOL	ug/l	NA	ND@26	NA	NA
2,4-DINITROPHENOL	ug/l	NA	ND@10	NA	NA
2-CHLOROPHENOL	ug/l	NA	ND@10	NA	NA
2-CRESOL	ug/l	NA	ND@10	NA	NA
2-NITROPHENOL	ug/l	NA	ND@26	NA	NA
4,6-DINITRO-2-CRESOL	ug/l	NA	ND@10	NA	NA
4-CHLORO-3-CRESOL	ug/l	NA	ND@10	NA	NA
4-CRESOL	ug/l	NA	ND@26	NA	NA
4-NITROPHENOL	ug/l	NA	ND@26	NA	NA
PENTACHLOROPHENOL	ug/l	NA	ND@10	NA	NA
PHENOL	ug/l	NA	ND@10	NA	NA

BASE/NEUTRAL EXTRACTABLES	UNITS	ND@1	NA	ND@1	NA
1,2,3-TRICHLOROBENZENE	ug/l	ND@1	NA	ND@1	NA
1,2,3-TRIMETHYLBENZENE	ug/l	ND@1	NA	ND@1	NA
1,2,4-TRIMETHYLBENZENE	ug/l	ND@1	NA	ND@1	NA
1,2-DIBROMO-3-CHLOROPROPANE	ug/l	ND@1	NA	ND@1	NA
1,2-DICHLOROBENZENE	ug/l	ND@1	NA	ND@1	NA
1,3,5-TRIMETHYLBENZENE	ug/l	ND@1	NA	ND@1	NA
1,3-DICHLOROBENZENE	ug/l	ND@1	NA	ND@1	NA
1,4-DICHLOROBENZENE	ug/l	ND@1	NA	ND@1	NA
1-CHLOROPROPANE	ug/l	NA	NA	NA	NA
2,4-DINITROTOLUENE	ug/l	NA	NA	NA	NA
2,6-DINITROTOLUENE	ug/l	NA	NA	NA	NA
2-CHLOROTHYLVINYL ETHER	ug/l	NA	NA	NA	NA
2-CHLORONAPHTHALENE	ug/l	NA	NA	NA	NA
2-METHYLNAPHTHALENE	ug/l	NA	NA	NA	NA
2-NITROANILINE	ug/l	NA	NA	NA	NA
3,3'-DICHLOROBENZIDENE	ug/l	NA	NA	NA	NA
3-NITROANILINE	ug/l	NA	NA	NA	NA
4-BROMOPHENYL PHENYL ETHER	ug/l	NA	NA	NA	NA
4-CHLORANILINE	ug/l	NA	NA	NA	NA

SAMPLE LOCATION	AFTER CARB 1	AFTER CARB 2	AFTER CARB 2	AFTER CARB 2
SAMPLE DESCRIPTION	952-30R	952-30R	952-30R	952-30R
SAMPLE DATE	12/07/05	01/06/05	02/02/05	03/02/05
LABORATORY SAMPLE I.D.	253926-2	244188-3	244954-3	245774-3
SAMPLE RUN NUMBER	01	01	01	01
SAMPLE COMMENT CODES				

PARAMETER	UNITS	AFTER CARB 1	AFTER CARB 2	AFTER CARB 2	AFTER CARB 2
BASE/NEUTRAL EXTRACTABLES (Continued)					
4-CHLOROPHENYL PHENYL ETHER	ug/l	NA	NA	ND@10	NA
4-NITROANILINE	ug/l	NA	NA	ND@26	NA
ACENAPHTHENE	ug/l	NA	NA	ND@10	NA
ACENAPHTHYLENE	ug/l	NA	NA	ND@10	NA
ANTHRACENE	ug/l	NA	NA	ND@10	NA
BENZO(A)ANTHRACENE	ug/l	NA	NA	ND@10	NA
BENZO(A)PYRENE	ug/l	NA	NA	ND@10	NA
BENZO(B)FLUORANTHENE	ug/l	NA	NA	ND@10	NA
BENZO(GHI)PERYLENE	ug/l	NA	NA	ND@10	NA
BENZO(K)FLUORANTHENE	ug/l	NA	NA	ND@10	NA
BIS(2-CHLOROETHOXY)METHANE	ug/l	NA	NA	ND@10	NA
BIS(2-CHLOROETHYL) ETHER	ug/l	NA	NA	ND@10	NA
BIS(2-ETHYLHEXYL) PHTHALATE	ug/l	NA	NA	ND@10	NA
BUTYL BENZYL PHTHALATE	ug/l	NA	NA	ND@10	NA
CHRYSENE	ug/l	NA	NA	ND@10	NA
DI-N-BUTYL PHTHALATE	ug/l	NA	NA	ND@10	NA
DI-N-OCTYL PHTHALATE	ug/l	NA	NA	ND@10	NA
DIBENZO(A, H)ANTHRACENE	ug/l	NA	NA	ND@10	NA
DIBENZOFURAN	ug/l	NA	NA	ND@10	NA
DIETHYL PHTHALATE	ug/l	NA	NA	ND@10	NA
DIMETHYL PHTHALATE	ug/l	NA	NA	ND@10	NA
FLUORANTHENE	ug/l	NA	NA	ND@10	NA
FLUORENE	ug/l	NA	NA	ND@10	NA
HEXACHLOROBENZENE	ug/l	ND@1	ND@1	ND@10	ND@1
HEXACHLOROBUTADIENE	ug/l	NA	NA	ND@10	NA
HEXACHLOROCYCLOPENTADIENE	ug/l	NA	NA	ND@10	NA
HEXACHLOROETHANE	ug/l	NA	NA	ND@10	NA
INDENO(1,2,3-C,D)PYRENE	ug/l	NA	NA	ND@10	NA
ISOPHORONE	ug/l	NA	NA	ND@10	NA
N-NITROSODI-N-PROPYLAMINE	ug/l	NA	NA	ND@10	NA
N-NITROSODIMETHYLAMINE	ug/l	NA	NA	ND@10	NA
N-NITROSODIPHENYLAMINE	ug/l	NA	NA	ND@10	NA
N-PROPYLBENZENE	ug/l	ND@1	ND@1	ND@10	ND@1
NAPHTHALENE	ug/l	ND@1	ND@1	ND@10	ND@1
NITROBENZENE	ug/l	NA	NA	ND@10	NA
PHENANTHRENE	ug/l	NA	NA	ND@10	NA
PYRENE	ug/l	NA	NA	ND@10	NA
STYRENE	ug/l	ND@1	ND@1	NA	ND@1

INDICATOR PARAMETERS	UNITS	AFTER CARB 1	AFTER CARB 2	AFTER CARB 2	AFTER CARB 2
BIOCHEMICAL OXYGEN DEMAND	mg/l	NA	ND@4	NA	ND@4

Former Buildings 952/982 Site
 GW Treatment System Effectiveness Data Report
 January 1, 2005 - December 31, 2005

AFTER CARB 1

SAMPLE LOCATION	AFTER CARB 1	AFTER CARB 2	AFTER CARB 2	AFTER CARB 2	AFTER CARB 2
SAMPLE DESCRIPTION	952-30R	952-30R	952-30R	952-30R	952-30R
SAMPLE DATE	12/07/05	01/06/05	01/06/05	02/02/05	03/02/05
LABORATORY SAMPLE I.D.	253926-2	244188-3	244189-2	244954-3	245774-3
SAMPLE RUN NUMBER	01	01	01	01	01
SAMPLE COMMENT CODES					

PARAMETER	UNITS	NA	ND@10	ND@10	ND@10	ND@10
INDICATOR PARAMETERS (Continued)						
CHEMICAL OXYGEN DEMAND	mg/l	NA	ND@10	NA	ND@10	ND@10
PH	PH	NA	7.14	NA	7.48	7.42
TEMPERATURE	C	NA	12.9	NA	15.2	15.2
TOTAL SUSPENDED SOLIDS	mg/l	NA	ND@1	NA	ND@1	ND@1
TURBIDITY	tu	NA	NA	NA	NA	NA
PETROLEUM PRODUCTS						
OIL & GREASE	ug/l	NA	ND@4000	NA	ND@4000	ND@4000
VOLATILE ORGANICS						
1,1,1,2-TETRACHLOROETHANE	ug/l	ND@1	ND@1	NA	ND@1	ND@1
1,1,1-TRICHLOROETHANE	ug/l	1.0	ND@1	NA	ND@1	ND@1
1,1,2,2-TETRACHLOROETHANE	ug/l	ND@1	ND@1	NA	ND@1	ND@1
1,1,2-TRICHLORO-1,2,2-TRIFLUOROETHANE	ug/l	NA	NA	NA	NA	NA
1,1,2-TRICHLOROETHANE	ug/l	ND@1	ND@1	NA	ND@1	ND@1
1,1-DICHLOROETHYLENE	ug/l	ND@1	ND@1	NA	ND@1	ND@1
1,1-DICHLOROETHANE	ug/l	ND@1	ND@1	NA	ND@1	ND@1
1,1-DICHLOROPROPENE	ug/l	ND@1	ND@1	NA	ND@1	ND@1
1,2,3-TRICHLOROPROPANE	ug/l	ND@1	ND@1	NA	ND@1	ND@1
1,2-DIBROMOETHANE	ug/l	ND@1	ND@1	NA	ND@1	ND@1
1,2-DICHLORO-1,2,2-TRIFLUOROETHANE	ug/l	NA	NA	NA	NA	NA
1,2-DICHLOROETHANE	ug/l	ND@1	ND@1	NA	ND@1	ND@1
1,2-DICHLOROETHYLENE, TOTAL	ug/l	NA	NA	NA	NA	NA
1,2-DICHLOROPROPANE	ug/l	ND@1	ND@1	NA	ND@1	ND@1
1,3-DICHLOROPROPANE	ug/l	ND@1	ND@1	NA	ND@1	ND@1
1-CHLOROHXANE	ug/l	NA	NA	NA	NA	NA
2,2-DICHLOROPROPANE	ug/l	ND@1	ND@1	NA	ND@1	ND@1
2-CHLOROTOLUENE	ug/l	ND@1	ND@1	NA	ND@1	ND@1
4-CHLOROTOLUENE	ug/l	ND@1	ND@1	NA	ND@1	ND@1
BENZENE	ug/l	ND@1	ND@1	NA	ND@1	ND@1
BENZYL CHLORIDE	ug/l	NA	NA	NA	NA	NA
BROMOBENZENE	ug/l	ND@1	ND@1	NA	ND@1	ND@1
BROMOCHLOROMETHANE	ug/l	ND@1	ND@1	NA	ND@1	ND@1
BROMODICHLOROMETHANE	ug/l	ND@1	ND@1	NA	ND@1	ND@1
BROMOFORM	ug/l	ND@1	ND@1	NA	ND@1	ND@1
BROMOMETHANE	ug/l	ND@1	ND@1	NA	ND@1	ND@1
CARBON TETRACHLORIDE	ug/l	ND@1	ND@1	NA	ND@1	ND@1
CHLOROBENZENE	ug/l	ND@1	ND@1	NA	ND@1	ND@1

02/22/06

INTERNATIONAL BUSINESS MACHINES CORPORATION

SAMPLE LOCATION	AFTER CARB 2	AFTER CARB 2	AFTER CARB 2	AFTER CARB 2	AFTER CARB 2
SAMPLE DESCRIPTION	952-30R	952-30R	952-30R	952-30R	952-30R
SAMPLE DATE	04/05/05	04/05/05	05/18/05	07/13/05	08/10/05
LABORATORY SAMPLE I.D.	246837-3	246838-2	248216-3	248634-3	250932-3
SAMPLE RUN NUMBER	01	01	01	01	01
SAMPLE COMMENT CODES					

PARAMETER UNITS

ALCOHOLS, ACETATES, ALDEHYDES, KETONES

BENZYL ALCOHOL ug/l

ACID EXTRACTABLES

2,4,5-TRICHLOROPHENOL	NA	ND@10	NA	NA	NA
2,4,6-TRICHLOROPHENOL	NA	ND@10	NA	NA	NA
2,4-DICHLOROPHENOL	NA	ND@10	NA	NA	NA
2,4-DIMETHYLPHENOL	NA	ND@26	NA	NA	NA
2,4-DINITROPHENOL	NA	ND@10	NA	NA	NA
2-CHLOROPHENOL	NA	ND@10	NA	NA	NA
2-CRESOL	NA	ND@10	NA	NA	NA
2-NITROPHENOL	NA	ND@10	NA	NA	NA
4,6-DINITRO-2-CRESOL	NA	ND@26	NA	NA	NA
4-CHLORO-3-CRESOL	NA	ND@10	NA	NA	NA
4-CRESOL	NA	ND@26	NA	NA	NA
4-NITROPHENOL	NA	ND@26	NA	NA	NA
PENTACHLOROPHENOL	NA	ND@26	NA	NA	NA
PHENOL	NA	ND@10	NA	NA	NA

BASE/NEUTRAL EXTRACTABLES

1,2,3-TRICHLOROBENZENE	ND@1	NA	ND@1	ND@1	ND@1
1,2,3-TRIMETHYLBENZENE	NA	NA	NA	NA	NA
1,2,4-TRIMETHYLBENZENE	ND@1	NA	ND@1	ND@1	ND@1
1,2-DIBROMO-3-CHLOROPROPANE	ND@1	NA	ND@1	ND@1	ND@1
1,2-DICHLOROBENZENE	ND@1	ND@10	ND@1	ND@1	ND@1
1,3,5-TRIMETHYLBENZENE	ND@1	NA	ND@1	ND@1	ND@1
1,3-DICHLOROBENZENE	ND@1	ND@10	ND@1	ND@1	ND@1
1,4-DICHLOROBENZENE	ND@1	ND@10	ND@1	ND@1	ND@1
1-CHLOROPROPANE	NA	NA	NA	NA	NA
1-DINITROTOLUENE	NA	ND@10	NA	NA	NA
2,4-DINITROTOLUENE	NA	ND@10	NA	NA	NA
2,6-DINITROTOLUENE	NA	ND@10	NA	NA	NA
2-CHLOROETHYLVINYL ETHER	NA	NA	NA	NA	NA
2-CHLORONAPHTHALENE	NA	ND@10	NA	NA	NA
2-METHYLNAPHTHALENE	NA	ND@10	NA	NA	NA
3-NITROANILINE	NA	ND@26	NA	NA	NA
3,3'-DICHLOROBENZIDINE	NA	ND@10	NA	NA	NA
3-NITROANILINE	NA	ND@26	NA	NA	NA
4-BROMOPHENYL PHENYL ETHER	NA	ND@10	NA	NA	NA
4-CHLOROANILINE	NA	ND@10	NA	NA	NA

SAMPLE LOCATION	AFTER CARB 2	AFTER CARB 2	AFTER CARB 2	AFTER CARB 2	AFTER CARB 2
SAMPLE DESCRIPTION	952-30R	952-30R	952-30R	952-30R	952-30R
SAMPLE DATE	04/05/05	04/05/05	05/18/05	06/02/05	07/13/05
LABORATORY SAMPLE I.D.	246837-3	246838-2	248216-3	248634-3	249649-3
SAMPLE RUN NUMBER	01	01	01	01	01
SAMPLE COMMENT CODES					

PARAMETER	UNITS	ND@10	ND@10	ND@10	ND@10	ND@10
CHEMICAL OXYGEN DEMAND	mg/l	7.38	7.41	7.42	7.56	7.38
PH		14.9	15.5	15.4	15.8	15.2
TEMPERATURE		ND@1.61	ND@1.1	ND@1	ND@1.75	ND@2
TOTAL SUSPENDED SOLIDS	mg/l	NA	NA	NA	NA	NA
TURBIDITY	tu	NA	NA	NA	NA	NA

INDICATOR PARAMETERS (Continued)

PARAMETER	UNITS	ND@4000	ND@4000	ND@4100	ND@5400	ND@5250
PETROLEUM PRODUCTS	ug/l	NA	NA	NA	NA	NA
OIL & GREASE	ug/l	ND@4000	ND@4000	ND@4100	ND@5400	ND@5250

VOLATILE ORGANICS

1,1,1,2-TETRACHLOROETHANE	ug/l	ND@1	ND@1	ND@1	ND@1	ND@1
1,1,1-TRICHLOROETHANE	ug/l	ND@1	ND@1	ND@1	ND@1	ND@1
1,1,2,2-TETRACHLOROETHANE	ug/l	ND@1	ND@1	ND@1	ND@1	ND@1
1,1,2-TRICHLORO-1,2,2-TRIFLUOROETHANE	ug/l	NA	NA	NA	NA	NA
1,1,2-TRICHLOROETHANE	ug/l	ND@1	ND@1	ND@1	ND@1	ND@1
1,1-DICHLOROETHANE	ug/l	ND@1	ND@1	ND@1	ND@1	ND@1
1,1-DICHLOROETHYLENE	ug/l	ND@1	ND@1	ND@1	ND@1	ND@1
1,1-DICHLOROPROPENE	ug/l	ND@1	ND@1	ND@1	ND@1	ND@1
1,2,3-TRICHLOROPROPANE	ug/l	ND@1	ND@1	ND@1	ND@1	ND@1
1,2-DIBROMOETHANE	ug/l	ND@1	ND@1	ND@1	ND@1	ND@1
1,2-DICHLORO-1,2,2-TRIFLUOROETHANE	ug/l	NA	NA	NA	NA	NA
1,2-DICHLOROETHANE	ug/l	ND@1	ND@1	ND@1	ND@1	ND@1
1,2-DICHLOROETHYLENE, TOTAL	ug/l	NA	NA	NA	NA	NA
1,2-DICHLOROPROPANE	ug/l	ND@1	ND@1	ND@1	ND@1	ND@1
1,3-DICHLOROPROPANE	ug/l	ND@1	ND@1	ND@1	ND@1	ND@1
1-CHLOROHEXANE	ug/l	NA	NA	NA	NA	NA
2,2-DICHLOROPROPANE	ug/l	ND@1	ND@1	ND@1	ND@1	ND@1
2-CHLOROTOLUENE	ug/l	ND@1	ND@1	ND@1	ND@1	ND@1
4-CHLOROTOLUENE	ug/l	ND@1	ND@1	ND@1	ND@1	ND@1
BENZENE	ug/l	NA	NA	NA	NA	NA
BENZYL CHLORIDE	ug/l	ND@1	ND@1	ND@1	ND@1	ND@1
BROMOBENZENE	ug/l	ND@1	ND@1	ND@1	ND@1	ND@1
BROMOCHLOROMETHANE	ug/l	ND@1	ND@1	ND@1	ND@1	ND@1
BROMODICHLOROMETHANE	ug/l	ND@1	ND@1	ND@1	ND@1	ND@1
BROMOFORM	ug/l	ND@1	ND@1	ND@1	ND@1	ND@1
BROMOMETHANE	ug/l	ND@1	ND@1	ND@1	ND@1	ND@1
CARBON TETRACHLORIDE	ug/l	ND@1	ND@1	ND@1	ND@1	ND@1
CHLOROBENZENE	ug/l	ND@1	ND@1	ND@1	ND@1	ND@1

Former Buildings 952/982 Site
 GW Treatment System Effectiveness Data Report
 January 1, 2005 - December 31, 2005

SAMPLE LOCATION	AFTER CARB 2	AFTER CARB 2	AFTER CARB 2	AFTER CARB 2	AFTER CARB 2	AFTER CARB 2
SAMPLE DESCRIPTION	952-30R	952-30R	952-30R	952-30R	952-30R	952-30R
SAMPLE DATE	04/05/05	04/05/05	05/18/05	06/02/05	07/13/05	08/10/05
LABORATORY SAMPLE I.D.	246837-3	246838-2	248216-3	248634-3	249649-3	250932-3
SAMPLE RUN NUMBER	01	01	01	01	01	01
SAMPLE COMMENT CODES						
PARAMETER						
UNITS						
VOLATILE ORGANICS (Continued)						
CHLORODIBROMOMETHANE	ND@1	NA	ND@1	ND@1	ND@1	ND@1
CHLOROETHANE	ND@1	NA	ND@1	ND@1	ND@1	ND@1
CHLOROFORM	ND@1	NA	ND@1	ND@1	ND@1	ND@1
CHLOROMETHANE	ND@1	NA	ND@1	ND@1	ND@1	ND@1
CIS-1,2-DICHLOROETHYLENE	ND@1	NA	ND@1	ND@1	ND@1	ND@1
CIS-1,3-DICHLOROPROPYLENE	ND@1	NA	ND@1	ND@1	ND@1	ND@1
DIBROMOMETHANE	ND@1	NA	ND@1	ND@1	ND@1	ND@1
DICHLORODIFLUOROMETHANE	ND@1	NA	ND@1	ND@1	ND@1	ND@1
ETHYLBENZENE	ND@1	NA	ND@1	ND@1	ND@1	ND@1
ISOPROPYLBENZENE	ND@1	NA	ND@1	ND@1	ND@1	ND@1
M,P-XYLENE	ND@1	NA	ND@1	ND@1	ND@1	ND@1
METHYLENE CHLORIDE	ND@1	NA	ND@1	ND@1	ND@1	ND@1
N-BUTYLBENZENE	ND@1	NA	ND@1	ND@1	ND@1	ND@1
O-XYLENE	ND@1	NA	ND@1	ND@1	ND@1	ND@1
P-ISOPROPYLITOLUENE	ND@1	NA	ND@1	ND@1	ND@1	ND@1
SEC-BUTYLBENZENE	ND@1	NA	ND@1	ND@1	ND@1	ND@1
TERT-BUTYLBENZENE	ND@1	NA	ND@1	ND@1	ND@1	ND@1
TETRACHLOROETHYLENE	ND@1	NA	ND@1	ND@1	ND@1	ND@1
TOLUENE	ND@1	NA	ND@1	ND@1	ND@1	ND@1
TRANS-1,2-DICHLOROETHYLENE	ND@1	NA	ND@1	ND@1	ND@1	ND@1
TRANS-1,3-DICHLOROPROPENE	ND@1	NA	ND@1	ND@1	ND@1	ND@1
TRICHLOROETHYLENE	ND@1	NA	ND@1	ND@1	ND@1	ND@1
TRICHLOROFLUOROMETHANE	ND@1	NA	ND@1	ND@1	ND@1	ND@1
VINYL CHLORIDE	ND@1	NA	ND@1	ND@1	ND@1	ND@1
XYLENE, TOTAL	NA	NA	NA	NA	NA	NA

SAMPLE LOCATION	AFTER CARB 2	AFTER CARB 2	AFTER CARB 2	AFTER CARB 2	AFTER CARB 2
SAMPLE DESCRIPTION	952-30R	952-30R	952-30R	952-30R	952-30R
SAMPLE DATE	09/14/05	10/05/05	10/05/05	11/02/05	12/07/05
LABORATORY SAMPLE I.D.	252067-3	252776-3	252775-2	253337-3	253926-3
SAMPLE RUN NUMBER	01	01	01	01	01
SAMPLE COMMENT CODES					

PARAMETER UNITS

ALCOHOLS, ACETATES, ALDEHYDES, KETONES

BENZYL ALCOHOL ug/l

ACID EXTRACTABLES

2,4,5-TRICHLOROPHENOL	NA	NA	ND@11	NA	NA
2,4,6-TRICHLOROPHENOL	NA	NA	ND@11	NA	NA
2,4-DICHLOROPHENOL	NA	NA	ND@11	NA	NA
2,4-DIMETHYLPHENOL	NA	NA	ND@26	NA	NA
2,4-DINITROPHENOL	NA	NA	ND@11	NA	NA
2-CHLOROPHENOL	NA	NA	ND@11	NA	NA
2-CRESOL	NA	NA	ND@11	NA	NA
2-NITROPHENOL	NA	NA	ND@11	NA	NA
4,6-DINITRO-2-CRESOL	NA	NA	ND@26	NA	NA
4-CHLORO-3-CRESOL	NA	NA	ND@11	NA	NA
4-CRESOL	NA	NA	ND@11	NA	NA
4-NITROPHENOL	NA	NA	ND@26	NA	NA
PENTACHLOROPHENOL	NA	NA	ND@26	NA	NA
PHENOL	NA	NA	ND@11	NA	NA

BASE/NEUTRAL EXTRACTABLES

1,2,3-TRICHLOROBENZENE	ND@1	ND@1	NA	ND@1	ND@1
1,2,3-TRIMETHYLBENZENE	NA	NA	NA	NA	NA
1,2,4-TRIMETHYLBENZENE	ND@1	ND@1	NA	ND@1	ND@1
1,2-DIBROMO-3-CHLOROPROPANE	ND@1	ND@1	NA	ND@1	ND@1
1,2-DICHLOROBENZENE	ND@1	ND@1	ND@11	ND@1	ND@1
1,3,5-TRIMETHYLBENZENE	ND@1	ND@1	NA	ND@1	ND@1
1,3-DICHLOROBENZENE	ND@1	ND@1	ND@11	ND@1	ND@1
1,4-DICHLOROBENZENE	NA	NA	ND@11	ND@1	ND@1
1-CHLOROPROPANE	NA	NA	ND@11	NA	NA
2,4-DINITROTOLUENE	NA	NA	ND@11	NA	NA
2,6-DINITROTOLUENE	NA	NA	ND@11	NA	NA
2-CHLOROETHYLVINYL ETHER	NA	NA	NA	NA	NA
2-CHLORONAPHTHALENE	NA	NA	ND@11	NA	NA
2-METHYLNAPHTHALENE	NA	NA	ND@11	NA	NA
2-NITROANILINE	NA	NA	ND@26	NA	NA
3,3'-DICHLOROBENZIDENE	NA	NA	ND@11	NA	NA
3-NITROANILINE	NA	NA	ND@26	NA	NA
4-BROMOPHENYL PHENYL ETHER	NA	NA	ND@11	NA	NA
4-CHLOROANILINE	NA	NA	ND@11	NA	NA

Former Buildings 952/982 Site
 GW Treatment System Effectiveness Data Report
 January 1, 2005 - December 31, 2005

SAMPLE LOCATION	AFTER CARB 2	AFTER CARB 2	AFTER CARB 2	AFTER CARB 2
SAMPLE DESCRIPTION	952-30R	952-30R	952-30R	952-30R
SAMPLE DATE	09/14/05	10/05/05	10/05/05	12/07/05
LABORATORY SAMPLE I.D.	252067-3	252776-3	252775-2	253926-3
SAMPLE RUN NUMBER	01	01	01	01
SAMPLE COMMENT CODES				

PARAMETER

UNITS

INDICATOR PARAMETERS (Continued)

CHEMICAL OXYGEN DEMAND	ND@10	ND@10	NA	ND@10	11.6
PH	7.29	7.79	NA	7.14	7.21
TEMPERATURE	15.1	Invalid Temp	NA	15.4	12.3
TOTAL SUSPENDED SOLIDS	ND@2	ND@1.67	NA	37.1	1.10
TURBIDITY	NA	NA	NA	NA	NA

PETROLEUM PRODUCTS

OIL & GREASE	ND@5150	ND@5200	NA	ND@5150	ND@5100
--------------	---------	---------	----	---------	---------

VOLATILE ORGANICS

1,1,1,2-TETRACHLOROETHANE	ND@1	ND@1	NA	ND@1	ND@1
1,1,1-TRICHLOROETHANE	ND@1	ND@1	NA	ND@1	ND@1
1,1,2,2-TETRACHLOROETHANE	ND@1	ND@1	NA	ND@1	ND@1
1,1,2-TRICHLORO-1,2,2-TRIFLUOROETHANE	NA	NA	NA	NA	NA
1,1,2-TRICHLOROETHANE	ND@1	ND@1	NA	ND@1	ND@1
1,1-DICHLOROETHANE	ND@1	ND@1	NA	ND@1	ND@1
1,1-DICHLOROPROPENE	ND@1	ND@1	NA	ND@1	ND@1
1,2,3-TRICHLOROPROPANE	ND@1	ND@1	NA	ND@1	ND@1
1,2-DIBROMOETHANE	ND@1	NA	NA	ND@1	NA
1,2-DICHLORO-1,2,2-TRIFLUOROETHANE	ND@1	ND@1	NA	ND@1	ND@1
1,2-DICHLOROETHYLENE, TOTAL	NA	NA	NA	NA	NA
1,2-DICHLOROPROPANE	ND@1	ND@1	NA	ND@1	ND@1
1,3-DICHLOROPROPANE	ND@1	ND@1	NA	ND@1	ND@1
1-CHLOROHEXANE	NA	NA	NA	NA	NA
2,2-DICHLOROPROPANE	ND@1	ND@1	NA	ND@1	ND@1
2-CHLOROTOLUENE	ND@1	ND@1	NA	ND@1	ND@1
4-CHLOROTOLUENE	ND@1	ND@1	NA	ND@1	ND@1
BENZENE	ND@1	ND@1	NA	ND@1	ND@1
BENZYL CHLORIDE	NA	NA	NA	NA	NA
BROMOBENZENE	ND@1	ND@1	NA	ND@1	ND@1
BROMOCHLOROMETHANE	ND@1	ND@1	NA	ND@1	ND@1
BROMODICHLOROMETHANE	ND@1	ND@1	NA	ND@1	ND@1
BROMOFORM	ND@1	ND@1	NA	ND@1	ND@1
BROMOMETHANE	ND@1	ND@1	NA	ND@1	ND@1
CARBON TETRACHLORIDE	ND@1	ND@1	NA	ND@1	ND@1
CHLOROBENZENE	ND@1	ND@1	NA	ND@1	ND@1

SAMPLE LOCATION	BF BAG FILT	BF BAG FILT	BF BAG FILT	BF BAG FILT	BF BAG FILT	BF BAG FILT
SAMPLE DESCRIPTION	952-30R	952-30R	952-30R	952-30R	952-30R	952-30R
SAMPLE DATE	01/06/05	01/06/05	02/02/05	03/02/05	04/05/05	04/05/05
LABORATORY SAMPLE I.D.	244188-1	244189-1	244954-1	245774-1	246837-1	246838-1
SAMPLE RUN NUMBER	01	01	01	01	01	01
SAMPLE COMMENT CODES						

PARAMETER UNITS

ALCOHOLS, ACETATES, ALDEHYDES, KETONES

BENZYL ALCOHOL ug/l

ACID EXTRACTABLES

2, 4, 5-TRICHLOROPHENOL	NA	ND@10	NA	NA	NA	ND@11
2, 4, 6-TRICHLOROPHENOL	NA	ND@10	NA	NA	NA	ND@11
2, 4-DICHLOROPHENOL	NA	ND@10	NA	NA	NA	ND@11
2, 4-DIMETHYLPHENOL	NA	ND@10	NA	NA	NA	ND@11
2, 4-DINITROPHENOL	NA	ND@26	NA	NA	NA	ND@26
2-CHLOROPHENOL	NA	ND@10	NA	NA	NA	ND@11
2-CRESOL	NA	ND@10	NA	NA	NA	ND@11
2-NITROPHENOL	NA	ND@10	NA	NA	NA	ND@11
4, 6-DINITRO-2-CRESOL	NA	ND@26	NA	NA	NA	ND@26
4-CHLORO-3-CRESOL	NA	ND@10	NA	NA	NA	ND@11
4-CRESOL	NA	ND@10	NA	NA	NA	ND@11
4-NITROPHENOL	NA	ND@26	NA	NA	NA	ND@26
PENTACHLOROPHENOL	NA	ND@26	NA	NA	NA	ND@26
PHENOL	NA	ND@10	NA	NA	NA	ND@11

BASE/NEUTRAL EXTRACTABLES

1, 2, 3-TRICHLOROBENZENE	ND@1	NA	ND@1	ND@1	ND@1	NA
1, 2, 3-TRIMETHYLBENZENE	NA	NA	NA	NA	NA	NA
1, 2, 4-TRIMETHYLBENZENE	ND@1	NA	ND@1	ND@1	NA	NA
1, 2-DIBROMO-3-CHLOROPROPANE	ND@1	NA	ND@1	ND@1	NA	NA
1, 2-DICHLOROBENZENE	2.0	ND@10	2.1	3.2	3.1	ND@11
1, 3, 5-TRIMETHYLBENZENE	ND@1	NA	ND@1	ND@1	ND@1	NA
1, 3-DICHLOROBENZENE	1.1	ND@10	1.8	2.1	2.5	ND@11
1, 4-DICHLOROBENZENE	ND@1	ND@10	1.1	1.5	2.4	ND@11
1-CHLOROPROPANE	NA	ND@10	NA	NA	NA	ND@11
2, 4-DINITROFLUORENE	NA	ND@10	NA	NA	NA	ND@11
2, 6-DINITROFLUORENE	NA	ND@10	NA	NA	NA	ND@11
2-CHLORONAPHTHALENE	NA	NA	NA	NA	NA	NA
2-CHLORONAPHTHYLENE	NA	ND@10	NA	NA	NA	ND@11
2-METHYLNAPHTHALENE	NA	ND@10	NA	NA	NA	ND@11
2-NITROANILINE	NA	ND@26	NA	NA	NA	ND@26
3, 3'-DICHLOROBENZIDINE	NA	ND@10	NA	NA	NA	ND@11
3-NITROANILINE	NA	ND@26	NA	NA	NA	ND@26
4-BROMOPHENYL PHENYL ETHER	NA	ND@10	NA	NA	NA	ND@11
4-CHLOROANILINE	NA	ND@10	NA	NA	NA	ND@11

Former Buildings 952/982 Site
 GW Treatment System Effectiveness Data Report
 January 1, 2005 - December 31, 2005

BF BAG FILT

SAMPLE LOCATION	BF BAG FILT	BF BAG FILT	BF BAG FILT	BF BAG FILT	BF BAG FILT	BF BAG FILT
SAMPLE DESCRIPTION	952-30R	952-30R	952-30R	952-30R	952-30R	952-30R
SAMPLE DATE	01/06/05	01/06/05	02/02/05	03/02/05	04/05/05	04/05/05
LABORATORY SAMPLE I.D.	244189-1	244189-1	244954-1	245774-1	246837-1	246838-1
SAMPLE RUN NUMBER	01	01	01	01	01	01
SAMPLE COMMENT CODES						

PARAMETER UNITS

BASE/NEUTRAL EXTRACTABLES (Continued)

4-CHLOROPHENYL PHENYL ETHER	ug/l	ND@10	NA	NA	NA	NA	ND@11
4-NITROANILINE	ug/l	ND@26	NA	NA	NA	NA	ND@26
ACENAPHTHENE	ug/l	ND@10	NA	NA	NA	NA	ND@11
ACENAPHTHYLENE	ug/l	ND@10	NA	NA	NA	NA	ND@11
ANTHRACENE	ug/l	ND@10	NA	NA	NA	NA	ND@11
BENZO (A) ANTHRACENE	ug/l	ND@10	NA	NA	NA	NA	ND@11
BENZO (A) PIRENE	ug/l	ND@10	NA	NA	NA	NA	ND@11
BENZO (B) FLUORANTHENE	ug/l	ND@10	NA	NA	NA	NA	ND@11
BENZO (GHI) PERYLENE	ug/l	ND@10	NA	NA	NA	NA	ND@11
BENZO (K) FLUORANTHENE	ug/l	ND@10	NA	NA	NA	NA	ND@11
BIS (2-CHLOROETHOXY) METHANE	ug/l	ND@10	NA	NA	NA	NA	ND@11
BIS (2-CHLOROETHYL) ETHER	ug/l	ND@10	NA	NA	NA	NA	ND@11
BIS (2-ETHYLHEXYL) PHTHALATE	ug/l	ND@10	NA	NA	NA	NA	ND@11
BUTYL BENZYL PHTHALATE	ug/l	ND@10	NA	NA	NA	NA	ND@11
CHRYSENE	ug/l	ND@10	NA	NA	NA	NA	ND@11
DI-N-BUTYL PHTHALATE	ug/l	ND@10	NA	NA	NA	NA	ND@11
DI-N-OCTYL PHTHALATE	ug/l	ND@10	NA	NA	NA	NA	ND@11
DIBENZO (A, H) ANTHRACENE	ug/l	ND@10	NA	NA	NA	NA	ND@11
DIBENZOFURAN	ug/l	ND@10	NA	NA	NA	NA	ND@11
DIETHYL PHTHALATE	ug/l	ND@10	NA	NA	NA	NA	ND@11
DIMETHYL PHTHALATE	ug/l	ND@10	NA	NA	NA	NA	ND@11
FLUORANTHENE	ug/l	ND@10	NA	NA	NA	NA	ND@11
FLUORENE	ug/l	ND@10	NA	NA	NA	NA	ND@11
HEXACHLOROBENZENE	ug/l	ND@10	NA	NA	NA	NA	ND@11
HEXACHLOROBUTADIENE	ug/l	ND@10	NA	NA	NA	NA	ND@11
HEXACHLOROCYCLOPENTADIENE	ug/l	ND@10	NA	NA	NA	NA	ND@11
HEXACHLOROETHANE	ug/l	ND@10	NA	NA	NA	NA	ND@11
INDENO (1,2,3-C,D) PYRENE	ug/l	ND@10	NA	NA	NA	NA	ND@11
ISOPHORONE	ug/l	ND@10	NA	NA	NA	NA	ND@11
N-NITROSODI-N-PROPYLAMINE	ug/l	ND@10	NA	NA	NA	NA	ND@11
N-NITROSODIMETHYLAMINE	ug/l	ND@10	NA	NA	NA	NA	ND@11
N-NITROSODIPHENYLAMINE	ug/l	ND@10	NA	NA	NA	NA	ND@11
N-PROPYLBENZENE	ug/l	ND@10	NA	NA	NA	NA	ND@11
NAPHTHALENE	ug/l	ND@10	NA	NA	NA	NA	ND@11
NITROBENZENE	ug/l	ND@10	NA	NA	NA	NA	ND@11
PHENANTHRENE	ug/l	ND@10	NA	NA	NA	NA	ND@11
PYRENE	ug/l	ND@10	NA	NA	NA	NA	ND@11
STYRENE	ug/l	ND@10	NA	NA	NA	NA	ND@11

INDICATOR PARAMETERS

BIOCHEMICAL OXYGEN DEMAND

mg/l

NA

Former Buildings 952/982 Site
 CW Treatment System Effectiveness Data Report
 January 1, 2005 - December 31, 2005

BF BAG FILT

SAMPLE LOCATION	BF BAG FILT	BF BAG FILT	BF BAG FILT	BF BAG FILT	BF BAG FILT	BF BAG FILT
SAMPLE DESCRIPTION	952-30R	952-30R	952-30R	952-30R	952-30R	952-30R
SAMPLE DATE	01/06/05	01/06/05	02/02/05	03/02/05	04/05/05	04/05/05
LABORATORY SAMPLE I.D.	244188-1	244189-1	244954-1	245774-1	246837-1	246838-1
SAMPLE RUN NUMBER	01	01	01	01	01	01
SAMPLE COMMENT CODES						

PARAMETER

UNITS

INDICATOR PARAMETERS (Continued)

CHEMICAL OXYGEN DEMAND	NA	NA	NA	NA	NA	NA
PH	NA	NA	NA	NA	NA	NA
TEMPERATURE	NA	NA	NA	NA	NA	NA
TOTAL SUSPENDED SOLIDS	NA	NA	NA	NA	NA	NA
TURBIDITY	0.42	0.75	0.11	0.12	0.12	NA

PETROLEUM PRODUCTS

OIL & GREASE	NA	ND@3900	NA	NA	NA	ND@4000
--------------	----	---------	----	----	----	---------

VOLATILE ORGANICS

1,1,1,2-TETRACHLOROETHANE	ND@1	NA	ND@1	ND@1	ND@1	NA
1,1,1-TRICHLOROETHANE	1.6	NA	1.5	1.3	ND@1	NA
1,1,2,2-TETRACHLOROETHANE	ND@1	NA	ND@1	ND@1	ND@1	NA
1,1,2-TRICHLORO-1,2,2-TRIFLUOROETHANE	NA	NA	NA	NA	NA	NA
1,1,2-TRICHLOROETHANE	ND@1	NA	ND@1	ND@1	ND@1	NA
1,1-DICHLOROETHANE	ND@1	NA	ND@1	ND@1	ND@1	NA
1,1-DICHLOROETHYLENE	ND@1	NA	ND@1	ND@1	ND@1	NA
1,1-DICHLOROPROPENE	ND@1	NA	ND@1	ND@1	ND@1	NA
1,2,3-TRICHLOROPROPANE	ND@1	NA	ND@1	ND@1	ND@1	NA
1,2-DIBROMOETHANE	ND@1	NA	ND@1	ND@1	ND@1	NA
1,2-DICHLORO-1,2,2-TRIFLUOROETHANE	NA	NA	NA	NA	NA	NA
1,2-DICHLOROETHANE	ND@1	NA	ND@1	ND@1	ND@1	NA
1,2-DICHLOROETHYLENE, TOTAL	NA	NA	NA	NA	NA	NA
1,3-DICHLOROPROPANE	ND@1	NA	ND@1	ND@1	ND@1	NA
1-CHLOROCHEXANE	NA	NA	NA	NA	NA	NA
2,2-DICHLOROPROPANE	ND@1	NA	ND@1	ND@1	ND@1	NA
2-CHLOROTOLUENE	ND@1	NA	ND@1	ND@1	ND@1	NA
4-CHLOROTOLUENE	ND@1	NA	ND@1	ND@1	ND@1	NA
BENZENE	NA	NA	NA	NA	NA	NA
BENZYL CHLORIDE	ND@1	NA	ND@1	ND@1	ND@1	NA
BROMOBENZENE	ND@1	NA	ND@1	ND@1	ND@1	NA
BROMOCHLOROMETHANE	ND@1	NA	ND@1	ND@1	ND@1	NA
BROMODICHLOROMETHANE	ND@1	NA	ND@1	ND@1	ND@1	NA
BROMOFORM	ND@1	NA	ND@1	ND@1	ND@1	NA
BROMOMETHANE	ND@1	NA	ND@1	ND@1	ND@1	NA
CARBON TETRACHLORIDE	ND@1	NA	ND@1	ND@1	ND@1	NA
CHLOROBENZENE	ND@1	NA	ND@1	ND@1	ND@1	NA

02/22/06

INTERNATIONAL BUSINESS MACHINES CORPORATION

Former Buildings 952/982 Site
 GW Treatment System Effectiveness Data Report
 January 1, 2005 - December 31, 2005

BF BAG FILT

SAMPLE LOCATION	BF BAG FILT	BF BAG FILT	BF BAG FILT	BF BAG FILT	BF BAG FILT	BF BAG FILT
SAMPLE DESCRIPTION	952-30R	952-30R	952-30R	952-30R	952-30R	952-30R
SAMPLE DATE	01/06/05	01/06/05	02/02/05	03/02/05	04/05/05	04/05/05
LABORATORY SAMPLE I.D.	244188-1	244189-1	244954-1	245774-1	246837-1	246838-1
SAMPLE RUN NUMBER	01	01	01	01	01	01
SAMPLE COMMENT CODES						

PARAMETER	UNITS	NA	ND01	ND01	ND01	ND01	ND01	ND01	NA
VOLATILE ORGANICS (Continued)									
CHLORODIBROMOMETHANE	ug/l								
CHLOROETHANE	ug/l								
CHLOROFORM	ug/l								
CHLOROMETHANE	ug/l								
CIS-1,2-DICHLOROETHYLENE	ug/l								
CIS-1,3-DICHLOROPROPYLENE	ug/l								
DIBROMOMETHANE	ug/l								
DICHLORODIFLUOROMETHANE	ug/l								
ETHYLBENZENE	ug/l								
ISOPROPYLBENZENE	ug/l								
M,P-XYLENE	ug/l								
METHYLENE CHLORIDE	ug/l								
N-BUTYLBENZENE	ug/l								
O-XYLENE	ug/l								
P-ISOPROPYLTOLUENE	ug/l								
SEC-BUTYLBENZENE	ug/l								
TERT-BUTYLBENZENE	ug/l								
TETRACHLOROETHYLENE	ug/l								
TOLUENE	ug/l								
TRANS-1,2-DICHLOROETHYLENE	ug/l								
TRANS-1,3-DICHLOROPROPENE	ug/l								
TRICHLOROETHYLENE	ug/l								
TRICHLOROFLUOROMETHANE	ug/l								
VINYL CHLORIDE	ug/l								
XYLENE, TOTAL	ug/l								

Former Buildings 952/982 Site
 GW Treatment System Effectiveness Data Report
 January 1, 2005 - December 31, 2005

BF BAG FILT

SAMPLE LOCATION	BF BAG FILT	BF BAG FILT	BF BAG FILT	BF BAG FILT	BF BAG FILT	BF BAG FILT
SAMPLE DESCRIPTION	952-30R	952-30R	952-30R	952-30R	952-30R	952-30R
SAMPLE DATE	05/18/05	06/29/05	07/13/05	07/13/05	07/13/05	08/10/05
LABORATORY SAMPLE I.D.	249216-1	248634-1	249519-6	249649-1	249648-1	250932-1
SAMPLE RUN NUMBER	01	01	01	01	01	01
SAMPLE COMMENT CODES						

PARAMETER UNITS

ALCOHOLS, ACETATES, ALDEHYDES, KETONES

BENZYL ALCOHOL ug/l

ACID EXTRACTABLES

2,4,5-TRICHLOROPHENOL	NA	NA	NA	NA	NA	NA
2,4,6-TRICHLOROPHENOL	NA	NA	NA	NA	NA	NA
2,4-DICHLOROPHENOL	NA	NA	NA	NA	NA	NA
2,4-DIMETHYLPHENOL	NA	NA	NA	NA	NA	NA
2,4-DINITROPHENOL	NA	NA	NA	NA	NA	NA
2-CHLOROPHENOL	NA	NA	NA	NA	NA	NA
2-CRESOL	NA	NA	NA	NA	NA	NA
2-NITROPHENOL	NA	NA	NA	NA	NA	NA
4,6-DINITRO-2-CRESOL	NA	NA	NA	NA	NA	NA
4-CHLORO-3-CRESOL	NA	NA	NA	NA	NA	NA
4-CRESOL	NA	NA	NA	NA	NA	NA
4-NITROPHENOL	NA	NA	NA	NA	NA	NA
PENTACHLOROPHENOL	NA	NA	NA	NA	NA	NA
PHENOL	NA	NA	NA	NA	NA	NA

BASE/NEUTRAL EXTRACTABLES

1,2,3-TRICHLOROBENZENE	1.5	ND@1	NA	NA	NA	ND@1
1,2,3-TRIMETHYLBENZENE	NA	NA	NA	NA	NA	NA
1,2,4-TRIMETHYLBENZENE	ND@1	ND@1	NA	NA	NA	ND@1
1,2-DIBROMO-3-CHLOROPROPANE	ND@1	ND@1	NA	NA	NA	ND@1
1,2-DICHLOROBENZENE	6.0	ND@1	3.8	1.8	ND@11	1.8
1,3,5-TRIMETHYLBENZENE	ND@1	ND@1	1.6	ND@1	ND@11	1.3
1,3-DICHLOROBENZENE	3.7	ND@1	1.1	ND@1	ND@11	ND@1
1,4-DICHLOROBENZENE	2.0	ND@1	ND@10	NA	ND@11	NA
1-CHLOROPROPANE	NA	NA	ND@10	NA	ND@11	NA
2,4-DINITROTOLUENE	NA	NA	ND@10	NA	ND@11	NA
2,6-DINITROTOLUENE	NA	NA	ND@10	NA	ND@11	NA
2-CHLOROETHYLVINYL ETHER	NA	NA	ND@1	NA	NA	NA
2-CHLORONAPHTHALENE	NA	NA	ND@10	NA	ND@11	NA
2-METHYLNAPHTHALENE	NA	NA	ND@10	NA	ND@11	NA
3,3'-DICHLOROBENZIDENE	NA	NA	ND@25	NA	ND@26	NA
3-NITROANILINE	NA	NA	ND@25	NA	ND@26	NA
4-BROMOPHENYL PHENYL ETHER	NA	NA	ND@10	NA	ND@11	NA
4-CHLOROANILINE	NA	NA	ND@10	NA	ND@11	NA

02/22/06

INTERNATIONAL BUSINESS MACHINES CORPORATION

Former Buildings 952/982 Site
 GW Treatment System Effectiveness Data Report
 January 1, 2005 - December 31, 2005

BF BAG FILT

SAMPLE LOCATION	BF BAG FILT	BF BAG FILT	BF BAG FILT	BF BAG FILT	BF BAG FILT
SAMPLE DESCRIPTION	952-30R	952-30R	952-30R	952-30R	952-30R
SAMPLE DATE	05/18/05	06/02/05	07/13/05	07/13/05	08/10/05
LABORATORY SAMPLE I.D.	248216-1	248634-1	249519-6	249648-1	250932-1
SAMPLE RUN NUMBER	01	01	01	01	01
SAMPLE COMMENT CODES					

UNITS

PARAMETER

INDICATOR PARAMETERS (Continued)

CHEMICAL OXYGEN DEMAND	NA	NA	NA	NA	NA
PH	NA	NA	NA	NA	NA
TEMPERATURE	NA	NA	NA	NA	NA
TOTAL SUSPENDED SOLIDS	NA	NA	NA	NA	NA
TURBIDITY	3.00	7.60	2.90	2.90	0.40

PETROLEUM PRODUCTS

OIL & GREASE	NA	NA	NA	NA	NA
--------------	----	----	----	----	----

VOLATILE ORGANICS

1,1,1,2-TETRACHLOROETHANE	ND@1	ND@1	ND@1	ND@1	ND@1
1,1,1-TRICHLOROETHANE	2.3	2.1	1.5	1.5	2.2
1,1,2,2-TETRACHLOROETHANE	ND@1	ND@1	ND@1	ND@1	ND@1
1,1,2-TRICHLORO-1,2-TRIFLUOROETHANE	NA	NA	NA	NA	NA
1,1,2-TRICHLOROETHANE	ND@1	ND@1	ND@1	ND@1	ND@1
1,1-DICHLOROETHANE	ND@1	ND@1	ND@1	ND@1	ND@1
1,1-DICHLOROETHYLENE	ND@1	ND@1	ND@1	ND@1	ND@1
1,1-DICHLOROPROPENE	ND@1	ND@1	ND@1	ND@1	ND@1
1,2,3-TRICHLOROPROPANE	ND@1	ND@1	ND@1	ND@1	ND@1
1,2-DIBROMOETHANE	NA	NA	NA	NA	NA
1,2-DICHLORO-1,2-TRIFLUOROETHANE	ND@1	ND@1	ND@1	ND@1	ND@1
1,2-DICHLOROETHANE	NA	NA	NA	NA	NA
1,2-DICHLOROETHYLENE, TOTAL	ND@1	ND@1	ND@1	ND@1	ND@1
1,2-DICHLOROPROPANE	ND@1	ND@1	ND@1	ND@1	ND@1
1,3-DICHLOROPROPANE	NA	NA	NA	NA	NA
1-CHLOROHXANE	ND@1	ND@1	ND@1	ND@1	ND@1
2,2-DICHLOROPROPANE	ND@1	ND@1	ND@1	ND@1	ND@1
2-CHLOROTOLUENE	ND@1	ND@1	ND@1	ND@1	ND@1
4-CHLOROTOLUENE	ND@1	ND@1	ND@1	ND@1	ND@1
BENZENE	NA	NA	NA	NA	NA
BENZYL CHLORIDE	ND@1	ND@1	ND@1	ND@1	ND@1
BROMOBENZENE	ND@1	ND@1	ND@1	ND@1	ND@1
BROMOCHLOROMETHANE	ND@1	ND@1	ND@1	ND@1	ND@1
BROMODICHLOROMETHANE	ND@1	ND@1	ND@1	ND@1	ND@1
BROMOFORM	ND@1	ND@1	ND@1	ND@1	ND@1
BROMOMETHANE	ND@1	ND@1	ND@1	ND@1	ND@1
CARBON TETRACHLORIDE	ND@1	ND@1	ND@1	ND@1	ND@1
CHLOROBENZENE	ND@1	ND@1	ND@1	ND@1	ND@1

Former Buildings 952/982 Site
 GW Treatment System Effectiveness Data Report
 January 1, 2005 - December 31, 2005

SAMPLE LOCATION	BF BAG FILT	BF BAG FILT	BF BAG FILT	BF BAG FILT	BF BAG FILT	BF BAG FILT
SAMPLE DESCRIPTION	952-30R	952-30R	952-30R	952-30R	952-30R	952-30R
SAMPLE DATE	05/18/05	06/02/05	07/13/05	07/13/05	07/13/05	08/10/05
LABORATORY SAMPLE I.D.	248216-1	248634-1	249649-1	249648-1	249648-1	250932-1
SAMPLE RUN NUMBER	01	01	01	01	01	01
SAMPLE COMMENT CODES						

PARAMETER

VOLATILE ORGANICS (Continued)

PARAMETER	UNITS	BF BAG FILT	BF BAG FILT	BF BAG FILT	BF BAG FILT	BF BAG FILT
CHLORODIBROMOMETHANE	ug/l	ND@1	ND@1	ND@1	ND@1	ND@1
CHLOROETHANE	ug/l	ND@1	ND@1	ND@1	ND@1	ND@1
CHLOROFORM	ug/l	ND@1	ND@1	ND@1	ND@1	ND@1
CHLOROMETHANE	ug/l	ND@1	ND@1	ND@1	ND@1	ND@1
CIS-1,2-DICHLOROETHYLENE	ug/l	1.2	ND@1	NA	NA	1.8
CIS-1,3-DICHLOROPROPYLENE	ug/l	ND@1	ND@1	ND@1	ND@1	ND@1
DIBROMOMETHANE	ug/l	ND@1	ND@1	ND@1	ND@1	ND@1
DICHLORODIFLUOROMETHANE	ug/l	ND@1	ND@1	ND@1	ND@1	ND@1
ETHYLBENZENE	ug/l	ND@1	ND@1	ND@1	ND@1	ND@1
ISOPROPYLBENZENE	ug/l	ND@1	ND@1	NA	NA	ND@1
M,P-XYLENE	ug/l	ND@1	ND@1	NA	NA	ND@1
METHYLENE CHLORIDE	ug/l	ND@1	ND@1	ND@1	ND@1	ND@1
N-BUTYLBENZENE	ug/l	ND@1	ND@1	NA	NA	ND@1
O-XYLENE	ug/l	ND@1	ND@1	NA	NA	ND@1
P-ISOPROPYLTOLUENE	ug/l	ND@1	ND@1	NA	NA	ND@1
SEC-BUTYLBENZENE	ug/l	ND@1	ND@1	NA	NA	ND@1
TERT-BUTYLBENZENE	ug/l	ND@1	ND@1	NA	NA	ND@1
TETRACHLOROETHYLENE	ug/l	ND@1	ND@1	ND@1	ND@1	ND@1
TOLUENE	ug/l	ND@1	ND@1	ND@1	ND@1	ND@1
TRANS-1,2-DICHLOROETHYLENE	ug/l	ND@1	ND@1	NA	NA	ND@1
TRANS-1,3-DICHLOROPROPENE	ug/l	ND@1	ND@1	NA	NA	ND@1
TRICHLOROETHYLENE	ug/l	4.6	2.7	2.6	2.8	4.1
TRICHLOROFLUOROMETHANE	ug/l	ND@1	ND@1	ND@1	ND@1	ND@1
VINYL CHLORIDE	ug/l	ND@1	ND@1	ND@1	ND@1	ND@1
XYLENE, TOTAL	ug/l	NA	NA	ND@1	NA	NA

Former Buildings 952/982 Site
 GW Treatment System Effectiveness Data Report
 January 1, 2005 - December 31, 2005

SAMPLE LOCATION	BF BAG FILT	BF BAG FILT	BF BAG FILT	BF BAG FILT	BF BAG FILT	BF BAG FILT
SAMPLE DESCRIPTION	952-30R	952-30R	952-30R	952-30R	952-30R	952-30R
SAMPLE DATE	09/14/05	10/05/05	11/02/05	12/01/05	12/01/05	12/07/05
LABORATORY SAMPLE I.D.	252067-1	252776-1	253337-1	253851-12	253926-1	253926-1
SAMPLE RUN NUMBER	01	01	01	01	01	01
SAMPLE COMMENT CODES						

PARAMETER UNITS

ALCOHOLS, ACETATES, ALDEHYDES, KETONES

BENZYL ALCOHOL ug/l

ACID EXTRACTABLES

2,4,5-TRICHLOROPHENOL	NA	NA	NA	NA	NA	NA
2,4,6-TRICHLOROPHENOL	NA	NA	NA	NA	NA	NA
2,4-DICHLOROPHENOL	NA	NA	NA	NA	NA	NA
2,4-DIMETHYLPHENOL	NA	NA	NA	NA	NA	NA
2,4-DINITROPHENOL	NA	NA	NA	NA	NA	NA
2-CHLOROPHENOL	NA	NA	NA	NA	NA	NA
2-CRESOL	NA	NA	NA	NA	NA	NA
2-NITROPHENOL	NA	NA	NA	NA	NA	NA
4,6-DINITRO-2-CRESOL	NA	NA	NA	NA	NA	NA
4-CHLORO-3-CRESOL	NA	NA	NA	NA	NA	NA
4-CRESOL	NA	NA	NA	NA	NA	NA
4-NITROPHENOL	NA	NA	NA	NA	NA	NA
PENTACHLOROPHENOL	NA	NA	NA	NA	NA	NA
PHENOL	NA	NA	NA	NA	NA	NA

BASE/NEUTRAL EXTRACTABLES

1,2,3-TRICHLOROBENZENE	ND@1	ND@1	ND@1	ND@1	ND@1	ND@1
1,2,3-TRIMETHYLBENZENE	NA	NA	NA	NA	NA	NA
1,2,4-TRIMETHYLBENZENE	ND@1	ND@1	ND@1	ND@1	ND@1	ND@1
1,2-DIBROMO-3-CHLOROPROPANE	ND@1	ND@1	ND@1	ND@1	ND@1	ND@1
1,2-DICHLOROBENZENE	3.2	1.7	7.4	5.9	2.2	2.2
1,3,5-TRIMETHYLBENZENE	ND@1	ND@1	ND@1	ND@1	ND@1	ND@1
1,3-DICHLOROBENZENE	2.7	ND@1	3.5	2.6	1.3	1.3
1,4-DICHLOROBENZENE	1.7	ND@1	4.2	1.4	ND@1	ND@1
1-CHLOROPROPANE	NA	NA	NA	ND@10	NA	NA
2,4-DINITROTOLUENE	NA	NA	NA	ND@10	NA	NA
2,6-DINITROTOLUENE	NA	NA	NA	ND@10	NA	NA
2-CHLOROETHYL VINYL ETHER	NA	NA	NA	ND@1	NA	NA
2-CHLORONAPHTHALENE	NA	NA	NA	ND@10	NA	NA
2-METHYLNAPHTHALENE	NA	NA	NA	ND@10	NA	NA
2-NITROANILINE	NA	NA	NA	ND@27	NA	NA
3,3'-DICHLOROBENZIDENE	NA	NA	NA	ND@10	NA	NA
3-NITROANILINE	NA	NA	NA	ND@27	NA	NA
4-BROMOPHENYL PHENYL ETHER	NA	NA	NA	ND@11	NA	NA
4-CHLOROANILINE	NA	NA	NA	ND@11	NA	NA

Former Buildings 952/982 Site
 GW Treatment System Effectiveness Data Report
 January 1, 2005 - December 31, 2005

BF BAG FILT

SAMPLE LOCATION	BF BAG FILT	BF BAG FILT	BF BAG FILT	BF BAG FILT	BF BAG FILT
SAMPLE DESCRIPTION	952-30R	952-30R	952-30R	952-30R	952-30R
SAMPLE DATE	09/14/05	10/05/05	11/02/05	12/01/05	12/07/05
LABORATORY SAMPLE I.D.	252067-1	252776-1	253337-1	253851-12	253926-1
SAMPLE RUN NUMBER	01	01	01	01	01
SAMPLE COMMENT CODES					

PARAMETER

UNITS

INDICATOR PARAMETERS (Continued)

CHEMICAL OXYGEN DEMAND	NA	NA	NA	NA	NA
PH	NA	NA	NA	NA	NA
TEMPERATURE	NA	NA	NA	NA	NA
TOTAL SUSPENDED SOLIDS	NA	NA	NA	NA	NA
TURBIDITY	0.23	0.25	0.65	1.30	0.52

PETROLEUM PRODUCTS

OIL & GREASE	NA	NA	NA	ND05000	NA
--------------	----	----	----	---------	----

VOLATILE ORGANICS

1,1,1,2-TETRACHLOROETHANE	ND01	ND01	ND01	ND01	ND01
1,1,1-TRICHLOROETHANE	2.5	1.1	ND01	ND01	1.6
1,1,2,2-TETRACHLOROETHANE	ND01	ND01	ND01	ND01	ND01
1,1,2-TRICHLORO-1,2,2-TRIFLUOROETHANE	NA	NA	NA	ND01	NA
1,1,2-TRICHLOROETHANE	ND01	ND01	ND01	ND01	ND01
1,1-DICHLOROETHANE	ND01	ND01	ND01	ND01	ND01
1,1-DICHLOROETHYLENE	ND01	ND01	ND01	ND01	ND01
1,1-DICHLOROPROPENE	ND01	ND01	ND01	ND01	ND01
1,2,3-TRICHLOROPROPANE	ND01	ND01	ND01	ND01	ND01
1,2-DIBROMOETHANE	ND01	ND01	ND01	ND01	ND01
1,2-DICHLORO-1,2,2-TRIFLUOROETHANE	NA	NA	NA	ND01	NA
1,2-DICHLOROETHANE	ND01	ND01	ND01	ND01	ND01
1,2-DICHLOROETHYLENE, TOTAL	NA	NA	NA	0.51J	NA
1,2-DICHLOROPROPANE	ND01	ND01	ND01	ND01	ND01
1,3-DICHLOROPROPANE	ND01	ND01	ND01	ND01	ND01
1-CHLOROHXANE	NA	NA	NA	ND01	NA
2,2-DICHLOROPROPANE	1.7	ND01	ND01	NA	ND01
2-CHLOROTOLUENE	ND01	ND01	ND01	NA	ND01
4-CHLOROTOLUENE	ND01	ND01	ND01	ND01	ND01
BENZENE	ND01	ND01	ND01	ND01	ND01
BENZYL CHLORIDE	NA	NA	NA	ND01	NA
BROMOBENZENE	ND01	ND01	ND01	ND01	ND01
BROMOCHLOROMETHANE	ND01	ND01	ND01	NA	ND01
BROMODICHLOROMETHANE	ND01	ND01	ND01	ND01	ND01
BROMOFORM	ND01	ND01	ND01	ND01	ND01
BROMOMETHANE	ND01	ND01	ND01	ND01	ND01
CARBON TETRACHLORIDE	ND01	ND01	ND01	ND01	ND01
CHLOROBENZENE	ND01	ND01	ND01	ND01	ND01

Former Buildings 952/982 Site
 GW Treatment System Effectiveness Data Report
 January 1, 2005 - December 31, 2005

SAMPLE LOCATION	BF BAG FILT	BF BAG FILT	BF BAG FILT	BF BAG FILT	BF BAG FILT
SAMPLE DESCRIPTION	952-30R	952-30R	952-30R	952-30R	952-30R
SAMPLE DATE	09/14/05	10/05/05	11/02/05	12/01/05	12/07/05
LABORATORY SAMPLE I.D.	252067-1	252776-1	253337-1	253851-12	253926-1
SAMPLE RUN NUMBER	01	01	01	01	01
SAMPLE COMMENT CODES					

PARAMETER

VOLATILE ORGANICS (Continued)

PARAMETER	UNITS	BF BAG FILT	BF BAG FILT	BF BAG FILT	BF BAG FILT	BF BAG FILT
CHLORODIBROMOMETHANE	ug/l	ND@1	NA	ND@1	ND@1	ND@1
CHLOROBETHANE	ug/l	ND@1	NA	ND@1	ND@1	ND@1
CHLOROFORM	ug/l	ND@1	NA	ND@1	ND@1	ND@1
CHLOROMETHANE	ug/l	ND@1	NA	ND@1	ND@1	ND@1
CIS-1,2-DICHLOROETHYLENE	ug/l	1.5	NA	ND@1	NA	ND@1
CIS-1,3-DICHLOROPROPYLENE	ug/l	ND@1	NA	ND@1	ND@1	ND@1
DIBROMOMETHANE	ug/l	ND@1	NA	ND@1	ND@1	ND@1
DICHLORODIFLUOROMETHANE	ug/l	ND@1	NA	ND@1	ND@1	ND@1
ETHYLBENZENE	ug/l	ND@1	NA	ND@1	ND@1	ND@1
ISOPROPYLBENZENE	ug/l	ND@1	NA	ND@1	ND@1	ND@1
M, P-XYLENE	ug/l	ND@1	NA	ND@1	ND@1	ND@1
METHYLENE CHLORIDE	ug/l	ND@1	NA	ND@1	ND@1	ND@1
N-BUTYLBENZENE	ug/l	ND@1	NA	ND@1	ND@1	ND@1
O-XYLENE	ug/l	ND@1	NA	ND@1	ND@1	ND@1
P-ISOPROPYLITOLUENE	ug/l	ND@1	NA	ND@1	ND@1	ND@1
SEC-BUTYLBENZENE	ug/l	ND@1	NA	ND@1	ND@1	ND@1
TERT-BUTYLBENZENE	ug/l	ND@1	NA	ND@1	ND@1	ND@1
TETRACHLOROETHYLENE	ug/l	ND@1	NA	ND@1	ND@1	ND@1
TOLUENE	ug/l	ND@1	NA	ND@1	ND@1	ND@1
TRANS-1,2-DICHLOROETHYLENE	ug/l	ND@1	NA	ND@1	ND@1	ND@1
TRANS-1,3-DICHLOROPROPENE	ug/l	ND@1	NA	ND@1	ND@1	ND@1
TRICHLOROETHYLENE	ug/l	4.5	NA	ND@1	ND@1	ND@1
TRICHLOROFLUOROMETHANE	ug/l	2.5	NA	ND@1	ND@1	ND@1
VINYL CHLORIDE	ug/l	ND@1	NA	ND@1	ND@1	ND@1
XYLENE, TOTAL	ug/l	NA	NA	NA	NA	NA

Former Buildings 952/982 Site
GW Treatment System Effectiveness Data Report
January 1, 2005 - December 31, 2005

EXPLANATION OF REPORTING CONVENTIONS AND KEY TO COMMENT CODES

REPORTING CONVENTIONS

NA Not Analyzed
ND@X Not Detected at Detection Limit X
EMRL@X Below Minimum Reporting Limit of X

CODE EXPLANATION

^ Non-Standard Measurement Unit
* Sample collected as part of Treatment System Startup
D Result reported at a secondary dilution factor
E Result exceeds the linear calibration range of the instrument
J Estimated value



Appendix C
Groundwater Elevation Determinations and Graphs

Table C-1

Former Leased Property - Buildings 9521982
 2005 Depth to Water Measurements and Calculated Groundwater Elevation Data

Well No.	Elevation TOC	January 31, 2005		June 8, 2005		August 4, 2005		October 6, 2005	
		DTW	GWE	DTW	GWE	DTW	GWE	DTW	GWE
952-6R	130.68	35.32	95.36	39.93	90.75	41.15	89.53	41.13	89.55
952-9R	137.80	42.39	95.41	46.88	90.92	47.42	90.37	48.00	89.80
952-10RA	134.36	38.43	95.93	45.96	88.40	47.57	86.79	51.32	83.04
952-11R	135.57	40.93	94.64	44.99	90.58	45.49	90.08	46.20	89.37
952-12R	135.07	36.64	98.43	40.09	94.98	41.90	93.17	43.31	91.76
952-13R	131.07	35.22	95.85	37.57	93.50	38.10	92.97	38.64	92.43
952-14R	135.33	40.24	95.09	43.97	91.36	45.46	89.87	45.86	89.47
952-14RA	135.61	41.10	94.51	47.03	88.58	45.33	90.28	46.17	89.44
952-15RB	134.91	40.20	94.71	43.98	90.93	44.80	90.11	45.43	89.48
952-16R	135.44	40.28	95.16	44.62	90.82	45.19	90.25	45.83	89.61
952-29R	137.31	39.50	97.81	44.38	92.93	45.19	92.12	45.16	92.15
952-30R	136.69	46.66	90.03	60.23	76.46	61.25	75.44	61.12	75.57
952-31R	137.07	44.50	92.57	57.87	79.20	59.80	77.27	60.24	76.83

Notes:

- TOC Top of Casing (surveyed reference point)
- DTW Measured Depth to Water from surveyed reference point (Elevation TOC) (feet)
- GWE Calculated Groundwater Elevation (feet above mean sea level)

**Former IBM Buildings 952 & 982 Leased Property
Well 952-6R
Groundwater Elevation**

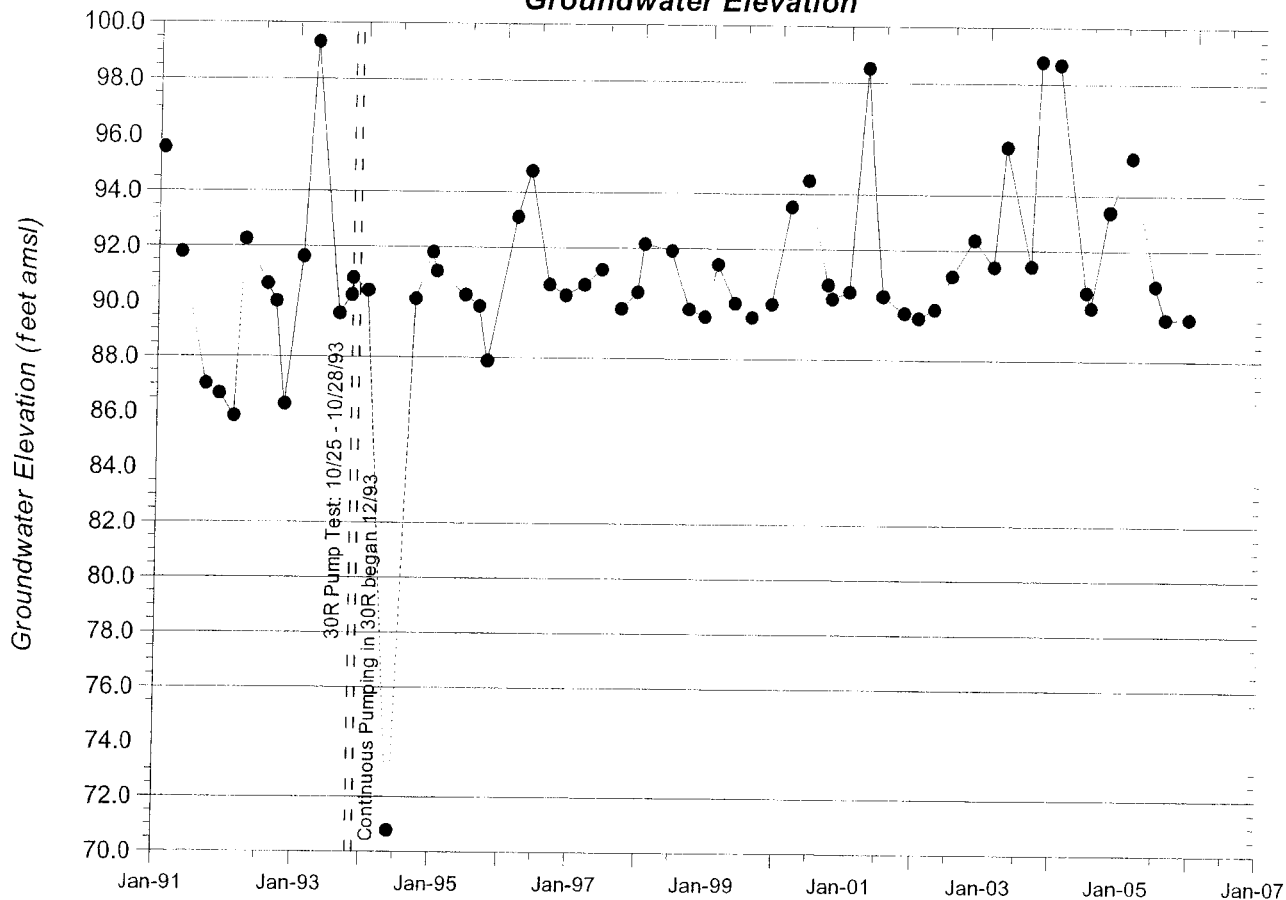

**Former IBM Buildings 952 & 982 Leased Property
Well 952-9R
Groundwater Elevation**

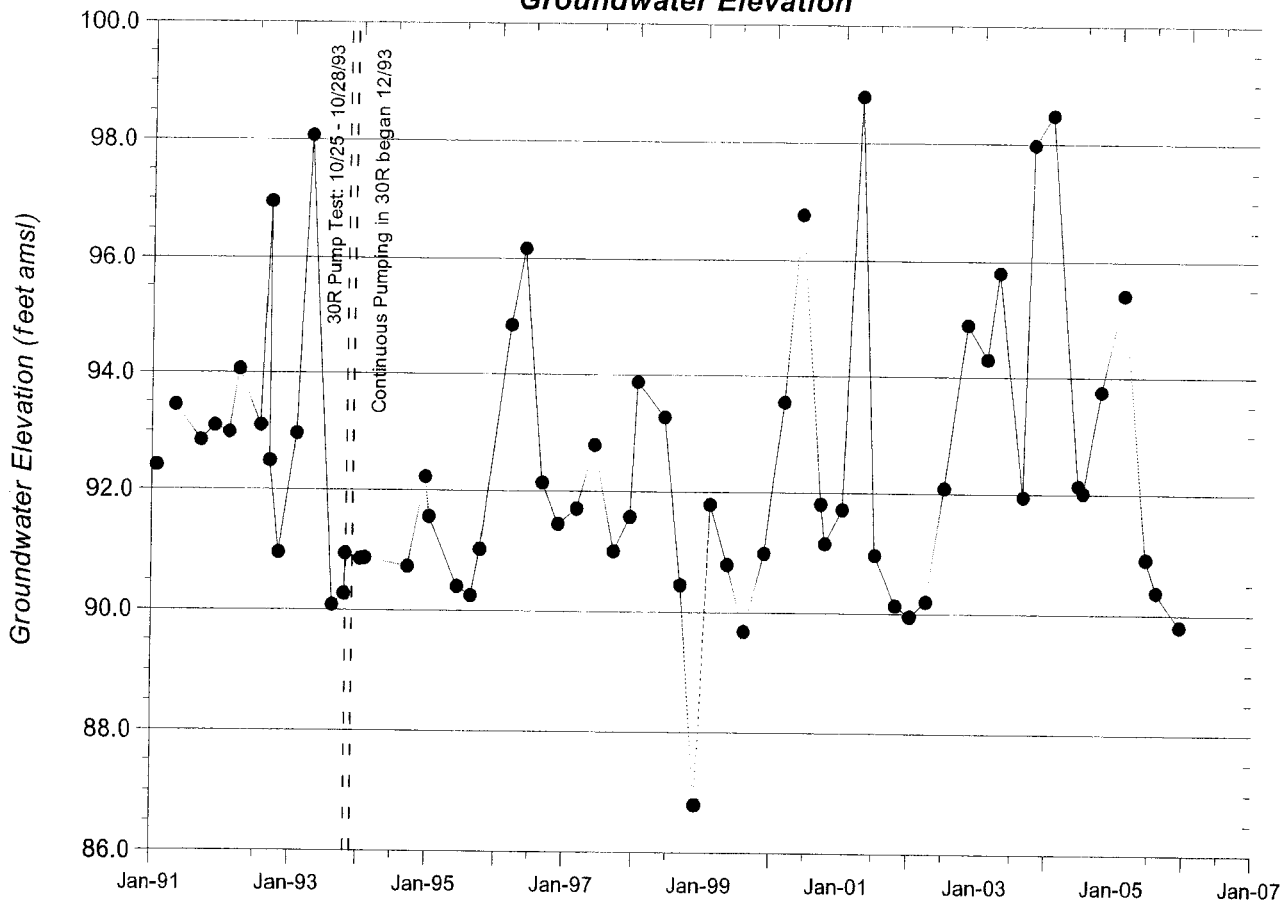

**Former IBM Buildings 952 & 982 Leased Property
Well 952-10RA
Groundwater Elevation**

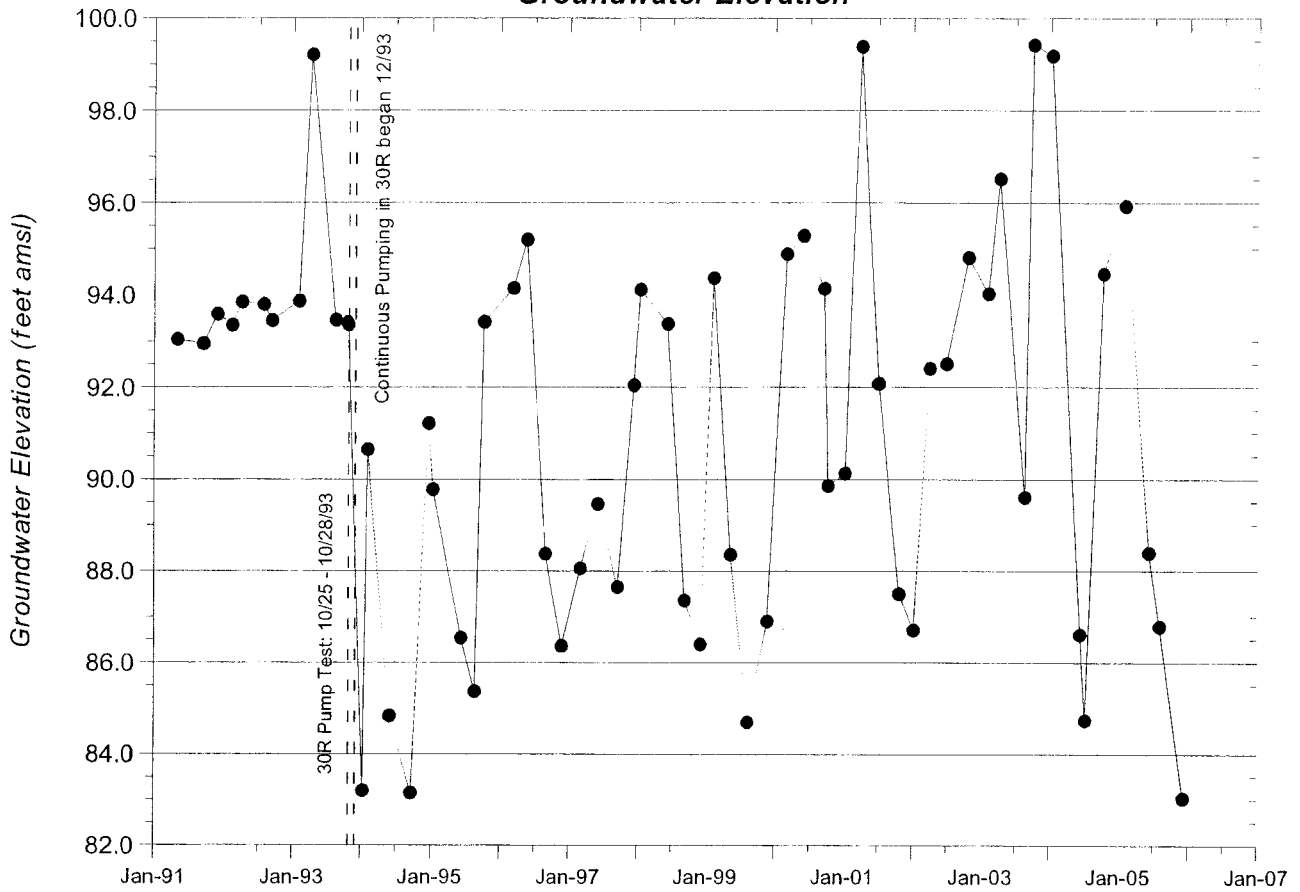

**Former IBM Buildings 952 & 982 Leased Property
Well 952-11R
Groundwater Elevation**

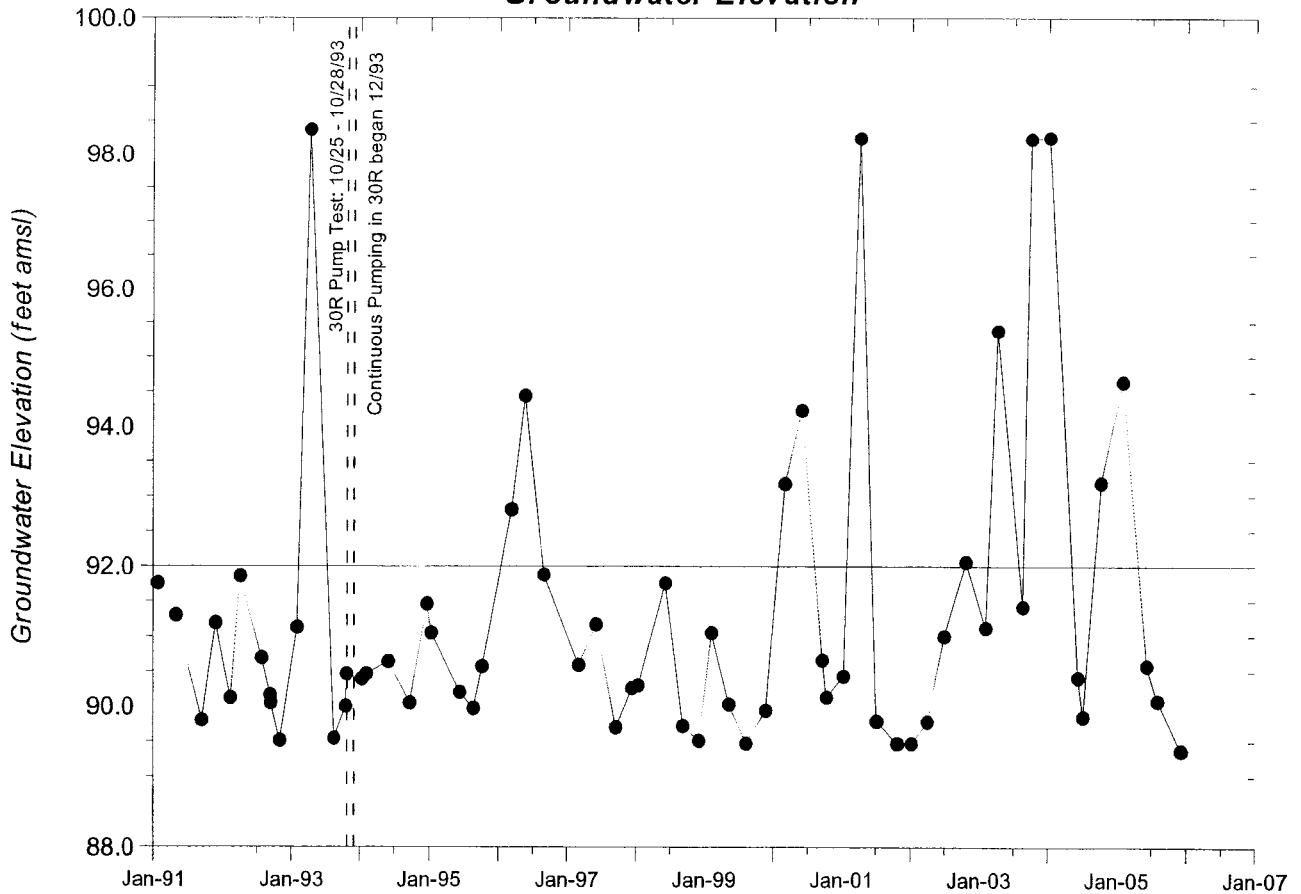

**Former IBM Buildings 952 & 982 Leased Property
Well 952-12R
Groundwater Elevation**

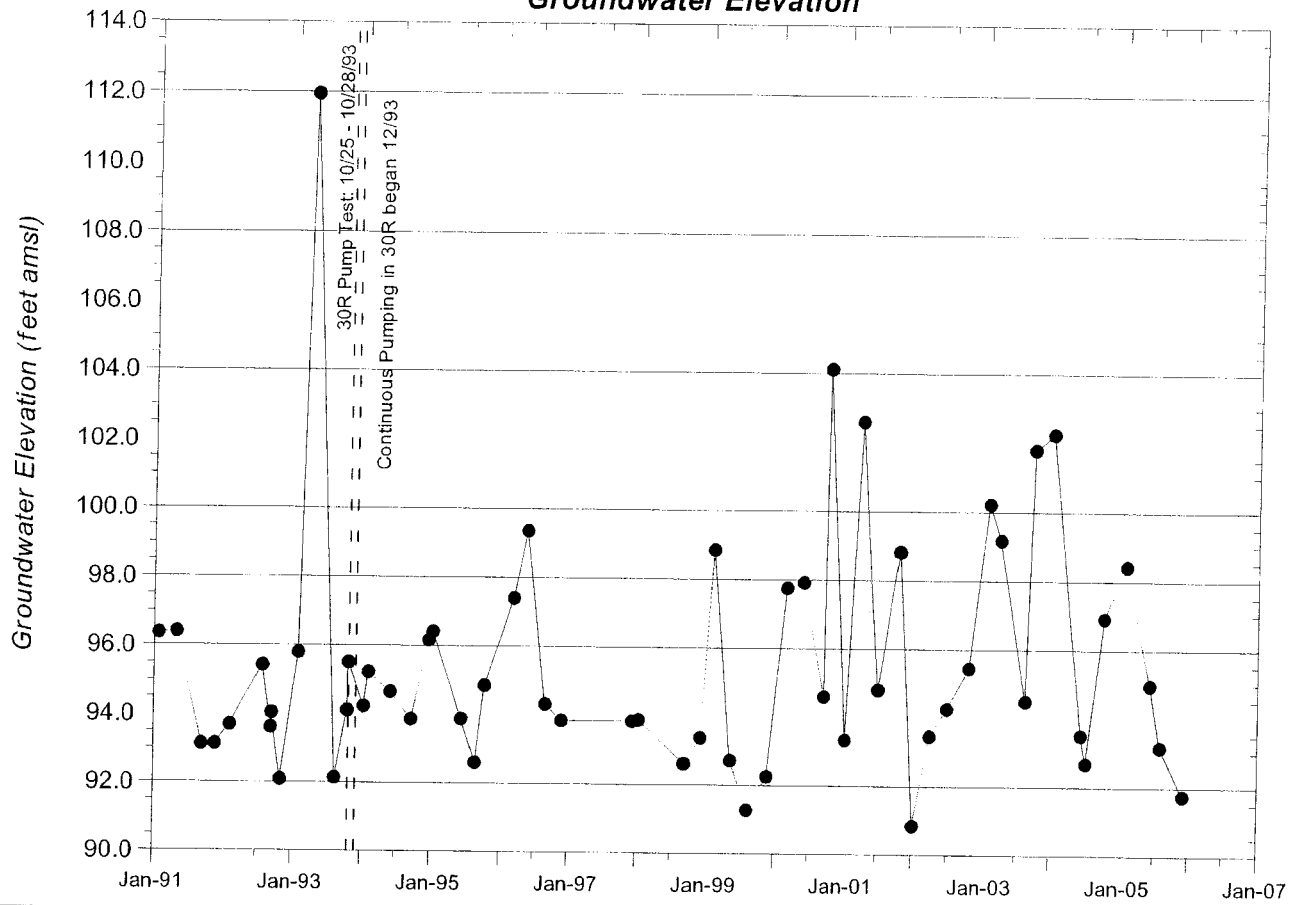

**Former IBM Buildings 952 & 982 Leased Property
Well 952-13R
Groundwater Elevation**

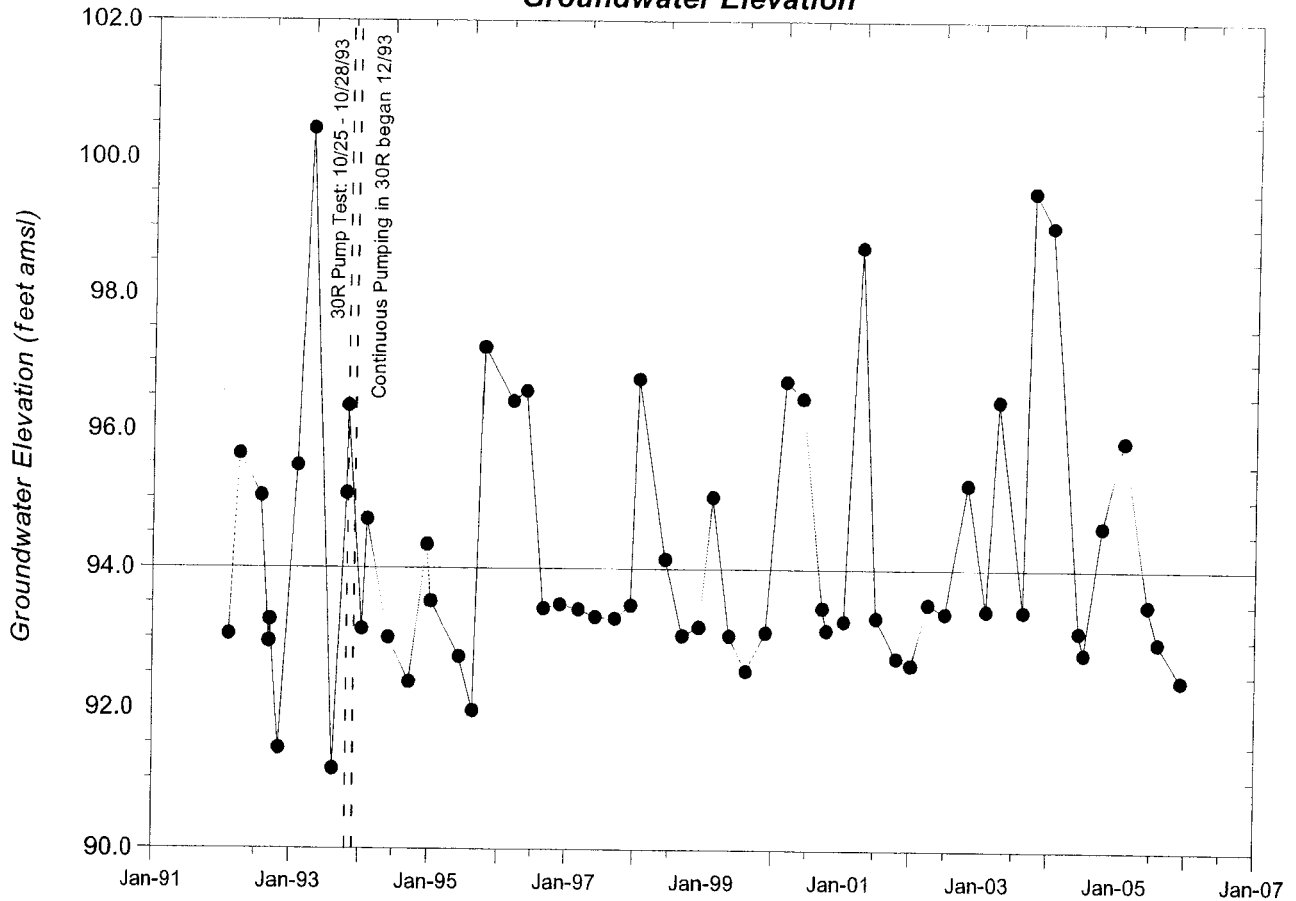

**Former IBM Buildings 952 & 982 Leased Property
Well 952-14R
Groundwater Elevation**

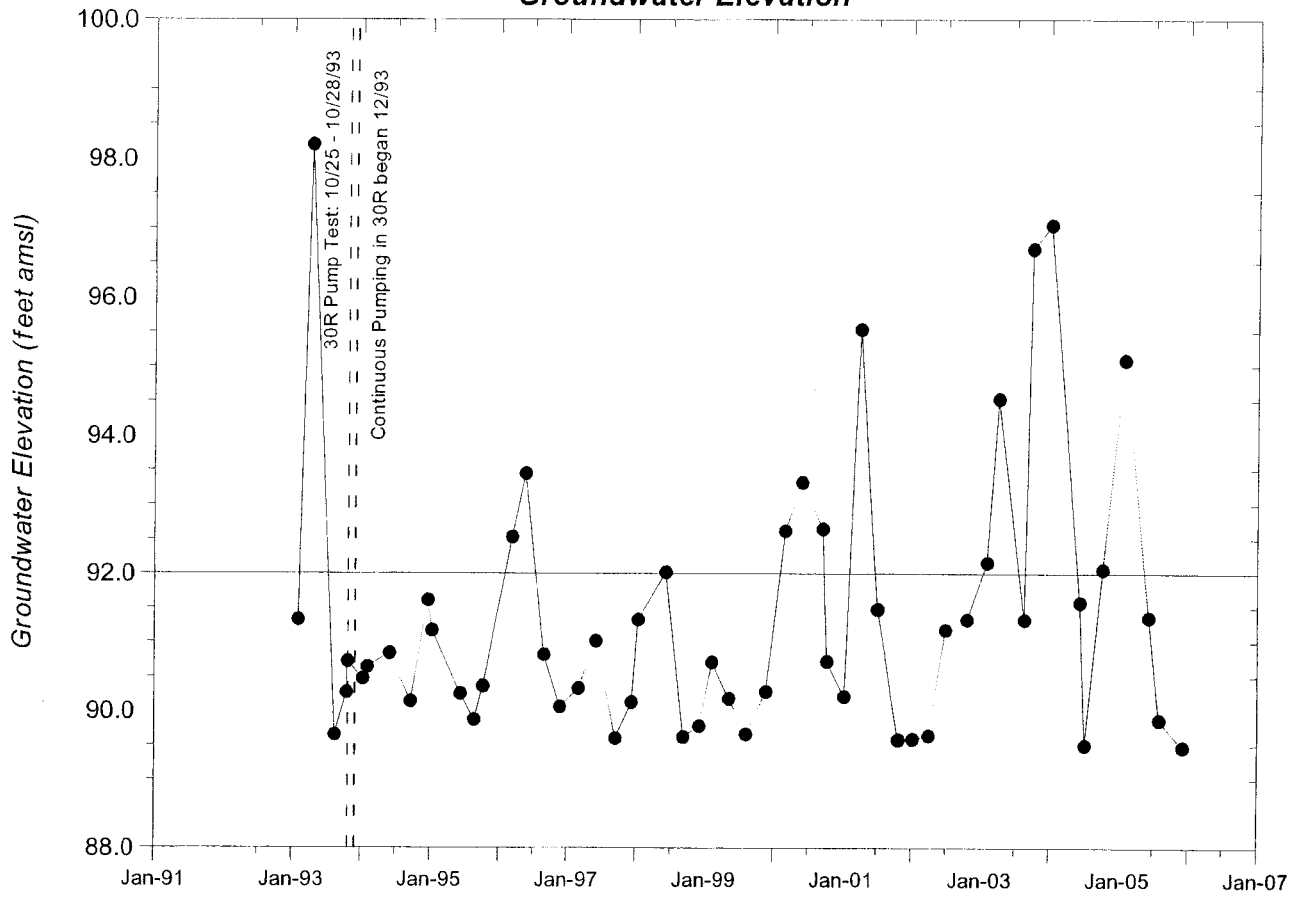

**Former IBM Buildings 952 & 982 Leased Property
Well 952-14RA
Groundwater Elevation**

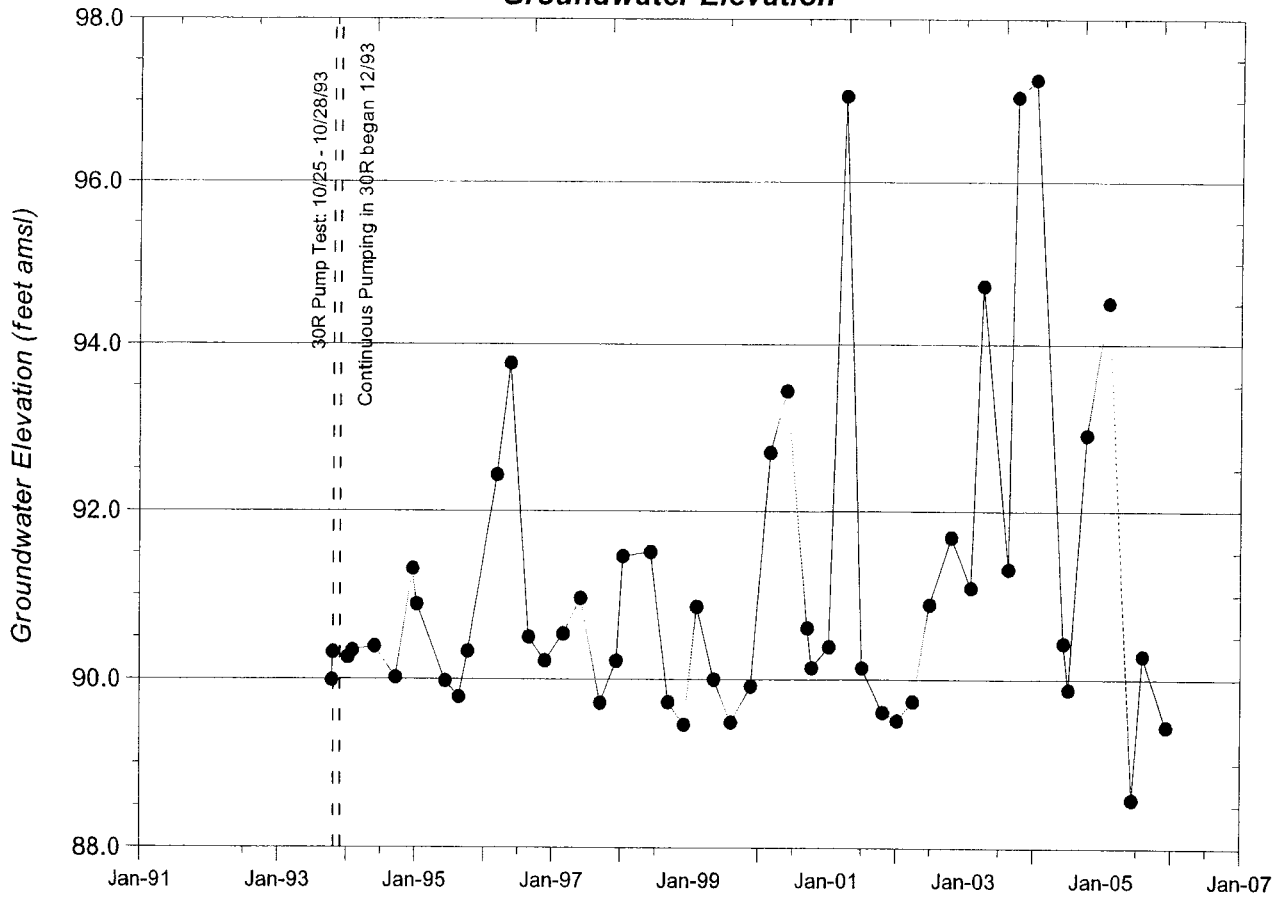

Former IBM Buildings 952 & 982 Leased Property
Well 952-15RB
Groundwater Elevation

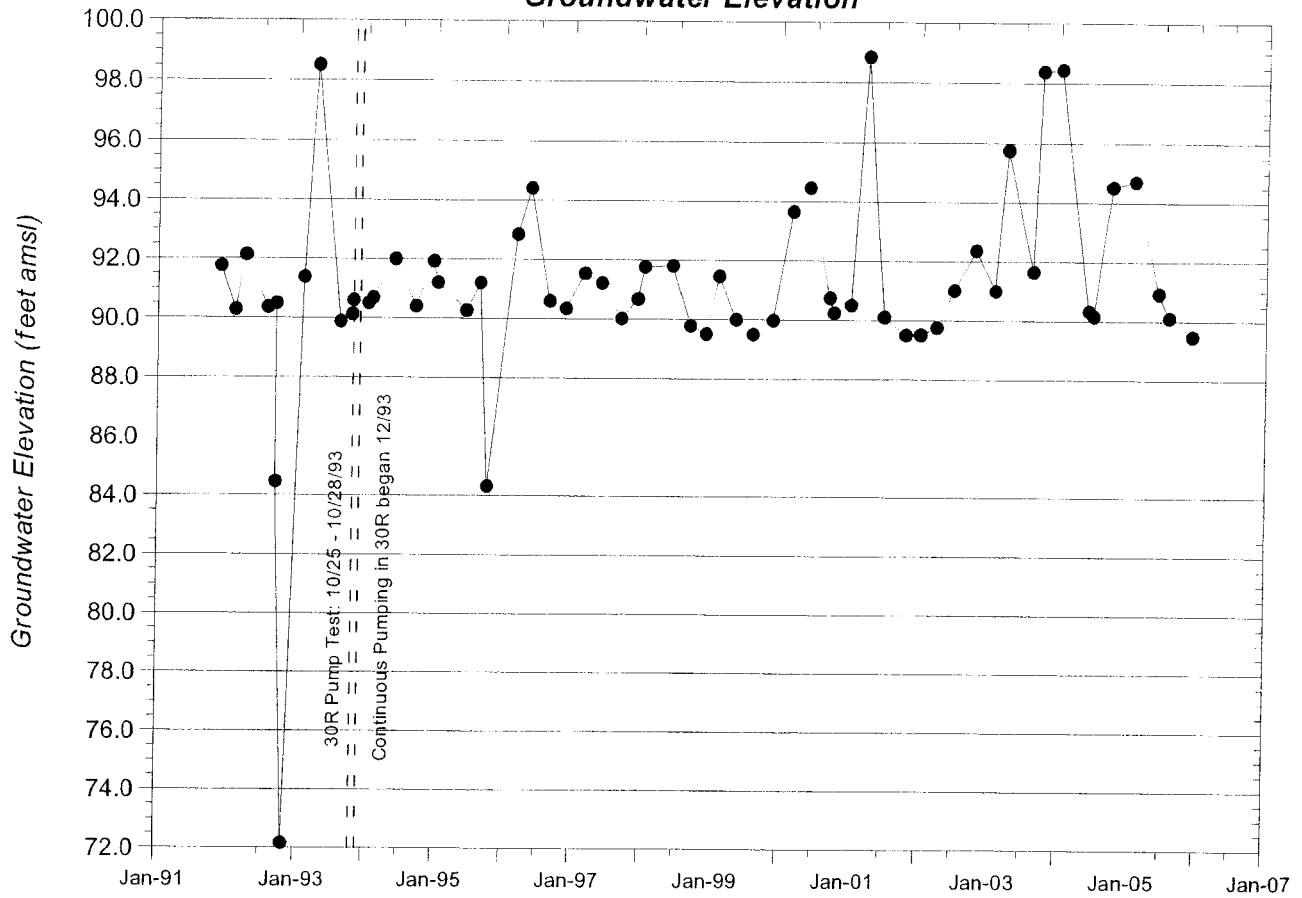

Former IBM Buildings 952 & 982 Leased Property
Well 952-16R
Groundwater Elevation

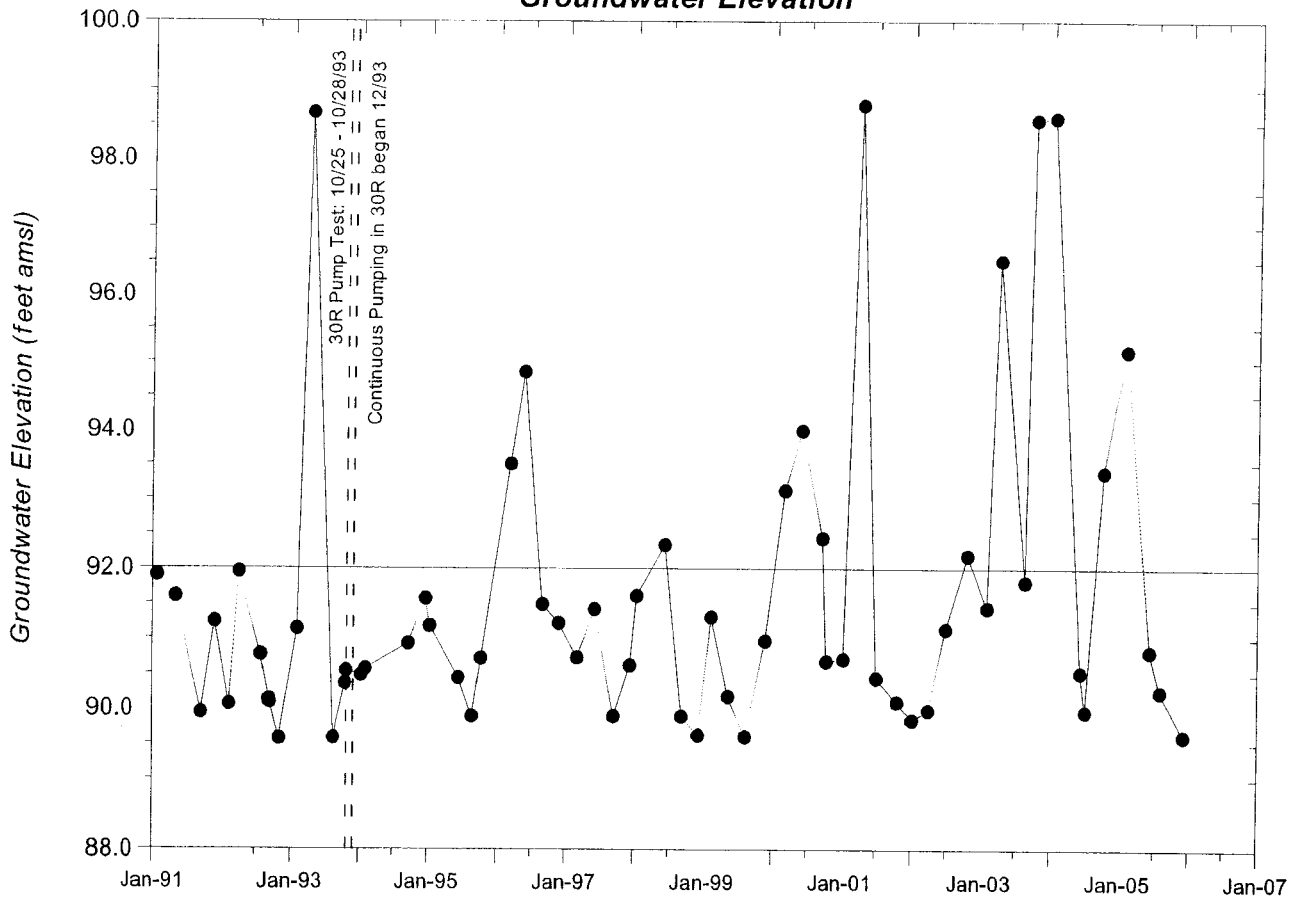

**Former IBM Buildings 952 & 982 Leased Property
Well 952-29R
Groundwater Elevation**

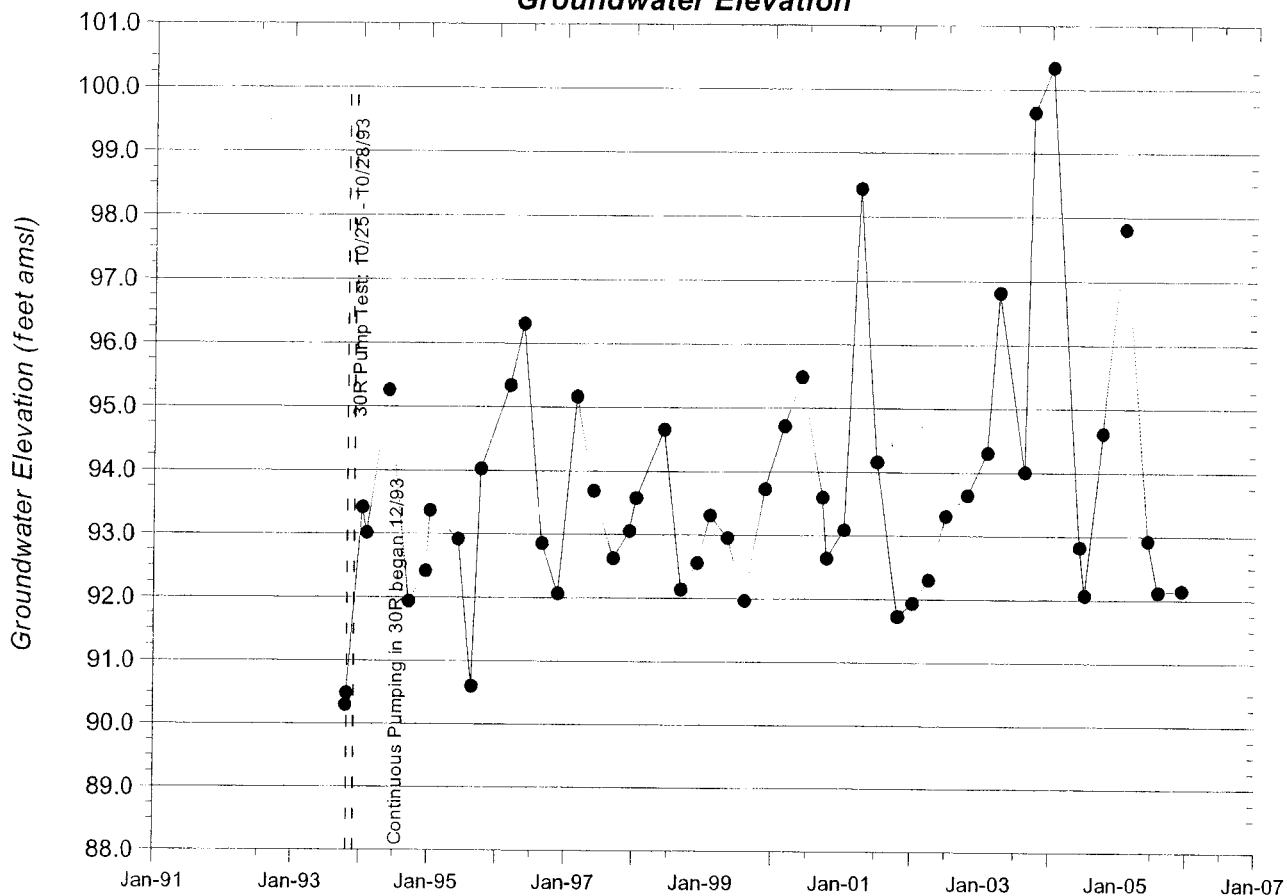

**Former IBM Buildings 952 & 982 Leased Property
Well 952-30R
Groundwater Elevation**

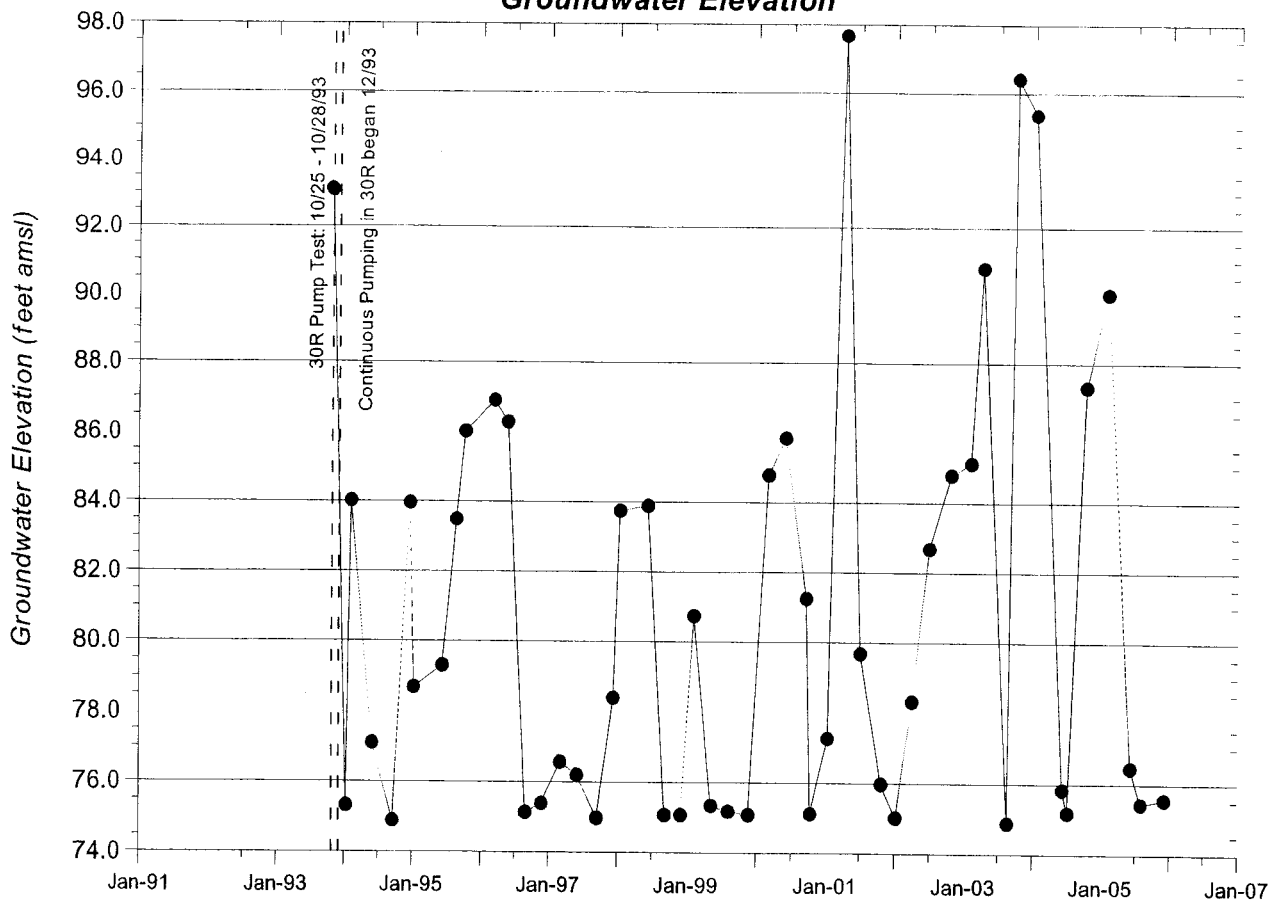

Former IBM Buildings 952 & 982 Leased Property
Well 952-31R
Groundwater Elevation

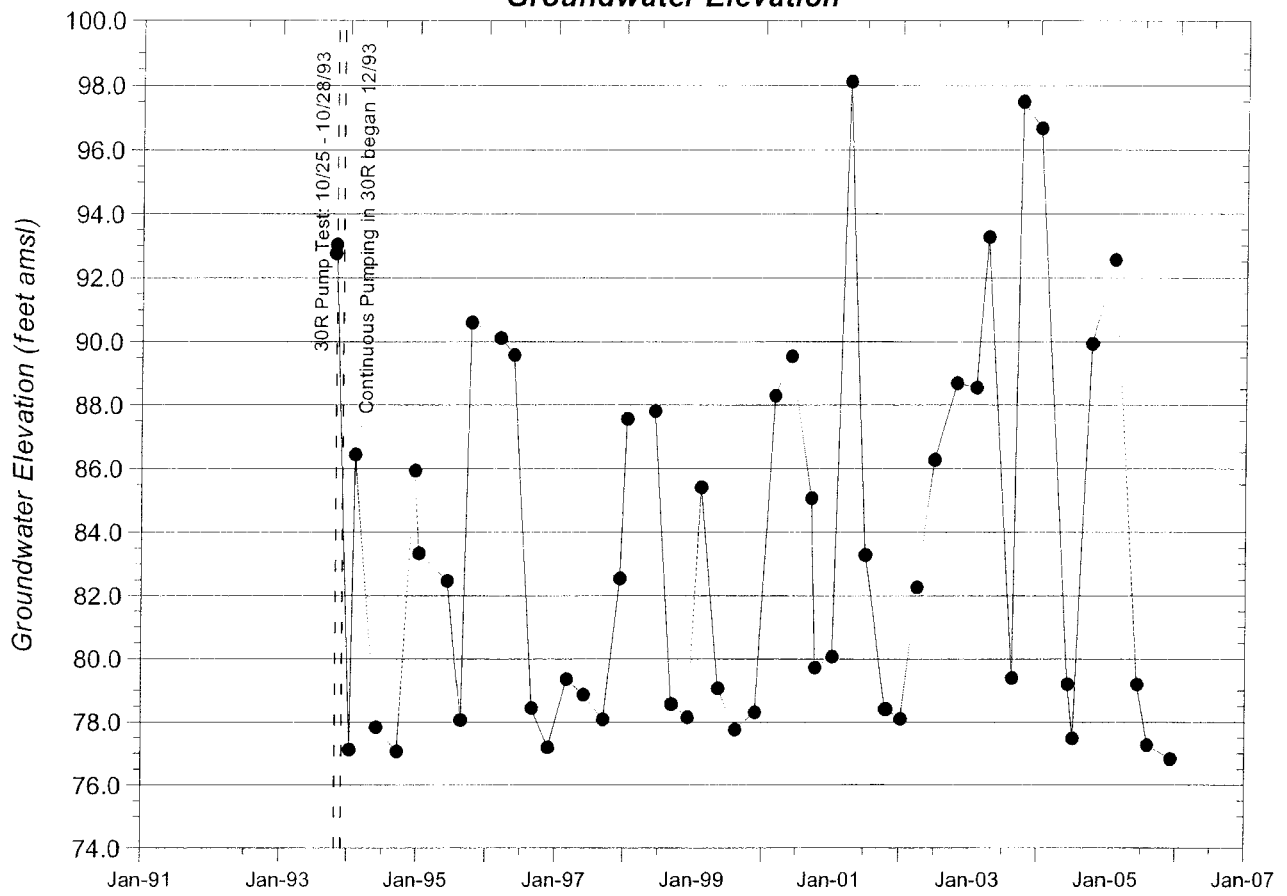



Appendix D
Groundwater Monitoring and QA/QC Data Reports



Former Buildings 952/982 Site
Annual Groundwater Monitoring Data Report
January 1, 2005 - December 31, 2005

952-006-R	952-006-R	952-009-R	952-009-R
GROUNDWATER	GROUNDWATER	GROUNDWATER	GROUNDWATER
06/29/05	12/01/05	06/29/05	12/02/05
249519-3	253851-3	249519-5	253851-13
01	01	01	01

SAMPLE LOCATION	SAMPLE DESCRIPTION	SAMPLE DATE	LABORATORY SAMPLE I.D.	SAMPLE RUN NUMBER	SAMPLE COMMENT CODES	PARAMETER	UNITS
	ALCOHOLS, ACETATES, ALDEHYDES, KETONES						
	BENZYL ALCOHOL						ug/l
	BASE/NEUTRAL EXTRACTABLES						
	1,2,4-TRICHLOROBENZENE					ND@10	ug/l
	1,2-DICHLOROBENZENE					ND@10	ug/l
	1,3-DICHLOROBENZENE					ND@10	ug/l
	1,4-DICHLOROBENZENE					ND@10	ug/l
	1-CHLOROPROPANE					ND@10	ug/l
	2,4-DINITROTOLUENE					ND@10	ug/l
	2,6-DINITROTOLUENE					ND@10	ug/l
	2-CHLOROTHYVINYL ETHER					ND@10	ug/l
	2-CHLORONAPHTHALENE					ND@10	ug/l
	2-METHYLNAPHTHALENE					ND@25	ug/l
	2-NITROANILINE					ND@25	ug/l
	3,3'-DICHLOROBENZIDENE					ND@25	ug/l
	3-NITROANILINE					ND@10	ug/l
	4-BROMOPHENYL PHENYL ETHER					ND@10	ug/l
	4-CHLOROANILINE					ND@10	ug/l
	4-CHLOROPHENYL PHENYL ETHER					ND@25	ug/l
	4-NITROANILINE					ND@10	ug/l
	ACENAPHTHENE					ND@10	ug/l
	ACENAPHTHYLENE					ND@10	ug/l
	ANTHRACENE					ND@10	ug/l
	BENZO(A)ANTHRACENE					ND@10	ug/l
	BENZO(A)PYRENE					1.6J	ug/l
	BENZO(B)FLUORANTHENE					ND@10	ug/l
	BENZO(GHI)PERYLENE					ND@10	ug/l
	BENZO(K)FLUORANTHENE					ND@10	ug/l
	BIS(2-CHLOROETHOXY)METHANE					ND@10	ug/l
	BIS(2-CHLOROETHYL)ETHER					NA	ug/l
	BIS(2-ETHYLHEXYL)PHTHALATE					4.3J	ug/l
	BUTYL BENZYL PHTHALATE					ND@10	ug/l
	CHRYSENE					1.0J	ug/l
	DI-N-BUTYL PHTHALATE					ND@10	ug/l
	DI-N-OCTYL PHTHALATE					6.8JB	ug/l
	DIBENZO(A,H)ANTHRACENE					ND@10	ug/l
	DIBENZOFURAN					ND@10	ug/l
	DIETHYL PHTHALATE					ND@10	ug/l
	DIMETHYL PHTHALATE					ND@10	ug/l
	FLUORANTHENE					1.5J	ug/l

Former Buildings 952/982 Site
Annual Groundwater Monitoring Data Report
January 1, 2005 - December 31, 2005

SAMPLE LOCATION	952-006-R	952-006-R	952-009-R	952-009-R
SAMPLE DESCRIPTION	GROUNDWATER	GROUNDWATER	GROUNDWATER	GROUNDWATER
SAMPLE DATE	06/29/05	12/01/05	06/29/05	12/02/05
LABORATORY SAMPLE I.D.	249519-3	253851-3	249519-5	253851-13
SAMPLE RUN NUMBER	01	01	01	01
SAMPLE COMMENT CODES				

PARAMETER	UNITS	952-006-R	952-006-R	952-009-R	952-009-R
BASE/NEUTRAL EXTRACTABLES (Continued)					
FLUORENE	ug/l	ND@10	ND@10	ND@10	ND@10
HEXACHLOROENZENE	ug/l	ND@10	ND@10	ND@10	ND@10
HEXACHLOROBUTADIENE	ug/l	ND@10	ND@10	ND@10	ND@10
HEXACHLOROCYCLOPENTADIENE	ug/l	ND@10	ND@10	ND@10	ND@10
HEXACHLOROETHANE	ug/l	ND@10	ND@10	ND@10	ND@10
INDENO(1,2,3,-C,D)PYRENE	ug/l	ND@10	ND@10	ND@10	ND@10
ISOPHORONE	ug/l	ND@10	ND@10	ND@10	ND@10
N-NITROSODI-N-PROPYLAMINE	ug/l	ND@10	ND@10	ND@10	ND@10
N-NITROSODIMETHYLAMINE	ug/l	ND@10	ND@10	ND@10	ND@10
N-NITROSODIPHENYLAMINE	ug/l	ND@10	ND@10	ND@10	ND@10
NAPHTHALENE	ug/l	ND@10	ND@10	ND@10	ND@10
NITROENZENE	ug/l	ND@10	ND@10	ND@10	ND@10
PHENANTHRENE	ug/l	ND@10	ND@10	ND@10	ND@10
PYRENE	ug/l	1.7J	ND@10	ND@10	ND@10

INDICATOR PARAMETERS	UNITS	952-006-R	952-006-R	952-009-R	952-009-R
PH		7.10	7.12	7.37	6.27
SPECIFIC CONDUCTANCE	umhos/cm	2393	2089	1917	2099
TEMPERATURE	C	20.8	10.5	18.6	11.2
TURBIDITY	tu	51.0	22.0	5.00	0.50

PETROLEUM PRODUCTS	UNITS	952-006-R	952-006-R	952-009-R	952-009-R
OIL & GREASE	ug/l	ND@5000	ND@5000	ND@5000	ND@5000

VOLATILE ORGANICS	UNITS	952-006-R	952-006-R	952-009-R	952-009-R
1,1,1,2-TETRACHLOROETHANE	ug/l	ND@1	ND@1	ND@1	ND@1
1,1,1-TRICHLOROETHANE	ug/l	ND@1	ND@1	ND@1	ND@1
1,1,2,2-TETRACHLOROETHANE	ug/l	ND@1	ND@1	ND@1	ND@1
1,1,2-TRICHLORO-1,2,2-TRIFLUOROETHANE	ug/l	ND@1	ND@1	ND@1	ND@1
1,1,2-TRICHLOROETHANE	ug/l	ND@1	ND@1	ND@1	ND@1
1,1-DICHLOROETHANE	ug/l	ND@1	ND@1	ND@1	ND@1
1,1-DICHLOROETHYLENE	ug/l	ND@1	ND@1	ND@1	ND@1
1,2,3-TRICHLOROPROPANE	ug/l	ND@1	ND@1	ND@1	ND@1
1,2-DICHLORO-1,2,2-TRIFLUOROETHANE	ug/l	ND@1	ND@1	ND@1	ND@1
1,2-DICHLOROETHANE	ug/l	ND@1	ND@1	ND@1	ND@1

Former Buildings 952/982 Site
Annual Groundwater Monitoring Data Report
January 1, 2005 - December 31, 2005

952-006-R	952-006-R	952-009-R
GROUNDWATER	GROUNDWATER	GROUNDWATER
06/29/05	06/29/05	12/02/05
249519-3	249519-5	253851-13
01	01	01

SAMPLE LOCATION	952-006-R	952-006-R	952-009-R
SAMPLE DESCRIPTION	GROUNDWATER	GROUNDWATER	GROUNDWATER
SAMPLE DATE	06/29/05	12/01/05	12/02/05
LABORATORY SAMPLE I.D.	249519-3	253851-3	253851-13
SAMPLE RUN NUMBER	01	01	01
SAMPLE COMMENT CODES			
PARAMETER			
	UNITS		
VOLATILE ORGANICS (Continued)			
1,2-DICHLOROETHYLENE, TOTAL	ug/l	ND@1	ND@1
1,2-DICHLOROPROPANE	ug/l	ND@1	ND@1
1-CHLOROHEXANE	ug/l	ND@1	ND@1
4-CHLOROTOLUENE	ug/l	ND@1	ND@1
BENZENE	ug/l	ND@1	ND@1
BENZYL CHLORIDE	ug/l	ND@1	ND@1
BROMOBENZENE	ug/l	ND@1	ND@1
BROMODICHLOROMETHANE	ug/l	ND@1	ND@1
BROMOFORM	ug/l	ND@1	ND@1
BROMOMETHANE	ug/l	ND@1	ND@1
CARBON TETRACHLORIDE	ug/l	ND@1	ND@1
CHLOROBENZENE	ug/l	ND@1	ND@1
CHLORODIBROMOMETHANE	ug/l	ND@1	ND@1
CHLOROETHANE	ug/l	ND@1	ND@1
CHLOROFORM	ug/l	ND@1	0.56J
CHLOROMETHANE	ug/l	ND@1	ND@1
CIS-1,3-DICHLOROPROPYLENE	ug/l	ND@1	ND@1
DIBROMOMETHANE	ug/l	ND@1	ND@1
DICHLORODIFLUOROMETHANE	ug/l	ND@1	ND@1
ETHYLBENZENE	ug/l	ND@1	ND@1
METHYLENE CHLORIDE	ug/l	ND@1	ND@1
TETRACHLOROETHYLENE	ug/l	ND@1	ND@1
TOLUENE	ug/l	ND@1	ND@1
TRANS-1,3-DICHLOROPROPENE	ug/l	ND@1	ND@1
TRICHLOROETHYLENE	ug/l	ND@1	ND@1
TRICHLOROFLUOROMETHANE	ug/l	ND@1	ND@1
VINYL CHLORIDE	ug/l	ND@1	ND@1
XYLENE, TOTAL	ug/l	ND@1	ND@1

Former Buildings 952/982 Site
Annual Groundwater Monitoring Data Report
January 1, 2005 - December 31, 2005

SAMPLE LOCATION	952-010-R	952-011-R	952-012-R
SAMPLE DESCRIPTION	GROUNDWATER	DUPLICATE	GROUNDWATER
SAMPLE DATE	06/28/05	06/28/05	06/30/05
LABORATORY SAMPLE I.D.	249481-10	249481-8	249559-1
SAMPLE RUN NUMBER	01	01	01
SAMPLE COMMENT CODES			

PARAMETER	UNITS	952-010-R	952-011-R	952-012-R
ALCOHOLS, ACETATES, ALDEHYDES, KETONES				
BENZYL ALCOHOL	ug/l	ND@10	ND@10	NA
BASE/NEUTRAL EXTRACTABLES				
1, 2, 4-TRICHLOROENZENE	ug/l	120JD	ND@10	NA
1, 2-DICHLOROENZENE	ug/l	780D	ND@1	ND@1
1, 3-DICHLOROENZENE	ug/l	270D	ND@1	ND@1
1, 4-DICHLOROENZENE	ug/l	210D	ND@1	ND@1
1-CHLOROPROPANE	ug/l	ND@10	ND@10	NA
2, 4-DINITROTOLUENE	ug/l	ND@10	ND@10	NA
2, 6-DINITROTOLUENE	ug/l	ND@10	ND@10	NA
2-CHLOROETHYL VINYL ETHER	ug/l	ND@1	ND@1	ND@1
2-CHLORONAPHTHALENE	ug/l	ND@10	ND@10	NA
2-METHYLNAPHTHALENE	ug/l	ND@10	ND@10	NA
2-NITROANILINE	ug/l	ND@25	ND@25	NA
3, 3'-DICHLOROENZIDENE	ug/l	ND@10	ND@10	NA
3-NITROANILINE	ug/l	ND@25	ND@25	NA
4-BROMOPHENYL PHENYL ETHER	ug/l	ND@10	ND@10	NA
4-CHLOROANILINE	ug/l	ND@10	ND@10	NA
4-CHLOROPHENYL PHENYL ETHER	ug/l	ND@10	ND@10	NA
4-NITROANILINE	ug/l	ND@25	ND@25	NA
ACENAPHTHENE	ug/l	ND@10	ND@10	NA
ACENAPHTHYLENE	ug/l	ND@10	ND@10	NA
ANTHRACENE	ug/l	ND@10	ND@10	NA
BENZO (A) ANTHRACENE	ug/l	ND@10	ND@10	NA
BENZO (A) PYRENE	ug/l	ND@10	ND@10	NA
BENZO (B) FLUORANTHENE	ug/l	ND@10	ND@10	NA
BENZO (GHI) PERYLENE	ug/l	ND@10	ND@10	NA
BENZO (K) FLUORANTHENE	ug/l	ND@10	ND@10	NA
BIS (2-CHLOROETHOXY) METHANE	ug/l	ND@10	ND@10	NA
BIS (2-CHLOROETHYL) ETHER	ug/l	ND@10	ND@10	NA
BIS (2-CHLOROISOPROPYL) ETHER	ug/l	NA	NA	NA
BIS (2-ETHYLHEXYL) PHTHALATE	ug/l	3.8J	ND@10	NA
BUTYL BENZYL PHTHALATE	ug/l	ND@10	ND@10	NA
CHRYSENE	ug/l	ND@10	ND@10	NA
DI-N-BUTYL PHTHALATE	ug/l	ND@10	ND@10	NA
DI-N-OCTYL PHTHALATE	ug/l	ND@10	ND@10	NA
DIBENZO (A, H) ANTHRACENE	ug/l	ND@10	ND@10	NA
DIBENZOFURAN	ug/l	ND@10	ND@10	NA
DIETHYL PHTHALATE	ug/l	ND@10	ND@10	NA
DIMETHYL PHTHALATE	ug/l	ND@10	ND@10	NA
FLUORANTHENE	ug/l	ND@10	ND@10	NA

Former Buildings 952/982 Site
Annual Groundwater Monitoring Data Report
January 1, 2005 - December 31, 2005

952-010-R	952-011-R	952-011-R	952-012-R
GROUNDWATER	GROUNDWATER	DUPLICATE	GROUNDWATER
06/28/05	06/28/05	06/28/05	06/30/05
249481-10	249481-7	249481-8	249559-1
01	01	01	01
SAMPLE COMMENT CODES			

PARAMETER	UNITS	952-010-R	952-011-R	952-011-R	952-012-R
BASE/NEUTRAL EXTRACTABLES (Continued)					
FLUORENE	ug/l	ND@10	ND@10	ND@10	NA
HEXACHLOROBENZENE	ug/l	ND@10	ND@10	ND@10	NA
HEXACHLOROBUTADIENE	ug/l	ND@10	ND@10	ND@10	NA
HEXACHLOROCYCLOPENTADIENE	ug/l	ND@10	ND@10	ND@10	NA
HEXACHLOROETHANE	ug/l	ND@10	ND@10	ND@10	NA
INDENO(1,2,3,-C,D)PYRENE	ug/l	ND@10	ND@10	ND@10	NA
ISOPHORONE	ug/l	ND@10	ND@10	ND@10	NA
N-NITROSODI-N-PROPYLAMINE	ug/l	ND@10	ND@10	ND@10	NA
N-NITROSODIMETHYLAMINE	ug/l	ND@10	ND@10	ND@10	NA
N-NITROSODIPHENYLAMINE	ug/l	ND@10	ND@10	ND@10	NA
NAPHTHALENE	ug/l	ND@10	ND@10	ND@10	NA
NITROBENZENE	ug/l	ND@10	ND@10	ND@10	NA
PHENANTHRENE	ug/l	ND@10	ND@10	ND@10	NA
PYRENE	ug/l	ND@10	ND@10	ND@10	NA

INDICATOR PARAMETERS		952-010-R	952-011-R	952-011-R	952-012-R
PH		NA	7.29	7.29	6.84
SPECIFIC CONDUCTANCE	umhos/cm	NA	838	838	2192
TEMPERATURE	C	NA	16.1	16.1	20.6
TURBIDITY	tu	46.0	36.0	48.0	19.0

PETROLEUM PRODUCTS		952-010-R	952-011-R	952-011-R	952-012-R
OIL & GREASE	ug/l	ND@5000	ND@5000	ND@5000	ND@5000
VOLATILE ORGANICS					
1,1,1,2-TETRACHLOROETHANE	ug/l	ND@1	ND@1	ND@1	ND@1
1,1,1-TRICHLOROETHANE	ug/l	0.95J	ND@1	ND@1	ND@1
1,1,2,2-TETRACHLOROETHANE	ug/l	ND@1	ND@1	ND@1	ND@1
1,1,2-TRICHLORO-1,2,2-TRIFLUOROETHANE	ug/l	ND@1	ND@1	ND@1	ND@1
1,1,2-TRICHLOROETHANE	ug/l	ND@1	ND@1	ND@1	ND@1
1,1-DICHLOROETHANE	ug/l	ND@1	ND@1	ND@1	ND@1
1,1-DICHLOROETHYLENE	ug/l	ND@1	ND@1	ND@1	ND@1
1,2,3-TRICHLOROPROPANE	ug/l	ND@1	ND@1	ND@1	ND@1
1,2-DICHLORO-1,2,2-TRIFLUOROETHANE	ug/l	ND@1	ND@1	ND@1	ND@1
1,2-DICHLOROETHANE	ug/l	ND@1	ND@1	ND@1	ND@1

Former Buildings 952/982 Site
Annual Groundwater Monitoring Data Report
January 1, 2005 - December 31, 2005

SAMPLE LOCATION	952-010-R	952-011-R	952-011-R	952-011-R	952-012-R
SAMPLE DESCRIPTION	GROUNDWATER	GROUNDWATER	DUPLICATE	GROUNDWATER	GROUNDWATER
SAMPLE DATE	06/28/05	06/28/05	06/28/05	06/30/05	06/30/05
LABORATORY SAMPLE I.D.	249481-10	249481-7	249481-8	249559-1	249559-1
SAMPLE RUN NUMBER	01	01	01	01	01
SAMPLE COMMENT CODES					

PARAMETER	UNITS	952-010-R	952-011-R	952-011-R	952-012-R
VOLATILE ORGANICS (Continued)					
1,2-DICHLOROETHYLENE, TOTAL	ug/l	0.76J	ND@1	ND@1	ND@1
1,2-DICHLOROPROPANE	ug/l	ND@1	ND@1	ND@1	ND@1
1-CHLOROHXANE	ug/l	ND@1	ND@1	ND@1	ND@1
4-CHLOROTOLUENE	ug/l	ND@1	ND@1	ND@1	ND@1
BENZENE	ug/l	29	ND@1	ND@1	ND@1
BENZYL CHLORIDE	ug/l	ND@1	ND@1	ND@1	ND@1
BROMOBENZENE	ug/l	ND@1	ND@1	ND@1	ND@1
BROMODICHLOROMETHANE	ug/l	ND@1	ND@1	ND@1	ND@1
BROMOFORM	ug/l	1.1	ND@1	ND@1	ND@1
BROMOMETHANE	ug/l	ND@1	ND@1	ND@1	ND@1
CARBON TETRACHLORIDE	ug/l	ND@1	ND@1	ND@1	ND@1
CHLOROBENZENE	ug/l	ND@1	ND@1	ND@1	ND@1
CHLORODIBROMOMETHANE	ug/l	ND@1	ND@1	ND@1	ND@1
CHLOROETHANE	ug/l	ND@1	ND@1	ND@1	ND@1
CHLOROFORM	ug/l	ND@1	0.55J	0.57J	ND@1
CHLOROMETHANE	ug/l	ND@1	ND@1	ND@1	ND@1
CIS-1,3-DICHLOROPROPYLENE	ug/l	ND@1	ND@1	ND@1	ND@1
DIBROMOMETHANE	ug/l	ND@1	ND@1	ND@1	ND@1
DICHLORODIFLUOROMETHANE	ug/l	ND@1	ND@1	ND@1	ND@1
ETHYLBENZENE	ug/l	ND@1	ND@1	ND@1	ND@1
METHYLENE CHLORIDE	ug/l	ND@1	ND@1	ND@1	ND@1
TETRACHLOROETHYLENE	ug/l	ND@1	ND@1	ND@1	ND@1
TOLUENE	ug/l	ND@1	ND@1	ND@1	ND@1
TRANS-1,3-DICHLOROPROPENE	ug/l	ND@1	ND@1	ND@1	ND@1
TRICHLOROETHYLENE	ug/l	4.4	ND@1	ND@1	ND@1
TRICHLOROFLUOROMETHANE	ug/l	ND@1	ND@1	ND@1	ND@1
VINYL CHLORIDE	ug/l	ND@1	ND@1	ND@1	ND@1
XYLENE, TOTAL	ug/l	ND@1	ND@1	ND@1	ND@1

Former Buildings 952/982 Site
Annual Groundwater Monitoring Data Report
January 1, 2005 - December 31, 2005

SAMPLE LOCATION	952-012-R	952-013-R	952-013-R	952-013-R
SAMPLE DESCRIPTION	GROUNDWATER	GROUNDWATER	GROUNDWATER	GROUNDWATER
SAMPLE DATE	12/01/05	06/29/05	12/01/05	12/01/05
LABORATORY SAMPLE I.D.	253851-2	249519-4	253851-4	253851-4
SAMPLE RUN NUMBER	01	01	01	01
SAMPLE COMMENT CODES				

PARAMETER	UNITS	952-012-R	952-013-R	952-013-R	952-013-R
ALCOHOLS, ACETATES, ALDEHYDES, KETONES					
BENZYL ALCOHOL	ug/l	NA	ND@10	ND@10	ND@1.65
BASE/NEUTRAL EXTRACTABLES					
1,2,4-TRICHLOROBEZENE	ug/l	NA	ND@10	ND@10	ND@3.00
1,2-DICHLOROBEZENE	ug/l	ND@1	ND@1	ND@1	ND@1
1,3-DICHLOROBEZENE	ug/l	ND@1	ND@1	ND@1	ND@1
1,4-DICHLOROBEZENE	ug/l	ND@1	ND@1	ND@1	ND@1
1-CHLOROPROPANE	ug/l	NA	ND@10	ND@10	NA
2,4-DINITROTOLUENE	ug/l	NA	ND@10	ND@10	ND@2.32
2,6-DINITROTOLUENE	ug/l	NA	ND@10	ND@10	ND@2.85
2-CHLOROETHYL VINYL ETHER	ug/l	ND@1	ND@1	ND@1	NA
2-CHLORONAPHTHALENE	ug/l	NA	ND@10	ND@10	ND@2.46
2-METHYLNAPHTHALENE	ug/l	NA	ND@10	ND@10	ND@2.42
2-NITROANILINE	ug/l	NA	ND@25	ND@25	ND@1.92
3,3'-DICHLOROBEZIDENE	ug/l	NA	ND@10	ND@10	ND@15.26
3-NITROANILINE	ug/l	NA	ND@25	ND@25	ND@2.03
4-BROMOPHENYL PHENYL ETHER	ug/l	NA	ND@10	ND@10	ND@2.13
4-CHLOROANILINE	ug/l	NA	ND@10	ND@10	ND@3.86
4-CHLOROPHENYL PHENYL ETHER	ug/l	NA	ND@10	ND@10	ND@2.12
4-NITROANILINE	ug/l	NA	ND@25	ND@25	ND@2.38
ACENAPHTHENE	ug/l	NA	ND@10	ND@10	ND@2.53
ACENAPHTHYLENE	ug/l	NA	ND@10	ND@10	ND@2.04
ANTHRACENE	ug/l	NA	ND@10	ND@10	ND@1.61
BENZO (A) ANTHRACENE	ug/l	NA	ND@10	ND@10	ND@2.17
BENZO (A) PYRENE	ug/l	NA	ND@10	ND@10	ND@1.93
BENZO (B) FLUORANTHENE	ug/l	NA	ND@10	ND@10	ND@2.50
BENZO (GHI) PERYLENE	ug/l	NA	ND@10	ND@10	ND@1.71
BIS (2-CHLOROETHOXY) METHANE	ug/l	NA	ND@10	ND@10	ND@2.07
BIS (2-CHLOROETHYL) ETHER	ug/l	NA	ND@10	ND@10	ND@1.85
BIS (2-CHLOROISOPROPYL) ETHER	ug/l	NA	NA	NA	ND@2.51
BIS (2-ETHYLHEXYL) PHTHALATE	ug/l	NA	ND@10	ND@10	ND@1.75
BUTYL BENZYL PHTHALATE	ug/l	NA	ND@10	ND@10	ND@1.86
CHRYSENE	ug/l	NA	ND@10	ND@10	ND@2.30
DI-N-BUTYL PHTHALATE	ug/l	NA	ND@10	ND@10	ND@2.28
DI-N-OCTYL PHTHALATE	ug/l	NA	ND@10	ND@10	ND@2.17
DIBENZO (A, H) ANTHRACENE	ug/l	NA	ND@10	ND@10	ND@1.21
DIBENZOFURAN	ug/l	NA	ND@10	ND@10	ND@1.78
DIETHYL PHTHALATE	ug/l	NA	ND@10	ND@10	ND@1.96
DIMETHYL PHTHALATE	ug/l	NA	ND@10	ND@10	ND@1.79
FLUORANTHENE	ug/l	NA	ND@10	ND@10	ND@1.93
					ND@1.96

Former Buildings 952/982 Site
Annual Groundwater Monitoring Data Report
January 1, 2005 - December 31, 2005

952-012-R	952-013-R	952-013-R	952-013-R
SAMPLE LOCATION	GROUNDWATER	GROUNDWATER	GROUNDWATER
SAMPLE DESCRIPTION	12/01/05	06/29/05	12/01/05
SAMPLE DATE	253851-2	249519-4	253851-4
LABORATORY SAMPLE I.D.	01	01	01
SAMPLE RUN NUMBER			
SAMPLE COMMENT CODES			

PARAMETER	UNITS	952-012-R	952-013-R	952-013-R	952-013-R
BASE/NEUTRAL EXTRACTABLES (Continued)					
FLUORENE	ug/l	NA	ND@10	ND@10	ND@2.05
HEXACHLOROBENZENE	ug/l	NA	ND@10	ND@10	ND@2.14
HEXACHLOROBUTADIENE	ug/l	NA	ND@10	ND@10	ND@3.15
HEXACHLOROCYCLOPENTADIENE	ug/l	NA	ND@10	ND@10	ND@3.12
HEXACHLOROETHANE	ug/l	NA	ND@10	ND@10	ND@2.29
INDENO(1,2,3,-C,D)PYRENE	ug/l	NA	ND@10	ND@10	ND@1.59
ISOPHORONE	ug/l	NA	ND@10	ND@10	ND@1.48
N-NITROSODI-N-PROPYLAMINE	ug/l	NA	ND@10	ND@10	ND@1.99
N-NITROSODIMETHYLAMINE	ug/l	NA	ND@10	ND@10	NA
N-NITROSODIPHENYLAMINE	ug/l	NA	ND@10	ND@10	ND@1.93
NAPHTHALENE	ug/l	NA	ND@10	ND@10	ND@2.38
NITROBENZENE	ug/l	NA	ND@10	ND@10	ND@2.54
PHENANTHRENE	ug/l	NA	ND@10	ND@10	ND@1.56
PIRENE	ug/l	NA	ND@10	ND@10	ND@2.25

INDICATOR PARAMETERS	UNITS	952-012-R	952-013-R	952-013-R	952-013-R
PH		6.79	7.48	6.48	6.48
SPECIFIC CONDUCTANCE	umhos/cm	1881	856	1383	1383
TEMPERATURE	C	13.1	16.9	12.2	12.2
TURBIDITY	tu	5.50	45.0	7.00	23.0

PETROLEUM PRODUCTS	UNITS	952-012-R	952-013-R	952-013-R	952-013-R
OIL & GREASE					
	ug/l	ND@5000	ND@5000	ND@5000	ND@1400
VOLATILE ORGANICS					
1,1,1,2-TETRACHLOROETHANE	ug/l	ND@1	ND@1	ND@1	ND@1
1,1,1-TRICHLOROETHANE	ug/l	ND@1	0.56J	ND@1	ND@1
1,1,2,2-TETRACHLOROETHANE	ug/l	ND@1	ND@1	ND@1	ND@1
1,1,2-TRICHLORO-1,2,2-TRIFLUOROETHANE	ug/l	ND@1	ND@1	ND@1	ND@1
1,1,2-TRICHLOROETHANE	ug/l	ND@1	ND@1	ND@1	ND@1
1,1-DICHLOROETHANE	ug/l	ND@1	ND@1	ND@1	ND@1
1,1-DICHLOROETHYLENE	ug/l	ND@1	ND@1	ND@1	ND@1
1,2,3-TRICHLOROPROPANE	ug/l	ND@1	ND@1	ND@1	ND@1
1,2-DICHLORO-1,2,2-TRIFLUOROETHANE	ug/l	ND@1	ND@1	ND@1	ND@1
1,2-DICHLOROETHANE	ug/l	ND@1	ND@1	ND@1	ND@1

Former Buildings 952/982 Site
Annual Groundwater Monitoring Data Report
January 1, 2005 - December 31, 2005

SAMPLE LOCATION	952-012-R	952-013-R	952-013-R	952-013-R
SAMPLE DESCRIPTION	GROUNDWATER	GROUNDWATER	GROUNDWATER	REPLICATE
SAMPLE DATE	12/01/05	06/29/05	12/01/05	12/01/05
LABORATORY SAMPLE I.D.	253851-2	249519-4	253851-4	0513326
SAMPLE RUN NUMBER	01	01	01	01
SAMPLE COMMENT CODES				

PARAMETER	UNITS	952-012-R	952-013-R	952-013-R	952-013-R
VOLATILE ORGANICS (Continued)					
1,2-DICHLOROETHYLENE, TOTAL	ug/l	ND@1	ND@1	ND@1	ND@1
1,2-DICHLOROPROPANE	ug/l	ND@1	ND@1	ND@1	ND@1
1-CHLOROHXANE	ug/l	ND@1	ND@1	NA	NA
4-CHLOROTOLUENE	ug/l	ND@1	ND@1	ND@1	ND@1
BENZENE	ug/l	ND@1	ND@1	NA	NA
BENZYL CHLORIDE	ug/l	ND@1	ND@1	ND@1	ND@1
BROMOBENZENE	ug/l	ND@1	ND@1	ND@1	ND@1
BROMODICHLOROMETHANE	ug/l	ND@1	ND@1	ND@1	ND@1
BROMOFORM	ug/l	ND@1	ND@1	ND@1	ND@1
BROMOMETHANE	ug/l	ND@1	ND@1	ND@1	ND@1
CARBON TETRACHLORIDE	ug/l	ND@1	ND@1	ND@1	ND@1
CHLOROBENZENE	ug/l	ND@1	ND@1	ND@1	ND@1
CHLORODIBROMOMETHANE	ug/l	ND@1	ND@1	ND@1	ND@1
CHLOROETHANE	ug/l	ND@1	ND@1	ND@1	ND@1
CHLOROFORM	ug/l	ND@1	ND@1	ND@1	ND@1
CHLOROMETHANE	ug/l	ND@1	ND@1	ND@1	ND@1
CIS-1,3-DICHLOROPROPYLENE	ug/l	ND@1	ND@1	ND@1	ND@1
DIBROMOMETHANE	ug/l	ND@1	ND@1	ND@1	ND@1
DICHLORODIFLUOROMETHANE	ug/l	ND@1	ND@1	ND@1	ND@1
ETHYLBENZENE	ug/l	ND@1	ND@1	ND@1	ND@1
METHYLENE CHLORIDE	ug/l	ND@1	ND@1	ND@1	ND@1
TETRACHLOROETHYLENE	ug/l	ND@1	ND@1	ND@1	ND@1
TOLUENE	ug/l	ND@1	ND@1	ND@1	ND@1
TRANS-1,3-DICHLOROPROPENE	ug/l	ND@1	ND@1	ND@1	ND@1
TRICHLOROETHYLENE	ug/l	ND@1	ND@1	ND@1	ND@1
TRICHLOROFLUOROMETHANE	ug/l	ND@1	ND@1	ND@1	ND@1
VINYL CHLORIDE	ug/l	ND@1	ND@1	ND@1	ND@1
XYLENE, TOTAL	ug/l	ND@1	ND@1	ND@1	ND@1

Former Buildings 952/982 Site
Annual Groundwater Monitoring Data Report
January 1, 2005 - December 31, 2005

SAMPLE LOCATION	952-014-R	952-014-R	952-014-R	952-014-R	952-014-R
SAMPLE DESCRIPTION	GROUNDWATER	GROUNDWATER	GROUNDWATER	GROUNDWATER	GROUNDWATER
SAMPLE DATE	06/28/05	12/01/05	12/01/05	06/28/05	12/01/05
LABORATORY SAMPLE I.D.	249481-2	253851-7	253851-8	249481-3	253851-5
SAMPLE RUN NUMBER	01	01	01	01	01
SAMPLE COMMENT CODES					

PARAMETER	UNITS	952-014-R	952-014-R	952-014-R	952-014-R
ALCOHOLS, ACETATES, ALDEHYDES, KETONES					
BENZYL ALCOHOL	ug/l	ND@10	ND@10	ND@10	ND@10
BASE/NEUTRAL EXTRACTABLES					
1, 2, 4-TRICHLOROBENZENE	ug/l	ND@10	ND@10	ND@10	ND@10
1, 2-DICHLOROBENZENE	ug/l	ND@1	ND@1	ND@1	ND@1
1, 3-DICHLOROBENZENE	ug/l	ND@1	ND@1	ND@1	ND@1
1, 4-DICHLOROBENZENE	ug/l	ND@10	ND@10	ND@10	ND@10
1-CHLOROPROPANE	ug/l	ND@10	ND@10	ND@10	ND@10
1-CHLOROTOLUENE	ug/l	ND@10	ND@10	ND@10	ND@10
2, 4-DINITROTOLUENE	ug/l	ND@1	ND@1	ND@1	ND@1
2, 6-DINITROTOLUENE	ug/l	ND@10	ND@10	ND@10	ND@10
2-CHLOROETHYL VINYL ETHER	ug/l	ND@10	ND@10	ND@10	ND@10
2-CHLORONAPHTHALENE	ug/l	ND@10	ND@10	ND@10	ND@10
2-METHYLNAPHTHALENE	ug/l	ND@25	ND@25	ND@25	ND@25
2-NITROANILINE	ug/l	ND@10	ND@10	ND@10	ND@10
3, 3'-DICHLOROBENZIDENE	ug/l	ND@25	ND@25	ND@25	ND@25
3-NITROANILINE	ug/l	ND@10	ND@10	ND@10	ND@10
4-BROMOPHENYL PHENYL ETHER	ug/l	ND@10	ND@10	ND@10	ND@10
4-CHLOROANILINE	ug/l	ND@10	ND@10	ND@10	ND@10
4-CHLOROPHENYL PHENYL ETHER	ug/l	ND@10	ND@10	ND@10	ND@10
4-NITROANILINE	ug/l	ND@10	ND@10	ND@10	ND@10
ACENAPHTHENE	ug/l	ND@10	ND@10	ND@10	ND@10
ANTHRACENE	ug/l	ND@10	ND@10	ND@10	ND@10
BENZO (A) ANTHRACENE	ug/l	ND@10	ND@10	ND@10	ND@10
BENZO (A) PYRENE	ug/l	ND@10	ND@10	ND@10	ND@10
BENZO (B) FLUORANTHENE	ug/l	ND@10	ND@10	ND@10	ND@10
BENZO (GHI) PERYLENE	ug/l	ND@10	ND@10	ND@10	ND@10
BENZO (K) FLUORANTHENE	ug/l	ND@10	ND@10	ND@10	ND@10
BIS (2-CHLOROETHYL) ETHER	ug/l	ND@10	ND@10	ND@10	ND@10
BIS (2-CHLOROISOPROPYL) ETHER	ug/l	NA	NA	NA	NA
BIS (2-ETHYLHEXYL) PHTHALATE	ug/l	ND@10	ND@10	ND@10	ND@10
BUTYL BENZYL PHTHALATE	ug/l	ND@10	ND@10	ND@10	ND@10
CHRYSENE	ug/l	1.3JB	1.3JB	1.3JB	1.3JB
DI-N-BUTYL PHTHALATE	ug/l	ND@10	ND@10	ND@10	ND@10
DI-N-OCTYL PHTHALATE	ug/l	ND@10	ND@10	ND@10	ND@10
DIBENZO (A, H) ANTHRACENE	ug/l	ND@10	ND@10	ND@10	ND@10
DIBENZOFURAN	ug/l	ND@10	ND@10	ND@10	ND@10
DIETHYL PHTHALATE	ug/l	ND@10	ND@10	ND@10	ND@10
DIMETHYL PHTHALATE	ug/l	ND@10	ND@10	ND@10	ND@10
FLUORANTHENE	ug/l	ND@10	ND@10	ND@10	ND@10

Former Buildings 952/982 Site
Annual Groundwater Monitoring Data Report
January 1, 2005 - December 31, 2005

SAMPLE LOCATION	952-014-R	952-014-R	952-014-R	952-014-R	952-014-R
SAMPLE DESCRIPTION	GROUNDWATER	GROUNDWATER	DUPLICATE	GROUNDWATER	GROUNDWATER
SAMPLE DATE	06/28/05	12/01/05	12/01/05	06/28/05	12/01/05
LABORATORY SAMPLE I.D.	249481-2	253851-7	253851-8	249481-3	253851-5
SAMPLE RUN NUMBER	01	01	01	01	01
SAMPLE COMMENT CODES					

PARAMETER UNITS

BASE/NEUTRAL EXTRACTABLES (Continued)

FLUORENE	ug/l	ND@10	ND@10	ND@10	ND@10
HEXACHLOROBENZENE	ug/l	ND@10	ND@10	ND@10	ND@10
HEXACHLOROBUTADIENE	ug/l	ND@10	ND@10	ND@10	ND@10
HEXACHLOROCYCLOPENTADIENE	ug/l	ND@10	ND@10	ND@10	ND@10
HEXACHLOROETHANE	ug/l	ND@10	ND@10	ND@10	ND@10
INDENO(1,2,3,-C,D)PYRENE	ug/l	ND@10	ND@10	ND@10	ND@10
ISOPHORONE	ug/l	ND@10	ND@10	ND@10	ND@10
N-NITROSODI-N-PROPYLAMINE	ug/l	ND@10	ND@10	ND@10	ND@10
N-NITROSODIMETHYLAMINE	ug/l	ND@10	ND@10	ND@10	ND@10
N-NITROSODIPHENYLAMINE	ug/l	ND@10	ND@10	ND@10	ND@10
NAPHTHALENE	ug/l	ND@10	ND@10	ND@10	ND@10
NITROBENZENE	ug/l	ND@10	ND@10	ND@10	ND@10
PHENANTHRENE	ug/l	ND@10	ND@10	ND@10	ND@10
PYRENE	ug/l	ND@10	ND@10	ND@10	ND@10

INDICATOR PARAMETERS

PH		7.16	7.84	7.84	7.59
SPECIFIC CONDUCTANCE	umhos/cm	513	533	538	480
TEMPERATURE	C	19.2	13.1	13.1	13.2
TURBIDITY	tu	20.0	5.60	4.40	5.90

PETROLEUM PRODUCTS

OIL & GREASE	ug/l	NA	NA	NA	NA
--------------	------	----	----	----	----

VOLATILE ORGANICS

1,1,1,2-TETRACHLOROETHANE	ug/l	ND@1	ND@1	ND@1	ND@1
1,1,1-TRICHLOROETHANE	ug/l	1.6	2.0	2.0	1.3
1,1,2,2-TETRACHLOROETHANE	ug/l	ND@1	ND@1	ND@1	ND@1
1,1,2-TRICHLORO-1,2,2-TRIFLUOROETHANE	ug/l	ND@1	ND@1	ND@1	ND@1
1,1,2-TRICHLOROETHANE	ug/l	ND@1	ND@1	ND@1	ND@1
1,1-DICHLOROETHANE	ug/l	ND@1	ND@1	ND@1	ND@1
1,1-DICHLOROETHYLENE	ug/l	ND@1	ND@1	ND@1	ND@1
1,2,3-TRICHLOROPROPANE	ug/l	ND@1	ND@1	ND@1	ND@1
1,2-DICHLORO-1,2,2-TRIFLUOROETHANE	ug/l	ND@1	ND@1	ND@1	ND@1
1,2-DICHLOROETHANE	ug/l	ND@1	ND@1	ND@1	ND@1

Former Buildings 952/982 Site
Annual Groundwater Monitoring Data Report
January 1, 2005 - December 31, 2005

SAMPLE LOCATION	952-014-R	952-014-R	952-014-R	952-014-R	952-014-R
SAMPLE DESCRIPTION	GROUNDWATER	GROUNDWATER	DUPLICATE	GROUNDWATER	GROUNDWATER
SAMPLE DATE	06/28/05	12/01/05	12/01/05	06/28/05	12/01/05
LABORATORY SAMPLE I.D.	249481-2	253851-7	253851-8	249481-3	253851-5
SAMPLE RUN NUMBER	01	01	01	01	01
SAMPLE COMMENT CODES					

PARAMETER	UNITS	952-014-R	952-014-R	952-014-R	952-014-R
VOLATILE ORGANICS (Continued)					
1, 2-DICHLOROETHYLENE, TOTAL	ug/l	ND@1	ND@1	ND@1	ND@1
1, 2-DICHLOROPROPANE	ug/l	ND@1	ND@1	ND@1	ND@1
1-CHLOROHEXANE	ug/l	ND@1	ND@1	ND@1	ND@1
4-CHLOROTOLUENE	ug/l	ND@1	ND@1	ND@1	ND@1
BENZENE	ug/l	ND@1	ND@1	ND@1	ND@1
BENZYL CHLORIDE	ug/l	ND@1	ND@1	ND@1	ND@1
BROMOBENZENE	ug/l	ND@1	ND@1	ND@1	ND@1
BROMODICHLOROMETHANE	ug/l	ND@1	ND@1	ND@1	ND@1
BROMOFORM	ug/l	ND@1	ND@1	ND@1	ND@1
BROMOMETHANE	ug/l	ND@1	ND@1	ND@1	ND@1
CARBON TETRACHLORIDE	ug/l	ND@1	ND@1	ND@1	ND@1
CHLOROBENZENE	ug/l	ND@1	ND@1	ND@1	ND@1
CHLORODIBROMOMETHANE	ug/l	ND@1	ND@1	ND@1	ND@1
CHLOROETHANE	ug/l	ND@1	ND@1	ND@1	ND@1
CHLOROFORM	ug/l	ND@1	ND@1	ND@1	ND@1
CHLOROMETHANE	ug/l	ND@1	ND@1	ND@1	ND@1
CIS-1, 3-DICHLOROPROPYLENE	ug/l	ND@1	ND@1	ND@1	ND@1
DIBROMOMETHANE	ug/l	ND@1	ND@1	ND@1	ND@1
DICHLORODIFLUOROMETHANE	ug/l	ND@1	ND@1	ND@1	ND@1
ETHYLENE CHLORIDE	ug/l	ND@1	ND@1	ND@1	ND@1
METHYLENE CHLORIDE	ug/l	ND@1	ND@1	ND@1	ND@1
TETRACHLOROETHYLENE	ug/l	ND@1	ND@1	ND@1	ND@1
TOLUENE	ug/l	ND@1	ND@1	ND@1	ND@1
TRANS-1, 3-DICHLOROPROPENE	ug/l	ND@1	ND@1	ND@1	ND@1
TRICHLOROETHYLENE	ug/l	ND@1	ND@1	ND@1	ND@1
TRICHLOROFLUOROMETHANE	ug/l	ND@1	ND@1	ND@1	ND@1
VINYL CHLORIDE	ug/l	ND@1	ND@1	ND@1	ND@1
XYLENE, TOTAL	ug/l	ND@1	ND@1	ND@1	ND@1

Former Buildings 952/982 Site
Annual Groundwater Monitoring Data Report
January 1, 2005 - December 31, 2005

952-015-RB	952-015-RB	952-016-R	952-016-R
GROUNDWATER	GROUNDWATER	GROUNDWATER	GROUNDWATER
06/28/05	12/02/05	06/29/05	12/01/05
249481-9	253851-11	249519-2	253851-10
01	01	01	01

SAMPLE LOCATION
SAMPLE DESCRIPTION
SAMPLE DATE
LABORATORY SAMPLE I.D.
SAMPLE RUN NUMBER
SAMPLE COMMENT CODES

PARAMETER UNITS

ALCOHOLS, ACETATES, ALDEHYDES, KETONES

BENZYL ALCOHOL	NA	NA	NA
----------------	----	----	----

BASE/NEUTRAL EXTRACTABLES

1, 2, 4 - TRICHLOROBENZENE	NA	NA	NA
1, 2-DICHLOROBENZENE	ND@1	ND@1	ND@1
1, 3-DICHLOROBENZENE	ND@1	ND@1	ND@1
1, 4-DICHLOROBENZENE	ND@1	ND@1	ND@1
1-CHLOROPROPANE	NA	NA	NA
1, 4-DINITROTOLUENE	NA	NA	NA
2, 4-DINITROTOLUENE	NA	NA	NA
2, 6-DINITROTOLUENE	NA	NA	NA
2-CHLOROETHYL VINYL ETHER	ND@1	ND@1	ND@1
2-CHLORONAPHTHALENE	NA	NA	NA
2-METHYLNAPHTHALENE	NA	NA	NA
2-NITROANILINE	NA	NA	NA
3, 3' - DICHLOROBENZIDENE	NA	NA	NA
3-NITROANILINE	NA	NA	NA
4-BROMOPHENYL PHENYL ETHER	NA	NA	NA
4-CHLOROANILINE	NA	NA	NA
4-CHLOROPHENYL PHENYL ETHER	NA	NA	NA
4-NITROANILINE	NA	NA	NA
ACENAPHTHENE	NA	NA	NA
ANTHRACENE	NA	NA	NA
BENZO (A) ANTHRACENE	NA	NA	NA
BENZO (A) PYRENE	NA	NA	NA
BENZO (B) FLUORANTHENE	NA	NA	NA
BENZO (GHI) PERYLENE	NA	NA	NA
BENZO (K) FLUORANTHENE	NA	NA	NA
BIS (2-CHLOROETHOXY) METHANE	NA	NA	NA
BIS (2-CHLOROETHYL) ETHER	NA	NA	NA
BIS (2-CHLOROTISOPROPYL) ETHER	NA	NA	NA
BIS (2-ETHYLHEXYL) PHTHALATE	NA	NA	NA
BUTYL BENZYL PHTHALATE	NA	NA	NA
CHRYSENE	NA	NA	NA
DI-N-BUTYL PHTHALATE	NA	NA	NA
DI-N-OCTYL PHTHALATE	NA	NA	NA
DIBENZO (A, H) ANTHRACENE	NA	NA	NA
DIBENZOFURAN	NA	NA	NA
DIETHYL PHTHALATE	NA	NA	NA
DIMETHYL PHTHALATE	NA	NA	NA
FLUORANTHENE	NA	NA	NA

Former Buildings 952/982 Site
Annual Groundwater Monitoring Data Report
January 1, 2005 - December 31, 2005

SAMPLE LOCATION	952-015-RB	952-016-R	952-016-R
SAMPLE DESCRIPTION	GROUNDWATER	GROUNDWATER	GROUNDWATER
SAMPLE DATE	06/28/05	06/29/05	12/01/05
LABORATORY SAMPLE I.D.	249481-9	249519-2	253851-10
SAMPLE RUN NUMBER	01	01	01
SAMPLE COMMENT CODES			

PARAMETER	UNITS	952-015-RB	952-016-R	952-016-R
BASE/NEUTRAL EXTRACTABLES (Continued)				
FLUORENE	ug/l	NA	NA	NA
HEXACHLOROBENZENE	ug/l	NA	NA	NA
HEXACHLOROBUTADIENE	ug/l	NA	NA	NA
HEXACHLOROCYCLOPENTADIENE	ug/l	NA	NA	NA
HEXACHLOROETHANE	ug/l	NA	NA	NA
INDENO (1,2,3,-C,D) PYRENE	ug/l	NA	NA	NA
ISOPHORONE	ug/l	NA	NA	NA
N-NITROSODI-N-PROPYLAMINE	ug/l	NA	NA	NA
N-NITROSODIMETHYLAMINE	ug/l	NA	NA	NA
N-NITROSODIPHENYLAMINE	ug/l	NA	NA	NA
NAPHTHALENE	ug/l	NA	NA	NA
NITROBENZENE	ug/l	NA	NA	NA
PHENANTHRENE	ug/l	NA	NA	NA
PYRENE	ug/l	NA	NA	NA

INDICATOR PARAMETERS	UNITS	952-015-RB	952-016-R	952-016-R
PH		7.22	7.75	7.63
SPECIFIC CONDUCTANCE	umhos/cm	1516	986	377
TEMPERATURE	C	16.5	11.8	13.2
TURBIDITY	tu	5.00	1.70	5.30

PETROLEUM PRODUCTS	UNITS	952-015-RB	952-016-R	952-016-R
OIL & GREASE	ug/l	NA	NA	NA

VOLATILE ORGANICS	UNITS	952-015-RB	952-016-R	952-016-R
1,1,1,2-TETRACHLOROETHANE	ug/l	ND@1	ND@1	ND@1
1,1,1-TRICHLOROETHANE	ug/l	2.1	1.0	ND@1
1,1,2,2-TETRACHLOROETHANE	ug/l	ND@1	ND@1	ND@1
1,1,2-TRICHLORO-1,2,2-TRIFLUOROETHANE	ug/l	ND@1	ND@1	ND@1
1,1,2-TRICHLOROETHANE	ug/l	ND@1	ND@1	ND@1
1,1-DICHLOROETHANE	ug/l	0.81J	ND@1	ND@1
1,1-DICHLOROETHYLENE	ug/l	0.51J	ND@1	ND@1
1,2,3-TRICHLOROPROPANE	ug/l	ND@1	ND@1	ND@1
1,2-DICHLORO-1,2,2-TRIFLUOROETHANE	ug/l	ND@1	ND@1	ND@1
1,2-DICHLOROETHANE	ug/l	ND@1	ND@1	ND@1

Former Buildings 952/982 Site
Annual Groundwater Monitoring Data Report
January 1, 2005 - December 31, 2005

952-015-RB	952-015-RB	952-016-R	952-016-R
GROUNDWATER	GROUNDWATER	GROUNDWATER	GROUNDWATER
06/28/05	12/02/05	06/29/05	12/01/05
249481-9	253851-11	249519-2	253851-10
01	01	01	01

SAMPLE LOCATION
SAMPLE DESCRIPTION
SAMPLE DATE
LABORATORY SAMPLE I.D.
SAMPLE RUN NUMBER
SAMPLE COMMENT CODES

PARAMETER	UNITS	952-015-RB	952-015-RB	952-016-R	952-016-R
VOLATILE ORGANICS (Continued)					
1,2-DICHLOROETHYLENE, TOTAL	ug/l	ND@1	ND@1	ND@1	ND@1
1,2-DICHLOROPROPANE	ug/l	ND@1	ND@1	ND@1	ND@1
1-CHLOROHEXANE	ug/l	ND@1	ND@1	ND@1	ND@1
4-CHLOROTOLUENE	ug/l	ND@1	ND@1	ND@1	ND@1
BENZENE	ug/l	ND@1	ND@1	ND@1	ND@1
BENZYL CHLORIDE	ug/l	ND@1	ND@1	ND@1	ND@1
BROMOBENZENE	ug/l	ND@1	ND@1	ND@1	ND@1
BROMODICHLOROMETHANE	ug/l	ND@1	ND@1	ND@1	ND@1
BROMOFORM	ug/l	ND@1	ND@1	ND@1	ND@1
BROMOMETHANE	ug/l	ND@1	ND@1	ND@1	ND@1
CARBON TETRACHLORIDE	ug/l	ND@1	ND@1	ND@1	ND@1
CHLOROBENZENE	ug/l	ND@1	ND@1	ND@1	ND@1
CHLORODIBROMOMETHANE	ug/l	ND@1	ND@1	ND@1	ND@1
CHLOROETHANE	ug/l	ND@1	ND@1	ND@1	ND@1
CHLOROFORM	ug/l	ND@1	ND@1	ND@1	ND@1
CHLOROMETHANE	ug/l	ND@1	ND@1	ND@1	ND@1
CIS-1,3-DICHLOROPROPYLENE	ug/l	ND@1	ND@1	ND@1	ND@1
DIBROMOMETHANE	ug/l	ND@1	ND@1	ND@1	ND@1
DICHLORODIFLUOROMETHANE	ug/l	ND@1	ND@1	ND@1	ND@1
ETHYLBENZENE	ug/l	ND@1	ND@1	ND@1	ND@1
METHYLENE CHLORIDE	ug/l	ND@1	ND@1	ND@1	ND@1
TETRACHLOROETHYLENE	ug/l	ND@1	ND@1	ND@1	ND@1
TOLUENE	ug/l	ND@1	ND@1	ND@1	ND@1
TRANS-1,3-DICHLOROPROPENE	ug/l	ND@1	ND@1	ND@1	ND@1
TRICHLOROETHYLENE	ug/l	2.8	1.5	ND@1	ND@1
TRICHLOROFUOROMETHANE	ug/l	ND@1	ND@1	ND@1	ND@1
VINYL CHLORIDE	ug/l	ND@1	ND@1	ND@1	ND@1
XYLENE, TOTAL	ug/l	ND@1	ND@1	ND@1	ND@1

Former Buildings 952/982 Site
Annual Groundwater Monitoring Data Report
January 1, 2005 - December 31, 2005

952-031-R
REPLICATE
06/30/05
0506895
01

952-031-R
GROUNDWATER
06/30/05
249559-3
01

952-029-R
GROUNDWATER
06/28/05
249481-4
01

SAMPLE LOCATION	UNITS	PARAMETER	UNITS	PARAMETER
ALCOHOLS, ACETATES, ALDEHYDES, KETONES				
BENZYL ALCOHOL	ug/l		ND@10	ND@6.60
BASE/NEUTRAL EXTRACTABLES				
1,2,4-TRICHLOROBENZENE	ug/l		1.4J	ND@12.00
1,2-DICHLOROBENZENE	ug/l		470D	370
1,3-DICHLOROBENZENE	ug/l		67D	42
1,4-DICHLOROBENZENE	ug/l		99D	76
1-CHLOROPROPANE	ug/l		ND@10	NA
2,4-DINITROTOLUENE	ug/l		ND@10	ND@9.28
2,6-DINITROTOLUENE	ug/l		ND@10	ND@11.40
2-CHLOROETHYL VINYL ETHER	ug/l		ND@1	NA
2-CHLORONAPHTHALENE	ug/l		ND@10	ND@9.84
2-METHYLNAPHTHALENE	ug/l		ND@10	ND@9.68
2-NITROANILINE	ug/l		ND@25	ND@7.68
3,3'-DICHLOROBENZIDENE	ug/l		ND@10	ND@61.04
3-NITROANILINE	ug/l		ND@25	ND@8.12
4-BROMOPHENYL PHENYL ETHER	ug/l		ND@10	ND@8.52
4-CHLOROANILINE	ug/l		ND@10	ND@15.44
4-CHLOROPHENYL PHENYL ETHER	ug/l		ND@10	ND@8.48
4-NITROANILINE	ug/l		ND@25	ND@9.52
ACENAPHTHENE	ug/l		ND@10	ND@10.12
ANTHRACENE	ug/l		ND@10	ND@8.16
BENZO (A) ANTHRACENE	ug/l		ND@10	ND@6.44
BENZO (A) PYRENE	ug/l		ND@10	ND@8.68
BENZO (B) FLUORANTHENE	ug/l		ND@10	ND@7.72
BENZO (GHI) PERYLENE	ug/l		ND@10	ND@10.00
BENZO (K) FLUORANTHENE	ug/l		ND@10	ND@6.84
BIS (2-CHLOROETHOXY) METHANE	ug/l		ND@10	ND@8.28
BIS (2-CHLOROETHYL) ETHER	ug/l		ND@10	ND@7.40
BIS (2-CHLOROISOPROPYL) ETHER	ug/l		ND@10	ND@10.04
BIS (2-ETHYLHEXYL) PHTHALATE	ug/l		NA	ND@7.00
BUTYL BENZYL PHTHALATE	ug/l		ND@10	ND@7.44
CHRYSENE	ug/l		ND@10	ND@9.20
DI-N-BUTYL PHTHALATE	ug/l		ND@10	ND@9.12
DI-N-OCTYL PHTHALATE	ug/l		ND@10	ND@8.68
DIBENZO (A,H) ANTHRACENE	ug/l		ND@10	ND@4.84
DIBENZOFURAN	ug/l		ND@10	ND@7.12
DIETHYL PHTHALATE	ug/l		ND@10	ND@7.84
DIMETHYL PHTHALATE	ug/l		ND@10	ND@7.16
FLUORANTHENE	ug/l		ND@10	ND@7.72
			ND@10	ND@7.84

Former Buildings 952/982 Site
Annual Groundwater Monitoring Data Report
January 1, 2005 - December 31, 2005

952-029-R	952-031-R	952-031-R
GROUNDWATER	GROUNDWATER	REPLICATE
06/28/05	06/30/05	06/30/05
249481-4	249559-3	0506895
01	01	01

PARAMETER	UNITS		
BASE/NEUTRAL EXTRACTABLES (Continued)			
FLUORENE	ug/l	ND@10	ND@8.20
HEXACHLOROBENZENE	ug/l	ND@10	ND@8.56
HEXACHLOROBUTADIENE	ug/l	ND@10	ND@12.60
HEXACHLOROCYCLOPENTADIENE	ug/l	ND@10	ND@12.48
HEXACHLOROETHANE	ug/l	ND@10	ND@9.16
INDENO(1,2,3,-C,D)PYRENE	ug/l	ND@10	ND@6.36
ISOPHORONE	ug/l	ND@10	ND@5.92
N-NITROSODI-N-PROPYLAMINE	ug/l	ND@10	ND@7.96
N-NITROSODIMETHYLAMINE	ug/l	ND@10	NA
N-NITROSODIPHENYLAMINE	ug/l	ND@10	ND@7.72
NAPHTHALENE	ug/l	ND@10	ND@9.52
NITROBENZENE	ug/l	ND@10	ND@10.16
PHENANTHRENE	ug/l	ND@10	ND@6.24
PYRENE	ug/l	ND@10	ND@9.00

INDICATOR PARAMETERS			
PH		7.78	NA
SPECIFIC CONDUCTANCE	umhos/cm	389	NA
TEMPERATURE	C	16.8	NA
TURBIDITY	tu	2.50	356

PETROLEUM PRODUCTS			
OIL & GREASE	ug/l	NA	ND@5000

VOLATILE ORGANICS			
1,1,1,2-TETRACHLOROETHANE	ug/l	ND@1	ND@20
1,1,1-TRICHLOROETHANE	ug/l	ND@1	ND@20
1,1,2,2-TETRACHLOROETHANE	ug/l	ND@1	ND@20
1,1,2-TRICHLORO-1,2,2-TRIFLUOROETHANE	ug/l	ND@1	ND@20
1,1,2-TRICHLOROETHANE	ug/l	ND@1	ND@20
1,1-DICHLOROETHANE	ug/l	6.9	ND@20
1,1-DICHLOROETHYLENE	ug/l	8.4	ND@20
1,2,3-TRICHLOROPROPANE	ug/l	ND@1	ND@20
1,2-DICHLORO-1,2,2-TRIFLUOROETHANE	ug/l	ND@1	ND@20
1,2-DICHLOROETHANE	ug/l	2.8	ND@20

Former Buildings 952/982 Site
Annual Groundwater Monitoring Data Report
January 1, 2005 - December 31, 2005

SAMPLE LOCATION	952-029-R	952-031-R	952-031-R
SAMPLE DESCRIPTION	GROUNDWATER	GROUNDWATER	REPLICATE
SAMPLE DATE	06/28/05	06/30/05	06/30/05
LABORATORY SAMPLE I.D.	249481-4	249559-3	0506895
SAMPLE RUN NUMBER	01	01	01
SAMPLE COMMENT CODES			

PARAMETER	UNITS	952-029-R	952-031-R	952-031-R
VOLATILE ORGANICS (Continued)				
1,2-DICHLOROETHYLENE, TOTAL	ug/l	ND@1	5.6	ND@20
1,2-DICHLOROPROPANE	ug/l	ND@1	0.80J	ND@20
1-CHLOROHXANE	ug/l	ND@1	ND@1	NA
4-CHLOROTOLUENE	ug/l	ND@1	ND@1	NA
BENZENE	ug/l	ND@1	ND@1	ND@20
BENZYL CHLORIDE	ug/l	ND@1	ND@1	NA
BROMOBENZENE	ug/l	ND@1	ND@1	ND@20
BROMODICHLOROMETHANE	ug/l	ND@1	ND@1	ND@20
BROMOMETHANE	ug/l	ND@1	ND@1	ND@20
CARBON TETRACHLORIDE	ug/l	ND@1	8.9	ND@20
CHLOROBENZENE	ug/l	ND@1	ND@1	ND@20
CHLORODIBROMOMETHANE	ug/l	ND@1	ND@1	ND@20
CHLORETHANE	ug/l	ND@1	0.57J	ND@20
CHLOROFORM	ug/l	ND@1	ND@1	ND@20
CHLOROMETHANE	ug/l	ND@1	ND@1	ND@20
CIS-1,3-DICHLOROPROPYLENE	ug/l	ND@1	ND@1	ND@20
DIBROMOMETHANE	ug/l	ND@1	ND@1	ND@20
DICHLORODIFLUOROMETHANE	ug/l	ND@1	ND@1	ND@20
ETHYLENE	ug/l	ND@1	ND@1	ND@20
METHYLENE CHLORIDE	ug/l	ND@1	0.65J	ND@20
TETRACHLOROETHYLENE	ug/l	ND@1	2.1	ND@20
TOLUENE	ug/l	ND@1	ND@1	ND@20
TRANS-1,3-DICHLOROPROPENE	ug/l	ND@1	19	27
TRICHLOROETHYLENE	ug/l	ND@1	ND@1	ND@20
TRICHLOROFLUOROMETHANE	ug/l	ND@1	1.6	ND@20
VINYL CHLORIDE	ug/l	ND@1	ND@1	ND@20
XYLENE, TOTAL	ug/l	ND@1	ND@1	ND@20

Former Buildings 952/982 Site
Annual Groundwater Monitoring Data Report
January 1, 2005 - December 31, 2005

EXPLANATION OF REPORTING CONVENTIONS AND KEY TO COMMENT CODES

REPORTING CONVENTIONS

NA Not Analyzed
ND@X Not Detected at Detection Limit X
BMRL@X Below Minimum Reporting Limit of X

CODE EXPLANATION

^ Non-Standard Measurement Unit
! MH Flooded
A Monitoring well replaced. Sample collected from replacement well.
B Sample taken from bottom of water column in well.
C Sample represents composite of piezometers sampled within well.
J Estimated value.
M Sample taken from middle of water column in well.
T Sample taken from top of water column in well.
V Represents a parameter average of all piezometers sampled within well.
E Compound exceeds the calibration range of the instrument.
D Result determined by a secondary dilution factor.



‘

‘

‘



Former Buildings 952/982 Site
 Annual Field QA/QC Data Report
 January 1, 2005 - December 31, 2005

SAMPLE LOCATION	EQ RINSE BLK	EQ RINSE BLK	EQ RINSE BLK	EQ RINSE BLK	FIELD BLANK
SAMPLE DESCRIPTION	WTR LVL IND	WTR LVL IND	WTR LVL IND	WTR LVL IND	952-30R
SAMPLE DATE	06/28/05	06/30/05	12/01/05	12/01/05	01/06/05
LABORATORY SAMPLE I.D.	249481-5	0506893	253851-6	0513325	244188-5
SAMPLE RUN NUMBER	01	01	01	01	01
SAMPLE COMMENT CODES					

PARAMETER

UNITS

BASE/NEUTRAL EXTRACTABLES

1,2,3-TRICHLOROBENZENE	ug/l	NA	NA	NA	ND@1
1,2,4-TRICHLOROBENZENE	ug/l	NA	NA	NA	ND@1
1,2,4-TRIMETHYLBENZENE	ug/l	NA	NA	NA	ND@1
1,2-DIBROMO-3-CHLOROPROPANE	ug/l	NA	NA	NA	ND@1
1,2-DICHLOROBENZENE	ug/l	ND@1	ND@1	ND@1	ND@1
1,3,5-TRIMETHYLBENZENE	ug/l	NA	NA	NA	ND@1
1,3-DICHLOROBENZENE	ug/l	ND@1	ND@1	ND@1	ND@1
1,4-DICHLOROBENZENE	ug/l	ND@1	ND@1	ND@1	ND@1
2-CHLOROETHYL VINYL ETHER	ug/l	NA	NA	NA	NA
HEXACHLOROBUTADIENE	ug/l	NA	NA	NA	ND@1
N-PROPYLBENZENE	ug/l	NA	NA	NA	ND@1
NAPHTHALENE	ug/l	NA	NA	NA	ND@1
STYRENE	ug/l	NA	NA	NA	ND@1

VOLATILE ORGANICS

1,1,1,2-TETRACHLOROETHANE	ug/l	ND@1	ND@1	ND@1	ND@1
1,1,1-TRICHLOROETHANE	ug/l	ND@1	ND@1	ND@1	ND@1
1,1,2,2-TETRACHLOROETHANE	ug/l	ND@1	ND@1	ND@1	ND@1
1,1,2-TRICHLORO-1,2,2-TRIFLUOROETHANE	ug/l	ND@1	ND@1	ND@1	NA
1,1,2-TRICHLOROETHANE	ug/l	ND@1	ND@1	ND@1	ND@1
1,1-DICHLOROETHANE	ug/l	ND@1	ND@1	ND@1	ND@1
1,1-DICHLOROETHYLENE	ug/l	NA	NA	NA	ND@1
1,1-DICHLOROPROPENE	ug/l	NA	NA	NA	ND@1
1,2,3-TRICHLOROPROPANE	ug/l	ND@1	ND@1	ND@1	ND@1
1,2-DIBROMOETHANE	ug/l	NA	NA	NA	ND@1
1,2-DICHLORO-1,2,2-TRIFLUOROETHANE	ug/l	ND@1	ND@1	ND@1	NA
1,2-DICHLOROETHANE	ug/l	ND@1	ND@1	ND@1	ND@1
1,2-DICHLOROETHYLENE, TOTAL	ug/l	ND@1	ND@1	ND@1	ND@1
1,3-DICHLOROPROPANE	ug/l	NA	NA	NA	ND@1
1-CHLOROHEXANE	ug/l	NA	NA	NA	ND@1
2,2-DICHLOROPROPANE	ug/l	NA	NA	NA	ND@1
2-CHLOROTOLUENE	ug/l	NA	NA	NA	ND@1
4-CHLOROTOLUENE	ug/l	ND@1	ND@1	ND@1	ND@1
BENZENE	ug/l	ND@1	ND@1	ND@1	ND@1
BENZYL CHLORIDE	ug/l	NA	NA	NA	ND@1
BROMOBENZENE	ug/l	ND@1	ND@1	ND@1	ND@1
BROMOCHLOROMETHANE	ug/l	NA	NA	NA	ND@1
BROMODICHLOROMETHANE	ug/l	ND@1	ND@1	ND@1	ND@1
BROMOFORM	ug/l	ND@1	ND@1	ND@1	ND@1
BROMOMETHANE	ug/l	ND@1	ND@1	ND@1	ND@1

Former Buildings 952/982 Site
Annual Field QA/QC Data Report
January 1, 2005 - December 31, 2005

SAMPLE LOCATION	EQ RINSE BLK	EQ RINSE BLK	EQ RINSE BLK	EQ RINSE BLK	FIELD BLANK
SAMPLE DESCRIPTION	WTR LVL IND	WTR LVL IND	WTR LVL IND	WTR LVL IND	952-30R
SAMPLE DATE	06/28/05	06/30/05	12/01/05	12/01/05	01/06/05
LABORATORY SAMPLE I.D.	249481-5	0506893	253851-6	0513325	244188-5
SAMPLE RUN NUMBER	01	01	01	01	01
SAMPLE COMMENT CODES					

PARAMETER UNITS

VOLATILE ORGANICS (Continued)

CARBON TETRACHLORIDE	ug/l	ND@1	ND@1	ND@1	ND@1
CHLOROBENZENE	ug/l	ND@1	ND@1	ND@1	ND@1
CHLORODIBROMOMETHANE	ug/l	ND@1	ND@1	ND@1	ND@1
CHLOROETHANE	ug/l	ND@1	ND@1	ND@1	ND@1
CHLOROFORM	ug/l	ND@1	ND@1	ND@1	ND@1
CHLOROMETHANE	ug/l	NA	NA	NA	ND@1
CIS-1,2-DICHLOROETHYLENE	ug/l	ND@1	ND@1	ND@1	ND@1
CIS-1,3-DICHLOROPROPYLENE	ug/l	ND@1	ND@1	ND@1	ND@1
DIBROMOMETHANE	ug/l	ND@1	ND@1	ND@1	ND@1
DICHLORODIFLUOROMETHANE	ug/l	ND@1	ND@1	ND@1	ND@1
ETHYLBENZENE	ug/l	NA	NA	NA	ND@1
ISOPROPYLBENZENE	ug/l	NA	NA	NA	ND@1
M, P-XYLENE	ug/l	ND@1	ND@1	ND@1	1.2
METHYLENE CHLORIDE	ug/l	NA	NA	NA	ND@1
N-BUTYLBENZENE	ug/l	NA	NA	NA	ND@1
O-XYLENE	ug/l	NA	NA	NA	ND@1
P-ISOPROPYLTOLUENE	ug/l	NA	NA	NA	ND@1
SEC-BUTYLBENZENE	ug/l	NA	NA	NA	ND@1
TERT-BUTYLBENZENE	ug/l	NA	NA	NA	ND@1
TETRACHLOROETHYLENE	ug/l	ND@1	ND@1	ND@1	ND@1
TOLUENE	ug/l	ND@1	ND@1	ND@1	ND@1
TRANS-1,2-DICHLOROETHYLENE	ug/l	NA	NA	NA	ND@1
TRANS-1,3-DICHLOROPROPENE	ug/l	ND@1	ND@1	ND@1	ND@1
TRICHLOROETHYLENE	ug/l	ND@1	ND@1	ND@1	ND@1
TRICHLOROFLUOROMETHANE	ug/l	ND@1	ND@1	ND@1	ND@1
VINYL CHLORIDE	ug/l	ND@1	ND@1	ND@1	ND@1
XYLENE, TOTAL	ug/l	ND@1	ND@1	ND@1	NA

Former Buildings 952/982 Site
 Annual Field QA/QC Data Report
 January 1, 2005 - December 31, 2005

SAMPLE LOCATION	FIELD BLANK	FIELD BLANK	FIELD BLANK	FIELD BLANK	FIELD BLANK	FIELD BLANK
SAMPLE DESCRIPTION	952-30R	952-30R	952-30R	952-30R	952-011-R	952-031-R
SAMPLE DATE	03/02/05	04/05/05	05/18/05	06/02/05	06/28/05	06/30/05
LABORATORY SAMPLE I.D.	245774-4	246837-5	248216-5	248634-5	249481-6	0506894
SAMPLE RUN NUMBER	01	01	01	01	01	01
SAMPLE COMMENT CODES						

PARAMETER

UNITS

BASE/NEUTRAL EXTRACTABLES

1,2,3-TRICHLOROBENZENE	ND@1	ND@1	ND@1	ND@1	NA	NA
1,2,4-TRICHLOROBENZENE	ND@1	ND@1	ND@1	ND@1	NA	NA
1,2,4-TRIMETHYLBENZENE	ND@1	ND@1	ND@1	ND@1	NA	NA
1,2-DIBROMO-3-CHLOROPROPANE	ND@1	ND@1	ND@1	ND@1	ND@1	ND@1
1,2-DICHLOROBENZENE	ND@1	ND@1	ND@1	ND@1	NA	NA
1,3,5-TRIMETHYLBENZENE	ND@1	ND@1	ND@1	ND@1	ND@1	ND@1
1,3-DICHLOROBENZENE	ND@1	ND@1	ND@1	ND@1	ND@1	ND@1
1,4-DICHLOROBENZENE	ND@1	ND@1	ND@1	ND@1	ND@1	ND@1
2-CHLOROETHYL VINYL ETHER	NA	NA	NA	NA	NA	NA
HEXACHLOROBUTADIENE	ND@1	ND@1	ND@1	ND@1	NA	NA
N-PROPYLBENZENE	ND@1	ND@1	ND@1	ND@1	NA	NA
NAPHTHALENE	ND@1	ND@1	ND@1	ND@1	NA	NA
STYRENE	ND@1	ND@1	ND@1	ND@1	NA	NA

VOLATILE ORGANICS

1,1,1,2-TETRACHLOROETHANE	ND@1	ND@1	ND@1	ND@1	ND@1	ND@1
1,1,1-TRICHLOROETHANE	ND@1	ND@1	ND@1	ND@1	ND@1	ND@1
1,1,2,2-TETRACHLOROETHANE	ND@1	ND@1	ND@1	ND@1	ND@1	ND@1
1,1,2-TRICHLORO-1,2,2-TRIFLUOROETHANE	NA	NA	NA	NA	NA	NA
1,1,2-TRICHLOROETHANE	ND@1	ND@1	ND@1	ND@1	ND@1	ND@1
1,1-DICHLOROETHANE	ND@1	ND@1	ND@1	ND@1	ND@1	ND@1
1,1-DICHLOROETHYLENE	ND@1	ND@1	ND@1	ND@1	NA	NA
1,1-DICHLOROPROPENE	ND@1	ND@1	ND@1	ND@1	ND@1	ND@1
1,2,3-TRICHLOROPROPANE	ND@1	ND@1	ND@1	ND@1	ND@1	ND@1
1,2-DIBROMOETHANE	NA	NA	NA	NA	NA	NA
1,2-DICHLORO-1,2,2-TRIFLUOROETHANE	ND@1	ND@1	ND@1	ND@1	ND@1	ND@1
1,2-DICHLOROETHANE	ND@1	ND@1	ND@1	ND@1	ND@1	ND@1
1,2-DICHLOROETHYLENE, TOTAL	ND@1	ND@1	ND@1	ND@1	ND@1	ND@1
1,2-DICHLOROPROPANE	ND@1	ND@1	ND@1	ND@1	ND@1	ND@1
1,3-DICHLOROPROPANE	ND@1	ND@1	ND@1	ND@1	NA	NA
1-CHLOROHXANE	ND@1	ND@1	ND@1	ND@1	NA	NA
2,2-DICHLOROPROPANE	ND@1	ND@1	ND@1	ND@1	NA	NA
2-CHLOROTOLUENE	ND@1	ND@1	ND@1	ND@1	ND@1	ND@1
4-CHLOROTOLUENE	ND@1	ND@1	ND@1	ND@1	ND@1	ND@1
BENZENE	ND@1	ND@1	ND@1	ND@1	ND@1	ND@1
BENZYL CHLORIDE	NA	NA	NA	NA	NA	NA
BROMOBENZENE	ND@1	ND@1	ND@1	ND@1	ND@1	ND@1
BROMOCHLOROMETHANE	ND@1	ND@1	ND@1	ND@1	NA	NA
BROMODICHLOROMETHANE	ND@1	ND@1	ND@1	ND@1	ND@1	ND@1
BROMOFORM	ND@1	ND@1	ND@1	ND@1	ND@1	ND@1
BROMOMETHANE	ND@1	ND@1	ND@1	ND@1	ND@1	ND@1

Former Buildings 952/982 Site
Annual Field QA/QC Data Report
January 1, 2005 - December 31, 2005

SAMPLE LOCATION	FIELD BLANK	FIELD BLANK	FIELD BLANK	FIELD BLANK	FIELD BLANK	FIELD BLANK
SAMPLE DESCRIPTION	952-30R	952-30R	952-30R	952-30R	952-011-R	952-031-R
SAMPLE DATE	03/02/05	04/05/05	05/18/05	06/02/05	06/28/05	06/30/05
LABORATORY SAMPLE I.D.	245774-4	246837-5	248216-5	248634-5	249481-6	0506894
SAMPLE RUN NUMBER	01	01	01	01	01	01
SAMPLE COMMENT CODES						

PARAMETER

VOLATILE ORGANICS (Continued)

PARAMETER	UNITS	FIELD BLANK	FIELD BLANK	FIELD BLANK	FIELD BLANK	FIELD BLANK
CARBON TETRACHLORIDE	ug/l	ND@1	ND@1	ND@1	ND@1	ND@1
CHLOROBENZENE	ug/l	ND@1	ND@1	ND@1	ND@1	ND@1
CHLORODIBROMOMETHANE	ug/l	ND@1	ND@1	ND@1	ND@1	ND@1
CHLOROTHANE	ug/l	ND@1	ND@1	ND@1	ND@1	ND@1
CHLOROFORM	ug/l	ND@1	ND@1	ND@1	ND@1	ND@1
CHLOROMETHANE	ug/l	ND@1	ND@1	ND@1	ND@1	ND@1
CIS-1,2-DICHLOROETHYLENE	ug/l	ND@1	ND@1	ND@1	ND@1	ND@1
CIS-1,3-DICHLOROPROPYLENE	ug/l	ND@1	ND@1	ND@1	ND@1	ND@1
DIBROMOMETHANE	ug/l	ND@1	ND@1	ND@1	ND@1	ND@1
DICHLORODIFLUOROMETHANE	ug/l	ND@1	ND@1	ND@1	ND@1	ND@1
ETHYLENE	ug/l	ND@1	ND@1	ND@1	ND@1	ND@1
ISOPROPYLBENZENE	ug/l	ND@1	ND@1	ND@1	ND@1	ND@1
M,P-XYLENE	ug/l	ND@1	ND@1	ND@1	ND@1	ND@1
METHYLENE CHLORIDE	ug/l	ND@1	ND@1	ND@1	ND@1	ND@1
N-BUTYLBENZENE	ug/l	ND@1	ND@1	ND@1	ND@1	ND@1
O-XYLENE	ug/l	ND@1	ND@1	ND@1	ND@1	ND@1
P-ISOPROPYLTOLUENE	ug/l	ND@1	ND@1	ND@1	ND@1	ND@1
SEC-BUTYLBENZENE	ug/l	ND@1	ND@1	ND@1	ND@1	ND@1
TERT-BUTYLBENZENE	ug/l	ND@1	ND@1	ND@1	ND@1	ND@1
TETRACHLOROETHYLENE	ug/l	ND@1	ND@1	ND@1	ND@1	ND@1
TOLUENE	ug/l	ND@1	ND@1	ND@1	ND@1	ND@1
TRANS-1,2-DICHLOROETHYLENE	ug/l	ND@1	ND@1	ND@1	ND@1	ND@1
TRANS-1,3-DICHLOROPROPENE	ug/l	ND@1	ND@1	ND@1	ND@1	ND@1
TRICHLOROETHYLENE	ug/l	ND@1	ND@1	ND@1	ND@1	ND@1
TRICHLOROFLUOROMETHANE	ug/l	ND@1	ND@1	ND@1	ND@1	ND@1
VINYL CHLORIDE	ug/l	ND@1	ND@1	ND@1	ND@1	ND@1
XYLENE, TOTAL	ug/l	NA	NA	NA	NA	NA

Former Buildings 952/982 Site
 Annual Field QA/QC Data Report
 January 1, 2005 - December 31, 2005

SAMPLE LOCATION	FIELD BLANK	FIELD BLANK	FIELD BLANK	FIELD BLANK	FIELD BLANK
SAMPLE DESCRIPTION	952-30R	952-30R	952-014-R	952-013-R	952-30R
SAMPLE DATE	07/13/05	10/05/05	11/02/05	12/01/05	12/07/05
LABORATORY SAMPLE I.D.	249649-5	252776-5	253337-4	0513327	253926-4
SAMPLE RUN NUMBER	01	01	01	01	01
SAMPLE COMMENT CODES					

PARAMETER

UNITS

PARAMETER	UNITS	FIELD BLANK	FIELD BLANK	FIELD BLANK	FIELD BLANK
BASE/NEUTRAL EXTRACTABLES					
1,2,3-TRICHLOROBENZENE	ug/l	ND@1	ND@1	ND@1	ND@1
1,2,4-TRICHLOROBENZENE	ug/l	ND@1	ND@1	NA	ND@1
1,2,4-TRIMETHYLBENZENE	ug/l	ND@1	ND@1	NA	ND@1
1,2-DIBROMO-3-CHLOROPROPANE	ug/l	ND@1	ND@1	NA	ND@1
1,2-DICHLOROBENZENE	ug/l	ND@1	ND@1	ND@1	ND@1
1,3,5-TRIMETHYLBENZENE	ug/l	ND@1	ND@1	NA	ND@1
1,3-DICHLOROBENZENE	ug/l	ND@1	ND@1	ND@1	ND@1
1,4-DICHLOROBENZENE	ug/l	ND@1	ND@1	ND@1	ND@1
2-CHLOROTHYVINYL ETHER	ug/l	NA	NA	NA	NA
HEXACHLOROBUTADIENE	ug/l	ND@1	ND@1	NA	ND@1
N-PROPYLBENZENE	ug/l	ND@1	ND@1	NA	ND@1
NAPHTHALENE	ug/l	ND@1	ND@1	NA	ND@1
STYRENE	ug/l	ND@1	ND@1	NA	ND@1

VOLATILE ORGANICS

1,1,1,2-TETRACHLOROETHANE	ug/l	ND@1	ND@1	ND@1	ND@1
1,1,1-TRICHLOROETHANE	ug/l	ND@1	ND@1	ND@1	ND@1
1,1,2,2-TETRACHLOROETHANE	ug/l	ND@1	ND@1	ND@1	ND@1
1,1,2-TRICHLORO-1,2,2-TRIFLUOROETHANE	ug/l	NA	NA	NA	NA
1,1,2-TRICHLOROETHANE	ug/l	ND@1	ND@1	ND@1	ND@1
1,1-DICHLOROETHANE	ug/l	ND@1	ND@1	ND@1	ND@1
1,1-DICHLOROETHYLENE	ug/l	ND@1	ND@1	ND@1	ND@1
1,1-DICHLOROPROPENE	ug/l	ND@1	ND@1	NA	ND@1
1,2,3-TRICHLOROPROPANE	ug/l	ND@1	ND@1	ND@1	ND@1
1,2-DIBROMOETHANE	ug/l	ND@1	ND@1	NA	ND@1
1,2-DICHLORO-1,2,2-TRIFLUOROETHANE	ug/l	ND@1	ND@1	NA	ND@1
1,2-DICHLOROETHANE	ug/l	ND@1	ND@1	ND@1	ND@1
1,2-DICHLOROETHYLENE, TOTAL	ug/l	NA	NA	NA	NA
1,2-DICHLOROPROPANE	ug/l	ND@1	ND@1	ND@1	ND@1
1,3-DICHLOROPROPANE	ug/l	ND@1	ND@1	ND@1	ND@1
1-CHLOROHXANE	ug/l	NA	NA	NA	NA
2,2-DICHLOROPROPANE	ug/l	ND@1	ND@1	NA	ND@1
2-CHLOROTOLUENE	ug/l	ND@1	ND@1	NA	ND@1
4-CHLOROTOLUENE	ug/l	ND@1	ND@1	NA	ND@1
BENZENE	ug/l	ND@1	ND@1	ND@1	ND@1
BENZYL CHLORIDE	ug/l	NA	NA	NA	NA
BROMOBENZENE	ug/l	ND@1	ND@1	ND@1	ND@1
BROMOCHLOROMETHANE	ug/l	ND@1	ND@1	NA	ND@1
BROMODICHLOROMETHANE	ug/l	ND@1	ND@1	ND@1	ND@1
BROMOFORM	ug/l	ND@1	ND@1	ND@1	ND@1
BROMOMETHANE	ug/l	ND@1	ND@1	ND@1	ND@1

Former Buildings 952/982 Site
Annual Field QA/QC Data Report
January 1, 2005 - December 31, 2005

SAMPLE LOCATION	FIELD BLANK	FIELD BLANK	FIELD BLANK	FIELD BLANK	FIELD BLANK
SAMPLE DESCRIPTION	952-30R	952-30R	952-30R	952-014-R	952-30R
SAMPLE DATE	07/13/05	10/05/05	11/02/05	12/01/05	12/07/05
LABORATORY SAMPLE I.D.	245649-5	252776-5	253337-4	0513327	253926-4
SAMPLE RUN NUMBER	01	01	01	01	01
SAMPLE COMMENT CODES					

PARAMETER UNITS

VOLATILE ORGANICS (Continued)

CARBON TETRACHLORIDE	ND@1	ND@1	ND@1	ND@1	ND@1
CHLOROBENZENE	ND@1	ND@1	ND@1	ND@1	ND@1
CHLORODIBROMOMETHANE	ND@1	ND@1	ND@1	ND@1	ND@1
CHLOROETHANE	ND@1	ND@1	ND@1	ND@1	ND@1
CHLOROFORM	ND@1	ND@1	ND@1	ND@1	ND@1
CHLOROMETHANE	ND@1	ND@1	ND@1	NA	ND@1
CIS-1,2-DICHLOROETHYLENE	ND@1	ND@1	ND@1	ND@1	ND@1
CIS-1,3-DICHLOROPROPYLENE	ND@1	ND@1	ND@1	ND@1	ND@1
DIBROMOMETHANE	ND@1	ND@1	ND@1	ND@1	ND@1
DICHLORODIFLUOROMETHANE	ND@1	ND@1	ND@1	ND@1	ND@1
ETHYLBENZENE	ND@1	ND@1	ND@1	NA	ND@1
ISOPROPYLBENZENE	ND@1	ND@1	ND@1	NA	ND@1
M, P-XYLENE	ND@1	ND@1	ND@1	ND@1	ND@1
METHYLENE CHLORIDE	ND@1	ND@1	ND@1	ND@1	ND@1
N-BUTYLBENZENE	ND@1	ND@1	ND@1	NA	ND@1
O-XYLENE	ND@1	ND@1	ND@1	NA	ND@1
P-ISOPROPYLTOLUENE	ND@1	ND@1	ND@1	NA	ND@1
SEC-BUTYLBENZENE	ND@1	ND@1	ND@1	NA	ND@1
TERT-BUTYLBENZENE	ND@1	ND@1	ND@1	NA	ND@1
TETRACHLOROETHYLENE	ND@1	ND@1	ND@1	ND@1	ND@1
TOLUENE	ND@1	5.1	ND@1	ND@1	ND@1
TRANS-1,2-DICHLOROETHYLENE	ND@1	ND@1	ND@1	NA	ND@1
TRANS-1,3-DICHLOROPROPENE	ND@1	ND@1	ND@1	ND@1	ND@1
TRICHLOROETHYLENE	ND@1	ND@1	ND@1	ND@1	ND@1
TRICHLOROFLUOROMETHANE	ND@1	ND@1	ND@1	ND@1	ND@1
VINYL CHLORIDE	ND@1	ND@1	ND@1	ND@1	ND@1
XYLENE, TOTAL	NA	NA	NA	ND@1	NA

Former Buildings 952/982 Site
Annual Field QA/QC Data Report
January 1, 2005 - December 31, 2005

SAMPLE LOCATION	TRIP BLANK	TRIP BLANK	TRIP BLANK	TRIP BLANK	TRIP BLANK	TRIP BLANK
SAMPLE DESCRIPTION	12/1-2/99	12/1-2/99	12/1-2/99	12/1-2/99	1/6/2005	2/2/2005
SAMPLE DATE	12/01/99	12/01/99	12/01/99	12/01/99	01/06/05	02/02/05
LABORATORY SAMPLE I.D.	253851-1	0513324	253851-1	0513324	244188-4	244954-4
SAMPLE RUN NUMBER	01	01	01	01	01	01
SAMPLE COMMENT CODES						

PARAMETER UNITS

BASE/NEUTRAL EXTRACTABLES

1,2,3-TRICHLOROBENZENE	NA	NA	NA	NA	ND@1	ND@1
1,2,4-TRICHLOROBENZENE	NA	NA	NA	NA	ND@1	ND@1
1,2,4-TRIMETHYLBENZENE	NA	NA	NA	NA	ND@1	ND@1
1,2-DIBROMO-3-CHLOROPROPANE	NA	NA	NA	NA	ND@1	ND@1
1,2-DICHLOROBENZENE	ND@1	ND@1	ND@1	ND@1	ND@1	ND@1
1,3,5-TRIMETHYLBENZENE	NA	NA	NA	NA	ND@1	ND@1
1,3-DICHLOROBENZENE	ND@1	ND@1	ND@1	ND@1	ND@1	ND@1
1,4-DICHLOROBENZENE	ND@1	ND@1	ND@1	ND@1	ND@1	ND@1
2-CHLOROTHYVINYL ETHER	ND@1	ND@1	ND@1	ND@1	NA	NA
HEXACHLOROBUTADIENE	NA	NA	NA	NA	ND@1	ND@1
N-PROPYLBENZENE	NA	NA	NA	NA	ND@1	ND@1
NAPHTHALENE	NA	NA	NA	NA	ND@1	ND@1
STYRENE	NA	NA	NA	NA	ND@1	ND@1

VOLATILE ORGANICS

1,1,1,2-TETRACHLOROETHANE	ND@1	ND@1	ND@1	ND@1	ND@1	ND@1
1,1,1-TRICHLOROETHANE	ND@1	ND@1	ND@1	ND@1	ND@1	ND@1
1,1,2,2-TETRACHLOROETHANE	ND@1	ND@1	ND@1	ND@1	NA	NA
1,1,2-TRICHLORO-1,2,2-TRIFLUOROETHANE	ND@1	ND@1	ND@1	ND@1	ND@1	ND@1
1,1,2-TRICHLOROETHANE	ND@1	ND@1	ND@1	ND@1	ND@1	ND@1
1,1-DICHLOROETHANE	ND@1	ND@1	ND@1	ND@1	ND@1	ND@1
1,1-DICHLOROTHYLENE	ND@1	ND@1	ND@1	ND@1	ND@1	ND@1
1,1-DICHLOROPROPENE	ND@1	ND@1	ND@1	ND@1	ND@1	ND@1
1,1,2,3-TRICHLOROPROPANE	ND@1	ND@1	ND@1	ND@1	ND@1	ND@1
1,2,3-TRIBROMOETHANE	ND@1	ND@1	ND@1	ND@1	ND@1	ND@1
1,2-DICHLORO-1,2,2-TRIFLUOROETHANE	ND@1	ND@1	ND@1	ND@1	NA	NA
1,2-DICHLOROETHANE	ND@1	ND@1	ND@1	ND@1	ND@1	ND@1
1,2-DICHLOROTHYLENE, TOTAL	ND@1	ND@1	ND@1	ND@1	ND@1	ND@1
1,2-DICHLOROPROPANE	ND@1	ND@1	ND@1	ND@1	ND@1	ND@1
1,3-DICHLOROPROPANE	NA	NA	NA	NA	ND@1	ND@1
1-CHLOROHEXANE	ND@1	ND@1	ND@1	ND@1	ND@1	ND@1
2,2-DICHLOROPROPANE	NA	NA	NA	NA	ND@1	ND@1
2-CHLOROTOLUENE	NA	NA	NA	NA	ND@1	ND@1
4-CHLOROTOLUENE	ND@1	ND@1	ND@1	ND@1	ND@1	ND@1
BENZENE	ND@1	ND@1	ND@1	ND@1	ND@1	ND@1
BENZYL CHLORIDE	ND@1	ND@1	ND@1	ND@1	NA	NA
BROMOBENZENE	ND@1	ND@1	ND@1	ND@1	ND@1	ND@1
BROMOCHLOROMETHANE	NA	NA	NA	NA	ND@1	ND@1
BROMODICHLOROMETHANE	ND@1	ND@1	ND@1	ND@1	ND@1	ND@1
BROMOFORM	ND@1	ND@1	ND@1	ND@1	ND@1	ND@1
BROMOMETHANE	ND@1	ND@1	ND@1	ND@1	ND@1	ND@1

Former Buildings 952/982 Site
Annual Field QA/QC Data Report
January 1, 2005 - December 31, 2005

SAMPLE LOCATION	TRIP BLANK	TRIP BLANK	TRIP BLANK	TRIP BLANK	TRIP BLANK	TRIP BLANK
SAMPLE DESCRIPTION	12/1-2/99	12/1-2/99	12/1-2/99	12/1-2/99	1/6/2005	2/2/2005
SAMPLE DATE	12/01/99	12/01/99	12/01/99	12/01/99	01/06/05	02/02/05
LABORATORY SAMPLE I.D.	253851-1	0513324	253851-1	0513324	244188-4	244954-4
SAMPLE RUN NUMBER	01	01	01	01	01	01
SAMPLE COMMENT CODES						

PARAMETER

VOLATILE ORGANICS (Continued)

PARAMETER	UNITS	ND@1	ND@1	ND@1	ND@1	ND@1	ND@1
CARBON TETRACHLORIDE	ug/l	ND@1	ND@1	ND@1	ND@1	ND@1	ND@1
CHLOROBENZENE	ug/l	ND@1	ND@1	ND@1	ND@1	ND@1	ND@1
CHLORODIBROMOMETHANE	ug/l	ND@1	ND@1	ND@1	ND@1	ND@1	ND@1
CHLOROETHANE	ug/l	ND@1	ND@1	ND@1	ND@1	ND@1	ND@1
CHLOROFORM	ug/l	ND@1	ND@1	ND@1	ND@1	ND@1	ND@1
CHLOROMETHANE	ug/l	NA	NA	NA	NA	NA	NA
CIS-1,2-DICHLOROETHYLENE	ug/l	ND@1	ND@1	ND@1	ND@1	ND@1	ND@1
CIS-1,3-DICHLOROPROPYLENE	ug/l	ND@1	ND@1	ND@1	ND@1	ND@1	ND@1
DIBROMOMETHANE	ug/l	ND@1	ND@1	ND@1	ND@1	ND@1	ND@1
DICHLORODIFLUOROMETHANE	ug/l	ND@1	ND@1	ND@1	ND@1	ND@1	ND@1
ETHYLBENZENE	ug/l	NA	NA	NA	NA	NA	NA
ISOPROPYLBENZENE	ug/l	NA	NA	NA	NA	NA	NA
M,P-XYLENE	ug/l	ND@1	ND@1	ND@1	ND@1	ND@1	ND@1
METHYLENE CHLORIDE	ug/l	NA	NA	NA	NA	NA	NA
N-BUTYLENE	ug/l	NA	NA	NA	NA	NA	NA
O-XYLENE	ug/l	NA	NA	NA	NA	NA	NA
P-ISOPROPYLTOLUENE	ug/l	NA	NA	NA	NA	NA	NA
SEC-BUTYLBENZENE	ug/l	NA	NA	NA	NA	NA	NA
TERT-BUTYLBENZENE	ug/l	ND@1	ND@1	ND@1	ND@1	ND@1	ND@1
TETRACHLOROETHYLENE	ug/l	ND@1	ND@1	ND@1	ND@1	ND@1	ND@1
TOLUENE	ug/l	NA	NA	NA	NA	NA	NA
TRANS-1,2-DICHLOROETHYLENE	ug/l	ND@1	ND@1	ND@1	ND@1	ND@1	ND@1
TRANS-1,3-DICHLOROPROPENE	ug/l	ND@1	ND@1	ND@1	ND@1	ND@1	ND@1
TRICHLOROETHYLENE	ug/l	ND@1	ND@1	ND@1	ND@1	ND@1	ND@1
TRICHLOROFLUOROMETHANE	ug/l	ND@1	ND@1	ND@1	ND@1	ND@1	ND@1
VINYL CHLORIDE	ug/l	ND@1	ND@1	ND@1	ND@1	ND@1	ND@1
XYLENE, TOTAL	ug/l	ND@1	ND@1	ND@1	ND@1	ND@1	NA

Former Buildings 952/982 Site
 Annual Field QA/QC Data Report
 January 1, 2005 - December 31, 2005

SAMPLE LOCATION	TRIP BLANK	TRIP BLANK	TRIP BLANK	TRIP BLANK	TRIP BLANK	TRIP BLANK
SAMPLE DESCRIPTION	3/2/2005	4/5/2005	5/18/2005	6/2/2005	6/28-29/2005	6/29-30/2005
SAMPLE DATE	03/02/05	04/05/05	05/18/05	06/02/05	06/29/05	06/30/05
LABORATORY SAMPLE I.D.	245774-5	246837-4	248216-4	248634-4	249481-1	249519-1
SAMPLE RUN NUMBER	01	01	01	01	01	01
SAMPLE COMMENT CODES						

PARAMETER

UNITS

BASE/NEUTRAL EXTRACTABLES

1,2,3-TRICHLOROBENZENE	ND@1	ND@1	ND@1	ND@1	NA	NA
1,2,4-TRICHLOROBENZENE	ND@1	ND@1	ND@1	ND@1	NA	NA
1,2,4-TRIMETHYLBENZENE	ND@1	ND@1	ND@1	ND@1	NA	NA
1,2-DIBROMO-3-CHLOROPROPANE	ND@1	ND@1	ND@1	ND@1	NA	NA
1,2-DICHLOROBENZENE	ND@1	ND@1	ND@1	ND@1	ND@1	ND@1
1,3,5-TRIMETHYLBENZENE	ND@1	ND@1	ND@1	ND@1	NA	NA
1,3-DICHLOROBENZENE	ND@1	ND@1	ND@1	ND@1	ND@1	ND@1
1,4-DICHLOROBENZENE	ND@1	ND@1	ND@1	ND@1	ND@1	ND@1
2-CHLOROETHYL VINYL ETHER	NA	NA	NA	NA	NA	NA
HEXACHLOROCYCLOHEPTADIENE	ND@1	ND@1	ND@1	ND@1	NA	NA
N-PROPYLBENZENE	ND@1	ND@1	ND@1	ND@1	NA	NA
NAPHTHALENE	ND@1	1.3	ND@1	ND@1	NA	NA
STYRENE	ND@1	ND@1	ND@1	ND@1	NA	NA

VOLATILE ORGANICS

1,1,1,2-TETRACHLOROETHANE	ND@1	ND@1	ND@1	ND@1	ND@1	ND@1
1,1,1-TRICHLOROETHANE	ND@1	ND@1	ND@1	ND@1	ND@1	ND@1
1,1,2,2-TETRACHLOROETHANE	ND@1	ND@1	ND@1	ND@1	ND@1	ND@1
1,1,2-TRICHLORO-1,2,2-TRIFLUOROETHANE	NA	NA	NA	NA	NA	NA
1,1,2-TRICHLOROETHANE	ND@1	ND@1	ND@1	ND@1	ND@1	ND@1
1,1-DICHLOROETHANE	ND@1	ND@1	ND@1	ND@1	ND@1	ND@1
1,1-DICHLOROETHYLENE	ND@1	ND@1	ND@1	ND@1	ND@1	ND@1
1,1-DICHLOROPROPENE	ND@1	ND@1	ND@1	ND@1	ND@1	ND@1
1,2,3-TRICHLOROPROPANE	ND@1	ND@1	ND@1	ND@1	ND@1	ND@1
1,2-DIBROMOETHANE	NA	NA	NA	NA	NA	NA
1,2-DICHLORO-1,2,2-TRIFLUOROETHANE	ND@1	ND@1	ND@1	ND@1	ND@1	ND@1
1,2-DICHLOROETHANE	NA	NA	NA	NA	NA	NA
1,2-DICHLOROETHYLENE, TOTAL	ND@1	ND@1	ND@1	ND@1	ND@1	ND@1
1,2-DICHLOROPROPANE	ND@1	ND@1	ND@1	ND@1	ND@1	ND@1
1,3-DICHLOROPROPANE	ND@1	ND@1	ND@1	ND@1	ND@1	ND@1
1-CHLOROHEXANE	NA	NA	NA	NA	NA	NA
2,2-DICHLOROPROPANE	ND@1	ND@1	ND@1	ND@1	ND@1	ND@1
2-CHLOROTOLUENE	ND@1	ND@1	ND@1	ND@1	ND@1	ND@1
4-CHLOROTOLUENE	ND@1	ND@1	ND@1	ND@1	ND@1	ND@1
BENZENE	NA	NA	NA	NA	NA	NA
BENZYL CHLORIDE	ND@1	ND@1	ND@1	ND@1	ND@1	ND@1
BROMOBENZENE	ND@1	ND@1	ND@1	ND@1	ND@1	ND@1
BROMOCHLOROMETHANE	ND@1	ND@1	ND@1	ND@1	ND@1	ND@1
BROMODICHLOROMETHANE	ND@1	ND@1	ND@1	ND@1	ND@1	ND@1
BROMOFORM	ND@1	ND@1	ND@1	ND@1	ND@1	ND@1
BROMOMETHANE	ND@1	ND@1	ND@1	ND@1	ND@1	ND@1

Former Buildings 952/982 Site
Annual Field QA/QC Data Report
January 1, 2005 - December 31, 2005

SAMPLE LOCATION	TRIP BLANK	TRIP BLANK	TRIP BLANK	TRIP BLANK	TRIP BLANK	TRIP BLANK
SAMPLE DESCRIPTION	6/30/2005	6/30/2005	7/13/2005	10/5/2005	11/2/2005	12/6-7/2005
SAMPLE DATE	06/30/05	06/30/05	07/13/05	10/05/05	11/02/05	12/07/05
LABORATORY SAMPLE I.D.	249559-2	0506892	249649-4	252776-4	253337-5	253926-5
SAMPLE RUN NUMBER	01	01	01	01	01	01
SAMPLE COMMENT CODES						

PARAMETER

UNITS

BASE/NEUTRAL EXTRACTABLES

1,2,3-TRICHLOROBENZENE	NA	NA	ND@1	ND@1	ND@1	ND@1
1,2,4-TRICHLOROBENZENE	NA	NA	ND@1	ND@1	ND@1	ND@1
1,2,4-TRIMETHYLBENZENE	NA	NA	ND@1	ND@1	ND@1	ND@1
1,2,4-TRIMETHYLBENZENE	NA	NA	ND@1	ND@1	ND@1	ND@1
1,2-DIBROMO-3-CHLOROPROPANE	NA	ND@1	ND@1	ND@1	ND@1	ND@1
1,2-DICHLOROBENZENE	NA	NA	ND@1	ND@1	ND@1	ND@1
1,3,5-TRIMETHYLBENZENE	NA	ND@1	ND@1	ND@1	ND@1	ND@1
1,3-DICHLOROBENZENE	NA	ND@1	ND@1	ND@1	ND@1	ND@1
1,4-DICHLOROBENZENE	NA	ND@1	ND@1	ND@1	ND@1	ND@1
2-CHLOROETHYL VINYL ETHER	NA	NA	NA	NA	NA	NA
HEXACHLOROBUTADIENE	NA	NA	ND@1	ND@1	ND@1	ND@1
N-PROPYLBENZENE	NA	NA	ND@1	ND@1	ND@1	ND@1
NAPHTHALENE	NA	NA	ND@1	ND@1	ND@1	ND@1
STYRENE	NA	NA	ND@1	ND@1	ND@1	ND@1

VOLATILE ORGANICS

1,1,1,2-TETRACHLOROETHANE	ND@1	ND@1	ND@1	ND@1	ND@1	ND@1
1,1,1-TRICHLOROETHANE	ND@1	ND@1	ND@1	ND@1	ND@1	ND@1
1,1,2,2-TETRACHLOROETHANE	ND@1	ND@1	ND@1	ND@1	ND@1	ND@1
1,1,2-TRICHLORO-1,2,2-TRIFLUOROETHANE	ND@1	NA	NA	NA	NA	NA
1,1,2-TRICHLOROETHANE	ND@1	ND@1	ND@1	ND@1	ND@1	ND@1
1,1-DICHLOROETHANE	ND@1	ND@1	ND@1	ND@1	ND@1	ND@1
1,1-DICHLOROPROPENE	NA	NA	ND@1	ND@1	ND@1	ND@1
1,2,3-TRICHLOROPROPANE	ND@1	ND@1	ND@1	ND@1	ND@1	ND@1
1,2-DIBROMOETHANE	NA	NA	NA	NA	NA	NA
1,2-DICHLORO-1,2,2-TRIFLUOROETHANE	ND@1	ND@1	ND@1	ND@1	ND@1	ND@1
1,2-DICHLOROETHANE	ND@1	ND@1	ND@1	ND@1	ND@1	ND@1
1,2-DICHLOROPROPANE	ND@1	ND@1	ND@1	ND@1	ND@1	ND@1
1,3-DICHLOROPROPANE	NA	NA	NA	NA	NA	NA
1-CHLOROHXANE	NA	NA	ND@1	ND@1	ND@1	ND@1
2,2-DICHLOROPROPANE	NA	NA	ND@1	ND@1	ND@1	ND@1
2-CHLOROTOLUENE	ND@1	ND@1	ND@1	ND@1	ND@1	ND@1
4-CHLOROTOLUENE	ND@1	ND@1	ND@1	ND@1	ND@1	ND@1
BENZENE	ND@1	ND@1	ND@1	ND@1	ND@1	ND@1
BENZYL CHLORIDE	ND@1	ND@1	ND@1	ND@1	ND@1	ND@1
BROMOBENZENE	NA	NA	ND@1	ND@1	ND@1	ND@1
BROMOCHLOROMETHANE	ND@1	ND@1	ND@1	ND@1	ND@1	ND@1
BROMODICHLOROMETHANE	ND@1	ND@1	ND@1	ND@1	ND@1	ND@1
BROMOFORM	ND@1	ND@1	ND@1	ND@1	ND@1	ND@1
BROMOMETHANE	ND@1	ND@1	ND@1	ND@1	ND@1	ND@1

Former Buildings 952/982 Site
Annual Field QA/QC Data Report
January 1, 2005 - December 31, 2005

SAMPLE LOCATION	TRIP BLANK	TRIP BLANK	TRIP BLANK	TRIP BLANK	TRIP BLANK	TRIP BLANK
SAMPLE DESCRIPTION	6/30/2005	6/30/2005	7/13/2005	10/5/2005	11/2/2005	12/6-7/2005
SAMPLE DATE	06/30/05	06/30/05	07/13/05	10/05/05	11/02/05	12/07/05
LABORATORY SAMPLE I.D.	249559-2	0508892	249649-4	252776-4	253337-5	253926-5
SAMPLE RUN NUMBER	01	01	01	01	01	01
SAMPLE COMMENT CODES						

PARAMETER UNITS

VOLATILE ORGANICS (Continued)

CARBON TETRACHLORIDE	ND@1	ND@1	ND@1	ND@1	ND@1	ND@1
CHLOROBENZENE	ND@1	ND@1	ND@1	ND@1	ND@1	ND@1
CHLORODIBROMOMETHANE	ND@1	ND@1	ND@1	ND@1	ND@1	ND@1
CHLOROTHANE	ND@1	ND@1	ND@1	ND@1	ND@1	ND@1
CHLOROFORM	ND@1	ND@1	ND@1	ND@1	ND@1	ND@1
CHLOROMETHANE	ND@1	ND@1	ND@1	ND@1	ND@1	ND@1
CIS-1,2-DICHLOROETHYLENE	NA	NA	ND@1	ND@1	ND@1	ND@1
CIS-1,3-DICHLOROPROPYLENE	ND@1	ND@1	ND@1	ND@1	ND@1	ND@1
DIBROMOMETHANE	ND@1	ND@1	ND@1	ND@1	ND@1	ND@1
DICHLORODIFLUOROMETHANE	ND@1	ND@1	ND@1	ND@1	ND@1	ND@1
ETHYLBENZENE	NA	NA	ND@1	ND@1	ND@1	ND@1
ISOPROPYLBENZENE	NA	NA	ND@1	ND@1	ND@1	ND@1
M,P-XYLENE	ND@1	ND@1	ND@1	0.5	ND@1	ND@1
METHYLENE CHLORIDE	NA	NA	ND@1	ND@1	ND@1	ND@1
N-BUTYLBENZENE	NA	NA	ND@1	ND@1	ND@1	ND@1
O-XYLENE	NA	NA	ND@1	ND@1	ND@1	ND@1
P-ISOPROPYLTOLUENE	NA	NA	ND@1	ND@1	ND@1	ND@1
SEC-BUTYLBENZENE	NA	NA	ND@1	ND@1	ND@1	ND@1
TERT-BUTYLBENZENE	NA	NA	ND@1	ND@1	ND@1	ND@1
TETRACHLOROETHYLENE	ND@1	ND@1	ND@1	ND@1	ND@1	ND@1
TOLUENE	ND@1	ND@1	ND@1	ND@1	ND@1	ND@1
TRANS-1,2-DICHLOROETHYLENE	NA	NA	ND@1	ND@1	ND@1	ND@1
TRANS-1,3-DICHLOROPROPENE	ND@1	ND@1	ND@1	ND@1	ND@1	ND@1
TRICHLOROETHYLENE	ND@1	ND@1	ND@1	ND@1	ND@1	ND@1
TRICHLOROFLUOROMETHANE	ND@1	ND@1	ND@1	ND@1	ND@1	ND@1
VINYL CHLORIDE	ND@1	ND@1	ND@1	ND@1	ND@1	ND@1
XYLENE, TOTAL	ND@1	ND@1	NA	NA	NA	NA

EXPLANATION OF REPORTING CONVENTIONS AND KEY TO COMMENT CODES

REPORTING CONVENTIONS

NA Not Analyzed
ND@X Not Detected at Detection Limit X
BMRLeX Below Minimum Reporting Limit of X

CODE EXPLANATION

^ Non-Standard Measurement Unit
! MH Flooded
A Monitoring well replaced. Sample collected from replacement well.
B Sample taken from bottom of water column in well.
C Sample represents composite of piezometers sampled within well.
J Estimated value.
M Sample taken from middle of water column in well.
T Sample taken from top of water column in well.
V Represents a parameter average of all piezometers sampled within well.
E Compound exceeds the calibration range of the instrument.
D Result determined by a secondary dilution factor.

