



2455 South Road  
Poughkeepsie, NY 12601

March 29, 2007

Mr. Dale A. Desnoyers  
Director, Division of Environmental Remediation  
New York State Department of Environmental Conservation  
625 Broadway, 12<sup>th</sup> Floor  
Albany, New York 12233-7011

Re: Transmittal of 2006 Annual Report  
Former IBM Building 952/982 Site  
Inactive Hazardous Waste Disposal Site ID Number 314076

Dear Mr. Desnoyers:

In accordance with Section 3.4 of the proposed Operation and Maintenance (O&M) Plan for the referenced site dated February 24, 1994, IBM is submitting the attached annual report for the 2006 calendar year. This report presents the results of groundwater extraction and treatment operations at this site, as well as ongoing groundwater monitoring.

Please note that no confirmed detections of constituents of concern above the New York State Groundwater Quality Standard occurred in any of the perimeter monitoring wells. Therefore, no contingencies have been activated with respect to increased frequency of monitoring at any of these wells, in accordance with section 3.5 of the proposed O&M Plan, as revised.

Based on the successful operation of the groundwater extraction and treatment system during the previous twelve years, there are no changes proposed in the remedial actions for this site.

After you have had an opportunity to review this annual report, should you or your staff have any questions or comments, please call Steve Brannen at (845) 433-1509.

Sincerely,  
International Business Machines Corporation

  
Joseph L. Ferri  
Manager, Environmental Programs

JF:db

cc w/ atts: ✓ Jim Schreyer, NYSDEC Region 3  
w/o atts: Gerald Rider, NYSDEC Albany  
Ronald Lee, NYSDEC Albany  
Dan Eaton, NYSDEC Albany



Poughkeepsie, New York

---

---

**2006 ANNUAL GROUNDWATER MONITORING REPORT  
FOR THE GROUNDWATER COLLECTION AND TREATMENT SYSTEM  
FORMER IBM BUILDING 952 AND BUILDING 982 LEASED PROPERTY**

---

---

**Prepared for:**

**IBM Poughkeepsie  
Poughkeepsie, New York**

**March 29, 2007**

**Prepared by:**

**Groundwater Sciences Corporation**

**2601 Market Place Street, Suite 310  
Harrisburg, Pennsylvania 17110**

**560 Route 52, Suite 202  
Beacon, New York 12508**

**1108 Vestal Parkway East, Suite 2  
Vestal, New York 13850**



## Table of Contents

1	INTRODUCTION .....	1
2	GROUNDWATER COLLECTION AND TREATMENT .....	2
2.1	Extraction Well 952-30R Operation Summary.....	2
2.2	Treatment System Effectiveness Evaluation .....	2
2.3	Extraction Well 952-30R Effectiveness Evaluation .....	2
2.3.1	Hydraulic Effectiveness .....	3
2.3.2	Long-Term Reduction in Concentrations .....	3
3	REMEDIAL ACTION MONITORING .....	4
3.1	Chemical Constituents in Groundwater .....	4
3.2	Comparison to Action Levels .....	4
4	CONCLUSIONS AND RECOMMENDATIONS .....	5
4.1	Treatment System Effectiveness.....	5
4.2	Groundwater Sampling and Analysis Plan .....	5

## Table of Figures

Figure 1-1	Former IBM Buildings 952/982 Site Location Map
Figure 2-1	Groundwater Elevation Contour Map, First Quarter 2006
Figure 2-2	Groundwater Elevation Contour Map, Second Quarter 2006
Figure 2-3	Groundwater Elevation Contour Map, Third Quarter 2006
Figure 2-4	Groundwater Elevation Contour Map, Fourth Quarter 2006
Figure 2-5	Time versus Concentration Graph: 952-10RA, Chlorinated Benzenes
Figure 3-1	Average Quarterly Results for 1,2-Dichlorobenzene

## Table of Plates

Plate 1	Comparison of Chlorinated Benzene Concentrations
---------	--

## Table of Tables

Table A-1	Daily Extraction Data for 952-30R (found in Appendix A)
Table C-1	Quarterly Water Levels and Groundwater Elevations (found in Appendix C)

## Table of Appendices

Appendix A	Groundwater Extraction Flow Data
Appendix B	Groundwater Treatment System Effectiveness Report
Appendix C	Groundwater Elevation Determinations and Graphs
Appendix D	Groundwater Monitoring and QA/QC Data Reports

## 1 INTRODUCTION

Groundwater Sciences Corporation (GSC) has prepared this report for International Business Machines Corporation, Poughkeepsie, New York (IBM) to satisfy the reporting elements specified in the proposed *Operations and Maintenance Plan for the Groundwater Collection and Treatment System at the IBM Building 952 and 982 Leased Property*, dated February 24, 1994 (O&M manual). The Former B952/982 site is located in the Town of Poughkeepsie, New York, with frontage on both South Road and Neptune Road (Figure 1-1).

Since the transmittal of the O&M plan to New York State Department of Environmental Conservation (NYSDEC), IBM has terminated its lease on the property; however, in accordance with the O&M plan, IBM continues to operate and maintain the groundwater collection and treatment system located at the site. The on-site groundwater collection and treatment system consists of one groundwater extraction well, 952-30R. Long-term operation of this system began on December 1, 1993. Since that time, two minor modifications to the O&M Plan have been implemented at the site with approval of the NYSDEC. The most recent modification was proposed in the 2003 Annual Groundwater Monitoring Report and approved in a letter dated April 24, 2004 from the NYSDEC. This modification included abandonment of three wells (952-8R, 952-14S, 952-15RA); a reduction in sampling frequency for four wells (952-10RA, 952-11R, 952-29R and 952-31R) and approval of the analysis and reporting of data by SW846 methodologies. The reduction in sampling frequency for the four wells was implemented during the 2004 calendar year. These three wells were abandoned on July 22, 2004.

The reporting elements described in Section 3.4 of the O&M manual will be addressed in subsequent sections of this report and include databases, spreadsheets, tables, figures and graphs necessary to describe the progress of the remedial activity during the 2006 calendar year. This report also includes a summary of the effectiveness of the groundwater extraction system and the groundwater treatment system.

## 2 GROUNDWATER COLLECTION AND TREATMENT

The following subsections present various data relating to the groundwater collection and treatment system installed at the site.

### 2.1 Extraction Well 952-30R Operation Summary

Daily operating data for the groundwater extraction well, 952-30R, is presented in Table A-1 (Appendix A). The average pumping rate for the reporting period is approximately 3.0 gallons per minute with 1.61 million gallons of water extracted and treated and approximately 0.08 pounds of volatile organic compounds were removed.

As per the O&M manual, the necessary observation and recording of pressure readings from the various gauges installed in the treatment stream has been performed and the sediment filters have been changed to prevent a reduction in the flow rate from pressure buildup in the suspended solids filters (refer to Appendix A, Table A-1).

During this reporting period (see Table A-1, Appendix A) the system was shutdown for routine system operational maintenance such as carbon and filter replacement (November 1, 2006).

### 2.2 Treatment System Effectiveness Evaluation

Appendix B contains a summary printout of the system influent, mid granular activated carbon and final effluent sampling results for the reporting period. The effluent results are well within the discharge limits established for the Publicly Owned Treatment Works (POTW) and, therefore, no adjustments or improvement in the organic removal treatment unit is required.

### 2.3 Extraction Well 952-30R Effectiveness Evaluation

The effectiveness of groundwater extraction well 952-30R can be measured in two ways: a) the hydraulic effectiveness of groundwater extraction in containing the area of elevated chemical concentrations in groundwater and; b) the effectiveness of this system in eventually reducing the measured groundwater concentrations in the area of elevated concentrations. The following two subsections address these measures of effectiveness of the groundwater extraction system currently in use at this site.

### **2.3.1 Hydraulic Effectiveness**

Table C-1 of Appendix C summarizes the quarterly water level data for 2006. Figures 2-1 through 2-4 are plan view drawings of the site showing the groundwater elevation readings in the pumping well, 952-30R, and at each of the groundwater monitoring wells on the site for the first through fourth quarters 2006, respectively. Based on the data posted for each of the quarters, it is possible to see that drawdown effects are observed in the monitoring wells 952-10RA and 952-31R, which are also wells where the most persistent concentrations have been observed.

### **2.3.2 Long-Term Reduction in Concentrations**

As noted in the previous section, 952-30R exerts hydraulic control on wells that have shown the most persistent concentrations (952-10RA and 952-31R). Figure 2-5 is a time versus concentration plot for chlorinated benzenes detected in monitoring well 952-10RA. As can be seen by this figure, dichlorobenzene concentrations at this monitoring location have been decreasing since pumping at 952-30R began.

### 3 REMEDIAL ACTION MONITORING

The following subsections discuss the results of the groundwater monitoring at the locations at the Former B952/982 site as shown on Figure 1-1.

#### 3.1 Chemical Constituents in Groundwater

A summary printout of the groundwater monitoring completed at the site for the reporting period, including the associated field quality assurance and quality control data is presented in Appendix D. In order to easily examine the spatial distribution of the principal constituents in groundwater at this site, the average quarterly results for the indicator compound 1,2-dichlorobenzene have been posted on Figure 3-1. The wells in which elevated concentrations are observed include 952-10RA, 952-30R (groundwater extraction well) and 952-31R. There were no detections for 1,2-dichlorobenzene during 2006 at any perimeter monitoring location.

#### 3.2 Comparison to Action Levels

As specified in the O&M manual, groundwater monitoring results for down gradient monitoring wells were compared with the NYSGQS for the following constituents: 1,2-dichlorobenzene; 1,3-dichlorobenzene; 1,4-dichlorobenzene; chlorobenzene; 1,2,4-trichlorobenzene; bis-2 ethylhexyl phthalate; total phenols; 1,1-dichloroethane; 1,1-dichloroethene; 1,1,1-trichloroethane; total 1,2-dichloroethene; tetrachloroethene; trichloroethene and chloroform. None of these compounds were detected above the NYSGQS during 2006 sampling.

## 4 CONCLUSIONS AND RECOMMENDATIONS

The following sections present conclusions and recommendations for the operation and maintenance of the groundwater collection and treatment system in use at the Former IBM Buildings 952 and 982 site.

### 4.1 Treatment System Effectiveness

The final effluent results from the treatment system are well within the discharge limits established for the Publicly Owned Treatment Works (POTW) and, therefore, no adjustments or improvements in the organic removal treatment unit are required.

### 4.2 Groundwater Sampling and Analysis Plan

Based on the 13 years of groundwater monitoring at the site since the installation and startup of the groundwater collection and treatment system, and the implementation of the approved revised sampling and analysis plan during 2004, no modification to the groundwater sampling and analysis plan is proposed.

Figures

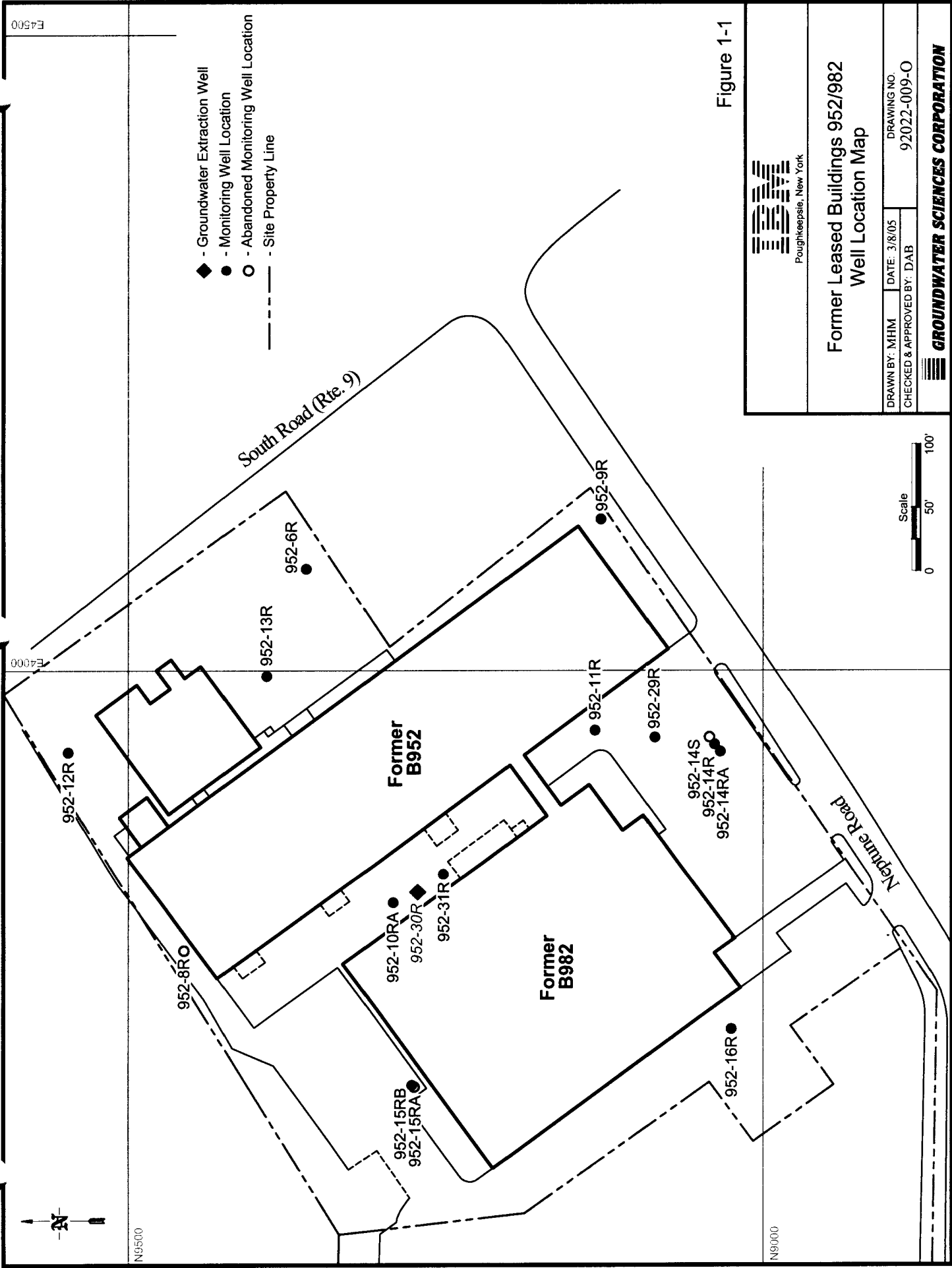

Figure 1-1



**Former Leased Buildings 952/982  
Well Location Map**

DRAWN BY: MHM	DATE: 3/8/05	DRAWING NO.
CHECKED & APPROVED BY: DAB		92022-009-O

**GROUNDWATER SCIENCES CORPORATION**

- - Monitoring Well Location
- - - Site Property Line
- 97.09 - Groundwater Elevation (feet amsl; 1/12/06)
- - - 97 - Groundwater Elevation Contour (feet amsl)

Figure 2-1



Poughkeepsie, New York

**Former Leased Buildings 952/982 Site  
Groundwater Elevation Contour Map  
First Quarter 2006**

DRAWN BY: MHM	DATE: 3/16/07
CHECKED & APPROVED BY: CES	DRAWING NO: 92022-029-X

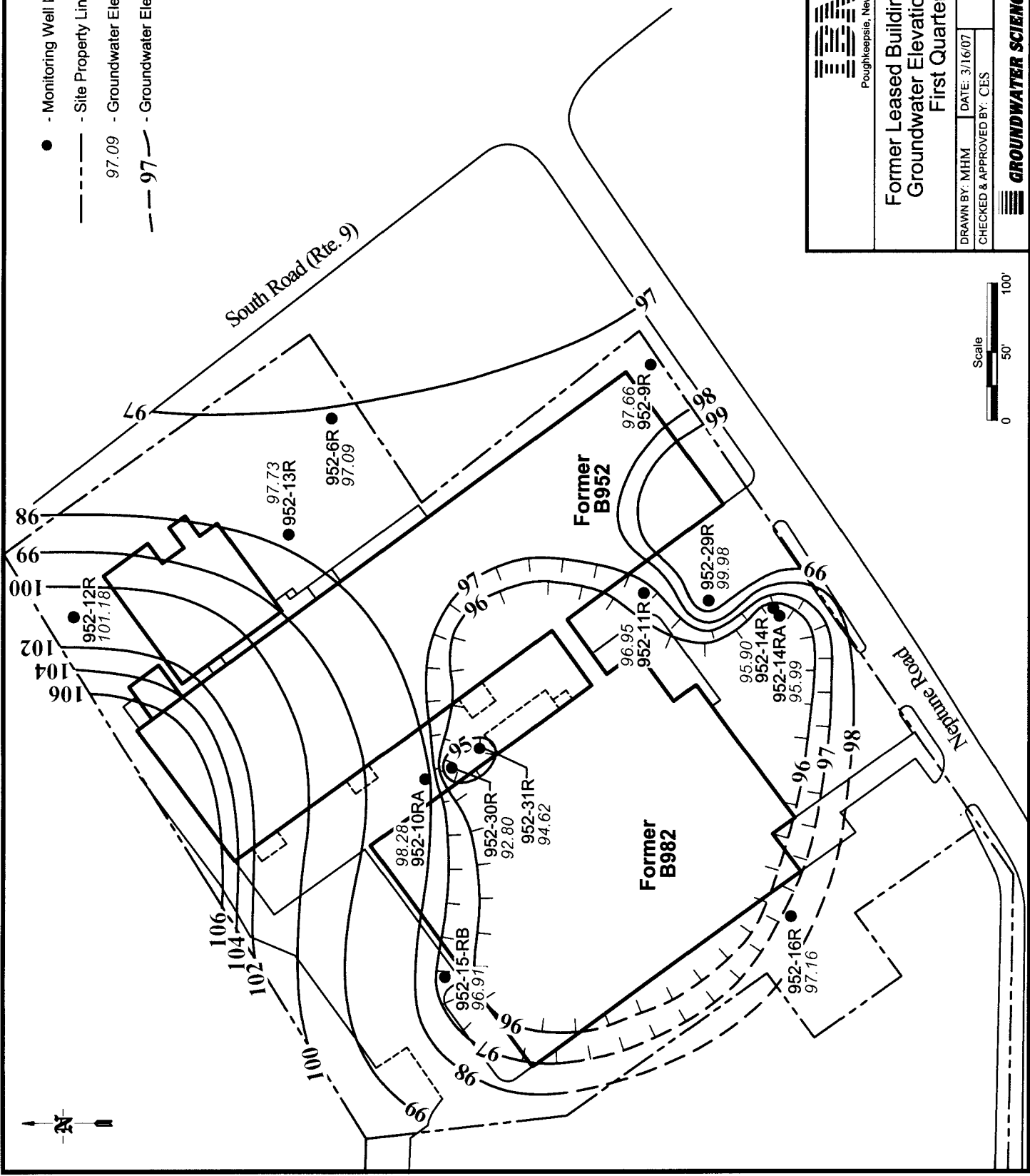

Scale 0 50' 100'

**GROUNDWATER SCIENCES CORPORATION**

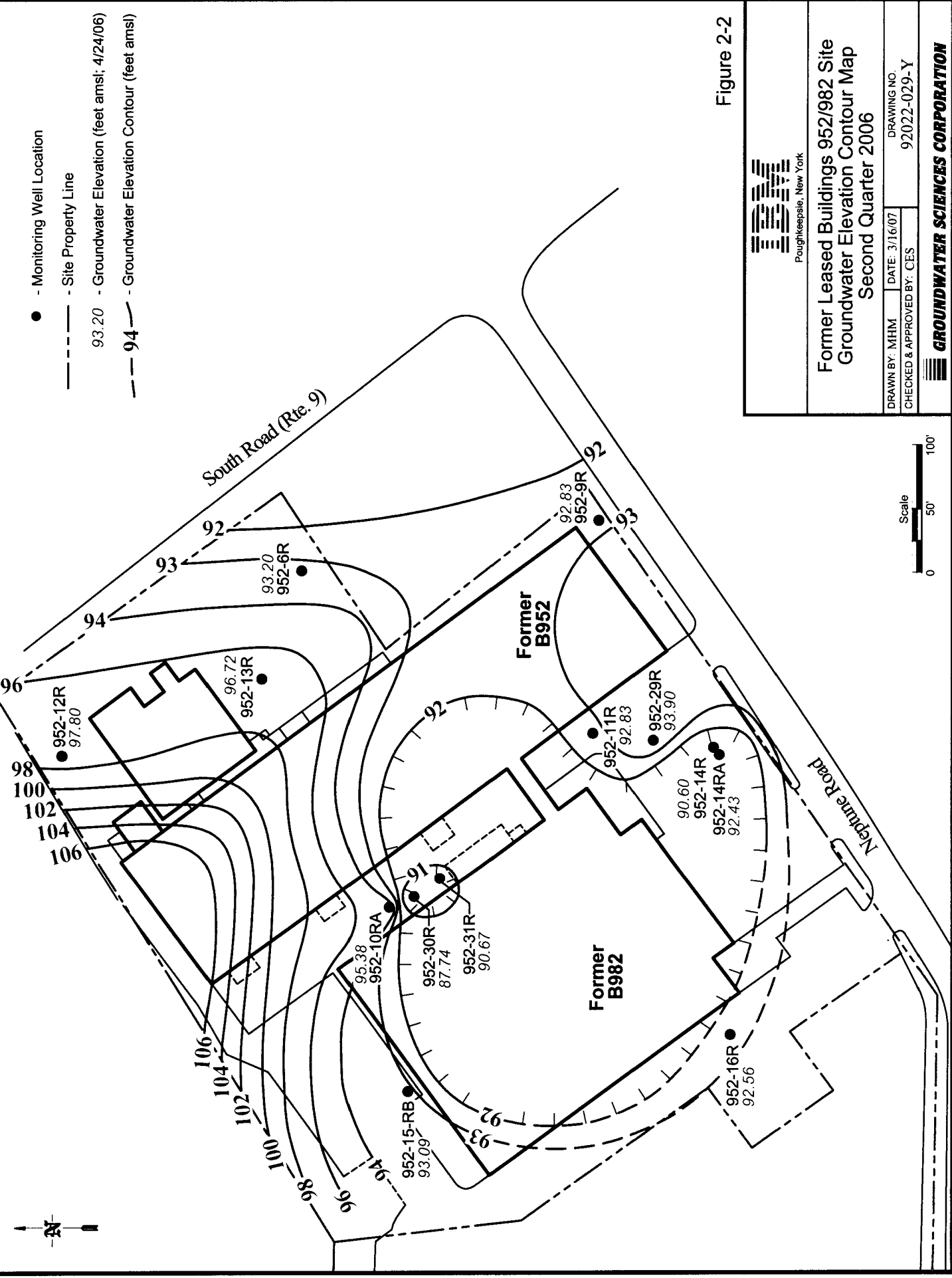

Figure 2-2



Former Leased Buildings 952/982 Site  
 Groundwater Elevation Contour Map  
 Second Quarter 2006

DRAWN BY: MHM	DATE: 3/16/07	DRAWING NO.
CHECKED & APPROVED BY: CES		92022-029-Y



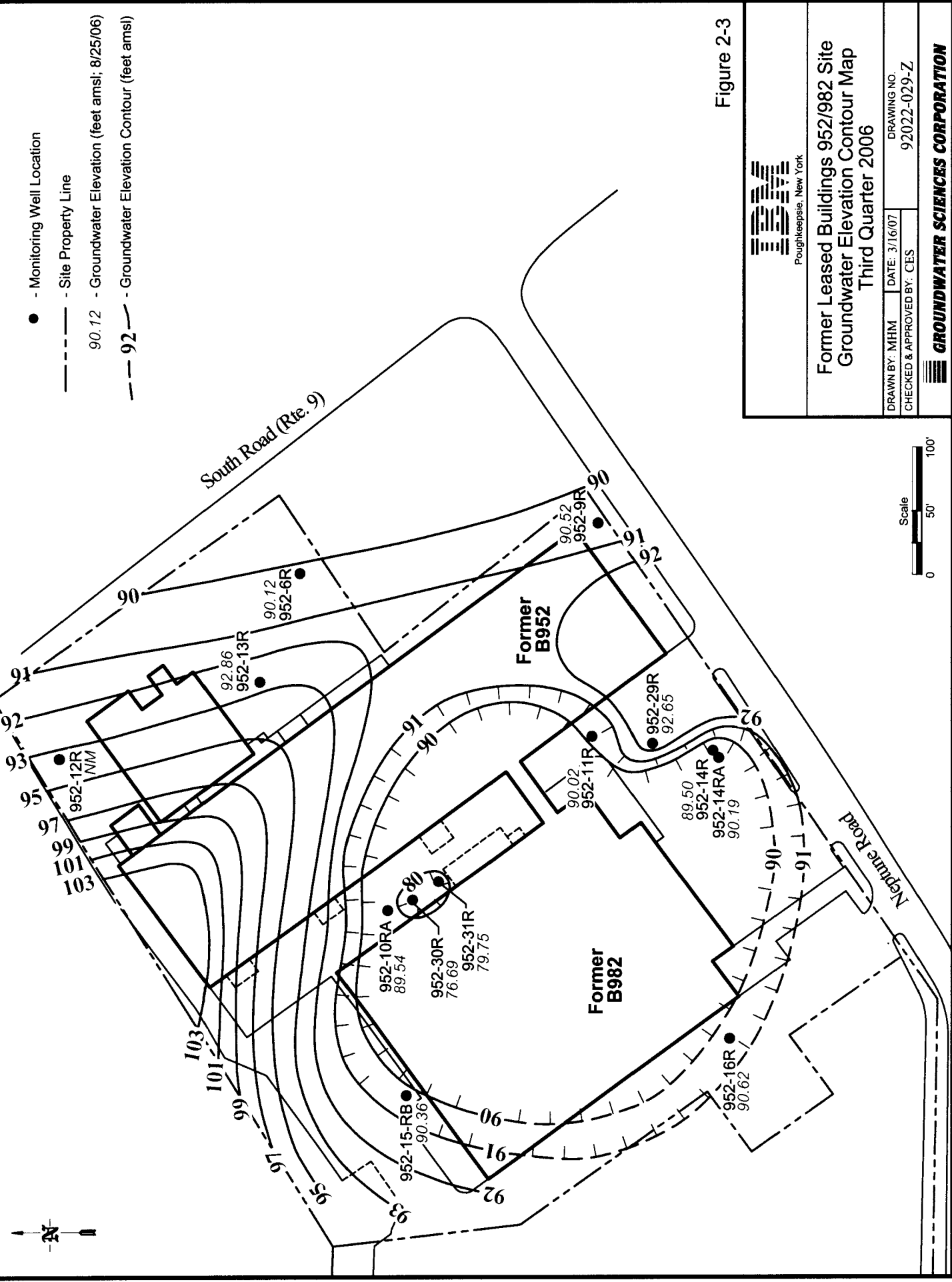
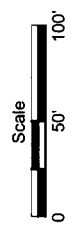

Figure 2-3



Former Leased Buildings 952/982 Site  
 Groundwater Elevation Contour Map  
 Third Quarter 2006

DRAWN BY: MHM	DATE: 3/16/07	DRAWING NO.
CHECKED & APPROVED BY: CES		92022-029-Z



- - Monitoring Well Location
- - - Site Property Line
- 92.40 - Groundwater Elevation (feet amsl; 10/30/06)
- - -92 - Groundwater Elevation Contour (feet amsl)

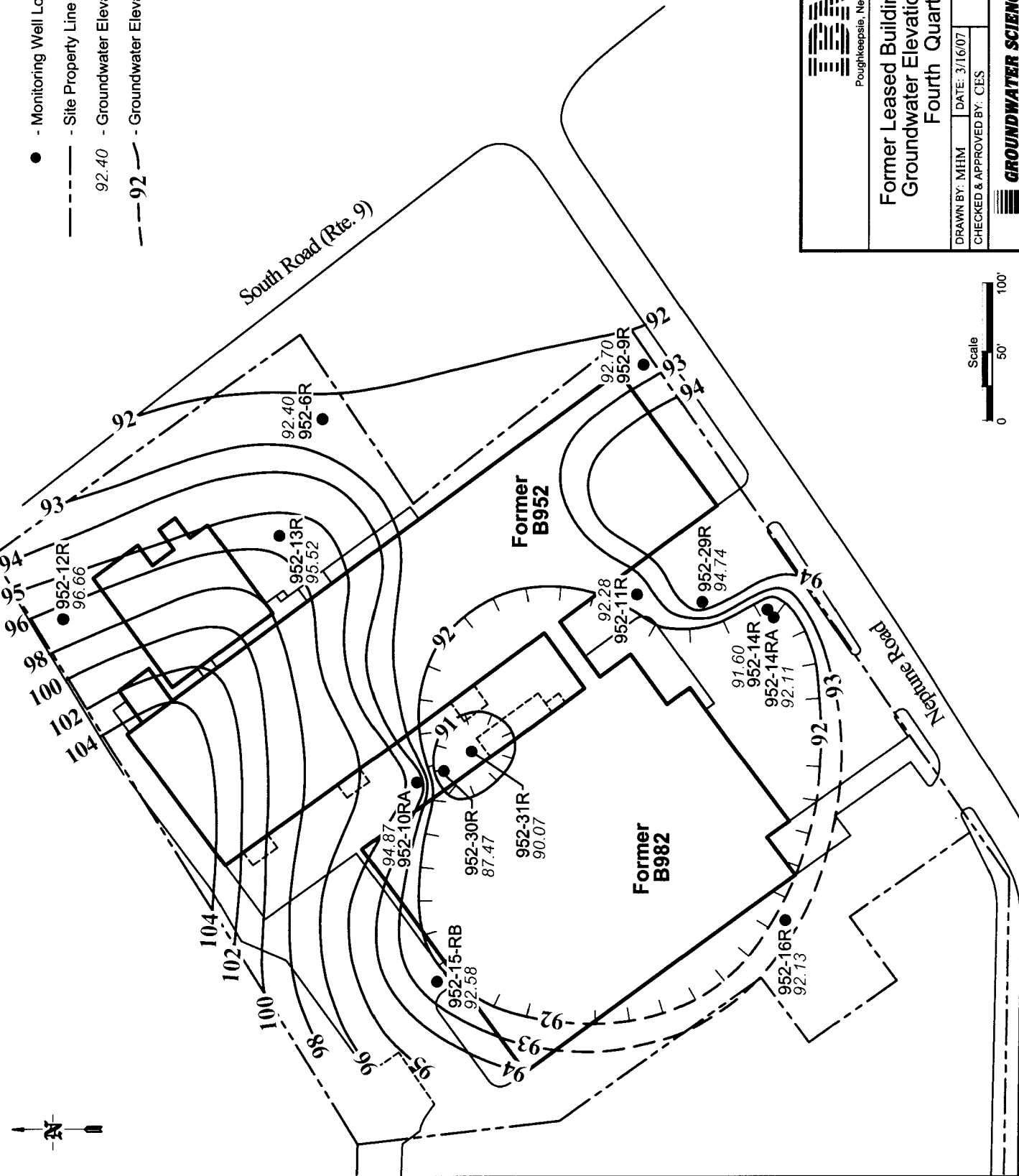

Figure 2-4



**Former Leased Buildings 952/982 Site  
Groundwater Elevation Contour Map  
Fourth Quarter 2006**

DRAWN BY: MHM    DATE: 3/16/07    DRAWING NO. 92022-032-A  
CHECKED & APPROVED BY: CES



**Former Leased Property IBM Buildings 952 & 982  
Groundwater Monitoring Well 952-10RA**

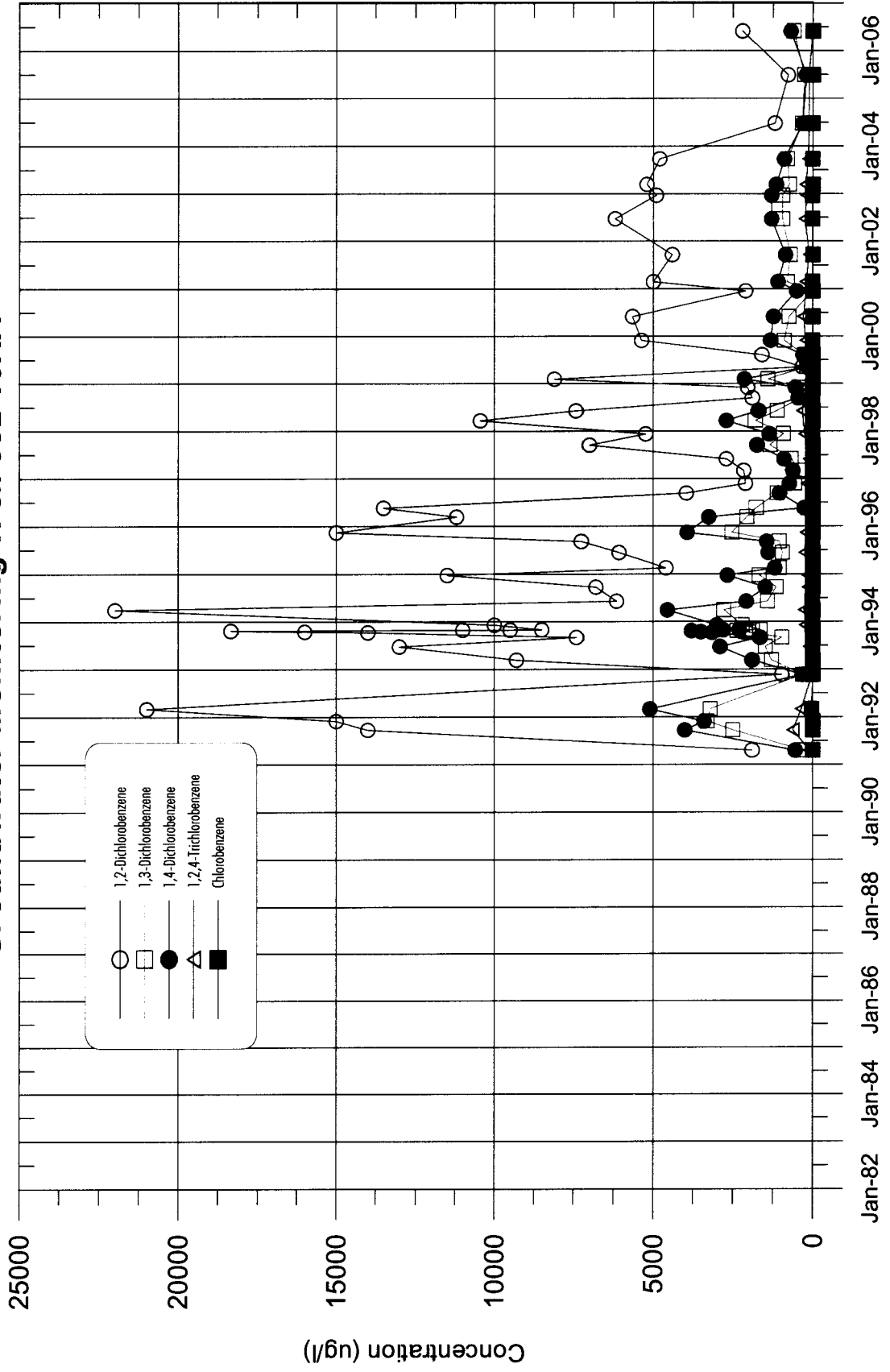

**Figure 2-5**

- ◆ - Groundwater Extraction Well
  - - Monitoring Well Location
  - - - Site Property Line
- ND - Not Detected  
 1.8 - Average Quarterly 1,2-Dichlorobenzene Result (ug/l)

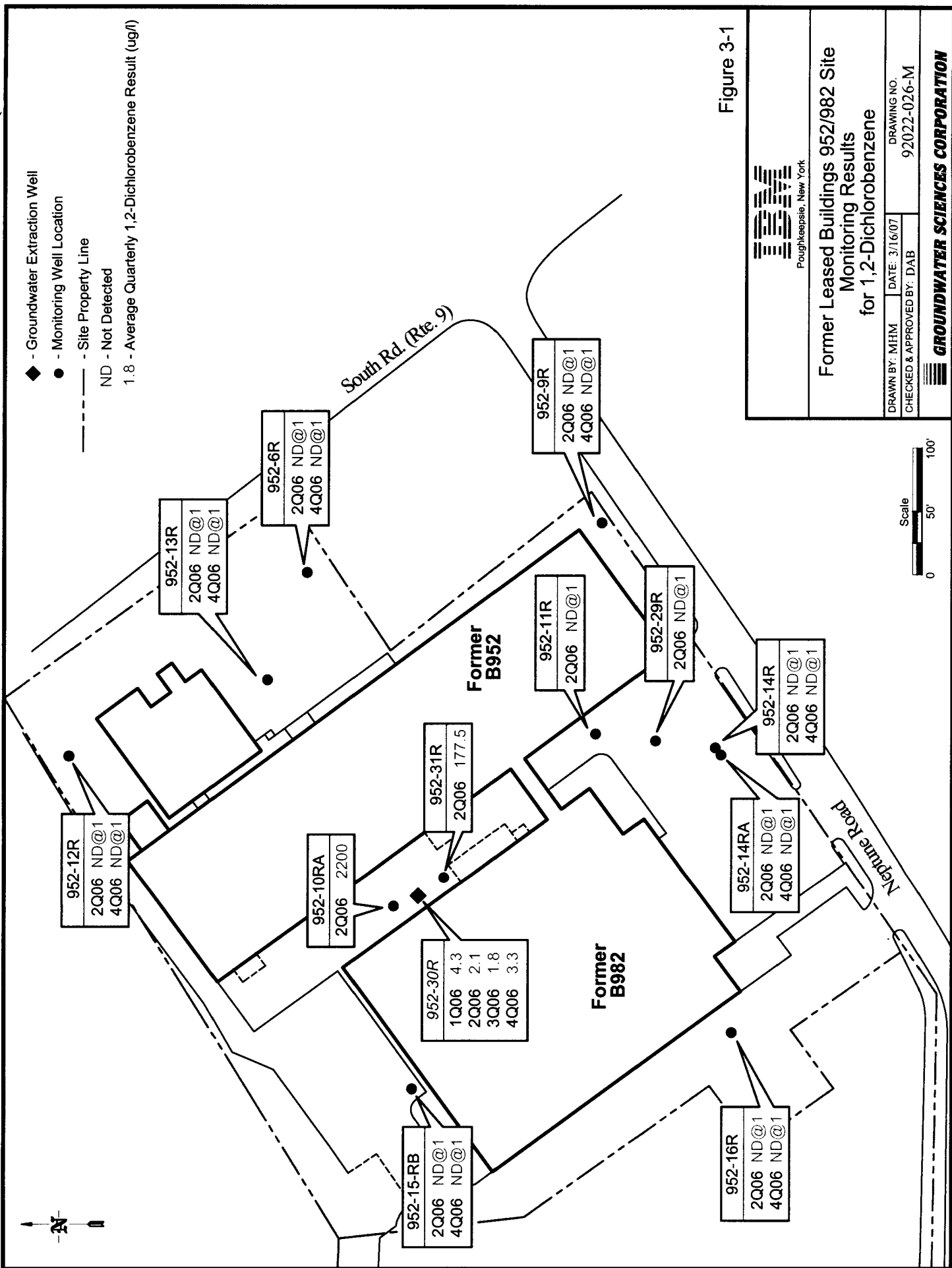

Figure 3-1



Former Leased Buildings 952/982 Site  
 Monitoring Results  
 for 1,2-Dichlorobenzene

DRAWN BY: MHM DATE: 3/16/07 DRAWING NO. 92022-026-M  
 CHECKED & APPROVED BY: DAB

**GROUNDWATER SCIENCES CORPORATION**



**Appendix A**  
**Groundwater Extraction Flow Data**

**Table A-1**  
**Former IBM B952/982 Leased Property**  
**Groundwater Extraction Well 952-30R**  
**Operations and Maintenance Data**

Date	Time	Totalizer Reading	Cumulative Discharge (gal)	Ave. Flow Rate (gpm)	Inst. Flow Rate (gpm)	Pressure Gauge Measurements (psi)							Comments
						1	2	3	4	5	6	7	
01-Jan-06	8:41	9,095,300	18,849,769	3.07	3.0	76.0	6.0	5.0	5.0	4.0	3.0	3.0	
02-Jan-06	1:16	9,100,600	18,855,069	5.33	3.0	80.0	6.0	5.0	5.0	4.0	3.0	3.0	
03-Jan-06	9:00	9,104,200	18,858,669	1.89	3.0	78.0	6.0	5.0	5.0	4.0	2.5	2.5	
04-Jan-06	10:00	9,108,900	18,863,369	3.13	3.0	78.0	6.0	5.0	5.0	4.0	3.0	3.0	
05-Jan-06	8:20	9,113,000	18,867,469	3.06	3.0	78.0	6.0	4.0	5.0	4.0	3.0	3.0	
06-Jan-06	8:35	9,117,500	18,871,969	3.09	3.1	79.0	6.0	4.0	5.0	4.0	3.0	3.0	
07-Jan-06	8:00	9,121,800	18,876,269	3.06	3.0	78.0	6.0	4.5	5.0	4.0	3.0	3.0	
08-Jan-06	----	9,126,300	18,880,769	----	3.0	78.0	6.0	4.5	5.0	4.0	3.0	3.0	Time not listed.
09-Jan-06	8:47	9,130,100	18,884,569	----	3.0	78.0	6.0	4.5	5.0	4.0	3.0	3.0	
10-Jan-06	9:09	9,135,400	18,889,869	3.63	3.0	78.0	6.0	4.7	5.0	4.0	3.0	3.0	
11-Jan-06	6:27	9,139,300	18,893,769	3.05	3.0	78.0	6.0	5.0	5.0	4.0	3.0	3.0	
12-Jan-06	6:40	9,143,700	18,898,169	3.03	3.0	78.0	6.0	5.0	5.0	4.0	3.0	3.0	
13-Jan-06	9:04	9,148,600	18,903,069	3.09	3.0	78.0	6.0	5.0	5.0	4.0	3.0	3.0	
14-Jan-06	7:30	9,152,800	18,907,269	3.12	3.0	78.0	6.0	5.0	5.0	4.0	3.0	3.0	
15-Jan-06	6:54	9,157,100	18,911,569	3.06	3.1	78.0	6.1	4.9	5.0	4.1	2.8	3.0	
16-Jan-06	97:20	9,161,400	18,915,869	4.19	3.1	78.0	6.1	4.9	5.0	4.0	3.0	3.0	
17-Jan-06	8:16	9,166,400	18,920,869	2.58	3.1	78.0	6.1	4.7	5.0	4.0	3.0	3.0	
18-Jan-06	10:05	9,171,000	18,925,469	2.97	3.1	80.0	6.0	4.5	5.0	4.0	3.0	3.0	
19-Jan-06	9:53	9,175,500	18,929,969	3.15	3.1	80.0	6.1	4.5	5.0	4.0	3.0	3.0	
20-Jan-06	12:48	9,180,600	18,935,069	3.16	3.1	80.0	6.0	4.5	5.0	4.0	3.0	3.0	
21-Jan-06	5:20	9,183,700	18,938,169	3.13	3.1	82.0	6.0	4.5	5.0	4.0	3.0	3.0	
22-Jan-06	6:46	9,188,500	18,942,969	3.15	3.1	82.0	6.0	4.5	5.0	4.0	3.0	3.0	
23-Jan-06	10:00	9,193,000	18,947,469	2.75	3.1	82.0	6.0	4.5	5.0	4.5	3.0	3.0	
24-Jan-06	9:40	9,198,000	18,952,469	3.52	3.1	82.0	6.0	5.0	5.0	4.5	3.0	3.0	
25-Jan-06	10:00	9,202,900	18,956,469	2.74	3.1	82.0	6.0	5.0	5.0	4.0	3.0	3.0	
26-Jan-06	1:00	9,207,500	18,961,969	3.40	3.1	82.0	6.0	5.0	5.0	4.0	3.0	3.0	
27-Jan-06	9:15	9,211,300	18,965,769	3.13	3.0	82.0	6.0	4.5	5.0	4.5	3.0	2.5	
28-Jan-06	7:40	9,215,500	18,969,969	3.12	3.1	82.0	6.0	4.5	5.0	4.5	3.0	2.5	
29-Jan-06	7:10	9,219,800	18,974,269	3.05	3.0	82.0	6.0	5.0	5.0	5.0	3.0	3.0	
30-Jan-06	9:50	9,224,900	18,979,369	3.19	3.0	81.0	6.0	6.0	5.0	4.5	3.0	3.0	
31-Jan-06	11:01	9,229,500	18,983,369	3.04	3.0	81.0	6.0	6.0	5.0	4.5	3.0	3.0	
01-Feb-06	9:37	9,233,700	18,988,169	3.10	3.0	81.0	6.0	5.0	4.5	4.5	3.0	3.0	
02-Feb-06	9:48	9,238,200	18,992,669	3.10	3.0	80.0	6.0	5.0	5.0	4.5	3.0	3.0	
03-Feb-06	10:52	9,242,800	18,997,269	3.06	3.0	80.0	6.0	5.0	5.0	4.5	3.0	3.0	
04-Feb-06	8:28	9,246,800	19,001,269	3.09	3.0	80.0	6.0	5.0	5.0	4.5	3.0	3.0	
05-Feb-06	8:04	9,251,200	19,005,669	3.11	3.0	78.0	6.0	5.0	5.0	4.5	3.0	3.0	
06-Feb-06	9:20	9,255,100	19,009,569	2.57	3.0	80.0	6.0	5.0	5.0	4.5	3.0	3.0	
07-Feb-06	9:00	9,260,100	19,014,569	3.52	3.0	80.0	6.0	5.0	5.0	4.5	3.0	3.0	
08-Feb-06	9:15	9,264,800	19,019,269	3.23	3.0	80.0	6.0	5.0	5.0	4.5	3.0	3.0	
09-Feb-06	9:20	9,268,200	19,022,669	2.35	3.0	80.0	6.0	5.0	5.0	4.5	3.0	3.0	
10-Feb-06	8:15	9,273,100	19,027,569	3.56	3.0	80.0	6.0	5.0	5.0	4.5	3.0	3.0	
11-Feb-06	9:10	9,277,700	19,032,169	3.08	3.0	80.0	6.0	5.0	5.0	4.5	3.0	3.0	
12-Feb-06	6:30	9,282,500	19,036,969	3.75	3.0	80.0	6.0	5.0	5.0	4.5	3.0	3.0	
13-Feb-06	9:35	9,286,500	19,040,969	2.46	3.0	78.0	6.0	5.0	5.0	4.5	3.0	2.5	
14-Feb-06	9:33	9,290,900	19,045,369	3.06	3.0	78.0	6.0	5.0	5.0	4.5	3.0	2.5	
15-Feb-06	9:17	9,295,200	19,049,669	3.02	3.0	78.0	6.0	5.0	5.0	4.5	3.0	2.5	
16-Feb-06	9:05	9,299,500	19,053,969	3.01	3.0	78.0	6.0	5.0	5.0	4.5	3.0	2.5	
17-Feb-06	8:54	9,303,600	19,058,069	2.87	3.0	78.0	6.0	5.0	5.0	4.5	3.0	2.5	
18-Feb-06	6:20	9,307,700	19,062,169	3.19	3.0	78.0	6.0	5.0	5.0	4.5	3.0	2.5	
19-Feb-06	6:47	9,312,200	19,066,669	3.07	3.0	78.0	6.0	5.0	5.0	4.5	3.0	2.5	
20-Feb-06	8:50	9,316,900	19,071,369	3.01	3.0	78.0	6.0	5.0	5.0	4.5	3.0	2.5	
21-Feb-06	9:05	9,321,200	19,075,669	2.96	3.0	78.0	6.0	5.0	5.0	4.5	3.0	2.5	
22-Feb-06	12:20	9,326,200	19,080,669	3.06	3.0	78.0	6.0	5.0	5.0	4.5	3.0	2.5	
23-Feb-06	10:40	9,330,200	19,084,669	2.99	3.0	78.0	6.0	5.0	5.0	4.5	3.0	2.5	
24-Feb-06	8:40	9,334,200	19,088,669	3.03	3.0	78.0	6.0	5.0	5.0	4.5	3.0	2.5	
25-Feb-06	6:47	9,338,200	19,092,669	3.01	3.0	78.0	6.0	5.0	5.0	4.8	3.0	2.5	
26-Feb-06	7:00	9,342,600	19,097,069	3.03	3.0	78.0	6.0	5.0	5.0	4.5	3.0	2.5	
27-Feb-06	8:48	9,347,200	19,101,669	2.97	3.0	78.0	6.0	5.0	5.0	5.0	3.0	2.5	
28-Feb-06	8:05	9,351,400	19,105,869	3.01	2.9	76.0	6.0	5.0	5.0	4.5	3.0	3.0	
01-Mar-06	7:30	9,355,200	19,109,669	2.70	2.9	76.0	6.0	5.0	5.0	4.5	3.0	3.0	
02-Mar-06	8:34	9,360,100	19,114,569	3.26	2.9	76.0	6.0	5.0	5.0	4.5	3.0	3.0	
03-Mar-06	8:20	9,364,300	19,118,769	2.95	2.9	77.0	6.0	5.0	5.0	4.5	3.0	3.0	
04-Mar-06	7:10	9,368,300	19,122,769	2.92	2.9	78.0	6.0	5.0	5.0	4.5	3.0	3.0	
05-Mar-06	7:15	9,372,500	19,126,969	2.91	2.9	78.0	6.0	5.0	5.0	4.5	3.0	3.0	
06-Mar-06	8:00	9,376,000	19,130,469	2.36	2.9	74.0	6.5	5.0	5.0	4.0	3.0	3.0	
07-Mar-06	9:25	9,381,200	19,135,669	3.41	2.9	74.0	6.5	5.0	5.0	4.0	3.0	3.0	
08-Mar-06	8:25	9,385,600	19,140,069	3.19	2.9	74.0	6.0	4.5	5.0	4.5	3.0	3.0	
09-Mar-06	8:10	9,389,400	19,143,869	2.67	2.9	74.0	6.0	4.5	5.0	4.5	3.0	3.0	
10-Mar-06	9:05	9,393,800	19,148,269	2.94	2.8	74.0	6.0	4.5	5.0	4.5	3.0	3.0	
11-Mar-06	7:04	9,397,600	19,152,069	2.88	2.9	74.0	6.0	4.5	5.0	4.5	3.0	3.0	
12-Mar-06	6:12	9,401,600	19,156,069	2.88	2.8	72.0	6.0	5.0	5.0	4.5	3.0	3.0	
13-Mar-06	9:32	9,406,400	19,160,869	2.93	3.0	72.0	6.0	6.0	6.0	4.5	3.0	3.0	
14-Mar-06	10:10	9,410,800	19,165,269	2.98	3.0	73.0	7.0	6.0	6.0	4.5	3.0	3.0	
15-Mar-06	10:22	9,415,100	19,169,569	2.96	3.2	72.0	7.5	5.0	6.0	5.0	3.0	3.0	
16-Mar-06	9:10	9,419,500	19,173,969	3.22	3.1	72.0	7.5	5.0	6.0	5.0	3.0	3.0	
17-Mar-06	9:22	9,424,000	19,178,469	3.10	3.1	72.0	7.5	5.0	6.0	5.0	3.0	3.0	

**Table A-1  
Former IBM B952/982 Leased Property  
Groundwater Extraction Well 952-30R  
Operations and Maintenance Data**

Date	Time	Totalizer Reading	Cumulative Discharge (gal)	Ave. Flow Rate (gpm)	Inst. Flow Rate (gpm)	Pressure Gauge Measurements (psi)							Comments
						1	2	3	4	5	6	7	
18-Mar-06	7:00	9,428,000	19,182,469	3.08	3.1	73.0	7.5	5.0	6.0	5.0	3.0	3.0	
19-Mar-06	10:25	9,433,100	19,187,569	3.10	3.1	72.0	7.5	5.0	6.0	5.0	3.2	3.0	
20-Mar-06	8:54	9,437,300	19,191,769	3.11	3.1	72.0	7.5	5.0	6.0	5.0	3.2	3.0	
21-Mar-06	8:32	9,441,700	19,196,169	3.10	3.0	72.0	7.0	5.0	6.0	5.0	3.2	3.0	
22-Mar-06	8:23	9,446,700	19,201,169	3.49	3.1	72.0	7.0	5.0	6.0	5.0	3.2	3.0	
23-Mar-06	9:35	9,450,900	19,205,369	2.78	3.0	71.0	7.0	6.0	6.0	4.7	3.2	2.8	
24-Mar-06	8:52	9,455,200	19,209,669	3.08	3.0	71.0	7.0	6.0	6.0	4.7	3.2	2.8	
25-Mar-06	7:15	9,459,400	19,213,869	3.13	3.0	70.0	7.0	6.0	6.0	4.7	3.2	2.8	
26-Mar-06	6:15	9,463,600	19,218,069	3.04	3.0	70.0	8.0	6.5	6.0	4.7	3.0	2.8	
27-Mar-06	8:45	9,468,500	19,222,969	3.08	3.0	70.0	8.0	6.5	6.0	4.7	3.0	2.8	
28-Mar-06	8:30	9,472,800	19,227,269	3.02	3.0	70.0	8.0	6.5	6.0	4.5	3.0	2.0	
29-Mar-06	9:30	9,477,300	19,231,769	3.00	3.0	70.0	8.0	6.5	6.0	4.5	3.0	2.5	
30-Mar-06	6:40	9,481,200	19,235,669	3.07	3.0	70.0	8.0	6.5	6.0	4.5	3.0	2.5	
31-Mar-06	9:00	9,486,500	19,240,969	3.35	3.0	70.0	8.0	6.5	6.0	4.5	3.0	2.5	
01-Apr-06	9:40	9,490,500	19,244,969	2.70	3.0	70.0	8.0	6.5	6.0	4.5	3.5	2.5	
02-Apr-06	7:00	9,494,300	19,248,769	2.97	3.0	70.0	8.5	8.0	7.0	5.0	3.0	3.0	
03-Apr-06	8:40	9,498,800	19,253,269	2.92	3.0	72.0	10.0	8.0	7.0	5.0	3.0	3.0	
04-Apr-06	8:51	9,503,100	19,257,569	2.96	3.0	74.0	10.0	9.0	8.0	5.0	3.0	3.0	
05-Apr-06	9:15	9,507,600	19,262,069	3.07	3.0	74.0	10.0	9.0	8.0	5.0	3.0	3.0	
06-Apr-06	9:26	9,512,100	19,266,569	3.10	3.0	74.0	10.0	9.0	8.0	5.0	3.0	3.0	
07-Apr-06	9:04	9,516,400	19,270,869	3.03	3.0	74.0	10.0	10.0	8.0	5.0	3.0	3.0	
08-Apr-06	8:01	9,520,600	19,275,069	3.05	3.0	74.0	11.0	10.0	8.0	5.0	3.0	3.0	
09-Apr-06	8:44	9,525,200	19,279,669	3.10	3.0	74.0	11.0	10.0	8.0	5.0	3.0	3.0	
10-Apr-06	8:28	9,529,500	19,283,969	3.02	3.0	74.0	11.0	10.0	8.0	5.0	3.0	3.0	
11-Apr-06	8:37	9,533,900	19,288,369	3.04	3.0	74.0	11.0	10.0	8.0	5.0	3.0	3.0	
12-Apr-06	12:15	9,538,800	19,293,269	2.96	3.0	72.0	11.0	10.0	8.0	5.0	3.0	3.0	
13-Apr-06	8:47	9,542,800	19,297,269	3.25	3.0	74.0	11.0	10.0	8.0	5.0	3.0	3.0	
14-Apr-06	8:22	9,546,000	19,300,469	2.26	3.0	74.0	11.0	10.0	8.0	5.0	3.0	3.0	
15-Apr-06	7:19	9,551,000	19,305,469	3.63	3.0	74.0	11.0	10.0	8.0	5.0	3.0	3.0	
16-Apr-06	6:40	9,555,200	19,309,669	3.00	3.0	73.0	11.2	11.0	9.5	5.0	3.0	3.0	
17-Apr-06	10:35	9,560,200	19,314,669	2.99	3.0	73.0	13.0	11.0	9.0	5.0	3.2	3.0	
18-Apr-06	8:55	9,564,200	19,318,669	2.99	3.0	73.0	13.0	11.0	9.0	5.0	3.2	3.0	
19-Apr-06	9:14	9,568,600	19,323,069	3.02	3.0	73.0	13.0	11.0	10.0	5.0	3.2	3.0	
20-Apr-06	9:00	9,572,800	19,327,269	2.95	2.9	73.0	13.0	11.0	10.0	5.0	3.2	3.0	
21-Apr-06	8:50	9,577,100	19,331,569	3.01	2.9	73.0	13.0	11.0	10.0	5.0	3.2	3.0	
22-Apr-06	10:30	9,581,700	19,336,169	2.99	3.0	72.0	13.0	11.0	9.5	5.3	3.2	3.0	
23-Apr-06	8:15	9,585,700	19,340,169	3.07	3.0	73.0	12.0	11.0	9.5	5.3	3.2	3.0	
24-Apr-06	9:40	9,590,700	19,345,169	3.28	3.0	74.0	12.0	12.0	10.0	5.0	3.0	3.0	
25-Apr-06	8:21	9,594,600	19,349,069	2.87	3.0	74.0	12.0	12.0	10.0	5.0	3.0	3.0	
26-Apr-06	9:10	9,599,200	19,353,669	3.09	3.0	76.0	12.0	12.0	10.0	5.0	3.0	3.0	
27-Apr-06	9:14	9,603,600	19,358,069	3.05	3.0	74.0	12.0	12.0	10.0	5.0	3.0	3.0	
28-Apr-06	9:10	9,607,900	19,362,369	2.99	3.0	76.0	12.0	12.0	10.0	5.0	3.0	3.0	
29-Apr-06	9:30	9,612,100	19,366,569	2.88	3.0	76.0	12.0	12.0	10.0	5.0	3.0	3.0	
30-Apr-06	8:40	9,616,300	19,370,769	3.02	3.0	76.0	12.0	11.0	10.0	5.0	3.5	3.0	
01-May-06	10:02	9,621,000	19,375,469	3.09	3.0	74.0	12.5	12.0	10.0	5.5	3.2	3.0	
02-May-06	10:58	9,625,500	19,379,969	3.01	2.9	74.0	12.5	12.0	10.0	5.5	3.2	3.0	
03-May-06	10:00	9,629,900	19,384,369	3.18	3.1	73.0	12.5	12.0	10.0	5.5	3.2	3.0	
04-May-06	9:34	9,634,300	19,388,769	3.11	3.1	73.0	13.0	12.0	10.0	5.5	3.2	3.0	
05-May-06	9:15	9,638,700	19,393,169	3.10	3.1	73.0	13.0	12.0	10.0	5.5	3.2	3.0	
06-May-06	6:51	9,642,800	19,397,269	3.16	3.0	73.0	13.0	12.0	10.0	5.5	3.2	3.0	
07-May-06	6:30	9,647,700	19,402,169	3.45	3.1	73.0	12.5	12.0	10.0	5.0	3.0	3.0	
08-May-06	8:22	9,651,900	19,406,369	2.71	3.0	73.0	12.5	12.0	10.0	5.5	3.2	3.0	
09-May-06	5:45	9,655,900	19,410,369	3.12	3.0	73.0	12.0	12.5	10.0	5.5	3.2	3.0	
10-May-06	5:42	9,660,300	19,414,769	3.06	3.0	73.0	12.0	12.5	10.0	5.5	3.2	3.0	
11-May-06	5:49	9,664,700	19,419,169	3.04	3.0	73.0	12.0	13.0	10.0	5.5	3.2	3.0	
12-May-06	9:04	9,669,800	19,424,269	3.12	3.0	72.0	12.0	13.0	10.5	5.5	3.2	2.8	
13-May-06	12:15	9,674,800	19,429,269	3.07	3.0	73.0	14.0	13.0	11.0	5.5	3.2	2.8	
14-May-06	3:25	9,677,600	19,432,069	3.08	3.0	73.0	14.0	13.0	11.0	5.5	3.2	2.8	
15-May-06	8:15	9,683,000	19,437,469	3.12	3.0	72.0	14.0	13.0	11.0	5.5	3.0	3.0	
16-May-06	9:04	9,687,500	19,441,969	3.02	3.0	73.0	14.0	13.0	11.0	5.5	3.0	3.0	
17-May-06	9:42	9,692,100	19,446,569	3.11	3.0	73.0	14.0	13.0	11.0	5.5	3.0	3.0	
18-May-06	9:48	9,696,500	19,450,969	3.04	3.0	73.0	14.0	13.0	11.0	5.5	3.0	3.0	
19-May-06	8:54	9,700,800	19,455,269	3.10	3.0	73.0	14.0	13.0	11.0	5.5	3.0	3.0	
20-May-06	7:40	9,705,000	19,459,469	3.07	3.0	73.0	14.0	13.0	11.0	5.5	3.0	3.0	
21-May-06	7:50	9,709,400	19,463,869	3.03	3.0	73.0	14.0	13.0	11.0	5.5	3.0	3.0	
22-May-06	9:00	9,714,000	19,468,469	3.05	3.0	73.0	14.0	14.0	10.0	5.5	3.0	3.0	
23-May-06	6:20	9,718,000	19,472,469	3.12	3.0	73.0	14.0	13.5	12.0	5.5	3.0	2.5	
24-May-06	8:30	9,722,700	19,477,169	2.99	3.0	73.0	14.0	13.5	11.0	5.5	3.0	3.0	
25-May-06	8:50	9,727,200	19,481,669	3.08	3.0	72.0	14.0	14.0	12.0	5.0	3.0	3.0	
26-May-06	9:28	9,731,800	19,486,269	3.11	3.0	---	15.0	14.0	11.0	5.0	3.0	3.0	Pressure guage #1 not recorded.
27-May-06	5:00	9,735,400	19,489,869	3.07	3.0	73.0	15.0	14.0	11.0	5.0	3.0	3.0	
28-May-06	6:25	9,740,200	19,494,669	3.15	3.0	73.0	14.0	14.0	12.0	5.0	3.0	3.0	
29-May-06	12:00	9,744,800	19,499,269	4.36	3.0	73.0	14.0	14.0	11.0	5.0	3.0	3.0	
30-May-06	8:30	9,749,500	19,503,969	2.41	3.0	72.0	14.0	14.0	12.0	5.5	3.0	3.0	
31-May-06	10:00	9,753,700	19,508,169	2.75	3.2	70.0	14.0	4.0	5.0	4.0	3.0	3.0	
01-Jun-06	9:40	9,758,000	19,512,469	3.03	3.1	70.0	14.0	5.0	4.0	5.0	3.0	3.0	

**Table A-1**  
**Former IBM B952/982 Leased Property**  
**Groundwater Extraction Well 952-30R**  
**Operations and Maintenance Data**

Date	Time	Totalizer Reading	Cumulative Discharge (gal)	Ave. Flow Rate (gpm)	Inst. Flow Rate (gpm)	Pressure Gauge Measurements (psi)							Comments
						1	2	3	4	5	6	7	
02-Jun-06	9:10	9,762,700	19,517,169	3.33	3.1	70.0	14.0	4.5	5.0	4.5	3.0	3.0	
03-Jun-06	9:35	9,767,100	19,521,569	3.00	3.1	70.0	14.0	5.0	5.0	4.0	4.0	3.0	
04-Jun-06	----	----	----	----	----	----	----	----	----	----	----	----	No readings taken.
05-Jun-06	8:52	9,776,300	19,530,769	----	3.1	70.0	14.0	5.0	5.0	4.5	3.0	2.5	
06-Jun-06	8:41	9,780,800	19,535,269	3.15	3.1	70.0	14.0	5.0	5.0	4.5	3.0	2.5	
07-Jun-06	4:50	9,784,600	19,539,069	3.14	3.1	70.0	14.0	5.0	5.0	4.5	3.0	2.5	
08-Jun-06	8:15	9,789,800	19,544,269	3.16	3.1	70.0	13.0	4.5	5.0	4.5	3.0	2.5	
09-Jun-06	6:10	9,794,000	19,548,469	3.19	3.1	70.0	15.0	5.0	5.0	4.5	3.0	2.5	
10-Jun-06	5:00	9,798,300	19,552,769	3.14	3.1	70.0	15.5	5.0	5.0	4.5	3.0	2.5	
11-Jun-06	6:25	9,803,200	19,557,669	3.21	3.1	74.0	18.0	5.0	5.0	4.5	3.0	3.0	
12-Jun-06	9:22	9,808,200	19,562,669	3.09	3.1	74.0	15.0	4.5	5.5	4.5	3.0	3.0	
13-Jun-06	12:20	9,813,400	19,567,869	3.21	3.1	71.0	13.0	4.5	5.5	4.5	3.0	3.0	
14-Jun-06	9:00	9,817,300	19,571,769	3.15	3.1	71.0	14.0	4.5	5.0	4.0	3.0	3.0	
15-Jun-06	5:10	9,821,700	19,576,169	3.64	3.1	72.0	14.0	4.0	5.0	4.5	3.0	3.0	
16-Jun-06	8:25	9,825,300	19,579,769	2.20	3.1	72.0	14.0	4.5	5.5	4.5	3.2	3.0	
17-Jun-06	9:00	9,831,000	19,585,469	3.86	3.1	72.0	14.0	4.5	5.5	4.5	3.2	3.0	
18-Jun-06	9:35	9,835,600	19,590,069	3.12	3.1	70.0	12.0	4.5	5.5	4.5	3.2	3.0	
19-Jun-06	9:57	9,840,000	19,594,469	3.01	3.1	70.0	12.0	4.5	5.5	4.5	3.0	3.0	
20-Jun-06	7:57	9,844,400	19,598,869	3.33	3.1	70.0	12.0	4.5	5.0	4.5	3.0	3.0	
21-Jun-06	7:05	9,848,800	19,603,269	3.17	3.1	70.0	12.0	4.5	5.0	4.5	3.0	3.0	
22-Jun-06	8:49	9,853,600	19,608,069	3.11	3.1	70.0	12.0	4.5	5.0	4.5	3.0	3.0	
23-Jun-06	8:23	9,858,000	19,612,469	3.11	3.1	70.0	11.0	4.5	5.0	4.5	3.0	3.0	
24-Jun-06	7:38	9,862,700	19,617,169	3.37	3.1	70.0	12.0	4.5	5.5	4.5	3.0	3.0	
25-Jun-06	7:18	9,866,800	19,621,269	2.89	3.1	70.0	12.0	5.0	5.0	4.5	3.0	3.0	
26-Jun-06	10:10	9,871,900	19,626,369	3.16	3.1	70.0	12.0	5.0	5.0	5.0	3.0	3.0	
27-Jun-06	8:30	9,876,100	19,630,569	3.13	3.1	70.0	11.0	5.0	5.0	5.0	3.5	3.0	
28-Jun-06	9:30	9,880,900	19,635,369	3.20	3.1	70.0	10.0	5.0	5.0	3.5	3.5	3.0	
29-Jun-06	----	9,885,200	19,639,669	----	3.1	70.0	10.0	5.0	5.0	3.0	3.0	3.0	Time not listed.
30-Jun-06	8:40	9,889,300	19,643,769	----	3.1	70.0	10.0	5.0	5.0	3.0	3.0	3.0	
01-Jul-06	10:30	9,894,500	19,648,969	3.35	3.1	70.0	10.0	5.0	5.0	3.0	3.0	3.0	
02-Jul-06	11:25	9,899,300	19,653,769	3.21	3.1	68.0	9.5	5.0	5.0	5.0	3.5	3.5	
03-Jul-06	10:00	9,903,700	19,658,169	3.25	3.1	68.0	10.0	5.0	5.0	4.0	3.0	3.0	
04-Jul-06	10:00	9,911,100	19,665,569	5.14	3.1	68.0	9.5	5.0	5.0	5.0	3.5	3.0	
05-Jul-06	7:57	9,912,600	19,667,069	1.14	3.1	70.0	9.5	4.5	5.0	4.5	3.0	3.0	
06-Jul-06	9:53	9,917,500	19,671,969	3.15	3.1	70.0	9.5	4.5	5.0	4.5	3.0	3.0	
07-Jul-06	7:54	9,921,700	19,676,169	3.18	3.1	70.0	9.5	5.0	5.0	4.5	3.0	3.0	
08-Jul-06	5:34	9,925,800	19,680,269	3.15	3.1	70.0	9.5	5.0	5.0	4.5	3.0	3.0	
09-Jul-06	7:10	9,930,600	19,685,069	3.13	3.1	70.0	9.5	5.0	5.0	4.5	3.0	3.0	
10-Jul-06	9:18	9,935,600	19,690,069	3.19	3.1	68.0	7.5	5.0	5.0	4.0	3.0	3.0	
11-Jul-06	1:30	9,940,000	19,694,469	2.60	3.1	68.0	9.5	5.0	5.0	4.5	3.0	3.0	
12-Jul-06	11:00	9,944,500	19,698,969	3.49	3.1	68.0	9.5	5.0	5.0	4.5	3.0	3.0	
13-Jul-06	9:00	9,949,100	19,703,569	3.48	3.1	68.0	9.5	5.0	5.0	5.0	3.0	3.0	
14-Jul-06	8:30	9,953,600	19,708,069	3.19	3.1	68.0	9.5	5.0	5.0	5.0	3.0	3.0	
15-Jul-06	5:15	----	----	----	3.1	68.0	9.5	5.0	5.0	3.5	3.0	3.0	No totalizer reading written.
16-Jul-06	5:35	9,961,900	19,716,369	----	3.1	68.0	9.5	5.0	5.0	3.0	3.0	3.0	
17-Jul-06	8:00	9,966,600	19,721,069	2.97	3.1	68.0	9.0	5.0	5.0	3.0	3.0	3.0	
18-Jul-06	9:00	9,971,500	19,725,969	3.27	3.1	68.0	9.5	5.0	5.0	3.0	3.0	3.0	
19-Jul-06	8:50	9,975,900	19,730,369	3.08	3.1	68.0	9.5	5.0	5.0	3.0	3.0	3.0	
20-Jul-06	8:50	9,980,300	19,734,769	3.06	3.1	68.0	10.0	5.0	5.0	3.0	3.0	3.0	
21-Jul-06	8:30	9,984,700	19,739,169	3.10	3.0	68.0	10.0	5.0	5.0	3.0	3.0	3.0	
22-Jul-06	6:50	9,986,100	19,740,569	1.04	3.0	68.0	10.0	5.0	5.5	3.0	3.0	3.0	
23-Jul-06	4:30	9,992,300	19,746,769	4.77	3.0	70.0	10.0	5.0	5.5	4.5	3.0	3.0	
24-Jul-06	8:40	9,998,100	19,752,569	3.43	3.1	70.0	10.0	5.0	5.5	4.5	3.0	3.0	
25-Jul-06	9:30	10,002,800	19,757,269	3.15	3.1	70.0	10.0	5.0	5.5	4.5	3.0	3.0	
26-Jul-06	9:25	10,007,300	19,761,769	3.14	3.1	70.0	10.0	5.0	5.5	4.5	3.0	3.0	
27-Jul-06	8:27	10,011,600	19,766,069	3.11	3.1	69.0	8.0	5.0	5.5	4.5	3.0	3.0	
28-Jul-06	8:21	10,013,700	19,768,169	1.46	3.1	70.0	8.0	5.0	5.5	4.5	3.0	3.0	
29-Jul-06	3:50	10,017,400	19,771,869	3.17	3.1	70.0	9.0	5.0	5.5	4.5	3.0	3.0	
30-Jul-06	7:10	10,022,600	19,777,069	3.17	3.1	70.0	9.0	5.0	5.5	4.5	3.0	3.0	
31-Jul-06	10:47	10,027,800	19,782,269	3.14	3.1	69.0	9.0	5.0	6.0	4.5	3.0	3.0	
01-Aug-06	11:10	10,032,400	19,786,669	3.14	3.1	68.0	7.0	5.0	6.0	4.5	3.0	3.0	
02-Aug-06	10:25	10,036,800	19,791,269	3.15	3.1	68.0	7.0	5.0	6.0	4.5	3.0	3.0	
03-Aug-06	9:03	10,041,000	19,795,469	3.09	3.0	68.0	7.0	5.0	6.0	4.5	3.2	3.0	
04-Aug-06	10:41	10,045,800	19,800,269	3.12	3.0	68.0	8.0	5.0	6.0	4.5	3.2	3.0	
05-Aug-06	9:45	10,050,100	19,804,569	3.11	3.1	68.0	8.0	5.0	6.0	4.5	3.2	3.0	
06-Aug-06	12:16	10,055,000	19,809,469	3.08	3.0	68.0	8.0	5.0	6.0	4.5	3.2	3.0	
07-Aug-06	6:55	10,058,500	19,812,969	3.13	3.0	68.0	8.0	5.0	6.0	4.5	3.0	3.0	
08-Aug-06	6:49	10,062,900	19,817,369	3.07	3.0	68.0	8.0	5.0	6.0	4.5	3.0	3.0	
09-Aug-06	9:03	10,067,700	19,822,169	3.05	3.0	68.0	8.0	5.0	6.0	4.5	3.0	3.0	
10-Aug-06	8:14	10,072,000	19,826,469	3.09	3.0	68.0	10.0	5.0	6.0	4.5	3.0	3.0	
11-Aug-06	8:02	10,076,300	19,830,769	3.01	3.0	68.0	10.0	5.0	6.0	4.5	3.0	3.0	
12-Aug-06	8:52	10,080,900	19,835,369	3.09	3.0	68.0	10.0	5.0	6.0	4.5	3.0	3.0	
13-Aug-06	11:56	10,085,800	19,840,269	3.02	3.0	66.0	8.0	5.0	6.0	4.5	3.0	3.0	
14-Aug-06	8:30	10,089,200	19,843,669	2.76	3.0	68.0	10.0	5.0	6.0	4.5	3.0	3.0	
15-Aug-06	8:50	10,094,000	19,848,469	3.29	3.0	68.0	10.0	5.0	6.0	5.0	3.0	3.0	
16-Aug-06	9:00	10,098,600	19,853,069	3.17	3.0	68.0	10.0	5.0	6.0	5.0	3.0	3.0	

**Table A-1**  
**Former IBM B952/982 Leased Property**  
**Groundwater Extraction Well 952-30R**  
**Operations and Maintenance Data**

Date	Time	Totalizer Reading	Cumulative Discharge (gal)	Ave. Flow Rate (gpm)	Inst. Flow Rate (gpm)	Pressure Gauge Measurements (psi)							Comments
						1	2	3	4	5	6	7	
17-Aug-06	9:15	10,102,400	19,856,869	2.61	3.0	68.0	10.0	5.0	6.0	5.0	3.0	3.0	
18-Aug-06	7:40	10,103,100	19,857,569	0.52	3.0	68.0	9.5	5.0	6.0	4.8	3.0	3.0	
19-Aug-06	7:20	10,111,100	19,865,569	5.63	3.0	68.0	9.5	5.0	6.0	4.8	3.0	3.0	
20-Aug-06	8:00	10,115,200	19,869,669	2.77	3.0	68.0	9.5	5.0	6.0	4.8	3.0	3.0	
21-Aug-06	10:27	10,120,600	19,875,069	3.40	3.0	68.0	8.0	5.0	6.0	4.8	3.0	3.0	
22-Aug-06	9:50	10,125,100	19,879,569	3.21	3.1	68.0	8.0	5.0	6.0	4.8	3.0	3.0	
23-Aug-06	9:56	10,129,600	19,884,069	3.11	3.1	67.0	8.0	5.3	6.0	4.8	3.0	3.0	
24-Aug-06	9:47	10,134,100	19,888,569	3.14	3.1	68.0	8.0	5.5	6.0	5.0	3.0	3.0	
25-Aug-06	10:45	10,138,400	19,892,869	2.87	3.1	68.0	8.0	5.5	6.0	5.0	3.0	3.0	
26-Aug-06	12:26	10,143,600	19,898,069	3.37	3.1	68.0	9.0	6.0	6.0	5.0	3.0	3.0	
27-Aug-06	10:07	10,147,700	19,902,169	3.15	3.1	69.0	9.0	6.0	6.0	5.0	3.0	3.0	
28-Aug-06	8:22	10,151,900	19,906,369	3.15	3.1	70.0	8.0	6.0	6.0	5.0	3.0	3.0	
29-Aug-06	8:05	10,156,400	19,910,869	3.16	3.1	70.0	8.0	6.0	6.0	5.0	3.0	3.0	
30-Aug-06	8:40	10,161,100	19,915,569	3.19	3.1	70.0	8.0	6.0	6.0	5.0	3.0	3.0	
31-Aug-06	8:45	10,165,700	19,920,169	3.18	3.1	72.0	9.0	6.0	6.0	5.0	3.0	3.0	
01-Sep-06	8:20	10,170,200	19,924,669	3.18	3.1	70.0	10.0	6.0	6.0	5.0	3.0	2.0	
02-Sep-06	5:45	10,174,300	19,928,769	3.19	3.1	70.0	10.0	5.5	6.0	5.0	3.0	2.0	
03-Sep-06	6:10	10,179,000	19,933,469	3.21	3.1	70.0	10.0	5.5	6.0	5.0	3.0	2.0	
04-Sep-06	5:15	10,183,300	19,937,769	3.10	3.1	71.0	10.0	5.5	6.0	5.0	3.0	2.0	
05-Sep-06	8:45	10,188,500	19,942,969	3.15	3.1	71.0	10.0	5.5	5.5	5.0	2.5	2.0	
06-Sep-06	5:42	10,192,400	19,946,869	3.10	3.1	71.0	10.0	6.0	6.0	5.0	3.0	3.0	
07-Sep-06	8:25	10,197,500	19,951,969	3.18	3.1	71.0	10.0	6.0	6.0	5.0	3.0	3.0	
08-Sep-06	8:07	10,201,900	19,956,369	3.09	3.1	71.0	10.0	6.0	6.0	5.0	3.0	3.0	
09-Sep-06	7:20	10,206,300	19,960,769	3.16	3.1	71.0	10.0	6.0	6.0	5.0	3.0	3.0	
10-Sep-06	7:30	10,210,800	19,965,269	3.10	3.1	71.0	10.0	6.0	6.0	5.0	3.0	3.0	
11-Sep-06	9:30	10,215,600	19,970,069	3.08	3.0	71.0	10.5	6.0	6.0	5.0	3.0	3.0	
12-Sep-06	8:43	10,219,900	19,974,369	3.09	3.0	72.0	13.0	6.0	6.0	5.0	3.0	3.0	
13-Sep-06	3:38	10,223,500	19,977,969	3.17	3.1	71.0	12.0	6.0	6.0	5.0	3.0	3.0	
14-Sep-06	10:10	10,229,200	19,983,669	3.11	3.0	69.0	9.0	6.0	6.0	5.0	3.0	3.0	
15-Sep-06	10:32	10,233,700	19,988,169	3.08	3.1	72.0	9.0	6.0	6.0	5.0	3.0	3.0	
16-Sep-06	6:30	10,237,600	19,992,069	3.26	3.2	75.0	9.0	6.0	6.0	5.0	3.0	3.0	
17-Sep-06	9:00	10,242,700	19,997,169	3.21	3.1	73.0	10.0	6.5	6.5	5.0	3.0	3.0	
18-Sep-06	8:13	10,247,100	20,001,569	3.16	3.1	73.0	10.0	6.0	6.0	5.0	3.0	3.0	
19-Sep-06	6:37	10,251,400	20,005,869	3.20	3.1	73.0	9.5	6.0	6.0	5.0	3.0	3.0	
20-Sep-06	6:05	10,255,800	20,010,269	3.12	3.1	72.0	10.0	6.0	6.0	5.0	3.0	3.0	
21-Sep-06	8:15	10,260,800	20,015,269	3.18	3.1	72.0	11.0	6.0	6.0	5.0	3.0	3.0	
22-Sep-06	8:36	10,265,400	20,019,869	3.15	3.1	73.0	11.0	6.0	6.0	5.0	3.0	3.0	
23-Sep-06	5:15	10,269,300	20,023,769	3.15	3.1	72.0	10.0	6.0	6.0	5.0	3.0	3.0	
24-Sep-06	6:10	10,274,000	20,028,469	3.14	3.1	72.0	9.0	6.0	6.0	5.0	3.0	3.0	
25-Sep-06	8:20	10,278,900	20,033,369	3.12	3.1	72.0	10.0	6.0	6.0	5.0	3.0	3.0	
26-Sep-06	8:25	10,283,200	20,037,669	2.98	3.1	72.0	10.0	6.0	6.0	5.0	3.0	3.0	
27-Sep-06	5:00	10,287,400	20,041,869	3.40	3.1	72.0	10.0	6.0	6.0	5.0	3.0	3.0	
28-Sep-06	8:30	10,292,700	20,047,169	3.21	3.1	72.0	10.5	6.5	6.0	5.5	3.0	3.0	
29-Sep-06	9:10	10,297,000	20,051,469	2.91	3.1	72.0	10.5	6.5	6.0	5.5	3.0	3.0	
30-Sep-06	6:30	10,301,100	20,055,569	3.20	3.1	72.0	12.0	6.5	6.0	5.5	3.0	3.0	
01-Oct-06	7:00	10,305,300	20,059,769	2.86	3.1	72.0	10.0	6.5	6.0	3.5	3.0	3.0	
02-Oct-06	8:30	10,310,200	20,064,669	3.20	3.1	72.0	12.0	6.0	6.0	5.0	3.0	3.0	
03-Oct-06	8:33	10,314,900	20,069,369	3.26	3.1	72.0	12.0	6.0	6.0	5.0	3.0	3.0	
04-Oct-06	8:25	10,319,700	20,074,169	3.35	3.1	72.0	10.0	6.0	6.0	5.0	3.0	3.0	
05-Oct-06	8:15	10,323,800	20,078,269	2.87	3.1	72.0	10.0	6.0	6.0	5.0	3.0	3.0	
06-Oct-06	8:45	10,328,400	20,082,869	3.13	3.1	72.0	12.0	6.5	6.5	5.0	3.0	3.0	
07-Oct-06	6:55	10,332,600	20,087,069	3.16	3.1	72.0	12.0	6.5	6.5	5.0	3.0	3.0	
08-Oct-06	7:00	10,337,100	20,091,569	3.11	3.1	72.0	12.0	6.5	6.5	5.0	3.0	3.0	
09-Oct-06	9:07	10,342,000	20,096,469	3.13	3.1	72.0	12.0	6.5	6.5	5.0	3.0	3.0	
10-Oct-06	8:35	10,346,400	20,100,869	3.12	3.1	72.0	10.0	6.5	6.5	5.0	5.0	3.0	
11-Oct-06	9:35	10,351,100	20,105,569	3.13	3.1	72.0	10.0	6.5	6.5	5.0	5.0	3.0	
12-Oct-06	8:32	10,355,400	20,109,869	3.12	3.1	72.0	10.0	6.5	6.5	5.0	4.0	3.0	
13-Oct-06	8:45	10,359,700	20,114,169	2.96	3.1	74.0	10.0	6.0	6.5	4.5	3.0	3.0	
14-Oct-06	7:39	10,364,000	20,118,469	3.13	3.1	68.0	6.0	6.0	6.5	4.5	3.0	3.0	
15-Oct-06	6:32	10,368,300	20,122,769	3.13	3.1	72.0	10.0	6.0	6.5	4.5	3.0	3.0	
16-Oct-06	8:55	10,373,200	20,127,669	3.10	3.1	72.0	10.0	6.0	6.5	4.7	3.2	3.0	
17-Oct-06	9:07	10,377,800	20,132,269	3.17	3.1	72.0	10.0	6.0	6.5	4.7	3.2	3.0	
18-Oct-06	8:44	10,382,200	20,136,669	3.11	3.1	71.0	8.0	6.0	6.5	4.7	3.2	3.0	
19-Oct-06	11:31	10,387,300	20,141,769	3.17	3.1	71.0	8.0	6.0	6.5	4.7	3.2	3.0	
20-Oct-06	9:21	10,391,400	20,145,869	3.13	3.1	71.0	9.0	6.0	6.5	4.7	3.2	3.0	
21-Oct-06	3:00	10,394,800	20,149,269	3.21	3.1	71.0	10.0	6.5	6.5	4.7	3.2	3.0	
22-Oct-06	9:40	10,399,300	20,153,769	2.45	3.1	71.0	10.0	6.5	6.5	4.7	3.2	3.0	
23-Oct-06	11:27	10,405,500	20,159,969	4.01	3.1	72.0	10.0	6.5	6.5	4.7	3.2	3.0	
24-Oct-06	9:30	10,409,700	20,164,169	3.17	3.1	72.0	12.0	6.0	4.0	4.8	3.0	3.0	
25-Oct-06	9:05	10,414,400	20,168,869	3.32	3.1	70.0	9.0	6.0	4.0	4.0	3.0	3.5	
26-Oct-06	8:00	10,418,400	20,172,869	2.91	3.1	71.0	9.0	6.0	---	4.7	3.0	3.0	
27-Oct-06	11:38	10,423,700	20,178,169	3.20	3.1	71.0	9.0	6.0	6.0	5.0	3.0	3.0	
28-Oct-06	8:45	10,427,500	20,181,969	3.00	3.0	72.0	9.5	6.0	6.0	4.8	3.0	3.0	
29-Oct-06	7:00	10,430,500	20,184,969	2.25	2.9	74.0	10.0	6.0	5.0	4.0	3.0	3.0	
30-Oct-06	8:43	10,435,400	20,189,869	3.18	3.1	72.0	10.0	6.0	5.0	4.0	3.0	3.0	
31-Oct-06	8:50	10,440,000	20,194,469	3.18	3.1	72.0	10.0	6.0	5.0	4.5	3.0	3.0	

**Table A-1**  
**Former IBM B952/982 Leased Property**  
**Groundwater Extraction Well 952-30R**  
**Operations and Maintenance Data**

Date	Time	Totalizer Reading	Cumulative Discharge (gal)	Ave. Flow Rate (gpm)	Inst. Flow Rate (gpm)	Pressure Gauge Measurements (psi)							Comments
						1	2	3	4	5	6	7	
01-Nov-06	8:00	10,442,000	20,196,469	1.44	3.1	72.0	10.0	6.0	5.0	4.5	3.0	3.0	Changed carbon and filters.
02-Nov-06	8:00	10,445,300	20,199,769	2.29	----	----	----	----	----	----	----	----	
03-Nov-06	10:30	10,446,200	20,200,669	0.57	3.0	68.0	10.0	11.0	10.0	5.0	3.0	3.0	
04-Nov-06	4:00	10,449,300	20,203,769	2.95	3.1	70.0	10.0	10.0	10.0	5.0	5.0	3.0	
05-Nov-06	4:15	10,454,200	20,208,669	3.37	3.1	70.0	10.0	10.0	10.0	5.0	5.0	3.0	
06-Nov-06	6:20	10,459,500	20,213,969	3.39	3.2	72.0	10.0	9.0	9.0	5.5	5.0	3.0	
07-Nov-06	6:05	10,464,000	20,218,469	3.16	3.2	72.0	10.0	9.0	8.5	5.0	5.0	3.0	
08-Nov-06	6:20	10,468,700	20,223,169	3.23	3.2	72.0	10.0	7.5	8.5	5.5	5.0	3.0	
09-Nov-06	7:58	10,473,700	20,228,169	3.25	3.3	74.0	10.0	8.5	8.0	5.5	5.0	3.0	
10-Nov-06	7:30	10,478,400	20,232,869	3.33	3.3	74.0	10.0	8.5	8.0	4.5	4.5	3.0	
11-Nov-06	6:30	10,483,000	20,237,469	3.33	3.3	72.0	9.5	8.0	8.0	4.5	4.5	3.0	
12-Nov-06	6:25	10,487,800	20,242,269	3.34	3.3	72.0	9.5	8.0	8.0	4.5	4.5	3.0	
13-Nov-06	8:29	10,493,000	20,247,469	3.32	3.3	72.0	10.0	8.0	8.0	4.5	4.5	3.0	
14-Nov-06	8:27	10,497,800	20,252,269	3.34	3.3	72.0	9.0	8.0	8.0	4.5	4.5	3.0	
15-Nov-06	8:20	10,502,500	20,256,969	3.28	3.3	72.0	9.0	8.0	8.0	4.5	4.5	3.0	
16-Nov-06	9:20	10,507,500	20,261,969	3.33	3.3	72.0	9.0	8.0	8.0	4.5	4.5	3.0	
17-Nov-06	7:40	10,510,000	20,264,469	1.87	3.4	69.0	10.0	8.5	8.0	4.5	4.5	3.0	
18-Nov-06	8:30	10,515,900	20,270,369	3.96	3.9	69.0	10.0	9.0	8.0	4.5	4.5	3.0	
19-Nov-06	9:06	10,521,700	20,276,169	3.93	3.9	68.0	10.0	9.0	8.0	4.5	4.5	3.0	
20-Nov-06	8:50	10,527,200	20,281,669	3.86	3.9	69.0	10.0	8.5	8.5	4.0	4.0	3.0	
21-Nov-06	10:41	10,533,300	20,287,769	3.93	3.1	73.0	7.5	6.0	7.5	3.0	4.0	3.0	
22-Nov-06	9:43	10,537,400	20,291,869	2.97	3.1	73.0	8.0	6.0	7.5	3.5	4.0	3.0	
23-Nov-06	9:40	10,541,900	20,296,369	3.13	3.1	72.0	7.5	6.0	7.5	3.5	4.0	3.0	
24-Nov-06	9:29	10,546,200	20,300,669	3.01	3.1	72.0	7.5	6.5	7.5	3.0	4.0	3.0	
25-Nov-06	9:10	10,551,000	20,305,469	3.38	3.1	72.0	8.0	6.5	7.5	3.0	4.0	3.0	
26-Nov-06	----	----	----	----	----	----	----	----	----	----	----	----	No readings taken.
27-Nov-06	9:00	10,559,200	20,313,669	----	3.1	72.0	8.0	6.0	7.5	3.0	4.0	3.0	
28-Nov-06	8:45	10,564,400	20,318,869	3.65	3.1	72.0	8.0	6.5	7.5	3.0	4.0	3.0	
29-Nov-06	8:30	10,568,200	20,322,669	2.67	3.1	72.0	8.0	6.5	7.5	3.0	4.0	3.0	
30-Nov-06	8:30	10,573,400	20,327,869	3.61	3.1	72.0	8.0	6.5	7.0	3.0	4.0	3.0	
01-Dec-06	8:00	10,577,800	20,332,269	3.12	3.1	72.0	8.0	6.5	7.0	3.0	4.0	3.0	
02-Dec-06	7:00	10,582,200	20,336,669	3.19	3.1	72.0	8.0	6.5	7.0	3.0	4.0	3.0	
03-Dec-06	9:20	10,587,400	20,341,869	3.29	3.1	72.0	7.5	6.5	7.0	2.5	3.5	3.0	
04-Dec-06	11:00	10,591,900	20,346,369	2.92	3.1	71.0	8.0	6.5	7.0	3.0	3.0	3.0	
05-Dec-06	9:00	10,596,100	20,350,569	3.18	3.1	71.0	8.0	6.5	7.0	3.0	3.5	3.0	
06-Dec-06	10:40	10,600,900	20,355,369	3.12	3.1	68.0	8.0	6.5	7.0	3.0	3.0	3.0	
07-Dec-06	10:15	10,605,300	20,359,769	3.11	3.1	72.0	8.0	6.5	7.0	3.0	3.0	3.0	
08-Dec-06	10:50	10,609,900	20,364,369	3.12	3.1	72.0	7.5	7.0	6.5	3.0	3.0	3.0	
09-Dec-06	8:00	10,613,700	20,368,169	2.99	3.0	73.0	6.0	8.0	7.0	3.0	3.0	3.0	
10-Dec-06	7:30	10,618,100	20,372,569	3.12	3.0	73.0	8.0	6.0	7.0	3.0	3.0	3.0	
11-Dec-06	2:20	10,623,900	20,378,369	3.14	3.0	73.0	8.0	6.5	6.5	3.0	3.0	3.0	
12-Dec-06	8:21	10,627,200	20,381,669	3.05	3.0	73.0	8.0	6.0	6.0	3.0	3.0	3.0	
13-Dec-06	8:50	10,631,700	20,386,169	3.06	3.0	72.0	8.0	6.0	6.0	3.0	3.0	3.0	
14-Dec-06	9:45	10,636,400	20,390,869	3.14	3.0	72.0	8.0	6.0	7.0	3.0	3.0	3.0	
15-Dec-06	9:08	10,640,700	20,395,169	3.06	3.0	72.0	8.0	6.0	6.0	3.0	3.0	3.0	
16-Dec-06	6:17	10,644,600	20,399,069	3.07	3.0	72.0	8.0	6.0	6.0	3.0	3.0	3.0	
17-Dec-06	7:10	10,649,100	20,403,569	3.01	3.0	72.0	8.0	6.0	6.0	3.0	3.0	3.0	
18-Dec-06	9:07	10,653,900	20,408,369	3.08	3.0	72.0	8.0	7.0	7.0	3.0	3.0	3.0	
19-Dec-06	8:22	10,658,200	20,412,669	3.08	3.0	72.0	8.0	7.0	7.0	3.0	3.0	3.0	
20-Dec-06	9:57	10,662,800	20,417,269	3.00	3.0	72.0	8.0	6.5	7.0	3.0	3.0	3.0	
21-Dec-06	8:21	10,667,000	20,421,469	3.12	3.0	72.0	8.0	6.5	7.0	3.0	3.0	3.0	
22-Dec-06	9:27	10,671,500	20,425,969	2.99	3.0	72.0	8.0	6.5	7.0	3.0	3.5	3.0	
23-Dec-06	7:10	10,675,500	20,429,969	3.07	3.0	72.0	8.0	7.0	7.0	3.0	3.0	3.0	
24-Dec-06	7:00	10,679,900	20,434,369	3.08	3.0	72.0	8.0	7.0	7.0	3.0	3.0	3.0	
25-Dec-06	9:00	10,684,700	20,439,169	3.08	3.0	74.0	8.0	7.0	7.0	3.0	3.0	3.0	
26-Dec-06	8:55	10,689,000	20,443,469	3.00	3.0	74.0	8.0	6.5	7.0	3.0	3.0	3.0	
27-Dec-06	8:35	10,693,400	20,447,869	3.10	3.0	74.0	8.0	6.5	7.0	3.0	3.0	3.0	
28-Dec-06	9:10	10,698,000	20,452,469	3.12	3.0	74.0	8.0	6.5	7.0	3.0	3.0	3.0	
29-Dec-06	8:40	10,702,300	20,456,769	3.05	3.0	74.0	8.0	6.5	7.0	3.0	3.0	3.0	
30-Dec-06	6:50	10,706,400	20,460,869	3.08	3.0	74.0	8.0	7.0	7.0	3.0	3.0	3.0	
31-Dec-06	6:55	10,710,800	20,465,269	3.04	3.0	74.0	8.0	7.0	7.0	3.0	3.0	3.0	

**Appendix B**  
**Groundwater Treatment System Effectiveness Report**



Former Buildings 952/982 Site  
 GW Treatment System Effectiveness Data Report  
 January 1, 2006 - December 31, 2006

SAMPLE LOCATION	AFTER CARB 1	AFTER CARB 1	AFTER CARB 1	AFTER CARB 1	AFTER CARB 1	AFTER CARB 1
SAMPLE DESCRIPTION	952-30R	952-30R	952-30R	952-30R	952-30R	952-30R
SAMPLE DATE	01/18/06	02/01/06	03/01/06	04/05/06	05/03/06	06/07/06
LABORATORY SAMPLE I.D.	254516-2	254690-2	254988-2	255356-2	420-3770-2	420-4819-2
SAMPLE RUN NUMBER	01	01	01	01	01	01
SAMPLE COMMENT CODES						

PARAMETER UNITS

ALCOHOLS, ACETATES, ALDEHYDES, KETONES

BENZYL ALCOHOL	NA	NA	NA	NA	NA	NA
----------------	----	----	----	----	----	----

ACID EXTRACTABLES

2,4,5-TRICHLOROPHENOL	NA	NA	NA	NA	NA	NA
2,4,6-TRICHLOROPHENOL	NA	NA	NA	NA	NA	NA
2,4-DICHLOROPHENOL	NA	NA	NA	NA	NA	NA
2,4-DIMETHYLPHENOL	NA	NA	NA	NA	NA	NA
2,4-DINITROPHENOL	NA	NA	NA	NA	NA	NA
2-CHLOROPHENOL	NA	NA	NA	NA	NA	NA
2-CRESOL	NA	NA	NA	NA	NA	NA
2-NITROPHENOL	NA	NA	NA	NA	NA	NA
4,6-DINITRO-2-CRESOL	NA	NA	NA	NA	NA	NA
4-CHLORO-3-CRESOL	NA	NA	NA	NA	NA	NA
4-CRESOL	NA	NA	NA	NA	NA	NA
4-NITROPHENOL	NA	NA	NA	NA	NA	NA
PENTACHLOROPHENOL	NA	NA	NA	NA	NA	NA
PHENOL	NA	NA	NA	NA	NA	NA

BASE/NEUTRAL EXTRACTABLES

1,2,3-TRICHLOROBENZENE	ND@1	ND@1	ND@1	ND@1	ND@1	ND@1
1,2,4-TRICHLOROBENZENE	ND@1	ND@1	ND@1	ND@1	ND@1	ND@1
1,2,4-TRIMETHYLBENZENE	ND@1	ND@1	ND@1	ND@1	ND@1	ND@1
1,2-DIBROMO-3-CHLOROPROPANE	ND@1	ND@1	ND@1	ND@1	ND@1	ND@1
1,2-DICHLOROBENZENE	ND@1	ND@1	ND@1	ND@1	ND@1	ND@1
1,3,5-TRIMETHYLBENZENE	ND@1	ND@1	ND@1	ND@1	ND@1	ND@1
1,3-DICHLOROBENZENE	ND@1	ND@1	ND@1	ND@1	ND@1	ND@1
1,4-DICHLOROBENZENE	ND@1	ND@1	ND@1	ND@1	ND@1	ND@1
1-CHLOROPROPANE	NA	NA	NA	NA	NA	NA
2,4-DINITROTOLUENE	NA	NA	NA	NA	NA	NA
2,6-DINITROTOLUENE	NA	NA	NA	NA	NA	NA
2-CHLOROETHYLVINYL ETHER	NA	NA	NA	NA	NA	NA
2-CHLORONAPHTHALENE	NA	NA	NA	NA	NA	NA
2-METHYLNAPHTHALENE	NA	NA	NA	NA	NA	NA
2-NITROANILINE	NA	NA	NA	NA	NA	NA
3,3'-DICHLOROBENZIDENE	NA	NA	NA	NA	NA	NA
3-NITROANILINE	NA	NA	NA	NA	NA	NA
4-BROMOPHENYL PHENYL ETHER	NA	NA	NA	NA	NA	NA
4-CHLOROANILINE	NA	NA	NA	NA	NA	NA

Former Buildings 952/982 Site  
 GW Treatment System Effectiveness Data Report  
 January 1, 2006 - December 31, 2006

AFTER CARB 1

SAMPLE LOCATION	AFTER CARB 1	AFTER CARB 1	AFTER CARB 1	AFTER CARB 1	AFTER CARB 1	AFTER CARB 1	AFTER CARB 1
SAMPLE DESCRIPTION	952-30R	952-30R	952-30R	952-30R	952-30R	952-30R	952-30R
SAMPLE DATE	01/18/06	02/01/06	03/01/06	04/05/06	05/03/06	06/07/06	06/07/06
LABORATORY SAMPLE I.D.	254516-2	254690-2	254988-2	255356-2	420-3770-2	420-4819-2	420-4819-2
SAMPLE RUN NUMBER	01	01	01	01	01	01	01
SAMPLE COMMENT CODES							

PARAMETER	UNITS	NA	NA	NA	NA	NA	NA
BASE/NEUTRAL EXTRACTABLES (Continued)							
4-CHLOROPHENYL PHENYL ETHER	ug/l	NA	NA	NA	NA	NA	NA
4-NITROANILINE	ug/l	NA	NA	NA	NA	NA	NA
ACENAPHTHENE	ug/l	NA	NA	NA	NA	NA	NA
ACENAPHTHYLENE	ug/l	NA	NA	NA	NA	NA	NA
ANTHRACENE	ug/l	NA	NA	NA	NA	NA	NA
BENZO (A) ANTHRACENE	ug/l	NA	NA	NA	NA	NA	NA
BENZO (A) PYRENE	ug/l	NA	NA	NA	NA	NA	NA
BENZO (B) FLUORANTHENE	ug/l	NA	NA	NA	NA	NA	NA
BENZO (GHI) PERYLENE	ug/l	NA	NA	NA	NA	NA	NA
BENZO (K) FLUORANTHENE	ug/l	NA	NA	NA	NA	NA	NA
BIS (2-CHLOROETHOXY) METHANE	ug/l	NA	NA	NA	NA	NA	NA
BIS (2-CHLOROETHYL) ETHER	ug/l	NA	NA	NA	NA	NA	NA
BIS (2-CHLOROISOPROPYL) ETHER	ug/l	NA	NA	NA	NA	NA	NA
BIS (2-ETHYLHEXYL) PHTHALATE	ug/l	NA	NA	NA	NA	NA	NA
BUTYL BENZYL PHTHALATE	ug/l	NA	NA	NA	NA	NA	NA
CAREAZOLE	ug/l	NA	NA	NA	NA	NA	NA
CHRYSENE	ug/l	NA	NA	NA	NA	NA	NA
DI-N-BUTYL PHTHALATE	ug/l	NA	NA	NA	NA	NA	NA
DI-N-OCTYL PHTHALATE	ug/l	NA	NA	NA	NA	NA	NA
DIBENZO (A, H) ANTHRACENE	ug/l	NA	NA	NA	NA	NA	NA
DIBENZOFURAN	ug/l	NA	NA	NA	NA	NA	NA
DIETHYL PHTHALATE	ug/l	NA	NA	NA	NA	NA	NA
DIMETHYL PHTHALATE	ug/l	NA	NA	NA	NA	NA	NA
FLUORANTHENE	ug/l	NA	NA	NA	NA	NA	NA
FLUORENE	ug/l	NA	NA	NA	NA	NA	NA
HEXACHLOROBENZENE	ug/l	ND@1	ND@1	ND@1	ND@1	ND@1	ND@1
HEXACHLOROBUTADIENE	ug/l	NA	NA	NA	NA	NA	NA
HEXACHLOROCYCLOPENTADIENE	ug/l	NA	NA	NA	NA	NA	NA
HEXACHLOROETHANE	ug/l	NA	NA	NA	NA	NA	NA
INDENO (1, 2, 3, -C, D) PYRENE	ug/l	NA	NA	NA	NA	NA	NA
ISOPHORONE	ug/l	NA	NA	NA	NA	NA	NA
N-NITROSODI-N-PROPYLAMINE	ug/l	NA	NA	NA	NA	NA	NA
N-NITROSODIMETHYLAMINE	ug/l	NA	NA	NA	NA	NA	NA
N-NITROSODIPHENYLAMINE	ug/l	NA	NA	NA	NA	NA	NA
N-PROPYLBENZENE	ug/l	ND@1	ND@1	ND@1	ND@1	ND@1	ND@1
NAPHTHALENE	ug/l	ND@1	ND@1	ND@1	ND@1	ND@1	ND@1
NITROBENZENE	ug/l	NA	NA	NA	NA	NA	NA
PHENANTHRENE	ug/l	NA	NA	NA	NA	NA	NA
PYRENE	ug/l	NA	NA	NA	NA	NA	NA
STYRENE	ug/l	ND@1	ND@1	ND@1	ND@1	ND@1	ND@1

Former Buildings 952/982 Site  
 GW Treatment System Effectiveness Data Report  
 January 1, 2006 - December 31, 2006

AFTER CARB 1

SAMPLE LOCATION	AFTER CARB 1	AFTER CARB 1	AFTER CARB 1	AFTER CARB 1	AFTER CARB 1
SAMPLE DESCRIPTION	952-30R	952-30R	952-30R	952-30R	952-30R
SAMPLE DATE	01/19/06	02/01/06	03/01/06	04/05/06	06/07/06
LABORATORY SAMPLE I.D.	254516-2	254690-2	254988-2	420-3770-2	420-4819-2
SAMPLE RUN NUMBER	01	01	01	01	01
SAMPLE COMMENT CODES					

PARAMETER	UNITS	NA	NA	NA	NA	NA
<b>INDICATOR PARAMETERS</b>						
BIOCHEMICAL OXYGEN DEMAND	mg/l	NA	NA	NA	NA	NA
CHEMICAL OXYGEN DEMAND	mg/l	NA	NA	NA	NA	NA
PH		NA	NA	NA	NA	NA
TEMPERATURE	C	NA	NA	NA	NA	NA
TOTAL SUSPENDED SOLIDS	mg/l	NA	NA	NA	NA	NA
TURBIDITY	CU	NA	NA	NA	NA	NA
<b>PETROLEUM PRODUCTS</b>						
OIL & GREASE	ug/l	NA	NA	NA	NA	NA
<b>VOLATILE ORGANICS</b>						
1,1,1,2-TETRACHLOROETHANE	ug/l	ND@1	ND@1	ND@1	ND@1	ND@1
1,1,1-TRICHLOROETHANE	ug/l	1.7	1.1	ND@1	ND@1	ND@1
1,1,2,2-TETRACHLOROETHANE	ug/l	ND@1	ND@1	ND@1	ND@1	ND@1
1,1,2-TRICHLORO-1,2,2-TRIFLUOROETHANE	ug/l	NA	NA	NA	NA	NA
1,1,2-TRICHLOROETHANE	ug/l	ND@1	ND@1	ND@1	ND@1	ND@1
1,1-DICHLOROETHANE	ug/l	ND@1	ND@1	ND@1	ND@1	ND@1
1,1-DICHLOROETHYLENE	ug/l	ND@1	ND@1	ND@1	ND@1	ND@1
1,1-DICHLOROPROPENE	ug/l	ND@1	ND@1	ND@1	ND@1	ND@1
1,2,3-TRICHLOROPROPANE	ug/l	ND@1	ND@1	ND@1	ND@1	ND@1
1,2-DIBROMOETHANE	ug/l	ND@1	ND@1	ND@1	ND@1	ND@1
1,2-DICHLORO-1,2,2-TRIFLUOROETHANE	ug/l	NA	NA	NA	NA	NA
1,2-DICHLOROETHANE	ug/l	ND@1	ND@1	ND@1	ND@1	ND@1
1,2-DICHLOROETHYLENE, TOTAL	ug/l	ND@1	ND@1	ND@1	ND@1	ND@1
1,2-DICHLOROPROPANE	ug/l	ND@1	ND@1	ND@1	ND@1	ND@1
1,3-DICHLOROPROPANE	ug/l	ND@1	ND@1	ND@1	ND@1	ND@1
2,2-DICHLOROPROPANE	ug/l	ND@1	ND@1	ND@1	ND@1	ND@1
2-CHLOROTOLUENE	ug/l	ND@1	ND@1	ND@1	ND@1	ND@1
4-CHLOROTOLUENE	ug/l	ND@1	ND@1	ND@1	ND@1	ND@1
BENZENE	ug/l	ND@1	ND@1	ND@1	ND@1	ND@1
BENZYL CHLORIDE	ug/l	NA	NA	NA	NA	NA
BROMOBENZENE	ug/l	ND@1	ND@1	ND@1	ND@1	ND@1
BROMOCHLOROMETHANE	ug/l	ND@1	ND@1	ND@1	ND@1	ND@1
BROMODICHLOROMETHANE	ug/l	ND@1	ND@1	ND@1	ND@1	ND@1
BROMOFORM	ug/l	ND@1	ND@1	ND@1	ND@1	ND@1
BROMOMETHANE	ug/l	ND@1	ND@1	ND@1	ND@1	ND@1
CARBON TETRACHLORIDE	ug/l	ND@1	ND@1	ND@1	ND@1	ND@1
CHLOROBENZENE	ug/l	ND@1	ND@1	ND@1	ND@1	ND@1

03/16/07

INTERNATIONAL BUSINESS MACHINES CORPORATION

Former Buildings 952/982 Site  
 GW Treatment System Effectiveness Data Report  
 January 1, 2006 - December 31, 2006

AFTER CARB 1

SAMPLE LOCATION	AFTER CARB 1	AFTER CARB 1	AFTER CARB 1	AFTER CARB 1	AFTER CARB 1	AFTER CARB 1
SAMPLE DESCRIPTION	952-30R	952-30R	952-30R	952-30R	952-30R	952-30R
SAMPLE DATE	01/18/06	02/01/06	03/01/06	04/05/06	05/03/06	06/07/06
LABORATORY SAMPLE I.D.	254516-2	254690-2	254988-2	255356-2	420-3770-2	420-4819-2
SAMPLE RUN NUMBER	01	01	01	01	01	01
SAMPLE COMMENT CODES						

PARAMETER

VOLATILE ORGANICS (Continued)

PARAMETER	UNITS	ND@1	ND@1	ND@1	ND@1	ND@1	ND@1
CHLORODIBROMOMETHANE	ug/l	ND@1	ND@1	ND@1	ND@1	ND@1	ND@1
CHLOROETHANE	ug/l	ND@1	ND@1	ND@1	ND@1	ND@1	ND@1
CHLOROFORM	ug/l	ND@1	ND@1	ND@1	ND@1	ND@1	ND@1
CHLOROMETHANE	ug/l	ND@1	ND@1	ND@1	ND@1	ND@1	ND@1
CIS-1,3-DICHLOROPROPYLENE	ug/l	ND@1	ND@1	ND@1	ND@1	ND@1	ND@1
DIBROMOMETHANE	ug/l	ND@1	ND@1	ND@1	ND@1	ND@1	ND@1
DICHLORODIFLUOROMETHANE	ug/l	ND@1	ND@1	ND@1	ND@1	ND@1	ND@1
ETHYLENE	ug/l	ND@1	ND@1	ND@1	ND@1	ND@1	ND@1
ISOPROPYLBENZENE	ug/l	ND@1	ND@1	ND@1	ND@1	ND@1	ND@1
METHYLENE CHLORIDE	ug/l	ND@1	ND@1	ND@1	ND@1	ND@1	ND@1
N-BUTYLBENZENE	ug/l	ND@1	ND@1	ND@1	ND@1	ND@1	ND@1
P-ISOPROPYLTOLUENE	ug/l	ND@1	ND@1	ND@1	ND@1	ND@1	ND@1
SEC-BUTYLBENZENE	ug/l	ND@1	ND@1	ND@1	ND@1	ND@1	ND@1
TERT-BUTYLBENZENE	ug/l	ND@1	ND@1	ND@1	ND@1	ND@1	ND@1
TETRACHLOROETHYLENE	ug/l	ND@1	ND@1	ND@1	ND@1	ND@1	ND@1
TOLUENE	ug/l	ND@1	ND@1	ND@1	ND@1	ND@1	ND@1
TRANS-1,3-DICHLOROPROPENE	ug/l	ND@1	ND@1	ND@1	ND@1	ND@1	ND@1
TRICHLOROETHYLENE	ug/l	ND@1	ND@1	ND@1	ND@1	ND@1	ND@1
TRICHLOROFLUOROMETHANE	ug/l	ND@1	ND@1	ND@1	ND@1	ND@1	ND@1
VINYL CHLORIDE	ug/l	ND@1	ND@1	ND@1	ND@1	ND@1	ND@1
XYLENE, TOTAL	ug/l	ND@1	ND@1	ND@1	ND@1	ND@1	ND@1

Former Buildings 952/982 Site  
 GW Treatment System Effectiveness Data Report  
 January 1, 2006 - December 31, 2006

AFTER CARB 1

SAMPLE LOCATION	AFTER CARB 1	AFTER CARB 1	AFTER CARB 1	AFTER CARB 1	AFTER CARB 1
SAMPLE DESCRIPTION	952-30R	952-30R	952-30R	952-30R	952-30R
SAMPLE DATE	07/05/06	08/02/06	09/06/06	10/04/06	11/06/06
LABORATORY SAMPLE I.D.	420-5613-2	420-6444-2	420-7267-2	420-7987-2	420-8693-2
SAMPLE RUN NUMBER	01	01	01	01	01
SAMPLE COMMENT CODES					

PARAMETER UNITS

ALCOHOLS, ACETATES, ALDEHYDES, KETONES

BENZYL ALCOHOL ug/l

ACID EXTRACTABLES

2,4,5-TRICHLOROPHENOL	NA	NA	NA	NA	NA
2,4,6-TRICHLOROPHENOL	NA	NA	NA	NA	NA
2,4-DICHLOROPHENOL	NA	NA	NA	NA	NA
2,4-DIMETHYLPHENOL	NA	NA	NA	NA	NA
2,4-DINITROPHENOL	NA	NA	NA	NA	NA
2-CHLOROPHENOL	NA	NA	NA	NA	NA
2-CRESOL	NA	NA	NA	NA	NA
2-NITROPHENOL	NA	NA	NA	NA	NA
4,6-DINITRO-2-CRESOL	NA	NA	NA	NA	NA
4-CHLORO-3-CRESOL	NA	NA	NA	NA	NA
4-CRESOL	NA	NA	NA	NA	NA
4-NITROPHENOL	NA	NA	NA	NA	NA
PENTACHLOROPHENOL	NA	NA	NA	NA	NA
PHENOL	NA	NA	NA	NA	NA

BASE/NEUTRAL EXTRACTABLES

1,2,3-TRICHLOROBENZENE	ND@1	ND@1	ND@1	ND@1	ND@1
1,2,4-TRICHLOROBENZENE	ND@1	ND@1	ND@1	ND@1	ND@1
1,2,4-TRIMETHYLBENZENE	ND@1	ND@1	ND@1	ND@1	ND@1
1,2-DIBROMO-3-CHLOROPROPANE	ND@1	ND@1	ND@1	ND@1	ND@1
1,2-DICHLOROBENZENE	ND@1	ND@1	ND@1	ND@1	ND@1
1,3,5-TRIMETHYLBENZENE	ND@1	ND@1	ND@1	ND@1	ND@1
1,3-DICHLOROBENZENE	ND@1	ND@1	ND@1	ND@1	ND@1
1,4-DICHLOROBENZENE	ND@1	ND@1	ND@1	ND@1	ND@1
1-CHLOROPROPANE	NA	NA	NA	NA	NA
2,4-DINITROTOLUENE	NA	NA	NA	NA	NA
2,6-DINITROTOLUENE	NA	NA	NA	NA	NA
2-CHLOROETHYL VINYL ETHER	NA	NA	NA	NA	NA
2-CHLORONAPHTHALENE	NA	NA	NA	NA	NA
2-METHYLNAPHTHALENE	NA	NA	NA	NA	NA
3,3'-DICHLOROBENZIDENE	NA	NA	NA	NA	NA
3-NITROANILINE	NA	NA	NA	NA	NA
4-BROMOPHENYL PHENYL ETHER	NA	NA	NA	NA	NA
4-CHLOROANILINE	NA	NA	NA	NA	NA

03/16/07

INTERNATIONAL BUSINESS MACHINES CORPORATION



Former Buildings 952/982 Site  
 GW Treatment System Effectiveness Data Report  
 January 1, 2006 - December 31, 2006

AFTER CARB 1

SAMPLE LOCATION	AFTER CARB 1	AFTER CARB 1	AFTER CARB 1	AFTER CARB 1	AFTER CARB 1
SAMPLE DESCRIPTION	952-30R	952-30R	952-30R	952-30R	952-30R
SAMPLE DATE	07/05/06	08/02/06	09/06/06	10/04/06	11/08/06
LABORATORY SAMPLE I.D.	420-5613-2	420-6444-2	420-7267-2	420-7987-2	420-8693-2
SAMPLE RUN NUMBER	01	01	01	01	01
SAMPLE COMMENT CODES					

PARAMETER

UNITS

INDICATOR PARAMETERS

BIOCHEMICAL OXYGEN DEMAND	NA	NA	NA	NA	NA
CHEMICAL OXYGEN DEMAND	NA	NA	NA	NA	NA
PH	NA	NA	NA	NA	NA
TEMPERATURE	NA	NA	NA	NA	NA
TOTAL SUSPENDED SOLIDS	NA	NA	NA	NA	NA
TURBIDITY	NA	NA	NA	NA	NA

PETROLEUM PRODUCTS

OIL & GREASE	NA	NA	NA	NA	NA
--------------	----	----	----	----	----

VOLATILE ORGANICS

1,1,1,2-TETRACHLOROETHANE	ND@1	ND@1	ND@1	ND@1	ND@1
1,1,1-TRICHLOROETHANE	1.4	2.0	1.9	1.9	ND@1
1,1,2,2-TETRACHLOROETHANE	ND@1	ND@1	ND@1	ND@1	ND@1
1,1,2-TRICHLORO-1,2,2-TRIFLUOROETHANE	NA	NA	NA	NA	NA
1,1,2-TRICHLOROETHANE	ND@1	ND@1	ND@1	ND@1	ND@1
1,1-DICHLOROETHANE	ND@1	ND@1	ND@1	ND@1	ND@1
1,1-DICHLOROETHYLENE	ND@1	ND@1	ND@1	ND@1	ND@1
1,1-DICHLOROPROPENE	ND@1	ND@1	ND@1	ND@1	ND@1
1,2,3-TRICHLOROPROPANE	ND@1	ND@1	ND@1	ND@1	ND@1
1,2-DIBROMOETHANE	ND@1	ND@1	ND@1	ND@1	ND@1
1,2-DICHLORO-1,2,2-TRIFLUOROETHANE	NA	NA	NA	NA	NA
1,2-DICHLOROETHANE	ND@1	ND@1	ND@1	ND@1	ND@1
1,2-DICHLOROETHYLENE, TOTAL	ND@1	ND@1	ND@1	ND@1	ND@1
1,2-DICHLOROPROPANE	ND@1	ND@1	ND@1	ND@1	ND@1
1,3-DICHLOROPROPANE	ND@1	ND@1	ND@1	ND@1	ND@1
2,2-DICHLOROPROPANE	ND@1	ND@1	ND@1	ND@1	ND@1
2-CHLOROTOLUENE	ND@1	ND@1	ND@1	ND@1	ND@1
4-CHLOROTOLUENE	ND@1	ND@1	ND@1	ND@1	ND@1
BENZENE	ND@1	ND@1	ND@1	ND@1	ND@1
BENZYL CHLORIDE	NA	NA	NA	NA	NA
BROMOBENZENE	ND@1	ND@1	ND@1	ND@1	ND@1
BROMOCHLOROETHANE	NA	NA	NA	NA	NA
BROMODICHLOROMETHANE	ND@1	ND@1	ND@1	ND@1	ND@1
BROMOFORM	ND@1	ND@1	ND@1	ND@1	ND@1
BROMOMETHANE	ND@1	ND@1	ND@1	ND@1	ND@1
CARBON TETRACHLORIDE	ND@1	ND@1	ND@1	ND@1	ND@1
CHLOROBENZENE	ND@1	ND@1	ND@1	ND@1	ND@1

03/16/07

INTERNATIONAL BUSINESS MACHINES CORPORATION

Former Buildings 952/982 site  
 GW Treatment System Effectiveness Data Report  
 January 1, 2006 - December 31, 2006

SAMPLE LOCATION	AFTER CARB 1	AFTER CARB 1	AFTER CARB 1	AFTER CARB 1	AFTER CARB 1
SAMPLE DESCRIPTION	952-30R	952-30R	952-30R	952-30R	952-30R
SAMPLE DATE	07/05/06	08/02/06	09/06/06	10/04/06	11/08/06
LABORATORY SAMPLE I.D.	420-5613-2	420-6444-2	420-7267-2	420-7987-2	420-8693-2
SAMPLE RUN NUMBER	01	01	01	01	01
SAMPLE COMMENT CODES					
PARAMETER					
UNITS					
VOLATILE ORGANICS (Continued)					
CHLORODIBROMOMETHANE	ND@1	ND@1	ND@1	ND@1	ND@1
CHLOROETHANE	ND@1	ND@1	ND@1	ND@1	ND@1
CHLOROFORM	ND@1	ND@1	ND@1	ND@1	ND@1
CHLOROMETHANE	ND@1	ND@1	ND@1	ND@1	ND@1
CIS-1,3-DICHLOROPROPYLENE	ND@1	ND@1	ND@1	ND@1	ND@1
DIBROMOMETHANE	ND@1	ND@1	ND@1	ND@1	ND@1
DICHLORODIFLUOROMETHANE	ND@1	ND@1	ND@1	ND@1	ND@1
ETHYLENE	ND@1	ND@1	ND@1	ND@1	ND@1
ISOPROPYLBENZENE	ND@1	ND@1	ND@1	ND@1	ND@1
METHYLENE CHLORIDE	ND@1	ND@1	ND@1	ND@1	ND@1
N-BUTYLBENZENE	ND@1	ND@1	ND@1	ND@1	ND@1
P-ISOPROPYLTOLUENE	ND@1	ND@1	ND@1	ND@1	ND@1
SEC-BUTYLBENZENE	ND@1	ND@1	ND@1	ND@1	ND@1
tert-BUTYLBENZENE	ND@1	ND@1	ND@1	ND@1	ND@1
TETRACHLOROETHYLENE	ND@1	ND@1	ND@1	ND@1	ND@1
TOLUENE	ND@1	ND@1	ND@1	ND@1	ND@1
TRANS-1,3-DICHLOROPROPENE	ND@1	ND@1	ND@1	ND@1	ND@1
TRICHLOROETHYLENE	ND@1	ND@1	ND@1	ND@1	ND@1
TRICHLOROFLUOROMETHANE	ND@1	ND@1	ND@1	ND@1	ND@1
VINYL CHLORIDE	ND@1	ND@1	ND@1	ND@1	ND@1
XYLENE, TOTAL	ND@1	ND@1	ND@1	ND@1	ND@1





SAMPLE LOCATION	AFTER CARB 2	AFTER CARB 2	AFTER CARB 2	AFTER CARB 2	AFTER CARB 2
SAMPLE DESCRIPTION	952-30R	952-30R	952-30R	952-30R	952-30R
SAMPLE DATE	01/04/06	01/18/06	02/01/06	03/01/06	04/05/06
LABORATORY SAMPLE I.D.	254329-2	254516-3	254690-3	254988-3	255356-3
SAMPLE RUN NUMBER	01	01	01	01	01
SAMPLE COMMENT CODES					
PARAMETER	UNITS	NA	ND@4	ND@10	NA
INDICATOR PARAMETERS					
BIOCHEMICAL OXYGEN DEMAND	mg/l	NA	ND@4	5.55	ND@4
CHEMICAL OXYGEN DEMAND	mg/l	NA	ND@10	ND@10	ND@10
PH		NA	7.24	7.25	7.39
TEMPERATURE	C	NA	16.1	15.4	16.4
TOTAL SUSPENDED SOLIDS	mg/l	NA	ND@1.61	ND@1	ND@1.43
TURBIDITY	TU	NA	NA	NA	NA
PETROLEUM PRODUCTS					
OIL & GREASE	ug/l	NA	ND@5150	ND@5100	ND@5150
VOLATILE ORGANICS					
1,1,1,2-TETRACHLOROETHANE	ug/l	NA	ND@1	ND@1	ND@1
1,1,1-TRICHLOROETHANE	ug/l	NA	ND@1	ND@1	ND@1
1,1,2,2-TETRACHLOROETHANE	ug/l	NA	ND@1	ND@1	ND@1
1,1,2-TRICHLORO-1,2,2-TRIFLUOROETHANE	ug/l	NA	NA	NA	NA
1,1,2-TRICHLOROETHANE	ug/l	NA	ND@1	ND@1	ND@1
1,1-DICHLOROETHANE	ug/l	NA	ND@1	ND@1	ND@1
1,1-DICHLOROETHYLENE	ug/l	NA	ND@1	ND@1	ND@1
1,1-DICHLOROPROPENE	ug/l	NA	ND@1	ND@1	ND@1
1,2,3-TRICHLOROPROPANE	ug/l	NA	ND@1	ND@1	ND@1
1,2-DIBROMOETHANE	ug/l	NA	ND@1	ND@1	ND@1
1,2-DICHLORO-1,2,2-TRIFLUOROETHANE	ug/l	NA	NA	NA	NA
1,2-DICHLOROETHANE	ug/l	NA	ND@1	ND@1	ND@1
1,2-DICHLOROETHYLENE, TOTAL	ug/l	NA	ND@1	ND@1	ND@1
1,2-DICHLOROPROPANE	ug/l	NA	ND@1	ND@1	ND@1
1,3-DICHLOROPROPANE	ug/l	NA	ND@1	ND@1	ND@1
2,2-DICHLOROPROPANE	ug/l	NA	ND@1	ND@1	ND@1
2-CHLOROTOLUENE	ug/l	NA	ND@1	ND@1	ND@1
4-CHLOROTOLUENE	ug/l	NA	ND@1	ND@1	ND@1
BENZENE	ug/l	NA	ND@1	ND@1	ND@1
BENZYL CHLORIDE	ug/l	NA	NA	NA	NA
BROMOBENZENE	ug/l	NA	ND@1	ND@1	ND@1
BROMOCHLOROMETHANE	ug/l	NA	ND@1	ND@1	ND@1
BROMODICHLOROMETHANE	ug/l	NA	ND@1	ND@1	ND@1
BROMOFORM	ug/l	NA	ND@1	ND@1	ND@1
BROMOMETHANE	ug/l	NA	ND@1	ND@1	ND@1
CARBON TETRACHLORIDE	ug/l	NA	ND@1	ND@1	ND@1
CHLOROBENZENE	ug/l	NA	ND@1	ND@1	ND@1

Former Buildings 952/982 Site  
 GW Treatment System Effectiveness Data Report  
 January 1, 2006 - December 31, 2006

SAMPLE LOCATION	AFTER CARB 2	AFTER CARB 2	AFTER CARB 2	AFTER CARB 2	AFTER CARB 2
SAMPLE DESCRIPTION	952-30R	952-30R	952-30R	952-30R	952-30R
SAMPLE DATE	01/04/06	01/18/06	02/01/06	03/01/06	04/05/06
LABORATORY SAMPLE I.D.	254329-2	254516-3	254690-3	254988-3	255356-3
SAMPLE RUN NUMBER	01	01	01	01	01
SAMPLE COMMENT CODES					
PARAMETER					
UNITS					
VOLATILE ORGANICS (Continued)					
CHLORODIBROMOMETHANE	NA	ND@1	ND@1	ND@1	ND@1
CHLOROETHANE	NA	ND@1	ND@1	ND@1	ND@1
CHLOROFORM	NA	ND@1	ND@1	ND@1	ND@1
CHLOROMETHANE	NA	ND@1	ND@1	ND@1	ND@1
CIS-1,3-DICHLOROPROPYLENE	NA	ND@1	ND@1	ND@1	ND@1
DIBROMOMETHANE	NA	ND@1	ND@1	ND@1	ND@1
DICHLORODIFLUOROMETHANE	NA	ND@1	ND@1	ND@1	ND@1
ETHYLBENZENE	NA	ND@1	ND@1	ND@1	ND@1
ISOPROPYLBENZENE	NA	ND@1	ND@1	ND@1	ND@1
METHYLENE CHLORIDE	NA	ND@1	ND@1	ND@1	ND@1
N-BUTYLBENZENE	NA	ND@1	ND@1	ND@1	ND@1
P-ISOPROPYLTOLUENE	NA	ND@1	ND@1	ND@1	ND@1
SEC-BUTYLBENZENE	NA	ND@1	ND@1	ND@1	ND@1
TERT-BUTYLBENZENE	NA	ND@1	ND@1	ND@1	ND@1
TETRACHLOROETHYLENE	NA	ND@1	ND@1	ND@1	ND@1
TOLUENE	NA	ND@1	ND@1	ND@1	ND@1
TRANS-1,3-DICHLOROPROPENE	NA	ND@1	ND@1	ND@1	ND@1
TRICHLOROETHYLENE	NA	ND@1	ND@1	ND@1	ND@1
TRICHLOROFLUOROMETHANE	NA	ND@1	ND@1	ND@1	ND@1
VINYL CHLORIDE	NA	ND@1	ND@1	ND@1	ND@1
XYLENE, TOTAL	NA	ND@1	ND@1	ND@1	ND@1

SAMPLE LOCATION	AFTER CARB 2	AFTER CARB 2	AFTER CARB 2	AFTER CARB 2	AFTER CARB 2
SAMPLE DESCRIPTION	952-30R	952-30R	952-30R	952-30R	952-30R
SAMPLE DATE	05/03/06	06/07/06	07/05/06	08/02/06	09/06/06
LABORATORY SAMPLE I.D.	420-3770-3	420-4819-3	420-5613-3	420-6444-3	420-7267-3
SAMPLE RUN NUMBER	01	01	01	01	01
SAMPLE COMMENT CODES					

PARAMETER

UNITS

ALCOHOLS, ACETATES, ALDEHYDES, KETONES

ug/l

BENZYL ALCOHOL

ACID EXTRACTABLES

ug/l

- 2,4,5-TRICHLOROPHENOL
- 2,4,6-TRICHLOROPHENOL
- 2,4-DICHLOROPHENOL
- 2,4-DIMETHYLPHENOL
- 2,4-DINITROPHENOL
- 2-CHLOROPHENOL
- 2-CRESOL
- 2-NITROPHENOL
- 4,6-DINITRO-2-CRESOL
- 4-CHLORO-3-CRESOL
- 4-CRESOL
- 4-NITROPHENOL
- PENTACHLOROPHENOL
- PHENOL

BASE/NEUTRAL EXTRACTABLES

ug/l

- 1,2,3-TRICHLOROBENZENE
- 1,2,4-TRICHLOROBENZENE
- 1,2,4-TRIMETHYLBENZENE
- 1,2-DIBROMO-3-CHLOROPROPANE
- 1,2-DICHLOROBENZENE
- 1,3,5-TRIMETHYLBENZENE
- 1,3-DICHLOROBENZENE
- 1,4-DICHLOROBENZENE
- 1-CHLOROPROPANE
- 2,4-DINITROTOLUENE
- 2,6-DINITROTOLUENE
- 2-CHLOROETHYLVINYL ETHER
- 2-CHLORONAPHTHALENE
- 2-METHYLNAPHTHALENE
- 3,3'-DICHLOBENZIDENE
- 3-NITROANILINE
- 4-BROMOPHENYL PHENYL ETHER
- 4-CHLOROANILINE

Former Buildings 952/982 Site  
 GW Treatment System Effectiveness Data Report  
 January 1, 2006 - December 31, 2006

SAMPLE LOCATION	AFTER CARB 2	AFTER CARB 2	AFTER CARB 2	AFTER CARB 2	AFTER CARB 2	AFTER CARB 2
SAMPLE DESCRIPTION	952-30R	952-30R	952-30R	952-30R	952-30R	952-30R
SAMPLE DATE	05/03/06	06/07/06	07/05/06	08/02/06	08/08/06	09/06/06
LABORATORY SAMPLE I. D.	420-3770-3	420-4819-3	420-5613-3	420-6444-3	420-6564-2	420-7267-3
SAMPLE RUN NUMBER	01	01	01	01	01	01
SAMPLE COMMENT CODES						

UNITS

PARAMETER

BASE/NEUTRAL EXTRACTABLES (Continued)

4-CHLOROPHENYL PHENYL ETHER	ug/l	NA	NA	NA	ND@10	NA
4-NITROANILINE	ug/l	NA	NA	NA	ND@20	NA
ACENAPHTHENE	ug/l	NA	NA	NA	ND@10	NA
ACENAPHTHYLENE	ug/l	NA	NA	NA	ND@10	NA
ANTHRACENE	ug/l	NA	NA	NA	ND@10	NA
BENZO (A) ANTHRACENE	ug/l	NA	NA	NA	ND@10	NA
BENZO (A) PYRENE	ug/l	NA	NA	NA	ND@10	NA
BENZO (B) FLUORANTHENE	ug/l	NA	NA	NA	ND@10	NA
BENZO (GHI) PERYLENE	ug/l	NA	NA	NA	ND@10	NA
BENZO (K) FLUORANTHENE	ug/l	NA	NA	NA	ND@10	NA
BIS (2-CHLOROETHOXY) METHANE	ug/l	NA	NA	NA	NA	NA
BIS (2-CHLOROISOPROPYL) ETHER	ug/l	NA	NA	NA	ND@10	NA
BIS (2-ETHYLHEXYL) PHTHALATE	ug/l	NA	NA	NA	ND@10	NA
BUTYL BENZYL PHTHALATE	ug/l	NA	NA	NA	ND@10	NA
CARBAZOLE	ug/l	NA	NA	NA	NA	NA
CHRYSENE	ug/l	NA	NA	NA	ND@10	NA
DI-N-BUTYL PHTHALATE	ug/l	NA	NA	NA	ND@10	NA
DI-N-OCTYL PHTHALATE	ug/l	NA	NA	NA	ND@10	NA
DIBENZO (A, H) ANTHRACENE	ug/l	NA	NA	NA	ND@10	NA
DIBENZOFURAN	ug/l	NA	NA	NA	ND@10	NA
DIETHYL PHTHALATE	ug/l	NA	NA	NA	ND@10	NA
DIMETHYL PHTHALATE	ug/l	NA	NA	NA	ND@10	NA
FLUORANTHENE	ug/l	NA	NA	NA	ND@10	NA
FLUORENE	ug/l	NA	NA	NA	ND@10	NA
HEXACHLOROBENZENE	ug/l	ND@1	NA	NA	ND@10	ND@1
HEXACHLOROBUTADIENE	ug/l	NA	NA	NA	ND@10	NA
HEXACHLOROCYCLOPENTADIENE	ug/l	NA	NA	NA	ND@10	NA
HEXACHLOROETHANE	ug/l	NA	NA	NA	ND@10	NA
INDENO (1, 2, 3, -C, D) PYRENE	ug/l	NA	NA	NA	ND@10	NA
ISOPHORONE	ug/l	NA	NA	NA	ND@10	NA
N-NITROSODI-N-PROPYLAMINE	ug/l	NA	NA	NA	ND@10	NA
N-NITROSODIMETHYLAMINE	ug/l	NA	NA	NA	ND@10	NA
N-NITROSODIPHENYLAMINE	ug/l	NA	NA	NA	ND@10	NA
N-PROPYLBENZENE	ug/l	ND@1	NA	NA	ND@10	ND@1
NAPHTHALENE	ug/l	ND@1	NA	NA	ND@10	ND@1
NITROBENZENE	ug/l	NA	NA	NA	ND@10	NA
PHENANTHRENE	ug/l	NA	NA	NA	ND@10	NA
PYRENE	ug/l	NA	NA	NA	ND@10	NA
STYRENE	ug/l	ND@1	NA	NA	ND@1	ND@1

Former Buildings 952/982 Site  
 GW Treatment System Effectiveness Data Report  
 January 1, 2006 - December 31, 2006

SAMPLE LOCATION	AFTER CARB 2	AFTER CARB 2	AFTER CARB 2	AFTER CARB 2	AFTER CARB 2
SAMPLE DESCRIPTION	952-30R	952-30R	952-30R	952-30R	952-30R
SAMPLE DATE	05/03/06	06/07/06	07/05/06	08/02/06	09/06/06
LABORATORY SAMPLE I.D.	420-3770-3	420-4819-3	420-5613-3	420-6444-3	420-7267-3
SAMPLE RUN NUMBER	01	01	01	01	01
SAMPLE COMMENT CODES					

PARAMETER	UNITS	ND@4	ND@10	ND@4	ND@10	ND@4	ND@10	ND@4	ND@10	ND@4	ND@10
<b>INDICATOR PARAMETERS</b>											
BIOCHEMICAL OXYGEN DEMAND	mg/l										
CHEMICAL OXYGEN DEMAND	mg/l										
PH											
TEMPERATURE	C										
TOTAL SUSPENDED SOLIDS	mg/l										
TURBIDITY	tu										
<b>PETROLEUM PRODUCTS</b>											
OIL & GREASE	ug/l	ND@5100	ND@5300	ND@5200	ND@5200	ND@5200	ND@5400				
<b>VOLATILE ORGANICS</b>											
1,1,1,2-TETRACHLOROETHANE	ug/l	ND@1	ND@1	ND@1	ND@1	ND@1	ND@1	ND@1	ND@1	ND@1	ND@1
1,1,1-TRICHLOROETHANE	ug/l	ND@1	1.6	ND@1	ND@1	ND@1	ND@1	ND@1	ND@1	ND@1	ND@1
1,1,2,2-TETRACHLOROETHANE	ug/l	ND@1	ND@1	ND@1	ND@1	ND@1	ND@1	ND@1	ND@1	ND@1	ND@1
1,1,2-TRICHLORO-1,2,2-TRIFLUOROETHANE	ug/l	NA	NA	NA	NA	NA	NA	NA	NA	NA	NA
1,1,2-TRICHLOROETHANE	ug/l	ND@1	ND@1	ND@1	ND@1	ND@1	ND@1	ND@1	ND@1	ND@1	ND@1
1,1-DICHLOROETHANE	ug/l	ND@1	ND@1	ND@1	ND@1	ND@1	ND@1	ND@1	ND@1	ND@1	ND@1
1,1-DICHLOROETHYLENE	ug/l	ND@1	ND@1	ND@1	ND@1	ND@1	ND@1	ND@1	ND@1	ND@1	ND@1
1,1-DICHLOROPROPENE	ug/l	ND@1	ND@1	ND@1	ND@1	ND@1	ND@1	ND@1	ND@1	ND@1	ND@1
1,2,3-TRICHLOROPROPANE	ug/l	ND@1	ND@1	ND@1	ND@1	ND@1	ND@1	ND@1	ND@1	ND@1	ND@1
1,2-DIBROMOETHANE	ug/l	NA	NA	NA	NA	NA	NA	NA	NA	NA	NA
1,2-DICHLORO-1,2,2-TRIFLUOROETHANE	ug/l	ND@1	ND@1	ND@1	ND@1	ND@1	ND@1	ND@1	ND@1	ND@1	ND@1
1,2-DICHLOROETHANE	ug/l	ND@1	ND@1	ND@1	ND@1	ND@1	ND@1	ND@1	ND@1	ND@1	ND@1
1,2-DICHLOROETHYLENE, TOTAL	ug/l	ND@1	ND@1	ND@1	ND@1	ND@1	ND@1	ND@1	ND@1	ND@1	ND@1
1,2-DICHLOROPROPANE	ug/l	ND@1	ND@1	ND@1	ND@1	ND@1	ND@1	ND@1	ND@1	ND@1	ND@1
1,3-DICHLOROPROPANE	ug/l	ND@1	ND@1	ND@1	ND@1	ND@1	ND@1	ND@1	ND@1	ND@1	ND@1
2,2-DICHLOROPROPANE	ug/l	ND@1	ND@1	ND@1	ND@1	ND@1	ND@1	ND@1	ND@1	ND@1	ND@1
2-CHLOROTOLUENE	ug/l	ND@1	ND@1	ND@1	ND@1	ND@1	ND@1	ND@1	ND@1	ND@1	ND@1
4-CHLOROTOLUENE	ug/l	ND@1	ND@1	ND@1	ND@1	ND@1	ND@1	ND@1	ND@1	ND@1	ND@1
BENZENE	ug/l	NA	NA	NA	NA	NA	NA	NA	NA	NA	NA
BENZYL CHLORIDE	ug/l	ND@1	ND@1	ND@1	ND@1	ND@1	ND@1	ND@1	ND@1	ND@1	ND@1
BROMOBENZENE	ug/l	NA	NA	NA	NA	NA	NA	NA	NA	NA	NA
BROMOCHLOROMETHANE	ug/l	ND@1	ND@1	ND@1	ND@1	ND@1	ND@1	ND@1	ND@1	ND@1	ND@1
BROMODICHLOROMETHANE	ug/l	ND@1	ND@1	ND@1	ND@1	ND@1	ND@1	ND@1	ND@1	ND@1	ND@1
BROMOFORM	ug/l	ND@1	ND@1	ND@1	ND@1	ND@1	ND@1	ND@1	ND@1	ND@1	ND@1
BROMOMETHANE	ug/l	ND@1	ND@1	ND@1	ND@1	ND@1	ND@1	ND@1	ND@1	ND@1	ND@1
CARBON TETRACHLORIDE	ug/l	ND@1	ND@1	ND@1	ND@1	ND@1	ND@1	ND@1	ND@1	ND@1	ND@1
CHLOROBENZENE	ug/l	ND@1	ND@1	ND@1	ND@1	ND@1	ND@1	ND@1	ND@1	ND@1	ND@1

Former Buildings 952/982 Site  
 GW Treatment System Effectiveness Data Report  
 January 1, 2006 - December 31, 2006

SAMPLE LOCATION	AFTER CARB 2	AFTER CARB 2	AFTER CARB 2	AFTER CARB 2	AFTER CARB 2
SAMPLE DESCRIPTION	952-30R	952-30R	952-30R	952-30R	952-30R
SAMPLE DATE	05/03/06	06/07/06	07/05/06	08/02/06	09/06/06
LABORATORY SAMPLE I.D.	420-3770-3	420-4813-3	420-5613-3	420-6444-3	420-7267-3
SAMPLE RUN NUMBER	01	01	01	01	01
SAMPLE COMMENT CODES					

PARAMETER	UNITS	ND@1	ND@1	ND@1	ND@1	ND@1	ND@1	ND@1	ND@1	NA	NA	NA	NA	NA	NA
VOLATILE ORGANICS (Continued)															
CHLORODIBROMOMETHANE	ug/l	ND@1	ND@1	ND@1	ND@1	ND@1	ND@1	ND@1	ND@1	NA	NA	ND@1	ND@1	ND@1	ND@1
CHLOROETHANE	ug/l	ND@1	ND@1	ND@1	ND@1	ND@1	ND@1	ND@1	ND@1	NA	NA	ND@1	ND@1	ND@1	ND@1
CHLOROFORM	ug/l	ND@1	ND@1	ND@1	ND@1	ND@1	ND@1	ND@1	ND@1	NA	NA	ND@1	ND@1	ND@1	ND@1
CHLOROMETHANE	ug/l	ND@1	ND@1	ND@1	ND@1	ND@1	ND@1	ND@1	ND@1	NA	NA	ND@1	ND@1	ND@1	ND@1
CIS-1,3-DICHLOROPROPYLENE	ug/l	ND@1	ND@1	ND@1	ND@1	ND@1	ND@1	ND@1	ND@1	NA	NA	ND@1	ND@1	ND@1	ND@1
DIBROMOMETHANE	ug/l	ND@1	ND@1	ND@1	ND@1	ND@1	ND@1	ND@1	ND@1	NA	NA	ND@1	ND@1	ND@1	ND@1
DICHLORODIFLUOROMETHANE	ug/l	ND@1	ND@1	ND@1	ND@1	ND@1	ND@1	ND@1	ND@1	NA	NA	ND@1	ND@1	ND@1	ND@1
ETHYLBENZENE	ug/l	ND@1	ND@1	ND@1	ND@1	ND@1	ND@1	ND@1	ND@1	NA	NA	ND@1	ND@1	ND@1	ND@1
ISOPROPYLBENZENE	ug/l	ND@1	ND@1	ND@1	ND@1	ND@1	ND@1	ND@1	ND@1	NA	NA	ND@1	ND@1	ND@1	ND@1
METHYLENE CHLORIDE	ug/l	ND@1	ND@1	ND@1	ND@1	ND@1	ND@1	ND@1	ND@1	NA	NA	ND@1	ND@1	ND@1	ND@1
N-BUTYLBENZENE	ug/l	ND@1	ND@1	ND@1	ND@1	ND@1	ND@1	ND@1	ND@1	NA	NA	ND@1	ND@1	ND@1	ND@1
P-ISOPROPYLTOLUENE	ug/l	ND@1	ND@1	ND@1	ND@1	ND@1	ND@1	ND@1	ND@1	NA	NA	ND@1	ND@1	ND@1	ND@1
SEC-BUTYLBENZENE	ug/l	ND@1	ND@1	ND@1	ND@1	ND@1	ND@1	ND@1	ND@1	NA	NA	ND@1	ND@1	ND@1	ND@1
TERT-BUTYLBENZENE	ug/l	ND@1	ND@1	ND@1	ND@1	ND@1	ND@1	ND@1	ND@1	NA	NA	ND@1	ND@1	ND@1	ND@1
TETRACHLOROETHYLENE	ug/l	ND@1	ND@1	ND@1	ND@1	ND@1	ND@1	ND@1	ND@1	NA	NA	ND@1	ND@1	ND@1	ND@1
TOLUENE	ug/l	ND@1	ND@1	ND@1	ND@1	ND@1	ND@1	ND@1	ND@1	NA	NA	ND@1	ND@1	ND@1	ND@1
TRANS-1,3-DICHLOROPROPENE	ug/l	ND@1	ND@1	ND@1	ND@1	ND@1	ND@1	ND@1	ND@1	NA	NA	ND@1	ND@1	ND@1	ND@1
TRICHLOROETHYLENE	ug/l	ND@1	ND@1	ND@1	ND@1	ND@1	ND@1	ND@1	ND@1	NA	NA	ND@1	ND@1	ND@1	ND@1
TRICHLOROFLUOROMETHANE	ug/l	ND@1	ND@1	ND@1	ND@1	ND@1	ND@1	ND@1	ND@1	NA	NA	ND@1	ND@1	ND@1	ND@1
VINYL CHLORIDE	ug/l	ND@1	ND@1	ND@1	ND@1	ND@1	ND@1	ND@1	ND@1	NA	NA	ND@1	ND@1	ND@1	ND@1
XYLENE, TOTAL	ug/l	ND@1	ND@1	ND@1	ND@1	ND@1	ND@1	ND@1	ND@1	NA	NA	ND@1	ND@1	ND@1	ND@1

Former Buildings 952/982 Site  
 GW Treatment System Effectiveness Data Report  
 January 1, 2006 - December 31, 2006

AFTER CARB 2

SAMPLE LOCATION	AFTER CARB 2	AFTER CARB 2	AFTER CARB 2	BF BAG FILT
SAMPLE DESCRIPTION	952-30R	952-30R	952-30R	952-30R
SAMPLE DATE	10/04/06	10/18/06	12/06/06	01/04/06
LABORATORY SAMPLE I.D.	420-7987-3	420-8268-2	420-9203-1	254329-1
SAMPLE RUN NUMBER	01	01	01	01
SAMPLE COMMENT CODES				

PARAMETER UNITS

ALCOHOLS, ACETATES, ALDEHYDES, KETONES

PARAMETER	NA	NA	NA	NA
BENZYL ALCOHOL	NA	NA	NA	ND@10
ACID EXTRACTABLES				
2,4,5-TRICHLOROPHENOL	NA	NA	NA	ND@10
2,4,6-TRICHLOROPHENOL	NA	NA	NA	ND@10
2,4-DICHLOROPHENOL	NA	NA	NA	ND@10
2,4-DIMETHYLPHENOL	NA	NA	NA	ND@26
2,4-DINITROPHENOL	NA	NA	NA	ND@10
2-CHLOROPHENOL	NA	NA	NA	ND@10
2-CRESOL	NA	NA	NA	ND@10
2-NITROPHENOL	NA	NA	NA	ND@26
4,6-DINITRO-2-CRESOL	NA	NA	NA	ND@10
4-CHLORO-3-CRESOL	NA	NA	NA	ND@10
4-CRESOL	NA	NA	NA	ND@26
4-NITROPHENOL	NA	NA	NA	ND@26
PENTACHLOROPHENOL	NA	NA	NA	ND@10
PHENOL	NA	NA	NA	ND@10

BASE/NEUTRAL EXTRACTABLES

PARAMETER	ND@1	ND@10	ND@1	ND@1	ND@10	NA
1,2,3-TRICHLOROBENZENE	ND@1	ND@10	ND@1	ND@1	ND@10	NA
1,2,4-TRICHLOROBENZENE	ND@1	ND@10	ND@1	ND@1	ND@10	NA
1,2,4-TRIMETHYLBENZENE	ND@1	NA	ND@1	ND@1	NA	NA
1,2-DIBROMO-3-CHLOROPROPANE	ND@1	NA	ND@1	ND@1	ND@10	NA
1,2-DICHLOROBENZENE	ND@1	ND@10	ND@1	ND@1	ND@10	NA
1,3,5-TRIMETHYLBENZENE	ND@1	NA	ND@1	ND@1	ND@10	NA
1,3-DICHLOROBENZENE	ND@1	ND@10	ND@1	ND@1	ND@10	NA
1,4-DICHLOROBENZENE	ND@1	ND@10	ND@1	ND@1	ND@10	NA
1-CHLOROPROPANE	NA	ND@10	NA	NA	ND@10	NA
2,4-DINITROTOLUENE	NA	ND@10	NA	NA	ND@10	NA
2,6-DINITROTOLUENE	NA	ND@10	NA	NA	ND@10	NA
2-CHLOROETHYL VINYL ETHER	NA	ND@10	NA	NA	ND@10	NA
2-CHLORONAPHTHALENE	NA	ND@10	NA	NA	ND@10	NA
2-METHYLNAPHTHALENE	NA	ND@10	NA	NA	ND@10	NA
2-NITROANILINE	NA	ND@10	NA	NA	ND@26	NA
3,3'-DICHLOROBENZIDENE	NA	ND@10	NA	NA	ND@10	NA
3-NITROANILINE	NA	ND@50	NA	NA	ND@26	NA
4-BROMOPHENYL PHENYL ETHER	NA	ND@10	NA	NA	ND@10	NA
4-CHLORANILINE	NA	ND@10	NA	NA	ND@10	NA

03/16/07

INTERNATIONAL BUSINESS MACHINES CORPORATION

Former Buildings 952/982 Site  
GW Treatment System Effectiveness Data Report  
January 1, 2006 - December 31, 2006

SAMPLE LOCATION	AFTER CARB 2	AFTER CARB 2	AFTER CARB 2	AFTER CARB 2	BF BAG FILT
SAMPLE DESCRIPTION	952-30R	952-30R	952-30R	952-30R	952-30R
SAMPLE DATE	10/04/06	10/18/06	11/08/06	12/06/06	01/04/06
LABORATORY SAMPLE I.D.	420-7987-3	420-8268-2	420-8693-3	420-9203-1	254329-1
SAMPLE RUN NUMBER	01	01	01	01	01
SAMPLE COMMENT CODES					

PARAMETER

UNITS

BASE/NEUTRAL EXTRACTABLES (Continued)

4-CHLOROPHENYL PHENYL ETHER	ug/l	NA	ND@10	NA	ND@10
4-NITROANILINE	ug/l	NA	ND@20	NA	ND@25
ACENAPHTHENE	ug/l	NA	ND@10	NA	ND@10
ACENAPHTHYLENE	ug/l	NA	ND@10	NA	ND@10
ANTHRACENE	ug/l	NA	ND@10	NA	ND@10
BENZO(A)ANTHRACENE	ug/l	NA	ND@10	NA	ND@10
BENZO(B)FLUORANTHENE	ug/l	NA	ND@10	NA	ND@10
BENZO(GHI)PERYLENE	ug/l	NA	ND@10	NA	ND@10
BENZO(K)FLUORANTHENE	ug/l	NA	ND@10	NA	ND@10
BIS(2-CHLOROETHOXY)METHANE	ug/l	NA	NA	NA	NA
BIS(2-CHLOROETHYL)ETHER	ug/l	NA	ND@10	NA	ND@10
BIS(2-CHLOROISOPROPYL)ETHER	ug/l	NA	ND@10	NA	ND@10
BIS(2-ETHYLHEXYL)PHTHALATE	ug/l	NA	ND@10	NA	ND@10
BUTYL BENZYL PHTHALATE	ug/l	NA	NA	NA	NA
CARBAZOLE	ug/l	NA	NA	NA	NA
CHRYSENE	ug/l	NA	ND@10	NA	ND@10
DI-N-BUTYL PHTHALATE	ug/l	NA	ND@10	NA	ND@10
DI-N-OCTYL PHTHALATE	ug/l	NA	ND@10	NA	ND@10
DIBENZO(A,H)ANTHRACENE	ug/l	NA	NA	NA	ND@10
DIBENZOFURAN	ug/l	NA	NA	NA	ND@10
DIETHYL PHTHALATE	ug/l	NA	ND@10	NA	ND@10
DIMETHYL PHTHALATE	ug/l	NA	ND@10	NA	ND@10
FLUORANTHENE	ug/l	NA	ND@10	NA	ND@10
FLUORENE	ug/l	NA	ND@10	NA	ND@10
HEXACHLOROBENZENE	ug/l	NA	ND@10	NA	ND@10
HEXACHLOROBUTADIENE	ug/l	NA	ND@10	NA	ND@10
HEXACHLOROCYCLOPENTADIENE	ug/l	NA	ND@10	NA	ND@10
HEXACHLOROETHANE	ug/l	NA	ND@10	NA	ND@10
INDENO(1,2,3,-C,D)PYRENE	ug/l	NA	ND@10	NA	ND@10
ISOPHORONE	ug/l	NA	ND@10	NA	ND@10
N-NITROSODI-N-PROPYLAMINE	ug/l	NA	ND@10	NA	ND@10
N-NITROSODIMETHYLAMINE	ug/l	NA	ND@10	NA	ND@10
N-NITROSODIPHENYLAMINE	ug/l	NA	ND@10	NA	ND@10
N-PROPYLBENZENE	ug/l	ND@1	NA	ND@1	NA
NAPHTHALENE	ug/l	ND@1	ND@1	ND@1	ND@10
NITROBENZENE	ug/l	NA	ND@10	NA	ND@10
PHENANTHRENE	ug/l	NA	ND@10	NA	ND@10
PYRENE	ug/l	NA	ND@10	NA	ND@10
STYRENE	ug/l	ND@1	NA	ND@1	NA



Former Buildings 952/982 Site  
 GW Treatment System Effectiveness Data Report  
 January 1, 2006 - December 31, 2006

SAMPLE LOCATION	AFTER CARB 2	AFTER CARB 2	AFTER CARB 2	AFTER CARB 2	BF BAG FILT
SAMPLE DESCRIPTION	952-30R	952-30R	952-30R	952-30R	952-30R
SAMPLE DATE	10/04/06	10/18/06	11/08/06	12/06/06	01/04/06
LABORATORY SAMPLE I.D.	420-7987-3	420-8268-2	420-8693-3	420-9203-1	254329-1
SAMPLE RUN NUMBER	01	01	01	01	01
SAMPLE COMMENT CODES					

PARAMETER UNITS

VOLATILE ORGANICS (Continued)

CHLORODIBROMOMETHANE	ND@1	NA	ND@1	ND@1	NA
CHLOROETHANE	ND@1	NA	ND@1	ND@1	NA
CHLOROFORM	ND@1	NA	ND@1	ND@1	NA
CHLOROMETHANE	ND@1	NA	ND@1	ND@1	NA
CIS-1,3-DICHLOROPROPYLENE	ND@1	NA	ND@1	ND@1	NA
DIBROMOMETHANE	ND@1	NA	ND@1	ND@1	NA
DICHLORODIFLUOROMETHANE	ND@1	NA	ND@1	ND@1	NA
ETHYLBENZENE	ND@1	NA	ND@1	ND@1	NA
ISOPROPYLBENZENE	ND@1	NA	ND@1	ND@1	NA
METHYLENE CHLORIDE	ND@1	NA	ND@1	ND@1	NA
N-BUTYLBENZENE	ND@1	NA	ND@1	ND@1	NA
P-ISOPROPYLTOLUENE	ND@1	NA	ND@1	ND@1	NA
SEC-BUTYLBENZENE	ND@1	NA	ND@1	ND@1	NA
TERT-BUTYLBENZENE	ND@1	NA	ND@1	ND@1	NA
TETRACHLOROETHYLENE	ND@1	NA	ND@1	ND@1	NA
TOLUENE	ND@1	NA	ND@1	ND@1	NA
TRANS-1,3-DICHLOROPROPENE	ND@1	NA	ND@1	ND@1	NA
TRICHLOROETHYLENE	ND@1	NA	ND@1	ND@1	NA
TRICHLOROFLUOROMETHANE	ND@1	NA	ND@1	ND@1	NA
VINYL CHLORIDE	ND@1	NA	ND@1	ND@1	NA
XYLENE, TOTAL	ND@1	NA	ND@1	ND@1	NA

Former Buildings 952/982 Site  
 GW Treatment System Effectiveness Data Report  
 January 1, 2006 - December 31, 2006

BF BAG FILT

SAMPLE LOCATION	BF BAG FILT	BF BAG FILT	BF BAG FILT	BF BAG FILT	BF BAG FILT
SAMPLE DESCRIPTION	952-30R	952-30R	952-30R	952-30R	952-30R
SAMPLE DATE	01/18/06	02/01/06	03/01/06	04/05/06	05/03/06
LABORATORY SAMPLE I.D.	254516-1	254690-1	254988-1	255355-1	420-3770-1
SAMPLE RUN NUMBER	01	01	01	01	01
SAMPLE COMMENT CODES					

PARAMETER UNITS

ALCOHOLS, ACETATES, ALDEHYDES, KETONES

BENZYL ALCOHOL ug/l NA NA NA ND@10 NA NA

ACID EXTRACTABLES

2,4,5-TRICHLOROPHENOL	ug/l	NA	NA	NA	NA	NA
2,4,6-TRICHLOROPHENOL	ug/l	NA	NA	NA	NA	NA
2,4-DICHLOROPHENOL	ug/l	NA	NA	NA	NA	NA
2,4-DIMETHYLPHENOL	ug/l	NA	NA	NA	NA	NA
2,4-DINITROPHENOL	ug/l	NA	NA	NA	NA	NA
2-CHLOROPHENOL	ug/l	NA	NA	NA	NA	NA
2-CRESOL	ug/l	NA	NA	NA	NA	NA
2-NITROPHENOL	ug/l	NA	NA	NA	NA	NA
4,6-DINITRO-2-CRESOL	ug/l	NA	NA	NA	NA	NA
4-CHLORO-3-CRESOL	ug/l	NA	NA	NA	NA	NA
4-CRESOL	ug/l	NA	NA	NA	NA	NA
4-NITROPHENOL	ug/l	NA	NA	NA	NA	NA
PENTACHLOROPHENOL	ug/l	NA	NA	NA	NA	NA
PHENOL	ug/l	NA	NA	NA	NA	NA

BASE/NEUTRAL EXTRACTABLES

1,2,3-TRICHLOROBENZENE	ug/l	ND@1	ND@1	ND@1	ND@1	ND@1
1,2,4-TRICHLOROBENZENE	ug/l	ND@1	ND@1	ND@1	ND@1	ND@1
1,2,4-TRIMETHYLBENZENE	ug/l	ND@1	ND@1	ND@1	ND@1	ND@1
1,2-DIBROMO-3-CHLOROPROPANE	ug/l	ND@1	ND@1	ND@1	ND@1	ND@1
1,2-DICHLOROBENZENE	ug/l	4.7	5.9	2.3	1.7	3.2
1,3,5-TRIMETHYLBENZENE	ug/l	ND@1	ND@1	ND@1	ND@1	ND@1
1,3-DICHLOROBENZENE	ug/l	1.7	2.8	ND@1	ND@1	1.6
1,4-DICHLOROBENZENE	ug/l	2.6	3.6	ND@1	ND@1	1.8
1-CHLOROPROPANE	ug/l	NA	NA	NA	NA	NA
2,4-DINITROTOLUENE	ug/l	NA	NA	NA	NA	NA
2,6-DINITROTOLUENE	ug/l	NA	NA	NA	NA	NA
2-CHLOROETHYL VINYL ETHER	ug/l	NA	NA	NA	NA	NA
2-CHLORONAPHTHALENE	ug/l	NA	NA	NA	NA	NA
2-METHYLNAPHTHALENE	ug/l	NA	NA	NA	NA	NA
2-NITROANILINE	ug/l	NA	NA	NA	NA	NA
3,3'-DICHLOROBENZIDENE	ug/l	NA	NA	NA	NA	NA
3-NITROANILINE	ug/l	NA	NA	NA	NA	NA
4-BROMOPHENYL PHENYL ETHER	ug/l	NA	NA	NA	NA	NA
4-CHLOROANILINE	ug/l	NA	NA	NA	NA	NA

03/16/07

INTERNATIONAL BUSINESS MACHINES CORPORATION



Former Buildings 952/982 Site  
 GW Treatment System Effectiveness Data Report  
 January 1, 2006 - December 31, 2006

SAMPLE LOCATION	BF BAG FILT	BF BAG FILT	BF BAG FILT	BF BAG FILT	BF BAG FILT	BF BAG FILT
SAMPLE DESCRIPTION	952-30R	952-30R	952-30R	952-30R	952-30R	952-30R
SAMPLE DATE	01/18/06	02/01/06	03/01/06	04/05/06	04/05/06	05/03/06
LABORATORY SAMPLE I.D.	254516-1	254690-1	254988-1	255355-1	255355-1	420-3770-1
SAMPLE RUN NUMBER	01	01	01	01	01	01
SAMPLE COMMENT CODES						

PARAMETER	UNITS	0.40	2.50	2.00	6.30	ND@0.10
BIOCHEMICAL OXYGEN DEMAND	mg/l	NA	NA	NA	NA	NA
CHEMICAL OXYGEN DEMAND	mg/l	NA	NA	NA	NA	NA
PH	PH	NA	NA	NA	NA	7.27
TEMPERATURE	C	NA	NA	NA	NA	16.0
TOTAL SUSPENDED SOLIDS	mg/l	NA	NA	NA	NA	NA
TURBIDITY	tu	0.40	2.50	2.00	6.30	ND@0.10

PARAMETER	UNITS	NA	NA	NA	NA	NA
PETROLEUM PRODUCTS		NA	NA	NA	NA	NA
OIL & GREASE	ug/l	NA	NA	NA	NA	NA

PARAMETER	UNITS	ND@1	ND@1	ND@1	ND@1	ND@1
VOLATILE ORGANICS		ND@1	ND@1	ND@1	ND@1	ND@1
1,1,1,2-TETRACHLOROETHANE	ug/l	ND@1	ND@1	ND@1	ND@1	ND@1
1,1,1-TRICHLOROETHANE	ug/l	1.3	ND@1	ND@1	1.3	1.3
1,1,2,2-TETRACHLOROETHANE	ug/l	ND@1	NA	NA	ND@1	ND@1
1,1,2-TRICHLORO-1,2,2-TRIFLUOROETHANE	ug/l	NA	NA	NA	NA	NA
1,1,2-TRICHLOROETHANE	ug/l	ND@1	ND@1	ND@1	ND@1	ND@1
1,1-DICHLOROETHANE	ug/l	ND@1	ND@1	ND@1	ND@1	ND@1
1,1-DICHLOROETHYLENE	ug/l	ND@1	ND@1	ND@1	ND@1	ND@1
1,1-DICHLOROPROPENE	ug/l	ND@1	ND@1	ND@1	ND@1	ND@1
1,2,3-TRICHLOROPROPANE	ug/l	ND@1	ND@1	ND@1	ND@1	ND@1
1,2-DIBROMOETHANE	ug/l	ND@1	ND@1	ND@1	ND@1	ND@1
1,2-DICHLORO-1,2,2-TRIFLUOROETHANE	ug/l	NA	NA	NA	NA	NA
1,2-DICHLOROETHANE	ug/l	ND@1	ND@1	ND@1	ND@1	ND@1
1,2-DICHLOROETHYLENE, TOTAL	ug/l	ND@1	ND@1	ND@1	ND@1	ND@1
1,2-DICHLOROPROPANE	ug/l	ND@1	ND@1	ND@1	ND@1	ND@1
1,3-DICHLOROPROPANE	ug/l	ND@1	ND@1	ND@1	ND@1	ND@1
2,2-DICHLOROPROPANE	ug/l	ND@1	ND@1	ND@1	ND@1	ND@1
2-CHLOROTOLUENE	ug/l	ND@1	ND@1	ND@1	ND@1	ND@1
4-CHLOROTOLUENE	ug/l	ND@1	ND@1	ND@1	ND@1	ND@1
BENZENE	ug/l	NA	NA	NA	NA	NA
BENZYL CHLORIDE	ug/l	ND@1	ND@1	ND@1	ND@1	ND@1
BROMOBENZENE	ug/l	ND@1	ND@1	ND@1	ND@1	ND@1
BROMOCHLOROMETHANE	ug/l	ND@1	ND@1	ND@1	ND@1	ND@1
BROMODICHLOROMETHANE	ug/l	ND@1	ND@1	ND@1	ND@1	ND@1
BROMOFORM	ug/l	ND@1	ND@1	ND@1	ND@1	ND@1
BROMOMETHANE	ug/l	ND@1	ND@1	ND@1	ND@1	ND@1
CARBON TETRACHLORIDE	ug/l	ND@1	ND@1	ND@1	ND@1	ND@1
CHLOROBENZENE	ug/l	ND@1	ND@1	ND@1	ND@1	ND@1



Former Buildings 952/982 Site  
 GW Treatment System Effectiveness Data Report  
 January 1, 2006 - December 31, 2006

BF BAG FILT

SAMPLE LOCATION	BF BAG FILT	BF BAG FILT	BF BAG FILT	BF BAG FILT	BF BAG FILT
SAMPLE DESCRIPTION	952-30R	952-30R	952-30R	952-30R	952-30R
SAMPLE DATE	06/01/06	07/05/06	08/02/06	08/08/06	09/06/06
LABORATORY SAMPLE I.D.	420-4699-5	420-4819-1	420-5613-1	420-6444-1	420-7267-1
SAMPLE RUN NUMBER	01	01	01	01	01
SAMPLE COMMENT CODES					

PARAMETER

ALCOHOLS, ACETATES, ALDEHYDES, KETONES

PARAMETER	UNIT	952-30R	952-30R	952-30R	952-30R	952-30R
BENZYL ALCOHOL	ug/l	ND@10	NA	NA	NA	NA

ACID EXTRACTABLES

2,4,5-TRICHLOROPHENOL	ug/l	NA	NA	NA	NA	NA
2,4,6-TRICHLOROPHENOL	ug/l	NA	NA	NA	NA	NA
2,4-DICHLOROPHENOL	ug/l	NA	NA	NA	NA	NA
2,4-DIMETHYLPHENOL	ug/l	NA	NA	NA	NA	NA
2,4-DINITROPHENOL	ug/l	NA	NA	NA	NA	NA
2-CHLOROPHENOL	ug/l	NA	NA	NA	NA	NA
2-CRESOL	ug/l	NA	NA	NA	NA	NA
2-NITROPHENOL	ug/l	NA	NA	NA	NA	NA
4,6-DINITRO-2-CRESOL	ug/l	NA	NA	NA	NA	NA
4-CHLORO-3-CRESOL	ug/l	NA	NA	NA	NA	NA
4-CRESOL	ug/l	NA	NA	NA	NA	NA
4-NITROPHENOL	ug/l	NA	NA	NA	NA	NA
PENTACHLOROPHENOL	ug/l	NA	NA	NA	NA	NA
PHENOL	ug/l	NA	NA	NA	NA	NA

BASE/NEUTRAL EXTRACTABLES

1,2,3-TRICHLOROBENZENE	ug/l	NA	ND@1	ND@1	ND@1	ND@1
1,2,4-TRICHLOROBENZENE	ug/l	ND@10	ND@1	ND@1	ND@10	ND@1
1,2,4-TRIMETHYLBENZENE	ug/l	NA	ND@1	ND@1	NA	ND@1
1,2-DIBROMO-3-CHLOROPROPANE	ug/l	NA	ND@1	ND@1	NA	ND@1
1,2-DICHLOROBENZENE	ug/l	2.0	1.5	1.6	ND@10	1.7
1,3,5-TRIMETHYLBENZENE	ug/l	NA	ND@1	ND@1	NA	ND@1
1,3-DICHLOROBENZENE	ug/l	1.0	ND@1	ND@1	ND@10	ND@1
1,4-DICHLOROBENZENE	ug/l	0.92J	ND@1	ND@1	ND@10	ND@1
1-CHLOROPROPANE	ug/l	ND@10	NA	NA	ND@10	NA
2,4-DINITROTOLUENE	ug/l	ND@10	NA	NA	ND@10	NA
2,6-DINITROTOLUENE	ug/l	ND@10	NA	NA	ND@10	NA
2-CHLOROETHYL VINYL ETHER	ug/l	ND@1	NA	NA	NA	NA
2-CHLORONAPHTHALENE	ug/l	ND@10	NA	NA	ND@10	NA
2-METHYLNAPHTHALENE	ug/l	ND@10	NA	NA	ND@10	NA
2-NITROANILINE	ug/l	ND@50	NA	NA	ND@50	NA
3,3'-DICHLOROBENZIDENE	ug/l	ND@10	NA	NA	ND@10	NA
3-NITROANILINE	ug/l	ND@50	NA	NA	ND@50	NA
4-BROMOPHENYL PHENYL ETHER	ug/l	ND@10	NA	NA	ND@10	NA
4-CHLOROANILINE	ug/l	ND@10	NA	NA	ND@10	NA

03/16/07

INTERNATIONAL BUSINESS MACHINES CORPORATION



Former Buildings 952/982 Site  
 CW Treatment System Effectiveness Data Report  
 January 1, 2006 - December 31, 2006

BF BAG FILT

SAMPLE LOCATION	BF BAG FILT	BF BAG FILT	BF BAG FILT	BF BAG FILT	BF BAG FILT
SAMPLE DESCRIPTION	952-30R	952-30R	952-30R	952-30R	952-30R
SAMPLE DATE	06/01/06	06/07/06	07/05/06	08/02/06	08/08/06
LABORATORY SAMPLE I.D.	420-46599-5	420-4819-1	420-5613-1	420-6444-1	420-6564-1
SAMPLE RUN NUMBER	01	01	01	01	01
SAMPLE COMMENT CODES					

UNITS

PARAMETER

INDICATOR PARAMETERS

BIOCHEMICAL OXYGEN DEMAND	mg/l	NA	NA	NA	NA
CHEMICAL OXYGEN DEMAND	mg/l	NA	NA	NA	NA
PH		7.48	7.42	7.42	7.01
TEMPERATURE	C	16.0	19.0	19.0	16.6
TOTAL SUSPENDED SOLIDS	mg/l	NA	NA	NA	NA
TURBIDITY	tu	13	5.0 H	4.5	20

PETROLEUM PRODUCTS

OIL & GREASE

ug/l

NA

ND@5100

NA

NA

NA

ND@5200

NA

NA

NA

VOLATILE ORGANICS

1,1,1,2-TETRACHLOROETHANE	ug/l	ND@1	ND@1	ND@1	ND@1
1,1,1-TRICHLOROETHANE	ug/l	1.7	1.6	1.6	1.7
1,1,2-TRICHLOROETHANE	ug/l	ND@1	ND@1	ND@1	ND@1
1,1,2-TRICHLORO-1,2,2-TRIFLUOROETHANE	ug/l	ND@1	NA	NA	NA
1,1,2-TRICHLOROETHANE	ug/l	ND@1	ND@1	ND@1	ND@1
1,1-DICHLOROETHANE	ug/l	0.53J	ND@1	ND@1	ND@1
1,1-DICHLOROETHYLENE	ug/l	NA	ND@1	ND@1	ND@1
1,1-DICHLOROPROPENE	ug/l	NA	ND@1	ND@1	ND@1
1,2,3-TRICHLOROPROPANE	ug/l	ND@1	ND@1	ND@1	ND@1
1,2-DIBROMOETHANE	ug/l	NA	ND@1	ND@1	ND@1
1,2-DICHLORO-1,2,2-TRIFLUOROETHANE	ug/l	ND@1	NA	NA	NA
1,2-DICHLOROETHANE	ug/l	ND@1	ND@1	ND@1	ND@1
1,2-DICHLOROETHYLENE, TOTAL	ug/l	0.68J	ND@1	ND@1	ND@1
1,2-DICHLOROPROPANE	ug/l	ND@1	ND@1	ND@1	ND@1
1,3-DICHLOROPROPANE	ug/l	NA	ND@1	ND@1	ND@1
2,2-DICHLOROPROPANE	ug/l	NA	ND@1	ND@1	ND@1
2-CHLOROTOLUENE	ug/l	ND@1	ND@1	ND@1	ND@1
4-CHLOROTOLUENE	ug/l	ND@1	ND@1	ND@1	ND@1
BENZENE	ug/l	ND@1	NA	NA	NA
BENZYL CHLORIDE	ug/l	ND@1	ND@1	ND@1	ND@1
BROMOBENZENE	ug/l	ND@1	ND@1	ND@1	ND@1
BROMOCHLOROMETHANE	ug/l	NA	NA	NA	NA
BROMODICHLOROMETHANE	ug/l	ND@1	ND@1	ND@1	ND@1
BROMOFORM	ug/l	ND@1	ND@1	ND@1	ND@1
BROMOMETHANE	ug/l	ND@1	ND@1	ND@1	ND@1
CARBON TETRACHLORIDE	ug/l	ND@1	ND@1	ND@1	ND@1
CHLOROBENZENE	ug/l	ND@1	ND@1	ND@1	ND@1

03/16/07

INTERNATIONAL BUSINESS MACHINES CORPORATION

Former Buildings 952/982 Site  
 GW Treatment System Effectiveness Data Report  
 January 1, 2006 - December 31, 2006

SAMPLE LOCATION	BF BAG FILT	BF BAG FILT	BF BAG FILT	BF BAG FILT	BF BAG FILT
SAMPLE DESCRIPTION	952-30R	952-30R	952-30R	952-30R	952-30R
SAMPLE DATE	06/01/06	06/07/06	07/05/06	08/02/06	09/06/06
LABORATORY SAMPLE I.D.	420-4699-5	420-4819-1	420-5613-1	420-6444-1	420-7267-1
SAMPLE RUN NUMBER	01	01	01	01	01
SAMPLE COMMENT CODES					

PARAMETER

VOLATILE ORGANICS (Continued)

PARAMETER	UNITS	BF BAG FILT	BF BAG FILT	BF BAG FILT	BF BAG FILT	BF BAG FILT
CHLORODIBROMOMETHANE	ug/l	ND@1	ND@1	ND@1	ND@1	ND@1
CHLOROETHANE	ug/l	ND@1	ND@1	ND@1	ND@1	ND@1
CHLOROFORM	ug/l	0.73J	ND@1	ND@1	ND@1	ND@1
CHLOROMETHANE	ug/l	ND@1	ND@1	ND@1	ND@1	ND@1
CIS-1,3-DICHLOROPROPYLENE	ug/l	ND@1	ND@1	ND@1	ND@1	ND@1
DIBROMOMETHANE	ug/l	ND@1	ND@1	ND@1	ND@1	ND@1
DICHLORODIFLUOROMETHANE	ug/l	ND@1	ND@1	ND@1	ND@1	ND@1
ETHYLBENZENE	ug/l	NA	ND@1	ND@1	ND@1	ND@1
ISOPROPYLBENZENE	ug/l	ND@1	ND@1	ND@1	ND@1	ND@1
METHYLENE CHLORIDE	ug/l	NA	ND@1	ND@1	ND@1	ND@1
N-BUTYLBENZENE	ug/l	NA	ND@1	ND@1	ND@1	ND@1
P-ISOPROPYLTOLUENE	ug/l	NA	ND@1	ND@1	ND@1	ND@1
SEC-BUTYLBENZENE	ug/l	ND@1	ND@1	ND@1	ND@1	ND@1
TERT-BUTYLBENZENE	ug/l	ND@1	ND@1	ND@1	ND@1	ND@1
TETRACHLOROETHYLENE	ug/l	ND@1	ND@1	ND@1	ND@1	ND@1
TOLUENE	ug/l	ND@1	ND@1	ND@1	ND@1	ND@1
TRANS-1,3-DICHLOROPROPENE	ug/l	2.6	2.4	3.1	3.4	2.9
TRICHLOROETHYLENE	ug/l	ND@1	ND@1	ND@1	ND@1	ND@1
TRICHLOROFLUOROMETHANE	ug/l	ND@1	ND@1	ND@1	ND@1	ND@1
VINYL CHLORIDE	ug/l	ND@1	ND@1	ND@1	ND@1	ND@1
XYLENE, TOTAL	ug/l	ND@1	ND@1	ND@1	ND@1	ND@1

Former Buildings 952/982 Site  
 GW Treatment System Effectiveness Data Report  
 January 1, 2006 - December 31, 2006

BF BAG FILT

SAMPLE LOCATION	BF BAG FILT	BF BAG FILT	BF BAG FILT	BF BAG FILT	BF BAG FILT
SAMPLE DESCRIPTION	952-30R	952-30R	952-30R	952-30R	952-30R
SAMPLE DATE	10/04/06	10/18/06	11/08/06	11/30/06	12/06/06
LABORATORY SAMPLE I.D.	420-7987-1	420-8268-1	420-8693-1	420-9130-8	420-9203-3
SAMPLE RUN NUMBER	01	01	01	01	01
SAMPLE COMMENT CODES					

PARAMETER

UNITS

ALCOHOLS, ACETATES, ALDEHYDES, KETONES

BENZYL ALCOHOL

ug/l

NA

NA

ND@10

NA

NA

NA

NA

ACID EXTRACTABLES

- 2,4,5-TRICHLOROPHENOL
- 2,4,6-TRICHLOROPHENOL
- 2,4-DICHLOROPHENOL
- 2,4-DIMETHYLPHENOL
- 2,4-DINITROPHENOL
- 2-CHLOROPHENOL
- 2-CRESOL
- 2-NITROPHENOL
- 4,6-DINITRO-2-CRESOL
- 4-CHLORO-3-CRESOL
- 4-CRESOL
- 4-NITROPHENOL
- PENTACHLOROPHENOL
- PHENOL

ug/l

NA

NA

NA

NA

NA

NA

NA

BASE/NEUTRAL EXTRACTABLES

- 1,2,3-TRICHLOROBENZENE
- 1,2,4-TRICHLOROBENZENE
- 1,2,4-TRIMETHYLBENZENE
- 1,2-DIBROMO-3-CHLOROPROPANE
- 1,2-DICHLOROBENZENE
- 1,3,5-TRIMETHYLBENZENE
- 1,3-DICHLOROBENZENE
- 1,4-DICHLOROBENZENE
- 1-CHLOROPROPANE
- 2,4-DINITROTOLUENE
- 2,6-DINITROTOLUENE
- 2-CHLOROETHYLVINYL ETHER
- 2-CHLORONAPHTHALENE
- 2-METHYLNAPHTHALENE
- 2-NITROANILINE
- 3,3'-DICHLOROBENZIDENE
- 3-NITROANILINE
- 4-BROMOPHENYL PHENYL ETHER
- 4-CHLOROANILINE

ug/l

NA

ND@1

ND@10

ND@1

ND@10

ND@1

ND@10

03/16/07

INTERNATIONAL BUSINESS MACHINES CORPORATION

PARAMETER	UNITS	BF BAG FILT	BF BAG FILT	BF BAG FILT	BF BAG FILT	BF BAG FILT	BF BAG FILT
4-CHLOROPHENYL PHENYL ETHER	ug/l	NA	ND@10	NA	ND@10	NA	NA
4-NITROANILINE	ug/l	NA	ND@20	NA	ND@20	NA	NA
ACENAPHTHENE	ug/l	NA	ND@10	NA	ND@10	NA	NA
ACENAPHTHYLENE	ug/l	NA	ND@10	NA	ND@10	NA	NA
ANTHRACENE	ug/l	NA	ND@10	NA	ND@10	NA	NA
BENZO (A) ANTHRACENE	ug/l	NA	ND@10	NA	ND@10	NA	NA
BENZO (A) PYRENE	ug/l	NA	ND@10	NA	ND@10	NA	NA
BENZO (B) FLUORANTHENE	ug/l	NA	ND@10	NA	ND@10	NA	NA
BENZO (GHI) PERYLENE	ug/l	NA	ND@10	NA	ND@10	NA	NA
BENZO (K) FLUORANTHENE	ug/l	NA	ND@10	NA	ND@10	NA	NA
BIS (2-CHLOROETHOXY) METHANE	ug/l	NA	ND@10	NA	ND@10	NA	NA
BIS (2-CHLOROETHYL) ETHER	ug/l	NA	ND@10	NA	ND@10	NA	NA
BIS (2-CHLOROISOPROPYL) ETHER	ug/l	NA	ND@10	NA	ND@10	NA	NA
BIS (2-ETHYLHEXYL) PHTHALATE	ug/l	NA	ND@10	NA	ND@10	NA	NA
BUTYL BENZYL PHTHALATE	ug/l	NA	ND@10	NA	ND@10	NA	NA
CARBAZOLE	ug/l	NA	NA	NA	NA	NA	NA
CHRYSENE	ug/l	NA	ND@10	NA	ND@10	NA	NA
DI-N-BUTYL PHTHALATE	ug/l	NA	ND@10	NA	ND@10	NA	NA
DI-N-OCTYL PHTHALATE	ug/l	NA	ND@10	NA	ND@10	NA	NA
DIBENZO (A, H) ANTHRACENE	ug/l	NA	NA	NA	NA	NA	NA
DIBENZOFURAN	ug/l	NA	ND@10	NA	ND@10	NA	NA
DIETHYL PHTHALATE	ug/l	NA	ND@10	NA	ND@10	NA	NA
DIMETHYL PHTHALATE	ug/l	NA	ND@10	NA	ND@10	NA	NA
FLUORANTHENE	ug/l	NA	ND@10	NA	ND@10	NA	NA
FLUORENE	ug/l	NA	ND@10	NA	ND@10	NA	NA
HEXACHLOROBENZENE	ug/l	NA	ND@10	NA	ND@10	NA	NA
HEXACHLOROBUTADIENE	ug/l	NA	ND@10	NA	ND@10	NA	NA
HEXACHLOROCYCLOPENTADIENE	ug/l	NA	ND@10	NA	ND@10	NA	NA
HEXACHLOROETHANE	ug/l	NA	ND@10	NA	ND@10	NA	NA
INDENO (1, 2, 3, -C, D) PYRENE	ug/l	NA	ND@10	NA	ND@10	NA	NA
ISOPHORONE	ug/l	NA	ND@10	NA	ND@10	NA	NA
N-NITROSODI-N-PROPYLAMINE	ug/l	NA	ND@10	NA	ND@10	NA	NA
N-NITROSODIMETHYLAMINE	ug/l	NA	ND@10	NA	ND@10	NA	NA
N-NITROSODIPHENYLAMINE	ug/l	NA	ND@10	NA	ND@10	NA	NA
N-PROPYLBENZENE	ug/l	ND@1	NA	ND@1	NA	ND@1	NA
NAPHTHALENE	ug/l	ND@1	ND@10	ND@1	ND@10	ND@1	ND@1
NITROBENZENE	ug/l	NA	ND@10	NA	ND@10	NA	NA
PHENANTHRENE	ug/l	NA	ND@10	NA	ND@10	NA	NA
PYRENE	ug/l	NA	ND@10	NA	ND@10	NA	NA
STYRENE	ug/l	ND@1	NA	ND@1	NA	ND@1	NA

BASE/NEUTRAL EXTRACTABLES (Continued)

Former Buildings 952/982 Site  
 GW Treatment System Effectiveness Data Report  
 January 1, 2006 - December 31, 2006

BF BAG FILT

SAMPLE LOCATION	BF BAG FILT	BF BAG FILT	BF BAG FILT	BF BAG FILT	BF BAG FILT
SAMPLE DESCRIPTION	952-30R	952-30R	952-30R	952-30R	952-30R
SAMPLE DATE	10/04/06	11/08/06	11/30/06	12/06/06	12/13/06
LABORATORY SAMPLE I.D.	420-7987-1	420-8268-1	420-8693-1	420-9203-3	420-9384-1
SAMPLE RUN NUMBER	01	01	01	01	01
SAMPLE COMMENT CODES					

PARAMETER UNITS

INDICATOR PARAMETERS

BIOCHEMICAL OXYGEN DEMAND	mg/l	NA	NA	NA	NA
CHEMICAL OXYGEN DEMAND	mg/l	NA	NA	NA	NA
PH		7.19	7.24	7.10	7.10
TEMPERATURE	C	18.0	15.6	16.0	16.0
TOTAL SUSPENDED SOLIDS	mg/l	NA	NA	NA	NA
TURBIDITY	tu	2.5	0.51	1.5	0.33

PETROLEUM PRODUCTS

OIL & GREASE	ug/l	NA	ND@5100	NA	ND@5000	NA	NA
--------------	------	----	---------	----	---------	----	----

VOLATILE ORGANICS

1,1,1,2-TETRACHLOROETHANE	ug/l	ND@1	NA	ND@1	ND@1	ND@1	NA
1,1,1-TRICHLOROETHANE	ug/l	1.3	NA	1.2	1.2	1.4	NA
1,1,2-TETRACHLOROETHANE	ug/l	ND@1	NA	ND@1	ND@1	ND@1	NA
1,1,2-TRICHLORO-1,2,2-TRIFLUOROETHANE	ug/l	NA	NA	NA	NA	NA	NA
1,1,2-TRICHLOROETHANE	ug/l	ND@1	NA	ND@1	ND@1	ND@1	NA
1,1-DICHLOROETHANE	ug/l	ND@1	NA	ND@1	ND@1	ND@1	NA
1,1-DICHLOROETHYLENE	ug/l	ND@1	NA	ND@1	ND@1	ND@1	NA
1,1-DICHLOROPROPENE	ug/l	ND@1	NA	ND@1	ND@1	ND@1	NA
1,2,3-TRICHLOROPROPANE	ug/l	ND@1	NA	ND@1	ND@1	ND@1	NA
1,2-DIBROMOETHANE	ug/l	ND@1	NA	ND@1	ND@1	ND@1	NA
1,2-DICHLORO-1,2,2-TRIFLUOROETHANE	ug/l	NA	NA	NA	NA	NA	NA
1,2-DICHLOROETHANE	ug/l	ND@1	NA	ND@1	ND@1	ND@1	NA
1,2-DICHLOROETHYLENE, TOTAL	ug/l	ND@1	NA	ND@1	ND@1	ND@1	NA
1,2-DICHLOROPROPANE	ug/l	ND@1	NA	ND@1	ND@1	ND@1	NA
1,3-DICHLOROPROPANE	ug/l	ND@1	NA	ND@1	ND@1	ND@1	NA
2,2-DICHLOROPROPANE	ug/l	ND@1	NA	ND@1	ND@1	ND@1	NA
2-CHLOROTOLUENE	ug/l	ND@1	NA	ND@1	ND@1	ND@1	NA
4-CHLOROTOLUENE	ug/l	ND@1	NA	ND@1	ND@1	ND@1	NA
BENZENE	ug/l	NA	NA	NA	NA	NA	NA
BENZYL CHLORIDE	ug/l	ND@1	NA	ND@1	ND@1	ND@1	NA
BROMOBENZENE	ug/l	NA	NA	NA	NA	NA	NA
BROMOCHLOROMETHANE	ug/l	ND@1	NA	ND@1	ND@1	ND@1	NA
BROMODICHLOROMETHANE	ug/l	ND@1	NA	ND@1	ND@1	ND@1	NA
BROMOFORM	ug/l	ND@1	NA	ND@1	ND@1	ND@1	NA
BROMOMETHANE	ug/l	ND@1	NA	ND@1	ND@1	ND@1	NA
CARBON TETRACHLORIDE	ug/l	ND@1	NA	ND@1	ND@1	ND@1	NA
CHLOROBENZENE	ug/l	ND@1	NA	ND@1	ND@1	ND@1	NA

03/16/07

INTERNATIONAL BUSINESS MACHINES CORPORATION

SAMPLE LOCATION	BF BAG FILT	BF BAG FILT	BF BAG FILT	BF BAG FILT	BF BAG FILT	BF BAG FILT
SAMPLE DESCRIPTION	952-30R	952-30R	952-30R	952-30R	952-30R	952-30R
SAMPLE DATE	10/04/06	10/18/06	11/08/06	11/30/06	12/06/06	12/13/06
LABORATORY SAMPLE I.D.	420-7987-1	420-8268-1	420-8693-1	420-9120-8	420-9203-3	420-9384-1
SAMPLE RUN NUMBER	01	01	01	01	01	01
SAMPLE COMMENT CODES						
PARAMETER						
UNITS						
VOLATILE ORGANICS (Continued)						
CHLORODIBROMOMETHANE	ND@1	NA	ND@1	ND@1	ND@1	NA
CHLOROETHANE	ND@1	NA	ND@1	ND@1	ND@1	NA
CHLOROFORM	ND@1	NA	ND@1	ND@1	ND@1	NA
CHLOROMETHANE	ND@1	NA	ND@1	ND@1	ND@1	NA
CIS-1,3-DICHLOROPROPYLENE	ND@1	NA	ND@1	ND@1	ND@1	NA
DIBROMOMETHANE	ND@1	NA	ND@1	ND@1	ND@1	NA
DICHLORODIFLUOROMETHANE	ND@1	NA	ND@1	ND@1	ND@1	NA
ETHYLBENZENE	ND@1	NA	ND@1	ND@1	ND@1	NA
ISOPROPYLBENZENE	ND@1	NA	ND@1	ND@1	ND@1	NA
METHYLENE CHLORIDE	ND@1	NA	ND@1	ND@1	ND@1	NA
N-BUTYLBENZENE	ND@1	NA	ND@1	ND@1	ND@1	NA
P-ISOPROPYLTOLUENE	ND@1	NA	ND@1	ND@1	ND@1	NA
SEC-BUTYLBENZENE	ND@1	NA	ND@1	ND@1	ND@1	NA
TERT-BUTYLBENZENE	ND@1	NA	ND@1	ND@1	ND@1	NA
TETRACHLOROETHYLENE	ND@1	NA	ND@1	ND@1	ND@1	NA
TOLUENE	ND@1	NA	ND@1	ND@1	ND@1	NA
TRANS-1,3-DICHLOROPROPENE	3.1	NA	2.5	2.9	2.8	NA
TRICHLOROETHYLENE	ND@1	NA	ND@1	ND@1	ND@1	NA
TRICHLOROFLUOROMETHANE	ND@1	NA	ND@1	ND@1	ND@1	NA
VINYL CHLORIDE	ND@1	NA	ND@1	ND@1	ND@1	NA
XYLENE, TOTAL	ND@1	NA	ND@1	ND@1	ND@1	NA

Former Buildings 952/982 Site  
 GW Treatment System Effectiveness Data Report  
 January 1, 2006 - December 31, 2006

EXPLANATION OF REPORTING CONVENTIONS AND KEY TO COMMENT CODES

REPORTING CONVENTIONS

NA Not Analyzed  
 ND@X Not Detected at Detection Limit X  
 BWRL@X Below Minimum Reporting Limit of X

CODE EXPLANATION

^ Non-Standard Measurement Unit  
 c Sample contained sediment which may have contributed to reported results  
 d 24 Hour Composite Sample  
 B Organic analyte detected in both the sample and the laboratory blank  
 D Compounds identified at a secondary dilution factor  
 E Concentration exceeds the calibration range of the GC/MS instrument  
 J Estimated Value  
 N Spiked sample recovery not within control limits  
 P Lower of 2 GC column concentrations that have more than 25% difference  
 R Reported value is less than the CRDL but greater than the IDL  
 S Surrogate recoveries exceed acceptable control limits  
 W Post digestion spike FAA out of control limits; sample absorbance < 50%  
 \* Manhole flooded when sediment sample collected  
 B The reported value is less than the Contract Required Detection Limit (CRDL), but greater than the Instrument Detection Limit (IDL) (Inorganics)  
 H Sample was prepped or analyzed beyond specified method holding time



**Appendix C**  
**Groundwater Elevation Determinations and Graphs**

Table C-1

Former Leased Property - Buildings 952/982  
 2006 Depth to Water Measurements and Calculated Groundwater Elevation Data

Well No.	Elevation TOC	01/12/06		04/24/06		08/25/06		10/30/06	
		DTW	GWE	DTW	GWE	DTW	GWE	DTW	GWE
952-6R	130.68	33.59	97.09	37.48	93.20	40.56	90.12	38.28	92.40
952-9R	137.80	40.14	97.66	44.97	92.83	47.27	90.52	45.10	92.70
952-10RA	134.36	36.08	98.28	38.98	95.38	44.82	89.54	39.49	94.87
952-11R	135.57	38.62	96.95	42.74	92.83	45.55	90.02	43.29	92.28
952-12R	135.07	33.89	101.18	37.27	97.80	Not measured		38.41	96.66
952-13R	131.07	33.34	97.73	34.35	96.72	38.21	92.86	35.55	95.52
952-14R	135.33	39.43	95.90	44.73	90.60	45.83	89.50	43.73	91.60
952-14RA	135.61	39.62	95.99	43.18	92.43	45.42	90.19	43.50	92.11
952-15RB	134.91	38.00	96.91	41.82	93.09	44.55	90.36	42.33	92.58
952-16R	135.44	38.28	97.16	42.88	92.56	44.82	90.62	43.31	92.13
952-29R	137.31	37.33	99.98	43.41	93.90	44.66	92.65	42.57	94.74
952-30R	136.69	43.89	92.80	48.95	87.74	60.00	76.69	49.22	87.47
952-31R	137.07	42.45	94.62	46.40	90.67	57.32	79.75	47.00	90.07

Notes:

- TOC Top of Casing (surveyed reference point)
- DTW Measured Depth to Water from surveyed reference point (Elevation TOC) (feet)
- GWE Calculated Groundwater Elevation (feet above mean sea level)

**Former IBM Buildings 952 & 982 Leased Property  
Well 952-6R  
Groundwater Elevation**

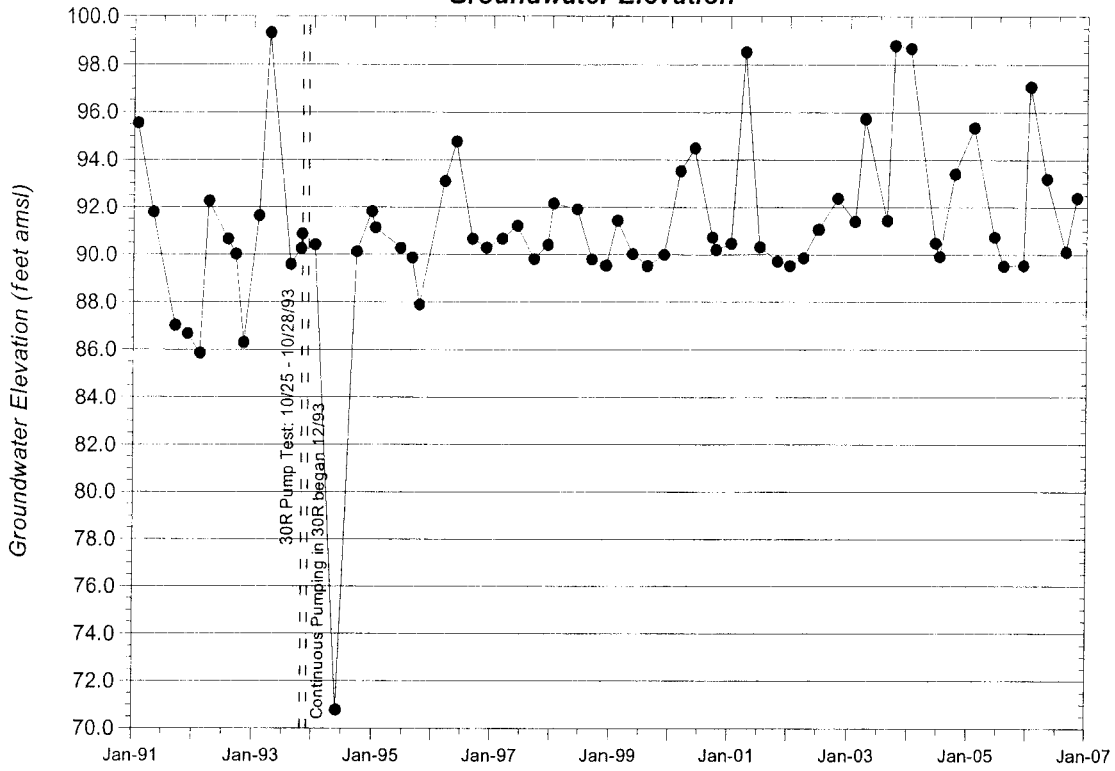

**Former IBM Buildings 952 & 982 Leased Property  
Well 952-9R  
Groundwater Elevation**

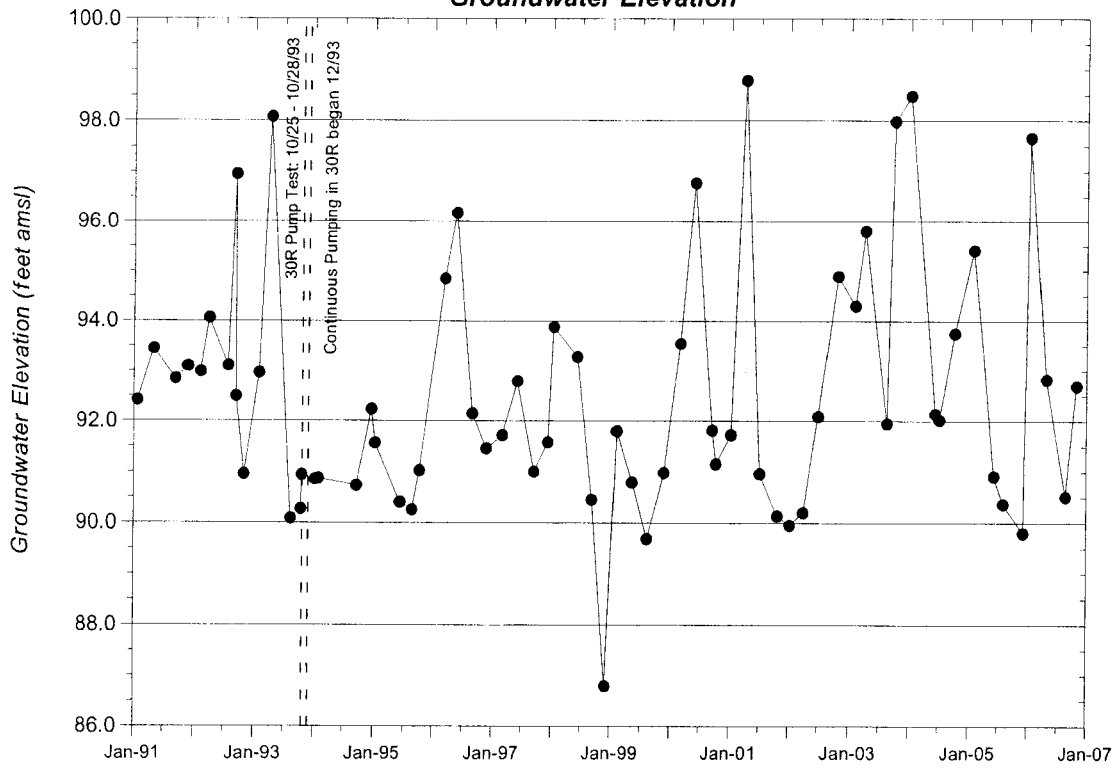

**Former IBM Buildings 952 & 982 Leased Property  
Well 952-12R  
Groundwater Elevation**

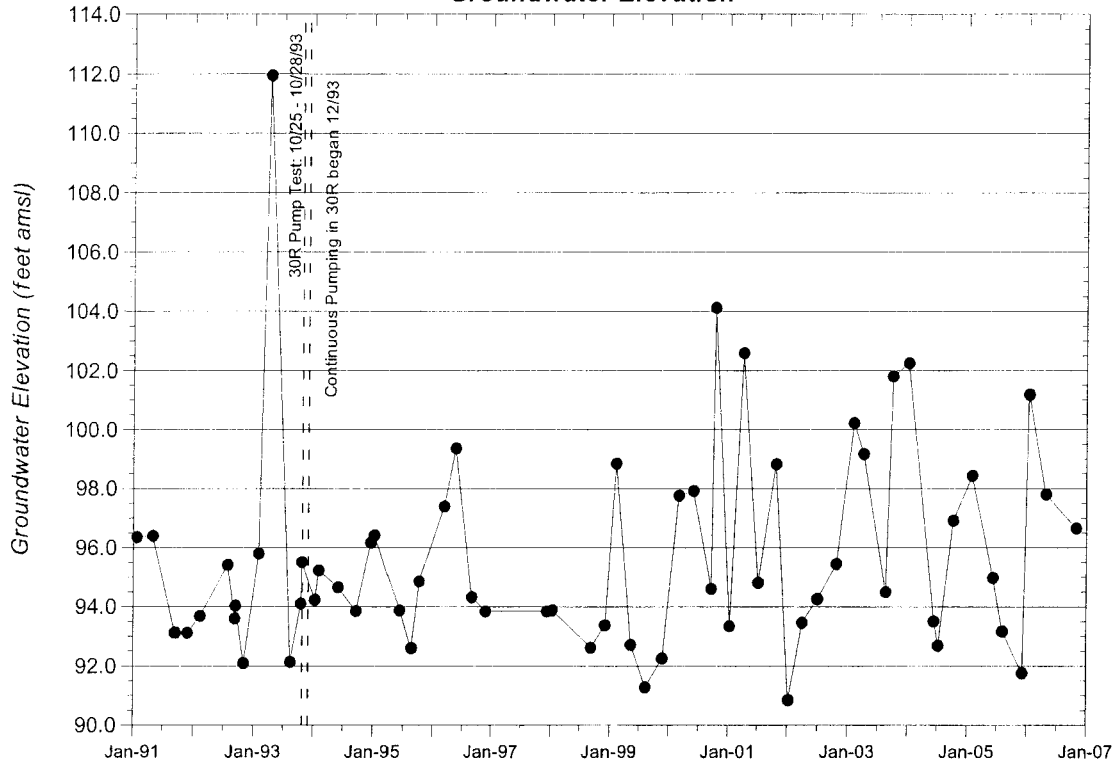

**Former IBM Buildings 952 & 982 Leased Property  
Well 952-13R  
Groundwater Elevation**

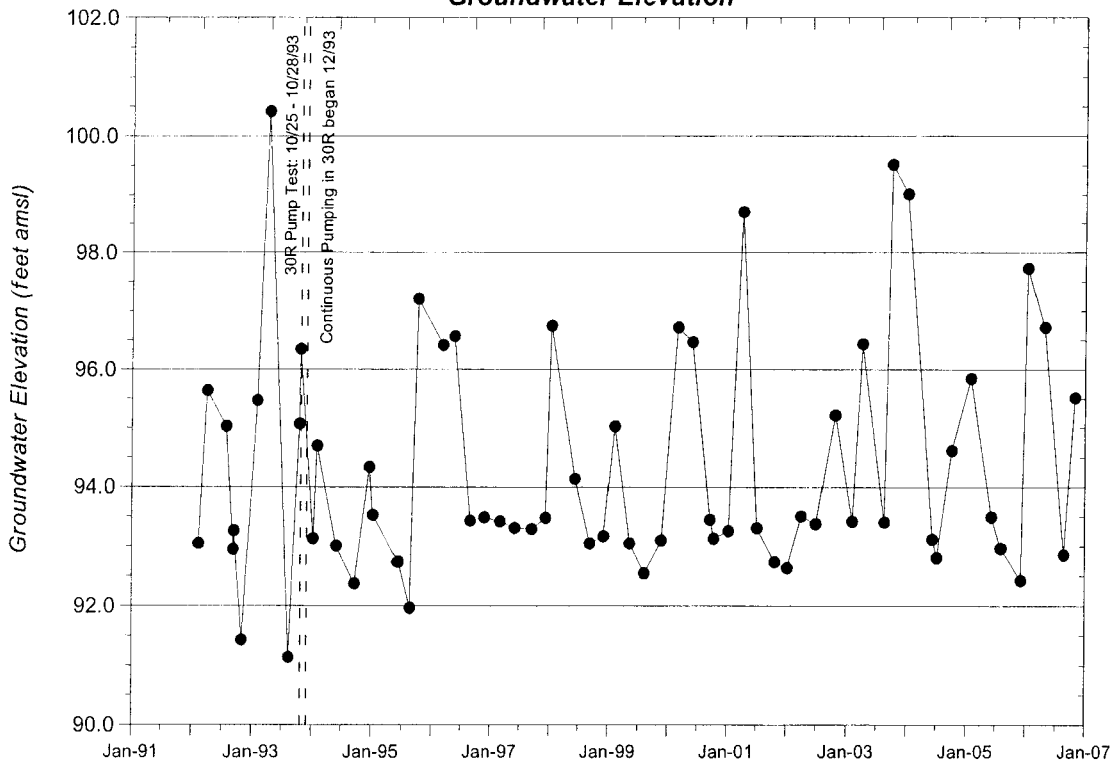

**Former IBM Buildings 952 & 982 Leased Property  
Well 952-15RA  
Groundwater Elevation**

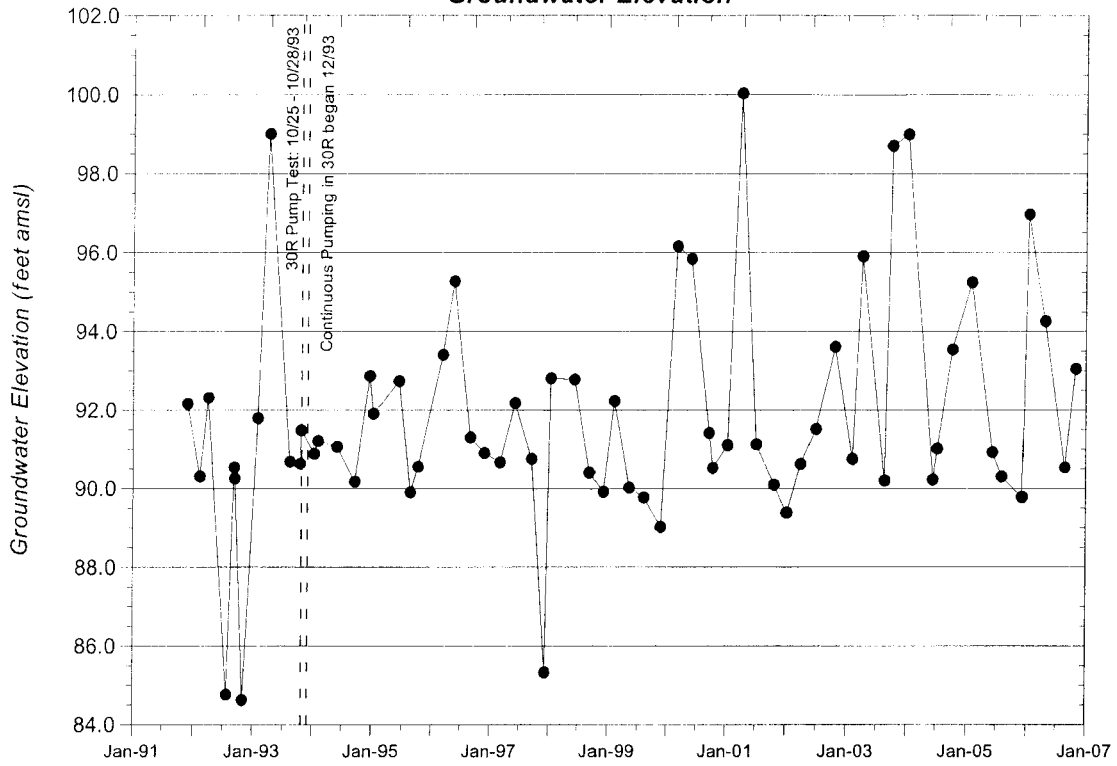

**Former IBM Buildings 952 & 982 Leased Property  
Well 952-15RB  
Groundwater Elevation**

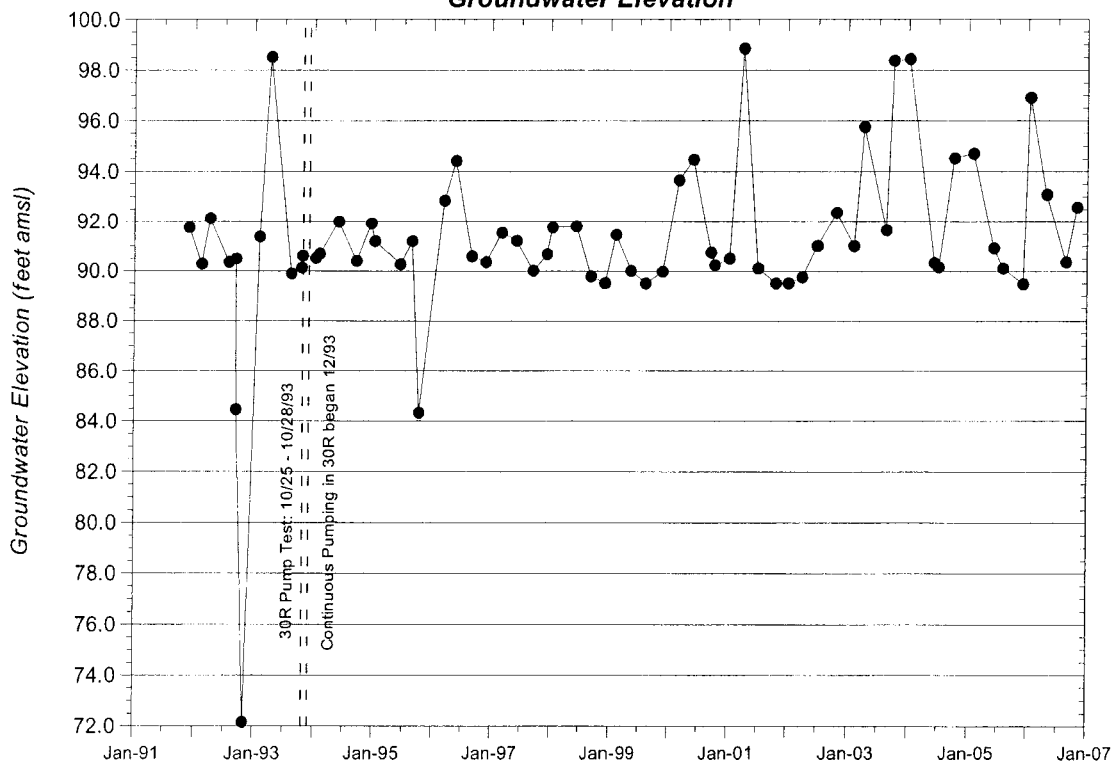

**Former IBM Buildings 952 & 982 Leased Property  
Well 952-30R  
Groundwater Elevation**

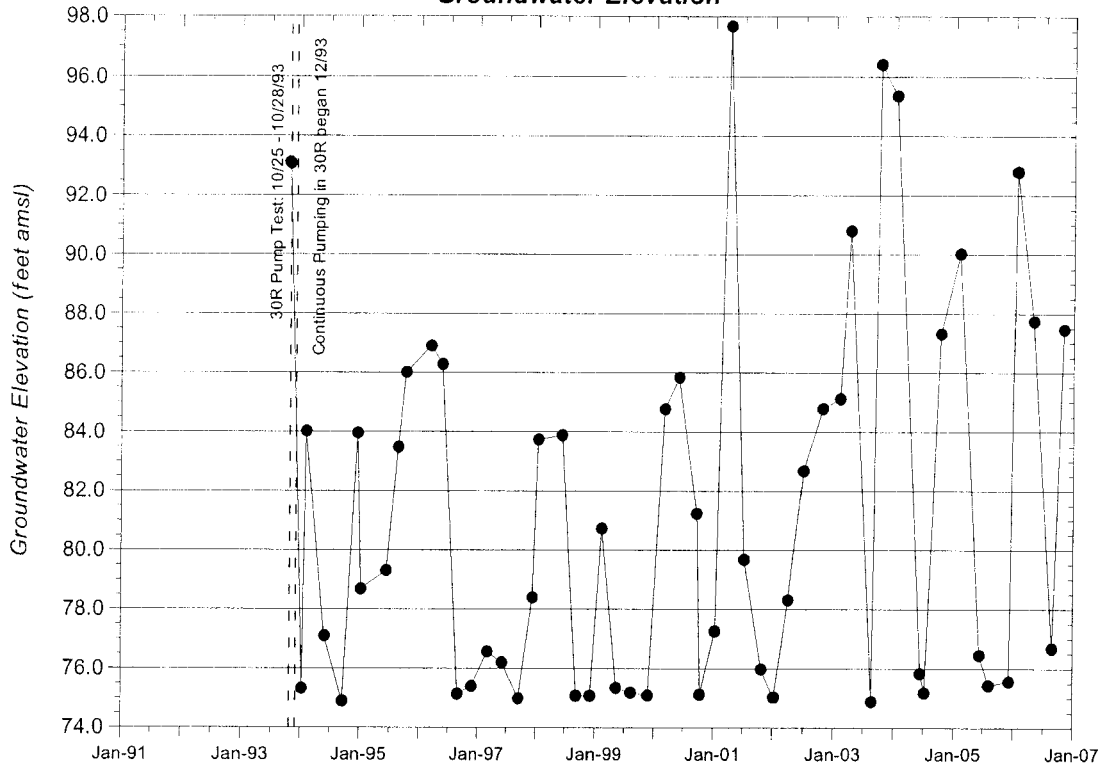

**Former IBM Buildings 952 & 982 Leased Property  
Well 952-31R  
Groundwater Elevation**

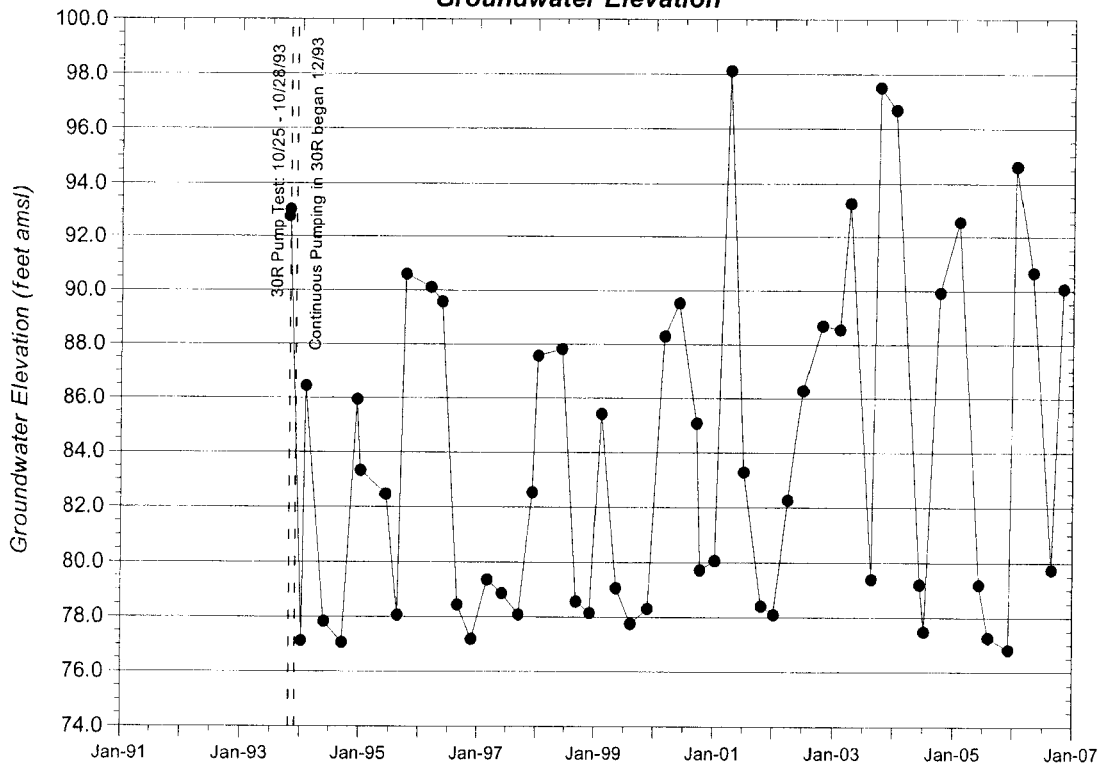

**Appendix D**  
**Groundwater Monitoring and QA/QC Data Reports**



Former Buildings 952/982 Site  
Annual Groundwater Monitoring Data Report  
January 1, 2006 - December 31, 2006

SAMPLE LOCATION	952-006-R	952-006-R	952-009-R	952-009-R
SAMPLE DESCRIPTION	GROUNDWATER	GROUNDWATER	GROUNDWATER	GROUNDWATER
SAMPLE DATE	05/31/06	11/30/06	05/31/06	11/30/06
LABORATORY SAMPLE I.D.	420-4631-10	420-9120-10	420-4631-1	420-9120-11
SAMPLE RUN NUMBER	01	01	01	01
SAMPLE COMMENT CODES				

PARAMETER UNITS

ALCOHOLS, ACETATES, ALDEHYDES, KETONES

BENZYL ALCOHOL	ND@11	ND@10	ND@11	ND@10
----------------	-------	-------	-------	-------

BASE/NEUTRAL EXTRACTABLES

1,2,4-TRICHLOROBENZENE	ug/l	ND@11	ND@10	ND@11	ND@10
1,2-DICHLOROBENZENE	ug/l	ND@1	ND@1	ND@1	ND@1
1,3-DICHLOROBENZENE	ug/l	ND@1	ND@1	ND@1	ND@1
1,4-DICHLOROBENZENE	ug/l	ND@1	ND@1	ND@1	ND@1
1-CHLOROPROPANE	ug/l	ND@11	ND@10	ND@11	ND@10
2,4-DINITROTOLUENE	ug/l	ND@11	ND@10	ND@11	ND@10
2,6-DINITROTOLUENE	ug/l	ND@11	ND@10	ND@11	ND@10
2-CHLOROETHYLVINYL ETHER	ug/l	ND@1	ND@1	ND@1	ND@1
2-CHLORONAPHTHALENE	ug/l	ND@11	ND@10	ND@11	ND@10
2-METHYLNAPHTHALENE	ug/l	ND@11	ND@10	ND@11	ND@10
2-NITROANILINE	ug/l	ND@53	ND@50	ND@54	ND@50
3,3'-DICHLOROBENZIDENE	ug/l	ND@11	ND@10	ND@11	ND@10
3-NITROANILINE	ug/l	ND@53	ND@50	ND@54	ND@50
4-BROMOPHENYL PHENYL ETHER	ug/l	ND@11	ND@10	ND@11	ND@10
4-CHLOROANILINE	ug/l	ND@11	ND@10	ND@11	ND@10
4-CHLOROPHENYL PHENYL ETHER	ug/l	ND@11	ND@10	ND@11	ND@10
4-NITROANILINE	ug/l	ND@21	ND@20	ND@22	ND@20
ACENAPHTHENE	ug/l	ND@11	ND@10	ND@11	ND@10
ACENAPHTHYLENE	ug/l	ND@11	ND@10	ND@11	ND@10
ANTHRACENE	ug/l	ND@11	ND@10	ND@11	ND@10
BENZO (A) ANTHRACENE	ug/l	ND@11	ND@10	ND@11	ND@10
BENZO (A) PYRENE	ug/l	ND@11	ND@10	ND@11	ND@10
BENZO (B) FLUORANTHENE	ug/l	ND@11	ND@10	ND@11	ND@10
BENZO (GHI) PERYLENE	ug/l	ND@11	ND@10	ND@11	ND@10
BENZO (K) FLUORANTHENE	ug/l	ND@11	ND@10	ND@11	ND@10
BIS (2-CHLOROETHOXY) METHANE	ug/l	ND@11	ND@10	ND@11	ND@10
BIS (2-CHLOROETHYL) ETHER	ug/l	ND@11	ND@10	ND@11	ND@10
BIS (2-CHLOROISOPROPYL) ETHER	ug/l	NA	NA	NA	NA
BIS (2-ETHYLHEXYL) PHTHALATE	ug/l	ND@11	ND@10	ND@11	ND@10
BUTYL BENZYL PHTHALATE	ug/l	ND@11	ND@10	ND@11	ND@10
CARBAZOLE	ug/l	ND@11	ND@10	ND@11	ND@10
CHRYSENE	ug/l	ND@11	ND@10	ND@11	ND@10
DI-N-BUTYL PHTHALATE	ug/l	ND@11	ND@10	ND@11	ND@10
DI-N-OCTYL PHTHALATE	ug/l	ND@11	ND@10	ND@11	ND@10
DIBENZO (A,H) ANTHRACENE	ug/l	ND@11	ND@10	ND@11	ND@10
DIBENZOFURAN	ug/l	ND@11	ND@10	ND@11	ND@10
DIETHYL PHTHALATE	ug/l	ND@11	ND@10	ND@11	ND@10
DIMETHYL PHTHALATE	ug/l	ND@11	ND@10	ND@11	ND@10

Former Buildings 952/982 Site  
Annual Groundwater Monitoring Data Report  
January 1, 2006 - December 31, 2006

SAMPLE LOCATION	952-006-R	952-006-R	952-009-R	952-009-R
SAMPLE DESCRIPTION	GROUNDWATER	GROUNDWATER	GROUNDWATER	GROUNDWATER
SAMPLE DATE	05/31/06	11/30/06	05/31/06	11/30/06
LABORATORY SAMPLE I.D.	420-4631-10	420-9120-10	420-4631-1	420-9120-11
SAMPLE RUN NUMBER	01	01	01	01
SAMPLE COMMENT CODES				

PARAMETER	UNITS	952-006-R	952-006-R	952-009-R	952-009-R
BASE/NEUTRAL EXTRACTABLES (Continued)					
FLUORANTHENE	ug/l	ND@11	ND@10	ND@11	ND@10
FLUORENE	ug/l	ND@11	ND@10	ND@11	ND@10
HEXACHLOROBENZENE	ug/l	ND@11	ND@10	ND@11	ND@10
HEXACHLOROBUTADIENE	ug/l	ND@11	ND@10	ND@11	ND@10
HEXACHLOROCYCLOPENTADIENE	ug/l	ND@11	ND@10	ND@11	ND@10
HEXACHLOROETHANE	ug/l	ND@11	ND@10	ND@11	ND@10
INDENO (1,2,3,-C,D) PYRENE	ug/l	ND@11	ND@10	ND@11	ND@10
ISOPHORONE	ug/l	ND@11	ND@10	ND@11	ND@10
N-NITROSODI-N-PROPYLAMINE	ug/l	ND@11	ND@10	ND@11	ND@10
N-NITROSODIMETHYLAMINE	ug/l	ND@11	ND@10	ND@11	ND@10
N-NITROSODIPHENYLAMINE	ug/l	ND@11	ND@10	ND@11	ND@10
NAPHTHALENE	ug/l	ND@11	ND@10	ND@11	ND@10
NITROBENZENE	ug/l	ND@11	ND@10	ND@11	ND@10
PHENANTHRENE	ug/l	ND@11	ND@10	ND@11	ND@10
PYRENE	ug/l	ND@11	ND@10	ND@11	ND@10

INDICATOR PARAMETERS

PH		7.21	6.75	7.27	7.00
SPECIFIC CONDUCTANCE	umhos/cm	1990	2014	1880	1761
TEMPERATURE	C	17.0	14.9	16.0	14.9
TURBIDITY	tu	50	32	4.3	1.8

PETROLEUM PRODUCTS

OIL & GREASE	ug/l	ND@5100	ND@5100	ND@5100	ND@5000
--------------	------	---------	---------	---------	---------

VOLATILE ORGANICS

1,1,1,2-TETRACHLOROETHANE	ug/l	ND@1	ND@1	ND@1	ND@1
1,1,1-TRICHLOROETHANE	ug/l	ND@1	ND@1	ND@1	ND@1
1,1,2,2-TETRACHLOROETHANE	ug/l	ND@1	ND@1	ND@1	ND@1
1,1,2-TRICHLORO-1,2,2-TRIFLUOROETHANE	ug/l	ND@1	ND@1	ND@1	ND@1
1,1,2-TRICHLOROETHANE	ug/l	ND@1	ND@1	ND@1	ND@1
1,1-DICHLOROETHANE	ug/l	0.74U	ND@1	ND@1	ND@1
1,1-DICHLOROETHYLENE	ug/l	ND@1	ND@1	ND@1	ND@1
1,2,3-TRICHLOROPROPANE	ug/l	ND@1	ND@1	ND@1	ND@1
1,2-DICHLORO-1,2,2-TRIFLUOROETHANE	ug/l	ND@1	ND@1	ND@1	ND@1

Former Buildings 952/982 Site  
Annual Groundwater Monitoring Data Report  
January 1, 2006 - December 31, 2006

SAMPLE LOCATION	952-006-R	952-006-R	952-009-R	952-009-R
SAMPLE DESCRIPTION	GROUNDWATER	GROUNDWATER	GROUNDWATER	GROUNDWATER
SAMPLE DATE	05/31/06	11/30/06	05/31/06	11/30/06
LABORATORY SAMPLE I.D.	420-4631-10	420-9120-10	420-4631-1	420-9120-11
SAMPLE RUN NUMBER	01	01	01	01
SAMPLE COMMENT CODES				

PARAMETER

UNITS

VOLATILE ORGANICS (Continued)

1,2-DICHLOROETHANE	ug/l	ND@1	ND@1	ND@1
1,2-DICHLOROETHYLENE, TOTAL	ug/l	ND@1	ND@1	ND@1
1,2-DICHLOROPROPANE	ug/l	ND@1	ND@1	ND@1
2-CHLOROTOLUENE	ug/l	ND@1	ND@1	ND@1
4-CHLOROTOLUENE	ug/l	ND@1	ND@1	ND@1
BENZENE	ug/l	NA	NA	NA
BENZYL CHLORIDE	ug/l	ND@1	ND@1	ND@1
BROMOBENZENE	ug/l	ND@1	ND@1	ND@1
BROMODICHLOROMETHANE	ug/l	ND@1	ND@1	ND@1
BROMOFORM	ug/l	ND@1	ND@1	ND@1
BROMOMETHANE	ug/l	ND@1	ND@1	ND@1
CARBON TETRACHLORIDE	ug/l	ND@1	ND@1	ND@1
CHLOROBENZENE	ug/l	ND@1	ND@1	ND@1
CHLORODIBROMOMETHANE	ug/l	ND@1	ND@1	ND@1
CHLOROETHANE	ug/l	ND@1	ND@1	ND@1
CHLOROFORM	ug/l	ND@1	ND@1	ND@1
CHLOROMETHANE	ug/l	ND@1	ND@1	ND@1
CIS-1,3-DICHLOROPROPYLENE	ug/l	ND@1	ND@1	ND@1
DIBROMOMETHANE	ug/l	ND@1	ND@1	ND@1
DICHLORODIFLUOROMETHANE	ug/l	ND@1	ND@1	ND@1
ETHYLBENZENE	ug/l	NA	NA	NA
METHYLENE CHLORIDE	ug/l	ND@1	ND@1	ND@1
TETRACHLOROETHYLENE	ug/l	ND@1	ND@1	ND@1
TOLUENE	ug/l	NA	NA	NA
TRANS-1,3-DICHLOROPROPENE	ug/l	ND@1	ND@1	ND@1
TRICHLOROETHYLENE	ug/l	ND@1	ND@1	ND@1
TRICHLOROFLUOROMETHANE	ug/l	ND@1	ND@1	ND@1
VINYL CHLORIDE	ug/l	ND@1	ND@1	ND@1
XYLENE, TOTAL	ug/l	NA	NA	NA

Former Buildings 952/982 Site  
Annual Groundwater Monitoring Data Report  
January 1, 2006 - December 31, 2006

SAMPLE LOCATION	952-010-R	952-011-R	952-012-R
SAMPLE DESCRIPTION	GROUNDWATER	GROUNDWATER	GROUNDWATER
SAMPLE DATE	06/01/06	05/31/06	12/01/06
LABORATORY SAMPLE I.D.	420-4699-4	420-4631-9	420-9120-14
SAMPLE RUN NUMBER	01	01	01
SAMPLE COMMENT CODES			

PARAMETER	UNITS	952-010-R	952-011-R	952-012-R
ALCOHOLS, ACETATES, ALDEHYDES, KETONES				
BENZYL ALCOHOL	ug/l	ND@500	ND@10	NA
BASE/NEUTRAL EXTRACTABLES				
1,2,4-TRICHLOROBENZENE	ug/l	ND@500	ND@10	NA
1,2-DICHLOROBENZENE	ug/l	2200D	ND@1	ND@1
1,3-DICHLOROBENZENE	ug/l	600D	ND@1	ND@1
1,4-DICHLOROBENZENE	ug/l	700D	ND@1	ND@1
1-CHLOROPROPANE	ug/l	ND@500	NA	NA
2,4-DINITROTOLUENE	ug/l	ND@500	NA	NA
2,6-DINITROTOLUENE	ug/l	ND@500	NA	NA
2-CHLOROETHYL VINYL ETHER	ug/l	ND@10	ND@1	ND@1
2-CHLORONAPHTHALENE	ug/l	ND@500	NA	NA
2-METHYLNAPHTHALENE	ug/l	ND@500	ND@10	NA
2-NITROANILINE	ug/l	ND@2500	ND@52	NA
3,3'-DICHLOROBENZIDENE	ug/l	ND@500	ND@10	NA
3-NITROANILINE	ug/l	ND@2500	ND@52	NA
4-BROMOPHENYL PHENYL ETHER	ug/l	ND@500	ND@10	NA
4-CHLOROANILINE	ug/l	ND@500	ND@10	NA
4-CHLOROPHENYL PHENYL ETHER	ug/l	ND@500	ND@10	NA
4-NITROANILINE	ug/l	ND@1000	ND@21	NA
ACENAPHTHENE	ug/l	ND@500	ND@10	NA
ACENAPHTHYLENE	ug/l	ND@500	ND@10	NA
ANTHRACENE	ug/l	ND@500	ND@10	NA
BENZO (A) ANTHRACENE	ug/l	ND@500	ND@10	NA
BENZO (A) PYRENE	ug/l	ND@500	ND@10	NA
BENZO (B) FLUORANTHENE	ug/l	ND@500	ND@10	NA
BENZO (GHI) PERYLENE	ug/l	ND@500	ND@10	NA
BENZO (K) FLUORANTHENE	ug/l	ND@500	ND@10	NA
BIS (2-CHLOROETHOXY) METHANE	ug/l	ND@500	ND@10	NA
BIS (2-CHLOROETHYL) ETHER	ug/l	NA	NA	NA
BIS (2-CHLOROISOPROPYL) ETHER	ug/l	NA	NA	NA
BIS (2-ETHYLHEXYL) PHTHALATE	ug/l	13	13	NA
BUTYL BENZYL PHTHALATE	ug/l	ND@500	ND@10	NA
CARBAZOLE	ug/l	ND@500	ND@10	NA
CHRYSENE	ug/l	ND@500	ND@10	NA
DI-N-BUTYL PHTHALATE	ug/l	ND@500	ND@10	NA
DI-N-OCTYL PHTHALATE	ug/l	ND@500	ND@10	NA
DIBENZO (A,H) ANTHRACENE	ug/l	ND@500	ND@10	NA
DIBENZOFURAN	ug/l	ND@500	ND@10	NA
DIETHYL PHTHALATE	ug/l	ND@500	ND@10	NA
DIMETHYL PHTHALATE	ug/l	ND@500	ND@10	NA

Former Buildings 952/982 Site  
Annual Groundwater Monitoring Data Report  
January 1, 2006 - December 31, 2006

SAMPLE LOCATION	952-010-R	952-011-R	952-012-R
SAMPLE DESCRIPTION	GROUNDWATER	GROUNDWATER	GROUNDWATER
SAMPLE DATE	06/01/06	05/31/06	12/01/06
LABORATORY SAMPLE I.D.	420-4699-4	420-4631-9	420-9120-14
SAMPLE RUN NUMBER	01	01	01
SAMPLE COMMENT CODES			

PARAMETER UNITS

BASE/NEUTRAL EXTRACTABLES (Continued)

FLUORANTHENE	ug/l	ND@10	NA
FLUORENE	ug/l	ND@500	NA
HEXACHLOROBENZENE	ug/l	ND@10	NA
HEXACHLOROBUTADIENE	ug/l	ND@10	NA
HEXACHLOROCYCLOPENTADIENE	ug/l	ND@10	NA
HEXACHLOROTHANE	ug/l	ND@10	NA
INDENO(1,2,3,-C,D)PYRENE	ug/l	ND@10	NA
ISOPHORONE	ug/l	ND@10	NA
N-NITROSODI-N-PROPYLAMINE	ug/l	ND@10	NA
N-NITROSODIMETHYLAMINE	ug/l	ND@10	NA
N-NITROSODIPHENYLAMINE	ug/l	ND@10	NA
NAPHTHALENE	ug/l	ND@10	NA
NITROBENZENE	ug/l	ND@10	NA
PHENANTHRENE	ug/l	ND@10	NA
PYRENE	ug/l	ND@10	NA

INDICATOR PARAMETERS

PH		7.30	6.97	6.85
SPECIFIC CONDUCTANCE	umhos/cm	NA	2222	2303
TEMPERATURE	C	17.1	19.7	14.8
TURBIDITY	tu	24	1.5	13

PETROLEUM PRODUCTS

OIL & GREASE	ug/l	ND@5300	ND@5100	ND@5000
--------------	------	---------	---------	---------

VOLATILE ORGANICS

1,1,1,2-TETRACHLOROETHANE	ug/l	ND@10	ND@1	ND@1
1,1,1-TRICHLOROETHANE	ug/l	ND@10	ND@1	ND@1
1,1,2,2-TETRACHLOROETHANE	ug/l	ND@10	ND@1	ND@1
1,1,2-TRICHLORO-1,2,2-TRIFLUOROETHANE	ug/l	ND@10	ND@1	ND@1
1,1,2-TRICHLOROETHANE	ug/l	ND@10	ND@1	ND@1
1,1-DICHLOROETHANE	ug/l	ND@10	ND@1	ND@1
1,1-DICHLOROETHYLENE	ug/l	ND@10	ND@1	ND@1
1,2,3-TRICHLOROPROPANE	ug/l	ND@10	ND@1	ND@1
1,2-DICHLORO-1,2,2-TRIFLUOROETHANE	ug/l	ND@10	ND@1	ND@1

Former Buildings 952/982 Site  
Annual Groundwater Monitoring Data Report  
January 1, 2006 - December 31, 2006

SAMPLE LOCATION	952-010-R	952-011-R	952-012-R	952-012-R
SAMPLE DESCRIPTION	GROUNDWATER	GROUNDWATER	GROUNDWATER	GROUNDWATER
SAMPLE DATE	06/01/06	05/31/06	06/02/06	12/01/06
LABORATORY SAMPLE I.D.	420-4699-4	420-4631-9	420-4699-7	420-9120-14
SAMPLE RUN NUMBER	01	01	01	01
SAMPLE COMMENT CODES				

PARAMETER	UNITS	952-010-R	952-011-R	952-012-R	952-012-R
VOLATILE ORGANICS (Continued)					
1,2-DICHLOROETHANE	ug/l	ND@10	ND@1	ND@1	ND@1
1,2-DICHLOROETHYLENE, TOTAL	ug/l	ND@10	ND@1	ND@1	ND@1
1,2-DICHLOROPROPANE	ug/l	ND@10	ND@1	ND@1	ND@1
2-CHLOROTOLUENE	ug/l	ND@10	ND@1	ND@1	ND@1
4-CHLOROTOLUENE	ug/l	ND@10	ND@1	ND@1	ND@1
BENZENE	ug/l	ND@50	NA	ND@1	ND@1
BENZYL CHLORIDE	ug/l	61	ND@1	ND@1	ND@1
BROMOBENZENE	ug/l	ND@10	ND@1	ND@1	ND@1
BROMODICHLOROMETHANE	ug/l	ND@10	ND@1	ND@1	ND@1
BROMOFORM	ug/l	ND@10	ND@1	ND@1	ND@1
BROMOMETHANE	ug/l	ND@10	ND@1	ND@1	ND@1
CARBON TETRACHLORIDE	ug/l	ND@10	ND@1	ND@1	ND@1
CHLOROBENZENE	ug/l	ND@10	ND@1	ND@1	ND@1
CHLORODIBROMOMETHANE	ug/l	ND@10	ND@1	ND@1	ND@1
CHLOROETHANE	ug/l	ND@10	ND@1	ND@1	ND@1
CHLOROFORM	ug/l	ND@10	ND@1	ND@1	ND@1
CHLOROMETHANE	ug/l	ND@10	ND@1	ND@1	ND@1
CIS-1,3-DICHLOROPROPYLENE	ug/l	ND@10	ND@1	ND@1	ND@1
DIBROMOMETHANE	ug/l	ND@10	ND@1	ND@1	ND@1
DICHLORODIFLUOROMETHANE	ug/l	ND@10	ND@1	ND@1	ND@1
ETHYLBENZENE	ug/l	ND@50	NA	ND@1	ND@1
METHYLENE CHLORIDE	ug/l	ND@10	ND@1	ND@1	ND@1
TETRACHLOROETHYLENE	ug/l	ND@10	ND@1	ND@1	ND@1
TOLUENE	ug/l	ND@50	NA	ND@1	ND@1
TRANS-1,3-DICHLOROPROPENE	ug/l	ND@10	ND@1	ND@1	ND@1
TRICHLOROETHYLENE	ug/l	6.3J	ND@1	ND@1	ND@1
TRICHLOROFLUOROMETHANE	ug/l	ND@10	ND@1	ND@1	ND@1
VINYL CHLORIDE	ug/l	ND@10	ND@1	ND@1	ND@1
XYLENE, TOTAL	ug/l	ND@50	NA	ND@1	ND@1

Former Buildings 952/982 Site  
Annual Groundwater Monitoring Data Report  
January 1, 2006 - December 31, 2006

SAMPLE LOCATION	952-013-R	952-013-R	952-014-R	952-014-R
SAMPLE DESCRIPTION	GROUNDWATER	GROUNDWATER	GROUNDWATER	DUPLICATE
SAMPLE DATE	05/31/06	11/30/06	05/31/06	05/31/06
LABORATORY SAMPLE I.D.	420-4631-11	0612898	420-9120-9	420-4631-7
SAMPLE RUN NUMBER	01	01	01	01
SAMPLE COMMENT CODES				

PARAMETER	UNITS	952-013-R	952-013-R	952-014-R	952-014-R
ALCOHOLS, ACETATES, ALDEHYDES, KETONES					
BENZYL ALCOHOL	ug/l	ND@10	ND@20	ND@10	ND@10
BASE/NEUTRAL EXTRACTABLES					
1, 2, 4-TRICHLOROBENZENE	ug/l	ND@10	ND@20	ND@10	ND@10
1, 2-DICHLOROBENZENE	ug/l	ND@1	ND@1	ND@1	ND@1
1, 3-DICHLOROBENZENE	ug/l	ND@1	ND@1	ND@1	ND@1
1, 4-DICHLOROBENZENE	ug/l	ND@1	ND@1	ND@1	ND@1
1-CHLOROPROPANE	ug/l	ND@10	NA	ND@10	ND@10
2, 4-DINITROTOLUENE	ug/l	ND@10	ND@20	ND@10	ND@10
2, 6-DINITROTOLUENE	ug/l	ND@10	ND@20	ND@10	ND@10
2-CHLOROETHYL VINYL ETHER	ug/l	ND@1	NA	ND@1	ND@1
2-CHLORONAPHTHALENE	ug/l	ND@10	ND@20	ND@10	ND@10
2-METHYLNAPHTHALENE	ug/l	ND@10	ND@20	ND@10	ND@10
2-NITROANILINE	ug/l	ND@50	ND@20	ND@50	ND@52
3, 3'-DICHLOROBENZIDENE	ug/l	ND@10	ND@20	ND@10	ND@52
3-NITROANILINE	ug/l	ND@50	ND@20	ND@50	ND@52
4-BROMOPHENYL PHENYL ETHER	ug/l	ND@10	ND@20	ND@10	ND@10
4-CHLOROANILINE	ug/l	ND@10	ND@20	ND@10	ND@10
4-CHLOROPHENYL PHENYL ETHER	ug/l	ND@10	ND@20	ND@10	ND@10
4-NITROANILINE	ug/l	ND@20	ND@20	ND@20	ND@21
ACENAPHTHENE	ug/l	ND@10	ND@20	ND@10	ND@10
ACENAPHTHYLENE	ug/l	ND@10	ND@20	ND@10	ND@10
ANTHRACENE	ug/l	ND@10	ND@20	ND@10	ND@10
BENZO(A) ANTHRACENE	ug/l	ND@10	ND@20	ND@10	ND@10
BENZO(A) PYRENE	ug/l	ND@10	ND@20	ND@10	ND@10
BENZO(B) FLUORANTHENE	ug/l	ND@10	ND@20	ND@10	ND@10
BENZO(GHI)PERYLENE	ug/l	ND@10	ND@20	ND@10	ND@10
BENZO(K) FLUORANTHENE	ug/l	ND@10	ND@20	ND@10	ND@10
BIS(2-CHLOROETHOXY)METHANE	ug/l	ND@10	ND@20	ND@10	ND@10
BIS(2-CHLOROETHYL) ETHER	ug/l	ND@10	ND@20	ND@10	ND@10
BIS(2-ETHYLHEXYL) PHTHALATE	ug/l	NA	NA	NA	NA
BUTYL BENZYL PHTHALATE	ug/l	ND@10	ND@20	ND@10	ND@10
CARBAZOLE	ug/l	ND@10	ND@20	ND@10	ND@10
CHRYSENE	ug/l	ND@10	ND@20	ND@10	ND@10
DI-N-BUTYL PHTHALATE	ug/l	ND@10	ND@20	ND@10	ND@10
DI-N-OCTYL PHTHALATE	ug/l	ND@10	ND@20	ND@10	ND@10
DIBENZO(A, H) ANTHRACENE	ug/l	ND@10	ND@20	ND@10	ND@10
DIBENZOFURAN	ug/l	ND@10	ND@20	ND@10	ND@10
DIETHYL PHTHALATE	ug/l	ND@10	ND@20	ND@10	ND@10
DIMETHYL PHTHALATE	ug/l	ND@10	ND@20	ND@10	ND@10

Former Buildings 952/982 Site  
Annual Groundwater Monitoring Data Report  
January 1, 2006 - December 31, 2006

SAMPLE LOCATION	952-013-R	952-013-R	952-014-R	952-014-R
SAMPLE DESCRIPTION	GROUNDWATER	REPLICATE	GROUNDWATER	DUPLICATE
SAMPLE DATE	05/31/06	11/30/06	05/31/06	05/31/06
LABORATORY SAMPLE I.D.	420-4631-11	0612898	420-4631-6	420-4631-7
SAMPLE RUN NUMBER	01	01	01	01
SAMPLE COMMENT CODES				

PARAMETER	UNITS	952-013-R	952-013-R	952-014-R	952-014-R
BASE/NEUTRAL EXTRACTABLES (Continued)					
FLUORANTHENE	ug/l	ND@10	ND@20	ND@10	ND@10
FLUORENE	ug/l	ND@10	ND@20	ND@10	ND@10
HEXACHLOROBENZENE	ug/l	ND@10	ND@20	ND@10	ND@10
HEXACHLOROBUTADIENE	ug/l	ND@10	ND@20	ND@10	ND@10
HEXACHLOROCYCLOPENTADIENE	ug/l	ND@10	ND@20	ND@10	ND@10
HEXACHLOROETHANE	ug/l	ND@10	ND@20	ND@10	ND@10
INDENO(1,2,3-c,D)PYRENE	ug/l	ND@10	ND@20	ND@10	ND@10
ISOPHORONE	ug/l	ND@10	ND@20	ND@10	ND@10
N-NITROSODI-N-PROPYLAMINE	ug/l	ND@10	NA	ND@10	ND@10
N-NITROSODIMETHYLAMINE	ug/l	ND@10	NA	ND@10	ND@10
N-NITROSODIPHENYLAMINE	ug/l	ND@10	ND@20	ND@10	ND@10
NAPHTHALENE	ug/l	ND@10	ND@20	ND@10	ND@10
NITROBENZENE	ug/l	ND@10	ND@20	ND@10	ND@10
PHENANTHRENE	ug/l	ND@10	ND@20	ND@10	ND@10
PYRENE	ug/l	ND@10	ND@20	ND@10	ND@10

INDICATOR PARAMETERS	UNITS	952-013-R	952-013-R	952-014-R	952-014-R
PH		7.38	6.98	7.21	7.21
SPECIFIC CONDUCTANCE	umhos/cm	807	1029	515	515
TEMPERATURE	C	17.6	14.5	15.4	15.4
TURBIDITY	tu	51	46.0	47	45

PETROLEUM PRODUCTS	UNITS	952-013-R	952-013-R	952-014-R	952-014-R
OIL & GREASE	ug/l	ND@5100	ND@1400	NA	NA

VOLATILE ORGANICS	UNITS	952-013-R	952-013-R	952-014-R	952-014-R
1,1,1,2-TETRACHLOROETHANE	ug/l	ND@1	ND@1	ND@1	ND@1
1,1,1-TRICHLOROETHANE	ug/l	0.647	ND@1	ND@1	1.3
1,1,2,2-TETRACHLOROETHANE	ug/l	ND@1	ND@1	ND@1	1.5
1,1,2-TRICHLORO-1,2,2-TRIFLUOROETHANE	ug/l	ND@1	ND@1	ND@1	ND@1
1,1,2-TRICHLOROETHANE	ug/l	ND@1	ND@1	ND@1	ND@1
1,1-DICHLOROETHANE	ug/l	ND@1	ND@1	ND@1	ND@1
1,1-DICHLOROETHYLENE	ug/l	ND@1	ND@1	ND@1	ND@1
1,2,3-TRICHLOROPROPANE	ug/l	ND@1	ND@1	ND@1	ND@1
1,2-DICHLORO-1,2,2-TRIFLUOROETHANE	ug/l	ND@1	ND@1	ND@1	ND@1

Former Buildings 952/982 Site  
Annual Groundwater Monitoring Data Report  
January 1, 2006 - December 31, 2006

SAMPLE LOCATION	952-013-R	952-013-R	952-014-R	952-014-R
SAMPLE DESCRIPTION	GROUNDWATER	REPLICATE	GROUNDWATER	DUPLICATE
SAMPLE DATE	05/31/06	11/30/06	05/31/06	05/31/06
LABORATORY SAMPLE I.D.	420-4631-11	0612898	420-4631-6	420-4631-7
SAMPLE RUN NUMBER	01	01	01	01
SAMPLE COMMENT CODES				

PARAMETER

UNITS

VOLATILE ORGANICS (Continued)

1,2-DICHLOROETHANE	ug/l	ND@1	ND@1	ND@1
1,2-DICHLOROETHYLENE, TOTAL	ug/l	ND@1	ND@1	ND@1
1,2-DICHLOROPROPANE	ug/l	ND@1	ND@1	ND@1
2-CHLOROTOLUENE	ug/l	NA	ND@1	ND@1
4-CHLOROTOLUENE	ug/l	NA	ND@1	ND@1
BENZENE	ug/l	NA	NA	NA
BENZYL CHLORIDE	ug/l	ND@1	ND@1	ND@1
BROMBENZENE	ug/l	ND@1	ND@1	ND@1
BROMODICHLOROMETHANE	ug/l	ND@1	ND@1	ND@1
BROMOFORM	ug/l	ND@1	ND@1	ND@1
BROMOMETHANE	ug/l	ND@1	ND@1	ND@1
CARBON TETRACHLORIDE	ug/l	ND@1	ND@1	ND@1
CHLOROBENZENE	ug/l	ND@1	ND@1	ND@1
CHLORODIBROMOMETHANE	ug/l	ND@1	ND@1	ND@1
CHLOROETHANE	ug/l	ND@1	ND@1	ND@1
CHLOROFORM	ug/l	ND@1	ND@1	ND@1
CHLOROMETHANE	ug/l	ND@1	ND@1	ND@1
CIS-1,3-DICHLOROPROPYLENE	ug/l	ND@1	ND@1	ND@1
DIBROMOMETHANE	ug/l	ND@1	ND@1	ND@1
DICHLORODIFLUOROMETHANE	ug/l	ND@1	ND@1	ND@1
ETHYLBENZENE	ug/l	NA	NA	NA
METHYLENE CHLORIDE	ug/l	ND@1	ND@1	ND@1
TETRACHLOROETHYLENE	ug/l	ND@1	ND@1	ND@1
TOLUENE	ug/l	NA	NA	NA
TRANS-1,3-DICHLOROPROPENE	ug/l	ND@1	ND@1	ND@1
TRICHLOROETHYLENE	ug/l	ND@1	ND@1	ND@1
TRICHLOROFLUOROMETHANE	ug/l	ND@1	ND@1	ND@1
VINYL CHLORIDE	ug/l	ND@1	ND@1	ND@1
XYLENE, TOTAL	ug/l	NA	NA	NA

Former Buildings 952/992 Site  
Annual Groundwater Monitoring Data Report  
January 1, 2006 - December 31, 2006

SAMPLE LOCATION	952-014-R	952-014-R	952-014-RA	952-014-RA
SAMPLE DESCRIPTION	GROUNDWATER	DUPLICATE	GROUNDWATER	GROUNDWATER
SAMPLE DATE	11/30/06	11/30/06	05/31/06	11/30/06
LABORATORY SAMPLE I.D.	420-9120-3	420-9120-4	420-4631-3	420-9120-6
SAMPLE RUN NUMBER	01	01	01	01
SAMPLE COMMENT CODES				

PARAMETER	UNITS	952-014-R	952-014-RA	952-014-RA
ALCOHOLS, ACETATES, ALDEHYDES, KETONES				
BENZYL ALCOHOL	ug/l	ND@10	ND@10	ND@10
BASE/NEUTRAL EXTRACTABLES				
1,2,4-TRICHLOROBENZENE	ug/l	ND@10	ND@11	ND@10
1,2-DICHLOROBENZENE	ug/l	ND@1	ND@1	ND@1
1,3-DICHLOROBENZENE	ug/l	ND@1	ND@1	ND@1
1,4-DICHLOROBENZENE	ug/l	ND@10	ND@11	ND@10
1-CHLOROPROPANE	ug/l	ND@10	ND@11	ND@10
2,4-DINITROTOLUENE	ug/l	ND@10	ND@11	ND@10
2,6-DINITROTOLUENE	ug/l	ND@1	ND@1	ND@1
2-CHLOROETHYLVINYL ETHER	ug/l	ND@10	ND@11	ND@10
2-CHLORONAPHTHALENE	ug/l	ND@10	ND@11	ND@10
2-METHYLNAPHTHALENE	ug/l	ND@10	ND@11	ND@10
2-NITROANILINE	ug/l	ND@50	ND@55	ND@50
3,3'-DICHLOROBENZIDENE	ug/l	ND@10	ND@11	ND@10
3-NITROANILINE	ug/l	ND@50	ND@55	ND@50
4-BROMOPHENYL PHENYL ETHER	ug/l	ND@10	ND@11	ND@10
4-CHLOROANILINE	ug/l	ND@10	ND@11	ND@10
4-CHLOROPHENYL PHENYL ETHER	ug/l	ND@10	ND@11	ND@10
4-NITROANILINE	ug/l	ND@20	ND@22	ND@20
ACENAPHTHENE	ug/l	ND@10	ND@11	ND@10
ACENAPHTYLENE	ug/l	ND@10	ND@11	ND@10
ANTHRACENE	ug/l	ND@10	ND@11	ND@10
BENZO(A)ANTHRACENE	ug/l	ND@10	ND@11	ND@10
BENZO(A)PYRENE	ug/l	ND@10	ND@11	ND@10
BENZO(B)FLUORANTHENE	ug/l	ND@10	ND@11	ND@10
BENZO(GHI)PERYLENE	ug/l	ND@10	ND@11	ND@10
BENZO(K)FLUORANTHENE	ug/l	ND@10	ND@11	ND@10
BIS(2-CHLOROETHOXY)METHANE	ug/l	ND@10	ND@11	ND@10
BIS(2-CHLOROETHYL) ETHER	ug/l	ND@10	ND@11	ND@10
BIS(2-CHLOROISOPROPYL) ETHER	ug/l	NA	NA	NA
BIS(2-ETHYLHEXYL) PHTHALATE	ug/l	ND@10	ND@11	ND@10
BUTYL BENZYL PHTHALATE	ug/l	ND@10	ND@11	ND@10
CARBAZOLE	ug/l	ND@10	ND@11	ND@10
CHRYSENE	ug/l	ND@10	ND@11	ND@10
DI-N-BUTYL PHTHALATE	ug/l	ND@10	ND@11	ND@10
DI-N-OCTYL PHTHALATE	ug/l	ND@10	ND@11	ND@10
DIBENZO(A,H)ANTHRACENE	ug/l	ND@10	ND@11	ND@10
DIBENZOFURAN	ug/l	ND@10	ND@11	ND@10
DIBENZO(FURAN)	ug/l	ND@10	ND@11	ND@10
DIETHYL PHTHALATE	ug/l	ND@10	ND@11	ND@10
DIMETHYL PHTHALATE	ug/l	ND@10	ND@11	ND@10

Former Buildings 952/982 Site  
Annual Groundwater Monitoring Data Report  
January 1, 2006 - December 31, 2006

SAMPLE LOCATION	952-014-R	952-014-R	952-014-R
SAMPLE DESCRIPTION	GROUNDWATER	DUPLICATE	GROUNDWATER
SAMPLE DATE	11/30/06	11/30/06	11/30/06
LABORATORY SAMPLE I.D.	420-9120-3	420-9120-4	420-9120-6
SAMPLE RUN NUMBER	01	01	01
SAMPLE COMMENT CODES			

PARAMETER	UNITS	952-014-R	952-014-R	952-014-R
BASE/NEUTRAL EXTRACTABLES (Continued)				
FLUORANTHENE	ug/l	ND@10	ND@11	ND@10
FLUORENE	ug/l	ND@10	ND@11	ND@10
HEXACHLOROBENZENE	ug/l	ND@10	ND@11	ND@10
HEXACHLOROBUTADIENE	ug/l	ND@10	ND@11	ND@10
HEXACHLOROCYCLOPENTADIENE	ug/l	ND@10	ND@11	ND@10
HEXACHLOROBETHANE	ug/l	ND@10	ND@11	ND@10
INDENO(1,2,3-C,D) PYRENE	ug/l	ND@10	ND@11	ND@10
ISOPHORONE	ug/l	ND@10	ND@11	ND@10
N-NITROSODI-N-PROPYLAMINE	ug/l	ND@10	ND@11	ND@10
N-NITROSODIMETHYLAMINE	ug/l	ND@10	ND@11	ND@10
N-NITROSODIPHENYLAMINE	ug/l	ND@10	ND@11	ND@10
NAPHTHALENE	ug/l	ND@10	ND@11	ND@10
NITROBENZENE	ug/l	ND@10	ND@11	ND@10
PHENANTHRENE	ug/l	ND@10	ND@11	ND@10
PYRENE	ug/l	ND@10	ND@11	ND@10

INDICATOR PARAMETERS	PH	6.43	7.01	6.96
SPECIFIC CONDUCTANCE	umhos/cm	521	491	426
TEMPERATURE	C	14.3	16.0	14.6
TURBIDITY	tu	30	7.0	13

PETROLEUM PRODUCTS	OIL & GREASE	NA	NA	NA
--------------------	--------------	----	----	----

VOLATILE ORGANICS	1,1,1,2-TETRACHLOROETHANE	ND@1	ND@1	ND@1
1,1,1-TRICHLOROETHANE	ug/l	0.79J	1.9	1.3
1,1,2,2-TETRACHLOROETHANE	ug/l	ND@1	ND@1	ND@1
1,1,2-TRICHLORO-1,2,2-TRIFLUOROETHANE	ug/l	ND@1	ND@1	ND@1
1,1,2-TRICHLOROETHANE	ug/l	ND@1	ND@1	ND@1
1,1-DICHLOROETHANE	ug/l	ND@1	ND@1	ND@1
1,1-DICHLOROETHYLENE	ug/l	ND@1	ND@1	ND@1
1,2,3-TRICHLOROPROPANE	ug/l	ND@1	ND@1	ND@1
1,2-DICHLORO-1,2,2-TRIFLUOROETHANE	ug/l	ND@1	ND@1	ND@1

Former Buildings 952/982 Site  
Annual Groundwater Monitoring Data Report  
January 1, 2006 - December 31, 2006

SAMPLE LOCATION	952-014-R	952-014-R	952-014-R
SAMPLE DESCRIPTION	GROUNDWATER	DUPLICATE	GROUNDWATER
SAMPLE DATE	11/30/06	11/30/06	11/30/06
LABORATORY SAMPLE I.D.	420-9120-3	420-9120-4	420-9120-6
SAMPLE RUN NUMBER	01	01	01
SAMPLE COMMENT CODES			

PARAMETER	UNITS	952-014-R	952-014-R	952-014-R
VOLATILE ORGANICS (Continued)				
1,2-DICHLOROETHANE	ug/l	ND@1	ND@1	ND@1
1,2-DICHLOROETHYLENE, TOTAL	ug/l	ND@1	ND@1	ND@1
1,2-DICHLOROPROPANE	ug/l	ND@1	ND@1	ND@1
2-CHLOROTOLUENE	ug/l	ND@1	ND@1	ND@1
4-CHLOROTOLUENE	ug/l	ND@1	ND@1	ND@1
BENZENE	ug/l	ND@1	NA	ND@1
BENZYL CHLORIDE	ug/l	ND@1	ND@1	ND@1
BROMOBENZENE	ug/l	ND@1	ND@1	ND@1
BROMODICHLOROMETHANE	ug/l	ND@1	ND@1	ND@1
BROMOFORM	ug/l	ND@1	ND@1	ND@1
BROMOMETHANE	ug/l	ND@1	ND@1	ND@1
CARBON TETRACHLORIDE	ug/l	ND@1	ND@1	ND@1
CHLOROBENZENE	ug/l	ND@1	ND@1	ND@1
CHLORODIBROMOMETHANE	ug/l	ND@1	ND@1	ND@1
CHLOROETHANE	ug/l	ND@1	ND@1	ND@1
CHLOROFORM	ug/l	ND@1	ND@1	ND@1
CHLOROMETHANE	ug/l	ND@1	ND@1	ND@1
CIS-1,3-DICHLOROPROPYLENE	ug/l	ND@1	ND@1	ND@1
DIBROMOMETHANE	ug/l	ND@1	ND@1	ND@1
DICHLORODIFLUOROMETHANE	ug/l	ND@1	ND@1	ND@1
ETHYLENE	ug/l	ND@1	NA	ND@1
METHYLENE CHLORIDE	ug/l	ND@1	ND@1	ND@1
TETRACHLOROETHYLENE	ug/l	ND@1	ND@1	ND@1
TOLUENE	ug/l	ND@1	NA	ND@1
TRANS-1,3-DICHLOROPROPENE	ug/l	ND@1	ND@1	ND@1
TRICHLOROETHYLENE	ug/l	ND@1	1.3	0.87J
TRICHLOROFUOROMETHANE	ug/l	ND@1	ND@1	ND@1
VINYL CHLORIDE	ug/l	ND@1	ND@1	ND@1
XYLENE, TOTAL	ug/l	ND@1	NA	ND@1

Former Buildings 952/982 Site  
Annual Groundwater Monitoring Data Report  
January 1, 2006 - December 31, 2006

SAMPLE LOCATION	952-015-RB	952-016-R	952-016-R
SAMPLE DESCRIPTION	GROUNDWATER	GROUNDWATER	GROUNDWATER
SAMPLE DATE	06/01/06	06/01/06	11/30/06
LABORATORY SAMPLE I.D.	420-4699-3	420-4699-2	420-9120-7
SAMPLE RUN NUMBER	01	01	01
SAMPLE COMMENT CODES			

PARAMETER	UNITS	952-015-RB	952-016-R	952-016-R
ALCOHOLS, ACETATES, ALDEHYDES, KETONES				
BENZYL ALCOHOL	ug/l	NA	NA	NA
BASE/NEUTRAL EXTRACTABLES				
1,2,4-TRICHLOROBENZENE	ug/l	NA	NA	NA
1,2-DICHLOROBENZENE	ug/l	ND@1	ND@1	ND@1
1,3-DICHLOROBENZENE	ug/l	ND@1	ND@1	ND@1
1,4-DICHLOROBENZENE	ug/l	ND@1	ND@1	ND@1
1-CHLOROPROPANE	ug/l	NA	NA	NA
2,4-DINITROTOLUENE	ug/l	NA	NA	NA
2,6-DINITROTOLUENE	ug/l	NA	NA	NA
2-CHLOROETHYL VINYL ETHER	ug/l	ND@1	ND@1	ND@1
2-CHLORONAPHTHALENE	ug/l	NA	NA	NA
2-METHYLNAPHTHALENE	ug/l	NA	NA	NA
2-NITROANILINE	ug/l	NA	NA	NA
3,3'-DICHLOROBENZIDENE	ug/l	NA	NA	NA
3-NITROANILINE	ug/l	NA	NA	NA
4-BROMOPHENYL PHENYL ETHER	ug/l	NA	NA	NA
4-CHLOROANILINE	ug/l	NA	NA	NA
4-CHLOROPHENYL PHENYL ETHER	ug/l	NA	NA	NA
4-NITROANILINE	ug/l	NA	NA	NA
ACENAPHTHENE	ug/l	NA	NA	NA
ACENAPHTHYLENE	ug/l	NA	NA	NA
ANTHRACENE	ug/l	NA	NA	NA
BENZO(A)ANTHRACENE	ug/l	NA	NA	NA
BENZO(A)PYRENE	ug/l	NA	NA	NA
BENZO(B)FLUORANTHENE	ug/l	NA	NA	NA
BENZO(GHI)PERYLENE	ug/l	NA	NA	NA
BENZO(K)FLUORANTHENE	ug/l	NA	NA	NA
BIS(2-CHLOROETHOXY)METHANE	ug/l	NA	NA	NA
BIS(2-CHLOROETHYL)ETHER	ug/l	NA	NA	NA
BIS(2-CHLOROISOPROPYL)ETHER	ug/l	NA	NA	NA
BIS(2-ETHYLHEXYL)PHTHALATE	ug/l	NA	NA	NA
BUTYL BENZYL PHTHALATE	ug/l	NA	NA	NA
CARBAZOLE	ug/l	NA	NA	NA
CHRYSENE	ug/l	NA	NA	NA
DI-N-BUTYL PHTHALATE	ug/l	NA	NA	NA
DI-N-OCTYL PHTHALATE	ug/l	NA	NA	NA
DIBENZO(A,H)ANTHRACENE	ug/l	NA	NA	NA
DIBENZOFURAN	ug/l	NA	NA	NA
DIETHYL PHTHALATE	ug/l	NA	NA	NA
DIMETHYL PHTHALATE	ug/l	NA	NA	NA

Former Buildings 952/982 Site  
Annual Groundwater Monitoring Data Report  
January 1, 2006 - December 31, 2006

SAMPLE LOCATION	952-015-RB	952-015-RB	952-016-R	952-016-R
SAMPLE DESCRIPTION	GROUNDWATER	GROUNDWATER	GROUNDWATER	GROUNDWATER
SAMPLE DATE	06/01/06	12/01/06	06/01/06	11/30/06
LABORATORY SAMPLE I.D.	420-4699-3	420-9120-13	420-4699-2	420-9120-7
SAMPLE RUN NUMBER	01	01	01	01
SAMPLE COMMENT CODES				

PARAMETER	UNITS	952-015-RB	952-015-RB	952-016-R	952-016-R
BASE/NEUTRAL EXTRACTABLES (Continued)					
FLUORANTHENE	ug/l	NA	NA	NA	NA
FLUORENE	ug/l	NA	NA	NA	NA
HEXACHLOROBENZENE	ug/l	NA	NA	NA	NA
HEXACHLOROBUTADIENE	ug/l	NA	NA	NA	NA
HEXACHLOROCYCLOPENTADIENE	ug/l	NA	NA	NA	NA
HEXACHLOROETHANE	ug/l	NA	NA	NA	NA
INDENO(1,2,3,-C,D)PYRENE	ug/l	NA	NA	NA	NA
ISOPHORONE	ug/l	NA	NA	NA	NA
N-NITROSODI-N-PROPYLAMINE	ug/l	NA	NA	NA	NA
N-NITROSODIMETHYLAMINE	ug/l	NA	NA	NA	NA
N-NITROSODIPHENYLAMINE	ug/l	NA	NA	NA	NA
NAPHTHALENE	ug/l	NA	NA	NA	NA
NITROBENZENE	ug/l	NA	NA	NA	NA
PHENANTHRENE	ug/l	NA	NA	NA	NA
PYRENE	ug/l	NA	NA	NA	NA

INDICATOR PARAMETERS		952-015-RB	952-015-RB	952-016-R	952-016-R
PH		7.18	5.99	7.71	6.98
SPECIFIC CONDUCTANCE	umhos/cm	1689	1300	490	481
TEMPERATURE	C	16.4	13.9	15.5	14.2
TURBIDITY	tu	20	2.2	22	2.6

PETROLEUM PRODUCTS	UNITS	952-015-RB	952-015-RB	952-016-R	952-016-R
OIL & GREASE	ug/l	NA	NA	NA	NA

VOLATILE ORGANICS	UNITS	952-015-RB	952-015-RB	952-016-R	952-016-R
1,1,1,2-TETRACHLOROETHANE	ug/l	ND@1	ND@1	ND@1	ND@1
1,1,1-TRICHLOROETHANE	ug/l	1.1	0.61J	ND@1	ND@1
1,1,2,2-TETRACHLOROETHANE	ug/l	ND@1	ND@1	ND@1	ND@1
1,1,2-TRICHLORO-1,2,2-TRIFLUOROETHANE	ug/l	ND@1	ND@1	ND@1	ND@1
1,1,2-TRICHLOROETHANE	ug/l	ND@1	ND@1	ND@1	ND@1
1,1-DICHLOROETHANE	ug/l	0.67J	ND@1	ND@1	ND@1
1,1-DICHLOROETHYLENE	ug/l	ND@1	ND@1	ND@1	ND@1
1,2,3-TRICHLOROPROPANE	ug/l	ND@1	ND@1	ND@1	ND@1
1,2-DICHLORO-1,2,2-TRIFLUOROETHANE	ug/l	ND@1	ND@1	ND@1	ND@1

Former Buildings 952/982 Site  
Annual Groundwater Monitoring Data Report  
January 1, 2006 - December 31, 2006

952-015-RB	952-015-RB	952-016-R	952-016-R
GROUNDWATER	GROUNDWATER	GROUNDWATER	GROUNDWATER
06/01/06	12/01/06	06/01/06	11/30/06
420-4699-3	420-9120-13	420-4699-2	420-9120-7
01	01	01	01

PARAMETER

VOLATILE ORGANICS (Continued)

1,2-DICHLOROETHANE	ug/l	ND@1	ND@1	ND@1
1,2-DICHLOROETHYLENE, TOTAL	ug/l	ND@1	ND@1	ND@1
1,2-DICHLOROPROPANE	ug/l	ND@1	ND@1	ND@1
2-CHLOROTOLUENE	ug/l	ND@1	ND@1	ND@1
4-CHLOROTOLUENE	ug/l	ND@1	ND@1	ND@1
BENZENE	ug/l	ND@1	ND@1	ND@1
BENZYL CHLORIDE	ug/l	ND@1	ND@1	ND@1
BROMBENZENE	ug/l	ND@1	ND@1	ND@1
BROMDICHLOROMETHANE	ug/l	ND@1	ND@1	ND@1
BROMOFORM	ug/l	ND@1	ND@1	ND@1
BROMOMETHANE	ug/l	ND@1	ND@1	ND@1
CARBON TETRACHLORIDE	ug/l	ND@1	ND@1	ND@1
CHLOROBENZENE	ug/l	ND@1	ND@1	ND@1
CHLORODIBROMOMETHANE	ug/l	ND@1	ND@1	ND@1
CHLOROETHANE	ug/l	ND@1	ND@1	ND@1
CHLOROFORM	ug/l	ND@1	ND@1	ND@1
CHLOROMETHANE	ug/l	ND@1	ND@1	ND@1
CIS-1,3-DICHLOROPROPYLENE	ug/l	ND@1	ND@1	ND@1
DIBROMOMETHANE	ug/l	ND@1	ND@1	ND@1
DICHLORODIFLUOROMETHANE	ug/l	ND@1	ND@1	ND@1
ETHYLBENZENE	ug/l	ND@1	ND@1	ND@1
METHYLENE CHLORIDE	ug/l	ND@1	ND@1	ND@1
TETRACHLOROETHYLENE	ug/l	ND@1	ND@1	ND@1
TOLUENE	ug/l	ND@1	ND@1	ND@1
TRANS-1,3-DICHLOROPROPENE	ug/l	ND@1	ND@1	ND@1
TRICHLOROETHYLENE	ug/l	1.7	ND@1	ND@1
TRICHLOROFLUOROMETHANE	ug/l	ND@1	ND@1	ND@1
VINYL CHLORIDE	ug/l	ND@1	ND@1	ND@1
XYLENE, TOTAL	ug/l	ND@1	ND@1	ND@1

Former Buildings 952/982 Site  
Annual Groundwater Monitoring Data Report  
January 1, 2006 - December 31, 2006

SAMPLE LOCATION	952-029-R	952-031-R	952-031-R
SAMPLE DESCRIPTION	GROUNDWATER	REPLICATE	GROUNDWATER
SAMPLE DATE	05/31/06	06/01/06	06/01/06
LABORATORY SAMPLE I.D.	420-4631-8	0606062	420-4699-6
SAMPLE RUN NUMBER	01	01	01
SAMPLE COMMENT CODES			

PARAMETER	UNITS	952-029-R	952-031-R	952-031-R
ALCOHOLS, ACETATES, ALDEHYDES, KETONES				
BENZYL ALCOHOL	ug/l	ND@10	ND@10	ND@40
BASE/NEUTRAL EXTRACTABLES				
1,2,4-TRICHLOROBENZENE	ug/l	ND@10	ND@10	ND@40
1,2-DICHLOROBENZENE	ug/l	ND@1	1.95	16.0D
1,3-DICHLOROBENZENE	ug/l	ND@1	20	20
1,4-DICHLOROBENZENE	ug/l	ND@1	35	30
1-CHLOROPROPANE	ug/l	ND@10	ND@10	ND@40
2,4-DINITROTOLUENE	ug/l	ND@10	ND@10	ND@40
2,6-DINITROTOLUENE	ug/l	ND@10	ND@10	ND@40
2-CHLOROETHYL VINYL ETHER	ug/l	ND@1	NA	ND@1
2-CHLORONAPHTHALENE	ug/l	ND@10	ND@10	ND@40
2-METHYLNAPHTHALENE	ug/l	ND@10	ND@10	ND@40
2-NITROANILINE	ug/l	ND@50	ND@50	ND@200
3,3'-DICHLOROBENZIDENE	ug/l	ND@10	ND@10	ND@40
3-NITROANILINE	ug/l	ND@50	ND@50	ND@200
4-BROMOPHENYL PHENYL ETHER	ug/l	ND@10	ND@10	ND@40
4-CHLOROANILINE	ug/l	ND@10	ND@10	ND@40
4-CHLOROPHENYL PHENYL ETHER	ug/l	ND@10	ND@10	ND@40
4-NITROANILINE	ug/l	ND@20	ND@20	ND@80
ACENAPHTHENE	ug/l	ND@10	ND@10	ND@40
ACENAPHTHYLENE	ug/l	ND@10	ND@10	ND@40
ANTHRACENE	ug/l	ND@10	ND@10	ND@40
BENZO(A)ANTHRACENE	ug/l	ND@10	ND@10	ND@40
BENZO(A)PYRENE	ug/l	ND@10	ND@10	ND@40
BENZO(B)FLUORANTHENE	ug/l	ND@10	ND@10	ND@40
BENZO(GHI)PERYLENE	ug/l	ND@10	ND@10	ND@40
BENZO(K)FLUORANTHENE	ug/l	ND@10	ND@10	ND@40
BIS(2-CHLOROETHOXY)METHANE	ug/l	ND@10	ND@10	ND@40
BIS(2-CHLOROETHYL) ETHER	ug/l	ND@10	ND@10	ND@40
BIS(2-CHLOROISOPROPYL) ETHER	ug/l	NA	NA	NA
BIS(2-ETHYLHEXYL) PHTHALATE	ug/l	ND@10	ND@10	ND@40
BUTYL BENZYL PHTHALATE	ug/l	ND@10	ND@10	ND@40
CARBAZOLE	ug/l	ND@10	NA	ND@40
CHRYSENE	ug/l	ND@10	ND@10	ND@40
DI-N-BUTYL PHTHALATE	ug/l	ND@10	ND@10	ND@40
DI-N-OCTYL PHTHALATE	ug/l	ND@10	ND@10	ND@40
DIBENZO(A,H)ANTHRACENE	ug/l	ND@10	ND@10	ND@40
DIBENZOFURAN	ug/l	ND@10	ND@10	ND@40
DIETHYL PHTHALATE	ug/l	ND@10	ND@10	ND@40
DIMETHYL PHTHALATE	ug/l	ND@10	ND@10	ND@40

Former Buildings 952/982 Site  
Annual Groundwater Monitoring Data Report  
January 1, 2006 - December 31, 2006

952-029-R	952-031-R	952-031-R
GROUNDWATER	REPLICATE	GROUNDWATER
05/31/06	06/01/06	06/01/06
420-4631-8	0606062	420-4699-6
01	01	01

PARAMETER

UNITS

BASE/NEUTRAL EXTRACTABLES (Continued)

FLUORANTHENE	ug/l	ND@10	ND@40
FLUORENE	ug/l	ND@10	ND@40
HEXACHLOROBENZENE	ug/l	ND@10	ND@40
HEXACHLOROBUTADIENE	ug/l	ND@10	ND@40
HEXACHLOROCYCLOPENTADIENE	ug/l	ND@10	ND@40
HEXACHLOROETHANE	ug/l	ND@10	ND@40
INDENO (1,2,3,-C,D) PYRENE	ug/l	ND@10	ND@40
ISOPHORONE	ug/l	ND@10	ND@40
N-NITROSODI-N-PROPYLAMINE	ug/l	ND@10	ND@40
N-NITROSODIMETHYLAMINE	ug/l	NA	ND@40
N-NITROSODIPHENYLAMINE	ug/l	ND@10	ND@40
NAPHTHALENE	ug/l	ND@10	ND@40
NITROBENZENE	ug/l	ND@10	ND@40
PHENANTHRENE	ug/l	ND@10	ND@40
PYRENE	ug/l	ND@10	ND@40

INDICATOR PARAMETERS

PH	7.89	NA	NA
SPECIFIC CONDUCTANCE	429	NA	NA
TEMPERATURE	16.0	NA	NA
TURBIDITY	13	51.0	51

PETROLEUM PRODUCTS

OIL & GREASE	ug/l	ND@1400	ND@5200
--------------	------	---------	---------

VOLATILE ORGANICS

1,1,1,2-TETRACHLOROETHANE	ug/l	ND@10	ND@1
1,1,1-TRICHLOROETHANE	ug/l	ND@10	4.8
1,1,2,2-TETRACHLOROETHANE	ug/l	ND@10	ND@1
1,1,2-TRICHLORO-1,2,2-TRIFLUOROETHANE	ug/l	ND@10	ND@1
1,1,2-TRICHLOROETHANE	ug/l	ND@10	ND@1
1,1-DICHLOROETHANE	ug/l	ND@10	6.3
1,1-DICHLOROETHYLENE	ug/l	ND@10	9.4
1,2,3-TRICHLOROPROPANE	ug/l	ND@10	ND@1
1,2-DICHLORO-1,2-TRIFLUOROETHANE	ug/l	ND@10	ND@1

Former Buildings 952/982 Site  
Annual Groundwater Monitoring Data Report  
January 1, 2006 - December 31, 2006

SAMPLE LOCATION	952-029-R	952-031-R	952-031-R
SAMPLE DESCRIPTION	GROUNDWATER	REPLICATE	GROUNDWATER
SAMPLE DATE	05/31/06	06/01/06	06/01/06
LABORATORY SAMPLE I.D.	420-4631-8	420-4631-8	420-4631-8
SAMPLE RUN NUMBER	01	01	01
SAMPLE COMMENT CODES			

PARAMETER	UNITS	952-029-R	952-031-R	952-031-R
<b>VOLATILE ORGANICS (Continued)</b>				
1,2-DICHLOROETHANE	ug/l	ND@1	ND@10	3.8
1,2-DICHLOROETHYLENE, TOTAL	ug/l	ND@1	ND@10	7.5
1,2-DICHLOROPROPANE	ug/l	ND@1	ND@10	0.60U
2-CHLOROTOLUENE	ug/l	ND@1	NA	ND@1
4-CHLOROTOLUENE	ug/l	ND@1	NA	ND@1
BENZENE	ug/l	NA	ND@10	ND@1
BENZYL CHLORIDE	ug/l	ND@1	NA	ND@1
BROMOBENZENE	ug/l	ND@1	ND@10	ND@1
BROMODICHLOROMETHANE	ug/l	ND@1	ND@10	ND@1
BROMOMETHANE	ug/l	ND@1	ND@10	ND@1
BROMOFORM	ug/l	ND@1	ND@10	ND@1
CARBON TETRACHLORIDE	ug/l	ND@1	ND@10	ND@1
CHLOROBENZENE	ug/l	ND@1	23	2.7
CHLORODIBROMOMETHANE	ug/l	ND@1	ND@10	ND@1
CHLOROETHANE	ug/l	ND@1	ND@10	ND@1
CHLOROFORM	ug/l	ND@1	ND@10	ND@1
CHLOROMETHANE	ug/l	ND@1	ND@10	0.70U
CIS-1,3-DICHLOROPROPYLENE	ug/l	ND@1	ND@10	ND@1
DIBROMOMETHANE	ug/l	ND@1	ND@10	ND@1
DICHLORODIFLUOROMETHANE	ug/l	ND@1	ND@10	ND@1
ETHYLBENZENE	ug/l	NA	ND@10	ND@1
METHYLENE CHLORIDE	ug/l	ND@1	ND@10	ND@1
TETRACHLOROETHYLENE	ug/l	ND@1	ND@10	ND@1
TOLUENE	ug/l	NA	ND@10	ND@1
TRANS-1,3-DICHLOROPROPENE	ug/l	ND@1	ND@10	ND@1
TRICHLOROETHYLENE	ug/l	ND@1	22	21
TRICHLOROFUOROMETHANE	ug/l	ND@1	ND@10	ND@1
VINYL CHLORIDE	ug/l	ND@1	ND@10	ND@1
XYLENE, TOTAL	ug/l	NA	ND@10	ND@1

Former Buildings 952/982 Site  
Annual Groundwater Monitoring Data Report  
January 1, 2006 - December 31, 2006

EXPLANATION OF REPORTING CONVENTIONS AND KEY TO COMMENT CODES

REPORTING CONVENTIONS

NA Not Analyzed  
ND@X Not Detected at Detection Limit X  
EMRL@X Below Minimum Reporting Limit of X

CODE EXPLANATION

A Non-Standard Measurement Unit  
C Sample contained sediment which may have contributed to reported results  
d 24 Hour Composite Sample  
B Organic analyte detected in both the sample and the laboratory blank  
D Compounds identified at a secondary dilution factor  
E Concentration exceeds the calibration range of the GC/MS instrument  
J Estimated Value  
N Spiked sample recovery not within control limits  
P Lower of 2 GC column concentrations that have more than 25% difference  
R Reported value is less than the CRDL but greater than the IDL  
S Surrogate recoveries exceed acceptable control limits  
W Post digestion spike FAA out of control limits; sample absorbance < 50%  
\* Manhole flooded when sediment sample collected  
B The reported value is less than the Contract Required Detection Limit (CRDL), but greater than the Instrument Detection Limit (IDL) (Inorganics)  
H Sample was prepped or analyzed beyond specified method holding time



Former Buildings 952/982 Site  
 Annual Field QA/QC Data Report  
 January 1, 2006 - December 31, 2006

EQ RINSE BLK

SAMPLE LOCATION	EQ RINSE BLK	EQ RINSE BLK	EQ RINSE BLK	EQ RINSE BLK	FIELD BLANK
SAMPLE DESCRIPTION	WTR LVL IND	WTR LVL IND	WTR LVL IND	WTR LVL IND	952-30R
SAMPLE DATE	05/31/06	06/01/06	11/30/06	11/30/06	01/18/06
LABORATORY SAMPLE I.D.	420-4631-4	0606086	0612897	420-9120-2	254516-5
SAMPLE RUN NUMBER	01	01	01	01	01
SAMPLE COMMENT CODES					

PARAMETER

UNITS

BASE/NEUTRAL EXTRACTABLES

1,2,3-TRICHLOROBENZENE	ug/l	NA	NA	NA	ND@1
1,2,4-TRICHLOROBENZENE	ug/l	NA	NA	NA	ND@1
1,2,4-TRIMETHYLBENZENE	ug/l	NA	NA	NA	ND@1
1,2-DIBROMO-3-CHLOROPROPANE	ug/l	NA	NA	NA	ND@1
1,2-DICHLOROBENZENE	ug/l	ND@1	ND@1	ND@1	ND@1
1,3,5-TRIMETHYLBENZENE	ug/l	NA	NA	NA	ND@1
1,3-DICHLOROBENZENE	ug/l	ND@1	ND@1	ND@1	ND@1
1,4-DICHLOROBENZENE	ug/l	ND@1	ND@1	ND@1	ND@1
2-CHLOROTHYLVINYL ETHER	ug/l	NA	NA	NA	NA
HEXACHLOROBUTADIENE	ug/l	NA	NA	NA	ND@1
N-PROPYLBENZENE	ug/l	NA	NA	NA	ND@1
NAPHTHALENE	ug/l	NA	NA	NA	ND@1
STYRENE	ug/l	NA	NA	NA	ND@1

VOLATILE ORGANICS

1,1,1,2-TETRACHLOROETHANE	ug/l	ND@1	ND@1	ND@1	ND@1
1,1,1-TRICHLOROETHANE	ug/l	ND@1	ND@1	ND@1	ND@1
1,1,2,2-TETRACHLOROETHANE	ug/l	ND@1	ND@1	ND@1	ND@1
1,1,2-TRICHLORO-1,2,2-TRIFLUOROETHANE	ug/l	ND@1	ND@1	ND@1	NA
1,1,2-TRICHLOROETHANE	ug/l	ND@1	ND@1	ND@1	ND@1
1,1-DICHLOROETHANE	ug/l	ND@1	ND@1	ND@1	ND@1
1,1-DICHLOROETHYLENE	ug/l	NA	NA	NA	ND@1
1,1-DICHLOROPROPENE	ug/l	NA	NA	NA	ND@1
1,2,3-TRICHLOROPROPANE	ug/l	ND@1	ND@1	ND@1	ND@1
1,2-DIBROMOETHANE	ug/l	NA	NA	NA	ND@1
1,2-DICHLORO-1,2,2-TRIFLUOROETHANE	ug/l	ND@1	ND@1	ND@1	NA
1,2-DICHLOROETHANE	ug/l	ND@1	ND@1	ND@1	ND@1
1,2-DICHLOROETHYLENE, TOTAL	ug/l	ND@1	ND@1	ND@1	ND@1
1,3-DICHLOROPROPANE	ug/l	NA	NA	NA	ND@1
2,2-DICHLOROPROPANE	ug/l	NA	NA	NA	ND@1
2-CHLOROTOLUENE	ug/l	ND@1	ND@1	ND@1	ND@1
4-CHLOROTOLUENE	ug/l	NA	NA	NA	ND@1
BENZENE	ug/l	ND@1	ND@1	ND@1	NA
BENZYL CHLORIDE	ug/l	ND@1	ND@1	ND@1	ND@1
BROMOBENZENE	ug/l	NA	NA	NA	ND@1
BROMOCHLOROMETHANE	ug/l	ND@1	ND@1	ND@1	ND@1
BROMODICHLOROMETHANE	ug/l	ND@1	ND@1	ND@1	ND@1
BROMOFORM	ug/l	ND@1	ND@1	ND@1	ND@1
BROMOMETHANE	ug/l	ND@1	ND@1	ND@1	ND@1
CARBON TETRACHLORIDE	ug/l	ND@1	ND@1	ND@1	ND@1

03/16/07

INTERNATIONAL BUSINESS MACHINES CORPORATION

Former Buildings 952/992 Site  
Annual Field QA/QC Data Report  
January 1, 2006 - December 31, 2006

SAMPLE LOCATION	EQ RINSE BLK	EQ RINSE BLK	EQ RINSE BLK	EQ RINSE BLK	FIELD BLANK
SAMPLE DESCRIPTION	WTR LVL IND	WTR LVL IND	WTR LVL IND	WTR LVL IND	952-30R
SAMPLE DATE	05/31/06	06/01/06	11/30/06	11/30/06	01/18/06
LABORATORY SAMPLE I.D.	420-4631-4	0606086	0612897	420-9120-2	254516-5
SAMPLE RUN NUMBER	01	01	01	01	01
SAMPLE COMMENT CODES					

## PARAMETER

## UNITS

## VOLATILE ORGANICS (Continued)

CHLOROBENZENE	ug/l	ND@1	ND@1	ND@1	ND@1
CHLORODIBROMOMETHANE	ug/l	ND@1	ND@1	ND@1	ND@1
CHLOROETHANE	ug/l	ND@1	ND@1	ND@1	ND@1
CHLOROFORM	ug/l	ND@1	ND@1	ND@1	ND@1
CHLOROMETHANE	ug/l	ND@1	ND@1	ND@1	ND@1
CIS-1,3-DICHLOROPROPYLENE	ug/l	ND@1	ND@1	ND@1	ND@1
DIBROMOMETHANE	ug/l	ND@1	ND@1	ND@1	ND@1
DICHLORODIFLUOROMETHANE	ug/l	ND@1	ND@1	ND@1	ND@1
ETHYLBENZENE	ug/l	NA	NA	NA	ND@1
ISOPROPYLBENZENE	ug/l	NA	NA	NA	ND@1
METHYLENE CHLORIDE	ug/l	ND@1	ND@1	ND@1	ND@1
N-BUTYLBENZENE	ug/l	NA	NA	NA	ND@1
P-ISOPROPYLTOLUENE	ug/l	NA	NA	NA	ND@1
SEC-BUTYLBENZENE	ug/l	NA	NA	NA	ND@1
TERT-BUTYLBENZENE	ug/l	NA	NA	NA	ND@1
TETRACHLOROETHYLENE	ug/l	ND@1	ND@1	ND@1	ND@1
TOLUENE	ug/l	NA	NA	NA	ND@1
TRANS-1,3-DICHLOROPROPENE	ug/l	ND@1	ND@1	ND@1	ND@1
TRICHLOROETHYLENE	ug/l	ND@1	ND@1	ND@1	ND@1
TRICHLOROFLUOROMETHANE	ug/l	ND@1	ND@1	ND@1	ND@1
VINYL CHLORIDE	ug/l	ND@1	ND@1	ND@1	ND@1
XYLENE, TOTAL	ug/l	NA	NA	NA	ND@1

Former Buildings 952/982 Site  
Annual Field QA/QC Data Report  
January 1, 2006 - December 31, 2006

SAMPLE LOCATION	FIELD BLANK	FIELD BLANK	FIELD BLANK	FIELD BLANK	FIELD BLANK
SAMPLE DESCRIPTION	952-30R	952-30R	952-30R	952-30R	952-031-R
SAMPLE DATE	02/01/06	03/01/06	04/05/06	05/31/06	06/01/06
LABORATORY SAMPLE I.D.	254690-5	254988-4	255356-4	420-3770-5	0606087
SAMPLE RUN NUMBER	01	01	01	01	01
SAMPLE COMMENT CODES					

PARAMETER UNITS

BASE/NEUTRAL EXTRACTABLES

1,2,3-TRICHLOROBENZENE	ug/l	ND@1	ND@1	ND@1	NA
1,2,4-TRICHLOROBENZENE	ug/l	ND@1	ND@1	ND@1	NA
1,2,4-TRIMETHYLBENZENE	ug/l	ND@1	ND@1	ND@1	NA
1,2-DIBROMO-3-CHLOROPROPANE	ug/l	ND@1	ND@1	ND@1	NA
1,2-DICHLOROBENZENE	ug/l	ND@1	ND@1	ND@1	ND@1
1,3,5-TRIMETHYLBENZENE	ug/l	ND@1	ND@1	ND@1	NA
1,3-DICHLOROBENZENE	ug/l	ND@1	ND@1	ND@1	ND@1
1,4-DICHLOROBENZENE	ug/l	ND@1	ND@1	ND@1	ND@1
2-CHLOROETHYL VINYL ETHER	ug/l	NA	NA	ND@1	NA
HEXACHLOROBUTADIENE	ug/l	ND@1	ND@1	ND@1	NA
N-PROPYLBENZENE	ug/l	ND@1	ND@1	ND@1	NA
NAPHTHALENE	ug/l	ND@1	ND@1	ND@1	NA
STYRENE	ug/l	ND@1	ND@1	ND@1	NA

VOLATILE ORGANICS

1,1,1,2-TETRACHLOROETHANE	ug/l	ND@1	ND@1	ND@1	ND@1
1,1,1-TRICHLOROETHANE	ug/l	ND@1	ND@1	ND@1	ND@1
1,1,2,2-TETRACHLOROETHANE	ug/l	ND@1	ND@1	ND@1	ND@1
1,1,2-TRICHLORO-1,2,2-TRIFLUOROETHANE	ug/l	NA	NA	NA	ND@1
1,1,2-TRICHLOROETHANE	ug/l	ND@1	ND@1	ND@1	ND@1
1,1-DICHLOROETHYLENE	ug/l	ND@1	ND@1	ND@1	ND@1
1,1-DICHLOROPROPENE	ug/l	ND@1	ND@1	ND@1	ND@1
1,2,3-TRICHLOROPROPANE	ug/l	ND@1	ND@1	ND@1	NA
1,2-DIBROMOETHANE	ug/l	ND@1	ND@1	ND@1	ND@1
1,2-DICHLORO-1,2,2-TRIFLUOROETHANE	ug/l	NA	NA	NA	ND@1
1,2-DICHLOROETHANE	ug/l	ND@1	ND@1	ND@1	ND@1
1,2-DICHLOROETHYLENE, TOTAL	ug/l	ND@1	ND@1	ND@1	ND@1
1,2-DICHLOROPROPANE	ug/l	ND@1	ND@1	ND@1	ND@1
1,3-DICHLOROPROPANE	ug/l	ND@1	ND@1	ND@1	NA
2,2-DICHLOROPROPANE	ug/l	ND@1	ND@1	ND@1	NA
2-CHLOROTOLUENE	ug/l	ND@1	ND@1	ND@1	NA
4-CHLOROTOLUENE	ug/l	ND@1	ND@1	ND@1	NA
BENZENE	ug/l	ND@1	ND@1	ND@1	ND@1
BENZYL CHLORIDE	ug/l	NA	NA	NA	ND@1
BROMOBENZENE	ug/l	ND@1	ND@1	ND@1	ND@1
BROMOCHLOROMETHANE	ug/l	ND@1	ND@1	ND@1	ND@1
BROMODICHLOROMETHANE	ug/l	ND@1	ND@1	ND@1	ND@1
BROMOFORM	ug/l	ND@1	ND@1	ND@1	ND@1
BROMOMETHANE	ug/l	ND@1	ND@1	ND@1	ND@1
CARBON TETRACHLORIDE	ug/l	ND@1	ND@1	ND@1	ND@1



Former Buildings 952/982 site  
 Annual Field QA/QC Data Report  
 January 1, 2006 - December 31, 2006

SAMPLE LOCATION	FIELD BLANK	FIELD BLANK	FIELD BLANK	FIELD BLANK	FIELD BLANK
SAMPLE DESCRIPTION	952-30R	952-30R	952-30R	952-013-R	952-014-R
SAMPLE DATE	06/07/06	07/05/06	08/02/06	11/30/06	11/30/06
LABORATORY SAMPLE I.D.	420-4819-5	420-5613-5	420-6444-5	0612899	420-9120-5
SAMPLE RUN NUMBER	01	01	01	01	01
SAMPLE COMMENT CODES					

PARAMETER

UNITS

BASE/NEUTRAL EXTRACTABLES

1,2,3-TRICHLOROBENZENE	ND@1	ND@1	ND@1	ND@1	NA
1,2,4-TRICHLOROBENZENE	ND@1	ND@1	ND@1	ND@1	NA
1,2,4-TRIMETHYLBENZENE	ND@1	ND@1	ND@1	ND@1	NA
1,2-DIBROMO-3-CHLOROPROPANE	ND@1	ND@1	ND@1	ND@1	NA
1,2-DICHLOROBENZENE	ND@1	ND@1	ND@1	ND@1	ND@1
1,3,5-TRIMETHYLBENZENE	ND@1	ND@1	ND@1	ND@1	NA
1,3-DICHLOROBENZENE	ND@1	ND@1	ND@1	ND@1	ND@1
1,4-DICHLOROBENZENE	ND@1	ND@1	ND@1	ND@1	ND@1
2-CHLOROETHYL VINYL ETHER	NA	NA	NA	NA	ND@1
HEXACHLOROBUTADIENE	ND@1	ND@1	ND@1	ND@1	NA
N-PROPYLBENZENE	ND@1	ND@1	ND@1	ND@1	NA
NAPHTHALENE	ND@1	ND@1	ND@1	ND@1	NA
STYRENE	ND@1	ND@1	ND@1	ND@1	NA

VOLATILE ORGANICS

1,1,1,2-TETRACHLOROETHANE	ND@1	ND@1	ND@1	ND@1	ND@1
1,1,1-TRICHLOROETHANE	ND@1	ND@1	ND@1	ND@1	ND@1
1,1,2,2-TETRACHLOROETHANE	ND@1	ND@1	ND@1	ND@1	ND@1
1,1,2-TRICHLORO-1,2,2-TRIFLUOROETHANE	NA	NA	NA	NA	ND@1
1,1,2-TRICHLOROETHANE	ND@1	ND@1	ND@1	ND@1	ND@1
1,1-DICHLOROETHANE	ND@1	ND@1	ND@1	ND@1	ND@1
1,1-DICHLOROPROPANE	ND@1	ND@1	ND@1	ND@1	ND@1
1,1-DICHLOROPROPANE	ND@1	ND@1	ND@1	ND@1	ND@1
1,2,3-TRICHLOROPROPANE	ND@1	ND@1	ND@1	ND@1	ND@1
1,2-DIBROMOETHANE	ND@1	ND@1	ND@1	ND@1	ND@1
1,2-DICHLORO-1,2,2-TRIFLUOROETHANE	NA	NA	NA	NA	ND@1
1,2-DICHLOROETHANE	ND@1	ND@1	ND@1	ND@1	ND@1
1,2-DICHLOROPROPANE, TOTAL	ND@1	ND@1	ND@1	ND@1	ND@1
1,2-DICHLOROPROPANE	ND@1	ND@1	ND@1	ND@1	ND@1
1,3-DICHLOROPROPANE	ND@1	ND@1	ND@1	ND@1	NA
2,2-DICHLOROPROPANE	ND@1	ND@1	ND@1	ND@1	NA
2-CHLOROTOLUENE	ND@1	ND@1	ND@1	ND@1	ND@1
4-CHLOROTOLUENE	ND@1	ND@1	ND@1	ND@1	ND@1
BENZENE	NA	NA	NA	NA	ND@1
BENZYL CHLORIDE	ND@1	ND@1	ND@1	ND@1	ND@1
BROMOBENZENE	ND@1	ND@1	ND@1	ND@1	ND@1
BROMOCHLOROMETHANE	NA	NA	NA	NA	ND@1
BROMODICHLOROMETHANE	ND@1	ND@1	ND@1	ND@1	ND@1
BROMOFORM	ND@1	ND@1	ND@1	ND@1	ND@1
BROMOMETHANE	ND@1	ND@1	ND@1	ND@1	ND@1
CARBON TETRACHLORIDE	ND@1	ND@1	ND@1	ND@1	ND@1

Former Buildings 952/982 Site  
Annual Field QA/QC Data Report  
January 1, 2006 - December 31, 2006

SAMPLE LOCATION	FIELD BLANK	FIELD BLANK	FIELD BLANK	FIELD BLANK	FIELD BLANK
SAMPLE DESCRIPTION	952-30R	952-30R	952-30R	952-013-R	952-014-R
SAMPLE DATE	06/07/06	07/05/06	08/02/06	11/30/06	11/30/06
LABORATORY SAMPLE I.D.	420-4819-5	420-5613-5	420-6444-5	420-7267-5	420-9120-5
SAMPLE RUN NUMBER	01	01	01	01	01
SAMPLE COMMENT CODES					

PARAMETER

UNITS

VOLATILE ORGANICS (Continued)

CHLOROBENZENE	ND@1	ND@1	ND@1	ND@1	ND@1
CHLORODIBROMOMETHANE	ND@1	ND@1	ND@1	ND@1	ND@1
CHLOROETHANE	ND@1	ND@1	ND@1	ND@1	ND@1
CHLOROFORM	ND@1	ND@1	ND@1	ND@1	0.51J
CHLOROMETHANE	ND@1	ND@1	ND@1	ND@1	ND@1
CIS-1,3-DICHLOROPROPYLENE	ND@1	ND@1	ND@1	ND@1	ND@1
DIBROMOMETHANE	ND@1	ND@1	ND@1	ND@1	ND@1
DICHLORODIFLUOROMETHANE	ND@1	ND@1	ND@1	ND@1	ND@1
ETHYLBENZENE	ND@1	ND@1	ND@1	ND@1	ND@1
ISOPROPYLBENZENE	ND@1	ND@1	ND@1	ND@1	ND@1
METHYLENE CHLORIDE	1.0	ND@1	ND@1	ND@1	ND@1
N-BUTYLBENZENE	ND@1	ND@1	ND@1	ND@1	ND@1
P-ISOPROPYLTOLUENE	ND@1	ND@1	ND@1	ND@1	ND@1
SEC-BUTYLBENZENE	ND@1	ND@1	ND@1	ND@1	ND@1
TERT-BUTYLBENZENE	ND@1	ND@1	ND@1	ND@1	ND@1
TETRACHLOROETHYLENE	ND@1	ND@1	ND@1	ND@1	ND@1
TOLUENE	ND@1	ND@1	ND@1	ND@1	ND@1
TRANS-1,3-DICHLOROPROPENE	ND@1	ND@1	ND@1	ND@1	ND@1
TRICHLOROETHYLENE	ND@1	ND@1	ND@1	ND@1	ND@1
TRICHLOROFLUOROMETHANE	ND@1	ND@1	ND@1	ND@1	ND@1
VINYL CHLORIDE	ND@1	ND@1	ND@1	ND@1	ND@1
XYLENE, TOTAL	ND@1	ND@1	2.4	ND@1	ND@1

Former Buildings 952/982 Site  
Annual Field QA/QC Data Report  
January 1, 2006 - December 31, 2006

FIELD BLANK	TRIP BLANK	TRIP BLANK	TRIP BLANK	TRIP BLANK
952-30R	1/17-18/06	1/31-2/1/06	2/28-3/1/06	4/4-4/5/06
12/06/06	01/17/06	01/31/06	02/28/06	04/04/06
420-9203-5	254516-4	254690-4	254988-5	255356-5
01	01	01	01	01

PARAMETER

UNITS

BASE/NEUTRAL EXTRACTABLES

1,2,3-TRICHLOROBENZENE	ug/l	ND@1	ND@1	ND@1	ND@1
1,2,4-TRICHLOROBENZENE	ug/l	ND@1	ND@1	ND@1	ND@1
1,2,4-TRIMETHYLBENZENE	ug/l	ND@1	ND@1	ND@1	ND@1
1,2-DIBROMO-3-CHLOROPROPANE	ug/l	ND@1	ND@1	ND@1	ND@1
1,2-DICHLOROBENZENE	ug/l	ND@1	ND@1	ND@1	ND@1
1,3,5-TRIMETHYLBENZENE	ug/l	ND@1	ND@1	ND@1	ND@1
1,3-DICHLOROBENZENE	ug/l	ND@1	ND@1	ND@1	ND@1
1,4-DICHLOROBENZENE	ug/l	ND@1	ND@1	ND@1	ND@1
2-CHLOROETHYL VINYL ETHER	ug/l	NA	NA	NA	NA
HEXACHLOROBUTADIENE	ug/l	ND@1	ND@1	ND@1	ND@1
N-PROPYLBENZENE	ug/l	ND@1	ND@1	ND@1	ND@1
NAPHTHALENE	ug/l	ND@1	ND@1	ND@1	ND@1
STYRENE	ug/l	ND@1	ND@1	ND@1	ND@1

VOLATILE ORGANICS

1,1,1,2-TETRACHLOROETHANE	ug/l	ND@1	ND@1	ND@1	ND@1
1,1,1-TRICHLOROETHANE	ug/l	ND@1	ND@1	ND@1	ND@1
1,1,2,2-TETRACHLOROETHANE	ug/l	ND@1	ND@1	ND@1	ND@1
1,1,2-TRICHLORO-1,2,2-TRIFLUOROETHANE	ug/l	NA	NA	NA	NA
1,1,2-TRICHLOROETHANE	ug/l	ND@1	ND@1	ND@1	ND@1
1,1-DICHLOROETHANE	ug/l	ND@1	ND@1	ND@1	ND@1
1,1-DICHLOROBENZENE	ug/l	ND@1	ND@1	ND@1	ND@1
1,1-DICHLOROPROPENE	ug/l	ND@1	ND@1	ND@1	ND@1
1,2,3-TRICHLOROPROPANE	ug/l	ND@1	ND@1	ND@1	ND@1
1,2-DIBROMOETHANE	ug/l	ND@1	ND@1	ND@1	ND@1
1,2-DICHLORO-1,2,2-TRIFLUOROETHANE	ug/l	NA	NA	NA	NA
1,2-DICHLOROETHANE	ug/l	ND@1	ND@1	ND@1	ND@1
1,2-DICHLOROBENZENE, TOTAL	ug/l	ND@1	ND@1	ND@1	ND@1
1,2-DICHLOROPROPANE	ug/l	ND@1	ND@1	ND@1	ND@1
1,3-DICHLOROPROPANE	ug/l	ND@1	ND@1	ND@1	ND@1
2,2-DICHLOROPROPANE	ug/l	ND@1	ND@1	ND@1	ND@1
2-CHLOROTOLUENE	ug/l	ND@1	ND@1	ND@1	ND@1
4-CHLOROTOLUENE	ug/l	ND@1	ND@1	ND@1	ND@1
BENZENE	ug/l	ND@1	ND@1	ND@1	ND@1
BENZYL CHLORIDE	ug/l	NA	NA	NA	NA
BROMOBENZENE	ug/l	ND@1	ND@1	ND@1	ND@1
BROMOCHLOROMETHANE	ug/l	NA	NA	NA	NA
BROMODICHLOROMETHANE	ug/l	ND@1	ND@1	ND@1	ND@1
BROMOFORM	ug/l	ND@1	ND@1	ND@1	ND@1
BROMOMETHANE	ug/l	ND@1	ND@1	ND@1	ND@1
CARBON TETRACHLORIDE	ug/l	ND@1	ND@1	ND@1	ND@1

Former Buildings 952/982 Site  
Annual Field QA/QC Data Report  
January 1, 2006 - December 31, 2006

SAMPLE LOCATION	FIELD BLANK	TRIP BLANK	TRIP BLANK	TRIP BLANK	TRIP BLANK	TRIP BLANK
SAMPLE DESCRIPTION	952-30R	1/17-18/06	1/31-2/1/06	2/28-3/1/06	4/4-4/5/06	
SAMPLE DATE	12/06/06	01/17/06	01/31/06	02/28/06	04/04/06	
LABORATORY SAMPLE I.D.	420-9203-5	254516-4	254690-4	254988-5	255356-5	
SAMPLE RUN NUMBER	01	01	01	01	01	
SAMPLE COMMENT CODES						

PARAMETER

UNITS

VOLATILE ORGANICS (Continued)

CHLOROBENZENE	ND@1	ND@1	ND@1	ND@1	ND@1	ND@1
CHLORODIBROMOMETHANE	ND@1	ND@1	ND@1	ND@1	ND@1	ND@1
CHLOROETHANE	ND@1	ND@1	ND@1	ND@1	ND@1	ND@1
CHLOROFORM	ND@1	ND@1	ND@1	ND@1	ND@1	ND@1
CHLOROMETHANE	ND@1	ND@1	ND@1	ND@1	ND@1	ND@1
CIS-1,3-DICHLOROPROPYLENE	ND@1	ND@1	ND@1	ND@1	ND@1	ND@1
DIBROMOMETHANE	ND@1	ND@1	ND@1	ND@1	ND@1	ND@1
DICHLORODIFLUOROMETHANE	ND@1	ND@1	ND@1	ND@1	ND@1	ND@1
ETHYLBENZENE	ND@1	ND@1	ND@1	ND@1	ND@1	ND@1
ISOPROPYLBENZENE	ND@1	ND@1	ND@1	ND@1	ND@1	ND@1
METHYLENE CHLORIDE	ND@1	ND@1	ND@1	ND@1	ND@1	ND@1
N-BUTYLBENZENE	ND@1	ND@1	ND@1	ND@1	ND@1	ND@1
P-ISOPROPYLTOLUENE	ND@1	ND@1	ND@1	ND@1	ND@1	ND@1
SEC-BUTYLBENZENE	ND@1	ND@1	ND@1	ND@1	ND@1	ND@1
TERT-BUTYLBENZENE	ND@1	ND@1	ND@1	ND@1	ND@1	ND@1
TETRACHLOROETHYLENE	ND@1	ND@1	ND@1	ND@1	ND@1	ND@1
TOLUENE	ND@1	ND@1	ND@1	ND@1	ND@1	ND@1
TRANS-1,3-DICHLOROPROPENE	ND@1	ND@1	ND@1	ND@1	ND@1	ND@1
TRICHLOROETHYLENE	ND@1	ND@1	ND@1	ND@1	ND@1	ND@1
TRICHLOROFLUOROMETHANE	ND@1	ND@1	ND@1	ND@1	ND@1	ND@1
VINYL CHLORIDE	ND@1	ND@1	ND@1	ND@1	ND@1	ND@1
XYLENE, TOTAL	ND@1	ND@1	ND@1	ND@1	ND@1	ND@1

Former Buildings 952/982 Site  
Annual Field QA/QC Data Report  
January 1, 2006 - December 31, 2006

TRIP BLANK

SAMPLE LOCATION	TRIP BLANK	TRIP BLANK	TRIP BLANK	TRIP BLANK	TRIP BLANK
SAMPLE DESCRIPTION	5/2-5/3/06	5/31-6/1/06	6/1-6/2/06	6/6-6/7/06	7/3-7/5/06
SAMPLE DATE	05/02/06	05/31/06	06/01/06	06/06/06	07/03/06
LABORATORY SAMPLE I.D.	420-3770-4	420-4631-2	420-4699-1	420-4819-4	420-5613-4
SAMPLE RUN NUMBER	01	01	01	01	01
SAMPLE COMMENT CODES					

PARAMETER UNITS

BASE/NEUTRAL EXTRACTABLES

1,2,3-TRICHLOROBENZENE	ND@1	NA	NA	ND@1H	ND@1H
1,2,4-TRICHLOROBENZENE	ND@1	NA	NA	ND@1H	ND@1H
1,2,4-TRIMETHYLBENZENE	ND@1	NA	NA	ND@1H	ND@1H
1,2-DIBROMO-3-CHLOROPROPANE	ND@1	NA	NA	ND@1H	ND@1H
1,2-DICHLOROBENZENE	ND@1	ND@1	ND@1	ND@1H	ND@1H
1,3,5-TRIMETHYLBENZENE	ND@1	NA	NA	ND@1H	ND@1H
1,3-DICHLOROBENZENE	ND@1	ND@1	ND@1	ND@1H	ND@1H
1,4-DICHLOROBENZENE	ND@1	ND@1	ND@1	ND@1H	ND@1H
2-CHLOROETHYL VINYL ETHER	NA	ND@1	NA	NA	NA
HEXACHLOROBUTADIENE	ND@1	NA	NA	ND@1H	ND@1H
N-PROPYLBENZENE	ND@1	NA	NA	ND@1H	ND@1H
NAPHTHALENE	ND@1	NA	NA	ND@1H	ND@1H
STYRENE	ND@1	NA	NA	ND@1H	ND@1H

VOLATILE ORGANICS

1,1,1,2-TETRACHLOROETHANE	ND@1	ND@1	ND@1	ND@1H	ND@1H
1,1,1-TRICHLOROETHANE	ND@1	ND@1	ND@1	ND@1H	ND@1H
1,1,2,2-TETRACHLOROETHANE	ND@1	ND@1	ND@1	ND@1H	ND@1H
1,1,2-TRICHLORO-1,2,2-TRIFLUOROETHANE	NA	ND@1	ND@1	NA	NA
1,1,2-TRICHLOROETHANE	ND@1	ND@1	ND@1	ND@1H	ND@1H
1,1-DICHLOROETHANE	ND@1	ND@1	ND@1	ND@1H	ND@1H
1,1-DICHLOROETHYLENE	ND@1	ND@1	ND@1	ND@1H	ND@1H
1,1-DICHLOROPROPENE	ND@1	NA	NA	ND@1H	ND@1H
1,2,3-TRICHLOROPROPANE	ND@1	ND@1	ND@1	ND@1H	ND@1H
1,2-DIBROMOETHANE	ND@1	NA	NA	ND@1H	ND@1H
1,2-DICHLORO-1,2,2-TRIFLUOROETHANE	NA	ND@1	ND@1	NA	NA
1,2-DICHLOROETHANE	ND@1	ND@1	ND@1	ND@1H	ND@1H
1,2-DICHLOROETHYLENE, TOTAL	ND@1	ND@1	ND@1	ND@1H	ND@1H
1,2-DICHLOROPROPANE	ND@1	ND@1	ND@1	ND@1H	ND@1H
1,3-DICHLOROPROPANE	ND@1	NA	NA	ND@1H	ND@1H
2,2-DICHLOROPROPANE	ND@1	NA	NA	ND@1H	ND@1H
2-CHLOROTOLUENE	ND@1	ND@1	ND@1	ND@1H	ND@1H
4-CHLOROTOLUENE	ND@1	NA	NA	ND@1H	ND@1H
BENZENE	ND@1	ND@1	ND@1	ND@1H	ND@1H
BENZYL CHLORIDE	NA	ND@1	ND@1	NA	NA
BROMOBENZENE	ND@1	ND@1	ND@1	ND@1H	ND@1H
BROMOCHLOROMETHANE	NA	NA	NA	NA	NA
BROMODICHLOROMETHANE	ND@1	ND@1	ND@1	ND@1H	ND@1H
BROMOFORM	ND@1	ND@1	ND@1	ND@1H	ND@1H
BROMOMETHANE	ND@1	ND@1	ND@1	ND@1H	ND@1H
CARBON TETRACHLORIDE	ND@1	ND@1	ND@1	ND@1H	ND@1H

Former Buildings 952/982 Site  
Annual Field QA/QC Data Report  
January 1, 2006 - December 31, 2006

SAMPLE LOCATION	TRIP BLANK	TRIP BLANK	TRIP BLANK	TRIP BLANK	TRIP BLANK	TRIP BLANK
SAMPLE DESCRIPTION	5/2-5/3/06	5/31-6/1/06	6/1-6/2/06	6/1-6/2/06	6/6-6/7/06	7/3-7/5/06
SAMPLE DATE	05/02/06	05/31/06	06/01/06	06/01/06	06/06/06	07/03/06
LABORATORY SAMPLE I.D.	420-3770-4	420-4631-2	0606088	420-4699-1	420-4819-4	420-5613-4
SAMPLE RUN NUMBER	01	01	01	01	01	01
SAMPLE COMMENT CODES						

PARAMETER UNITS

VOIATILE ORGANICS (Continued)

CHLOROBENZENE	ND@1	ND@1	ND@1	ND@1	ND@1H	ND@1H
CHLORODIBROMOMETHANE	ND@1	ND@1	ND@1	ND@1	ND@1H	ND@1H
CHLOROETHANE	ND@1	ND@1	ND@1	ND@1	ND@1H	ND@1H
CHLOROFORM	ND@1	ND@1	ND@1	ND@1	ND@1H	ND@1H
CHLOROMETHANE	ND@1	ND@1	ND@1	ND@1	ND@1H	ND@1H
CIS-1,3-DICHLOROPROPYLENE	ND@1	ND@1	ND@1	ND@1	ND@1H	ND@1H
DIBROMOMETHANE	ND@1	ND@1	ND@1	ND@1	ND@1H	ND@1H
DICHLORODIFLUOROMETHANE	ND@1	ND@1	ND@1	ND@1	ND@1H	ND@1H
ETHYLBENZENE	ND@1	NA	ND@1	ND@1	ND@1H	ND@1H
ISOPROPYLBENZENE	ND@1	NA	ND@1	NA	ND@1H	ND@1H
METHYLENE CHLORIDE	ND@1	ND@1	ND@1	ND@1	ND@1H	ND@1H
N-BUTYLBENZENE	ND@1	NA	ND@1	NA	ND@1H	ND@1H
P-ISOPROPYLTOLUENE	ND@1	NA	ND@1	NA	ND@1H	ND@1H
SEC-BUTYLBENZENE	ND@1	NA	ND@1	NA	ND@1H	ND@1H
TERT-BUTYLBENZENE	ND@1	NA	ND@1	NA	ND@1H	ND@1H
TETRACHLOROETHYLENE	ND@1	ND@1	ND@1	ND@1	ND@1H	ND@1H
TOLUENE	ND@1	NA	ND@1	ND@1	ND@1H	ND@1H
TRANS-1,3-DICHLOROPROPENE	ND@1	ND@1	ND@1	ND@1	ND@1H	ND@1H
TRICHLOROETHYLENE	ND@1	ND@1	ND@1	ND@1	ND@1H	ND@1H
TRICHLOROFLUOROMETHANE	ND@1	ND@1	ND@1	ND@1	ND@1H	ND@1H
VINYL CHLORIDE	ND@1	ND@1	ND@1	ND@1	ND@1H	ND@1H
XYLENE, TOTAL	ND@1	NA	ND@1	ND@1	ND@1H	ND@1H

SAMPLE LOCATION	TRIP BLANK	TRIP BLANK	TRIP BLANK	TRIP BLANK	TRIP BLANK	TRIP BLANK
SAMPLE DESCRIPTION	7/31-8/2/06	9/5-9/6/06	11/30-12/1/6	11/30-12/1/6	12/1-12/4/06	12/5-12/6/06
SAMPLE DATE	07/31/06	09/05/06	11/30/06	11/30/06	12/01/06	12/06/06
LABORATORY SAMPLE I.D.	420-6444-4	420-7267-4	0612896	420-9120-1	420-9120-12	420-9203-4
SAMPLE RUN NUMBER	01	01	01	01	01	01
SAMPLE COMMENT CODES						

PARAMETER UNITS

BASE/NEUTRAL EXTRACTABLES

1,2,3-TRICHLOROBENZENE	ND@1	ND@1	NA	NA	NA	ND@1
1,2,4-TRICHLOROBENZENE	ND@1	ND@1	NA	NA	NA	ND@1
1,2,4-TRIMETHYLBENZENE	ND@1	ND@1	NA	NA	NA	ND@1
1,2-DIBROMO-3-CHLOROPROPANE	ND@1	ND@1	NA	NA	NA	ND@1
1,2-DICHLOROBENZENE	ND@1	ND@1	ND@1	ND@1	ND@1	ND@1
1,3,5-TRIMETHYLBENZENE	ND@1	ND@1	NA	NA	NA	ND@1
1,3-DICHLOROBENZENE	ND@1	ND@1	ND@1	ND@1	ND@1	ND@1
1,4-DICHLOROBENZENE	ND@1	ND@1	ND@1	ND@1	ND@1	ND@1
2-CHLOROETHYL VINYL ETHER	NA	NA	NA	NA	NA	NA
HEXACHLOROCYCLOPENTADIENE	ND@1	ND@1	NA	NA	NA	ND@1
N-PROPYLBENZENE	ND@1	ND@1	NA	NA	NA	ND@1
NAPHTHALENE	ND@1	ND@1	NA	NA	NA	ND@1
STYRENE	ND@1	ND@1	NA	NA	NA	ND@1

VOLATILE ORGANICS

1,1,1,2-TETRACHLOROETHANE	ND@1	ND@1	ND@1	ND@1	ND@1	ND@1
1,1,1-TRICHLOROETHANE	ND@1	ND@1	ND@1	ND@1	ND@1	ND@1
1,1,2,2-TETRACHLOROETHANE	ND@1	ND@1	ND@1	ND@1	ND@1	ND@1
1,1,2-TRICHLORO-1,2,2-TRIFLUOROETHANE	NA	NA	ND@1	ND@1	ND@1	NA
1,1,2-TRICHLOROETHANE	ND@1	ND@1	ND@1	ND@1	ND@1	ND@1
1,1-DICHLOROETHANE	ND@1	ND@1	ND@1	ND@1	ND@1	ND@1
1,1-DICHLOROETHYLENE	ND@1	ND@1	ND@1	ND@1	ND@1	ND@1
1,1-DICHLOROPROPENE	ND@1	ND@1	NA	NA	NA	ND@1
1,2,3-TRICHLOROPROPANE	ND@1	ND@1	ND@1	ND@1	ND@1	ND@1
1,2-DIBROMOETHANE	ND@1	ND@1	NA	NA	NA	ND@1
1,2-DICHLORO-1,2,2-TRIFLUOROETHANE	NA	NA	ND@1	ND@1	ND@1	NA
1,2-DICHLOROETHANE	ND@1	ND@1	ND@1	ND@1	ND@1	ND@1
1,2-DICHLOROETHYLENE, TOTAL	ND@1	ND@1	ND@1	ND@1	ND@1	ND@1
1,2-DICHLOROPROPANE	ND@1	ND@1	ND@1	ND@1	ND@1	ND@1
1,3-DICHLOROPROPANE	ND@1	ND@1	NA	NA	NA	ND@1
2,2-DICHLOROPROPANE	ND@1	ND@1	NA	NA	NA	ND@1
2-CHLOROTOLUENE	ND@1	ND@1	ND@1	ND@1	ND@1	ND@1
4-CHLOROTOLUENE	ND@1	ND@1	ND@1	ND@1	ND@1	ND@1
BENZENE	NA	NA	NA	NA	NA	ND@1
BENZYL CHLORIDE	ND@1	ND@1	ND@1	ND@1	ND@1	ND@1
BROMOBENZENE	ND@1	ND@1	ND@1	ND@1	ND@1	ND@1
BROMOCHLOROMETHANE	NA	NA	NA	NA	NA	ND@1
BROMODICHLOROMETHANE	ND@1	ND@1	ND@1	ND@1	ND@1	ND@1
BROMOFORM	ND@1	ND@1	ND@1	ND@1	ND@1	ND@1
BROMOMETHANE	ND@1	ND@1	ND@1	ND@1	ND@1	ND@1
CARBON TETRACHLORIDE	ND@1	ND@1	ND@1	ND@1	ND@1	ND@1

Former Buildings 952/982 site  
Annual Field QA/QC Data Report  
January 1, 2006 - December 31, 2006

SAMPLE LOCATION	TRIP BLANK	TRIP BLANK	TRIP BLANK	TRIP BLANK	TRIP BLANK
SAMPLE DESCRIPTION	7/31-8/2/06	9/5-9/6/06	11/30-12/1/6	12/1-12/4/06	12/5-12/6/06
SAMPLE DATE	07/31/06	09/05/06	11/30/06	12/01/06	12/06/06
LABORATORY SAMPLE I.D.	420-6444-4	420-7267-4	0612896	420-9120-12	420-9203-4
SAMPLE RUN NUMBER	01	01	01	01	01
SAMPLE COMMENT CODES					

PARAMETER UNITS

VOLATILE ORGANICS (Continued)

CHLOROBENZENE	ug/l	ND@1	ND@1	ND@1	ND@1	ND@1
CHLORODIBROMOMETHANE	ug/l	ND@1	ND@1	ND@1	ND@1	ND@1
CHLOROCETHANE	ug/l	ND@1	ND@1	ND@1	ND@1	ND@1
CHLOROFORM	ug/l	ND@1	ND@1	0.51J	ND@1	ND@1
CHLOROMETHANE	ug/l	ND@1	ND@1	ND@1	ND@1	ND@1
CIS-1,3-DICHLOROPROPYLENE	ug/l	ND@1	ND@1	ND@1	ND@1	ND@1
DIBROMOMETHANE	ug/l	ND@1	ND@1	ND@1	ND@1	ND@1
DICHLORODIFLUOROMETHANE	ug/l	ND@1	ND@1	ND@1	ND@1	ND@1
ETHYLBENZENE	ug/l	ND@1	NA	NA	NA	ND@1
ISOPROPYLBENZENE	ug/l	ND@1	ND@1	ND@1	ND@1	ND@1
METHYLENE CHLORIDE	ug/l	2.1	ND@1	NA	NA	ND@1
N-BUTYLBENZENE	ug/l	ND@1	ND@1	NA	NA	ND@1
P-ISOPROPYLTOLUENE	ug/l	ND@1	ND@1	NA	NA	ND@1
SEC-BUTYLBENZENE	ug/l	ND@1	ND@1	NA	NA	ND@1
TERT-BUTYLBENZENE	ug/l	ND@1	ND@1	NA	NA	ND@1
TETRACHLOROETHYLENE	ug/l	ND@1	ND@1	ND@1	ND@1	ND@1
TOLUENE	ug/l	ND@1	ND@1	ND@1	ND@1	ND@1
TRANS-1,3-DICHLOROPROPENE	ug/l	ND@1	ND@1	ND@1	ND@1	ND@1
TRICHLOROETHYLENE	ug/l	ND@1	ND@1	ND@1	ND@1	ND@1
TRICHLOROFUOROMETHANE	ug/l	ND@1	ND@1	ND@1	ND@1	ND@1
VINYL CHLORIDE	ug/l	ND@1	ND@1	ND@1	ND@1	ND@1
XYLENE, TOTAL	ug/l	ND@1	ND@1	ND@1	ND@1	ND@1

Former Buildings 952/982 Site  
Annual Field QA/QC Data Report  
January 1, 2006 - December 31, 2006

EXPLANATION OF REPORTING CONVENTIONS AND KEY TO COMMENT CODES

REPORTING CONVENTIONS

NA Not Analyzed  
NDØX Not Detected at Detection Limit X  
EMRLØX Below Minimum Reporting Limit of X

CODE EXPLANATION

a Non-Standard Measurement Unit  
c Sample contained sediment which may have contributed to reported results  
d 24 Hour Composite Sample  
B Organic analyte detected in both the sample and the laboratory blank  
D Compounds identified at a secondary dilution factor  
E Concentration exceeds the calibration range of the GC/MS instrument  
J Estimated Value  
N Spiked sample recovery not within control limits  
P Lower of 2 GC column concentrations that have more than 25% difference  
R Reported value is less than the CRDL but greater than the IDL  
S Surrogate recoveries exceed acceptable control limits  
W Post digestion spike FAA out of control limits; sample absorbance < 50%  
\* Manhole flooded when sediment sample collected  
B The reported value is less than the Contract Required Detection Limit (CRDL), but greater than the Instrument Detection Limit (IDL) (Inorganics)  
H Sample was prepped or analyzed beyond specified method holding time

