



2455 South Road
Poughkeepsie, NY 12601

March 30, 2009

Mr. Dale A. Desnoyers
Director, Division of Environmental Remediation
New York State Department of Environmental Conservation
625 Broadway, 12th Floor
Albany, New York 12233-7011

Re: Transmittal of 2008 Annual Report
Former IBM Building 952/982 Site
Inactive Hazardous Waste Disposal Site ID Number 314076

Dear Mr. Desnoyers:

In accordance with Section 3.4 of the Operation and Maintenance (O&M) Plan for the referenced site dated February 24, 1994, IBM is submitting the attached annual report for the 2008 calendar year. This report presents the results of groundwater extraction and treatment operations at this site, as well as ongoing groundwater monitoring.

Please note that no confirmed detections of constituents of concern above the New York State Groundwater Quality Standard occurred in any of the perimeter monitoring wells. Therefore, no contingencies have been activated with respect to increased frequency of monitoring at any of these wells, in accordance with section 3.5 of the O&M Plan, as revised.

Based on the successful operation of the groundwater extraction and treatment system during the previous fifteen years of operation, there are no changes proposed in the remedial actions for this site.

After you have had an opportunity to review this annual report, should you or your staff have any questions or comments, please call Steve Brannen at (845) 433-1509.

Sincerely,
International Business Machines Corporation



Joseph L. Ferri
Manager, Environmental Programs

cc w/ atts: ✓ Jim Schreyer, NYSDEC Region 3
David Kaminski, Neptune Capital Investors, LLC
w/o atts: Gerald Rider, NYSDEC Albany
Ronald Lee, NYSDEC Albany
Dan Eaton, NYSDEC Albany

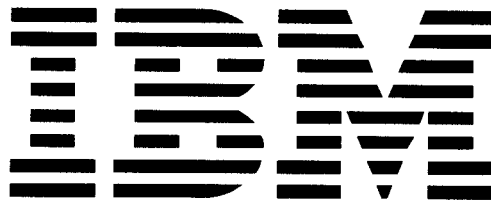

Poughkeepsie, New York

**2008 ANNUAL GROUNDWATER MONITORING REPORT
FOR THE GROUNDWATER COLLECTION AND TREATMENT SYSTEM
FORMER IBM BUILDING 952 AND BUILDING 982 LEASED PROPERTY**

Prepared for:

**IBM Poughkeepsie
Poughkeepsie, New York**

March 30, 2009

Prepared by:

Groundwater Sciences Corporation

**2601 Market Place Street, Suite 310
Harrisburg, Pennsylvania 17110**

**560 Route 52, Suite 202
Beacon, New York 12508**

**1108 Vestal Parkway East, Suite 2
Vestal, New York 13850**



Table of Contents

1	INTRODUCTION	1
2	GROUNDWATER COLLECTION AND TREATMENT	2
2.1	Extraction Well 952-30R Operation Summary.....	2
2.2	Treatment System Effectiveness Evaluation	2
2.3	Extraction Well 952-30R Effectiveness Evaluation	2
2.3.1	Hydraulic Effectiveness	3
2.3.2	Long-Term Reduction in Concentrations	3
3	REMEDIAL ACTION MONITORING	4
3.1	Chemical Constituents in Groundwater	4
3.2	Comparison to Action Levels	4
4	CONCLUSIONS AND RECOMMENDATIONS	5
4.1	Treatment System Effectiveness.....	5
4.2	Groundwater Sampling and Analysis Plan	5

Table of Figures

Figure 1-1	Former IBM Buildings 952/982 Location Map
Figure 2-1	Groundwater Elevation Contour Map, First Quarter 2008
Figure 2-2	Groundwater Elevation Contour Map, Second Quarter 2008
Figure 2-3	Groundwater Elevation Contour Map, Third Quarter 2008
Figure 2-4	Groundwater Elevation Contour Map, Fourth Quarter 2008
Figure 2-5	Time versus Concentration Graph: 952-10RA, Chlorinated Benzenes
Figure 3-1	Average Quarterly Results for 1,2-Dichlorobenzene

Table of Plates

Plate 1	Comparison of Chlorinated Benzene Concentrations
---------	--

Table of Tables

Table A-1	Daily Extraction Data for 952-30R (found in Appendix A)
Table C-1	Quarterly Water Levels and Groundwater Elevations (found in Appendix C)

Table of Appendices

Appendix A	Groundwater Extraction Flow Data
Appendix B	Groundwater Treatment System Effectiveness Report
Appendix C	Groundwater Elevation Determinations and Graphs
Appendix D	Groundwater Monitoring and QA/QC Data Reports

1 INTRODUCTION

Groundwater Sciences Corporation (GSC) has prepared this report for International Business Machines Corporation, Poughkeepsie, New York (IBM) to satisfy the reporting elements specified in the *Operations and Maintenance Plan for the Groundwater Collection and Treatment System at the IBM Building 952 and 982 Leased Property*, dated February 24, 1994 (O&M manual). The Former B952/982 site is located in the Town of Poughkeepsie, New York, with frontage on both South Road and Neptune Road (Figure 1-1).

Since the transmittal of the O&M plan to New York State Department of Environmental Conservation (NYSDEC), IBM has terminated its lease on the property; however, in accordance with the O&M plan, IBM continues to operate and maintain the groundwater collection and treatment system located at the site. The on-site groundwater collection and treatment system consists of one groundwater extraction well, 952-30R. Long-term operation of this system began on December 1, 1993. Since that time, two minor modifications to the O&M Plan have been implemented at the site with approval of the NYSDEC. The most recent modification was proposed in the 2003 Annual Groundwater Monitoring Report and approved in a letter dated April 24, 2004 from the NYSDEC.

The reporting elements described in Section 3.4 of the O&M manual are addressed in subsequent sections of this report and include databases, spreadsheets, tables, figures and graphs necessary to describe the progress of the remedial activity during the 2008 calendar year. This report also includes a summary of the effectiveness of the groundwater extraction system and the groundwater treatment system.

2 GROUNDWATER COLLECTION AND TREATMENT

The following subsections present various data relating to the groundwater collection and treatment system installed at the site.

2.1 Extraction Well 952-30R Operation Summary

Daily operating data for the groundwater extraction well, 952-30R, is presented in Table A-1 (Appendix A). The average pumping rate for the reporting period is approximately 3.2 gallons per minute with 1.69 million gallons of water extracted and treated and approximately 0.14 pounds of volatile organic compounds were removed.

As per the O&M manual, the necessary observation and recording of pressure readings from the various gauges installed in the treatment stream has been performed and the sediment filters have been changed to prevent a reduction in the flow rate from pressure buildup in the suspended solids filters (refer to Appendix A, Table A-1).

During this reporting period (see Table A-1, Appendix A) the system was shutdown for routine system operational maintenance such as filter replacement.

2.2 Treatment System Effectiveness Evaluation

Appendix B contains a summary printout of the system final effluent sampling results for the reporting period. The effluent results are well within the discharge limits established for the Publicly Owned Treatment Works (POTW) and, therefore, no adjustments or improvement in the organic removal treatment unit is required.

2.3 Extraction Well 952-30R Effectiveness Evaluation

The effectiveness of groundwater extraction well 952-30R can be measured in two ways: a) the hydraulic effectiveness of groundwater extraction in containing the area of elevated chemical concentrations in groundwater and; b) the effectiveness of this system in eventually reducing the measured groundwater concentrations in the area of elevated concentrations. The following two subsections address these measures of effectiveness of the groundwater extraction system currently in use at this site.

2.3.1 Hydraulic Effectiveness

Table C-1 of Appendix C summarizes the quarterly water level data for 2008. Figures 2-1 through 2-4 are plan view drawings of the site showing the groundwater elevation readings in the pumping well, 952-30R, and at each of the groundwater monitoring wells on the site for the first through fourth quarters 2008, respectively. Based on the data posted for each of the quarters, it is possible to see that drawdown effects are observed in the monitoring wells 952-10RA and 952-31R, which are also wells where the most persistent concentrations have been observed.

2.3.2 Long-Term Reduction in Concentrations

As noted in the previous section, 952-30R exerts hydraulic control on wells that have shown the most persistent concentrations (952-10RA and 952-31R). Figure 2-5 is a time versus concentration plot for chlorinated benzenes detected in monitoring well 952-10RA. As can be seen by this figure, dichlorobenzene concentrations at this monitoring location have decreased since pumping at 952-30R began.

3 REMEDIAL ACTION MONITORING

The following subsections discuss the results of the groundwater monitoring at the locations at the Former B952/982 site as shown on Figure 1-1.

3.1 Chemical Constituents in Groundwater

A summary printout of the groundwater monitoring completed at the site for the reporting period, including the associated field quality assurance and quality control data is presented in Appendix D. In order to easily examine the spatial distribution of the principal constituents in groundwater at this site, the average quarterly results for the indicator compound 1,2-dichlorobenzene have been posted on Figure 3-1. The wells in which elevated concentrations are observed include 952-10RA, 952-30R (groundwater extraction well) and 952-31R. There were no detections for 1,2-dichlorobenzene during 2008 at any perimeter monitoring location.

3.2 Comparison to Action Levels

As specified in the O&M manual, groundwater monitoring results for down gradient monitoring wells were compared with the NYSGQS for the following constituents: 1,2-dichlorobenzene; 1,3-dichlorobenzene; 1,4-dichlorobenzene; chlorobenzene; 1,2,4-trichlorobenzene; bis-2 ethylhexyl phthalate; total phenols; 1,1-dichloroethane; 1,1-dichloroethene; 1,1,1-trichloroethane; total 1,2-dichloroethene; tetrachloroethene; trichloroethene and chloroform. None of these compounds were detected above the NYSGQS during 2008 sampling.

4 CONCLUSIONS AND RECOMMENDATIONS

The following sections present conclusions and recommendations for the operation and maintenance of the groundwater collection and treatment system in use at the Former IBM Buildings 952 and 982 site.

4.1 Treatment System Effectiveness

The final effluent results from the treatment system are well within the discharge limits established for the Publicly Owned Treatment Works (POTW) and, therefore, no adjustments or improvements in the organic removal treatment unit are required.

4.2 Groundwater Sampling and Analysis Plan

Based on the over 14 years of groundwater monitoring at the site since the installation and startup of the groundwater collection and treatment system, and the implementation of the approved revised sampling and analysis plan during 2004, no modification to the groundwater sampling and analysis plan is proposed.

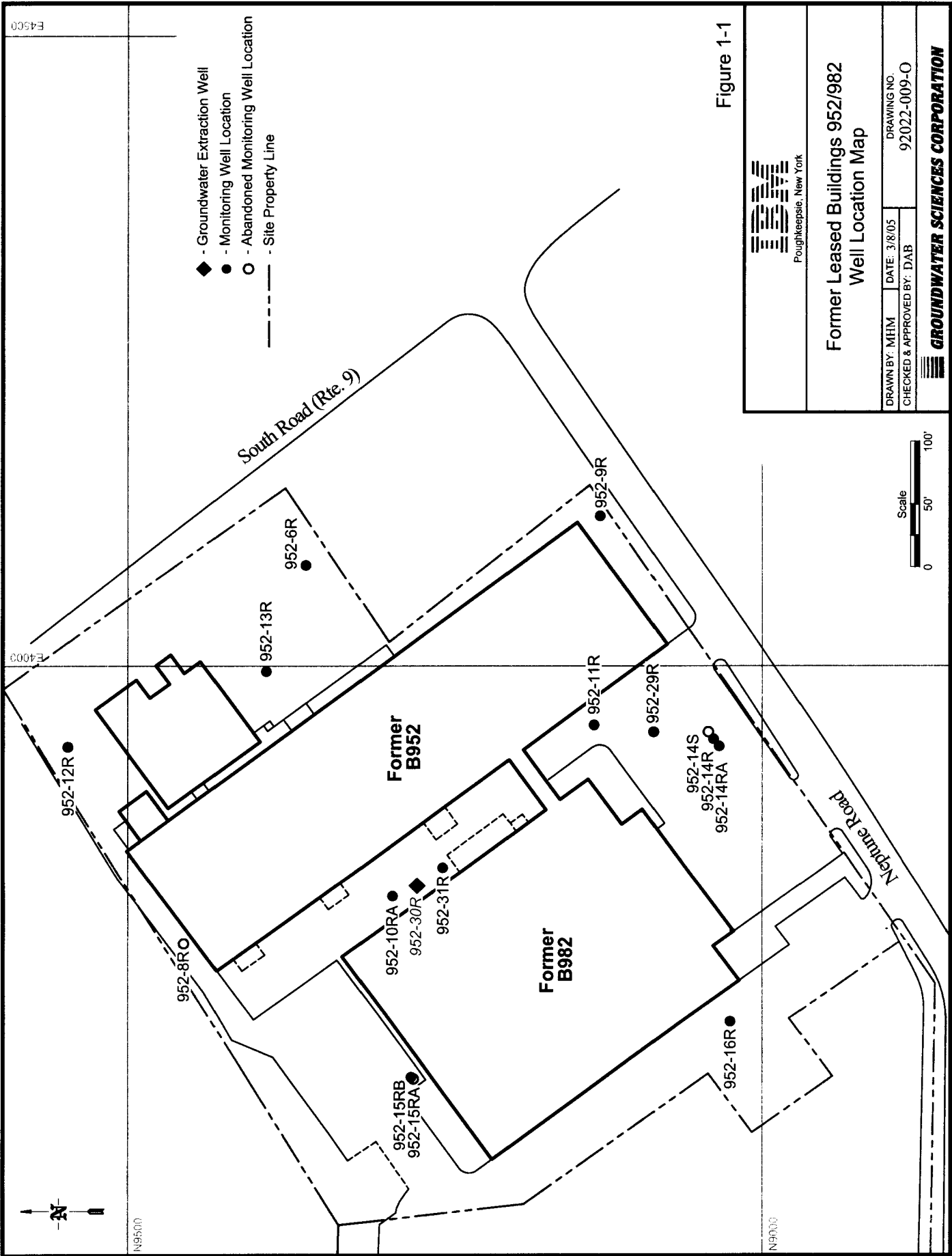

- - Monitoring Well Location
- - - Site Property Line
- 94.31 - Groundwater Elevation (feet amsl; 1/4/08)
- 94 - Groundwater Elevation Contour (feet amsl)

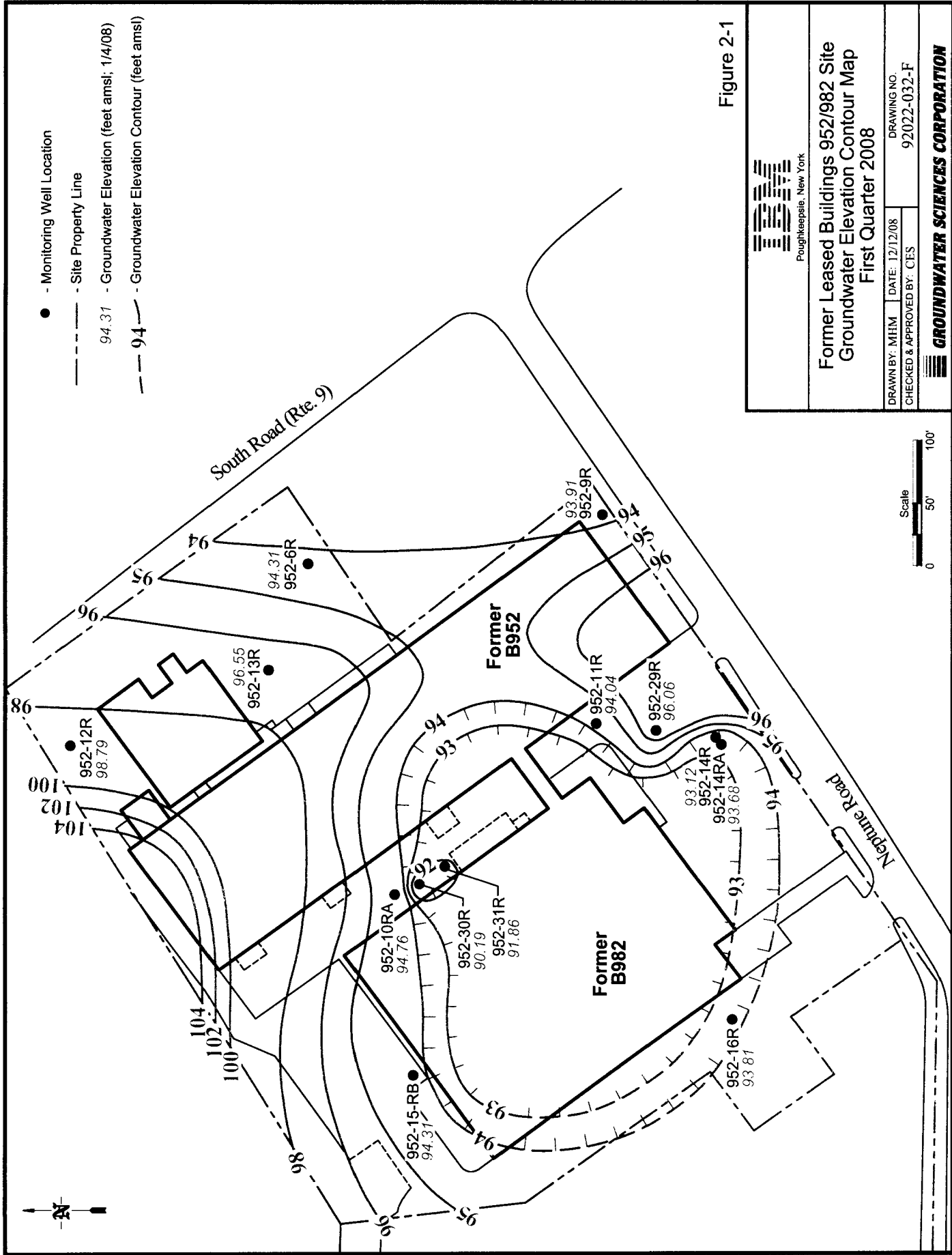

Figure 2-1



Former Leased Buildings 952/982 Site
Groundwater Elevation Contour Map
First Quarter 2008

DRAWN BY: MHM	DATE: 12/12/08	DRAWING NO.
CHECKED & APPROVED BY: CES		92022-032-F



- - Monitoring Well Location
- - - Site Property Line
- 91.18 - Groundwater Elevation (feet ams); 7/16/08
- - 91 - Groundwater Elevation Contour (feet ams)

Figure 2-3



Former Leased Buildings 952/982 Site
 Groundwater Elevation Contour Map
 Third Quarter 2008

DRAWN BY: MHM | DATE: 12/12/08 | DRAWING NO. 92022-032-H
 CHECKED & APPROVED BY: CES

GROUNDWATER SCIENCES CORPORATION

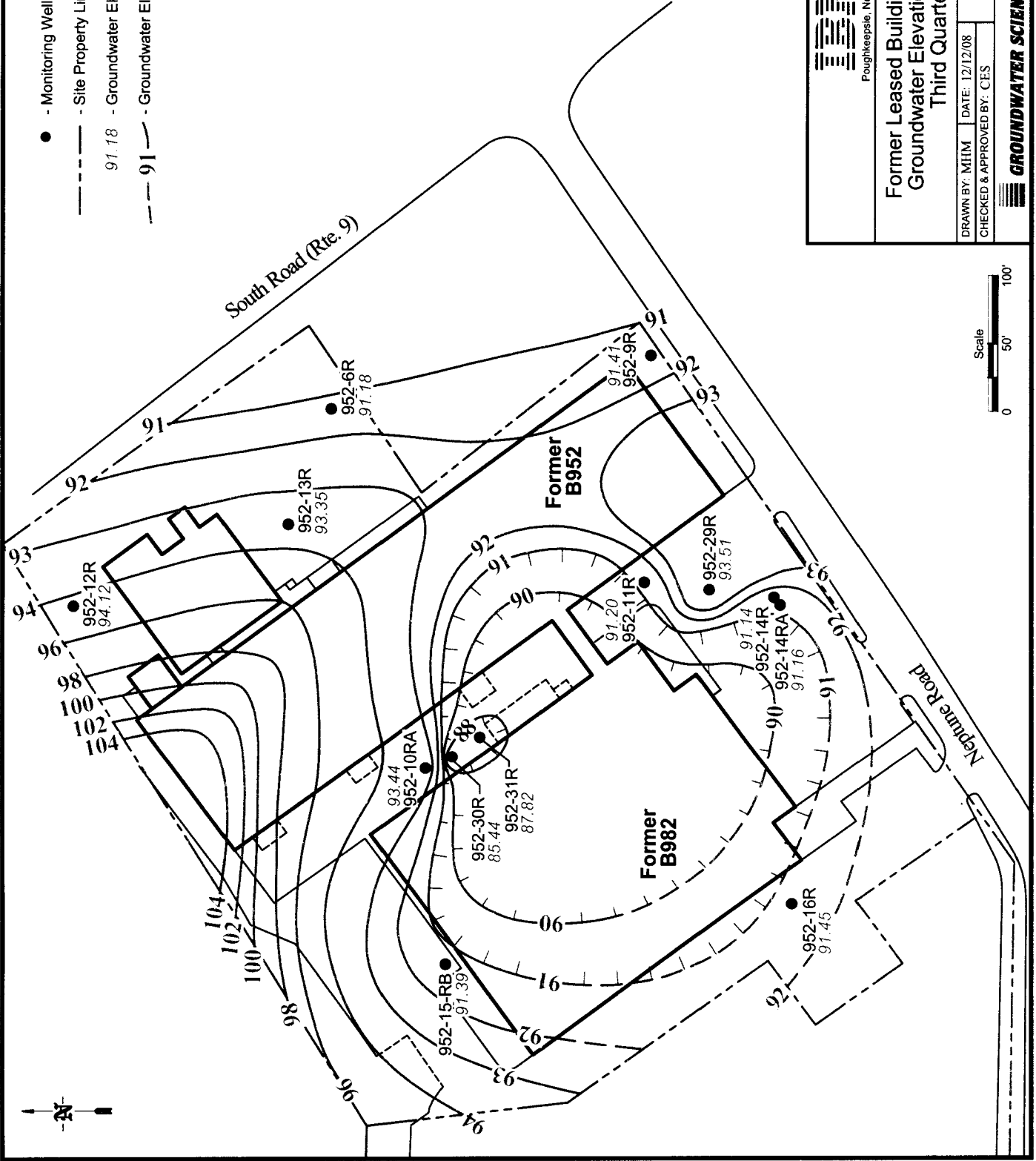

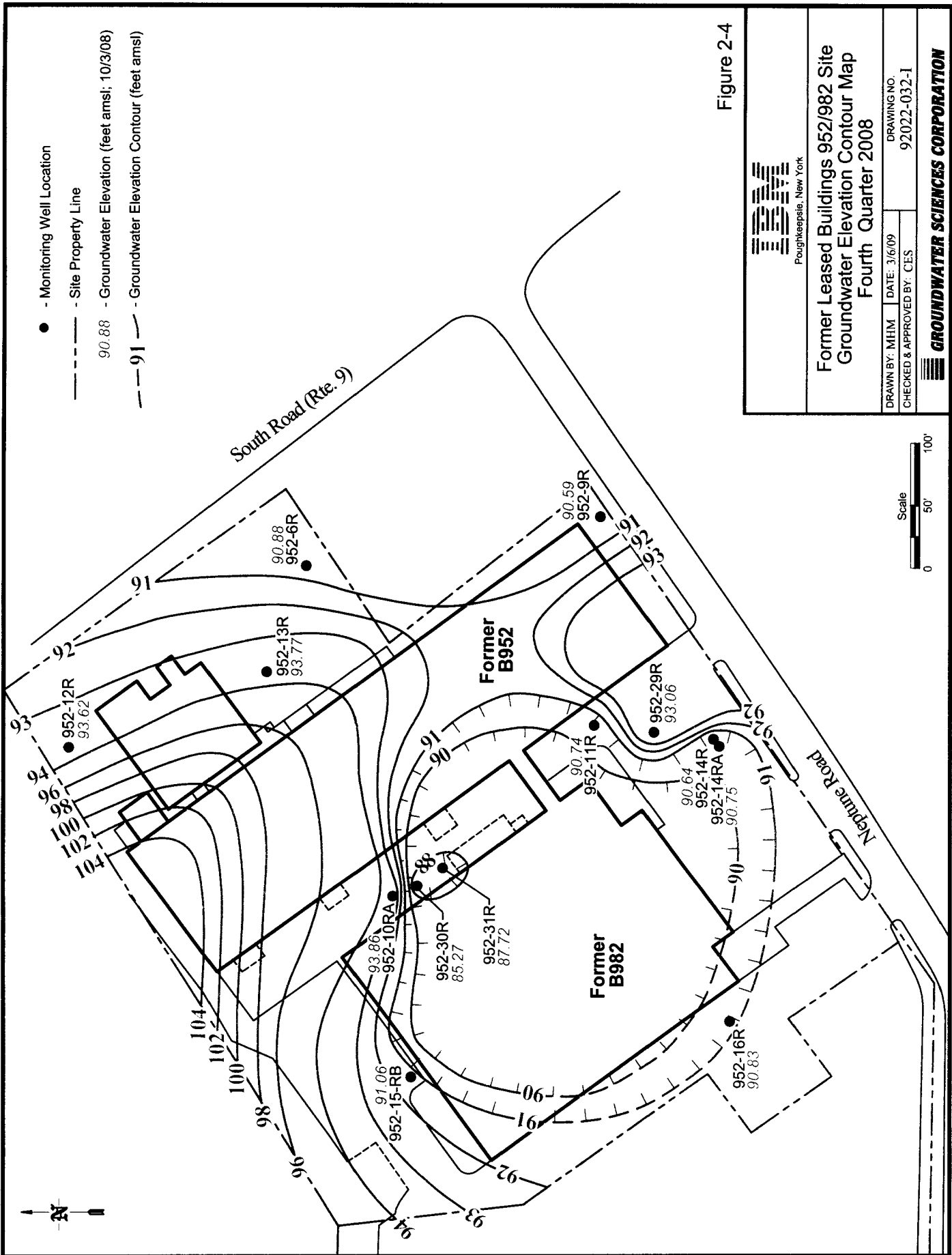

Figure 2-4



Poughkeepsie, New York

Former Leased Buildings 952/982 Site
Groundwater Elevation Contour Map
Fourth Quarter 2008

DRAWN BY: MHM	DATE: 3/6/09	DRAWING NO.
CHECKED & APPROVED BY: CES		92022-032-1

GROUNDWATER SCIENCES CORPORATION

**Former Leased Property IBM Buildings 952 & 982
Groundwater Monitoring Well 952-10RA**

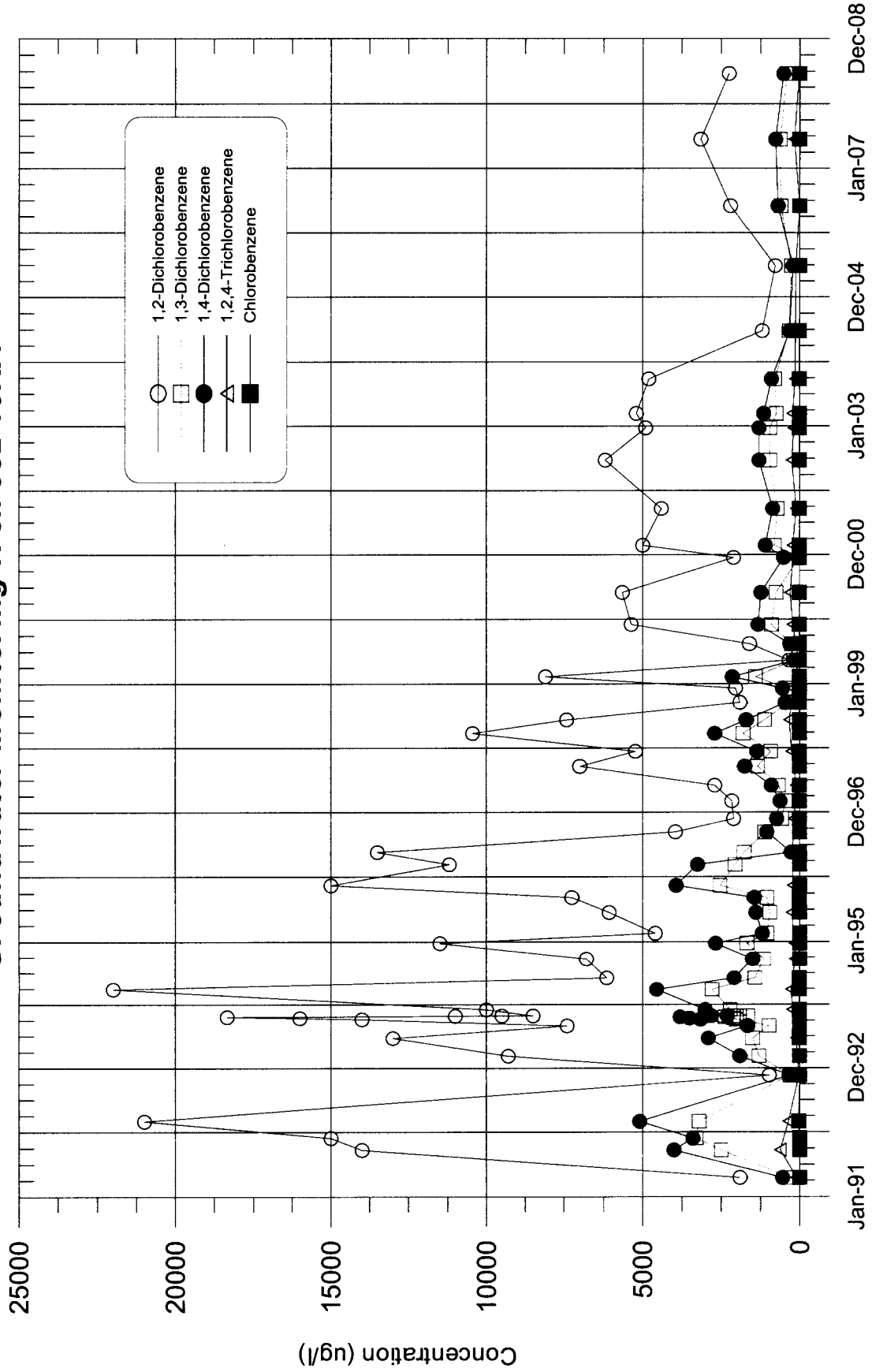

Figure 2-5

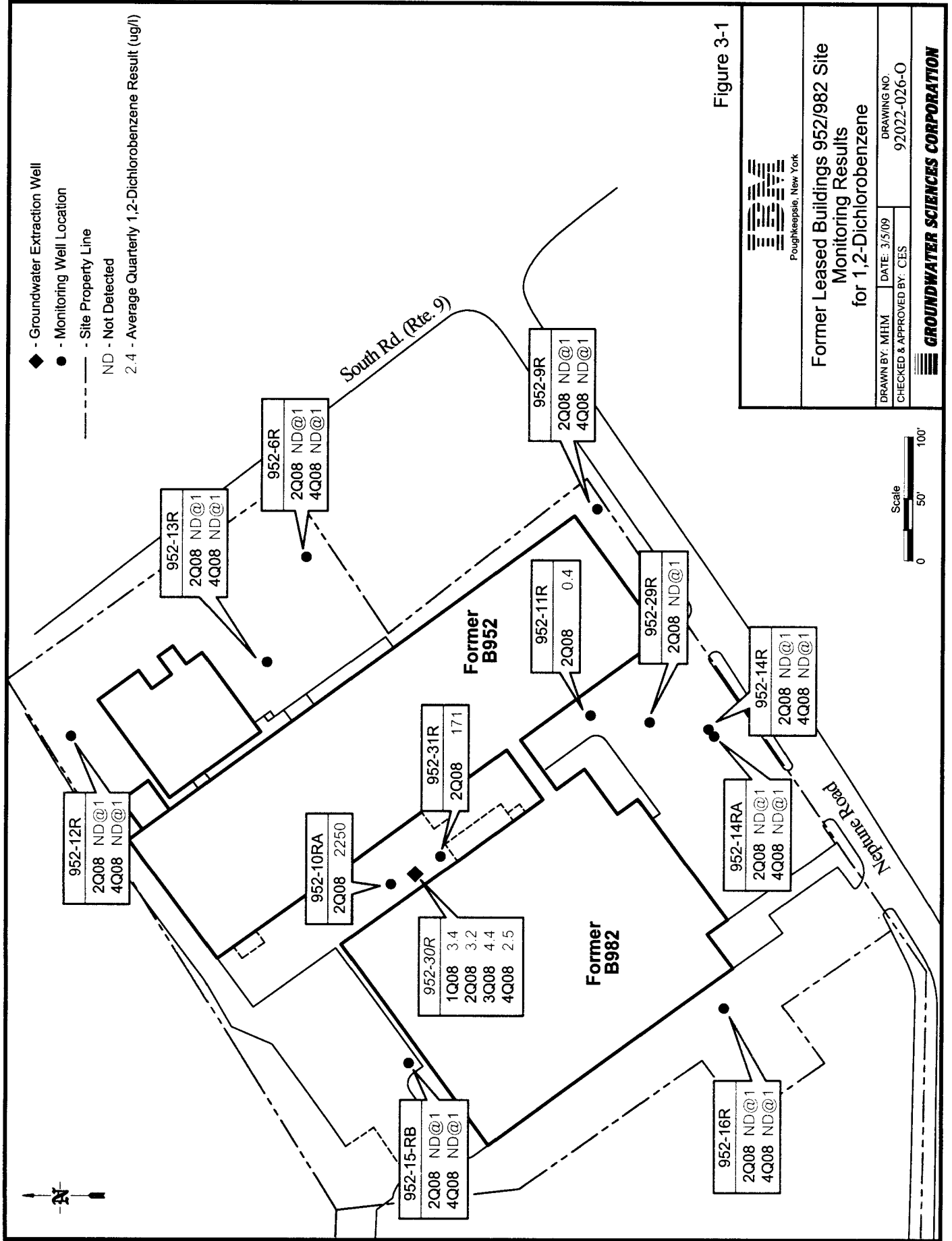

Figure 3-1



Former Leased Buildings 952/982 Site
Monitoring Results
for 1,2-Dichlorobenzene

DRAWN BY: MHM DATE: 3/5/09 DRAWING NO: 92022-026-O
CHECKED & APPROVED BY: CES

GROUNDWATER SCIENCES CORPORATION

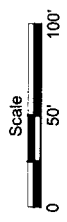

Appendix A
Groundwater Extraction Flow Data

Table A-1
Former IBM B952/982 Leased Property
Groundwater Extraction Well 952-30R
Operations and Maintenance Data

Date	Time	Totalizer Reading	Cumulative Discharge (gal)	Ave. Flow Rate (gpm)	Inst. Flow Rate (gpm)	Pressure Gauge Measurements (psi)							Comments
						1	2	3	4	5	6	7	
01-Jan-08	6:22	12,289,800	22,044,269	2.85	3.0	70.0	8.5	8.0	9.0	3.0	3.0	3.0	
02-Jan-08	6:22	12,294,600	22,049,069	3.33	3.0	70.0	8.5	8.0	9.0	3.0	3.0	3.0	
03-Jan-08	9:01	12,299,000	22,053,469	2.75	3.2	70.0	8.5	8.0	9.0	3.0	3.0	3.0	
04-Jan-08	5:58	12,304,100	22,058,569	4.06	3.3	70.0	8.5	8.0	9.0	3.0	3.0	3.0	
05-Jan-08	7:48	12,309,200	22,063,669	3.29	3.2	71.0	8.5	8.0	9.0	3.0	3.0	3.0	
06-Jan-08	7:42	12,313,900	22,068,369	3.28	3.2	71.0	8.5	8.0	9.0	3.0	3.0	3.0	
07-Jan-08	11:10	12,319,300	22,073,769	3.28	3.2	71.0	9.0	8.0	10.0	3.0	3.0	3.0	
08-Jan-08	9:30	12,323,600	22,078,069	3.21	3.2	71.0	9.0	8.0	10.0	3.0	3.0	3.0	
09-Jan-08	11:00	12,328,700	22,083,169	3.33	3.2	72.0	9.0	8.5	8.0	3.0	3.0	3.0	
10-Jan-08	9:00	12,333,200	22,087,669	3.41	3.2	71.0	9.0	8.5	10.0	3.0	3.0	3.0	
11-Jan-08	9:40	12,337,800	22,092,269	3.11	3.2	71.0	9.0	8.5	10.0	3.0	3.0	3.0	
12-Jan-08	7:50	12,342,100	22,096,569	3.23	3.2	72.0	8.5	9.5	10.0	3.0	3.0	3.0	
13-Jan-08	8:50	12,347,500	22,101,969	3.60	3.2	72.0	9.5	10.5	9.0	3.0	3.0	3.0	
14-Jan-08	7:50	12,351,700	22,106,169	3.04	3.2	72.0	9.5	8.5	10.5	3.0	3.0	3.0	
15-Jan-08	9:30	12,356,700	22,111,169	3.25	3.3	73.0	9.5	8.5	10.0	3.0	3.0	2.5	
16-Jan-08	8:00	12,361,400	22,115,869	3.48	3.2	72.0	9.5	9.0	10.5	3.5	2.5	2.5	
17-Jan-08	8:50	12,366,100	22,120,569	3.15	3.2	73.0	9.5	8.5	10.5	3.0	2.5	3.0	
18-Jan-08	9:00	12,370,800	22,125,269	3.24	3.2	72.0	9.5	9.0	10.5	3.0	2.5	3.0	
19-Jan-08	8:10	12,375,500	22,129,969	3.38	3.2	72.0	9.5	9.0	10.5	3.5	2.5	2.5	
20-Jan-08	9:45	12,380,500	22,134,969	3.26	3.2	72.0	9.5	9.5	10.5	3.5	2.5	2.5	
21-Jan-08	8:28	12,385,000	22,139,469	3.30	3.2	72.0	10.0	9.0	10.0	3.5	2.5	2.5	
22-Jan-08	9:00	12,389,800	22,144,269	3.26	3.2	72.0	10.0	9.5	10.0	3.5	2.5	2.5	
23-Jan-08	9:10	12,394,200	22,148,669	3.03	3.2	72.0	10.0	9.5	10.0	3.5	2.5	2.5	
24-Jan-08	8:00	12,399,100	22,153,569	3.58	3.2	72.0	10.5	9.5	10.0	3.5	2.5	2.5	
25-Jan-08	9:30	12,403,700	22,158,169	3.01	3.2	72.0	10.5	9.5	10.0	3.5	2.5	2.5	
26-Jan-08	8:00	12,408,300	22,162,769	3.41	3.2	72.0	10.5	9.5	10.0	3.5	2.5	2.5	
27-Jan-08	7:30	12,413,200	22,167,669	3.48	3.2	72.0	11.0	9.5	9.0	3.5	2.5	2.5	
28-Jan-08	8:35	12,418,000	22,172,469	3.19	3.2	72.0	11.0	9.5	9.0	3.5	2.5	2.5	
29-Jan-08	9:00	12,422,800	22,177,269	3.28	3.2	72.0	10.5	10.0	10.5	3.5	2.5	2.5	
30-Jan-08	9:00	12,427,800	22,182,269	3.47	3.2	72.0	10.5	10.0	10.5	3.5	2.5	2.5	
31-Jan-08	9:10	12,432,200	22,186,669	3.03	3.2	72.0	10.5	10.0	10.5	3.5	2.5	2.5	
01-Feb-08	8:10	12,436,200	22,190,669	2.90	3.2	72.0	10.5	10.0	11.0	3.5	2.5	2.5	
02-Feb-08	7:00	12,441,100	22,195,569	3.58	3.2	72.0	10.5	11.0	11.0	4.0	2.5	2.5	
03-Feb-08	6:00	12,444,500	22,198,969	2.46	3.2	72.0	10.5	11.0	11.0	4.0	2.5	2.5	
04-Feb-08	8:20	12,450,800	22,205,269	3.99	3.2	73.0	11.0	10.0	11.0	3.5	2.5	2.5	
05-Feb-08	8:31	12,455,500	22,209,969	3.24	3.2	72.0	11.0	10.5	12.0	4.0	2.5	2.5	
06-Feb-08	10:00	12,460,500	22,214,969	3.27	3.2	73.0	11.0	10.5	12.0	3.5	2.5	2.5	
07-Feb-08	8:40	12,465,000	22,219,469	3.31	3.2	74.0	11.0	10.5	12.0	3.5	2.5	2.5	
08-Feb-08	8:40	12,469,700	22,224,169	3.26	3.2	74.0	11.0	10.5	12.0	3.5	2.5	2.5	Changed final filter.
09-Feb-08	7:30	12,474,400	22,228,869	3.43	3.3	73.0	3.0	2.5	5.0	3.5	2.5	2.5	
10-Feb-08	7:40	12,479,200	22,233,669	3.31	3.3	73.0	3.5	2.5	5.0	3.5	2.5	2.5	
11-Feb-08	8:15	12,484,200	22,238,669	3.39	3.3	72.0	3.5	2.5	5.0	4.0	2.5	2.5	
12-Feb-08	8:50	12,489,100	22,243,569	3.32	3.3	72.0	3.5	2.5	5.0	4.0	2.5	2.5	
13-Feb-08	8:45	12,494,000	22,248,469	3.41	3.3	73.0	3.5	3.0	5.0	4.0	2.5	3.0	
14-Feb-08	8:30	12,498,900	22,253,369	3.44	3.4	75.0	4.0	3.0	5.0	4.0	2.5	2.5	
15-Feb-08	9:10	12,504,000	22,258,469	3.45	3.4	76.0	4.0	3.0	5.0	4.0	2.5	3.0	
16-Feb-08	6:30	12,508,400	22,262,869	3.44	3.4	76.0	4.0	3.0	5.0	4.0	2.5	3.0	
17-Feb-08	9:00	12,513,900	22,268,369	3.46	3.4	76.0	4.0	3.0	5.0	4.0	2.5	3.0	
18-Feb-08	9:01	12,518,900	22,273,369	3.47	3.4	76.0	3.5	3.5	5.0	4.0	3.0	3.0	
19-Feb-08	9:13	12,523,000	22,277,469	2.82	3.4	76.0	3.5	3.5	5.0	4.0	3.0	3.0	
20-Feb-08	8:38	12,528,800	22,283,269	4.13	3.4	76.0	3.5	3.0	5.0	4.0	2.5	3.0	
21-Feb-08	8:41	12,533,800	22,288,269	3.47	3.4	76.0	3.5	3.0	5.0	4.0	3.0	3.0	
22-Feb-08	8:33	12,538,700	22,293,169	3.42	3.4	76.0	3.5	3.0	5.0	4.0	3.0	3.0	
23-Feb-08	7:30	12,543,700	22,298,169	3.63	3.4	76.0	3.5	3.0	5.0	4.0	3.0	3.0	
24-Feb-08	7:47	12,548,800	22,303,269	3.50	3.4	76.0	4.5	3.0	5.0	4.0	3.0	3.0	
25-Feb-08	8:10	12,553,700	22,308,169	3.35	3.4	75.0	4.0	3.0	5.0	4.0	2.5	3.0	
26-Feb-08	2:00	12,559,600	22,314,069	3.30	3.4	74.0	4.0	3.0	5.0	4.0	2.5	2.5	
27-Feb-08	9:40	12,563,700	22,318,169	3.47	3.4	75.0	4.0	3.0	5.0	4.0	2.5	2.5	
28-Feb-08	9:42	12,568,600	22,323,069	3.40	3.4	75.0	4.0	3.0	5.0	4.0	2.5	2.5	
29-Feb-08	2:30	12,574,600	22,329,069	3.47	3.4	74.0	4.0	3.0	5.0	4.0	2.5	2.5	
01-Mar-08	7:45	12,578,100	22,332,569	3.38	3.4	74.0	4.0	3.0	5.0	4.0	2.5	2.5	
02-Mar-08	9:20	12,583,200	22,337,669	3.32	3.4	75.0	4.0	3.0	5.0	4.0	2.5	2.5	
03-Mar-08	9:00	12,588,300	22,342,769	3.59	3.4	74.0	3.5	3.0	5.0	3.0	3.0	3.0	
04-Mar-08	8:35	12,592,900	22,347,369	3.25	3.3	74.0	4.0	2.0	3.5	3.5	2.5	2.5	
05-Mar-08	8:20	12,597,200	22,351,669	3.02	3.4	74.0	4.0	2.0	3.5	3.5	2.5	2.5	
06-Mar-08	8:40	12,602,400	22,356,869	3.56	3.4	74.0	4.0	2.0	3.5	3.5	2.5	2.5	
07-Mar-08	8:00	12,607,300	22,361,769	3.50	3.4	74.0	4.0	2.0	3.5	3.5	2.5	3.0	
08-Mar-08	7:00	12,612,500	22,366,969	3.77	3.4	76.0	4.0	2.5	3.5	4.0	1.5	2.5	
09-Mar-08	8:30	12,617,400	22,371,869	3.20	3.4	76.0	4.0	3.2	5.0	4.0	2.5	2.5	
10-Mar-08	8:20	12,622,100	22,376,569	3.29	3.4	76.0	4.0	3.2	5.0	4.0	2.5	2.5	
11-Mar-08	10:23	12,627,800	22,382,269	3.65	3.4	76.0	4.0	3.5	5.0	4.0	2.5	2.5	
12-Mar-08	8:50	12,632,500	22,386,969	3.49	3.4	76.0	4.0	3.5	5.0	4.0	2.5	2.5	
13-Mar-08	8:00	12,637,300	22,391,769	3.45	3.4	76.0	4.0	3.5	5.0	4.0	2.5	2.5	
14-Mar-08	8:45	12,642,500	22,396,969	3.50	3.4	76.0	4.0	3.5	5.0	4.0	2.5	2.5	
15-Mar-08	5:00	12,646,600	22,401,069	3.37	3.4	76.0	4.0	3.5	5.0	4.0	2.5	2.5	
16-Mar-08	9:00	12,652,400	22,406,869	3.45	3.4	76.0	4.0	3.5	5.0	4.0	2.5	2.5	

Table A-1
Former IBM B952/982 Leased Property
Groundwater Extraction Well 952-30R
Operations and Maintenance Data

Date	Time	Totalizer Reading	Cumulative Discharge (gal)	Ave. Flow Rate (gpm)	Inst. Flow Rate (gpm)	Pressure Gauge Measurements (psi)							Comments
						1	2	3	4	5	6	7	
17-Mar-08	9:30	12,657,500	22,411,969	3.47	3.4	78.0	4.0	4.0	5.0	4.0	2.5	2.5	
18-Mar-08	9:35	12,662,400	22,416,869	3.39	3.4	76.0	4.0	4.0	5.0	4.0	2.5	2.5	
19-Mar-08	9:40	12,667,400	22,421,869	3.46	3.4	76.0	4.0	3.5	5.0	4.0	2.5	2.5	
20-Mar-08	9:40	12,672,300	22,426,769	3.40	3.4	76.0	4.0	3.0	5.0	4.0	3.0	3.0	
21-Mar-08	9:00	12,677,100	22,431,569	3.43	3.4	76.0	4.0	3.0	5.0	4.0	3.0	3.0	
22-Mar-08	6:08	12,681,200	22,435,669	3.23	3.4	76.0	4.0	3.5	5.0	4.0	3.0	3.0	
23-Mar-08	8:20	12,686,800	22,441,269	3.56	3.4	76.0	4.0	3.5	5.5	4.0	3.0	3.0	
24-Mar-08	8:04	12,691,700	22,446,169	3.44	3.4	76.0	4.0	3.0	5.5	4.0	3.0	3.0	
25-Mar-08	9:40	12,697,000	22,451,469	3.45	3.4	76.0	4.0	3.0	5.5	4.0	3.0	3.0	
26-Mar-08	8:20	12,701,600	22,456,069	3.38	3.3	74.0	2.5	2.5	4.0	5.0	3.0	3.0	
27-Mar-08	8:10	12,706,400	22,460,869	3.36	3.4	74.0	3.5	4.0	4.0	5.0	3.0	3.0	
28-Mar-08	8:31	12,711,000	22,466,169	3.63	3.4	74.0	3.5	3.0	5.0	4.0	3.0	3.0	
29-Mar-08	7:29	12,716,700	22,470,469	3.12	3.3	74.0	4.0	3.0	5.0	4.0	3.0	3.0	
30-Mar-08	7:38	12,721,000	22,475,469	3.45	3.4	74.0	4.0	3.0	5.0	4.0	3.0	3.0	
31-Mar-08	8:20	12,726,000	22,480,469	3.37	3.3	74.0	4.0	3.0	5.0	4.0	2.5	2.5	
01-Apr-08	8:15	12,730,800	22,485,269	3.34	3.3	74.0	4.0	3.0	5.0	4.0	2.5	2.5	
02-Apr-08	8:00	12,735,600	22,490,069	3.37	3.3	74.0	4.0	2.0	5.0	4.0	2.5	2.5	
03-Apr-08	7:50	12,740,400	22,494,869	3.36	3.3	72.0	4.0	3.0	5.0	4.0	2.5	2.5	
04-Apr-08	10:20	12,745,700	22,500,169	3.33	3.3	72.0	4.0	3.0	5.0	4.0	2.5	2.5	
05-Apr-08	7:55	12,750,000	22,504,469	3.32	3.3	72.0	4.0	3.0	5.0	4.0	2.5	2.5	
06-Apr-08	7:35	12,754,800	22,509,269	3.38	3.3	72.0	4.0	3.0	5.0	4.0	2.5	2.5	
07-Apr-08	9:15	12,759,900	22,514,369	3.31	3.3	72.0	4.0	3.0	5.0	3.0	2.5	2.0	
08-Apr-08	8:30	12,764,700	22,519,169	3.44	3.3	72.0	4.0	3.0	5.0	3.0	2.0	2.0	
09-Apr-08	8:40	12,769,500	22,523,969	3.31	3.3	71.0	4.0	3.0	5.0	3.0	2.0	2.0	
10-Apr-08	9:10	12,774,300	22,528,769	3.27	3.3	71.0	4.0	3.5	5.0	3.0	3.0	3.0	
11-Apr-08	9:00	12,779,100	22,533,569	3.36	3.3	71.0	5.0	3.0	4.0	3.0	2.0	2.0	
12-Apr-08	8:00	12,783,600	22,538,069	3.26	3.3	72.0	5.0	3.0	4.0	3.0	2.0	2.0	
13-Apr-08	8:30	12,788,400	22,542,869	3.27	3.3	72.0	5.0	3.5	4.0	3.5	2.0	2.0	
14-Apr-08	9:52	12,793,600	22,548,069	3.42	3.3	70.0	4.5	3.5	5.0	4.0	2.5	3.0	
15-Apr-08	9:43	12,798,700	22,553,169	3.56	3.3	71.0	4.5	3.5	5.0	4.0	2.5	3.0	
16-Apr-08	8:10	12,802,800	22,557,269	3.04	3.3	70.0	4.5	3.5	5.0	4.0	2.5	3.0	
17-Apr-08	9:50	12,808,100	22,562,569	3.44	3.3	70.0	4.5	3.5	5.0	4.0	2.5	3.0	
18-Apr-08	9:12	12,812,800	22,567,269	3.35	3.3	70.0	4.5	3.5	5.0	4.0	2.5	2.5	
19-Apr-08	7:50	12,817,100	22,571,569	3.17	3.2	70.0	4.5	3.5	5.0	4.0	2.5	2.5	
20-Apr-08	10:15	12,822,800	22,577,269	3.60	3.2	70.0	4.5	3.5	5.0	4.0	2.5	2.5	
21-Apr-08	8:00	12,826,700	22,581,169	2.99	3.2	70.0	4.5	3.5	5.0	4.0	2.5	2.5	
22-Apr-08	8:05	12,831,500	22,585,969	3.32	3.2	70.0	4.5	3.5	5.0	4.0	2.5	2.5	
23-Apr-08	7:55	12,834,800	22,589,269	2.31	3.3	70.0	4.0	3.0	5.0	3.5	2.5	2.5	
24-Apr-08	9:24	12,839,800	22,594,269	3.27	3.2	70.0	4.0	3.0	5.0	3.5	2.5	2.5	
25-Apr-08	8:00	12,844,300	22,598,769	3.32	3.2	70.0	4.0	3.0	5.0	3.5	2.5	2.5	
26-Apr-08	7:30	12,848,900	22,603,369	3.26	3.2	70.0	4.0	3.0	5.0	3.5	2.5	2.5	
27-Apr-08	7:00	12,853,400	22,607,869	3.19	3.2	70.0	4.0	3.0	5.0	3.5	2.5	2.5	
28-Apr-08	10:00	12,858,900	22,613,369	3.40	3.2	70.0	4.0	3.0	5.0	3.5	2.5	2.5	
29-Apr-08	9:23	12,863,400	22,617,869	3.21	3.2	71.0	4.0	3.0	5.0	4.0	2.5	2.5	
30-Apr-08	8:50	12,868,300	22,622,769	3.48	3.2	70.0	7.0	3.0	5.0	4.0	2.5	2.5	
01-May-08	9:00	12,872,900	22,627,369	3.17	3.2	70.0	4.0	3.5	5.0	4.0	2.5	2.5	
02-May-08	8:20	12,877,500	22,631,969	3.29	3.2	70.0	4.0	3.5	5.0	4.0	2.5	2.5	
03-May-08	7:45	12,882,200	22,636,669	3.35	3.2	70.0	4.0	3.5	5.0	4.0	2.5	2.5	
04-May-08	8:49	12,887,100	22,641,569	3.26	3.2	70.0	4.0	3.5	5.0	4.0	2.5	2.5	
05-May-08	8:45	12,891,400	22,645,869	2.99	3.2	70.0	4.0	3.5	5.0	4.0	2.5	2.5	
06-May-08	8:30	12,896,300	22,650,769	3.44	3.2	70.0	4.0	3.5	5.0	4.0	2.5	2.5	
07-May-08	9:20	12,901,400	22,655,869	3.42	3.2	70.0	4.0	3.5	5.0	4.0	2.5	2.5	
08-May-08	3:00	12,905,200	22,659,669	2.13	3.2	70.0	4.0	3.5	5.0	4.0	2.5	2.5	
09-May-08	7:30	12,910,400	22,664,869	5.25	3.2	70.0	4.0	3.5	5.0	4.0	2.5	2.5	
10-May-08	7:40	12,915,400	22,669,869	3.45	3.2	70.0	4.0	3.5	5.0	4.0	2.5	2.5	
11-May-08	7:20	12,919,500	22,673,969	2.89	3.2	70.0	4.0	3.5	5.0	4.0	2.5	2.5	
12-May-08	8:40	12,925,100	22,679,569	3.68	3.2	70.0	4.0	3.0	5.0	4.0	2.0	2.0	
13-May-08	9:45	12,929,900	22,684,369	3.19	3.2	70.0	4.0	2.5	5.0	3.5	2.0	2.0	
14-May-08	8:30	12,934,300	22,688,769	3.22	3.2	70.0	4.0	2.5	5.0	3.5	2.0	2.0	
15-May-08	8:10	12,939,000	22,693,469	3.31	3.2	70.0	4.0	2.5	5.0	3.5	2.0	2.0	
16-May-08	8:25	12,943,800	22,698,269	3.30	3.2	70.0	4.0	2.5	5.0	3.5	2.0	2.0	
17-May-08	5:40	12,948,000	22,702,469	3.29	3.2	70.0	3.5	3.0	5.0	3.0	2.0	2.0	
18-May-08	6:20	12,952,800	22,707,269	3.24	3.2	70.0	4.0	3.0	5.0	4.0	2.5	2.5	
19-May-08	8:20	12,957,600	22,712,069	3.08	3.2	70.0	4.0	3.0	5.0	4.0	2.0	2.0	
20-May-08	8:20	12,962,600	22,717,069	3.47	3.2	70.0	4.0	3.0	5.0	4.0	2.0	2.0	
21-May-08	8:00	12,967,300	22,721,769	3.31	3.2	70.0	4.0	3.0	5.0	4.0	2.0	2.0	
22-May-08	8:05	12,972,000	22,726,469	3.25	3.2	70.0	4.0	3.0	5.0	5.0	2.0	2.0	
23-May-08	8:10	12,976,700	22,731,169	3.25	3.2	70.0	4.0	3.0	5.0	5.0	2.0	2.0	
24-May-08	7:10	12,981,300	22,735,769	3.33	3.2	70.0	4.5	3.0	5.0	5.0	2.0	2.0	
25-May-08	7:00	12,985,900	22,740,369	3.22	3.2	70.0	4.5	3.0	5.0	5.0	2.0	2.0	
26-May-08	7:50	12,990,800	22,745,269	3.29	3.2	70.0	4.5	3.0	5.0	5.0	2.0	2.0	
27-May-08	10:15	12,996,000	22,750,469	3.28	3.2	70.0	4.0	3.0	5.0	4.0	2.0	2.0	
28-May-08	9:10	13,000,500	22,754,969	3.27	3.2	70.0	4.0	3.0	5.0	3.5	2.5	2.0	
29-May-08	8:25	13,005,100	22,759,569	3.30	3.2	69.0	4.0	3.0	5.0	3.5	2.5	2.0	
30-May-08	8:25	13,009,700	22,764,169	3.19	3.2	69.0	4.0	3.0	5.0	3.5	2.5	2.0	
31-May-08	9:00	13,014,700	22,769,169	3.39	3.2	68.0	4.0	4.0	4.0	3.5	3.0	3.0	

Table A-1
Former IBM B952/982 Leased Property
Groundwater Extraction Well 952-30R
Operations and Maintenance Data

Date	Time	Totalizer Reading	Cumulative Discharge (gal)	Ave. Flow Rate (gpm)	Inst. Flow Rate (gpm)	Pressure Gauge Measurements (psi)							Comments
						1	2	3	4	5	6	7	
01-Jun-08	6:30	13,018,700	22,773,169	3.10	3.2	68.0	4.0	4.0	4.0	3.5	3.0	2.5	
02-Jun-08	6:47	13,023,400	22,777,869	3.23	3.2	68.0	4.0	4.0	4.0	3.5	3.0	2.5	
03-Jun-08	6:42	13,028,200	22,782,669	3.34	3.2	68.0	4.0	4.0	5.0	3.5	3.0	2.5	
04-Jun-08	7:33	13,032,000	22,786,469	2.55	3.2	68.0	4.0	4.0	4.0	3.5	3.0	2.5	
05-Jun-08	8:25	13,037,700	22,792,169	3.82	3.2	68.0	4.0	4.0	4.0	3.5	3.0	3.0	
06-Jun-08	8:07	13,042,300	22,796,769	3.23	3.2	68.0	4.0	4.0	5.0	3.5	3.0	3.0	
07-Jun-08	7:14	13,046,800	22,801,269	3.24	3.2	68.0	4.0	4.0	5.0	3.5	3.0	3.0	
08-Jun-08	7:41	13,051,600	22,806,069	3.27	3.2	68.0	4.0	4.0	5.0	3.0	3.0	3.0	
09-Jun-08	12:30	13,057,100	22,811,569	3.18	3.2	68.0	4.0	4.0	5.0	2.5	3.0	3.0	
10-Jun-08	1:00	13,061,600	22,816,069	3.06	3.2	68.0	4.0	4.0	5.0	2.5	3.0	3.0	
11-Jun-08	2:00	13,066,100	22,820,569	3.00	3.2	68.0	4.2	3.5	5.0	3.0	2.0	2.0	
12-Jun-08	2:00	13,070,600	22,825,069	3.13	3.2	68.0	4.5	3.0	5.0	3.0	2.5	2.0	
13-Jun-08	3:00	13,075,800	22,830,269	3.47	3.2	68.0	4.0	3.5	5.0	3.5	2.0	2.0	
14-Jun-08	8:10	13,078,800	22,833,269	2.91	3.2	68.0	4.5	3.5	5.0	3.5	2.5	2.0	
15-Jun-08	8:00	13,080,100	22,834,569	0.91	3.2	70.0	4.5	4.0	5.0	3.0	2.5	2.0	
16-Jun-08	6:50	13,085,600	22,840,069	4.01	3.2	70.0	4.0	4.0	5.0	3.0	2.5	3.0	
17-Jun-08	7:00	13,090,300	22,844,769	3.24	3.2	70.0	4.0	4.0	5.0	3.5	2.5	3.0	
18-Jun-08	6:58	13,095,000	22,849,469	3.27	3.2	70.0	4.0	3.0	5.0	3.5	2.5	3.0	
19-Jun-08	7:51	13,099,000	22,853,469	2.68	3.2	70.0	4.0	3.5	5.0	3.5	3.0	3.0	
20-Jun-08	7:27	13,104,000	22,858,469	3.53	3.2	70.0	4.0	4.0	5.0	3.5	3.0	3.0	
21-Jun-08	4:30	13,108,200	22,862,669	2.12	3.2	70.0	4.0	4.0	5.0	3.5	3.0	3.0	
22-Jun-08	7:27	13,114,000	22,868,469	6.47	3.2	70.0	4.0	4.0	5.0	3.5	3.0	2.0	
23-Jun-08	9:00	13,119,200	22,873,669	3.39	3.2	70.0	4.0	4.0	5.0	3.5	3.5	2.0	
24-Jun-08	9:10	13,123,800	22,878,269	3.17	3.2	70.0	4.5	4.0	5.0	3.5	3.5	2.5	
25-Jun-08	9:10	13,128,900	22,883,369	3.54	3.2	70.0	4.5	3.5	5.5	4.0	2.5	2.5	
26-Jun-08	9:00	13,133,800	22,888,269	3.43	3.2	70.0	4.5	3.5	5.5	4.0	2.5	2.5	
27-Jun-08	8:30	13,137,200	22,891,669	2.41	3.2	70.0	4.5	3.5	5.5	4.0	2.5	2.5	
28-Jun-08	5:45	13,142,100	22,896,569	3.84	3.2	70.0	4.5	3.5	5.5	4.0	2.5	2.5	
29-Jun-08	7:00	13,147,800	22,902,269	3.76	3.2	70.0	4.5	3.5	5.5	4.0	2.5	2.5	
30-Jun-08	8:30	13,152,200	22,906,669	2.88	3.2	70.0	4.5	3.5	5.5	4.0	2.5	2.5	
01-Jul-08	7:50	13,156,600	22,911,069	3.14	3.2	70.0	4.5	3.5	5.5	4.0	2.5	2.5	
02-Jul-08	7:40	13,161,200	22,915,669	3.22	3.2	70.0	4.5	3.5	5.0	4.0	2.5	2.5	
03-Jul-08	6:30	13,165,800	22,920,269	3.36	3.2	70.0	4.5	3.5	5.0	4.5	2.5	2.5	
04-Jul-08	10:50	13,171,200	22,925,669	3.18	3.2	70.0	4.5	3.5	5.0	4.5	2.5	2.5	
05-Jul-08	7:15	13,175,400	22,929,869	3.43	3.2	70.0	4.5	3.5	5.0	4.5	2.5	2.5	
06-Jul-08	7:50	13,180,300	22,934,769	3.32	3.2	69.0	4.5	3.5	5.5	4.0	2.5	2.5	
07-Jul-08	8:20	13,185,100	22,939,569	3.27	3.2	70.0	4.5	3.5	5.5	3.5	2.5	2.5	
08-Jul-08	7:55	13,189,800	22,944,269	3.32	3.2	70.0	4.5	3.5	5.5	3.5	2.5	2.5	
09-Jul-08	7:45	13,194,500	22,948,969	3.29	3.2	70.0	4.5	3.5	5.5	3.5	2.5	2.5	
10-Jul-08	7:45	13,199,200	22,953,669	3.26	3.2	69.0	4.5	3.5	5.5	3.5	2.5	2.5	
11-Jul-08	7:30	13,203,800	22,958,269	3.23	3.2	69.0	4.5	3.5	5.5	3.5	2.5	2.5	
12-Jul-08	6:15	13,208,300	22,962,769	3.30	3.2	69.0	4.5	3.5	5.5	3.5	2.5	2.5	
13-Jul-08	6:15	13,213,100	22,967,569	3.33	3.2	69.0	4.5	3.5	5.5	3.5	2.5	2.5	
14-Jul-08	8:30	13,218,200	22,972,669	3.24	3.2	68.0	4.5	4.0	5.5	4.0	2.5	2.5	
15-Jul-08	8:15	13,222,800	22,977,269	3.23	3.2	68.0	4.5	4.0	5.5	4.0	2.5	2.5	
16-Jul-08	8:00	13,227,500	22,981,969	3.20	3.2	68.0	4.5	4.0	5.5	4.0	2.5	2.5	
17-Jul-08	8:15	13,232,200	22,986,669	3.23	3.2	68.0	4.5	4.0	5.5	4.0	2.5	2.5	
18-Jul-08	----	13,237,400	22,991,869	----	3.2	68.0	4.5	5.0	5.5	4.0	2.5	2.5	Time not listed.
19-Jul-08	7:32	13,241,500	22,995,969	----	3.2	68.0	4.5	5.0	5.5	4.0	2.5	2.5	
20-Jul-08	7:15	13,246,100	23,000,569	3.23	3.2	68.0	5.0	4.5	5.5	4.0	2.5	2.5	
21-Jul-08	10:50	13,251,500	23,005,969	3.26	3.2	67.0	4.5	4.0	5.5	4.0	2.5	2.5	
22-Jul-08	9:00	13,255,200	23,009,669	2.78	3.2	68.0	4.5	4.0	5.5	4.0	2.5	2.5	
23-Jul-08	7:45	13,260,200	23,014,669	3.66	3.2	68.0	4.5	4.0	5.5	4.0	2.5	2.5	
24-Jul-08	10:30	13,265,500	23,019,969	3.30	3.2	68.0	4.5	4.0	5.5	4.0	2.5	2.5	
25-Jul-08	9:00	13,269,800	23,024,269	3.19	3.2	69.0	5.0	4.0	5.5	4.0	2.5	2.5	
26-Jul-08	7:45	13,274,400	23,028,869	3.37	3.2	69.0	5.0	4.0	5.5	4.0	2.5	2.5	
27-Jul-08	8:59	13,279,300	23,033,769	3.24	3.2	69.0	5.0	4.0	5.5	4.0	2.5	2.5	
28-Jul-08	8:45	13,283,100	23,037,569	2.66	3.2	69.0	5.0	4.0	5.5	4.0	2.5	2.5	
29-Jul-08	9:00	13,288,100	23,042,569	3.44	3.2	69.0	5.0	4.0	5.5	4.0	2.5	2.5	
30-Jul-08	6:10	13,293,200	23,047,669	4.02	3.2	69.0	5.0	4.0	5.5	4.0	2.5	2.5	
31-Jul-08	9:00	13,298,400	23,052,869	3.23	3.2	69.0	5.0	4.5	5.5	4.0	2.5	2.5	
01-Aug-08	9:00	13,303,000	23,057,469	3.19	3.2	69.0	5.0	4.5	5.0	4.0	2.5	2.5	
02-Aug-08	11:00	13,308,200	23,062,669	3.33	3.2	70.0	5.0	4.0	5.5	4.0	2.5	2.5	
03-Aug-08	5:30	13,311,500	23,065,969	2.97	3.2	70.0	5.0	4.0	5.5	4.0	2.5	2.5	
04-Aug-08	11:00	13,317,400	23,071,869	3.33	3.2	68.0	5.0	4.5	5.0	4.0	2.0	2.0	
05-Aug-08	1:00	13,322,500	23,076,969	3.27	3.2	68.0	5.0	4.0	5.0	4.5	2.0	2.0	
06-Aug-08	11:00	13,326,900	23,081,369	3.33	3.2	68.0	4.0	5.5	4.0	4.5	2.5	2.0	
07-Aug-08	1:30	13,332,000	23,086,469	3.21	3.2	68.0	5.0	4.0	5.0	4.0	2.5	2.0	
08-Aug-08	11:30	13,336,300	23,090,769	3.26	3.2	68.0	5.0	4.5	5.0	4.0	3.0	2.0	
09-Aug-08	9:48	13,340,500	23,094,969	3.14	3.2	68.0	5.0	4.5	5.5	4.0	3.0	3.0	
10-Aug-08	7:30	13,344,800	23,099,269	3.30	3.2	68.0	5.0	4.0	5.5	4.0	2.5	3.0	
11-Aug-08	8:30	13,349,700	23,104,169	3.27	3.2	68.0	5.0	4.0	5.5	4.0	2.5	2.5	
12-Aug-08	7:30	13,354,200	23,108,669	3.26	3.2	68.0	5.0	4.0	5.5	4.0	2.5	2.5	
13-Aug-08	7:20	13,358,800	23,113,269	3.22	3.2	68.0	5.0	4.0	6.0	4.0	2.5	2.5	
14-Aug-08	8:30	13,363,700	23,118,169	3.25	3.2	68.0	5.0	4.0	6.0	4.0	2.5	2.5	
15-Aug-08	7:30	13,368,200	23,122,669	3.26	3.2	68.0	5.0	4.0	6.0	4.0	2.5	2.5	

Table A-1
Former IBM B952/982 Leased Property
Groundwater Extraction Well 952-30R
Operations and Maintenance Data

Date	Time	Totalizer Reading	Cumulative Discharge (gal)	Ave. Flow Rate (gpm)	Inst. Flow Rate (gpm)	Pressure Gauge Measurements (psi)							Comments
						1	2	3	4	5	6	7	
16-Aug-08	6:25	13,372,700	23,127,169	3.27	3.2	68.0	5.0	4.0	6.0	4.0	2.5	2.5	
17-Aug-08	6:20	13,377,300	23,131,769	3.21	3.2	68.0	5.0	4.0	6.0	4.0	2.5	2.5	
18-Aug-08	8:35	13,382,400	23,136,869	3.24	3.2	68.0	5.0	4.0	6.0	4.0	2.5	2.5	
19-Aug-08	8:50	13,387,100	23,141,569	3.23	3.2	68.0	5.0	4.0	6.0	4.0	2.5	2.5	
20-Aug-08	8:20	13,391,700	23,146,169	3.26	3.2	68.0	5.0	4.0	6.0	4.0	2.5	2.5	
21-Aug-08	9:07	13,396,500	23,150,969	3.23	3.2	68.0	5.0	4.0	6.0	4.0	2.5	2.5	
22-Aug-08	8:27	13,401,000	23,155,469	3.21	3.2	68.0	5.0	4.0	6.0	4.0	2.5	2.5	
23-Aug-08	5:30	13,405,100	23,159,569	3.25	3.2	68.0	5.0	4.0	6.0	4.0	2.5	2.5	
24-Aug-08	10:00	13,410,600	23,165,069	3.22	3.2	68.0	5.0	4.5	6.0	4.0	2.5	2.5	
25-Aug-08	10:33	13,415,200	23,169,669	3.12	3.1	66.0	5.0	4.5	6.0	4.0	2.5	2.5	
26-Aug-08	9:00	13,419,500	23,173,969	3.19	3.2	66.0	5.0	4.5	6.0	4.0	2.5	2.5	
27-Aug-08	10:40	13,424,500	23,178,969	3.25	3.2	66.0	5.0	4.5	6.0	4.0	2.5	2.5	
28-Aug-08	3:00	13,429,900	23,184,369	3.18	3.1	66.0	5.0	4.5	6.0	4.0	2.5	2.5	
29-Aug-08	8:30	13,433,200	23,187,669	3.14	3.1	66.0	5.5	5.0	5.5	4.0	2.5	2.5	
30-Aug-08	7:53	13,437,600	23,192,069	3.14	3.1	66.0	5.5	5.0	5.5	4.0	2.5	2.5	
31-Aug-08	9:30	13,442,700	23,197,169	3.32	3.1	66.0	5.5	5.0	5.0	3.5	2.5	2.5	
01-Sep-08	8:40	13,446,900	23,201,369	3.02	3.1	66.0	5.5	5.0	5.5	4.0	2.5	2.5	
02-Sep-08	7:35	13,451,200	23,205,669	3.13	3.1	65.0	5.5	5.0	6.5	4.0	2.5	2.5	
03-Sep-08	8:50	13,456,000	23,210,469	3.17	3.0	65.0	5.5	5.0	6.5	4.0	2.5	2.5	
04-Sep-08	11:08	13,460,700	23,215,169	2.98	3.0	66.0	5.5	5.0	6.5	4.0	2.5	2.5	
05-Sep-08	11:10	13,465,100	23,219,569	3.05	3.0	65.0	5.5	5.0	6.0	4.0	2.5	2.5	
06-Sep-08	5:10	13,468,300	23,222,769	2.96	3.0	65.0	2.5	5.0	6.0	4.0	2.5	2.5	
07-Sep-08	4:45	13,472,800	23,227,269	3.18	3.2	70.0	6.0	5.0	6.0	4.0	2.5	2.5	
08-Sep-08	9:05	13,478,400	23,232,869	3.29	3.2	70.0	6.5	5.0	6.0	4.0	2.5	2.5	
09-Sep-08	8:20	13,482,900	23,237,369	3.23	3.2	70.0	6.0	5.0	6.0	4.0	2.5	2.5	
10-Sep-08	7:00	13,487,200	23,241,669	3.16	3.2	70.0	6.0	5.0	6.0	4.0	2.5	2.5	
11-Sep-08	9:05	13,492,400	23,246,869	3.32	3.2	70.0	6.0	5.0	6.0	4.0	2.5	2.5	
12-Sep-08	9:00	13,497,100	23,251,569	3.28	3.2	70.0	6.0	5.0	6.0	4.0	2.5	2.5	
13-Sep-08	6:30	13,501,200	23,255,669	3.18	3.2	70.0	6.0	5.0	6.0	4.0	2.5	2.5	
14-Sep-08	7:00	13,505,800	23,260,269	3.13	3.2	70.0	5.8	5.0	6.0	4.0	2.5	2.5	
15-Sep-08	7:25	13,510,800	23,265,269	3.41	3.2	70.0	5.5	5.0	6.0	4.0	2.5	2.5	
16-Sep-08	8:25	13,515,500	23,269,969	3.13	3.2	70.0	5.5	5.0	6.0	4.0	2.5	2.5	
17-Sep-08	8:05	13,520,000	23,274,469	3.17	3.2	70.0	5.5	5.0	6.0	4.0	2.5	2.5	
18-Sep-08	1:00	13,524,500	23,278,969	2.59	3.2	70.0	5.0	4.5	6.0	3.5	2.5	2.5	
19-Sep-08	8:55	13,528,300	23,282,769	3.18	3.2	70.0	5.0	4.5	6.0	3.5	2.5	2.5	
20-Sep-08	7:30	13,532,700	23,287,169	3.25	3.2	70.0	5.0	4.5	6.0	3.5	2.5	2.5	
21-Sep-08	7:05	13,537,200	23,291,669	3.18	3.1	70.0	5.0	4.5	6.0	3.5	2.5	2.5	
22-Sep-08	7:22	13,541,700	23,296,169	3.09	3.1	70.0	5.0	4.0	6.0	3.5	3.5	2.5	
23-Sep-08	7:30	13,546,700	23,301,169	3.45	3.0	70.0	5.0	4.0	6.0	3.5	2.5	2.5	
24-Sep-08	7:22	13,550,800	23,305,269	2.86	3.1	70.0	5.0	4.0	6.0	3.0	2.5	2.5	
25-Sep-08	8:08	13,555,200	23,309,669	2.96	3.0	70.0	5.0	4.0	6.0	3.0	2.5	2.5	
26-Sep-08	8:29	13,559,700	23,314,169	3.08	3.0	70.0	5.0	4.0	6.0	5.0	2.5	2.5	
27-Sep-08	6:00	13,563,800	23,318,269	3.18	3.1	70.0	5.0	4.0	6.0	4.0	2.5	2.5	
28-Sep-08	6:15	13,568,300	23,322,769	3.09	3.1	70.0	5.5	5.0	6.0	4.0	2.5	2.5	
29-Sep-08	10:40	13,573,600	23,328,069	3.11	3.1	70.0	5.5	5.0	6.0	4.0	2.5	2.5	
30-Sep-08	11:27	13,578,300	23,332,769	3.16	3.1	70.0	5.5	5.0	6.0	4.0	2.5	2.5	
01-Oct-08	12:00	13,582,900	23,337,369	3.12	3.1	70.0	5.5	5.0	6.0	4.0	2.5	2.5	
02-Oct-08	10:40	13,586,200	23,340,669	2.43	3.1	70.0	5.5	5.0	6.0	4.0	2.5	2.5	
03-Oct-08	9:00	13,591,700	23,346,169	4.10	3.1	70.0	5.5	5.0	6.0	4.0	2.5	2.5	
04-Oct-08	6:45	13,595,400	23,349,869	2.84	3.1	70.0	6.0	5.0	6.0	4.0	2.5	2.5	
05-Oct-08	9:00	13,600,400	23,354,869	3.17	3.1	70.0	6.0	5.0	6.0	4.0	2.5	2.5	
06-Oct-08	11:10	13,605,200	23,359,669	3.06	3.0	70.0	5.5	5.0	6.0	3.5	2.0	2.0	
07-Oct-08	11:30	13,609,800	23,364,269	3.15	3.0	70.0	6.5	5.0	6.0	4.0	2.5	2.5	
08-Oct-08	10:00	13,613,400	23,367,869	2.67	3.0	70.0	6.5	5.0	6.0	4.0	2.5	2.5	
09-Oct-08	8:25	13,618,100	23,372,569	3.49	3.0	70.0	6.0	5.0	6.0	4.0	2.5	2.5	
10-Oct-08	8:30	13,622,600	23,377,069	3.11	3.0	70.0	6.0	5.0	6.0	4.0	2.5	2.5	
11-Oct-08	7:00	13,626,600	23,381,069	2.96	3.0	70.0	6.0	5.5	6.0	4.0	2.5	2.0	
12-Oct-08	8:45	13,631,400	23,385,869	3.11	3.0	70.0	6.0	5.0	6.0	4.0	2.5	2.5	
13-Oct-08	9:00	13,636,200	23,390,669	3.30	3.0	70.0	6.0	5.0	6.0	4.0	2.5	2.5	
14-Oct-08	9:30	13,640,100	23,394,569	2.65	3.0	70.0	6.0	5.0	6.0	4.0	2.5	2.5	
15-Oct-08	8:35	13,644,700	23,399,169	3.32	3.0	70.0	6.0	5.0	6.0	4.0	2.5	2.5	
16-Oct-08	10:10	13,649,200	23,403,669	2.93	3.0	70.0	6.0	5.0	6.0	4.0	2.5	2.5	
17-Oct-08	9:30	13,650,500	23,404,969	0.93	3.0	70.0	6.0	5.0	6.0	4.0	2.5	2.5	
18-Oct-08	6:45	13,650,500	23,404,969	0.00	3.0	70.0	6.0	5.0	6.0	4.0	2.5	2.5	
19-Oct-08	6:15	13,654,600	23,409,069	2.91	3.0	70.0	6.0	5.0	6.0	3.5	2.5	2.5	
20-Oct-08	9:20	13,659,500	23,413,969	3.02	3.0	70.0	6.0	5.0	6.0	3.7	2.4	2.5	
21-Oct-08	8:40	13,663,800	23,418,269	3.07	3.0	70.0	6.0	5.0	6.0	3.7	2.4	2.5	
22-Oct-08	6:50	13,667,800	23,422,269	3.01	3.0	70.0	6.0	5.0	6.0	3.7	2.4	2.5	
23-Oct-08	8:45	13,672,500	23,426,969	3.02	3.0	70.0	6.0	5.0	6.0	3.7	2.4	2.5	
24-Oct-08	11:00	13,677,300	23,431,769	3.05	3.0	70.0	6.0	5.0	6.0	3.7	2.4	2.5	
25-Oct-08	7:45	13,681,000	23,435,469	2.97	3.0	70.0	6.0	5.0	6.0	3.7	2.4	2.5	
26-Oct-08	6:45	13,685,200	23,439,669	3.04	3.0	70.0	6.0	5.0	6.0	3.7	2.4	2.5	
27-Oct-08	7:58	13,689,900	23,444,369	3.11	3.0	71.0	6.0	5.0	6.0	4.0	3.0	3.0	
28-Oct-08	10:00	13,694,700	23,449,169	3.07	3.0	70.0	6.0	5.5	6.0	4.0	2.5	2.5	
29-Oct-08	10:30	13,699,200	23,453,669	3.06	3.1	70.0	6.5	5.5	6.0	4.0	2.5	2.5	
30-Oct-08	1:40	13,704,200	23,458,669	3.07	3.0	71.0	6.5	5.5	6.0	4.0	2.5	2.5	

Table A-1
Former IBM B952/982 Leased Property
Groundwater Extraction Well 952-30R
Operations and Maintenance Data

Date	Time	Totalizer Reading	Cumulative Discharge (gal)	Ave. Flow Rate (gpm)	Inst. Flow Rate (gpm)	Pressure Gauge Measurements (psi)							Comments
						1	2	3	4	5	6	7	
31-Oct-08	8:40	13,707,900	23,462,369	3.25	3.0	70.0	6.5	5.5	6.0	4.0	2.5	2.5	
01-Nov-08	8:00	13,712,100	23,466,569	3.00	3.0	70.0	6.5	5.5	6.0	4.0	2.5	2.5	
02-Nov-08	8:59	13,717,900	23,472,369	3.87	3.0	71.0	6.5	5.5	6.0	4.0	2.5	2.5	
03-Nov-08	8:03	13,721,400	23,475,869	2.53	3.0	71.0	6.5	5.5	6.0	4.0	2.5	2.5	
04-Nov-08	8:10	13,725,700	23,480,169	2.97	3.0	71.0	6.0	5.0	6.0	4.0	2.5	2.5	
05-Nov-08	7:50	13,730,100	23,484,569	3.10	3.0	71.0	6.0	5.0	6.0	4.0	2.5	2.5	
06-Nov-08	7:40	13,734,500	23,488,969	3.08	3.0	71.0	6.0	5.0	6.0	4.0	2.5	2.5	
07-Nov-08	7:50	13,739,000	23,493,469	3.10	3.0	71.0	6.0	5.0	6.0	4.0	2.5	2.5	
08-Nov-08	7:00	13,743,200	23,497,669	3.02	3.0	71.0	6.0	5.0	6.0	4.0	2.5	2.5	
09-Nov-08	7:10	13,747,700	23,502,169	3.10	3.0	71.0	6.0	5.0	6.0	4.0	2.5	2.5	
10-Nov-08	7:30	13,752,200	23,506,669	3.08	3.0	71.0	6.0	5.0	6.0	4.0	2.5	2.5	
11-Nov-08	7:00	13,756,300	23,510,769	2.91	3.0	71.0	6.0	5.0	6.0	4.0	2.5	2.5	
12-Nov-08	8:30	13,761,200	23,515,669	3.20	3.0	70.0	6.0	5.5	6.0	4.0	2.5	2.5	
13-Nov-08	8:45	13,765,500	23,519,969	2.96	3.0	70.0	6.0	5.5	6.0	4.0	2.5	2.5	
14-Nov-08	9:30	13,770,700	23,525,169	3.50	3.0	70.0	6.0	5.5	6.0	4.0	2.5	2.5	
15-Nov-08	5:40	13,774,200	23,528,669	2.89	3.0	70.0	6.0	5.5	6.0	4.0	2.5	2.5	
16-Nov-08	6:15	13,778,300	23,532,769	2.78	3.0	70.0	6.0	5.5	6.0	4.0	2.5	2.5	
17-Nov-08	11:00	13,783,800	23,538,269	3.19	3.0	70.0	6.5	5.5	6.5	4.0	2.5	2.5	
18-Nov-08	10:30	13,788,100	23,542,569	3.05	3.0	70.0	6.5	5.5	6.5	4.0	2.5	2.5	
19-Nov-08	9:10	13,792,300	23,546,769	3.09	3.0	70.0	6.5	5.5	6.5	4.0	2.5	2.5	
20-Nov-08	9:20	13,796,800	23,551,269	3.10	3.0	70.0	6.5	6.0	6.5	4.0	2.5	2.5	
21-Nov-08	12:10	13,802,200	23,556,669	3.35	3.0	70.0	6.5	5.5	6.0	4.0	2.5	2.0	
22-Nov-08	8:30	13,805,600	23,560,069	2.79	3.0	70.0	6.5	6.0	6.5	4.0	2.5	2.5	
23-Nov-08	8:40	13,809,900	23,564,369	2.97	3.0	70.0	6.5	6.0	6.5	4.0	2.5	2.5	
24-Nov-08	9:43	13,814,500	23,568,969	3.06	3.0	70.0	6.5	6.0	6.5	4.0	2.5	2.5	
25-Nov-08	8:44	13,818,700	23,573,169	3.04	3.0	70.0	6.5	6.0	6.5	4.0	2.5	2.5	
26-Nov-08	9:07	13,823,500	23,577,969	3.28	3.0	70.0	6.5	6.0	6.5	4.0	2.5	2.5	
27-Nov-08	7:10	13,827,200	23,581,669	2.80	3.0	70.0	6.5	6.0	6.5	4.0	2.5	2.5	
28-Nov-08	8:06	13,831,800	23,586,269	3.07	3.0	71.0	6.5	6.0	6.5	4.0	2.5	2.5	
29-Nov-08	7:08	13,836,000	23,590,469	3.04	3.0	71.0	6.5	6.0	6.5	4.0	2.5	2.5	
30-Nov-08	7:54	13,840,300	23,594,769	2.89	3.0	71.0	6.5	6.0	6.5	4.0	2.5	2.5	
01-Dec-08	8:47	13,845,100	23,599,569	3.22	3.0	71.0	7.0	6.0	6.5	4.5	2.5	2.5	
02-Dec-08	8:37	13,849,500	23,603,969	3.08	3.0	71.0	7.0	6.0	6.5	4.5	2.5	2.5	
03-Dec-08	8:24	13,853,900	23,608,369	3.08	3.0	71.0	7.0	6.0	6.5	4.5	2.5	2.5	
04-Dec-08	8:58	13,858,500	23,612,969	3.12	3.0	71.0	7.0	6.0	6.5	4.5	2.5	2.5	
05-Dec-08	9:14	13,862,900	23,617,369	3.02	3.0	71.0	7.0	6.0	6.5	4.5	2.5	2.5	
06-Dec-08	7:20	13,867,100	23,621,569	3.17	3.0	71.0	7.0	6.0	6.5	4.5	2.5	2.5	
07-Dec-08	6:58	13,871,400	23,625,869	3.03	3.0	71.0	7.0	6.0	6.5	4.5	2.5	2.5	
08-Dec-08	8:30	13,876,100	23,630,569	3.07	3.0	71.0	7.0	6.0	6.5	4.0	2.5	2.5	
09-Dec-08	8:10	13,880,400	23,634,869	3.03	3.0	71.0	7.0	6.0	6.5	4.0	2.5	2.5	
10-Dec-08	8:15	13,884,900	23,639,369	3.11	3.0	71.0	7.0	6.0	6.5	4.0	2.5	2.5	
11-Dec-08	8:25	13,889,300	23,643,769	3.03	3.0	72.0	7.0	6.0	6.5	4.0	2.5	2.5	
12-Dec-08	8:45	13,891,000	23,645,469	1.16	3.1	72.0	6.5	5.5	6.5	4.0	2.5	2.5	
13-Dec-08	7:05	13,895,200	23,649,669	3.13	3.0	72.0	6.5	5.5	6.5	4.0	2.5	2.5	
14-Dec-08	7:05	13,899,700	23,654,169	3.13	3.1	72.0	6.5	5.5	6.5	4.0	2.5	2.5	
15-Dec-08	9:00	13,904,300	23,658,769	2.96	3.1	73.0	6.5	5.5	6.0	3.5	3.0	2.0	
16-Dec-08	8:10	13,908,800	23,663,269	3.24	3.1	72.0	6.4	5.5	6.0	3.5	3.0	2.5	
17-Dec-08	8:20	13,913,300	23,667,769	3.10	3.0	72.0	7.0	6.0	6.5	4.0	2.5	2.5	
18-Dec-08	----	----	----	----	3.1	72.0	7.0	6.0	6.5	4.0	3.0	2.0	Invalid reading.
19-Dec-08	10:00	13,924,100	23,678,569	3.62	3.1	72.0	7.0	6.0	6.5	4.0	3.0	2.0	
20-Dec-08	7:30	13,927,500	23,681,969	2.64	3.0	71.0	7.0	5.5	6.5	3.5	2.5	2.5	
21-Dec-08	8:30	13,931,100	23,685,569	2.40	3.1	72.0	7.0	6.0	6.5	4.0	3.0	2.5	
22-Dec-08	8:45	13,935,800	23,690,269	3.23	3.0	72.0	6.5	5.7	6.2	4.0	2.0	2.5	
23-Dec-08	9:00	13,940,300	23,694,769	3.09	3.0	72.0	6.5	5.7	6.2	4.0	2.0	2.5	
24-Dec-08	8:30	13,944,200	23,698,669	2.77	3.0	72.0	6.5	5.7	6.2	4.0	2.0	2.5	
25-Dec-08	6:44	13,948,800	23,703,269	3.45	3.1	74.0	6.5	5.7	6.2	4.0	2.2	2.5	
26-Dec-08	8:40	13,953,700	23,708,169	3.15	3.1	74.0	6.5	6.0	6.0	4.0	2.2	2.5	
27-Dec-08	7:15	13,957,300	23,711,769	2.86	3.1	74.0	6.5	6.0	6.0	4.0	2.2	2.5	
28-Dec-08	7:25	13,962,400	23,716,869	3.52	3.1	74.0	7.0	6.0	6.5	4.0	2.5	2.5	
29-Dec-08	8:26	13,967,100	23,721,569	3.13	3.1	74.0	6.5	6.0	6.5	4.0	2.5	2.5	
30-Dec-08	7:57	13,971,500	23,725,969	3.12	3.1	74.0	6.5	6.0	6.5	4.0	2.5	2.5	
31-Dec-08	7:50	13,976,000	23,730,469	3.14	3.1	74.0	6.5	6.0	6.5	4.0	2.5	2.5	

Appendix B
Groundwater Treatment System Effectiveness Report

Former Buildings 952/982 Site
 GW Treatment System Effectiveness Data Report
 January 1, 2008 - December 31, 2008

SAMPLE LOCATION	EFFLUENT	EFFLUENT	EFFLUENT	EFFLUENT	EFFLUENT	EFFLUENT
SAMPLE DESCRIPTION	952-30R	952-30R	952-30R	952-30R	952-30R	952-30R
SAMPLE DATE	01/02/08	01/02/08	02/06/08	03/05/08	04/02/08	04/02/08
LABORATORY SAMPLE I.D.	420-16633-1	A8A030180-01	420-17266-1	420-17778-1	420-18369-1	A8D030280-01
SAMPLE RUN NUMBER	01	02	01	01	01	02
SAMPLE COMMENT CODES						

PARAMETER UNITS

ALCOHOLS, ACETATES, ALDEHYDES, KETONES

BENZYL ALCOHOL	NA	ND@10	NA	NA	NA	ND@10
----------------	----	-------	----	----	----	-------

ACID EXTRACTABLES

2, 4, 5-TRICHLOROPHENOL	NA	ND@50	NA	NA	NA	ND@50
2, 4, 6-TRICHLOROPHENOL	NA	ND@10	NA	NA	NA	ND@10
2, 4-DICHLOROPHENOL	NA	ND@10	NA	NA	NA	ND@10
2, 4-DIMETHYLPHENOL	NA	ND@10	NA	NA	NA	ND@10
2, 4-DINITROPHENOL	NA	ND@50	NA	NA	NA	ND@50
2-CHLOROPHENOL	NA	ND@10	NA	NA	NA	ND@10
2-CRESOL	NA	ND@10	NA	NA	NA	ND@10
2-NITROPHENOL	NA	ND@10	NA	NA	NA	ND@10
4, 6-DINITRO-2-CRESOL	NA	ND@50	NA	NA	NA	ND@50
4-CHLORO-3-CRESOL	NA	ND@10	NA	NA	NA	ND@10
4-CRESOL	NA	ND@50	NA	NA	NA	ND@50
4-NITROPHENOL	NA	ND@50	NA	NA	NA	ND@50
PENTACHLOROPHENOL	NA	ND@50	NA	NA	NA	ND@50
PHENOL	NA	ND@10	NA	NA	NA	ND@10

BASE/NEUTRAL EXTRACTABLES

1, 2, 3-TRICHLOROBENZENE	ND@1	NA	ND@1	ND@1	ND@1	NA
1, 2, 4-TRICHLOROBENZENE	ND@1	ND@10	ND@1	ND@1	ND@1	ND@10
1, 2, 4-TRIMETHYLBENZENE	ND@1	NA	ND@1	ND@1	ND@1	NA
1, 2-DIBROMO-3-CHLOROPROPANE	ND@1	NA	ND@1	ND@1	ND@1	NA
1, 2-DICHLOROBENZENE	ND@1	ND@10	ND@1	ND@1	ND@1	ND@10
1, 3, 5-TRIMETHYLBENZENE	ND@1	NA	ND@1	ND@1	ND@1	NA
1, 3-DICHLOROBENZENE	ND@1	ND@10	ND@1	ND@1	ND@1	ND@10
1, 4-DICHLOROBENZENE	ND@1	ND@10	ND@1	ND@1	ND@1	ND@10
2, 4-DINITROTOLUENE	NA	ND@10	NA	NA	NA	ND@10
2, 6-DINITROTOLUENE	NA	ND@10	NA	NA	NA	ND@10
2-CHLORONAPHTHALENE	NA	ND@10	NA	NA	NA	ND@10
2-METHYLNAPHTHALENE	NA	ND@10	NA	NA	NA	ND@10
2-NITROANILINE	NA	ND@50	NA	NA	NA	ND@50
3, 3'-DICHLOROBENZIDENE	NA	ND@10	NA	NA	NA	ND@10
3-NITROANILINE	NA	ND@50	NA	NA	NA	ND@50
4-BROMOPHENYL PHENYL ETHER	NA	ND@10	NA	NA	NA	ND@10
4-CHLOROANILINE	NA	ND@10	NA	NA	NA	ND@10
4-CHLOROPHENYL PHENYL ETHER	NA	ND@10	NA	NA	NA	ND@10
4-NITROANILINE	NA	ND@20	NA	NA	NA	ND@20

Former Buildings 952/982 Site
 GW Treatment System Effectiveness Data Report
 January 1, 2008 - December 31, 2008

EFFLUENT

SAMPLE LOCATION	EFFLUENT	EFFLUENT	EFFLUENT	EFFLUENT	EFFLUENT
SAMPLE DESCRIPTION	952-30R	952-30R	952-30R	952-30R	952-30R
SAMPLE DATE	01/02/08	01/02/08	02/06/08	03/05/08	04/02/08
LABORATORY SAMPLE I.D.	420-16633-1	A8A030180-01	420-17266-1	420-17778-1	A8D030280-01
SAMPLE RUN NUMBER	01	02	01	01	02
SAMPLE COMMENT CODES					

PARAMETER

UNITS

BASE/NEUTRAL EXTRACTABLES (Continued)

ACENAPHTHENE	ug/l	NA	NA	NA	ND@10
ACENAPHTHYLENE	ug/l	NA	NA	NA	ND@10
ANTHRACENE	ug/l	NA	NA	NA	ND@10
BENZO(A)ANTHRACENE	ug/l	NA	NA	NA	ND@10
BENZO(A)PYRENE	ug/l	NA	NA	NA	ND@10
BENZO(B)FLUORANTHENE	ug/l	NA	NA	NA	ND@10
BENZO(GHI)PERYLENE	ug/l	NA	NA	NA	ND@10
BENZO(K)FLUORANTHENE	ug/l	NA	NA	NA	ND@10
BIS(2-CHLOROETHOXY)METHANE	ug/l	NA	NA	NA	ND@10
BIS(2-CHLOROETHYL)ETHER	ug/l	NA	NA	NA	ND@10
BIS(2-CHLOROISOPROPYL)ETHER	ug/l	NA	NA	NA	ND@10
BIS(2-ETHYLHEXYL)PHTHALATE	ug/l	NA	NA	NA	ND@10
BUTYL BENZYL PHTHALATE	ug/l	NA	NA	NA	ND@10
CHRYSENE	ug/l	NA	NA	NA	ND@10
DI-N-BUTYL PHTHALATE	ug/l	NA	NA	NA	ND@10
DI-N-OCTYL PHTHALATE	ug/l	NA	NA	NA	ND@10
DIBENZO(A,H)ANTHRACENE	ug/l	NA	NA	NA	ND@10
DIENZOFORAN	ug/l	NA	NA	NA	ND@10
DIETHYL PHTHALATE	ug/l	NA	NA	NA	ND@10
DIMETHYL PHTHALATE	ug/l	NA	NA	NA	ND@10
FLUORANTHENE	ug/l	NA	NA	NA	ND@10
FLUORENE	ug/l	NA	NA	NA	ND@10
HEXACHLOROBENZENE	ug/l	NA	NA	NA	ND@10
HEXACHLOROBUTADIENE	ug/l	NA	NA	NA	ND@10
HEXACHLOROCYCLOPENTADIENE	ug/l	NA	NA	NA	ND@10
HEXACHLOROETHANE	ug/l	NA	NA	NA	ND@10
INDENO(1,2,3-C,D)PYRENE	ug/l	NA	NA	NA	ND@10
ISOPHORONE	ug/l	NA	NA	NA	ND@10
N-NITROSODI-N-PROPYLAMINE	ug/l	NA	NA	NA	ND@10
N-NITROSODIPHENYLAMINE	ug/l	NA	NA	NA	ND@10
N-PROPYLBENZENE	ug/l	ND@1	ND@1	ND@1	NA
NAPHTHALENE	ug/l	ND@10	ND@10	ND@10	ND@10
NITROBENZENE	ug/l	NA	NA	NA	ND@10
PHENANTHRENE	ug/l	NA	NA	NA	ND@10
PYRENE	ug/l	NA	NA	NA	ND@10
STYRENE	ug/l	ND@1	ND@1	ND@1	NA

INDICATOR PARAMETERS

BIOCHEMICAL OXYGEN DEMAND	mg/l	ND@4	ND@4	ND@4	NA
CHEMICAL OXYGEN DEMAND	mg/l	ND@10	ND@10	ND@10	NA
PH	PH	7.16	7.11	7.13	NA

03/18/09

INTERNATIONAL BUSINESS MACHINES CORPORATION

Former Buildings 952/982 Site
 GW Treatment System Effectiveness Data Report
 January 1, 2008 - December 31, 2008

SAMPLE LOCATION	EFFLUENT	EFFLUENT	EFFLUENT	EFFLUENT	EFFLUENT	EFFLUENT	EFFLUENT
SAMPLE DESCRIPTION	952-30R	952-30R	952-30R	952-30R	952-30R	952-30R	952-30R
SAMPLE DATE	01/02/08	01/02/08	02/06/08	02/06/08	03/05/08	04/02/08	04/02/08
LABORATORY SAMPLE I.D.	A8A030180-01	A8A030180-01	420-17266-1	420-17266-1	420-17778-1	420-18369-1	A8D030280-01
SAMPLE RUN NUMBER	01	02	01	01	01	01	02
SAMPLE COMMENT CODES							
PARAMETER	UNITS						
INDICATOR PARAMETERS (Continued)							
TEMPERATURE	C	15.5	NA	14.5	16.6	15.3	NA
TOTAL SUSPENDED SOLIDS	mg/l	ND@1	NA	ND@4	ND@1	ND@1	NA
PETROLEUM PRODUCTS							
OIL & GREASE	ug/l	ND@5100	NA	ND@5100	ND@5100	ND@5000	NA
VOLATILE ORGANICS							
1,1,1,2-TETRACHLOROETHANE	ug/l	ND@1	NA	ND@1	ND@1	ND@1	NA
1,1,1-TRICHLOROETHANE	ug/l	ND@1	NA	ND@1	ND@1	ND@1	NA
1,1,2,2-TETRACHLOROETHANE	ug/l	ND@1	NA	ND@1	ND@1	ND@1	NA
1,1,2-TRICHLOROETHANE	ug/l	ND@1	NA	ND@1	ND@1	ND@1	NA
1,1-DICHLOROETHANE	ug/l	ND@1	NA	ND@1	ND@1	ND@1	NA
1,1-DICHLOROETHYLENE	ug/l	ND@1	NA	ND@1	ND@1	ND@1	NA
1,1-DICHLOROPROPENE	ug/l	ND@1	NA	ND@1	ND@1	ND@1	NA
1,2,3-TRICHLOROPROPANE	ug/l	ND@1	NA	ND@1	ND@1	ND@1	NA
1,2-DIBROMOETHANE	ug/l	ND@1	NA	ND@1	ND@1	ND@1	NA
1,2-DICHLOROETHANE	ug/l	ND@1	NA	ND@1	ND@1	ND@1	NA
1,2-DICHLOROETHYLENE, TOTAL	ug/l	ND@1	NA	ND@1	ND@1	ND@1	NA
1,2-DICHLOROPROPANE	ug/l	ND@1	NA	ND@1	ND@1	ND@1	NA
1,3-DICHLOROPROPANE	ug/l	ND@1	NA	ND@1	ND@1	ND@1	NA
2,2-DICHLOROPROPANE	ug/l	ND@1	NA	ND@1	ND@1	ND@1	NA
2-CHLOROTOLUENE	ug/l	ND@1	NA	ND@1	ND@1	ND@1	NA
4-CHLOROTOLUENE	ug/l	ND@1	NA	ND@1	ND@1	ND@1	NA
BENZENE	ug/l	ND@1	NA	ND@1	ND@1	ND@1	NA
BROMOBENZENE	ug/l	ND@1	NA	ND@1	ND@1	ND@1	NA
BROMODICHLOROMETHANE	ug/l	ND@1	NA	ND@1	ND@1	ND@1	NA
BROMOFORM	ug/l	ND@1	NA	ND@1	ND@1	ND@1	NA
BROMOMETHANE	ug/l	ND@1	NA	ND@1	ND@1	ND@1	NA
CARBON TETRACHLORIDE	ug/l	ND@1	NA	ND@1	ND@1	ND@1	NA
CHLOROBENZENE	ug/l	ND@1	NA	ND@1	ND@1	ND@1	NA
CHLORODIBROMOMETHANE	ug/l	ND@1	NA	ND@1	ND@1	ND@1	NA
CHLOROETHANE	ug/l	ND@1	NA	ND@1	ND@1	ND@1	NA
CHLOROFORM	ug/l	ND@1	NA	ND@1	ND@1	ND@1	NA
CHLOROMETHANE	ug/l	ND@1	NA	ND@1	ND@1	ND@1	NA
CIS-1,3-DICHLOROPROPYLENE	ug/l	ND@1	NA	ND@1	ND@1	ND@1	NA
DIBROMOMETHANE	ug/l	ND@1	NA	ND@1	ND@1	ND@1	NA
DICHLORODIFLUOROMETHANE	ug/l	ND@1	NA	ND@1	ND@1	ND@1	NA
ETHYLENBENZENE	ug/l	ND@1	NA	ND@1	ND@1	ND@1	NA

Former Buildings 952/982 Site
 GW Treatment System Effectiveness Data Report
 January 1, 2008 - December 31, 2008

SAMPLE LOCATION	EFFLUENT	EFFLUENT	EFFLUENT	EFFLUENT	EFFLUENT	EFFLUENT
SAMPLE DESCRIPTION	952-30R	952-30R	952-30R	952-30R	952-30R	952-30R
SAMPLE DATE	01/02/08	01/02/08	02/06/08	03/05/08	04/02/08	04/02/08
LABORATORY SAMPLE I.D.	420-16633-1	A8A030180-01	420-17266-1	420-17778-1	420-18369-1	A8D030280-01
SAMPLE RUN NUMBER	01	02	01	01	01	02
SAMPLE COMMENT CODES						

PARAMETER

VOLATILE ORGANICS (Continued)

PARAMETER	UNITS	EFFLUENT	EFFLUENT	EFFLUENT	EFFLUENT	EFFLUENT
ISOPROPYLBENZENE	ug/l	ND@1	ND@1	ND@1	ND@1	ND@1
M, P - XYLENE	ug/l	NA	ND@1	ND@1	ND@1	NA
METHYLENE CHLORIDE	ug/l	ND@1	ND@1	ND@1	ND@1	NA
N-BUTYLBENZENE	ug/l	ND@1	ND@1	ND@1	ND@1	NA
O - XYLENE	ug/l	ND@1	ND@1	ND@1	ND@1	NA
P - ISOPROPYLTOLUENE	ug/l	ND@1	ND@1	ND@1	ND@1	NA
SEC - BUTYLBENZENE	ug/l	ND@1	ND@1	ND@1	ND@1	NA
TERT - BUTYLBENZENE	ug/l	ND@1	ND@1	ND@1	ND@1	NA
TETRACHLOROETHYLENE	ug/l	ND@1	ND@1	ND@1	ND@1	NA
TOLUENE	ug/l	ND@1	ND@1	ND@1	ND@1	NA
TRANS - 1, 3 - DICHLOROPROPENE	ug/l	ND@1	ND@1	ND@1	ND@1	NA
TRICHLOROETHYLENE	ug/l	ND@1	ND@1	ND@1	ND@1	NA
TRICHLOROFLUOROMETHANE	ug/l	ND@1	ND@1	ND@1	ND@1	NA
VINYL CHLORIDE	ug/l	ND@1	ND@1	ND@1	ND@1	NA

Former Buildings 952/982 Site
 CW Treatment System Effectiveness Data Report
 January 1, 2008 - December 31, 2008

EFFLUENT

SAMPLE LOCATION	EFFLUENT	EFFLUENT	EFFLUENT	EFFLUENT	EFFLUENT
SAMPLE DESCRIPTION	952-30R	952-30R	952-30R	952-30R	952-30R
SAMPLE DATE	05/07/08	06/04/08	07/02/08	07/02/08	08/06/08
LABORATORY SAMPLE I.D.	420-19027-1	420-19572-1	420-20203-1	A8G030187-01	420-20978-1
SAMPLE RUN NUMBER	01	01	01	01	01
SAMPLE COMMENT CODES					

PARAMETER	UNITS	EFFLUENT	EFFLUENT	EFFLUENT	EFFLUENT
ALCOHOLS, ACETATES, ALDEHYDES, KETONES		NA	NA	ND@10	NA
BENZYL ALCOHOL	ug/l	NA	NA	ND@10	NA

ACID EXTRACTABLES

2,4,5-TRICHLOROPHENOL	ug/l	NA	NA	ND@10	NA
2,4,6-TRICHLOROPHENOL	ug/l	NA	NA	ND@10	NA
2,4-DICHLOROPHENOL	ug/l	NA	NA	ND@10	NA
2,4-DIMETHYLPHENOL	ug/l	NA	NA	ND@50	NA
2,4-DINITROPHENOL	ug/l	NA	NA	ND@10	NA
2-CHLOROPHENOL	ug/l	NA	NA	ND@10	NA
2-CRESOL	ug/l	NA	NA	ND@10	NA
2-NITROPHENOL	ug/l	NA	NA	ND@50	NA
4,6-DINITRO-2-CRESOL	ug/l	NA	NA	ND@10	NA
4-CHLORO-3-CRESOL	ug/l	NA	NA	ND@10	NA
4-CRESOL	ug/l	NA	NA	ND@50	NA
4-NITROPHENOL	ug/l	NA	NA	ND@50	NA
PENTACHLOROPHENOL	ug/l	NA	NA	ND@50	NA
PHENOL	ug/l	NA	NA	ND@10	NA

BASE/NEUTRAL EXTRACTABLES

1,2,3-TRICHLOROBENZENE	ug/l	ND@1	ND@1	ND@10	ND@1
1,2,4-TRICHLOROBENZENE	ug/l	ND@1	ND@1	ND@10	ND@1
1,2,4-TRIMETHYLBENZENE	ug/l	ND@1	ND@1	NA	ND@1
1,2-DIBROMO-3-CHLOROPROPANE	ug/l	ND@1	ND@1	NA	ND@1
1,2-DICHLOROBENZENE	ug/l	ND@1	ND@1	ND@10	ND@1
1,3,5-TRIMETHYLBENZENE	ug/l	ND@1	ND@1	NA	ND@1
1,3-DICHLOROBENZENE	ug/l	ND@1	ND@1	ND@10	ND@1
1,4-DICHLOROBENZENE	ug/l	ND@1	ND@1	ND@10	ND@1
2,4-DINITROTOLUENE	ug/l	NA	NA	ND@10	NA
2,6-DINITROTOLUENE	ug/l	NA	NA	ND@10	NA
2-CHLORONAPHTHALENE	ug/l	NA	NA	ND@10	NA
2-METHYLNAPHTHALENE	ug/l	NA	NA	ND@10	NA
2-NITROANILINE	ug/l	NA	NA	ND@50	NA
3,3'-DICHLOROBENZIDENE	ug/l	NA	NA	ND@10	NA
3-NITROANILINE	ug/l	NA	NA	ND@50	NA
4-BROMOPHENYL PHENYL ETHER	ug/l	NA	NA	ND@10	NA
4-CHLOROANILINE	ug/l	NA	NA	ND@10	NA
4-CHLOROPHENYL PHENYL ETHER	ug/l	NA	NA	ND@10	NA
4-NITROANILINE	ug/l	NA	NA	ND@20	NA

03/18/09

INTERNATIONAL BUSINESS MACHINES CORPORATION

Former Buildings 952/962 Site
 GW Treatment System Effectiveness Data Report
 January 1, 2008 - December 31, 2008

SAMPLE LOCATION	EFFLUENT	EFFLUENT	EFFLUENT	EFFLUENT	EFFLUENT	EFFLUENT
SAMPLE DESCRIPTION	952-30R	952-30R	952-30R	952-30R	952-30R	952-30R
SAMPLE DATE	05/07/08	06/04/08	07/02/08	08/06/08	09/03/08	09/03/08
LABORATORY SAMPLE I.D.	420-19027-1	420-19572-1	420-20203-1	420-20978-1	420-21610-1	420-21610-1
SAMPLE RUN NUMBER	01	01	01	01	01	01
SAMPLE COMMENT CODES						

PARAMETER

BASE/NEUTRAL EXTRACTABLES (Continued)

PARAMETER	UNITS	EFFLUENT	EFFLUENT	EFFLUENT	EFFLUENT	EFFLUENT
ACENAPHTHENE	ug/l	NA	NA	NA	NA	NA
ACENAPHTHYLENE	ug/l	NA	NA	NA	NA	NA
ANTHRACENE	ug/l	NA	NA	NA	NA	NA
BENZO(A)ANTHRACENE	ug/l	NA	NA	NA	NA	NA
BENZO(A)PYRENE	ug/l	NA	NA	NA	NA	NA
BENZO(B)FLUORANTHENE	ug/l	NA	NA	NA	NA	NA
BENZO(CHI)PERYLENE	ug/l	NA	NA	NA	NA	NA
BENZO(K)FLUORANTHENE	ug/l	NA	NA	NA	NA	NA
BIS(2-CHLOROETHOXY)METHANE	ug/l	NA	NA	NA	NA	NA
BIS(2-CHLOROETHYL)ETHER	ug/l	NA	NA	NA	NA	NA
BIS(2-CHLOROISOPROPYL)ETHER	ug/l	NA	NA	NA	NA	NA
BIS(2-ETHYLHEXYL)PHTHALATE	ug/l	NA	NA	NA	NA	NA
BUTYL BENZYL PHTHALATE	ug/l	NA	NA	NA	NA	NA
CHRYSENE	ug/l	NA	NA	NA	NA	NA
DI-N-BUTYL PHTHALATE	ug/l	NA	NA	NA	NA	NA
DI-N-OCTYL PHTHALATE	ug/l	NA	NA	NA	NA	NA
DIBENZO(A,H)ANTHRACENE	ug/l	NA	NA	NA	NA	NA
DIBENZOFURAN	ug/l	NA	NA	NA	NA	NA
DIETHYL PHTHALATE	ug/l	NA	NA	NA	NA	NA
DIMETHYL PHTHALATE	ug/l	NA	NA	NA	NA	NA
FLUORANTHENE	ug/l	NA	NA	NA	NA	NA
FLUORENE	ug/l	NA	NA	NA	NA	NA
HEXACHLOROBTADIENE	ug/l	ND@1	ND@1	ND@1	ND@1	ND@1
HEXACHLOROCYCLOPENTADIENE	ug/l	NA	NA	NA	NA	NA
HEXACHLOROETHANE	ug/l	NA	NA	NA	NA	NA
INDENO(1,2,3-C,D)PYRENE	ug/l	NA	NA	NA	NA	NA
ISOPHORONE	ug/l	NA	NA	NA	NA	NA
N-NITROSODI-N-PROPYLAMINE	ug/l	NA	NA	NA	NA	NA
N-NITROSODIPHENYLAMINE	ug/l	ND@1	ND@1	ND@1	ND@1	ND@1
N-PROPYLBENZENE	ug/l	ND@1	ND@1	ND@1	ND@1	ND@1
NAPHTHALENE	ug/l	NA	NA	NA	NA	NA
NITROBENZENE	ug/l	NA	NA	NA	NA	NA
PHENANTHRENE	ug/l	NA	NA	NA	NA	NA
PYRENE	ug/l	NA	NA	NA	NA	NA
STYRENE	ug/l	ND@1	ND@1	ND@1	ND@1	ND@1

INDICATOR PARAMETERS

BIOCHEMICAL OXYGEN DEMAND	mg/l	ND@4	ND@4	ND@4	ND@4	ND@4
CHEMICAL OXYGEN DEMAND	mg/l	18	ND@10	NA	30	47
PH		7.10	7.04	6.92	7.17	7.58

Former Buildings 952/982 Site
 GW Treatment System Effectiveness Data Report
 January 1, 2008 - December 31, 2008

SAMPLE LOCATION	EFFLUENT	EFFLUENT	EFFLUENT	EFFLUENT	EFFLUENT	EFFLUENT
SAMPLE DESCRIPTION	952-30R	952-30R	952-30R	952-30R	952-30R	952-30R
SAMPLE DATE	05/07/08	06/04/08	07/02/08	07/02/08	08/06/08	09/03/08
LABORATORY SAMPLE I.D.	420-19027-1	420-19572-1	420-20203-1	420-20203-1	420-20978-1	420-21610-1
SAMPLE RUN NUMBER	01	01	01	02	01	01
SAMPLE COMMENT CODES						
PARAMETER	UNITS	UNITS	UNITS	UNITS	UNITS	UNITS
INDICATOR PARAMETERS (Continued)						
TEMPERATURE	C	16.0	16.5	17.9	19.2	19.3
TOTAL SUSPENDED SOLIDS	mg/l	ND@1	ND@1	ND@1.1	ND@1	ND@1
PETROLEUM PRODUCTS						
OIL & GREASE	ug/l	ND@5100	ND@5100	ND@5100	ND@5000	ND@5100
VOLATILE ORGANICS						
1,1,1,2-TETRACHLOROETHANE	ug/l	ND@1	ND@1	ND@1	ND@1	ND@1
1,1,1-TRICHLOROETHANE	ug/l	ND@1	ND@1	ND@1	ND@1	ND@1
1,1,1,2-TRICHLOROETHANE	ug/l	ND@1	ND@1	ND@1	ND@1	ND@1
1,1,2-TRICHLOROETHANE	ug/l	ND@1	ND@1	ND@1	ND@1	ND@1
1,1-DICHLOROETHANE	ug/l	ND@1	ND@1	ND@1	ND@1	ND@1
1,1-DICHLOROETHYLENE	ug/l	ND@1	ND@1	ND@1	ND@1	ND@1
1,1-DICHLOROPROPENE	ug/l	ND@1	ND@1	ND@1	ND@1	ND@1
1,2,3-TRICHLOROPROPANE	ug/l	ND@1	ND@1	ND@1	ND@1	ND@1
1,2-DIBROMOETHANE	ug/l	ND@1	ND@1	ND@1	ND@1	ND@1
1,2-DICHLOROETHANE	ug/l	ND@1	ND@1	ND@1	ND@1	ND@1
1,2-DICHLOROETHYLENE, TOTAL	ug/l	ND@1	ND@1	ND@1	ND@1	ND@1
1,2-DICHLOROPROPANE	ug/l	ND@1	ND@1	ND@1	ND@1	ND@1
1,3-DICHLOROPROPANE	ug/l	ND@1	ND@1	ND@1	ND@1	ND@1
2,2-DICHLOROPROPANE	ug/l	ND@1	ND@1	ND@1	ND@1	ND@1
2-CHLOROTOLUENE	ug/l	ND@1	ND@1	ND@1	ND@1	ND@1
4-CHLOROTOLUENE	ug/l	ND@1	ND@1	ND@1	ND@1	ND@1
BENZENE	ug/l	ND@1	ND@1	ND@1	ND@1	ND@1
BROMOBENZENE	ug/l	ND@1	ND@1	ND@1	ND@1	ND@1
BROMODICHLOROMETHANE	ug/l	ND@1	ND@1	ND@1	ND@1	ND@1
BROMOFORM	ug/l	ND@1	ND@1	ND@1	ND@1	ND@1
BROMOMETHANE	ug/l	ND@1	ND@1	ND@1	ND@1	ND@1
CARBON TETRACHLORIDE	ug/l	ND@1	ND@1	ND@1	ND@1	ND@1
CHLOROBENZENE	ug/l	ND@1	ND@1	ND@1	ND@1	ND@1
CHLORODIBROMOMETHANE	ug/l	ND@1	ND@1	ND@1	ND@1	ND@1
CHLOROETHANE	ug/l	ND@1	ND@1	ND@1	ND@1	ND@1
CHLOROFORM	ug/l	ND@1	ND@1	ND@1	ND@1	ND@1
CHLOROMETHANE	ug/l	ND@1	ND@1	ND@1	ND@1	ND@1
CIS-1,3-DICHLOROPROPYLENE	ug/l	ND@1	ND@1	ND@1	ND@1	ND@1
DIBROMOMETHANE	ug/l	ND@1	ND@1	ND@1	ND@1	ND@1
DICHLORODIFLUOROMETHANE	ug/l	ND@1	ND@1	ND@1	ND@1	ND@1
ETHYLBENZENE	ug/l	ND@1	ND@1	ND@1	ND@1	ND@1

Former Buildings 952/982 Site
 GW Treatment System Effectiveness Data Report
 January 1, 2008 - December 31, 2008

SAMPLE LOCATION	EFFLUENT	EFFLUENT	EFFLUENT	EFFLUENT	EFFLUENT
SAMPLE DESCRIPTION	952-30R	952-30R	952-30R	952-30R	952-30R
SAMPLE DATE	05/07/08	06/04/08	07/02/08	08/06/08	09/03/08
LABORATORY SAMPLE I.D.	420-19027-1	420-19572-1	420-20203-1	420-20978-1	420-21610-1
SAMPLE RUN NUMBER	01	01	01	01	01
SAMPLE COMMENT CODES			ASG030187-01		

PARAMETER

VOLATILE ORGANICS (Continued)

PARAMETER	UNITS	EFFLUENT	EFFLUENT	EFFLUENT	EFFLUENT	EFFLUENT
ISOPROPYLBENZENE	ug/l	ND@1	ND@1	NA	ND@1	ND@1
M, P-XYLENE	ug/l	ND@1	ND@1	NA	ND@1	ND@1
METHYLENE CHLORIDE	ug/l	ND@1	ND@1	NA	ND@1	ND@1
N-BUTYLBENZENE	ug/l	ND@1	ND@1	NA	ND@1	ND@1
O-XYLENE	ug/l	ND@1	ND@1	NA	ND@1	ND@1
P-ISOPROPYLITOLUENE	ug/l	ND@1	ND@1	NA	ND@1	ND@1
SEC-BUTYLBENZENE	ug/l	ND@1	ND@1	NA	ND@1	ND@1
TERT-BUTYLBENZENE	ug/l	ND@1	ND@1	NA	ND@1	ND@1
TETRACHLOROETHYLENE	ug/l	ND@1	ND@1	NA	ND@1	ND@1
TOLUENE	ug/l	ND@1	ND@1	NA	ND@1	ND@1
TRANS-1, 3-DICHLOROPROPENE	ug/l	ND@1	ND@1	NA	ND@1	ND@1
TRICHLOROETHYLENE	ug/l	ND@1	ND@1	NA	ND@1	ND@1
TRICHLOROFLUOROMETHANE	ug/l	ND@1	ND@1	NA	ND@1	ND@1
VINYL CHLORIDE	ug/l	ND@1	ND@1	NA	ND@1	ND@1

Former Buildings 952/982 Site
 GW Treatment System Effectiveness Data Report
 January 1, 2008 - December 31, 2008

SAMPLE LOCATION	EFFLUENT	EFFLUENT	EFFLUENT	EFFLUENT
SAMPLE DESCRIPTION	952-30R	952-30R	952-30R	952-30R
SAMPLE DATE	10/01/08	10/01/08	11/05/08	12/03/08
LABORATORY SAMPLE I.D.	420-22190-1	A8J020196-01	420-22887-1	420-23429-1
SAMPLE RUN NUMBER	01	02	01	01
SAMPLE COMMENT CODES				

PARAMETER UNITS

ALCOHOLS, ACETATES, ALDEHYDES, KETONES

BENZYL ALCOHOL ug/l NA ND@10 NA NA NA

ACID EXTRACTABLES

2, 4, 5-TRICHLOROPHENOL ug/l NA ND@10 NA NA NA
 2, 4, 6-TRICHLOROPHENOL ug/l NA ND@10 NA NA NA
 2, 4-DICHLOROPHENOL ug/l NA ND@10 NA NA NA
 2, 4-DIMETHYLPHENOL ug/l NA ND@10 NA NA NA
 2, 4-DINITROPHENOL ug/l NA ND@50 NA NA NA
 2-CHLOROPHENOL ug/l NA ND@10 NA NA NA
 2-CRESOL ug/l NA ND@10 NA NA NA
 2-NITROPHENOL ug/l NA ND@10 NA NA NA
 4, 6-DINITRO-2-CRESOL ug/l NA ND@50 NA NA NA
 4-CHLORO-3-CRESOL ug/l NA ND@10 NA NA NA
 4-CRESOL ug/l NA ND@10 NA NA NA
 4-NITROPHENOL ug/l NA ND@50 NA NA NA
 PENTACHLOROPHENOL ug/l NA ND@50 NA NA NA
 PHENOL ug/l NA ND@10 NA NA NA

BASE/NEUTRAL EXTRACTABLES

1, 2, 3-TRICHLOROBENZENE ug/l ND@1 NA ND@1 ND@1 ND@1
 1, 2, 4-TRICHLOROBENZENE ug/l ND@1 ND@10 ND@1 ND@1 ND@1
 1, 2, 4-TRIMETHYLBENZENE ug/l ND@1 NA ND@1 ND@1 ND@1
 1, 2-DIBROMO-3-CHLOROPROPANE ug/l ND@1 NA ND@1 ND@1 ND@1
 1, 2-DICHLOROBENZENE ug/l ND@1 NA ND@1 ND@1 ND@1
 1, 3, 5-TRIMETHYLBENZENE ug/l ND@1 ND@10 ND@1 ND@1 ND@1
 1, 3-DICHLOROBENZENE ug/l ND@1 ND@10 ND@1 ND@1 ND@1
 1, 4-DICHLOROBENZENE ug/l ND@1 ND@10 ND@1 ND@1 ND@1
 2, 4-DINITROTOLUENE ug/l NA ND@10 NA NA NA
 2-DINITROTOLUENE ug/l NA ND@10 NA NA NA
 2-CHLORONAPHTHALENE ug/l NA ND@10 NA NA NA
 2-METHYLNAPHTHALENE ug/l NA ND@50 NA NA NA
 2-NITROANILINE ug/l NA ND@10 NA NA NA
 3, 3'-DICHLOROBENZIDENE ug/l NA ND@50 NA NA NA
 3-NITROANILINE ug/l NA ND@10 NA NA NA
 4-BROMOPHENYL PHENYL ETHER ug/l NA ND@10 NA NA NA
 4-CHLORANILINE ug/l NA ND@10 NA NA NA
 4-CHLOROPHENYL PHENYL ETHER ug/l NA ND@10 NA NA NA
 4-NITROANILINE ug/l NA ND@20 NA NA NA

Former Buildings 952/982 Site
 CW Treatment System Effectiveness Data Report
 January 1, 2008 - December 31, 2008

SAMPLE LOCATION	EFFLUENT	EFFLUENT	EFFLUENT	EFFLUENT
SAMPLE DESCRIPTION	952-30R	952-30R	952-30R	952-30R
SAMPLE DATE	10/01/08	10/01/08	11/05/08	12/03/08
LABORATORY SAMPLE I.D.		A8J020196-01	420-22887-1	420-23429-1
SAMPLE RUN NUMBER	420-22190-1			
SAMPLE COMMENT CODES	01	02	01	01

PARAMETER UNITS

BASE/NEUTRAL EXTRACTABLES (Continued)

ACENAPHTHENE	ug/l	NA	NA	NA
ACENAPHTHYLENE	ug/l	ND@10	NA	NA
ANTHRACENE	ug/l	ND@10	NA	NA
BENZO (A) ANTHRACENE	ug/l	ND@10	NA	NA
BENZO (A) PYRENE	ug/l	ND@10	NA	NA
BENZO (B) FLUORANTHENE	ug/l	ND@10	NA	NA
BENZO (GHI) PERYLENE	ug/l	ND@10	NA	NA
BENZO (K) FLUORANTHENE	ug/l	ND@10	NA	NA
BIS (2-CHLOROETHOXY) METHANE	ug/l	ND@10	NA	NA
BIS (2-CHLOROETHYL) ETHER	ug/l	ND@10	NA	NA
BIS (2-CHLOROISOPROPYL) ETHER	ug/l	ND@10	NA	NA
BIS (2-ETHYLHEXYL) PHTHALATE	ug/l	ND@10	NA	NA
BUTYL BENZYL PHTHALATE	ug/l	ND@10	NA	NA
CHRYSENE	ug/l	ND@10	NA	NA
DI-N-BUTYL PHTHALATE	ug/l	ND@10	NA	NA
DI-N-OCTYL PHTHALATE	ug/l	ND@10	NA	NA
DIBENZO (A, H) ANTHRACENE	ug/l	ND@10	NA	NA
DIBENZOFURAN	ug/l	ND@10	NA	NA
DIETHYL PHTHALATE	ug/l	ND@10	NA	NA
DIMETHYL PHTHALATE	ug/l	ND@10	NA	NA
FLUORANTHENE	ug/l	ND@10	NA	NA
FLUORENE	ug/l	ND@10	NA	NA
HEXACHLOROBENZENE	ug/l	ND@10	ND@1	ND@1
HEXACHLOROBUTADIENE	ug/l	ND@10	NA	NA
HEXACHLOROCYCLOPENTADIENE	ug/l	ND@10	NA	NA
HEXACHLOROTHANE	ug/l	ND@10	NA	NA
INDENO (1, 2, 3, -C, D) PYRENE	ug/l	ND@10	NA	NA
ISOPHORONE	ug/l	ND@10	NA	NA
N-NITROSODI-N-PROPYLAMINE	ug/l	ND@10	NA	NA
N-NITROSODIPHENYLAMINE	ug/l	ND@1	ND@1	ND@1
N-PROPYLBENZENE	ug/l	ND@10	ND@1	ND@1
NAPHTHALENE	ug/l	ND@10	NA	NA
NITROBENZENE	ug/l	ND@10	NA	NA
PHENANTHRENE	ug/l	ND@10	NA	NA
PYRENE	ug/l	ND@10	NA	NA
STYRENE	ug/l	ND@1	ND@1	ND@1

INDICATOR PARAMETERS

BIOCHEMICAL OXYGEN DEMAND	mg/l	ND@4	ND@4	ND@4
CHEMICAL OXYGEN DEMAND	mg/l	33	ND@10	ND@10
PH		7.27	7.16	7.04

Former Buildings 952/982 Site
 GW Treatment System Effectiveness Data Report
 January 1, 2008 - December 31, 2008

SAMPLE LOCATION	EFFLUENT	EFFLUENT	EFFLUENT
SAMPLE DESCRIPTION	952-30R	952-30R	952-30R
SAMPLE DATE	10/01/08	10/01/08	11/05/08
LABORATORY SAMPLE I.D.	420-22190-1	A8J020196-01	420-22887-1
SAMPLE RUN NUMBER	01	02	01
SAMPLE COMMENT CODES			01

PARAMETER

INDICATOR PARAMETERS (Continued)

PARAMETER	UNITS	EFFLUENT	EFFLUENT	EFFLUENT
TEMPERATURE	C	16.5	15.8	14.5
TOTAL SUSPENDED SOLIDS	mg/l	ND@1	ND@1	ND@1

PETROLEUM PRODUCTS

PARAMETER	UNITS	EFFLUENT	EFFLUENT	EFFLUENT
OIL & GREASE	ug/l	ND@5200	ND@5100	ND@5000

VOLATILE ORGANICS

PARAMETER	UNITS	EFFLUENT	EFFLUENT	EFFLUENT
1,1,1,2-TETRACHLOROETHANE	ug/l	ND@1	ND@1	ND@1
1,1,1-TRICHLOROETHANE	ug/l	ND@1	ND@1	ND@1
1,1,2,2-TETRACHLOROETHANE	ug/l	ND@1	ND@1	ND@1
1,1,2-TRICHLOROETHANE	ug/l	ND@1	ND@1	ND@1
1,1-DICHLOROETHANE	ug/l	ND@1	ND@1	ND@1
1,1-DICHLOROETHYLENE	ug/l	ND@1	ND@1	ND@1
1,1-DICHLOROPROPENE	ug/l	ND@1	ND@1	ND@1
1,2,3-TRICHLOROPROPANE	ug/l	ND@1	ND@1	ND@1
1,2-DIBROMOETHANE	ug/l	ND@1	ND@1	ND@1
1,2-DICHLOROETHANE	ug/l	ND@1	ND@1	ND@1
1,2-DICHLOROETHYLENE, TOTAL	ug/l	ND@1	ND@1	ND@1
1,2-DICHLOROPROPANE	ug/l	ND@1	ND@1	ND@1
1,3-DICHLOROPROPANE	ug/l	ND@1	ND@1	ND@1
2,2-DICHLOROPROPANE	ug/l	ND@1	ND@1	ND@1
2-CHLOROTOLUENE	ug/l	ND@1	ND@1	ND@1
4-CHLOROTOLUENE	ug/l	ND@1	ND@1	ND@1
BENZENE	ug/l	ND@1	ND@1	ND@1
BROMOBENZENE	ug/l	ND@1	ND@1	ND@1
BROMODICHLOROMETHANE	ug/l	ND@1	ND@1	ND@1
BROMOFORM	ug/l	ND@1	ND@1	ND@1
BROMOMETHANE	ug/l	ND@1	ND@1	ND@1
CARBON TETRACHLORIDE	ug/l	ND@1	ND@1	ND@1
CHLOROBENZENE	ug/l	ND@1	ND@1	ND@1
CHLORODIBROMOMETHANE	ug/l	ND@1	ND@1	ND@1
CHLOROETHANE	ug/l	ND@1	ND@1	ND@1
CHLOROFORM	ug/l	ND@1	ND@1	ND@1
CHLOROMETHANE	ug/l	ND@1	ND@1	ND@1
CIS-1,3-DICHLOROPROPYLENE	ug/l	ND@1	ND@1	ND@1
DIBROMOMETHANE	ug/l	ND@1	ND@1	ND@1
DICHLORODIFLUOROMETHANE	ug/l	ND@1	ND@1	ND@1
ETHYLBENZENE	ug/l	ND@1	ND@1	ND@1

Former Buildings 952/982 Site
 GW Treatment System Effectiveness Data Report
 January 1, 2008 - December 31, 2008

SAMPLE LOCATION	EFFLUENT	EFFLUENT	EFFLUENT
SAMPLE DESCRIPTION	952-30R	952-30R	952-30R
SAMPLE DATE	10/01/08	11/05/08	12/03/08
LABORATORY SAMPLE I.D.	420-22190-1	420-22887-1	420-23429-1
SAMPLE RUN NUMBER	01	01	01
SAMPLE COMMENT CODES	02		

PARAMETER	UNITS	EFFLUENT	EFFLUENT	EFFLUENT
VOLATILE ORGANICS (Continued)				
ISOPROPYLBENZENE	ug/l	ND@1	ND@1	ND@1
M, P-XYLENE	ug/l	ND@1	ND@1	ND@1
METHYLENE CHLORIDE	ug/l	ND@1	ND@1	ND@1
N-BUTYLBENZENE	ug/l	ND@1	ND@1	ND@1
O-XYLENE	ug/l	ND@1	ND@1	ND@1
P-ISOPROPYLTOLUENE	ug/l	ND@1	ND@1	ND@1
SEC-BUTYLBENZENE	ug/l	ND@1	ND@1	ND@1
TERT-BUTYLBENZENE	ug/l	ND@1	ND@1	ND@1
TETRACHLOROETHYLENE	ug/l	ND@1	ND@1	ND@1
TOLUENE	ug/l	ND@1	ND@1	ND@1
TRANS-1,3-DICHLOROPROPENE	ug/l	ND@1	ND@1	ND@1
TRICHLOROETHYLENE	ug/l	ND@1	ND@1	ND@1
TRICHLOROFLUOROMETHANE	ug/l	ND@1	ND@1	ND@1
VINYL CHLORIDE	ug/l	ND@1	ND@1	ND@1

Former Buildings 952/982 Site
 GW Treatment System Effectiveness Data Report
 January 1, 2008 - December 31, 2008

EXPLANATION OF REPORTING CONVENTIONS AND KEY TO COMMENT CODES

REPORTING CONVENTIONS

NA Not Analyzed
 ND@X Not Detected at Detection Limit X
 BMRL@X Below Minimum Reporting Limit of X

CODE	EXPLANATION
a	Non-Standard Measurement Unit
c	Sample contained sediment which may have contributed to reported results
d	24 Hour Composite Sample
B	Organic analyte detected in both the sample and the laboratory blank
D	Compounds identified at a secondary dilution factor
E	Concentration exceeds the calibration range of the GC/MS instrument
J	Estimated Value
N	Spiked sample recovery not within control limits
P	Lower of 2 GC column concentrations that have more than 25% difference
R	Reported value is less than the CRDL but greater than the IDL
S	Surrogate recoveries exceed acceptable control limits
W	Post digestion spike FAA out of control limits; sample absorbance < 50%
*	Manhole flooded when sediment sample collected
B	The reported value is less than the Contract Required Detection Limit (CRDL), but greater than the Instrument Detection Limit (IDL) (Inorganics)
H	Sample was prepped or analyzed beyond specified method holding time

Appendix C
Groundwater Elevation Determinations and Graphs

Table C-1

Former Leased Property - Buildings 952/982
 2008 Depth to Water Measurements and Calculated Groundwater Elevation Data

Well No.	Elevation TOC	01/04/08		06/13/08		07/16/08		10/03/08	
		DTW	GWE	DTW	GWE	DTW	GWE	DTW	GWE
952-6R	130.68	36.37	94.31	39.37	91.31	39.50	91.18	39.80	90.88
952-9R	137.80	43.89	93.91	45.53	92.27	46.39	91.41	47.20	90.59
952-10RA	134.36	39.60	94.76	43.10	91.26	40.92	93.44	40.50	93.86
952-11R	135.57	41.53	94.04	44.42	91.15	44.37	91.20	44.83	90.74
952-12R	135.07	36.28	98.79	41.80	93.27	40.95	94.12	41.45	93.62
952-13R	131.07	34.52	96.55	37.84	93.23	37.72	93.35	37.30	93.77
952-14R	135.33	42.21	93.12	44.12	91.21	44.19	91.14	44.69	90.64
952-14RA	135.61	41.93	93.68	44.40	91.21	44.45	91.16	44.86	90.75
952-15RA	134.91	39.39	95.52	43.92	90.99	41.99	92.92	43.45	91.46
952-15RB	134.91	40.60	94.31	43.67	91.24	43.52	91.39	43.85	91.06
952-16R	135.44	41.63	93.81	44.00	91.44	43.99	91.45	44.61	90.83
952-29R	137.31	41.25	96.06	43.62	93.69	43.80	93.51	44.25	93.06
952-30R	136.69	46.50	90.19	52.45	84.24	51.25	85.44	51.42	85.27
952-31R	137.07	45.21	91.86	50.55	86.52	49.25	87.82	49.35	87.72

Notes:

- TOC Top of Casing (surveyed reference point)
- DTW Measured Depth to Water from surveyed reference point (Elevation TOC) (feet)
- GWE Calculated Groundwater Elevation (feet above mean sea level)



**Former IBM Buildings 952 & 982 Leased Property
Well 952-6R
Groundwater Elevation**

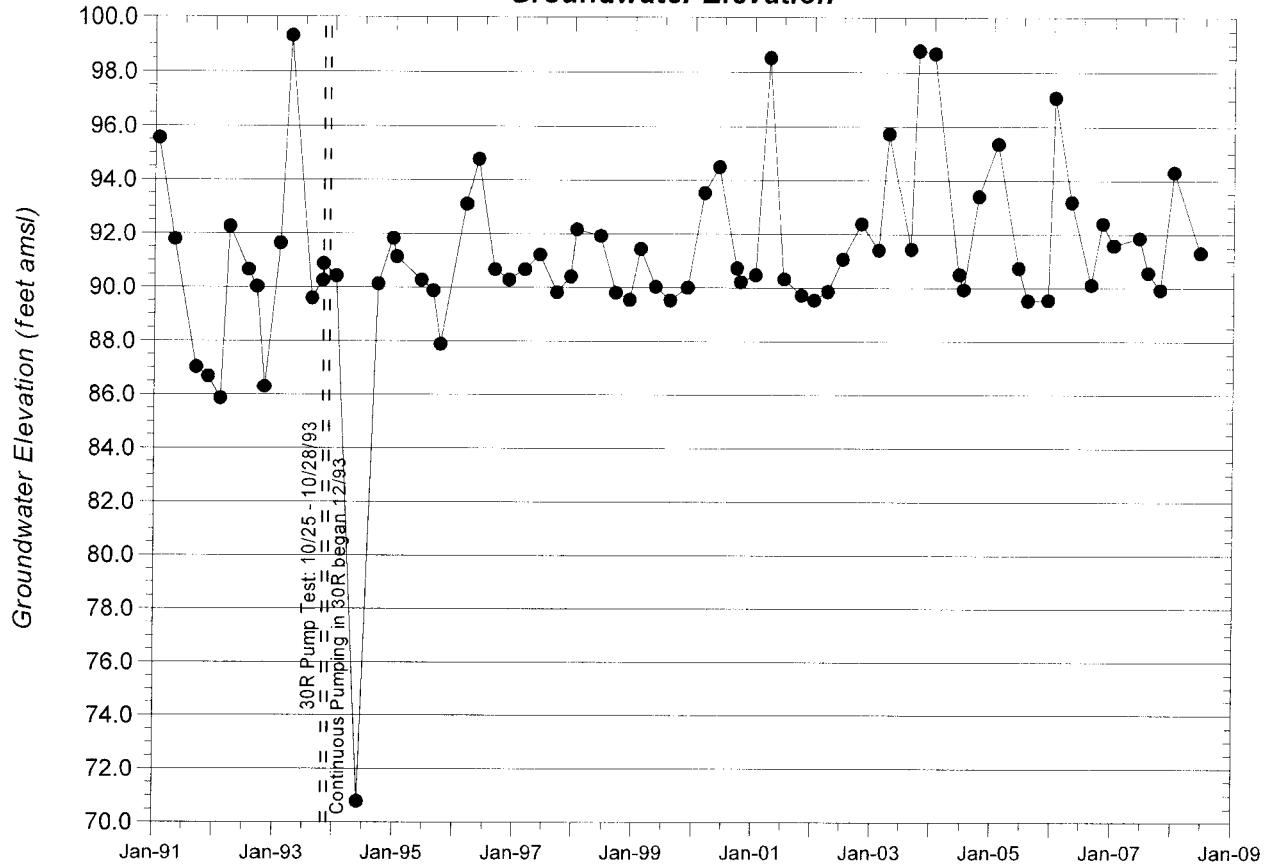

**Former IBM Buildings 952 & 982 Leased Property
Well 952-9R
Groundwater Elevation**

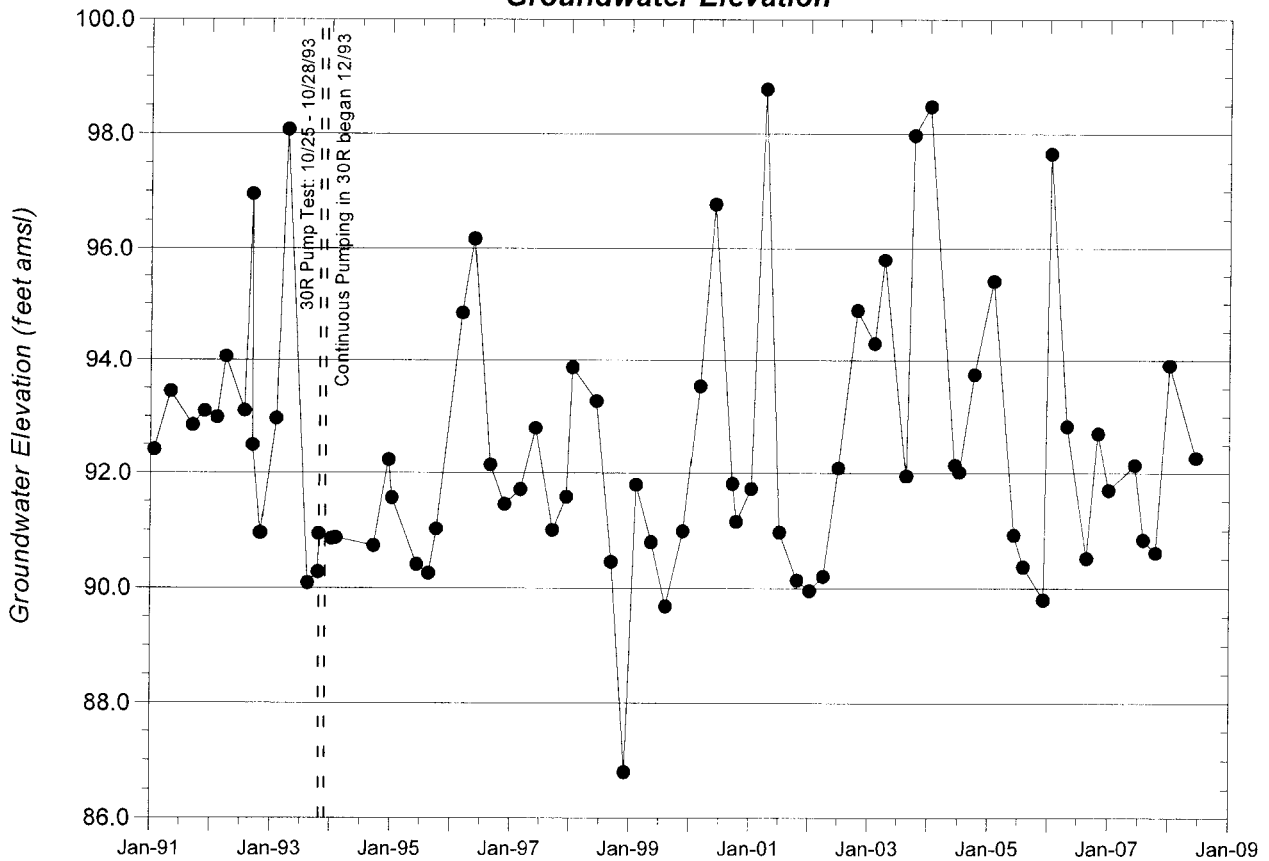

**Former IBM Buildings 952 & 982 Leased Property
Well 952-10RA**

Groundwater Elevation

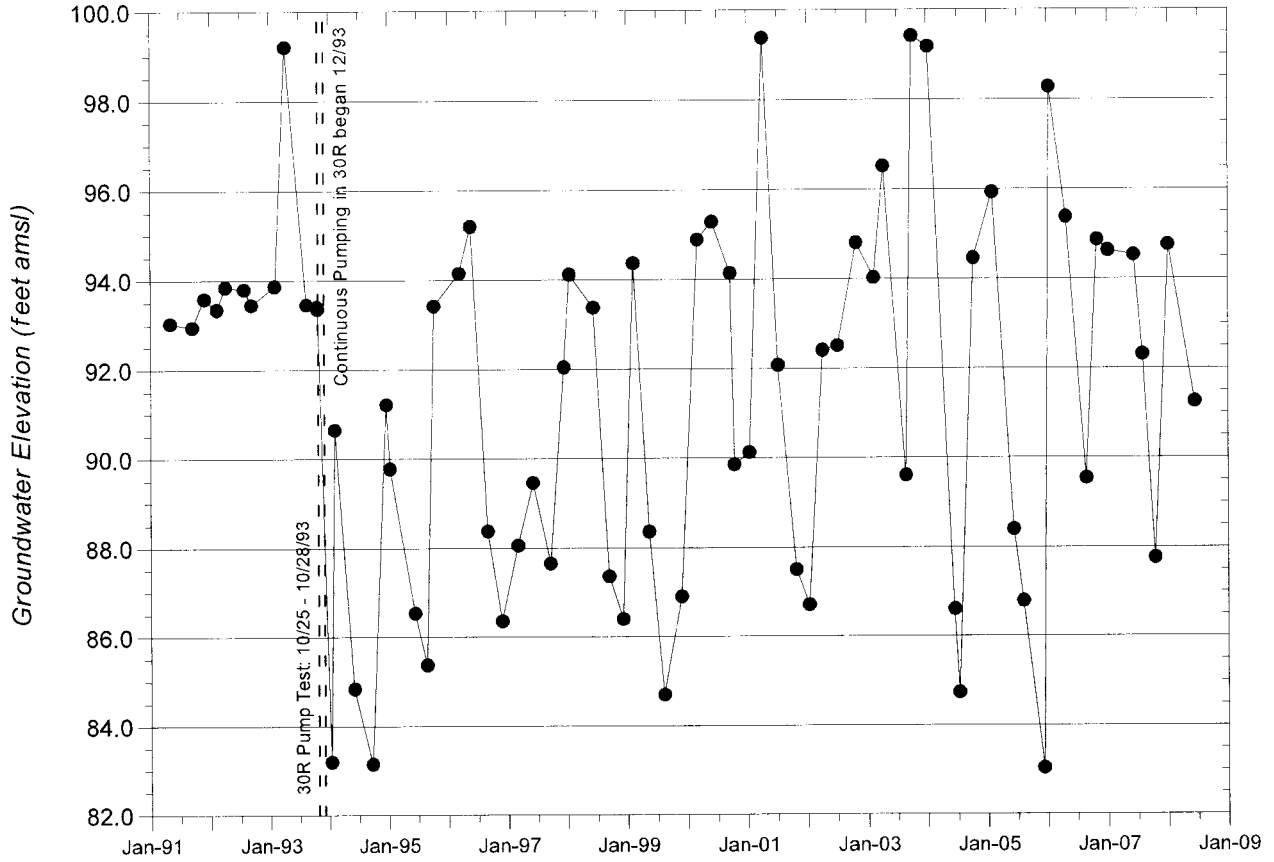

**Former IBM Buildings 952 & 982 Leased Property
Well 952-11R**

Groundwater Elevation

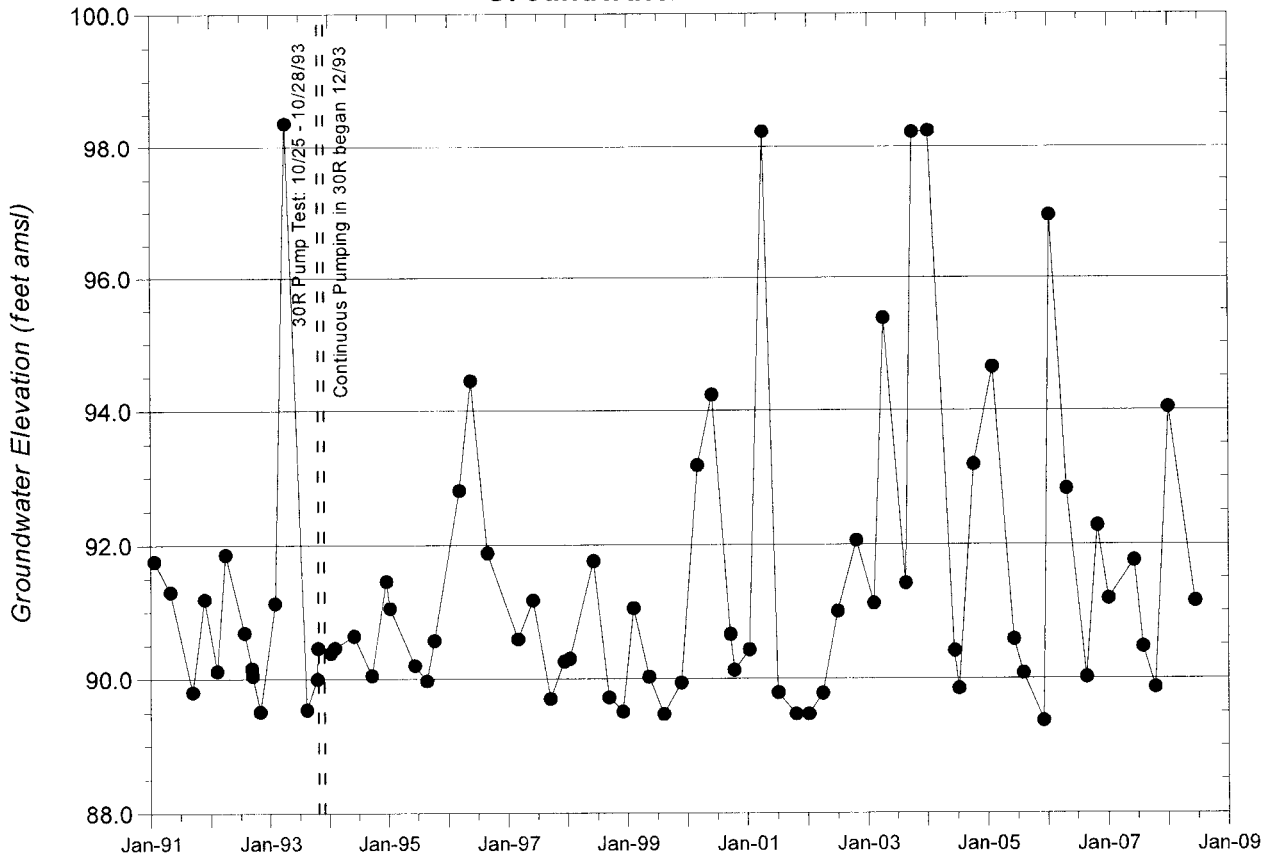

**Former IBM Buildings 952 & 982 Leased Property
Well 952-12R
Groundwater Elevation**

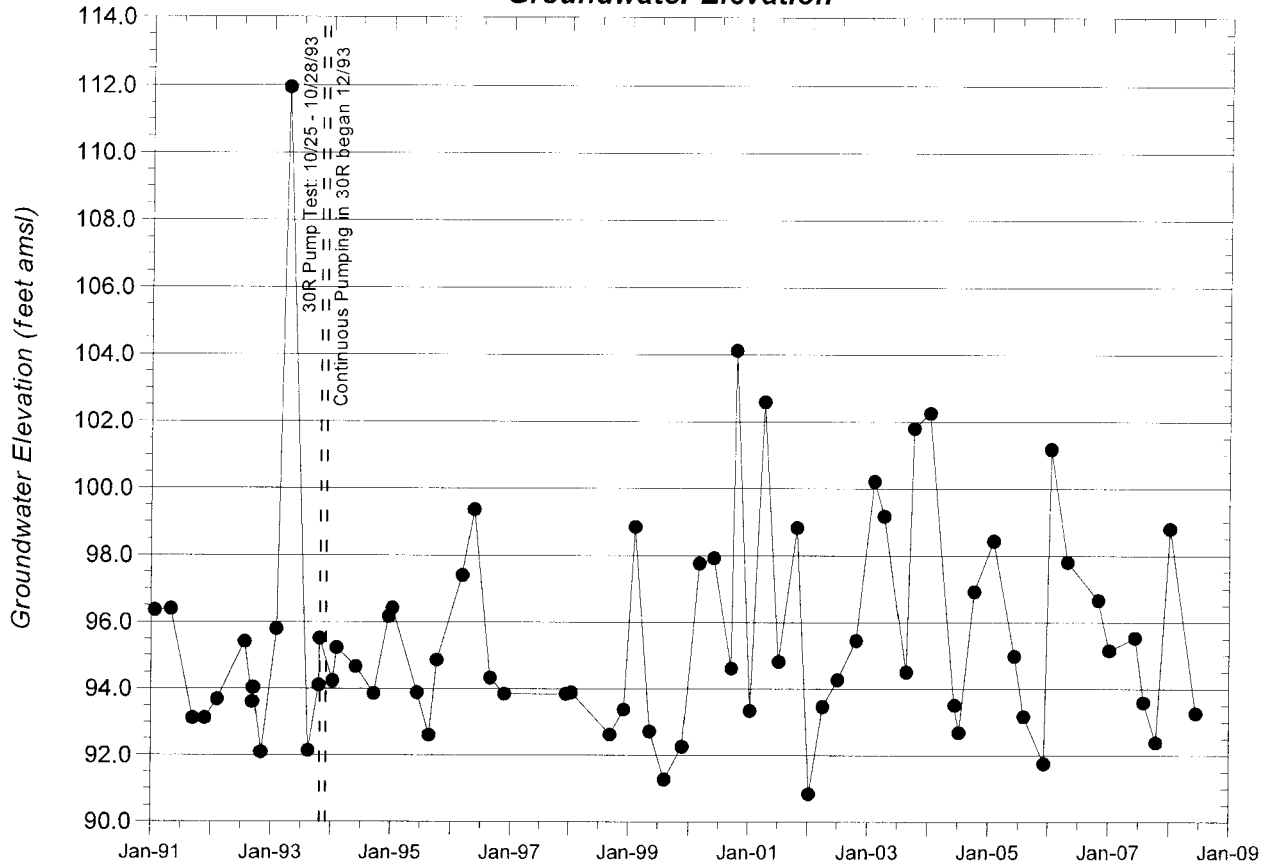

**Former IBM Buildings 952 & 982 Leased Property
Well 952-13R
Groundwater Elevation**

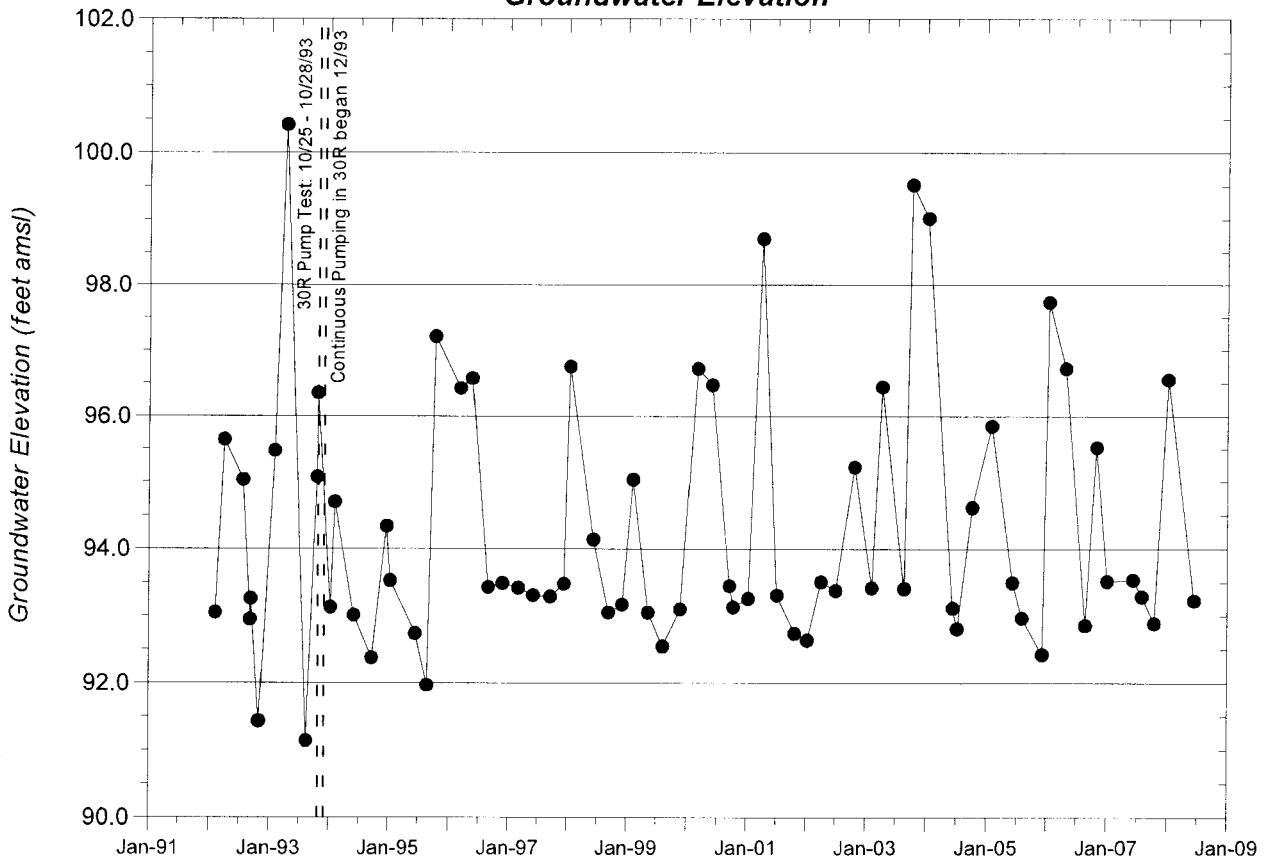

**Former IBM Buildings 952 & 982 Leased Property
Well 952-14R**

Groundwater Elevation

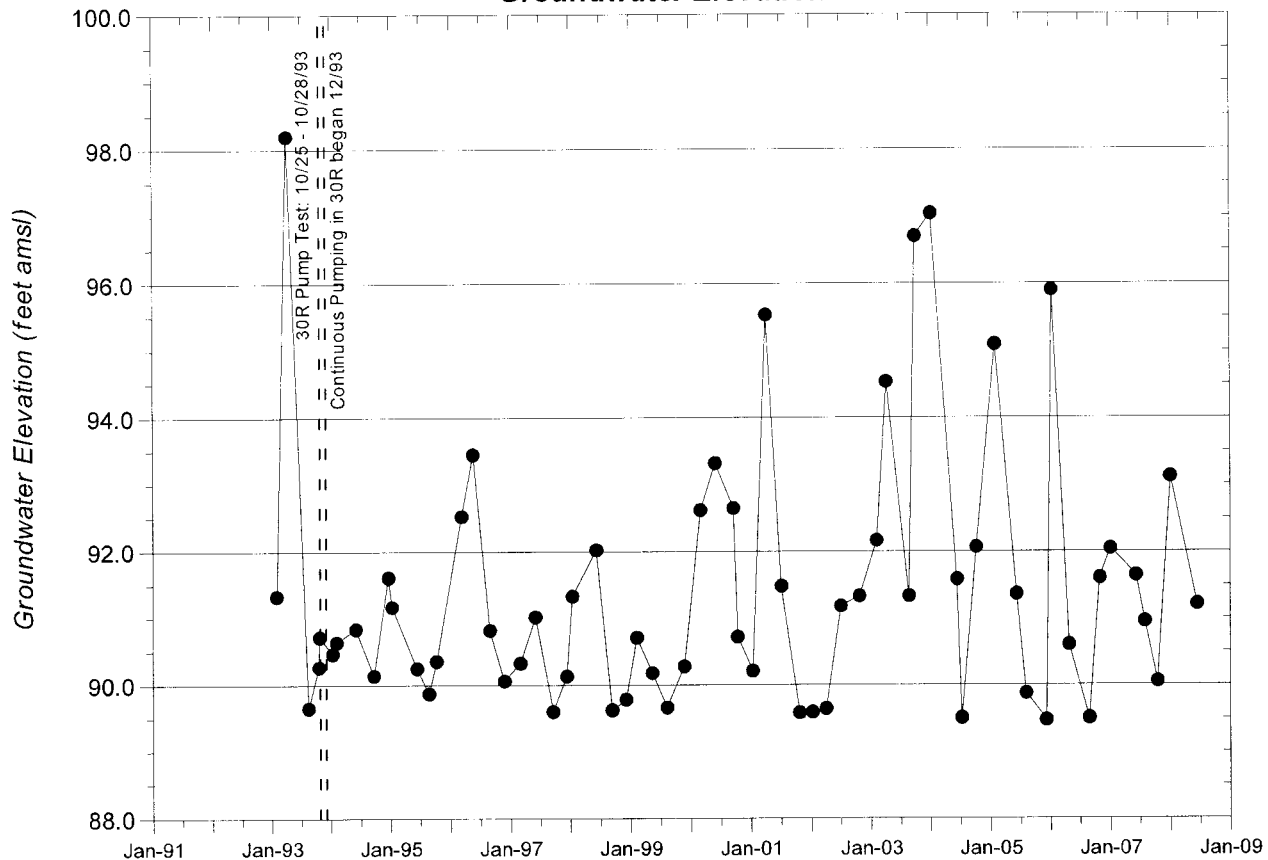

**Former IBM Buildings 952 & 982 Leased Property
Well 952-14RA**

Groundwater Elevation

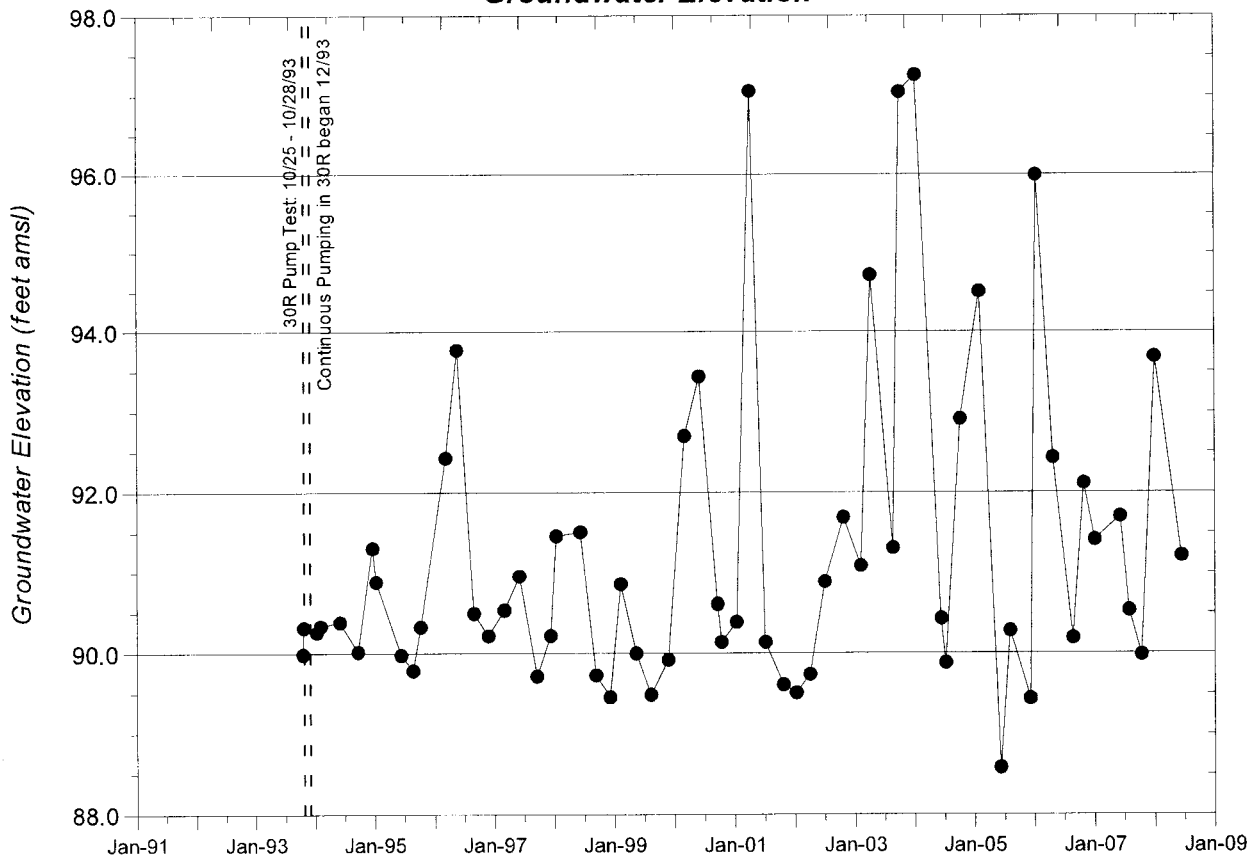

**Former IBM Buildings 952 & 982 Leased Property
Well 952-15RA**

Groundwater Elevation

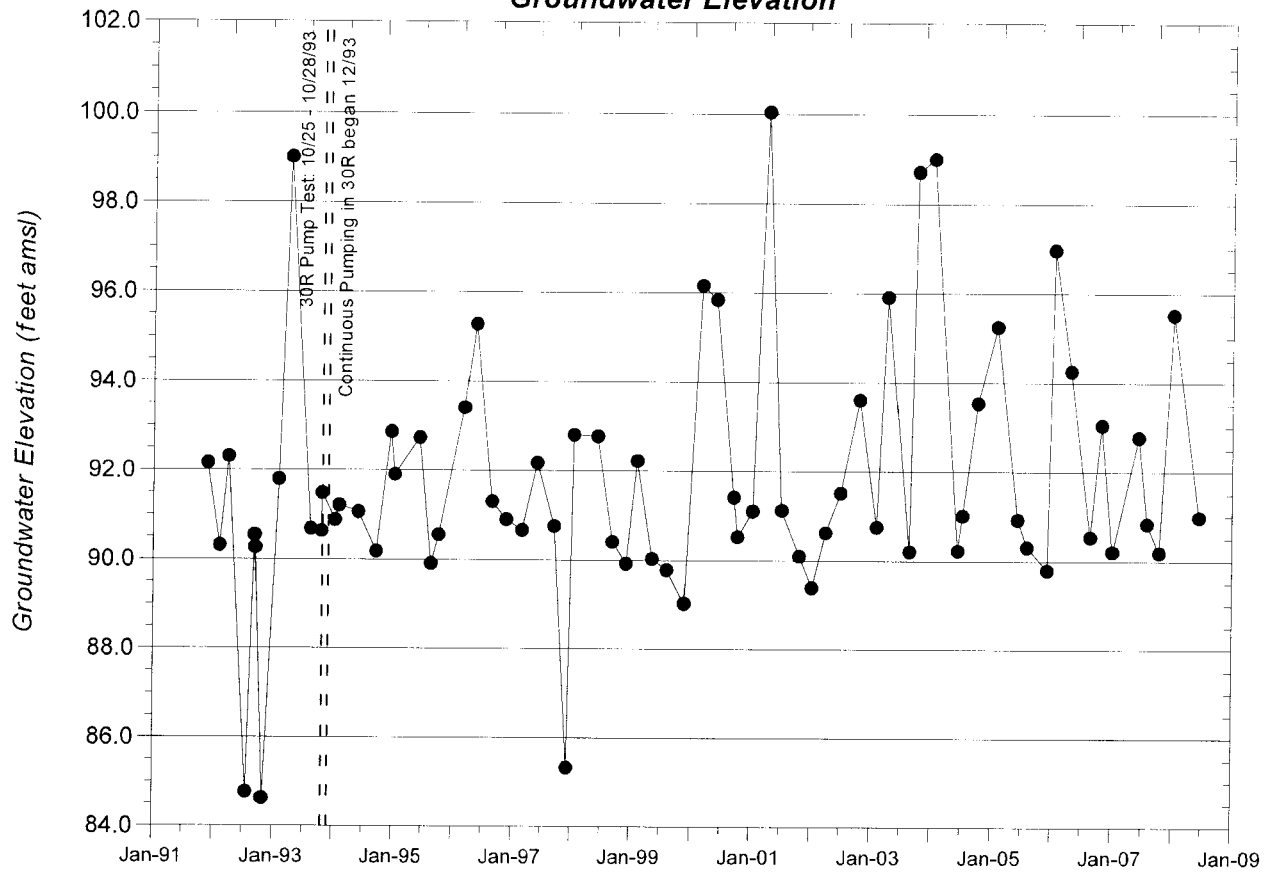

**Former IBM Buildings 952 & 982 Leased Property
Well 952-15RB**

Groundwater Elevation

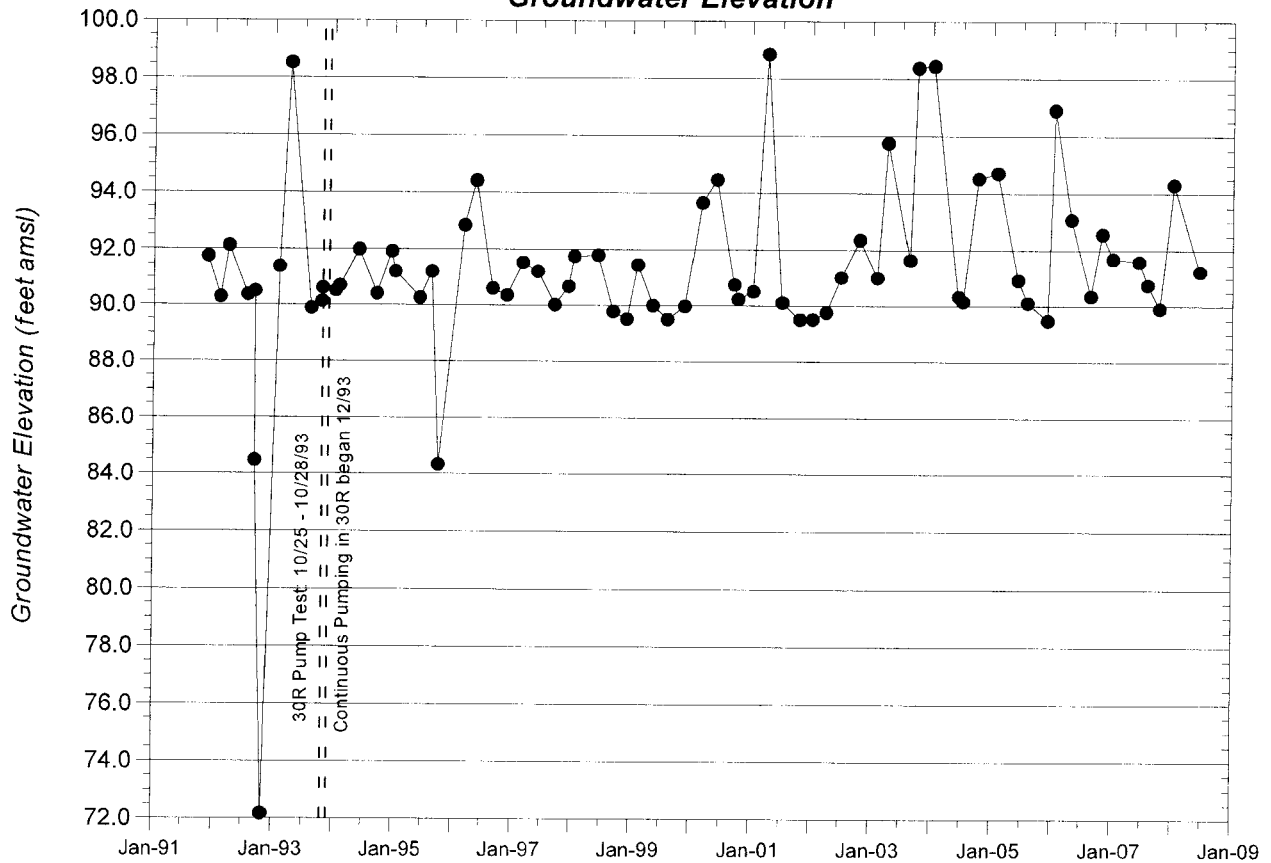

**Former IBM Buildings 952 & 982 Leased Property
Well 952-16R
Groundwater Elevation**

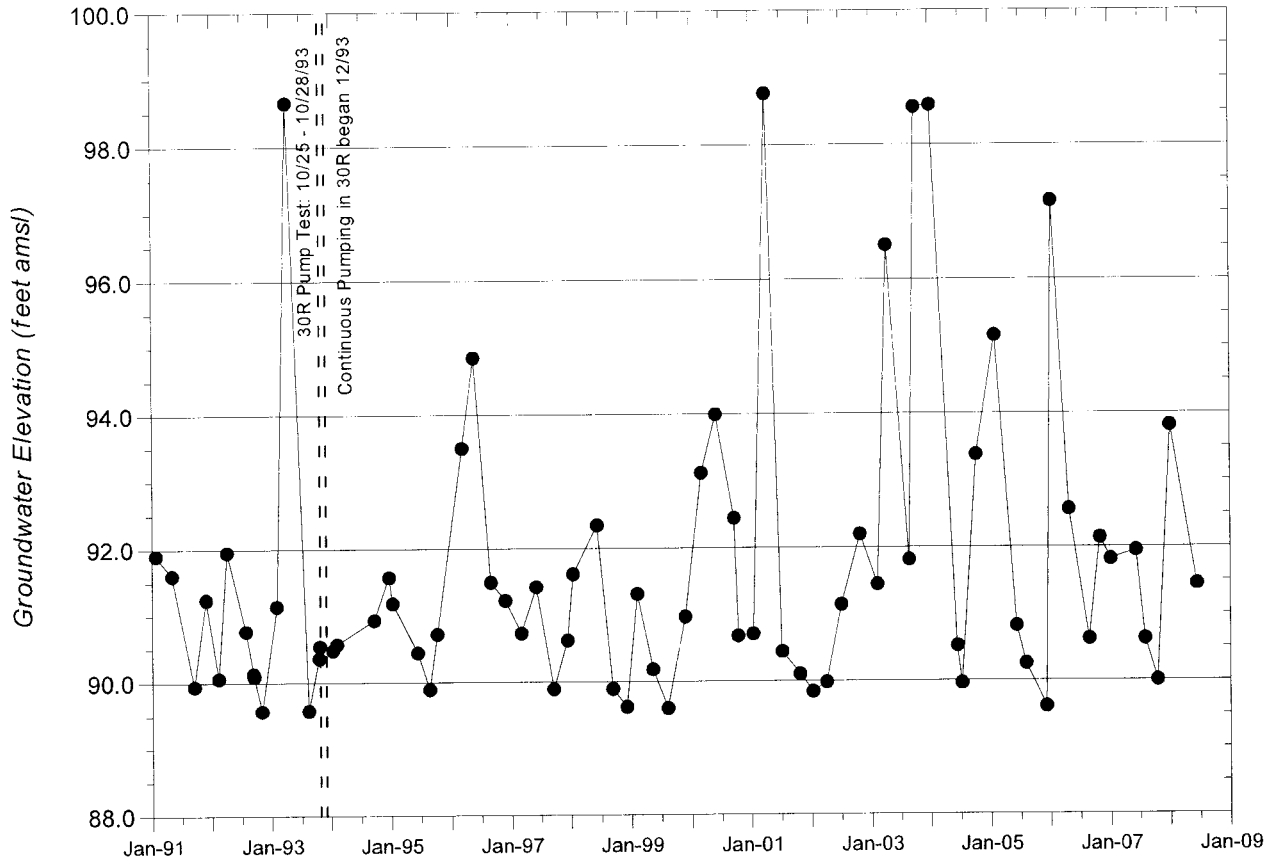

**Former IBM Buildings 952 & 982 Leased Property
Well 952-29R
Groundwater Elevation**

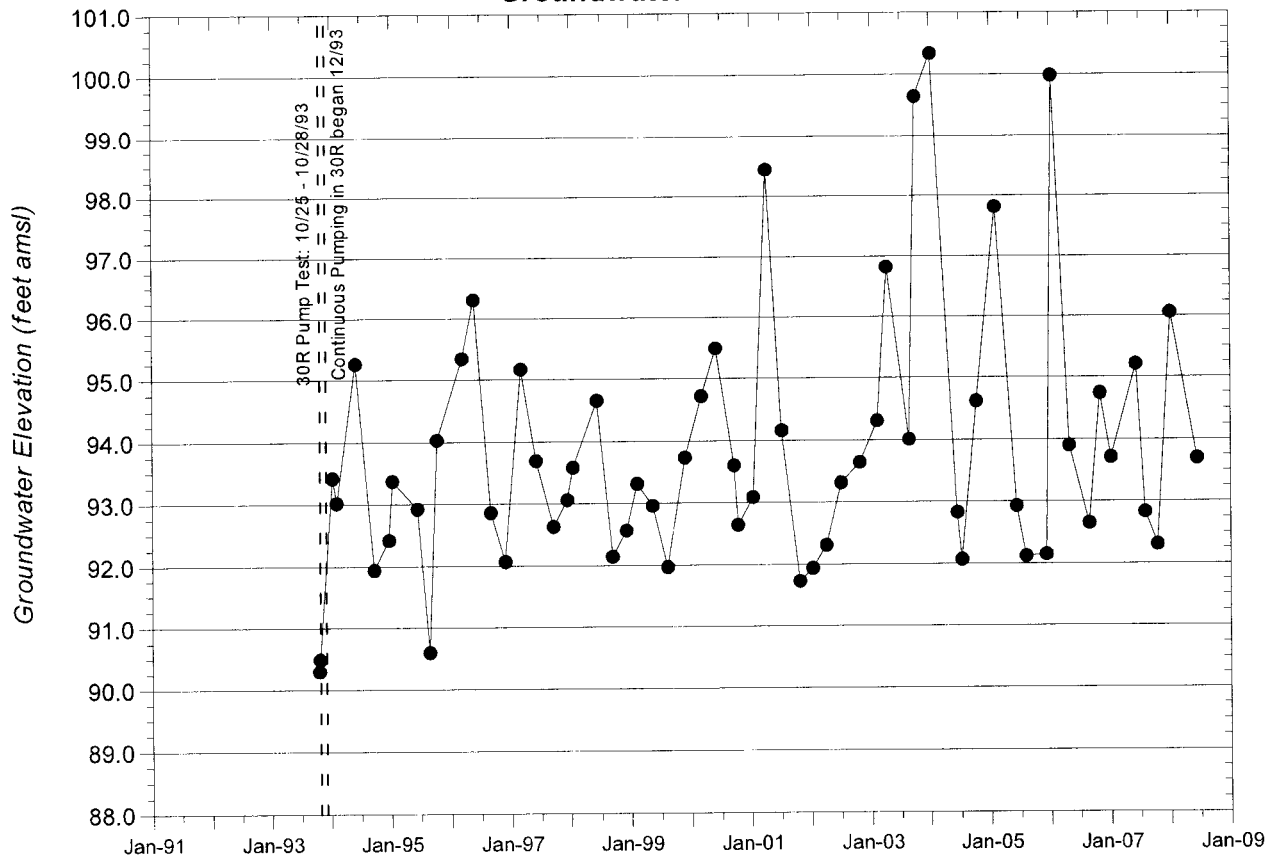

**Former IBM Buildings 952 & 982 Leased Property
Well 952-30R
Groundwater Elevation**

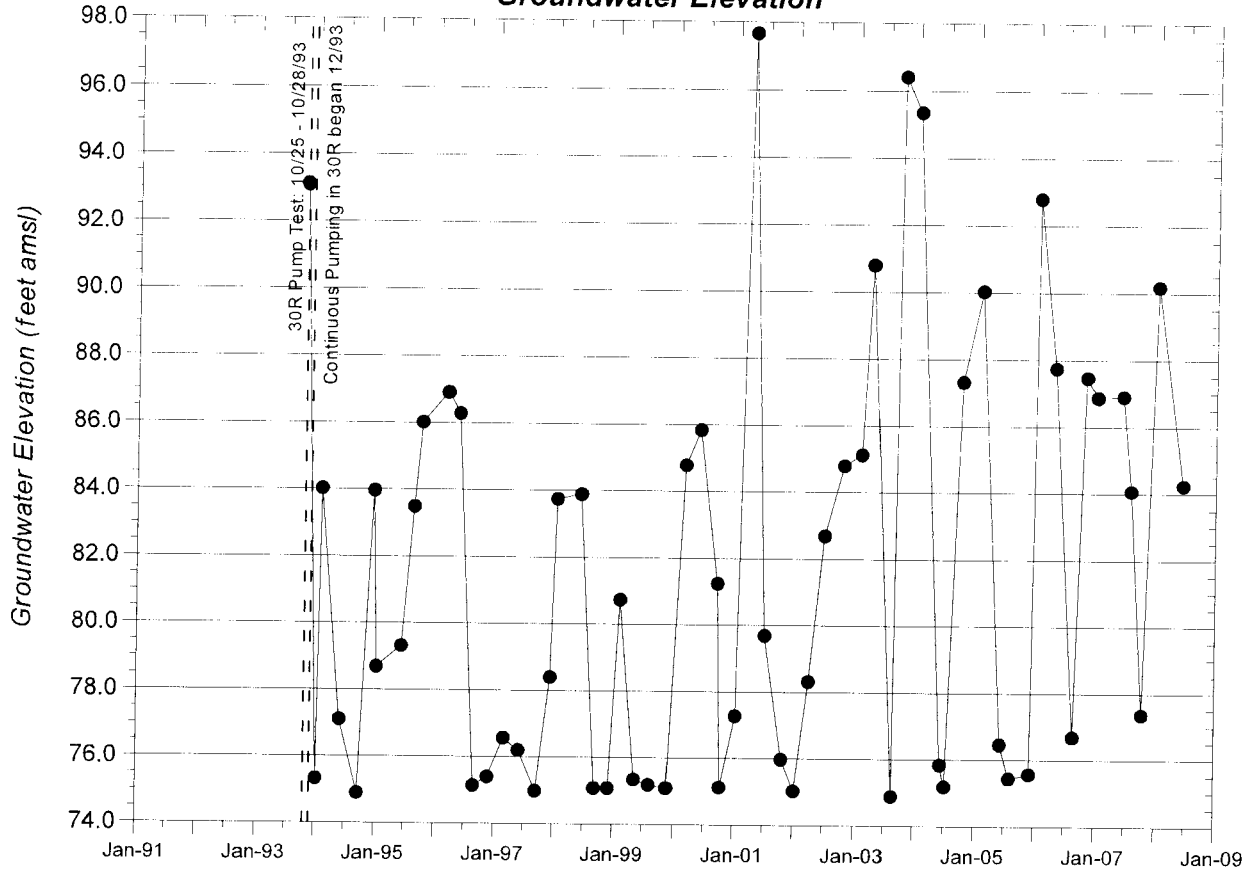

**Former IBM Buildings 952 & 982 Leased Property
Well 952-31R
Groundwater Elevation**

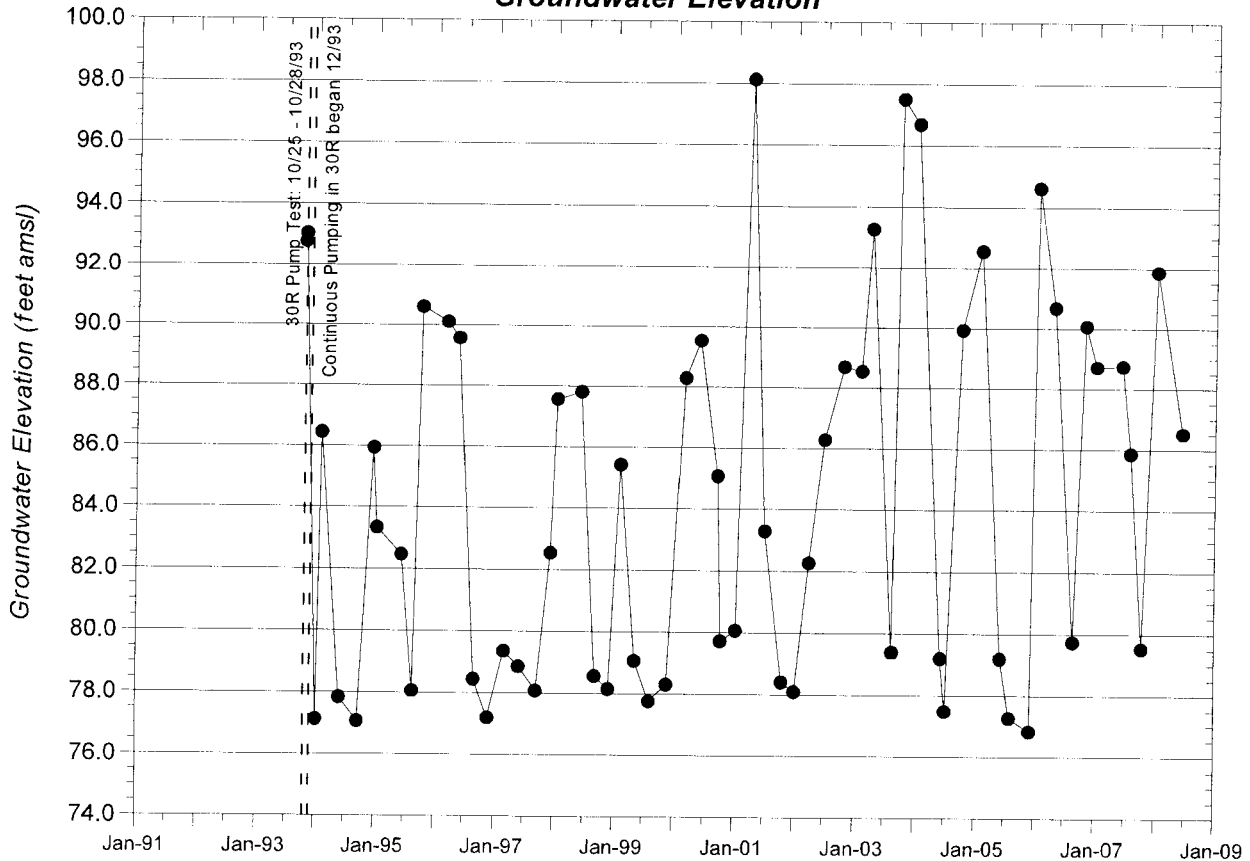

Appendix D
Groundwater Monitoring and QA/QC Data Reports

Former Buildings 952/982 Site
Annual Groundwater Monitoring Report
January 1, 2008 - December 31, 2008

SAMPLE LOCATION	952-006-R	952-006-R	952-006-R	952-006-R	952-006-R
SAMPLE DESCRIPTION	GROUNDWATER	GROUNDWATER	GROUNDWATER	GROUNDWATER	GROUNDWATER
SAMPLE DATE	06/17/08	06/17/08	10/06/08	10/06/08	06/17/08
LABORATORY SAMPLE I.D.	220-5464-2	420-19892-3	420-22325-9	L0814917-04	220-5464-3
SAMPLE RUN NUMBER	02	01	01	02	02
SAMPLE COMMENT CODES					

PARAMETER UNITS

ALCOHOLS, ACETATES, ALDEHYDES, KETONES

PARAMETER	952-006-R	952-006-R	952-006-R	952-006-R	952-006-R
BENZYL ALCOHOL	ND@10	NA	NA	ND@10	ND@10

BASE/NEUTRAL EXTRACTABLES

PARAMETER	952-006-R	952-006-R	952-006-R	952-006-R	952-006-R
1,2,4-TRICHLOROBENZENE	ND@10	NA	NA	ND@5	ND@10
1,2-DICHLOROBENZENE	ND@10	ND@1	ND@1	ND@5	ND@10
1,3-DICHLOROBENZENE	ND@10	ND@1	ND@1	ND@5	ND@10
1,4-DICHLOROBENZENE	ND@10	NA	NA	ND@6	ND@10
2,4-DINITROTOLUENE	ND@10	NA	NA	ND@5	NA
2,6-DINITROTOLUENE	NA	ND@1	NA	ND@6	ND@10
2-CHLOROETHYL VINYL ETHER	ND@10	NA	NA	ND@5	ND@10
2-CHLORONAPHTHALENE	ND@10	NA	NA	ND@5	ND@10
2-METHYLNAPHTHALENE	ND@50	NA	NA	ND@5	ND@50
2-NITROANILINE	ND@10	NA	NA	ND@50	ND@10
3,3'-DICHLOROBENZIDENE	ND@10	NA	NA	ND@5	ND@50
3-NITROANILINE	ND@10	NA	NA	ND@5	ND@10
4-BROMOPHENYL PHENYL ETHER	ND@10	NA	NA	ND@5	ND@10
4-CHLOROPHENYL PHENYL ETHER	ND@20	NA	NA	ND@7	ND@20
4-NITROANILINE	ND@10	NA	NA	ND@5	ND@10
ACENAPHTHENE	ND@10	NA	NA	ND@5	ND@10
ACENAPHTHYLENE	ND@10	NA	NA	ND@5	ND@10
ANTHRACENE	ND@10	NA	NA	ND@5	ND@10
BENZO (A) ANTHRACENE	ND@10	NA	NA	ND@5	ND@10
BENZO (A) PYRENE	ND@10	NA	NA	ND@5	ND@10
BENZO (B) FLUORANTHENE	ND@10	NA	NA	ND@5	ND@10
BENZO (GHI) PERYLENE	ND@10	NA	NA	ND@5	ND@10
BENZO (K) FLUORANTHENE	ND@10	NA	NA	ND@5	ND@10
BIS (2-CHLOROETHOXY) METHANE	ND@10	NA	NA	ND@5	ND@10
BIS (2-CHLOROETHYL) ETHER	ND@10	NA	NA	ND@5	ND@10
BIS (2-CHLOROISOPROPYL) ETHER	ND@10	NA	NA	ND@5	ND@10
BIS (2-ETHYLHEXYL) PHTHALATE	ND@10	NA	NA	ND@5	ND@10
BUTYL BENZYL PHTHALATE	ND@10	NA	NA	ND@5	ND@10
CARBAZOLE	ND@10	NA	NA	ND@5	ND@10
CHRYSENE	ND@10	NA	NA	ND@5	ND@10
DI-N-BUTYL PHTHALATE	ND@10	NA	NA	ND@5	ND@10
DI-N-OCTYL PHTHALATE	ND@10	NA	NA	ND@5	ND@10
DIBENZO (A, H) ANTHRACENE	ND@10	NA	NA	ND@5	ND@10
DIBENZOFURAN	ND@10	NA	NA	ND@5	ND@10
DIETHYL PHTHALATE	ND@10	NA	NA	ND@5	ND@10
DIMETHYL PHTHALATE	ND@10	NA	NA	ND@5	ND@10
FLUORANTHENE	ND@10	NA	NA	ND@5	ND@10

Former Buildings 952/982 Site
Annual Groundwater Monitoring Report
January 1, 2008 - December 31, 2008

SAMPLE LOCATION	952-006-R	952-006-R	952-006-R	952-006-R	952-009-R
SAMPLE DESCRIPTION	GROUNDWATER	GROUNDWATER	GROUNDWATER	GROUNDWATER	GROUNDWATER
SAMPLE DATE	06/17/08	06/17/08	10/06/08	10/06/08	06/17/08
LABORATORY SAMPLE I.D.	220-5464-2	420-19892-3	420-22325-9	L0814917-04	220-5464-3
SAMPLE RUN NUMBER	02	01	01	02	02
SAMPLE COMMENT CODES					

PARAMETER UNITS

BASE/NEUTRAL EXTRACTABLES (Continued)

FLUORENE	ug/l	ND@10	NA	NA	ND@10
HEXACHLOROBENZENE	ug/l	ND@10	NA	NA	ND@10
HEXACHLOROBUTADIENE	ug/l	ND@10	NA	NA	ND@10
HEXACHLOROCYCLOPENTADIENE	ug/l	ND@10	NA	NA	ND@10
HEXACHLOROETHANE	ug/l	ND@10	NA	NA	ND@10
INDENO (1,2,3,-C,D) PYRENE	ug/l	ND@10	NA	NA	ND@10
ISOPHORONE	ug/l	ND@10	NA	NA	ND@10
N-NITROSODI-N-PROPYLAMINE	ug/l	ND@10	NA	NA	ND@10
N-NITROSODIMETHYLAMINE	ug/l	ND@20	NA	NA	ND@20
N-NITROSODIPHENYLAMINE	ug/l	ND@10	NA	NA	ND@10
NAPHTHALENE	ug/l	ND@10	NA	NA	ND@10
NITROBENZENE	ug/l	ND@10	NA	NA	ND@10
PHENANTHRENE	ug/l	ND@10	NA	NA	ND@10
PYRENE	ug/l	ND@10	NA	NA	ND@10

INDICATOR PARAMETERS

pH		NA	7.05	NA	NA
SPECIFIC CONDUCTANCE	umhos/cm	NA	1840	NA	NA
TEMPERATURE	C	NA	14.5	NA	NA
TURBIDITY	TU	NA	4.7	NA	NA

PETROLEUM PRODUCTS

OIL & GREASE	ug/l	NA	ND@5000	ND@5000	NA
--------------	------	----	---------	---------	----

VOLATILE ORGANICS

1,1,1,2-TETRACHLOROETHANE	ug/l	NA	ND@1	ND@1	NA
1,1,1-TRICHLOROETHANE	ug/l	NA	0.43J	0.51J	NA
1,1,2,2-TETRACHLOROETHANE	ug/l	NA	ND@1	ND@1	NA
1,1,2-TRICHLORO-1,2-TRIFLUOROETHANE	ug/l	NA	ND@1	ND@1	NA
1,1,2-TRICHLOROETHANE	ug/l	NA	ND@1	ND@1	NA
1,1-DICHLOROETHANE	ug/l	NA	0.56J	0.71J	NA
1,1-DICHLOROETHYLENE	ug/l	NA	ND@1	ND@1	NA
1,2,3-TRICHLOROPROPANE	ug/l	NA	ND@1	ND@1	NA
1,2-DICHLORO-1,2,2-TRIFLUOROETHANE	ug/l	NA	ND@1	ND@1	NA
1,2-DICHLOROETHANE	ug/l	NA	ND@1	ND@1	NA

Former Buildings 952/982 Site
Annual Groundwater Monitoring Report
January 1, 2008 - December 31, 2008

SAMPLE LOCATION	952-006-R	952-006-R	952-006-R	952-006-R	952-009-R
SAMPLE DESCRIPTION	GROUNDWATER	GROUNDWATER	GROUNDWATER	GROUNDWATER	GROUNDWATER
SAMPLE DATE	06/17/08	06/17/08	10/06/08	10/06/08	06/17/08
LABORATORY SAMPLE I.D.	220-5464-2	420-19892-3	420-22325-9	L0814917-04	220-5464-3
SAMPLE RUN NUMBER	02	01	01	02	02
SAMPLE COMMENT CODES					

PARAMETER

UNITS

VOLATILE ORGANICS (Continued)

1,2-DICHLOROETHYLENE, TOTAL	NA	ND@1	ND@1	NA	NA
1,2-DICHLOROPROPANE	NA	ND@1	ND@1	NA	NA
2-CHLOROTOLUENE	NA	ND@1	ND@1	NA	NA
4-CHLOROTOLUENE	NA	ND@1	ND@1	NA	NA
BENZENE	NA	ND@1	ND@1	NA	NA
BENZYL CHLORIDE	NA	ND@1	ND@1	NA	NA
BROMOBENZENE	NA	ND@1	ND@1	NA	NA
BROMODICHLOROMETHANE	NA	ND@1	ND@1	NA	NA
BROMOFORM	NA	ND@1	ND@1	NA	NA
BROMOMETHANE	NA	ND@1	ND@1	NA	NA
CARBON TETRACHLORIDE	NA	ND@1	ND@1	NA	NA
CHLOROBENZENE	NA	ND@1	ND@1	NA	NA
CHLORODIBROMOMETHANE	NA	ND@1	ND@1	NA	NA
CHLOROETHANE	NA	ND@1	ND@1	NA	NA
CHLOROFORM	NA	ND@1	ND@1	NA	NA
CHLOROMETHANE	NA	ND@1	ND@1	NA	NA
CIS-1,3-DICHLOROPROPYLENE	NA	ND@1	ND@1	NA	NA
DIBROMOMETHANE	NA	ND@1	ND@1	NA	NA
DICHLORODIFLUOROMETHANE	NA	ND@1	ND@1	NA	NA
ETHYLBENZENE	NA	ND@1	ND@1	NA	NA
METHYLENE CHLORIDE	NA	ND@1	ND@1	NA	NA
TETRACHLOROETHYLENE	NA	ND@1	ND@1	NA	NA
TOLUENE	NA	ND@1	ND@1	NA	NA
TRANS-1,3-DICHLOROPROPENE	NA	ND@1	ND@1	NA	NA
TRICHLOROETHYLENE	NA	ND@1	ND@1	NA	NA
TRICHLOROFLUOROMETHANE	NA	ND@1	ND@1	NA	NA
VINYL CHLORIDE	NA	ND@1	ND@1	NA	NA
XYLENE, TOTAL	NA	0.35J	ND@1	NA	NA

Former Buildings 952/982 Site
Annual Groundwater Monitoring Report
January 1, 2008 - December 31, 2008

952-009-R

SAMPLE LOCATION	952-009-R	952-009-R	952-010-R	952-010-R
SAMPLE DESCRIPTION	GROUNDWATER	GROUNDWATER	GROUNDWATER	GROUNDWATER
SAMPLE DATE	06/17/08	10/07/08	06/18/08	06/18/08
LABORATORY SAMPLE I.D.	420-19892-4	420-22340-3	L0814928-02	420-19933-4
SAMPLE RUN NUMBER	01	01	02	01
SAMPLE COMMENT CODES				

PARAMETER	UNITS	NA	ND@9.6	ND@200	NA
ALCOHOLS, ACETATES, ALDEHYDES, KETONES					
BENZYL ALCOHOL	ug/l	NA	ND@9.6	ND@200	NA
BASE/NEUTRAL EXTRACTABLES					
1,2,4-TRICHLOROBENZENE	ug/l	NA	ND@4.8	13J	NA
1,2-DICHLOROBENZENE	ug/l	ND@1	ND@4.8	1500	3000D
1,3-DICHLOROBENZENE	ug/l	ND@1	ND@4.8	250	580D
1,4-DICHLOROBENZENE	ug/l	ND@1	ND@4.8	320	710D
2,4-DINITROTOLUENE	ug/l	NA	ND@5.8	ND@200	NA
2,6-DINITROTOLUENE	ug/l	NA	ND@4.8	ND@200	NA
2-CHLOROETHYL VINYL ETHER	ug/l	ND@1	NA	NA	ND@1
2-CHLORONAPHTHALENE	ug/l	NA	ND@5.8	ND@200	NA
2-METHYLNAPHTHALENE	ug/l	NA	ND@4.8	ND@200	NA
2-NITROANILINE	ug/l	NA	ND@4.8	ND@1000	NA
3,3'-DICHLOROBENZIDENE	ug/l	NA	ND@48	ND@200	NA
3-NITROANILINE	ug/l	NA	ND@4.8	ND@1000	NA
4-BROMOPHENYL PHENYL ETHER	ug/l	NA	ND@4.8	ND@200	NA
4-CHLOROANILINE	ug/l	NA	ND@4.8	ND@200	NA
4-CHLOROPHENYL PHENYL ETHER	ug/l	NA	ND@4.8	ND@200	NA
4-NITROANILINE	ug/l	NA	ND@6.7	ND@400	NA
ACENAPHTHENE	ug/l	NA	ND@4.8	ND@200	NA
ACENAPHTHYLENE	ug/l	NA	ND@4.8	ND@200	NA
ANTHRACENE	ug/l	NA	ND@4.8	ND@200	NA
BENZO(A)ANTHRACENE	ug/l	NA	ND@4.8	ND@200	NA
BENZO(A)PYRENE	ug/l	NA	ND@4.8	ND@200	NA
BENZO(B)FLUORANTHENE	ug/l	NA	ND@4.8	ND@200	NA
BENZO(GHI)PERYLENE	ug/l	NA	ND@4.8	ND@200	NA
BENZO(K)FLUORANTHENE	ug/l	NA	ND@4.8	ND@200	NA
BIS(2-CHLOROETHOXY)METHANE	ug/l	NA	ND@4.8	ND@200	NA
BIS(2-CHLOROETHYL)ETHER	ug/l	NA	ND@4.8	ND@200	NA
BIS(2-CHLOROISOPROPYL)ETHER	ug/l	NA	ND@4.8	ND@200	NA
BIS(2-ETHYLHEXYL)PHTHALATE	ug/l	NA	ND@4.8	ND@200	NA
BUTYL BENZYL PHTHALATE	ug/l	NA	ND@4.8	ND@200	NA
CARBAZOLE	ug/l	NA	ND@4.8	ND@200	NA
CHRYSENE	ug/l	NA	ND@4.8	ND@200	NA
DI-N-BUTYL PHTHALATE	ug/l	NA	ND@4.8	ND@200	NA
DI-N-OCTYL PHTHALATE	ug/l	NA	ND@4.8	ND@200	NA
DIBENZO(A,H)ANTHRACENE	ug/l	NA	ND@4.8	ND@200	NA
DIBENZOFURAN	ug/l	NA	ND@4.8	ND@200	NA
DIETHYL PHTHALATE	ug/l	NA	ND@4.8	ND@200	NA
DIMETHYL PHTHALATE	ug/l	NA	ND@4.8	ND@200	NA
FLUORANTHENE	ug/l	NA	ND@4.8	ND@200	NA

Former Buildings 952/982 Site
Annual Groundwater Monitoring Report
January 1, 2008 - December 31, 2008

SAMPLE LOCATION	952-009-R	952-009-R	952-010-R	952-010-R
SAMPLE DESCRIPTION	GROUNDWATER	GROUNDWATER	GROUNDWATER	GROUNDWATER
SAMPLE DATE	06/17/08	10/07/08	06/18/08	06/18/08
LABORATORY SAMPLE I.D.	420-19892-4	420-22340-3	220-5514-1	420-19933-4
SAMPLE RUN NUMBER	01	01	02	01
SAMPLE COMMENT CODES				

PARAMETER UNITS

BASE/NEUTRAL EXTRACTABLES (Continued)

FLUORENE	ug/l	NA	ND@4.8	NA
HEXACHLOROBENZENE	ug/l	NA	ND@4.8	NA
HEXACHLOROBUTADIENE	ug/l	NA	ND@9.6	NA
HEXACHLOROCYCLOPENTADIENE	ug/l	NA	ND@29	NA
HEXACHLOROETHANE	ug/l	NA	ND@4.8	NA
INDENO(1,2,3,-C,D)PYRENE	ug/l	NA	ND@6.7	NA
ISOPHORONE	ug/l	NA	ND@4.8	NA
N-NITROSODI-N-PROPYLAMINE	ug/l	NA	ND@4.8	NA
N-NITROSODIMETHYLAMINE	ug/l	NA	ND@48	NA
N-NITROSODIPHENYLAMINE	ug/l	NA	ND@14	NA
NAPHTHALENE	ug/l	NA	ND@4.8	NA
NITROBENZENE	ug/l	NA	ND@4.8	NA
PHENANTHRENE	ug/l	NA	ND@4.8	NA
PYRENE	ug/l	NA	ND@4.8	NA

INDICATOR PARAMETERS

PH	PH	6.47	7.50	NA
SPECIFIC CONDUCTANCE	umhos/cm	1682	1684	NA
TEMPERATURE	C	14.5	11.9	NA
TURBIDITY	tu	0.62	0.97	NA

PETROLEUM PRODUCTS

OIL & GREASE	ug/l	ND@5000	ND@5000	NA
--------------	------	---------	---------	----

VOLATILE ORGANICS

1,1,1,2-TETRACHLOROETHANE	ug/l	ND@1	ND@1	ND@1
1,1,1-TRICHLOROETHANE	ug/l	ND@1	ND@1	0.94J
1,1,2,2-TETRACHLOROETHANE	ug/l	ND@1	ND@1	ND@1
1,1,2-TRICHLORO-1,2,2-TRIFLUOROETHANE	ug/l	ND@1	ND@1	ND@1
1,1,2-TRICHLOROETHANE	ug/l	ND@1	ND@1	ND@1
1,1-DICHLOROETHANE	ug/l	ND@1	ND@1	0.45J
1,1-DICHLOROETHYLENE	ug/l	ND@1	ND@1	ND@1
1,2,3-TRICHLOROPROPANE	ug/l	ND@1	ND@1	ND@1
1,2-DICHLORO-1,2,2-TRIFLUOROETHANE	ug/l	ND@1	ND@1	ND@1
1,2-DICHLOROETHANE	ug/l	ND@1	ND@1	ND@1

Former Buildings 952/982 Site
Annual Groundwater Monitoring Report
January 1, 2008 - December 31, 2008

SAMPLE LOCATION	952-009-R	952-009-R	952-010-R	952-010-R
SAMPLE DESCRIPTION	GROUNDWATER	GROUNDWATER	GROUNDWATER	GROUNDWATER
SAMPLE DATE	06/17/08	10/07/08	06/18/08	06/18/08
LABORATORY SAMPLE I.D.	420-19892-4	420-22340-3	220-5514-1	420-19933-4
SAMPLE RUN NUMBER	01	01	02	01
SAMPLE COMMENT CODES				

PARAMETER

UNITS

VOLATILE ORGANICS (Continued)

1,2-DICHLOROETHYLENE, TOTAL	ND@1	ND@1	NA	1.9
1,2-DICHLOROPROPANE	ND@1	ND@1	NA	ND@1
2-CHLOROTOLUENE	ND@1	ND@1	NA	9.2
4-CHLOROTOLUENE	ND@1	ND@1	NA	3.1
BENZENE	ND@1	ND@1	NA	ND@1
BENZYL CHLORIDE	ND@1	ND@1	NA	ND@1
BROMOBENZENE	ND@1	ND@1	NA	2.2
BROMODICHLOROMETHANE	ND@1	ND@1	NA	ND@1
BROMOFORM	ND@1	ND@1	NA	1.0
BROMOMETHANE	ND@1	ND@1	NA	ND@1
CARBON TETRACHLORIDE	ND@1	ND@1	NA	ND@1
CHLOROBENZENE	ND@1	ND@1	NA	3.6
CHLORODIBROMOMETHANE	ND@1	ND@1	NA	ND@1
CHLOROTHANE	ND@1	ND@1	NA	ND@1
CHLOROFORM	ND@1	ND@1	NA	ND@1
CHLOROMETHANE	ND@1	ND@1	NA	ND@1
CIS-1,3-DICHLOROPROPYLENE	ND@1	ND@1	NA	ND@1
DIBROMOMETHANE	ND@1	ND@1	NA	ND@1
DICHLORODIFLUOROMETHANE	ND@1	ND@1	NA	ND@1
ETHYLBENZENE	ND@1	ND@1	NA	ND@1
METHYLENE CHLORIDE	ND@1	ND@1	NA	ND@1
TETRACHLOROETHYLENE	ND@1	ND@1	NA	0.67J
TOLUENE	ND@1	ND@1	NA	1.0
TRANS-1,3-DICHLOROPROPENE	ND@1	ND@1	NA	0.39J
TRICHLOROETHYLENE	ND@1	ND@1	NA	ND@1
TRICHLOROFLUOROMETHANE	ND@1	ND@1	NA	6.9
VINYL CHLORIDE	ND@1	ND@1	NA	ND@1
XYLENE, TOTAL	ND@1	ND@1	NA	2.5

Former Buildings 952/982 Site
Annual Groundwater Monitoring Report
January 1, 2008 - December 31, 2008

SAMPLE LOCATION	952-011-R	952-011-R	952-012-R
SAMPLE DESCRIPTION	GROUNDWATER	GROUNDWATER	GROUNDWATER
SAMPLE DATE	06/17/08	06/17/08	10/07/08
LABORATORY SAMPLE I.D.	220-5464-8	420-19892-11	420-22340-4
SAMPLE RUN NUMBER	02	01	01
SAMPLE COMMENT CODES			

PARAMETER	UNITS	952-011-R	952-012-R	952-012-R
ALCOHOLS, ACETATES, ALDEHYDES, KETONES				
BENZYL ALCOHOL	ug/l	ND@10	NA	NA
BASE/NEUTRAL EXTRACTABLES				
1, 2, 4-TRICHLOROBENZENE	ug/l	ND@10	NA	NA
1, 1, 2-DICHLOROBENZENE	ug/l	0.85J	ND@1	ND@1
1, 3-DICHLOROBENZENE	ug/l	ND@10	ND@1	ND@1
1, 4-DICHLOROBENZENE	ug/l	ND@10	ND@1	ND@1
2, 4-DINITROTOLUENE	ug/l	ND@10	NA	NA
2, 6-DINITROTOLUENE	ug/l	ND@10	NA	NA
2-CHLOROETHYL VINYL ETHER	ug/l	NA	ND@1	ND@1
2-CHLORONAPHTHALENE	ug/l	ND@10	NA	NA
2-METHYLNAPHTHALENE	ug/l	ND@10	NA	NA
2-NITROANILINE	ug/l	ND@50	NA	NA
3, 3'-DICHLOROBENZIDENE	ug/l	ND@10	NA	NA
3-NITROANILINE	ug/l	ND@50	NA	NA
4-BROMOPHENYL PHENYL ETHER	ug/l	ND@10	NA	NA
4-CHLOROANILINE	ug/l	ND@10	NA	NA
4-CHLOROPHENYL PHENYL ETHER	ug/l	ND@10	NA	NA
4-NITROANILINE	ug/l	ND@20	NA	NA
ACENAPHTHENE	ug/l	ND@10	NA	NA
ACENAPHTHYLENE	ug/l	ND@10	NA	NA
ANTHRACENE	ug/l	ND@10	NA	NA
BENZO (A) ANTHRACENE	ug/l	ND@10	NA	NA
BENZO (A) PYRENE	ug/l	ND@10	NA	NA
BENZO (B) FLUORANTHENE	ug/l	ND@10	NA	NA
BENZO (GHI) PERYLENE	ug/l	ND@10	NA	NA
BENZO (K) FLUORANTHENE	ug/l	ND@10	NA	NA
BIS (2-CHLOROETHOXY) METHANE	ug/l	ND@10	NA	NA
BIS (2-CHLOROETHYL) ETHER	ug/l	ND@10	NA	NA
BIS (2-CHLOROISOPROPYL) ETHER	ug/l	ND@10	NA	NA
BIS (2-ETHYLHEXYL) PHTHALATE	ug/l	ND@10	NA	NA
BUTYL BENZYL PHTHALATE	ug/l	ND@10	NA	NA
CARBAZOLE	ug/l	ND@10	NA	NA
CHRYSENE	ug/l	ND@10	NA	NA
DI-N-BUTYL PHTHALATE	ug/l	ND@10	NA	NA
DI-N-OCTYL PHTHALATE	ug/l	ND@10	NA	NA
DIBENZO (A, H) ANTHRACENE	ug/l	ND@10	NA	NA
DIBENZOFURAN	ug/l	ND@10	NA	NA
DIETHYL PHTHALATE	ug/l	ND@10	NA	NA
DIMETHYL PHTHALATE	ug/l	ND@10	NA	NA
FLUORANTHENE	ug/l	ND@10	NA	NA

Former Buildings 952/982 Site
Annual Groundwater Monitoring Report
January 1, 2008 - December 31, 2008

SAMPLE LOCATION	952-011-R	952-011-R	952-012-R	952-012-R
SAMPLE DESCRIPTION	GROUNDWATER	GROUNDWATER	GROUNDWATER	GROUNDWATER
SAMPLE DATE	06/17/08	06/17/08	06/18/08	10/07/08
LABORATORY SAMPLE I.D.	220-5464-8	420-19892-11	420-19933-3	420-22340-4
SAMPLE RUN NUMBER	02	01	01	01
SAMPLE COMMENT CODES				

PARAMETER	UNITS	952-011-R	952-011-R	952-012-R	952-012-R
FLUORENE	ug/l	ND@10	NA	NA	NA
HEXACHLOROBENZENE	ug/l	ND@10	NA	NA	NA
HEXACHLOROBUTADIENE	ug/l	ND@10	NA	NA	NA
HEXACHLOROCYCLOPENTADIENE	ug/l	ND@10	NA	NA	NA
HEXACHLOROTHANE	ug/l	ND@10	NA	NA	NA
INDENO(1,2,3-C,D)PYRENE	ug/l	ND@10	NA	NA	NA
ISOPHORONE	ug/l	ND@10	NA	NA	NA
N-NITROSODI-N-PROPYLAMINE	ug/l	ND@10	NA	NA	NA
N-NITROSODIMETHYLAMINE	ug/l	ND@20	NA	NA	NA
N-NITROSODIPHENYLAMINE	ug/l	ND@10	NA	NA	NA
NAPHTHALENE	ug/l	ND@10	NA	NA	NA
NITROBENZENE	ug/l	ND@10	NA	NA	NA
PHENANTHRENE	ug/l	ND@10	NA	NA	NA
PYRENE	ug/l	ND@10	NA	NA	NA

BASE/NEUTRAL EXTRACTABLES (Continued)

PARAMETER	UNITS	952-011-R	952-011-R	952-012-R	952-012-R
PH		NA	7.05	7.00	6.97
SPECIFIC CONDUCTANCE	umhos/cm	NA	727	2273	2249
TEMPERATURE	C	NA	14.7	15.8	14.2
TURBIDITY	tu	NA	48	1.2	2.4

INDICATOR PARAMETERS	UNITS	952-011-R	952-011-R	952-012-R	952-012-R
PETROLEUM PRODUCTS		NA	ND@5000	ND@5000	ND@5000
OIL & GREASE	ug/l	NA	ND@5000	ND@5000	ND@5000

VOLATILE ORGANICS	UNITS	952-011-R	952-011-R	952-012-R	952-012-R
1,1,1,2-TETRACHLOROETHANE	ug/l	NA	ND@1	ND@1	ND@1
1,1,1-TRICHLOROETHANE	ug/l	NA	0.35J	0.50J	0.63J
1,1,2,2-TETRACHLOROETHANE	ug/l	NA	ND@1	ND@1	ND@1
1,1,2-TRICHLORO-1,2,2-TRIFLUOROETHANE	ug/l	NA	ND@1	ND@1	ND@1
1,1,2-TRICHLOROETHANE	ug/l	NA	ND@1	ND@1	ND@1
1,1-DICHLOROETHANE	ug/l	NA	ND@1	ND@1	ND@1
1,1-DICHLOROETHYLENE	ug/l	NA	ND@1	ND@1	ND@1
1,2,3-TRICHLOROPROPANE	ug/l	NA	ND@1	ND@1	ND@1
1,2-DICHLORO-1,2,2-TRIFLUOROETHANE	ug/l	NA	ND@1	ND@1	ND@1
1,2-DICHLOROETHANE	ug/l	NA	ND@1	ND@1	ND@1

Former Buildings 952/982 Site
Annual Groundwater Monitoring Report
January 1, 2008 - December 31, 2008

952-011-R	952-011-R	952-012-R
GROUNDWATER	GROUNDWATER	GROUNDWATER
06/17/08	06/17/08	10/07/08
220-5464-8	420-19892-11	420-22340-4
02	01	01

PARAMETER

VOLATILE ORGANICS (Continued)

1,2-DICHLOROETHYLENE, TOTAL	ug/l	NA	ND@1	ND@1	ND@1
1,2-DICHLOROPROPANE	ug/l	NA	ND@1	ND@1	ND@1
2-CHLOROTOLUENE	ug/l	NA	ND@1	ND@1	ND@1
4-CHLOROTOLUENE	ug/l	NA	ND@1	ND@1	ND@1
BENZENE	ug/l	NA	ND@1	ND@1	ND@1
BENZYL CHLORIDE	ug/l	NA	ND@1	ND@1	ND@1
BROMOBENZENE	ug/l	NA	ND@1	ND@1	ND@1
BROMODICHLOROMETHANE	ug/l	NA	ND@1	ND@1	ND@1
BROMOFORM	ug/l	NA	ND@1	ND@1	ND@1
BROMOMETHANE	ug/l	NA	ND@1	ND@1	ND@1
CARBON TETRACHLORIDE	ug/l	NA	ND@1	ND@1	ND@1
CHLOROBENZENE	ug/l	NA	ND@1	ND@1	ND@1
CHLORODIBROMOMETHANE	ug/l	NA	ND@1	ND@1	ND@1
CHLOROETHANE	ug/l	NA	ND@1	ND@1	ND@1
CHLOROFORM	ug/l	NA	ND@1	ND@1	ND@1
CHLOROMETHANE	ug/l	NA	ND@1	ND@1	ND@1
CIS-1,3-DICHLOROPROPYLENE	ug/l	NA	ND@1	ND@1	ND@1
DIBROMOMETHANE	ug/l	NA	ND@1	ND@1	ND@1
DICHLORODIFLUOROMETHANE	ug/l	NA	ND@1	ND@1	ND@1
ETHYLENE CHLORIDE	ug/l	NA	ND@1	ND@1	ND@1
METHYLENE CHLORIDE	ug/l	NA	ND@1	ND@1	ND@1
TETRACHLOROETHYLENE	ug/l	NA	ND@1	ND@1	ND@1
TOLUENE	ug/l	NA	ND@1	ND@1	ND@1
TRANS-1,3-DICHLOROPROPENE	ug/l	NA	ND@1	ND@1	ND@1
TRICHLOROETHYLENE	ug/l	NA	ND@1	ND@1	ND@1
TRICHLOROFLUOROMETHANE	ug/l	NA	ND@1	ND@1	ND@1
VINYL CHLORIDE	ug/l	NA	ND@1	ND@1	ND@1
XYLENE, TOTAL	ug/l	NA	ND@1	ND@1	ND@1

Former Buildings 952/982 Site
Annual Groundwater Monitoring Report
January 1, 2008 - December 31, 2008

SAMPLE LOCATION	952-013-R	952-013-R	952-013-R	952-013-R	952-013-R
SAMPLE DESCRIPTION	GROUNDWATER	GROUNDWATER	GROUNDWATER	GROUNDWATER	REPLICATE
SAMPLE DATE	06/17/08	06/17/08	10/07/08	10/07/08	10/07/08
LABORATORY SAMPLE I.D.	220-5464-1	420-19892-2	420-22340-2	L0814928-01	220-6839-4
SAMPLE RUN NUMBER	02	01	01	01	02
SAMPLE COMMENT CODES					

PARAMETER	UNITS	952-013-R	952-013-R	952-013-R	952-013-R
ALCOHOLS, ACETATES, ALDEHYDES, KETONES					
BENZYL ALCOHOL	ug/l	ND@10	NA	ND@9.6	NA
BASE/NEUTRAL EXTRACTABLES					
1, 2, 4-TRICHLOROENZENE	ug/l	ND@10	NA	ND@4.8	ND@4
1, 2-DICHLOROENZENE	ug/l	ND@10	ND@1	ND@4.8	ND@4
1, 3-DICHLOROENZENE	ug/l	ND@10	ND@1	ND@4.8	ND@4
1, 4-DICHLOROENZENE	ug/l	ND@10	ND@1	ND@0.5	ND@0.5
2, 4-DINITROTOLUENE	ug/l	ND@10	NA	ND@5.8	ND@4
2, 6-DINITROTOLUENE	ug/l	ND@10	NA	ND@4.8	ND@4
2-CHLOROETHYL VINYL ETHER	ug/l	NA	ND@1	NA	NA
2-CHLORONAPHTHALENE	ug/l	ND@10	NA	ND@5.8	ND@4
2-METHYLNAPHTHALENE	ug/l	ND@10	NA	ND@4.8	ND@4
2-NITROANILINE	ug/l	ND@50	NA	ND@4.8	ND@4
3, 3'-DICHLOROENZIDENE	ug/l	ND@10	NA	ND@48	ND@4
3-NITROANILINE	ug/l	ND@50	NA	ND@4.8	ND@4
4-BROMOPHENYL PHENYL ETHER	ug/l	ND@10	NA	ND@4.8	ND@4
4-CHLORANILINE	ug/l	ND@10	NA	ND@4.8	ND@4
4-CHLOROPHENYL PHENYL ETHER	ug/l	ND@10	NA	ND@4.8	ND@4
4-NITROANILINE	ug/l	ND@20	NA	ND@6.7	ND@4
ACENAPHTHENE	ug/l	ND@10	NA	ND@4.8	ND@4
ACENAPHTHYLENE	ug/l	ND@10	NA	ND@4.8	ND@4
ANTHRACENE	ug/l	ND@10	NA	ND@4.8	ND@4
BENZO (A) ANTHRACENE	ug/l	ND@10	NA	ND@4.8	ND@4
BENZO (A) PYRENE	ug/l	ND@10	NA	ND@4.8	ND@4
BENZO (B) FLUORANTHENE	ug/l	ND@10	NA	ND@4.8	ND@4
BENZO (GHI) PERYLENE	ug/l	ND@10	NA	ND@4.8	ND@4
BENZO (K) FLUORANTHENE	ug/l	ND@10	NA	ND@4.8	ND@4
BIS (2-CHLOROETHOXY) METHANE	ug/l	ND@10	NA	ND@4.8	ND@4
BIS (2-CHLOROETHYL) ETHER	ug/l	ND@10	NA	ND@4.8	ND@4
BIS (2-CHLOROISOPROPYL) ETHER	ug/l	ND@10	NA	ND@4.8	ND@4
BIS (2-ETHYLHEXYL) PHTHALATE	ug/l	ND@10	NA	ND@4.8	ND@4
BUTYL BENZYL PHTHALATE	ug/l	ND@10	NA	ND@4.8	ND@4
CARBAZOLE	ug/l	ND@10	NA	ND@4.8	ND@4
CHRYSENE	ug/l	ND@10	NA	ND@4.8	ND@4
DI-N-BUTYL PHTHALATE	ug/l	ND@10	NA	ND@4.8	ND@4
DI-N-OCTYL PHTHALATE	ug/l	ND@10	NA	ND@4.8	ND@4
DIBENZO (A, H) ANTHRACENE	ug/l	ND@10	NA	ND@4.8	ND@4
DIBENZOFURAN	ug/l	ND@10	NA	ND@4.8	ND@4
DIETHYL PHTHALATE	ug/l	ND@10	NA	ND@4.8	ND@4
DIMETHYL PHTHALATE	ug/l	ND@10	NA	ND@4.8	ND@4
FLUORANTHENE	ug/l	ND@10	NA	ND@4.8	ND@4

Former Buildings 952/982 site
Annual Groundwater Monitoring Report
January 1, 2008 - December 31, 2008

SAMPLE LOCATION	952-013-R	952-013-R	952-013-R	952-013-R	952-013-R
SAMPLE DESCRIPTION	GROUNDWATER	GROUNDWATER	GROUNDWATER	GROUNDWATER	REPLICATE
SAMPLE DATE	06/17/08	06/17/08	10/07/08	10/07/08	10/07/08
LABORATORY SAMPLE I.D.	220-5464-1	420-19892-2	420-22340-2	L0814928-01	220-6839-4
SAMPLE RUN NUMBER	02	01	01	02	02
SAMPLE COMMENT CODES					

PARAMETER	UNITS	952-013-R	952-013-R	952-013-R	952-013-R
BASE/NEUTRAL EXTRACTABLES (Continued)					
FLUORENE	ug/l	ND@10	NA	ND@4.8	ND@4
HEXACHLOROBENZENE	ug/l	ND@10	NA	ND@4.8	ND@4
HEXACHLOROBUTADIENE	ug/l	ND@10	NA	ND@9.6	ND@4
HEXACHLOROCYCLOPENTADIENE	ug/l	ND@10	NA	ND@2.9	ND@4
HEXACHLOROETHANE	ug/l	ND@10	NA	ND@4.8	ND@4
INDENO(1,2,3,-C,D)PYRENE	ug/l	ND@10	NA	ND@6.7	ND@4
ISOPHORONE	ug/l	ND@10	NA	ND@4.8	ND@4
N-NITROSODI-N-PROPYLAMINE	ug/l	ND@10	NA	ND@4.8	ND@4
N-NITROSODIMETHYLAMINE	ug/l	ND@20	NA	ND@4.8	ND@20
N-NITROSODIPHENYLAMINE	ug/l	ND@10	NA	ND@1.4	ND@4
NAPHTHALENE	ug/l	ND@10	NA	ND@4.8	ND@4
NITROBENZENE	ug/l	ND@10	NA	ND@4.8	ND@4
PHENANTHRENE	ug/l	ND@10	NA	ND@4.8	ND@4
PYRENE	ug/l	ND@10	NA	ND@4.8	ND@4

INDICATOR PARAMETERS	UNITS	952-013-R	952-013-R	952-013-R	952-013-R
PH		NA	7.59	NA	NA
SPECIFIC CONDUCTANCE	umhos/cm	NA	880	NA	NA
TEMPERATURE	C	NA	13.0	NA	NA
TURBIDITY	tu	NA	56	NA	NA

PETROLEUM PRODUCTS	UNITS	952-013-R	952-013-R	952-013-R	952-013-R
OIL & GREASE	ug/l	NA	ND@5000	NA	NA

VOLATILE ORGANICS	UNITS	952-013-R	952-013-R	952-013-R	952-013-R
1,1,1,2-TETRACHLOROETHANE	ug/l	NA	ND@1	NA	NA
1,1,1-TRICHLOROETHANE	ug/l	NA	0.68J	NA	NA
1,1,2,2-TETRACHLOROETHANE	ug/l	NA	ND@1	NA	NA
1,1,2-TRICHLORO-1,2,2-TRIFLUOROETHANE	ug/l	NA	ND@1	NA	NA
1,1,2-TRICHLOROETHANE	ug/l	NA	ND@1	NA	NA
1,1-DICHLOROETHANE	ug/l	NA	ND@1	NA	NA
1,1-DICHLOROETHYLENE	ug/l	NA	ND@1	NA	NA
1,2,3-TRICHLOROPROPANE	ug/l	NA	ND@1	NA	NA
1,2-DICHLORO-1,2,2-TRIFLUOROETHANE	ug/l	NA	ND@1	NA	NA
1,2-DICHLOROETHANE	ug/l	NA	ND@1	NA	NA

Former Buildings 952/982 Site
Annual Groundwater Monitoring Report
January 1, 2008 - December 31, 2008

SAMPLE LOCATION	952-013-R	952-013-R	952-013-R	952-013-R	952-013-R
SAMPLE DESCRIPTION	GROUNDWATER	GROUNDWATER	GROUNDWATER	GROUNDWATER	REPLICATE
SAMPLE DATE	06/17/08	06/17/08	10/07/08	10/07/08	10/07/08
LABORATORY SAMPLE I.D.	220-5464-1	420-19892-2	420-22340-2	L0814928-01	220-6839-4
SAMPLE RUN NUMBER	02	01	01	02	02
SAMPLE COMMENT CODES					

PARAMETER UNITS

VOLATILE ORGANICS (Continued)

1,2-DICHLOROETHYLENE, TOTAL	NA	ND@1	ND@1	NA	NA
1,2-DICHLOROPROPANE	NA	ND@1	ND@1	NA	ND@0.5
2-CHLOROTOLUENE	NA	ND@1	ND@1	NA	ND@0.5
4-CHLOROTOLUENE	NA	ND@1	ND@1	NA	ND@0.5
BENZENE	NA	ND@1	ND@1	NA	ND@0.5
BENZYL CHLORIDE	NA	ND@1	ND@1	NA	ND@0.5
BROMOBENZENE	NA	ND@1	ND@1	NA	ND@0.5
BROMODICHLOROMETHANE	NA	ND@1	ND@1	NA	ND@0.5
BROMOFORM	NA	ND@1	ND@1	NA	ND@0.5
BROMOMETHANE	NA	ND@1	ND@1	NA	ND@1
CARBON TETRACHLORIDE	NA	ND@1	ND@1	NA	ND@0.5
CHLOROBENZENE	NA	ND@1	ND@1	NA	ND@0.5
CHLORODIBROMOMETHANE	NA	ND@1	ND@1	NA	ND@0.5
CHLOROETHANE	NA	ND@1	ND@1	NA	ND@1
CHLOROFORM	NA	ND@1	ND@1	NA	ND@0.5
CHLOROMETHANE	NA	ND@1	ND@1	NA	ND@0.5
CIS-1,3-DICHLOROPROPYLENE	NA	ND@1	ND@1	NA	ND@0.5
DIBROMOMETHANE	NA	ND@1	ND@1	NA	ND@0.5
DICHLORODIFLUOROMETHANE	NA	ND@1	ND@1	NA	ND@0.5
ETHYLBENZENE	NA	ND@1	ND@1	NA	ND@0.5
METHYLENE CHLORIDE	NA	ND@1	ND@1	NA	ND@2
TETRACHLOROETHYLENE	NA	ND@1	ND@1	NA	ND@0.5
TOLUENE	NA	ND@1	ND@1	NA	ND@0.5
TRANS-1,3-DICHLOROPROPENE	NA	ND@1	ND@1	NA	ND@0.5
TRICHLOROETHYLENE	NA	ND@1	ND@1	NA	ND@0.5
TRICHLOROFUOROMETHANE	NA	ND@1	ND@1	NA	ND@0.5
VINYL CHLORIDE	NA	ND@1	ND@1	NA	ND@0.5
XYLENE, TOTAL	NA	ND@1	ND@1	NA	ND@1.5

Former Buildings 952/982 Site
Annual Groundwater Monitoring Report
January 1, 2008 - December 31, 2008

SAMPLE LOCATION	952-014-R	952-014-R	952-014-R	952-014-R	952-014-R	952-014-R
SAMPLE DESCRIPTION	DUPLICATE	DUPLICATE	GROUNDWATER	GROUNDWATER	GROUNDWATER	GROUNDWATER
SAMPLE DATE	06/17/08	06/17/08	06/17/08	06/17/08	10/06/08	10/06/08
LABORATORY SAMPLE I.D.	220-5464-6	420-19892-8	220-5464-5	420-19892-7	420-22325-5	L0814917-02
SAMPLE RUN NUMBER	02	01	02	01	01	02
SAMPLE COMMENT CODES						
PARAMETER						
UNITS						
ALCOHOLS, ACETATES, ALDEHYDES, KETONES						
BENZYL ALCOHOL	ND@10	NA	ND@10	NA	NA	ND@10
BASE/NEUTRAL EXTRACTABLES						
1, 2, 4 - TRICHLORO BENZENE	ND@10	NA	ND@10	NA	NA	ND@5
1, 2 - DICHLORO BENZENE	ND@10	ND@1	ND@10	ND@1	ND@1	ND@5
1, 3 - DICHLORO BENZENE	ND@10	ND@1	ND@10	ND@1	ND@1	ND@5
1, 4 - DICHLORO BENZENE	ND@10	NA	ND@10	NA	NA	ND@6
2, 4 - DINITROTOLUENE	ND@10	NA	ND@10	NA	NA	ND@5
2, 6 - DINITROTOLUENE	NA	ND@1	NA	ND@1	ND@1	NA
2 - CHLOROETHYL VINYL ETHER	ND@10	NA	ND@10	NA	NA	ND@6
2 - CHLORONAPHTHALENE	ND@10	NA	ND@10	NA	NA	ND@5
2 - METHYLNAPHTHALENE	ND@50	NA	ND@50	NA	NA	ND@5
2 - NITROANILINE	ND@10	NA	ND@10	NA	NA	ND@50
3, 3' - DICHLORO BENZIDENE	ND@50	NA	ND@50	NA	NA	ND@5
3 - NITROANILINE	ND@10	NA	ND@10	NA	NA	ND@5
4 - BROMOPHENYL PHENYL ETHER	ND@10	NA	ND@10	NA	NA	ND@5
4 - CHLOROANILINE	ND@10	NA	ND@10	NA	NA	ND@5
4 - CHLOROPHENYL PHENYL ETHER	ND@10	NA	ND@10	NA	NA	ND@7
4 - NITROANILINE	ND@10	NA	ND@10	NA	NA	ND@5
ACENAPHTHYLENE	ND@10	NA	ND@10	NA	NA	ND@5
ANTHRACENE	ND@10	NA	ND@10	NA	NA	ND@5
BENZO (A) ANTHRACENE	ND@10	NA	ND@10	NA	NA	ND@5
BENZO (A) PYRENE	ND@10	NA	ND@10	NA	NA	ND@5
BENZO (B) FLUORANTHENE	ND@10	NA	ND@10	NA	NA	ND@5
BENZO (GHI) PERYLENE	ND@10	NA	ND@10	NA	NA	ND@5
BENZO (K) FLUORANTHENE	ND@10	NA	ND@10	NA	NA	ND@5
BIS (2 - CHLOROETHOXY) METHANE	ND@10	NA	ND@10	NA	NA	ND@5
BIS (2 - CHLOROETHYL) ETHER	ND@10	NA	ND@10	NA	NA	ND@5
BIS (2 - CHLOROISOPROPYL) ETHER	ND@10	NA	ND@10	NA	NA	ND@5
BIS (2 - ETHYLHEXYL) PHTHALATE	ND@10	NA	ND@10	NA	NA	ND@5
BUTYL BENZYL PHTHALATE	ND@10	NA	ND@10	NA	NA	ND@5
CARBAZOLE	ND@10	NA	ND@10	NA	NA	ND@5
CHRYSENE	ND@10	NA	ND@10	NA	NA	ND@5
DI - N - BUTYL PHTHALATE	ND@10	NA	ND@10	NA	NA	ND@5
DI - N - OCTYL PHTHALATE	ND@10	NA	ND@10	NA	NA	ND@5
DIBENZO (A, H) ANTHRACENE	ND@10	NA	ND@10	NA	NA	ND@5
DIBENZOFURAN	ND@10	NA	ND@10	NA	NA	ND@5
DIETHYL PHTHALATE	ND@10	NA	ND@10	NA	NA	ND@5
DIMETHYL PHTHALATE	ND@10	NA	ND@10	NA	NA	ND@5
FLUORANTHENE	ND@10	NA	ND@10	NA	NA	ND@5

Former Buildings 952/982 Site
Annual Groundwater Monitoring Report
January 1, 2008 - December 31, 2008

SAMPLE LOCATION	952-014-R	952-014-R	952-014-R	952-014-R	952-014-R
SAMPLE DESCRIPTION	DUPLICATE	DUPLICATE	GROUNDWATER	GROUNDWATER	GROUNDWATER
SAMPLE DATE	06/17/08	06/17/08	06/17/08	10/06/08	10/06/08
LABORATORY SAMPLE I.D.	220-5464-6	420-19892-8	220-5464-5	420-19892-7	L0814917-02
SAMPLE RUN NUMBER	02	01	02	01	02
SAMPLE COMMENT CODES					

PARAMETER	UNITS	952-014-R	952-014-R	952-014-R	952-014-R	952-014-R
BASE/NEUTRAL EXTRACTABLES (Continued)						
FLUORENE	ug/l	ND@10	NA	ND@10	NA	ND@5
HEXACHLOROBENZENE	ug/l	ND@10	NA	ND@10	NA	ND@5
HEXACHLOROBUTADIENE	ug/l	ND@10	NA	ND@10	NA	ND@10
HEXACHLOROCYCLOPENTADIENE	ug/l	ND@10	NA	ND@10	NA	ND@30
HEXACHLOROETHANE	ug/l	ND@10	NA	ND@10	NA	ND@5
INDENO(1,2,3,-C,D)PYRENE	ug/l	ND@10	NA	ND@10	NA	ND@7
ISOPHORONE	ug/l	ND@10	NA	ND@10	NA	ND@5
N-NITROSODI-N-PROPYLAMINE	ug/l	ND@10	NA	ND@10	NA	ND@5
N-NITROSODIMETHYLAMINE	ug/l	ND@20	NA	ND@10	NA	ND@50
N-NITROSODIPHENYLAMINE	ug/l	ND@10	NA	ND@10	NA	ND@15
NAPHTHALENE	ug/l	ND@10	NA	ND@10	NA	ND@5
NITROBENZENE	ug/l	ND@10	NA	ND@10	NA	ND@5
PHENANTHRENE	ug/l	ND@10	NA	ND@10	NA	ND@5
PYRENE	ug/l	ND@10	NA	ND@10	NA	ND@5

INDICATOR PARAMETERS	UNITS	952-014-R	952-014-R	952-014-R	952-014-R	952-014-R
PH		7.01	7.01	7.01	7.14	7.14
SPECIFIC CONDUCTANCE	umhos/cm	536	536	536	535	535
TEMPERATURE	C	15.1	15.1	15.1	13.5	13.5
TURBIDITY	tu	9.0	8.8	8.8	35	35

PETROLEUM PRODUCTS	UNITS	952-014-R	952-014-R	952-014-R	952-014-R	952-014-R
OIL & GREASE	ug/l	NA	NA	NA	NA	NA

VOLATILE ORGANICS	UNITS	952-014-R	952-014-R	952-014-R	952-014-R	952-014-R
1,1,1,2-TETRACHLOROETHANE	ug/l	NA	ND@1	ND@1	ND@1	NA
1,1,1-TRICHLOROETHANE	ug/l	NA	0.87J	1.0J	0.61J	NA
1,1,2,2-TETRACHLOROETHANE	ug/l	NA	ND@1	ND@1	ND@1	NA
1,1,2-TRICHLORO-1,2,2-TRIFLUOROETHANE	ug/l	NA	ND@1	ND@1	ND@1	NA
1,1,2-TRICHLOROETHANE	ug/l	NA	ND@1	ND@1	ND@1	NA
1,1-DICHLOROETHANE	ug/l	NA	ND@1	ND@1	ND@1	NA
1,1-DICHLOROETHYLENE	ug/l	NA	ND@1	ND@1	ND@1	NA
1,2,3-TRICHLOROPROPANE	ug/l	NA	ND@1	ND@1	ND@1	NA
1,2-DICHLORO-1,2,2-TRIFLUOROETHANE	ug/l	NA	ND@1	ND@1	ND@1	NA
1,2-DICHLOROETHANE	ug/l	NA	ND@1	ND@1	ND@1	NA

Former Buildings 952/982 Site
Annual Groundwater Monitoring Report
January 1, 2008 - December 31, 2008

SAMPLE LOCATION	952-014-R	952-014-R	952-014-R	952-014-R	952-014-R
SAMPLE DESCRIPTION	DUPLICATE	DUPLICATE	GROUNDWATER	GROUNDWATER	GROUNDWATER
SAMPLE DATE	06/17/08	06/17/08	06/17/08	10/06/08	10/06/08
LABORATORY SAMPLE I.D.	220-5464-6	420-19892-8	220-5464-5	420-19892-7	L0814917-02
SAMPLE RUN NUMBER	02	01	02	01	02
SAMPLE COMMENT CODES					

PARAMETER UNITS

VOLATILE ORGANICS (Continued)

1,2-DICHLOROETHYLENE, TOTAL	ug/l	ND@1	NA	ND@1	NA
1,2-DICHLOROPROPANE	ug/l	ND@1	NA	ND@1	NA
2-CHLOROTOLUENE	ug/l	ND@1	NA	ND@1	NA
4-CHLOROTOLUENE	ug/l	ND@1	NA	ND@1	NA
BENZENE	ug/l	ND@1	NA	ND@1	NA
BENZYL CHLORIDE	ug/l	ND@1	NA	ND@1	NA
BROMOBENZENE	ug/l	ND@1	NA	ND@1	NA
BROMODICHLOROMETHANE	ug/l	ND@1	NA	ND@1	NA
BROMOFORM	ug/l	ND@1	NA	ND@1	NA
BROMOMETHANE	ug/l	ND@1	NA	ND@1	NA
CARBON TETRACHLORIDE	ug/l	ND@1	NA	ND@1	NA
CHLOROBENZENE	ug/l	ND@1	NA	ND@1	NA
CHLORODIBROMOMETHANE	ug/l	ND@1	NA	ND@1	NA
CHLOROETHANE	ug/l	ND@1	NA	ND@1	NA
CHLOROFORM	ug/l	ND@1	NA	ND@1	NA
CHLOROMETHANE	ug/l	ND@1	NA	ND@1	NA
CIS-1,3-DICHLOROPROPYLENE	ug/l	ND@1	NA	ND@1	NA
DIBROMOMETHANE	ug/l	ND@1	NA	ND@1	NA
DICHLORODIFLUOROMETHANE	ug/l	ND@1	NA	ND@1	NA
ETHYLBENZENE	ug/l	ND@1	NA	ND@1	NA
METHYLENE CHLORIDE	ug/l	ND@1	NA	ND@1	NA
TETRACHLOROETHYLENE	ug/l	ND@1	NA	ND@1	NA
TOLUENE	ug/l	ND@1	NA	ND@1	NA
TRANS-1,3-DICHLOROPROPENE	ug/l	ND@1	NA	ND@1	NA
TRICHLOROETHYLENE	ug/l	ND@1	NA	ND@1	NA
TRICHLOROFLUOROMETHANE	ug/l	ND@1	NA	ND@1	NA
VINYL CHLORIDE	ug/l	ND@1	NA	ND@1	NA
XYLENE, TOTAL	ug/l	ND@1	NA	ND@1	NA

Former Buildings 952/982 Site
Annual Groundwater Monitoring Report
January 1, 2008 - December 31, 2008

SAMPLE LOCATION	952-014-R	952-014-R	952-014-R	952-014-R
SAMPLE DESCRIPTION	DUPLICATE	DUPLICATE	GROUNDWATER	GROUNDWATER
SAMPLE DATE	10/06/08	10/06/08	06/17/08	10/06/08
LABORATORY SAMPLE I.D.	420-22325-6	L0814917-03	220-5464-4	420-22325-2
SAMPLE RUN NUMBER	01	02	01	01
SAMPLE COMMENT CODES				

PARAMETER	UNITS	NA	ND@10	ND@10	NA	NA
ALCOHOLS, ACETATES, ALDEHYDES, KETONES						
BENZYL ALCOHOL	ug/l	NA	ND@10	ND@10	NA	NA
BASE/NEUTRAL EXTRACTABLES						
1, 2, 4-TRICHLOROBENZENE	ug/l	NA	ND@5	ND@10	NA	NA
1, 2-DICHLOROBENZENE	ug/l	ND@1	ND@5	ND@10	ND@1	ND@1
1, 3-DICHLOROBENZENE	ug/l	ND@1	ND@5	ND@10	ND@1	ND@1
1, 4-DICHLOROBENZENE	ug/l	ND@1	ND@5	ND@10	ND@1	ND@1
2, 4-DINITROTOLUENE	ug/l	NA	ND@6	ND@10	NA	NA
2, 6-DINITROTOLUENE	ug/l	NA	ND@5	ND@10	NA	NA
2-CHLOROETHYL VINYL ETHER	ug/l	ND@1	NA	NA	ND@1	ND@1
2-CHLORONAPHTHALENE	ug/l	NA	ND@6	ND@10	NA	NA
2-METHYLNAPHTHALENE	ug/l	NA	ND@5	ND@10	NA	NA
2-NITROANILINE	ug/l	NA	ND@5	ND@50	NA	NA
3, 3'-DICHLOROBENZIDENE	ug/l	NA	ND@50	ND@10	NA	NA
3-NITROANILINE	ug/l	NA	ND@5	ND@50	NA	NA
4-BROMOPHENYL PHENYL ETHER	ug/l	NA	ND@5	ND@10	NA	NA
4-CHLOROANILINE	ug/l	NA	ND@5	ND@10	NA	NA
4-CHLOROPHENYL PHENYL ETHER	ug/l	NA	ND@5	ND@10	NA	NA
4-NITROANILINE	ug/l	NA	ND@7	ND@20	NA	NA
ACENAPHTHENE	ug/l	NA	ND@5	ND@10	NA	NA
ACENAPHTHYLENE	ug/l	NA	ND@5	ND@10	NA	NA
ANTHRACENE	ug/l	NA	ND@5	ND@10	NA	NA
BENZO (A) ANTHRACENE	ug/l	NA	ND@5	ND@10	NA	NA
BENZO (A) PYRENE	ug/l	NA	ND@5	ND@10	NA	NA
BENZO (B) FLUORANTHENE	ug/l	NA	ND@5	ND@10	NA	NA
BENZO (GHI) PERYLENE	ug/l	NA	ND@5	ND@10	NA	NA
BENZO (K) FLUORANTHENE	ug/l	NA	ND@5	ND@10	NA	NA
BIS (2-CHLOROETHOXY) METHANE	ug/l	NA	ND@5	ND@10	NA	NA
BIS (2-CHLOROETHYL) ETHER	ug/l	NA	ND@5	ND@10	NA	NA
BIS (2-CHLOROISOPROPYL) ETHER	ug/l	NA	ND@5	ND@10	NA	NA
BIS (2-ETHYLHEXYL) PHTHALATE	ug/l	NA	ND@5	ND@10	NA	NA
BUTYL BENZYL PHTHALATE	ug/l	NA	ND@5	ND@10	NA	NA
CARBAZOLE	ug/l	NA	ND@5	ND@10	NA	NA
CHRYSENE	ug/l	NA	ND@5	ND@10	NA	NA
DI-N-BUTYL PHTHALATE	ug/l	NA	ND@5	ND@10	NA	NA
DI-N-OCTYL PHTHALATE	ug/l	NA	ND@5	ND@10	NA	NA
DIBENZO (A, H) ANTHRACENE	ug/l	NA	ND@5	ND@10	NA	NA
DIBENZOFURAN	ug/l	NA	ND@5	ND@10	NA	NA
DIETHYL PHTHALATE	ug/l	NA	ND@5	ND@10	NA	NA
DIMETHYL PHTHALATE	ug/l	NA	ND@5	ND@10	NA	NA
FLUORANTHENE	ug/l	NA	ND@5	ND@10	NA	NA

Former Buildings 952/982 Site
Annual Groundwater Monitoring Report
January 1, 2008 - December 31, 2008

SAMPLE LOCATION	952-014-R	952-014-R	952-014-R	952-014-R
SAMPLE DESCRIPTION	DUPLICATE	DUPLICATE	GROUNDWATER	GROUNDWATER
SAMPLE DATE	10/06/08	10/06/08	06/17/08	10/06/08
LABORATORY SAMPLE I.D.	420-22325-6	L0814917-03	220-5464-4	420-22325-2
SAMPLE RUN NUMBER	01	02	02	01
SAMPLE COMMENT CODES				

PARAMETER	UNITS	NA	ND@5	ND@10	NA	NA	NA
BASE/NEUTRAL EXTRACTABLES (Continued)							
FLUORENE	ug/l	NA	ND@5	ND@10	NA	NA	NA
HEXACHLOROBENZENE	ug/l	NA	ND@5	ND@10	NA	NA	NA
HEXACHLOROBUTADIENE	ug/l	NA	ND@10	ND@10	NA	NA	NA
HEXACHLOROCYCLOPENTADIENE	ug/l	NA	ND@30	ND@10	NA	NA	NA
HEXACHLOROETHANE	ug/l	NA	ND@5	ND@10	NA	NA	NA
INDENO (1,2,3,-C,D) PYRENE	ug/l	NA	ND@7	ND@10	NA	NA	NA
ISOPHORONE	ug/l	NA	ND@5	ND@10	NA	NA	NA
N-NITROSODI-N-PROPYLAMINE	ug/l	NA	ND@5	ND@10	NA	NA	NA
N-NITROSODIMETHYLAMINE	ug/l	NA	ND@50	ND@20	NA	NA	NA
N-NITROSODIPHENYLAMINE	ug/l	NA	ND@15	ND@10	NA	NA	NA
NAPHTHALENE	ug/l	NA	ND@5	ND@10	NA	NA	NA
NITROBENZENE	ug/l	NA	ND@5	ND@10	NA	NA	NA
PHENANTHRENE	ug/l	NA	ND@5	ND@10	NA	NA	NA
PYRENE	ug/l	NA	ND@5	ND@10	NA	NA	NA

INDICATOR PARAMETERS	UNITS	NA	NA	NA	NA
PH		7.14	NA	NA	7.46
SPECIFIC CONDUCTANCE	umhos/cm	535	NA	NA	445
TEMPERATURE	C	13.5	NA	NA	13.9
TURBIDITY	Tu	7.7	NA	NA	10

PETROLEUM PRODUCTS	UNITS	NA	NA	NA	NA
OIL & GREASE	ug/l	NA	NA	NA	NA

VOLATILE ORGANICS	UNITS	NA	NA	NA	NA
1,1,1,2-TETRACHLOROETHANE	ug/l	ND@1	NA	NA	ND@1
1,1,1-TRICHLOROETHANE	ug/l	0.55J	NA	NA	1.7
1,1,2,2-TETRACHLOROETHANE	ug/l	ND@1	NA	NA	ND@1
1,1,2-TRICHLORO-1,2,2-TRIFLUOROETHANE	ug/l	ND@1	NA	NA	ND@1
1,1,2-TRICHLOROETHANE	ug/l	ND@1	NA	NA	ND@1
1,1-DICHLOROETHANE	ug/l	ND@1	NA	NA	0.16J
1,1-DICHLOROETHYLENE	ug/l	ND@1	NA	NA	ND@1
1,2,3-TRICHLOROPROPANE	ug/l	ND@1	NA	NA	ND@1
1,2-DICHLORO-1,2,2-TRIFLUOROETHANE	ug/l	ND@1	NA	NA	ND@1
1,2-DICHLOROETHANE	ug/l	ND@1	NA	NA	ND@1

Former Buildings 952/982 Site
Annual Groundwater Monitoring Report
January 1, 2008 - December 31, 2008

PARAMETER	UNITS	952-014-R DUPLICATE 10/06/08 420-22325-6 01	952-014-R DUPLICATE 10/06/08 420-22325-6 01	952-014-R GROUNDWATER 06/17/08 420-19892-5 01	952-014-R GROUNDWATER 06/17/08 420-19892-5 01	952-014-R GROUNDWATER 10/06/08 420-22325-2 01
1,2-DICHLOROETHYLENE, TOTAL	ug/l	ND@1	NA	NA	ND@1	ND@1
1,2-DICHLOROPROPANE	ug/l	ND@1	NA	NA	ND@1	ND@1
2-CHLOROTOLUENE	ug/l	ND@1	NA	NA	ND@1	ND@1
4-CHLOROTOLUENE	ug/l	ND@1	NA	NA	ND@1	ND@1
BENZENE	ug/l	ND@1	NA	NA	ND@1	ND@1
BENZYL CHLORIDE	ug/l	ND@1	NA	NA	ND@1	ND@1
BROMOBENZENE	ug/l	ND@1	NA	NA	ND@1	ND@1
BROMODICHLOROMETHANE	ug/l	ND@1	NA	NA	ND@1	ND@1
BROMOFORM	ug/l	ND@1	NA	NA	ND@1	ND@1
BROMOMETHANE	ug/l	ND@1	NA	NA	ND@1	ND@1
CARBON TETRACHLORIDE	ug/l	ND@1	NA	NA	ND@1	ND@1
CHLOROBENZENE	ug/l	ND@1	NA	NA	ND@1	ND@1
CHLORODIBROMOMETHANE	ug/l	ND@1	NA	NA	ND@1	ND@1
CHLOROETHANE	ug/l	ND@1	NA	NA	ND@1	ND@1
CHLOROFORM	ug/l	ND@1	NA	NA	ND@1	ND@1
CHLOROMETHANE	ug/l	ND@1	NA	NA	ND@1	ND@1
CIS-1,3-DICHLOROPROPYLENE	ug/l	ND@1	NA	NA	ND@1	ND@1
DIBROMOMETHANE	ug/l	ND@1	NA	NA	ND@1	ND@1
DICHLORODIFLUOROMETHANE	ug/l	ND@1	NA	NA	ND@1	ND@1
ETHYLENE CHLORIDE	ug/l	ND@1	NA	NA	ND@1	ND@1
METHYLENE CHLORIDE	ug/l	ND@1	NA	NA	ND@1	ND@1
TETRACHLOROETHYLENE	ug/l	ND@1	NA	NA	ND@1	ND@1
TOLUENE	ug/l	ND@1	NA	NA	ND@1	ND@1
TRANS-1,3-DICHLOROPROPENE	ug/l	ND@1	NA	NA	ND@1	ND@1
TRICHLOROETHYLENE	ug/l	ND@1	NA	NA	ND@1	ND@1
TRICHLOROFLUOROMETHANE	ug/l	ND@1	NA	NA	ND@1	ND@1
VINYL CHLORIDE	ug/l	ND@1	NA	NA	ND@1	ND@1
XYLENE, TOTAL	ug/l	ND@1	NA	NA	ND@1	ND@1

VOLATILE ORGANICS (Continued)

Former Buildings 952/982 Site
Annual Groundwater Monitoring Report
January 1, 2008 - December 31, 2008

SAMPLE LOCATION	952-014-RA	952-015-RB	952-015-RB	952-016-R
SAMPLE DESCRIPTION	GROUNDWATER	GROUNDWATER	GROUNDWATER	GROUNDWATER
SAMPLE DATE	10/06/08	10/06/08	10/06/08	06/17/08
LABORATORY SAMPLE I.D.	L0814917-01	420-19933-2	420-22325-8	420-19892-12
SAMPLE RUN NUMBER	02	01	01	01
SAMPLE COMMENT CODES				

PARAMETER

UNITS

ALCOHOLS, ACETATES, ALDEHYDES, KETONES

PARAMETER	952-014-RA	952-015-RB	952-015-RB	952-016-R
BENZYL ALCOHOL	ND@10	NA	NA	NA

BASE/NEUTRAL EXTRACTABLES

1, 2, 4-TRICHLOROBENZENE	ND@5	NA	NA	NA
1, 2-DICHLOROBENZENE	ND@5	ND@1	ND@1	ND@1
1, 3-DICHLOROBENZENE	ND@5	ND@1	ND@1	ND@1
1, 4-DICHLOROBENZENE	ND@6	NA	NA	NA
2, 4-DINITROTOLUENE	ND@5	NA	NA	NA
2, 6-DINITROTOLUENE	NA	NA	ND@1	ND@1
2-CHLOROETHYL VINYL ETHER	ND@5	NA	NA	NA
2-CHLORONAPHTHALENE	ND@5	NA	NA	NA
2-METHYLNAPHTHALENE	ND@5	NA	NA	NA
2-NITROANILINE	ND@5	NA	NA	NA
3, 3'-DICHLOROBENZIDENE	ND@50	NA	NA	NA
3-NITROANILINE	ND@5	NA	NA	NA
4-BROMOPHENYL PHENYL ETHER	ND@5	NA	NA	NA
4-CHLOROANILINE	ND@5	NA	NA	NA
4-CHLOROPHENYL PHENYL ETHER	ND@5	NA	NA	NA
4-NITROANILINE	ND@7	NA	NA	NA
ACENAPHTHENE	ND@5	NA	NA	NA
ACENAPHTHYLENE	ND@5	NA	NA	NA
ANTHRACENE	ND@5	NA	NA	NA
BENZO(A)ANTHRACENE	ND@5	NA	NA	NA
BENZO(A)PYRENE	ND@5	NA	NA	NA
BENZO(B)FLUORANTHENE	ND@5	NA	NA	NA
BENZO(GHI)PERYLENE	ND@5	NA	NA	NA
BENZO(K)FLUORANTHENE	ND@5	NA	NA	NA
BIS(2-CHLOROETHOXY)METHANE	ND@5	NA	NA	NA
BIS(2-CHLOROETHYL)ETHER	ND@5	NA	NA	NA
BIS(2-CHLORISOPROPYL)ETHER	ND@5	NA	NA	NA
BIS(2-ETHYLHEXYL)PHTHALATE	ND@5	NA	NA	NA
BUTYL BENZYL PHTHALATE	ND@5	NA	NA	NA
CARBAZOLE	ND@5	NA	NA	NA
CHRYSENE	ND@5	NA	NA	NA
DI-N-BUTYL PHTHALATE	ND@5	NA	NA	NA
DI-N-OCTYL PHTHALATE	ND@5	NA	NA	NA
DIBENZO(A, H)ANTHRACENE	ND@5	NA	NA	NA
DIBENZOFURAN	ND@5	NA	NA	NA
DIETHYL PHTHALATE	ND@5	NA	NA	NA
DIMETHYL PHTHALATE	ND@5	NA	NA	NA
FLUORANTHENE	ND@5	NA	NA	NA

Former Buildings 952/982 Site
Annual Groundwater Monitoring Report
January 1, 2008 - December 31, 2008

SAMPLE LOCATION	952-014-RA	952-015-RB	952-016-R
SAMPLE DESCRIPTION	GROUNDWATER	GROUNDWATER	GROUNDWATER
SAMPLE DATE	10/06/08	10/06/08	06/17/08
LABORATORY SAMPLE I.D.	L0814917-01	420-19933-2	420-19892-12
SAMPLE RUN NUMBER	02	01	01
SAMPLE COMMENT CODES			

PARAMETER	UNITS	952-014-RA	952-015-RB	952-016-R
BASE/NEUTRAL EXTRACTABLES (Continued)				
FLUORENE	ug/l	ND@5	NA	NA
HEXACHLOROBENZENE	ug/l	ND@5	NA	NA
HEXACHLOROBUTADIENE	ug/l	ND@10	NA	NA
HEXACHLOROCYCLOPENTADIENE	ug/l	ND@30	NA	NA
HEXACHLOROETHANE	ug/l	ND@5	NA	NA
INDENO (1,2,3,-C,D) PYRENE	ug/l	ND@7	NA	NA
ISOPHORONE	ug/l	ND@5	NA	NA
N-NITROSODI-N-PROPYLAMINE	ug/l	ND@5	NA	NA
N-NITROSODIMETHYLAMINE	ug/l	ND@50	NA	NA
N-NITROSODIPHENYLAMINE	ug/l	ND@15	NA	NA
NAPHTHALENE	ug/l	ND@5	NA	NA
NITROBENZENE	ug/l	ND@5	NA	NA
PHENANTHRENE	ug/l	ND@5	NA	NA
PYRENE	ug/l	ND@5	NA	NA

INDICATOR PARAMETERS	UNITS	952-014-RA	952-015-RB	952-016-R
PH		NA	7.17	7.21
SPECIFIC CONDUCTANCE	umhos/cm	NA	1837	535
TEMPERATURE	C	NA	13.8	16.3
TURBIDITY	tu	NA	10	7.1

PETROLEUM PRODUCTS	UNITS	952-014-RA	952-015-RB	952-016-R
OIL & GREASE	ug/l	NA	NA	NA

VOLATILE ORGANICS	UNITS	952-014-RA	952-015-RB	952-016-R
1,1,1,2-TETRACHLOROETHANE	ug/l	NA	ND@1	ND@1
1,1,1-TRICHLOROETHANE	ug/l	NA	1.3	ND@1
1,1,2,2-TETRACHLOROETHANE	ug/l	NA	ND@1	ND@1
1,1,2-TRICHLORO-1,2,2-TRIFLUOROETHANE	ug/l	NA	ND@1	ND@1
1,1,2-TRICHLOROETHANE	ug/l	NA	ND@1	ND@1
1,1-DICHLOROETHANE	ug/l	NA	0.46J	ND@1
1,1-DICHLOROETHYLENE	ug/l	NA	0.34J	ND@1
1,2,3-TRICHLOROPROPANE	ug/l	NA	ND@1	ND@1
1,2-DICHLORO-1,2,2-TRIFLUOROETHANE	ug/l	NA	ND@1	ND@1
1,2-DICHLOROETHANE	ug/l	NA	0.32J	ND@1

Former Buildings 952/982 Site
Annual Groundwater Monitoring Report
January 1, 2008 - December 31, 2008

952-014-RA
GROUNDWATER
06/17/08
420-19892-12
01

952-015-RB
GROUNDWATER
10/06/08
420-22325-8
01

952-015-RB
GROUNDWATER
06/18/08
420-19933-2
01

952-014-RA
GROUNDWATER
10/06/08
L0814917-01
02

SAMPLE LOCATION
SAMPLE DESCRIPTION
SAMPLE DATE
LABORATORY SAMPLE I.D.
SAMPLE RUN NUMBER
SAMPLE COMMENT CODES

PARAMETER

UNITS

VOLATILE ORGANICS (Continued)

1,2-DICHLOROETHYLENE, TOTAL	ug/l	ND@1	0.26J	ND@1
1,2-DICHLOROPROPANE	ug/l	ND@1	ND@1	ND@1
2-CHLOROTOLUENE	ug/l	ND@1	ND@1	ND@1
4-CHLOROTOLUENE	ug/l	ND@1	ND@1	ND@1
BENZENE	ug/l	ND@1	ND@1	ND@1
BENZYL CHLORIDE	ug/l	ND@1	ND@1	ND@1
BROMBENZENE	ug/l	ND@1	ND@1	ND@1
BROMDICHLOROMETHANE	ug/l	ND@1	ND@1	ND@1
BROMOFORM	ug/l	ND@1	ND@1	ND@1
BROMOMETHANE	ug/l	ND@1	ND@1	ND@1
CARBON TETRACHLORIDE	ug/l	ND@1	ND@1	ND@1
CHLOROBENZENE	ug/l	ND@1	ND@1	ND@1
CHLORODIBROMOMETHANE	ug/l	ND@1	ND@1	ND@1
CHLOROETHANE	ug/l	ND@1	ND@1	ND@1
CHLOROFORM	ug/l	ND@1	0.23J	ND@1
CHLOROMETHANE	ug/l	ND@1	0.14J	ND@1
CIS-1,3-DICHLOROPROPYLENE	ug/l	ND@1	ND@1	ND@1
DIBROMOMETHANE	ug/l	ND@1	ND@1	ND@1
DICHLORODIFLUOROMETHANE	ug/l	ND@1	ND@1	ND@1
ETHYLBENZENE	ug/l	ND@1	ND@1	ND@1
METHYLENE CHLORIDE	ug/l	ND@1	ND@1	ND@1
TETRACHLOROETHYLENE	ug/l	ND@1	ND@1	ND@1
TOLUENE	ug/l	ND@1	ND@1	ND@1
TRANS-1,3-DICHLOROPROPENE	ug/l	ND@1	ND@1	ND@1
TRICHLOROETHYLENE	ug/l	1.7	3.3	ND@1
TRICHLOROFLUOROMETHANE	ug/l	ND@1	ND@1	ND@1
VINYL CHLORIDE	ug/l	ND@1	ND@1	ND@1
XYLENE, TOTAL	ug/l	ND@1	ND@1	ND@1

Former Buildings 952/982 Site
Annual Groundwater Monitoring Report
January 1, 2008 - December 31, 2008

SAMPLE LOCATION	952-016-R	952-029-R	952-029-R	952-030-R
SAMPLE DESCRIPTION	GROUNDWATER	GROUNDWATER	GROUNDWATER	GROUNDWATER
SAMPLE DATE	10/06/08	06/17/08	06/17/08	06/18/08
LABORATORY SAMPLE I.D.	420-22325-7	220-5464-7	420-19892-10	220-5514-3
SAMPLE RUN NUMBER	01	02	01	02
SAMPLE COMMENT CODES				

PARAMETER UNITS

BASE/NEUTRAL EXTRACTABLES (Continued)

FLUORENE	ug/l	ND@10	NA	ND@10
HEXACHLOROBENZENE	ug/l	ND@10	NA	ND@10
HEXACHLOROBUTADIENE	ug/l	ND@10	NA	ND@10
HEXACHLOROCYCLOPENTADIENE	ug/l	ND@10	NA	ND@10
HEXACHLOROETHANE	ug/l	ND@10	NA	ND@10
INDENO (1,2,3,-C,D) PYRENE	ug/l	ND@10	NA	ND@10
ISOPHORONE	ug/l	ND@10	NA	ND@10
N-NITROSODI-N-PROPYLAMINE	ug/l	ND@10	NA	ND@10
N-NITROSODIMETHYLAMINE	ug/l	ND@20	NA	ND@20
N-NITROSODIPHENYLAMINE	ug/l	ND@10	NA	ND@10
NAPHTHALENE	ug/l	ND@10	NA	ND@10
NITROBENZENE	ug/l	ND@10	NA	ND@10
PHENANTHRENE	ug/l	ND@10	NA	ND@10
PYRENE	ug/l	ND@10	NA	ND@10

INDICATOR PARAMETERS

PH		7.58	NA	NA
SPECIFIC CONDUCTANCE	umhos/cm	494	NA	NA
TEMPERATURE	C	14.1	NA	NA
TURBIDITY	tu	21	NA	NA

PETROLEUM PRODUCTS

OIL & GREASE	ug/l	NA	NA	NA
--------------	------	----	----	----

VOLATILE ORGANICS

1,1,1,2-TETRACHLOROETHANE	ug/l	ND@1	NA	NA
1,1,1-TRICHLOROETHANE	ug/l	ND@1	NA	NA
1,1,2,2-TETRACHLOROETHANE	ug/l	ND@1	NA	NA
1,1,2-TRICHLORO-1,2,2-TRIFLUOROETHANE	ug/l	ND@1	NA	NA
1,1,2-TRICHLOROETHANE	ug/l	ND@1	NA	NA
1,1-DICHLOROETHANE	ug/l	ND@1	NA	NA
1,1-DICHLOROETHYLENE	ug/l	ND@1	NA	NA
1,2,3-TRICHLOROPROPANE	ug/l	ND@1	NA	NA
1,2-DICHLORO-1,2,2-TRIFLUOROETHANE	ug/l	ND@1	NA	NA
1,2-DICHLOROETHANE	ug/l	ND@1	NA	NA

Former Buildings 952/982 Site
Annual Groundwater Monitoring Report
January 1, 2008 - December 31, 2008

952-016-R
GROUNDWATER
10/06/08
420-22325-7
01

952-029-R
GROUNDWATER
06/17/08
420-19892-10
01

952-029-R
GROUNDWATER
06/17/08
220-5464-7
02

952-030-R
GROUNDWATER
06/18/08
220-5514-3
02

PARAMETER

VOLATILE ORGANICS (Continued)

PARAMETER	UNITS	952-016-R	952-029-R	952-029-R	952-030-R
1,2-DICHLOROETHYLENE, TOTAL	ug/l	ND@1	NA	ND@1	NA
1,2-DICHLOROPROPANE	ug/l	ND@1	NA	ND@1	NA
2-CHLOROTOLUENE	ug/l	ND@1	NA	ND@1	NA
4-CHLOROTOLUENE	ug/l	ND@1	NA	ND@1	NA
BENZENE	ug/l	ND@1	NA	ND@1	NA
BENZYL CHLORIDE	ug/l	ND@1	NA	ND@1	NA
BROMOBENZENE	ug/l	ND@1	NA	ND@1	NA
BROMODICHLOROMETHANE	ug/l	ND@1	NA	ND@1	NA
BROMOFORM	ug/l	ND@1	NA	ND@1	NA
BROMOMETHANE	ug/l	ND@1	NA	ND@1	NA
CARBON TETRACHLORIDE	ug/l	ND@1	NA	ND@1	NA
CHLOROBENZENE	ug/l	ND@1	NA	ND@1	NA
CHLORODIBROMOMETHANE	ug/l	ND@1	NA	ND@1	NA
CHLOROETHANE	ug/l	ND@1	NA	ND@1	NA
CHLOROFORM	ug/l	ND@1	NA	ND@1	NA
CHLORMETHANE	ug/l	ND@1	NA	ND@1	NA
CIS-1,3-DICHLOROPROPYLENE	ug/l	ND@1	NA	ND@1	NA
DIBROMOMETHANE	ug/l	ND@1	NA	ND@1	NA
DICHLORODIFLUOROMETHANE	ug/l	ND@1	NA	ND@1	NA
ETHYLENE	ug/l	ND@1	NA	ND@1	NA
METHYLENE CHLORIDE	ug/l	ND@1	NA	ND@1	NA
TETRACHLOROETHYLENE	ug/l	ND@1	NA	ND@1	NA
TOLUENE	ug/l	ND@1	NA	ND@1	NA
TRANS-1,3-DICHLOROPROPENE	ug/l	ND@1	NA	ND@1	NA
TRICHLOROETHYLENE	ug/l	ND@1	NA	ND@1	NA
TRICHLOROFUOROMETHANE	ug/l	ND@1	NA	ND@1	NA
VINYL CHLORIDE	ug/l	ND@1	NA	ND@1	NA
XYLENE, TOTAL	ug/l	ND@1	NA	ND@1	NA

Former Buildings 952/982 Site
Annual Groundwater Monitoring Report
January 1, 2008 - December 31, 2008

SAMPLE LOCATION	952-030-R	952-030-R	952-030-R	952-031-R	952-031-R
SAMPLE DESCRIPTION	GROUNDWATER	GROUNDWATER	GROUNDWATER	GROUNDWATER	GROUNDWATER
SAMPLE DATE	06/18/08	10/07/08	10/07/08	06/19/08	06/19/08
LABORATORY SAMPLE I.D.	420-19933-6	420-22340-5	L0814928-03	220-5514-2	420-19933-5
SAMPLE RUN NUMBER	01	01	02	02	01
SAMPLE COMMENT CODES					
PARAMETER					
UNITS					
ALCOHOLS, ACETATES, ALDEHYDES, KETONES					
BENZYL ALCOHOL	NA	NA	ND@10	ND@50	NA
BASE/NEUTRAL EXTRACTABLES					
1,2,4-TRICHLOROBENZENE	ug/l	NA	ND@5	2.5J	NA
1,2-DICHLOROBENZENE	ug/l	2.4	ND@5	190	180D
1,3-DICHLOROBENZENE	ug/l	1.0	ND@5	23J	25
1,4-DICHLOROBENZENE	ug/l	0.74J	ND@5	35J	43
2,4-DINITROTOLUENE	ug/l	NA	ND@6	ND@50	NA
2,6-DINITROTOLUENE	ug/l	NA	ND@5	ND@50	NA
2-CHLOROETHYL VINYL ETHER	ug/l	ND@1	NA	NA	ND@1
2-CHLORONAPHTHALENE	ug/l	NA	ND@6	ND@50	NA
2-METHYLNAPHTHALENE	ug/l	NA	ND@5	ND@50	NA
2-NITROANILINE	ug/l	NA	ND@5	ND@250	NA
3,3'-DICHLOROBENZIDENE	ug/l	NA	ND@50	ND@50	NA
3-NITROANILINE	ug/l	NA	ND@5	ND@250	NA
4-BROMOPHENYL PHENYL ETHER	ug/l	NA	ND@5	ND@50	NA
4-CHLOROANILINE	ug/l	NA	ND@5	ND@50	NA
4-CHLOROPHENYL PHENYL ETHER	ug/l	NA	ND@5	ND@50	NA
4-NITROANILINE	ug/l	NA	ND@7	ND@100	NA
ACENAPHTHENE	ug/l	NA	ND@5	ND@50	NA
ACENAPHTHYLENE	ug/l	NA	ND@5	ND@50	NA
ANTHRACENE	ug/l	NA	ND@5	ND@50	NA
BENZO(A)ANTHRACENE	ug/l	NA	ND@5	ND@50	NA
BENZO(A)PYRENE	ug/l	NA	ND@5	ND@50	NA
BENZO(B)FLUORANTHENE	ug/l	NA	ND@5	ND@50	NA
BENZO(GHI)PERYLENE	ug/l	NA	ND@5	ND@50	NA
BENZO(K)FLUORANTHENE	ug/l	NA	ND@5	ND@50	NA
BIS(2-CHLOROETHOXY)METHANE	ug/l	NA	ND@5	ND@50	NA
BIS(2-CHLOROETHYL) ETHER	ug/l	NA	ND@5	ND@50	NA
BIS(2-CHLOROISOPROPYL) ETHER	ug/l	NA	ND@5	ND@50	NA
BIS(2-ETHYLHEXYL) PHTHALATE	ug/l	NA	ND@5	ND@50	NA
BUTYL BENZYL PHTHALATE	ug/l	NA	ND@5	ND@50	NA
CARBAZOLE	ug/l	NA	ND@5	ND@50	NA
CHRYSENE	ug/l	NA	ND@5	ND@50	NA
DI-N-BUTYL PHTHALATE	ug/l	NA	ND@5	ND@50	NA
DI-N-OCTYL PHTHALATE	ug/l	NA	ND@5	ND@50	NA
DIBENZO(A,H)ANTHRACENE	ug/l	NA	ND@5	ND@50	NA
DIBENZOFURAN	ug/l	NA	ND@5	ND@50	NA
DIETHYL PHTHALATE	ug/l	NA	ND@5	ND@50	NA
DIMETHYL PHTHALATE	ug/l	NA	ND@5	ND@50	NA
FLUORANTHENE	ug/l	NA	ND@5	ND@50	NA

Former Buildings 952/982 Site
Annual Groundwater Monitoring Report
January 1, 2008 - December 31, 2008

SAMPLE LOCATION	952-030-R	952-030-R	952-030-R	952-031-R
SAMPLE DESCRIPTION	GROUNDWATER	GROUNDWATER	GROUNDWATER	GROUNDWATER
SAMPLE DATE	06/18/08	10/07/08	10/07/08	06/19/08
LABORATORY SAMPLE I.D.	420-19933-6	420-22340-5	L0814928-03	420-19933-5
SAMPLE RUN NUMBER	01	01	02	01
SAMPLE COMMENT CODES				

PARAMETER	UNITS	952-030-R	952-030-R	952-031-R
BASE/NEUTRAL EXTRACTABLES (Continued)				
FLUORENE	ug/l	NA	ND@5	NA
HEXACHLOROBENZENE	ug/l	NA	ND@5	NA
HEXACHLOROBUTADIENE	ug/l	NA	ND@10	NA
HEXACHLOROCYCLOPENTADIENE	ug/l	NA	ND@30	NA
HEXACHLOROETHANE	ug/l	NA	ND@5	NA
INDENO(1,2,3,-C,D)PYRENE	ug/l	NA	ND@7	NA
ISOPHORONE	ug/l	NA	ND@5	NA
N-NITROSODI-N-PROPYLAMINE	ug/l	NA	ND@5	NA
N-NITROSODIMETHYLAMINE	ug/l	NA	ND@15	NA
N-NITROSODIPHENYLAMINE	ug/l	NA	ND@5	NA
NAPHTHALENE	ug/l	NA	ND@5	NA
NITROBENZENE	ug/l	NA	ND@5	NA
PHENANTHRENE	ug/l	NA	ND@5	NA
PYRENE	ug/l	NA	ND@5	NA

INDICATOR PARAMETERS	UNITS	952-030-R	952-030-R	952-031-R
PH		NA	NA	NA
SPECIFIC CONDUCTANCE	umhos/cm	NA	NA	NA
TEMPERATURE	C	NA	NA	NA
TURBIDITY	tu	0.45	0.39	5.1

PETROLEUM PRODUCTS	UNITS	952-030-R	952-030-R	952-031-R
OIL & GREASE	ug/l	ND@5000	ND@5000	ND@5000

VOLATILE ORGANICS	UNITS	952-030-R	952-030-R	952-031-R
1,1,1,2-TETRACHLOROETHANE	ug/l	ND@1	ND@1	ND@1
1,1,1-TRICHLOROETHANE	ug/l	1.0	1.4	5.5
1,1,2,2-TETRACHLOROETHANE	ug/l	ND@1	ND@1	ND@1
1,1,2-TRICHLORO-1,2,2-TRIFLUOROETHANE	ug/l	ND@1	ND@1	ND@1
1,1,2-TRICHLOROETHANE	ug/l	ND@1	ND@1	ND@1
1,1-DICHLOROETHANE	ug/l	0.17J	0.53J	6.8
1,1-DICHLOROETHYLENE	ug/l	ND@1	0.49J	13
1,2,3-TRICHLOROPANE	ug/l	ND@1	ND@1	ND@1
1,2-DICHLORO-1,2,2-TRIFLUOROETHANE	ug/l	ND@1	ND@1	0.33J
1,2-DICHLOROETHANE	ug/l	ND@1	0.25J	4.2

Former Buildings 952/982 Site
Annual Groundwater Monitoring Report
January 1, 2008 - December 31, 2008

SAMPLE LOCATION	952-030-R	952-030-R	952-031-R	952-031-R
SAMPLE DESCRIPTION	GROUNDWATER	GROUNDWATER	GROUNDWATER	GROUNDWATER
SAMPLE DATE	06/18/08	10/07/08	06/19/08	06/19/08
LABORATORY SAMPLE I.D.	420-19933-6	420-22340-5	220-5514-2	420-19933-5
SAMPLE RUN NUMBER	01	01	02	01
SAMPLE COMMENT CODES				

PARAMETER

UNITS

VOLATILE ORGANICS (Continued)

1,2-DICHLOROETHYLENE, TOTAL	0.27J	0.67J	NA	7.9
1,2-DICHLOROPROPANE	ND@1	ND@1	NA	0.86J
2-CHLOROTOLUENE	ND@1	ND@1	NA	0.53J
4-CHLOROTOLUENE	ND@1	ND@1	NA	ND@1
BENZENE	ND@1	ND@1	NA	ND@1
BENZYL CHLORIDE	ND@1	ND@1	NA	ND@1
BROMOBENZENE	ND@1	ND@1	NA	0.41J
BROMODICHLOROMETHANE	ND@1	ND@1	NA	ND@1
BROMOFORM	ND@1	ND@1	NA	ND@1
BROMOMETHANE	ND@1	ND@1	NA	ND@1
CARBON TETRACHLORIDE	ND@1	ND@1	NA	ND@1
CHLOROBENZENE	ND@1	ND@1	NA	ND@1
CHLORODIBROMOMETHANE	ND@1	ND@1	NA	3.9
CHLOROETHANE	ND@1	ND@1	NA	ND@1
CHLOROFORM	0.24J	0.35J	NA	0.51J
CHLOROMETHANE	ND@1	ND@1	NA	ND@1
CIS-1,3-DICHLOROPROPYLENE	ND@1	ND@1	NA	ND@1
DIBROMOMETHANE	ND@1	ND@1	NA	ND@1
DICHLORODIFLUOROMETHANE	ND@1	ND@1	NA	ND@1
ETHYLENE	ND@1	ND@1	NA	ND@1
METHYLENE CHLORIDE	ND@1	ND@1	NA	ND@1
TETRACHLOROETHYLENE	ND@1	ND@1	NA	0.64J
TOLUENE	ND@1	ND@1	NA	ND@1
TRANS-1,3-DICHLOROPROPENE	ND@1	ND@1	NA	ND@1
TRICHLOROETHYLENE	1.8	2.8	NA	28
TRICHLOROFUJROMETHANE	ND@1	ND@1	NA	ND@1
VINYL CHLORIDE	ND@1	ND@1	NA	1.2
XYLENE, TOTAL	ND@1	ND@1	NA	ND@1

Former Buildings 952/982 Site
Annual Groundwater Monitoring Report
January 1, 2008 - December 31, 2008

952-031-R 952-031-R
REPLICATE REPLICATE
06/19/08 06/19/08
0805861 1111375
01 01

SAMPLE LOCATION
SAMPLE DESCRIPTION
SAMPLE DATE
LABORATORY SAMPLE I.D.
SAMPLE RUN NUMBER
SAMPLE COMMENT CODES

PARAMETER UNITS

ALCOHOLS, ACETATES, ALDEHYDES, KETONES

BENZYL ALCOHOL ug/l NA ND@10

BASE/NEUTRAL EXTRACTABLES

1, 2, 4 - TRICHLOROBENZENE	ug/l	NA	ND@10
1, 2-DICHLOROBENZENE	ug/l	125	190D
1, 3-DICHLOROBENZENE	ug/l	19	24
1, 4-DICHLOROBENZENE	ug/l	ND@10	35
1, 4-DINITROTOLUENE	ug/l	NA	ND@10
2, 4-DINITROTOLUENE	ug/l	NA	ND@10
2, 6-DINITROTOLUENE	ug/l	NA	NA
2-CHLOROETHYL VINYL ETHER	ug/l	NA	ND@10
2-CHLORONAPHTHALENE	ug/l	NA	ND@10
2-METHYLNAPHTHALENE	ug/l	NA	ND@10
2-NITROANILINE	ug/l	NA	ND@50
3, 3' - DICHLOROBENZIDENE	ug/l	NA	ND@10
3-NITROANILINE	ug/l	NA	ND@50
4-BROMOPHENYL PHENYL ETHER	ug/l	NA	ND@10
4-CHLOROANILINE	ug/l	NA	ND@10
4-CHLOROPHENYL PHENYL ETHER	ug/l	NA	ND@10
4-NITROANILINE	ug/l	NA	ND@50
ACENAPHTHENE	ug/l	NA	ND@10
ACENAPHTHYLENE	ug/l	NA	ND@10
ANTHRACENE	ug/l	NA	ND@10
BENZO (A) ANTHRACENE	ug/l	NA	ND@10
BENZO (A) PYRENE	ug/l	NA	ND@10
BENZO (B) FLUORANTHENE	ug/l	NA	ND@10
BENZO (GHI) PERYLENE	ug/l	NA	ND@10
BENZO (K) FLUORANTHENE	ug/l	NA	ND@10
BIS (2-CHLOROETHOXY) METHANE	ug/l	NA	ND@10
BIS (2-CHLOROETHYL) ETHER	ug/l	NA	ND@10
BIS (2-CHLOROLISOPROPYL) ETHER	ug/l	NA	ND@10
BIS (2-ETHYLHEXYL) PHTHALATE	ug/l	NA	ND@10
BUTYL BENZYL PHTHALATE	ug/l	NA	ND@10
CARBAZOLE	ug/l	NA	NA
CHRYSENE	ug/l	NA	ND@10
DI-N-BUTYL PHTHALATE	ug/l	NA	ND@10
DI-N-OCTYL PHTHALATE	ug/l	NA	ND@10
DIBENZO (A,H) ANTHRACENE	ug/l	NA	ND@10
DIBENZOFURAN	ug/l	NA	ND@10
DIETHYL PHTHALATE	ug/l	NA	ND@10
DIMETHYL PHTHALATE	ug/l	NA	ND@10
FLUORANTHENE	ug/l	NA	ND@10

Former Buildings 952/982 Site
Annual Groundwater Monitoring Report
January 1, 2008 - December 31, 2008

952-031-R 952-031-R
REPLICATE REPLICATE
06/19/08 06/19/08
0905861 1111375
01 01

SAMPLE LOCATION
SAMPLE DESCRIPTION
SAMPLE DATE
LABORATORY SAMPLE I.D.
SAMPLE RUN NUMBER
SAMPLE COMMENT CODES

PARAMETER	UNITS	952-031-R	952-031-R
BASE/NEUTRAL EXTRACTABLES (Continued)			
FLUORENE	ug/l	NA	ND@10
HEXACHLOROBENZENE	ug/l	NA	ND@10
HEXACHLOROBUTADIENE	ug/l	NA	ND@10
HEXACHLOROCYCLOPENTADIENE	ug/l	NA	ND@10
HEXACHLOROETHANE	ug/l	NA	ND@10
INDENO(1,2,3-C,D)PYRENE	ug/l	NA	ND@10
ISOPHORONE	ug/l	NA	ND@10
N-NITROSODI-N-PROPYLAMINE	ug/l	NA	ND@10
N-NITROSODIMETHYLAMINE	ug/l	NA	NA
N-NITROSODIPHENYLAMINE	ug/l	NA	ND@10
NAPHTHALENE	ug/l	NA	ND@10
NITROBENZENE	ug/l	NA	ND@10
PHENANTHRENE	ug/l	NA	ND@10
PYRENE	ug/l	NA	ND@10

INDICATOR PARAMETERS

PH	NA	NA	NA
SPECIFIC CONDUCTANCE	umhos/cm	NA	NA
TEMPERATURE	C	NA	NA
TURBIDITY	tu	188	NA

PETROLEUM PRODUCTS

OIL & GREASE	ug/l	NA	ND@5000
--------------	------	----	---------

VOLATILE ORGANICS

1,1,1,2-TETRACHLOROETHANE	ug/l	ND@10	NA
1,1,1-TRICHLOROETHANE	ug/l	ND@10	NA
1,1,2,2-TETRACHLOROETHANE	ug/l	ND@10	NA
1,1,2-TRICHLORO-1,2,2-TRIFLUOROETHANE	ug/l	ND@10	NA
1,1,2-TRICHLOROETHANE	ug/l	ND@10	NA
1,1-DICHLOROETHANE	ug/l	ND@10	NA
1,1-DICHLOROETHYLENE	ug/l	10	NA
1,2,3-TRICHLOROPROPANE	ug/l	ND@10	NA
1,2-DICHLORO-1,2,2-TRIFLUOROETHANE	ug/l	ND@10	NA
1,2-DICHLOROETHANE	ug/l	ND@10	NA

Former Buildings 952/982 Site
Annual Groundwater Monitoring Report
January 1, 2008 - December 31, 2008

952-031-R 952-031-R
REPLICATE REPLICATE
06/19/08 06/19/08
0805861 1111375
01 01

SAMPLE LOCATION
SAMPLE DESCRIPTION
SAMPLE DATE
LABORATORY SAMPLE I.D.
SAMPLE RUN NUMBER
SAMPLE COMMENT CODES

PARAMETER UNITS

VOLATILE ORGANICS (Continued)

1,2-DICHLOROETHYLENE, TOTAL	ug/l	10	NA
1,2-DICHLOROPROPANE	ug/l	ND@10	NA
2-CHLOROTOLUENE	ug/l	NA	NA
4-CHLOROTOLUENE	ug/l	NA	NA
BENZENE	ug/l	ND@10	NA
BENZYL CHLORIDE	ug/l	NA	NA
BROMOBENZENE	ug/l	ND@10	NA
BROMODICHLOROMETHANE	ug/l	ND@10	NA
BROMOFORM	ug/l	ND@10	NA
BROMOMETHANE	ug/l	ND@10	NA
CARBON TETRACHLORIDE	ug/l	ND@10	NA
CHLOROBENZENE	ug/l	ND@10	NA
CHLORODIBROMOMETHANE	ug/l	ND@10	NA
CHLOROETHANE	ug/l	ND@10	NA
CHLOROFORM	ug/l	ND@10	NA
CHLOROMETHANE	ug/l	ND@10	NA
CIS-1,3-DICHLOROPROPYLENE	ug/l	ND@10	NA
DIBROMOMETHANE	ug/l	ND@10	NA
DICHLORODIFLUOROMETHANE	ug/l	ND@10	NA
ETHYLENE CHLORIDE	ug/l	ND@10	NA
METHYLENE CHLORIDE	ug/l	ND@10	NA
TETRACHLOROETHYLENE	ug/l	ND@10	NA
TOLUENE	ug/l	ND@10	NA
TRANS-1,3-DICHLOROPROPENE	ug/l	20	NA
TRICHLOROETHYLENE	ug/l	ND@10	NA
TRICHLOROFLUOROMETHANE	ug/l	ND@10	NA
VINYL CHLORIDE	ug/l	ND@10	NA
XYLENE, TOTAL	ug/l	ND@10	NA

Former Buildings 952/982 Site
 Annual Groundwater Monitoring Report
 January 1, 2008 - December 31, 2008

EXPLANATION OF REPORTING CONVENTIONS AND KEY TO COMMENT CODES

REPORTING CONVENTIONS

NA Not Analyzed
 ND@X Not Detected at Detection Limit X
 BMRL@X Below Minimum Reporting Limit of X

CODE	EXPLANATION
A	Non-Standard Measurement Unit
C	Sample contained sediment which may have contributed to reported results
d	24 Hour Composite Sample
B	Organic analyte detected in both the sample and the laboratory blank
D	Compounds identified at a secondary dilution factor
E	Concentration exceeds the calibration range of the GC/MS instrument
J	Estimated Value
N	Spiked sample recovery not within control limits
P	Lower of 2 GC column concentrations that have more than 25% difference
R	Reported value is less than the CRDL but greater than the IDL
S	Surrogate recoveries exceed acceptable control limits
W	Post digestion spike FAA out of control limits; sample absorbance < 50%
*	Manhole flooded when sediment sample collected
H	Sample was prepped or analyzed beyond specified method holding time

Former Buildings 952/982 Site
Annual Field QA/QC Data Report
January 1, 2008 - December 31, 2008

SAMPLE LOCATION	EQ RINSE BLK	EQ RINSE BLK	EQ RINSE BLK	EQ RINSE BLK	FIELD BLANK
SAMPLE DESCRIPTION	WTR LVL IND	WTR LVL IND	WTR LVL IND	WTR LVL IND	952-030-R
SAMPLE DATE	06/17/08	06/19/08	10/06/08	10/07/08	01/02/08
LABORATORY SAMPLE I.D.	420-19892-6	0805859	420-22325-3	220-6839-2	420-16633-5
SAMPLE RUN NUMBER	01	01	01	01	01
SAMPLE COMMENT CODES					

UNITS

PARAMETER

BASE/NEUTRAL EXTRACTABLES

1,2,3-TRICHLOROBENZENE	ug/l	NA	NA	NA	ND@1
1,2,4-TRICHLOROBENZENE	ug/l	NA	NA	NA	ND@1
1,2,4-TRIMETHYLENEBENZENE	ug/l	NA	NA	NA	ND@1
1,2-DIBROMO-3-CHLOROPROPANE	ug/l	NA	NA	NA	ND@1
1,2-DICHLOROBENZENE	ug/l	ND@1	ND@1	ND@1	ND@0.5
1,3,5-TRIMETHYLENEBENZENE	ug/l	NA	NA	NA	ND@1
1,3-DICHLOROBENZENE	ug/l	ND@1	ND@1	ND@1	ND@0.5
1,4-DICHLOROBENZENE	ug/l	ND@1	ND@1	ND@1	ND@0.5
2-CHLOROETHYL VINYL ETHER	ug/l	NA	NA	NA	ND@0.5
HEXACHLOROBUTADIENE	ug/l	NA	NA	NA	ND@1
N-PROPYLBENZENE	ug/l	NA	NA	NA	ND@1
NAPHTHALENE	ug/l	NA	NA	NA	ND@1
STYRENE	ug/l	NA	NA	NA	ND@1

VOLATILE ORGANICS

1,1,1,2-TETRACHLOROETHANE	ug/l	ND@1	ND@1	ND@1	ND@0.5
1,1,1-TRICHLOROETHANE	ug/l	ND@1	ND@1	ND@1	ND@0.5
1,1,2,2-TETRACHLOROETHANE	ug/l	ND@1	ND@1	ND@1	ND@0.5
1,1,2-TRICHLORO-1,2,2-TRIFLUOROETHANE	ug/l	ND@1	ND@1	ND@1	ND@0.5
1,1,2-TRICHLOROETHANE	ug/l	ND@1	ND@1	ND@1	ND@0.5
1,1-DICHLOROETHYLENE	ug/l	ND@1	ND@1	ND@1	ND@0.5
1,1-DICHLOROETHYLENE	ug/l	ND@1	ND@1	ND@1	ND@0.5
1,1-DICHLOROPROPENE	ug/l	NA	NA	NA	ND@1
1,2,3-TRICHLOROPROPANE	ug/l	ND@1	ND@1	ND@1	ND@0.5
1,2-DIBROMOETHANE	ug/l	NA	NA	NA	ND@1
1,2-DICHLORO-1,2,2-TRIFLUOROETHANE	ug/l	ND@1	ND@1	ND@1	ND@0.5
1,2-DICHLOROETHANE	ug/l	ND@1	ND@1	ND@1	ND@0.5
1,2-DICHLOROETHYLENE, TOTAL	ug/l	ND@1	ND@1	ND@1	ND@0.5
1,2-DICHLOROPROPANE	ug/l	ND@1	ND@1	ND@1	ND@0.5
1,3-DICHLOROPROPANE	ug/l	NA	NA	NA	ND@1
2,2-DICHLOROPROPANE	ug/l	NA	NA	NA	ND@1
2-CHLOROTOLUENE	ug/l	ND@1	ND@1	ND@1	ND@0.5
4-CHLOROTOLUENE	ug/l	ND@1	ND@1	ND@1	ND@0.5
BENZENE	ug/l	ND@1	ND@1	ND@1	ND@0.5
BENZYL CHLORIDE	ug/l	NA	NA	NA	ND@1
BROMOBENZENE	ug/l	ND@1	ND@1	ND@1	ND@0.5
BROMODICHLOROMETHANE	ug/l	ND@1	ND@1	ND@1	ND@0.5
BROMOFORM	ug/l	ND@1	ND@1	ND@1	ND@0.5
BROMOMETHANE	ug/l	ND@1	ND@1	ND@1	ND@0.5
CARBON TETRACHLORIDE	ug/l	ND@1	ND@1	ND@1	ND@0.5
CHLOROBENZENE	ug/l	ND@1	ND@1	ND@1	ND@0.5

Former Buildings 952/982 Site
Annual Field QA/QC Data Report
January 1, 2008 - December 31, 2008

SAMPLE LOCATION	EQ RINSE BLK	EQ RINSE BLK	EQ RINSE BLK	EQ RINSE BLK	FIELD BLANK
SAMPLE DESCRIPTION	WTR LVL IND	WTR LVL IND	WTR LVL IND	WTR LVL IND	952-030-R
SAMPLE DATE	06/17/08	06/19/08	10/06/08	10/07/08	01/02/08
LABORATORY SAMPLE I.D.	420-19892-6	0905859	420-22325-3	220-6839-2	420-16633-5
SAMPLE RUN NUMBER	01	01	01	01	01
SAMPLE COMMENT CODES					

PARAMETER UNITS

VOLATILE ORGANICS (Continued)

CHLORODIBROMOMETHANE	ug/l	ND@1	ND@0.5	ND@1	ND@1
CHLOROETHANE	ug/l	ND@1	ND@1	ND@1	ND@1
CHLOROFORM	ug/l	ND@1	ND@0.5	ND@1	ND@1
CHLOROMETHANE	ug/l	ND@1	ND@0.5	ND@1	ND@1
CIS-1,3-DICHLOROPROPYLENE	ug/l	ND@1	ND@0.5	ND@1	ND@1
DIBROMOMETHANE	ug/l	ND@1	ND@0.5	ND@1	ND@1
DICHLORODIFLUOROMETHANE	ug/l	ND@1	ND@0.5	ND@1	ND@1
ETHYLBENZENE	ug/l	NA	NA	NA	NA
ISOPROPYLBENZENE	ug/l	NA	NA	NA	NA
M,P-XYLENE	ug/l	ND@1	ND@2	ND@1	ND@1
METHYLENE CHLORIDE	ug/l	NA	NA	NA	NA
N-BUTYLBENZENE	ug/l	NA	NA	NA	NA
O-XYLENE	ug/l	NA	NA	NA	NA
P-ISOPROPYLTOLUENE	ug/l	NA	NA	NA	NA
SEC-BUTYLBENZENE	ug/l	NA	NA	NA	NA
TERT-BUTYLBENZENE	ug/l	NA	NA	NA	NA
TETRACHLOROETHYLENE	ug/l	ND@1	ND@0.5	ND@1	ND@1
TOLUENE	ug/l	ND@1	ND@0.5	ND@1	ND@1
TRANS-1,3-DICHLOROPROPENE	ug/l	ND@1	ND@0.5	ND@1	ND@1
TRICHLOROETHYLENE	ug/l	ND@1	ND@0.5	ND@1	ND@1
TRICHLOROFLUOROMETHANE	ug/l	ND@1	ND@0.5	ND@1	ND@1
VINYL CHLORIDE	ug/l	ND@1	ND@0.5	ND@1	ND@1
XYLENE, TOTAL	ug/l	ND@1	ND@1.5	ND@1	NA

Former Buildings 952/982 Site
Annual Field QA/QC Data Report
January 1, 2008 - December 31, 2008

SAMPLE LOCATION	FIELD BLANK	FIELD BLANK	FIELD BLANK	FIELD BLANK	FIELD BLANK
SAMPLE DESCRIPTION	952-030-R	952-030-R	952-030-R	952-030-R	952-014-R
SAMPLE DATE	02/06/08	03/05/08	04/02/08	05/07/08	06/17/08
LABORATORY SAMPLE I.D.	420-17266-5	420-17778-5	420-18369-5	420-19027-5	420-19892-9
SAMPLE RUN NUMBER	01	01	01	01	01
SAMPLE COMMENT CODES					

PARAMETER

UNITS

BASE/NEUTRAL EXTRACTABLES

1,2,3-TRICHLOROBENZENE	ug/l	ND@1	ND@1	ND@1	NA
1,2,4-TRICHLOROBENZENE	ug/l	ND@1	ND@1	ND@1	NA
1,2,4-TRIMETHYLBENZENE	ug/l	ND@1	ND@1	ND@1	NA
1,2-DIBROMO-3-CHLOROPROPANE	ug/l	ND@1	ND@1	ND@1	NA
1,2-DICHLOROBENZENE	ug/l	ND@1	ND@1	ND@1	ND@1
1,3,5-TRIMETHYLBENZENE	ug/l	ND@1	ND@1	ND@1	NA
1,3-DICHLOROBENZENE	ug/l	ND@1	ND@1	ND@1	ND@1
1,4-DICHLOROBENZENE	ug/l	ND@1	ND@1	ND@1	ND@1
2-CHLOROETHYL VINYL ETHER	ug/l	NA	NA	NA	ND@1
HEXACHLOROBUTADIENE	ug/l	ND@1	ND@1	ND@1	NA
N-PROPYLBENZENE	ug/l	ND@1	ND@1	ND@1	NA
NAPHTHALENE	ug/l	ND@1	ND@1	ND@1	NA
STYRENE	ug/l	ND@1	ND@1	ND@1	NA

VOLATILE ORGANICS

1,1,1,2-TETRACHLOROETHANE	ug/l	ND@1	ND@1	ND@1	ND@1
1,1,1-TRICHLOROETHANE	ug/l	ND@1	ND@1	ND@1	ND@1
1,1,2-TRICHLOROETHANE	ug/l	ND@1	ND@1	ND@1	ND@1
1,1,2,2-TRICHLORO-1,2,2-TRIFLUOROETHANE	ug/l	NA	NA	NA	ND@1
1,1,2-TRICHLOROETHANE	ug/l	ND@1	ND@1	ND@1	ND@1
1,1-DICHLOROETHANE	ug/l	ND@1	ND@1	ND@1	ND@1
1,1-DICHLOROETHYLENE	ug/l	ND@1	ND@1	ND@1	ND@1
1,1-DICHLOROPROPENE	ug/l	ND@1	ND@1	ND@1	NA
1,2,3-TRICHLOROPROPANE	ug/l	ND@1	ND@1	ND@1	ND@1
1,2-DIBROMOETHANE	ug/l	ND@1	ND@1	ND@1	NA
1,2-DICHLORO-1,2,2-TRIFLUOROETHANE	ug/l	NA	NA	NA	ND@1
1,2-DICHLOROETHANE	ug/l	ND@1	ND@1	ND@1	ND@1
1,2-DICHLOROETHYLENE, TOTAL	ug/l	ND@1	ND@1	ND@1	ND@1
1,2-DICHLOROPROPANE	ug/l	ND@1	ND@1	ND@1	ND@1
1,3-DICHLOROPROPANE	ug/l	ND@1	ND@1	ND@1	NA
2,2-DICHLOROPROPANE	ug/l	ND@1	ND@1	ND@1	NA
2-CHLOROTOLUENE	ug/l	ND@1	ND@1	ND@1	ND@1
4-CHLOROTOLUENE	ug/l	ND@1	ND@1	ND@1	ND@1
BENZENE	ug/l	ND@1	ND@1	ND@1	ND@1
BENZYL CHLORIDE	ug/l	NA	NA	NA	ND@1
BROMOBENZENE	ug/l	ND@1	ND@1	ND@1	ND@1
BROMODICHLOROMETHANE	ug/l	ND@1	ND@1	ND@1	ND@1
BROMOFORM	ug/l	ND@1	ND@1	ND@1	ND@1
BROMOMETHANE	ug/l	ND@1	ND@1	ND@1	ND@1
CARBON TETRACHLORIDE	ug/l	ND@1	ND@1	ND@1	ND@1
CHLOROBENZENE	ug/l	ND@1	ND@1	ND@1	ND@1

Former Buildings 952/982 Site
 Annual Field QA/QC Data Report
 January 1, 2008 - December 31, 2008

SAMPLE LOCATION	FIELD BLANK	FIELD BLANK	FIELD BLANK	FIELD BLANK	FIELD BLANK
SAMPLE DESCRIPTION	952-030-R	952-030-R	952-030-R	952-030-R	952-014-R
SAMPLE DATE	02/06/08	03/05/08	04/02/08	05/07/08	06/17/08
LABORATORY SAMPLE I.D.	420-17266-5	420-17778-5	420-18369-5	420-19027-5	420-19892-9
SAMPLE RUN NUMBER	01	01	01	01	01
SAMPLE COMMENT CODES					
PARAMETER					
UNITS					
VOLATILE ORGANICS (Continued)					
CHLORODIBROMOMETHANE	ND@1	ND@1	ND@1	ND@1	ND@1
CHLOROETHANE	ND@1	ND@1	ND@1	ND@1	ND@1
CHLOROFORM	ND@1	ND@1	ND@1	ND@1	ND@1
CHLOROMETHANE	ND@1	ND@1	ND@1	ND@1	ND@1
CIS-1,3-DICHLOROPROPYLENE	ND@1	ND@1	ND@1	ND@1	ND@1
DIBROMOMETHANE	ND@1	ND@1	ND@1	ND@1	ND@1
DICHLORODIFLUOROMETHANE	ND@1	ND@1	ND@1	ND@1	ND@1
ETHYLBENZENE	ND@1	ND@1	ND@1	ND@1	ND@1
ISOPROPYLBENZENE	ND@1	ND@1	ND@1	ND@1	NA
M,P-XYLENE	ND@1	ND@1	ND@1	ND@1	NA
METHYLENE CHLORIDE	ND@1	ND@1	ND@1	ND@1	ND@1
N-BUTYLBENZENE	ND@1	ND@1	ND@1	ND@1	NA
O-XYLENE	ND@1	ND@1	ND@1	ND@1	NA
P-ISOPROPYLTOLUENE	ND@1	ND@1	ND@1	ND@1	NA
SEC-BUTYLBENZENE	ND@1	ND@1	ND@1	ND@1	NA
TERT-BUTYLBENZENE	ND@1	ND@1	ND@1	ND@1	NA
TETRACHLOROETHYLENE	ND@1	ND@1	ND@1	ND@1	ND@1
TOLUENE	ND@1	ND@1	ND@1	ND@1	ND@1
TRANS-1,3-DICHLOROPROPENE	ND@1	ND@1	ND@1	ND@1	ND@1
TRICHLOROETHYLENE	ND@1	ND@1	ND@1	ND@1	ND@1
TRICHLOROFLUOROMETHANE	ND@1	ND@1	ND@1	ND@1	ND@1
VINYL CHLORIDE	ND@1	ND@1	ND@1	ND@1	ND@1
XYLENE, TOTAL	NA	NA	NA	NA	NA

Former Buildings 952/982 Site
Annual Field QA/QC Data Report
January 1, 2008 - December 31, 2008

SAMPLE LOCATION	FIELD BLANK	FIELD BLANK	FIELD BLANK	FIELD BLANK	FIELD BLANK
SAMPLE DESCRIPTION	952-031-R	952-030-R	952-030-R	952-030-R	952-014-R
SAMPLE DATE	06/19/08	07/02/08	08/06/08	09/01/08	10/06/08
LABORATORY SAMPLE I.D.	0805860	420-20203-5	420-20978-5	420-21610-5	420-22325-4
SAMPLE RUN NUMBER	01	01	01	01	01
SAMPLE COMMENT CODES					

PARAMETER

UNITS

BASE/NEUTRAL EXTRACTABLES

1, 2, 3-TRICHLOROBENZENE	NA	ND@1	ND@1	ND@1	NA
1, 2, 4-TRICHLOROBENZENE	NA	ND@1	ND@1	ND@1	NA
1, 2, 4-TRIMETHYLBENZENE	NA	ND@1	ND@1	ND@1	NA
1, 2-DIBROMO-3-CHLOROPROPANE	NA	ND@1	ND@1	ND@1	NA
1, 2-DICHLOROBENZENE	ND@1	ND@1	ND@1	ND@1	ND@1
1, 3, 5-TRIMETHYLBENZENE	NA	ND@1	ND@1	ND@1	NA
1, 3-DICHLOROBENZENE	ND@1	ND@1	ND@1	ND@1	ND@1
1, 4-DICHLOROBENZENE	ND@1	ND@1	ND@1	ND@1	ND@1
2-CHLOROETHYL VINYL ETHER	NA	NA	NA	NA	NA
HEXACHLOROBUTADIENE	NA	ND@1	ND@1	ND@1	NA
N-PROPYLBENZENE	NA	ND@1	ND@1	ND@1	NA
NAPHTHALENE	NA	ND@1	ND@1	ND@1	NA
STYRENE	NA	ND@1	ND@1	ND@1	NA

VOLATILE ORGANICS

1, 1, 1, 2-TETRACHLOROETHANE	ND@1	ND@1	ND@1	ND@1	ND@1
1, 1, 1-TRICHLOROETHANE	ND@1	ND@1	ND@1	ND@1	ND@1
1, 1, 2, 2-TETRACHLOROETHANE	ND@1	ND@1	ND@1	ND@1	ND@1
1, 1, 2-TRICHLORO-1, 2, 2-TRIFLUOROETHANE	ND@1	NA	NA	NA	ND@1
1, 1-DICHLOROETHANE	ND@1	ND@1	ND@1	ND@1	ND@1
1, 1-DICHLOROETHYLENE	ND@1	ND@1	ND@1	ND@1	ND@1
1, 1-DICHLOROPROPENE	NA	ND@1	ND@1	ND@1	NA
1, 2, 3-TRICHLOROPROPANE	ND@1	ND@1	ND@1	ND@1	ND@1
1, 2-DIBROMOETHANE	NA	ND@1	ND@1	ND@1	NA
1, 2-DICHLORO-1, 2, 2-TRIFLUOROETHANE	ND@1	NA	NA	NA	ND@1
1, 2-DICHLOROETHANE	ND@1	ND@1	ND@1	ND@1	ND@1
1, 2-DICHLOROETHYLENE, TOTAL	ND@1	ND@1	ND@1	ND@1	ND@1
1, 2-DICHLOROPROPANE	ND@1	ND@1	ND@1	ND@1	ND@1
1, 3-DICHLOROPROPANE	NA	ND@1	ND@1	ND@1	NA
2, 2-DICHLOROPROPANE	NA	ND@1	ND@1	ND@1	NA
2-CHLOROTOLUENE	NA	ND@1	ND@1	ND@1	ND@1
4-CHLOROTOLUENE	NA	ND@1	ND@1	ND@1	ND@1
BENZENE	ND@1	ND@1	ND@1	ND@1	ND@1
BENZYL CHLORIDE	NA	NA	NA	NA	ND@1
BROMOBENZENE	ND@1	ND@1	ND@1	ND@1	ND@1
BROMODICHLOROMETHANE	ND@1	ND@1	ND@1	ND@1	ND@1
BROMOFORM	ND@1	ND@1	ND@1	ND@1	ND@1
BROMOMETHANE	ND@1	ND@1	ND@1	ND@1	ND@1
CARBON TETRACHLORIDE	ND@1	ND@1	ND@1	ND@1	ND@1
CHLOROBENZENE	ND@1	ND@1	ND@1	ND@1	ND@1

Former Buildings 952/982 Site
Annual Field QA/QC Data Report
January 1, 2008 - December 31, 2008

SAMPLE LOCATION	FIELD BLANK	FIELD BLANK	FIELD BLANK	TRIP BLANK	TRIP BLANK
SAMPLE DESCRIPTION	952-013-R	952-030-R	952-030-R	12/31/07	2/5-6/08
SAMPLE DATE	10/07/08	11/05/08	12/03/08	12/31/07	02/05/08
LABORATORY SAMPLE I.D.	220-6839-3	420-22887-5	420-23429-5	420-16633-4	420-17266-4
SAMPLE RUN NUMBER	01	01	01	01	01
SAMPLE COMMENT CODES					
PARAMETER					
UNITS					
VOLATILE ORGANICS (Continued)					
CHLORODIBROMOMETHANE	ND@0.5	ND@1	ND@1	ND@1	ND@1
CHLOROETHANE	ND@1	ND@1	ND@1	ND@1	ND@1
CHLOROFORM	ND@0.5	ND@1	ND@1	ND@1	ND@1
CHLOROMETHANE	ND@0.5	ND@1	ND@1	ND@1	ND@1
CIS-1,3-DICHLOROPROPYLENE	ND@0.5	ND@1	ND@1	ND@1	ND@1
DIBROMOMETHANE	ND@0.5	ND@1	ND@1	ND@1	ND@1
DICHLORODIFLUOROMETHANE	ND@0.5	ND@1	ND@1	ND@1	ND@1
ETHYLBENZENE	ND@0.5	ND@1	ND@1	ND@1	ND@1
ISOPROPYLBENZENE	NA	ND@1	ND@1	ND@1	ND@1
M, P-XYLENE	NA	ND@1	ND@1	ND@1	ND@1
METHYLENE CHLORIDE	ND@2	ND@1	ND@1	ND@1	ND@1
N-BUTYLBENZENE	NA	ND@1	ND@1	ND@1	ND@1
O-XYLENE	NA	ND@1	ND@1	ND@1	ND@1
P-ISOPROPYLTOLUENE	NA	ND@1	ND@1	ND@1	ND@1
SEC-BUTYLBENZENE	NA	ND@1	ND@1	ND@1	ND@1
TERT-BUTYLBENZENE	NA	ND@1	ND@1	ND@1	ND@1
TETRACHLOROETHYLENE	ND@0.5	ND@1	ND@1	ND@1	ND@1
TOLUENE	ND@0.5	ND@1	ND@1	ND@1	ND@1
TRANS-1,3-DICHLOROPROPENE	ND@0.5	ND@1	ND@1	ND@1	ND@1
TRICHLOROETHYLENE	ND@0.5	ND@1	ND@1	ND@1	ND@1
TRICHLOROFLUOROMETHANE	ND@0.5	ND@1	ND@1	ND@1	ND@1
VINYL CHLORIDE	ND@0.5	ND@1	ND@1	ND@1	ND@1
XYLENE, TOTAL	ND@1.5	NA	NA	NA	NA

SAMPLE LOCATION	TRIP BLANK	TRIP BLANK	TRIP BLANK	TRIP BLANK	TRIP BLANK	TRIP BLANK	TRIP BLANK
SAMPLE DESCRIPTION	3/4-5/08	4/1-2/08	5/6-7/08	6/3-4/08	6/17-18/08	6/18-19/08	TRIP BLANK
SAMPLE DATE	03/04/08	04/01/08	05/06/08	06/03/08	06/17/08	06/18/08	06/18/08
LABORATORY SAMPLE I.D.	420-17778-4	420-18369-4	420-19027-4	420-19572-4	420-19892-1	420-19933-1	420-19933-1
SAMPLE RUN NUMBER	01	01	01	01	01	01	01
SAMPLE COMMENT CODES							

PARAMETER	UNITS
-----------	-------

BASE/NEUTRAL EXTRACTABLES	UNITS	NA	NA	NA	NA	NA	NA
1,2,3-TRICHLOROBENZENE	ug/l	ND@1	ND@1	ND@1	ND@1	ND@1	ND@1
1,2,4-TRICHLOROBENZENE	ug/l	ND@1	ND@1	ND@1	ND@1	ND@1	ND@1
1,2,4-TRIMETHYLBENZENE	ug/l	ND@1	ND@1	ND@1	ND@1	ND@1	ND@1
1,2-DIBROMO-3-CHLOROPROPANE	ug/l	ND@1	ND@1	ND@1	ND@1	ND@1	ND@1
1,2-DICHLOROBENZENE	ug/l	ND@1	ND@1	ND@1	ND@1	ND@1	ND@1
1,3,5-TRIMETHYLBENZENE	ug/l	ND@1	ND@1	ND@1	ND@1	ND@1	ND@1
1,3-DICHLOROBENZENE	ug/l	ND@1	ND@1	ND@1	ND@1	ND@1	ND@1
1,4-DICHLOROBENZENE	ug/l	ND@1	ND@1	ND@1	ND@1	ND@1	ND@1
2-CHLOROETHYL VINYL ETHER	ug/l	NA	NA	NA	NA	NA	NA
HEXACHLOROCYCLOHEPTADIENE	ug/l	ND@1	ND@1	ND@1	ND@1	ND@1	ND@1
N-PROPYLBENZENE	ug/l	ND@1	ND@1	ND@1	ND@1	ND@1	ND@1
NAPHTHALENE	ug/l	ND@1	ND@1	ND@1	ND@1	ND@1	ND@1
STYRENE	ug/l	ND@1	ND@1	ND@1	ND@1	ND@1	ND@1

VOLATILE ORGANICS	UNITS	NA	NA	NA	NA	NA	NA
1,1,1,2-TETRACHLOROETHANE	ug/l	ND@1	ND@1	ND@1	ND@1	ND@1	ND@1
1,1,1-TRICHLOROETHANE	ug/l	ND@1	ND@1	ND@1	ND@1	ND@1	ND@1
1,1,2,2-TETRACHLOROETHANE	ug/l	ND@1	ND@1	ND@1	ND@1	ND@1	ND@1
1,1,1,2-TRICHLORO-1,2,2-TRIFLUOROETHANE	ug/l	NA	NA	NA	NA	NA	NA
1,1,2-TRICHLOROETHANE	ug/l	ND@1	ND@1	ND@1	ND@1	ND@1	ND@1
1,1-DICHLOROETHYLENE	ug/l	ND@1	ND@1	ND@1	ND@1	ND@1	ND@1
1,1-DICHLOROPROPENE	ug/l	ND@1	ND@1	ND@1	ND@1	ND@1	ND@1
1,2,3-TRICHLOROPROPANE	ug/l	ND@1	ND@1	ND@1	ND@1	ND@1	ND@1
1,2-DIBROMOETHANE	ug/l	ND@1	ND@1	ND@1	ND@1	ND@1	ND@1
1,2-DICHLORO-1,2,2-TRIFLUOROETHANE	ug/l	NA	NA	NA	NA	NA	NA
1,2-DICHLOROETHANE	ug/l	ND@1	ND@1	ND@1	ND@1	ND@1	ND@1
1,2-DICHLOROETHYLENE, TOTAL	ug/l	ND@1	ND@1	ND@1	ND@1	ND@1	ND@1
1,2-DICHLOROPROPANE	ug/l	ND@1	ND@1	ND@1	ND@1	ND@1	ND@1
1,3-DICHLOROPROPANE	ug/l	ND@1	ND@1	ND@1	ND@1	ND@1	ND@1
2,2-DICHLOROPROPANE	ug/l	ND@1	ND@1	ND@1	ND@1	ND@1	ND@1
2-CHLOROTOLUENE	ug/l	ND@1	ND@1	ND@1	ND@1	ND@1	ND@1
4-CHLOROTOLUENE	ug/l	ND@1	ND@1	ND@1	ND@1	ND@1	ND@1
BENZENE	ug/l	ND@1	ND@1	ND@1	ND@1	ND@1	ND@1
BENZYL CHLORIDE	ug/l	NA	NA	NA	NA	NA	NA
BROMOBENZENE	ug/l	ND@1	ND@1	ND@1	ND@1	ND@1	ND@1
BROMODICHLOROMETHANE	ug/l	ND@1	ND@1	ND@1	ND@1	ND@1	ND@1
BROMOFORM	ug/l	ND@1	ND@1	ND@1	ND@1	ND@1	ND@1
BROMOMETHANE	ug/l	ND@1	ND@1	ND@1	ND@1	ND@1	ND@1
CARBON TETRACHLORIDE	ug/l	ND@1	ND@1	ND@1	ND@1	ND@1	ND@1
CHLOROBENZENE	ug/l	ND@1	ND@1	ND@1	ND@1	ND@1	ND@1

Former Buildings 952/982 Site
Annual Field QA/QC Data Report
January 1, 2008 - December 31, 2008

SAMPLE LOCATION	TRIP BLANK	TRIP BLANK	TRIP BLANK	TRIP BLANK	TRIP BLANK	TRIP BLANK
SAMPLE DESCRIPTION	6/19/2008	7/1-2/08	8/5-6/08	9/2-3/08	9/30-10/1/08	10/6-7/08
SAMPLE DATE	06/19/08	07/01/08	08/05/08	09/02/08	09/30/08	10/06/08
LABORATORY SAMPLE I.D.	0805858	420-20203-4	420-20978-4	420-21610-4	420-22190-4	420-22325-1
SAMPLE RUN NUMBER	01	01	01	01	01	01
SAMPLE COMMENT CODES						

PARAMETER

UNITS

BASE/NEUTRAL EXTRACTABLES

1, 2, 3-TRICHLOROBENZENE	NA	ND@1	ND@1	ND@1	ND@1	NA
1, 2, 4-TRICHLOROBENZENE	NA	ND@1	ND@1	ND@1	ND@1	NA
1, 2, 4-TRIMETHYLBENZENE	NA	ND@1	ND@1	ND@1	ND@1	NA
1, 2-DIBROMO-3-CHLOROPROPANE	NA	ND@1	ND@1	ND@1	ND@1	NA
1, 2-DICHLOROBENZENE	ND@1	ND@1	ND@1	ND@1	ND@1	ND@1
1, 3, 5-TRIMETHYLBENZENE	NA	ND@1	ND@1	ND@1	ND@1	NA
1, 3-DICHLOROBENZENE	ND@1	ND@1	ND@1	ND@1	ND@1	ND@1
1, 4-DICHLOROBENZENE	ND@1	ND@1	ND@1	ND@1	ND@1	ND@1
2-CHLOROETHYL VINYL ETHER	NA	NA	NA	NA	NA	ND@1
HEXACHLOROBUTADIENE	NA	ND@1	ND@1	ND@1	ND@1	NA
N-PROPYLBENZENE	NA	ND@1	ND@1	ND@1	ND@1	NA
NAPHTHALENE	NA	ND@1	ND@1	ND@1	ND@1	NA
STYRENE	NA	ND@1	ND@1	ND@1	ND@1	NA

VOLATILE ORGANICS

1, 1, 1, 2-TETRACHLOROETHANE	ND@1	ND@1	ND@1	ND@1	ND@1	ND@1
1, 1, 1-TRICHLOROETHANE	ND@1	ND@1	ND@1	ND@1	ND@1	ND@1
1, 1, 2, 2-TETRACHLOROETHANE	ND@1	ND@1	ND@1	ND@1	ND@1	ND@1
1, 1, 2-TRICHLORO-1, 2, 2-TRIFLUOROETHANE	ND@1	NA	NA	NA	NA	ND@1
1, 1, 2-TRICHLOROETHANE	ND@1	ND@1	ND@1	ND@1	ND@1	ND@1
1, 1-DICHLOROETHANE	ND@1	ND@1	ND@1	ND@1	ND@1	ND@1
1, 1-DICHLOROETHYLENE	ND@1	ND@1	ND@1	ND@1	ND@1	ND@1
1, 1-DICHLOROPROPENE	NA	ND@1	ND@1	ND@1	ND@1	NA
1, 2, 3-TRICHLOROPROPANE	ND@1	ND@1	ND@1	ND@1	ND@1	ND@1
1, 2-DIBROMOETHANE	NA	ND@1	ND@1	ND@1	ND@1	ND@1
1, 2-DICHLORO-1, 2, 2-TRIFLUOROETHANE	ND@1	NA	NA	NA	NA	ND@1
1, 2-DICHLOROETHANE	ND@1	ND@1	ND@1	ND@1	ND@1	ND@1
1, 2-DICHLOROETHYLENE, TOTAL	ND@1	ND@1	ND@1	ND@1	ND@1	ND@1
1, 2-DICHLOROPROPANE	NA	ND@1	ND@1	ND@1	ND@1	NA
1, 3-DICHLOROPROPANE	NA	ND@1	ND@1	ND@1	ND@1	NA
2, 2-DICHLOROPROPANE	NA	ND@1	ND@1	ND@1	ND@1	NA
2-CHLOROTOLUENE	NA	ND@1	ND@1	ND@1	ND@1	ND@1
4-CHLOROTOLUENE	NA	ND@1	ND@1	ND@1	ND@1	ND@1
BENZENE	ND@1	ND@1	ND@1	ND@1	ND@1	ND@1
BENZYL CHLORIDE	NA	NA	NA	NA	NA	ND@1
BROMOBENZENE	ND@1	ND@1	ND@1	ND@1	ND@1	ND@1
BROMODICHLOROMETHANE	ND@1	ND@1	ND@1	ND@1	ND@1	ND@1
BROMOFORM	ND@1	ND@1	ND@1	ND@1	ND@1	ND@1
BROMOMETHANE	ND@1	ND@1	ND@1	ND@1	ND@1	ND@1
CARBON TETRACHLORIDE	ND@1	ND@1	ND@1	ND@1	ND@1	ND@1
CHLOROBENZENE	ND@1	ND@1	ND@1	ND@1	ND@1	ND@1

Former Buildings 952/982 Site
Annual Field QA/QC Data Report
January 1, 2008 - December 31, 2008

SAMPLE LOCATION	TRIP BLANK	TRIP BLANK	TRIP BLANK	TRIP BLANK	TRIP BLANK	TRIP BLANK
SAMPLE DESCRIPTION	6/19/2008	7/1-2/08	8/5-6/08	9/2-3/08	9/30-10/1/08	10/6-7/08
SAMPLE DATE	06/19/08	07/01/08	08/05/08	09/02/08	09/30/08	10/06/08
LABORATORY SAMPLE I.D.	0805858	420-20203-4	420-20978-4	420-21610-4	420-22190-4	420-22325-1
SAMPLE RUN NUMBER	01	01	01	01	01	01
SAMPLE COMMENT CODES						
PARAMETER						
UNITS						
VOLATILE ORGANICS (Continued)						
CHLORODIBROMOMETHANE	ND@1	ND@1	ND@1	ND@1	ND@1	ND@1
CHLOROETHANE	ND@1	ND@1	ND@1	ND@1	ND@1	ND@1
CHLOROFORM	ND@1	ND@1	ND@1	3.1	ND@1	ND@1
CHLOROMETHANE	ND@1	ND@1	ND@1	ND@1	ND@1	ND@1
CIS-1,3-DICHLOROPROPYLENE	ND@1	ND@1	ND@1	ND@1	ND@1	ND@1
DIBROMOMETHANE	ND@1	ND@1	ND@1	ND@1	ND@1	ND@1
DICHLORODIFLUOROMETHANE	ND@1	ND@1	ND@1	ND@1	ND@1	ND@1
ETHYLBENZENE	NA	ND@1	ND@1	ND@1	ND@1	NA
ISOPROPYLBENZENE	NA	ND@1	ND@1	ND@1	ND@1	NA
M, P-XYLENE	ND@1	ND@1	ND@1	ND@1	ND@1	ND@1
METHYLENE CHLORIDE	ND@1	ND@1	ND@1	ND@1	ND@1	ND@1
N-BUTYLBENZENE	NA	ND@1	ND@1	ND@1	ND@1	NA
O-XYLENE	NA	ND@1	ND@1	ND@1	ND@1	NA
P-ISOPROPYLTOLUENE	NA	ND@1	ND@1	ND@1	ND@1	NA
SEC-BUTYLBENZENE	NA	ND@1	ND@1	ND@1	ND@1	NA
TERT-BUTYLBENZENE	NA	ND@1	ND@1	ND@1	ND@1	NA
TETRACHLOROETHYLENE	ND@1	ND@1	ND@1	ND@1	ND@1	ND@1
TOLUENE	ND@1	ND@1	ND@1	ND@1	ND@1	ND@1
TRANS-1,3-DICHLOROPROPENE	ND@1	ND@1	ND@1	ND@1	ND@1	0.35J
TRICHLOROETHYLENE	ND@1	ND@1	ND@1	ND@1	ND@1	ND@1
TRICHLOROFLUOROMETHANE	ND@1	ND@1	ND@1	ND@1	ND@1	ND@1
VINYL CHLORIDE	ND@1	ND@1	ND@1	ND@1	ND@1	ND@1
XYLENE, TOTAL	ND@1	NA	NA	NA	NA	ND@1

Former Buildings 952/982 Site
Annual Field QA/QC Data Report
January 1, 2008 - December 31, 2008

TRIP BLANK

SAMPLE LOCATION	TRIP BLANK	TRIP BLANK	TRIP BLANK	TRIP BLANK
SAMPLE DESCRIPTION	10/7-8/08	10/7-8/08	11/4-5/08	12/2-3/08
SAMPLE DATE	10/07/08	10/07/08	11/04/08	12/02/08
LABORATORY SAMPLE I.D.	420-22340-1	220-6839-1	420-22887-4	420-23429-4
SAMPLE RUN NUMBER	01	01	01	01
SAMPLE COMMENT CODES				

PARAMETER

UNITS

BASE/NEUTRAL EXTRACTABLES

1,2,3-TRICHLOROBENZENE	NA	NA	ND@1	ND@1
1,2,4-TRICHLOROBENZENE	NA	NA	ND@1	ND@1
1,2,4-TRIMETHYLBENZENE	NA	NA	ND@1	ND@1
1,2-DIBROMO-3-CHLOROPROPANE	NA	NA	ND@1	ND@1
1,2-DICHLOROBENZENE	ND@1	ND@0.5	ND@1	ND@1
1,3,5-TRIMETHYLBENZENE	NA	NA	ND@1	ND@1
1,3-DICHLOROBENZENE	ND@1	ND@0.5	ND@1	ND@1
1,4-DICHLOROBENZENE	ND@1	ND@0.5	ND@1	ND@1
2-CHLOROTHYLVINYL ETHER	ND@1	ND@0.5	NA	NA
HEXACHLOROBUTADIENE	NA	NA	ND@1	ND@1
N-PROPYLBENZENE	NA	NA	ND@1	ND@1
NAPHTHALENE	NA	NA	ND@1	ND@1
STYRENE	NA	NA	ND@1	ND@1

VOLATILE ORGANICS

1,1,1,2-TETRACHLOROETHANE	ND@1	ND@0.5	ND@1	ND@1
1,1,1-TRICHLOROETHANE	ND@1	ND@0.5	ND@1	ND@1
1,1,2,2-TETRACHLOROETHANE	ND@1	ND@0.5	ND@1	ND@1
1,1,2-TRICHLORO-1,2,2-TRIFLUOROETHANE	ND@1	ND@0.5	NA	NA
1,1,2-TRICHLOROETHANE	ND@1	ND@0.5	ND@1	ND@1
1,1-DICHLOROETHANE	ND@1	ND@0.5	ND@1	ND@1
1,1-DICHLOROETHYLENE	ND@1	ND@0.5	ND@1	ND@1
1,1-DICHLOROPROPENE	NA	NA	ND@1	ND@1
1,2,3-TRICHLOROPROPANE	ND@1	ND@0.5	ND@1	ND@1
1,2-DIBROMOETHANE	NA	NA	ND@1	ND@1
1,2-DICHLORO-1,2,2-TRIFLUOROETHANE	ND@1	ND@1	NA	NA
1,2-DICHLOROETHANE	ND@1	ND@0.5	ND@1	ND@1
1,2-DICHLOROETHYLENE, TOTAL	ND@1	ND@1	ND@1	ND@1
1,2-DICHLOROPROPANE	ND@1	ND@0.5	ND@1	ND@1
1,3-DICHLOROPROPANE	NA	NA	ND@1	ND@1
2,2-DICHLOROPROPANE	ND@1	ND@0.5	ND@1	ND@1
2-CHLOROTOLUENE	ND@1	ND@0.5	ND@1	ND@1
4-CHLOROTOLUENE	ND@1	ND@0.5	ND@1	ND@1
BENZENE	ND@1	ND@0.5	ND@1	ND@1
BENZYL CHLORIDE	NA	NA	NA	NA
BROMOBENZENE	ND@1	ND@0.5	ND@1	ND@1
BROMODICHLOROMETHANE	ND@1	ND@0.5	ND@1	ND@1
BROMOFORM	ND@1	ND@0.5	ND@1	ND@1
BROMOMETHANE	ND@1	ND@1	ND@1	ND@1
CARBON TETRACHLORIDE	ND@1	ND@0.5	ND@1	ND@1
CHLOROBENZENE	ND@1	ND@0.5	ND@1	ND@1

Former Buildings 952/982 Site
Annual Field QA/QC Data Report
January 1, 2008 - December 31, 2008

SAMPLE LOCATION	TRIP BLANK	TRIP BLANK	TRIP BLANK	TRIP BLANK
SAMPLE DESCRIPTION	10/7-8/08	10/7-8/08	11/4-5/08	12/2-3/08
SAMPLE DATE	10/07/08	10/07/08	11/04/08	12/02/08
LABORATORY SAMPLE I.D.	420-22340-1	220-6839-1	420-22887-4	420-23429-4
SAMPLE RUN NUMBER	01	01	01	01
SAMPLE COMMENT CODES				

PARAMETER	UNITS	ND@1	ND@0.5	ND@1	ND@0.5	ND@1	ND@0.5
VOLATILE ORGANICS (Continued)							
CHLORODIBROMOMETHANE	ug/l	ND@1	ND@0.5	ND@1	ND@0.5	ND@1	ND@0.5
CHLOROETHANE	ug/l	ND@1	ND@1	ND@1	ND@1	ND@1	ND@1
CHLOROFORM	ug/l	ND@1	ND@0.5	ND@1	ND@0.5	ND@1	ND@0.5
CHLOROMETHANE	ug/l	ND@1	ND@0.5	ND@1	ND@0.5	ND@1	ND@0.5
CIS-1,3-DICHLOROPROPYLENE	ug/l	ND@1	ND@0.5	ND@1	ND@0.5	ND@1	ND@0.5
DIBROMOMETHANE	ug/l	ND@1	ND@0.5	ND@1	ND@0.5	ND@1	ND@0.5
DICHLORODIFLUOROMETHANE	ug/l	ND@1	ND@0.5	ND@1	ND@0.5	ND@1	ND@0.5
ETHYLBENZENE	ug/l	NA	NA	ND@1	ND@1	ND@1	ND@1
ISOPROPYLBENZENE	ug/l	NA	NA	ND@1	ND@1	ND@1	ND@1
M,P-XYLENE	ug/l	ND@1	ND@2	ND@1	ND@1	ND@1	ND@1
METHYLENE CHLORIDE	ug/l	NA	NA	ND@1	ND@1	ND@1	ND@1
N-BUTYLBENZENE	ug/l	NA	NA	ND@1	ND@1	ND@1	ND@1
O-XYLENE	ug/l	NA	NA	ND@1	ND@1	ND@1	ND@1
P-ISOPROPYLTOLUENE	ug/l	NA	NA	ND@1	ND@1	ND@1	ND@1
SEC-BUTYLBENZENE	ug/l	NA	NA	ND@1	ND@1	ND@1	ND@1
TERT-BUTYLBENZENE	ug/l	NA	NA	ND@1	ND@1	ND@1	ND@1
TETRACHLOROETHYLENE	ug/l	ND@1	ND@0.5	ND@1	ND@0.5	ND@1	ND@0.5
TOLUENE	ug/l	ND@1	ND@0.5	ND@1	ND@0.5	ND@1	ND@0.5
TRANS-1,3-DICHLOROPROPENE	ug/l	ND@1	ND@0.5	ND@1	ND@0.5	ND@1	ND@0.5
TRICHLOROETHYLENE	ug/l	ND@1	ND@0.5	ND@1	ND@0.5	ND@1	ND@0.5
TRICHLOROFLUOROMETHANE	ug/l	ND@1	ND@0.5	ND@1	ND@0.5	ND@1	ND@0.5
VINYL CHLORIDE	ug/l	ND@1	ND@0.5	ND@1	ND@0.5	ND@1	ND@0.5
XYLENE, TOTAL	ug/l	ND@1	ND@1.5	NA	NA	ND@1	NA

Former Buildings 952/982 Site
 Annual Field QA/QC Data Report
 January 1, 2008 - December 31, 2008

EXPLANATION OF REPORTING CONVENTIONS AND KEY TO COMMENT CODES

REPORTING CONVENTIONS

NA Not Analyzed
 ND&X Not Detected at Detection Limit X
 BMRL&X Below Minimum Reporting Limit of X

CODE	EXPLANATION
^	Non-Standard Measurement Unit
c	Sample contained sediment which may have contributed to reported results
d	24 Hour Composite Sample
B	Organic analyte detected in both the sample and the laboratory blank
D	Compounds identified at a secondary dilution factor
E	Concentration exceeds the calibration range of the GC/MS instrument
J	Estimated Value
N	Spiked sample recovery not within control limits
P	Lower of 2 GC column concentrations that have more than 25% difference
R	Reported value is less than the CRDL but greater than the IDL
S	Surrogate recoveries exceed acceptable control limits
W	Post digestion spike FAA out of control limits; sample absorbance < 50%
*	Manhole flooded when sediment sample collected
H	Sample was prepped or analyzed beyond specified method holding time