



Delaware Engineering, P.C.

28 Madison Avenue Extension
Albany, New York 12203

Tel: 518.452.1290
Fax: 518.452.1335

September 10, 2008

SEP 17 2008

Mr. William A. Buskey
New York State Department of Environmental Conservation
Division of Environmental Remediation, Region 3
21 South Putt Corners Road
New Paltz, NY 12561-1620

Re: Former C&D Technologies Facility, Huguenot, New York Soil and Pavement Soil
Sample Lead Results

Dear Mr. Buskey:

The lead data for the soil and pavement soil samples collected at the above referenced facility on July 15th and July 16th 2008 are summarized in Table 1 and presented graphically on Figure 1. The laboratory reporting sheets are enclosed. All samples were collected from the surface to a depth of two inches following the procedures detailed in the March 2008 "Surface Soil and Pavement Sampling and Analysis Plan".

The soil sample analytical data indicate that soil samples with lead concentrations above the NYSDEC Part 375 residential soil cleanup objective (SCO) in samples collected outside the fenced area of the facility is limited primarily to the samples collected east and southeast of the facility. One sample (SS-41) collected along the northern fence line exhibited a lead concentration of 494 mg/Kg which is slightly above the residential SCO of 400 mg/Kg and the protection of ground water SCO of 450 mg/Kg.

The area extent of soils with concentrations above the residential SCO outside the fenced area on the south side of the site has been adequately defined. Along the eastern side of the site the several of the samples (SS-6, SS-8, SS-10, SS-12, SS-14) collected thirty feet beyond the fence exhibited lead concentrations above the residential SCO. Additional sampling will be necessary to determine the actual area extent of soils with lead concentrations above the residential SCO. Comparison of the data from the samples collected immediately adjacent to the fence and the samples collected thirty feet out from the fence indicate that lead concentrations generally rapidly decrease with increasing distance from the facility. It is proposed that one additional sample be collected twenty-five and fifty feet beyond each of the thirty foot samples (East Side :SS-6, SS-8, SS-10, SS-12, SS-14 North Side SS-41) that exhibited lead concentrations above the Residential SCO.

The pavement soil samples were generally collected from breaks and cracks in the pavement. The data indicate that most of the samples along the east and south side of the

building exhibited lead concentrations above the Part 375 commercial use SCO of 1,000 mg/L.

C&D will prepare a remedial work plan to the NYSDEC for remediation of the impacted soils. In general the proposed remediation for the soil outside the fenced area is to excavate six inches of soil in the area that exhibits lead concentrations above the Residential SCO. The soil will be staged on site and treated with either trisodium phosphate or a cement/grout procedure to stabilize the soils. The stabilized soil would be stored on-site and subsequently used as backfill in the lagoon as part of the lagoon remediation.

The pavement soil area would be remediated by removing soil to a depth of six inches in an area of approximately 30 square feet around each sampling point that exhibited lead concentrations above the Part 375 Commercial SCO and replacement of the pavement in the excavated area. The soil will be staged on site and treated with either trisodium phosphate or a cement/grout procedure to stabilize the soils. The stabilized soil would be stored on-site and subsequently used as backfill in the lagoon as part of the lagoon remediation.

If you have any questions or comments you can reach me at (518) 452-1290 ext 212 or via email at efahrenkopf@delawareengineering.com.

Sincerely,

A handwritten signature in black ink, appearing to read 'Ed Fahrenkopf', written in a cursive style.

Ed Fahrenkopf
Senior Environmental Scientist

c. Walter Kozlowski C&D Technologies, Inc.
Aria Klees C&D Technologies, Inc.

Table 1
C&D Former Huguenot, NY Facility
Pavement Soil and Soil Sample Lead Data

Pavement Soil Sample Lead Result		Soil Sample Lead Result	
PS-1	<i>13,200</i>	SS-1	138
PS-2	<i>8,370</i>	SS-2	46.2
PS-3	<i>5,880</i>	SS-3	401
PS-4	<i>2,220</i>	SS-4	183
PS-5	<i>58,600</i>	SS-5	222
PS-6	<i>5,830</i>	SS-6	659
PS-7	<i>4,070</i>	SS-7	5,120
PS-8	<i>3,280</i>	SS-8	2,120
PS-9	<i>1,700</i>	SS-9	1,780
PS-10	<i>11,200</i>	SS-10	751
PS-11	<i>1,690</i>	SS-11	1,680
PS-12	<i>4,870</i>	SS-12	523
PS-13	<i>2,320</i>	SS-13	190
PS-14	<i>3,910</i>	SS-14	2,040
PS-15	<i>3,400</i>	SS-15	536
PS-16	<i>1,620</i>	SS-16	128
PS-17	<i>2,190</i>	SS-17	104
PS-18	97.2	SS-18	99.4
PS-19	82.3	SS-19	149
PS-20	138	SS-20	135
PS-21	88.1	SS-21	947
PS-22	29.4	SS-22	1,700
PS-23	224	SS-23	654
PS-24	115	SS-24	177
PS-25	70.6	SS-25	145
PS-26	112	SS-26	111
PS-27	<i>5,950</i>	SS-27	130
PS-28	<i>7,640</i>	SS-28	101
PS-29	<i>40,200</i>	SS-29	130
PS-30	<i>11,200</i>	SS-30	133
PS-31	<i>2,240</i>	SS-31	69.1
PS-32	<i>599</i>	SS-32	251
PS-33	<i>9,520</i>	SS-33	33.7
PS-34	<i>3,620</i>	SS-34	34.7
PS-35	256	SS-35	718
PS-36	<i>2,710</i>	SS-36	121
PS-37	<i>11,400</i>	SS-37	342
PS-38	<i>3,490</i>	SS-38	225
PS-39	<i>27,200</i>	SS-39	88.2
PS-40	<i>7,350</i>	SS-40	14.3
PS-41	<i>22,900</i>	SS-41	494
PS-42	425	SS-42	67.9
		SS-43	375
		SS-44	94.3
		SS-45	302
		SS-46	74.3
		SS-47	222

- 1) All results in mg/Kg
- 2) Soil samples outlined in bold exceed the NYSDEC Part 375 Residential SCO of 400 mg/Kg
- 3) Pavement Soil Samples in bold and italics exceed the NYSDEC Part 375 Commercial SCO of 1,000 mg/Kg and the Protection of Ground Water SCO of 450 mg/Kg
- 4) Soil Samples and Pavement Samples in bold exceed the NYSDEC Part 375 Protection of Ground Water SCO of 450 mg/Kg
- 5) Pavement Soil Samples outlined in bold exceed the NYSDEC Part 375 Industrial SCO of 3,900 mg/Kg

Figure 1
C&D Former Huguenot, NY Facility
Pavement Soil and Soil Sample Lead Data

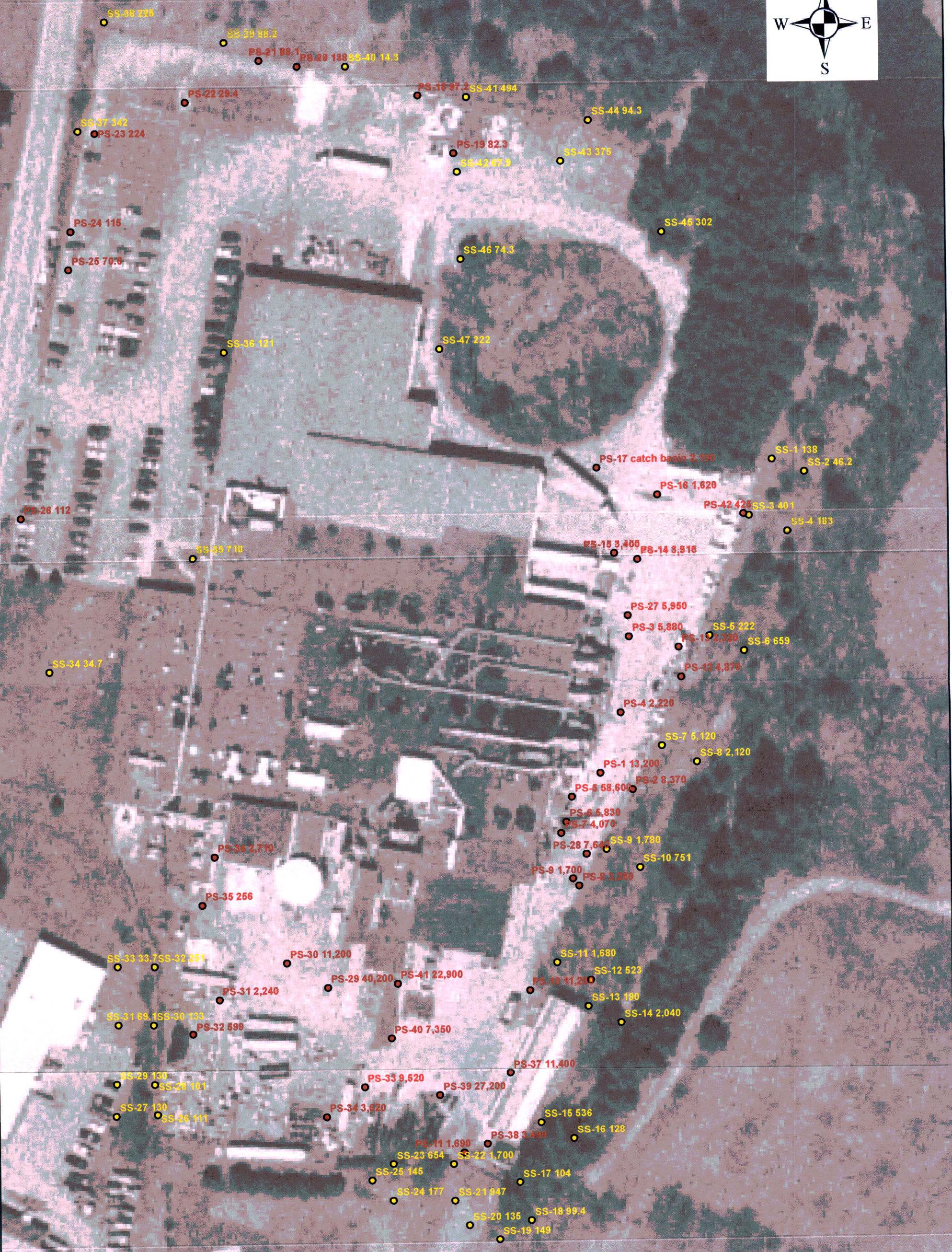

● SS: Soil Sample Outside Fenced Area 0-2"
 ● PS: Pavement Soil Sample Inside Fenced Area 0-2"
 Note: Soil Samples 34, 35, 36, 42, 43, 45, 46, 47 collected inside fenced area.
 Results expressed in mg/Kg

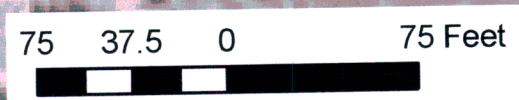

INORGANIC ANALYSES DATA SHEET

EPA SAMPLE NO.

PS-1

Lab Name: Adirondack Environmental Contract: C+D

Lab Code: AES Case No.: DE 0830 SAS No.: _____ SDG No.: PS-1

Matrix (soil/water): SOIL Lab Sample ID: 080717059-024A

Level (low/med): LOW Date Received: 7/17/2008

% Solids: 98.6

Concentration Units (ug/L or mg/kg dry weight): MG/KG

CAS No.	Analyte	Concentration	C	Q	M
7439-92-1	Lead	13200			P

8/15/08

Color Before: _____ Clarity Before: _____ Texture: _____

Color After: _____ Clarity After: _____ Artifacts: _____

Comments: _____

INORGANIC ANALYSES DATA SHEET

EPA SAMPLE NO.

PS-2

Lab Name: Adirondack Environmental Contract: C+D
 Lab Code: AES Case No.: DE 0830 SAS No.: _____ SDG No.: PS-1
 Matrix (soil/water): SOIL Lab Sample ID: 080717059-025A
 Level (low/med): LOW Date Received: 7/17/2008
 % Solids: 93.8

Concentration Units (ug/L or mg/kg dry weight): MG/KG

CAS No.	Analyte	Concentration	C	Q	M
7439-92-1	Lead	8370			P

Color Before: _____ Clarity Before: _____ Texture: _____

Color After: _____ Clarity After: _____ Artifacts: _____

Comments: _____

INORGANIC ANALYSES DATA SHEET

EPA SAMPLE NO.

PS-3

Lab Name: Adirondack Environmental Contract: C+D

Lab Code: AES Case No.: DE 0830 SAS No.: _____ SDG No.: PS-3

Matrix (soil/water): SOIL Lab Sample ID: 080717059-020A

Level (low/med): LOW Date Received: 7/17/2008

% Solids: 92.0

Concentration Units (ug/L or mg/kg dry weight): MG/KG

CAS No.	Analyte	Concentration	C	Q	M
7439-92-1	Lead	5880		*	P

Color Before: _____ Clarity Before: _____ Texture: _____

Color After: _____ Clarity After: _____ Artifacts: _____

Comments: _____

INORGANIC ANALYSES DATA SHEET

EPA SAMPLE NO.

PS-4

Lab Name: Adirondack Environmental Contract: C+D
 Lab Code: AES Case No.: DE 0830 SAS No.: _____ SDG No.: PS-1
 Matrix (soil/water): SOIL Lab Sample ID: 080717059-023A
 Level (low/med): LOW Date Received: 7/17/2008
 % Solids: 94.8

Concentration Units (ug/L or mg/kg dry weight): MG/KG

CAS No.	Analyte	Concentration	C	Q	M
7439-92-1	Lead	2220			P

Color Before: _____ Clarity Before: _____ Texture: _____

Color After: _____ Clarity After: _____ Artifacts: _____

Comments: _____

INORGANIC ANALYSES DATA SHEET

EPA SAMPLE NO.

PS-5

Lab Name: Adirondack Environmental Contract: C+D
 Lab Code: AES Case No.: DE 0830 SAS No.: _____ SDG No.: PS-1
 Matrix (soil/water): SOIL Lab Sample ID: 080717059-026A
 Level (low/med): LOW Date Received: 7/17/2008
 % Solids: 88.4

Concentration Units (ug/L or mg/kg dry weight): MG/KG

CAS No.	Analyte	Concentration	C	Q	M
7439-92-1	Lead	58600			P

Color Before: _____ Clarity Before: _____ Texture: _____

Color After: _____ Clarity After: _____ Artifacts: _____

Comments: _____

INORGANIC ANALYSES DATA SHEET

EPA SAMPLE NO.

PS-6

Lab Name: Adirondack Environmental Contract: C+D
 Lab Code: AES Case No.: DE 0830 SAS No.: _____ SDG No.: PS-1
 Matrix (soil/water): SOIL Lab Sample ID: 080717059-027A
 Level (low/med): LOW Date Received: 7/17/2008
 % Solids: 93.5

Concentration Units (ug/L or mg/kg dry weight): MG/KG

CAS No.	Analyte	Concentration	C	Q	M
7439-92-1	Lead	5830			P

Color Before: _____ Clarity Before: _____ Texture: _____

Color After: _____ Clarity After: _____ Artifacts: _____

Comments: _____

INORGANIC ANALYSES DATA SHEET

EPA SAMPLE NO.

PS-7

Lab Name: Adirondack Environmental Contract: C+D
 Lab Code: AES Case No.: DE 0830 SAS No.: _____ SDG No.: PS-1
 Matrix (soil/water): SOIL Lab Sample ID: 080717059-028A
 Level (low/med): LOW Date Received: 7/17/2008
 % Solids: 89.6

Concentration Units (ug/L or mg/kg dry weight): MG/KG

CAS No.	Analyte	Concentration	C	Q	M
7439-92-1	Lead	4070			P

Color Before: _____ Clarity Before: _____ Texture: _____

Color After: _____ Clarity After: _____ Artifacts: _____

Comments: _____

INORGANIC ANALYSES DATA SHEET

EPA SAMPLE NO.

PS-8

Lab Name: Adirondack Environmental Contract: C+D

Lab Code: AES Case No.: DE 0830 SAS No.: _____ SDG No.: PS-3

Matrix (soil/water): SOIL Lab Sample ID: 080717059-003A

Level (low/med): LOW Date Received: 7/17/2008

% Solids: 94.1

Concentration Units (ug/L or mg/kg dry weight): MG/KG

CAS No.	Analyte	Concentration	C	Q	M
7439-92-1	Lead	3280		*	P

Color Before: _____ Clarity Before: _____ Texture: _____

Color After: _____ Clarity After: _____ Artifacts: _____

Comments: _____

INORGANIC ANALYSES DATA SHEET

EPA SAMPLE NO.

PS-9

Lab Name: Adirondack Environmental Contract: C+D
 Lab Code: AES Case No.: DE 0830 SAS No.: _____ SDG No.: PS-3
 Matrix (soil/water): SOIL Lab Sample ID: 080717059-002A
 Level (low/med): LOW Date Received: 7/17/2008
 % Solids: 89.6

Concentration Units (ug/L or mg/kg dry weight): MG/KG

CAS No.	Analyte	Concentration	C	Q	M
7439-92-1	Lead	1700		*	P

Color Before: _____ Clarity Before: _____ Texture: _____

Color After: _____ Clarity After: _____ Artifacts: _____

Comments: _____

INORGANIC ANALYSES DATA SHEET

EPA SAMPLE NO.

PS-10

Lab Name: Adirondack Environmental Contract: C+D
 Lab Code: AES Case No.: DE 0830 SAS No.: _____ SDG No.: PS-3
 Matrix (soil/water): SOIL Lab Sample ID: 080717059-004A
 Level (low/med): LOW Date Received: 7/17/2008
 % Solids: 89.6

Concentration Units (ug/L or mg/kg dry weight): MG/KG

CAS No.	Analyte	Concentration	C	Q	M
7439-92-1	Lead	11200		*	P

Color Before: _____ Clarity Before: _____ Texture: _____

Color After: _____ Clarity After: _____ Artifacts: _____

Comments: _____

INORGANIC ANALYSES DATA SHEET

EPA SAMPLE NO.

PS-11

Lab Name: Adirondack Environmental Contract: C+D
 Lab Code: AES Case No.: DE 0830 SAS No.: _____ SDG No.: PS-3
 Matrix (soil/water): SOIL Lab Sample ID: 080717059-006A
 Level (low/med): LOW Date Received: 7/17/2008
 % Solids: 76.7

Concentration Units (ug/L or mg/kg dry weight): MG/KG

CAS No.	Analyte	Concentration	C	Q	M
7439-92-1	Lead	1690		*	P

Color Before: _____ Clarity Before: _____ Texture: _____

Color After: _____ Clarity After: _____ Artifacts: _____

Comments: _____

INORGANIC ANALYSES DATA SHEET

EPA SAMPLE NO.

PS-12

Lab Name: Adirondack Environmental Contract: C+D
 Lab Code: AES Case No.: DE 0830 SAS No.: _____ SDG No.: PS-1
 Matrix (soil/water): SOIL Lab Sample ID: 080717059-022A
 Level (low/med): LOW Date Received: 7/17/2008
 % Solids: 94.8

Concentration Units (ug/L or mg/kg dry weight): MG/KG

CAS No.	Analyte	Concentration	C	Q	M
7439-92-1	Lead	4870			P

Color Before: _____ Clarity Before: _____ Texture: _____

Color After: _____ Clarity After: _____ Artifacts: _____

Comments: _____

INORGANIC ANALYSES DATA SHEET

EPA SAMPLE NO.

PS-13

Lab Name: Adirondack Environmental Contract: C+D
 Lab Code: AES Case No.: DE 0830 SAS No.: _____ SDG No.: PS-1
 Matrix (soil/water): SOIL Lab Sample ID: 080717059-021A
 Level (low/med): LOW Date Received: 7/17/2008
 % Solids: 84.2

Concentration Units (ug/L or mg/kg dry weight): MG/KG

CAS No.	Analyte	Concentration	C	Q	M
7439-92-1	Lead	2320			P

Color Before: _____ Clarity Before: _____ Texture: _____

Color After: _____ Clarity After: _____ Artifacts: _____

Comments: _____

INORGANIC ANALYSES DATA SHEET

EPA SAMPLE NO.

PS-14

Lab Name: Adirondack Environmental Contract: C+D
 Lab Code: AES Case No.: DE 0830 SAS No.: _____ SDG No.: PS-3
 Matrix (soil/water): SOIL Lab Sample ID: 080717059-018A
 Level (low/med): LOW Date Received: 7/17/2008
 % Solids: 92.2

Concentration Units (ug/L or mg/kg dry weight): MG/KG

CAS No.	Analyte	Concentration	C	Q	M
7439-92-1	Lead	3910		*	P

Color Before: _____ Clarity Before: _____ Texture: _____

Color After: _____ Clarity After: _____ Artifacts: _____

Comments: _____

INORGANIC ANALYSES DATA SHEET

EPA SAMPLE NO.

PS-15

Lab Name: Adirondack Environmental Contract: C+D
 Lab Code: AES Case No.: DE 0830 SAS No.: _____ SDG No.: PS-3
 Matrix (soil/water): SOIL Lab Sample ID: 080717059-017A
 Level (low/med): LOW Date Received: 7/17/2008
 % Solids: 86.9

Concentration Units (ug/L or mg/kg dry weight): MG/KG

CAS No.	Analyte	Concentration	C	Q	M
7439-92-1	Lead	3400		*	P

Color Before: _____ Clarity Before: _____ Texture: _____

Color After: _____ Clarity After: _____ Artifacts: _____

Comments: _____

INORGANIC ANALYSES DATA SHEET

EPA SAMPLE NO.

PS-16

Lab Name: Adirondack Environmental Contract: C+D
 Lab Code: AES Case No.: DE 0830 SAS No.: _____ SDG No.: PS-3
 Matrix (soil/water): SOIL Lab Sample ID: 080717059-015A
 Level (low/med): LOW Date Received: 7/17/2008
 % Solids: 77.3

Concentration Units (ug/L or mg/kg dry weight): MG/KG

CAS No.	Analyte	Concentration	C	Q	M
7439-92-1	Lead	1620		*	P

Color Before: _____ Clarity Before: _____ Texture: _____

Color After: _____ Clarity After: _____ Artifacts: _____

Comments: _____

INORGANIC ANALYSES DATA SHEET

EPA SAMPLE NO.

PS-17

Lab Name: Adirondack Environmental Contract: C+D
 Lab Code: AES Case No.: DE 0830 SAS No.: _____ SDG No.: PS-3
 Matrix (soil/water): SOIL Lab Sample ID: 080717059-016A
 Level (low/med): LOW Date Received: 7/17/2008
 % Solids: 93.7

Concentration Units (ug/L or mg/kg dry weight): MG/KG

CAS No.	Analyte	Concentration	C	Q	M
7439-92-1	Lead	2190		*	P

Color Before: _____ Clarity Before: _____ Texture: _____

Color After: _____ Clarity After: _____ Artifacts: _____

Comments: _____

INORGANIC ANALYSES DATA SHEET

EPA SAMPLE NO.

PS-18

Lab Name: Adirondack Environmental Contract: C+D

Lab Code: AES Case No.: DE 0830 SAS No.: _____ SDG No.: PS-1

Matrix (soil/water): SOIL Lab Sample ID: 080717059-032A

Level (low/med): LOW Date Received: 7/17/2008

% Solids: 93.6

Concentration Units (ug/L or mg/kg dry weight): MG/KG

CAS No.	Analyte	Concentration	C	Q	M
7439-92-1	Lead	97.2			P

Color Before: _____ Clarity Before: _____ Texture: _____

Color After: _____ Clarity After: _____ Artifacts: _____

Comments: _____

INORGANIC ANALYSES DATA SHEET

EPA SAMPLE NO.

PS-19

Lab Name: Adirondack Environmental Contract: C+D
 Lab Code: AES Case No.: DE 0830 SAS No.: _____ SDG No.: PS-1
 Matrix (soil/water): SOIL Lab Sample ID: 080717059-033A
 Level (low/med): LOW Date Received: 7/17/2008
 % Solids: 93.9

Concentration Units (ug/L or mg/kg dry weight): MG/KG

CAS No.	Analyte	Concentration	C	Q	M
7439-92-1	Lead	82.3			P

Color Before: _____ Clarity Before: _____ Texture: _____

Color After: _____ Clarity After: _____ Artifacts: _____

Comments: _____

INORGANIC ANALYSES DATA SHEET

EPA SAMPLE NO.

PS-20

Lab Name: Adirondack Environmental Contract: C+D
 Lab Code: AES Case No.: DE 0830 SAS No.: _____ SDG No.: PS-1
 Matrix (soil/water): SOIL Lab Sample ID: 080717059-034A
 Level (low/med): LOW Date Received: 7/17/2008
 % Solids: 85.3

Concentration Units (ug/L or mg/kg dry weight): MG/KG

CAS No.	Analyte	Concentration	C	Q	M
7439-92-1	Lead	138			P

Color Before: _____ Clarity Before: _____ Texture: _____

Color After: _____ Clarity After: _____ Artifacts: _____

Comments: _____

INORGANIC ANALYSES DATA SHEET

EPA SAMPLE NO.

PS-21

Lab Name: Adirondack Environmental Contract: C+D

Lab Code: AES Case No.: DE 0830 SAS No.: _____ SDG No.: PS-1

Matrix (soil/water): SOIL Lab Sample ID: 080717059-035A

Level (low/med): LOW Date Received: 7/17/2008

% Solids: 94.2

Concentration Units (ug/L or mg/kg dry weight): MG/KG

CAS No.	Analyte	Concentration	C	Q	M
7439-92-1	Lead	88.1			P

Color Before: _____ Clarity Before: _____ Texture: _____

Color After: _____ Clarity After: _____ Artifacts: _____

Comments: _____

INORGANIC ANALYSES DATA SHEET

EPA SAMPLE NO.

PS-22

Lab Name: Adirondack Environmental Contract: C+D

Lab Code: AES Case No.: DE 0830 SAS No.: _____ SDG No.: PS-1

Matrix (soil/water): SOIL Lab Sample ID: 080717059-036A

Level (low/med): LOW Date Received: 7/17/2008

% Solids: 98.8

Concentration Units (ug/L or mg/kg dry weight): MG/KG

CAS No.	Analyte	Concentration	C	Q	M
7439-92-1	Lead	29.4			P

Color Before: _____ Clarity Before: _____ Texture: _____

Color After: _____ Clarity After: _____ Artifacts: _____

Comments: _____

INORGANIC ANALYSES DATA SHEET

EPA SAMPLE NO.

PS-23

Lab Name: Adirondack Environmental Contract: C+D

Lab Code: AES Case No.: DE 0830 SAS No.: _____ SDG No.: PS-1

Matrix (soil/water): SOIL Lab Sample ID: 080717059-037A

Level (low/med): LOW Date Received: 7/17/2008

% Solids: 97.3

Concentration Units (ug/L or mg/kg dry weight): MG/KG

CAS No.	Analyte	Concentration	C	Q	M
7439-92-1	Lead	224			P

Color Before: _____ Clarity Before: _____ Texture: _____

Color After: _____ Clarity After: _____ Artifacts: _____

Comments: _____

INORGANIC ANALYSES DATA SHEET

EPA SAMPLE NO.

PS-24

Lab Name: Adirondack Environmental Contract: C+D
 Lab Code: AES Case No.: DE 0830 SAS No.: _____ SDG No.: PS-1
 Matrix (soil/water): SOIL Lab Sample ID: 080717059-038A
 Level (low/med): LOW Date Received: 7/17/2008
 % Solids: 95.4

Concentration Units (ug/L or mg/kg dry weight): MG/KG

CAS No.	Analyte	Concentration	C	Q	M
7439-92-1	Lead	115			P

Color Before: _____ Clarity Before: _____ Texture: _____

Color After: _____ Clarity After: _____ Artifacts: _____

Comments: _____

INORGANIC ANALYSES DATA SHEET

EPA SAMPLE NO.

PS-25

Lab Name: Adirondack Environmental Contract: C+D

Lab Code: AES Case No.: DE 0830 SAS No.: _____ SDG No.: PS-1

Matrix (soil/water): SOIL Lab Sample ID: 080717059-039A

Level (low/med): LOW Date Received: 7/17/2008

% Solids: 97.2

Concentration Units (ug/L or mg/kg dry weight): MG/KG

CAS No.	Analyte	Concentration	C	Q	M
7439-92-1	Lead	70.6			P

Color Before: _____ Clarity Before: _____ Texture: _____

Color After: _____ Clarity After: _____ Artifacts: _____

Comments: _____

INORGANIC ANALYSES DATA SHEET

EPA SAMPLE NO.

PS-26

Lab Name: Adirondack Environmental Contract: C+D

Lab Code: AES Case No.: DE 0830 SAS No.: _____ SDG No.: PS-1

Matrix (soil/water): SOIL Lab Sample ID: 080717059-040A

Level (low/med): LOW Date Received: 7/17/2008

% Solids: 96.1

Concentration Units (ug/L or mg/kg dry weight): MG/KG

CAS No.	Analyte	Concentration	C	Q	M
7439-92-1	Lead	112			P

Color Before: _____ Clarity Before: _____ Texture: _____

Color After: _____ Clarity After: _____ Artifacts: _____

Comments: _____

INORGANIC ANALYSES DATA SHEET

EPA SAMPLE NO.

PS-27

Lab Name: Adirondack Environmental Contract: C+D
 Lab Code: AES Case No.: DE 0830 SAS No.: _____ SDG No.: PS-3
 Matrix (soil/water): SOIL Lab Sample ID: 080717059-019A
 Level (low/med): LOW Date Received: 7/17/2008
 % Solids: 93.9

Concentration Units (ug/L or mg/kg dry weight): MG/KG

CAS No.	Analyte	Concentration	C	Q	M
7439-92-1	Lead	5950		*	P

Color Before: _____ Clarity Before: _____ Texture: _____

Color After: _____ Clarity After: _____ Artifacts: _____

Comments: _____

INORGANIC ANALYSES DATA SHEET

EPA SAMPLE NO.

PS-28

Lab Name: Adirondack Environmental Contract: C+D
 Lab Code: AES Case No.: DE 0830 SAS No.: _____ SDG No.: PS-3
 Matrix (soil/water): SOIL Lab Sample ID: 080717059-001A
 Level (low/med): LOW Date Received: 7/17/2008
 % Solids: 78.1

Concentration Units (ug/L or mg/kg dry weight): MG/KG

CAS No.	Analyte	Concentration	C	Q	M
7439-92-1	Lead	7640		*	P

Color Before: _____ Clarity Before: _____ Texture: _____

Color After: _____ Clarity After: _____ Artifacts: _____

Comments: _____

INORGANIC ANALYSES DATA SHEET

EPA SAMPLE NO.

PS-29

Lab Name: Adirondack Environmental Contract: C+D
 Lab Code: AES Case No.: DE 0830 SAS No.: _____ SDG No.: PS-3
 Matrix (soil/water): SOIL Lab Sample ID: 080717059-012A
 Level (low/med): LOW Date Received: 7/17/2008
 % Solids: 79.9

Concentration Units (ug/L or mg/kg dry weight): MG/KG

CAS No.	Analyte	Concentration	C	Q	M
7439-92-1	Lead	40200		*	P

Color Before: _____ Clarity Before: _____ Texture: _____

Color After: _____ Clarity After: _____ Artifacts: _____

Comments: _____

INORGANIC ANALYSES DATA SHEET

EPA SAMPLE NO.

PS-30

Lab Name: Adirondack Environmental Contract: C+D
 Lab Code: AES Case No.: DE 0830 SAS No.: _____ SDG No.: PS-3
 Matrix (soil/water): SOIL Lab Sample ID: 080717059-013A
 Level (low/med): LOW Date Received: 7/17/2008
 % Solids: 91.7

Concentration Units (ug/L or mg/kg dry weight): MG/KG

CAS No.	Analyte	Concentration	C	Q	M
7439-92-1	Lead	11200		*	P

Color Before: _____ Clarity Before: _____ Texture: _____

Color After: _____ Clarity After: _____ Artifacts: _____

Comments: _____

INORGANIC ANALYSES DATA SHEET

EPA SAMPLE NO.

PS-31

Lab Name: Adirondack Environmental Contract: C+D
 Lab Code: AES Case No.: DE 0830 SAS No.: _____ SDG No.: PS-3
 Matrix (soil/water): SOIL Lab Sample ID: 080717059-014A
 Level (low/med): LOW Date Received: 7/17/2008
 % Solids: 91.3

Concentration Units (ug/L or mg/kg dry weight): MG/KG

CAS No.	Analyte	Concentration	C	Q	M
7439-92-1	Lead	2240		*	P

Color Before: _____ Clarity Before: _____ Texture: _____

Color After: _____ Clarity After: _____ Artifacts: _____

Comments: _____

INORGANIC ANALYSES DATA SHEET

EPA SAMPLE NO.

PS-32

Lab Name: Adirondack Environmental Contract: C+D
 Lab Code: AES Case No.: DE 0830 SAS No.: _____ SDG No.: PS-1
 Matrix (soil/water): SOIL Lab Sample ID: 080717059-029A
 Level (low/med): LOW Date Received: 7/17/2008
 % Solids: 97.8

Concentration Units (ug/L or mg/kg dry weight): MG/KG

CAS No.	Analyte	Concentration	C	Q	M
7439-92-1	Lead	599			P

Color Before: _____ Clarity Before: _____ Texture: _____

Color After: _____ Clarity After: _____ Artifacts: _____

Comments: _____

INORGANIC ANALYSES DATA SHEET

EPA SAMPLE NO.

PS-33

Lab Name: Adirondack Environmental Contract: C+D
 Lab Code: AES Case No.: DE 0830 SAS No.: _____ SDG No.: PS-3
 Matrix (soil/water): SOIL Lab Sample ID: 080717059-008A
 Level (low/med): LOW Date Received: 7/17/2008
 % Solids: 98.3

Concentration Units (ug/L or mg/kg dry weight): MG/KG

CAS No.	Analyte	Concentration	C	Q	M
7439-92-1	Lead	9520		*	P

Color Before: _____ Clarity Before: _____ Texture: _____

Color After: _____ Clarity After: _____ Artifacts: _____

Comments: _____

INORGANIC ANALYSES DATA SHEET

EPA SAMPLE NO.

PS-34

Lab Name: Adirondack Environmental Contract: C+D
 Lab Code: AES Case No.: DE 0830 SAS No.: _____ SDG No.: PS-3
 Matrix (soil/water): SOIL Lab Sample ID: 080717059-009A
 Level (low/med): LOW Date Received: 7/17/2008
 % Solids: 77.3

Concentration Units (ug/L or mg/kg dry weight): MG/KG

CAS No.	Analyte	Concentration	C	Q	M
7439-92-1	Lead	3620		*	P

Color Before: _____ Clarity Before: _____ Texture: _____

Color After: _____ Clarity After: _____ Artifacts: _____

Comments: _____

INORGANIC ANALYSES DATA SHEET

EPA SAMPLE NO.

PS-35

Lab Name: Adirondack Environmental Contract: C+D
 Lab Code: AES Case No.: DE 0830 SAS No.: _____ SDG No.: PS-1
 Matrix (soil/water): SOIL Lab Sample ID: 080717059-030A
 Level (low/med): LOW Date Received: 7/17/2008
 % Solids: 96.6

Concentration Units (ug/L or mg/kg dry weight): MG/KG

CAS No.	Analyte	Concentration	C	Q	M
7439-92-1	Lead	256			P

Color Before: _____ Clarity Before: _____ Texture: _____

Color After: _____ Clarity After: _____ Artifacts: _____

Comments: _____

INORGANIC ANALYSES DATA SHEET

EPA SAMPLE NO.

PS-36

Lab Name: Adirondack Environmental Contract: C+D

Lab Code: AES Case No.: DE 0830 SAS No.: _____ SDG No.: PS-1

Matrix (soil/water): SOIL Lab Sample ID: 080717059-031A

Level (low/med): LOW Date Received: 7/17/2008

% Solids: 96.8

Concentration Units (ug/L or mg/kg dry weight): MG/KG

CAS No.	Analyte	Concentration	C	Q	M
7439-92-1	Lead	2710			P

Color Before: _____ Clarity Before: _____ Texture: _____

Color After: _____ Clarity After: _____ Artifacts: _____

Comments: _____

INORGANIC ANALYSES DATA SHEET

EPA SAMPLE NO.

PS-37

Lab Name: Adirondack Environmental Contract: C+D

Lab Code: AES Case No.: DE 0830 SAS No.: _____ SDG No.: PS-3

Matrix (soil/water): SOIL Lab Sample ID: 080717059-005A

Level (low/med): LOW Date Received: 7/17/2008

% Solids: 91.8

Concentration Units (ug/L or mg/kg dry weight): MG/KG

CAS No.	Analyte	Concentration	C	Q	M
7439-92-1	Lead	11400		*	P

Color Before: _____ Clarity Before: _____ Texture: _____

Color After: _____ Clarity After: _____ Artifacts: _____

Comments: _____

INORGANIC ANALYSES DATA SHEET

EPA SAMPLE NO.

PS-38

Lab Name: Adirondack Environmental Contract: C+D
 Lab Code: AES Case No.: DE 0830 SAS No.: _____ SDG No.: PS-3
 Matrix (soil/water): SOIL Lab Sample ID: 080717059-007A
 Level (low/med): LOW Date Received: 7/17/2008
 % Solids: 86.0

Concentration Units (ug/L or mg/kg dry weight): MG/KG

CAS No.	Analyte	Concentration	C	Q	M
7439-92-1	Lead	3490		*	P

Color Before: _____ Clarity Before: _____ Texture: _____

Color After: _____ Clarity After: _____ Artifacts: _____

Comments: _____

INORGANIC ANALYSES DATA SHEET

EPA SAMPLE NO.

PS-39

Lab Name: Adirondack Environmental Contract: C+D

Lab Code: AES Case No.: DE 0830 SAS No.: _____ SDG No.: PS-39

Matrix (soil/water): SOIL Lab Sample ID: 080717059-041A

Level (low/med): LOW Date Received: 7/17/2008

% Solids: 73.1

Concentration Units (ug/L or mg/kg dry weight): MG/KG

CAS No.	Analyte	Concentration	C	Q	M
7439-92-1	Lead	27200			P

Color Before: _____ Clarity Before: _____ Texture: _____

Color After: _____ Clarity After: _____ Artifacts: _____

Comments: _____

INORGANIC ANALYSES DATA SHEET

EPA SAMPLE NO.

PS-40

Lab Name: Adirondack Environmental Contract: C+D

Lab Code: AES Case No.: DE 0830 SAS No.: _____ SDG No.: PS-3

Matrix (soil/water): SOIL Lab Sample ID: 080717059-010A

Level (low/med): LOW Date Received: 7/17/2008

% Solids: 94.3

Concentration Units (ug/L or mg/kg dry weight): MG/KG

CAS No.	Analyte	Concentration	C	Q	M
7439-92-1	Lead	7350		*	P

Color Before: _____ Clarity Before: _____ Texture: _____

Color After: _____ Clarity After: _____ Artifacts: _____

Comments: _____

INORGANIC ANALYSES DATA SHEET

EPA SAMPLE NO.

PS-41

Lab Name: Adirondack Environmental Contract: C+D
 Lab Code: AES Case No.: DE 0830 SAS No.: _____ SDG No.: PS-3
 Matrix (soil/water): SOIL Lab Sample ID: 080717059-011A
 Level (low/med): LOW Date Received: 7/17/2008
 % Solids: 87.4

Concentration Units (ug/L or mg/kg dry weight): MG/KG

CAS No.	Analyte	Concentration	C	Q	M
7439-92-1	Lead	22900		*	P

Color Before: _____ Clarity Before: _____ Texture: _____

Color After: _____ Clarity After: _____ Artifacts: _____

Comments: _____

INORGANIC ANALYSES DATA SHEET

EPA SAMPLE NO.

PS-42

Lab Name: Adirondack Environmental Contract: C+D
 Lab Code: AES Case No.: DE 0830 SAS No.: _____ SDG No.: PS-42
 Matrix (soil/water): SOIL Lab Sample ID: 080717059-093A
 Level (low/med): LOW Date Received: 7/17/2008
 % Solids: 96.8

Concentration Units (ug/L or mg/kg dry weight): MG/KG

CAS No.	Analyte	Concentration	C	Q	M
7439-92-1	Lead	425		*	P

Color Before: _____ Clarity Before: _____ Texture: _____

Color After: _____ Clarity After: _____ Artifacts: _____

Comments: _____

INORGANIC ANALYSES DATA SHEET

EPA SAMPLE NO.

SS-1

Lab Name: Adirondack Environmental Contract: C+D

Lab Code: AES Case No.: DE 0830 SAS No.: _____ SDG No.: PS-42

Matrix (soil/water): SOIL Lab Sample ID: 080717059-091A

Level (low/med): LOW Date Received: 7/17/2008

% Solids: 97.2

Concentration Units (ug/L or mg/kg dry weight): MG/KG

CAS No.	Analyte	Concentration	C	Q	M
7439-92-1	Lead	138		*	P

8/23/08

Color Before: _____ Clarity Before: _____ Texture: _____

Color After: _____ Clarity After: _____ Artifacts: _____

Comments: _____

INORGANIC ANALYSES DATA SHEET

EPA SAMPLE NO.

SS-2

Lab Name: Adirondack Environmental Contract: C+D

Lab Code: AES Case No.: DE 0830 SAS No.: _____ SDG No.: PS-42

Matrix (soil/water): SOIL Lab Sample ID: 080717059-092A

Level (low/med): LOW Date Received: 7/17/2008

% Solids: 92.6

Concentration Units (ug/L or mg/kg dry weight): MG/KG

CAS No.	Analyte	Concentration	C	Q	M
7439-92-1	Lead	46.2		*	P

Color Before: _____ Clarity Before: _____ Texture: _____

Color After: _____ Clarity After: _____ Artifacts: _____

Comments: _____

INORGANIC ANALYSES DATA SHEET

EPA SAMPLE NO.

SS-3

Lab Name: Adirondack Environmental Contract: C+D

Lab Code: AES Case No.: DE 0830 SAS No.: _____ SDG No.: PS-42

Matrix (soil/water): SOIL Lab Sample ID: 080717059-090A

Level (low/med): LOW Date Received: 7/17/2008

% Solids: 95.1

Concentration Units (ug/L or mg/kg dry weight): MG/KG

CAS No.	Analyte	Concentration	C	Q	M
7439-92-1	Lead	401		*	P

Color Before: _____ Clarity Before: _____ Texture: _____

Color After: _____ Clarity After: _____ Artifacts: _____

Comments: _____

INORGANIC ANALYSES DATA SHEET

EPA SAMPLE NO.

SS-4

Lab Name: Adirondack Environmental Contract: C+D

Lab Code: AES Case No.: DE 0830 SAS No.: _____ SDG No.: PS-42

Matrix (soil/water): SOIL Lab Sample ID: 080717059-089A

Level (low/med): LOW Date Received: 7/17/2008

% Solids: 89.2

Concentration Units (ug/L or mg/kg dry weight): MG/KG

CAS No.	Analyte	Concentration	C	Q	M
7439-92-1	Lead	183		*	P

Color Before: _____ Clarity Before: _____ Texture: _____

Color After: _____ Clarity After: _____ Artifacts: _____

Comments: _____

INORGANIC ANALYSES DATA SHEET

EPA SAMPLE NO.

SS-5

Lab Name: Adirondack Environmental Contract: C+D
 Lab Code: AES Case No.: DE 0830 SAS No.: _____ SDG No.: PS-39
 Matrix (soil/water): SOIL Lab Sample ID: 080717059-056A
 Level (low/med): LOW Date Received: 7/17/2008
 % Solids: 96.6

Concentration Units (ug/L or mg/kg dry weight): MG/KG

CAS No.	Analyte	Concentration	C	Q	M
7439-92-1	Lead	222			P

Color Before: _____ Clarity Before: _____ Texture: _____

Color After: _____ Clarity After: _____ Artifacts: _____

Comments: _____

INORGANIC ANALYSES DATA SHEET

EPA SAMPLE NO.

SS-6

Lab Name: Adirondack Environmental Contract: C+D

Lab Code: AES Case No.: DE 0830 SAS No.: _____ SDG No.: PS-42

Matrix (soil/water): SOIL Lab Sample ID: 080717059-088A

Level (low/med): LOW Date Received: 7/17/2008

% Solids: 86.4

Concentration Units (ug/L or mg/kg dry weight): MG/KG

CAS No.	Analyte	Concentration	C	Q	M
7439-92-1	Lead	659		*	P

Color Before: _____ Clarity Before: _____ Texture: _____

Color After: _____ Clarity After: _____ Artifacts: _____

Comments: _____

INORGANIC ANALYSES DATA SHEET

EPA SAMPLE NO.

SS-7

Lab Name: Adirondack Environmental Contract: C+D

Lab Code: AES Case No.: DE 0830 SAS No.: _____ SDG No.: PS-39

Matrix (soil/water): SOIL Lab Sample ID: 080717059-055A

Level (low/med): LOW Date Received: 7/17/2008

% Solids: 85.8

Concentration Units (ug/L or mg/kg dry weight): MG/KG

CAS No.	Analyte	Concentration	C	Q	M
7439-92-1	Lead	5120			P

Color Before: _____ Clarity Before: _____ Texture: _____

Color After: _____ Clarity After: _____ Artifacts: _____

Comments: _____

INORGANIC ANALYSES DATA SHEET

EPA SAMPLE NO.

SS-8

Lab Name: Adirondack Environmental Contract: C+D
 Lab Code: AES Case No.: DE 0830 SAS No.: _____ SDG No.: PS-39
 Matrix (soil/water): SOIL Lab Sample ID: 080717059-054A
 Level (low/med): LOW Date Received: 7/17/2008
 % Solids: 81.4

Concentration Units (ug/L or mg/kg dry weight): MG/KG

CAS No.	Analyte	Concentration	C	Q	M
7439-92-1	Lead	2120			P

Color Before: _____ Clarity Before: _____ Texture: _____

Color After: _____ Clarity After: _____ Artifacts: _____

Comments: _____

INORGANIC ANALYSES DATA SHEET

EPA SAMPLE NO.

SS-9

Lab Name: Adirondack Environmental Contract: C+D
 Lab Code: AES Case No.: DE 0830 SAS No.: _____ SDG No.: PS-39
 Matrix (soil/water): SOIL Lab Sample ID: 080717059-052A
 Level (low/med): LOW Date Received: 7/17/2008
 % Solids: 92.0

Concentration Units (ug/L or mg/kg dry weight): MG/KG

CAS No.	Analyte	Concentration	C	Q	M
7439-92-1	Lead	1780			P

Color Before: _____ Clarity Before: _____ Texture: _____

Color After: _____ Clarity After: _____ Artifacts: _____

Comments: _____

INORGANIC ANALYSES DATA SHEET

EPA SAMPLE NO.

SS-10

Lab Name: Adirondack Environmental Contract: C+D

Lab Code: AES Case No.: DE 0830 SAS No.: _____ SDG No.: PS-39

Matrix (soil/water): SOIL Lab Sample ID: 080717059-053A

Level (low/med): LOW Date Received: 7/17/2008

% Solids: 88.1

Concentration Units (ug/L or mg/kg dry weight): MG/KG

CAS No.	Analyte	Concentration	C	Q	M
7439-92-1	Lead	751			P

Color Before: _____ Clarity Before: _____ Texture: _____

Color After: _____ Clarity After: _____ Artifacts: _____

Comments: _____

INORGANIC ANALYSES DATA SHEET

EPA SAMPLE NO.

SS-11

Lab Name: Adirondack Environmental Contract: C+D
 Lab Code: AES Case No.: DE 0830 SAS No.: _____ SDG No.: PS-39
 Matrix (soil/water): SOIL Lab Sample ID: 080717059-051A
 Level (low/med): LOW Date Received: 7/17/2008
 % Solids: 93.0

Concentration Units (ug/L or mg/kg dry weight): MG/KG

CAS No.	Analyte	Concentration	C	Q	M
7439-92-1	Lead	1680			P

Color Before: _____ Clarity Before: _____ Texture: _____

Color After: _____ Clarity After: _____ Artifacts: _____

Comments: _____

INORGANIC ANALYSES DATA SHEET

EPA SAMPLE NO.

SS-12

Lab Name: Adirondack Environmental Contract: C+D

Lab Code: AES Case No.: DE 0830 SAS No.: _____ SDG No.: PS-39

Matrix (soil/water): SOIL Lab Sample ID: 080717059-050A

Level (low/med): LOW Date Received: 7/17/2008

% Solids: 86.1

Concentration Units (ug/L or mg/kg dry weight): MG/KG

CAS No.	Analyte	Concentration	C	Q	M
7439-92-1	Lead	523			P

Color Before: _____ Clarity Before: _____ Texture: _____

Color After: _____ Clarity After: _____ Artifacts: _____

Comments: _____

INORGANIC ANALYSES DATA SHEET

EPA SAMPLE NO.

SS-13

Lab Name: Adirondack Environmental Contract: C+D
 Lab Code: AES Case No.: DE 0830 SAS No.: _____ SDG No.: PS-39
 Matrix (soil/water): SOIL Lab Sample ID: 080717059-049A
 Level (low/med): LOW Date Received: 7/17/2008
 % Solids: 97.4

Concentration Units (ug/L or mg/kg dry weight): MG/KG

CAS No.	Analyte	Concentration	C	Q	M
7439-92-1	Lead	190			P

Color Before: _____ Clarity Before: _____ Texture: _____

Color After: _____ Clarity After: _____ Artifacts: _____

Comments: _____

INORGANIC ANALYSES DATA SHEET

EPA SAMPLE NO.

SS-14

Lab Name: Adirondack Environmental Contract: C+D

Lab Code: AES Case No.: DE 0830 SAS No.: _____ SDG No.: PS-39

Matrix (soil/water): SOIL Lab Sample ID: 080717059-048A

Level (low/med): LOW Date Received: 7/17/2008

% Solids: 79.4

Concentration Units (ug/L or mg/kg dry weight): MG/KG

CAS No.	Analyte	Concentration	C	Q	M
7439-92-1	Lead	2040			P

Color Before: _____ Clarity Before: _____ Texture: _____

Color After: _____ Clarity After: _____ Artifacts: _____

Comments: _____

INORGANIC ANALYSES DATA SHEET

EPA SAMPLE NO.

SS-15

Lab Name: Adirondack Environmental Contract: C+D
 Lab Code: AES Case No.: DE 0830 SAS No.: _____ SDG No.: PS-39
 Matrix (soil/water): SOIL Lab Sample ID: 080717059-046A
 Level (low/med): LOW Date Received: 7/17/2008
 % Solids: 92.1

Concentration Units (ug/L or mg/kg dry weight): MG/KG

CAS No.	Analyte	Concentration	C	Q	M
7439-92-1	Lead	536			P

Color Before: _____ Clarity Before: _____ Texture: _____

Color After: _____ Clarity After: _____ Artifacts: _____

Comments: _____

INORGANIC ANALYSES DATA SHEET

EPA SAMPLE NO.

SS-16

Lab Name: Adirondack Environmental Contract: C+D

Lab Code: AES Case No.: DE 0830 SAS No.: _____ SDG No.: PS-39

Matrix (soil/water): SOIL Lab Sample ID: 080717059-047A

Level (low/med): LOW Date Received: 7/17/2008

% Solids: 87.6

Concentration Units (ug/L or mg/kg dry weight): MG/KG

CAS No.	Analyte	Concentration	C	Q	M
7439-92-1	Lead	128			P

Color Before: _____ Clarity Before: _____ Texture: _____

Color After: _____ Clarity After: _____ Artifacts: _____

Comments: _____

INORGANIC ANALYSES DATA SHEET

EPA SAMPLE NO.

SS-17

Lab Name: Adirondack Environmental Contract: C+D

Lab Code: AES Case No.: DE 0830 SAS No.: _____ SDG No.: PS-39

Matrix (soil/water): SOIL Lab Sample ID: 080717059-044A

Level (low/med): LOW Date Received: 7/17/2008

% Solids: 92.5

Concentration Units (ug/L or mg/kg dry weight): MG/KG

CAS No.	Analyte	Concentration	C	Q	M
7439-92-1	Lead	104			P

Color Before: _____ Clarity Before: _____ Texture: _____

Color After: _____ Clarity After: _____ Artifacts: _____

Comments: _____

INORGANIC ANALYSES DATA SHEET

EPA SAMPLE NO.

SS-18

Lab Name: Adirondack Environmental Contract: C+D
 Lab Code: AES Case No.: DE 0830 SAS No.: _____ SDG No.: PS-39
 Matrix (soil/water): SOIL Lab Sample ID: 080717059-045A
 Level (low/med): LOW Date Received: 7/17/2008
 % Solids: 92.4

Concentration Units (ug/L or mg/kg dry weight): MG/KG

CAS No.	Analyte	Concentration	C	Q	M
7439-92-1	Lead	99.4			P

Color Before: _____ Clarity Before: _____ Texture: _____

Color After: _____ Clarity After: _____ Artifacts: _____

Comments: _____

INORGANIC ANALYSES DATA SHEET

EPA SAMPLE NO.

SS-19

Lab Name: Adirondack Environmental Contract: C+D
 Lab Code: AES Case No.: DE 0830 SAS No.: _____ SDG No.: PS-39
 Matrix (soil/water): SOIL Lab Sample ID: 080717059-043A
 Level (low/med): LOW Date Received: 7/17/2008
 % Solids: 90.3

Concentration Units (ug/L or mg/kg dry weight): MG/KG

CAS No.	Analyte	Concentration	C	Q	M
7439-92-1	Lead	149			P

Color Before: _____ Clarity Before: _____ Texture: _____

Color After: _____ Clarity After: _____ Artifacts: _____

Comments: _____

INORGANIC ANALYSES DATA SHEET

EPA SAMPLE NO.

SS-20

Lab Name: Adirondack Environmental Contract: C+D
 Lab Code: AES Case No.: DE 0830 SAS No.: _____ SDG No.: SS-20
 Matrix (soil/water): SOIL Lab Sample ID: 080717059-069A
 Level (low/med): LOW Date Received: 7/17/2008
 % Solids: 89.3

Concentration Units (ug/L or mg/kg dry weight): MG/KG

CAS No.	Analyte	Concentration	C	Q	M
7439-92-1	Lead	135			P

Color Before: _____ Clarity Before: _____ Texture: _____

Color After: _____ Clarity After: _____ Artifacts: _____

Comments: _____

INORGANIC ANALYSES DATA SHEET

EPA SAMPLE NO.

SS-21

Lab Name: Adirondack Environmental Contract: C+D
 Lab Code: AES Case No.: DE 0830 SAS No.: _____ SDG No.: SS-20
 Matrix (soil/water): SOIL Lab Sample ID: 080717059-068A
 Level (low/med): LOW Date Received: 7/17/2008
 % Solids: 93.7

Concentration Units (ug/L or mg/kg dry weight): MG/KG

CAS No.	Analyte	Concentration	C	Q	M
7439-92-1	Lead	947			P

Color Before: _____ Clarity Before: _____ Texture: _____

Color After: _____ Clarity After: _____ Artifacts: _____

Comments: _____

INORGANIC ANALYSES DATA SHEET

EPA SAMPLE NO.

SS-22

Lab Name: Adirondack Environmental Contract: C+D
 Lab Code: AES Case No.: DE 0830 SAS No.: _____ SDG No.: SS-20
 Matrix (soil/water): SOIL Lab Sample ID: 080717059-067A
 Level (low/med): LOW Date Received: 7/17/2008
 % Solids: 79.6

Concentration Units (ug/L or mg/kg dry weight): MG/KG

CAS No.	Analyte	Concentration	C	Q	M
7439-92-1	Lead	1700			P

Color Before: _____ Clarity Before: _____ Texture: _____

Color After: _____ Clarity After: _____ Artifacts: _____

Comments: _____

INORGANIC ANALYSES DATA SHEET

EPA SAMPLE NO.

SS-23

Lab Name: Adirondack Environmental Contract: C+D

Lab Code: AES Case No.: DE 0830 SAS No.: _____ SDG No.: SS-20

Matrix (soil/water): SOIL Lab Sample ID: 080717059-070A

Level (low/med): LOW Date Received: 7/17/2008

% Solids: 82.2

Concentration Units (ug/L or mg/kg dry weight): MG/KG

CAS No.	Analyte	Concentration	C	Q	M
7439-92-1	Lead	654			P

Color Before: _____ Clarity Before: _____ Texture: _____

Color After: _____ Clarity After: _____ Artifacts: _____

Comments: _____

INORGANIC ANALYSES DATA SHEET

EPA SAMPLE NO.

SS-24

Lab Name: Adirondack Environmental Contract: C+D

Lab Code: AES Case No.: DE 0830 SAS No.: _____ SDG No.: SS-20

Matrix (soil/water): SOIL Lab Sample ID: 080717059-066A

Level (low/med): LOW Date Received: 7/17/2008

% Solids: 94.4

Concentration Units (ug/L or mg/kg dry weight): MG/KG

CAS No.	Analyte	Concentration	C	Q	M
7439-92-1	Lead	177			P

Color Before: _____ Clarity Before: _____ Texture: _____

Color After: _____ Clarity After: _____ Artifacts: _____

Comments: _____

INORGANIC ANALYSES DATA SHEET

EPA SAMPLE NO.

SS-25

Lab Name: Adirondack Environmental Contract: C+D

Lab Code: AES Case No.: DE 0830 SAS No.: _____ SDG No.: SS-20

Matrix (soil/water): SOIL Lab Sample ID: 080717059-065A

Level (low/med): LOW Date Received: 7/17/2008

% Solids: 90.6

Concentration Units (ug/L or mg/kg dry weight): MG/KG

CAS No.	Analyte	Concentration	C	Q	M
7439-92-1	Lead	145			P

Color Before: _____ Clarity Before: _____ Texture: _____

Color After: _____ Clarity After: _____ Artifacts: _____

Comments: _____

INORGANIC ANALYSES DATA SHEET

EPA SAMPLE NO.

SS-26

Lab Name: Adirondack Environmental Contract: C+D

Lab Code: AES Case No.: DE 0830 SAS No.: _____ SDG No.: SS-20

Matrix (soil/water): SOIL Lab Sample ID: 080717059-063A

Level (low/med): LOW Date Received: 7/17/2008

% Solids: 95.7

Concentration Units (ug/L or mg/kg dry weight): MG/KG

CAS No.	Analyte	Concentration	C	Q	M
7439-92-1	Lead	111			P

Color Before: _____ Clarity Before: _____ Texture: _____

Color After: _____ Clarity After: _____ Artifacts: _____

Comments: _____

INORGANIC ANALYSES DATA SHEET

EPA SAMPLE NO.

SS-27

Lab Name: Adirondack Environmental Contract: C+D
 Lab Code: AES Case No.: DE 0830 SAS No.: _____ SDG No.: SS-20
 Matrix (soil/water): SOIL Lab Sample ID: 080717059-064A
 Level (low/med): LOW Date Received: 7/17/2008
 % Solids: 91.4

Concentration Units (ug/L or mg/kg dry weight): MG/KG

CAS No.	Analyte	Concentration	C	Q	M
7439-92-1	Lead	130			P

Color Before: _____ Clarity Before: _____ Texture: _____

Color After: _____ Clarity After: _____ Artifacts: _____

Comments: _____

INORGANIC ANALYSES DATA SHEET

EPA SAMPLE NO.

SS-28

Lab Name: Adirondack Environmental Contract: C+D
 Lab Code: AES Case No.: DE 0830 SAS No.: _____ SDG No.: SS-20
 Matrix (soil/water): SOIL Lab Sample ID: 080717059-062A
 Level (low/med): LOW Date Received: 7/17/2008
 % Solids: 94.0

Concentration Units (ug/L or mg/kg dry weight): MG/KG

CAS No.	Analyte	Concentration	C	Q	M
7439-92-1	Lead	101			P

Color Before: _____ Clarity Before: _____ Texture: _____

Color After: _____ Clarity After: _____ Artifacts: _____

Comments: _____

INORGANIC ANALYSES DATA SHEET

EPA SAMPLE NO.

SS-29

Lab Name: Adirondack Environmental Contract: C+D
 Lab Code: AES Case No.: DE 0830 SAS No.: _____ SDG No.: SS-20
 Matrix (soil/water): SOIL Lab Sample ID: 080717059-061A
 Level (low/med): LOW Date Received: 7/17/2008
 % Solids: 97.5

Concentration Units (ug/L or mg/kg dry weight): MG/KG

CAS No.	Analyte	Concentration	C	Q	M
7439-92-1	Lead	130			P

Color Before: _____ Clarity Before: _____ Texture: _____

Color After: _____ Clarity After: _____ Artifacts: _____

Comments: _____

INORGANIC ANALYSES DATA SHEET

EPA SAMPLE NO.

SS-30

Lab Name: Adirondack Environmental Contract: C+D

Lab Code: AES Case No.: DE 0830 SAS No.: _____ SDG No.: PS-39

Matrix (soil/water): SOIL Lab Sample ID: 080717059-060A

Level (low/med): LOW Date Received: 7/17/2008

% Solids: 88.1

Concentration Units (ug/L or mg/kg dry weight): MG/KG

CAS No.	Analyte	Concentration	C	Q	M
7439-92-1	Lead	133			P

Color Before: _____ Clarity Before: _____ Texture: _____

Color After: _____ Clarity After: _____ Artifacts: _____

Comments: _____

INORGANIC ANALYSES DATA SHEET

EPA SAMPLE NO.

SS-31

Lab Name: Adirondack Environmental Contract: C+D
 Lab Code: AES Case No.: DE 0830 SAS No.: _____ SDG No.: PS-39
 Matrix (soil/water): SOIL Lab Sample ID: 080717059-059A
 Level (low/med): LOW Date Received: 7/17/2008
 % Solids: 94.8

Concentration Units (ug/L or mg/kg dry weight): MG/KG

CAS No.	Analyte	Concentration	C	Q	M
7439-92-1	Lead	69.1			P

Color Before: _____ Clarity Before: _____ Texture: _____

Color After: _____ Clarity After: _____ Artifacts: _____

Comments: _____

INORGANIC ANALYSES DATA SHEET

EPA SAMPLE NO.

SS-32

Lab Name: Adirondack Environmental Contract: C+D
 Lab Code: AES Case No.: DE 0830 SAS No.: _____ SDG No.: PS-39
 Matrix (soil/water): SOIL Lab Sample ID: 080717059-058A
 Level (low/med): LOW Date Received: 7/17/2008
 % Solids: 78.7

Concentration Units (ug/L or mg/kg dry weight): MG/KG

CAS No.	Analyte	Concentration	C	Q	M
7439-92-1	Lead	251			P

Color Before: _____ Clarity Before: _____ Texture: _____

Color After: _____ Clarity After: _____ Artifacts: _____

Comments: _____

INORGANIC ANALYSES DATA SHEET

EPA SAMPLE NO.

SS-33

Lab Name: Adirondack Environmental Contract: C+D

Lab Code: AES Case No.: DE 0830 SAS No.: _____ SDG No.: PS-42

Matrix (soil/water): SOIL Lab Sample ID: 080717059-084A

Level (low/med): LOW Date Received: 7/17/2008

% Solids: 91.9

Concentration Units (ug/L or mg/kg dry weight): MG/KG

CAS No.	Analyte	Concentration	C	Q	M
7439-92-1	Lead	33.7		*	P

Color Before: _____ Clarity Before: _____ Texture: _____

Color After: _____ Clarity After: _____ Artifacts: _____

Comments: _____

INORGANIC ANALYSES DATA SHEET

EPA SAMPLE NO.

SS-34

Lab Name: Adirondack Environmental Contract: C+D

Lab Code: AES Case No.: DE 0830 SAS No.: _____ SDG No.: PS-42

Matrix (soil/water): SOIL Lab Sample ID: 080717059-083A

Level (low/med): LOW Date Received: 7/17/2008

% Solids: 87.7

Concentration Units (ug/L or mg/kg dry weight): MG/KG

CAS No.	Analyte	Concentration	C	Q	M
7439-92-1	Lead	34.7		*	P

Color Before: _____ Clarity Before: _____ Texture: _____

Color After: _____ Clarity After: _____ Artifacts: _____

Comments: _____

INORGANIC ANALYSES DATA SHEET

EPA SAMPLE NO.

SS-35

Lab Name: Adirondack Environmental Contract: C+D

Lab Code: AES Case No.: DE 0830 SAS No.: _____ SDG No.: PS-42

Matrix (soil/water): SOIL Lab Sample ID: 080717059-082A

Level (low/med): LOW Date Received: 7/17/2008

% Solids: 86.5

Concentration Units (ug/L or mg/kg dry weight): MG/KG

CAS No.	Analyte	Concentration	C	Q	M
7439-92-1	Lead	718		*	P

Color Before: _____ Clarity Before: _____ Texture: _____

Color After: _____ Clarity After: _____ Artifacts: _____

Comments: _____

INORGANIC ANALYSES DATA SHEET

EPA SAMPLE NO.

SS-36

Lab Name: Adirondack Environmental Contract: C+D
 Lab Code: AES Case No.: DE 0830 SAS No.: _____ SDG No.: PS-42
 Matrix (soil/water): SOIL Lab Sample ID: 080717059-081A
 Level (low/med): LOW Date Received: 7/17/2008
 % Solids: 92.5

Concentration Units (ug/L or mg/kg dry weight): MG/KG

CAS No.	Analyte	Concentration	C	Q	M
7439-92-1	Lead	121		*	P

Color Before: _____ Clarity Before: _____ Texture: _____

Color After: _____ Clarity After: _____ Artifacts: _____

Comments: _____

INORGANIC ANALYSES DATA SHEET

EPA SAMPLE NO.

SS-37

Lab Name: Adirondack Environmental Contract: C+D

Lab Code: AES Case No.: DE 0830 SAS No.: _____ SDG No.: SS-20

Matrix (soil/water): SOIL Lab Sample ID: 080717059-080A

Level (low/med): LOW Date Received: 7/17/2008

% Solids: 79.1

Concentration Units (ug/L or mg/kg dry weight): MG/KG

CAS No.	Analyte	Concentration	C	Q	M
7439-92-1	Lead	342			P

Color Before: _____ Clarity Before: _____ Texture: _____

Color After: _____ Clarity After: _____ Artifacts: _____

Comments: _____

INORGANIC ANALYSES DATA SHEET

EPA SAMPLE NO.

SS-38

Lab Name: Adirondack Environmental Contract: C+D

Lab Code: AES Case No.: DE 0830 SAS No.: _____ SDG No.: SS-20

Matrix (soil/water): SOIL Lab Sample ID: 080717059-079A

Level (low/med): LOW Date Received: 7/17/2008

% Solids: 82.8

Concentration Units (ug/L or mg/kg dry weight): MG/KG

CAS No.	Analyte	Concentration	C	Q	M
7439-92-1	Lead	225			P

Color Before: _____ Clarity Before: _____ Texture: _____

Color After: _____ Clarity After: _____ Artifacts: _____

Comments: _____

INORGANIC ANALYSES DATA SHEET

EPA SAMPLE NO.

SS-39

Lab Name: Adirondack Environmental Contract: C+D
 Lab Code: AES Case No.: DE 0830 SAS No.: _____ SDG No.: SS-20
 Matrix (soil/water): SOIL Lab Sample ID: 080717059-078A
 Level (low/med): LOW Date Received: 7/17/2008
 % Solids: 93.0

Concentration Units (ug/L or mg/kg dry weight): MG/KG

CAS No.	Analyte	Concentration	C	Q	M
7439-92-1	Lead	88.2			P

Color Before: _____ Clarity Before: _____ Texture: _____

Color After: _____ Clarity After: _____ Artifacts: _____

Comments: _____

INORGANIC ANALYSES DATA SHEET

EPA SAMPLE NO.

SS-40

Lab Name: Adirondack Environmental Contract: C+D
 Lab Code: AES Case No.: DE 0830 SAS No.: _____ SDG No.: SS-20
 Matrix (soil/water): SOIL Lab Sample ID: 080717059-077A
 Level (low/med): LOW Date Received: 7/17/2008
 % Solids: 94.2

Concentration Units (ug/L or mg/kg dry weight): MG/KG

CAS No.	Analyte	Concentration	C	Q	M
7439-92-1	Lead	14.3			P

Color Before: _____ Clarity Before: _____ Texture: _____

Color After: _____ Clarity After: _____ Artifacts: _____

Comments: _____

INORGANIC ANALYSES DATA SHEET

EPA SAMPLE NO.

SS-41

Lab Name: Adirondack Environmental Contract: C+D

Lab Code: AES Case No.: DE 0830 SAS No.: _____ SDG No.: SS-20

Matrix (soil/water): SOIL Lab Sample ID: 080717059-076A

Level (low/med): LOW Date Received: 7/17/2008

% Solids: 80.3

Concentration Units (ug/L or mg/kg dry weight): MG/KG

CAS No.	Analyte	Concentration	C	Q	M
7439-92-1	Lead	494			P

Color Before: _____ Clarity Before: _____ Texture: _____

Color After: _____ Clarity After: _____ Artifacts: _____

Comments: _____

INORGANIC ANALYSES DATA SHEET

EPA SAMPLE NO.

SS-42

Lab Name: Adirondack Environmental Contract: C+D

Lab Code: AES Case No.: DE 0830 SAS No.: _____ SDG No.: SS-20

Matrix (soil/water): SOIL Lab Sample ID: 080717059-073A

Level (low/med): LOW Date Received: 7/17/2008

% Solids: 95.1

Concentration Units (ug/L or mg/kg dry weight): MG/KG

CAS No.	Analyte	Concentration	C	Q	M
7439-92-1	Lead	67.9			P

Color Before: _____ Clarity Before: _____ Texture: _____

Color After: _____ Clarity After: _____ Artifacts: _____

Comments: _____

INORGANIC ANALYSES DATA SHEET

EPA SAMPLE NO.

SS-43

Lab Name: Adirondack Environmental Contract: C+D
 Lab Code: AES Case No.: DE 0830 SAS No.: _____ SDG No.: PS-39
 Matrix (soil/water): SOIL Lab Sample ID: 080717059-057A
 Level (low/med): LOW Date Received: 7/17/2008
 % Solids: 94.6

Concentration Units (ug/L or mg/kg dry weight): MG/KG

CAS No.	Analyte	Concentration	C	Q	M
7439-92-1	Lead	375			P

Color Before: _____ Clarity Before: _____ Texture: _____

Color After: _____ Clarity After: _____ Artifacts: _____

Comments: _____

INORGANIC ANALYSES DATA SHEET

EPA SAMPLE NO.

SS-44

Lab Name: Adirondack Environmental Contract: C+D

Lab Code: AES Case No.: DE 0830 SAS No.: _____ SDG No.: SS-20

Matrix (soil/water): SOIL Lab Sample ID: 080717059-075A

Level (low/med): LOW Date Received: 7/17/2008

% Solids: 86.2

Concentration Units (ug/L or mg/kg dry weight): MG/KG

CAS No.	Analyte	Concentration	C	Q	M
7439-92-1	Lead	94.3			P

Color Before: _____ Clarity Before: _____ Texture: _____

Color After: _____ Clarity After: _____ Artifacts: _____

Comments: _____

INORGANIC ANALYSES DATA SHEET

EPA SAMPLE NO.

SS-45

Lab Name: Adirondack Environmental Contract: C+D

Lab Code: AES Case No.: DE 0830 SAS No.: _____ SDG No.: SS-20

Matrix (soil/water): SOIL Lab Sample ID: 080717059-074A

Level (low/med): LOW Date Received: 7/17/2008

% Solids: 90.1

Concentration Units (ug/L or mg/kg dry weight): MG/KG

CAS No.	Analyte	Concentration	C	Q	M
7439-92-1	Lead	302			P

Color Before: _____ Clarity Before: _____ Texture: _____

Color After: _____ Clarity After: _____ Artifacts: _____

Comments: _____

INORGANIC ANALYSES DATA SHEET

EPA SAMPLE NO.

SS-46

Lab Name: Adirondack Environmental Contract: C+D

Lab Code: AES Case No.: DE 0830 SAS No.: _____ SDG No.: SS-20

Matrix (soil/water): SOIL Lab Sample ID: 080717059-072A

Level (low/med): LOW Date Received: 7/17/2008

% Solids: 92.3

Concentration Units (ug/L or mg/kg dry weight): MG/KG

CAS No.	Analyte	Concentration	C	Q	M
7439-92-1	Lead	74.3			P

Color Before: _____ Clarity Before: _____ Texture: _____

Color After: _____ Clarity After: _____ Artifacts: _____

Comments: _____

INORGANIC ANALYSES DATA SHEET

EPA SAMPLE NO.

SS-47

Lab Name: Adirondack Environmental Contract: C+D
 Lab Code: AES Case No.: DE 0830 SAS No.: _____ SDG No.: SS-20
 Matrix (soil/water): SOIL Lab Sample ID: 080717059-071A
 Level (low/med): LOW Date Received: 7/17/2008
 % Solids: 90.9

Concentration Units (ug/L or mg/kg dry weight): MG/KG

CAS No.	Analyte	Concentration	C	Q	M
7439-92-1	Lead	222			P

Color Before: _____ Clarity Before: _____ Texture: _____

Color After: _____ Clarity After: _____ Artifacts: _____

Comments: _____

