



FACT SHEET

State Superfund Program

Receive Site Fact Sheets by *Email*. See "For More Information" to Learn How.

Site Name: DuPont-Stauffer Landfill
DEC Site #: 336009
Address: 700 South Street and 121 Pierces Road
Newburgh, NY 12550

Have questions?
See
"Who to Contact"
Below

NYSDEC Announces Reclassification of Site on Superfund Registry; Certifies Cleanup Requirements Achieved at State Superfund Site

The New York State Department of Environmental Conservation (NYSDEC) has determined that the cleanup requirements to address contamination related to the DuPont-Stauffer Landfill site ("site") located at 700 South Street and 121 Pierces Road, Newburgh, Orange County under New York's State Superfund Program have been or will be met. Please see the map for the site location.

NYSDEC has approved a Final Engineering Report and issued a Certificate of Completion regarding the site. A copy of the report and Notice of the Certificate of Completion are available at the location(s) identified below under "Where to Find Information."

The cleanup activities were performed by Stauffer Management Company, LLC and E.I. DuPont deNemours and Company with oversight provided by NYSDEC.

Completion of Project

Following site cleanup, NYSDEC reclassified the site from Class 2 (significant threat to public health or environment - action required) to Class 4 (site properly closed – requires continued management) for the following reason(s):

The final remedy for this site included:

- Excavation and off-site treatment/disposal of all waste from the North and South Landfill areas where heavy metals and volatile organic compounds (VOCs) exceeded characteristic hazardous waste regulatory levels. This material was disposed at a permitted off-site hazardous waste disposal facility;
- Excavation of all remaining non-hazardous waste from the South Landfill and portions of the North Landfill. The waste from these areas was consolidated to the northern portion of the North Landfill area.
- Capping of the North Landfill consolidation area with an engineered cap designed to meet the requirements of 6 NYCRR Part 360 solid waste regulations for landfills and caps;
- Covering of all excavated areas where surface soils exceed applicable standards with one foot of soil;
- Placement of an environmental easement on the property to address contamination above unrestricted levels remaining at the site;
- Development and implementation of a site management plan.

Final Engineering Report Approved

The NYSDEC has approved the Final Engineering Report, which:

- 1) Describes the cleanup activities completed.
- 2) Certifies that cleanup requirements have been or will be achieved for the site.
- 3) Describes any institutional/engineering controls to be used.
- 4) Certifies that a site management plan for any engineering controls used at the site has been approved by NYSDEC.

Institutional and Engineering Controls

Institutional controls and engineering controls generally are designed to reduce or eliminate exposure to contaminants of concern. An *institutional control* is a non-physical restriction on use of the site, such as a deed restriction, when contamination left over after the cleanup action makes the site suitable for some, but not all uses. An *engineering control* is a physical barrier or method to manage contamination such as a cap or vapor barrier.

The following institutional controls have been or will be put in place on the site:

- Site Security
- Consent Order/Decree
- Soil Management Plan
- Building Use Restriction
- Surface Water Use Restriction
- Local Groundwater Restriction
- Site Management Plan
- Environmental Easement
- Institutional Control/Engineering Control Plan
- Groundwater Use Restriction

The following engineering controls have been or will be put in place on the site:

- Cover System
- Fencing/Access Control

Next Steps

With its receipt of a Certificate of Completion, the remedial party is eligible to redevelop the site. In addition, the remedial party has no liability to the State for contamination at or coming from the site, subject to certain conditions.

A Certificate of Completion may be modified or revoked if, for example, there is a failure to comply with the terms of the order or agreement with NYSDEC.

Background

Location: The DuPont-Stauffer Landfill Site is located on South Street and Old Pierces Road in the City of Newburgh, Orange County. The site is about 1/4 mile east of the intersection of State Rte. 52 and I-84 (Exit 8 on I-84).

Site Features: The former industrial area is bordered on the east by the former Newburgh City Landfill, Gidneytown Creek to the west, Interstate I-84 to the north, and South Street to the south. The site is relatively flat, wooded, vacant and fenced. The total area of the site is 49.05 acres of which the area of waste disposal was dispersed in discrete areas. Site surface water drains south and west to Gidneytown Creek which borders the site on the west.

Current Zoning: Mix of Commercial, Industrial and residential properties and light industrial facilities are present on Pierces Road and South Street.

Past Use: DuPont purchased the manufacturing facility from the Fabrikoid Company of Newburgh in 1911. The main manufacturing areas were located south of the site on South Street with waste management and disposal occurring on the site. DuPont used nitrocellulose to coat fabrics from the late 1950s to the early 1960s when vinyl replaced nitrocellulose as the coating agent. Coated fabric was primarily used in manufacturing of automobile car seats and interiors. Stauffer Chemical purchased the site from DuPont in 1967. Stauffer continued production of coated fabrics and also produced PVC sheeting until January 1979, when operations at the plant were shut down.

Operable Units: There is one operable Unit at this site.

Site Geology and Hydrogeology: The site Geology consists of tills, sands and gravel in the overburden approx. 15 to 25 feet in depth with underlying dolomite bedrock. The groundwater flow at the site appears to be influenced by the bedrock topography in the area. The groundwater seems to be fluctuating and mainly in the overburden/bedrock interface. In general, the groundwater flow in the shallow bedrock aquifer appears to be flowing in a southwesterly direction, with a divide at Gidneytown Creek.

Additional site details, including environmental and health assessment summaries, are available on NYSDEC's website at:

<http://www.dec.ny.gov/cfm/external/derexternal/haz/details.cfm?pageid=3&progno=336009>

State Superfund Program: New York's State Superfund Program (SSF) identifies and characterizes suspected inactive hazardous waste disposal sites. Sites that pose a significant threat to public health and/or the environment go through a process of investigation, evaluation, cleanup and monitoring.

NYSDEC attempts to identify parties responsible for site contamination and require cleanup before committing State funds.

For more information about the SSF, visit: <http://www.dec.ny.gov/chemical/8439.html>

FOR MORE INFORMATION

Where to Find Information

Project documents are available at the following location(s) to help the public stay informed.

City of Newburgh Planning Office
City Hall, 83 Broadway
Newburgh, NY 12250
phone: 845-569-9400

Newburgh Free Library
124 Grand Street
Newburgh, NY 12250
phone: 845-563-3601

NYSDEC Region 3 Office
21 South Putt Corners Road
New Paltz, NY 12561
phone: 845-256-3154

Project documents are also available on the NYSDEC website at:

<http://www.dec.ny.gov/chemical/37552.html>

Who to Contact

Comments and questions are always welcome and should be directed as follows:

Project Related Questions

Salvatore F. Priore, P.E.
Department of Environmental Conservation
Division of Environmental Remediation
625 Broadway
Albany, NY 12233-7014
518-402-9665
salvatore.priore@dec.ny.gov

Site-Related Health Questions

Mark Sergott
New York State Department of Health
Bureau of Environmental Exposure Investigation
Empire State Plaza-Corning Tower, Room 1787
Albany, NY 12237
518-402-7860
BEEI@health.ny.gov

We encourage you to share this fact sheet with neighbors and tenants, and/or post this fact sheet in a prominent area of your building for others to see.

Receive Site Fact Sheets by Email

Have site information such as this fact sheet sent right to your email inbox.

NYSDEC invites you to sign up with one or more contaminated sites county email listservs available at the following web page:

<http://www.dec.ny.gov/chemical/61092.html>. It's quick, it's free, and it will help keep you *better informed*.



As a listserv member, you will periodically receive site-related information/announcements for all contaminated sites in the county(ies) you select.

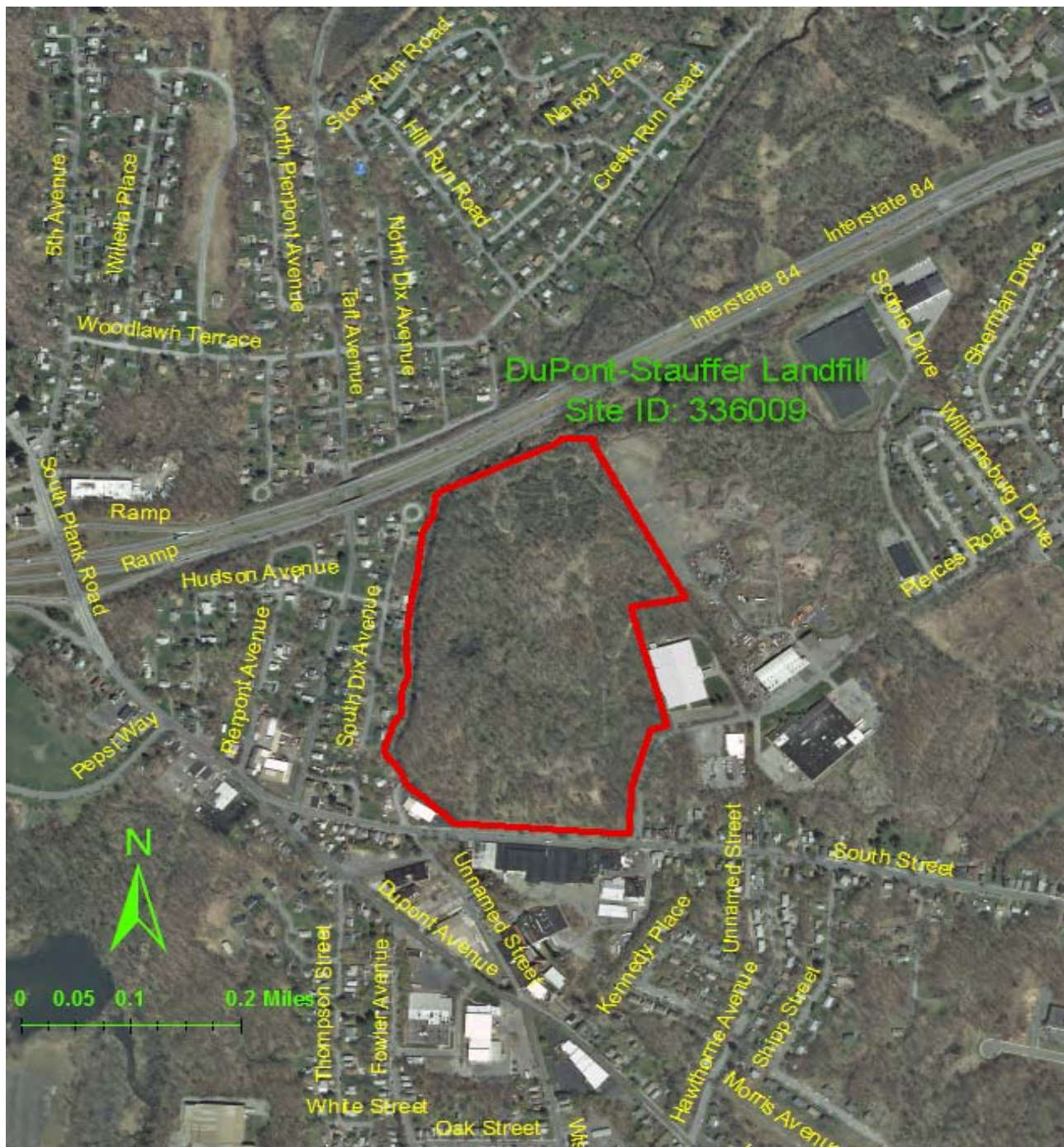

Joanne Lugo, Chairman
City of Newburgh Planning Board
83 Broadway
Newburgh, NY 12550

Michael G. Ciaravino, City Manager
City of Newburgh
83 Broadway
Newburgh, NY 12550

Wayne Vradenburgh, Superintendent
City of Newburgh Public Water Supplier
493 Little Britain Road
Newburgh, NY 12550

Teri Waivada, Executive Director
City of Newburgh IDA
83 Broadway
Newburgh, NY 12550

Newburgh Community Action Committee,
Inc.
85 Grand Street
Newburgh, NY 12550

Newburgh Metals Inc
75 Pierces Rd
Newburgh, NY 12550

Mid Hudson Film LLC
250 Lake St
Newburgh, NY 12550

Postal Customer
688 South St
Newburgh, NY 12550

Postal Customer
684 South St
Newburgh, NY 12550

Postal Customer
668 South St
Newburgh, NY 12550

Postal Customer
690 South St
Newburgh, NY 12550

Postal Customer
16 Quail Rdg
Putnam Valley, NY 10579

Postal Customer
679 South St
Newburgh, NY 12550

Postal Customer
367 Windsor Highway
New Windsor, NY 12553

Postal Customer
667 South St
Newburgh, NY 12550

Postal Customer
677 South St
Newburgh, NY 12550

Postal Customer
664 South St
Newburgh, NY 12550

Postal Customer
23 Woodstock Ln
Middletown, NY 10941

Blue Sky Distinctive Propertie
79-105 Pierces Rd
Newburgh, NY 12550

Postal Customer
669 South St
Newburgh, NY 12550

Postal Customer
8 Edgewood Ter
Newburgh, NY 12550

Postal Customer
14 Van Cleft Ave
Newburgh, NY 12550

Postal Customer
16 Van Cleft Ave
Newburgh, NY 12550

Hannah and Alex LLC
119 Dogwood Ln
Newburgh, NY 12550

WC New York Storage
401 Congress ave
33rd FL
Austin, Tx 78701

Postal Customer
692 South St
Newburgh, NY 12550

Postal Customer
3450 S 176 St
SeaTac, WA 98188

WC New York Storage
433 E Las Colinas Blvd
Ste 300
Irving, Tx 75039

777 South Street LLC
777 South St
Newburgh, NY 12550

Postal Customer
220 Dupont Ave
Drawer #6
Newburgh, NY 12550

276 Dupont Avenue LLC
149 Elm St
Unit 101
Monroe, NY 10950

Postal Customer
PO Box 115
Chelsea, NY 12512

Postal Customer
1 Pierces Rd So
Newburgh, NY 12550

Postal Customer
793 South St
Newburgh, NY 12550

Postal Customer
211 Broadway
Newburgh, NY 12550

Postal Customer
789 South St
Newburgh, NY 12550

Orange/Usler Medical Building
91 Thompson St
Newburgh, NY 12550

Prokosch Realty Ltd
772 South St
Newburgh, NY 12550

City of Newburgh
81-83 Broadway
Newburgh, NY 12550

Essenje Associates LLC
220 Dupont Ave
Newburgh, NY 12550

Postal Customer
7 Partridge Rd
Cornwall on Hudson, NY 12520

Postal Customer
41247 Pine Tree Cir
Temecula, CA 92159

Postal Customer
16 S Dix Ave
Newburgh, NY 12550

Postal Customer
36 So Dix Ave
Newburgh, NY 12550

Postal Customer
38 S Dix Ave
Newburgh, NY 12550

Postal Customer
48 S Dix Ave
Newburgh, NY 12550

Seagrove Manor LLC
3 Regimental Pl
New Windsor, NY 12553

Postal Customer
809 South St
Newburgh, NY 12550

Postal Customer
795 South St
Newburgh, NY 12550

Postal Customer
797 South St
Newburgh, NY 12550

Postal Customer
799 South St
Newburgh, NY 12550

Postal Customer
801 South St
Newburgh, NY 12550

Postal Customer
805 South St
Newburgh, NY 12550

Postal Customer
803 South St
Newburgh, NY 12550

Postal Customer
1 Lucas Drive
New Windsor, NY 12553

VIA DUPONT LLC
300 Dupont Ave
Newburgh, NY 12550

Postal Customer
306 Dupont Ave
Newburgh, NY 12550

Postal Customer
772 South St
Newburgh, NY 12550

Postal Customer
8 Algonquin Dr
Newburgh, NY 12550

Scenic Lifestyle Bldrs LLC
24 Gala Dr
Newburgh, NY 12550

Postal Customer
22 S Dix Ave
Newburgh, NY 12550

Postal Customer
24 S Dix Ave
Newburgh, NY 12550

Postal Customer
26 S Dix Ave
Newburgh, NY 12550

Postal Customer
20 Taft Ave
Newburgh, NY 12550

Postal Customer
24 Taft Ave
Newburgh, NY 12550

Postal Customer
39 S Dix Ave
Newburgh, NY 12550

Postal Customer
74 Merline Ave
New Windsor, NY 12553

Postal Customer
45 S Dix Ave
Newburgh, NY 12550

Postal Customer
55 S Dix Ave
Newburgh, NY 12550

Postal Customer
28 Taft Ave
Newburgh, NY 12550

Postal Customer
30 Taft Ave
Newburgh, NY 12550

Postal Customer
38 Beaverbrooke Rd
New Windsor, NY 12553

Postal Customer
321 St. Andrews Rd
Walkill, NY 12589

Postal Customer
32 Taft Ave
Newburgh, NY 12550

Postal Customer
326 South St
Newburgh, NY 12550

Postal Customer
103 N Dix Ave
Newburgh, NY 12550

Postal Customer
46 Taft Ave
Newburgh, NY 12550

Postal Customer
102 N Dix Ave
Newburgh, NY 12550

Postal Customer
105 Wilson Ave
Newburgh, NY 12550

Postal Customer
107 N Dix Ave
Newburgh, NY 12550

Postal Customer
110 N Dix Ave
Newburgh, NY 12550

Postal Customer
5 Woodlawn Ter
Newburgh, NY 12550

Postal Customer
1 Woodlawn Ter
Newburgh, NY 12550

Postal Customer
108 Wilson Ave
Newburgh, NY 12550

Postal Customer
106 Wilson Ave
Newburgh, NY 12550

Postal Customer
23 Greenlawn Ave
Newburgh, NY 12550

Postal Customer
24 Greenlawn Ave
Newburgh, NY 12550

Postal Customer
27 Greenlawn Ave
Newburgh, NY 12550

Postal Customer
25 Greenlawn Ave
Newburgh, NY 12550

Postal Customer
194 No Fostertown Dr
Newburgh, NY 12550

Postal Customer
26 Greenlawn Ave
Newburgh, NY 12550

Postal Customer
44 Taft Rd
Newburgh, NY 12550

Postal Customer
3 Greenlawn Ave
Newburgh, NY 12550

37 Taft Avenue LLC
660 Broadway
Newburgh, NY 12550

Postal Customer
29 Taft Ave
Newburgh, NY 12550

Postal Customer
10 Schullman Ln
Newburgh, NY 12550

Postal Customer
27 Taft Ave
Newburgh, NY 12550

Postal Customer
21 Taft Ave
Newburgh, NY 12550

Postal Customer
23 Taft Ave
Newburgh, NY 12550

Postal Customer
18 Taft Ave
Newburgh, NY 12550

Postal Customer
16 Taft Ave
Newburgh, NY 12550

Postal Customer
27 S Dix Ave
Newburgh, NY 12550

Postal Customer
15 Taft Ave
Newburgh, NY 12550

Postal Customer
11 Taft Ave
Newburgh, NY 12550

Postal Customer
12 Taft Ave
Newburgh, NY 12550

Postal Customer
1517 Albany Post Rd
Gardiner, NY 12525

Postal Customer
15 S Dix Ave
Newburgh, NY 12550

Postal Customer
10 Taft Ave
Newburgh, NY 12550

Postal Customer
51 Maurerbrook Dr
Fishkill, NY 12524

Postal Customer
13 S Dix Ave
Newburgh, NY 12550

Postal Customer
PO Box 7465
Newburgh, NY 12550

Postal Customer
9 S Dix Ave
Newburgh, NY 12550

Postal Customer
1 Dix Ave
Newburgh, NY 12550

Postal Customer
2 Taft Ave
Newburgh, NY 12550

Postal Customer
4 So Plank Rd
Newburgh, NY 12550

Postal Customer
6 Taft Ave
Newburgh, NY 12550

Postal Customer
PO Box 1381
Hopewell Junction, NY 12533

Central Hudson
284 South Ave
Poughkeepsie, NY 12602