



PUBLIC NOTICE

State Superfund Program

Receive Site Information by Email. See next page to Learn How.

Site Name: Arsenic Mine Site

June 2020

Site No. 340032

Tax Map No. 32-1-21, 32-1-22, 32-1-20, 32-1-32, 32-1-33,
32-1-34, 32-1-23, 32-1-30 and 32-1-31, a portion of 32-1-19.2

Site Location: Gipsy Trail Road, Carmel, Putnam County

State Superfund Site Classification Notice

The Inactive Hazardous Waste Disposal Site Program (the State Superfund Program) is the State's program for identifying, investigating, and cleaning up sites where the disposal of hazardous waste may present a threat to public health and/or the environment. The New York State Department of Environmental Conservation (DEC) maintains a list of these sites in the Registry of Inactive Hazardous Waste Disposal Sites (Registry). The site identified above, and located on a map on the reverse side of this page, has been added to the Registry as a Class 02 site that presents a significant threat to public health and/or the environment for the following reason(s):

- This site has been added to the United States Environmental Protection Agency's National Priorities List.
- Historical use and operations associated with mining at the site have resulted in elevated levels of arsenic in site groundwater and site soil including ten residential properties.

DEC will keep you informed throughout the investigation and cleanup of the site.

If you own property adjacent to this site and are renting or leasing your property to someone else, please share this information with them. If you no longer wish to be on the contact list for this site or otherwise need to correct our records, please contact DEC's Project Manager listed below.

FOR MORE SITE INFORMATION

Additional information about this site can be found using DEC's "Environmental Site Remediation Database Search" engine which is located on the internet at: www.dec.ny.gov/cfm/x/EXTAPPS/DEREXTERNAL/index.cfm?pageid=3

Comments and questions are always welcome and should be directed as follows:

Project Related Questions

Mark Granger, Remedial Project Manager
U.S. Environmental Protection Agency
290 Broadway, 19th Floor
New York, New York 10007-1866
granger.mark@epa.gov
(212) 637-3351

Site Related Health Questions

Stephen Lawrence, DOH Project Manager
NYSDOH BEEI
Corning Tower Room 1727
Empire State Plaza, Albany, NY 12237
BEEI@health.ny.gov
(518) 402-7860

Kiera Thompson, P.G., Project Manager
NYS Department of Environmental Conservation
625 Broadway, 12th Floor
Albany, NY 12233-7014
kiera.thompson@dec.ny.gov, (518) 402-9662

DEC is sending you this notice in accordance with Environmental Conservation Law Article 27, Title 13 and its companion regulation (6 NYCRR 375-2.7(b)(6)(ii)) which requires DEC to notify all parties on the contact list for this site of this recent action.

Approximate Site Location

Arsenic Mine Site
340032
Gipsy Trail Road, Carmel, Putnam County

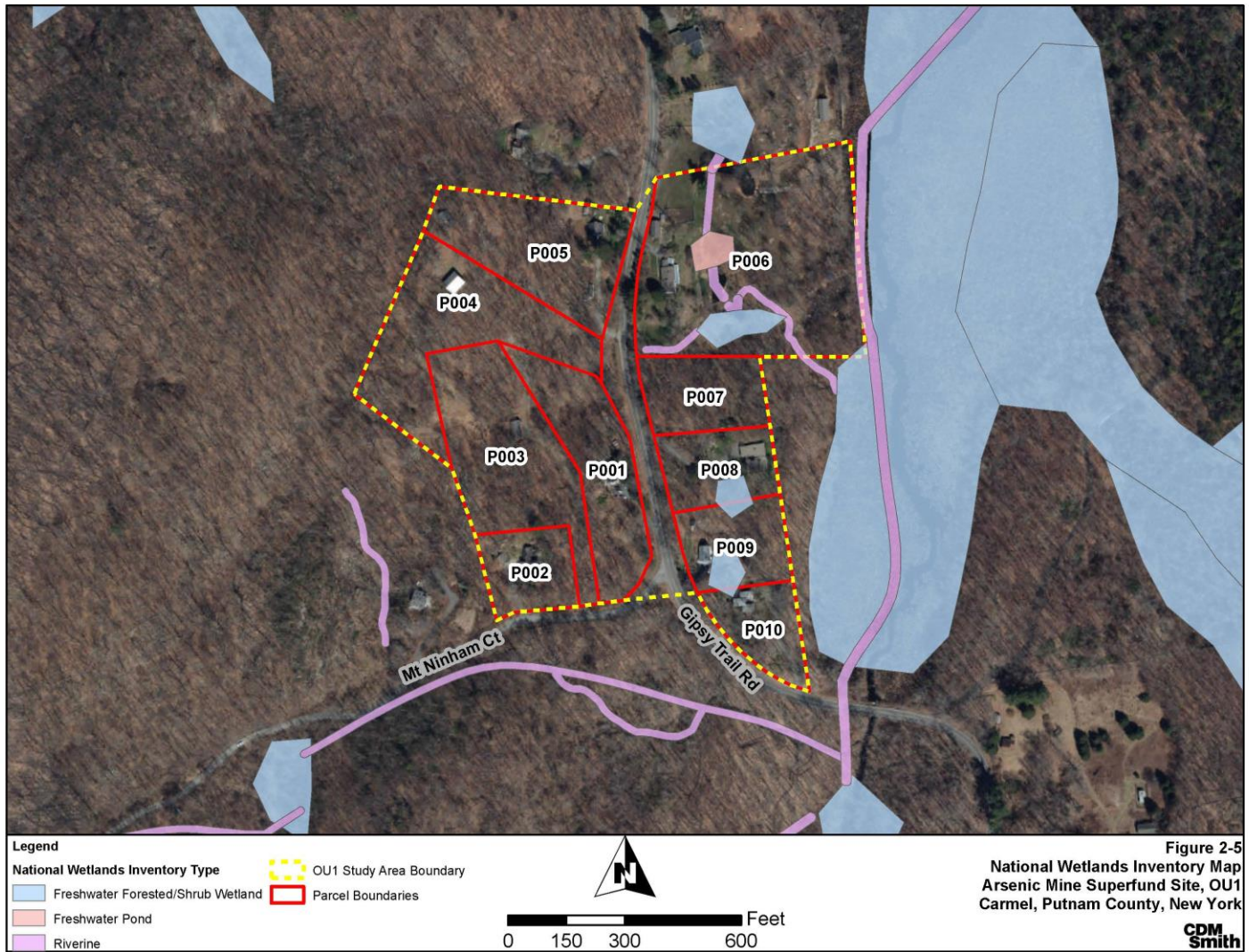

Stay Informed With DEC Delivers

Sign up to receive site updates by email: www.dec.ny.gov/chemical/61092.html

As a listserv member, you will periodically receive site-related information/announcements for all contaminated sites in the county(ies) you select.

Note: Please disregard if you received this notice by way of a county email listserv.

DECinfo Locator

Interactive map to access DEC documents and public data about the environmental quality of specific sites: <http://www.dec.ny.gov/pubs/109457.html>

Electronic copies:

M. Ryan, Director, Division of Environmental Remediation
J. Quinn, Director, Bureau of Technical Support
K. Lewandowski, Chief, Site Control Section
J. Brown, Director, Remedial Bureau C
D. Bendell, RHWRE, Region 3
J. Petronella, Regional Permit Administrator, Region 3
W. Rosenbach, Regional CPS, Region 3
C. Vooris, NYSDOH
M. Schuck, NYSDOH Regional Chief
S. Lawrence, NYSDOH Project Manager
L. Ennist, DER, Bureau of Program Management
K. Thompson, Project Manager
A. Servis, Site Control Section

Maureen and Kevin Regan
491 Gipsy Trail Rd
Carmel, NY 10512

Joan Rickert and Evan Shatz
16 Mount Nimham Court
Kent, NY 10512

Mr. George Carroll Whipple III
520 Gipsy Trail Rd
Carmel, NY 10512

Glenn Townsend
498 Gipsy Trail Rd
Carmel, NY 10512

Robert Embree and Norma Engelhardt
484 Gipsy Trail Rd
Kent Lakes, NY 10512

Eric Luther and Mike Albergo
466 Gipsy Trail Rd
Carmel, NY 10512

Congressman Sean Patrick Maloney
2231 Rayburn House Office Building
Washington, DC, 20515

Senator Charles Schumer
Lee O'Brien Building
11A Clinton Ave, Room 420
Albany, NY 12207

Senator Kirsten Gillibrand
Lee O'Brien Building
11A Clinton Ave, Room 821
Albany, NY 12207

Senator Susan Serino
4254 Albany Post Road
Hyde Park, NY 12538

Assemblyperson Sandy Galef
2 Church Street
Ossining, NY 10562

Mary Ellen Odell, County executive
40 Gleneida Avenue, 3rd Floor
Carmel, NY 10512

Patricia Simone, Chief of Staff
40 Gleneida Avenue, 3rd Floor
Carmel, NY 10512

Terry Oliver, Secretary to the County Exec.
40 Gleneida Avenue, 3rd Floor
Carmel, NY 10512

Maureen Fleming, Supervisor
25 Sybil's Crossing
Kent Lakes, NY 10512

Tamara Harrison, Assistant to Supervisor
25 Sybil's Crossing
Kent Lakes, NY 10512

Bruce Barber, Env. Consultant to Town
25 Sybil's Crossing
Kent Lakes, NY 10512

Mark Granger, PM
EPA Region 2, 290 Broadway
New York, NY 10007

Vincent Perrin
1 Geneva Road
Brewster, NY 10509

Michael Budzinski, Director of engineering
1 Geneva Road
Brewster, NY 10509

Shawn Rogan, Asst Public Health Sanitation
1 Geneva Road
Brewster, NY 10509

Joe Paravati, Public Health Engineer
1 Geneva Road
Brewster, NY 10509

Chris Ruthven, Deputy Commissioner of
Parks
201 Gipsy Trail Road
Carmel, NY 10512

Scenic Hudson
One Civic Center Plaza, Suite 200
Poughkeepsie, NY 12601

Riverkeeper
20 Secor Road
Ossining, NY 10562

NY/NJ Trail Conference
600 Ramapo Valley Road
Mahwah, NJ 7430

Citizens Campaign for the Environment
2404 Whitney Ave
Hamden, CT 6518

Putnam County Land Trust
63 Cobb Road
Brewster, NY 10509

Open Space Institute
291 Hudson Ave
Albany, NY 12210