



NEW YORK STATE DEPARTMENT OF ENVIRONMENTAL CONSERVATION
DIVISION OF ENVIRONMENTAL REMEDIATION
Site Classification Report



DATE: 9/22/2011

| | | | |
|--------------------------------|--------|---------------------------------|--------------------------|
| Site Code: | 401059 | Site Name: | Former Damshire Cleaners |
| City: | Albany | Town: | Colonie |
| Region: | 4 | County: | Albany |
| Current Classification: | P | Proposed Classification: | 02 |
| Estimated Size (acres): | 0.39 | Disposal Area: | |
| Significant Threat: | Yes | Site Type: | |
| Priority ranking Score: | | Project Manager: | Sheilla Paige |

Summary of Approvals

| | |
|---|-------------------|
| Originator/Supervisor: Keith Goertz | 08/11/2011 |
| RHWRE: Keith Goertz: | 08/11/2011 |
| BEEI of NYSDOH: | 09/08/2011 |
| CO Bureau Director: Robert Cozzy, Director, BURB: | 09/08/2011 |
| Assistant Division Director: Robert W. Schick, P.E.: | 09/22/2011 |

Basis for Classification Change

The property located at 1205 Central Ave in the Town of Colonie is a 0.39 acre parcel where Damshire Cleaners formerly conducted dry cleaning operations. The onsite building is currently vacant and used for storage. The source of contamination was caused most likely from poor housekeeping, since several non-compliance issues were identified between 1999 and 2000 during NYSDEC air quality inspections. Non-compliance issues included tetrachloroethene (PCE, dry cleaning chemical) leaks from dry cleaning equipment. Offsite groundwater data indicate that high levels of PCE and its degradation chemicals are migrating from an onsite source. Onsite soil vapor intrusion (SVI) investigation data indicate significant PCE and TCE (trichloroethene) vapor impacts to subslab and indoor air quality.

The offsite maximum PCE soil concentration is 830 mg/kg at 14 to 15-feet below ground surface (bgs) [Commercial Soil Cleanup Objective (SCO) = 150 mg/kg; Protection of Groundwater SCO = 1.3 mg/kg]. The offsite maximum PCE groundwater concentration is 48,000 µg/L [NYSDEC Class GA Standard = 5 µg/L]. The property owner did not grant the NYSDEC access to the site. Further onsite subsurface investigation is necessary to determine the source of chlorinated solvent contamination.

This site presents a significant threat to public health and the environment due to potential soil vapor intrusion issues caused by the contaminated groundwater migrating offsite and the ongoing release of



NEW YORK STATE DEPARTMENT OF ENVIRONMENTAL CONSERVATION
DIVISION OF ENVIRONMENTAL REMEDIATION
Site Classification Report



DATE: 9/22/2011

Site Code: 401059

Site Name: Former Damshire Cleaners

contamination from source area(s) located onsite to groundwater.

Site Description - Last Review:

Location: The Former Damshire Cleaners site is located at 1205 Central Avenue in the Town of Colonie, Albany County and is about 0.39 acres in size (Tax Map No.: 53.06-06-35.1). The site is bordered by a church to the southeast, a commercial area to the northwest, a residential area to the northeast and commercial and residential areas to the southwest. Patroon Creek is about 3000-feet downgradient of the subject site.

Site Features: The currently vacant, concrete-block building is approximately 3600-square-feet in size and is surrounded by an asphalt parking lot to the northwest and southwest, a grassy area and a dirt driveway to the southeast and a wooded area to the northeast.

Current Zoning/Use: The site is currently inactive and is located in a mixed residential and commercial area in the Town of Colonie. The site is zoned Neighborhood Commercial Office Residential.

Historical Use: Damshire Cleaners conducted dry cleaning operations onsite until approximately 2001. Several notices of violation pertaining to fugitive air emission exceedances were issued to the dry cleaning facility in 1999 through 2000. Tetrachloroethene (PCE, a dry cleaning chemical) is reported to have been leaking on the floor below dry cleaning equipment for as long as a year prior to shutdown in 2001.

A fuel oil spill at the site was reported to the Spill Program in November of 2001. Chlorinated solvent contamination was discovered in the soil during the underground storage tank removal, which caused the spill project to remain open.

Ownership of the property was transferred in September of 2007. The current owner conducted a preliminary soil vapor intrusion study at the site in 2010. The study detected significant levels of chlorinated solvent contamination in both the subsurface vapor and indoor air. The property owner was not willing to conduct further investigation of the onsite soil and groundwater, which resulted in the site being referred to the Superfund Program as a potential site. Additional subsurface investigation, limited to offsite areas, was conducted by the New York State Department of Environmental Conservation (NYSDEC) in 2011.

Site Geology and Hydrogeology: Based upon recent subsurface investigations conducted near the subject property, overburden in the area consists of silty-fine sand with clay lenses. Depth to groundwater is between 4.3 to 5.5-feet below ground surface (bgs) and flows to the southwest.

Refer to Spill # 0107674 for additional background information.

| Contaminants of Concern (Including Materials Disposed) | Quantity Disposed |
|---|-------------------|
| OU 01 TETRACHLOROETHYLENE (PCE) TRICHLOROETHENE (TCE) DICHLOROETHYLENE | |

Analytical Data Available for : Groundwater, Soil, Soil Vapor, Indoor Air

Applicable Standards Exceeded for: Groundwater, Soil, Soil Vapor



NEW YORK STATE DEPARTMENT OF ENVIRONMENTAL CONSERVATION
DIVISION OF ENVIRONMENTAL REMEDIATION
Site Classification Report



DATE: 9/22/2011

Site Code: 401059

Site Name: Former Damshire Cleaners

Site Environmental Assessment- Last Review:

Nature and Extent of Contamination:

Prior to consideration as a potential Superfund site (P-site), a soil vapor intrusion study was conducted by the current property owner. The study detected significant levels of chlorinated solvent contamination in the subslab vapor and indoor air. Tetrachloroethene (PCE) concentrations were as high as 130,000 µg/m³ in the subslab vapor and 57 µg/m³ in the indoor air, which would qualify for mitigation according to the New York State Department of Health's (NYSDOH's) guidance criteria. Trichloroethene (TCE) concentrations were as high as 220 µg/m³ in the subslab vapor, which would qualify for monitoring according to NYSDOH's guidance criteria.

Onsite access was not granted to the New York State Department of Environmental Conservation (NYSDEC) during site characterization. Therefore, subsurface soil and groundwater sampling was conducted in the right-of-ways and on properties near or adjacent to the subject site.

Based upon environmental data collected to-date, the primary contaminants of concern in the offsite soil include PCE and TCE. PCE concentrations in the soil were highest directly southwest of the property and ranged from 24 to 830 mg/kg at 11 to 15-feet below ground surface (bgs) [Commercial Soil Cleanup Objective (SCO) = 150 mg/kg; Protection of Groundwater SCO = 1.3 mg/kg]. The highest concentration of TCE in the offsite soil was 12 mg/kg at a depth of 11 to 12-feet bgs [Commercial SCO = 200 mg/kg; Protection of Groundwater SCO = 0.47 mg/kg]. Further investigation is necessary onsite to define onsite contamination levels and source areas.

Groundwater directly downgradient (southwest) of the site exhibited significant chlorinated solvent contamination. The primary contaminants of concern in the offsite groundwater include PCE, TCE and cis/trans-1,2-dichloroethene (DCE). PCE concentrations ranged from 2 to 48,000 µg/L, TCE concentrations from 5 to 7,900 µg/L and DCE concentrations from 27 to 432 µg/L [NYSDEC Class GA Principal Organic Contaminant Standard = 5 µg/L]. The chlorinated solvent plume is migrating beyond Central Avenue toward a commercial and residential neighborhood. Further investigation is necessary offsite to define the extent of migration and potential for impacts to the offsite residences.

Site Health Assessment - Last Update: 09/20/2011

Access to the site is unrestricted. However, contact with contaminated soil or groundwater is unlikely unless they dig below the ground surface. People are not drinking the contaminated groundwater since the area is served by a public water supply system that is not contaminated by the site. Volatile organic compounds in the groundwater may move into the soil vapor (air spaces within the soil), which in turn may move into overlying buildings and affect the indoor air quality. This process, which is similar to the movement of radon gas from the subsurface into the indoor air of buildings is referred to as soil vapor intrusion. Because the site is vacant, the inhalation of site-related contaminants due to soil vapor intrusion does not represent a current concern for the on-site building. The potential exists for soil vapor intrusion in off-site structures.

| | Start | | End | |
|-----------------------|---------|-----|----------|-----|
| OU 01 | | | | |
| Site Characterization | 1/18/11 | ACT | 10/31/11 | PLN |



NEW YORK STATE DEPARTMENT OF ENVIRONMENTAL CONSERVATION
DIVISION OF ENVIRONMENTAL REMEDIATION
Site Classification Report



DATE: 9/22/2011

Site Code: 401059

Site Name: Former Damshire Cleaners

Remedy Description and Cost

Remedy Description for Operable Unit 01

Total Cost

OU

Site Management Plan Approval:

Status:

NEW YORK STATE DEPARTMENT OF ENVIRONMENTAL CONSERVATION
Site Management Form
9/22/2011

SITE DESCRIPTION

SITE NO. 401059

SITE NAME Former Damshire Cleaners

SITE ADDRESS: 1205 Central Avenue **ZIP CODE:** 12205

CITY/TOWN: Albany

COUNTY: Albany

ALLOWABLE USE:

SITE MANAGEMENT DESCRIPTION

SITE MANAGEMENT PLAN INCLUDES: YES NO

IC/EC Certification Plan

Monitoring Plan

Operation and Maintenance (O&M) Plan

Periodic Review Frequency:

First Periodic Review Date:



NEW YORK STATE DEPARTMENT OF ENVIRONMENTAL CONSERVATION
DIVISION OF ENVIRONMENTAL REMEDIATION
Site Classification Report



DATE: 9/22/2011

Site Code: 401059

Site Name: Former Damshire Cleaners

Description of Institutional Control

Description of Engineering Control

Not Applicable/No EC's

Nirav R. Shah, M.D., M.P.H.
Commissioner

NEW YORK
state department of
HEALTH

Sue Kelly
Executive Deputy Commissioner

September 8, 2011

Mr. Robert Cozzy
Division of Environmental Remediation
NYS Department of Environmental Conservation
625 Broadway
Albany, NY 12233

RE: Site Classification Report
Former Damshire Cleaners
1205 Central Avenue
Site# 401059
Colonie, Albany County

Dear Mr. Cozzy:

Staff reviewed the Site Classification Report and supporting documentation for the former Damshire Cleaners site in Colonie, Albany County. The site is a former stand alone dry cleaning business that operated for several decades and closed in 2001. The building is currently unoccupied. Based on our review I understand that the improper handling of the dry cleaning solvent tetrachloroethene (PCE) has resulted in the off-site contamination of groundwater in concentrations as high as 48,000 micrograms per liter. Additionally, PCE has been detected in the sub-slab vapor sample of the on-site structure at levels as high as 130,000 micrograms per cubic meter.

Based on the potential for exposures to site related contaminants of concern on-site and off-site, I believe that this site represents a significant threat to human health and I concur with listing it on the New York State Registry of Inactive Hazardous Waste Sites as a Class 2. If you have any questions, please contact me at (518) 402-7860.

Sincerely,

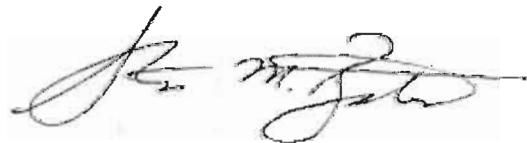

Steven Bates, Acting Director
Bureau of Environmental Exposure Investigation

cc: A. Salame - Alfie, Ph.D.
K. Anders/ J. Crua/file
K. Lewandowski - NYSDEC
K. Goertz – NYSDEC Region 4
R. Groves - ACHD

P:\Bureau\Sites\Region_4\ALBANY\401059\reclass-p-2.doc



SSF CLASSIFICATION WORKSHEET



Site Name: Former Damshire Cleaners Site ID No. 401059

City/Town: Colonie County: Albany

| | | | |
|--|--|---|---|
| 1. Has remediation been completed in accordance with a ROD including properly addressing institutional controls (ICs)? | <input type="checkbox"/> Yes (go to 7) | <input checked="" type="checkbox"/> No (go to 2) | |
| 2. Has hazardous waste as defined in ECL §27-1301.1 been disposed at the Site? | <input checked="" type="checkbox"/> Yes (go to 3) | <input type="checkbox"/> No (stop) | <input type="checkbox"/> Unsure (go to 11) |
| 3. Does the Site present a current or reasonably foreseeable significant threat to public health or the environment (complete Significant Threat Determination Worksheet)? | <input checked="" type="checkbox"/> Yes (go to 4) | <input type="checkbox"/> No (go to 6) | <input type="checkbox"/> Unsure (go to 11) |
| 4. Is the significant threat causing or presenting an imminent danger of causing irreversible or irreparable damage to public health or the environment? | <input type="checkbox"/> Yes (Class 1) | <input checked="" type="checkbox"/> No (go to 5) | <input type="checkbox"/> Unsure (stop) |
| 5. Is the Site presenting a significant but not imminent threat to public health or the environment? | <input checked="" type="checkbox"/> Yes (Class 2) | <input type="checkbox"/> No (reevaluate) | |
| 6. Has hazardous waste been disposed but it does not present a significant threat to public health or the environment and the site is suitable for placement on the Registry? | <input type="checkbox"/> Yes (Class 3) | <input type="checkbox"/> No (go to 10) | |
| 7. Is the site properly remediated but still requires continued active site management to maintain/achieve protectiveness? | <input type="checkbox"/> Yes (Class 4) | <input type="checkbox"/> No (go to 8) | <input type="checkbox"/> Unsure (stop) |
| 8. Is the site properly remediated, does not require continued active site management, but is not suitable for delisting or a required IC is not yet in place? | <input type="checkbox"/> Yes (Class 5) | <input type="checkbox"/> No (go to 9) | <input type="checkbox"/> Unsure (stop) |
| 9. Is the site properly remediated, required ICs are in place, the site does not require continued active site management, and is suitable for delisting? | <input type="checkbox"/> Yes (Class: C) | <input type="checkbox"/> No (go to 10) | <input type="checkbox"/> Unsure (stop) |
| 10. Based upon investigation, is the degree of contamination such that the Site does not qualify to be placed on the Registry and that additional remedial work is not anticipated at this time? | <input type="checkbox"/> Yes (Class: N) | <input type="checkbox"/> No (reevaluate) | <input type="checkbox"/> Unsure (stop) |
| 11. Does insufficient information exist to properly classify the site? | <input type="checkbox"/> Yes (Class P) | <input type="checkbox"/> No (reevaluate) | <input type="checkbox"/> Unsure (stop) |

Current Classification: P

Proposed Classification: 2

Sheilla Paige
Environmental Engineer 1
Project Manager Name/Title - Print

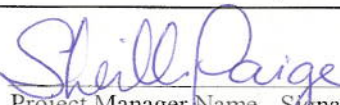
Project Manager Name - Signature

8/11/11
Date

Keith Goertz, P.E.
Environmental Engineer 3
Bureau Director/RHWRE Name/Title - Print

Bureau Director/RHWRE Name - Signature

8/11/11
Date

07/29/10



SIGNIFICANT THREAT DETERMINATION WORKSHEET



☒ State Superfund Program
6 NYCRR 375-2.7

☐ Brownfield Cleanup Program
ECL 27-1411.1(c)

Site Name: Former Damshire Cleaners

Site ID No. 401059

City/Town: Colonie

County: Albany

| | | | |
|--|--|---|--|
| 1. Has all available and relevant evidence regarding the Site been reviewed and the factors in 375-2.7(a)(3) considered? | <input checked="" type="checkbox"/> Yes (go to 2) | <input type="checkbox"/> No (stop) | <input type="checkbox"/> Unsure (stop) |
| 2. Does Site contamination result in significant adverse impacts (375-2.7(a)(1)) to: | | | |
| a. species that are endangered, threatened, or of concern? | <input type="checkbox"/> Yes (go to b) | <input checked="" type="checkbox"/> No (go to b) | <input type="checkbox"/> Unsure (go to b) |
| b. protected streams, tidal/freshwater wetlands, or significant fish and wildlife habitat? | <input type="checkbox"/> Yes (go to c) | <input checked="" type="checkbox"/> No (go to c) | <input type="checkbox"/> Unsure (go to c) |
| c. flora or fauna from bioaccumulation or leads to a recommendation to limit consumption? | <input type="checkbox"/> Yes (go to d) | <input checked="" type="checkbox"/> No (go to d) | <input type="checkbox"/> Unsure (go to d) |
| d. fish, shellfish, crustacea, or wildlife from concentrations that cause adverse/chronic effects? | <input type="checkbox"/> Yes (go to e) | <input checked="" type="checkbox"/> No (go to e) | <input type="checkbox"/> Unsure (go to e) |
| e. the environment due to a fire, spill, explosion, or reaction that generates toxic gases, vapors, fumes, mists or dusts? | <input type="checkbox"/> Yes (go to f) | <input checked="" type="checkbox"/> No (go to f) | <input type="checkbox"/> Unsure (go to f) |
| f. areas where individuals or water supplies may be present and NYSDOH has determined there to be a significantly increased risk to public health (including from soil vapor)? | <input checked="" type="checkbox"/> Yes (go to 3) | <input type="checkbox"/> No (go to 3) | <input type="checkbox"/> Unsure (go to 3) |
| 3. Does Site contamination result in significant environmental damage (375-2.7(a)(2))? | <input checked="" type="checkbox"/> Yes (go to 4) | <input type="checkbox"/> No (go to 4) | <input type="checkbox"/> Unsure (stop) |
| 4. If any box in items 2 or 3 have been checked "Yes," the site presents a significant threat to public health or the environment; check here. | Significant threat to: <input checked="" type="checkbox"/> Public Health <input checked="" type="checkbox"/> Environment | | |
| 5. If no boxes in items 2 or 3 have been checked "Yes," the site does not present a significant threat to public health or the environment; check here. | <input type="checkbox"/> Not a Significant Threat | | |
| Sheilla Paige Environmental Engineer 1 Project Manager Name/Title - Print | | | |
| Sheilla Paige Project Manager Name - Signature | | 8/11/11 Date | |
| Keith Goertz, P.E. Environmental Engineer 3 Bureau Director/RHWRE Name/Title - Print | | | |
| Keith Goertz Bureau Director/RHWRE Name - Signature | | 8/10/11 Date | |

07/29/10

Subject Property

TOWN OF COLONIE

W. ALBANY

412

ALBANY, N.Y. Vol. 4
409

411

410

410

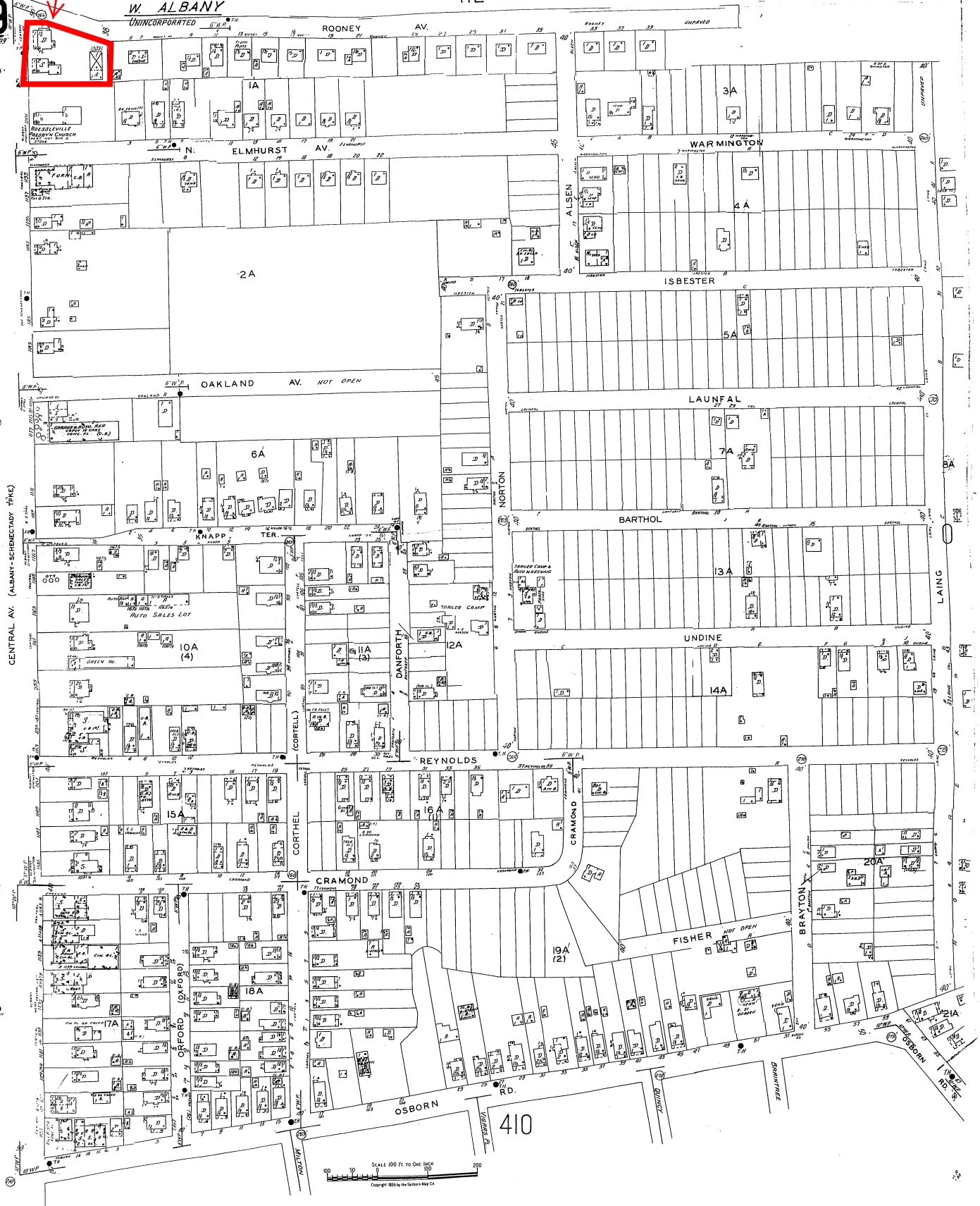



Legend

- Approximate Property Boundary
- Approximate Building Outline

0 15 30 60 90 120 Feet

Source: NYSGIS Clearinghouse



FORMER DAMSHIRE CLEANERS SITE (401059)
SITE CHARACTERIZATION SUMMARY REPORT
COLONIE, NEW YORK

FIGURE 1
SITE MAP

PROJECT MGR:
JAG

DESIGNED BY:
RJP

CREATED BY:
RJP

CHECKED BY:
JAG

SCALE:
AS SHOWN

DATE:
APRIL 2011

PROJECT NO:
14368.46

FILE NO:
GIS/PROJECTS/
FIGURE2.MXD

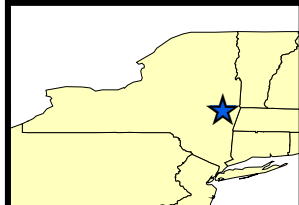

Legend

- ◆ Monitoring Well Locations
- Approximate Property Boundary
- Approximate Building Outline

0 15 30 60 90 120 Feet

Source: NYSGIS Clearinghouse



FORMER DAMSHIRE CLEANERS SITE (401059)
PHASE I SUPPLEMENTAL SUMMARY REPORT
COLONIE, NEW YORK

FIGURE 2
Monitoring Well Locations

PROJECT MGR:
JAG

DESIGNED BY:
RJP

CREATED BY:
RJP

CHECKED BY:
JAG

SCALE:
AS SHOWN

DATE:
JULY 2011

PROJECT NO:
14368.46

FILE NO:
GIS/PROJECTS/
FIGURE2.MXD

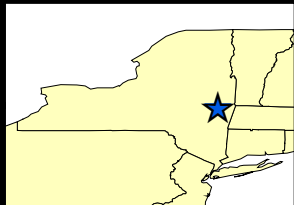

Legend

- ◆ Monitoring Well Location
- ➔ Groundwater Flow
- Groundwater Contours
- Approximate Property Boundary
- Approximate Building Outline

0 15 30 60 90 120 Feet

Source: NYSGIS Clearinghouse



FORMER DAMSHIRE CLEANERS SITE (401059)
PHASE I SUPPLEMENTAL SUMMARY REPORT
COLONIE, NEW YORK

FIGURE 4
Groundwater Contours

PROJECT MGR:
JAG

DESIGNED BY:
RJP

CREATED BY:
RJP

CHECKED BY:
JAG

SCALE:
AS SHOWN

DATE:
JULY 2011

PROJECT NO:
14368.46

FILE NO:
GIS/PROJECTS/
FIGURE4.MXD

NONE :XREFS

UNAUTHORIZED ALTERATION OR ADDITION TO THIS DOCUMENT IS A VIOLATION OF SECTION 7209 SUBDIVISION 2 OF THE NEW YORK STATE EDUCATION LAW.

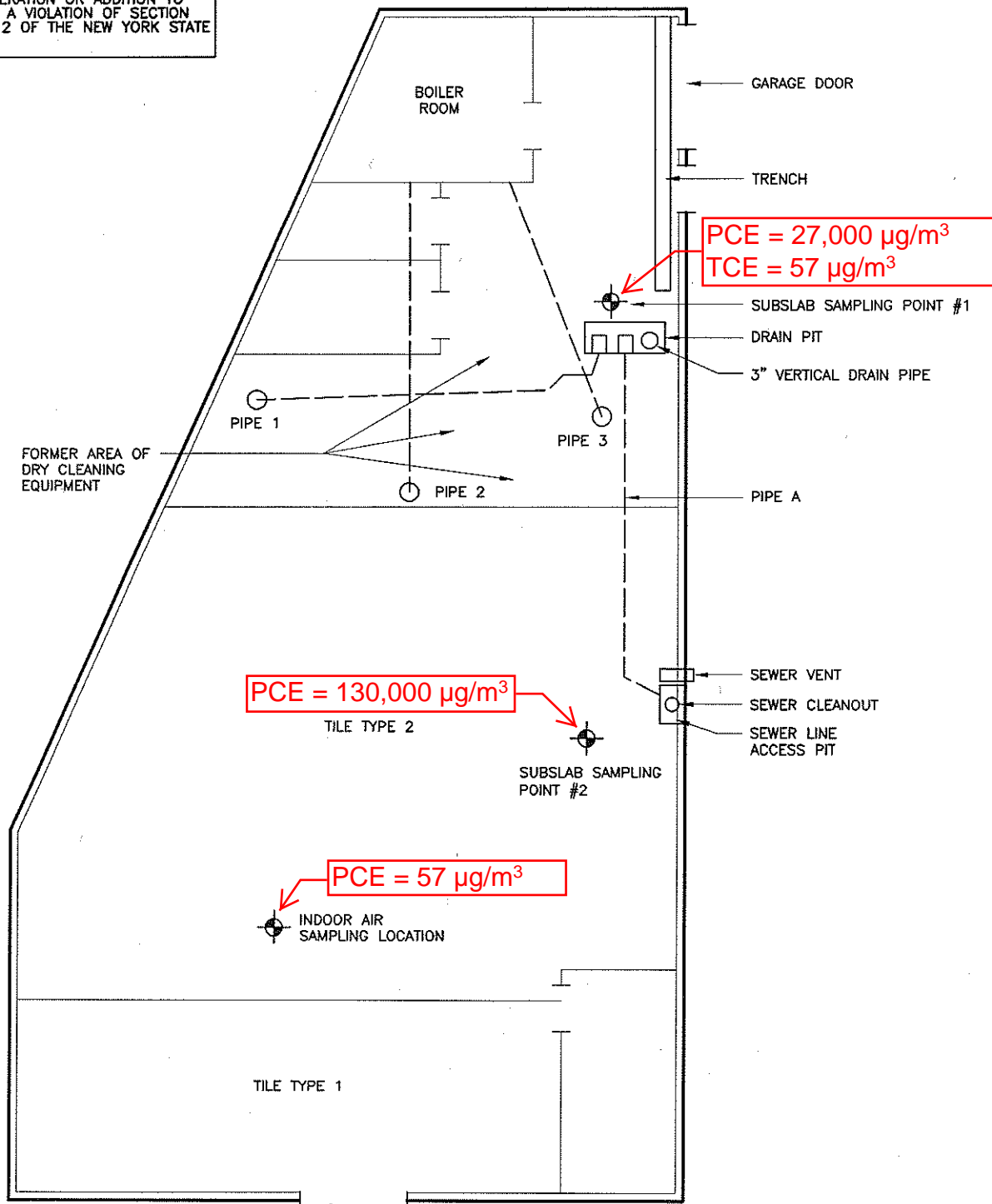

CENTRAL AVENUE

CAD DWG. FILE NAME: 09.9543_SHEET_1.DWG

| | | | | |
|--------------|-------------------|-------|--|-------------------------|
| Date | RECORD OF WORK | Appr. | FIGURE 1 SITE MAP 1205 CENTRAL AVENUE ALBANY, NEW YORK | |
| | | | CITY OF ALBANY | COUNTY OF ALBANY, NY |
| | | | C.T. MALE ASSOCIATES, P.C. | |
| | | | 50 CENTURY HILL DRIVE, LATHAM, NY 12110 518.786.7400 * FAX 518.786.7299 | |
| | | | Architecture & Building Systems Engineering * Civil Engineering Environmental Services * Survey & Land Information Services | |
| Drafter: LMB | Checker: KM | | SCALE: 1"=10'± | DATE: DECEMBER 22, 2009 |
| Appr. by: KM | Proj. No. 09.9534 | | | |

Table 1
Analytical Summary
Indoor Air and Sub Slab Vapor
1205 Central Avenue
Albany, New York

| Parameter | HOA220481-001 Indoor Ambient | HOA220481-002 Sub Slab 1 | HOA220481-003 Sub Slab 2 |
|---------------------------------------|---------------------------------|-----------------------------|-----------------------------|
| Ethylbenzene | 0.50 | ND (140) | ND (490) |
| Trichlorofluoromethane | 1.7 | 230 | ND (640) |
| Methylene chloride | ND (0.69) | 2,100 | ND (990) |
| Benzene | 1.4 | ND (110) | ND (360) |
| Tetrachloroethene (PCE) | 57 | 27,000 | 130,000 |
| Toluene | 2.8 | 160 | ND (430) |
| Trichloroethene (TCE) | ND (0.21) | 220 | ND (310) |
| 1,1,2-Trichloro-1,2,2-trifluoroethane | 0.72 | ND (250) | ND (870) |
| 1,2,4-Trimethylbenzene | 0.43 | ND (160) | ND (560) |
| o-Xylene | 0.49 | ND (140) | ND (490) |
| m-Xylene & p-Xylene | 1.5 | ND (140) | ND (490) |
| Carbon tetrachloride | 0.75 | ND (210) | ND (710) |
| Chloromethane | 4.4 | ND (170) | ND (300) |
| Dichlorodifluoromethane | 3.4 | ND (160) | ND (560) |
| Cis-1,2-Dichloroethene | ND (0.32) | 260 | ND (450) |

Notes:

All results presented in ug/m³ (parts per billion)

ND denotes not detected above method detection limit. The number in the parentheses are the laboratory reporting limits in ug/m³.

Samples Sub Slab 1 & 2 required dilution by a factor of 414.3 and 1,419.1, respectively.

First Round of Groundwater Data - Jan 2011

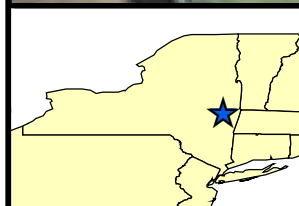
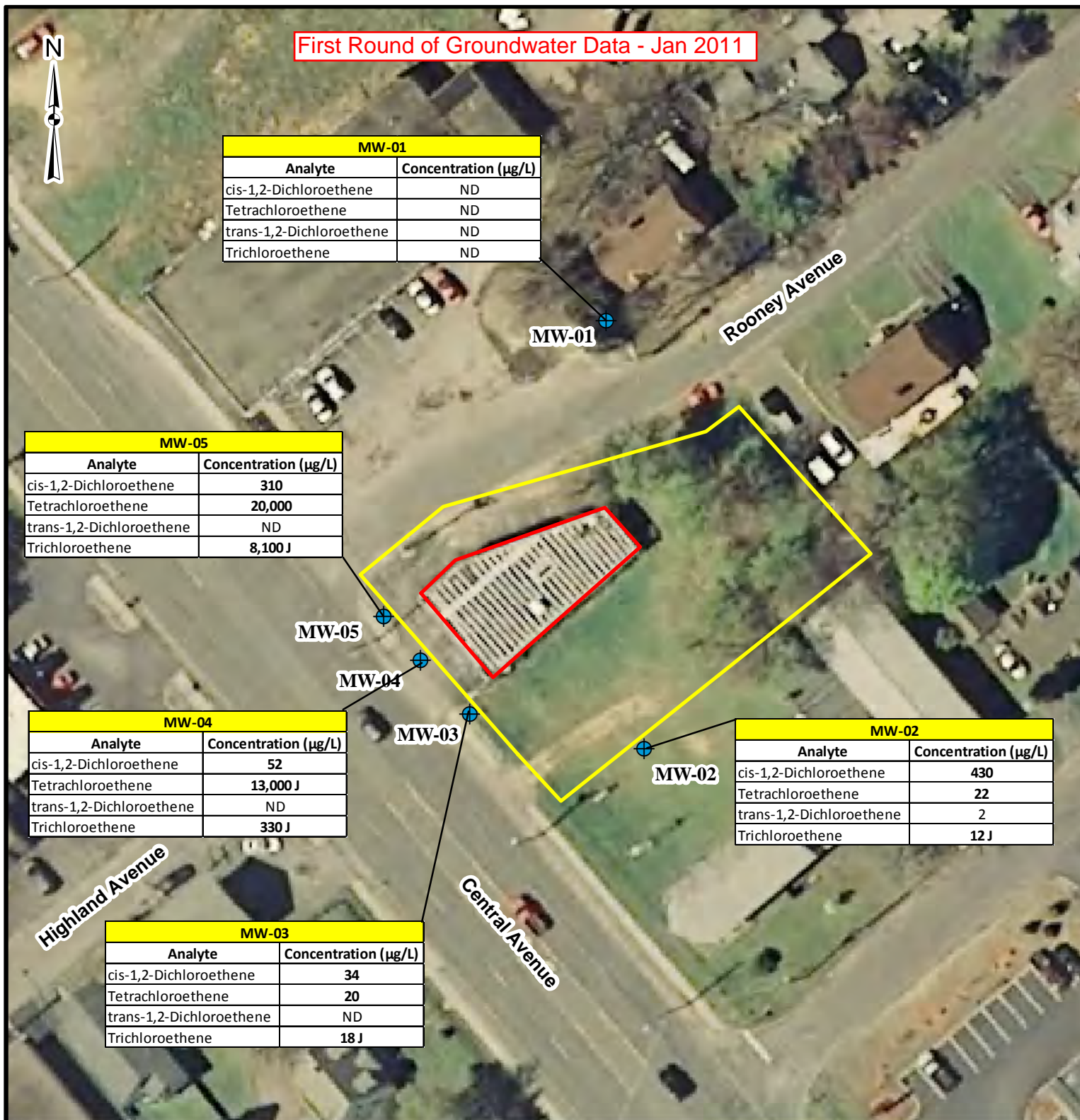

Legend

- Approximate Property Boundary
- + Proposed Phase 1 Geoprobe Locations
- Approximate Building Outline

0 15 30 60 90 120 Feet

Source: NYSGIS Clearinghouse



FORMER DAMSHIRE CLEANERS SITE (401059)
SITE CHARACTERIZATION SUMMARY REPORT
COLONIE, NEW YORK

FIGURE 3
Phase I Contaminant Concentrations

PROJECT MGR:
JAG

DESIGNED BY:
RJP

CREATED BY:
RJP

CHECKED BY:
JAG

SCALE:
AS SHOWN

DATE:
APRIL 2011

PROJECT NO:
14368.46

FILE NO:
GIS/PROJECTS/
FIGURE2.MXD

Second Round of Groundwater Data - Additional Wells Installed - May 2011

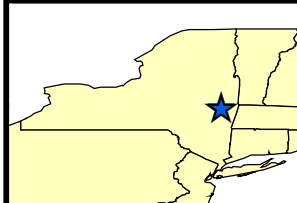
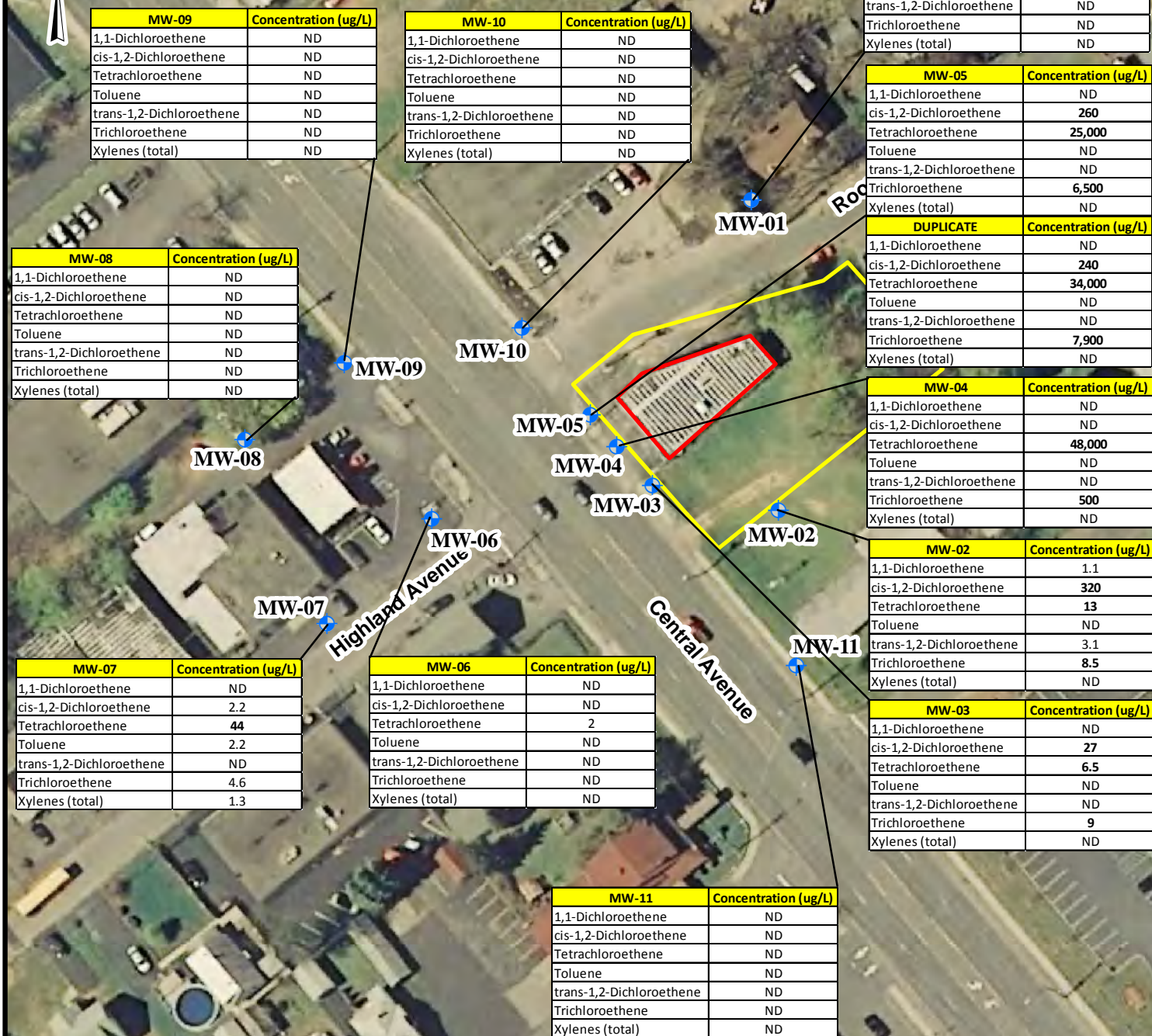

Legend

- Monitoring Well Locations
- Approximate Property Boundary
- Approximate Building Outline

0 20 40 80 120 160 Feet

Source: NYSGIS Clearinghouse

FORMER DAMSHIRE CLEANERS SITE (401059)
PHASE I SUPPLEMENTAL SUMMARY REPORT
COLONIE, NEW YORK

FIGURE 3
Contaminant Concentrations

PROJECT MGR:
JAG

DESIGNED BY:
RJP

CREATED BY:
RJP

CHECKED BY:
JAG

SCALE:
AS SHOWN

DATE:
JULY 2011

PROJECT NO:
14368.46

FILE NO:
GIS/PROJECTS/
FIGURE2.MXD

First Round of Soil Data - Jan 2011

TABLE 1 VOLATILE ORGANIC COMPOUND DETECTIONS IN SUBSURFACE SOIL

| Parameter List USEPA Method 8260B | Sample Location | SB-01 | | SB-02 | | SB-03 | | SB-03 | | SB-04 | | SB-04 | | SB-05 | | Groundwater Protection Part 375 Soil Cleanup Objectives (ppm) |
|---|-----------------------|-----------|----|-----------|----|-----------|---|-----------|---|-----------|---|------------|---|-----------|---|--|
| | Sample Date | 1/18/2011 | | 1/18/2011 | | 1/18/2011 | | 1/18/2011 | | 1/18/2011 | | 1/18/2011 | | 1/19/2011 | | |
| | Sample Depth (ft bgs) | 2' - 3' | | 5' - 6' | | 1' - 2' | | 7' - 8' | | 2' - 3' | | 14' - 15' | | 11' - 12' | | |
| cis-1,2-Dichloroethene | mg/kg | | U | | U | | U | 0.0059 | | | U | | U | | U | 0.25 |
| Tetrachloroethene | mg/kg | | UJ | | UJ | 0.0013 | J | 0.18 | J | 0.031 | J | 830 | | 24 | | 1.3 |
| Trichloroethene | mg/kg | | U | | U | | U | 0.033 | | 0.002 | | | U | 12 | | 0.47 |
| NOTE: USEPA = United States Environmental Protection Agency | | | | | | | | | | | | | | | | |
| bg s = Below ground surface | | | | | | | | | | | | | | | | |
| ppm = Parts Per Million | | | | | | | | | | | | | | | | |
| m g/kg = Milligrams per kilogram | | | | | | | | | | | | | | | | |
| U = Indicates the compounds was analyzed but was not detected. | | | | | | | | | | | | | | | | |
| J = Indicates an estimated value. | | | | | | | | | | | | | | | | |
| UJ = The analyte was not detected above the sample reporting limit; and the reporting limit is approximate. | | | | | | | | | | | | | | | | |
| --- = No applicable standard | | | | | | | | | | | | | | | | |
| D = Identifies all compounds identified in an analysis at a secondary dilution factor. | | | | | | | | | | | | | | | | |
| Bold values indicate exceedence of standard | | | | | | | | | | | | | | | | |
| Standards taken from Groundwater Protection Part 375 Soil Cleanup Objectives | | | | | | | | | | | | | | | | |

**Second Round of Soil Data -
Additional Wells Installed - May 2011**

TABLE 1 VOLATILE ORGANIC COMPOUND DETECTIONS IN SUBSURFACE SOIL

| Parameter List USEPA Method 8260B | Sample Location | MW-06 | MW-06 | MW-07 | MW-07 | MW-08 | MW-09 | MW-09 | Groundwater Protection Part 375 Soil Cleanup Objectives (mg/kg) | | | | | | | | | | |
|--|-----------------------|-----------|-----------|-----------|--------------------------|-----------|-----------|-----------|--|-------|---|--|---|--|--|------|--|----|------|
| | Sample Date | 5/16/2011 | 5/16/2011 | 5/16/2011 | 5/16/2011 | 5/17/2011 | 5/17/2011 | 5/17/2011 | | | | | | | | | | | |
| | Sample Depth (ft bgs) | 4' - 5' | 10' - 11' | 6' - 7' | 14' - 15' | 11' - 12' | 5' - 6' | 6' - 7' | | | | | | | | | | | |
| Acetone | mg/kg | | U | | UJ | | U | | UJ | 0.21 | | | U | | U | 0.05 | | | |
| 2-Butanone | mg/kg | | U | | U | | U | | U | 0.048 | | | U | | U | --- | | | |
| cis-1,2-Dichloroethene | mg/kg | | U | | U | | U | 0.018 | | 0.043 | | | U | | U | 0.25 | | | |
| Tetrachloroethene | mg/kg | 0.041 | | 0.7 | | 0.085 | | 0.67 | | | U | | U | | U | 1.3 | | | |
| Trichloroethene | mg/kg | | U | 0.043 | J | 0.011 | | 0.056 | J | 0.01 | | | U | | U | 0.47 | | | |
| Parameter List USEPA Method 8260B | Sample Location | MW-10 | MW-11 | MW-11 | Duplicate ^(a) | | | | | | | | | | Groundwater Protection Part 375 Soil Cleanup Objectives (mg/kg) | | | | |
| | Sample Date | 5/18/2011 | 5/18/2011 | 5/18/2011 | 5/18/2011 | | | | | | | | | | | | | | |
| | Sample Depth (ft bgs) | 7' - 8' | 5' - 6' | 13' - 14' | 13' - 14' | | | | | | | | | | | | | | |
| Acetone | mg/kg | | U | | U | | | | | | | | | | | UJ | | UJ | 0.05 |
| 2-Butanone | mg/kg | | U | | U | | | | | | | | | | | U | | U | --- |
| cis-1,2-Dichloroethene | mg/kg | | U | | U | | | | | | | | | | | U | | U | 0.25 |
| Tetrachloroethene | mg/kg | | U | 0.0047 | | | U | | U | 1.3 | | | | | | | | | |
| Trichloroethene | mg/kg | | U | | U | | UJ | | UJ | 0.47 | | | | | | | | | |
| (a) Duplicate sample was collected from MW-10 (7-8) | | | | | | | | | | | | | | | | | | | |
| NOTE: USEPA = United States Environmental Protection Agency | | | | | | | | | | | | | | | | | | | |
| bg s = Below ground surface | | | | | | | | | | | | | | | | | | | |
| m g/kg = Milligrams per kilogram | | | | | | | | | | | | | | | | | | | |
| U = Indicates the compounds was analyzed but was not detected. | | | | | | | | | | | | | | | | | | | |
| --- = No applicable standard | | | | | | | | | | | | | | | | | | | |
| Standards taken from Groundwater Protection Part 375 Soil Cleanup Objectives | | | | | | | | | | | | | | | | | | | |

First Round of Groundwater Data - Jan 2011

TABLE 2 VOLATILE ORGANIC COMPOUND DETECTIONS IN GROUNDWATER

| Parameter List USEPA Method 8260B | Sample Location | MW-01 | | MW-02 | | MW-03 | | MW-04 | | MW-05 | | NYSDEC Ambient Water Quality Standard Class GA (µg/L) |
|---|-----------------|-----------|----|------------|---|-----------|----|---------------|---|---------------|----|--|
| | Sample Date | 1/20/2011 | | 1/20/2011 | | 1/20/2011 | | 1/20/2011 | | 1/20/2011 | | |
| | Sample Type | Grab | | Grab | | Grab | | Grab | | Grab | | |
| cis-1,2-Dichloroethene | µg/L | | U | 430 | | 34 | | 52 | | 310 | | 5 |
| Methyl tert-butyl Ether | µg/L | | UJ | 0.7 | J | | UJ | | U | | UJ | --- |
| Tetrachloroethene | µg/L | | U | 22 | | 20 | | 13,000 | J | 20,000 | | 5 |
| trans-1,2-Dichloroethene | µg/L | | U | 2.0 | | | U | | U | | U | 5 |
| Trichloroethene | µg/L | | UJ | 12 | J | 18 | J | 330 | J | 8,100 | J | 5 |
| NOTE: USEPA = United States Environmental Protection Agency NYSDEC = New York State Department of Environmental Conservation µg/L = Micrograms per liter U = Indicates the compound was analyzed for but was not detected. J = Indicates an estimated value. UJ = The analyte was not detected above the sample reporting limit; and the reporting limit is approximate. --- = No applicable standard Bold values indicate exceedence of standard Standards taken from Part 375 Unrestricted Soil Cleanup Objectives Standards taken from NYSDEC Part 703 | | | | | | | | | | | | |

**Second Round of Groundwater Data -
Additional Wells Installed - May 2011**

TABLE 2 VOLATILE ORGANIC COMPOUND DETECTIONS IN GROUNDWATER

| Parameter List USEPA Method 8260B | Sample Location | MW-01 | | MW-02 | | MW-03 | | MW-04 | | MW-05 | | NYSDEC Ambient Water Quality Standard Class GA (µg/L) |
|---|-----------------|-----------|---|-----------|---|-----------|---|-----------|---|-----------|---|--|
| | Sample Date | 5/25/2011 | | 5/25/2011 | | 5/25/2011 | | 5/25/2011 | | 5/25/2011 | | |
| | Sample Type | Grab | | Grab | | Grab | | Grab | | Grab | | |
| 1,1-Dichloroethene | µg/L | | U | 1.1 | | | U | | U | | U | 5 |
| cis-1,2-Dichloroethene | µg/L | | U | 320 | | 27 | | | U | 260 | | 5 |
| Tetrachloroethene | µg/L | | U | 13 | | 6.5 | | 48,000 | | 25,000 | | 5 |
| Toluene | µg/L | | U | | U | | U | | U | | U | 5 |
| trans-1,2-Dichloroethene | µg/L | | U | 3.1 | | | U | | U | | U | 5 |
| Trichloroethene | µg/L | | U | 8.5 | | 9.0 | | 500 | | 6,500 | | 5 |
| Xylenes (total) | µg/L | | U | | U | | U | | U | | U | 5 |
| Parameter List USEPA Method 8260B | Sample Location | MW-06 | | MW-07 | | MW-08 | | MW-09 | | MW-10 | | NYSDEC Ambient Water Quality Standard Class GA (µg/L) |
| | Sample Date | 5/25/2011 | | 5/25/2011 | | 5/25/2011 | | 5/25/2011 | | 5/25/2011 | | |
| | Sample Type | Grab | | Grab | | Grab | | Grab | | Grab | | |
| 1,1-Dichloroethene | µg/L | | U | | U | | U | | U | | U | 5 |
| cis-1,2-Dichloroethene | µg/L | | U | 2.2 | | | U | | U | | U | 5 |
| Tetrachloroethene | µg/L | 2.0 | | 44 | | | U | | U | | U | 5 |
| Toluene | µg/L | | U | 2.2 | | | U | | U | | U | 5 |
| trans-1,2-Dichloroethene | µg/L | | U | | U | | U | | U | | U | 5 |
| Trichloroethene | µg/L | | U | 4.6 | | | U | | U | | U | 5 |
| Xylenes (total) | µg/L | | | 1.3 | | | U | | U | | U | 5 |
| Parameter List USEPA Method 8260B | Sample Location | MW-11 | | DUPLICATE | | | | | | | | NYSDEC Ambient Water Quality Standard Class GA (µg/L) |
| | Sample Date | 5/25/2011 | | 5/25/2011 | | | | | | | | |
| | Sample Type | Grab | | Grab | | | | | | | | |
| 1,1-Dichloroethene | µg/L | | U | | U | | | | | | | 5 |
| cis-1,2-Dichloroethene | µg/L | | U | 240 | | | | | | | | 5 |
| Tetrachloroethene | µg/L | | U | 34,000 | | | | | | | | 5 |
| Toluene | µg/L | | U | | U | | | | | | | 5 |
| trans-1,2-Dichloroethene | µg/L | | U | | U | | | | | | | 5 |
| Trichloroethene | µg/L | | U | 7,900 | | | | | | | | 5 |
| Xylenes (total) | µg/L | | U | | U | | | | | | | 5 |
| NOTE: USEPA = United States Environmental Protection Agency NYSDEC = New York State Department of Environmental Conservation µg/L = Micrograms per liter U = Indicates the compound was analyzed for but was not detected. J = Indicates an estimated value. UJ = The analyte was not detected above the sample reporting limit; and the reporting limit is approximate. --- = No applicable standard Bold values indicate exceedence of standard Standards taken from Part 375 Unrestricted Soil Cleanup Objectives Standards taken from NYSDEC Part 703 Duplicate sample collected at MW-05. | | | | | | | | | | | | |

New York State Department of Environmental Conservation
Division of Environmental Remediation
Bureau of Technical Support, 11th Floor
625 Broadway, Albany, NY 12233-7020
Phone: (518) 402-9553 • **Fax:** (518) 402-9547
Website: www.dec.ny.gov



September 26, 2011

CERTIFIED MAIL
RETURN RECEIPT REQUESTED

Ms. Nina Crisafulli
4232 Albany Street
Albany, New York 12205

Dear Ms. Crisafulli:

As mandated by Section 27-1305 of the Environmental Conservation Law (ECL), the New York State Department of Environmental Conservation (Department) must maintain a registry of all inactive disposal sites suspected or known to contain hazardous wastes. The ECL also mandates that this Department notify, by certified mail, the owner of all or any part of each site or area included in the Registry of Inactive Hazardous Waste Disposal Sites.

Our records indicate that you are the owner or part owner of the site listed below. Therefore, this letter constitutes notification of the inclusion of such site in the Registry of Inactive Hazardous Waste Disposal Sites in New York State. Once listed in the Registry, the site becomes subject to certain restrictions prescribed by provisions of 6 NYCRR Part 375. These regulations may be found at the following DEC website address:
<http://www.dec.ny.gov/regs/4373.html>.

DEC Site No.: 401059
Site Name: Former Damshire Cleaners
Site Address: 1205 Central Avenue, Colonie, New York 12205
Site Classification: 2

Enclosed is a copy of the Department's Inactive Hazardous Waste Disposal Site Report form as it will appear in the Registry. An explanation of the site classification is available at <http://www.dec.ny.gov/chemical/8663.html>. The Law allows the owner and/or operator of a site listed in the Registry to petition the Commissioner of the New York State Department of Environmental Conservation for deletion of such site, modification of site classification, or modification of any information regarding such site, by submitting a written statement setting forth the grounds of the petition.



Such petition may be addressed to:

Honorable Joseph J. Martens
Commissioner
New York State Department of Environmental Conservation
625 Broadway
Albany, New York 12233-1010

For additional information, please contact Michael MacCabe, the Project Manager, at 518-402-9687.

Sincerely,

A handwritten signature in dark ink, appearing to read "Kelly A. Lewandowski". The signature is fluid and cursive, with the first name "Kelly" being more prominent.

Kelly A. Lewandowski, P.E.
Chief
Site Control Section

Enclosures

bec: w/o Enclosures
D. Desnoyers
D. Weigel
A. English
K. Lewandowski
P. Humphrey
M. MacCabe, Project Manager
J. Moras, Section Chief
S. Bates, NYSDOH
A. DeMarco, Project Manager, NYSDOH
R. Cozzy, Chief, Remedial Bureau B
R. Ostrov, Regional Attorney, Region 4
K. Goertz, RHWRE, Region 4
W. Clarke, Regional Permit Administrator, Region 4
S. Heigel, Site Control Section



**NEW YORK STATE DEPARTMENT OF ENVIRONMENTAL
CONSERVATION
DIVISION OF ENVIRONMENTAL REMEDIATION
Inactive Hazardous Waste Disposal Report**



| | | | |
|-----------------------|--|----------------|------------------------------|
| Site Code | 401059 | | |
| Site Name | Former Damshire Cleaners | Address | 1205 Central Avenue |
| Classification | 02 | City | Albany |
| | | Zip | 12205 |
| Region | 4 | County | Albany |
| | | Town | Colonie |
| Latitude | 42 degrees, 41 minutes, 42.00 seconds | | Estimated Size 0.3900 |
| Longitude | -73 degrees, 48 minutes, 24.00 seconds | | |
| Site Type | Disposal Area | | |

Site Description

Location: The Former Damshire Cleaners site is located at 1205 Central Avenue in the Town of Colonie, Albany County and is about 0.39 acres in size (Tax Map No.: 53.06-06-35.1). The site is bordered by a church to the southeast, a commercial area to the northwest, a residential area to the northeast and commercial and residential areas to the southwest. Patroon Creek is about 3000-feet downgradient of the subject site.

Site Features: The currently vacant, concrete-block building is approximately 3600-square-feet in size and is surrounded by an asphalt parking lot to the northwest and southwest, a grassy area and a dirt driveway to the southeast and a wooded area to the northeast.

Current Zoning/Use: The site is currently inactive and is located in a mixed residential and commercial area in the Town of Colonie. The site is zoned Neighborhood Commercial Office Residential.

Historical Use: Damshire Cleaners conducted dry cleaning operations onsite until approximately 2001. Several notices of violation pertaining to fugitive air emission exceedances were issued to the dry cleaning facility in 1999 through 2000. Tetrachloroethene (PCE, a dry cleaning chemical) is reported to have been leaking on the floor below dry cleaning equipment for as long as a year prior to shutdown in 2001.

A fuel oil spill at the site was reported to the Spill Program in November of 2001. Chlorinated solvent contamination was discovered in the soil during the underground storage tank removal, which caused the spill project to remain open.

Ownership of the property was transferred in September of 2007. The current owner conducted a preliminary soil vapor intrusion study at the site in 2010. The study detected significant levels of chlorinated solvent contamination in both the subslab vapor and indoor air. The property owner was not willing to conduct further investigation of the onsite soil and groundwater, which resulted in the site being referred to the Superfund Program as a potential site. Additional subsurface investigation, limited to offsite areas, was conducted by the New York State Department of Environmental Conservation (NYSDEC) in 2011.

Site Geology and Hydrogeology: Based upon recent subsurface investigations conducted near the subject property, overburden in the area consists of silty-fine sand with clay lenses. Depth to groundwater is between 4.3 to 5.5-feet below ground surface (bgs) and flows to the southwest.

Refer to Spill # 0107674 for additional background information.

| Contaminants of Concern (Including Materials Disposed) | Quantity |
|--|----------|
| OU 01 | |
| TETRACHLOROETHYLENE (PCE) | |
| TRICHLOROETHENE (TCE) | |
| DICHLOROETHYLENE | |

Analytical Data Available for : Groundwater, Soil, Soil Vapor, Indoor Air

Applicable Standards Exceeded for: Groundwater, Soil, Soil Vapor

9/23/2011

Site Environmental Assessment

Nature and Extent of Contamination:

Prior to consideration as a potential Superfund site (P-site), a soil vapor intrusion study was conducted by the current property owner. The study detected significant levels of chlorinated solvent contamination in the subslab vapor and indoor air. Tetrachloroethene (PCE) concentrations were as high as 130,000 µg/m³ in the subslab vapor and 57 µg/m³ in the indoor air, which would qualify for mitigation according to the New York State Department of Health's (NYSDOH's) guidance criteria. Trichloroethene (TCE) concentrations were as high as 220 µg/m³ in the subslab vapor, which would qualify for monitoring according to NYSDOH's guidance criteria.

Onsite access was not granted to the New York State Department of Environmental Conservation (NYSDEC) during site characterization. Therefore, subsurface soil and groundwater sampling was conducted in the right-of-ways and on properties near or adjacent to the subject site.

Based upon environmental data collected to-date, the primary contaminants of concern in the offsite soil include PCE and TCE. PCE concentrations in the soil were highest directly southwest of the property and ranged from 24 to 830 mg/kg at 11 to 15-feet below ground surface (bgs) [Commercial Soil Cleanup Objective (SCO) = 150 mg/kg; Protection of Groundwater SCO = 1.3 mg/kg]. The highest concentration of TCE in the offsite soil was 12 mg/kg at a depth of 11 to 12-feet bgs [Commercial SCO = 200 mg/kg; Protection of Groundwater SCO = 0.47 mg/kg]. Further investigation is necessary onsite to define onsite contamination levels and source areas.

Groundwater directly downgradient (southwest) of the site exhibited significant chlorinated solvent contamination. The primary contaminants of concern in the offsite groundwater include PCE, TCE and cis/trans-1,2-dichloroethene (DCE). PCE concentrations ranged from 2 to 48,000 µg/L, TCE concentrations from 5 to 7,900 µg/L and DCE concentrations from 27 to 432 µg/L [NYSDEC Class GA Principal Organic Contaminant Standard = 5 µg/L]. The chlorinated solvent plume is migrating beyond Central Avenue toward a commercial and residential neighborhood. Further investigation is necessary offsite to define the extent of migration and potential for impacts to the offsite residences.

Site Health Assessment

Access to the site is unrestricted. However, contact with contaminated soil or groundwater is unlikely unless they dig below the ground surface. People are not drinking the contaminated groundwater since the area is served by a public water supply system that is not contaminated by the site. Volatile organic compounds in the groundwater may move into the soil vapor (air spaces within the soil), which in turn may move into overlying buildings and affect the indoor air quality. This process, which is similar to the movement of radon gas from the subsurface into the indoor air of buildings is referred to as soil vapor intrusion. Because the site is vacant, the inhalation of site-related contaminants due to soil vapor intrusion does not represent a current concern for the on-site building. The potential exists for soil vapor intrusion in off-site structures.

Owners

Operators

Current Owner(s)

Ms. Nina Crisafulli

4232 Albany Street

Albany

NY 12205



PUBLIC NOTICE

State Superfund Program

Receive Site Information by Email. See "For More Information" to Learn How.

Site Name: Former Damshire Cleaners

October 17, 2011

Site No. 401059 **Tax Map No.** 53.06-06-35.1

Site Location: 1205 Central Avenue, Town of Colonie, New York 12205

Inactive Hazardous Waste Disposal Site Classification Notice

The Inactive Hazardous Waste Disposal Site Program (the State Superfund Program) is the State's program for identifying, investigating, and cleaning up sites where the disposal of hazardous waste may present a threat to public health and/or the environment. The New York State Department of Environmental Conservation (Department) maintains a list of these sites in the Registry of Inactive Hazardous Waste Disposal Sites (the "Registry"). The site identified above, and located on a map on the reverse side of this page, was recently added to the Registry as a Class 2 site that presents a significant threat to public health and/or the environment for the following reason(s):

The site is a former dry cleaning business that operated for several decades and closed in 2001. The building is currently unoccupied. The improper handling of the dry cleaning solvent tetrachloroethene (PCE) has resulted in on-site groundwater contamination. PCE was detected in a sub-slab vapor sample in the on-site structure. The site presents a significant threat to public health and the environment due to the on-site groundwater contamination, the potential for soil vapor intrusion issues caused by possible groundwater contamination migrating off-site and ongoing release(s) of contamination to groundwater from source area(s) located on-site.

The Department will keep you informed throughout the investigation and cleanup of the site.

If you own property adjacent to this site and are renting or leasing your property to someone else, please share this information with them. If you no longer wish to be on the contact list for this site or otherwise need to correct our records, please contact the Department's Project Manager listed below.

FOR MORE INFORMATION

Additional information about this site can be found using the Department's "Environmental Site Remediation Database Search" engine which is located on the internet at: www.dec.ny.gov/cfm/xtapps/derexternal/index.cfm?pageid=3

Comments and questions are always welcome and should be directed as follows:

Project Related Questions

Michael MacCabe, Project Manager
NYS Department of Environmental Conservation
625 Broadway
Albany, New York 12233-7016
518-402-9687
mdmaccab@gw.dec.state.ny.us

Health Related Questions

Albert DeMarco
New York State Department of Health
547 River Street
Troy, NY 12180-2216
518-402-7880
beei@health.state.ny.us

The Department is sending you this notice in accordance with Environmental Conservation Law Article 27, Title 13 and its companion regulation (6 NYCRR 375-2.7(b)(6)(ii)) which requires the Department to notify all parties on the contact list for this site of this recent action.

Approximate Site Location

Former Damshire Cleaners

Site ID 401059

1205 Central Avenue, Town of Colonie, NY 12205



Receive Site Updates by Email

Have site information such as this public notice sent right to your email inbox. NYSDEC invites you to sign up with one or more contaminated sites county email listservs available at the following web page:

www.dec.ny.gov/chemical/61092.html . It's *quick*, it's *free*, and it will help keep you *better informed*.



As a listserv member, you will periodically receive site-related information/announcements for all contaminated sites in the county(ies) you select.

You may continue also to receive paper copies of site information for a time after you sign up with a county listserv, until the transition to electronic distribution is complete.

Note: Please disregard if you received this notice by way of a county email listserv.

Electronic copies:

D. Desnoyers, Director, Division of Environmental Remediation
A. English, Director, Bureau of Technical Support
K. Lewandowski, Chief, Site Control Section
R. Cozzy, Director, Remedial Bureau B
K. Goertz, RHWRE, Region 4
W. Clarke, Regional Permit Administrator, Region 4
R. Georgeson, Regional CPS, Region 4
S. Bates, NYSDOH
A. DeMarco, NYSDOH
J. Crua, NYSDOH
M. Schuck, NYSDOH
L. Ennist, DER, Bureau of Program Management
J. Moras, Section Chief
M. MacCabe, Project Manager
S. Heigel, Site Control Section

The Times Union
News Plaza, P.O. Box 15000
Alabny, NY 12212

The Daily Gazette
2345 Maxon Road
Schenectady, NY 12308

The Spotlight
125 Adams Street
Delmar, NY 12054

Memorial Town Hall
Colonie Town Supervisor
534 Loudon Road
Latham, NY 12210

Town of Colonie
Town Clerk
Memorial Town Hall
534 Loudon Road
Newtonville, NY 12128

Town of Colonie
Division of Environmental Services
1319 Loudon Road
Cohoes, NY 12047

William K. Sanford Town Library
629 Albany Shaker Road
Loudonville, NY 12211

Albany County Health Dept.
Commissioner
175 Green Street
Albany, NY 12202

Albany County DPW
Commissioner
449 New Salem Road
Voorheesville, NY 12168

Albany County Legislature
Chair
Albany County
112 State Street, RM 710
Albany, NY 12207

Albany County Executive
Attn: Michael G. Breslin
112 State Street, RM 200
Albany, NY 12207

County Clerk
Albany County
32 North Russell Road
Albany, NY 12206

Dept. of Eco Dev't, Cons. and Plng.
Albany County
112 State Street, Room 720
Albany, NY 12207

Office of Senator Neil D. Breslin
Sen. Neil D. Breslin
D-District 46, Capitol Room 413
172 State Street
Albany, NY 12247

Office of Assemblyman Bob Reilly
Assemblyman Bob Reilly
Assembly District 109 Office
3 Halfmoon Executive Park Drive
Clifton Park, NY 12065

Office of Congressman Paul D. Tonko
Congressman Paul D. Tonko
21st Congressional District
422 Cannon HOB
Washington, DC 20515

Office of Senator Kirsten Gillibrand
Senator Kirsten Gillibrand
New York City Office
780 Third Avenue, Suite 2601
New York, NY 10017

Office of Senator Charles E. Schumer
Senator Charles E. Schumer
New York City Office
757 Third Avenue, Suite 17-02
New York, NY 10017

Citizens Environmental Coalition
Director
33 Central Avenue
Albany, NY 12210

Current Occupant
1205 Central Avenue
Albany, NY 12205

Current Occupant
1225 Central Avenue
Albany, NY 12205

Current Occupant
8 Wilson Avenue
Albany, NY 12205

Current Occupant
10 Wilson Avenue
Albany, NY 12205

Current Occupant
12 Wilson Avenue
Albany, NY 12205

Current Occupant
14 Wilson Avenue
Albany, NY 12205

Current Occupant
3 Lorini Court
Albany, NY 12205

Current Occupant
10 Lorini Court
Albany, NY 12205

Current Occupant
12 Rooney Avenue
Albany, NY 12205

Current Occupant
10 Rooney Avenue
Albany, NY 12205

Current Occupant
8 Rooney Avenue
Albany, NY 12205

Current Occupant
6 Rooney Avenue
Albany, NY 12205

Current Occupant
5 Rooney Avenue
Albany, NY 12205

Current Occupant
9 Rooney Avenue
Albany, NY 12205

Current Occupant
11 Rooney Avenue
Albany, NY 12205

Current Occupant
11 N. Elmhurst Avenue
Albany, NY 12205

Current Occupant
7 N. Elmhurst Avenue
Albany, NY 12205

Current Occupant
5 N. Elmhurst Avenue
Albany, NY 12205

Current Occupant
3 N. Elmhurst Avenue
Albany, NY 12205

Current Occupant
1201 Central Avenue
Albany, NY 12205

Roessleville Presbyterian Church
1 N. Elmhurst Avenue
Albany, NY 12205

Green's Appliances
Attn: Al Green
1207 Central Avenue
Albany, NY 12205

1207 Central Realty, LLC
1207 Central Avenue
Albany, NY 12205

Nan Nails
Attn: Nan To
1210 Central Avenue
Albany, NY 12205

Current Occupant
3 Highland Avenue
Albany, NY 12205

Current Occupant
9 Highland Avenue
Albany, NY 12205

Current Occupant
1218 Central Avenue
Albany, NY 12205

Current Occupant
1220 Central Avenue
Albany, NY 12205

Current Occupant
12 Arcadia Court
Albany, NY 12205

Current Occupant
10 Arcadia Court
Albany, NY 12205

Current Occupant
8 Arcadia Court
Albany, NY 12205

Current Occupant
1224 Central Avenue
Albany, NY 12205

Current Occupant
1197 Central Avenue
Albany, NY 12205

Current Occupant
6 N. Elmhurst Avenue
Albany, NY 12205

Current Occupant
8 N. Elmhurst Avenue
Albany, NY 12205

Current Occupant
10 N. Elmhurst Avenue
Albany, NY 12205

Current Occupant
12 N. Elmhurst Avenue
Albany, NY 12205

Current Occupant
8 Highland Avenue
Albany, NY 12205

Current Occupant
6 Highland Avenue
Albany, NY 12205

Current Occupant
1204 Central Avenue
Albany, NY 12205

Current Occupant
1208 Central Avenue
Albany, NY 12205

Current Occupant
1200 Central Avenue
Albany, NY 12205

Current Occupant
1 Elmhurst Avenue
Albany, NY 12205

Current Occupant
3 Elmhurst Avenue
Albany, NY 12205

Current Occupant
5 Elmhurst Avenue
Albany, NY 12205

Current Occupant
7 Elmhurst Avenue
Albany, NY 12205

Current Occupant
9 Elmhurst Avenue
Albany, NY 12205

Current Occupant
10 Elmhurst Avenue
Albany, NY 12205

Current Occupant
8 Elmhurst Avenue
Albany, NY 12205

Current Occupant
6 Elmhurst Avenue
Albany, NY 12205

Current Occupant
4 Elmhurst Avenue
Albany, NY 12205

Current Occupant
2 Elmhurst Avenue
Albany, NY 12205

Current Occupant
2A Elmhurst Avenue
Albany, NY 12205

Current Occupant
1198 Central Avenue
Albany, NY 12205

P&J Computers
Attn: Paul Joralemon
1 Highland Avenue
Albany, NY 12205

P&J Computers
Attn: Jeff Thomas
1 Highland Avenue
Albany, NY 12205

Snyder Neon & Plastic Signs
5 Highland Avenue
Albany, NY 12205

Current Occupant
302 NW 1st Street
Del Ray Beach, FL 33444

Current Occupant
1217 Central Avenue
Albany, NY 12205

Current Occupant
288 Whitehall Road
Albany, NY 12209

Current Occupant
7 Arden Court
Albany, NY 12205

Current Occupant
7 Rooney Avenue
Albany, NY 12205

Current Occupant
1890 Central Avenue
Albany, NY 12205

Current Occupant
7359 Church Road
Schenectady, NY 12306

Current Occupant
205 Shaker Park Drive
Albany, NY 12211

Town of Colonie
P.O. Box 508,
Albany, NY 12205

Kerslakes Budget Motel
14311 Route 9W
Ravena, NY 12143

1197 Central Realty, LLC
3 Fernwood Drive
Loudonville, NY 12211

AJS Highland, LLC
2763 New Scotland Road
Voorheesville, NY 12186

Herbert Reilly Living Trust
22 Voorheesville Avenue
Voorheesville, NY 12186

Current Occupant
P.O. Box 5282,
Albany, NY 12205

Current Occupant
1277 Central Avenue
Albany, NY 12205

Cumberland Farms Inc.
777 Dedham Street
Canton, MA 02021

Current Occupant
4232 Albany Street
Albany, NY 12205