



*Transmitted Via U.S. Mail*

February 1, 1996

Mr. Paul Wm. Hare, C.P.G.  
Remedial Project Manager  
General Electric Company  
1 Computer Drive South  
Albany, NY 12205

Re: Engineering Certification Report  
Water Transmission and Distribution Facilities  
Project #: 0100.10009 #2

Dear Mr. Hare:

This letter presents the Engineering Certification Report for the construction of water transmission and distribution facilities in the Town of Moreau, Saratoga County, New York. These facilities were installed along Bluebird, Myron, and Gansevoort Roads and Cheryl and Terry Drives. Water is supplied by the Village of South Glens Falls just to the north of the constructed transmission and distribution facilities.

The chronology of events related to construction of the water transmission and distribution facilities is outlined below. Key correspondence related to this chronology is included in Attachment 1. Following the chronology of events, the construction activities related to the water transmission and distribution facilities are described.

### Chronology of Events

Pursuant to Administrative Order No. II-CERCLA-30201 (Administrative Order) entered into with the United States Environmental Protection Agency (USEPA) on November 21, 1983, the General Electric Company (GE) agreed to identify and mitigate the effects of past releases of hazardous substances from the Moreau Site (formerly known as the Caputo Site) on the underlying aquifer. As part of this process, GE was required to provide a suitable supply of drinking water to those residents in the vicinity of the site whose water was impacted by the ground-water plume emanating from the Moreau Site. In order to determine the extent of impact on private wells, GE retained Dunn Geoscience Corporation to test drinking water for chemical constituents at over 150 private wells near the site. Five residential wells, all located along Bluebird Road, and one non-residential well were identified as having well water with trichlorethylene (TCE) at over 15 micrograms per liter as a result of this testing. Pursuant to the Administrative Order, these six wells were equipped with water treatment systems supplied and maintained by GE.

To provide an alternative water supply to the area along Bluebird Road affected by the ground-water plume, and also to residences along Myron Road and Terry and Cheryl Drives that might be threatened by the ground-water plume in the future, GE proposed the formation of a new water district within the Town of Moreau to serve these areas. An April 1984 report prepared for GE by Blasland, Bouck & Lee, Inc. (BBL) (formerly Blasland & Bouck Engineers, P.C.) entitled "Regional Water Supply Evaluation" evaluated various potable water supply sources. GE eventually selected the Village of South Glens Falls as the most appropriate source of potable water for the alternative water supply. This selection was contested by the Town of Moreau, which contended that the Village of South Glens Falls did not have the sufficient quantity or quality of water to provide service to the affected or threatened areas. Accordingly, in September of 1986, the USEPA directed the United States Geological Survey (USGS) to determine if the Village of South Glens Falls' water supply was a suitable source.



**Paul Wm. Hare**  
Remedial Project Manager

Corporate Environmental Programs  
General Electric Company  
One Computer Drive South, Albany, NY 12205  
518 458-6613  
8\*920-9613  
Fx: 518 458-9247  
8\*920-9200

March 13, 1996



Ms. Alison Hess, C.P.G.  
New York/Caribbean Compliance Section  
Office of Emergency Response  
United States Environmental Protection Agency  
290 Broadway - 20th Floor  
New York, New York 10007-1866

**Subject: Remedial Action Report for Alternate Water Supply  
Moreau Site  
South Glens Falls, New York**

Dear Alison:

Enclosed you will find two copies of the Engineering Certification Report prepared by Blasland, Bouck & Lee, Inc. (BBL) for the Alternate Water Supply at the above-referenced site. This involved the construction of water transmission and distribution pipelines, and service connections, within a designated area of the Town of Moreau, New York. You will also find enclosed two copies of a table which itemizes the costs incurred during the design and construction phases of the project. Together, the above-referenced documents comprise the Remedial Action Report which you previously requested for the Alternate Water Supply. Please contact me if you have any questions regarding this matter.

Sincerely,

Paul Wm. Hare, C.P.G.  
Remedial Project Manager

enclosures (two copies)

cc: Michael O'Toole, Jr., P.E., DEC (Central Office)  
Daniel Steenberge, P.E., DEC (Region 5)  
Donald Sauda, BBL (w/o report)

PH/ph  
96111

While the source of supply was being determined, GE directed BBL to prepare detailed design documents for the water distribution facilities that would be needed regardless of the water supply source. Thus, in October 1986, Contract Documents entitled "Water Distribution Facilities, Town of Moreau" were prepared by BBL. These documents provided for the installation of distribution piping along Bluebird and Myron Roads and Terry and Cheryl Drives. GE submitted these documents to the Town of Moreau, USEPA, New York State Department of Environmental Conservation (NYSDEC), and New York State Department of Health (NYSDOH) on December 8, 1986. On December 15, 1986, GE also submitted an Application for Approval of Plans and an Engineer's Report to the NYSDOH for the water distribution facilities along Bluebird and Myron Roads and Terry and Cheryl Drives.

In May 1987, the USGS issued a report titled "Quantity and Quality of Water from Public-Supply Wells and Springs in the Village of South Glens Falls, New York." The USGS's report confirmed that the quantity and quality of the Village of South Glens Falls' system was adequate to provide water to the proposed water service area on Bluebird and Myron Roads and Terry and Cheryl Drives.

On July 13, 1987, after a lengthy public comment period, the USEPA issued a Record of Decision (ROD) for the Moreau Site. In the ROD, GE was directed to provide an alternative water supply to residences along Myron Road, Terry and Cheryl Drives, and along Bluebird Road between Myron and Fort Edward Roads by extending public water supply mains from the Village of South Glens Falls.

In a letter dated July 29, 1987 from the USEPA to GE, the USEPA approved the detailed design of the distribution facilities along Bluebird and Myron Roads and Terry and Cheryl Drives, and requested revised plans that included the transmission piping necessary to connect the distribution facilities to the Village of South Glens Falls' water supply system. On September 9, 1987, GE submitted a remedial design plan for the water distribution facilities to the USEPA which included transmission piping along Gansevoort Road. On October 29, 1987, GE also submitted a revised Application for Approval of Plans and an Engineer's Report to the NYSDOH for the water transmission facilities on Gansevoort Road and water distribution facilities along Bluebird and Myron Roads and Terry and Cheryl Drives.

In July 1988, the Contract Documents entitled "Water Distribution Facilities, Town of Moreau" were prepared for GE by BBL and sent out to potential contractors for bids. These documents included the distribution piping along Bluebird and Myron Roads and Terry and Cheryl Drives, and the transmission piping along Gansevoort Road. Kubricky Construction Corporation (Kubricky) was selected by GE as the general contractor to install these facilities. The distribution piping along Bluebird and Myron Roads and Terry and Cheryl Drives was installed from September 26 to December 1, 1988.

On February 1, 1989, GE and the Village of South Glens Falls signed a contract for the supply of water from the village to the new water service area in the Town of Moreau. On February 2, 1989, on behalf of the Village of South Glens Falls, BBL submitted a water supply permit application to the NYSDEC for this new service area.

In a March 29, 1989 letter to the Village of South Glens Falls from the NYSDOH, approval was given for the plans and specifications for the transmission and distribution facilities along Bluebird, Myron, and Gansevoort Roads and Terry and Cheryl Drives in the Town of Moreau. On September 14, 1989, the NYSDEC issued a water supply permit to the Village of South Glens Falls, authorizing the extension of water service to the new water service area in the Town of Moreau.

From September 22 to December 11, 1989, the transmission piping along Gansevoort Road was installed by Kubricky. On November 14, 1989, the Village of South Glens Falls requested NYSDEC approval to operate the completed water transmission and distribution facilities in the Town of Moreau. In a letter dated December 21, 1989, BBL submitted a Certificate of Completion and laboratory analytical results for the installation of these

facilities. On January 2, 1990, approval was given by the NYSDOH and NYSDEC to operate the alternative water supply.

By January 19, 1990, all but four residences (the occupants were in Florida) were connected to the alternative water supply. On May 31 to June 1, 1990, these last four residences were also connected to the new water system. At that time, a total of 93 single-family residences, one school, and one trailer park were supplied with potable water from the new water transmission and distribution facilities installed by GE pursuant to the ROD.

### Description of Construction Activities

As indicated above, GE selected Kubricky as the general contractor to install the new water transmission and distribution facilities in the Town of Moreau. A contract was executed by and between GE and Kubricky in July 1988.

Construction of the water transmission and distribution facilities consisted of the following components:

- Installation of approximately 4,640 linear feet of 12-inch-diameter cement mortar-lined ductile iron transmission pipe along Gansevoort Road from Charles Street to Myron Road;
- Installation of approximately 2,050 linear feet of 8-inch-diameter cement mortar-lined ductile iron distribution pipe along Myron Road;
- Installation of approximately 3,205 linear feet of 6-inch-diameter cement mortar-lined ductile iron distribution pipe along Terry and Cheryl Drives;
- Installation of approximately 4,260 linear feet of 12-inch-diameter cement mortar-lined ductile iron pipe along Bluebird Road from Myron Road to Fort Edward Road;
- Installation of approximately 500 linear feet of 4-inch-diameter cement mortar-lined ductile iron distribution pipe to a school and a trailer park;
- Installation of 95 service connections;
- Installation of three flushing hydrants; and
- Restoration of all disturbed surfaces.

Record Drawings showing the as-built configuration of the water transmission and distribution facilities in the Town of Moreau were prepared by BBL, and are included in Attachment 2.

During construction, Kubricky employed one subcontractor, Sunshower Services, Inc., to install the service connections from the distribution piping to each service location. A drawing showing a typical service connection and information on each of the service connections is included as Attachment 3.

After service connections were made, property owners were given the option of having their existing well sealed at GE's expense. The Bluebird Trailer Park and the Clark residence on Bluebird Road accepted this offer. A drawing showing a typical well seal and specific information for the two wells that were sealed are included as Attachment 4.

Construction of the water transmission and distribution facilities, including the service connections, began on September 26, 1988 and was completed on June 1, 1990. The dates of key construction events were as follows:



Key Construction Event	Duration
Installation of distribution pipelines along Bluebird and Myron Roads and Terry and Cheryl Drives	September 26 to December 1, 1988
Installation of transmission pipeline along Gansevoort Road	September 22 to December 11, 1989
Connection of all but four vacant residences to the new distribution system	January 9 to 19, 1990
Connection of last four previously vacant residences to the new distribution system	May 31 to June 1, 1990

### Construction Quality Control

To ensure quality control during construction, all work was performed under the provisions of the Contract Documents, which included both the Contract Drawings and the Materials and Performance Specifications. Prior to construction, Kubricky was required to provide submittals to BBL for review of the materials to be used during the project. Additionally, BBL provided full-time construction observation during all construction and testing conducted by Kubricky.

Following construction of the distribution pipelines along Bluebird and Myron Roads and Terry and Cheryl Drives in December 1988 and construction of the transmission pipeline along Gansevoort Road in December 1989, the pipelines were filled with water and pressure-tested. The results of the pressure tests are included in Attachment 5.

Prior to placing the new water supply pipelines into service, the lines were flushed, disinfected with a sodium hypochlorite solution, emptied, flushed again, and then filled with potable water from the Village of South Glens Falls' water supply. The lines were then sampled for bacteriological analysis. The analytical results of the bacteriological tests are included in Attachment 6.

An Engineer's Certification of Completion for the project is included in Attachment 7. The items listed as exceptions on this certification statement were completed in the Spring of 1990.

Please contact me if you have any questions.

Sincerely,

BLASLAND, BOUCK & LEE, INC.



Donald F. Suda  
Manager, Engineering

DFS/emp  
Attachments

1696999D.WPD

**Attachment 1**  
**Key Correspondence**

# GENERAL ELECTRIC

TURBINE BUSINESS OPERATIONS

GENERAL ELECTRIC COMPANY • ONE RIVER ROAD • SCHENECTADY, NEW YORK 12345  
Building 300-1, Nott Street Plant (518) 385-9408

December 8, 1986

Mr. Gardner Congdon  
Town Supervisor  
Town of Moreau  
Town Office Building  
61 Hudson Street  
South Glens Falls, NY 12801

Dear Mr. Congdon:

I am pleased to submit to you two copies of the plans and specifications for a water distribution system which the General Electric Company is prepared to have constructed in the Town of Moreau. These plans have been prepared in close cooperation with the Town Engineer as requested by the Town Board at our meeting on September 12, 1986.

Copies of these plans are also being provided to the New York State Departments of Health and Environmental Conservation as well as to the United States Environmental Protection Agency.

If you have any questions regarding these plans, please don't hesitate to call me or the design engineer. We are prepared to begin construction of this project as soon as the Board approves our doing so.

Very truly yours,



T. L. COLLINS, Manager  
Environmental Programs

TLC/aeo

Enclosure

CC: Mr. M. Hauptman - USEPA  
Mr. N. H. Nosenchuck - NYSDEC

BCC: W. V. Blasland  
J. H. Claussen  
M. P. Lanahan

DEC 11 1986



# GENERAL ELECTRIC

TURBINE BUSINESS OPERATIONS  
GENERAL ELECTRIC COMPANY • ONE RIVER ROAD • SCHENECTADY, NEW YORK 12345  
Building 300-1, Nott Street Plant (518) 385-9408

December 15, 1986

Mr. Gilbert Faustel  
Chief of Design Section  
NYS Department of Health  
Bureau of Public Water Supply Protection  
Corning Tower Building  
Room 478  
Albany, NY 12237

Dear Mr. Faustel:

I am pleased to submit the enclosed Application for approval of plans for Public Water Supply Improvement. Also enclosed are the Contract Plans and Specifications and an Engineer's Report.

This project is being proposed by the General Electric Company under the terms of an Order on Consent with the United States Environmental Protection Agency (II-CERCLA-30201). I am the designated representative for the General Electric Company for that Order and am thus the applicant for this stage of the project.

Both I and the design engineer are available for any review meetings or discussions you may deem necessary.

Very truly yours,



T. L. COLLINS, Manager  
Environmental Programs

TLC/aeo

Enclosure

CC: Mr. M. Hauptman  
Mr. N. H. Nosenchuck  
Mr. B. S. Fear

BCC: W. V. Blasland  
J. H. Claussen  
R. J. Kafin  
M. P. Lanahan

**APPLICATION**  
FOR APPROVAL OF PLANS  
FOR PUBLIC WATER SUPPLY IMPROVEMENT

1. Applicant: General Electric Co.	2. Location of Works (C, V, T): Town of Moreau	3. County: Saratoga	4. Water District (Specific Area Served) Myron Rd., Terry Dr., Cheryl Dr., Bluebird Rd
5. Type of Ownership: <input type="checkbox"/> Municipal <input type="checkbox"/> Commercial <input checked="" type="checkbox"/> 68 Private - Other * <input type="checkbox"/> 1 Authority <input type="checkbox"/> 30 Interstate <input type="checkbox"/> Industrial <input type="checkbox"/> 9 Water Works Corp. <input type="checkbox"/> Private - Institutional <input type="checkbox"/> 19 Federal <input type="checkbox"/> 40 Internat. onal * At this time <input type="checkbox"/> 26 Board of Education <input type="checkbox"/> 20 State <input type="checkbox"/> 18 Indian Reservation			
5. Is project related to a concurrent Water Resources Commission application? If yes, give number _____		7. Drainage Basin: Hudson River	
8. Nature of Project: <input checked="" type="checkbox"/> New Works <input type="checkbox"/> Modifications		9. Is Federal Aid Applied For? <input type="checkbox"/> Yes Agency _____ <input checked="" type="checkbox"/> No	
11. Type of Project: <input type="checkbox"/> Source <input type="checkbox"/> Pumping Unit <input type="checkbox"/> Fluoridation <input checked="" type="checkbox"/> Distribution <input type="checkbox"/> Transmission <input type="checkbox"/> Chlorination <input type="checkbox"/> Other Treatment <input type="checkbox"/> Storage <input type="checkbox"/> Other		10. Is project related to a Comprehensive Water Study? <input type="checkbox"/> Yes <input checked="" type="checkbox"/> No	
REMARKS: Construction of 9650' of 12", 8", and 6" water distribution system and appurtances.			
12. Estimated Cost of Project: Source \$ <u>N/A</u> Treatment \$ <u>N/A</u> Distribution \$ <u>748,000</u>			
13. Population: Total population of service area: <u>413</u> % Population actually served: <u>100%</u> % Population served affected by project: <u>100%</u>			
14. Latest Total Consumption Data (in MGD): Avg. Day .041    Year 1986 Max. Day .052    Year 1986 Peak Hr. .100    Year 1986		15. Approved Plans are to be returned to: <input checked="" type="checkbox"/> Engineer <input type="checkbox"/> Applicant	
16. Name of Design Engineer: <u>Warren Blasland Jr.</u> N. Y. State License No. <u>047029</u> Address: <u>Blasland &amp; Bouck Engineers, P.C.</u> <u>5793 Widewaters Pkwy, Syr., NY 13214</u> Telephone No. <u>(315) 446-9120</u>			
17. Name and Title of Applicant or Designated Representative: <u>Mr. T.L. Collins, Manager</u> <u>Environmental &amp; Resource Planning</u> <u>Turbine Business Group</u> Mailing Address: <u>Bldg. 300-1, Nott St., Schenectady, NY 12345</u>			

Dec 15, 1986

Date



Signature of Applicant

NOTE: All applications must be accompanied by plans, specifications and an engineer's report describing the project in detail. The project must first be discussed with the appropriate City, County, District or Regional Public Health Engineer. Signature by a designated representative must be accompanied by a letter of authorization.

New York State Department of Environmental Conservation  
50 Wolf Road, Albany, New York 12233-

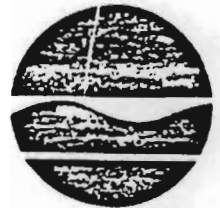

Henry G. Williams  
Commissioner

MAY 14 1987

Mr. Melvin Hauptman  
Hazardous Waste Site Branch  
U.S. Environmental Protection Agency  
Region II  
26 Federal Plaza  
New York, New York 10278

Dear Mr. Hauptman:

Re: GE-Moreau Site, Saratoga County  
II-CERCLA-30201

The State of New York has reviewed the U.S. Geological Survey Report (USGS) regarding the suitability of the South Glens Falls public supply wells to provide water for certain homes near the GE-Moreau site.

Based upon our review, the State concurs with the USGS Report's assessment that there is sufficient quality and quantity of water from the public supply wells and springs of the Village of South Glens Falls to provide a permanent potable water supply to the homes in the plume impacted area and, therefore, such solution is the cost effective remedy.

Sincerely,

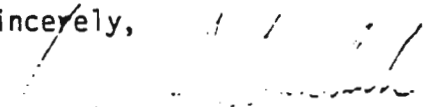
  
Norman H. Nosenchuck, P.E.  
Director  
Division of Solid and Hazardous Waste

cc: R. Tramontano, NYSDOH  
G. Litwin, NYSDOH  
M. Moore, NYSDOL  
B. Fear, NYSDOH



UNITED STATES ENVIRONMENTAL PROTECTION AGENCY

REGION II  
26 FEDERAL PLAZA  
NEW YORK NEW YORK 10278

**JUL 20 1987**

F. Leo Collins  
Manager, Environmental Programs  
General Electric Company  
Turbine Business Group  
Bldg. 300-1, 1 Nott Street  
Schenectady, NY- 12345

Dear Mr. Collins:

Enclosed are:

- a copy of the Record of Decision (hereinafter, "ROD"), issued on July 16, 1987; and
- a copy of the press release announcing the issuance of the ROD from the same day.

In the interest of getting the ROD to you sooner, the attachments to the ROD (maps of the area; the USGS report, some letters from EPA; and the two Village Resolutions, referred in the Responsiveness Summary) are not enclosed. I believe you have copies of the attachments in your files, but I will be glad to send them along if you don't.

Please feel free to call me at (212)264-5546 if I can answer any questions on the enclosed documents.

Very truly yours,

A handwritten signature in cursive script, appearing to read "Bernice I. Corman".

Bernice I. Corman  
Assistant Regional Counsel  
New York Caribbean Superfund Branch

Enclosures

# GENERAL ELECTRIC

TURBINE BUSINESS OPERATIONS  
GENERAL ELECTRIC COMPANY • ONE RIVER ROAD • SCHENECTADY, NEW YORK 12345  
Building 41-201 (518) 385-9408

July 27, 1987

Mr. R. Gardner Congdon, Supervisor  
Town of Moreau  
Town Hall  
P.O. Box 1349  
So. Glens Falls, NY 12803

Dear Mr. Congdon  
and Members of the Town Board,

Now that the United States Environmental Protection Agency has issued its Record of Decision regarding the remedial actions required on the GE Moreau site (formerly Caputo), we are anxious to work with you in completing those actions.

We have submitted to you a plan for the installation of a water distribution system which will bring water to all residences on Cheryl Drive, Terry Drive, Myron Road and Bluebird Road which have either been impacted by the contamination from the site or are threatened by such impact. With your cooperation and approval we can begin that work immediately.

The Town of Moreau has had long standing plans to provide its residents with a comprehensive water system. Nothing that we propose to do to comply with the Record of Decision will make those plans difficult to execute. On the contrary our plan will provide a good portion of that comprehensive system at no cost to the Town.

Please agree to meet with us on an early date to discuss the necessary approvals and permits which we will need to start work.

Sincerely,



T. L. COLLINS, Manager  
Environmental Programs

TLC/aeo

CC: David Casey  
Andrew C. Mantz, Jr.  
Michael Sullivan  
John Donahue  
Michael Moore, Esq.  
Robert E. Phinney  
Melvin Hauptman  
Norman H. Nosenchuck





UNITED STATES ENVIRONMENTAL PROTECTION AGENCY

REGION II  
26 FEDERAL PLAZA

NEW YORK, NEW YORK 10278

29 JUL 1987

RECEIVED

AUG 4 1987

T. L. COLLINS

T. Leo Collins  
Manager, Environmental Programs  
General Electric Company  
Building 41, Room 201  
1 River Road  
Schenectady, NY 12345

EPA has issued its Record of Decision (hereinafter, "ROD"), effective July 16, 1987.

EPA hereby approves the Remedial Design plan submitted by your contractor pursuant to Section IV(A)(2) of the Administrative Order, II-CERCLA-30201, November 23, 1983. EPA also approves the other elements of the ROD, namely, Remedial Design and Remedial Action for the slurry wall, cap and air stripper.

General Electric should now direct Blasland & Bouck to submit the rest of the Remedial Design plan, which shall depict the connection of the plume-impacted area to the Village of South Glens Falls supply. Upon EPA's approving the total set of plans, G.E. must submit a proposed schedule, according to which the various work elements will be completed, pursuant to Section IV(A)(3) of the above-cited Order.

Please keep EPA advised of any circumstances which may interfere with G.E.'s ability to undertake the activities set forth in the workplan.

Very truly yours,

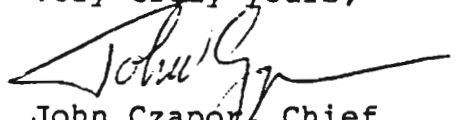
  
John Czapora, Chief  
Site Compliance Branch

bcc: J.H. Claussen  
M.P. Lapanan  
T.R. Smith  
W.V. Blasland

GENERAL  ELECTRIC

TURBINE BUSINESS OPERATIONS  
GENERAL ELECTRIC COMPANY • ONE RIVER ROAD • SCHENECTADY, NEW YORK 12345

September 9, 1987

Chief, Site Investigation & Compliance Branch  
Office of Emergency and Remedial Response  
U.S. Environmental Protection Agency  
26 Federal Plaza  
New York, New York 10278

Attention: Melvin Hauptman, Project Officer

Dear Mr. Hauptman: --

RE: II-CERCLA-30201

In compliance with directions given in John Czapor's letter of 29 July 1987 I am pleased to submit the Remedial Design plan for the GE Moreau site. These plans depict the connection of the plume impacted area to the Village of South Glens Falls supply.

Please note that the enclosure is a complete bid package and that we are prepared to solicit bids for the project as soon as all necessary EPA approvals are obtained. We have left blank several dates in the Contract that will be inserted when the project schedule is finalized.

We will begin immediately to address the following two items:

1. A New York State Permit and a "Use and Occupancy Agreement" is required for work on New York State Route 32 known as Gansevoort Road. The process takes two months based on conversations with a representative of the NYS DOT.
2. A permanent and temporary right of way will be required for constructing the 12" water main on the west side of New York State Route 32 directly across from Charles Street (see Contract Drawing Sheet No. 2). The permanent and temporary right of way will be required from a small convenience store owned by Command Developers, Inc., based on the latest Owner in the tax records. The rights of way are necessary in order to bore the pipe under the highway and construct a receiving boring pit.

Following receipt of Mr. Czapor's letter of 29 July 1987 I, and representatives of GE, addressed the Town Board of the Town of Moreau on August 12, 1987. At that time we appealed to the Town Board to allow us to carry out the mandates of the Record of Decision. The Town Board has not acted on that appeal.

I have also discussed with Norman Nosenchuck of NYSDEC the need to meet soon with all the involved N.Y. State agencies to identify and obtain all of the approvals

we may need to carry this Remedial action to completion. I will consult with you on the time and place for that meeting in the hope that you will be able to attend.

Very truly yours,



T. Leo Collins, Manager  
Environmental Programs

/m

cc: J. Czapor EPA  
N. Nosenchuck NYSDEC



**BLASLAND & BOUCK ENGINEERS, P.C.**

5793 Widewaters Parkway/Box 66 Syracuse, New York 13214 (315) 446-9120  
White Plains, NY • Edison, NJ • Boca Raton, FL • 230 Park Avenue, NYC • Corning, NY • Columbus, OH

October 29, 1987

Mr. George Shaefer  
Chief Engineering Technician  
Design Section  
Bureau of Public Water Supply Protection  
State of New York Department of Health  
Corning Tower, Empire State Plaza  
Albany, NY 12237

Re: Proposed Water Distribution  
System, Town of Moreau,  
Saratoga County

File: 100.09 #2

Dear Mr. Shaefer:

As per your telephone conversation with our Mr. Neil Devine, please find enclosed the following items for your approval regarding the above referenced project.

1. Three sets of revised contract drawings and specifications.
2. Three copies of the "Addendum to Engineers Report, November 1986."
3. A copy of the Gen Form 296 (unsigned) for your information.

The above documents are being submitted to your office at this time because the Village of South Glens Falls has been determined as the actual supplier of water to the service area.

Very truly yours,

BLASLAND & BOUCK ENGINEERS, P.C.

Edward R. Lynch, P.E.  
Associate

NJD:njh

Enclosures

NEW YORK STATE DEPARTMENT OF HEALTH

**APPLICATION**  
**FOR APPROVAL OF PLANS**  
**FOR PUBLIC WATER SUPPLY IMPROVEMENT**

1. Applicant: General Electric Co.	2. Location of Works (C, V, T): Town of Moreau	3. County: Saratoga	4. Water District (Specific Area Served) Myron Road, Terry Dr. Cheryl Dr., Bluebird Rd.
5. Type of Ownership:			
<input checked="" type="checkbox"/> Municipal <input type="checkbox"/> Commercial <input type="checkbox"/> 68 Private - Other <input type="checkbox"/> 1 Authority <input type="checkbox"/> 30 Interstate <input type="checkbox"/> Industrial <input type="checkbox"/> 9 Water Works Corp. <input type="checkbox"/> Private - Institutional <input type="checkbox"/> 19 Federal <input type="checkbox"/> 40 International <input type="checkbox"/> 26 Board of Education <input type="checkbox"/> 20 State <input type="checkbox"/> 18 Indian Reservation			
6. Is project related to a concurrent Water Resources Commission application? <input type="checkbox"/> Yes <input checked="" type="checkbox"/> No If yes, give number _____		7. Drainage Basin: Hudson River	
8. Nature of Project: <input checked="" type="checkbox"/> New Works <input type="checkbox"/> Modifications		9. Is Federal Aid Applied For? <input type="checkbox"/> Yes Agency _____ <input checked="" type="checkbox"/> No	
10. Is project related to a Comprehensive Water Study? <input type="checkbox"/> Yes <input checked="" type="checkbox"/> No			
11. Type of Project:			
<input type="checkbox"/> Source <input type="checkbox"/> Pumping Unit <input type="checkbox"/> Fluoridation <input checked="" type="checkbox"/> Distribution <input type="checkbox"/> Transmission <input type="checkbox"/> Chlorination <input type="checkbox"/> Other Treatment <input type="checkbox"/> Storage <input type="checkbox"/> Other			
REMARKS: Construction of 14,220 feet of 12-inch, 10-inch, 8-inch and 6-inch water distribution system and appurtenances.			
12. Estimated Cost of Project:			
Source \$ _____ Treatment \$ _____ Distribution \$ 1,115,000			
13. Population: Total population of service area: 413    % Population actually served: 100%    % Population served affected by project: 100%			
14. Latest Total Consumption Data (in MGD):		15. Approved Plans are to be returned to:	
Avg. Day .041    Year 1984 Max. Day .052    Year 1984 Peak Hr. .100    Year 1984		<input checked="" type="checkbox"/> Engineer <input type="checkbox"/> Applicant	
16. Name of Design Engineer: Warren V. Blasland, Jr.    N. Y. State License No. 047029 Address: Blasland & Bouck Engineers, P.C. 13214 5793 Widewaters Parkway, Syracuse, NY    Telephone No. 315-446-9120			
17. Name and Title of Applicant or Designated Representative _____  Mailing Address _____			

Date \_\_\_\_\_

Signature of Applicant \_\_\_\_\_

NOTE: All applications must be accompanied by plans, specifications and an engineer's report describing the project in detail. The project must first be discussed with the appropriate City, County, District or Regional Public Health Engineer. Signature by a designated representative must be accompanied by a letter of authorization.



STATE OF NEW YORK  
DEPARTMENT OF HEALTH



OFFICE OF PUBLIC HEALTH

CORNING TOWER • THE GOVERNOR NELSON A. ROCKEFELLER EMPIRE STATE PLAZA • ALBANY, N.Y. 12237  
DAVID AXELROD, M.D. • LINDA A. RANDOLPH M.D., M.P.H.  
*Commissioner* • *Director*

WILLIAM F. LEAVY  
*Executive Deputy Director*

November 17, 1987

Mr. Edward R. Lynch  
Blasland & Bouck Engineers  
Box 66  
5793 Widewaters Parkway  
Syracuse, NY 13214

Re: Proposed Distribution System  
Myron Road, Terry Drive, Cheryl  
Drive and Bluebird Road  
(T) Moreau, Saratoga County

Dear Mr. Lynch:

This letter will acknowledge receipt of the final plans, specifications and engineering report, but at the same time notify you that we still are awaiting the receipt of a Gen Form 296 signed by an official of the Town of Moreau.

Until such time as we receive the signed Gen Form 296, we will not proceed with the review and approval process.

Very truly yours,

A handwritten signature in cursive script that reads "George Schaefer".

George Schaefer  
Chief Engineering Technician  
Design Section  
Bureau of Public Water Supply Protection

cc: Glens Falls District Office, Attn: Mr. B. Fear  
Albany Regional Office, Attn: Mr. J. Decker



STATE OF NEW YORK  
DEPARTMENT OF HEALTH

Corning Tower The Governor Nelson A. Rockefeller Empire State Plaza Albany, New York 12237

David Axelrod, M.D.  
Commissioner

September 29, 1988

Michael Moore, Esq.  
Assistant Attorney General  
Environmental Protection Bureau  
NYS Department of Law  
Justice Building  
Albany, New York 12223

RE: Town of Moreau, New York

Dear Mr. Moore:

On December 15, 1986, an Application for Approval of Plans for Public Water Supply Improvement in the Town of Moreau, New York (Application) was submitted by T.L. Collins, General Electric's Manager for Environmental Programs to Gilbert Faustel, Chief, Design Section, Bureau of Public Water Supply, New York State Department of Health (DOH). A copy of this submission is attached.

I have been advised by Mr. Faustel that, while the plans submitted were acceptable from a technical standpoint, they could not be approved by DOH for two reasons: they failed to specify a source of water and did not identify an operator of the water supply system. In accordance with 10 NYCRR Section 5-1.22, the submission of such information was deemed necessary to protect public health or safety. Although General Electric was informed of this requirement, I am advised by Mr. Faustel that this information has never been provided to the DOH Bureau of Public Water Supply.

Very truly yours,

*Seth Abrams*

Seth Abrams  
Senior Attorney

SA/lcc

ATTACHMENT

RECEIVED

OCT 04 1988

BUREAU OF PUBLIC WATER  
SUPPLY PROTECTION



# STATE OF NEW YORK DEPARTMENT OF HEALTH

Corning Tower The Governor Nelson A. Rockefeller Empire State Plaza Albany, New York 12237

David Axelrod, M.D.  
Commissioner

OFFICE OF PUBLIC HEALTH

Linda A. Randolph, M.D. M.P.H.  
Director

William F. Leavy  
Executive Deputy Director

October 6, 1988

Mr. Warren Blasland, Jr.  
Blasland & Bouck Engineers  
5793 Widewater Parkway  
Syracuse, NY 13214

RE: Our Log No. 5482-5  
Proposed Water District System to  
Serve Myron Road, Terry Drive and  
Bluebird Road via Gansevoort Road  
(T) Moreau, Saratoga County

Dear Mr. Blasland:

On September 26, 1988 we received a revised set of plans for the above referenced project. The plans now show a connection to the Village of South Glens Falls water supply system.

These plans could be approved if there was an appropriate applicant to maintain and operate the system (see attached letters).

Three sets of the revised plans and specifications plus an appropriately completed Gen 296 will be necessary for approval purposes. Additionally, we recommend that the drain blowoff on sheet 13 be eliminated as the hydrant is nearby; that the one on sheet 10 be replaced with a hydrant; and that a dry sump be provided in the meter pit.

Sincerely,

Gilbert M. Faustel, P.E.  
Chief, Design Section  
Bureau of Public Water Supply Protection

cc: DEC, Attn: Mr. Behn  
T.L. Collins, Manager, Envir. Programs, GE  
Mr. Seth Abrams, Office of Counsel  
Mr. M. Burke, BPWSP  
Mr. G. Litwin  
Glens Falls District Office, Attn: Mr. Fear  
Albany Regional Office, Attn: Mr. Decker  
Ms. Corman, EPA Region II  
Mr. Hauptman, EPA Region II



UNITED STATES ENVIRONMENTAL PROTECTION AGENCY

REGION II  
26 FEDERAL PLAZA  
NEW YORK, NEW YORK 10278

JAN 04 1989

EXPRESS MAIL -  
RETURN RECEIPT REQUESTED

Mr. T. Leo Collins  
Manager, Environmental Programs  
General Electric Company  
Turbine Business Group  
Building 41, Room 201  
1 River Road  
Schenectady, NY 12345

Re: G.E./Moreau Superfund Site, Moreau, New York

Dear Mr. Collins:

EPA is aware that on December 8, 1988, the Village of South Glens Falls (the "Village") resolved to reopen negotiations with the General Electric Company ("G.E.") for the sale of water to 120 homes in the Town of Moreau (the "impacted area"). EPA assumes that you are presently attempting to execute a contract with the Village that will formalize such a sale.

Pursuant to Sections III.H. and IX.A. of the November 21, 1983 Administrative Consent Order (Index No. II-CERCLA-30201), EPA hereby directs G.E. to submit by January 30, 1989 at least a signed letter from the Village stating its intent to sell water as a precursor to a formal contract.

As you know, pursuant to the proceedings of United States v. Town of Moreau, et al., Civ. No. 88-CV-934 (N.D.N.Y.), EPA must report to the Court no later than February 3, 1989 as to whether the Village will sell water. A timely report to the Court requires that G.E. provide the above-described submission to EPA not later than January 30, 1989.

If G.E. cannot obtain the above-described document, EPA directs G.E. to submit by January 30 a plan and schedule for performance of an expansion of the August, 1985 Feasibility Study ("FS") which shall screen and evaluate methods for supplying alternate water to the 120 homes in the impacted area. Said expansion shall at least examine the feasibility of connection to existing public water supplies (e.g., the Village of Hudson Falls, Town of Moreau Water District No. 2, Queensbury Water District No. 1) and development of new supplies. Given the apparent uncertainty as to whether the Village will sell water, G.E.'s submission by January 30th will facilitate timely performance of an expansion of the FS, should the Village water be unavailable.

By directing G.E. to expand the FS, EPA is not rescinding its July 13, 1987 Record of Decision for the G.E./Moreau Superfund Site. Further, G.E.'s expansion of the FS would not preclude use of Village of South Glens Falls water, should such water become available before completion of the expansion to the FS.

If requested, G.E. shall have the opportunity to confer with EPA concerning the contents of this letter.

Sincerely yours,

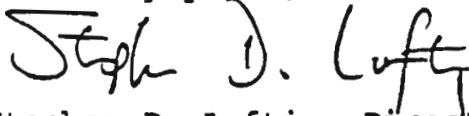

Stephen D. Luftig, Director  
Emergency and Remedial Response Division

cc: Susan Read, Esq.



RESOLUTION  
FEBRUARY 1, 1989

TRUSTEE EDWARD LAFAVE OFFERED THE FOLLOWING RESOLUTION:

I SO MOVE THAT THE BOARD OF TRUSTEES EXCEPT THIS CONTRACT BETWEEN GENERAL ELECTRIC AND THE VILLAGE OF SOUTH GLENS FALLS TO SELL WATER TO THE AREA MENTIONED IN THE CONTRACT AND TO AUTHORIZE MAYOR PHINNEY, AS CHIEF EXECUTIVE OFFICER, TO SIGN THE CONTRACT.

MOTION WAS SECONDED BY: TRUSTEE ALBERT IGNAZIO  
YES VOTE: TRUSTEE DAVID OSIER  
NO VOTE: TRUSTEE WILLIAM HAYES

PASSED BY THE MAJORITY VOTE OF 3 YES VOTES AND 1 NO VOTE.

I CERTIFY THAT THIS IS A TRUE AND CORRECT OFFICIAL RECORD OF THE VILLAGE OF SOUTH GLENS FALLS, NEW YORK.

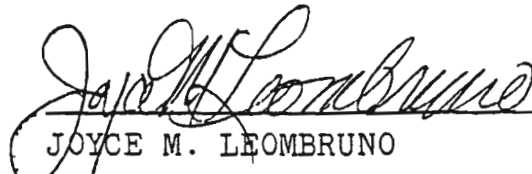
  
\_\_\_\_\_  
JOYCE M. LEOMBRUNO  
CLERK TREASURER



STATE OF NEW YORK  
DEPARTMENT OF HEALTH

Corning Tower The Governor Nelson A. Rockefeller Empire State Plaza Albany, New York 12237

David Axerco, M.D.  
Commissioner

OFFICE OF PUBLIC HEALTH

Linda A. Randoich, M.D., M.P.H.  
Director

William F. Leavy  
Executive Deputy Director

March 29, 1989

Hon. Robert E. Phinney  
Village of South Glens Falls  
46 Saratoga Avenue  
S. Glens Falls, NY 12803

RE: WSA #8230; Log #5482-5  
Approval of Plans  
Distribution System: Permissive  
Service Area From (V) S. Glens  
Falls to (T) Moreau  
(T) Moreau, Saratoga County

Dear Mayor Phinney:

We have, this day, approved the plans and specifications submitted by Blasland & Bouck Engineers for a project including a distribution system and appurtenances.

Application for this project was duly made by you and received in this office on March 8, 1989.

We call your attention to Standard Conditions a and b of the enclosed Gen form 207 entitled, Approval of Plans.

We recommend that the drain blowoff on sheet 13 be eliminated as the hydrant is nearby; that the one on sheet 10 be replaced with a hydrant.

A set of the approved plans and specifications is being retained in our files, a second set is being sent to our Glens Falls District Office and a set of plans is being returned to the engineer.

You should make application to the Department of Environmental Conservation to comply with their requirements.

Sincerely,

Gilbert M. Faustel, P.E.  
Chief, Design Section  
Bureau of Public Water Supply Protection

cc: (V) Clerk, (V) S. Glens Falls  
(T) Clerk, (T) Moreau  
Mr. Seth Abrams, Office of Counsel  
Ms. Corman, EPA Region II  
T.L. Collins, Manager, Envir. Programs, GE  
DEC, Albany, Attn: Mr. Behn  
DEC, Warrensburg, Attn: Mr. T. Hall  
~~Blasland & Bouck Engineers, Attn: Warren Blasland, Jr.~~  
Glens Falls District Office, Attn: Mr. Fear  
Mr. Tramontano/Litwin, NYSDOH

APPROVAL OF PLANS  
FOR PUBLIC WATER SUPPLY IMPROVEMENT

This approval is issued under the provisions of 10 NYCRR, Part 5:

1. Applicant: (V) S. Glens Falls	2. Location of Works (C, V, T): (T) Moreau	3. County: Saratoga	4. Water District (Specific Area Served) Myron, Terry & Cheryl Drs; Bluebird Rd
5. Type of Project: <input type="checkbox"/> 1 Source <input type="checkbox"/> 3 Pumping Units <input type="checkbox"/> 5 Fluoridation <input type="checkbox"/> 2 Transmission <input type="checkbox"/> 4 Chlorination <input type="checkbox"/> 6 Other Treatment			<input checked="" type="checkbox"/> 7 Distribution <input type="checkbox"/> 8 Storage <input type="checkbox"/> 9 Other
REMARKS:  NYSDOH Log #5482-5			

By initiating improvement of the approved supply, the applicant accepts and agrees to abide by and conform with the following:

- a. THAT the proposed works be constructed in complete conformity with the plans and specifications approved this day or approved amendments thereto.
- b. THAT the proposed works not be placed into operation until such time as a Completed Works Approval is issued in accordance with Part 5 of the New York State Sanitary Code.

ISSUED FOR THE STATE COMMISSIONER OF HEALTH

March 29, 1989  
Date

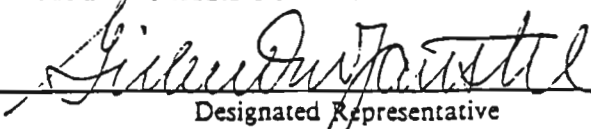
  
Designated Representative, P.E.  
Gilbert M. Faustel, P.E.  
Chief, Design Section  
Bureau of Public Water Supply Protection  
Name and Title (print)

Distribution: White - Applicant  
Pink - Central Office (BPWS)

Yellow - File (LHO or DHO)  
Blue - Other

**GENERAL**

6. Type of Ownership:					
<input checked="" type="checkbox"/> Municipal	<input type="checkbox"/> Commercial	<input type="checkbox"/> 68 Private - Other	<input type="checkbox"/> 1 Authority	<input type="checkbox"/> 30 Interstate	
<input type="checkbox"/> Industrial	<input type="checkbox"/> 9 Water Works Corp.	<input type="checkbox"/> Private - Institutional	<input type="checkbox"/> 19 Federal	<input type="checkbox"/> 40 International	
		<input type="checkbox"/> 26 Board of Education	<input type="checkbox"/> 20 State	<input type="checkbox"/> 18 Indian Reservation	
7. Estimated Total Cost \$0.968m <sup>+</sup>		8. Population Served 424+ school		9. Drainage Basin Hudson River	
10. Federal Aid Involved?		II. WSA Project?			
<input type="checkbox"/> 1 Yes <input checked="" type="checkbox"/> 2 No		8230		<input checked="" type="checkbox"/> 1 Yes <input type="checkbox"/> 2 No	

**SOURCE**

12.			13. Est. Source Development Cost		
<input type="checkbox"/> Surface	Name _____	Class _____			
<input type="checkbox"/> Ground	Name _____	Class _____			
14. Safe yield:		15. Description:			
GPD					

**TREATMENT**

16. Type of Treatment				
<input type="checkbox"/> 1 Aeration	<input type="checkbox"/> 5 Clarifiers	<input type="checkbox"/> 9 Fluoridation		
<input type="checkbox"/> 2 Microstrainers	<input type="checkbox"/> 6 Filtration	<input type="checkbox"/> 10 Softening		
<input type="checkbox"/> 3 Mixing	<input type="checkbox"/> 7 Iron Removal	<input type="checkbox"/> 11 Corrosion Control		
<input type="checkbox"/> 4 Sedimentation	<input type="checkbox"/> 8 Chlorination	<input type="checkbox"/> 12 Other		
17. Name of Treatment Works		18. Max. Treatment Capacity	19. Grade of Plant Operator Req.	20. Est. Cost
		GPD		
Description:				

**DISTRIBUTION**

22. Type of Project		23. Type of Storage		24. Est. Distribution Cost
<input type="checkbox"/> 1 Cross Connection	<input type="checkbox"/> 3 Transmission	Elevated _____ Gals.		\$0.968m <sup>+</sup>
<input type="checkbox"/> 2 Interconnection	<input type="checkbox"/> 4 Fire Pump Cl,	Underground _____ Gals.		
25. Anticipated Distribution			26. Designed for fire flow?	
System Demand: Avg. <u>51,000</u> GPD Max. <u>75,000</u> GPD			<input checked="" type="checkbox"/> 1 Yes <input type="checkbox"/> 2 No	
27. Description:				
Distribution system of various diameter CLDI pipe; meter pit; appurtenances				



New York State Department of Environmental Conservation  
50 Wolf Road, Albany, New York 12233

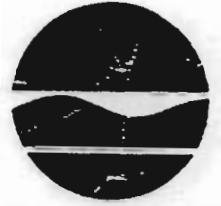

Thomas C. Jorling  
Commissioner

Division of Regulatory Affairs  
P.O. Box 220, Hudson Street  
Warrensburg, New York 12885-0220  
Telephone: (518) 623-3671 or 668-5441

September 14, 1989

Honorable Robert Phinney  
Mayor of South Glens Falls  
46 Saratoga Avenue  
South Glens Falls, NY 12803

Re: Water Supply Application No. 8230  
DEC Permit No. 5-4144-00038/00001-1  
South Glens Falls (V), Saratoga (Co)

Dear Mayor Phinney:

Enclosed is your water supply permit authorizing an extension of service to an area within the Town of Moreau. Please note all special conditions included on the permit.

If you have any technical questions concerning this permit, please direct them to Gordon Behn of DEC's Bureau of Water Resources, 50 Wolf Road, Albany, NY - telephone (518) 457-1626.

Sincerely,

Thomas W. Hall  
Deputy Regional Permit Administrator

Enclosure

cc: A. Matrose  
W. Lavigne  
G. Behn  
B. Fear, NYSDOH  
G. Faustel, NYSDOH  
S. Chrimes

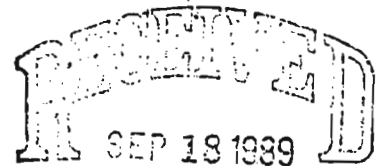

DELIVERED, BOOK DELIVERERS P.C.

PERMIT NUMBER  
5-4144-00038/00001-1

PROGRAM NUMBER  
WSA NO. 8230



**PERMIT**

Under the Environmental Conservation Law

EFFECTIVE DATE  
September 14, 1989

EXPIRATION DATE  
None

Application filed:  
February 2, 1989

- |   |   |   |
|---|---|---|
| <input type="checkbox"/> Article 15, Title 3, 6NYCRR 327.328-329 Aquatic Pesticides | <input type="checkbox"/> 6NYCRR 608. Water Quality Certification      | <input type="checkbox"/> Article 25. Tidal Wetlands                                   |
| <input type="checkbox"/> Article 15, Title 5: Protection of Water                   | <input type="checkbox"/> Article 17, Titles 7, 8: SPDES               | <input type="checkbox"/> Article 27, Title 7, 6NYCRR 360 Solid Waste Management*      |
| <input checked="" type="checkbox"/> Article 15, Title 15: Water Supply              | <input type="checkbox"/> Article 19: Air Pollution Control*           | <input type="checkbox"/> Article 27, Title 9, 6NYCRR 373 Hazardous Waste Management   |
| <input type="checkbox"/> Article 15, Title 15: Water Transport                      | <input type="checkbox"/> Article 23, Title 27: Mined Land Reclamation | <input type="checkbox"/> Article 34: Coastal Erosion Management                       |
| <input type="checkbox"/> Article 15, Title 15: Long Island Wells                    | <input type="checkbox"/> Article 24: Freshwater Wetlands              | <input type="checkbox"/> Article 36: Floodplain Management                            |
| <input type="checkbox"/> Article 15, Title 27: Wild Scenic and Recreational Rivers  |   | <input type="checkbox"/> Articles 1, 3, 17, 19, 27, 37 6NYCRR 380: Radiation Control* |

N—New, R—Renewal, M—Modification, C—Construct (\*only), O—Operate (\*only)

PERMIT ISSUED TO: VILLAGE OF SOUTH GLENS FALLS--3rd Application

ADDRESS OF PERMITTEE: 46 Saratoga Avenue, South Glens Falls, NY, 12803

AGENT FOR PERMITTEE CONTACT PERSON: Robert E. Phinney, Mayor  
TELEPHONE NUMBER: (518) 793-1455

NAME AND ADDRESS OF PROJECT FACILITY (If different from Permittee):

LOCATION OF PROJECT FACILITY	COUNTY	TOWN/CITY/VILLAGE	UTM COORDINATES
See Condition No. 13	Saratoga	Moreau	

DESCRIPTION OF AUTHORIZED ACTIVITY  
To supply water to customers in the Town of Moreau within the Permissive Service Area specified by Condition No. 13 of this permit. This area of Approximately 90 acres includes 121 existing residences, a commercial facility, and an elementary school; it is bounded generally by Terry Drive, Myron road, Cheryl Drive, and Bluebird Road.

**GENERAL CONDITIONS**

By acceptance of this permit, the permittee agrees that the permit is contingent upon strict compliance with the ECL, all applicable regulations and the conditions specified herein or attached hereto.

- The permittee shall file in the office of the appropriate regional permit administrator or other office designated in the special conditions a notice of intention to commence work at least 48 hours in advance of the time of commencement and shall also notify him/her promptly in writing of the completion of the work.
- The permitted work shall be subject to inspection by an authorized representative of the Department of Environmental Conservation which may order the work suspended if the public interest so requires pursuant to ECL §71-0301 and SAPA §401(3).
- The permittee has accepted expressly, by the execution of the application, the full legal responsibility for all damages, direct or indirect, of whatever nature, and by whomsoever suffered arising out of the project described herein and has agreed to indemnify and save harmless the State from suits, actions, damages and costs of every name and description resulting from the said project.
- The Department reserves the right to modify, suspend or revoke this permit at any time after due notice, and if requested hold a hearing when:
  - the scope of the project is exceeded or a violation of any condition of the permit or provisions of the ECL and pertinent regulations are found or
  - the permit was obtained by misrepresentation or failure to disclose relevant facts, or
  - newly discovered information or significant physical changes are discovered since the permit was issued
- The permittee is responsible for keeping the permit active by submitting a renewal application including any forms, fees or supplemental information which may be required by the Department no later than 30 days (180 days for SPDES or Solid or Hazardous Waste Management permits) prior to the expiration date.
- This permit shall not be construed as conveying to the applicant any right to trespass upon the lands or interfere with the riparian rights of others in order to perform permitted work or as authorizing the impairment of any rights, title or interest in real or personal property held or vested in a person not a party to the permit.
- The permittee is responsible for obtaining any other permits, approvals, lands, easements and rights-of-way which may be required for this project.
- Issuance of this permit by the Department does not, unless expressly provided for, modify, supersede or rescind an order on consent or determination by the Commissioner issued heretofore by the Department or any of the terms, conditions, or requirements contained in such order or determination.
- Any modification of this permit granted by the Department must be in writing and attached hereto.

PERMIT ISSUANCE DATE: September 14, 1989  
 PERMIT ADMINISTRATOR: Thomas W. Hall  
 ADDRESS: Box 220, Hudson Street, Warrensburg, NY, 12885

AUTHORIZED SIGNATURE: *Thomas W. Hall*

## ADDITIONAL GENERAL CONDITIONS FOR ARTICLE 15, TITLE 11 (Water Supply)

10. Prior to starting work on any construction authorized herein detailed plans of the structures proposed to be built and specifications for such work shall have been submitted to and approved by the Department. Thereafter such construction work shall be entirely completed in full accordance with the plans and specifications which have been submitted and approved. SEE CONDITION NO. 23  
NOTE: Approval by this Department of final plans and specifications, and of completed works will not be issued until equivalent approvals have been issued by the NYS Department of Health.
12. The Department reserves the right to rescind this permit or to take whatever action it may deem suitable and proper if the works authorized to be constructed herein are not initiated by 10/01/91
- \*\* Section 15-1529 of the Environmental Conservation Law forbids the

SPECIAL NOTE

The works authorized by this permit shall not be operated until the Department has granted an approval of completed works (See Condition No. 11, above). Such approval will not be granted until the modification of this permit, initiated by the Department on September 14, 1989, has become effective and the measures authorized by that modification have been put into place.

SPECIAL CONDITIONS

13. The Permissive Service Area authorized by this permit is that portion of the Town of Moreau shown on Appendix A, attached hereto. The exact metes and bounds of this area, identified in terms of real property tax numbers shown on Town of Moreau Section Maps dated March 1, 1986, are stated in Appendix B, attached hereto.

Nothing contained herein shall be held to authorize the permittee to distribute water to any other district or service area that has not been approved by the Department or its predecessors without first obtaining a further permit from the Department.

14. The permittee may extend its supply and distribution mains into and supply water within the Permissive Service Area identified above in Condition No. 13. However, nothing contained in this permit shall be held to authorize the permittee to dispense with any consent of the local authorities of any part of this area which otherwise may be required; to enter into competition with or to parallel the distribution mains of any water supply system, either publicly or privately owned, now legally established therein; or to sell water to any water supply system, publicly or privately owned, until the owners and operators of such system shall have applied for and received a permit from this Department. Further, the Department retains the right to alter the boundaries of this area; to authorize the construction of other water supply systems therein, both publicly and privately owned; and to authorize the development of other sources of water supply both within and without said area for the supply of water in said area. Generally, the authority granted by this permit shall not be held in any way to restrict this Department in taking such action as it may deem suitable and proper on any Water Supply Application which may come before it affecting this permissive service area.

DEC PERMIT NUMBER  
5-4144-00038/00001-1

PROGRAM FACILITY NUMBER  
WSA No. 8230

Vg. of South Glens Falls-3rd Appl.

Page 2 of 4



## SPECIAL CONDITIONS

For Article 15, Title 15 (Water Supply)

15. The sources of supply presently approved for use in this system are as follows:
- a. The total flow of the spring collection system authorized by the Water Control Commission in its decision on Water Supply Application No. 371 on April 7, 1925 and subsequently approved as completed on December 30, 1930.
  - b. A combined taking of 500 gallons per minute (720,000 gallons per day) from the two drilled wells authorized by the Water Resources Commission in its decision on Water Supply Application No. 3948 on February 7, 1961 and subsequently approved as completed on May 3, 1962.
16. The permittee shall adopt watershed rules and regulations, pursuant to Section 1100 of the Public Health Law, for the protection from contamination of the approved water supply sources listed in Condition No. 15, above. Such rules and regulations shall be in effect by October 1, 1991 and a copy thereof shall be filed with the Department.
17. The Department reserves the right to require the taking of further sanitary precautions or the further treatment of the water from the approved sources listed in Condition No. 15, above, should conditions in the future indicate a need for such action.
18. The permittee shall conduct a study and prepare a report as to the engineering and economic feasibility of installing individual water meters on all customer service lines. The report shall include a timetable for implementing any recommendations made therein and shall be submitted to the Department for approval by October 1, 1990.
19. The permittee shall make provision for the installation of individual service meters to measure all water supplied to each customer connected to the system in the Permissive Service Area authorized by this permit. The permittee shall, at the request of the Department, submit thereto a report covering metered usage within this area.
20. During any construction directly or indirectly associated with the activities authorized herein, the permittee shall make provisions to minimize erosion on the construction site and to prevent increased sedimentation in any water body on or adjacent to the site.
21. The permittee shall ensure that water used for disinfecting water mains, if discharged to area streams, has a chlorine residual not exceeding 0.05 milligrams per liter (mg/l) at the point of discharge.

DEC PERMIT NUMBER  
5-4144-00038/00001-1

PROGRAM/FACILITY NUMBER  
WSA No. 8230

Vg. of South Glens Falls-3rd Appl.

Page 3 of 4

## SPECIAL CONDITIONS

For Article 15, Title 15 (Water Supply)

22. The permittee, upon providing service to any property in the Permissive Service Area authorized by this permit, shall protect the public water supply system from existing or potential contamination by requiring that any private well now serving such property be abandoned and disconnected from the potable water piping system. All such abandonments and disconnections shall be made in a manner satisfactory to the New York State Department of Health.
23. Final plans and specifications for this project were approved by the State Department of Health on March 29, 1989. These plans and specifications are hereby also approved by the Department of Environmental Conservation.

DEC PERMIT NUMBER

5-4144-00038/00001-1

PROGRAM/FACILITY NUMBER

WSA No. 8230

Vg. of South Glens Falls-3rd App.

Page 4 of 4



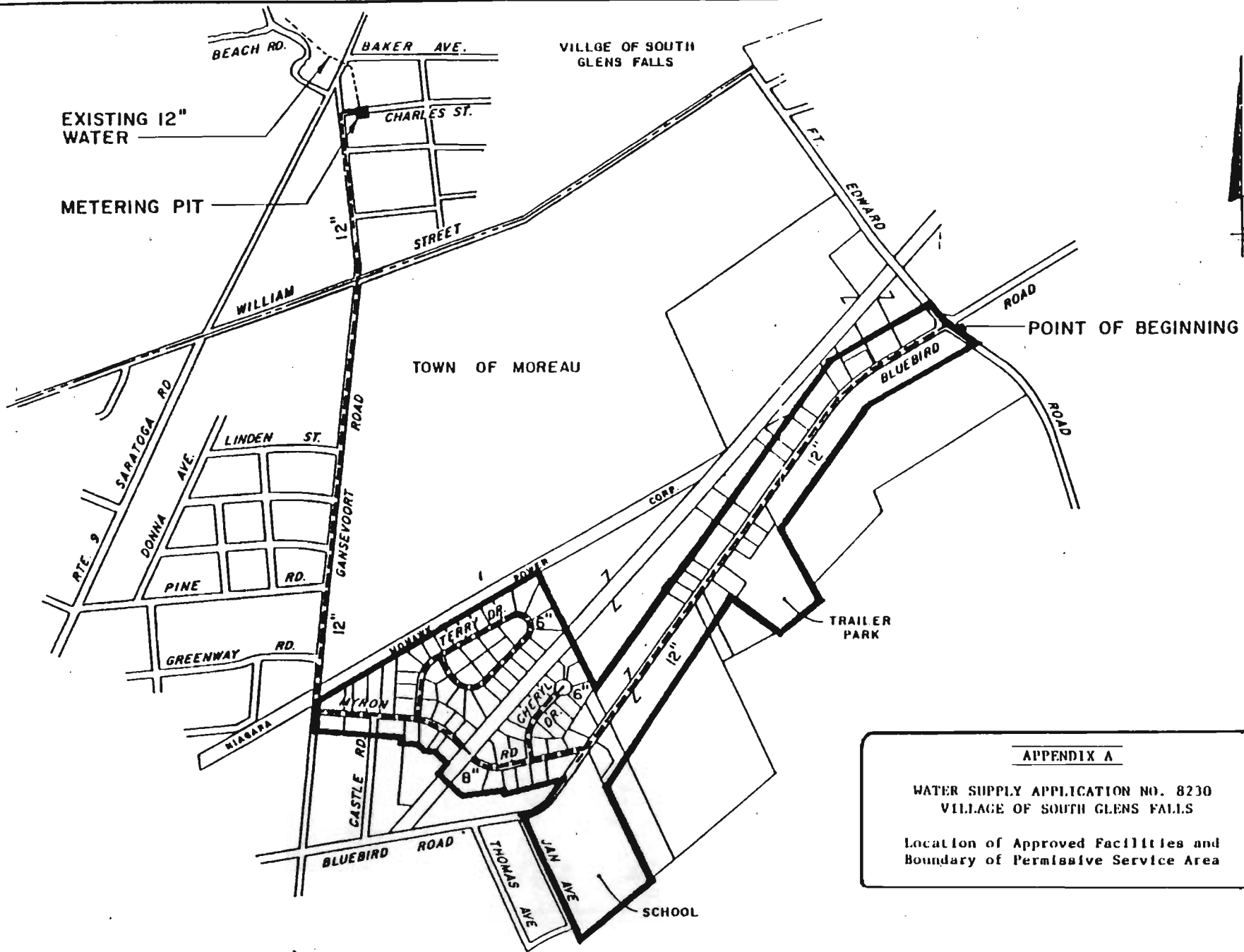

APPENDIX A

WATER SUPPLY APPLICATION NO. 8230  
VILLAGE OF SOUTH GLENS FALLS

Location of Approved Facilities and  
Boundary of Permissive Service Area

Base Map by  

**MASLAND & BOUCK**  
 ENGINEERS, P.C.

Scale: 

APPENDIX B

WATER SUPPLY APPLICATION NO. 8230  
VILLAGE OF SOUTH GLENS FALLS

Metes and Bounds of  
Permissive Service Area  
in Town of Moreau, Saratoga County

All that tract or parcel of land situated in the Town of Moreau, County of Saratoga, State of New York, and being identified by real property tax numbers as shown on the Town of Moreau Section Maps Numbered 50.00, 50.62, 50.61, 50.54, dated March 1, 1986, and being more particularly described as follows:

Beginning at the point of intersection of the centerline of Bluebird Road and the centerline of Fort Edward Road; running thence southeasterly along the centerline of Fort Edward Road to a point, said point being 200 feet distant southeasterly, measured at right angles from the centerline of Bluebird Road; thence southwesterly parallel with the centerline of Bluebird Road and 200 feet distant southeasterly therefrom through Section Map 50.00, Block 3, Parcel 7, to a point in the easterly boundary of Section Map 50.00, Block 3, Parcel 4.1; thence southeasterly along said easterly boundary to the southeasterly corner of said Section Map 50.00, Block 3, Parcel 4.1; thence southwesterly along the southerly boundary of Section Map 50.00, Block 3, Parcel 4.1 to the southwesterly corner of said Section Map 50.00, Block 3, Parcel 4.1; thence northwesterly along the westerly boundary of said Section Map 50.00, Block 3, Parcel 4.1, and Section Map 50.00, Block 3, Parcel 3 to a point, said point being 200 feet distant southeasterly, measured at right angles from the centerline of Bluebird Road; thence southwesterly parallel with the centerline of Bluebird Road and 200 feet distant southeasterly therefrom through Section Map 50.00, Block 3, Parcels 1, 2, 25 and 26 and Section

Map 50.00, Block 1, Parcel 42, to a point in the easterly boundary of Section Map 50.00, Block 3, Parcel 27; thence southerly along said easterly boundary to the southeasterly corner of said Section Map 50.00, Block 3, Parcel 27; thence southwesterly along the southerly boundary of Section Map 50.00, Block 3, Parcel 27 to the southwesterly corner of Section Map 50.00, Block 3, Parcel 27; thence northerly along the westerly boundary of Section Map 50.00, Block 3, Parcel 27 and its northerly projection to a point in the centerline of Bluebird Road; thence northeasterly along the centerline of Bluebird Road to a point in range with the northerly boundary of Section Map 50.62, Block 2, Parcel 24; thence westerly along said northerly boundary to a point in the easterly boundary of Section Map 50.62, Block 2, Parcel 27; thence northerly along said easterly boundary of said Section Map 50.62, Block 2, Parcel 27, to the northeast corner thereof; thence westerly along the northerly boundaries of Section Map 50.62, Block 2, Parcels 27, 29 & 31 to the northwest corner of said Section Map 50.62, Block 2, Parcel 31; thence northwesterly along the southwesterly boundary of Section Map 50.62, Block 2, Parcel 30, and through lands of Niagara Mohawk Power Corp. to a point in the southeasterly boundary of Section Map 50.62, Block 1, Parcel 16., said point being in range with said southwesterly boundary of Section Map 50.62, Block 2, Parcel 30.; thence northeasterly along said southeasterly boundary of said Section Map 50.62, Block 1, Parcel 16, to the southeasterly corner of Section Map 50.62, Block 1, Parcel 15; thence northwesterly along the southwesterly boundary of said Section Map 50.62, Block 1, Parcel 15, to the northwesterly corner thereof; thence westerly through Section Map 50.62, Block 1, Parcel 16, to the southeasterly corner of Section Map 50.62, Block 1, Parcel 17; thence northwesterly along the southwesterly boundary of said

Section Map 50.62, Block 1, Parcel 17, to the southeasterly corner of Section Map 50.62, Block 1, Parcel 18; thence westerly along the southerly boundary of said Section Map 50.62, Block 1, Parcel 18, to the southwest corner of Section Map 50.62, Block 1, Parcel 18; thence northerly along the westerly boundary of said Section Map 50.62, Block 1, Parcel 18, to the southeast corner of Section Map 50.61, Block 2, Parcel 8; thence westerly along the southerly boundaries of Section Map 50.61, Block 2, Parcels 8, 7 & 6, and across Castle Road to the southwest corner of said Section Map 50.61, Block 2, Parcel 6, said point being on the easterly boundary of Gansevoort Road; thence northerly along the easterly boundary of Gansevoort Road and the westerly boundary of Section Map 50.61, Block 2, Parcels 6 & 1, and across Myron Road to the northwest corner of said Section Map 50.61, Block 2, Parcel 1; thence northeasterly along the northerly boundary of Section Map 50.61, Block 2, and Section Map 50.54, Block 1, to the northeast corner of said Section Map 50.54, Block 1; thence southerly along the easterly boundary of Section Map 50.54, Block 1, and Section Map 50.62, Block 2, and through lands of Niagara Mohawk Power Corp. to a point, said point being 200 feet distant northwesterly, measured at right angles from the centerline of Bluebird Road; thence northeasterly parallel with the centerline of Bluebird Road and 200 feet distant therefrom to a point in the centerline of Fort Edward Road; thence southeasterly along the centerline of Fort Edward Road to the point of beginning.



# Village of South Glens Falls

Office of the Clerk-Treasurer

P.O. Box 1210, 46 Saratoga Avenue, South Glens Falls, N.Y. 12803-1210

Telephone (518) 793-1455



November 14, 1989

RECEIVED  
NOV 17 1989

Mr. Thomas W. Hall  
Deputy Regional Permit Administrator  
Division of Regulatory Affairs  
New York State Department of  
Environmental Conservation  
P.O. Box 220, Hudson Street  
Warrensburg, N.Y. 12285-0220

Re: Water Supply Permit  
DEC Permit No. 5-4144-00038/00001-1

File: 100.09 #2

Dear Mr. Hall:

The Village of South Glens Falls formally requests that the Water Distribution Facility designed by Blasland & Bouck Engineers and subsequently approved by the New York State Department of Health (March 29, 1989) and the New York State Department of Environmental Conservation (Department) be approved (by the Department) to operate in accordance with permit and Health Department requirements.

This approval request is being written in accordance with the "Special Note" contained on page 2 of 4 of the above-referenced permit which states:

"The work authorized by this permit shall not be operated until the Department has granted an approval of completed works (see Condition No. 11). Such approval will not be granted until the modification of this permit indicated by the Department on September 14, 1989 has become effective and the measures authorized by that modification have been put in place."

Special Condition 11 states that Department approval will be given only on written request and, in general, such approval will not be given until all provisions affecting quality of water and safety of the work have been completed in full.

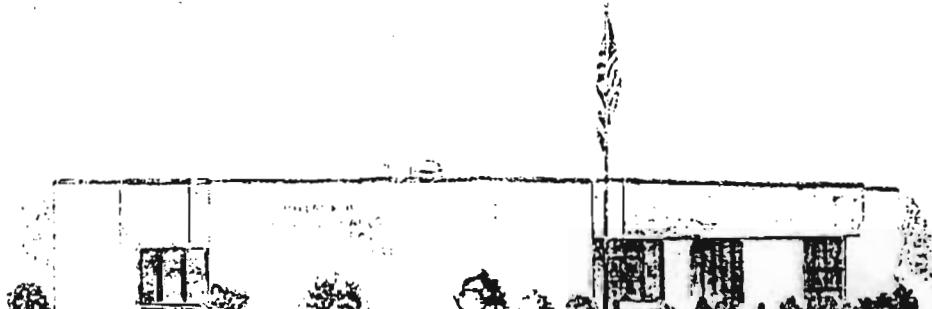



As we stated in our September 28, 1989 letter (copy attached) to you, the permit modification described in your letter of Sept. 14th (copy attached) cannot be accomplished due to the physical and hydraulic limitations of the existing wells. In lieu of the modification, we propose an additional well to accomplish the flow requirements in your September 14 letter. A permit application for this new well was submitted to you by the Village on October 19, 1989. We believe that there will be no problem in obtaining a permit to construct and have fully operable the new well in advance of the next period of high water demands (May through August). We believe the construction of the new well could occur in a one month time frame following receipt of the permit by the Village.

As discussed in the September 28, 1988 letter, maximum day demands occur in May, June, July, or August - on occasion on Labor Day weekend. The summary of monthly maximum day demands for the years 1986, 1987, and 1988 in support of this statement is attached to the letter. You will note that the maximum day demands fall well below the capacity of the existing system from October through April (attached to September 28, 1989 letter).

In light of the above and the special circumstances that exist in the service area, we request that the Department grant approval to the Village to operate the system and provide water to the residences along Bluebird, Myron, and Terry Roads and Cheryl Drive.

We request that the approval be granted as soon as possible. The construction of transmission and distribution mains will be complete on about November 17, 1989. To complete the water services connection to each home we must have water for pressure testing the service connection and new internal plumbing. On a schedule basis, this work could be started on November 20, 1989.

The Department should note that all 92 residences and the trailer park owner have requested that water service be provided. This certainly indicates their desire to be served by Village water.

If you have any questions, please feel free to contact me any time. Again, we would appreciate a timely response by the Department to this request.

Very truly yours,

  
Mayor Robert Phinney

cc: Mr. Raymond H. Irish  
Ms. Susan Read, Bond, Schoeneck & King  
Mr. T. Leo Collins, General Electric Company  
Mr. Gordon Behn, NYSDEC  
Mr. Alfred Matrose, NYSDEC  
Mr. Wiley LaVigne, NYSDEC  
Ms. S. Grimes, NYSDEC  
Mr. Brian Fear, New York State Department of Health  
Mr. Gilbert M. Faustel, P.E., New York State Dept. of Health  
Mr. Edward R. Lynch, P.E., Blasland & Bouck Engineers, P.C.



**BLASLAND & BOUCK ENGINEERS, P.C.**

ENGINEERS & GEOSCIENTISTS

6723 Towpath Road, Box 66, Syracuse, New York 13214 (315) 446-9120

FAX: (315) 449-0017

December 21, 1989

Mr. Brian Fear  
District Director  
New York State Department of Health  
Glens Falls District Office  
21 Bay Street --  
Glens Falls, NY 12801

Re: Village of South Glens Falls Water  
Project, Water Supply Application  
No. 8230, DEC Permit No. 5-4144-  
00038/00001-1

File: 100.22 #2

Dear Mr. Fear:

Enclosed are the laboratory analytical results for the water samples taken at three locations of the new water lines in the town of Moreau. As certified by the Queensbury Laboratory, the results of the analysis were satisfactory and met the requirements for potable water.

Additionally, please find enclosed a certification of completion for the transmission and distribution water lines. This document certifies that the construction was completed in accordance with the Contract Documents previously approved by the Department of Health.

If the above information is acceptable, please send the undersigned a final approval to operate these works. If you have any questions or comments, please contact Mr. Donald F. Sauda of our office.

Very truly yours,

BLASLAND & BOUCK ENGINEERS, P.C.

Edward R. Lynch, P.E.  
Vice President

DFS/dmd  
Enclosures

Mr. Brian Fear  
December 21, 1989  
Page 2

cc: Mayor Robert E. Phinney, Village of South Glens Falls  
Mr. Gilbert M. Faustel, P.E., New York State Department of Health  
Mr. Gordon Behn, New York State Department of Environmental  
Conservation  
Mr. Thomas W. Hall, New York State Department of Environmental  
Conservation  
Mr. Raymond H. Irish, P.E.  
Ms. Susan Read, Bond, Schoeneck & King  
Mr. T. Leo Collins, General Electric Company  
Mr. Donald F. Sauda, Blasland & Bouck Engineers, P.C.



**BLASLAND & BOUCK ENGINEERS, P.C.**

ENGINEERS & GEOSCIENTISTS

6723 Towpath Road, Box 66, Syracuse, New York 13214 (315) 446-9120

FAX: (315) 449-0017

CERTIFICATE OF COMPLETION

Owner: The General Electric Company  
Project: Water Distribution Facilities,  
Contract: #1  
Contractor: Kubricky Construction Company

Engineer: Blasland & Bouck Engineers, P.C.  
Engineer Project #: 100.09  
Contract Date: July, 1988

Based on our continuous observations of the subject contract, the work of this contract has been completed in substantial compliance with the Contract Documents entitled "Water Distribution Facilities, Town of Moreau" and dated July, 1988, with the revisions dated February, 1989.

Below are listed exceptions to completion that cannot be completed due to winter conditions.

1. Final Grading & Seeding
2. Miscellaneous Housekeeping Items

The date(s) upon which guarantees and warranties are to begin are as follows: December 19, 1989.

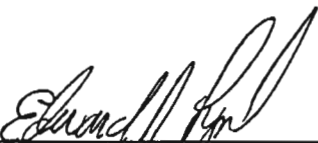
By   
Edward R. Lynch Vice President  
Blasland & Bouck Engineers, P.C.

Date 12/20/89

QUEENSBURY LABORATORY

Queensbury Water Department

R. D. 2, Box 386

Corinth Road

Queensbury, N. Y. 12804

518 793-8866

REPORT OF BACTERIOLOGICAL EXAMINATION

Date Collected 12/5/89 Sample No. 24486  
Collected By Joe Porter Time Collected 0900  
Sample Point Terry Dr., So. Glens Falls, NY  
Address Kubricky Constr., 237 Bay St., Glens Falls, NY 12801

1. Total Coliform (#/100 ml) <1
2. Plate Count (#/1 ml) 2
3. Fecal Coliform (#/100 ml) \_\_\_\_\_
4. Free Chlorine .3 mg/l
5. Other \_\_\_\_\_

Procedure Used

Total Coliform = Membrane Filter with LES Endo Agar

Plate Count = 35° C - 48 hr with Plate Count Agar

Fecal Coliform = Membrane Filter with mFC Agar

AT THE TIME THE SAMPLE WAS SUBMITTED:

1. The results of the analysis of this sample were satisfactory and met requirements for a potable water.
2. This sample was not satisfactory since it did not meet the bacterial requirements for potable water. The presence of organisms of the coliform group in a sample of potable water is undesirable and, while not necessarily indicating the presence of any disease-producing organisms, does indicate that such contamination might survive to the same extent. The presence of organisms of the coliform group may also indicate that the treatment was not adequate at the time the sample was collected.

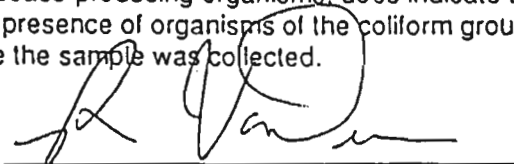
  
\_\_\_\_\_  
Chemist



# Queensbury Water Department

R. D. 2, Box 386  
Corinth Road  
Queensbury, N. Y. 12804  
518 793-8866

## REPORT OF BACTERIOLOGICAL EXAMINATION

Date Collected 12/5/89 Sample No. 24487  
Collected By Joe Porter Time Collected 0900  
Sample Point Cheryl Dr., So. Glens Falls, NY  
Address Kubricky Constr., 237 Bay St., Glens Falls, NY 12801

1. Total Coliform (#/100 ml) <1
2. Plate Count (#/1 ml) <1
3. Fecal Coliform (#/100 ml) \_\_\_\_\_
4. Free Chlorine .4 mg/1
5. Other \_\_\_\_\_

### Procedure Used

Total Coliform = Membrane Filter with LES Endo Agar

Plate Count = 35° C - 48 hr with Plate Count Agar

Fecal Coliform = Membrane Filter with mFC Agar

### AT THE TIME THE SAMPLE WAS SUBMITTED:

1. The results of the analysis of this sample were satisfactory and met requirements for a potable water.
2. This sample was not satisfactory since it did not meet the bacterial requirements for potable water. The presence of organisms of the coliform group in a sample of potable water is undesirable and, while not necessarily indicating the presence of any disease-producing organisms, does indicate that such contamination might survive to the same extent. The presence of organisms of the coliform group may also indicate that the treatment was not adequate at the time the sample was collected.

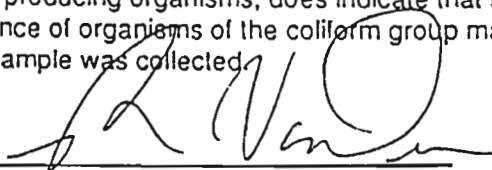
  
\_\_\_\_\_  
Chemist

QUEENSBURY LABORATORY

Queensbury Water Department

R. D. 2, Box 386

Corinth Road

Queensbury, N. Y. 12804

518 793-8866

REPORT OF BACTERIOLOGICAL EXAMINATION

Date Collected 12/11/89 Sample No. 24533  
Collected By Joe Porter Time Collected 0825  
Sample Point Bluebird Rd. Trailer Park, Bluebird Rd., So. Glens Falls, NY  
Address will pick up

1. Total Coliform (#/100 ml) <1
2. Plate Count (#/1 ml) 2
3. Fecal Coliform (#/100 ml) \_\_\_\_\_
4. Free Chlorine \_\_\_\_\_ mg/l
5. Other \_\_\_\_\_

Procedure Used

Total Coliform = Membrane Filter with LES Endo Agar

Plate Count = 35°C · 48 hr with Plate Count Agar

Fecal Coliform = Membrane Filter with mFC Agar

AT THE TIME THE SAMPLE WAS SUBMITTED:

1. The results of the analysis of this sample were satisfactory and met requirements for a potable water.
2. This sample was not satisfactory since it did not meet the bacterial requirements for potable water. The presence of organisms of the coliform group in a sample of potable water is undesirable and, while not necessarily indicating the presence of any disease-producing organisms, does indicate that such contamination might survive to the same extent. The presence of organisms of the coliform group may also indicate that the treatment was not adequate at the time the sample was collected.

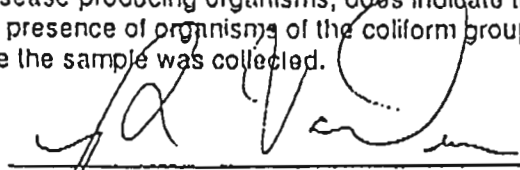
  
Chemist



STATE OF NEW YORK  
DEPARTMENT OF HEALTH

District Office

21 Bay Street

Glens Falls, N.Y. 12801

(518) 793-3893

(518) 583-2118

David Axelrod, M.D.  
Commissioner

OFFICE OF PUBLIC HEALTH

Linda A. Randolph, M.D., M.P.H.  
Director

Brian S. Fear, P.E.  
District Director

January 2, 1990

Mr. Edward R. Lynch, P.E.  
Vice President  
Blasland & Bouck-Engineers, P.C.  
6723 Towpath Road, Box 66  
Syracuse, New York 13214

RE: Public Water Supply  
Moreau (T), Saratoga County

Dear Mr. Lynch:

Previously, under a letter dated December 21, 1989, you requested this office grant approval for you to provide water to the above area. That area is generally bounded by Terry Drive, Myron Road, Cheryl Drive and Bluebird Road. The data enclosed with your letter satisfies Department of Health conditions for final approval of this project. Accordingly, this letter will serve to grant Department of Health approval for the operation of this project.

Very truly yours,

Brian S. Fear, P.E.  
District Director

BSF:ns

cc: Village of South Glens Falls  
Mr. Gil Faustel, Bureau of Public Water Supply  
Mr. Tom Hall, DEC

New York State Department of Environmental Conservation  
50 Wolf Road, Albany, New York 12233

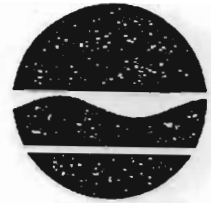

Thomas C. Jorling  
Commissioner

January 2, 1990

The Honorable Robert Phinney, Mayor  
Village of South Glens Falls  
46 Saratoga Avenue  
South Glens Falls, NY 12803

Re: Village of South Glens Falls - 3rd Application  
Water Supply Application No. 8230  
DEC Permit No. 5-4144-00038/00001-1

Dear Mayor Phinney:

On December 22, 1989, this office received from Blasland & Bouck Engineers, P.C., a certification that the works authorized by the referenced permit had been substantially completed in accordance with plans approved by the State Department of Health on March 29, 1989 and by the Department of Environmental Conservation (DEC) on September 14, 1989.

In a separate permit application now pending (WSA No. 8385) the village is seeking approval of a new well intended to augment existing supplies. In your letter of December 7, 1989 to Mr. Thomas W. Hall of DEC's Warrensburg office (copy attached), you outlined procedures to be followed should the village's water supply system experience a recurrence of historical maximum-day demands prior to placing the new well on-line. These procedures are satisfactory to this Department.

Accordingly, to the extent that its jurisdiction applies, the Department of Environmental Conservation hereby approves the referenced works as completed and authorizes their operation by the Village of South Glens Falls. This approval is granted

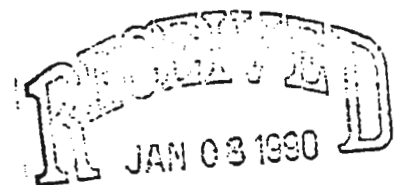

BLASLAND, BOUCK ENGINEERS P.C.

subject to continued compliance with conditions of the permit issued to the village on September 14, 1989 and with the further requirement that the procedures contained in your letter of December 7, 1989 be implemented if necessary.

Sincerely,

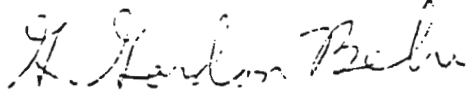

G. Gordon Behn  
Public Water Supply Program  
Bureau of Water Resources

Attachment

cc: A. Matrose, DOW Warrensburg  
T. Hall, DRA Warrensburg  
W. Lavigne, DOW Ray Brook  
B. Fear, NYSDOH Glens Falls  
G. Faustel, NYSDOH Albany  
S. Chrimes  
Blasland & Bouck Engineers, P.C.; Attn. Ed Lynch



***Attachment 2  
Record Drawings***

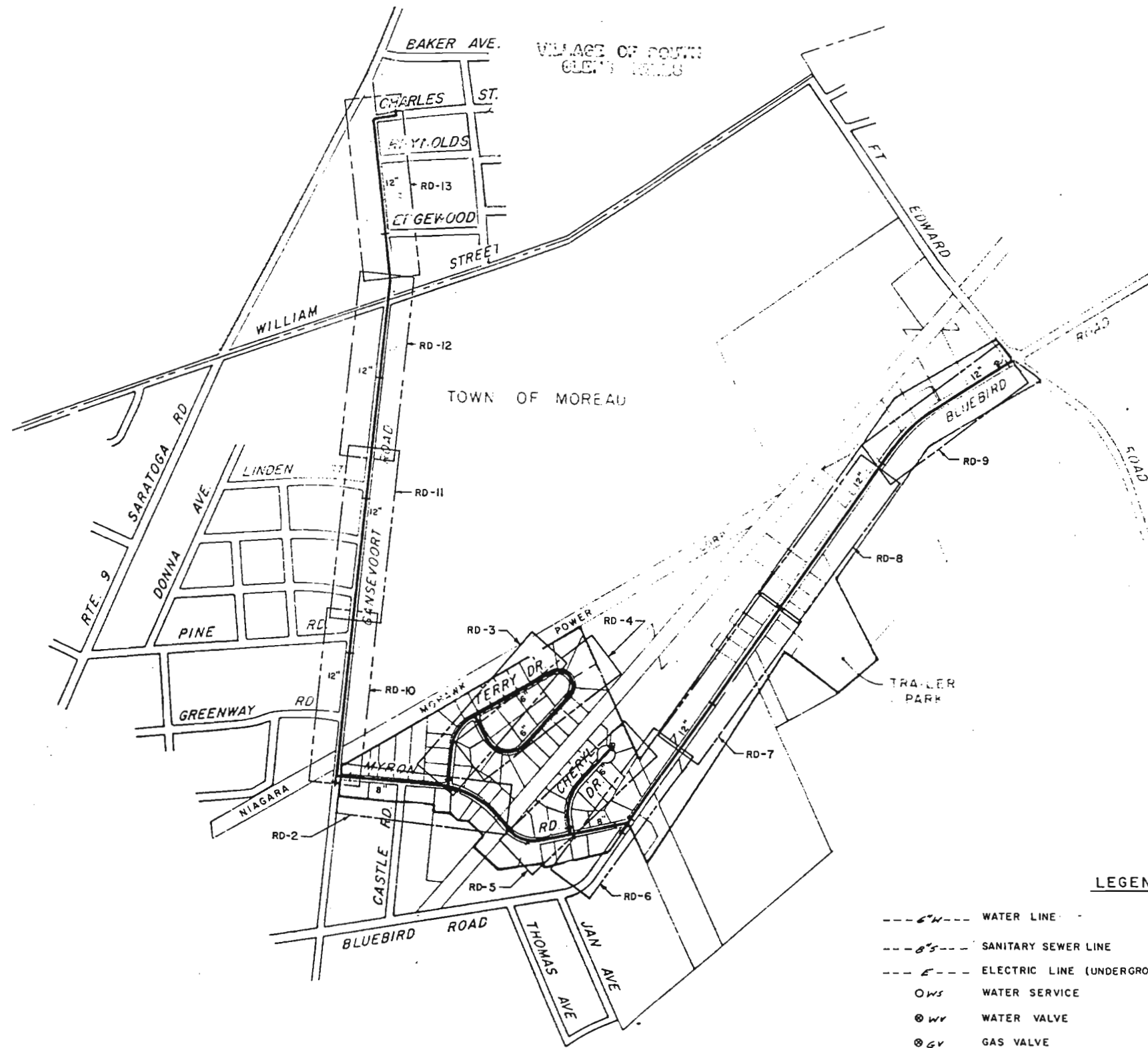

**GENERAL NOTES**

1. ALL ELEVATIONS REFER TO U.S.G.S. DATUM.
2. TRAFFIC TO BE MAINTAINED DURING CONSTRUCTION AT ALL TIMES, PER SPECIFICATIONS.
3. EXISTING UTILITIES ARE SHOWN FOR THE CONTRACTORS CONVENIENCE. LOCATIONS AND DETAILS NOT GUARANTEED (SEE SPECIFICATIONS). PROPER UTILITY COMPANY TO BE NOTIFIED 72 HOURS PRIOR TO COMMENCEMENT OF CONSTRUCTION.
4. ALL SERVICES SHALL BE DRIVEN ACROSS BLUEBIRD. NO OPEN CUT OF THE MAIN HIGHWAY PAVEMENT ALLOWED. (SEE SPECIFICATION SECTION 02016)
5. ALL PIPE TO BE LAID AT A MINIMUM CURVATURE RADIUS OF 250'.
6. ALL WATER MAIN SHALL BE CLASS 50, D.I.P. CEMENT LINED WITH PUSH ON JOINTS. ALL FITTINGS SHALL BE MECHANICAL JOINT DUCTILE IRON, CEMENT LINED.

**LEGEND**

- 6" --- WATER LINE
- 8" --- SANITARY SEWER LINE
- 6" --- ELECTRIC LINE (UNDERGROUND)
- OWS WATER SERVICE
- ⊙ WV WATER VALVE
- ⊙ GV GAS VALVE
- MH MANHOLE
- x-x- CHAIN LINK FENCE
- |-|- WOOD FENCE
- ⊕ 8" PROPOSED WATER MAIN, VALVE, & HYDRANT
- ② DENOTES CONTRACT DRAWING LOCATION & NUMBER
- PROPOSED 3/4" COPPER PIPE (SERVICE LINES TO HOMES)
- ⊕ EXISTING UTILITY POLE
- ⊕--- EXISTING UTILITY POLE WITH GUY WIRE
- OMB EXISTING MAIL BOX
- I.P. EXISTING IRON POST
- CB EXISTING CATCH BASIN
- 6" --- EXISTING GAS MAIN
- EXISTING TELEPHONE CABLE

RECORD DRAWINGS COMPILED FROM FIELD DATA COLLECTED BY BLASLAND & BOUCK ENGINEERS P.C.

RECORD DRAWINGS  
To the best of our knowledge, information and belief, these record drawings substantially represent the project as described.

APPROX. SCALE: 1" = 400'	No.	Date	Revisions	Int.	In charge of
					<i>Charles J. ...</i>
NO ALTERATION PERMITTED HEREON EXCEPT AS PROVIDED UNDER SECTION 7209 SUBDIVISION 2 OF THE NEW YORK STATE EDUCATION LAW					Designed by
					<i>N.P.</i>
					Drawn by
					<i>RPM/PTC</i>
					Checked by
					<i>RLS/RJS</i>

GENERAL ELECTRIC COMPANY • SCHENECTADY, NEW YORK  
WATER DISTRIBUTION FACILITIES  
TOWN OF MOREAU  
**GENERAL PLAN & SHEET INDEX**

File Number	100.09.35F
Date	JUNE 1990
Sheet	RD-1

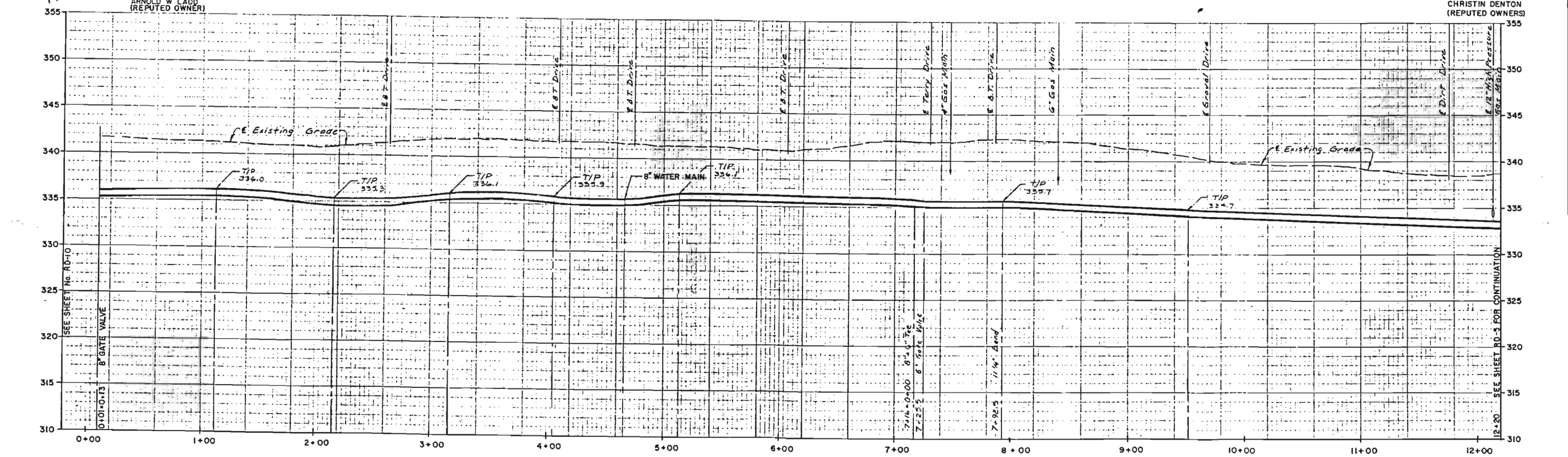
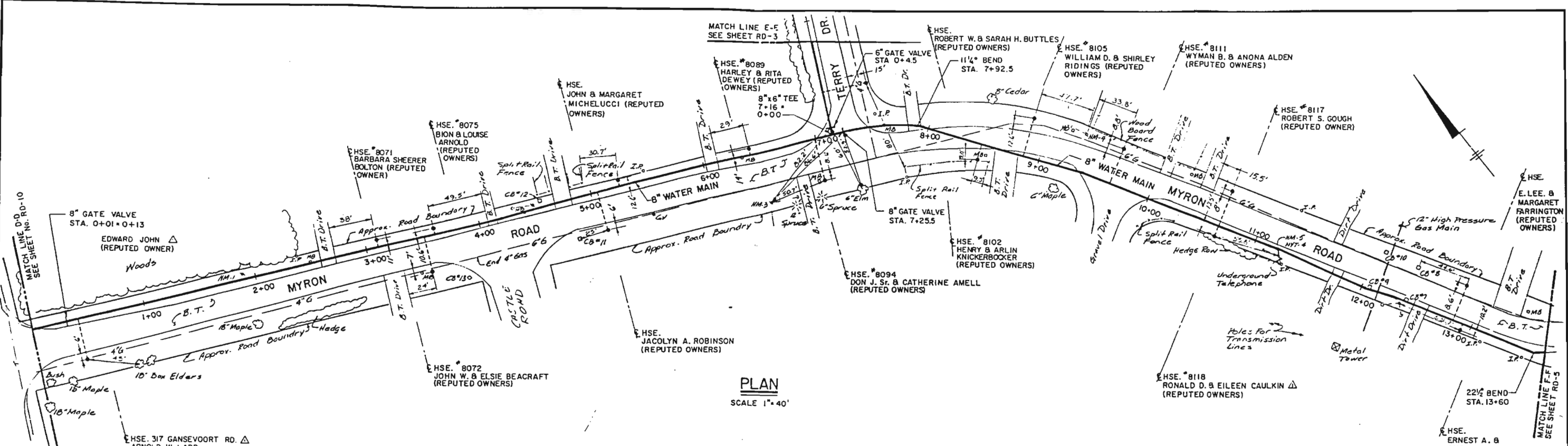

NO ALTERATION PERMITTED HEREON EXCEPT AS PROVIDED UNDER SECTION 7209 SUBDIVISION 2 OF THE NEW YORK STATE EDUCATION LAW

No.	Date	Revisions	Int.
1	12/8/89	General Revisions	

In charge of: *[Signature]*  
 Designed by: *N.D.*  
 Drawn by: *LM*  
 Checked by: *[Signature]*

**BLASLAND & BOUCK ENGINEERS, P.C.**  
Schenectady, New York

RECORD DRAWINGS COMPILED FROM FIELD DATA COLLECTED BY BLASLAND & BOUCK ENGINEERS P.C.

GENERAL ELECTRIC COMPANY • SCHENECTADY, NEW YORK  
 WATER DISTRIBUTION FACILITIES  
 TOWN OF MOREAU

**PLAN & PROFILE - MYRON ROAD**

File Number 100.09.36F	RD-2
Date JUNE 1990	

RECORD DRAWINGS  
 To the best of our knowledge, information and belief, these record drawings substantially represent the project as constructed.  
 BLASLAND & BOUCK ENGINEERS, P.C.  
*Edward J. Spill*

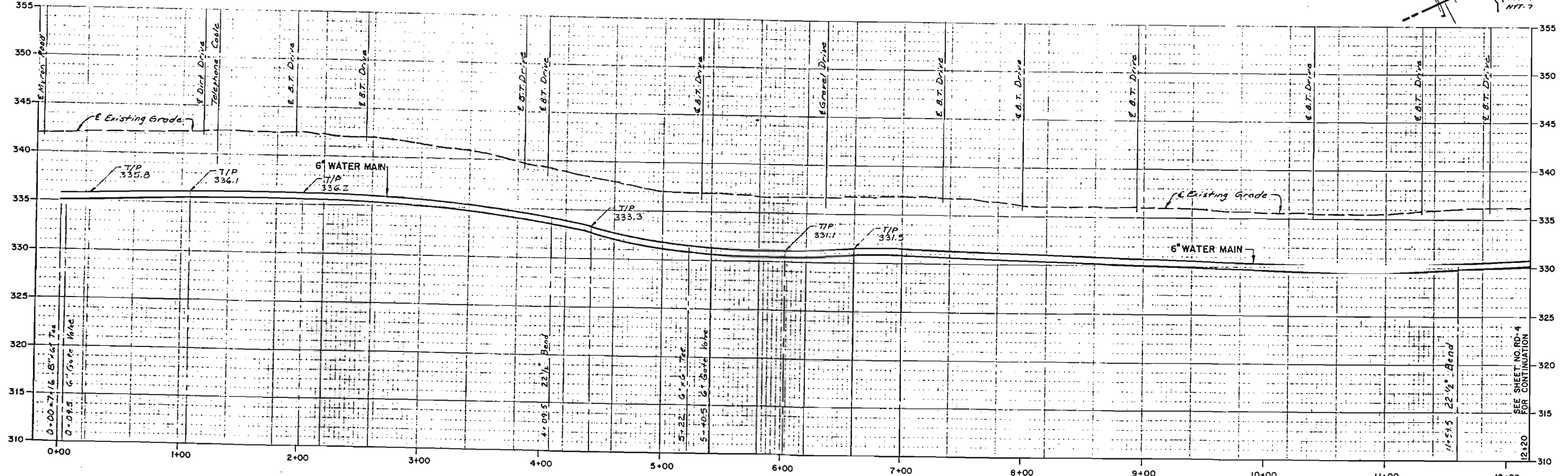
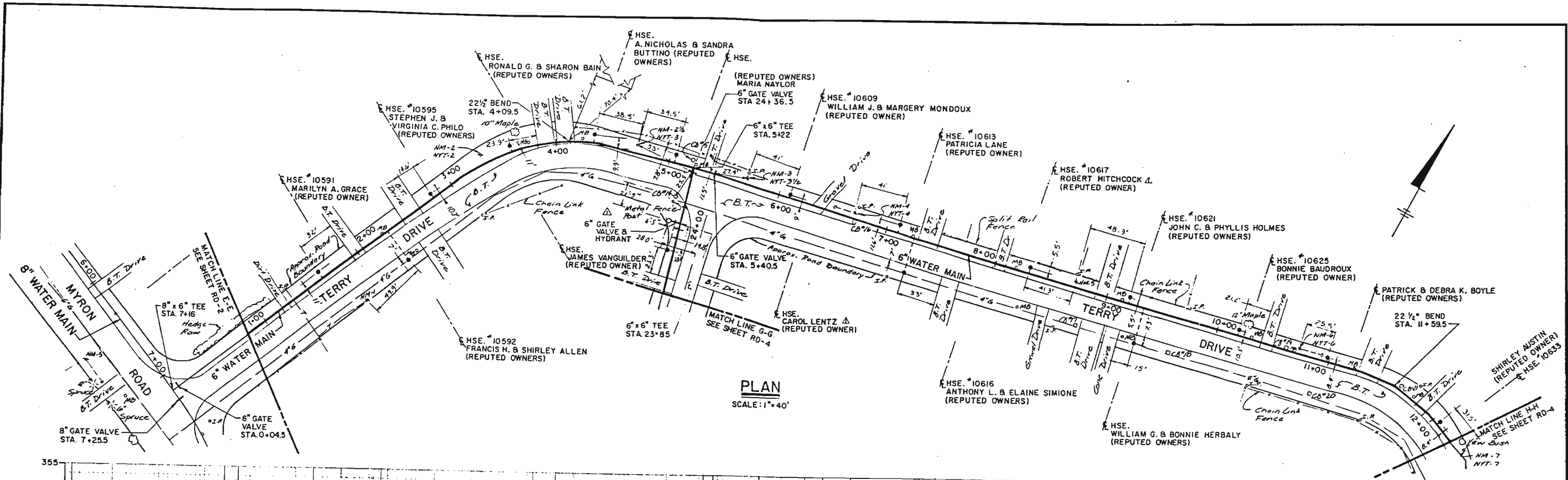

NO ALTERATION PERMITTED HEREON EXCEPT AS PROVIDED UNDER SECTION 7209 SUBDIVISION 2 OF THE NEW YORK STATE EDUCATION LAW

No.	Date	Revisions	Int.
1	12/87	General Revisions	

In charge of *[Signature]*  
 Designed by *[Signature]*  
 Drawn by *[Signature]*  
 Checked by *[Signature]*

**BLASLAND & BOUCK ENGINEERS, P.C.**  
Syracuse, New York

RECORD DRAWINGS COMPILED FROM FIELD DATA COLLECTED BY BLASLAND & BOUCK ENGINEERS P.C.

GENERAL ELECTRIC COMPANY • SCENECTADY, NEW YORK  
 WATER DISTRIBUTION FACILITIES  
 TOWN OF MOREAU

**PLAN & PROFILE - TERRY DRIVE**

RECORD DRAWINGS  
 To the best of our knowledge, information and belief, these record drawings substantially represent the project as constructed.  
 BLASLAND & BOUCK ENGINEERS, P.C.  
 By: *[Signature]*

File Number: 100.09.37F  
 Date: JUNE 1990  
**RD-3**

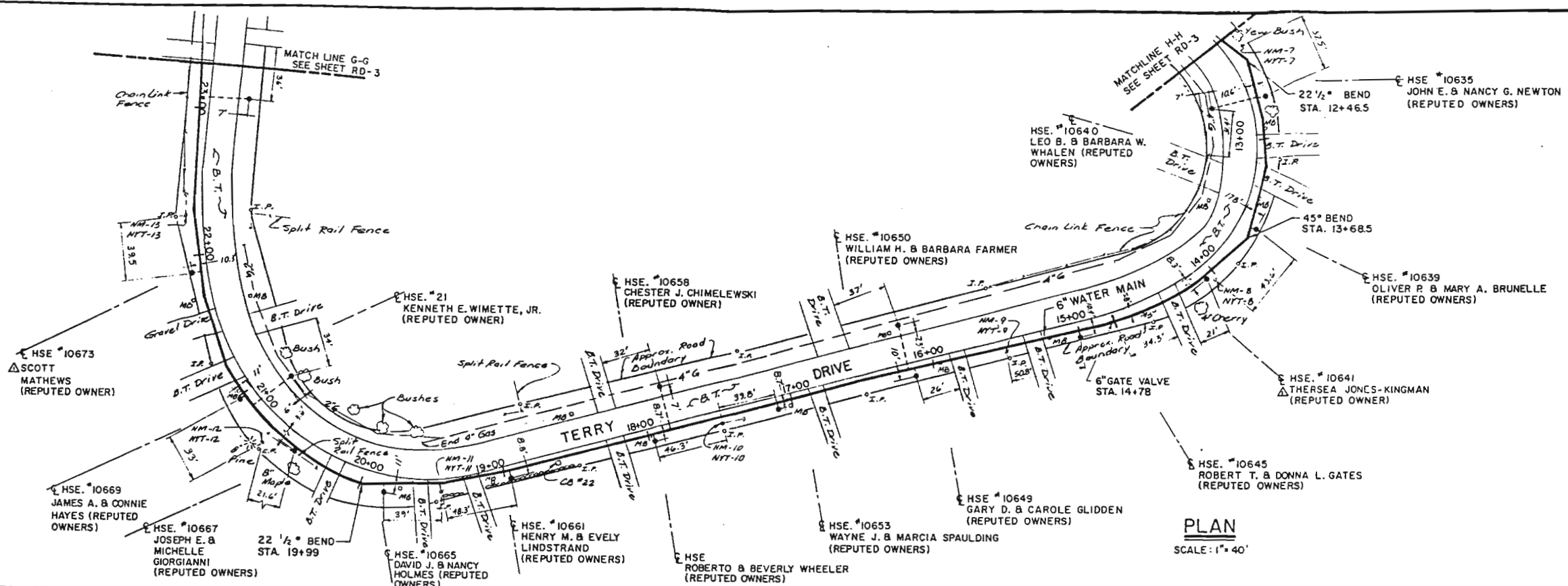

PLAN  
SCALE: 1" = 40'

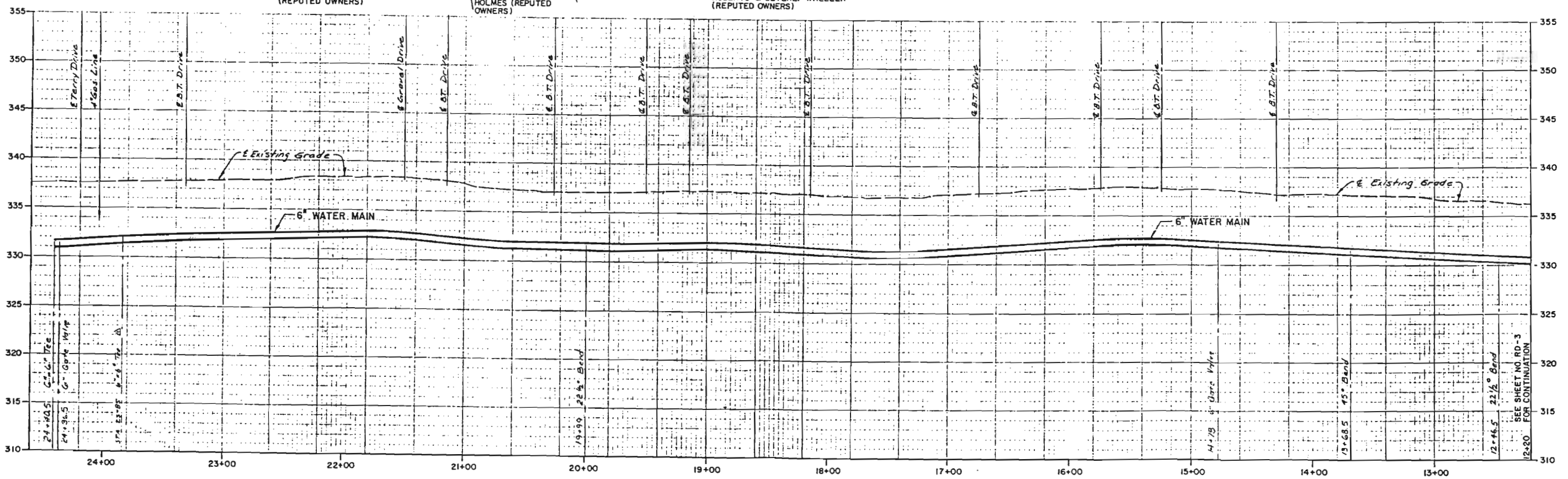

PROFILE  
HORIZ. SCALE: 1" = 40'  
VERT. SCALE: 1" = 5'

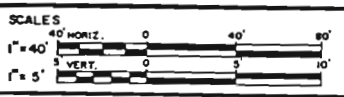

No.	Date	Revisions	Int.
1	11-8-89	General Revisions	

In charge of: *[Signature]*  
 Designed by: *[Signature]*  
 Drawn by: *[Signature]*  
 Checked by: *[Signature]*



RECORD DRAWINGS COMPILED FROM FIELD DATA  
COLLECTED BY BLASLAND & BOUCK ENGINEERS P.C.

GENERAL ELECTRIC COMPANY • SCHEMECTADY, NEW YORK  
WATER DISTRIBUTION FACILITIES  
TOWN OF MOREAU  
**PLAN & PROFILE - TERRY DRIVE**

RECORD DRAWINGS  
To the best of our knowledge, information and belief, these record drawings substantially represent the project as constructed.  
BLASLAND & BOUCK ENGINEERS, P.C.  
By: *[Signature]*

File Number  
100.09.38F  
Date  
JUNE 1990



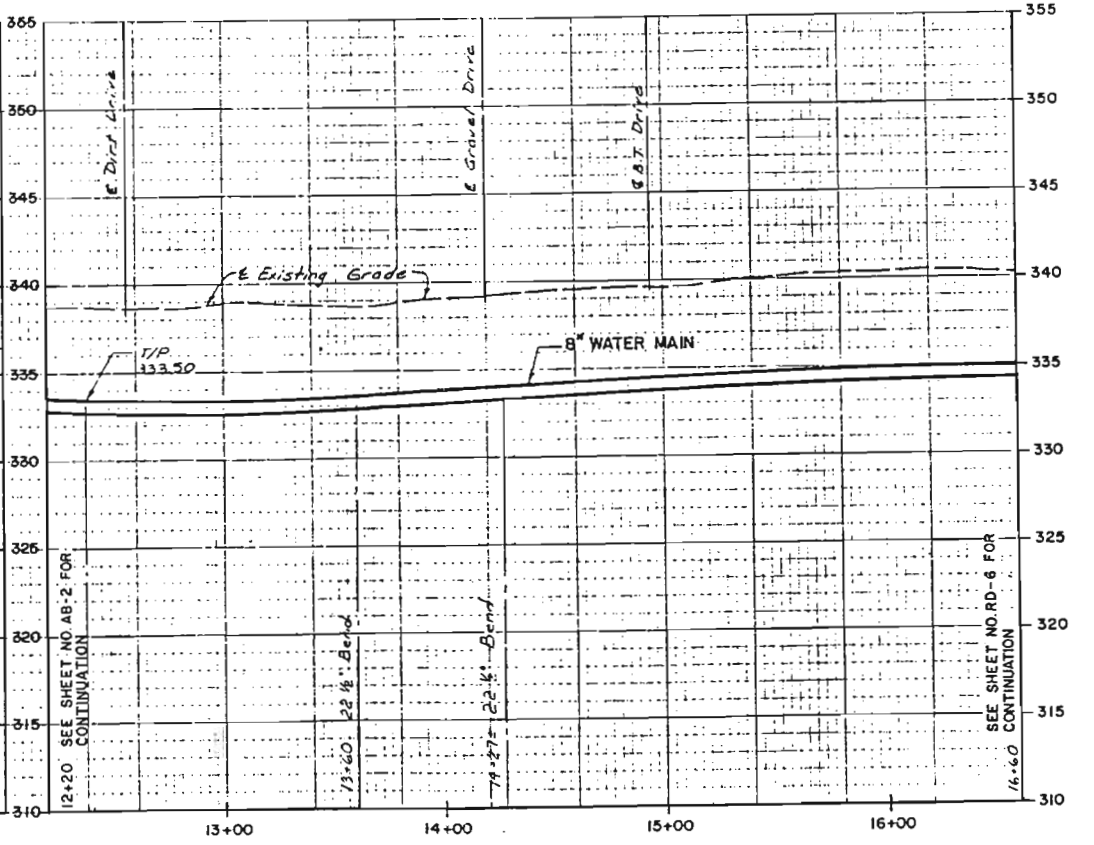
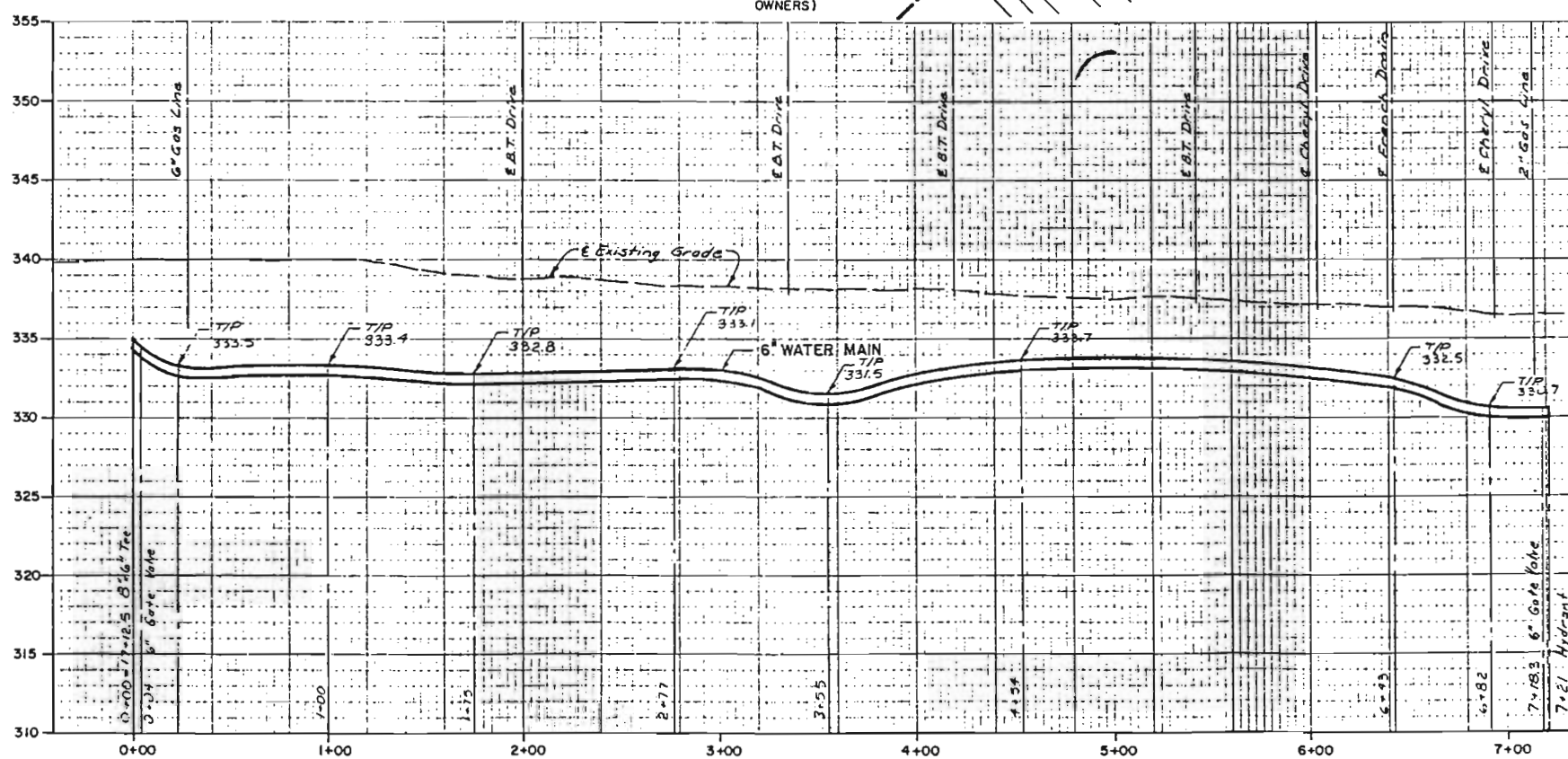
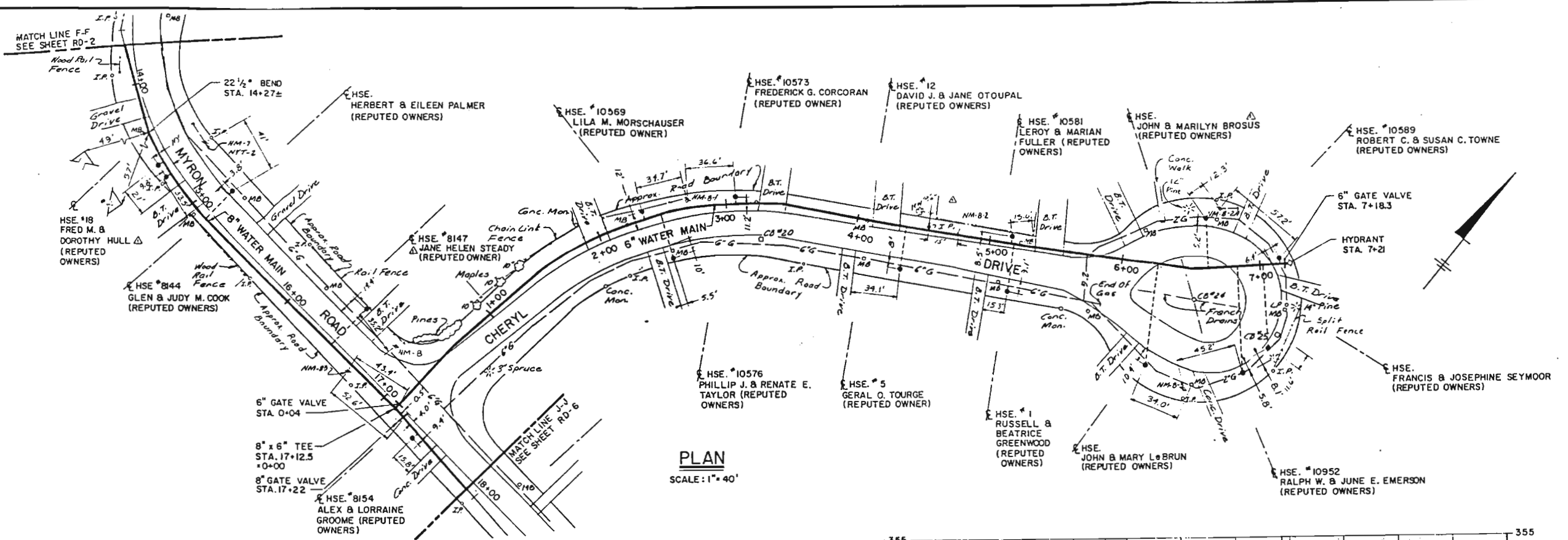

NO ALTERATION PERMITTED HEREON EXCEPT AS PROVIDED UNDER SECTION 1700 SUBDIVISION 2 OF THE NEW YORK STATE EDUCATION LAW.

No.	Date	Revisions	By
1	11-8-97	General Revisions	

In charge of: *[Signature]*  
Designed by: *[Signature]*  
Drawn by: *[Signature]*  
Checked by: *[Signature]*

**BLASLAND & BOUCK ENGINEERS, P.C.**  
SUNNYVALE, NEW YORK

RECORD DRAWINGS COMPILED FROM FIELD DATA COLLECTED BY BLASLAND & BOUCK ENGINEERS P.C.

GENERAL ELECTRIC COMPANY • SCHENECTADY, NEW YORK  
WATER DISTRIBUTION FACILITIES  
TOWN OF MOREAU

**PLAN & PROFILE - MYRON RD./CHERYL DR.**

RECORD DRAWINGS  
To the best of our knowledge, information and belief, these record drawings substantially represent the project as constructed.

BLASLAND & BOUCK ENGINEERS, P.C.  
*[Signature]*

File Number: 100.09.39F  
Date: JUNE 1990

**RD-5**

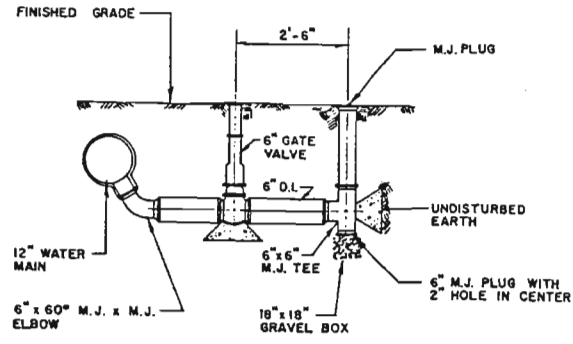

**TYPICAL DRAIN BLOWOFF**

NOT TO SCALE

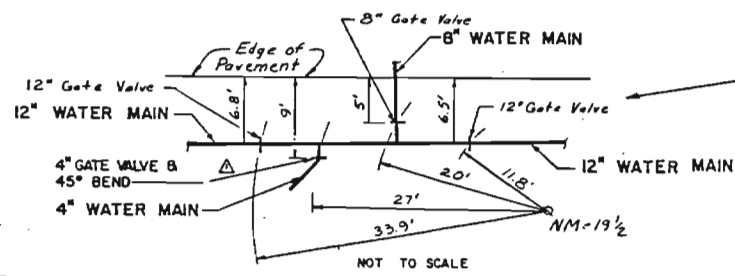

NOT TO SCALE

**PLAN**

SCALE: 1" = 40'

EXISTING PIPE TO SCHOOL

EXISTING WELL STRUCTURE

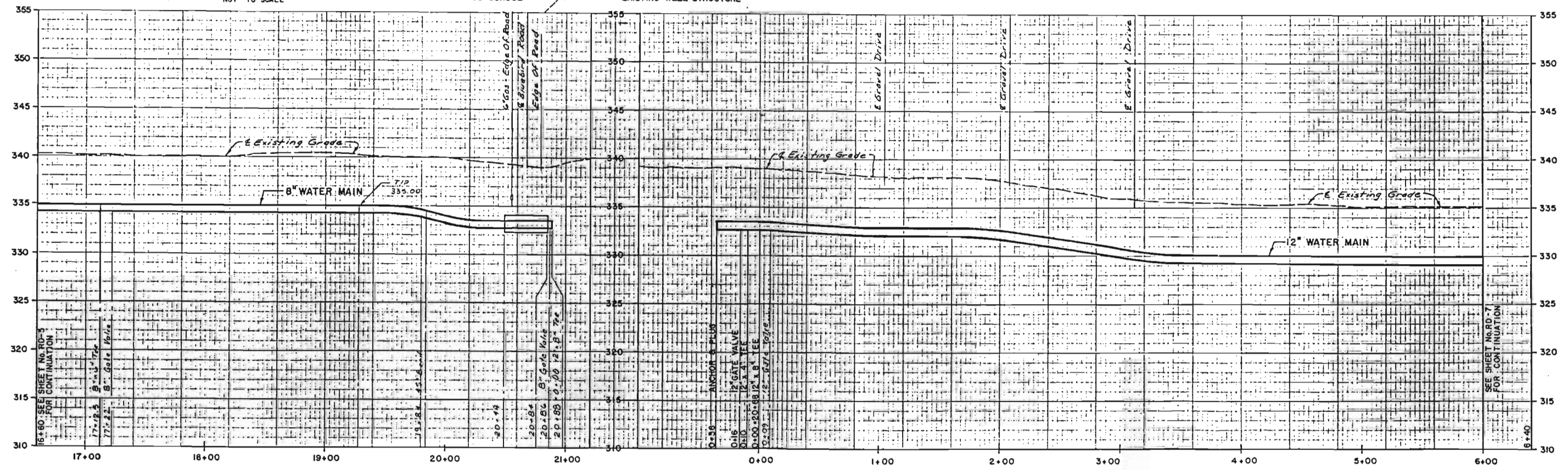

**PROFILE - MYRON RD.**

HORIZ. SCALE: 1" = 40'  
VERT. SCALE: 1" = 5'

**PROFILE - BLUEBIRD RD.**

HORIZ. SCALE: 1" = 40'  
VERT. SCALE: 1" = 5'

RECORD DRAWINGS COMPILED FROM FIELD DATA  
COLLECTED BY BLASLAND & BOUCK ENGINEERS P.C.

<p>NO ALTERATION PERMITTED HEREON EXCEPT AS PROVIDED UNDER SECTION 7209 SUBDIVISION 2 OF THE NEW YORK STATE EDUCATION LAW</p>	<p>SCALES 1" = 40' HORIZ. 1" = 5' VERT.</p>	<table border="1"> <thead> <tr> <th>No.</th> <th>Date</th> <th>Revisions</th> <th>Int.</th> </tr> </thead> <tbody> <tr> <td>1</td> <td>12-8-89</td> <td>General Revisions</td> <td></td> </tr> </tbody> </table>	No.	Date	Revisions	Int.	1	12-8-89	General Revisions		<p>In charge of <i>Chad M. [Signature]</i> Designed by <i>N/O</i> Drawn by <i>DM</i> Checked by <i>L.M. [Signature]</i></p>
No.	Date	Revisions	Int.								
1	12-8-89	General Revisions									

**BLASLAND & BOUCK ENGINEERS, P.C.**  
SYRACUSE, NEW YORK  
WHITE PLAINS, NEW YORK

GENERAL ELECTRIC COMPANY • SCENECTADY, NEW YORK  
WATER DISTRIBUTION FACILITIES  
TOWN OF MOREAU

**PLAN & PROFILE - MYRON / BLUEBIRD RDS.**

CONTRACT No. 1

RECORD DRAWINGS  
To the best of our knowledge, information and belief, these record drawings substantially represent the project as constructed.

BLASLAND & BOUCK ENGINEERS P.C.  
*Edward [Signature]*

File Number 100.09.4 OF	Date JUNE 1990
----------------------------	-------------------

RD-6

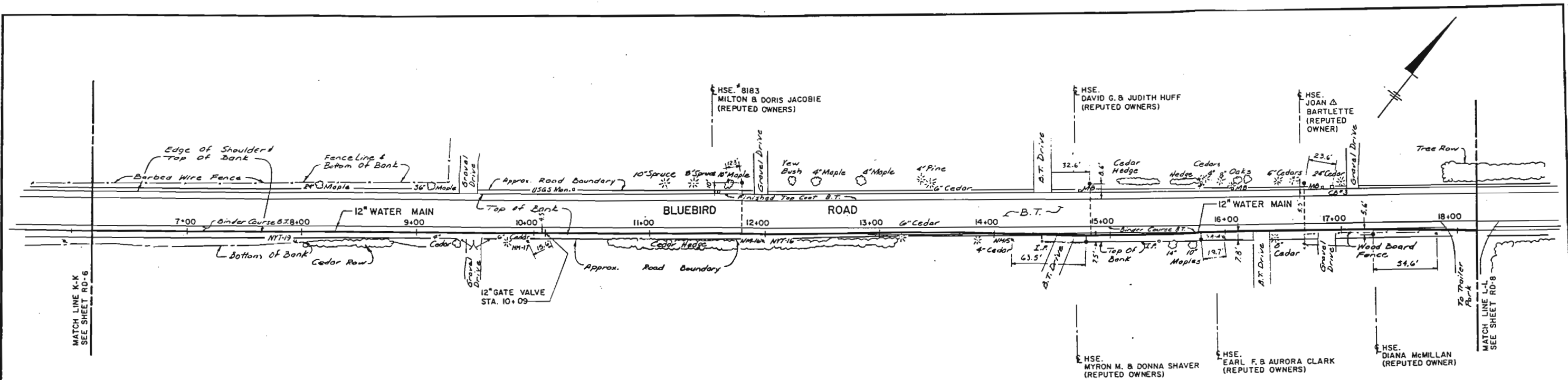

**PLAN**  
SCALE: 1" = 40'

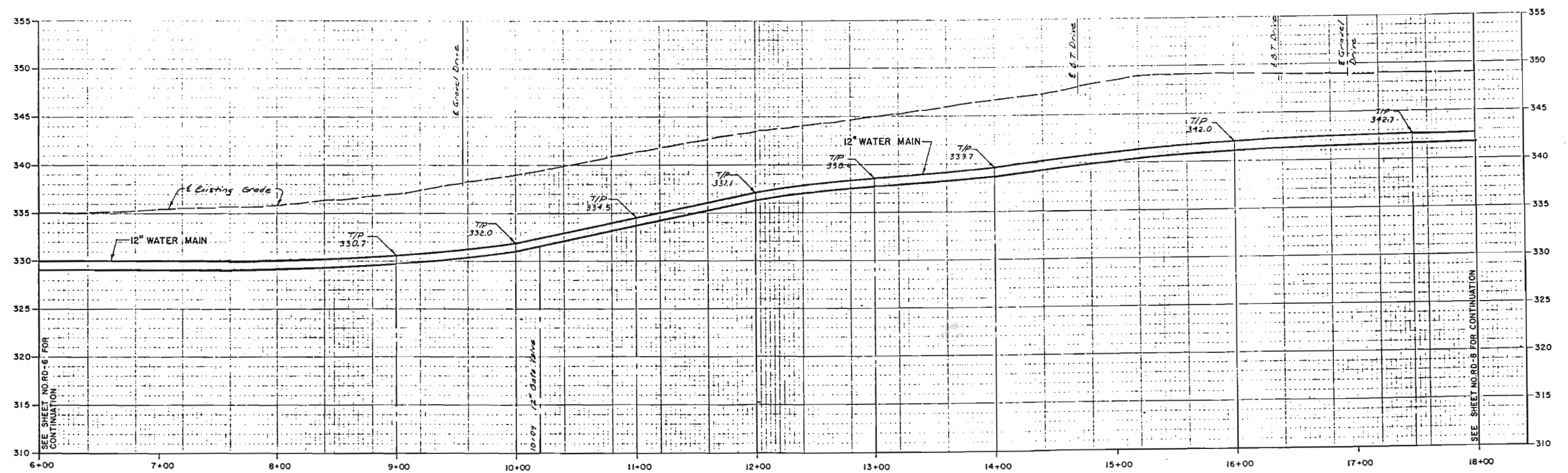

**PROFILE**  
HORIZ. SCALE: 1" = 40'  
VERT. SCALE: 1" = 5'

RECORD DRAWINGS  
To the best of our knowledge, information and belief, these record drawings substantially represent the project as constructed.  
BLASLAND, BOUCK ENGINEERS, P.C.  
*Charles J. Spigel*

RECORD DRAWINGS COMPILED FROM FIELD DATA  
COLLECTED BY BLASLAND & BOUCK ENGINEERS P.C.



No.	Date	Revisions	Int.
1	11/16/89	General Revisions	

In charge of: *CH. J. Spigel*  
Designed by: *AJO*  
Drawn by: *DA*  
Checked by: *CL/10/89*

**BLASLAND & BOUCK ENGINEERS, P.C.**  
Schenectady, New York

GENERAL ELECTRIC COMPANY • SCHENECTADY, NEW YORK  
WATER DISTRIBUTION FACILITIES  
TOWN OF MOREAU  
**PLAN & PROFILE - BLUEBIRD ROAD**

File Number 100.09.41F	RD-7
Date JUNE 1990	



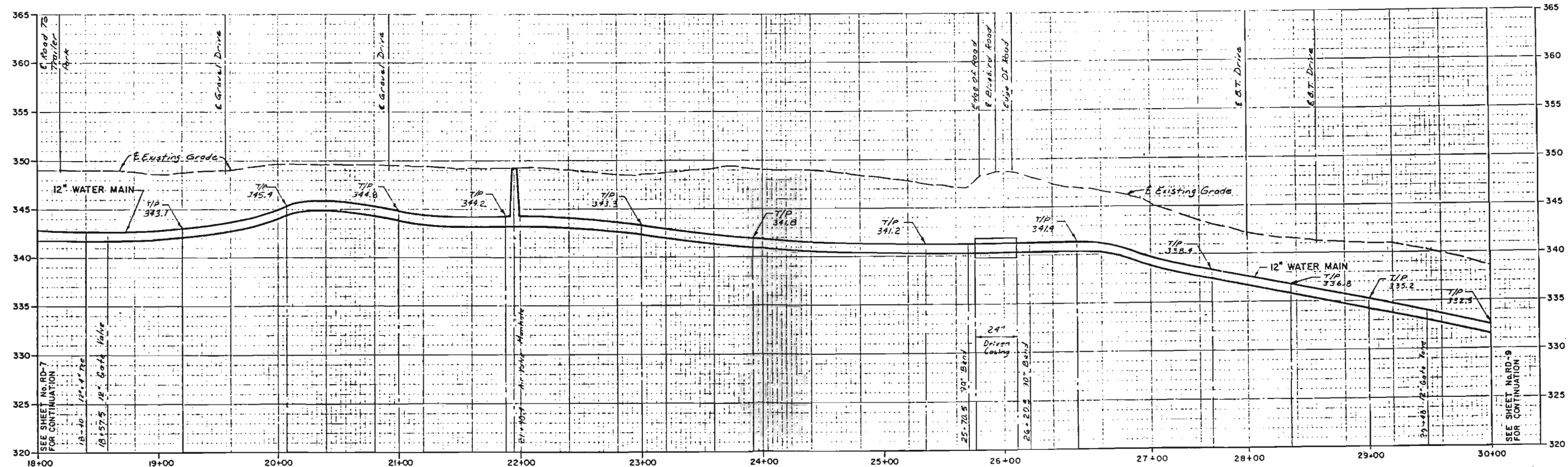
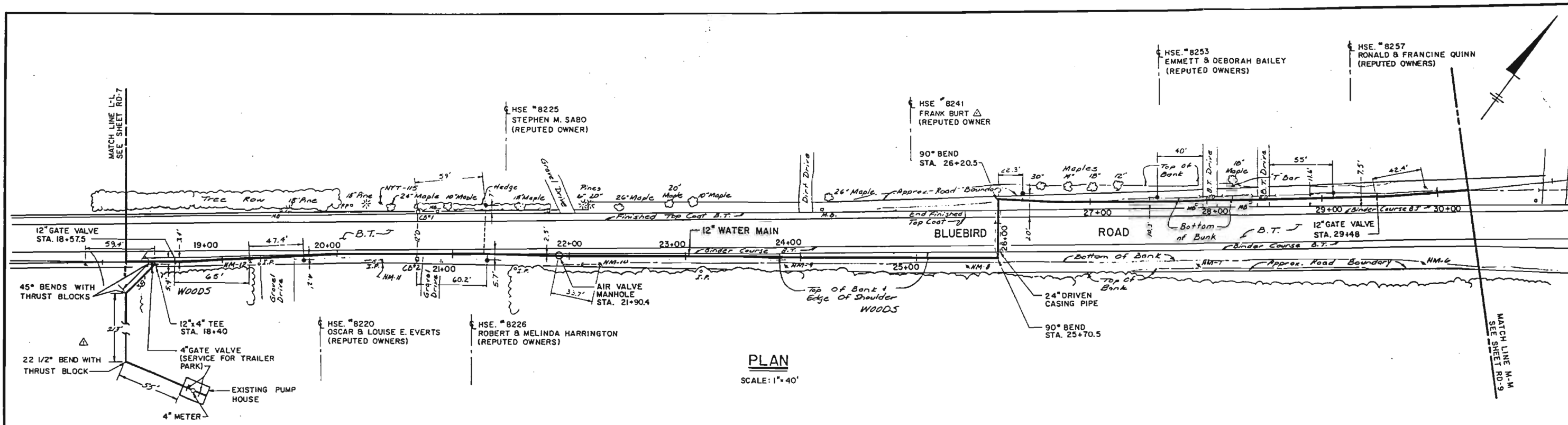

NO ALTERATION PERMITTED HEREON EXCEPT AS PROVIDED UNDER SECTION 7209 SUBDIVISION 2 OF THE NEW YORK STATE EDUCATION LAW

No.	Date	Revisions	Inf.
1	12.8.89	General Revisions	

In charge of *Charles J. ...*  
Designed by *W.D.*  
Drawn by *DA*  
Checked by *CAL/BKS*



GENERAL ELECTRIC COMPANY • SCHENECTADY, NEW YORK  
WATER DISTRIBUTION FACILITIES  
TOWN OF MOREAU  
**PLAN & PROFILE - BLUEBIRD ROAD**  
CONTRACT No. 1

RECORD DRAWINGS  
To the best of our knowledge, information and belief, these record drawings substantially represent the project as constructed.  
BLASLAND & BOUCK ENGINEERS, P.C.  
By *Charles J. ...*

File Number 100.09.42F  
Date JUNE 1990  
**RD-8**

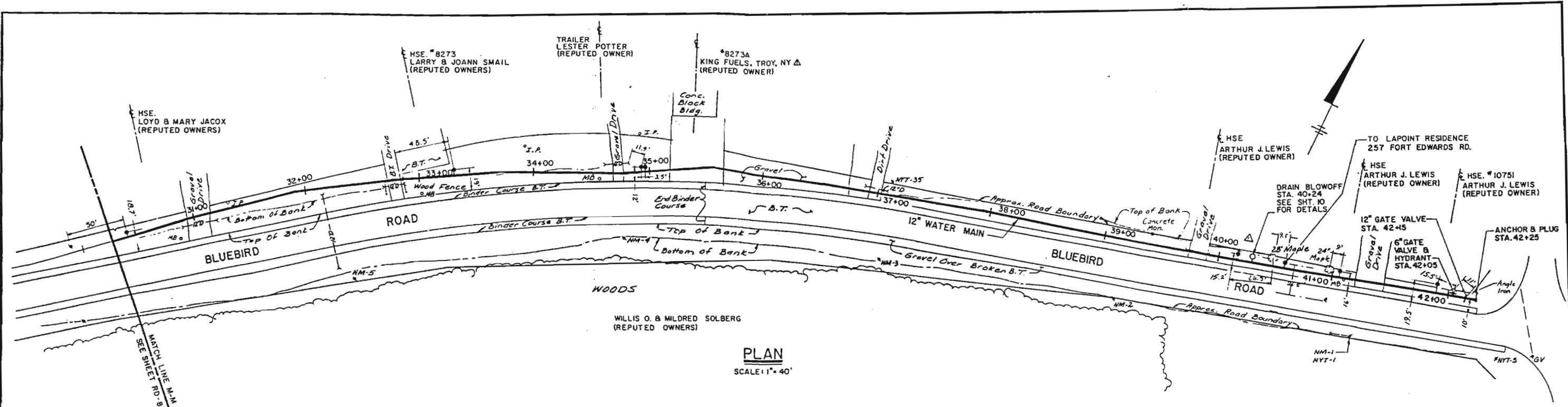

**PLAN**  
SCALE: 1" = 40'

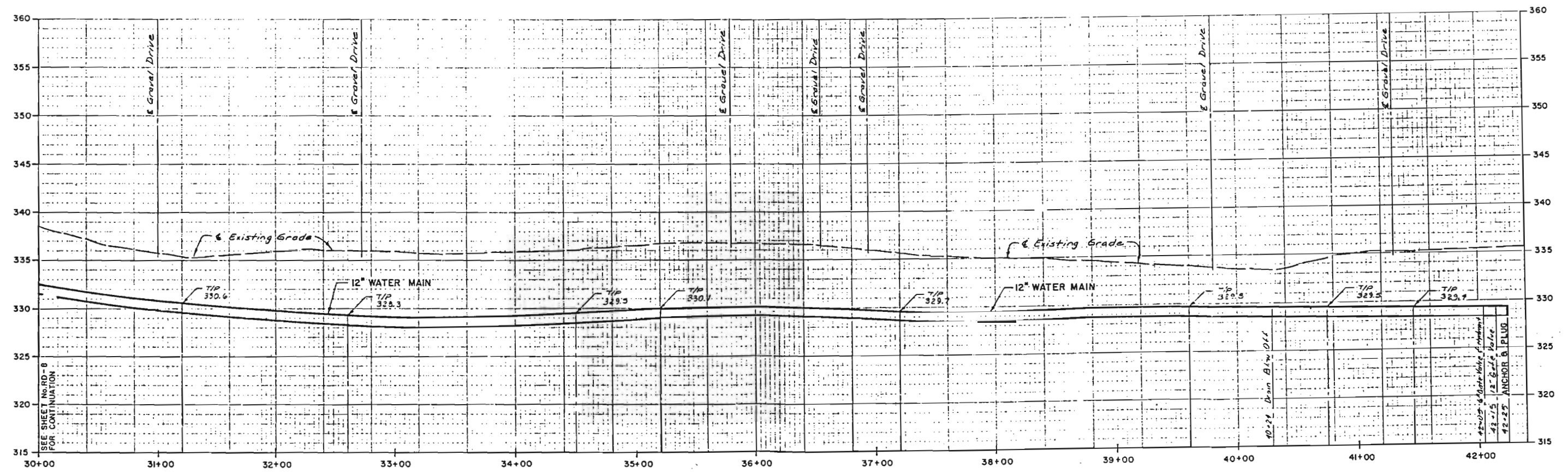

**PROFILE**  
HORIZ. SCALE: 1" = 40'  
VERT. SCALE: 1" = 5'

RECORD DRAWINGS COMPILED FROM FIELD DATA COLLECTED BY BLASLAND & BOUCK ENGINEERS P.C.

RECORD DRAWINGS  
To the best of our knowledge, information and belief, these record drawings substantially represent the project as constructed.  
BLASLAND & BOUCK ENGINEERS, P.C.  
By: *Edward H. Hines*

SCALES  
1" = 40' HORIZ.  
1" = 5' VERT.  
NO ALTERATION PERMITTED HEREON EXCEPT AS PROVIDED UNDER SECTION 7209 SUBDIVISION 2 OF THE NEW YORK STATE EDUCATION LAW

No.	Date	Revisions	Init.
1	12-8-87	General Revisions	

In charge of: *Chris M. [Signature]*  
Designed by: *[Signature]*  
Drawn by: *[Signature]*  
Checked by: *[Signature]*

**BLASLAND & BOUCK ENGINEERS, P.C.**  
Syracuse, New York

GENERAL ELECTRIC COMPANY - SCHENECTADY, NEW YORK  
WATER DISTRIBUTION FACILITIES  
TOWN OF MOREAU  
**PLAN & PROFILE - BLUEBIRD ROAD**

File Number: 100.09.43F  
Date: JUNE, 1990  
RD-9



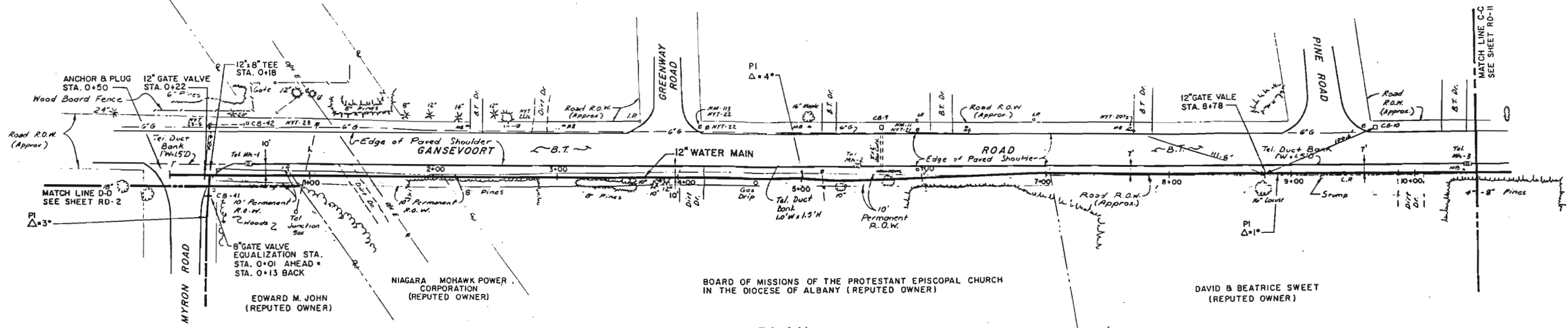

**PLAN**  
SCALE: 1" = 40'

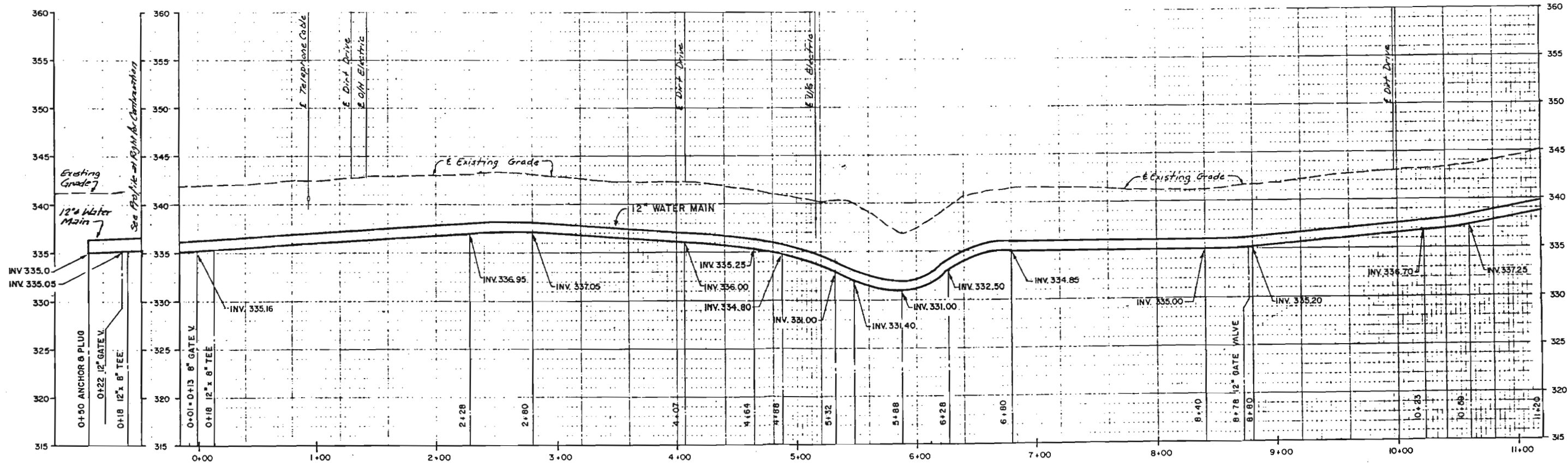

**PROFILE**  
SCALE: 1" = 40' Horiz.  
1" = 5' Vert.

RECORD DRAWINGS COMPILED FROM FIELD DATA COLLECTED BY BLASLAND & BOUCK ENGINEERS P.C.

RECORD DRAWINGS to the best of our knowledge, information and belief, these record drawings substantially represent the project as constructed.  
BLASLAND & BOUCK ENGINEERS, P.C.  
Edward H. Bouch

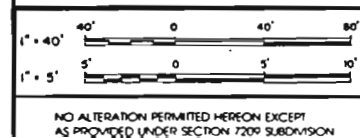

No.	Date	Revisions	Int.

In charge of *Edward H. Bouch*  
 Designed by *M.D.*  
 Drawn by *DM*  
 Checked by *EDWARD H. BOUCH*



GENERAL ELECTRIC COMPANY • SCHEENECTADY, NEW YORK  
 WATER DISTRIBUTION FACILITIES  
 TOWN OF MOREAU  
**PLAN & PROFILE - GANSEVOORT ROAD**



File Number 100.09.50P  
 Date JUNE 1990  
 RD-10

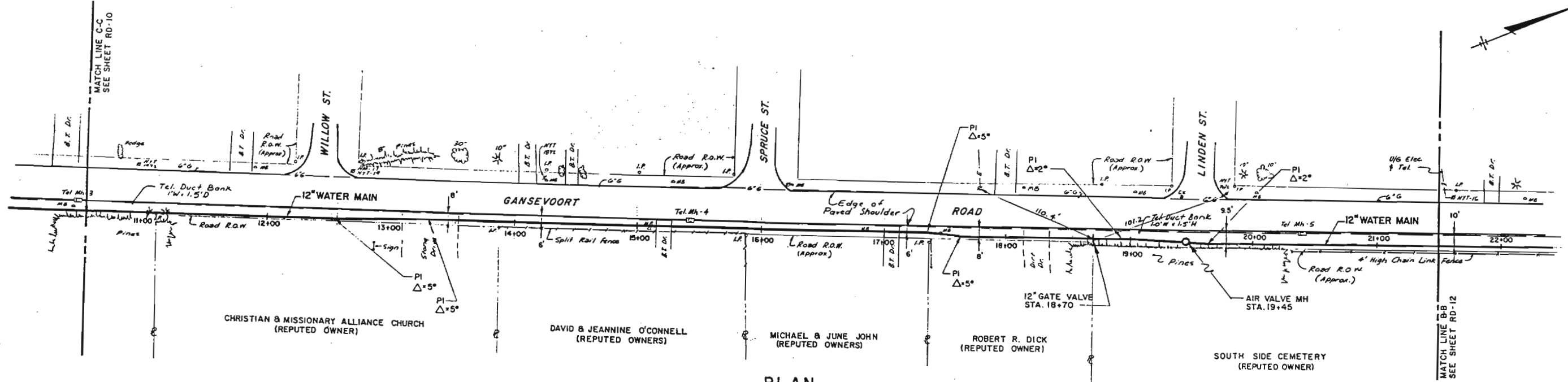

**PLAN**  
SCALE: 1" = 40'

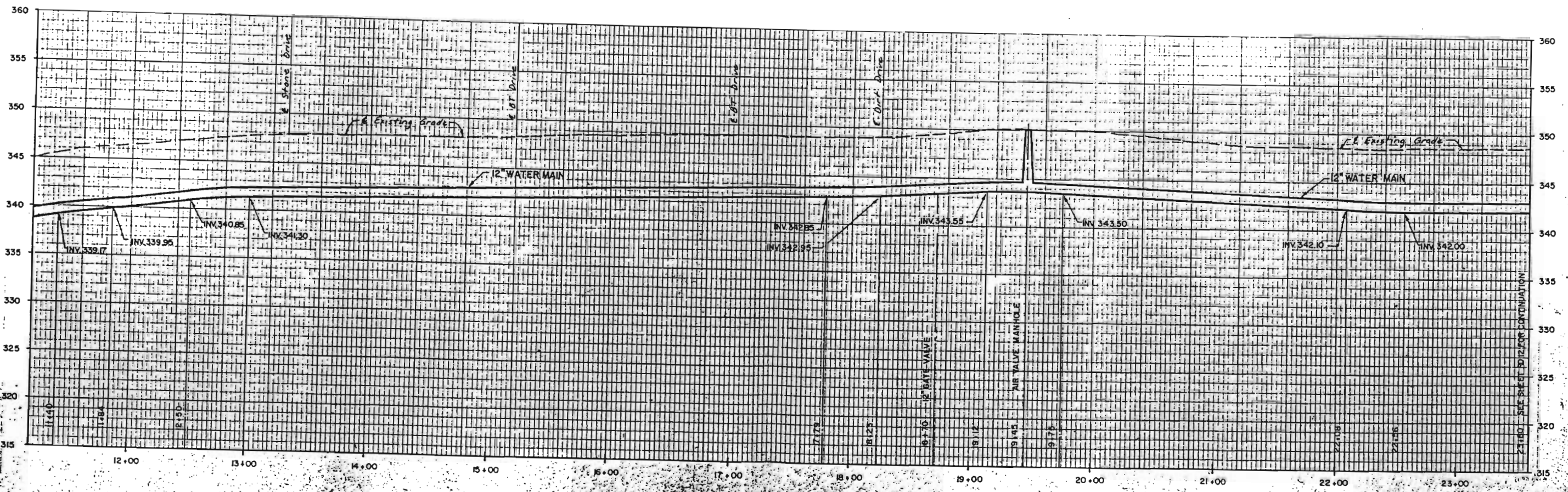

**PROFILE**  
SCALE: 1" = 40' Horiz.  
1" = 5' Vert.

No.	Date	Revisions	Int.

In charge of *Edward J. Lynch*  
 Designed by *NLO*  
 Drawn by *M*  
 Checked by *A.E.P./D.K.*



RECORD DRAWINGS COMPILED FROM FIELD DATA COLLECTED BY BLASLAND & BOUCK ENGINEERS P.C.

GENERAL ELECTRIC COMPANY • SCHENECTADY, NEW YORK  
**WATER DISTRIBUTION FACILITIES**  
 TOWN OF MOREAU

**PLAN & PROFILE - GANSEVOORT ROAD**



RECORD DRAWINGS  
 To the best of our knowledge, in  
 accordance and belief, these record  
 drawings accurately represent the  
 project as constructed.  
 BLASLAND & BOUCK ENGINEERS, P.C.  
 Edward J. Lynch

File Number: 100.09.51 F  
 Date: JUNE 1990  
**RD-11**



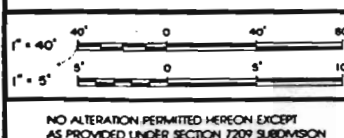
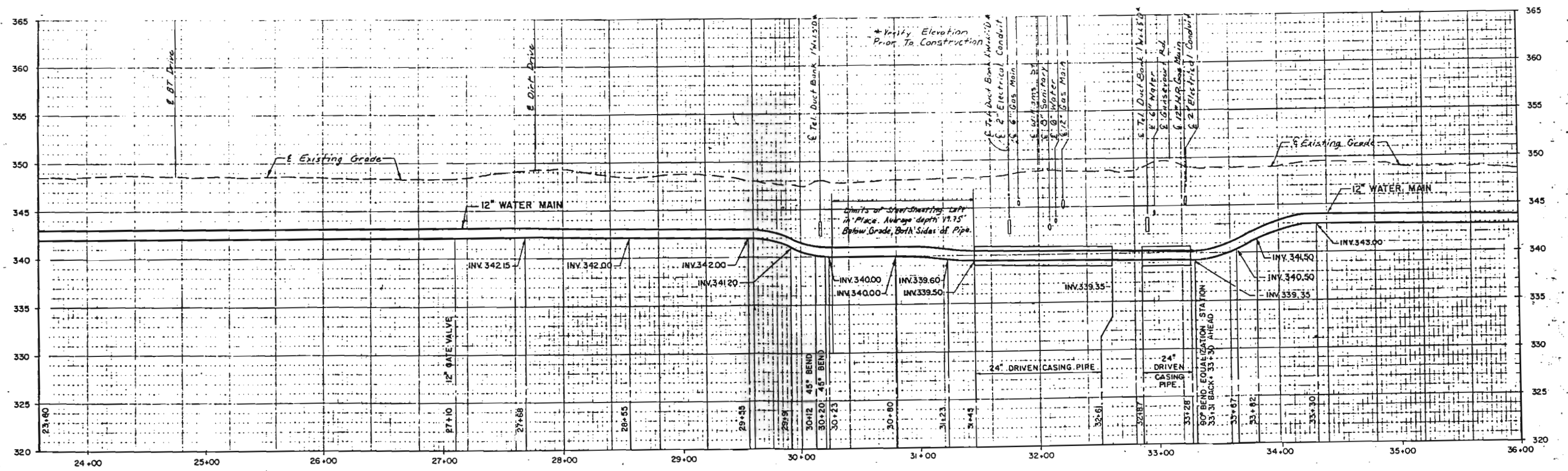
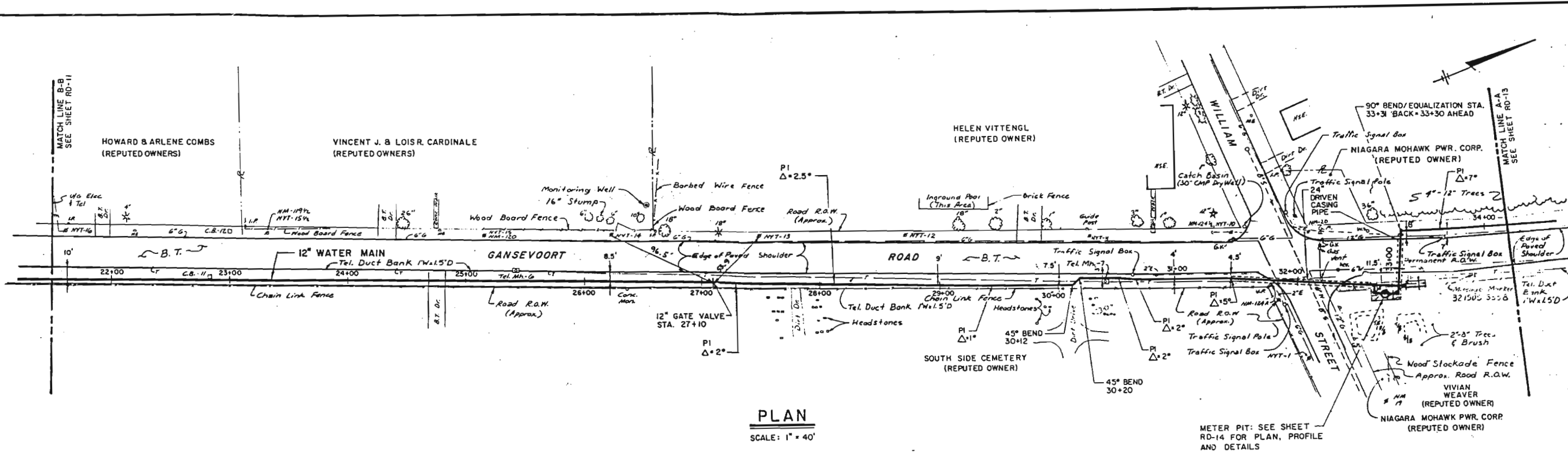

No.	Date	Revisions	INT

In charge of: *[Signature]*  
 Designed by: *[Signature]*  
 Drawn by: *[Signature]*  
 Checked by: *[Signature]*

**BLASLAND & BOUCK ENGINEERS, P.C.**

RECORD DRAWINGS COMPILED FROM FIELD DATA COLLECTED BY BLASLAND & BOUCK ENGINEERS P.C.

GENERAL ELECTRIC COMPANY • SCENECTADY, NEW YORK  
 WATER DISTRIBUTION FACILITIES  
 TOWN OF MOREAU

**PLAN & PROFILE - GANSEVOORT ROAD**



File Number: 100.09.92F  
 Date: JUNE 1990  
 RD-12

RECORD DRAWINGS To the best of our knowledge, information and belief, these record drawings substantially represent the project as constructed.  
 BLASLAND, BOUCK ENGINEERS, P.C.  
*[Signature]*

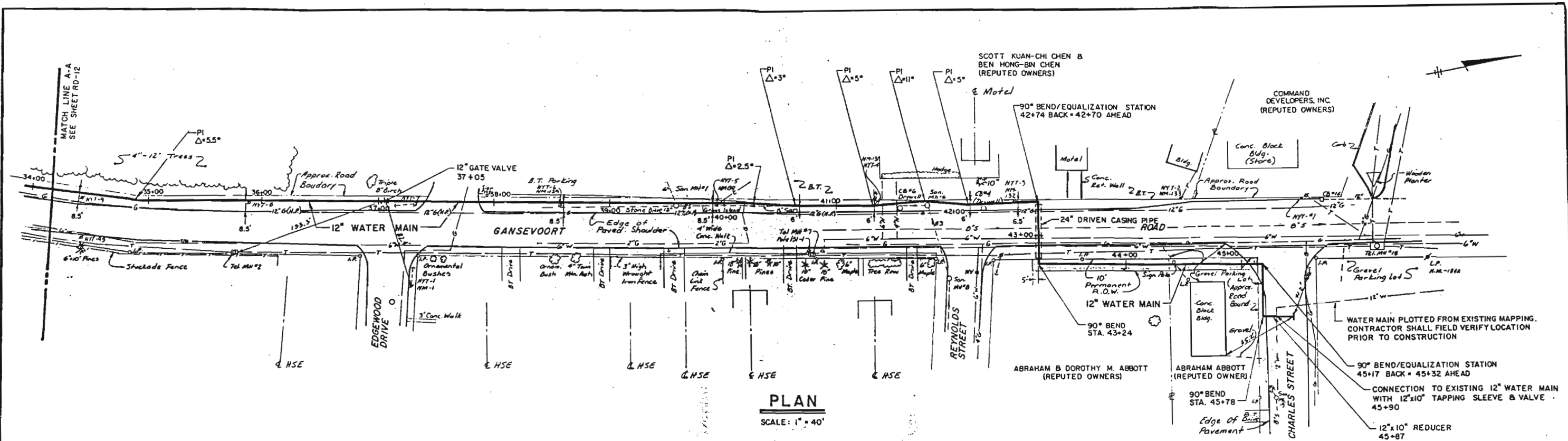

**PLAN**  
SCALE: 1" = 40'

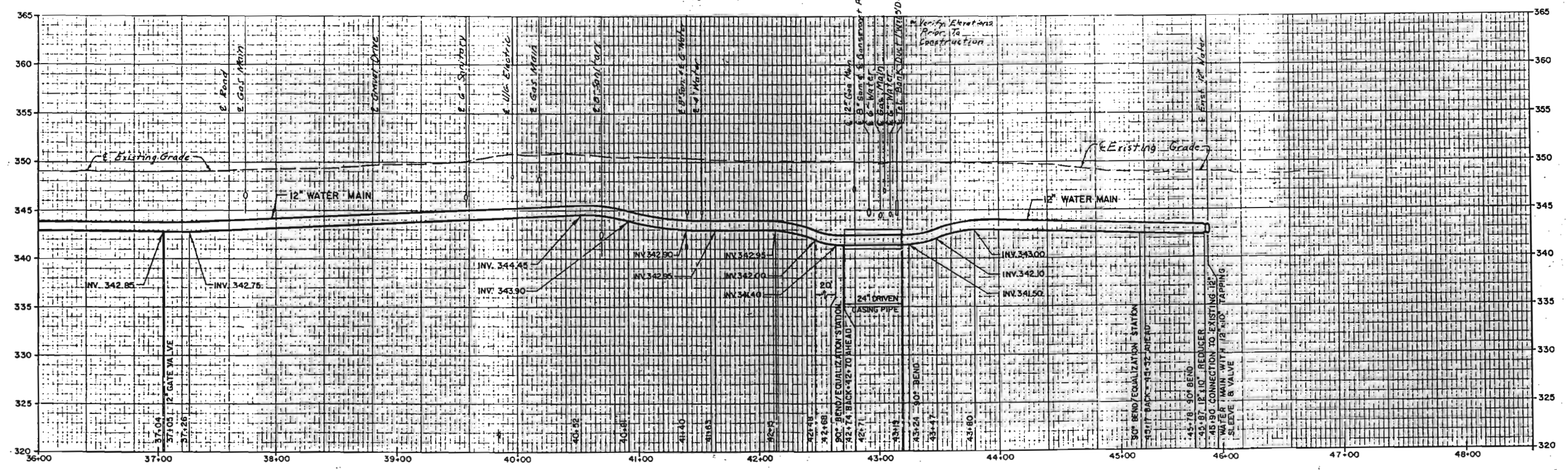

**PROFILE**  
SCALE: 1" = 40' Horiz.  
1" = 5' Vert.

RECORD DRAWINGS COMPILED FROM FIELD DATA  
COLLECTED BY BLASLAND & BOUCK ENGINEERS P.C.

RECORD DRAWINGS  
To the best of our knowledge, information and belief, these record drawings substantially represent the project as constructed.  
BLASLAND, BOUCK ENGINEERS, P.C.  
*Charles M. Boeck*

No.	Date	Revisions	Int.

In charge of *Edward J. Lynch*  
Designed by *NJO*  
Drawn by *PL*  
Checked by *EBL/PLK*

**BLASLAND & BOUCK ENGINEERS, P.C.**

GENERAL ELECTRIC COMPANY • SCHENECTADY, NEW YORK  
WATER DISTRIBUTION FACILITIES  
TOWN OF MOREAU  
**PLAN & PROFILE - GANSEVOORT ROAD**

File Number 100.09.53f  
Date JUNE 1990  
RD-13

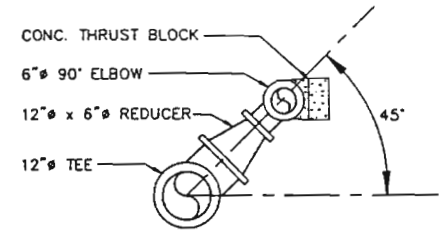
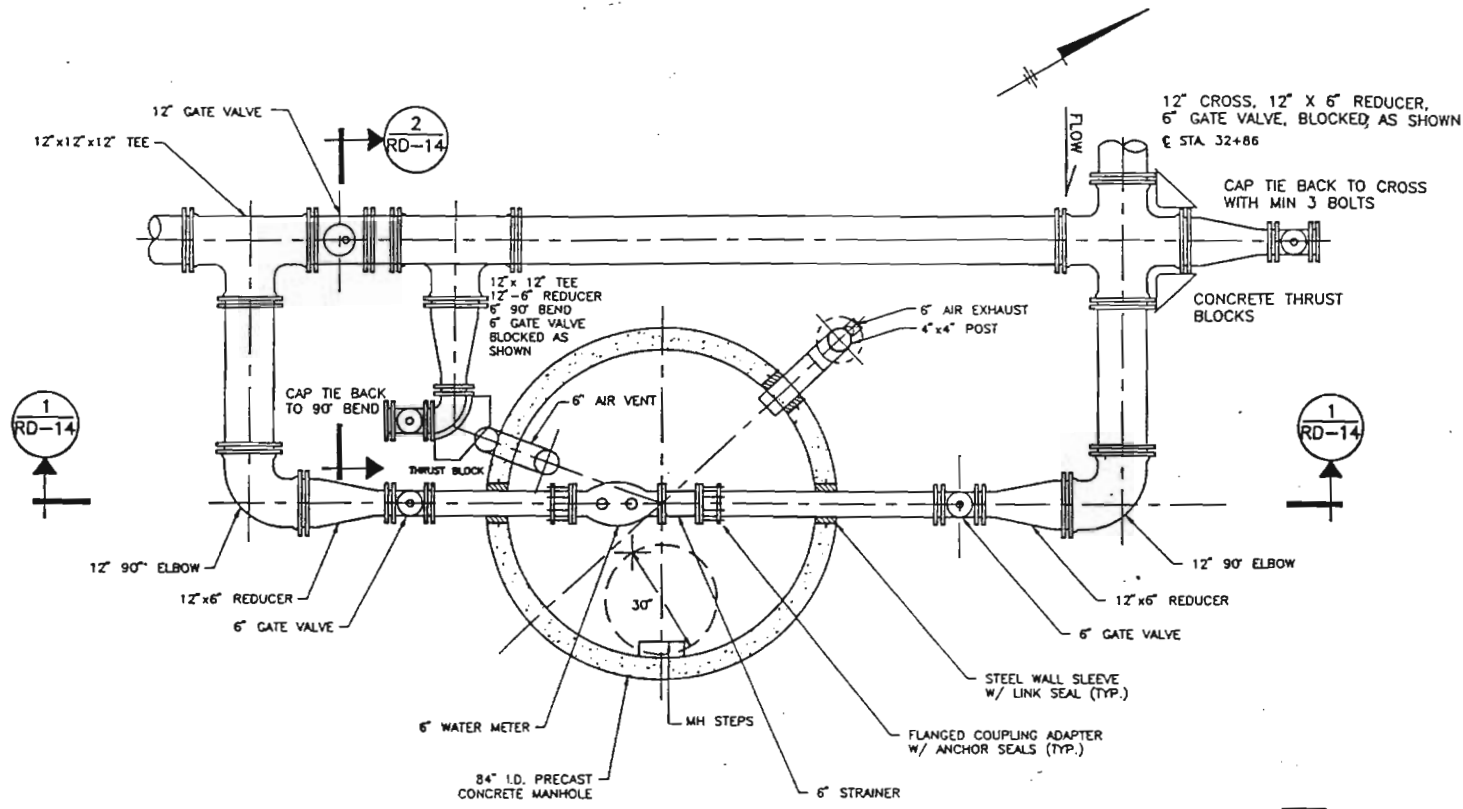

**SECTION 2**  
RD-14  
NOT TO SCALE

- NOTES:**
1. THE METER MANHOLE SHALL BE PRECAST AS SHOWN AND SHALL BE DESIGNED FOR A H-20 WHEEL LOADING.
  2. SEE SHEET NO. RD-12 FOR PLAN VIEW LOCATION.

**METER PLAN**  
NOT TO SCALE

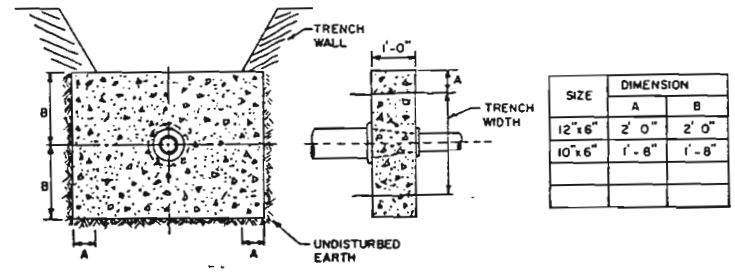

**ELEVATION PLAN**  
**THRUST BLOCK FOR REDUCER**  
NOT TO SCALE

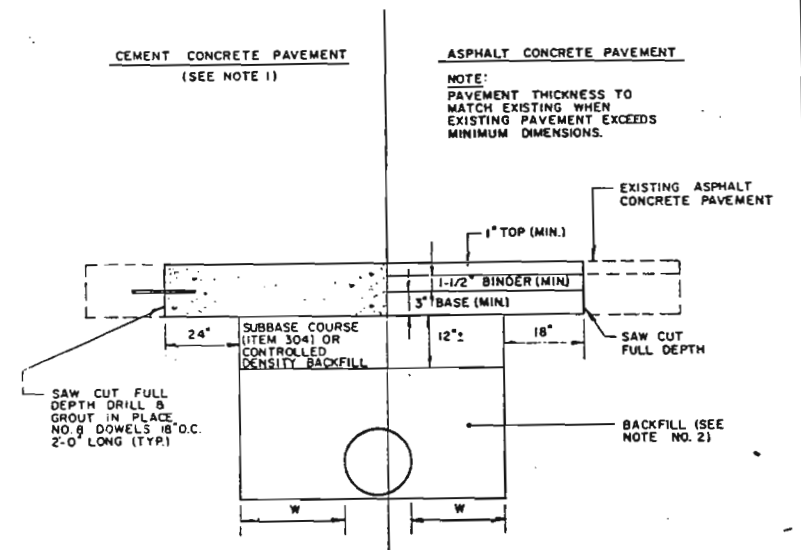

- NOTES:**
1. WHEN CONCRETE IS USED, IT SHALL BE REINFORCED PORTLAND CEMENT CONCRETE WITH DOWELS INSTALLED AT THE REQUIRED SPACING. WHEN ASPHALT CONCRETE IS USED, IT SHALL CONSIST OF BASE, BINDER, AND TOP COURSES. THE TOTAL PAVEMENT THICKNESS SHALL MATCH EXISTING, UNLESS OTHERWISE REQUIRED BY THE REGIONAL TRAFFIC ENGINEER.
  2. WHEN "W" IS LESS THAN 18", CONTROLLED DENSITY BACKFILL (K-KRETE OR EQUAL) SHALL BE USED. WHEN "W" IS 18" OR MORE, BACKFILL SHALL BE WITH SELECT GRANULAR MATERIAL FROM THE BOTTOM OF THE TRENCH TO THE BOTTOM OF THE SUBBASE COURSE. PLACEMENT SHALL BE AS DESCRIBED IN SECTION 208 - EARTHWORK, OF THE NEW YORK STATE DEPARTMENT OF TRANSPORTATION CURRENT SPECIFICATIONS AND ADDENDA.

**PAVEMENT REPLACEMENT DETAILS OF EXISTING PAVEMENT**  
GANSEVOORT ROAD STATION 41+00 - STATION 44+00

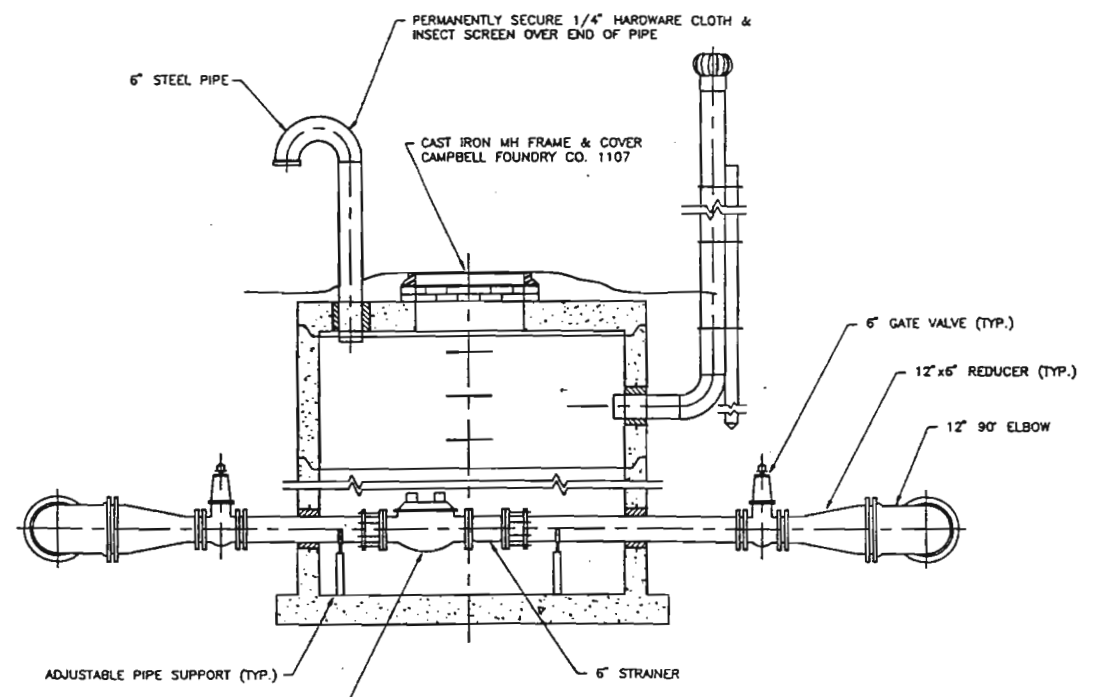

**SECTION 1**  
RD-14  
NOT TO SCALE

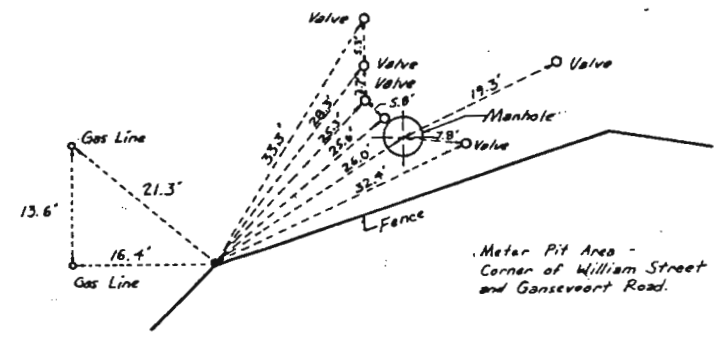

**METER PIT VALVE TIES**  
NOT TO SCALE

No.	Date	Revisions	Int.

In charge of \_\_\_\_\_  
 Designed by \_\_\_\_\_  
 Drawn by \_\_\_\_\_  
 Checked by \_\_\_\_\_

**BLASLAND & BOUCK ENGINEERS, P.C.**  
 Syracuse, New York

RECORD DRAWINGS COMPILED FROM FIELD DATA COLLECTED BY BLASLAND & BOUCK ENGINEERS P.C.

GENERAL ELECTRIC COMPANY • SCHENECTADY, NEW YORK  
 WATER DISTRIBUTION FACILITIES  
 TOWN OF MOREAU

**MISCELLANEOUS DETAILS**

RECORD DRAWINGS  
 To the best of our knowledge, information and belief, these record drawings substantially represent the project as constructed.

BLASLAND, BOUCK ENGINEERS, P.C.  
 By: *Edmund J. Lopez*

File Number: 100.09.34F  
 Date: JUNE 1990

**RD-14**

NO ALTERATION PERMITTED HEREON EXCEPT AS PROVIDED UNDER SECTION 7209 SUBDIVISION 2 OF THE NEW YORK STATE EDUCATION LAW



**Attachment 3**  
**Typical Service Connection and**  
**Water Service Installation Review Form**

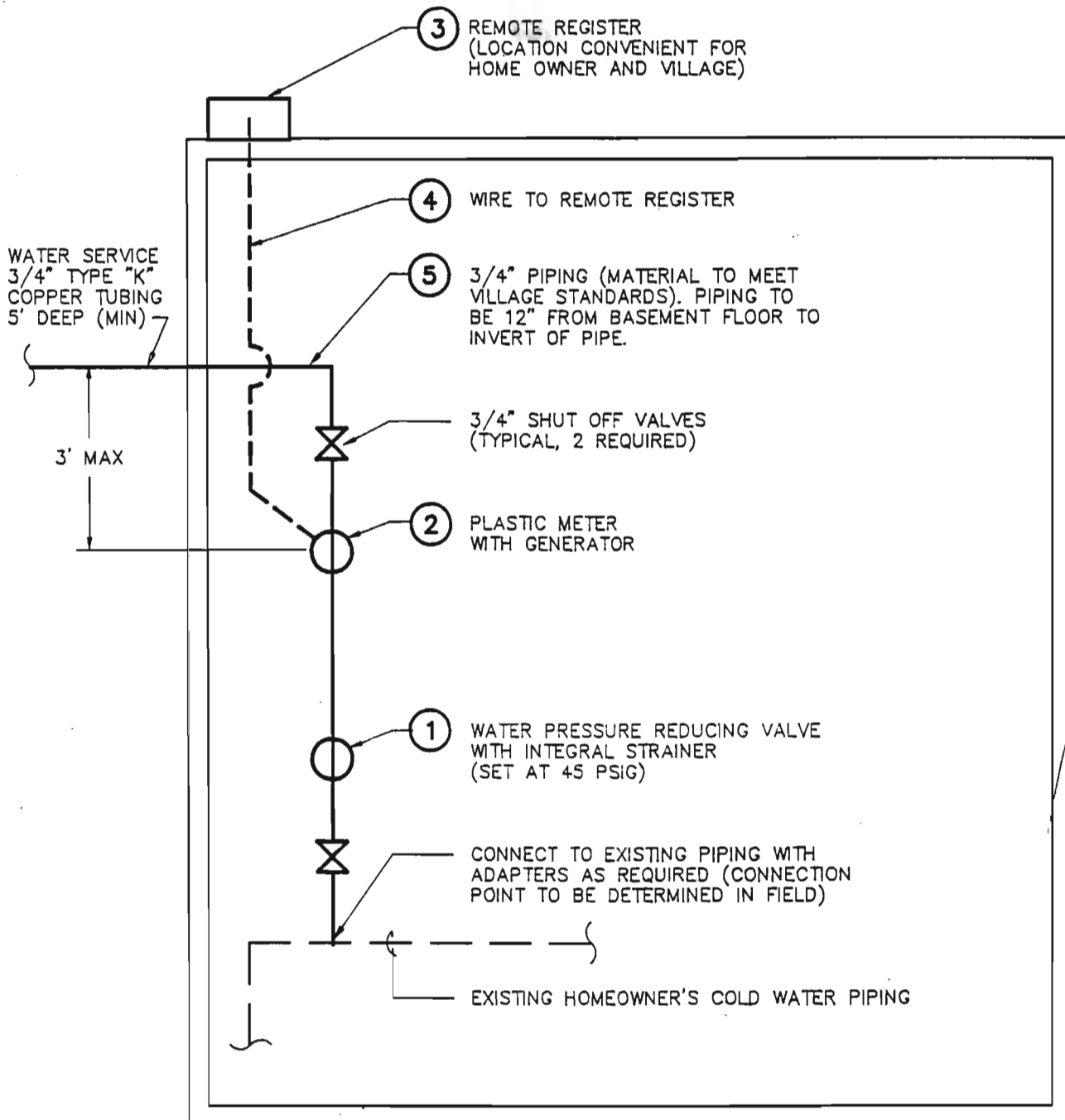

- ① WATTS REGULATOR COMPANY SERIES U5GG STANDARD CAPACITY WATER PRESSURE REDUCING VALVE WITH STRAINER.
- ② 3/4"x9" BADGER BRONZE METER MODEL 25 (READ IN GALLONS) WITH BADGER METER READ-O-MATIC ROM GENERATOR.
- ③ BADGER MODEL 570 REMOTE READING REGISTER (BADGER ROM SYSTEM).
- ④ TWO CONDUCTOR 19 GAUGE VINYL COVERED WIRE LENGTH AS REQUIRED.
- ⑤ CONTRACTOR TO PROVIDE ALL BENDS, ADAPTERS AND FITTINGS TO INSTALL PIPING AND MAKE ALL CONNECTIONS TO VALVES AND METERS.

RLP\TWD REV. 1\80  
B-D:\1000911C\10009G02

**BLASLAND & BOUCK ENGINEERS, P.C.**

*Edward H. Lynch*

GENERAL ELECTRIC COMPANY SCHENECTADY, NEW YORK  
WATER DISTRIBUTION FACILITIES  
TOWN OF MOREAU  
**TYPICAL HOUSE CONNECTION**  
CONTRACT NO. 1

File No.	100.09.47F
Date	OCT., 1989
Dwg. No.	Z-23

WATER SERVICE INSTALLATION REVIEW

Name: Town of Moreau, District #2

Address: Ganesvoort Road, Myron Road, Terry Drive, Cheryl Drive, and Bluebird Road. Meter located at Williams Street and Ganesvoort Road.

---

A. Exterior: Residential Water Service Main

Length: 14,300 LF

Date: 11/22/89 Type of Installation: Residential Main. Main shut off at intersection of Charles Street and Ganevoort Road

Corporation Stop and Curb Box Installed: Yes  No

Service Depth: 6'0" Below Finished Grade

Pressure Test: 150 PSI Date: 12/1/89

Service Material Type: Ductile Iron Pipe

B. Interior:

System Flushed: Yes  No

Well Water Disconnected: Yes  No

Leak Test: Yes  No  Date: 12/1/89 PSI: 150

Pressure Reducer Installed: Yes  No  Setting: PSI

Meets Conditions of Approved Drawings: Yes  No

Meter Serial Number: 89739047

Manufacturer: Badger Type: RCDL-2

Initial Reading: -0- Date: 12/1/89

Remote Reader Installed: Yes  No  Reading:

Contractor's Name: Kubricky Construction

Subcontractor's Name: Sunshower Plumbing

Name: *Cottrell J. O.*

Date: 12/1/89

WATER SERVICE INSTALLATION REVIEW

Name: Alden, Wyman B. Tax No. 50.62-1-9

Address: 8111 Myron Road South Glens Falls, New York 12803

---

A. Exterior:

Length: 42 LF

Date: 10/24/89 Type of Installation: Residential

Corporation Stop and Curb Box Installed: Yes  No

Service Depth: 5'0" Below Finished Grade

Pressure Test: 60 PSI Date: 1/13/90

Service Material Type: Type "K" 3/4" copper

B. Interior:

System Flushed: Yes  No

Well Water Disconnected: Yes  No

Leak Test: Yes  No  Date: 1/13/90 PSI: 60

Pressure Reducer Installed: Yes  No  Setting: 45 PSI

Meets Conditions of Approved Drawings: Yes  No

Meter Serial Number: 89952037

Manufacturer: Badger, Model #25 Type: RCDL

Initial Reading: -0- Date: 1/13/90

Remote Reader Installed: Yes  No  Reading: -0-

Contractor's Name: Kubricky Construction

Subcontractor's Name: Sunshower Plumbing

Name: *Peter J. Ryan*

Date: 1/13/90

WATER SERVICE INSTALLATION REVIEW

Name: Allen, Francis H. Tax No. 50.62-1-4

Address: 10592 Terry Drive South Glens Falls, New York 12803

---

A. Exterior:

Length: 48 LF

Date: 10/16/89 Type of Installation: Residential Water Service

Corporation Stop and Curb Box Installed: Yes  No

Service Depth: 5'0" Below Finished Grade

Pressure Test: PSI 60 Date: 5/31/90

Service Material Type: Type "K" 3/4" copper

B. Interior:

System Flushed: Yes  No

Well Water Disconnected: Yes  No

Leak Test: Yes  No  Date: 5/31/90 PSI: 60

Pressure Reducer Installed: Yes  No  Setting: 45 PSI

Meets Conditions of Approved Drawings: Yes  No

Meter Serial Number: 87941010

Manufacturer: Badger, Model #25 Type: RCDL

Initial Reading: - 0 - Date: 5/31/90

Remote Reader Installed: Yes  No  Reading: - 0 -

Contractor's Name: Kubricky Construction

Subcontractor's Name: Sunshower Plumbing

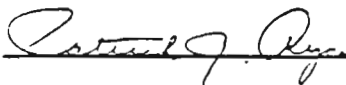
Name: 

Date: 5/31/90



WATER SERVICE INSTALLATION REVIEW

Name: Amell, Catherine Tax No. 50.62-1-18

Address: 8094 Myron Road South Glens Falls, New York 12803

---

A. Exterior:

Length: 57 LF

Date: 10/28/89 Type of Installation: Residential Water Service

Corporation Stop and Curb Box Installed: Yes x No     

Service Depth: 5'0" Below Finished Grade

Pressure Test: 60 PSI Date: 1/13/90

Service Material Type: Type "K" 3/4" copper

B. Interior:

System Flushed: Yes x No     

Well Water Disconnected: Yes x No     

Leak Test: Yes x No      Date: 1/13/90 PSI: 60

Pressure Reducer Installed: Yes x No      Setting: 45 PSI

Meets Conditions of Approved Drawings: Yes x No     

Meter Serial Number: 89952004

Manufacturer: Badger, Model #25 Type: RCDL

Initial Reading: -0- Date: 1/13/90

Remote Reader Installed: Yes x No      Reading: -0-

Contractor's Name: Kubricky Construction

Subcontractor's Name: Sunshower Plumbing

Name: *Patrick A. Ryan*

Date: 1/13/90

WATER SERVICE INSTALLATION REVIEW

Name: Andrus, Harley N. Tax No. 50.62-2-15

Address: 8143 Bluebird Road Fort Edward, New York 12828

---

A. Exterior:

Length: 43.5 LF

Date: 11/2/89 Type of Installation: Residential Water Service

Corporation Stop and Curb Box Installed: Yes x No     

Service Depth: 5'0" Below Finished Grade

Pressure Test: 60 PSI Date: 1/11/90

Service Material Type: Type "K" 3/4" copper

B. Interior:

System Flushed: Yes x No     

Well Water Disconnected: Yes x No     

Leak Test: Yes x No      Date: 1/11/90 PSI:

Pressure Reducer Installed: Yes x No      Setting: 45 PSI

Meets Conditions of Approved Drawings: Yes x No     

Meter Serial Number: 89952092

Manufacturer: Badger, Model #25 Type: RCDL

Initial Reading: -0- Date: 1/11/90

Remote Reader Installed: Yes x No      Reading: -0-

Contractor's Name: Kubricky Construction

Subcontractor's Name: Sunshower Plumbing

Name: *Paul J. Ryan*

Date: 1/11/90

WATER SERVICE INSTALLATION REVIEW

Name: Arnold, B.E. Tax No. 50.61-2-4

Address: 8075 Myron Road South Glens Falls, New York 12803

---

A. Exterior:

Length: 115 LF

Date: 10/21/89 Type of Installation: Residential Water Service

Corporation Stop and Curb Box Installed: Yes  No

Service Depth: 5'0" Below Finished Grade

Pressure Test: 60 PSI Date: 1/19/90

Service Material Type: Type "K" 3/4" copper

B. Interior:

System Flushed: Yes  No

Well Water Disconnected: Yes  No

Leak Test: Yes  No  Date: 1/19/90 PSI: 60

Pressure Reducer Installed: Yes  No  Setting: 45 PSI

Meets Conditions of Approved Drawings: Yes  No

Meter Serial Number: 89952015

Manufacturer: Badger, Model #25 Type: RCDL

Initial Reading: -0- Date: 1/19/90

Remote Reader Installed: Yes  No  Reading: -0-

Contractor's Name: Kubricky Construction

Subcontractor's Name: Sunshower Plumbing

Name: *Patricia A. Ryan*

Date: 1/19/90

WATER SERVICE INSTALLATION REVIEW

Name: Austin, Shirley Tax No. 50.54-1-10

Address: 26 Terry Drive South Glens Falls, New York 12803

---

A. Exterior:

Length: 44 LF

Date: 10/30/89 Type of Installation: Residential Water Service

Corporation Stop and Curb Box Installed: Yes  No

Service Depth: 5'0" Below Finished Grade

Pressure Test: 60 PSI Date: 1/15/90

Service Material Type: Type "K" 3/4" copper

B. Interior:

System Flushed: Yes  No

Well Water Disconnected: Yes  No

Leak Test: Yes  No  Date: 1/15/90 PSI: 60

Pressure Reducer Installed: Yes  No  Setting: 45 PSI

Meets Conditions of Approved Drawings: Yes  No

Meter Serial Number: 89952041

Manufacturer: Badger, Model #25 Type: RCDL

Initial Reading: -0- Date: 1/15/90

Remote Reader Installed: Yes  No  Reading: -0-

Contractor's Name: Kubricky Construction

Subcontractor's Name: Sunshower Plumbing

Name: Patrick J. Ryan

Date: 1/15/90

WATER SERVICE INSTALLATION REVIEW

Name: Bailey, Deborah E. Tax No. 500.00-1-33

Address: 8253 Bluebird Road, Box 2237 Fort Edward, New York 12828

---

A. Exterior:

Length: 68 LF

Date: 1/13/89 Type of Installation: Residential

Corporation Stop and Curb Box Installed: Yes  No

Service Depth: 5'0" Below Finished Grade

Pressure Test: 60 PSI Date: 1/12/90

Service Material Type: Type "K" 3/4" copper

B. Interior:

System Flushed: Yes  No

Well Water Disconnected: Yes  No

Leak Test: Yes  No  Date: 1/12/90 PSI: 60

Pressure Reducer Installed: Yes  No  Setting: 45 PSI

Meets Conditions of Approved Drawings: Yes  No

Meter Serial Number: 89952077

Manufacturer: Badger, Model #25 Type: RCDL

Initial Reading: -0- Date: 1/12/90

Remote Reader Installed: Yes  No  Reading: -0-

Contractor's Name: Kubricky Construction

Subcontractor's Name: Sunshower Plumbing

Name: Betty J. Ryan

Date: 1/12/90

WATER SERVICE INSTALLATION REVIEW

Name: Bain, Ronald G. Tax No. 50.54-1-1

Address: 10599 Terry Drive South Glens Falls, New York 12803

---

A. Exterior:

Length: 46 LF

Date: 10/31/89 Type of Installation: Residential Water Service

Corporation Stop and Curb Box Installed: Yes x No     

Service Depth: 5'0" Below Finished Grade

Pressure Test: 60 PSI Date: 1/15/90

Service Material Type: Type "K" 3/4" copper

B. Interior:

System Flushed: Yes x No     

Well Water Disconnected: Yes x No     

Leak Test: Yes x No      Date: 1/15/90 PSI: 60

Pressure Reducer Installed: Yes x No      Setting: 45 PSI

Meets Conditions of Approved Drawings: Yes x No     

Meter Serial Number: 89952067

Manufacturer: Badger, Model #25 Type: RCDL

Initial Reading: -0- Date: 1/15/90

Remote Reader Installed: Yes x No      Reading: -0-

Contractor's Name: Kubricky Construction

Subcontractor's Name: Sunshower Plumbing

Name: *Ronald G. Bain*

Date: 1/15/90



WATER SERVICE INSTALLATION REVIEW

Name: Barlett, Joan R. Tax No. 50.00-1-38

Address: 8207 Bluebird Road Fort Edward, New York 12828

---

A. Exterior:

Length: 43 LF

Date: 11/13/89 Type of Installation: Residential

Corporation Stop and Curb Box Installed: Yes x No     

Service Depth: 5'0" Below Finished Grade

Pressure Test: 60 PSI Date: 1/11/90

Service Material Type: Type "K" 3/4" copper

B. Interior:

System Flushed: Yes x No     

Well Water Disconnected: Yes x No     

Leak Test: Yes x No      Date: 1/11/90 PSI: 60

Pressure Reducer Installed: Yes x No      Setting: 45 PSI

Meets Conditions of Approved Drawings: Yes x No     

Meter Serial Number: 89952032

Manufacturer: Badger, Model #25 Type: RCDL

Initial Reading: -0- Date: 1/11/90

Remote Reader Installed: Yes x No      Reading: - 0 -

Contractor's Name: Kubricky Construction

Subcontractor's Name: Sunshower Plumbing

Name: *Patrick A. Ryan*

Date: 1/11/90

WATER SERVICE INSTALLATION REVIEW

Name: Baudoux, Bonnie Nicholson Tax No. 50.54-1-8

Address: 10625 Terry Drive South Glens Falls, New York 12803

---

A. Exterior:

Length: 50 LF

Date: 10/26/89 Type of Installation: Residential Water Service

Corporation Stop and Curb Box Installed: Yes x No     

Service Depth: 5'0" Below Finished Grade

Pressure Test: 60 PSI Date: 1/15/90

Service Material Type: Type "K" 3/4" copper

B. Interior:

System Flushed: Yes x No     

Well Water Disconnected: Yes x No     

Leak Test: Yes x No      Date: 1/15/90 PSI: 60

Pressure Reducer Installed: Yes x No      Setting: 45 PSI

Meets Conditions of Approved Drawings: Yes x No     

Meter Serial Number: 89952005

Manufacturer: Badger, Model #25 Type: RCDL

Initial Reading: -0- Date: 1/15/90

Remote Reader Installed: Yes x No      Reading: -0-

Contractor's Name: Kubricky Construction

Subcontractor's Name: Sunshower Plumbing

Name: *Patricia J. Ryan*

Date: 1/15/90

WATER SERVICE INSTALLATION REVIEW

Name: Becraft, John W. Tax No. 50.61-2-7

Address: 8072 Myron Road South Glens Falls, New York 12803

---

A. Exterior:

Length: 70 LF

Date: 10/20/89 Type of Installation: Residential Water Service

Corporation Stop and Curb Box Installed: Yes x No     

Service Depth: 5'0" Below Finished Grade

Pressure Test: 60 PSI Date: 1/18/90

Service Material Type: Type "K" 3/4" copper

B. Interior:

System Flushed: Yes x No     

Well Water Disconnected: Yes x No     

Leak Test: Yes x No      Date: 1/18/90 PSI: 60

Pressure Reducer Installed: Yes x No      Setting: 45 PSI

Meets Conditions of Approved Drawings: Yes x No     

Meter Serial Number: 89952018

Manufacturer: Badger, Model #25 Type: RCDL

Initial Reading: -0- Date: 1/17/90

Remote Reader Installed: Yes x No      Reading: -0-

Contractor's Name: Kubricky Construction

Subcontractor's Name: Sunshower Plumbing

Name: *Robert J. Ryan*

Date: 1/18/90

WATER SERVICE INSTALLATION REVIEW

Name: Bolton, Barbara A. Tax No. 50.61-2-3

Address: 3 Myron Road South Glens Falls, New York 12803

---

A. Exterior:

Length: 85 LF

Date: 10/26/89 Type of Installation: Residential Water Service

Corporation Stop and Curb Box Installed: Yes x No     

Service Depth: 5'0" Below Finished Grade

Pressure Test: 60 PSI Date: 1/16/90

Service Material Type: Type "K" 3/4" copper

B. Interior:

System Flushed: Yes x No     

Well Water Disconnected: Yes x No     

Leak Test: Yes x No      Date: 1/16/90 PSI: 60

Pressure Reducer Installed: Yes x No      Setting: 45 PSI

Meets Conditions of Approved Drawings: Yes x No     

Meter Serial Number: 89952062

Manufacturer: Badger, Model #25 Type: RCDL

Initial Reading: -0- Date: 1/16/90

Remote Reader Installed: Yes x No      Reading: -0-

Contractor's Name: Kubricky Construction

Subcontractor's Name: Sunshower Plumbing

Name: *Barbara A. Bolton*

Date: 1/16/90

WATER SERVICE INSTALLATION REVIEW

Name: Boyle, Debra Tax No. 50.54-1-9

Address: 24 Terry Drive South Glens Falls, New York 12803

---

A. Exterior:

Length: 50 LF

Date: 10/30/89 Type of Installation: Residential Water Service

Corporation Stop and Curb Box Installed: Yes  No

Service Depth: 5'0" Below Finished Grade

Pressure Test: 60 PSI Date: 1/16/90

Service Material Type: Type "K" 3/4" copper

B. Interior:

System Flushed: Yes  No

Well Water Disconnected: Yes  No

Leak Test: Yes  No  Date: 1/16/90 PSI: 60

Pressure Reducer Installed: Yes  No  Setting: 45 PSI

Meets Conditions of Approved Drawings: Yes  No

Meter Serial Number: 89952065

Manufacturer: Badger, Model #25 Type: RCDL

Initial Reading: -0- Date: 1/16/90

Remote Reader Installed: Yes  No  Reading: -0-

Contractor's Name: Kubricky Construction

Subcontractor's Name: Sunshower Plumbing

Name: *Patricia F. Boyle*

Date: 1/16/90



WATER SERVICE INSTALLATION REVIEW

Name: Brosius, John J. Tax No. 50.62-2-8

Address: 10585 Cheryl Drive South Glens Falls, New York 12803

---

A. Exterior: LOCATION CHANGED TO BELOW FOOTING 5/31/90

Length: 58 LF

Date: 11/3/89 Type of Installation: Residential Water Service

Corporation Stop and Curb Box Installed: Yes x No     

Service Depth: 5'0" Below Finished Grade

Pressure Test: 60 PSI Date: 1/16/90

Service Material Type: Type "K" 3/4" copper

B. Interior:

System Flushed: Yes x No     

Well Water Disconnected: Yes x No     

Leak Test: Yes x No      Date: 1/16/90 PSI: 60

Pressure Reducer Installed: Yes x No      Setting: 45 PSI

Meets Conditions of Approved Drawings: Yes x No     

Meter Serial Number: 89952056

Manufacturer: Badger, Model #25 Type: RCDL

Initial Reading: -0- Date: 1/16/90

Remote Reader Installed: Yes x No      Reading: -0-

Contractor's Name: Kubricky Construction

Subcontractor's Name: Sunshower Plumbing

Name: Leland J. Ryan

Date: 1/16/90

WATER SERVICE INSTALLATION REVIEW

Name: Brunelle, Oliver Tax No. 50.54-1-12

Address: 30 Terry Drive South Glens Falls, New York 12803

---

A. Exterior:

Length: 40 LF

Date: 10/30/89 Type of Installation: Residential Water Service

Corporation Stop and Curb Box Installed: Yes  No

Service Depth: 5'0" Below Finished Grade

Pressure Test: 60 PSI Date: 1/13/90

Service Material Type: Type "K" 3/4" copper

B. Interior:

System Flushed: Yes  No

Well Water Disconnected: Yes  No

Leak Test: Yes  No  Date: 1/13/90 PSI: 60

Pressure Reducer Installed: Yes  No  Setting: 45 PSI

Meets Conditions of Approved Drawings: Yes  No

Meter Serial Number: 89952000

Manufacturer: Badger, Model #25 Type: RCDL

Initial Reading: -0- Date: 1/13/90

Remote Reader Installed: Yes  No  Reading: -0-

Contractor's Name: Kubricky Construction

Subcontractor's Name: Sunshower Plumbing

Name: *Robert A. Oliver*

Date: 1/13/90

WATER SERVICE INSTALLATION REVIEW

Name: Burt, Frank (formerly Evans, Alonzo; deceased) Tax No. 50,00-1-34

Address: 8241 Bluebird Road Fort Edward, New York 12828

---

A. Exterior:

Length: 101 LF

Date: 11/7/89 Type of Installation: Residential Water Service

Corporation Stop and Curb Box Installed: Yes x No     

Service Depth: 5'0" Below Finished Grade

Pressure Test: 60 PSI Date: 1/10/90

Service Material Type: Type "K" 3/4" copper

B. Interior:

System Flushed: Yes x No     

Well Water Disconnected: Yes x No     

Leak Test: Yes x No      Date: 1/10/90 PSI:

Pressure Reducer Installed: Yes x No      Setting: 45 PSI

Meets Conditions of Approved Drawings: Yes x No     

Meter Serial Number: 89952086

Manufacturer: Badger, Model #25 Type: RCDL

Initial Reading: -0- Date: 1/10/90

Remote Reader Installed: Yes x No      Reading: -0-

Contractor's Name: Kubricky Construction

Subcontractor's Name: Sunshower Plumbing

Name: *Patrick J. Pizer*

Date: 1/10/90

WATER SERVICE INSTALLATION REVIEW

Name: Buttino, A. Nicholas Tax No. 50.54-1-2

Address: 10 Terry Drive South Glens Falls, New York 12803

---

A. Exterior:

Length: 54 LF

Date: 10/25/89 Type of Installation: Residential Water Service

Corporation Stop and Curb Box Installed: Yes x No     

Service Depth: 5'0" Below Finished Grade

Pressure Test: 60 PSI Date: 1/15/90

Service Material Type: Type "K" 3/4" copper

B. Interior:

System Flushed: Yes x No     

Well Water Disconnected: Yes x No     

Leak Test: Yes x No      Date: 1/15/90 PSI: 60

Pressure Reducer Installed: Yes x No      Setting: 45 PSI

Meets Conditions of Approved Drawings: Yes x No     

Meter Serial Number: 89952059

Manufacturer: Badger, Model #25 Type: RCDL

Initial Reading: -0- Date: 1/15/90

Remote Reader Installed: Yes x No      Reading: -0-

Contractor's Name: Kubricky Construction

Subcontractor's Name: Sunshower Plumbing

Name: *Patrick J. Ryan*

Date: 1/15/90

WATER SERVICE INSTALLATION REVIEW

Name: Buttles, Robert Tax No. 50.62-1-5

Address: 8101 Myron Road South Glens Falls, New York 12803

---

A. Exterior:

Length: 66 LF

Date: 10/19/89 Type of Installation: Residential Water Service

Corporation Stop and Curb Box Installed: Yes x No     

Service Depth: 5'0" Below Finished Grade

Pressure Test: 60 PSI Date: 1/9/90

Service Material Type: Type "K" 3/4" copper

B. Interior:

System Flushed: Yes x No     

Well Water Disconnected: Yes x No     

Leak Test: Yes x No      Date: 1/9/90 PSI:

Pressure Reducer Installed: Yes x No      Setting: 45 PSI

Meets Conditions of Approved Drawings: Yes x No     

Meter Serial Number: 89952027

Manufacturer: Badger, Model #25 Type: RCDL

Initial Reading: -0- Date: 1/9/90

Remote Reader Installed: Yes x No      Reading: -0-

Contractor's Name: Kubricky Construction

Subcontractor's Name: Sunshower Plumbing

Name: Carol J. Ryan

Date: 1/9/90



WATER SERVICE INSTALLATION REVIEW

Name: Campagnone, Joseph P. Tax No. 50.62-2-13

Address: 8149 Bluebird Road Fort Edward, New York 12828

---

A. Exterior:

Length: 44.5 LF

Date: 11/2/89 Type of Installation: Residential Water Service

Corporation Stop and Curb Box Installed: Yes x No     

Service Depth: 5'0" Below Finished Grade

Pressure Test: 60 PSI Date: 1/12/90

Service Material Type: Type "K" 3/4" copper

B. Interior:

System Flushed: Yes x No     

Well Water Disconnected: Yes x No     

Leak Test: Yes x No      Date: 1/12/90 PSI: 60

Pressure Reducer Installed: Yes x No      Setting: 45 PSI

Meets Conditions of Approved Drawings: Yes x No     

Meter Serial Number: 89952078

Manufacturer: Badger, Model #25 Type: RCDL

Initial Reading: -0- Date: 1/12/90

Remote Reader Installed: Yes x No      Reading: -0-

Contractor's Name: Kubricky Construction

Subcontractor's Name: Sunshower Plumbing

Name: Joseph P. Campagnone

Date: 1/12/90

WATER SERVICE INSTALLATION REVIEW

Name: Caulin, Ronald Tax No. 50.62-1-15

Address: 8118 Myron Road South Glens Falls, New York 12803

---

A. Exterior:

Length: 55 LF

Date: 11/4/89 Type of Installation: Residential Water Service

Corporation Stop and Curb Box Installed: Yes  No

Service Depth: 5'0" Below Finished Grade

Pressure Test: PSI Date:

Service Material Type: Type "K" 3/4" copper

B. Interior:

System Flushed: Yes  No

Well Water Disconnected: Yes  No

Leak Test: Yes  No  Date: 1/13/90 PSI: 60

Pressure Reducer Installed: Yes  No  Setting: 45 PSI

Meets Conditions of Approved Drawings: Yes  No

Meter Serial Number: 89952007

Manufacturer: Badger, Model #25 Type: RCDL

Initial Reading: -0- Date: 1/13/90

Remote Reader Installed: Yes  No  Reading: -0-

Contractor's Name: Kubricky Construction

Subcontractor's Name: Sunshower Plumbing

Name: *Ronald Caulin*

Date: 1/13/90

WATER SERVICE INSTALLATION REVIEW

Name: Chmielewski, Alama F. Tax No. 50.54-1-18

Address: 21 Terry Drive South Glens Falls, New York 12803

---

A. Exterior:

Length: 57 LF

Date: 11/3/89 Type of Installation: Residential Water Service

Corporation Stop and Curb Box Installed: Yes x No     

Service Depth: 5'0" Below Finished Grade

Pressure Test: 60 PSI Date: 1/15/90

Service Material Type: Type "K" 3/4" copper

B. Interior:

System Flushed: Yes x No     

Well Water Disconnected: Yes x No     

Leak Test: Yes x No      Date: 1/15/90 PSI: 60

Pressure Reducer Installed: Yes x No      Setting: 45 PSI

Meets Conditions of Approved Drawings: Yes x No     

Meter Serial Number: 89952042

Manufacturer: Badger, Model #25 Type: RCDL

Initial Reading: -0- Date: 1/15/90

Remote Reader Installed: Yes x No      Reading: -0-

Contractor's Name: Kubricky Construction

Subcontractor's Name: Sunshower Plumbing

Name: *Ruth A. O'Byrne*

Date: 1/15/90

WATER SERVICE INSTALLATION REVIEW

Name: Clark, Earl F. Tax No. 50.00-3-2

Address: Route #2, Bluebird Road Fort Edward, New York 12828

---

A. Exterior:

Length: 37 LF

Date: 11/7/89 Type of Installation: Residential Water Service

Corporation Stop and Curb Box Installed: Yes x No     

Service Depth: 5'0" Below Finished Grade

Pressure Test: 58 PSI Date: 1/9/90

Service Material Type: Type "K" 3/4" copper

B. Interior:

System Flushed: Yes x No     

Well Water Disconnected: Yes x No     

Leak Test: Yes x No      Date: 1/9/90 PSI: 60

Pressure Reducer Installed: Yes x No      Setting: 45 PSI

Meets Conditions of Approved Drawings: Yes x No     

Meter Serial Number: 89952088

Manufacturer: Badger, Model #25 Type: RCDL

Initial Reading: -0- Date: 1/9/90

Remote Reader Installed: Yes x No      Reading: -0-

Contractor's Name: Kubricky Construction

Subcontractor's Name: Sunshower Plumbing

Name: *Earl F. Clark*

Date: 1/9/90

WATER SERVICE INSTALLATION REVIEW

Name: Cook, Glen Tax No. 50.62-2-26

Address: 8144 Myron Road South Glens Falls, New York 12803

---

A. Exterior:

Length: 100 LF

Date: 10/18/89 Type of Installation: Residential Water Service

Corporation Stop and Curb Box Installed: Yes x No     

Service Depth: 5'0" Below Finished Grade

Pressure Test: 60 PSI Date: 1/9/90

Service Material Type: Type "K" 3/4" copper

B. Interior:

System Flushed: Yes x No     

Well Water Disconnected: Yes x No     

Leak Test: Yes x No      Date: 1/9/90 PSI: 60

Pressure Reducer Installed: Yes x No      Setting: 45 PSI

Meets Conditions of Approved Drawings: Yes x No     

Meter Serial Number: 89952068

Manufacturer: Badger, Model #25 Type: RCDL

Initial Reading: -0- Date: 1/9/90

Remote Reader Installed: Yes x No      Reading: -0-

Contractor's Name: Kubricky Construction

Subcontractor's Name: Sunshower Plumbing

Name: Patrick J. Ryan

Date: 1/9/90



WATER SERVICE INSTALLATION REVIEW

Name: Corcoran, Frederick Tax No. 50.62-2-5

Address: 10573 Cheryl Drive South Glens Falls, New York 12803

---

A. Exterior:

Length: 54.5 LF

Date: 11/2/89 Type of Installation: Residential Water Service

Corporation Stop and Curb Box Installed: Yes  No

Service Depth: 5'0" Below Finished Grade

Pressure Test: 60 PSI Date: 1/17/90

Service Material Type: Type "K" 3/4" copper

B. Interior:

System Flushed: Yes  No

Well Water Disconnected: Yes  No

Leak Test: Yes  No  Date: 1/17/90 PSI: 60

Pressure Reducer Installed: Yes  No  Setting: 45 PSI

Meets Conditions of Approved Drawings: Yes  No

Meter Serial Number: 89952061

Manufacturer: Badger, Model #25 Type: RCDL

Initial Reading: -0- Date: 1/17/90

Remote Reader Installed: Yes  No  Reading: -0-

Contractor's Name: Kubricky Construction

Subcontractor's Name: Sunshower Plumbing

Name: *Patrick F. Ryan*

Date: 1/17/90

WATER SERVICE INSTALLATION REVIEW

Name: Denton, Ernest A. Tax No. 50.62-2-30

Address: 8132 Myron Road South Glens Falls, New York 12803

---

A. Exterior:

Length: 64 LF

Date: 10/23/89 Type of Installation: Residential Water Service

Corporation Stop and Curb Box Installed: Yes x No     

Service Depth: 5'0" Below Finished Grade

Pressure Test: 60 PSI Date: 1/10/90

Service Material Type: Type "K" 3/4" copper

B. Interior:

System Flushed: Yes x No     

Well Water Disconnected: Yes x No     

Leak Test: Yes x No      Date: 1/10/90 PSI: 60

Pressure Reducer Installed: Yes x No      Setting: 45 PSI

Meets Conditions of Approved Drawings: Yes x No     

Meter Serial Number: 89952090

Manufacturer: Badger, Model #25 Type: RCDL

Initial Reading: -0- Date: 1/10/90

Remote Reader Installed: Yes x No      Reading: -0-

Contractor's Name: Kubricky Construction

Subcontractor's Name: Sunshower Plumbing

Name: *Ernest A. Denton*

Date: 1/10/90

WATER SERVICE INSTALLATION REVIEW

Name: Dewe, Harley Tax No. 50.62-1-3

Address: 8089 Myron Road South Glens Falls, New York 12803

---

A. Exterior:

Length: 50 LF

Date: 10/18/89 Type of Installation: Residential Water Service

Corporation Stop and Curb Box Installed: Yes x No     

Service Depth: 5'0" Below Finished Grade

Pressure Test: PSI 60 Date: 5/31/90

Service Material Type: Type "K" 3/4" copper

B. Interior:

System Flushed: Yes x No     

Well Water Disconnected: Yes x No     

Leak Test: Yes x No      Date: 5/31/90 PSI: 60

Pressure Reducer Installed: Yes x No      Setting: 4.5 PSI

Meets Conditions of Approved Drawings: Yes x No     

Meter Serial Number: 89941006

Manufacturer: Badger, Model #25 Type: RCDL

Initial Reading: - 0 - Date: 5/31/90

Remote Reader Installed: Yes x No      Reading: - 0 -

Contractor's Name: Kubricky Construction

Subcontractor's Name: Sunshower Plumbing

Name: *James G. Ryan*

Date: 5/31/90

WATER SERVICE INSTALLATION REVIEW

Name: Doetsch, Herb (Bluebird Trailer Park) Tax No. 50.00-3-4.1

Address: RD #2, Box 2212 Fort Edward, New York 12828

---

A. Exterior:

Length: 347 LF

Date: 12/5/89 Type of Installation: Residential Water Service

Corporation Stop and Curb Box Installed: Yes x No     

Service Depth: 5'0" Below Finished Grade

Pressure Test: 165 PSI Date: 12/5/89

Service Material Type: 4" Ductile Iron Pipe

B. Interior:

System Flushed: Yes x No     

Well Water Disconnected: Yes x No     

Leak Test: Yes x No      Date: 12/5/89 PSI: 165

Pressure Reducer Installed: Yes x No      Setting: 45 PSI

Meets Conditions of Approved Drawings: Yes x No     

Meter Serial Number: 89974907

Manufacturer: Badger, Model #25 Type: RCDL

Initial Reading: -0- Date: 1/19/90

Remote Reader Installed: Yes x No      Reading: -0-

Contractor's Name: Kubricky Construction

Subcontractor's Name: Sunshower Plumbing

Name: *Patrick J. Ryan*

Date: 1/19/90

WATER SERVICE INSTALLATION REVIEW

Name: Emerson, Ralph W. Tax No. 50.62-2-12

Address: 10592 Cheryl Drive South Glens Falls, New York 12803

---

A. Exterior:

Length: 49.6 LF

Date: 11/1/89 Type of Installation: Residential Water Service

Corporation Stop and Curb Box Installed: Yes  No

Service Depth: 5'0" Below Finished Grade

Pressure Test: 60 PSI Date: 1/15/90

Service Material Type: Type "K" 3/4" copper

B. Interior:

System Flushed: Yes  No

Well Water Disconnected: Yes  No

Leak Test: Yes  No  Date: 1/15/90 PSI: 60

Pressure Reducer Installed: Yes  No  Setting: 45 PSI

Meets Conditions of Approved Drawings: Yes  No

Meter Serial Number: 89952054

Manufacturer: Badger, Model #25 Type: RCDL

Initial Reading: -0- Date: 1/15/90

Remote Reader Installed: Yes  No  Reading: -0-

Contractor's Name: Kubricky Construction

Subcontractor's Name: Sunshower Plumbing

Name: *Ralph W. Emerson*

Date: 1/15/90



WATER SERVICE INSTALLATION REVIEW

Name: Everet, Louise E. Tax No. 50.00-3-5

Address: 8220 Bluebird Road Fort Edward, New York 12828

---

A. Exterior:

Length: 44 LF

Date: 11/10/89 Type of Installation: Residential Water Service

Corporation Stop and Curb Box Installed: Yes  No

Service Depth: 5'0" Below Finished Grade

Pressure Test: 60 PSI Date: 1/12/90

Service Material Type: Type "K" 3/4" copper

B. Interior:

System Flushed: Yes  No

Well Water Disconnected: Yes  No

Leak Test: Yes  No  Date: 1/12/90 PSI: 60

Pressure Reducer Installed: Yes  No  Setting: 45 PSI

Meets Conditions of Approved Drawings: Yes  No

Meter Serial Number: 89952034

Manufacturer: Badger, Model #25 Type: RCDL

Initial Reading: -0- Date: 1/12/90

Remote Reader Installed: Yes  No  Reading: - 0 -

Contractor's Name: Kubricky Construction

Subcontractor's Name: Sunshower Plumbing

Name: *Louise E. Everett*

Date: 1/12/90

WATER SERVICE INSTALLATION REVIEW

Name: Farmer, William H. Tax No. 50.54-1-19

Address: 19 Terry Drive South Glens Falls, New York 12803

---

A. Exterior:

Length: 50 LF

Date: 11/7/89 Type of Installation: Residential Water Service

Corporation Stop and Curb Box Installed: Yes  No

Service Depth: 5'0" Below Finished Grade

Pressure Test: 60 PSI Date: 1/17/90

Service Material Type: Type "K" 3/4" copper

B. Interior:

System Flushed: Yes  No

Well Water Disconnected: Yes  No

Leak Test: Yes  No  Date: 1/17/90 PSI: 60

Pressure Reducer Installed: Yes  No  Setting: 45 PSI

Meets Conditions of Approved Drawings: Yes  No

Meter Serial Number: 89952023

Manufacturer: Badger, Model #25 Type: RCDL

Initial Reading: -0- Date: 1/17/90

Remote Reader Installed: Yes  No  Reading: -0-

Contractor's Name: Kubricky Construction

Subcontractor's Name: Sunshower Plumbing

Name: *Robert J. Ryan*

Date: 1/17/90

WATER SERVICE INSTALLATION REVIEW

Name: Farrington, Marry Tax No. 50.62-2-1

Address: 8129 Myron Road South Glens Falls, New York 12803

---

A. Exterior:

Length: 57 LF

Date: 10/16/89 Type of Installation: Residential Water Service

Corporation Stop and Curb Box Installed: Yes  No

Service Depth: 5'0" Below Finished Grade

Pressure Test: 60 PSI Date: 1/18/90

Service Material Type: Type "K" 3/4" copper

B. Interior:

System Flushed: Yes  No

Well Water Disconnected: Yes  No

Leak Test: Yes  No  Date: 1/10/90 PSI: 60

Pressure Reducer Installed: Yes  No  Setting: 45 PSI

Meets Conditions of Approved Drawings: Yes  No

Meter Serial Number: 89952091

Manufacturer: Badger, Model #25 Type: RCDL

Initial Reading: -0- Date: 1/10/90

Remote Reader Installed: Yes  No  Reading: -0-

Contractor's Name: Kubricky Construction

Subcontractor's Name: Sunshower Plumbing

Name: *Lester F. Ryan*

Date: 1/10/90

WATER SERVICE INSTALLATION REVIEW

Name: Forsyth, Joanne Tax No. 50.62-2-19

Address: 8165 Myron Road South Glens Falls, New York 12803

---

A. Exterior:

Length: 43 LF

Date: 10/25/89 Type of Installation: Residential Water Service

Corporation Stop and Curb Box Installed: Yes x No     

Service Depth: 5'0" Below Finished Grade

Pressure Test: 60 PSI Date: 1/10/90

Service Material Type: Type "K" 3/4" copper

B. Interior:

System Flushed: Yes x No     

Well Water Disconnected: Yes x No     

Leak Test: Yes x No      Date: 1/10/90 PSI: 60

Pressure Reducer Installed: Yes x No      Setting: 45 PSI

Meets Conditions of Approved Drawings: Yes x No     

Meter Serial Number: 89952070

Manufacturer: Badger, Model #25 Type: RCDL

Initial Reading: -0- Date: 1/10/90

Remote Reader Installed: Yes x No      Reading: -0-

Contractor's Name: Kubricky Construction

Subcontractor's Name: Sunshower Plumbing

Name: *Robert J. Payne*

Date: 1/10/90

WATER SERVICE INSTALLATION REVIEW

Name: Gates, Robert T. Tax No. 50.54-1-14

Address: 34 Terry Drive South Glens Falls, New York 12803

---

A. Exterior:

Length: 52.5 LF

Date: 10/31/89 Type of Installation: Residential Water Service

Corporation Stop and Curb Box Installed: Yes x No     

Service Depth: 5'0" Below Finished Grade

Pressure Test: 60 PSI Date: 1/16/90

Service Material Type: Type "K" 3/4" copper

B. Interior:

System Flushed: Yes x No     

Well Water Disconnected: Yes x No     

Leak Test: Yes x No      Date: 1/16/90 PSI: 60

Pressure Reducer Installed: Yes x No      Setting: 45 PSI

Meets Conditions of Approved Drawings: Yes x No     

Meter Serial Number: 89952064

Manufacturer: Badger, Model #25 Type: RCDL

Initial Reading: -0- Date: 1/16/90

Remote Reader Installed: Yes x No      Reading: -0-

Contractor's Name: Kubricky Construction

Subcontractor's Name: Sunshower Plumbing

Name: *Robert T. Gates*

Date: 1/16/90

WATER SERVICE INSTALLATION REVIEW

Name: Giorgianni, Joseph Tax No. 50.62-1-10

Address: 46 Terry Drive South Glens Falls, New York 12803

---

A. Exterior:

Length: 53 LF

Date: 10/28/89 Type of Installation: Residential Water Service

Corporation Stop and Curb Box Installed: Yes x No     

Service Depth: 5'0" Below Finished Grade

Pressure Test: 60 PSI Date: 1/17/90

Service Material Type: Type "K" 3/4" copper

B. Interior:

System Flushed: Yes x No     

Well Water Disconnected: Yes x No     

Leak Test: Yes x No      Date: 1/17/90 PSI: 60

Pressure Reducer Installed: Yes x No      Setting: 45 PSI

Meets Conditions of Approved Drawings: Yes x No     

Meter Serial Number: 89952020

Manufacturer: Badger, Model #25 Type: RCDL

Initial Reading: -0- Date: 1/17/90

Remote Reader Installed: Yes x No      Reading: -0-

Contractor's Name: Kubricky Construction

Subcontractor's Name: Sunshower Plumbing

Name: *Giorgianni, Joseph*

Date: 1/17/90



WATER SERVICE INSTALLATION REVIEW

Name: Glidden, Gary Tax No. 50.54-1-15

Address: 10649 Terry Drive South Glens Falls, New York 12803

---

A. Exterior:

Length: 51 LF

Date: 10/31/89 Type of Installation: Residential Water Service

Corporation Stop and Curb Box Installed: Yes x No     

Service Depth: 5'0" Below Finished Grade

Pressure Test: 60 PSI Date: 1/18/90

Service Material Type: Type "K" 3/4" copper

B. Interior:

System Flushed: Yes x No     

Well Water Disconnected: Yes x No     

Leak Test: Yes x No      Date: 1/18/90 PSI: 60

Pressure Reducer Installed: Yes x No      Setting: 45 PSI

Meets Conditions of Approved Drawings: Yes x No     

Meter Serial Number: 89952017

Manufacturer: Badger, Model #25 Type: RCDL

Initial Reading: -0- Date: 1/18/90

Remote Reader Installed: Yes x No      Reading: -0-

Contractor's Name: Kubricky Construction

Subcontractor's Name: Sunshower Plumbing

Name: *Patrick J. Ryan*

Date: 1/18/90

WATER SERVICE INSTALLATION REVIEW

Name: Gough, Robert Tax No. 50.62-1-14

Address: 8117 Myron Road South Glens Falls, New York 12083

---

A. Exterior:

Length: 46 LF

Date: 10/20/89 Type of Installation: Residential Water Service

Corporation Stop and Curb Box Installed: Yes x No     

Service Depth: 5'0" Below Finished Grade

Pressure Test: 60 PSI Date: 1/9/90

Service Material Type: Type "K" 3/4" copper

B. Interior:

System Flushed: Yes x No     

Well Water Disconnected: Yes x No     

Leak Test: Yes x No      Date: 1/9/90 PSI: 60

Pressure Reducer Installed: Yes x No      Setting: 45 PSI

Meets Conditions of Approved Drawings: Yes x No     

Meter Serial Number: 89952029

Manufacturer: Badger, Model #25 Type: RCDL

Initial Reading: -0- Date: 1/9/90

Remote Reader Installed: Yes x No      Reading: -0-

Contractor's Name: Kubricky Construction

Subcontractor's Name: Sunshower Plumbing

Name: *Robert Gough*

Date: 1/10/90

WATER SERVICE INSTALLATION REVIEW

Name: Grace, Marilyn Tax No. 50.61-1-2

Address: 4 Terry Drive South Glens Falls, New York 12803

---

A. Exterior:

Length: 51 LF

Date: 11/4/89 Type of Installation: Residential Water Service

Corporation Stop and Curb Box Installed: Yes x No     

Service Depth: 5'0" Below Finished Grade

Pressure Test: 60 PSI Date: 1/13/90

Service Material Type: Type "K" 3/4" copper

B. Interior:

System Flushed: Yes x No     

Well Water Disconnected: Yes x No     

Leak Test: Yes x No      Date: 1/13/90 PSI: 60

Pressure Reducer Installed: Yes x No      Setting: 45 PSI

Meets Conditions of Approved Drawings: Yes x No     

Meter Serial Number: 89952052

Manufacturer: Badger, Model #25 Type: RCDL

Initial Reading: -0- Date: 1/13/90

Remote Reader Installed: Yes x No      Reading: -0-

Contractor's Name: Kubricky Construction

Subcontractor's Name: Sunshower Plumbing

Name: *Catherine Q. Payne*

Date: 1/13/90

WATER SERVICE INSTALLATION REVIEW

Name: Greenwood, Russel Tax No. 50.62-2-16

Address: 6 Cheryl Drive South Glens Falls, New York 12803

---

A. Exterior:

Length: 55 LF

Date: 11/1/89 Type of Installation: Residential Water Service

Corporation Stop and Curb Box Installed: Yes x No     

Service Depth: 5'0" Below Finished Grade

Pressure Test: 60 PSI Date: 1/16/90

Service Material Type: Type "K" 3/4" copper

B. Interior:

System Flushed: Yes x No     

Well Water Disconnected: Yes x No     

Leak Test: Yes x No      Date: 1/16/90 PSI: 60

Pressure Reducer Installed: Yes x No      Setting: 45 PSI

Meets Conditions of Approved Drawings: Yes x No     

Meter Serial Number: 89952008

Manufacturer: Badger, Model #25 Type: RCDL

Initial Reading: -0- Date: 1/16/90

Remote Reader Installed: Yes x No      Reading: -0-

Contractor's Name: Kubricky Construction

Subcontractor's Name: Sunshower Plumbing

Name: *Russel Greenwood*

Date: 1/16/90

WATER SERVICE INSTALLATION REVIEW

Name: Groome, Alex S. Tax No. 50.62-2-23

Address: 8154 Myron Road South Glens Falls, NY 12803

---

A. Exterior:

Length: 52 LF

Date: 10/26/89 Type of Installation: Residential Water Service

Corporation Stop and Curb Box Installed: Yes  No

Service Depth: 5'0" Below Finished Grade

Pressure Test: 60 PSI Date: 1/9/90

Service Material Type: Type "K" 3/4" copper

B. Interior:

System Flushed: Yes  No

Well Water Disconnected: Yes  No

Leak Test: Yes  No  Date: 1/9/90 PSI: 60

Pressure Reducer Installed: Yes  No  Setting: 45 PSI

Meets Conditions of Approved Drawings: Yes  No

Meter Serial Number: 89952073

Manufacturer: Badger, Model #25 Type: RCDL

Initial Reading: -0- Date: 1/9/90

Remote Reader Installed: Yes  No  Reading: -0-

Contractor's Name: Kubricky Construction

Subcontractor's Name: Sunshower Plumbing

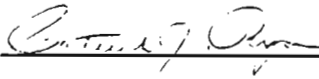
Name: 

Date: 1/9/90

WATER SERVICE INSTALLATION REVIEW

Name: Harrington, Robert Tax No. 50.00-3-6

Address: 8226 Bluebird Road Fort Edward, New York 12828

---

A. Exterior:

Length: 46 LF

Date: 11/9/89 Type of Installation: Residential Water Service

Corporation Stop and Curb Box Installed: Yes x No     

Service Depth: 5'0" Below Finished Grade

Pressure Test: 60 PSI Date: 1/9/90

Service Material Type: Type "K" 3/4" copper

B. Interior:

System Flushed: Yes x No     

Well Water Disconnected: Yes x No     

Leak Test: Yes x No      Date: 1/9/90 PSI: 60

Pressure Reducer Installed: Yes x No      Setting: 45 PSI

Meets Conditions of Approved Drawings: Yes x No     

Meter Serial Number: 89952072

Manufacturer: Badger, Model #25 Type: RCDL

Initial Reading: -0- Date: 1/9/90

Remote Reader Installed: Yes x No      Reading: -0-

Contractor's Name: Kubricky Construction

Subcontractor's Name: Sunshower Plumbing

Name: *Robert A. Harrington*

Date: 1/9/90

WATER SERVICE INSTALLATION REVIEW

Name: Hayes, Connie Tax No. 50.62-1-8

Address: 10669 Terry Drive South Glens Falls, New York 12803

---

A. Exterior:

Length: 63 LF

Date: 11/3/89 Type of Installation: Residential Water Service

Corporation Stop and Curb Box Installed: Yes  No

Service Depth: 5'0" Below Finished Grade

Pressure Test: 60 PSI Date: 1/13/90

Service Material Type: Type "K" 3/4" copper

B. Interior:

System Flushed: Yes  No

Well Water Disconnected: Yes  No

Leak Test: Yes  No  Date: 1/13/90 PSI: 60

Pressure Reducer Installed: Yes  No  Setting: 45 PSI

Meets Conditions of Approved Drawings: Yes  No

Meter Serial Number: 89952038

Manufacturer: Badger, Model #25 Type: RCDL

Initial Reading: -0- Date: 1/13/90

Remote Reader Installed: Yes  No  Reading: -0-

Contractor's Name: Kubricky Construction

Subcontractor's Name: Sunshower Plumbing

Name: *Patrick J. Ryan*

Date: 1/13/90



WATER SERVICE INSTALLATION REVIEW

Name: Herbaly, William Tax No. 50.54-1-21

Address: 11 Terry Drive South Glens Falls, New York 12803

---

A. Exterior:

Length: 39.5 LF

Date: 11/2/89 Type of Installation: Residential Water Service

Corporation Stop and Curb Box Installed: Yes x No     

Service Depth: 5'0" Below Finished Grade

Pressure Test: 60 PSI Date: 1/17/90

Service Material Type: Type "K" 3/4" copper

B. Interior:

System Flushed: Yes x No     

Well Water Disconnected: Yes x No     

Leak Test: Yes x No      Date: 1/17/90 PSI: 60

Pressure Reducer Installed: Yes x No      Setting: 45 PSI

Meets Conditions of Approved Drawings: Yes x No     

Meter Serial Number: 89952025

Manufacturer: Badger, Model #25 Type: RCDL

Initial Reading: -0- Date: 1/17/90

Remote Reader Installed: Yes x No      Reading: -0-

Contractor's Name: Kubricky Construction

Subcontractor's Name: Sunshower Plumbing

Name: *William A. Gya*

Date: 1/17/90

WATER SERVICE INSTALLATION REVIEW

Name: Hitchcock, Robert J. Tax No. 50.54-1-6

Address: 10617 Terry Drive South Glens Falls, New York 12803

---

A. Exterior:

Length: 62 LF

Date: 10/27/89 Type of Installation: Residential Water Service

Corporation Stop and Curb Box Installed: Yes  No

Service Depth: 5'0" Below Finished Grade

Pressure Test: 60 PSI Date: 1/15/90

Service Material Type: Type "K" 3/4" copper

B. Interior:

System Flushed: Yes  No

Well Water Disconnected: Yes  No

Leak Test: Yes  No  Date: 1/15/90 PSI: 60

Pressure Reducer Installed: Yes  No  Setting: 45 PSI

Meets Conditions of Approved Drawings: Yes  No

Meter Serial Number: 89952006

Manufacturer: Badger, Model #25 Type: RCDL

Initial Reading: -0- Date: 1/15/90

Remote Reader Installed: Yes  No  Reading: -0-

Contractor's Name: Kubricky Construction

Subcontractor's Name: Sunshower Plumbing

Name: *Robert J. Hitchcock*

Date: 1/15/90

WATER SERVICE INSTALLATION REVIEW

Name: Holmes, David J. Tax No. 50.62-1-11

Address: 44 Terry Drive South Glens Falls, New York 12803

---

A. Exterior:

Length: 51 LF

Date: 11/1/89 Type of Installation: Residential Water Service

Corporation Stop and Curb Box Installed: Yes x No     

Service Depth: 5'0" Below Finished Grade

Pressure Test: 60 PSI Date: 1/16/90

Service Material Type: Type "K" 3/4" copper

B. Interior:

System Flushed: Yes x No     

Well Water Disconnected: Yes x No     

Leak Test: Yes x No      Date: 1/16/90 PSI: 60

Pressure Reducer Installed: Yes x No      Setting: 45 PSI

Meets Conditions of Approved Drawings: Yes x No     

Meter Serial Number: 89952022

Manufacturer: Badger, Model #25 Type: RCDL

Initial Reading: -0- Date: 1/16/90

Remote Reader Installed: Yes x No      Reading: -0-

Contractor's Name: Kubricky Construction

Subcontractor's Name: Sunshower Plumbing

Name: *Robert A. Ryan*

Date: 1/16/90

WATER SERVICE INSTALLATION REVIEW

Name: Holmes, Phyllis Tax No. 50.54-1-7

Address: 10621 Terry Drive South Glens Falls, New York 12803

---

A. Exterior:

Length: 50 LF

Date: 10/28/89 Type of Installation: Residential Water Service

Corporation Stop and Curb Box Installed: Yes  No

Service Depth: 5'0" Below Finished Grade

Pressure Test: 60 PSI Date: 1/17/90

Service Material Type: Type "K" 3/4" copper

B. Interior:

System Flushed: Yes  No

Well Water Disconnected: Yes  No

Leak Test: Yes  No  Date: 1/17/90 PSI: 60

Pressure Reducer Installed: Yes  No  Setting: 45 PSI

Meets Conditions of Approved Drawings: Yes  No

Meter Serial Number: 89952024

Manufacturer: Badger, Model #25 Type: RCDL

Initial Reading: -0- Date: 1/17/90

Remote Reader Installed: Yes  No  Reading: -0-

Contractor's Name: Kubricky Construction

Subcontractor's Name: Sunshower Plumbing

Name: *Robert L. Ryan*

Date: 1/17/90

WATER SERVICE INSTALLATION REVIEW

Name: Huff, Judith A. Tax No. 50.00-1-39

Address: RD #2 Bluebird Road Fort Edward, New York 12828

---

A. Exterior:

Length: 64'6" LF

Date: 11/14/89 Type of Installation: Residential Water Service

Corporation Stop and Curb Box Installed: Yes x No     

Service Depth: 5'0" Below Finished Grade

Pressure Test: 60 PSI Date: 1/10/90

Service Material Type: Type "K" 3/4" copper

B. Interior:

System Flushed: Yes x No     

Well Water Disconnected: Yes x No     

Leak Test: Yes x No      Date: 1/10/90 PSI: 60

Pressure Reducer Installed: Yes x No      Setting: 45 PSI

Meets Conditions of Approved Drawings: Yes x No     

Meter Serial Number: 89952093

Manufacturer: Badger, Model #25 Type: RCDL

Initial Reading: -0- Date: 1/10/90

Remote Reader Installed: Yes x No      Reading: -0-

Contractor's Name: Kubricky Construction

Subcontractor's Name: Sunshower Plumbing

Name: *Arthur J. Ryan*

Date: 1/10/90

WATER SERVICE INSTALLATION REVIEW

Name: Huff, Judith A. Tax No. 50.00-1-39

Address: RD #2 Bluebird Road Fort Edward, New York 12828

---

A. Exterior:

Length: 64'6" LF

Date: 11/14/89 Type of Installation: Residential Water Service

Corporation Stop and Curb Box Installed: Yes  No

Service Depth: 5'0" Below Finished Grade

Pressure Test: 60 PSI Date: 1/10/90

Service Material Type: Type "K" 3/4" copper

B. Interior:

System Flushed: Yes  No

Well Water Disconnected: Yes  No

Leak Test: Yes  No  Date: 1/10/90 PSI: 60

Pressure Reducer Installed: Yes  No  Setting: 45 PSI

Meets Conditions of Approved Drawings: Yes  No

Meter Serial Number: 89952093

Manufacturer: Badger, Model #25 Type: RCDL

Initial Reading: -0- Date: 1/10/90

Remote Reader Installed: Yes  No  Reading: -0-

Contractor's Name: Kubricky Construction

Subcontractor's Name: Sunshower Plumbing

Name: *Robert J. Ryan*

Date: 1/10/90

WATER SERVICE INSTALLATION REVIEW

Name: Hull, Fred & Dorothy (Property A) Tax No. 50.62-2-28

Address: 18 Myron Road (8138) South Glens Falls, New York 12803

---

A. Exterior:

Length: 41.5 LF

Date: 11/15/89 Type of Installation: Residential Water Service

Corporation Stop and Curb Box Installed: Yes  No

Service Depth: 5'0" Below Finished Grade

Pressure Test: 60 PSI Date: 1/13/90

Service Material Type: Type "K" 3/4" copper

B. Interior:

System Flushed: Yes  No

Well Water Disconnected: Yes  No

Leak Test: Yes  No  Date: 1/13/90 PSI: 60

Pressure Reducer Installed: Yes  No  Setting: 45 PSI

Meets Conditions of Approved Drawings: Yes  No

Meter Serial Number: 89952001

Manufacturer: Badger, Model #25 Type: RCDL

Initial Reading: -0- Date: 1/13/90

Remote Reader Installed: Yes  No  Reading: -0-

Contractor's Name: Kubricky Construction

Subcontractor's Name: Sunshower Plumbing

Name: *Fred Hull*

Date: 1/13/90



WATER SERVICE INSTALLATION REVIEW

Name: Hull, Fred & Dorothy (Property B) Tax No. 50.62-2-21

Address: 8159 Myron Road South Glens Falls, New York 12803

---

A. Exterior:

Length: 44.5 LF

Date: 11/14/89 Type of Installation: Residential Water Service

Corporation Stop and Curb Box Installed: Yes  No

Service Depth: 5'0" Below Finished Grade

Pressure Test: 60 PSI Date: 1/15/90

Service Material Type: Type "K" 3/4" copper

B. Interior:

System Flushed: Yes  No

Well Water Disconnected: Yes  No

Leak Test: Yes  No  Date: 1/15/90 PSI: 60

Pressure Reducer Installed: Yes  No  Setting: 45 PSI

Meets Conditions of Approved Drawings: Yes  No

Meter Serial Number: 89952009

Manufacturer: Badger, Model #25 Type: RCDL

Initial Reading: -0- Date: 1/15/90

Remote Reader Installed: Yes  No  Reading: -0-

Contractor's Name: Kubricky Construction

Subcontractor's Name: Sunshower Plumbing

Name: *Patricia L. Giza*

Date: 1/15/90

WATER SERVICE INSTALLATION REVIEW

Name: Jacobie, Mrs. Doris Tax No. 50.00-1-42

Address: 8183 Bluebird Road Fort Edward, New York 12828

---

A. Exterior:

Length: 44 LF

Date: 11/4/89 Type of Installation: Residential Water Service

Corporation Stop and Curb Box Installed: Yes X No     

Service Depth: 5'0" Below Finished Grade

Pressure Test: 60 PSI Date: 1/9/90

Service Material Type: Type 'K' 3/4" Ø copper

B. Interior:

System Flushed: Yes X No     

Well Water Disconnected: Yes X No     

Leak Test: Yes X No      Date: 1/9/90 PSI:

Pressure Reducer Installed: Yes X No      Setting: 45 PSI

Meets Conditions of Approved Drawings: Yes X No     

Meter Serial Number: 89952087

Manufacturer: Badger, Model #25 Type: RCDL

Initial Reading: - 0 - Date: 1/9/90

Remote Reader Installed: Yes X No      Reading: - 0 -

Contractor's Name: Kubricky Construction

Subcontractor's Name: Sunshower Plumbing

Name: *Dorothy J. Jacobie*

Date: 1/9/90

WATER SERVICE INSTALLATION REVIEW

Name: Jacox, Lloyd Tax No. 50.00-1-31

Address: RR #2, Box 2233, Bluebird Street Fort Edward, New York 12828

---

A. Exterior:

Length: 88 LF

Date: 11/10/89 Type of Installation: Residential Water Service

Corporation Stop and Curb Box Installed: Yes X No     

Service Depth: 5'0" Below Finished Grade

Pressure Test: 60 PSI Date: 1/11/90

Service Material Type: 3/4"  $\phi$  type 'K' copper

B. Interior:

System Flushed: Yes X No     

Well Water Disconnected: Yes X No     

Leak Test: Yes X No      Date: 1/11/90 PSI: 60

Pressure Reducer Installed: Yes X No      Setting: 45 PSI

Meets Conditions of Approved Drawings: Yes X No     

Meter Serial Number: 89952096

Manufacturer: Badger, Model #25 Type: RCDL

Initial Reading: - 0 - Date: 1/11/90

Remote Reader Installed: Yes X No      Reading: - 0 -

Contractor's Name: Kubricky Construction

Subcontractor's Name: Sunshower Plumbing

Name: *Ronald J. Ryan*

Date: 1/11/90

WATER SERVICE INSTALLATION REVIEW

Name: Jones-Kingman, Theresa Tax No. 50.54-1-13

Address: 10641 Terry Drive South Glens Falls, New York 12803

---

A. Exterior:

Length: 42 LF

Date: 11/3/89 Type of Installation: Residential Water Service

Corporation Stop and Curb Box Installed: Yes X No       

Service Depth: 5'0" Below Finished Grade

Pressure Test: 60 PSI Date: 1/13/90

Service Material Type: Type 'K' 3/4" o copper

B. Interior:

System Flushed: Yes X No       

Well Water Disconnected: Yes X No       

Leak Test: Yes x No        Date: 1/13/90 PSI: 60

Pressure Reducer Installed: Yes X No        Setting: 45 PSI

Meets Conditions of Approved Drawings: Yes X No       

Meter Serial Number: 89952039

Manufacturer: Badger, Model #25 Type: RCDL

Initial Reading: - 0 - Date: 1/13/90

Remote Reader Installed: Yes X No        Reading: - 0 -

Contractor's Name: Kubricky Construction

Subcontractor's Name: Sunshower Plumbing

Name: *Robert J. Ryan*

Date: 1/13/90

WATER SERVICE INSTALLATION REVIEW

Name: The King Fuel Service, Inc., (Lawerence King) Tax No. 50.00-1-29

Address: 8277 Bluebird Road Fort Edward, New York 12828

---

A. Exterior:

Length: 74 LF

Date: 11/13/89 Type of Installation: Residential Water Service

Corporation Stop and Curb Box Installed: Yes X No     

Service Depth: 5'0" Below Finished Grade

Pressure Test: 60 PSI Date: 1/10/90

Service Material Type: Type 'K' 3/4"  $\phi$  copper

B. Interior:

System Flushed: Yes X No     

Well Water Disconnected: Yes X No     

Leak Test: Yes X No      Date: 1/10/90 PSI: 60

Pressure Reducer Installed: Yes X No      Setting: 45 PSI

Meets Conditions of Approved Drawings: Yes X No     

Meter Serial Number: 89952071

Manufacturer: Badger, Model #25 Type: RCDL

Initial Reading: - 0 - Date: 1/10/90

Remote Reader Installed: Yes X No      Reading: - 0 -

Contractor's Name: Kubricky Construction

Subcontractor's Name: Sunshower Plumbing

Name: *Patrick J. Ryan*

Date: 1/10/90

WATER SERVICE INSTALLATION REVIEW

Name: Knapp, Bernard P. Tax No. 50.62-1-17

Address: 8173 Myron Road South Glens Falls, New York 12803

---

A. Exterior:

Length: 69 LF

Date: 10/28/89 Type of Installation: Residential Water Service

Corporation Stop and Curb Box Installed: Yes X No     

Service Depth: 5'0" Below Finished Grade

Pressure Test: 60 PSI Date: 1/13/90

Service Material Type: Type 'K' 3/4"  $\phi$  copper

B. Interior:

System Flushed: Yes X No     

Well Water Disconnected: Yes X No     

Leak Test: Yes X No      Date: 1/13/90 PSI: 60

Pressure Reducer Installed: Yes X No      Setting: 45 PSI

Meets Conditions of Approved Drawings: Yes X No     

Meter Serial Number: 89952550

Manufacturer: Badger, Model #25 Type: RCDL

Initial Reading: - 0 - Date: 1/13/00

Remote Reader Installed: Yes X No      Reading: - 0 -

Contractor's Name: Kubricky Construction

Subcontractor's Name: Sunshower Plumbing

Name: Leticia J. O'Ryan

Date: 1/13/00

WATER SERVICE INSTALLATION REVIEW

Name: Knickerbocker, Henry Tax No. 50-62-1-17

Address: 8102 Myron Road South Glens Falls, New York 12803

---

A. Exterior:

Length: 50 LF

Date: 10/16/89 Type of Installation: Residential Water Service

Corporation Stop and Curb Box Installed: Yes X No     

Service Depth: 5'0" Below Finished Grade

Pressure Test: PSI 60 Date: 5/31/90

Service Material Type: Type 'K' 3/4" ø copper

B. Interior:

System Flushed: Yes X No     

Well Water Disconnected: Yes X No     

Leak Test: Yes X No      Date: 5/31/90 PSI: 60

Pressure Reducer Installed: Yes X No      Setting: 45 PSI

Meets Conditions of Approved Drawings: Yes X No     

Meter Serial Number: 89952016

Manufacturer: Badger, Model #25 Type: RCDL

Initial Reading: - 0 - Date: 5/31/90

Remote Reader Installed: Yes X No      Reading: - 0 -

Contractor's Name: Kubrickv Construction

Subcontractor's Name: Sunshower Plumbing

Name: *Charles J. Ryan*

Date: 5/31/90



WATER SERVICE INSTALLATION REVIEW

Name: Ladd, Arnold W. Tax No. 60.61-2-6

Address: 317 Gansevoort Road South Glens Falls, New York 12803

---

A. Exterior:

Length: 36 LF

Date: 10/26/89 Type of Installation: Residential Water Service

Corporation Stop and Curb Box Installed: Yes X No     

Service Depth: 5'0" Below Finished Grade

Pressure Test: 60 PSI Date: 1/16/90

Service Material Type: Type 'K' 3/4"  $\phi$  copper

B. Interior:

System Flushed: Yes X No     

Well Water Disconnected: Yes X No     

Leak Test: Yes x No      Date: 1/16/90 PSI: 60

Pressure Reducer Installed: Yes X No      Setting: 45 PSI

Meets Conditions of Approved Drawings: Yes X No     

Meter Serial Number: 89952057

Manufacturer: Badger, Model #25 Type: RCDL

Initial Reading: - 0 - Date: 1/16/90

Remote Reader Installed: Yes X No      Reading: - 0 -

Contractor's Name: Kubricky Construction

Subcontractor's Name: Sunshower Plumbing

Name: *Arthur J. Ryan*

Date: 1/16/90

WATER SERVICE INSTALLATION REVIEW

Name: Lane, Patricia A. Tax No. 50.54-1-5

Address: 16 Terry Drive South Glens Falls, New York 12803

---

A. Exterior:

Length: 44 LF

Date: 10/26/89 Type of Installation: Residential Water Service

Corporation Stop and Curb Box Installed: Yes X No     

Service Depth: 5'0" Below Finished Grade

Pressure Test: 60 PSI Date: 1/15/90

Service Material Type: Type 'K' 3/4" copper

B. Interior:

System Flushed: Yes X No     

Well Water Disconnected: Yes X No     

Leak Test: Yes X No      Date: 1/15/90 PSI: 60

Pressure Reducer Installed: Yes X No      Setting: 45 PSI

Meets Conditions of Approved Drawings: Yes X No     

Meter Serial Number: 89952063

Manufacturer: Badger, Model #25 Type: RCDL

Initial Reading: - 0 - Date: 1/15/90

Remote Reader Installed: Yes X No      Reading: - 0 -

Contractor's Name: Kubricky Construction

Subcontractor's Name: Sunshower Plumbing

Name: *Patricia A. Lane*

Date: 1/15/90

WATER SERVICE INSTALLATION REVIEW

Name: LaPoint, Mark

Address: 271 Fort Edward Road South Glens Falls, New York 12807

---

A. Exterior:

Length: 360 LF

Date: 12/1/89 Type of Installation: Residential Water Service

Corporation Stop and Curb Box Installed: Yes X No     

Service Depth: 5'0" Below Finished Grade

Pressure Test: N/A PSI Date:

Service Material Type: Type 'K' copper 1" o

B. Interior:

System Flushed: Yes      No X

Well Water Disconnected: Yes      No X

Leak Test: Yes      No x Date: PSI:

Pressure Reducer Installed: Yes      No X Setting: N/A PSI

Meets Conditions of Approved Drawings: Yes X No     

Meter Serial Number: 89401760

Manufacturer: Badger, Model # 40 Type: RCDL

Initial Reading: - 0 - Date: 12/1/89

Remote Reader Installed: Yes      No X Reading: - 0 -

Contractor's Name: Kubricky Construction

Subcontractor's Name: Sunshower Plumbing

Name: *Mark LaPoint*

Date: 12/1/89

WATER SERVICE INSTALLATION REVIEW

Name: LeBrun, John P. Tax No. 50.62-2-14

Address: 9 Cheryl Drive South Glens Falls, New York 12803

---

A. Exterior:

Length: 49 LF

Date: 11/1/89 Type of Installation: Residential Water Service

Corporation Stop and Curb Box Installed: Yes X No     

Service Depth: 5'0" Below Finished Grade

Pressure Test: 60 PSI Date: 1/15/90

Service Material Type: Type 'K' 3/4" ø copper

B. Interior:

System Flushed: Yes X No     

Well Water Disconnected: Yes X No     

Leak Test: Yes X No      Date: 1/15/90 PSI: 60

Pressure Reducer Installed: Yes X No      Setting: 45 PSI

Meets Conditions of Approved Drawings: Yes X No     

Meter Serial Number: 89952051

Manufacturer: Badger, Model #25 Type: RCDL

Initial Reading: - 0 - Date: 1/15/90

Remote Reader Installed: Yes X No      Reading: - 0 -

Contractor's Name: Kubricky Construction

Subcontractor's Name: Sunshower Plumbing

Name: *Patrick J. Ryan*

Date: 1/15/90

WATER SERVICE INSTALLATION REVIEW

Name: Lentz, Carol Tax No. 50.54-1-23

Address: 29 Terry Drive South Glens Falls, New York 12803

---

A. Exterior:

Length: 66 LF

Date: 10/27/89 Type of Installation: Residential Water Service

Corporation Stop and Curb Box Installed: Yes  No

Service Depth: 5'0" Below Finished Grade

Pressure Test: 60 PSI Date: 1/15/90

Service Material Type: Type "K" 3/4" Copper

B. Interior:

System Flushed: Yes  No

Well Water Disconnected: Yes  No

Leak Test: Yes  No  Date: 1/15/90 PSI: 60

Pressure Reducer Installed: Yes  No  Setting: 45 PSI

Meets Conditions of Approved Drawings: Yes  No

Meter Serial Number: 89952002

Manufacturer: Badger, Model #25 Type: RCDL

Initial Reading: 0 Date: 1/15/90

Remote Reader Installed: Yes  No  Reading: 0

Contractor's Name: Kubricky Construction

Subcontractor's Name: Sunshower Plumbing

Name: *Carol F. Lentz*

Date: 1/15/90

WATER SERVICE INSTALLATION REVIEW

Name: Lewis, Arthur J. (Property A) Multi-family Tax No. 50.00-1-26.1

Address: 10751 Fort Edward Road South Glens Falls, New York 12803

---

A. Exterior:

Length: 107 LF

Date: 11/8/89 Type of Installation: Residential Water Service

Corporation Stop and Curb Box Installed: Yes X No     

Service Depth: 5'0" Below Finished Grade

Pressure Test: 60 PSI Date: 1/10/90

Service Material Type: Type 'K' 3/4" ø copper

B. Interior:

System Flushed: Yes X No     

Well Water Disconnected: Yes X No     

Leak Test: Yes X No      Date: 1/10/90 PSI: 60

Pressure Reducer Installed: Yes X No      Setting: 45 PSI

Meets Conditions of Approved Drawings: Yes X No     

Meter Serial Number: 89952031

Manufacturer: Badger, Model #25 Type: RCDL

Initial Reading: - 0 - Date: 1/10/90

Remote Reader Installed: Yes X No      Reading: - 0 -

Contractor's Name: Kubricky Construction

Subcontractor's Name: Sunshower Plumbing

Name: *Arthur J. Lewis*

Date: 1/10/90

WATER SERVICE INSTALLATION REVIEW

Name: Lewis, Arthur J. (Property B) Mult-family

Address: 10751 Fort Edward Road South Glens Falls, New York 12803

---

A. Exterior:

Length: 112 LF

Date: 11/8/89 Type of Installation: Residential Water Service

Corporation Stop and Curb Box Installed: Yes X No     

Service Depth: 5'0" Below Finished Grade

Pressure Test: 60 PSI Date: 1/10/90

Service Material Type: Type 'K' 3/4"  $\phi$  copper

B. Interior:

System Flushed: Yes X No     

Well Water Disconnected: Yes X No     

Leak Test: Yes X No      Date: 1/10/90 PSI: 60

Pressure Reducer Installed: Yes X No      Setting: 45 PSI

Meets Conditions of Approved Drawings: Yes X No     

Meter Serial Number: 89952028

Manufacturer: Badger, Model #25 Type: RCDL

Initial Reading: - 0 - Date: 1/10/90

Remote Reader Installed: Yes X No      Reading: - 0 -

Contractor's Name: Kubricky Construction

Subcontractor's Name: Sunshower Plumbing

Name: *Arthur J. Lewis*

Date: 1/10/90

WATER SERVICE INSTALLATION REVIEW

Name: Lewis, Arthur J. (Property C) Single family Lewis Residence

Address: 10751 Fort Edward Road South Glens Falls, New York 12803

---

A. Exterior:

Length: 60 LF

Date: 11/8/89 Type of Installation: Residential Water Service

Corporation Stop and Curb Box Installed: Yes X No     

Service Depth: 5'0" Below Finished Grade

Pressure Test: 60 PSI Date: 1/10/90

Service Material Type: Type 'K' 3/4"  $\phi$  copper

B. Interior:

System Flushed: Yes X No     

Well Water Disconnected: Yes X No     

Leak Test: Yes X No      Date: 1/10/90 PSI: 60

Pressure Reducer Installed: Yes X No      Setting: 45 PSI

Meets Conditions of Approved Drawings: Yes X No     

Meter Serial Number: 89952030

Manufacturer: Badger, Model #25 Type: RCDL

Initial Reading: - 0 - Date: 1/10/90

Remote Reader Installed: Yes X No      Reading: - 0 -

Contractor's Name: Kubricky Construction

Subcontractor's Name: Sunshower Plumbing

Name: *Arthur J. Lewis*

Date: 1/10/90



WATER SERVICE INSTALLATION REVIEW

Name: Lindstrand, Evelyn Tax No. 50.62-1-12

Address: 42 Terry Drive South Glens Falls, New York 12803

---

A. Exterior:

Length: 52 LF

Date: 10/26/89 Type of Installation: Residential Water Service

Corporation Stop and Curb Box Installed: Yes X No     

Service Depth: 5'0" Below Finished Grade

Pressure Test: 60 PSI Date: 1/15/90

Service Material Type: Type 'K' 3/4"  $\phi$  copper

B. Interior:

System Flushed: Yes X No     

Well Water Disconnected: Yes X No     

Leak Test: Yes X No      Date: 1/15/90 PSI: 60

Pressure Reducer Installed: Yes X No      Setting: 45 PSI

Meets Conditions of Approved Drawings: Yes X No     

Meter Serial Number: 89952043

Manufacturer: Badger, Model #25 Type: RCDL

Initial Reading: - 0 - Date: 1/15/90

Remote Reader Installed: Yes X No      Reading: - 0 -

Contractor's Name: Kubricky Construction

Subcontractor's Name: Sunshower Plumbing

Name: *Patrick J. Ryan*

Date: 1/15/90

WATER SERVICE INSTALLATION REVIEW

Name: Matthews, Scott

Address: 50 Terry Drive, South Glens Falls, New York 12803

---

A. Exterior:

Length: 55 LF

Date: 10/28/89 Type of Installation: Residential Water Service

Corporation Stop and Curb Box Installed: Yes  No

Service Depth: 5'0" Below Finished Grade

Pressure Test: 60 PSI Date: 1/15/90

Service Material Type: Type "K" 3/4" copper

B. Interior:

System Flushed: Yes  No

Well Water Disconnected: Yes  No

Leak Test: Yes  No  Date: 1/15/90

Pressure Reducer Installed: Yes  No  Setting: 45 PSI

Meets Conditions of Approved Drawings: Yes  No

Meter Serial Number: 89952040

Manufacturer: Badger, Model #25 Type: RCDL

Initial Reading: 0

Remote Reader Installed: Yes  No  Reading: 0

Contractor's Name: Kubricky Construction

Subcontractor's Name: Sunshower Plumbing

Name: *Robert J. Ryan*

Date: 1/15/90

WATER SERVICE INSTALLATION REVIEW

Name: McMillian, Diana J.

Address: 8208 Bluebird Road, Fort Edward, New York 12828

---

A. Exterior:

Length: 60 LF

Date: 11/13/89 Type of Installation: Residential

Corporation Stop and Curb Box Installed: Yes  No

Service Depth: 5'0" Below Finished Grade

Pressure Test: 60 PSI Date: 1/11/90

Service Material Type: Type "K" 3/4" copper

B. Interior:

System Flushed: Yes  No

Well Water Disconnected: Yes  No

Leak Test: Yes  No  PSI: 60

Pressure Reducer Installed: Yes  No  Setting: 45 PSI

Meets Conditions of Approved Drawings: Yes  No

Meter Serial Number: 89952033

Manufacturer: Badger, Model #25 Type: RCDL Modal #25

Initial Reading: 0 Date: 1/11/90

Remote Reader Installed: Yes  No  Reading: 0

Contractor's Name: Kubricky Construction

Subcontractor's Name: Sunshower Plumbing

Name: *Leticia J. Ryan*

Date: 1/11/90

WATER SERVICE INSTALLATION REVIEW

Name: Michelucci, John J.

Address: 8081 Myron Road, South Glens Falls, New York 12803

---

A. Exterior:

Length: 114 LF

Date: 10/23/89 Type of Installation: Residential Water Service\*

Corporation Stop and Curb Box Installed: Yes x No     

Service Depth: 5'0" Below Finished Grade

Pressure Test: 60 PSI Date: 1/18/90

Service Material Type: Type "K" 3/4" copper

B. Interior:

System Flushed: Yes x No     

Well Water Disconnected: Yes x No     

Leak Test: Yes x No      Date: 1/18/90 PSI: 60

Pressure Reducer Installed: Yes x No      Setting: 45 PSI

Meets Conditions of Approved Drawings: Yes x No     

Meter Serial Number: 89952019

Manufacturer: Badger, Model #25 Type: RCDL

Initial Reading: 0

Remote Reader Installed: Yes x No      Reading: 0

Contractor's Name: Kubricky Construction

Subcontractor's Name: Sunshower Plumbing

Name: *Robert J. Ryan*

Date: 1/18/90

WATER SERVICE INSTALLATION REVIEW

Name: Mondoux, William

Address: 10609 Terry Drive, South Glens Falls, New York 12803

---

A. Exterior:

Length: 45 LF

Date: 10/25/89 Type of Installation: Residential Water Service

Corporation Stop and Curb Box Installed: Yes x No     

Service Depth: 5'0" Below Finished Grade

Pressure Test: 60 PSI Date: 1/12/90

Service Material Type: Type "K" 3/4" copper

B. Interior:

System Flushed: Yes x No     

Well Water Disconnected: Yes x No     

Leak Test: Yes x No      Date: 1/12/90

Pressure Reducer Installed: Yes x No      Setting: 45 PSI

Meets Conditions of Approved Drawings: Yes x No     

Meter Serial Number: 89951997

Manufacturer: Badger, Model #25 Type: RCDL

Initial Reading: 0

Remote Reader Installed: Yes x No      Reading: 0

Contractor's Name: Kubricky Construction

Subcontractor's Name: Sunshower Plumbing

Name: *Robert J. Ryan*

Date: 1/12/90

WATER SERVICE INSTALLATION REVIEW

Name: Morschauser, Lila

Address: 4 Cheryl Drive, South Glens Falls, New York 12803

---

A. Exterior:

Length: 45 LF

Date: 11/8/89 Type of Installation: Residential Water Service

Corporation Stop and Curb Box Installed: Yes  No

Service Depth: 5'0" Below Finished Grade

Pressure Test: 60 PSI Date: 1/16/90

Service Material Type: Residential Water Service

B. Interior:

System Flushed: Yes  No

Well Water Disconnected: Yes  No

Leak Test: Yes  No  Date: 1/16/90 PSI: 60

Pressure Reducer Installed: Yes  No  Setting: 45 PSI

Meets Conditions of Approved Drawings: Yes  No

Meter Serial Number: 89952011

Manufacturer: Badger, Model #25 Type: RCDL

Initial Reading: 0

Remote Reader Installed: Yes  No  Reading: 0

Contractor's Name: Kubricky Construction

Subcontractor's Name: Sunshower Plumbing

Name: 

Date: 1/16/90

WATER SERVICE INSTALLATION REVIEW

Name: Naylor, Maria

Address: 10605 Terry Drive, South Glens Falls, New York 12803

---

A. Exterior:

Length: 50 LF

Date: 11/4/89 Type of Installation: Residential Water Service

Corporation Stop and Curb Box Installed: Yes  No

Service Depth: 5'0" Below Finished Grade

Pressure Test: 60 PSI Date: 1/12/90

Service Material Type: Type "K" 3/4" copper

B. Interior:

System Flushed: Yes  No

Well Water Disconnected: Yes  No

Leak Test: Yes  No

Pressure Reducer Installed: Yes  No  Setting: 45 PSI

Meets Conditions of Approved Drawings: Yes  No

Meter Serial Number: 89951996

Manufacturer: Badger, Model #25 Type: RCDL

Initial Reading: 0

Remote Reader Installed: Yes  No  Reading: 0

Contractor's Name: Kubricky Construction

Subcontractor's Name: Sunshower Plumbing

Name: *Maria J. Naylor*

Date: 1/12/90

WATER SERVICE INSTALLATION REVIEW

Name: Newton, John E.

Address: 28 Terry Drive, South Glens Falls, New York 12803

---

A. Exterior:

Length: 41.5 LF

Date: 11/1/89 Type of Installation: Residential Water Service

Corporation Stop and Curb Box Installed: Yes  No

Service Depth: 5'0" Below Finished Grade

Pressure Test: 60 PSI Date: 1/16/90

Service Material Type: Type "K" 3/4" copper

B. Interior:

System Flushed: Yes  No

Well Water Disconnected: Yes  No

Leak Test: Yes  No  PSI: 60

Pressure Reducer Installed: Yes  No  Setting: 45 PSI

Meets Conditions of Approved Drawings: Yes  No

Meter Serial Number: 89952066

Manufacturer: Badger, Model #25 Type: RCDL

Initial Reading: 0

Remote Reader Installed: Yes  No  Reading: 0

Contractor's Name: Kubricky Construction

Subcontractor's Name: Sunshower Plumbing

Name: *Robert J. Ryan*

Date: 1/16/90



WATER SERVICE INSTALLATION REVIEW

Name: Otoupal, David

Address: 10579 Cheryl Drive, South Glens Falls, New York 12803

---

A. Exterior:

Length: 120 LF

Date: 11/10/89 Type of Installation: Residential Water Service

Corporation Stop and Curb Box Installed: Yes x No     

Service Depth: 5'0" Below Finished Grade

Pressure Test: 60 PSI Date: 1/13/90

Service Material Type: Type "K" 3/4" copper

B. Interior:

System Flushed: Yes x No     

Well Water Disconnected: Yes x No     

Leak Test: Yes x No      Date: 1/13/90 PSI: 60

Pressure Reducer Installed: Yes x No      Setting: 45 PSI

Meets Conditions of Approved Drawings: Yes x No     

Meter Serial Number: 89952003

Manufacturer: Badger, Model #25 Type: RCDL

Initial Reading: 0

Remote Reader Installed: Yes x No      Reading: 0

Contractor's Name: Kubricky Construction

Subcontractor's Name: Sunshower Plumbing

Name: *Robert J. Ryan*

Date: 1/13/90

WATER SERVICE INSTALLATION REVIEW

Name: Palmer, Herbert

Address: 8141 Myron Road, South Glens Falls, New York 12803

---

A. Exterior:

Length: 65 LF

Date: 10/18/89 Type of Installation: Residential Water Service

Corporation Stop and Curb Box Installed: Yes  No

Service Depth: 5'0" Below Finished Grade

Pressure Test: 60 PSI Date: 1/10/90

Service Material Type: Type "K" 3/4" copper

B. Interior:

System Flushed: Yes  No

Well Water Disconnected: Yes  No

Leak Test: Yes  No  Date: 1/10/90

Pressure Reducer Installed: Yes  No  Setting: 45 PSI

Meets Conditions of Approved Drawings: Yes  No

Meter Serial Number: 89952069

Manufacturer: Badger, Model #25 Type: RCDL

Initial Reading: 0

Remote Reader Installed: Yes  No  Reading: 0

Contractor's Name: Kubricky Construction

Subcontractor's Name: Sunshower Plumbing

Name: *Robert F. Ryan*

Date: 1/10/90

WATER SERVICE INSTALLATION REVIEW

Name: Phil, Virginia C.

Address: 10595 Terry Drive, South Glens Falls, New York 12803

---

A. Exterior:

Length: 51 LF

Date: 11/7/89 Type of Installation: Residential Water Service

Corporation Stop and Curb Box Installed: Yes  No

Service Depth: 5'0" Below Finished Grade

Pressure Test: 60 PSI Date: 1/17/90

Service Material Type: Type "K" 3/4" copper

B. Interior:

System Flushed: Yes  No

Well Water Disconnected: Yes  No

Leak Test: Yes  No  Date: 1/17/90 PSI: 60

Pressure Reducer Installed: Yes  No  Setting: 45 PSI

Meets Conditions of Approved Drawings: Yes  No

Meter Serial Number: 89952010

Manufacturer: Badger, Model #25 Type: RCDL

Initial Reading: 0

Remote Reader Installed: Yes  No  Reading: 0

Contractor's Name: Kubricky Construction

Subcontractor's Name: Sunshower Plumbing

Name: *Ronald G. Ryan*

Date: 1/17/90

WATER SERVICE INSTALLATION REVIEW

Name: Potter, Lester

Address: RD #2, Box 2229, 8273A Bluebird Road, Fort Edward, New York 12828

---

A. Exterior:

Length: 219 LF

Date: 11/13/89 Type of Installation: Residential Water Service\*

Corporation Stop and Curb Box Installed: Yes x No     

Service Depth: 5'0" Below Finished Grade

Service Material Type: Type "K" 3/4" copper Pressure Test: 60 PSI 5/31/90

B. Interior:

System Flushed: Yes x No     

Well Water Disconnected: Yes x No     

Leak Test: Yes x No      Date: 5/31/90 PSI: 60

Pressure Reducer Installed: Yes x No      Setting: 4 PSI

Meets Conditions of Approved Drawings: Yes x No     

Meter Serial Number: 89941008

Manufacturer: Badger, Model #25 Type: RCDL

Initial Reading: 0 - Date: 5/31/90

Remote Reader Installed: Yes x No      Reading: 0 -

Contractor's Name: Kubricky Construction

Subcontractor's Name: Sunshower Plumbing

Name: 

Date: 5/31/90

WATER SERVICE INSTALLATION REVIEW

Name: Quinn, Ronald

Address: 8257 Bluebird Road, Fort Edward, New York 12828

---

A. Exterior:

Length: 28 LF

Date: 11/7/89 Type of Installation: Residential Water Service

Corporation Stop and Curb Box Installed: Yes  No

Service Depth: 5'0" Below Finished Grade

Pressure Test: 60 PSI Date: 1/11/90

Service Material Type: Type "K" 3/4" copper

B. Interior:

System Flushed: Yes  No

Well Water Disconnected: Yes  No

Leak Test: Yes  No  Date: 1/11/90

Pressure Reducer Installed: Yes  No  Setting: 45 PSI

Meets Conditions of Approved Drawings: Yes  No

Meter Serial Number: 89952095

Manufacturer: Badger, Model #25 Type: RCDL

Initial Reading: 0

Remote Reader Installed: Yes  No  Reading: 0

Contractor's Name: Kubricky Construction

Subcontractor's Name: Sunshower Plumbing

Name: *Ronald F. Quinn*

Date: 1/11/90

WATER SERVICE INSTALLATION REVIEW

Name: Ridings, William

Address: 8105 Myron Road, South Glens Falls, New York 12803

---

A. Exterior:

Length: 43 LF

Date: 10/24/89 Type of Installation: Residential Water Service

Corporation Stop and Curb Box Installed: Yes  No

Service Depth: 5'0" Below Finished Grade

Pressure Test: 60 PSI Date: 1/12/90

Service Material Type: Type "K" 3/4" copper

B. Interior:

System Flushed: Yes  No

Well Water Disconnected: Yes  No

Leak Test: Yes  No  Date: 1/12/90

Pressure Reducer Installed: Yes  No  Setting: 45 PSI

Meets Conditions of Approved Drawings: Yes  No

Meter Serial Number: 89952075

Manufacturer: Badger, Model #25 Type: RCDL

Initial Reading: 0

Remote Reader Installed: Yes  No  Reading: 0

Contractor's Name: Kubricky Construction

Subcontractor's Name: Sunshower Plumbing

Name: *Patrick J. Ryan*

Date: 1/12/90

WATER SERVICE INSTALLATION REVIEW

Name: Robinson, Jacolyn

Address: 14 Castle Road, South Glens Falls, New York 12803

---

A. Exterior:

Length: 56 LF

Date: 10/24/89 Type of Installation: Residential Water Service

Corporation Stop and Curb Box Installed: Yes x No       

Service Depth: 5'0" Below Finished Grade

Pressure Test: 60 PSI Date: 1/16/90

Service Material Type: Type "K" 3/4" copper

B. Interior:

System Flushed: Yes x No       

Well Water Disconnected: Yes x No       

Leak Test: Yes x No        Date: 1/16/90 PSI: 60

Pressure Reducer Installed: Yes x No        Setting: 45 PSI

Meets Conditions of Approved Drawings: Yes x No       

Meter Serial Number: 89952012

Manufacturer: Badger, Model #25 Type: RCDL

Initial Reading: 0

Remote Reader Installed: Yes x No        Reading: 0

Contractor's Name: Kubricky Construction

Subcontractor's Name: Sunshower Plumbing

Name: *Jacolyn Robinson*

Date: 1/16/90

WATER SERVICE INSTALLATION REVIEW

Name: Ross, John J.

Address: RR #2, Box 2263, Bluebird Road, Fort Edward, New York 12828

---

A. Exterior:

Length: 53 LF

Date: 11/8/89 Type of Installation: Residential Water Service

Corporation Stop and Curb Box Installed: Yes  No

Service Depth: 5'0" Below Finished Grade

Pressure Test: 60 PSI Date: 1/11/90

Service Material Type: Type "k" 3/4" copper

B. Interior:

System Flushed: Yes  No

Well Water Disconnected: Yes  No

Leak Test: Yes  No  Date: 1/11/90

Pressure Reducer Installed: Yes  No  Setting: 45 PSI

Meets Conditions of Approved Drawings: Yes  No

Meter Serial Number: 89952036

Manufacturer: Badger, Model #25 Type: RCDL

Initial Reading: 0

Remote Reader Installed: Yes  No  Reading: 0

Contractor's Name: Kubricky Construction

Subcontractor's Name: Sunshower Plumbing

Name: *John J. Ross*

Date: 1/11/90



WATER SERVICE INSTALLATION REVIEW

Name: Sabo, Stephen

Address: 8225 Bluebird Road, Fort Edward, New York 12828

---

A. Exterior:

Length: 78.5 LF

Date: 11/14/89 Type of Installation: Residential Water Service

Corporation Stop and Curb Box Installed: Yes x No       

Service Depth: 5'0" Below Finished Grade

Pressure Test: 50 PSI Date: 1/11/90

Service Material Type: Type "K" 3/4" copper

B. Interior:

System Flushed: Yes x No       

Well Water Disconnected: Yes x No       

Leak Test: Yes x No       

Pressure Reducer Installed: Yes x No        Setting: 40 PSI

Meets Conditions of Approved Drawings: Yes x No       

Meter Serial Number: 89952079

Manufacturer: Badger, Model #25 Type: RCDL

Initial Reading: 0

Remote Reader Installed: Yes x No        Reading: 0

Contractor's Name: Kubricky Construction

Subcontractor's Name: Sunshower Plumbing

Name: *Stephen Sabo*

Date: 1/11/90

WATER SERVICE INSTALLATION REVIEW

Name: Seymour, Josephine

Address: 10596 Cheryl Drive, South Glens Falls, New York 12803

---

A. Exterior:

Length: 51 LF

Date: 11/1/89 Type of Installation: Residential Water Service

Corporation Stop and Curb Box Installed: Yes x No     

Service Depth: 5'0" Below Finished Grade

Pressure Test: 60 PSI Date: 1/15/90

Service Material Type: Type "K" 3/4" copper

B. Interior:

System Flushed: Yes x No     

Well Water Disconnected: Yes x No     

Leak Test: Yes x No      Date: 1/15/90 PSI: 60

Pressure Reducer Installed: Yes x No      Setting: 45 PSI

Meets Conditions of Approved Drawings: Yes x No     

Meter Serial Number: 89952055

Manufacturer: Badger, Model #25 Type: RCDL

Initial Reading: 0

Remote Reader Installed: Yes x No      Reading: 0

Contractor's Name: Kubricky Construction

Subcontractor's Name: Sunshower Plumbing

Name: Robert E. Ryan

Date: 1/15/90

WATER SERVICE INSTALLATION REVIEW

Name: Shaver, Myron

Address: 8189 Bluebird Road, Fort Edward, New York 12828

---

A. Exterior:

Length: 44 LF

Date: 11/3/89 Type of Installation: Residential Water Service

Corporation Stop and Curb Box Installed: Yes  No

Service Depth: 5'0" Below Finished Grade

Pressure Test: Date: 1/9/90

Service Material Type: Type "K" 3/4" copper

B. Interior:

System Flushed: Yes  No

Well Water Disconnected: Yes  No

Leak Test: Yes  No  Date: 1/9/90

Pressure Reducer Installed: Yes  No  Setting: 45 PSI

Meets Conditions of Approved Drawings: Yes  No

Meter Serial Number: 89952089

Manufacturer: Badger, Model #25 Type: RCDL

Initial Reading: 0

Remote Reader Installed: Yes  No  Reading: 0

Contractor's Name: Kubricky Construction

Subcontractor's Name: Sunshower Plumbing

Name: *Myron Shaver*

Date: 1/10/00

WATER SERVICE INSTALLATION REVIEW

Name: Simione, Elaine

Address: 10616 Terry Drive, South Glens Falls, New York 12803

---

A. Exterior:

Length: 52 LF

Date: 10/27/89 Type of Installation: Residential Water Service

Corporation Stop and Curb Box Installed: Yes  No

Service Depth: 5'0" Below Finished Grade

Pressure Test: 60 PSI Date: 1/12/90

Service Material Type: Type "K" 3/4" copper

B. Interior:

System Flushed: Yes  No

Well Water Disconnected: Yes  No

Leak Test: Yes  No  Date: 1/12/90

Pressure Reducer Installed: Yes  No  Setting: 45 PSI

Meets Conditions of Approved Drawings: Yes  No

Meter Serial Number: 89952076

Manufacturer: Badger, Model #25 Type: RCDL

Initial Reading: 0

Remote Reader Installed: Yes  No  Reading: 0

Contractor's Name: Kubricky Construction

Subcontractor's Name: Sunshower Plumbing

Name: Robert F. Ryan

Date: 1/12/90

WATER SERVICE INSTALLATION REVIEW

Name: Smail, Joann

Address: 8273 Bluebird Road, Fort Edward, New York 12828

---

A. Exterior:

Length: 142 LF

Date: 11/7/89 Type of Installation: Residential Water Service

Corporation Stop and Curb Box Installed: Yes  No

Service Depth: 5'0" Below Finished Grade

Pressure Test: 60 PSI Date: 1/11/90

Service Material Type: Type "K" 3/4" copper

B. Interior:

System Flushed: Yes  No

Well Water Disconnected: Yes  No

Leak Test: Yes  No  Date: 1/11/90 PSI: 60

Pressure Reducer Installed: Yes  No  Setting: 45 PSI

Meets Conditions of Approved Drawings: Yes  No

Meter Serial Number: 89952097

Manufacturer: Badger, Model #25 Type: RCDL

Initial Reading: 0

Remote Reader Installed: Yes  No  Reading: 0

Contractor's Name: Kubricky Construction

Subcontractor's Name: Sunshower Plumbing

Name: Patrick J. Ryan

Date: 1/11/90

WATER SERVICE INSTALLATION REVIEW

Name: Spaulding, Wayne J.

Address: 10653 Terry Drive, South Glens Falls, New York 12803

---

A. Exterior:

Length: 87.5 LF

Date: 10/31/89 Type of Installation: Residential Water Service

Corporation Stop and Curb Box Installed: Yes  No

Service Depth: 5'0" Below Finished Grade

Pressure Test: 60 PSI Date: 1/18/90

Service Material Type: Type "K" 3/4" copper

B. Interior:

System Flushed: Yes  No

Well Water Disconnected: Yes  No

Leak Test: Yes  No  Date: 1/18/90 PSI: 60

Pressure Reducer Installed: Yes  No  Setting: 45 PSI

Meets Conditions of Approved Drawings: Yes  No

Meter Serial Number: 89952014

Manufacturer: Badger, Model #25 Type: RCDL

Initial Reading: 0

Remote Reader Installed: Yes  No  Reading: 0

Contractor's Name: Kubricky Construction

Subcontractor's Name: Sunshower Plumbing

Name: *Carl J. Poyer*

Date: 1/18/90

WATER SERVICE INSTALLATION REVIEW

Name: Spire, Melvina W. (Tax No. 50.00-3.25

Address: RD #2, 8144 Bluebird Road, South Glens Falls, New York 12803

---

A. Exterior:

Length: 75 LF

Date: 11/30/89 Type of Installation: Residential Water Service

Corporation Stop and Curb Box Installed: Yes x No       

Service Depth: 5'0" Below Finished Grade

Pressure Test: 60 PSI Date: 1/11/90

Service Material Type: Type "K" 3/4" copper

B. Interior:

System Flushed: Yes x No       

Well Water Disconnected: Yes x No       

Leak Test: Yes x No        Date: 1/11/90

Pressure Reducer Installed: Yes x No        Setting: 45 PSI

Meets Conditions of Approved Drawings: Yes x No       

Meter Serial Number: 89952074

Manufacturer: Badger, Model #25 Type: RCDL

Initial Reading: 0

Remote Reader Installed: Yes x No        Reading: 0

Contractor's Name: Kubricky Construction

Subcontractor's Name: Sunshower Plumbing

Name: Patricia J. Gray

Date: 1/11/90

WATER SERVICE INSTALLATION REVIEW

Name: Steady, Jane Helen

Address: 8147 Myron Road, South Glens Falls, New York 12803

---

A. Exterior:

Length: 45 LF

Date: 10/16/89 Type of Installation: Residential Water Service

Corporation Stop and Curb Box Installed: Yes  No

Service Depth: 5'0" Below Finished Grade

Pressure Test: 60 PSI Date: 1/9/90

Service Material Type: Type "K" 3/4" copper

B. Interior:

System Flushed: Yes  No

Well Water Disconnected: Yes  No

Leak Test: Yes  No  Date: 1/9/90

Pressure Reducer Installed: Yes  No  Setting: 45 PSI

Meets Conditions of Approved Drawings: Yes  No

Meter Serial Number: 89952026

Manufacturer: Badger, Model #25 Type: RCDL

Initial Reading: 0

Remote Reader Installed: Yes  No  Reading: 0

Contractor's Name: Kubricky Construction

Subcontractor's Name: Sunshower Plumbing

Name: Patrick J. Ryan

Date: 1/10/90



WATER SERVICE INSTALLATION REVIEW

Name: Taylor, Philip

Address: 3 Cheryl Drive, South Glens Falls, New York 12803

---

A. Exterior:

Length: 40 LF

Date: 11/9/89 Type of Installation: Residential Water Service

Corporation Stop and Curb Box Installed: Yes  No

Service Depth: 5'0" Below Finished Grade

Pressure Test: 60 PSI Date: 1/13/90

Service Material Type: Type "K" 3/4" copper

B. Interior:

System Flushed: Yes  No

Well Water Disconnected: Yes  No

Leak Test: Yes  No  Date: 1/13/90 PSI: 60

Pressure Reducer Installed: Yes  No  Setting: 45 PSI

Meets Conditions of Approved Drawings: Yes  No

Meter Serial Number: 89951999

Manufacturer: Badger, Model #25 Type: RCDL

Initial Reading: 0

Remote Reader Installed: Yes  No  Reading: 0

Contractor's Name: Kubricky Construction

Subcontractor's Name: Sunshower Plumbing

Name: *Philip A. Taylor*

Date: 1/13/90

WATER SERVICE INSTALLATION REVIEW

Name: Tourge, Gerald D.

Address: 5 Cheryl Drive, South Glens Falls, New York 12803

---

A. Exterior:

Length: 46.5 LF

Date: 11/2/89 Type of Installation: Residential Water Service

Corporation Stop and Curb Box Installed: Yes x No       

Service Depth: 5'0" Below Finished Grade

Pressure Test: 60 PSI Date: 1/16/90

Service Material Type: Type "K" 3/4" copper

B. Interior:

System Flushed: Yes x No       

Well Water Disconnected: Yes x No       

Leak Test: Yes x No        Date: 1/16/90

Pressure Reducer Installed: Yes x No        Setting: 45 PSI

Meets Conditions of Approved Drawings: Yes x No       

Meter Serial Number: 89952058

Manufacturer: Badger, Model #25 Type: RCDL

Initial Reading: 0

Remote Reader Installed: Yes x No        Reading: 0

Contractor's Name: Kubricky Construction

Subcontractor's Name: Sunshower Plumbing

Name: *Gerald D. Tourge*

Date: 11.2.89

WATER SERVICE INSTALLATION REVIEW

Name: Towne, Susan

Address: 10589 Cheryly Drive, South Glens Falls, New York 12803

---

A. Exterior:

Length: 77 LF

Date: 10/30/89 Type of Installation: Residential Water Service

Corporation Stop and Curb Box Installed: Yes  No

Service Depth: 5'0" Below Finished Grade

Pressure Test: 60 PSI Date: 1/10/90

Service Material Type: Type "K" 3/4" copper

B. Interior:

System Flushed: Yes  No

Well Water Disconnected: Yes  No

Leak Test: Yes  No  Date: 1/10/90

Pressure Reducer Installed: Yes  No  Setting: 45 PSI

Meets Conditions of Approved Drawings: Yes  No

Meter Serial Number: 89952094

Manufacturer: Badger, Model #25 Type: RCDL

Initial Reading: 0

Remote Reader Installed: Yes  No  Reading: 0

Contractor's Name: Kubricky Construction

Subcontractor's Name: Sunshower Plumbing

Name: *Catalina I. Ojeda*

Date: 1/10/90

WATER SERVICE INSTALLATION REVIEW

Name: Van Guilder, Carole

Address: 10600 Terry Drive, South Glens Falls, New York 12803

---

A. Exterior:

Length: 74 LF

Date: 10/25/89 Type of Installation: Residential Water Service

Corporation Stop and Curb Box Installed: Yes  No

Service Depth: 5'0" Below Finished Grade

Pressure Test: 60 PSI Date: 1/17/90

Service Material Type: Type "K" 3/4" copper

B. Interior:

System Flushed: Yes  No

Well Water Disconnected: Yes  No

Leak Test: Yes  No  Date: 1/17/90 60 PSI

Pressure Reducer Installed: Yes  No  Setting: 45 PSI

Meets Conditions of Approved Drawings: Yes  No

Meter Serial Number: 89952013

Manufacturer: Badger, Model #25 Type: RCDL

Initial Reading: 0

Remote Reader Installed: Yes  No  Reading: 0

Contractor's Name: Kubricky Construction

Subcontractor's Name: Sunshower Plumbing

Name: *Carole J. Ryan*

Date: 1/17/90

WATER SERVICE INSTALLATION REVIEW

Name: Whalen, Leo B.

Address: 10640 Terry Drive, South Glens Falls, New York 12803

---

A. Exterior:

Length: 78.5 LF

Date: 10/30/89 Type of Installation: Residential Water Service

Corporation Stop and Curb Box Installed: Yes x No       

Service Depth: 5'0" Below Finished Grade

Pressure Test: 60 PSI Date: 1/12/90

Service Material Type: Type "K" 3/4" copper

B. Interior:

System Flushed: Yes x No       

Well Water Disconnected: Yes x No       

Leak Test: Yes x No        Date: 1/12/90

Pressure Reducer Installed: Yes x No        Setting: 45 PSI

Meets Conditions of Approved Drawings: Yes x No       

Meter Serial Number: 89951998

Manufacturer: Badger, Model #25 Type: RCDL

Initial Reading: 0

Remote Reader Installed: Yes x No        Reading: 0

Contractor's Name: Kubricky Construction

Subcontractor's Name: Sunshower Plumbing

Name: *Leo B. Whalen*

Date: 1/12/90

WATER SERVICE INSTALLATION REVIEW

Name: Wheeler, Robert C.

Address: 40 Terry Drive, South Glens Falls, New York 12803

---

A. Exterior:

Length: 60 LF

Date: 10/30/89 Type of Installation: Residential Water Service

Corporation Stop and Curb Box Installed: Yes x No \_\_\_\_\_

Service Depth: 5'0" Below Finished Grade

Pressure Test: 60 PSI Date: 1/13/90

Service Material Type: Type "K" 3/4" copper

B. Interior:

System Flushed: Yes x No \_\_\_\_\_

Well Water Disconnected: Yes x No \_\_\_\_\_

Leak Test: Yes x No \_\_\_\_\_ Date: 1/13/90 PSI: 60

Pressure Reducer Installed: Yes x No \_\_\_\_\_ Setting: 45 PSI

Meets Conditions of Approved Drawings: Yes x No \_\_\_\_\_

Meter Serial Number: 89952038

Manufacturer: Badger, Model #25 Type: RCDL

Initial Reading: 0

Remote Reader Installed: Yes x No \_\_\_\_\_ Reading: 0

Contractor's Name: Kubricky Construction

Subcontractor's Name: Sunshower Plumbing

Name: *Robert C. Wheeler*

Date: 1/13/90

WATER SERVICE INSTALLATION REVIEW

Name: Wimette, Kenneth

Address: 25 Terry Road, South Glens Falls, New York 12803

---

A. Exterior:

Length: 68.5 LF

Date: 11/189 Type of Installation: Residential Water Service

Corporation Stop and Curb Box Installed: Yes x No       

Service Depth: 5'0" Below Finished Grade

Pressure Test: 60 PSI Date: 1/17/90

Service Material Type: Type "K" 3/4" copper

B. Interior:

System Flushed: Yes x No       

Well Water Disconnected: Yes x No       

Leak Test: Yes x No        Date: 1/17/90 PSI: 60

Pressure Reducer Installed: Yes x No        Setting: 45 PSI

Meets Conditions of Approved Drawings: Yes x No       

Meter Serial Number: 89952021

Manufacturer: Badger, Model #25 Type: RCDL

Initial Reading: 0

Remote Reader Installed: Yes x No        Reading: 0

Contractor's Name: Kubricky Construction

Subcontractor's Name: Sunshower Plumbing

Name: *Kenneth A. Wimette*

Date: 1/17/90

WATER SERVICE INSTALLATION REVIEW

Name: Town of Moreau Elementary School

Address: Bluebird Road, Town of Moreau

---

A. Exterior: Main Water Service

Length: 190 LF

Date: 12/6/89 Type of Installation: School

Corporation Stop and Curb Box Installed: Yes  No

Service Depth: 5'0" Below Finished Grade

Pressure Test: 150 PSI Date: 12/5/89

Service Material Type: 4" Ductile Iron Pipe

B. Interior: 2-4" Gate Valves in Meter Pit

System Flushed: Yes  No

Well Water Disconnected: Yes  No

Leak Test: Yes  No  Date: 12/5/89 PSI: 150

Pressure Reducer Installed: Yes  No  Setting: 50 PSI

Meets Conditions of Approved Drawings: Yes  No

Meter Serial Number: 89974908

Manufacturer: Badger, Model #25 Type: RCDL

Initial Reading: -0- Date: 1/19/90

Remote Reader Installed: Yes  No  Reading: -0-

Contractor's Name: Kubricky Construction

Subcontractor's Name: Sunshower Plumbing

Name: *Steven A. Pigeon*

Date: 1/19/90



**Attachment 4**  
**Typical Well Seal and**  
**Well Sealing Information**

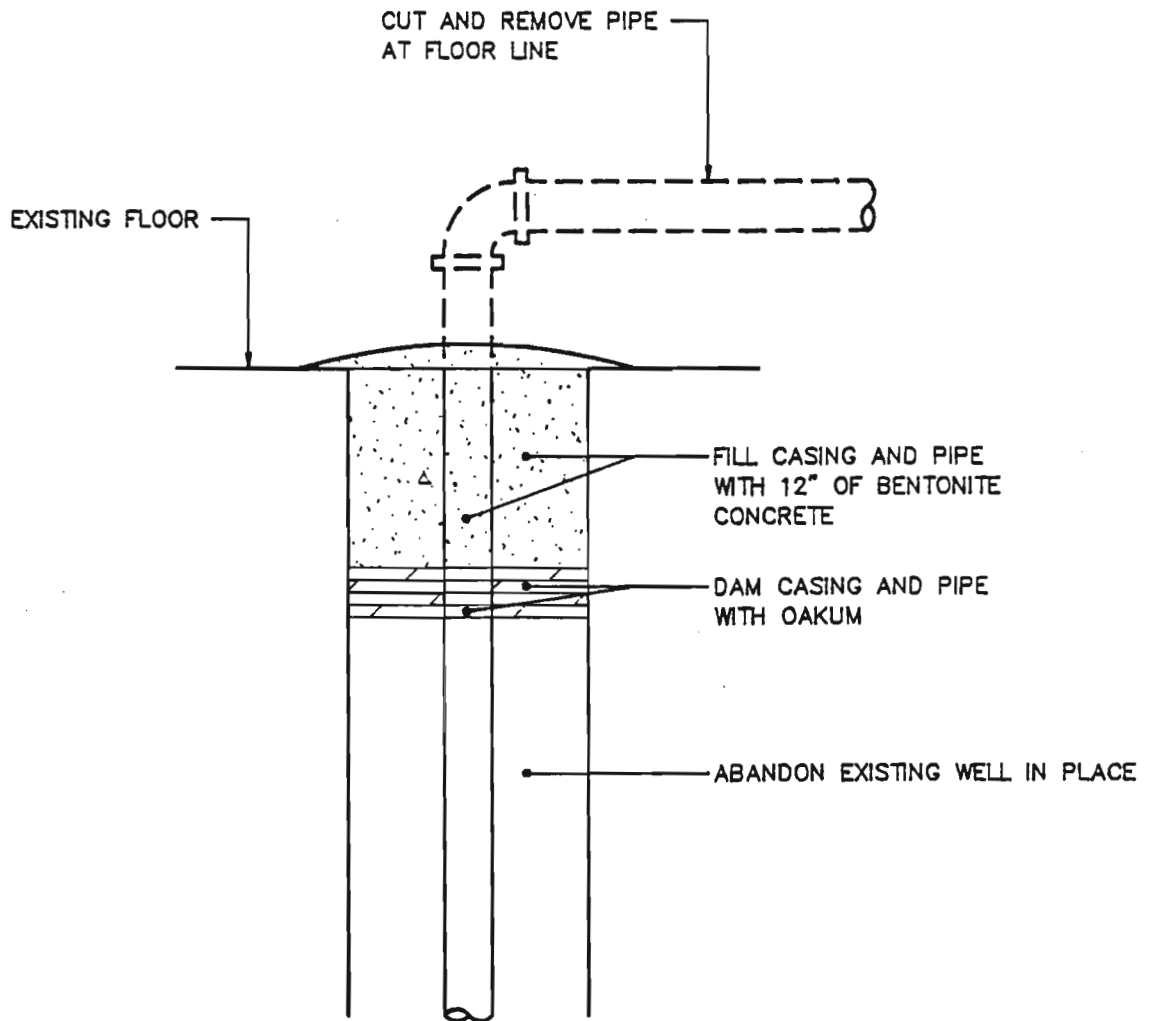

NOTE:  
TYPICAL WELL SHOWN. INDIVIDUAL CONFIGURATION MAY VARY.

RLP  
B-0:\1000911C\10009G03

 **BLASLAND & BOUCK  
ENGINEERS, P.C.**

GENERAL ELECTRIC COMPANY SCHENECTADY, NEW YORK  
WATER DISTRIBUTION FACILITIES  
TOWN OF MOREAU  
**TYPICAL WELL CAP**  
CONTRACT NO. 1

File No.	100.09.48F
Date	OCT., 1989
Dwg. No.	Z-24

Well Sealing Information  
GE/Town of Moreau  
Project # 100.09.23

Name: Dretsch, Herbert - Bluebird Trailer Park 89974907  
Address: R.D. #2, Box 2212  
Fort Edward, New York 12828

Accepted  Declined   
Date 2/9/90

Well Depth 40-50 LF Casing Size \_\_\_\_\_  
Well Pipe Size \_\_\_\_\_ Submersible Pump No

Contractor's Name Kubricky Construction  
Date 2/9/90 Witnessed Patrick J. Ryan  
Sealed 6/5/90

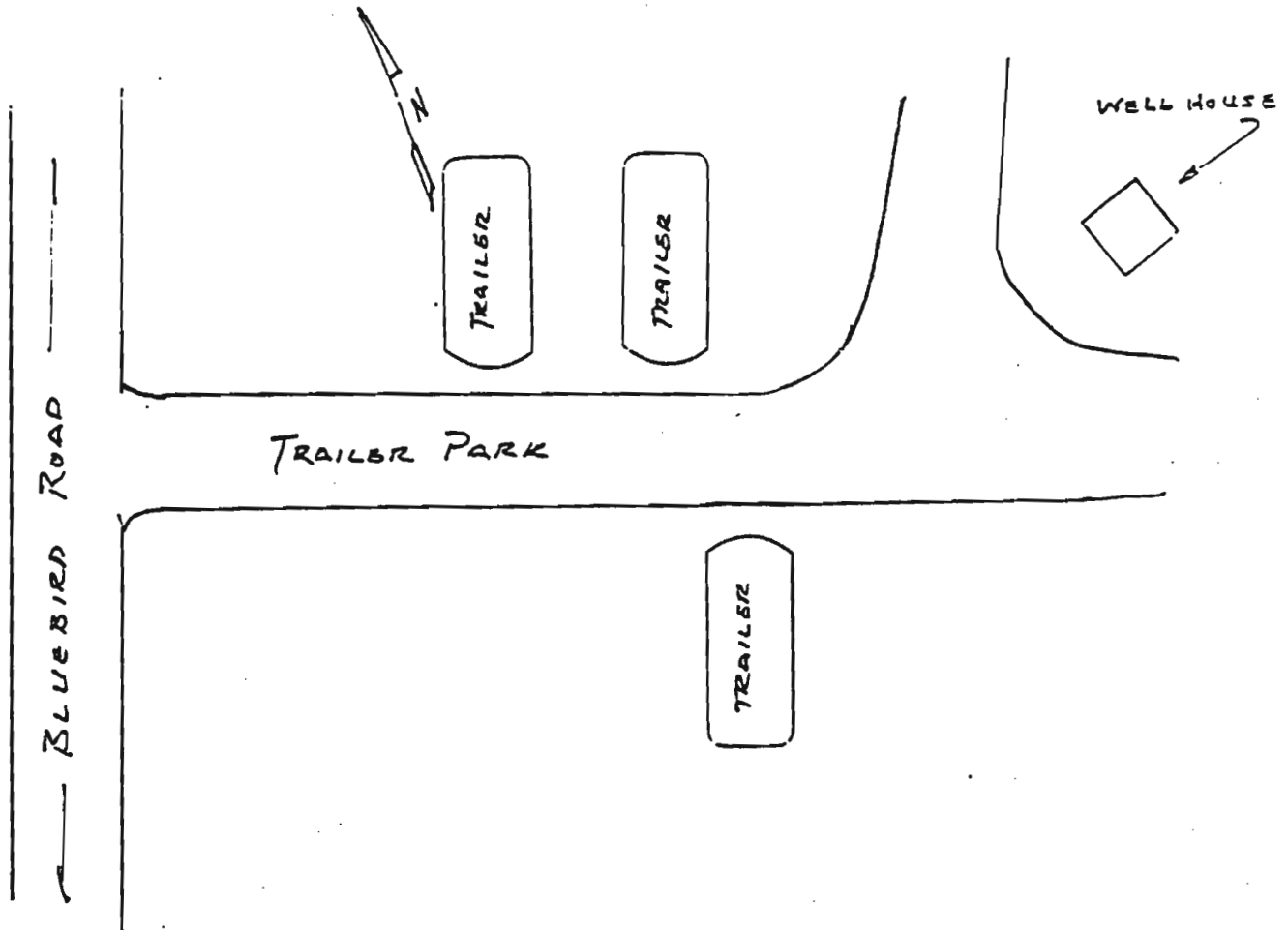

Well Sealing Information  
GE/Town of Moreau  
Project # 100.09.23

Name: Clark, Earl F. 899 52088  
Address: Route # 2, Bluebird Road  
Port Edward, New York  
12928

Accepted  Declined   
Date 2/9/90

Well Depth 50 FT Casing Size 2"  $\phi$   
Well Pipe Size 3/4"  $\phi$  Submersible Pump No

Contractor's Name Kubicky Construction  
Date June 4, 1990 Witnessed Arthur J. Ryan

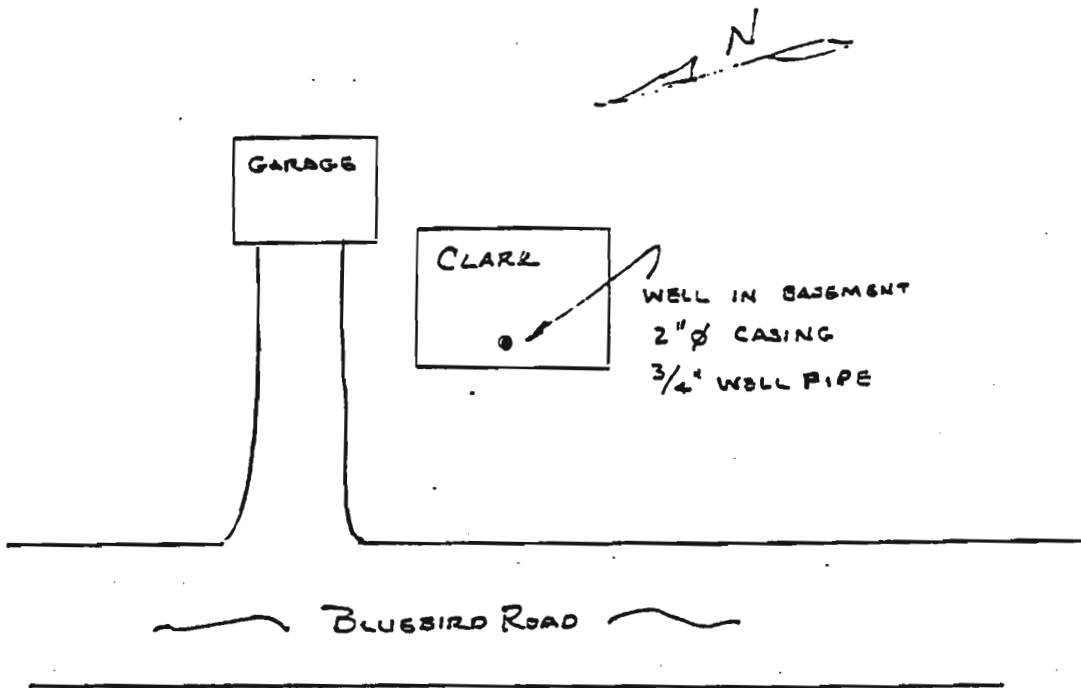

***Attachment 5***  
***Pressure Test Results***



**Kubricky Construction Corp.**  
Heavy & Highway Contractors

November 28, 1988

Blasland & Bouck Engineers, P.C.  
5793 Widewaters Parkway  
Box 66  
Syracuse, New York 13214

Att: Pat Ryan

RE: Water Distribution Facility  
The General Electric Company

Dear Pat,

The 6", 8", and 12" ductile iron water has been tested as follows during the period of 10/26/88 to 10/28/88.

On Bluebird Road sta. 0+36 to 42+08 held pressure for 2 hours. Air released from the line at sta. 16+85 and 41+92.

On Terry Road sta. 0+00 to 24+50 the line passed the test for a 2 hour period.

On Myron Road sta. 0+20 to 20+94 first test failed. A leak was found and repaired at sta. 20+00. A retest of this section passed.

On Cheryl Drive sta. 0+00 to 7+25 the line passed the test for 2 hour period.

The entire system was then chlorinated and flushed, water being introduced at sta. 7+45 and released at the ends of both Myron and Bluebird Roads.

Also as discussed the project will not be seeded until spring to ensure proper germination.

If you have any questions regarding the above please feel free to contact myself or Joe Porter.

Very truly yours,

Thomas J. Garrett  
Project Manager



# MEMORANDUM

**To:** N.J. Devine  
**From:** P.J. Ryan *EAR*  
**Re:** Pressure Testing and Decontamination of Water Main

**Date:** 12/6/89  
**File No.:** 100.09 #3  
**cc:**

On November 30, 1989, Kubricky performed a two-hour pressure test on the 12" Ø ductile iron water main from Station 46+00 to Station 00+00 on Gansevoort Road. The test was performed at 165 psi and showed no losses over the two-hour period. Written results of the test will be submitted to our office by Kubricky as soon as possible.

On December 1, 1989, a 3/4" line was installed at the meter pit for injection of sodium hypochlorite. Ninety gallons of 12.5% solution was introduced at approximately 1 1/2 gallons per minute during filling of the main line. A concentration of approximately 150 ppm was allowed to remain in the line until Monday, December 4, 1989. The solution was removed by tank truck to a disposal location arranged by Kubricky. Samples of the clean water have been sent to the Town of Queensbury laboratory for bacteria analysis, and the results are due Thursday, December 8, 1989.

When the results are acceptable, Brian Fear of the New York State Department of Health will be notified. We will need to supply him with written results of acceptability. I am not certain of our needs for DEC. This will need to be resolved before we can install water in the effected residences.

If you require further information, please call me.

PJR/dmd

***Attachment 6  
Bacteriological Testing Results***



QUEENSBURY LABORATORY

Queensbury Water Department

R. D. 2, Box 386

Corinth Road

Queensbury, N. Y. 12804

518 793-8866

REPORT OF BACTERIOLOGICAL EXAMINATION

Date Collected 12/5/89 Sample No. 24486  
Collected By Joe Porter Time Collected 0900  
Sample Point Terry Dr., So. Glens Falls, NY  
Address Kubricky Constr., 237 Bay St., Glens Falls, NY 12801

1. Total Coliform (#/100 ml) <1
2. Plate Count (#/1 ml) 2
3. Fecal Coliform (#/100 ml) \_\_\_\_\_
4. Free Chlorine .3 mg/1
5. Other \_\_\_\_\_

Procedure Used

Total Coliform = Membrane Filter with LES Endo Agar

Plate Count = 35<sup>o</sup> C - 48 hr with Plate Count Agar

Fecal Coliform = Membrane Filter with mFC Agar

AT THE TIME THE SAMPLE WAS SUBMITTED:

1. The results of the analysis of this sample were satisfactory and met requirements for a potable water.
2. This sample was not satisfactory since it did not meet the bacterial requirements for potable water. The presence of organisms of the coliform group in a sample of potable water is undesirable and, while not necessarily indicating the presence of any disease-producing organisms, does indicate that such contamination might survive to the same extent. The presence of organisms of the coliform group may also indicate that the treatment was not adequate at the time the sample was collected.

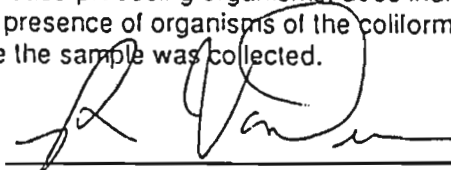
  
\_\_\_\_\_  
Chemist

# Queensbury Water Department

R. D. 2, Box 386

Corinth Road

Queensbury, N. Y. 12804

518 793-8866

## REPORT OF BACTERIOLOGICAL EXAMINATION

Date Collected 12/5/89 Sample No. 24487

Collected By Joe Porter Time Collected 0900

Sample Point Cheryl Dr., So. Glens Falls, NY

Address Kubricky Constr., 237 Bay St., Glens Falls, NY 12801

1. Total Coliform (#/100 ml) <1
2. Plate Count (#/1 ml) <1
3. Fecal Coliform (#/100 ml) \_\_\_\_\_
4. Free Chlorine .4 mg/l
5. Other \_\_\_\_\_

### Procedure Used

Total Coliform = Membrane Filter with LES Endo Agar

Plate Count = 35° C - 48 hr with Plate Count Agar

Fecal Coliform = Membrane Filter with mFC Agar

### AT THE TIME THE SAMPLE WAS SUBMITTED:

1. The results of the analysis of this sample were satisfactory and met requirements for a potable water.
2. This sample was not satisfactory since it did not meet the bacterial requirements for potable water. The presence of organisms of the coliform group in a sample of potable water is undesirable and, while not necessarily indicating the presence of any disease-producing organisms, does indicate that such contamination might survive to the same extent. The presence of organisms of the coliform group may also indicate that the treatment was not adequate at the time the sample was collected.

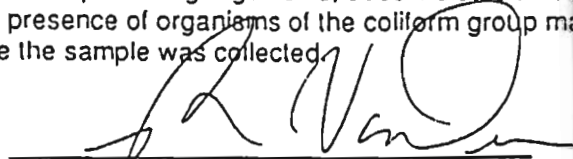

Chemist

QUEENSBURY LABORATORY

Queensbury Water Department

R. D. 2, Box 386

Corinth Road

Queensbury, N. Y. 12804

518 793-8866

REPORT OF BACTERIOLOGICAL EXAMINATION

Date Collected 12/11/89 Sample No. 24533  
Collected By Joe Porter Time Collected 0825  
Sample Point Bluebird Rd. Trailer Park, Bluebird Rd., So. Glens Falls, NY  
Address will pick up

1. Total Coliform (#/100 ml) <1
2. Plate Count (#/1 ml) 2
3. Fecal Coliform (#/100 ml) \_\_\_\_\_
4. Free Chlorine \_\_\_\_\_ mg/l
5. Other \_\_\_\_\_

Procedure Used

Total Coliform = Membrane Filter with LES Endo Agar

Plate Count = 35° C - 48 hr with Plate Count Agar

Fecal Coliform = Membrane Filter with mFC Agar

AT THE TIME THE SAMPLE WAS SUBMITTED:

1. The results of the analysis of this sample were satisfactory and met requirements for a potable water.
2. This sample was not satisfactory since it did not meet the bacterial requirements for potable water. The presence of organisms of the coliform group in a sample of potable water is undesirable and, while not necessarily indicating the presence of any disease-producing organisms, does indicate that such contamination might survive to the same extent. The presence of organisms of the coliform group may also indicate that the treatment was not adequate at the time the sample was collected.

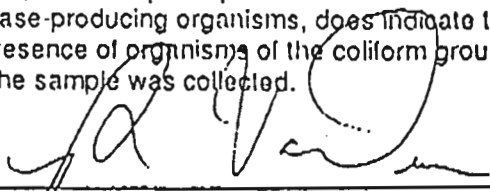
  
\_\_\_\_\_  
Chemist

QUEENSBURY LABORATORY

Queensbury Water Department

R. D. 2, Box 386

Corinth Road

Queensbury, N. Y. 12804

518 793-8866

REPORT OF BACTERIOLOGICAL EXAMINATION

Date Collected 12/11/89 Sample No. 24534  
Collected By Joe Porter Time Collected 0830  
Sample Point Town of Moreau Elementary School, Bluebird Rd., So. Glens Falls, NY  
Address will pick up

1. Total Coliform (#/100 ml) <1
2. Plate Count (#/1 ml) est. 946
3. Fecal Coliform (#/100 ml) \_\_\_\_\_
4. Free Chlorine \_\_\_\_\_ mg/l
5. Other \_\_\_\_\_

Procedure Used

Total Coliform = Membrane Filter with LES Endo Agar

Plate Count = 35° C - 48 hr with Plate Count Agar

Fecal Coliform = Membrane Filter with mFC Agar

AT THE TIME THE SAMPLE WAS SUBMITTED:

1. The results of the analysis of this sample were satisfactory and met requirements for a potable water.
2. This sample was not satisfactory since it did not meet the bacterial requirements for potable water. The presence of organisms of the coliform group in a sample of potable water is undesirable and, while not necessarily indicating the presence of any disease-producing organisms, does indicate that such contamination might survive to the same extent. The presence of organisms of the coliform group may also indicate that the treatment was not adequate at the time the sample was collected.

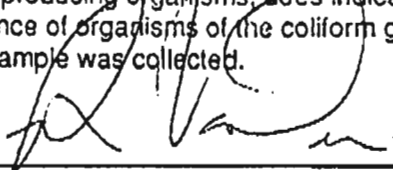
  
\_\_\_\_\_  
Chemist

QUEENSBURY LABORATORY

Queensbury Water Department

R. D. 2, Box 386

Corinth Road

Queensbury, N. Y. 12804

518 793-8866

REPORT OF BACTERIOLOGICAL EXAMINATION

Date Collected 12/21/89 Sample No. 24647

Collected By Joe Porter Time Collected 11:40 a.m.

Sample Point Moreau Elementary School Meter Vault Bluebird Road

Address 237 Bay Street Kubricky Construction Corp Glens Falls

1. Total Coliform (#/100 ml) 1 ± 1
2. Plate Count (#/1 ml) TNTC
3. Fecal Coliform (#/100 ml) \_\_\_\_\_
4. Free Chlorine .1 mg/l
5. Other \_\_\_\_\_

Procedure Used

Total Coliform = Membrane Filter with LES Endo Agar

Plate Count = 35° C - 48 hr with Plate Count Agar

Fecal Coliform = Membrane Filter with mFC Agar

AT THE TIME THE SAMPLE WAS SUBMITTED:

1. The results of the analysis of this sample were satisfactory and met requirements for a potable water.
2. This sample was not satisfactory since it did not meet the bacterial requirements for potable water. The presence of organisms of the coliform group in a sample of potable water is undesirable and, while not necessarily indicating the presence of any disease-producing organisms, does indicate that such contamination might survive to the same extent. The presence of organisms of the coliform group may also indicate that the treatment was not adequate at the time the sample was collected.

M. a. Chase

Chemist

Queensbury Water Department

R. D. 2, Box 386

Corinth Road

Queensbury, N. Y. 12804

518 793-8866

REPORT OF BACTERIOLOGICAL EXAMINATION

Date Collected 1/12/90 Sample No. 24814  
 Collected By Joe Porter Time Collected 0745  
 Sample Point Valve Pit, Moreau Elementary School, Bluebird Rd., So. Glens Falls, NY  
 Address Will pick up

1. Total Coliform (#/100 ml) <1
2. Plate Count (#/1 ml) est. 1727
3. Fecal Coliform (#/100 ml) \_\_\_\_\_
4. Free Chlorine .2 mg/1
5. Other \_\_\_\_\_

Procedure Used

Total Coliform = Membrane Filter with LES Endo Agar

Plate Count = 35° C - 48 hr with Plate Count Agar

Fecal Coliform = Membrane Filter with mFC Agar

AT THE TIME THE SAMPLE WAS SUBMITTED:

1. The results of the analysis of this sample were satisfactory and met requirements for a potable water.
2. This sample was not satisfactory since it did not meet the bacterial requirements for potable water. The presence of organisms of the coliform group in a sample of potable water is undesirable and, while not necessarily indicating the presence of any disease-producing organisms, does indicate that such contamination might survive to the same extent. The presence of organisms of the coliform group may also indicate that the treatment was not adequate at the time the sample was collected.

  
 Chemist

**Attachment 7**  
**Engineer's Certification of Completion**



**BLASLAND & BOUCK ENGINEERS, P.C.**  
ENGINEERS & GEOSCIENTISTS

6723 Towpath Road, Box 66, Syracuse, New York 13214 (315) 446-9120  
FAX: (315) 449-0017

CERTIFICATE OF COMPLETION

Owner: The General Electric Company  
Project: Water Distribution Facilities,  
Contract: #1  
Contractor: Kubricky Construction Company

Engineer: Blasland & Bouck Engineers, P.C.  
Engineer Project #: 100.09  
Contract Date: July, 1988

Based on our continuous observations of the subject contract, the work of this contract has been completed in substantial compliance with the Contract Documents entitled "Water Distribution Facilities, Town of Moreau" and dated July, 1988, with the revisions dated February, 1989.

Below are listed exceptions to completion that cannot be completed due to winter conditions.

1. Final Grading & Seeding
2. Miscellaneous Housekeeping Items

The date(s) upon which guarantees and warranties are to begin are as follows: December 19, 1989.

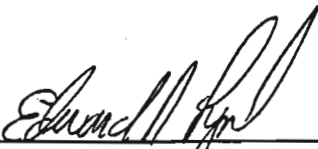
By   
Edward R. Lynch, Vice President  
Blasland & Bouck Engineers, P.C.

Date 12/20/89