



10 Maxwell Drive  
Clifton Park, NY 12065  
Telephone: (518) 688-3102  
Fax: (518) 348-1194

BORING NUMBER: **KTZ-SB-A1**  
Page 1 of 1

PROJECT INFORMATION		BORING INFORMATION	
Project Name: <b>Katzman Recycling</b>		Boring Depth: <b>10</b>	Hole Diameter: <b>2</b>
Project Location: <b>Granville, NY</b>		Date Started: <b>11/29/16</b>	Date Completed: <b>11/29/16</b>
Project Number: <b>240658.0000.0000</b>		Coordinate System: <b>NAD83</b>	
Client: <b>NYSDEC</b>		North: <b>Not Surveyed</b>	East: <b>Not Surveyed</b>
TRC Eng./Geol: <b>Nathaniel Peterson</b>		Vertical Datum: <b>NGVD88</b>	Ground Elevation: <b>Not Surveyed</b>
Checked By: _____			

DRILLING INFORMATION		GROUND WATER OBSERVATIONS			
Drilling Contractor: <b>Parratt-Wolff, Inc.</b>		MEASUREMENT	▼ At Time of Drilling	▼ At End of Drilling	▼ After Drilling
Driller(s): <b>Wayne Nielson</b>		DATE			
Drilling Method: <b>Geoprobe</b>		DEPTH (ft.bgs.)			
Equipment/Model: <b>Trac-Mounted Geoprobe</b>		REFERENCE			
Sampler: <b>Nathaniel Peterson</b>		STABILIZATION			

DEPTH (FT.)	SAMPLE NUMBER	SAMPLE TYPE	PENETRATION (FT.)	RECOVERY (FT.)	LITHOLOGY	MATERIAL DESCRIPTION	◆ VOC SCREENING RESULTS (ppm)
1						0'- 1.5' No recovery.	
2	A1-2		5.0	4.0		1.5'- 2' (SP) Dark brown to black coarse sand and subangular gravel, some organics.	◆
3						2'- 3' (SP) Gray fine gravel and medium to coarse sand.	
4	A1-4					3'- 4.5' (SP) Black coarse sand.	◆
5						4.5'- 10' (ML) Gray silt, native.	
6	A1-6						◆
7			5.0	5.0			
8	A1-8						◆
9							
10	A1-10					Bottom of borehole at 10.0 feet.	◆
11							

SOIL BORING / WELL COMPLETION - TRC-STD US-GDT - 2/15/18  
P:\ECR\PROJECTS\NYSDEC\WA #24 - KATZMAN\RFSPCB INVESTIGATION\BORING LOGS\UPDATED KTZ POB INVESTIGATION BORING LOGS.GPJ



10 Maxwell Drive  
Clifton Park, NY 12065  
Telephone: (518) 688-3102  
Fax: (518) 348-1194

BORING NUMBER: **KTZ-SB-A2**  
Page 1 of 1

PROJECT INFORMATION						BORING INFORMATION			
Project Name: <b>Katzman Recycling</b>						Boring Depth: <b>10</b> Hole Diameter: <b>2</b>			
Project Location: <b>Granville, NY</b>						Date Started: <b>11/29/16</b> Date Completed: <b>11/29/16</b>			
Project Number: <b>240658.0000.0000</b>						Coordinate System: <b>NAD83</b>			
Client: <b>NYSDEC</b>						North: <b>Not Surveyed</b> East: <b>Not Surveyed</b>			
TRC Eng./Geol: <b>Nathaniel Peterson</b>						Vertical Datum: <b>NGVD88</b> Ground Elevation: <b>Not Surveyed</b>			
Checked By: _____									
DRILLING INFORMATION						GROUND WATER OBSERVATIONS			
Drilling Contractor: <b>Parratt-Wolff, Inc.</b>						MEASUREMENT	▼ At Time of Drilling	▼ At End of Drilling	▼ After Drilling
Driller(s): <b>Wayne Nielson</b>						DATE			
Drilling Method: <b>Geoprobe</b>						DEPTH (ft.bgs.)			
Equipment/Model: <b>Trac-Mounted Geoprobe</b>						REFERENCE			
Sampler: <b>Nathaniel Peterson</b>						STABILIZATION			

DEPTH (FT.)	SAMPLE NUMBER	SAMPLE TYPE	PENETRATION (FT.)	RECOVERY (FT.)	LITHOLOGY	MATERIAL DESCRIPTION	◆ VOC SCREENING RESULTS (ppm)
							20   40   60   80
1						0'- 1.5' No recovery.	
2	A2-2		5.0	3.5		1.5'- 2.5' (SP) Dark brown to black coarse sand and subangular gravel, some organics.	◆
3						2.5'- 3' (GP) Gray fine gravel and medium to coarse sand.	
4	A2-4					3'- 3.5' (SP) Black coarse sand.	◆
5						3.5'- 10' (ML) Gray silt, native.	
6	A2-6						◆
7			5.0	3.5			
8	A2-8						◆
9							
10	A2-10					Bottom of borehole at 10.0 feet.	◆
11							

SOIL BORING / WELL COMPLETION - TRC-STD US.GDT - 2/15/18  
PROJECT: NYSDECWA #24 - KATZMAN R/F PCB INVESTIGATION BORING LOGS UPDATED KTZ PCB INVESTIGATION BORING LOGS.GPJ



10 Maxwell Drive  
Clifton Park, NY 12065  
Telephone: (518) 688-3102  
Fax: (518) 348-1194

BORING NUMBER: **KTZ-SB-A3**  
Page 1 of 1

PROJECT INFORMATION		BORING INFORMATION	
Project Name: <b>Katzman Recycling</b>		Boring Depth: <b>10</b>	Hole Diameter: <b>2</b>
Project Location: <b>Granville, NY</b>		Date Started: <b>11/29/16</b>	Date Completed: <b>11/29/16</b>
Project Number: <b>240658.0000.0000</b>		Coordinate System: <b>NAD83</b>	
Client: <b>NYSDEC</b>		North: <b>Not Surveyed</b>	East: <b>Not Surveyed</b>
TRC Eng./Geol: <b>Nathaniel Peterson</b>		Vertical Datum: <b>NGVD88</b>	Ground Elevation: <b>Not Surveyed</b>
Checked By: _____			

DRILLING INFORMATION		GROUND WATER OBSERVATIONS	
Drilling Contractor: <b>Parratt-Wolff, Inc.</b>		MEASUREMENT	At Time of Drilling
Driller(s): <b>Wayne Nielson</b>		DATE	At End of Drilling
Drilling Method: <b>Geoprobe</b>		DEPTH (ft.bgs.)	After Drilling
Equipment/Model: <b>Trac-Mounted Geoprobe</b>		REFERENCE	
Sampler: <b>Nathaniel Peterson</b>		STABILIZATION	

DEPTH (FT.)	SAMPLE NUMBER	SAMPLE TYPE	PENETRATION (FT.)	RECOVERY (FT.)	LITHOLOGY	MATERIAL DESCRIPTION	VOC SCREENING RESULTS (ppm)
							20 40 60 80
1						0'- 1' No recovery.	
2	A3-2		5.0	4.0		1'- 2' (SP) Light gray-brown gravel and coarse sand.	
3						2'- 2.5' (SP) Dark brown coarse sand.	
4	A3-4					2.5'- 10' (SM) Light gray fine sand and silt, native.	
5							
6	A3-6						
7			5.0	5.0			
8	A3-8						
9							
10	A3-10					Bottom of borehole at 10.0 feet.	
11							

SOIL BORING / WELL COMPLETION - TRC-STD US-GDT - 2/15/18  
PROJECTS\NYSDEC\WA #24 - KATZMAN\RFSPCB INVESTIGATION\BORING LOGS\UPDATED KTZ PCB INVESTIGATION BORING LOGS.GPJ



10 Maxwell Drive  
Clifton Park, NY 12065  
Telephone: (518) 688-3102  
Fax: (518) 348-1194

BORING NUMBER: **KTZ-SB-B1**  
Page 1 of 1

PROJECT INFORMATION		BORING INFORMATION	
Project Name: <b>Katzman Recycling</b>		Boring Depth: <b>10</b>	Hole Diameter: <b>2</b>
Project Location: <b>Granville, NY</b>		Date Started: <b>11/29/16</b>	Date Completed: <b>11/29/16</b>
Project Number: <b>240658.0000.0000</b>		Coordinate System: <b>NAD83</b>	
Client: <b>NYSDEC</b>		North: <b>Not Surveyed</b>	East: <b>Not Surveyed</b>
TRC Eng./Geol: <b>Nathaniel Peterson</b>		Vertical Datum: <b>NGVD88</b>	Ground Elevation: <b>Not Surveyed</b>
Checked By: _____			

DRILLING INFORMATION		GROUND WATER OBSERVATIONS			
Drilling Contractor: <b>Parratt-Wolff, Inc.</b>		MEASUREMENT	▼ At Time of Drilling	▼ At End of Drilling	▼ After Drilling
Driller(s): <b>Wayne Nielson</b>		DATE			
Drilling Method: <b>Geoprobe</b>		DEPTH (ft.bgs.)			
Equipment/Model: <b>Trac-Mounted Geoprobe</b>		REFERENCE			
Sampler: <b>Nathaniel Peterson</b>		STABILIZATION			

DEPTH (FT.)	SAMPLE NUMBER	SAMPLE TYPE	PENETRATION (FT.)	RECOVERY (FT.)	LITHOLOGY	MATERIAL DESCRIPTION	◆ VOC SCREENING RESULTS (ppm)
1						0'- 1.5' No recovery.	
2	B1-2		5.0	3.5		1.5'- 2' (OL) Dark brown organics with fine to coarse red and black gravel.	◆
3						2'- 3' (SM) Light brown fine sand and silt.	
4	B1-4					3'- 10' (ML) Light brown sandy silt, native.	◆
5							
6	B1-6						◆
7			5.0	4.0			
8	B1-8						◆
9							
10	B1-10					Bottom of borehole at 10.0 feet.	◆
11							

SOIL BORING / WELL COMPLETION - TRC-STD US-GDT - 2/15/18  
P:\ECR\PROJECTS\NYSDEC\WA #24 - KATZMAN\RFSPCB INVESTIGATION\BORING LOGS\UPDATED KTZ PCB INVESTIGATION BORING LOGS.GPJ



10 Maxwell Drive  
Clifton Park, NY 12065  
Telephone: (518) 688-3102  
Fax: (518) 348-1194

BORING NUMBER: **KTZ-SB-B2**  
Page 1 of 1

PROJECT INFORMATION		BORING INFORMATION	
Project Name: <b>Katzman Recycling</b>		Boring Depth: <b>10</b>	Hole Diameter: <b>2</b>
Project Location: <b>Granville, NY</b>		Date Started: <b>11/29/16</b>	Date Completed: <b>11/29/16</b>
Project Number: <b>240658.0000.0000</b>		Coordinate System: <b>NAD83</b>	
Client: <b>NYSDEC</b>		North: <b>Not Surveyed</b>	East: <b>Not Surveyed</b>
TRC Eng./Geol: <b>Nathaniel Peterson</b>		Vertical Datum: <b>NGVD88</b>	Ground Elevation: <b>Not Surveyed</b>
Checked By: _____			
DRILLING INFORMATION		GROUND WATER OBSERVATIONS	
Drilling Contractor: <b>Parratt-Wolff, Inc.</b>		MEASUREMENT	At Time of Drilling
Driller(s): <b>Wayne Nielson</b>		DATE	At End of Drilling
Drilling Method: <b>Geoprobe</b>		DEPTH (ft.bgs.)	After Drilling
Equipment/Model: <b>Trac-Mounted Geoprobe</b>		REFERENCE	
Sampler: <b>Nathaniel Peterson</b>		STABILIZATION	

DEPTH (FT.)	SAMPLE NUMBER	SAMPLE TYPE	PENETRATION (FT.)	RECOVERY (FT.)	LITHOLOGY	MATERIAL DESCRIPTION	VOC SCREENING RESULTS (ppm)
							20 40 60 80
1						0'- 2' (SP) Dark brown fine gravel, some organics.	
2	B2-2		5.0	2.5		2'- 5' (SP) Gray coarse sand and gravel.	
3							
4	B2-4						
5						5'- 10' (SM) Light brown, silty sand.	
6	B2-6						
7			5.0	5.0			
8	B2-8						
9							
10	B2-10					Bottom of borehole at 10.0 feet.	
11							

SOIL BORING / WELL COMPLETION - TRC-STD US.GDT - 2/15/18  
PROJECTS\NYSDEC\WA #24 - KATZMAN\RFSPCB INVESTIGATION\BORING LOGS\UPDATED KTZ PCB INVESTIGATION BORING LOGS.GPJ



10 Maxwell Drive  
Clifton Park, NY 12065  
Telephone: (518) 688-3102  
Fax: (518) 348-1194

BORING NUMBER: **KTZ-SB-B3**  
Page 1 of 1

PROJECT INFORMATION		BORING INFORMATION	
Project Name: <b>Katzman Recycling</b>		Boring Depth: <b>10</b>	Hole Diameter: <b>2</b>
Project Location: <b>Granville, NY</b>		Date Started: <b>11/29/16</b>	Date Completed: <b>11/29/16</b>
Project Number: <b>240658.0000.0000</b>		Coordinate System: <b>NAD83</b>	
Client: <b>NYSDEC</b>		North: <b>Not Surveyed</b>	East: <b>Not Surveyed</b>
TRC Eng./Geol: <b>Nathaniel Peterson</b>		Vertical Datum: <b>NGVD88</b>	Ground Elevation: <b>Not Surveyed</b>
Checked By: _____			

DRILLING INFORMATION		GROUND WATER OBSERVATIONS	
Drilling Contractor: <b>Parratt-Wolff, Inc.</b>		MEASUREMENT	At Time of Drilling
Driller(s): <b>Wayne Nielson</b>		DATE	
Drilling Method: <b>Geoprobe</b>		DEPTH (ft.bgs.)	
Equipment/Model: <b>Trac-Mounted Geoprobe</b>		REFERENCE	
Sampler: <b>Nathaniel Peterson</b>		STABILIZATION	

DEPTH (FT.)	SAMPLE NUMBER	SAMPLE TYPE	PENETRATION (FT.)	RECOVERY (FT.)	LITHOLOGY	MATERIAL DESCRIPTION	VOC SCREENING RESULTS (ppm)
0'- 1.5'						No recovery.	
1.5'- 2.5'	B3-2		5.0	3.5	Gray coarse gravel with organics.		
2.5'- 3.5'					Dark brown fine gravel with fine to coarse sand.		
3.5'- 10'	B3-4				Light brown fine sand and silt.		
6'- 8'	B3-6						
8'- 10'	B3-8		5.0	4.0			
10'- 11'	B3-10					Bottom of borehole at 10.0 feet.	

SOIL BORING / WELL COMPLETION - TRC-STD US-GDT - 2/15/18  
P:\ECR\PROJECTS\NYSDEC\WA #24 - KATZMAN\RFSPCB INVESTIGATION\BORING LOGS\UPDATED KTZ POB INVESTIGATION BORING LOGS.GPJ



10 Maxwell Drive  
Clifton Park, NY 12065  
Telephone: (518) 688-3102  
Fax: (518) 348-1194

BORING NUMBER: **KTZ-SB-B4**  
Page 1 of 1

PROJECT INFORMATION		BORING INFORMATION	
Project Name: <b>Katzman Recycling</b>		Boring Depth: <b>10</b>	Hole Diameter: <b>2</b>
Project Location: <b>Granville, NY</b>		Date Started: <b>11/29/16</b>	Date Completed: <b>11/29/16</b>
Project Number: <b>240658.0000.0000</b>		Coordinate System: <b>NAD83</b>	
Client: <b>NYSDEC</b>		North: <b>Not Surveyed</b>	East: <b>Not Surveyed</b>
TRC Eng./Geol: <b>Nathaniel Peterson</b>		Vertical Datum: <b>NGVD88</b>	Ground Elevation: <b>Not Surveyed</b>
Checked By: _____			

DRILLING INFORMATION		GROUND WATER OBSERVATIONS	
Drilling Contractor: <b>Parratt-Wolff, Inc.</b>		MEASUREMENT	At Time of Drilling
Driller(s): <b>Wayne Nielson</b>		DATE	At End of Drilling
Drilling Method: <b>Geoprobe</b>		DEPTH (ft.bgs.)	After Drilling
Equipment/Model: <b>Trac-Mounted Geoprobe</b>		REFERENCE	
Sampler: <b>Nathaniel Peterson</b>		STABILIZATION	

DEPTH (FT.)	SAMPLE NUMBER	SAMPLE TYPE	PENETRATION (FT.)	RECOVERY (FT.)	LITHOLOGY	MATERIAL DESCRIPTION	VOC SCREENING RESULTS (ppm)
0'- 1.5'						No recovery.	
1.5'- 2'	B4-2		5.0	3.5		Light gray coarse sand and gravel.	
2'- 2.5'						Dark brown coarse sand and fine gravel.	
2.5'- 3.5'						Light gray coarse sand and gravel.	
3.5'- 10'	B4-4					Light brown fine sand and silt, native.	
6'- 8'	B4-6		5.0	3.5			
8'- 10'	B4-8						
10'- 11'	B4-10					Bottom of borehole at 10.0 feet.	

SOIL BORING / WELL COMPLETION - TRC-STD US-GDT - 2/15/18  
P:\ECP\PROJECTS\NYSDEC\WA #24 - KATZMAN\RFSPCB INVESTIGATION\BORING LOGS\UPDATED KTZ POB INVESTIGATION BORING LOGS.GPJ



10 Maxwell Drive  
Clifton Park, NY 12065  
Telephone: (518) 688-3102  
Fax: (518) 348-1194

BORING NUMBER: **KTZ-SB-B5**  
Page 1 of 1

<b>PROJECT INFORMATION</b> Project Name: <b>Katzman Recycling</b> Project Location: <b>Granville, NY</b> Project Number: <b>240658.0000.0000</b> Client: <b>NYSDEC</b> TRC Eng./Geol: <b>Nathaniel Peterson</b> Checked By: _____		<b>BORING INFORMATION</b> Boring Depth: <b>10</b> Hole Diameter: <b>2</b> Date Started: <b>11/29/16</b> Date Completed: <b>11/29/16</b> Coordinate System: <b>NAD83</b> North: <b>Not Surveyed</b> East: <b>Not Surveyed</b> Vertical Datum: <b>NGVD88</b> Ground Elevation: <b>Not Surveyed</b>																					
<b>DRILLING INFORMATION</b> Drilling Contractor: <b>Parratt-Wolff, Inc.</b> Driller(s): <b>Wayne Nielson</b> Drilling Method: <b>Geoprobe</b> Equipment/Model: <b>Trac-Mounted Geoprobe</b> Sampler: <b>Nathaniel Peterson</b>		<b>GROUND WATER OBSERVATIONS</b> <table border="1"> <tr> <th>MEASUREMENT</th> <th>▼ At Time of Drilling</th> <th>▼ At End of Drilling</th> <th>▼ After Drilling</th> </tr> <tr> <td>DATE</td> <td></td> <td></td> <td></td> </tr> <tr> <td>DEPTH (ft.bgs.)</td> <td></td> <td></td> <td></td> </tr> <tr> <td>REFERENCE</td> <td></td> <td></td> <td></td> </tr> <tr> <td>STABILIZATION</td> <td></td> <td></td> <td></td> </tr> </table>		MEASUREMENT	▼ At Time of Drilling	▼ At End of Drilling	▼ After Drilling	DATE				DEPTH (ft.bgs.)				REFERENCE				STABILIZATION			
MEASUREMENT	▼ At Time of Drilling	▼ At End of Drilling	▼ After Drilling																				
DATE																							
DEPTH (ft.bgs.)																							
REFERENCE																							
STABILIZATION																							

DEPTH (FT.)	SAMPLE NUMBER	SAMPLE TYPE	PENETRATION (FT.)	RECOVERY (FT.)	LITHOLOGY	MATERIAL DESCRIPTION	◆ VOC SCREENING RESULTS (ppm)
							20 40 60 80
1						0'- 4' No recovery.	
2							
3			5.0	1.0			
4							
5						4'- 5' (SP) Gray-brown fine sand.	
6	B5-6					5'- 5.5' (GP) Light gray coarse gravel and silt, some coarse sand.	
7						5.5'- 6' (SP) Gray-white and spotty brown coarse sand, banded.	
8	B5-8					6'- 10' (SM) Light brown silty sand, native.	
9			5.0	3.5			
10	B5-10					Bottom of borehole at 10.0 feet.	
11							

SOIL BORING / WELL COMPLETION - TRC-STD US.GDT - 2/15/18  
P:\ECR\PROJECTS\NYSDEC\WA #24 - KATZMAN\RFSPCB INVESTIGATION\BORING LOGS\UPDATED KTZ PCB INVESTIGATION BORING LOGS.GPJ





10 Maxwell Drive  
Clifton Park, NY 12065  
Telephone: (518) 688-3102  
Fax: (518) 348-1194

BORING NUMBER: **KTZ-SB-B6**  
Page 1 of 1

PROJECT INFORMATION		BORING INFORMATION	
Project Name: <b>Katzman Recycling</b>	Boring Depth: <b>10</b>	Hole Diameter: <b>2</b>	
Project Location: <b>Granville, NY</b>	Date Started: <b>11/29/16</b>	Date Completed: <b>11/29/16</b>	
Project Number: <b>240658.0000.0000</b>	Coordinate System: <b>NAD83</b>	North: <b>Not Surveyed</b>	East: <b>Not Surveyed</b>
Client: <b>NYSDEC</b>	Vertical Datum: <b>NGVD88</b>	Ground Elevation: <b>Not Surveyed</b>	
TRC Eng./Geol: <b>Nathaniel Peterson</b>			
Checked By: _____			

DRILLING INFORMATION		GROUND WATER OBSERVATIONS		
Drilling Contractor: <b>Parratt-Wolff, Inc.</b>	MEASUREMENT	▼ At Time of Drilling	▼ At End of Drilling	▼ After Drilling
Driller(s): <b>Wayne Nielson</b>	DATE			
Drilling Method: <b>Geoprobe</b>	DEPTH (ft.bgs.)			
Equipment/Model: <b>Trac-Mounted Geoprobe</b>	REFERENCE			
Sampler: <b>Nathaniel Peterson</b>	STABILIZATION			

DEPTH (FT.)	SAMPLE NUMBER	SAMPLE TYPE	PENETRATION (FT.)	RECOVERY (FT.)	LITHOLOGY	MATERIAL DESCRIPTION	◆ VOC SCREENING RESULTS (ppm)
0						0'- 3.5' No recovery.	
1							
2							
3			5.0	1.5			
4	B6-4					3.5'- 4' (SM) Brown and white coarse sand and silt.	
5						4'- 5' (SP) Dark brown-red coarse sand.	
6	B6-6					5'- 6' No recovery.	
7						6'- 10' (SM) Light brown silty fine sand, native.	
8	B6-8		5.0	4.0			
9							
10	B6-10					Bottom of borehole at 10.0 feet.	
11							

SOIL BORING / WELL COMPLETION - TRC-STD US.GDT - 2/15/18  
P:\ECR\PROJECTS\NYSDEC\WA #24 - KATZMAN\RFSPCB INVESTIGATION\BORING LOGS\UPDATED KTZ PCB INVESTIGATION BORING LOGS.GPJ



10 Maxwell Drive  
Clifton Park, NY 12065  
Telephone: (518) 688-3102  
Fax: (518) 348-1194

BORING NUMBER: **KTZ-SB-B7**  
Page 1 of 1

PROJECT INFORMATION						BORING INFORMATION				
Project Name: <b>Katzman Recycling</b>						Boring Depth: <b>15</b> Hole Diameter: <b>2</b>				
Project Location: <b>Granville, NY</b>						Date Started: <b>11/29/16</b> Date Completed: <b>11/29/16</b>				
Project Number: <b>240658.0000.0000</b>						Coordinate System: <b>NAD83</b>				
Client: <b>NYSDEC</b>						North: <b>Not Surveyed</b> East: <b>Not Surveyed</b>				
TRC Eng./Geol: <b>Nathaniel Peterson</b>						Vertical Datum: <b>NGVD88</b> Ground Elevation: <b>Not Surveyed</b>				
Checked By: _____										
DRILLING INFORMATION						GROUND WATER OBSERVATIONS				
Drilling Contractor: <b>Parratt-Wolff, Inc.</b>						MEASUREMENT	▼ At Time of Drilling	▼ At End of Drilling	▼ After Drilling	
Driller(s): <b>Wayne Nielson</b>						DATE				
Drilling Method: <b>Geoprobe</b>						DEPTH (ft.bgs.)				
Equipment/Model: <b>Trac-Mounted Geoprobe</b>						REFERENCE				
Sampler: <b>Nathaniel Peterson</b>						STABILIZATION				
DEPTH (FT.)	SAMPLE NUMBER	SAMPLE TYPE	PENETRATION (FT.)	RECOVERY (FT.)	LITHOLOGY	MATERIAL DESCRIPTION				◆ VOC SCREENING RESULTS (ppm)
										20 40 60 80
1						0'- 15' No recovery.				
2										
3			5.0	0.0						
4										
5										
6										
7										
8			5.0	0.0						
9										
10										
11										
12										
13			5.0	0.0						
14										
15										
Bottom of borehole at 15.0 feet.										
16										

SOIL BORING / WELL COMPLETION - TRC-STD US.GDT - 2/15/18  
P:\ECR\PROJECTS\NYSDEC\WA #24 - KATZMAN\RFSPCB INVESTIGATION\BORING LOGS\UPDATED KTZ PCB INVESTIGATION BORING LOGS.GPJ



10 Maxwell Drive  
Clifton Park, NY 12065  
Telephone: (518) 688-3102  
Fax: (518) 348-1194

BORING NUMBER: **KTZ-SB-C1**  
Page 1 of 1

PROJECT INFORMATION		BORING INFORMATION	
Project Name: <b>Katzman Recycling</b>		Boring Depth: <b>10</b>	Hole Diameter: <b>2</b>
Project Location: <b>Granville, NY</b>		Date Started: <b>11/29/16</b>	Date Completed: <b>11/29/16</b>
Project Number: <b>240658.0000.0000</b>		Coordinate System: <b>NAD83</b>	
Client: <b>NYSDEC</b>		North: <b>Not Surveyed</b>	East: <b>Not Surveyed</b>
TRC Eng./Geol: <b>Nathaniel Peterson</b>		Vertical Datum: <b>NGVD88</b>	Ground Elevation: <b>Not Surveyed</b>
Checked By: _____			

DRILLING INFORMATION		GROUND WATER OBSERVATIONS			
Drilling Contractor: <b>Parratt-Wolff, Inc.</b>		MEASUREMENT	▼ At Time of Drilling	▼ At End of Drilling	▼ After Drilling
Driller(s): <b>Wayne Nielson</b>		DATE			
Drilling Method: <b>Geoprobe</b>		DEPTH (ft.bgs.)			
Equipment/Model: <b>Trac-Mounted Geoprobe</b>		REFERENCE			
Sampler: <b>Nathaniel Peterson</b>		STABILIZATION			

DEPTH (FT.)	SAMPLE NUMBER	SAMPLE TYPE	PENETRATION (FT.)	RECOVERY (FT.)	LITHOLOGY	MATERIAL DESCRIPTION	◆ VOC SCREENING RESULTS (ppm)
1						0'- 2' No recovery.	
2	C1-2		5.0	3.0		2'- 4' (GP) Dark brown fine gravel and coarse sand.	◆
3							
4	C1-4					4'- 10' (SM) Light gray fine sand and silt, native.	◆
5							
6	C1-6						◆
7			5.0	5.0			
8	C1-8						◆
9							
10	C1-10					Bottom of borehole at 10.0 feet.	◆
11							

SOIL BORING / WELL COMPLETION - TRC-STD US.GDT - 2/15/18  
P:\ECR\PROJECTS\NYSDEC\WA #24 - KATZMAN\RFSPCB INVESTIGATION\BORING LOGS\UPDATED KTZ POB INVESTIGATION BORING LOGS.GPJ



10 Maxwell Drive  
Clifton Park, NY 12065  
Telephone: (518) 688-3102  
Fax: (518) 348-1194

BORING NUMBER: **KTZ-SB-C2**  
Page 1 of 1

PROJECT INFORMATION						BORING INFORMATION			
Project Name: <b>Katzman Recycling</b>						Boring Depth: <b>10</b> Hole Diameter: <b>2</b>			
Project Location: <b>Granville, NY</b>						Date Started: <b>11/29/16</b> Date Completed: <b>11/29/16</b>			
Project Number: <b>240658.0000.0000</b>						Coordinate System: <b>NAD83</b>			
Client: <b>NYSDEC</b>						North: <b>Not Surveyed</b> East: <b>Not Surveyed</b>			
TRC Eng./Geol: <b>Nathaniel Peterson</b>						Vertical Datum: <b>NGVD88</b> Ground Elevation: <b>Not Surveyed</b>			
Checked By: _____									
DRILLING INFORMATION						GROUND WATER OBSERVATIONS			
Drilling Contractor: <b>Parratt-Wolff, Inc.</b>						MEASUREMENT	▽ At Time of Drilling	▽ At End of Drilling	▽ After Drilling
Driller(s): <b>Wayne Nielson</b>						DATE			
Drilling Method: <b>Geoprobe</b>						DEPTH (ft.bgs.)			
Equipment/Model: <b>Trac-Mounted Geoprobe</b>						REFERENCE			
Sampler: <b>Nathaniel Peterson</b>						STABILIZATION			

DEPTH (FT.)	SAMPLE NUMBER	SAMPLE TYPE	PENETRATION (FT.)	RECOVERY (FT.)	LITHOLOGY	MATERIAL DESCRIPTION	◆ VOC SCREENING RESULTS (ppm)
							20   40   60   80
1						0'- 1.5' No recovery.	
2	C2-2		5.0	3.5		1.5'- 3.5' (SM) Dark brown medium to coarse sand and blue/white silt.	◆
3							
4	C2-4					3.5'- 4.5' (SM) Light gray-brown fine sand and silt.	◆
5						4.5'- 5.5' No recovery.	
6	C2-6					5.5'- 10' (SM) Light gray-brown fine sand and silt, native.	◆
7							
8	C2-8		5.0	4.0			◆
9							
10	C2-10					Bottom of borehole at 10.0 feet.	◆
11							

SOIL BORING / WELL COMPLETION - TRC-STD US.GDT - 2/15/18  
P:\ECR\PROJECTS\NYSDEC\WA #24 - KATZMAN\RFSPCB INVESTIGATION\BORING LOGS\UPDATED KTZ POB INVESTIGATION BORING LOGS.GPJ



10 Maxwell Drive  
Clifton Park, NY 12065  
Telephone: (518) 688-3102  
Fax: (518) 348-1194

BORING NUMBER: **KTZ-SB-C3**  
Page 1 of 1

PROJECT INFORMATION		BORING INFORMATION	
Project Name: <b>Katzman Recycling</b>		Boring Depth: <b>10</b>	Hole Diameter: <b>2</b>
Project Location: <b>Granville, NY</b>		Date Started: <b>11/29/16</b>	Date Completed: <b>11/29/16</b>
Project Number: <b>240658.0000.0000</b>		Coordinate System: <b>NAD83</b>	
Client: <b>NYSDEC</b>		North: <b>Not Surveyed</b>	East: <b>Not Surveyed</b>
TRC Eng./Geol: <b>Nathaniel Peterson</b>		Vertical Datum: <b>NGVD88</b>	Ground Elevation: <b>Not Surveyed</b>
Checked By: _____			
DRILLING INFORMATION		GROUND WATER OBSERVATIONS	
Drilling Contractor: <b>Parratt-Wolff, Inc.</b>		MEASUREMENT	At Time of Drilling
Driller(s): <b>Wayne Nielson</b>		DATE	At End of Drilling
Drilling Method: <b>Geoprobe</b>		DEPTH (ft.bgs.)	After Drilling
Equipment/Model: <b>Trac-Mounted Geoprobe</b>		REFERENCE	
Sampler: <b>Nathaniel Peterson</b>		STABILIZATION	

DEPTH (FT.)	SAMPLE NUMBER	SAMPLE TYPE	PENETRATION (FT.)	RECOVERY (FT.)	LITHOLOGY	MATERIAL DESCRIPTION	VOC SCREENING RESULTS (ppm)
							20 40 60 80
1						0'- 1' No recovery.	
2	C3-2		5.0	4.0		1'- 1.5' (GP) Dark brown coarse sand and fine gravel, organics. 1.5'- 2.5' (GP) Gray coarse sand and gravel.	
3						2.5'- 10' (SM) Light brown-gray fine silty sand, native.	
4	C3-4						
5							
6	C3-6						
7			5.0	4.5			
8	C3-8						
9							
10	C3-10					Bottom of borehole at 10.0 feet.	
11							

SOIL BORING / WELL COMPLETION - TRC-STD US-GDT - 2/15/18  
PROJECT: NYSDECWA #24 - KATZMAN R/FSPCB INVESTIGATION BORING LOGS UPDATED KTZ PCB INVESTIGATION BORING LOGS.GPJ



10 Maxwell Drive  
Clifton Park, NY 12065  
Telephone: (518) 688-3102  
Fax: (518) 348-1194

BORING NUMBER: **KTZ-SB-C4**  
Page 1 of 1

PROJECT INFORMATION		BORING INFORMATION	
Project Name: <b>Katzman Recycling</b>		Boring Depth: <b>10</b>	Hole Diameter: <b>2</b>
Project Location: <b>Granville, NY</b>		Date Started: <b>11/29/16</b>	Date Completed: <b>11/29/16</b>
Project Number: <b>240658.0000.0000</b>		Coordinate System: <b>NAD83</b>	
Client: <b>NYSDEC</b>		North: <b>Not Surveyed</b>	East: <b>Not Surveyed</b>
TRC Eng./Geol: <b>Nathaniel Peterson</b>		Vertical Datum: <b>NGVD88</b>	Ground Elevation: <b>Not Surveyed</b>
Checked By: _____			

DRILLING INFORMATION		GROUND WATER OBSERVATIONS	
Drilling Contractor: <b>Parratt-Wolff, Inc.</b>		MEASUREMENT	At Time of Drilling
Driller(s): <b>Wayne Nielson</b>		DATE	At End of Drilling
Drilling Method: <b>Geoprobe</b>		DEPTH (ft.bgs.)	After Drilling
Equipment/Model: <b>Trac-Mounted Geoprobe</b>		REFERENCE	
Sampler: <b>Nathaniel Peterson</b>		STABILIZATION	

DEPTH (FT.)	SAMPLE NUMBER	SAMPLE TYPE	PENETRATION (FT.)	RECOVERY (FT.)	LITHOLOGY	MATERIAL DESCRIPTION	VOC SCREENING RESULTS (ppm)
0						0'- 1.5' No recovery.	
1							
2	C4-2		5.0	3.5		1.5'- 3' (GP) Gray-brown and black fine gravel and coarse sand, little organics.	
3							
4	C4-4					3'- 10' (SM) Light gray-brown fine sand and silt.	
5							
6	C4-6						
7			5.0	5.0			
8	C4-8						
9							
10	C4-10					Bottom of borehole at 10.0 feet.	
11							

SOIL BORING / WELL COMPLETION - TRC-STD US.GDT - 2/15/18  
P:\ECR\PROJECTS\NYSDEC\WA #24 - KATZMAN\RFSPCB INVESTIGATION\BORING LOGS\UPDATED KTZ POB INVESTIGATION BORING LOGS.GPJ



10 Maxwell Drive  
Clifton Park, NY 12065  
Telephone: (518) 688-3102  
Fax: (518) 348-1194

BORING NUMBER: **KTZ-SB-C5**  
Page 1 of 1

PROJECT INFORMATION		BORING INFORMATION	
Project Name: <b>Katzman Recycling</b>		Boring Depth: <b>10</b>	Hole Diameter: <b>2</b>
Project Location: <b>Granville, NY</b>		Date Started: <b>11/29/16</b>	Date Completed: <b>11/29/16</b>
Project Number: <b>240658.0000.0000</b>		Coordinate System: <b>NAD83</b>	
Client: <b>NYSDEC</b>		North: <b>Not Surveyed</b>	East: <b>Not Surveyed</b>
TRC Eng./Geol: <b>Nathaniel Peterson</b>		Vertical Datum: <b>NGVD88</b>	Ground Elevation: <b>Not Surveyed</b>
Checked By: _____			

DRILLING INFORMATION		GROUND WATER OBSERVATIONS		
Drilling Contractor: <b>Parratt-Wolff, Inc.</b>		MEASUREMENT	▼ At Time of Drilling	▼ At End of Drilling
Driller(s): <b>Wayne Nielson</b>		DATE		
Drilling Method: <b>Geoprobe</b>		DEPTH (ft.bgs.)		
Equipment/Model: <b>Trac-Mounted Geoprobe</b>		REFERENCE		
Sampler: <b>Nathaniel Peterson</b>		STABILIZATION		



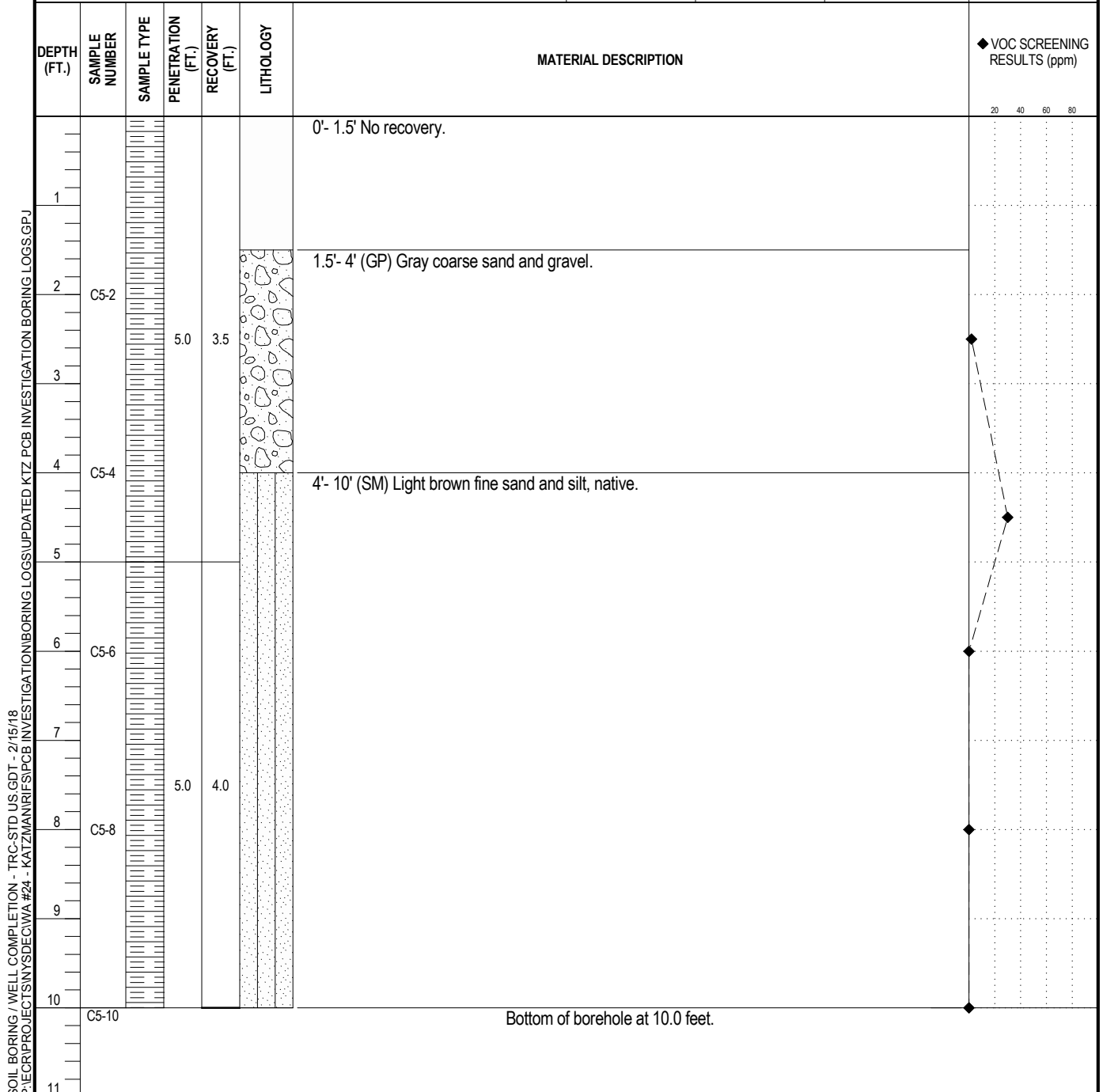

10 Maxwell Drive  
Clifton Park, NY 12065  
Telephone: (518) 688-3102  
Fax: (518) 348-1194

BORING NUMBER: **KTZ-SB-C6**  
Page 1 of 1

PROJECT INFORMATION		BORING INFORMATION	
Project Name: <b>Katzman Recycling</b>		Boring Depth: <b>10</b>	Hole Diameter: <b>2</b>
Project Location: <b>Granville, NY</b>		Date Started: <b>11/29/16</b>	Date Completed: <b>11/29/16</b>
Project Number: <b>240658.0000.0000</b>		Coordinate System: <b>NAD83</b>	
Client: <b>NYSDEC</b>		North: <b>Not Surveyed</b>	East: <b>Not Surveyed</b>
TRC Eng./Geol: <b>Nathaniel Peterson</b>		Vertical Datum: <b>NGVD88</b>	Ground Elevation: <b>Not Surveyed</b>
Checked By: _____			

DRILLING INFORMATION		GROUND WATER OBSERVATIONS			
Drilling Contractor: <b>Parratt-Wolff, Inc.</b>		MEASUREMENT	▼ At Time of Drilling	▼ At End of Drilling	▼ After Drilling
Driller(s): <b>Wayne Nielson</b>		DATE			
Drilling Method: <b>Geoprobe</b>		DEPTH (ft.bgs.)			
Equipment/Model: <b>Trac-Mounted Geoprobe</b>		REFERENCE			
Sampler: <b>Nathaniel Peterson</b>		STABILIZATION			

DEPTH (FT.)	SAMPLE NUMBER	SAMPLE TYPE	PENETRATION (FT.)	RECOVERY (FT.)	LITHOLOGY	MATERIAL DESCRIPTION	◆ VOC SCREENING RESULTS (ppm)
1						0'- 6' No recovery.	
2							
3			5.0	0.0			
4							
5							
6	C6-6					6'- 6.5' (SP) Light brown fine to coarse sand.	◆
7						6.5'- 10' (SM) Light brown fine sand and silt.	◆
8	C6-8		5.0	4.0			
9							◆
10	C6-10					Bottom of borehole at 10.0 feet.	
11							

SOIL BORING / WELL COMPLETION - TRC-STD US-GDT - 2/15/18  
PROJECT: NYSDECWA #24 - KATZMAN RECYCLING INVESTIGATION BORING LOGS UPDATED KTZ PCB INVESTIGATION BORING LOGS.GPJ





10 Maxwell Drive  
Clifton Park, NY 12065  
Telephone: (518) 688-3102  
Fax: (518) 348-1194

BORING NUMBER: **KTZ-SB-C7**  
Page 1 of 1

PROJECT INFORMATION	BORING INFORMATION
Project Name: <b>Katzman Recycling</b>	Boring Depth: <b>15</b> Hole Diameter: <b>2</b>
Project Location: <b>Granville, NY</b>	Date Started: <b>11/30/16</b> Date Completed: <b>11/30/16</b>
Project Number: <b>240658.0000.0000</b>	Coordinate System: <b>NAD83</b>
Client: <b>NYSDEC</b>	North: <b>Not Surveyed</b> East: <b>Not Surveyed</b>
TRC Eng./Geol: <b>Nathaniel Peterson</b>	Vertical Datum: <b>NGVD88</b> Ground Elevation: <b>Not Surveyed</b>
Checked By: _____	
DRILLING INFORMATION	GROUND WATER OBSERVATIONS
Drilling Contractor: <b>Parratt-Wolff, Inc.</b>	MEASUREMENT    ▽ At Time of Drilling    ▽ At End of Drilling    ▽ After Drilling
Driller(s): <b>Wayne Nielson</b>	DATE
Drilling Method: <b>Geoprobe</b>	DEPTH (ft.bgs.)
Equipment/Model: <b>Trac-Mounted Geoprobe</b>	REFERENCE
Sampler: <b>Nathaniel Peterson</b>	STABILIZATION

DEPTH (FT.)	SAMPLE NUMBER	SAMPLE TYPE	PENETRATION (FT.)	RECOVERY (FT.)	LITHOLOGY	MATERIAL DESCRIPTION	<div style="text-align: right;">◆ VOC SCREENING RESULTS (ppm)</div> <div style="text-align: center; font-size: small;">20   40   60   80</div>
1						0'- 3.5' No recovery.	
2							
3			5.0	1.5			
4	C7-4					3.5'- 5' (SP) Light brown medium to coarse sand with white ashy material (fill), oxidation present (incinerator waste).	◆
5							
6						5'- 9' No recovery.	
7							
8			5.0	1.5			
9							
10	C7-10					9'- 15' (SM) Light gray fine sand and silt, native.	◆
11							
12	C7-12						◆
13			5.0	4.2			
14	C7-14						◆
15							
16						Bottom of borehole at 15.0 feet.	

SOIL BORING / WELL COMPLETION - TRC-STD US-GDT - 2/15/18  
P:\EPC\PROJECTS\NYSDEC\WA #24 - KATZMAN\RFSP\CB INVESTIGATION\BORING LOGS\UPDATED KTZ PCB INVESTIGATION BORING LOGS.GPJ



10 Maxwell Drive  
Clifton Park, NY 12065  
Telephone: (518) 688-3102  
Fax: (518) 348-1194

BORING NUMBER: **KTZ-SB-D1**  
Page 1 of 1

PROJECT INFORMATION	BORING INFORMATION
Project Name: <b>Katzman Recycling</b>	Boring Depth: <b>10</b> Hole Diameter: <b>2</b>
Project Location: <b>Granville, NY</b>	Date Started: <b>11/30/16</b> Date Completed: <b>11/30/16</b>
Project Number: <b>240658.0000.0000</b>	Coordinate System: <b>NAD83</b>
Client: <b>NYSDEC</b>	North: <b>Not Surveyed</b> East: <b>Not Surveyed</b>
TRC Eng./Geol: <b>Nathaniel Peterson</b>	Vertical Datum: <b>NGVD88</b> Ground Elevation: <b>Not Surveyed</b>
Checked By: _____	
DRILLING INFORMATION	GROUND WATER OBSERVATIONS
Drilling Contractor: <b>Parratt-Wolff, Inc.</b>	MEASUREMENT    ▽ At Time of Drilling    ▽ At End of Drilling    ▽ After Drilling
Driller(s): <b>Wayne Nielson</b>	DATE
Drilling Method: <b>Geoprobe</b>	DEPTH (ft.bgs.)
Equipment/Model: <b>Trac-Mounted Geoprobe</b>	REFERENCE
Sampler: <b>Nathaniel Peterson</b>	STABILIZATION

DEPTH (FT.)	SAMPLE NUMBER	SAMPLE TYPE	PENETRATION (FT.)	RECOVERY (FT.)	LITHOLOGY	MATERIAL DESCRIPTION	<div style="text-align: right;">◆ VOC SCREENING RESULTS (ppm)</div> <div style="text-align: center; font-size: small;">20   40   60   80</div>
1						0'- 7.5' No recovery	
2							
3			5.0	0.0			
4							
5							
6							
7			5.0	2.5		7.5'- 10' (SM) Light gray-brown fine sand and silt, native.	
8	D1-8						◆
9							
10	D1-10					Bottom of borehole at 10.0 feet.	◆
11							

SOIL BORING / WELL COMPLETION - TRC-STD US.GDT - 2/15/18  
P:\ECR\PROJECTS\NYSDEC\WA #24 - KATZMAN\RFSPCB INVESTIGATION\BORING LOGS\UPDATED KTZ PCB INVESTIGATION BORING LOGS.GPJ



10 Maxwell Drive  
Clifton Park, NY 12065  
Telephone: (518) 688-3102  
Fax: (518) 348-1194

BORING NUMBER: **KTZ-SB-D2**  
Page 1 of 1

PROJECT INFORMATION		BORING INFORMATION	
Project Name: <b>Katzman Recycling</b>		Boring Depth: <b>15</b>	Hole Diameter: <b>2</b>
Project Location: <b>Granville, NY</b>		Date Started: <b>11/30/16</b>	Date Completed: <b>11/30/16</b>
Project Number: <b>240658.0000.0000</b>		Coordinate System: <b>NAD83</b>	
Client: <b>NYSDEC</b>		North: <b>Not Surveyed</b>	East: <b>Not Surveyed</b>
TRC Eng./Geol: <b>Nathaniel Peterson</b>		Vertical Datum: <b>NGVD88</b>	Ground Elevation: <b>Not Surveyed</b>
Checked By: _____			

DRILLING INFORMATION		GROUND WATER OBSERVATIONS	
Drilling Contractor: <b>Parratt-Wolff, Inc.</b>		MEASUREMENT	At Time of Drilling
Driller(s): <b>Wayne Nielson</b>		DATE	At End of Drilling
Drilling Method: <b>Geoprobe</b>		DEPTH (ft.bgs.)	After Drilling
Equipment/Model: <b>Trac-Mounted Geoprobe</b>		REFERENCE	
Sampler: <b>Nathaniel Peterson</b>		STABILIZATION	

DEPTH (FT.)	SAMPLE NUMBER	SAMPLE TYPE	PENETRATION (FT.)	RECOVERY (FT.)	LITHOLOGY	MATERIAL DESCRIPTION	VOC SCREENING RESULTS (ppm)
							20 40 60 80
1						0'- 3' No recovery (incinerator waste).	
2							
3			5.0	2.0			
4	D2-4					3'- 5.25' (SP) Black coarse sand, fill (incinerator waste).	
5							
6						5.25'- 9' No recovery.	
7							
8			5.0	0.5			
9							
10	D2-10					9'- 15' (SM) Gray fine sand and silt, native.	
11							
12							
13			5.0	1.0			
14	D2-14						
15							
16						Bottom of borehole at 15.0 feet.	

SOIL BORING / WELL COMPLETION - TRC-STD US.GDT - 2/15/18  
P:\ECP\PROJECTS\NYSDEC\WA #24 - KATZMAN\RFSP\CB INVESTIGATION\BORING LOGS\UPDATED KTZ POB INVESTIGATION BORING LOGS.GPJ



10 Maxwell Drive  
Clifton Park, NY 12065  
Telephone: (518) 688-3102  
Fax: (518) 348-1194

BORING NUMBER: **KTZ-SB-D3**  
Page 1 of 1

PROJECT INFORMATION		BORING INFORMATION	
Project Name: <b>Katzman Recycling</b>		Boring Depth: <b>10</b>	Hole Diameter: <b>2</b>
Project Location: <b>Granville, NY</b>		Date Started: <b>11/30/16</b>	Date Completed: <b>11/30/16</b>
Project Number: <b>240658.0000.0000</b>		Coordinate System: <b>NAD83</b>	
Client: <b>NYSDEC</b>		North: <b>Not Surveyed</b>	East: <b>Not Surveyed</b>
TRC Eng./Geol: <b>Nathaniel Peterson</b>		Vertical Datum: <b>NGVD88</b>	Ground Elevation: <b>Not Surveyed</b>
Checked By: _____			

DRILLING INFORMATION		GROUND WATER OBSERVATIONS	
Drilling Contractor: <b>Parratt-Wolff, Inc.</b>		MEASUREMENT	At Time of Drilling
Driller(s): <b>Wayne Nielson</b>		DATE	
Drilling Method: <b>Geoprobe</b>		DEPTH (ft.bgs.)	
Equipment/Model: <b>Trac-Mounted Geoprobe</b>		REFERENCE	
Sampler: <b>Nathaniel Peterson</b>		STABILIZATION	

DEPTH (FT.)	SAMPLE NUMBER	SAMPLE TYPE	PENETRATION (FT.)	RECOVERY (FT.)	LITHOLOGY	MATERIAL DESCRIPTION	VOC SCREENING RESULTS (ppm)
							20 40 60 80
0						0'- 1' No recovery (incinerator waste).	
1							
2	D3-2		5.0	4.0		1'- 3' (SP) Black fill, ash and sand (incinerator waste).	
3							
4	D3-4					3'- 10' (SM) Gray-brown fine sand and silt, native.	
5							
6	D3-6						
7			5.0	4.5			
8	D3-8						
9							
10	D3-10					Bottom of borehole at 10.0 feet.	
11							

SOIL BORING / WELL COMPLETION - TRC-STD US.GDT - 2/15/18  
PROJECTS\NYSDEC\WA #24 - KATZMAN\RFSPCB INVESTIGATION\BORING LOGS\UPDATED KTZ PCB INVESTIGATION BORING LOGS.GPJ



10 Maxwell Drive  
Clifton Park, NY 12065  
Telephone: (518) 688-3102  
Fax: (518) 348-1194

BORING NUMBER: **KTZ-SB-D4**  
Page 1 of 1

PROJECT INFORMATION		BORING INFORMATION	
Project Name: <b>Katzman Recycling</b>		Boring Depth: <b>10</b>	Hole Diameter: <b>2</b>
Project Location: <b>Granville, NY</b>		Date Started: <b>11/30/16</b>	Date Completed: <b>11/30/16</b>
Project Number: <b>240658.0000.0000</b>		Coordinate System: <b>NAD83</b>	
Client: <b>NYSDEC</b>		North: <b>Not Surveyed</b>	East: <b>Not Surveyed</b>
TRC Eng./Geol: <b>Nathaniel Peterson</b>		Vertical Datum: <b>NGVD88</b>	Ground Elevation: <b>Not Surveyed</b>
Checked By: _____			

DRILLING INFORMATION		GROUND WATER OBSERVATIONS			
Drilling Contractor: <b>Parratt-Wolff, Inc.</b>		MEASUREMENT	▼ At Time of Drilling	▼ At End of Drilling	▼ After Drilling
Driller(s): <b>Wayne Nielson</b>		DATE			
Drilling Method: <b>Geoprobe</b>		DEPTH (ft.bgs.)			
Equipment/Model: <b>Trac-Mounted Geoprobe</b>		REFERENCE			
Sampler: <b>Nathaniel Peterson</b>		STABILIZATION			

DEPTH (FT.)	SAMPLE NUMBER	SAMPLE TYPE	PENETRATION (FT.)	RECOVERY (FT.)	LITHOLOGY	MATERIAL DESCRIPTION	◆ VOC SCREENING RESULTS (ppm)
							20 40 60 80
1						0'- 3' No recovery.	
2							
3			5.0	2.0			
4	D4-4					3'- 4' (SM) Dark brown fine sand and silt.	
5						4'- 10' (SM) Light gray-brown fine sand and silt, native.	◆
6	D4-6						◆
7							
8	D4-8		5.0	5.0			◆
9							
10	D4-10					Bottom of borehole at 10.0 feet.	◆
11							

SOIL BORING / WELL COMPLETION - TRC-STD US.GDT - 2/15/18  
P:\ECR\PROJECTS\NYSDEC\WA #24 - KATZMAN\RFSPCB INVESTIGATION\BORING LOGS\UPDATED KTZ PCB INVESTIGATION BORING LOGS.GPJ



10 Maxwell Drive  
Clifton Park, NY 12065  
Telephone: (518) 688-3102  
Fax: (518) 348-1194

BORING NUMBER: **KTZ-SB-D5**  
Page 1 of 1

PROJECT INFORMATION						BORING INFORMATION			
Project Name: <b>Katzman Recycling</b>						Boring Depth: <b>10</b> Hole Diameter: <b>2</b>			
Project Location: <b>Granville, NY</b>						Date Started: <b>11/30/16</b> Date Completed: <b>11/30/16</b>			
Project Number: <b>240658.0000.0000</b>						Coordinate System: <b>NAD83</b>			
Client: <b>NYSDEC</b>						North: <b>Not Surveyed</b> East: <b>Not Surveyed</b>			
TRC Eng./Geol: <b>Nathaniel Peterson</b>						Vertical Datum: <b>NGVD88</b> Ground Elevation: <b>Not Surveyed</b>			
Checked By: _____									
DRILLING INFORMATION						GROUND WATER OBSERVATIONS			
Drilling Contractor: <b>Parratt-Wolff, Inc.</b>						MEASUREMENT	▼ At Time of Drilling	▼ At End of Drilling	▼ After Drilling
Driller(s): <b>Wayne Nielson</b>						DATE			
Drilling Method: <b>Geoprobe</b>						DEPTH (ft.bgs.)			
Equipment/Model: <b>Trac-Mounted Geoprobe</b>						REFERENCE			
Sampler: <b>Nathaniel Peterson</b>						STABILIZATION			

DEPTH (FT.)	SAMPLE NUMBER	SAMPLE TYPE	PENETRATION (FT.)	RECOVERY (FT.)	LITHOLOGY	MATERIAL DESCRIPTION	◆ VOC SCREENING RESULTS (ppm)
							20   40   60   80
1						0'- 1.5' No recovery (incinerator waste).	
2	D5-2		5.0	3.5		1.5'- 2.5' (SP) Light brown coarse sand, fill (incinerator waste).	◆
3						2.5'- 10' (SM) Light brown, fine sand and silt, native.	
4	D5-4						◆
5							
6	D5-6						◆
7			5.0	4.0			
8	D5-8						◆
9							
10	D5-10					Bottom of borehole at 10.0 feet.	◆
11							

SOIL BORING / WELL COMPLETION - TRC-STD US-GDT - 2/15/18  
P:\ECP\PROJECTS\NYSDEC\WA #24 - KATZMAN\RFSPCB INVESTIGATION\BORING LOGS\UPDATED KTZ PCB INVESTIGATION BORING LOGS.GPJ



10 Maxwell Drive  
Clifton Park, NY 12065  
Telephone: (518) 688-3102  
Fax: (518) 348-1194

BORING NUMBER: **KTZ-SB-D6**  
Page 1 of 1

PROJECT INFORMATION		BORING INFORMATION	
Project Name: <b>Katzman Recycling</b>		Boring Depth: <b>10</b>	Hole Diameter: <b>2</b>
Project Location: <b>Granville, NY</b>		Date Started: <b>11/30/16</b>	Date Completed: <b>11/30/16</b>
Project Number: <b>240658.0000.0000</b>		Coordinate System: <b>NAD83</b>	
Client: <b>NYSDEC</b>		North: <b>Not Surveyed</b>	East: <b>Not Surveyed</b>
TRC Eng./Geol: <b>Nathaniel Peterson</b>		Vertical Datum: <b>NGVD88</b>	Ground Elevation: <b>Not Surveyed</b>
Checked By: _____			

DRILLING INFORMATION		GROUND WATER OBSERVATIONS		
Drilling Contractor: <b>Parratt-Wolff, Inc.</b>		MEASUREMENT	▼ At Time of Drilling	▼ At End of Drilling
Driller(s): <b>Wayne Nielson</b>		DATE		
Drilling Method: <b>Geoprobe</b>		DEPTH (ft.bgs.)		
Equipment/Model: <b>Trac-Mounted Geoprobe</b>		REFERENCE		
Sampler: <b>Nathaniel Peterson</b>		STABILIZATION		

DEPTH (FT.)	SAMPLE NUMBER	SAMPLE TYPE	PENETRATION (FT.)	RECOVERY (FT.)	LITHOLOGY	MATERIAL DESCRIPTION	◆ VOC SCREENING RESULTS (ppm)
							20 40 60 80
1						0'- 2.5' No recovery.	
2	D6-2		5.0	2.5			◆
3						2.5'- 3' (SP) Gray/white ashy fill (incinerator waste) and coarse sand.	
						3'- 3.5' (SM) Dark brown coarse silty sand.	
4	D6-4					3.5'- 10' (SM) Light gray-brown fine sand and silt.	◆
5							
6	D6-6						◆
7							
8	D6-8		5.0	4.0			◆
9							
10	D6-10					Bottom of borehole at 10.0 feet.	◆
11							

SOIL BORING / WELL COMPLETION - TRC-STD US.GDT - 2/15/18  
P:\ECR\PROJECTS\NYSDEC\WA #24 - KATZMAN\RFSPCB INVESTIGATION\BORING LOGS\UPDATED KTZ POB INVESTIGATION BORING LOGS.GPJ



10 Maxwell Drive  
Clifton Park, NY 12065  
Telephone: (518) 688-3102  
Fax: (518) 348-1194

BORING NUMBER: **KTZ-SB-D7**  
Page 1 of 1

<b>PROJECT INFORMATION</b>		<b>BORING INFORMATION</b>	
Project Name: <b>Katzman Recycling</b>		Boring Depth: <b>10</b>	Hole Diameter: <b>2</b>
Project Location: <b>Granville, NY</b>		Date Started: <b>11/30/16</b>	Date Completed: <b>11/30/16</b>
Project Number: <b>240658.0000.0000</b>		Coordinate System: <b>NAD83</b>	
Client: <b>NYSDEC</b>		North: <b>Not Surveyed</b>	East: <b>Not Surveyed</b>
TRC Eng./Geol: <b>Nathaniel Peterson</b>		Vertical Datum: <b>NGVD88</b>	Ground Elevation: <b>Not Surveyed</b>
Checked By: _____			
<b>DRILLING INFORMATION</b>		<b>GROUND WATER OBSERVATIONS</b>	
Drilling Contractor: <b>Parratt-Wolff, Inc.</b>		MEASUREMENT	At Time of Drilling
Driller(s): <b>Wayne Nielson</b>		DATE	At End of Drilling
Drilling Method: <b>Geoprobe</b>		DEPTH (ft.bgs.)	After Drilling
Equipment/Model: <b>Trac-Mounted Geoprobe</b>		REFERENCE	
Sampler: <b>Nathaniel Peterson</b>		STABILIZATION	

DEPTH (FT.)	SAMPLE NUMBER	SAMPLE TYPE	PENETRATION (FT.)	RECOVERY (FT.)	LITHOLOGY	MATERIAL DESCRIPTION	VOC SCREENING RESULTS (ppm)
							20 40 60 80
1						0'- 4' No recovery (incinerator waste).	
2							
3			5.0	1.0			
4							
5						4'- 6.5' (SP) Dark gray sand, fill (incinerator waste).	
6	D7-6						
7						6.5'- 10' (ML) Light gray-brown sandy silt.	
8	D7-8		5.0	2.5			
9							
10	D7-10					Bottom of borehole at 10.0 feet.	
11							

SOIL BORING / WELL COMPLETION - TRC-STD US.GDT - 2/15/18  
P:\ECR\PROJECTS\NYSDEC\WA #24 - KATZMAN\RFSPCB INVESTIGATION\BORING LOGS\UPDATED KTZ POB INVESTIGATION BORING LOGS.GPJ





10 Maxwell Drive  
Clifton Park, NY 12065  
Telephone: (518) 688-3102  
Fax: (518) 348-1194

BORING NUMBER: **KTZ-SB-E1**  
Page 1 of 1

PROJECT INFORMATION		BORING INFORMATION	
Project Name: <b>Katzman Recycling</b>		Boring Depth: <b>10</b>	Hole Diameter: <b>2</b>
Project Location: <b>Granville, NY</b>		Date Started: <b>11/30/16</b>	Date Completed: <b>11/30/16</b>
Project Number: <b>240658.0000.0000</b>		Coordinate System: <b>NAD83</b>	
Client: <b>NYSDEC</b>		North: <b>Not Surveyed</b>	East: <b>Not Surveyed</b>
TRC Eng./Geol: <b>Nathaniel Peterson</b>		Vertical Datum: <b>NGVD88</b>	Ground Elevation: <b>Not Surveyed</b>
Checked By: _____			

DRILLING INFORMATION		GROUND WATER OBSERVATIONS			
Drilling Contractor: <b>Parratt-Wolff, Inc.</b>		MEASUREMENT	▼ At Time of Drilling	▼ At End of Drilling	▼ After Drilling
Driller(s): <b>Wayne Nielson</b>		DATE			
Drilling Method: <b>Geoprobe</b>		DEPTH (ft.bgs.)			
Equipment/Model: <b>Trac-Mounted Geoprobe</b>		REFERENCE			
Sampler: <b>Nathaniel Peterson</b>		STABILIZATION			

DEPTH (FT.)	SAMPLE NUMBER	SAMPLE TYPE	PENETRATION (FT.)	RECOVERY (FT.)	LITHOLOGY	MATERIAL DESCRIPTION	◆ VOC SCREENING RESULTS (ppm)
							20 40 60 80
1						0'- 1.5' No recovery (incinerator waste).	
2	E1-2		5.0	2.5		1.5'- 2' (SP) Dark gray sand, fill (incinerator waste).	◆
3						2'- 5' (SM) Light brown fine silty sand, native.	
4	E1-4						◆
5						5'- 9' No recovery.	
6							
7			5.0	1.0			
8							
9						9'- 10' (SM) Light brown fine silty sand, native.	
10	E1-10					Bottom of borehole at 10.0 feet.	◆
11							

SOIL BORING / WELL COMPLETION - TRC-STD US-GDT - 2/15/18  
P:\ECP\PROJECTS\NYSDEC\WA #24 - KATZMAN\RFSPCB INVESTIGATION\BORING LOGS\UPDATED KTZ PCB INVESTIGATION BORING LOGS.GPJ



10 Maxwell Drive  
Clifton Park, NY 12065  
Telephone: (518) 688-3102  
Fax: (518) 348-1194

BORING NUMBER: **KTZ-SB-E2**  
Page 1 of 1

PROJECT INFORMATION		BORING INFORMATION	
Project Name: <b>Katzman Recycling</b>		Boring Depth: <b>10</b>	Hole Diameter: <b>2</b>
Project Location: <b>Granville, NY</b>		Date Started: <b>11/30/16</b>	Date Completed: <b>11/30/16</b>
Project Number: <b>240658.0000.0000</b>		Coordinate System: <b>NAD83</b>	
Client: <b>NYSDEC</b>		North: <b>Not Surveyed</b>	East: <b>Not Surveyed</b>
TRC Eng./Geol: <b>Nathaniel Peterson</b>		Vertical Datum: <b>NGVD88</b>	Ground Elevation: <b>Not Surveyed</b>
Checked By: _____			
DRILLING INFORMATION		GROUND WATER OBSERVATIONS	
Drilling Contractor: <b>Parratt-Wolff, Inc.</b>		MEASUREMENT	At Time of Drilling
Driller(s): <b>Wayne Nielson</b>		DATE	At End of Drilling
Drilling Method: <b>Geoprobe</b>		DEPTH (ft.bgs.)	After Drilling
Equipment/Model: <b>Trac-Mounted Geoprobe</b>		REFERENCE	
Sampler: <b>Nathaniel Peterson</b>		STABILIZATION	

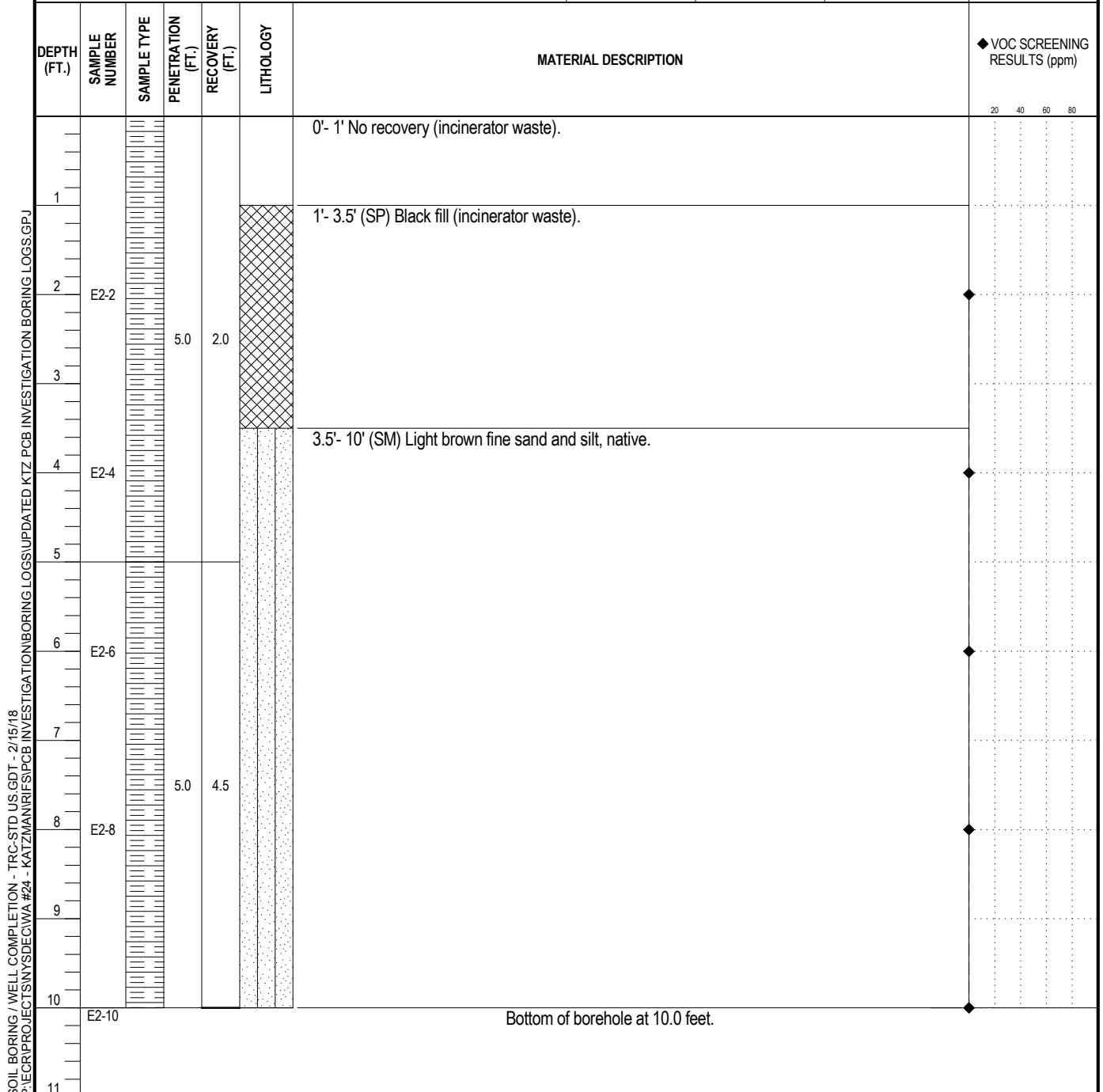



10 Maxwell Drive  
Clifton Park, NY 12065  
Telephone: (518) 688-3102  
Fax: (518) 348-1194

BORING NUMBER: **KTZ-SB-E3**  
Page 1 of 1

PROJECT INFORMATION		BORING INFORMATION	
Project Name: <b>Katzman Recycling</b>		Boring Depth: <b>10</b>	Hole Diameter: <b>2</b>
Project Location: <b>Granville, NY</b>		Date Started: <b>11/30/16</b>	Date Completed: <b>11/30/16</b>
Project Number: <b>240658.0000.0000</b>		Coordinate System: <b>NAD83</b>	
Client: <b>NYSDEC</b>		North: <b>Not Surveyed</b>	East: <b>Not Surveyed</b>
TRC Eng./Geol: <b>Nathaniel Peterson</b>		Vertical Datum: <b>NGVD88</b>	Ground Elevation: <b>Not Surveyed</b>
Checked By: _____			

DRILLING INFORMATION		GROUND WATER OBSERVATIONS			
Drilling Contractor: <b>Parratt-Wolff, Inc.</b>		MEASUREMENT	▼ At Time of Drilling	▼ At End of Drilling	▼ After Drilling
Driller(s): <b>Wayne Nielson</b>		DATE			
Drilling Method: <b>Geoprobe</b>		DEPTH (ft.bgs.)			
Equipment/Model: <b>Trac-Mounted Geoprobe</b>		REFERENCE			
Sampler: <b>Nathaniel Peterson</b>		STABILIZATION			



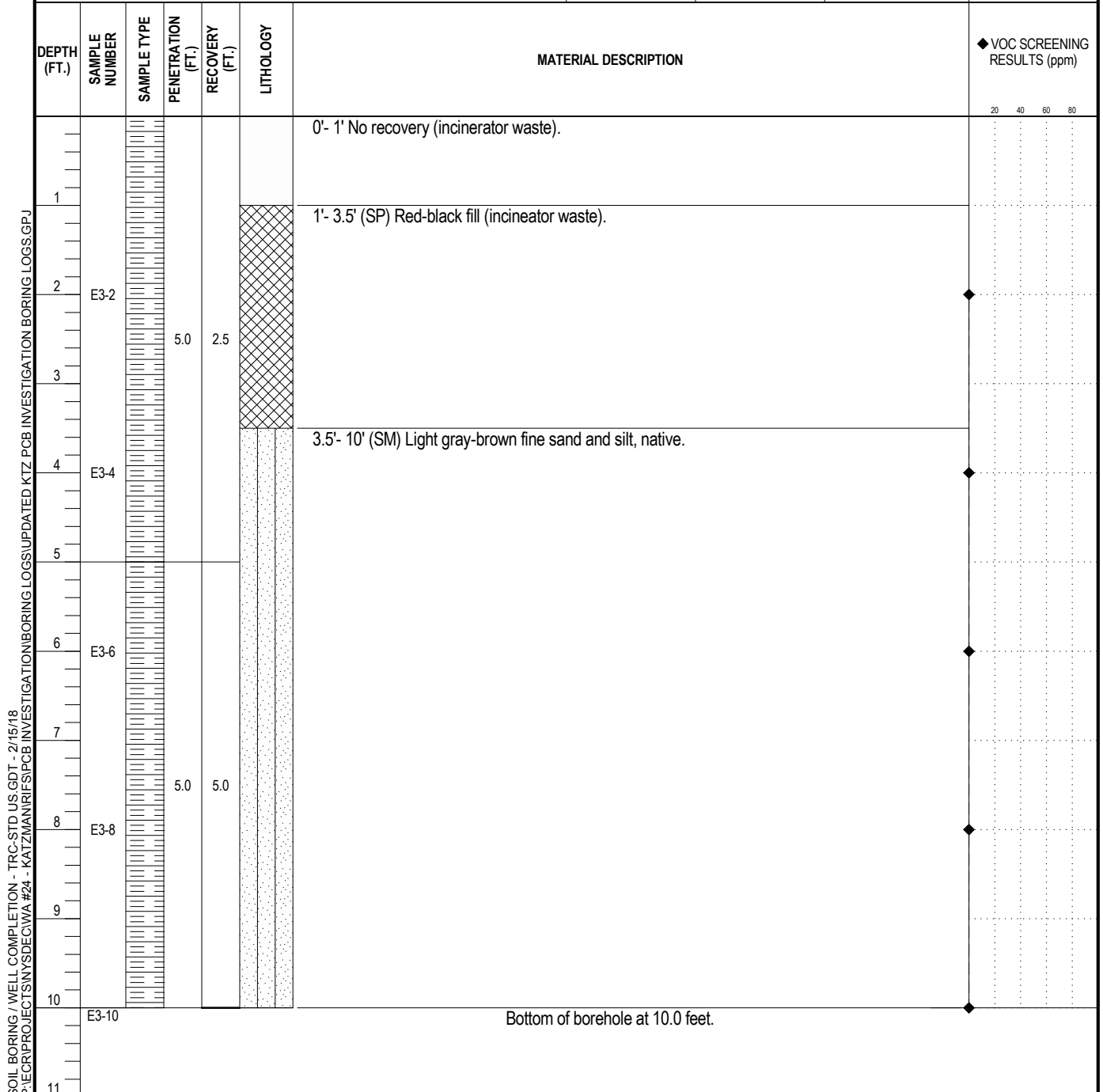

10 Maxwell Drive  
Clifton Park, NY 12065  
Telephone: (518) 688-3102  
Fax: (518) 348-1194

BORING NUMBER: **KTZ-SB-E4**  
Page 1 of 1

PROJECT INFORMATION						BORING INFORMATION			
Project Name: <b>Katzman Recycling</b>						Boring Depth: <b>10</b> Hole Diameter: <b>2</b>			
Project Location: <b>Granville, NY</b>						Date Started: <b>11/30/16</b> Date Completed: <b>11/30/16</b>			
Project Number: <b>240658.0000.0000</b>						Coordinate System: <b>NAD83</b>			
Client: <b>NYSDEC</b>						North: <b>Not Surveyed</b> East: <b>Not Surveyed</b>			
TRC Eng./Geol: <b>Nathaniel Peterson</b>						Vertical Datum: <b>NGVD88</b> Ground Elevation: <b>Not Surveyed</b>			
Checked By: _____									
DRILLING INFORMATION						GROUND WATER OBSERVATIONS			
Drilling Contractor: <b>Parratt-Wolff, Inc.</b>						MEASUREMENT	▼ At Time of Drilling	▼ At End of Drilling	▼ After Drilling
Driller(s): <b>Wayne Nielson</b>						DATE			
Drilling Method: <b>Geoprobe</b>						DEPTH (ft.bgs.)			
Equipment/Model: <b>Trac-Mounted Geoprobe</b>						REFERENCE			
Sampler: <b>Nathaniel Peterson</b>						STABILIZATION			

DEPTH (FT.)	SAMPLE NUMBER	SAMPLE TYPE	PENETRATION (FT.)	RECOVERY (FT.)	LITHOLOGY	MATERIAL DESCRIPTION	◆ VOC SCREENING RESULTS (ppm)
							20   40   60   80
0						0'- 1' No recovery.	
1						1'- 1.5' (SM) Dark brown fine sand and silt.	
2	E4-2		5.0	4.0		1.5'- 6.5' (SM) Gray-brown fine sand and silt.	◆
3							
4	E4-4						◆
5							
6	E4-6						◆
7						6.5'- 8.5' No recovery.	
8			5.0	2.0			
9						8.5'- 10' (SM) Light brown fine sand and silt, native.	
10	E4-10					Bottom of borehole at 10.0 feet.	◆
11							

SOIL BORING / WELL COMPLETION - TRC-STD US-GDT - 2/15/18  
P:\ECR\PROJECTS\NYSDEC\WA #24 - KATZMAN\RFSPCB INVESTIGATION\BORING LOGS\UPDATED KTZ PCB INVESTIGATION BORING LOGS.GPJ



10 Maxwell Drive  
Clifton Park, NY 12065  
Telephone: (518) 688-3102  
Fax: (518) 348-1194

BORING NUMBER: **KTZ-SB-E5**  
Page 1 of 1

PROJECT INFORMATION		BORING INFORMATION	
Project Name: <b>Katzman Recycling</b>		Boring Depth: <b>10</b>	Hole Diameter: <b>2</b>
Project Location: <b>Granville, NY</b>		Date Started: <b>11/30/16</b>	Date Completed: <b>11/30/16</b>
Project Number: <b>240658.0000.0000</b>		Coordinate System: <b>NAD83</b>	
Client: <b>NYSDEC</b>		North: <b>Not Surveyed</b>	East: <b>Not Surveyed</b>
TRC Eng./Geol: <b>Nathaniel Peterson</b>		Vertical Datum: <b>NGVD88</b>	Ground Elevation: <b>Not Surveyed</b>
Checked By: _____			

DRILLING INFORMATION		GROUND WATER OBSERVATIONS	
Drilling Contractor: <b>Parratt-Wolff, Inc.</b>		MEASUREMENT	At Time of Drilling
Driller(s): <b>Wayne Nielson</b>		DATE	
Drilling Method: <b>Geoprobe</b>		DEPTH (ft.bgs.)	
Equipment/Model: <b>Trac-Mounted Geoprobe</b>		REFERENCE	
Sampler: <b>Nathaniel Peterson</b>		STABILIZATION	



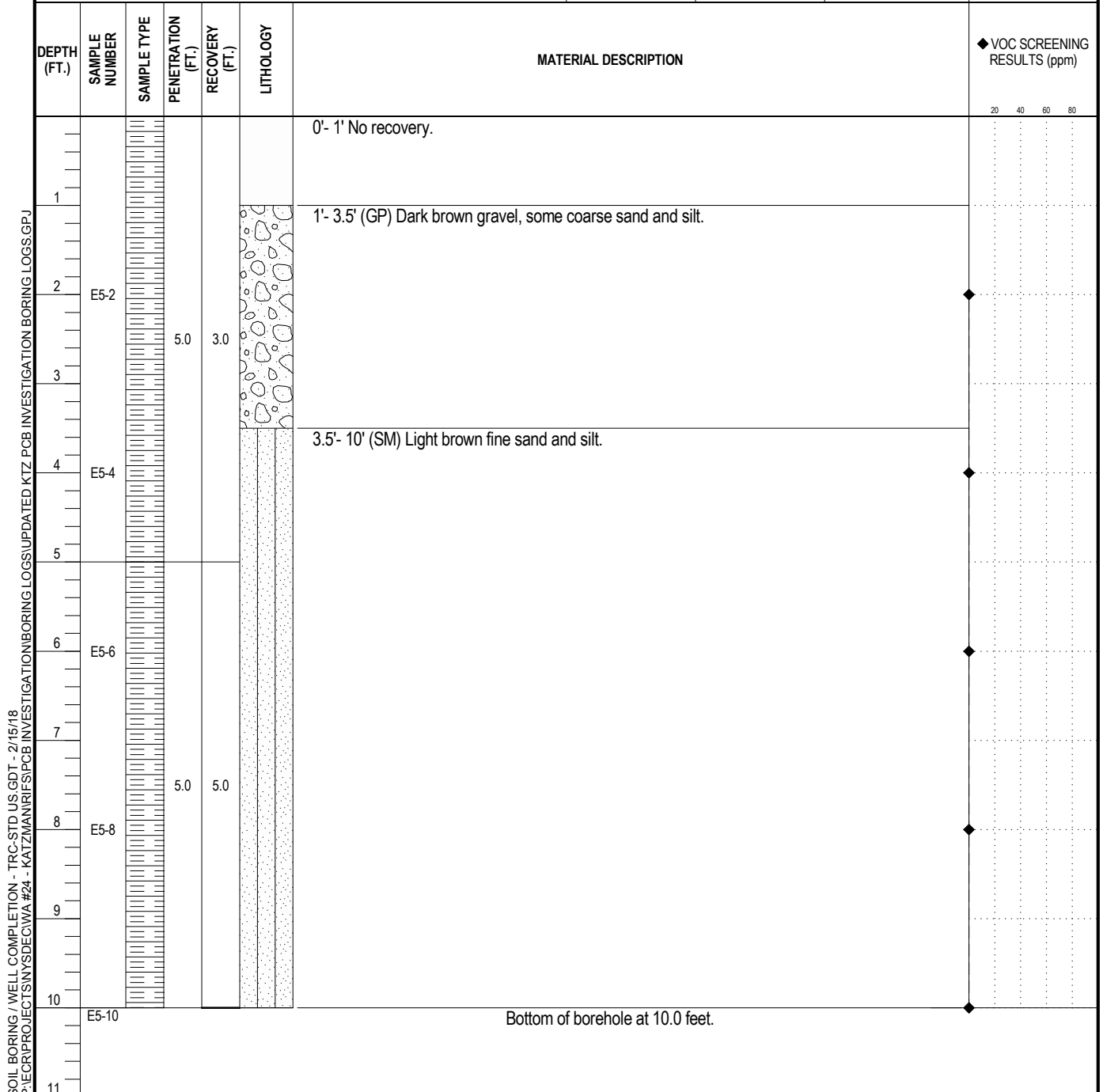

10 Maxwell Drive  
Clifton Park, NY 12065  
Telephone: (518) 688-3102  
Fax: (518) 348-1194

BORING NUMBER: **KTZ-SB-E6**  
Page 1 of 1

PROJECT INFORMATION						BORING INFORMATION			
Project Name: <b>Katzman Recycling</b>						Boring Depth: <b>10</b> Hole Diameter: <b>2</b>			
Project Location: <b>Granville, NY</b>						Date Started: <b>11/30/16</b> Date Completed: <b>11/30/16</b>			
Project Number: <b>240658.0000.0000</b>						Coordinate System: <b>NAD83</b>			
Client: <b>NYSDEC</b>						North: <b>Not Surveyed</b> East: <b>Not Surveyed</b>			
TRC Eng./Geol: <b>Nathaniel Peterson</b>						Vertical Datum: <b>NGVD88</b> Ground Elevation: <b>Not Surveyed</b>			
Checked By: _____									
DRILLING INFORMATION						GROUND WATER OBSERVATIONS			
Drilling Contractor: <b>Parratt-Wolff, Inc.</b>						MEASUREMENT	▼ At Time of Drilling	▼ At End of Drilling	▼ After Drilling
Driller(s): <b>Wayne Nielson</b>						DATE			
Drilling Method: <b>Geoprobe</b>						DEPTH (ft.bgs.)			
Equipment/Model: <b>Trac-Mounted Geoprobe</b>						REFERENCE			
Sampler: <b>Nathaniel Peterson</b>						STABILIZATION			

DEPTH (FT.)	SAMPLE NUMBER	SAMPLE TYPE	PENETRATION (FT.)	RECOVERY (FT.)	LITHOLOGY	MATERIAL DESCRIPTION	◆ VOC SCREENING RESULTS (ppm)
							20   40   60   80
1						0'- 1' No recovery.	
						1'- 1.5' (GP) Light brown - gray coarse gravel and fine sand.	
2	E6-2		5.0	4.0		1.5'- 10' (SM) Light gray-brown fine sand and silt, native.	◆
3							
4	E6-4						◆
5							
6	E6-6						◆
7			5.0	4.2			
8	E6-8						◆
9							
10	E6-10					Bottom of borehole at 10.0 feet.	◆
11							

SOIL BORING / WELL COMPLETION - TRC-STD US-GDT - 2/15/18  
PROJECT: NYSDECWA #24 - KATZMAN RECYCLING INVESTIGATION BORING LOGS UPDATED KTZ PCB INVESTIGATION BORING LOGS.GPJ



10 Maxwell Drive  
Clifton Park, NY 12065  
Telephone: (518) 688-3102  
Fax: (518) 348-1194

BORING NUMBER: **KTZ-SB-E7**  
Page 1 of 1

PROJECT INFORMATION		BORING INFORMATION	
Project Name: <b>Katzman Recycling</b>		Boring Depth: <b>10</b>	Hole Diameter: <b>2</b>
Project Location: <b>Granville, NY</b>		Date Started: <b>11/30/16</b>	Date Completed: <b>11/30/16</b>
Project Number: <b>240658.0000.0000</b>		Coordinate System: <b>NAD83</b>	
Client: <b>NYSDEC</b>		North: <b>Not Surveyed</b>	East: <b>Not Surveyed</b>
TRC Eng./Geol: <b>Nathaniel Peterson</b>		Vertical Datum: <b>NGVD88</b>	Ground Elevation: <b>Not Surveyed</b>
Checked By: _____			

DRILLING INFORMATION		GROUND WATER OBSERVATIONS	
Drilling Contractor: <b>Parratt-Wolff, Inc.</b>		MEASUREMENT	At Time of Drilling
Driller(s): <b>Wayne Nielson</b>		DATE	At End of Drilling
Drilling Method: <b>Geoprobe</b>		DEPTH (ft.bgs.)	After Drilling
Equipment/Model: <b>Trac-Mounted Geoprobe</b>		REFERENCE	
Sampler: <b>Nathaniel Peterson</b>		STABILIZATION	

DEPTH (FT.)	SAMPLE NUMBER	SAMPLE TYPE	PENETRATION (FT.)	RECOVERY (FT.)	LITHOLOGY	MATERIAL DESCRIPTION	VOC SCREENING RESULTS (ppm)
							20 40 60 80
1						0'- 1' No recovery (incinerator waste).	
						1'- 1.25' (SP) White-black sand, fill (incinerator waste).	
						1.25'- 10' (SM) Light brown fine sand and silt, native.	
2	E7-2		5.0	4.0			
3							
4	E7-4						
5							
6	E7-6						
7			5.0	4.5			
8	E7-8						
9							
10	E7-10					Bottom of borehole at 10.0 feet.	
11							

SOIL BORING / WELL COMPLETION - TRC-STD US-GDT - 2/15/18  
P:\ECR\PROJECTS\NYSDEC\WA #24 - KATZMAN\RFSPCB INVESTIGATION\BORING LOGS\UPDATED KTZ PCB INVESTIGATION BORING LOGS.GPJ



10 Maxwell Drive  
Clifton Park, NY 12065  
Telephone: (518) 688-3102  
Fax: (518) 348-1194

BORING NUMBER: **KTZ-SB-F3**  
Page 1 of 1

<b>PROJECT INFORMATION</b>		<b>BORING INFORMATION</b>	
Project Name: <b>Katzman Recycling</b>		Boring Depth: <b>10</b>	Hole Diameter: <b>2</b>
Project Location: <b>Granville, NY</b>		Date Started: <b>11/30/16</b>	Date Completed: <b>11/30/16</b>
Project Number: <b>240658.0000.0000</b>		Coordinate System: <b>NAD83</b>	
Client: <b>NYSDEC</b>		North: <b>Not Surveyed</b>	East: <b>Not Surveyed</b>
TRC Eng./Geol: <b>Nathaniel Peterson</b>		Vertical Datum: <b>NGVD88</b>	Ground Elevation: <b>Not Surveyed</b>
Checked By: _____			
<b>DRILLING INFORMATION</b>		<b>GROUND WATER OBSERVATIONS</b>	
Drilling Contractor: <b>Parratt-Wolff, Inc.</b>		MEASUREMENT	At Time of Drilling
Driller(s): <b>Wayne Nielson</b>		DATE	At End of Drilling
Drilling Method: <b>Geoprobe</b>		DEPTH (ft.bgs.)	After Drilling
Equipment/Model: <b>Trac-Mounted Geoprobe</b>		REFERENCE	
Sampler: <b>Nathaniel Peterson</b>		STABILIZATION	

DEPTH (FT.)	SAMPLE NUMBER	SAMPLE TYPE	PENETRATION (FT.)	RECOVERY (FT.)	LITHOLOGY	MATERIAL DESCRIPTION	VOC SCREENING RESULTS (ppm)
0						0'- 1.5' No recovery.	
1							
2	F3-2		5.0	3.5	1.5'- 2' (OL) Light brown organic layer.		
3					2'- 4' (SP) Gray/blue/white fill (incinerator waste).		
4	F3-4						
5					4'- 10' (SM) Light brown fine sand and silt.		
6	F3-6						
7			5.0	5.0			
8	F3-8						
9							
10	F3-10					Bottom of borehole at 10.0 feet.	
11							

SOIL BORING / WELL COMPLETION - TRC-STD US.GDT - 2/15/18  
P:\ECR\PROJECTS\NYSDEC\WA #24 - KATZMAN\RFSPCB INVESTIGATION\BORING LOGS\UPDATED KTZ POB INVESTIGATION BORING LOGS.GPJ





10 Maxwell Drive  
Clifton Park, NY 12065  
Telephone: (518) 688-3102  
Fax: (518) 348-1194

BORING NUMBER: **KTZ-SB-F4**  
Page 1 of 1

PROJECT INFORMATION						BORING INFORMATION			
Project Name: <b>Katzman Recycling</b>						Boring Depth: <b>10</b> Hole Diameter: <b>2</b>			
Project Location: <b>Granville, NY</b>						Date Started: <b>11/30/16</b> Date Completed: <b>11/30/16</b>			
Project Number: <b>240658.0000.0000</b>						Coordinate System: <b>NAD83</b>			
Client: <b>NYSDEC</b>						North: <b>Not Surveyed</b> East: <b>Not Surveyed</b>			
TRC Eng./Geol: <b>Nathaniel Peterson</b>						Vertical Datum: <b>NGVD88</b> Ground Elevation: <b>Not Surveyed</b>			
Checked By: _____									
DRILLING INFORMATION						GROUND WATER OBSERVATIONS			
Drilling Contractor: <b>Parratt-Wolff, Inc.</b>						MEASUREMENT	▼ At Time of Drilling	▼ At End of Drilling	▼ After Drilling
Driller(s): <b>Wayne Nielson</b>						DATE			
Drilling Method: <b>Geoprobe</b>						DEPTH (ft.bgs.)			
Equipment/Model: <b>Trac-Mounted Geoprobe</b>						REFERENCE			
Sampler: <b>Nathaniel Peterson</b>						STABILIZATION			

DEPTH (FT.)	SAMPLE NUMBER	SAMPLE TYPE	PENETRATION (FT.)	RECOVERY (FT.)	LITHOLOGY	MATERIAL DESCRIPTION	◆ VOC SCREENING RESULTS (ppm)
							20   40   60   80
1						0'- 7' No recovery (incinerator waste).	
2							
3			5.0	0.0			
4							
5							
6							
7							
8	F4-8		5.0	3.0		7'- 10' (SM) Light brown fine sand and silt.	
9							
10	F4-10					Bottom of borehole at 10.0 feet.	
11							

SOIL BORING / WELL COMPLETION - TRC-STD US.GDT - 2/15/18  
P:\ECR\PROJECTS\NYSDEC\WA #24 - KATZMAN\RFSPCB INVESTIGATION\BORING LOGS\UPDATED KTZ PCB INVESTIGATION BORING LOGS.GPJ



10 Maxwell Drive  
Clifton Park, NY 12065  
Telephone: (518) 688-3102  
Fax: (518) 348-1194

BORING NUMBER: **KTZ-SB-F5**  
Page 1 of 1

PROJECT INFORMATION						BORING INFORMATION			
Project Name: <b>Katzman Recycling</b>						Boring Depth: <b>10</b> Hole Diameter: <b>2</b>			
Project Location: <b>Granville, NY</b>						Date Started: <b>11/30/16</b> Date Completed: <b>11/30/16</b>			
Project Number: <b>240658.0000.0000</b>						Coordinate System: <b>NAD83</b>			
Client: <b>NYSDEC</b>						North: <b>Not Surveyed</b> East: <b>Not Surveyed</b>			
TRC Eng./Geol: <b>Nathaniel Peterson</b>						Vertical Datum: <b>NGVD88</b> Ground Elevation: <b>Not Surveyed</b>			
Checked By: _____									
DRILLING INFORMATION						GROUND WATER OBSERVATIONS			
Drilling Contractor: <b>Parratt-Wolff, Inc.</b>						MEASUREMENT	▼ At Time of Drilling	▼ At End of Drilling	▼ After Drilling
Driller(s): <b>Wayne Nielson</b>						DATE			
Drilling Method: <b>Geoprobe</b>						DEPTH (ft.bgs.)			
Equipment/Model: <b>Trac-Mounted Geoprobe</b>						REFERENCE			
Sampler: <b>Nathaniel Peterson</b>						STABILIZATION			

DEPTH (FT.)	SAMPLE NUMBER	SAMPLE TYPE	PENETRATION (FT.)	RECOVERY (FT.)	LITHOLOGY	MATERIAL DESCRIPTION	◆ VOC SCREENING RESULTS (ppm)
							20   40   60   80
						0'- 0.75' (OL) Topsoil.	
1						0.75'- 10' (SM) Light brown fine sand and silt.	
2	F5-2		5.0	4.3			◆
3							
4	F5-4						◆
5							
6	F5-6						◆
7							
8	F5-8		5.0	3.5			◆
9							
10	F5-10					Bottom of borehole at 10.0 feet.	◆
11							

SOIL BORING / WELL COMPLETION - TRC-STD US.GDT - 2/15/18  
P:\ECR\PROJECTS\NYSDEC\WA #24 - KATZMAN\RFSPCB INVESTIGATION\BORING LOGS\UPDATED KTZ PCB INVESTIGATION BORING LOGS.GPJ



10 Maxwell Drive  
Clifton Park, NY 12065  
Telephone: (518) 688-3102  
Fax: (518) 348-1194

BORING NUMBER: **KTZ-SB-F6**  
Page 1 of 1

PROJECT INFORMATION						BORING INFORMATION			
Project Name: <b>Katzman Recycling</b>						Boring Depth: <b>10</b> Hole Diameter: <b>2</b>			
Project Location: <b>Granville, NY</b>						Date Started: <b>11/30/16</b> Date Completed: <b>11/30/16</b>			
Project Number: <b>240658.0000.0000</b>						Coordinate System: <b>NAD83</b>			
Client: <b>NYSDEC</b>						North: <b>Not Surveyed</b> East: <b>Not Surveyed</b>			
TRC Eng./Geol: <b>Nathaniel Peterson</b>						Vertical Datum: <b>NGVD88</b> Ground Elevation: <b>Not Surveyed</b>			
Checked By: _____									
DRILLING INFORMATION						GROUND WATER OBSERVATIONS			
Drilling Contractor: <b>Parratt-Wolff, Inc.</b>						MEASUREMENT	▼ At Time of Drilling	▼ At End of Drilling	▼ After Drilling
Driller(s): <b>Wayne Nielson</b>						DATE			
Drilling Method: <b>Geoprobe</b>						DEPTH (ft.bgs.)			
Equipment/Model: <b>Trac-Mounted Geoprobe</b>						REFERENCE			
Sampler: <b>Nathaniel Peterson</b>						STABILIZATION			

DEPTH (FT.)	SAMPLE NUMBER	SAMPLE TYPE	PENETRATION (FT.)	RECOVERY (FT.)	LITHOLOGY	MATERIAL DESCRIPTION	◆ VOC SCREENING RESULTS (ppm)
							20   40   60   80
0'						0'- 0.5' No recovery.	
0.5'						0.5'- 10' (SM) Light brown fine sand and silt, native.	
1							
2	F6-2		5.0	4.5			◆
3							
4	F6-4						◆
5							
6	F6-6						◆
7							
8	F6-8		5.0	3.5			◆
9							
10	F6-10					Bottom of borehole at 10.0 feet.	◆
11							

SOIL BORING / WELL COMPLETION - TRC-STD US-GDT - 2/15/18  
P:\ECR\PROJECTS\NYSDEC\WA #24 - KATZMAN\RFSPCB INVESTIGATION\BORING LOGS\UPDATED KTZ PCB INVESTIGATION BORING LOGS.GPJ



10 Maxwell Drive  
Clifton Park, NY 12065  
Telephone: (518) 688-3102  
Fax: (518) 348-1194

BORING NUMBER: **KTZ-SB-F7**  
Page 1 of 1

PROJECT INFORMATION		BORING INFORMATION	
Project Name: <b>Katzman Recycling</b>		Boring Depth: <b>10</b>	Hole Diameter: <b>2</b>
Project Location: <b>Granville, NY</b>		Date Started: <b>11/30/16</b>	Date Completed: <b>11/30/16</b>
Project Number: <b>240658.0000.0000</b>		Coordinate System: <b>NAD83</b>	
Client: <b>NYSDEC</b>		North: <b>Not Surveyed</b>	East: <b>Not Surveyed</b>
TRC Eng./Geol: <b>Nathaniel Peterson</b>		Vertical Datum: <b>NGVD88</b>	Ground Elevation: <b>Not Surveyed</b>
Checked By: _____			

DRILLING INFORMATION		GROUND WATER OBSERVATIONS			
Drilling Contractor: <b>Parratt-Wolff, Inc.</b>		MEASUREMENT	▼ At Time of Drilling	▼ At End of Drilling	▼ After Drilling
Driller(s): <b>Wayne Nielson</b>		DATE			
Drilling Method: <b>Geoprobe</b>		DEPTH (ft.bgs.)			
Equipment/Model: <b>Trac-Mounted Geoprobe</b>		REFERENCE			
Sampler: <b>Nathaniel Peterson</b>		STABILIZATION			

DEPTH (FT.)	SAMPLE NUMBER	SAMPLE TYPE	PENETRATION (FT.)	RECOVERY (FT.)	LITHOLOGY	MATERIAL DESCRIPTION	◆ VOC SCREENING RESULTS (ppm)
							20 40 60 80
1						0'- 1' No recovery (incinerator waste).	
2	F7-2		5.0	3.5		1'- 2' (SP) Black coarse sand, fill (incinerator waste).	
3						2'- 6' (SM) Light gray-brown fine sand and silt.	◆
4	F7-4						◆
5							
6	F7-6					6'- 8' No recovery.	◆
7			5.0	3.0			
8						8'- 10' (SM) Light gray-brown fine sand and silt.	
9							
10	F7-10					Bottom of borehole at 10.0 feet.	◆
11							

SOIL BORING / WELL COMPLETION - TRC-STD US-GDT - 2/15/18  
PROJECT: NYSDECWA #24 - KATZMAN RECYCLING INVESTIGATION BORING LOGS.GPJ