



June 12th, 2026

New York State Department of Environmental Conservation
Region 7
5786 Widewaters Parkway
Syracuse, NY 13214

Attn: Anthony Russo, Environmental Program Specialist (via Anthony.Russo@dec.ny.gov)

Re: Tank Closure
NYSDEC Spill # 2600649
NYSDEC PBS # 7-301523
Speedway # 7646
5323 West Genesee Street
Camillus, NY 13031

Greetings, Mr. Russo:

At the request of Speedway LLC (Speedway), EnviroTrac LLC (EnviroTrac) has prepared this summary of tank closure activities for the Speedway-branded retail facility located at 5323 West Genesee Street, Camillus, New York (the Site).

The contractor selected by Speedway to complete the tank replacement project was Monroe Mechanical Services, Inc. (MMS) of Weedsport, New York.

A site location map showing the site and surrounding area is included as **Figure 1**, and a site plan depicting select current and former site features is included as **Figure 2**.

Four (4) underground storage tanks (USTs) were slated for removal and were registered in the New York State Department of Environmental Conservation (NYSDEC) Petroleum Bulk Storage (PBS) database:

- Tank # 1 was registered as 10,000-gallon UST constructed of single-wall fiberglass reinforced plastic (SWFRP) and was utilized to store gasoline.
- Tank # 2 was registered as a 10,000-gallon SWFRP UST and was utilized to store diesel.
- Tank # 3 was registered as 10,000-gallon UST SWFRP and was utilized to store gasoline.
- Tank # 4 was registered as a 10,000-gallon SWFRP UST and was utilized to store kerosene.

Tank Closure Activities

On April 7th, 2026, Tanks 1-4 were cleaned, with three (3) drums of tank bottom material being generated, which was subsequently transported by Eggan Environmental Services of Rome, NY, to Solvents and Petroleum of Syracuse, NY, for recycling.

The USTs appeared to be in good condition, with no holes or cracks observed prior to removal. Following removal, the USTs were crushed into roll-off containers and transported to the Onondaga County Resource Recovery Agency as construction and demolition debris. Photos and disposal documentation for activities described above are included in **Appendices A & B**, respectively.

On April 9th, 10th, & 13th, 2026, MMS conducted the excavation for the replacement USTs (Tanks 5, 6A, and 6B).

Beginning on April 7th, and continuing from April 15th through 17th, 2026, existing product supply piping and under-dispenser containment were excavated and removed to allow for replacement.

Soil and Groundwater Sample Collection

Following removal of Tanks 1-4, it was discovered that the eastern section of the north sidewall of the UST excavation had likely been previously over-excavated as only gravel was present, with no native soil encountered. As a result, no sidewall samples were collected from that area of the excavation. Nine (9) endpoint soil samples from the southern, eastern, and western sidewalls were collected, each from approximately 9-ft below grade.

Shallow groundwater was present, and four (4) samples were collected for laboratory analysis. Dewatering of the area was conducted in advance of the UST removal, and the observed groundwater recharge was minimal. The groundwater samples from this excavation were each collected from approximately 12-ft below grade.

Following completion of soil excavation to install the new USTs, four (4) endpoint soil samples were collected from approximately 16-ft below grade. At this depth, weathered shale bedrock was encountered, limiting further excavation depth. This area was shored via interlocking sheets, and as such, no sidewalls were collected.

Following removal of the former product supply piping and under-dispenser containment, soil from within the excavations was screened visually and with a PID for the presence of VOCs. Suspected petroleum impacted soil was encountered, and over-excavation in select areas was completed to the extent feasible, without compromising canopy footings, and other site infrastructure (e.g. utilities). Following removal of soil from within the product piping and under-dispenser containment excavations, endpoint samples were collected, with sample depths ranged from three (3) to four (4) feet below grade.

All samples collected were placed into laboratory-supplied glassware and submitted under chain of custody procedures to Pace Analytical Laboratories of Westborough, MA.

Laboratory Analysis, Soil

All soil samples were analyzed for the NYSDEC Final Commissioner Policy (CP) 51 lists of VOCs via United States Environmental Protection Agency (EPA) Method 8260 and semi-volatile organic compounds (SVOCs) via EPA Method 8270. The results of the laboratory analyses are provided in **Tables 1A, 1B, 1C, 1D, & 1E** and copies of the laboratory reports are included within **Appendix C**.

VOC Results

Based upon the laboratory analytical results, seven (7) of the twenty-five (25) samples collected exhibited at least one (1) VOC above their applicable Soil Cleanup Levels (SCLs) as defined in NYSDEC CP-51.

Please note, only one (1) of those samples exhibited concentrations of target VOCs above NYSDEC Part 375 Restricted Use (Commercial) Soil Cleanup Objectives (SCOs).

SVOC Results

Based upon the laboratory analytical results, two (2) of the twenty-five (25) samples collected exhibited at least one (1) SVOC above their applicable NYSDEC CP-51 SCL.

Please note, only one (1) of those samples exhibited concentrations of target SVOCs above NYSDEC Part 375 Restricted Use (Commercial) Soil Cleanup Objectives (SCOs).

Laboratory Analysis, Groundwater

The groundwater samples collected were analyzed for VOCs via EPA Method 8260 for the CP-51 list of VOCs and via EPA Method 8270 for the CP-51 list of SVOCs. Upon receipt, the analytical data was compared to the NYSDEC TOGS 1.1.1 Ambient Water Quality Standards Guidance Values and Groundwater Effluent Limitations (AWQS). The results of the laboratory analyses are provided in **Table 2A**, and a copy of the laboratory report is included within **Appendix C**.

VOC Results

Based upon the laboratory analytical results, all four (4) samples collected exhibited multiple VOC above their respective AWQS as defined in NYSDEC TOGS 1.1.1.

SVOC Results

Based upon the laboratory analytical results, all four (4) samples collected exhibited multiple SVOC above their respective AWQS as defined in NYSDEC TOGS 1.1.1.

NYSDEC Spill # 2600649

Following receipt of laboratory data, EnviroTrac contacted the NYSDEC Spills Hotline, and spill number 2600649 was assigned to the site.

Soil Disposal

All soil excavated during tank closure/replacement/remedial activities were transported off-site for disposal. Total soil removed from the site during this project was approximately 1,989.79 tons, which was sent to Seneca Meadows Inc., of Waterloo, NY. Weight tickets and manifests are included in **Appendix B**.

Dewatering Operations

To facilitate the removal of the existing USTs and the installation of the new USTs, dewatering operations were conducted.

Over the course of the project, approximately 2,500 gallons of groundwater were removed from the tank excavation into a Frac Tank staged onsite. On April 22nd, 2026, Momentum Environmental Solutions evacuated and cleaned the frac tank, with liquids generated shipped to American Recyclers Company of Tonawanda, NY. The manifest is included in **Appendix B**.

Conclusions

EnviroTrac conducted site assessment activities in association with the removal of four (4) 10,000-gallon DWFRP USTs and associated piping systems.

All residual waste generated during the tank cleaning activities was transported off-site, with associated documentation included in **Appendix B**.

Exceedances of applicable NYSDEC standards were detected in several soil samples collected, as well as in the groundwater samples collected from the former UST area. The hydrocarbon impact observed did not appear to be evidence of a new release, rather it seems to be residual impact from a release of an estimated 4,000-gallons documented under NYSDEC Spill Number 9501215.

Recommendation

Based on the soil and groundwater sampling results discussed above, and to confirm whether residual hydrocarbon impacts observed are indeed historical in nature, EnviroTrac will develop a subsurface investigation work plan to submit for NYSDEC review/approval.

Tank Closure Report
NYSDEC Spill # 2600649
NYSDEC PBS # 7-301523
Speedway # 7646
5323 West Genesee Street
Camillus, NY 13031
June 2026

If you have any questions regarding this issue, please do not hesitate to contact us at (631) 924-3001.

Sincerely,

EnviroTrac LLC



Matthew K. Abbott
Sr. Project Manager

Ec: John C. Kane, NYSDEC PBS (via John.Kane@dec.ny.gov)
Samuel Kramer, 7-Eleven (via Samuel.Kramer@7-11.com)
Brandie Lehman, 7-Eleven (via Brandie.Lehman@7-11.com)
Luis Bello, 7-Eleven (via Luis.Bello@7-11.com)
Edward Russo, EnviroTrac (via EdR@envirotrac.com)

Attachments:

Figures 1-2
Tables 1A, 1B, 1C, 1D, 1E, & 2
Photo-Documentation
Disposal Documentation
Laboratory Reports

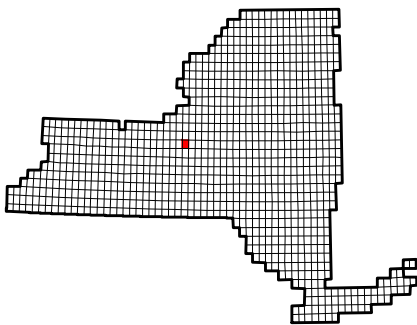
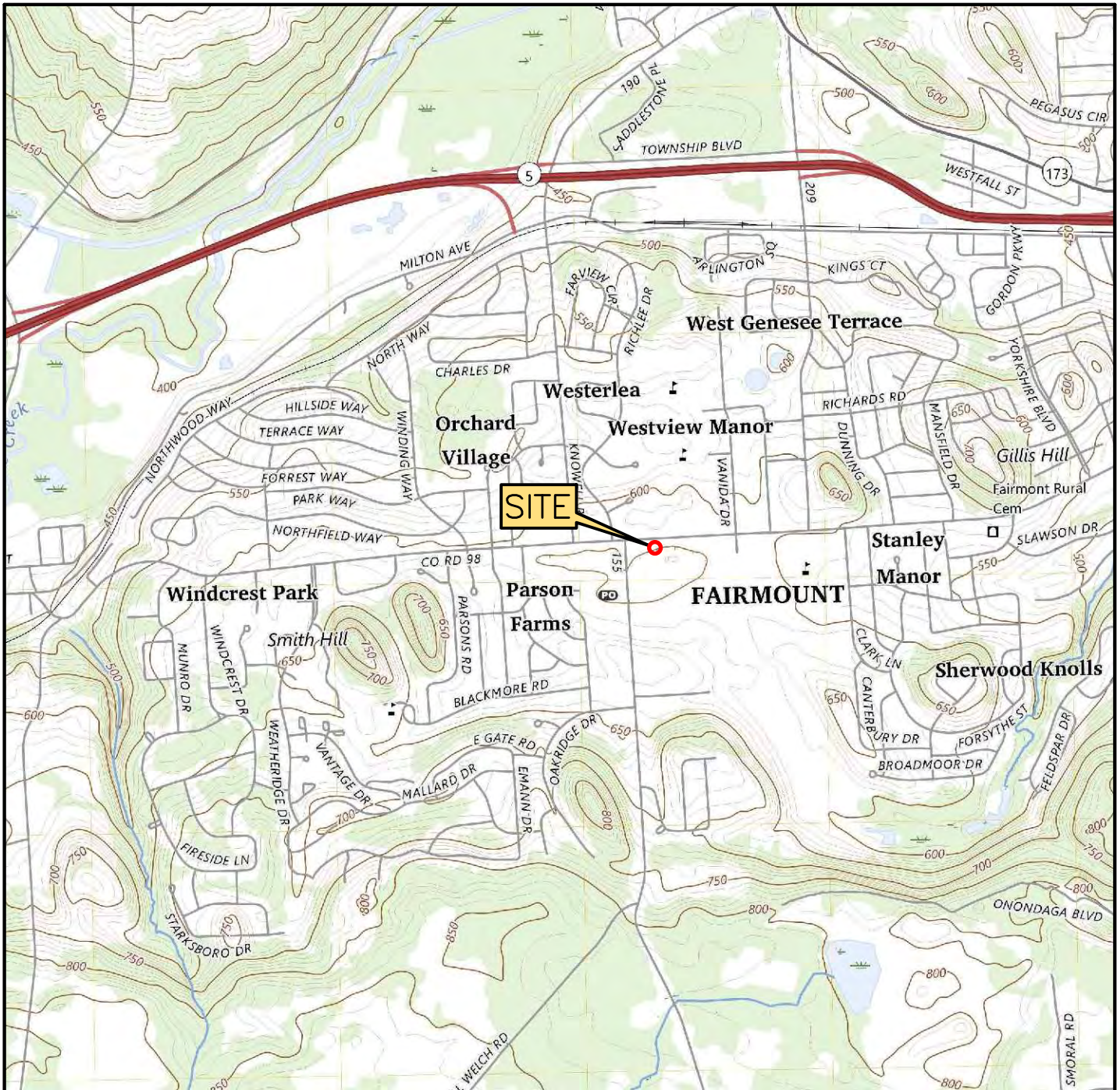

QUADRANGLE LOCATION:
CAMILLUS, NEW YORK

APPROXIMATE ELEVATION:
605 FT.

SOURCE:
USGS 7.5 MINUTE SERIES



FIGURE # 1	SITE LOCATION MAP SPEEDWAY #7646 5323 WEST GENESEE STREET CAMILLUS, NEW YORK	DRAWN BY: B.S.	
		REVISION DATE: 9/10/2025	

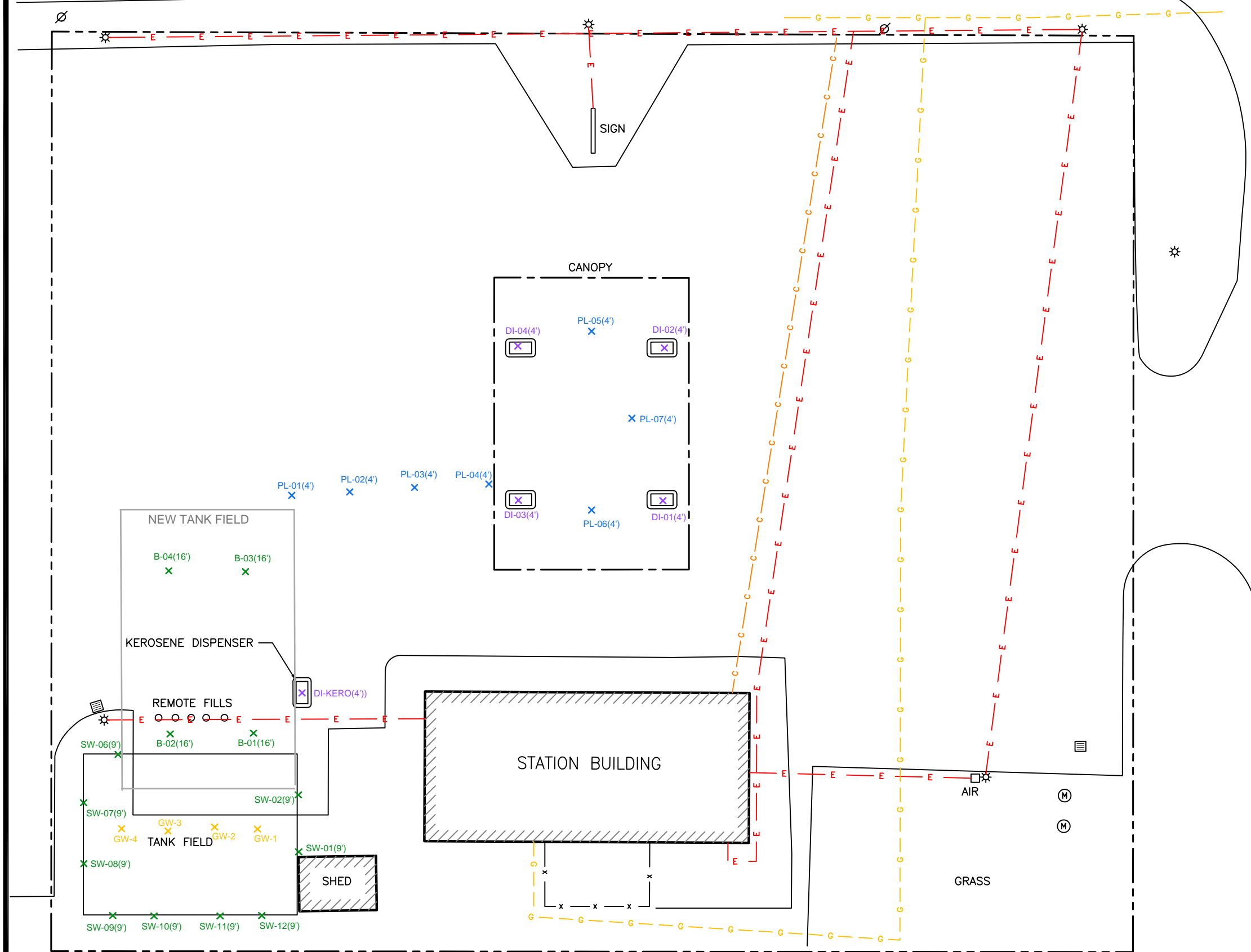

LEGEND:

- PROPERTY LINE
- Ø UTILITY POLE
- ⊛ LIGHT POLE
- ▣ STORM DRAIN
- ▭ DISPENSER ISLAND
- E- ELECTRIC LINE
- G- GAS LINE
- C- TELECOMMUNICATIONS LINE
- ✕ GROUNDWATER SAMPLING LOCATIONS
- ✕ SOIL SAMPLING LOCATIONS
- ✕ PRODUCT LINE SAMPLING LOCATIONS
- ✕ DISPENSER SAMPLING LOCATIONS

TABLE 1A
Summary of Soil Quality Data for Tank Closure Samples for VOCs and SVOCs
via EPA 8260 & 8270, compared to NYSDEC Final Commissioner Policy 51 (CP-51) Lists

VOCs							
Analytical Parameter	SW-01 (9')	SW-02 (9')	SW-06 (9')	SW-07 (9')	SW-08 (9')	NYSDEC CP-51 Soil Cleanup Levels (µg/kg or ppb)	NYSDEC Part 375 Restricted Use (Commercial) Soil Cleanup Objectives (µg/kg or ppb)
Benzene	0.90	0.34	1.4	0.73	2.4	60	20,000
Toluene	25	8.1	36	13	80	700	500,000
Ethylbenzene	9.0	2.4	18	7	37	1,000	390,000
Methyl Tert Butyl Ether	ND	ND	ND	ND	0.26	930	500,000
m,p-Xylene	120	31	230	38	510	260	500,000
o-Xylene	51	12	110	20	250	260	500,000
Xylene (total)	170	43	340	58	760	260	500,000
n-Butylbenzene	0.23	ND	0.62	0.74	1.1	12,000	500,000
sec-Butylbenzene	0.17	ND	ND	0.46	0.56	11,000	500,000
tert-Butylbenzene	0.26	0.25	0.67	ND	0.43	5,900	500,000
Isopropylbenzene	0.44	0.13	1.1	0.81	2.0	2,300	500,000
p-Isopropyltoluene	ND	ND	0.23	0.25	0.33	10,000	500,000
Naphthalene	ND	ND	2.1	9.4	3.7	12,000	500,000
n-Propylbenzene	0.90	0.27	2.4	1.7	4.5	3,900	500,000
1,3,5-Trimethylbenzene	3.6	0.88	11	5.3	22	8,400	500,000
1,2,4-Trimethylbenzene	12	2.8	38	19	68	3,600	500,000
SVOCs							
Analytical Parameter	SW-01 (9')	SW-02 (9')	SW-06 (9')	SW-07 (9')	SW-08 (9')	NYSDEC CP-51 Soil Cleanup Levels (µg/kg or ppb)	NYSDEC Part 375 Restricted Use (Commercial) Soil Cleanup Objectives (µg/kg or ppb)
Acenaphthene	ND	ND	ND	ND	ND	20,000	500,000
Fluoranthene	ND	ND	ND	ND	40	100,000	500,000
Benzo(a)anthracene	ND	63	ND	ND	ND	1,000	37,000
Benzo(a)pyrene	ND	82	ND	ND	ND	1,000	3,700
Benzo(b)fluoranthene	ND	ND	ND	ND	ND	1,000	37,000
Benzo(k)fluoranthene	ND	ND	ND	ND	ND	800	47,000
Chrysene	ND	ND	ND	ND	ND	1,000	47,000
Acenaphthylene	ND	160	ND	ND	ND	100,000	500,000
Anthracene	ND	77	ND	ND	ND	100,000	500,000
Benzo(g,h,i)perylene	ND	72	ND	ND	ND	100,000	47,000
Fluorene	ND	100	ND	ND	ND	30,000	500,000
Phenanthrene	ND	36	ND	ND	ND	100,000	47,000
Dibenz(a,h)anthracene	ND	34	ND	ND	ND	330	3,700
Indeno(1,2,3-cd)pyrene	ND	ND	ND	ND	ND	500	37,000
Pyrene	ND	120	ND	ND	34	100,000	500,000

Notes:

Samples collected on April 7th, 2026.

Laboratory analyses via EPA Method 8260 & 8270 (NYSDEC CP-51 List)

ND = Not Detected above method detection limit (MDL), refer to laboratory report
Italicized values indicate a detection above the MDL, but below the reportable limit (RL)

Bold values indicate an exceedance of the NYSDEC CP-51 Soil Cleanup Criteria

Highlighted values indicate an exceedance of the NYSDEC Part 375 Restricted Use (Commercial) Soil Cleanup Criteria

TABLE 1B
Summary of Soil Quality Data for Tank Closure Samples for VOCs and SVOCs
via EPA 8260 & 8270, compared to NYSDEC Final Commissioner Policy 51 (CP-51) Lists

VOCs						
Analytical Parameter	SW-09 (9')	SW-10 (9')	SW-11 (9')	SW-12 (9')	NYSDEC CP-51 Soil Cleanup Levels (µg/kg or ppb)	NYSDEC Part 375 Restricted Use (Commercial) Soil Cleanup Objectives (µg/kg or ppb)
Benzene	3.3	23	96	ND	60	20,000
Toluene	120	220	95	81,000	700	500,000
Ethylbenzene	37	130	640	89,000	1,000	390,000
Methyl Tert Butyl Ether	0.34	1.5	ND	ND	930	500,000
m,p-Xylene	600	970	910	1,200,000	260	500,000
o-Xylene	330	410	190	640,000	260	500,000
Xylene (total)	930	1900	1,100	1,800,000	260	500,000
n-Butylbenzene	0.58	7	330	8,700	12,000	500,000
sec-Butylbenzene	0.36	20	320	ND	11,000	500,000
tert-Butylbenzene	ND	0.53	ND	ND	5,900	500,000
Isopropylbenzene	1.6	28	410	11,000	2,300	500,000
p-Isopropyltoluene	0.62	5.4	180	2,900	10,000	500,000
Naphthalene	2.8	11	880	8,100	12,000	500,000
n-Propylbenzene	3.1	65	1800	23,000	3,900	500,000
1,3,5-Trimethylbenzene	23	25	410	140,000	8,400	500,000
1,2,4-Trimethylbenzene	70	110	6,600	380,000	3,600	500,000
SVOCs						
Analytical Parameter	SW-09 (9')	SW-10 (9')	SW-11 (9')	SW-12 (9')	NYSDEC CP-51 Soil Cleanup Levels (µg/kg or ppb)	NYSDEC Part 375 Restricted Use (Commercial) Soil Cleanup Objectives (µg/kg or ppb)
Acenaphthene	ND	66	30	92	20,000	500,000
Fluoranthene	56	3,700	300	950	100,000	500,000
Benzo(a)anthracene	35	3,000	240	560	1,000	37,000
Benzo(a)pyrene	ND	2,900	270	620	1,000	3,700
Benzo(b)fluoranthene	40	3,600	290	740	1,000	37,000
Benzo(k)fluoranthene	ND	1,100	100	250	800	47,000
Chrysene	32	2,800	250	600	1,000	47,000
Acenaphthylene	ND	630	140	160	100,000	500,000
Anthracene	ND	590	110	250	100,000	500,000
Benzo(g,h,i)perylene	ND	1,600	170	390	100,000	47,000
Fluorene	ND	180	55	160	30,000	500,000
Phenanthrene	34	840	250	970	100,000	47,000
Dibenz(a,h)anthracene	ND	410	46	100	330	3,700
Indeno(1,2,3-cd)pyrene	ND	1,600	150	370	500	37,000
Pyrene	56	3,800	310	930	100,000	500,000

Notes:

Samples collected on April 7th, 2026.

Laboratory analyses via EPA Method 8260 & 8270 (NYSDEC CP-51 List)

ND = Not Detected above method detection limit (MDL), refer to laboratory report
Italicized values indicate a detection above the MDL, but below the reportable limit (RL)

Bold values indicate an exceedance of the NYSDEC CP-51 Soil Cleanup Criteria

Highlighted values indicate an exceedance of the NYSDEC Part 375 Restricted Use (Commercial) Soil Cleanup Criteria

TABLE 1C
Summary of Soil Quality Data for Tank Closure Samples for VOCs and SVOCs
via EPA 8260 & 8270, compared to NYSDEC Final Commissioner Policy 51 (CP-51) Lists

VOCs						
Analytical Parameter	B-01(16')	B-02 (16')	B-03 (16')	B-04 (16')	NYSDEC CP-51 Soil Cleanup Levels (µg/kg or ppb)	NYSDEC Part 375 Restricted Use (Commercial) Soil Cleanup Objectives (µg/kg or ppb)
Benzene	9.9	1,200	ND	ND	60	20,000
Toluene	0.89	1,300	ND	ND	700	500,000
Ethylbenzene	9.5	14,000	ND	0.25	1,000	390,000
Methyl Tert Butyl Ether	ND	ND	ND	ND	930	500,000
m,p-Xylene	8.5	30,000	ND	0.78	260	500,000
o-Xylene	3.4	3,700	0.61	1.1	260	500,000
Xylene (total)	12	34,000	0.61	1.9	260	500,000
n-Butylbenzene	8.6	4,000	0.92	12	12,000	500,000
sec-Butylbenzene	47	1,500	1.3	9.8	11,000	500,000
tert-Butylbenzene	1.9	ND	ND	0.28	5,900	500,000
Isopropylbenzene	5.4	2,800	0.62	3.1	2,300	500,000
p-Isopropyltoluene	0.57	950	ND	0.52	10,000	500,000
Naphthalene	13	13,000	0.85	6.0	12,000	500,000
n-Propylbenzene	8.8	11,000	1.4	11	3,900	500,000
1,3,5-Trimethylbenzene	1.6	8,100	0.67	1.7	8,400	500,000
1,2,4-Trimethylbenzene	5.0	62,000	ND	2.4	3,600	500,000
SVOCs						
Analytical Parameter	B-01(16')	B-02 (16')	B-03 (16')	B-04 (16')	NYSDEC CP-51 Soil Cleanup Levels (µg/kg or ppb)	NYSDEC Part 375 Restricted Use (Commercial) Soil Cleanup Objectives (µg/kg or ppb)
Acenaphthene	100	2,400	ND	ND	20,000	500,000
Fluoranthene	320	92,000	110	32	100,000	500,000
Benzo(a)anthracene	170	34,000	59	23	1,000	37,000
Benzo(a)pyrene	160	35,000	69	ND	1,000	3,700
Benzo(b)fluoranthene	200	40,000	88	ND	1,000	37,000
Benzo(k)fluoranthene	82	11,000	ND	ND	800	47,000
Chrysene	180	27,000	66	22	1,000	47,000
Acenaphthylene	40	1,700	ND	ND	100,000	500,000
Anthracene	140	14,000	ND	ND	100,000	500,000
Benzo(g,h,i)perylene	87	17,000	38	ND	100,000	47,000
Fluorene	56	4,800	ND	ND	30,000	500,000
Phenanthrene	230	60,000	74	26	100,000	47,000
Dibenz(a,h)anthracene	24	4,000	ND	ND	330	3,700
Indeno(1,2,3-cd)pyrene	90	18,000	36	ND	500	37,000
Pyrene	390	81,000	130	36	100,000	500,000

Notes:

Samples collected on April 10th and 13th, 2026.

Laboratory analyses via EPA Method 8260 & 8270 (NYSDEC CP-51 List)

ND = Not Detected above method detection limit (MDL), refer to laboratory report
Italicized values indicate a detection above the MDL, but below the reportable limit (RL)

Bold values indicate an exceedance of the NYSDEC CP-51 Soil Cleanup Criteria

Highlighted values indicate an exceedance of the NYSDEC Part 375 Restricted Use (Commercial) Soil Cleanup Criteria

TABLE 1D
Summary of Soil Quality Data for Tank Closure Samples for VOCs and SVOCs
via EPA 8260 & 8270, compared to NYSDEC Final Commissioner Policy 51 (CP-51) Lists

VOCs						
Analytical Parameter	DI-01 (4')	DI-02 (3')	DI-03 (4')	DI-04 (3')	DI-KERO (4')	NYSDEC CP-51 Soil Cleanup Levels (µg/kg or ppb)
Benzene	ND	ND	ND	ND	ND	60
Toluene	ND	ND	ND	ND	1.3	700
Ethylbenzene	ND	ND	ND	0.72	0.95	1,000
Methyl Tert Butyl Ether	ND	ND	ND	ND	ND	930
m,p-Xylene	ND	ND	ND	3.8	6.4	260
o-Xylene	ND	ND	ND	2.1	3.1	260
Xylene (total)	ND	ND	ND	5.9	9.5	260
n-Butylbenzene	ND	ND	ND	ND	ND	12,000
sec-Butylbenzene	ND	ND	ND	ND	ND	11,000
tert-Butylbenzene	ND	ND	ND	ND	ND	5,900
Isopropylbenzene	ND	ND	ND	ND	0.16	2,300
p-Isopropyltoluene	ND	ND	ND	ND	ND	10,000
Naphthalene	ND	ND	ND	ND	ND	12,000
n-Propylbenzene	ND	ND	ND	0.21	0.44	3,900
1,3,5-Trimethylbenzene	ND	ND	ND	0.30	1.1	8,400
1,2,4-Trimethylbenzene	ND	ND	0.42	1.2	4.0	3,600
SVOCs						
Analytical Parameter	DI-01 (4')	DI-02 (3')	DI-03 (4')	DI-04 (3')	DI-KERO (4')	NYSDEC CP-51 Soil Cleanup Levels (µg/kg or ppb)
Acenaphthene	ND	ND	ND	ND	ND	20,000
Fluoranthene	ND	ND	ND	ND	280	100,000
Benzo(a)anthracene	ND	ND	ND	ND	170	1,000
Benzo(a)pyrene	ND	ND	ND	ND	180	1,000
Benzo(b)fluoranthene	29	ND	ND	ND	210	1,000
Benzo(k)fluoranthene	ND	ND	ND	ND	70	800
Chrysene	ND	ND	ND	ND	180	1,000
Acenaphthylene	ND	ND	ND	ND	78	100,000
Anthracene	ND	ND	ND	ND	69	100,000
Benzo(g,h,i)perylene	ND	ND	ND	ND	100	100,000
Fluorene	ND	ND	ND	ND	22	30,000
Phenanthrene	ND	ND	ND	ND	180	100,000
Dibenz(a,h)anthracene	ND	ND	ND	ND	27	330
Indeno(1,2,3-cd)pyrene	ND	ND	ND	ND	97	500
Pyrene	18	ND	ND	ND	290	100,000

Notes:

Samples collected on April 10th, 13th, and 15th, 2026.

Laboratory analyses via EPA Method 8260 & 8270 (NYSDEC CP-51 List)

ND = Not Detected above method detection limit (MDL), refer to laboratory report
Italicized values indicate a detection above the MDL, but below the reportable limit (RL)

Bold values indicate an exceedance of the NYSDEC CP-51 Soil Cleanup Criteria

TABLE 1E
Summary of Soil Quality Data for Tank Closure Samples for VOCs and SVOCs
via EPA 8260 & 8270, compared to NYSDEC Final Commissioner Policy 51 (CP-51) Lists

VOCs								
Analytical Parameter	PL-01 (4')	PL-02 (4')	PL-03 (4')	PL-04 (4')	PL-05 (4')	PL-06 (4')	PL-07 (4')	NYSDEC CP-51 Soil Cleanup Levels (µg/kg or ppb)
Benzene	0.27	0.45	ND	ND	ND	ND	ND	60
Toluene	1.8	ND	ND	ND	ND	ND	ND	700
Ethylbenzene	1.6	0.17	0.18	ND	0.16	0.35	ND	1,000
Methyl Tert Butyl Ether	ND	ND	ND	ND	ND	ND	ND	930
m,p-Xylene	13	0.83	0.80	ND	0.71	1.4	ND	260
o-Xylene	8.4	ND	0.34	ND	0.36	0.54	ND	260
Xylene (total)	21	0.83	1.1	ND	1.1	1.9	ND	260
n-Butylbenzene	0.38	ND	0.27	ND	0.24	ND	ND	12,000
sec-Butylbenzene	0.30	ND	0.40	ND	0.36	ND	ND	11,000
tert-Butylbenzene	ND	ND	ND	ND	ND	ND	ND	5,900
Isopropylbenzene	0.46	ND	ND	ND	ND	ND	ND	2,300
p-Isopropyltoluene	0.12	ND	0.28	ND	0.24	ND	ND	10,000
Naphthalene	1.6	ND	ND	ND	ND	ND	ND	12,000
n-Propylbenzene	1.2	ND	ND	ND	ND	ND	ND	3,900
1,3,5-Trimethylbenzene	2.9	ND	1.0	ND	0.95	ND	ND	8,400
1,2,4-Trimethylbenzene	9.4	0.57	0.93	0.54	0.74	0.54	0.62	3,600
SVOCs								
Analytical Parameter	PL-01 (4')	PL-02 (4')	PL-03 (4')	PL-04 (4')	PL-05 (4')	PL-06 (4')	PL-07 (4')	NYSDEC CP-51 Soil Cleanup Levels (µg/kg or ppb)
Acenaphthene	ND	ND	ND	ND	ND	ND	30	20,000
Fluoranthene	49	ND	ND	ND	310	ND	680	100,000
Benzo(a)anthracene	39	ND	ND	ND	140	ND	550	1,000
Benzo(a)pyrene	60	ND	ND	ND	130	ND	620	1,000
Benzo(b)fluoranthene	73	ND	ND	ND	180	ND	730	1,000
Benzo(k)fluoranthene	ND	ND	ND	ND	67	ND	210	800
Chrysene	37	ND	ND	ND	160	ND	630	1,000
Acenaphthylene	ND	ND	ND	ND	31	ND	300	100,000
Anthracene	ND	ND	ND	ND	ND	ND	180	100,000
Benzo(g,h,i)perylene	47	ND	ND	ND	78	ND	380	100,000
Fluorene	ND	ND	ND	ND	ND	ND	100	30,000
Phenanthrene	42	ND	ND	ND	34	ND	540	100,000
Dibenz(a,h)anthracene	ND	ND	ND	ND	ND	ND	90	330
Indeno(1,2,3-cd)pyrene	47	ND	ND	ND	77	ND	330	500
Pyrene	44	ND	ND	ND	310	22	820	100,000

Notes:

Samples collected on April 10th, 15th, and 20th, 2026.

Laboratory analyses via EPA Method 8260 & 8270 (NYSDEC CP-51 List)

ND = Not Detected above method detection limit (MDL), refer to laboratory report
italicized values indicate a detection above the MDL, but below the reportable limit (RL)

Bold values indicate an exceedance of the NYSDEC CP-51 Soil Cleanup Criteria

TABLE 2
Summary of Groundwater Quality
from Temporary Well Installed Downgradient of UST
via EPA 8260 & 8270, compared to NYSDEC Division of Water
Technical and Operational Guidance Series (1.1.1)

VOCs					
Analytical Parameter	GW-1	GW-2	GW-3	GW-4	TOGS 1.1.1* Groundwater Standards (ug/L)
Benzene	1,100	2,100	2,000	2,000	1
Toluene	10,000	22,000	21,000	21,000	5
Ethylbenzene	2,800	5,000	4,800	4,800	5
Methyl Tert Butyl Ether	ND	ND	ND	ND	10
m,p-Xylene	16,000	25,000	24,000	24,000	5
o-Xylene	7,700	12,000	12,000	12,000	5
Xylene (total)	24,000	37,000	36,000	36,000	5
n-Butylbenzene	72	ND	ND	ND	5
sec-Butylbenzene	ND	ND	ND	ND	5
tert-Butylbenzene	ND	ND	ND	ND	5
Isopropylbenzene	82	ND	ND	ND	5
p-Isopropyltoluene	ND	ND	ND	ND	5
Naphthalene	560	370	480	350	10
n-Propylbenzene	200	260	290	240	5
1,3,5-Trimethylbenzene	560	560	650	540	5
1,2,4-Trimethylbenzene	2,500	2,400	2,700	2,300	5
SVOCs					
Analytical Parameter	GW-1	GW-2	GW-3	GW-4	TOGS 1.1.1* Groundwater Standards (ug/L)
Acenaphthene	9.7	8.5	4.5	1.6	20
Fluoranthene	1.9	4.3	2.2	0.73	50
Benzo(a)anthracene	1.8	4.6	2.2	0.48	0.002
Benzo(a)pyrene	0.72	3.2	1.6	0.37	0.002
Benzo(b)fluoranthene	0.61	1.9	1.0	0.26	0.002
Benzo(k)fluoranthene	ND	0.65	0.36	0.07	0.002
Chrysene	0.96	2.8	1.4	0.26	0.002
Acenaphthylene	5.0	8.2	4.3	0.84	-
Anthracene	ND	16	8.0	1.4	50
Benzo(g,h,i)perylene	0.87	2.9	1.5	0.37	-
Fluorene	22	22	13	3.1	50
Phenanthrene	27	3.0	18	4.1	50
Dibenz(a,h)anthracene	ND	ND	ND	0.04	-
Indeno(1,2,3-cd)pyrene	0.41	1.7	0.82	0.26	0.002
Pyrene	14	9.9	5.1	1.2	50

Notes:

Samples collected on April 7th, 2026.

Laboratory analyses via EPA Method 8260 & 8270 (NYSDEC CP-51 List)

*TOGS (1.1.1) Ambient Water Quality Standards Guidance Values and Groundwater Effluent Limitations, amended April 2000.

ND = Not Detected above method detection limit (MDL), refer to laboratory report
Italicized values indicate a detection above the MDL, but below the reportable limit (RL)
Numbers in Bold exceed the TOGS 1.1.1 Ambient Water Quality Standards

Tank Closure Report
NYSDEC Spill # 2600649
NYSDEC PBS # 7-301523
Speedway # 7646
5323 West Genesee Street
Camillus, NY 13031
June 2026

APPENDIX A

Photo-Documentation

Photographic Documentation on April 6th to April 8th, 2026 – UST Closure
Speedway #7646
5323 West Genesee Street, Camillus, NY 13031



Photograph 1: Tank pad prior to removal activities (looking northwest)



Photograph 2: Canopy Area during excavation activities (looking southeast)

Photographic Documentation on April 6th to April 8th, 2026 – UST Closure
Speedway #7646
5323 West Genesee Street, Camillus, NY 13031



Photograph 3: Tanks exposed and opened for cleaning activities (looking northwest)

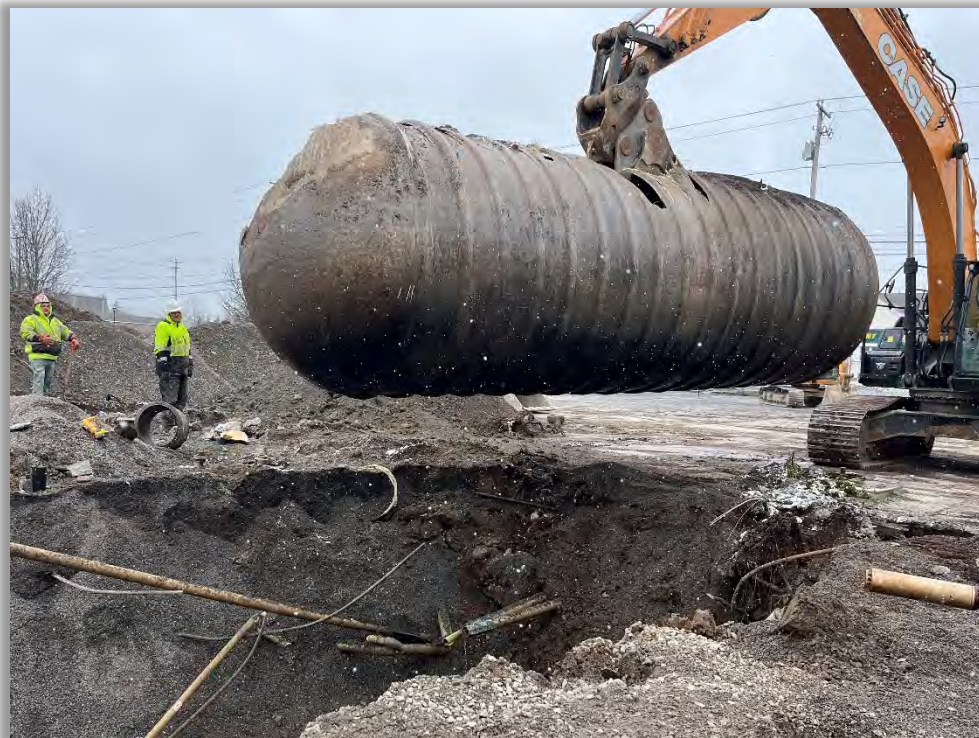

Photograph 4: Tank #2 being removed from tank hole (typical)

Photographic Documentation on April 6th to April 8th, 2026 – UST Closure
Speedway #7646
5323 West Genesee Street, Camillus, NY 13031



Photograph 5: Excavation following tank removal (looking west)



Photograph 6: UST being crushed into onsite roll-off dumpster (typical)

Photographic Documentation on April 6th to April 8th, 2026 – UST Closure
Speedway #7646
5323 West Genesee Street, Camillus, NY 13031



Photograph 7: Removal of soil from tank excavation (looking north)



Photograph 8: Shoring installed in new tank hole (looking south)

Photographic Documentation on April 6th to April 8th, 2026 – UST Closure
Speedway #7646
5323 West Genesee Street, Camillus, NY 13031



Photograph 9: New UST's during installation (looking south)



Photograph 10: Canopy area during excavation activities (looking southeast)

Photographic Documentation on April 6th to April 8th, 2026 – UST Closure
Speedway #7646
5323 West Genesee Street, Camillus, NY 13031



Photograph 11: Canopy area during excavation activities (looking northeast)



Photograph 12: Removal of old product piping during excavation (looking west)

Photographic Documentation on April 6th to April 8th, 2026 – UST Closure
Speedway #7646
5323 West Genesee Street, Camillus, NY 13031



Photograph 13: New dispensers installed and canopy area after new concrete (looking west)



Photograph 14: New UST pad (looking south)

Photographic Documentation on April 6th to April 8th, 2026 – UST Closure
Speedway #7646
5323 West Genesee Street, Camillus, NY 13031



Photograph 15: New vent piping (looking west)



Photograph 16: Overall finished site photo (looking south)

Tank Closure Report
NYSDEC Spill # 2600649
NYSDEC PBS # 7-301523
Speedway # 7646
5323 West Genesee Street
Camillus, NY 13031
June 2026

APPENDIX B

Disposal Documentation



Petroleum Equipment
Distributor

Petroleum Sales, Service
And Installation

Date: 04/30/2026

To Whom It May Concern:

The storage tanks listed below have been cleaned and decommissioned in accordance with all applicable local, State and Federal regulations:

TANK	SIZE	TYPE	PRODUCT CONTAINED	DATE CLEANED
001	10K	FRP DW	Gas 10% Ethanol	4/7/2026
002	10K	DW	Diesel	4/7/2026
003	10K	DW	Gas 10% Ethanol	4/7/2026
004	10K	DW	Kerosene	4/7/2026

The above listed tanks are classified as scrap and are to be handled accordingly.

Monroe
Mechanical

3048

7-Elaen Camillus
#46896
Tank Disposal



OCRRRA - Rock Cut

Station: RCDAT-12

Ticket: 20624393

Date: 4/8/2026

Time: 11:55:57 - 12:03:00

Truck: 0507

Card: 48130

Cust: 1158, Anthony DeMarco and Sons
Nursry, LLC

Gross: 34320 lb Scale IN

Tare: 28360 lb Scale OUT

Net: 5960 lb

Tonnage: 2.98 Tons

*Maurre
Mechanical*

30106

*7-Eleven Camille
#4689
Tank Disposal*



OCRRA - Rock Cut

Station: RCDAT-I2

Ticket: 20624268

Date: 4/8/2026

Time: 09:53:58 - 10:00:43

Truck: 0507

Card: 48130

Cust: 1158, Anthony DeMarco and Sons
Nursry, LLC

Gross: 34340 lb Scale IN

Tare: 28940 lb Scale OUT

Net: 5400 lb

Tonnage: 2.70 Tons

7-Eleven Camillus
46896
Tank Cleaning
Manifest.

STRAIGHT BILL OF LADING - ORIGINAL - NOT NEGOTIABLE

Shipper's No. EGGAN308

Carrier EGGAN EXCAVATING SCAC

Carrier's No. 6A-120

RECEIVED, subject to individually determined rates or contracts that have been agreed upon in writing between the carrier and shipper, if applicable, otherwise to the rates, classifications and rules that have been established by the carrier and are available to the shipper on request, and all applicable state and federal regulations.

at SOLVENTS & PETROLEUM date 4-7-26

from MONROE MECHANICAL / SPEEDWAY

the Property described below, in apparent good order, except as noted (contents and condition of packages unknown), marked, consigned, and destined as indicated below which said company (the word company being understood throughout this contract as meaning any person or corporation in possession of the property under the contract) agrees to carry to delivery at said destination, if on its route, or consignee to deliver to another carrier on the route to said destination. It is mutually agreed as to each carrier of all or any of said Property over all or any portion of said route to destination and as to each party at any time associated in all or any of said Property that every service to be performed hereunder shall be subject to all the conditions not prohibited by law, whether printed or written, herein contained, including the conditions on the back hereof, which are hereby agreed to by the shipper and accepted for himself and his assigns.

TO: SOLVENTS & PETROLEUM
Consignee 1405 BREWERTON ROAD
Street SYRACUSE, NEW YORK 13057
Destination Zip

FROM: MONROE MECHANICAL / SPEEDWAY
Shipper 5323 WEST GENESEE STREET
Street CAMILLUS, NEW YORK 13031
Origin Zip

Route		Delivering Carrier	Vehicle Number	U.S. DOT Hazard Reg. Number	Hazard Class	Pkg Grp.	Total Quantity (mass, volume, or activity)	Weight (subject to correction)	Class or Rate
Description of Articles		<u>EGGAN EXCAVATING</u>	<u>8</u>						
Number and Type of Packages	HIM	LD Number							
<u>2 DM</u>			<u>WASTE NON RCRA SOLIDS N.O.S. (WASTE DIESEL & KEROSENE TANK BOTTOMS)</u>						
			<u>APPROVAL: EGGAN308</u>						
<u>1 DM</u>	<u>X</u>	<u>UN1993</u>	<u>WASTE NON RCRA LIQUIDS N.O.S. (WASTE GASOLINE TANK BOTTOMS)</u>						
			<u>APPROVAL: EGGAN308</u>						

Remit COD to:
Address:
City: State: Zip:

Subject to Section 7 of conditions, if this shipment is to be delivered to the consignee without recourse on the consignor, the consignor shall sign the following statement:
The carrier shall not make delivery of this shipment without payment of freight and all other local charges.

(Signature of Consignor)

COD AMT:
\$
TOTAL CHARGES:
\$

COD FEE:
Prepaid
Collect \$

FREIGHT CHARGES:
 Prepaid Collect

NOTE: Where the rate is dependent on value, shippers are required to state specifically in writing the agreed or declared value of the property. The agreed or declared value of the property is hereby specifically stated by the shipper to be not exceeding \$ Per

NOTE: Liability Limitation for loss or damage in this shipment may be applicable. See 49 U.S.C. 14708(c)(1)(A) and (B).

This is to certify that the above-named materials are properly classified, described, packaged, marked and labeled, and are in proper condition for transportation according to the applicable regulations of the Department of Transportation. Per

PLACARDS REQUIRED **FLAMMABLE LIQUID** **PLACARDS SUPPLIED**

DRIVER'S SIGNATURE [Signature]

BY SHIPPER BY CARRIER

SHIPPER: MONROE MECHANICAL / SPEEDWAY
PER: RACHAEL KNIGHT DATE: 4-7-26

CARRIER: EGGAN EXCAVATING & EQUIPMENT CO., INC
PER: RACHAEL KNIGHT DATE: 4-15-26

EMERGENCY RESPONSE TELEPHONE NUMBER: 315 339-1847

NAME OR CONTRACT NUMBER OR OTHER UNIQUE IDENTIFIER:

Darren Gaffey 1 Darren Gaffey

**NON-HAZARDOUS
WASTE MANIFEST**

1. Generator ID Number

2. Page 1 of 1

3. Emergency Response Phone

4. Waste Tracking Number

800-535-5053

66185

5. Generator's Name and Mailing Address

7-Eleven #46898 SDWY 7646
5323 W Genesee St.
Camillus, NY 13031

Generator's Site Address (if different than mailing address)

Generator's Phone:

732-564-3628

6. Transporter 1 Company Name

Momentum Environmental Solutions

U.S. EPA ID Number

NYR000259200

7. Transporter 2 Company Name

U.S. EPA ID Number

8. Designated Facility Name and Site Address

American Recyclers Company
177 Wales Avenue
Tonawanda, NY 14150

U.S. EPA ID Number

NYR000030809

Facility's Phone:

716.695.6720

9. Waste Shipping Name and Description

Non RCRA Non DOT Regulated, (Petroleum
Water) 2303

10. Containers

No.

Type

001

TT

11. Total
Quantity

2500

12. Unit
Wt./Vol.

G

13. Special Handling Instructions and Additional Information

ERG:

- 1-
- 2-
- 3-
- 4-

Approval #:

- 1- H-23239IN
- 2-
- 3-
- 4-

Handling Codes:

- 1- None
- 2-
- 3-
- 4-

24 Hour Emergency Contact:

INFOTRAC (Caller Must ID
Momentum)

14. GENERATOR'S CERTIFICATION: I certify the materials described above on this manifest are not subject to federal regulations for reporting proper disposal of Hazardous Waste.

Generator's/Officer's Printed/Typed Name

Signature

Month Day Year

Samantha Senech

S. Senech

01/22/26

15. International Shipments

Import to U.S.

Export from U.S.

Port of entry/exit:

Date leaving U.S.:

Transporter Signature (for exports only):

16. Transporter Acknowledgment of Receipt of Materials

Transporter 1 Printed/Typed Name

Signature

Month Day Year

R. EVERAGE

R. Everage

4/22/26

Transporter 2 Printed/Typed Name

Signature

Month Day Year

17. Discrepancy

17a. Discrepancy Indication Space

Quantity

Type

Residue

Partial Rejection

Full Rejection

Manifest Reference Number:

17b. Alternate Facility (or Generator)

U.S. EPA ID Number

Facility's Phone:

17c. Signature of Alternate Facility (or Generator)

Month Day Year

18. Designated Facility Owner or Operator: Certification of receipt of materials covered by the manifest except as noted in Item 17a

Printed/Typed Name

Signature

Month Day Year

Justin Rainville

Justin Rainville

04/22/26

DESIGNATED FACILITY TO GENERATOR

GENERATOR

INT'L

TRANSPORTER

DESIGNATED FACILITY

Material Analysis Report by Customer by Job by

For the period 03/01/2026 - 05/04/2026

Detailed report for Sites 0 - 99

Materials 0 - ZZZZZZZZZZ

Date	Material	Vehicle	Tickets	Count	Act. Vol.	Act. Wt.
ENVIRO TRAC LLC						
Job #: SE-26-51 - SE-26-51 7 ELEVEN INC CAMILLUS						
04/09/26	ICS01	MM20	01-01210716	0	0	20.02
04/09/26	ICS01	MM17	01-01210736	0	0	19.48
04/09/26	ICS01	VITALE549	01-01210737	0	0	16.05
04/09/26	ICS01	VITALE551	01-01210739	0	0	19
04/09/26	ICS01	MM20	01-01210803	0	0	20.76
04/09/26	ICS01	MM17	01-01210824	0	0	21.03
04/10/26	ICS01	MM20	01-01210986	0	0	22.1
04/10/26	ICS01	S-154	01-01211003	0	0	39.67
04/10/26	ICS01	PAR706	01-01211004	0	0	21.03
04/10/26	ICS01	PAR719	01-01211005	0	0	23.81
04/10/26	ICS01	PAR723	01-01211006	0	0	21.24
04/10/26	ICS01	MM18	01-01211008	0	0	25.46
04/10/26	ICS01	VITALE551	01-01211010	0	0	21.93
04/10/26	ICS01	PAR630	01-01211011	0	0	22.74
04/10/26	ICS01	PAR718	01-01211016	0	0	23.57
04/10/26	ICS01	PAR724	01-01211017	0	0	22.58
04/10/26	ICS01	VITALE549	01-01211034	0	0	22.78
04/10/26	ICS01	VITALE556	01-01211035	0	0	20.33
04/10/26	ICS01	S-150	01-01211040	0	0	40.55
04/10/26	ICS01	S-152	01-01211071	0	0	44.46
04/10/26	ICS01	VITALE548	01-01211085	0	0	20.71
04/10/26	ICS01	MM20	01-01211086	0	0	21.67
04/10/26	ICS01	PAR706	01-01211108	0	0	21.59
04/10/26	ICS01	PAR719	01-01211109	0	0	21.86
04/10/26	ICS01	PAR723	01-01211111	0	0	21.38
04/10/26	ICS01	MM18	01-01211113	0	0	22.45
04/10/26	ICS01	VITALE551	01-01211114	0	0	21.22
04/10/26	ICS01	PAR630	01-01211121	0	0	22.15
04/10/26	ICS01	S-154	01-01211125	0	0	33.73
04/10/26	ICS01	VITALE549	01-01211126	0	0	20.79
04/10/26	ICS01	PAR718	01-01211129	0	0	20.37
04/10/26	ICS01	PAR724	01-01211130	0	0	22.78
04/10/26	ICS01	S-150	01-01211150	0	0	37.69
04/13/26	ICS01	MM20	01-01211564	0	0	21.61
04/13/26	ICS01	MM18	01-01211571	0	0	21.53
04/13/26	ICS01	PAR723	01-01211572	0	0	20.63
04/13/26	ICS01	PAR719	01-01211574	0	0	22.1
04/13/26	ICS01	PAR706	01-01211575	0	0	24.72
04/13/26	ICS01	PAR681	01-01211589	0	0	24.19
04/13/26	ICS01	PAR718	01-01211590	0	0	23.08
04/13/26	ICS01	PAR724	01-01211593	0	0	22.99
04/13/26	ICS01	MM18	01-01211658	0	0	23.18
04/13/26	ICS01	MM20	01-01211659	0	0	22.42
04/13/26	ICS01	PAR723	01-01211669	0	0	21.53
04/13/26	ICS01	PAR719	01-01211670	0	0	23.72
04/13/26	ICS01	PAR706	01-01211671	0	0	23.06
04/13/26	ICS01	PAR718	01-01211684	0	0	23.07
04/13/26	ICS01	PAR681	01-01211689	0	0	24.56
04/13/26	ICS01	PAR724	01-01211695	0	0	21.46

Material Analysis Report by Customer by Job by

For the period 03/01/2026 - 05/04/2026

Detailed report for Sites 0 - 99

Materials 0 - ZZZZZZZZZZ

Date	Material	Vehicle	Tickets	Count	Act. Vol.	Act. Wt.
04/16/26	ICS01	MM17	01-01212562	0	0	19.8
04/18/26	ICS01	MM20	01-01212568	0	0	22.75
04/16/26	ICS01	MM20	01-01212666	0	0	23.6
04/17/26	ICS01	MM20	01-01212816	0	0	22.93
04/17/26	ICS01	MM17	01-01212881	0	0	22.37
04/17/26	ICS01	MM20	01-01212943	0	0	20.88
04/20/26	ICS01	MM17	01-01213451	0	0	22.97
ICS01 Total:			56	0	0	1316.13
SE-26-51 - SE-26-51 7 ELEVEN INC CAMILLUS			56	0	0	1316.13
Job #: SE-26-54 - SE-26-54 7 ELEVEN, INC CAMILLUS						
04/09/26	BCS01	VITALE551	01-01210830	0	0	23.71
04/09/26	BCS01	VITALE549	01-01210832	0	0	22.42
04/09/26	BCS01	MM20	01-01210889	0	0	22.2
04/09/26	BCS01	VITALE551	01-01210899	0	0	22.11
04/09/26	BCS01	MM17	01-01210900	0	0	21.97
04/09/26	BCS01	VITALE549	01-01210909	0	0	23.85
04/10/26	BCS01	VITALE556	01-01211153	0	0	21.34
04/10/26	BCS01	MM20	01-01211180	0	0	23.76
04/10/26	BCS01	VITALE548	01-01211181	0	0	22.09
04/10/26	BCS01	S-152	01-01211184	0	0	31.51
04/10/26	BCS01	PAR719	01-01211203	0	0	20.57
04/10/26	BCS01	PAR706	01-01211204	0	0	23.15
04/10/26	BCS01	PAR723	01-01211209	0	0	20.36
04/10/26	BCS01	MM18	01-01211218	0	0	21.98
04/10/26	BCS01	VITALE551	01-01211219	0	0	19.54
04/10/26	BCS01	PAR630	01-01211220	0	0	23.93
04/10/26	BCS01	VITALE549	01-01211222	0	0	20.69
04/10/26	BCS01	S-154	01-01211243	0	0	36.7
04/10/26	BCS01	PAR718	01-01211245	0	0	21.87
04/10/26	BCS01	PAR724	01-01211246	0	0	25.22
04/10/26	BCS01	MM20	01-01211262	0	0	21.12
04/13/26	BCS01	PAR723	01-01211763	0	0	23.88
04/13/26	BCS01	PAR719	01-01211768	0	0	20.95
04/13/26	BCS01	PAR706	01-01211770	0	0	23.8
04/13/26	BCS01	PAR718	01-01211774	0	0	15.47
04/16/26	BCS01	MM17	01-01212659	0	0	23.47
04/16/26	BCS01	MM17	01-01212741	0	0	22.53
04/16/26	BCS01	MM20	01-01212753	0	0	24.16
04/17/26	BCS01	MM17	01-01212979	0	0	29.31
BCS01 Total:			29	0	0	673.66
SE-26-54 - SE-26-54 7 ELEVEN, INC CAMILLUS			29	0	0	673.66
ENVIRO TRAC LLC Total:			85	0	0	1989.79
Report Total:			85	0	0	1989.79

Seneca Meadows Landfill
 1786 Salcman Road
 Waterloo, NY 13165

INBOUND CHARGE

000908 ENVIRO TRAC LLC
 5 OLD DOCK RD
 TAPHANK NY 11980

SITE	TICKET	GRID		WEIGHMASTER	
01	01210716	WE		GABRIELLA M	
DATE IN	DATE OUT	TIME IN	TIME OUT	VEHICLE	ROLL OFF
04/09/26	04/09/26	07:57	08:48	MM20	
REFERENCE			ORIGIN		
SE-26-51			ONONDAGA		

Scale 1 Gross Wt. 67960 LB
 Scale 3 Tare Wt. 27920 LB TRUCK EXPIRES / /
 Net Weight 40040 LB LIC# CONTAINER

QTY.	UNIT	DESCRIPTION	RATE	EXTENSION	FEE	TOTAL
20.02	TON	CONTAMINAT SOIL	55.000	1101.10	0.00	1101.10

Operating Hours Mon-Fri 6:00am-2:00pm. Sat 6:00am-10:00am.
 This is to certify that this load does not contain any hazardous materials, medical waste or liquids of any type.

MANIFEST: 46896-1

HAULER: 9999 VARIOUS HAULERS
 ROUTE: 1 - NONE

WWW6T1 TO REORDER FORMS PLEASE VISIT WWW.WASTEWORKS.COM

SIGNATURE _____

NET AMOUNT
1101.10
TENDERED
CHANGE
CHECK NO.

1210716

MMZO

NON-HAZARDOUS WASTE MANIFEST		1. Generator ID Number N/A	2. Page 1 of 1	3. Emergency Response Phone (201-974-3001)	4. Waste Tracking Number 410890-1
5. Generator's Name and Mailing Address 7-Eleven Inc 3200 Hackberry Rd Irving, TX Generator's Phone: 972-255-8711 75063			Generator's Site Address (if different than mailing address) 7-Eleven #46890 5323 West Genesee St Camillus, NY 13031		
6. Transporter 1 Company Name Morris Mechanical Services, Inc				U.S. EPA ID Number MSDEC 7A-841	
7. Transporter 2 Company Name				U.S. EPA ID Number	
8. Designated Facility Name and Site Address Seneca meadows 1750 Salmon Rd Waterloo, NY 13165 Facility's Phone:				U.S. EPA ID Number NYR000076794	
9. Waste Shipping Name and Description		10. Containers		11. Total Quantity	12. Unit WT./Vol.
		No.	Type		
1. Non-Hazardous SOL (Petroleum Impacted)		001	DT		
2.					
3.					
4.					
13. Special Handling Instructions and Additional Information Appraisal # SE-200-51					
14. GENERATOR'S/OFFEROR'S CERTIFICATION: I hereby declare that the contents of this consignment are fully and accurately described above by the proper shipping name, and are classified, packaged, marked and labeled/placarded, and are in all respects in proper condition for transport according to applicable international and national governmental regulations.					
Generator's/Offeror's Printed/Typed Name Samartha Senath on behalf of				Signature [Signature]	
Month Day Year 04 09 20					
15. International Shipments <input type="checkbox"/> Import to U.S. <input checked="" type="checkbox"/> Export from U.S. 7-11 Port of entry/exit: _____ Date leaving U.S.: _____					
16. Transporter Acknowledgment of Receipt of Materials					
Transporter 1 Printed/Typed Name Tina Aherin				Signature [Signature]	
Month Day Year 4 9 20					
Transporter 2 Printed/Typed Name				Signature	
Month Day Year					
17. Discrepancy					
17a. Discrepancy Indication Space <input type="checkbox"/> Quantity <input type="checkbox"/> Type <input type="checkbox"/> Residue <input type="checkbox"/> Partial Rejection <input type="checkbox"/> Full Rejection					
Manifest Reference Number: _____					
17b. Alternate Facility (or Generator)				U.S. EPA ID Number	
Facility's Phone: _____					
17c. Signature of Alternate Facility (or Generator)				Month Day Year	
Month Day Year					
18. Designated Facility Owner or Operator: Certification of receipt of materials covered by the manifest except as noted in Item 17a					
Printed/Typed Name [Signature]				Signature [Signature]	
Month Day Year 4 9 20					

Seneca Meadows Landfill
 1786 Salcman Road
 Waterloo, NY 13165

INBOUND CHARGE

000908 ENVIRO TRAC LLC
 5 OLD DOCK RD
 TAPHANK NY 11980

SITE	TICKET	GRID		WEIGHMASTER	
01	01210736	WE		LYDIA	
DATE IN	DATE OUT	TIME IN	TIME OUT	VEHICLE	ROLL OFF
04/09/26	04/09/26	08:37	09:13	MM17	
REFERENCE			ORIGIN		
SE-26-51			ONONDAGA		

Scale 1 Gross Wt. 65660 LB
 Manual Tare Wt. 26700 LB TRUCK EXPIRES / /
 Net Weight 38960 LB LIC# CONTAINER

QTY	UNIT	DESCRIPTION	RATE	EXTENSION	FEE	TOTAL
19.48	TON	CONTAMINAT SOIL				

Operating Hours Mon-Fri 6:00am-2:00pm. Sat 6:00am-10:00am.

This is to certify that this load does not contain any hazardous materials, medical waste or liquids of any type.

MANIFEST: 46896-2

HAULER: 9999 VARIOUS HAULERS

ROUTE: 1-NONE

WW6TI TO REORDER FORMS PLEASE VISIT WWW.WASTEWORKS.COM

SIGNATURE _____

NET AMOUNT
TENDERED
CHANGE
CHECK NO.

1210736

NON-HAZARDOUS WASTE MANIFEST 1. Generator ID Number N/A 2. Page 1 of 1 3. Emergency Response Phone (621-074-2001) 4. Waste Tracking Number 4108910-2

5. Generator's Name and Mailing Address: 7-Eleven Inc, 3200 Hackberry Rd Irving, TX 75003. Generator's Site Address (if different than mailing address): 7-11 # 4108910, 5323 West Genesee St, Camillus, NY 13031. Generator's Phone: 601-255-0711

6. Transporter 1 Company Name: Mosaic Mechanical Services, Inc. U.S. EPA ID Number: # 7A-841

7. Designated Facility Name and Site Address: Seneca Meadows, 178a Salzman Rd Waterloo, NY 13165. U.S. EPA ID Number: 14R000076794. Facility's Phone:

Table with 4 columns: 9. Waste Shipping Name and Description, 10. Containers (No., Type), 11. Total Quantity, 12. Unit Wt./Vol. Row 1: Non-Hazardous Sol (Petroleum impacted), 001, DT.

13. Special Handling Instructions and Additional Information: Approved # SE-26-51

14. GENERATOR'S/OFFEROR'S CERTIFICATION: I hereby declare that the contents of this consignment are fully and accurately described above by the proper shipping name, and are classified, packaged, marked and labeled/placarded, and are in all respects in proper condition for transport according to applicable international and national governmental regulations.

Generator's/Offlor's Printed/Typed Name: Scamrotta Search, on behalf of 7-Eleven. Signature: [Signature]. Month Day Year: 04 09 20

15. International Shipments: Import to U.S. [checked]. Export from U.S. [unchecked]. Port of entry/exit: Date leaving U.S.:

16. Transporter Acknowledgment of Receipt of Materials. Transporter 1 Printed/Typed Name: Eric Gadh... Signature: [Signature]. Month Day Year: 4 9 20

17. Discrepancy. 17a. Discrepancy Indication Space: Quantity [checked], Type [unchecked], Residue [unchecked], Partial Rejection [unchecked], Full Rejection [unchecked]. Manifest Reference Number:

17b. Alternate Facility (or Generator). U.S. EPA ID Number. Facility's Phone: 17c. Signature of Alternate Facility (or Generator). Month Day Year:

18. Designated Facility Owner or Operator. Certification of receipt of materials covered by the manifest except as noted in Item 17a. Printed/Typed Name: [Signature]. Signature: [Signature]. Month Day Year: 12 11 11

Seneca Meadows Landfill
 1786 Salcman Road
 Waterloo, NY 13165

INBOUND CHARGE

000908 ENVIRO TRAC LLC
 5 OLD DOCK RD
 TAPHANK NY 11980

SITE	TICKET	GRID		WEIGHMASTER	
01	01210737	WE		LYDIA	
DATE IN	DATE OUT	TIME IN	TIME OUT	VEHICLE	ROLL OFF
04/09/26	04/09/26	08:44	09:23	VITALE549	
REFERENCE			ORIGIN		
SE-26-51			ONONDAGA		

Scale 1 Gross Wt. 56900 LB
 Scale 3 Tare Wt. 24800 LB TRUCK EXPIRES / /
 Net Weight 32100 LB LIC# CONTAINER

QTY.	UNIT	DESCRIPTION	RATE	EXTENSION	FEE	TOTAL
16.05	TON	CONTAMINAT SOIL				

Operating Hours Mon-Fri 6:00am-2:00pm. Sat 6:00am-10:00am.
 This is to certify that this load does not contain any hazardous materials, medical waste or liquids of any type.

MANIFEST: 46896-3

HAULER: 9999 VARIOUS HAULERS
 ROUTE: 1-NONE

WW6T1 TO REORDER FORMS PLEASE VISIT WWW.WASTEWORKS.COM

SIGNATURE _____

NEW AMOUNT
TENDERED
CHANGE
CHECK NO.

1210737

NON-HAZARDOUS WASTE MANIFEST		1. Generator ID Number N/A	2. Page 1 of 1	3. Emergency Response Phone 631-924-3001	4. Waste Tracking Number 4108910-3
5. Generator's Name and Mailing Address 7-Eleven Inc 3200 Hackberry Rd Irving, TX 75003			Generator's Site Address (if different than mailing address) 7-11 #4108910 5326 West Genesee St Camillus, NY 13031		
6. Transporter 1 Company Name Morris Mechanical Services, Inc			U.S. EPA ID Number 145DEC #74-801		
7. Transporter 2 Company Name			U.S. EPA ID Number		
8. Designated Facility Name and Site Address SENECA MEADOWS 1786 Salmon Rd Waterloo, NY 13165					U.S. EPA ID Number NYR00076794
Facility's Phone:					
9. Waste Shipping Name and Description	10. Containers		11. Total Quantity	12. Unit Wt./Vol.	
	No.	Type			
1. NON-HAZARDOUS SOIL (PETROLEUM IMPACTED)	001	DT			
2.					
3.					
4.					
13. Special Handling Instructions and Additional Information APPROVAL # SE-210-51					
14. GENERATOR'S/OFFEROR'S CERTIFICATION: I hereby declare that the contents of this consignment are fully and accurately described above by the proper shipping name, and are classified, packaged, marked and labeled/placarded, and are in all respects in proper condition for transport according to applicable international and national governmental regulations.					
Generator's/Offeror's Printed/Typed Name Samantha Senich, on behalf of 7-Eleven			Signature [Signature]		Month Day Year 26
15. International Shipments <input type="checkbox"/> Import to U.S. <input type="checkbox"/> Export from U.S. Port of entry/exit: Date leaving U.S.:					
16. Transporter Acknowledgment of Receipt of Materials Transporter 1 Printed/Typed Name: [Signature] Month Day Year: 4 9 26 Transporter 2 Printed/Typed Name: [Signature] Month Day Year:					
17. Discrepancy 17a. Discrepancy Indication Space <input type="checkbox"/> Quantity <input type="checkbox"/> Type <input type="checkbox"/> Residue <input type="checkbox"/> Partial Rejection <input type="checkbox"/> Full Rejection Manifest Reference Number: 17b. Alternate Facility (or Generator) U.S. EPA ID Number Facility's Phone: 17c. Signature of Alternate Facility (or Generator) Month Day Year					
18. Designated Facility Owner or Operator: Certification of receipt of materials covered by the manifest except as noted in Item 17a Printed/Typed Name: [Signature] Month Day Year:					

Seneca Meadows Landfill
 1786 Salcman Road
 Waterloo, NY 13165

INBOUND CHARGE

000908 ENVIRO TRAC LLC
 5 OLD DOCK RD
 TAPHANK NY 11980

SITE	TICKET	GRID		WEIGHMASTER	
01	01210739	WE		LYDIA	
DATE IN	DATE OUT	TIME IN	TIME OUT	VEHICLE	ROLL OFF
04/09/26	04/09/26	08:53	09:26	VITALE551	
REFERENCE			ORIGIN		
SE-26-51			ONONDAGA		

Scale 1 Gross Wt. 65320 LB
 Scale 3 Tare Wt. 27320 LB TRUCK EXPIRES / /
 Net Weight 38000 LB LIC# CONTAINER

QTY.	UNIT	DESCRIPTION	RATE	EXTENSION	FEE	TOTAL
19.00	TON	CONTAMINAT SOIL				

Operating Hours Mon-Fri 6:00am-2:00pm. Sat 6:00am-10:00am.
 This is to certify that this load does not contain any hazardous materials, medical waste or liquids of any type.

MANIFEST: 46896-4
 HAULER: 9999 VARIOUS HAULERS
 ROUTE: 1-NONE

*W6T1 TO REORDER FORMS PLEASE VISIT WWW.WASTEWORKS.COM

SIGNATURE _____

NET AMOUNT
TENDERED
CHANGE
CHECK NO.

1210739

NON-HAZARDOUS WASTE MANIFEST	1. Generator ID Number N/A	2. Page 1 of 1	3. Emergency Response Phone 121-924-2011	4. Waste Tracking Number 416896-4		
	5. Generator's Name and Mailing Address 7-ELEVEN INC 3200 HACKBERRY RD IRVING, TX 75063		Generator's Site Address (if different than mailing address) 7-ELEVEN # 416896 5323 West General St Camillus, NY 13021			
6. Transporter 1 Company Name MORAE MECHANICAL SERVICES		U.S. EPA ID Number 7A-841		MSDEC		
7. Transporter 2 Company Name		U.S. EPA ID Number				
8. Designated Facility Name and Site Address SENECA MEADOWS 1786 SALLMAN RD WATERLOO, NY 13165			U.S. EPA ID Number 1142000076794			
Facility's Phone:						
GENERATOR	9. Waste Shipping Name and Description		10. Containers	11. Total Quantity	12. Unit Wt./Vol.	
			No.	Type		
	1. NON-HAZARDOUS SOIL (PETROLEUM IMPACTED)		1001	DT		
	2.					
	3.					
4.						
13. Special Handling Instructions and Additional Information APPROVAL # JE-26-51						
14. GENERATOR'S/OFFEROR'S CERTIFICATION: I hereby declare that the contents of this consignment are fully and accurately described above by the proper shipping name, and are classified, packaged, marked and labeled/placarded, and are in all respects in proper condition for transport according to applicable international and national governmental regulations.						
Generator's/Offeror's Printed/Typed Name Suzanne Search, on behalf of 7-ELEVEN			Signature [Signature]	Month Day Year 04 09 21		
15. International Shipments		<input type="checkbox"/> Import to U.S.	<input type="checkbox"/> Export from U.S.	Port of entry/exit: Date leaving U.S.:		
16. Transporter Acknowledgment of Receipt of Materials		Transporter 1 Printed/Typed Name		Signature [Signature]		
		Transporter 2 Printed/Typed Name		Signature [Signature]		
17. Discrepancy		17a. Discrepancy Indication Space				
		<input type="checkbox"/> Quantity	<input type="checkbox"/> Type	<input type="checkbox"/> Residue		
		<input type="checkbox"/> Partial Rejection	<input type="checkbox"/> Full Rejection			
17b. Alternate Facility (or Generator)			U.S. EPA ID Number			
Facility's Phone:			Month Day Year			
17c. Signature of Alternate Facility (or Generator)			Month Day Year			
18. Designated Facility Owner or Operator: Certification of receipt of materials covered by the manifest except as noted in Item 17a						
Printed/Typed Name [Signature]			Signature [Signature]	Month Day Year 04 09 21		

Seneca Meadows Landfill
 1786 Salcman Road
 Waterloo, NY 13165

INBOUND CHARGE

000908 ENVIRO TRAC LLC
 5 OLD DOCK RD
 TAPHANK NY 11980

SITE	TICKET	GRID		WEIGHMASTER	
01	01210803	WE		SCOTT	
DATE IN	DATE OUT	TIME IN	TIME OUT	VEHICLE	ROLL OFF
04/09/26	04/09/26	10:40	11:16	MM20	
REFERENCE			ORIGIN		
SE-26-51			ONONDAGA		

Scale 1 Gross Wt. 69360 LB
 Scale 3 Tare Wt. 27840 LB TRUCK EXPIRES / /
 Net Weight 41520 LB LIC# CONTAINER

QTY.	UNIT	DESCRIPTION	RATE	EXTENSION	FEE	TOTAL
20.76	TON	CONTAMINAT SOIL				

Operating Hours Mon-Fri 6:00am-2:00pm. Sat 6:00am-10:00am.

This is to certify that this load does not contain any hazardous materials, medical waste or liquids of any type.

NET AMOUNT
TENDERED
CHANGE
CHECK NO.

HAULER: 9999 VARIOUS HAULERS
 ROUTE: 1-NONE

/W6T1 TO REORDER FORMS PLEASE VISIT WWW.WASTEWORKS.COM

SIGNATURE _____

121D803

BUD

MMZO

NON-HAZARDOUS WASTE MANIFEST		1. Generator ID Number N/A	2. Page 1 of 1	3. Emergency Response Phone 631-924-2001	4. Waste Tracking Number 40896-5
5. Generator's Name and Mailing Address 7-Eleven INC 3200 HACKBERRY RD IRVING, TX 75063			Generator's Site Address (if different than mailing address) 7-ELEVEN #46896 5323 WEST GENESEE ST CARROLLUS, NY 13031		
6. Transporter 1 Company Name Monroe Mechanical Services		U.S. EPA ID Number NYSDEC 7A-841			
7. Transporter 2 Company Name		U.S. EPA ID Number			
8. Designated Facility Name and Site Address SENECA MEADOWS 1780 SALLIMAN RD WATERLOO, NY 13165			U.S. EPA ID Number NYR000076794		
Facility's Phone:					
GENERATOR	9. Waste Shipping Name and Description		10. Containers		11. Total Quantity
			No.	Type	12. Unit Wt./Vol.
	1. NON-HAZARDOUS SOIL (PETROLEUM IMPACTED)		001	DT	
	2.				
	3.				
4.					
13. Special Handling Instructions and Additional Information APPROVAL # SE-26-51 69,360					
14. GENERATOR'S/OFFEROR'S CERTIFICATION: I hereby declare that the contents of this consignment are fully and accurately described above by the proper shipping name, and are classified, packaged, marked and labeled/placarded, and are in all respects in proper condition for transport according to applicable international and national governmental regulations.					
Generator's/Offeor's Printed/Typed Name Samantha Smith in behalf of 7-Eleven			Signature [Signature]		Month Day Year 10/09/20
15. International Shipments <input type="checkbox"/> Import to U.S.		<input type="checkbox"/> Export from U.S.		Port of entry/exit: Date leaving U.S.:	
16. Transporter Acknowledgment of Receipt of Materials					
Transporter 1 Printed/Typed Name Tari Aliev			Signature [Signature]		Month Day Year 4/9/22
Transporter 2 Printed/Typed Name			Signature		Month Day Year
17. Discrepancy					
17a. Discrepancy Indication Space <input type="checkbox"/> Quantity <input type="checkbox"/> Type <input type="checkbox"/> Residue <input type="checkbox"/> Partial Rejection <input type="checkbox"/> Full Rejection					
Manifest Reference Number:					
17b. Alternate Facility (or Generator)			U.S. EPA ID Number		
Facility's Phone:					
17c. Signature of Alternate Facility (or Generator)			Month Day Year		
18. Designated Facility Owner or Operator: Certification of receipt of materials covered by the manifest except as noted in Item 17a					
Printed/Typed Name			Signature		Month Day Year 4/17/20

GENERATOR
INT'L
TRANSPORTER
DESIGNATED FACILITY

Seneca Meadows Landfill
 1786 Salcman Road
 Waterloo, NY 13165

INBOUND CHARGE

000908 ENVIRO TRAC LLC
 5 OLD DOCK RD
 TAPHANK NY 11980

SITE	TICKET	GRID		WEIGHMASTER	
01	01210824	WE		SCOTT	
DATE IN	DATE OUT	TIME IN	TIME OUT	VEHICLE	ROLL OFF
04/09/26	04/09/26	11:19	11:40	MM17	
REFERENCE			ORIGIN		
SE-26-51			ONONDAGA		

Scale 1 Gross Wt. 68700 LB
 Scale 3 Tare Wt. 26640 LB TRUCK EXPIRES / /
 Net Weight 42060 LB LIC# CONTAINER

QTY.	UNIT	DESCRIPTION	RATE	EXTENSION	FEE	TOTAL
21.03	TON	CONTAMINAT SOIL				

Operating Hours Mon-Fri 6:00am-2:00pm. Sat 6:00am-10:00am.

This is to certify that this load does not contain any hazardous materials, medical waste or liquids of any type.

MANIFEST: 46896-6

HAULER: 9999 VARIOUS HAULERS
 ROUTE: 1 HOME

W6T1 TO REORDER FORMS PLEASE VISIT WWW.WASTEWORKS.COM

SIGNATURE _____

NET AMOUNT
TENDERED
CHANGE
CHECK NO.

1210824

NON-HAZARDOUS WASTE MANIFEST

1. Generator ID Number

N/A

2. Page 1 of 1

3. Emergency Response Phone

4. Waste Tracking Number

631-924-3001 408910-6

5. Generator's Name and Mailing Address

7-ELEVEN INC
3200 HACKBERRY RD IRVING, TX

Generator's Site Address (if different than mailing address)

7-ELEVEN #408910
5323 WEST GENESEE ST
CAMILLUS, NY 13031

Generator's Phone:

800-255-0711 75003

6. Transporter 1 Company Name

MONDIE MECHANICAL SERVICES

U.S. EPA ID Number

MSDEC

7A-841

7. Transporter 2 Company Name

U.S. EPA ID Number

8. Designated Facility Name and Site Address

SENECA MEADOWS
1786 SALLMAN RD WATERLOO, NY 13165

U.S. EPA ID Number

NYR000076794

Facility's Phone:

9. Waste Shipping Name and Description

10. Containers

No.

Type

11. Total Quantity

12. Unit Wt./Vol.

1. NON HAZARDOUS SOIL
(PETROLEUM IMPACTED)

001

DT

GENERATOR

13. Special Handling Instructions and Additional Information

APPROVAL # SE-20-51

14. GENERATOR'S/OFFEROR'S CERTIFICATION: I hereby declare that the contents of this consignment are fully and accurately described above by the proper shipping name, and are classified, packaged, marked and labeled/placarded, and are in all respects in proper condition for transport according to applicable international and national governmental regulations.

Generator's/Offieror's Printed/Typed Name

Signature

Month Day Year

Summer Search on behalf of Sun Shi

04 09 20

15. International Shipments

Import to U.S.

Export from U.S.

Port of entry/exit:

Date leaving U.S.:

Transporter Signature (for exports only):

16. Transporter Acknowledgment of Receipt of Materials

Transporter 1 Printed/Typed Name

Signature

Month Day Year

Eric Godwin

4 9 20

Transporter 2 Printed/Typed Name

Signature

Month Day Year

17. Discrepancy

17a. Discrepancy Indication Space

Quantity

Type

Residue

Partial Rejection

Full Rejection

Manifest Reference Number:

U.S. EPA ID Number

17b. Alternate Facility (or Generator)

Facility's Phone:

17c. Signature of Alternate Facility (or Generator)

Month Day Year

18. Designated Facility Owner or Operator: Certification of receipt of materials covered by the manifest except as noted in Item 17a

Printed/Typed Name

Signature

Month Day Year

[Signature]

[Signature]

4 11 20

Seneca Meadows Landfill
 1786 Salcman Road
 Waterloo, NY 13165

INBOUND CHARGE

000908 ENVIRO TRAC LLC
 5 OLD DOCK RD
 TAPHANK NY 11980

SITE	TICKET	GRID		WEIGHMASTER	
01	01210986	WE		LYDIA	
DATE IN	DATE OUT	TIME IN	TIME OUT	VEHICLE	ROLL OFF
04/10/26	04/10/26	07:40	08:07	MM20	
REFERENCE			ORIGIN		
SE-26-51			ONONDAGA		

Scale 1 Gross Wt. 72160 LB
 Scale 3 Tare Wt. 27960 LB TRUCK EXPIRES / /
 Net Weight 44200 LB LIC# CONTAINER

QTY.	UNIT	DESCRIPTION	RATE	EXTENSION	FEE	TOTAL
22.10	TON	CONTAMINAT SOIL				

Operating Hours Mon-Fri 6:00am-2:00pm. Sat 6:00am-10:00am.
 This is to certify that this load does not contain any hazardous materials, medical waste or liquids of any type.

MANIFEST: 46896-14

HAULER: 9999 VARIOUS HAULERS

ROUTE: 1-NONE

WW611 TO REORDER FORMS PLEASE VISIT WWW.WASTEWORKS.COM

SIGNATURE _____

NET AMOUNT
TENDERED
CHANGE
CHECK NO.

1210986

MM20

NON-HAZARDOUS WASTE MANIFEST	1. Generator ID Number D/A	2. Page 1 of 1	3. Emergency Response Phone 631-974-3001	4. Waste Tracking Number 40890-14
------------------------------	-------------------------------	-------------------	---	--------------------------------------

5. Generator's Name and Mailing Address 7-ELEVEN, INC 3200 HACKBERRY RD IRVING TX 75063 Generator's Phone: 800-255-0711	Generator's Site Address (if different than mailing address) 7-ELEVEN # 40890 5323 WEST GENESEE ST CANTON, NY 13031
---	--

6. Transporter 1 Company Name MADON MECHANICAL SERVICES, INC	U.S. EPA ID Number MSDEC 7A-841
7. Transporter 2 Company Name	U.S. EPA ID Number

8. Designated Facility Name and Site Address SERENA MEADOWS 176 SALMON RD WATERLOO NY 13165 Facility's Phone:	U.S. EPA ID Number 04R0000710794
--	-------------------------------------

9. Waste Shipping Name and Description	10. Containers		11. Total Quantity	12. Unit WL/Vol.
	No.	Type		
1. NON-HAZARDOUS SOIL (PETROLEUM IMPACTED)	001	DT		
2.				
3.				
4.				

13. Special Handling Instructions and Additional Information
APPROVAL # SE-26-51

14. GENERATOR'S/OFFEROR'S CERTIFICATION: I hereby declare that the contents of this consignment are fully and accurately described above by the proper shipping name, and are classified, packaged, marked and labeled/placarded, and are in all respects in proper condition for transport according to applicable international and national governmental regulations.

Generator's/Offero's Printed/Typed Name Saraella Smith, on behalf of 7-ELEVEN	Signature [Signature]	Month 04	Day 10	Year 20
--	--------------------------	-------------	-----------	------------

15. International Shipments
 Import to U.S. Export from U.S.
 Port of entry/exit: _____
 Date leaving U.S.: _____

16. Transporter Acknowledgment of Receipt of Materials	Signature	Month	Day	Year
Transporter 1 Printed/Typed Name Tim Aherin	[Signature]	4	10	20
Transporter 2 Printed/Typed Name	Signature			

17. Discrepancy
 17a. Discrepancy Indication Space
 Quantity Type Residue Partial Rejection Full Rejection
 Manifest Reference Number: _____

17b. Alternate Facility (or Generator)	U.S. EPA ID Number
Facility's Phone:	

17c. Signature of Alternate Facility (or Generator)	Month	Day	Year

18. Designated Facility Owner or Operator: Certification of receipt of materials covered by the manifest except as noted in Item 17a	Signature	Month	Day	Year
Printed/Typed Name	[Signature]	14	10	20

Seneca Meadows Landfill
 1786 Salcman Road
 Waterloo, NY 13165

INBOUND CHARGE

30090B ENVIRO TRAC LLC
 5 OLD DOCK RD
 TAPHANK NY 11980

SITE	TICKET	GRID		WEIGHMASTER	
01	01211003	WE		LYDIA	
DATE IN	DATE OUT	TIME IN	TIME OUT	VEHICLE	ROLL OFF
04/10/26	04/10/26	07:55	08:41	S-154	
REFERENCE		ORIGIN			
SE-26-51		ONONDAGA			

Scale 1 Gross Wt. 116900 LB
 Scale 3 Tare Wt. 37560 LB TRUCK EXPIRES / /
 Net Weight 79340 LB LIC# CONTAINER

QTY.	UNIT	DESCRIPTION	RATE	EXTENSION	FEE	TOTAL
39.67	TON	CONTAMINAT SOIL				

Operating Hours Mon-Fri 6:00am-2:00pm. Sat 6:00am-10:00am.

This is to certify that this load does not contain any hazardous materials, medical waste or liquids of any type.

MANIFEST: 46896-15

HAULER: 9999 VARIOUS HAULERS

ROUTE: 1-NONE

VW6T1 TO REORDER FORMS PLEASE VISIT WWW.WASTEWORKS.COM

SIGNATURE _____

NET AMOUNT
TENDERED
CHANGE
CHECK NO.

1211003

NON-HAZARDOUS WASTE MANIFEST

1. Generator ID Number

NA

2. Page 1 of

1

3. Emergency Response Phone

1031924-2001

4. Waste Tracking Number

46896-15

5. Generator's Name and Mailing Address

7-ELEVENTH INC
320 HACKBERRY RD BUNING, NY 75023

Generator's Site Address (if different than mailing address)

7-ELEVENTH 46896
5323 WEST GENOSEE ST
CAMILUS, NY

Generator's Phone: 800-255-0711

6. Transporter 1 Company Name

WARRIOR MECHANICAL SERVICES, INC.

U.S. EPA ID Number

7A-S41

7. Transporter 2 Company Name

U.S. EPA ID Number

8. Designated Facility Name and Site Address

SENELA MEADOWS
1786 SALAMAN RD WATERLOO, NY 13165

U.S. EPA ID Number

NYR-00007674

Facility's Phone:

9. Waste Shipping Name and Description

1. non-HAZARDOUS SOIL
(PETROLEUM IMPACTED)

10. Containers

No.

Type

001

DT

11. Total Quantity

12. Unit Wt./Vol.

13. Special Handling Instructions and Additional Information

APPROVAL # SE-26-51

14. GENERATOR'S/OFFEROR'S CERTIFICATION: I hereby declare that the contents of this consignment are fully and accurately described above by the proper shipping name, and are classified, packaged, marked and labeled/placarded, and are in all respects in proper condition for transport according to applicable international and national governmental regulations.

Generator's/Offeror's Printed/Typed Name

Signature

Month Day Year

Samantha Senich on behalf of 7-ELEVENTH INC

10 4 2026

15. International Shipments

Import to U.S.

Export from U.S.

Port of entry/exit:

Date leaving U.S.:

16. Transporter Acknowledgment of Receipt of Materials

Transporter 1 Printed/Typed Name

Signature

Month Day Year

Brian Niewan

[Signature]

4 10 26

Transporter 2 Printed/Typed Name

Signature

Month Day Year

17. Discrepancy

17a. Discrepancy Indication Space

Quantity

Type

Residue

Partial Rejection

Full Rejection

Manifest Reference Number:

U.S. EPA ID Number

17b. Alternate Facility (or Generator)

Facility's Phone:

17c. Signature of Alternate Facility (or Generator)

Month Day Year

18. Designated Facility Owner or Operator. Certification of receipt of materials covered by the manifest except as noted in Item 17a

Printed/Typed Name

Signature

Month Day Year

[Signature]

[Signature]

4 10 26

Seneca Meadows Landfill
 1786 Salcman Road
 Waterloo, NY 13165

INBOUND CHARGE

000908 ENVIRO TRAC LLC
 5 OLD DOCK RD
 TAPHANK NY 11980

SITE	TICKET	GRID		WEIGHMASTER	
01	01211004	WE		LYDIA	
DATE IN	DATE OUT	TIME IN	TIME OUT	VEHICLE	ROLL OFF
04/10/26	04/10/26	07:57	08:28	PAR706	
REFERENCE			ORIGIN		
SE-26-51			ONONDAGA		

Scale 1 Gross Wt. 70780 LB
 Scale 3 Tare Wt. 28720 LB TRUCK EXPIRES / /
 Net Weight 42060 LB LIC# CONTAINER

QTY.	UNIT	DESCRIPTION	RATE	EXTENSION	FEE	TOTAL
21.03	TON	CONTAMINAT SOIL				

Operating Hours Mon-Fri 6:00am-2:00pm. Sat 6:00am-10:00am.

This is to certify that this load does not contain any hazardous materials, medical waste or liquids of any type.

MANIFEST: 46896-16

HAULER: 9999 VARIOUS HAULERS

ROUTE: 1-NONE

WWW671 TO REORDER FORMS PLEASE VISIT WWW.WASTEWORKS.COM

SIGNATURE _____

NET AMOUNT
TENDERED
CHANGE
CHECK NO.

1211004

NON-HAZARDOUS WASTE MANIFEST

1. Generator ID Number

NA

2. Page 1 of 1

3. Emergency Response Phone

1-81-924-3001

4. Waste Tracking Number

40890-110

5. Generator's Name and Mailing Address

7-ELEVEN INC
3200 HACKBERRY RD IRVING, TX 75023

Generator's Site Address (if different than mailing address)

7-ELEVEN #40890
5323 WEST GENESEE ST
CAMILLUS, NY 13031

Generator's Phone:

910-255-0711

6. Transporter 1 Company Name

MORRIS MECHANICAL SERVICES, INC

U.S. EPA ID Number

7A 841

7. Transporter 2 Company Name

U.S. EPA ID Number

8. Designated Facility Name and Site Address

SENECA MEADOWS
1780 SALLMAN RD WATERLOO, NY 13165

U.S. EPA ID Number

NYR000076794

Facility's Phone:

GENERATOR

9. Waste Shipping Name and Description

1. NON-HAZARDOUS SOIL
(PETROLEUM IMPACTED)

10. Containers

No. Type
001 DT

11. Total Quantity

12. Unit Wt./Vol.

13. Special Handling Instructions and Additional Information

APPROVAL # SE-26-51

14. GENERATOR'S/OFFEROR'S CERTIFICATION: I hereby declare that the contents of this consignment are fully and accurately described above by the proper shipping name, and are classified, packaged, marked and labeled/placarded, and are in all respects in proper condition for transport according to applicable international and national governmental regulations.

Generator's/Offor's Printed/Typed Name

SAMANTHA SENEA ON BEHALF OF 7-ELEVEN

Signature

[Signature]

Month Day Year

04 10 20

INT'L

15. International Shipments

Import to U.S.

Export from U.S.

Port of entry/exit:

Date leaving U.S.:

Transporter Signature (for exports only):

TRANSPORTER

16. Transporter Acknowledgment of Receipt of Materials

Transporter 1 Printed/Typed Name

JOHN STUBBS

Signature

[Signature]

Month Day Year

04 10 20

Transporter 2 Printed/Typed Name

Signature

[Signature]

Month Day Year

DESIGNATED FACILITY

17. Discrepancy

17a. Discrepancy Indication Space

Quantity

Type

Residue

Partial Rejection

Full Rejection

Manifest Reference Number:

17b. Alternate Facility (or Generator)

U.S. EPA ID Number

Facility's Phone:

17c. Signature of Alternate Facility (or Generator)

Month Day Year

18. Designated Facility Owner or Operator: Certification of receipt of materials covered by the manifest except as noted in Item 17a

Printed/Typed Name

[Signature]

Signature

[Signature]

Month Day Year

04 10 20

Seneca Meadows Landfill
 1786 Salcman Road
 Waterloo, NY 13165

INBOUND CHARGE

000908 ENVIRO TRAC LLC
 5 OLD DOCK RD
 TAPHANK NY 11980

SITE	TICKET	GRID		WEIGHMASTER	
01	01211005	WE		LYDIA	
DATE IN	DATE OUT	TIME IN	TIME OUT	VEHICLE	ROLL OFF
04/10/26	04/10/26	07:58	08:29	PAR719	
REFERENCE			ORIGIN		
SE-26-51			ONONDAGA		

Scale 1 Gross Wt. 77060 LB
 Scale 3 Tare Wt. 29440 LB TRUCK EXPIRES / /
 Net Weight 47620 LB LIC# CONTAINER

QTY.	UNIT	DESCRIPTION	RATE	EXTENSION	FEE	TOTAL
23.81	TON	CONTAMINAT SOIL				

Operating Hours Mon-Fri 6:00am-2:00pm. Sat 6:00am-10:00am.

This is to certify that this load does not contain any hazardous materials, medical waste or liquids of any type.

MANIFEST: 46896-17

HAULER: 9999 VARIOUS HAULERS

ROUTE: 1-NONE

WW6T1 TO REORDER FORMS PLEASE VISIT WWW.WASTEWORKS.COM

SIGNATURE _____

NET AMOUNT
TENDERED
CHANGE
CHECK NO.

1211005

NON-HAZARDOUS WASTE MANIFEST

1. Generator ID Number
N/A

2. Page 1 of 1

3. Emergency Response Phone
1031-924-3001

4. Waste Tracking Number
4108910-17

5. Generator's Name and Mailing Address
7-ELEVEN INC
3200 HACKBERRY RD
IRVING, TX 75063
Generator's Phone: 800-255-0711

Generator's Site Address (if different than mailing address)
7-ELEVEN # 4108910
5323 WEST GENESSEE ST
CAMILLUS, NY 12021

6. Transporter 1 Company Name
MORDE MECHANICAL SERVICES, INC

U.S. EPA ID Number
M0DEC
7A-541

7. Transporter 2 Company Name

U.S. EPA ID Number

8. Designated Facility Name and Site Address
SENECA MEADOWS
1786 SAULMAN RD WATERLOO, NY 13165
Facility's Phone:

U.S. EPA ID Number
NYR0000710794

GENERATOR

9. Waste Shipping Name and Description	10. Containers		11. Total Quantity	12. Unit Wt./Vol.
	No.	Type		
1. NON-HAZARDOUS SOIL (PETROLEUM IMPACTED)	01	DT		
2.				
3.				
4.				

13. Special Handling Instructions and Additional Information
APPROVAL #SE-210-51

14. GENERATOR'S/OFFEROR'S CERTIFICATION: I hereby declare that the contents of this consignment are fully and accurately described above by the proper shipping name, and are classified, packaged, marked and labeled/placarded, and are in all respects in proper condition for transport according to applicable international and national governmental regulations.

Generator's/Offero's Printed/Typed Name
SAMANTHA SEARL ON BEHALF OF 7-ELEVEN
Signature
Month Day Year
04 10 20

INT'L

15. International Shipments
 Import to U.S. Export from U.S. Port of entry/exit: Date leaving U.S.:

TRANSPORTER

16. Transporter Acknowledgment of Receipt of Materials

Transporter 1 Printed/Typed Name
Kathleen Wagner
Signature
Month Day Year
4 10 26

Transporter 2 Printed/Typed Name
Signature
Month Day Year

DESIGNATED FACILITY

17. Discrepancy
17a. Discrepancy Indication Space
 Quantity Type Residue Partial Rejection Full Rejection

17b. Alternate Facility (or Generator)
Manilef Reference Number: U.S. EPA ID Number

Facility's Phone:

17c. Signature of Alternate Facility (or Generator)
Month Day Year

18. Designated Facility Owner or Operator: Certification of receipt of materials covered by the manifest except as noted in Item 17a
Printed/Typed Name
Signature
Month Day Year
4 10 26

Seneca Meadows Landfill
 1786 Salcman Road
 Waterloo, NY 13165

INBOUND CHARGE

000908 ENVIRO TRAC LLC
 5 OLD DOCK RD
 TAPHANK NY 11980

SITE	TICKET	GRID		WEIGHMASTER	
01	01211006	WE		LYDIA	
DATE IN	DATE OUT	TIME IN	TIME OUT	VEHICLE	ROLL OFF
04/10/26	04/10/26	08:00	08:30	PAR723	
REFERENCE			ORIGIN		
SE-26-51			ONONDAGA		

Scale 1 Gross Wt. 70000 LB
 Scale 3 Tare Wt. 27520 LB TRUCK EXPIRES / /
 Net Weight 42480 LB LIC# CONTAINER

QTY.	UNIT	DESCRIPTION	RATE	EXTENSION	FEE	TOTAL
21.24	TON	CONTAMINAT SOIL				

Operating Hours Mon-Fri 6:00am-2:00pm. Sat 6:00am-10:00am.

This is to certify that this load does not contain any hazardous materials, medical waste or liquids of any type.

MANIFEST: 46896-18

HAULER: 9999 VARIOUS HAULERS
 ROUTE: 1-NONE

√WGT1 TO REORDER FORMS PLEASE VISIT WWW.WASTEWORKS.COM

SIGNATURE _____

NET AMOUNT
TENDERED
CHANGE
CHECK NO.

1211006

NON-HAZARDOUS WASTE MANIFEST

1. Generator ID Number

N/A

2. Page 1 of 1

3. Emergency Response Phone

631-604-3001

4. Waste Tracking Number

410890-18

5. Generator's Name and Mailing Address

7-ELEVEN INC
3200 HACKBERRY RD
IRVING, TX 75063

Generator's Site Address (if different than mailing address)

7-ELEVEN #410890
5323 WEST GENESEE ST
CANTON, MS 39021

Generator's Phone:

800-255-0711

6. Transporter 1 Company Name

MONROE MECHANICAL SERVICES, INC

U.S. EPA ID Number

7A-S41

7. Transporter 2 Company Name

U.S. EPA ID Number

8. Designated Facility Name and Site Address

SENECA MEADOWS
1786 SALAMAN RD WATERLOO, NY 13165

U.S. EPA ID Number

NYR000076794

Facility's Phone:

9. Waste Shipping Name and Description

10. Containers

No.

Type

11. Total Quantity

12. Unit Wt./Vol.

1. NON-HAZARDOUS SOIL
(PETROLEUM IMPACTED)

001 DT

13. Special Handling Instructions and Additional Information

APPROVAL #SE-26-51

14. GENERATOR'S/OFFEROR'S CERTIFICATION: I hereby declare that the contents of this consignment are fully and accurately described above by the proper shipping name, and are classified, packaged, marked and labeled/placarded, and are in all respects in proper condition for transport according to applicable international and national governmental regulations.

Generator's/Offeror's Printed/Typed Name

Signature

Month Day Year

SARANTHA SENITH ON BEHALF OF 7-ELEVEN

[Signature]

04 10 20

15. International Shipments

Import to U.S.

Export from U.S.

Port of entry/exit:

Data leaving U.S.:

16. Transporter Acknowledgment of Receipt of Materials

Transporter 1 Printed/Typed Name

Signature

Month Day Year

Transporter 2 Printed/Typed Name

Signature

Month Day Year

17. Discrepancy

17a. Discrepancy Indication Space

Quantity

Type

Residue

Partial Rejection

Full Rejection

Manifest Reference Number:

U.S. EPA ID Number

17b. Alternate Facility (or Generator)

Facility's Phone:

17c. Signature of Alternate Facility (or Generator)

Month Day Year

18. Designated Facility Owner or Operator. Certification of receipt of materials covered by the manifest except as noted in Item 17a

Printed/Typed Name

Signature

Month Day Year

[Signature]

[Signature]

17 11 21

Seneca Meadows Landfill
 1786 Salcman Road
 Waterloo, NY 13165

INBOUND CHARGE

000908 ENVIRO TRAC LLC
 5 OLD DOCK RD
 TAPHANK NY 11980

SITE	TICKET	GRID		WEIGHMASTER	
01	01211008	WE		LYDIA	
DATE IN	DATE OUT	TIME IN	TIME OUT	VEHICLE	ROLL OFF
04/10/26	04/10/26	08:02	08:37	MM18	
REFERENCE			ORIGIN		
SE-26-51			ONONDAGA		

Scale 1 Gross Wt. 80220 LB
 Scale 3 Tare Wt. 29300 LB TRUCK EXPIRES / /
 Net Weight 50920 LB LIC# CONTAINER

QTY.	UNIT	DESCRIPTION	RATE	EXTENSION	FEE	TOTAL
25.46	TON	CONTAMINAT SOIL				

Operating Hours Mon-Fri 6:00am-2:00pm. Sat 6:00am-10:00am.

This is to certify that this load does not contain any hazardous materials, medical waste or liquids of any type.

MANIFEST: 46896-19

HAULER: 9999 VARIOUS HAULERS

ROUTE: 1-NONE

FOR MORE INFORMATION TO REORDER FORMS PLEASE VISIT WWW.WASTEWORKS.COM

SIGNATURE _____

NET AMOUNT
TENDERED
CHANGE
CHECK NO.

1211008

7/7/18

NON-HAZARDOUS WASTE MANIFEST

1. Generator ID Number: N/A
2. Page 1 of 1
3. Emergency Response Phone: 631-924-2001
4. Waste Tracking Number: 4108910-19

5. Generator's Name and Mailing Address: 7-ELEVEN INC, 3200 HACKBERRY RD IRVING, TX 75063
Generator's Site Address (if different than mailing address): 7-ELEVEN #4108910, 5323 WEST GENESEE ST, CAMILLUS, NY 13031

Generator's Phone: 800-255-0111
6. Transporter 1 Company Name: MONROE MECHANICAL SERVICES, INC
U.S. EPA ID Number: MSDE 7A-841

7. Transporter 2 Company Name: [Blank]
U.S. EPA ID Number: [Blank]

8. Designated Facility Name and Site Address: SENECA MEADOWS, 1750 SALAMAN RD WATERLOO, NY 13165
U.S. EPA ID Number: NYR000076794
Facility's Phone: [Blank]

GENERATOR

9. Waste Shipping Name and Description	10. Containers		11. Total Quantity	12. Unit Wt./Vol.
	No.	Type		
1. NON-HAZARDOUS SOIL (PETROLEUM IMPACTED)	001	DT		
2.				
3.				
4.				

13. Special Handling Instructions and Additional Information: APPROVAL # SE - 210-51

14. GENERATOR'S/OFFEROR'S CERTIFICATION: I hereby declare that the contents of this consignment are fully and accurately described above by the proper shipping name, and are classified, packaged, marked and labeled/placarded, and are in all respects in proper condition for transport according to applicable international and national governmental regulations.

Generator's/Offoror's Printed/Typed Name: SAMANTHA SENIK, M BEHALF OF 7-ELEVEN
Signature: [Signature]
Month Day Year: 04/10/20

INT'L

15. International Shipments: Import to U.S. Export from U.S. Port of entry/exit: Date leaving U.S.:

TRANSPORTER

16. Transporter Acknowledgment of Receipt of Materials
Transporter 1 Printed/Typed Name: Randy Taylor - Monroe March
Signature: [Signature]
Month Day Year: 4/10/20
Transporter 2 Printed/Typed Name: [Blank]
Signature: [Blank]
Month Day Year: [Blank]

DESIGNATED FACILITY

17. Discrepancy
17a. Discrepancy Indication Space: Quantity Type Residue Partial Rejection Full Rejection

Manifest Reference Number: [Blank]
17b. Alternate Facility (or Generator): U.S. EPA ID Number: [Blank]

Facility's Phone: [Blank]
17c. Signature of Alternate Facility (or Generator): [Blank]
Month Day Year: [Blank]

18. Designated Facility Owner or Operator: Certification of receipt of materials covered by the manifest except as noted in Item 17a
Printed/Typed Name: [Blank]
Signature: [Signature]
Month Day Year: [Blank]

SITE	TICKET	GRID		WEIGHMASTER	
01	01211010	WE		LYDIA	
DATE IN	DATE OUT	TIME IN	TIME OUT	VEHICLE	ROLL OFF
04/10/26	04/10/26	08:04	08:43	VITALE551	
REFERENCE			ORIGIN		
SE-26-51			ONONDAGA		

Seneca Meadows Landfill
 1786 Salcman Road
 Waterloo, NY 13165

INBOUND CHARGE

00908 ENVIRO TRAC LLC
 5 OLD DOCK RD
 TAPHANK NY 11980

Scale 1 Gross Wt. 71120 LB
 Scale 3 Tare Wt. 27260 LB TRUCK EXPIRES / /
 Net Weight 43860 LB LIC# CONTAINER

QTY.	UNIT	DESCRIPTION	RATE	EXTENSION	FEE	TOTAL
21.93	TON	CONTAMINAT SOIL				

Operating Hours Mon-Fri 6:00am-2:00pm. Sat 6:00am-10:00am.

This is to certify that this load does not contain any
 hazardous materials, medical waste or liquids of any
 type.

MANIFEST: 46896-21

HAULER: 9999 VARIOUS HAULERS

ROUTE: 1-NONE

VW6T! TO REORDER FORMS PLEASE VISIT WWW.WASTEWORKS.COM

SIGNATURE _____

NET AMOUNT
TENDERED
CHANGE
CHECK NO.

1211010

NON-HAZARDOUS WASTE MANIFEST

1. Generator ID Number

71A

2. Page 1 of 1

3. Emergency Response Phone

631-924-2001

4. Waste Tracking Number

410896-21

5. Generator's Name and Mailing Address

7-ELEVEN INC
3200 HARBERRY RD IRVING, TX 75063

Generator's Site Address (if different than mailing address)

7-ELEVEN #410896
5323 WEST GENESEE ST
CARMILLUS, NM 13021

Generator's Phone: 631-255-0711

6. Transporter 1 Company Name

MIMROE MECHANICAL SERVICES, INC

U.S. EPA ID Number

7A-841

MYSDEC

7. Transporter 2 Company Name

U.S. EPA ID Number

8. Designated Facility Name and Site Address

SENECA MEADOWS
1786 SALAMAN RD WATERLOO, NY 13165

U.S. EPA ID Number

NYR000076794

Facility's Phone:

9. Waste Shipping Name and Description

10. Containers

No.

Type

11. Total Quantity

12. Unit Wt/Vol.

1. NON-HAZARDOUS SOIL
(PETROLEUM IMPACTED)

001 DT

GENERATOR

13. Special Handling Instructions and Additional Information

APPROVAL #SE-26-51

14. GENERATOR'S/OFFEROR'S CERTIFICATION: I hereby declare that the contents of this consignment are fully and accurately described above by the proper shipping name, and are classified, packaged, marked and labeled/placarded, and are in all respects in proper condition for transport according to applicable international and national governmental regulations.

Generator's/Offorer's Printed/Typed Name

Signature

Month Day Year

SAMANTHA SENICK, ON BEHALF OF 7-ELEVEN

[Signature]

04 10 26

15. International Shipments

Import to U.S.

Export from U.S.

Port of entry/exit:

Date leaving U.S.:

16. Transporter Acknowledgment of Receipt of Materials

Transporter 1 Printed/Typed Name

Signature

Month Day Year

T. M. Cade, U.S. Dept

[Signature]

9 10 26

Transporter 2 Printed/Typed Name

Signature

Month Day Year

TRANSPORTER

17. Discrepancy

17a. Discrepancy Indication Space

Quantity

Type

Residue

Partial Rejection

Full Rejection

Manifest Reference Number:

U.S. EPA ID Number

17b. Alternate Facility (or Generator)

Facility's Phone:

17c. Signature of Alternate Facility (or Generator)

Month Day Year

DESIGNATED FACILITY

18. Designated Facility Owner or Operator: Certification of receipt of materials covered by the manifest except as noted in Item 17a

Printed/Typed Name

Signature

Month Day Year

[Signature]

12 11 11

Seneca Meadows Landfill
 1786 Salcman Road
 Waterloo, NY 13165

INBOUND CHARGE

000908 ENVIRO TRAC LLC
 5 OLD DOCK RD
 TAPHANK NY 11980

SITE	TICKET	GRID		WEIGHMASTER	
01	01211011	WE		LYDIA	
DATE IN	DATE OUT	TIME IN	TIME OUT	VEHICLE	ROLL OFF
04/10/26	04/10/26	08:05	08:44	PAR630	
REFERENCE			ORIGIN		
SE-26-51			ONONDAGA		

Scale 1 Gross Wt. 74560 LB
 Scale 3 Tare Wt. 29080 LB TRUCK EXPIRES / /
 Net Weight 45480 LB LIC# CONTAINER

QTY.	UNIT	DESCRIPTION	RATE	EXTENSION	FEE	TOTAL
22.74	TON	CONTAMINAT SOIL				

Operating Hours Mon-Fri 6:00am-2:00pm. Sat 6:00am-10:00am.

This is to certify that this load does not contain any hazardous materials, medical waste or liquids of any type.

MANIFEST: 46896-20

HAULER: 9999 VARIOUS HAULERS

ROUTE: 1 NOME

WWW6T1 TO REORDER FORMS PLEASE VISIT WWW.WASTEWORKS.COM

SIGNATURE _____

NET AMOUNT
TENDERED
CHANGE
CHECK NO.

1211011

RT650

NON-HAZARDOUS WASTE MANIFEST

1. Generator ID Number

N/A

2. Page 1 of 1

3. Emergency Response Phone

1031-924-2001

4. Waste Tracking Number

46896-20

5. Generator's Name and Mailing Address

7-ELEVEN INC
3200 HARKBERRY RD IRVING, TX 75003

Generator's Site Address (if different than mailing address)

7-ELEVEN #46896
5323 WEST GENESEE ST
CAMPILLUS, NY 12021

6. Transporter 1 Company Name

BOHNS MECHANICAL SERVICES, INC

U.S. EPA ID Number

7A-C41

MSDEC

7. Transporter 2 Company Name

U.S. EPA ID Number

8. Designated Facility Name and Site Address

SENECA MEADOWS
1786 SALLMAN RD WATERLOO, NY 13165

U.S. EPA ID Number

NYR000076794

Facility's Phone:

9. Waste Shipping Name and Description

10. Containers

No.

Type

11. Total Quantity

12. Unit Wt./Vol.

1. NON-HAZARDOUS SOIL
(PETROLEUM IMPACTED)

001 DT

13. Special Handling Instructions and Additional Information

APPROVAL #SE-26-51

14. GENERATOR'S/OFFEROR'S CERTIFICATION: I hereby declare that the contents of this consignment are fully and accurately described above by the proper shipping name, and are classified, packaged, marked and labeled/placarded, and are in all respects in proper condition for transport according to applicable international and national governmental regulations.

Generator's/Offoror's Printed/Typed Name

Signature

Month Day Year

SAMANTHA SENICH, ON BEHALF OF 7-ELEVEN

[Signature]

04 10 20

15. International Shipments

Import to U.S.

Export from U.S.

Port of entry/exit:

Date leaving U.S.:

16. Transporter Acknowledgment of Receipt of Materials

Transporter 1 Printed/Typed Name

Signature

Month Day Year

Torres...

[Signature]

4 10 26

Transporter 2 Printed/Typed Name

Signature

Month Day Year

17. Discrepancy

17a. Discrepancy Indication Space

Quantity

Type

Residue

Partial Rejection

Full Rejection

Manifest Reference Number:

U.S. EPA ID Number

17b. Alternate Facility (or Generator)

Facility's Phone:

17c. Signature of Alternate Facility (or Generator)

Month Day Year

18. Designated Facility Owner or Operator; Certification of receipt of materials covered by the manifest except as noted in Item 17a

Printed/Typed Name

Signature

Month Day Year

[Signature]

6 10 20

eneca Meadows Landfill
 786 Salcman Road
 Waterloo, NY 13165

INBOUND CHARGE

00908 ENVIRO TRAC LLC
 5 OLD DOCK RD
 TAPHANK NY 11980

SITE	TICKET	GRID		WEIGHMASTER	
01	01211016	WE		LYDIA	
DATE IN	DATE OUT	TIME IN	TIME OUT	VEHICLE	ROLL OFF
04/10/26	04/10/26	08:12	08:57	PAR718	
REFERENCE			ORIGIN		
SE-26-51			ONONDAGA		

Scale 1 Gross Wt. 76700 LB
 Scale 3 Tare Wt. 29560 LB TRUCK EXPIRES / /
 Net Weight 47140 LB LIC# CONTAINER

QTY.	UNIT	DESCRIPTION	RATE	EXTENSION	FEE	TOTAL
23.57	TON	CONTAMINAT SOIL				

Operating Hours Mon-Fri 6:00am-2:00pm. Sat 6:00am-10:00am.

This is to certify that this load does not contain any hazardous materials, medical waste or liquids of any type.

MANIFEST: 46896-22

HAULER: 9999 VARIOUS HAULERS

ROUTE: 1-NONE

VW6T1 TO REORDER FORMS PLEASE VISIT WWW.WASTEWORX.COM

SIGNATURE _____

NET AMOUNT
TENDERED
CHANGE
CHECK NO.

1211016

NON-HAZARDOUS WASTE MANIFEST

1. Generator ID Number

n/a

2. Page 1 of

3. Emergency Response Phone

631-924-2001

4. Waste Tracking Number

410890-22

5. Generator's Name and Mailing Address

7-ELEVEN INC
3200 HALLBERY RD
IRVING, TX 75003

Generator's Site Address (if different than mailing address)

7-ELEVEN #416890
5323 WEST GENESEEST
CARMILLUS, NY 13021

Generator's Phone:

900-255-0711

6. Transporter 1 Company Name

MMP&E MECHANICAL SERVICES, INC

U.S. EPA ID Number

7. Transporter 2 Company Name

U.S. EPA ID Number

8. Designated Facility Name and Site Address

GENERAL MEADOWS
1780 SULLMAN RD WATERLOO, NY 13165

U.S. EPA ID Number

Facility's Phone:

9. Waste Shipping Name and Description

10. Containers

No.

Type

11. Total Quantity

12. Unit Wt./Vol.

1. NON-HAZARDOUS SOIL

001 DT

13. Special Handling Instructions and Additional Information

14. GENERATOR'S/OFFEROR'S CERTIFICATION: I hereby declare that the contents of this consignment are fully and accurately described above by the proper shipping name, and are classified, packaged, marked and labeled/placarded, and are in all respects in proper condition for transport according to applicable international and national governmental regulations.

Generator's/Officer's Printed/Typed Name

Signature

Month Day Year

Samantha Smith, on behalf of 7-11

[Signature]

04 10 20

15. International Shipments

Import to U.S.

Export from U.S.

Port of entry/exit:

Date leaving U.S.:

16. Transporter Acknowledgment of Receipt of Materials

Transporter 1 Printed/Typed Name

Signature

Month Day Year

Steve Homer

[Signature]

4 10 20

Transporter 2 Printed/Typed Name

Signature

Month Day Year

17. Discrepancy

17a. Discrepancy Indication Space

Quantity

Type

Residue

Partial Rejection

Full Rejection

Manifest Reference Number:

U.S. EPA ID Number

Facility's Phone:

17c. Signature of Alternate Facility (or Generator)

Month Day Year

18. Designated Facility Owner or Operator: Certification of receipt of materials covered by the manifest except as noted in Item 17a

Printed/Typed Name

Signature

Month Day Year

[Signature]

12 13 11

Seneca Meadows Landfill
 1786 Salcman Road
 Waterloo, NY 13165

INBOUND CHARGE

000908 ENVIRO TRAC LLC
 5 OLD DOCK RD
 TAPHANK NY 11980

SITE	TICKET	GRID		WEIGHMASTER	
01	01211017	WE		LYDIA	
DATE IN	DATE OUT	TIME IN	TIME OUT	VEHICLE	ROLL OFF
04/10/26	04/10/26	08:14	08:58	PAR724	
REFERENCE			ORIGIN		
SE-26-51			ONONDAGA		

Scale 1 Gross Wt. 72540 LB
 Scale 3 Tare Wt. 27380 LB TRUCK EXPIRES / /
 Net Weight 45160 LB LIC# CONTAINER

QTY.	UNIT	DESCRIPTION	RATE	EXTENSION	FEE	TOTAL
22.58	TON	CONTAMINAT SOIL				

Operating Hours Mon-Fri 6:00am-2:00pm. Sat 6:00am-10:00am.

This is to certify that this load does not contain any hazardous materials, medical waste or liquids of any type.

MANIFEST: 46896-23

HAULER: 9999 VARIOUS HAULERS

ROUTE: 1-NONE

VW6T1 TO REORDER FORMS PLEASE VISIT WWW.WASTEWORKS.COM

SIGNATURE _____

NET AMOUNT
TENDERED
CHANGE
CHECK NO.

1211017

NON-HAZARDOUS WASTE MANIFEST	1. Generator ID Number N/A	2. Page 1 of 1	3. Emergency Response Phone 1-631-924-2071	4. Waste Tracking Number 46896-23				
	5. Generator's Name and Mailing Address 7-ELEVEN INC 3200 HACKBERRY RD IRVING, TX Generator's Phone: 800-755-0711 75063		Generator's Site Address (if different than mailing address) 7-ELEVEN # 46896 5323 WEST GENESSEE ST (CAMILLUS, AL 13021)					
6. Transporter 1 Company Name MONROE MECHANICAL SERVICES, INC			U.S. EPA ID Number 7A-841	MSDEC				
7. Transporter 2 Company Name			U.S. EPA ID Number					
8. Designated Facility Name and Site Address SENECA MEADOWS 156 SALAMAN RD WATERLOO, NY 13165 Facility's Phone:			U.S. EPA ID Number NYR000076794					
GENERATOR	9. Waste Shipping Name and Description		10. Containers		11. Total Quantity	12. Unit Wt./Vol.		
			No.	Type				
	1. NON-HAZARDOUS SOIL (PETROLEUM IMPACTED)		001	DT				
	2.							
	3.							
4.								
13. Special Handling Instructions and Additional Information APPROVAL #SE-26-51								
14. GENERATOR'S/OFFEROR'S CERTIFICATION: I hereby declare that the contents of this consignment are fully and accurately described above by the proper shipping name, and are classified, packaged, marked and labeled/placarded, and are in all respects in proper condition for transport according to applicable international and national governmental regulations.								
Generator's/Offeror's Printed/Typed Name SAMANTHA SENICH, ON BEHALF OF 7-ELEVEN			Signature <i>[Signature]</i>		Month 04	Day 10	Year 20	
15. International Shipments <input type="checkbox"/> Import to U.S. <input type="checkbox"/> Export from U.S. Port of entry/exit: _____ Date leaving U.S.: _____								
TRANSPORTER	16. Transporter Acknowledgment of Receipt of Materials							
	Transporter 1 Printed/Typed Name Britton Homer			Signature <i>[Signature]</i>		Month 4	Day 10	Year 20
	Transporter 2 Printed/Typed Name			Signature		Month	Day	Year
DESIGNATED FACILITY	17. Discrepancy							
	17a. Discrepancy Indication Space <input type="checkbox"/> Quantity <input type="checkbox"/> Typo <input type="checkbox"/> Residue <input type="checkbox"/> Partial Rejection <input type="checkbox"/> Full Rejection							
	17b. Alternate Facility (or Generator)			Manifest Reference Number:				
	Facility's Phone:			U.S. EPA ID Number				
17c. Signature of Alternate Facility (or Generator)						Month	Day	Year
18. Designated Facility Owner or Operator: Certification of receipt of materials covered by the manifest except as noted in Item 17a								
Printed/Typed Name <i>[Signature]</i>			Signature <i>[Signature]</i>		Month 11	Day 11	Year 11	

Seneca Meadows Landfill
 1786 Salcman Road
 Waterloo, NY 13165

INBOUND CHARGE

(SITE)	TICKET	GRID		WEIGHMASTER	
01	01211034	WE		LYDIA	
DATE IN	DATE OUT	TIME IN	TIME OUT	VEHICLE	ROLL OFF
04/10/26	04/10/26	08:34	08:59	VITALE549	
REFERENCE			ORIGIN		
SE-26-51			ONONDAGA		

000908 ENVIRO TRAC LLC
 5 OLD DOCK RD
 TAPHANK NY 11980

Scale 1 Gross Wt. 70260 LB
 Scale 3 Tare Wt. 24700 LB TRUCK EXPIRES / /
 Net Weight 45560 LB LIC# CONTAINER

QTY.	UNIT	DESCRIPTION	RATE	EXTENSION	FEE	TOTAL
22.78	TON	CONTAMINAT SOIL				

Operating Hours Mon-Fri 6:00am-2:00pm. Sat 6:00am-10:00am.

This is to certify that this load does not contain any hazardous materials, medical waste or liquids of any type.

MANIFEST: 46896-24

HAULER: 9999 VARIOUS HAULERS

ROUTE: 1-NONE

WWW6TI TO REORDER FORMS PLEASE VISIT WWW.WASTEWORKS.COM

SIGNATURE _____

NET AMOUNT
TENDERED
CHANGE
CHECK NO.

1211034

NON-HAZARDOUS WASTE MANIFEST

1. Generator ID Number: n/a
2. Page 1 of 1
3. Emergency Response Phone: (631) 924-3001
4. Waste Tracking Number: 46890-24

5. Generator's Name and Mailing Address: 7-ELEVEN INC, 3200 HARBERRY RD, IRVING, TX 75063
Generator's Site Address (if different than mailing address): 7-ELEVEN #46890, 5323 WEST GENESEE ST, CAMMILLUS, NY 13031
Generator's Phone: 800-755-0711

6. Transporter 1 Company Name: MORCE MECHANICAL SERVICES, INC
U.S. EPA ID Number: NY4DEC
7. Transporter 2 Company Name: [Blank]
U.S. EPA ID Number: 7A-841

8. Designated Facility Name and Site Address: SENELA MEADOWS, 1786 SALAMAN RD, WATERLOO NY 13165
U.S. EPA ID Number: NYR000076794
Facility's Phone: [Blank]

9. Waste Shipping Name and Description	10. Containers		11. Total Quantity	12. Unit Wt./Vol.
	No.	Type		
1. NON-HAZARDOUS SOIL (PETROLEUM IMPACTED)	001	DT		
2.				
3.				
4.				

13. Special Handling Instructions and Additional Information: APPROVAL #SE-26-51

14. GENERATOR'S/OFFEROR'S CERTIFICATION: I hereby declare that the contents of this consignment are fully and accurately described above by the proper shipping name, and are classified, packaged, marked and labeled/placarded, and are in all respects in proper condition for transport according to applicable international and national governmental regulations.

Generator's/Offor's Printed/Typed Name: SAMANTHA SENICH, on BEHALF OF 7-ELEVEN
Signature: [Signature]
Month Day Year: 04/10/26

15. International Shipments: Import to U.S. Export from U.S. Port of entry/exit: [Blank]
Transporter Signature (for exports only): [Blank] Date leaving U.S.: [Blank]

16. Transporter Acknowledgment of Receipt of Materials
Transporter 1 Printed/Typed Name: CHRIS CONNEDY
Signature: [Signature]
Month Day Year: 4/10/26
Transporter 2 Printed/Typed Name: [Blank]
Signature: [Blank]
Month Day Year: [Blank]

17. Discrepancy
17a. Discrepancy Indication Space: Quantity Type Residue Partial Rejection Full Rejection
Manifest Reference Number: [Blank]

17b. Alternate Facility (or Generator): [Blank] U.S. EPA ID Number: [Blank]
Facility's Phone: [Blank]
17c. Signature of Alternate Facility (or Generator): [Blank] Month Day Year: [Blank]

18. Designated Facility Owner or Operator: Certification of receipt of materials covered by the manifest except as noted in Item 17a
Printed/Typed Name: [Blank] Signature: [Signature] Month Day Year: [Blank]

Seneca Meadows Landfill
 1786 Salcman Road
 Waterloo, NY 13165

INBOUND CHARGE

000908 ENVIRO TRAC LLC
 5 OLD DOCK RD
 TAPHANK NY 11980

SITE	TICKET	GRID		WEIGHMASTER	
01	01211035	WE		LYDIA	
DATE IN	DATE OUT	TIME IN	TIME OUT	VEHICLE	ROLL OFF
04/10/26	04/10/26	08:37	09:31	VITALE556	
REFERENCE			ORIGIN		
SE-26-51			ONONDAGA		

Scale 1 Gross Wt. 66720 LB
 Scale 3 Tare Wt. 26060 LB TRUCK EXPIRES / /
 Net Weight 40660 LB LIC# CONTAINER

QTY.	UNIT	DESCRIPTION	RATE	EXTENSION	FEE	TOTAL
20.33	TON	CONTAMINAT SOIL				

Operating Hours Mon-Fri 6:00am-2:00pm. Sat 6:00am-10:00am.

This is to certify that this load does not contain any hazardous materials, medical waste or liquids of any type.

MANIFEST: 46896-25

HAULER: 9999 VARIOUS HAULERS

ROUTE: 1-NONE

NET AMOUNT
TENDERED
CHANGE
CHECK NO.

WWW6TI TO REORDER FORMS PLEASE VISIT WWW.WASTEWORKS.COM

SIGNATURE _____

1211035

NON-HAZARDOUS WASTE MANIFEST

1. Generator ID Number: N/A
2. Page 1 of 1
3. Emergency Response Phone: 1031-924-2021
4. Waste Tracking Number: 40590-25

5. Generator's Name and Mailing Address: 7-ELEVEN INC, 3200 HARBERRY RD IRVING, TX 75063
Generator's Site Address (if different than mailing address): 7-ELEVEN # 40590, 5323 WEST GENESEE ST, CAMILLUS, NY 13031
Generator's Phone: 800-255-0711

6. Transporter 1 Company Name: MONROE MECHANICAL SERVICES, INC
U.S. EPA ID Number: MSDEC, 7A-841

7. Transporter 2 Company Name: (blank)
U.S. EPA ID Number: (blank)
8. Designated Facility Name and Site Address: SENECA MEADOWS, 1786 SALAMAN RD WATERLOO NY 13085
U.S. EPA ID Number: NYR000070794
Facility's Phone: (blank)

GENERATOR

9. Waste Shipping Name and Description	10. Containers		11. Total Quantity	12. Unit Wt./Vol.
	No.	Type		
1. NON-HAZARDOUS SOL (PETROLEUM IMPACTED)	001	DT		
2.				
3.				
4.				

13. Special Handling Instructions and Additional Information: APPROVAL # SE-26-51

14. GENERATOR'S/OFFEROR'S CERTIFICATION: I hereby declare that the contents of this consignment are fully and accurately described above by the proper shipping name, and are classified, packaged, marked and labeled/placarded, and are in all respects in proper condition for transport according to applicable International and national governmental regulations.
Generator's/Offeror's Printed/Typed Name: SAMANTHA SENICK, ON BEHALF OF 7-ELEVEN
Signature: [Signature]
Month: 04, Day: 10, Year: 20

TRANSPORTER INT'L

15. International Shipments: Import to U.S., Export from U.S., Port of entry/exit: (blank), Date leaving U.S.: (blank)

16. Transporter Acknowledgment of Receipt of Materials
Transporter 1 Printed/Typed Name: (blank), Signature: (blank), Month: (blank), Day: (blank), Year: (blank)
Transporter 2 Printed/Typed Name: (blank), Signature: (blank), Month: (blank), Day: (blank), Year: (blank)

DESIGNATED FACILITY

17. Discrepancy
17a. Discrepancy Indication Space: Quantity, Type, Residue, Partial Rejection, Full Rejection
Manifest Reference Number: (blank)

17b. Alternate Facility (or Generator): (blank), U.S. EPA ID Number: (blank)
Facility's Phone: (blank)
17c. Signature of Alternate Facility (or Generator): (blank), Month: (blank), Day: (blank), Year: (blank)

18. Designated Facility Owner or Operator: Certification of receipt of materials covered by the manifest except as noted in Item 17a
Printed/Typed Name: (blank), Signature: [Signature], Month: 10, Day: 10, Year: 20

Seneca Meadows Landfill
 1786 Salcman Road
 Waterloo, NY 13165

INBOUND CHARGE

SITE	TICKET	GRID		WEIGHMASTER	
01	01211040	WE		LYDIA	
DATE IN	DATE OUT	TIME IN	TIME OUT	VEHICLE	ROLL OFF
04/10/26	04/10/26	08:42	09:29	S-150	
REFERENCE			ORIGIN		
SE-26-51			ONONDAGA		

000908 ENVIRO TRAC LLC
 5 OLD DOCK RD
 TAPHANK NY 11980

Scale 1 Gross Wt. 118280 LB
 Scale 3 Tare Wt. 37180 LB TRUCK EXPIRES / /
 Net Weight 81100 LB LIC# CONTAINER

QTY.	UNIT	DESCRIPTION	RATE	EXTENSION	FEE	TOTAL
40.55	TON	CONTAMINAT SOIL				

Operating Hours Mon-Fri 6:00am-2:00pm. Sat 6:00am-10:00am.
 This is to certify that this load does not contain any hazardous materials, medical waste or liquids of any type.

MANIFEST: 46896-26

HAULER: 9999 VARIOUS HAULERS
 ROUTE: 1-NONE

WW6TI TO REORDER FORMS PLEASE VISIT WWW.WASTEWORKS.COM

SIGNATURE _____

NET AMOUNT
TENDERED
CHANGE
CHECK NO.

1211040

NON-HAZARDOUS WASTE MANIFEST		1. Generator ID Number NA	2. Page 1 of 1	3. Emergency Response Phone 631-974-3001	4. Waste Tracking Number 488910-210	
5. Generator's Name and Mailing Address 7-ELEVEN INC 3200 HAELEBERRY RD IRVING, TX 75023		Generator's Site Address (if different than mailing address)				
Generator's Phone: 972-255-0711		6. Transporter 1 Company Name MORRIS MECHANICAL SERVICES, INC		U.S. EPA ID Number 7A-841		
7. Transporter 2 Company Name				U.S. EPA ID Number		
8. Designated Facility Name and Site Address SENECA MEADOWS 1780 SALAMAN RD WATERLOO, NY 13165		U.S. EPA ID Number 042000076794				
Facility's Phone:						
GENERATOR	9. Waste Shipping Name and Description		10. Containers		11. Total Quantity	12. Unit Wt./Vol.
			No.	Type		
	1. NON-HAZARDOUS SOL (PETROLEUM IMPACTED)		001	DT		
	2.					
	3.					
4.						
13. Special Handling Instructions and Additional Information APPROVAL #SE-26-51						
14. GENERATOR'S/OFFEROR'S CERTIFICATION: I hereby declare that the contents of this consignment are fully and accurately described above by the proper shipping name, and are classified, packaged, marked and labeled/placarded, and are in all respects in proper condition for transport according to applicable international and national governmental regulations.						
Generator's/Offlor's Printed/Typed Name SANTHASENKH, on behalf of 7-ELEVEN INC			Signature <i>[Signature]</i>		Month Day Year 04 10 20	
15. International Shipments <input type="checkbox"/> Import to U.S. <input type="checkbox"/> Export from U.S. Port of entry/exit: Date leaving U.S.:						
TRANSPORTER	16. Transporter Acknowledgment of Receipt of Materials					
	Transporter 1 Printed/Typed Name Mike DeB...		Signature <i>[Signature]</i>		Month Day Year 04 11 20	
Transporter 2 Printed/Typed Name		Signature		Month Day Year		
DESIGNATED FACILITY	17. Discrepancy					
	17a. Discrepancy Indication Space <input type="checkbox"/> Quantity <input type="checkbox"/> Type <input type="checkbox"/> Residue <input type="checkbox"/> Partial Rejection <input type="checkbox"/> Full Rejection					
	17b. Alternate Facility (or Generator) U.S. EPA ID Number					
Facility's Phone:						
17c. Signature of Alternate Facility (or Generator)						
18. Designated Facility Owner or Operator: Certification of receipt of materials covered by the manifest except as noted in item 7a						
Printed/Typed Name			Signature		Month Day Year 04 11 20	

Seneca Meadows Landfill
 1786 Salcman Road
 Waterloo, NY 13165

INBOUND CHARGE

000908 ENVIRO TRAC LLC
 5 OLD DOCK RD
 TAPHANK NY 11980

SITE	TICKET	GRID		WEIGHMASTER	
01	01211071	WE		LYDIA	
DATE IN	DATE OUT	TIME IN	TIME OUT	VEHICLE	ROLL OFF
04/10/26	04/10/26	09:39	10:27	S-152	
REFERENCE			ORIGIN		
SE-26-51			ONONDAGA		

Scale 1 Gross Wt. 126260 LB
 Scale 3 Tare Wt. 37340 LB TRUCK EXPIRES / /
 Net Weight 88920 LB LIC# CONTAINER

QTY.	UNIT	DESCRIPTION	RATE	EXTENSION	FEE	TOTAL
44.46	TON	CONTAMINAT SOIL				

Operating Hours Mon-Fri 6:00am-2:00pm. Sat 6:00am-10:00am.
 This is to certify that this load does not contain any hazardous materials, medical waste or liquids of any type.

MANIFEST: 46896-13
 HAULER: 9999 VARIOUS HAULERS
 ROUTE: 1 NONE

NET AMOUNT
TENDERED
CHANGE
CHECK NO.

WW6T1 TO REORDER FORMS PLEASE VISIT WWW.WASTEWORKS.COM SIGNATURE _____

1211071

NON-HAZARDOUS WASTE MANIFEST		1. Generator ID Number NA	2. Page 1 of 1	3. Emergency Response Phone 1031-974-2001	4. Waste Tracking Number 410890-13
5. Generator's Name and Mailing Address 7-ELEVEN 3200 HACKBERRY RD IRWIN, TX 75023 Generator's Phone: 800-255-0711			Generator's Site Address (if different than mailing address) 7-ELEVEN # 410890 5323 WEST GENESEE ST CAMILLUS, NY 13031		
6. Transporter 1 Company Name MONROE MECHANICAL SERVICES, INC				U.S. EPA ID Number MSDEC 7A-841	
7. Transporter 2 Company Name				U.S. EPA ID Number	
8. Designated Facility Name and Site Address SENECA MEADOWS 1780 SALAMAN RD WATERLOO, NY 13165 Facility's Phone:				U.S. EPA ID Number NYR000076794	
9. Waste Shipping Name and Description		10. Containers		11. Total Quantity	12. Unit Wt./Vol.
		No.	Type		
1. NOT-HAZARDOUS SOIL (PETROLEUM IMPACTED)		001	DT		
2.					
3.					
4.					
13. Special Handling Instructions and Additional Information APPROVAL # SE-26-51					
14. GENERATOR'S/OFFEROR'S CERTIFICATION: I hereby declare that the contents of this consignment are fully and accurately described above by the proper shipping name, and are classified, packaged, marked and labeled/placarded, and are in all respects in proper condition for transport according to applicable International and national governmental regulations.					
Generator's/Offoror's Printed/Typed Name Sensantha Senich, in behalf of 7-ELEVEN			Signature <i>[Signature]</i>		Month Day Year 04 10 26
15. International Shipments <input type="checkbox"/> Import to U.S. <input type="checkbox"/> Export from U.S. Port of entry/exit: _____ Date leaving U.S.: _____					
16. Transporter Acknowledgment of Receipt of Materials					
Transporter 1 Printed/Typed Name BRIAN SMITH			Signature <i>[Signature]</i>		Month Day Year 4 10 26
Transporter 2 Printed/Typed Name			Signature		Month Day Year
17. Discrepancy					
17a. Discrepancy Indication Space <input type="checkbox"/> Quantity <input type="checkbox"/> Type <input type="checkbox"/> Residua <input type="checkbox"/> Partial Rejection <input type="checkbox"/> Full Rejection					
17b. Alternate Facility (or Generator)				Manifest Reference Number: _____ U.S. EPA ID Number	
Facility's Phone: _____					
17c. Signature of Alternate Facility (or Generator)				Month Day Year	
18. Designated Facility Owner or Operator: Certification of receipt of materials covered by the manifest except as noted in Item 17a)					
Printed/Typed Name <i>[Signature]</i>			Signature <i>[Signature]</i>		Month Day Year 4 10 26

Seneca Meadows Landfill
 1786 Salcman Road
 Waterloo, NY 13165

INBOUND CHARGE

000908 ENVIRO TRAC LLC
 5 OLD DOCK RD
 TAPHANK NY 11980

SITE	TICKET	GRID		WEIGHMASTER	
01	01211085	WE		LYDIA	
DATE IN	DATE OUT	TIME IN	TIME OUT	VEHICLE	ROLL OFF
04/10/26	04/10/26	10:00	10:35	VITALE548	
REFERENCE			ORIGIN		
SE-26-51			ONONDAGA		

Scale 1 Gross Wt. 66980 LB
 Scale 3 Tare Wt. 25560 LB TRUCK EXPIRES / /
 Net Weight 41420 LB LIC# CONTAINER

QTY.	UNIT	DESCRIPTION	RATE	EXTENSION	FEE	TOTAL
20.71	TON	CONTAMINAT SOIL				

Operating Hours Mon-Fri 6:00am-2:00pm. Sat 6:00am-10:00am.

This is to certify that this load does not contain any hazardous materials, medical waste or liquids of any type.

MANIFEST: 46896-27

HAULER: 9999 VARIOUS HAULERS

ROUTE: 1-NONE

VW611 TO REORDER FORMS PLEASE VISIT WWW.WASTEWORKS.COM

SIGNATURE _____

NET AMOUNT
TENDERED
CHANGE
CHECK NO.

1211085

NON-HAZARDOUS WASTE MANIFEST		1. Generator ID Number N/A	2. Page 1 of 1	3. Emergency Response Phone 1021-924-3001	4. Waste Tracking Number 4108910-27	
5. Generator's Name and Mailing Address 7-ELEVEN INC 3200 HAEKBERY RD IRVING, TX Generator's Phone: 972-755-0711 75103			Generator's Site Address (if different than mailing address) 7-11 #4108910 5323 WEST GONSEEST (AMILLUS, NY B1131)			
6. Transporter 1 Company Name MINDS MECHANICAL SERVICES				U.S. EPA ID Number M4800C	7A-841	
7. Transporter 2 Company Name				U.S. EPA ID Number		
8. Designated Facility Name and Site Address SENECA MEADOWS 780 SALAMAN RD WATERLOO, NY				U.S. EPA ID Number M4800076794		
Facility's Phone:						
GENERATOR	9. Waste Shipping Name and Description		10. Containers		11. Total Quantity	
			No.	Type	12. Unit Wt./Vol.	
	1. NON-HAZARDOUS SOIL (PETROLEUM IMPACTED)		001	DT		
	2.					
	3.					
4.						
13. Special Handling Instructions and Additional Information SE- APPROVAL # 260-51						
14. GENERATOR'S/OFFEROR'S CERTIFICATION: I hereby declare that the contents of this consignment are fully and accurately described above by the proper shipping name, and are classified, packaged, marked and labeled/placarded, and are in all respects in proper condition for transport according to applicable international and national governmental regulations.						
Generator's/Offeror's Printed/Typed Name SAMANTHA SCHUBERT			Signature <i>[Signature]</i>		Month Day Year 10/10/20	
15. International Shipments <input type="checkbox"/> Import to U.S. <input type="checkbox"/> Export from U.S. Port of entry/exit: Date leaving U.S.:						
TRANSPORTER	16. Transporter Acknowledgment of Receipt of Materials					
	Transporter 1 Printed/Typed Name		Signature		Month Day Year	
	Transporter 2 Printed/Typed Name		Signature		Month Day Year	
DESIGNATED FACILITY	17. Discrepancy					
	17a. Discrepancy Indication Space <input type="checkbox"/> Quantity <input type="checkbox"/> Type <input type="checkbox"/> Residue <input type="checkbox"/> Partial Rejection <input type="checkbox"/> Full Rejection					
	17b. Alternate Facility (or Generator) Manifest Reference Number: U.S. EPA ID Number					
	Facility's Phone: 17c. Signature of Alternate Facility (or Generator) Month Day Year					
18. Designated Facility Owner or Operator: Certification of receipt of materials covered by the manifest except as noted in Item 17a						
Printed/Typed Name			Signature <i>[Signature]</i>		Month Day Year 11/11/20	

SITE	TICKET	GRID		WEIGHMASTER	
01	01211086	WE		LYDIA	
DATE IN	DATE OUT	TIME IN	TIME OUT	VEHICLE	ROLL OFF
04/10/26	04/10/26	10:02	10:34	MM20	
REFERENCE		ORIGIN			
SE-26-51		ONONDAGA			

Seneca Meadows Landfill
 1786 Salcman Road
 Waterloo, NY 13165

000908 ENVIRO TRAC LLC
 5 OLD DOCK RD
 TAPHANK NY 11980

INBOUND CHARGE

Scale 1 Gross Wt. 71140 LB
 Scale 3 Tare Wt. 27800 LB TRUCK EXPIRES / /
 Net Weight 43340 LB LIC# CONTAINER

QTY.	UNIT	DESCRIPTION	RATE	EXTENSION	FEE	TOTAL
21.67	TON	CONTAMINAT SOIL				

Operating Hours Mon-Fri 6:00am-2:00pm. Sat 6:00am-10:00am.

This is to certify that this load does not contain any hazardous materials, medical waste or liquids of any type.

MANIFEST: 46896-28

HAULER: 9999 VARIOUS HAULERS
 ROUTE: 1-NONE

*W6TI TO REORDER FORMS PLEASE VISIT WWW.WASTEWORKS.COM

SIGNATURE _____

NET AMOUNT
TENDERED
CHANGE
CHECK NO.

1211086

MMZO

NON-HAZARDOUS WASTE MANIFEST		1. Generator ID Number N/A	2. Page 1 of 1	3. Emergency Response Phone 603-924-2001	4. Waste Tracking Number 40896-28
5. Generator's Name and Mailing Address 7-ELEVEN INC 3200 HAELBERG RD IRVING, TX 75063			Generator's Site Address (if different than mailing address) 7-11 #40896 5323 WEST GENESEE ST CAMILLUS, NY 13021		
Generator's Phone: 800-255-0711			U.S. EPA ID Number NY808C		
6. Transporter 1 Company Name MORRIS MECHANICAL SERVICES, INC			U.S. EPA ID Number 7A-FU1		
7. Transporter 2 Company Name			U.S. EPA ID Number		
8. Designated Facility Name and Site Address SENECA MEADOWS 178 SALAMAN RD WATERLOO, NY				U.S. EPA ID Number NYR000070794	
Facility's Phone:					
9. Waste Shipping Name and Description	10. Containers		11. Total Quantity	12. Unit Wt/Vol.	
	No.	Type			
1. NON-HAZARDOUS SOIL (PETROLEUM IMPACTED)	001	DT			
2.					
3.					
4.					
13. Special Handling Instructions and Additional Information APPROVAL # SE-26-51					
14. GENERATOR'S/OFFEROR'S CERTIFICATION: I hereby declare that the contents of this consignment are fully and accurately described above by the proper shipping name, and are classified, packaged, marked and labeled/placarded, and are in all respects in proper condition for transport according to applicable international and national governmental regulations.					
Generator's/Offeror's Printed/Typed Name SAMANTHA SORICH ON BEHALF OF 7-ELEVEN INC				Signature [Signature]	
				Month Day Year 04/10/26	
15. International Shipments <input type="checkbox"/> Import to U.S. <input type="checkbox"/> Export from U.S. Port of entry/exit: Date leaving U.S.:					
16. TRANSPORTER Acknowledgment of Receipt of Materials					
Transporter 1 Printed/Typed Name TIM AHERN				Signature [Signature]	
				Month Day Year 4/10/26	
Transporter 2 Printed/Typed Name				Signature	
				Month Day Year	
17. Discrepancy					
17a. Discrepancy Indication Space <input type="checkbox"/> Quantity <input type="checkbox"/> Type <input type="checkbox"/> Residue <input type="checkbox"/> Partial Rejection <input type="checkbox"/> Full Rejection					
Manifest Reference Number:					
17b. Alternate Facility (or Generator)				U.S. EPA ID Number	
Facility's Phone:					
17c. Signature of Alternate Facility (or Generator)				Month Day Year	
18. Designated Facility Owner or Operator: Certification of receipt of materials covered by the manifest except as noted in Item 17a					
Printed/Typed Name				Signature	
				Month Day Year 4/10/26	

Seneca Meadows Landfill
 1786 Salcman Road
 Waterloo, NY 13165

INBOUND CHARGE

000908 ENVIRO TRAC LLC
 5 OLD DOCK RD
 TAPHANK NY 11980

SITE	TICKET	GRID	WEIGHMASTER			
01	01211108	WE	LYDIA			
DATE IN	DATE OUT	TIME IN	TIME OUT	VEHICLE	ROLL OFF	
04/10/26	04/10/26	10:32	11:12	PAR706		
REFERENCE			ORIGIN			
SE-26-51			ONONDAGA			

Scale 1 Gross Wt. 71780 LB
 Scale 3 Tare Wt. 28600 LB TRUCK EXPIRES / /
 Net Weight 43180 LB LIC# CONTAINER

QTY.	UNIT	DESCRIPTION	RATE	EXTENSION	FEE	TOTAL
21.59	TON	CONTAMINAT SOIL				

Operating Hours Mon-Fri 6:00am-2:00pm, Sat 6:00am-10:00am.
 This is to certify that this load does not contain any hazardous materials, medical waste or liquids of any type.

MANIFEST: 46896-29

HAULER: 9999 VARIOUS HAULERS

ROUTE: 1-NONE

VW6T! TO REORDER FORMS PLEASE VISIT WWW.WASTEWORKS.COM

SIGNATURE _____

NET AMOUNT
TENDERED
CHANGE
CHECK NO.

1211108

NON-HAZARDOUS WASTE MANIFEST

1. Generator ID Number

NA

2. Page 1 of 1

3. Emergency Response Phone

1-621-974-2001

4. Waste Tracking Number

4108910-29

5. Generator's Name and Mailing Address

7-ELEVEN INC
3200 HACKBERRY #6 RD IRVING, TX
75003

Generator's Site Address (if different than mailing address)

7-ELEVEN # 418910
5323 WEST GENESEE ST
CAMILLO, NY 13031

Generator's Phone:

6. Transporter 1 Company Name

MORRIS MECHANICAL SERVICES, INC

U.S. EPA ID Number

7A-841 MSDEC

7. Transporter 2 Company Name

U.S. EPA ID Number

8. Designated Facility Name and Site Address

SENECA MEADOWS
1756 SALLMAN RD WATERLOO, NY 13105

U.S. EPA ID Number

NYR000076794

Facility's Phone:

9. Waste Shipping Name and Description

10. Containers

11. Total Quantity

12. Unit Wt./Vol.

No.

Type

1. NON-HAZARDOUS SOIL
(PETROLEUM IMPACTED)

001

DT

13. Special Handling Instructions and Additional Information

APPROVAL #SE-26-51

14. GENERATOR'S/OFFEROR'S CERTIFICATION: I hereby declare that the contents of this consignment are fully and accurately described above by the proper shipping name, and are classified, packaged, marked and labeled/placarded, and are in all respects in proper condition for transport according to applicable International and national governmental regulations.

Generator's/Offoror's Printed/Typed Name

Signature

SAMANTHA SEWITT, on BEHALF OF 7-ELEVEN

Month Day Year

04 10 20

15. International Shipments

Import to U.S.

Export from U.S.

Port of entry/exit:

Date leaving U.S.:

Transporter Signature (for exports only):

16. Transporter Acknowledgment of Receipt of Materials

Transporter 1 Printed/Typed Name

Signature

JOHN STUPAK

Month Day Year

04 30 20

Transporter 2 Printed/Typed Name

Signature

Month Day Year

17. Discrepancy

17a. Discrepancy Indication Space

Quantity

Type

Residue

Partial Rejection

Full Rejection

Manifest Reference Number:

U.S. EPA ID Number

17b. Alternate Facility (or Generator)

Facility's Phone:

17c. Signature of Alternate Facility (or Generator)

Month Day Year

18. Designated Facility Owner or Operator: Certification of receipt of materials covered by the manifest except as noted in Item 17a

Printed/Typed Name

Signature

Month Day Year

[Handwritten signatures]

11/11/21

SITE	TICKET	GRID	WEIGHMASTER		
01	01211109	WE	LYDIA		
DATE IN	DATE OUT	TIME IN	TIME OUT	VEHICLE	ROLL OFF
04/10/26	04/10/26	10:33	11:11	PAR719	
REFERENCE			ORIGIN		
SE-26-51			ONONDAGA		

Seneca Meadows Landfill
 1786 Salcman Road
 Waterloo, NY 13165

INBOUND CHARGE

000908 ENVIRO TRAC LLC
 5 OLD DOCK RD
 TAPHANK NY 11980

Scale 1 Gross Wt. 73060 LB
 Scale 3 Tare Wt. 29340 LB TRUCK EXPIRES / /
 Net Weight 43720 LB LIC# CONTAINER

QTY.	UNIT	DESCRIPTION	RATE	EXTENSION	FEE	TOTAL
21.86	TON	CONTAMINAT SOIL				

Operating Hours Mon-Fri 6:00am-2:00pm. Sat 6:00am-10:00am.

This is to certify that this load does not contain any hazardous materials, medical waste or liquids of any type.

MANIFEST: 46896-30

HAULER: 9999 VARIOUS HAULERS

ROUTE: 1-NONE

WW6T1 TO REORDER FORMS PLEASE VISIT WWW.WASTEWORKS.COM

SIGNATURE _____

NET AMOUNT
TENDERED
CHANGE
CHECK NO.

1211109

NON-HAZARDOUS WASTE MANIFEST	1. Generator ID Number N/A	2. Page 1 of 1	3. Emergency Response Phone 1-800-924-2001	4. Waste Tracking Number 410896-30
------------------------------	-------------------------------	----------------	---	---------------------------------------

5. Generator's Name and Mailing Address 7-ELEVEN INC 3200 HARKBER RD LEVING, NY 75063 Generator's Phone: 502-55-0711	Generator's Site Address (if different than mailing address) 7-11 #40896 5323 WEST GENESEE ST CAMILLUS, NY 13031
---	---

6. Transporter 1 Company Name MORRIS MECHANICAL SERVICES, INC	U.S. EPA ID Number RUSDEC 7A-841
--	--

7. Transporter 2 Company Name	U.S. EPA ID Number
-------------------------------	--------------------

8. Designated Facility Name and Site Address SENECA MEADOWS 176 SALMAN RD WATERLOO, NY	U.S. EPA ID Number NYR00007674
--	-----------------------------------

9. Waste Shipping Name and Description	10. Containers		11. Total Quantity	12. Unit Wt./Vol.
	No.	Type		
1. NON-HAZARDOUS SOIL (PETROLEUM IMPACTED)	001	DT		
2.				
3.				
4.				

13. Special Handling Instructions and Additional Information

14. GENERATOR'S/OFFEROR'S CERTIFICATION: I hereby declare that the contents of this consignment are fully and accurately described above by the proper shipping name, and are classified, packaged, marked and labeled/placarded, and are in all respects in proper condition for transport according to applicable international and national governmental regulations.

Generator's/Offoror's Printed/Typed Name Samantha Smith on behalf of 7-Eleven, Inc	Signature <i>[Signature]</i>	Month Day Year 10/10/20
---	---------------------------------	----------------------------

15. International Shipments Import to U.S. Export from U.S. Port of entry/exit: Date leaving U.S.:

16. Transporter Acknowledgment of Receipt of Materials	Signature	Month Day Year
Transporter 1 Printed/Typed Name Nathan Wagner	<i>[Signature]</i>	10/10/20
Transporter 2 Printed/Typed Name	Signature	Month Day Year

17. Discrepancy

17a. Discrepancy Indication Space Quantity Type Residue Partial Rejection Full Rejection

17b. Alternate Facility (or Generator) Manifest Reference Number: U.S. EPA ID Number

17c. Signature of Alternate Facility (or Generator) Month Day Year

18. Designated Facility Owner or Operator: Certification of receipt of materials covered by the manifest except as noted in Item 17a

Printed/Typed Name <i>[Signature]</i>	Signature <i>[Signature]</i>	Month Day Year 10/11/20
--	---------------------------------	----------------------------

Seneca Meadows Landfill
 1786 Salcman Road
 Waterloo, NY 13165

INBOUND CHARGE

000908 ENVIRO TRAC LLC
 5 OLD DOCK RD
 TAPHANK NY 11980

SITE	TICKET	GRID		WEIGHMASTER	
01	01211111	WE		LYDIA	
DATE IN	DATE OUT	TIME IN	TIME OUT	VEHICLE	ROLL OFF
04/10/26	04/10/26	10:36	11:16	PAR723	
REFERENCE			ORIGIN		
SE-26-51			ONONDAGA		

Scale 1 Gross Wt. 70080 LB
 Scale 3 Tare Wt. 27320 LB TRUCK EXPIRES / /
 Net Weight 42760 LB LIC# CONTAINER

QTY.	UNIT	DESCRIPTION	RATE	EXTENSION	FEE	TOTAL
21.38	TON	CONTAMINAT SOIL				

Operating Hours Mon-Fri 6:00am-2:00pm. Sat 6:00am-10:00am.

This is to certify that this load does not contain any hazardous materials, medical waste or liquids of any type.

MANIFEST: 46896-31

HAULER: 9999 VARIOUS HAULERS

ROUTE: 1-NONE

W6T1 TO REORDER FORMS PLEASE VISIT WWW.WASTEWORKS.COM

SIGNATURE _____

NET AMOUNT
TENDERED
CHANGE
CHECK NO.

121111

NON-HAZARDOUS WASTE MANIFEST	1. Generator ID Number DIA	2. Page 1 of 1	3. Emergency Response Phone 631-924-3001	4. Waste Tracking Number 46896-31		
	5. Generator's Name and Mailing Address 7-ELEVEN INC 3200 HAEUBERRY RD IRVING, TX 75063 Generator's Phone: 800-255-0111		Generator's Site Address (if different than mailing address) 7-ELEVEN # 46896 5323 WEST GENESEE ST CAMILLUS, NY 13031			
6. Transporter 1 Company Name MONROE MECHANICAL SERVICES, INC			U.S. EPA ID Number 7A841	NYSDDEC		
7. Transporter 2 Company Name			U.S. EPA ID Number			
8. Designated Facility Name and Site Address SENECA MEADOWS HRG SALLMAN RD WATERLOO, NY 13165 Facility's Phone:			U.S. EPA ID Number NYR000076794			
GENERATOR	9. Waste Shipping Name and Description	10. Containers		11. Total Quantity	12. Unit Wt./Vol.	
		No.	Type			
	1. NOT HAZARDOUS SOIL (PETROLEUM IMPACTED)	001	DT			
	2.					
	3.					
4.						
13. Special Handling Instructions and Additional Information APPROVAL #SE-26-51						
14. GENERATOR'S/OFFEROR'S CERTIFICATION: I hereby declare that the contents of this consignment are fully and accurately described above by the proper shipping name, and are classified, packaged, marked and labeled/placarded, and are in all respects in proper condition for transport according to applicable international and national governmental regulations.						
Generator's/Offoror's Printed/Typed Name SAMANTHA SENICHA, in BEHALF OF 7-ELEVEN			Signature 	Month 04	Day 10	Year 21
INT'L	15. International Shipments <input type="checkbox"/> Import to U.S. <input type="checkbox"/> Export from U.S.		Port of entry/exit: Date leaving U.S.:			
TRANSPORTER	16. Transporter Acknowledgment of Receipt of Materials					
	Transporter 1 Printed/Typed Name Brandon Stone		Signature 	Month 4	Day 10	Year 26
Transporter 2 Printed/Typed Name		Signature	Month	Day	Year	
DESIGNATED FACILITY	17. Discrepancy					
	17a. Discrepancy Indication Space <input type="checkbox"/> Quantity <input type="checkbox"/> Type <input type="checkbox"/> Residue <input type="checkbox"/> Partial Rejection <input type="checkbox"/> Full Rejection					
	17b. Alternate Facility (or Generator)			U.S. EPA ID Number		
	Facility's Phone: 17c. Signature of Alternate Facility (or Generator)					
18. Designated Facility Owner or Operator: Certification of receipt of materials covered by the manifest except as noted in Item 17a						
Printed/Typed Name			Signature 	Month 4	Day 10	Year 21

Seneca Meadows Landfill
 1786 Salcman Road
 Waterloo, NY 13165

INBOUND CHARGE

SITE	TICKET	GRID		WEIGHMASTER	
01	01211113	WE		LYDIA	
DATE IN	DATE OUT	TIME IN	TIME OUT	VEHICLE	ROLL OFF
04/10/26	04/10/26	10:42	11:23	MM18	
REFERENCE			ORIGIN		
SE-26-51			ONONDAGA		

000908 ENVIRO TRAC LLC
 5 OLD DOCK RD
 TAPHANK NY 11980

Scale 1 Gross Wt. 74120 LB
 Scale 3 Tare Wt. 29220 LB TRUCK EXPIRES / /
 Net Weight 44900 LB LIC# CONTAINER

QTY.	UNIT	DESCRIPTION	RATE	EXTENSION	FEE	TOTAL
22.45	TON	CONTAMINAT SOIL				

Operating Hours Mon-Fri 6:00am-2:00pm. Sat 6:00am-10:00am.
 This is to certify that this load does not contain any hazardous materials, medical waste or liquids of any type.

MANIFEST: 46896-32

HAULER: 9999 VARIOUS HAULERS

ROUTE: 1 NONE

NW6T1 TO REORDER FORMS PLEASE VISIT WWW.WASTEWORKS.COM

SIGNATURE _____

NET AMOUNT
TENDERED
CHANGE
CHECK NO.

1211113

MM 18

NON-HAZARDOUS WASTE MANIFEST

1. Generator ID Number: N/A
2. Page 1 of 1
3. Emergency Response Phone: 631-924-2001
4. Waste Tracking Number: 468916-32

5. Generator's Name and Mailing Address: 7-ELEVEN INC, 3200 HACK BERRY RD, IRVING, TX 75063
Generator's Site Address (if different than mailing address): 7-ELEVEN #468916, 5323 WEST GENESEE ST, CAMP HILLS, NY 13031
Generator's Phone: 800-255-0711

6. Transporter 1 Company Name: MONROE MECHANICAL SERVICES, INC
U.S. EPA ID Number: 78841
1145DEC

7. Transporter 2 Company Name: [Blank]
U.S. EPA ID Number: [Blank]

8. Designated Facility Name and Site Address: SENECA MEADOWS, 1516 SALAMAN RD, WATERLOO, NY 13105
Facility's Phone: 13105
U.S. EPA ID Number: 114200070794

9. Waste Shipping Name and Description	10. Containers		11. Total Quantity	12. Unit Wt./Vol.
	No.	Type		
1. NON-HAZARDOUS SOIL (PETROLEUM IMPACTED)	001	DT		
2.				
3.				
4.				

13. Special Handling Instructions and Additional Information: APPROVAL # SE-26-51

14. GENERATOR'S/OFFEROR'S CERTIFICATION: I hereby declare that the contents of this consignment are fully and accurately described above by the proper shipping name, and are classified, packaged, marked and labeled/placarded, and are in all respects in proper condition for transport according to applicable international and national governmental regulations.

Generator's/Officer's Printed/Typed Name: SAMANTHA STICKLER on behalf of 7-ELEVEN
Signature: [Signature]
Month Day Year: 04 10 20

15. International Shipments: Import to U.S. Export from U.S. Port of entry/exit: Date leaving U.S.:

16. Transporter Acknowledgment of Receipt of Materials

Transporter 1 Printed/Typed Name: Monice Mack Brandy Taylor
Signature: [Signature]
Month Day Year: 4 10 20
Transporter 2 Printed/Typed Name: [Blank]
Signature: [Signature]
Month Day Year: [Blank]

17. Discrepancy
17a. Discrepancy Indication Space: Quantity Type Residue Partial Rejection Full Rejection

17b. Alternate Facility (or Generator):
Manifest Reference Number:
U.S. EPA ID Number:

17c. Signature of Alternate Facility (or Generator):
Month Day Year:

18. Designated Facility Owner or Operator: Certification of receipt of materials covered by the manifest except as noted in Item 17a

Printed/Typed Name: [Signature]
Signature: [Signature]
Month Day Year: 4 10 20

Seneca Meadows Landfill
 1786 Salcman Road
 Waterloo, NY 13165

INBOUND CHARGE

000908 ENVIRO TRAC LLC
 5 OLD DOCK RD
 TAPHANK NY 11980

SITE	TICKET	GRID		WEIGHMASTER	
01	01211114	WE		LYDIA	
DATE IN	DATE OUT	TIME IN	TIME OUT	VEHICLE	ROLL OFF
04/10/26	04/10/26	10:43	11:16	VITALE551	
REFERENCE		ORIGIN			
SE-26-51		ONONDAGA			

Scale 1 Gross Wt. 69600 LB
 Scale 3 Tare Wt. 27160 LB TRUCK EXPIRES / /
 Net Weight 42440 LB LIC# CONTAINER

QTY.	UNIT	DESCRIPTION	RATE	EXTENSION	FEE	TOTAL
21.22	TON	CONTAMINAT SOIL				

Operating Hours Mon-Fri 6:00am-2:00pm. Sat 6:00am-10:00am.
 This is to certify that this load does not contain any hazardous materials, medical waste or liquids of any type.

MANIFEST: 46896-33
 HAULER: 9999 VARIOUS HAULERS
 ROUTE: 1-NONE

NET AMOUNT
TENDERED
CHANGE
CHECK NO.

WWW6T1 TO REORDER FORMS PLEASE VISIT WWW.WASTEWORKS.COM SIGNATURE _____

121114

NON-HAZARDOUS WASTE MANIFEST 1. Generator ID Number N/A 2. Page 1 of 1 3. Emergency Response Phone 1031-924-3001 4. Waste Tracking Number 408910-33

5. Generator's Name and Mailing Address 7-ELEVEN INC 3200 HARK BERRY RD IRVING, TX 75063 Generator's Site Address (if different than mailing address) 7-ELEVEN #408910 5323 WEST HENRIE ST CAMILLUS, NY 13031

Generator's Phone: 800-255-0111 75063 U.S. EPA ID Number M5DEC

6. Transporter 1 Company Name MONROE MECHANICAL SERVICES, INC U.S. EPA ID Number 7A-841

7. Transporter 2 Company Name U.S. EPA ID Number

8. Designated Facility Name and Site Address SENECA MEADOWS 1750 SALLMAN RD WATERLOO, NY 13165 U.S. EPA ID Number DMR 000076794

Facility's Phone:

Table with 5 columns: 9. Waste Shipping Name and Description, 10. Containers (No., Type), 11. Total Quantity, 12. Unit Wt./Vol. Row 1: 1. NON-HAZARDOUS SOL (PETROLEUM IMPACTED), 001, DT

13. Special Handling Instructions and Additional Information APPROVAL #SE-2651

14. GENERATOR'S/OFFEROR'S CERTIFICATION: I hereby declare that the contents of this consignment are fully and accurately described above by the proper shipping name, and are classified, packaged, marked and labeled/placarded, and are in all respects in proper condition for transport according to applicable international and national governmental regulations.

Generator's/Offor's Printed/Typed Name Signature Month Day Year 10/10/20

15. International Shipments [] Import to U.S. [] Export from U.S. Port of entry/exit: Date leaving U.S.:

16. Transporter Acknowledgment of Receipt of Materials Transporter Signature (for exports only): Transporter 1 Printed/Typed Name Signature Month Day Year

Transporter 2 Printed/Typed Name Signature Month Day Year

17. Discrepancy 17a. Discrepancy Indication Space [] Quantity [] Type [] Residue [] Partial Rejection [] Full Rejection Manifest Reference Number: U.S. EPA ID Number

17b. Alternate Facility (or Generator) Facility's Phone: U.S. EPA ID Number

17c. Signature of Alternate Facility (or Generator) Month Day Year

18. Designated Facility Owner or Operator: Certification of receipt of materials covered by the manifest except as noted in Item 17a Printed/Typed Name Signature Month Day Year

GENERATOR

INT'L

TRANSPORTER

DESIGNATED FACILITY

Seneca Meadows Landfill
 1786 Salcman Road
 Waterloo, NY 13165

INBOUND CHARGE

000908 ENVIRO TRAC LLC
 5 OLD DOCK RD
 TAPHANK NY 11980

SITE	TICKET	GRID		WEIGHMASTER	
01	01211121	WE		LYDIA	
DATE IN	DATE OUT	TIME IN	TIME OUT	VEHICLE	ROLL OFF
04/10/26	04/10/26	10:57	11:27	PAR630	
REFERENCE			ORIGIN		
SE-26-51			ONONDAGA		

Scale 1 Gross Wt. 73260 LB
 Scale 3 Tare Wt. 28960 LB TRUCK EXPIRES / /
 Net Weight 44300 LB LIC# CONTAINER

QTY.	UNIT	DESCRIPTION	RATE	EXTENSION	FEE	TOTAL
22.15	TON	CONTAMINAT SOIL				

Operating Hours Mon-Fri 6:00am-2:00pm. Sat 6:00am-10:00am.

This is to certify that this load does not contain any hazardous materials, medical waste or liquids of any type.

MANIFEST: 48696-35

HAULER: 9999 VARIOUS HAULERS

ROUTE: 1-NONE

VW6T1 TO REORDER FORMS PLEASE VISIT WWW.WASTEWORKS.COM

SIGNATURE _____

NET AMOUNT
TENDERED
CHANGE
CHECK NO.

1211121

RT630

NON-HAZARDOUS WASTE MANIFEST		1. Generator ID Number n/a	2. Page 1 of 1	3. Emergency Response Phone 1-800-924-2001	4. Waste Tracking Number 4108910-35	
5. Generator's Name and Mailing Address 7-ELEVEN INC 3200 HAZELBERRY RD IRVING, TX 75023 Generator's Phone: 800-255-1711			Generator's Site Address (if different than mailing address) 7-ELEVEN #4108910 5323 WEST GENESEE ST CAMLILLIS, NY 13031			
6. Transporter 1 Company Name MORRIS MECHANICAL SERVICES, INC				U.S. EPA ID Number MSDEC		
7. Transporter 2 Company Name				U.S. EPA ID Number 7A-841		
8. Designated Facility Name and Site Address SENECA MEADOWS NEW SALAMAN RD WATERLOO, NY 13165 Facility's Phone:				U.S. EPA ID Number 1142000070794		
GENERATOR	9. Waste Shipping Name and Description		10. Containers		11. Total Quantity	
			No.	Type	12. Unit Wt./Vol.	
	1. NOT HAZARDOUS SOIL (PETROLEUM IMPACTED)		001	DT		
	2.					
	3.					
4.						
13. Special Handling Instructions and Additional Information APPROVAL # SE-26-51						
14. GENERATOR'S/OFFEROR'S CERTIFICATION: I hereby declare that the contents of this consignment are fully and accurately described above by the proper shipping name, and are classified, packaged, marked and labeled/placarded, and are in all respects in proper condition for transport according to applicable international and national governmental regulations.						
Generator's/Offeror's Printed/Typed Name SAMANTHA STOLK ON BEHALF OF 7-ELEVEN			Signature <i>[Signature]</i>		Month Day Year 04 10 26	
15. International Shipments <input type="checkbox"/> Import to U.S. <input type="checkbox"/> Export from U.S. Port of entry/exit: _____ Date leaving U.S.: _____						
TRANSPORTER	16. Transporter Acknowledgment of Receipt of Materials					
	Transporter 1 Printed/Typed Name T. ROEMER		Signature <i>[Signature]</i>		Month Day Year 4 10 26	
	Transporter 2 Printed/Typed Name		Signature		Month Day Year	
DESIGNATED FACILITY	17. Discrepancy					
	17a. Discrepancy Indication Space <input type="checkbox"/> Quantity <input type="checkbox"/> Type <input type="checkbox"/> Residue <input type="checkbox"/> Partial Rejection <input type="checkbox"/> Full Rejection					
	17b. Alternate Facility (or Generator)				Manifest Reference Number: _____ U.S. EPA ID Number _____	
	Facility's Phone: _____				17c. Signature of Alternate Facility (or Generator) _____ Month Day Year _____	
18. Designated Facility Owner or Operator: Certification of receipt of materials covered by the manifest except as noted in Item 17a						
Printed/Typed Name <i>[Signature]</i>			Signature <i>[Signature]</i>		Month Day Year 4 11 26	

Seneca Meadows Landfill
 1786 Saicman Road
 Waterloo, NY 13165

INBOUND CHARGE

000908 ENVIRO TRAC LLC
 5 OLD DOCK RD
 TAPHANK NY 11980

SITE	TICKET	GRID		WEIGHMASTER	
01	01211125	WE		LYDIA	
DATE IN	DATE OUT	TIME IN	TIME OUT	VEHICLE	ROLL OFF
04/10/26	04/10/26	11:02	11:51	S-154	
REFERENCE			ORIGIN		
SE-26-51			ONONDAGA		

Scale 1 Gross Wt. 104840 LB
 Scale 3 Tare Wt. 37380 LB TRUCK EXPIRES / /
 Net Weight 67460 LB LIC# CONTAINER

QTY.	UNIT	DESCRIPTION	RATE	EXTENSION	FEE	TOTAL
33.73	TON	CONTAMINAT SOIL				

Operating Hours Mon-Fri 6:00am-2:00pm. Sat 6:00am-10:00am.

This is to certify that this load does not contain any hazardous materials, medical waste or liquids of any type.

MANIFEST: 46896-34

HAULER: 9999 VARIOUS HAULERS

ROUTE: 1-NONE

3V6T1 TO REORDER FORMS PLEASE VISIT WWW.WASTEWORKS.COM

SIGNATURE _____

NET AMOUNT
TENDERED
CHANGE
CHECK NO.

1211125

NON-HAZARDOUS WASTE MANIFEST	1. Generator ID Number n/a	2. Page 1 of 1	3. Emergency Response Phone 624974-3001	4. Waste Tracking Number 468910-34	
	5. Generator's Name and Mailing Address 7-ELEVEN INC 3200 HAEUBERRY RD IRVING, TX 75063		Generator's Site Address (if different than mailing address) 7-ELEVEN #468910 5323 WEST GENESSEE ST CAMILLUS, NY 13031		
Generator's Phone: 800-755-0711		6. Transporter 1 Company Name MONTE MECHANICAL SERVICES, INC		U.S. EPA ID Number NYSD5C	
7. Transporter 2 Company Name				U.S. EPA ID Number 7A-841	
8. Designated Facility Name and Site Address SENECA MEADOWS 1786 SALTMAN RD WATERLOO, NY 13085			U.S. EPA ID Number NY2000076794		
Facility's Phone:					
GENERATOR	9. Waste Shipping Name and Description	10. Containers		11. Total Quantity	12. Unit Wt./Vol.
		No.	Type		
	1. NOT HAZARDOUS SOIL (PETROLEUM IMPACTED)	001	DT		
	2.				
	3.				
4.					
13. Special Handling Instructions and Additional Information APPROVAL # SE-26-51					
14. GENERATOR'S/OFFEROR'S CERTIFICATION: I hereby declare that the contents of this consignment are fully and accurately described above by the proper shipping name, and are classified, packaged, marked and labeled/placarded, and are in all respects in proper condition for transport according to applicable international and national governmental regulations.					
Generator's/Offeror's Printed/Typed Name SAMANTHA SENICH, ON BEHALF OF 7-ELEVEN INC			Signature <i>[Signature]</i>		Month Day Year 10/10/20
INT'L	15. International Shipments <input type="checkbox"/> Import to U.S. <input type="checkbox"/> Export from U.S.		Port of entry/exit: Date leaving U.S.:		
	16. Transporter Acknowledgment of Receipt of Materials				
TRANSPORTER	Transporter 1 Printed/Typed Name DAN NIEMAN		Signature <i>[Signature]</i>		Month Day Year 11/10/20
	Transporter 2 Printed/Typed Name		Signature		Month Day Year
DESIGNATED FACILITY	17. Discrepancy				
	17a. Discrepancy Indication Space <input type="checkbox"/> Quantity <input type="checkbox"/> Type <input type="checkbox"/> Residue <input type="checkbox"/> Partial Rejection <input type="checkbox"/> Full Rejection				
	17b. Alternate Facility (or Generator)			Manifest Reference Number: U.S. EPA ID Number	
	Facility's Phone:			17c. Signature of Alternate Facility (or Generator)	
18. Designated Facility Owner or Operator: Certification of receipt of materials covered by the manifest except as noted in Item 17a					
Printed/Typed Name <i>[Signature]</i>			Signature <i>[Signature]</i>		Month Day Year 11/10/20

Seneca Meadows Landfill
 1786 Salcman Road
 Waterloo, NY 13165

INBOUND CHARGE

000908 ENVIRO TRAC LLC
 5 OLD DOCK RD
 TAPHANK NY 11980

SITE	TICKET	GRID		WEIGHMASTER	
01	01211126	WE		LYDIA	
DATE IN	DATE OUT	TIME IN	TIME OUT	VEHICLE	ROLL OFF
04/10/26	04/10/26	11:04	11:38	VITALE549	
REFERENCE			ORIGIN		
SE-26-51			ONONDAGA		

Scale 1 Gross Wt. 66160 LB
 Scale 3 Tare Wt. 24580 LB TRUCK EXPIRES / /
 Net Weight 41580 LB LIC# CONTAINER

QTY.	UNIT	DESCRIPTION	RATE	EXTENSION	FEE	TOTAL
20.79	TON	CONTAMINAT SOIL				

Operating Hours Mon-Fri 6:00am-2:00pm. Sat 6:00am-10:00am.

This is to certify that this load does not contain any hazardous materials, medical waste or liquids of any type.

MANIFEST: 46896-36

HAULER: 9999 VARIOUS HAULERS

ROUTE: 1-NONE

VW6T1 TO REORDER FORMS PLEASE VISIT WWW.WASTEWORKS.COM

SIGNATURE _____

NET AMOUNT
TENDERED
CHANGE
CHECK NO.

121126

NON-HAZARDOUS WASTE MANIFEST

1. Generator ID Number
NIA

2. Page 1 of 1

3. Emergency Response Phone
631-924-3001

4. Waste Tracking Number
468910-210

5. Generator's Name and Mailing Address
7-ELEVEN MC
3200 HACKBERRY RD IRVING, TX 75003

Generator's Site Address (if different than mailing address)
7-ELEVEN #468910
5323 WEST GENESEE ST
CAMILLUS, NY 13031

Generator's Phone: 800-255-1711

6. Transporter 1 Company Name
MADDOX MECHANICAL SERVICES, INC

U.S. EPA ID Number
N459EL
7A-041

7. Transporter 2 Company Name

U.S. EPA ID Number

8. Designated Facility Name and Site Address
SENECA MEADOWS
1780 SALAMAN RD WATERLOO, NY 13105

U.S. EPA ID Number
NYR000076794

Facility's Phone:

9. Waste Shipping Name and Description

10. Containers

11. Total Quantity

12. Unit Wt./Vol.

1. NON-HAZARDOUS SOIL
(PETROLEUM IMPACTED)

No. 001

Type DT

13. Special Handling Instructions and Additional Information

APPROVAL # SE-210-51

14. GENERATOR'S/OFFEROR'S CERTIFICATION: I hereby declare that the contents of this consignment are fully and accurately described above by the proper shipping name, and are classified, packaged, marked and labeled/placarded, and are in all respects in proper condition for transport according to applicable international and national governmental regulations.

Generator's/Offoror's Printed/Typed Name

Signature

Month Day Year

SAMANTHA SENICA ON BEHALF OF 7-11

[Signature]

04 10 20

15. International Shipments Import to U.S. Export from U.S.

Port of entry/exit:

Transporter Signature (for exports only):

Date leaving U.S.:

16. Transporter Acknowledgment of Receipt of Materials

Transporter 1 Printed/Typed Name

Signature

Month Day Year

Chris - Co. mody

[Signature]

4 11 16

Transporter 2 Printed/Typed Name

Signature

Month Day Year

17. Discrepancy

17a. Discrepancy Indication Space Quantity Type Residue Partial Rejection Full Rejection

Manifest Reference Number:

U.S. EPA ID Number

17b. Alternate Facility (or Generator)

Facility's Phone:

17c. Signature of Alternate Facility (or Generator)

Month Day Year

18. Designated Facility Owner or Operator: Certification of receipt of materials covered by the manifest except as noted in Item 17a

Printed/Typed Name

Signature

Month Day Year

[Signature]

[Signature]

1 4 11 20

Seneca Meadows Landfill
 1786 Salzman Road
 Waterloo, NY 13165

INBOUND CHARGE

SITE	TICKET	GRID	WEIGHMASTER		
01	01211129	WE	LYDIA		
DATE IN	DATE OUT	TIME IN	TIME OUT	VEHICLE	ROLL OFF
04/10/26	04/10/26	11:09	11:55	PAR718	
REFERENCE			ORIGIN		
SE-26-51			ONONDAGA		

000908 ENVIRO TRAC LLC
 5 OLD DOCK RD
 TAPHANK NY 11980

Scale 1 Gross Wt. 70160 LB
 Scale 3 Tare Wt. 29420 LB TRUCK EXPIRES / /
 Net Weight 40740 LB LIC# CONTAINER

QTY.	UNIT	DESCRIPTION	RATE	EXTENSION	FEE	TOTAL
20.37	TON	CONTAMINAT SOIL				

Operating Hours Mon-Fri 6:00am-2:00pm. Sat 6:00am-10:00am.
 This is to certify that this load does not contain any
 hazardous materials, medical waste or liquids of any
 type.

MANIFEST: 46896-37

HAULER: 9999 VARIOUS HAULERS

ROUTE: 1-NONE

WWW6T1 TO REORDER FORMS PLEASE VISIT WWW.WASTEWORKS.COM

SIGNATURE _____

NET AMOUNT
TENDERED
CHANGE
CHECK NO.

121129

NON-HAZARDOUS WASTE MANIFEST

1. Generator ID Number
N/A

2. Page 1 of 1

3. Emergency Response Phone
603-924-3001

4. Waste Tracking Number
4106910-37

5. Generator's Name and Mailing Address
7-ELEVEN INC
3200 HARKBERRY RD IRVING, TX 75063
Generator's Phone: 800-255-0711

Generator's Site Address (if different than mailing address)
7-ELEVEN #4106910
5323 WEST GENESSEE ST
CAMILLUS, NY 12021

6. Transporter 1 Company Name
MOMENT MECHANICAL SERVICES, INC.

U.S. EPA ID Number
M03DEC
7A-841

7. Transporter 2 Company Name

U.S. EPA ID Number

8. Designated Facility Name and Site Address
SENECA MEADOWS
1786 SULLMAN RD WATERLOO, NY 13105
Facility's Phone:

U.S. EPA ID Number
M4R000076794

9. Waste Shipping Name and Description	10. Containers		11. Total Quantity	12. Unit Wt./Vol.
	No.	Type		
1. NON-HAZARDOUS SOL (PETROLEUM IMPACTED)	001	DT		
2.				
3.				
4.				

13. Special Handling Instructions and Additional Information
APPROVAL #SE-26-51

14. GENERATOR'S/OFFEROR'S CERTIFICATION: I hereby declare that the contents of this consignment are fully and accurately described above by the proper shipping name, and are classified, packaged, marked and labeled/placarded, and are in all respects in proper condition for transport according to applicable international and national governmental regulations.

Generator's/Offorer's Printed/Typed Name: SAMANTHA DENICK ON BEHALF OF 7-ELEVEN
Signature: [Signature]
Month Day Year: 10 10 20

15. International Shipments Import to U.S. Export from U.S. Port of entry/exit: Date leaving U.S.:

16. Transporter Acknowledgment of Receipt of Materials

Transporter 1 Printed/Typed Name: Steve Homer
Signature: [Signature]
Month Day Year: 4 10 21

Transporter 2 Printed/Typed Name: Signature: Month Day Year:

17. Discrepancy
17a. Discrepancy Indication Space Quantity Type Residue Partial Rejection Full Rejection

17b. Alternate Facility (or Generator) U.S. EPA ID Number

17c. Signature of Alternate Facility (or Generator) Month Day Year

18. Designated Facility Owner or Operator: Certification of receipt of materials covered by the manifest except as noted in Item 17a

Printed/Typed Name: Signature: Month Day Year: 11 10 24

Seneca Meadows Landfill
 1786 Salcman Road
 Waterloo, NY 13165

INBOUND CHARGE

000908 ENVIRO TRAC LLC
 5 OLD DOCK RD
 TAPHANK NY 11980

SITE	TICKET	GRID		WEIGHMASTER	
01	01211130	WE		LYDIA	
DATE IN	DATE OUT	TIME IN	TIME OUT	VEHICLE	ROLL OFF
04/10/26	04/10/26	11:10	11:56	PAR724	
REFERENCE			ORIGIN		
SE-26-51			ONONDAGA		

Scale 1 Gross Wt. 72740 LB
 Scale 3 Tare Wt. 27180 LB TRUCK EXPIRES / /
 Net Weight 45560 LB LIC# CONTAINER

QTY.	UNIT	DESCRIPTION	RATE	EXTENSION	FEE	TOTAL
22.78	TON	CONTAMINAT SOIL				

Operating Hours Mon-Fri 6:00am-2:00pm. Sat 6:00am-10:00am.

This is to certify that this load does not contain any hazardous materials, medical waste or liquids of any type.

MANIFEST: 46896-38

HAULER: 9999 VARIOUS HAULERS

ROUTE: 1-NONE

VW6T1 TO REORDER FORMS PLEASE VISIT WWW.WASTEWORKS.COM

SIGNATURE _____

NET AMOUNT
TENDERED
CHANGE
CHECK NO.

1211130

NON-HAZARDOUS WASTE MANIFEST		1. Generator ID Number N/A	2. Page 1 of 1	3. Emergency Response Phone 1031924-3001	4. Waste Tracking Number 468910-38
5. Generator's Name and Mailing Address 7-ELEVEN INC 3200 HICKBERRY RD LIVINGSTON, TX 75003			Generator's Site Address (if different than mailing address) 7-ELEVEN # 468910 5323 WEST GENESEE ST CAMILLUS, NY 12021		
Generator's Phone: 800-255-0711			U.S. EPA ID Number: NYSDDEC		
6. Transporter 1 Company Name MORRIS MECHANICAL SERVICES, INC			U.S. EPA ID Number: 7A 041		
7. Transporter 2 Company Name			U.S. EPA ID Number		
8. Designated Facility Name and Site Address SENECA MEADOWS 1786 SALAMAN RD WATERLOO NY 13165			U.S. EPA ID Number: NYR000076794		
Facility's Phone:					
9. Waste Shipping Name and Description		10. Containers		11. Total Quantity	12. Unit Wt./Vol.
		No.	Type		
1. NON-HAZARDOUS SOIL (PETROLEUM IMPACTED)		001	DT		
2.					
3.					
4.					
13. Special Handling Instructions and Additional Information APPROVAL # SE-26-51					
14. GENERATOR'S/OFFEROR'S CERTIFICATION: I hereby declare that the contents of this consignment are fully and accurately described above by the proper shipping name, and are classified, packaged, marked and labeled/placarded, and are in all respects in proper condition for transport according to applicable international and national governmental regulations.					
Generator's/Offeror's Printed/Typed Name SAMANTHA SENI H. M. BHALF OF 7-ELEVEN			Signature 		Month Day Year 04 10 26
15. International Shipments <input type="checkbox"/> Import to U.S. <input type="checkbox"/> Export from U.S. Port of entry/exit: _____ Date leaving U.S.: _____					
16. Transporter Acknowledgment of Receipt of Materials					
Transporter 1 Printed/Typed Name Brittany Homer			Signature 		Month Day Year 4 10 26
Transporter 2 Printed/Typed Name			Signature		Month Day Year
17. Discrepancy					
17a. Discrepancy Indication Space <input type="checkbox"/> Quantity <input type="checkbox"/> Type <input type="checkbox"/> Residue <input type="checkbox"/> Partial Rejection <input type="checkbox"/> Full Rejection					
17b. Alternate Facility (or Generator)			Manifest Reference Number: _____ U.S. EPA ID Number: _____		
Facility's Phone: _____					
17c. Signature of Alternate Facility (or Generator)			Month Day Year		
18. Designated Facility Owner or Operator: Certification of receipt of materials covered by the manifest except as noted in Item 17a					
Printed/Typed Name			Signature 		Month Day Year 4 10 26

Seneca Meadows Landfill
 1786 Salcman Road
 Waterloo, NY 13165

INBOUND CHARGE

000908 ENVIRO TRAC LLC
 5 OLD DOCK RD
 TAPHANK NY 11980

SITE	TICKET	GRID		WEIGHMASTER	
01	01211150	WE		LYDIA	
DATE IN	DATE OUT	TIME IN	TIME OUT	VEHICLE	ROLL OFF
04/10/26	04/10/26	11:40	12:37	S-150	
REFERENCE			ORIGIN		
SE-26-51			ONONDAGA		

Scale 1 Gross Wt. 112520 LB
 Scale 3 Tare Wt. 37140 LB TRUCK EXPIRES / /
 Net Weight 75380 LB LIC# CONTAINER

QTY.	UNIT	DESCRIPTION	RATE	EXTENSION	FEE	TOTAL
37.69	TON	CONTAMINAT SOIL				

Operating Hours Mon-Fri 6:00am-2:00pm. Sat 6:00am-10:00am.

This is to certify that this load does not contain any hazardous materials, medical waste or liquids of any type.

MANIFEST: 46896-39

HAULER: 9999 VARIOUS HAULERS

ROUTE: 1 HOME

VW6T1 TO REORDER FORMS PLEASE VISIT WWW.WASTEWORX.COM

SIGNATURE _____

NET AMOUNT
TENDERED
CHANGE
CHECK NO.

1211150

NON-HAZARDOUS WASTE MANIFEST

1. Generator ID Number

N/A

2. Page 1 of 1

3. Emergency Response Phone

631-924-3001

4. Waste Tracking Number

4108916-39

5. Generator's Name and Mailing Address

7-ELEVEN INC
3200 HARKBERRY RD IRVING, TX 75023

Generator's Site Address (if different than mailing address)

7-ELEVEN # 4108916
5323 WEST GENESEE ST
CANNONVILLE, GA 30201

Generator's Phone:

800-255-0711

6. Transporter 1 Company Name

MONTE MECHANICAL SERVICES, INC

U.S. EPA ID Number

7A-841

7. Transporter 2 Company Name

U.S. EPA ID Number

8. Designated Facility Name and Site Address

SENECA MEADOWS
17816 SALLMAN RD WATERLOO, NY 13165

U.S. EPA ID Number

NYR000076794

Facility's Phone:

9. Waste Shipping Name and Description

10. Containers

No.

Type

11. Total Quantity

12. Unit Wt./Vol.

1. NON-HAZARDOUS SOIL
(PETROLEUM IMPACTED)

001 DT

GENERATOR

13. Special Handling Instructions and Additional Information

APPROVAL # SE-26-51

14. GENERATOR'S/OFFEROR'S CERTIFICATION: I hereby declare that the contents of this consignment are fully and accurately described above by the proper shipping name, and are classified, packaged, marked and labeled/placarded, and are in all respects in proper condition for transport according to applicable international and national governmental regulations.

Generator's/Offoror's Printed/Typed Name

Signature

Month Day Year

SAMANTHA SENIHA, ON BEHALF OF 7-ELEVEN INC

04 10 26

INT'L

15. International Shipments

Import to U.S.

Export from U.S.

Port of entry/exit:

Date leaving U.S.:

Transporter Signature (for exports only):

TRANSPORTER

16. Transporter Acknowledgment of Receipt of Materials

Transporter 1 Printed/Typed Name

Signature

Month Day Year

Transporter 2 Printed/Typed Name

Signature

Month Day Year

↑

17. Discrepancy

17a. Discrepancy Indication Space

Quantity

Type

Residue

Partial Rejection

Full Rejection

Manifest Reference Number:

DESIGNATED FACILITY

17b. Alternate Facility (or Generator)

U.S. EPA ID Number

Facility's Phone:

17c. Signature of Alternate Facility (or Generator)

Month Day Year

18. Designated Facility Owner or Operator: Certification of receipt of materials covered by the manifest except as noted in Item 17a

Printed/Typed Name

Signature

Month Day Year

Handwritten initials/signature

Handwritten signature

Handwritten date: 11/11/11

Seneca Meadows Landfill
 1786 Salcman Road
 Waterloo, NY 13165

INBOUND CHARGE

000908 ENVIRO TRAC LLC
 5 OLD DOCK RD
 TAPHANK NY 11980

SITE	TICKET	GRID		WEIGHMASTER	
01	01211181	WE		LYDIA	
DATE IN	DATE OUT	TIME IN	TIME OUT	VEHICLE	ROLL OFF
04/10/26	04/10/26	12:41	13:06	VITALE548	
REFERENCE			ORIGIN		
SE-26-54			ONONDAGA		

Scale 1 Gross Wt. 69560 LB
 Scale 3 Tare Wt. 25380 LB TRUCK EXPIRES / /
 Net Weight 44180 LB LIC# CONTAINER

QTY.	UNIT	DESCRIPTION	RATE	EXTENSION	FEE	TOTAL
22.09	TON	B/R-CONTAM SOIL				

Operating Hours Mon-Fri 6:00am-2:00pm. Sat 6:00am-10:00am.
 This is to certify that this load does not contain any hazardous materials, medical waste or liquids of any type.

MANIFEST: 46896-43
 HAULER: 9999 VARIOUS HAULERS
 ROUTE: 1-NONE

NET AMOUNT
TENDERED
CHANGE
CHECK NO.

WW6T1 TO REORDER FORMS PLEASE VISIT WWW.WASTEWORKS.COM SIGNATURE _____

1211181

NON-HAZARDOUS WASTE MANIFEST		1. Generator ID Number D/A	2. Page 1 of 1	3. Emergency Response Phone 631-924-2001	4. Waste Tracking Number 410896-43
5. Generator's Name and Mailing Address 7-ELVEN INC 3200 HACKBERRY RD IRVING TX 75063 Generator's Phone: 972-255-0711			Generator's Site Address (if different than mailing address) 7-ELVEN # 410896 5323 WEST GENESSEE ST CAMILLUS, NY 13021		
6. Transporter 1 Company Name MMOLE MECHANICAL SERVICES, INC			U.S. EPA ID Number MSD85 7A-241		
7. Transporter 2 Company Name			U.S. EPA ID Number		
8. Designated Facility Name and Site Address SENECA MEADOWS NEW SAULMAN RD WATERLOO, NY 13165 Facility's Phone:					U.S. EPA ID Number MRC000076794
9. Waste Shipping Name and Description		10. Containers		11. Total Quantity	12. Unit Wt./Vol.
		No.	Type		
1. NOT-HAZARDOUS SOIL (PETROLEUM IMPACTED)		001	DT		
2.					
3.					
4.					
13. Special Handling Instructions and Additional Information APPROVAL #SE-26-51					
14. GENERATOR'S/OFFEROR'S CERTIFICATION: I hereby declare that the contents of this consignment are fully and accurately described above by the proper shipping name, and are classified, packaged, marked and labeled/placarded, and are in all respects in proper condition for transport according to applicable international and national governmental regulations.					
Generator's/Offeror's Printed/Typed Name SAMANTHA SCARICH, ON BEHALF OF 7-ELVEN			Signature [Signature]		Month Day Year 04 10 20
15. International Shipments <input type="checkbox"/> Import to U.S. <input type="checkbox"/> Export from U.S. Port of entry/exit: Date leaving U.S.:					
16. Transporter Acknowledgment of Receipt of Materials					
Transporter 1 Printed/Typed Name TOSHIKI ITOH			Signature [Signature]		Month Day Year 04 10 20
Transporter 2 Printed/Typed Name			Signature		Month Day Year
17. Discrepancy					
17a. Discrepancy Indication Space <input type="checkbox"/> Quantity <input type="checkbox"/> Type <input type="checkbox"/> Residue <input type="checkbox"/> Partial Rejection <input type="checkbox"/> Full Rejection					
17b. Alternate Facility (or Generator)					U.S. EPA ID Number
Facility's Phone:					
17c. Signature of Alternate Facility (or Generator)					Month Day Year
18. Designated Facility Owner or Operator: Certification of receipt of materials covered by the manifest except as noted in Item 17a					
Printed/Typed Name			Signature		Month Day Year

Seneca Meadows Landfill
 1786 Salcman Road
 Waterloo, NY 13165

INBOUND CHARGE

000908 ENVIRO TRAC LLC
 5 OLD DOCK RD
 TAPHANK NY 11980

SITE	TICKET	GRID		WEIGHMASTER	
01	01211184	WE		LYDIA	
DATE IN	DATE OUT	TIME IN	TIME OUT	VEHICLE	ROLL OFF
04/10/26	04/10/26	12:47	13:50	S-152	
REFERENCE			ORIGIN		
SE-26-54			ONONDAGA		

Scale 1 Gross Wt. 100100 LB
 Scale 3 Tare Wt. 37080 LB TRUCK EXPIRES / /
 Net Weight 63020 LB LIC# CONTAINER

QTY.	UNIT	DESCRIPTION	RATE	EXTENSION	FEE	TOTAL
31.51	TON	B/R-CONTAM SOIL				

Operating Hours Mon-Fri 6:00am-2:00pm. Sat 6:00am-10:00am.
 This is to certify that this load does not contain any hazardous materials, medical waste or liquids of any type.

MANIFEST: 46896-41

HAULER: 9999 VARIOUS HAULERS
 ROUTE: 1 NORTH

NET AMOUNT
TENDERED
CHANGE
CHECK NO.

WWW611 TO REORDER FORMS PLEASE VISIT WWW.WASTEWORKS.COM

SIGNATURE _____

1211184

NON-HAZARDOUS WASTE MANIFEST	1. Generator ID Number N/A	2. Page 1 of 1	3. Emergency Response Phone 1-631-924-3001	4. Waste Tracking Number 4108910-411
------------------------------	-------------------------------	----------------	---	---

5. Generator's Name and Mailing Address 7-ELEVEN INC 3200 HACKBERRY RD IRVING, TX 75063	Generator's Site Address (if different than mailing address) 7-ELEVEN # 4108910 5323 WEST GENESSEE ST CARMILLUS, NY 13021
---	--

6. Transporter 1 Company Name MOMO MECHANICAL SERVICES, INC	U.S. EPA ID Number NY4508C
7. Transporter 2 Company Name	U.S. EPA ID Number 7A-841

8. Designated Facility Name and Site Address SENECA MEADOWS 1786 SALAMAN RD WATERLOO, NY 13165	U.S. EPA ID Number NYR000070794
--	------------------------------------

9. Waste Shipping Name and Description	10. Containers		11. Total Quantity	12. Unit Wt./Vol.
	No.	Type		
1. NON-HAZARDOUS SOIL (PETROLEUM IMPACTED)	001	DT		
2.				
3.				
4.				

13. Special Handling Instructions and Additional Information
APPROVAL # SE-26-51

14. GENERATOR'S/OFFEROR'S CERTIFICATION: I hereby declare that the contents of this consignment are fully and accurately described above by the proper shipping name, and are classified, packaged, marked and labeled/placarded, and are in all respects in proper condition for transport according to applicable international and national governmental regulations.

Generator's/Officer's Printed/Typed Name SAMANTHA SENICK on behalf of 7-ELEVEN	Signature <i>[Signature]</i>	Month 04	Day 10	Year 20
---	---------------------------------	-------------	-----------	------------

15. International Shipments Import to U.S. Export from U.S. Port of entry/exit: Date leaving U.S.:

16. Transporter Acknowledgment of Receipt of Materials	Signature	Month	Day	Year
Transporter 1 Printed/Typed Name BILLY SAUT	<i>[Signature]</i>	12	10	20
Transporter 2 Printed/Typed Name	<i>[Signature]</i>			

17. Discrepancy
17a. Discrepancy Indication Space Quantity Type Residue Partial Rejection Full Rejection

17b. Alternate Facility (or Generator) Manifest Reference Number: U.S. EPA ID Number

17c. Signature of Alternate Facility (or Generator) Month Day Year

18. Designated Facility Owner or Operator: Certification of receipt of materials covered by the manifest except as noted in Item 17a
Printed/Typed Name Signature Month Day Year

Material Analysis Report by Customer by Job by

For the period 03/01/2026 - 05/04/2026

Detailed report for Sites 0 - 99

Materials 0 - ZZZZZZZZZZ

Date	Material	Vehicle	Tickets	Count	Act. Vol.	Act. Wt.
ENVIRO TRAC LLC						
Job #: SE-26-51 - SE-26-51 7 ELEVEN INC CAMILLUS						
04/09/26	ICS01	MM20	01-01210716	0	0	20.02
04/09/26	ICS01	MM17	01-01210736	0	0	19.48
04/09/26	ICS01	VITALE549	01-01210737	0	0	16.05
04/09/26	ICS01	VITALE551	01-01210739	0	0	19
04/09/26	ICS01	MM20	01-01210803	0	0	20.76
04/09/26	ICS01	MM17	01-01210824	0	0	21.03
04/10/26	ICS01	MM20	01-01210986	0	0	22.1
04/10/26	ICS01	S-154	01-01211003	0	0	39.67
04/10/26	ICS01	PAR706	01-01211004	0	0	21.03
04/10/26	ICS01	PAR719	01-01211005	0	0	23.81
04/10/26	ICS01	PAR723	01-01211006	0	0	21.24
04/10/26	ICS01	MM18	01-01211008	0	0	25.46
04/10/26	ICS01	VITALE551	01-01211010	0	0	21.93
04/10/26	ICS01	PAR630	01-01211011	0	0	22.74
04/10/26	ICS01	PAR718	01-01211016	0	0	23.57
04/10/26	ICS01	PAR724	01-01211017	0	0	22.58
04/10/26	ICS01	VITALE549	01-01211034	0	0	22.78
04/10/26	ICS01	VITALE556	01-01211035	0	0	20.33
04/10/26	ICS01	S-150	01-01211040	0	0	40.55
04/10/26	ICS01	S-152	01-01211071	0	0	44.46
04/10/26	ICS01	VITALE548	01-01211085	0	0	20.71
04/10/26	ICS01	MM20	01-01211086	0	0	21.67
04/10/26	ICS01	PAR706	01-01211108	0	0	21.59
04/10/26	ICS01	PAR719	01-01211109	0	0	21.86
04/10/26	ICS01	PAR723	01-01211111	0	0	21.38
04/10/26	ICS01	MM18	01-01211113	0	0	22.45
04/10/26	ICS01	VITALE551	01-01211114	0	0	21.22
04/10/26	ICS01	PAR630	01-01211121	0	0	22.15
04/10/26	ICS01	S-154	01-01211125	0	0	33.73
04/10/26	ICS01	VITALE549	01-01211126	0	0	20.79
04/10/26	ICS01	PAR718	01-01211129	0	0	20.37
04/10/26	ICS01	PAR724	01-01211130	0	0	22.78
04/10/26	ICS01	S-150	01-01211150	0	0	37.69
04/13/26	ICS01	MM20	01-01211564	0	0	21.61
04/13/26	ICS01	MM18	01-01211571	0	0	21.53
04/13/26	ICS01	PAR723	01-01211572	0	0	20.63
04/13/26	ICS01	PAR719	01-01211574	0	0	22.1
04/13/26	ICS01	PAR706	01-01211575	0	0	24.72
04/13/26	ICS01	PAR681	01-01211589	0	0	24.19
04/13/26	ICS01	PAR718	01-01211590	0	0	23.08
04/13/26	ICS01	PAR724	01-01211593	0	0	22.99
04/13/26	ICS01	MM18	01-01211658	0	0	23.18
04/13/26	ICS01	MM20	01-01211659	0	0	22.42
04/13/26	ICS01	PAR723	01-01211669	0	0	21.53
04/13/26	ICS01	PAR719	01-01211670	0	0	23.72
04/13/26	ICS01	PAR706	01-01211671	0	0	23.06
04/13/26	ICS01	PAR718	01-01211684	0	0	23.07
04/13/26	ICS01	PAR681	01-01211689	0	0	24.56
04/13/26	ICS01	PAR724	01-01211695	0	0	21.46

Material Analysis Report by Customer by Job by

For the period 03/01/2026 - 05/04/2026

Detailed report for Sites 0 - 99

Materials 0 - ZZZZZZZZZZ

Date	Material	Vehicle	Tickets	Count	Act. Vol.	Act. Wt.	
04/16/26	ICS01	MM17	01-01212562	0	0	19.8	
04/16/26	ICS01	MM20	01-01212568	0	0	22.75	
04/16/26	ICS01	MM20	01-01212666	0	0	23.6	
04/17/26	ICS01	MM20	01-01212816	0	0	22.93	
04/17/26	ICS01	MM17	01-01212881	0	0	22.37	
04/17/26	ICS01	MM20	01-01212943	0	0	20.88	
04/20/26	ICS01	MM17	01-01213451	0	0	22.97	
ICS01 Total:				56	0	0	1316.13
SE-26-51 - SE-26-51 7 ELEVEN INC CAMILLUS				56	0	0	1316.13
Job #: SE-26-54 - SE-26-54 7 ELEVEN, INC CAMILLUS							
04/09/26	BCS01	VITALE551	01-01210830	0	0	23.71	
04/09/26	BCS01	VITALE549	01-01210832	0	0	22.42	
04/09/26	BCS01	MM20	01-01210889	0	0	22.2	
04/09/26	BCS01	VITALE551	01-01210899	0	0	22.11	
04/09/26	BCS01	MM17	01-01210900	0	0	21.97	
04/09/26	BCS01	VITALE549	01-01210909	0	0	23.85	
04/10/26	BCS01	VITALE556	01-01211153	0	0	21.34	
04/10/26	BCS01	MM20	01-01211180	0	0	23.76	
04/10/26	BCS01	VITALE548	01-01211181	0	0	22.09	
04/10/26	BCS01	S-152	01-01211184	0	0	31.51	
04/10/26	BCS01	PAR719	01-01211203	0	0	20.57	
04/10/26	BCS01	PAR706	01-01211204	0	0	23.15	
04/10/26	BCS01	PAR723	01-01211209	0	0	20.36	
04/10/26	BCS01	MM18	01-01211218	0	0	21.98	
04/10/26	BCS01	VITALE551	01-01211219	0	0	19.54	
04/10/26	BCS01	PAR630	01-01211220	0	0	23.93	
04/10/26	BCS01	VITALE549	01-01211222	0	0	20.69	
04/10/26	BCS01	S-154	01-01211243	0	0	36.7	
04/10/26	BCS01	PAR718	01-01211245	0	0	21.87	
04/10/26	BCS01	PAR724	01-01211246	0	0	25.22	
04/10/26	BCS01	MM20	01-01211262	0	0	21.12	
04/13/26	BCS01	PAR723	01-01211763	0	0	23.88	
04/13/26	BCS01	PAR719	01-01211768	0	0	20.95	
04/13/26	BCS01	PAR706	01-01211770	0	0	23.8	
04/13/26	BCS01	PAR718	01-01211774	0	0	15.47	
04/16/26	BCS01	MM17	01-01212659	0	0	23.47	
04/16/26	BCS01	MM17	01-01212741	0	0	22.53	
04/16/26	BCS01	MM20	01-01212753	0	0	24.16	
04/17/26	BCS01	MM17	01-01212979	0	0	29.31	
BCS01 Total:				29	0	0	673.66
SE-26-54 - SE-26-54 7 ELEVEN, INC CAMILLUS				29	0	0	673.66
ENVIRO TRAC LLC Total:				85	0	0	1989.79
Report Total:				85	0	0	1989.79

Seneca Meadows Landfill
 1786 Salcman Road
 Waterloo, NY 13165

INBOUND CHARGE

000908 ENVIRO TRAC LLC
 5 OLD DOCK RD
 TAPHANK NY 11980

SITE	TICKET		GRID		WEIGHMASTER	
01	01211564		WE		GABRIELLA M	
DATE IN		DATE OUT		TIME IN	TIME OUT	VEHICLE
04/13/26		04/13/26		07:26	07:54	MM20
REFERENCE				ORIGIN		
SE-26-51				ONONDAGA		

Scale 1 Gross Wt. 71200 LB
 Scale 3 Tare Wt. 27980 LB TRUCK EXPIRES / /
 Net Weight 43220 LB LIC# CONTAINER

QTY.	UNIT	DESCRIPTION	RATE	EXTENSION	FEE	TOTAL
21.61	TON	CONTAMINAT SOIL				

Operating Hours Mon-Fri 6:00am-2:00pm. Sat 6:00am-10:00am.

This is to certify that this load does not contain any hazardous materials, medical waste or liquids of any type.

MANIFEST: 46896-55

HAULER: 9999 VARIOUS HAULERS

ROUTE: 1 NAME

NET AMOUNT
TENDERED
CHANGE
CHECK NO.

WWW6T1 TO REORDER FORMS PLEASE VISIT WWW.WASTEWORKS.COM

SIGNATURE _____

1211564

MMZO

NON-HAZARDOUS WASTE MANIFEST		1. Generator ID Number N/A	2. Page 1 of 1	3. Emergency Response Phone 1-214-974-3001	4. Waste Tracking Number 46896-55
5. Generator's Name and Mailing Address 7-ELDON INC HALLBERRY RD IRVING, TX 75063			Generator's Site Address (if different than mailing address) 7-11# 46896 5323 WEST GENESEE ST CAMILLUS, NY 13031		
6. Transporter 1 Company Name MMPME MECHANICAL SERVICES, INC.			U.S. EPA ID Number MADEC		
7. Transporter 2 Company Name			U.S. EPA ID Number 7A-841		
8. Designated Facility Name and Site Address SENECA MEADOWS 1786 SALAMAN RD WATERLOO, NY 13165			U.S. EPA ID Number NYR000076794		
9. Waste Shipping Name and Description			10. Containers		11. Total Quantity
			No.	Type	12. Unit Wt./Vol.
1. NON-HAZARDOUS SOIL (PETROLEUM IMPACTED)			001	DT	
2.					
3.					
4.					
13. Special Handling Instructions and Additional Information APPROVAL # SE-26-51					
14. GENERATOR'S/OFFEROR'S CERTIFICATION: I hereby declare that the contents of this consignment are fully and accurately described above by the proper shipping name, and are classified, packaged, marked and labeled/placarded, and are in all respects in proper condition for transport according to applicable international and national governmental regulations.					
Generator's/Offeror's Printed/Typed Name Samantha Smith on behalf of ELDON					
Signature <i>[Signature]</i>					
Month Day Year 04 13 20					
15. International Shipments <input type="checkbox"/> Import to U.S. <input type="checkbox"/> Export from U.S.					
Port of entry/exit: Date leaving U.S.:					
16. Transporter Acknowledgment of Receipt of Materials					
Transporter 1 Printed/Typed Name JIM AHERIN			Signature <i>[Signature]</i>		Month Day Year 4 13 20
Transporter 2 Printed/Typed Name			Signature		Month Day Year
17. Discrepancy					
17a. Discrepancy Indication Space <input type="checkbox"/> Quantity <input type="checkbox"/> Type <input type="checkbox"/> Residue <input type="checkbox"/> Partial Rejection <input type="checkbox"/> Full Rejection					
17b. Alternate Facility (or Generator) Manifest Reference Number: U.S. EPA ID Number:					
Facility's Phone:					
17c. Signature of Alternate Facility (or Generator) Month Day Year					
18. Designated Facility Owner or Operator: Certification of receipt of materials covered by the manifest except as noted in Item 17a Printed/Typed Name <i>[Signature]</i> Signature <i>[Signature]</i> Month Day Year 4 13 20					

Seneca Meadows Landfill
 1786 Salcman Road
 Waterloo, NY 13165

INBOUND CHARGE

000908 ENVIRO TRAC LLC
 5 OLD DOCK RD
 TAPHANK NY 11980

SITE	TICKET		GRID		WEIGHMASTER	
01	01211571		WE		GABRIELLA M	
DATE IN		DATE OUT		TIME IN	TIME OUT	VEHICLE
04/13/26		04/13/26		07:34	07:54	MM18
REFERENCE				ORIGIN		
SE-26-51				ONONDAGA		

Scale 1 Gross Wt. 72340 LB
 Scale 3 Tare Wt. 29280 LB TRUCK EXPIRES / /
 Net Weight 43060 LB LIC# CONTAINER

QTY.	UNIT	DESCRIPTION	RATE	EXTENSION	FEE	TOTAL
21.53	TON	CONTAMINAT SOIL				

Operating Hours Mon-Fri 6:00am-2:00pm. Sat 6:00am-10:00am.

This is to certify that this load does not contain any hazardous materials, medical waste or liquids of any type.

MANIFEST: 46896-56

HAULER: 9999 VARIOUS HAULERS

ROUTE: 1 MONF

VW6T1 TO REORDER FORMS PLEASE VISIT WWW.WASTEWORKS.COM

SIGNATURE _____

NET AMOUNT
TENDERED
CHANGE
CHECK NO.

1211571

MM18

NON-HAZARDOUS WASTE MANIFEST		1. Generator ID Number N/A	2. Page 1 of 1	3. Emergency Response Phone 621-924-3001	4. Waste Tracking Number 468910-50
5. Generator's Name and Mailing Address 7-ELEVEN INC 3200 HACKBERRY RD IRVING, TX 75003 Generator's Phone: 504-255-0711			Generator's Site Address (if different than mailing address) 7-ELEVEN #468910 5323 WEST GENESEE ST CAMILLUS, NY 12031		
6. Transporter 1 Company Name MONROE MECHANICAL SERVICES, INC			U.S. EPA ID Number TUSDEC 7A-841		
7. Transporter 2 Company Name			U.S. EPA ID Number		
8. Designated Facility Name and Site Address SENECA MEADOWS 1786 SALAMAN RD WATERLOO, NY 13165 Facility's Phone:			U.S. EPA ID Number NYR000076794		
9. Waste Shipping Name and Description		10. Containers		11. Total Quantity	12. Unit Wt./Vol.
		No.	Type		
1. NON-HAZARDOUS SOIL (PETROLEUM IMPACTED)		001	DT		
2.					
3.					
4.					
13. Special Handling Instructions and Additional Information APPROVAL #SE-26-51					
14. GENERATOR'S/OFFEROR'S CERTIFICATION: I hereby declare that the contents of this consignment are fully and accurately described above by the proper shipping name, and are classified, packaged, marked and labeled/placarded, and are in all respects in proper condition for transport according to applicable international and national governmental regulations.					
Generator's/Offeror's Printed/Typed Name SAMANTHA SENICH in behalf of 7-ELEVEN!			Signature <i>S. Senich</i>		Month Day Year 01 13 20
15. International Shipments <input type="checkbox"/> Import to U.S. <input type="checkbox"/> Export from U.S. Port of entry/exit: Date leaving U.S.:					
16. Transporter Acknowledgment of Receipt of Materials					
Transporter 1 Printed/Typed Name Moore Mech Randy Taylor			Signature <i>Randy Taylor</i>		Month Day Year 4 13 2
Transporter 2 Printed/Typed Name			Signature		Month Day Year
17. Discrepancy					
17a. Discrepancy Indication Space <input type="checkbox"/> Quantity <input type="checkbox"/> Type <input type="checkbox"/> Residue <input type="checkbox"/> Partial Rejection <input type="checkbox"/> Full Rejection					
17b. Alternate Facility (or Generator) Manifest Reference Number: U.S. EPA ID Number					
17c. Signature of Alternate Facility (or Generator) Month Day Year					
18. Designated Facility Owner or Operator: Certification of receipt of materials covered by the manifest except as noted in Item 17a Printed/Typed Name Signature Month Day Year <i>[Signature]</i> 4 13 2					

Seneca Meadows Landfill
 1786 Salcman Road
 Waterloo, NY 13165

INBOUND CHARGE

000908 ENVIRO TRAC LLC
 5 OLD DOCK RD
 TAPHANK NY 11980

SITE	TICKET	GRID		WEIGHMASTER	
01	01211572	WE		GABRIELLA M	
DATE IN	DATE OUT	TIME IN	TIME OUT	VEHICLE	ROLL OFF
04/13/26	04/13/26	07:35	08:01	PAR723	
REFERENCE			ORIGIN		
SE-26-51			ONONDAGA		

Scale 1 Gross Wt. 68720 LB
 Scale 3 Tare Wt. 27460 LB TRUCK EXPIRES / /
 Net Weight 41260 LB LIC# CONTAINER

QTY.	UNIT	DESCRIPTION	RATE	EXTENSION	FEE	TOTAL
20.63	TON	CONTAMINAT SOIL				

Operating Hours Mon-Fri 6:00am-2:00pm. Sat 6:00am-10:00am.

This is to certify that this load does not contain any hazardous materials, medical waste or liquids of any type.

MANIFEST: 46896-58

HAULER: 9999 VARIOUS HAULERS

ROUTE: 1-NONE

VW6TI TO REORDER FORMS PLEASE VISIT WWW.WASTEWORKS.COM

SIGNATURE _____

NET AMOUNT
TENDERED
CHANGE
CHECK NO.

1211572

NON-HAZARDOUS WASTE MANIFEST

1. Generator ID Number
N/A

2. Page 1 of 1

3. Emergency Response Phone
1031-914-2001

4. Waste Tracking Number
4168910-59

5. Generator's Name and Mailing Address

7-ELEVEN INC
3200 HACKBERRY RD IRVING TX 75063

Generator's Site Address (if different than mailing address)

7-ELEVEN # 4168910
5323 WEST GENESEE ST
CARMEL, NY 12021

Generator's Phone: 800 255 0711

6. Transporter 1 Company Name

MONROE MECHANICAL SERVICES, INC

U.S. EPA ID Number

7A-841

7. Transporter 2 Company Name

U.S. EPA ID Number

8. Designated Facility Name and Site Address

SENECA MEADOWS
1780 SALAMAN RD WATERLOO, NY 13165

U.S. EPA ID Number

MR000070794

Facility's Phone:

9. Waste Shipping Name and Description

10. Containers

11. Total Quantity

12. Unit Wt./Vol.

1. NON-HAZARDOUS SOIL
(PETROLEUM IMPACTED)

No. Type
001 DT

13. Special Handling Instructions and Additional Information

APPROVAL # SE-210-51

14. GENERATOR'S/OFFEROR'S CERTIFICATION: I hereby declare that the contents of this consignment are fully and accurately described above by the proper shipping name, and are classified, packaged, marked and labeled/placarded, and are in all respects in proper condition for transport according to applicable international and national governmental regulations.

Generator's/Offeror's Printed/Typed Name

Signature

Month Day Year

Sumantha Sench on behalf of 7-ELEVEN

[Signature]

04 13 26

15. International Shipments

Import to U.S.

Export from U.S.

Port of entry/exit:

Date leaving U.S.:

16. Transporter Acknowledgment of Receipt of Materials

Transporter 1 Printed/Typed Name

Signature

Month Day Year

Rendon Horn

[Signature]

4 13 26

Transporter 2 Printed/Typed Name

Signature

Month Day Year

17. Discrepancy

17a. Discrepancy Indication Space

Quantity

Type

Residue

Partial Rejection

Full Rejection

Manifest Reference Number:

U.S. EPA ID Number

17b. Alternate Facility (or Generator)

Facility's Phone:

17c. Signature of Alternate Facility (or Generator)

Month Day Year

18. Designated Facility Owner or Operator: Certification of receipt of materials covered by the manifest except as noted in Item 17a

Printed/Typed Name

Signature

Month Day Year

[Signature]

4 13 26

SITE	TICKET	GRID		WEIGHMASTER	
01	01211574	WE		GABRIELLA M	
DATE IN	DATE OUT	TIME IN	TIME OUT	VEHICLE	ROLL OFF
04/13/26	04/13/26	07:37	08:01	PAR719	
REFERENCE			ORIGIN		
SE-26-51			ONONDAGA		

Seneca Meadows Landfill
1786 Salcman Road
Waterloo, NY 13165

INBOUND CHARGE

000908 ENVIRO TRAC LLC
5 OLD DOCK RD
TAPHANK NY 11980

Scale 1 Gross Wt. 73600 LB
Scale 3 Tare Wt. 29400 LB TRUCK EXPIRES / /
Net Weight 44200 LB LIC# CONTAINER

QTY.	UNIT	DESCRIPTION	RATE	EXTENSION	FEE	TOTAL
22.10	TON	CONTAMINAT SOIL				

Operating Hours Mon-Fri 6:00am-2:00pm. Sat 6:00am-10:00am.

This is to certify that this load does not contain any hazardous materials, medical waste or liquids of any type.

MANIFEST: 46896-57

HAULER: 9999 VARIOUS HAULERS

ROUTE: 1 NONE

VW671 TO REORDER FORMS PLEASE VISIT WWW.WASTEWORKS.COM

SIGNATURE _____

NET AMOUNT
TENDERED
CHANGE
CHECK NO.

1211574

NON-HAZARDOUS WASTE MANIFEST 1. Generator ID Number N/A 2. Page 1 of 1 3. Emergency Response Phone 631-924-3101 4. Waste Tracking Number 4108910 - 587

5. Generator's Name and Mailing Address 7-ELEVEN # INC 3200 HARBERRY RD IRVING, TX 75063 Generator's Site Address (if different than mailing address) 7-ELEVEN # 4108910 5323 WEST GENESEE ST

Generator's Phone: 800-255-0711 CARMILLUS, NY 1302

6. Transporter 1 Company Name U.S. EPA ID Number 7A-841 7. Transporter 2 Company Name U.S. EPA ID Number

8. Designated Facility Name and Site Address U.S. EPA ID Number SENECA MEADOWS 1780 SALAMAN RD WATERLOO, NY 13165 042000076794 Facility's Phone:

Table with 4 columns: 9. Waste Shipping Name and Description, 10. Containers (No., Type), 11. Total Quantity, 12. Unit Wt./Vol. Row 1: 1. NON-HAZARDOUS SOIL (PETROLEUM IMPACTED), 001, DT.

13. Special Handling Instructions and Additional Information APPROVAL #SE-216-51

14. GENERATOR'S/OFFEROR'S CERTIFICATION: I hereby declare that the contents of this consignment are fully and accurately described above by the proper shipping name, and are classified, packaged, marked and labeled/placarded, and are in all respects in proper condition for transport according to applicable international and national governmental regulations. Generator's/Officer's Printed/Typed Name SAMANTHA SENICH in BEHALF of 7-ELEVEN Signature Month Day Year 04 18 26

15. International Shipments Import to U.S. Export from U.S. Part of entry/exit: Date leaving U.S.:

16. Transporter Acknowledgment of Receipt of Materials Transporter 1 Printed/Typed Name Signature Month Day Year Nathan Wagner 4 13 26 Transporter 2 Printed/Typed Name Signature Month Day Year

17. Discrepancy 17a. Discrepancy Indication Space Quantity Type Residue Partial Rejection Full Rejection Manifest Reference Number: U.S. EPA ID Number

17b. Alternate Facility (or Generator) U.S. EPA ID Number Facility's Phone: 17c. Signature of Alternate Facility (or Generator) Month Day Year

18. Designated Facility Owner or Operator: Certification of receipt of materials covered by the manifest except as noted in Item 17a Printed/Typed Name Signature Month Day Year

Seneca Meadows Landfill
 1786 Salcman Road
 Waterloo, NY 13165

INBOUND CHARGE

000908 ENVIRO TRAC LLC
 5 OLD DOCK RD
 TAPHANK NY 11980

SITE	TICKET	GRID		WEIGHMASTER	
01	01211575	WE		GABRIELLA M	
DATE IN	DATE OUT	TIME IN	TIME OUT	VEHICLE	ROLL OFF
04/13/26	04/13/26	07:39	08:04	PAR706	
REFERENCE			ORIGIN		
SE-26-51			ONONDAGA		

Scale 1 Gross Wt. 78100 LB
 Scale 3 Tare Wt. 28660 LB TRUCK EXPIRES / /
 Net Weight 49440 LB LIC# CONTAINER

QTY.	UNIT	DESCRIPTION	RATE	EXTENSION	FEE	TOTAL
24.72	TON	CONTAMINAT SOIL				

Operating Hours Mon-Fri 6:00am-2:00pm, Sat 6:00am-10:00am.

This is to certify that this load does not contain any hazardous materials, medical waste or liquids of any type.

MANIFEST: 46896-59

HAULER: 9999 VARIOUS HAULERS

ROUTE: 1-NONE

WW6T1 TO REORDER FORMS PLEASE VISIT WWW.WASTEWORKS.COM

SIGNATURE _____

NET AMOUNT
TENDERED
CHANGE
CHECK NO.

1211575

NON-HAZARDOUS WASTE MANIFEST

1. Generator ID Number
N.A.

2. Page 1 of 1

3. Emergency Response Phone
1-631-924-2001

4. Waste Tracking Number
40896-59

5. Generator's Name and Mailing Address
7-ELEVEN INC
3200 HACKBERRY RD

Generator's Site Address (if different than mailing address)
7-ELEVEN #40896
5323 WEST GENESEE ST
CAMILLUS NY 13031

Generator's Phone:

6. Transporter 1 Company Name
MORRIS MECHANICAL SERVICES, INC

U.S. EPA ID Number
MDDEC
7A-841

8. Designated Facility Name and Site Address
SENECA MEADOWS
1786 SALMAN RD WATERLOO, NY 13165

U.S. EPA ID Number
NYR00007674

9. Waste Shipping Name and Description

10. Containers
No. Type

11. Total Quantity

12. Unit Wt./Vol.

1. NON-HAZARDOUS SOIL
(PETROLEUM IMPACTED)

001 DT

GENERATOR

13. Special Handling Instructions and Additional Information

APPROVAL # SE-210-51

14. GENERATOR'S/OFFEROR'S CERTIFICATION: I hereby declare that the contents of this consignment are fully and accurately described above by the proper shipping name, and are classified, packaged, marked and labeled/placarded, and are in all respects in proper condition for transport according to applicable international and national governmental regulations.

Generator's/Offorer's Printed/Typed Name

Signature

Month Day Year

SAMANTHA SENICH, ON BEHALF OF 7-ELEVEN

[Signature]

04 10 26

15. International Shipments Import to U.S. Export from U.S.

Port of entry/exit:
Date leaving U.S.:

Transporter Signature (for exports only):

INT'L
TRANSPORTER

16. Transporter Acknowledgment of Receipt of Materials

Transporter 1 Printed/Typed Name

Signature

Month Day Year

JOHN STODOLKA

[Signature]

04 10 26

Transporter 2 Printed/Typed Name

Signature

Month Day Year

17. Discrepancy

17a. Discrepancy Indication Space Quantity Type Residue Partial Rejection Full Rejection

Manifest Reference Number:

U.S. EPA ID Number

DESIGNATED FACILITY

17b. Alternate Facility (or Generator)

Facility's Phone:

17c. Signature of Alternate Facility (or Generator)

Month Day Year

18. Designated Facility Owner or Operator: Certification of receipt of materials covered by the manifest except as noted in Item 17a

Printed/Typed Name

Signature

Month Day Year

[Signature]

[Signature]

10 15 18

Seneca Meadows Landfill
 1786 Salcman Road
 Waterloo, NY 13165

INBOUND CHARGE

000908 ENVIRO TRAC LLC
 5 OLD DOCK RD
 TAPHANK NY 11980

SITE	TICKET	GRID		WEIGHMASTER	
01	01211589	WE		GABRIELLA M	
DATE IN	DATE OUT	TIME IN	TIME OUT	VEHICLE	ROLL OFF
04/13/26	04/13/26	08:10	08:31	PAR681	
REFERENCE			ORIGIN		
SE-26-51			ONONDAGA		

Scale 1 Gross Wt. 77860 LB
 Scale 3 Tare Wt. 29480 LB TRUCK EXPIRES / /
 Net Weight 48380 LB LIC# CONTAINER

QTY.	UNIT	DESCRIPTION	RATE	EXTENSION	FEE	TOTAL
24.19	TON	CONTAMINAT SOIL				

Operating Hours Mon-Fri 6:00am-2:00pm. Sat 6:00am-10:00am.
 This is to certify that this load does not contain any hazardous materials, medical waste or liquids of any type.

MANIFEST: 46896-60

HAULER: 9999 VARIOUS HAULERS

ROUTE: 1-NONE

WW6TI TO REORDER FORMS PLEASE VISIT WWW.WASTEWORKS.COM

SIGNATURE _____

NET AMOUNT
TENDERED
CHANGE
CHECK NO.

1211589

RT680

NON-HAZARDOUS WASTE MANIFEST		1. Generator ID Number n/a	2. Page 1 of 1	3. Emergency Response Phone 631-924-2001	4. Waste Tracking Number 46896-100
5. Generator's Name and Mailing Address 7-ELEVEN INC 3200 HARBERRY RD IRVING, TX 75063			Generator's Site Address (if different than mailing address) 7-ELEVEN #46896 5320 WEST GENESEE ST CAMILLUS, NY 13031		
Generator's Phone: 800-755-0711			U.S. EPA ID Number NY05C		
6. Transporter 1 Company Name MONDRIE MECHANICAL SERVICES, INC			U.S. EPA ID Number 7A-011		
7. Transporter 2 Company Name			U.S. EPA ID Number		
8. Designated Facility Name and Site Address SENECA MEADOWS 1780 SALAMAN RD WATERLOO, NY			U.S. EPA ID Number NYR000076794		
Facility's Phone:					
9. Waste Shipping Name and Description	10. Containers		11. Total Quantity	12. Unit Wt./Vol.	
	No.	Type			
1. NON-HAZARDOUS SOIL (PETROLEUM IMPREGATED)	001	DT			
2.					
3.					
4.					
13. Special Handling Instructions and Additional Information APPROVAL # SE-26-51					
14. GENERATOR'S/OFFEROR'S CERTIFICATION: I hereby declare that the contents of this consignment are fully and accurately described above by the proper shipping name, and are classified, packaged, marked and labeled/placarded, and are in all respects in proper condition for transport according to applicable international and national governmental regulations.					
Generator's/Offeror's Printed/Typed Name SAMANTHA SENICH, ON BEHALF OF 7-ELEVEN			Signature <i>[Signature]</i>		Month Day Year 04 13 26
15. International Shipments <input type="checkbox"/> Import to U.S. <input type="checkbox"/> Export from U.S. Port of entry/exit: Date leaving U.S.:					
16. Transporter Acknowledgment of Receipt of Materials					
Transporter 1 Printed/Typed Name Terrell			Signature <i>[Signature]</i>		Month Day Year 04 13 26
Transporter 2 Printed/Typed Name			Signature		Month Day Year
17. Discrepancy					
17a. Discrepancy Indication Space <input type="checkbox"/> Quantity <input type="checkbox"/> Type <input type="checkbox"/> Residue <input type="checkbox"/> Partial Rejection <input type="checkbox"/> Full Rejection					
17b. Alternate Facility (or Generator)			Manifest Reference Number: U.S. EPA ID Number		
Facility's Phone:					
17c. Signature of Alternate Facility (or Generator)			Month Day Year		
18. Designated Facility Owner or Operator: Certification of receipt of materials covered by the manifest except as noted in Item 17a					
Printed/Typed Name <i>[Signature]</i>			Signature <i>[Signature]</i>		Month Day Year 4 13 26

Seneca Meadows Landfill
 1786 Salcman Road
 Waterloo, NY 13165

INBOUND CHARGE

000908 ENVIRO TRAC LLC
 5 OLD DOCK RD
 TAPHANK NY 11980

SITE	TICKET	GRID		WEIGHMASTER	
01	01211590	WE		GABRIELLA M	
DATE IN	DATE OUT	TIME IN	TIME OUT	VEHICLE	ROLL OFF
04/13/26	04/13/26	08:13	08:36	PAR718	
REFERENCE			ORIGIN		
SE-26-S1			ONONDAGA		

Scale 1 Gross Wt. 75720 LB
 Scale 3 Tare Wt. 29560 LB TRUCK EXPIRES / /
 Net Weight 46160 LB LIC# CONTAINER

QTY.	UNIT	DESCRIPTION	RATE	EXTENSION	FEE	TOTAL
23.08	TON	CONTAMINAT SOIL				

Operating Hours Mon-Fri 6:00am-2:00pm. Sat 6:00am-10:00am.

This is to certify that this load does not contain any hazardous materials, medical waste or liquids of any type.

MANIFEST: 46898-61

HAULER: 9999 VARIOUS HAULERS

ROUTE: 1-NONE

WWW6T1 TO REORDER FORMS PLEASE VISIT WWW.WASTEWORKS.COM

SIGNATURE _____

NET AMOUNT
TENDERED
CHANGE
CHECK NO.

1211590

26 067

NON-HAZARDOUS WASTE MANIFEST

1. Generator ID Number

N/A

2. Page 1 of 1

3. Emergency Response Phone

1031-924-2011

4. Waste Tracking Number

410896-61

5. Generator's Name and Mailing Address

7-ELEVEN INC
3200 HARBERRY RD IRVING, TX 75023

Generator's Site Address (if different than mailing address)

7-ELEVEN #410896
5323 WEST GENESEE ST
CAMILLUS, NY 12031

6. Transporter 1 Company Name

MOMME MECHANICAL SERVICES, INC

U.S. EPA ID Number

7A-BU1

145050C

U.S. EPA ID Number

B. Designated Facility Name and Site Address

SENECA MEADOWS
1780 SALAMAN RD WATERLOO, NY 13165

U.S. EPA ID Number

114000076794

Facility's Phone:

9. Waste Shipping Name and Description

1. NOT-HAZARDOUS SOIL
(PETROLEUM IMPACTED)

10. Containers

No. Type
001 DT

11. Total Quantity

12. Unit Wt./Vol.

13. Special Handling Instructions and Additional Information

APPROVAL # SE-26-51

14. GENERATOR'S/OFFEROR'S CERTIFICATION: I hereby declare that the contents of this consignment are fully and accurately described above by the proper shipping name, and are classified, packaged, marked and labeled/placarded, and are in all respects in proper condition for transport according to applicable international and national governmental regulations.

Generator's/Offor's Printed/Typed Name

Signature

Month Day Year

SAMANTHA SECHL ON BEHALF OF 7-ELEVEN

10/13/20

15. International Shipments

Import to U.S.

Export from U.S.

Port of entry/exit:

Date leaving U.S.:

Transporter Signature (for exports only):

16. Transporter Acknowledgment of Receipt of Materials

Transporter 1 Printed/Typed Name

Signature

Month Day Year

Transporter 2 Printed/Typed Name

Signature

Month Day Year

17. Discrepancy

17a. Discrepancy Indication Space

Quantity

Type

Residue

Partial Rejection

Full Rejection

Manifest Reference Number:

U.S. EPA ID Number

17b. Alternate Facility (or Generator)

Facility's Phone:

17c. Signature of Alternate Facility (or Generator)

Month Day Year

18. Designated Facility Owner or Operator. Certification of receipt of materials covered by the manifest except as noted in Item 17a

Signature

Month Day Year

Printed/Typed Name

DESIGNATED FACILITY'S COPY

Seneca Meadows Landfill
 1786 Salcman Road
 Waterloo, NY 13165

INBOUND CHARGE

000908 ENVIRO TRAC LLC
 5 OLD DOCK RD
 TAPHANK NY 11980

SITE	TICKET	GRID		WEIGHMASTER	
01	01211593	WE		GABRIELLA M	
DATE IN	DATE OUT	TIME IN	TIME OUT	VEHICLE	ROLL OFF
04/13/26	04/13/26	08:20	08:41	PAR724	
REFERENCE			ORIGIN		
SE-26-51			ONONDAGA		

Scale 1 Gross Wt. 73240 LB
 Scale 3 Tare Wt. 27260 LB TRUCK EXPIRES / /
 Net Weight 45980 LB LIC# CONTAINER

QTY.	UNIT	DESCRIPTION	RATE	EXTENSION	FEE	TOTAL
22.99	TON	CONTAMINAT SOIL				

Operating Hours Mon-Fri 6:00am-2:00pm. Sat 6:00am-10:00am.
 This is to certify that this load does not contain any hazardous materials, medical waste or liquids of any type.

MANIFEST: 46896-62

HAULER: 9999 VARIOUS HAULERS

ROUTE: 1-NONE

WWW6T1 TO REORDER FORMS PLEASE VISIT WWW.WASTEWORKS.COM

SIGNATURE _____

NET AMOUNT
TENDERED
CHANGE
CHECK NO.

1211593

NON-HAZARDOUS WASTE MANIFEST	1. Generator ID Number n/a	2. Page 1 of 1	3. Emergency Response Phone 1031-924-3001	4. Waste Tracking Number 468910-62				
	5. Generator's Name and Mailing Address 7-ELEVEN INC 3200 HARKBERRY RD IRVING, TX 75063		Generator's Site Address (if different than mailing address) 7-ELEVEN #468910 5323 WEST GENESEE ST CAMILLUS, NY 13031					
Generator's Phone: 602-255-0711		6. Transporter 1 Company Name MONROE MECHANICAL SERVICES, INC		U.S. EPA ID Number MSD5EC				
7. Transporter 2 Company Name				U.S. EPA ID Number 7A-841				
8. Designated Facility Name and Site Address SENECA MEADOWS 1786 SALAMAN RD WATERLOO, NY 13165			U.S. EPA ID Number NYR000076794					
Facility's Phone:								
GENERATOR	9. Waste Shipping Name and Description		10. Containers		11. Total Quantity	12. Unit Wt./Vol.		
			No.	Type				
	1. NON-HAZARDOUS SOIL (PETROLEUM IMPACTED)		001	DT				
	2.							
	3.							
4.								
13. Special Handling Instructions and Additional Information APPROVAL # SE-20-51								
14. GENERATOR'S/OFFEROR'S CERTIFICATION: I hereby declare that the contents of this consignment are fully and accurately described above by the proper shipping name, and are classified, packaged, marked and labeled/placarded, and are in all respects in proper condition for transport according to applicable international and national governmental regulations.								
Generator's/Offeror's Printed/Typed Name SAMANTHA SEDICK, on BEHALF of 7-ELEVEN			Signature 		Month 04	Day 13	Year 20	
15. International Shipments <input type="checkbox"/> Import to U.S. <input type="checkbox"/> Export from U.S. Port of entry/exit: Date leaving U.S.:								
TRANSPORTER	16. Transporter Acknowledgment of Receipt of Materials							
	Transporter 1 Printed/Typed Name Brittany Homer			Signature 		Month 4	Day 13	Year 20
	Transporter 2 Printed/Typed Name			Signature		Month	Day	Year
17. Discrepancy								
17a. Discrepancy Indication Space <input type="checkbox"/> Quantity <input type="checkbox"/> Type <input type="checkbox"/> Residue <input type="checkbox"/> Partial Rejection <input type="checkbox"/> Full Rejection								
17b. Alternate Facility (or Generator) Manifest Reference Number: U.S. EPA ID Number								
Facility's Phone:								
17c. Signature of Alternate Facility (or Generator) Month Day Year								
DESIGNATED FACILITY								
18. Designated Facility Owner or Operator: Certification of receipt of materials covered by the manifest except as noted in Item 17a								
Printed/Typed Name			Signature 		Month 11	Day 15	Year 16	

Seneca Meadows Landfill
 1786 Salcman Road
 Waterloo, NY 13165

INBOUND CHARGE

300908 ENVIRO TRAC LLC
 5 OLD DOCK RD
 TAPHANK NY 11980

SITE	TICKET	GRID		WEIGHMASTER	
01	01211658	WE		GABRIELLA M	
DATE IN	DATE OUT	TIME IN	TIME OUT	VEHICLE	ROLL OFF
04/13/26	04/13/26	09:52	10:13	MM18	
REFERENCE			ORIGIN		
SE-26-51			ONONDAGA		

Scale 1 Gross Wt. 75560 LB
 Scale 3 Tare Wt. 29200 LB TRUCK EXPIRES / /
 Net Weight 46360 LB LIC# CONTAINER

QTY.	UNIT	DESCRIPTION	RATE	EXTENSION	FEE	TOTAL
23.18	TON	CONTAMINAT SOIL				

Operating Hours Mon-Fri 6:00am-2:00pm. Sat 6:00am-10:00am.

This is to certify that this load does not contain any hazardous materials, medical waste or liquids of any type.

MANIFEST: 46896-63

HAULER: 9999 VARIOUS HAULERS

ROUTE: 1 MONF

NET AMOUNT
TENDERED
CHANGE
CHECK NO.

W6T1 TO REORDER FORMS PLEASE VISIT WWW.WASTEWORKS.COM

SIGNATURE _____

1211658

MM 18

NON-HAZARDOUS WASTE MANIFEST

1. Generator ID Number
N/A

2. Page 1 of 1

3. Emergency Response Phone
631-924-2001

4. Waste Tracking Number
46896-163

5. Generator's Name and Mailing Address

7-ELEVEN INC
3200 HACKBERRY RD IRVING, TX 75063

Generator's Site Address (if different than mailing address)

7-ELEVEN # 46896-
5323 WEST GENESEE ST

Generator's Phone: 800-255-0711

6. Transporter 1 Company Name

MORRIS MECHANICAL SERVICES, INC

U.S. EPA ID Number
N4SD5

7. Transporter 2 Company Name

7A-841
U.S. EPA ID Number

8. Designated Facility Name and Site Address

SENECA MEADOWS
1780 SALAMAN RD WATERLOO NY 13165

U.S. EPA ID Number

NYR000076794

Facility's Phone:

9. Waste Shipping Name and Description

1. NON-HAZARDOUS SOIL
(PETROLEUM IMPACTED)

10. Containers

No. Type
001 DT

11. Total Quantity

12. Unit Wt./Vol.

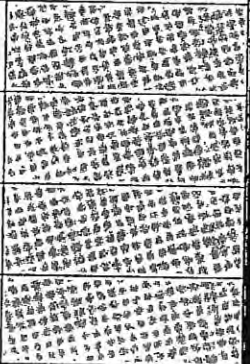

13. Special Handling Instructions and Additional Information

APPROVAL # SE-26-51

14. GENERATOR'S/OFFEROR'S CERTIFICATION: I hereby declare that the contents of this consignment are fully and accurately described above by the proper shipping name, and are classified, packaged, marked and labeled/placarded, and are in all respects in proper condition for transport according to applicable international and national governmental regulations.

Generator's/Offerer's Printed/Typed Name

Signature

Month Day Year

SAMANTHA SENICA, on BEHALF OF

[Signature]

04 13 20

15. International Shipments

Import to U.S.

Export from U.S.

Port of entry/exit:

Date leaving U.S.:

Transporter Signature (for exports only):

GENERATOR
INTL
TRANSPORTER
DESIGNATED FACILITY

16. Transporter Acknowledgment of Receipt of Materials

Transporter 1 Printed/Typed Name

Signature

Month Day Year

MORRIS MECH BRANDY TAYLOR

[Signature]

4 13 20

Transporter 2 Printed/Typed Name

Signature

Month Day Year

17. Discrepancy

17a. Discrepancy Indication Space

Quantity

Type

Residue

Partial Rejection

Full Rejection

Manifest Reference Number:

U.S. EPA ID Number

17b. Alternate Facility (or Generator)

Facility's Phone:

17c. Signature of Alternate Facility (or Generator)

Month Day Year

18. Designated Facility Owner or Operator: Certification of receipt of materials covered by the manifest except as noted in Item 17a

Printed/Typed Name

Signature

Month Day Year

[Signature]

[Signature]

4 13 20

Seneca Meadows Landfill
 1786 Salcman Road
 Waterloo, NY 13165

INBOUND CHARGE

000908 ENVIRO TRAC LLC
 5 OLD DOCK RD
 TAPHANK NY 11980

SITE	TICKET	GRID		WEIGHMASTER	
01	01211659	WE		GABRIELLA M	
DATE IN	DATE OUT	TIME IN	TIME OUT	VEHICLE	ROLL OFF
04/13/26	04/13/26	09:54	10:15	MM20	
REFERENCE			ORIGIN		
SE-26-51			ONONDAGA		

Scale 1 Gross Wt. 72620 LB
 Scale 3 Tare Wt. 27780 LB TRUCK EXPIRES / /
 Net Weight 44840 LB LIC# CONTAINER

QTY.	UNIT	DESCRIPTION	RATE	EXTENSION	FEE	TOTAL
22.42	TON	CONTAMINAT SOIL				

Operating Hours Mon-Fri 6:00am-2:00pm. Sat 6:00am-10:00am.

This is to certify that this load does not contain any hazardous materials, medical waste or liquids of any type.

MANIFEST: 46896-64

HAULER: 9999 VARIOUS HAULERS

ROUTE: 1 NONE

7W6T1 TO REORDER FORMS PLEASE VISIT WWW.WASTEWORX.COM

SIGNATURE _____

NET AMOUNT
TENDERED
CHANGE
CHECK NO.

1211659

MM20

NON-HAZARDOUS WASTE MANIFEST		1. Generator ID Number N/A	2. Page 1 of 1	3. Emergency Response Phone 1 (031-924-3001)	4. Waste Tracking Number 408910-104
5. Generator's Name and Mailing Address 7-ELEVEN INC 3200 HACKBERRY RD IRVING, TX 75003			Generator's Site Address (if different than mailing address) 7-ELEVEN #408910 5323 WEST GENESEE ST CAMILLUS, NY 13021		
Generator's Phone: 800-255-3011			U.S. EPA ID Number: NUSDEC		
6. Transporter 1 Company Name MONROE MECHANICAL SERVICES, INC			U.S. EPA ID Number: 7A-841		
7. Transporter 2 Company Name			U.S. EPA ID Number		
8. Designated Facility Name and Site Address SENECA MEADOWS 1786 SALAMAN RD WATERLOO, NY 13105			U.S. EPA ID Number: NYR000076794		
Facility's Phone:					
9. Waste Shipping Name and Description		10. Containers		11. Total Quantity	12. Unit Wt./Vol.
		No.	Type		
1. NON-HAZARDOUS SOIL (PETROLEUM IMPACTED)		001	DT		
2.					
3.					
4.					
13. Special Handling Instructions and Additional Information APPROVAL # SE-26-51					
14. GENERATOR'S/OFFEROR'S CERTIFICATION: I hereby declare that the contents of this consignment are fully and accurately described above by the proper shipping name, and are classified, packaged, marked and labeled/placarded, and are in all respects in proper condition for transport according to applicable international and national governmental regulations.					
Generator's/Officer's Printed/Typed Name SAMANTHA SENK, ON BEHALF OF 7-ELEVEN			Signature <i>[Signature]</i>		Month Day Year 04 13 26
15. International Shipments <input type="checkbox"/> Import to U.S. <input type="checkbox"/> Export from U.S. Port of entry/exit: _____ Date leaving U.S.: _____					
16. Transporter Acknowledgment of Receipt of Materials Transporter 1 Printed/Typed Name _____ Signature <i>[Signature]</i> Month Day Year 4 13 26 Transporter 2 Printed/Typed Name _____ Signature _____ Month Day Year _____					
17. Discrepancy					
17a. Discrepancy Indication Space <input type="checkbox"/> Quantity <input type="checkbox"/> Type <input type="checkbox"/> Residue <input type="checkbox"/> Partial Rejection <input type="checkbox"/> Full Rejection					
17b. Alternate Facility (or Generator)				Manifest Reference Number: _____ U.S. EPA ID Number _____	
Facility's Phone: _____					
17c. Signature of Alternate Facility (or Generator)				Month Day Year _____	
18. Designated Facility Owner or Operator: Certification of receipt of materials covered by the manifest except as noted in Item 17a					
Printed/Typed Name _____			Signature <i>[Signature]</i>		Month Day Year 11 13 26

SITE	TICKET	GRID		WEIGHMASTER	
01	01211669	WE		GABRIELLA M	
DATE IN	DATE OUT	TIME IN	TIME OUT	VEHICLE	ROLL OFF
04/13/26	04/13/26	10:07	10:39	PAR723	
REFERENCE			ORIGIN		
SE-26-51			ONONDAGA		

Seneca Meadows Landfill
 1786 Salcman Road
 Waterloo, NY 13165

INBOUND CHARGE

000908 ENVIRO TRAC LLC
 5 OLD DOCK RD
 TAPHANK NY 11980

Scale 1 Gross Wt. 70420 LB
 Scale 3 Tare Wt. 27360 LB TRUCK EXPIRES / /
 Net Weight 43060 LB LIC# CONTAINER

QTY.	UNIT	DESCRIPTION	RATE	EXTENSION	FEE	TOTAL
21.53	TON	CONTAMINAT SOIL				

Operating Hours Mon-Fri 6:00am-2:00pm. Sat 6:00am-10:00am.

This is to certify that this load does not contain any hazardous materials, medical waste or liquids of any type.

MANIFEST: 49896-65

HAULER: 9999 VARIOUS HAULERS
 ROUTE: 1 MONP

VW6TI TO REORDER FORMS PLEASE VISIT WWW.WASTEWORKS.COM

SIGNATURE _____

NET AMOUNT
TENDERED
CHANGE
CHECK NO.

1211669

NON-HAZARDOUS WASTE MANIFEST

1. Generator ID Number: N/A

2. Page 1 of 1

3. Emergency Response Phone: 1-821-924-3001

4. Waste Tracking Number: 46896-105

Generator's Site Address (if different than mailing address):

5. Generator's Name and Mailing Address:
 87-11 INC
 3200 HAULBERRY RD IRVING, TX 75063

Generator's Phone: 800-255-0711

6. Transporter 1 Company Name: MONROE MECHANICAL SERVICES, INC

7. Transporter 2 Company Name:

8. Designated Facility Name and Site Address:
 SENECA MEADOWS
 1786 SALAMAN RD WATERLOO, NY 13165

Facility's Phone:

9. Waste Shipping Name and Description	10. Containers		11. Total Quantity	12. Unit Wt./Vol.
	No.	Type		
1. NON-HAZARDOUS SOIL (PETROLEUM IMPACTED)	001	DT		
2.				
3.				
4.				

13. Special Handling Instructions and Additional Information:
 APPROVAL # SE-26-51

14. GENERATOR'S/OFFEROR'S CERTIFICATION: I hereby declare that the contents of this consignment are fully and accurately described above by the proper shipping name, and are classified, packaged, marked and labeled/placarded, and are in all respects in proper condition for transport according to applicable international and national governmental regulations.

Generator's/Offlor's Printed/Typed Name: SAMANTHA SENICH, MANAGER OF FACILITY

Signature: [Signature]

Month Day Year: 04/13/20

15. International Shipments: Import to U.S. Export from U.S.

Port of entry/exit: _____ Date leaving U.S.: _____

16. Transporter Acknowledgment of Receipt of Materials

Transporter 1 Printed/Typed Name: Brandon Stone

Signature: [Signature]

Month Day Year: 4/13/20

Transporter 2 Printed/Typed Name: _____

Signature: _____

Month Day Year: _____

17. Discrepancy

17a. Discrepancy Indication Space: Quantity Type Residue Partial Rejection Full Rejection

Manifest Reference Number: _____ U.S. EPA ID Number: _____

17b. Alternate Facility (or Generator): _____

Facility's Phone: _____

17c. Signature of Alternate Facility (or Generator): _____

Month Day Year: _____

18. Designated Facility Owner or Operator: Certification of receipt of materials covered by the manifest except as noted in Item 17a

Printed/Typed Name: _____

Signature: _____

Month Day Year: _____

DESIGNATED FACILITY'S SIGNATURE

Seneca Meadows Landfill
 1786 Salcman Road
 Waterloo, NY 13165

INBOUND CHARGE

000908 ENVIRO TRAC LLC
 5 OLD DOCK RD
 TAPHANK NY 11980

SITE	TICKET	GRID		WEIGHMASTER	
01	01211670	WE		GABRIELLA M	
DATE IN	DATE OUT	TIME IN	TIME OUT	VEHICLE	ROLL OFF
04/13/26	04/13/26	10:09	10:40	PAR719	
REFERENCE			ORIGIN		
SE-26-51			ONONDAGA		

Scale 1 Gross Wt. 76780 LB
 Scale 3 Tare Wt. 29340 LB TRUCK EXPIRES / /
 Net Weight 47440 LB LIC# CONTAINER

QTY.	UNIT	DESCRIPTION	RATE	EXTENSION	FEE	TOTAL
23.72	TON	CONTAMINAT SOIL				

Operating Hours Mon-Fri 6:00am-2:00pm. Sat 6:00am-10:00am.

This is to certify that this load does not contain any hazardous materials, medical waste or liquids of any type.

MANIFEST: 46896-67

HAULER: 9999 VARIOUS HAULERS

ROUTE: 1-NONE

VW6T1 TO REORDER FORMS PLEASE VISIT WWW.WASTEWORKS.COM

SIGNATURE _____

NET AMOUNT
TENDERED
CHANGE
CHECK NO.

1211670

NON-HAZARDOUS WASTE MANIFEST

1. Generator ID Number: N/A
2. Page 1 of 1
3. Emergency Response Phone: 602-924-3001
4. Waste Tracking Number: 4108910-67

5. Generator's Name and Mailing Address: 7-ELEVEN # INC, 3200 HACKBERRY RD IRVING, TX 75003
Generator's Site Address (if different than mailing address): 7-ELEVEN # 468910, 5323 WEST GENESSEE ST, CAMILLUS, NY 12031

Generator's Phone: 800-255-0711
6. Transporter 1 Company Name: MCMC MECHANICAL SERVICES, INC
U.S. EPA ID Number: MSD0C

7. Transporter 2 Company Name: [Blank]
U.S. EPA ID Number: 2A-841

8. Designated Facility Name and Site Address: SENECA MEADOWS, 1786 SALAMAN RD WATERLOO, NY 13165
U.S. EPA ID Number: MRO00076794
Facility's Phone: [Blank]

9. Waste Shipping Name and Description	10. Containers		11. Total Quantity	12. Unit Wt./Vol.
	No.	Type		
1. NON-HAZARDOUS SOIL (PETROLEUM IMPACTED)	001	DT		
2.				
3.				
4.				

13. Special Handling Instructions and Additional Information: APPROVAL # SE-20-51

14. GENERATOR'S/OFFEROR'S CERTIFICATION: I hereby declare that the contents of this consignment are fully and accurately described above by the proper shipping name, and are classified, packaged, marked and labeled/placarded, and are in all respects in proper condition for transport according to applicable international and national governmental regulations.

Generator's/Offlor's Printed/Typed Name: SAMANTHA SENICH, on BEHALF OF 7-ELEVEN INC
Signature: [Signature]
Month Day Year: Oct 13 20

15. International Shipments: Import to U.S. Export from U.S. Port of entry/exit: [Blank] Date leaving U.S.: [Blank]

16. Transporter Acknowledgment of Receipt of Materials
Transporter 1 Printed/Typed Name: Nathan Wagner
Signature: [Signature]
Month Day Year: 4/13/20

Transporter 2 Printed/Typed Name: [Blank]
Signature: [Blank]
Month Day Year: [Blank]

17. Discrepancy
17a. Discrepancy Indication Space: Quantity Type Residue Partial Rejection Full Rejection

17b. Alternate Facility (or Generator): [Blank]
U.S. EPA ID Number: [Blank]

Facility's Phone: [Blank]
17c. Signature of Alternate Facility (or Generator): [Blank]
Month Day Year: [Blank]

18. Designated Facility Owner or Operator: Certification of receipt of materials covered by the manifest except as noted in Item 17a
Printed/Typed Name: [Blank]
Signature: [Signature]
Month Day Year: 4/13/20

GENERATOR

INT'L

TRANSPORTER

DESIGNATED FACILITY

Seneca Meadows Landfill
 1786 Salcman Road
 Waterloo, NY 13165

INBOUND CHARGE

000908 ENVIRO TRAC LLC
 5 OLD DOCK RD
 TAPHANK NY 11980

SITE	TICKET	GRID		WEIGHMASTER	
01	01211671	WE		GABRIELLA M	
DATE IN	DATE OUT	TIME IN	TIME OUT	VEHICLE	ROLL OFF
04/13/26	04/13/26	10:11	10:42	PAR706	
REFERENCE			ORIGIN		
SE-26-51			ONONDAGA		

Scale 1 Gross Wt. 74660 LB
 Scale 3 Tare Wt. 28540 LB TRUCK EXPIRES / /
 Net Weight 46120 LB LIC# CONTAINER

QTY.	UNIT	DESCRIPTION	RATE	EXTENSION	FEE	TOTAL
23.06	TON	CONTAMINAT SOIL				

Operating Hours Mon-Fri 6:00am-2:00pm. Sat 6:00am-10:00am.
 This is to certify that this load does not contain any hazardous materials, medical waste or liquids of any type.

MANIFEST: 46896-66

HAULER: 9999 VARIOUS HAULERS
 ROUTE: 1-NONE

VW6TI TO REORDER FORMS PLEASE VISIT WWW.WASTEWORX.COM

SIGNATURE _____

NET AMOUNT
TENDERED
CHANGE
CHECK NO.

1211671

NON-HAZARDOUS WASTE MANIFEST

1. Generator ID Number

n/a

2. Page 1 of 1

3. Emergency Response Phone

631-924-3001

4. Waste Tracking Number

4108910-1A0

5. Generator's Name and Mailing Address

7-ELEVEN INC
3200 HACKBERRY RD IRVING, TX 75003

Generator's Site Address (if different than mailing address)

7-ELEVEN #4108910
5323 WEST GENESEE ST
CAMILLUS, NY 13031

Generator's Phone: 800-255-0111

6. Transporter 1 Company Name

MONROE MECHANICAL SERVICES, INC

U.S. EPA ID Number

NY05DEC
7A-841

7. Transporter 2 Company Name

U.S. EPA ID Number

8. Designated Facility Name and Site Address

SENECA MEADOWS
1786 SALAMAN DR WATERLOO, NY 13105

U.S. EPA ID Number

NYR000070794

Facility's Phone:

9. Waste Shipping Name and Description

10. Containers

No.

Type

11. Total Quantity

12. Unit Wt./Vol.

1. NON-HAZARDOUS SOL
(PETROLEUM IMPACTED)

001

DT

2.

3.

4.

13. Special Handling Instructions and Additional Information

APPROVAL # SE-26-51

14. GENERATOR'S/OFFEROR'S CERTIFICATION: I hereby declare that the contents of this consignment are fully and accurately described above by the proper shipping name, and are classified, packaged, marked and labeled/placarded, and are in all respects in proper condition for transport according to applicable international and national governmental regulations.

Generator's/Offeror's Printed/Typed Name

Signature

Month Day Year

SAMANTHA SENICH, ON BEHALF OF 7-ELEVEN

04 13 20

15. International Shipments Import to U.S. Export from U.S.

Port of entry/exit:

Transporter Signature (for exports only):

Date leaving U.S.:

16. Transporter Acknowledgment of Receipt of Materials

Transporter 1 Printed/Typed Name

Signature

Month Day Year

JOHN STURAK

John Sturak

04 13 20

Transporter 2 Printed/Typed Name

Signature

Month Day Year

17. Discrepancy

17a. Discrepancy Indication Space

Quantity

Type

Residue

Partial Rejection

Full Rejection

Manifest Reference Number:

U.S. EPA ID Number

17b. Alternate Facility (or Generator)

Facility's Phone:

17c. Signature of Alternate Facility (or Generator)

Month Day Year

18. Designated Facility Owner or Operator: Certification of receipt of materials covered by the manifest except as noted in Item 17a

Printed/Typed Name

Signature

Month Day Year

[Signature]

04 13 20

SITE	TICKET	GRID		WEIGHMASTER	
01	01211684	WE		GABRIELLA M	
DATE IN	DATE OUT	TIME IN	TIME OUT	VEHICLE	ROLL OFF
04/13/26	04/13/26	10:28	10:49	PAR718	
REFERENCE			ORIGIN		
SE-26-51			ONONDAGA		

Seneca Meadows Landfill
1786 Salcman Road
Waterloo, NY 13165

INBOUND CHARGE

000908 ENVIRO TRAC LLC
5 OLD DOCK RD
TAPHANK NY 11980

Scale 1 Gross Wt. 75580 LB
Scale 3 Tare Wt. 29440 LB TRUCK EXPIRES / /
Net Weight 46140 LB LIC# CONTAINER

QTY.	UNIT	DESCRIPTION	RATE	EXTENSION	FEE	TOTAL
23.07	TON	CONTAMINAT SOIL				

Operating Hours Mon-Fri 6:00am-2:00pm. Sat 6:00am-10:00am.
This is to certify that this load does not contain any hazardous materials, medical waste or liquids of any type.

MANIFEST: 46896-68

HAULER: 9999 VARIOUS HAULERS

ROUTE: 1-NONE

WW6TI TO REORDER FORMS PLEASE VISIT WWW.WASTEWORKS.COM

SIGNATURE _____

NET AMOUNT
TENDERED
CHANGE
CHECK NO.

1211684

260067

NON-HAZARDOUS WASTE MANIFEST		1. Generator ID Number N/A	2. Page 1 of 1	3. Emergency Response Phone 631-974-3001	4. Waste Tracking Number 46940-108
5. Generator's Name and Mailing Address 7-ELVIS INC 3200 HACKBERRY RD IRVING, TX 75063			Generator's Site Address (if different than mailing address) 7-11 # 4168916 5323 WEST GENESEE ST CAMILLUS, NY 13031		
Generator's Phone: 502-255-0711			6. Transporter 1 Company Name MORDE MECHANICAL SERVICES, INC		
			U.S. EPA ID Number MSDEC 7A-SU1		
7. Transporter 2 Company Name			U.S. EPA ID Number		
8. Designated Facility Name and Site Address SNECA MEADOWS 1786 SALLMAN RD WATERLOO, NY 13165					U.S. EPA ID Number NYR000076794
Facility's Phone:					
9. Waste Shipping Name and Description		10. Containers		11. Total Quantity	12. Unit Wt./Vol.
		No.	Type		
1. NON-HAZARDOUS SOIL (RETROILUM IMPACTED)		001	DT		
2.					
3.					
4.					
13. Special Handling Instructions and Additional Information APPROVAL # SE-20-51					
14. GENERATOR'S/OFFEROR'S CERTIFICATION: I hereby declare that the contents of this consignment are fully and accurately described above by the proper shipping name, and are classified, packaged, marked and labeled/placarded, and are in all respects in proper condition for transport according to applicable international and national governmental regulations.					
Generator's/Offero's Printed/Typed Name SAMANTHA SORICH ON BEHALF OF 7-11			Signature [Signature]		Month Day Year 04/13/20
15. International Shipments <input type="checkbox"/> Import to U.S. <input type="checkbox"/> Export from U.S. Port of entry/exit: Date leaving U.S.:					
16. Transporter Acknowledgment of Receipt of Materials					
Transporter 1 Printed/Typed Name Steve Homer			Signature [Signature]		Month Day Year 4/13/20
Transporter 2 Printed/Typed Name			Signature		Month Day Year
17. Discrepancy					
17a. Discrepancy Indication Space <input type="checkbox"/> Quantity <input type="checkbox"/> Type <input type="checkbox"/> Residue <input type="checkbox"/> Partial Rejection <input type="checkbox"/> Full Rejection					
Manifest Reference Number:					
17b. Alternate Facility (or Generator)					U.S. EPA ID Number
Facility's Phone:					
17c. Signature of Alternate Facility (or Generator)					Month Day Year
18. Designated Facility Owner or Operator: Certification of receipt of materials covered by the manifest except as noted in Item 17a					
Printed/Typed Name			Signature		Month Day Year 4/13/20

Seneca Meadows Landfill
 1786 Salcman Road
 Waterloo, NY 13165

INBOUND CHARGE

000908 ENVIRO TRAC LLC
 5 OLD DOCK RD
 TAPHANK NY 11980

SITE	TICKET	GRID		WEIGHMASTER	
01	01211689	WE		GABRIELLA M	
DATE IN	DATE OUT	TIME IN	TIME OUT	VEHICLE	ROLL OFF
04/13/26	04/13/26	10:42	11:06	PAR681	
REFERENCE			ORIGIN		
SE-26-51			ONONDAGA		

Scale 1 Gross Wt. 78480 LB
 Scale 3 Tare Wt. 29360 LB TRUCK EXPIRES / /
 Net Weight 49120 LB LIC# CONTAINER

QTY.	UNIT	DESCRIPTION	RATE	EXTENSION	FEE	TOTAL
24.56	TON	CONTAMINAT SOIL				

Operating Hours Mon-Fri 6:00am-2:00pm. Sat 6:00am-10:00am.

This is to certify that this load does not contain any hazardous materials, medical waste or liquids of any type.

MANIFEST: 46896-69

HAULER: 9999 VARIOUS HAULERS

ROUTE: 1-NONE

WW6TI TO REORDER FORMS PLEASE VISIT WWW.WASTEWORKS.COM

SIGNATURE _____

NET AMOUNT
TENDERED
CHANGE
CHECK NO.

1211689

NON-HAZARDOUS WASTE MANIFEST

1. Generator ID Number

N/A

2. Page 1 of

1

3. Emergency Response Phone

603-924-3001

4. Waste Tracking Number

468910-69

5. Generator's Name and Mailing Address

7-ELEVEN INC
3200 HACKBERRY RD IRVING, TX 75063

Generator's Site Address (if different than mailing address)

7-11 #468910
5323 WEST GENESSEE ST
CAMILLUS, NY 12031

Generator's Phone:

800-255-0711

6. Transporter 1 Company Name

MONDRIAN MECHANICAL SERVICES, INC

U.S. EPA ID Number

MADEK

7. Transporter 2 Company Name

U.S. EPA ID Number

7A-SUL

8. Designated Facility Name and Site Address

SENECA MEADOWS
1786 SALAMAN RD WATERLOO, NY 13165

U.S. EPA ID Number

NYR000070794

Facility's Phone:

GENERATOR

9. Waste Shipping Name and Description

1. NON-HAZARDOUS SOIL
(PETROLEUM IMPACTED)

10. Containers

No.

Type

001 DT

11. Total Quantity

12. Unit Wt./Vol.

13. Special Handling Instructions and Additional Information

APPROVAL # SE-26-51

14. GENERATOR'S/OFFEROR'S CERTIFICATION: I hereby declare that the contents of this consignment are fully and accurately described above by the proper shipping name, and are classified, packaged, marked and labeled/placarded, and are in all respects in proper condition for transport according to applicable international and national governmental regulations.

Generator's/Offlor's Printed/Typed Name

Signature

Month Day Year

SMANTHA SCOTT, on BEHALF of 7-ELEVEN Inc

04/13/20

INT'L

15. International Shipments

Import to U.S.

Export from U.S.

Port of entry/exit:

Date leaving U.S.:

TRANSPORTER

16. Transporter Acknowledgment of Receipt of Materials

Transporter 1 Printed/Typed Name

Signature

Month Day Year

Torres, Inc

[Signature]

4/13/20

Transporter 2 Printed/Typed Name

Signature

Month Day Year

17. Discrepancy

17a. Discrepancy Indication Space

Quantity

Type

Residue

Partial Rejection

Full Rejection

Manifest Reference Number:

U.S. EPA ID Number

DESIGNATED FACILITY

17b. Alternate Facility (or Generator)

Facility's Phone:

17c. Signature of Alternate Facility (or Generator)

Month Day Year

18. Designated Facility Owner or Operator: Certification of receipt of materials covered by the manifest except as noted in Item 17a

Printed/Typed Name

Signature

Month Day Year

[Signature]

04/13/20

Seneca Meadows Landfill
 1786 Salcman Road
 Waterloo, NY 13165

INBOUND CHARGE

000908 ENVIRO TRAC LLC
 5 OLD DOCK RD
 TAPHANK NY 11980

SITE	TICKET	GRID		WEIGHMASTER	
01	01211695	WE		GABRIELLA M	
DATE IN	DATE OUT	TIME IN	TIME OUT	VEHICLE	ROLL OFF
04/13/26	04/13/26	10:46	11:08	PAR724	
REFERENCE			ORIGIN		
SE-26-51			ONONDAGA		

Scale 1 Gross Wt. 70080 LB
 Scale 3 Tare Wt. 27160 LB TRUCK EXPIRES / /
 Net Weight 42920 LB LIC# CONTAINER

QTY.	UNIT	DESCRIPTION	RATE	EXTENSION	FEE	TOTAL
21.46	TON	CONTAMINAT SOIL				

Operating Hours Mon-Fri 6:00am-2:00pm. Sat 6:00am-10:00am.
 This is to certify that this load does not contain any hazardous materials, medical waste or liquids of any type.

MANIFEST: 46896-70

HAULER: 9999 VARIOUS HAULERS

ROUTE: 1-NONE

WW6T1 TO REORDER FORMS PLEASE VISIT WWW.WASTEWORKS.COM

SIGNATURE _____

NET AMOUNT
TENDERED
CHANGE
CHECK NO.

1211695

NON-HAZARDOUS WASTE MANIFEST		1. Generator ID Number N/A	2. Page 1 of 1	3. Emergency Response Phone 631-924-3001	4. Waste Tracking Number 408910-70
5. Generator's Name and Mailing Address 7-ELEVEN INC 3200 HALLBERRY RD IRVING, TX 75063			Generator's Site Address (if different than mailing address) 7-11 #408910 5323 WEST GENESEE ST CANTON, NY 13611		
Generator's Phone: 800-255-0711			U.S. EPA ID Number: NADOC		
6. Transporter 1 Company Name MINIUS MECHANICAL SERVICES, INC			U.S. EPA ID Number: 7A-841		
7. Transporter 2 Company Name			U.S. EPA ID Number		
8. Designated Facility Name and Site Address SENECA MEADOWS 1786 SALTMAN RD WATERLOO NY 13165			U.S. EPA ID Number: NYR000076794		
Facility's Phone:					
9. Waste Shipping Name and Description	10. Containers		11. Total Quantity	12. Unit WL/Vol.	
	No.	Type			
1. NON-HAZARDOUS SOIL (PETROLEUM IMPACTED)	001	DT			
2.					
3.					
4.					
13. Special Handling Instructions and Additional Information APPROVAL # SE-26-51					
14. GENERATOR'S/OFFEROR'S CERTIFICATION: I hereby declare that the contents of this consignment are fully and accurately described above by the proper shipping name, and are classified, packaged, marked and labeled/placarded, and are in all respects in proper condition for transport according to applicable International and national governmental regulations.					
Generator's/Offeror's Printed/Typed Name SAMANTHA SENNA, CLERK OF ELEVEN			Signature <i>[Signature]</i>		Month Day Year 04 13 20
15. International Shipments <input type="checkbox"/> Import to U.S. <input type="checkbox"/> Export from U.S. Port of entry/exit: Date leaving U.S.:					
16. Transporter Acknowledgment of Receipt of Materials					
Transporter 1 Printed/Typed Name Brittany Homer			Signature <i>[Signature]</i> 724		Month Day Year 4 13 21
Transporter 2 Printed/Typed Name			Signature		Month Day Year
17. Discrepancy					
17a. Discrepancy Indication Space <input type="checkbox"/> Quantity <input type="checkbox"/> Type <input type="checkbox"/> Residue <input type="checkbox"/> Partial Rejection <input type="checkbox"/> Full Rejection					
17b. Alternate Facility (or Generator)			Manifest Reference Number: U.S. EPA ID Number:		
Facility's Phone:					
17c. Signature of Alternate Facility (or Generator)			Month Day Year		
18. Designated Facility Owner or Operator: Certification of receipt of materials covered by the manifest except as noted in Item 17a					
Printed/Typed Name			Signature <i>[Signature]</i>		Month Day Year 11 17 21

Seneca Meadows Landfill
 1786 Salcman Road
 Waterloo, NY 13165

INBOUND CHARGE

000908 ENVIRO TRAC LLC
 5 OLD DOCK RD
 TAPHANK NY 11980

SITE	TICKET	GRID		WEIGHMASTER	
01	01211763	WE		GABRIELLA M	
DATE IN	DATE OUT	TIME IN	TIME OUT	VEHICLE	ROLL OFF
04/13/26	04/13/26	12:42	13:07	PAR723	
REFERENCE			ORIGIN		
SE-26-54			ONONDAGA		

Scale 1 Gross Wt. 74800 LB
 Scale 3 Tare Wt. 27040 LB TRUCK EXPIRES / /
 Net Weight 47760 LB LIC# CONTAINER

QTY.	UNIT	DESCRIPTION	RATE	EXTENSION	FEE	TOTAL
23.88	TON	B/R-CONTAM SOIL				

Operating Hours Mon-Fri 6:00am-2:00pm. Sat 6:00am-10:00am.
 This is to certify that this load does not contain any
 hazardous materials, medical waste or liquids of any
 type.

MANIFEST: 46896-71

HAULER: 9999 VARIOUS HAULERS
 ROUTE: 1-NONE

WWW61 TO REORDER FORMS PLEASE VISIT WWW.WASTEWORKS.COM

SIGNATURE _____

NET AMOUNT
TENDERED
CHANGE
CHECK NO.

1211763

NON-HAZARDOUS WASTE MANIFEST

1. Generator ID Number
N/A

2. Page 1 of 1

3. Emergency Response Phone
631-924-2001

4. Waste Tracking Number
460890-71

5. Generator's Name and Mailing Address
7-ELEVEN INC
3200 HARKBERRY RD IRVING, TX 75003

Generator's Site Address (if different than mailing address)
7-11 #460890
5323 WEST GENESEE ST
CAMPBELL, KY

Generator's Phone: 800-255-0711

6. Transporter 1 Company Name
MOM'S MECHANICAL SERVICES, INC

U.S. EPA ID Number
MSDEC
7A-SU1

7. Transporter 2 Company Name

U.S. EPA ID Number

8. Designated Facility Name and Site Address
SENECA MEADOWS
1786 SALAMAN RD WATERLOO, NY 13105

U.S. EPA ID Number
NYR000076794

Facility's Phone:

9. Waste Shipping Name and Description

10. Containers
No. Type

11. Total Quantity

12. Unit WL/Vol.

1. NON-HAZARDOUS SOIL
(PETROLEUM IMPACTED)

001 DT

2.

3.

4.

13. Special Handling Instructions and Additional Information
APPROVAL # SC-260 51

14. GENERATOR'S/OFFEROR'S CERTIFICATION: I hereby declare that the contents of this consignment are fully and accurately described above by the proper shipping name, and are classified, packaged, marked and labeled/placarded, and are in all respects in proper condition for transport according to applicable international and national governmental regulations.

Generator's/Offor's Printed/Typed Name
SAMANTHA SENICK, MANAGER OF REGIONAL

Signature
Month Day Year
04 13 20

15. International Shipments
 Import to U.S. Export from U.S.

Port of entry/exit:
Date leaving U.S.:

Transporter Signature (for exports only):

Date leaving U.S.:

16. Transporter Acknowledgment of Receipt of Materials
Transporter 1 Printed/Typed Name
Brandon Stone

Signature
Month Day Year
21 13 20

Transporter 2 Printed/Typed Name

Signature
Month Day Year

17. Discrepancy
17a. Discrepancy Indication Space
 Quantity Type Residue Partial Rejection Full Rejection

17b. Alternate Facility (or Generator)
Manifest Reference Number:
U.S. EPA ID Number

Facility's Phone:
17c. Signature of Alternate Facility (or Generator)
Month Day Year

18. Designated Facility Owner or Operator: Certification of receipt of materials covered by the manifest except as noted in Item 17a

Printed/Typed Name
Signature

Month Day Year
10 13 20

Seneca Meadows Landfill
 1786 Salcman Road
 Waterloo, NY 13165

INBOUND CHARGE

000908 ENVIRO TRAC LLC
 5 OLD DOCK RD
 TAPHANK NY 11980

SITE	TICKET	GRID		WEIGHMASTER	
01	01212562	WE		LYDIA	
DATE IN	DATE OUT	TIME IN	TIME OUT	VEHICLE	ROLL OFF
04/16/26	04/16/26	08:11	08:29	MM17	
REFERENCE			ORIGIN		
SE-26-51			ONONDAGA		

Scale 1 Gross Wt. 66280 LB
 Scale 3 Tare Wt. 26680 LB TRUCK EXPIRES / /
 Net Weight 39600 LB LIC# CONTAINER

QTY.	UNIT	DESCRIPTION	RATE	EXTENSION	FEE	TOTAL
19.80	TON	CONTAMINAT SOIL				

Operating Hours Mon-Fri 6:00am-2:00pm. Sat 6:00am-10:00am.
 This is to certify that this load does not contain any hazardous materials, medical waste or liquids of any type.

MANIFEST: 46896-75

HAULER: 9999 VARIOUS HAULERS

ROUTE: 1-NONE

WWW6T1 TO REORDER FORMS PLEASE VISIT WWW.WASTEWORKS.COM

SIGNATURE _____

NET AMOUNT
TENDERED
CHANGE
CHECK NO.

12112562

9mm 17

NON-HAZARDOUS WASTE MANIFEST	1. Generator ID Number DIA	2. Page 1 of 1	3. Emergency Response Phone 601-974-3001	4. Waste Tracking Number 408910-75	
	5. Generator's Name and Mailing Address 7-ELEVEN INC 3200 HARBERRY RD IRVING, TX 75063 Generator's Phone: 800-755-0711		Generator's Site Address (if different than mailing address) 7-11 #406916 5323 W GENESEE ST CAMERON, TX 75811		
6. Transporter 1 Company Name MORRIS MECHANICAL SERVICES, INC			U.S. EPA ID Number 7A-841		
7. Transporter 2 Company Name			U.S. EPA ID Number		
8. Designated Facility Name and Site Address SENEGA MEADOWS 1786 SALMAN RD WATERLOO, NY 13165 Facility's Phone:			U.S. EPA ID Number NYR000070794		
GENERATOR	9. Waste Shipping Name and Description	10. Containers		11. Total Quantity	12. Unit Wt./Vol.
		No.	Type		
	1. NON-HAZARDOUS SOIL (PETROLEUM IMPREGATED)	001	DT		
	2.				
	3.				
4.					
13. Special Handling Instructions and Additional Information APPROVAL #SE-20-S1					
14. GENERATOR'S/OFFEROR'S CERTIFICATION: I hereby declare that the contents of this consignment are fully and accurately described above by the proper shipping name, and are classified, packaged, marked and labeled/placarded, and are in all respects in proper condition for transport according to applicable international and national governmental regulations.					
Generator's/Offeror's Printed/Typed Name SAMANTHA SENKA, on BEHALF OF 7-ELEVEN, INC			Signature <i>S. Senka</i>		Month Day Year 04 16 20
15. International Shipments <input type="checkbox"/> Import to U.S. <input type="checkbox"/> Export from U.S. Port of entry/exit: Date leaving U.S.:					
16. Transporter Acknowledgment of Receipt of Materials					
Transporter 1 Printed/Typed Name Morris Mech Brandy Taylor			Signature <i>Brandy Taylor</i>		Month Day Year 4 16 20
Transporter 2 Printed/Typed Name			Signature		Month Day Year
17. Discrepancy					
17a. Discrepancy Indication Space <input type="checkbox"/> Quantity <input type="checkbox"/> Type <input type="checkbox"/> Residue <input type="checkbox"/> Partial Rejection <input type="checkbox"/> Full Rejection					
17b. Alternate Facility (or Generator) Manifest Reference Number: U.S. EPA ID Number					
17c. Signature of Alternate Facility (or Generator) Month Day Year					
18. Designated Facility Owner or Operator: Certification of receipt of materials covered by the manifest except as noted in Item 17a					
Printed/Typed Name			Signature		Month Day Year

Seneca Meadows Landfill
 1786 Salcman Road
 Waterloo, NY 13165

INBOUND CHARGE

000908 ENVIRO TRAC LLC
 5 OLD DOCK RD
 TAPHANK NY 11980

SITE	TICKET	GRID		WEIGHMASTER	
01	01212666	WE		JOSHUA E	
DATE IN	DATE OUT	TIME IN	TIME OUT	VEHICLE	ROLL OFF
04/16/26	04/16/26	10:55	11:43	MM20	
REFERENCE			ORIGIN		
SE-26-51			ONONDAGA		

Scale 1 Gross Wt. 75180 LB
 Scale 3 Tare Wt. 27980 LB TRUCK EXPIRES / /
 Net Weight 47200 LB LIC# CONTAINER

QTY.	UNIT	DESCRIPTION	RATE	EXTENSION	FEE	TOTAL
23.60	TON	CONTAMINAT SOIL				

Operating Hours Mon-Fri 6:00am-2:00pm. Sat 6:00am-10:00am.
 This is to certify that this load does not contain any hazardous materials, medical waste or liquids of any type.

MANIFEST: 46896-78
 HAULER: 9999 VARIOUS HAULERS
 ROUTE: 1 NONE

NET AMOUNT
TENDERED
CHANGE
CHECK NO.

FOR MORE INFORMATION TO REORDER FORMS PLEASE VISIT WWW.WASTEWORKS.COM SIGNATURE _____

12112666

MM20

NON-HAZARDOUS WASTE MANIFEST		1. Generator ID Number n/a	2. Page 1 of 1	3. Emergency Response Phone 631-924-3001	4. Waste Tracking Number 4059678
5. Generator's Name and Mailing Address 7-ELEVEN INC 3200 HARRISBERY RD IRVING, TX 75003			Generator's Site Address (if different than mailing address) 7 ELEVEN #406910 5323 WEST GENESSE ST CAMDEN, NY 13031		
6. Transporter 1 Company Name MONDRIEN MECHANICAL SERVICES, INC.			U.S. EPA ID Number MSDEC		
7. Transporter 2 Company Name			U.S. EPA ID Number 7A-841		
8. Designated Facility Name and Site Address SENECA MEADOWS 1786 SALAMAN DR WATERLOO, NY 13165			U.S. EPA ID Number NYR000076794		
9. Waste Shipping Name and Description			10. Containers		11. Total Quantity
			No.	Type	12. Unit Wt./Vol.
1. NON-HAZARDOUS SOIL (PETROLEUM IMPACTED)			001	DT	
13. Special Handling Instructions and Additional Information APPROVAL #SE-26-51					
14. GENERATOR'S/OFFEROR'S CERTIFICATION: I hereby declare that the contents of this consignment are fully and accurately described above by the proper shipping name, and are classified, packaged, marked and labeled/placarded, and are in all respects in proper condition for transport according to applicable international and national governmental regulations.					
Generator's/Offeror's Printed/Typed Name SAMANTHA SMITH ON BEHALF OF 7-ELEVEN				Signature [Signature]	
				Month Day Year 04 16 20	
15. International Shipments <input type="checkbox"/> Import to U.S. <input type="checkbox"/> Export from U.S. Port of entry/exit: Date leaving U.S.:					
16. Transporter Acknowledgment of Receipt of Materials					
Transporter 1 Printed/Typed Name TIM AHERN				Signature [Signature]	
				Month Day Year 4 16 20	
17. Discrepancy					
17a. Discrepancy Indication Space <input type="checkbox"/> Quantity <input type="checkbox"/> Type <input type="checkbox"/> Residue <input type="checkbox"/> Partial Rejection <input type="checkbox"/> Full Rejection					
Manifest Reference Number:					
17b. Alternate Facility (or Generator) U.S. EPA ID Number					
Facility's Phone:					
17c. Signature of Alternate Facility (or Generator) Month Day Year					
18. Designated Facility Owner or Operator: Certification of receipt of materials covered by the manifest except as noted in item 17a					
Printed/Typed Name [Signature]				Signature [Signature]	
				Month Day Year 4 16 20	

GENERATOR

INTL

TRANSPORTER

DESIGNATED FACILITY

SITE	TICKET	GRID		WEIGHMASTER	
01	01212816	WE		LYDIA	
DATE IN	DATE OUT	TIME IN	TIME OUT	VEHICLE	ROLL OFF
04/17/26	04/17/26	06:53	08:22	MM20	
REFERENCE			ORIGIN		
SE-26-51			ONONDAGA		

Seneca Meadows Landfill
 1786 Salcman Road
 Waterloo, NY 13165

INBOUND CHARGE

000908 ENVIRO TRAC LLC
 5 OLD DOCK RD
 TAPHANK NY 11980

Scale 1 Gross Wt. 74020 LB
 Scale 3 Tare Wt. 28160 LB TRUCK EXPIRES / /
 Net Weight 45860 LB LIC# CONTAINER

QTY.	UNIT	DESCRIPTION	RATE	EXTENSION	FEE	TOTAL
22.93	TON	CONTAMINAT SOIL				

Operating Hours Mon-Fri 6:00am-2:00pm. Sat 6:00am-10:00am.
 This is to certify that this load does not contain any hazardous materials, medical waste or liquids of any type.

MANIFEST: 46896-81

HAULER: 9999 VARIOUS HAULERS

ROUTE: 1-NONE

WW6T1 TO REORDER FORMS PLEASE VISIT WWW.WASTEWORKS.COM

SIGNATURE _____

NET AMOUNT
TENDERED
CHANGE
CHECK NO.

1212816

MM20

NON-HAZARDOUS WASTE MANIFEST

1. Generator ID Number

N/A

2. Page 1 of 1

3. Emergency Response Phone

631-924-3001

4. Waste Tracking Number

408910-81

5. Generator's Name and Mailing Address

7-ELSON INC
320 HARLEBOUR RD
GENESEE NY 14456

Generator's Site Address (if different than mailing address)

711-408910
5323 WEST GENESEE ST
CAMILLUS NY 13031

6. Transporter 1 Company Name

MCPHIE MECHANICAL SERVICES INC

U.S. EPA ID Number

1A-841

INDEX

7. Transporter 2 Company Name

U.S. EPA ID Number

8. Designated Facility Name and Site Address

SENECA MEADOWS
1780 SALLMAN RD WATERLOO NY

U.S. EPA ID Number

MR000076794

Facility's Phone:

9. Waste Shipping Name and Description

1. NON-HAZARDOUS SOIL
(PETROLEUM IMPACTED)

10. Containers

No.

Type

001

DT

11. Total Quantity

12. Unit WL/Vol.

13. Special Handling Instructions and Additional Information

APPROVAL # SE-26-51

14. GENERATOR'S/OFFEROR'S CERTIFICATION: I hereby declare that the contents of this consignment are fully and accurately described above by the proper shipping name, and are classified, packaged, marked and labeled/placarded, and are in all respects in proper condition for transport according to applicable international and national governmental regulations.

Generator's/Offeor's Printed/Typed Name

SAMANTHA SPICHT on behalf of 7-ELSON INC

Signature

Month Day Year

04 17 20

15. International Shipments

Import to U.S.

Export from U.S.

Port of entry/exit:

Date leaving U.S.:

16. Transporter Acknowledgment of Receipt of Materials

Transporter 1 Printed/Typed Name

TIM AHERN

Signature

Tim Aherin

Month Day Year

4 17 20

Transporter 2 Printed/Typed Name

Signature

Month Day Year

17. Discrepancy

17a. Discrepancy Indication Space

Quantity

Type

Residue

Partial Rejection

Full Rejection

Manifest Reference Number:

U.S. EPA ID Number

17b. Alternate Facility (or Generator)

Facility's Phone:

17c. Signature of Alternate Facility (or Generator)

Month Day Year

18. Designated Facility Owner or Operator: Certification of receipt of materials covered by the manifest except as noted in Item 17a

Printed/Typed Name

Signature

Month Day Year

Seneca Meadows Landfill
 1786 Salcman Road
 Waterloo, NY 13165

INBOUND CHARGE

000908 ENVIRO TRAC LLC
 5 OLD DOCK RD
 TAPHANK NY 11980

SITE	TICKET	GRID		WEIGHMASTER	
01	01212881	WE		LYDIA	
DATE IN	DATE OUT	TIME IN	TIME OUT	VEHICLE	ROLL OFF
04/17/26	04/17/26	08:33	09:07	MM17	
REFERENCE			ORIGIN		
SE-26-51			ONONDAGA		

Scale 1 Gross Wt. 71560 LB
 Scale 3 Tare Wt. 26820 LB TRUCK EXPIRES / /
 Net Weight 44740 LB LIC# CONTAINER

QTY.	UNIT	DESCRIPTION	RATE	EXTENSION	FEE	TOTAL
22.37	TON	CONTAMINAT SOIL				

Operating Hours Mon-Fri 6:00am-2:00pm. Sat 6:00am-10:00am.

This is to certify that this load does not contain any hazardous materials, medical waste or liquids of any type.

MANIFEST: 46896-82

HAULER: 9999 VARIOUS HAULERS

ROUTE: 1-NONE

NOTE: TO REORDER FORMS PLEASE VISIT WWW.WASTEWORKS.COM

SIGNATURE _____

NET AMOUNT
TENDERED
CHANGE
CHECK NO.

1212881

7M 7M 17

NON-HAZARDOUS WASTE MANIFEST	1. Generator ID Number NIA	2. Page 1 of 1	3. Emergency Response Phone 631-974-2001	4. Waste Tracking Number 4168910-82
	5. Generator's Name and Mailing Address 7-ELSON INC 3200 HACKBERRY RD IRVING, TX 75063		Generator's Site Address (if different than mailing address) #4168910 (7-11) 5323 WEST GENESEE ST CAMMILLUS, NY 13031	
Generator's Phone: 821-255-0711		U.S. EPA ID Number MSDEC		
6. Transporter 1 Company Name MONDIE MECHANICAL SERVICES, INC		U.S. EPA ID Number 7A-841		
7. Transporter 2 Company Name		U.S. EPA ID Number		
8. Designated Facility Name and Site Address SENECA MEADOWS 1780 SUTTON RD WATERLOO, NY 13165				U.S. EPA ID Number NYR0000716794
Facility's Phone:				
9. Waste Shipping Name and Description	10. Containers		11. Total Quantity	12. Unit Wt./Vol.
	No.	Type		
1. NON-HAZARDOUS SOL (PETROLEUM IMPACTED)	001	DT		
2.				
3.				
4.				
13. Special Handling Instructions and Additional Information APPROX # SE-26-51				
14. GENERATOR'S/OFFEROR'S CERTIFICATION: I hereby declare that the contents of this consignment are fully and accurately described above by the proper shipping name, and are classified, packaged, marked and labeled/placarded, and are in all respects in proper condition for transport according to applicable international and national governmental regulations.				
Generator's/Offeror's Printed/Typed Name AMANDA SENICH		Signature <i>Amanda Senich</i>		Month Day Year 04 17 26
15. International Shipments <input type="checkbox"/> Import to U.S. <input type="checkbox"/> Export from U.S. Port of entry/exit: Transporter Signature (for exports only): Date leaving U.S.:				
16. Transporter Acknowledgment of Receipt of Materials				
Transporter 1 Printed/Typed Name Monroe Mech Randy Taylor		Signature <i>Randy Taylor</i>		Month Day Year 4 17 26
Transporter 2 Printed/Typed Name		Signature		Month Day Year
17. Discrepancy				
17a. Discrepancy Indication Space <input type="checkbox"/> Quantity <input type="checkbox"/> Type <input type="checkbox"/> Residue <input type="checkbox"/> Partial Rejection <input type="checkbox"/> Full Rejection				
Manifest Reference Number:				
17b. Alternate Facility (or Generator)				U.S. EPA ID Number
Facility's Phone:				
17c. Signature of Alternate Facility (or Generator)				Month Day Year
18. Designated Facility Owner or Operator: Certification of receipt of materials covered by the manifest except as noted in Item 17a.				
Printed/Typed Name		Signature <i>[Signature]</i>		Month Day Year 4 17 26

GENERATOR

INT'L

TRANSPORTER

DESIGNATED FACILITY

****DUPLICATE TICKET****

Seneca Meadows Landfill
1786 Salcman Road
Waterloo, NY 13165

INBOUND CHARGE

000908 ENVIRO TRAC LLC
5 OLD DOCK RD
TAPHANK NY 11980

SITE	TICKET	GRID		WEIGHMASTER	
01	01212943	WE		SCOTT	
DATE IN	DATE OUT	TIME IN	TIME OUT	VEHICLE	ROLL OFF
04/17/26	04/17/26	10:28	10:57	MM20	
REFERENCE			ORIGIN		
SE-26-51			ONONDAGA		

Scale 1 Gross Wt. 69880 LB
 Scale 3 Tare Wt. 28120 LB TRUCK EXPIRES / /
 Net Weight 41760 LB LIC# CONTAINER

QTY.	UNIT	DESCRIPTION	RATE	EXTENSION	FEE	TOTAL
20.88	TON	CONTAMINAT SOIL				

Operating Hours Mon-Fri 6:00am-2:00pm. Sat 6:00am-10:00am.

This is to certify that this load does not contain any hazardous materials, medical waste or liquids of any type.

MANIFEST: 46896-83

HAULER: 9999 VARIOUS HAULERS

ROUTE: 1 MONF

FOR MORE INFORMATION TO REORDER FORMS PLEASE VISIT WWW.WASTEWORKS.COM

SIGNATURE _____

NET AMOUNT
TENDERED
CHANGE
CHECK NO.

1212943

MM20

NON-HAZARDOUS WASTE MANIFEST		1. Generator ID Number N/A	2. Page 1 of 1	3. Emergency Response Phone 1021-924-3001	4. Waste Tracking Number 468910-83
5. Generator's Name and Mailing Address 7-ELVEN INC 3200 HACKBERRY RD IRVING TX 75003 Generator's Phone: 817-255-0711			Generator's Site Address (if different than mailing address) 7-11 7-11 #468910 5323 West Genesee ST CAMPBELL, NY 12031		
6. Transporter 1 Company Name MMPD MECHANICAL SERVICES, INC				U.S. EPA ID Number M0DEC 7A-841	
7. Transporter 2 Company Name				U.S. EPA ID Number	
8. Designated Facility Name and Site Address SONECA MEADOWS 1780 SALAMAN RD WATERLOO NY 13165 Facility's Phone:				U.S. EPA ID Number NYR00007674	
9. Waste Shipping Name and Description		10. Containers		11. Total Quantity	12. Unit Wt./Vol.
		No.	Type		
1. NOT HAZARDOUS SOIL (PETROLEUM IMPACTED)		00	1		
2.					
3.					
4.					
13. Special Handling Instructions and Additional Information APPROVAL # SE-20-51					
14. GENERATOR'S/OFFEROR'S CERTIFICATION: I hereby declare that the contents of this consignment are fully and accurately described above by the proper shipping name, and are classified, packaged, marked and labeled/placarded, and are in all respects in proper condition for transport according to applicable international and national governmental regulations.					
Generator's/Offeror's Printed/Typed Name Suzanne Smith on Behalf of 7-Elven				Signature Suzanne Smith	
				Month Day Year 10/17/20	
15. International Shipments <input type="checkbox"/> Import to U.S. <input type="checkbox"/> Export from U.S. Port of entry/exit: _____ Date leaving U.S.: _____					
16. Transporter Acknowledgment of Receipt of Materials					
Transporter 1 Printed/Typed Name Tom Aherin				Signature Tom Aherin	
				Month Day Year 4/7/20	
Transporter 2 Printed/Typed Name				Signature	
				Month Day Year	
17. Discrepancy					
17a. Discrepancy Indication Space <input type="checkbox"/> Quantity <input type="checkbox"/> Type <input type="checkbox"/> Residue <input type="checkbox"/> Partial Rejection <input type="checkbox"/> Full Rejection					
17b. Alternate Facility (or Generator) Manifest Reference Number: _____ U.S. EPA ID Number _____					
Facility's Phone: _____					
17c. Signature of Alternate Facility (or Generator)				Month Day Year	
18. Designated Facility Owner or Operator. Certification of receipt of materials covered by the manifest except as noted in item 17a					
Printed/Typed Name MMPD				Signature MMPD	
				Month Day Year 11/17/20	

Seneca Meadows Landfill
 1786 Salcman Road
 Waterloo, NY 13165

INBOUND CHARGE

000908 ENVIRO TRAC LLC
 5 OLD DOCK RD
 TAPHANK NY 11980

SITE	TICKET	GRID		WEIGHMASTER	
01	01213451	WE		SCOTT	
DATE IN	DATE OUT	TIME IN	TIME OUT	VEHICLE	ROLL OFF
04/20/26	04/20/26	09:57	10:25	MM17	
REFERENCE			ORIGIN		
SE-26-51			ONONDAGA		

Scale 1 Gross Wt. 72700 LB
 Scale 3 Tare Wt. 26760 LB TRUCK EXPIRES / /
 Net Weight 45940 LB LIC# CONTAINER

QTY.	UNIT	DESCRIPTION	RATE	EXTENSION	FEE	TOTAL
22.97	TON	CONTAMINAT SOIL				

Operating Hours Mon-Fri 6:00am-2:00pm. Sat 6:00am-10:00am.
 This is to certify that this load does not contain any hazardous materials, medical waste or liquids of any type.

MANIFEST: 46896-85
 HAULER: 9999 VARIOUS HAULERS
 ROUTE: 1-NONE

NET AMOUNT
TENDERED
CHANGE
CHECK NO.

WWW6T1 TO REORDER FORMS PLEASE VISIT WWW.WASTEWORKS.COM SIGNATURE _____

1213451

MM17

NON-HAZARDOUS WASTE MANIFEST		1. Generator ID Number N/A	2. Page 1 of 1	3. Emergency Response Phone 1-800-924-3001	4. Waste Tracking Number 460890-85
5. Generator's Name and Mailing Address 7-Elmer MC 3200 HARBERRY RD IRVING TX			Generator's Site Address (if different than mailing address) 7-11 #40796 5323 West Genesee St CAMPBELL, NY 13031		
Generator's Phone: 502-255-0711 75103			U.S. EPA ID Number: MSDEC		
6. Transporter 1 Company Name MONROE MECHANICAL SERVICES, INC			U.S. EPA ID Number: 7A-841		
7. Transporter 2 Company Name			U.S. EPA ID Number		
8. Designated Facility Name and Site Address SERENA MEADOWS 1782 SALAMAN RD WATERLOO, NY 13165			U.S. EPA ID Number: NYR000070794		
Facility's Phone:					
9. Waste Shipping Name and Description	10. Containers		11. Total Quantity	12. Unit Wt./Vol.	
	No.	Type			
1. NON-HAZARDOUS SOIL (PETROLEUM IMPACTED)	001	DT			
2.					
3.					
4.					
13. Special Handling Instructions and Additional Information APPROVAL # SE-20-51					
14. GENERATOR'S/OFFEROR'S CERTIFICATION: I hereby declare that the contents of this consignment are fully and accurately described above by the proper shipping name, and are classified, packaged, marked and labeled/placarded, and are in all respects in proper condition for transport according to applicable international and national governmental regulations.					
Generator's/Officer's Printed/Typed Name Monroe Search on behalf of 7-Elmer			Signature [Signature]		Month Day Year 04 20 20
15. International Shipments <input type="checkbox"/> Import to U.S. <input type="checkbox"/> Export from U.S. Port of entry/exit: Date leaving U.S.:					
16. Transporter Acknowledgment of Receipt of Materials Transporter 1 Printed/Typed Name: [Signature] Signature: [Signature] Month Day Year: 4 20 26 Transporter 2 Printed/Typed Name: Signature: Month Day Year:					
17. Discrepancy 17a. Discrepancy Indication Space <input type="checkbox"/> Quantity <input type="checkbox"/> Type <input type="checkbox"/> Residua <input type="checkbox"/> Partial Rejection <input type="checkbox"/> Full Rejection Manifest Reference Number: 17b. Alternate Facility (or Generator) U.S. EPA ID Number: Facility's Phone: 17c. Signature of Alternate Facility (or Generator) Month Day Year:					
18. Designated Facility Owner or Operator: Certification of receipt of materials covered by the manifest except as noted in Item 17a Printed/Typed Name: Signature: Month Day Year:					

Seneca Meadows Landfill
 1786 Salcman Road
 Waterloo, NY 13165

INBOUND CHARGE

000908 ENVIRO TRAC LLC
 5 OLD DOCK RD
 TAPHANK NY 11980

SITE		TICKET		GRID		WEIGHMASTER	
01		01210830		WE		SCOTT	
DATE IN		DATE OUT		TIME IN	TIME OUT	VEHICLE	ROLL OFF
04/09/26		04/09/26		11:27	11:45	VITALE551	
REFERENCE				ORIGIN			
SE-26-54				ONONDAGA			

Scale 1 Gross Wt. 74560 LB
 Scale 3 Tare Wt. 27140 LB TRUCK EXPIRES / /
 Net Weight 47420 LB LIC# CONTAINER

QTY.	UNIT	DESCRIPTION	RATE	EXTENSION	FEE	TOTAL
23.71	TON	B/R-CONTAM SOIL				

Operating Hours Mon-Fri 6:00am-2:00pm. Sat 6:00am-10:00am.

This is to certify that this load does not contain any hazardous materials, medical waste or liquids of any type.

MANIFEST: 46896-7

HAULER: 9999 VARIOUS HAULERS

ROUTE: 1 NONE

NET AMOUNT
TENDERED
CHANGE
CHECK NO.

VW6T1 TO REORDER FORMS PLEASE VISIT WWW.WASTEWORKS.COM

SIGNATURE _____

1210830

NON-HAZARDOUS WASTE MANIFEST

1. Generator ID Number: N/A

2. Page 1 of 1

3. Emergency Response Phone: 621-924-3001

4. Waste Tracking Number: 4108910-7

5. Generator's Name and Mailing Address: 7-ELEVEN INC
3200 HACKBERRY RD IRVING, TX 75063

Generator's Site Address (if different than mailing address): 7-ELEVEN #4108910
5323 WEST GENESEE ST
CAMILLUS, NY 13031

Generator's Phone: 602-255-0711

6. Transporter 1 Company Name: MONROE MECHANICAL SERVICES, INC

U.S. EPA ID Number: MSDEC

7. Transporter 2 Company Name: MONROE MECHANICAL SERVICES, INC

U.S. EPA ID Number: 7A-541

8. Designated Facility Name and Site Address: SENECA MEADOWS
1786 SALAMAN RD WATERLOO, NY 13165

U.S. EPA ID Number: MR000076794

Facility's Phone: MR000076794

9. Waste Shipping Name and Description	10. Containers		11. Total Quantity	12. Unit Wt./Vol.
	No.	Type		
1. <u>NON-HAZARDOUS SOIL</u> <u>(PETROLEUM IMPACTED)</u>	<u>001</u>	<u>DT</u>		
2.				
3.				
4.				

13. Special Handling Instructions and Additional Information: APPROVAL # SE-200-51

14. GENERATOR'S/OFFEROR'S CERTIFICATION: I hereby declare that the contents of this consignment are fully and accurately described above by the proper shipping name, and are classified, packaged, marked and labeled/placarded, and are in all respects in proper condition for transport according to applicable international and national governmental regulations.

Generator's/Officer's Printed/Typed Name: Saravatha Sankar on behalf of 7-Eleven Inc

Signature: [Signature]

Month Day Year: 01/09/20

15. International Shipments: Import to U.S. Export from U.S.

Port of entry/exit: _____

Date leaving U.S.: _____

16. Transporter Acknowledgment of Receipt of Materials

Transporter 1 Printed/Typed Name: [Name]

Signature: [Signature]

Month Day Year: 4/9/76

Transporter 2 Printed/Typed Name: _____

Signature: _____

Month Day Year: _____

17. Discrepancy

17a. Discrepancy Indication Space: Quantity Type Residue Partial Rejection Full Rejection

Manifest Reference Number: _____

17b. Alternate Facility (or Generator)

U.S. EPA ID Number: _____

Facility's Phone: _____

17c. Signature of Alternate Facility (or Generator)

Month Day Year: _____

18. Designated Facility Owner or Operator: Certification of receipt of materials covered by the manifest except as noted in Item 17a

Printed/Typed Name: [Name]

Signature: [Signature]

Month Day Year: 4/17/18

Seneca Meadows Landfill
 786 Salcman Road
 Waterloo, NY 13165

INBOUND CHARGE

00908 ENVIRO TRAC LLC
 5 OLD DOCK RD
 TAPHANK NY 11980

SITE	TICKET	GRID		WEIGHMASTER	
01	01210832	WE		LYDIA	
DATE IN	DATE OUT	TIME IN	TIME OUT	VEHICLE	ROLL OFF
04/09/26	04/09/26	11:29	11:50	VITALE549	
REFERENCE			ORIGIN		
SE-26-54			ONONDAGA		

Scale 1 Gross Wt. 69580 LB
 Scale 3 Tare Wt. 24740 LB TRUCK EXPIRES / /
 Net Weight 44840 LB LIC# CONTAINER

QTY.	UNIT	DESCRIPTION	RATE	EXTENSION	FEE	TOTAL
22.42	TON	B/R-CONTAM SOIL				

Operating Hours Mon-Fri 6:00am-2:00pm. Sat 6:00am-10:00am.

This is to certify that this load does not contain any hazardous materials, medical waste or liquids of any type.

MANIFEST: 46896-8

HAULER: 9999 VARIOUS HAULERS

ROUTE: 1 HOME

FOR W6T1 TO REORDER FORMS PLEASE VISIT WWW.WASTEWORX.COM

SIGNATURE _____

NET AMOUNT
TENDERED
CHANGE
CHECK NO.

1210832

NON-HAZARDOUS WASTE MANIFEST

1. Generator ID Number

N/A

2. Page 1 of

1

3. Emergency Response Phone

6031-924-2001

4. Waste Tracking Number

408910-8

5. Generator's Name and Mailing Address

7-ELEVEN-INC
3200 HACKBERRY RD IRVING, TX

Generator's Site Address (if different than mailing address)

7-ELEVEN #408910
5323 WEST GENESEE ST
CAMILLUS, NY 13021

Generator's Phone: 602-755-0711

6. Transporter 1 Company Name

IMMEDIATE MECHANICAL SERVICES, INC

U.S. EPA ID Number

7A-841

U.S. EPA ID Number

8. Designated Facility Name and Site Address

SENECA MEADOWS
1782 SALAMAN RD WATERLOO, NY 13165

U.S. EPA ID Number

NYR00076794

Facility's Phone:

9. Waste Shipping Name and Description

10. Containers

No.

Type

11. Total Quantity

12. Unit Wt./Vol.

1. NOT HAZARDOUS SOIL
(PETROLEUM IMPACTED)

001

DT

GENERATOR

13. Special Handling Instructions and Additional Information

APPROVAL # SE-26-51

14. GENERATOR'S/OFFEROR'S CERTIFICATION: I hereby declare that the contents of this consignment are fully and accurately described above by the proper shipping name, and are classified, packaged, marked and labeled/placarded, and are in all respects in proper condition for transport according to applicable international and national governmental regulations.

Generator's/Offeror's Printed/Typed Name

Signature

Month Day Year

Samantha Serich, on behalf of 7-ELEVEN

[Signature]

04 09 20

15. International Shipments

Import to U.S.

Export from U.S.

Port of entry/exit:

Date leaving U.S.:

Transporter Signature (for exports only):

TRANSPORTER

16. Transporter Acknowledgment of Receipt of Materials

Transporter 1 Printed/Typed Name

Signature

Month Day Year

Brent Crawford

[Signature]

04 09 20

Transporter 2 Printed/Typed Name

Signature

Month Day Year

17. Discrepancy

17a. Discrepancy Indication Space

Quantity

Type

Residue

Partial Rejection

Full Rejection

Manifest Reference Number:

U.S. EPA ID Number

17b. Alternate Facility (or Generator)

Facility's Phone:

17c. Signature of Alternate Facility (or Generator)

Month Day Year

DESIGNATED FACILITY

18. Designated Facility Owner or Operator: Certification of receipt of materials covered by the manifest except as noted in Item 17a

Printed/Typed Name

Signature

Month Day Year

[Signature]

04 09 20

Seneca Meadows Landfill
 786 Salzman Road
 Waterloo, NY 13165

INBOUND CHARGE

100908 ENVIRO TRAC LLC
 5 OLD DOCK RD
 TAPHANK NY 11980

SITE	TICKET		GRID		WEIGHMASTER	
01	01210889		WE		LYDIA	
DATE IN		DATE OUT		TIME IN	TIME OUT	VEHICLE
04/09/26		04/09/26		13:21	13:43	MM20
REFERENCE				ORIGIN		
SE-26-54				ONONDAGA		

Scale 1 Gross Wt. 72040 LB
 Scale 3 Tare Wt. 27640 LB TRUCK EXPIRES / /
 Net Weight 44400 LB LIC# CONTAINER

QTY.	UNIT	DESCRIPTION	RATE	EXTENSION	FEE	TOTAL
22.20	TON	B/R-CONTAM SOIL				

Operating Hours Mon-Fri 6:00am-2:00pm. Sat 6:00am-10:00am.

This is to certify that this load does not contain any hazardous materials, medical waste or liquids of any type.

MANIFEST: 46896-9

HAULER: 9999 VARIOUS HAULERS

ROUTE: 1 NONE

NET AMOUNT
TENDERED
CHANGE
CHECK NO.

VW61! TO REORDER FORMS PLEASE VISIT WWW.WASTEWORKS.COM

SIGNATURE _____

1210889

MMZO

NON-HAZARDOUS WASTE MANIFEST

1. Generator ID Number: N/A

2. Page 1 of 1

3. Emergency Response Phone: 1031-974-3001

4. Waste Tracking Number: 4108910-9

5. Generator's Name and Mailing Address: 7-ELEVEN INC, 3200 HALEYBERRY RD, IRVING, TX 75063

Generator's Site Address (if different than mailing address): 7-ELEVEN # 4108910, 5323 WEST GENESEE ST, CAMILLUS, NY 13031

Generator's Phone: 800-755-0711

6. Transporter 1 Company Name: NORDAZ MECHANICAL SERVICES INC

U.S. EPA ID Number: 7A-841

7. Transporter 2 Company Name: [Blank]

U.S. EPA ID Number: [Blank]

8. Designated Facility Name and Site Address: SENECA MEADOWS, 1766 SALAMAN RD, WATERLOO, NY 13165

U.S. EPA ID Number: NYR000076794

Facility's Phone: [Blank]

GENERATOR

INT'L

TRANSPORTER

DESIGNATED FACILITY

9. Waste Shipping Name and Description	10. Containers		11. Total Quantity	12. Unit Wt./Vol.
	No.	Type		
1. NON-HAZARDOUS SOIL (PETROLEUM IMPACTED)	0081	DT		
2.				
3.				
4.				

13. Special Handling Instructions and Additional Information: APPROVAL # SE - 210-51

14. GENERATOR'S/OFFEROR'S CERTIFICATION: I hereby declare that the contents of this consignment are fully and accurately described above by the proper shipping name, and are classified, packaged, marked and labeled/placarded, and are in all respects in proper condition for transport according to applicable international and national governmental regulations.

Generator's/Offier's Printed/Typed Name: Samantha Smith, on behalf of

Signature: [Signature]

Month Day Year: 04/09/20

15. International Shipments: Import to U.S. Export from U.S. Port of entry/exit: Date leaving U.S.:

16. Transporter Acknowledgment of Receipt of Materials

Transporter 1 Printed/Typed Name: TIM AGOSTIN

Signature: [Signature]

Month Day Year: 4/9/20

Transporter 2 Printed/Typed Name: [Blank]

Signature: [Blank]

Month Day Year: [Blank]

17. Discrepancy

17a. Discrepancy Indication Space: Quantity Type Residue Partial Rejection Full Rejection

Manifest Reference Number: [Blank]

U.S. EPA ID Number: [Blank]

17b. Alternate Facility (or Generator): [Blank]

Facility's Phone: [Blank]

17c. Signature of Alternate Facility (or Generator): [Blank]

Month Day Year: [Blank]

18. Designated Facility Owner or Operator; Certification of receipt of materials covered by the manifest except as noted in Item 17a

Printed/Typed Name: [Signature]

Signature: [Signature]

Month Day Year: 4/9/20

Seneca Meadows Landfill
 1786 Salcman Road
 Waterloo, NY 13165

INBOUND CHARGE

300908 ENVIRO TRAC LLC
 5 OLD DOCK RD
 TAPHANK NY 11980

SITE	TICKET	GRID		WEIGHMASTER	
01	01210899	WE		LYDIA	
DATE IN	DATE OUT	TIME IN	TIME OUT	VEHICLE	ROLL OFF
04/09/26	04/09/26	13:41	13:59	VITALE551	
REFERENCE			ORIGIN		
SE-26-54			ONONDAGA		

Scale 1 Gross Wt. 71280 LB
 Scale 3 Tare Wt. 27060 LB TRUCK EXPIRES / /
 Net Weight 44220 LB LIC# CONTAINER

QTY.	UNIT	DESCRIPTION	RATE	EXTENSION	FEE	TOTAL
22.11	TON	B/R-CONTAM SOIL				

Operating Hours Mon-Fri 6:00am-2:00pm. Sat 6:00am-10:00am.

This is to certify that this load does not contain any hazardous materials, medical waste or liquids of any type.

MANIFEST: 46896-10

HAULER: 9999 VARIOUS HAULERS

ROUTE: 1-NONE

*W6T1 TO REORDER FORMS PLEASE VISIT WWW.WASTEWORKS.COM

SIGNATURE _____

NET AMOUNT
TENDERED
CHANGE
CHECK NO.

1210899

NON-HAZARDOUS WASTE MANIFEST

1. Generator ID Number: NA
2. Page 1 of 1
3. Emergency Response Phone: 621-974-2001
4. Waste Tracking Number: 4108910-10

5. Generator's Name and Mailing Address: 7-ELEVEN INC, 3200 HACKBERRY RD IRVING, TX 75063
Generator's Site Address (if different than mailing address): 7-ELEVEN #4108910, 5323 WEST GEORGETOWN ST, CAMILLUS, NY 13031

6. Transporter 1 Company Name: MORRIS MECHANICAL SERVICES, U.S. EPA ID Number: NJSDPC, 7A-5411
7. Transporter 2 Company Name: U.S. EPA ID Number:

8. Designated Facility Name and Site Address: SENECA MEADOWS, 1780 SALAMAN RD WATERLOO, NY 13165
U.S. EPA ID Number: NYR 000070794
Facility's Phone:

9. Waste Shipping Name and Description	10. Containers		11. Total Quantity	12. Unit Wt./Vol.
	No.	Type		
1. NON-HAZARDOUS SOIL (PETROLEUM IMPACTED)	001	DT		
2.				
3.				
4.				

13. Special Handling Instructions and Additional Information: APPROVAL # SE-210-51

14. GENERATOR'S/OFFEROR'S CERTIFICATION: I hereby declare that the contents of this consignment are fully and accurately described above by the proper shipping name, and are classified, packaged, marked and labeled/placarded, and are in all respects in proper condition for transport according to applicable international and national governmental regulations.

Generator's/Offoror's Printed/Typed Name: Samantha Smith on behalf of 7-ELEVEN Inc
Signature: [Signature]
Month: 04, Day: 26, Year: 2004

15. International Shipments: Import to U.S., Export from U.S., Port of entry/exit: Date leaving U.S.:

16. Transporter Acknowledgment of Receipt of Materials
Transporter 1 Printed/Typed Name: Signature: Month: Day: Year:
Transporter 2 Printed/Typed Name: Signature: Month: Day: Year:

17. Discrepancy
17a. Discrepancy Indication Space: Quantity, Type, Residua, Partial Rejection, Full Rejection
Manifest Reference Number:

17b. Alternate Facility (or Generator): U.S. EPA ID Number:
Facility's Phone:

17c. Signature of Alternate Facility (or Generator): Month: Day: Year:

18. Designated Facility Owner or Operator: Certification of receipt of materials covered by the manifest except as noted in Item 17a
Printed/Typed Name: Signature: Month: Day: Year:

Seneca Meadows Landfill
 1786 Salcman Road
 Waterloo, NY 13165

INBOUND CHARGE

000908 ENVIRO TRAC LLC
 5 OLD DOCK RD
 TAPHANK NY 11980

SITE	TICKET	GRID		WEIGHMASTER	
01	01210900	WE		GABRIELLA M	
DATE IN	DATE OUT	TIME IN	TIME OUT	VEHICLE	ROLL OFF
04/09/26	04/09/26	13:45	14:07	MM17	
REFERENCE			ORIGIN		
SE-26-54			ONONDAGA		

Scale 1 Gross Wt. 70520 LB
 Scale 3 Tare Wt. 26580 LB TRUCK EXPIRES / /
 Net Weight 43940 LB LIC# CONTAINER

QTY.	UNIT	DESCRIPTION	RATE	EXTENSION	FEE	TOTAL
21.97	TON	B/R-CONTAM SOIL				

Operating Hours Mon-Fri 6:00am-2:00pm. Sat 6:00am-10:00am.

This is to certify that this load does not contain any hazardous materials, medical waste or liquids of any type.

MANIFEST: 46896-11

HAULER: 9999 VARIOUS HAULERS

ROUTE: 1-NONE

W6T1 TO REORDER FORMS PLEASE VISIT WWW.WASTEWORKS.COM

SIGNATURE _____

NET AMOUNT
TENDERED
CHANGE
CHECK NO.

1210900

NON-HAZARDOUS WASTE MANIFEST	1. Generator ID Number NA	2. Page 1 of 1	3. Emergency Response Phone 1-212-914-3001	4. Waste Tracking Number 4108410-11
------------------------------	------------------------------	-------------------	---	--

5. Generator's Name and Mailing Address 7-ELEVEN INC 3200 HACKBERRY RD IRVINGTX 75023	Generator's Site Address (if different than mailing address) 7-ELEVEN # 4108410 5323 WEST HERSCHELT CANTILLUS, NY 13031
---	--

6. Transporter 1 Company Name MONIE MECHANICAL SERVICES, INC	U.S. EPA ID Number NY5DEC
7. Transporter 2 Company Name	U.S. EPA ID Number 20-841

8. Designated Facility Name and Site Address SENECA MEADOWS 1786 SALAMAN RD WATERLOO, NY 13165	U.S. EPA ID Number NYR000076794
--	------------------------------------

9. Waste Shipping Name and Description	10. Containers		11. Total Quantity	12. Unit WL/Vol.
	No.	Type		
1. NON-HAZARDOUS SOL (PETROLEUM IMPACTED)	001	DT		
2.				
3.				
4.				

13. Special Handling Instructions and Additional Information
APPROVAL #SE-26-51

14. GENERATOR'S/OFFEROR'S CERTIFICATION: I hereby declare that the contents of this consignment are fully and accurately described above by the proper shipping name, and are classified, packaged, marked and labeled/placarded, and are in all respects in proper condition for transport according to applicable international and national governmental regulations.

Generator's/Offoror's Printed/Typed Name Suzantha Search on behalf of 7-ELEVEN Inc	Signature <i>[Signature]</i>	Month Day Year 04 9 20
---	---------------------------------	---------------------------

15. International Shipments Import to U.S. Export from U.S. Port of entry/exit: Date leaving U.S.:

16. Transporter Acknowledgment of Receipt of Materials		
Transporter 1 Printed/Typed Name Eric Godkin	Signature <i>[Signature]</i>	Month Day Year 4 9 20
Transporter 2 Printed/Typed Name	Signature	Month Day Year

17. Discrepancy
17a. Discrepancy Indication Space Quantity Type Residue Partial Rejection Full Rejection
Manifest Reference Number:

17b. Alternate Facility (or Generator)	U.S. EPA ID Number
Facility's Phone:	

17c. Signature of Alternate Facility (or Generator) Month Day Year

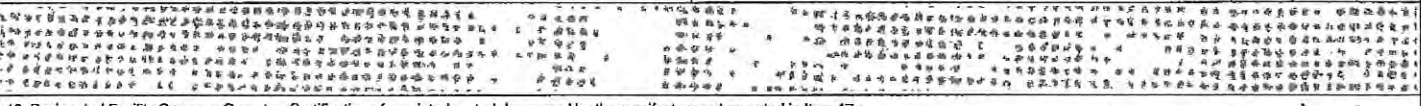

18. Designated Facility Owner or Operator. Certification of receipt of materials covered by the manifest except as noted in Item 17a		
Printed/Typed Name	Signature <i>[Signature]</i>	Month Day Year 4 9 20

Seneca Meadows Landfill
 1786 Salcman Road
 Waterloo, NY 13165

INBOUND CHARGE

000908 ENVIRO TRAC LLC
 5 OLD DOCK RD
 TAPHANK NY 11980

SITE	TICKET	GRID		WEIGHMASTER	
01	01210909	WE		GABRIELLA M	
DATE IN	DATE OUT	TIME IN	TIME OUT	VEHICLE	ROLL OFF
04/09/26	04/09/26	13:53	14:17	VITALE549	
REFERENCE			ORIGIN		
SE-26-54			ONONDAGA		

Scale 1 Gross Wt. 72300 LB
 Scale 3 Tare Wt. 24600 LB TRUCK EXPIRES / /
 Net Weight 47700 LB LIC# CONTAINER

QTY.	UNIT	DESCRIPTION	RATE	EXTENSION	FEE	TOTAL
23.85	TON	B/R-CONTAM SOIL				

Operating Hours Mon-Fri 6:00am-2:00pm. Sat 6:00am-10:00am.

This is to certify that this load does not contain any hazardous materials, medical waste or liquids of any type.

MANIFEST: 46896-12

HAULER: 9999 VARIOUS HAULERS

ROUTE: 1-NONE

VW6TI TO REORDER FORMS PLEASE VISIT WWW.WASTEWORKS.COM

SIGNATURE _____

NET AMOUNT
TENDERED
CHANGE
CHECK NO.

1210909

NON-HAZARDOUS WASTE MANIFEST		1. Generator ID Number D-A	2. Page 1 of 1	3. Emergency Response Phone 603-914-2001	4. Waste Tracking Number 4188410-12
5. Generator's Name and Mailing Address 7-ELEVEN INC 3200 HAEUBERRY RD IRVING, TX 75063			Generator's Site Address (if different than mailing address) 7-ELEVEN # 4188410 5328 WEST GENESEE ST CANTON, NY 14211		
Generator's Phone: 5007550711			U.S. EPA ID Number: MSDEC		
6. Transporter 1 Company Name MONROE MECHANICAL SERVICES, INC			U.S. EPA ID Number: 7A-841		
7. Transporter 2 Company Name			U.S. EPA ID Number		
8. Designated Facility Name and Site Address SENECA MEDWAS 1780 SALAMAN RD WATERLOO, NY 13165			U.S. EPA ID Number: NYR000076794		
Facility's Phone:					
9. Waste Shipping Name and Description	10. Containers		11. Total Quantity	12. Unit Wt./Vol.	
	No.	Type			
1. NON-HAZARDOUS SOIL (PETROLEUM IMPACTED)	001	DT			
2.					
3.					
4.					
13. Special Handling Instructions and Additional Information APPROVAL # SE-20-51					
14. GENERATOR'S/OFFEROR'S CERTIFICATION: I hereby declare that the contents of this consignment are fully and accurately described above by the proper shipping name, and are classified, packaged, marked and labeled/placarded, and are in all respects in proper condition for transport according to applicable international and national governmental regulations.					
Generator's/Offeror's Printed/Typed Name Somnatha Senath			Signature [Signature]		Month Day Year 04 09 20
15. International Shipments <input type="checkbox"/> Import to U.S. <input type="checkbox"/> Export from U.S. Port of entry/exit: Date leaving U.S.:					
16. Transporter Acknowledgment of Receipt of Materials Transporter 1 Printed/Typed Name: Brent [Signature] Signature: [Signature] Month Day Year: 04 09 20 Transporter 2 Printed/Typed Name: Signature: Month Day Year:					
17. Discrepancy 17a. Discrepancy Indication Space <input type="checkbox"/> Quantity <input type="checkbox"/> Type <input type="checkbox"/> Residue <input type="checkbox"/> Partial Rejection <input type="checkbox"/> Full Rejection Manifest Reference Number: 17b. Alternate Facility (or Generator) U.S. EPA ID Number: Facility's Phone: 17c. Signature of Alternate Facility (or Generator) Month Day Year:					
18. Designated Facility Owner or Operator: Certification of receipt of materials covered by the manifest except as noted in Item 17a Printed/Typed Name: [Signature] Signature: [Signature] Month Day Year: 04 09 20					

Seneca Meadows Landfill
 1786 Salcman Road
 Waterloo, NY 13165

INBOUND CHARGE

000908 ENVIRO TRAC LLC
 5 OLD DOCK RD
 TAPHANK NY 11980

SITE	TICKET	GRID		WEIGHMASTER	
01	01211153	WE		LYDIA	
DATE IN	DATE OUT	TIME IN	TIME OUT	VEHICLE	ROLL OFF
04/10/26	04/10/26	11:45	12:50	VITALE556	
REFERENCE			ORIGIN		
SE-26-54			ONONDAGA		

Scale 1 Gross Wt. 68620 LB
 Scale 3 Tare Wt. 25940 LB TRUCK EXPIRES / /
 Net Weight 42680 LB LIC# CONTAINER

QTY.	UNIT	DESCRIPTION	RATE	EXTENSION	FEE	TOTAL
21.34	TON	B/R-CONTAM SOIL				

Operating Hours Mon-Fri 6:00am-2:00pm. Sat 6:00am-10:00am.
 This is to certify that this load does not contain any hazardous materials, medical waste or liquids of any type.

MANIFEST: 46896-40
 HAULER: 9999 VARIOUS HAULERS
 ROUTE: 1-NONE

NET AMOUNT
TENDERED
CHANGE
CHECK NO.

W6T) TO REORDER FORMS PLEASE VISIT WWW.WASTEWORKS.COM SIGNATURE _____

1211153

NON-HAZARDOUS WASTE MANIFEST		1. Generator ID Number N/A	2. Page 1 of 1	3. Emergency Response Phone 601-924-3001	4. Waste Tracking Number 40896-40	
5. Generator's Name and Mailing Address 7-ELEVEN INC 3200 HARLBERRY RD IRVING, TX 75063			Generator's Site Address (if different than mailing address) 7-ELEVEN # 40896 5323 WEST GENESSEE ST CAMILLUS, NY 13031			
Generator's Phone: 800-255-0711			U.S. EPA ID Number MSDEC			
6. Transporter 1 Company Name MONDIS MECHANICAL SERVICES, INC			U.S. EPA ID Number 7A-841			
7. Transporter 2 Company Name			U.S. EPA ID Number			
8. Designated Facility Name and Site Address SENECA MEADOWS 176 SALAMAN RD WATERLOO, NY 13165			U.S. EPA ID Number MR00076794			
Facility's Phone:			U.S. EPA ID Number			
GENERATOR	9. Waste Shipping Name and Description		10. Containers		11. Total Quantity	12. Unit Wt./Vol.
			No.	Type		
	1. NON-HAZARDOUS SOIL (PETROLEUM IMPACTED)		001	DT		
	2.					
	3.					
4.						
13. Special Handling Instructions and Additional Information APPROVAL # SE-26-51						
14. GENERATOR'S/OFFEROR'S CERTIFICATION: I hereby declare that the contents of this consignment are fully and accurately described above by the proper shipping name, and are classified, packaged, marked and labeled/placarded, and are in all respects in proper condition for transport according to applicable international and national governmental regulations.						
Generator's/Offeror's Printed/Typed Name SAMANTHA SENICH, on BEHALF of 7-ELEVEN					Signature <i>[Signature]</i>	
					Month Day Year 04 10 20	
15. International Shipments <input type="checkbox"/> Import to U.S. <input type="checkbox"/> Export from U.S. Port of entry/exit: _____ Date leaving U.S.: _____						
16. TRANSPORTER ACKNOWLEDGMENT OF RECEIPT OF MATERIALS						
Transporter 1 Printed/Typed Name					Signature	
					Month Day Year	
Transporter 2 Printed/Typed Name					Signature	
					Month Day Year	
17. Discrepancy						
17a. Discrepancy Indication Space <input type="checkbox"/> Quantity <input type="checkbox"/> Type <input type="checkbox"/> Residue <input type="checkbox"/> Partial Rejection <input type="checkbox"/> Full Rejection						
Manifest Reference Number: _____ U.S. EPA ID Number						
17b. Alternate Facility (or Generator)						
Facility's Phone: _____ Month Day Year						
17c. Signature of Alternate Facility (or Generator)						
18. Designated Facility Owner or Operator: Certification of receipt of materials covered by the manifest except as noted in Item 17a						
Printed/Typed Name					Signature	
					Month Day Year 4/11/2	

Seneca Meadows Landfill
 1786 Salcman Road
 Waterloo, NY 13165

INBOUND CHARGE

000908 ENVIRO TRAC LLC
 5 OLD DOCK RD
 TAPHANK NY 11980

SITE	TICKET	GRID		WEIGHMASTER	
01	01211180	WE		LYDIA	
DATE IN	DATE OUT	TIME IN	TIME OUT	VEHICLE	ROLL OFF
04/10/26	04/10/26	12:39	13:05	MM20	
REFERENCE			ORIGIN		
SE-26-54			ONONDAGA		

Scale 1 Gross Wt. 75220 LB
 Scale 3 Tare Wt. 27700 LB TRUCK EXPIRES / /
 Net Weight 47520 LB LIC# CONTAINER

QTY.	UNIT	DESCRIPTION	RATE	EXTENSION	FEE	TOTAL
23.76	TON	B/R-CONTAM SOIL				

Operating Hours Mon-Fri 6:00am-2:00pm. Sat 6:00am-10:00am.

This is to certify that this load does not contain any hazardous materials, medical waste or liquids of any type.

MANIFEST: 46896-42

HAULER: 9999 VARIOUS HAULERS
 ROUTE: 1-NONE

*W6T1 TO REORDER FORMS PLEASE VISIT WWW.WASTEWORX.COM

SIGNATURE _____

NET AMOUNT
TENDERED
CHANGE
CHECK NO.

121118

NON-HAZARDOUS WASTE MANIFEST

1. Generator ID Number

NA

2. Page 1 of 1

3. Emergency Response Phone

1031-924-3001

4. Waste Tracking Number

46890-42

5. Generator's Name and Mailing Address

7-ELEVEN INC
3200 HACKBERRY RD IRVING, TX 75003

Generator's Site Address (if different than mailing address)

7-ELEVEN #46890
5323 WEST GENESEE ST
CAMILLUS, NY 13031

Generator's Phone:

802-255-0711

6. Transporter 1 Company Name

COMPUS MECHANICAL SERVICES, INC

U.S. EPA ID Number

MSDEL

7. Transporter 2 Company Name

U.S. EPA ID Number

7A-541

8. Designated Facility Name and Site Address

SETELA MEADOWS
1786 SALAMAN RD WATERLOO, NY 13165

U.S. EPA ID Number

NYR000070794

Facility's Phone:

9. Waste Shipping Name and Description

1. NON-HAZARDOUS SOIL
(PETROLEUM IMPACTED)

10. Containers

No. Type

001 DT

11. Total Quantity

12. Unit Wt./Vol.

13. Special Handling Instructions and Additional Information

APPROVAL #SE-26-51

14. GENERATOR'S/OFFEROR'S CERTIFICATION: I hereby declare that the contents of this consignment are fully and accurately described above by the proper shipping name, and are classified, packaged, marked and labeled/placarded, and are in all respects in proper condition for transport according to applicable international and national governmental regulations.

Generator's/Offeror's Printed/Typed Name

SAMANTHA SENICH on behalf of 7-ELEVEN

Signature

[Signature]

Month Day Year

04/10/26

15. International Shipments

Import to U.S.

Export from U.S.

Port of entry/exit:

Date leaving U.S.:

Transporter Signature (for exports only):

16. Transporter Acknowledgment of Receipt of Materials

Transporter 1 Printed/Typed Name

Tom Aherin

Signature

[Signature]

Month Day Year

4/19/26

Transporter 2 Printed/Typed Name

Signature

Month Day Year

17. Discrepancy

17a. Discrepancy Indication Space

Quantity

Type

Residue

Partial Rejection

Full Rejection

17b. Alternate Facility (or Generator)

Manifest Reference Number:

U.S. EPA ID Number

Facility's Phone:

17c. Signature of Alternate Facility (or Generator)

Month Day Year

18. Designated Facility Owner or Operator: Certification of receipt of materials covered by the manifest except as noted in Item 17a

Printed/Typed Name

Signature

Month Day Year

Seneca Meadows Landfill
 1786 Salcman Road
 Waterloo, NY 13165

INBOUND CHARGE

000908 ENVIRO TRAC LLC
 5 OLD DOCK RD
 TAPHANK NY 11980

SITE	TICKET	GRID		WEIGHMASTER	
01	01211203	WE		LYDIA	
DATE IN	DATE OUT	TIME IN	TIME OUT	VEHICLE	ROLL OFF
04/10/26	04/10/26	13:19	14:04	PAR719	
REFERENCE			ORIGIN		
SE-26-54			ONONDAGA		

Scale 1 Gross Wt. 70360 LB
 Scale 3 Tare Wt. 29220 LB TRUCK EXPIRES / /
 Net Weight 41140 LB LIC# CONTAINER

QTY.	UNIT	DESCRIPTION	RATE	EXTENSION	FEE	TOTAL
20.57	TON	B/R-CONTAM SOIL				

Operating Hours Mon-Fri 6:00am-2:00pm. Sat 6:00am-10:00am.

This is to certify that this load does not contain any hazardous materials, medical waste or liquids of any type.

MANIFEST: 46896-44

HAULER: 9999 VARIOUS HAULERS

ROUTE: 1 MONIE

NET AMOUNT
TENDERED
CHANGE
CHECK NO.

*W611 TO REORDER FORMS PLEASE VISIT WWW.WASTEWORKS.COM

SIGNATURE _____

1211203

NON-HAZARDOUS WASTE MANIFEST 1. Generator ID Number N/A 2. Page 1 of 1 3. Emergency Response Phone 1-21-924-3011 4. Waste Tracking Number 405910-44

5. Generator's Name and Mailing Address 7-ELEVEN INC 3200 HARKBERRY RD IRVING, TX 75003 Generator's Site Address (if different than mailing address) 7-ELEVEN #410891 5323 WEST GENESEE ST CAMILLUS, NY 13031

Generator's Phone: 800-255-0711 6. Transporter 1 Company Name U.S. EPA ID Number NY5050C

7. Transporter 2 Company Name VINCINIS MECHANICAL SERVICES INC U.S. EPA ID Number 7A-541

8. Designated Facility Name and Site Address SENELA MEADOWS 1756 SALLMAN RD WATERLOO, NY 13165 U.S. EPA ID Number NYR000070794 Facility's Phone:

Table with 5 columns: 9. Waste Shipping Name and Description, 10. Containers (No., Type), 11. Total Quantity, 12. Unit Wt./Vol., and a shaded area. Row 1: 1. NON-HAZARDOUS SOIL (PETROLEUM IMPACTED), 001, DT.

13. Special Handling Instructions and Additional Information APPROVAL # SE-26-51

14. GENERATOR'S/OFFEROR'S CERTIFICATION: I hereby declare that the contents of this consignment are fully and accurately described above by the proper shipping name, and are classified, packaged, marked and labeled/placarded, and are in all respects in proper condition for transport according to applicable international and national governmental regulations.

Generator's/Offoror's Printed/Typed Name SAMANTHA SEPICH on behalf of 7-ELEVEN Signature Date 10/10/20

15. International Shipments Import to U.S. Export from U.S. Port of entry/exit: Date leaving U.S.:

16. Transporter Acknowledgment of Receipt of Materials Transporter Signature (for exports only): Date leaving U.S.:

Transporter 1 Printed/Typed Name Nathan Wagner Signature Date 10/10/26

Transporter 2 Printed/Typed Name Signature Date

17. Discrepancy 17a. Discrepancy Indication Space Quantity Type Residue Partial Rejection Full Rejection

17b. Alternate Facility (or Generator) Manifest Reference Number: U.S. EPA ID Number

Facility's Phone: 17c. Signature of Alternate Facility (or Generator) Month Day Year

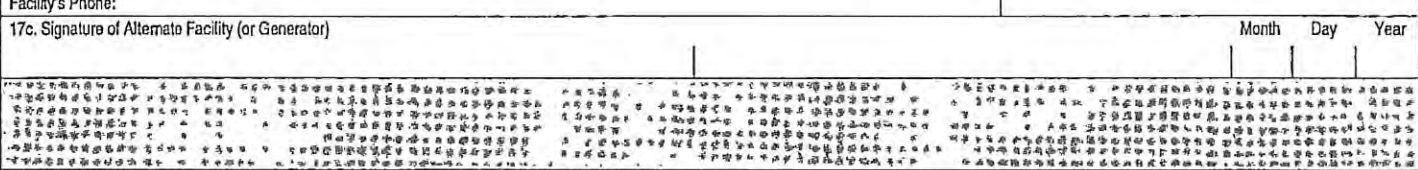

18. Designated Facility Owner or Operator: Certification of receipt of materials covered by the manifest except as noted in Item 17a Printed/Typed Name Signature Date 10/10/26

SITE	TICKET	GRID	WEIGHMASTER			
01	01211204	WE	LYDIA			
DATE IN	DATE OUT	TIME IN	TIME OUT	VEHICLE	ROLL OFF	
04/10/26	04/10/26	13:21	14:17	PAR706		
REFERENCE			ORIGIN			
SE-26-54			ONONDAGA			

Seneca Meadows Landfill
1786 Salcman Road
Waterloo, NY 13165

INBOUND CHARGE

000908 ENVIRO TRAC LLC
5 OLD DOCK RD
TAPHANK NY 11980

Scale 1 Gross Wt. 74740 LB
Scale 3 Tare Wt. 28440 LB TRUCK EXPIRES / /
Net Weight 46300 LB LIC# CONTAINER

QTY.	UNIT	DESCRIPTION	RATE	EXTENSION	FEE	TOTAL
23.15	TON	B/R-CONTAM SOIL				

Operating Hours Mon-Fri 6:00am-2:00pm. Sat 6:00am-10:00am.

This is to certify that this load does not contain any hazardous materials, medical waste or liquids of any type.

MANIFEST: 46896-45

HAULER: 9999 VARIOUS HAULERS
ROUTE: 1-NONE

VW6T1 TO REORDER FORMS PLEASE VISIT WWW.WASTEWORKS.COM

SIGNATURE _____

NET AMOUNT
TENDERED
CHANGE
CHECK NO.

1211204

NON-HAZARDOUS WASTE MANIFEST	1. Generator ID Number N/A	2. Page 1 of 1	3. Emergency Response Phone 1-81-924-3001	4. Waste Tracking Number 4108910-45	
	5. Generator's Name and Mailing Address 7-ELEVEN INC 3200 HACKBERRY RD IRVING, TX 75003 Generator's Phone: 972-255-0711		Generator's Site Address (if different than mailing address) 7-ELEVEN # 4108910 5323 WEST GENE SEE ST CAMPBELL, NY 13141		
6. Transporter 1 Company Name MMDNE MECHANICAL SERVICES, INC			U.S. EPA ID Number		
7. Transporter 2 Company Name			U.S. EPA ID Number		
8. Designated Facility Name and Site Address SENECA MEADOWS 17810 SALAMAN RD WATERLOO, NY 13165 Facility's Phone:			U.S. EPA ID Number NYR00000716794		
9. Waste Shipping Name and Description		10. Containers		11. Total Quantity	12. Unit Wt./Vol.
		No.	Type		
1. NON-HAZARDOUS SOIL (PETROLEUM IMPACTED)		001	DT		
2.					
3.					
4.					
13. Special Handling Instructions and Additional Information APPROVAL #SE-26-51					
14. GENERATOR'S/OFFEROR'S CERTIFICATION: I hereby declare that the contents of this consignment are fully and accurately described above by the proper shipping name, and are classified, packaged, marked and labeled/placarded, and are in all respects in proper condition for transport according to applicable international and national governmental regulations.					
Generator's/Offoror's Printed/Typed Name SAMANTHA SENICH, on behalf of 7-ELEVEN			Signature <i>[Signature]</i>		Month Day Year 04 10 20
15. International Shipments <input type="checkbox"/> Import to U.S. <input type="checkbox"/> Export from U.S. Port of entry/exit: Date leaving U.S.:					
16. Transporter Acknowledgment of Receipt of Materials					
Transporter 1 Printed/Typed Name JOHN STUARK			Signature <i>[Signature]</i>		Month Day Year 04 10 25
Transporter 2 Printed/Typed Name			Signature <i>[Signature]</i>		Month Day Year
17. Discrepancy					
17a. Discrepancy Indication Space <input type="checkbox"/> Quantity <input type="checkbox"/> Type <input type="checkbox"/> Residue <input type="checkbox"/> Partial Rejection <input type="checkbox"/> Full Rejection					
17b. Alternate Facility (or Generator)				Manifest Reference Number: U.S. EPA ID Number	
Facility's Phone:					Month Day Year
17c. Signature of Alternate Facility (or Generator)					
18. Designated Facility Owner or Operator: Certification of receipt of materials covered by the manifest except as noted in Item 17a					
Printed/Typed Name <i>[Signature]</i>			Signature <i>[Signature]</i>		Month Day Year 11 11 11

GENERATOR

INT'L

TRANSPORTER

DESIGNATED FACILITY

Seneca Meadows Landfill
 1786 Salcman Road
 Waterloo, NY 13165

INBOUND CHARGE

000908 ENVIRO TRAC LLC
 5 OLD DOCK RD
 TAPHANK NY 11980

SITE	TICKET	GRID		WEIGHMASTER	
01	01211209	WE		LYDIA	
DATE IN	DATE OUT	TIME IN	TIME OUT	VEHICLE	ROLL OFF
04/10/26	04/10/26	13:24	14:19	PAR723	
REFERENCE			ORIGIN		
SE-26-54			ONONDAGA		

Scale 1 Gross Wt. 67980 LB
 Scale 3 Tare Wt. 27260 LB TRUCK EXPIRES / /
 Net Weight 40720 LB LIC# CONTAINER

QTY	UNIT	DESCRIPTION	RATE	EXTENSION	FEE	TOTAL
20.36	TON	B/R-CONTAM SOIL				

Operating Hours Mon-Fri 6:00am-2:00pm. Sat 6:00am-10:00am.

This is to certify that this load does not contain any hazardous materials, medical waste or liquids of any type.

MANIFEST: 46896-46

HAULER: 9999 VARIOUS HAULERS

ROUTE: 1-NONE

W6T1 TO REORDER FORMS PLEASE VISIT WWW.WASTEWORKS.COM

SIGNATURE _____

NET AMOUNT
TENDERED
CHANGE
CHECK NO.

1211209

NON-HAZARDOUS WASTE MANIFEST	1. Generator ID Number N/A	2. Page 1 of 1	3. Emergency Response Phone 603-924-2001	4. Waste Tracking Number 4108910 -410
------------------------------	-------------------------------	-------------------	---	--

5. Generator's Name and Mailing Address 7-ELEVEN INC 3200 HARK BERRY RD IRVING, TX 75063 Generator's Phone: 214-255-0711	Generator's Site Address (if different than mailing address) 7-ELEVEN #4108910 5323 WEST GENESEE ST CARMILLUS, NY
--	--

6. Transporter 1 Company Name MIDWEST INDUSTRIAL SERVICES, INC	U.S. EPA ID Number NYS DEC 7A-541
---	---

7. Transporter 2 Company Name	U.S. EPA ID Number
8. Designated Facility Name and Site Address SENECA MEADOWS 1780 SALLMAN RD WATERLOO, NY 13165	U.S. EPA ID Number NYR000076794

9. Waste Shipping Name and Description	10. Containers		11. Total Quantity	12. Unit Wt./Vol.
	No.	Type		
1. NOT HAZARDOUS SOIL (PETROLEUM IMPREGATED)	001	DT		
2.				
3.				
4.				

13. Special Handling Instructions and Additional Information
APPROVAL #SE-20-51

14. GENERATOR'S/OFFEROR'S CERTIFICATION: I hereby declare that the contents of this consignment are fully and accurately described above by the proper shipping name, and are classified, packaged, marked and labeled/placarded, and are in all respects in proper condition for transport according to applicable international and national governmental regulations.

Generator's/Offoror's Printed/Typed Name SAMANTHA STONE on behalf of 7-ELEVEN	Signature <i>[Signature]</i>	Month 10	Day 10	Year 20
--	---------------------------------	-------------	-----------	------------

15. International Shipments Import to U.S. Export from U.S. Port of entry/exit: _____ Date leaving U.S.: _____

16. Transporter Acknowledgment of Receipt of Materials				
Transporter 1 Printed/Typed Name Brandon Stone	Signature <i>[Signature]</i>	Month 4	Day 10	Year 20
Transporter 2 Printed/Typed Name	Signature	Month	Day	Year

17. Discrepancy
17a. Discrepancy Indication Space Quantity Type Residue Partial Rejection Full Rejection

17b. Alternate Facility (or Generator)	Manifest Reference Number:	U.S. EPA ID Number
Facility's Phone:		

17c. Signature of Alternate Facility (or Generator)	Month	Day	Year
---	-------	-----	------

18. Designated Facility Owner or Operator: Certification of receipt of materials covered by the manifest except as noted in Item 17a				
Printed/Typed Name	Signature <i>[Signature]</i>	Month 11	Day 10	Year 20

Seneca Meadows Landfill
 1786 Salcman Road
 Waterloo, NY 13165

INBOUND CHARGE

000908 ENVIRO TRAC LLC
 5 OLD DOCK RD
 TAPHANK NY 11980

SITE	TICKET	GRID		WEIGHMASTER	
01	01211218	WE		LYDIA	
DATE IN	DATE OUT	TIME IN	TIME OUT	VEHICLE	ROLL OFF
04/10/26	04/10/26	13:31	14:20	MM18	
REFERENCE			ORIGIN		
SE-26-54			ONONDAGA		

Scale 1 Gross Wt. 73060 LB
 Scale 3 Tare Wt. 29100 LB TRUCK EXPIRES / /
 Net Weight 43960 LB LIC# CONTAINER

QTY.	UNIT	DESCRIPTION	RATE	EXTENSION	FEE	TOTAL
21.98	TON	B/R-CONTAM SOIL				

Operating Hours Mon-Fri 6:00am-2:00pm. Sat 6:00am-10:00am.
 This is to certify that this load does not contain any hazardous materials, medical waste or liquids of any type.

MANIFEST: 46896-48

HAULER: 9999 VARIOUS HAULERS

ROUTE: 1 HOME

VW6TI TO REORDER FORMS PLEASE VISIT WWW.WASTEWORKS.COM

SIGNATURE _____

NET AMOUNT
TENDERED
CHANGE
CHECK NO.

1211218

GENERATOR	NON-HAZARDOUS WASTE MANIFEST	1. Generator ID Number N/A	2. Page 1 of	3. Emergency Response Phone 631-924-3001	4. Waste Tracking Number 40296-48			
	5. Generator's Name and Mailing Address 7-ELEVEN INC. 3200 HAZELBERRY RD IRVING, TX			Generator's Site Address (if different than mailing address) 7-ELEVEN # 40896 5323 WEST GLENDOCE ST CAMPILLUS, NY 13031				
	Generator's Phone: 502-255-2047			U.S. EPA ID Number MDEEC				
	6. Transporter 1 Company Name MONDIE MECHANICAL SERVICES, INC			U.S. EPA ID Number 7A-S41				
	7. Transporter 2 Company Name			U.S. EPA ID Number				
	8. Designated Facility Name and Site Address SENECA MEADOWS 1786 SALMAN RD WATERLOO, NY 13165			U.S. EPA ID Number NYR000076794				
	Facility's Phone:							
	9. Waste Shipping Name and Description			10. Containers		11. Total Quantity	12. Unit Wt./Vol.	
			No.	Type				
1. NON-HAZARDOUS SOIL (PETROLEUM IMPACTED)			001	DT				
2.								
3.								
4.								
13. Special Handling Instructions and Additional Information APPROVAL # SE-26-51								
14. GENERATOR'S/OFFEROR'S CERTIFICATION: I hereby declare that the contents of this consignment are fully and accurately described above by the proper shipping name, and are classified, packaged, marked and labeled/placarded, and are in all respects in proper condition for transport according to applicable international and national governmental regulations.								
Generator's/Offeror's Printed/Typed Name SAMANTHA JENICH on behalf of 7-ELEVEN INC			Signature <i>[Signature]</i>		Month 04	Day 10	Year 21	
INT'L	15. International Shipments <input type="checkbox"/> Import to U.S. <input type="checkbox"/> Export from U.S. Port of entry/exit: _____ Date leaving U.S.: _____							
	16. Transporter Acknowledgment of Receipt of Materials							
TRANSPORTER	Transporter 1 Printed/Typed Name Maurice Mech Randy Taylor			Signature <i>[Signature]</i>		Month 4	Day 10	Year 26
	Transporter 2 Printed/Typed Name			Signature		Month	Day	Year
DESIGNATED FACILITY	17. Discrepancy							
	17a. Discrepancy Indication Space <input type="checkbox"/> Quantity <input type="checkbox"/> Type <input type="checkbox"/> Residue <input type="checkbox"/> Partial Rejection <input type="checkbox"/> Full Rejection							
	17b. Alternate Facility (or Generator)			Manifest Reference Number:		U.S. EPA ID Number		
	Facility's Phone:							
	17c. Signature of Alternate Facility (or Generator)			Signature		Month	Day	Year
18. Designated Facility Owner or Operator: Certification of receipt of materials covered by the manifest except as noted in Item 17a.								
Printed/Typed Name			Signature		Month	Day	Year	

Seneca Meadows Landfill
 1786 Salcman Road
 Waterloo, NY 13165

INBOUND CHARGE

000908 ENVIRO TRAC LLC
 5 OLD DOCK RD
 TAPHANK NY 11980

SITE	TICKET	GRID		WEIGHMASTER	
01	01211219	WE		LYDIA	
DATE IN	DATE OUT	TIME IN	TIME OUT	VEHICLE	ROLL OFF
04/10/26	04/10/26	13:33	14:23	VITALE551	
REFERENCE			ORIGIN		
SE-26-54			ONONDAGA		

Scale 1 Gross Wt. 66320 LB
 Scale 3 Tare Wt. 27240 LB TRUCK EXPIRES / /
 Net Weight 39080 LB LIC# CONTAINER

QTY.	UNIT	DESCRIPTION	RATE	EXTENSION	FEE	TOTAL
19.54	TON	B/R-CONTAM SOIL				

Operating Hours Mon-Fri 6:00am-2:00pm. Sat 6:00am-10:00am.

This is to certify that this load does not contain any hazardous materials, medical waste or liquids of any type.

MANIFEST: 46896-47

HAULER: 9999 VARIOUS HAULERS

ROUTE: 1-NONE

VW6T1 TO REORDER FORMS PLEASE VISIT WWW.WASTEWORKS.COM

SIGNATURE _____

NET AMOUNT
TENDERED
CHANGE
CHECK NO.

12/12/19

NON-HAZARDOUS WASTE MANIFEST

1. Generator ID Number
N/A

2. Page 1 of 1

3. Emergency Response Phone
1-214-924-2001

4. Waste Tracking Number
46890-47

5. Generator's Name and Mailing Address
7-ELEVEN INC
3200 HACKBERRY RD IRVING, TX 75003

Generator's Site Address (if different than mailing address)
7-ELEVEN #46890
5323 WEST GENESEE ST
CANTON, TX 75021

Generator's Phone: 800-255-0711

6. Transporter 1 Company Name
MONROE MECHANICAL SERVICES, INC

U.S. EPA ID Number
7A-541 MOSEC

8. Designated Facility Name and Site Address
SENELA MEADOWS
1786 SAULMAN RD WATERLOO, TX 75085

U.S. EPA ID Number
MPC000076794

Facility's Phone:

9. Waste Shipping Name and Description

10. Containers

11. Total Quantity

12. Unit WL/Vol.

1. NON-HAZARDOUS SOIL
(PETROLEUM IMPREGATED)

No. Type
001 DT

13. Special Handling Instructions and Additional Information

APPROVAL # SE-2051

14. GENERATOR'S/OFFEROR'S CERTIFICATION: I hereby declare that the contents of this consignment are fully and accurately described above by the proper shipping name, and are classified, packaged, marked and labeled/placarded, and are in all respects in proper condition for transport according to applicable international and national governmental regulations.

Generator's/Offero's Printed/Typed Name

Signature

Month Day Year

15. International Shipments Import to U.S. Export from U.S.

Port of entry/exit:
Date leaving U.S.:

04 10 20

16. Transporter Acknowledgment of Receipt of Materials

Transporter 1 Printed/Typed Name

Signature

Month Day Year

Transporter 2 Printed/Typed Name

Signature

Month Day Year

17. Discrepancy

17a. Discrepancy Indication Space

Quantity Type Residue Partial Rejection Full Rejection

Manifest Reference Number:

17b. Alternate Facility (or Generator)

U.S. EPA ID Number

Facility's Phone:

17c. Signature of Alternate Facility (or Generator)

Month Day Year

18. Designated Facility Owner or Operator: Certification of receipt of materials covered by the manifest except as noted in Item 17a

Printed/Typed Name

Signature

Month Day Year

Seneca Meadows Landfill
 1786 Salcman Road
 Waterloo, NY 13165

INBOUND CHARGE

000908 ENVIRO TRAC LLC
 5 OLD DOCK RD
 TAPHANK NY 11980

SITE	TICKET	GRID		WEIGHMASTER	
01	01211220	WE		LYDIA	
DATE IN	DATE OUT	TIME IN	TIME OUT	VEHICLE	ROLL OFF
04/10/26	04/10/26	13:34	14:25	PAR630	
REFERENCE			ORIGIN		
5E-26-54			ONONDAGA		

Scale 1 Gross Wt. 76680 LB
 Scale 3 Tare Wt. 28820 LB TRUCK EXPIRES / /
 Net Weight 47860 LB LIC# CONTAINER

QTY.	UNIT	DESCRIPTION	RATE	EXTENSION	FEE	TOTAL
23.93	TON	B/R-CONTAM SOIL				

Operating Hours Mon-Fri 6:00am-2:00pm. Sat 6:00am-10:00am.

This is to certify that this load does not contain any hazardous materials, medical waste or liquids of any type.

MANIFEST: 46896-49

HAULER: 9999 VARIOUS HAULERS
 ROUTE: 1-NONE

VW6T1 TO REORDER FORMS PLEASE VISIT WWW.WASTEWORX.COM

SIGNATURE _____

NET AMOUNT
TENDERED
CHANGE
CHECK NO.

1211220

NON-HAZARDOUS WASTE MANIFEST		1. Generator ID Number N/A	2. Page 1 of 1	3. Emergency Response Phone 601-924-3001	4. Waste Tracking Number 4168910-49
5. Generator's Name and Mailing Address 7-11 INC 3200 HACKBERRY RD IRVING, TX 75003			Generator's Site Address (if different than mailing address) 7-ELEVEN #468910 5323 WEST GENESEE ST CAMILLUS, NY 12031		
Generator's Phone: 600-255-0711			U.S. EPA ID Number: M5DEC		
6. Transporter 1 Company Name MOBILE MECHANICAL SERVICES, INC			U.S. EPA ID Number: 7A541		
7. Transporter 2 Company Name			U.S. EPA ID Number		
8. Designated Facility Name and Site Address SENZA MEADOWS 1786 SALLMAN DR WATERLOO, NY 13165			U.S. EPA ID Number: N4P0000710794		
Facility's Phone:					
9. Waste Shipping Name and Description		10. Containers		11. Total Quantity	12. Unit Wt./Vol.
		No.	Type		
1. NON-HAZARDOUS SOL (PETROLEUM IMPACTED)		001	DT		
2.					
3.					
4.					
13. Special Handling Instructions and Additional Information APPROVAL #SE-2651					
14. GENERATOR'S/OFFEROR'S CERTIFICATION: I hereby declare that the contents of this consignment are fully and accurately described above by the proper shipping name, and are classified, packaged, marked and labeled/placarded, and are in all respects in proper condition for transport according to applicable international and national governmental regulations.					
Generator's/Offoror's Printed/Typed Name SAMANTHA SEWELL			Signature <i>[Signature]</i>		Month Day Year 04 10 26
15. International Shipments <input type="checkbox"/> Import to U.S. <input type="checkbox"/> Export from U.S. Port of entry/exit: _____ Date leaving U.S.: _____					
16. Transporter Acknowledgment of Receipt of Materials					
Transporter 1 Printed/Typed Name Texpening			Signature <i>[Signature]</i>		Month Day Year 04 10 26
Transporter 2 Printed/Typed Name			Signature		Month Day Year
17. Discrepancy					
17a. Discrepancy Indication Space <input type="checkbox"/> Quantity <input type="checkbox"/> Type <input type="checkbox"/> Residue <input type="checkbox"/> Partial Rejection <input type="checkbox"/> Full Rejection					
Manifest Reference Number:					
17b. Alternate Facility (or Generator)			U.S. EPA ID Number		
Facility's Phone:					
17c. Signature of Alternate Facility (or Generator)			Month Day Year		
18. Designated Facility Owner or Operator: Certification of receipt of materials covered by the manifest except as noted in Item 17a					
Printed/Typed Name			Signature <i>[Signature]</i>		Month Day Year 11 11 11

Seneca Meadows Landfill
 1786 Salcman Road
 Waterloo, NY 13165

INBOUND CHARGE

000908 ENVIRO TRAC LLC
 5 OLD DOCK RD
 TAPHANK NY 11980

SITE	TICKET	GRID		WEIGHMASTER	
01	01211222	WE		GABRIELLA M	
DATE IN	DATE OUT	TIME IN	TIME OUT	VEHICLE	ROLL OFF
04/10/26	04/10/26	13:36	14:34	VITALE549	
REFERENCE			ORIGIN		
SE-26-54			ONONDAGA		

Scale 1 Gross Wt. 65900 LB
 Scale 3 Tare Wt. 24520 LB TRUCK EXPIRES / /
 Net Weight 41380 LB LIC# CONTAINER

QTY	UNIT	DESCRIPTION	RATE	EXTENSION	FEE	TOTAL
20.69	TON	B/R-CONTAM SOIL				

Operating Hours Mon-Fri 6:00am-2:00pm. Sat 6:00am-10:00am.

This is to certify that this load does not contain any hazardous materials, medical waste or liquids of any type.

MANIFEST: 46896-50

HAULER: 9999 VARIOUS HAULERS

ROUTE: 1 HOME

NOTE: TO REORDER FORMS PLEASE VISIT WWW.WASTEWORKS.COM

SIGNATURE _____

NET AMOUNT
TENDERED
CHANGE
CHECK NO.

1211222

NON-HAZARDOUS WASTE MANIFEST

1. Generator ID Number
N/A

2. Page 1 of 1

3. Emergency Response Phone
631-924-2001

4. Waste Tracking Number
4108910-50

5. Generator's Name and Mailing Address
7-ELEVEN INC
3200 HARKBERRY RD IRVING, TX 75063

Generator's Site Address (if different than mailing address)
7-ELEVEN #408910
5323 WEST GENESEE ST
CAMILLUS, NY 13021

Generator's Phone: 800-755-0711

6. Transporter 1 Company Name
MORRIS MECHANICAL SERVICES INC

U.S. EPA ID Number
MODEC
7A-841

7. Transporter 2 Company Name

U.S. EPA ID Number

8. Designated Facility Name and Site Address
SENECA MEADOWS
1786 SALAMAN RD WATERLOO, NY 13165

U.S. EPA ID Number
NYR000070794

Facility's Phone:

9. Waste Shipping Name and Description

10. Containers
No. Type

11. Total Quantity

12. Unit Wt./Vol.

1. NON-HAZARDOUS SOIL
(PETROLEUM IMPACTED)

001 DT

GENERATOR

13. Special Handling Instructions and Additional Information

APPROVAL #SE-216-51

14. GENERATOR'S/OFFEROR'S CERTIFICATION: I hereby declare that the contents of this consignment are fully and accurately described above by the proper shipping name, and are classified, packaged, marked and labeled/placarded, and are in all respects in proper condition for transport according to applicable international and national governmental regulations.

Generator's/Offero's Printed/Typed Name
SARANTHA SETHI ON BEHALF OF 7-ELEVEN INC

Signature
S. SETHI

Month Day Year
04 | 10 | 20

15. International Shipments Import to U.S. Export from U.S.

Port of entry/exit:
Date leaving U.S.:

16. Transporter Acknowledgment of Receipt of Materials

Transporter 1 Printed/Typed Name
Chris Corrado

Signature
Chris Corrado

Month Day Year
4 | 10 | 20

Transporter 2 Printed/Typed Name

Signature

Month Day Year

17. Discrepancy

17a. Discrepancy Indication Space Quantity Type Residue Partial Rejection Full Rejection

Manifest Reference Number:

17b. Alternate Facility (or Generator)

U.S. EPA ID Number

Facility's Phone:

17c. Signature of Alternate Facility (or Generator)

Month Day Year

18. Designated Facility Owner or Operator; Certification of receipt of materials covered by the manifest except as noted in Item 17a

Printed/Typed Name

Signature
[Signature]

Month Day Year
4 | 10 | 20

Seneca Meadows Landfill
 1786 Salcman Road
 Waterloo, NY 13165

INBOUND CHARGE

000908 ENVIRO TRAC LLC
 5 OLD DOCK RD
 TAPHANK NY 11980

SITE	TICKET		GRID		WEIGHMASTER	
01	01211243		WE		GABRIELLA M	
DATE IN		DATE OUT	TIME IN	TIME OUT	VEHICLE	ROLL OFF
04/10/26		04/10/26	14:02	15:04	S-154	
REFERENCE			ORIGIN			
SE-26-54			ONONDAGA			

Scale 1 Gross Wt. 110620 LB
 Scale 3 Tare Wt. 37220 LB TRUCK EXPIRES / /
 Net Weight 73400 LB LIC# CONTAINER

QTY.	UNIT	DESCRIPTION	RATE	EXTENSION	FEE	TOTAL
36.70	TON	B/R-CONTAM SOIL				

Operating Hours Mon-Fri 6:00am-2:00pm. Sat 6:00am-10:00am.
 This is to certify that this load does not contain any
 hazardous materials, medical waste or liquids of any
 type.

MANIFEST: 46896-51

HAULER: 9999 VARIOUS HAULERS

ROUTE: 1-NONE

VW6T1 TO REORDER FORMS PLEASE VISIT WWW.WASTEWORKS.COM

SIGNATURE _____

NET AMOUNT
TENDERED
CHANGE
CHECK NO.

1211243

NON-HAZARDOUS WASTE MANIFEST		1. Generator ID Number N/A	2. Page 1 of 1	3. Emergency Response Phone 631-974-2001	4. Waste Tracking Number 46896-51	
5. Generator's Name and Mailing Address 7-ELEVEN INC 3200 HACKBERRY RD IRVING, TX 75063 Generator's Phone: 502-255-0711			Generator's Site Address (if different than mailing address) 7-ELEVEN #46896 5323 WEST GENESEE ST CAMPBELL, NY 13031			
6. Transporter 1 Company Name Morse Mechanical Services, Inc				U.S. EPA ID Number 7A-541	MSDEC	
7. Transporter 2 Company Name				U.S. EPA ID Number		
8. Designated Facility Name and Site Address SENCA MEADOWS 1780 SALLMAN RD WATERLOO, NY 13165 Facility's Phone:				U.S. EPA ID Number NYR000076794		
GENERATOR	9. Waste Shipping Name and Description		10. Containers		11. Total Quantity	
			No.	Type	12. Unit Wt./Vol.	
	1. NON-HAZARDOUS SOL (PETROLEUM IMPACTED)		001	DT		
	2.					
	3.					
4.						
13. Special Handling Instructions and Additional Information APPROVAL #SE-26-51						
14. GENERATOR'S/OFFEROR'S CERTIFICATION: I hereby declare that the contents of this consignment are fully and accurately described above by the proper shipping name, and are classified, packaged, marked and labeled/placarded, and are in all respects in proper condition for transport according to applicable international and national governmental regulations.						
Generator's/Offeor's Printed/Typed Name SAMANTHA SENICA on behalf of 7-ELEVEN				Signature <i>[Signature]</i>	Month Day Year 04 10 26	
15. International Shipments		<input type="checkbox"/> Import to U.S.		<input type="checkbox"/> Export from U.S.		
16. Transporter Acknowledgment of Receipt of Materials			Port of entry/exit: Date leaving U.S.:			
17. Discrepancy		17a. Discrepancy Indication Space				
		<input type="checkbox"/> Quantity <input type="checkbox"/> Type <input type="checkbox"/> Residue <input type="checkbox"/> Partial Rejection <input type="checkbox"/> Full Rejection				
17b. Alternate Facility (or Generator)		Manifest Reference Number:		U.S. EPA ID Number		
17c. Signature of Alternate Facility (or Generator)		Month Day Year				
18. Designated Facility Owner or Operator: Certification of receipt of materials covered by the manifest except as noted in Item 17a						
Printed/Typed Name				Signature <i>[Signature]</i>	Month Day Year 11 11 11	

Seneca Meadows Landfill
 1786 Salcman Road
 Waterloo, NY 13165

INBOUND CHARGE

000908 ENVIRO TRAC LLC
 5 OLD DOCK RD
 TAPHANK NY 11980

SITE	TICKET	GRID		WEIGHMASTER	
01	01211245	WE		GABRIELLA M	
DATE IN	DATE OUT	TIME IN	TIME OUT	VEHICLE	ROLL OFF
04/10/26	04/10/26	14:05	14:55	PAR718	
REFERENCE			ORIGIN		
5E-26-54			ONONDAGA		

Scale 1 Gross Wt. 73100 LB
 Scale 3 Tare Wt. 29360 LB TRUCK EXPIRES / /
 Net Weight 43740 LB LIC# CONTAINER

QTY.	UNIT	DESCRIPTION	RATE	EXTENSION	FEE	TOTAL
21.87	TON	B/R-CONTAM SOIL				

Operating Hours Mon-Fri 6:00am-2:00pm. Sat 6:00am-10:00am.
 This is to certify that this load does not contain any hazardous materials, medical waste or liquids of any type.

MANIFEST: 46896-52

HAULER: 9999 VARIOUS HAULERS

ROUTE: 1-NONE

VW6T1 TO REORDER FORMS PLEASE VISIT WWW.WASTEWORKS.COM

SIGNATURE _____

NET AMOUNT
TENDERED
CHANGE
CHECK NO.

11211245

NON-HAZARDOUS WASTE MANIFEST		1. Generator ID Number MIA	2. Page 1 of 1	3. Emergency Response Phone 1-631-974-2001	4. Waste Tracking Number 468916-52
5. Generator's Name and Mailing Address 7-ELEVEN INC 3200 HACKBERRY RD IRVING, TX 75003			Generator's Site Address (if different than mailing address) 7-ELEVEN #40890 5323 WEST GENESEE ST CAMILLUS, NY 13031		
Generator's Phone: 502-255-0711			U.S. EPA ID Number: NYSDEC		
6. Transporter 1 Company Name MADON MECHANICAL SERVICES, INC			U.S. EPA ID Number: 7A-841		
7. Transporter 2 Company Name			U.S. EPA ID Number		
8. Designated Facility Name and Site Address SENECA MEADOWS 1780 SALCMAN RD WATERLOO, IN 46165			U.S. EPA ID Number: INR000070794		
Facility's Phone:					
9. Waste Shipping Name and Description	10. Containers		11. Total Quantity	12. Unit Wt./Vol.	
	No.	Type			
1. NON-HAZARDOUS SOIL (PETROLEUM IMPACTED)	001	DT			
2.					
3.					
4.					
13. Special Handling Instructions and Additional Information APPROVAL #SE26-51					
14. GENERATOR'S/OFFEROR'S CERTIFICATION: I hereby declare that the contents of this consignment are fully and accurately described above by the proper shipping name, and are classified, packaged, marked and labeled/placarded, and are in all respects in proper condition for transport according to applicable international and national governmental regulations.					
Generator's/Offoror's Printed/Typed Name SAMANTHA SENICH, on BEHALF of 7-ELEVEN			Signature <i>[Signature]</i>		Month Day Year 04 10 20
15. International Shipments <input type="checkbox"/> Import to U.S. <input type="checkbox"/> Export from U.S. Port of entry/exit: _____ Date leaving U.S.: _____					
16. Transporter Acknowledgment of Receipt of Materials Transporter Signature (for exports only): _____ Date leaving U.S.: _____					
Transporter 1 Printed/Typed Name Steve Horner			Signature <i>[Signature]</i>		Month Day Year 4 20 20
Transporter 2 Printed/Typed Name			Signature		Month Day Year
17. Discrepancy 17a. Discrepancy Indication Space <input type="checkbox"/> Quantity <input type="checkbox"/> Type <input type="checkbox"/> Residue <input type="checkbox"/> Partial Rejection <input type="checkbox"/> Full Rejection Manifest Reference Number: _____					
17b. Alternate Facility (or Generator)			U.S. EPA ID Number		
Facility's Phone: _____					
17c. Signature of Alternate Facility (or Generator)			Signature		Month Day Year
18. Designated Facility Owner or Operator: Certification of receipt of materials covered by the manifest except as noted in Item 17a Printed/Typed Name: <i>[Signature]</i> Signature: <i>[Signature]</i> Month Day Year: 4/11/20					

Seneca Meadows Landfill
 1786 Salcman Road
 Waterloo, NY 13165

INBOUND CHARGE

000908 ENVIRO TRAC LLC
 5 OLD DOCK RD
 TAPHANK NY 11980

SITE	TICKET	GRID		WEIGHMASTER	
01	01211246	WE		GABRIELLA M	
DATE IN	DATE OUT	TIME IN	TIME OUT	VEHICLE	ROLL OFF
04/10/26	04/10/26	14:06	14:56	PAR724	
REFERENCE		ORIGIN			
SE-26-54		ONONDAGA			

Scale 1 Gross Wt. 77460 LB
 Scale 3 Tare Wt. 27020 LB TRUCK EXPIRES / /
 Net Weight 50440 LB LIC# CONTAINER

QTY.	UNIT	DESCRIPTION	RATE	EXTENSION	FEE	TOTAL
25.22	TON	B/R-CONTAM SOIL				

Operating Hours Mon-Fri 6:00am-2:00pm. Sat 6:00am-10:00am.
 This is to certify that this load does not contain any hazardous materials, medical waste or liquids of any type.

MANIFEST: 46896-53

HAULER: 9999 VARIOUS HAULERS
 POLITE: 1-NONE

VW6T! TO REORDER FORMS PLEASE VISIT WWW.WASTEWORKS.COM

SIGNATURE _____

NET AMOUNT
TENDERED
CHANGE
CHECK NO.

1211246

NON-HAZARDOUS WASTE MANIFEST

1. Generator ID Number
N/A

2. Page 1 of

3. Emergency Response Phone
1-824-924-3001

4. Waste Tracking Number
46890-53

5. Generator's Name and Mailing Address
7-ELEVEN INC
3200 HACKBERRY AVE RD (RVIC, TX 75003)

Generator's Site Address (if different than mailing address)
7-ELEVEN #46890
5323 WEST GENESEE ST
CAMILLUS, NY 12031

6. Transporter 1 Company Name
IMMORSE MECHANICAL SERVICES, INC

U.S. EPA ID Number
MYSDEC

7. Transporter 2 Company Name

U.S. EPA ID Number
7A-541

8. Designated Facility Name and Site Address
SENCA MEADOWS
1786 SALAMAN RD WATERLOO, NY 13165

U.S. EPA ID Number
NY R000076794

Facility's Phone:

9. Waste Shipping Name and Description

10. Containers
No. Type

11. Total Quantity

12. Unit WL/Vol.

1. NON-HAZARDOUS SOIL
(PETROLEUM IMPACTED)

001 DT

13. Special Handling Instructions and Additional Information

APPROVAL # SE-26-51

14. GENERATOR'S/OFFEROR'S CERTIFICATION: I hereby declare that the contents of this consignment are fully and accurately described above by the proper shipping name, and are classified, packaged, marked and labeled/placarded, and are in all respects in proper condition for transport according to applicable international and national governmental regulations.

Generator's/Offorer's Printed/Typed Name

Signature

Month Day Year

SAMANTHA SENICH, ON BEHALF OF 7-ELEVEN

04/10/26

15. International Shipments
 Import to U.S. Export from U.S.

Port of entry/exit:

Date leaving U.S.:

16. Transporter Acknowledgment of Receipt of Materials

Transporter 1 Printed/Typed Name

Signature

Month Day Year

Transporter 2 Printed/Typed Name

Signature

Month Day Year

17. Discrepancy

17a. Discrepancy Indication Space

Quantity

Type

Residue

Partial Rejection

Full Rejection

Manifest Reference Number:

17b. Alternate Facility (or Generator)

U.S. EPA ID Number

Facility's Phone:

17c. Signature of Alternate Facility (or Generator)

Month Day Year

18. Designated Facility Owner or Operator: Certification of receipt of materials covered by the manifest except as noted in Item 17a

Printed/Typed Name

Signature

Month Day Year

Handwritten signature and date

04/11/26

Seneca Meadows Landfill
 1786 Salcman Road
 Waterloo, NY 13165

INBOUND CHARGE

000908 ENVIRO TRAC LLC
 5 OLD DOCK RD
 TAPHANK NY 11980

SITE	TICKET	GRID		WEIGHMASTER	
01	01211262	WE		GABRIELLA M	
DATE IN	DATE OUT	TIME IN	TIME OUT	VEHICLE	ROLL OFF
04/10/26	04/10/26	14:56	15:27	MM20	
REFERENCE			ORIGIN		
SE-26-54			ONONDAGA		

Scale 1 Gross Wt. 69520 LB
 Scale 3 Tare Wt. 27280 LB TRUCK EXPIRES / /
 Net Weight 42240 LB LIC# CONTAINER

QTY.	UNIT	DESCRIPTION	RATE	EXTENSION	FEE	TOTAL
21.12	TON	B/R-CONTAM SOIL				

Operating Hours Mon-Fri 6:00am-2:00pm. Sat 6:00am-10:00am.

This is to certify that this load does not contain any hazardous materials, medical waste or liquids of any type.

MANIFEST: 46896-54

HAULER: 9999 VARIOUS HAULERS

ROUTE: 1-NONE

VW6T1 TO REORDER FORMS PLEASE VISIT WWW.WASTEWORKS.COM

SIGNATURE _____

NET AMOUNT
TENDERED
CHANGE
CHECK NO.

12/12/62

MM20

NON-HAZARDOUS WASTE MANIFEST	1. Generator ID Number N/A	2. Page 1 of 1	3. Emergency Response Phone 631-974-3001	4. Waste Tracking Number 410896-54		
	5. Generator's Name and Mailing Address 7-ELEVEN INC 3200 HARKBERRY RD IRVING, TX 75063 Generator's Phone: 631-255-0711		Generator's Site Address (if different than mailing address) 7-ELEVEN #46896 5323 WEST GENESEE ST CAMMILLUS, NY 13031			
6. Transporter 1 Company Name MINORIE MECHANICAL SERVICES, INC			U.S. EPA ID Number 7A-541 74508C			
7. Transporter 2 Company Name			U.S. EPA ID Number			
8. Designated Facility Name and Site Address SENECA MEADOWS 1786 SALAMAN RD WATERLOO, NY, 13165 Facility's Phone:			U.S. EPA ID Number NYR000076794			
GENERATOR	9. Waste Shipping Name and Description		10. Containers		11. Total Quantity	12. Unit Wt./Vol.
			No.	Type		
	1. NON-HAZARDOUS SOIL (PETROLEUM IMPREGATED)		001	DT		
	2.					
	3.					
4.						
13. Special Handling Instructions and Additional Information APPROVAL #SE-26-51						
14. GENERATOR'S/OFFEROR'S CERTIFICATION: I hereby declare that the contents of this consignment are fully and accurately described above by the proper shipping name, and are classified, packaged, marked and labeled/placarded, and are in all respects in proper condition for transport according to applicable international and national governmental regulations.						
Generator's/Offlor's Printed/Typed Name SAMANTHA SENICH ON BEHALF OF 7-ELEVEN			Signature <i>S. Senich</i>		Month Day Year 10 10 26	
TRANSPORTER INT'L	15. International Shipments <input type="checkbox"/> Import to U.S. <input type="checkbox"/> Export from U.S.		Port of entry/exit: Date leaving U.S.:			
	16. Transporter Acknowledgment of Receipt of Materials					
	Transporter 1 Printed/Typed Name TIM AMERLIN		Signature <i>Tim Amerlin</i>		Month Day Year 4 10 26	
Transporter 2 Printed/Typed Name		Signature		Month Day Year		
DESIGNATED FACILITY	17. Discrepancy					
	17a. Discrepancy Indication Space <input type="checkbox"/> Quantity <input type="checkbox"/> Type <input type="checkbox"/> Residue <input type="checkbox"/> Partial Rejection <input type="checkbox"/> Full Rejection					
	17b. Alternate Facility (or Generator)			Manifest Reference Number: U.S. EPA ID Number		
	Facility's Phone: 17c. Signature of Alternate Facility (or Generator)			Month Day Year		
18. Designated Facility Owner or Operator: Certification of receipt of materials covered by the manifest except as noted in Item 17a						
Printed/Typed Name M			Signature <i>M</i>		Month Day Year 10 11 11	

Seneca Meadows Landfill
 1786 Salcman Road
 Waterloo, NY 13165

INBOUND CHARGE

000908 ENVIRO TRAC LLC
 5 OLD DOCK RD
 TAPHANK NY 11980

SITE	TICKET	GRID		WEIGHMASTER	
01	01211768	WE		GABRIELLA M	
DATE IN	DATE OUT	TIME IN	TIME OUT	VEHICLE	ROLL OFF
04/13/26	04/13/26	12:51	13:13	PAR719	
REFERENCE			ORIGIN		
SE-26-54			ONONDAGA		

Scale 1 Gross Wt. 71100 LB
 Scale 3 Tare Wt. 29200 LB TRUCK EXPIRES / /
 Net Weight 41900 LB LIC# CONTAINER

QTY.	UNIT	DESCRIPTION	RATE	EXTENSION	FEE	TOTAL
20.95	TON	B/R-CONTAM SOIL				

Operating Hours Mon-Fri 6:00am-2:00pm. Sat 6:00am-10:00am.

This is to certify that this load does not contain any hazardous materials, medical waste or liquids of any type.

MANIFEST: 46896-72

HAULER: 9999 VARIOUS HAULERS
 ROUTE: 1 NONE

VW6T1 TO REORDER FORMS PLEASE VISIT WWW.WASTEWORKS.COM

SIGNATURE _____

NET AMOUNT
TENDERED
CHANGE
CHECK NO.

1211768

NON-HAZARDOUS WASTE MANIFEST

1. Generator ID Number: N/A

2. Page 1 of 1

3. Emergency Response Phone: (214) 970-3001

4. Waste Tracking Number: 4106816-72

5. Generator's Name and Mailing Address: TELEVEN INC
3200 HALSBERRY RD IRVING TX, 75003

Generator's Site Address (if different than mailing address): 7-11 #4106816
5323 WEST GENESEE ST
CAMPBELL, NY 12031

Generator's Phone: 901-255-0111

6. Transporter 1 Company Name: MADDIE MECHANICAL SERVICES, INC

U.S. EPA ID Number: M0502C
7A-541

7. Transporter 2 Company Name: [Blank]

U.S. EPA ID Number: [Blank]

8. Designated Facility Name and Site Address: SERRA MEADOWS
180 SALAMAN RD WATERLOO, NY 13165

U.S. EPA ID Number: NYR000076794

Facility's Phone: [Blank]

9. Waste Shipping Name and Description	10. Containers		11. Total Quantity	12. Unit Wt./Vol.
	No.	Type		
1. NON-HAZARDOUS SOL (PETROLEUM IMPACTED)	001	DT		
2.				
3.				
4.				

13. Special Handling Instructions and Additional Information:
APPROVAL # SE-200-51

14. GENERATOR'S/OFFEROR'S CERTIFICATION: I hereby declare that the contents of this consignment are fully and accurately described above by the proper shipping name, and are classified, packaged, marked and labeled/placarded, and are in all respects in proper condition for transport according to applicable international and national governmental regulations.

Generator's/Offeror's Printed/Typed Name: SAMANTHA SENICH, on behalf of TELEVEN

Signature: [Signature]

Month Day Year: 04 13 26

15. International Shipments: Import to U.S. Export from U.S.

Port of entry/exit: [Blank]

Date leaving U.S.: [Blank]

16. Transporter Acknowledgment of Receipt of Materials

Transporter 1 Printed/Typed Name: Nathan Wagner

Signature: [Signature]

Month Day Year: 4 13 26

Transporter 2 Printed/Typed Name: [Blank]

Signature: [Blank]

Month Day Year: [Blank]

17. Discrepancy

17a. Discrepancy Indication Space: Quantity Type Residue Partial Rejection Full Rejection

17b. Alternate Facility (or Generator): [Blank]

Manifest Reference Number: [Blank]

U.S. EPA ID Number: [Blank]

Facility's Phone: [Blank]

17c. Signature of Alternate Facility (or Generator): [Blank]

Month Day Year: [Blank]

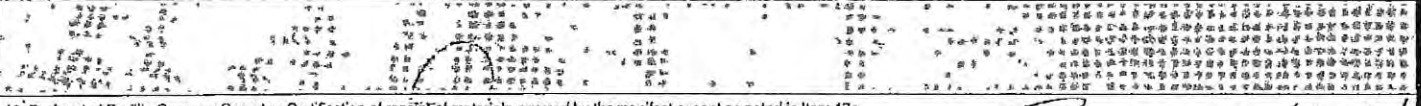

18. Designated Facility Owner or Operator: Certification of receipt of materials covered by the manifest except as noted in Item 17a

Printed/Typed Name: [Signature]

Signature: [Signature]

Month Day Year: 4 13 26

SITE	TICKET	GRID		WEIGHMASTER	
01	01211770	WE		GABRIELLA M	
DATE IN	DATE OUT	TIME IN	TIME OUT	VEHICLE	ROLL OFF
04/13/26	04/13/26	12:54	13:17	PAR706	
REFERENCE			ORIGIN		
SE-26-54			ONONDAGA		

Seneca Meadows Landfill
 1786 Salcman Road
 Waterloo, NY 13165

INBOUND CHARGE

000908 ENVIRO TRAC LLC
 5 OLD DOCK RD
 TAPHANK NY 11980

Scale 1 Gross Wt. 76280 LB
 Scale 3 Tare Wt. 28680 LB TRUCK EXPIRES / /
 Net Weight 47600 LB LIC# CONTAINER

QTY.	UNIT	DESCRIPTION	RATE	EXTENSION	FEE	TOTAL
23.80	TON	B/R-CONTAM SOIL				

Operating Hours Mon-Fri 6:00am-2:00pm. Sat 6:00am-10:00am.

This is to certify that this load does not contain any hazardous materials, medical waste or liquids of any type.

MANIFEST: 46896-73

HAULER: 9999 VARIDUS HAULERS
 ROUTE: 1 MONIE

NET AMOUNT
TENDERED
CHANGE
CHECK NO.

VW6TI TO REORDER FORMS PLEASE VISIT WWW.WASTEWORKS.COM

SIGNATURE _____

1211770

GENERATOR	NON-HAZARDOUS WASTE MANIFEST		1. Generator ID Number N/A	2. Page 1 of 1	3. Emergency Response Phone 631-924-3001	4. Waste Tracking Number 1128010-73	
	5. Generator's Name and Mailing Address 7-ELEVEN INC 3200 HAZELBERRY RD IRVING TX 75063					Generator's Site Address (if different than mailing address) 7-11#4084 5323 WEST GENESSEE ST CAMILLUS NY 12013	
TRANSPORTER	6. Transporter 1 Company Name MANNING MECHANICAL SERVICES, INC					U.S. EPA ID Number MSDEC 7A-841	
	7. Transporter 2 Company Name					U.S. EPA ID Number A	
DESIGNATED FACILITY	8. Designated Facility Name and Site Address SENECA MEADOWS 1786 SALAMAN RD WATERLOO, NY 13105					U.S. EPA ID Number NYR000076794	
	Facility's Phone:						
GENERATOR	9. Waste Shipping Name and Description			10. Containers		11. Total Quantity	12. Unit Wt./Vol.
				No.	Type		
	1. NON-HAZARDOUS SOLID (PETROLEUM IMPACTED)			001	DT		
	2.						
	3.						
4.							
13. Special Handling Instructions and Additional Information APPROVAL # SE-210-51							
14. GENERATOR'S/OFFEROR'S CERTIFICATION: I hereby declare that the contents of this consignment are fully and accurately described above by the proper shipping name, and are classified, packaged, marked and labeled/placarded, and are in all respects in proper condition for transport according to applicable international and national governmental regulations.							
Generator's/Offeror's Printed/Typed Name SAMANTHA SENK, on behalf of 7-ELEVEN INC				Signature 		Month Day Year 04 13 21	
INTL.	15. International Shipments <input type="checkbox"/> Import to U.S. <input type="checkbox"/> Export from U.S. Port of entry/exit: Date leaving U.S.:						
	16. Transporter Acknowledgment of Receipt of Materials Transporter 1 Printed/Typed Name: JOHN STURKIE Signature: Month Day Year: 04 13 20 Transporter 2 Printed/Typed Name: Signature: Month Day Year:						
DESIGNATED FACILITY	17. Discrepancy 17a. Discrepancy Indication Space <input type="checkbox"/> Quantity <input type="checkbox"/> Type <input type="checkbox"/> Residue <input type="checkbox"/> Partial Rejection <input type="checkbox"/> Full Rejection Manifest Reference Number: U.S. EPA ID Number:						
	17b. Alternate Facility (or Generator) U.S. EPA ID Number: Facility's Phone:						
	17c. Signature of Alternate Facility (or Generator) Month Day Year:						
18. Designated Facility Owner or Operator; Certification of receipt of materials covered by the manifest except as noted in Item 17a Printed/Typed Name: Signature: Month Day Year: 07 11 26							

SITE	TICKET	GRID		WEIGHMASTER	
01	01211774	WE		GABRIELLA M	
DATE IN	DATE OUT	TIME IN	TIME OUT	VEHICLE	ROLL OFF
04/13/26	04/13/26	12:59	13:26	PAR718	
REFERENCE			ORIGIN		
SE-26-54			ONONDAGA		

Seneca Meadows Landfill
 1786 Salcman Road
 Waterloo, NY 13165

INBOUND CHARGE

000908 ENVIRO TRAC LLC
 5 OLD DOCK RD
 TAPHANK NY 11980

Scale 1 Gross Wt. 60340 LB
 Scale 3 Tare Wt. 29400 LB TRUCK EXPIRES / /
 Net Weight 30940 LB LIC# CONTAINER

QTY.	UNIT	DESCRIPTION	RATE	EXTENSION	FEE	TOTAL
15.47	TON	B/R-CONTAM SOIL				

Operating Hours Mon-Fri 6:00am-2:00pm. Sat 6:00am-10:00am.
 This is to certify that this load does not contain any hazardous materials, medical waste or liquids of any type.

MANIFEST: 46896-74

HAULER: 9999 VARIOUS HAULERS
 ROUTE: 1-NONE

WWW6T1 TO REORDER FORMS PLEASE VISIT WWW.WASTEWORKS.COM

SIGNATURE _____

NET AMOUNT
TENDERED
CHANGE
CHECK NO.

1211774

26067

NON-HAZARDOUS WASTE MANIFEST
GENERATOR
INT'L
TRANSPORTER
DESIGNATED FACILITY

NON-HAZARDOUS WASTE MANIFEST
1. Generator ID Number: N/A
2. Page 1 of 1
3. Emergency Response Phone: 631-924-3000
4. Waste Tracking Number: 40896-74

5. Generator's Name and Mailing Address: TELECON INC, 3200 HARBORRY RD IRVING TX 75003
Generator's Site Address (if different than mailing address): 7-11 #46896, 5223 WEST GENESEE ST, CAMILLUS, NY 13031

6. Transporter 1 Company Name: MORRIS MECHANICAL SERVICES, INC
U.S. EPA ID Number: NY800076794

7. Transporter 2 Company Name: [Blank]
U.S. EPA ID Number: [Blank]

8. Designated Facility Name and Site Address: SENECA MEADOWS, 17500 SALOMAN RD WATERLOO NY 13165
U.S. EPA ID Number: NY800076794
Facility's Phone: [Blank]

9. Waste Shipping Name and Description	10. Containers		11. Total Quantity	12. Unit Wt./Vol.
	No.	Type		
1. NON-HAZARDOUS SOL (PETROLEUM IMPACTED)	001	DT		
2.				
3.				
4.				

13. Special Handling Instructions and Additional Information: APPROVAL #SE-26-51

14. GENERATOR'S/OFFEROR'S CERTIFICATION: I hereby declare that the contents of this consignment are fully and accurately described above by the proper shipping name, and are classified, packaged, marked and labeled/placarded, and are in all respects in proper condition for transport according to applicable international and national governmental regulations.

Generator's/Offeror's Printed/Typed Name: SAMANTHA SEAKH ON BEHALF OF TELECON
Signature: [Signature]
Month Day Year: 04/13/20

15. International Shipments: Import to U.S. Export from U.S. Port of entry/exit: [Blank] Date leaving U.S.: [Blank]

16. Transporter Acknowledgment of Receipt of Materials

Transporter 1 Printed/Typed Name: Steve Homer
Signature: [Signature]
Month Day Year: 4/13/20

Transporter 2 Printed/Typed Name: [Blank]
Signature: [Blank]
Month Day Year: [Blank]

17. Discrepancy

17a. Discrepancy Indication Space: Quantity Type Residue Partial Rejection Full Rejection

17b. Alternate Facility (or Generator): [Blank]
Manifest Reference Number: [Blank]
U.S. EPA ID Number: [Blank]

Facility's Phone: [Blank]

17c. Signature of Alternate Facility (or Generator): [Blank]
Month Day Year: [Blank]

18. Designated Facility Owner or Operator: Certification of receipt of materials covered by the manifest except as noted in Item 17a
Printed/Typed Name: [Blank]
Signature: [Signature]
Month Day Year: [Blank]

Seneca Meadows Landfill
 1786 Salcman Road
 Waterloo, NY 13165

INBOUND CHARGE

000908 ENVIRO TRAC LLC
 5 OLD DOCK RD
 TAPHANK NY 11980

SITE	TICKET	GRID		WEIGHMASTER	
01	01212568	WE		LYDIA	
DATE IN	DATE OUT	TIME IN	TIME OUT	VEHICLE	ROLL OFF
04/16/26	04/16/26	08:27	08:54	MM20	
REFERENCE			ORIGIN		
SE-26-51			ONONDAGA		

Scale 1 Gross Wt. 73580 LB
 Scale 3 Tare Wt. 28080 LB TRUCK EXPIRES / /
 Net Weight 45500 LB LIC# CONTAINER

QTY.	UNIT	DESCRIPTION	RATE	EXTENSION	FEE	TOTAL
22.75	TON	CONTAMINAT SOIL				

Operating Hours Mon-Fri 6:00am-2:00pm. Sat 6:00am-10:00am.

This is to certify that this load does not contain any hazardous materials, medical waste or liquids of any type.

46896-76

HAULER: 9999 VARIOUS HAULERS
 ROUTE: 1-NONE

WW6T1 TO REORDER FORMS PLEASE VISIT WWW.WASTEWORKS.COM

SIGNATURE _____

NET AMOUNT
TENDERED
CHANGE
CHECK NO.

MM20

NON-HAZARDOUS WASTE MANIFEST	1. Generator ID Number N/A	2. Page 1 of 1	3. Emergency Response Phone (603)-924-2001	4. Waste Tracking Number 410890-710	
	5. Generator's Name and Mailing Address 7-ELEVEN INC 3200 HARBERRY RD Generator's Phone: 800-255-0711		Generator's Site Address (if different than mailing address) 7-11 #410890 5323 WEST GENESSEE ST CAMILLUS, NY 13031		
6. Transporter 1 Company Name MONROE MECHANICAL SERVICES, INC			U.S. EPA ID Number MSDEC 7A-841		
7. Transporter 2 Company Name			U.S. EPA ID Number		
8. Designated Facility Name and Site Address SENECA MEADOWS 1780 SALEMAN RD WATERLOO, NY Facility's Phone:			U.S. EPA ID Number 04R000076794		
GENERATOR	9. Waste Shipping Name and Description	10. Containers		11. Total Quantity	12. Unit Wt./Vol.
		No.	Type		
	1. NOT-HAZARDOUS SOL (POTASSIUM IMPARTED)	001	DT		
	2.				
	3.				
4.					
13. Special Handling Instructions and Additional Information APPROVAL # SE-210-S1					
14. GENERATOR'S/OFFEROR'S CERTIFICATION: I hereby declare that the contents of this consignment are fully and accurately described above by the proper shipping name, and are classified, packaged, marked and labeled/placarded, and are in all respects in proper condition for transport according to applicable international and national governmental regulations.					
Generator's/Offeror's Printed/Typed Name SAMANTHA SEBASTIAN ON BEHALF OF 7-ELEVEN			Signature <i>[Signature]</i>		Month Day Year 04/16/20
15. Informational Shipments <input type="checkbox"/> Import to U.S. <input type="checkbox"/> Export from U.S. Port of entry/exit: Date leaving U.S.:					
TRANSPORTER	16. Transporter Acknowledgment of Receipt of Materials				
	Transporter 1 Printed/Typed Name Tom Amerin		Signature <i>[Signature]</i>		Month Day Year 4/16/20
	Transporter 2 Printed/Typed Name		Signature		Month Day Year
DESIGNATED FACILITY	17. Discrepancy				
	17a. Discrepancy Indication Space <input type="checkbox"/> Quantity <input type="checkbox"/> Type <input type="checkbox"/> Residue <input type="checkbox"/> Partial Rejection <input type="checkbox"/> Full Rejection				
	Manifest Reference Number:				
	17b. Alternate Facility (or Generator)			U.S. EPA ID Number	
Facility's Phone:					
17c. Signature of Alternate Facility (or Generator)					
18. Designated Facility Owner or Operator: Certification of receipt of materials covered by the manifest except as noted in Item 17a					
Printed/Typed Name			Signature <i>[Signature]</i>		Month Day Year 4/16/20

Seneca Meadows Landfill
 1786 Salcman Road
 Waterloo, NY 13165

INBOUND CHARGE

000908 ENVIRO TRAC LLC
 5 OLD DOCK RD
 TAPHANK NY 11980

SITE	TICKET	GRID		WEIGHMASTER	
01	01212659	WE		LYDIA	
DATE IN	DATE OUT	TIME IN	TIME OUT	VEHICLE	ROLL OFF
04/16/26	04/16/26	10:45	11:07	MM17	
REFERENCE			ORIGIN		
SE-26-54			ONONDAGA		

Scale 1 Gross Wt. 73460 LB
 Scale 3 Tare Wt. 26520 LB TRUCK EXPIRES / /
 Net Weight 46940 LB LIC# CONTAINER

QTY.	UNIT	DESCRIPTION	RATE	EXTENSION	FEE	TOTAL
23.47	TON	B/R-CONTAM SOIL				

Operating Hours Mon-Fri 6:00am-2:00pm. Sat 6:00am-10:00am.
 This is to certify that this load does not contain any hazardous materials, medical waste or liquids of any type.

MANIFEST: 46896-77

HAULER: 9999 VARIOUS HAULERS

ROUTE: 1-NONE

WWW6T! TO REORDER FORMS PLEASE VISIT WWW.WASTEWORKS.COM

SIGNATURE _____

NET AMOUNT
TENDERED
CHANGE
CHECK NO.

121 21059

MM/17

NON-HAZARDOUS WASTE MANIFEST 1. Generator ID Number: N/A 2. Page 1 of 1 3. Emergency Response Phone: 631-924-3001 4. Waste Tracking Number: 4108910-77

5. Generator's Name and Mailing Address: 7-ELEVEN INC 3200 HARKBERRY RD IRVING, TX 75063 Generator's Site Address (if different than mailing address): 7-11 #4108910 5323 W GENESEE ST CAMILLUS, NY 13031

6. Transporter 1 Company Name: INCHON INC MECHANICAL SERVICES, INC U.S. EPA ID Number: NY8000

7. Transporter 2 Company Name: U.S. EPA ID Number: 7A-841

8. Designated Facility Name and Site Address: SENECA MEADOWS 1760 SALAMAN RD WATERLOO, NY U.S. EPA ID Number: NYR000076794

Table with 4 rows and 5 columns: 9. Waste Shipping Name and Description, 10. Containers (No., Type), 11. Total Quantity, 12. Unit Wt./Vol., 13. Special Handling Instructions and Additional Information. Row 1: Non-Hazardous Soil (Petroleum Impacted), 001, DT.

14. GENERATOR'S/OFFEROR'S CERTIFICATION: I hereby declare that the contents of this consignment are fully and accurately described above by the proper shipping name, and are classified, packaged, marked and labeled/placarded, and are in all respects in proper condition for transport according to applicable international and national governmental regulations.

Generator's/Offoror's Printed/Typed Name: SAMANTHA SENICH ON BEHALF OF Signature: [Signature] Month: 04 Day: 16 Year: 20

15. International Shipments: Import to U.S. Export from U.S. Port of entry/exit: Date leaving U.S.:

16. Transporter Acknowledgment of Receipt of Materials: Transporter 1 Printed/Typed Name: Morganne Mech Bandy Taylor Signature: [Signature] Month: 4 Day: 16 Year: 26

17. Discrepancy: 17a. Discrepancy Indication Space: Quantity, Type, Residue, Partial Rejection, Full Rejection. Manifest Reference Number:

17b. Alternate Facility (or Generator): U.S. EPA ID Number: Facility's Phone:

17c. Signature of Alternate Facility (or Generator): Month: Day: Year:

18. Designated Facility Owner or Operator: Certification of receipt of materials covered by the manifest except as noted in Item 17a. Printed/Typed Name: Signature: Month: Day: Year:

GENERATOR INTL TRANSPORTER DESIGNATED FACILITY

Seneca Meadows Landfill
 1786 Salcman Road
 Waterloo, NY 13165

INBOUND CHARGE

000908 ENVIRO TRAC LLC
 5 OLD DOCK RD
 TAPHANK NY 11980

SITE	TICKET	GRID		WEIGHMASTER	
01	01212741	WE		LYDIA	
DATE IN	DATE OUT	TIME IN	TIME OUT	VEHICLE	ROLL OFF
04/16/26	04/16/26	13:12	13:38	MM17	
REFERENCE			ORIGIN		
SE-26-54			ONONDAGA		

Scale 1 Gross Wt. 71880 LB
 Scale 3 Tare Wt. 26820 LB TRUCK EXPIRES / /
 Net Weight 45060 LB LIC# CONTAINER

QTY.	UNIT	DESCRIPTION	RATE	EXTENSION	FEE	TOTAL
22.53	TON	B/R-CONTAM SOIL				

Operating Hours Mon-Fri 6:00am-2:00pm. Sat 6:00am-10:00am.

This is to certify that this load does not contain any hazardous materials, medical waste or liquids of any type.

MANIFEST: 46896-79

HAULER: 9999 VARIOUS HAULERS

ROUTE: 1-NONE

WWGTI TO REORDER FORMS PLEASE VISIT WWW.WASTEWORKS.COM

SIGNATURE _____

NET AMOUNT
TENDERED
CHANGE
CHECK NO.

1212741

mm 17

NON-HAZARDOUS WASTE MANIFEST		1. Generator ID Number N/A	2. Page 1 of 1	3. Emergency Response Phone 601-924-3001	4. Waste Tracking Number H08910-79	
5. Generator's Name and Mailing Address 7 ELLEN INC 3200 HARBERRY RD IRVING, TX 75003 Generator's Phone: 800-255-0711			Generator's Site Address (if different than mailing address) 7 ELLEN H 108910 5323 WEST GENESEE ST CAMILLUS, NY 13021			
6. Transporter 1 Company Name MONROE MECHANICAL SERVICES, INC			U.S. EPA ID Number MSPEC 7A-841			
7. Transporter 2 Company Name			U.S. EPA ID Number			
8. Designated Facility Name and Site Address SENECA MEADOWS 1780 SALAMAN DR WATERLOO NY 13165 Facility's Phone:				U.S. EPA ID Number MR000076794		
GENERATOR	9. Waste Shipping Name and Description		10. Containers		11. Total Quantity	
			No.	Type	12. Unit Wt./Vol.	
	1. NON-HAZARDOUS SOL (PETROLEUM IMPACTED)		001	DT		
	2.					
	3.					
4.						
13. Special Handling Instructions and Additional Information APPROVAL # SE-20-51						
14. GENERATOR'S/OFFEROR'S CERTIFICATION: I hereby declare that the contents of this consignment are fully and accurately described above by the proper shipping name, and are classified, packaged, marked and labeled/placarded, and are in all respects in proper condition for transport according to applicable international and national governmental regulations.						
Generator's/Offor's Printed/Typed Name SAMANTHA SENICH, IN BEHALF OF 7-ELLEN			Signature <i>Samantha Senich</i>		Month Day Year 04 16 20	
15. International Shipments <input type="checkbox"/> Import to U.S. <input type="checkbox"/> Export from U.S.		Port of entry/exit: Date leaving U.S.:				
16. Transporter Acknowledgment of Receipt of Materials						
Transporter 1 Printed/Typed Name Monroe Mech Randy Taylor			Signature <i>Randy Taylor</i>		Month Day Year 4 16 20	
Transporter 2 Printed/Typed Name			Signature		Month Day Year	
17. Discrepancy						
17a. Discrepancy Indication Space <input type="checkbox"/> Quantity <input type="checkbox"/> Type <input type="checkbox"/> Residue <input type="checkbox"/> Partial Rejection <input type="checkbox"/> Full Rejection						
17b. Alternate Facility (or Generator)				Manifest Reference Number: U.S. EPA ID Number		
Facility's Phone:						
17c. Signature of Alternate Facility (or Generator)					Month Day Year	
18. Designated Facility Owner or Operator: Certification of receipt of materials covered by the manifest except as noted in Item 17a						
Printed/Typed Name <i>[Signature]</i>			Signature <i>[Signature]</i>		Month Day Year 11 16 20	

Seneca Meadows Landfill
 786 Salcman Road
 Waterloo, NY 13165

INBOUND CHARGE

00908 ENVIRO TRAC LLC
 5 OLD DOCK RD
 TAPHANK NY 11980

SITE	TICKET	GRID		WEIGHMASTER	
01	01212753	WE		GABRIELLA M	
DATE IN	DATE OUT	TIME IN	TIME OUT	VEHICLE	ROLL OFF
04/16/26	04/16/26	13:44	14:07	MM20	
REFERENCE			ORIGIN		
SE-26-54			ONONDAGA		

Scale 1 Gross Wt. 76140 LB
 Scale 3 Tare Wt. 27820 LB TRUCK EXPIRES / /
 Net Weight 48320 LB LIC# CONTAINER

QTY.	UNIT	DESCRIPTION	RATE	EXTENSION	FEE	TOTAL
24.16	TON	B/R-CONTAM SOIL				

Operating Hours Mon-Fri 6:00am-2:00pm. Sat 6:00am-10:00am.
 This is to certify that this load does not contain any hazardous materials, medical waste or liquids of any type.

MANIFEST: 46896-80

HAULER: 9999 VARIOUS HAULERS
 ROUTE: 1 MONIE

WWW6TI TO REORDER FORMS PLEASE VISIT WWW.WASTEWORKS.COM

SIGNATURE _____

NET AMOUNT
TENDERED
CHANGE
CHECK NO.

1212753

MM20

NON-HAZARDOUS WASTE MANIFEST	1. Generator ID Number <i>N/A</i>	2. Page 1 of <i>1</i>	3. Emergency Response Phone <i>631-924-3001</i>	4. Waste Tracking Number <i>408910-80</i>		
	5. Generator's Name and Mailing Address <i>RELEWA INC 3200 HARBORWAY RD IRVING, TX 75023</i>		Generator's Site Address (if different than mailing address) <i>7-11 #408910 5323 WEST GORSE ST CAMILLUS, NY 12031</i>			
Generator's Phone: <i>800-255-0711</i>						
6. Transporter 1 Company Name <i>MONDAS MECHANICAL SERVICES, INC</i>			U.S. EPA ID Number <i>7A-841</i>			
7. Transporter 2 Company Name			U.S. EPA ID Number			
8. Designated Facility Name and Site Address <i>SENECA MEADOWS 1800 SALAMAN RD WATERLOO, NY</i>			U.S. EPA ID Number <i>NYR000076094</i>			
Facility's Phone:						
GENERATOR	9. Waste Shipping Name and Description		10. Containers	11. Total Quantity	12. Unit WL/Vol.	
			No.	Type		
	1.	<i>NON-HAZARDOUS SOL (PETROLEUM IMPACTED)</i>		<i>001</i>	<i>DT</i>	
	2.					
	3.					
4.						
13. Special Handling Instructions and Additional Information <i>APPROVAL # SE-26-51</i>						
14. GENERATOR'S/OFFEROR'S CERTIFICATION: I hereby declare that the contents of this consignment are fully and accurately described above by the proper shipping name, and are classified, packaged, marked and labeled/placarded, and are in all respects in proper condition for transport according to applicable international and national governmental regulations.						
Generator's/Offlor's Printed/Typed Name <i>SAMANTHA STICH, on behalf of RELEWA INC</i>			Signature <i>[Signature]</i>		Month Day Year <i>04 16 20</i>	
INTL	15. International Shipments <input type="checkbox"/> Import to U.S. <input type="checkbox"/> Export from U.S. Port of entry/exit: _____ Date leaving U.S.: _____					
	Transporter Signature (for exports only): _____					
TRANSPORTER	16. Transporter Acknowledgment of Receipt of Materials					
	Transporter 1 Printed/Typed Name <i>Tom Aherin</i>		Signature <i>[Signature]</i>		Month Day Year <i>4 16 20</i>	
	Transporter 2 Printed/Typed Name		Signature		Month Day Year	
DESIGNATED FACILITY	17. Discrepancy					
	17a. Discrepancy Indication Space <input type="checkbox"/> Quantity <input type="checkbox"/> Type <input type="checkbox"/> Residue <input type="checkbox"/> Partial Rejection <input type="checkbox"/> Full Rejection					
	17b. Alternate Facility (or Generator)			Manifest Reference Number: _____ U.S. EPA ID Number		
	Facility's Phone: _____			17c. Signature of Alternate Facility (or Generator)		
18. Designated Facility Owner or Operator: Certification of receipt of materials covered by the manifest except as noted in Item 17a						
Printed/Typed Name <i>[Signature]</i>		Signature <i>[Signature]</i>		Month Day Year <i>4 16 20</i>		

Seneca Meadows Landfill
 1786 Salcman Road
 Waterloo, NY 13165

INBOUND CHARGE

000908 ENVIRO TRAC LLC
 5 OLD DOCK RD
 TAPHANK NY 11980

SITE	TICKET	GRID		WEIGHMASTER	
01	01212979	WE		LYDIA	
DATE IN	DATE OUT	TIME IN	TIME OUT	VEHICLE	ROLL OFF
04/17/26	04/17/26	11:33	11:55	MM17	
REFERENCE			ORIGIN		
SE-26-54			ONONDAGA		

Scale 1 Gross Wt. 85500 LB
 Scale 3 Tare Wt. 26880 LB TRUCK EXPIRES / /
 Net Weight 58620 LB LIC# CONTAINER

QTY.	UNIT	DESCRIPTION	RATE	EXTENSION	FEE	TOTAL
29.31	TON	B/R-CONTAM SOIL				

Operating Hours Mon-Fri 6:00am-2:00pm. Sat 6:00am-10:00am.

This is to certify that this load does not contain any hazardous materials, medical waste or liquids of any type.

MANIFEST: 46896-84

HAULER: 9999 VARIOUS HAULERS

ROUTE: 1-NONE

*WGT1 TO REORDER FORMS PLEASE VISIT WWW.WASTEWORKS.COM

SIGNATURE _____

NET AMOUNT
TENDERED
CHANGE
CHECK NO.

mm 17

NON-HAZARDOUS
WASTE MANIFEST

1. Generator ID Number: N/A
2. Page 1 of 1
3. Emergency Response Phone: (631-924-2001)
4. Waste Tracking Number: 408910-84

6. Generator's Name and Mailing Address: 7-elcush inc, 3200 HACKBERRY RD IRVING, TX 75003
Generator's Site Address (if different than mailing address): 7-elcush #408910, 5373 west general st

Generator's Phone: 501-255-0711
6. Transporter 1 Company Name: MONDIE MECHANICAL SERVICES, INC
U.S. EPA ID Number: 7A-841

7. Transporter 2 Company Name: _____
U.S. EPA ID Number: _____

8. Designated Facility Name and Site Address: SERENA MEADOWS, 1720 SALLMAN RD WEST WATERLOO, NY 13165
U.S. EPA ID Number: NYR000076794
Facility's Phone: _____

GENERATOR

	8. Waste Shipping Name and Description	10. Containers		11. Total Quantity	12. Unit W/Vol.
		No.	Type		
1.	NON-HAZARDOUS SOL (PETROLEUM IMPACTED)	001	DT		
2.					
3.					
4.					

13. Special Handling Instructions and Additional Information: APPROVAL # SE-20-51

14. GENERATOR'S/OFFEROR'S CERTIFICATION: I hereby declare that the contents of this consignment are fully and accurately described above by the proper shipping name, and are classified, packaged, marked and labeled/placarded, and are in all respects in proper condition for transport according to applicable international and national governmental regulations.

Generator's/Offeror's Printed/Typed Name: Sonnetta Search on behalf of Zolcon
Signature: [Signature]
Month Day Year: 04 17 20

INT'L

16. International Shipments: Import to U.S. Export from U.S. Port of entry/exit: _____ Date leaving U.S.: _____

TRANSPORTER

18. Transporter Acknowledgment of Receipt of Materials
Transporter 1 Printed/Typed Name: Maurice Mack Randy Taylor
Signature: [Signature]
Month Day Year: 4 17 26
Transporter 2 Printed/Typed Name: _____
Signature: _____
Month Day Year: _____

DESIGNATED FACILITY

17. Discrepancy
17a. Discrepancy Indication Space: Quantity Type Residue Partial Rejection Full Rejection
Manifest Reference Number: _____

17b. Alternate Facility (or Generator): _____ U.S. EPA ID Number: _____
Facility's Phone: _____
17c. Signature of Alternate Facility (or Generator): _____ Month Day Year: _____

18. Designated Facility Owner or Operator: Certification of receipt of materials covered by the manifest except as noted in Item 17a
Printed/Typed Name: _____ Signature: [Signature] Month Day Year: 4 17 26

Tank Closure Report
NYSDEC Spill # 2600649
NYSDEC PBS # 7-301523
Speedway # 7646
5323 West Genesee Street
Camillus, NY 13031
June 2026

APPENDIX C

Laboratory Reports



ANALYTICAL REPORT

Lab Number:	L2620609
Client:	Envirotrac Ltd. 5 Old Dock Road Yaphank, NY 11980
ATTN:	Matt Abbott
Phone:	(631) 924-3001
Project Name:	46896.02-TR
Project Number:	46896.02-TR
Report Date:	04/22/26

The original project report/data package is held by Pace Analytical Services. This report/data package is paginated and should be reproduced only in its entirety. Pace Analytical Services holds no responsibility for results and/or data that are not consistent with the original.

Eight Walkup Drive, Westborough, MA 01581-1019
508-898-9220 (Fax) 508-898-9193 800-624-9220 - www.alphalab.com



Project Name: 46896.02-TR**Project Number:** 46896.02-TR**Lab Number:** L2620609**Report Date:** 04/22/26

Lab Sample ID	Client ID	Matrix	Sample Location	Collection Date/Time	Receive Date
L2620609-01	GW-1	WATER	NY	04/07/26 13:30	04/08/26
L2620609-02	GW-2	WATER	NY	04/07/26 13:50	04/08/26
L2620609-03	GW-3	WATER	NY	04/07/26 14:05	04/08/26
L2620609-04	GW-4	WATER	NY	04/07/26 14:20	04/08/26

Project Name: 46896.02-TR
Project Number: 46896.02-TR

Lab Number: L2620609
Report Date: 04/22/26

Case Narrative

The samples were received in accordance with the Chain of Custody and no significant deviations were encountered during the preparation or analysis unless otherwise noted. Sample Receipt, Container Information, and the Chain of Custody are located at the back of the report.

Results contained within this report relate only to the samples submitted under this Pace Lab Number and meet NELAP requirements for all NELAP accredited parameters unless otherwise noted in the following narrative. The data presented in this report is organized by parameter (i.e. VOC, SVOC, etc.). Sample specific Quality Control data (i.e. Surrogate Spike Recovery) is reported at the end of the target analyte list for each individual sample, followed by the Laboratory Batch Quality Control at the end of each parameter. Tentatively Identified Compounds (TICs), if requested, are reported for compounds identified to be present and are not part of the method/program Target Compound List, even if only a subset of the TCL are being reported. If a sample was re-analyzed or re-extracted due to a required quality control corrective action and if both sets of data are reported, the Laboratory ID of the re-analysis or re-extraction is designated with an "R" or "RE", respectively.

When multiple Batch Quality Control elements are reported (e.g. more than one LCS), the associated samples for each element are noted in the grey shaded header line of each data table. Any Laboratory Batch, Sample Specific % recovery or RPD value that is outside the listed Acceptance Criteria is bolded in the report. In reference to questions H (CAM) or 4 (RCP) when "NO" is checked, the performance criteria for CAM and RCP methods allow for some quality control failures to occur and still be within method compliance. In these instances, the specific failure is not narrated but noted in the associated QC Outlier Summary Report, located directly after the Case Narrative. QC information is also incorporated in the Data Usability Assessment table (Format 11) of our Data Merger tool, where it can be reviewed in conjunction with the sample result, associated regulatory criteria and any associated data usability implications.

Soil/sediments and solids are reported on a dry weight basis unless otherwise noted. Tissues are reported "as received" or on a wet weight basis, unless otherwise noted. Definitions of all data qualifiers and acronyms used in this report are provided in the Glossary located at the back of the report.

HOLD POLICY - For samples submitted on hold, Pace's policy is to hold samples (with the exception of Air canisters) free of charge for 21 calendar days from the date the project is completed. After 21 calendar days, we will dispose of all samples submitted including those put on hold unless you have contacted your Pace Project Manager and made arrangements for Pace to continue to hold the samples. Air canisters will be disposed after 3 business days from the date the project is completed.

Please contact Project Management at 800-624-9220 with any questions.

Project Name: 46896.02-TR
Project Number: 46896.02-TR

Lab Number: L2620609
Report Date: 04/22/26

Case Narrative (continued)

Report Submission

All non-detect (ND) or estimated concentrations (J-qualified) have been quantitated to the limit noted in the MDL column.

Semivolatile Organics by SIM

L2620609-01D, -02D, and -03D: The sample has elevated detection limits due to the dilution required by the sample matrix.

I, the undersigned, attest under the pains and penalties of perjury that, to the best of my knowledge and belief and based upon my personal inquiry of those responsible for providing the information contained in this analytical report, such information is accurate and complete. This certificate of analysis is not complete unless this page accompanies any and all pages of this report.

Authorized Signature:

 Caitlin Walukevich

Title: Technical Director/Representative

Date: 04/22/26

QC OUTLIER SUMMARY REPORT

Project Name: 46896.02-TR

Lab Number: L2620609

Project Number: 46896.02-TR

Report Date: 04/22/26

Method	Client ID (Native ID)	Lab ID	Parameter	QC Type	Recovery/RPD (%)	QC Limits (%)	Associated Samples	Data Quality Assessment
Semivolatile Organics by GC/MS-SIM - Westborough Lab								
8270E-SIM	GW-1	L2620609-01 D	Nitrobenzene-d5	Surrogate	335	23-120	-	potential high bias
8270E-SIM	GW-2	L2620609-02 D	Nitrobenzene-d5	Surrogate	446	23-120	-	potential high bias
8270E-SIM	GW-3	L2620609-03 D	Nitrobenzene-d5	Surrogate	276	23-120	-	potential high bias
8270E-SIM	GW-4	L2620609-04	Nitrobenzene-d5	Surrogate	137	23-120	-	potential high bias

ORGANICS

VOLATILES

Project Name: 46896.02-TR

Lab Number: L2620609

Project Number: 46896.02-TR

Report Date: 04/22/26

SAMPLE RESULTS

Lab ID: L2620609-01 D

Date Collected: 04/07/26 13:30

Client ID: GW-1

Date Received: 04/08/26

Sample Location: NY

Field Prep: Not Specified

Sample Depth:

Matrix: Water

Analytical Method: 1,8260D

Analytical Date: 04/18/26 19:02

Analyst: MJV

Parameter	Result	Qualifier	Units	RL	MDL	Dilution Factor
Volatile Organics by GC/MS - Westborough Lab						
Benzene	1100		ug/l	50	16.	100
Toluene	10000		ug/l	250	70.	100
Ethylbenzene	2800		ug/l	250	70.	100
Methyl tert butyl ether	ND		ug/l	250	17.	100
p/m-Xylene	16000		ug/l	250	70.	100
o-Xylene	7700		ug/l	250	70.	100
Xylenes, Total	24000		ug/l	250	70.	100
n-Butylbenzene	72	J	ug/l	250	70.	100
sec-Butylbenzene	ND		ug/l	250	70.	100
tert-Butylbenzene	ND		ug/l	250	70.	100
Isopropylbenzene	82	J	ug/l	250	70.	100
p-Isopropyltoluene	ND		ug/l	250	70.	100
Naphthalene	560		ug/l	250	70.	100
n-Propylbenzene	200	J	ug/l	250	70.	100
1,3,5-Trimethylbenzene	560		ug/l	250	70.	100
1,2,4-Trimethylbenzene	2500		ug/l	250	70.	100

Surrogate	% Recovery	Qualifier	Acceptance Criteria
1,2-Dichloroethane-d4	112		70-130
Toluene-d8	100		70-130
4-Bromofluorobenzene	96		70-130
Dibromofluoromethane	103		70-130



Project Name: 46896.02-TR

Lab Number: L2620609

Project Number: 46896.02-TR

Report Date: 04/22/26

SAMPLE RESULTS

Lab ID: L2620609-02 D

Date Collected: 04/07/26 13:50

Client ID: GW-2

Date Received: 04/08/26

Sample Location: NY

Field Prep: Not Specified

Sample Depth:

Matrix: Water

Analytical Method: 1,8260D

Analytical Date: 04/18/26 19:28

Analyst: MJV

Parameter	Result	Qualifier	Units	RL	MDL	Dilution Factor
Volatile Organics by GC/MS - Westborough Lab						
Benzene	2100		ug/l	100	32.	200
Toluene	22000		ug/l	500	140	200
Ethylbenzene	5000		ug/l	500	140	200
Methyl tert butyl ether	ND		ug/l	500	33.	200
p/m-Xylene	25000		ug/l	500	140	200
o-Xylene	12000		ug/l	500	140	200
Xylenes, Total	37000		ug/l	500	140	200
n-Butylbenzene	ND		ug/l	500	140	200
sec-Butylbenzene	ND		ug/l	500	140	200
tert-Butylbenzene	ND		ug/l	500	140	200
Isopropylbenzene	ND		ug/l	500	140	200
p-Isopropyltoluene	ND		ug/l	500	140	200
Naphthalene	370	J	ug/l	500	140	200
n-Propylbenzene	260	J	ug/l	500	140	200
1,3,5-Trimethylbenzene	560		ug/l	500	140	200
1,2,4-Trimethylbenzene	2400		ug/l	500	140	200

Surrogate	% Recovery	Qualifier	Acceptance Criteria
1,2-Dichloroethane-d4	112		70-130
Toluene-d8	100		70-130
4-Bromofluorobenzene	98		70-130
Dibromofluoromethane	103		70-130



Project Name: 46896.02-TR

Lab Number: L2620609

Project Number: 46896.02-TR

Report Date: 04/22/26

SAMPLE RESULTS

Lab ID: L2620609-03 D

Date Collected: 04/07/26 14:05

Client ID: GW-3

Date Received: 04/08/26

Sample Location: NY

Field Prep: Not Specified

Sample Depth:

Matrix: Water

Analytical Method: 1,8260D

Analytical Date: 04/18/26 19:55

Analyst: MJV

Parameter	Result	Qualifier	Units	RL	MDL	Dilution Factor
Volatile Organics by GC/MS - Westborough Lab						
Benzene	2000		ug/l	100	32.	200
Toluene	21000		ug/l	500	140	200
Ethylbenzene	4800		ug/l	500	140	200
Methyl tert butyl ether	ND		ug/l	500	33.	200
p/m-Xylene	24000		ug/l	500	140	200
o-Xylene	12000		ug/l	500	140	200
Xylenes, Total	36000		ug/l	500	140	200
n-Butylbenzene	ND		ug/l	500	140	200
sec-Butylbenzene	ND		ug/l	500	140	200
tert-Butylbenzene	ND		ug/l	500	140	200
Isopropylbenzene	ND		ug/l	500	140	200
p-Isopropyltoluene	ND		ug/l	500	140	200
Naphthalene	480	J	ug/l	500	140	200
n-Propylbenzene	290	J	ug/l	500	140	200
1,3,5-Trimethylbenzene	650		ug/l	500	140	200
1,2,4-Trimethylbenzene	2700		ug/l	500	140	200

Surrogate	% Recovery	Qualifier	Acceptance Criteria
1,2-Dichloroethane-d4	107		70-130
Toluene-d8	101		70-130
4-Bromofluorobenzene	98		70-130
Dibromofluoromethane	103		70-130



Project Name: 46896.02-TR

Lab Number: L2620609

Project Number: 46896.02-TR

Report Date: 04/22/26

SAMPLE RESULTS

Lab ID: L2620609-04 D

Date Collected: 04/07/26 14:20

Client ID: GW-4

Date Received: 04/08/26

Sample Location: NY

Field Prep: Not Specified

Sample Depth:

Matrix: Water

Analytical Method: 1,8260D

Analytical Date: 04/18/26 20:22

Analyst: MJV

Parameter	Result	Qualifier	Units	RL	MDL	Dilution Factor
Volatile Organics by GC/MS - Westborough Lab						
Benzene	2000		ug/l	100	32.	200
Toluene	21000		ug/l	500	140	200
Ethylbenzene	4800		ug/l	500	140	200
Methyl tert butyl ether	ND		ug/l	500	33.	200
p/m-Xylene	24000		ug/l	500	140	200
o-Xylene	12000		ug/l	500	140	200
Xylenes, Total	36000		ug/l	500	140	200
n-Butylbenzene	ND		ug/l	500	140	200
sec-Butylbenzene	ND		ug/l	500	140	200
tert-Butylbenzene	ND		ug/l	500	140	200
Isopropylbenzene	ND		ug/l	500	140	200
p-Isopropyltoluene	ND		ug/l	500	140	200
Naphthalene	350	J	ug/l	500	140	200
n-Propylbenzene	240	J	ug/l	500	140	200
1,3,5-Trimethylbenzene	540		ug/l	500	140	200
1,2,4-Trimethylbenzene	2300		ug/l	500	140	200

Surrogate	% Recovery	Qualifier	Acceptance Criteria
1,2-Dichloroethane-d4	107		70-130
Toluene-d8	100		70-130
4-Bromofluorobenzene	99		70-130
Dibromofluoromethane	101		70-130



Project Name: 46896.02-TR
Project Number: 46896.02-TR

Lab Number: L2620609
Report Date: 04/22/26

Method Blank Analysis Batch Quality Control

Analytical Method: 1,8260D
Analytical Date: 04/18/26 11:27
Analyst: PID

Parameter	Result	Qualifier	Units	RL	MDL
Volatile Organics by GC/MS - Westborough Lab for sample(s): 01-04 Batch: WG2201083-5					
Benzene	ND		ug/l	0.50	0.16
Toluene	ND		ug/l	2.5	0.70
Ethylbenzene	ND		ug/l	2.5	0.70
Methyl tert butyl ether	ND		ug/l	2.5	0.17
p/m-Xylene	ND		ug/l	2.5	0.70
o-Xylene	ND		ug/l	2.5	0.70
Xylenes, Total	ND		ug/l	2.5	0.70
n-Butylbenzene	ND		ug/l	2.5	0.70
sec-Butylbenzene	ND		ug/l	2.5	0.70
tert-Butylbenzene	ND		ug/l	2.5	0.70
Isopropylbenzene	ND		ug/l	2.5	0.70
p-Isopropyltoluene	ND		ug/l	2.5	0.70
Naphthalene	ND		ug/l	2.5	0.70
n-Propylbenzene	ND		ug/l	2.5	0.70
1,3,5-Trimethylbenzene	ND		ug/l	2.5	0.70
1,2,4-Trimethylbenzene	ND		ug/l	2.5	0.70

Surrogate	%Recovery	Qualifier	Acceptance Criteria
1,2-Dichloroethane-d4	117		70-130
Toluene-d8	98		70-130
4-Bromofluorobenzene	94		70-130
Dibromofluoromethane	111		70-130

Lab Control Sample Analysis Batch Quality Control

Project Name: 46896.02-TR

Lab Number: L2620609

Project Number: 46896.02-TR

Report Date: 04/22/26

Parameter	LCS %Recovery	Qual	LCSD %Recovery	Qual	%Recovery Limits	RPD	Qual	RPD Limits
Volatile Organics by GC/MS - Westborough Lab Associated sample(s): 01-04 Batch: WG2201083-3 WG2201083-4								
Benzene	100		93		70-130	7		20
Toluene	95		90		70-130	5		20
Ethylbenzene	95		90		70-130	5		20
Methyl tert butyl ether	66		67		63-130	2		20
p/m-Xylene	95		90		70-130	5		20
o-Xylene	95		90		70-130	5		20
n-Butylbenzene	94		86		53-136	9		20
sec-Butylbenzene	92		86		70-130	7		20
tert-Butylbenzene	97		90		70-130	7		20
Isopropylbenzene	98		93		70-130	5		20
p-Isopropyltoluene	95		87		70-130	9		20
Naphthalene	70		71		70-130	1		20
n-Propylbenzene	100		97		69-130	3		20
1,3,5-Trimethylbenzene	99		90		64-130	10		20
1,2,4-Trimethylbenzene	96		88		70-130	9		20

Lab Control Sample Analysis
Batch Quality Control

Project Name: 46896.02-TR

Lab Number: L2620609

Project Number: 46896.02-TR

Report Date: 04/22/26

Parameter	LCS %Recovery	Qual	LCSD %Recovery	Qual	%Recovery Limits	RPD	Qual	RPD Limits
-----------	------------------	------	-------------------	------	---------------------	-----	------	---------------

Volatile Organics by GC/MS - Westborough Lab Associated sample(s): 01-04 Batch: WG2201083-3 WG2201083-4

Surrogate	LCS %Recovery	Qual	LCSD %Recovery	Qual	Acceptance Criteria
1,2-Dichloroethane-d4	115		113		70-130
Toluene-d8	100		101		70-130
4-Bromofluorobenzene	97		96		70-130
Dibromofluoromethane	104		101		70-130

SEMIVOLATILES

Project Name: 46896.02-TR

Lab Number: L2620609

Project Number: 46896.02-TR

Report Date: 04/22/26

SAMPLE RESULTS

Lab ID: L2620609-01 D

Date Collected: 04/07/26 13:30

Client ID: GW-1

Date Received: 04/08/26

Sample Location: NY

Field Prep: Not Specified

Sample Depth:

Matrix: Water

Extraction Method: EPA 3510C

Analytical Method: 1,8270E-SIM

Extraction Date: 04/13/26 14:16

Analytical Date: 04/18/26 22:46

Analyst: CSN

Parameter	Result	Qualifier	Units	RL	MDL	Dilution Factor
Semivolatile Organics by GC/MS-SIM - Westborough Lab						
Acenaphthene	9.7		ug/l	1.0	0.24	10
Fluoranthene	1.9		ug/l	1.0	0.27	10
Benzo(a)anthracene	1.8		ug/l	1.0	0.30	10
Benzo(a)pyrene	0.72	J	ug/l	1.0	0.24	10
Benzo(b)fluoranthene	0.61	J	ug/l	1.0	0.27	10
Benzo(k)fluoranthene	ND		ug/l	1.0	0.34	10
Chrysene	0.96	J	ug/l	1.0	0.31	10
Acenaphthylene	5.0		ug/l	1.0	0.20	10
Anthracene	ND		ug/l	1.0	0.24	10
Benzo(ghi)perylene	0.87	J	ug/l	1.0	0.24	10
Fluorene	22		ug/l	1.0	0.26	10
Phenanthrene	27		ug/l	1.0	0.39	10
Dibenzo(a,h)anthracene	ND		ug/l	1.0	0.24	10
Indeno(1,2,3-cd)pyrene	0.41	J	ug/l	1.0	0.22	10
Pyrene	14		ug/l	1.0	0.42	10

Surrogate	% Recovery	Qualifier	Acceptance Criteria
Nitrobenzene-d5	335	Q	23-120
2-Fluorobiphenyl	90		15-120
4-Terphenyl-d14	61		41-149

Project Name: 46896.02-TR

Lab Number: L2620609

Project Number: 46896.02-TR

Report Date: 04/22/26

SAMPLE RESULTS

Lab ID: L2620609-02 D

Date Collected: 04/07/26 13:50

Client ID: GW-2

Date Received: 04/08/26

Sample Location: NY

Field Prep: Not Specified

Sample Depth:

Matrix: Water

Extraction Method: EPA 3510C

Analytical Method: 1,8270E-SIM

Extraction Date: 04/13/26 14:16

Analytical Date: 04/18/26 23:04

Analyst: CSN

Parameter	Result	Qualifier	Units	RL	MDL	Dilution Factor
Semivolatile Organics by GC/MS-SIM - Westborough Lab						
Acenaphthene	8.5		ug/l	1.0	0.24	10
Fluoranthene	4.3		ug/l	1.0	0.27	10
Benzo(a)anthracene	4.6		ug/l	1.0	0.30	10
Benzo(a)pyrene	3.2		ug/l	1.0	0.24	10
Benzo(b)fluoranthene	1.9		ug/l	1.0	0.27	10
Benzo(k)fluoranthene	0.65	J	ug/l	1.0	0.34	10
Chrysene	2.8		ug/l	1.0	0.31	10
Acenaphthylene	8.2		ug/l	1.0	0.20	10
Anthracene	16		ug/l	1.0	0.24	10
Benzo(ghi)perylene	2.9		ug/l	1.0	0.24	10
Fluorene	22		ug/l	1.0	0.26	10
Phenanthrene	33		ug/l	1.0	0.39	10
Dibenzo(a,h)anthracene	ND		ug/l	1.0	0.24	10
Indeno(1,2,3-cd)pyrene	1.7		ug/l	1.0	0.22	10
Pyrene	9.9		ug/l	1.0	0.42	10

Surrogate	% Recovery	Qualifier	Acceptance Criteria
Nitrobenzene-d5	446	Q	23-120
2-Fluorobiphenyl	78		15-120
4-Terphenyl-d14	59		41-149

Project Name: 46896.02-TR

Lab Number: L2620609

Project Number: 46896.02-TR

Report Date: 04/22/26

SAMPLE RESULTS

Lab ID: L2620609-03 D

Date Collected: 04/07/26 14:05

Client ID: GW-3

Date Received: 04/08/26

Sample Location: NY

Field Prep: Not Specified

Sample Depth:

Matrix: Water

Extraction Method: EPA 3510C

Analytical Method: 1,8270E-SIM

Extraction Date: 04/13/26 14:16

Analytical Date: 04/18/26 23:22

Analyst: CSN

Parameter	Result	Qualifier	Units	RL	MDL	Dilution Factor
Semivolatile Organics by GC/MS-SIM - Westborough Lab						
Acenaphthene	4.5		ug/l	1.0	0.24	10
Fluoranthene	2.2		ug/l	1.0	0.27	10
Benzo(a)anthracene	2.2		ug/l	1.0	0.30	10
Benzo(a)pyrene	1.6		ug/l	1.0	0.24	10
Benzo(b)fluoranthene	1.0		ug/l	1.0	0.27	10
Benzo(k)fluoranthene	0.36	J	ug/l	1.0	0.34	10
Chrysene	1.4		ug/l	1.0	0.31	10
Acenaphthylene	4.3		ug/l	1.0	0.20	10
Anthracene	8.0		ug/l	1.0	0.24	10
Benzo(ghi)perylene	1.5		ug/l	1.0	0.24	10
Fluorene	13		ug/l	1.0	0.26	10
Phenanthrene	18		ug/l	1.0	0.39	10
Dibenzo(a,h)anthracene	ND		ug/l	1.0	0.24	10
Indeno(1,2,3-cd)pyrene	0.82	J	ug/l	1.0	0.22	10
Pyrene	5.1		ug/l	1.0	0.42	10

Surrogate	% Recovery	Qualifier	Acceptance Criteria
Nitrobenzene-d5	276	Q	23-120
2-Fluorobiphenyl	70		15-120
4-Terphenyl-d14	51		41-149

Project Name: 46896.02-TR

Lab Number: L2620609

Project Number: 46896.02-TR

Report Date: 04/22/26

SAMPLE RESULTS

Lab ID: L2620609-04

Date Collected: 04/07/26 14:20

Client ID: GW-4

Date Received: 04/08/26

Sample Location: NY

Field Prep: Not Specified

Sample Depth:

Matrix: Water

Extraction Method: EPA 3510C

Analytical Method: 1,8270E-SIM

Extraction Date: 04/13/26 14:16

Analytical Date: 04/14/26 15:03

Analyst: SLR

Parameter	Result	Qualifier	Units	RL	MDL	Dilution Factor
Semivolatile Organics by GC/MS-SIM - Westborough Lab						
Acenaphthene	1.6		ug/l	0.10	0.02	1
Fluoranthene	0.73		ug/l	0.10	0.03	1
Benzo(a)anthracene	0.48		ug/l	0.10	0.03	1
Benzo(a)pyrene	0.37		ug/l	0.10	0.02	1
Benzo(b)fluoranthene	0.26		ug/l	0.10	0.03	1
Benzo(k)fluoranthene	0.07	J	ug/l	0.10	0.03	1
Chrysene	0.26		ug/l	0.10	0.03	1
Acenaphthylene	0.84		ug/l	0.10	0.02	1
Anthracene	1.4		ug/l	0.10	0.02	1
Benzo(ghi)perylene	0.37		ug/l	0.10	0.02	1
Fluorene	3.1		ug/l	0.10	0.03	1
Phenanthrene	4.1		ug/l	0.10	0.04	1
Dibenzo(a,h)anthracene	0.04	J	ug/l	0.10	0.02	1
Indeno(1,2,3-cd)pyrene	0.26		ug/l	0.10	0.02	1
Pyrene	1.2		ug/l	0.10	0.04	1

Surrogate	% Recovery	Qualifier	Acceptance Criteria
Nitrobenzene-d5	137	Q	23-120
2-Fluorobiphenyl	71		15-120
4-Terphenyl-d14	56		41-149

Project Name: 46896.02-TR
Project Number: 46896.02-TR

Lab Number: L2620609
Report Date: 04/22/26

Method Blank Analysis
Batch Quality Control

Analytical Method: 1,8270E-SIM
Analytical Date: 04/14/26 10:59
Analyst: SLR

Extraction Method: EPA 3510C
Extraction Date: 04/13/26 14:16

Parameter	Result	Qualifier	Units	RL	MDL
Semivolatile Organics by GC/MS-SIM - Westborough Lab for sample(s): 01-04 Batch: WG2197606-1					
Acenaphthene	ND		ug/l	0.10	0.02
Fluoranthene	ND		ug/l	0.10	0.03
Benzo(a)anthracene	ND		ug/l	0.10	0.03
Benzo(a)pyrene	ND		ug/l	0.10	0.02
Benzo(b)fluoranthene	ND		ug/l	0.10	0.03
Benzo(k)fluoranthene	ND		ug/l	0.10	0.03
Chrysene	ND		ug/l	0.10	0.03
Acenaphthylene	ND		ug/l	0.10	0.02
Anthracene	ND		ug/l	0.10	0.02
Benzo(ghi)perylene	ND		ug/l	0.10	0.02
Fluorene	ND		ug/l	0.10	0.03
Phenanthrene	ND		ug/l	0.10	0.04
Dibenzo(a,h)anthracene	ND		ug/l	0.10	0.02
Indeno(1,2,3-cd)pyrene	ND		ug/l	0.10	0.02
Pyrene	ND		ug/l	0.10	0.04

Surrogate	%Recovery	Qualifier	Acceptance Criteria
Nitrobenzene-d5	70		23-120
2-Fluorobiphenyl	71		15-120
4-Terphenyl-d14	74		41-149

Lab Control Sample Analysis Batch Quality Control

Project Name: 46896.02-TR

Lab Number: L2620609

Project Number: 46896.02-TR

Report Date: 04/22/26

Parameter	LCS %Recovery	Qual	LCSD %Recovery	Qual	%Recovery Limits	RPD	Qual	RPD Limits
Semivolatile Organics by GC/MS-SIM - Westborough Lab Associated sample(s): 01-04 Batch: WG2197606-2 WG2197606-3								
Acenaphthene	79		81		40-140	3		40
Fluoranthene	90		88		40-140	2		40
Benzo(a)anthracene	91		92		40-140	1		40
Benzo(a)pyrene	96		96		40-140	0		40
Benzo(b)fluoranthene	101		94		40-140	7		40
Benzo(k)fluoranthene	88		94		40-140	7		40
Chrysene	96		96		40-140	0		40
Acenaphthylene	83		82		40-140	1		40
Anthracene	87		86		40-140	1		40
Benzo(ghi)perylene	104		105		40-140	1		40
Fluorene	80		80		40-140	0		40
Phenanthrene	83		84		40-140	1		40
Dibenzo(a,h)anthracene	107		109		40-140	2		40
Indeno(1,2,3-cd)pyrene	111		112		40-140	1		40
Pyrene	88		87		40-140	1		40

Lab Control Sample Analysis
Batch Quality Control

Project Name: 46896.02-TR

Lab Number: L2620609

Project Number: 46896.02-TR

Report Date: 04/22/26

Parameter	LCS %Recovery	Qual	LCSD %Recovery	Qual	%Recovery Limits	RPD	Qual	RPD Limits
Semivolatile Organics by GC/MS-SIM - Westborough Lab Associated sample(s): 01-04 Batch: WG2197606-2 WG2197606-3								

Surrogate	LCS %Recovery	Qual	LCSD %Recovery	Qual	Acceptance Criteria
Nitrobenzene-d5	80		83		23-120
2-Fluorobiphenyl	78		78		15-120
4-Terphenyl-d14	82		81		41-149

Project Name: 46896.02-TR**Lab Number:** L2620609**Project Number:** 46896.02-TR**Report Date:** 04/22/26**Sample Receipt and Container Information**

Were project specific reporting limits specified?

YES

Cooler Information

Cooler	Custody Seal
A	Absent

Container Information

Container ID	Container Type	Cooler	Initial pH	Final pH	Temp deg C	Pres	Seal	Frozen Date/Time	Analysis(*)
L2620609-01A	Vial HCl preserved	NA	NA			Y	Absent		NYCP51-8260-G(14)
L2620609-01B	Vial HCl preserved	NA	NA			Y	Absent		NYCP51-8260-G(14)
L2620609-01C	Vial HCl preserved	NA	NA			Y	Absent		NYCP51-8260-G(14)
L2620609-01D	Amber 100ml unpreserved	NA	NA			Y	Absent		NYCP51-PAHSIM-RVT(7)
L2620609-01E	Amber 100ml unpreserved	NA	NA			Y	Absent		NYCP51-PAHSIM-RVT(7)
L2620609-02A	Vial HCl preserved	NA	NA			Y	Absent		NYCP51-8260-G(14)
L2620609-02B	Vial HCl preserved	NA	NA			Y	Absent		NYCP51-8260-G(14)
L2620609-02C	Vial HCl preserved	NA	NA			Y	Absent		NYCP51-8260-G(14)
L2620609-02D	Amber 100ml unpreserved	NA	NA			Y	Absent		NYCP51-PAHSIM-RVT(7)
L2620609-02E	Amber 100ml unpreserved	NA	NA			Y	Absent		NYCP51-PAHSIM-RVT(7)
L2620609-03A	Vial HCl preserved	NA	NA			Y	Absent		NYCP51-8260-G(14)
L2620609-03B	Vial HCl preserved	NA	NA			Y	Absent		NYCP51-8260-G(14)
L2620609-03C	Vial HCl preserved	NA	NA			Y	Absent		NYCP51-8260-G(14)
L2620609-03D	Amber 100ml unpreserved	NA	NA			Y	Absent		NYCP51-PAHSIM-RVT(7)
L2620609-03E	Amber 100ml unpreserved	NA	NA			Y	Absent		NYCP51-PAHSIM-RVT(7)
L2620609-04A	Vial HCl preserved	NA	NA			Y	Absent		NYCP51-8260-G(14)
L2620609-04B	Vial HCl preserved	NA	NA			Y	Absent		NYCP51-8260-G(14)
L2620609-04C	Vial HCl preserved	NA	NA			Y	Absent		NYCP51-8260-G(14)
L2620609-04D	Amber 100ml unpreserved	NA	NA			Y	Absent		NYCP51-PAHSIM-RVT(7)
L2620609-04E	Amber 100ml unpreserved	NA	NA			Y	Absent		NYCP51-PAHSIM-RVT(7)

Project Name: 46896.02-TR
Project Number: 46896.02-TR

Lab Number: L2620609
Report Date: 04/22/26

GLOSSARY

Acronyms

DL	- Detection Limit: This value represents the level to which target analyte concentrations are reported as estimated values, when those target analyte concentrations are quantified below the limit of quantitation (LOQ). The DL includes any adjustments from dilutions, concentrations or moisture content, where applicable. (DoD report formats only.)
EDL	- Estimated Detection Limit: This value represents the level to which target analyte concentrations are reported as estimated values, when those target analyte concentrations are quantified below the reporting limit (RL). The EDL includes any adjustments from dilutions, concentrations or moisture content, where applicable. The use of EDLs is specific to the analysis of PAHs using Solid-Phase Microextraction (SPME).
EMPC	- Estimated Maximum Possible Concentration: The concentration that results from the signal present at the retention time of an analyte when the ions meet all of the identification criteria except the ion abundance ratio criteria. An EMPC is a worst-case estimate of the concentration.
EPA	- Environmental Protection Agency.
LCS	- Laboratory Control Sample: A sample matrix, free from the analytes of interest, spiked with verified known amounts of analytes or a material containing known and verified amounts of analytes.
LCSD	- Laboratory Control Sample Duplicate: Refer to LCS.
LFB	- Laboratory Fortified Blank: A sample matrix, free from the analytes of interest, spiked with verified known amounts of analytes or a material containing known and verified amounts of analytes.
LOD	- Limit of Detection: This value represents the level to which a target analyte can reliably be detected for a specific analyte in a specific matrix by a specific method. The LOD includes any adjustments from dilutions, concentrations or moisture content, where applicable. (DoD report formats only.)
LOQ	- Limit of Quantitation: The value at which an instrument can accurately measure an analyte at a specific concentration. The LOQ includes any adjustments from dilutions, concentrations or moisture content, where applicable. (DoD report formats only.) Limit of Quantitation: The value at which an instrument can accurately measure an analyte at a specific concentration. The LOQ includes any adjustments from dilutions, concentrations or moisture content, where applicable. (DoD report formats only.)
MDL	- Method Detection Limit: This value represents the level to which target analyte concentrations are reported as estimated values, when those target analyte concentrations are quantified below the reporting limit (RL). The MDL includes any adjustments from dilutions, concentrations or moisture content, where applicable.
MS	- Matrix Spike Sample: A sample prepared by adding a known mass of target analyte to a specified amount of matrix sample for which an independent estimate of target analyte concentration is available. For Method 332.0, the spike recovery is calculated using the native concentration, including estimated values.
MSD	- Matrix Spike Sample Duplicate: Refer to MS.
NA	- Not Applicable.
NC	- Not Calculated: Term is utilized when one or more of the results utilized in the calculation are non-detect at the parameter's reporting unit.
NDPA/DPA	- N-Nitrosodiphenylamine/Diphenylamine.
NI	- Not Ignitable.
NP	- Non-Plastic: Term is utilized for the analysis of Atterberg Limits in soil.
NR	- No Results: Term is utilized when 'No Target Compounds Requested' is reported for the analysis of Volatile or Semivolatile Organic TIC only requests.
RL	- Reporting Limit: The value at which an instrument can accurately measure an analyte at a specific concentration. The RL includes any adjustments from dilutions, concentrations or moisture content, where applicable.
RPD	- Relative Percent Difference: The results from matrix and/or matrix spike duplicates are primarily designed to assess the precision of analytical results in a given matrix and are expressed as relative percent difference (RPD). Values which are less than five times the reporting limit for any individual parameter are evaluated by utilizing the absolute difference between the values; although the RPD value will be provided in the report.
SRM	- Standard Reference Material: A reference sample of a known or certified value that is of the same or similar matrix as the associated field samples.
STLP	- Semi-dynamic Tank Leaching Procedure per EPA Method 1315.
TEF	- Toxic Equivalency Factors: The values assigned to each dioxin and furan to evaluate their toxicity relative to 2,3,7,8-TCDD.
TEQ	- Toxic Equivalent: The measure of a sample's toxicity derived by multiplying each dioxin and furan by its corresponding TEF and then summing the resulting values.
TIC	- Tentatively Identified Compound: A compound that has been identified to be present and is not part of the target compound list (TCL) for the method and/or program. All TICs are qualitatively identified and reported as estimated concentrations.

Report Format: DU Report with 'J' Qualifiers



Project Name: 46896.02-TR
Project Number: 46896.02-TR

Lab Number: L2620609
Report Date: 04/22/26

Footnotes

- 1 - The reference for this analyte should be considered modified since this analyte is absent from the target analyte list of the original method.

Terms

Analytical Method: Both the document from which the method originates and the analytical reference method. (Example: EPA 8260B is shown as 1,8260B.) The codes for the reference method documents are provided in the References section of the Addendum.

Chlordane: The target compound Chlordane (CAS No. 57-74-9) is reported for GC ECD analyses. Per EPA, this compound "refers to a mixture of chlordane isomers, other chlorinated hydrocarbons and numerous other components." (Reference: USEPA Toxicological Review of Chlordane, In Support of Summary Information on the Integrated Risk Information System (IRIS), December 1997.)

Difference: With respect to Total Oxidizable Precursor (TOP) Assay analysis, the difference is defined as the Post-Treatment value minus the Pre-Treatment value.

Final pH: As it pertains to Sample Receipt & Container Information section of the report, Final pH reflects pH of container determined after adjustment at the laboratory, if applicable. If no adjustment required, value reflects Initial pH.

Frozen Date/Time: With respect to Volatile Organics in soil, Frozen Date/Time reflects the date/time at which associated Reagent Water-preserved vials were initially frozen. Note: If frozen date/time is beyond 48 hours from sample collection, value will be reflected in 'bold'.

Gasoline Range Organics (GRO): Gasoline Range Organics (GRO) results include all chromatographic peaks eluting from Methyl tert butyl ether through Naphthalene, with the exception of GRO analysis in support of State of Ohio programs, which includes all chromatographic peaks eluting from Hexane through Dodecane.

Initial pH: As it pertains to Sample Receipt & Container Information section of the report, Initial pH reflects pH of container determined upon receipt, if applicable.

PAH Total: With respect to Alkylated PAH analyses, the 'PAHs, Total' result is defined as the summation of results for all or a subset of the following compounds: Naphthalene, C1-C4 Naphthalenes, 2-Methylnaphthalene, 1-Methylnaphthalene, Biphenyl, Acenaphthylene, Acenaphthene, Fluorene, C1-C3 Fluorenes, Phenanthrene, C1-C4 Phenanthrenes/Anthracenes, Anthracene, Fluoranthene, Pyrene, C1-C4 Fluoranthenes/Pyrenes, Benz(a)anthracene, Chrysene, C1-C4 Chrysenes, Benzo(b)fluoranthene, Benzo(j)+(k)fluoranthene, Benzo(e)pyrene, Benzo(a)pyrene, Perylene, Indeno(1,2,3-cd)pyrene, Dibenz(ah)+(ac)anthracene, Benzo(g,h,i)perylene. If a 'Total' result is requested, the results of its individual components will also be reported.

PFAS Total: With respect to PFAS analyses, the 'PFAS, Total (5)' result is defined as the summation of results for: PFHpA, PFHxS, PFOA, PFNA and PFOS. In addition, the 'PFAS, Total (6)' result is defined as the summation of results for: PFHpA, PFHxS, PFOA, PFNA, PFDA and PFOS. For MassDEP DW compliance analysis only, the 'PFAS, Total (6)' result is defined as the summation of results at or above the RL. Note: If a 'Total' result is requested, the results of its individual components will also be reported.

Total: With respect to Organic analyses, a 'Total' result is defined as the summation of results for individual isomers or Aroclors. If a 'Total' result is requested, the results of its individual components will also be reported. This is applicable to 'Total' results for methods 8260, 8081 and 8082.

Data Qualifiers

- A** - Spectra identified as "Aldol Condensates" are byproducts of the extraction/concentration procedures when acetone is introduced in the process.
- B** - The analyte was detected above the reporting limit in the associated method blank. Flag only applies to associated field samples that have detectable concentrations of the analyte at less than ten times (10x) the concentration found in the blank. For MCP-related projects, flag only applies to associated field samples that have detectable concentrations of the analyte at less than ten times (10x) the concentration found in the blank. For DOD-related projects, flag only applies to associated field samples that have detectable concentrations of the analyte at less than ten times (10x) the concentration found in the blank AND the analyte was detected above one-half the reporting limit (or above the reporting limit for common lab contaminants) in the associated method blank. For NJ-Air-related projects, flag only applies to associated field samples that have detectable concentrations of the analyte above the reporting limit. For NJ-related projects (excluding Air), flag only applies to associated field samples that have detectable concentrations of the analyte, which was detected above the reporting limit in the associated method blank or above five times the reporting limit for common lab contaminants (Phthalates, Acetone, Methylene Chloride, 2-Butanone).
- C** - Co-elution: The target analyte co-elutes with a known lab standard (i.e. surrogate, internal standards, etc.) for co-extracted analyses.
- D** - Concentration of analyte was quantified from diluted analysis. Flag only applies to field samples that have detectable concentrations of the analyte.
- E** - Concentration of analyte exceeds the range of the calibration curve and/or linear range of the instrument.
- F** - The ratio of quantifier ion response to qualifier ion response falls outside of the laboratory criteria. Results are considered to be an estimated maximum concentration.
- G** - The concentration may be biased high due to matrix interferences (i.e. co-elution) with non-target compound(s). The result should be considered estimated.
- H** - The analysis of pH was performed beyond the regulatory-required holding time of 15 minutes from the time of sample collection.
- I** - The lower value for the two columns has been reported due to obvious interference.
- J** - Estimated value. The Target analyte concentration is below the quantitation limit (RL), but above the Method Detection Limit (MDL) or Estimated Detection Limit (EDL) for SPME-related analyses. This represents an estimated concentration for Tentatively Identified Compounds (TICs). For calculated parameters, this represents that one or more values used in the calculation were

Report Format: DU Report with 'J' Qualifiers



Project Name: 46896.02-TR
Project Number: 46896.02-TR

Lab Number: L2620609
Report Date: 04/22/26

Data Qualifiers

estimated.

- M** - Reporting Limit (RL) exceeds the MCP CAM Reporting Limit for this analyte.
- ND** - Not detected at the method detection limit (MDL) for the sample, or estimated detection limit (EDL) for SPME-related analyses.
- NJ** - Presumptive evidence of compound. This represents an estimated concentration for Tentatively Identified Compounds (TICs), where the identification is based on a mass spectral library search.
- P** - The RPD between the results for the two columns exceeds the method-specified criteria.
- Q** - The quality control sample exceeds the associated acceptance criteria. For DOD-related projects, LCS and/or Continuing Calibration Standard exceedences are also qualified on all associated sample results. Note: This flag is not applicable for matrix spike recoveries when the sample concentration is greater than 4x the spike added or for batch duplicate RPD when the sample concentrations are less than 5x the RL. (Metals only.)
- R** - Analytical results are from sample re-analysis.
- RE** - Analytical results are from sample re-extraction.
- S** - Analytical results are from modified screening analysis.
- V** - The surrogate associated with this target analyte has a recovery outside the QC acceptance limits. (Applicable to MassDEP DW Compliance samples only.)
- Z** - The batch matrix spike and/or duplicate associated with this target analyte has a recovery/RPD outside the QC acceptance limits. (Applicable to MassDEP DW Compliance samples only.)

Project Name: 46896.02-TR

Lab Number: L2620609

Project Number: 46896.02-TR

Report Date: 04/22/26

REFERENCES

- 1 Test Methods for Evaluating Solid Waste: Physical/Chemical Methods. EPA SW-846. Third Edition. Updates I - VI, 2018.

LIMITATION OF LIABILITIES

Pace Analytical Services performs services with reasonable care and diligence normal to the analytical testing laboratory industry. In the event of an error, the sole and exclusive responsibility of Pace Analytical Services shall be to re-perform the work at it's own expense. In no event shall Pace Analytical Services be held liable for any incidental, consequential or special damages, including but not limited to, damages in any way connected with the use of, interpretation of, information or analysis provided by Pace Analytical Services.

We strongly urge our clients to comply with EPA protocol regarding sample volume, preservation, cooling, containers, sampling procedures, holding time and splitting of samples in the field.



ENV-FORM-WES2-0065 v02 Certificate/Approval Program Summary

Certification Information

The following analytes are not included in our Primary NELAP Scope of Accreditation:

PAS-WES2 Westborough Facility – 8 Walkup Dr. Westborough, MA 01581

EPA 624.1: m/p-xylene, o-xylene, Naphthalene

EPA 625.1: alpha-Terpineol

EPA 8260D: NPW: 1,2,4,5-Tetramethylbenzene; 4-Ethyltoluene; SCM: Iodomethane (methyl iodide), 1,2,4,5-Tetramethylbenzene; 4-Ethyltoluene.

EPA 8270E: NPW: Dimethylnaphthalene, 1,4-Diphenylhydrazine, alpha-Terpineol, Azobenzene; SCM: Dimethylnaphthalene, 1,4-Diphenylhydrazine.

SM4500: NPW: Amenable Cyanide; SCM: Total Phosphorus, TKN, NO₂, NO₃.

PAS-MANS Mansfield Facility – 320 Forbes Blvd. Mansfield, MA 02048

SM 2540D: TSS.

Biological Tissue Matrix: EPA 3050B

PAS-MAN1 Mansfield Facility – 120 Forbes Blvd. Mansfield, MA 02048

EPA TO-15: Halothane, 2,4,4-Trimethyl-2-pentene, 2,4,4-Trimethyl-1-pentene, Thiophene, 2-Methylthiophene,

3-Methylthiophene, 2-Ethylthiophene, 1,2,3-Trimethylbenzene, Indan, Indene, 1,2,4,5-Tetramethylbenzene, Benzothiophene, 1-Methylnaphthalene.

MADEP-APH.

PAS-ELON East Longmeadow Facility – 39 Spruce Street East Longmeadow, MA 01028

EPA 524.2: 1,3,5-Trichlorobenzene, m/p-Xylene, o-xylene.

EPA 625.1: 1,2-Dichlorobenzene, 1,3-Dichlorobenzene, 1,4-Dichlorobenzene, N-Nitrosodiphenylamine.

EPA 8081B NPW and SCM: Alachlor, Endrin Ketone, Hexachlorobenzene.

EPA 8260D NPW: Tetrahydrofuran, 1,3,5-Trichlorobenzene; **SCM:** TAME, TBEE, Diethyl ether, DIPE, Tetrahydrofuran, 1,3,5-Trichlorobenzene, Freon-113.

EPA 8270E: **NPW:** Carbazole, 1-Methylnaphthalene, Pentachloronitrobenzene; **SCM:** Carbazole, 1-Methylnaphthalene.

EPA TO-13: Air: Benzo(e)pyrene, 1-Methylnaphthalene, 2-Methylnaphthalene, Perylene.

EPA TO-4A Pesticide Air: delta-BHC, Endosulfan I, Endosulfan II, Endosulfan Sulfate, Endrin, Endrin Aldehyde, Endrin Ketone, Hexachlorobenzene, Methoxychlor.

SM4500: **NPW:** Amenable Cyanide; **SCM:** Total Phosphorus, TKN, NH₃, NECi: NO₂, NO₃, ASTM516.

The following test method is not included in our New Jersey Secondary NELAP Scope of Accreditation:

PAS-MANS Mansfield Facility – 320 Forbes Blvd. Mansfield, MA 02048

Determination of Selected Perfluorinated Alkyl Substances by Solid Phase Extraction and Liquid Chromatography/Tandem Mass Spectrometry Isotope Dilution (via Alpha SOP 23528)

The following analytes are included in our Massachusetts DEP Scope of Accreditation:

PAS-WES2 Westborough Facility – 8 Walkup Dr. Westborough, MA 01581

Drinking Water

EPA 300.0: Chloride, Nitrate-N, Fluoride, Sulfate; **EPA 353.2:** Nitrate-N, Nitrite-N; **SM4500NO3-F:** Nitrate-N, Nitrite-N; **SM4500F-C, SM4500CN-CE,**

EPA 180.1, SM2130B, SM4500CI-D, SM2320B, SM2540C, SM4500H-B, SM4500NO2-B

EPA 524.2: THMs and VOCs; **EPA 504.1:** EDB, DBCP.

Microbiology: **SM9215B; SM9223-P/A, SM9223B-Colilert-QT, SM9222D.**

Non-Potable Water

SM4500H,B, EPA 120.1, SM2510B, SM2540C, SM2320B, SM4500CL-E, SM4500F-BC, SM4500NH3-BH: Ammonia-N and Kjeldahl-N, **EPA 350.1:**

Ammonia-N, **LACHAT 10-107-06-1-B:** Ammonia-N, **EPA 351.1, SM4500NO3-F, EPA 353.2:** Nitrate-N, **SM4500P-E, SM4500P-B, E, SM4500SO4-E, SM5220D, EPA 410.4, SM5210B, SM5310C, SM4500CL-G, EPA 1664, EPA 420.1, SM4500-CN-CE, SM2540D, EPA 300:** Chloride, Sulfate, Nitrate.

EPA 624.1: Volatile Halocarbons & Aromatics,

EPA 608.3: Chlordane, Toxaphene, Aldrin, alpha-BHC, beta-BHC, gamma-BHC, delta-BHC, Dieldrin, DDD, DDE, DDT, Endosulfan I, Endosulfan II, Endosulfan sulfate, Endrin, Endrin Aldehyde, Heptachlor, Heptachlor Epoxide, PCBs

EPA 625.1: SVOC (Acid/Base/Neutral Extractables).

Microbiology: **SM9223B-Colilert-QT; Enterolert-QT.**

ENV-FORM-WES2-0065 v02 Certificate/Approval Program Summary

PAS-MANS Mansfield Facility – 320 Forbes Blvd. Mansfield, MA 02048

Drinking Water

EPA 200.7: Al, Ba, Cd, Cr, Cu, Fe, Mn, Ni, Na, Ag, Ca, Zn. **EPA 200.8:** Al, Sb, As, Ba, Be, Cd, Cr, Cu, Pb, Mn, Ni, Se, Ag, TL, Zn. **EPA 245.1** Hg. **EPA 522, EPA 537.1.**

Non-Potable Water

EPA 200.7: Al, Sb, As, Be, Cd, Ca, Cr, Co, Cu, Fe, Pb, Mg, Mn, Mo, Ni, K, Se, Ag, Na, Sr, TL, Ti, V, Zn.

EPA 200.8: Al, Sb, As, Be, Cd, Ca, Cr, Cu, Fe, Pb, Mg, Mn, Ni, K, Se, Ag, Na, TL, Zn.

EPA 245.1: Hg. **EPA 245.7:** Hg.

SM2340B

PAS-ELON East Longmeadow Facility – 39 Spruce Street East Longmeadow, MA 01028

Drinking Water

EPA 300.0: NO₃, NO₂, FI, Cl, SO₄. **NECI Reductase:** NO₃, NO₂.

SM4500F-C, SM4500CI-B, ASTM D516, SM4500CN-C,E, EPA 180.1, SM2320B, SM 2540C, SM4500H-B, SM4500SO4-E.

EPA 537.1; EPA 524.2: THMs and VOCs; **EPA 504.1:** EDB, DBCP.

Microbiology: SM9223-P/A: TC/EC; SM9223B-Colilert-enumeration: TC/EC; HPC-Simplate.

Non-Potable Water

SM4500H-B, SM2510B, SM2540C, SM2320B, SM4500CI-B, ASTMD516, SM4500NH3-B, C, EPA 350.1, NECI: NO₃, SM4500NH3-B, C: TKN, SM4500P-E: Ortho Phosphate, SM4500P-B, E: Total Phosphorus, EPA 410.4, SM5210B, SM5310C, SM4500CN-C, E, SM2540D, SM4500CI-G, SM4500SO4-E, EPA 1664, EPA 420.1, EPA 300.0: Cl, SO₄, NO₃.

EPA 624.1: Volatile Halocarbons, Volatile Aromatics.

EPA 608.3: Chlordane, Toxaphene, Aldrin, Alpha-BHC, Beta-BHC, Gamma-BHC, Delta-BHC, Dieldrin, DDD, DDE, DDT, Endosulfan I, Endosulfan II, Endosulfan Sulfate, Endrin, Endrin Aldehyde, Heptachlor, Heptachlor Epoxide, PCBs.

EPA 625.1: SVOC-Acid Extractables and Base/Neutrals

Microbiology: SM9223B-Colilert: E. coli (Ambient and Wastewater), **SM9223B-Colilert-18:** Fecal Coliform (Wastewater).

Certification IDs:

PAS-WES2 Westborough Facility – 8 Walkup Dr. Westborough, MA 01581

CT PH-0826, IL 200077, IN C-MA-03, KY KY98045, ME MA00086, MD 348, MA M-MA086, NH 2064, NJ MA935, NY 11148, NC (DW) 25700, NC (NPW/SCM) 666, OR MA-1316, PA 68-03671, RI LAO00065, TX T104704476, VT VT-0935, VA 460195.

PAS-MANS Mansfield Facility – 320 Forbes Blvd. Mansfield, MA 02048

ANAB/DoD L2474, CA 3117, CO MA00030, CT PH-0825, IL 200081, IN C-MA-04, KY KY98046, LA 85084, ME MA00030, MD 350, MA M-MA00030, MI 9110, MN 025-999-495, NH 2062, NJ MA015, NY 11627, NC (NPW/SCM) 685, OR MA-0262, PA 68-02089, RI LAO00299, TX T-104704419, UT MA00030, VT VT-0015, VA 460194, WA C954.

PAS-MAN1 Mansfield Air Lab Facility – 120 Forbes Blvd. Mansfield, MA 02048

ANAB/DoD L2474, LA 245052, ME MA01156, MN 025-999-498, NH 2249, NJ MA025, NY 12191, OR 4203, TX T104704583, VA 460311, WA C1104.

PAS-ELON East Longmeadow Facility – 39 Spruce St. East Longmeadow, MA 01028

CT PH-0821, ME MA00100, MI 9100, NC (DENR) 652, NC (DW) 25703, MA M-MA100, NH (Secondary) 2516, NH (Primary) 2557, NJ MA007, NY 10899, PA 68-05812, RI LAO00373, VA 460217, VT-255716, WV DEP 419, WV-DW 9979C, LA 05130, LA-DW LA042, MD-DW 373, OH 87781.

For a complete listing of analytes and methods, please contact your Project Manager.



CHAIN-OF-CUSTODY / Analytical Request Document

The Chain-of-Custody is a LEGAL DOCUMENT. All relevant fields must be completed accurately.

Page: 1 of 1

L2620609

Section A Required Client Information:	Section B Required Project Information:
Company: ENVIROTRAC LTD	Report To: MABBOTT@ENVIROTRAC.COM
Address: 5 OLD DOCK ROAD	Copy To:
YAPHANK, NY 11980	7-Eleven Store Number: 46896 (CAMELUS, NY)
Mail To: MABBOTT@ENVIROTRAC.COM	ENFOS W/Member PO #:
Phone: 631-924-3001 Fax:	ENFOS Project Name: 46896.02-TR
Requested Due Date/FAT:	Consultant Project Number: 00.02006040.TR

Section C
Invoicing (Select 1)

ALL 7-Eleven Projects ***REQUIRED***

ENFOS Invoice - (Invoice 7-11; Lab Upload *WO Required*
WD #: _____

Invoice Consultant - Email to Consultant PM *PO Required*
PO #: 00.02006040.TR

REGULATORY AGENCY

NPDES GROUND WATER DRINKING WATER

UST RCRA OTHER _____

Site Location: NY
STATE: _____

ITEM #	Section D Required Client Information	Matrix Codes MATRIX / CODE	MATRIX CODE (see valid codes in W/I)	SAMPLE TYPE (G=GRAB C=COMP)	COLLECTED				SAMPLE TEMP AT COLLECTION	# OF CONTAINERS	Preservatives						Analysis Test ↓	Requested Analysis Filtered (Y/N)		Residual Chlorine (Y/N)	Pace Project No./ Lab I.D.	
					COMPOSITE START		COMPOSITE END/DATE				Unpreserved	H ₂ SO ₄	HCl	NaOH	Na ₂ S ₂ O ₃	Methanol		Other	VOCs NYSDEC CP-51 LIST			SVOCs NYSDEC CP-51 LIST
					DATE	TIME	DATE	TIME														
1	GW-1		WT	C			04/07	1330		5	2	3					X	X				
2	GW-2		↓	↓				↓									↓	↓				
3	GW-3		↓	↓				↓									↓	↓				
4	GW-4		↓	↓				↓									↓	↓				

ADDITIONAL COMMENTS	RELINQUISHED BY / AFFILIATION	DATE	TIME	ACCEPTED BY / AFFILIATION	DATE	TIME	SAMPLE CONDITIONS
FOR WESTBOROUGH, MASS	SAM SENICH / ETRM	04/08/20	1710	Secure Storage	4/8/20	1710	
	Secure Storage	4/8/20	1730	EE	4/8/20	1130	
		4/8/20	1730		4/8/20	850	
		4/8/20			4/8	2300	

Samantha Senich
4A 200
04/09/20-0200

SAMPLER NAME AND SIGNATURE		Temp in °C	Received on file (Y/N)	Custody Sealed Container (Y/N)	Samples intact (Y/N)
PRINT Name of SAMPLER: <i>Samantha Senich</i>	DATE Signed (MM/DD/YY): <i>04/08/2020</i>				
SIGNATURE of SAMPLER: <i>Samantha Senich</i>					



Sample Delivery Group Summary

Pace Job Number : L2620609

Received : 08-APR-2026

Reviewer : Julie Convery

Account Name : Envirotrac Ltd.

Project Number : 46896.02-TR

Project Name : 46896.02-TR

Delivery Information

Samples Delivered By : Pace Courier

Chain of Custody : Present

Cooler Information

Cooler	Seal/Seal#	Preservation	Temperature(°C)	Additional Information
A	Absent/	Ice	4.2	

Condition Information

- | | |
|--|------------|
| 1) All samples on COC received? | YES |
| 2) Extra samples received? | NO |
| 3) Are there any sample container discrepancies? | NO |
| 4) Are there any discrepancies between COC & sample labels? | NO |
| 5) Are samples in appropriate containers for requested analysis? | YES |
| 6) Are samples properly preserved for requested analysis?
Following containers were received with headspace: -03B | NO |
| 7) Are samples within holding time for requested analysis? | YES |
| 8) All sampling equipment returned? | NA |

Volatile Organics/VPH

- | | |
|--|-----------|
| 1) Reagent Water Vials Frozen by Client? | NO |
|--|-----------|



ANALYTICAL REPORT

Lab Number:	L2620076
Client:	Envirotrac Ltd. 5 Old Dock Road Yaphank, NY 11980
ATTN:	Matt Abbott
Phone:	(631) 924-3001
Project Name:	46896.02-TR
Project Number:	00.02006040.TR
Report Date:	04/22/26

The original project report/data package is held by Pace Analytical Services. This report/data package is paginated and should be reproduced only in its entirety. Pace Analytical Services holds no responsibility for results and/or data that are not consistent with the original.

Eight Walkup Drive, Westborough, MA 01581-1019
508-898-9220 (Fax) 508-898-9193 800-624-9220 - www.alphalab.com



Project Name: 46896.02-TR
Project Number: 00.02006040.TR

Lab Number: L2620076
Report Date: 04/22/26

Lab Sample ID	Client ID	Matrix	Sample Location	Collection Date/Time	Receive Date
L2620076-01	SW-01 (9')	SOIL	NY	04/07/26 13:40	04/08/26
L2620076-02	SW-02 (9')	SOIL	NY	04/07/26 13:45	04/08/26
L2620076-03	SW-08 (9')	SOIL	NY	04/07/26 14:20	04/08/26
L2620076-04	SW-07 (9')	SOIL	NY	04/07/26 14:42	04/08/26
L2620076-05	SW-09 (9')	SOIL	NY	04/07/26 15:02	04/08/26
L2620076-06	SW-10 (9')	SOIL	NY	04/07/26 15:14	04/08/26
L2620076-07	SW-11 (9')	SOIL	NY	04/07/26 15:30	04/08/26
L2620076-08	SW-12 (9')	SOIL	NY	04/07/26 15:41	04/08/26
L2620076-09	SW-06 (9')	SOIL	NY	04/07/26 15:50	04/08/26

Project Name: 46896.02-TR
Project Number: 00.02006040.TR

Lab Number: L2620076
Report Date: 04/22/26

Case Narrative

The samples were received in accordance with the Chain of Custody and no significant deviations were encountered during the preparation or analysis unless otherwise noted. Sample Receipt, Container Information, and the Chain of Custody are located at the back of the report.

Results contained within this report relate only to the samples submitted under this Pace Lab Number and meet NELAP requirements for all NELAP accredited parameters unless otherwise noted in the following narrative. The data presented in this report is organized by parameter (i.e. VOC, SVOC, etc.). Sample specific Quality Control data (i.e. Surrogate Spike Recovery) is reported at the end of the target analyte list for each individual sample, followed by the Laboratory Batch Quality Control at the end of each parameter. Tentatively Identified Compounds (TICs), if requested, are reported for compounds identified to be present and are not part of the method/program Target Compound List, even if only a subset of the TCL are being reported. If a sample was re-analyzed or re-extracted due to a required quality control corrective action and if both sets of data are reported, the Laboratory ID of the re-analysis or re-extraction is designated with an "R" or "RE", respectively.

When multiple Batch Quality Control elements are reported (e.g. more than one LCS), the associated samples for each element are noted in the grey shaded header line of each data table. Any Laboratory Batch, Sample Specific % recovery or RPD value that is outside the listed Acceptance Criteria is bolded in the report. In reference to questions H (CAM) or 4 (RCP) when "NO" is checked, the performance criteria for CAM and RCP methods allow for some quality control failures to occur and still be within method compliance. In these instances, the specific failure is not narrated but noted in the associated QC Outlier Summary Report, located directly after the Case Narrative. QC information is also incorporated in the Data Usability Assessment table (Format 11) of our Data Merger tool, where it can be reviewed in conjunction with the sample result, associated regulatory criteria and any associated data usability implications.

Soil/sediments and solids are reported on a dry weight basis unless otherwise noted. Tissues are reported "as received" or on a wet weight basis, unless otherwise noted. Definitions of all data qualifiers and acronyms used in this report are provided in the Glossary located at the back of the report.

HOLD POLICY - For samples submitted on hold, Pace's policy is to hold samples (with the exception of Air canisters) free of charge for 21 calendar days from the date the project is completed. After 21 calendar days, we will dispose of all samples submitted including those put on hold unless you have contacted your Pace Project Manager and made arrangements for Pace to continue to hold the samples. Air canisters will be disposed after 3 business days from the date the project is completed.

Please contact Project Management at 800-624-9220 with any questions.

Project Name: 46896.02-TR
Project Number: 00.02006040.TR

Lab Number: L2620076
Report Date: 04/22/26

Case Narrative (continued)

Report Submission

All non-detect (ND) or estimated concentrations (J-qualified) have been quantitated to the limit noted in the MDL column.

I, the undersigned, attest under the pains and penalties of perjury that, to the best of my knowledge and belief and based upon my personal inquiry of those responsible for providing the information contained in this analytical report, such information is accurate and complete. This certificate of analysis is not complete unless this page accompanies any and all pages of this report.

Authorized Signature:  - Tiffani Morrissey

Title: Technical Director/Representative

Date: 04/22/26

QC OUTLIER SUMMARY REPORT

Project Name: 46896.02-TR
Project Number: 00.02006040.TR

Lab Number: L2620076
Report Date: 04/22/26

Method	Client ID (Native ID)	Lab ID	Parameter	QC Type	Recovery/RPD (%)	QC Limits (%)	Associated Samples	Data Quality Assessment
--------	-----------------------	--------	-----------	---------	------------------	---------------	--------------------	-------------------------

There are no QC Outliers associated with this report.

ORGANICS

VOLATILES

Project Name: 46896.02-TR
Project Number: 00.02006040.TR

Lab Number: L2620076
Report Date: 04/22/26

SAMPLE RESULTS

Lab ID: L2620076-01
Client ID: SW-01 (9')
Sample Location: NY

Date Collected: 04/07/26 13:40
Date Received: 04/08/26
Field Prep: Not Specified

Sample Depth:

Matrix: Soil
Analytical Method: 1,8260D
Analytical Date: 04/17/26 13:15
Analyst: AJK
Percent Solids: 78%

Parameter	Result	Qualifier	Units	RL	MDL	Dilution Factor
Volatile Organics by EPA 5035/8260 Low - Westborough Lab						
Benzene	0.90		ug/kg	0.58	0.19	1
Toluene	25		ug/kg	1.2	0.63	1
Ethylbenzene	9.0		ug/kg	1.2	0.16	1
Methyl tert butyl ether	ND		ug/kg	2.3	0.23	1
p/m-Xylene	120		ug/kg	2.3	0.65	1
o-Xylene	51		ug/kg	1.2	0.34	1
Xylenes, Total	170		ug/kg	1.2	0.34	1
n-Butylbenzene	0.23	J	ug/kg	1.2	0.19	1
sec-Butylbenzene	0.17	J	ug/kg	1.2	0.17	1
tert-Butylbenzene	0.26	J	ug/kg	2.3	0.14	1
Isopropylbenzene	0.44	J	ug/kg	1.2	0.13	1
p-Isopropyltoluene	ND		ug/kg	1.2	0.13	1
Naphthalene	ND		ug/kg	4.6	0.75	1
n-Propylbenzene	0.90	J	ug/kg	1.2	0.20	1
1,3,5-Trimethylbenzene	3.6		ug/kg	2.3	0.22	1
1,2,4-Trimethylbenzene	12		ug/kg	2.3	0.39	1
Surrogate				% Recovery	Qualifier	Acceptance Criteria
1,2-Dichloroethane-d4				97		70-130
Toluene-d8				101		70-130
4-Bromofluorobenzene				101		70-130
Dibromofluoromethane				98		70-130

Project Name: 46896.02-TR
Project Number: 00.02006040.TR

Lab Number: L2620076
Report Date: 04/22/26

SAMPLE RESULTS

Lab ID: L2620076-02
 Client ID: SW-02 (9')
 Sample Location: NY

Date Collected: 04/07/26 13:45
 Date Received: 04/08/26
 Field Prep: Not Specified

Sample Depth:

Matrix: Soil
 Analytical Method: 1,8260D
 Analytical Date: 04/17/26 13:36
 Analyst: AJK
 Percent Solids: 80%

Parameter	Result	Qualifier	Units	RL	MDL	Dilution Factor
Volatile Organics by EPA 5035/8260 Low - Westborough Lab						
Benzene	0.34	J	ug/kg	0.57	0.19	1
Toluene	8.1		ug/kg	1.1	0.62	1
Ethylbenzene	2.4		ug/kg	1.1	0.16	1
Methyl tert butyl ether	ND		ug/kg	2.3	0.23	1
p/m-Xylene	31		ug/kg	2.3	0.64	1
o-Xylene	12		ug/kg	1.1	0.33	1
Xylenes, Total	43		ug/kg	1.1	0.33	1
n-Butylbenzene	ND		ug/kg	1.1	0.19	1
sec-Butylbenzene	ND		ug/kg	1.1	0.17	1
tert-Butylbenzene	0.25	J	ug/kg	2.3	0.14	1
Isopropylbenzene	0.13	J	ug/kg	1.1	0.12	1
p-Isopropyltoluene	ND		ug/kg	1.1	0.12	1
Naphthalene	ND		ug/kg	4.6	0.74	1
n-Propylbenzene	0.27	J	ug/kg	1.1	0.20	1
1,3,5-Trimethylbenzene	0.88	J	ug/kg	2.3	0.22	1
1,2,4-Trimethylbenzene	2.8		ug/kg	2.3	0.38	1

Surrogate	% Recovery	Qualifier	Acceptance Criteria
1,2-Dichloroethane-d4	101		70-130
Toluene-d8	99		70-130
4-Bromofluorobenzene	99		70-130
Dibromofluoromethane	101		70-130



Project Name: 46896.02-TR
Project Number: 00.02006040.TR

Lab Number: L2620076
Report Date: 04/22/26

SAMPLE RESULTS

Lab ID: L2620076-03
Client ID: SW-08 (9')
Sample Location: NY

Date Collected: 04/07/26 14:20
Date Received: 04/08/26
Field Prep: Not Specified

Sample Depth:

Matrix: Soil
Analytical Method: 1,8260D
Analytical Date: 04/17/26 13:57
Analyst: AJK
Percent Solids: 78%

Parameter	Result	Qualifier	Units	RL	MDL	Dilution Factor
Volatile Organics by EPA 5035/8260 Low - Westborough Lab						
Benzene	2.4		ug/kg	0.59	0.20	1
Toluene	80		ug/kg	1.2	0.64	1
Ethylbenzene	37		ug/kg	1.2	0.17	1
Methyl tert butyl ether	0.26	J	ug/kg	2.4	0.24	1
p/m-Xylene	510		ug/kg	2.4	0.66	1
o-Xylene	250		ug/kg	1.2	0.34	1
Xylenes, Total	760		ug/kg	1.2	0.34	1
n-Butylbenzene	1.1	J	ug/kg	1.2	0.20	1
sec-Butylbenzene	0.56	J	ug/kg	1.2	0.17	1
tert-Butylbenzene	0.43	J	ug/kg	2.4	0.14	1
Isopropylbenzene	2.0		ug/kg	1.2	0.13	1
p-Isopropyltoluene	0.33	J	ug/kg	1.2	0.13	1
Naphthalene	3.7	J	ug/kg	4.7	0.77	1
n-Propylbenzene	4.5		ug/kg	1.2	0.20	1
1,3,5-Trimethylbenzene	22		ug/kg	2.4	0.23	1
1,2,4-Trimethylbenzene	68		ug/kg	2.4	0.40	1

Surrogate	% Recovery	Qualifier	Acceptance Criteria
1,2-Dichloroethane-d4	95		70-130
Toluene-d8	104		70-130
4-Bromofluorobenzene	106		70-130
Dibromofluoromethane	97		70-130



Project Name: 46896.02-TR
Project Number: 00.02006040.TR

Lab Number: L2620076
Report Date: 04/22/26

SAMPLE RESULTS

Lab ID: L2620076-04
Client ID: SW-07 (9')
Sample Location: NY

Date Collected: 04/07/26 14:42
Date Received: 04/08/26
Field Prep: Not Specified

Sample Depth:

Matrix: Soil
Analytical Method: 1,8260D
Analytical Date: 04/17/26 14:18
Analyst: AJK
Percent Solids: 79%

Parameter	Result	Qualifier	Units	RL	MDL	Dilution Factor
Volatile Organics by EPA 5035/8260 Low - Westborough Lab						
Benzene	0.73	J	ug/kg	0.85	0.28	1
Toluene	13		ug/kg	1.7	0.92	1
Ethylbenzene	7.0		ug/kg	1.7	0.24	1
Methyl tert butyl ether	ND		ug/kg	3.4	0.34	1
p/m-Xylene	38		ug/kg	3.4	0.95	1
o-Xylene	20		ug/kg	1.7	0.49	1
Xylenes, Total	58		ug/kg	1.7	0.49	1
n-Butylbenzene	0.74	J	ug/kg	1.7	0.28	1
sec-Butylbenzene	0.46	J	ug/kg	1.7	0.25	1
tert-Butylbenzene	ND		ug/kg	3.4	0.20	1
Isopropylbenzene	0.81	J	ug/kg	1.7	0.18	1
p-Isopropyltoluene	0.25	J	ug/kg	1.7	0.18	1
Naphthalene	9.4		ug/kg	6.8	1.1	1
n-Propylbenzene	1.7		ug/kg	1.7	0.29	1
1,3,5-Trimethylbenzene	5.3		ug/kg	3.4	0.33	1
1,2,4-Trimethylbenzene	19		ug/kg	3.4	0.57	1

Surrogate	% Recovery	Qualifier	Acceptance Criteria
1,2-Dichloroethane-d4	98		70-130
Toluene-d8	96		70-130
4-Bromofluorobenzene	99		70-130
Dibromofluoromethane	98		70-130



Project Name: 46896.02-TR
Project Number: 00.02006040.TR

Lab Number: L2620076
Report Date: 04/22/26

SAMPLE RESULTS

Lab ID: L2620076-05
 Client ID: SW-09 (9')
 Sample Location: NY

Date Collected: 04/07/26 15:02
 Date Received: 04/08/26
 Field Prep: Not Specified

Sample Depth:

Matrix: Soil
 Analytical Method: 1,8260D
 Analytical Date: 04/17/26 14:39
 Analyst: AJK
 Percent Solids: 77%

Parameter	Result	Qualifier	Units	RL	MDL	Dilution Factor
Volatile Organics by EPA 5035/8260 Low - Westborough Lab						
Benzene	3.3		ug/kg	0.65	0.22	1
Toluene	120		ug/kg	1.3	0.70	1
Ethylbenzene	37		ug/kg	1.3	0.18	1
Methyl tert butyl ether	0.34	J	ug/kg	2.6	0.26	1
p/m-Xylene	600		ug/kg	2.6	0.73	1
o-Xylene	330		ug/kg	1.3	0.38	1
Xylenes, Total	930		ug/kg	1.3	0.38	1
n-Butylbenzene	0.58	J	ug/kg	1.3	0.22	1
sec-Butylbenzene	0.36	J	ug/kg	1.3	0.19	1
tert-Butylbenzene	ND		ug/kg	2.6	0.15	1
Isopropylbenzene	1.6		ug/kg	1.3	0.14	1
p-Isopropyltoluene	0.62	J	ug/kg	1.3	0.14	1
Naphthalene	2.8	J	ug/kg	5.2	0.84	1
n-Propylbenzene	3.1		ug/kg	1.3	0.22	1
1,3,5-Trimethylbenzene	23		ug/kg	2.6	0.25	1
1,2,4-Trimethylbenzene	70		ug/kg	2.6	0.43	1

Surrogate	% Recovery	Qualifier	Acceptance Criteria
1,2-Dichloroethane-d4	92		70-130
Toluene-d8	103		70-130
4-Bromofluorobenzene	104		70-130
Dibromofluoromethane	98		70-130



Project Name: 46896.02-TR
Project Number: 00.02006040.TR

Lab Number: L2620076
Report Date: 04/22/26

SAMPLE RESULTS

Lab ID: L2620076-06
Client ID: SW-10 (9')
Sample Location: NY

Date Collected: 04/07/26 15:14
Date Received: 04/08/26
Field Prep: Not Specified

Sample Depth:

Matrix: Soil
Analytical Method: 1,8260D
Analytical Date: 04/17/26 15:00
Analyst: AJK
Percent Solids: 82%

Parameter	Result	Qualifier	Units	RL	MDL	Dilution Factor
Volatile Organics by EPA 5035/8260 Low - Westborough Lab						
Benzene	23		ug/kg	0.61	0.20	1
Toluene	220		ug/kg	1.2	0.66	1
Ethylbenzene	130		ug/kg	1.2	0.17	1
Methyl tert butyl ether	1.5	J	ug/kg	2.4	0.24	1
p/m-Xylene	970	E	ug/kg	2.4	0.68	1
o-Xylene	410		ug/kg	1.2	0.36	1
Xylenes, Total	1900		ug/kg	1.2	0.36	1
n-Butylbenzene	7.0		ug/kg	1.2	0.20	1
sec-Butylbenzene	20		ug/kg	1.2	0.18	1
tert-Butylbenzene	0.53	J	ug/kg	2.4	0.14	1
Isopropylbenzene	28		ug/kg	1.2	0.13	1
p-Isopropyltoluene	5.4		ug/kg	1.2	0.13	1
Naphthalene	11		ug/kg	4.9	0.79	1
n-Propylbenzene	65		ug/kg	1.2	0.21	1
1,3,5-Trimethylbenzene	25		ug/kg	2.4	0.24	1
1,2,4-Trimethylbenzene	110		ug/kg	2.4	0.41	1

Surrogate	% Recovery	Qualifier	Acceptance Criteria
1,2-Dichloroethane-d4	92		70-130
Toluene-d8	105		70-130
4-Bromofluorobenzene	114		70-130
Dibromofluoromethane	92		70-130



Project Name: 46896.02-TR
Project Number: 00.02006040.TR

Lab Number: L2620076
Report Date: 04/22/26

SAMPLE RESULTS

Lab ID: L2620076-06
 Client ID: SW-10 (9')
 Sample Location: NY

Date Collected: 04/07/26 15:14
 Date Received: 04/08/26
 Field Prep: Not Specified

Sample Depth:

Matrix: Soil
 Analytical Method: 1,8260D
 Analytical Date: 04/19/26 01:19
 Analyst: MNF
 Percent Solids: 82%

Parameter	Result	Qualifier	Units	RL	MDL	Dilution Factor
Volatile Organics by EPA 5035 High/8260 - Westborough Lab						
p/m-Xylene	1500		ug/kg	140	40.	1
Surrogate			% Recovery	Qualifier	Acceptance Criteria	
1,2-Dichloroethane-d4			118		70-130	
Toluene-d8			103		70-130	
4-Bromofluorobenzene			100		70-130	
Dibromofluoromethane			105		70-130	

Project Name: 46896.02-TR
Project Number: 00.02006040.TR

Lab Number: L2620076
Report Date: 04/22/26

SAMPLE RESULTS

Lab ID: L2620076-07
 Client ID: SW-11 (9')
 Sample Location: NY

Date Collected: 04/07/26 15:30
 Date Received: 04/08/26
 Field Prep: Not Specified

Sample Depth:

Matrix: Soil
 Analytical Method: 1,8260D
 Analytical Date: 04/17/26 15:20
 Analyst: BAD
 Percent Solids: 81%

Parameter	Result	Qualifier	Units	RL	MDL	Dilution Factor
Volatile Organics by EPA 5035/8260 High - Westborough Lab						
Benzene	96		ug/kg	35	12.	1
Toluene	95		ug/kg	71	38.	1
Ethylbenzene	640		ug/kg	71	10.	1
Methyl tert butyl ether	ND		ug/kg	140	14.	1
p/m-Xylene	910		ug/kg	140	40.	1
o-Xylene	190		ug/kg	71	20.	1
Xylenes, Total	1100		ug/kg	71	20.	1
n-Butylbenzene	330		ug/kg	71	12.	1
sec-Butylbenzene	320		ug/kg	71	10.	1
tert-Butylbenzene	ND		ug/kg	140	8.3	1
Isopropylbenzene	410		ug/kg	71	7.7	1
p-Isopropyltoluene	180		ug/kg	71	7.7	1
Naphthalene	880		ug/kg	280	46.	1
n-Propylbenzene	1800		ug/kg	71	12.	1
1,3,5-Trimethylbenzene	410		ug/kg	140	14.	1
1,2,4-Trimethylbenzene	6600		ug/kg	140	24.	1

Surrogate	% Recovery	Qualifier	Acceptance Criteria
1,2-Dichloroethane-d4	99		70-130
Toluene-d8	98		70-130
4-Bromofluorobenzene	99		70-130
Dibromofluoromethane	100		70-130



Project Name: 46896.02-TR
Project Number: 00.02006040.TR

Lab Number: L2620076
Report Date: 04/22/26

SAMPLE RESULTS

Lab ID: L2620076-08 D
 Client ID: SW-12 (9')
 Sample Location: NY

Date Collected: 04/07/26 15:41
 Date Received: 04/08/26
 Field Prep: Not Specified

Sample Depth:

Matrix: Soil
 Analytical Method: 1,8260D
 Analytical Date: 04/17/26 15:41
 Analyst: BAD
 Percent Solids: 74%

Parameter	Result	Qualifier	Units	RL	MDL	Dilution Factor
Volatile Organics by EPA 5035/8260 High - Westborough Lab						
Benzene	ND		ug/kg	1700	580	50
Toluene	81000		ug/kg	3500	1900	50
Ethylbenzene	89000		ug/kg	3500	490	50
Methyl tert butyl ether	ND		ug/kg	7000	700	50
p/m-Xylene	1200000		ug/kg	7000	2000	50
o-Xylene	640000		ug/kg	3500	1000	50
Xylenes, Total	1800000		ug/kg	3500	1000	50
n-Butylbenzene	8700		ug/kg	3500	580	50
sec-Butylbenzene	ND		ug/kg	3500	510	50
tert-Butylbenzene	ND		ug/kg	7000	410	50
Isopropylbenzene	11000		ug/kg	3500	380	50
p-Isopropyltoluene	2900	J	ug/kg	3500	380	50
Naphthalene	8100	J	ug/kg	14000	2300	50
n-Propylbenzene	23000		ug/kg	3500	600	50
1,3,5-Trimethylbenzene	140000		ug/kg	7000	670	50
1,2,4-Trimethylbenzene	380000		ug/kg	7000	1200	50

Surrogate	% Recovery	Qualifier	Acceptance Criteria
1,2-Dichloroethane-d4	92		70-130
Toluene-d8	102		70-130
4-Bromofluorobenzene	102		70-130
Dibromofluoromethane	94		70-130



Project Name: 46896.02-TR
Project Number: 00.02006040.TR

Lab Number: L2620076
Report Date: 04/22/26

SAMPLE RESULTS

Lab ID: L2620076-09
 Client ID: SW-06 (9')
 Sample Location: NY

Date Collected: 04/07/26 15:50
 Date Received: 04/08/26
 Field Prep: Not Specified

Sample Depth:

Matrix: Soil
 Analytical Method: 1,8260D
 Analytical Date: 04/17/26 16:02
 Analyst: BAD
 Percent Solids: 78%

Parameter	Result	Qualifier	Units	RL	MDL	Dilution Factor
Volatile Organics by EPA 5035/8260 Low - Westborough Lab						
Benzene	1.4		ug/kg	0.76	0.25	1
Toluene	36		ug/kg	1.5	0.82	1
Ethylbenzene	18		ug/kg	1.5	0.21	1
Methyl tert butyl ether	ND		ug/kg	3.0	0.30	1
p/m-Xylene	230		ug/kg	3.0	0.85	1
o-Xylene	110		ug/kg	1.5	0.44	1
Xylenes, Total	340		ug/kg	1.5	0.44	1
n-Butylbenzene	0.62	J	ug/kg	1.5	0.25	1
sec-Butylbenzene	ND		ug/kg	1.5	0.22	1
tert-Butylbenzene	0.67	J	ug/kg	3.0	0.18	1
Isopropylbenzene	1.1	J	ug/kg	1.5	0.16	1
p-Isopropyltoluene	0.23	J	ug/kg	1.5	0.16	1
Naphthalene	2.1	J	ug/kg	6.0	0.98	1
n-Propylbenzene	2.4		ug/kg	1.5	0.26	1
1,3,5-Trimethylbenzene	11		ug/kg	3.0	0.29	1
1,2,4-Trimethylbenzene	38		ug/kg	3.0	0.50	1

Surrogate	% Recovery	Qualifier	Acceptance Criteria
1,2-Dichloroethane-d4	94		70-130
Toluene-d8	102		70-130
4-Bromofluorobenzene	103		70-130
Dibromofluoromethane	99		70-130



Project Name: 46896.02-TR
Project Number: 00.02006040.TR

Lab Number: L2620076
Report Date: 04/22/26

Method Blank Analysis Batch Quality Control

Analytical Method: 1,8260D
Analytical Date: 04/17/26 09:26
Analyst: AJK

Parameter	Result	Qualifier	Units	RL	MDL
Volatile Organics by GC/MS - Westborough Lab for sample(s): 01-06,09 Batch: WG2200119-5					
Benzene	ND		ug/kg	0.50	0.17
Toluene	ND		ug/kg	1.0	0.54
Ethylbenzene	ND		ug/kg	1.0	0.14
Methyl tert butyl ether	ND		ug/kg	2.0	0.20
p/m-Xylene	ND		ug/kg	2.0	0.56
o-Xylene	ND		ug/kg	1.0	0.29
Xylenes, Total	ND		ug/kg	1.0	0.29
n-Butylbenzene	ND		ug/kg	1.0	0.17
sec-Butylbenzene	ND		ug/kg	1.0	0.15
tert-Butylbenzene	ND		ug/kg	2.0	0.12
Isopropylbenzene	ND		ug/kg	1.0	0.11
p-Isopropyltoluene	ND		ug/kg	1.0	0.11
Naphthalene	ND		ug/kg	4.0	0.65
n-Propylbenzene	ND		ug/kg	1.0	0.17
1,3,5-Trimethylbenzene	ND		ug/kg	2.0	0.19
1,2,4-Trimethylbenzene	ND		ug/kg	2.0	0.33

Surrogate	%Recovery	Qualifier	Acceptance Criteria
1,2-Dichloroethane-d4	110		70-130
Toluene-d8	96		70-130
4-Bromofluorobenzene	94		70-130
Dibromofluoromethane	110		70-130

Project Name: 46896.02-TR
Project Number: 00.02006040.TR

Lab Number: L2620076
Report Date: 04/22/26

Method Blank Analysis Batch Quality Control

Analytical Method: 1,8260D
Analytical Date: 04/17/26 09:26
Analyst: AJK

Parameter	Result	Qualifier	Units	RL	MDL
Volatile Organics by EPA 5035/8260 High - Westborough Lab for sample(s): 07-08 Batch: WG2200120-5					
Benzene	ND		ug/kg	25	8.3
Toluene	ND		ug/kg	50	27.
Ethylbenzene	ND		ug/kg	50	7.0
Methyl tert butyl ether	ND		ug/kg	100	10.
p/m-Xylene	ND		ug/kg	100	28.
o-Xylene	ND		ug/kg	50	14.
Xylenes, Total	ND		ug/kg	50	14.
n-Butylbenzene	ND		ug/kg	50	8.4
sec-Butylbenzene	ND		ug/kg	50	7.3
tert-Butylbenzene	ND		ug/kg	100	5.9
Isopropylbenzene	ND		ug/kg	50	5.4
p-Isopropyltoluene	ND		ug/kg	50	5.4
Naphthalene	ND		ug/kg	200	32.
n-Propylbenzene	ND		ug/kg	50	8.6
1,3,5-Trimethylbenzene	ND		ug/kg	100	9.6
1,2,4-Trimethylbenzene	ND		ug/kg	100	17.

Surrogate	%Recovery	Qualifier	Acceptance Criteria
1,2-Dichloroethane-d4	110		70-130
Toluene-d8	96		70-130
4-Bromofluorobenzene	94		70-130
Dibromofluoromethane	110		70-130



Project Name: 46896.02-TR
Project Number: 00.02006040.TR

Lab Number: L2620076
Report Date: 04/22/26

Method Blank Analysis Batch Quality Control

Analytical Method: 1,8260D
Analytical Date: 04/18/26 16:36
Analyst: MNF

Parameter	Result	Qualifier	Units	RL	MDL
Volatile Organics by EPA 5035 High/8260 - Westborough Lab for sample(s): 06 Batch: WG2200736-5					
Benzene	ND		ug/kg	25	8.3
Toluene	ND		ug/kg	50	27.
Ethylbenzene	ND		ug/kg	50	7.0
Methyl tert butyl ether	ND		ug/kg	100	10.
p/m-Xylene	ND		ug/kg	100	28.
o-Xylene	ND		ug/kg	50	14.
Xylenes, Total	ND		ug/kg	50	14.
n-Butylbenzene	ND		ug/kg	50	8.4
sec-Butylbenzene	ND		ug/kg	50	7.3
tert-Butylbenzene	ND		ug/kg	100	5.9
Isopropylbenzene	ND		ug/kg	50	5.4
p-Isopropyltoluene	ND		ug/kg	50	5.4
Naphthalene	ND		ug/kg	200	32.
n-Propylbenzene	ND		ug/kg	50	8.6
1,3,5-Trimethylbenzene	ND		ug/kg	100	9.6
1,2,4-Trimethylbenzene	ND		ug/kg	100	17.

Surrogate	%Recovery	Qualifier	Acceptance Criteria
1,2-Dichloroethane-d4	117		70-130
Toluene-d8	105		70-130
4-Bromofluorobenzene	96		70-130
Dibromofluoromethane	105		70-130

Lab Control Sample Analysis Batch Quality Control

Project Name: 46896.02-TR
Project Number: 00.02006040.TR

Lab Number: L2620076
Report Date: 04/22/26

Parameter	LCS %Recovery	Qual	LCSD %Recovery	Qual	%Recovery Limits	RPD	Qual	RPD Limits
Volatile Organics by GC/MS - Westborough Lab Associated sample(s): 01-06,09 Batch: WG2200119-3 WG2200119-4								
Benzene	101		100		70-130	1		30
Toluene	100		99		70-130	1		30
Ethylbenzene	101		99		70-130	2		30
Methyl tert butyl ether	90		93		66-130	3		30
p/m-Xylene	102		99		70-130	3		30
o-Xylene	100		98		70-130	2		30
n-Butylbenzene	104		102		70-130	2		30
sec-Butylbenzene	103		102		70-130	1		30
tert-Butylbenzene	101		100		70-130	1		30
Isopropylbenzene	103		102		70-130	1		30
p-Isopropyltoluene	102		101		70-130	1		30
Naphthalene	86		93		70-130	8		30
n-Propylbenzene	103		101		70-130	2		30
1,3,5-Trimethylbenzene	101		99		70-130	2		30
1,2,4-Trimethylbenzene	99		98		70-130	1		30

Lab Control Sample Analysis
Batch Quality Control

Project Name: 46896.02-TR
Project Number: 00.02006040.TR

Lab Number: L2620076
Report Date: 04/22/26

Parameter	LCS %Recovery	Qual	LCSD %Recovery	Qual	%Recovery Limits	RPD	Qual	RPD Limits
Volatile Organics by GC/MS - Westborough Lab Associated sample(s): 01-06,09 Batch: WG2200119-3 WG2200119-4								

Surrogate	LCS %Recovery	Qual	LCSD %Recovery	Qual	Acceptance Criteria
1,2-Dichloroethane-d4	93		95		70-130
Toluene-d8	100		99		70-130
4-Bromofluorobenzene	98		97		70-130
Dibromofluoromethane	99		100		70-130

Lab Control Sample Analysis Batch Quality Control

Project Name: 46896.02-TR
Project Number: 00.02006040.TR

Lab Number: L2620076
Report Date: 04/22/26

Parameter	LCS %Recovery	Qual	LCSD %Recovery	Qual	%Recovery Limits	RPD	Qual	RPD Limits
Volatile Organics by EPA 5035/8260 High - Westborough Lab Associated sample(s): 07-08 Batch: WG2200120-3 WG2200120-4								
Benzene	101		100		70-130	1		30
Toluene	100		99		70-130	1		30
Ethylbenzene	101		99		70-130	2		30
Methyl tert butyl ether	90		93		66-130	3		30
p/m-Xylene	102		99		70-130	3		30
o-Xylene	100		98		70-130	2		30
n-Butylbenzene	104		102		70-130	2		30
sec-Butylbenzene	103		102		70-130	1		30
tert-Butylbenzene	101		100		70-130	1		30
Isopropylbenzene	103		102		70-130	1		30
p-Isopropyltoluene	102		101		70-130	1		30
Naphthalene	86		93		70-130	8		30
n-Propylbenzene	103		101		70-130	2		30
1,3,5-Trimethylbenzene	101		99		70-130	2		30
1,2,4-Trimethylbenzene	99		98		70-130	1		30

Lab Control Sample Analysis
Batch Quality Control

Project Name: 46896.02-TR
Project Number: 00.02006040.TR

Lab Number: L2620076
Report Date: 04/22/26

Parameter	LCS %Recovery	Qual	LCSD %Recovery	Qual	%Recovery Limits	RPD	Qual	RPD Limits
Volatile Organics by EPA 5035/8260 High - Westborough Lab Associated sample(s): 07-08 Batch: WG2200120-3 WG2200120-4								

Surrogate	LCS %Recovery	Qual	LCSD %Recovery	Qual	Acceptance Criteria
1,2-Dichloroethane-d4	93		95		70-130
Toluene-d8	100		99		70-130
4-Bromofluorobenzene	98		98		70-130
Dibromofluoromethane	99		100		70-130

Lab Control Sample Analysis Batch Quality Control

Project Name: 46896.02-TR
Project Number: 00.02006040.TR

Lab Number: L2620076
Report Date: 04/22/26

Parameter	LCS %Recovery	Qual	LCSD %Recovery	Qual	%Recovery Limits	RPD	Qual	RPD Limits
Volatile Organics by EPA 5035 High/8260 - Westborough Lab Associated sample(s): 06 Batch: WG2200736-3 WG2200736-4								
Benzene	112		109		70-130	3		30
Toluene	108		106		70-130	2		30
Ethylbenzene	110		108		70-130	2		30
Methyl tert butyl ether	86		85		66-130	1		30
p/m-Xylene	112		110		70-130	2		30
o-Xylene	109		107		70-130	2		30
n-Butylbenzene	113		110		70-130	3		30
sec-Butylbenzene	111		111		70-130	0		30
tert-Butylbenzene	105		105		70-130	0		30
Isopropylbenzene	107		105		70-130	2		30
p-Isopropyltoluene	106		106		70-130	0		30
Naphthalene	83		86		70-130	4		30
n-Propylbenzene	110		111		70-130	1		30
1,3,5-Trimethylbenzene	106		106		70-130	0		30
1,2,4-Trimethylbenzene	105		104		70-130	1		30

Lab Control Sample Analysis Batch Quality Control

Project Name: 46896.02-TR
Project Number: 00.02006040.TR

Lab Number: L2620076
Report Date: 04/22/26

Parameter	<i>LCS</i> %Recovery	<i>Qual</i>	<i>LCSD</i> %Recovery	<i>Qual</i>	<i>%Recovery</i> Limits	<i>RPD</i>	<i>Qual</i>	<i>RPD</i> Limits
-----------	-------------------------	-------------	--------------------------	-------------	----------------------------	------------	-------------	----------------------

Volatile Organics by EPA 5035 High/8260 - Westborough Lab Associated sample(s): 06 Batch: WG2200736-3 WG2200736-4

<i>Surrogate</i>	<i>LCS</i> %Recovery	<i>Qual</i>	<i>LCSD</i> %Recovery	<i>Qual</i>	<i>Acceptance</i> <i>Criteria</i>
1,2-Dichloroethane-d4	115		114		70-130
Toluene-d8	104		104		70-130
4-Bromofluorobenzene	96		96		70-130
Dibromofluoromethane	102		103		70-130



SEMIVOLATILES

Project Name: 46896.02-TR
Project Number: 00.02006040.TR

Lab Number: L2620076
Report Date: 04/22/26

SAMPLE RESULTS

Lab ID: L2620076-01
 Client ID: SW-01 (9')
 Sample Location: NY

Date Collected: 04/07/26 13:40
 Date Received: 04/08/26
 Field Prep: Not Specified

Sample Depth:

Matrix: Soil
 Analytical Method: 1,8270E
 Analytical Date: 04/20/26 17:19
 Analyst: GMR
 Percent Solids: 78%

Extraction Method: EPA 3546
 Extraction Date: 04/19/26 09:13

Parameter	Result	Qualifier	Units	RL	MDL	Dilution Factor
Semivolatile Organics by GC/MS - Westborough Lab						
Acenaphthene	ND		ug/kg	170	22.	1
Fluoranthene	ND		ug/kg	120	24.	1
Benzo(a)anthracene	ND		ug/kg	120	23.	1
Benzo(a)pyrene	ND		ug/kg	170	51.	1
Benzo(b)fluoranthene	ND		ug/kg	120	35.	1
Benzo(k)fluoranthene	ND		ug/kg	120	33.	1
Chrysene	ND		ug/kg	120	22.	1
Acenaphthylene	ND		ug/kg	170	32.	1
Anthracene	ND		ug/kg	120	41.	1
Benzo(ghi)perylene	ND		ug/kg	170	24.	1
Fluorene	ND		ug/kg	210	20.	1
Phenanthrene	ND		ug/kg	120	25.	1
Dibenzo(a,h)anthracene	ND		ug/kg	120	24.	1
Indeno(1,2,3-cd)pyrene	ND		ug/kg	170	29.	1
Pyrene	ND		ug/kg	120	21.	1

Surrogate	% Recovery	Qualifier	Acceptance Criteria
Nitrobenzene-d5	105		23-120
2-Fluorobiphenyl	88		30-120
4-Terphenyl-d14	72		18-120

Project Name: 46896.02-TR
Project Number: 00.02006040.TR

Lab Number: L2620076
Report Date: 04/22/26

SAMPLE RESULTS

Lab ID: L2620076-02
 Client ID: SW-02 (9')
 Sample Location: NY

Date Collected: 04/07/26 13:45
 Date Received: 04/08/26
 Field Prep: Not Specified

Sample Depth:
 Matrix: Soil
 Analytical Method: 1,8270E
 Analytical Date: 04/20/26 17:40
 Analyst: GMR
 Percent Solids: 80%

Extraction Method: EPA 3546
 Extraction Date: 04/19/26 09:13

Parameter	Result	Qualifier	Units	RL	MDL	Dilution Factor
Semivolatile Organics by GC/MS - Westborough Lab						
Acenaphthene	ND		ug/kg	160	21.	1
Fluoranthene	160		ug/kg	120	24.	1
Benzo(a)anthracene	77	J	ug/kg	120	23.	1
Benzo(a)pyrene	63	J	ug/kg	160	50.	1
Benzo(b)fluoranthene	82	J	ug/kg	120	35.	1
Benzo(k)fluoranthene	ND		ug/kg	120	33.	1
Chrysene	72	J	ug/kg	120	21.	1
Acenaphthylene	ND		ug/kg	160	32.	1
Anthracene	ND		ug/kg	120	40.	1
Benzo(ghi)perylene	34	J	ug/kg	160	24.	1
Fluorene	ND		ug/kg	210	20.	1
Phenanthrene	100	J	ug/kg	120	25.	1
Dibenzo(a,h)anthracene	ND		ug/kg	120	24.	1
Indeno(1,2,3-cd)pyrene	36	J	ug/kg	160	29.	1
Pyrene	120		ug/kg	120	20.	1

Surrogate	% Recovery	Qualifier	Acceptance Criteria
Nitrobenzene-d5	92		23-120
2-Fluorobiphenyl	75		30-120
4-Terphenyl-d14	65		18-120

Project Name: 46896.02-TR
Project Number: 00.02006040.TR

Lab Number: L2620076
Report Date: 04/22/26

SAMPLE RESULTS

Lab ID: L2620076-03
 Client ID: SW-08 (9')
 Sample Location: NY

Date Collected: 04/07/26 14:20
 Date Received: 04/08/26
 Field Prep: Not Specified

Sample Depth:
 Matrix: Soil
 Analytical Method: 1,8270E
 Analytical Date: 04/20/26 18:01
 Analyst: GMR
 Percent Solids: 78%

Extraction Method: EPA 3546
 Extraction Date: 04/19/26 09:13

Parameter	Result	Qualifier	Units	RL	MDL	Dilution Factor
Semivolatile Organics by GC/MS - Westborough Lab						
Acenaphthene	ND		ug/kg	170	22.	1
Fluoranthene	40	J	ug/kg	130	24.	1
Benzo(a)anthracene	ND		ug/kg	130	24.	1
Benzo(a)pyrene	ND		ug/kg	170	52.	1
Benzo(b)fluoranthene	ND		ug/kg	130	36.	1
Benzo(k)fluoranthene	ND		ug/kg	130	34.	1
Chrysene	ND		ug/kg	130	22.	1
Acenaphthylene	ND		ug/kg	170	33.	1
Anthracene	ND		ug/kg	130	41.	1
Benzo(ghi)perylene	ND		ug/kg	170	25.	1
Fluorene	ND		ug/kg	210	20.	1
Phenanthrene	ND		ug/kg	130	26.	1
Dibenzo(a,h)anthracene	ND		ug/kg	130	24.	1
Indeno(1,2,3-cd)pyrene	ND		ug/kg	170	29.	1
Pyrene	34	J	ug/kg	130	21.	1

Surrogate	% Recovery	Qualifier	Acceptance Criteria
Nitrobenzene-d5	102		23-120
2-Fluorobiphenyl	82		30-120
4-Terphenyl-d14	64		18-120

Project Name: 46896.02-TR
Project Number: 00.02006040.TR

Lab Number: L2620076
Report Date: 04/22/26

SAMPLE RESULTS

Lab ID: L2620076-04
 Client ID: SW-07 (9')
 Sample Location: NY

Date Collected: 04/07/26 14:42
 Date Received: 04/08/26
 Field Prep: Not Specified

Sample Depth:

Matrix: Soil
 Analytical Method: 1,8270E
 Analytical Date: 04/20/26 18:22
 Analyst: GMR
 Percent Solids: 79%

Extraction Method: EPA 3546
 Extraction Date: 04/19/26 09:13

Parameter	Result	Qualifier	Units	RL	MDL	Dilution Factor
Semivolatile Organics by GC/MS - Westborough Lab						
Acenaphthene	ND		ug/kg	160	21.	1
Fluoranthene	ND		ug/kg	120	24.	1
Benzo(a)anthracene	ND		ug/kg	120	23.	1
Benzo(a)pyrene	ND		ug/kg	160	50.	1
Benzo(b)fluoranthene	ND		ug/kg	120	34.	1
Benzo(k)fluoranthene	ND		ug/kg	120	33.	1
Chrysene	ND		ug/kg	120	21.	1
Acenaphthylene	ND		ug/kg	160	32.	1
Anthracene	ND		ug/kg	120	40.	1
Benzo(ghi)perylene	ND		ug/kg	160	24.	1
Fluorene	ND		ug/kg	200	20.	1
Phenanthrene	ND		ug/kg	120	25.	1
Dibenzo(a,h)anthracene	ND		ug/kg	120	24.	1
Indeno(1,2,3-cd)pyrene	ND		ug/kg	160	28.	1
Pyrene	ND		ug/kg	120	20.	1

Surrogate	% Recovery	Qualifier	Acceptance Criteria
Nitrobenzene-d5	112		23-120
2-Fluorobiphenyl	94		30-120
4-Terphenyl-d14	82		18-120

Project Name: 46896.02-TR
Project Number: 00.02006040.TR

Lab Number: L2620076
Report Date: 04/22/26

SAMPLE RESULTS

Lab ID: L2620076-05
Client ID: SW-09 (9')
Sample Location: NY

Date Collected: 04/07/26 15:02
Date Received: 04/08/26
Field Prep: Not Specified

Sample Depth:
Matrix: Soil
Analytical Method: 1,8270E
Analytical Date: 04/20/26 15:24
Analyst: MRG
Percent Solids: 77%

Extraction Method: EPA 3546
Extraction Date: 04/19/26 09:13

Parameter	Result	Qualifier	Units	RL	MDL	Dilution Factor
Semivolatile Organics by GC/MS - Westborough Lab						
Acenaphthene	ND		ug/kg	170	22.	1
Fluoranthene	56	J	ug/kg	130	24.	1
Benzo(a)anthracene	35	J	ug/kg	130	24.	1
Benzo(a)pyrene	ND		ug/kg	170	52.	1
Benzo(b)fluoranthene	40	J	ug/kg	130	36.	1
Benzo(k)fluoranthene	ND		ug/kg	130	34.	1
Chrysene	32	J	ug/kg	130	22.	1
Acenaphthylene	ND		ug/kg	170	33.	1
Anthracene	ND		ug/kg	130	41.	1
Benzo(ghi)perylene	ND		ug/kg	170	25.	1
Fluorene	ND		ug/kg	210	20.	1
Phenanthrene	34	J	ug/kg	130	26.	1
Dibenzo(a,h)anthracene	ND		ug/kg	130	24.	1
Indeno(1,2,3-cd)pyrene	ND		ug/kg	170	30.	1
Pyrene	56	J	ug/kg	130	21.	1

Surrogate	% Recovery	Qualifier	Acceptance Criteria
Nitrobenzene-d5	99		23-120
2-Fluorobiphenyl	101		30-120
4-Terphenyl-d14	90		18-120

Project Name: 46896.02-TR
Project Number: 00.02006040.TR

Lab Number: L2620076
Report Date: 04/22/26

SAMPLE RESULTS

Lab ID: L2620076-06
 Client ID: SW-10 (9')
 Sample Location: NY

Date Collected: 04/07/26 15:14
 Date Received: 04/08/26
 Field Prep: Not Specified

Sample Depth:

Matrix: Soil
 Analytical Method: 1,8270E
 Analytical Date: 04/20/26 15:44
 Analyst: MRG
 Percent Solids: 82%

Extraction Method: EPA 3546
 Extraction Date: 04/19/26 09:13

Parameter	Result	Qualifier	Units	RL	MDL	Dilution Factor
Semivolatile Organics by GC/MS - Westborough Lab						
Acenaphthene	66	J	ug/kg	160	21.	1
Fluoranthene	3700		ug/kg	120	23.	1
Benzo(a)anthracene	3000		ug/kg	120	22.	1
Benzo(a)pyrene	2900		ug/kg	160	49.	1
Benzo(b)fluoranthene	3600		ug/kg	120	34.	1
Benzo(k)fluoranthene	1100		ug/kg	120	32.	1
Chrysene	2800		ug/kg	120	21.	1
Acenaphthylene	630		ug/kg	160	31.	1
Anthracene	590		ug/kg	120	39.	1
Benzo(ghi)perylene	1600		ug/kg	160	24.	1
Fluorene	180	J	ug/kg	200	19.	1
Phenanthrene	840		ug/kg	120	24.	1
Dibenzo(a,h)anthracene	410		ug/kg	120	23.	1
Indeno(1,2,3-cd)pyrene	1600		ug/kg	160	28.	1
Pyrene	3800		ug/kg	120	20.	1

Surrogate	% Recovery	Qualifier	Acceptance Criteria
Nitrobenzene-d5	83		23-120
2-Fluorobiphenyl	81		30-120
4-Terphenyl-d14	66		18-120

Project Name: 46896.02-TR
Project Number: 00.02006040.TR

Lab Number: L2620076
Report Date: 04/22/26

SAMPLE RESULTS

Lab ID: L2620076-07
 Client ID: SW-11 (9')
 Sample Location: NY

Date Collected: 04/07/26 15:30
 Date Received: 04/08/26
 Field Prep: Not Specified

Sample Depth:
 Matrix: Soil
 Analytical Method: 1,8270E
 Analytical Date: 04/20/26 16:03
 Analyst: MRG
 Percent Solids: 81%

Extraction Method: EPA 3546
 Extraction Date: 04/19/26 09:13

Parameter	Result	Qualifier	Units	RL	MDL	Dilution Factor
Semivolatile Organics by GC/MS - Westborough Lab						
Acenaphthene	30	J	ug/kg	160	21.	1
Fluoranthene	300		ug/kg	120	23.	1
Benzo(a)anthracene	240		ug/kg	120	23.	1
Benzo(a)pyrene	270		ug/kg	160	50.	1
Benzo(b)fluoranthene	290		ug/kg	120	34.	1
Benzo(k)fluoranthene	100	J	ug/kg	120	32.	1
Chrysene	250		ug/kg	120	21.	1
Acenaphthylene	140	J	ug/kg	160	31.	1
Anthracene	110	J	ug/kg	120	40.	1
Benzo(ghi)perylene	170		ug/kg	160	24.	1
Fluorene	55	J	ug/kg	200	20.	1
Phenanthrene	250		ug/kg	120	25.	1
Dibenzo(a,h)anthracene	46	J	ug/kg	120	24.	1
Indeno(1,2,3-cd)pyrene	150	J	ug/kg	160	28.	1
Pyrene	310		ug/kg	120	20.	1

Surrogate	% Recovery	Qualifier	Acceptance Criteria
Nitrobenzene-d5	99		23-120
2-Fluorobiphenyl	88		30-120
4-Terphenyl-d14	68		18-120

Project Name: 46896.02-TR
Project Number: 00.02006040.TR

Lab Number: L2620076
Report Date: 04/22/26

SAMPLE RESULTS

Lab ID: L2620076-08
 Client ID: SW-12 (9')
 Sample Location: NY

Date Collected: 04/07/26 15:41
 Date Received: 04/08/26
 Field Prep: Not Specified

Sample Depth:

Matrix: Soil
 Analytical Method: 1,8270E
 Analytical Date: 04/20/26 16:23
 Analyst: MRG
 Percent Solids: 74%

Extraction Method: EPA 3546
 Extraction Date: 04/19/26 09:13

Parameter	Result	Qualifier	Units	RL	MDL	Dilution Factor
Semivolatile Organics by GC/MS - Westborough Lab						
Acenaphthene	92	J	ug/kg	180	23.	1
Fluoranthene	950		ug/kg	130	25.	1
Benzo(a)anthracene	560		ug/kg	130	25.	1
Benzo(a)pyrene	620		ug/kg	180	54.	1
Benzo(b)fluoranthene	740		ug/kg	130	37.	1
Benzo(k)fluoranthene	250		ug/kg	130	35.	1
Chrysene	600		ug/kg	130	23.	1
Acenaphthylene	160	J	ug/kg	180	34.	1
Anthracene	250		ug/kg	130	43.	1
Benzo(ghi)perylene	390		ug/kg	180	26.	1
Fluorene	160	J	ug/kg	220	21.	1
Phenanthrene	970		ug/kg	130	27.	1
Dibenzo(a,h)anthracene	100	J	ug/kg	130	25.	1
Indeno(1,2,3-cd)pyrene	370		ug/kg	180	31.	1
Pyrene	930		ug/kg	130	22.	1

Surrogate	% Recovery	Qualifier	Acceptance Criteria
Nitrobenzene-d5	102		23-120
2-Fluorobiphenyl	94		30-120
4-Terphenyl-d14	72		18-120

Project Name: 46896.02-TR
Project Number: 00.02006040.TR

Lab Number: L2620076
Report Date: 04/22/26

SAMPLE RESULTS

Lab ID: L2620076-09
 Client ID: SW-06 (9')
 Sample Location: NY

Date Collected: 04/07/26 15:50
 Date Received: 04/08/26
 Field Prep: Not Specified

Sample Depth:
 Matrix: Soil
 Analytical Method: 1,8270E
 Analytical Date: 04/20/26 16:43
 Analyst: MRG
 Percent Solids: 78%

Extraction Method: EPA 3546
 Extraction Date: 04/19/26 09:13

Parameter	Result	Qualifier	Units	RL	MDL	Dilution Factor
Semivolatile Organics by GC/MS - Westborough Lab						
Acenaphthene	ND		ug/kg	170	22.	1
Fluoranthene	ND		ug/kg	130	24.	1
Benzo(a)anthracene	ND		ug/kg	130	24.	1
Benzo(a)pyrene	ND		ug/kg	170	51.	1
Benzo(b)fluoranthene	ND		ug/kg	130	35.	1
Benzo(k)fluoranthene	ND		ug/kg	130	34.	1
Chrysene	ND		ug/kg	130	22.	1
Acenaphthylene	ND		ug/kg	170	32.	1
Anthracene	ND		ug/kg	130	41.	1
Benzo(ghi)perylene	ND		ug/kg	170	25.	1
Fluorene	ND		ug/kg	210	20.	1
Phenanthrene	ND		ug/kg	130	26.	1
Dibenzo(a,h)anthracene	ND		ug/kg	130	24.	1
Indeno(1,2,3-cd)pyrene	ND		ug/kg	170	29.	1
Pyrene	ND		ug/kg	130	21.	1

Surrogate	% Recovery	Qualifier	Acceptance Criteria
Nitrobenzene-d5	70		23-120
2-Fluorobiphenyl	71		30-120
4-Terphenyl-d14	67		18-120

Project Name: 46896.02-TR
Project Number: 00.02006040.TR

Lab Number: L2620076
Report Date: 04/22/26

**Method Blank Analysis
Batch Quality Control**

Analytical Method: 1,8270E
Analytical Date: 04/20/26 09:34
Analyst: GMR

Extraction Method: EPA 3546
Extraction Date: 04/19/26 09:13

Parameter	Result	Qualifier	Units	RL	MDL
Semivolatile Organics by GC/MS - Westborough Lab for sample(s): 01-09 Batch: WG2200638-1					
Acenaphthene	ND		ug/kg	130	17.
Fluoranthene	ND		ug/kg	98	19.
Benzo(a)anthracene	ND		ug/kg	98	18.
Benzo(a)pyrene	ND		ug/kg	130	40.
Benzo(b)fluoranthene	ND		ug/kg	98	27.
Benzo(k)fluoranthene	ND		ug/kg	98	26.
Chrysene	ND		ug/kg	98	17.
Acenaphthylene	ND		ug/kg	130	25.
Anthracene	ND		ug/kg	98	32.
Benzo(ghi)perylene	ND		ug/kg	130	19.
Fluorene	ND		ug/kg	160	16.
Phenanthrene	ND		ug/kg	98	20.
Dibenzo(a,h)anthracene	ND		ug/kg	98	19.
Indeno(1,2,3-cd)pyrene	ND		ug/kg	130	23.
Pyrene	ND		ug/kg	98	16.

Surrogate	%Recovery	Qualifier	Acceptance Criteria
2-Fluorophenol	96		25-120
Phenol-d6	100		10-120
Nitrobenzene-d5	107		23-120
2-Fluorobiphenyl	92		30-120
2,4,6-Tribromophenol	115		10-136
4-Terphenyl-d14	93		18-120

Lab Control Sample Analysis Batch Quality Control

Project Name: 46896.02-TR
Project Number: 00.02006040.TR

Lab Number: L2620076
Report Date: 04/22/26

Parameter	LCS %Recovery	Qual	LCSD %Recovery	Qual	%Recovery Limits	RPD	Qual	RPD Limits
Semivolatile Organics by GC/MS - Westborough Lab Associated sample(s): 01-09 Batch: WG2200638-2 WG2200638-3								
Acenaphthene	81		91		31-137	12		50
Fluoranthene	88		99		40-140	12		50
Benzo(a)anthracene	90		102		40-140	13		50
Benzo(a)pyrene	92		104		40-140	12		50
Benzo(b)fluoranthene	90		104		40-140	14		50
Benzo(k)fluoranthene	92		103		40-140	11		50
Chrysene	89		102		40-140	14		50
Acenaphthylene	92		103		40-140	11		50
Anthracene	86		98		40-140	13		50
Benzo(ghi)perylene	87		101		40-140	15		50
Fluorene	84		94		40-140	11		50
Phenanthrene	84		94		40-140	11		50
Dibenzo(a,h)anthracene	89		103		40-140	15		50
Indeno(1,2,3-cd)pyrene	86		101		40-140	16		50
Pyrene	86		97		35-142	12		50

Lab Control Sample Analysis
Batch Quality Control

Project Name: 46896.02-TR
Project Number: 00.02006040.TR

Lab Number: L2620076
Report Date: 04/22/26

Parameter	LCS %Recovery	Qual	LCSD %Recovery	Qual	%Recovery Limits	RPD	Qual	RPD Limits
------------------	--------------------------	-------------	---------------------------	-------------	-----------------------------	------------	-------------	-----------------------

Semivolatile Organics by GC/MS - Westborough Lab Associated sample(s): 01-09 Batch: WG2200638-2 WG2200638-3

Surrogate	LCS %Recovery	Qual	LCSD %Recovery	Qual	Acceptance Criteria
2-Fluorophenol	90		97		25-120
Phenol-d6	93		102		10-120
Nitrobenzene-d5	99		107		23-120
2-Fluorobiphenyl	84		93		30-120
2,4,6-Tribromophenol	106		119		10-136
4-Terphenyl-d14	86		98		18-120

INORGANICS & MISCELLANEOUS

Project Name: 46896.02-TR
Project Number: 00.02006040.TR

Lab Number: L2620076
Report Date: 04/22/26

SAMPLE RESULTS

Lab ID: L2620076-01
 Client ID: SW-01 (9')
 Sample Location: NY

Date Collected: 04/07/26 13:40
 Date Received: 04/08/26
 Field Prep: Not Specified

Sample Depth:
 Matrix: Soil

Parameter	Result	Qualifier	Units	RL	MDL	Dilution Factor	Date Prepared	Date Analyzed	Analytical Method	Analyst
General Chemistry - Westborough Lab										
Solids, Total	77.9		%	0.100	NA	1	-	04/09/26 21:20	121,2540G	SJB



Project Name: 46896.02-TR
Project Number: 00.02006040.TR

Lab Number: L2620076
Report Date: 04/22/26

SAMPLE RESULTS

Lab ID: L2620076-02
Client ID: SW-02 (9')
Sample Location: NY

Date Collected: 04/07/26 13:45
Date Received: 04/08/26
Field Prep: Not Specified

Sample Depth:
Matrix: Soil

Parameter	Result	Qualifier	Units	RL	MDL	Dilution Factor	Date Prepared	Date Analyzed	Analytical Method	Analyst
General Chemistry - Westborough Lab										
Solids, Total	80.1		%	0.100	NA	1	-	04/09/26 21:20	121,2540G	SJB



Project Name: 46896.02-TR
Project Number: 00.02006040.TR

Lab Number: L2620076
Report Date: 04/22/26

SAMPLE RESULTS

Lab ID: L2620076-03
Client ID: SW-08 (9')
Sample Location: NY

Date Collected: 04/07/26 14:20
Date Received: 04/08/26
Field Prep: Not Specified

Sample Depth:
Matrix: Soil

Parameter	Result	Qualifier	Units	RL	MDL	Dilution Factor	Date Prepared	Date Analyzed	Analytical Method	Analyst
General Chemistry - Westborough Lab										
Solids, Total	77.6		%	0.100	NA	1	-	04/09/26 21:20	121,2540G	SJB



Project Name: 46896.02-TR
Project Number: 00.02006040.TR

Lab Number: L2620076
Report Date: 04/22/26

SAMPLE RESULTS

Lab ID: L2620076-04
Client ID: SW-07 (9')
Sample Location: NY

Date Collected: 04/07/26 14:42
Date Received: 04/08/26
Field Prep: Not Specified

Sample Depth:
Matrix: Soil

Parameter	Result	Qualifier	Units	RL	MDL	Dilution Factor	Date Prepared	Date Analyzed	Analytical Method	Analyst
General Chemistry - Westborough Lab										
Solids, Total	78.9		%	0.100	NA	1	-	04/09/26 21:20	121,2540G	SJB



Project Name: 46896.02-TR
Project Number: 00.02006040.TR

Lab Number: L2620076
Report Date: 04/22/26

SAMPLE RESULTS

Lab ID: L2620076-05
Client ID: SW-09 (9')
Sample Location: NY

Date Collected: 04/07/26 15:02
Date Received: 04/08/26
Field Prep: Not Specified

Sample Depth:
Matrix: Soil

Parameter	Result	Qualifier	Units	RL	MDL	Dilution Factor	Date Prepared	Date Analyzed	Analytical Method	Analyst
General Chemistry - Westborough Lab										
Solids, Total	77.4		%	0.100	NA	1	-	04/09/26 21:20	121,2540G	SJB



Project Name: 46896.02-TR
Project Number: 00.02006040.TR

Lab Number: L2620076
Report Date: 04/22/26

SAMPLE RESULTS

Lab ID: L2620076-06
Client ID: SW-10 (9')
Sample Location: NY

Date Collected: 04/07/26 15:14
Date Received: 04/08/26
Field Prep: Not Specified

Sample Depth:
Matrix: Soil

Parameter	Result	Qualifier	Units	RL	MDL	Dilution Factor	Date Prepared	Date Analyzed	Analytical Method	Analyst
General Chemistry - Westborough Lab										
Solids, Total	82.3		%	0.100	NA	1	-	04/09/26 21:20	121,2540G	SJB



Project Name: 46896.02-TR
Project Number: 00.02006040.TR

Lab Number: L2620076
Report Date: 04/22/26

SAMPLE RESULTS

Lab ID: L2620076-07
Client ID: SW-11 (9')
Sample Location: NY

Date Collected: 04/07/26 15:30
Date Received: 04/08/26
Field Prep: Not Specified

Sample Depth:
Matrix: Soil

Parameter	Result	Qualifier	Units	RL	MDL	Dilution Factor	Date Prepared	Date Analyzed	Analytical Method	Analyst
General Chemistry - Westborough Lab										
Solids, Total	80.8		%	0.100	NA	1	-	04/09/26 21:20	121,2540G	SJB



Project Name: 46896.02-TR
Project Number: 00.02006040.TR

Lab Number: L2620076
Report Date: 04/22/26

SAMPLE RESULTS

Lab ID: L2620076-08
Client ID: SW-12 (9')
Sample Location: NY

Date Collected: 04/07/26 15:41
Date Received: 04/08/26
Field Prep: Not Specified

Sample Depth:
Matrix: Soil

Parameter	Result	Qualifier	Units	RL	MDL	Dilution Factor	Date Prepared	Date Analyzed	Analytical Method	Analyst
General Chemistry - Westborough Lab										
Solids, Total	73.9		%	0.100	NA	1	-	04/09/26 21:20	121,2540G	SJB



Project Name: 46896.02-TR
Project Number: 00.02006040.TR

Lab Number: L2620076
Report Date: 04/22/26

SAMPLE RESULTS

Lab ID: L2620076-09
 Client ID: SW-06 (9')
 Sample Location: NY

Date Collected: 04/07/26 15:50
 Date Received: 04/08/26
 Field Prep: Not Specified

Sample Depth:
 Matrix: Soil

Parameter	Result	Qualifier	Units	RL	MDL	Dilution Factor	Date Prepared	Date Analyzed	Analytical Method	Analyst
General Chemistry - Westborough Lab										
Solids, Total	78.3		%	0.100	NA	1	-	04/09/26 21:20	121,2540G	SJB



Lab Duplicate Analysis

Batch Quality Control

Project Name: 46896.02-TR
Project Number: 00.02006040.TR

Lab Number: L2620076
Report Date: 04/22/26

Parameter	Native Sample	Duplicate Sample	Units	RPD	Qual	RPD Limits
General Chemistry - Westborough Lab Associated sample(s): 01-09 QC Batch ID: WG2196398-1 QC Sample: L2619496-01 Client ID: DUP Sample						
Solids, Total	81.6	82.8	%	1		10

Project Name: 46896.02-TR
Project Number: 00.02006040.TR

Lab Number: L2620076
Report Date: 04/22/26

Sample Receipt and Container Information

Were project specific reporting limits specified?

YES

Cooler Information

Cooler	Custody Seal
A	Absent

Container Information

Container ID	Container Type	Cooler	Initial pH	Final pH	Temp deg C	Pres	Seal	Frozen Date/Time	Analysis(*)
L2620076-01A	Vial MeOH preserved	NA	NA			Y	Absent		NYCP51-8260HLW-G(14)
L2620076-01B	Vial water preserved	NA	NA			Y	Absent	09-APR-26 12:06	NYCP51-8260HLW-G(14)
L2620076-01C	Vial water preserved	NA	NA			Y	Absent	09-APR-26 12:06	NYCP51-8260HLW-G(14)
L2620076-01D	Plastic 2oz unpreserved for TS	NA	NA			Y	Absent		TS(7)
L2620076-01E	Glass 120ml/4oz unpreserved	NA	NA			Y	Absent		NYCP51-PAH(14)
L2620076-02A	Vial MeOH preserved	NA	NA			Y	Absent		NYCP51-8260HLW-G(14)
L2620076-02B	Vial water preserved	NA	NA			Y	Absent	09-APR-26 12:06	NYCP51-8260HLW-G(14)
L2620076-02C	Vial water preserved	NA	NA			Y	Absent	09-APR-26 12:06	NYCP51-8260HLW-G(14)
L2620076-02D	Plastic 2oz unpreserved for TS	NA	NA			Y	Absent		TS(7)
L2620076-02E	Glass 120ml/4oz unpreserved	NA	NA			Y	Absent		NYCP51-PAH(14)
L2620076-03A	Vial MeOH preserved	NA	NA			Y	Absent		NYCP51-8260HLW-G(14)
L2620076-03B	Vial water preserved	NA	NA			Y	Absent	09-APR-26 12:06	NYCP51-8260HLW-G(14)
L2620076-03C	Vial water preserved	NA	NA			Y	Absent	09-APR-26 12:06	NYCP51-8260HLW-G(14)
L2620076-03D	Plastic 2oz unpreserved for TS	NA	NA			Y	Absent		TS(7)
L2620076-03E	Glass 120ml/4oz unpreserved	NA	NA			Y	Absent		NYCP51-PAH(14)
L2620076-04A	Vial MeOH preserved	NA	NA			Y	Absent		NYCP51-8260HLW-G(14)
L2620076-04B	Vial water preserved	NA	NA			Y	Absent	09-APR-26 12:06	NYCP51-8260HLW-G(14)
L2620076-04C	Vial water preserved	NA	NA			Y	Absent	09-APR-26 12:06	NYCP51-8260HLW-G(14)
L2620076-04D	Plastic 2oz unpreserved for TS	NA	NA			Y	Absent		TS(7)
L2620076-04E	Glass 120ml/4oz unpreserved	NA	NA			Y	Absent		NYCP51-PAH(14)
L2620076-05A	Vial MeOH preserved	NA	NA			Y	Absent		NYCP51-8260HLW-G(14)
L2620076-05B	Vial water preserved	NA	NA			Y	Absent	09-APR-26 12:06	NYCP51-8260HLW-G(14)
L2620076-05C	Vial water preserved	NA	NA			Y	Absent	09-APR-26 12:06	NYCP51-8260HLW-G(14)

Project Name: 46896.02-TR
Project Number: 00.02006040.TR

Lab Number: L2620076
Report Date: 04/22/26

Container Information

Container ID	Container Type	Cooler	Initial pH	Final pH	Temp deg C	Pres	Seal	Frozen Date/Time	Analysis(*)
L2620076-05D	Plastic 2oz unpreserved for TS	NA	NA			Y	Absent		TS(7)
L2620076-05E	Glass 120ml/4oz unpreserved	NA	NA			Y	Absent		NYCP51-PAH(14)
L2620076-06A	Vial MeOH preserved	NA	NA			Y	Absent		NYCP51-8260HLW-G(14)
L2620076-06B	Vial water preserved	NA	NA			Y	Absent	09-APR-26 12:06	NYCP51-8260HLW-G(14)
L2620076-06C	Vial water preserved	NA	NA			Y	Absent	09-APR-26 12:06	NYCP51-8260HLW-G(14)
L2620076-06D	Plastic 2oz unpreserved for TS	NA	NA			Y	Absent		TS(7)
L2620076-06E	Glass 120ml/4oz unpreserved	NA	NA			Y	Absent		NYCP51-PAH(14)
L2620076-07A	Vial MeOH preserved	NA	NA			Y	Absent		NYCP51-8260HLW-G(14)
L2620076-07B	Vial water preserved	NA	NA			Y	Absent	09-APR-26 12:06	NYCP51-8260HLW-G(14)
L2620076-07C	Vial water preserved	NA	NA			Y	Absent	09-APR-26 12:06	NYCP51-8260HLW-G(14)
L2620076-07D	Plastic 2oz unpreserved for TS	NA	NA			Y	Absent		TS(7)
L2620076-07E	Glass 120ml/4oz unpreserved	NA	NA			Y	Absent		NYCP51-PAH(14)
L2620076-08A	Vial MeOH preserved	NA	NA			Y	Absent		NYCP51-8260HLW-G(14)
L2620076-08B	Vial water preserved	NA	NA			Y	Absent	09-APR-26 12:06	NYCP51-8260HLW-G(14)
L2620076-08C	Vial water preserved	NA	NA			Y	Absent	09-APR-26 12:06	NYCP51-8260HLW-G(14)
L2620076-08D	Plastic 2oz unpreserved for TS	NA	NA			Y	Absent		TS(7)
L2620076-08E	Glass 120ml/4oz unpreserved	NA	NA			Y	Absent		NYCP51-PAH(14)
L2620076-09A	Vial MeOH preserved	NA	NA			Y	Absent		NYCP51-8260HLW-G(14)
L2620076-09B	Vial water preserved	NA	NA			Y	Absent	09-APR-26 12:06	NYCP51-8260HLW-G(14)
L2620076-09C	Vial water preserved	NA	NA			Y	Absent	09-APR-26 12:06	NYCP51-8260HLW-G(14)
L2620076-09D	Plastic 2oz unpreserved for TS	NA	NA			Y	Absent		TS(7)
L2620076-09E	Glass 120ml/4oz unpreserved	NA	NA			Y	Absent		NYCP51-PAH(14)

*Values in parentheses indicate holding time in days



Project Name: 46896.02-TR
Project Number: 00.02006040.TR

Lab Number: L2620076
Report Date: 04/22/26

GLOSSARY

Acronyms

DL	- Detection Limit: This value represents the level to which target analyte concentrations are reported as estimated values, when those target analyte concentrations are quantified below the limit of quantitation (LOQ). The DL includes any adjustments from dilutions, concentrations or moisture content, where applicable. (DoD report formats only.)
EDL	- Estimated Detection Limit: This value represents the level to which target analyte concentrations are reported as estimated values, when those target analyte concentrations are quantified below the reporting limit (RL). The EDL includes any adjustments from dilutions, concentrations or moisture content, where applicable. The use of EDLs is specific to the analysis of PAHs using Solid-Phase Microextraction (SPME).
EMPC	- Estimated Maximum Possible Concentration: The concentration that results from the signal present at the retention time of an analyte when the ions meet all of the identification criteria except the ion abundance ratio criteria. An EMPC is a worst-case estimate of the concentration.
EPA	- Environmental Protection Agency.
LCS	- Laboratory Control Sample: A sample matrix, free from the analytes of interest, spiked with verified known amounts of analytes or a material containing known and verified amounts of analytes.
LCSD	- Laboratory Control Sample Duplicate: Refer to LCS.
LFB	- Laboratory Fortified Blank: A sample matrix, free from the analytes of interest, spiked with verified known amounts of analytes or a material containing known and verified amounts of analytes.
LOD	- Limit of Detection: This value represents the level to which a target analyte can reliably be detected for a specific analyte in a specific matrix by a specific method. The LOD includes any adjustments from dilutions, concentrations or moisture content, where applicable. (DoD report formats only.)
LOQ	- Limit of Quantitation: The value at which an instrument can accurately measure an analyte at a specific concentration. The LOQ includes any adjustments from dilutions, concentrations or moisture content, where applicable. (DoD report formats only.) Limit of Quantitation: The value at which an instrument can accurately measure an analyte at a specific concentration. The LOQ includes any adjustments from dilutions, concentrations or moisture content, where applicable. (DoD report formats only.)
MDL	- Method Detection Limit: This value represents the level to which target analyte concentrations are reported as estimated values, when those target analyte concentrations are quantified below the reporting limit (RL). The MDL includes any adjustments from dilutions, concentrations or moisture content, where applicable.
MS	- Matrix Spike Sample: A sample prepared by adding a known mass of target analyte to a specified amount of matrix sample for which an independent estimate of target analyte concentration is available. For Method 332.0, the spike recovery is calculated using the native concentration, including estimated values.
MSD	- Matrix Spike Sample Duplicate: Refer to MS.
NA	- Not Applicable.
NC	- Not Calculated: Term is utilized when one or more of the results utilized in the calculation are non-detect at the parameter's reporting unit.
NDPA/DPA	- N-Nitrosodiphenylamine/Diphenylamine.
NI	- Not Ignitable.
NP	- Non-Plastic: Term is utilized for the analysis of Atterberg Limits in soil.
NR	- No Results: Term is utilized when 'No Target Compounds Requested' is reported for the analysis of Volatile or Semivolatile Organic TIC only requests.
RL	- Reporting Limit: The value at which an instrument can accurately measure an analyte at a specific concentration. The RL includes any adjustments from dilutions, concentrations or moisture content, where applicable.
RPD	- Relative Percent Difference: The results from matrix and/or matrix spike duplicates are primarily designed to assess the precision of analytical results in a given matrix and are expressed as relative percent difference (RPD). Values which are less than five times the reporting limit for any individual parameter are evaluated by utilizing the absolute difference between the values; although the RPD value will be provided in the report.
SRM	- Standard Reference Material: A reference sample of a known or certified value that is of the same or similar matrix as the associated field samples.
STLP	- Semi-dynamic Tank Leaching Procedure per EPA Method 1315.
TEF	- Toxic Equivalency Factors: The values assigned to each dioxin and furan to evaluate their toxicity relative to 2,3,7,8-TCDD.
TEQ	- Toxic Equivalent: The measure of a sample's toxicity derived by multiplying each dioxin and furan by its corresponding TEF and then summing the resulting values.
TIC	- Tentatively Identified Compound: A compound that has been identified to be present and is not part of the target compound list (TCL) for the method and/or program. All TICs are qualitatively identified and reported as estimated concentrations.

Report Format: DU Report with 'J' Qualifiers



Project Name: 46896.02-TR
Project Number: 00.02006040.TR

Lab Number: L2620076
Report Date: 04/22/26

Footnotes

- 1 - The reference for this analyte should be considered modified since this analyte is absent from the target analyte list of the original method.

Terms

Analytical Method: Both the document from which the method originates and the analytical reference method. (Example: EPA 8260B is shown as 1,8260B.) The codes for the reference method documents are provided in the References section of the Addendum.

Chlordane: The target compound Chlordane (CAS No. 57-74-9) is reported for GC ECD analyses. Per EPA, this compound "refers to a mixture of chlordane isomers, other chlorinated hydrocarbons and numerous other components." (Reference: USEPA Toxicological Review of Chlordane, In Support of Summary Information on the Integrated Risk Information System (IRIS), December 1997.)

Difference: With respect to Total Oxidizable Precursor (TOP) Assay analysis, the difference is defined as the Post-Treatment value minus the Pre-Treatment value.

Final pH: As it pertains to Sample Receipt & Container Information section of the report, Final pH reflects pH of container determined after adjustment at the laboratory, if applicable. If no adjustment required, value reflects Initial pH.

Frozen Date/Time: With respect to Volatile Organics in soil, Frozen Date/Time reflects the date/time at which associated Reagent Water-preserved vials were initially frozen. Note: If frozen date/time is beyond 48 hours from sample collection, value will be reflected in 'bold'.

Gasoline Range Organics (GRO): Gasoline Range Organics (GRO) results include all chromatographic peaks eluting from Methyl tert butyl ether through Naphthalene, with the exception of GRO analysis in support of State of Ohio programs, which includes all chromatographic peaks eluting from Hexane through Dodecane.

Initial pH: As it pertains to Sample Receipt & Container Information section of the report, Initial pH reflects pH of container determined upon receipt, if applicable.

PAH Total: With respect to Alkylated PAH analyses, the 'PAHs, Total' result is defined as the summation of results for all or a subset of the following compounds: Naphthalene, C1-C4 Naphthalenes, 2-Methylnaphthalene, 1-Methylnaphthalene, Biphenyl, Acenaphthylene, Acenaphthene, Fluorene, C1-C3 Fluorenes, Phenanthrene, C1-C4 Phenanthrenes/Anthracenes, Anthracene, Fluoranthene, Pyrene, C1-C4 Fluoranthenes/Pyrenes, Benz(a)anthracene, Chrysene, C1-C4 Chrysenes, Benzo(b)fluoranthene, Benzo(j)+(k)fluoranthene, Benzo(e)pyrene, Benzo(a)pyrene, Perylene, Indeno(1,2,3-cd)pyrene, Dibenz(ah)+(ac)anthracene, Benzo(g,h,i)perylene. If a 'Total' result is requested, the results of its individual components will also be reported.

PFAS Total: With respect to PFAS analyses, the 'PFAS, Total (5)' result is defined as the summation of results for: PFHpA, PFHxS, PFOA, PFNA and PFOS. In addition, the 'PFAS, Total (6)' result is defined as the summation of results for: PFHpA, PFHxS, PFOA, PFNA, PFDA and PFOS. For MassDEP DW compliance analysis only, the 'PFAS, Total (6)' result is defined as the summation of results at or above the RL. Note: If a 'Total' result is requested, the results of its individual components will also be reported.

Total: With respect to Organic analyses, a 'Total' result is defined as the summation of results for individual isomers or Aroclors. If a 'Total' result is requested, the results of its individual components will also be reported. This is applicable to 'Total' results for methods 8260, 8081 and 8082.

Data Qualifiers

- A** - Spectra identified as "Aldol Condensates" are byproducts of the extraction/concentration procedures when acetone is introduced in the process.
- B** - The analyte was detected above the reporting limit in the associated method blank. Flag only applies to associated field samples that have detectable concentrations of the analyte at less than ten times (10x) the concentration found in the blank. For MCP-related projects, flag only applies to associated field samples that have detectable concentrations of the analyte at less than ten times (10x) the concentration found in the blank. For DOD-related projects, flag only applies to associated field samples that have detectable concentrations of the analyte at less than ten times (10x) the concentration found in the blank AND the analyte was detected above one-half the reporting limit (or above the reporting limit for common lab contaminants) in the associated method blank. For NJ-Air-related projects, flag only applies to associated field samples that have detectable concentrations of the analyte above the reporting limit. For NJ-related projects (excluding Air), flag only applies to associated field samples that have detectable concentrations of the analyte, which was detected above the reporting limit in the associated method blank or above five times the reporting limit for common lab contaminants (Phthalates, Acetone, Methylene Chloride, 2-Butanone).
- C** - Co-elution: The target analyte co-elutes with a known lab standard (i.e. surrogate, internal standards, etc.) for co-extracted analyses.
- D** - Concentration of analyte was quantified from diluted analysis. Flag only applies to field samples that have detectable concentrations of the analyte.
- E** - Concentration of analyte exceeds the range of the calibration curve and/or linear range of the instrument.
- F** - The ratio of quantifier ion response to qualifier ion response falls outside of the laboratory criteria. Results are considered to be an estimated maximum concentration.
- G** - The concentration may be biased high due to matrix interferences (i.e. co-elution) with non-target compound(s). The result should be considered estimated.
- H** - The analysis of pH was performed beyond the regulatory-required holding time of 15 minutes from the time of sample collection.
- I** - The lower value for the two columns has been reported due to obvious interference.
- J** - Estimated value. The Target analyte concentration is below the quantitation limit (RL), but above the Method Detection Limit (MDL) or Estimated Detection Limit (EDL) for SPME-related analyses. This represents an estimated concentration for Tentatively Identified Compounds (TICs). For calculated parameters, this represents that one or more values used in the calculation were

Report Format: DU Report with 'J' Qualifiers



Project Name: 46896.02-TR
Project Number: 00.02006040.TR

Lab Number: L2620076
Report Date: 04/22/26

Data Qualifiers

estimated.

- M** - Reporting Limit (RL) exceeds the MCP CAM Reporting Limit for this analyte.
- ND** - Not detected at the method detection limit (MDL) for the sample, or estimated detection limit (EDL) for SPME-related analyses.
- NJ** - Presumptive evidence of compound. This represents an estimated concentration for Tentatively Identified Compounds (TICs), where the identification is based on a mass spectral library search.
- P** - The RPD between the results for the two columns exceeds the method-specified criteria.
- Q** - The quality control sample exceeds the associated acceptance criteria. For DOD-related projects, LCS and/or Continuing Calibration Standard exceedences are also qualified on all associated sample results. Note: This flag is not applicable for matrix spike recoveries when the sample concentration is greater than 4x the spike added or for batch duplicate RPD when the sample concentrations are less than 5x the RL. (Metals only.)
- R** - Analytical results are from sample re-analysis.
- RE** - Analytical results are from sample re-extraction.
- S** - Analytical results are from modified screening analysis.
- V** - The surrogate associated with this target analyte has a recovery outside the QC acceptance limits. (Applicable to MassDEP DW Compliance samples only.)
- Z** - The batch matrix spike and/or duplicate associated with this target analyte has a recovery/RPD outside the QC acceptance limits. (Applicable to MassDEP DW Compliance samples only.)

Project Name: 46896.02-TR
Project Number: 00.02006040.TR

Lab Number: L2620076
Report Date: 04/22/26

REFERENCES

- 1 Test Methods for Evaluating Solid Waste: Physical/Chemical Methods. EPA SW-846. Third Edition. Updates I - VI, 2018.
- 121 Standard Methods for the Examination of Water and Wastewater. APHA-AWWA-WEF. Standard Methods Online.

LIMITATION OF LIABILITIES

Pace Analytical Services performs services with reasonable care and diligence normal to the analytical testing laboratory industry. In the event of an error, the sole and exclusive responsibility of Pace Analytical Services shall be to re-perform the work at it's own expense. In no event shall Pace Analytical Services be held liable for any incidental, consequential or special damages, including but not limited to, damages in any way connected with the use of, interpretation of, information or analysis provided by Pace Analytical Services.

We strongly urge our clients to comply with EPA protocol regarding sample volume, preservation, cooling, containers, sampling procedures, holding time and splitting of samples in the field.



ENV-FORM-WES2-0065 v02 Certificate/Approval Program Summary

Certification Information

The following analytes are not included in our Primary NELAP Scope of Accreditation:

PAS-WES2 Westborough Facility – 8 Walkup Dr. Westborough, MA 01581

EPA 624.1: m/p-xylene, o-xylene, Naphthalene

EPA 625.1: alpha-Terpineol

EPA 8260D: NPW: 1,2,4,5-Tetramethylbenzene; 4-Ethyltoluene; SCM: Iodomethane (methyl iodide), 1,2,4,5-Tetramethylbenzene; 4-Ethyltoluene.

EPA 8270E: NPW: Dimethylnaphthalene, 1,4-Diphenylhydrazine, alpha-Terpineol, Azobenzene; SCM: Dimethylnaphthalene, 1,4-Diphenylhydrazine.

SM4500: NPW: Amenable Cyanide; SCM: Total Phosphorus, TKN, NO₂, NO₃.

PAS-MANS Mansfield Facility – 320 Forbes Blvd. Mansfield, MA 02048

SM 2540D: TSS.

Biological Tissue Matrix: EPA 3050B

PAS-MAN1 Mansfield Facility – 120 Forbes Blvd. Mansfield, MA 02048

EPA TO-15: Halothane, 2,4,4-Trimethyl-2-pentene, 2,4,4-Trimethyl-1-pentene, Thiophene, 2-Methylthiophene,

3-Methylthiophene, 2-Ethylthiophene, 1,2,3-Trimethylbenzene, Indan, Indene, 1,2,4,5-Tetramethylbenzene, Benzothiophene, 1-Methylnaphthalene.

MADEP-APH.

PAS-ELON East Longmeadow Facility – 39 Spruce Street East Longmeadow, MA 01028

EPA 524.2: 1,3,5-Trichlorobenzene, m/p-Xylene, o-xylene.

EPA 625.1: 1,2-Dichlorobenzene, 1,3-Dichlorobenzene, 1,4-Dichlorobenzene, N-Nitrosodiphenylamine.

EPA 8081B NPW and SCM: Alachlor, Endrin Ketone, Hexachlorobenzene.

EPA 8260D NPW: Tetrahydrofuran, 1,3,5-Trichlorobenzene; **SCM:** TAME, TBEE, Diethyl ether, DIPE, Tetrahydrofuran, 1,3,5-Trichlorobenzene, Freon-113.

EPA 8270E: **NPW:** Carbazole, 1-Methylnaphthalene, Pentachloronitrobenzene; **SCM:** Carbazole, 1-Methylnaphthalene.

EPA TO-13: Air: Benzo(e)pyrene, 1-Methylnaphthalene, 2-Methylnaphthalene, Perylene.

EPA TO-4A Pesticide Air: delta-BHC, Endosulfan I, Endosulfan II, Endosulfan Sulfate, Endrin, Endrin Aldehyde, Endrin Ketone, Hexachlorobenzene, Methoxychlor.

SM4500: **NPW:** Amenable Cyanide; **SCM:** Total Phosphorus, TKN, NH₃, NECi: NO₂, NO₃, ASTM516.

The following test method is not included in our New Jersey Secondary NELAP Scope of Accreditation:

PAS-MANS Mansfield Facility – 320 Forbes Blvd. Mansfield, MA 02048

Determination of Selected Perfluorinated Alkyl Substances by Solid Phase Extraction and Liquid Chromatography/Tandem Mass Spectrometry Isotope Dilution (via Alpha SOP 23528)

The following analytes are included in our Massachusetts DEP Scope of Accreditation:

PAS-WES2 Westborough Facility – 8 Walkup Dr. Westborough, MA 01581

Drinking Water

EPA 300.0: Chloride, Nitrate-N, Fluoride, Sulfate; **EPA 353.2:** Nitrate-N, Nitrite-N; **SM4500NO3-F:** Nitrate-N, Nitrite-N; **SM4500F-C, SM4500CN-CE,**

EPA 180.1, SM2130B, SM4500CI-D, SM2320B, SM2540C, SM4500H-B, SM4500NO2-B

EPA 524.2: THMs and VOCs; **EPA 504.1:** EDB, DBCP.

Microbiology: SM9215B; SM9223-P/A, SM9223B-Colilert-QT, SM9222D.

Non-Potable Water

SM4500H,B, EPA 120.1, SM2510B, SM2540C, SM2320B, SM4500CL-E, SM4500F-BC, SM4500NH3-BH: Ammonia-N and Kjeldahl-N, **EPA 350.1:**

Ammonia-N, **LACHAT 10-107-06-1-B:** Ammonia-N, **EPA 351.1, SM4500NO3-F, EPA 353.2:** Nitrate-N, **SM4500P-E, SM4500P-B, E, SM4500SO4-E,**

SM5220D, EPA 410.4, SM5210B, SM5310C, SM4500CL-G, EPA 1664, EPA 420.1, SM4500-CN-CE, SM2540D, EPA 300: Chloride, Sulfate, Nitrate.

EPA 624.1: Volatile Halocarbons & Aromatics,

EPA 608.3: Chlordane, Toxaphene, Aldrin, alpha-BHC, beta-BHC, gamma-BHC, delta-BHC, Dieldrin, DDD, DDE, DDT, Endosulfan I, Endosulfan II,

Endosulfan sulfate, Endrin, Endrin Aldehyde, Heptachlor, Heptachlor Epoxide, PCBs

EPA 625.1: SVOC (Acid/Base/Neutral Extractables).

Microbiology: SM9223B-Colilert-QT; Enterolert-QT.

ENV-FORM-WES2-0065 v02 Certificate/Approval Program Summary

PAS-MANS Mansfield Facility – 320 Forbes Blvd. Mansfield, MA 02048

Drinking Water

EPA 200.7: Al, Ba, Cd, Cr, Cu, Fe, Mn, Ni, Na, Ag, Ca, Zn. **EPA 200.8:** Al, Sb, As, Ba, Be, Cd, Cr, Cu, Pb, Mn, Ni, Se, Ag, TL, Zn. **EPA 245.1:** Hg. **EPA 522, EPA 537.1.**

Non-Potable Water

EPA 200.7: Al, Sb, As, Be, Cd, Ca, Cr, Co, Cu, Fe, Pb, Mg, Mn, Mo, Ni, K, Se, Ag, Na, Sr, TL, Ti, V, Zn.

EPA 200.8: Al, Sb, As, Be, Cd, Ca, Cr, Cu, Fe, Pb, Mg, Mn, Ni, K, Se, Ag, Na, TL, Zn.

EPA 245.1: Hg. **EPA 245.7:** Hg.

SM2340B

PAS-ELON East Longmeadow Facility – 39 Spruce Street East Longmeadow, MA 01028

Drinking Water

EPA 300.0: NO₃, NO₂, FI, Cl, SO₄. **NECI Reductase:** NO₃, NO₂.

SM4500F-C, SM4500CI-B, ASTM D516, SM4500CN-C,E, EPA 180.1, SM2320B, SM 2540C, SM4500H-B, SM4500SO4-E.

EPA 537.1; EPA 524.2: THMs and VOCs; **EPA 504.1:** EDB, DBCP.

Microbiology: SM9223-P/A: TC/EC; SM9223B-Colilert-enumeration: TC/EC; HPC-Simplate.

Non-Potable Water

SM4500H-B, SM2510B, SM2540C, SM2320B, SM4500CI-B, ASTMD516, SM4500NH3-B, C, EPA 350.1, NECI: NO₃, SM4500NH3-B, C: TKN, SM4500P-E: Ortho Phosphate, SM4500P-B, E: Total Phosphorus, EPA 410.4, SM5210B, SM5310C, SM4500CN-C, E, SM2540D, SM4500CI-G, SM4500SO4-E, EPA 1664, EPA 420.1, EPA 300.0: Cl, SO₄, NO₃.

EPA 624.1: Volatile Halocarbons, Volatile Aromatics.

EPA 608.3: Chlordane, Toxaphene, Aldrin, Alpha-BHC, Beta-BHC, Gamma-BHC, Delta-BHC, Dieldrin, DDD, DDE, DDT, Endosulfan I, Endosulfan II, Endosulfan Sulfate, Endrin, Endrin Aldehyde, Heptachlor, Heptachlor Epoxide, PCBs.

EPA 625.1: SVOC-Acid Extractables and Base/Neutrals

Microbiology: SM9223B-Colilert: E. coli (Ambient and Wastewater), SM9223B-Colilert-18: Fecal Coliform (Wastewater).

Certification IDs:

PAS-WES2 Westborough Facility – 8 Walkup Dr. Westborough, MA 01581

CT PH-0826, IL 200077, IN C-MA-03, KY KY98045, ME MA00086, MD 348, MA M-MA086, NH 2064, NJ MA935, NY 11148, NC (DW) 25700, NC (NPW/SCM) 666, OR MA-1316, PA 68-03671, RI LAO00065, TX T104704476, VT VT-0935, VA 460195.

PAS-MANS Mansfield Facility – 320 Forbes Blvd. Mansfield, MA 02048

ANAB/DoD L2474, CA 3117, CO MA00030, CT PH-0825, IL 200081, IN C-MA-04, KY KY98046, LA 85084, ME MA00030, MD 350, MA M-MA00030, MI 9110, MN 025-999-495, NH 2062, NJ MA015, NY 11627, NC (NPW/SCM) 685, OR MA-0262, PA 68-02089, RI LAO00299, TX T-104704419, UT MA00030, VT VT-0015, VA 460194, WA C954.

PAS-MAN1 Mansfield Air Lab Facility – 120 Forbes Blvd. Mansfield, MA 02048

ANAB/DoD L2474, LA 245052, ME MA01156, MN 025-999-498, NH 2249, NJ MA025, NY 12191, OR 4203, TX T104704583, VA 460311, WA C1104.

PAS-ELON East Longmeadow Facility – 39 Spruce St. East Longmeadow, MA 01028

CT PH-0821, ME MA00100, MI 9100, NC (DENR) 652, NC (DW) 25703, MA M-MA100, NH (Secondary) 2516, NH (Primary) 2557, NJ MA007, NY 10899, PA 68-05812, RI LAO00373, VA 460217, VT-255716, WV DEP 419, WV-DW 9979C, LA 05130, LA-DW LA042, MD-DW 373, OH 87781.

For a complete listing of analytes and methods, please contact your Project Manager.



CHAIN-OF-CUSTODY / Analytical Request Document

The Chain-of-Custody is a LEGAL DOCUMENT. All relevant fields must be completed accurately.

Page: 1 of 1

L2620076

Section A Required Client Information:	Section B Required Project Information:	Section C Invoicing (Select 1)
Company: ENVIROTRAC LTD	Report To: MABBOTT@ENVIROTRAC.COM	ALL 7-Eleven Projects ***REQUIRED***
Address: 5 OLD DOCK ROAD YAPHANK, NY 11980	Copy To: 7-Eleven Store Number: 46896 (GAMILLUS, NY)	<input type="checkbox"/> ENFOS Invoice - Invoice 7-11: Lab Upload "WO Required"
Email To: MABBOTT@ENVIROTRAC.COM	ENFOS WO/Member PO #:	WO#: _____
Phone: 631-924-3001 Fax:	ENFOS Project Name: 48896.02-TR	<input checked="" type="checkbox"/> Invoice Consultant - Email to Consultant PM "PO Required"
Requested Due Date/FAT:	Consultant Project Number: 00.02006040.TR	PO # 00.02006040.TR

REGULATORY AGENCY

NPDES GROUND WATER DRINKING WATER
 UST RCRA OTHER

Site Location: NY
STATE: _____

LINE #	Section D Required Client Information	Matrix Codes MATRIX / CODE	MATRIX CODE (see valid codes to left)	SAMPLE TYPE (G=GRAB C=COMPI)	COLLECTED				SAMPLE TEMP AT COLLECTION	# OF CONTAINERS	Preservatives						Analysis Test ↓	Requested Analysis Filtered (Y/N)	Residual Chlorine (Y/N)	Pace Project No./ Lab I.D.					
					COMPOSITE START		COMPOSITE END/GRAB				Unpreserved	H ₂ SO ₄	HCl	NaOH	Na ₂ S ₂ O ₃	Methanol					Other	↓	↓	↓	↓
					DATE	TIME	DATE	TIME																	
1	Sw-01 (9')		SL	C			04/07	1340	5	2															
2	Sw-02 (9')																								
3	Sw-03 (9')																								
4	Sw-07 (9')																								
5	Sw-09 (9')																								
6	Sw-10 (4')																								
7	Sw-11 (9')																								
8	Sw-12 (9')																								
9	Sw-16 (9')																								

ADDITIONAL COMMENTS	RELINQUISHED BY / AFFILIATION	DATE	TIME	ACCEPTED BY / AFFILIATION	DATE	TIME	SAMPLE CONDITIONS
FOR WASTEBOROUGH, MASS	Sam Senick / ERM	04/08/20	1710		4/16/16	1212	
		4/18/16	1712		4/25/16	1900	
		4/28/16			4/28	2200	
		04/20			04/08/20	1710	

SAMPLER NAME AND SIGNATURE		Temp in °C	Received on ice (Y/N)	Custody Sealed Cooler (Y/N)	Samples Intact (Y/N)
PRINT Name of SAMPLER:	Signature of SAMPLER: <u>Sam Senick</u>				
SIGNATURE of SAMPLER:	DATE Signed (MM/DD/YY): <u>04/08/20</u>				



Sample Delivery Group Summary

Pace Job Number : L2620076

Received : 08-APR-2026

Reviewer : Samira Sampaio

Account Name : Envirotrac Ltd.

Project Number : 00.02006040.TR

Project Name : 46896.02-TR

Delivery Information

Samples Delivered By : Pace Courier

Chain of Custody : Present

Cooler Information

Cooler	Seal/Seal#	Preservation	Temperature(°C)	Additional Information
A	Absent/	Ice	4.3	

Condition Information

- | | |
|--|------------|
| 1) All samples on COC received? | YES |
| 2) Extra samples received? | NO |
| 3) Are there any sample container discrepancies? | NO |
| 4) Are there any discrepancies between COC & sample labels? | NO |
| 5) Are samples in appropriate containers for requested analysis? | YES |
| 6) Are samples properly preserved for requested analysis? | YES |
| 7) Are samples within holding time for requested analysis? | YES |
| 8) All sampling equipment returned? | NA |

Volatile Organics/VPH

- | | |
|--|-----------|
| 1) Reagent Water Vials Frozen by Client? | NO |
|--|-----------|



ANALYTICAL REPORT

Lab Number:	L2620992
Client:	Envirotrac Ltd. 5 Old Dock Road Yaphank, NY 11980
ATTN:	Matt Abbott
Phone:	(631) 924-3001
Project Name:	46896.02-TR
Project Number:	00.02006040.TR
Report Date:	04/27/26

The original project report/data package is held by Pace Analytical Services. This report/data package is paginated and should be reproduced only in its entirety. Pace Analytical Services holds no responsibility for results and/or data that are not consistent with the original.

Eight Walkup Drive, Westborough, MA 01581-1019
508-898-9220 (Fax) 508-898-9193 800-624-9220 - www.alphalab.com



Project Name: 46896.02-TR
Project Number: 00.02006040.TR

Lab Number: L2620992
Report Date: 04/27/26

Lab Sample ID	Client ID	Matrix	Sample Location	Collection Date/Time	Receive Date
L2620992-01	DI-KERO (4')	SOIL	NY	04/10/26 08:00	04/10/26
L2620992-02	PL-01 (4')	SOIL	NY	04/10/26 08:25	04/10/26
L2620992-03	B-02 (16')	SOIL	NY	04/10/26 13:00	04/10/26
L2620992-04	B-01 (16')	SOIL	NY	04/10/26 13:09	04/10/26

Project Name: 46896.02-TR
Project Number: 00.02006040.TR

Lab Number: L2620992
Report Date: 04/27/26

Case Narrative

The samples were received in accordance with the Chain of Custody and no significant deviations were encountered during the preparation or analysis unless otherwise noted. Sample Receipt, Container Information, and the Chain of Custody are located at the back of the report.

Results contained within this report relate only to the samples submitted under this Pace Lab Number and meet NELAP requirements for all NELAP accredited parameters unless otherwise noted in the following narrative. The data presented in this report is organized by parameter (i.e. VOC, SVOC, etc.). Sample specific Quality Control data (i.e. Surrogate Spike Recovery) is reported at the end of the target analyte list for each individual sample, followed by the Laboratory Batch Quality Control at the end of each parameter. Tentatively Identified Compounds (TICs), if requested, are reported for compounds identified to be present and are not part of the method/program Target Compound List, even if only a subset of the TCL are being reported. If a sample was re-analyzed or re-extracted due to a required quality control corrective action and if both sets of data are reported, the Laboratory ID of the re-analysis or re-extraction is designated with an "R" or "RE", respectively.

When multiple Batch Quality Control elements are reported (e.g. more than one LCS), the associated samples for each element are noted in the grey shaded header line of each data table. Any Laboratory Batch, Sample Specific % recovery or RPD value that is outside the listed Acceptance Criteria is bolded in the report. In reference to questions H (CAM) or 4 (RCP) when "NO" is checked, the performance criteria for CAM and RCP methods allow for some quality control failures to occur and still be within method compliance. In these instances, the specific failure is not narrated but noted in the associated QC Outlier Summary Report, located directly after the Case Narrative. QC information is also incorporated in the Data Usability Assessment table (Format 11) of our Data Merger tool, where it can be reviewed in conjunction with the sample result, associated regulatory criteria and any associated data usability implications.

Soil/sediments and solids are reported on a dry weight basis unless otherwise noted. Tissues are reported "as received" or on a wet weight basis, unless otherwise noted. Definitions of all data qualifiers and acronyms used in this report are provided in the Glossary located at the back of the report.

HOLD POLICY - For samples submitted on hold, Pace's policy is to hold samples (with the exception of Air canisters) free of charge for 21 calendar days from the date the project is completed. After 21 calendar days, we will dispose of all samples submitted including those put on hold unless you have contacted your Pace Project Manager and made arrangements for Pace to continue to hold the samples. Air canisters will be disposed after 3 business days from the date the project is completed.

Please contact Project Management at 800-624-9220 with any questions.

Project Name: 46896.02-TR
Project Number: 00.02006040.TR

Lab Number: L2620992
Report Date: 04/27/26

Case Narrative (continued)

Report Submission

All non-detect (ND) or estimated concentrations (J-qualified) have been quantitated to the limit noted in the MDL column.

I, the undersigned, attest under the pains and penalties of perjury that, to the best of my knowledge and belief and based upon my personal inquiry of those responsible for providing the information contained in this analytical report, such information is accurate and complete. This certificate of analysis is not complete unless this page accompanies any and all pages of this report.

Authorized Signature:  Melissa Sturgis

Title: Technical Director/Representative

Date: 04/27/26

QC OUTLIER SUMMARY REPORT

Project Name: 46896.02-TR
Project Number: 00.02006040.TR

Lab Number: L2620992
Report Date: 04/27/26

Method	Client ID (Native ID)	Lab ID	Parameter	QC Type	Recovery/RPD (%)	QC Limits (%)	Associated Samples	Data Quality Assessment
--------	-----------------------	--------	-----------	---------	------------------	---------------	--------------------	-------------------------

There are no QC Outliers associated with this report.

ORGANICS

VOLATILES

Project Name: 46896.02-TR
Project Number: 00.02006040.TR

Lab Number: L2620992
Report Date: 04/27/26

SAMPLE RESULTS

Lab ID: L2620992-01
Client ID: DI-KERO (4')
Sample Location: NY

Date Collected: 04/10/26 08:00
Date Received: 04/10/26
Field Prep: Not Specified

Sample Depth:

Matrix: Soil
Analytical Method: 1,8260D
Analytical Date: 04/22/26 16:37
Analyst: BAD
Percent Solids: 84%

Parameter	Result	Qualifier	Units	RL	MDL	Dilution Factor
Volatile Organics by EPA 5035/8260 Low - Westborough Lab						
Benzene	ND		ug/kg	0.61	0.20	1
Toluene	1.3		ug/kg	1.2	0.66	1
Ethylbenzene	0.95	J	ug/kg	1.2	0.17	1
Methyl tert butyl ether	ND		ug/kg	2.4	0.24	1
p/m-Xylene	6.4		ug/kg	2.4	0.68	1
o-Xylene	3.1		ug/kg	1.2	0.35	1
Xylenes, Total	9.5		ug/kg	1.2	0.35	1
n-Butylbenzene	ND		ug/kg	1.2	0.20	1
sec-Butylbenzene	ND		ug/kg	1.2	0.18	1
tert-Butylbenzene	ND		ug/kg	2.4	0.14	1
Isopropylbenzene	0.16	J	ug/kg	1.2	0.13	1
p-Isopropyltoluene	ND		ug/kg	1.2	0.13	1
Naphthalene	ND		ug/kg	4.8	0.79	1
n-Propylbenzene	0.44	J	ug/kg	1.2	0.21	1
1,3,5-Trimethylbenzene	1.1	J	ug/kg	2.4	0.23	1
1,2,4-Trimethylbenzene	4.0		ug/kg	2.4	0.40	1

Surrogate	% Recovery	Qualifier	Acceptance Criteria
1,2-Dichloroethane-d4	107		70-130
Toluene-d8	104		70-130
4-Bromofluorobenzene	112		70-130
Dibromofluoromethane	104		70-130



Project Name: 46896.02-TR
Project Number: 00.02006040.TR

Lab Number: L2620992
Report Date: 04/27/26

SAMPLE RESULTS

Lab ID: L2620992-02
 Client ID: PL-01 (4')
 Sample Location: NY

Date Collected: 04/10/26 08:25
 Date Received: 04/10/26
 Field Prep: Not Specified

Sample Depth:

Matrix: Soil
 Analytical Method: 1,8260D
 Analytical Date: 04/22/26 16:59
 Analyst: BAD
 Percent Solids: 87%

Parameter	Result	Qualifier	Units	RL	MDL	Dilution Factor
Volatile Organics by EPA 5035/8260 Low - Westborough Lab						
Benzene	0.27	J	ug/kg	0.52	0.17	1
Toluene	1.8		ug/kg	1.0	0.56	1
Ethylbenzene	1.6		ug/kg	1.0	0.15	1
Methyl tert butyl ether	ND		ug/kg	2.1	0.21	1
p/m-Xylene	13		ug/kg	2.1	0.58	1
o-Xylene	8.4		ug/kg	1.0	0.30	1
Xylenes, Total	21		ug/kg	1.0	0.30	1
n-Butylbenzene	0.38	J	ug/kg	1.0	0.17	1
sec-Butylbenzene	0.30	J	ug/kg	1.0	0.15	1
tert-Butylbenzene	ND		ug/kg	2.1	0.12	1
Isopropylbenzene	0.46	J	ug/kg	1.0	0.11	1
p-Isopropyltoluene	0.12	J	ug/kg	1.0	0.11	1
Naphthalene	1.6	J	ug/kg	4.2	0.67	1
n-Propylbenzene	1.2		ug/kg	1.0	0.18	1
1,3,5-Trimethylbenzene	2.9		ug/kg	2.1	0.20	1
1,2,4-Trimethylbenzene	9.4		ug/kg	2.1	0.35	1

Surrogate	% Recovery	Qualifier	Acceptance Criteria
1,2-Dichloroethane-d4	107		70-130
Toluene-d8	105		70-130
4-Bromofluorobenzene	116		70-130
Dibromofluoromethane	102		70-130



Project Name: 46896.02-TR
Project Number: 00.02006040.TR

Lab Number: L2620992
Report Date: 04/27/26

SAMPLE RESULTS

Lab ID: L2620992-03 D2
 Client ID: B-02 (16')
 Sample Location: NY

Date Collected: 04/10/26 13:00
 Date Received: 04/10/26
 Field Prep: Not Specified

Sample Depth:

Matrix: Soil
 Analytical Method: 1,8260D
 Analytical Date: 04/23/26 12:33
 Analyst: JIC
 Percent Solids: 82%

Parameter	Result	Qualifier	Units	RL	MDL	Dilution Factor
Volatile Organics by EPA 5035/8260 High - Westborough Lab						
1,2,4-Trimethylbenzene	62000		ug/kg	900	150	4
Surrogate			% Recovery	Qualifier	Acceptance Criteria	
1,2-Dichloroethane-d4			103		70-130	
Toluene-d8			100		70-130	
4-Bromofluorobenzene			106		70-130	
Dibromofluoromethane			99		70-130	

Project Name: 46896.02-TR
Project Number: 00.02006040.TR

Lab Number: L2620992
Report Date: 04/27/26

SAMPLE RESULTS

Lab ID: L2620992-03 D
 Client ID: B-02 (16')
 Sample Location: NY

Date Collected: 04/10/26 13:00
 Date Received: 04/10/26
 Field Prep: Not Specified

Sample Depth:

Matrix: Soil
 Analytical Method: 1,8260D
 Analytical Date: 04/22/26 17:44
 Analyst: BAD
 Percent Solids: 82%

Parameter	Result	Qualifier	Units	RL	MDL	Dilution Factor
Volatile Organics by EPA 5035/8260 High - Westborough Lab						
Benzene	1200		ug/kg	110	37.	2
Toluene	1300		ug/kg	220	120	2
Ethylbenzene	14000		ug/kg	220	32.	2
Methyl tert butyl ether	ND		ug/kg	450	45.	2
p/m-Xylene	30000		ug/kg	450	120	2
o-Xylene	3700		ug/kg	220	65.	2
Xylenes, Total	34000		ug/kg	220	65.	2
n-Butylbenzene	4000		ug/kg	220	37.	2
sec-Butylbenzene	1500		ug/kg	220	33.	2
tert-Butylbenzene	ND		ug/kg	450	26.	2
Isopropylbenzene	2800		ug/kg	220	24.	2
p-Isopropyltoluene	950		ug/kg	220	24.	2
Naphthalene	13000		ug/kg	900	140	2
n-Propylbenzene	11000		ug/kg	220	38.	2
1,3,5-Trimethylbenzene	8100		ug/kg	450	43.	2
1,2,4-Trimethylbenzene	72000	E	ug/kg	450	75.	2

Surrogate	% Recovery	Qualifier	Acceptance Criteria
1,2-Dichloroethane-d4	100		70-130
Toluene-d8	100		70-130
4-Bromofluorobenzene	107		70-130
Dibromofluoromethane	97		70-130



Project Name: 46896.02-TR
Project Number: 00.02006040.TR

Lab Number: L2620992
Report Date: 04/27/26

SAMPLE RESULTS

Lab ID: L2620992-04
Client ID: B-01 (16')
Sample Location: NY

Date Collected: 04/10/26 13:09
Date Received: 04/10/26
Field Prep: Not Specified

Sample Depth:

Matrix: Soil
Analytical Method: 1,8260D
Analytical Date: 04/22/26 17:22
Analyst: BAD
Percent Solids: 83%

Parameter	Result	Qualifier	Units	RL	MDL	Dilution Factor
Volatile Organics by EPA 5035/8260 Low - Westborough Lab						
Benzene	9.9		ug/kg	0.64	0.21	1
Toluene	0.89	J	ug/kg	1.3	0.70	1
Ethylbenzene	9.5		ug/kg	1.3	0.18	1
Methyl tert butyl ether	ND		ug/kg	2.6	0.26	1
p/m-Xylene	8.5		ug/kg	2.6	0.72	1
o-Xylene	3.4		ug/kg	1.3	0.37	1
Xylenes, Total	12		ug/kg	1.3	0.37	1
n-Butylbenzene	8.6		ug/kg	1.3	0.21	1
sec-Butylbenzene	47		ug/kg	1.3	0.19	1
tert-Butylbenzene	1.9	J	ug/kg	2.6	0.15	1
Isopropylbenzene	5.4		ug/kg	1.3	0.14	1
p-Isopropyltoluene	0.57	J	ug/kg	1.3	0.14	1
Naphthalene	13		ug/kg	5.1	0.83	1
n-Propylbenzene	8.8		ug/kg	1.3	0.22	1
1,3,5-Trimethylbenzene	1.6	J	ug/kg	2.6	0.25	1
1,2,4-Trimethylbenzene	5.0		ug/kg	2.6	0.43	1

Surrogate	% Recovery	Qualifier	Acceptance Criteria
1,2-Dichloroethane-d4	93		70-130
Toluene-d8	102		70-130
4-Bromofluorobenzene	129		70-130
Dibromofluoromethane	97		70-130



Project Name: 46896.02-TR
Project Number: 00.02006040.TR

Lab Number: L2620992
Report Date: 04/27/26

**Method Blank Analysis
Batch Quality Control**

Analytical Method: 1,8260D
Analytical Date: 04/22/26 10:46
Analyst: BAD

Parameter	Result	Qualifier	Units	RL	MDL
Volatile Organics by EPA 5035/8260 Low - Westborough Lab for sample(s): 01-02,04 Batch: WG2202751-5					
Benzene	ND		ug/kg	0.50	0.17
Toluene	ND		ug/kg	1.0	0.54
Ethylbenzene	ND		ug/kg	1.0	0.14
Methyl tert butyl ether	ND		ug/kg	2.0	0.20
p/m-Xylene	ND		ug/kg	2.0	0.56
o-Xylene	ND		ug/kg	1.0	0.29
Xylenes, Total	ND		ug/kg	1.0	0.29
n-Butylbenzene	ND		ug/kg	1.0	0.17
sec-Butylbenzene	ND		ug/kg	1.0	0.15
tert-Butylbenzene	ND		ug/kg	2.0	0.12
Isopropylbenzene	ND		ug/kg	1.0	0.11
p-Isopropyltoluene	ND		ug/kg	1.0	0.11
Naphthalene	ND		ug/kg	4.0	0.65
n-Propylbenzene	ND		ug/kg	1.0	0.17
1,3,5-Trimethylbenzene	ND		ug/kg	2.0	0.19
1,2,4-Trimethylbenzene	ND		ug/kg	2.0	0.33

Surrogate	%Recovery	Qualifier	Acceptance Criteria
1,2-Dichloroethane-d4	121		70-130
Toluene-d8	99		70-130
4-Bromofluorobenzene	107		70-130
Dibromofluoromethane	115		70-130

Project Name: 46896.02-TR
Project Number: 00.02006040.TR

Lab Number: L2620992
Report Date: 04/27/26

**Method Blank Analysis
Batch Quality Control**

Analytical Method: 1,8260D
Analytical Date: 04/22/26 10:46
Analyst: BAD

Parameter	Result	Qualifier	Units	RL	MDL
Volatile Organics by EPA 5035/8260 High - Westborough Lab for sample(s): 03 Batch: WG2202763-5					
Benzene	ND		ug/kg	25	8.3
Toluene	ND		ug/kg	50	27.
Ethylbenzene	ND		ug/kg	50	7.0
Methyl tert butyl ether	ND		ug/kg	100	10.
p/m-Xylene	ND		ug/kg	100	28.
o-Xylene	ND		ug/kg	50	14.
Xylenes, Total	ND		ug/kg	50	14.
n-Butylbenzene	ND		ug/kg	50	8.4
sec-Butylbenzene	ND		ug/kg	50	7.3
tert-Butylbenzene	ND		ug/kg	100	5.9
Isopropylbenzene	ND		ug/kg	50	5.4
p-Isopropyltoluene	ND		ug/kg	50	5.4
Naphthalene	ND		ug/kg	200	32.
n-Propylbenzene	ND		ug/kg	50	8.6
1,3,5-Trimethylbenzene	ND		ug/kg	100	9.6
1,2,4-Trimethylbenzene	ND		ug/kg	100	17.

Surrogate	%Recovery	Qualifier	Acceptance Criteria
1,2-Dichloroethane-d4	121		70-130
Toluene-d8	99		70-130
4-Bromofluorobenzene	106		70-130
Dibromofluoromethane	114		70-130

Project Name: 46896.02-TR
Project Number: 00.02006040.TR

Lab Number: L2620992
Report Date: 04/27/26

**Method Blank Analysis
Batch Quality Control**

Analytical Method: 1,8260D
Analytical Date: 04/23/26 11:26
Analyst: BAD

Parameter	Result	Qualifier	Units	RL	MDL
Volatile Organics by EPA 5035/8260 High - Westborough Lab for sample(s): 03 Batch: WG2203321-5					
Benzene	ND		ug/kg	25	8.3
Toluene	ND		ug/kg	50	27.
Ethylbenzene	ND		ug/kg	50	7.0
Methyl tert butyl ether	ND		ug/kg	100	10.
p/m-Xylene	ND		ug/kg	100	28.
o-Xylene	ND		ug/kg	50	14.
Xylenes, Total	ND		ug/kg	50	14.
n-Butylbenzene	ND		ug/kg	50	8.4
sec-Butylbenzene	ND		ug/kg	50	7.3
tert-Butylbenzene	ND		ug/kg	100	5.9
Isopropylbenzene	ND		ug/kg	50	5.4
p-Isopropyltoluene	ND		ug/kg	50	5.4
Naphthalene	ND		ug/kg	200	32.
n-Propylbenzene	ND		ug/kg	50	8.6
1,3,5-Trimethylbenzene	ND		ug/kg	100	9.6
1,2,4-Trimethylbenzene	ND		ug/kg	100	17.

Surrogate	%Recovery	Qualifier	Acceptance Criteria
1,2-Dichloroethane-d4	115		70-130
Toluene-d8	98		70-130
4-Bromofluorobenzene	105		70-130
Dibromofluoromethane	129		70-130

Lab Control Sample Analysis Batch Quality Control

Project Name: 46896.02-TR
Project Number: 00.02006040.TR

Lab Number: L2620992
Report Date: 04/27/26

Parameter	LCS %Recovery	Qual	LCSD %Recovery	Qual	%Recovery Limits	RPD	Qual	RPD Limits
Volatile Organics by EPA 5035/8260 Low - Westborough Lab Associated sample(s): 01-02,04 Batch: WG2202751-3 WG2202751-4								
Benzene	90		89		70-130	1		30
Toluene	91		86		70-130	6		30
Ethylbenzene	93		91		70-130	2		30
Methyl tert butyl ether	107		111		66-130	4		30
p/m-Xylene	95		93		70-130	2		30
o-Xylene	94		93		70-130	1		30
n-Butylbenzene	104		100		70-130	4		30
sec-Butylbenzene	102		97		70-130	5		30
tert-Butylbenzene	98		93		70-130	5		30
Isopropylbenzene	99		94		70-130	5		30
p-Isopropyltoluene	100		95		70-130	5		30
Naphthalene	78		84		70-130	7		30
n-Propylbenzene	102		97		70-130	5		30
1,3,5-Trimethylbenzene	100		96		70-130	4		30
1,2,4-Trimethylbenzene	100		96		70-130	4		30

Lab Control Sample Analysis
Batch Quality Control

Project Name: 46896.02-TR
Project Number: 00.02006040.TR

Lab Number: L2620992
Report Date: 04/27/26

Parameter	LCS %Recovery	Qual	LCSD %Recovery	Qual	%Recovery Limits	RPD	Qual	RPD Limits
Volatile Organics by EPA 5035/8260 Low - Westborough Lab Associated sample(s): 01-02,04 Batch: WG2202751-3 WG2202751-4								

Surrogate	LCS %Recovery	Qual	LCSD %Recovery	Qual	Acceptance Criteria
1,2-Dichloroethane-d4	100		106		70-130
Toluene-d8	102		98		70-130
4-Bromofluorobenzene	104		103		70-130
Dibromofluoromethane	96		97		70-130

Lab Control Sample Analysis Batch Quality Control

Project Name: 46896.02-TR
Project Number: 00.02006040.TR

Lab Number: L2620992
Report Date: 04/27/26

Parameter	LCS %Recovery	Qual	LCSD %Recovery	Qual	%Recovery Limits	RPD	Qual	RPD Limits
Volatile Organics by EPA 5035/8260 High - Westborough Lab Associated sample(s): 03 Batch: WG2202763-3 WG2202763-4								
Benzene	90		89		70-130	1		30
Toluene	91		86		70-130	6		30
Ethylbenzene	93		91		70-130	2		30
Methyl tert butyl ether	107		111		66-130	4		30
p/m-Xylene	95		93		70-130	2		30
o-Xylene	94		93		70-130	1		30
n-Butylbenzene	104		100		70-130	4		30
sec-Butylbenzene	102		97		70-130	5		30
tert-Butylbenzene	98		93		70-130	5		30
Isopropylbenzene	99		94		70-130	5		30
p-Isopropyltoluene	100		95		70-130	5		30
Naphthalene	78		84		70-130	7		30
n-Propylbenzene	102		97		70-130	5		30
1,3,5-Trimethylbenzene	100		96		70-130	4		30
1,2,4-Trimethylbenzene	100		96		70-130	4		30

Lab Control Sample Analysis
Batch Quality Control

Project Name: 46896.02-TR
Project Number: 00.02006040.TR

Lab Number: L2620992
Report Date: 04/27/26

Parameter	LCS %Recovery	Qual	LCSD %Recovery	Qual	%Recovery Limits	RPD	Qual	RPD Limits
Volatile Organics by EPA 5035/8260 High - Westborough Lab Associated sample(s): 03 Batch: WG2202763-3 WG2202763-4								

Surrogate	LCS %Recovery	Qual	LCSD %Recovery	Qual	Acceptance Criteria
1,2-Dichloroethane-d4	100		106		70-130
Toluene-d8	102		98		70-130
4-Bromofluorobenzene	104		103		70-130
Dibromofluoromethane	96		97		70-130



Lab Control Sample Analysis Batch Quality Control

Project Name: 46896.02-TR
Project Number: 00.02006040.TR

Lab Number: L2620992
Report Date: 04/27/26

Parameter	LCS %Recovery	Qual	LCSD %Recovery	Qual	%Recovery Limits	RPD	Qual	RPD Limits
Volatile Organics by EPA 5035/8260 High - Westborough Lab Associated sample(s): 03 Batch: WG2203321-3 WG2203321-4								
Benzene	83		82		70-130	1		30
Toluene	85		82		70-130	4		30
Ethylbenzene	86		85		70-130	1		30
Methyl tert butyl ether	75		97		66-130	26		30
p/m-Xylene	88		88		70-130	0		30
o-Xylene	86		86		70-130	0		30
n-Butylbenzene	98		96		70-130	2		30
sec-Butylbenzene	98		95		70-130	3		30
tert-Butylbenzene	96		93		70-130	3		30
Isopropylbenzene	98		93		70-130	5		30
p-Isopropyltoluene	97		94		70-130	3		30
Naphthalene	81		87		70-130	7		30
n-Propylbenzene	98		94		70-130	4		30
1,3,5-Trimethylbenzene	97		94		70-130	3		30
1,2,4-Trimethylbenzene	95		93		70-130	2		30

Lab Control Sample Analysis
Batch Quality Control

Project Name: 46896.02-TR
Project Number: 00.02006040.TR

Lab Number: L2620992
Report Date: 04/27/26

Parameter	LCS %Recovery	Qual	LCSD %Recovery	Qual	%Recovery Limits	RPD	Qual	RPD Limits
------------------	--------------------------	-------------	---------------------------	-------------	-----------------------------	------------	-------------	-----------------------

Volatile Organics by EPA 5035/8260 High - Westborough Lab Associated sample(s): 03 Batch: WG2203321-3 WG2203321-4

Surrogate	LCS %Recovery	Qual	LCSD %Recovery	Qual	Acceptance Criteria
1,2-Dichloroethane-d4	92		99		70-130
Toluene-d8	101		100		70-130
4-Bromofluorobenzene	107		106		70-130
Dibromofluoromethane	94		96		70-130

SEMIVOLATILES

Project Name: 46896.02-TR
Project Number: 00.02006040.TR

Lab Number: L2620992
Report Date: 04/27/26

SAMPLE RESULTS

Lab ID: L2620992-01
 Client ID: DI-KERO (4')
 Sample Location: NY

Date Collected: 04/10/26 08:00
 Date Received: 04/10/26
 Field Prep: Not Specified

Sample Depth:

Matrix: Soil
 Analytical Method: 1,8270E
 Analytical Date: 04/24/26 14:31
 Analyst: CMM
 Percent Solids: 84%

Extraction Method: EPA 3546
 Extraction Date: 04/23/26 08:53

Parameter	Result	Qualifier	Units	RL	MDL	Dilution Factor
Semivolatile Organics by GC/MS - Westborough Lab						
Acenaphthene	ND		ug/kg	160	20.	1
Fluoranthene	280		ug/kg	120	23.	1
Benzo(a)anthracene	170		ug/kg	120	22.	1
Benzo(a)pyrene	180		ug/kg	160	48.	1
Benzo(b)fluoranthene	210		ug/kg	120	33.	1
Benzo(k)fluoranthene	70	J	ug/kg	120	32.	1
Chrysene	180		ug/kg	120	20.	1
Acenaphthylene	78	J	ug/kg	160	30.	1
Anthracene	69	J	ug/kg	120	38.	1
Benzo(ghi)perylene	100	J	ug/kg	160	23.	1
Fluorene	22	J	ug/kg	200	19.	1
Phenanthrene	180		ug/kg	120	24.	1
Dibenzo(a,h)anthracene	27	J	ug/kg	120	23.	1
Indeno(1,2,3-cd)pyrene	97	J	ug/kg	160	27.	1
Pyrene	290		ug/kg	120	20.	1

Surrogate	% Recovery	Qualifier	Acceptance Criteria
Nitrobenzene-d5	75		23-120
2-Fluorobiphenyl	62		30-120
4-Terphenyl-d14	54		18-120



Project Name: 46896.02-TR
Project Number: 00.02006040.TR

Lab Number: L2620992
Report Date: 04/27/26

SAMPLE RESULTS

Lab ID: L2620992-02
 Client ID: PL-01 (4')
 Sample Location: NY

Date Collected: 04/10/26 08:25
 Date Received: 04/10/26
 Field Prep: Not Specified

Sample Depth:

Matrix: Soil
 Analytical Method: 1,8270E
 Analytical Date: 04/24/26 14:53
 Analyst: CMM
 Percent Solids: 87%

Extraction Method: EPA 3546
 Extraction Date: 04/23/26 08:53

Parameter	Result	Qualifier	Units	RL	MDL	Dilution Factor
Semivolatile Organics by GC/MS - Westborough Lab						
Acenaphthene	ND		ug/kg	150	20.	1
Fluoranthene	49	J	ug/kg	120	22.	1
Benzo(a)anthracene	39	J	ug/kg	120	22.	1
Benzo(a)pyrene	60	J	ug/kg	150	47.	1
Benzo(b)fluoranthene	73	J	ug/kg	120	32.	1
Benzo(k)fluoranthene	ND		ug/kg	120	31.	1
Chrysene	37	J	ug/kg	120	20.	1
Acenaphthylene	ND		ug/kg	150	30.	1
Anthracene	ND		ug/kg	120	37.	1
Benzo(ghi)perylene	47	J	ug/kg	150	22.	1
Fluorene	ND		ug/kg	190	19.	1
Phenanthrene	42	J	ug/kg	120	23.	1
Dibenzo(a,h)anthracene	ND		ug/kg	120	22.	1
Indeno(1,2,3-cd)pyrene	47	J	ug/kg	150	27.	1
Pyrene	44	J	ug/kg	120	19.	1

Surrogate	% Recovery	Qualifier	Acceptance Criteria
Nitrobenzene-d5	77		23-120
2-Fluorobiphenyl	64		30-120
4-Terphenyl-d14	63		18-120

Project Name: 46896.02-TR
Project Number: 00.02006040.TR

Lab Number: L2620992
Report Date: 04/27/26

SAMPLE RESULTS

Lab ID: L2620992-03 D2
 Client ID: B-02 (16')
 Sample Location: NY

Date Collected: 04/10/26 13:00
 Date Received: 04/10/26
 Field Prep: Not Specified

Sample Depth:

Matrix: Soil
 Analytical Method: 1,8270E
 Analytical Date: 04/24/26 16:51
 Analyst: CMM
 Percent Solids: 82%

Extraction Method: EPA 3546
 Extraction Date: 04/23/26 08:53

Parameter	Result	Qualifier	Units	RL	MDL	Dilution Factor
Semivolatile Organics by GC/MS - Westborough Lab						
Fluoranthene	92000		ug/kg	3000	580	25
Benzo(b)fluoranthene	40000		ug/kg	3000	850	25
Phenanthrene	60000		ug/kg	3000	620	25
Pyrene	81000		ug/kg	3000	500	25

Project Name: 46896.02-TR
Project Number: 00.02006040.TR

Lab Number: L2620992
Report Date: 04/27/26

SAMPLE RESULTS

Lab ID: L2620992-03 D
 Client ID: B-02 (16')
 Sample Location: NY

Date Collected: 04/10/26 13:00
 Date Received: 04/10/26
 Field Prep: Not Specified

Sample Depth:

Matrix: Soil
 Analytical Method: 1,8270E
 Analytical Date: 04/24/26 15:14
 Analyst: CMM
 Percent Solids: 82%

Extraction Method: EPA 3546
 Extraction Date: 04/23/26 08:53

Parameter	Result	Qualifier	Units	RL	MDL	Dilution Factor
Semivolatile Organics by GC/MS - Westborough Lab						
Acenaphthene	2400		ug/kg	810	100	5
Fluoranthene	50000	E	ug/kg	610	120	5
Benzo(a)anthracene	34000		ug/kg	610	110	5
Benzo(a)pyrene	35000		ug/kg	810	250	5
Benzo(b)fluoranthene	42000	E	ug/kg	610	170	5
Benzo(k)fluoranthene	11000		ug/kg	610	160	5
Chrysene	27000		ug/kg	610	100	5
Acenaphthylene	1700		ug/kg	810	160	5
Anthracene	14000		ug/kg	610	200	5
Benzo(ghi)perylene	17000		ug/kg	810	120	5
Fluorene	4800		ug/kg	1000	99.	5
Phenanthrene	41000	E	ug/kg	610	120	5
Dibenzo(a,h)anthracene	4000		ug/kg	610	120	5
Indeno(1,2,3-cd)pyrene	18000		ug/kg	810	140	5
Pyrene	41000	E	ug/kg	610	100	5

Surrogate	% Recovery	Qualifier	Acceptance Criteria
Nitrobenzene-d5	66		23-120
2-Fluorobiphenyl	49		30-120
4-Terphenyl-d14	49		18-120

Project Name: 46896.02-TR
Project Number: 00.02006040.TR

Lab Number: L2620992
Report Date: 04/27/26

SAMPLE RESULTS

Lab ID: L2620992-04
 Client ID: B-01 (16')
 Sample Location: NY

Date Collected: 04/10/26 13:09
 Date Received: 04/10/26
 Field Prep: Not Specified

Sample Depth:

Matrix: Soil
 Analytical Method: 1,8270E
 Analytical Date: 04/24/26 15:36
 Analyst: CMM
 Percent Solids: 83%

Extraction Method: EPA 3546
 Extraction Date: 04/23/26 08:53

Parameter	Result	Qualifier	Units	RL	MDL	Dilution Factor
Semivolatile Organics by GC/MS - Westborough Lab						
Acenaphthene	100	J	ug/kg	160	20.	1
Fluoranthene	320		ug/kg	120	23.	1
Benzo(a)anthracene	170		ug/kg	120	22.	1
Benzo(a)pyrene	160		ug/kg	160	48.	1
Benzo(b)fluoranthene	200		ug/kg	120	33.	1
Benzo(k)fluoranthene	82	J	ug/kg	120	32.	1
Chrysene	180		ug/kg	120	20.	1
Acenaphthylene	40	J	ug/kg	160	30.	1
Anthracene	140		ug/kg	120	39.	1
Benzo(ghi)perylene	87	J	ug/kg	160	23.	1
Fluorene	56	J	ug/kg	200	19.	1
Phenanthrene	230		ug/kg	120	24.	1
Dibenzo(a,h)anthracene	24	J	ug/kg	120	23.	1
Indeno(1,2,3-cd)pyrene	90	J	ug/kg	160	28.	1
Pyrene	390		ug/kg	120	20.	1

Surrogate	% Recovery	Qualifier	Acceptance Criteria
Nitrobenzene-d5	69		23-120
2-Fluorobiphenyl	54		30-120
4-Terphenyl-d14	54		18-120

Project Name: 46896.02-TR
Project Number: 00.02006040.TR

Lab Number: L2620992
Report Date: 04/27/26

Method Blank Analysis
Batch Quality Control

Analytical Method: 1,8270E
Analytical Date: 04/23/26 15:12
Analyst: JG

Extraction Method: EPA 3546
Extraction Date: 04/23/26 08:53

Parameter	Result	Qualifier	Units	RL	MDL
Semivolatile Organics by GC/MS - Westborough Lab for sample(s): 01-04 Batch: WG2202682-1					
Acenaphthene	ND		ug/kg	130	17.
Fluoranthene	ND		ug/kg	98	19.
Benzo(a)anthracene	ND		ug/kg	98	18.
Benzo(a)pyrene	ND		ug/kg	130	40.
Benzo(b)fluoranthene	ND		ug/kg	98	27.
Benzo(k)fluoranthene	ND		ug/kg	98	26.
Chrysene	ND		ug/kg	98	17.
Acenaphthylene	ND		ug/kg	130	25.
Anthracene	ND		ug/kg	98	32.
Benzo(ghi)perylene	ND		ug/kg	130	19.
Fluorene	ND		ug/kg	160	16.
Phenanthrene	ND		ug/kg	98	20.
Dibenzo(a,h)anthracene	ND		ug/kg	98	19.
Indeno(1,2,3-cd)pyrene	ND		ug/kg	130	23.
Pyrene	ND		ug/kg	98	16.

Surrogate	%Recovery	Qualifier	Acceptance Criteria
2-Fluorophenol	44		25-120
Phenol-d6	46		10-120
Nitrobenzene-d5	44		23-120
2-Fluorobiphenyl	42		30-120
2,4,6-Tribromophenol	52		10-136
4-Terphenyl-d14	41		18-120



Lab Control Sample Analysis Batch Quality Control

Project Name: 46896.02-TR
Project Number: 00.02006040.TR

Lab Number: L2620992
Report Date: 04/27/26

Parameter	LCS %Recovery	Qual	LCSD %Recovery	Qual	%Recovery Limits	RPD	Qual	RPD Limits
Semivolatile Organics by GC/MS - Westborough Lab Associated sample(s): 01-04 Batch: WG2202682-2 WG2202682-3								
Acenaphthene	48		47		31-137	2		50
Fluoranthene	51		52		40-140	2		50
Benzo(a)anthracene	53		51		40-140	4		50
Benzo(a)pyrene	53		52		40-140	2		50
Benzo(b)fluoranthene	53		51		40-140	4		50
Benzo(k)fluoranthene	53		53		40-140	0		50
Chrysene	52		51		40-140	2		50
Acenaphthylene	54		54		40-140	0		50
Anthracene	51		51		40-140	0		50
Benzo(ghi)perylene	41		42		40-140	2		50
Fluorene	49		49		40-140	0		50
Phenanthrene	49		49		40-140	0		50
Dibenzo(a,h)anthracene	45		46		40-140	2		50
Indeno(1,2,3-cd)pyrene	41		41		40-140	0		50
Pyrene	49		50		35-142	2		50

Lab Control Sample Analysis Batch Quality Control

Project Name: 46896.02-TR
Project Number: 00.02006040.TR

Lab Number: L2620992
Report Date: 04/27/26

Parameter	<i>LCS</i> %Recovery	<i>Qual</i>	<i>LCSD</i> %Recovery	<i>Qual</i>	<i>%Recovery</i> Limits	<i>RPD</i>	<i>Qual</i>	<i>RPD</i> Limits
-----------	-------------------------	-------------	--------------------------	-------------	----------------------------	------------	-------------	----------------------

Semivolatile Organics by GC/MS - Westborough Lab Associated sample(s): 01-04 Batch: WG2202682-2 WG2202682-3

<i>Surrogate</i>	<i>LCS</i> %Recovery	<i>Qual</i>	<i>LCSD</i> %Recovery	<i>Qual</i>	<i>Acceptance</i> <i>Criteria</i>
2-Fluorophenol	53		54		25-120
Phenol-d6	54		54		10-120
Nitrobenzene-d5	57		57		23-120
2-Fluorobiphenyl	49		49		30-120
2,4,6-Tribromophenol	62		63		10-136
4-Terphenyl-d14	49		49		18-120

INORGANICS & MISCELLANEOUS

Project Name: 46896.02-TR
Project Number: 00.02006040.TR

Lab Number: L2620992
Report Date: 04/27/26

SAMPLE RESULTS

Lab ID: L2620992-01
Client ID: DI-KERO (4')
Sample Location: NY

Date Collected: 04/10/26 08:00
Date Received: 04/10/26
Field Prep: Not Specified

Sample Depth:
Matrix: Soil

Parameter	Result	Qualifier	Units	RL	MDL	Dilution Factor	Date Prepared	Date Analyzed	Analytical Method	Analyst
General Chemistry - Westborough Lab										
Solids, Total	83.5		%	0.100	NA	1	-	04/15/26 13:55	121,2540G	ROI



Project Name: 46896.02-TR
Project Number: 00.02006040.TR

Lab Number: L2620992
Report Date: 04/27/26

SAMPLE RESULTS

Lab ID: L2620992-02
 Client ID: PL-01 (4')
 Sample Location: NY

Date Collected: 04/10/26 08:25
 Date Received: 04/10/26
 Field Prep: Not Specified

Sample Depth:
 Matrix: Soil

Parameter	Result	Qualifier	Units	RL	MDL	Dilution Factor	Date Prepared	Date Analyzed	Analytical Method	Analyst
General Chemistry - Westborough Lab										
Solids, Total	86.5		%	0.100	NA	1	-	04/15/26 13:55	121,2540G	ROI



Project Name: 46896.02-TR
Project Number: 00.02006040.TR

Lab Number: L2620992
Report Date: 04/27/26

SAMPLE RESULTS

Lab ID: L2620992-03
 Client ID: B-02 (16')
 Sample Location: NY

Date Collected: 04/10/26 13:00
 Date Received: 04/10/26
 Field Prep: Not Specified

Sample Depth:
 Matrix: Soil

Parameter	Result	Qualifier	Units	RL	MDL	Dilution Factor	Date Prepared	Date Analyzed	Analytical Method	Analyst
General Chemistry - Westborough Lab										
Solids, Total	82.0		%	0.100	NA	1	-	04/15/26 13:55	121,2540G	ROI



Project Name: 46896.02-TR
Project Number: 00.02006040.TR

Lab Number: L2620992
Report Date: 04/27/26

SAMPLE RESULTS

Lab ID: L2620992-04
 Client ID: B-01 (16')
 Sample Location: NY

Date Collected: 04/10/26 13:09
 Date Received: 04/10/26
 Field Prep: Not Specified

Sample Depth:
 Matrix: Soil

Parameter	Result	Qualifier	Units	RL	MDL	Dilution Factor	Date Prepared	Date Analyzed	Analytical Method	Analyst
General Chemistry - Westborough Lab										
Solids, Total	83.2		%	0.100	NA	1	-	04/15/26 13:55	121,2540G	ROI



Lab Duplicate Analysis

Batch Quality Control

Project Name: 46896.02-TR
Project Number: 00.02006040.TR

Lab Number: L2620992
Report Date: 04/27/26

Parameter	Native Sample	Duplicate Sample	Units	RPD	Qual	RPD Limits
General Chemistry - Westborough Lab Associated sample(s): 01-04 QC Batch ID: WG2198767-1 QC Sample: L2620905-05 Client ID: DUP Sample						
Solids, Total	91.1	91.6	%	1		10

Project Name: 46896.02-TR
Project Number: 00.02006040.TR

Lab Number: L2620992
Report Date: 04/27/26

Sample Receipt and Container Information

Were project specific reporting limits specified?

YES

Cooler Information

Cooler **Custody Seal**
A Absent

Container Information

Container ID	Container Type	Cooler	Initial pH	Final pH	Temp deg C	Pres	Seal	Frozen Date/Time	Analysis(*)
L2620992-01A	Vial MeOH preserved	NA	NA			Y	Absent		NYCP51-8260HLW-G(14)
L2620992-01B	Vial water preserved	NA	NA			Y	Absent	11-APR-26 08:52	NYCP51-8260HLW-G(14)
L2620992-01C	Vial water preserved	NA	NA			Y	Absent	11-APR-26 08:52	NYCP51-8260HLW-G(14)
L2620992-01D	Glass 120ml/4oz unpreserved	NA	NA			Y	Absent		NYCP51-PAH(14)
L2620992-01E	Plastic 120ml unpreserved	NA	NA			Y	Absent		TS(7)
L2620992-02A	Vial MeOH preserved	NA	NA			Y	Absent		NYCP51-8260HLW-G(14)
L2620992-02B	Vial water preserved	NA	NA			Y	Absent	11-APR-26 08:52	NYCP51-8260HLW-G(14)
L2620992-02C	Vial water preserved	NA	NA			Y	Absent	11-APR-26 08:52	NYCP51-8260HLW-G(14)
L2620992-02D	Glass 120ml/4oz unpreserved	NA	NA			Y	Absent		NYCP51-PAH(14)
L2620992-02E	Plastic 120ml unpreserved	NA	NA			Y	Absent		TS(7)
L2620992-03A	Vial MeOH preserved	NA	NA			Y	Absent		NYCP51-8260HLW-G(14)
L2620992-03B	Vial water preserved	NA	NA			Y	Absent	11-APR-26 08:52	NYCP51-8260HLW-G(14)
L2620992-03C	Vial water preserved	NA	NA			Y	Absent	11-APR-26 08:52	NYCP51-8260HLW-G(14)
L2620992-03D	Glass 120ml/4oz unpreserved	NA	NA			Y	Absent		NYCP51-PAH(14)
L2620992-03E	Plastic 120ml unpreserved	NA	NA			Y	Absent		TS(7)
L2620992-04A	Vial MeOH preserved	NA	NA			Y	Absent		NYCP51-8260HLW-G(14)
L2620992-04B	Vial water preserved	NA	NA			Y	Absent	11-APR-26 08:52	NYCP51-8260HLW-G(14)
L2620992-04C	Vial water preserved	NA	NA			Y	Absent	11-APR-26 08:52	NYCP51-8260HLW-G(14)
L2620992-04D	Glass 120ml/4oz unpreserved	NA	NA			Y	Absent		NYCP51-PAH(14)
L2620992-04E	Plastic 120ml unpreserved	NA	NA			Y	Absent		TS(7)

Project Name: 46896.02-TR
Project Number: 00.02006040.TR

Lab Number: L2620992
Report Date: 04/27/26

GLOSSARY

Acronyms

DL	- Detection Limit: This value represents the level to which target analyte concentrations are reported as estimated values, when those target analyte concentrations are quantified below the limit of quantitation (LOQ). The DL includes any adjustments from dilutions, concentrations or moisture content, where applicable. (DoD report formats only.)
EDL	- Estimated Detection Limit: This value represents the level to which target analyte concentrations are reported as estimated values, when those target analyte concentrations are quantified below the reporting limit (RL). The EDL includes any adjustments from dilutions, concentrations or moisture content, where applicable. The use of EDLs is specific to the analysis of PAHs using Solid-Phase Microextraction (SPME).
EMPC	- Estimated Maximum Possible Concentration: The concentration that results from the signal present at the retention time of an analyte when the ions meet all of the identification criteria except the ion abundance ratio criteria. An EMPC is a worst-case estimate of the concentration.
EPA	- Environmental Protection Agency.
LCS	- Laboratory Control Sample: A sample matrix, free from the analytes of interest, spiked with verified known amounts of analytes or a material containing known and verified amounts of analytes.
LCSD	- Laboratory Control Sample Duplicate: Refer to LCS.
LFB	- Laboratory Fortified Blank: A sample matrix, free from the analytes of interest, spiked with verified known amounts of analytes or a material containing known and verified amounts of analytes.
LOD	- Limit of Detection: This value represents the level to which a target analyte can reliably be detected for a specific analyte in a specific matrix by a specific method. The LOD includes any adjustments from dilutions, concentrations or moisture content, where applicable. (DoD report formats only.)
LOQ	- Limit of Quantitation: The value at which an instrument can accurately measure an analyte at a specific concentration. The LOQ includes any adjustments from dilutions, concentrations or moisture content, where applicable. (DoD report formats only.) Limit of Quantitation: The value at which an instrument can accurately measure an analyte at a specific concentration. The LOQ includes any adjustments from dilutions, concentrations or moisture content, where applicable. (DoD report formats only.)
MDL	- Method Detection Limit: This value represents the level to which target analyte concentrations are reported as estimated values, when those target analyte concentrations are quantified below the reporting limit (RL). The MDL includes any adjustments from dilutions, concentrations or moisture content, where applicable.
MS	- Matrix Spike Sample: A sample prepared by adding a known mass of target analyte to a specified amount of matrix sample for which an independent estimate of target analyte concentration is available. For Method 332.0, the spike recovery is calculated using the native concentration, including estimated values.
MSD	- Matrix Spike Sample Duplicate: Refer to MS.
NA	- Not Applicable.
NC	- Not Calculated: Term is utilized when one or more of the results utilized in the calculation are non-detect at the parameter's reporting unit.
NDPA/DPA	- N-Nitrosodiphenylamine/Diphenylamine.
NI	- Not Ignitable.
NP	- Non-Plastic: Term is utilized for the analysis of Atterberg Limits in soil.
NR	- No Results: Term is utilized when 'No Target Compounds Requested' is reported for the analysis of Volatile or Semivolatile Organic TIC only requests.
RL	- Reporting Limit: The value at which an instrument can accurately measure an analyte at a specific concentration. The RL includes any adjustments from dilutions, concentrations or moisture content, where applicable.
RPD	- Relative Percent Difference: The results from matrix and/or matrix spike duplicates are primarily designed to assess the precision of analytical results in a given matrix and are expressed as relative percent difference (RPD). Values which are less than five times the reporting limit for any individual parameter are evaluated by utilizing the absolute difference between the values; although the RPD value will be provided in the report.
SRM	- Standard Reference Material: A reference sample of a known or certified value that is of the same or similar matrix as the associated field samples.
STLP	- Semi-dynamic Tank Leaching Procedure per EPA Method 1315.
TEF	- Toxic Equivalency Factors: The values assigned to each dioxin and furan to evaluate their toxicity relative to 2,3,7,8-TCDD.
TEQ	- Toxic Equivalent: The measure of a sample's toxicity derived by multiplying each dioxin and furan by its corresponding TEF and then summing the resulting values.
TIC	- Tentatively Identified Compound: A compound that has been identified to be present and is not part of the target compound list (TCL) for the method and/or program. All TICs are qualitatively identified and reported as estimated concentrations.

Report Format: DU Report with 'J' Qualifiers



Project Name: 46896.02-TR
Project Number: 00.02006040.TR

Lab Number: L2620992
Report Date: 04/27/26

Footnotes

- 1 - The reference for this analyte should be considered modified since this analyte is absent from the target analyte list of the original method.

Terms

Analytical Method: Both the document from which the method originates and the analytical reference method. (Example: EPA 8260B is shown as 1,8260B.) The codes for the reference method documents are provided in the References section of the Addendum.

Chlordane: The target compound Chlordane (CAS No. 57-74-9) is reported for GC ECD analyses. Per EPA, this compound "refers to a mixture of chlordane isomers, other chlorinated hydrocarbons and numerous other components." (Reference: USEPA Toxicological Review of Chlordane, In Support of Summary Information on the Integrated Risk Information System (IRIS), December 1997.)

Difference: With respect to Total Oxidizable Precursor (TOP) Assay analysis, the difference is defined as the Post-Treatment value minus the Pre-Treatment value.

Final pH: As it pertains to Sample Receipt & Container Information section of the report, Final pH reflects pH of container determined after adjustment at the laboratory, if applicable. If no adjustment required, value reflects Initial pH.

Frozen Date/Time: With respect to Volatile Organics in soil, Frozen Date/Time reflects the date/time at which associated Reagent Water-preserved vials were initially frozen. Note: If frozen date/time is beyond 48 hours from sample collection, value will be reflected in 'bold'.

Gasoline Range Organics (GRO): Gasoline Range Organics (GRO) results include all chromatographic peaks eluting from Methyl tert butyl ether through Naphthalene, with the exception of GRO analysis in support of State of Ohio programs, which includes all chromatographic peaks eluting from Hexane through Dodecane.

Initial pH: As it pertains to Sample Receipt & Container Information section of the report, Initial pH reflects pH of container determined upon receipt, if applicable.

PAH Total: With respect to Alkylated PAH analyses, the 'PAHs, Total' result is defined as the summation of results for all or a subset of the following compounds: Naphthalene, C1-C4 Naphthalenes, 2-Methylnaphthalene, 1-Methylnaphthalene, Biphenyl, Acenaphthylene, Acenaphthene, Fluorene, C1-C3 Fluorenes, Phenanthrene, C1-C4 Phenanthrenes/Anthracenes, Anthracene, Fluoranthene, Pyrene, C1-C4 Fluoranthenes/Pyrenes, Benz(a)anthracene, Chrysene, C1-C4 Chrysenes, Benzo(b)fluoranthene, Benzo(j)+(k)fluoranthene, Benzo(e)pyrene, Benzo(a)pyrene, Perylene, Indeno(1,2,3-cd)pyrene, Dibenz(ah)+(ac)anthracene, Benzo(g,h,i)perylene. If a 'Total' result is requested, the results of its individual components will also be reported.

PFAS Total: With respect to PFAS analyses, the 'PFAS, Total (5)' result is defined as the summation of results for: PFHpA, PFHxS, PFOA, PFNA and PFOS. In addition, the 'PFAS, Total (6)' result is defined as the summation of results for: PFHpA, PFHxS, PFOA, PFNA, PFDA and PFOS. For MassDEP DW compliance analysis only, the 'PFAS, Total (6)' result is defined as the summation of results at or above the RL. Note: If a 'Total' result is requested, the results of its individual components will also be reported.

Total: With respect to Organic analyses, a 'Total' result is defined as the summation of results for individual isomers or Aroclors. If a 'Total' result is requested, the results of its individual components will also be reported. This is applicable to 'Total' results for methods 8260, 8081 and 8082.

Data Qualifiers

- A** - Spectra identified as "Aldol Condensates" are byproducts of the extraction/concentration procedures when acetone is introduced in the process.
- B** - The analyte was detected above the reporting limit in the associated method blank. Flag only applies to associated field samples that have detectable concentrations of the analyte at less than ten times (10x) the concentration found in the blank. For MCP-related projects, flag only applies to associated field samples that have detectable concentrations of the analyte at less than ten times (10x) the concentration found in the blank. For DOD-related projects, flag only applies to associated field samples that have detectable concentrations of the analyte at less than ten times (10x) the concentration found in the blank AND the analyte was detected above one-half the reporting limit (or above the reporting limit for common lab contaminants) in the associated method blank. For NJ-Air-related projects, flag only applies to associated field samples that have detectable concentrations of the analyte above the reporting limit. For NJ-related projects (excluding Air), flag only applies to associated field samples that have detectable concentrations of the analyte, which was detected above the reporting limit in the associated method blank or above five times the reporting limit for common lab contaminants (Phthalates, Acetone, Methylene Chloride, 2-Butanone).
- C** - Co-elution: The target analyte co-elutes with a known lab standard (i.e. surrogate, internal standards, etc.) for co-extracted analyses.
- D** - Concentration of analyte was quantified from diluted analysis. Flag only applies to field samples that have detectable concentrations of the analyte.
- E** - Concentration of analyte exceeds the range of the calibration curve and/or linear range of the instrument.
- F** - The ratio of quantifier ion response to qualifier ion response falls outside of the laboratory criteria. Results are considered to be an estimated maximum concentration.
- G** - The concentration may be biased high due to matrix interferences (i.e. co-elution) with non-target compound(s). The result should be considered estimated.
- H** - The analysis of pH was performed beyond the regulatory-required holding time of 15 minutes from the time of sample collection.
- I** - The lower value for the two columns has been reported due to obvious interference.
- J** - Estimated value. The Target analyte concentration is below the quantitation limit (RL), but above the Method Detection Limit (MDL) or Estimated Detection Limit (EDL) for SPME-related analyses. This represents an estimated concentration for Tentatively Identified Compounds (TICs). For calculated parameters, this represents that one or more values used in the calculation were

Report Format: DU Report with 'J' Qualifiers



Project Name: 46896.02-TR
Project Number: 00.02006040.TR

Lab Number: L2620992
Report Date: 04/27/26

Data Qualifiers

estimated.

- M** - Reporting Limit (RL) exceeds the MCP CAM Reporting Limit for this analyte.
- ND** - Not detected at the method detection limit (MDL) for the sample, or estimated detection limit (EDL) for SPME-related analyses.
- NJ** - Presumptive evidence of compound. This represents an estimated concentration for Tentatively Identified Compounds (TICs), where the identification is based on a mass spectral library search.
- P** - The RPD between the results for the two columns exceeds the method-specified criteria.
- Q** - The quality control sample exceeds the associated acceptance criteria. For DOD-related projects, LCS and/or Continuing Calibration Standard exceedences are also qualified on all associated sample results. Note: This flag is not applicable for matrix spike recoveries when the sample concentration is greater than 4x the spike added or for batch duplicate RPD when the sample concentrations are less than 5x the RL. (Metals only.)
- R** - Analytical results are from sample re-analysis.
- RE** - Analytical results are from sample re-extraction.
- S** - Analytical results are from modified screening analysis.
- V** - The surrogate associated with this target analyte has a recovery outside the QC acceptance limits. (Applicable to MassDEP DW Compliance samples only.)
- Z** - The batch matrix spike and/or duplicate associated with this target analyte has a recovery/RPD outside the QC acceptance limits. (Applicable to MassDEP DW Compliance samples only.)

Project Name: 46896.02-TR
Project Number: 00.02006040.TR

Lab Number: L2620992
Report Date: 04/27/26

REFERENCES

- 1 Test Methods for Evaluating Solid Waste: Physical/Chemical Methods. EPA SW-846. Third Edition. Updates I - VI, 2018.
- 121 Standard Methods for the Examination of Water and Wastewater. APHA-AWWA-WEF. Standard Methods Online.

LIMITATION OF LIABILITIES

Pace Analytical Services performs services with reasonable care and diligence normal to the analytical testing laboratory industry. In the event of an error, the sole and exclusive responsibility of Pace Analytical Services shall be to re-perform the work at it's own expense. In no event shall Pace Analytical Services be held liable for any incidental, consequential or special damages, including but not limited to, damages in any way connected with the use of, interpretation of, information or analysis provided by Pace Analytical Services.

We strongly urge our clients to comply with EPA protocol regarding sample volume, preservation, cooling, containers, sampling procedures, holding time and splitting of samples in the field.



ENV-FORM-WES2-0065 v02 Certificate/Approval Program Summary

Certification Information

The following analytes are not included in our Primary NELAP Scope of Accreditation:

PAS-WES2 Westborough Facility – 8 Walkup Dr. Westborough, MA 01581

EPA 624.1: m/p-xylene, o-xylene, Naphthalene

EPA 625.1: alpha-Terpineol

EPA 8260D: NPW: 1,2,4,5-Tetramethylbenzene; 4-Ethyltoluene; SCM: Iodomethane (methyl iodide), 1,2,4,5-Tetramethylbenzene; 4-Ethyltoluene.

EPA 8270E: NPW: Dimethylnaphthalene, 1,4-Diphenylhydrazine, alpha-Terpineol, Azobenzene; SCM: Dimethylnaphthalene, 1,4-Diphenylhydrazine.

SM4500: NPW: Amenable Cyanide; SCM: Total Phosphorus, TKN, NO₂, NO₃.

PAS-MANS Mansfield Facility – 320 Forbes Blvd. Mansfield, MA 02048

SM 2540D: TSS.

Biological Tissue Matrix: EPA 3050B

PAS-MAN1 Mansfield Facility – 120 Forbes Blvd. Mansfield, MA 02048

EPA TO-15: Halothane, 2,4,4-Trimethyl-2-pentene, 2,4,4-Trimethyl-1-pentene, Thiophene, 2-Methylthiophene,

3-Methylthiophene, 2-Ethylthiophene, 1,2,3-Trimethylbenzene, Indan, Indene, 1,2,4,5-Tetramethylbenzene, Benzothiophene, 1-Methylnaphthalene.

MADEP-APH.

PAS-ELON East Longmeadow Facility – 39 Spruce Street East Longmeadow, MA 01028

EPA 524.2: 1,3,5-Trichlorobenzene, m/p-Xylene, o-xylene.

EPA 625.1: 1,2-Dichlorobenzene, 1,3-Dichlorobenzene, 1,4-Dichlorobenzene, N-Nitrosodiphenylamine.

EPA 8081B NPW and SCM: Alachlor, Endrin Ketone, Hexachlorobenzene.

EPA 8260D NPW: Tetrahydrofuran, 1,3,5-Trichlorobenzene; **SCM:** TAME, TBEE, Diethyl ether, DIPE, Tetrahydrofuran, 1,3,5-Trichlorobenzene, Freon-113.

EPA 8270E: **NPW:** Carbazole, 1-Methylnaphthalene, Pentachloronitrobenzene; **SCM:** Carbazole, 1-Methylnaphthalene.

EPA TO-13: Air: Benzo(e)pyrene, 1-Methylnaphthalene, 2-Methylnaphthalene, Perylene.

EPA TO-4A Pesticide Air: delta-BHC, Endosulfan I, Endosulfan II, Endosulfan Sulfate, Endrin, Endrin Aldehyde, Endrin Ketone, Hexachlorobenzene, Methoxychlor.

SM4500: **NPW:** Amenable Cyanide; **SCM:** Total Phosphorus, TKN, NH₃, NECi: NO₂, NO₃, ASTM516.

The following test method is not included in our New Jersey Secondary NELAP Scope of Accreditation:

PAS-MANS Mansfield Facility – 320 Forbes Blvd. Mansfield, MA 02048

Determination of Selected Perfluorinated Alkyl Substances by Solid Phase Extraction and Liquid Chromatography/Tandem Mass Spectrometry Isotope Dilution (via Alpha SOP 23528)

The following analytes are included in our Massachusetts DEP Scope of Accreditation:

PAS-WES2 Westborough Facility – 8 Walkup Dr. Westborough, MA 01581

Drinking Water

EPA 300.0: Chloride, Nitrate-N, Fluoride, Sulfate; **EPA 353.2:** Nitrate-N, Nitrite-N; **SM4500NO3-F:** Nitrate-N, Nitrite-N; **SM4500F-C, SM4500CN-CE,**

EPA 180.1, SM2130B, SM4500CI-D, SM2320B, SM2540C, SM4500H-B, SM4500NO2-B

EPA 524.2: THMs and VOCs; **EPA 504.1:** EDB, DBCP.

Microbiology: **SM9215B; SM9223-P/A, SM9223B-Colilert-QT, SM9222D.**

Non-Potable Water

SM4500H,B, EPA 120.1, SM2510B, SM2540C, SM2320B, SM4500CL-E, SM4500F-BC, SM4500NH3-BH: Ammonia-N and Kjeldahl-N, **EPA 350.1:**

Ammonia-N, **LACHAT 10-107-06-1-B:** Ammonia-N, **EPA 351.1, SM4500NO3-F, EPA 353.2:** Nitrate-N, **SM4500P-E, SM4500P-B, E, SM4500SO4-E, SM5220D, EPA 410.4, SM5210B, SM5310C, SM4500CL-G, EPA 1664, EPA 420.1, SM4500-CN-CE, SM2540D, EPA 300:** Chloride, Sulfate, Nitrate.

EPA 624.1: Volatile Halocarbons & Aromatics,

EPA 608.3: Chlordane, Toxaphene, Aldrin, alpha-BHC, beta-BHC, gamma-BHC, delta-BHC, Dieldrin, DDD, DDE, DDT, Endosulfan I, Endosulfan II, Endosulfan sulfate, Endrin, Endrin Aldehyde, Heptachlor, Heptachlor Epoxide, PCBs

EPA 625.1: SVOC (Acid/Base/Neutral Extractables).

Microbiology: **SM9223B-Colilert-QT; Enterolert-QT.**

ENV-FORM-WES2-0065 v02 Certificate/Approval Program Summary

PAS-MANS Mansfield Facility – 320 Forbes Blvd. Mansfield, MA 02048

Drinking Water

EPA 200.7: Al, Ba, Cd, Cr, Cu, Fe, Mn, Ni, Na, Ag, Ca, Zn. **EPA 200.8:** Al, Sb, As, Ba, Be, Cd, Cr, Cu, Pb, Mn, Ni, Se, Ag, TL, Zn. **EPA 245.1** Hg. **EPA 522, EPA 537.1.**

Non-Potable Water

EPA 200.7: Al, Sb, As, Be, Cd, Ca, Cr, Co, Cu, Fe, Pb, Mg, Mn, Mo, Ni, K, Se, Ag, Na, Sr, TL, Ti, V, Zn.

EPA 200.8: Al, Sb, As, Be, Cd, Ca, Cr, Cu, Fe, Pb, Mg, Mn, Ni, K, Se, Ag, Na, TL, Zn.

EPA 245.1: Hg. **EPA 245.7:** Hg.

SM2340B

PAS-ELON East Longmeadow Facility – 39 Spruce Street East Longmeadow, MA 01028

Drinking Water

EPA 300.0: NO₃, NO₂, FI, Cl, SO₄. **NECI Reductase:** NO₃, NO₂.

SM4500F-C, SM4500CI-B, ASTM D516, SM4500CN-C,E, EPA 180.1, SM2320B, SM 2540C, SM4500H-B, SM4500SO4-E.

EPA 537.1; EPA 524.2: THMs and VOCs; **EPA 504.1:** EDB, DBCP.

Microbiology: SM9223-P/A: TC/EC; SM9223B-Colilert-enumeration: TC/EC; HPC-Simplate.

Non-Potable Water

SM4500H-B, SM2510B, SM2540C, SM2320B, SM4500CI-B, ASTMD516, SM4500NH3-B, C, EPA 350.1, NECI: NO₃, SM4500NH3-B, C: TKN, SM4500P-E: Ortho Phosphate, SM4500P-B, E: Total Phosphorus, EPA 410.4, SM5210B, SM5310C, SM4500CN-C, E, SM2540D, SM4500CI-G, SM4500SO4-E, EPA 1664, EPA 420.1, EPA 300.0: Cl, SO₄, NO₃.

EPA 624.1: Volatile Halocarbons, Volatile Aromatics.

EPA 608.3: Chlordane, Toxaphene, Aldrin, Alpha-BHC, Beta-BHC, Gamma-BHC, Delta-BHC, Dieldrin, DDD, DDE, DDT, Endosulfan I, Endosulfan II, Endosulfan Sulfate, Endrin, Endrin Aldehyde, Heptachlor, Heptachlor Epoxide, PCBs.

EPA 625.1: SVOC-Acid Extractables and Base/Neutrals

Microbiology: SM9223B-Colilert: E. coli (Ambient and Wastewater), **SM9223B-Colilert-18:** Fecal Coliform (Wastewater).

Certification IDs:

PAS-WES2 Westborough Facility – 8 Walkup Dr. Westborough, MA 01581

CT PH-0826, IL 200077, IN C-MA-03, KY KY98045, ME MA00086, MD 348, MA M-MA086, NH 2064, NJ MA935, NY 11148, NC (DW) 25700, NC (NPW/SCM) 666, OR MA-1316, PA 68-03671, RI LAO00065, TX T104704476, VT VT-0935, VA 460195.

PAS-MANS Mansfield Facility – 320 Forbes Blvd. Mansfield, MA 02048

ANAB/DoD L2474, CA 3117, CO MA00030, CT PH-0825, IL 200081, IN C-MA-04, KY KY98046, LA 85084, ME MA00030, MD 350, MA M-MA00030, MI 9110, MN 025-999-495, NH 2062, NJ MA015, NY 11627, NC (NPW/SCM) 685, OR MA-0262, PA 68-02089, RI LAO00299, TX T-104704419, UT MA00030, VT VT-0015, VA 460194, WA C954.

PAS-MAN1 Mansfield Air Lab Facility – 120 Forbes Blvd. Mansfield, MA 02048

ANAB/DoD L2474, LA 245052, ME MA01156, MN 025-999-498, NH 2249, NJ MA025, NY 12191, OR 4203, TX T104704583, VA 460311, WA C1104.

PAS-ELON East Longmeadow Facility – 39 Spruce St. East Longmeadow, MA 01028

CT PH-0821, ME MA00100, MI 9100, NC (DENR) 652, NC (DW) 25703, MA M-MA100, NH (Secondary) 2516, NH (Primary) 2557, NJ MA007, NY 10899, PA 68-05812, RI LAO00373, VA 460217, VT-255716, WV DEP 419, WV-DW 9979C, LA 05130, LA-DW LA042, MD-DW 373, OH 87781.

For a complete listing of analytes and methods, please contact your Project Manager.



CHAIN-OF-CUSTODY / Analytical Request Document

The Chain-of-Custody is a LEGAL DOCUMENT. All relevant fields must be completed accurately.

Page: \ of \

**L2620992
ENVTRAC - NY**

Section A Required Client Information:		Section B Required Project Information:		Section C Invoicing (Select 1):		REGULATORY AGENCY	
Company: ENVIROTRAC LTD		Report To: MABBOTT@ENVIROTRAC.COM		ALL 7-Eleven Projects ***REQUIRED***		<input type="checkbox"/> NPDES <input type="checkbox"/> GROUND WATER <input type="checkbox"/> DRINKING WATER <input type="checkbox"/> UST <input type="checkbox"/> RCRA <input type="checkbox"/> OTHER	
Address: 5 OLD DOCK ROAD		Copy To:		WO #:		Site Location: NY	
YAPHANK, NY 11980		7-Eleven Store Number: 46896 (CAMELLUS, NY)		<input type="checkbox"/> ENFOS Invoice - Invoice 7-11; Lab Upload *WO Required*		STATE:	
Email To: MABBOTT@ENVIROTRAC.COM		ENFOS WO/Member PO #:		<input checked="" type="checkbox"/> Invoice Consultant - Email to Consultant PM *PO Required*			
Phone: 631-924-3001 Fax:		ENFOS Project Name: 46896.02-TR		PO # 00 02006040 TR			
Requested Due Date/TAT:		Consultant Project Number: 00.02006040.TR					

ITEM #	SAMPLE ID (A-Z, 0-9 / -) Sample IDs MUST BE UNIQUE	Matrix Codes MATRIX / CODE		COLLECTED				SAMPLE TEMP AT COLLECTION	# OF CONTAINERS	Preservatives							Analysis Test	Requested Analysis Filtered (Y/N)	Residual Chlorine (Y/N)	Pace Project No / Lab I.D.		
		DRINKING WATER	WASTE WATER	DATE	TIME	DATE	TIME			Unpreserved	H ₂ SO ₄	HCl	NaOH	Na ₂ S ₂ O ₃	Methanol	Other					1	2
1	DI-LERO(4)	DW	C			04/10	0900	2									X					
2	PL-01(4)						0825															
3	B-02(10)						1300															
4	B-01(10)						1309															

ADDITIONAL COMMENTS	RELINQUISHED BY / AFFILIATION	DATE	TIME	ACCEPTED BY / AFFILIATION	DATE	TIME	SAMPLE CONDITIONS
For Westborough, Mass	Samantha Service / ENVIROTRAC	04/10/20	1455	[Signature] / Pace	4/10/20	1705	
	[Signature] / ENVIROTRAC	4/10/20	1705	[Signature]	4/10/20	1705	
	[Signature]	4/10/20		[Signature]	4/10	23:00	
	[Signature]	4/11/20		[Signature]	4/11/20	1455	

SAMPLER NAME AND SIGNATURE		Temp in °C	Received on Ice (Y/N)	Custody Sealed Cooler (Y/N)	Samples Intact (Y/N)
PRINT Name of SAMPLER:	Samantha Service				
SIGNATURE OF SAMPLER:	[Signature]				
DATE Signed (MM/DD/YY):		04/10/20			



Sample Delivery Group Summary

Pace Job Number : L2620992

Received : 10-APR-2026

Reviewer : Maile Kolton

Account Name : Envirotrac Ltd.

Project Number : 00.02006040.TR

Project Name : 46896.02-TR

Delivery Information

Samples Delivered By : Pace Courier

Chain of Custody : Present

Cooler Information

Cooler	Seal/Seal#	Preservation	Temperature(°C)	Additional Information
A	Absent/	Ice	2.5	

Condition Information

- | | |
|--|------------|
| 1) All samples on COC received? | YES |
| 2) Extra samples received? | NO |
| 3) Are there any sample container discrepancies? | NO |
| 4) Are there any discrepancies between COC & sample labels? | NO |
| 5) Are samples in appropriate containers for requested analysis? | YES |
| 6) Are samples properly preserved for requested analysis? | YES |
| 7) Are samples within holding time for requested analysis? | YES |
| 8) All sampling equipment returned? | NA |

Volatile Organics/VPH

- | | |
|--|-----------|
| 1) Reagent Water Vials Frozen by Client? | NO |
|--|-----------|



ANALYTICAL REPORT

Lab Number:	L2621278
Client:	Envirotrac Ltd. 5 Old Dock Road Yaphank, NY 11980
ATTN:	Matt Abbott
Phone:	(631) 924-3001
Project Name:	46896.02-TR
Project Number:	00.02006040.TR
Report Date:	04/27/26

The original project report/data package is held by Pace Analytical Services. This report/data package is paginated and should be reproduced only in its entirety. Pace Analytical Services holds no responsibility for results and/or data that are not consistent with the original.

Eight Walkup Drive, Westborough, MA 01581-1019
508-898-9220 (Fax) 508-898-9193 800-624-9220 - www.alphalab.com



Project Name: 46896.02-TR
Project Number: 00.02006040.TR

Lab Number: L2621278
Report Date: 04/27/26

Lab Sample ID	Client ID	Matrix	Sample Location	Collection Date/Time	Receive Date
L2621278-01	B-03 (16')	SOIL	CAMILLUS, NY	04/13/26 07:15	04/13/26
L2621278-02	B-04 (16')	SOIL	CAMILLUS, NY	04/13/26 07:45	04/13/26
L2621278-03	D1-02 (3')	SOIL	CAMILLUS, NY	04/13/26 14:00	04/13/26
L2621278-04	D1-04 (3')	SOIL	CAMILLUS, NY	04/13/26 14:20	04/13/26

Project Name: 46896.02-TR
Project Number: 00.02006040.TR

Lab Number: L2621278
Report Date: 04/27/26

Case Narrative

The samples were received in accordance with the Chain of Custody and no significant deviations were encountered during the preparation or analysis unless otherwise noted. Sample Receipt, Container Information, and the Chain of Custody are located at the back of the report.

Results contained within this report relate only to the samples submitted under this Pace Lab Number and meet NELAP requirements for all NELAP accredited parameters unless otherwise noted in the following narrative. The data presented in this report is organized by parameter (i.e. VOC, SVOC, etc.). Sample specific Quality Control data (i.e. Surrogate Spike Recovery) is reported at the end of the target analyte list for each individual sample, followed by the Laboratory Batch Quality Control at the end of each parameter. Tentatively Identified Compounds (TICs), if requested, are reported for compounds identified to be present and are not part of the method/program Target Compound List, even if only a subset of the TCL are being reported. If a sample was re-analyzed or re-extracted due to a required quality control corrective action and if both sets of data are reported, the Laboratory ID of the re-analysis or re-extraction is designated with an "R" or "RE", respectively.

When multiple Batch Quality Control elements are reported (e.g. more than one LCS), the associated samples for each element are noted in the grey shaded header line of each data table. Any Laboratory Batch, Sample Specific % recovery or RPD value that is outside the listed Acceptance Criteria is bolded in the report. In reference to questions H (CAM) or 4 (RCP) when "NO" is checked, the performance criteria for CAM and RCP methods allow for some quality control failures to occur and still be within method compliance. In these instances, the specific failure is not narrated but noted in the associated QC Outlier Summary Report, located directly after the Case Narrative. QC information is also incorporated in the Data Usability Assessment table (Format 11) of our Data Merger tool, where it can be reviewed in conjunction with the sample result, associated regulatory criteria and any associated data usability implications.

Soil/sediments and solids are reported on a dry weight basis unless otherwise noted. Tissues are reported "as received" or on a wet weight basis, unless otherwise noted. Definitions of all data qualifiers and acronyms used in this report are provided in the Glossary located at the back of the report.

HOLD POLICY - For samples submitted on hold, Pace's policy is to hold samples (with the exception of Air canisters) free of charge for 21 calendar days from the date the project is completed. After 21 calendar days, we will dispose of all samples submitted including those put on hold unless you have contacted your Pace Project Manager and made arrangements for Pace to continue to hold the samples. Air canisters will be disposed after 3 business days from the date the project is completed.

Please contact Project Management at 800-624-9220 with any questions.

Project Name: 46896.02-TR
Project Number: 00.02006040.TR

Lab Number: L2621278
Report Date: 04/27/26

Case Narrative (continued)

Report Submission

All non-detect (ND) or estimated concentrations (J-qualified) have been quantitated to the limit noted in the MDL column.

I, the undersigned, attest under the pains and penalties of perjury that, to the best of my knowledge and belief and based upon my personal inquiry of those responsible for providing the information contained in this analytical report, such information is accurate and complete. This certificate of analysis is not complete unless this page accompanies any and all pages of this report.

Authorized Signature:  - Tiffani Morrissey

Title: Technical Director/Representative

Date: 04/27/26

QC OUTLIER SUMMARY REPORT

Project Name: 46896.02-TR
Project Number: 00.02006040.TR

Lab Number: L2621278
Report Date: 04/27/26

Method	Client ID (Native ID)	Lab ID	Parameter	QC Type	Recovery/RPD (%)	QC Limits (%)	Associated Samples	Data Quality Assessment
--------	-----------------------	--------	-----------	---------	------------------	---------------	--------------------	-------------------------

There are no QC Outliers associated with this report.

ORGANICS

VOLATILES

Project Name: 46896.02-TR
Project Number: 00.02006040.TR

Lab Number: L2621278
Report Date: 04/27/26

SAMPLE RESULTS

Lab ID: L2621278-01
Client ID: B-03 (16')
Sample Location: CAMILLUS, NY

Date Collected: 04/13/26 07:15
Date Received: 04/13/26
Field Prep: Not Specified

Sample Depth:

Matrix: Soil
Analytical Method: 1,8260D
Analytical Date: 04/22/26 12:31
Analyst: BAD
Percent Solids: 82%

Parameter	Result	Qualifier	Units	RL	MDL	Dilution Factor
Volatile Organics by EPA 5035/8260 Low - Westborough Lab						
Benzene	ND		ug/kg	0.53	0.18	1
Toluene	ND		ug/kg	1.1	0.58	1
Ethylbenzene	ND		ug/kg	1.1	0.15	1
Methyl tert butyl ether	ND		ug/kg	2.1	0.21	1
p/m-Xylene	ND		ug/kg	2.1	0.60	1
o-Xylene	0.61	J	ug/kg	1.1	0.31	1
Xylenes, Total	0.61	J	ug/kg	1.1	0.31	1
n-Butylbenzene	0.92	J	ug/kg	1.1	0.18	1
sec-Butylbenzene	1.3		ug/kg	1.1	0.16	1
tert-Butylbenzene	ND		ug/kg	2.1	0.13	1
Isopropylbenzene	0.62	J	ug/kg	1.1	0.12	1
p-Isopropyltoluene	ND		ug/kg	1.1	0.12	1
Naphthalene	0.85	J	ug/kg	4.3	0.70	1
n-Propylbenzene	1.4		ug/kg	1.1	0.18	1
1,3,5-Trimethylbenzene	0.67	J	ug/kg	2.1	0.21	1
1,2,4-Trimethylbenzene	ND		ug/kg	2.1	0.36	1

Surrogate	% Recovery	Qualifier	Acceptance Criteria
1,2-Dichloroethane-d4	111		70-130
Toluene-d8	99		70-130
4-Bromofluorobenzene	112		70-130
Dibromofluoromethane	109		70-130



Project Name: 46896.02-TR
Project Number: 00.02006040.TR

Lab Number: L2621278
Report Date: 04/27/26

SAMPLE RESULTS

Lab ID: L2621278-02
Client ID: B-04 (16')
Sample Location: CAMILLUS, NY

Date Collected: 04/13/26 07:45
Date Received: 04/13/26
Field Prep: Not Specified

Sample Depth:

Matrix: Soil
Analytical Method: 1,8260D
Analytical Date: 04/22/26 12:53
Analyst: BAD
Percent Solids: 80%

Parameter	Result	Qualifier	Units	RL	MDL	Dilution Factor
Volatile Organics by EPA 5035/8260 Low - Westborough Lab						
Benzene	ND		ug/kg	0.57	0.19	1
Toluene	ND		ug/kg	1.1	0.62	1
Ethylbenzene	0.25	J	ug/kg	1.1	0.16	1
Methyl tert butyl ether	ND		ug/kg	2.3	0.23	1
p/m-Xylene	0.78	J	ug/kg	2.3	0.64	1
o-Xylene	1.1		ug/kg	1.1	0.33	1
Xylenes, Total	1.9	J	ug/kg	1.1	0.33	1
n-Butylbenzene	12		ug/kg	1.1	0.19	1
sec-Butylbenzene	9.8		ug/kg	1.1	0.17	1
tert-Butylbenzene	0.28	J	ug/kg	2.3	0.13	1
Isopropylbenzene	3.1		ug/kg	1.1	0.12	1
p-Isopropyltoluene	0.52	J	ug/kg	1.1	0.12	1
Naphthalene	6.0		ug/kg	4.5	0.74	1
n-Propylbenzene	11		ug/kg	1.1	0.19	1
1,3,5-Trimethylbenzene	1.7	J	ug/kg	2.3	0.22	1
1,2,4-Trimethylbenzene	2.4		ug/kg	2.3	0.38	1

Surrogate	% Recovery	Qualifier	Acceptance Criteria
1,2-Dichloroethane-d4	103		70-130
Toluene-d8	101		70-130
4-Bromofluorobenzene	116		70-130
Dibromofluoromethane	107		70-130



Project Name: 46896.02-TR
Project Number: 00.02006040.TR

Lab Number: L2621278
Report Date: 04/27/26

SAMPLE RESULTS

Lab ID: L2621278-03
Client ID: D1-02 (3')
Sample Location: CAMILLUS, NY

Date Collected: 04/13/26 14:00
Date Received: 04/13/26
Field Prep: Not Specified

Sample Depth:

Matrix: Soil
Analytical Method: 1,8260D
Analytical Date: 04/22/26 13:16
Analyst: BAD
Percent Solids: 82%

Parameter	Result	Qualifier	Units	RL	MDL	Dilution Factor
Volatile Organics by EPA 5035/8260 Low - Westborough Lab						
Benzene	ND		ug/kg	0.65	0.21	1
Toluene	ND		ug/kg	1.3	0.70	1
Ethylbenzene	ND		ug/kg	1.3	0.18	1
Methyl tert butyl ether	ND		ug/kg	2.6	0.26	1
p/m-Xylene	ND		ug/kg	2.6	0.72	1
o-Xylene	ND		ug/kg	1.3	0.38	1
Xylenes, Total	ND		ug/kg	1.3	0.38	1
n-Butylbenzene	ND		ug/kg	1.3	0.22	1
sec-Butylbenzene	ND		ug/kg	1.3	0.19	1
tert-Butylbenzene	ND		ug/kg	2.6	0.15	1
Isopropylbenzene	ND		ug/kg	1.3	0.14	1
p-Isopropyltoluene	ND		ug/kg	1.3	0.14	1
Naphthalene	ND		ug/kg	5.2	0.84	1
n-Propylbenzene	ND		ug/kg	1.3	0.22	1
1,3,5-Trimethylbenzene	ND		ug/kg	2.6	0.25	1
1,2,4-Trimethylbenzene	ND		ug/kg	2.6	0.43	1

Surrogate	% Recovery	Qualifier	Acceptance Criteria
1,2-Dichloroethane-d4	103		70-130
Toluene-d8	103		70-130
4-Bromofluorobenzene	110		70-130
Dibromofluoromethane	104		70-130



Project Name: 46896.02-TR
Project Number: 00.02006040.TR

Lab Number: L2621278
Report Date: 04/27/26

SAMPLE RESULTS

Lab ID: L2621278-04
Client ID: D1-04 (3')
Sample Location: CAMILLUS, NY

Date Collected: 04/13/26 14:20
Date Received: 04/13/26
Field Prep: Not Specified

Sample Depth:

Matrix: Soil
Analytical Method: 1,8260D
Analytical Date: 04/22/26 13:38
Analyst: BAD
Percent Solids: 81%

Parameter	Result	Qualifier	Units	RL	MDL	Dilution Factor
Volatile Organics by EPA 5035/8260 Low - Westborough Lab						
Benzene	ND		ug/kg	0.54	0.18	1
Toluene	ND		ug/kg	1.1	0.58	1
Ethylbenzene	0.72	J	ug/kg	1.1	0.15	1
Methyl tert butyl ether	ND		ug/kg	2.2	0.22	1
p/m-Xylene	3.8		ug/kg	2.2	0.60	1
o-Xylene	2.1		ug/kg	1.1	0.31	1
Xylenes, Total	5.9		ug/kg	1.1	0.31	1
n-Butylbenzene	ND		ug/kg	1.1	0.18	1
sec-Butylbenzene	ND		ug/kg	1.1	0.16	1
tert-Butylbenzene	ND		ug/kg	2.2	0.13	1
Isopropylbenzene	ND		ug/kg	1.1	0.12	1
p-Isopropyltoluene	ND		ug/kg	1.1	0.12	1
Naphthalene	ND		ug/kg	4.3	0.70	1
n-Propylbenzene	0.21	J	ug/kg	1.1	0.18	1
1,3,5-Trimethylbenzene	0.30	J	ug/kg	2.2	0.21	1
1,2,4-Trimethylbenzene	1.2	J	ug/kg	2.2	0.36	1

Surrogate	% Recovery	Qualifier	Acceptance Criteria
1,2-Dichloroethane-d4	103		70-130
Toluene-d8	102		70-130
4-Bromofluorobenzene	108		70-130
Dibromofluoromethane	104		70-130



Project Name: 46896.02-TR
Project Number: 00.02006040.TR

Lab Number: L2621278
Report Date: 04/27/26

Method Blank Analysis Batch Quality Control

Analytical Method: 1,8260D
Analytical Date: 04/22/26 10:46
Analyst: BAD

Parameter	Result	Qualifier	Units	RL	MDL
Volatile Organics by EPA 5035/8260 Low - Westborough Lab for sample(s): 01-04 Batch: WG2202751-5					
Benzene	ND		ug/kg	0.50	0.17
Toluene	ND		ug/kg	1.0	0.54
Ethylbenzene	ND		ug/kg	1.0	0.14
Methyl tert butyl ether	ND		ug/kg	2.0	0.20
p/m-Xylene	ND		ug/kg	2.0	0.56
o-Xylene	ND		ug/kg	1.0	0.29
Xylenes, Total	ND		ug/kg	1.0	0.29
n-Butylbenzene	ND		ug/kg	1.0	0.17
sec-Butylbenzene	ND		ug/kg	1.0	0.15
tert-Butylbenzene	ND		ug/kg	2.0	0.12
Isopropylbenzene	ND		ug/kg	1.0	0.11
p-Isopropyltoluene	ND		ug/kg	1.0	0.11
Naphthalene	ND		ug/kg	4.0	0.65
n-Propylbenzene	ND		ug/kg	1.0	0.17
1,3,5-Trimethylbenzene	ND		ug/kg	2.0	0.19
1,2,4-Trimethylbenzene	ND		ug/kg	2.0	0.33

Surrogate	%Recovery	Qualifier	Acceptance Criteria
1,2-Dichloroethane-d4	121		70-130
Toluene-d8	99		70-130
4-Bromofluorobenzene	107		70-130
Dibromofluoromethane	115		70-130

Lab Control Sample Analysis Batch Quality Control

Project Name: 46896.02-TR
Project Number: 00.02006040.TR

Lab Number: L2621278
Report Date: 04/27/26

Parameter	LCS %Recovery	Qual	LCSD %Recovery	Qual	%Recovery Limits	RPD	Qual	RPD Limits
Volatile Organics by EPA 5035/8260 Low - Westborough Lab Associated sample(s): 01-04 Batch: WG2202751-3 WG2202751-4								
Benzene	90		89		70-130	1		30
Toluene	91		86		70-130	6		30
Ethylbenzene	93		91		70-130	2		30
Methyl tert butyl ether	107		111		66-130	4		30
p/m-Xylene	95		93		70-130	2		30
o-Xylene	94		93		70-130	1		30
n-Butylbenzene	104		100		70-130	4		30
sec-Butylbenzene	102		97		70-130	5		30
tert-Butylbenzene	98		93		70-130	5		30
Isopropylbenzene	99		94		70-130	5		30
p-Isopropyltoluene	100		95		70-130	5		30
Naphthalene	78		84		70-130	7		30
n-Propylbenzene	102		97		70-130	5		30
1,3,5-Trimethylbenzene	100		96		70-130	4		30
1,2,4-Trimethylbenzene	100		96		70-130	4		30

Lab Control Sample Analysis
Batch Quality Control

Project Name: 46896.02-TR
Project Number: 00.02006040.TR

Lab Number: L2621278
Report Date: 04/27/26

Parameter	LCS %Recovery	Qual	LCSD %Recovery	Qual	%Recovery Limits	RPD	Qual	RPD Limits
Volatile Organics by EPA 5035/8260 Low - Westborough Lab Associated sample(s): 01-04 Batch: WG2202751-3 WG2202751-4								

Surrogate	LCS %Recovery	Qual	LCSD %Recovery	Qual	Acceptance Criteria
1,2-Dichloroethane-d4	100		106		70-130
Toluene-d8	102		98		70-130
4-Bromofluorobenzene	104		103		70-130
Dibromofluoromethane	96		97		70-130



SEMIVOLATILES

Project Name: 46896.02-TR
Project Number: 00.02006040.TR

Lab Number: L2621278
Report Date: 04/27/26

SAMPLE RESULTS

Lab ID: L2621278-01
 Client ID: B-03 (16')
 Sample Location: CAMILLUS, NY

Date Collected: 04/13/26 07:15
 Date Received: 04/13/26
 Field Prep: Not Specified

Sample Depth:

Matrix: Soil
 Analytical Method: 1,8270E
 Analytical Date: 04/26/26 12:25
 Analyst: CMM
 Percent Solids: 82%

Extraction Method: EPA 3546
 Extraction Date: 04/25/26 09:40

Parameter	Result	Qualifier	Units	RL	MDL	Dilution Factor
Semivolatile Organics by GC/MS - Westborough Lab						
Acenaphthene	ND		ug/kg	160	21.	1
Fluoranthene	110	J	ug/kg	120	23.	1
Benzo(a)anthracene	59	J	ug/kg	120	23.	1
Benzo(a)pyrene	69	J	ug/kg	160	49.	1
Benzo(b)fluoranthene	88	J	ug/kg	120	34.	1
Benzo(k)fluoranthene	ND		ug/kg	120	32.	1
Chrysene	66	J	ug/kg	120	21.	1
Acenaphthylene	ND		ug/kg	160	31.	1
Anthracene	ND		ug/kg	120	39.	1
Benzo(ghi)perylene	38	J	ug/kg	160	24.	1
Fluorene	ND		ug/kg	200	20.	1
Phenanthrene	74	J	ug/kg	120	24.	1
Dibenzo(a,h)anthracene	ND		ug/kg	120	23.	1
Indeno(1,2,3-cd)pyrene	36	J	ug/kg	160	28.	1
Pyrene	130		ug/kg	120	20.	1

Surrogate	% Recovery	Qualifier	Acceptance Criteria
Nitrobenzene-d5	87		23-120
2-Fluorobiphenyl	79		30-120
4-Terphenyl-d14	58		18-120



Project Name: 46896.02-TR
Project Number: 00.02006040.TR

Lab Number: L2621278
Report Date: 04/27/26

SAMPLE RESULTS

Lab ID: L2621278-02
Client ID: B-04 (16')
Sample Location: CAMILLUS, NY

Date Collected: 04/13/26 07:45
Date Received: 04/13/26
Field Prep: Not Specified

Sample Depth:

Matrix: Soil
Analytical Method: 1,8270E
Analytical Date: 04/26/26 12:44
Analyst: CMM
Percent Solids: 80%

Extraction Method: EPA 3546
Extraction Date: 04/25/26 09:40

Parameter	Result	Qualifier	Units	RL	MDL	Dilution Factor
Semivolatile Organics by GC/MS - Westborough Lab						
Acenaphthene	ND		ug/kg	160	21.	1
Fluoranthene	32	J	ug/kg	120	24.	1
Benzo(a)anthracene	23	J	ug/kg	120	23.	1
Benzo(a)pyrene	ND		ug/kg	160	51.	1
Benzo(b)fluoranthene	ND		ug/kg	120	35.	1
Benzo(k)fluoranthene	ND		ug/kg	120	33.	1
Chrysene	22	J	ug/kg	120	22.	1
Acenaphthylene	ND		ug/kg	160	32.	1
Anthracene	ND		ug/kg	120	40.	1
Benzo(ghi)perylene	ND		ug/kg	160	24.	1
Fluorene	ND		ug/kg	210	20.	1
Phenanthrene	26	J	ug/kg	120	25.	1
Dibenzo(a,h)anthracene	ND		ug/kg	120	24.	1
Indeno(1,2,3-cd)pyrene	ND		ug/kg	160	29.	1
Pyrene	36	J	ug/kg	120	21.	1

Surrogate	% Recovery	Qualifier	Acceptance Criteria
Nitrobenzene-d5	88		23-120
2-Fluorobiphenyl	84		30-120
4-Terphenyl-d14	63		18-120



Project Name: 46896.02-TR
Project Number: 00.02006040.TR

Lab Number: L2621278
Report Date: 04/27/26

SAMPLE RESULTS

Lab ID: L2621278-03
Client ID: D1-02 (3')
Sample Location: CAMILLUS, NY

Date Collected: 04/13/26 14:00
Date Received: 04/13/26
Field Prep: Not Specified

Sample Depth:

Matrix: Soil
Analytical Method: 1,8270E
Analytical Date: 04/26/26 13:03
Analyst: CMM
Percent Solids: 82%

Extraction Method: EPA 3546
Extraction Date: 04/25/26 09:40

Parameter	Result	Qualifier	Units	RL	MDL	Dilution Factor
Semivolatile Organics by GC/MS - Westborough Lab						
Acenaphthene	ND		ug/kg	160	21.	1
Fluoranthene	ND		ug/kg	120	23.	1
Benzo(a)anthracene	ND		ug/kg	120	23.	1
Benzo(a)pyrene	ND		ug/kg	160	49.	1
Benzo(b)fluoranthene	ND		ug/kg	120	34.	1
Benzo(k)fluoranthene	ND		ug/kg	120	32.	1
Chrysene	ND		ug/kg	120	21.	1
Acenaphthylene	ND		ug/kg	160	31.	1
Anthracene	ND		ug/kg	120	39.	1
Benzo(ghi)perylene	ND		ug/kg	160	24.	1
Fluorene	ND		ug/kg	200	20.	1
Phenanthrene	ND		ug/kg	120	24.	1
Dibenzo(a,h)anthracene	ND		ug/kg	120	23.	1
Indeno(1,2,3-cd)pyrene	ND		ug/kg	160	28.	1
Pyrene	ND		ug/kg	120	20.	1

Surrogate	% Recovery	Qualifier	Acceptance Criteria
Nitrobenzene-d5	64		23-120
2-Fluorobiphenyl	60		30-120
4-Terphenyl-d14	49		18-120



Project Name: 46896.02-TR
Project Number: 00.02006040.TR

Lab Number: L2621278
Report Date: 04/27/26

SAMPLE RESULTS

Lab ID: L2621278-04
Client ID: D1-04 (3')
Sample Location: CAMILLUS, NY

Date Collected: 04/13/26 14:20
Date Received: 04/13/26
Field Prep: Not Specified

Sample Depth:

Matrix: Soil
Analytical Method: 1,8270E
Analytical Date: 04/26/26 13:22
Analyst: CMM
Percent Solids: 81%

Extraction Method: EPA 3546
Extraction Date: 04/25/26 09:40

Parameter	Result	Qualifier	Units	RL	MDL	Dilution Factor
Semivolatile Organics by GC/MS - Westborough Lab						
Acenaphthene	ND		ug/kg	160	20.	1
Fluoranthene	ND		ug/kg	120	23.	1
Benzo(a)anthracene	ND		ug/kg	120	22.	1
Benzo(a)pyrene	ND		ug/kg	160	48.	1
Benzo(b)fluoranthene	ND		ug/kg	120	33.	1
Benzo(k)fluoranthene	ND		ug/kg	120	32.	1
Chrysene	ND		ug/kg	120	21.	1
Acenaphthylene	ND		ug/kg	160	31.	1
Anthracene	ND		ug/kg	120	39.	1
Benzo(ghi)perylene	ND		ug/kg	160	23.	1
Fluorene	ND		ug/kg	200	19.	1
Phenanthrene	ND		ug/kg	120	24.	1
Dibenzo(a,h)anthracene	ND		ug/kg	120	23.	1
Indeno(1,2,3-cd)pyrene	ND		ug/kg	160	28.	1
Pyrene	ND		ug/kg	120	20.	1

Surrogate	% Recovery	Qualifier	Acceptance Criteria
Nitrobenzene-d5	90		23-120
2-Fluorobiphenyl	79		30-120
4-Terphenyl-d14	60		18-120



Project Name: 46896.02-TR
Project Number: 00.02006040.TR

Lab Number: L2621278
Report Date: 04/27/26

Method Blank Analysis
Batch Quality Control

Analytical Method: 1,8270E
Analytical Date: 04/26/26 07:39
Analyst: CMM

Extraction Method: EPA 3546
Extraction Date: 04/25/26 09:40

Parameter	Result	Qualifier	Units	RL	MDL
Semivolatile Organics by GC/MS - Westborough Lab for sample(s): 01-04 Batch: WG2203729-1					
Acenaphthene	ND		ug/kg	130	17.
Fluoranthene	ND		ug/kg	97	19.
Benzo(a)anthracene	ND		ug/kg	97	18.
Benzo(a)pyrene	ND		ug/kg	130	40.
Benzo(b)fluoranthene	ND		ug/kg	97	27.
Benzo(k)fluoranthene	ND		ug/kg	97	26.
Chrysene	ND		ug/kg	97	17.
Acenaphthylene	ND		ug/kg	130	25.
Anthracene	ND		ug/kg	97	32.
Benzo(ghi)perylene	ND		ug/kg	130	19.
Fluorene	ND		ug/kg	160	16.
Phenanthrene	ND		ug/kg	97	20.
Dibenzo(a,h)anthracene	ND		ug/kg	97	19.
Indeno(1,2,3-cd)pyrene	ND		ug/kg	130	23.
Pyrene	ND		ug/kg	97	16.

Surrogate	%Recovery	Qualifier	Acceptance Criteria
2-Fluorophenol	83		25-120
Phenol-d6	87		10-120
Nitrobenzene-d5	79		23-120
2-Fluorobiphenyl	75		30-120
2,4,6-Tribromophenol	75		10-136
4-Terphenyl-d14	76		18-120

Lab Control Sample Analysis Batch Quality Control

Project Name: 46896.02-TR
Project Number: 00.02006040.TR

Lab Number: L2621278
Report Date: 04/27/26

Parameter	LCS %Recovery	Qual	LCSD %Recovery	Qual	%Recovery Limits	RPD	Qual	RPD Limits
Semivolatile Organics by GC/MS - Westborough Lab Associated sample(s): 01-04 Batch: WG2203729-2 WG2203729-3								
Acenaphthene	85		80		31-137	6		50
Fluoranthene	85		80		40-140	6		50
Benzo(a)anthracene	87		82		40-140	6		50
Benzo(a)pyrene	90		85		40-140	6		50
Benzo(b)fluoranthene	87		82		40-140	6		50
Benzo(k)fluoranthene	91		85		40-140	7		50
Chrysene	91		85		40-140	7		50
Acenaphthylene	85		79		40-140	7		50
Anthracene	88		82		40-140	7		50
Benzo(ghi)perylene	86		81		40-140	6		50
Fluorene	86		80		40-140	7		50
Phenanthrene	86		80		40-140	7		50
Dibenzo(a,h)anthracene	85		79		40-140	7		50
Indeno(1,2,3-cd)pyrene	83		78		40-140	6		50
Pyrene	84		79		35-142	6		50

Lab Control Sample Analysis Batch Quality Control

Project Name: 46896.02-TR
Project Number: 00.02006040.TR

Lab Number: L2621278
Report Date: 04/27/26

Parameter	<i>LCS</i> %Recovery	<i>Qual</i>	<i>LCSD</i> %Recovery	<i>Qual</i>	<i>%Recovery</i> Limits	<i>RPD</i>	<i>Qual</i>	<i>RPD</i> Limits
-----------	-------------------------	-------------	--------------------------	-------------	----------------------------	------------	-------------	----------------------

Semivolatile Organics by GC/MS - Westborough Lab Associated sample(s): 01-04 Batch: WG2203729-2 WG2203729-3

<i>Surrogate</i>	<i>LCS</i> %Recovery	<i>Qual</i>	<i>LCSD</i> %Recovery	<i>Qual</i>	<i>Acceptance</i> Criteria
2-Fluorophenol	88		81		25-120
Phenol-d6	93		88		10-120
Nitrobenzene-d5	86		80		23-120
2-Fluorobiphenyl	79		74		30-120
2,4,6-Tribromophenol	81		77		10-136
4-Terphenyl-d14	73		69		18-120

INORGANICS & MISCELLANEOUS

Project Name: 46896.02-TR
Project Number: 00.02006040.TR

Lab Number: L2621278
Report Date: 04/27/26

SAMPLE RESULTS

Lab ID: L2621278-01
Client ID: B-03 (16')
Sample Location: CAMILLUS, NY

Date Collected: 04/13/26 07:15
Date Received: 04/13/26
Field Prep: Not Specified

Sample Depth:
Matrix: Soil

Parameter	Result	Qualifier	Units	RL	MDL	Dilution Factor	Date Prepared	Date Analyzed	Analytical Method	Analyst
General Chemistry - Westborough Lab										
Solids, Total	81.6		%	0.100	NA	1	-	04/16/26 12:21	121,2540G	ROI



Project Name: 46896.02-TR
Project Number: 00.02006040.TR

Lab Number: L2621278
Report Date: 04/27/26

SAMPLE RESULTS

Lab ID: L2621278-02
Client ID: B-04 (16')
Sample Location: CAMILLUS, NY

Date Collected: 04/13/26 07:45
Date Received: 04/13/26
Field Prep: Not Specified

Sample Depth:
Matrix: Soil

Parameter	Result	Qualifier	Units	RL	MDL	Dilution Factor	Date Prepared	Date Analyzed	Analytical Method	Analyst
General Chemistry - Westborough Lab										
Solids, Total	79.8		%	0.100	NA	1	-	04/16/26 12:21	121,2540G	ROI



Project Name: 46896.02-TR
Project Number: 00.02006040.TR

Lab Number: L2621278
Report Date: 04/27/26

SAMPLE RESULTS

Lab ID: L2621278-03
Client ID: D1-02 (3')
Sample Location: CAMILLUS, NY

Date Collected: 04/13/26 14:00
Date Received: 04/13/26
Field Prep: Not Specified

Sample Depth:
Matrix: Soil

Parameter	Result	Qualifier	Units	RL	MDL	Dilution Factor	Date Prepared	Date Analyzed	Analytical Method	Analyst
General Chemistry - Westborough Lab										
Solids, Total	81.5		%	0.100	NA	1	-	04/16/26 12:21	121,2540G	ROI



Project Name: 46896.02-TR
Project Number: 00.02006040.TR

Lab Number: L2621278
Report Date: 04/27/26

SAMPLE RESULTS

Lab ID: L2621278-04
Client ID: D1-04 (3')
Sample Location: CAMILLUS, NY

Date Collected: 04/13/26 14:20
Date Received: 04/13/26
Field Prep: Not Specified

Sample Depth:
Matrix: Soil

Parameter	Result	Qualifier	Units	RL	MDL	Dilution Factor	Date Prepared	Date Analyzed	Analytical Method	Analyst
General Chemistry - Westborough Lab										
Solids, Total	81.3		%	0.100	NA	1	-	04/16/26 12:21	121,2540G	ROI



Lab Duplicate Analysis

Batch Quality Control

Project Name: 46896.02-TR
Project Number: 00.02006040.TR

Lab Number: L2621278
Report Date: 04/27/26

Parameter	Native Sample	Duplicate Sample	Units	RPD	Qual	RPD Limits
General Chemistry - Westborough Lab Associated sample(s): 01-04 QC Batch ID: WG2199303-1 QC Sample: L2620900-01 Client ID: DUP Sample						
Solids, Total	75.9	76.6	%	1		10

Project Name: 46896.02-TR
Project Number: 00.02006040.TR

Lab Number: L2621278
Report Date: 04/27/26

Sample Receipt and Container Information

Were project specific reporting limits specified?

YES

Cooler Information

Cooler **Custody Seal**
A Absent

Container Information

Container ID	Container Type	Cooler	Initial pH	Final pH	Temp deg C	Pres	Seal	Frozen Date/Time	Analysis(*)
L2621278-01A	Vial MeOH preserved	NA	NA			Y	Absent		NYCP51-8260HLW-G(14)
L2621278-01B	Vial water preserved	NA	NA			Y	Absent	14-APR-26 07:42	NYCP51-8260HLW-G(14)
L2621278-01C	Vial water preserved	NA	NA			Y	Absent	14-APR-26 07:42	NYCP51-8260HLW-G(14)
L2621278-01D	Plastic 120ml unpreserved	NA	NA			Y	Absent		TS(7)
L2621278-01E	Glass 120ml/4oz unpreserved	NA	NA			Y	Absent		NYCP51-PAH(14)
L2621278-02A	Vial MeOH preserved	NA	NA			Y	Absent		NYCP51-8260HLW-G(14)
L2621278-02B	Vial water preserved	NA	NA			Y	Absent	14-APR-26 07:42	NYCP51-8260HLW-G(14)
L2621278-02C	Vial water preserved	NA	NA			Y	Absent	14-APR-26 07:42	NYCP51-8260HLW-G(14)
L2621278-02D	Plastic 120ml unpreserved	NA	NA			Y	Absent		TS(7)
L2621278-02E	Glass 120ml/4oz unpreserved	NA	NA			Y	Absent		NYCP51-PAH(14)
L2621278-03A	Vial MeOH preserved	NA	NA			Y	Absent		NYCP51-8260HLW-G(14)
L2621278-03B	Vial water preserved	NA	NA			Y	Absent	14-APR-26 07:42	NYCP51-8260HLW-G(14)
L2621278-03C	Vial water preserved	NA	NA			Y	Absent	14-APR-26 07:42	NYCP51-8260HLW-G(14)
L2621278-03D	Plastic 120ml unpreserved	NA	NA			Y	Absent		TS(7)
L2621278-03E	Glass 120ml/4oz unpreserved	NA	NA			Y	Absent		NYCP51-PAH(14)
L2621278-04A	Vial MeOH preserved	NA	NA			Y	Absent		NYCP51-8260HLW-G(14)
L2621278-04B	Vial water preserved	NA	NA			Y	Absent	14-APR-26 07:42	NYCP51-8260HLW-G(14)
L2621278-04C	Vial water preserved	NA	NA			Y	Absent	14-APR-26 07:42	NYCP51-8260HLW-G(14)
L2621278-04D	Plastic 120ml unpreserved	NA	NA			Y	Absent		TS(7)
L2621278-04E	Glass 120ml/4oz unpreserved	NA	NA			Y	Absent		NYCP51-PAH(14)

Project Name: 46896.02-TR
Project Number: 00.02006040.TR

Lab Number: L2621278
Report Date: 04/27/26

GLOSSARY

Acronyms

DL	- Detection Limit: This value represents the level to which target analyte concentrations are reported as estimated values, when those target analyte concentrations are quantified below the limit of quantitation (LOQ). The DL includes any adjustments from dilutions, concentrations or moisture content, where applicable. (DoD report formats only.)
EDL	- Estimated Detection Limit: This value represents the level to which target analyte concentrations are reported as estimated values, when those target analyte concentrations are quantified below the reporting limit (RL). The EDL includes any adjustments from dilutions, concentrations or moisture content, where applicable. The use of EDLs is specific to the analysis of PAHs using Solid-Phase Microextraction (SPME).
EMPC	- Estimated Maximum Possible Concentration: The concentration that results from the signal present at the retention time of an analyte when the ions meet all of the identification criteria except the ion abundance ratio criteria. An EMPC is a worst-case estimate of the concentration.
EPA	- Environmental Protection Agency.
LCS	- Laboratory Control Sample: A sample matrix, free from the analytes of interest, spiked with verified known amounts of analytes or a material containing known and verified amounts of analytes.
LCSD	- Laboratory Control Sample Duplicate: Refer to LCS.
LFB	- Laboratory Fortified Blank: A sample matrix, free from the analytes of interest, spiked with verified known amounts of analytes or a material containing known and verified amounts of analytes.
LOD	- Limit of Detection: This value represents the level to which a target analyte can reliably be detected for a specific analyte in a specific matrix by a specific method. The LOD includes any adjustments from dilutions, concentrations or moisture content, where applicable. (DoD report formats only.)
LOQ	- Limit of Quantitation: The value at which an instrument can accurately measure an analyte at a specific concentration. The LOQ includes any adjustments from dilutions, concentrations or moisture content, where applicable. (DoD report formats only.) Limit of Quantitation: The value at which an instrument can accurately measure an analyte at a specific concentration. The LOQ includes any adjustments from dilutions, concentrations or moisture content, where applicable. (DoD report formats only.)
MDL	- Method Detection Limit: This value represents the level to which target analyte concentrations are reported as estimated values, when those target analyte concentrations are quantified below the reporting limit (RL). The MDL includes any adjustments from dilutions, concentrations or moisture content, where applicable.
MS	- Matrix Spike Sample: A sample prepared by adding a known mass of target analyte to a specified amount of matrix sample for which an independent estimate of target analyte concentration is available. For Method 332.0, the spike recovery is calculated using the native concentration, including estimated values.
MSD	- Matrix Spike Sample Duplicate: Refer to MS.
NA	- Not Applicable.
NC	- Not Calculated: Term is utilized when one or more of the results utilized in the calculation are non-detect at the parameter's reporting unit.
NDPA/DPA	- N-Nitrosodiphenylamine/Diphenylamine.
NI	- Not Ignitable.
NP	- Non-Plastic: Term is utilized for the analysis of Atterberg Limits in soil.
NR	- No Results: Term is utilized when 'No Target Compounds Requested' is reported for the analysis of Volatile or Semivolatile Organic TIC only requests.
RL	- Reporting Limit: The value at which an instrument can accurately measure an analyte at a specific concentration. The RL includes any adjustments from dilutions, concentrations or moisture content, where applicable.
RPD	- Relative Percent Difference: The results from matrix and/or matrix spike duplicates are primarily designed to assess the precision of analytical results in a given matrix and are expressed as relative percent difference (RPD). Values which are less than five times the reporting limit for any individual parameter are evaluated by utilizing the absolute difference between the values; although the RPD value will be provided in the report.
SRM	- Standard Reference Material: A reference sample of a known or certified value that is of the same or similar matrix as the associated field samples.
STLP	- Semi-dynamic Tank Leaching Procedure per EPA Method 1315.
TEF	- Toxic Equivalency Factors: The values assigned to each dioxin and furan to evaluate their toxicity relative to 2,3,7,8-TCDD.
TEQ	- Toxic Equivalent: The measure of a sample's toxicity derived by multiplying each dioxin and furan by its corresponding TEF and then summing the resulting values.
TIC	- Tentatively Identified Compound: A compound that has been identified to be present and is not part of the target compound list (TCL) for the method and/or program. All TICs are qualitatively identified and reported as estimated concentrations.

Report Format: DU Report with 'J' Qualifiers



Project Name: 46896.02-TR
Project Number: 00.02006040.TR

Lab Number: L2621278
Report Date: 04/27/26

Footnotes

- 1 - The reference for this analyte should be considered modified since this analyte is absent from the target analyte list of the original method.

Terms

Analytical Method: Both the document from which the method originates and the analytical reference method. (Example: EPA 8260B is shown as 1,8260B.) The codes for the reference method documents are provided in the References section of the Addendum.

Chlordane: The target compound Chlordane (CAS No. 57-74-9) is reported for GC ECD analyses. Per EPA, this compound "refers to a mixture of chlordane isomers, other chlorinated hydrocarbons and numerous other components." (Reference: USEPA Toxicological Review of Chlordane, In Support of Summary Information on the Integrated Risk Information System (IRIS), December 1997.)

Difference: With respect to Total Oxidizable Precursor (TOP) Assay analysis, the difference is defined as the Post-Treatment value minus the Pre-Treatment value.

Final pH: As it pertains to Sample Receipt & Container Information section of the report, Final pH reflects pH of container determined after adjustment at the laboratory, if applicable. If no adjustment required, value reflects Initial pH.

Frozen Date/Time: With respect to Volatile Organics in soil, Frozen Date/Time reflects the date/time at which associated Reagent Water-preserved vials were initially frozen. Note: If frozen date/time is beyond 48 hours from sample collection, value will be reflected in 'bold'.

Gasoline Range Organics (GRO): Gasoline Range Organics (GRO) results include all chromatographic peaks eluting from Methyl tert butyl ether through Naphthalene, with the exception of GRO analysis in support of State of Ohio programs, which includes all chromatographic peaks eluting from Hexane through Dodecane.

Initial pH: As it pertains to Sample Receipt & Container Information section of the report, Initial pH reflects pH of container determined upon receipt, if applicable.

PAH Total: With respect to Alkylated PAH analyses, the 'PAHs, Total' result is defined as the summation of results for all or a subset of the following compounds: Naphthalene, C1-C4 Naphthalenes, 2-Methylnaphthalene, 1-Methylnaphthalene, Biphenyl, Acenaphthylene, Acenaphthene, Fluorene, C1-C3 Fluorenes, Phenanthrene, C1-C4 Phenanthrenes/Anthracenes, Anthracene, Fluoranthene, Pyrene, C1-C4 Fluoranthenes/Pyrenes, Benz(a)anthracene, Chrysene, C1-C4 Chrysenes, Benzo(b)fluoranthene, Benzo(j)+(k)fluoranthene, Benzo(e)pyrene, Benzo(a)pyrene, Perylene, Indeno(1,2,3-cd)pyrene, Dibenz(ah)+(ac)anthracene, Benzo(g,h,i)perylene. If a 'Total' result is requested, the results of its individual components will also be reported.

PFAS Total: With respect to PFAS analyses, the 'PFAS, Total (5)' result is defined as the summation of results for: PFHpA, PFHxS, PFOA, PFNA and PFOS. In addition, the 'PFAS, Total (6)' result is defined as the summation of results for: PFHpA, PFHxS, PFOA, PFNA, PFDA and PFOS. For MassDEP DW compliance analysis only, the 'PFAS, Total (6)' result is defined as the summation of results at or above the RL. Note: If a 'Total' result is requested, the results of its individual components will also be reported.

Total: With respect to Organic analyses, a 'Total' result is defined as the summation of results for individual isomers or Aroclors. If a 'Total' result is requested, the results of its individual components will also be reported. This is applicable to 'Total' results for methods 8260, 8081 and 8082.

Data Qualifiers

- A** - Spectra identified as "Aldol Condensates" are byproducts of the extraction/concentration procedures when acetone is introduced in the process.
- B** - The analyte was detected above the reporting limit in the associated method blank. Flag only applies to associated field samples that have detectable concentrations of the analyte at less than ten times (10x) the concentration found in the blank. For MCP-related projects, flag only applies to associated field samples that have detectable concentrations of the analyte at less than ten times (10x) the concentration found in the blank. For DOD-related projects, flag only applies to associated field samples that have detectable concentrations of the analyte at less than ten times (10x) the concentration found in the blank AND the analyte was detected above one-half the reporting limit (or above the reporting limit for common lab contaminants) in the associated method blank. For NJ-Air-related projects, flag only applies to associated field samples that have detectable concentrations of the analyte above the reporting limit. For NJ-related projects (excluding Air), flag only applies to associated field samples that have detectable concentrations of the analyte, which was detected above the reporting limit in the associated method blank or above five times the reporting limit for common lab contaminants (Phthalates, Acetone, Methylene Chloride, 2-Butanone).
- C** - Co-elution: The target analyte co-elutes with a known lab standard (i.e. surrogate, internal standards, etc.) for co-extracted analyses.
- D** - Concentration of analyte was quantified from diluted analysis. Flag only applies to field samples that have detectable concentrations of the analyte.
- E** - Concentration of analyte exceeds the range of the calibration curve and/or linear range of the instrument.
- F** - The ratio of quantifier ion response to qualifier ion response falls outside of the laboratory criteria. Results are considered to be an estimated maximum concentration.
- G** - The concentration may be biased high due to matrix interferences (i.e. co-elution) with non-target compound(s). The result should be considered estimated.
- H** - The analysis of pH was performed beyond the regulatory-required holding time of 15 minutes from the time of sample collection.
- I** - The lower value for the two columns has been reported due to obvious interference.
- J** - Estimated value. The Target analyte concentration is below the quantitation limit (RL), but above the Method Detection Limit (MDL) or Estimated Detection Limit (EDL) for SPME-related analyses. This represents an estimated concentration for Tentatively Identified Compounds (TICs). For calculated parameters, this represents that one or more values used in the calculation were

Report Format: DU Report with 'J' Qualifiers



Project Name: 46896.02-TR
Project Number: 00.02006040.TR

Lab Number: L2621278
Report Date: 04/27/26

Data Qualifiers

estimated.

- M** - Reporting Limit (RL) exceeds the MCP CAM Reporting Limit for this analyte.
- ND** - Not detected at the method detection limit (MDL) for the sample, or estimated detection limit (EDL) for SPME-related analyses.
- NJ** - Presumptive evidence of compound. This represents an estimated concentration for Tentatively Identified Compounds (TICs), where the identification is based on a mass spectral library search.
- P** - The RPD between the results for the two columns exceeds the method-specified criteria.
- Q** - The quality control sample exceeds the associated acceptance criteria. For DOD-related projects, LCS and/or Continuing Calibration Standard exceedences are also qualified on all associated sample results. Note: This flag is not applicable for matrix spike recoveries when the sample concentration is greater than 4x the spike added or for batch duplicate RPD when the sample concentrations are less than 5x the RL. (Metals only.)
- R** - Analytical results are from sample re-analysis.
- RE** - Analytical results are from sample re-extraction.
- S** - Analytical results are from modified screening analysis.
- V** - The surrogate associated with this target analyte has a recovery outside the QC acceptance limits. (Applicable to MassDEP DW Compliance samples only.)
- Z** - The batch matrix spike and/or duplicate associated with this target analyte has a recovery/RPD outside the QC acceptance limits. (Applicable to MassDEP DW Compliance samples only.)

Project Name: 46896.02-TR
Project Number: 00.02006040.TR

Lab Number: L2621278
Report Date: 04/27/26

REFERENCES

- 1 Test Methods for Evaluating Solid Waste: Physical/Chemical Methods. EPA SW-846. Third Edition. Updates I - VI, 2018.
- 121 Standard Methods for the Examination of Water and Wastewater. APHA-AWWA-WEF. Standard Methods Online.

LIMITATION OF LIABILITIES

Pace Analytical Services performs services with reasonable care and diligence normal to the analytical testing laboratory industry. In the event of an error, the sole and exclusive responsibility of Pace Analytical Services shall be to re-perform the work at it's own expense. In no event shall Pace Analytical Services be held liable for any incidental, consequential or special damages, including but not limited to, damages in any way connected with the use of, interpretation of, information or analysis provided by Pace Analytical Services.

We strongly urge our clients to comply with EPA protocol regarding sample volume, preservation, cooling, containers, sampling procedures, holding time and splitting of samples in the field.



ENV-FORM-WES2-0065 v02 Certificate/Approval Program Summary

Certification Information

The following analytes are not included in our Primary NELAP Scope of Accreditation:

PAS-WES2 Westborough Facility – 8 Walkup Dr. Westborough, MA 01581

EPA 624.1: m/p-xylene, o-xylene, Naphthalene

EPA 625.1: alpha-Terpineol

EPA 8260D: NPW: 1,2,4,5-Tetramethylbenzene; 4-Ethyltoluene; SCM: Iodomethane (methyl iodide), 1,2,4,5-Tetramethylbenzene; 4-Ethyltoluene.

EPA 8270E: NPW: Dimethylnaphthalene, 1,4-Diphenylhydrazine, alpha-Terpineol, Azobenzene; SCM: Dimethylnaphthalene, 1,4-Diphenylhydrazine.

SM4500: NPW: Amenable Cyanide; SCM: Total Phosphorus, TKN, NO₂, NO₃.

PAS-MANS Mansfield Facility – 320 Forbes Blvd. Mansfield, MA 02048

SM 2540D: TSS.

Biological Tissue Matrix: EPA 3050B

PAS-MAN1 Mansfield Facility – 120 Forbes Blvd. Mansfield, MA 02048

EPA TO-15: Halothane, 2,4,4-Trimethyl-2-pentene, 2,4,4-Trimethyl-1-pentene, Thiophene, 2-Methylthiophene,

3-Methylthiophene, 2-Ethylthiophene, 1,2,3-Trimethylbenzene, Indan, Indene, 1,2,4,5-Tetramethylbenzene, Benzothiophene, 1-Methylnaphthalene.

MADEP-APH.

PAS-ELON East Longmeadow Facility – 39 Spruce Street East Longmeadow, MA 01028

EPA 524.2: 1,3,5-Trichlorobenzene, m/p-Xylene, o-xylene.

EPA 625.1: 1,2-Dichlorobenzene, 1,3-Dichlorobenzene, 1,4-Dichlorobenzene, N-Nitrosodiphenylamine.

EPA 8081B NPW and SCM: Alachlor, Endrin Ketone, Hexachlorobenzene.

EPA 8260D NPW: Tetrahydrofuran, 1,3,5-Trichlorobenzene; **SCM:** TAME, TBEE, Diethyl ether, DIPE, Tetrahydrofuran, 1,3,5-Trichlorobenzene, Freon-113.

EPA 8270E: NPW: Carbazole, 1-Methylnaphthalene, Pentachloronitrobenzene; **SCM:** Carbazole, 1-Methylnaphthalene.

EPA TO-13: Air: Benzo(e)pyrene, 1-Methylnaphthalene, 2-Methylnaphthalene, Perylene.

EPA TO-4A Pesticide Air: delta-BHC, Endosulfan I, Endosulfan II, Endosulfan Sulfate, Endrin, Endrin Aldehyde, Endrin Ketone, Hexachlorobenzene, Methoxychlor.

SM4500: NPW: Amenable Cyanide; **SCM:** Total Phosphorus, TKN, NH₃, NECi: NO₂, NO₃, ASTM516.

The following test method is not included in our New Jersey Secondary NELAP Scope of Accreditation:

PAS-MANS Mansfield Facility – 320 Forbes Blvd. Mansfield, MA 02048

Determination of Selected Perfluorinated Alkyl Substances by Solid Phase Extraction and Liquid Chromatography/Tandem Mass Spectrometry Isotope Dilution (via Alpha SOP 23528)

The following analytes are included in our Massachusetts DEP Scope of Accreditation:

PAS-WES2 Westborough Facility – 8 Walkup Dr. Westborough, MA 01581

Drinking Water

EPA 300.0: Chloride, Nitrate-N, Fluoride, Sulfate; **EPA 353.2:** Nitrate-N, Nitrite-N; **SM4500NO3-F:** Nitrate-N, Nitrite-N; **SM4500F-C, SM4500CN-CE,**

EPA 180.1, SM2130B, SM4500CI-D, SM2320B, SM2540C, SM4500H-B, SM4500NO2-B

EPA 524.2: THMs and VOCs; **EPA 504.1:** EDB, DBCP.

Microbiology: **SM9215B; SM9223-P/A, SM9223B-Colilert-QT, SM9222D.**

Non-Potable Water

SM4500H,B, EPA 120.1, SM2510B, SM2540C, SM2320B, SM4500CL-E, SM4500F-BC, SM4500NH3-BH: Ammonia-N and Kjeldahl-N, **EPA 350.1:**

Ammonia-N, **LCHAT 10-107-06-1-B:** Ammonia-N, **EPA 351.1, SM4500NO3-F, EPA 353.2:** Nitrate-N, **SM4500P-E, SM4500P-B, E, SM4500SO4-E, SM5220D, EPA 410.4, SM5210B, SM5310C, SM4500CL-G, EPA 1664, EPA 420.1, SM4500-CN-CE, SM2540D, EPA 300:** Chloride, Sulfate, Nitrate.

EPA 624.1: Volatile Halocarbons & Aromatics,

EPA 608.3: Chlordane, Toxaphene, Aldrin, alpha-BHC, beta-BHC, gamma-BHC, delta-BHC, Dieldrin, DDD, DDE, DDT, Endosulfan I, Endosulfan II, Endosulfan sulfate, Endrin, Endrin Aldehyde, Heptachlor, Heptachlor Epoxide, PCBs

EPA 625.1: SVOC (Acid/Base/Neutral Extractables).

Microbiology: **SM9223B-Colilert-QT; Enterolert-QT.**

ENV-FORM-WES2-0065 v02 Certificate/Approval Program Summary

PAS-MANS Mansfield Facility – 320 Forbes Blvd. Mansfield, MA 02048

Drinking Water

EPA 200.7: Al, Ba, Cd, Cr, Cu, Fe, Mn, Ni, Na, Ag, Ca, Zn. **EPA 200.8:** Al, Sb, As, Ba, Be, Cd, Cr, Cu, Pb, Mn, Ni, Se, Ag, TL, Zn. **EPA 245.1** Hg. **EPA 522, EPA 537.1.**

Non-Potable Water

EPA 200.7: Al, Sb, As, Be, Cd, Ca, Cr, Co, Cu, Fe, Pb, Mg, Mn, Mo, Ni, K, Se, Ag, Na, Sr, TL, Ti, V, Zn.

EPA 200.8: Al, Sb, As, Be, Cd, Ca, Cr, Cu, Fe, Pb, Mg, Mn, Ni, K, Se, Ag, Na, TL, Zn.

EPA 245.1: Hg. **EPA 245.7:** Hg.

SM2340B

PAS-ELON East Longmeadow Facility – 39 Spruce Street East Longmeadow, MA 01028

Drinking Water

EPA 300.0: NO₃, NO₂, FI, Cl, SO₄. **NECI Reductase:** NO₃, NO₂.

SM4500F-C, SM4500CI-B, ASTM D516, SM4500CN-C,E, EPA 180.1, SM2320B, SM 2540C, SM4500H-B, SM4500SO4-E.

EPA 537.1; EPA 524.2: THMs and VOCs; **EPA 504.1:** EDB, DBCP.

Microbiology: SM9223-P/A: TC/EC; SM9223B-Colilert-enumeration: TC/EC; HPC-Simplate.

Non-Potable Water

SM4500H-B, SM2510B, SM2540C, SM2320B, SM4500CI-B, ASTMD516, SM4500NH3-B, C, EPA 350.1, NECI: NO₃, SM4500NH3-B, C: TKN, SM4500P-E: Ortho Phosphate, SM4500P-B, E: Total Phosphorus, EPA 410.4, SM5210B, SM5310C, SM4500CN-C, E, SM2540D, SM4500CI-G, SM4500SO4-E, EPA 1664, EPA 420.1, EPA 300.0: Cl, SO₄, NO₃.

EPA 624.1: Volatile Halocarbons, Volatile Aromatics.

EPA 608.3: Chlordane, Toxaphene, Aldrin, Alpha-BHC, Beta-BHC, Gamma-BHC, Delta-BHC, Dieldrin, DDD, DDE, DDT, Endosulfan I, Endosulfan II, Endosulfan Sulfate, Endrin, Endrin Aldehyde, Heptachlor, Heptachlor Epoxide, PCBs.

EPA 625.1: SVOC-Acid Extractables and Base/Neutrals

Microbiology: SM9223B-Colilert: E. coli (Ambient and Wastewater), **SM9223B-Colilert-18:** Fecal Coliform (Wastewater).

Certification IDs:

PAS-WES2 Westborough Facility – 8 Walkup Dr. Westborough, MA 01581

CT PH-0826, IL 200077, IN C-MA-03, KY KY98045, ME MA00086, MD 348, MA M-MA086, NH 2064, NJ MA935, NY 11148, NC (DW) 25700, NC (NPW/SCM) 666, OR MA-1316, PA 68-03671, RI LAO00065, TX T104704476, VT VT-0935, VA 460195.

PAS-MANS Mansfield Facility – 320 Forbes Blvd. Mansfield, MA 02048

ANAB/DoD L2474, CA 3117, CO MA00030, CT PH-0825, IL 200081, IN C-MA-04, KY KY98046, LA 85084, ME MA00030, MD 350, MA M-MA00030, MI 9110, MN 025-999-495, NH 2062, NJ MA015, NY 11627, NC (NPW/SCM) 685, OR MA-0262, PA 68-02089, RI LAO00299, TX T-104704419, UT MA00030, VT VT-0015, VA 460194, WA C954.

PAS-MAN1 Mansfield Air Lab Facility – 120 Forbes Blvd. Mansfield, MA 02048

ANAB/DoD L2474, LA 245052, ME MA01156, MN 025-999-498, NH 2249, NJ MA025, NY 12191, OR 4203, TX T104704583, VA 460311, WA C1104.

PAS-ELON East Longmeadow Facility – 39 Spruce St. East Longmeadow, MA 01028

CT PH-0821, ME MA00100, MI 9100, NC (DENR) 652, NC (DW) 25703, MA M-MA100, NH (Secondary) 2516, NH (Primary) 2557, NJ MA007, NY 10899, PA 68-05812, RI LAO00373, VA 460217, VT-255716, WV DEP 419, WV-DW 9979C, LA 05130, LA-DW LA042, MD-DW 373, OH 87781.

For a complete listing of analytes and methods, please contact your Project Manager.



CHAIN-OF-CUSTODY / Analytical Request Document

The Chain-of-Custody is a LEGAL DOCUMENT. All relevant fields must be completed accurately.

Page: 1 of 1

L2621278

Section A
Required Client Information:
 Company: ENVIROTRAC LTD
 Address: 5 OLD DOCK ROAD
 YAPHANK, NY 11980
 Email To: MABBOTT@ENVIROTRAC.COM
 Phone: 631-924-3001 Fax:
 Requested Date/Time/AT:

Section B
Required Project Information:
 Report To: MABBOTT@ENVIROTRAC.COM
 Copy To:
 7-Eleven Store Number: 45806 (CAMILLUS, NY)
 ENFOS WO/Member PO #:
 ENFOS Project Name: 45896.02-TR
 Consultant Project Number: 00.02006040.TR

Section C
 Invoicing (Select 1)
 ALL 7-Eleven Projects ***REQUIRED***
 ENFOS Invoice - Invoice 7-11; Lab Upload "WO Required"
 WO #:
 Invoice Consultant - Email to Consultant PM "PO Required"
 PO # 00.02006040.TR

REGULATORY AGENCY

NPDES GROUND WATER DRINKING WATER
 UST RCRA OTHER

Site Location: NY
 STATE:

ITEM #	Section D Required Client Information	Matrix Codes MATRIX / CODE	MATRIX CODE (see walk codes to left)	SAMPLE TYPE (G=GRAB C=COMP)	COLLECTED				SAMPLE TEMP AT COLLECTION	# OF CONTAINERS	Preservatives						Analysis Test ↓ Analysis Test ↓	VOCS NYSDEC CP-51 LIST	SVOCs NYSDEC CP-51 LIST	Residual Chlorine (Y/N)	Pace Project No./ Lab I.D.					
					COMPOSITE START		COMPOSITE END/DATE				Unpreserved	H ₂ SO ₄	HCl	NaOH	Na ₂ S ₂ O ₃	Methanol						Other				
					DATE	TIME	DATE	TIME																		
1	B-03 (16')	DW	SL	C			04/13	0715		5	2															
2	B-04 (16')	WT	SL	C			04/13	0745		5	2															
3	D1-02 (3')	WW	SL	C			04/13	1400		5	2															
4	D1-04 (3')	P	SL	C			04/13	1420		5	2															

ADDITIONAL COMMENTS	RELINQUISHED BY / AFFILIATION	DATE	TIME	ACCEPTED BY / AFFILIATION	DATE	TIME	SAMPLE CONDITIONS
	SAMANTHA SENICH / ETRM	04/13/26	1610	ABEEL - Sen S.C	4/13/26	1800	
		4-13-26			4/13	23:00	
		4/14/2020			06/19/20	12:20	

SAMPLER NAME AND SIGNATURE

PRINT Name of SAMPLER: SAMANTHA SENICH
 SIGNATURE of SAMPLER: *[Signature]*
 DATE Signed (MM/DD/YYYY): 04/13/26

Temp in °C
 Received or Iced (Y/N)
 Custody Sealed Cooler (Y/N)
 Samples Intact (Y/N)



Sample Delivery Group Summary

Pace Job Number : L2621278

Received : 13-APR-2026

Reviewer : Matthew Bianculli

Account Name : Envirotrac Ltd.

Project Number : 00.02006040.TR

Project Name : 46896.02-TR

Delivery Information

Samples Delivered By : Pace Courier

Chain of Custody : Present

Cooler Information

Cooler	Seal/Seal#	Preservation	Temperature(°C)	Additional Information
A	Absent/	Ice	5.0	

Condition Information

- | | |
|--|------------|
| 1) All samples on COC received? | YES |
| 2) Extra samples received? | NO |
| 3) Are there any sample container discrepancies? | NO |
| 4) Are there any discrepancies between COC & sample labels? | NO |
| 5) Are samples in appropriate containers for requested analysis? | YES |
| 6) Are samples properly preserved for requested analysis? | YES |
| 7) Are samples within holding time for requested analysis? | YES |
| 8) All sampling equipment returned? | NA |

Volatile Organics/VPH

- | | |
|--|-----------|
| 1) Reagent Water Vials Frozen by Client? | NO |
|--|-----------|



ANALYTICAL REPORT

Lab Number:	L2621964
Client:	Envirotrac Ltd. 5 Old Dock Road Yaphank, NY 11980
ATTN:	Matt Abbott
Phone:	(631) 924-3001
Project Name:	46896.02-TR
Project Number:	00.02006040.TR
Report Date:	04/29/26

The original project report/data package is held by Pace Analytical Services. This report/data package is paginated and should be reproduced only in its entirety. Pace Analytical Services holds no responsibility for results and/or data that are not consistent with the original.

Eight Walkup Drive, Westborough, MA 01581-1019
508-898-9220 (Fax) 508-898-9193 800-624-9220 - www.alphalab.com



Project Name: 46896.02-TR
Project Number: 00.02006040.TR

Lab Number: L2621964
Report Date: 04/29/26

Lab Sample ID	Client ID	Matrix	Sample Location	Collection Date/Time	Receive Date
L2621964-01	DI-01 (4')	SOIL	CAMILLUS, NY	04/15/26 10:00	04/15/26
L2621964-02	DI-03 (4')	SOIL	CAMILLUS, NY	04/15/26 10:25	04/15/26
L2621964-03	PL-02 (4')	SOIL	CAMILLUS, NY	04/15/26 11:21	04/15/26
L2621964-04	PL-03 (4')	SOIL	CAMILLUS, NY	04/15/26 11:35	04/15/26
L2621964-05	PL-04 (4')	SOIL	CAMILLUS, NY	04/15/26 10:42	04/15/26
L2621964-06	PL-05 (4')	SOIL	CAMILLUS, NY	04/15/26 14:50	04/15/26
L2621964-07	PL-06 (4')	SOIL	CAMILLUS, NY	04/15/26 15:28	04/15/26

Project Name: 46896.02-TR
Project Number: 00.02006040.TR

Lab Number: L2621964
Report Date: 04/29/26

Case Narrative

The samples were received in accordance with the Chain of Custody and no significant deviations were encountered during the preparation or analysis unless otherwise noted. Sample Receipt, Container Information, and the Chain of Custody are located at the back of the report.

Results contained within this report relate only to the samples submitted under this Pace Lab Number and meet NELAP requirements for all NELAP accredited parameters unless otherwise noted in the following narrative. The data presented in this report is organized by parameter (i.e. VOC, SVOC, etc.). Sample specific Quality Control data (i.e. Surrogate Spike Recovery) is reported at the end of the target analyte list for each individual sample, followed by the Laboratory Batch Quality Control at the end of each parameter. Tentatively Identified Compounds (TICs), if requested, are reported for compounds identified to be present and are not part of the method/program Target Compound List, even if only a subset of the TCL are being reported. If a sample was re-analyzed or re-extracted due to a required quality control corrective action and if both sets of data are reported, the Laboratory ID of the re-analysis or re-extraction is designated with an "R" or "RE", respectively.

When multiple Batch Quality Control elements are reported (e.g. more than one LCS), the associated samples for each element are noted in the grey shaded header line of each data table. Any Laboratory Batch, Sample Specific % recovery or RPD value that is outside the listed Acceptance Criteria is bolded in the report. In reference to questions H (CAM) or 4 (RCP) when "NO" is checked, the performance criteria for CAM and RCP methods allow for some quality control failures to occur and still be within method compliance. In these instances, the specific failure is not narrated but noted in the associated QC Outlier Summary Report, located directly after the Case Narrative. QC information is also incorporated in the Data Usability Assessment table (Format 11) of our Data Merger tool, where it can be reviewed in conjunction with the sample result, associated regulatory criteria and any associated data usability implications.

Soil/sediments and solids are reported on a dry weight basis unless otherwise noted. Tissues are reported "as received" or on a wet weight basis, unless otherwise noted. Definitions of all data qualifiers and acronyms used in this report are provided in the Glossary located at the back of the report.

HOLD POLICY - For samples submitted on hold, Pace's policy is to hold samples (with the exception of Air canisters) free of charge for 21 calendar days from the date the project is completed. After 21 calendar days, we will dispose of all samples submitted including those put on hold unless you have contacted your Pace Project Manager and made arrangements for Pace to continue to hold the samples. Air canisters will be disposed after 3 business days from the date the project is completed.

Please contact Project Management at 800-624-9220 with any questions.

Project Name: 46896.02-TR
Project Number: 00.02006040.TR

Lab Number: L2621964
Report Date: 04/29/26

Case Narrative (continued)

Report Submission

All non-detect (ND) or estimated concentrations (J-qualified) have been quantitated to the limit noted in the MDL column.

I, the undersigned, attest under the pains and penalties of perjury that, to the best of my knowledge and belief and based upon my personal inquiry of those responsible for providing the information contained in this analytical report, such information is accurate and complete. This certificate of analysis is not complete unless this page accompanies any and all pages of this report.

Authorized Signature:

 Cristin Walker

Title: Technical Director/Representative

Date: 04/29/26

QC OUTLIER SUMMARY REPORT

Project Name: 46896.02-TR
Project Number: 00.02006040.TR

Lab Number: L2621964
Report Date: 04/29/26

Method	Client ID (Native ID)	Lab ID	Parameter	QC Type	Recovery/RPD (%)	QC Limits (%)	Associated Samples	Data Quality Assessment
--------	-----------------------	--------	-----------	---------	------------------	---------------	--------------------	-------------------------

There are no QC Outliers associated with this report.

ORGANICS

VOLATILES

Project Name: 46896.02-TR
Project Number: 00.02006040.TR

Lab Number: L2621964
Report Date: 04/29/26

SAMPLE RESULTS

Lab ID: L2621964-01
Client ID: DI-01 (4')
Sample Location: CAMILLUS, NY

Date Collected: 04/15/26 10:00
Date Received: 04/15/26
Field Prep: Not Specified

Sample Depth:

Matrix: Soil
Analytical Method: 1,8260D
Analytical Date: 04/22/26 14:00
Analyst: BAD
Percent Solids: 94%

Parameter	Result	Qualifier	Units	RL	MDL	Dilution Factor
Volatile Organics by EPA 5035/8260 Low - Westborough Lab						
Benzene	ND		ug/kg	0.48	0.16	1
Toluene	ND		ug/kg	0.95	0.52	1
Ethylbenzene	ND		ug/kg	0.95	0.13	1
Methyl tert butyl ether	ND		ug/kg	1.9	0.19	1
p/m-Xylene	ND		ug/kg	1.9	0.53	1
o-Xylene	ND		ug/kg	0.95	0.28	1
Xylenes, Total	ND		ug/kg	0.95	0.28	1
n-Butylbenzene	ND		ug/kg	0.95	0.16	1
sec-Butylbenzene	ND		ug/kg	0.95	0.14	1
tert-Butylbenzene	ND		ug/kg	1.9	0.11	1
Isopropylbenzene	ND		ug/kg	0.95	0.10	1
p-Isopropyltoluene	ND		ug/kg	0.95	0.10	1
Naphthalene	ND		ug/kg	3.8	0.62	1
n-Propylbenzene	ND		ug/kg	0.95	0.16	1
1,3,5-Trimethylbenzene	ND		ug/kg	1.9	0.18	1
1,2,4-Trimethylbenzene	ND		ug/kg	1.9	0.32	1

Surrogate	% Recovery	Qualifier	Acceptance Criteria
1,2-Dichloroethane-d4	105		70-130
Toluene-d8	102		70-130
4-Bromofluorobenzene	110		70-130
Dibromofluoromethane	103		70-130



Project Name: 46896.02-TR
Project Number: 00.02006040.TR

Lab Number: L2621964
Report Date: 04/29/26

SAMPLE RESULTS

Lab ID: L2621964-02
Client ID: DI-03 (4')
Sample Location: CAMILLUS, NY

Date Collected: 04/15/26 10:25
Date Received: 04/15/26
Field Prep: Not Specified

Sample Depth:

Matrix: Soil
Analytical Method: 1,8260D
Analytical Date: 04/22/26 14:23
Analyst: BAD
Percent Solids: 82%

Parameter	Result	Qualifier	Units	RL	MDL	Dilution Factor
Volatile Organics by EPA 5035/8260 Low - Westborough Lab						
Benzene	ND		ug/kg	0.63	0.21	1
Toluene	ND		ug/kg	1.3	0.69	1
Ethylbenzene	ND		ug/kg	1.3	0.18	1
Methyl tert butyl ether	ND		ug/kg	2.5	0.25	1
p/m-Xylene	ND		ug/kg	2.5	0.71	1
o-Xylene	ND		ug/kg	1.3	0.37	1
Xylenes, Total	ND		ug/kg	1.3	0.37	1
n-Butylbenzene	ND		ug/kg	1.3	0.21	1
sec-Butylbenzene	ND		ug/kg	1.3	0.18	1
tert-Butylbenzene	ND		ug/kg	2.5	0.15	1
Isopropylbenzene	ND		ug/kg	1.3	0.14	1
p-Isopropyltoluene	ND		ug/kg	1.3	0.14	1
Naphthalene	ND		ug/kg	5.1	0.82	1
n-Propylbenzene	ND		ug/kg	1.3	0.22	1
1,3,5-Trimethylbenzene	ND		ug/kg	2.5	0.24	1
1,2,4-Trimethylbenzene	0.42	J	ug/kg	2.5	0.42	1

Surrogate	% Recovery	Qualifier	Acceptance Criteria
1,2-Dichloroethane-d4	104		70-130
Toluene-d8	103		70-130
4-Bromofluorobenzene	111		70-130
Dibromofluoromethane	103		70-130



Project Name: 46896.02-TR
Project Number: 00.02006040.TR

Lab Number: L2621964
Report Date: 04/29/26

SAMPLE RESULTS

Lab ID: L2621964-03
Client ID: PL-02 (4')
Sample Location: CAMILLUS, NY

Date Collected: 04/15/26 11:21
Date Received: 04/15/26
Field Prep: Not Specified

Sample Depth:

Matrix: Soil
Analytical Method: 1,8260D
Analytical Date: 04/22/26 14:45
Analyst: BAD
Percent Solids: 81%

Parameter	Result	Qualifier	Units	RL	MDL	Dilution Factor
Volatile Organics by EPA 5035/8260 Low - Westborough Lab						
Benzene	0.45	J	ug/kg	0.61	0.20	1
Toluene	ND		ug/kg	1.2	0.66	1
Ethylbenzene	0.17	J	ug/kg	1.2	0.17	1
Methyl tert butyl ether	ND		ug/kg	2.4	0.24	1
p/m-Xylene	0.83	J	ug/kg	2.4	0.68	1
o-Xylene	ND		ug/kg	1.2	0.35	1
Xylenes, Total	0.83	J	ug/kg	1.2	0.35	1
n-Butylbenzene	ND		ug/kg	1.2	0.20	1
sec-Butylbenzene	ND		ug/kg	1.2	0.18	1
tert-Butylbenzene	ND		ug/kg	2.4	0.14	1
Isopropylbenzene	ND		ug/kg	1.2	0.13	1
p-Isopropyltoluene	ND		ug/kg	1.2	0.13	1
Naphthalene	ND		ug/kg	4.8	0.79	1
n-Propylbenzene	ND		ug/kg	1.2	0.21	1
1,3,5-Trimethylbenzene	ND		ug/kg	2.4	0.23	1
1,2,4-Trimethylbenzene	0.57	J	ug/kg	2.4	0.40	1

Surrogate	% Recovery	Qualifier	Acceptance Criteria
1,2-Dichloroethane-d4	109		70-130
Toluene-d8	101		70-130
4-Bromofluorobenzene	112		70-130
Dibromofluoromethane	103		70-130



Project Name: 46896.02-TR
Project Number: 00.02006040.TR

Lab Number: L2621964
Report Date: 04/29/26

SAMPLE RESULTS

Lab ID: L2621964-04
Client ID: PL-03 (4')
Sample Location: CAMILLUS, NY

Date Collected: 04/15/26 11:35
Date Received: 04/15/26
Field Prep: Not Specified

Sample Depth:

Matrix: Soil
Analytical Method: 1,8260D
Analytical Date: 04/22/26 15:07
Analyst: BAD
Percent Solids: 85%

Parameter	Result	Qualifier	Units	RL	MDL	Dilution Factor
Volatile Organics by EPA 5035/8260 Low - Westborough Lab						
Benzene	ND		ug/kg	0.51	0.17	1
Toluene	ND		ug/kg	1.0	0.55	1
Ethylbenzene	0.18	J	ug/kg	1.0	0.14	1
Methyl tert butyl ether	ND		ug/kg	2.0	0.20	1
p/m-Xylene	0.80	J	ug/kg	2.0	0.57	1
o-Xylene	0.34	J	ug/kg	1.0	0.30	1
Xylenes, Total	1.1	J	ug/kg	1.0	0.30	1
n-Butylbenzene	0.27	J	ug/kg	1.0	0.17	1
sec-Butylbenzene	0.40	J	ug/kg	1.0	0.15	1
tert-Butylbenzene	ND		ug/kg	2.0	0.12	1
Isopropylbenzene	ND		ug/kg	1.0	0.11	1
p-Isopropyltoluene	0.28	J	ug/kg	1.0	0.11	1
Naphthalene	ND		ug/kg	4.1	0.66	1
n-Propylbenzene	ND		ug/kg	1.0	0.17	1
1,3,5-Trimethylbenzene	1.0	J	ug/kg	2.0	0.20	1
1,2,4-Trimethylbenzene	0.93	J	ug/kg	2.0	0.34	1

Surrogate	% Recovery	Qualifier	Acceptance Criteria
1,2-Dichloroethane-d4	108		70-130
Toluene-d8	102		70-130
4-Bromofluorobenzene	113		70-130
Dibromofluoromethane	103		70-130



Project Name: 46896.02-TR
Project Number: 00.02006040.TR

Lab Number: L2621964
Report Date: 04/29/26

SAMPLE RESULTS

Lab ID: L2621964-05
Client ID: PL-04 (4')
Sample Location: CAMILLUS, NY

Date Collected: 04/15/26 10:42
Date Received: 04/15/26
Field Prep: Not Specified

Sample Depth:

Matrix: Soil
Analytical Method: 1,8260D
Analytical Date: 04/22/26 15:30
Analyst: BAD
Percent Solids: 83%

Parameter	Result	Qualifier	Units	RL	MDL	Dilution Factor
Volatile Organics by EPA 5035/8260 Low - Westborough Lab						
Benzene	ND		ug/kg	0.72	0.24	1
Toluene	ND		ug/kg	1.4	0.78	1
Ethylbenzene	ND		ug/kg	1.4	0.20	1
Methyl tert butyl ether	ND		ug/kg	2.9	0.29	1
p/m-Xylene	ND		ug/kg	2.9	0.80	1
o-Xylene	ND		ug/kg	1.4	0.42	1
Xylenes, Total	ND		ug/kg	1.4	0.42	1
n-Butylbenzene	ND		ug/kg	1.4	0.24	1
sec-Butylbenzene	ND		ug/kg	1.4	0.21	1
tert-Butylbenzene	ND		ug/kg	2.9	0.17	1
Isopropylbenzene	ND		ug/kg	1.4	0.16	1
p-Isopropyltoluene	ND		ug/kg	1.4	0.16	1
Naphthalene	ND		ug/kg	5.7	0.93	1
n-Propylbenzene	ND		ug/kg	1.4	0.24	1
1,3,5-Trimethylbenzene	ND		ug/kg	2.9	0.28	1
1,2,4-Trimethylbenzene	0.54	J	ug/kg	2.9	0.48	1

Surrogate	% Recovery	Qualifier	Acceptance Criteria
1,2-Dichloroethane-d4	108		70-130
Toluene-d8	102		70-130
4-Bromofluorobenzene	111		70-130
Dibromofluoromethane	104		70-130



Project Name: 46896.02-TR
Project Number: 00.02006040.TR

Lab Number: L2621964
Report Date: 04/29/26

SAMPLE RESULTS

Lab ID: L2621964-06
Client ID: PL-05 (4')
Sample Location: CAMILLUS, NY

Date Collected: 04/15/26 14:50
Date Received: 04/15/26
Field Prep: Not Specified

Sample Depth:

Matrix: Soil
Analytical Method: 1,8260D
Analytical Date: 04/22/26 15:52
Analyst: BAD
Percent Solids: 85%

Parameter	Result	Qualifier	Units	RL	MDL	Dilution Factor
Volatile Organics by EPA 5035/8260 Low - Westborough Lab						
Benzene	ND		ug/kg	0.45	0.15	1
Toluene	ND		ug/kg	0.90	0.49	1
Ethylbenzene	0.16	J	ug/kg	0.90	0.13	1
Methyl tert butyl ether	ND		ug/kg	1.8	0.18	1
p/m-Xylene	0.71	J	ug/kg	1.8	0.50	1
o-Xylene	0.36	J	ug/kg	0.90	0.26	1
Xylenes, Total	1.1	J	ug/kg	0.90	0.26	1
n-Butylbenzene	0.24	J	ug/kg	0.90	0.15	1
sec-Butylbenzene	0.36	J	ug/kg	0.90	0.13	1
tert-Butylbenzene	ND		ug/kg	1.8	0.11	1
Isopropylbenzene	ND		ug/kg	0.90	0.10	1
p-Isopropyltoluene	0.24	J	ug/kg	0.90	0.10	1
Naphthalene	ND		ug/kg	3.6	0.58	1
n-Propylbenzene	ND		ug/kg	0.90	0.15	1
1,3,5-Trimethylbenzene	0.95	J	ug/kg	1.8	0.17	1
1,2,4-Trimethylbenzene	0.74	J	ug/kg	1.8	0.30	1

Surrogate	% Recovery	Qualifier	Acceptance Criteria
1,2-Dichloroethane-d4	107		70-130
Toluene-d8	102		70-130
4-Bromofluorobenzene	113		70-130
Dibromofluoromethane	103		70-130



Project Name: 46896.02-TR
Project Number: 00.02006040.TR

Lab Number: L2621964
Report Date: 04/29/26

SAMPLE RESULTS

Lab ID: L2621964-07
Client ID: PL-06 (4')
Sample Location: CAMILLUS, NY

Date Collected: 04/15/26 15:28
Date Received: 04/15/26
Field Prep: Not Specified

Sample Depth:

Matrix: Soil
Analytical Method: 1,8260D
Analytical Date: 04/22/26 16:15
Analyst: BAD
Percent Solids: 82%

Parameter	Result	Qualifier	Units	RL	MDL	Dilution Factor
Volatile Organics by EPA 5035/8260 Low - Westborough Lab						
Benzene	ND		ug/kg	0.60	0.20	1
Toluene	ND		ug/kg	1.2	0.65	1
Ethylbenzene	0.35	J	ug/kg	1.2	0.17	1
Methyl tert butyl ether	ND		ug/kg	2.4	0.24	1
p/m-Xylene	1.4	J	ug/kg	2.4	0.67	1
o-Xylene	0.54	J	ug/kg	1.2	0.35	1
Xylenes, Total	1.9	J	ug/kg	1.2	0.35	1
n-Butylbenzene	ND		ug/kg	1.2	0.20	1
sec-Butylbenzene	ND		ug/kg	1.2	0.17	1
tert-Butylbenzene	ND		ug/kg	2.4	0.14	1
Isopropylbenzene	ND		ug/kg	1.2	0.13	1
p-Isopropyltoluene	ND		ug/kg	1.2	0.13	1
Naphthalene	ND		ug/kg	4.8	0.77	1
n-Propylbenzene	ND		ug/kg	1.2	0.20	1
1,3,5-Trimethylbenzene	ND		ug/kg	2.4	0.23	1
1,2,4-Trimethylbenzene	0.54	J	ug/kg	2.4	0.40	1

Surrogate	% Recovery	Qualifier	Acceptance Criteria
1,2-Dichloroethane-d4	111		70-130
Toluene-d8	105		70-130
4-Bromofluorobenzene	115		70-130
Dibromofluoromethane	108		70-130



Project Name: 46896.02-TR
Project Number: 00.02006040.TR

Lab Number: L2621964
Report Date: 04/29/26

**Method Blank Analysis
Batch Quality Control**

Analytical Method: 1,8260D
Analytical Date: 04/22/26 10:46
Analyst: BAD

Parameter	Result	Qualifier	Units	RL	MDL
Volatile Organics by EPA 5035/8260 Low - Westborough Lab for sample(s): 01-07 Batch: WG2202751-5					
Benzene	ND		ug/kg	0.50	0.17
Toluene	ND		ug/kg	1.0	0.54
Ethylbenzene	ND		ug/kg	1.0	0.14
Methyl tert butyl ether	ND		ug/kg	2.0	0.20
p/m-Xylene	ND		ug/kg	2.0	0.56
o-Xylene	ND		ug/kg	1.0	0.29
Xylenes, Total	ND		ug/kg	1.0	0.29
n-Butylbenzene	ND		ug/kg	1.0	0.17
sec-Butylbenzene	ND		ug/kg	1.0	0.15
tert-Butylbenzene	ND		ug/kg	2.0	0.12
Isopropylbenzene	ND		ug/kg	1.0	0.11
p-Isopropyltoluene	ND		ug/kg	1.0	0.11
Naphthalene	ND		ug/kg	4.0	0.65
n-Propylbenzene	ND		ug/kg	1.0	0.17
1,3,5-Trimethylbenzene	ND		ug/kg	2.0	0.19
1,2,4-Trimethylbenzene	ND		ug/kg	2.0	0.33

Surrogate	%Recovery	Qualifier	Acceptance Criteria
1,2-Dichloroethane-d4	121		70-130
Toluene-d8	99		70-130
4-Bromofluorobenzene	107		70-130
Dibromofluoromethane	115		70-130

Lab Control Sample Analysis Batch Quality Control

Project Name: 46896.02-TR
Project Number: 00.02006040.TR

Lab Number: L2621964
Report Date: 04/29/26

Parameter	LCS %Recovery	Qual	LCSD %Recovery	Qual	%Recovery Limits	RPD	Qual	RPD Limits
Volatile Organics by EPA 5035/8260 Low - Westborough Lab Associated sample(s): 01-07 Batch: WG2202751-3 WG2202751-4								
Benzene	90		89		70-130	1		30
Toluene	91		86		70-130	6		30
Ethylbenzene	93		91		70-130	2		30
Methyl tert butyl ether	107		111		66-130	4		30
p/m-Xylene	95		93		70-130	2		30
o-Xylene	94		93		70-130	1		30
n-Butylbenzene	104		100		70-130	4		30
sec-Butylbenzene	102		97		70-130	5		30
tert-Butylbenzene	98		93		70-130	5		30
Isopropylbenzene	99		94		70-130	5		30
p-Isopropyltoluene	100		95		70-130	5		30
Naphthalene	78		84		70-130	7		30
n-Propylbenzene	102		97		70-130	5		30
1,3,5-Trimethylbenzene	100		96		70-130	4		30
1,2,4-Trimethylbenzene	100		96		70-130	4		30

Lab Control Sample Analysis
Batch Quality Control

Project Name: 46896.02-TR
Project Number: 00.02006040.TR

Lab Number: L2621964
Report Date: 04/29/26

Parameter	LCS %Recovery	Qual	LCSD %Recovery	Qual	%Recovery Limits	RPD	Qual	RPD Limits
Volatile Organics by EPA 5035/8260 Low - Westborough Lab Associated sample(s): 01-07 Batch: WG2202751-3 WG2202751-4								

Surrogate	LCS %Recovery	Qual	LCSD %Recovery	Qual	Acceptance Criteria
1,2-Dichloroethane-d4	100		106		70-130
Toluene-d8	102		98		70-130
4-Bromofluorobenzene	104		103		70-130
Dibromofluoromethane	96		97		70-130

SEMIVOLATILES

Project Name: 46896.02-TR
Project Number: 00.02006040.TR

Lab Number: L2621964
Report Date: 04/29/26

SAMPLE RESULTS

Lab ID: L2621964-01
 Client ID: DI-01 (4')
 Sample Location: CAMILLUS, NY

Date Collected: 04/15/26 10:00
 Date Received: 04/15/26
 Field Prep: Not Specified

Sample Depth:

Matrix: Soil
 Analytical Method: 1,8270E
 Analytical Date: 04/28/26 07:29
 Analyst: IMK
 Percent Solids: 94%

Extraction Method: EPA 3546
 Extraction Date: 04/27/26 11:08

Parameter	Result	Qualifier	Units	RL	MDL	Dilution Factor
Semivolatile Organics by GC/MS - Westborough Lab						
Acenaphthene	ND		ug/kg	140	18.	1
Fluoranthene	ND		ug/kg	100	20.	1
Benzo(a)anthracene	ND		ug/kg	100	20.	1
Benzo(a)pyrene	ND		ug/kg	140	42.	1
Benzo(b)fluoranthene	29	J	ug/kg	100	29.	1
Benzo(k)fluoranthene	ND		ug/kg	100	28.	1
Chrysene	ND		ug/kg	100	18.	1
Acenaphthylene	ND		ug/kg	140	27.	1
Anthracene	ND		ug/kg	100	34.	1
Benzo(ghi)perylene	ND		ug/kg	140	20.	1
Fluorene	ND		ug/kg	170	17.	1
Phenanthrene	ND		ug/kg	100	21.	1
Dibenzo(a,h)anthracene	ND		ug/kg	100	20.	1
Indeno(1,2,3-cd)pyrene	ND		ug/kg	140	24.	1
Pyrene	18	J	ug/kg	100	17.	1

Surrogate	% Recovery	Qualifier	Acceptance Criteria
Nitrobenzene-d5	89		23-120
2-Fluorobiphenyl	82		30-120
4-Terphenyl-d14	71		18-120



Project Name: 46896.02-TR
Project Number: 00.02006040.TR

Lab Number: L2621964
Report Date: 04/29/26

SAMPLE RESULTS

Lab ID: L2621964-02
 Client ID: DI-03 (4')
 Sample Location: CAMILLUS, NY

Date Collected: 04/15/26 10:25
 Date Received: 04/15/26
 Field Prep: Not Specified

Sample Depth:

Matrix: Soil
 Analytical Method: 1,8270E
 Analytical Date: 04/28/26 04:49
 Analyst: IMK
 Percent Solids: 82%

Extraction Method: EPA 3546
 Extraction Date: 04/27/26 11:08

Parameter	Result	Qualifier	Units	RL	MDL	Dilution Factor
Semivolatile Organics by GC/MS - Westborough Lab						
Acenaphthene	ND		ug/kg	160	21.	1
Fluoranthene	ND		ug/kg	120	23.	1
Benzo(a)anthracene	ND		ug/kg	120	23.	1
Benzo(a)pyrene	ND		ug/kg	160	49.	1
Benzo(b)fluoranthene	ND		ug/kg	120	34.	1
Benzo(k)fluoranthene	ND		ug/kg	120	32.	1
Chrysene	ND		ug/kg	120	21.	1
Acenaphthylene	ND		ug/kg	160	31.	1
Anthracene	ND		ug/kg	120	39.	1
Benzo(ghi)perylene	ND		ug/kg	160	24.	1
Fluorene	ND		ug/kg	200	20.	1
Phenanthrene	ND		ug/kg	120	24.	1
Dibenzo(a,h)anthracene	ND		ug/kg	120	23.	1
Indeno(1,2,3-cd)pyrene	ND		ug/kg	160	28.	1
Pyrene	ND		ug/kg	120	20.	1

Surrogate	% Recovery	Qualifier	Acceptance Criteria
Nitrobenzene-d5	77		23-120
2-Fluorobiphenyl	67		30-120
4-Terphenyl-d14	53		18-120



Project Name: 46896.02-TR
Project Number: 00.02006040.TR

Lab Number: L2621964
Report Date: 04/29/26

SAMPLE RESULTS

Lab ID: L2621964-03
 Client ID: PL-02 (4')
 Sample Location: CAMILLUS, NY

Date Collected: 04/15/26 11:21
 Date Received: 04/15/26
 Field Prep: Not Specified

Sample Depth:

Matrix: Soil
 Analytical Method: 1,8270E
 Analytical Date: 04/28/26 02:09
 Analyst: IMK
 Percent Solids: 81%

Extraction Method: EPA 3546
 Extraction Date: 04/27/26 11:08

Parameter	Result	Qualifier	Units	RL	MDL	Dilution Factor
Semivolatile Organics by GC/MS - Westborough Lab						
Acenaphthene	ND		ug/kg	160	21.	1
Fluoranthene	ND		ug/kg	120	23.	1
Benzo(a)anthracene	ND		ug/kg	120	23.	1
Benzo(a)pyrene	ND		ug/kg	160	49.	1
Benzo(b)fluoranthene	ND		ug/kg	120	34.	1
Benzo(k)fluoranthene	ND		ug/kg	120	32.	1
Chrysene	ND		ug/kg	120	21.	1
Acenaphthylene	ND		ug/kg	160	31.	1
Anthracene	ND		ug/kg	120	39.	1
Benzo(ghi)perylene	ND		ug/kg	160	24.	1
Fluorene	ND		ug/kg	200	20.	1
Phenanthrene	ND		ug/kg	120	24.	1
Dibenzo(a,h)anthracene	ND		ug/kg	120	23.	1
Indeno(1,2,3-cd)pyrene	ND		ug/kg	160	28.	1
Pyrene	ND		ug/kg	120	20.	1

Surrogate	% Recovery	Qualifier	Acceptance Criteria
Nitrobenzene-d5	66		23-120
2-Fluorobiphenyl	61		30-120
4-Terphenyl-d14	50		18-120



Project Name: 46896.02-TR
Project Number: 00.02006040.TR

Lab Number: L2621964
Report Date: 04/29/26

SAMPLE RESULTS

Lab ID: L2621964-04
 Client ID: PL-03 (4')
 Sample Location: CAMILLUS, NY

Date Collected: 04/15/26 11:35
 Date Received: 04/15/26
 Field Prep: Not Specified

Sample Depth:

Matrix: Soil
 Analytical Method: 1,8270E
 Analytical Date: 04/28/26 02:49
 Analyst: IMK
 Percent Solids: 85%

Extraction Method: EPA 3546
 Extraction Date: 04/27/26 11:08

Parameter	Result	Qualifier	Units	RL	MDL	Dilution Factor
Semivolatile Organics by GC/MS - Westborough Lab						
Acenaphthene	ND		ug/kg	150	20.	1
Fluoranthene	ND		ug/kg	110	22.	1
Benzo(a)anthracene	ND		ug/kg	110	22.	1
Benzo(a)pyrene	ND		ug/kg	150	47.	1
Benzo(b)fluoranthene	ND		ug/kg	110	32.	1
Benzo(k)fluoranthene	ND		ug/kg	110	31.	1
Chrysene	ND		ug/kg	110	20.	1
Acenaphthylene	ND		ug/kg	150	30.	1
Anthracene	ND		ug/kg	110	37.	1
Benzo(ghi)perylene	ND		ug/kg	150	22.	1
Fluorene	ND		ug/kg	190	19.	1
Phenanthrene	ND		ug/kg	110	23.	1
Dibenzo(a,h)anthracene	ND		ug/kg	110	22.	1
Indeno(1,2,3-cd)pyrene	ND		ug/kg	150	27.	1
Pyrene	ND		ug/kg	110	19.	1

Surrogate	% Recovery	Qualifier	Acceptance Criteria
Nitrobenzene-d5	73		23-120
2-Fluorobiphenyl	71		30-120
4-Terphenyl-d14	54		18-120

Project Name: 46896.02-TR
Project Number: 00.02006040.TR

Lab Number: L2621964
Report Date: 04/29/26

SAMPLE RESULTS

Lab ID: L2621964-05
 Client ID: PL-04 (4')
 Sample Location: CAMILLUS, NY

Date Collected: 04/15/26 10:42
 Date Received: 04/15/26
 Field Prep: Not Specified

Sample Depth:

Matrix: Soil
 Analytical Method: 1,8270E
 Analytical Date: 04/28/26 04:09
 Analyst: IMK
 Percent Solids: 83%

Extraction Method: EPA 3546
 Extraction Date: 04/27/26 11:08

Parameter	Result	Qualifier	Units	RL	MDL	Dilution Factor
Semivolatile Organics by GC/MS - Westborough Lab						
Acenaphthene	ND		ug/kg	160	21.	1
Fluoranthene	ND		ug/kg	120	23.	1
Benzo(a)anthracene	ND		ug/kg	120	22.	1
Benzo(a)pyrene	ND		ug/kg	160	49.	1
Benzo(b)fluoranthene	ND		ug/kg	120	34.	1
Benzo(k)fluoranthene	ND		ug/kg	120	32.	1
Chrysene	ND		ug/kg	120	21.	1
Acenaphthylene	ND		ug/kg	160	31.	1
Anthracene	ND		ug/kg	120	39.	1
Benzo(ghi)perylene	ND		ug/kg	160	23.	1
Fluorene	ND		ug/kg	200	19.	1
Phenanthrene	ND		ug/kg	120	24.	1
Dibenzo(a,h)anthracene	ND		ug/kg	120	23.	1
Indeno(1,2,3-cd)pyrene	ND		ug/kg	160	28.	1
Pyrene	ND		ug/kg	120	20.	1

Surrogate	% Recovery	Qualifier	Acceptance Criteria
Nitrobenzene-d5	75		23-120
2-Fluorobiphenyl	68		30-120
4-Terphenyl-d14	52		18-120



Project Name: 46896.02-TR
Project Number: 00.02006040.TR

Lab Number: L2621964
Report Date: 04/29/26

SAMPLE RESULTS

Lab ID: L2621964-06
 Client ID: PL-05 (4')
 Sample Location: CAMILLUS, NY

Date Collected: 04/15/26 14:50
 Date Received: 04/15/26
 Field Prep: Not Specified

Sample Depth:

Matrix: Soil
 Analytical Method: 1,8270E
 Analytical Date: 04/28/26 04:29
 Analyst: IMK
 Percent Solids: 85%

Extraction Method: EPA 3546
 Extraction Date: 04/27/26 11:08

Parameter	Result	Qualifier	Units	RL	MDL	Dilution Factor
Semivolatile Organics by GC/MS - Westborough Lab						
Acenaphthene	ND		ug/kg	160	20.	1
Fluoranthene	310		ug/kg	120	22.	1
Benzo(a)anthracene	140		ug/kg	120	22.	1
Benzo(a)pyrene	130	J	ug/kg	160	47.	1
Benzo(b)fluoranthene	180		ug/kg	120	33.	1
Benzo(k)fluoranthene	67	J	ug/kg	120	31.	1
Chrysene	160		ug/kg	120	20.	1
Acenaphthylene	31	J	ug/kg	160	30.	1
Anthracene	ND		ug/kg	120	38.	1
Benzo(ghi)perylene	78	J	ug/kg	160	23.	1
Fluorene	ND		ug/kg	190	19.	1
Phenanthrene	34	J	ug/kg	120	24.	1
Dibenzo(a,h)anthracene	ND		ug/kg	120	22.	1
Indeno(1,2,3-cd)pyrene	77	J	ug/kg	160	27.	1
Pyrene	310		ug/kg	120	19.	1

Surrogate	% Recovery	Qualifier	Acceptance Criteria
Nitrobenzene-d5	68		23-120
2-Fluorobiphenyl	60		30-120
4-Terphenyl-d14	51		18-120



Project Name: 46896.02-TR
Project Number: 00.02006040.TR

Lab Number: L2621964
Report Date: 04/29/26

SAMPLE RESULTS

Lab ID: L2621964-07
 Client ID: PL-06 (4')
 Sample Location: CAMILLUS, NY

Date Collected: 04/15/26 15:28
 Date Received: 04/15/26
 Field Prep: Not Specified

Sample Depth:

Matrix: Soil
 Analytical Method: 1,8270E
 Analytical Date: 04/28/26 03:29
 Analyst: IMK
 Percent Solids: 82%

Extraction Method: EPA 3546
 Extraction Date: 04/27/26 11:08

Parameter	Result	Qualifier	Units	RL	MDL	Dilution Factor
Semivolatile Organics by GC/MS - Westborough Lab						
Acenaphthene	ND		ug/kg	160	21.	1
Fluoranthene	ND		ug/kg	120	23.	1
Benzo(a)anthracene	ND		ug/kg	120	23.	1
Benzo(a)pyrene	ND		ug/kg	160	49.	1
Benzo(b)fluoranthene	ND		ug/kg	120	34.	1
Benzo(k)fluoranthene	ND		ug/kg	120	32.	1
Chrysene	ND		ug/kg	120	21.	1
Acenaphthylene	ND		ug/kg	160	31.	1
Anthracene	ND		ug/kg	120	39.	1
Benzo(ghi)perylene	ND		ug/kg	160	24.	1
Fluorene	ND		ug/kg	200	20.	1
Phenanthrene	ND		ug/kg	120	25.	1
Dibenzo(a,h)anthracene	ND		ug/kg	120	23.	1
Indeno(1,2,3-cd)pyrene	ND		ug/kg	160	28.	1
Pyrene	22	J	ug/kg	120	20.	1

Surrogate	% Recovery	Qualifier	Acceptance Criteria
Nitrobenzene-d5	61		23-120
2-Fluorobiphenyl	54		30-120
4-Terphenyl-d14	41		18-120



Project Name: 46896.02-TR
Project Number: 00.02006040.TR

Lab Number: L2621964
Report Date: 04/29/26

Method Blank Analysis
Batch Quality Control

Analytical Method: 1,8270E
Analytical Date: 04/28/26 00:49
Analyst: IMK

Extraction Method: EPA 3546
Extraction Date: 04/27/26 11:08

Parameter	Result	Qualifier	Units	RL	MDL
Semivolatile Organics by GC/MS - Westborough Lab for sample(s): 01-07 Batch: WG2204356-1					
Acenaphthene	ND		ug/kg	130	17.
Fluoranthene	ND		ug/kg	100	19.
Benzo(a)anthracene	ND		ug/kg	100	19.
Benzo(a)pyrene	ND		ug/kg	130	40.
Benzo(b)fluoranthene	ND		ug/kg	100	28.
Benzo(k)fluoranthene	ND		ug/kg	100	26.
Chrysene	ND		ug/kg	100	17.
Acenaphthylene	ND		ug/kg	130	26.
Anthracene	ND		ug/kg	100	32.
Benzo(ghi)perylene	ND		ug/kg	130	20.
Fluorene	ND		ug/kg	160	16.
Phenanthrene	ND		ug/kg	100	20.
Dibenzo(a,h)anthracene	ND		ug/kg	100	19.
Indeno(1,2,3-cd)pyrene	ND		ug/kg	130	23.
Pyrene	ND		ug/kg	100	16.

Surrogate	%Recovery	Qualifier	Acceptance Criteria
2-Fluorophenol	71		25-120
Phenol-d6	79		10-120
Nitrobenzene-d5	75		23-120
2-Fluorobiphenyl	71		30-120
2,4,6-Tribromophenol	74		10-136
4-Terphenyl-d14	65		18-120

Lab Control Sample Analysis Batch Quality Control

Project Name: 46896.02-TR
Project Number: 00.02006040.TR

Lab Number: L2621964
Report Date: 04/29/26

Parameter	LCS %Recovery	Qual	LCSD %Recovery	Qual	%Recovery Limits	RPD	Qual	RPD Limits
Semivolatile Organics by GC/MS - Westborough Lab Associated sample(s): 01-07 Batch: WG2204356-2 WG2204356-3								
Acenaphthene	70		69		31-137	1		50
Fluoranthene	70		71		40-140	1		50
Benzo(a)anthracene	67		69		40-140	3		50
Benzo(a)pyrene	68		69		40-140	1		50
Benzo(b)fluoranthene	67		68		40-140	1		50
Benzo(k)fluoranthene	67		69		40-140	3		50
Chrysene	69		68		40-140	1		50
Acenaphthylene	71		71		40-140	0		50
Anthracene	68		68		40-140	0		50
Benzo(ghi)perylene	68		71		40-140	4		50
Fluorene	68		70		40-140	3		50
Phenanthrene	67		67		40-140	0		50
Dibenzo(a,h)anthracene	68		70		40-140	3		50
Indeno(1,2,3-cd)pyrene	64		66		40-140	3		50
Pyrene	72		72		35-142	0		50

Lab Control Sample Analysis
Batch Quality Control

Project Name: 46896.02-TR
Project Number: 00.02006040.TR

Lab Number: L2621964
Report Date: 04/29/26

Parameter	LCS %Recovery	Qual	LCSD %Recovery	Qual	%Recovery Limits	RPD	Qual	RPD Limits
------------------	--------------------------	-------------	---------------------------	-------------	-----------------------------	------------	-------------	-----------------------

Semivolatile Organics by GC/MS - Westborough Lab Associated sample(s): 01-07 Batch: WG2204356-2 WG2204356-3

Surrogate	LCS %Recovery	Qual	LCSD %Recovery	Qual	Acceptance Criteria
2-Fluorophenol	69		68		25-120
Phenol-d6	76		74		10-120
Nitrobenzene-d5	70		69		23-120
2-Fluorobiphenyl	63		64		30-120
2,4,6-Tribromophenol	66		69		10-136
4-Terphenyl-d14	57		58		18-120

INORGANICS & MISCELLANEOUS

Project Name: 46896.02-TR
Project Number: 00.02006040.TR

Lab Number: L2621964
Report Date: 04/29/26

SAMPLE RESULTS

Lab ID: L2621964-01
Client ID: DI-01 (4')
Sample Location: CAMILLUS, NY

Date Collected: 04/15/26 10:00
Date Received: 04/15/26
Field Prep: Not Specified

Sample Depth:
Matrix: Soil

Parameter	Result	Qualifier	Units	RL	MDL	Dilution Factor	Date Prepared	Date Analyzed	Analytical Method	Analyst
General Chemistry - Westborough Lab										
Solids, Total	93.8		%	0.100	NA	1	-	04/17/26 16:18	121,2540G	ROI



Project Name: 46896.02-TR
Project Number: 00.02006040.TR

Lab Number: L2621964
Report Date: 04/29/26

SAMPLE RESULTS

Lab ID: L2621964-02
Client ID: DI-03 (4')
Sample Location: CAMILLUS, NY

Date Collected: 04/15/26 10:25
Date Received: 04/15/26
Field Prep: Not Specified

Sample Depth:
Matrix: Soil

Parameter	Result	Qualifier	Units	RL	MDL	Dilution Factor	Date Prepared	Date Analyzed	Analytical Method	Analyst
General Chemistry - Westborough Lab										
Solids, Total	81.8		%	0.100	NA	1	-	04/17/26 16:18	121,2540G	ROI



Project Name: 46896.02-TR
Project Number: 00.02006040.TR

Lab Number: L2621964
Report Date: 04/29/26

SAMPLE RESULTS

Lab ID: L2621964-03
Client ID: PL-02 (4')
Sample Location: CAMILLUS, NY

Date Collected: 04/15/26 11:21
Date Received: 04/15/26
Field Prep: Not Specified

Sample Depth:
Matrix: Soil

Parameter	Result	Qualifier	Units	RL	MDL	Dilution Factor	Date Prepared	Date Analyzed	Analytical Method	Analyst
General Chemistry - Westborough Lab										
Solids, Total	81.3		%	0.100	NA	1	-	04/17/26 16:18	121,2540G	ROI



Project Name: 46896.02-TR
Project Number: 00.02006040.TR

Lab Number: L2621964
Report Date: 04/29/26

SAMPLE RESULTS

Lab ID: L2621964-04
Client ID: PL-03 (4')
Sample Location: CAMILLUS, NY

Date Collected: 04/15/26 11:35
Date Received: 04/15/26
Field Prep: Not Specified

Sample Depth:
Matrix: Soil

Parameter	Result	Qualifier	Units	RL	MDL	Dilution Factor	Date Prepared	Date Analyzed	Analytical Method	Analyst
General Chemistry - Westborough Lab										
Solids, Total	84.7		%	0.100	NA	1	-	04/17/26 16:18	121,2540G	ROI



Project Name: 46896.02-TR
Project Number: 00.02006040.TR

Lab Number: L2621964
Report Date: 04/29/26

SAMPLE RESULTS

Lab ID: L2621964-05
Client ID: PL-04 (4')
Sample Location: CAMILLUS, NY

Date Collected: 04/15/26 10:42
Date Received: 04/15/26
Field Prep: Not Specified

Sample Depth:
Matrix: Soil

Parameter	Result	Qualifier	Units	RL	MDL	Dilution Factor	Date Prepared	Date Analyzed	Analytical Method	Analyst
General Chemistry - Westborough Lab										
Solids, Total	82.9		%	0.100	NA	1	-	04/17/26 16:18	121,2540G	ROI



Project Name: 46896.02-TR
Project Number: 00.02006040.TR

Lab Number: L2621964
Report Date: 04/29/26

SAMPLE RESULTS

Lab ID: L2621964-06
Client ID: PL-05 (4')
Sample Location: CAMILLUS, NY

Date Collected: 04/15/26 14:50
Date Received: 04/15/26
Field Prep: Not Specified

Sample Depth:
Matrix: Soil

Parameter	Result	Qualifier	Units	RL	MDL	Dilution Factor	Date Prepared	Date Analyzed	Analytical Method	Analyst
General Chemistry - Westborough Lab										
Solids, Total	84.8		%	0.100	NA	1	-	04/17/26 16:18	121,2540G	ROI



Project Name: 46896.02-TR
Project Number: 00.02006040.TR

Lab Number: L2621964
Report Date: 04/29/26

SAMPLE RESULTS

Lab ID: L2621964-07
Client ID: PL-06 (4')
Sample Location: CAMILLUS, NY

Date Collected: 04/15/26 15:28
Date Received: 04/15/26
Field Prep: Not Specified

Sample Depth:
Matrix: Soil

Parameter	Result	Qualifier	Units	RL	MDL	Dilution Factor	Date Prepared	Date Analyzed	Analytical Method	Analyst
General Chemistry - Westborough Lab										
Solids, Total	81.7		%	0.100	NA	1	-	04/17/26 16:18	121,2540G	ROI



Lab Duplicate Analysis

Batch Quality Control

Project Name: 46896.02-TR
Project Number: 00.02006040.TR

Lab Number: L2621964
Report Date: 04/29/26

Parameter	Native Sample	Duplicate Sample	Units	RPD	Qual	RPD Limits
General Chemistry - Westborough Lab Associated sample(s): 01-07 QC Batch ID: WG2200102-1 QC Sample: L2621964-01 Client ID: DI-01 (4')						
Solids, Total	93.8	94.0	%	0		10

Project Name: 46896.02-TR
Project Number: 00.02006040.TR

Lab Number: L2621964
Report Date: 04/29/26

Sample Receipt and Container Information

Were project specific reporting limits specified?

YES

Cooler Information

Cooler **Custody Seal**
A Absent

Container Information

Container ID	Container Type	Cooler	Initial pH	Final pH	Temp deg C	Pres	Seal	Frozen Date/Time	Analysis(*)
L2621964-01A	Vial MeOH preserved	NA	NA			Y	Absent		NYCP51-8260HLW-G(14)
L2621964-01B	Vial water preserved	NA	NA			Y	Absent	17-APR-26 07:00	NYCP51-8260HLW-G(14)
L2621964-01C	Vial water preserved	NA	NA			Y	Absent	17-APR-26 07:00	NYCP51-8260HLW-G(14)
L2621964-01D	Plastic 120ml unpreserved	NA	NA			Y	Absent		TS(7)
L2621964-01E	Glass 120ml/4oz unpreserved	NA	NA			Y	Absent		NYCP51-PAH(14)
L2621964-02A	Vial MeOH preserved	NA	NA			Y	Absent		NYCP51-8260HLW-G(14)
L2621964-02B	Vial water preserved	NA	NA			Y	Absent	17-APR-26 07:00	NYCP51-8260HLW-G(14)
L2621964-02C	Vial water preserved	NA	NA			Y	Absent	17-APR-26 07:00	NYCP51-8260HLW-G(14)
L2621964-02D	Plastic 120ml unpreserved	NA	NA			Y	Absent		TS(7)
L2621964-02E	Glass 120ml/4oz unpreserved	NA	NA			Y	Absent		NYCP51-PAH(14)
L2621964-03A	Vial MeOH preserved	NA	NA			Y	Absent		NYCP51-8260HLW-G(14)
L2621964-03B	Vial water preserved	NA	NA			Y	Absent	17-APR-26 07:00	NYCP51-8260HLW-G(14)
L2621964-03C	Vial water preserved	NA	NA			Y	Absent	17-APR-26 07:00	NYCP51-8260HLW-G(14)
L2621964-03D	Plastic 120ml unpreserved	NA	NA			Y	Absent		TS(7)
L2621964-03E	Glass 120ml/4oz unpreserved	NA	NA			Y	Absent		NYCP51-PAH(14)
L2621964-04A	Vial MeOH preserved	NA	NA			Y	Absent		NYCP51-8260HLW-G(14)
L2621964-04B	Vial water preserved	NA	NA			Y	Absent	17-APR-26 07:00	NYCP51-8260HLW-G(14)
L2621964-04C	Vial water preserved	NA	NA			Y	Absent	17-APR-26 07:00	NYCP51-8260HLW-G(14)
L2621964-04D	Plastic 120ml unpreserved	NA	NA			Y	Absent		TS(7)
L2621964-04E	Glass 120ml/4oz unpreserved	NA	NA			Y	Absent		NYCP51-PAH(14)
L2621964-05A	Vial MeOH preserved	NA	NA			Y	Absent		NYCP51-8260HLW-G(14)
L2621964-05B	Vial water preserved	NA	NA			Y	Absent	17-APR-26 07:00	NYCP51-8260HLW-G(14)
L2621964-05C	Vial water preserved	NA	NA			Y	Absent	17-APR-26 07:00	NYCP51-8260HLW-G(14)

Project Name: 46896.02-TR**Lab Number:** L2621964**Project Number:** 00.02006040.TR**Report Date:** 04/29/26**Container Information**

Container ID	Container Type	Cooler	Initial pH	Final pH	Temp deg C	Pres	Seal	Frozen Date/Time	Analysis(*)
L2621964-05D	Plastic 120ml unpreserved	NA	NA			Y	Absent		TS(7)
L2621964-05E	Glass 120ml/4oz unpreserved	NA	NA			Y	Absent		NYCP51-PAH(14)
L2621964-06A	Vial MeOH preserved	NA	NA			Y	Absent		NYCP51-8260HLW-G(14)
L2621964-06B	Vial water preserved	NA	NA			Y	Absent	17-APR-26 07:00	NYCP51-8260HLW-G(14)
L2621964-06C	Vial water preserved	NA	NA			Y	Absent	17-APR-26 07:00	NYCP51-8260HLW-G(14)
L2621964-06D	Plastic 120ml unpreserved	NA	NA			Y	Absent		TS(7)
L2621964-06E	Glass 120ml/4oz unpreserved	NA	NA			Y	Absent		NYCP51-PAH(14)
L2621964-07A	Vial MeOH preserved	NA	NA			Y	Absent		NYCP51-8260HLW-G(14)
L2621964-07B	Vial water preserved	NA	NA			Y	Absent	17-APR-26 07:00	NYCP51-8260HLW-G(14)
L2621964-07C	Vial water preserved	NA	NA			Y	Absent	17-APR-26 07:00	NYCP51-8260HLW-G(14)
L2621964-07D	Plastic 120ml unpreserved	NA	NA			Y	Absent		TS(7)
L2621964-07E	Glass 120ml/4oz unpreserved	NA	NA			Y	Absent		NYCP51-PAH(14)

Project Name: 46896.02-TR
Project Number: 00.02006040.TR

Lab Number: L2621964
Report Date: 04/29/26

GLOSSARY

Acronyms

DL	- Detection Limit: This value represents the level to which target analyte concentrations are reported as estimated values, when those target analyte concentrations are quantified below the limit of quantitation (LOQ). The DL includes any adjustments from dilutions, concentrations or moisture content, where applicable. (DoD report formats only.)
EDL	- Estimated Detection Limit: This value represents the level to which target analyte concentrations are reported as estimated values, when those target analyte concentrations are quantified below the reporting limit (RL). The EDL includes any adjustments from dilutions, concentrations or moisture content, where applicable. The use of EDLs is specific to the analysis of PAHs using Solid-Phase Microextraction (SPME).
EMPC	- Estimated Maximum Possible Concentration: The concentration that results from the signal present at the retention time of an analyte when the ions meet all of the identification criteria except the ion abundance ratio criteria. An EMPC is a worst-case estimate of the concentration.
EPA	- Environmental Protection Agency.
LCS	- Laboratory Control Sample: A sample matrix, free from the analytes of interest, spiked with verified known amounts of analytes or a material containing known and verified amounts of analytes.
LCSD	- Laboratory Control Sample Duplicate: Refer to LCS.
LFB	- Laboratory Fortified Blank: A sample matrix, free from the analytes of interest, spiked with verified known amounts of analytes or a material containing known and verified amounts of analytes.
LOD	- Limit of Detection: This value represents the level to which a target analyte can reliably be detected for a specific analyte in a specific matrix by a specific method. The LOD includes any adjustments from dilutions, concentrations or moisture content, where applicable. (DoD report formats only.)
LOQ	- Limit of Quantitation: The value at which an instrument can accurately measure an analyte at a specific concentration. The LOQ includes any adjustments from dilutions, concentrations or moisture content, where applicable. (DoD report formats only.) Limit of Quantitation: The value at which an instrument can accurately measure an analyte at a specific concentration. The LOQ includes any adjustments from dilutions, concentrations or moisture content, where applicable. (DoD report formats only.)
MDL	- Method Detection Limit: This value represents the level to which target analyte concentrations are reported as estimated values, when those target analyte concentrations are quantified below the reporting limit (RL). The MDL includes any adjustments from dilutions, concentrations or moisture content, where applicable.
MS	- Matrix Spike Sample: A sample prepared by adding a known mass of target analyte to a specified amount of matrix sample for which an independent estimate of target analyte concentration is available. For Method 332.0, the spike recovery is calculated using the native concentration, including estimated values.
MSD	- Matrix Spike Sample Duplicate: Refer to MS.
NA	- Not Applicable.
NC	- Not Calculated: Term is utilized when one or more of the results utilized in the calculation are non-detect at the parameter's reporting unit.
NDPA/DPA	- N-Nitrosodiphenylamine/Diphenylamine.
NI	- Not Ignitable.
NP	- Non-Plastic: Term is utilized for the analysis of Atterberg Limits in soil.
NR	- No Results: Term is utilized when 'No Target Compounds Requested' is reported for the analysis of Volatile or Semivolatile Organic TIC only requests.
RL	- Reporting Limit: The value at which an instrument can accurately measure an analyte at a specific concentration. The RL includes any adjustments from dilutions, concentrations or moisture content, where applicable.
RPD	- Relative Percent Difference: The results from matrix and/or matrix spike duplicates are primarily designed to assess the precision of analytical results in a given matrix and are expressed as relative percent difference (RPD). Values which are less than five times the reporting limit for any individual parameter are evaluated by utilizing the absolute difference between the values; although the RPD value will be provided in the report.
SRM	- Standard Reference Material: A reference sample of a known or certified value that is of the same or similar matrix as the associated field samples.
STLP	- Semi-dynamic Tank Leaching Procedure per EPA Method 1315.
TEF	- Toxic Equivalency Factors: The values assigned to each dioxin and furan to evaluate their toxicity relative to 2,3,7,8-TCDD.
TEQ	- Toxic Equivalent: The measure of a sample's toxicity derived by multiplying each dioxin and furan by its corresponding TEF and then summing the resulting values.
TIC	- Tentatively Identified Compound: A compound that has been identified to be present and is not part of the target compound list (TCL) for the method and/or program. All TICs are qualitatively identified and reported as estimated concentrations.

Report Format: DU Report with 'J' Qualifiers



Project Name: 46896.02-TR
Project Number: 00.02006040.TR

Lab Number: L2621964
Report Date: 04/29/26

Footnotes

- 1 - The reference for this analyte should be considered modified since this analyte is absent from the target analyte list of the original method.

Terms

Analytical Method: Both the document from which the method originates and the analytical reference method. (Example: EPA 8260B is shown as 1,8260B.) The codes for the reference method documents are provided in the References section of the Addendum.

Chlordane: The target compound Chlordane (CAS No. 57-74-9) is reported for GC ECD analyses. Per EPA, this compound "refers to a mixture of chlordane isomers, other chlorinated hydrocarbons and numerous other components." (Reference: USEPA Toxicological Review of Chlordane, In Support of Summary Information on the Integrated Risk Information System (IRIS), December 1997.)

Difference: With respect to Total Oxidizable Precursor (TOP) Assay analysis, the difference is defined as the Post-Treatment value minus the Pre-Treatment value.

Final pH: As it pertains to Sample Receipt & Container Information section of the report, Final pH reflects pH of container determined after adjustment at the laboratory, if applicable. If no adjustment required, value reflects Initial pH.

Frozen Date/Time: With respect to Volatile Organics in soil, Frozen Date/Time reflects the date/time at which associated Reagent Water-preserved vials were initially frozen. Note: If frozen date/time is beyond 48 hours from sample collection, value will be reflected in 'bold'.

Gasoline Range Organics (GRO): Gasoline Range Organics (GRO) results include all chromatographic peaks eluting from Methyl tert butyl ether through Naphthalene, with the exception of GRO analysis in support of State of Ohio programs, which includes all chromatographic peaks eluting from Hexane through Dodecane.

Initial pH: As it pertains to Sample Receipt & Container Information section of the report, Initial pH reflects pH of container determined upon receipt, if applicable.

PAH Total: With respect to Alkylated PAH analyses, the 'PAHs, Total' result is defined as the summation of results for all or a subset of the following compounds: Naphthalene, C1-C4 Naphthalenes, 2-Methylnaphthalene, 1-Methylnaphthalene, Biphenyl, Acenaphthylene, Acenaphthene, Fluorene, C1-C3 Fluorenes, Phenanthrene, C1-C4 Phenanthrenes/Anthracenes, Anthracene, Fluoranthene, Pyrene, C1-C4 Fluoranthenes/Pyrenes, Benz(a)anthracene, Chrysene, C1-C4 Chrysenes, Benzo(b)fluoranthene, Benzo(j)+(k)fluoranthene, Benzo(e)pyrene, Benzo(a)pyrene, Perylene, Indeno(1,2,3-cd)pyrene, Dibenz(ah)+(ac)anthracene, Benzo(g,h,i)perylene. If a 'Total' result is requested, the results of its individual components will also be reported.

PFAS Total: With respect to PFAS analyses, the 'PFAS, Total (5)' result is defined as the summation of results for: PFHpA, PFHxS, PFOA, PFNA and PFOS. In addition, the 'PFAS, Total (6)' result is defined as the summation of results for: PFHpA, PFHxS, PFOA, PFNA, PFDA and PFOS. For MassDEP DW compliance analysis only, the 'PFAS, Total (6)' result is defined as the summation of results at or above the RL. Note: If a 'Total' result is requested, the results of its individual components will also be reported.

Total: With respect to Organic analyses, a 'Total' result is defined as the summation of results for individual isomers or Aroclors. If a 'Total' result is requested, the results of its individual components will also be reported. This is applicable to 'Total' results for methods 8260, 8081 and 8082.

Data Qualifiers

- A** - Spectra identified as "Aldol Condensates" are byproducts of the extraction/concentration procedures when acetone is introduced in the process.
- B** - The analyte was detected above the reporting limit in the associated method blank. Flag only applies to associated field samples that have detectable concentrations of the analyte at less than ten times (10x) the concentration found in the blank. For MCP-related projects, flag only applies to associated field samples that have detectable concentrations of the analyte at less than ten times (10x) the concentration found in the blank. For DOD-related projects, flag only applies to associated field samples that have detectable concentrations of the analyte at less than ten times (10x) the concentration found in the blank AND the analyte was detected above one-half the reporting limit (or above the reporting limit for common lab contaminants) in the associated method blank. For NJ-Air-related projects, flag only applies to associated field samples that have detectable concentrations of the analyte above the reporting limit. For NJ-related projects (excluding Air), flag only applies to associated field samples that have detectable concentrations of the analyte, which was detected above the reporting limit in the associated method blank or above five times the reporting limit for common lab contaminants (Phthalates, Acetone, Methylene Chloride, 2-Butanone).
- C** - Co-elution: The target analyte co-elutes with a known lab standard (i.e. surrogate, internal standards, etc.) for co-extracted analyses.
- D** - Concentration of analyte was quantified from diluted analysis. Flag only applies to field samples that have detectable concentrations of the analyte.
- E** - Concentration of analyte exceeds the range of the calibration curve and/or linear range of the instrument.
- F** - The ratio of quantifier ion response to qualifier ion response falls outside of the laboratory criteria. Results are considered to be an estimated maximum concentration.
- G** - The concentration may be biased high due to matrix interferences (i.e. co-elution) with non-target compound(s). The result should be considered estimated.
- H** - The analysis of pH was performed beyond the regulatory-required holding time of 15 minutes from the time of sample collection.
- I** - The lower value for the two columns has been reported due to obvious interference.
- J** - Estimated value. The Target analyte concentration is below the quantitation limit (RL), but above the Method Detection Limit (MDL) or Estimated Detection Limit (EDL) for SPME-related analyses. This represents an estimated concentration for Tentatively Identified Compounds (TICs). For calculated parameters, this represents that one or more values used in the calculation were

Report Format: DU Report with 'J' Qualifiers



Project Name: 46896.02-TR
Project Number: 00.02006040.TR

Lab Number: L2621964
Report Date: 04/29/26

Data Qualifiers

estimated.

- M** - Reporting Limit (RL) exceeds the MCP CAM Reporting Limit for this analyte.
- ND** - Not detected at the method detection limit (MDL) for the sample, or estimated detection limit (EDL) for SPME-related analyses.
- NJ** - Presumptive evidence of compound. This represents an estimated concentration for Tentatively Identified Compounds (TICs), where the identification is based on a mass spectral library search.
- P** - The RPD between the results for the two columns exceeds the method-specified criteria.
- Q** - The quality control sample exceeds the associated acceptance criteria. For DOD-related projects, LCS and/or Continuing Calibration Standard exceedences are also qualified on all associated sample results. Note: This flag is not applicable for matrix spike recoveries when the sample concentration is greater than 4x the spike added or for batch duplicate RPD when the sample concentrations are less than 5x the RL. (Metals only.)
- R** - Analytical results are from sample re-analysis.
- RE** - Analytical results are from sample re-extraction.
- S** - Analytical results are from modified screening analysis.
- V** - The surrogate associated with this target analyte has a recovery outside the QC acceptance limits. (Applicable to MassDEP DW Compliance samples only.)
- Z** - The batch matrix spike and/or duplicate associated with this target analyte has a recovery/RPD outside the QC acceptance limits. (Applicable to MassDEP DW Compliance samples only.)

Project Name: 46896.02-TR
Project Number: 00.02006040.TR

Lab Number: L2621964
Report Date: 04/29/26

REFERENCES

- 1 Test Methods for Evaluating Solid Waste: Physical/Chemical Methods. EPA SW-846. Third Edition. Updates I - VI, 2018.
- 121 Standard Methods for the Examination of Water and Wastewater. APHA-AWWA-WEF. Standard Methods Online.

LIMITATION OF LIABILITIES

Pace Analytical Services performs services with reasonable care and diligence normal to the analytical testing laboratory industry. In the event of an error, the sole and exclusive responsibility of Pace Analytical Services shall be to re-perform the work at it's own expense. In no event shall Pace Analytical Services be held liable for any incidental, consequential or special damages, including but not limited to, damages in any way connected with the use of, interpretation of, information or analysis provided by Pace Analytical Services.

We strongly urge our clients to comply with EPA protocol regarding sample volume, preservation, cooling, containers, sampling procedures, holding time and splitting of samples in the field.



ENV-FORM-WES2-0065 v02 Certificate/Approval Program Summary

Certification Information

The following analytes are not included in our Primary NELAP Scope of Accreditation:

PAS-WES2 Westborough Facility – 8 Walkup Dr. Westborough, MA 01581

EPA 624.1: m/p-xylene, o-xylene, Naphthalene

EPA 625.1: alpha-Terpineol

EPA 8260D: NPW: 1,2,4,5-Tetramethylbenzene; 4-Ethyltoluene; SCM: Iodomethane (methyl iodide), 1,2,4,5-Tetramethylbenzene; 4-Ethyltoluene.

EPA 8270E: NPW: Dimethylnaphthalene, 1,4-Diphenylhydrazine, alpha-Terpineol, Azobenzene; SCM: Dimethylnaphthalene, 1,4-Diphenylhydrazine.

SM4500: NPW: Amenable Cyanide; SCM: Total Phosphorus, TKN, NO₂, NO₃.

PAS-MANS Mansfield Facility – 320 Forbes Blvd. Mansfield, MA 02048

SM 2540D: TSS.

Biological Tissue Matrix: EPA 3050B

PAS-MAN1 Mansfield Facility – 120 Forbes Blvd. Mansfield, MA 02048

EPA TO-15: Halothane, 2,4,4-Trimethyl-2-pentene, 2,4,4-Trimethyl-1-pentene, Thiophene, 2-Methylthiophene,

3-Methylthiophene, 2-Ethylthiophene, 1,2,3-Trimethylbenzene, Indan, Indene, 1,2,4,5-Tetramethylbenzene, Benzothiophene, 1-Methylnaphthalene.

MADEP-APH.

PAS-ELON East Longmeadow Facility – 39 Spruce Street East Longmeadow, MA 01028

EPA 524.2: 1,3,5-Trichlorobenzene, m/p-Xylene, o-xylene.

EPA 625.1: 1,2-Dichlorobenzene, 1,3-Dichlorobenzene, 1,4-Dichlorobenzene, N-Nitrosodiphenylamine.

EPA 8081B NPW and SCM: Alachlor, Endrin Ketone, Hexachlorobenzene.

EPA 8260D NPW: Tetrahydrofuran, 1,3,5-Trichlorobenzene; **SCM:** TAME, TBEE, Diethyl ether, DIPE, Tetrahydrofuran, 1,3,5-Trichlorobenzene, Freon-113.

EPA 8270E: **NPW:** Carbazole, 1-Methylnaphthalene, Pentachloronitrobenzene; **SCM:** Carbazole, 1-Methylnaphthalene.

EPA TO-13: Air: Benzo(e)pyrene, 1-Methylnaphthalene, 2-Methylnaphthalene, Perylene.

EPA TO-4A Pesticide Air: delta-BHC, Endosulfan I, Endosulfan II, Endosulfan Sulfate, Endrin, Endrin Aldehyde, Endrin Ketone, Hexachlorobenzene, Methoxychlor.

SM4500: **NPW:** Amenable Cyanide; **SCM:** Total Phosphorus, TKN, NH₃, NECi: NO₂, NO₃, ASTM516.

The following test method is not included in our New Jersey Secondary NELAP Scope of Accreditation:

PAS-MANS Mansfield Facility – 320 Forbes Blvd. Mansfield, MA 02048

Determination of Selected Perfluorinated Alkyl Substances by Solid Phase Extraction and Liquid Chromatography/Tandem Mass Spectrometry Isotope Dilution (via Alpha SOP 23528)

The following analytes are included in our Massachusetts DEP Scope of Accreditation:

PAS-WES2 Westborough Facility – 8 Walkup Dr. Westborough, MA 01581

Drinking Water

EPA 300.0: Chloride, Nitrate-N, Fluoride, Sulfate; **EPA 353.2:** Nitrate-N, Nitrite-N; **SM4500NO3-F:** Nitrate-N, Nitrite-N; **SM4500F-C, SM4500CN-CE,**

EPA 180.1, SM2130B, SM4500CI-D, SM2320B, SM2540C, SM4500H-B, SM4500NO2-B

EPA 524.2: THMs and VOCs; **EPA 504.1:** EDB, DBCP.

Microbiology: **SM9215B; SM9223-P/A, SM9223B-Colilert-QT, SM9222D.**

Non-Potable Water

SM4500H,B, EPA 120.1, SM2510B, SM2540C, SM2320B, SM4500CL-E, SM4500F-BC, SM4500NH3-BH: Ammonia-N and Kjeldahl-N, **EPA 350.1:**

Ammonia-N, **LCHAT 10-107-06-1-B:** Ammonia-N, **EPA 351.1, SM4500NO3-F, EPA 353.2:** Nitrate-N, **SM4500P-E, SM4500P-B, E, SM4500SO4-E, SM5220D, EPA 410.4, SM5210B, SM5310C, SM4500CL-G, EPA 1664, EPA 420.1, SM4500-CN-CE, SM2540D, EPA 300:** Chloride, Sulfate, Nitrate.

EPA 624.1: Volatile Halocarbons & Aromatics,

EPA 608.3: Chlordane, Toxaphene, Aldrin, alpha-BHC, beta-BHC, gamma-BHC, delta-BHC, Dieldrin, DDD, DDE, DDT, Endosulfan I, Endosulfan II, Endosulfan sulfate, Endrin, Endrin Aldehyde, Heptachlor, Heptachlor Epoxide, PCBs

EPA 625.1: SVOC (Acid/Base/Neutral Extractables).

Microbiology: **SM9223B-Colilert-QT; Enterolert-QT.**

ENV-FORM-WES2-0065 v02 Certificate/Approval Program Summary

PAS-MANS Mansfield Facility – 320 Forbes Blvd. Mansfield, MA 02048

Drinking Water

EPA 200.7: Al, Ba, Cd, Cr, Cu, Fe, Mn, Ni, Na, Ag, Ca, Zn. **EPA 200.8:** Al, Sb, As, Ba, Be, Cd, Cr, Cu, Pb, Mn, Ni, Se, Ag, TL, Zn. **EPA 245.1** Hg. **EPA 522, EPA 537.1.**

Non-Potable Water

EPA 200.7: Al, Sb, As, Be, Cd, Ca, Cr, Co, Cu, Fe, Pb, Mg, Mn, Mo, Ni, K, Se, Ag, Na, Sr, TL, Ti, V, Zn.

EPA 200.8: Al, Sb, As, Be, Cd, Ca, Cr, Cu, Fe, Pb, Mg, Mn, Ni, K, Se, Ag, Na, TL, Zn.

EPA 245.1: Hg. **EPA 245.7:** Hg.

SM2340B

PAS-ELON East Longmeadow Facility – 39 Spruce Street East Longmeadow, MA 01028

Drinking Water

EPA 300.0: NO₃, NO₂, FI, Cl, SO₄. **NECI Reductase:** NO₃, NO₂.

SM4500F-C, SM4500CI-B, ASTM D516, SM4500CN-C,E, EPA 180.1, SM2320B, SM 2540C, SM4500H-B, SM4500SO4-E.

EPA 537.1; EPA 524.2: THMs and VOCs; **EPA 504.1:** EDB, DBCP.

Microbiology: SM9223-P/A: TC/EC; SM9223B-Colilert-enumeration: TC/EC; HPC-Simplate.

Non-Potable Water

SM4500H-B, SM2510B, SM2540C, SM2320B, SM4500CI-B, ASTMD516, SM4500NH3-B, C, EPA 350.1, NECI: NO₃, SM4500NH3-B, C: TKN, SM4500P-E: Ortho Phosphate, SM4500P-B, E: Total Phosphorus, EPA 410.4, SM5210B, SM5310C, SM4500CN-C, E, SM2540D, SM4500CI-G, SM4500SO4-E, EPA 1664, EPA 420.1, EPA 300.0: Cl, SO₄, NO₃.

EPA 624.1: Volatile Halocarbons, Volatile Aromatics.

EPA 608.3: Chlordane, Toxaphene, Aldrin, Alpha-BHC, Beta-BHC, Gamma-BHC, Delta-BHC, Dieldrin, DDD, DDE, DDT, Endosulfan I, Endosulfan II, Endosulfan Sulfate, Endrin, Endrin Aldehyde, Heptachlor, Heptachlor Epoxide, PCBs.

EPA 625.1: SVOC-Acid Extractables and Base/Neutrals

Microbiology: SM9223B-Colilert: E. coli (Ambient and Wastewater), **SM9223B-Colilert-18:** Fecal Coliform (Wastewater).

Certification IDs:

PAS-WES2 Westborough Facility – 8 Walkup Dr. Westborough, MA 01581

CT PH-0826, IL 200077, IN C-MA-03, KY KY98045, ME MA00086, MD 348, MA M-MA086, NH 2064, NJ MA935, NY 11148, NC (DW) 25700, NC (NPW/SCM) 666, OR MA-1316, PA 68-03671, RI LAO00065, TX T104704476, VT VT-0935, VA 460195.

PAS-MANS Mansfield Facility – 320 Forbes Blvd. Mansfield, MA 02048

ANAB/DoD L2474, CA 3117, CO MA00030, CT PH-0825, IL 200081, IN C-MA-04, KY KY98046, LA 85084, ME MA00030, MD 350, MA M-MA00030, MI 9110, MN 025-999-495, NH 2062, NJ MA015, NY 11627, NC (NPW/SCM) 685, OR MA-0262, PA 68-02089, RI LAO00299, TX T-104704419, UT MA00030, VT VT-0015, VA 460194, WA C954.

PAS-MAN1 Mansfield Air Lab Facility – 120 Forbes Blvd. Mansfield, MA 02048

ANAB/DoD L2474, LA 245052, ME MA01156, MN 025-999-498, NH 2249, NJ MA025, NY 12191, OR 4203, TX T104704583, VA 460311, WA C1104.

PAS-ELON East Longmeadow Facility – 39 Spruce St. East Longmeadow, MA 01028

CT PH-0821, ME MA00100, MI 9100, NC (DENR) 652, NC (DW) 25703, MA M-MA100, NH (Secondary) 2516, NH (Primary) 2557, NJ MA007, NY 10899, PA 68-05812, RI LAO00373, VA 460217, VT-255716, WV DEP 419, WV-DW 9979C, LA 05130, LA-DW LA042, MD-DW 373, OH 87781.

For a complete listing of analytes and methods, please contact your Project Manager.



CHAIN-OF-CUSTODY / Analytical Request Document

The Chain-of-Custody is a LEGAL DOCUMENT. All relevant fields must be completed accurately.

Page: 1 of 1

L2621964
ENVTRAC - NY

Section A

Required Client Information

Company: ENVIROTRAC LTD
 Address: 5 OLD DOCK ROAD
 YAPHANK, NY 11980
 Email To: MABBOTT@ENVIROTRAC.COM
 Phone: 631-924-3001 Fax:
 Requested Due Date/TAT:

Section B

Required Project Information

Report To: MABBOTT@ENVIROTRAC.COM
 Copy To:
 7-Eleven Store Number: 48996 (CAMILLUS, NY)
 ENFOS WO/Member PO #
 ENFOS Project Name: 48996 02-TR
 Consultant Project Number: 00 02006040 TR

Section C

Invoicing (Select 1)

ALL 7-Eleven Projects - "REQUIRED"
 ENFOS Invoice - Invoice 7-11 Lab Upload *WO Required*
 WO # _____
 Invoice Consultant - Email to Consultant PM *PO Required*
 PO # 00 02006040.TR

REGULATORY AGENCY

NPDES GROUND WATER DRINKING WATER
 UST RCRA OTHER _____

Site Location: NY
 STATE: _____

Section D

ITEM #	SAMPLE ID (A-Z 0-9 / -) Sample IDs MUST BE UNIQUE	Matrix Codes MATRIX - CODE	MATRIX CODE (see yield codes to left)	SAMPLE TYPE (G=GRAB, C=COMP)	COLLECTED				SAMPLE TEMP AT COLLECTION	# OF CONTAINERS	Preservatives							Analysis Test	Requested Analysis Filtered (Y/N)	Residual Chlorine (Y/N)	Pace Project No./ Lab I.D.
					COMPOSITE START DATE	COMPOSITE START TIME	COMPOSITE END DATE	COMPOSITE END TIME			Unpreserved	H ₂ SO ₄	HCl	NaOH	Na ₂ S ₂ O ₃	Methanol	Other				
1	D1-01(4)	Drinking Water	DW	G			04/15	1000	5								X	X			
2	D1-03(4)	Water	WT	G				10 25													
3	PL-02(4)	Waste Water	WW	G				11 21													
4	PL-03(4)	Product	P	G				11 35													
5	PL-04(4)	Solid/Solid	SL	G				10 42													
6	PL-05(4)	Oil	OL	G				11 50													
7	PL-06(4)	Wipe	WP	G				15 28													

ADDITIONAL COMMENTS	RELINQUISHED BY / AFFILIATION	DATE	TIME	ACCEPTED BY / AFFILIATION	DATE	TIME	SAMPLE CONDITIONS
for Westborough, Mass	Samantha Serich / ETRV	04/15/20	1710		4/15/20	1855	
		4-15-20			4/15	2300	
		4/16	02105		4/16/20	0205	

SAMPLER NAME AND SIGNATURE

PRINT Name of SAMPLER: Samantha Serich
 SIGNATURE of SAMPLER:
 DATE Signed (MM/DD/YY): 04/15/20

Temp in °C: _____
 Received on Ice (Y/N): _____
 Custody Sealed Cooler (Y/N): _____
 Samples Intact (Y/N): _____



Sample Delivery Group Summary

Pace Job Number : L2621964

Received : 15-APR-2026

Reviewer : Maile Kolton

Account Name : Envirotrac Ltd.

Project Number : 00.02006040.TR

Project Name : 46896.02-TR

Delivery Information

Samples Delivered By : Pace Courier

Chain of Custody : Present

Cooler Information

Cooler	Seal/Seal#	Preservation	Temperature(°C)	Additional Information
A	Absent/	Ice	5.3	

Condition Information

- | | |
|--|------------|
| 1) All samples on COC received? | YES |
| 2) Extra samples received? | NO |
| 3) Are there any sample container discrepancies? | NO |
| 4) Are there any discrepancies between COC & sample labels? | NO |
| 5) Are samples in appropriate containers for requested analysis? | YES |
| 6) Are samples properly preserved for requested analysis? | YES |
| 7) Are samples within holding time for requested analysis? | YES |
| 8) All sampling equipment returned? | NA |

Volatile Organics/VPH

- | | |
|--|-----------|
| 1) Reagent Water Vials Frozen by Client? | NO |
|--|-----------|



ANALYTICAL REPORT

Lab Number:	L2622970
Client:	Envirotrac Ltd. 5 Old Dock Road Yaphank, NY 11980
ATTN:	Matt Abbott
Phone:	(631) 924-3001
Project Name:	46896.02-TR
Project Number:	46896.02-TR
Report Date:	05/05/26

The original project report/data package is held by Pace Analytical Services. This report/data package is paginated and should be reproduced only in its entirety. Pace Analytical Services holds no responsibility for results and/or data that are not consistent with the original.

Eight Walkup Drive, Westborough, MA 01581-1019
508-898-9220 (Fax) 508-898-9193 800-624-9220 - www.alphalab.com



Project Name: 46896.02-TR
Project Number: 46896.02-TR

Lab Number: L2622970
Report Date: 05/05/26

Lab Sample ID	Client ID	Matrix	Sample Location	Collection Date/Time	Receive Date
L2622970-01	PL-07 (4')	SOIL	NY	04/20/26 13:30	04/20/26

Project Name: 46896.02-TR
Project Number: 46896.02-TR

Lab Number: L2622970
Report Date: 05/05/26

Case Narrative

The samples were received in accordance with the Chain of Custody and no significant deviations were encountered during the preparation or analysis unless otherwise noted. Sample Receipt, Container Information, and the Chain of Custody are located at the back of the report.

Results contained within this report relate only to the samples submitted under this Pace Lab Number and meet NELAP requirements for all NELAP accredited parameters unless otherwise noted in the following narrative. The data presented in this report is organized by parameter (i.e. VOC, SVOC, etc.). Sample specific Quality Control data (i.e. Surrogate Spike Recovery) is reported at the end of the target analyte list for each individual sample, followed by the Laboratory Batch Quality Control at the end of each parameter. Tentatively Identified Compounds (TICs), if requested, are reported for compounds identified to be present and are not part of the method/program Target Compound List, even if only a subset of the TCL are being reported. If a sample was re-analyzed or re-extracted due to a required quality control corrective action and if both sets of data are reported, the Laboratory ID of the re-analysis or re-extraction is designated with an "R" or "RE", respectively.

When multiple Batch Quality Control elements are reported (e.g. more than one LCS), the associated samples for each element are noted in the grey shaded header line of each data table. Any Laboratory Batch, Sample Specific % recovery or RPD value that is outside the listed Acceptance Criteria is bolded in the report. In reference to questions H (CAM) or 4 (RCP) when "NO" is checked, the performance criteria for CAM and RCP methods allow for some quality control failures to occur and still be within method compliance. In these instances, the specific failure is not narrated but noted in the associated QC Outlier Summary Report, located directly after the Case Narrative. QC information is also incorporated in the Data Usability Assessment table (Format 11) of our Data Merger tool, where it can be reviewed in conjunction with the sample result, associated regulatory criteria and any associated data usability implications.

Soil/sediments and solids are reported on a dry weight basis unless otherwise noted. Tissues are reported "as received" or on a wet weight basis, unless otherwise noted. Definitions of all data qualifiers and acronyms used in this report are provided in the Glossary located at the back of the report.

HOLD POLICY - For samples submitted on hold, Pace's policy is to hold samples (with the exception of Air canisters) free of charge for 21 calendar days from the date the project is completed. After 21 calendar days, we will dispose of all samples submitted including those put on hold unless you have contacted your Pace Project Manager and made arrangements for Pace to continue to hold the samples. Air canisters will be disposed after 3 business days from the date the project is completed.

Please contact Project Management at 800-624-9220 with any questions.

Project Name: 46896.02-TR
Project Number: 46896.02-TR

Lab Number: L2622970
Report Date: 05/05/26

Case Narrative (continued)

Report Submission

All non-detect (ND) or estimated concentrations (J-qualified) have been quantitated to the limit noted in the MDL column.

I, the undersigned, attest under the pains and penalties of perjury that, to the best of my knowledge and belief and based upon my personal inquiry of those responsible for providing the information contained in this analytical report, such information is accurate and complete. This certificate of analysis is not complete unless this page accompanies any and all pages of this report.

Authorized Signature:

 Caitlin Walukevich

Title: Technical Director/Representative

Date: 05/05/26

QC OUTLIER SUMMARY REPORT

Project Name: 46896.02-TR

Lab Number: L2622970

Project Number: 46896.02-TR

Report Date: 05/05/26

Method	Client ID (Native ID)	Lab ID	Parameter	QC Type	Recovery/RPD (%)	QC Limits (%)	Associated Samples	Data Quality Assessment
--------	-----------------------	--------	-----------	---------	------------------	---------------	--------------------	-------------------------

There are no QC Outliers associated with this report.

ORGANICS

VOLATILES

Project Name: 46896.02-TR

Lab Number: L2622970

Project Number: 46896.02-TR

Report Date: 05/05/26

SAMPLE RESULTS

Lab ID: L2622970-01

Date Collected: 04/20/26 13:30

Client ID: PL-07 (4')

Date Received: 04/20/26

Sample Location: NY

Field Prep: Not Specified

Sample Depth:

Matrix: Soil

Analytical Method: 1,8260D

Analytical Date: 04/23/26 12:56

Analyst: JIC

Percent Solids: 83%

Parameter	Result	Qualifier	Units	RL	MDL	Dilution Factor
Volatile Organics by EPA 5035/8260 Low - Westborough Lab						
Benzene	ND		ug/kg	0.59	0.20	1
Toluene	ND		ug/kg	1.2	0.64	1
Ethylbenzene	ND		ug/kg	1.2	0.16	1
Methyl tert butyl ether	ND		ug/kg	2.4	0.24	1
p/m-Xylene	ND		ug/kg	2.4	0.66	1
o-Xylene	ND		ug/kg	1.2	0.34	1
Xylenes, Total	ND		ug/kg	1.2	0.34	1
n-Butylbenzene	ND		ug/kg	1.2	0.20	1
sec-Butylbenzene	ND		ug/kg	1.2	0.17	1
tert-Butylbenzene	ND		ug/kg	2.4	0.14	1
Isopropylbenzene	ND		ug/kg	1.2	0.13	1
p-Isopropyltoluene	ND		ug/kg	1.2	0.13	1
Naphthalene	ND		ug/kg	4.7	0.76	1
n-Propylbenzene	ND		ug/kg	1.2	0.20	1
1,3,5-Trimethylbenzene	ND		ug/kg	2.4	0.23	1
1,2,4-Trimethylbenzene	0.62	J	ug/kg	2.4	0.39	1

Surrogate	% Recovery	Qualifier	Acceptance Criteria
1,2-Dichloroethane-d4	96		70-130
Toluene-d8	102		70-130
4-Bromofluorobenzene	110		70-130
Dibromofluoromethane	102		70-130



Project Name: 46896.02-TR
Project Number: 46896.02-TR

Lab Number: L2622970
Report Date: 05/05/26

Method Blank Analysis Batch Quality Control

Analytical Method: 1,8260D
Analytical Date: 04/23/26 11:26
Analyst: BAD

Parameter	Result	Qualifier	Units	RL	MDL
Volatile Organics by EPA 5035/8260 Low - Westborough Lab for sample(s): 01 Batch: WG2203319-5					
Benzene	ND		ug/kg	0.50	0.17
Toluene	ND		ug/kg	1.0	0.54
Ethylbenzene	ND		ug/kg	1.0	0.14
Methyl tert butyl ether	ND		ug/kg	2.0	0.20
p/m-Xylene	ND		ug/kg	2.0	0.56
o-Xylene	ND		ug/kg	1.0	0.29
Xylenes, Total	ND		ug/kg	1.0	0.29
n-Butylbenzene	ND		ug/kg	1.0	0.17
sec-Butylbenzene	ND		ug/kg	1.0	0.15
tert-Butylbenzene	ND		ug/kg	2.0	0.12
Isopropylbenzene	ND		ug/kg	1.0	0.11
p-Isopropyltoluene	ND		ug/kg	1.0	0.11
Naphthalene	ND		ug/kg	4.0	0.65
n-Propylbenzene	ND		ug/kg	1.0	0.17
1,3,5-Trimethylbenzene	ND		ug/kg	2.0	0.19
1,2,4-Trimethylbenzene	ND		ug/kg	2.0	0.33

Surrogate	%Recovery	Qualifier	Acceptance Criteria
1,2-Dichloroethane-d4	115		70-130
Toluene-d8	98		70-130
4-Bromofluorobenzene	105		70-130
Dibromofluoromethane	129		70-130

Lab Control Sample Analysis Batch Quality Control

Project Name: 46896.02-TR

Lab Number: L2622970

Project Number: 46896.02-TR

Report Date: 05/05/26

Parameter	LCS %Recovery	Qual	LCSD %Recovery	Qual	%Recovery Limits	RPD	Qual	RPD Limits
Volatile Organics by EPA 5035/8260 Low - Westborough Lab Associated sample(s): 01 Batch: WG2203319-3 WG2203319-4								
Benzene	83		82		70-130	1		30
Toluene	85		82		70-130	4		30
Ethylbenzene	86		85		70-130	1		30
Methyl tert butyl ether	75		97		66-130	26		30
p/m-Xylene	88		88		70-130	0		30
o-Xylene	86		86		70-130	0		30
n-Butylbenzene	98		96		70-130	2		30
sec-Butylbenzene	98		95		70-130	3		30
tert-Butylbenzene	96		93		70-130	3		30
Isopropylbenzene	98		93		70-130	5		30
p-Isopropyltoluene	97		94		70-130	3		30
Naphthalene	81		87		70-130	7		30
n-Propylbenzene	98		94		70-130	4		30
1,3,5-Trimethylbenzene	97		94		70-130	3		30
1,2,4-Trimethylbenzene	95		93		70-130	2		30

Lab Control Sample Analysis
Batch Quality Control

Project Name: 46896.02-TR

Lab Number: L2622970

Project Number: 46896.02-TR

Report Date: 05/05/26

Parameter	LCS %Recovery	Qual	LCSD %Recovery	Qual	%Recovery Limits	RPD	Qual	RPD Limits
Volatile Organics by EPA 5035/8260 Low - Westborough Lab Associated sample(s): 01 Batch: WG2203319-3 WG2203319-4								

Surrogate	LCS %Recovery	Qual	LCSD %Recovery	Qual	Acceptance Criteria
1,2-Dichloroethane-d4	92		98		70-130
Toluene-d8	101		100		70-130
4-Bromofluorobenzene	107		106		70-130
Dibromofluoromethane	94		96		70-130

SEMIVOLATILES

Project Name: 46896.02-TR**Lab Number:** L2622970**Project Number:** 46896.02-TR**Report Date:** 05/05/26**SAMPLE RESULTS**

Lab ID: L2622970-01

Date Collected: 04/20/26 13:30

Client ID: PL-07 (4')

Date Received: 04/20/26

Sample Location: NY

Field Prep: Not Specified

Sample Depth:

Matrix: Soil

Extraction Method: EPA 3546

Analytical Method: 1,8270E

Extraction Date: 05/01/26 09:04

Analytical Date: 05/02/26 07:11

Analyst: JG

Percent Solids: 83%

Parameter	Result	Qualifier	Units	RL	MDL	Dilution Factor
Semivolatile Organics by GC/MS - Westborough Lab						
Acenaphthene	30	J	ug/kg	160	20.	1
Fluoranthene	680		ug/kg	120	23.	1
Benzo(a)anthracene	550		ug/kg	120	22.	1
Benzo(a)pyrene	620		ug/kg	160	48.	1
Benzo(b)fluoranthene	730		ug/kg	120	33.	1
Benzo(k)fluoranthene	210		ug/kg	120	32.	1
Chrysene	630		ug/kg	120	20.	1
Acenaphthylene	300		ug/kg	160	30.	1
Anthracene	180		ug/kg	120	38.	1
Benzo(ghi)perylene	380		ug/kg	160	23.	1
Fluorene	100	J	ug/kg	200	19.	1
Phenanthrene	540		ug/kg	120	24.	1
Dibenzo(a,h)anthracene	90	J	ug/kg	120	23.	1
Indeno(1,2,3-cd)pyrene	330		ug/kg	160	28.	1
Pyrene	820		ug/kg	120	20.	1

Surrogate	% Recovery	Qualifier	Acceptance Criteria
Nitrobenzene-d5	73		23-120
2-Fluorobiphenyl	59		30-120
4-Terphenyl-d14	43		18-120



Project Name: 46896.02-TR
Project Number: 46896.02-TR

Lab Number: L2622970
Report Date: 05/05/26

**Method Blank Analysis
Batch Quality Control**

Analytical Method: 1,8270E
Analytical Date: 05/02/26 00:30
Analyst: JG

Extraction Method: EPA 3546
Extraction Date: 05/01/26 09:04

Parameter	Result	Qualifier	Units	RL	MDL
Semivolatile Organics by GC/MS - Westborough Lab for sample(s): 01 Batch: WG2206800-1					
Acenaphthene	ND		ug/kg	130	17.
Fluoranthene	ND		ug/kg	99	19.
Benzo(a)anthracene	ND		ug/kg	99	19.
Benzo(a)pyrene	ND		ug/kg	130	40.
Benzo(b)fluoranthene	ND		ug/kg	99	28.
Benzo(k)fluoranthene	ND		ug/kg	99	26.
Chrysene	ND		ug/kg	99	17.
Acenaphthylene	ND		ug/kg	130	26.
Anthracene	ND		ug/kg	99	32.
Benzo(ghi)perylene	ND		ug/kg	130	19.
Fluorene	ND		ug/kg	160	16.
Phenanthrene	ND		ug/kg	99	20.
Dibenzo(a,h)anthracene	ND		ug/kg	99	19.
Indeno(1,2,3-cd)pyrene	ND		ug/kg	130	23.
Pyrene	ND		ug/kg	99	16.

Surrogate	%Recovery	Qualifier	Acceptance Criteria
2-Fluorophenol	93		25-120
Phenol-d6	97		10-120
Nitrobenzene-d5	85		23-120
2-Fluorobiphenyl	84		30-120
2,4,6-Tribromophenol	85		10-136
4-Terphenyl-d14	82		18-120

Lab Control Sample Analysis Batch Quality Control

Project Name: 46896.02-TR

Lab Number: L2622970

Project Number: 46896.02-TR

Report Date: 05/05/26

Parameter	LCS %Recovery	Qual	LCSD %Recovery	Qual	%Recovery Limits	RPD	Qual	RPD Limits
Semivolatile Organics by GC/MS - Westborough Lab Associated sample(s): 01 Batch: WG2206800-2 WG2206800-3								
Acenaphthene	72		66		31-137	9		50
Fluoranthene	74		67		40-140	10		50
Benzo(a)anthracene	75		67		40-140	11		50
Benzo(a)pyrene	80		76		40-140	5		50
Benzo(b)fluoranthene	82		71		40-140	14		50
Benzo(k)fluoranthene	73		74		40-140	1		50
Chrysene	78		72		40-140	8		50
Acenaphthylene	72		65		40-140	10		50
Anthracene	77		68		40-140	12		50
Benzo(ghi)perylene	74		69		40-140	7		50
Fluorene	74		66		40-140	11		50
Phenanthrene	76		68		40-140	11		50
Dibenzo(a,h)anthracene	73		68		40-140	7		50
Indeno(1,2,3-cd)pyrene	71		66		40-140	7		50
Pyrene	74		67		35-142	10		50

Lab Control Sample Analysis
Batch Quality Control

Project Name: 46896.02-TR

Lab Number: L2622970

Project Number: 46896.02-TR

Report Date: 05/05/26

Parameter	LCS %Recovery	Qual	LCSD %Recovery	Qual	%Recovery Limits	RPD	Qual	RPD Limits
Semivolatile Organics by GC/MS - Westborough Lab Associated sample(s): 01 Batch: WG2206800-2 WG2206800-3								

Surrogate	LCS %Recovery	Qual	LCSD %Recovery	Qual	Acceptance Criteria
2-Fluorophenol	59		62		25-120
Phenol-d6	67		67		10-120
Nitrobenzene-d5	59		59		23-120
2-Fluorobiphenyl	65		59		30-120
2,4,6-Tribromophenol	70		64		10-136
4-Terphenyl-d14	64		56		18-120

INORGANICS & MISCELLANEOUS

Project Name: 46896.02-TR
Project Number: 46896.02-TR

Lab Number: L2622970
Report Date: 05/05/26

SAMPLE RESULTS

Lab ID: L2622970-01
Client ID: PL-07 (4')
Sample Location: NY

Date Collected: 04/20/26 13:30
Date Received: 04/20/26
Field Prep: Not Specified

Sample Depth:
Matrix: Soil

Parameter	Result	Qualifier	Units	RL	MDL	Dilution Factor	Date Prepared	Date Analyzed	Analytical Method	Analyst
General Chemistry - Westborough Lab										
Solids, Total	83.2		%	0.100	NA	1	-	04/22/26 12:37	121,2540G	ROI



Lab Duplicate Analysis

Batch Quality Control

Project Name: 46896.02-TR

Project Number: 46896.02-TR

Lab Number: L2622970

Report Date: 05/05/26

Parameter	Native Sample	Duplicate Sample	Units	RPD	Qual	RPD Limits
General Chemistry - Westborough Lab Associated sample(s): 01 QC Batch ID: WG2202037-1 QC Sample: L2621495-01 Client ID: DUP Sample						
Solids, Total	69.9	71.7	%	3		10

Project Name: 46896.02-TR**Lab Number:** L2622970**Project Number:** 46896.02-TR**Report Date:** 05/05/26**Sample Receipt and Container Information**

Were project specific reporting limits specified?

YES

Cooler Information

Cooler	Custody Seal
A	Absent

Container Information

Container ID	Container Type	Cooler	Initial pH	Final pH	Temp deg C	Pres	Seal	Frozen Date/Time	Analysis(*)
L2622970-01A	Vial MeOH preserved	NA	NA			Y	Absent		NYCP51-8260HLW-G(14)
L2622970-01B	Vial water preserved	NA	NA			Y	Absent	21-APR-26 17:47	NYCP51-8260HLW-G(14)
L2622970-01C	Vial water preserved	NA	NA			Y	Absent	21-APR-26 17:47	NYCP51-8260HLW-G(14)
L2622970-01D	Plastic 2oz unpreserved for TS	NA	NA			Y	Absent		TS(7)
L2622970-01E	Glass 120ml/4oz unpreserved	NA	NA			Y	Absent		NYCP51-PAH(14)

Project Name: 46896.02-TR
Project Number: 46896.02-TR

Lab Number: L2622970
Report Date: 05/05/26

GLOSSARY

Acronyms

DL	- Detection Limit: This value represents the level to which target analyte concentrations are reported as estimated values, when those target analyte concentrations are quantified below the limit of quantitation (LOQ). The DL includes any adjustments from dilutions, concentrations or moisture content, where applicable. (DoD report formats only.)
EDL	- Estimated Detection Limit: This value represents the level to which target analyte concentrations are reported as estimated values, when those target analyte concentrations are quantified below the reporting limit (RL). The EDL includes any adjustments from dilutions, concentrations or moisture content, where applicable. The use of EDLs is specific to the analysis of PAHs using Solid-Phase Microextraction (SPME).
EMPC	- Estimated Maximum Possible Concentration: The concentration that results from the signal present at the retention time of an analyte when the ions meet all of the identification criteria except the ion abundance ratio criteria. An EMPC is a worst-case estimate of the concentration.
EPA	- Environmental Protection Agency.
LCS	- Laboratory Control Sample: A sample matrix, free from the analytes of interest, spiked with verified known amounts of analytes or a material containing known and verified amounts of analytes.
LCSD	- Laboratory Control Sample Duplicate: Refer to LCS.
LFB	- Laboratory Fortified Blank: A sample matrix, free from the analytes of interest, spiked with verified known amounts of analytes or a material containing known and verified amounts of analytes.
LOD	- Limit of Detection: This value represents the level to which a target analyte can reliably be detected for a specific analyte in a specific matrix by a specific method. The LOD includes any adjustments from dilutions, concentrations or moisture content, where applicable. (DoD report formats only.)
LOQ	- Limit of Quantitation: The value at which an instrument can accurately measure an analyte at a specific concentration. The LOQ includes any adjustments from dilutions, concentrations or moisture content, where applicable. (DoD report formats only.) Limit of Quantitation: The value at which an instrument can accurately measure an analyte at a specific concentration. The LOQ includes any adjustments from dilutions, concentrations or moisture content, where applicable. (DoD report formats only.)
MDL	- Method Detection Limit: This value represents the level to which target analyte concentrations are reported as estimated values, when those target analyte concentrations are quantified below the reporting limit (RL). The MDL includes any adjustments from dilutions, concentrations or moisture content, where applicable.
MS	- Matrix Spike Sample: A sample prepared by adding a known mass of target analyte to a specified amount of matrix sample for which an independent estimate of target analyte concentration is available. For Method 332.0, the spike recovery is calculated using the native concentration, including estimated values.
MSD	- Matrix Spike Sample Duplicate: Refer to MS.
NA	- Not Applicable.
NC	- Not Calculated: Term is utilized when one or more of the results utilized in the calculation are non-detect at the parameter's reporting unit.
NDPA/DPA	- N-Nitrosodiphenylamine/Diphenylamine.
NI	- Not Ignitable.
NP	- Non-Plastic: Term is utilized for the analysis of Atterberg Limits in soil.
NR	- No Results: Term is utilized when 'No Target Compounds Requested' is reported for the analysis of Volatile or Semivolatile Organic TIC only requests.
RL	- Reporting Limit: The value at which an instrument can accurately measure an analyte at a specific concentration. The RL includes any adjustments from dilutions, concentrations or moisture content, where applicable.
RPD	- Relative Percent Difference: The results from matrix and/or matrix spike duplicates are primarily designed to assess the precision of analytical results in a given matrix and are expressed as relative percent difference (RPD). Values which are less than five times the reporting limit for any individual parameter are evaluated by utilizing the absolute difference between the values; although the RPD value will be provided in the report.
SRM	- Standard Reference Material: A reference sample of a known or certified value that is of the same or similar matrix as the associated field samples.
STLP	- Semi-dynamic Tank Leaching Procedure per EPA Method 1315.
TEF	- Toxic Equivalency Factors: The values assigned to each dioxin and furan to evaluate their toxicity relative to 2,3,7,8-TCDD.
TEQ	- Toxic Equivalent: The measure of a sample's toxicity derived by multiplying each dioxin and furan by its corresponding TEF and then summing the resulting values.
TIC	- Tentatively Identified Compound: A compound that has been identified to be present and is not part of the target compound list (TCL) for the method and/or program. All TICs are qualitatively identified and reported as estimated concentrations.

Report Format: DU Report with 'J' Qualifiers



Project Name: 46896.02-TR
Project Number: 46896.02-TR

Lab Number: L2622970
Report Date: 05/05/26

Footnotes

- 1 - The reference for this analyte should be considered modified since this analyte is absent from the target analyte list of the original method.

Terms

Analytical Method: Both the document from which the method originates and the analytical reference method. (Example: EPA 8260B is shown as 1,8260B.) The codes for the reference method documents are provided in the References section of the Addendum.

Chlordane: The target compound Chlordane (CAS No. 57-74-9) is reported for GC ECD analyses. Per EPA, this compound "refers to a mixture of chlordane isomers, other chlorinated hydrocarbons and numerous other components." (Reference: USEPA Toxicological Review of Chlordane, In Support of Summary Information on the Integrated Risk Information System (IRIS), December 1997.)

Difference: With respect to Total Oxidizable Precursor (TOP) Assay analysis, the difference is defined as the Post-Treatment value minus the Pre-Treatment value.

Final pH: As it pertains to Sample Receipt & Container Information section of the report, Final pH reflects pH of container determined after adjustment at the laboratory, if applicable. If no adjustment required, value reflects Initial pH.

Frozen Date/Time: With respect to Volatile Organics in soil, Frozen Date/Time reflects the date/time at which associated Reagent Water-preserved vials were initially frozen. Note: If frozen date/time is beyond 48 hours from sample collection, value will be reflected in 'bold'.

Gasoline Range Organics (GRO): Gasoline Range Organics (GRO) results include all chromatographic peaks eluting from Methyl tert butyl ether through Naphthalene, with the exception of GRO analysis in support of State of Ohio programs, which includes all chromatographic peaks eluting from Hexane through Dodecane.

Initial pH: As it pertains to Sample Receipt & Container Information section of the report, Initial pH reflects pH of container determined upon receipt, if applicable.

PAH Total: With respect to Alkylated PAH analyses, the 'PAHs, Total' result is defined as the summation of results for all or a subset of the following compounds: Naphthalene, C1-C4 Naphthalenes, 2-Methylnaphthalene, 1-Methylnaphthalene, Biphenyl, Acenaphthylene, Acenaphthene, Fluorene, C1-C3 Fluorenes, Phenanthrene, C1-C4 Phenanthrenes/Anthracenes, Anthracene, Fluoranthene, Pyrene, C1-C4 Fluoranthenes/Pyrenes, Benz(a)anthracene, Chrysene, C1-C4 Chrysenes, Benzo(b)fluoranthene, Benzo(j)+(k)fluoranthene, Benzo(e)pyrene, Benzo(a)pyrene, Perylene, Indeno(1,2,3-cd)pyrene, Dibenz(ah)+(ac)anthracene, Benzo(g,h,i)perylene. If a 'Total' result is requested, the results of its individual components will also be reported.

PFAS Total: With respect to PFAS analyses, the 'PFAS, Total (5)' result is defined as the summation of results for: PFHpA, PFHxS, PFOA, PFNA and PFOS. In addition, the 'PFAS, Total (6)' result is defined as the summation of results for: PFHpA, PFHxS, PFOA, PFNA, PFDA and PFOS. For MassDEP DW compliance analysis only, the 'PFAS, Total (6)' result is defined as the summation of results at or above the RL. Note: If a 'Total' result is requested, the results of its individual components will also be reported.

Total: With respect to Organic analyses, a 'Total' result is defined as the summation of results for individual isomers or Aroclors. If a 'Total' result is requested, the results of its individual components will also be reported. This is applicable to 'Total' results for methods 8260, 8081 and 8082.

Data Qualifiers

- A** - Spectra identified as "Aldol Condensates" are byproducts of the extraction/concentration procedures when acetone is introduced in the process.
- B** - The analyte was detected above the reporting limit in the associated method blank. Flag only applies to associated field samples that have detectable concentrations of the analyte at less than ten times (10x) the concentration found in the blank. For MCP-related projects, flag only applies to associated field samples that have detectable concentrations of the analyte at less than ten times (10x) the concentration found in the blank. For DOD-related projects, flag only applies to associated field samples that have detectable concentrations of the analyte at less than ten times (10x) the concentration found in the blank AND the analyte was detected above one-half the reporting limit (or above the reporting limit for common lab contaminants) in the associated method blank. For NJ-Air-related projects, flag only applies to associated field samples that have detectable concentrations of the analyte above the reporting limit. For NJ-related projects (excluding Air), flag only applies to associated field samples that have detectable concentrations of the analyte, which was detected above the reporting limit in the associated method blank or above five times the reporting limit for common lab contaminants (Phthalates, Acetone, Methylene Chloride, 2-Butanone).
- C** - Co-elution: The target analyte co-elutes with a known lab standard (i.e. surrogate, internal standards, etc.) for co-extracted analyses.
- D** - Concentration of analyte was quantified from diluted analysis. Flag only applies to field samples that have detectable concentrations of the analyte.
- E** - Concentration of analyte exceeds the range of the calibration curve and/or linear range of the instrument.
- F** - The ratio of quantifier ion response to qualifier ion response falls outside of the laboratory criteria. Results are considered to be an estimated maximum concentration.
- G** - The concentration may be biased high due to matrix interferences (i.e. co-elution) with non-target compound(s). The result should be considered estimated.
- H** - The analysis of pH was performed beyond the regulatory-required holding time of 15 minutes from the time of sample collection.
- I** - The lower value for the two columns has been reported due to obvious interference.
- J** - Estimated value. The Target analyte concentration is below the quantitation limit (RL), but above the Method Detection Limit (MDL) or Estimated Detection Limit (EDL) for SPME-related analyses. This represents an estimated concentration for Tentatively Identified Compounds (TICs). For calculated parameters, this represents that one or more values used in the calculation were

Report Format: DU Report with 'J' Qualifiers



Project Name: 46896.02-TR
Project Number: 46896.02-TR

Lab Number: L2622970
Report Date: 05/05/26

Data Qualifiers

estimated.

- M** - Reporting Limit (RL) exceeds the MCP CAM Reporting Limit for this analyte.
- ND** - Not detected at the method detection limit (MDL) for the sample, or estimated detection limit (EDL) for SPME-related analyses.
- NJ** - Presumptive evidence of compound. This represents an estimated concentration for Tentatively Identified Compounds (TICs), where the identification is based on a mass spectral library search.
- P** - The RPD between the results for the two columns exceeds the method-specified criteria.
- Q** - The quality control sample exceeds the associated acceptance criteria. For DOD-related projects, LCS and/or Continuing Calibration Standard exceedences are also qualified on all associated sample results. Note: This flag is not applicable for matrix spike recoveries when the sample concentration is greater than 4x the spike added or for batch duplicate RPD when the sample concentrations are less than 5x the RL. (Metals only.)
- R** - Analytical results are from sample re-analysis.
- RE** - Analytical results are from sample re-extraction.
- S** - Analytical results are from modified screening analysis.
- V** - The surrogate associated with this target analyte has a recovery outside the QC acceptance limits. (Applicable to MassDEP DW Compliance samples only.)
- Z** - The batch matrix spike and/or duplicate associated with this target analyte has a recovery/RPD outside the QC acceptance limits. (Applicable to MassDEP DW Compliance samples only.)

Project Name: 46896.02-TR
Project Number: 46896.02-TR

Lab Number: L2622970
Report Date: 05/05/26

REFERENCES

- 1 Test Methods for Evaluating Solid Waste: Physical/Chemical Methods. EPA SW-846. Third Edition. Updates I - VI, 2018.
- 121 Standard Methods for the Examination of Water and Wastewater. APHA-AWWA-WEF. Standard Methods Online.

LIMITATION OF LIABILITIES

Pace Analytical Services performs services with reasonable care and diligence normal to the analytical testing laboratory industry. In the event of an error, the sole and exclusive responsibility of Pace Analytical Services shall be to re-perform the work at it's own expense. In no event shall Pace Analytical Services be held liable for any incidental, consequential or special damages, including but not limited to, damages in any way connected with the use of, interpretation of, information or analysis provided by Pace Analytical Services.

We strongly urge our clients to comply with EPA protocol regarding sample volume, preservation, cooling, containers, sampling procedures, holding time and splitting of samples in the field.



ENV-FORM-WES2-0065 v02 Certificate/Approval Program Summary

Certification Information

The following analytes are not included in our Primary NELAP Scope of Accreditation:

PAS-WES2 Westborough Facility – 8 Walkup Dr. Westborough, MA 01581

EPA 624.1: m/p-xylene, o-xylene, Naphthalene

EPA 625.1: alpha-Terpineol

EPA 8260D: NPW: 1,2,4,5-Tetramethylbenzene; 4-Ethyltoluene; SCM: Iodomethane (methyl iodide), 1,2,4,5-Tetramethylbenzene; 4-Ethyltoluene.

EPA 8270E: NPW: Dimethylnaphthalene, 1,4-Diphenylhydrazine, alpha-Terpineol, Azobenzene; SCM: Dimethylnaphthalene, 1,4-Diphenylhydrazine.

SM4500: NPW: Amenable Cyanide; SCM: Total Phosphorus, TKN, NO₂, NO₃.

PAS-MANS Mansfield Facility – 320 Forbes Blvd. Mansfield, MA 02048

SM 2540D: TSS.

Biological Tissue Matrix: EPA 3050B

PAS-MAN1 Mansfield Facility – 120 Forbes Blvd. Mansfield, MA 02048

EPA TO-15: Halothane, 2,4,4-Trimethyl-2-pentene, 2,4,4-Trimethyl-1-pentene, Thiophene, 2-Methylthiophene,

3-Methylthiophene, 2-Ethylthiophene, 1,2,3-Trimethylbenzene, Indan, Indene, 1,2,4,5-Tetramethylbenzene, Benzothiophene, 1-Methylnaphthalene.

MADEP-APH.

PAS-ELON East Longmeadow Facility – 39 Spruce Street East Longmeadow, MA 01028

EPA 524.2: 1,3,5-Trichlorobenzene, m/p-Xylene, o-xylene.

EPA 625.1: 1,2-Dichlorobenzene, 1,3-Dichlorobenzene, 1,4-Dichlorobenzene, N-Nitrosodiphenylamine.

EPA 8081B NPW and SCM: Alachlor, Endrin Ketone, Hexachlorobenzene.

EPA 8260D NPW: Tetrahydrofuran, 1,3,5-Trichlorobenzene; **SCM:** TAME, TBEE, Diethyl ether, DIPE, Tetrahydrofuran, 1,3,5-Trichlorobenzene, Freon-113.

EPA 8270E: **NPW:** Carbazole, 1-Methylnaphthalene, Pentachloronitrobenzene; **SCM:** Carbazole, 1-Methylnaphthalene.

EPA TO-13: Air: Benzo(e)pyrene, 1-Methylnaphthalene, 2-Methylnaphthalene, Perylene.

EPA TO-4A Pesticide Air: delta-BHC, Endosulfan I, Endosulfan II, Endosulfan Sulfate, Endrin, Endrin Aldehyde, Endrin Ketone, Hexachlorobenzene, Methoxychlor.

SM4500: **NPW:** Amenable Cyanide; **SCM:** Total Phosphorus, TKN, NH₃, NECi: NO₂, NO₃, ASTM516.

The following test method is not included in our New Jersey Secondary NELAP Scope of Accreditation:

PAS-MANS Mansfield Facility – 320 Forbes Blvd. Mansfield, MA 02048

Determination of Selected Perfluorinated Alkyl Substances by Solid Phase Extraction and Liquid Chromatography/Tandem Mass Spectrometry Isotope Dilution (via Alpha SOP 23528)

The following analytes are included in our Massachusetts DEP Scope of Accreditation:

PAS-WES2 Westborough Facility – 8 Walkup Dr. Westborough, MA 01581

Drinking Water

EPA 300.0: Chloride, Nitrate-N, Fluoride, Sulfate; **EPA 353.2:** Nitrate-N, Nitrite-N; **SM4500NO3-F:** Nitrate-N, Nitrite-N; **SM4500F-C, SM4500CN-CE,**

EPA 180.1, SM2130B, SM4500CI-D, SM2320B, SM2540C, SM4500H-B, SM4500NO2-B

EPA 524.2: THMs and VOCs; **EPA 504.1:** EDB, DBCP.

Microbiology: **SM9215B; SM9223-P/A, SM9223B-Colilert-QT, SM9222D.**

Non-Potable Water

SM4500H,B, EPA 120.1, SM2510B, SM2540C, SM2320B, SM4500CL-E, SM4500F-BC, SM4500NH3-BH: Ammonia-N and Kjeldahl-N, **EPA 350.1:**

Ammonia-N, **LCHAT 10-107-06-1-B:** Ammonia-N, **EPA 351.1, SM4500NO3-F, EPA 353.2:** Nitrate-N, **SM4500P-E, SM4500P-B, E, SM4500SO4-E, SM5220D, EPA 410.4, SM5210B, SM5310C, SM4500CL-G, EPA 1664, EPA 420.1, SM4500-CN-CE, SM2540D, EPA 300:** Chloride, Sulfate, Nitrate.

EPA 624.1: Volatile Halocarbons & Aromatics,

EPA 608.3: Chlordane, Toxaphene, Aldrin, alpha-BHC, beta-BHC, gamma-BHC, delta-BHC, Dieldrin, DDD, DDE, DDT, Endosulfan I, Endosulfan II, Endosulfan sulfate, Endrin, Endrin Aldehyde, Heptachlor, Heptachlor Epoxide, PCBs

EPA 625.1: SVOC (Acid/Base/Neutral Extractables).

Microbiology: **SM9223B-Colilert-QT; Enterolert-QT.**

ENV-FORM-WES2-0065 v02 Certificate/Approval Program Summary

PAS-MANS Mansfield Facility – 320 Forbes Blvd. Mansfield, MA 02048

Drinking Water

EPA 200.7: Al, Ba, Cd, Cr, Cu, Fe, Mn, Ni, Na, Ag, Ca, Zn. **EPA 200.8:** Al, Sb, As, Ba, Be, Cd, Cr, Cu, Pb, Mn, Ni, Se, Ag, TL, Zn. **EPA 245.1** Hg. **EPA 522, EPA 537.1.**

Non-Potable Water

EPA 200.7: Al, Sb, As, Be, Cd, Ca, Cr, Co, Cu, Fe, Pb, Mg, Mn, Mo, Ni, K, Se, Ag, Na, Sr, TL, Ti, V, Zn.

EPA 200.8: Al, Sb, As, Be, Cd, Ca, Cr, Cu, Fe, Pb, Mg, Mn, Ni, K, Se, Ag, Na, TL, Zn.

EPA 245.1: Hg. **EPA 245.7:** Hg.

SM2340B

PAS-ELON East Longmeadow Facility – 39 Spruce Street East Longmeadow, MA 01028

Drinking Water

EPA 300.0: NO₃, NO₂, FI, Cl, SO₄. **NECI Reductase:** NO₃, NO₂.

SM4500F-C, SM4500CI-B, ASTM D516, SM4500CN-C,E, EPA 180.1, SM2320B, SM 2540C, SM4500H-B, SM4500SO4-E.

EPA 537.1; EPA 524.2: THMs and VOCs; **EPA 504.1:** EDB, DBCP.

Microbiology: SM9223-P/A: TC/EC; SM9223B-Colilert-enumeration: TC/EC; HPC-Simplate.

Non-Potable Water

SM4500H-B, SM2510B, SM2540C, SM2320B, SM4500CI-B, ASTMD516, SM4500NH3-B, C, EPA 350.1, NECI: NO₃, SM4500NH3-B, C: TKN, SM4500P-E: Ortho Phosphate, SM4500P-B, E: Total Phosphorus, EPA 410.4, SM5210B, SM5310C, SM4500CN-C, E, SM2540D, SM4500CI-G, SM4500SO4-E, EPA 1664, EPA 420.1, EPA 300.0: Cl, SO₄, NO₃.

EPA 624.1: Volatile Halocarbons, Volatile Aromatics.

EPA 608.3: Chlordane, Toxaphene, Aldrin, Alpha-BHC, Beta-BHC, Gamma-BHC, Delta-BHC, Dieldrin, DDD, DDE, DDT, Endosulfan I, Endosulfan II, Endosulfan Sulfate, Endrin, Endrin Aldehyde, Heptachlor, Heptachlor Epoxide, PCBs.

EPA 625.1: SVOC-Acid Extractables and Base/Neutrals

Microbiology: SM9223B-Colilert: E. coli (Ambient and Wastewater), **SM9223B-Colilert-18:** Fecal Coliform (Wastewater).

Certification IDs:

PAS-WES2 Westborough Facility – 8 Walkup Dr. Westborough, MA 01581

CT PH-0826, IL 200077, IN C-MA-03, KY KY98045, ME MA00086, MD 348, MA M-MA086, NH 2064, NJ MA935, NY 11148, NC (DW) 25700, NC (NPW/SCM) 666, OR MA-1316, PA 68-03671, RI LAO00065, TX T104704476, VT VT-0935, VA 460195.

PAS-MANS Mansfield Facility – 320 Forbes Blvd. Mansfield, MA 02048

ANAB/DoD L2474, CA 3117, CO MA00030, CT PH-0825, IL 200081, IN C-MA-04, KY KY98046, LA 85084, ME MA00030, MD 350, MA M-MA00030, MI 9110, MN 025-999-495, NH 2062, NJ MA015, NY 11627, NC (NPW/SCM) 685, OR MA-0262, PA 68-02089, RI LAO00299, TX T-104704419, UT MA00030, VT VT-0015, VA 460194, WA C954.

PAS-MAN1 Mansfield Air Lab Facility – 120 Forbes Blvd. Mansfield, MA 02048

ANAB/DoD L2474, LA 245052, ME MA01156, MN 025-999-498, NH 2249, NJ MA025, NY 12191, OR 4203, TX T104704583, VA 460311, WA C1104.

PAS-ELON East Longmeadow Facility – 39 Spruce St. East Longmeadow, MA 01028

CT PH-0821, ME MA00100, MI 9100, NC (DENR) 652, NC (DW) 25703, MA M-MA100, NH (Secondary) 2516, NH (Primary) 2557, NJ MA007, NY 10899, PA 68-05812, RI LAO00373, VA 460217, VT-255716, WV DEP 419, WV-DW 9979C, LA 05130, LA-DW LA042, MD-DW 373, OH 87781.

For a complete listing of analytes and methods, please contact your Project Manager.



Sample Delivery Group Summary

Pace Job Number : L2622970

Received : 20-APR-2026

Reviewer : Fatimat Afolabi

Account Name : Envirotrac Ltd.

Project Number : 46896.02-TR

Project Name : 46896.02-TR

Delivery Information

Samples Delivered By : Pace Courier

Chain of Custody : Present

Cooler Information

Cooler	Seal/Seal#	Preservation	Temperature(°C)	Additional Information
A	Absent/	Ice	5.0	

Condition Information

- | | |
|--|------------|
| 1) All samples on COC received? | YES |
| 2) Extra samples received? | NO |
| 3) Are there any sample container discrepancies? | NO |
| 4) Are there any discrepancies between COC & sample labels? | NO |
| 5) Are samples in appropriate containers for requested analysis? | YES |
| 6) Are samples properly preserved for requested analysis? | YES |
| 7) Are samples within holding time for requested analysis? | YES |
| 8) All sampling equipment returned? | NA |

Volatile Organics/VPH

- | | |
|--|-----------|
| 1) Reagent Water Vials Frozen by Client? | NO |
|--|-----------|