



8976 Wellington Road
Manassas, VA 20109

April 13, 2007

Robert C. Knizek, P.E.
Director, Remedial Bureau E
Division of Environmental Remediation
New York State Department of Environmental Conservation
625 Broadway, 12th Floor
Albany, NY 12233-7013

Re: Transmittal of Annual Groundwater Monitoring Status Report for 2006
Order on Consent Index #A7-0502-0104, Site #704014

Dear Mr. Knizek:

The purpose of this letter is to transmit the Annual Groundwater Monitoring Status Report for 2006 in accordance with the April 15, 2007 submission date specified in the Operation, Maintenance, and Monitoring Plan, Second Update, Appendix A-3 (Groundwater Monitoring Plan), Section 6.2.

Should you have any questions concerning the contents of this Annual Report for the Site, please contact me at 703-257-2587.

Sincerely,

M. E. Meyers

Mitchell E. Meyers
Program Manager

cc: D. Tuohy, Esq., NYSDEC - Albany
K. Lynch, Esq., NYSDEC - Syracuse
G. Litwin, NYSDOH - Troy
R. Denz, Broome County Health Department
R. Miller, Village of Endicott
P. Olevano, Town of Union
J. Hickey-Pulse, Village of Endicott
P. Speranza, Huron

ANNUAL GROUNDWATER MONITORING STATUS REPORT FOR 2006

VILLAGE OF ENDICOTT/TOWN OF UNION
BROOME COUNTY, NEW YORK

**Order on Consent Index # A7-0502-0104
Site # 704014**

Prepared for:

IBM Corporation

April 13, 2007

Prepared by:

Groundwater Sciences Corporation

**2601 Market Place Street, Suite 310
Harrisburg, Pennsylvania 17110**

**560 Route 52, Suite 202
Beacon, New York 12508**

**1108 Vestal Parkway East, Suite 2
Vestal, New York 13850**



Table of Contents

1	INTRODUCTION	1
1.1	Background Information.....	1
1.2	2006 Highlights.....	1
1.2.1	Site Characterization.....	3
1.2.2	Groundwater Extraction and Treatment Systems	4
1.2.3	Groundwater Monitoring	4
1.3	Organization of Report	5
2	GROUNDWATER MONITORING PROGRAM.....	6
2.1	Groundwater Extraction Wells	6
2.2	Groundwater Monitoring Wells.....	7
2.2.1	Installation of New Monitoring Wells	8
2.2.1.1	OU#1: Railroad Corridor Source Area Monitoring Wells.....	8
2.2.1.2	MA-A: Off-Site Capture Zone A Effectiveness Monitoring Wells.....	8
2.2.1.3	OU#3 and OU#4: Southern Area and Ideal Cleaners Area Monitoring Wells.....	8
2.2.2	Groundwater Elevation Measurements.....	9
2.2.2.1	Comprehensive Water Level Measurement Events.....	9
2.2.2.2	Continuous Water Level Monitoring.....	10
2.2.3	Monitoring Well Specifications and Inspections.....	10
2.2.4	Groundwater Sampling.....	11
2.2.4.1	Groundwater Chemistry Results.....	11
2.2.4.2	Quality Assurance/Quality Control Results.....	13
2.2.4.2.1	Duplicate Samples	13
2.2.4.2.2	Trip Blanks	13
2.2.4.2.3	Field Blanks	14
2.2.4.2.4	Equipment Rinse Blanks.....	14
3	GEOLOGY AND HYDROGEOLOGY	15
3.1	Summary of Site Geology and Hydrogeology.....	15
3.2	Top of Lacustrine Silt Unit	16
3.3	Upper Aquifer	17
3.3.1	Aquifer Geometry	17
3.3.2	Groundwater Flow and Capture Zones.....	18
3.3.2.1	On-Site Capture Zone	19
3.3.2.2	Off-Site Capture Zone A.....	19
3.3.2.3	Off-Site Capture Zone B.....	21
3.3.2.4	Southern Area	21
3.4	Bedrock Groundwater.....	22
4	HYDROGEOCHEMISTRY	23

4.1	Chemicals of Concern.....	23
4.1.1	Chlorinated Ethenes	23
4.1.2	Chlorinated Ethanes	23
4.1.3	Other Compounds	24
4.2	Distribution of Chemical Concentrations in the Upper Aquifer.....	24
4.2.1	Tetrachloroethene and Trichloroethene Transformation Series Compounds	25
4.2.2	1,1,1-Trichloroethane Transformation Series Compounds.....	26
4.2.3	Freons.....	26
4.3	Concentration Trends in the Upper Aquifer	26
4.4	Distribution of Chemical Concentrations in the Bedrock Aquifer	27
5	REMEDIATION SYSTEM PERFORMANCE	30
5.1	Groundwater Extraction.....	30
5.2	Mass Removal.....	31
5.3	Treatment Efficiency	32
6	PROGRESS OF REMEDIATION	34
6.1	Restatement of Site Remediation Goals	34
6.2	Source Area Control	35
6.3	Control of Flux Crossing North Street.....	35
6.4	Plume Reduction South of North Street	39
6.4.1	Annual Groundwater Extraction Volume	39
6.4.2	Annual Mass Removal.....	41
6.5	Reduction of TCE Mass in Place.....	43
7	REFERENCES	44

Table of Figures

Figure 1-1	Site Location Map
Figure 1-2	Area Designations Map
Figure 1-3	Elements of Current Extraction Well Systems
Figure 3-1	Groundwater Elevation Contour Map, Upper Aquifer Water Table (August 2006)
Figure 3-2	Groundwater Elevation Contour Map, Upper Aquifer Water Table (January 2007)
Figure 3-3	Upper Aquifer Saturated Thickness Contour Plan (January 2007)
Figure 3-4	Potentiometric Surface Contour Map, Bedrock Aquifer (August 2006)
Figure 4-1	Total Volatile Organic Compound Concentration Data Posting Map, Upper Aquifer (August 2006)
Figure 4-2	Tetrachloroethene (PCE) Isoconcentration Contour Map, Upper Aquifer (August 2006)
Figure 4-3	Trichloroethene (TCE) Isoconcentration Contour Map, Upper Aquifer (August 2006)
Figure 4-4	cis-1,2-Dichloroethene (cis12-DCE) Isoconcentration Contour Map, Upper Aquifer (August 2006)
Figure 4-5	Vinyl Chloride Isoconcentration Contour Map, Upper Aquifer (August 2006)
Figure 4-6	1,1,1-Trichloroethane (111-TCA) Isoconcentration Contour Map, Upper Aquifer (August 2006)
Figure 4-7	1,1-Dichloroethane (11-DCA) Isoconcentration Contour Map, Upper Aquifer (August 2006)
Figure 4-8	1,1-Dichloroethene (11-DCE) Isoconcentration Contour Map, Upper Aquifer (August 2006)
Figure 4-9	Freon 113 Isoconcentration Contour Map, Upper Aquifer (August 2006)
Figure 4-10	Freon 123a Isoconcentration Contour Map, Upper Aquifer (August 2006)
Figure 4-11	Bedrock Potentiometric Surface with Bedrock TCE-Series Isoconcentration Contours (August 2006)

Table of Plates

- Plate 1 Monitoring Well and Soil Boring Location Map
- Plate 2 Lacustrine Unit Top of Silt Contours and Lithologic Variation

Table of Appendices

- Appendix A Extraction Well Pumping Volumes and VOC Mass Removal Data (January 1, 2006 through December 31, 2006)
- Appendix B Physical Well Data and Well Specifications, including Logs for Wells and Borings Installed in 2006
- Appendix C Groundwater Elevation Data - 2006
- Appendix D Groundwater Sampling and Analysis Plan – 2006
- Appendix E Groundwater Analytical Chemistry Data, including Monitoring Wells, Extraction Wells, and Characterization Samples from New Wells – 2006
- Appendix F Quality Assurance/Quality Control Analytical Chemistry Data – 2006
Table F-1: Summary Comparison of Duplicate Sample Results
- Appendix G Time versus Concentration Graphs
- Appendix H Summary of Significant Remediation Systems Maintenance Activities – 2006

1 INTRODUCTION

This Annual Groundwater Monitoring Status Report for 2006 has been prepared by Groundwater Sciences Corporation (GSC) and Groundwater Sciences, P.C. (GSPC) at the request of International Business Machines Corporation (IBM) pursuant to Order on Consent Index # A7-0502-0104 (Order), for the former IBM Endicott facility (Site # 704014), located in the Village of Endicott and the Town of Union, Broome County, New York (Site) (Figure 1-1). The section of the Order titled, “Miscellaneous Activity C: Operation, Maintenance and Monitoring” describes the requirements for a comprehensive operation, maintenance and monitoring plan (OM&M Plan). This report has been prepared in accordance with the document titled, “Draft Groundwater Remediation Systems Operations, Maintenance and Monitoring Plan, Second Update,” dated and submitted to the New York State Department of Environmental Conservation (NYSDEC) on February 1, 2006 and approved on December 20, 2006. Figure 1-2 details the area of the Site and the operable units identified in the Order. Also shown on this figure are various capture zones and the area of Miscellaneous Activity A identified in the Order as an Interim Remedial Measure for Off-Site Capture Zone A.

1.1 Background Information

The corrective action history at the Site covers a period of roughly 27 years, beginning with the discovery of contamination in groundwater at the Site in 1979.

In early 1980, IBM began to control and remove sources of contamination beneath its former IBM facility at the Site through the use of vertical extraction wells to remove both groundwater and separate-phase volatile organic compounds (VOCs). Since 1980, extraction operations have been performed at 31 extraction wells operating over various time periods. This report presents the results of the groundwater remediation activities for the calendar year 2006.

1.2 2006 Highlights

The following subsections summarize the activities and results from the operation, maintenance and monitoring of groundwater remediation systems at the Site in 2006. The highlights of operation and monitoring for 2006 include:

- The operation of four (4) extraction wells in the On-Site Capture Zone continues to control potential flux from sources in the Railroad Corridor Source Area (Operable Unit #1 (OU#1)) and is responsible for the removal of nearly 3500 pounds of volatile organic compounds (VOCs) from the groundwater in OU#1.
- The installation of 12 additional wells (8 monitoring wells and 4 new or replacement extraction wells and extraction test wells) brought the total number of wells installed since 1979 to 467.
- A total of twenty-eight (28) groundwater extraction wells operating at the Site in 2006 removed more than 4000 pounds of VOCs, bringing the total mass of VOCs extracted since 1979 to approximately 795,000 pounds.
- Groundwater sampling was performed at 341 monitoring and extraction wells and water levels were measured in 377 wells in accordance with the Groundwater Monitoring Program.
- The operation of four new extraction wells in Off-Site Capture Zone A for part of 2006 in conjunction with upgrades to existing extraction wells and operation of other extraction wells has increased the VOC mass removal rate in this area from 97 pounds per year in 2003 to 224 pounds per year in 2006, generating the following benefits:
 - Virtually all chemical flux crossing North Street (Operable Unit #2) continues to be intercepted before reaching Off-Site Capture Zone A.
 - Eighteen (18) monitoring or extraction wells in Off-Site Capture Zone A (Miscellaneous Activity A) exhibit decreasing concentrations of one or more VOCs.
 - Chemical concentration maps of the various compounds of concern show the core of the plume continues to be fragmented and steadily extracted through the operation of new and existing extraction wells.
- Extraction well EN-CAF was replaced by new extraction well EN-D49 to maintain control of the plume of VOCs in bedrock groundwater.

- Completion of additional upgrades to the Garfield Avenue and Adams Avenue groundwater treatment facilities (Garfield and Adams GTFs) and design and construction of new groundwater treatment facilities including:
 - Completion of design and construction of the B046S groundwater transfer station upgrade located in Operable Unit #1;
 - Completion of design and construction of a new groundwater treatment facility within Operable Unit #7 referred to as the Robble Avenue GTF. This new facility began groundwater treatment operations in March 2007; and
 - The initiation of design and construction of a new groundwater treatment facility located on Clark Street in Operable Unit #1. This new facility is scheduled to begin treatment operations by the end of 2007 and is referred to as the Clark Street GTF.

1.2.1 Site Characterization

In the time period from early 1979 through the end of 2006, 467 wells were installed as part of the corrective action program or ongoing investigations at this Site; 12 of these wells were installed during 2006. The total includes 183 wells (monitoring and extraction) installed north of North Street on the manufacturing portion of the former IBM facility at the Site, and another 284 wells (monitoring and extraction) installed south of North Street off the manufacturing portion of the former IBM facility at the Site. Plate 1 shows the locations of monitoring wells and extraction wells that were completed through the end of 2006. These wells are also coded on this map according to the geologic unit in which they are completed. Water levels and groundwater samples collected from these wells have been used to characterize the pattern of groundwater flow beneath the Site and adjacent areas. The most recent comprehensive interpretations of these data is provided in the annual reports for 2004 and 2005 and in the *Supplemental Groundwater Assessment Final Report* (SGA Final Report, December 31, 2003, revised and updated May 17, 2004), which presents extensive analysis and interpretation of the geology, hydrogeology and groundwater chemistry at and in the vicinity of the Site. Additionally, a comprehensive interpretation of the most recent bedrock groundwater data is presented in the *Annual Groundwater Monitoring Status Report for*

2005 (2005 Annual Report, dated April 14, 2006) and in the *Bedrock Groundwater Supplemental Remedial Investigation (SRI) Report* dated December 19, 2005.

Following recommendations made in the SGA Report and in accordance with the Order, additional investigations were performed in 2004 and work plans were prepared for additional investigations, some of which are ongoing or were completed in 2005 and 2006. As prescribed in the Order, these additional investigations are organized within seven distinct operable units (OUs), as shown on Figure 1-2. Also shown on this figure are areas corresponding to various capture zones (e.g., Off-Site Capture Zone A). As extraction well operations are altered or expanded, the boundaries of these capture zones change. However, the terminology for these areas originally established in the SGA and carried over into the Order will be maintained where practical. Finally, this figure has a label titled, "Miscellaneous Activity A: Plume Reduction in Off-Site Capture Zone A." This corresponds to the fast-track start-up of additional extraction wells in Off-Site Capture Zone A that commenced in 2004 and was completed in the first quarter of 2005 as an Interim Remedial Measure (IRM). Operation of wells installed as part of this fast-track IRM is ongoing.

1.2.2 Groundwater Extraction and Treatment Systems

At the end of 2006, groundwater containment and recovery operations included 23 extraction wells generating a total average annual yield of nearly 400 gallons per minute (gpm), based on the last four months of 2006. The locations of these extraction wells are shown on Figure 1-3. Individual well yields ranged from less than 1 gpm at wells EN-89R and EN-623 to more than 80 gpm at extraction test well EN-447T. Groundwater pumped from each of these extraction wells was treated during 2006 at one of five separate treatment systems. One of these is the Huron Organic Treatment Facility (OTF) located in B096 (Figure 1-3). The other four are standalone treatment facilities operated by IBM on Hayes, Jefferson, Garfield, and Adams Avenues, which are also shown on Figure 1-3. Significant activities in 2006 relating to extraction and treatment operations are described in Appendix H.

1.2.3 Groundwater Monitoring

In August 2004, the groundwater monitoring program activities that were being performed pursuant to the RCRA Permit for Corrective Action were incorporated into the Order. The Order, which

became effective in August 2004, terminated the RCRA Permit for Corrective Action. In 2006, quarterly sampling was performed in February and May in accordance with the sampling schedule presented in Appendix A-3 of the First Update to the OM&M Plan submitted to NYSDEC on February 28, 2005. Sampling during the second half of 2006 was performed in accordance with Tables 2-1 and 2-2 of the 2005 Annual Report. A total of 364 hydraulic effectiveness monitoring wells are included in the groundwater monitoring program that was implemented on July 1, 2006. Groundwater sampling is performed at 256 of these wells.

In addition to these routine sampling activities, substantial numbers of samples were collected as part of investigations to further characterize the Site. Some of this sampling data has previously been reported to NYSDEC in Supplemental Remedial Investigation (SRI) reports or Analytical Summary Reports (ASRs). Although these data were included in the previous reports, the results of all groundwater samples collected during the 2006 calendar year are included in this annual report.

1.3 Organization of Report

The remainder of this report is organized as follows. Section 2 describes the Groundwater Monitoring Program (GMP) activities conducted in 2006. Sections 3 and 4 discuss updated analysis and interpretation of the geology, hydrogeology, and hydrogeochemistry of the Site. Sections 5 and 6 discuss the remediation systems, including contaminant recovery, and the progress of remediation. Finally, Section 7 provides a list of references.

2 GROUNDWATER MONITORING PROGRAM

Field activities for the groundwater monitoring program consist of groundwater elevation measurements, groundwater sampling, and monitoring well inspections. These activities were performed by qualified field personnel from Groundwater Sciences Corporation and from the IBM Hudson Valley Environmental Laboratory in Hopewell Junction, New York.

2.1 Groundwater Extraction Wells

As described in Section 1.3, the groundwater collection and treatment system in 2006 consisted of 28 extraction wells operating at various times throughout the year, with 22 extraction wells operating at the end of 2006. Except for periods of testing and maintenance, the system has operated continuously since 1980. Prior to 2006, between 110 and 140 million gallons of groundwater were being extracted and treated annually.

Pumping volumes are recorded daily for each extraction well. The first table in Appendix A summarizes the monthly pumping volumes and average flow rates for each extraction well for the period January 1, 2006 through December 31, 2006. Also shown on this table is the volume treated at each of the five treatment systems. For the 12-month period ending December 31, 2006, approximately 176 million gallons of groundwater was extracted and treated. The mass of VOCs recovered through groundwater treatment is discussed in Section 5.1.

Of 12 wells installed in 2006, four were extraction wells installed for various purposes, as follows:

- EN-451T was installed in January 2006 in an effort to further accelerate plume reduction in Off-Site Capture Zone A. Long-term testing of EN-451T began in June 2006, and vacuum-assist technology was applied to the lower screened interval in September 2006, boosting the yield from the well. A proposed design for a permanent extraction well, EN-451P, was approved by NYSDEC on December 27, 2006, and well EN-451P was installed inside the 12-inch casing for EN-451T on March 1, 2007. The groundwater pumped from EN-451T is treated at the Jefferson Avenue GTF.
- EN-284P was installed in Off-Site Capture Zone A in February 2006 as a permanent replacement for long-term extraction test well EN-284TD, which operated from June 29,

2004 through January 10, 2007. EN-284P is located 10 feet southwest of EN-284TD and its groundwater discharge is treated at the Garfield Avenue GTF.

- In the OU#1 area, extraction well EN-219R was installed in April 2006 as a replacement for extraction well EN-219 after the yield of EN-219 failed to increase following extensive well rehabilitation efforts in 2005. EN-219 was shut down and pumping from EN-219R began on June 15, 2006. NYSDEC had previously approved the use of vacuum-assist technology at EN-219R in a meeting on July 22, 2005, and vacuum-assist was applied in late July 2006 to lower the water level in the Upper Aquifer and to maintain dewatering of the aquifer in OU#1. The initial report of these activities was presented in the IRM Work Plan for Vacuum-assisted Extraction Wells in OU#1 and OU#2 dated July 17, 2006 and approved by NYSDEC on October 20, 2006.
- In OU#6, extraction well EN-D49 was installed as a replacement for bedrock extraction well EN-CAF in accordance with the Bedrock Groundwater IRM Work Plan for Replacement Extraction Well Installation and Testing dated April 17, 2006 and approved by NYSDEC on May 9, 2006. The replacement of well EN-CAF was recommended in the Bedrock Groundwater Supplemental Remedial Investigation (SRI) Report dated December 19, 2005 and approved on January 11, 2006. The SRI Report recommended that the replacement well be installed outside the southwest corner of Building 42 along an apparent structural discontinuity in the bedrock extending from EN-CAF to monitoring well EN-D11. This location is more accessible than EN-CAF, which is located in the basement of Building 42. Pumping of EN-CAF ceased on August 31, 2006 and pumping of EN-D49 began on September 19, 2006 following the performance of a shutdown test approved by NYSDEC as part of the IRM Work Plan. Groundwater pumped from EN-D49 is treated at the Adams Avenue GTF.

2.2 Groundwater Monitoring Wells

Groundwater monitoring well activities performed during 2006 included: installation of new monitoring wells; measurement of groundwater elevations; inspection and maintenance of

monitoring wells, including repairs to surface seals; and collection of samples for chemical analysis. Each of these activities is described in one of the subsections that follow.

2.2.1 Installation of New Monitoring Wells

Eight monitoring wells were installed in 2006 to support various activities at the Site. Installation of these wells is described in the following sections, which are organized based on the operable unit or miscellaneous activity for which each well was intended.

2.2.1.1 OU#1: Railroad Corridor Source Area Monitoring Wells

Well EN-507 was installed in June 2006 as a replacement for monitoring well EN-118, which had been used as an observation well for extraction well EN-428. Wells EN-25 and EN-118 were abandoned in 2006 with NYSDEC's approval during the expansion of the Building 46S transfer station, which houses extraction wells EN-428 and EN-428P in hot boxes attached to the building. Well EN-507 is located 10 feet east of EN-428, outside Building 46S.

2.2.1.2 MA-A: Off-Site Capture Zone A Effectiveness Monitoring Wells

Wells EN-502, EN-503, and EN-504 were installed in January 2006 as observation wells for extraction test well EN-451T. These three wells were proposed in a Design Memorandum dated December 13, 2005 and approved by NYSDEC on December 29, 2005. The wells are located approximately 100 feet north and south of well EN-451T, and between EN-451T and test well EN-91T.

2.2.1.3 OU#3 and OU#4: Southern Area and Ideal Cleaners Area Monitoring Wells

Wells EN-505 and EN-506 were installed in late January 2006 in accordance with the IRM Aquifer Test Plan for OU#3 dated January 12, 2006 and approved by NYSDEC on February 14, 2006. The purpose of these two observation wells is to monitor the performance of extraction test wells EN-491T and EN-492T, which were installed to enhance capture of the OU#4 plume along Monroe Street. EN-505 is located across Monroe Street from EN-492T. EN-506 is located across Monroe Street from EN-491T on Monroe Street.

Well EN-490 was installed in December 2006 in accordance with a letter request dated October 13, 2006 and written approval from NYSDEC dated November 21, 2006. The purpose of well EN-490 is to provide groundwater quality data between monitoring wells EN-443 and EN-506 in the area southwest of extraction well EN-491T.

Well EN-492 was installed in June 2006. It is located outside the hot box for extraction test well EN-492T and supplements observation well EN-492A, which is located inside the hot box. Because of its location outside the hot box, EN-492 is more accessible than EN-492A.

2.2.2 Groundwater Elevation Measurements

Groundwater elevation data is maintained in a spreadsheet and is calculated by subtracting the measured depth to water from the surveyed elevation of the measurement point listed in Appendix C. For most wells, the designated measurement point is the top of the inner well casing (the "TOC Elevation"). This measurement reference point is typically notched into the top of the well casing.

2.2.2.1 Comprehensive Water Level Measurement Events

In addition to the water level recorded each time a well is sampled, more than 2,000 manual water level measurements were obtained during comprehensive water level measurement events in 2006. The principal events are listed below.

1. The quarterly sampling event in February 2006 (242 measurements).
2. The semiannual sampling event in May 2006 in accordance with Table A-1 of the Groundwater Monitoring Plan, published as Appendix A-3 of the OM&M Plan, Second Update (368 measurements, including additional wells not listed on Table A-1).
3. The annual sampling event in August 2006 in accordance with the list of hydraulic effectiveness monitoring wells presented on Table 2-1 of the 2005 Annual Report (378 measurements, including additional wells not listed on Table 2-1). This list was effective July 1, 2006.

4. Monthly water level measurements beginning in March 2006 of monitoring wells associated with the OU#3 aquifer tests (840 measurements).
5. Semi-monthly water level measurements beginning in August 2006 of bedrock monitoring wells associated with the aquifer test at bedrock extraction well EN-D49 (226 measurements).

All of these data are presented in groundwater elevation tables in Appendix C of this report.

2.2.2.2 Continuous Water Level Monitoring

Continuous water level recorders were installed in 2004 in more than 50 monitoring wells as part of the Interim Operation and Monitoring Plan (IOMP) for extraction well EN-284TD and long-term aquifer testing of EN-91T and EN-92T. These measuring and recording devices consist of a pressure transducer and datalogger that electronically records periodic readings from the transducer. Water level data was periodically downloaded from these dataloggers throughout 2006 and was converted to groundwater elevations. Manual water level measurements were used to calibrate the data collected by the dataloggers. Continuous water level recorders were also installed in 18 monitoring wells in accordance with the IRM Aquifer Test Plan for OU#3 (January 12, 2006); supplemental recorders were installed in five other wells. In addition, continuous water level recorders installed in five monitoring wells in the Southern Area (EN-210, EN-401, and the three-well cluster consisting of EN-460A, EN-460B and EN-460C) continued to monitor background groundwater levels and potential effects of river level changes on groundwater levels in that area.

2.2.3 Monitoring Well Specifications and Inspections

All wells have been surveyed for planar coordinates (northing and easting on the state coordinate grid), ground surface elevation and measurement point elevation (typically top of casing). The table of Physical Well Data and Well Specifications in Appendix B presents all of this data plus other information, including a location description, installation date, depth, well screen intervals, casing and screen size and materials, and depth to the bottom of the Upper Aquifer (where the lacustrine silt was encountered).

In addition to the inspection performed when each monitoring well is sampled, a comprehensive annual inspection of the well field was performed from mid-July to early September 2006. This annual inspection covered 409 wells and included the following items: 1) measurement of the depth to bottom and comparison of this depth to the well's reference depth to determine the need for redevelopment due to buildup of silt; 2) assessment of the legibility of the well tag, visibility of the survey mark, and need for painting or maintenance of the standpipe or manhole; 3) assessment of the condition of the well seal; and 4) assessment of the general downhole condition of the well, including the presence of bends or obstructions.

2.2.4 Groundwater Sampling

The groundwater sampling and analysis plan for 2006 is summarized in Appendix D. The principal quarterly sampling events occurred in February, May, August, and November 2006. The semiannual sampling events occurred in May and August 2006 and the annual sampling event occurred in August 2006. Monthly samples were collected from all active extraction wells. Except for interlaboratory duplicate samples, groundwater samples collected in 2006 were analyzed by the IBM Hudson Valley Environmental Laboratory in Hopewell Junction, New York. Interlaboratory duplicate samples were analyzed for VOCs by Severn Trent Laboratories of Newburgh, New York and are discussed in Section 2.2.4.2.1.

Groundwater samples were also collected from the eight new monitoring wells installed during field investigation activities in 2006 and described in Section 2.2.1. With the exception of EN-490, which was dry, three groundwater characterization samples were collected from each of the new monitoring wells.

The remainder of this section presents the analytical results for environmental samples collected during 2006, including QA/QC samples and samples from groundwater monitoring wells and extraction wells.

2.2.4.1 Groundwater Chemistry Results

Groundwater chemistry data generated in 2006 from groundwater monitoring activities is maintained in relational databases that allow for the efficient storage of all parameters analyzed and

concentrations reported for a particular combination of field and laboratory sample identification numbers. The relational databases also include fields such as laboratory name, analytical method, sample date and time, sampling personnel, analytical parameter, parameter value or concentration, and units of measure.

Full report packages of analytical chemistry data (“data deliverables packages”) were prepared for samples collected and analyzed in 2006. Information regarding the analytical method, sample results, QA/QC results, chain-of-custody documentation, laboratory correspondence, and raw data was provided with these data deliverables packages.

Following review and verification of the data deliverables, analytical data were submitted to a third-party data validator (Trillium, Inc.), who assessed the acceptability and usability of the data according to criteria contained in EPA Region II validation criteria for organic and inorganic data. Laboratory analytical results were assessed by the data validator for compliance with chain of custody procedures, holding times, system monitoring compound (surrogate) recovery, matrix spikes, blanks, contamination, GC/MS instrument performance check, compound quantitation and reported detection limits, instrument calibration, and internal standards.

When performing analytical data validation, the validator marked the laboratory hard copy reports as appropriate using a red or blue pen, and initialed and dated the marks. Upon completion of validation, a data assessment, data validation summary, and validation checklist was prepared for each data deliverables package. Limitations on the use of laboratory data were reported by means of qualification codes attached to the validated analytical reports. The most common qualification code is a “J”, which indicates that the reported concentration is estimated. The relational databases were then updated accordingly with the data qualification codes and corrected concentrations, where necessary.

A summary printout of the groundwater chemistry data for all samples collected in 2006, including duplicate samples, is presented in Appendix E. The data presented in Appendix E are shown in alphanumeric ascending order by sample location (well number) and then chronologically within each sampling location.

2.2.4.2 Quality Assurance/Quality Control Results

QA/QC analytical data for 2006, including duplicate samples, equipment rinse blanks, field blanks, and trip blanks, is discussed in the following subsections. Analytical data for blank samples is presented in Appendix F.

2.2.4.2.1 Duplicate Samples

Duplicate samples were collected by filling multiple sample containers from the same sampling device during each sampling round at a frequency of at least one duplicate sample per 20 groundwater samples (i.e., a minimum of five percent of all groundwater samples). One hundred two duplicate samples were collected in 2006, which is 5.8 percent of all groundwater samples collected. The duplicate samples were analyzed by the secondary laboratory for Method 8021 or Method 8260 VOCs plus Freon 113 and Freon 123a. Duplicate samples were used to assess interlaboratory comparability and were assigned blind field identification numbers.

Comparative results for a portion of the data from the duplicate samples collected during the annual sampling event in August 2006 are presented in Table F-1 at the end of Appendix F. (A similar table was presented in previous annual reports.) The relative percent difference (RPD) between the result for each primary sample and duplicate sample was calculated as recommended by NYSDEC data validation guidance. Based on criteria including the results of the calculations, the parameters analyzed and reported, the absolute differences given sample dilutions, concentration levels, and professional judgment, the duplicate results for the August 2006 sampling event are generally in good agreement and do not show gross variations that would indicate serious analytical quality control problems. Where the RPD is greater than 50%, one must consider the very low concentrations being measured and realize that an absolute difference of only a few micrograms per liter (ug/l) can produce a high RPD. The difference in concentrations at these low levels is considered to be acceptable.

2.2.4.2.2 Trip Blanks

In addition to duplicate split samples, 179 trip blanks for VOCs were prepared by the laboratories in 2006 using analyte-free deionized (DI) water for each cooler containing VOC samples to be delivered to the laboratory. The purpose of the trip blanks is to detect contamination in sample

transportation or storage. A trip blank was the first item placed into each cooler by the laboratory and accompanied the sample containers from the laboratory to the field sampling locations and back to the laboratory. Analytical results for these trip blanks are presented in Appendix F. Environmental samples associated with each trip blank can be determined by noting the dates over which the trip blanks are valid (refer to “Sample Description” heading in Appendix F).

2.2.4.2.3 Field Blanks

Eighty-five field blanks for VOCs were collected during 2006 to detect potential contamination during sample collection procedures. The results are presented in Appendix F. These field blanks were collected in the field by pouring analyte-free DI water from laboratory-prepared vials into empty VOC sample vials such that there was no headspace in the sample vials.

2.2.4.2.4 Equipment Rinse Blanks

Equipment rinse blanks were collected to confirm the efficiency of decontamination procedures for each sampling round by rinsing non-dedicated equipment with laboratory-supplied analyte-free DI water. Eighty-five equipment rinse blanks for VOCs were collected during 2006 from non-dedicated submersible pumps, bailers, and water level indicators. These results are presented in Appendix F.

3 GEOLOGY AND HYDROGEOLOGY

This section of the report reviews the geology and hydrogeology of the Site and presents updates regarding geologic and hydrogeologic interpretations, particularly as relates to the hydraulic effectiveness of various groundwater extraction wells.

3.1 Summary of Site Geology and Hydrogeology

The geology of the Site is characterized by a sequence of unconsolidated glacial and post-glacial sediments overlying a buried bedrock valley. That bedrock unit is the Devonian Age Catskill Formation, which is comprised primarily of gray siltstone and shale and, in some places, sandstone. The unconsolidated sediments occur in a general sequence from the surface downward as follows:

1. ***Post-glacial alluvium***: Present within or near the Site in only two localities - beneath a low terrace adjacent to the Susquehanna River and in a shallow late-deglacial channel near the north valley wall.
2. ***Outwash***: Typically 25-30 feet thick but thicker where downwarped or collapsed in a few ice-block depressions. To the extent that it is saturated (i.e., below the water table) this outwash unit constitutes the Upper Aquifer, which is an unconfined, water table aquifer.
3. ***Lacustrine deposits***: Fine-grained lake-bottom deposits, typically varved silt with pink clay seams, but locally grading to silty very fine sand. The top of this unit generally defines the bottom of the Upper Aquifer. Where the lacustrine deposits are absent, the bottom of the Upper Aquifer rests on till or on coarse-textured ice contact deposits that comprise the Lower Aquifer (where they are not silt-bound). Where the lacustrine deposits are present, they form an effective aquitard between the overlying Upper Aquifer and the underlying Lower Aquifer (where the latter is present).
4. ***Ice contact deposits***: Stratified drift deposited by sub-glacial meltwater in tunnels or crevasses. This stratified drift, when present and of proper texture and sorting, makes up the Lower Aquifer. Based on the interpretation provided in the SGA Report, which has been confirmed by subsequent drilling of five wells to the top of bedrock, ice contact deposits such as those comprising the Lower Aquifer are not present as a continuous layer in the area north of

Broad Street in the west and East Main Street in the east, although such materials may be present in isolated areas. Thus, the Lower Aquifer in the Endicott area is apparently confined to a thick sequence of ice contact deposits along the axis of the valley where it is used for both municipal and industrial water supply.

5. *Glacial till*: Dense, poorly sorted mixtures of clay, silt, sand and angular rock fragments deposited directly by glacial action. While till is the lowest unit in this overall section, it is not always present. Therefore it is not always the “basal” unit in contact with bedrock. Available borehole data indicate that where the till is absent in some areas near the axis of the valley, ice contact deposits directly overly bedrock.

3.2 Top of Lacustrine Silt Unit

The lacustrine silt unit is nearly continuous throughout the valley with the exception of discrete areas where the presence of ice blocks prevented its deposition onto ice-contact sand and gravel and/or glacial till strata. An updated lacustrine silt surface elevation contour map that includes additional information gathered during 2006 is provided as Plate 2. The principal revisions made to the lacustrine silt surface map in 2006 are based on data from new wells and borings. Notable features updated to reflect results of investigation activities performed during 2006 include the following:

1. Further refinement of the lacustrine silt surface on the northeastern and eastern sides of Building 18 based on borings and monitoring wells installed in January 2007.
2. Further refinement of a topographic high in the lacustrine silt surface based on data from well EN-490 located in the all east of McKinley Avenue and south of Monroe Street. The bottom of the well screen at EN-490 lies at the base of the Upper Aquifer and the well has been dry since it was installed.
3. Further refinement of a large dry area in the Upper Aquifer north of North Street and west of Oak Hill Avenue. Additional data for the lacustrine silt surface in this area was obtained from south-central Endicott Area 1-G of the Area-Wide Study, a state-directed investigation.

3.3 Upper Aquifer

This section presents a discussion of the hydrogeology of the Site and vicinity that focuses on the geometry, groundwater flow, and groundwater capture zones in the Upper Aquifer. In general, results of remedial investigations in 2005 and 2006 have further refined the understanding of hydrogeologic conditions for the Upper Aquifer, especially in the areas of groundwater withdrawal via extraction wells. The addition of groundwater extraction wells EN-284TD, EN-215T, EN-447T, and EN-499T together with efforts at enhancement of groundwater extraction via vacuum assist and lower target operating levels (elevations) has resulted in significant changes in the overall geometry of the Upper Aquifer, as well as in apparent groundwater flow directions and capture zones.

3.3.1 Aquifer Geometry

The geometry of the Upper Aquifer is defined by the difference between two surfaces: the surface that defines the top of the lacustrine silt, and the surface that defines the top of the saturated zone in the outwash unit (i.e., the water table). Plate 2 presents the latest revision to the top-of-silt contour map after incorporating data from wells or borings drilled in 2006. While there are some small adjustments to the contours in some areas, the most meaningful change is at the location of the new monitoring well EN-490. The top-of-silt data for this location has identified a small ridge in the top-of-silt topography that effectively separates the line of flux control wells along Monroe Street between McKinley Avenue and Adams Avenue from the OU#3 IRM wells south of Monroe Street.

For the purpose of determining the saturated thickness of the Upper Aquifer in each previous annual report, the top of the saturated zone has been determined from the groundwater elevation survey performed in August of each year and the associated groundwater elevation contours. These data and contours are shown on Figure 3-1 for August 2006. However, the water levels shown on this figure in the Upper Aquifer were substantially impacted by a major recharge and flooding event that had occurred in the area in late June and early July of 2006. For this reason, NYSDEC has approved the use of the water level data and associated contours for January 2007 (Figure 3-2) to characterize the extent of dewatering that was accomplished in 2006. While these contours focus solely on the area comprised of Off-Site Capture Zone A and the Southern Area, these are, in fact, the principal areas of the Site where substantial changes in saturated thickness occurred in 2006 due

to enhanced dewatering resulting from the implementation of the fast-track Southern Area IRM in the second quarter. Therefore, to derive a map showing the variation in saturated thickness of the Upper Aquifer in this area, it was necessary to cross-contour the top-of-silt contour map (Plate 2) with the January 2007 groundwater elevation contour map (Figure 3-2). The resultant Upper Aquifer saturated thickness contour map is provided as Figure 3-3. This map and Figure 3-2 show substantial increases in dry areas within the Upper Aquifer compared even to those shown on the August 2006 groundwater elevation contour map (Figure 3-1). Also posted on Figure 3-2 is the difference between the water level in January 2007 and June 2004, the latter being the final round of water levels measured before the beginning of fast-track IRM measures in Off-Site Capture Zone A. (Long-term extraction began at EN-284TD in late June 2004.) From these postings it is possible to see that as much as twelve feet of dewatering has occurred near extraction wells EN-284TD (now EN-284P) and EN-447T. Throughout most of the remaining area of Off-Site Capture Zone A, more than four feet of dewatering has occurred in the three and one-half years since enhanced extraction began. Dewatering of this magnitude extends as far into the Southern Area as EN-206 on Tracy Street and even wells farther south exhibit as much as two and one-half feet of dewatering in an area where the initial saturated thickness was only four to five feet (e.g., EN-401).

3.3.2 Groundwater Flow and Capture Zones

This subsection examines groundwater flow within the Upper Aquifer under pumping conditions with all of the extraction wells operating. As noted above, Figure 3-1 shows the groundwater elevation contours for the Upper Aquifer based on a comprehensive water level monitoring round of groundwater elevations recorded on August 22 and 23, 2006. Apparent groundwater flow directions based on contouring the groundwater elevation data indicate the groundwater withdrawals have established three general capture zones. As described in the SGA Report, these three general areas include (1) the On-Site Capture Zone, including the Railroad Corridor Source Area (OU#1) and the Northwestern Area (OU#7); (2) Off-Site Capture Zone A, including the North Street Area (OU#2); and (3) Off-Site Capture Zone B, including the Ideal Cleaners Area (OU#4). A fourth area of interest consists of the Southern Area (OU#3), most of which lies beyond the limits of Off-Site Capture Zones A and B.

3.3.2.1 On-Site Capture Zone

The On-Site Capture Zone is well-defined by groundwater elevation data on the Site. Control of groundwater flow in the vicinity of the railroad is primarily the result of groundwater withdrawals from extraction wells located in three areas along the north side of the railroad tracks. From west to east, the extraction wells in these three areas consist of (1) well EN-107, (2) well EN-428P and nearby well EN-253, and (3) well EN-219 and replacement well EN-219R. The addition of well EN-219R in June 2006 appears to have enhanced control in the easternmost area of the On-Site Capture Zone.

As shown on Figure 3-1, groundwater flow in the western portion of the On-Site Capture Zone is controlled via withdrawals from extraction well EN-154, located near the railroad corridor, and extraction well EN-218, located south of Clark Street. Consistent with past monitoring results, apparent groundwater flow directions suggest that groundwater extracted at EN-218 would nonetheless be prevented from discharging off the plant site by the operation of EN-154. In aggregate, the 2006 water level data suggest similar hydraulic capture as with past extraction operations at EN-154 and EN-218.

3.3.2.2 Off-Site Capture Zone A

Off-Site Capture Zone A was further defined from 2004 through 2006 with the addition of many new Upper Aquifer monitoring wells in the area between North Street and East Main Street. Overall, this capture zone is created by four general pumping centers:

- (1) EN-133, EN-451T, and EN-91T located east of Jefferson Avenue and west of Washington Avenue;
- (2) EN-276 located between Building 18 (B018) and Building 14 (B014) on the north side of North Street;
- (3) EN-284TD located in the ice-block depression about 200 feet south of North Street; and
- (4) The line of seven extraction wells extending from EN-92P east of Garfield Avenue, southeast to the extraction well cluster near the intersection of Garfield Avenue and Monroe Street (extraction wells EN-120, EN-160, and EN-194, otherwise referred to as

the “Garfield Avenue Well Cluster”), southeast to extraction wells EN-215T and EN-499T located on Grant Avenue south of Monroe Street, and southeast again to extraction well EN-447T located at the northern end of the McKinley Avenue interchange.

Pumping began at EN-451T in June 2006 to enhance groundwater extraction in the area between extraction wells EN-133 and EN-91T. Long-term pumping at EN-447T and EN-499T began in the second quarter of 2006 and was augmented by EN-215T from August to December 2006 to aid in removing the effects of the major recharge event that occurred in June and July of 2006. These three wells are being operated to enhance extraction in the silt surface trough located south of Monroe Street between Garfield and Adams Avenues where the saturated thickness is on the order of 15 feet (Figure 3-3). Approximate capture zones for these four pumping centers are shown on Figure 3-1.

However, in the fall of 2006, the dewatering effects from the operation of EN-215T, EN-447T and EN-499T had reduced the saturated thickness in the Upper Aquifer to the extent that there was no longer sufficient available drawdown to permit operation of several of these extraction wells. Therefore, with NYSDEC’s approval issued on December 21, 2006, operations were suspended at EN-91T, EN-92P, EN-120, EN-160, EN-194 and eventually at EN-215T. The basis for shutting down these wells is apparent on Figures 3-2 and 3-3. Figure 3-2 shows that by January 2007, the capture zone of the principal OU #3 IRM wells (EN-447T and EN-499T) had expanded to such a degree to the west that these wells were now capturing groundwater flow from the wells that had been shut down in late 2006. Furthermore, Figure 3-3 shows that the operation of these wells had accelerated dewatering of the Upper Aquifer to such an extent in Off-Site Capture Zone A the thickness of the Upper Aquifer had diminished generally in this area to less than five feet, which is insufficient to sustain the operation of an extraction well at any reasonable rate. From Figure 3-2 it is also possible to see that the OU #3 IRM wells are now capturing a substantial area in the western portion of the Site that was previously within the capture zone of EN-133. This has been reflected by an approximately 25% reduction in the extraction rate at EN-133 during the latter half of 2006.

3.3.2.3 Off-Site Capture Zone B

Off-Site Capture Zone B is associated with the former Ideal Cleaners Area (OU#4). Consistent with past monitoring results, the aggregate water level data suggest operation of extraction wells EN-195, EN-185, and EN-222, together with extraction test wells EN-491T and EN-492T, provides capture of groundwater flow originating from the area of the former Ideal Cleaners property and areas farther west and north. EN-491T and EN-492T were installed to enhance capture of the OU#4 plume along Monroe Street. As shown on Figure 3-1, operation of the three extraction wells in this area has resulted in similar limits of capture suggested by past monitoring.

3.3.2.4 Southern Area

In aggregate, the groundwater monitoring data for 2006 continue to suggest this area is hydraulically isolated from Off-Site Capture Zones A and B, which implies groundwater flow in this area of investigation is derived primarily from direct recharge to the Upper Aquifer within the limits of the Southern Area. However, due to the operation of additional extraction wells in Off-Site Capture Zone A, the apparent groundwater flow divide separating the Southern Area from Off-Site Capture Zone A (shown on Figure 3-1) has shifted further to the southeast such that in August 2006 the divide was located southeast of East Main Street. This is approximately 400 feet farther to the southeast from the position of this divide in August 2005, when the divide was centered on wells at the EN-214 location.

As depicted on Figure 3-3, the surface topography of the lacustrine silt in this area appears to influence groundwater flow directions, with at least some portions of the western and eastern groundwater flow divides corresponding to high spots in the silt surface. The eastern boundary of this area has been determined by monitoring completed in 2005 to be essentially coincident with the boundary shown in the SGA Report. Based on the location of this divide in August 2006, the groundwater flow in the Southern Area and associated chemistry are distinctly separate from groundwater flow in the area to the east on the opposite side of this divide. However, water level declines in the Southern Area have also resulted in the emergence of apparent dry areas, including one along this eastern flow divide in the vicinity of well EN-465 (Figure 3-1).

3.4 Bedrock Groundwater

Figure 3-4 is a bedrock potentiometric surface contour map for August 2006. The August 2006 potentiometric levels indicate that hydraulic capture associated with the operation of bedrock extraction well EN-CAF extends east toward the intersection of Adams Avenue and North Street, and west beyond the intersection of Grant Avenue and North Street. The groundwater elevation contours also reveal a closed depression in the potentiometric surface that encompasses well EN-CAF and monitoring well EN-D11, located roughly 500 feet farther south. As noted in Section 2.1, replacement extraction well EN-D49 was installed outside the southwest corner of Building 42 along an apparent structural discontinuity in the bedrock extending from EN-CAF to monitoring well EN-D11. Pumping of EN-CAF ceased on August 31, 2006 and pumping of EN-D49 began on September 19, 2006 following a shutdown test performed in accordance with the NYSDEC-approved IRM Work Plan.

4 HYDROGEOCHEMISTRY

This section of the annual report presents an analysis of the chemical concentration data collected in 2006, including an assessment of trends that may be occurring at specific monitoring locations.

4.1 Chemicals of Concern

The chemicals of concern at this Site include chlorinated ethenes, chlorinated ethanes, and other compounds.

4.1.1 Chlorinated Ethenes

The chlorinated ethenes present in groundwater at this Site include tetrachloroethene (PCE), trichloroethene (TCE), cis-1,2-dichloroethene (cis12-DCE), 1,1-dichloroethene (11-DCE), and vinyl chloride (VC). All of these chlorinated ethenes are present in some portion of the source zones or groundwater plumes being remediated by IBM. PCE is a primary solvent used typically in degreasing operations and dry cleaning operations and does not occur in groundwater as a degradation product of another compound. TCE is also a primary solvent used for various industrial applications, and historically in dry cleaning operations, and can either be a degradation product of PCE by reductive dechlorination or a primary solvent itself. cis12-DCE is a degradation product of PCE and TCE by reductive dechlorination. 11-DCE is a transformation product of 1,1,1-trichloroethane (111-TCA) by an abiotic elimination reaction. Finally, vinyl chloride is a reductive dechlorination product of either cis12-DCE or 11-DCE.

4.1.2 Chlorinated Ethanes

111-TCA is a primary solvent used in many industrial applications and in printing operations among other uses. Its principal transformation products are 1,1-dichloroethane (11-DCA) by reductive dechlorination and 11-DCE by the abiotic elimination reaction. As noted above, 11-DCE may transform by reductive dechlorination to vinyl chloride and 11-DCA may transform to chloroethane (CEA) again by reductive dechlorination.

4.1.3 Other Compounds

Other compounds that are present in groundwater at this Site include methylene chloride (dichloromethane, DCM), Freon 113, Freon 123a (a transformation product of Freon 113) and benzene. DCM has not been observed in groundwater south of North Street because it degrades both aerobically and anaerobically and is rarely transported beyond the immediate vicinity of any particular source zone. Likewise, Freon 113 and Freon 123a have not been observed as significant constituents in groundwater south of North Street. Both Freon 113 and Freon 123a have been observed at significant concentrations in extraction wells EN-89R, EN-623, and EN-624, and in nearby monitoring wells. While benzene has been observed in some monitoring wells in the Ideal Cleaners Area (OU#4), it is believed to be related to the presence of petroleum products in this area that are unrelated to source zones or transport from the Site.

4.2 Distribution of Chemical Concentrations in the Upper Aquifer

The GMP (Appendix A of the OM&M Plan, Second Update) requires isoconcentration contour maps to be included in the Annual Report for nine principal VOCs along with a map that shows data postings for total VOCs. Figure 4-1 presents the data postings for total VOCs. Isoconcentration contour maps for nine individual constituents are presented on Figures 4-2 to 4-10 and are discussed below. These isoconcentration contour maps are based on data from the August 2006 sampling event. Although data from samples collected in 2006 in OU#5 are posted on these maps, these data are not contoured because the unit they monitor is not the outwash sand and gravel that comprises the Upper Aquifer.

In the following subsections, the maps for these compounds are discussed in groups and in an order that reflects the relationship of these individual VOCs as parent or daughter products. One general observation that can be made is that the maps for constituents that are present in Off-Site Capture Zone A show the core of the plume in that area continues to be fragmented and to be drawn steadily into the extraction wells in that area.

4.2.1 Tetrachloroethene and Trichloroethene Transformation Series Compounds

Dissolved PCE degrades by reductive dechlorination to TCE and dissolved TCE, whether derived from PCE or directly from the solvent TCE, degrades by this same mechanism to either cis12-DCE (preferentially) or trans 1,2-dichloroethene (tr12-DCE). These two isomers of DCE then degrade by reductive dechlorination to VC, which ultimately degrades to ethene. As a group, these compounds are referred to as the ethene series in the text that follows. Isoconcentration contour maps for PCE, TCE, cis12-DCE, and VC are presented on Figures 4-2 to 4-5.

These four figures show that ethene series compounds occur in source areas and plumes associated primarily with the Railroad Corridor Source Area (OU#1), the North Street Area (OU#2) and the Former Ideal Cleaners Area (OU#4). They are also present in dissolved phase plumes in the Southern Area (OU#3), the Building 57 Area (OU#5) and the Northwestern Area (OU#7). For the most part, where ethene series compounds are present, one of the parent compounds predominates. However, this is not the case in the area between Buildings 18 and 41 in OU#2 and in the plume downgradient from the source area on the former Ideal Cleaners property (OU#4). In OU#4 the data show that PCE and TCE are rapidly replaced by cis12-DCE and VC due to reductive dechlorination likely caused by petroleum products sourced from the former Endicott Forging site. These transformations occur as groundwater flows downgradient in the direction of the extraction well cluster near the intersection of Monroe Street and Adams Avenue, where the plume of these constituents is captured primarily by the operation of extraction wells EN-491T, EN-492T, and EN-185. (Wells EN-195 and EN-222 have less impact because they operate at lower flow rates than the other three wells.) In OU#5, TCE and its degradation products (mostly cis12-DCE) are present in an apparent source area near the southeast corner of B057A.

In the North Street Area (OU#2), the data show a high degree of spatial variability associated with the degree to which TCE has degraded to cis12-DCE and VC. This is believed to be attributable to variable conditions that control reductive dechlorination, including the observed presence of petroleum impacts in some areas that would favor formation of the daughter products.

4.2.2 1,1,1-Trichloroethane Transformation Series Compounds

Dissolved 111-TCA degrades by reductive dechlorination to 11-DCA, which in turn degrades by this same process to chloroethane (CEA), which occurs in only limited areas at this Site. 111-TCA also degrades by an abiotic elimination reaction to 11-DCE. Even though 11-DCE is an ethene compound, this group of VOCs is referred to in the following text as the ethane series, after the parent compound 111-TCA. Isoconcentration contour maps for these three VOCs (excluding CEA) are shown on Figures 4-6 to 4-8.

As with the ethene series compounds, the ethane series VOCs occur in source areas and plumes associated primarily with the Railroad Corridor Source Area (OU#1) and the North Street Area (OU#2). However, these compounds are virtually absent from the sources and plumes in OU#4. They do occur as dilute constituents of the aqueous plume in the Northwestern Area (OU#7). 111-TCA is present in the Southern Area at low concentrations compared to TCE, although its degradation products have only been detected at concentrations equal to or less than 2 ug/l. In OU#5, 111-TCA and its degradation products are present in an apparent source area near the southeast corner of B057A.

4.2.3 Freons

Dissolved Freon 113 degrades by reductive dechlorination to Freon 123a. Isoconcentration contours for these two VOCs are shown on Figures 4-9 and 4-10. As shown on these two figures, these freons were identified at elevated concentrations only in two apparent source zones, one in the vicinity of EN-89R at B057 (OU#5) and the other in the vicinity of the EN-428 in the Railroad Corridor Source Area (OU#1). Comparatively low concentrations of freons were identified beyond these two areas.

4.3 Concentration Trends in the Upper Aquifer

The groundwater chemistry database was examined to identify apparent trends in concentration of the principal constituents at the Site. This includes the 2006 data published in Appendix E as well as the historical groundwater chemistry database. Particular attention was paid to the monitoring wells where sampling is being performed to assess concentration trends following (1) the fast-track startup of EN-284TD in late June 2004, (2) the addition of extraction operations at EN-91T and

EN-92T/92P in early 2005, and (3) implementation of extraction operations in Off-Site Capture Zone A at EN-451T, EN-215T, EN-499T, and EN-447T in 2006.

Appendix G presents time versus concentration graphs through the end of 2006 for wells that have been monitored to assess the effectiveness of extraction wells located principally within the portion of the plume that is bounded by North Street, McKinley Avenue, Monroe Street and Jefferson Avenue). By inspection of the graphs in Appendix G, the following wells were determined to exhibit decreasing concentrations of at least one principal constituent: EN-29A, EN-91, EN-91A, EN-92, EN-100, EN-133, EN-160, EN-284, EN-437, EN-450, EN-451, and EN-456. As shown on Figure 4-3, all of these wells monitor concentrations in the TCE plume within Off-Site Capture Zone A. Concentration reductions in this portion of the Upper Aquifer are attributable to (1) operation of EN-284TD to intercept flux crossing North Street, thus preventing replenishment of the VOC mass in the plume and (2) operation of extraction wells EN-133, EN-451T, EN-91T, EN-92P, EN-120, EN-160, EN-194, EN-215T, and EN-499T together with EN-284TD to remove VOC mass that was present in this portion of the plume prior to the startup of EN-284TD.

Concentrations decreased in 2006 in some wells in this same area where concentrations either were relatively constant in 2005 or were increasing in 2005 (refer to graphs in Appendix G). These include wells EN-91, EN-91A, EN-92, and EN-284 that are adjacent to extraction wells EN-284TD, EN-91T and EN-92P.

4.4 Distribution of Chemical Concentrations in the Bedrock Aquifer

As shown on Figure 3-3, the operation of extraction well EN-CAF creates a substantial capture zone within the bedrock aquifer at the Site. Figure 4-11 shows the TCE-series isoconcentration contours based on data from the bedrock monitoring wells sampled in August 2006 along with the potentiometric contours from groundwater elevation measurements for that same month. As shown on this map, it is apparent that the operation of well EN-CAF controls the plume of VOCs in bedrock groundwater. Bedrock extraction well EN-D49, which began pumping in September 2006, is expected to control the plume of VOCs in the bedrock groundwater in a similar way, as suggested by a comparison of the bedrock groundwater TCE-series chemistry data for August 2006 (when EN-CAF was pumping) and November 2006 (when EN-D49 was pumping). With the exception of wells EN-D37 and EN-D38, Table 4-1 shows that TCE-series concentrations in bedrock

groundwater for August and November 2006 are similar, without regard to which extraction well was operating at the time.

In the case EN-D37 and EN-D38, TCE-series concentrations increased by an order of magnitude from August to November 2006. These two wells are located on either side of the apparent structural discontinuity in the bedrock extending from EN-CAF to monitoring well EN-D11 and within which EN-D49 was completed. The change in pumping location from EN-CAF to EN-D49 appears to have widened the area between the 100 and 1000 ug/l concentration contours shown on Figure 4-11 to include wells EN-D37 on the east and EN-D38 on the west. This change in the configuration of the concentration contours and the related shifts in TCE-series concentration are believed to be related to the change in extraction well location. During this transition, water quality at EN-D49 and related mass removal rates are being monitored weekly to bi-weekly and the extraction rate has been doubled to accelerate the transition.

Table 4-1. Comparison of TCE-Series Concentrations in Bedrock Groundwater		
Well	August 2006 TCE Series Conc. (ug/l) (EN-CAF pumping)	November 2006 TCE-series Conc. (ug/l) (EN-D49 pumping)
EN-CAF	240	NS
EN-D01	0.8	NS
EN-D09	ND@1	ND@1
EN-D10	ND@1	ND@1
EN-D11	ND@1	ND@1
EN-D13	37	39
EN-D33	1400	890
EN-D35	ND@1	0.7
EN-D36	ND@1	ND@1
EN-D37	15	250
EN-D38	16	180
EN-D39	12	27
EN-D40	0.2	ND@1
EN-D41	ND@1	ND@1
EN-D42	120	170
EN-D43	3	5
EN-D44	280	380
EN-D45	73	79
EN-D46	42	36
EN-D47	130	90
EN-D48	ND@1	ND@1
EN-D49	ND@1	79
NS = Not sampled		

5 REMEDIATION SYSTEM PERFORMANCE

This section of the Annual Report discusses the groundwater extraction and contaminant recovery achieved by extraction wells operating at the Site during 2006 and the efficiency of groundwater treatment to remove these contaminants from the groundwater prior to discharge to surface water via the storm sewer system. A summary description of significant maintenance activities conducted in 2006 for the groundwater extraction and treatment systems is included in Appendix H.

5.1 Groundwater Extraction

A tabulation of groundwater extraction volumes by well and month is provided in Appendix A. As shown in this table, the total volume of groundwater extracted at the Site in 2006 was approximately 176 million gallons (MG). A breakdown of this total by remediation area for 2006 and the increase from 2005 is as follows:

Area	2006	2005	Increase
On-Site Capture Zone (OU#1 and OU#7)	40.9 MG	37.9 MG	3.0 MG
Off-Site Capture Zone A/North Street Area (OU#2 and MA-A)	104.6 MG	72.2 MG	32.4 MG
Off-Site Capture Zone B (OU#4)	17.8 MG	13.7 MG	4.1 MG
Building 57/57A (OU#5)	1.4 MG	0.3 MG	1.1 MG
Bedrock Groundwater (OU#6)	11.3 MG	10.9 MG	0.4 MG

Additional IRM activities implemented over the past three years have most substantially influenced the comparative extraction volumes in the Building 57/57A area, in Off-Site Capture Zone A, and in Off-Site Capture Zone B. In the case of Building 57/57A, although the magnitude of the total volume pumped from the three OU#5 extraction wells is not great compared to the other areas, this extraction rate has been increased from 31,000 gallons in 2004 to 290,000 gallons in 2005 and 1.4 million gallons in 2006. This was accomplished through the installation and startup of replacement well EN-89R in 2005, resulting in nearly an order of magnitude increase in the annual extraction volume from 2004 to 2005, and through the addition of extraction wells EN-623 and EN-624 in

January 2006, resulting in a nearly four-fold increase in the annual extraction volume from 2005 to 2006.

In Off-Site Capture Zone A (including the North Street Area), the 2006 extraction volume (104.6 MG) is 45% higher than the 2005 extraction volume (72.2 MG) and 135% higher than the 2003 extraction volume (44.5 MG). These increases have been accomplished through a number of measures that began with improvements to the pumping systems in extraction wells EN-120, EN-160, EN-194 and EN-276. The first significant source of increase in extraction volume was the startup of three new extraction wells (EN-284TD, EN-91T and EN-92T/92P) in Off-Site Capture Zone A. Extraction from these wells added nearly 23 MG to the annual extraction volume in 2005. However, by far the greatest source of increase in extraction volume has been the startup in 2006 of four new extraction wells (EN-215T, EN-447T, EN-451T, and EN-499T) in Off-Site Capture Zone A. Extraction from these wells added more than 48 MG to the annual extraction volume in 2006, although this additional volume came at the expense of significantly reduced flow in Garfield Avenue extraction wells EN-120, EN-160, EN-194, and EN-92P. Pumping from these four extraction wells was discontinued with NYSDEC approval in November 2006 as a result of significant dewatering of the Upper Aquifer associated with pumping at the four new extraction wells.

In Off-Site Capture Zone B (including the OU#4 Area), the 2006 extraction volume (17.8 MG) is 30% higher than the 2005 extraction volume (13.7 MG). This increase has been accomplished by the startup of extraction wells EN-491T and EN-492T on Monroe Street in February 2006.

5.2 Mass Removal

Using chemical concentrations and monthly flows for each extraction well, the mass (in pounds) of chemicals removed from groundwater was calculated for the 12-month period from January 1, 2006 through December 31, 2006. During this period, approximately 4,050 pounds of VOCs were removed from the subsurface by extraction of 176 million gallons of groundwater. This data, including the concentration and mass removed for individual VOCs at each extraction well, is tabulated in Appendix A. The treated groundwater was discharged to storm sewers in accordance with the terms of the Order and with the Addendum to the Groundwater Remediation Systems

Operation, Maintenance, and Monitoring Plan (Second Update) approved by NYSDEC on December 20, 2006.

More than 86% of the VOC mass (nearly 3,500 pounds) was recovered by the four extraction wells in the Railroad Corridor Source Area (OU#1): EN-107, EN-219/219R, EN-253, and EN-428P. Approximately 213 pounds of VOCs (the same mass as in 2005) were recovered from the 16 Upper Aquifer extraction wells that pumped at various times throughout 2006 to the Garfield, Jefferson, and Adams Avenue Groundwater Treatment Facilities. Approximately 21 pounds were recovered from Bedrock Aquifer extraction wells EN-CAF (where pumped groundwater was treated at the B096 OTF) and EN-D49 (where pumped groundwater is treated at the Adams Avenue GTF). Of particular note is the fact that 284 pounds of VOCs were recovered from three extraction wells at Building 57 (OU#5). During the preceding year (2005), only one extraction well, EN-89R, operated at Building 57 and only 23 pounds was removed. The increase at OU#5 is due to a combination of the increased yield from the addition of new extraction wells EN-623 and EN-624 and a significant increase in concentrations in the new extraction wells. Fourteen pounds was recovered from the two wells in OU#7 (EN-154 and EN-218) and 24 pounds was recovered from the single well in OU#2 (EN-276) where pumped groundwater is treated at the B096 OTF.

Approximately 67 percent of the total VOC mass recovered consists of 111-TCA and its degradation products, 11-DCA, 11-DCE and CEA. TCE and its degradation products cis-1,2-DCE and vinyl chloride comprise approximately 28 percent of the total VOC mass recovered. The remaining 5 percent consists mostly of PCE and Freon 113.

5.3 Treatment Efficiency

Treatment efficiency was calculated for the four standalone treatment systems operated by IBM by comparing the concentration of VOCs in the influent to the concentration in the effluent. Monthly samples of the influent and weekly samples of the effluent were collected at the Garfield, Jefferson, Adams, and Hayes Avenue treatment systems in 2006. This analytical data is presented in Appendix E. The concentration of VOCs in effluent from the Garfield, Jefferson, and Adams Avenue treatment systems was within the limits allowed by the former SPDES permit, and the treatment efficiency, based on the ratio of influent to effluent concentrations at these three treatment systems, was greater than 99.9% in 2006. Effluent from the Hayes Avenue GTF exceeded the

discharge concentration limits several times between late January and mid-April 2006. During this period, new extraction wells EN-623 and EN-624 were being brought on-line and the excursions were determined to be the result of incomplete groundwater treatment caused by fouling of the low-profile tray-style air stripper system at Building 57. The fouling was caused by unexpectedly high levels of iron in the system influent. NYSDEC was notified of these discharge excursions by letter in February and May 2006, and a maintenance schedule was implemented consisting of frequent inspections of the stripper trays and cleaning when necessary. From May through December 2006, the treatment efficiency, based on the ratio of influent to effluent concentrations at the Hayes Avenue GTF, was greater than 99.9%.

6 PROGRESS OF REMEDIATION

This section of the annual report discusses the progress toward remediation of the sources and plumes of VOCs at this Site. As such, this section relates the data analysis presented in previous sections to the overall goals enumerated in the OM&M Plan.

6.1 Restatement of Site Remediation Goals

VOCs are detected in groundwater present in two geologic units beneath the Site, the bedrock and the glacial outwash, the latter containing the Upper Aquifer. The VOC plume in the bedrock is contained by the operation of a single well and the overall objective is to maintain that containment. For the Upper Aquifer, there are two principal goals of the remedial measures program. The first is the overall goal of attaining groundwater standards to the extent practicable. The second is to shrink the groundwater plumes containing VOCs, in particular TCE, to mitigate potential concentrations of TCE in soil vapor. Specifically, the objective is as follows:

Reduce groundwater concentrations south of North Street, and to the extent practicable, to within New York State 6NYCRR Part 703 groundwater standards in order to reduce potential soil vapor impacts. Such objective will be accomplished by the following actions:

- i. Continue to control the source(s) of VOCs in groundwater on the plant site and enhance this control as appropriate.
- ii. Control and/or treat the groundwater flux crossing North Street.
- iii. In conjunction with the above actions (i and ii), accelerate the rate of reduction of the plume areas south of North Street.

The overall objective of these actions is to reduce the mass of TCE in groundwater within the plumes IBM is remediating south of North Street by 50% in five years and by 80% in ten years, using the year in which a remediation system is first implemented as the base year.

6.2 Source Area Control

As described in Section 3 and shown on Figure 3-1, the operation of extraction wells EN-107, EN-219, EN-253, and EN-428/428P within the On-Site Capture Zone continues to prevent groundwater chemical flux from leaving the source areas along the railroad corridor in OU#1. Furthermore, operation of extraction wells EN-154 and EN-218 also provides hydraulic control of groundwater in OU#7, which exhibits comparatively low concentrations. Finally, the operation of EN-276 adjacent to the southwest corner of B018 in OU#2 also contributes to the control of apparent source zones in that operable unit.

Previous efforts to enhance the hydraulic control exerted by these extraction wells north of North Street have included the installation and startup of test well EN-428 which was upgraded in 2005 to a permanent, vacuum-assisted extraction well and upgrading of the pump and controls systems at EN-276. In 2006, EN-219 was replaced by EN-219R, resulting in a substantial increase in the extraction rate at this well and in the Railroad Corridor Source Area in general, substantially enhancing the hydraulic effectiveness of groundwater extraction in the RCSA.

6.3 Control of Flux Crossing North Street

Both the hydraulic effectiveness data and the chemical concentration data collected since June 2004 indicate that the fast-track startup of EN-284TD has effectively intercepted the groundwater chemical flux crossing North Street. This can be seen clearly in the groundwater elevation contours and associated capture zones shown on Figure 3-1 and in the effect that the operation of this well has had on the chemical isoconcentration contours in the vicinity of North Street as shown on Figures 4-2 to 4-8. It is clear from the pattern of chemical concentrations shown on these figures along North Street that the operation of EN-284TD has drawn into it the groundwater chemical flux crossing North Street along a line extending from the boundary of Off-Site Capture Zone A with Off-Site Capture Zone B to the intersection of Washington Avenue with North Street. Prior to the startup of EN-284TD, this flux crossing North Street was previously captured by extraction well EN-133 and the Garfield Avenue Well Cluster six hundred to one thousand feet farther downgradient.

Table 6.1 shows the recent history of annual extraction volume from wells in the vicinity of North Street that contribute to source/flux control in OU#2. As noted on this table, in 2003 groundwater was extracted from this area only at well EN-276 at an annual rate of 1.5 MG. In 2004, the annual extraction rate increased at this well to 3.0 MG following upgrades to pump and control systems. While this increase at EN-276 had some additional effect on flux crossing North Street, it is believed to have had more effect on increased mass removal from source zones in the vicinity of B018 (as discussed in Section 6.2).

Table 6.1 Control of Flux Crossing North Street - Annual Extraction Volume

Well	2003 Volume (MG)	2004 Volume (MG)	2005 Volume (MG)	2006 Volume (MG)
EN-276	1.5	3.0	3.8	3.9
EN-284TD	NA	11.4 (6 months)	15.3	12.3
Subtotal	1.5	14.4	19.1	16.2
EN-284TD (Plume Reduction)	NA	-7.6 (estimated)	-7.6 (estimated)	-4.2 (estimated)
Net Total Source/Flux Control	1.5	6.8 (estimated)	11.5 (estimated)	12.0 (estimated)

The more significant improvement in control of flux crossing North Street occurred when extraction operations were begun at EN-284TD at the end of June 2004. While much of the groundwater extracted by this well in the last six months of 2004 was derived from partial dewatering of the Upper Aquifer, groundwater elevation contours for the Upper Aquifer in December 2004 (published in the annual report for 2004) showed that by the end of 2004, extraction operations at EN-284TD were controlling flux crossing North Street from apparent source zones in OU#2.

The increases in annual extraction rates from 2004 to 2005 resulted primarily from the application of improvements and additions to the extraction system made in 2004 over a full year of operation in 2005. However, as Table 6.1 shows, the annual extraction volume from EN-284TD for 12 months in 2005 (15.3 MG) was not two times the extraction rate for six months in 2004 (11.4). This apparent discrepancy actually reflects the fact that much of the groundwater extracted by this well in 2004 came from partial dewatering of the Upper Aquifer and once removed, this source of

groundwater was no longer available for extraction at this well. Therefore, the 2005 annual extraction volume of 15.3 MG for EN-284TD is believed to be more attributable to groundwater flow from this well's capture zone resulting from recharge during the current year than from continued dewatering of the Upper Aquifer. As shown on Figure 3-1, the capture zone for EN-284TD includes apparent source areas north of North Street, to the extent they are not controlled by EN-276, and a portion of the plume area to the south in Off-Site Capture Zone A. While it is not possible based on the existing data to apportion the flow to this well between control of flux crossing North Street and plume reduction in Off-Site Capture Zone A, the pattern of groundwater flow on Figure 3-1 and the pattern of chemical isoconcentration contours on Figures 4-2 to 4-8 suggest that flow associated with these two areas may be roughly equal. Taking all of these factors into account, adjustments have been made in Table 6.1 to subtract the estimated portion of annual extraction volume at EN-284TD believed to be attributable to initial dewatering in the Upper Aquifer and flow to this well from the plume area in Off-Site Capture Zone A. With these adjustments made, Table 6.1 shows that the annual extraction volume applied to control of flux across North Street increased from 1.5 MG in 2003 to at least 11.5 MG in 2005.

This table also shows that for 2006, the total extraction rate estimated to be attributable to flux control crossing North Street has remained relatively constant (2004 annualized is 13.6 MG compared to 11.5 MG in 2005 and now 12.0 MG in 2006). The 2006 estimate is based on the assumption that the reduction in extraction volume at EN-284TD results mainly from that well deriving less flow from dewatering of the Upper Aquifer in its third year of operation. It therefore assumes that just one-third of the volume extracted by EN-284TD (4.2 MG) was derived from local dewatering of the plume and flow toward EN-284TD from the south.

Table 6.2 presents the recent history of annual mass removal for these two wells operating in the vicinity of North Street. As shown in this table, in 2003 mass removal in OU#2 was 22.6 lbs removed by EN-276. Mass removal from this well increased substantially in 2004 to 65.5 lbs due to the increased extraction rate discussed above. This higher mass removal rate was sustained in 2005 at 60.4 lbs. As noted above, this mass removal is believed to primarily reflect increased dissolution of VOCs from apparent source zones in the vicinity of B018.

Table 6.2 also shows the contribution to mass removal from the operation of EN-284TD beginning in late June 2004. The mass removed by this well in the last six months of 2004 represents both interception of mass flux crossing North Street and removal of mass dissolved in groundwater extracted from the plume in Off-Site Capture Zone A. If the annual mass removal for this well for 12 months in 2005 (110.7 lbs) is assumed to be primarily representative of intercepted flux from apparent source zones north of North Street (estimated to be 100 lbs), then the mass removed from this well in the last six months of 2004 may be roughly apportioned as 50 lbs to control of flux crossing North Street and 29.4 lbs to removal of mass dissolved in the plume within Off-Site Capture Zone A. With these adjustments made, as shown in Table 6.2, the total annual mass removal associated with source / flux control in OU#2 has increased from 22.6 lbs in 2003 to at least 160.3 lbs in 2005.

In 2006, the combined mass removal from these two wells dropped to a total of 98.2 lbs. This does not signal a reduction in control of flux crossing North Street, since, as shown in Table 6.1, there was no comparable drop in the extraction volume from these wells. Reference to the time-versus-concentration graphs for these two wells in Appendix E shows that the reduction in mass removal is directly attributable to declining concentrations in these two wells. This is consistent with the adjustments that have been occurring in the Upper Aquifer since the extraction rate was increased at EN-276 and extraction began in EN-284TD. These adjustments include dewatering of the Upper Aquifer with accompanying removal of mass in storage in addition to the active flux and the changes in flow direction and gradients in the Upper Aquifer that likely enhanced the short-term flushing of one or more sources. Since the flux across North Street in 2003 would have been controlled and extracted by five wells, EN-120, EN-133, EN-160, EN-194 and EN-276, it is notable that the total mass removed by those wells in 2003 was measured at 22.6 lbs (EN-276) plus 74.2 lbs (all others; see section 6.4.2) for a total of 96.8 lbs. As shown in Table 6.2, after subtracting 5.2 lbs attributed to plume reduction, the comparable mass removal rate for control of flux crossing North Street in 2006 has been estimated at 93.0 lbs. These two flux rates are virtually identical.

Table 6.2 Control of Flux Crossing North Street - Annual Mass Removal

Well	2003 Mass Removal (lbs)	2004 Mass Removal (lbs)	2005 Mass Removal (lbs)	2006 Mass Removal (lbs)
EN-276	22.6	65.5	60.4	24.4
EN-284TD	NA	79.3 (6 months)	110.7	73.8
Subtotal	22.6	144.8	171.1	98.2
EN-284TD (Plume reduction)	NA	-29.3 (estimated)	-10.7 (estimated)	-5.2 (estimated)
Net Total Source/Flux Control	22.6	115.5 (estimated)	160.3 (estimated)	93.0 (estimated)

6.4 Plume Reduction South of North Street

With the flux crossing North Street controlled primarily by the operation of EN-284TD, groundwater extraction from the remaining wells in Off-Site Capture Zone A has been applied to plume reduction in this area. The following subsections discuss the annual groundwater extraction volume and mass removal associated with these plume reduction measures.

6.4.1 Annual Groundwater Extraction Volume

Table 6.3 presents the recent history of extraction volumes for wells involved in this plume reduction effort. In 2003, prior to the beginning of extraction operations at EN-284TD, the combined annual extraction volume from EN-133 and the Garfield Avenue Well Cluster (EN-120, EN-160, and EN-194) (GAWC) was 43.0 MG. However, in the absence of flux control at North Street, the groundwater extracted by these wells in 2003 effectively controlled the migration of the plume to the west and south, but could not contribute to plume reduction. The same is believed to be true of groundwater extracted by these wells in the first half of 2004 prior to the startup of extraction operations at EN-284TD at the end of June. Therefore, 2004 must be viewed as a transition year during which flux control was shifted from these other wells in Off-Site Capture Zone A to EN-284TD, which permitted the groundwater extracted from EN-133 and the GAWC to contribute to plume reduction beginning in the latter part of 2004 and continuing in 2005.

Therefore, the values shown in Table 6.3 indicate that in 2003, 43.0 MG of groundwater were extracted from EN-133 and the GAWC to control flux in this plume and prevent its further migration. In 2005, Table 6.1 suggests that this same flux control function was being accomplished by EN-284TD extracting 15.3 MGY (or as little as 7.6 MGY when the plume reduction component is subtracted).

Table 6.3 Plume Reduction in Off-Site Capture Zone A - Annual Extraction Volume

Well(s)	2003 Volume (MG)	2004 Volume (MG)	2005 Volume (MG)	2006 Volume (MG)
EN-133	29.3	29.4	29.9	29.3
EN-120, EN-160 & EN-194 (GAWC)	13.7	16.1	15.6	9.4
EN-91T & EN-92T	NA	NA	7.6	1.6
EN-284TD	NA	11.4 (6 months)	15.3	12.3
EN-215T, EN-447T, EN-451T & EN-499T	NA	NA	NA	47.4
Subtotal	43.0	56.9	68.4	100.0
EN-284TD (Source/Flux Control)	NA	-3.8 (6 months) (estimated)	-7.6 (estimated)	-8.1* (estimated)
Net Total Plume Reduction	43.0	53.1	60.8	91.9
*Calculated as 12.3 MG – 4.2 MG = 8.1 MG based on Table 6.1 values				

With appropriate adjustments made to the values in Table 6.3 to reflect that component of the EN-284TD extraction volume being applied to flux control, this table shows that in 2005 at least 60.8 MG of groundwater were extracted in Off-Site Capture A to address plume reduction compared to no such benefit being derived from the 43.0 MG extracted by these wells in 2003 for plume control.

Table 6.3 further shows that in 2006 the extraction volume in this plume area increased by more than 50% to 91.9 MG due to the startup of four new extraction wells (EN-215T, EN-447T, EN-451T & EN-499T) that operated for the last half of the year. However, as previously discussed, dewatering caused by the operation of these wells caused substantial reduction of available drawdown associated with other wells (EN-91, EN-92, EN-120, EN-160, and EN-194), and the extraction volume for those wells declined. While Table 6.3 shows the extraction volume for EN-133 being sustained, near the end of 2006 the extraction rate in this well also began to decline in response to expansion of the capture zones of the new wells. For the most part this increase in extraction volume reflects dewatering of the elongated area of higher saturated thickness extending from the intersection of Garfield Avenue and Monroe Street to the intersection of Adams Avenue and Tracy Street as shown on Figure 3-3.

6.4.2 Annual Mass Removal

As in the case of the annual extraction volume, it is particularly important to examine the mass removal that is occurring in Offsite Capture Zone A, including the changes that have occurred over the past three years in response to implementation of additional remedial measures. The following table presents a summary of the annual mass removal calculated for extraction wells in this area:

Table 6.4 Plume Reduction in Off-Site Capture Zone A - Annual Mass Removal

Well(s)	2003 Mass Removal (lbs)	2004 Mass Removal (lbs)	2005 Mass Removal (lbs)	2006 Mass Removal (lbs)
EN-133	25.7	21.4	11.3	5.9
EN-120, EN-160 & EN-194	48.6	46.6	33.4	19.0
EN-284TD (Plume Reduction)	NA	29.3 (6 months) (estimated)	10.7 (estimated)	5.2 (from Table 6.2)
EN-91T & EN-92T	NA	NA	39.4	4.2
EN-215T, EN-447T, EN-451T & EN-499T	NA	NA	NA	96.7
Total	74.3	97.3	94.8	131

As shown in this table, the annual mass removal from wells in Off-Site Capture Zone A increased from 74.3 lbs in 2003 to 94.8 lbs in 2005 as a direct result of the installation and startup of the three new wells, EN-284TD, EN-91T and EN-92T. More importantly, the mass removed from the Upper Aquifer in this area beginning in the latter half of 2004 was not being replenished by continuing flux across North Street as it was prior to the startup of EN-284TD in mid-2004. Therefore, the effective increase in mass removal for plume reduction from 2003 to 2005 was equal to the full 94.8 lbs extracted in 2005.

Table 6.4 further shows that in 2006, this mass removal rate increased by nearly 40% over the 2005 rate to 131 lbs per year. This increase is directly attributable to the start-up of the four new extraction wells, which more than compensated for declining mass removal rates in other wells. Those declines were attributable to several factors, including reduced extraction rates (as described above) and reduced concentrations of VOCs in areas of the Upper Aquifer in which they operate. The increase in mass removal is primarily due to the removal of mass in storage as a consequence of the extensive dewatering that the operation of the new wells has generated.

6.5 Reduction of TCE Mass in Place

As described above, the overall objective of this enhanced remediation is to reduce the TCE mass within the plumes IBM is remediating south of North Street by 50% in the first five years of operation of the enhanced remediation systems. The analysis presented herein demonstrates positive results from the first two and one-half years of operations at EN-284TD, nearly one year of operations at EN-91T and EN-92T, and roughly six months of operation at EN-215T, EN-447T, EN-451T & EN-499T.

Table 6.5 shows the specific mass removal results for TCE in Off-Site Capture Zone A. This table compares the TCE mass removal rate and distribution for 2003, 2005 and 2006. The transition year 2004 is not examined. Based on this table, the total annual TCE mass removal rate has increased from 42.4 lbs in 2003 to 142.2 lbs in 2006. This is directly attributable to the TCE mass removal from the new wells that have been placed in service in Off-Site Capture Zone A since June 2004, and in particular the four new wells placed into service in 2006.

Table 6.5 Off-Site Capture Zone A - Annual TCE Mass Removal

Well(s)	2003 Mass Removal-TCE (lbs)	2005 Mass Removal-TCE (lbs)	2006 Mass Removal-TCE (lbs)
EN-133	14.1	8.0	4.5
EN-120, EN-160 & EN-194 (GAWC)	28.3 (58%)	25.3	16.3
EN-91T & EN-92T	NA	15.5	2.8
EN-215T, EN-447T, EN-451T & EN-499T	NA	NA	83.4
Subtotal	42.4	48.8	107.0
EN-284TD	NA	54.5	35.2
Total	42.4	103.3	142.2

7 REFERENCES

- Groundwater Sciences, P.C., *Draft Groundwater Remediation Systems Operations, Maintenance and Monitoring Plan, Second Update*, February 1, 2006.
- Groundwater Sciences Corporation, *Bedrock Groundwater Supplemental Remedial Investigation (SRI) Report*, December 19, 2005.
- Groundwater Sciences Corporation, *Annual Groundwater Monitoring Status Report for 2004*, April 15, 2005.
- Groundwater Sciences Corporation, *Annual Groundwater Monitoring Status Report for 2005*, April 14, 2006.
- Groundwater Sciences, P.C., *Draft Groundwater Remediation Systems Operations, Maintenance and Monitoring Plan, First Update*, February 28, 2005.
- Groundwater Sciences, P.C., *Supplemental Groundwater Assessment Final Report*, December 31, 2003, revised and updated May 17, 2004.
- Groundwater Sciences Corporation, *Interim Corrective Measures Work Plan for Test Wells EN-284TD, EN-91T, and EN-92T*, March 18, 2004.
- Groundwater Sciences, P.C., *Interim Remedial Measures Aquifer Test Plan (OU#3)*, January 12, 2006.
- Groundwater Sciences, P.C., and Groundwater Sciences Corporation, *Interim Remedial Measures Work Plan, Replacement Extraction Well Installation and Testing (OU#6)*, April 17, 2006.
- Groundwater Sciences P.C., *Interim Remedial Measures, Temporary Long-term Operation and Monitoring Plan (OU#3)*, May 11, 2006.
- Groundwater Sciences, P.C., *Interim Remedial Measures Work Plan for Vacuum-assisted Extraction Wells in OU#1 and OU#2*, July 17, 2006.

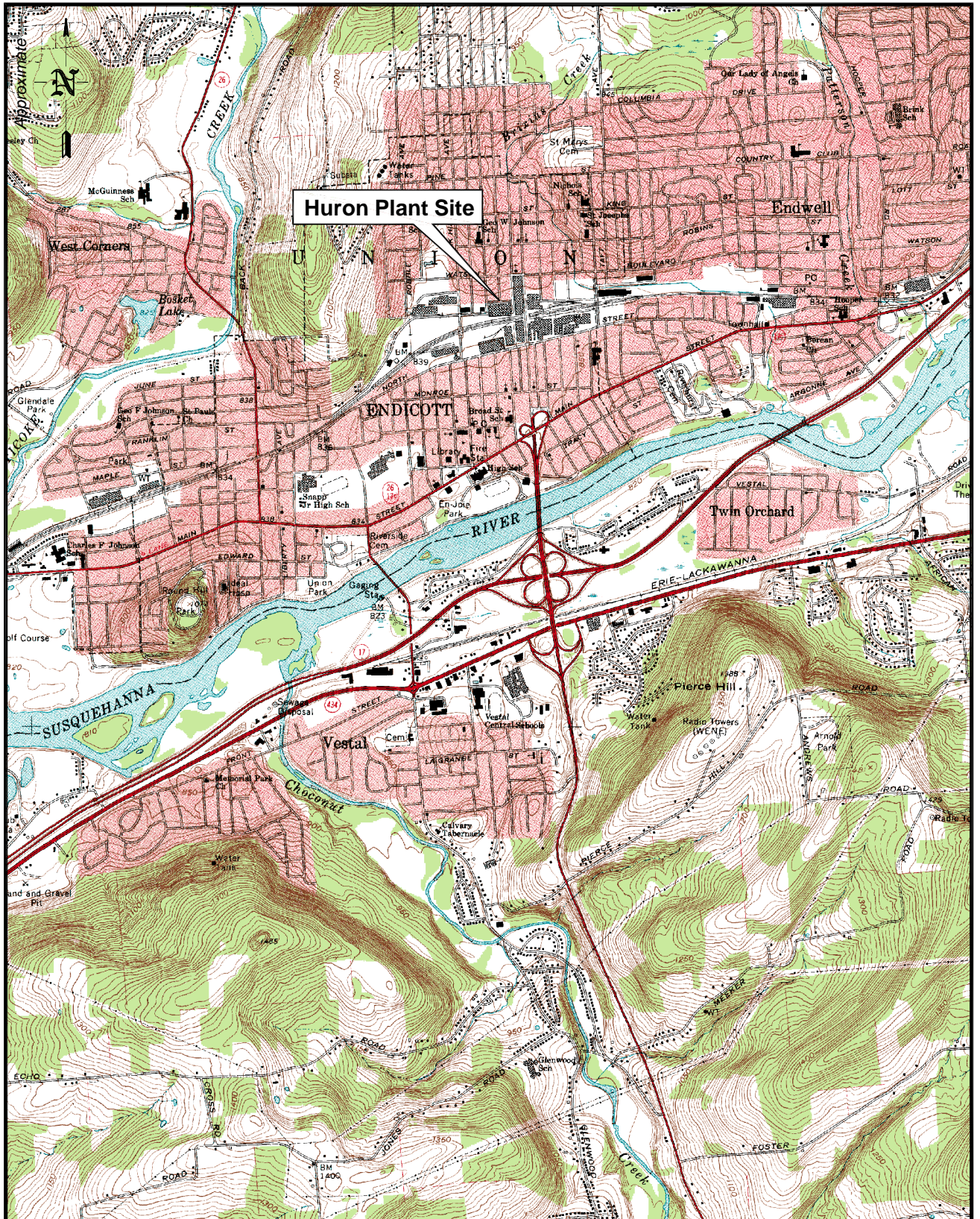

Portion of the Endicott, New York
7.5-minute USGS Quadrangle
(1969; Photoinspected 1976)

Figure 1-1

*Former IBM Endicott Site
Site #704014*

Site Location Map



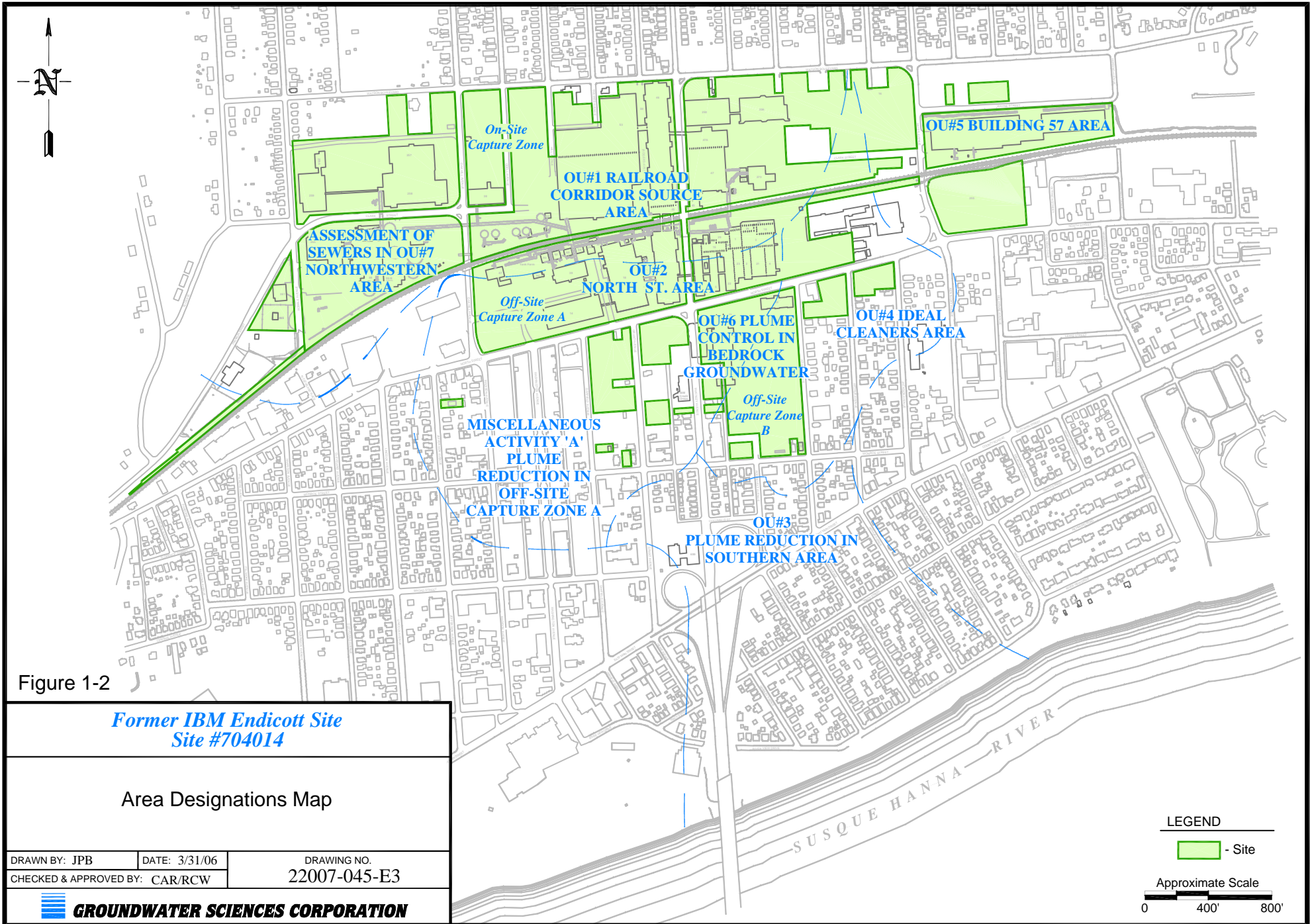

Figure 1-2

*Former IBM Endicott Site
Site #704014*

Area Designations Map

DRAWN BY: JPB	DATE: 3/31/06
CHECKED & APPROVED BY: CAR/RCW	

DRAWING NO.
22007-045-E3

GROUNDWATER SCIENCES CORPORATION

LEGEND

- Site

Approximate Scale

0 400' 800'

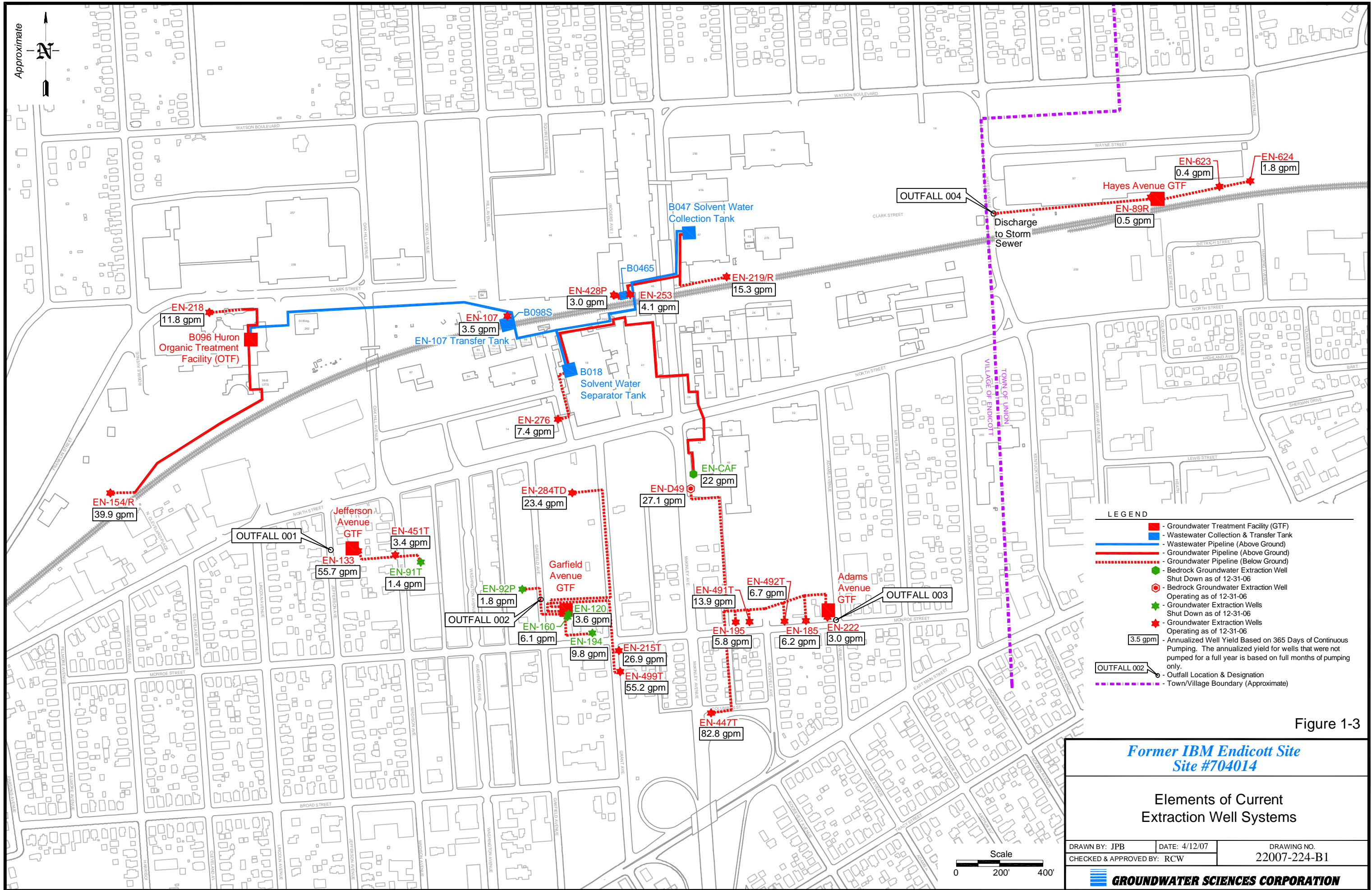

**Former IBM Endicott Site
Site #704014**

**Elements of Current
Extraction Well Systems**

DRAWN BY: JPB	DATE: 4/12/07	DRAWING NO.
CHECKED & APPROVED BY: RCW		22007-224-B1

GROUNDWATER SCIENCES CORPORATION

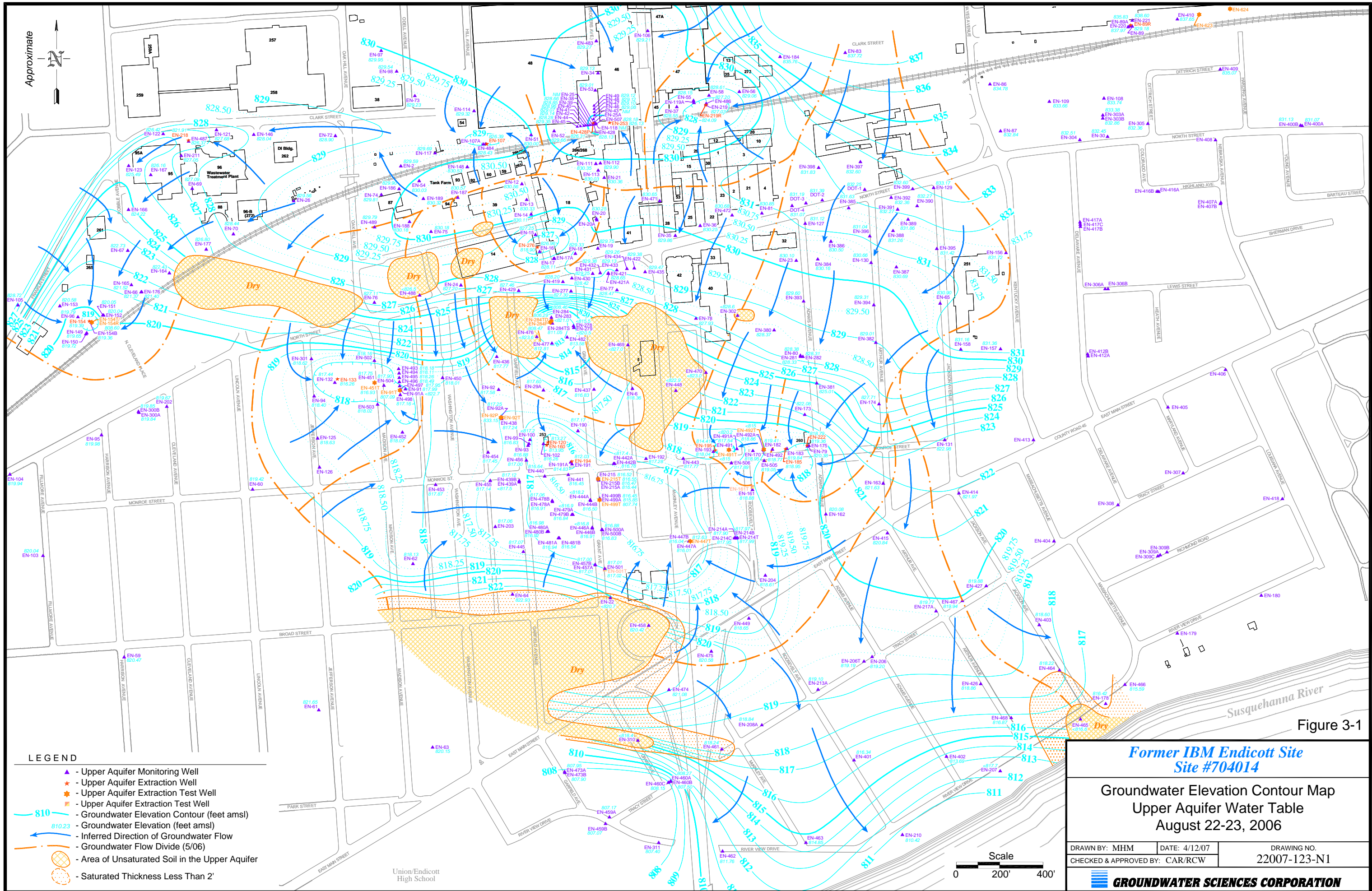

Figure 3-1

**Former IBM Endicott Site
Site #704014**

**Groundwater Elevation Contour Map
Upper Aquifer Water Table
August 22-23, 2006**

DRAWN BY: MHM
CHECKED & APPROVED BY: CAR/RCW

DATE: 4/12/07
DRAWING NO. 22007-123-N1

GROUNDWATER SCIENCES CORPORATION

Scale
0 200' 400'

LEGEND

- ▲ - Upper Aquifer Monitoring Well
- ★ - Upper Aquifer Extraction Well
- ★ - Upper Aquifer Extraction Test Well
- ★ - Upper Aquifer Extraction Test Well
- 810 - Groundwater Elevation Contour (feet amsl)
- 810.23 - Groundwater Elevation (feet amsl)
- - Inferred Direction of Groundwater Flow
- - Groundwater Flow Divide (5/06)
- - Area of Unsaturated Soil in the Upper Aquifer
- - Saturated Thickness Less Than 2'

Union/Endicott
High School

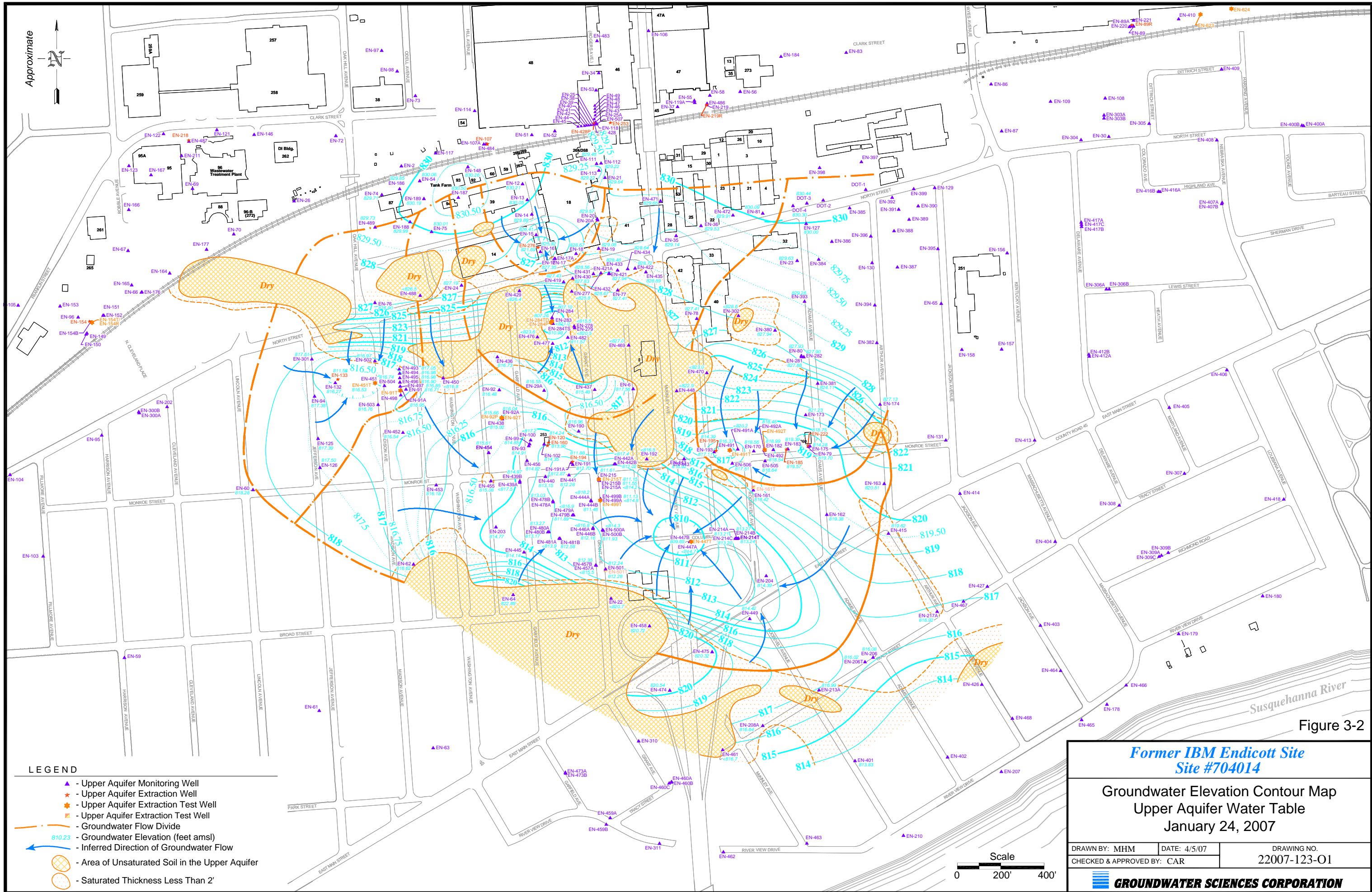

Figure 3-2

**Former IBM Endicott Site
Site #704014**

**Groundwater Elevation Contour Map
Upper Aquifer Water Table
January 24, 2007**

DRAWN BY: MHM DATE: 4/5/07
CHECKED & APPROVED BY: CAR

DRAWING NO.
22007-123-01

GROUNDWATER SCIENCES CORPORATION

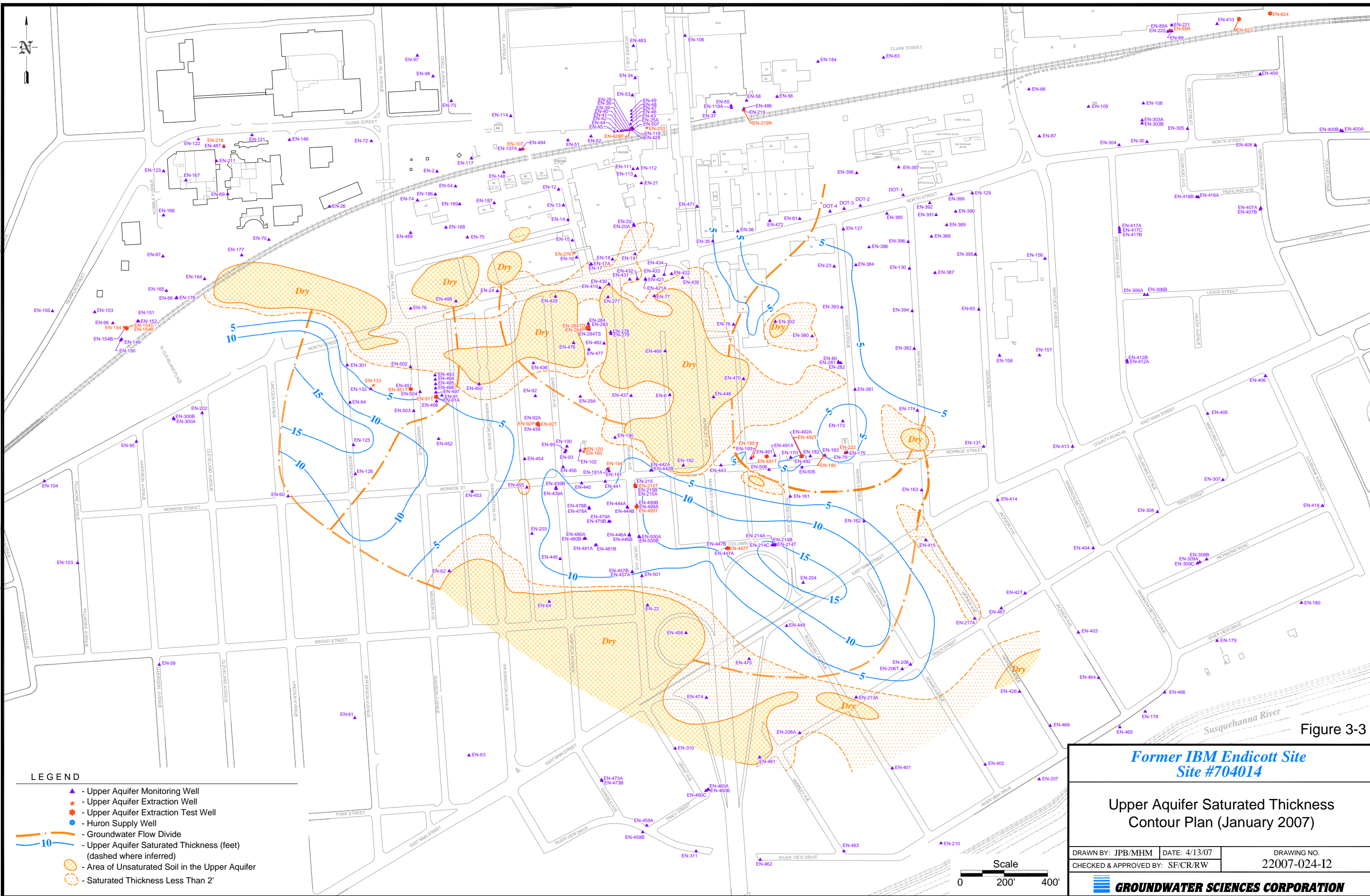

Figure 3-3

**Former IBM Endicott Site
Site #704014**

**Upper Aquifer Saturated Thickness
Contour Plan (January 2007)**

DRAWN BY: JPB/MHM DATE: 4/13/07
CHECKED & APPROVED BY: SF/CR/RW

DRAWING NO.
22007-024-12

GROUNDWATER SCIENCES CORPORATION

- LEGEND**
- ▲ - Upper Aquifer Monitoring Well
 - ★ - Upper Aquifer Extraction Well
 - ★ - Upper Aquifer Extraction Test Well
 - - Huron Supply Well
 - - Groundwater Flow Divide
 - 10 — - Upper Aquifer Saturated Thickness (feet)
(dashed where inferred)
 - ▨ - Area of Unsaturated Soil in the Upper Aquifer
 - ▨ - Saturated Thickness Less Than 2'

Scale
0 200' 400'

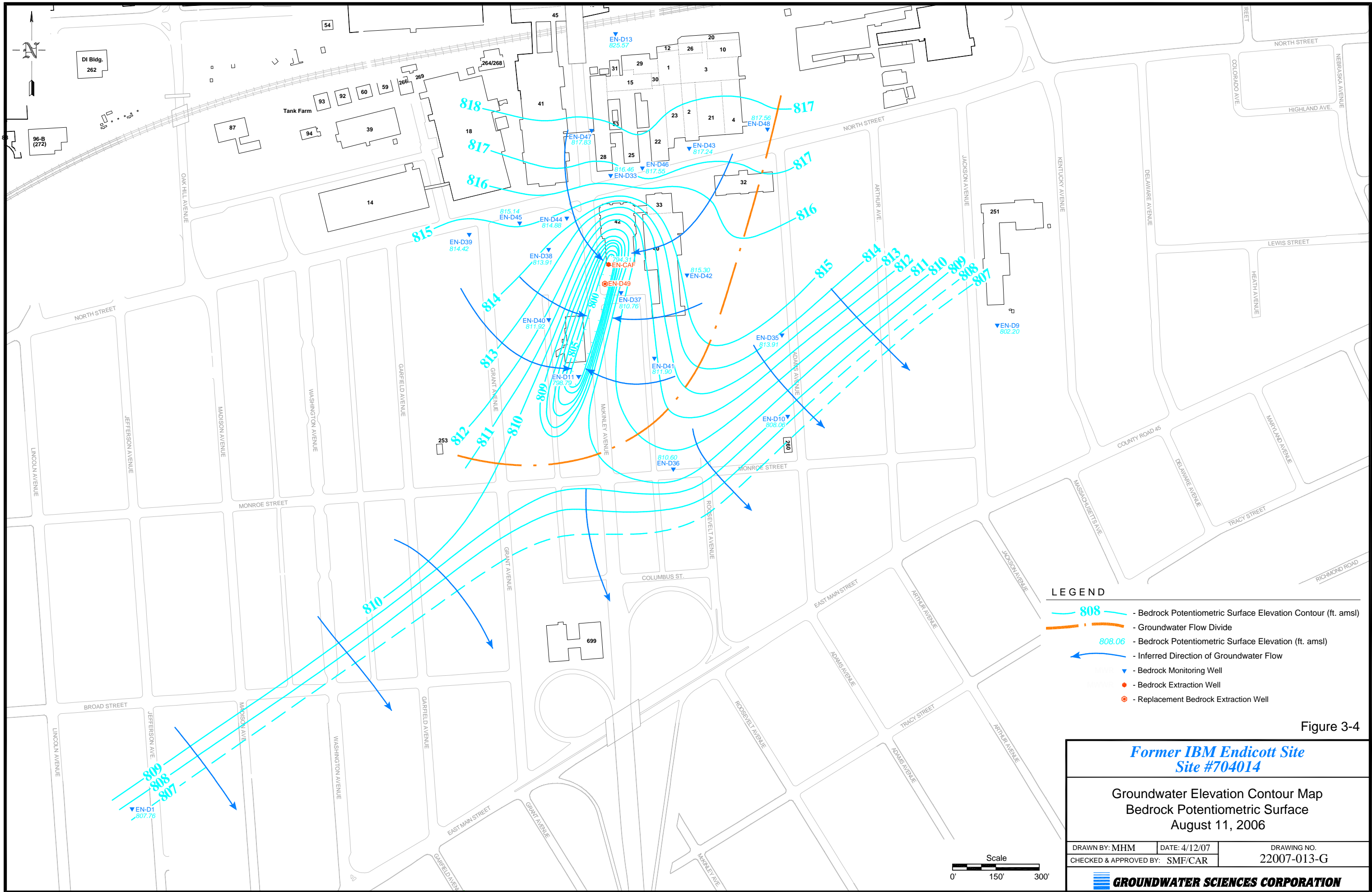

- LEGEND**
- 808 — - Bedrock Potentiometric Surface Elevation Contour (ft. amsl)
 - - - - - Groundwater Flow Divide
 - 808.06 - Bedrock Potentiometric Surface Elevation (ft. amsl)
 - - Inferred Direction of Groundwater Flow
 - ▼ - Bedrock Monitoring Well
 - - Bedrock Extraction Well
 - ⊙ - Replacement Bedrock Extraction Well

Figure 3-4

**Former IBM Endicott Site
Site #704014**

**Groundwater Elevation Contour Map
Bedrock Potentiometric Surface
August 11, 2006**

DRAWN BY: MHM	DATE: 4/12/07	DRAWING NO. 22007-013-G
CHECKED & APPROVED BY: SMF/CAR		

GROUNDWATER SCIENCES CORPORATION

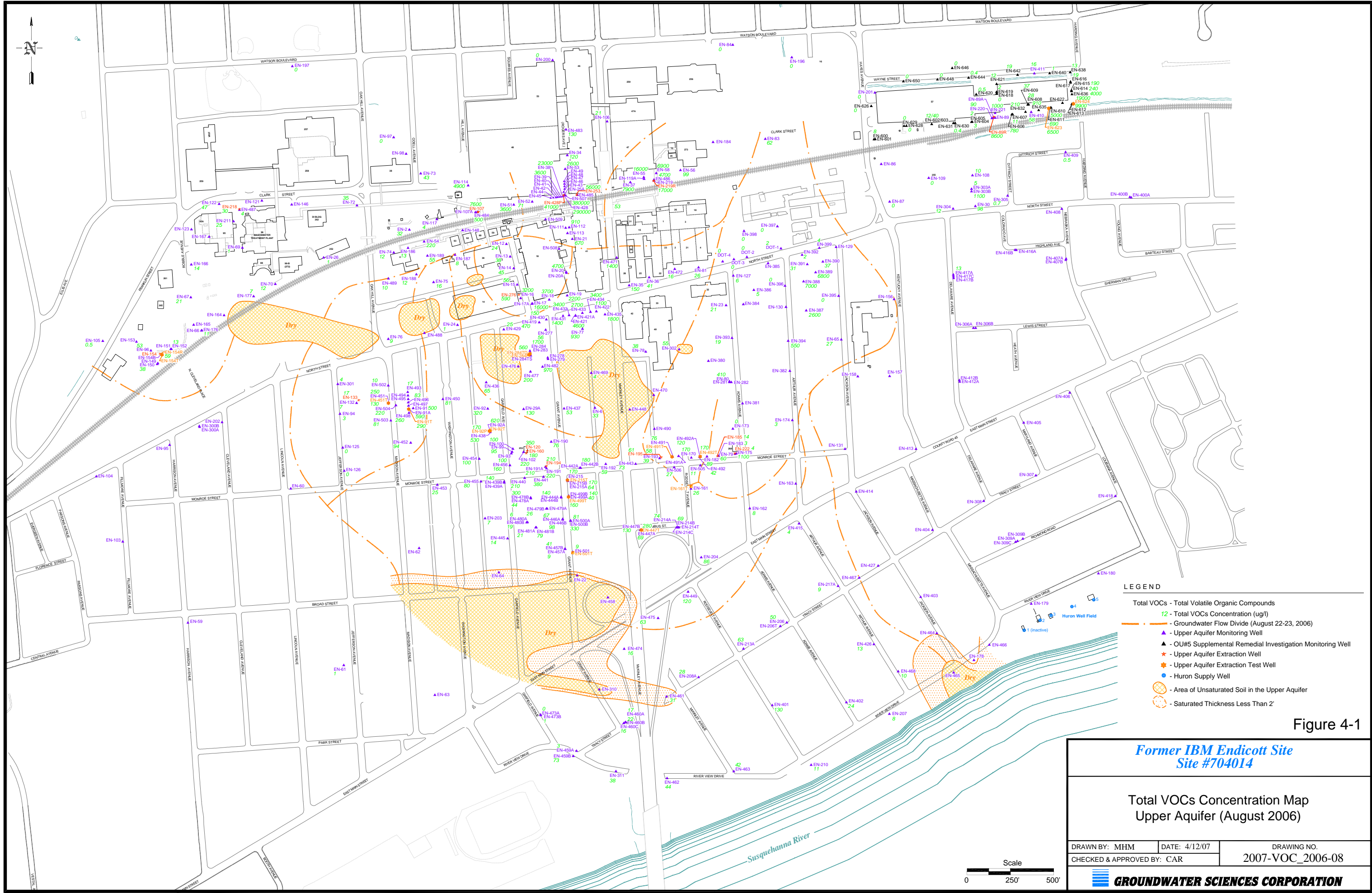

Figure 4-1

**Former IBM Endicott Site
Site #704014**

**Total VOCs Concentration Map
Upper Aquifer (August 2006)**

DRAWN BY: MHM	DATE: 4/12/07	DRAWING NO.
CHECKED & APPROVED BY: CAR		2007-VOC_2006-08

GROUNDWATER SCIENCES CORPORATION

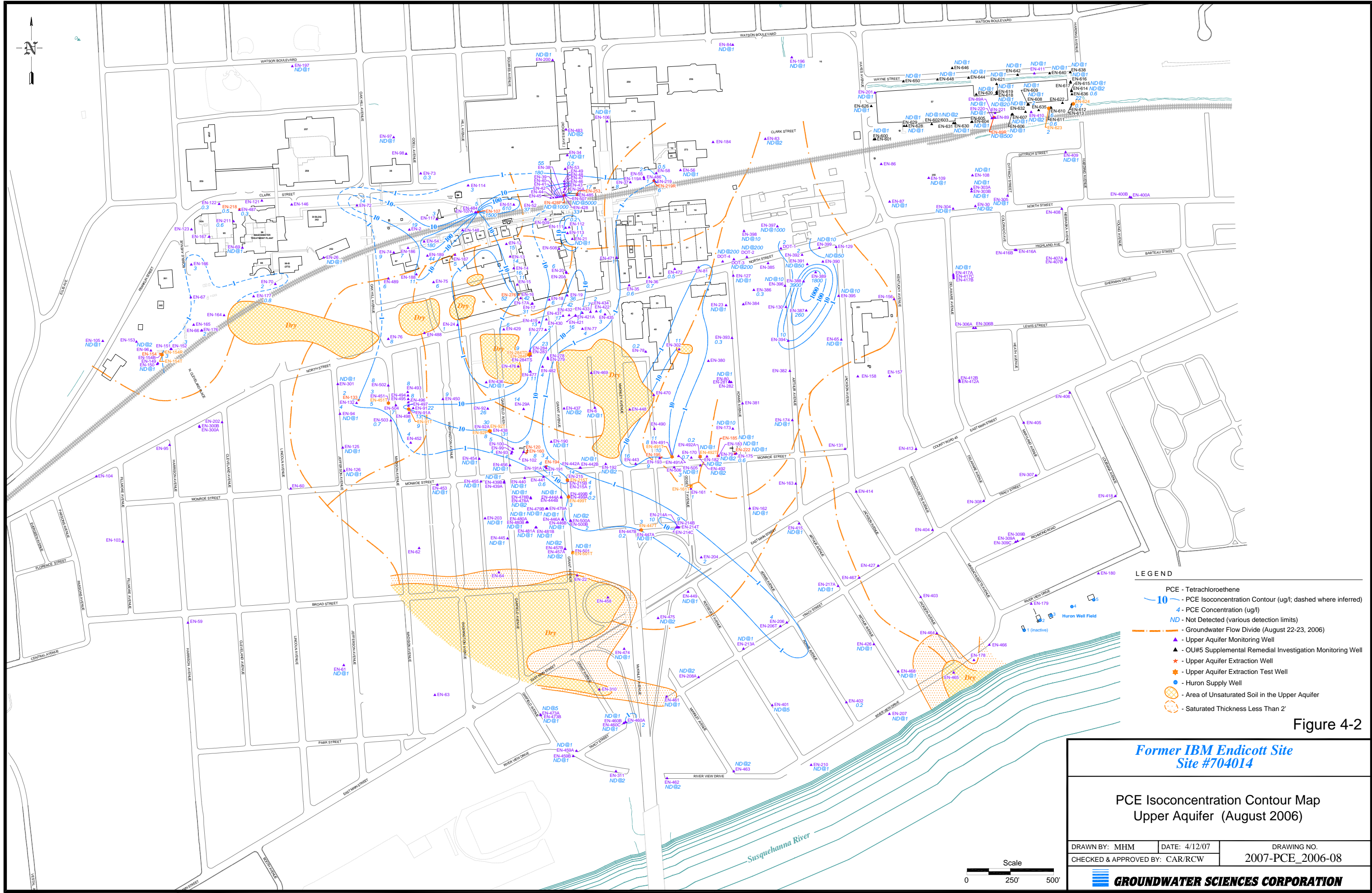

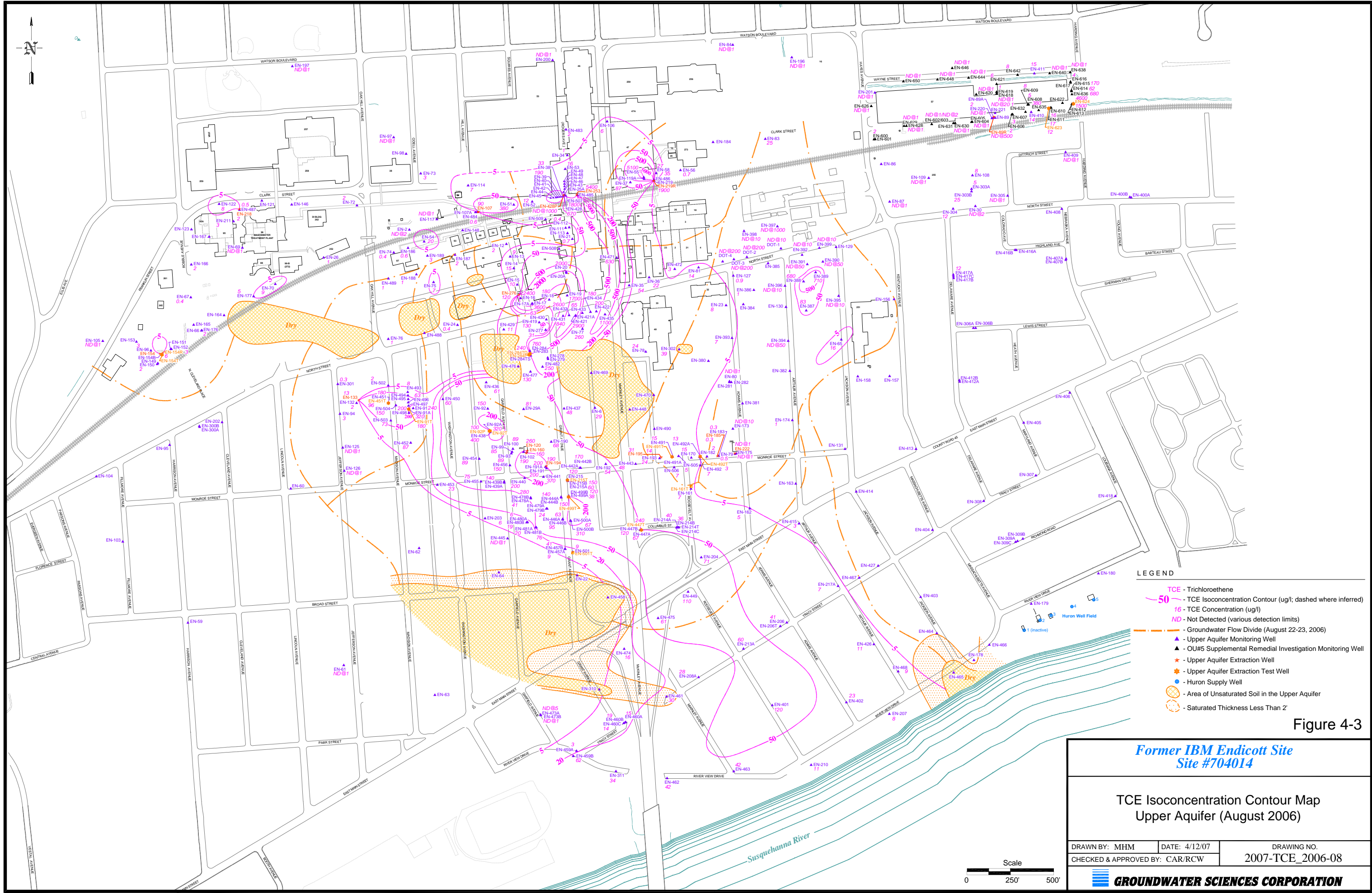

- LEGEND**
- TCE - Trichloroethene
 - 50 - TCE Isoconcentration Contour (ug/l; dashed where inferred)
 - 16 - TCE Concentration (ug/l)
 - ND - Not Detected (various detection limits)
 - - - Groundwater Flow Divide (August 22-23, 2006)
 - ▲ - Upper Aquifer Monitoring Well
 - ▲ - OU#5 Supplemental Remedial Investigation Monitoring Well
 - ★ - Upper Aquifer Extraction Well
 - ★ - Upper Aquifer Extraction Test Well
 - - Huron Supply Well
 - - Huron Well Field
 - (inactive)
 - (hatched) - Area of Unsaturated Soil in the Upper Aquifer
 - (orange) - Saturated Thickness Less Than 2'

Figure 4-3

Former IBM Endicott Site #704014

TCE Isoconcentration Contour Map Upper Aquifer (August 2006)

DRAWN BY: MHM	DATE: 4/12/07	DRAWING NO.
CHECKED & APPROVED BY: CAR/RCW		2007-TCE_2006-08

GROUNDWATER SCIENCES CORPORATION

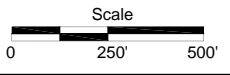

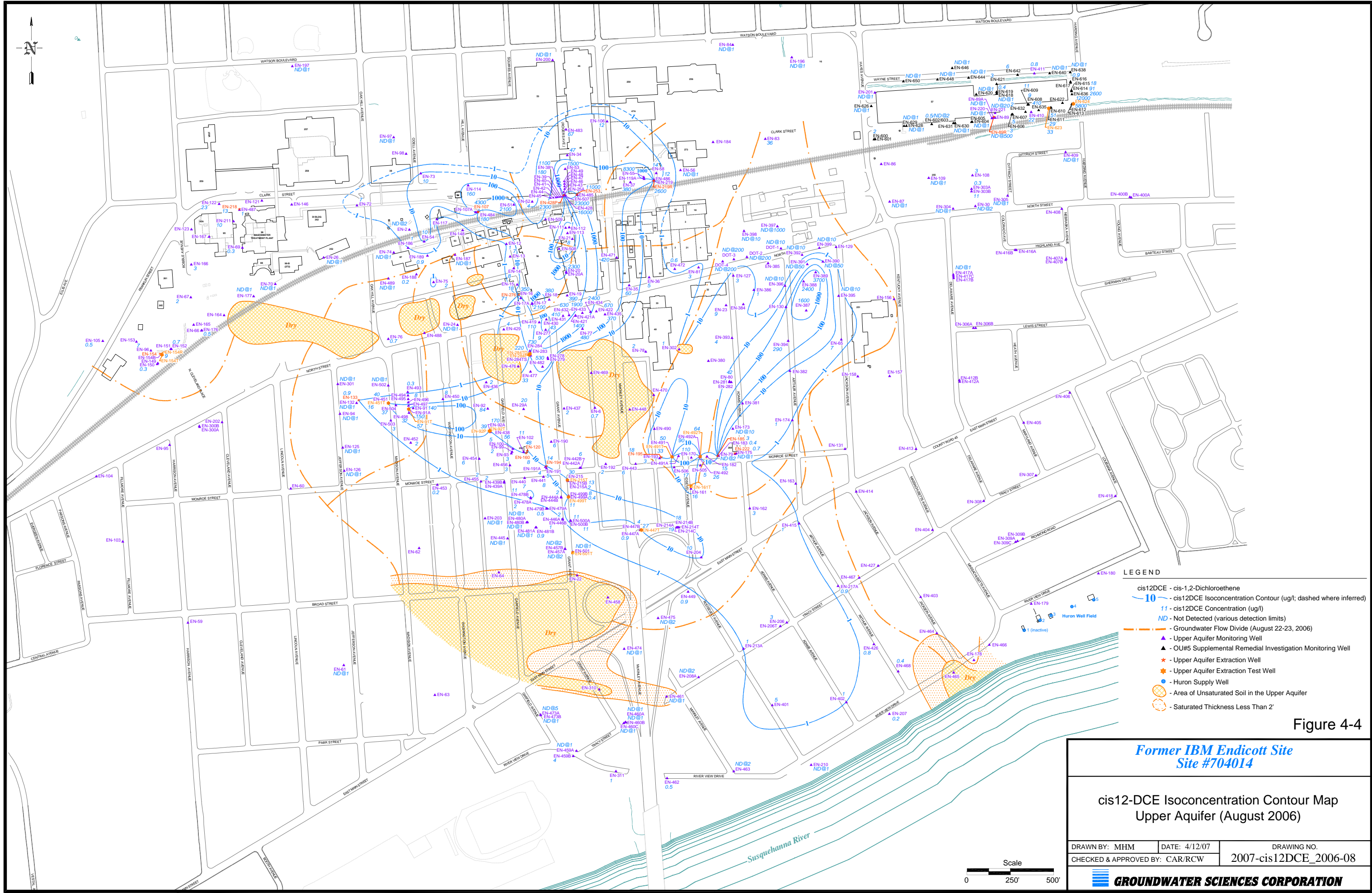

Figure 4-4

**Former IBM Endicott Site
Site #704014**

**cis12-DCE Isoconcentration Contour Map
Upper Aquifer (August 2006)**

DRAWN BY: MHM	DATE: 4/12/07	DRAWING NO.
CHECKED & APPROVED BY: CAR/RCW		2007-cis12DCE_2006-08

GROUNDWATER SCIENCES CORPORATION

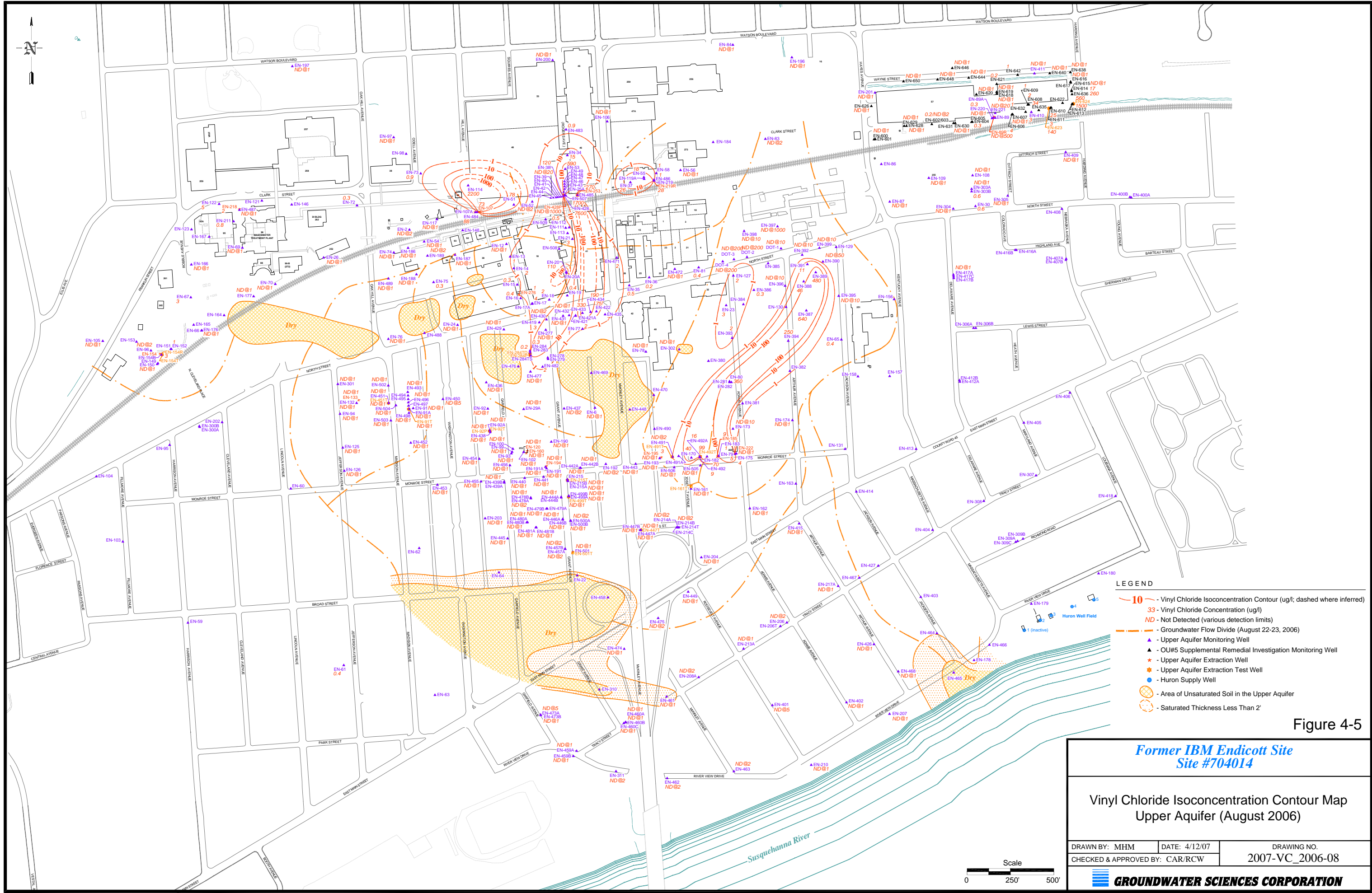

Figure 4-5

**Former IBM Endicott Site
Site #704014**

**Vinyl Chloride Isoconcentration Contour Map
Upper Aquifer (August 2006)**

DRAWN BY: MHM	DATE: 4/12/07	DRAWING NO.
CHECKED & APPROVED BY: CAR/RCW		2007-VC_2006-08

GROUNDWATER SCIENCES CORPORATION

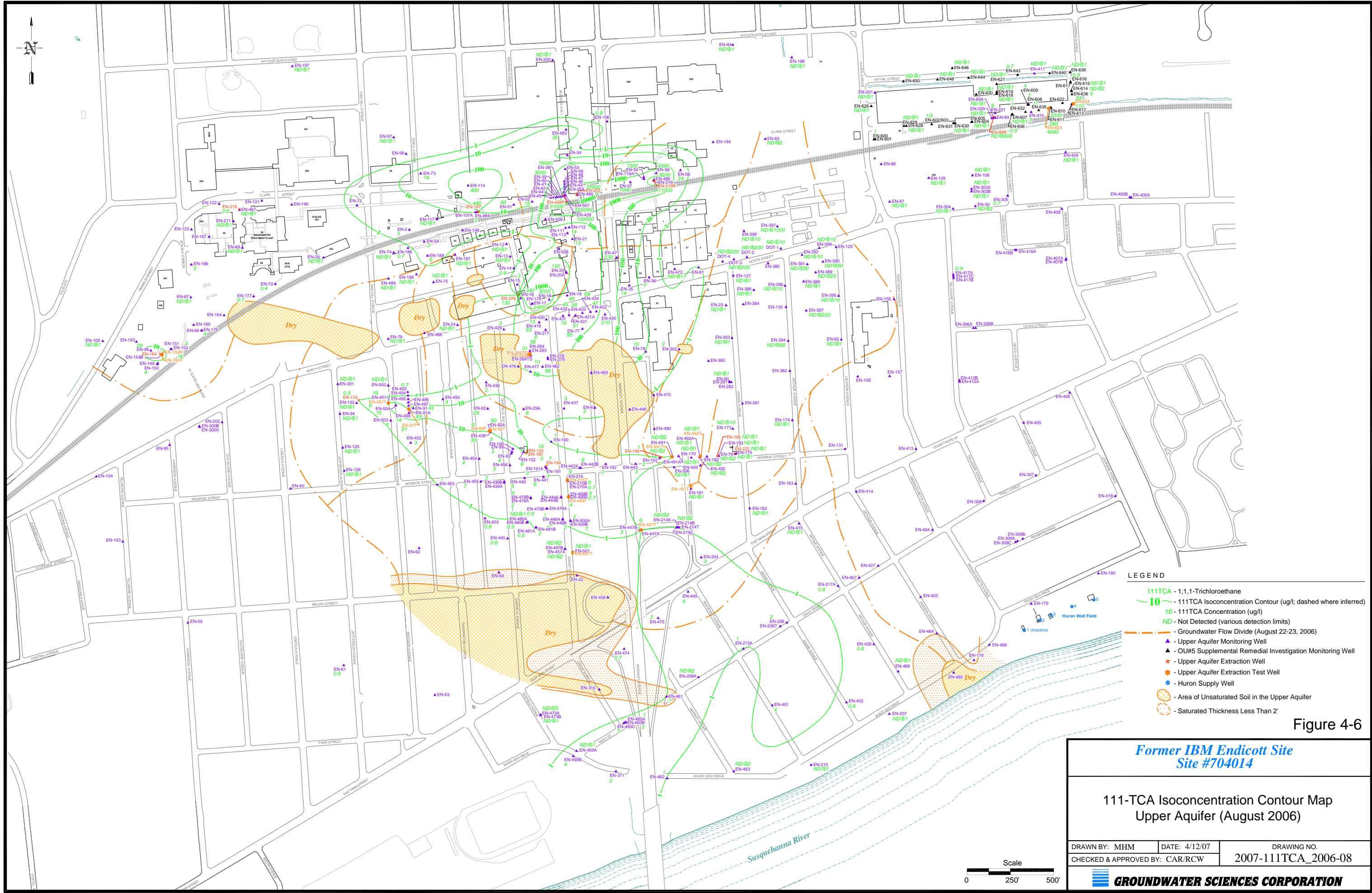

LEGEND

- 111TCA - 1,1,1-Trichloroethane
- 10 - 111TCA Isoconcentration Contour (ug/l; dashed where inferred)
- 16 - 111TCA Concentration (ug/l)
- ND - Not Detected (various detection limits)
- - - Groundwater Flow Divide (August 22-23, 2006)
- ▲ - Upper Aquifer Monitoring Well
- ▲ - OU#5 Supplemental Remedial Investigation Monitoring Well
- ★ - Upper Aquifer Extraction Well
- ★ - Upper Aquifer Extraction Test Well
- - Huron Supply Well
- - Area of Unsaturated Soil in the Upper Aquifer
- - Saturated Thickness Less Than 2'

Huron Well Field

1 (inactive)

Figure 4-6

**Former IBM Endicott Site
Site #704014**

**111-TCA Isoconcentration Contour Map
Upper Aquifer (August 2006)**

DRAWN BY: MHM	DATE: 4/12/07	DRAWING NO.
CHECKED & APPROVED BY: CAR/RCW		2007-111TCA_2006-08

GROUNDWATER SCIENCES CORPORATION

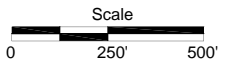

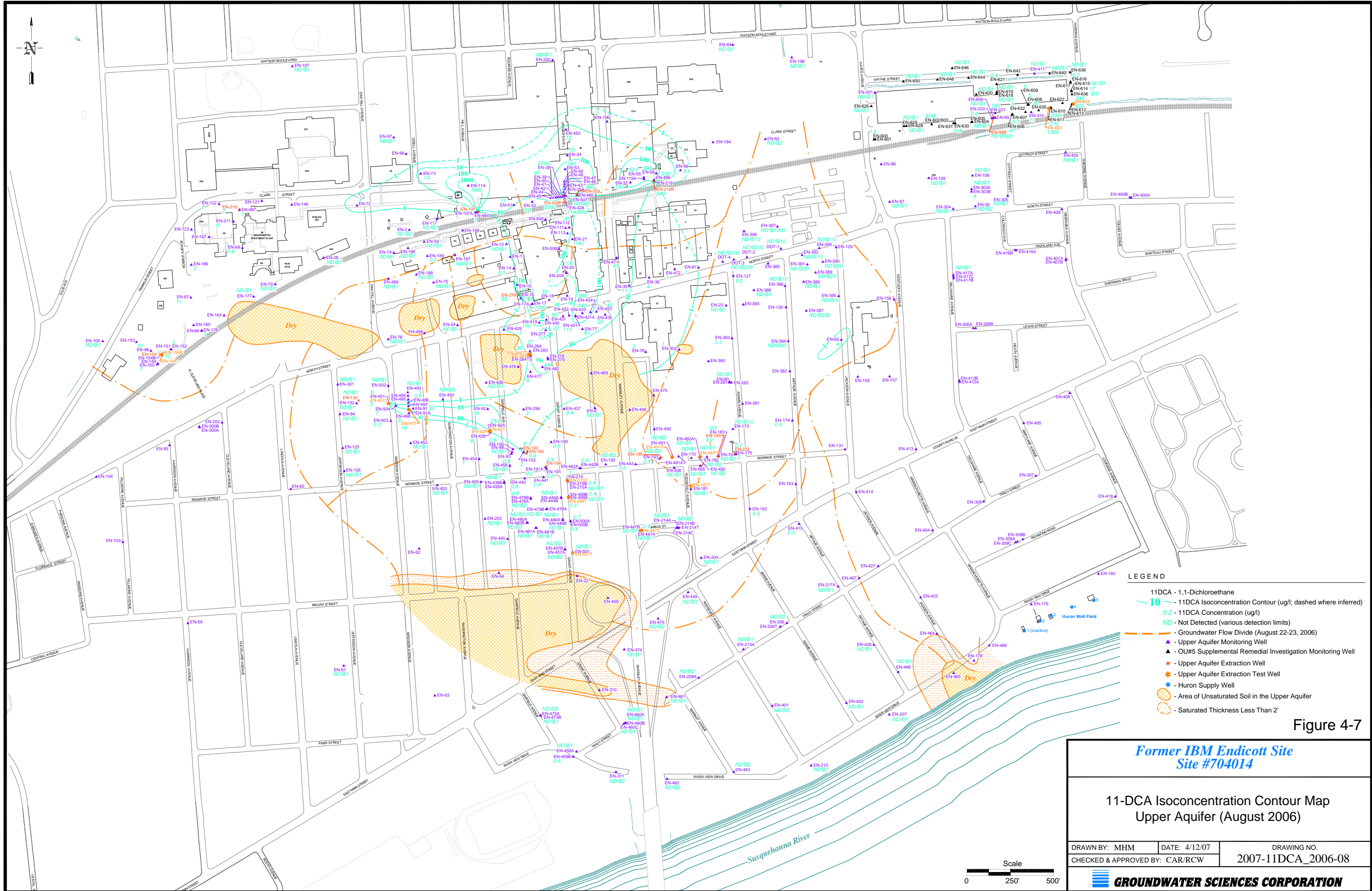

- LEGEND**
- 11DCA - 1,1-Dichloroethane
 - 10 - 11DCA Isoconcentration Contour (ug/l; dashed where inferred)
 - 0.2 - 11DCA Concentration (ug/l)
 - ND - Not Detected (various detection limits)
 - - - Groundwater Flow Divide (August 22-23, 2006)
 - ▲ Upper Aquifer Monitoring Well
 - ▲ OU#5 Supplemental Remedial Investigation Monitoring Well
 - ★ Upper Aquifer Extraction Well
 - ★ Upper Aquifer Extraction Test Well
 - Huron Supply Well
 - Area of Unsaturated Soil in the Upper Aquifer
 - Saturated Thickness Less Than 2'

Figure 4-7

**Former IBM Endicott Site
Site #704014**

**11-DCA Isoconcentration Contour Map
Upper Aquifer (August 2006)**

DRAWN BY: MHM	DATE: 4/12/07	DRAWING NO.
CHECKED & APPROVED BY: CAR/RCW		2007-11DCA_2006-08

GROUNDWATER SCIENCES CORPORATION

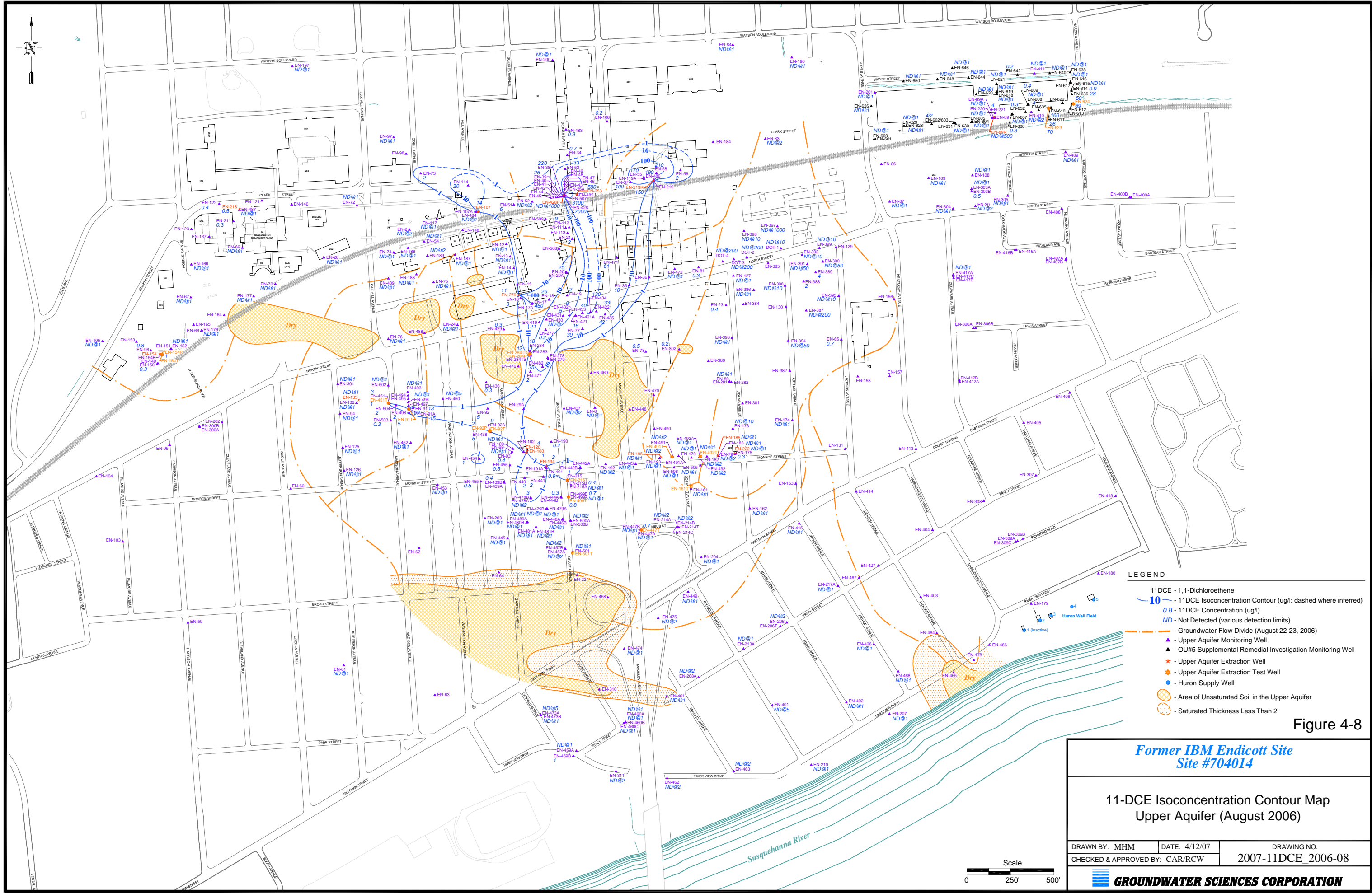

- LEGEND**
- 11DCE - 1,1-Dichloroethene
 - 10 - 11DCE Isoconcentration Contour (ug/l; dashed where inferred)
 - 0.8 - 11DCE Concentration (ug/l)
 - ND - Not Detected (various detection limits)
 - Groundwater Flow Divide (August 22-23, 2006)
 - ▲ - Upper Aquifer Monitoring Well
 - ▲ - OU#5 Supplemental Remedial Investigation Monitoring Well
 - ★ - Upper Aquifer Extraction Well
 - ★ - Upper Aquifer Extraction Test Well
 - - Huron Supply Well
 - - Area of Unsaturated Soil in the Upper Aquifer
 - - Saturated Thickness Less Than 2'

Figure 4-8

**Former IBM Endicott Site
Site #704014**

**11-DCE Isoconcentration Contour Map
Upper Aquifer (August 2006)**

DRAWN BY: MHM	DATE: 4/12/07	DRAWING NO.
CHECKED & APPROVED BY: CAR/RCW		2007-11DCE_2006-08

GROUNDWATER SCIENCES CORPORATION

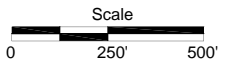

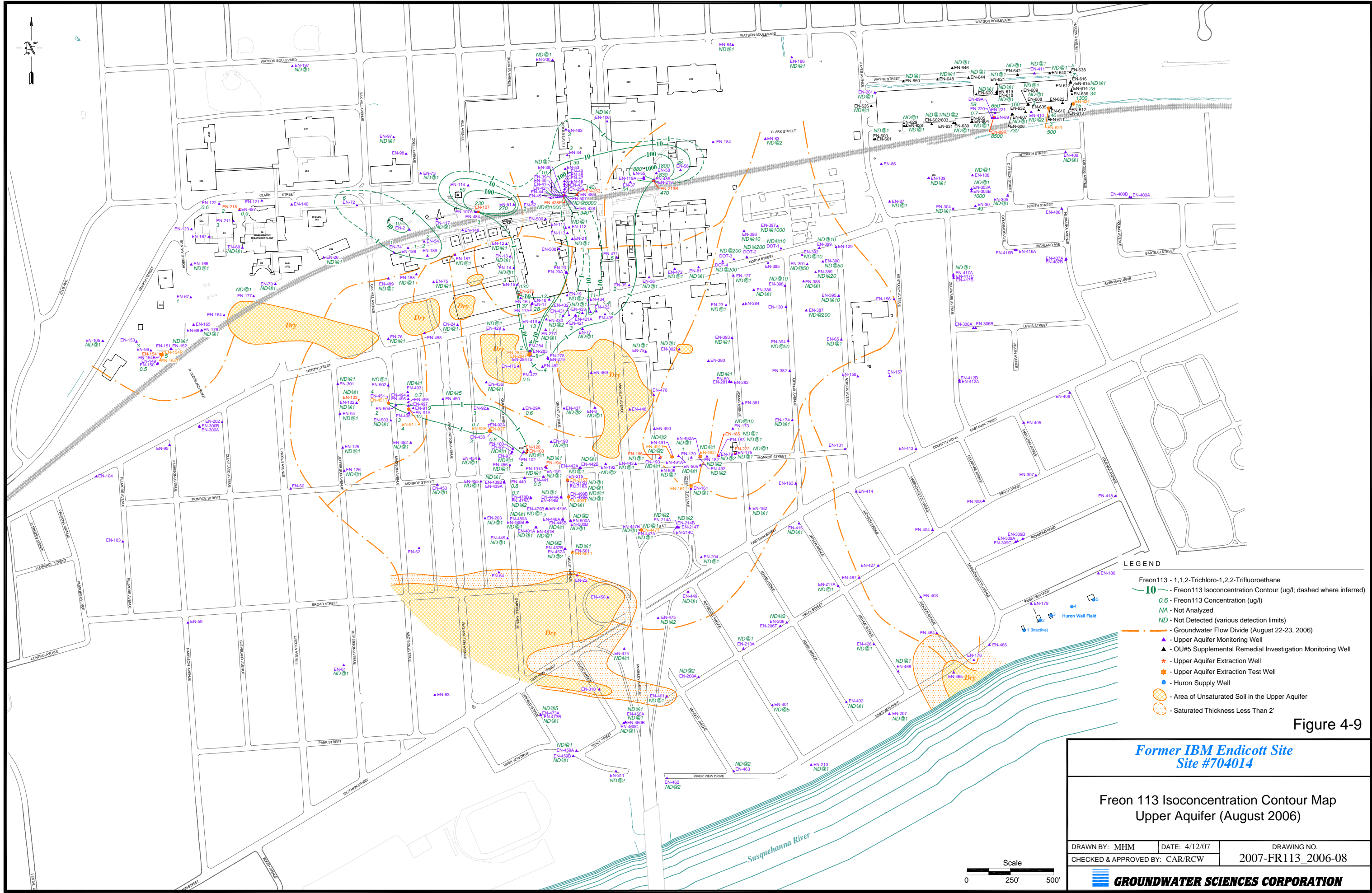

LEGEND

- Freon113 - 1,1,2-Trichloro-1,2,2-Trifluoroethane
- 10 - Freon113 Isoconcentration Contour (ug/l; dashed where inferred)
- 0.6 - Freon113 Concentration (ug/l)
- NA - Not Analyzed
- ND - Not Detected (various detection limits)
- Groundwater Flow Divide (August 22-23, 2006)
- ▲ - Upper Aquifer Monitoring Well
- ▲ - OU#5 Supplemental Remedial Investigation Monitoring Well
- ★ - Upper Aquifer Extraction Well
- ★ - Upper Aquifer Extraction Test Well
- - Huron Supply Well
- - Area of Unsaturated Soil in the Upper Aquifer
- - Saturated Thickness Less Than 2'

Figure 4-9

**Former IBM Endicott Site
Site #704014**

**Freon 113 Isoconcentration Contour Map
Upper Aquifer (August 2006)**

DRAWN BY: MHM	DATE: 4/12/07	DRAWING NO.
CHECKED & APPROVED BY: CAR/RCW		2007-FR113_2006-08

GROUNDWATER SCIENCES CORPORATION

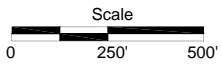

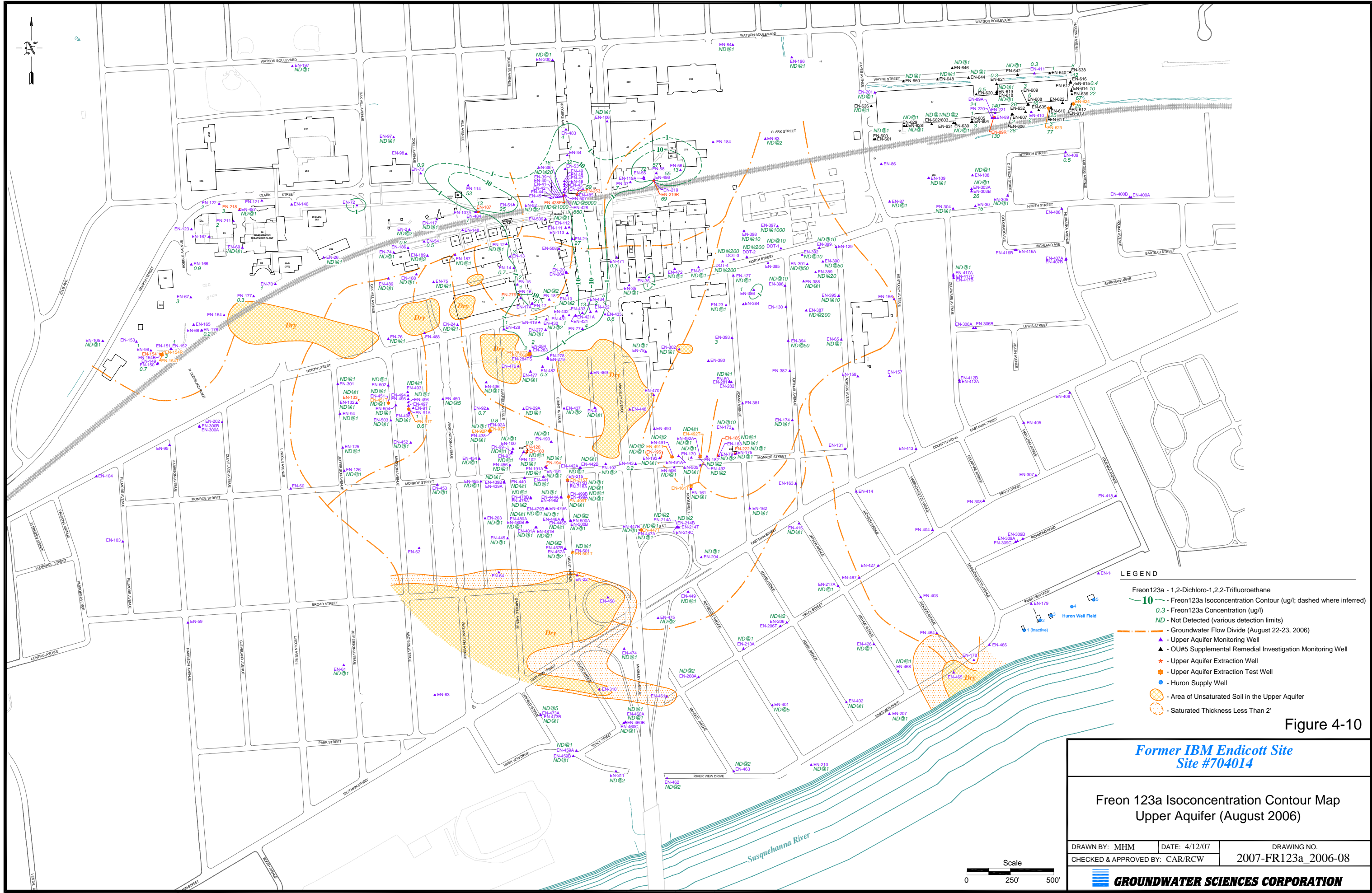

LEGEND

- Freon123a - 1,2-Dichloro-1,2,2-Trifluoroethane
- 10 - Freon123a Isoconcentration Contour (ug/l; dashed where inferred)
- 0.3 - Freon123a Concentration (ug/l)
- ND - Not Detected (various detection limits)
- Groundwater Flow Divide (August 22-23, 2006)
- ▲ - Upper Aquifer Monitoring Well
- ▲ - OU#5 Supplemental Remedial Investigation Monitoring Well
- ★ - Upper Aquifer Extraction Well
- ★ - Upper Aquifer Extraction Test Well
- - Huron Supply Well
- - Area of Unsaturated Soil in the Upper Aquifer
- - Saturated Thickness Less Than 2'

Figure 4-10

**Former IBM Endicott Site
Site #704014**

**Freon 123a Isoconcentration Contour Map
Upper Aquifer (August 2006)**

DRAWN BY: MHM	DATE: 4/12/07	DRAWING NO.
CHECKED & APPROVED BY: CAR/RCW		2007-FR123a_2006-08

GROUNDWATER SCIENCES CORPORATION

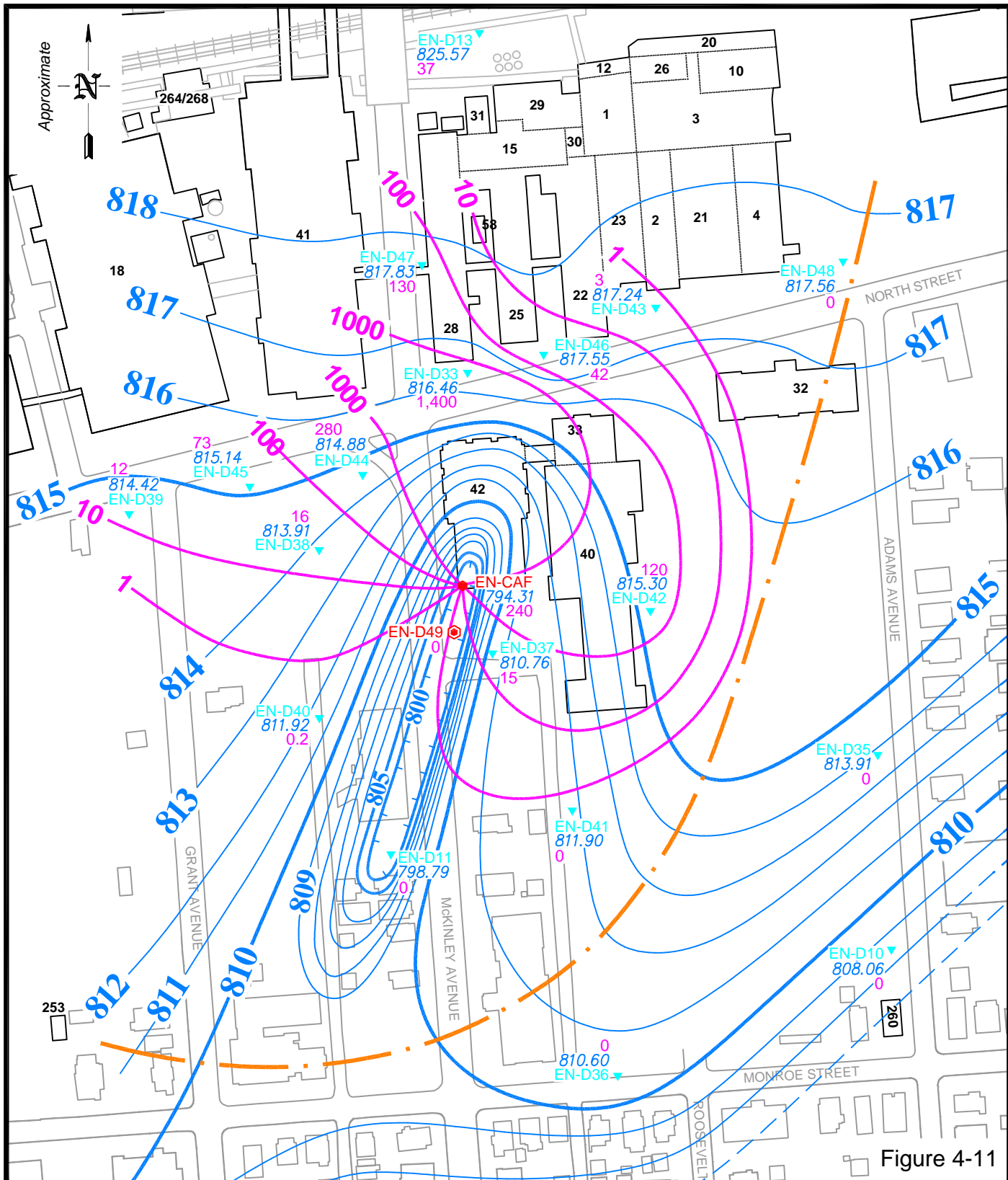

Figure 4-11

LEGEND

- ▼ - Bedrock Monitoring Well
- - Bedrock Extraction Well
- ⊙ - Replacement Bedrock Extraction Well
- **810** - Bedrock Potentiometric Surface Elevation Contour (ft. amsl)
- **811** - Supplemental Contour
- 811.92 - Bedrock Potentiometric Surface Elevation (ft. amsl)
- - Groundwater Flow Divide
- **10** - TCE-Series Isoconcentration Contour (µg/l)
- 0.2 - TCE-Series Concentration (µg/l)

Scale
0 100' 200'

*Former IBM Endicott Site
Site #704014*

**Bedrock Potentiometric Surface with
Bedrock TCE-Series Isoconcentration Contours
(August 2006)**

DRAWN BY: MHM	DATE: 4/12/07	DRAWING NO.
CHECKED & APPROVED BY: CAR/RCW		22007-135-N

GROUNDWATER SCIENCES CORPORATION

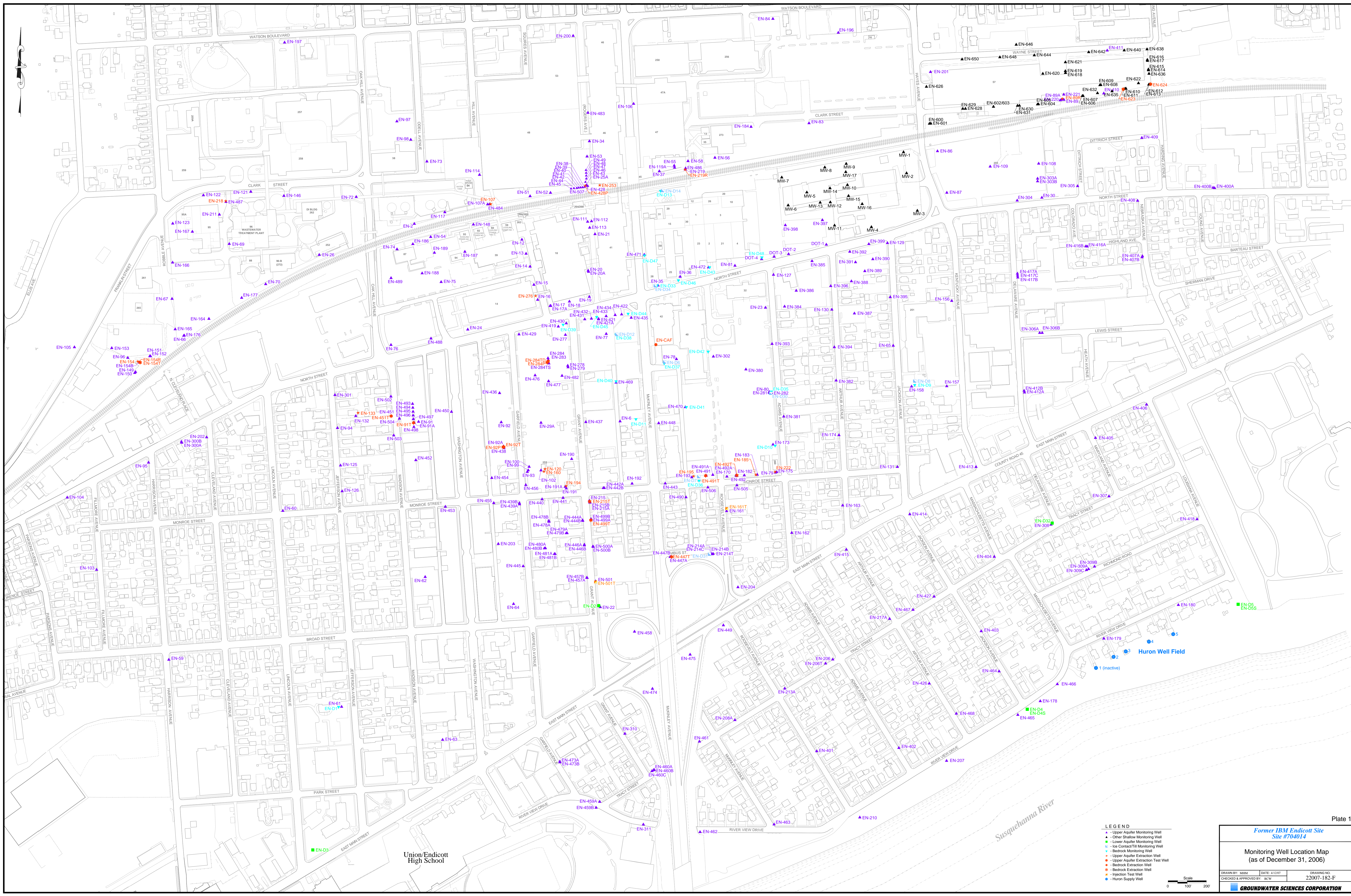

LEGEND

- ▲ Upper Aquifer Monitoring Well
- ▲ Other Shallow Monitoring Well
- ▲ Lower Aquifer Monitoring Well
- ▲ Ice Contact/Fill Monitoring Well
- ▲ Bedrock Monitoring Well
- ▲ Upper Aquifer Extraction Well
- ▲ Bedrock Extraction Well
- ▲ Bedrock Extraction Well
- ▲ Injection Test Well
- Huron Supply Well

Scale
0 100 200

Former IBM Endicott Site #704014

Monitoring Well Location Map (as of December 31, 2006)

DRAWN BY: MIM	DATE: 4/13/07	DRAWING NO.
CHECKED & APPROVED BY: RCW		22007-182-F

GROUNDWATER SCIENCES CORPORATION

Union/Endicott High School

Susquehanna River

Huron Well Field

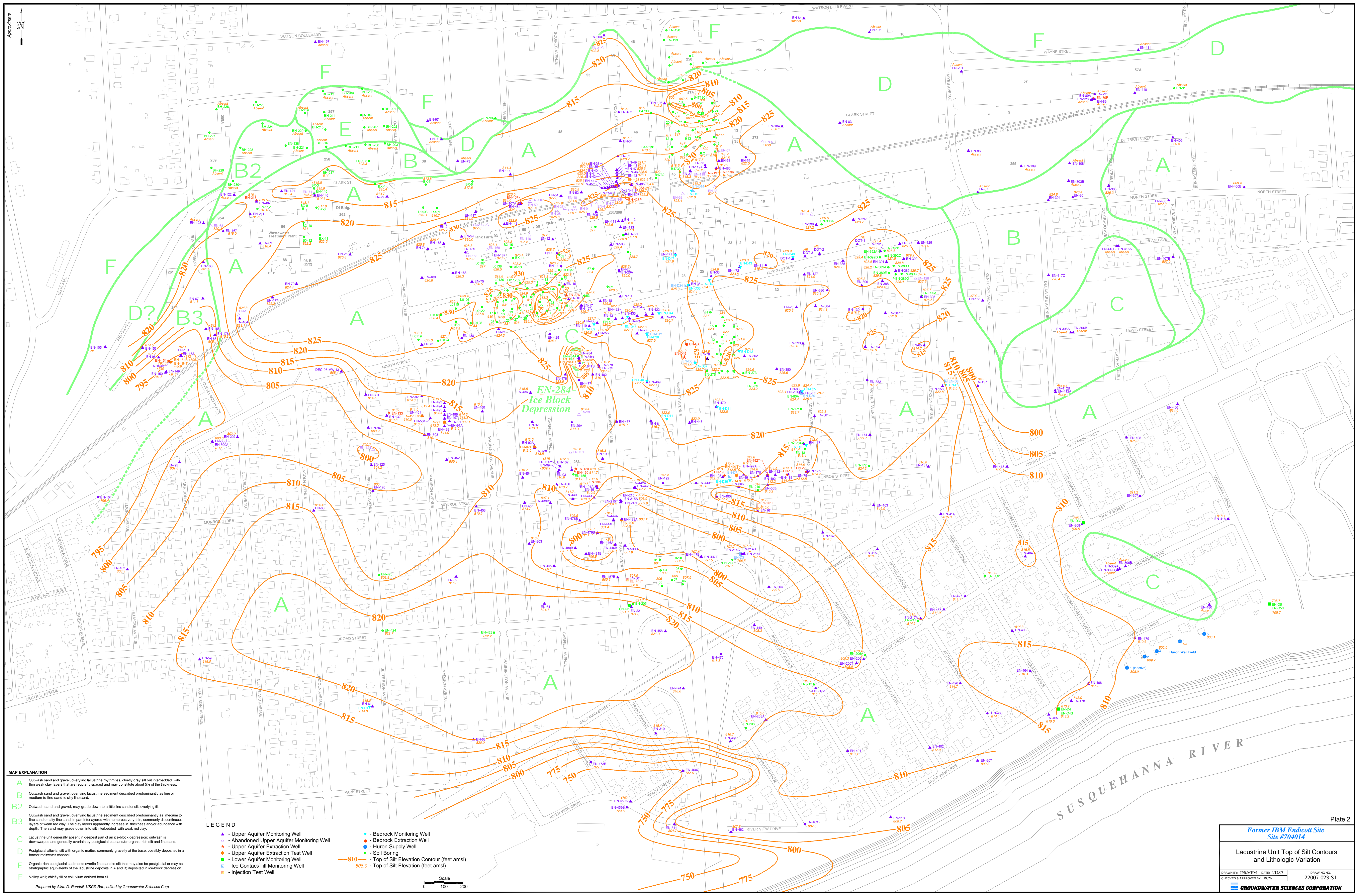

MAP EXPLANATION

A Outwash sand and gravel, overlying lacustrine rhythmites, chiefly gray silt but interbedded with thin weak clay layers that are regularly spaced and may constitute about 5% of the thickness.

B Outwash sand and gravel, overlying lacustrine sediment described predominantly as fine or medium to fine sand to silty fine sand.

B2 Outwash sand and gravel, may grade down to a life fine sand or silt, overlying B1.

B3 Outwash sand and gravel, overlying lacustrine sediment described predominantly as medium to fine sand or silty fine sand, in part interbedded with numerous very thin, commonly discontinuous layers of weak red clay. The clay layers apparently increase in thickness and/or abundance with depth. The sand may grade down into silt interbedded with weak red clay.

C Lacustrine unit generally absent in deepest part of an ice-block depression; outwash is downwashed and generally overlain by postglacial peat and/or organic-rich silt and fine sand.

D Postglacial alluvial silt with organic matter, commonly gravely at the base, possibly deposited in a former meltwater channel.

E Organic-rich postglacial sediments overlie fine sand to silt that may also be postglacial or may be stratigraphic equivalents of the lacustrine deposits in A and B, deposited in ice-block depression.

F Valley wall, chiefly silt or colluvium derived from fill.

LEGEND

- ▲ - Upper Aquifer Monitoring Well
- △ - Abandoned Upper Aquifer Monitoring Well
- ★ - Upper Aquifer Extraction Well
- - Lower Aquifer Monitoring Well
- - Ice Contact/Till Monitoring Well
- - Injection Test Well
- ▼ - Bedrock Monitoring Well
- - Bedrock Extraction Well
- - Huron Supply Well
- - Soil Boring
- 810 — - Top of Silt Elevation Contour (feet amsl)
- 808.9 — - Top of Silt Elevation (feet amsl)

Scale
0 100 200

Plate 2

*Former IBM Endicott Site
Site #704014*

Lacustrine Unit Top of Silt Contours
and Lithologic Variation

DRAWN BY: JPH/MSM	DATE: 4/12/07	DRAWING NO.:
CHECKED & APPROVED BY: RCW	DATE: 22/07-023-S1	22007-023-S1

GROUNDWATER SCIENCES CORPORATION

Prepared by Allan D. Randall, USGS Ret., edited by Groundwater Sciences Corp.

**Appendix A: Extraction Well Pumping Volumes
and VOC Mass Removal Data**
(January 1, 2006 – December 31, 2006)

**Appendix B: Physical Well Data and Well Specifications
including Logs for Wells and Borings Installed in 2006**

Endicott, New York - Site #704014
 January 2006 to December 2006
 Groundwater Pumping Volumes (gallons)

Period		Building 096 Treatment Facility						OU#1	Bedrock Aquifer	Hayes Ave GTF (Building 57)			Jefferson Ave GTF		
from	to	EN-107	EN-154/R*	EN-218	EN-219/R*	EN-253	EN-276	EN-428P**	EN-CAF**	EN-089R	EN-623	EN-624	EN-133	EN-91T	EN-451T
1-Jan-06	31-Jan-06	197,450	2,055,850	435,501	223,799	254,861	263,498	282,223	1,026,920	22,986	5,787	30,540	2,586,051	121,082	-
1-Feb-06	28-Feb-06	162,145	1,798,978	337,826	145,489	172,343	288,375	189,076	975,040	23,595	5,074	30,537	2,316,020	116,786	-
1-Mar-06	31-Mar-06	133,990	1,902,280	355,430	128,982	235,915	411,934	176,752	1,010,690	14,481	13,993	102,788	2,535,491	116,677	-
1-Apr-06	30-Apr-06	105,870	1,581,380	306,435	171,489	249,004	331,787	141,819	951,980	18,439	7,184	50,091	2,486,950	102,903	-
1-May-06	31-May-06	121,815	1,599,000	304,555	236,259	180,236	295,995	131,301	1,024,180	21,085	8,249	69,536	2,495,900	64,905	-
1-Jun-06	30-Jun-06	136,125	1,403,640	293,006	575,746	185,606	180,901	154,740	806,590	18,785	27,184	84,038	2,254,080	30,335	22,595
1-Jul-06	31-Jul-06	199,249	1,650,400	280,782	1,014,670	177,865	429,026	168,842	970,870	21,654	23,483	100,488	2,529,802	55,877	125,835
1-Aug-06	31-Aug-06	153,825	2,021,390	868,943	1,063,150	157,451	440,902	91,081	915,350	19,867	30,360	97,504	2,490,415	53,233	146,103
1-Sep-06	30-Sep-06	198,151	1,800,180	833,501	1,054,670	169,668	376,318	106,251	-	23,121	17,089	89,252	2,347,710	44,714	144,894
1-Oct-06	31-Oct-06	155,661	1,915,330	813,209	1,251,270	90,758	303,261	53,170	-	25,118	22,861	96,169	2,590,701	26,019	180,600
1-Nov-06	30-Nov-06	138,963	1,747,442	723,846	1,187,000	150,302	274,130	64,099	-	29,534	18,511	106,901	2,325,379	6,964	147,178
1-Dec-06	31-Dec-06	146,384	1,520,770	666,304	993,050	127,843	275,342	31,513	-	18,800	9,075	111,477	2,341,579	4,723	129,385
12-Month Volume (gal)		1,849,628	20,996,643	6,219,339	8,045,575	2,151,852	3,871,470	1,590,867	7,681,622	257,466	188,850	969,321	29,300,079	744,218	896,589
***Annualized Rate (gpm)		3.5	39.9	11.8	15.3	4.1	7.4	3.0	22.0	0.5	0.4	1.8	55.7	1.4	3.4

Period		Garfield Ave GTF						Adams Ave GTF						Bedrock Aquifer	
from	to	EN-120	EN-160	EN-194	EN-284TD	EN-92P	EN-215T	EN-499T	EN-185	EN-195	EN-222	EN-491T	EN-492T	EN-447T	EN-D49
1-Jan-06	31-Jan-06	247,036	455,877	508,632	1,021,450	12,131	-	-	419,721	476,727	135,842	-	-	-	-
1-Feb-06	28-Feb-06	226,043	428,660	472,080	873,940	99,795	-	-	359,673	411,673	186,302	170,133	155,239	-	-
1-Mar-06	31-Mar-06	240,322	483,395	521,102	1,177,230	110,634	288,930	-	359,859	315,778	157,207	929,966	426,895	455,760	-
1-Apr-06	30-Apr-06	200,626	398,827	491,871	1,134,430	150,438	-	261,540	316,410	235,042	149,697	574,141	11,930	-	-
1-May-06	31-May-06	196,742	386,820	509,131	1,081,540	135,068	-	546,090	233,228	231,000	106,050	560,078	407,287	796,780	-
1-Jun-06	30-Jun-06	131,610	198,376	474,984	931,390	82,607	-	2,195,510	165,145	163,698	74,475	546,280	341,398	3,064,071	-
1-Jul-06	31-Jul-06	136,451	192,841	495,009	961,030	84,371	-	2,283,120	150,769	243,041	123,902	491,830	379,013	3,293,381	-
1-Aug-06	31-Aug-06	127,559	201,564	503,482	1,124,570	80,368	162,340	2,251,330	349,466	211,531	141,140	796,510	388,284	3,167,669	-
1-Sep-06	30-Sep-06	97,103	117,000	380,270	1,130,840	58,115	1,791,490	2,271,220	283,411	190,030	149,680	744,860	317,544	3,555,531	388,960
1-Oct-06	31-Oct-06	69,887	54,228	262,288	1,039,730	41,692	1,051,540	2,418,750	214,765	185,939	144,797	692,943	278,514	3,804,501	1,084,520
1-Nov-06	30-Nov-06	46,426	14,847	117,871	910,806	25,046	816,172	2,350,014	206,163	181,966	79,767	602,534	250,387	3,561,420	1,024,421
1-Dec-06	31-Dec-06	-	-	-	907,350	-	616,190	2,434,510	226,154	185,087	103,611	562,420	289,327	3,802,191	1,095,970
12-Month Volume (gal)		1,719,805	2,932,436	4,736,721	12,294,308	880,265	4,726,663	17,012,087	3,284,765	3,031,513	1,552,470	6,671,696	3,245,819	25,501,303	3,593,872
***Annualized Rate (gpm)		3.6	6.1	9.8	23.4	1.8	26.9	55.2	6.2	5.8	3.0	13.9	6.7	82.8	27.1

Volume Pumped from January 1, 2006 through December 31, 2006:

Building 096 Treatment Facility	44,725,376	Upper Aquifer Extraction Wells EN-107, EN-154/R, EN-218, EN-219/R, EN-253, EN-276, EN-428P
Bedrock Extraction Well EN-CAF	7,681,622	
Garfield Avenue GTF	44,302,286	Upper Aquifer Extraction Wells EN-120, EN-160, EN-194, EN-284TD, EN-92P, EN-215T, EN-499T
Jefferson Avenue GTF	30,940,886	Upper Aquifer Extraction Wells EN-133, EN-91T, EN-451T
Adams Avenue GTF	43,287,565	Upper Aquifer Extraction Wells EN-185, EN-195, EN-222, EN-491T, EN-492T, EN-447T
Bedrock Extraction Well EN-D49	3,593,872	
Hayes Avenue GTF (Building 057)	1,415,637	Upper Aquifer Extraction Wells EN-089R, EN-623, EN-624
Total	175,947,243	gallons (all wells)

* EN-219R replaced EN-219 on 6/15/2006. EN-154R replaced EN-154 on 7/18/2006

** Flow was treated at Building 096 OTF.

*** Annualized Rate is based on 365 days of continuous pumping. The annualized rate for wells that were not pumped for a full year is based on full months of pumping only.

Summary of Physical Well Information
Supplemental Remedial Investigation
 Building 57/OU#5 Investigation
 Union and Endicott, New York

Well	Northing	Easting	Reference Elevation (ft amsl)	Ground Surface Elevation (ft amsl)	Water Bearing Zone	Top of Screen		Bottom of Screen	
						feet bgs	feet amsl	feet bgs	feet amsl
EN-600	768416.70	967852.93	843.47	843.7	Lower	11.8	831.9	16.8	826.9
EN-601	768417.11	967859.97	843.32	843.7	Upper	2.0	841.7	4.5	839.2
EN-602	768504.42	968185.66	842.37	842.8	Lower	8.0	834.8	13.0	829.8
EN-603	768504.42	968185.66	842.44	842.7	Upper	3.2	839.5	4.2	838.5
EN-604	768517.47	968419.48	841.75	842.1	Lower	9.0	833.1	14.0	828.1
EN-605	768516.94	968414.41	841.75	842.1	Upper	2.0	840.1	3.5	838.6
EN-606	768560.16	968647.04	842.02	842.3	Lower	14.1	828.2	20.1	822.2
EN-607	768560.88	968651.57	842.03	842.4	Upper	3.0	839.4	5.5	836.9
EN-608	768617.67	968743.96	843.11	843.4	Lower	16.5	826.9	20.5	822.9
EN-609	768616.94	968738.74	842.16	843.4	Upper	4.2	839.2	6.7	836.7
EN-610	768599.05	968874.03	845.48	845.8	Lower	16.0	829.8	21.0	824.8
EN-611	768598.06	968868.75	845.44	845.7	Upper	4.0	841.7	9.0	836.7
EN-612	768620.78	968997.59	846.15	846.4	Lower	17.0	829.4	22.0	824.4
EN-613	768619.84	968992.97	846.05	846.4	Upper	2.0	844.4	7.0	839.4
EN-614	768694.12	968991.28	844.99	845.3	Lower	27.0	818.3	32.0	813.3
EN-615	768698.94	968990.78	844.83	845.2	Upper	3.5	841.7	8.5	836.7
EN-616	768748.72	968985.25	843.98	844.3	Lower	18.5	825.8	25.5	818.8
EN-617	768743.28	968985.92	844.09	844.4	Upper	2.0	842.4	7.0	837.4
EN-618	768680.32	968559.85	842.72	843.0	Lower	9.5	833.5	14.5	828.5
EN-619	768690.04	968559.08	842.69	842.9	Upper	2.5	840.4	5.0	837.9
EN-620	768676.09	968442.31	842.59	842.9	Upper & Lower	3.0	839.9	8.0	834.9
EN-621	768736.00	968559.54	843.65	843.9	Upper & Lower	5.5	838.4	10.5	833.4
EN-622	768626.88	968939.08	845.66	846.0	Upper	2.5	843.5	7.5	838.5
EN-623	768595.70	968860.30	847.97	845.5	Lower	17.1	828.4	21.1	824.4
EN-624	768621.60	969002.70	849.01	846.3	Lower	17.9	828.4	22.9	823.4
EN-626	768608.50	967837.20	842.76	843.3	Upper & Lower	10.5	832.8	17.5	825.8
EN-628	768494.20	968039.80	842.14	842.4	Lower	10	832.4	16	826.4
EN-629	768494.20	968026.10	842.05	842.3	Upper	2	840.3	4	838.3
EN-630	768510.40	968320.60	842.19	842.7	Lower	8.5	834.2	12.5	830.2
EN-631	768509.80	968310.50	842.25	842.7	Upper	2	840.7	4	838.7
EN-632	768575.10	968726.20	842.67	843.1	Lower	15	828.1	20	823.1
EN-635	768584.90	968802.00	844.25	844.6	Upper	5.4	839.2	8.4	836.2
EN-636	768676.40	968993.70	845.37	845.7	Lower	17	828.7	22	823.7
EN-638	768803.40	968984.00	841.56	841.9	Upper & Lower	13.5	828.4	17.7	824.2
EN-640	768797.70	968865.30	842.48	842.9	Upper & Lower	4	838.9	14	828.9
EN-642	768788.30	968680.40	844.00	844.5	Upper & Lower	4	840.5	14	830.5
EN-644	768771.90	968398.00	846.19	846.7	Upper & Lower	4	842.7	13	833.7
EN-646	768827.30	968303.80	847.86	848.2	Upper & Lower	6	842.2	16	832.2
EN-648	768761.90	968218.70	845.89	846.4	Upper & Lower	4.2	842.2	13.2	833.2
EN-650	768750.90	968022.50	845.21	845.6	Upper & Lower	10	835.6	17	828.6



PROJECT INFORMATION					DRILLING INFORMATION				
PROJECT: <i>Endicott</i>					DRILLING CO.: <i>Eichelberger's Inc.</i>				
SITE LOCATION: <i>Endicott, New York</i>					DRILLER: <i>G. Garland</i>				
JOB NO.: <i>02007.21</i>					RIG TYPE: <i>Bucyrus Erie 22-W</i>				
LOGGED BY: <i>S. Fisher/B. Titone</i>					DRILLING METHOD: <i>Cable Tool</i>				
DATES DRILLED: <i>4/25/06 - 4/27/06</i>					DEVELOPMENT DATE: <i>4/28/06 - 5/8/06</i>				
NOTES: Soil description from nearby monitoring well EN-486 TOC elevation: 843.95 ft amsl SWL below TOC: 15.99 ft, 5/5/06					LOCATION: <i>Adjacent to EN-219, S. of Building 47</i>				
					SURFACE ELEV. 842.2 ft amsl				
					EASTING 966576.4				
					NORTHING 768172.3				

DEPTH FEET	BLOW COUNTS	PID (ppm)	RECOV.	SAMP. #	SOIL DESCRIPTION	GRAPHIC	DEPTH FEET	WELL CONSTRUCTION	WELL CONSTRUCTION DETAILS
2							2		
0	NA	NA	NA	NA	SILT, SAND & GRAVEL: dk yellowish brown (10 YR 4/2) silt, sand and gravel w/ coal frags		0		8" dia. stainless sealing well cap Concrete surface pad
2							2		
4							4		
6							6		16" dia. cable tool borehole (0'-28.75')
8					SILT, SAND & GRAVEL: dk yellowish brown and black, mottled, vf-f, tr m-c, w/ silt, f-m gravel throughout, tr organics, cohesive, coal frags common, pred olive gray (5 Y 4/1) w/ dk yellowish orange (10 YR 6/6) mottling below 12", tr rootlets, pred vf-f w/ silt, f-m gravel throughout, cohesive, moist		8		
10					SILT, SAND & GRAVEL: as above, mottled, cohesive, moist		10		Bentonite chip annular seal (1.5'-19.75')
12					SILT, SAND & GRAVEL: as above		12		
14					SAND & GRAVEL: olive gray to med gray (N5) m-c tr vc and f, w/ f-m SR-R gravel of various liths, silty at top, cohesive to loose, wet 5-10"		14		
16					SAND & GRAVEL: olive gray, pred m-c lit-tr vf-f some vc, w/ f-m SR-R gravel, tr silt, v. loose below 13", saturated		16		8" dia. Type 316 SS riser (1.5'-21.75')
16					SAND & GRAVEL: olive gray to med gray, v. loose top 10", w/ occ. c gravel and cobbles, loose below 10" w/ more sand matrix, saturated		16		



DEPTH FEET	BLOW COUNTS	PID (ppm)	RECOV.	SAMP. #	SOIL DESCRIPTION	GRAPHIC	DEPTH FEET	WELL CONSTRUCTION	WELL CONSTRUCTION DETAILS
18					SAND & GRAVEL: pred f-m gravel w/ m-c and vc sand, tr finer sands, and silt, loose, large c gravel 11-13", loose, saturated		18		Bentonite chip annular seal (1.5'-19.75')
20					SAND & GRAVEL: pred f-m gravel in m-c w/ vc sand matrix, 3" pebble at bottom, loose, wet		20		#1 Sand pack (19.75'-20.75')
22					SAND & GRAVEL: olive gray m-c w/ vc, tr vf-f, tr silt, w/ occ f-m SR-R gravel, large pebbles up to 3", SA dolostone pebble at 15", large pebble at 21", loose, wet		22		#2 Sand pack (20.75'-24')
24					SILT & CLAY: olive gray laminated silt, dense, plastic, w/ pale red (5 R 6/2) clay lams at 1" and 3", cohesive, wet		24		8" dia. 50-slot Type 316 SS screen (21.75'-23.75')
26					SILT & CLAY		26		Bentonite chip annular seal (24'-28.75')
28							28		8" dia. Type 316 SS sump (23.75'-28.75')



PROJECT INFORMATION					DRILLING INFORMATION				
PROJECT: <i>Endicott OU#2</i>					DRILLING CO.: <i>Eichelbergers, Inc.</i>				
SITE LOCATION: <i>Endicott, New York</i>					DRILLER: <i>G. Garland</i>				
JOB NO.: <i>02007.33.0305</i>					RIG TYPE: <i>Bucyrus Erie 22-W</i>				
LOGGED BY: <i>S. Fisher</i>					DRILLING METHOD: <i>Cable Tool</i>				
DATES DRILLED: <i>2/1/06 - 2/10/06</i>					DEVELOPMENT DATE: <i>2/13/06 - 3/14/06</i>				
NOTES: Preliminary HSA boring drilled to collect sieve samples SWL: 42.89 ft below TOC, 4/05/06 Top of casing elevation: 852.86 ft amsl					LOCATION: <i>10 ft SW of EN-284TD in parking lot, W side of Grant Ave.</i>				
					SURFACE ELEV. 850.3 ft amsl				
					EASTING 965865.7				
					NORTHING 767175.0				

DEPTH FEET	BLOW COUNTS	PID (ppm)	RECOV.	SAMP. #	SOIL DESCRIPTION	GRAPHIC	DEPTH FEET	WELL CONSTRUCTION	WELL CONSTRUCTION DETAILS
------------	-------------	-----------	--------	---------	------------------	---------	------------	-------------------	---------------------------

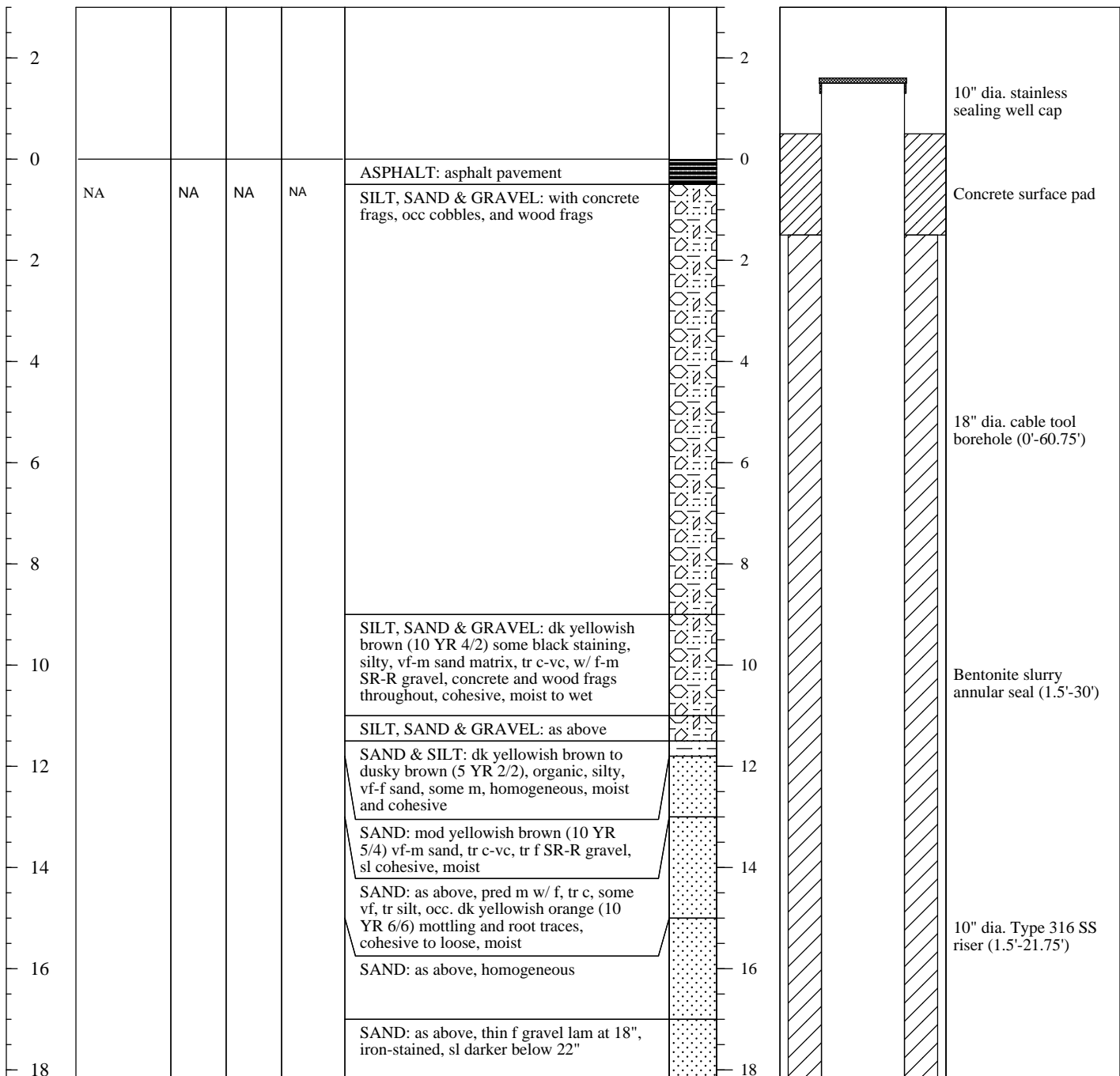



DEPTH FEET	BLOW COUNTS	PID (ppm)	RECOV.	SAMP. #	SOIL DESCRIPTION	GRAPHIC	DEPTH FEET	WELL CONSTRUCTION	WELL CONSTRUCTION DETAILS
------------	-------------	-----------	--------	---------	------------------	---------	------------	-------------------	---------------------------

					SAND: as above				
20					SAND & GRAVEL: dk yellowish brown f-m w/ c, some vc, lit-tr silt and vf sand, w/ abundant f-m SR-R gravel, pred siltstone with several lithologies, loose, moist		20		18" dia. cable tool borehole (0'-60.75')
22					SAND & GRAVEL: as above, several pebbles >2" in dia., tr wthrd clay masses, silty, loose, moist		22		
24					SAND & GRAVEL: as above top 11", then pred m-c, tr vc, w/ f-m SR-R gravel, lit to no silt, tr vf-f, v. loose, moist, various liths present, quartzose sand, thin f gravel and vc sand lam composed of pred gray shale at contact		24		
26					SAND & GRAVEL: as above, occasional large pebbles (>3"), very loose, moist		26		Bentonite slurry annular seal (1.5'-30')
28					SAND & GRAVEL: as above, loose, moist		28		
30					SAND & GRAVEL: as above, very gravelly, various liths present, loose, moist		30		
32					SAND & GRAVEL: as above, less large gravel, pred f gravel, occ m gravel, lit vf-f sand, tr silt, pred m-c, loose, moist		32		10" dia. Type 316 SS riser (1.5'-21.75')
34					SAND & GRAVEL: as above, loose moist		34		
36					SAND & GRAVEL: as above, pred f-m matrix, tr vf and silt, lit vc, some c, w/ gravel throughout, loose, moist		36		
38					SAND & GRAVEL: as above w/ less f sand, pred m-c matrix, very gravelly, loose, moist		38		
40					SAND & GRAVEL: as above, turning wet at 10"		40		Bentonite chip annular seal (30'-44')
42					SAND & GRAVEL: as above, pred sand and no gravel 13-21", loose, wet		42		
44					SAND & GRAVEL: as above, pred sand 10-13", some layering to formation, several large (>2") pebbles, loose, wet		44		



DEPTH FEET	BLOW COUNTS	PID (ppm)	RECOV.	SAMP. #	SOIL DESCRIPTION	GRAPHIC	DEPTH FEET	WELL CONSTRUCTION	WELL CONSTRUCTION DETAILS
46					SAND & GRAVEL: as above, gravelly m-c sand, some f, loose, wet		46		
46					SAND W/ GRAVEL: dk yellowish brown m-c, some f, tr vf, tr f gravel, homogeneous, loose, wet		46		#1 Sand pack (44'-53.75')
48					SAND W/ GRAVEL: as above w/ thin gravelly zones 11-12" and 15-16', pred m-c, some f, tr vf, sl layering, occ f sand zone, loose, wet		48		
50					SAND W/ GRAVEL: as above, tr f gravel 0-9", tr vc, then silty lam w/ vf sand grading to m-c at 13", tr f SR_R gravel, pred m-c, homogeneous overall, loose, wet		50		10" dia. 35-slot Type 316 SS screen (46'-53.75')
52					SAND W/ GRAVEL: as above, pred m-c, some f, tr vf and vc, tr f gravel 10-11", homogeneous, loose, wet		52		
54					SAND W/ GRAVEL: as above, pred m-c above 13", then f-m, lit vf, coarsening to m w/ c toward bottom, some vf-f, tr f gravel top 13", thin gravelly lam at 11", loose, wet		54		#0 Sand pack (53.75'-55.25')
54							54		10" dia. 25-slot Type 316 SS screen (53.75'-55.25')
56					SAND W/ GRAVEL: as above, pred m-c, lit f, tr vc and vf, tr f gravel, homogeneous, loose, wet		56		#1 Sand pack (55.25'-58')
58					SAND & GRAVEL: dk yellowish brown pred m-c, lit vc, w/ f-m SR-R gravel, tr silt and vf-f sand, loose, wet		58		10" dia. 35-slot Type 316 SS screen (55.25'-57.75')
58					SILT, SAND & GRAVEL: dusky yellow (5 Y 6/4) dense silt w/ vf sand tr c-vc, w/ f-m SA-SR gravel composed of wthr shale and siltstone, non-laminated, stiff, moist		58		10" dia. Type 316 SS sump (57.75'-60.75')
60					SILT, SAND & GRAVEL		60		Bentonite chip annular seal (58'-60.75')



PROJECT INFORMATION					DRILLING INFORMATION				
PROJECT: <i>Endicott OU#2</i>					DRILLING CO.: <i>Eichelbergers, Inc.</i>				
SITE LOCATION: <i>Endicott, New York</i>					DRILLER: <i>G. Garland</i>				
JOB NO.: <i>02007.33.0305</i>					RIG TYPE: <i>Bucyrus 22-W</i>				
LOGGED BY: <i>S. Fisher</i>					DRILLING METHOD: <i>Cable Tool</i>				
DATES DRILLED: <i>1/12/06 - 1/30/06</i>					DEVELOPMENT DATE: <i>1/31/06 - 2/13/06</i>				
NOTES: Soil description from preliminary boring EN-451B SWL: 28.88 ft below TOC, 2/23/06 Top of casing elevation: 845.77 ft amsl					SURFACE ELEV. 846.5 ft amsl EASTING 965055.0 NORTHING 766896.0				

DEPTH FEET	BLOW COUNTS	PID (ppm)	RECOV.	SAMP. #	SOIL DESCRIPTION	GRAPHIC	DEPTH FEET	WELL CONSTRUCTION	WELL CONSTRUCTION DETAILS
0	NA	NA	NA	NA	CONCRETE: concrete sidewalk slab		0	Flushmounted Vault	
2					SAND & GRAVEL: (see EN-451 log for soil description details of 0-20 ft)		2	Aggregate fill under vault	
4							4	20-in. dia. cable tool borehole, 0-42 ft	
6							6	Bentonite chip 20x12 annular seal, approx. 2-6 ft	
8							8	12-in. dia. SS casing, 0.5-26 ft	
10							10		
12							12	Bentonite slurry 20x12 annular seal, 6-14 ft	
14							14		
16							16		
18							18	Bentonite chip 20x12 annular seal, 14-24 ft	
20					SAND & GRAVEL: probable cobble, spoon refusal at 3", augered to 22 ft		20		



DEPTH FEET	BLOW COUNTS	PID (ppm)	RECOV.	SAMP. #	SOIL DESCRIPTION	GRAPHIC	DEPTH FEET	WELL CONSTRUCTION	WELL CONSTRUCTION DETAILS
22					SAND & GRAVEL: dk yellowish brown (10 YR 4/2) m-c, tr vf-f, tr vc, w/ f-m SR-R gravel of various liths, tr wthrd clay masses, gravel typically <1", some >1" gravel, loose, moist		22		Bentonite chip 20x12 annular seal, 14-24 ft
24					SAND & GRAVEL: as above, pred f-m sand top 5", pred m 5-12", m-c below 12", f-m gravel throughout, loose moist		24		12-in. dia. SS casing, 0.5-26 ft
26					SAND & GRAVEL: as above, pred m-c, tr vf-f and vc, loose, wet below 6"		26		#3 grade 20x12 annular sand pack, 24-31.25 ft
28					SAND & GRAVEL: as above, slight increase in med gravel, 3" platy pebble at 10-12", loose, wet		28		12-in. dia. 75-slot SS screen, 26-31.25 ft
30					SAND & GRAVEL: as above, very gravelly, several 2" pebbles		30		Bentonite chip 20x12 annular seal, 31.25-33.5 ft
32					SAND & SILT: dkyellowish brown to mod yellowish brown (10 YR 5/4) vf-f sand and silt, massive, homogeneous, cohesive, wet		32		12-in. dia. SS casing, 31.25-34.5 ft
34					SAND & SILT: as above, cohesive, wet		34		Choke sand 33.5-34 ft
36					SAND W/ GRAVEL: dk yellowish brown, pred m-c w/ f, tr vf, occ f-m gravel throughout, very gravelly 19-23", loose, wet		36		#1 grade 20x12 annular sand pack, 34-36.25 ft
38					SILT: dusky yellowish brown (5 Y 6/4) changing to olive gray (5 Y 4/1) below 10", dense, sl plastic, pale red (5 R 6/2) clay lams at 2", 5", 13", 16", and 17" moist to wet		38		12-in. dia. SS sump, 36-41 ft
40					SILT		40		Bentonite chip 20x12 annular seal, 36-41 ft
42							42		Pea gravel and bentonite pellets, 41-42 ft



PROJECT INFORMATION					DRILLING INFORMATION				
PROJECT: <i>Endicott OU#3</i>					DRILLING CO.: <i>Parratt Wolff Inc.</i>				
SITE LOCATION: <i>Endicott, New York</i>					DRILLER: <i>R. Waris</i>				
JOB NO.: <i>02007.33.0306</i>					RIG TYPE: <i>CME 75</i>				
LOGGED BY: <i>S. Fisher</i>					DRILLING METHOD: <i>Hollow Stem Auger</i>				
DATES DRILLED: <i>12/12/06</i>					DEVELOPMENT DATE: <i>NA</i>				
LOCATION: <i>In alley, approx. 40 S. of Monroe St.</i>									
NOTES: Well was dry on 1/17/06 TOC elevation: 845.02 ft amsl					SURFACE ELEV. 845.5 ft amsl				
					EASTING 966587.6				
					NORTHING 766747.3				

DEPTH FEET	BLOW COUNTS	VOC (ppm)	RECOV.	SAMP. #	SOIL DESCRIPTION	GRAPHIC	DEPTH FEET	WELL CONSTRUCTION	WELL CONSTRUCTION DETAILS
0	augered to 2 feet	--	--	--	ASPHALT: asphalt pavement with gravel base		0		Flushmount manhole
2					SILT, SAND & GRAVEL: dark yellowish brown silty f-m sand and f-m SR-R gravel		2		2" locking well cap
2	1	0	11"	1	SILT, SAND & GRAVEL: dark yellowish brown to moderate yellowish brown, silty, f-m w/ vf, tr c, tr f SR-R gravel, loose, moist		2		8" dia. HSA borehole (0'-28.25')
2	1								
3	3								
4	3	0	1"	2	SAND & GRAVEL: dk yellowish brown f-m, some vf, tr c, some f-m SR-R gravel, loose, moist		4		Bentonite slurry annular seal (1.5'-14')
3	3								
3	3								
6	4	0	11"	3	SAND & GRAVEL: dk yellowish brown f-m, pred f gravel, lit med gravel, increasing c sand, loose, moist		6		Bentonite slurry annular seal (1.5'-14')
2	3								
3	3								
8	2	0	22"	4	SAND: dk yellowish brown, f-m, some vf, tr c, pred c top 4", silty w/ vf-f 4-6", tr f-m SR-R gravel throughout, sl cohesive, moist		8		2" dia. sch 40 PVC riser (0.5'-18.25')
2	2								
2	2								
10	2	0	18"	5	SAND: as above with sl. increase in f-m SR-R gravel, pred f-m w/ vf, pred m-c 8-13", tr vc at 11", sl cohesive, moist		10		2" dia. sch 40 PVC riser (0.5'-18.25')
2	3								
3	3								
12	8	0	21"	6	SAND: as above, moist		12		Bentonite chip annular seal (14'-16')
15	9								
9	7								
14	14	0	22"	7	SAND & GRAVEL: as above, with some gravel, usually less than 1", moist to wet		14		Bentonite chip annular seal (14'-16')
8	7								
7	6								
16	6	0	20"	8	SAND: as above with vf-f layer 16-17", tr f-m SR-R gravel 13-16", loose, moist		16		#00N Sand pack (16'-28.3')
8	9								
9	8								
18	5	0	20"	9	SAND: dk yellowish brown, m-c, vf-f w/ m 5-11", tr f SR-R gravel, more m-c toward bottom, sl cohesive, moist		18		2" dia. 20-slot PVC screen (18.25'-28.25')
10	12								
12	12								
20	25				SAND & GRAVEL: dk yellowish brown		20		



DEPTH FEET	BLOW COUNTS	VOC (ppm)	RECOV.	SAMP. #	SOIL DESCRIPTION	GRAPHIC	DEPTH FEET	WELL CONSTRUCTION	WELL CONSTRUCTION DETAILS
22	34	0	22"	10	pred m-c sand, lit vf-f, some vc, abundant f-m SR-R gravel of various liths, tr wthrd clay/silt masses, loose, moist		22		#00N Sand pack (16'-28.25')
	25								
	17								
24	16	0	21"	11	SAND & GRAVEL: as above w/ tr of silt binder on pebbles 11-14", tr wthrd silt masses, loose, moist		24		
	11								
	16								
26	21	0	20"	12	SAND & GRAVEL: as above, large siltstone pebble 13-14", pred f SR-R gravel below 16", some silt binder, tr wthrd clay masses 17-20", moist, wet below 17"		26		
	14								
	18								
28	15	0	21"	13	SAND & GRAVEL: loose silty gravel top 5", then m-c sand and f-m SR-R gravel of various liths, v moist to wet		28		
	21								
	20								
30	15	0	24"	14	SILT & CLAY: dusky yellow (5 Y 6/4) laminated, dense, sl plastic, silt w/ pale red (5 R 6/2) clay lams at 4" and 20", turning olive gray in lower 3", wet		30		
	7								
	6								
	7								
	12							2" dia. 20-slot PVC screen (18.25'-28.25')	Collapsed formation (28.25'-30')



PROJECT INFORMATION					DRILLING INFORMATION				
PROJECT:	<i>Endicott OU#3</i>				DRILLING CO.:	<i>Parratt Wolff Inc.</i>			
SITE LOCATION:	<i>Endicott, New York</i>				DRILLER:	<i>Penrod</i>			
JOB NO.:	<i>02007.33.0306</i>				RIG TYPE:	<i>Mobile Drill</i>			
LOGGED BY:	<i>S. Fisher</i>				DRILLING METHOD:	<i>Hollow Stem Auger</i>			
DATES DRILLED:	<i>6/6/06 - 6/7/06</i>				DEVELOPMENT DATE:	<i>6/9/06</i>			
NOTES: SWL= 25.91 ft below TOC, 6/9/06 TOC elevation: 844.42 ft amsl					LOCATION:	<i>5 ft S of EN-492T, NE of Monroe St & Roosevelt Ave.</i>			

SURFACE ELEV.	844.7 ft amsl
EASTING	966850.3
NORTHING	766581.9

DEPTH FEET	BLOW COUNTS	PID (ppm)	RECOV.	SAMP. #	SOIL DESCRIPTION	GRAPHIC	DEPTH FEET	WELL CONSTRUCTION	WELL CONSTRUCTION DETAILS
------------	-------------	-----------	--------	---------	------------------	---------	------------	-------------------	---------------------------

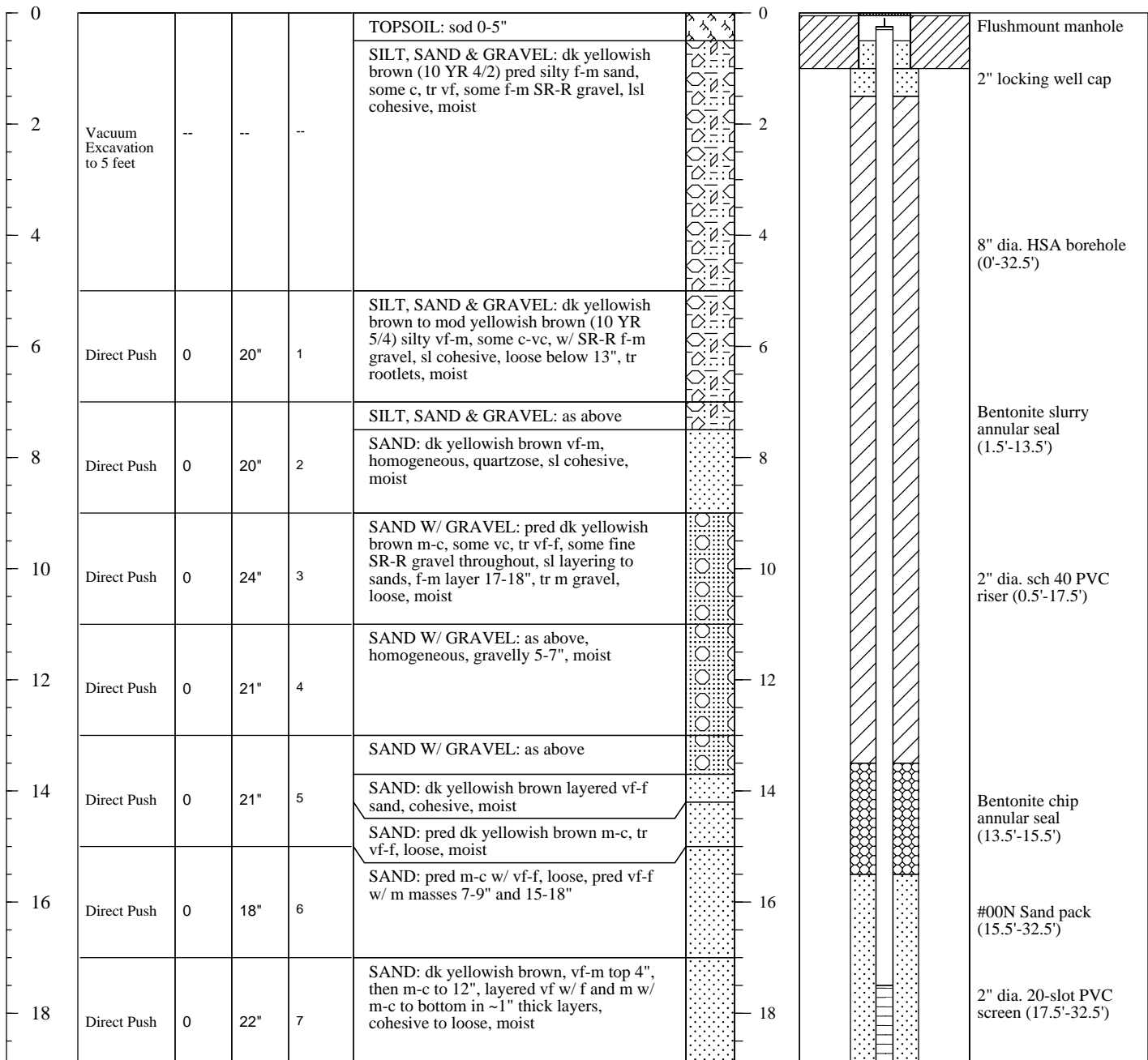



DEPTH FEET	BLOW COUNTS	PID (ppm)	RECOV.	SAMP. #	SOIL DESCRIPTION	GRAPHIC	DEPTH FEET	WELL CONSTRUCTION	WELL CONSTRUCTION DETAILS
20	Direct Push	0	21"	8	SAND: pred dk yellowish brown m-c, lit vf-f, no gravel, homogeneous, quartzose, loose, moist		20	2" dia. 20-slot PVC screen (17.5'-32.5')	#00N Sand pack (15.5'-32.5')
22	Direct Push	0	20"	9	SAND: as above 0-4", pred f w/ vf 4-9", homogeneous, cohesive, moist SAND W/ GRAVEL: dk yellowish brown m-c, lit vf-f, tr silt, w/ tr vc, some f-m SR-R gravel, sl cohesive, moist		22		
24	Direct Push	0	21"	10	SAND: dk yellowish brown, m-c, lit vc, tr f, no gravel, quartzose, homogeneous, loose, moist		24		
26	Direct Push	0	22"	11	SAND: as above, loose wet, tr f gravel at top, sl layering of sand, more c top 9"		26		
28	Direct Push	0	24"	12	SAND: pred m-c w/ f-m layers throughout, lit vf, tr silt, tr vc and f-m gravel at bottom, loose, wet		28		
30	Direct Push	0	19"	13	SAND W/ GRAVEL: dk yellowish brown, pred m-c w/ vc, some f-m SR-R gravel, lit vf-f, loose, wet		30		
32	Direct Push	0	21"	14	SAND W/ GRAVEL: as above, increasing gravel with depth, more c w/ vc sand, loose, wet		32		
					SILT & CLAY: dusky yellow (5 Y 6/4) laminated silt w/ pale red (5 R6/2) clay lams, top contact angled, dense, moist				



PROJECT INFORMATION					DRILLING INFORMATION				
PROJECT: <i>Endicott OU#2</i>					DRILLING CO.: <i>Parratt Wolff Inc.</i>				
SITE LOCATION: <i>Endicott, New York</i>					DRILLER: <i>G. Lansing</i>				
JOB NO.: <i>02007.33.0305</i>					RIG TYPE: <i>Mobile Drill</i>				
LOGGED BY: <i>S. Fisher</i>					DRILLING METHOD: <i>Hollow Stem Auger</i>				
DATES DRILLED: <i>1/26/06</i>					DEVELOPMENT DATE: <i>1/27/06</i>				
NOTES: SWL= 28.38 ft below TOC, 1/27/06 TOC elevation: 847.14 ft amsl					LOCATION: <i>W side Madison Ave., approx. 100 ft N of EN-451T</i>				
					SURFACE ELEV. 847.7 ft amsl				
					EASTING 965054.0				
					NORTHING 766997.8				

DEPTH FEET	BLOW COUNTS	PID (ppm)	RECOV.	SAMP. #	SOIL DESCRIPTION	GRAPHIC	DEPTH FEET	WELL CONSTRUCTION	WELL CONSTRUCTION DETAILS
0					TOPSOIL		0		Flushmount manhole
	Vacuum Excavation to 8 feet	--	--	--	SILT, SAND & GRAVEL				2" locking well cap
2							2		
4							4		8" dia. HSA borehole (0'-34')
6							6		
8	Direct push	0	18"	1	SAND & GRAVEL: dk yellowish brown (10 YR 4/2) m-c, some vc, w/ f-m SR-R gravel, less gravel below 10", and finer gravel in pred c w/ m sand, quartzose, loose, moist		8		Bentonite slurry annular seal (1.5'-15')
10	Direct push	0	20"	2	SAND: dk yellowish brown pred m-c sand, tr f w/ pred f SR-R gravel throughout, less gravel than above, loose, moist		10		
12	Direct push	0	22"	3	SAND: faintly layered f-m sand w/ layers of m-c sand, tr f gravel and vc, homogeneous, finer than above, loose, moist		12		2" dia. sch 40 PVC riser (0.5'-19')
14	Direct push	0	19"	4	SAND W/ GRAVEL: pred m-c, some f, w/ some f-m SR-R gravel, more gravel 6-14", loose, moist		14		
16	Direct push	0	21"	5	SAND: dk yellowish brown f-m, lit vf, lit f SR-R gravel, homogeneous, loose, moist		16		Bentonite chip annular seal (15'-17')
18	Direct push	0	19"	6	SAND: pred f-m, tr c and vf, tr f SR-R gravel throughout, loose, moist		18		#00N Sand pack (17'-34')
20					SAND W/ GRAVEL: as above, tr f gravel, pred f-m, some c, zones, gravelly 6-9", loose, moist		20		2" dia. 20-slot PVC screen (19'-34')



DEPTH FEET	BLOW COUNTS	PID (ppm)	RECOV.	SAMP. #	SOIL DESCRIPTION	GRAPHIC	DEPTH FEET	WELL CONSTRUCTION	WELL CONSTRUCTION DETAILS	
22	Direct push	0	19"	7			22			
24	Direct push	0	13"	8	SAND W/ GRAVEL: as above, some f-m gravel, vf-f silty zone 10-12", gravelly 8-10", loose, moist		24		#00N Sand pack (17'-34')	
26	Direct push	0	23"	9	SAND W/ GRAVEL: as above with f-m SR-R gravelly zones 5-11" and 17-20", f-m sand elsewhere, some c, quartzose, loose, moist		26			
28	Direct push	0	20"	10	SAND W/ GRAVEL: same as above loose, moist SAND & GRAVEL: dk yellowish brown m-c sand w/ f-m SR-R gravel, tr f sand, loose, moist		28			
30	Direct push	0	3"	11	SAND & GRAVEL: as above with more sand, very loose, wet		30			
32	Direct push	0	24"	12	SAND & GRAVEL: f-m w/ c sand with large 1-2" pebbles, loose, wet SAND: f-m w/ vf, sl silty, tr vf silty lams 10-17", homogeneous, loose, wet		32			
34	Direct push	0	24"	13	SAND & GRAVEL: as above, loose, wet SAND & GRAVEL: pred m-c sand w/ f-m gravel, pred f gravel, loose, wet		34			
36	Direct push	0	24"	14	SILT & CLAY: dusky yellow (5 Y 6/4) dense, laminated, w/ pale red (5 R 6/2) clay lam at 1", turning olive gray at 12", pale red clay lams at 6', 10" 14", 16", and 21", sl plastic, wet		36			2" dia. 20-slot PVC screen (19'-34')
										Collapsed formation (34'-36')



PROJECT INFORMATION					DRILLING INFORMATION				
PROJECT: <i>Endicott OU#2</i>					DRILLING CO.: <i>Parratt Wolff Inc.</i>				
SITE LOCATION: <i>Endicott, New York</i>					DRILLER: <i>G. Lansing</i>				
JOB NO.: <i>02007.33.0305</i>					RIG TYPE: <i>Mobile Drill</i>				
LOGGED BY: <i>S. Fisher</i>					DRILLING METHOD: <i>Hollow Stem Auger</i>				
DATES DRILLED: <i>1/25/06</i>					DEVELOPMENT DATE: <i>1/27/06</i>				
NOTES: SWL= 26.16 ft below TOC, 1/27/06 TOC elevation: 844.94 ft amsl					LOCATION: <i>W side Madison Ave., approx. 100 ft S of EN-451T</i>				
					SURFACE ELEV. 845.4 ft amsl				
					EASTING 965068.6				
					NORTHING 766796.0				

DEPTH FEET	BLOW COUNTS	PID (ppm)	RECOV.	SAMP. #	SOIL DESCRIPTION	GRAPHIC	DEPTH FEET	WELL CONSTRUCTION	WELL CONSTRUCTION DETAILS
0					ASPHALT: asphalt pavement with gravel base		0	Flushmount manhole	
0	Vacuum Excavation to 8 feet	--	--	--	SILT, SAND & GRAVEL		0	2" locking well cap	
2							2		
4							4		
6					SAND		6		
8							8		
8	Augered	--	--	--			8	Bentonite slurry annular seal (1.5'-16.5')	
10	Direct push	0	17"	1	SAND: dk yellowish brown (10 YR 4/2) f-m tr c, slightly layered and occ iron staining, sl silty, pred m w/ c below 12", quartzose, loose, moist		10		
12	Direct push	0	18"	2	SAND: as above SAND & GRAVEL: dk yellowish brown (10 YR 4/2) m-c sand, some f, tr vf, w/ f-m SR-R gravel of various lithologies, loose, moist to dry		12	2" dia. sch 40 PVC riser (0.5'-20.5')	
14	Direct push	0	20"	3	SAND: dk yellowish brown m-c some f, tr vc, homogeneous texture, some embedded f-m SR-R gravel 12-16", loose, moist		14		
16	Direct push	0	20"	4	SAND: dk yellowish brown f-m, some c, tr vf, quartzose, tr f pebbles, loose, moist		16		
18	Direct push	0	24"	5	SAND: as above top 3", fining slightly, vf silty layer 3-6", massive, sl layering, wet, then f-m quartzose and homogeneous below, loose, moist		18	Bentonite chip annular seal (16.5'-18.5')	
20					SAND & GRAVEL: dk yellowish brown f-m, some vf, w/ f-m SR-R gravel, loose, moist		20	#00N Sand pack (18.5'-35.5')	
20					SAND & GRAVEL: dk yellowish brown		20		



DEPTH FEET	BLOW COUNTS	PID (ppm)	RECOV.	SAMP. #	SOIL DESCRIPTION	GRAPHIC	DEPTH FEET	WELL CONSTRUCTION	WELL CONSTRUCTION DETAILS
22	Direct push	0	21"	6	m-c sand, some vc, w/ f-m SR-R gravel, loose, moist		22		#00N Sand pack (18.5'-35.5') 2" dia. 20-slot PVC screen (20.5'-35.5') Collapsed formation (35.5'-36')
					SAND & GRAVEL: as above, loose, moist		22		
24	Direct push	0	24"	7			24		
					SAND & GRAVEL: as above, fine R gravelly zone 18-20", sl silty top 5", occ wthrd silt mass, loose, moist		24		
26	Direct push	0	24"	8			26		
					SAND & GRAVEL: as above, wet at 4"		26		
28	Direct push	0	24"	9			28		
					SAND & GRAVEL: as above, loose, wet		28		
30	Direct push	0	24"	10			30		
					SAND & SILT: mod. yellowish brown (10 YR 5/4) vf-f sand, some silt, dense, cohesive, sl layered, cohesive, wet		30		
	Direct push	0	20"	11			30		
					SAND & SILT: as above, sl laminated 5-6", wet		30		
32	Direct push	0	24"	12			32		
					SAND: dk yellowish brown f-m sand w/ vf, homogeneous, tr faint layering, cohesive, wet		32		
34	Direct push	0	24"	12			34		
					SAND W/ GRAVEL: as above, some f-m embedded gravel top 8", then f-m sand, lit vf, sl laminated 17-22", sl silty, cohesive, wet		34		
36	Direct push	0	24"	13			34		
					SAND W/ GRAVEL: as above, some f gravel throughout, f-m, lit vf, tr c, sl increase in gravel at bottom, cohesive, wet		34		
					SILT & CLAY: dusky yellow (5 Y 6/4) dense, laminated, w/ pale red (5 R 6/2) clay lams at top, 3", 7.5", and 8", turning olive gray (5 Y 4/1) at 7", moist		36		



PROJECT INFORMATION					DRILLING INFORMATION				
PROJECT: <i>Endicott OU#2</i>					DRILLING CO.: <i>Parratt Wolff Inc.</i>				
SITE LOCATION: <i>Endicott, New York</i>					DRILLER: <i>G. Lansing</i>				
JOB NO.: <i>02007.33.0305</i>					RIG TYPE: <i>Mobile Drill</i>				
LOGGED BY: <i>S. Fisher</i>					DRILLING METHOD: <i>Hollow Stem Auger</i>				
DATES DRILLED: <i>1/24/06</i>					DEVELOPMENT DATE: <i>1/27/06</i>				
NOTES: SWL= 27.37 ft below TOC, 1/27/06 TOC elevation: 845.97 ft amsl					LOCATION: <i>E side Madison Ave., approx. 50 ft E of EN-451T</i>				
					SURFACE ELEV. 846.5 ft amsl				
					EASTING 965097.9				
					NORTHING 766883.2				

DEPTH FEET	BLOW COUNTS	PID (ppm)	RECOV.	SAMP. #	SOIL DESCRIPTION	GRAPHIC	DEPTH FEET	WELL CONSTRUCTION	WELL CONSTRUCTION DETAILS
0					ASPHALT: asphalt pavement with gravel base		0	Flushmount manhole	
0	Vacuum Excavation to 8 feet	--	--	--	SILT, SAND & GRAVEL		0	2" locking well cap	
2							2		
4							4		
6							6		
8							8		
8	Augered	--	--	--			8		Bentonite slurry annular seal (1.5'-17')
10	Direct push	--	24"	1	SAND & GRAVEL: dk yellowish brown (10 YR 4/2) m-c sand, lit f, tr vf, w/ f-m SR-R gravel of various liths, quartzose, loose, moist		10		
12	Direct push	--	24"	2	SAND & GRAVEL: as above, tr silt, wthrd clay chip at 16-17" cohesive to loose, moist		12		2" dia. sch 40 PVC riser (0.5'-21')
14	Direct push	--	24"	3	SAND: dk yellowish brown, quartzose, m-c, tr vc and f, homogeneous texture, tr f SR-R gravel, loose, moist		14		
16	Direct push	--	20"	4	SAND: as above w/ less c sand, pred m, some f, tr vf and vc, tr f R gravel, homogeneous, loose, moist		16		
18	Direct push	--	19"	5	SAND: as above, loose, moist		18		Bentonite chip annular seal (17'-19')
20					SAND: as above, top 8", turning m-c below 8", homogeneous, loose, moist		20		#00N Sand pack (19'-36')



DEPTH FEET	BLOW COUNTS	PID (ppm)	RECOV.	SAMP. #	SOIL DESCRIPTION	GRAPHIC	DEPTH FEET	WELL CONSTRUCTION	WELL CONSTRUCTION DETAILS
22	Direct push	--	24"	6	SAND & GRAVEL: m-c w/ f-m SR-R gravel, w/ occ wthrd clay masses, tr wthrd pebbles, loose, moist		22		#00N Sand pack (19'-36')
24	Direct push	--	21"	7	SAND & GRAVEL: as above, occasional 2-3" pebbles, loose, moist		24		
26	Direct push	--	23"	8	SAND & GRAVEL: as above, sl decrease in gravel content		26		
28	Direct push	--	19"	9	SAND W/ GRAVEL: pred m-c sand w/ vc, coarsening to c-vc w/ depth, some f SR-R gravel, loose, moist		28		
30	Direct push	--	24"	10	SAND & GRAVEL: as above, some f gravel, loose, moist, wet below 12"		30		
32	Direct push	--	18"	11	SAND & GRAVEL: m-c w/ vc, tr vf-f w/ f-m gravel of various liths, loose, wet		32		
34	Direct push	--	24"	12	SAND & GRAVEL: m-c w/ vc and f-m SR-R gravellarge siltstone pebble 20-22", loose, wet		34		
36	Direct push	--	3"	14	SAND & SILT: mod yellowish brown (10 YR 5/4) vf-f sand and silt, sl layered, grading to pred f w/ depth, homogeneous, cohesive, wet		36		
38	Direct push	--	20"	12	SAND: dk yellowish brown, m-c w/ f sand, homogeneous, loose, wet		38		
	Direct push	--	24"	13	SAND: as above top 5", then vf-f, tr silt, homogeneous, cohesive, wet				
	Direct push	--	24"	13	SAND W/ GRAVEL: dk yellowish brown, f-m w/ vf, tr c, some gravel top 5", faint vf sand lams 12-18", homogeneous, loose wet				
	Direct push	--	3"	14	SILT & CLAY: dusky yellow (5 Y 6/4) silt w/ pale red (5 R 6/2) clay lams at 0.5" and 1.5", dense, stiff, moist				
	Direct push	--	3"	14	SILT & CLAY: as above, dense				
								Collapsed formation (36'-38')	



PROJECT INFORMATION					DRILLING INFORMATION				
PROJECT: <i>Endicott OU#3</i>					DRILLING CO.: <i>Parratt Wolff Inc.</i>				
SITE LOCATION: <i>Endicott, New York</i>					DRILLER: <i>G. Lansing</i>				
JOB NO.: <i>02007.33.0306</i>					RIG TYPE: <i>Mobile Drill</i>				
LOGGED BY: <i>S. Fisher</i>					DRILLING METHOD: <i>Hollow Stem Auger</i>				
DATES DRILLED: <i>1/30/06</i>					DEVELOPMENT DATE: <i>2/06/06</i>				
NOTES: SWL= 23.28 ft below TOC, 2/6/06 TOC elevation: 843.84 ft amsl					LOCATION: <i>S. of EN-492T, front of 1700 Monroe St.</i>				
					SURFACE ELEV. 844.2 ft amsl				
					EASTING 966852.2				
					NORTHING 766536.2				

DEPTH FEET	BLOW COUNTS	PID (ppm)	RECOV.	SAMP. #	SOIL DESCRIPTION	GRAPHIC	DEPTH FEET	WELL CONSTRUCTION	WELL CONSTRUCTION DETAILS
0					TOPSOIL		0	Flushmount manhole	
	Vacuum Excavation to 8 feet	--	--	--	SILT, SAND & GRAVEL		2	2" locking well cap	
2									
4					SAND		4	8" dia. HSA borehole (0'-29')	
6							6		
8	Direct push	0	19"	1	SAND: dk yellowish brown (10 YR 4/2) to mod yellowish brown (10 YR 5/4) pred m-c, tr vc, silty, homogeneous texture, changing to pred c, some m, w/ vc and tr f SR-R gravel, tr roots, loose, moist		8	Bentonite chip annular seal (1.5'-12')	
10	Direct push	0	17"	2	SAND: as above, pred c w/ vc some m, tr f gravel, homogeneous, loose, moist		10		
12	Direct push	0	24"	3	SAND: as above, w/ thin (<0.5" thick) vf-f sand layers at 13" and 15", quartzose, loose, moist		12	2" dia. sch 40 PVC riser (0.5'-14')	
14	Direct push	0	24"	4	SAND & SILT: mod yellowish brown vf sand w/ silt, massive, cohesive, moist SAND: dk yellowish brown m-c w/ vc, tr f, quartzose, loose, moist		14		
16	Direct push	0	18"	5	SAND & SILT: mod yellowish brown to dk yellowish brown vf sand w/ silt, massive, cohesive, moist SAND: dk yellowish brown pred m w/ c, lit f, quartzose, homogeneous, loose, moist		16	#00N Sand pack (12'-29')	
18	Direct push	0	21"	6	SAND W/ GRAVEL: as above w/ somef-m SR-R gravel of various lithologies, quartzose, loose, moist SAND & GRAVEL: dk yellowish brown pred f SR-R gravel w/ some m-c sand matrix, v. loose, moist		18	2" dia. 20-slot PVC screen (14'-29')	
20							20		



DEPTH FEET	BLOW COUNTS	PID (ppm)	RECOV.	SAMP. #	SOIL DESCRIPTION	GRAPHIC	DEPTH FEET	WELL CONSTRUCTION	WELL CONSTRUCTION DETAILS
22	Direct push	0	18"	7	SAND & GRAVEL: as above, more m gravel, sl incr in sand		22		#00N Sand pack (12'-29') 2" dia. 20-slot PVC screen (14'-29') Collapsed formation (29'-30')
24	Direct push	0	20"	8	SAND: dk yellowish brown f-m w/ c tr f SR-R gravel, quartzose, homogeneous, loose, moist		24		
24	Direct push	0	20"	8	SAND W/ GRAVEL: dk yellowish brown pred m-c sand tr f and vc, w/ f-m SR-R gravel throughout, loose, wet below 10"		24		
26	Direct push	0	23"	9	SAND: dk yellowish brown pred m-c, lit f, tr vf, some vc, tr gravel, sl layering to sands, f-m zone 8-10", loose, wet		26		
26	Direct push	0	24"	10	SAND: as above, slightly finer sand layers 15-17" and 21-22", sl increase in f gravel, loose, wet		26		
28	Direct push	0	24"	11	SAND W/ GRAVEL: pred m-c, lit f w/ incr f-m SR-R gravel, loose, wet		28		
30	Direct push	0	24"	11	SILT & CLAY: dusky yellow (5 Y 6/4) dense, laminated silt, tr clay, stiff, no pale red clay lams, moist		30		



PROJECT INFORMATION					DRILLING INFORMATION				
PROJECT: <i>Endicott OU#3</i>					DRILLING CO.: <i>Parratt Wolff Inc.</i>				
SITE LOCATION: <i>Endicott, New York</i>					DRILLER: <i>G. Lansing</i>				
JOB NO.: <i>02007.33.0306</i>					RIG TYPE: <i>Mobile Drill</i>				
LOGGED BY: <i>S. Fisher</i>					DRILLING METHOD: <i>Hollow Stem Auger</i>				
DATES DRILLED: <i>1/27/06</i>					DEVELOPMENT DATE: <i>2/06/06</i>				
NOTES: SWL= 24.03 ft below TOC, 2/6/06 TOC elevation: 844.21 ft amsl					LOCATION: <i>S. of EN-491T, front of 1610 Monroe St.</i>				
					SURFACE ELEV. 844.6 ft amsl				
					EASTING 966701.3				
					NORTHING 766525.5				

DEPTH FEET	BLOW COUNTS	PID (ppm)	RECOV.	SAMP. #	SOIL DESCRIPTION	GRAPHIC	DEPTH FEET	WELL CONSTRUCTION	WELL CONSTRUCTION DETAILS
0					TOPSOIL		0		Flushmount manhole
	Vacuum Excavation to 8 feet	--	--	--	SILT, SAND & GRAVEL		2		2" locking well cap
2							4		8" dia. HSA borehole (0'-30')
4							6		
6							8		Bentonite slurry annular seal (1.5'-16')
8	Direct push	0	24"	1	SAND: dk yellowish brown (10 YR 4/2) vf-f sand 0-8", silty, cohesive to loose, moist, tr rootlets, m-c, tr f below 8", v. loose, moist, layered vf-f w/ lit m below 18", more cohesive, tr silt, moist		10		
10	Direct push	0	19"	2	SAND: pred m-c, tr f, quartzose, tr f SR-R gravel 5-8" and 12-16", tr wthrd clay masses, homogeneous, loose, moist		12		2" dia. sch 40 PVC riser (0.5'-20')
12	Direct push	0	16"	3	SAND: as above, gravelly zone 9-11", loose, moist		14		
14	Direct push	0	18"	4	SAND: as above, pred m-c, tr f and vc, occ f SR-R gravel, loose, moist		16		Bentonite chip annular seal (16'-18')
16	Direct push	0	20"	5	SAND: as above, with finer gravel, pred m, some f tr c, no gravel, homogeneous, loose, moist		18		#00N Sand pack (18'-30')
18	Direct push	0	21"	6	SAND: as above, pred m, some c, tr f, vf sand and silt layer 17-17.5", 0.5" thick cemented sand below silty layer, no gravel, loose, moist		20		2" dia. 20-slot PVC screen (20'-30')
20					SAND: as above, pred m, w/ f, tr c, fining to f, some m below 11", w/ vf, homogeneous in intervals, loose, moist				



DEPTH FEET	BLOW COUNTS	PID (ppm)	RECOV.	SAMP. #	SOIL DESCRIPTION	GRAPHIC	DEPTH FEET	WELL CONSTRUCTION	WELL CONSTRUCTION DETAILS
22	Direct push	0	18"	7			22		
					SAND: same as above		22		
24	Direct push	0	17"	8	SAND & GRAVEL: dk yellowish brown m-c, lit f, tr vc, w/ f-m SR-R gravel of various liths, f gravel layer 13-14", loose, wet lower 2"		24		#00N Sand pack (18'-30')
					SAND & GRAVEL: same as above, loose, wet		24		
26	Direct push	0	22"	9	SAND: dk yellowish brown f-m w/ vf, homogeneous, tr gravel, loose, wet		26		
					SAND & GRAVEL: dk yellowish brownm-c, lit vc, w/ f-m SR-R gravel, tr f sand, loose, wet		26		
28	Direct push	0	24"	10	SAND: dk yellowish brown m-c, tr vc, tr f gravel, homogeneous, loose, wet		28		2" dia. 20-slot PVC screen (20'-30')
					SAND & GRAVEL: as above, m-c sand, tr vc, lit fine, loose to cohesive, wet		28		
30	Direct push	0	3"	11	SILT & CLAY: dusky yellow (5 Y 6/4) laminated, dense, silt with pale red (5 R 6/2) clay lams, moist		30		Collapsed formation (30'-32')
							30		
32	Direct push	0	3"	12			32		



PROJECT INFORMATION					DRILLING INFORMATION				
PROJECT: <i>Endicott</i>					DRILLING CO.: <i>Parratt Wolff Inc.</i>				
SITE LOCATION: <i>Endicott, New York</i>					DRILLER: <i>Penrod</i>				
JOB NO.: <i>02007.21</i>					RIG TYPE: <i>Mobile Drill</i>				
LOGGED BY: <i>S. Fisher</i>					DRILLING METHOD: <i>Hollow Stem Auger</i>				
DATES DRILLED: <i>6/6/06</i>					DEVELOPMENT DATE: <i>6/9/06</i>				
NOTES: SWL= 14.69 ft below TOC, 6/9/06 TOC elevation: 840.75 ft amsl					LOCATION: <i>Approx. 5 ft E of former EN-118</i>				
					SURFACE ELEV. 839.0 ft amsl				
					EASTING 966077.9				
					NORTHING 768092.0				

DEPTH FEET	BLOW COUNTS	PID (ppm)	RECOV.	SAMP. #	SOIL DESCRIPTION	GRAPHIC	DEPTH FEET	WELL CONSTRUCTION	WELL CONSTRUCTION DETAILS
2							2		
0					SILT, SAND & GRAVEL: dk yellowish brown (10 YR 4/2) to olive gray (5 Y 4/1) silt with f-c sand and f-m gravel, occ cobble, some wood frags, tr cinders, loose to cohesive, harder 3-4 feet, moist to dry		0		2" sealing well cap Concrete surface apron
2							2		8" dia. HSA borehole (0'-14')
4	Vacuum excavation to 6 ft	---	---	---			4		Bentonite chip annular seal (0'-5')
6	Direct push	0	12"	1	SAND & GRAVEL: dk yellowish brown m-vc w/ f-c gravel, occ cobble, tr finer sand and silt, loose, moist		6		2" dia. sch 40 PVC riser (2.5'-7')
8	Direct push	0.7	14"	2	SAND & GRAVEL: as above, loose, tr wood frags, moist		8		#00N Sand pack (5'-14')
10	Direct push	0	18"	3	SAND & GRAVEL: as above, turning wet at 6", incr. c-vc sand matrix and color change to olive gray, w/ gravel of various liths		10		2" dia. 20-slot PVC screen (7'-14')
12	Direct push	0	17"	4	SAND & GRAVEL: as above with less c gravel, pred f w/ m gravel, 60% sand, pred dk gray (N3) sand lower 3", loose, wet		12		
14	Direct push	0	24"	5	SAND & GRAVEL: as above, pred sand with gravel, dk gray, wet, sl sheen		14		
16					SILT & CLAY: olive gray, laminated, dense, w/ pale red (5 R 6/2) clay lams at 1", 3-4", and 8" cohesive, wet		16		collapsed formation (14'-15')



PROJECT INFORMATION

DRILLING INFORMATION

PROJECT: *Former IBM Endicott Site*
 SITE LOCATION: *Endicott, NY*
 JOB NO.: *02007.33.0304*
 LOGGED BY: *B. Titone*
 DATES DRILLED: *5/22/06 - 6/16/06*

DRILLING CO.: *Eichelbergers, Inc.*
 DRILLER: *G. Garland*
 RIG TYPE: *Bucyrus Erie 22-W*
 DRILLING METHOD: *Cable Tool*
 DEVELOPMENT DATE: *6/14/06*
 LOCATION: *E. side of McKinley Avenue, approx 60 ft SW of Bldg 42*

NOTES: SWL = 35.09' below TOC, 6/14/06, 7:40
 Top of casing elevation: 852.73 ft amsl
 Vacuum excavated to 8', cable tool 8' - 181'

ELEVATION 850.6 ft amsl
 EASTING 966420.7
 NORTHING 767202.2

DEPTH FEET	BLOW COUNTS	PID (ppm)	RECOV.	SAMP. #	SOIL DESCRIPTION	GRAPHIC	DEPTH FEET	WELL CONSTRUCTION	WELL CONSTRUCTION DETAILS
0	NA	NA	NA	NA	TOPSOIL		0		8" locking cap
					SILT, SAND & GRAVEL: dark yellowish brown (10 YR 4/2) silty, vf-m, some c-vc, w/ f-m SR-R gravel, occ. cobble, loose, less silt with depth, moist				Concrete slab
10					SILT, SAND & GRAVEL: as above, cobbly zone around 20'		10		18" dia. cable tool borehole, 0' to 40'
20							20		Bentonite slurry 18"x12" annular seal, 0' to 35'
30					SILT: olive green (5 GY 4/1), occ. pink clay layers, occ. gravel, stiff, moist to wet		30		12" dia. steel casing with drive shoe, 0' to 86'
40							40		Bentonite slurry 12"x8" annular seal, 0' to 95'
50							50		Bentonite chip 18"x12" annular seal, 35' to 40'
									8" dia. steel casing w/ driveshoe, +2.5' to 103.5'



DEPTH FEET	BLOW COUNTS	PID (ppm)	RECOV.	SAMP. #	SOIL DESCRIPTION	GRAPHIC	DEPTH FEET	WELL CONSTRUCTION	WELL CONSTRUCTION DETAILS
60							60		12" dia. steel casing with drive shoe, 0' to 86'
70							70		Bentonite slurry 12"x8" annular seal, 0' to 95'
80							80		12" dia. cable tool borehole, 86' to 103'
90					SILT, SAND & GRAVEL: light to med gray, A-SA gravel, c-f sand, occ. large angular cobbles, boulders, competent, moist to wet		90		Bentonite chip 12"x8" annular seal, 95' to 103'
100					WEATHERED SHALE: bluish gray to med. dark gray (N4), weathered		100		8" dia. steel casing w/ driveshoe, +2.5' to 103.5'
110					SHALE: bluish gray to med. gray, some fossiliferous zones, occ sandy shale layers, competent, water-bearing zone at 104' to 105'		110		8" dia. cable tool borehole, 103.5' to 181'
120							120		

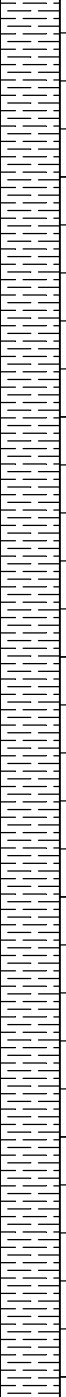

DEPTH FEET	BLOW COUNTS	PID (ppm)	RECOV.	SAMP. #	SOIL DESCRIPTION	GRAPHIC	DEPTH FEET	WELL CONSTRUCTION	WELL CONSTRUCTION DETAILS
130							130		8" dia. cable tool borehole, 103.5' to 181'
140							140		
150							150		
160							160		
170							170		
180							180		

Appendix C: Groundwater Elevation Data

2006

Endicott, New York
 Groundwater Elevation Data
 February 5, 2006

Well	TOC Elev. (ft amsl)	Depth to Water (ft)	GW Elev. (ft amsl)
<i>Upper Aquifer</i>			
DOT-1	849.14	17.07	832.07
DOT-3	848.73	17.51	831.22
DOT-4	848.61	17.43	831.18
EN-006	852.34	32.69	819.65
EN-012	851.86	21.03	830.83
EN-013	851.93	21.24	830.69
EN-014	852.00	21.46	830.54
EN-015	851.81	22.58	829.23
EN-016	852.22	23.94	828.28
EN-017	852.15	23.20	828.95
EN-018	851.45	22.02	829.43
EN-019	852.34	22.66	829.68
EN-020	851.30	21.06	830.24
EN-021	847.84	17.38	830.46
EN-022	844.48	DRY	<821.0
EN-023	850.37	20.35	830.02
EN-024	852.01	24.46	827.55
EN-026	840.96	11.31	829.65
EN-029A	850.38	31.56	818.82
EN-030	853.18	20.83	832.35
EN-035	854.22	24.43	829.79
EN-036	852.97	22.74	830.23
EN-060	842.06	22.51	819.55
EN-061	838.09	16.23	821.86
EN-062	840.96	21.23	819.73
EN-063	838.17	18.14	820.03
EN-064	842.53	19.48	823.05
EN-065	854.92	24.15	830.77
EN-074	851.59	21.43	830.16
EN-075	851.20	20.63	830.57
EN-076	853.06	25.79	827.27
EN-077	854.25	26.12	828.13
EN-078	852.16	24.38	827.78
EN-079	848.15	27.39	820.76
EN-080	848.14	19.87	828.27
EN-087	846.42	13.65	832.77
EN-089R	845.30	12.02	833.28
EN-091	847.61	28.77	818.84
EN-091A	848.14	29.41	818.73
EN-091T	850.08	31.42	818.66
EN-092	850.53	31.67	818.86
EN-092A	847.21	28.49	818.72
EN-092T**	846.81	6.54	840.27
EN-093	848.68	29.64	819.04
EN-094	848.61	30.15	818.46
EN-099	848.66	30.05	818.61
EN-100	848.88	30.09	818.79
EN-102	849.88	31.67	818.21
EN-107	840.08	12.16	827.92
EN-111	842.95	12.65	830.30
EN-112	843.18	12.99	830.19
EN-113	843.44	13.31	830.13
EN-120	848.23	32.14	816.09
EN-125	845.47	26.48	818.99
EN-126	843.71	24.47	819.24
EN-127	844.86	13.67	831.19
EN-132	848.49	30.86	817.63
EN-133	846.95	30.59	816.36
EN-148	851.61	20.84	830.77
EN-154R	838.31	19.78	818.53
EN-160	848.82	33.34	815.48
EN-161	847.17	26.88	820.29
EN-162	856.48	36.18	820.30

Endicott, New York
 Groundwater Elevation Data
 February 5, 2006

Well	TOC Elev. (ft amsl)	Depth to Water (ft)	GW Elev. (ft amsl)
EN-163	860.31	39.06	821.25
EN-170	847.08	26.54	820.54
EN-173	846.33	23.95	822.38
EN-174	855.83	28.30	827.53
EN-175	839.38	24.24	815.14
EN-182	847.90	27.38	820.52
EN-183	846.97	26.50	820.47
EN-185	847.69	27.84	819.85
EN-186	851.62	21.28	830.34
EN-187	851.66	20.56	831.10
EN-188	848.13	17.64	830.49
EN-189	851.00	20.32	830.68
EN-190	851.76	32.78	818.98
EN-191	850.78	31.58	819.20
EN-191A	848.52	29.68	818.84
EN-192	850.71	31.05	819.66
EN-193	848.28	28.64	819.64
EN-194	843.46	27.84	815.62
EN-195	838.02	22.07	815.95
EN-202	848.44	29.06	819.38
EN-203	846.10	26.49	819.61
EN-204	856.44	36.61	819.83
EN-206	859.47	43.18	816.29
EN-207	854.92	41.78	813.14
EN-208A	851.64	34.28	817.36
EN-210	850.67	37.95	812.72
EN-213A	853.94	34.91	819.03
EN-214A	846.40	26.52	819.88
EN-214B	846.46	26.59	819.87
EN-214C	848.84	28.98	819.86
EN-215	850.59	31.15	819.44
EN-215A	847.68	28.06	819.62
EN-215B	847.64	27.99	819.65
EN-217A	857.13	37.39	819.74
EN-218	837.32	11.96	825.36
EN-219	845.23	19.38	825.85
EN-222	848.08	29.09	818.99
EN-253	844.32	16.82	827.50
EN-276	852.29	26.41	825.88
EN-277	852.36	25.62	826.74
EN-278	850.75	DRY	<815.2
EN-279	850.30	DRY	<815.0
EN-283	850.73	DRY	<821.1
EN-284	850.72	39.13	811.59
EN-284TD**	853.46	12.48	840.98
EN-301	848.16	29.61	818.55
EN-302	843.02	14.52	828.50
EN-304	849.63	17.31	832.32
EN-310	846.05	DRY	<818.4
EN-311	849.30	38.50	810.80
EN-386	848.49	18.08	830.41
EN-387	851.64	21.10	830.54
EN-388	848.04	17.03	831.01
EN-389	848.41	16.85	831.56
EN-390	847.89	15.82	832.07
EN-391	847.20	15.24	831.96
EN-392*	846.56	14.51	832.05
EN-393	847.94	18.21	829.73
EN-394*	851.42	22.45	828.97
EN-395	849.91	18.65	831.26
EN-396*	848.45	17.59	830.86
EN-397*	844.83	12.27	832.56
EN-398	845.22	13.15	832.07
EN-401	851.79	35.90	815.89

Endicott, New York
 Groundwater Elevation Data
 February 5, 2006

Well	TOC Elev. (ft amsl)	Depth to Water (ft)	GW Elev. (ft amsl)
EN-402	851.41	36.08	815.33
EN-415	858.92	38.66	820.26
EN-417A	841.21	9.52	831.69
EN-419	850.27	21.90	828.37
EN-421	850.76	22.01	828.75
EN-422	851.86	22.62	829.24
EN-426	854.29	35.79	818.50
EN-428	840.82	11.07	829.75
EN-428P	841.20	11.40	829.80
EN-429	849.45	20.68	828.77
EN-430	850.10	21.67	828.43
EN-431	850.66	21.72	828.94
EN-432	851.01	22.08	828.93
EN-433	851.24	22.30	828.94
EN-434	851.57	22.48	829.09
EN-435	851.42	22.04	829.38
EN-436	849.04	30.10	818.94
EN-437	847.71	29.29	818.42
EN-438	847.10	28.33	818.77
EN-439A	844.18	24.67	819.51
EN-439B	844.34	24.83	819.51
EN-440	845.53	26.15	819.38
EN-441	847.19	27.85	819.34
EN-442A	847.92	28.40	819.52
EN-442B	847.94	28.42	819.52
EN-443	846.75	26.99	819.76
EN-444A	846.58	27.02	819.56
EN-444B	846.54	27.00	819.54
EN-445	840.88	21.25	819.63
EN-446A	845.02	25.42	819.60
EN-446B	845.11	25.50	819.61
EN-447A	845.75	25.97	819.78
EN-447B	845.73	25.98	819.75
EN-448	848.29	25.72	822.57
EN-449	857.00	37.14	819.86
EN-450	846.27	27.39	818.88
EN-451	846.04	27.61	818.43
EN-452	844.76	25.57	819.19
EN-453	841.42	21.90	819.52
EN-454	844.42	25.04	819.38
EN-455	843.22	23.67	819.55
EN-456	845.00	25.71	819.29
EN-457A	842.82	23.21	819.61
EN-457B	843.03	23.40	819.63
EN-458	843.83	22.64	821.19
EN-459A	847.27	36.55	810.72
EN-459B	846.25	36.53	809.72
EN-460A	847.75	37.05	810.70
EN-460B	846.89	36.83	810.06
EN-460C	847.45	36.70	810.75
EN-461	850.60	DRY	<816.7
EN-462	851.38	39.42	811.96
EN-463	851.28	37.09	814.19
EN-464	852.98	35.33	817.65
EN-465	851.15	34.92	<816.6
EN-466	846.99	31.72	815.27
EN-467	857.12	31.38	825.74
EN-468	852.36	35.95	816.41
EN-469	849.75	DRY	<827.1
EN-470	846.85	DRY	<823.1
EN-471	853.30	22.78	830.52
EN-472	849.43	18.62	830.81
EN-473A	843.06	32.37	810.69
EN-473B	843.14	32.50	810.64

Endicott, New York
 Groundwater Elevation Data
 February 5, 2006

Well	TOC Elev. (ft amsl)	Depth to Water (ft)	GW Elev. (ft amsl)
EN-474	836.33	15.61	820.72
EN-475	850.49	30.41	820.08
EN-476	849.81	DRY	<823.6
EN-477	848.33	33.64	814.69
EN-478A	844.08	24.51	819.57
EN-478B	844.14	24.38	819.76
EN-479A	845.41	25.25	820.16
EN-479B	845.20	25.64	819.56
EN-480A	843.02	23.44	819.58
EN-480B	842.85	23.27	819.58
EN-481A	843.35	23.78	819.57
EN-481B	842.99	23.83	819.16
EN-482	847.44	32.12	815.32
EN-483	839.08	8.27	830.81
EN-488	850.87	DRY	<826.5
EN-489	847.45	17.11	830.34
EN-491A	844.31	24.25	820.06
EN-492A	845.40	24.82	820.58
EN-492T	846.64	25.99	820.65
EN-493	848.33	29.47	818.86
EN-494	848.48	29.66	818.82
EN-495	848.13	29.27	818.86
EN-496	848.29	29.71	818.58
EN-497	848.28	29.49	818.79
EN-498	846.73	28.27	818.46
EN-499A	846.39	26.85	819.54
EN-499B	846.28	26.74	819.54
EN-500A	844.47	24.86	819.61
EN-500B	844.55	24.95	819.60
EN-501	842.49	22.87	819.62
Lower Aquifer, Bedrock, and Ice Contact/Till			
EN-CAF	843.88	54.69	789.19
EN-D01	841.58	28.88	812.70
EN-D09	854.64	55.15	799.49
EN-D10	849.53	40.76	808.77
EN-D11	852.51	56.78	795.73
EN-D13	845.31	18.65	826.66
EN-D33	851.06	34.65	816.41
EN-D35	848.23	33.36	814.87
EN-D36	845.50	32.08	813.42
EN-D37	849.67	41.28	808.39
EN-D38	851.62	37.52	814.10
EN-D39	850.25	35.58	814.67
EN-D40	849.83	37.88	811.95
EN-D41	846.50	33.57	812.93
EN-D42	843.81	28.68	815.13
EN-D43	849.70	32.48	817.22
EN-D44	852.77	38.36	814.41
EN-D45	850.75	36.28	814.47
EN-D46	850.08	32.58	817.50
EN-D47	853.42	35.68	817.74
EN-D48	845.75	28.21	817.54

TOC Elev. = Top of Casing Elevation (feet amsl)

GW Elev. = Groundwater Elevation (feet amsl)

NM = Not measured due to well conditions.

DRY = The Upper Aquifer is unsaturated at this location, although the well may have water below the top of silt elevation.

* GW Elev. not adjusted for possible floating product.

** Extraction well under vacuum.

Endicott, New York
Groundwater Elevation Data
May 2006

Well	TOC Elev. (ft amsl)	Depth to Water (ft)	GW Elev. (ft amsl)	Date of Measurement	Time of Measurement
<i>Upper Aquifer</i>					
DOT-1	849.14	18.56	830.58	05/16/06	1017
DOT-2	848.57	18.45	830.12	05/16/06	1025
DOT-3	848.73	18.47	830.26	05/16/06	1028
DOT-4	848.61	18.47	830.14	05/16/06	1027
EN-002	842.54	13.51	829.03	05/16/06	1314
EN-006	852.34	33.79	818.55	05/16/06	2102
EN-012	851.86	21.96	829.90	05/16/06	1332
EN-013	851.93	22.17	829.76	05/16/06	1231
EN-014	852.00	22.30	829.70	05/16/06	1230
EN-015	851.81	25.35	826.46	05/16/06	1228
EN-016	852.22	26.29	825.93	05/16/06	1211
EN-017	852.15	24.96	827.19	05/16/06	1225
EN-018	851.45	22.91	828.54	05/16/06	1224
EN-019	852.34	23.33	829.01	05/16/06	1223
EN-020	851.30	21.79	829.51	05/16/06	1212
EN-021	847.84	18.16	829.68	05/17/06	1729
EN-022	844.48	DRY	<821.0	05/16/06	1903
EN-023	850.37	21.14	829.23	05/16/06	1048
EN-024	852.01	25.58	826.43	05/16/06	1953
EN-025	838.64	DECOMM	NA	NA	NA
EN-026	840.96	12.62	828.34	05/17/06	0718
EN-029A	850.38	32.49	817.89	05/16/06	2018
EN-030	853.18	22.32	830.86	05/16/06	0929
EN-034	841.49	11.90	829.59	05/16/06	1204
EN-035	854.22	25.10	829.12	05/16/06	1035
EN-036	852.97	23.50	829.47	05/16/06	1034
EN-037	839.97	10.25	829.72	05/16/06	1010
EN-038	838.40	10.06	828.34	05/16/06	1135
EN-039	841.21	12.85	828.36	05/16/06	1134
EN-040	837.81	9.26	828.55	05/16/06	1133
EN-041	837.58	8.91	828.67	05/16/06	1132
EN-042	837.45	8.71	828.74	05/16/06	1131
EN-043	837.84	9.18	828.66	05/16/06	1146
EN-044	837.11	8.20	828.91	05/16/06	1129
EN-045	836.94	7.95	828.99	05/16/06	1128
EN-046	837.60	8.42	829.18	05/16/06	1138
EN-047	837.48	8.00	829.48	05/16/06	1145
EN-048	837.54	8.31	829.23	05/16/06	1151
EN-049	837.49	7.93	829.56	05/16/06	1153
EN-051	839.65	10.20	829.45	05/16/06	1124
EN-052	839.44	10.13	829.31	05/16/06	1126
EN-053	837.86	8.41	829.45	05/17/06	1736
EN-054	851.49	DRY	<830.0	05/16/06	1259
EN-055	841.46	12.20	829.26	05/16/06	1007
EN-056	844.07	13.97	830.10	05/16/06	1004
EN-058	845.75	16.09	829.66	05/16/06	1407
EN-060	842.06	23.43	818.63	05/16/06	1930
EN-062	840.96	22.22	818.74	05/16/06	1853
EN-064	842.53	19.74	822.79	05/16/06	1901
EN-065	854.92	25.09	829.83	05/17/06	0859
EN-066	839.70	19.93	819.77	05/16/06	1401
EN-067	837.85	16.53	821.32	05/16/06	1356
EN-069	839.14	10.03	829.11	05/16/06	1340
EN-070	841.66	14.40	827.26	05/16/06	1347
EN-072	838.45	9.85	828.60	05/16/06	1328
EN-073	839.74	10.80	828.94	05/16/06	1320
EN-074	851.59	22.41	829.18	05/16/06	1303
EN-075	851.20	21.48	829.72	05/16/06	1958
EN-076	853.06	26.53	826.53	05/16/06	1950
EN-077	854.25	DRY	<827.6	05/16/06	2058
EN-078	852.16	24.84	827.32	05/16/06	0913
EN-079	848.15	28.35	819.80	05/16/06	1614
EN-080	848.14	20.55	827.59	05/16/06	2129

Endicott, New York
Groundwater Elevation Data
May 2006

Well	TOC Elev. (ft amsl)	Depth to Water (ft)	GW Elev. (ft amsl)	Date of Measurement	Time of Measurement
EN-081	850.03	20.05	829.98	05/16/06	1031
EN-083	845.78	8.64	837.14	05/16/06	1012
EN-084	851.75	10.45	841.30	05/16/06	0959
EN-086	844.31	9.87	834.44	05/16/06	0941
EN-087	846.42	15.25	831.17	05/16/06	0938
EN-089A	842.09	7.65	834.44	05/16/06	1232
EN-089R	845.30	15.32	829.98	05/16/06	1232
EN-091	847.61	29.53	818.08	05/16/06	1031
EN-091A	848.14	30.09	818.05	05/16/06	1026
EN-091T	850.08	32.57	817.51	05/16/06	0853
EN-092	850.53	32.48	818.05	05/16/06	0923
EN-092A	847.21	29.45	817.76	05/16/06	0927
EN-092P**	846.56	5.62	840.94	05/16/06	0927
EN-092T	846.81	27.52	819.29	05/17/06	1800
EN-093	848.68	30.61	818.07	05/16/06	2012
EN-094	848.61	31.09	817.52	05/16/06	1924
EN-095	846.08	27.68	818.40	05/16/06	1940
EN-096	838.65	20.59	818.06	05/16/06	0824
EN-097	840.59	10.93	829.66	05/16/06	1323
EN-098	839.16	10.00	829.16	05/16/06	1325
EN-099	848.66	30.73	817.93	05/16/06	2011
EN-100	848.88	31.01	817.87	05/16/06	2007
EN-102	849.88	32.51	817.37	05/17/06	0737
EN-103	836.98	18.62	818.36	05/16/06	1946
EN-104	840.27	21.98	818.29	05/16/06	1943
EN-105	834.60	6.08	828.52	05/16/06	1436
EN-106	853.89	24.13	829.76	05/16/06	1119
EN-107	840.08	13.18	826.90	05/16/06	1111
EN-108	843.35	10.90	832.45	05/16/06	0935
EN-109	843.36	10.63	832.73	05/16/06	0939
EN-111	842.95	13.63	829.32	05/16/06	1216
EN-112	843.18	13.92	829.26	05/16/06	1218
EN-113	843.44	14.22	829.22	05/16/06	1215
EN-114	836.40	7.06	829.34	05/16/06	1111
EN-117	842.78	13.65	829.13	05/16/06	1316
EN-120	848.23	37.30	810.93	05/17/06	0742
EN-121	837.09	9.45	827.64	05/16/06	1330
EN-122	836.39	9.12	827.27	05/16/06	1333
EN-123	835.41	10.68	824.73	05/16/06	1425
EN-125	845.47	27.38	818.09	05/16/06	1920
EN-126	843.71	25.43	818.28	05/16/06	1922
EN-127	844.86	14.70	830.16	05/16/06	1041
EN-129	846.48	14.82	831.66	05/16/06	1109
EN-130	850.12	20.42	829.70	05/16/06	1050
EN-131	862.22	41.11	821.11	05/17/06	0905
EN-132	848.49	32.08	816.41	05/16/06	0917
EN-133	846.95	34.65	812.30	05/16/06	0917
EN-146	837.49	9.63	827.86	05/16/06	1343
EN-148	851.61	21.82	829.79	05/16/06	1257
EN-149	841.06	23.00	818.06	05/17/06	1841
EN-150	841.04	23.00	818.04	05/16/06	1413
EN-151	838.74	20.25	818.49	05/16/06	1405
EN-152	838.74	20.23	818.51	05/16/06	1406
EN-153	838.21	19.68	818.53	05/17/06	0943
EN-154	830.43	20.98	809.45	05/16/06	0824
EN-154B	838.98	21.32	817.66	05/16/06	1407
EN-156	840.98	10.68	830.30	05/16/06	1444
EN-157	840.89	10.21	830.68	05/16/06	1446
EN-158	855.67	25.68	829.99	05/16/06	1449
EN-160	848.82	35.02	813.80	05/17/06	0739
EN-161	847.17	27.29	819.88	05/17/06	0822
EN-161T	846.89	24.41	822.48	05/17/06	0828
EN-162	856.48	36.90	819.58	05/17/06	0832
EN-163	860.31	39.95	820.36	05/17/06	0837

Endicott, New York
Groundwater Elevation Data
May 2006

Well	TOC Elev. (ft amsl)	Depth to Water (ft)	GW Elev. (ft amsl)	Date of Measurement	Time of Measurement
EN-164	842.10	DRY	<823.1	05/16/06	1402
EN-165	838.31	18.38	819.93	05/16/06	1358
EN-166	837.32	14.09	823.23	05/16/06	1335
EN-167	835.48	9.80	825.68	05/17/06	0729
EN-170	847.08	28.39	818.69	05/17/06	0808
EN-173	846.33	25.30	821.03	05/16/06	2141
EN-174	855.83	29.01	826.82	05/17/06	0840
EN-175	839.38	25.27	814.11	05/16/06	2146
EN-176	842.88	23.08	819.80	05/16/06	1400
EN-177	841.88	16.33	825.55	05/16/06	1348
EN-178	854.18	39.41	814.77	05/16/06	1453
EN-182	847.90	27.97	819.93	05/17/06	0806
EN-183	846.97	27.57	819.40	05/16/06	1557
EN-184	846.44	10.56	835.88	05/16/06	1001
EN-185	847.69	28.49	819.20	05/16/06	1557
EN-186	851.62	22.40	829.22	05/16/06	1301
EN-187	851.66	21.68	829.98	05/16/06	1254
EN-188	848.13	16.75	831.38	05/16/06	1244
EN-189	851.00	21.34	829.66	05/16/06	1242
EN-190	851.76	33.74	818.02	05/16/06	2016
EN-191A	848.52	30.81	817.71	05/17/06	1834
EN-192	850.71	31.33	819.38	05/16/06	2105
EN-193	848.28	30.46	817.82	05/17/06	0814
EN-194	843.46	28.80	814.66	05/16/06	1014
EN-195	838.02	24.97	813.05	05/17/06	0816
EN-196	851.94	10.01	841.93	05/16/06	0957
EN-197	850.44	12.55	837.89	05/16/06	1433
EN-200	850.27	18.79	831.48	05/16/06	1208
EN-201	849.46	11.25	838.21	05/16/06	0843
EN-202	848.44	30.04	818.40	05/16/06	1933
EN-203	846.10	27.48	818.62	05/16/06	1857
EN-204	856.44	37.57	818.87	05/16/06	1620
EN-206	859.47	41.04	818.43	05/16/06	1552
EN-206T	857.86	39.41	818.45	05/16/06	1554
EN-207	854.92	43.88	811.04	05/16/06	1504
EN-208A	851.64	35.51	816.13	05/16/06	1519
EN-210	850.67	41.18	809.49	05/16/06	1506
EN-211	837.73	10.71	827.02	05/16/06	0807
EN-213A	853.94	35.83	818.11	05/16/06	1522
EN-214A	846.40	27.50	818.90	05/16/06	1626
EN-214B	846.46	27.58	818.88	05/16/06	1623
EN-214C	848.84	29.90	818.94	05/16/06	1627
EN-214T	849.12	30.23	818.89	05/16/06	1624
EN-215	850.59	32.08	818.51	05/17/06	0654
EN-215T	847.00	28.42	818.58	05/17/06	0655
EN-215A	847.68	29.04	818.64	05/17/06	0651
EN-215B	847.64	29.00	818.64	05/17/06	0653
EN-217A	857.13	38.48	818.65	05/16/06	1535
EN-218	837.32	12.51	824.81	05/16/06	0807
EN-219	845.23	21.57	823.66	05/16/06	1407
EN-220	844.95	9.83	835.12	05/16/06	0954
EN-221	845.23	9.31	835.92	05/16/06	0952
EN-222	848.08	29.42	818.66	05/16/06	1614
EN-253	844.32	17.46	826.86	05/16/06	1129
EN-276	852.29	30.20	822.09	05/16/06	1211
EN-277	852.36	25.25	827.11	05/16/06	2032
EN-278	850.75	35.37	815.38	05/16/06	2045
EN-279	850.30	29.46	820.84	05/16/06	2043
EN-281	850.92	23.35	827.57	05/16/06	2128
EN-282	850.81	23.20	827.61	05/16/06	2126
EN-283	850.73	DRY	<821.1	05/16/06	2038
EN-284	850.72	43.79	806.93	05/16/06	0917
EN-284TD**	853.46	19.57	833.89	05/16/06	0917
EN-284TS	851.28	40.19	811.09	05/16/06	0917

Endicott, New York
 Groundwater Elevation Data
 May 2006

Well	TOC Elev. (ft amsl)	Depth to Water (ft)	GW Elev. (ft amsl)	Date of Measurement	Time of Measurement
EN-300A	846.18	27.79	818.39	05/16/06	1938
EN-300B	846.38	27.98	818.40	05/16/06	1936
EN-301	848.16	30.48	817.68	05/16/06	1926
EN-302	843.02	DRY	<828.6	05/16/06	2135
EN-303A	842.93	11.16	831.77	05/16/06	0934
EN-303B	843.68	12.44	831.24	05/16/06	0933
EN-304	849.63	18.91	830.72	05/16/06	0931
EN-305	847.56	16.91	830.65	05/16/06	0927
EN-310	846.05	DRY	<818.4	05/16/06	1648
EN-311	849.30	43.16	806.14	05/16/06	1646
EN-380	847.35	16.69	830.66	05/16/06	2132
EN-381	846.35	22.62	823.73	05/16/06	2138
EN-382	852.26	24.20	828.06	05/17/06	0843
EN-384	847.86	18.53	829.33	05/16/06	1046
EN-385	846.21	15.82	830.39	05/16/06	1053
EN-386	848.49	18.83	829.66	05/16/06	1043
EN-387	851.64	21.94	829.70	05/17/06	0848
EN-388	848.04	17.92	830.12	05/16/06	1056
EN-389	848.41	17.95	830.46	05/16/06	1115
EN-390	847.89	17.10	830.79	05/16/06	1101
EN-391	847.20	16.41	830.79	05/16/06	1100
EN-392*	846.56	16.84	829.72	05/16/06	1059
EN-393	847.94	19.01	828.93	05/16/06	2118
EN-394*	851.42	23.93	827.49	05/17/06	0846
EN-395	849.91	19.80	830.11	05/17/06	0855
EN-396*	848.45	18.53	829.92	05/16/06	1052
EN-397*	844.83	13.81	831.02	05/16/06	1019
EN-398	845.22	14.92	830.30	05/16/06	1021
EN-399*	846.23	16.45	829.78	05/16/06	1107
EN-400A	855.46	26.04	829.42	05/16/06	0921
EN-400B	855.50	26.06	829.44	05/16/06	0922
EN-401	851.79	37.18	814.61	05/16/06	1556
EN-402	851.41	39.20	812.21	05/16/06	1559
EN-403	854.97	39.37	815.60	05/16/06	1614
EN-409	843.62	10.17	833.45	05/16/06	0925
EN-410	843.51	6.41	837.10	05/16/06	0950
EN-411	843.41	5.28	838.13	05/16/06	0946
EN-414	859.73	39.47	820.26	05/16/06	1543
EN-415	858.92	39.40	819.52	05/16/06	1539
EN-419	850.27	23.01	827.26	05/16/06	2035
EN-421	850.76	22.63	828.13	05/16/06	2052
EN-422	851.86	23.18	828.68	05/17/06	1830
EN-426	854.29	36.81	817.48	05/16/06	1604
EN-427	857.00	38.81	818.19	05/16/06	1546
EN-428	840.82	12.73	828.09	05/16/06	1142
EN-428P	841.20	13.90	827.30	05/16/06	1142
EN-429	849.45	22.95	826.50	05/16/06	2030
EN-430	850.10	DRY	<827.7	05/16/06	2033
EN-431	850.66	22.35	828.31	05/16/06	2047
EN-432	851.01	22.72	828.29	05/16/06	2049
EN-433	851.24	22.84	828.40	05/16/06	2054
EN-434	851.57	23.09	828.48	05/16/06	2055
EN-435	851.42	22.63	828.79	05/16/06	2057
EN-436	849.04	30.92	818.12	05/17/06	1746
EN-437	847.71	30.65	817.06	05/17/06	0755
EN-438	847.10	29.32	817.78	05/16/06	2003
EN-439A	844.18	25.60	818.58	05/17/06	0720
EN-439B	844.34	25.74	818.60	05/17/06	0719
EN-440	845.53	27.07	818.46	05/17/06	0717
EN-441	847.19	28.78	818.41	05/17/06	0716
EN-442A	847.92	29.39	818.53	05/16/06	2110
EN-442B	847.94	29.40	818.54	05/16/06	2107
EN-443	846.75	28.21	818.54	05/17/06	0818
EN-444A	846.58	27.93	818.65	05/17/06	0713

Endicott, New York
Groundwater Elevation Data
May 2006

Well	TOC Elev. (ft amsl)	Depth to Water (ft)	GW Elev. (ft amsl)	Date of Measurement	Time of Measurement
EN-444B	846.54	27.93	818.61	05/17/06	0714
EN-445	840.88	22.14	818.74	05/16/06	1859
EN-446A	845.02	26.34	818.68	05/17/06	0712
EN-446B	845.11	26.43	818.68	05/17/06	0710
EN-447A	845.75	26.91	818.84	05/16/06	1629
EN-447B	845.73	26.92	818.81	05/16/06	1630
EN-447T	848.02	28.94	819.08	05/16/06	1631
EN-448	848.29	DRY	<822.9	05/17/06	0915
EN-449	857.00	38.02	818.98	05/16/06	1524
EN-450	846.27	28.11	818.16	05/16/06	1047
EN-451	846.04	28.58	817.46	05/16/06	0951
EN-452	844.76	26.34	818.42	05/16/06	0942
EN-453	841.42	22.82	818.60	05/17/06	1809
EN-454	844.42	26.92	817.50	05/16/06	0.05
EN-455	843.22	24.57	818.65	05/17/06	0722
EN-456	845.00	26.63	818.37	05/16/06	2013
EN-457A	842.82	24.16	818.66	05/17/06	0708
EN-457B	843.03	24.32	818.71	05/17/06	0709
EN-458	843.83	23.50	820.33	05/17/06	0922
EN-459A	847.27	41.05	806.22	05/16/06	1640
EN-459B	846.25	40.16	806.09	05/16/06	1641
EN-460A	847.75	40.94	806.81	05/16/06	0744
EN-460B	846.89	40.83	806.06	05/16/06	0745
EN-460C	847.45	40.67	806.78	05/16/06	0742
EN-461	850.60	33.84	816.76	05/16/06	1515
EN-462	851.38	40.80	810.58	05/16/06	1511
EN-463	851.28	38.08	813.20	05/16/06	1509
EN-464	852.98	36.64	816.34	05/16/06	1611
EN-465	851.15	DRY	<816.6	05/16/06	5.02
EN-466	846.99	32.57	814.42	05/16/06	1459
EN-467	857.12	38.50	818.62	05/16/06	1549
EN-468	852.36	37.63	814.73	05/16/06	1607
EN-469	849.75	DRY	<827.1	05/16/06	2113
EN-470	846.85	DRY	<823.1	05/17/06	0909
EN-471	853.30	23.48	829.82	05/16/06	1037
EN-472	849.43	19.56	829.87	05/16/06	1032
EN-473A	843.06	36.40	806.66	05/16/06	1652
EN-473B	843.14	36.50	806.64	05/16/06	1654
EN-474	836.33	16.02	820.31	05/16/06	1700
EN-475	850.49	30.28	820.21	05/17/06	1822
EN-476	849.81	DRY	<823.6	05/16/06	2020
EN-477	848.33	36.48	811.85	05/16/06	2022
EN-478A	844.08	24.45	819.63	05/17/06	0733
EN-478B	844.14	25.30	818.84	05/17/06	0735
EN-479A	845.41	26.75	818.66	05/17/06	0753
EN-479B	845.20	26.56	818.64	05/17/06	0750
EN-480A	843.02	24.32	818.70	05/17/06	0727
EN-480B	842.85	24.20	818.65	05/17/06	0728
EN-481A	843.35	24.68	818.67	05/17/06	0730
EN-481B	842.99	24.73	818.26	05/17/06	0731
EN-482	847.44	35.18	812.26	05/16/06	2042
EN-483	839.08	9.42	829.66	05/16/06	1206
EN-484	838.21	9.47	828.74	05/16/06	1111
EN-486	842.63	13.22	829.41	05/16/06	1407
EN-487	834.18	7.02	827.16	05/16/06	0807
EN-488	850.87	DRY	<826.5	05/16/06	1955
EN-489	847.45	18.21	829.24	05/16/06	1248
EN-491	845.03	28.39	816.64	05/16/06	1501
EN-491A	844.31	28.39	815.92	05/17/06	0811
EN-491T**	847.45	26.18	821.27	05/17/06	1501
EN-492A	845.40	26.79	818.61	05/16/06	1520
EN-492T	846.64	26.75	819.89	05/17/06	1527
EN-493	848.33	30.40	817.93	05/16/06	1917
EN-494	848.48	30.56	817.92	05/16/06	1916

Endicott, New York
Groundwater Elevation Data
May 2006

Well	TOC Elev. (ft amsl)	Depth to Water (ft)	GW Elev. (ft amsl)	Date of Measurement	Time of Measurement
EN-495	848.13	30.13	818.00	05/16/06	1914
EN-496	848.29	30.34	817.95	05/16/06	1912
EN-497	848.28	30.40	817.88	05/16/06	1910
EN-498	846.73	29.10	817.63	05/16/06	1909
EN-499A	846.39	27.81	818.58	05/17/06	0658
EN-499B	846.28	27.70	818.58	05/17/06	0659
EN-499T	845.44	26.97	818.47	05/17/06	0700
EN-500A	844.47	25.79	818.68	05/17/06	0704
EN-500B	844.55	25.89	818.66	05/17/06	0702
EN-501	842.49	23.78	818.71	05/17/06	0706
EN-501T	841.97	23.25	818.72	05/17/06	0748
EN-502	847.14	29.24	817.90	05/16/06	1037
EN-503	844.94	26.96	817.98	05/16/06	0958
EN-504	845.97	28.12	817.85	05/16/06	1008
EN-505	843.84	25.09	818.75	05/17/06	0825
EN-506	844.21	26.11	818.10	05/17/06	0820
Lower Aquifer, Bedrock, and Ice Contact/Till					
EN-CAF	843.88	54.21	789.67	All elevations measured on 05/08/06.	All elevations measured between 1400 and 1800.
EN-D01	841.58	34.00	807.58		
EN-D02	844.84	39.26	805.58		
EN-D03	843.26	37.46	805.80		
EN-D04	854.87	53.32	801.55		
EN-D04S	854.60	53.97	800.63		
EN-D06	852.94	44.77	808.17		
EN-D07	848.03	39.27	808.76		
EN-D08	853.87	33.31	820.56		
EN-D09	854.64	56.15	798.49		
EN-D10	849.53	42.94	806.59		
EN-D11	852.51	58.71	793.80		
EN-D12	854.05	43.94	810.11		
EN-D13	845.31	20.04	825.27		
EN-D14	846.22	21.06	825.16		
EN-D30	848.01	36.85	811.16		
EN-D31	846.15	39.33	806.82		
EN-D33	851.06	35.76	815.30		
EN-D34	850.81	36.96	813.85		
EN-D35	848.23	35.65	812.58		
EN-D36	845.50	35.94	809.56		
EN-D37	849.67	42.45	807.22		
EN-D38	851.62	38.65	812.97		
EN-D39	850.25	37.22	813.03		
EN-D40	849.83	39.95	809.88		
EN-D41	846.50	36.24	810.26		
EN-D42	843.81	30.69	813.12		
EN-D43	849.70	34.83	814.87		
EN-D44	852.77	39.78	812.99		
EN-D45	850.75	38.81	811.94		
EN-D46	850.08	34.35	815.73		
EN-D47	853.42	37.25	816.17		
EN-D48	845.75	29.96	815.79		

TOC Elev. = Top of Casing Elevation (feet amsl)

GW Elev. = Groundwater Elevation (feet amsl)

NM = Not measured due to well conditions.

DRY = The Upper Aquifer is unsaturated at this location, although the well may have water below the top of silt elevation.

DECOMM = Well was recently decommissioned and could not be measured.

* GW Elev. not adjusted for possible floating product.

** Extraction well under vacuum.

Endicott, New York
Groundwater Elevation Data
Southern Area River Impact
June 30, 2006

Well	TOC Elev. (ft amsl)	Depth to Water (ft)	GW Elev. (ft amsl)
EN-206	859.47	36.36	823.11
EN-206T	857.86	34.87	822.99
EN-207	854.92	27.79	827.13
EN-208A	851.64	30.10	821.54
EN-210	850.67	23.43	827.24
EN-213A	853.94	32.59	821.35
EN-217A	857.13	37.31	819.82
EN-310	846.05	DRY	<818.4
EN-311	849.30	25.01	824.29
EN-401	851.79	25.12	826.67
EN-402	851.41	25.11	826.30
EN-415	858.92	39.09	819.83
EN-426	854.29	28.62	825.67
EN-449	857.00	39.00	818.00
EN-459A	847.27	24.82	822.45
EN-459B	846.25	23.58	822.67
EN-460A	847.75	28.83	818.92
EN-460B	846.89	28.79	818.10
EN-460C	847.45	28.51	818.94
EN-461	850.60	29.51	821.09
EN-462	851.38	24.78	826.60
EN-463	851.28	24.27	827.01
EN-473A	843.06	28.93	814.13
EN-473B	843.14	31.48	811.66
EN-474	836.33	11.44	824.89
EN-475	850.49	27.49	823.00

Endicott, New York
Groundwater Elevation Data
August 2006

Well	TOC Elev. (ft amsl)	Depth to Water (ft)	GW Elev. (ft amsl)	Date of Measurement	Time of Measurement
<i>Upper Aquifer</i>					
DOT-1	849.14	16.89	832.25	08/22/06	8:55
DOT-2	848.57	17.18	831.39	08/22/06	8:47
DOT-3	848.73	17.54	831.19	08/22/06	8:46
DOT-4	848.61	17.54	831.07	08/22/06	8:34
EN-002	842.54	12.95	829.59	08/22/06	13:42
EN-006	852.34	33.98	818.36	08/22/06	10:47
EN-012	851.86	21.30	830.56	08/22/06	7:39
EN-013	851.93	21.60	830.33	08/22/06	7:41
EN-014	852.00	21.89	830.11	08/22/06	7:43
EN-015	851.81	24.56	827.25	08/22/06	7:45
EN-016	852.22	25.26	826.96	08/22/06	11:32
EN-017	852.15	24.04	828.11	08/22/06	13:37
EN-018	851.45	22.12	829.33	08/22/06	10:00
EN-019	852.34	22.59	829.75	08/22/06	13:32
EN-020	851.30	21.05	830.25	08/22/06	9:45
EN-021	847.84	17.48	830.36	08/22/06	9:47
EN-022	844.48	DRY	<820.7	08/23/06	9:57
EN-023	850.37	20.27	830.10	08/22/06	13:41
EN-024	852.01	24.81	827.20	08/22/06	13:44
EN-025A	838.64	9.62	829.02	08/22/06	14:43
EN-026	840.96	11.40	829.56	08/22/06	10:26
EN-029A	850.38	32.78	817.60	08/22/06	8:53
EN-030	853.18	20.73	832.45	08/22/06	13:42
EN-034	841.49	12.36	829.13	08/22/06	8:24
EN-035	854.22	24.36	829.86	08/22/06	8:23
EN-036	852.97	22.72	830.25	08/22/06	8:26
EN-037	839.97	11.42	828.55	08/22/06	13:32
EN-038	838.40	9.74	828.66	08/22/06	11:32
EN-039	841.21	12.36	828.85	08/22/06	11:28
EN-040	837.81	8.85	828.96	08/22/06	11:36
EN-041	837.58	8.51	829.07	08/22/06	11:37
EN-042	837.45	8.31	829.14	08/22/06	11:43
EN-043	837.84	NM	NA	08/22/06	NM
EN-044	837.11	8.83	828.28	08/22/06	11:48
EN-045	836.94	7.59	829.35	08/22/06	11:50
EN-046	837.60	8.52	829.08	08/22/06	13:55
EN-047	837.48	8.38	829.10	08/22/06	13:58
EN-048	837.54	8.42	829.12	08/22/06	14:00
EN-049	837.49	8.37	829.12	08/22/06	14:05
EN-051	839.65	9.65	830.00	08/22/06	11:20
EN-052	839.44	9.78	829.66	08/22/06	11:24
EN-053	837.86	8.85	829.01	08/22/06	14:10
EN-054	851.49	21.46	830.03	08/22/06	7:29
EN-055	841.46	13.31	828.15	08/22/06	13:26
EN-056	844.07	15.01	829.06	08/22/06	8:13
EN-058	845.75	17.14	828.61	08/22/06	13:22
EN-059	833.67	13.20	820.47	08/22/06	15:30
EN-060	842.06	22.64	819.42	08/22/06	9:18
EN-061	838.09	16.44	821.65	08/22/06	15:37
EN-062	840.96	22.83	818.13	08/23/06	7:47
EN-063	838.17	18.02	820.15	08/22/06	15:51
EN-064	842.53	19.60	822.93	08/23/06	7:58
EN-065	854.92	24.02	830.90	08/22/06	15:56
EN-066	839.70	18.33	821.37	08/22/06	9:18

Endicott, New York
Groundwater Elevation Data
August 2006

Well	TOC Elev. (ft amsl)	Depth to Water (ft)	GW Elev. (ft amsl)	Date of Measurement	Time of Measurement
EN-067	837.85	15.12	822.73	08/22/06	9:00
EN-069	839.14	12.05	827.09	08/22/06	9:42
EN-070	841.66	13.22	828.44	08/22/06	9:28
EN-072	838.45	9.55	828.90	08/22/06	10:33
EN-073	839.74	10.51	829.23	08/22/06	8:48
EN-074	851.59	21.78	829.81	08/22/06	7:25
EN-075	851.20	21.02	830.18	08/22/06	7:52
EN-076	853.06	25.95	827.11	08/22/06	13:50
EN-077	854.25	25.78	828.47	08/22/06	9:45
EN-078	852.16	24.23	827.93	08/22/06	12:06
EN-079	848.15	27.77	820.38	08/22/06	8:41
EN-080	848.14	19.76	828.38	08/22/06	12:27
EN-081	850.03	19.18	830.85	08/22/06	8:31
EN-083	845.78	8.06	837.72	08/22/06	7:48
EN-084	851.75	10.50	841.25	08/22/06	8:00
EN-086	844.31	9.53	834.78	08/22/06	10:49
EN-087	846.42	13.58	832.84	08/22/06	10:58
EN-089A	842.09	6.26	835.83	08/22/06	13:02
EN-089R	845.30	16.12	829.18	08/22/06	13:02
EN-091	847.61	29.62	817.99	08/22/06	12:51
EN-091A	848.14	DRY	<822.7	08/22/06	13:01
EN-091T**	850.08	31.69	807.09	08/22/06	13:01
EN-092	850.53	32.95	817.58	08/22/06	9:11
EN-092A	847.21	29.96	817.25	08/22/06	11:46
EN-092P**	846.56	6.61	833.15	08/22/06	14:38
EN-093	848.68	31.80	816.88	08/22/06	8:40
EN-094	848.61	30.21	818.40	08/22/06	11:53
EN-095	846.08	26.10	819.98	08/22/06	8:57
EN-096	838.65	18.86	819.79	08/22/06	7:28
EN-097	840.59	10.64	829.95	08/22/06	8:39
EN-098	839.16	9.62	829.54	08/22/06	8:43
EN-099	848.66	31.83	816.83	08/22/06	10:44
EN-100	848.88	DRY	<817.2	08/22/06	10:38
EN-102	849.88	33.62	816.26	08/22/06	12:17
EN-103	836.98	16.94	820.04	08/22/06	9:12
EN-104	840.27	20.33	819.94	08/22/06	9:03
EN-105	834.60	5.88	828.72	08/22/06	8:26
EN-106	853.89	24.68	829.21	08/22/06	13:15
EN-107	840.08	13.69	826.39	08/22/06	10:51
EN-108	843.35	9.61	833.74	08/22/06	13:58
EN-109	843.36	9.70	833.66	08/22/06	11:02
EN-111	842.95	12.60	830.35	08/22/06	9:54
EN-112	843.18	13.28	829.90	08/22/06	9:57
EN-113	843.44	13.41	830.03	08/22/06	9:57
EN-114	836.40	7.08	829.32	08/22/06	11:08
EN-117	842.78	13.09	829.69	08/22/06	13:45
EN-120	848.23	34.96	813.27	08/22/06	12:17
EN-121	837.09	9.41	827.68	08/22/06	10:20
EN-122	836.39	9.97	826.42	08/22/06	10:14
EN-123	835.41	9.92	825.49	08/22/06	9:59
EN-125	845.47	26.84	818.63	08/22/06	11:47
EN-126	843.71	24.17	819.54	08/22/06	9:25
EN-127	844.86	13.74	831.12	08/22/06	9:27
EN-129	846.48	13.31	833.17	08/22/06	9:10
EN-130	850.12	19.46	830.66	08/22/06	14:42

Endicott, New York
Groundwater Elevation Data
August 2006

Well	TOC Elev. (ft amsl)	Depth to Water (ft)	GW Elev. (ft amsl)	Date of Measurement	Time of Measurement
EN-131	862.22	39.24	822.98	08/22/06	16:07
EN-132	848.49	31.05	817.44	08/22/06	8:27
EN-133	846.95	30.69	816.26	08/22/06	8:27
EN-146	837.49	9.45	828.04	08/22/06	9:38
EN-148	851.61	21.08	830.53	08/22/06	7:32
EN-149	841.06	21.41	819.65	08/22/06	7:36
EN-150	841.04	21.32	819.72	08/22/06	7:39
EN-151	838.74	18.69	820.05	08/22/06	7:21
EN-152	838.74	18.70	820.04	08/22/06	7:23
EN-153	838.21	17.63	820.58	08/22/06	8:33
EN-154	830.43	11.04	819.39	08/22/06	8:07
EN-154B	838.98	19.62	819.36	08/22/06	7:31
EN-154R**	838.31	13.91	808.60	08/22/06	8:07
EN-156	840.98	9.26	831.72	08/22/06	16:22
EN-157	840.89	9.53	831.36	08/22/06	16:29
EN-158	855.67	24.51	831.16	08/22/06	16:03
EN-160	848.82	34.87	813.95	08/22/06	12:29
EN-161	847.17	28.29	818.88	08/23/06	8:46
EN-161T	846.89	24.30	822.59	08/23/06	12:48
EN-162	856.48	36.40	820.08	08/23/06	10:59
EN-163	860.31	38.68	821.63	08/22/06	16:48
EN-164	842.10	19.67	822.43	08/22/06	9:08
EN-165	838.31	16.79	821.52	08/22/06	9:23
EN-166	837.32	13.10	824.22	08/22/06	9:55
EN-167	835.48	9.32	826.16	08/22/06	10:04
EN-170	847.08	28.13	818.95	08/23/06	8:32
EN-173	846.33	24.25	822.08	08/22/06	14:04
EN-174	855.83	28.12	827.71	08/22/06	14:21
EN-175	839.38	20.02	819.36	08/23/06	11:48
EN-176	842.88	21.48	821.40	08/22/06	9:11
EN-177	841.88	15.08	826.80	08/22/06	9:34
EN-178	854.18	37.76	816.42	08/22/06	16:19
EN-182	847.90	28.49	819.41	08/23/06	8:30
EN-183	846.97	27.13	819.84	08/22/06	9:46
EN-184	846.44	10.68	835.76	08/22/06	7:52
EN-185	847.69	28.74	818.95	08/22/06	9:46
EN-186	851.62	21.72	829.90	08/22/06	7:27
EN-187	851.66	21.09	830.57	08/22/06	7:36
EN-188	848.13	17.95	830.18	08/22/06	7:57
EN-189	851.00	20.68	830.32	08/22/06	7:49
EN-190	851.76	34.59	817.17	08/22/06	8:23
EN-191A	848.52	33.69	814.83	08/22/06	12:10
EN-192	850.71	33.43	817.28	08/22/06	11:00
EN-193	848.28	30.24	818.04	08/22/06	9:31
EN-194	843.46	31.43	812.03	08/22/06	12:10
EN-195	838.02	23.61	814.41	08/22/06	9:31
EN-196	851.94	10.14	841.80	08/22/06	7:57
EN-197	850.44	11.71	838.73	08/22/06	8:54
EN-200	850.27	18.64	831.63	08/22/06	8:20
EN-201	849.46	10.81	838.65	08/22/06	7:33
EN-202	848.44	28.77	819.67	08/22/06	8:41
EN-203	846.10	29.04	817.06	08/23/06	7:55
EN-204	856.44	37.83	818.61	08/23/06	8:48
EN-206	859.47	40.27	819.20	08/23/06	11:02
EN-206T	857.86	38.67	819.19	08/22/06	15:34

Endicott, New York
Groundwater Elevation Data
August 2006

Well	TOC Elev. (ft amsl)	Depth to Water (ft)	GW Elev. (ft amsl)	Date of Measurement	Time of Measurement
EN-207	854.92	DRY	<817.7	08/22/06	15:54
EN-208A	851.64	32.80	818.84	08/23/06	11:09
EN-210	850.67	40.25	810.42	08/22/06	14:44
EN-211	837.73	10.68	827.05	08/22/06	9:46
EN-213A	853.94	34.84	819.10	08/23/06	11:05
EN-214A	846.40	28.50	817.90	08/23/06	9:00
EN-214B	846.46	28.49	817.97	08/23/06	8:58
EN-214C	848.84	30.89	817.95	08/23/06	12:54
EN-214T	849.12	31.13	817.99	08/23/06	12:52
EN-215	850.59	34.07	816.52	08/22/06	15:42
EN-215T	847.00	30.45	816.55	08/22/06	17:05
EN-215A	847.50	31.06	816.44	08/23/06	9:34
EN-215B	847.47	31.00	816.47	08/23/06	9:31
EN-217A	857.13	37.36	819.77	08/22/06	15:28
EN-218	837.32	15.41	821.91	08/22/06	7:46
EN-219	843.62	16.59	827.03	08/22/06	13:58
EN-219R**	843.95	2.36	824.09	08/22/06	13:58
EN-220	844.95	6.98	837.97	08/22/06	11:11
EN-221	845.23	6.63	838.60	08/22/06	11:12
EN-222	848.08	29.29	818.79	08/22/06	8:41
EN-253	844.32	18.19	826.13	08/22/06	10:59
EN-276	852.29	33.39	818.90	08/22/06	11:32
EN-277	852.36	25.06	827.30	08/22/06	14:17
EN-278	850.75	DRY	<815.5	08/22/06	14:14
EN-279	850.30	DRY	<820.5	08/22/06	11:21
EN-281	850.92	22.59	828.33	08/22/06	12:31
EN-282	850.81	22.50	828.31	08/22/06	12:34
EN-283	850.64	DRY	<821.0	08/22/06	11:28
EN-284	850.72	42.26	808.46	08/22/06	12:39
EN-284TD**	853.46	16.67	806.29	08/22/06	12:39
EN-284TS	851.28	40.23	811.05	08/22/06	11:31
EN-284P	852.86	44.39	808.47	08/22/06	12:39
EN-300A	846.18	26.34	819.84	08/22/06	8:50
EN-300B	846.38	26.53	819.85	08/22/06	8:47
EN-301	848.16	29.54	818.62	08/22/06	11:58
EN-302	843.02	DRY	<828.6	08/22/06	12:50
EN-303A	842.93	9.55	833.38	08/22/06	13:56
EN-303B	843.68	10.82	832.86	08/22/06	13:55
EN-304	849.63	17.12	832.51	08/22/06	13:47
EN-305	847.56	15.20	832.36	08/22/06	13:40
EN-310	846.05	DRY	<818.4	08/22/06	13:40
EN-311	849.30	41.90	807.40	08/22/06	15:31
EN-380	847.35	18.98	828.37	08/22/06	12:42
EN-381	846.35	21.34	825.01	08/22/06	13:50
EN-382	852.26	23.25	829.01	08/22/06	14:30
EN-384	847.86	17.70	830.16	08/22/06	14:47
EN-385	846.21	14.58	831.63	08/22/06	9:24
EN-386	848.49	17.99	830.50	08/22/06	14:55
EN-387	851.64	20.95	830.69	08/22/06	16:15
EN-388	848.04	16.78	831.26	08/22/06	15:44
EN-389	848.41	16.55	831.86	08/22/06	9:15
EN-390	847.89	15.62	832.27	08/22/06	9:12
EN-391	847.20	14.93	832.27	08/22/06	9:17
EN-392*	846.56	14.20	832.36	08/22/06	9:21
EN-393*	847.94	18.34	829.60	08/22/06	12:56

Endicott, New York
Groundwater Elevation Data
August 2006

Well	TOC Elev. (ft amsl)	Depth to Water (ft)	GW Elev. (ft amsl)	Date of Measurement	Time of Measurement
EN-394	851.42	22.11	829.31	08/22/06	14:36
EN-395	849.91	18.49	831.42	08/22/06	15:50
EN-396*	848.45	17.41	831.04	08/22/06	15:30
EN-397*	844.83	12.23	832.60	08/22/06	8:52
EN-398	845.22	13.39	831.83	08/22/06	9:26
EN-399*	846.23	13.63	832.60	08/22/06	8:58
EN-400A	855.46	24.39	831.07	08/22/06	13:12
EN-400B	855.50	24.37	831.13	08/22/06	13:14
EN-401	851.79	35.45	816.34	08/22/06	14:54
EN-402	851.41	37.72	813.69	08/22/06	15:47
EN-403	854.97	36.37	818.60	08/22/06	16:05
EN-409	843.62	8.55	835.07	08/22/06	13:37
EN-410	843.51	5.86	837.65	08/22/06	13:49
EN-411	843.41	5.11	838.30	08/22/06	7:40
EN-414	859.73	37.76	821.97	08/22/06	16:36
EN-415	858.92	38.08	820.84	08/22/06	16:44
EN-419	850.27	22.07	828.20	08/22/06	14:22
EN-421	850.76	22.11	828.65	08/22/06	10:30
EN-422	851.86	22.48	829.38	08/22/06	10:41
EN-426	854.29	35.43	818.86	08/22/06	16:01
EN-427	857.00	37.12	819.88	08/22/06	15:34
EN-428	840.82	12.69	828.13	08/22/06	11:19
EN-428P**	841.20	14.32	826.31	08/22/06	11:19
EN-429	849.45	21.99	827.46	08/22/06	9:17
EN-430	850.10	21.68	828.42	08/22/06	9:22
EN-431	850.66	21.41	829.25	08/22/06	9:53
EN-432	851.01	21.63	829.38	08/22/06	10:13
EN-433	851.24	22.11	829.13	08/22/06	10:38
EN-434	851.57	22.31	829.26	08/22/06	11:50
EN-435	851.42	21.95	829.47	08/22/06	11:58
EN-436	849.04	31.27	817.77	08/22/06	16:29
EN-437	847.71	30.88	816.83	08/22/06	10:53
EN-438	847.10	29.86	817.24	08/22/06	8:59
EN-439A	844.18	DRY	<817.5	08/23/06	10:39
EN-439B	844.34	27.22	817.12	08/22/06	16:01
EN-440	845.53	28.89	816.64	08/22/06	23:10
EN-441	847.19	30.74	816.45	08/22/06	15:54
EN-442A	847.92	DRY	<817.4	08/23/06	9:24
EN-442B	847.94	31.16	816.78	08/23/06	9:26
EN-443	846.75	28.98	817.77	08/22/06	15:28
EN-444A	846.58	DRY	<818.2	08/23/06	10:10
EN-444B	846.54	30.04	816.50	08/23/06	10:12
EN-445	840.88	23.81	817.07	08/22/06	16:07
EN-446A	845.02	DRY	<816.8	08/22/06	15:36
EN-446B	845.11	28.20	816.91	08/23/06	10:08
EN-447A	845.75	29.74	816.01	08/23/06	9:04
EN-447B	845.73	29.69	816.04	08/22/06	12:52
EN-447T**	848.02	9.39	812.63	08/22/06	12:52
EN-448	848.29	DRY	<822.9	08/22/06	13:30
EN-449	857.00	38.35	818.65	08/23/06	11:14
EN-450	846.27	28.26	818.01	08/22/06	13:25
EN-451	846.26	28.51	817.75	08/22/06	8:29
EN-451T	845.77	28.84	816.93	08/22/06	8:29
EN-452	844.76	26.69	818.07	08/22/06	13:19
EN-453	841.42	23.55	817.87	08/22/06	16:16

Endicott, New York
Groundwater Elevation Data
August 2006

Well	TOC Elev. (ft amsl)	Depth to Water (ft)	GW Elev. (ft amsl)	Date of Measurement	Time of Measurement
EN-454	844.42	26.97	817.45	08/22/06	16:22
EN-455	843.22	26.08	817.14	08/22/06	16:45
EN-456	845.00	28.00	817.00	08/22/06	8:46
EN-457A	842.82	25.82	817.00	08/23/06	10:02
EN-457B	843.03	26.02	817.01	08/23/06	10:04
EN-458	843.83	23.41	820.42	08/23/06	11:25
EN-459A	847.27	40.10	807.17	08/22/06	15:25
EN-459B	846.25	39.18	807.07	08/22/06	15:27
EN-460A	847.75	39.48	808.27	08/22/06	15:07
EN-460B	846.89	39.39	807.50	08/22/06	15:06
EN-460C	847.45	39.30	808.15	08/22/06	15:05
EN-461	850.60	32.36	818.24	08/22/06	15:51
EN-462	851.38	39.62	811.76	08/22/06	15:54
EN-463	851.28	36.43	814.85	08/22/06	15:59
EN-464	852.98	34.76	818.22	08/22/06	16:08
EN-465	851.15	DRY	<816.6	08/22/06	16:14
EN-466	846.99	31.40	815.59	08/22/06	16:17
EN-467	857.12	37.18	819.94	08/22/06	15:32
EN-468	852.36	35.49	816.87	08/22/06	15:57
EN-469	849.75	DRY	<827.0	08/22/06	11:40
EN-470	846.85	DRY	<823.0	08/22/06	12:12
EN-471	853.30	22.65	830.65	08/22/06	8:20
EN-472	849.43	18.75	830.68	08/22/06	8:29
EN-473A	843.06	35.11	807.95	08/22/06	16:04
EN-473B	843.14	35.24	807.90	08/22/06	15:56
EN-474	836.33	15.25	821.08	08/22/06	15:42
EN-475	850.49	29.91	820.58	08/23/06	11:17
EN-476	849.81	DRY	<823.6	08/22/06	11:05
EN-477	848.33	35.52	812.81	08/22/06	16:36
EN-478A	844.08	27.17	816.91	08/23/06	10:18
EN-478B	844.14	27.08	817.06	08/23/06	10:16
EN-479A	845.41	DRY	<816.9	08/23/06	10:20
EN-479B	845.20	28.36	816.84	08/23/06	10:22
EN-480A	843.02	26.04	816.98	08/23/06	10:19
EN-480B	842.85	25.93	816.92	08/23/06	10:20
EN-481A	843.35	26.41	816.94	08/23/06	10:22
EN-481B	842.99	26.45	816.54	08/23/06	10:24
EN-482	847.44	33.86	813.58	08/22/06	11:13
EN-483	839.08	9.81	829.27	08/22/06	8:28
EN-484	838.21	9.78	828.43	08/22/06	10:51
EN-486	842.63	15.43	827.20	08/22/06	13:58
EN-487	834.18	7.81	826.37	08/22/06	7:46
EN-488	850.87	DRY	<826.5	08/22/06	8:09
EN-489	847.45	17.66	829.79	08/22/06	8:02
EN-491	845.03	27.49	817.54	08/22/06	9:47
EN-491A	844.31	DRY	<820.2	08/23/06	8:34
EN-491T**	847.45	26.55	<815	08/22/06	9:47
EN-492A	845.40	26.54	818.86	08/22/06	8:56
EN-492T**	846.64	26.06	<815	08/22/06	8:56
EN-492	844.42	25.65	818.77	08/23/06	10:56
EN-493	848.33	30.15	818.18	08/22/06	10:12
EN-494	848.48	30.37	818.11	08/22/06	10:06
EN-495	848.13	29.87	818.26	08/22/06	10:02
EN-496	848.29	29.80	818.49	08/22/06	9:58
EN-497	848.28	30.33	817.95	08/22/06	9:52

Endicott, New York
 Groundwater Elevation Data
 August 2006

Well	TOC Elev. (ft amsl)	Depth to Water (ft)	GW Elev. (ft amsl)	Date of Measurement	Time of Measurement
EN-498	846.73	29.57	817.16	08/22/06	9:48
EN-499A	846.40	30.55	815.85	08/23/06	9:52
EN-499B	846.28	29.83	816.45	08/22/06	12:45
EN-499T**	845.44	10.60	807.74	08/22/06	12:45
EN-500A	844.47	27.59	816.88	08/23/06	9:53
EN-500B	844.55	27.72	816.83	08/23/06	9:56
EN-501	842.49	25.48	817.01	08/22/06	11:35
EN-501T	841.97	24.95	817.02	08/22/06	17:20
EN-502	847.14	28.98	818.16	08/22/06	9:33
EN-503	844.94	26.92	818.02	08/22/06	9:43
EN-504	845.97	28.07	817.90	08/22/06	9:38
EN-505	843.84	24.79	819.05	08/23/06	8:44
EN-506	844.21	26.32	817.89	08/23/06	8:42
EN-507	840.75	12.57	828.18	08/22/06	10:59

Endicott, New York
Groundwater Elevation Data
August 2006

Well	TOC Elev. (ft amsl)	Depth to Water (ft)	GW Elev. (ft amsl)	Date of Measurement	Time of Measurement
Lower Aquifer, Bedrock, and Ice Contact/Till					
EN-CAF	843.88	49.57	794.31	All elevations measured on 08/11/06.	
EN-D01	841.58	33.82	807.76		
EN-D02	844.84	38.48	806.36		
EN-D03	843.26	38.12	805.14		
EN-D04	854.87	49.18	805.69		
EN-D04S	854.60	48.50	806.10		
EN-D06	852.94	43.00	809.94		
EN-D07	848.03	38.04	809.99		
EN-D08	853.87	31.64	822.23		
EN-D09	854.64	52.44	802.20		
EN-D10	849.53	41.47	808.06		
EN-D11	852.51	53.72	798.79		
EN-D12	854.05	43.32	810.73		
EN-D13	845.31	19.74	825.57		
EN-D14	846.22	20.69	825.53		
EN-D30	848.01	35.33	812.68		
EN-D31	846.15	38.03	808.12		
EN-D33	851.06	34.60	816.46		
EN-D34	850.81	35.68	815.13		
EN-D35	848.23	34.32	813.91		
EN-D36	845.50	34.90	810.60		
EN-D37	849.67	38.91	810.76		
EN-D38	851.62	37.71	813.91		
EN-D39	850.25	35.83	814.42		
EN-D40	849.83	37.91	811.92		
EN-D41	846.50	34.60	811.90		
EN-D42	843.81	28.51	815.30		
EN-D43	849.70	32.46	817.24		
EN-D44	852.77	37.89	814.88		
EN-D45	850.75	35.61	815.14		
EN-D46	850.08	32.53	817.55		
EN-D47	853.42	35.59	817.83		
EN-D48	845.75	28.19	817.56		
EN-D49	852.73	41.84	810.89		

TOC Elev. = Top of Casing Elevation (feet amsl)

GW Elev. = Groundwater Elevation (feet amsl)

NM = Not measured due to well conditions.

DRY = The Upper Aquifer is unsaturated at this location, although the well may have water below the top of silt elevation.

* GW Elev. not adjusted for possible floating product.

** Extraction well under vacuum. GW Elev. adjusted for vacuum.

Vacuum: 1" Hg = 1.131 feet water

Endicott, New York
 EN-D49 Pumping Test
 Manual Water Level Measurements

Well	TOC Elevation	8/16/2006		8/30/2006		9/17/2006		9/18/2006		9/26/2006		10/3/2006		10/17/2006		11/3/2006		11/14/2006		11/27/2006		12/17/2006		12/27/2006		
		DTW	GWE	DTW	GWE	DTW	GWE	DTW	GWE	DTW	GWE	DTW	GWE	DTW	GWE	DTW	GWE	DTW	GWE	DTW	GWE	DTW	GWE	DTW	GWE	
EN-CAF	843.88	54.37	789.51	---	---	21.96	821.92	---	---	35.22	808.66	35.05	808.83	35.90	807.98	35.21	808.67	35.45	808.43	34.63	809.25	---	---	36.48	807.40	
EN-D1	841.58	---	---	32.39	809.19	---	---	33.35	808.23	34.52	807.06	33.05	808.53	34.40	807.18	30.49	811.09	31.26	810.32	30.23	811.35	32.99	808.59	32.70	808.88	
EN-D9	854.64	---	---	58.12	796.52	---	---	38.66	815.98	47.14	807.50	46.96	807.68	47.89	806.75	46.39	808.25	---	---	---	---	47.96	806.68	48.43	806.21	
EN-D10	849.53	42.13	807.40	44.40	805.13	---	---	38.43	811.10	41.29	808.24	41.16	808.37	41.74	807.79	38.56	810.97	40.07	809.46	---	---	---	41.15	808.38	41.37	808.16
EN-D11	852.51	56.74	795.77	58.96	793.55	33.84	818.67	---	---	44.91	807.60	45.10	807.41	46.15	806.36	45.18	807.33	43.40	806.84	---	---	44.40	805.84	44.93	805.31	
EN-D13	845.31	19.93	825.38	---	---	---	---	17.21	828.10	20.29	825.02	20.24	825.07	20.70	824.61	20.25	825.06	20.39	824.92	19.26	826.05	19.99	825.32	20.51	824.80	
EN-D33	851.06	35.57	815.49	36.14	814.92	---	---	27.60	823.46	36.26	814.80	36.13	814.93	36.62	814.44	35.38	815.68	36.05	815.01	35.70	815.36	33.95	817.11	36.55	814.51	
EN-D35	848.23	35.07	813.16	36.36	811.87	---	---	31.97	816.26	37.20	811.03	36.22	812.01	37.02	811.21	34.62	813.61	35.14	813.09	---	---	---	---	36.30	811.93	
EN-D36	845.50	35.13	810.37	36.02	809.48	---	---	34.73	810.77	37.62	807.88	36.02	809.48	37.14	808.36	33.44	812.06	34.34	811.16	33.27	812.23	35.95	809.55	35.84	809.66	
EN-D37	849.67	40.73	808.94	40.95	808.72	28.16	821.51	---	---	43.60	806.07	43.20	806.47	44.02	805.65	43.41	806.26	43.77	805.90	42.89	806.78	44.65	805.02	45.03	804.64	
EN-D38	851.62	38.35	813.27	39.14	812.48	---	---	28.84	822.78	39.23	812.39	38.96	812.66	39.55	812.07	38.68	812.94	39.01	812.61	---	---	39.40	812.22	39.63	811.99	
EN-D39	850.25	36.54	813.71	37.10	813.15	---	---	27.40	822.85	37.18	813.07	37.01	813.24	37.62	812.63	36.75	813.50	36.99	813.26	---	---	37.32	812.93	37.56	812.69	
EN-D40	849.83	39.33	810.50	39.61	810.22	---	---	28.86	820.97	41.79	808.04	41.37	808.46	42.12	807.71	41.25	808.58	41.29	808.54	---	---	42.16	807.67	42.39	807.44	
EN-D41	846.50	35.57	810.93	36.51	809.99	---	---	30.25	816.25	38.20	808.30	37.29	809.21	37.97	808.53	36.03	810.47	36.58	809.92	35.52	810.98	37.50	809.00	37.58	808.92	
EN-D42	843.81	30.13	813.68	30.45	813.36	---	---	21.13	822.68	30.55	813.26	30.25	813.56	30.92	812.89	29.86	813.95	30.24	813.57	29.15	814.66	30.52	813.29	30.75	813.06	
EN-D43	849.70	33.40	816.30	33.82	815.88	---	---	25.90	823.80	33.96	815.74	33.85	815.85	34.40	815.30	33.57	816.13	33.80	815.90	32.81	816.89	33.99	815.71	34.23	815.47	
EN-D44	852.77	39.17	813.60	39.93	812.84	---	---	29.92	822.85	40.05	812.72	39.78	812.99	40.38	812.39	39.49	813.28	39.71	813.06	---	---	40.10	812.67	40.30	812.47	
EN-D45	850.75	37.20	813.55	37.87	812.88	---	---	27.91	822.84	37.97	812.78	37.71	813.04	38.31	812.44	37.39	813.36	37.68	813.07	---	---	38.02	812.73	38.27	812.48	
EN-D46	850.08	33.42	816.66	33.73	816.35	---	---	26.20	823.88	33.97	816.11	33.85	816.23	34.34	815.74	33.52	816.56	33.75	816.33	32.80	817.28	33.95	816.13	34.20	815.88	
EN-D47	853.42	36.74	816.68	37.00	816.42	---	---	29.50	823.92	37.20	816.22	37.11	816.31	37.65	815.77	36.80	816.62	37.05	816.37	36.08	817.34	37.18	816.24	37.46	815.96	
EN-D48	845.75	29.43	816.32	29.63	816.12	---	---	21.88	823.87	29.73	816.02	29.64	816.11	30.18	815.57	29.35	816.40	29.61	816.14	28.58	817.17	29.80	815.95	30.01	815.74	
EN-D49	852.73	43.95	808.78	43.94	808.79	31.21	821.52	---	---	48.40	804.33	47.92	804.81	48.80	803.93	48.30	804.43	48.54	804.19	47.85	804.88	49.85	802.88	50.33	802.40	

Top of casing elevation for EN-D11 changed to 850.24 ft amsl after November 5, 2006
 DTW = Depth to Water
 GWE = Groundwater Elevation

Appendix D: Groundwater Sampling and Analysis Plan
2006

Endicott, New York
Groundwater Sampling and Analysis Plan - January 2006 to December 2006

WELL	January Replicates	February Replicates	March Replicates	April Replicates	May Replicates	June Replicates	July Replicates	August Replicates	September Replicates	October Replicates	November Replicates	December Replicates	Total Samples
EN-430		1			1		1						4
EN-431							1						2
EN-432							1	1					3
EN-433							1						2
EN-434							1						2
EN-435							1						2
EN-436	1	1	1		1	1	1	1	1	1	1	1	13
EN-437		1			1		1					1	6
EN-438	1	1	1		1		1	1	1	1	1	1	13
EN-439A	1	1	1		1		1						6
EN-439B	1	1	1		1	1	1	1	1	1	1	1	13
EN-440	1	1	1	1	1		1	1	1	1	1	1	13
EN-441	1	1	1	1	1		1						13
EN-442A	1	1	1	1	1		1						6
EN-442B	1	1	1	1	1		1	1	1	1	1	1	13
EN-443		1	1	1	1	1	1	1	1	1	1	1	12
EN-444A	1	1	1		1								5
EN-444B	1	1	1		1	1	1	1	1	1	1	1	13
EN-445		1					1	1	1		1		5
EN-446A	1	1	1		1	1	1	1					8
EN-446B	1	1	1		1	1	1	1	1	1	1	1	12
EN-447							1						1
EN-447A	1	1	1	1	1		1	1					9
EN-447B	1	1	1	1	1	1	1	1	1	1	1	1	12
EN-447T		1	5				1	1	1	1	1	1	12
EN-449	1	1	1		1	1	1	1	1	1	1	1	13
EN-450	1	1	1	1	1	1	1	1	1	1	1	1	12
EN-451	1	1	1		1	1	1	1	1	1	1	1	13
EN-451T						5			7				16
EN-452	1	1	1		1	1	1	1	1	1	1	1	14
EN-453	1	1	1		1	1	1	1	1	1	1	1	12
EN-454	1	1	1		1	1	1	1	1	1	1	1	12
EN-455	1	1	1	1	1	1	1	1	1	1	1	1	13
EN-456	1	1	1		1	1	1	1	1	1	1	1	13
EN-457A	1	1	1		1	1	1	1	1	1		1	10
EN-457B	1	1	1		1	1	1	1	1	1	1	1	13
EN-458		1					1						2
EN-459A		1			1			1			1		5
EN-459B							1						1
EN-460A		1				1		1	1		1		5
EN-460B								1					1
EN-460C								1					1
EN-461								1					1
EN-462		1			1		1				1		5
EN-463		1				1		1			1		4
EN-465								1					1
EN-468		1			1		1				1		5
EN-471		1				1		1			1		4
EN-472								1					1
EN-473A								1					1
EN-473B								1					1
EN-474								1					2
EN-475			1		1	1	1	1	1	1	1	1	11
EN-477	1	1	1		1	1	1	1	1	1	1	1	12
EN-478A		1			1			1					3
EN-478B		1	1		1	1	1	1	1	1	1	1	12
EN-479A		1			1			1					2
EN-479B		1	1		1	1	1	1	1	1	1	1	12
EN-480A		1			1			1			1		4
EN-480B		1	1		1	1	1	1	1	1	1	1	11
EN-481A		1			1			1			1		4
EN-481B		1			1			1			1		4
EN-482	1	1	1		1	1	1	1	1	1	1	1	14
EN-483							1						2
EN-484							1						2
EN-486							1						2
EN-487							1						2
EN-489			1				1				1		4
EN-491	2	1	1	1			1	1	1	1	1	1	12
EN-491A	1	1	1	1		1	1	1	1	1	1	1	9
EN-491T		1	1		1	1			1	1	1	1	11
EN-492						1	1	1			1		5
EN-492A	1	1	1		1	1	1	1	1	1	1	1	13
EN-492T		1	1		1	1	1	1	1	1	1	1	10
EN-493		1						1			1		4
EN-496		1						1			1		4
EN-498		1						1			1		4
EN-499A	1	1	1		1	1	1	1	1	1	1	1	8
EN-499B	1	1	1		1	1	1	1	1	1	1	1	13
EN-499T		1			4		1	1	1	1	1	1	12
EN-500A	1	1	1		1	1	1	1	1	1	1	1	10
EN-500B	1	1	1		1	1	1	1	1	1	1	1	13
EN-501	1	1	1	1	1	1	1	1	1	1	1	1	13
EN-501T		1											1
EN-502	1	2	1				1						6
EN-503	1	2	1				1						6
EN-504	1	2	1				1						6
EN-505		2	1	1	1	1	1	1	1	1	1	1	14

Endicott, New York

Groundwater Sampling and Analysis Plan - January 2006 to December 2006

WELL	January	February	March	April	May	June	July	August	September	October	November	December	Total Samples
	Replicates	Replicates	Replicates	Replicates	Replicates	Replicates	Replicates	Replicates	Replicates	Replicates	Replicates	Replicates	
EN-506		2	1	1	1	1	1	1	1	1	1	1	13
EN-507						2	1	1	1				5
EN-600				1				1			1		3
EN-602				1				1			1		3
EN-603								1			1		2
EN-604								1					1
EN-605								1					1
EN-606				1	1			1			1		4
EN-607								1			1		2
EN-608								1					1
EN-609								1					1
EN-610				1				1	1		1		4
EN-611								1			1		2
EN-612				1				1			1		3
EN-614				1				1			1		3
EN-615				1				1			1		3
EN-616				1				1	1		1		4
EN-617											1		1
EN-618								1					1
EN-619								1					1
EN-620								1					1
EN-621								1					1
EN-623	1		1	1	8	1	1	1	1	1	1	1	18
EN-624	1		1	1	8	1	1	1	1	1	1	1	18
EN-626	1		1	1				1	1	1	1	1	6
EN-628	1		1	1				1					4
EN-629	1	1	1	1				1					5
EN-630	1	1	1	1				1					5
EN-632	1	1	1	1	1			1			1		7
EN-635	1		1	1	1			1			1		6
EN-636	1		1	1	1			1			1		6
EN-638	1		1	1	1			1			1		6
EN-640			1	1	1			1					3
EN-642	1		1	1	1			1			1	1	7
EN-644	1		1	1	1			1			1		5
EN-646	1		1	1	1			1					4
EN-648	1		1	1	1			1					4
EN-650			1	1	1			1			1		4
EN-CAF	1	1	1	1	1	1	1	1					8
EN-D01								1					1
EN-D02								1					1
EN-D03								1					1
EN-D04								1					1
EN-D04S								1					1
EN-D09		1			1			1			1		4
EN-D10		1			1			1			1		4
EN-D11		1			1			1	1		1		5
EN-D13		1			1			1			1		4
EN-D14								1					1
EN-D33		1			1			1			1		4
EN-D34								1					1
EN-D35		1			1			1			1		4
EN-D36	1	1	1	1	1	1	1	1	1	1	1	1	13
EN-D37		1			1			1			1		4
EN-D38		2			1			1			1		5
EN-D39		1			1			1			1		4
EN-D40		1			1			1			1		4
EN-D41		1			1			1			1		4
EN-D42		1			1			1			1		4
EN-D43		1			1			1			1		4
EN-D44		1			1			1			1		4
EN-D45		1			1			1			1		4
EN-D46		1			1			1			1	1	5
EN-D47		1			1			1			1		4
EN-D48		1	1		1			1			1		5
EN-D49						2		1	12	7	1	1	24
Total GW Samples	94	187	113	141	241	104	94	317	107	93	175	84	1750
QA/QC Samples													
Replicates	8	13	9	10	0	5	8	19	6	6	12	6	102
Rinse Blanks	8	10	7	5	5	7	8	8	7	7	5	8	85
Field Blanks	8	10	7	5	5	7	8	8	7	7	5	8	85
Trip Blanks	10	36	10	11	14	11	10	30	10	9	19	9	179
Total All Samples	128	256	146	172	265	134	128	382	137	122	216	115	2201

All samples were analyzed for VOCs by SW-846 Method 8260 or Method 8021.

**Appendix E: Groundwater Analytical Chemistry Data
Including Monitoring Wells, Extraction Wells
and Characterization Samples from New Wells**

(January 1, 2006 – December 31, 2006)

Endicott, New York
Groundwater Analytical Chemistry Data
January 1, 2006 - December 31, 2006

Sample Location		DOT-1	DOT-1	DOT-1	DOT-1	DOT-1	DOT-2
Sample Description		GROUNDWATER	GROUNDWATER	GROUNDWATER	GROUNDWATER	REPLICATE	GROUNDWATER
Sample Date		02/07/2006	05/10/2006	08/14/2006	11/06/2006	11/06/2006	08/15/2006
Laboratory Sample I.D.		0601570	0605378	0608780	0612157	0420-8696-5	0608812
Sample Comment Codes							
Parameter	Units						
Volatile Organics							
1,1,1,2-TETRACHLOROETHANE	ug/l	ND@10.0	ND@10.0	ND@10.0	ND@1.0	ND@1.0	ND@200.0
1,1,1-TRICHLOROETHANE	ug/l	ND@10.0	ND@10.0	ND@10.0	ND@1.0	ND@1.0	ND@200.0
1,1,2,2-TETRACHLOROETHANE	ug/l	ND@10.0	ND@10.0	ND@10.0	ND@1.0	ND@1.0	ND@200.0
1,1,2-TRICHLORO-1,2,2-TRIFLUOROETHANE	ug/l	ND@10.0	ND@10.0	ND@10.0	ND@1.0	ND@1.0	ND@200.0
1,1,2-TRICHLOROETHANE	ug/l	ND@10.0	ND@10.0	ND@10.0	ND@1.0	ND@1.0	ND@200.0
1,1-DICHLOROETHANE	ug/l	ND@10.0	ND@10.0	ND@10.0	ND@1.0	ND@1.0	ND@200.0
1,1-DICHLOROETHENE	ug/l	ND@10.0	ND@10.0	ND@10.0	ND@1.0	ND@1.0	ND@200.0
1,1-DICHLOROPROPENE	ug/l	NA	NA	NA	NA	ND@1.0	NA
1,2,3-TRICHLOROBENZENE	ug/l	ND@10.0	ND@10.0	ND@10.0	ND@1.0	ND@1.0	ND@200.0
1,2,3-TRICHLOROPROPANE	ug/l	ND@10.0	ND@10.0	ND@10.0	ND@1.0	ND@1.0	ND@200.0
1,2,4-TRICHLOROBENZENE	ug/l	ND@10.0	NA	NA	NA	ND@1.0	NA
1,2,4-TRIMETHYLBENZENE	ug/l	NA	NA	NA	NA	ND@1.0	NA
1,2-DIBROMO-3-CHLOROPROPANE	ug/l	NA	NA	NA	NA	ND@1.0	NA
1,2-DIBROMOETHANE	ug/l	NA	NA	NA	NA	ND@1.0	NA
1,2-DICHLORO-1,2,2-TRIFLUOROETHANE	ug/l	ND@10.0	ND@10.0	ND@10.0	ND@1.0	ND@1.0	ND@200.0
1,2-DICHLOROBENZENE	ug/l	ND@10.0	ND@10.0	ND@10.0	ND@1.0	ND@1.0	ND@200.0
1,2-DICHLOROETHANE	ug/l	ND@10.0	ND@10.0	ND@10.0	ND@1.0	ND@1.0	ND@200.0
1,2-DICHLOROPROPANE	ug/l	ND@10.0	ND@10.0	ND@10.0	ND@1.0	ND@1.0	ND@200.0
1,3,5-TRIMETHYLBENZENE	ug/l	NA	NA	NA	NA	ND@1.0	NA
1,3-DICHLOROBENZENE	ug/l	ND@10.0	ND@10.0	ND@10.0	ND@1.0	ND@1.0	ND@200.0
1,3-DICHLOROPROPANE	ug/l	NA	NA	NA	NA	ND@1.0	NA
1,4-DICHLOROBENZENE	ug/l	ND@10.0	ND@10.0	ND@10.0	ND@1.0	ND@1.0	ND@200.0
2,2-DICHLOROPROPANE	ug/l	NA	NA	NA	NA	ND@1.0	NA
2-CHLOROTOLUENE	ug/l	NA	NA	NA	NA	ND@1.0	NA
4-CHLOROTOLUENE	ug/l	NA	NA	NA	NA	ND@1.0	NA
ACETONE	ug/l	ND@100.0	NA	NA	NA	NA	NA
BENZENE	ug/l	ND@10.0	ND@10.0	ND@10.0	0.22 J	ND@1.0	ND@200.0
BROMOBENZENE	ug/l	ND@10.0	ND@10.0	ND@10.0	ND@1.0	ND@1.0	ND@200.0
BROMOCHLOROMETHANE	ug/l	NA	NA	NA	NA	ND@1.0	NA
BROMODICHLOROMETHANE	ug/l	ND@10.0	ND@10.0	ND@10.0	ND@1.0	ND@1.0	ND@200.0
BROMOFORM (TRIBROMOMETHANE)	ug/l	ND@10.0	ND@10.0	ND@10.0	ND@1.0	ND@1.0	ND@200.0
BROMOMETHANE	ug/l	ND@10.0 J	ND@10.0	ND@10.0	ND@1.0	ND@1.0 J	ND@200.0
CARBON DISULFIDE	ug/l	NA	NA	NA	NA	NA	NA
CARBON TETRACHLORIDE	ug/l	ND@10.0	ND@10.0	ND@10.0	ND@1.0	ND@1.0	ND@200.0
CHLOROBENZENE	ug/l	ND@10.0	ND@10.0	ND@10.0	ND@1.0	ND@1.0	ND@200.0
CHLORODIBROMOMETHANE	ug/l	ND@10.0	ND@10.0	ND@10.0	ND@1.0	ND@1.0	ND@200.0
CHLOROETHANE	ug/l	ND@10.0	ND@10.0	ND@10.0	ND@1.0	ND@1.0	ND@200.0
CHLOROFORM (TRICHLOROMETHANE)	ug/l	ND@10.0	ND@10.0	ND@10.0	ND@1.0	ND@1.0	ND@200.0
CHLOROMETHANE	ug/l	ND@10.0	ND@10.0	ND@10.0	ND@1.0	ND@1.0	ND@200.0
CIS-1,2-DICHLOROETHENE	ug/l	ND@10.0	ND@10.0	ND@10.0	1.13	1	ND@200.0
CIS-1,3-DICHLOROPROPENE	ug/l	ND@10.0	ND@10.0	ND@10.0	ND@1.0	ND@1.0	ND@200.0
DIBROMOMETHANE	ug/l	ND@10.0 J	ND@10.0	ND@10.0	ND@1.0	ND@1.0	ND@200.0
DICHLORODIFLUOROMETHANE (FREON 12)	ug/l	ND@10.0 J	ND@10.0	ND@10.0	ND@1.0	ND@1.0 J	ND@200.0
ETHYLBENZENE	ug/l	ND@10.0	ND@10.0	ND@10.0	ND@1.0	ND@1.0	ND@200.0
HEXACHLOROBUTADIENE	ug/l	NA	NA	NA	NA	ND@1.0 J	NA
ISOPROPANOL	ug/l	NA	NA	NA	NA	NA	NA
ISOPROPYLBENZENE	ug/l	NA	NA	NA	NA	0.98 J	NA
ISOPROPYLTOLUENE	ug/l	NA	NA	NA	NA	ND@1.0	NA
M,P-XYLENE	ug/l	ND@20.0	NA	NA	NA	ND@1.0	NA
METHYL BUTYL KETONE (2-HEXANONE)	ug/l	NA	NA	NA	NA	NA	NA
METHYL ETHYL KETONE (MEK, 2-BUTANONE)	ug/l	NA	NA	NA	NA	NA	NA
METHYL TERT-BUTYL ETHER (MTBE)	ug/l	ND@10.0	ND@10.0	ND@10.0	ND@1.0	NA	ND@200.0
METHYLENE CHLORIDE (DICHLOROMETHANE)	ug/l	ND@10.0	ND@10.0	ND@10.0	ND@1.0	ND@1.0	ND@200.0
MIBK (4-METHYL-2-PENTANONE)	ug/l	NA	NA	NA	NA	NA	NA
NAPHTHALENE	ug/l	NA	NA	NA	NA	ND@1.0	NA
N-BUTYL ACETATE	ug/l	NA	NA	NA	NA	NA	NA
N-BUTYLBENZENE	ug/l	NA	NA	NA	NA	2	NA
N-PROPYLBENZENE	ug/l	NA	NA	NA	NA	0.91 J	NA
O-XYLENE	ug/l	ND@10.0	NA	NA	NA	ND@1.0	NA
SEC-BUTYLBENZENE	ug/l	NA	NA	NA	NA	1.5	NA
STYRENE	ug/l	NA	NA	NA	NA	ND@1.0	NA
TERT-BUTYLBENZENE	ug/l	NA	NA	NA	NA	1.2	NA
TETRACHLOROETHENE	ug/l	1.76 J	ND@10.0	2.48 J	1.11	1.6	ND@200.0
TETRAHYDROFURAN	ug/l	ND@100.0	ND@100.0	ND@100.0	ND@10.0	NA	ND@200.0
TOLUENE	ug/l	ND@10.0	ND@10.0	ND@10.0	2.04	ND@1.0	ND@200.0
TRANS-1,2-DICHLOROETHENE	ug/l	ND@10.0	ND@10.0	ND@10.0	ND@1.0	ND@1.0	ND@200.0
TRANS-1,3-DICHLOROPROPENE	ug/l	ND@10.0	ND@10.0	ND@10.0	ND@1.0	ND@1.0	ND@200.0
TRICHLOROETHENE	ug/l	ND@10.0	ND@10.0	ND@10.0	0.42 J	0.98 J	ND@200.0
TRICHLOROFLUOROMETHANE (FREON 11)	ug/l	ND@10.0	ND@10.0	ND@10.0	ND@1.0	ND@1.0	ND@200.0
VINYL ACETATE	ug/l	NA	NA	NA	NA	NA	NA
VINYL CHLORIDE	ug/l	ND@10.0	ND@10.0	ND@10.0	0.22 J	ND@1.0	ND@200.0
XYLENES, TOTAL	ug/l	NA	ND@10.0	ND@10.0	0.31 J	NA	ND@200.0

Endicott, New York
Groundwater Analytical Chemistry Data
January 1, 2006 - December 31, 2006

Sample Location		DOT-3	DOT-4	EN-002	EN-006	EN-006	EN-012
Sample Description		GROUNDWATER	GROUNDWATER	GROUNDWATER	GROUNDWATER	GROUNDWATER	GROUNDWATER
Sample Date		08/15/2006	08/15/2006	08/16/2006	05/11/2006	08/15/2006	05/07/2006
Laboratory Sample I.D.		0608813	0608811	0608998	0605399	0608824	0605142
Sample Comment Codes							
Parameter	Units						
Volatile Organics							
1,1,1,2-TETRACHLOROETHANE	ug/l	ND@200.0	ND@200.0	ND@2.0	ND@1.0	ND@1.0	ND@1.0
1,1,1-TRICHLOROETHANE	ug/l	ND@200.0	ND@200.0	2.61 J	1.27	1.5 J	ND@1.0
1,1,2,2-TETRACHLOROETHANE	ug/l	ND@200.0	ND@200.0	ND@2.0	ND@1.0	ND@1.0	ND@1.0
1,1,2-TRICHLORO-1,2,2-TRIFLUOROETHANE	ug/l	ND@200.0	ND@200.0	10.2 J	ND@1.0	ND@1.0	ND@1.0
1,1,2-TRICHLOROETHANE	ug/l	ND@200.0	ND@200.0	ND@2.0	ND@1.0	ND@1.0	ND@1.0
1,1-DICHLOROETHANE	ug/l	ND@200.0	ND@200.0	ND@2.0	ND@1.0	ND@1.0	ND@1.0
1,1-DICHLOROETHENE	ug/l	ND@200.0	ND@200.0	ND@2.0	ND@1.0	ND@1.0	ND@1.0
1,1-DICHLOROPROPENE	ug/l	NA	NA	NA	NA	NA	NA
1,2,3-TRICHLOROBENZENE	ug/l	ND@200.0	ND@200.0	ND@2.0	ND@1.0	ND@1.0	ND@1.0
1,2,3-TRICHLOROPROPANE	ug/l	ND@200.0	ND@200.0	ND@2.0	ND@1.0	ND@1.0	ND@1.0
1,2,4-TRICHLOROBENZENE	ug/l	NA	NA	NA	NA	NA	NA
1,2,4-TRIMETHYLBENZENE	ug/l	NA	NA	NA	NA	NA	NA
1,2-DIBROMO-3-CHLOROPROPANE	ug/l	NA	NA	NA	NA	NA	NA
1,2-DIBROMOETHANE	ug/l	NA	NA	NA	NA	NA	NA
1,2-DICHLORO-1,2,2-TRIFLUOROETHANE	ug/l	ND@200.0	ND@200.0	ND@2.0	ND@1.0	ND@1.0	ND@1.0
1,2-DICHLOROBENZENE	ug/l	ND@200.0	ND@200.0	ND@2.0	ND@1.0	ND@1.0	ND@1.0
1,2-DICHLOROETHANE	ug/l	ND@200.0	ND@200.0	ND@2.0	ND@1.0	ND@1.0	ND@1.0
1,2-DICHLOROPROPANE	ug/l	ND@200.0	ND@200.0	ND@2.0	ND@1.0	ND@1.0	ND@1.0
1,3,5-TRIMETHYLBENZENE	ug/l	NA	NA	NA	NA	NA	NA
1,3-DICHLOROBENZENE	ug/l	ND@200.0	ND@200.0	ND@2.0	ND@1.0	ND@1.0	ND@1.0
1,3-DICHLOROPROPANE	ug/l	NA	NA	NA	NA	NA	NA
1,4-DICHLOROBENZENE	ug/l	ND@200.0	ND@200.0	ND@2.0	ND@1.0	ND@1.0	ND@1.0
2,2-DICHLOROPROPANE	ug/l	NA	NA	NA	NA	NA	NA
2-CHLOROTOLUENE	ug/l	NA	NA	NA	NA	NA	NA
4-CHLOROTOLUENE	ug/l	NA	NA	NA	NA	NA	NA
ACETONE	ug/l	NA	NA	NA	NA	NA	NA
BENZENE	ug/l	ND@200.0	ND@200.0	ND@2.0	ND@1.0	ND@1.0	ND@1.0
BROMOBENZENE	ug/l	ND@200.0	ND@200.0	ND@2.0	ND@1.0	ND@1.0	ND@1.0
BROMOCHLOROMETHANE	ug/l	NA	NA	NA	NA	NA	NA
BROMODICHLOROMETHANE	ug/l	ND@200.0	ND@200.0	ND@2.0	ND@1.0	ND@1.0	ND@1.0
BROMOFORM (TRIBROMOMETHANE)	ug/l	ND@200.0	ND@200.0	ND@2.0	ND@1.0	ND@1.0	ND@1.0
BROMOMETHANE	ug/l	ND@200.0	ND@200.0	ND@2.0	ND@1.0	ND@1.0	ND@1.0
CARBON DISULFIDE	ug/l	NA	NA	NA	NA	NA	NA
CARBON TETRACHLORIDE	ug/l	ND@200.0	ND@200.0	ND@2.0	ND@1.0	ND@1.0	ND@1.0
CHLOROBENZENE	ug/l	ND@200.0	ND@200.0	ND@2.0	ND@1.0	ND@1.0	ND@1.0
CHLORODIBROMOMETHANE	ug/l	ND@200.0	ND@200.0	ND@2.0	ND@1.0	ND@1.0	ND@1.0
CHLOROETHANE	ug/l	ND@200.0	ND@200.0	ND@2.0	ND@1.0	ND@1.0	ND@1.0
CHLOROFORM (TRICHLOROMETHANE)	ug/l	ND@200.0	ND@200.0	ND@2.0	0.24 J	1.12 J	2.64
CHLOROMETHANE	ug/l	ND@200.0	ND@200.0	ND@2.0	ND@1.0	ND@1.0	ND@1.0
CIS-1,2-DICHLOROETHENE	ug/l	ND@200.0	ND@200.0	ND@2.0	ND@1.0	0.72 J	0.64 J
CIS-1,3-DICHLOROPROPENE	ug/l	ND@200.0	ND@200.0	ND@2.0	ND@1.0	ND@1.0	ND@1.0
DIBROMOMETHANE	ug/l	ND@200.0	ND@200.0	ND@2.0	ND@1.0	ND@1.0	ND@1.0
DICHLORODIFLUOROMETHANE (FREON 12)	ug/l	ND@200.0	ND@200.0	ND@2.0	ND@1.0	ND@1.0	ND@1.0
ETHYLBENZENE	ug/l	ND@200.0	ND@200.0	ND@2.0	ND@1.0	ND@1.0	ND@1.0
HEXACHLOROBUTADIENE	ug/l	NA	NA	NA	NA	NA	NA
ISOPROPANOL	ug/l	NA	NA	NA	NA	NA	NA
ISOPROPYLBENZENE	ug/l	NA	NA	NA	NA	NA	NA
ISOPROPYLTOLUENE	ug/l	NA	NA	NA	NA	NA	NA
M,P-XYLENE	ug/l	NA	NA	NA	NA	NA	NA
METHYL BUTYL KETONE (2-HEXANONE)	ug/l	NA	NA	NA	NA	NA	NA
METHYL ETHYL KETONE (MEK, 2-BUTANONE)	ug/l	NA	NA	NA	NA	NA	NA
METHYL TERT-BUTYL ETHER (MTBE)	ug/l	ND@200.0	ND@200.0	ND@2.0	ND@1.0	ND@1.0	ND@1.0
METHYLENE CHLORIDE (DICHLOROMETHANE)	ug/l	ND@200.0	ND@200.0	ND@2.0	ND@1.0	ND@1.0	ND@1.0
MIBK (4-METHYL-2-PENTANONE)	ug/l	NA	NA	NA	NA	NA	NA
NAPHTHALENE	ug/l	NA	NA	NA	NA	NA	NA
N-BUTYL ACETATE	ug/l	NA	NA	NA	NA	NA	NA
N-BUTYLBENZENE	ug/l	NA	NA	NA	NA	NA	NA
N-PROPYLBENZENE	ug/l	NA	NA	NA	NA	NA	NA
O-XYLENE	ug/l	NA	NA	NA	NA	NA	NA
SEC-BUTYLBENZENE	ug/l	NA	NA	NA	NA	NA	NA
STYRENE	ug/l	NA	NA	NA	NA	NA	NA
TERT-BUTYLBENZENE	ug/l	NA	NA	NA	NA	NA	NA
TETRACHLOROETHENE	ug/l	ND@200.0	ND@200.0	19.2 J	ND@1.0	ND@1.0	24.1
TETRAHYDROFURAN	ug/l	ND@2000.0	ND@2000.0	ND@20.0	ND@10.0	ND@10.0	ND@10.0 J
TOLUENE	ug/l	ND@200.0	ND@200.0	ND@2.0	ND@1.0	ND@1.0	ND@1.0
TRANS-1,2-DICHLOROETHENE	ug/l	ND@200.0	ND@200.0	ND@2.0	ND@1.0	ND@1.0	ND@1.0
TRANS-1,3-DICHLOROPROPENE	ug/l	ND@200.0	ND@200.0	ND@2.0	ND@1.0	ND@1.0	ND@1.0
TRICHLOROETHENE	ug/l	ND@200.0	ND@200.0	ND@2.0	31	29.3 J	3.22
TRICHLOROFLUOROMETHANE (FREON 11)	ug/l	ND@200.0	ND@200.0	ND@2.0	ND@1.0	ND@1.0	ND@1.0
VINYL ACETATE	ug/l	NA	NA	NA	NA	NA	NA
VINYL CHLORIDE	ug/l	ND@200.0	ND@200.0	ND@2.0	ND@1.0	ND@1.0	ND@1.0
XYLENES, TOTAL	ug/l	ND@200.0	ND@200.0	ND@2.0	ND@1.0	ND@1.0	ND@1.0 J

Endicott, New York
Groundwater Analytical Chemistry Data
January 1, 2006 - December 31, 2006

Sample Location		EN-012	EN-013	EN-014	EN-015	EN-016	EN-016
Sample Description		GROUNDWATER	GROUNDWATER	GROUNDWATER	GROUNDWATER	GROUNDWATER	GROUNDWATER
Sample Date		08/16/2006	08/16/2006	08/16/2006	08/16/2006	05/07/2006	08/16/2006
Laboratory Sample I.D.		0609001	0609000	0608999	0609002	0605141	0609003
Sample Comment Codes							
Parameter	Units						
Volatile Organics							
1,1,1,2-TETRACHLOROETHANE	ug/l	ND@1.0	ND@1.0	ND@1.0	ND@1.0	ND@500.0	ND@1.0
1,1,1-TRICHLOROETHANE	ug/l	ND@1.0	ND@1.0	0.93 J	2.75 J	866	235
1,1,2,2-TETRACHLOROETHANE	ug/l	ND@1.0	ND@1.0	ND@1.0	ND@1.0	ND@500.0	ND@1.0
1,1,2-TRICHLORO-1,2,2-TRIFLUOROETHANE	ug/l	ND@1.0	ND@1.0	ND@1.0	2.86 J	ND@500.0	32.8
1,1,2-TRICHLOROETHANE	ug/l	ND@1.0	ND@1.0	ND@1.0	ND@1.0	ND@500.0	ND@1.0
1,1-DICHLOROETHANE	ug/l	ND@1.0	1 J	0.45 J	4.68 J	ND@500.0	2.35
1,1-DICHLOROETHENE	ug/l	ND@1.0	ND@1.0	ND@1.0	1.22 J	ND@500.0	2.03
1,1-DICHLOROPROPENE	ug/l	NA	NA	NA	NA	NA	NA
1,2,3-TRICHLOROBENZENE	ug/l	ND@1.0	ND@1.0	ND@1.0	ND@1.0	ND@500.0	ND@1.0
1,2,3-TRICHLOROPROPANE	ug/l	ND@1.0	ND@1.0	ND@1.0	ND@1.0	ND@500.0	ND@1.0
1,2,4-TRICHLOROBENZENE	ug/l	NA	NA	NA	NA	NA	NA
1,2,4-TRIMETHYLBENZENE	ug/l	NA	NA	NA	NA	NA	NA
1,2-DIBROMO-3-CHLOROPROPANE	ug/l	NA	NA	NA	NA	NA	NA
1,2-DIBROMOETHANE	ug/l	NA	NA	NA	NA	NA	NA
1,2-DICHLORO-1,2,2-TRIFLUOROETHANE	ug/l	ND@1.0	2.57 J	0.69 J	1.73 J	ND@500.0	1.15
1,2-DICHLOROBENZENE	ug/l	ND@1.0	1.16 J	ND@1.0	ND@1.0	ND@500.0	1.02
1,2-DICHLOROETHANE	ug/l	ND@1.0	ND@1.0	ND@1.0	ND@1.0	ND@500.0	ND@1.0
1,2-DICHLOROPROPANE	ug/l	ND@1.0	ND@1.0	ND@1.0	ND@1.0	ND@500.0	ND@1.0
1,3,5-TRIMETHYLBENZENE	ug/l	NA	NA	NA	NA	NA	NA
1,3-DICHLOROBENZENE	ug/l	ND@1.0	ND@1.0	ND@1.0	ND@1.0	ND@500.0	ND@1.0
1,3-DICHLOROPROPANE	ug/l	NA	NA	NA	NA	NA	NA
1,4-DICHLOROBENZENE	ug/l	ND@1.0	ND@1.0	ND@1.0	ND@1.0	ND@500.0	ND@1.0
2,2-DICHLOROPROPANE	ug/l	NA	NA	NA	NA	NA	NA
2-CHLOROTOLUENE	ug/l	NA	NA	NA	NA	NA	NA
4-CHLOROTOLUENE	ug/l	NA	NA	NA	NA	NA	NA
ACETONE	ug/l	NA	NA	NA	NA	NA	NA
BENZENE	ug/l	ND@1.0	ND@1.0	ND@1.0	ND@1.0	ND@500.0	ND@1.0
BROMOBENZENE	ug/l	ND@1.0	ND@1.0	ND@1.0	ND@1.0	ND@500.0	ND@1.0
BROMOCHLOROMETHANE	ug/l	NA	NA	NA	NA	NA	NA
BROMODICHLOROMETHANE	ug/l	0.73 J	ND@1.0	ND@1.0	ND@1.0	ND@500.0	ND@1.0
BROMOFORM (TRIBROMOMETHANE)	ug/l	ND@1.0	ND@1.0	ND@1.0	ND@1.0	ND@500.0	ND@1.0
BROMOMETHANE	ug/l	ND@1.0	ND@1.0	ND@1.0	ND@1.0	ND@500.0	ND@1.0
CARBON DISULFIDE	ug/l	NA	NA	NA	NA	NA	NA
CARBON TETRACHLORIDE	ug/l	ND@1.0	ND@1.0	ND@1.0	ND@1.0	ND@500.0	13.8
CHLOROBENZENE	ug/l	ND@1.0	ND@1.0	1.31 J	ND@1.0	ND@500.0	3.27
CHLORODIBROMOMETHANE	ug/l	ND@1.0	ND@1.0	ND@1.0	ND@1.0	ND@500.0	ND@1.0
CHLOROETHANE	ug/l	ND@1.0	ND@1.0	ND@1.0	ND@1.0	ND@500.0	ND@1.0
CHLOROFORM (TRICHLOROMETHANE)	ug/l	5.3 J	0.58 J	0.56 J	1.58 J	ND@500.0	8.4
CHLOROMETHANE	ug/l	ND@1.0	ND@1.0	ND@1.0	ND@1.0	ND@500.0	ND@1.0
CIS-1,2-DICHLOROETHENE	ug/l	1.32 J	7.1 J	7.7 J	18.2 J	755	346
CIS-1,3-DICHLOROPROPENE	ug/l	ND@1.0	ND@1.0	ND@1.0	ND@1.0	ND@500.0	ND@1.0
DIBROMOMETHANE	ug/l	ND@1.0	ND@1.0	ND@1.0	ND@1.0	ND@500.0	ND@1.0
DICHLORODIFLUOROMETHANE (FREON 12)	ug/l	ND@1.0	ND@1.0	ND@1.0	1.41 J	ND@500.0	ND@1.0
ETHYLBENZENE	ug/l	ND@1.0	ND@1.0	ND@1.0	ND@1.0	ND@500.0	ND@1.0
HEXACHLOROBUTADIENE	ug/l	NA	NA	NA	NA	NA	NA
ISOPROPANOL	ug/l	NA	NA	NA	NA	NA	NA
ISOPROPYLBENZENE	ug/l	NA	NA	NA	NA	NA	NA
ISOPROPYLTOLUENE	ug/l	NA	NA	NA	NA	NA	NA
M,P-XYLENE	ug/l	NA	NA	NA	NA	NA	NA
METHYL BUTYL KETONE (2-HEXANONE)	ug/l	NA	NA	NA	NA	NA	NA
METHYL ETHYL KETONE (MEK, 2-BUTANONE)	ug/l	NA	NA	NA	NA	NA	NA
METHYL TERT-BUTYL ETHER (MTBE)	ug/l	ND@1.0	ND@1.0	ND@1.0	ND@1.0	ND@500.0	ND@1.0
METHYLENE CHLORIDE (DICHLOROMETHANE)	ug/l	ND@1.0	ND@1.0	ND@1.0	ND@1.0	ND@500.0	ND@1.0
MIBK (4-METHYL-2-PENTANONE)	ug/l	NA	NA	NA	NA	NA	NA
NAPHTHALENE	ug/l	NA	NA	NA	NA	NA	NA
N-BUTYL ACETATE	ug/l	NA	NA	NA	NA	NA	NA
N-BUTYLBENZENE	ug/l	NA	NA	NA	NA	NA	NA
N-PROPYLBENZENE	ug/l	NA	NA	NA	NA	NA	NA
O-XYLENE	ug/l	NA	NA	NA	NA	NA	NA
SEC-BUTYLBENZENE	ug/l	NA	NA	NA	NA	NA	NA
STYRENE	ug/l	NA	NA	NA	NA	NA	NA
TERT-BUTYLBENZENE	ug/l	NA	NA	NA	NA	NA	NA
TETRACHLOROETHENE	ug/l	14.5 J	14 J	16.3 J	11.1 J	ND@500.0	43.6
TETRAHYDROFURAN	ug/l	ND@10.0	15.3	ND@10.0	ND@10.0	ND@500.0	ND@10.0
TOLUENE	ug/l	ND@1.0	ND@1.0	ND@1.0	ND@1.0	ND@500.0	1.59
TRANS-1,2-DICHLOROETHENE	ug/l	ND@1.0	0.63 J	0.27 J	0.32 J	ND@500.0	2.29
TRANS-1,3-DICHLOROPROPENE	ug/l	ND@1.0	ND@1.0	ND@1.0	ND@1.0	ND@500.0	ND@1.0
TRICHLOROETHENE	ug/l	2.12 J	9.3 J	14.8 J	10 J	11002	2124
TRICHLOROFLUOROMETHANE (FREON 11)	ug/l	ND@1.0	ND@1.0	ND@1.0	ND@1.0	ND@500.0	ND@1.0
VINYL ACETATE	ug/l	NA	NA	NA	NA	NA	NA
VINYL CHLORIDE	ug/l	ND@1.0	1.42 J	2.11 J	0.31 J	ND@500.0	0.39 J
XYLENES, TOTAL	ug/l	ND@1.0	ND@1.0	ND@1.0	ND@1.0	ND@500.0 J	0.18 J

Endicott, New York
Groundwater Analytical Chemistry Data
January 1, 2006 - December 31, 2006

Sample Location		EN-016	EN-017	EN-017	EN-018	EN-018	EN-018	EN-019
Sample Description		REPLICATE	GROUNDWATER	GROUNDWATER	GROUNDWATER	GROUNDWATER	GROUNDWATER	GROUNDWATER
Sample Date		08/16/2006	05/10/2006	08/17/2006	05/10/2006	08/17/2006	05/10/2006	05/10/2006
Laboratory Sample I.D.		0420-6885-05	0605361	0609031	0605362	0609030	0605363	0605363
Sample Comment Codes								
Parameter	Units							
Volatile Organics								
1,1,1,2-TETRACHLOROETHANE	ug/l	ND@1.0	ND@1.0	ND@5.0	ND@1.0	ND@2.0	ND@1.0	ND@1.0
1,1,1-TRICHLOROETHANE	ug/l	430 J	8435	2402	3232	3044	96.4 J	96.4 J
1,1,2,2-TETRACHLOROETHANE	ug/l	ND@1.0	3.73 J	ND@5.0	ND@1.0	0.6 J	ND@1.0	ND@1.0
1,1,2-TRICHLORO-1,2,2-TRIFLUOROETHANE	ug/l	42	2.89 J	27.8 J	29.3 J	13.2 J	5.1 J	5.1 J
1,1,2-TRICHLOROETHANE	ug/l	ND@1.0	ND@1.0	ND@5.0	ND@1.0	ND@2.0	ND@1.0	ND@1.0
1,1-DICHLOROETHANE	ug/l	1.8	3634	7299	141 J	32.6 J	54 J	54 J
1,1-DICHLOROETHENE	ug/l	4.1 J	785	452 J	38.5 J	25.9 J	4.42	4.42
1,1-DICHLOROPROPENE	ug/l	ND@1.0	NA	NA	NA	NA	NA	NA
1,2,3-TRICHLOROBENZENE	ug/l	ND@1.0	ND@1.0	ND@5.0	ND@1.0	ND@2.0	ND@1.0	ND@1.0
1,2,3-TRICHLOROPROPANE	ug/l	ND@1.0	ND@1.0	ND@5.0	ND@1.0	ND@2.0	ND@1.0	ND@1.0
1,2,4-TRICHLOROBENZENE	ug/l	ND@1.0	NA	NA	NA	NA	NA	NA
1,2,4-TRIMETHYLBENZENE	ug/l	ND@1.0	NA	NA	NA	NA	NA	NA
1,2-DIBROMO-3-CHLOROPROPANE	ug/l	ND@1.0	NA	NA	NA	NA	NA	NA
1,2-DIBROMOETHANE	ug/l	ND@1.0	NA	NA	NA	NA	NA	NA
1,2-DICHLORO-1,2,2-TRIFLUOROETHANE	ug/l	ND@1.0 R	45.8 J	21.1 J	ND@1.0	ND@2.0	1.94	1.94
1,2-DICHLOROBENZENE	ug/l	0.9 J	ND@1.0	1.77 J	ND@1.0	ND@2.0	ND@1.0	ND@1.0
1,2-DICHLOROETHANE	ug/l	ND@1.0	ND@1.0	95.4 J	ND@1.0	ND@2.0	ND@1.0	ND@1.0
1,2-DICHLOROPROPANE	ug/l	ND@1.0	ND@1.0	ND@5.0	ND@1.0	ND@2.0	ND@1.0	ND@1.0
1,3,5-TRIMETHYLBENZENE	ug/l	ND@1.0	NA	NA	NA	NA	NA	NA
1,3-DICHLOROBENZENE	ug/l	ND@1.0	ND@1.0	ND@5.0	ND@1.0	ND@2.0	ND@1.0	ND@1.0
1,3-DICHLOROPROPANE	ug/l	ND@1.0	NA	NA	NA	NA	NA	NA
1,4-DICHLOROBENZENE	ug/l	ND@1.0	ND@1.0	ND@5.0	ND@1.0	ND@2.0	ND@1.0	ND@1.0
2,2-DICHLOROPROPANE	ug/l	ND@1.0	NA	NA	NA	NA	NA	NA
2-CHLOROTOLUENE	ug/l	ND@1.0	NA	NA	NA	NA	NA	NA
4-CHLOROTOLUENE	ug/l	ND@1.0	NA	NA	NA	NA	NA	NA
ACETONE	ug/l	NA	NA	NA	NA	NA	NA	NA
BENZENE	ug/l	ND@1.0	0.35 J	ND@5.0	ND@1.0	ND@2.0	ND@1.0	ND@1.0
BROMOBENZENE	ug/l	ND@1.0	1.15 J	ND@5.0	ND@1.0	ND@2.0	ND@1.0	ND@1.0
BROMOCHLOROMETHANE	ug/l	ND@1.0	NA	NA	NA	NA	NA	NA
BROMODICHLOROMETHANE	ug/l	ND@1.0	ND@1.0	ND@5.0	ND@1.0	ND@2.0	ND@1.0	ND@1.0
BROMOFORM (TRIBROMOMETHANE)	ug/l	ND@1.0	ND@1.0	ND@5.0	ND@1.0	ND@2.0	ND@1.0	ND@1.0
BROMOMETHANE	ug/l	ND@1.0 J	4.82 J	ND@5.0	ND@1.0	ND@2.0	ND@1.0	ND@1.0
CARBON DISULFIDE	ug/l	NA	NA	NA	NA	NA	NA	NA
CARBON TETRACHLORIDE	ug/l	11	ND@1.0	ND@5.0	ND@1.0	ND@2.0	ND@1.0	ND@1.0
CHLOROBENZENE	ug/l	4.5	ND@1.0	ND@5.0	ND@1.0	ND@2.0	ND@1.0	ND@1.0
CHLORODIBROMOMETHANE	ug/l	ND@1.0	ND@1.0	ND@5.0	ND@1.0	ND@2.0	ND@1.0	ND@1.0
CHLOROETHANE	ug/l	ND@1.0	ND@1.0	ND@5.0	ND@1.0	ND@2.0	ND@1.0	ND@1.0
CHLOROFORM (TRICHLOROMETHANE)	ug/l	ND@4.5	ND@1.0	11.4 J	ND@1.0	3.49 J	2.81	2.81
CHLOROMETHANE	ug/l	ND@1.0	ND@1.0	ND@5.0	ND@1.0	ND@2.0	ND@1.0	ND@1.0
CIS-1,2-DICHLOROETHENE	ug/l	350 J	690	2107	1282	377	602	602
CIS-1,3-DICHLOROPROPENE	ug/l	ND@1.0	ND@1.0	6.1 J	ND@1.0	ND@2.0	ND@1.0	ND@1.0
DIBROMOMETHANE	ug/l	ND@1.0	ND@1.0 J	ND@5.0	ND@1.0 J	ND@2.0	ND@1.0 J	ND@1.0 J
DICHLORODIFLUOROMETHANE (FREON 12)	ug/l	ND@1.0	1.18 J	ND@5.0	ND@1.0	ND@2.0	ND@1.0	ND@1.0
ETHYLBENZENE	ug/l	ND@1.0	0.21 J	ND@5.0	ND@1.0	ND@2.0	ND@1.0	ND@1.0
HEXACHLOROBUTADIENE	ug/l	ND@1.0	NA	NA	NA	NA	NA	NA
ISOPROPANOL	ug/l	NA	NA	NA	NA	NA	NA	NA
ISOPROPYLBENZENE	ug/l	ND@1.0	NA	NA	NA	NA	NA	NA
ISOPROPYLTOLUENE	ug/l	ND@1.0	NA	NA	NA	NA	NA	NA
M,P-XYLENE	ug/l	ND@1.0	NA	NA	NA	NA	NA	NA
METHYL BUTYL KETONE (2-HEXANONE)	ug/l	NA	NA	NA	NA	NA	NA	NA
METHYL ETHYL KETONE (MEK, 2-BUTANONE)	ug/l	NA	NA	NA	NA	NA	NA	NA
METHYL TERT-BUTYL ETHER (MTBE)	ug/l	NA	ND@1.0	ND@5.0	ND@1.0	ND@2.0	ND@1.0	ND@1.0
METHYLENE CHLORIDE (DICHLOROMETHANE)	ug/l	ND@1.0	ND@1.0	0.98 J	ND@1.0	0.67 J	ND@1.0	ND@1.0
MIBK (4-METHYL-2-PENTANONE)	ug/l	NA	NA	NA	NA	NA	NA	NA
NAPHTHALENE	ug/l	ND@1.0	NA	NA	NA	NA	NA	NA
N-BUTYL ACETATE	ug/l	NA	NA	NA	NA	NA	NA	NA
N-BUTYLBENZENE	ug/l	ND@1.0	NA	NA	NA	NA	NA	NA
N-PROPYLBENZENE	ug/l	ND@1.0	NA	NA	NA	NA	NA	NA
O-XYLENE	ug/l	ND@1.0	NA	NA	NA	NA	NA	NA
SEC-BUTYLBENZENE	ug/l	ND@1.0	NA	NA	NA	NA	NA	NA
STYRENE	ug/l	ND@1.0	NA	NA	NA	NA	NA	NA
TERT-BUTYLBENZENE	ug/l	ND@1.0	NA	NA	NA	NA	NA	NA
TETRACHLOROETHENE	ug/l	41	24.6 J	31.3 J	12.4 J	5.5 J	48 J	48 J
TETRAHYDROFURAN	ug/l	NA	ND@10.0	ND@50.0	ND@10.0	ND@20.0	ND@10.0	ND@10.0
TOLUENE	ug/l	1.4	ND@1.0	ND@5.0	ND@1.0	ND@2.0	ND@1.0	ND@1.0
TRANS-1,2-DICHLOROETHENE	ug/l	1.6	9.4 J	6 J	51.2 J	1.49 J	14	14
TRANS-1,3-DICHLOROPROPENE	ug/l	ND@1.0	ND@1.0	ND@5.0	ND@1.0	ND@2.0	ND@1.0	ND@1.0
TRICHLOROETHENE	ug/l	2700 J	35.4 J	3568	1999	181 J	4477	4477
TRICHLOROFLUOROMETHANE (FREON 11)	ug/l	ND@1.0 R	ND@1.0	ND@5.0	0.95 J	ND@2.0	ND@1.0	ND@1.0
VINYL ACETATE	ug/l	NA	NA	NA	NA	NA	NA	NA
VINYL CHLORIDE	ug/l	ND@1.0	1.45 J	4.17 J	6 J	2.37 J	2.21 J	2.21 J
XYLENES, TOTAL	ug/l	NA	0.32 J	ND@5.0	ND@1.0 J	ND@2.0	ND@1.0 J	ND@1.0 J

Endicott, New York
Groundwater Analytical Chemistry Data
January 1, 2006 - December 31, 2006

Sample Location		EN-019	EN-020	EN-020	EN-021	EN-023	EN-024
Sample Description		GROUNDWATER	GROUNDWATER	GROUNDWATER	GROUNDWATER	GROUNDWATER	GROUNDWATER
Sample Date		08/17/2006	05/11/2006	08/17/2006	08/17/2006	08/17/2006	05/09/2006
Laboratory Sample I.D.		0609029	0605418	0609016	0609017	0609010	0605266
Sample Comment Codes							
Parameter	Units						
Volatile Organics							
1,1,1,2-TETRACHLOROETHANE	ug/l	ND@2.0	ND@2.0	ND@1.0	ND@1.0	ND@1.0	ND@1.0
1,1,1-TRICHLOROETHANE	ug/l	39.8 J	305	129 J	13.1	ND@1.0	ND@1.0
1,1,2,2-TETRACHLOROETHANE	ug/l	ND@2.0	ND@2.0	ND@1.0	ND@1.0	ND@1.0	ND@1.0
1,1,2-TRICHLORO-1,2,2-TRIFLUOROETHANE	ug/l	ND@2.0	7.1	2.73 J	ND@1.0	ND@1.0	ND@1.0
1,1,2-TRICHLOROETHANE	ug/l	ND@2.0	ND@2.0	2.78 J	ND@1.0	ND@1.0	ND@1.0
1,1-DICHLOROETHANE	ug/l	15.7 J	204	131 J	139	ND@1.0	ND@1.0
1,1-DICHLOROETHENE	ug/l	1.5 J	35.7	24.9 J	2.4	0.35 J	ND@1.0
1,1-DICHLOROPROPENE	ug/l	NA	NA	NA	NA	NA	NA
1,2,3-TRICHLOROBENZENE	ug/l	ND@2.0	ND@2.0	ND@1.0	ND@1.0	ND@1.0	ND@1.0
1,2,3-TRICHLOROPROPANE	ug/l	ND@2.0	ND@2.0 R	ND@1.0	ND@1.0	ND@1.0	ND@1.0
1,2,4-TRICHLOROBENZENE	ug/l	NA	NA	NA	NA	NA	NA
1,2,4-TRIMETHYLBENZENE	ug/l	NA	NA	NA	NA	NA	NA
1,2-DIBROMO-3-CHLOROPROPANE	ug/l	NA	NA	NA	NA	NA	NA
1,2-DIBROMOETHANE	ug/l	NA	NA	NA	NA	NA	NA
1,2-DICHLORO-1,2,2-TRIFLUOROETHANE	ug/l	ND@2.0	8.9	6.7 J	27.3	ND@1.0	ND@1.0
1,2-DICHLOROBENZENE	ug/l	ND@2.0	ND@2.0	1.77 J	0.52 J	ND@1.0	ND@1.0
1,2-DICHLOROETHANE	ug/l	ND@2.0	ND@2.0	3.27 J	0.97 J	ND@1.0	ND@1.0
1,2-DICHLOROPROPANE	ug/l	ND@2.0	ND@2.0	ND@1.0	ND@1.0	ND@1.0	ND@1.0
1,3,5-TRIMETHYLBENZENE	ug/l	NA	NA	NA	NA	NA	NA
1,3-DICHLOROBENZENE	ug/l	ND@2.0	ND@2.0 R	ND@1.0	ND@1.0	ND@1.0	ND@1.0
1,3-DICHLOROPROPANE	ug/l	NA	NA	NA	NA	NA	NA
1,4-DICHLOROBENZENE	ug/l	ND@2.0	ND@2.0	ND@1.0	ND@1.0	ND@1.0	ND@1.0
2,2-DICHLOROPROPANE	ug/l	NA	NA	NA	NA	NA	NA
2-CHLOROTOLUENE	ug/l	NA	NA	NA	NA	NA	NA
4-CHLOROTOLUENE	ug/l	NA	NA	NA	NA	NA	NA
ACETONE	ug/l	NA	NA	NA	NA	NA	NA
BENZENE	ug/l	ND@2.0	ND@2.0	ND@1.0	ND@1.0	ND@1.0	ND@1.0
BROMOBENZENE	ug/l	ND@2.0	ND@2.0	ND@1.0	ND@1.0	ND@1.0	ND@1.0
BROMOCHLOROMETHANE	ug/l	NA	NA	NA	NA	NA	NA
BROMODICHLOROMETHANE	ug/l	ND@2.0	ND@2.0	ND@1.0	ND@1.0	ND@1.0	ND@1.0
BROMOFORM (TRIBROMOMETHANE)	ug/l	ND@2.0	ND@2.0	ND@1.0	ND@1.0	ND@1.0	ND@1.0
BROMOMETHANE	ug/l	ND@2.0	ND@2.0	ND@1.0	ND@1.0	ND@1.0	ND@1.0
CARBON DISULFIDE	ug/l	NA	NA	NA	NA	NA	NA
CARBON TETRACHLORIDE	ug/l	ND@2.0	ND@2.0	ND@1.0	ND@1.0	ND@1.0	ND@1.0
CHLOROBENZENE	ug/l	ND@2.0	ND@2.0	ND@1.0	ND@1.0	0.51 J	ND@1.0
CHLORODIBROMOMETHANE	ug/l	ND@2.0	ND@2.0	ND@1.0	ND@1.0	ND@1.0	ND@1.0
CHLOROETHANE	ug/l	ND@2.0	8.3	2.99 J	448	ND@1.0	ND@1.0
CHLOROFORM (TRICHLOROMETHANE)	ug/l	5.5 J	ND@2.0 R	7.8 J	ND@1.0	ND@1.0	ND@1.0
CHLOROMETHANE	ug/l	ND@2.0	ND@2.0	ND@1.0	ND@1.0	ND@1.0	ND@1.0
CIS-1,2-DICHLOROETHENE	ug/l	387	1588	2257 J	8.3	8.7	ND@1.0
CIS-1,3-DICHLOROPROPENE	ug/l	1.15 J	ND@2.0	5.5 J	ND@1.0	ND@1.0	ND@1.0
DIBROMOMETHANE	ug/l	ND@2.0	ND@2.0	ND@1.0	ND@1.0	ND@1.0	ND@1.0
DICHLORODIFLUOROMETHANE (FREON 12)	ug/l	ND@2.0	2.9	ND@1.0	ND@1.0	ND@1.0	ND@1.0
ETHYLBENZENE	ug/l	ND@2.0	0.34 J	0.23 J	3.75	ND@1.0	ND@1.0
HEXACHLOROBUTADIENE	ug/l	NA	NA	NA	NA	NA	NA
ISOPROPANOL	ug/l	NA	NA	NA	NA	NA	NA
ISOPROPYLBENZENE	ug/l	NA	NA	NA	NA	NA	NA
ISOPROPYLTOLUENE	ug/l	NA	NA	NA	NA	NA	NA
M,P-XYLENE	ug/l	NA	NA	NA	NA	NA	NA
METHYL BUTYL KETONE (2-HEXANONE)	ug/l	NA	NA	NA	NA	NA	NA
METHYL ETHYL KETONE (MEK, 2-BUTANONE)	ug/l	NA	NA	NA	NA	NA	NA
METHYL TERT-BUTYL ETHER (MTBE)	ug/l	ND@2.0	ND@2.0	ND@1.0	ND@1.0	ND@1.0	ND@1.0
METHYLENE CHLORIDE (DICHLOROMETHANE)	ug/l	ND@2.0	10.3	2.31 J	14.6	ND@1.0	ND@1.0
MIBK (4-METHYL-2-PENTANONE)	ug/l	NA	NA	NA	NA	NA	NA
NAPHTHALENE	ug/l	NA	NA	NA	NA	NA	NA
N-BUTYL ACETATE	ug/l	NA	NA	NA	NA	NA	NA
N-BUTYLBENZENE	ug/l	NA	NA	NA	NA	NA	NA
N-PROPYLBENZENE	ug/l	NA	NA	NA	NA	NA	NA
O-XYLENE	ug/l	NA	NA	NA	NA	NA	NA
SEC-BUTYLBENZENE	ug/l	NA	NA	NA	NA	NA	NA
STYRENE	ug/l	NA	NA	NA	NA	NA	NA
TERT-BUTYLBENZENE	ug/l	NA	NA	NA	NA	NA	NA
TETRACHLOROETHENE	ug/l	36.3 J	12.9	5.7 J	ND@1.0	ND@1.0	0.22 J
TETRAHYDROFURAN	ug/l	ND@20.0	ND@20.0 R	8.2 J	ND@10.0	ND@10.0	ND@10.0
TOLUENE	ug/l	ND@2.0	ND@2.0	0.21 J	5.1	ND@1.0	ND@1.0
TRANS-1,2-DICHLOROETHENE	ug/l	0.43 J	1.99 J	2.46 J	1.02	0.96 J	ND@1.0
TRANS-1,3-DICHLOROPROPENE	ug/l	ND@2.0	ND@2.0	ND@1.0	ND@1.0	ND@1.0	ND@1.0
TRICHLOROETHENE	ug/l	1742	4323	1970 J	0.72 J	7.9	ND@1.0
TRICHLOROFLUOROMETHANE (FREON 11)	ug/l	ND@2.0	ND@2.0	ND@1.0	ND@1.0	ND@1.0	ND@1.0
VINYL ACETATE	ug/l	NA	NA	NA	NA	NA	NA
VINYL CHLORIDE	ug/l	0.36 J	112 J	110 J	3.42	2.97	ND@1.0
XYLENES, TOTAL	ug/l	ND@2.0	1.28 J	0.82 J	4.2 J	ND@1.0	ND@1.0

Endicott, New York
Groundwater Analytical Chemistry Data
January 1, 2006 - December 31, 2006

Sample Location		EN-024	EN-026	EN-029A	EN-029A	EN-029A	EN-029A
Sample Description		GROUNDWATER	GROUNDWATER	GROUNDWATER	REPLICATE	GROUNDWATER	GROUNDWATER
Sample Date		08/13/2006	08/17/2006	01/10/2006	01/10/2006	02/06/2006	03/07/2006
Laboratory Sample I.D.		0608643	0609050	0600444	0254475-02	0601450	0602684
Sample Comment Codes							
Parameter	Units						
Volatile Organics							
1,1,1,2-TETRACHLOROETHANE	ug/l	ND@1.0	ND@1.0	ND@1.0	ND@1.0	ND@1.0	ND@1.0
1,1,1-TRICHLOROETHANE	ug/l	ND@1.0	ND@1.0	20.8	23 J	23.5 J	19.8 J
1,1,2,2-TETRACHLOROETHANE	ug/l	ND@1.0	ND@1.0	ND@1.0	ND@1.0	ND@1.0	ND@1.0
1,1,2-TRICHLORO-1,2,2-TRIFLUOROETHANE	ug/l	ND@1.0	ND@1.0	2.39	2.3	2.58 J	2.26 J
1,1,2-TRICHLOROETHANE	ug/l	ND@1.0	ND@1.0	ND@1.0	ND@1.0	ND@1.0	ND@1.0
1,1-DICHLOROETHANE	ug/l	ND@1.0	ND@1.0	12.3	13	15 J	11.8 J
1,1-DICHLOROETHENE	ug/l	ND@1.0	ND@1.0	2.69	2.5	1.59 J	1.67 J
1,1-DICHLOROPROPENE	ug/l	NA	NA	NA	ND@1.0	NA	NA
1,2,3-TRICHLOROBENZENE	ug/l	ND@1.0	ND@1.0	ND@1.0	ND@1.0	ND@1.0	ND@1.0
1,2,3-TRICHLOROPROPANE	ug/l	ND@1.0	ND@1.0	ND@1.0	ND@1.0	ND@1.0	ND@1.0
1,2,4-TRICHLOROBENZENE	ug/l	NA	NA	ND@1.0	ND@1.0	ND@1.0	ND@1.0
1,2,4-TRIMETHYLBENZENE	ug/l	NA	NA	NA	ND@1.0	NA	NA
1,2-DIBROMO-3-CHLOROPROPANE	ug/l	NA	NA	NA	ND@1.0	NA	NA
1,2-DIBROMOETHANE	ug/l	NA	NA	NA	ND@1.0	NA	NA
1,2-DICHLORO-1,2,2-TRIFLUOROETHANE	ug/l	ND@1.0	ND@1.0	0.29 J	ND@1.0	ND@1.0	ND@1.0
1,2-DICHLOROBENZENE	ug/l	ND@1.0	ND@1.0	ND@1.0	ND@1.0	ND@1.0	ND@1.0
1,2-DICHLOROETHANE	ug/l	ND@1.0	ND@1.0	ND@1.0	ND@1.0	ND@1.0	ND@1.0
1,2-DICHLOROPROPANE	ug/l	ND@1.0	ND@1.0	ND@1.0	ND@1.0	ND@1.0	ND@1.0
1,3,5-TRIMETHYLBENZENE	ug/l	NA	NA	NA	ND@1.0	NA	NA
1,3-DICHLOROBENZENE	ug/l	ND@1.0	ND@1.0	ND@1.0	ND@1.0 J	ND@1.0	ND@1.0
1,3-DICHLOROPROPANE	ug/l	NA	NA	NA	ND@1.0	NA	NA
1,4-DICHLOROBENZENE	ug/l	ND@1.0	ND@1.0	ND@1.0	ND@1.0	ND@1.0	ND@1.0
2,2-DICHLOROPROPANE	ug/l	NA	NA	NA	ND@1.0	NA	NA
2-CHLOROTOLUENE	ug/l	NA	NA	NA	ND@1.0	NA	NA
4-CHLOROTOLUENE	ug/l	NA	NA	NA	ND@1.0	NA	NA
ACETONE	ug/l	NA	NA	ND@10.0	NA	ND@10.0	ND@10.0
BENZENE	ug/l	ND@1.0	ND@1.0	ND@1.0	ND@1.0	ND@1.0	ND@1.0
BROMOBENZENE	ug/l	ND@1.0	ND@1.0	ND@1.0	ND@1.0	ND@1.0	ND@1.0
BROMOCHLOROMETHANE	ug/l	NA	NA	NA	ND@1.0	NA	NA
BROMODICHLOROMETHANE	ug/l	ND@1.0	ND@1.0	ND@1.0	ND@1.0	ND@1.0	ND@1.0
BROMOFORM (TRIBROMOMETHANE)	ug/l	ND@1.0	ND@1.0	ND@1.0	ND@1.0	ND@1.0	ND@1.0
BROMOMETHANE	ug/l	ND@1.0	ND@1.0	ND@1.0	ND@1.0	ND@1.0	ND@1.0
CARBON DISULFIDE	ug/l	NA	NA	NA	NA	NA	NA
CARBON TETRACHLORIDE	ug/l	ND@1.0	ND@1.0	ND@1.0	ND@1.0	ND@1.0	ND@1.0
CHLOROBENZENE	ug/l	ND@1.0	ND@1.0	ND@1.0	ND@1.0	ND@1.0	ND@1.0
CHLORODIBROMOMETHANE	ug/l	ND@1.0	ND@1.0	ND@1.0	ND@1.0	ND@1.0	ND@1.0
CHLOROETHANE	ug/l	ND@1.0	ND@1.0	ND@1.0	ND@1.0	ND@1.0	ND@1.0
CHLOROFORM (TRICHLOROMETHANE)	ug/l	ND@1.0	ND@1.0	0.53 J	1.8 J	ND@1.0	0.35 J
CHLOROMETHANE	ug/l	ND@1.0	ND@1.0	ND@1.0	ND@1.0 J	ND@1.0	ND@1.0
CIS-1,2-DICHLOROETHENE	ug/l	ND@1.0	ND@1.0	82	48 J	65	67.1
CIS-1,3-DICHLOROPROPENE	ug/l	ND@1.0	ND@1.0	ND@1.0	ND@1.0	ND@1.0	ND@1.0
DIBROMOMETHANE	ug/l	ND@1.0	ND@1.0	ND@1.0	ND@1.0	ND@1.0	ND@1.0
DICHLORODIFLUOROMETHANE (FREON 12)	ug/l	ND@1.0	ND@1.0	ND@1.0	ND@1.0	ND@1.0	ND@1.0
ETHYLBENZENE	ug/l	ND@1.0	ND@1.0	ND@1.0	ND@1.0	ND@1.0	ND@1.0
HEXACHLOROBUTADIENE	ug/l	NA	NA	NA	ND@1.0	NA	NA
ISOPROPANOL	ug/l	NA	NA	NA	NA	NA	NA
ISOPROPYLBENZENE	ug/l	NA	NA	NA	ND@1.0	NA	NA
ISOPROPYLTOLUENE	ug/l	NA	NA	NA	ND@1.0	NA	NA
M,P-XYLENE	ug/l	NA	NA	ND@2.0	ND@1.0	ND@2.0	ND@2.0
METHYL BUTYL KETONE (2-HEXANONE)	ug/l	NA	NA	NA	NA	NA	NA
METHYL ETHYL KETONE (MEK, 2-BUTANONE)	ug/l	NA	NA	NA	NA	NA	NA
METHYL TERT-BUTYL ETHER (MTBE)	ug/l	ND@1.0	ND@1.0	ND@1.0	NA	ND@1.0	ND@1.0
METHYLENE CHLORIDE (DICHLOROMETHANE)	ug/l	ND@1.0	ND@1.0	ND@1.0	ND@1.0	ND@1.0	ND@1.0
MIBK (4-METHYL-2-PENTANONE)	ug/l	NA	NA	NA	NA	NA	NA
NAPHTHALENE	ug/l	NA	NA	NA	ND@1.0	NA	NA
N-BUTYL ACETATE	ug/l	NA	NA	NA	NA	NA	NA
N-BUTYLBENZENE	ug/l	NA	NA	NA	ND@1.0 J	NA	NA
N-PROPYLBENZENE	ug/l	NA	NA	NA	ND@1.0	NA	NA
O-XYLENE	ug/l	NA	NA	ND@1.0	ND@1.0	ND@1.0	ND@1.0
SEC-BUTYLBENZENE	ug/l	NA	NA	NA	ND@1.0	NA	NA
STYRENE	ug/l	NA	NA	NA	ND@1.0	NA	NA
TERT-BUTYLBENZENE	ug/l	NA	NA	NA	ND@1.0	NA	NA
TETRACHLOROETHENE	ug/l	1.07 J	ND@1.0	22.7	19 J	22.4 J	21.2 J
Tetrahydrofuran	ug/l	11.6	ND@10.0	ND@10.0	NA	ND@10.0	ND@10.0
TOLUENE	ug/l	ND@1.0	ND@1.0	ND@1.0	ND@1.0	ND@1.0	ND@1.0
TRANS-1,2-DICHLOROETHENE	ug/l	ND@1.0	ND@1.0	ND@1.0	ND@1.0	ND@1.0	ND@1.0
TRANS-1,3-DICHLOROPROPENE	ug/l	ND@1.0	ND@1.0	ND@1.0	ND@1.0	ND@1.0	ND@1.0
TRICHLOROETHENE	ug/l	0.42 J	0.99 J	185	150 J	151	159
TRICHLOROFLUOROMETHANE (FREON 11)	ug/l	ND@1.0	ND@1.0	ND@1.0	ND@1.0	ND@1.0	ND@1.0
VINYL ACETATE	ug/l	NA	NA	NA	NA	NA	NA
VINYL CHLORIDE	ug/l	ND@1.0	ND@1.0	ND@1.0	ND@1.0	ND@1.0	ND@1.0
XYLENES, TOTAL	ug/l	ND@1.0	ND@1.0	NA	NA	NA	NA

Endicott, New York
Groundwater Analytical Chemistry Data
January 1, 2006 - December 31, 2006

Sample Location		EN-029A	EN-029A	EN-029A	EN-029A	EN-029A	EN-029A
Sample Description		GROUNDWATER	GROUNDWATER	GROUNDWATER	GROUNDWATER	GROUNDWATER	GROUNDWATER
Sample Date		04/18/2006	05/08/2006	06/06/2006	07/11/2006	08/17/2006	09/11/2006
Laboratory Sample I.D.		0604273	0605182	0606463	0607446	0609027	0609917
Sample Comment Codes							
Parameter	Units						
Volatile Organics							
1,1,1,2-TETRACHLOROETHANE	ug/l	ND@1.0	ND@1.0	ND@1.0	ND@1.0	ND@1.0	ND@1.0
1,1,1-TRICHLOROETHANE	ug/l	14.5	17.2 J	12.7 J	10.6	8.3 J	8.8 J
1,1,2,2-TETRACHLOROETHANE	ug/l	ND@1.0	ND@1.0	ND@1.0	ND@1.0	ND@1.0	ND@1.0
1,1,2-TRICHLORO-1,2,2-TRIFLUOROETHANE	ug/l	2.23	1.95 J	1.5 J	1.22	0.59 J	0.9 J
1,1,2-TRICHLOROETHANE	ug/l	ND@1.0	ND@1.0	ND@1.0	ND@1.0	ND@1.0	ND@1.0
1,1-DICHLOROETHANE	ug/l	9.1	9.4 J	7.3 J	6	3.18 J	3.65
1,1-DICHLOROETHENE	ug/l	2.56	2.03 J	1.72 J	1.66	1.01 J	0.9 J
1,1-DICHLOROPROPENE	ug/l	NA	NA	NA	NA	NA	NA
1,2,3-TRICHLOROBENZENE	ug/l	ND@1.0	ND@1.0	ND@1.0	ND@1.0	ND@1.0	ND@1.0
1,2,3-TRICHLOROPROPANE	ug/l	ND@1.0	ND@1.0	ND@1.0	ND@1.0	ND@1.0	ND@1.0
1,2,4-TRICHLOROBENZENE	ug/l	NA	NA	NA	NA	NA	NA
1,2,4-TRIMETHYLBENZENE	ug/l	NA	NA	NA	NA	NA	NA
1,2-DIBROMO-3-CHLOROPROPANE	ug/l	NA	NA	NA	NA	NA	NA
1,2-DIBROMOETHANE	ug/l	NA	NA	NA	NA	NA	NA
1,2-DICHLORO-1,2,2-TRIFLUOROETHANE	ug/l	0.31 J	ND@1.0	ND@1.0	ND@1.0	ND@1.0	ND@1.0
1,2-DICHLOROBENZENE	ug/l	ND@1.0	ND@1.0	ND@1.0	ND@1.0	ND@1.0	ND@1.0
1,2-DICHLOROETHANE	ug/l	ND@1.0	ND@1.0	ND@1.0	ND@1.0	ND@1.0	ND@1.0
1,2-DICHLOROPROPANE	ug/l	ND@1.0	ND@1.0	ND@1.0	ND@1.0	ND@1.0	ND@1.0
1,3,5-TRIMETHYLBENZENE	ug/l	NA	NA	NA	NA	NA	NA
1,3-DICHLOROBENZENE	ug/l	ND@1.0	ND@1.0	ND@1.0	ND@1.0	ND@1.0	ND@1.0
1,3-DICHLOROPROPANE	ug/l	NA	NA	NA	NA	NA	NA
1,4-DICHLOROBENZENE	ug/l	ND@1.0	ND@1.0	ND@1.0	ND@1.0	ND@1.0	ND@1.0
2,2-DICHLOROPROPANE	ug/l	NA	NA	NA	NA	NA	NA
2-CHLOROTOLUENE	ug/l	NA	NA	NA	NA	NA	NA
4-CHLOROTOLUENE	ug/l	NA	NA	NA	NA	NA	NA
ACETONE	ug/l	NA	NA	NA	NA	NA	NA
BENZENE	ug/l	ND@1.0	ND@1.0	ND@1.0	ND@1.0	ND@1.0	ND@1.0
BROMOBENZENE	ug/l	ND@1.0	ND@1.0	ND@1.0	ND@1.0	ND@1.0	ND@1.0
BROMOCHLOROMETHANE	ug/l	NA	NA	NA	NA	NA	NA
BROMODICHLOROMETHANE	ug/l	ND@1.0	ND@1.0	ND@1.0	ND@1.0	ND@1.0	ND@1.0
BROMOFORM (TRIBROMOMETHANE)	ug/l	ND@1.0	ND@1.0	ND@1.0	ND@1.0	ND@1.0	ND@1.0
BROMOMETHANE	ug/l	ND@1.0	ND@1.0	ND@1.0	ND@1.0	ND@1.0	ND@1.0
CARBON DISULFIDE	ug/l	NA	NA	NA	NA	NA	NA
CARBON TETRACHLORIDE	ug/l	ND@1.0	ND@1.0	ND@1.0	ND@1.0	ND@1.0	ND@1.0
CHLOROBENZENE	ug/l	ND@1.0	ND@1.0	ND@1.0	ND@1.0	ND@1.0	ND@1.0
CHLORODIBROMOMETHANE	ug/l	ND@1.0	ND@1.0	ND@1.0	ND@1.0	ND@1.0	ND@1.0
CHLOROETHANE	ug/l	ND@1.0	ND@1.0	ND@1.0	ND@1.0	ND@1.0	ND@1.0
CHLOROFORM (TRICHLOROMETHANE)	ug/l	0.41 J	0.3 J	1.3 J	0.98 J	1.61 J	ND@1.0
CHLOROMETHANE	ug/l	ND@1.0	ND@1.0	ND@1.0	ND@1.0	ND@1.0	ND@1.0
CIS-1,2-DICHLOROETHENE	ug/l	31.7	38 J	24.4	40.9	20 J	26.8
CIS-1,3-DICHLOROPROPENE	ug/l	ND@1.0	ND@1.0	ND@1.0	ND@1.0	ND@1.0	ND@1.0
DIBROMOMETHANE	ug/l	ND@1.0	ND@1.0	ND@1.0	ND@1.0	ND@1.0	ND@1.0
DICHLORODIFLUOROMETHANE (FREON 12)	ug/l	ND@1.0	ND@1.0	ND@1.0	ND@1.0	ND@1.0	ND@1.0
ETHYLBENZENE	ug/l	ND@1.0	ND@1.0	ND@1.0	ND@1.0	ND@1.0	ND@1.0
HEXACHLOROBUTADIENE	ug/l	NA	NA	NA	NA	NA	NA
ISOPROPANOL	ug/l	NA	NA	NA	NA	NA	NA
ISOPROPYLBENZENE	ug/l	NA	NA	NA	NA	NA	NA
ISOPROPYLTOLUENE	ug/l	NA	NA	NA	NA	NA	NA
M,P-XYLENE	ug/l	NA	NA	NA	NA	NA	NA
METHYL BUTYL KETONE (2-HEXANONE)	ug/l	NA	NA	NA	NA	NA	NA
METHYL ETHYL KETONE (MEK, 2-BUTANONE)	ug/l	NA	NA	NA	NA	NA	NA
METHYL TERT-BUTYL ETHER (MTBE)	ug/l	ND@1.0	ND@1.0	ND@1.0	ND@1.0	ND@1.0	ND@1.0
METHYLENE CHLORIDE (DICHLOROMETHANE)	ug/l	ND@1.0	ND@1.0	ND@1.0	ND@1.0	ND@1.0	ND@1.0
MIBK (4-METHYL-2-PENTANONE)	ug/l	NA	NA	NA	NA	NA	NA
NAPHTHALENE	ug/l	NA	NA	NA	NA	NA	NA
N-BUTYL ACETATE	ug/l	NA	NA	NA	NA	NA	NA
N-BUTYLBENZENE	ug/l	NA	NA	NA	NA	NA	NA
N-PROPYLBENZENE	ug/l	NA	NA	NA	NA	NA	NA
O-XYLENE	ug/l	NA	NA	NA	NA	NA	NA
SEC-BUTYLBENZENE	ug/l	NA	NA	NA	NA	NA	NA
STYRENE	ug/l	NA	NA	NA	NA	NA	NA
TERT-BUTYLBENZENE	ug/l	NA	NA	NA	NA	NA	NA
TETRACHLOROETHENE	ug/l	17	20.1 J	17 J	15.4	13.5 J	16.5
Tetrahydrofuran	ug/l	ND@10.0	ND@10.0	ND@10.0	ND@10.0	ND@10.0	ND@10.0
TOLUENE	ug/l	ND@1.0	ND@1.0	ND@1.0	ND@1.0	ND@1.0	ND@1.0
TRANS-1,2-DICHLOROETHENE	ug/l	0.36 J	ND@1.0	ND@1.0	ND@1.0	ND@1.0	ND@1.0
TRANS-1,3-DICHLOROPROPENE	ug/l	ND@1.0	ND@1.0	ND@1.0	ND@1.0	ND@1.0	ND@1.0
TRICHLOROETHENE	ug/l	126	129	99.6	113	81.3	129
TRICHLOROFLUOROMETHANE (FREON 11)	ug/l	ND@1.0	ND@1.0	ND@1.0	ND@1.0	ND@1.0	ND@1.0
VINYL ACETATE	ug/l	NA	NA	NA	NA	NA	NA
VINYL CHLORIDE	ug/l	ND@1.0	ND@1.0	ND@1.0	ND@1.0	ND@1.0	ND@1.0
XYLENES, TOTAL	ug/l	ND@1.0	ND@1.0 J	ND@1.0	ND@1.0	ND@1.0	ND@1.0

Endicott, New York
Groundwater Analytical Chemistry Data
January 1, 2006 - December 31, 2006

Sample Location		EN-029A	EN-029A	EN-029A	EN-030	EN-030	EN-030
Sample Description		GROUNDWATER	GROUNDWATER	GROUNDWATER	GROUNDWATER	GROUNDWATER	GROUNDWATER
Sample Date		10/11/2006	11/05/2006	12/04/2006	02/06/2006	05/07/2006	08/16/2006
Laboratory Sample I.D.		0611093	0612104	0613232	0601451	0605144	0608960
Sample Comment Codes							
Parameter	Units						
Volatile Organics							
1,1,1,2-TETRACHLOROETHANE	ug/l	ND@1.0	ND@1.0	ND@1.0	ND@2.0	ND@2.0	ND@2.0
1,1,1-TRICHLOROETHANE	ug/l	9.8	6.6	6.8 J	ND@2.0	ND@2.0	ND@2.0
1,1,2,2-TETRACHLOROETHANE	ug/l	ND@1.0	ND@1.0 J	ND@1.0	ND@2.0	ND@2.0	ND@2.0
1,1,2-TRICHLORO-1,2,2-TRIFLUOROETHANE	ug/l	0.48 J	0.54 J	ND@1.0	69	80.3 J	49.4
1,1,2-TRICHLOROETHANE	ug/l	ND@1.0	ND@1.0	ND@1.0	ND@2.0	ND@2.0	ND@2.0
1,1-DICHLOROETHANE	ug/l	5	2.39	2.35 J	ND@2.0	ND@2.0	ND@2.0
1,1-DICHLOROETHENE	ug/l	0.49 J	0.54 J	ND@1.0	ND@2.0	ND@2.0	ND@2.0
1,1-DICHLOROPROPENE	ug/l	NA	NA	NA	NA	NA	NA
1,2,3-TRICHLOROBENZENE	ug/l	ND@1.0	ND@1.0	ND@1.0	ND@2.0	ND@2.0	ND@2.0
1,2,3-TRICHLOROPROPANE	ug/l	ND@1.0	ND@1.0	ND@1.0	ND@2.0	ND@2.0	ND@2.0
1,2,4-TRICHLOROBENZENE	ug/l	NA	NA	NA	ND@2.0	NA	NA
1,2,4-TRIMETHYLBENZENE	ug/l	NA	NA	NA	NA	NA	NA
1,2-DIBROMO-3-CHLOROPROPANE	ug/l	NA	NA	NA	NA	NA	NA
1,2-DIBROMOETHANE	ug/l	NA	NA	NA	NA	NA	NA
1,2-DICHLORO-1,2,2-TRIFLUOROETHANE	ug/l	ND@1.0	ND@1.0	ND@1.0	14.9	14.6	14.7
1,2-DICHLOROBENZENE	ug/l	ND@1.0	ND@1.0	ND@1.0	ND@2.0	ND@2.0	ND@2.0
1,2-DICHLOROETHANE	ug/l	ND@1.0	ND@1.0	ND@1.0	ND@2.0	ND@2.0	ND@2.0
1,2-DICHLOROPROPANE	ug/l	ND@1.0	ND@1.0	ND@1.0	ND@2.0	ND@2.0	ND@2.0
1,3,5-TRIMETHYLBENZENE	ug/l	NA	NA	NA	NA	NA	NA
1,3-DICHLOROBENZENE	ug/l	ND@1.0	ND@1.0 J	ND@1.0	ND@2.0	ND@2.0	ND@2.0
1,3-DICHLOROPROPANE	ug/l	NA	NA	NA	NA	NA	NA
1,4-DICHLOROBENZENE	ug/l	ND@1.0	ND@1.0	ND@1.0	ND@2.0	ND@2.0	ND@2.0
2,2-DICHLOROPROPANE	ug/l	NA	NA	NA	NA	NA	NA
2-CHLOROTOLUENE	ug/l	NA	NA	NA	NA	NA	NA
4-CHLOROTOLUENE	ug/l	NA	NA	NA	NA	NA	NA
ACETONE	ug/l	NA	NA	NA	ND@20.0	NA	NA
BENZENE	ug/l	ND@1.0	ND@1.0	ND@1.0	ND@2.0	ND@2.0	ND@2.0
BROMOBENZENE	ug/l	ND@1.0	ND@1.0	ND@1.0	ND@2.0	ND@2.0	ND@2.0
BROMOCHLOROMETHANE	ug/l	NA	NA	NA	NA	NA	NA
BROMODICHLOROMETHANE	ug/l	ND@1.0	ND@1.0	ND@1.0	ND@2.0	ND@2.0	ND@2.0
BROMOFORM (TRIBROMOMETHANE)	ug/l	ND@1.0	ND@1.0	ND@1.0	ND@2.0	ND@2.0	ND@2.0
BROMOMETHANE	ug/l	ND@1.0	ND@1.0	ND@1.0	ND@2.0	ND@2.0	ND@2.0
CARBON DISULFIDE	ug/l	NA	NA	NA	NA	NA	NA
CARBON TETRACHLORIDE	ug/l	ND@1.0	ND@1.0	ND@1.0	ND@2.0	ND@2.0	ND@2.0
CHLOROBENZENE	ug/l	ND@1.0	ND@1.0	ND@1.0	ND@2.0	ND@2.0	ND@2.0
CHLORODIBROMOMETHANE	ug/l	ND@1.0	ND@1.0	ND@1.0	ND@2.0	ND@2.0	ND@2.0
CHLOROETHANE	ug/l	ND@1.0	ND@1.0	ND@1.0	ND@2.0	ND@2.0	ND@2.0
CHLOROFORM (TRICHLOROMETHANE)	ug/l	ND@1.0	0.82 J	0.54 J	ND@2.0	ND@2.0	ND@2.0
CHLOROMETHANE	ug/l	ND@1.0	ND@1.0	ND@1.0	ND@2.0	ND@2.0	ND@2.0
CIS-1,2-DICHLOROETHENE	ug/l	20.9	14.2	17.2 J	ND@2.0	ND@2.0	ND@2.0
CIS-1,3-DICHLOROPROPENE	ug/l	ND@1.0	ND@1.0	ND@1.0	ND@2.0	ND@2.0	ND@2.0
DIBROMOMETHANE	ug/l	ND@1.0	ND@1.0 J	ND@1.0	ND@2.0	ND@2.0	ND@2.0
DICHLORODIFLUOROMETHANE (FREON 12)	ug/l	ND@1.0	ND@1.0	ND@1.0	45.7	23.1	32.9
ETHYLBENZENE	ug/l	ND@1.0	ND@1.0	ND@1.0	ND@2.0	ND@2.0	ND@2.0
HEXACHLOROBUTADIENE	ug/l	NA	NA	NA	NA	NA	NA
ISOPROPANOL	ug/l	NA	NA	NA	NA	NA	NA
ISOPROPYLBENZENE	ug/l	NA	NA	NA	NA	NA	NA
ISOPROPYLTOLUENE	ug/l	NA	NA	NA	NA	NA	NA
M,P-XYLENE	ug/l	NA	NA	NA	ND@4.0	NA	NA
METHYL BUTYL KETONE (2-HEXANONE)	ug/l	NA	NA	NA	NA	NA	NA
METHYL ETHYL KETONE (MEK, 2-BUTANONE)	ug/l	NA	NA	NA	NA	NA	NA
METHYL TERT-BUTYL ETHER (MTBE)	ug/l	ND@1.0	ND@1.0	ND@1.0	ND@2.0	ND@2.0	ND@2.0
METHYLENE CHLORIDE (DICHLOROMETHANE)	ug/l	ND@1.0	ND@1.0	ND@1.0	ND@2.0	ND@2.0	ND@2.0
MIBK (4-METHYL-2-PENTANONE)	ug/l	NA	NA	NA	NA	NA	NA
NAPHTHALENE	ug/l	NA	NA	NA	NA	NA	NA
N-BUTYL ACETATE	ug/l	NA	NA	NA	NA	NA	NA
N-BUTYLBENZENE	ug/l	NA	NA	NA	NA	NA	NA
N-PROPYLBENZENE	ug/l	NA	NA	NA	NA	NA	NA
O-XYLENE	ug/l	NA	NA	NA	ND@2.0	NA	NA
SEC-BUTYLBENZENE	ug/l	NA	NA	NA	NA	NA	NA
STYRENE	ug/l	NA	NA	NA	NA	NA	NA
TERT-BUTYLBENZENE	ug/l	NA	NA	NA	NA	NA	NA
TETRACHLOROETHENE	ug/l	15.1	11.1	12 J	ND@2.0	ND@2.0	ND@2.0
Tetrahydrofuran	ug/l	ND@10.0	ND@10.0	ND@10.0	ND@20.0	ND@20.0 J	ND@20.0
TOLUENE	ug/l	ND@1.0	ND@1.0	ND@1.0	ND@2.0	ND@2.0	ND@2.0
TRANS-1,2-DICHLOROETHENE	ug/l	ND@1.0	ND@1.0	ND@1.0	ND@2.0	ND@2.0	ND@2.0
TRANS-1,3-DICHLOROPROPENE	ug/l	ND@1.0	ND@1.0	ND@1.0	ND@2.0	ND@2.0	ND@2.0
TRICHLOROETHENE	ug/l	69.3	76.9 J	85.7	ND@2.0	ND@2.0	ND@2.0
TRICHLOROFLUOROMETHANE (FREON 11)	ug/l	ND@1.0	ND@1.0	ND@1.0	ND@2.0	ND@2.0	ND@2.0
VINYL ACETATE	ug/l	NA	NA	NA	NA	NA	NA
VINYL CHLORIDE	ug/l	ND@1.0	ND@1.0	ND@1.0	0.76 J	ND@2.0	0.64 J
XYLENES, TOTAL	ug/l	ND@1.0	ND@1.0	ND@1.0	NA	ND@2.0 J	ND@2.0

Endicott, New York
Groundwater Analytical Chemistry Data
January 1, 2006 - December 31, 2006

Sample Location		EN-030	EN-030	EN-034	EN-034	EN-035	EN-035
Sample Description		GROUNDWATER	REPLICATE	GROUNDWATER	REPLICATE	GROUNDWATER	REPLICATE
Sample Date		11/09/2006	11/09/2006	08/16/2006	08/16/2006	02/06/2006	02/06/2006
Laboratory Sample I.D.		0612360	0420-8768-2	0608980	0420-6885-06	0601446	0254819-02
Sample Comment Codes							
Parameter	Units						
Volatile Organics							
1,1,1,2-TETRACHLOROETHANE	ug/l	ND@2.0	ND@1.0	ND@1.0	ND@1.0	ND@1.0	ND@1.0
1,1,1-TRICHLOROETHANE	ug/l	ND@2.0	0.83 J	2.45	ND@3.6	30.1	31
1,1,2,2-TETRACHLOROETHANE	ug/l	ND@2.0	ND@1.0	ND@1.0	ND@1.0	ND@1.0	ND@1.0
1,1,2-TRICHLORO-1,2,2-TRIFLUOROETHANE	ug/l	44.1	ND@1.0	3.32	1.9	0.63 J	ND@1.0
1,1,2-TRICHLOROETHANE	ug/l	ND@2.0	ND@1.0	ND@1.0	ND@1.0	ND@1.0	ND@1.0
1,1-DICHLOROETHANE	ug/l	ND@2.0	2.9	12.8	13	23.6	20
1,1-DICHLOROETHENE	ug/l	ND@2.0	ND@1.0	0.6 J	0.7 J	26.1	19
1,1-DICHLOROPROPENE	ug/l	NA	ND@1.0	NA	ND@1.0	NA	ND@1.0
1,2,3-TRICHLOROBENZENE	ug/l	ND@2.0	ND@1.0	ND@1.0	ND@1.0	ND@1.0	ND@1.0
1,2,3-TRICHLOROPROPANE	ug/l	ND@2.0 J	ND@1.0	ND@1.0	ND@1.0	ND@1.0	ND@1.0
1,2,4-TRICHLOROBENZENE	ug/l	NA	ND@1.0	NA	ND@1.0	ND@1.0	ND@1.0
1,2,4-TRIMETHYLBENZENE	ug/l	NA	ND@1.0	NA	ND@1.0	NA	ND@1.0
1,2-DIBROMO-3-CHLOROPROPANE	ug/l	NA	ND@1.0	NA	ND@1.0	NA	ND@1.0
1,2-DIBROMOETHANE	ug/l	NA	ND@1.0	NA	ND@1.0 J	NA	ND@1.0
1,2-DICHLORO-1,2,2-TRIFLUOROETHANE	ug/l	13.2	ND@1.0	1.38	ND@1.0 R	ND@1.0	ND@1.0
1,2-DICHLOROBENZENE	ug/l	ND@2.0	ND@1.0	ND@1.0	ND@1.0	ND@1.0	ND@1.0
1,2-DICHLOROETHANE	ug/l	ND@2.0	ND@1.0	ND@1.0	ND@1.0	ND@1.0	ND@1.0
1,2-DICHLOROPROPANE	ug/l	ND@2.0	ND@1.0	ND@1.0	ND@1.0	ND@1.0	ND@1.0
1,3,5-TRIMETHYLBENZENE	ug/l	NA	ND@1.0	NA	ND@1.0	NA	ND@1.0
1,3-DICHLOROBENZENE	ug/l	ND@2.0	ND@1.0	ND@1.0	ND@1.0	ND@1.0	ND@1.0
1,3-DICHLOROPROPANE	ug/l	NA	ND@1.0	NA	ND@1.0	NA	ND@1.0
1,4-DICHLOROBENZENE	ug/l	ND@2.0	ND@1.0	ND@1.0	ND@1.0	ND@1.0	ND@1.0
2,2-DICHLOROPROPANE	ug/l	NA	ND@1.0	NA	ND@1.0	NA	ND@1.0
2-CHLOROTOLUENE	ug/l	NA	ND@1.0	NA	ND@1.0	NA	ND@1.0
4-CHLOROTOLUENE	ug/l	NA	ND@1.0	NA	ND@1.0	NA	ND@1.0
ACETONE	ug/l	NA	NA	NA	NA	ND@10.0	NA
BENZENE	ug/l	ND@2.0	ND@1.0	ND@1.0	ND@1.0 J	ND@1.0	ND@1.0
BROMOBENZENE	ug/l	ND@2.0	ND@1.0	ND@1.0	ND@1.0 J	ND@1.0	ND@1.0
BROMOCHLOROMETHANE	ug/l	NA	ND@1.0	NA	ND@1.0 J	NA	ND@1.0
BROMODICHLOROMETHANE	ug/l	ND@2.0	ND@1.0	ND@1.0	ND@1.0	ND@1.0	ND@1.0
BROMOFORM (TRIBROMOMETHANE)	ug/l	ND@2.0	ND@1.0	ND@1.0	ND@1.0 J	ND@1.0	ND@1.0
BROMOMETHANE	ug/l	ND@2.0	ND@1.0	ND@1.0	ND@1.0 J	ND@1.0	ND@1.0
CARBON DISULFIDE	ug/l	NA	NA	NA	NA	NA	NA
CARBON TETRACHLORIDE	ug/l	ND@2.0	ND@1.0	ND@1.0	ND@1.0 J	ND@1.0	ND@1.0
CHLOROBENZENE	ug/l	ND@2.0	ND@1.0	ND@1.0	ND@1.0	ND@1.0	ND@1.0
CHLORODIBROMOMETHANE	ug/l	ND@2.0	ND@1.0	ND@1.0	ND@1.0	ND@1.0	ND@1.0
CHLOROETHANE	ug/l	ND@2.0	ND@1.0	37.3 J	39	ND@1.0	ND@1.0
CHLOROFORM (TRICHLOROMETHANE)	ug/l	ND@2.0	ND@1.0	7.1	ND@2.1 J	1.23	2.6
CHLOROMETHANE	ug/l	ND@2.0	ND@1.0	ND@1.0	ND@1.0	ND@1.0	ND@1.0
CIS-1,2-DICHLOROETHENE	ug/l	ND@2.0	4.2	59.4 J	35	134	120
CIS-1,3-DICHLOROPROPENE	ug/l	ND@2.0	ND@1.0	ND@1.0	ND@1.0	ND@1.0	ND@1.0
DIBROMOMETHANE	ug/l	ND@2.0	ND@1.0	ND@1.0	ND@1.0	ND@1.0	ND@1.0
DICHLORODIFLUOROMETHANE (FREON 12)	ug/l	15.4	ND@1.0	ND@1.0	ND@1.0	ND@1.0	ND@1.0
ETHYLBENZENE	ug/l	ND@2.0	ND@1.0	ND@1.0	ND@1.0	ND@1.0	ND@1.0
HEXACHLOROBUTADIENE	ug/l	NA	ND@1.0	NA	ND@1.0	NA	ND@1.0
ISOPROPANOL	ug/l	NA	NA	NA	NA	NA	NA
ISOPROPYLBENZENE	ug/l	NA	ND@1.0	NA	ND@1.0	NA	ND@1.0
ISOPROPYLTOLUENE	ug/l	NA	ND@1.0	NA	ND@1.0	NA	ND@1.0
M,P-XYLENE	ug/l	NA	ND@1.0	NA	ND@1.0	ND@2.0	ND@1.0
METHYL BUTYL KETONE (2-HEXANONE)	ug/l	NA	NA	NA	NA	NA	NA
METHYL ETHYL KETONE (MEK, 2-BUTANONE)	ug/l	NA	NA	NA	NA	NA	NA
METHYL TERT-BUTYL ETHER (MTBE)	ug/l	ND@2.0	NA	ND@1.0	NA	ND@1.0	NA
METHYLENE CHLORIDE (DICHLOROMETHANE)	ug/l	ND@2.0	ND@1.0	0.18 J	0.6 J	ND@1.0	ND@1.0
MIBK (4-METHYL-2-PENTANONE)	ug/l	NA	NA	NA	NA	NA	NA
NAPHTHALENE	ug/l	NA	ND@1.0	NA	ND@1.0	NA	ND@1.0
N-BUTYL ACETATE	ug/l	NA	NA	NA	NA	NA	NA
N-BUTYLBENZENE	ug/l	NA	ND@1.0	NA	ND@1.0	NA	ND@1.0
N-PROPYLBENZENE	ug/l	NA	ND@1.0	NA	ND@1.0	NA	ND@1.0
O-XYLENE	ug/l	NA	ND@1.0	NA	ND@1.0	ND@1.0	ND@1.0
SEC-BUTYLBENZENE	ug/l	NA	ND@1.0	NA	ND@1.0	NA	ND@1.0
STYRENE	ug/l	NA	ND@1.0	NA	ND@1.0 J	NA	ND@1.0
TERT-BUTYLBENZENE	ug/l	NA	ND@1.0	NA	ND@1.0	NA	ND@1.0
TETRACHLOROETHENE	ug/l	ND@2.0	ND@1.0	ND@1.0	ND@1.0	0.52 J	0.68 J
TETRAHYDROFURAN	ug/l	ND@20.0	NA	ND@10.0	NA	ND@10.0	NA
TOLUENE	ug/l	ND@2.0	ND@1.0	ND@1.0	ND@1.0 J	ND@1.0	ND@1.0
TRANS-1,2-DICHLOROETHENE	ug/l	ND@2.0	ND@1.0	0.98 J	ND@1.0	ND@1.0	ND@1.0
TRANS-1,3-DICHLOROPROPENE	ug/l	ND@2.0	ND@1.0	ND@1.0	ND@1.0	ND@1.0	ND@1.0
TRICHLOROETHENE	ug/l	ND@2.0	10	1.47	ND@1.9	95.2	100
TRICHLOROFLUOROMETHANE (FREON 11)	ug/l	ND@2.0	ND@1.0	ND@1.0	ND@1.0 R	ND@1.0	ND@1.0
VINYL ACETATE	ug/l	NA	NA	NA	NA	NA	NA
VINYL CHLORIDE	ug/l	0.5 J	0.97 J	16.4	13	0.7 J	ND@1.0
XYLENES, TOTAL	ug/l	ND@2.0	NA	ND@1.0	NA	NA	NA

Endicott, New York
Groundwater Analytical Chemistry Data
January 1, 2006 - December 31, 2006

Sample Location		EN-035	EN-035	EN-035	EN-036	EN-037	EN-038
Sample Description		GROUNDWATER	GROUNDWATER	GROUNDWATER	GROUNDWATER	GROUNDWATER	GROUNDWATER
Sample Date		05/09/2006	08/17/2006	11/08/2006	08/17/2006	08/15/2006	08/16/2006
Laboratory Sample I.D.		0605264	0609051	0612351	0609011	0608825	0608978
Sample Comment Codes							
Parameter	Units						
Volatile Organics							
1,1,1,2-TETRACHLOROETHANE	ug/l	ND@1.0	ND@1.0	ND@1.0	ND@1.0	ND@1.0	ND@1.0
1,1,1-TRICHLOROETHANE	ug/l	30.4	14.2 J	16.8	6.7 J	7047	18699
1,1,2,2-TETRACHLOROETHANE	ug/l	ND@1.0 J	ND@1.0	ND@1.0	ND@1.0	ND@1.0	0.58 J
1,1,2-TRICHLORO-1,2,2-TRIFLUOROETHANE	ug/l	ND@1.0	1.74 J	ND@1.0	ND@1.0	53.5 J	ND@1.0
1,1,2-TRICHLOROETHANE	ug/l	ND@1.0	ND@1.0	ND@1.0	ND@1.0	0.99 J	ND@1.0
1,1-DICHLOROETHANE	ug/l	28.4	11 J	18.9	3.51 J	152 J	1956
1,1-DICHLOROETHENE	ug/l	29.4	9.9 J	22.3	1.21 J	103 J	221 J
1,1-DICHLOROPROPENE	ug/l	NA	NA	NA	NA	NA	NA
1,2,3-TRICHLOROBENZENE	ug/l	ND@1.0	ND@1.0	ND@1.0	ND@1.0	ND@1.0	ND@1.0
1,2,3-TRICHLOROPROPANE	ug/l	ND@1.0	ND@1.0	ND@1.0	ND@1.0	ND@1.0	ND@1.0
1,2,4-TRICHLOROBENZENE	ug/l	NA	NA	NA	NA	NA	NA
1,2,4-TRIMETHYLBENZENE	ug/l	NA	NA	NA	NA	NA	NA
1,2-DIBROMO-3-CHLOROPROPANE	ug/l	NA	NA	NA	NA	NA	NA
1,2-DIBROMOETHANE	ug/l	NA	NA	NA	NA	NA	NA
1,2-DICHLORO-1,2,2-TRIFLUOROETHANE	ug/l	ND@1.0	ND@1.0	ND@1.0	1.23 J	7.1	15.8
1,2-DICHLOROBENZENE	ug/l	ND@1.0	ND@1.0	ND@1.0	ND@1.0	ND@1.0	6.2 J
1,2-DICHLOROETHANE	ug/l	ND@1.0 J	ND@1.0	ND@1.0	ND@1.0	ND@1.0	ND@1.0
1,2-DICHLOROPROPANE	ug/l	ND@1.0	ND@1.0	ND@1.0	ND@1.0	ND@1.0	ND@1.0
1,3,5-TRIMETHYLBENZENE	ug/l	NA	NA	NA	NA	NA	NA
1,3-DICHLOROBENZENE	ug/l	ND@1.0 J	ND@1.0	ND@1.0	ND@1.0	ND@1.0	ND@1.0
1,3-DICHLOROPROPANE	ug/l	NA	NA	NA	NA	NA	NA
1,4-DICHLOROBENZENE	ug/l	ND@1.0	ND@1.0	ND@1.0	ND@1.0	ND@1.0	ND@1.0
2,2-DICHLOROPROPANE	ug/l	NA	NA	NA	NA	NA	NA
2-CHLOROTOLUENE	ug/l	NA	NA	NA	NA	NA	NA
4-CHLOROTOLUENE	ug/l	NA	NA	NA	NA	NA	NA
ACETONE	ug/l	NA	NA	NA	NA	NA	NA
BENZENE	ug/l	ND@1.0	ND@1.0	ND@1.0	ND@1.0	ND@1.0	ND@1.0
BROMOBENZENE	ug/l	ND@1.0 J	ND@1.0	ND@1.0	ND@1.0	ND@1.0	ND@1.0
BROMOCHLOROMETHANE	ug/l	NA	NA	NA	NA	NA	NA
BROMODICHLOROMETHANE	ug/l	ND@1.0	ND@1.0	ND@1.0	ND@1.0	ND@1.0	ND@1.0
BROMOFORM (TRIBROMOMETHANE)	ug/l	ND@1.0	ND@1.0	ND@1.0	ND@1.0	ND@1.0	ND@1.0
BROMOMETHANE	ug/l	ND@1.0	ND@1.0	ND@1.0	ND@1.0	ND@1.0	ND@1.0
CARBON DISULFIDE	ug/l	NA	NA	NA	NA	NA	NA
CARBON TETRACHLORIDE	ug/l	ND@1.0	ND@1.0	ND@1.0	ND@1.0	ND@1.0	ND@1.0
CHLOROBENZENE	ug/l	ND@1.0	ND@1.0	ND@1.0	ND@1.0	ND@1.0	ND@1.0
CHLORODIBROMOMETHANE	ug/l	ND@1.0	ND@1.0	ND@1.0	ND@1.0	ND@1.0	ND@1.0
CHLOROETHANE	ug/l	ND@1.0	ND@1.0	ND@1.0	ND@1.0	1.28	98 J
CHLOROFORM (TRICHLOROMETHANE)	ug/l	1.19	1.92 J	ND@4.56	ND@1.0	18.3	ND@1.0
CHLOROMETHANE	ug/l	ND@1.0	ND@1.0	ND@1.0	ND@1.0	ND@1.0	ND@1.0
CIS-1,2-DICHLOROETHENE	ug/l	109	60.2	115	4.68 J	383 J	1078
CIS-1,3-DICHLOROPROPENE	ug/l	ND@1.0	ND@1.0	ND@1.0	ND@1.0	ND@1.0	ND@1.0
DIBROMOMETHANE	ug/l	ND@1.0 J	ND@1.0	ND@1.0	ND@1.0	ND@1.0	ND@1.0
DICHLORODIFLUOROMETHANE (FREON 12)	ug/l	ND@1.0	ND@1.0	ND@1.0	ND@1.0	2.41	ND@1.0
ETHYLBENZENE	ug/l	ND@1.0	ND@1.0	ND@1.0	ND@1.0	ND@1.0	0.71 J
HEXACHLOROBUTADIENE	ug/l	NA	NA	NA	NA	NA	NA
ISOPROPANOL	ug/l	NA	NA	NA	NA	NA	NA
ISOPROPYLBENZENE	ug/l	NA	NA	NA	NA	NA	NA
ISOPROPYLTOLUENE	ug/l	NA	NA	NA	NA	NA	NA
M,P-XYLENE	ug/l	NA	NA	NA	NA	NA	NA
METHYL BUTYL KETONE (2-HEXANONE)	ug/l	NA	NA	NA	NA	NA	NA
METHYL ETHYL KETONE (MEK, 2-BUTANONE)	ug/l	NA	NA	NA	NA	NA	NA
METHYL TERT-BUTYL ETHER (MTBE)	ug/l	ND@1.0	ND@1.0	ND@1.0	ND@1.0	ND@1.0	ND@1.0
METHYLENE CHLORIDE (DICHLOROMETHANE)	ug/l	ND@1.0	ND@1.0	ND@1.0	ND@1.0	ND@1.0	280 J
MIBK (4-METHYL-2-PENTANONE)	ug/l	NA	NA	NA	NA	NA	NA
NAPHTHALENE	ug/l	NA	NA	NA	NA	NA	NA
N-BUTYL ACETATE	ug/l	NA	NA	NA	NA	NA	NA
N-BUTYLBENZENE	ug/l	NA	NA	NA	NA	NA	NA
N-PROPYLBENZENE	ug/l	NA	NA	NA	NA	NA	NA
O-XYLENE	ug/l	NA	NA	NA	NA	NA	NA
SEC-BUTYLBENZENE	ug/l	NA	NA	NA	NA	NA	NA
STYRENE	ug/l	NA	NA	NA	NA	NA	NA
TERT-BUTYLBENZENE	ug/l	NA	NA	NA	NA	NA	NA
TETRACHLOROETHENE	ug/l	ND@1.0	0.57 J	0.42 J	0.68 J	8.1	55 J
Tetrahydrofuran	ug/l	ND@10.0	ND@10.0	ND@10.0	ND@10.0	ND@10.0	89.2
TOLUENE	ug/l	ND@1.0	ND@1.0	ND@1.0	ND@1.0	1.07	29.2
TRANS-1,2-DICHLOROETHENE	ug/l	ND@1.0	ND@1.0	ND@1.0	ND@1.0	1.85	6.8
TRANS-1,3-DICHLOROPROPENE	ug/l	ND@1.0 J	ND@1.0	ND@1.0	ND@1.0	ND@1.0	ND@1.0
TRICHLOROETHENE	ug/l	111	53.9	87.8	22.4 J	87.1 J	33.1
TRICHLOROFLUOROMETHANE (FREON 11)	ug/l	ND@1.0	ND@1.0	ND@1.0	ND@1.0	ND@1.0	ND@1.0
VINYL ACETATE	ug/l	NA	NA	NA	NA	NA	NA
VINYL CHLORIDE	ug/l	0.55 J	0.5 J	0.23 J	0.21 J	25.8	119 J
XYLENES, TOTAL	ug/l	ND@1.0 J	ND@1.0	ND@1.0	ND@1.0	ND@1.0	3.38 J

Endicott, New York
Groundwater Analytical Chemistry Data
January 1, 2006 - December 31, 2006

Sample Location		EN-039	EN-039	EN-051	EN-051	EN-052	EN-052
Sample Description		GROUNDWATER	GROUNDWATER	GROUNDWATER	GROUNDWATER	GROUNDWATER	GROUNDWATER
Sample Date		05/08/2006	08/16/2006	05/11/2006	08/16/2006	05/11/2006	08/16/2006
Laboratory Sample I.D.		0605191	0608977	0605420	0608973	0605421	0608974
Sample Comment Codes							
Parameter	Units						
Volatile Organics							
1,1,1,2-TETRACHLOROETHANE	ug/l	ND@20.0 J	ND@20.0	ND@1.0	ND@1.0	ND@2.0	ND@2.0
1,1,1-TRICHLOROETHANE	ug/l	138559 J	2977 J	57.7 J	49.7 J	14.7	15.3 J
1,1,2,2-TETRACHLOROETHANE	ug/l	ND@20.0 J	ND@20.0	2.61	ND@1.0	ND@2.0	ND@2.0
1,1,2-TRICHLORO-1,2,2-TRIFLUOROETHANE	ug/l	ND@20.0 J	9.6 J	186	269	1.34 J	1.56 J
1,1,2-TRICHLOROETHANE	ug/l	ND@20.0 J	ND@20.0	ND@1.0	ND@1.0	ND@2.0	ND@2.0
1,1-DICHLOROETHANE	ug/l	2885 J	87.1 J	15.1	10.7	0.83 J	0.76 J
1,1-DICHLOROETHENE	ug/l	1014 J	25.5 J	7.8	6	ND@2.0	ND@2.0
1,1-DICHLOROPROPENE	ug/l	NA	NA	NA	NA	NA	NA
1,2,3-TRICHLOROBENZENE	ug/l	ND@20.0 J	ND@20.0	ND@1.0	ND@1.0	ND@2.0	ND@2.0
1,2,3-TRICHLOROPROPANE	ug/l	ND@20.0 J	ND@20.0	ND@1.0	ND@1.0	ND@2.0	ND@2.0
1,2,4-TRICHLOROBENZENE	ug/l	NA	NA	NA	NA	NA	NA
1,2,4-TRIMETHYLBENZENE	ug/l	NA	NA	NA	NA	NA	NA
1,2-DIBROMO-3-CHLOROPROPANE	ug/l	NA	NA	NA	NA	NA	NA
1,2-DIBROMOETHANE	ug/l	NA	NA	NA	NA	NA	NA
1,2-DICHLORO-1,2,2-TRIFLUOROETHANE	ug/l	39.2 J	ND@20.0	29.4	24.8	ND@2.0	ND@2.0
1,2-DICHLOROBENZENE	ug/l	29.7 J	ND@20.0	145	72.7 J	ND@2.0	ND@2.0
1,2-DICHLOROETHANE	ug/l	ND@20.0 J	ND@20.0	ND@1.0	ND@1.0	ND@2.0	ND@2.0
1,2-DICHLOROPROPANE	ug/l	ND@20.0 J	ND@20.0	ND@1.0	ND@1.0	ND@2.0	ND@2.0
1,3,5-TRIMETHYLBENZENE	ug/l	NA	NA	NA	NA	NA	NA
1,3-DICHLOROBENZENE	ug/l	ND@20.0 J	ND@20.0	ND@1.0	ND@1.0	ND@2.0	ND@2.0
1,3-DICHLOROPROPANE	ug/l	NA	NA	NA	NA	NA	NA
1,4-DICHLOROBENZENE	ug/l	ND@20.0	ND@20.0	1.34	1.17	ND@2.0	ND@2.0
2,2-DICHLOROPROPANE	ug/l	NA	NA	NA	NA	NA	NA
2-CHLOROTOLUENE	ug/l	NA	NA	NA	NA	NA	NA
4-CHLOROTOLUENE	ug/l	NA	NA	NA	NA	NA	NA
ACETONE	ug/l	NA	NA	NA	NA	NA	NA
BENZENE	ug/l	ND@20.0 J	ND@20.0	ND@1.0 J	ND@1.0	ND@2.0	ND@2.0
BROMOBENZENE	ug/l	ND@20.0 J	ND@20.0	ND@1.0	ND@1.0	ND@2.0	ND@2.0
BROMOCHLOROMETHANE	ug/l	NA	NA	NA	NA	NA	NA
BROMODICHLOROMETHANE	ug/l	ND@20.0 J	ND@20.0	ND@1.0	ND@1.0	ND@2.0	ND@2.0
BROMOFORM (TRIBROMOMETHANE)	ug/l	ND@20.0 J	ND@20.0	ND@1.0	ND@1.0	ND@2.0	ND@2.0
BROMOMETHANE	ug/l	ND@20.0 J	ND@20.0	ND@1.0	ND@1.0	ND@2.0	ND@2.0 J
CARBON DISULFIDE	ug/l	NA	NA	NA	NA	NA	NA
CARBON TETRACHLORIDE	ug/l	ND@20.0 J	ND@20.0	ND@1.0	ND@1.0	ND@2.0	ND@2.0
CHLOROBENZENE	ug/l	ND@20.0 J	ND@20.0	ND@1.0	ND@1.0	ND@2.0	ND@2.0
CHLORODIBROMOMETHANE	ug/l	ND@20.0 J	ND@20.0	ND@1.0	ND@1.0	ND@2.0	ND@2.0
CHLOROETHANE	ug/l	73.9 J	ND@20.0	ND@1.0	ND@1.0	ND@2.0	ND@2.0
CHLOROFORM (TRICHLOROMETHANE)	ug/l	11.3 J	ND@20.0	ND@1.0	ND@1.0	ND@2.0	ND@2.0
CHLOROMETHANE	ug/l	ND@20.0 J	ND@20.0	ND@1.0	ND@1.0	ND@2.0	ND@2.0
CIS-1,2-DICHLOROETHENE	ug/l	2651 J	175 J	2202	2066	3.42	4.13 J
CIS-1,3-DICHLOROPROPENE	ug/l	ND@20.0 J	ND@20.0	ND@1.0	ND@1.0	ND@2.0	ND@2.0
DIBROMOMETHANE	ug/l	ND@20.0 J	ND@20.0	ND@1.0	ND@1.0	ND@2.0	ND@2.0
DICHLORODIFLUOROMETHANE (FREON 12)	ug/l	ND@20.0 J	ND@20.0	13.6	10	ND@2.0	ND@2.0
ETHYLBENZENE	ug/l	32.3 J	ND@20.0	16.7 J	6.8	ND@2.0	ND@2.0
HEXACHLOROBUTADIENE	ug/l	NA	NA	NA	NA	NA	NA
ISOPROPANOL	ug/l	NA	NA	NA	NA	NA	NA
ISOPROPYLBENZENE	ug/l	NA	NA	NA	NA	NA	NA
ISOPROPYLTOLUENE	ug/l	NA	NA	NA	NA	NA	NA
M,P-XYLENE	ug/l	NA	NA	NA	NA	NA	NA
METHYL BUTYL KETONE (2-HEXANONE)	ug/l	NA	NA	NA	NA	NA	NA
METHYL ETHYL KETONE (MEK, 2-BUTANONE)	ug/l	NA	NA	NA	NA	NA	NA
METHYL TERT-BUTYL ETHER (MTBE)	ug/l	ND@20.0 J	ND@20.0	ND@1.0 J	ND@1.0	ND@2.0	ND@2.0
METHYLENE CHLORIDE (DICHLOROMETHANE)	ug/l	8988	3.62 J	ND@1.0	ND@1.0	ND@2.0	ND@2.0
MIBK (4-METHYL-2-PENTANONE)	ug/l	NA	NA	NA	NA	NA	NA
NAPHTHALENE	ug/l	NA	NA	NA	NA	NA	NA
N-BUTYL ACETATE	ug/l	NA	NA	NA	NA	NA	NA
N-BUTYLBENZENE	ug/l	NA	NA	NA	NA	NA	NA
N-PROPYLBENZENE	ug/l	NA	NA	NA	NA	NA	NA
O-XYLENE	ug/l	NA	NA	NA	NA	NA	NA
SEC-BUTYLBENZENE	ug/l	NA	NA	NA	NA	NA	NA
STYRENE	ug/l	NA	NA	NA	NA	NA	NA
TERT-BUTYLBENZENE	ug/l	NA	NA	NA	NA	NA	NA
TETRACHLOROETHENE	ug/l	284 J	178 J	1220	607	33.6	37 J
Tetrahydrofuran	ug/l	ND@200.0 J	ND@200.0	ND@10.0 J	ND@10.0	ND@20.0	ND@20.0
TOLUENE	ug/l	342 J	ND@20.0	0.36 J	ND@1.0	ND@2.0	ND@2.0
TRANS-1,2-DICHLOROETHENE	ug/l	22.1 J	ND@20.0	8.6	3.52	ND@2.0	ND@2.0
TRANS-1,3-DICHLOROPROPENE	ug/l	ND@20.0 J	ND@20.0	ND@1.0	ND@1.0	ND@2.0	ND@2.0
TRICHLOROETHENE	ug/l	165 J	186 J	276	384	6.2	12 J
TRICHLOROFLUOROMETHANE (FREON 11)	ug/l	ND@20.0 J	ND@20.0	ND@1.0	ND@1.0	ND@2.0	ND@2.0
VINYL ACETATE	ug/l	NA	NA	NA	NA	NA	NA
VINYL CHLORIDE	ug/l	112 J	ND@20.0	72.8 J	78.4 J	ND@2.0	ND@2.0
XYLENES, TOTAL	ug/l	131 J	ND@20.0	61.2 J	21.7	ND@2.0	ND@2.0

Endicott, New York
Groundwater Analytical Chemistry Data
January 1, 2006 - December 31, 2006

Sample Location		EN-053	EN-053	EN-054	EN-054	EN-055	EN-056
Sample Description		GROUNDWATER	GROUNDWATER	GROUNDWATER	GROUNDWATER	GROUNDWATER	GROUNDWATER
Sample Date		05/08/2006	08/16/2006	05/11/2006	08/16/2006	08/15/2006	08/15/2006
Laboratory Sample I.D.		0605192	0608979	0605419	0608995	0608826	0608829
Sample Comment Codes							
Parameter	Units						
Volatile Organics							
1,1,1,2-TETRACHLOROETHANE	ug/l	ND@1.0	ND@1.0	ND@1.0	ND@1.0	ND@5.0	ND@1.0
1,1,1-TRICHLOROETHANE	ug/l	63.3 J	183	5.1 J	3.44	1253	23.7
1,1,2,2-TETRACHLOROETHANE	ug/l	ND@1.0	ND@1.0	ND@1.0	ND@1.0	ND@5.0	ND@1.0
1,1,2-TRICHLORO-1,2,2-TRIFLUOROETHANE	ug/l	60.1 J	39.4 J	1.99 J	2.06	880	48.4
1,1,2-TRICHLOROETHANE	ug/l	ND@1.0	0.86 J	ND@1.0	ND@1.0	9.6 J	ND@1.0
1,1-DICHLOROETHANE	ug/l	180 J	184	0.57 J	ND@1.0	622	4.58
1,1-DICHLOROETHENE	ug/l	29.4	32.7	0.2 J	ND@1.0	165 J	1.91
1,1-DICHLOROPROPENE	ug/l	NA	NA	NA	NA	NA	NA
1,2,3-TRICHLOROBENZENE	ug/l	ND@1.0	ND@1.0	ND@1.0	ND@1.0	ND@5.0	ND@1.0
1,2,3-TRICHLOROPROPANE	ug/l	ND@1.0	ND@1.0	ND@1.0	ND@1.0	ND@5.0	ND@1.0
1,2,4-TRICHLOROBENZENE	ug/l	NA	NA	NA	NA	NA	NA
1,2,4-TRIMETHYLBENZENE	ug/l	NA	NA	NA	NA	NA	NA
1,2-DIBROMO-3-CHLOROPROPANE	ug/l	NA	NA	NA	NA	NA	NA
1,2-DIBROMOETHANE	ug/l	NA	NA	NA	NA	NA	NA
1,2-DICHLORO-1,2,2-TRIFLUOROETHANE	ug/l	27.5	31.9	ND@1.0	0.52 J	72.4 J	12.8
1,2-DICHLOROBENZENE	ug/l	ND@1.0	ND@1.0	ND@1.0	2.56	ND@5.0	ND@1.0
1,2-DICHLOROETHANE	ug/l	ND@1.0	ND@1.0	ND@1.0	ND@1.0	4.95 J	ND@1.0
1,2-DICHLOROPROPANE	ug/l	ND@1.0	ND@1.0	ND@1.0	ND@1.0	ND@5.0	ND@1.0
1,3,5-TRIMETHYLBENZENE	ug/l	NA	NA	NA	NA	NA	NA
1,3-DICHLOROBENZENE	ug/l	ND@1.0	ND@1.0	ND@1.0	ND@1.0	ND@5.0	ND@1.0
1,3-DICHLOROPROPANE	ug/l	NA	NA	NA	NA	NA	NA
1,4-DICHLOROBENZENE	ug/l	ND@1.0	ND@1.0	ND@1.0	ND@1.0	ND@5.0	ND@1.0
2,2-DICHLOROPROPANE	ug/l	NA	NA	NA	NA	NA	NA
2-CHLOROTOLUENE	ug/l	NA	NA	NA	NA	NA	NA
4-CHLOROTOLUENE	ug/l	NA	NA	NA	NA	NA	NA
ACETONE	ug/l	NA	NA	NA	NA	NA	NA
BENZENE	ug/l	ND@1.0	ND@1.0	ND@1.0	ND@1.0	ND@5.0	ND@1.0
BROMOBENZENE	ug/l	ND@1.0	ND@1.0	ND@1.0	ND@1.0	ND@5.0	ND@1.0
BROMOCHLOROMETHANE	ug/l	NA	NA	NA	NA	NA	NA
BROMODICHLOROMETHANE	ug/l	ND@1.0	ND@1.0	ND@1.0	ND@1.0	ND@5.0	ND@1.0
BROMOFORM (TRIBROMOMETHANE)	ug/l	ND@1.0	ND@1.0	ND@1.0	ND@1.0	ND@5.0	ND@1.0
BROMOMETHANE	ug/l	9.7	ND@1.0	ND@1.0	ND@1.0	ND@5.0	ND@1.0
CARBON DISULFIDE	ug/l	NA	NA	NA	NA	NA	NA
CARBON TETRACHLORIDE	ug/l	ND@1.0	ND@1.0	ND@1.0	ND@1.0	ND@5.0	ND@1.0
CHLOROBENZENE	ug/l	ND@1.0	ND@1.0	ND@1.0	ND@1.0	ND@5.0	ND@1.0
CHLORODIBROMOMETHANE	ug/l	ND@1.0	ND@1.0	ND@1.0	ND@1.0	ND@5.0	ND@1.0
CHLOROETHANE	ug/l	6.2 J	12	ND@1.0	ND@1.0	ND@5.0	ND@1.0
CHLOROFORM (TRICHLOROMETHANE)	ug/l	ND@1.0	ND@1.0	ND@1.0	0.58 J	28 J	ND@1.0
CHLOROMETHANE	ug/l	ND@1.0	ND@1.0	1.21 J	ND@1.0	ND@5.0	ND@1.0
CIS-1,2-DICHLOROETHENE	ug/l	767 J	1477	11.1	9.8	8276	ND@1.0
CIS-1,3-DICHLOROPROPENE	ug/l	ND@1.0	ND@1.0	ND@1.0	ND@1.0	6.9 J	ND@1.0
DIBROMOMETHANE	ug/l	ND@1.0	ND@1.0	ND@1.0 J	ND@1.0	ND@5.0	ND@1.0
DICHLORODIFLUOROMETHANE (FREON 12)	ug/l	7.3	5.8	ND@1.0	ND@1.0	34.9 J	6
ETHYLBENZENE	ug/l	ND@1.0	ND@1.0	ND@1.0	ND@1.0	ND@5.0	ND@1.0
HEXACHLOROBUTADIENE	ug/l	NA	NA	NA	NA	NA	NA
ISOPROPANOL	ug/l	NA	NA	NA	NA	NA	NA
ISOPROPYLBENZENE	ug/l	NA	NA	NA	NA	NA	NA
ISOPROPYLTOLUENE	ug/l	NA	NA	NA	NA	NA	NA
M,P-XYLENE	ug/l	NA	NA	NA	NA	NA	NA
METHYL BUTYL KETONE (2-HEXANONE)	ug/l	NA	NA	NA	NA	NA	NA
METHYL ETHYL KETONE (MEK, 2-BUTANONE)	ug/l	NA	NA	NA	NA	NA	NA
METHYL TERT-BUTYL ETHER (MTBE)	ug/l	1.88	0.97 J	ND@1.0	ND@1.0	ND@5.0	ND@1.0
METHYLENE CHLORIDE (DICHLOROMETHANE)	ug/l	ND@1.0	ND@1.0	ND@1.0	ND@1.0	ND@5.0	ND@1.0
MIBK (4-METHYL-2-PENTANONE)	ug/l	NA	NA	NA	NA	NA	NA
NAPHTHALENE	ug/l	NA	NA	NA	NA	NA	NA
N-BUTYL ACETATE	ug/l	NA	NA	NA	NA	NA	NA
N-BUTYLBENZENE	ug/l	NA	NA	NA	NA	NA	NA
N-PROPYLBENZENE	ug/l	NA	NA	NA	NA	NA	NA
O-XYLENE	ug/l	NA	NA	NA	NA	NA	NA
SEC-BUTYLBENZENE	ug/l	NA	NA	NA	NA	NA	NA
STYRENE	ug/l	NA	NA	NA	NA	NA	NA
TERT-BUTYLBENZENE	ug/l	NA	NA	NA	NA	NA	NA
TETRACHLOROETHENE	ug/l	ND@1.0	0.22 J	195	176 J	1.76 J	ND@1.0
Tetrahydrofuran	ug/l	ND@10.0	ND@10.0	ND@10.0	ND@10.0	ND@50.0	ND@10.0
TOLUENE	ug/l	ND@1.0	ND@1.0	ND@1.0	ND@1.0	ND@5.0	ND@1.0
TRANS-1,2-DICHLOROETHENE	ug/l	13.3	6	ND@1.0	ND@1.0	21.1 J	1.03
TRANS-1,3-DICHLOROPROPENE	ug/l	ND@1.0	ND@1.0	ND@1.0	ND@1.0	ND@5.0	ND@1.0
TRICHLOROETHENE	ug/l	8.9	15.9	11.2	20.1	5099	0.72 J
TRICHLOROFLUOROMETHANE (FREON 11)	ug/l	ND@1.0	ND@1.0	0.27 J	ND@1.0	ND@5.0	ND@1.0
VINYL ACETATE	ug/l	NA	NA	NA	NA	NA	NA
VINYL CHLORIDE	ug/l	680 J	592	ND@1.0	ND@1.0	17.6 J	ND@1.0
XYLENES, TOTAL	ug/l	ND@1.0 J	ND@1.0	ND@1.0 J	ND@1.0	ND@5.0	ND@1.0

Endicott, New York
Groundwater Analytical Chemistry Data
January 1, 2006 - December 31, 2006

Sample Location		EN-058	EN-065	EN-065	EN-065	EN-065	EN-065	EN-065
Sample Description		GROUNDWATER	GROUNDWATER	GROUNDWATER	GROUNDWATER	GROUNDWATER	GROUNDWATER	GROUNDWATER
Sample Date		08/15/2006	02/07/2006	04/18/2006	05/10/2006	08/14/2006	11/06/2006	
Laboratory Sample I.D.		0608828	0601579	0604285	0605381	0608785	0612168	
Sample Comment Codes								
Parameter	Units							
Volatile Organics								
1,1,1,2-TETRACHLOROETHANE	ug/l	ND@1.0	ND@1.0	ND@1.0	ND@1.0	ND@1.0	ND@1.0	ND@1.0
1,1,1-TRICHLOROETHANE	ug/l	4333	ND@1.0	ND@1.0	ND@1.0	ND@1.0	ND@1.0	ND@1.0
1,1,2,2-TETRACHLOROETHANE	ug/l	ND@1.0	ND@1.0	ND@1.0	ND@1.0	ND@1.0	ND@1.0	ND@1.0
1,1,2-TRICHLORO-1,2,2-TRIFLUOROETHANE	ug/l	1776	ND@1.0	ND@1.0	ND@1.0	ND@1.0	ND@1.0	ND@1.0
1,1,2-TRICHLOROETHANE	ug/l	2.27	ND@1.0	ND@1.0	ND@1.0	ND@1.0	ND@1.0	ND@1.0
1,1-DICHLOROETHANE	ug/l	394	2.77	2.84	2.54	3.8	1.72	
1,1-DICHLOROETHENE	ug/l	207	0.34 J	0.59 J	0.5 J	0.66 J	0.46 J	
1,1-DICHLOROPROPENE	ug/l	NA	NA	NA	NA	NA	NA	NA
1,2,3-TRICHLOROBENZENE	ug/l	ND@1.0	ND@1.0	ND@1.0	ND@1.0	ND@1.0	ND@1.0	ND@1.0
1,2,3-TRICHLOROPROPANE	ug/l	ND@1.0	ND@1.0	ND@1.0	ND@1.0	ND@1.0	ND@1.0	ND@1.0
1,2,4-TRICHLOROBENZENE	ug/l	NA	ND@1.0	NA	NA	NA	NA	NA
1,2,4-TRIMETHYLBENZENE	ug/l	NA	NA	NA	NA	NA	NA	NA
1,2-DIBROMO-3-CHLOROPROPANE	ug/l	NA	NA	NA	NA	NA	NA	NA
1,2-DIBROMOETHANE	ug/l	NA	NA	NA	NA	NA	NA	NA
1,2-DICHLORO-1,2,2-TRIFLUOROETHANE	ug/l	57.3 J	ND@1.0	ND@1.0	ND@1.0	ND@1.0	ND@1.0	ND@1.0
1,2-DICHLOROBENZENE	ug/l	ND@1.0	ND@1.0	ND@1.0	ND@1.0	ND@1.0	ND@1.0	ND@1.0
1,2-DICHLOROETHANE	ug/l	ND@1.0	ND@1.0	ND@1.0	ND@1.0	ND@1.0	ND@1.0	ND@1.0
1,2-DICHLOROPROPANE	ug/l	ND@1.0	ND@1.0	ND@1.0	ND@1.0	ND@1.0	ND@1.0	ND@1.0
1,3,5-TRIMETHYLBENZENE	ug/l	NA	NA	NA	NA	NA	NA	NA
1,3-DICHLOROBENZENE	ug/l	ND@1.0	ND@1.0	ND@1.0	ND@1.0	ND@1.0	ND@1.0	ND@1.0
1,3-DICHLOROPROPANE	ug/l	NA	NA	NA	NA	NA	NA	NA
1,4-DICHLOROBENZENE	ug/l	ND@1.0	ND@1.0	ND@1.0	ND@1.0	ND@1.0	ND@1.0	ND@1.0
2,2-DICHLOROPROPANE	ug/l	NA	NA	NA	NA	NA	NA	NA
2-CHLOROTOLUENE	ug/l	NA	NA	NA	NA	NA	NA	NA
4-CHLOROTOLUENE	ug/l	NA	NA	NA	NA	NA	NA	NA
ACETONE	ug/l	NA	ND@10.0	NA	NA	NA	NA	NA
BENZENE	ug/l	ND@1.0	ND@1.0	ND@1.0	ND@1.0	ND@1.0	ND@1.0	ND@1.0
BROMOBENZENE	ug/l	ND@1.0	ND@1.0	ND@1.0	ND@1.0	ND@1.0	ND@1.0	ND@1.0
BROMOCHLOROMETHANE	ug/l	NA	NA	NA	NA	NA	NA	NA
BROMODICHLOROMETHANE	ug/l	ND@1.0	ND@1.0	ND@1.0	ND@1.0	ND@1.0	ND@1.0	ND@1.0
BROMOFORM (TRIBROMOMETHANE)	ug/l	ND@1.0	ND@1.0	ND@1.0	ND@1.0	ND@1.0	ND@1.0	ND@1.0
BROMOMETHANE	ug/l	ND@1.0	ND@1.0	ND@1.0	ND@1.0	ND@1.0	ND@1.0	ND@1.0
CARBON DISULFIDE	ug/l	NA	NA	NA	NA	NA	NA	NA
CARBON TETRACHLORIDE	ug/l	ND@1.0	ND@1.0	ND@1.0	ND@1.0	ND@1.0	ND@1.0	ND@1.0
CHLOROBENZENE	ug/l	ND@1.0	ND@1.0	ND@1.0	ND@1.0	ND@1.0	ND@1.0	ND@1.0
CHLORODIBROMOMETHANE	ug/l	ND@1.0	ND@1.0	ND@1.0	ND@1.0	ND@1.0	ND@1.0	ND@1.0
CHLOROETHANE	ug/l	0.87 J	ND@1.0	ND@1.0	ND@1.0	ND@1.0	ND@1.0	ND@1.0 J
CHLOROFORM (TRICHLOROMETHANE)	ug/l	ND@1.0	ND@1.0	ND@1.0	ND@1.0	ND@1.0	ND@1.0	ND@1.0
CHLOROMETHANE	ug/l	0.98 J	ND@1.0	ND@1.0	ND@1.0	ND@1.0	ND@1.0	ND@1.0
CIS-1,2-DICHLOROETHENE	ug/l	14.2	5.4	3.72	3.52	6.9	3.58	
CIS-1,3-DICHLOROPROPENE	ug/l	ND@1.0	ND@1.0	ND@1.0	ND@1.0	ND@1.0	ND@1.0	ND@1.0
DIBROMOMETHANE	ug/l	ND@1.0	ND@1.0	ND@1.0	ND@1.0	ND@1.0	ND@1.0	ND@1.0
DICHLORODIFLUOROMETHANE (FREON 12)	ug/l	109 J	ND@1.0	ND@1.0	ND@1.0	ND@1.0	ND@1.0	ND@1.0
ETHYLBENZENE	ug/l	ND@1.0	ND@1.0	ND@1.0	ND@1.0	ND@1.0	ND@1.0	ND@1.0
HEXACHLOROBUTADIENE	ug/l	NA	NA	NA	NA	NA	NA	NA
ISOPROPANOL	ug/l	NA	NA	NA	NA	NA	NA	NA
ISOPROPYLBENZENE	ug/l	NA	NA	NA	NA	NA	NA	NA
ISOPROPYLTOLUENE	ug/l	NA	NA	NA	NA	NA	NA	NA
M,P-XYLENE	ug/l	NA	ND@2.0	NA	NA	NA	NA	NA
METHYL BUTYL KETONE (2-HEXANONE)	ug/l	NA	NA	NA	NA	NA	NA	NA
METHYL ETHYL KETONE (MEK, 2-BUTANONE)	ug/l	NA	NA	NA	NA	NA	NA	NA
METHYL TERT-BUTYL ETHER (MTBE)	ug/l	ND@1.0	ND@1.0	ND@1.0	ND@1.0	ND@1.0	ND@1.0	ND@1.0
METHYLENE CHLORIDE (DICHLOROMETHANE)	ug/l	ND@1.0	ND@1.0	ND@1.0	ND@1.0	ND@1.0	ND@1.0	ND@1.0
MIBK (4-METHYL-2-PENTANONE)	ug/l	NA	NA	NA	NA	NA	NA	NA
NAPHTHALENE	ug/l	NA	NA	NA	NA	NA	NA	NA
N-BUTYL ACETATE	ug/l	NA	NA	NA	NA	NA	NA	NA
N-BUTYLBENZENE	ug/l	NA	NA	NA	NA	NA	NA	NA
N-PROPYLBENZENE	ug/l	NA	NA	NA	NA	NA	NA	NA
O-XYLENE	ug/l	NA	ND@1.0	NA	NA	NA	NA	NA
SEC-BUTYLBENZENE	ug/l	NA	NA	NA	NA	NA	NA	NA
STYRENE	ug/l	NA	NA	NA	NA	NA	NA	NA
TERT-BUTYLBENZENE	ug/l	NA	NA	NA	NA	NA	NA	NA
TETRACHLOROETHENE	ug/l	0.47 J	ND@1.0	ND@1.0	ND@1.0	ND@1.0	ND@1.0	ND@1.0
TETRAHYDROFURAN	ug/l	ND@10.0	ND@10.0	ND@10.0	ND@10.0	ND@10.0	ND@10.0	ND@10.0
TOLUENE	ug/l	ND@1.0	ND@1.0	ND@1.0	ND@1.0	ND@1.0	ND@1.0	ND@1.0
TRANS-1,2-DICHLOROETHENE	ug/l	17	ND@1.0	0.41 J	0.3 J	0.23 J	ND@1.0	ND@1.0
TRANS-1,3-DICHLOROPROPENE	ug/l	ND@1.0	ND@1.0	ND@1.0	ND@1.0	ND@1.0	ND@1.0	ND@1.0
TRICHLOROETHENE	ug/l	27	14.7	17.1	14.3	15.5	7.9	
TRICHLOROFLUOROMETHANE (FREON 11)	ug/l	ND@1.0	ND@1.0	ND@1.0	ND@1.0	ND@1.0	ND@1.0	ND@1.0
VINYL ACETATE	ug/l	NA	NA	NA	NA	NA	NA	NA
VINYL CHLORIDE	ug/l	1.14	ND@1.0	0.19 J	ND@1.0	0.35 J	0.28 J	
XYLENES, TOTAL	ug/l	ND@1.0	NA	ND@1.0	ND@1.0	ND@1.0	ND@1.0	ND@1.0

Endicott, New York
Groundwater Analytical Chemistry Data
January 1, 2006 - December 31, 2006

Sample Location		EN-067	EN-069	EN-070	EN-072	EN-073	EN-074
Sample Description		GROUNDWATER	GROUNDWATER	GROUNDWATER	GROUNDWATER	GROUNDWATER	GROUNDWATER
Sample Date		08/16/2006	08/17/2006	08/17/2006	08/16/2006	08/16/2006	05/11/2006
Laboratory Sample I.D.		0609004	0609015	0609039	0608966	0608967	0605402
Sample Comment Codes							
Parameter	Units						
Volatile Organics							
1,1,1,2-TETRACHLOROETHANE	ug/l	ND@1.0	ND@1.0	ND@1.0	ND@1.0	ND@1.0	ND@1.0
1,1,1-TRICHLOROETHANE	ug/l	ND@1.0	ND@1.0	0.42 J	1.78 J	14.3	ND@1.0
1,1,2,2-TETRACHLOROETHANE	ug/l	ND@1.0	ND@1.0	ND@1.0	ND@1.0	ND@1.0	ND@1.0
1,1,2-TRICHLORO-1,2,2-TRIFLUOROETHANE	ug/l	1.03	ND@1.0	ND@1.0	5.5 J	ND@1.0	0.7 J
1,1,2-TRICHLOROETHANE	ug/l	ND@1.0	ND@1.0	ND@1.0	ND@1.0	ND@1.0	ND@1.0
1,1-DICHLOROETHANE	ug/l	11	0.75 J	ND@1.0	2.59 J	13.2	ND@1.0
1,1-DICHLOROETHENE	ug/l	ND@1.0	ND@1.0	ND@1.0	ND@1.0	1.8	ND@1.0
1,1-DICHLOROPROPENE	ug/l	NA	NA	NA	NA	NA	NA
1,2,3-TRICHLOROBENZENE	ug/l	ND@1.0	ND@1.0	ND@1.0	ND@1.0	ND@1.0	ND@1.0
1,2,3-TRICHLOROPROPANE	ug/l	ND@1.0	ND@1.0	ND@1.0	ND@1.0	ND@1.0	ND@1.0
1,2,4-TRICHLOROBENZENE	ug/l	NA	NA	NA	NA	NA	NA
1,2,4-TRIMETHYLBENZENE	ug/l	NA	NA	NA	NA	NA	NA
1,2-DIBROMO-3-CHLOROPROPANE	ug/l	NA	NA	NA	NA	NA	NA
1,2-DIBROMOETHANE	ug/l	NA	NA	NA	NA	NA	NA
1,2-DICHLORO-1,2,2-TRIFLUOROETHANE	ug/l	3.45	ND@1.0	1.02 J	1.44 J	0.89 J	ND@1.0
1,2-DICHLOROBENZENE	ug/l	ND@1.0	ND@1.0	ND@1.0	0.49 J	ND@1.0	ND@1.0
1,2-DICHLOROETHANE	ug/l	ND@1.0	ND@1.0	ND@1.0	ND@1.0	ND@1.0	ND@1.0
1,2-DICHLOROPROPANE	ug/l	ND@1.0	ND@1.0	ND@1.0	ND@1.0	ND@1.0	ND@1.0
1,3,5-TRIMETHYLBENZENE	ug/l	NA	NA	NA	NA	NA	NA
1,3-DICHLOROBENZENE	ug/l	ND@1.0	ND@1.0	ND@1.0	ND@1.0	ND@1.0	ND@1.0
1,3-DICHLOROPROPANE	ug/l	NA	NA	NA	NA	NA	NA
1,4-DICHLOROBENZENE	ug/l	ND@1.0	ND@1.0	ND@1.0	ND@1.0	ND@1.0	ND@1.0
2,2-DICHLOROPROPANE	ug/l	NA	NA	NA	NA	NA	NA
2-CHLOROTOLUENE	ug/l	NA	NA	NA	NA	NA	NA
4-CHLOROTOLUENE	ug/l	NA	NA	NA	NA	NA	NA
ACETONE	ug/l	NA	NA	NA	NA	NA	NA
BENZENE	ug/l	ND@1.0	ND@1.0	ND@1.0	ND@1.0	ND@1.0	ND@1.0
BROMOBENZENE	ug/l	ND@1.0	ND@1.0	ND@1.0	ND@1.0	ND@1.0	ND@1.0
BROMOCHLOROMETHANE	ug/l	NA	NA	NA	NA	NA	NA
BROMODICHLOROMETHANE	ug/l	ND@1.0	ND@1.0	ND@1.0	ND@1.0	ND@1.0	ND@1.0
BROMOFORM (TRIBROMOMETHANE)	ug/l	ND@1.0	ND@1.0	ND@1.0	ND@1.0	ND@1.0	ND@1.0
BROMOMETHANE	ug/l	ND@1.0	ND@1.0	ND@1.0	ND@1.0	ND@1.0	ND@1.0
CARBON DISULFIDE	ug/l	NA	NA	NA	NA	NA	NA
CARBON TETRACHLORIDE	ug/l	ND@1.0	ND@1.0	ND@1.0	ND@1.0	ND@1.0	ND@1.0
CHLOROBENZENE	ug/l	ND@1.0	ND@1.0	ND@1.0	ND@1.0	ND@1.0	ND@1.0
CHLORODIBROMOMETHANE	ug/l	ND@1.0	ND@1.0	ND@1.0	ND@1.0	ND@1.0	ND@1.0
CHLOROETHANE	ug/l	ND@1.0	ND@1.0	ND@1.0	ND@1.0	ND@1.0	ND@1.0
CHLOROFORM (TRICHLOROMETHANE)	ug/l	ND@1.0	ND@1.0	ND@1.0	0.39 J	ND@1.0	ND@1.0
CHLOROMETHANE	ug/l	ND@1.0	ND@1.0	ND@1.0	ND@1.0	ND@1.0	ND@1.0
CIS-1,2-DICHLOROETHENE	ug/l	1.73	0.33 J	ND@1.0	6.8 J	9.5	ND@1.0
CIS-1,3-DICHLOROPROPENE	ug/l	ND@1.0	ND@1.0	ND@1.0	ND@1.0	ND@1.0	ND@1.0
DIBROMOMETHANE	ug/l	ND@1.0	ND@1.0	ND@1.0	ND@1.0	ND@1.0	ND@1.0
DICHLORODIFLUOROMETHANE (FREON 12)	ug/l	ND@1.0	ND@1.0	ND@1.0	ND@1.0	ND@1.0	ND@1.0
ETHYLBENZENE	ug/l	ND@1.0	ND@1.0	ND@1.0	ND@1.0	ND@1.0	ND@1.0
HEXACHLOROBUTADIENE	ug/l	NA	NA	NA	NA	NA	NA
ISOPROPANOL	ug/l	NA	NA	NA	NA	NA	NA
ISOPROPYLBENZENE	ug/l	NA	NA	NA	NA	NA	NA
ISOPROPYLTOLUENE	ug/l	NA	NA	NA	NA	NA	NA
M,P-XYLENE	ug/l	NA	NA	NA	NA	NA	NA
METHYL BUTYL KETONE (2-HEXANONE)	ug/l	NA	NA	NA	NA	NA	NA
METHYL ETHYL KETONE (MEK, 2-BUTANONE)	ug/l	NA	NA	NA	NA	NA	NA
METHYL TERT-BUTYL ETHER (MTBE)	ug/l	ND@1.0	ND@1.0	ND@1.0	ND@1.0	ND@1.0	ND@1.0
METHYLENE CHLORIDE (DICHLOROMETHANE)	ug/l	ND@1.0	ND@1.0	ND@1.0	ND@1.0	ND@1.0	ND@1.0
MIBK (4-METHYL-2-PENTANONE)	ug/l	NA	NA	NA	NA	NA	NA
NAPHTHALENE	ug/l	NA	NA	NA	NA	NA	NA
N-BUTYL ACETATE	ug/l	NA	NA	NA	NA	NA	NA
N-BUTYLBENZENE	ug/l	NA	NA	NA	NA	NA	NA
N-PROPYLBENZENE	ug/l	NA	NA	NA	NA	NA	NA
O-XYLENE	ug/l	NA	NA	NA	NA	NA	NA
SEC-BUTYLBENZENE	ug/l	NA	NA	NA	NA	NA	NA
STYRENE	ug/l	NA	NA	NA	NA	NA	NA
TERT-BUTYLBENZENE	ug/l	NA	NA	NA	NA	NA	NA
TETRACHLOROETHENE	ug/l	1.19	ND@1.0	2.34 J	14 J	0.32 J	7.3
Tetrahydrofuran	ug/l	ND@10.0	ND@10.0	ND@10.0	ND@10.0	ND@10.0	ND@10.0
TOLUENE	ug/l	ND@1.0	ND@1.0	ND@1.0	ND@1.0	ND@1.0	ND@1.0
TRANS-1,2-DICHLOROETHENE	ug/l	ND@1.0	ND@1.0	ND@1.0	ND@1.0	ND@1.0	ND@1.0
TRANS-1,3-DICHLOROPROPENE	ug/l	ND@1.0	ND@1.0	ND@1.0	ND@1.0	ND@1.0	ND@1.0
TRICHLOROETHENE	ug/l	0.41 J	ND@1.0	8.6 J	1.71 J	2.61	0.2 J
TRICHLOROFLUOROMETHANE (FREON 11)	ug/l	ND@1.0	ND@1.0	ND@1.0	ND@1.0	ND@1.0	ND@1.0
VINYL ACETATE	ug/l	NA	NA	NA	NA	NA	NA
VINYL CHLORIDE	ug/l	2.55	ND@1.0	ND@1.0	0.28 J	0.86 J	ND@1.0
XYLENES, TOTAL	ug/l	ND@1.0	ND@1.0	ND@1.0	ND@1.0	ND@1.0	ND@1.0

Endicott, New York
Groundwater Analytical Chemistry Data
January 1, 2006 - December 31, 2006

Sample Location		EN-074	EN-075	EN-075	EN-076	EN-076	EN-076	EN-076
Sample Description		GROUNDWATER	GROUNDWATER	GROUNDWATER	GROUNDWATER	GROUNDWATER	GROUNDWATER	GROUNDWATER
Sample Date		08/16/2006	05/11/2006	08/16/2006	01/11/2006	02/05/2006	03/06/2006	
Laboratory Sample I.D.		0608997	0605401	0608992	0600465	0601303	0602680	
Sample Comment Codes								
Parameter	Units							
Volatile Organics								
1,1,1,2-TETRACHLOROETHANE	ug/l	ND@1.0	ND@1.0	ND@1.0	ND@1.0	ND@1.0	ND@1.0	ND@1.0
1,1,1-TRICHLOROETHANE	ug/l	ND@1.0	ND@1.0	ND@1.0	ND@1.0	ND@1.0	ND@1.0	ND@1.0
1,1,2,2-TETRACHLOROETHANE	ug/l	ND@1.0	ND@1.0	ND@1.0	ND@1.0	ND@1.0	ND@1.0	ND@1.0
1,1,2-TRICHLORO-1,2,2-TRIFLUOROETHANE	ug/l	1.19 J	ND@1.0	ND@1.0	ND@1.0	ND@1.0	ND@1.0	ND@1.0
1,1,2-TRICHLOROETHANE	ug/l	ND@1.0	ND@1.0	ND@1.0	ND@1.0	ND@1.0	ND@1.0	ND@1.0
1,1-DICHLOROETHANE	ug/l	ND@1.0	ND@1.0	ND@1.0	ND@1.0	ND@1.0	ND@1.0	ND@1.0
1,1-DICHLOROETHENE	ug/l	ND@1.0	ND@1.0	ND@1.0	ND@1.0	ND@1.0	ND@1.0	ND@1.0
1,1-DICHLOROPROPENE	ug/l	NA	NA	NA	NA	NA	NA	NA
1,2,3-TRICHLOROBENZENE	ug/l	ND@1.0	ND@1.0	ND@1.0	ND@1.0	ND@1.0	ND@1.0	ND@1.0
1,2,3-TRICHLOROPROPANE	ug/l	ND@1.0	ND@1.0	ND@1.0	ND@1.0	ND@1.0	ND@1.0	ND@1.0
1,2,4-TRICHLOROBENZENE	ug/l	NA	NA	NA	ND@1.0	ND@1.0	ND@1.0	ND@1.0
1,2,4-TRIMETHYLBENZENE	ug/l	NA	NA	NA	NA	NA	NA	NA
1,2-DIBROMO-3-CHLOROPROPANE	ug/l	NA	NA	NA	NA	NA	NA	NA
1,2-DIBROMOETHANE	ug/l	NA	NA	NA	NA	NA	NA	NA
1,2-DICHLORO-1,2,2-TRIFLUOROETHANE	ug/l	ND@1.0	ND@1.0	ND@1.0	ND@1.0	ND@1.0	ND@1.0	ND@1.0
1,2-DICHLOROBENZENE	ug/l	ND@1.0	ND@1.0	ND@1.0	ND@1.0	ND@1.0	ND@1.0	ND@1.0
1,2-DICHLOROETHANE	ug/l	ND@1.0	ND@1.0	ND@1.0	ND@1.0	ND@1.0	ND@1.0	ND@1.0
1,2-DICHLOROPROPANE	ug/l	ND@1.0	ND@1.0	ND@1.0	ND@1.0	ND@1.0	ND@1.0	ND@1.0
1,3,5-TRIMETHYLBENZENE	ug/l	NA	NA	NA	NA	NA	NA	NA
1,3-DICHLOROBENZENE	ug/l	ND@1.0	ND@1.0	ND@1.0	ND@1.0	ND@1.0	ND@1.0	ND@1.0
1,3-DICHLOROPROPANE	ug/l	NA	NA	NA	NA	NA	NA	NA
1,4-DICHLOROBENZENE	ug/l	ND@1.0	ND@1.0	ND@1.0	ND@1.0	ND@1.0	ND@1.0	ND@1.0
2,2-DICHLOROPROPANE	ug/l	NA	NA	NA	NA	NA	NA	NA
2-CHLOROTOLUENE	ug/l	NA	NA	NA	NA	NA	NA	NA
4-CHLOROTOLUENE	ug/l	NA	NA	NA	NA	NA	NA	NA
ACETONE	ug/l	NA	NA	NA	ND@10.0	ND@10.0	ND@10.0	ND@10.0
BENZENE	ug/l	ND@1.0	ND@1.0	ND@1.0	ND@1.0	ND@1.0	ND@1.0	ND@1.0
BROMOBENZENE	ug/l	ND@1.0	ND@1.0	ND@1.0	ND@1.0	ND@1.0	ND@1.0	ND@1.0
BROMOCHLOROMETHANE	ug/l	NA	NA	NA	NA	NA	NA	NA
BROMODICHLOROMETHANE	ug/l	ND@1.0	ND@1.0	ND@1.0	ND@1.0	ND@1.0	ND@1.0	ND@1.0
BROMOFORM (TRIBROMOMETHANE)	ug/l	ND@1.0	ND@1.0	ND@1.0	ND@1.0	ND@1.0	ND@1.0	ND@1.0
BROMOMETHANE	ug/l	ND@1.0	ND@1.0	ND@1.0	ND@1.0	ND@1.0	ND@1.0	ND@1.0
CARBON DISULFIDE	ug/l	NA	NA	NA	NA	NA	NA	NA
CARBON TETRACHLORIDE	ug/l	ND@1.0	ND@1.0	ND@1.0	ND@1.0	ND@1.0	ND@1.0	ND@1.0
CHLOROBENZENE	ug/l	ND@1.0	ND@1.0	ND@1.0	ND@1.0	ND@1.0	ND@1.0	ND@1.0
CHLORODIBROMOMETHANE	ug/l	0.44 J	ND@1.0	ND@1.0	ND@1.0	ND@1.0	ND@1.0	ND@1.0
CHLOROETHANE	ug/l	ND@1.0	ND@1.0	ND@1.0	ND@1.0	ND@1.0	ND@1.0	ND@1.0
CHLOROFORM (TRICHLOROMETHANE)	ug/l	0.26 J	ND@1.0	ND@1.0	ND@1.0	ND@1.0	ND@1.0	ND@1.0
CHLOROMETHANE	ug/l	ND@1.0	ND@1.0	ND@1.0	ND@1.0	ND@1.0	ND@1.0	ND@1.0
CIS-1,2-DICHLOROETHENE	ug/l	ND@1.0	0.61 J	2.29 J	0.8 J	0.31 J	0.47 J	
CIS-1,3-DICHLOROPROPENE	ug/l	ND@1.0	ND@1.0	ND@1.0	ND@1.0	ND@1.0	ND@1.0	ND@1.0
DIBROMOMETHANE	ug/l	ND@1.0	ND@1.0	ND@1.0	ND@1.0	ND@1.0	ND@1.0	ND@1.0
DICHLORODIFLUOROMETHANE (FREON 12)	ug/l	ND@1.0	ND@1.0	ND@1.0	ND@1.0	ND@1.0	ND@1.0	ND@1.0
ETHYLBENZENE	ug/l	ND@1.0	ND@1.0	ND@1.0	ND@1.0	ND@1.0	ND@1.0	ND@1.0
HEXACHLOROBUTADIENE	ug/l	NA	NA	NA	NA	NA	NA	NA
ISOPROPANOL	ug/l	NA	NA	NA	NA	NA	NA	NA
ISOPROPYLBENZENE	ug/l	NA	NA	NA	NA	NA	NA	NA
ISOPROPYLTOLUENE	ug/l	NA	NA	NA	NA	NA	NA	NA
M,P-XYLENE	ug/l	NA	NA	NA	ND@2.0	ND@2.0	ND@2.0	ND@2.0
METHYL BUTYL KETONE (2-HEXANONE)	ug/l	NA	NA	NA	NA	NA	NA	NA
METHYL ETHYL KETONE (MEK, 2-BUTANONE)	ug/l	NA	NA	NA	NA	NA	NA	NA
METHYL TERT-BUTYL ETHER (MTBE)	ug/l	ND@1.0	ND@1.0	ND@1.0	ND@1.0	ND@1.0	ND@1.0	ND@1.0
METHYLENE CHLORIDE (DICHLOROMETHANE)	ug/l	ND@1.0	ND@1.0	ND@1.0	ND@1.0	ND@1.0	ND@1.0	ND@1.0
MIBK (4-METHYL-2-PENTANONE)	ug/l	NA	NA	NA	NA	NA	NA	NA
NAPHTHALENE	ug/l	NA	NA	NA	NA	NA	NA	NA
N-BUTYL ACETATE	ug/l	NA	NA	NA	NA	NA	NA	NA
N-BUTYLBENZENE	ug/l	NA	NA	NA	NA	NA	NA	NA
N-PROPYLBENZENE	ug/l	NA	NA	NA	NA	NA	NA	NA
O-XYLENE	ug/l	NA	NA	NA	ND@1.0	ND@1.0	ND@1.0	ND@1.0
SEC-BUTYLBENZENE	ug/l	NA	NA	NA	NA	NA	NA	NA
STYRENE	ug/l	NA	NA	NA	NA	NA	NA	NA
TERT-BUTYLBENZENE	ug/l	NA	NA	NA	NA	NA	NA	NA
TETRACHLOROETHENE	ug/l	9.2 J	3.69	6.1 J	10.2	5.1	5.4	
TETRAHYDROFURAN	ug/l	ND@10.0	ND@10.0	ND@10.0	ND@10.0	ND@10.0	ND@10.0	ND@10.0
TOLUENE	ug/l	ND@1.0	ND@1.0	ND@1.0	ND@1.0	ND@1.0	ND@1.0	ND@1.0
TRANS-1,2-DICHLOROETHENE	ug/l	ND@1.0	ND@1.0	ND@1.0	ND@1.0	ND@1.0	ND@1.0	ND@1.0
TRANS-1,3-DICHLOROPROPENE	ug/l	ND@1.0	ND@1.0	ND@1.0	ND@1.0	ND@1.0	ND@1.0	ND@1.0
TRICHLOROETHENE	ug/l	0.44 J	3.21	6.9 J	0.77 J	0.5 J	0.41 J	
TRICHLOROFLUOROMETHANE (FREON 11)	ug/l	ND@1.0	ND@1.0	ND@1.0	ND@1.0	ND@1.0	ND@1.0	ND@1.0
VINYL ACETATE	ug/l	NA	NA	NA	NA	NA	NA	NA
VINYL CHLORIDE	ug/l	ND@1.0	ND@1.0	0.26 J	ND@1.0	ND@1.0	ND@1.0	ND@1.0
XYLENES, TOTAL	ug/l	ND@1.0	ND@1.0	ND@1.0	NA	NA	NA	NA

Endicott, New York
Groundwater Analytical Chemistry Data
January 1, 2006 - December 31, 2006

Sample Location		EN-076	EN-076	EN-076	EN-076	EN-076	EN-076
Sample Description		GROUNDWATER	GROUNDWATER	GROUNDWATER	GROUNDWATER	REPLICATE	GROUNDWATER
Sample Date		04/18/2006	05/11/2006	06/07/2006	07/06/2006	07/06/2006	08/16/2006
Laboratory Sample I.D.		0604283	0605400	0606489	0607194	0420-5737-2	0608990
Sample Comment Codes							
Parameter	Units						
Volatile Organics							
1,1,1,2-TETRACHLOROETHANE	ug/l	ND@1.0	ND@1.0	ND@1.0	ND@1.0	ND@1.0	ND@1.0
1,1,1-TRICHLOROETHANE	ug/l	ND@1.0	ND@1.0	ND@1.0	ND@1.0	ND@1.0	ND@1.0
1,1,2,2-TETRACHLOROETHANE	ug/l	ND@1.0	ND@1.0	ND@1.0	ND@1.0	ND@1.0	ND@1.0
1,1,2-TRICHLORO-1,2,2-TRIFLUOROETHANE	ug/l	ND@1.0	ND@1.0	ND@1.0	ND@1.0	ND@1.0	ND@1.0
1,1,2-TRICHLOROETHANE	ug/l	ND@1.0	ND@1.0	ND@1.0	ND@1.0	ND@1.0	ND@1.0
1,1-DICHLOROETHANE	ug/l	ND@1.0	ND@1.0	ND@1.0	ND@1.0	ND@1.0	ND@1.0
1,1-DICHLOROETHENE	ug/l	ND@1.0	ND@1.0	ND@1.0	ND@1.0	ND@1.0	ND@1.0
1,1-DICHLOROPROPENE	ug/l	NA	NA	NA	NA	ND@1.0	NA
1,2,3-TRICHLOROBENZENE	ug/l	ND@1.0	ND@1.0	ND@1.0	ND@1.0	ND@1.0	ND@1.0
1,2,3-TRICHLOROPROPANE	ug/l	ND@1.0	ND@1.0	ND@1.0	ND@1.0	ND@1.0	ND@1.0
1,2,4-TRICHLOROBENZENE	ug/l	NA	NA	NA	NA	ND@1.0	NA
1,2,4-TRIMETHYLBENZENE	ug/l	NA	NA	NA	NA	ND@1.0	NA
1,2-DIBROMO-3-CHLOROPROPANE	ug/l	NA	NA	NA	NA	ND@1.0	NA
1,2-DIBROMOETHANE	ug/l	NA	NA	NA	NA	ND@1.0	NA
1,2-DICHLORO-1,2,2-TRIFLUOROETHANE	ug/l	ND@1.0	ND@1.0	ND@1.0	ND@1.0	ND@1.0	ND@1.0
1,2-DICHLOROBENZENE	ug/l	ND@1.0	ND@1.0	ND@1.0	ND@1.0	ND@1.0	ND@1.0
1,2-DICHLOROETHANE	ug/l	ND@1.0	ND@1.0	ND@1.0	ND@1.0	ND@1.0	ND@1.0
1,2-DICHLOROPROPANE	ug/l	ND@1.0	ND@1.0	ND@1.0	ND@1.0	ND@1.0	ND@1.0
1,3,5-TRIMETHYLBENZENE	ug/l	NA	NA	NA	NA	ND@1.0	NA
1,3-DICHLOROBENZENE	ug/l	ND@1.0	ND@1.0	ND@1.0	ND@1.0	ND@1.0	ND@1.0
1,3-DICHLOROPROPANE	ug/l	NA	NA	NA	NA	ND@1.0	NA
1,4-DICHLOROBENZENE	ug/l	ND@1.0	ND@1.0	ND@1.0	ND@1.0	ND@1.0	ND@1.0
2,2-DICHLOROPROPANE	ug/l	NA	NA	NA	NA	ND@1.0	NA
2-CHLOROTOLUENE	ug/l	NA	NA	NA	NA	ND@1.0	NA
4-CHLOROTOLUENE	ug/l	NA	NA	NA	NA	ND@1.0	NA
ACETONE	ug/l	NA	NA	NA	NA	NA	NA
BENZENE	ug/l	ND@1.0	ND@1.0	ND@1.0	ND@1.0	ND@1.0	ND@1.0
BROMOBENZENE	ug/l	ND@1.0	ND@1.0	ND@1.0	ND@1.0	ND@1.0	ND@1.0
BROMOCHLOROMETHANE	ug/l	NA	NA	NA	NA	NA	NA
BROMODICHLOROMETHANE	ug/l	ND@1.0	ND@1.0	ND@1.0	ND@1.0	ND@1.0	ND@1.0
BROMOFORM (TRIBROMOMETHANE)	ug/l	ND@1.0	ND@1.0	ND@1.0	ND@1.0	ND@1.0	ND@1.0
BROMOMETHANE	ug/l	ND@1.0	ND@1.0	ND@1.0	ND@1.0	ND@1.0	ND@1.0
CARBON DISULFIDE	ug/l	NA	NA	NA	NA	NA	NA
CARBON TETRACHLORIDE	ug/l	ND@1.0	ND@1.0	ND@1.0	ND@1.0	ND@1.0	ND@1.0
CHLOROBENZENE	ug/l	ND@1.0	ND@1.0	ND@1.0	ND@1.0	ND@1.0	ND@1.0
CHLORODIBROMOMETHANE	ug/l	ND@1.0	ND@1.0	ND@1.0	ND@1.0	ND@1.0	ND@1.0
CHLOROETHANE	ug/l	ND@1.0	ND@1.0	ND@1.0	ND@1.0	ND@1.0	ND@1.0
CHLOROFORM (TRICHLOROMETHANE)	ug/l	ND@1.0	ND@1.0	ND@1.0	ND@1.0	ND@1.0	ND@1.0
CHLOROMETHANE	ug/l	ND@1.0	ND@1.0	ND@1.0	ND@1.0	ND@1.0	ND@1.0
CIS-1,2-DICHLOROETHENE	ug/l	0.44 J	0.34 J	0.63 J	0.45 J	0.98 J	0.73 J
CIS-1,3-DICHLOROPROPENE	ug/l	ND@1.0	ND@1.0	ND@1.0	ND@1.0	ND@1.0	ND@1.0
DIBROMOMETHANE	ug/l	ND@1.0	ND@1.0	ND@1.0	ND@1.0	ND@1.0	ND@1.0
DICHLORODIFLUOROMETHANE (FREON 12)	ug/l	ND@1.0	ND@1.0	ND@1.0	ND@1.0	ND@1.0	ND@1.0
ETHYLBENZENE	ug/l	ND@1.0	ND@1.0	ND@1.0	ND@1.0	ND@1.0	ND@1.0
HEXACHLOROBUTADIENE	ug/l	NA	NA	NA	NA	ND@1.0	NA
ISOPROPANOL	ug/l	NA	NA	NA	NA	NA	NA
ISOPROPYLBENZENE	ug/l	NA	NA	NA	NA	ND@1.0	NA
ISOPROPYLTOLUENE	ug/l	NA	NA	NA	NA	ND@1.0	NA
M,P-XYLENE	ug/l	NA	NA	NA	NA	ND@1.0	NA
METHYL BUTYL KETONE (2-HEXANONE)	ug/l	NA	NA	NA	NA	NA	NA
METHYL ETHYL KETONE (MEK, 2-BUTANONE)	ug/l	NA	NA	NA	NA	NA	NA
METHYL TERT-BUTYL ETHER (MTBE)	ug/l	ND@1.0	ND@1.0	ND@1.0	ND@1.0	NA	ND@1.0
METHYLENE CHLORIDE (DICHLOROMETHANE)	ug/l	ND@1.0	ND@1.0	ND@1.0	ND@1.0	ND@1.0	ND@1.0
MIBK (4-METHYL-2-PENTANONE)	ug/l	NA	NA	NA	NA	NA	NA
NAPHTHALENE	ug/l	NA	NA	NA	NA	ND@1.0	NA
N-BUTYL ACETATE	ug/l	NA	NA	NA	NA	NA	NA
N-BUTYLBENZENE	ug/l	NA	NA	NA	NA	ND@1.0	NA
N-PROPYLBENZENE	ug/l	NA	NA	NA	NA	ND@1.0	NA
O-XYLENE	ug/l	NA	NA	NA	NA	ND@1.0	NA
SEC-BUTYLBENZENE	ug/l	NA	NA	NA	NA	ND@1.0	NA
STYRENE	ug/l	NA	NA	NA	NA	ND@1.0	NA
TERT-BUTYLBENZENE	ug/l	NA	NA	NA	NA	ND@1.0	NA
TETRACHLOROETHENE	ug/l	7.4	4.76	7.6	6.6	8.7	7.8 J
TETRAHYDROFURAN	ug/l	ND@10.0	ND@10.0	ND@10.0	ND@10.0	NA	ND@10.0
TOLUENE	ug/l	ND@1.0	ND@1.0	ND@1.0	ND@1.0	ND@1.0	ND@1.0
TRANS-1,2-DICHLOROETHENE	ug/l	ND@1.0	ND@1.0	ND@1.0	ND@1.0	ND@1.0	ND@1.0
TRANS-1,3-DICHLOROPROPENE	ug/l	ND@1.0	ND@1.0	ND@1.0	ND@1.0	ND@1.0	ND@1.0
TRICHLOROETHENE	ug/l	0.54 J	0.22 J	0.43 J	0.73 J	1.1	1.12 J
TRICHLOROFLUOROMETHANE (FREON 11)	ug/l	ND@1.0	ND@1.0	ND@1.0	ND@1.0	ND@1.0	ND@1.0
VINYL ACETATE	ug/l	NA	NA	NA	NA	NA	NA
VINYL CHLORIDE	ug/l	ND@1.0	ND@1.0	ND@1.0	ND@1.0	ND@1.0	ND@1.0
XYLENES, TOTAL	ug/l	ND@1.0	ND@1.0	ND@1.0	ND@1.0	NA	ND@1.0

Endicott, New York
Groundwater Analytical Chemistry Data
January 1, 2006 - December 31, 2006

Sample Location		EN-076	EN-076	EN-076	EN-076	EN-076	EN-077
Sample Description		REPLICATE	GROUNDWATE	GROUNDWATER	GROUNDWATER	GROUNDWATER	GROUNDWATER
Sample Date		08/16/2006	09/12/2006	10/12/2006	11/09/2006	12/04/2006	02/05/2006
Laboratory Sample I.D.		0420-6885-03	0609928	0611102	0612396	0613231	0601302
Sample Comment Codes							
Parameter	Units						
Volatile Organics							
1,1,1,2-TETRACHLOROETHANE	ug/l	ND@1.0	ND@1.0	ND@1.0 J	ND@1.0	ND@1.0	ND@1.0
1,1,1-TRICHLOROETHANE	ug/l	ND@1.0	ND@1.0	ND@1.0 J	ND@1.0	ND@1.0 J	4.75
1,1,2,2-TETRACHLOROETHANE	ug/l	ND@1.0	ND@1.0	ND@1.0	ND@1.0	ND@1.0	ND@1.0
1,1,2-TRICHLORO-1,2,2-TRIFLUOROETHANE	ug/l	ND@1.0	ND@1.0	ND@1.0	0.66 J	ND@1.0 J	ND@1.0
1,1,2-TRICHLOROETHANE	ug/l	ND@1.0	ND@1.0	ND@1.0 J	ND@1.0	ND@1.0	ND@1.0
1,1-DICHLOROETHANE	ug/l	ND@1.0	ND@1.0	ND@1.0	ND@1.0	ND@1.0 J	3.65
1,1-DICHLOROETHENE	ug/l	ND@1.0 J	ND@1.0	ND@1.0	ND@1.0	ND@1.0	1.02
1,1-DICHLOROPROPENE	ug/l	ND@1.0	NA	NA	NA	NA	NA
1,2,3-TRICHLOROBENZENE	ug/l	ND@1.0	ND@1.0	ND@1.0 J	ND@1.0 J	ND@1.0	ND@1.0
1,2,3-TRICHLOROPROPANE	ug/l	ND@1.0	ND@1.0	ND@1.0	ND@1.0	ND@1.0	ND@1.0
1,2,4-TRICHLOROBENZENE	ug/l	ND@1.0	NA	NA	NA	NA	ND@1.0
1,2,4-TRIMETHYLBENZENE	ug/l	ND@1.0	NA	NA	NA	NA	NA
1,2-DIBROMO-3-CHLOROPROPANE	ug/l	ND@1.0	NA	NA	NA	NA	NA
1,2-DIBROMOETHANE	ug/l	ND@1.0	NA	NA	NA	NA	NA
1,2-DICHLORO-1,2,2-TRIFLUOROETHANE	ug/l	ND@1.0	ND@1.0	ND@1.0	0.33 J	ND@1.0	ND@1.0
1,2-DICHLOROBENZENE	ug/l	ND@1.0	ND@1.0	ND@1.0 J	ND@1.0 J	ND@1.0 J	ND@1.0
1,2-DICHLOROETHANE	ug/l	ND@1.0	ND@1.0	ND@1.0 J	ND@1.0 J	ND@1.0	ND@1.0
1,2-DICHLOROPROPANE	ug/l	ND@1.0	ND@1.0	ND@1.0	ND@1.0	ND@1.0	ND@1.0
1,3,5-TRIMETHYLBENZENE	ug/l	ND@1.0	NA	NA	NA	NA	NA
1,3-DICHLOROBENZENE	ug/l	ND@1.0	ND@1.0	ND@1.0 J	ND@1.0 J	ND@1.0	ND@1.0
1,3-DICHLOROPROPANE	ug/l	ND@1.0	NA	NA	NA	NA	NA
1,4-DICHLOROBENZENE	ug/l	ND@1.0	ND@1.0	ND@1.0 J	ND@1.0 J	ND@1.0 J	ND@1.0
2,2-DICHLOROPROPANE	ug/l	ND@1.0	NA	NA	NA	NA	NA
2-CHLOROTOLUENE	ug/l	ND@1.0	NA	NA	NA	NA	NA
4-CHLOROTOLUENE	ug/l	ND@1.0	NA	NA	NA	NA	NA
ACETONE	ug/l	NA	NA	NA	NA	NA	ND@10.0
BENZENE	ug/l	ND@1.0	ND@1.0	ND@1.0	ND@1.0	ND@1.0	ND@1.0
BROMOBENZENE	ug/l	ND@1.0	ND@1.0	ND@1.0	ND@1.0	ND@1.0 J	ND@1.0
BROMOCHLOROMETHANE	ug/l	ND@1.0	NA	NA	NA	NA	NA
BROMODICHLOROMETHANE	ug/l	ND@1.0	ND@1.0	ND@1.0	ND@1.0	ND@1.0 J	ND@1.0
BROMOFORM (TRIBROMOMETHANE)	ug/l	ND@1.0	ND@1.0	ND@1.0	ND@1.0	ND@1.0	ND@1.0
BROMOMETHANE	ug/l	ND@1.0 J	ND@1.0	ND@1.0	ND@1.0	ND@1.0	ND@1.0
CARBON DISULFIDE	ug/l	NA	NA	NA	NA	NA	NA
CARBON TETRACHLORIDE	ug/l	ND@1.0	ND@1.0	ND@1.0	ND@1.0	ND@1.0 J	ND@1.0
CHLOROBENZENE	ug/l	ND@1.0	ND@1.0	ND@1.0 J	ND@1.0	ND@1.0 J	ND@1.0
CHLORODIBROMOMETHANE	ug/l	ND@1.0	ND@1.0	ND@1.0	ND@1.0	ND@1.0	ND@1.0
CHLOROETHANE	ug/l	ND@1.0	ND@1.0	ND@1.0	ND@1.0	ND@1.0	ND@1.0
CHLOROFORM (TRICHLOROMETHANE)	ug/l	ND@1.0	ND@1.0	ND@1.0	0.38 J	ND@1.0	ND@1.0
CHLOROMETHANE	ug/l	ND@1.0	ND@1.0	ND@1.0	ND@1.0	ND@1.0 J	ND@1.0
CIS-1,2-DICHLOROETHENE	ug/l	0.7 J	0.58 J	1.27 J	1.28	1.04	25.3
CIS-1,3-DICHLOROPROPENE	ug/l	ND@1.0	ND@1.0	ND@1.0	ND@1.0	ND@1.0	ND@1.0
DIBROMOMETHANE	ug/l	ND@1.0	ND@1.0	ND@1.0	ND@1.0	ND@1.0	ND@1.0
DICHLORODIFLUOROMETHANE (FREON 12)	ug/l	ND@1.0	ND@1.0	ND@1.0	ND@1.0 J	ND@1.0	ND@1.0
ETHYLBENZENE	ug/l	ND@1.0	ND@1.0	ND@1.0	ND@1.0	ND@1.0 J	ND@1.0
HEXACHLOROBUTADIENE	ug/l	ND@1.0	NA	NA	NA	NA	NA
ISOPROPANOL	ug/l	NA	NA	NA	NA	NA	NA
ISOPROPYLBENZENE	ug/l	ND@1.0	NA	NA	NA	NA	NA
ISOPROPYLTOLUENE	ug/l	ND@1.0	NA	NA	NA	NA	NA
M,P-XYLENE	ug/l	ND@1.0	NA	NA	NA	NA	ND@2.0
METHYL BUTYL KETONE (2-HEXANONE)	ug/l	NA	NA	NA	NA	NA	NA
METHYL ETHYL KETONE (MEK, 2-BUTANONE)	ug/l	NA	NA	NA	NA	NA	NA
METHYL TERT-BUTYL ETHER (MTBE)	ug/l	NA	ND@1.0	ND@1.0	ND@1.0	ND@1.0	ND@1.0
METHYLENE CHLORIDE (DICHLOROMETHANE)	ug/l	ND@1.0	ND@1.0	ND@1.0 J	ND@1.0	ND@1.0	ND@1.0
MIBK (4-METHYL-2-PENTANONE)	ug/l	NA	NA	NA	NA	NA	NA
NAPHTHALENE	ug/l	ND@1.0	NA	NA	NA	NA	NA
N-BUTYL ACETATE	ug/l	NA	NA	NA	NA	NA	NA
N-BUTYLBENZENE	ug/l	ND@1.0	NA	NA	NA	NA	NA
N-PROPYLBENZENE	ug/l	ND@1.0	NA	NA	NA	NA	NA
O-XYLENE	ug/l	ND@1.0	NA	NA	NA	NA	ND@1.0
SEC-BUTYLBENZENE	ug/l	ND@1.0	NA	NA	NA	NA	NA
STYRENE	ug/l	ND@1.0	NA	NA	NA	NA	NA
TERT-BUTYLBENZENE	ug/l	ND@1.0	NA	NA	NA	NA	NA
TETRACHLOROETHENE	ug/l	8.4	11.3	5.6	4.81	37.9	ND@1.0
TETRAHYDROFURAN	ug/l	NA	ND@10.0	ND@10.0	ND@10.0	ND@10.0	ND@10.0
TOLUENE	ug/l	ND@1.0	ND@1.0	ND@1.0	ND@1.0	ND@1.0	ND@1.0
TRANS-1,2-DICHLOROETHENE	ug/l	ND@1.0	ND@1.0	ND@1.0 J	ND@1.0	ND@1.0	ND@1.0
TRANS-1,3-DICHLOROPROPENE	ug/l	ND@1.0	ND@1.0	ND@1.0	ND@1.0	ND@1.0	ND@1.0
TRICHLOROETHENE	ug/l	ND@1.4	0.9 J	1.22	1.09 J	0.63 J	11.4
TRICHLOROFLUOROMETHANE (FREON 11)	ug/l	ND@1.0	ND@1.0	ND@1.0	ND@1.0	ND@1.0	ND@1.0
VINYL ACETATE	ug/l	NA	NA	NA	NA	NA	NA
VINYL CHLORIDE	ug/l	ND@1.0	ND@1.0	ND@1.0	ND@1.0	ND@1.0	ND@1.0
XYLENES, TOTAL	ug/l	NA	ND@1.0	ND@1.0	ND@1.0	ND@1.0 J	NA

Endicott, New York
Groundwater Analytical Chemistry Data
January 1, 2006 - December 31, 2006

Sample Location		EN-077	EN-077	EN-077	EN-078	EN-078	EN-079
Sample Description		GROUNDWATER	GROUNDWATER	GROUNDWATER	GROUNDWATER	GROUNDWATER	GROUNDWATER
Sample Date		04/18/2006	05/07/2006	08/13/2006	05/09/2006	08/16/2006	02/08/2006
Laboratory Sample I.D.		0604286	0605149	0608671	0605261	0608986	0601622
Sample Comment Codes							
Parameter	Units						
Volatile Organics							
1,1,1,2-TETRACHLOROETHANE	ug/l	ND@1.0	ND@1.0	ND@1.0	ND@1.0	ND@1.0	1.06 J
1,1,1-TRICHLOROETHANE	ug/l	53.6	36.1	94.5 J	18.6	9.9 J	ND@1.0
1,1,2,2-TETRACHLOROETHANE	ug/l	ND@1.0	ND@1.0	ND@1.0	ND@1.0	ND@1.0	ND@1.0
1,1,2-TRICHLORO-1,2,2-TRIFLUOROETHANE	ug/l	ND@1.0	1.96	ND@1.0	ND@1.0	ND@1.0	ND@1.0
1,1,2-TRICHLOROETHANE	ug/l	ND@1.0	ND@1.0	ND@1.0	ND@1.0	ND@1.0	0.55 J
1,1-DICHLOROETHANE	ug/l	98	114	60.5 J	1.52	1.73 J	0.33 J
1,1-DICHLOROETHENE	ug/l	30	30.5	30	0.55 J	0.46 J	ND@1.0
1,1-DICHLOROPROPENE	ug/l	NA	NA	NA	NA	NA	NA
1,2,3-TRICHLOROBENZENE	ug/l	ND@1.0	ND@1.0	ND@1.0	ND@1.0	ND@1.0	ND@1.0
1,2,3-TRICHLOROPROPANE	ug/l	ND@1.0	ND@1.0	ND@1.0	ND@1.0	ND@1.0	ND@1.0
1,2,4-TRICHLOROBENZENE	ug/l	NA	NA	NA	NA	NA	ND@1.0
1,2,4-TRIMETHYLBENZENE	ug/l	NA	NA	NA	NA	NA	NA
1,2-DIBROMO-3-CHLOROPROPANE	ug/l	NA	NA	NA	NA	NA	NA
1,2-DIBROMOETHANE	ug/l	NA	NA	NA	NA	NA	NA
1,2-DICHLORO-1,2,2-TRIFLUOROETHANE	ug/l	2.05	2.32	1.1	ND@1.0	ND@1.0	ND@1.0
1,2-DICHLOROBENZENE	ug/l	ND@1.0	ND@1.0	ND@1.0	ND@1.0	ND@1.0	ND@1.0
1,2-DICHLOROETHANE	ug/l	ND@1.0	0.9 J	ND@1.0	ND@1.0	ND@1.0	ND@1.0
1,2-DICHLOROPROPANE	ug/l	ND@1.0	ND@1.0	ND@1.0	ND@1.0	ND@1.0	ND@1.0
1,3,5-TRIMETHYLBENZENE	ug/l	NA	NA	NA	NA	NA	NA
1,3-DICHLOROBENZENE	ug/l	ND@1.0	ND@1.0	ND@1.0	ND@1.0	ND@1.0	ND@1.0
1,3-DICHLOROPROPANE	ug/l	NA	NA	NA	NA	NA	NA
1,4-DICHLOROBENZENE	ug/l	ND@1.0	ND@1.0	ND@1.0	ND@1.0	ND@1.0	ND@1.0
2,2-DICHLOROPROPANE	ug/l	NA	NA	NA	NA	NA	NA
2-CHLOROTOLUENE	ug/l	NA	NA	NA	NA	NA	NA
4-CHLOROTOLUENE	ug/l	NA	NA	NA	NA	NA	NA
ACETONE	ug/l	NA	NA	NA	NA	NA	8.7 J
BENZENE	ug/l	ND@1.0	ND@1.0	ND@1.0	ND@1.0	ND@1.0	ND@1.0
BROMOBENZENE	ug/l	ND@1.0	ND@1.0	ND@1.0	ND@1.0	ND@1.0	0.29 J
BROMOCHLOROMETHANE	ug/l	NA	NA	NA	NA	NA	NA
BROMODICHLOROMETHANE	ug/l	ND@1.0	ND@1.0	ND@1.0	ND@1.0	ND@1.0	5.9 J
BROMOFORM (TRIBROMOMETHANE)	ug/l	ND@1.0	ND@1.0	ND@1.0	ND@1.0	ND@1.0	ND@1.0
BROMOMETHANE	ug/l	ND@1.0	ND@1.0	ND@1.0	ND@1.0	ND@1.0	ND@1.0
CARBON DISULFIDE	ug/l	NA	NA	NA	NA	NA	NA
CARBON TETRACHLORIDE	ug/l	ND@1.0	ND@1.0	ND@1.0	ND@1.0	ND@1.0	ND@1.0
CHLOROBENZENE	ug/l	ND@1.0	ND@1.0	ND@1.0	ND@1.0	ND@1.0	ND@1.0
CHLORODIBROMOMETHANE	ug/l	ND@1.0	ND@1.0	ND@1.0	ND@1.0	ND@1.0	3.43 J
CHLOROETHANE	ug/l	0.82 J	1.39	0.29 J	ND@1.0	ND@1.0	2.26 J
CHLOROFORM (TRICHLOROMETHANE)	ug/l	ND@1.0	ND@1.0	ND@1.0	ND@1.0	ND@1.0	85.9
CHLOROMETHANE	ug/l	ND@1.0	ND@1.0	ND@1.0	ND@1.0	ND@1.0	2.43 J
CIS-1,2-DICHLOROETHENE	ug/l	279	239	477 J	1.33	2.1 J	ND@1.0
CIS-1,3-DICHLOROPROPENE	ug/l	3.2	ND@1.0	ND@1.0	ND@1.0	ND@1.0	ND@1.0
DIBROMOMETHANE	ug/l	ND@1.0	ND@1.0	ND@1.0	ND@1.0	ND@1.0	ND@1.0
DICHLORODIFLUOROMETHANE (FREON 12)	ug/l	ND@1.0	0.57 J	ND@1.0	ND@1.0	ND@1.0	ND@1.0
ETHYLBENZENE	ug/l	ND@1.0	ND@1.0	ND@1.0	ND@1.0	ND@1.0	ND@1.0
HEXACHLOROBUTADIENE	ug/l	NA	NA	NA	NA	NA	NA
ISOPROPANOL	ug/l	NA	NA	NA	NA	NA	NA
ISOPROPYLBENZENE	ug/l	NA	NA	NA	NA	NA	NA
ISOPROPYLTOLUENE	ug/l	NA	NA	NA	NA	NA	NA
M,P-XYLENE	ug/l	NA	NA	NA	NA	NA	ND@2.0
METHYL BUTYL KETONE (2-HEXANONE)	ug/l	NA	NA	NA	NA	NA	NA
METHYL ETHYL KETONE (MEK, 2-BUTANONE)	ug/l	NA	NA	NA	NA	NA	NA
METHYL TERT-BUTYL ETHER (MTBE)	ug/l	0.37 J	ND@1.0	1.36	ND@1.0	ND@1.0	ND@1.0
METHYLENE CHLORIDE (DICHLOROMETHANE)	ug/l	ND@1.0	ND@1.0	ND@1.0	0.29 J	ND@1.0	0.2 J
MIBK (4-METHYL-2-PENTANONE)	ug/l	NA	NA	NA	NA	NA	NA
NAPHTHALENE	ug/l	NA	NA	NA	NA	NA	NA
N-BUTYL ACETATE	ug/l	NA	NA	NA	NA	NA	NA
N-BUTYLBENZENE	ug/l	NA	NA	NA	NA	NA	NA
N-PROPYLBENZENE	ug/l	NA	NA	NA	NA	NA	NA
O-XYLENE	ug/l	NA	NA	NA	NA	NA	ND@1.0
SEC-BUTYLBENZENE	ug/l	NA	NA	NA	NA	NA	NA
STYRENE	ug/l	NA	NA	NA	NA	NA	NA
TERT-BUTYLBENZENE	ug/l	NA	NA	NA	NA	NA	NA
TETRACHLOROETHENE	ug/l	5	3.38	3.55	0.26 J	0.2 J	ND@1.0
Tetrahydrofuran	ug/l	ND@10.0	ND@10.0	ND@10.0	ND@10.0	ND@10.0	ND@10.0
TOLUENE	ug/l	ND@1.0	ND@1.0	ND@1.0	0.14 J	ND@1.0	ND@1.0
TRANS-1,2-DICHLOROETHENE	ug/l	7.2	2.31	1.25	ND@1.0	ND@1.0	ND@1.0
TRANS-1,3-DICHLOROPROPENE	ug/l	ND@1.0	ND@1.0	ND@1.0	ND@1.0	ND@1.0	ND@1.0
TRICHLOROETHENE	ug/l	199	137	256 J	33.3	24.1 J	ND@1.0
TRICHLOROFLUOROMETHANE (FREON 11)	ug/l	ND@1.0	ND@1.0	ND@1.0	ND@1.0	ND@1.0	ND@1.0
VINYL ACETATE	ug/l	NA	NA	NA	NA	NA	NA
VINYL CHLORIDE	ug/l	6.4	13.1	1.33	ND@1.0	ND@1.0	1 J
XYLENES, TOTAL	ug/l	ND@1.0	ND@1.0	ND@1.0	ND@1.0	ND@1.0	NA

Endicott, New York
Groundwater Analytical Chemistry Data
January 1, 2006 - December 31, 2006

Sample Location		EN-079	EN-079	EN-080	EN-080	EN-080	EN-080
Sample Description		GROUNDWATER	GROUNDWATER	GROUNDWATER	GROUNDWATER	GROUNDWATER	GROUNDWATER
Sample Date		05/11/2006	08/13/2006	02/07/2006	04/18/2006	05/10/2006	08/17/2006
Laboratory Sample I.D.		0605403	0608659	0601576	0604287	0605380	0609028
Sample Comment Codes							
Parameter	Units						
Volatile Organics							
1,1,1,2-TETRACHLOROETHANE	ug/l	19	1.5 J	ND@1.0	ND@1.0	ND@1.0	ND@1.0
1,1,1-TRICHLOROETHANE	ug/l	ND@10.0	ND@2.0	ND@1.0	ND@1.0	ND@1.0	ND@1.0
1,1,2,2-TETRACHLOROETHANE	ug/l	ND@10.0	ND@2.0	ND@1.0	ND@1.0	ND@1.0	ND@1.0
1,1,2-TRICHLORO-1,2,2-TRIFLUOROETHANE	ug/l	ND@10.0	ND@2.0	ND@1.0	ND@1.0	ND@1.0	ND@1.0
1,1,2-TRICHLOROETHANE	ug/l	ND@10.0	ND@2.0	ND@1.0	ND@1.0	ND@1.0	ND@1.0
1,1-DICHLOROETHANE	ug/l	ND@10.0	ND@2.0	ND@1.0	ND@1.0	ND@1.0	ND@1.0
1,1-DICHLOROETHENE	ug/l	ND@10.0	ND@2.0	ND@1.0	ND@1.0	ND@1.0	ND@1.0
1,1-DICHLOROPROPENE	ug/l	NA	NA	NA	NA	NA	NA
1,2,3-TRICHLOROBENZENE	ug/l	ND@10.0	ND@2.0	ND@1.0	ND@1.0	ND@1.0	ND@1.0
1,2,3-TRICHLOROPROPANE	ug/l	ND@10.0	ND@2.0	ND@1.0	ND@1.0	ND@1.0	ND@1.0
1,2,4-TRICHLOROBENZENE	ug/l	NA	NA	ND@1.0	NA	NA	NA
1,2,4-TRIMETHYLBENZENE	ug/l	NA	NA	NA	NA	NA	NA
1,2-DIBROMO-3-CHLOROPROPANE	ug/l	NA	NA	NA	NA	NA	NA
1,2-DIBROMOETHANE	ug/l	NA	NA	NA	NA	NA	NA
1,2-DICHLORO-1,2,2-TRIFLUOROETHANE	ug/l	ND@10.0	ND@2.0	ND@1.0	ND@1.0	0.43 J	ND@1.0
1,2-DICHLOROBENZENE	ug/l	ND@10.0	ND@2.0	ND@1.0	ND@1.0	ND@1.0	ND@1.0
1,2-DICHLOROETHANE	ug/l	ND@10.0	ND@2.0	ND@1.0	ND@1.0	ND@1.0	ND@1.0
1,2-DICHLOROPROPANE	ug/l	ND@10.0	ND@2.0	ND@1.0	ND@1.0	ND@1.0	ND@1.0
1,3,5-TRIMETHYLBENZENE	ug/l	NA	NA	NA	NA	NA	NA
1,3-DICHLOROBENZENE	ug/l	ND@10.0	ND@2.0	ND@1.0	ND@1.0	ND@1.0	ND@1.0
1,3-DICHLOROPROPANE	ug/l	NA	NA	NA	NA	NA	NA
1,4-DICHLOROBENZENE	ug/l	ND@10.0	ND@2.0	ND@1.0	ND@1.0	ND@1.0	ND@1.0
2,2-DICHLOROPROPANE	ug/l	NA	NA	NA	NA	NA	NA
2-CHLOROTOLUENE	ug/l	NA	NA	NA	NA	NA	NA
4-CHLOROTOLUENE	ug/l	NA	NA	NA	NA	NA	NA
ACETONE	ug/l	NA	NA	ND@10.0	NA	NA	NA
BENZENE	ug/l	ND@10.0	ND@2.0	4.71	3.55	2.79	3.16
BROMOBENZENE	ug/l	ND@10.0	ND@2.0	ND@1.0	ND@1.0	ND@1.0	ND@1.0
BROMOCHLOROMETHANE	ug/l	NA	NA	NA	NA	NA	NA
BROMODICHLOROMETHANE	ug/l	ND@10.0	1.72 J	ND@1.0	ND@1.0	ND@1.0	ND@1.0
BROMOFORM (TRIBROMOMETHANE)	ug/l	ND@10.0	1.54 J	ND@1.0	ND@1.0	ND@1.0	ND@1.0
BROMOMETHANE	ug/l	ND@10.0	ND@2.0	ND@1.0	ND@1.0	ND@1.0	ND@1.0
CARBON DISULFIDE	ug/l	NA	NA	NA	NA	NA	NA
CARBON TETRACHLORIDE	ug/l	ND@10.0	ND@2.0	ND@1.0	ND@1.0	ND@1.0	ND@1.0
CHLOROBENZENE	ug/l	ND@10.0	ND@2.0	ND@1.0	ND@1.0	ND@1.0	ND@1.0
CHLORODIBROMOMETHANE	ug/l	ND@10.0	1.64 J	ND@1.0	ND@1.0	ND@1.0	ND@1.0
CHLOROETHANE	ug/l	ND@10.0	ND@2.0	ND@1.0	2.86	ND@1.0	2.87
CHLOROFORM (TRICHLOROMETHANE)	ug/l	37.3	45.1	ND@1.0	ND@1.0	ND@1.0	ND@1.0
CHLOROMETHANE	ug/l	ND@10.0	2.25	ND@1.0	ND@1.0	ND@1.0	ND@1.0
CIS-1,2-DICHLOROETHENE	ug/l	ND@10.0	ND@2.0	232	60.7	38.6	41.5
CIS-1,3-DICHLOROPROPENE	ug/l	7 J	0.78 J	ND@1.0	ND@1.0	ND@1.0	ND@1.0
DIBROMOMETHANE	ug/l	ND@10.0	ND@2.0	ND@1.0	ND@1.0	ND@1.0 J	ND@1.0
DICHLORODIFLUOROMETHANE (FREON 12)	ug/l	ND@10.0	ND@2.0	ND@1.0	ND@1.0	ND@1.0	ND@1.0
ETHYLBENZENE	ug/l	ND@10.0	ND@2.0	ND@1.0	ND@1.0	ND@1.0	ND@1.0
HEXACHLOROBUTADIENE	ug/l	NA	NA	NA	NA	NA	NA
ISOPROPANOL	ug/l	NA	NA	NA	NA	NA	NA
ISOPROPYLBENZENE	ug/l	NA	NA	NA	NA	NA	NA
ISOPROPYLTOLUENE	ug/l	NA	NA	NA	NA	NA	NA
M,P-XYLENE	ug/l	NA	NA	ND@2.0	NA	NA	NA
METHYL BUTYL KETONE (2-HEXANONE)	ug/l	NA	NA	NA	NA	NA	NA
METHYL ETHYL KETONE (MEK, 2-BUTANONE)	ug/l	NA	NA	NA	NA	NA	NA
METHYL TERT-BUTYL ETHER (MTBE)	ug/l	ND@10.0	ND@2.0	ND@1.0	ND@1.0	ND@1.0	ND@1.0
METHYLENE CHLORIDE (DICHLOROMETHANE)	ug/l	ND@10.0	ND@2.0	ND@1.0	ND@1.0	ND@1.0	ND@1.0
MIBK (4-METHYL-2-PENTANONE)	ug/l	NA	NA	NA	NA	NA	NA
NAPHTHALENE	ug/l	NA	NA	NA	NA	NA	NA
N-BUTYL ACETATE	ug/l	NA	NA	NA	NA	NA	NA
N-BUTYLBENZENE	ug/l	NA	NA	NA	NA	NA	NA
N-PROPYLBENZENE	ug/l	NA	NA	NA	NA	NA	NA
O-XYLENE	ug/l	NA	NA	ND@1.0	NA	NA	NA
SEC-BUTYLBENZENE	ug/l	NA	NA	NA	NA	NA	NA
STYRENE	ug/l	NA	NA	NA	NA	NA	NA
TERT-BUTYLBENZENE	ug/l	NA	NA	NA	NA	NA	NA
TETRACHLOROETHENE	ug/l	ND@10.0	ND@2.0	ND@1.0	ND@1.0	ND@1.0	ND@1.0
TETRAHYDROFURAN	ug/l	ND@100.0	ND@20.0	ND@10.0	ND@10.0	ND@10.0	ND@10.0
TOLUENE	ug/l	ND@10.0	ND@2.0	ND@1.0	0.41 J	0.24 J	0.45 J
TRANS-1,2-DICHLOROETHENE	ug/l	ND@10.0	ND@2.0	5.3 J	8.6	6.3	3.86
TRANS-1,3-DICHLOROPROPENE	ug/l	ND@10.0	ND@2.0	ND@1.0	ND@1.0	ND@1.0	ND@1.0
TRICHLOROETHENE	ug/l	ND@10.0	0.52 J	ND@1.0	ND@1.0	ND@1.0	ND@1.0
TRICHLOROFLUOROMETHANE (FREON 11)	ug/l	ND@10.0	ND@2.0	ND@1.0	ND@1.0	ND@1.0	ND@1.0
VINYL ACETATE	ug/l	NA	NA	NA	NA	NA	NA
VINYL CHLORIDE	ug/l	ND@10.0	4.68	535	319	296	359
XYLENES, TOTAL	ug/l	ND@10.0	ND@2.0	NA	ND@1.0	ND@1.0 J	ND@1.0

Endicott, New York
Groundwater Analytical Chemistry Data
January 1, 2006 - December 31, 2006

Sample Location		EN-080	EN-080	EN-081	EN-083	EN-084	EN-087
Sample Description		GROUNDWATER	REPLICATE	GROUNDWATER	GROUNDWATER	GROUNDWATER	GROUNDWATER
Sample Date		11/06/2006	11/06/2006	08/15/2006	08/15/2006	08/15/2006	02/07/2006
Laboratory Sample I.D.		0612170	0420-8696-7	0608814	0608831	0608830	0601578
Sample Comment Codes							
Parameter	Units						
Volatile Organics							
1,1,1,2-TETRACHLOROETHANE	ug/l	ND@20.0	ND@1.0	ND@1.0	ND@2.0	ND@1.0	ND@1.0
1,1,1-TRICHLOROETHANE	ug/l	ND@20.0	ND@1.0	1.2	ND@2.0	ND@1.0	ND@1.0
1,1,2,2-TETRACHLOROETHANE	ug/l	ND@20.0	ND@1.0	ND@1.0	ND@2.0	ND@1.0	ND@1.0
1,1,2-TRICHLORO-1,2,2-TRIFLUOROETHANE	ug/l	ND@20.0	ND@1.0	ND@1.0	ND@2.0	ND@1.0	ND@1.0
1,1,2-TRICHLOROETHANE	ug/l	ND@20.0	ND@1.0	ND@1.0	ND@2.0	ND@1.0	ND@1.0
1,1-DICHLOROETHANE	ug/l	ND@20.0	ND@1.0	1.02	ND@2.0	ND@1.0	ND@1.0
1,1-DICHLOROETHENE	ug/l	ND@20.0	ND@1.0	0.28 J	ND@2.0	ND@1.0	ND@1.0
1,1-DICHLOROPROPENE	ug/l	NA	ND@1.0	NA	NA	NA	NA
1,2,3-TRICHLOROBENZENE	ug/l	ND@20.0	ND@1.0	ND@1.0	ND@2.0	ND@1.0	ND@1.0
1,2,3-TRICHLOROPROPANE	ug/l	ND@20.0	ND@1.0	ND@1.0	ND@2.0	ND@1.0	ND@1.0
1,2,4-TRICHLOROBENZENE	ug/l	NA	ND@1.0	NA	NA	NA	ND@1.0
1,2,4-TRIMETHYLBENZENE	ug/l	NA	ND@1.0	NA	NA	NA	NA
1,2-DIBROMO-3-CHLOROPROPANE	ug/l	NA	ND@1.0	NA	NA	NA	NA
1,2-DIBROMOETHANE	ug/l	NA	ND@1.0	NA	NA	NA	NA
1,2-DICHLORO-1,2,2-TRIFLUOROETHANE	ug/l	ND@20.0 J	ND@1.0	ND@1.0	ND@2.0	ND@1.0	ND@1.0
1,2-DICHLOROBENZENE	ug/l	ND@20.0	ND@1.0	ND@1.0	ND@2.0	ND@1.0	ND@1.0
1,2-DICHLOROETHANE	ug/l	ND@20.0	ND@1.0	ND@1.0	ND@2.0	ND@1.0	ND@1.0
1,2-DICHLOROPROPANE	ug/l	ND@20.0	ND@1.0	ND@1.0	ND@2.0	ND@1.0	ND@1.0
1,3,5-TRIMETHYLBENZENE	ug/l	NA	ND@1.0	NA	NA	NA	NA
1,3-DICHLOROBENZENE	ug/l	ND@20.0	ND@1.0	ND@1.0	ND@2.0	ND@1.0	ND@1.0
1,3-DICHLOROPROPANE	ug/l	NA	ND@1.0	NA	NA	NA	NA
1,4-DICHLOROBENZENE	ug/l	ND@20.0	ND@1.0	ND@1.0	ND@2.0	ND@1.0	ND@1.0
2,2-DICHLOROPROPANE	ug/l	NA	ND@1.0	NA	NA	NA	NA
2-CHLOROTOLUENE	ug/l	NA	ND@1.0	NA	NA	NA	NA
4-CHLOROTOLUENE	ug/l	NA	ND@1.0	NA	NA	NA	NA
ACETONE	ug/l	NA	NA	NA	NA	NA	ND@10.0
BENZENE	ug/l	5.7 J	3.6	0.23 J	ND@2.0	ND@1.0	ND@1.0
BROMOBENZENE	ug/l	ND@20.0	ND@1.0	ND@1.0	ND@2.0	ND@1.0	ND@1.0
BROMOCHLOROMETHANE	ug/l	NA	ND@1.0	NA	NA	NA	NA
BROMODICHLOROMETHANE	ug/l	ND@20.0	ND@1.0	ND@1.0	ND@2.0	ND@1.0	ND@1.0
BROMOFORM (TRIBROMOMETHANE)	ug/l	ND@20.0	ND@1.0	ND@1.0	ND@2.0	ND@1.0	ND@1.0
BROMOMETHANE	ug/l	ND@20.0 J	ND@1.0 J	ND@1.0	ND@2.0	ND@1.0	ND@1.0
CARBON DISULFIDE	ug/l	NA	NA	NA	NA	NA	NA
CARBON TETRACHLORIDE	ug/l	ND@20.0	ND@1.0	ND@1.0	ND@2.0	ND@1.0	ND@1.0
CHLOROBENZENE	ug/l	ND@20.0	ND@1.0	2.21	ND@2.0	ND@1.0	ND@1.0
CHLORODIBROMOMETHANE	ug/l	ND@20.0	ND@1.0	ND@1.0	ND@2.0	ND@1.0	ND@1.0
CHLOROETHANE	ug/l	ND@20.0	ND@1.0	ND@1.0	ND@2.0	ND@1.0	ND@1.0
CHLOROFORM (TRICHLOROMETHANE)	ug/l	ND@20.0	ND@1.0	ND@1.0	ND@2.0	ND@1.0	ND@1.0
CHLOROMETHANE	ug/l	ND@20.0	ND@1.0	ND@1.0	ND@2.0	ND@1.0	ND@1.0
CIS-1,2-DICHLOROETHENE	ug/l	12.2 J	7.2	3.35	36.1	ND@1.0	ND@1.0
CIS-1,3-DICHLOROPROPENE	ug/l	ND@20.0	ND@1.0	ND@1.0	ND@2.0	ND@1.0	ND@1.0
DIBROMOMETHANE	ug/l	ND@20.0	ND@1.0	ND@1.0	ND@2.0	ND@1.0	ND@1.0
DICHLORODIFLUOROMETHANE (FREON 12)	ug/l	ND@20.0	ND@1.0 J	ND@1.0	ND@2.0	ND@1.0	ND@1.0
ETHYLBENZENE	ug/l	ND@20.0	ND@1.0	ND@1.0	ND@2.0	ND@1.0	ND@1.0
HEXACHLOROBUTADIENE	ug/l	NA	ND@1.0 J	NA	NA	NA	NA
ISOPROPANOL	ug/l	NA	NA	NA	NA	NA	NA
ISOPROPYLBENZENE	ug/l	NA	0.72 J	NA	NA	NA	NA
ISOPROPYLTOLUENE	ug/l	NA	ND@1.0	NA	NA	NA	NA
M,P-XYLENE	ug/l	NA	ND@1.0	NA	NA	NA	ND@2.0
METHYL BUTYL KETONE (2-HEXANONE)	ug/l	NA	NA	NA	NA	NA	NA
METHYL ETHYL KETONE (MEK, 2-BUTANONE)	ug/l	NA	NA	NA	NA	NA	NA
METHYL TERT-BUTYL ETHER (MTBE)	ug/l	ND@20.0	NA	1.52	ND@2.0	ND@1.0	ND@1.0
METHYLENE CHLORIDE (DICHLOROMETHANE)	ug/l	ND@20.0	ND@1.0	ND@1.0	ND@2.0	ND@1.0	ND@1.0
MIBK (4-METHYL-2-PENTANONE)	ug/l	NA	NA	NA	NA	NA	NA
NAPHTHALENE	ug/l	NA	ND@1.0	NA	NA	NA	NA
N-BUTYL ACETATE	ug/l	NA	NA	NA	NA	NA	NA
N-BUTYLBENZENE	ug/l	NA	ND@1.0	NA	NA	NA	NA
N-PROPYLBENZENE	ug/l	NA	ND@1.0	NA	NA	NA	NA
O-XYLENE	ug/l	NA	ND@1.0	NA	NA	NA	ND@1.0
SEC-BUTYLBENZENE	ug/l	NA	1	NA	NA	NA	NA
STYRENE	ug/l	NA	ND@1.0	NA	NA	NA	NA
TERT-BUTYLBENZENE	ug/l	NA	ND@1.0	NA	NA	NA	NA
TETRACHLOROETHENE	ug/l	ND@20.0	ND@1.0	1.32	ND@2.0	ND@1.0	ND@1.0
TETRAHYDROFURAN	ug/l	ND@200.0	NA	ND@10.0	ND@20.0	ND@10.0	ND@10.0
TOLUENE	ug/l	ND@20.0	0.55 J	ND@1.0	ND@2.0	ND@1.0	ND@1.0
TRANS-1,2-DICHLOROETHENE	ug/l	6 J	4.6	ND@1.0	0.87 J	ND@1.0	ND@1.0
TRANS-1,3-DICHLOROPROPENE	ug/l	ND@20.0	ND@1.0	ND@1.0	ND@2.0	ND@1.0	ND@1.0
TRICHLOROETHENE	ug/l	ND@20.0	ND@1.0	14.3	24.7	ND@1.0	ND@1.0
TRICHLOROFLUOROMETHANE (FREON 11)	ug/l	ND@20.0	ND@1.0	ND@1.0	ND@2.0	ND@1.0	ND@1.0
VINYL ACETATE	ug/l	NA	NA	NA	NA	NA	NA
VINYL CHLORIDE	ug/l	257	160	0.39 J	ND@2.0	ND@1.0	ND@1.0
XYLENES, TOTAL	ug/l	ND@20.0	NA	ND@1.0	ND@2.0	ND@1.0	NA

Endicott, New York
Groundwater Analytical Chemistry Data
January 1, 2006 - December 31, 2006

Sample Location		EN-087	EN-087	EN-089R	EN-089R	EN-089R	EN-089R
Sample Description		GROUNDWATER	GROUNDWATER	GW EXTR WELL	GW EXTR WELL	GW EXTR WELL	GW EXTR WELL
Sample Date		04/18/2006	08/16/2006	01/23/2006	02/06/2006	03/07/2006	04/04/2006
Laboratory Sample I.D.		0604284	0608963	0600765	0601417	0602524	0603595
Sample Comment Codes							
Parameter	Units						
Volatile Organics							
1,1,1,2-TETRACHLOROETHANE	ug/l	ND@1.0	ND@1.0	ND@500.0	ND@5.0	ND@500.0	ND@5.0
1,1,1-TRICHLOROETHANE	ug/l	ND@1.0	ND@1.0	ND@500.0	3.15 J	ND@500.0	12.5
1,1,2,2-TETRACHLOROETHANE	ug/l	ND@1.0	ND@1.0	ND@500.0	ND@5.0	ND@500.0	ND@5.0
1,1,2-TRICHLORO-1,2,2-TRIFLUOROETHANE	ug/l	ND@1.0	ND@1.0	12246	13833	16945 J	13157
1,1,2-TRICHLOROETHANE	ug/l	ND@1.0	ND@1.0	ND@500.0	ND@5.0	ND@500.0	ND@5.0
1,1-DICHLOROETHANE	ug/l	ND@1.0	ND@1.0	ND@500.0	22.6	ND@500.0	31
1,1-DICHLOROETHENE	ug/l	ND@1.0	ND@1.0	ND@500.0	ND@5.0	ND@500.0	1.28 J
1,1-DICHLOROPROPENE	ug/l	NA	NA	NA	NA	NA	NA
1,2,3-TRICHLOROBENZENE	ug/l	ND@1.0	ND@1.0	ND@500.0	ND@5.0	ND@500.0	ND@5.0
1,2,3-TRICHLOROPROPANE	ug/l	ND@1.0	ND@1.0	ND@500.0	ND@5.0	ND@500.0	ND@5.0
1,2,4-TRICHLOROBENZENE	ug/l	NA	NA	ND@500.0	ND@5.0	ND@500.0	ND@5.0
1,2,4-TRIMETHYLBENZENE	ug/l	NA	NA	NA	NA	NA	NA
1,2-DIBROMO-3-CHLOROPROPANE	ug/l	NA	NA	NA	NA	NA	NA
1,2-DIBROMOETHANE	ug/l	NA	NA	NA	NA	NA	NA
1,2-DICHLORO-1,2,2-TRIFLUOROETHANE	ug/l	ND@1.0	ND@1.0	128 J	199	ND@500.0	242 J
1,2-DICHLOROBENZENE	ug/l	ND@1.0	ND@1.0	ND@500.0	ND@5.0	ND@500.0	ND@5.0
1,2-DICHLOROETHANE	ug/l	ND@1.0	ND@1.0	ND@500.0	ND@5.0	ND@500.0	ND@5.0
1,2-DICHLOROPROPANE	ug/l	ND@1.0	ND@1.0	ND@500.0	ND@5.0	ND@500.0	ND@5.0
1,3,5-TRIMETHYLBENZENE	ug/l	NA	NA	NA	NA	NA	NA
1,3-DICHLOROBENZENE	ug/l	ND@1.0	ND@1.0	ND@500.0	ND@5.0	ND@500.0	ND@5.0
1,3-DICHLOROPROPANE	ug/l	NA	NA	NA	NA	NA	NA
1,4-DICHLOROBENZENE	ug/l	ND@1.0	ND@1.0	ND@500.0	ND@5.0	ND@500.0	ND@5.0
2,2-DICHLOROPROPANE	ug/l	NA	NA	NA	NA	NA	NA
2-CHLOROTOLUENE	ug/l	NA	NA	NA	NA	NA	NA
4-CHLOROTOLUENE	ug/l	NA	NA	NA	NA	NA	NA
ACETONE	ug/l	NA	NA	ND@5000.0	ND@50.0	ND@5000.0	ND@50.0
BENZENE	ug/l	ND@1.0	ND@1.0	ND@500.0	ND@5.0	ND@500.0	ND@5.0
BROMOBENZENE	ug/l	ND@1.0	ND@1.0	ND@500.0	ND@5.0	ND@500.0	ND@5.0
BROMOCHLOROMETHANE	ug/l	NA	NA	NA	NA	NA	NA
BROMODICHLOROMETHANE	ug/l	ND@1.0	ND@1.0	ND@500.0	ND@5.0	ND@500.0	ND@5.0
BROMOFORM (TRIBROMOMETHANE)	ug/l	ND@1.0	ND@1.0	ND@500.0	ND@5.0	ND@500.0	ND@5.0
BROMOMETHANE	ug/l	ND@1.0	ND@1.0	ND@500.0	ND@5.0	ND@500.0	ND@5.0
CARBON DISULFIDE	ug/l	NA	NA	NA	NA	NA	NA
CARBON TETRACHLORIDE	ug/l	ND@1.0	ND@1.0	ND@500.0	ND@5.0	ND@500.0	ND@5.0
CHLOROBENZENE	ug/l	ND@1.0	ND@1.0	ND@500.0	ND@5.0	ND@500.0	ND@5.0
CHLORODIBROMOMETHANE	ug/l	ND@1.0	ND@1.0	ND@500.0	ND@5.0	ND@500.0	ND@5.0
CHLOROETHANE	ug/l	ND@1.0	ND@1.0	ND@500.0	8.5	ND@500.0	37.8
CHLOROFORM (TRICHLOROMETHANE)	ug/l	ND@1.0	ND@1.0	ND@500.0	ND@5.0	ND@500.0	ND@5.0
CHLOROMETHANE	ug/l	ND@1.0	ND@1.0	ND@500.0	ND@5.0	ND@500.0	ND@5.0
CIS-1,2-DICHLOROETHENE	ug/l	ND@1.0	ND@1.0	ND@500.0	133	ND@500.0	62.7
CIS-1,3-DICHLOROPROPENE	ug/l	ND@1.0	ND@1.0	ND@500.0	ND@5.0	ND@500.0	ND@5.0
DIBROMOMETHANE	ug/l	ND@1.0	ND@1.0	ND@500.0	ND@5.0	ND@500.0	ND@5.0
DICHLORODIFLUOROMETHANE (FREON 12)	ug/l	ND@1.0	ND@1.0	ND@500.0	63.1	ND@500.0	95.1
ETHYLBENZENE	ug/l	ND@1.0	ND@1.0	ND@500.0	ND@5.0	ND@500.0	ND@5.0
HEXACHLOROBUTADIENE	ug/l	NA	NA	NA	NA	NA	NA
ISOPROPANOL	ug/l	NA	NA	NA	NA	NA	NA
ISOPROPYLBENZENE	ug/l	NA	NA	NA	NA	NA	NA
ISOPROPYLTOLUENE	ug/l	NA	NA	NA	NA	NA	NA
M,P-XYLENE	ug/l	NA	NA	ND@1000.0	ND@10.0	ND@1000.0	ND@10.0
METHYL BUTYL KETONE (2-HEXANONE)	ug/l	NA	NA	NA	NA	NA	NA
METHYL ETHYL KETONE (MEK, 2-BUTANONE)	ug/l	NA	NA	NA	NA	NA	NA
METHYL TERT-BUTYL ETHER (MTBE)	ug/l	ND@1.0	ND@1.0	ND@500.0	ND@5.0	ND@500.0	ND@5.0
METHYLENE CHLORIDE (DICHLOROMETHANE)	ug/l	ND@1.0	ND@1.0	ND@500.0	ND@5.0	ND@500.0	ND@5.0
MIBK (4-METHYL-2-PENTANONE)	ug/l	NA	NA	NA	NA	NA	NA
NAPHTHALENE	ug/l	NA	NA	NA	NA	NA	NA
N-BUTYL ACETATE	ug/l	NA	NA	NA	NA	NA	NA
N-BUTYLBENZENE	ug/l	NA	NA	NA	NA	NA	NA
N-PROPYLBENZENE	ug/l	NA	NA	NA	NA	NA	NA
O-XYLENE	ug/l	NA	NA	ND@500.0	ND@5.0	ND@500.0	ND@5.0
SEC-BUTYLBENZENE	ug/l	NA	NA	NA	NA	NA	NA
STYRENE	ug/l	NA	NA	NA	NA	NA	NA
TERT-BUTYLBENZENE	ug/l	NA	NA	NA	NA	NA	NA
TETRACHLOROETHENE	ug/l	ND@1.0	ND@1.0	ND@500.0	ND@5.0	ND@500.0	ND@5.0
TETRAHYDROFURAN	ug/l	ND@10.0	ND@10.0	ND@5000.0	ND@50.0	ND@5000.0	ND@50.0
TOLUENE	ug/l	ND@1.0	ND@1.0	ND@500.0	ND@5.0	ND@500.0	0.73 J
TRANS-1,2-DICHLOROETHENE	ug/l	ND@1.0	ND@1.0	ND@500.0	ND@5.0	ND@500.0	ND@5.0
TRANS-1,3-DICHLOROPROPENE	ug/l	ND@1.0	ND@1.0	ND@500.0	ND@5.0	ND@500.0	ND@5.0
TRICHLOROETHENE	ug/l	ND@1.0	ND@1.0	ND@500.0	26.8	ND@500.0	24.6
TRICHLOROFLUOROMETHANE (FREON 11)	ug/l	ND@1.0	ND@1.0	ND@500.0	ND@5.0	ND@500.0	ND@5.0
VINYL ACETATE	ug/l	NA	NA	NA	NA	NA	NA
VINYL CHLORIDE	ug/l	ND@1.0	ND@1.0	ND@500.0	19.7	ND@500.0	12.5
XYLENES, TOTAL	ug/l	ND@1.0	ND@1.0	NA	NA	NA	NA

Endicott, New York
Groundwater Analytical Chemistry Data
January 1, 2006 - December 31, 2006

Sample Location		EN-089R	EN-089R	EN-089R	EN-089R	EN-089R	EN-089R
Sample Description		GW EXTR WELL	GW EXTR WELL	GW EXTR WELL	GW EXTR WELL	GW EXTR WELL	GW EXTR WELL
Sample Date		05/08/2006	05/09/2006	05/10/2006	05/11/2006	05/12/2006	05/15/2006
Laboratory Sample I.D.		0605084	0605112	0605118	0605429	0605435	0605534
Sample Comment Codes							
Parameter	Units						
Volatile Organics							
1,1,1,2-TETRACHLOROETHANE	ug/l	ND@5.0	ND@5.0	ND@5.0	ND@500.0	ND@500.0	ND@5000.0
1,1,1-TRICHLOROETHANE	ug/l	5.1	6.6	7.2	ND@500.0	ND@500.0	ND@5000.0
1,1,2,2-TETRACHLOROETHANE	ug/l	ND@5.0	ND@5.0	ND@5.0	ND@500.0	ND@500.0	ND@5000.0
1,1,2-TRICHLORO-1,2,2-TRIFLUOROETHANE	ug/l	14381	14577	14092	15592	14431	15298
1,1,2-TRICHLOROETHANE	ug/l	ND@5.0	ND@5.0	ND@5.0	ND@500.0	ND@500.0	ND@5000.0
1,1-DICHLOROETHANE	ug/l	20.1	19.9	21.6	ND@500.0	ND@500.0	ND@5000.0
1,1-DICHLOROETHENE	ug/l	ND@5.0	ND@5.0	ND@5.0	ND@500.0	ND@500.0	ND@5000.0
1,1-DICHLOROPROPENE	ug/l	NA	NA	NA	NA	NA	NA
1,2,3-TRICHLOROBENZENE	ug/l	ND@5.0	ND@5.0	ND@5.0	ND@500.0	ND@500.0	ND@5000.0
1,2,3-TRICHLOROPROPANE	ug/l	ND@5.0	ND@5.0	ND@5.0	ND@500.0	ND@500.0	ND@5000.0
1,2,4-TRICHLOROBENZENE	ug/l	NA	NA	NA	NA	NA	NA
1,2,4-TRIMETHYLBENZENE	ug/l	NA	NA	NA	NA	NA	NA
1,2-DIBROMO-3-CHLOROPROPANE	ug/l	NA	NA	NA	NA	NA	NA
1,2-DIBROMOETHANE	ug/l	NA	NA	NA	NA	NA	NA
1,2-DICHLORO-1,2,2-TRIFLUOROETHANE	ug/l	241 J	230 J	210 J	247 J	235 J	195 J
1,2-DICHLOROBENZENE	ug/l	ND@5.0	ND@5.0	ND@5.0	ND@500.0	ND@500.0	ND@5000.0
1,2-DICHLOROETHANE	ug/l	ND@5.0	ND@5.0	ND@5.0	ND@500.0	ND@500.0	ND@5000.0
1,2-DICHLOROPROPANE	ug/l	ND@5.0	ND@5.0	ND@5.0	ND@500.0	ND@500.0	ND@5000.0
1,3,5-TRIMETHYLBENZENE	ug/l	NA	NA	NA	NA	NA	NA
1,3-DICHLOROBENZENE	ug/l	ND@5.0	ND@5.0	ND@5.0	ND@500.0	ND@500.0	ND@5000.0
1,3-DICHLOROPROPANE	ug/l	NA	NA	NA	NA	NA	NA
1,4-DICHLOROBENZENE	ug/l	ND@5.0	ND@5.0	ND@5.0	ND@500.0	ND@500.0	ND@5000.0
2,2-DICHLOROPROPANE	ug/l	NA	NA	NA	NA	NA	NA
2-CHLOROTOLUENE	ug/l	NA	NA	NA	NA	NA	NA
4-CHLOROTOLUENE	ug/l	NA	NA	NA	NA	NA	NA
ACETONE	ug/l	NA	NA	NA	NA	NA	NA
BENZENE	ug/l	ND@5.0	ND@5.0	ND@5.0	ND@500.0	ND@500.0	ND@5000.0
BROMOBENZENE	ug/l	ND@5.0	ND@5.0	ND@5.0	ND@500.0	ND@500.0	ND@5000.0
BROMOCHLOROMETHANE	ug/l	NA	NA	NA	NA	NA	NA
BROMODICHLOROMETHANE	ug/l	ND@5.0	ND@5.0	ND@5.0	ND@500.0	ND@500.0	ND@5000.0
BROMOFORM (TRIBROMOMETHANE)	ug/l	ND@5.0	ND@5.0	ND@5.0	ND@500.0	ND@500.0	ND@5000.0
BROMOMETHANE	ug/l	ND@5.0	ND@5.0	ND@5.0	ND@500.0	ND@500.0	ND@5000.0
CARBON DISULFIDE	ug/l	NA	NA	NA	NA	NA	NA
CARBON TETRACHLORIDE	ug/l	ND@5.0	ND@5.0	ND@5.0	ND@500.0	ND@500.0	ND@5000.0
CHLOROBENZENE	ug/l	ND@5.0	ND@5.0	ND@5.0	ND@500.0	ND@500.0	ND@5000.0
CHLORODIBROMOMETHANE	ug/l	ND@5.0	ND@5.0	ND@5.0	ND@500.0	ND@500.0	ND@5000.0
CHLOROETHANE	ug/l	39.8	43.6	48.4	ND@500.0	ND@500.0	ND@5000.0
CHLOROFORM (TRICHLOROMETHANE)	ug/l	ND@5.0	ND@5.0	ND@5.0	ND@500.0	ND@500.0	ND@5000.0
CHLOROMETHANE	ug/l	ND@5.0	ND@5.0	ND@5.0	ND@500.0	ND@500.0	ND@5000.0
CIS-1,2-DICHLOROETHENE	ug/l	27.2	29.4	27.3	ND@500.0	ND@500.0	ND@5000.0
CIS-1,3-DICHLOROPROPENE	ug/l	ND@5.0	ND@5.0	ND@5.0	ND@500.0	ND@500.0	ND@5000.0
DIBROMOMETHANE	ug/l	ND@5.0	ND@5.0	ND@5.0	ND@500.0	ND@500.0	ND@5000.0
DICHLORODIFLUOROMETHANE (FREON 12)	ug/l	94.9	115	136	ND@500.0	ND@500.0	ND@5000.0
ETHYLBENZENE	ug/l	ND@5.0	ND@5.0	ND@5.0	ND@500.0	ND@500.0	ND@5000.0
HEXACHLOROBUTADIENE	ug/l	NA	NA	NA	NA	NA	NA
ISOPROPANOL	ug/l	NA	NA	NA	NA	NA	NA
ISOPROPYLBENZENE	ug/l	NA	NA	NA	NA	NA	NA
ISOPROPYLTOLUENE	ug/l	NA	NA	NA	NA	NA	NA
M,P-XYLENE	ug/l	NA	NA	NA	NA	NA	NA
METHYL BUTYL KETONE (2-HEXANONE)	ug/l	NA	NA	NA	NA	NA	NA
METHYL ETHYL KETONE (MEK, 2-BUTANONE)	ug/l	NA	NA	NA	NA	NA	NA
METHYL TERT-BUTYL ETHER (MTBE)	ug/l	ND@5.0	ND@5.0	ND@5.0	ND@500.0	ND@500.0	ND@5000.0
METHYLENE CHLORIDE (DICHLOROMETHANE)	ug/l	ND@5.0	ND@5.0	ND@5.0	ND@500.0	ND@500.0	ND@5000.0
MIBK (4-METHYL-2-PENTANONE)	ug/l	NA	NA	NA	NA	NA	NA
NAPHTHALENE	ug/l	NA	NA	NA	NA	NA	NA
N-BUTYL ACETATE	ug/l	NA	NA	NA	NA	NA	NA
N-BUTYLBENZENE	ug/l	NA	NA	NA	NA	NA	NA
N-PROPYLBENZENE	ug/l	NA	NA	NA	NA	NA	NA
O-XYLENE	ug/l	NA	NA	NA	NA	NA	NA
SEC-BUTYLBENZENE	ug/l	NA	NA	NA	NA	NA	NA
STYRENE	ug/l	NA	NA	NA	NA	NA	NA
TERT-BUTYLBENZENE	ug/l	NA	NA	NA	NA	NA	NA
TETRACHLOROETHENE	ug/l	ND@5.0	ND@5.0	ND@5.0	ND@500.0	ND@500.0	ND@5000.0
TETRAHYDROFURAN	ug/l	ND@50.0	ND@50.0	ND@50.0	ND@5000.0	ND@5000.0	ND@50000.0
TOLUENE	ug/l	ND@5.0	ND@5.0	ND@5.0	ND@500.0	ND@500.0	ND@5000.0
TRANS-1,2-DICHLOROETHENE	ug/l	ND@5.0	1.04 J	ND@5.0	ND@500.0	ND@500.0	ND@5000.0
TRANS-1,3-DICHLOROPROPENE	ug/l	ND@5.0	ND@5.0	ND@5.0	ND@500.0	ND@500.0	ND@5000.0
TRICHLOROETHENE	ug/l	7	7.8	7.8	ND@500.0	ND@500.0	ND@5000.0
TRICHLOROFLUOROMETHANE (FREON 11)	ug/l	ND@5.0	ND@5.0	ND@5.0	ND@500.0	ND@500.0	ND@5000.0
VINYL ACETATE	ug/l	NA	NA	NA	NA	NA	NA
VINYL CHLORIDE	ug/l	10.1	9.6	10.1	ND@500.0	ND@500.0	ND@5000.0
XYLENES, TOTAL	ug/l	ND@5.0	ND@5.0	ND@5.0	ND@500.0	ND@500.0	ND@5000.0

Endicott, New York
Groundwater Analytical Chemistry Data
January 1, 2006 - December 31, 2006

Sample Location		EN-089R	EN-089R	EN-089R	EN-089R	EN-089R	EN-089R
Sample Description		GW EXTR WELL	GW EXTR WELL	GW EXTR WELL	GW EXTR WELL	GW EXTR WELL	GW EXTR WELL
Sample Date		05/22/2006	05/30/2006	06/05/2006	07/05/2006	08/01/2006	09/05/2006
Laboratory Sample I.D.		0605758	0605989	0606202	0607087	0608149	0609620
Sample Comment Codes							
Parameter	Units						
Volatile Organics							
1,1,1,2-TETRACHLOROETHANE	ug/l	ND@500.0	ND@500.0	ND@5.0	ND@500.0	ND@500.0	ND@5.0
1,1,1-TRICHLOROETHANE	ug/l	ND@500.0	ND@500.0	8.2	ND@500.0	ND@500.0	7.6
1,1,2,2-TETRACHLOROETHANE	ug/l	ND@500.0	ND@500.0	ND@5.0	ND@500.0	ND@500.0	ND@5.0
1,1,2-TRICHLORO-1,2,2-TRIFLUOROETHANE	ug/l	16358	13846	11681	12313	8466	13772
1,1,2-TRICHLOROETHANE	ug/l	ND@500.0	ND@500.0	ND@5.0	ND@500.0	ND@500.0	ND@5.0
1,1-DICHLOROETHANE	ug/l	ND@500.0	ND@500.0	29.1	ND@500.0	ND@500.0	39.5
1,1-DICHLOROETHENE	ug/l	ND@500.0	ND@500.0	1.24 J	ND@500.0	ND@500.0	1.24 J
1,1-DICHLOROPROPENE	ug/l	NA	NA	NA	NA	NA	NA
1,2,3-TRICHLOROBENZENE	ug/l	ND@500.0	ND@500.0	ND@5.0	ND@500.0	ND@500.0	ND@5.0
1,2,3-TRICHLOROPROPANE	ug/l	ND@500.0	ND@500.0	ND@5.0	ND@500.0	ND@500.0	ND@5.0
1,2,4-TRICHLOROBENZENE	ug/l	NA	NA	NA	NA	NA	NA
1,2,4-TRIMETHYLBENZENE	ug/l	NA	NA	NA	NA	NA	NA
1,2-DIBROMO-3-CHLOROPROPANE	ug/l	NA	NA	NA	NA	NA	NA
1,2-DIBROMOETHANE	ug/l	NA	NA	NA	NA	NA	NA
1,2-DICHLORO-1,1,2,2-TRIFLUOROETHANE	ug/l	254 J	229 J	188 J	161 J	125 J	203 J
1,2-DICHLOROBENZENE	ug/l	ND@500.0	ND@500.0	ND@5.0	ND@500.0	ND@500.0	ND@5.0
1,2-DICHLOROETHANE	ug/l	ND@500.0	ND@500.0	ND@5.0	ND@500.0	ND@500.0	ND@5.0
1,2-DICHLOROPROPANE	ug/l	ND@500.0	ND@500.0	ND@5.0	ND@500.0	ND@500.0	ND@5.0
1,3,5-TRIMETHYLBENZENE	ug/l	NA	NA	NA	NA	NA	NA
1,3-DICHLOROBENZENE	ug/l	ND@500.0	ND@500.0	ND@5.0	ND@500.0	ND@500.0	ND@5.0
1,3-DICHLOROPROPANE	ug/l	NA	NA	NA	NA	NA	NA
1,4-DICHLOROBENZENE	ug/l	ND@500.0	ND@500.0	ND@5.0	ND@500.0	ND@500.0	ND@5.0
2,2-DICHLOROPROPANE	ug/l	NA	NA	NA	NA	NA	NA
2-CHLOROTOLUENE	ug/l	NA	NA	NA	NA	NA	NA
4-CHLOROTOLUENE	ug/l	NA	NA	NA	NA	NA	NA
ACETONE	ug/l	NA	NA	NA	NA	NA	NA
BENZENE	ug/l	ND@500.0	ND@500.0	ND@5.0	ND@500.0	ND@500.0	ND@5.0
BROMOBENZENE	ug/l	ND@500.0	ND@500.0	ND@5.0	ND@500.0	ND@500.0	ND@5.0
BROMOCHLOROMETHANE	ug/l	NA	NA	NA	NA	NA	NA
BROMODICHLOROMETHANE	ug/l	ND@500.0	ND@500.0	ND@5.0	ND@500.0	ND@500.0	ND@5.0
BROMOFORM (TRIBROMOMETHANE)	ug/l	ND@500.0	ND@500.0	ND@5.0	ND@500.0	ND@500.0	ND@5.0
BROMOMETHANE	ug/l	ND@500.0	ND@500.0	ND@5.0	ND@500.0	ND@500.0	ND@5.0
CARBON DISULFIDE	ug/l	NA	NA	NA	NA	NA	NA
CARBON TETRACHLORIDE	ug/l	ND@500.0	ND@500.0	ND@5.0	ND@500.0	ND@500.0	ND@5.0
CHLOROBENZENE	ug/l	ND@500.0	ND@500.0	ND@5.0	ND@500.0	ND@500.0	ND@5.0
CHLORODIBROMOMETHANE	ug/l	ND@500.0	ND@500.0	ND@5.0	ND@500.0	ND@500.0	ND@5.0
CHLOROETHANE	ug/l	ND@500.0	ND@500.0	29.5	ND@500.0	ND@500.0	18.1
CHLOROFORM (TRICHLOROMETHANE)	ug/l	ND@500.0	ND@500.0	ND@5.0	ND@500.0	ND@500.0	ND@5.0
CHLOROMETHANE	ug/l	ND@500.0	ND@500.0	ND@5.0	ND@500.0	ND@500.0	ND@5.0
CIS-1,2-DICHLOROETHENE	ug/l	ND@500.0	ND@500.0	48.9	ND@500.0	ND@500.0	49
CIS-1,3-DICHLOROPROPENE	ug/l	ND@500.0	ND@500.0	ND@5.0	ND@500.0	ND@500.0	ND@5.0
DIBROMOMETHANE	ug/l	ND@500.0	ND@500.0	ND@5.0	ND@500.0	ND@500.0	ND@5.0
DICHLORODIFLUOROMETHANE (FREON 12)	ug/l	ND@500.0	ND@500.0	83.3	ND@500.0	ND@500.0	60.5
ETHYLBENZENE	ug/l	ND@500.0	ND@500.0	ND@5.0	ND@500.0	ND@500.0	ND@5.0
HEXACHLOROBUTADIENE	ug/l	NA	NA	NA	NA	NA	NA
ISOPROPANOL	ug/l	NA	NA	NA	NA	NA	NA
ISOPROPYLBENZENE	ug/l	NA	NA	NA	NA	NA	NA
ISOPROPYLTOLUENE	ug/l	NA	NA	NA	NA	NA	NA
M,P-XYLENE	ug/l	NA	NA	NA	NA	NA	NA
METHYL BUTYL KETONE (2-HEXANONE)	ug/l	NA	NA	NA	NA	NA	NA
METHYL ETHYL KETONE (MEK, 2-BUTANONE)	ug/l	NA	NA	NA	NA	NA	NA
METHYL TERT-BUTYL ETHER (MTBE)	ug/l	ND@500.0	ND@500.0	ND@5.0	ND@500.0	ND@500.0	ND@5.0
METHYLENE CHLORIDE (DICHLOROMETHANE)	ug/l	ND@500.0	ND@500.0	ND@5.0	ND@500.0	ND@500.0	ND@5.0
MIBK (4-METHYL-2-PENTANONE)	ug/l	NA	NA	NA	NA	NA	NA
NAPHTHALENE	ug/l	NA	NA	NA	NA	NA	NA
N-BUTYL ACETATE	ug/l	NA	NA	NA	NA	NA	NA
N-BUTYLBENZENE	ug/l	NA	NA	NA	NA	NA	NA
N-PROPYLBENZENE	ug/l	NA	NA	NA	NA	NA	NA
O-XYLENE	ug/l	NA	NA	NA	NA	NA	NA
SEC-BUTYLBENZENE	ug/l	NA	NA	NA	NA	NA	NA
STYRENE	ug/l	NA	NA	NA	NA	NA	NA
TERT-BUTYLBENZENE	ug/l	NA	NA	NA	NA	NA	NA
TETRACHLOROETHENE	ug/l	ND@500.0	ND@500.0	ND@5.0	ND@500.0	ND@500.0	ND@5.0
TETRAHYDROFURAN	ug/l	ND@5000.0	ND@5000.0	ND@50.0	ND@5000.0	ND@5000.0	ND@50.0
TOLUENE	ug/l	ND@500.0	ND@500.0	ND@5.0	ND@500.0	ND@500.0	ND@5.0
TRANS-1,2-DICHLOROETHENE	ug/l	ND@500.0	ND@500.0	ND@5.0	ND@500.0	ND@500.0	ND@5.0
TRANS-1,3-DICHLOROPROPENE	ug/l	ND@500.0	ND@500.0	ND@5.0	ND@500.0	ND@500.0	ND@5.0
TRICHLOROETHENE	ug/l	ND@500.0	ND@500.0	17.8	ND@500.0	ND@500.0	18.9
TRICHLOROFLUOROMETHANE (FREON 11)	ug/l	ND@500.0	ND@500.0	ND@5.0	ND@500.0	ND@500.0	ND@5.0
VINYL ACETATE	ug/l	NA	NA	NA	NA	NA	NA
VINYL CHLORIDE	ug/l	ND@500.0	ND@500.0	11.9	138 J	ND@500.0	10.8
XYLENES, TOTAL	ug/l	ND@500.0	ND@500.0	ND@5.0	ND@500.0	ND@500.0	ND@5.0

Endicott, New York
Groundwater Analytical Chemistry Data
January 1, 2006 - December 31, 2006

Sample Location		EN-089R	EN-089R	EN-089R	EN-091	EN-091	EN-091
Sample Description		GW EXTR WELL	GW EXTR WELL	GW EXTR WELL	GROUNDWATER	GROUNDWATER	GROUNDWATER
Sample Date		10/02/2006	11/06/2006	12/04/2006	01/10/2006	02/06/2006	03/07/2006
Laboratory Sample I.D.		0610590	0612133	0613039	0600445	0601448	0602687
Sample Comment Codes							
Parameter	Units						
Volatile Organics							
1,1,1,2-TETRACHLOROETHANE	ug/l	ND@5.0	ND@5.0	ND@5.0	ND@1.0	ND@1.0	ND@1.0
1,1,1-TRICHLOROETHANE	ug/l	7	7.3	4.57 J	64.1	46.9	50.1
1,1,2,2-TETRACHLOROETHANE	ug/l	ND@5.0	ND@5.0	ND@5.0	ND@1.0	ND@1.0	ND@1.0
1,1,2-TRICHLORO-1,2,2-TRIFLUOROETHANE	ug/l	6177	4586	6950	9.3	15.2 J	11.9 J
1,1,2-TRICHLOROETHANE	ug/l	ND@5.0	ND@5.0	ND@5.0	ND@1.0	ND@1.0	ND@1.0
1,1-DICHLOROETHANE	ug/l	28	22.1	15.4	56.1	38.9	42.4 J
1,1-DICHLOROETHENE	ug/l	1.19 J	ND@5.0	ND@5.0	16.7	18.6 J	15.7 J
1,1-DICHLOROPROPENE	ug/l	NA	NA	NA	NA	NA	NA
1,2,3-TRICHLOROBENZENE	ug/l	ND@5.0	ND@5.0	ND@5.0	ND@1.0	ND@1.0	ND@1.0
1,2,3-TRICHLOROPROPANE	ug/l	ND@5.0	ND@5.0	ND@5.0	ND@1.0	ND@1.0	ND@1.0
1,2,4-TRICHLOROBENZENE	ug/l	NA	NA	NA	ND@1.0	ND@1.0	ND@1.0
1,2,4-TRIMETHYLBENZENE	ug/l	NA	NA	NA	NA	NA	NA
1,2-DIBROMO-3-CHLOROPROPANE	ug/l	NA	NA	NA	NA	NA	NA
1,2-DIBROMOETHANE	ug/l	NA	NA	NA	NA	NA	NA
1,2-DICHLORO-1,2,2-TRIFLUOROETHANE	ug/l	202	184	167	2.6	ND@1.0	1.61 J
1,2-DICHLOROBENZENE	ug/l	ND@5.0	ND@5.0	ND@5.0	ND@1.0	ND@1.0	ND@1.0
1,2-DICHLOROETHANE	ug/l	ND@5.0	ND@5.0 J	ND@5.0	ND@1.0	ND@1.0	ND@1.0
1,2-DICHLOROPROPANE	ug/l	ND@5.0	ND@5.0	ND@5.0	ND@1.0	ND@1.0	ND@1.0
1,3,5-TRIMETHYLBENZENE	ug/l	NA	NA	NA	NA	NA	NA
1,3-DICHLOROBENZENE	ug/l	ND@5.0	ND@5.0 J	ND@5.0	ND@1.0	ND@1.0	ND@1.0
1,3-DICHLOROPROPANE	ug/l	NA	NA	NA	NA	NA	NA
1,4-DICHLOROBENZENE	ug/l	ND@5.0	ND@5.0	ND@5.0	ND@1.0	ND@1.0	ND@1.0
2,2-DICHLOROPROPANE	ug/l	NA	NA	NA	NA	NA	NA
2-CHLOROTOLUENE	ug/l	NA	NA	NA	NA	NA	NA
4-CHLOROTOLUENE	ug/l	NA	NA	NA	NA	NA	NA
ACETONE	ug/l	NA	NA	NA	ND@10.0	ND@10.0	ND@10.0
BENZENE	ug/l	ND@5.0	ND@5.0	ND@5.0	ND@1.0	ND@1.0	ND@1.0
BROMOBENZENE	ug/l	ND@5.0	ND@5.0	ND@5.0	ND@1.0	ND@1.0	ND@1.0
BROMOCHLOROMETHANE	ug/l	NA	NA	NA	NA	NA	NA
BROMODICHLOROMETHANE	ug/l	ND@5.0	ND@5.0	ND@5.0	ND@1.0	ND@1.0	ND@1.0
BROMOFORM (TRIBROMOMETHANE)	ug/l	ND@5.0	ND@5.0	ND@5.0	ND@1.0	ND@1.0	ND@1.0
BROMOMETHANE	ug/l	ND@5.0	ND@5.0 J	ND@5.0	ND@1.0	ND@1.0	ND@1.0
CARBON DISULFIDE	ug/l	NA	NA	NA	NA	NA	NA
CARBON TETRACHLORIDE	ug/l	ND@5.0	ND@5.0	ND@5.0	ND@1.0	ND@1.0	ND@1.0
CHLOROBENZENE	ug/l	ND@5.0	ND@5.0	ND@5.0	ND@1.0	ND@1.0	ND@1.0
CHLORODIBROMOMETHANE	ug/l	ND@5.0	ND@5.0	ND@5.0	ND@1.0	ND@1.0	ND@1.0
CHLOROETHANE	ug/l	17.6	16.6 J	10.7	ND@1.0	ND@1.0	ND@1.0
CHLOROFORM (TRICHLOROMETHANE)	ug/l	ND@5.0	ND@5.0	ND@5.0	1.32	1.08 J	0.74 J
CHLOROMETHANE	ug/l	ND@5.0	ND@5.0	ND@5.0	ND@1.0 J	ND@1.0	ND@1.0
CIS-1,2-DICHLOROETHENE	ug/l	42.4	41.6 J	60.5	223	182	188
CIS-1,3-DICHLOROPROPENE	ug/l	ND@5.0	ND@5.0	ND@5.0	ND@1.0	ND@1.0	ND@1.0
DIBROMOMETHANE	ug/l	ND@5.0	ND@5.0 J	ND@5.0	ND@1.0	ND@1.0	ND@1.0
DICHLORODIFLUOROMETHANE (FREON 12)	ug/l	39.9	84.1	82.3 J	ND@1.0	ND@1.0	ND@1.0
ETHYLBENZENE	ug/l	ND@5.0	ND@5.0	ND@5.0	ND@1.0	ND@1.0	ND@1.0
HEXACHLOROBUTADIENE	ug/l	NA	NA	NA	NA	NA	NA
ISOPROPANOL	ug/l	NA	NA	NA	NA	NA	NA
ISOPROPYLBENZENE	ug/l	NA	NA	NA	NA	NA	NA
ISOPROPYLTOLUENE	ug/l	NA	NA	NA	NA	NA	NA
M,P-XYLENE	ug/l	NA	NA	NA	ND@2.0	ND@2.0	ND@2.0
METHYL BUTYL KETONE (2-HEXANONE)	ug/l	NA	NA	NA	NA	NA	NA
METHYL ETHYL KETONE (MEK, 2-BUTANONE)	ug/l	NA	NA	NA	NA	NA	NA
METHYL TERT-BUTYL ETHER (MTBE)	ug/l	ND@5.0	ND@5.0	ND@5.0	ND@1.0	ND@1.0	ND@1.0
METHYLENE CHLORIDE (DICHLOROMETHANE)	ug/l	ND@5.0	ND@5.0	ND@5.0	ND@1.0	ND@1.0	ND@1.0
MIBK (4-METHYL-2-PENTANONE)	ug/l	NA	NA	NA	NA	NA	NA
NAPHTHALENE	ug/l	NA	NA	NA	NA	NA	NA
N-BUTYL ACETATE	ug/l	NA	NA	NA	NA	NA	NA
N-BUTYLBENZENE	ug/l	NA	NA	NA	NA	NA	NA
N-PROPYLBENZENE	ug/l	NA	NA	NA	NA	NA	NA
O-XYLENE	ug/l	NA	NA	NA	ND@1.0	ND@1.0	ND@1.0
SEC-BUTYLBENZENE	ug/l	NA	NA	NA	NA	NA	NA
STYRENE	ug/l	NA	NA	NA	NA	NA	NA
TERT-BUTYLBENZENE	ug/l	NA	NA	NA	NA	NA	NA
TETRACHLOROETHENE	ug/l	ND@5.0	ND@5.0	ND@5.0	22.5	23.2 J	18.9 J
TETRAHYDROFURAN	ug/l	ND@5.0	ND@5.0	ND@5.0	ND@10.0	ND@10.0	ND@10.0
TOLUENE	ug/l	ND@5.0	ND@5.0	ND@5.0	ND@1.0	ND@1.0	ND@1.0
TRANS-1,2-DICHLOROETHENE	ug/l	ND@5.0	ND@5.0	ND@5.0	0.51 J	ND@1.0	0.82 J
TRANS-1,3-DICHLOROPROPENE	ug/l	ND@5.0	ND@5.0	ND@5.0	ND@1.0	ND@1.0	ND@1.0
TRICHLOROETHENE	ug/l	12.3	12.7	15.3	385	341	334
TRICHLOROFLUOROMETHANE (FREON 11)	ug/l	ND@5.0	ND@5.0	ND@5.0	ND@1.0	0.28 J	ND@1.0
VINYL ACETATE	ug/l	NA	NA	NA	NA	NA	NA
VINYL CHLORIDE	ug/l	9.4	10.1	7.7	ND@1.0	ND@1.0	ND@1.0
XYLENES, TOTAL	ug/l	ND@5.0	ND@5.0	ND@5.0	NA	NA	NA

Endicott, New York
Groundwater Analytical Chemistry Data
January 1, 2006 - December 31, 2006

Sample Location		EN-091	EN-091	EN-091	EN-091	EN-091	EN-091
Sample Description		GROUNDWATER	GROUNDWATER	GROUNDWATER	GROUNDWATER	GROUNDWATER	REPLICATE
Sample Date		04/18/2006	05/08/2006	06/06/2006	07/11/2006	08/16/2006	08/16/2006
Laboratory Sample I.D.		0604271	0605178	0606467	0607444	0608984	0420-6885-08
Sample Comment Codes							
Parameter	Units						
Volatile Organics							
1,1,1,2-TETRACHLOROETHANE	ug/l	ND@1.0	ND@1.0	ND@1.0	ND@1.0	ND@1.0	ND@1.0
1,1,1-TRICHLOROETHANE	ug/l	47.6	45.5	42	45.9	40.9	45
1,1,2,2-TETRACHLOROETHANE	ug/l	ND@1.0	ND@1.0	ND@1.0	ND@1.0	ND@1.0	ND@1.0
1,1,2-TRICHLORO-1,2,2-TRIFLUOROETHANE	ug/l	9.1	10 J	8.9 J	8.6 J	9.3	8
1,1,2-TRICHLOROETHANE	ug/l	ND@1.0	ND@1.0	ND@1.0	ND@1.0	ND@1.0	ND@1.0
1,1-DICHLOROETHANE	ug/l	38	40.8 J	34.7 J	40.4	36.7	30
1,1-DICHLOROETHENE	ug/l	16.3	17.8 J	14.7 J	17 J	12.1	13 J
1,1-DICHLOROPROPENE	ug/l	NA	NA	NA	NA	NA	ND@1.0
1,2,3-TRICHLOROBENZENE	ug/l	ND@1.0	ND@1.0	ND@1.0	ND@1.0	ND@1.0	ND@1.0
1,2,3-TRICHLOROPROPANE	ug/l	ND@1.0	ND@1.0	ND@1.0	ND@1.0	ND@1.0	ND@1.0
1,2,4-TRICHLOROBENZENE	ug/l	NA	NA	NA	NA	NA	ND@1.0
1,2,4-TRIMETHYLBENZENE	ug/l	NA	NA	NA	NA	NA	ND@1.0
1,2-DIBROMO-3-CHLOROPROPANE	ug/l	NA	NA	NA	NA	NA	ND@1.0
1,2-DIBROMOETHANE	ug/l	NA	NA	NA	NA	NA	ND@1.0
1,2-DICHLORO-1,2,2-TRIFLUOROETHANE	ug/l	2.5	2.07 J	1.5 J	2.25 J	1.34	ND@1.0 R
1,2-DICHLOROBENZENE	ug/l	ND@1.0	ND@1.0	ND@1.0	ND@1.0	ND@1.0	ND@1.0
1,2-DICHLOROETHANE	ug/l	ND@1.0	0.62 J	ND@1.0	0.6 J	ND@1.0	1.2
1,2-DICHLOROPROPANE	ug/l	ND@1.0	ND@1.0	ND@1.0	ND@1.0	ND@1.0	ND@1.0
1,3,5-TRIMETHYLBENZENE	ug/l	NA	NA	NA	NA	NA	ND@1.0
1,3-DICHLOROBENZENE	ug/l	ND@1.0	ND@1.0	ND@1.0	ND@1.0	ND@1.0	ND@1.0
1,3-DICHLOROPROPANE	ug/l	NA	NA	NA	NA	NA	ND@1.0
1,4-DICHLOROBENZENE	ug/l	ND@1.0	ND@1.0	ND@1.0	ND@1.0	ND@1.0	ND@1.0
2,2-DICHLOROPROPANE	ug/l	NA	NA	NA	NA	NA	ND@1.0
2-CHLOROTOLUENE	ug/l	NA	NA	NA	NA	NA	ND@1.0
4-CHLOROTOLUENE	ug/l	NA	NA	NA	NA	NA	ND@1.0
ACETONE	ug/l	NA	NA	NA	NA	NA	NA
BENZENE	ug/l	ND@1.0	ND@1.0	ND@1.0	ND@1.0	ND@1.0	ND@1.0
BROMOBENZENE	ug/l	ND@1.0	ND@1.0	ND@1.0	ND@1.0	ND@1.0	ND@1.0
BROMOCHLOROMETHANE	ug/l	NA	NA	NA	NA	NA	ND@1.0
BROMODICHLOROMETHANE	ug/l	ND@1.0	ND@1.0	ND@1.0	ND@1.0	ND@1.0	ND@1.0
BROMOFORM (TRIBROMOMETHANE)	ug/l	ND@1.0	ND@1.0	ND@1.0	ND@1.0	ND@1.0	ND@1.0
BROMOMETHANE	ug/l	ND@1.0	ND@1.0	ND@1.0	ND@1.0	ND@1.0	ND@1.0 J
CARBON DISULFIDE	ug/l	NA	NA	NA	NA	NA	NA
CARBON TETRACHLORIDE	ug/l	ND@1.0	ND@1.0	ND@1.0	ND@1.0	ND@1.0	ND@1.0
CHLOROBENZENE	ug/l	ND@1.0	ND@1.0	ND@1.0	ND@1.0	ND@1.0	ND@1.0
CHLORODIBROMOMETHANE	ug/l	ND@1.0	ND@1.0	ND@1.0	ND@1.0	ND@1.0	ND@1.0
CHLOROETHANE	ug/l	ND@1.0	ND@1.0	ND@1.0	ND@1.0	ND@1.0	ND@1.0
CHLOROFORM (TRICHLOROMETHANE)	ug/l	1.08	5.5 J	4.71 J	5.5 J	ND@1.0	ND@2.1
CHLOROMETHANE	ug/l	ND@1.0	ND@1.0	ND@1.0	ND@1.0	ND@1.0	ND@1.0
CIS-1,2-DICHLOROETHENE	ug/l	120	103	96	118	127	150 J
CIS-1,3-DICHLOROPROPENE	ug/l	ND@1.0	ND@1.0	ND@1.0	ND@1.0	ND@1.0	ND@1.0
DIBROMOMETHANE	ug/l	ND@1.0	ND@1.0	ND@1.0	ND@1.0	ND@1.0	ND@1.0
DICHLORODIFLUOROMETHANE (FREON 12)	ug/l	ND@1.0	0.37 J	ND@1.0	ND@1.0	ND@1.0	ND@1.0
ETHYLBENZENE	ug/l	ND@1.0	ND@1.0	ND@1.0	ND@1.0	ND@1.0	ND@1.0
HEXACHLOROBUTADIENE	ug/l	NA	NA	NA	NA	NA	ND@1.0
ISOPROPANOL	ug/l	NA	NA	NA	NA	NA	NA
ISOPROPYLBENZENE	ug/l	NA	NA	NA	NA	NA	ND@1.0
ISOPROPYLTOLUENE	ug/l	NA	NA	NA	NA	NA	ND@1.0
M,P-XYLENE	ug/l	NA	NA	NA	NA	NA	ND@1.0
METHYL BUTYL KETONE (2-HEXANONE)	ug/l	NA	NA	NA	NA	NA	NA
METHYL ETHYL KETONE (MEK, 2-BUTANONE)	ug/l	NA	NA	NA	NA	NA	NA
METHYL TERT-BUTYL ETHER (MTBE)	ug/l	ND@1.0	ND@1.0	ND@1.0	ND@1.0	ND@1.0	NA
METHYLENE CHLORIDE (DICHLOROMETHANE)	ug/l	ND@1.0	ND@1.0	ND@1.0	ND@1.0	ND@1.0	ND@1.0
MIBK (4-METHYL-2-PENTANONE)	ug/l	NA	NA	NA	NA	NA	NA
NAPHTHALENE	ug/l	NA	NA	NA	NA	NA	ND@1.0
N-BUTYL ACETATE	ug/l	NA	NA	NA	NA	NA	NA
N-BUTYLBENZENE	ug/l	NA	NA	NA	NA	NA	ND@1.0
N-PROPYLBENZENE	ug/l	NA	NA	NA	NA	NA	ND@1.0
O-XYLENE	ug/l	NA	NA	NA	NA	NA	ND@1.0
SEC-BUTYLBENZENE	ug/l	NA	NA	NA	NA	NA	ND@1.0
STYRENE	ug/l	NA	NA	NA	NA	NA	ND@1.0
TERT-BUTYLBENZENE	ug/l	NA	NA	NA	NA	NA	ND@1.0
TETRACHLOROETHENE	ug/l	19.8	20.2 J	19.5 J	19.3 J	23.9	20
TETRAHYDROFURAN	ug/l	ND@10.0	ND@10.0	ND@10.0	ND@10.0 J	ND@10.0	NA
TOLUENE	ug/l	ND@1.0	ND@1.0	ND@1.0	ND@1.0	ND@1.0	ND@1.0
TRANS-1,2-DICHLOROETHENE	ug/l	2.17	1.16 J	0.43 J	0.41 J	0.38 J	0.8 J
TRANS-1,3-DICHLOROPROPENE	ug/l	ND@1.0	ND@1.0	ND@1.0	ND@1.0	ND@1.0	ND@1.0
TRICHLOROETHENE	ug/l	347	299	282	295	216	270 J
TRICHLOROFLUOROMETHANE (FREON 11)	ug/l	ND@1.0	ND@1.0	ND@1.0	ND@1.0	ND@1.0	ND@1.0 R
VINYL ACETATE	ug/l	NA	NA	NA	NA	NA	NA
VINYL CHLORIDE	ug/l	ND@1.0	ND@1.0	ND@1.0	ND@1.0	ND@1.0	ND@1.0
XYLENES, TOTAL	ug/l	ND@1.0	ND@1.0	ND@1.0	ND@1.0	ND@1.0	NA

Endicott, New York
Groundwater Analytical Chemistry Data
January 1, 2006 - December 31, 2006

Sample Location		EN-091	EN-091	EN-091	EN-091	EN-091A	EN-091A
Sample Description		GROUNDWATER	GROUNDWATER	GROUNDWATER	GROUNDWATER	GROUNDWATER	GROUNDWATER
Sample Date		09/07/2006	10/05/2006	11/09/2006	12/03/2006	01/11/2006	02/06/2006
Laboratory Sample I.D.		0609688	0610852	0612361	0613225	0600466	0601429
Sample Comment Codes							
Parameter	Units						
Volatile Organics							
1,1,1,2-TETRACHLOROETHANE	ug/l	ND@1.0	ND@1.0	ND@1.0	ND@1.0	ND@1.0	ND@1.0
1,1,1-TRICHLOROETHANE	ug/l	41.6	36.3 J	26.7 J	13.6 J	62.6	46.2
1,1,2,2-TETRACHLOROETHANE	ug/l	ND@1.0	ND@1.0	ND@1.0	ND@1.0	ND@1.0	ND@1.0
1,1,2-TRICHLORO-1,2,2-TRIFLUOROETHANE	ug/l	7.8	5.2 J	2.73 J	1.22 J	9.3	16.1 J
1,1,2-TRICHLOROETHANE	ug/l	ND@1.0	ND@1.0	ND@1.0	ND@1.0	ND@1.0	ND@1.0
1,1-DICHLOROETHANE	ug/l	29.3	24.6 J	11.6 J	5.1 J	30.7	34.8 J
1,1-DICHLOROETHENE	ug/l	9.2	7.7 J	4.51 J	2.31 J	14.7	18.4 J
1,1-DICHLOROPROPENE	ug/l	NA	NA	NA	NA	NA	NA
1,2,3-TRICHLOROBENZENE	ug/l	ND@1.0	ND@1.0	ND@1.0	ND@1.0	ND@1.0	ND@1.0
1,2,3-TRICHLOROPROPANE	ug/l	ND@1.0	ND@1.0	ND@1.0	ND@1.0	ND@1.0	ND@1.0
1,2,4-TRICHLOROBENZENE	ug/l	NA	NA	NA	NA	ND@1.0	ND@1.0
1,2,4-TRIMETHYLBENZENE	ug/l	NA	NA	NA	NA	NA	NA
1,2-DIBROMO-3-CHLOROPROPANE	ug/l	NA	NA	NA	NA	NA	NA
1,2-DIBROMOETHANE	ug/l	NA	NA	NA	NA	NA	NA
1,2-DICHLORO-1,2,2-TRIFLUOROETHANE	ug/l	1.32	1.03 J	ND@1.0	ND@1.0	1.06	ND@1.0
1,2-DICHLOROBENZENE	ug/l	ND@1.0	ND@1.0	ND@1.0	ND@1.0	ND@1.0	ND@1.0
1,2-DICHLOROETHANE	ug/l	ND@1.0	ND@1.0	ND@1.0	ND@1.0	ND@1.0	ND@1.0
1,2-DICHLOROPROPANE	ug/l	ND@1.0	ND@1.0	ND@1.0	ND@1.0	ND@1.0	ND@1.0
1,3,5-TRIMETHYLBENZENE	ug/l	NA	NA	NA	NA	NA	NA
1,3-DICHLOROBENZENE	ug/l	ND@1.0	ND@1.0	ND@1.0	ND@1.0	ND@1.0	ND@1.0
1,3-DICHLOROPROPANE	ug/l	NA	NA	NA	NA	NA	NA
1,4-DICHLOROBENZENE	ug/l	ND@1.0	ND@1.0	ND@1.0	ND@1.0	ND@1.0	ND@1.0
2,2-DICHLOROPROPANE	ug/l	NA	NA	NA	NA	NA	NA
2-CHLOROTOLUENE	ug/l	NA	NA	NA	NA	NA	NA
4-CHLOROTOLUENE	ug/l	NA	NA	NA	NA	NA	NA
ACETONE	ug/l	NA	NA	NA	NA	ND@10.0	ND@10.0
BENZENE	ug/l	ND@1.0	ND@1.0	ND@1.0	ND@1.0	ND@1.0	ND@1.0
BROMOBENZENE	ug/l	ND@1.0	ND@1.0	ND@1.0	ND@1.0	ND@1.0	ND@1.0
BROMOCHLOROMETHANE	ug/l	NA	NA	NA	NA	NA	NA
BROMODICHLOROMETHANE	ug/l	ND@1.0	ND@1.0	ND@1.0	ND@1.0	ND@1.0	ND@1.0
BROMOFORM (TRIBROMOMETHANE)	ug/l	ND@1.0	ND@1.0	ND@1.0	ND@1.0	ND@1.0	ND@1.0
BROMOMETHANE	ug/l	ND@1.0	ND@1.0	ND@1.0	ND@1.0	ND@1.0	ND@1.0
CARBON DISULFIDE	ug/l	NA	NA	NA	NA	NA	NA
CARBON TETRACHLORIDE	ug/l	ND@1.0	ND@1.0	ND@1.0	ND@1.0	ND@1.0	ND@1.0
CHLOROBENZENE	ug/l	ND@1.0	ND@1.0	ND@1.0	ND@1.0	ND@1.0	ND@1.0
CHLORODIBROMOMETHANE	ug/l	ND@1.0	ND@1.0	ND@1.0	ND@1.0	ND@1.0	ND@1.0
CHLOROETHANE	ug/l	ND@1.0	ND@1.0	ND@1.0	ND@1.0	ND@1.0	ND@1.0
CHLOROFORM (TRICHLOROMETHANE)	ug/l	ND@1.0	2.42 J	ND@2.54 J	0.8 J	0.89 J	ND@1.0
CHLOROMETHANE	ug/l	ND@1.0	ND@1.0	ND@1.0	ND@1.0	ND@1.0 J	ND@1.0
CIS-1,2-DICHLOROETHENE	ug/l	99.4 J	103	60.9 J	39.8	170	144
CIS-1,3-DICHLOROPROPENE	ug/l	ND@1.0	ND@1.0	ND@1.0	ND@1.0	ND@1.0	ND@1.0
DIBROMOMETHANE	ug/l	ND@1.0	ND@1.0	ND@1.0	ND@1.0	ND@1.0	ND@1.0
DICHLORODIFLUOROMETHANE (FREON 12)	ug/l	ND@1.0	ND@1.0	1.01 J	ND@1.0	ND@1.0	ND@1.0
ETHYLBENZENE	ug/l	ND@1.0	ND@1.0	ND@1.0	ND@1.0	ND@1.0	ND@1.0
HEXACHLOROBUTADIENE	ug/l	NA	NA	NA	NA	NA	NA
ISOPROPANOL	ug/l	NA	NA	NA	NA	NA	NA
ISOPROPYLBENZENE	ug/l	NA	NA	NA	NA	NA	NA
ISOPROPYLTOLUENE	ug/l	NA	NA	NA	NA	NA	NA
M,P-XYLENE	ug/l	NA	NA	NA	NA	ND@2.0	ND@2.0
METHYL BUTYL KETONE (2-HEXANONE)	ug/l	NA	NA	NA	NA	NA	NA
METHYL ETHYL KETONE (MEK, 2-BUTANONE)	ug/l	NA	NA	NA	NA	NA	NA
METHYL TERT-BUTYL ETHER (MTBE)	ug/l	ND@1.0	ND@1.0	ND@1.0	ND@1.0	ND@1.0	ND@1.0
METHYLENE CHLORIDE (DICHLOROMETHANE)	ug/l	ND@1.0	ND@1.40 J	ND@1.0	ND@1.0	ND@1.0	ND@1.0
MIBK (4-METHYL-2-PENTANONE)	ug/l	NA	NA	NA	NA	NA	NA
NAPHTHALENE	ug/l	NA	NA	NA	NA	NA	NA
N-BUTYL ACETATE	ug/l	NA	NA	NA	NA	NA	NA
N-BUTYLBENZENE	ug/l	NA	NA	NA	NA	NA	NA
N-PROPYLBENZENE	ug/l	NA	NA	NA	NA	NA	NA
O-XYLENE	ug/l	NA	NA	NA	NA	ND@1.0	ND@1.0
SEC-BUTYLBENZENE	ug/l	NA	NA	NA	NA	NA	NA
STYRENE	ug/l	NA	NA	NA	NA	NA	NA
TERT-BUTYLBENZENE	ug/l	NA	NA	NA	NA	NA	NA
TETRACHLOROETHENE	ug/l	20.9	25.4 J	22.5 J	14.8 J	13.3 J	13.1 J
TETRAHYDROFURAN	ug/l	ND@10.0	ND@10.0	ND@10.0	ND@10.0	ND@10.0	ND@10.0
TOLUENE	ug/l	ND@1.0	ND@1.0	ND@1.0	ND@1.0	ND@1.0 J	ND@1.0
TRANS-1,2-DICHLOROETHENE	ug/l	0.39 J	0.32 J	ND@1.0	ND@1.0	0.69 J	ND@1.0
TRANS-1,3-DICHLOROPROPENE	ug/l	ND@1.0	ND@1.0	ND@1.0	ND@1.0	ND@1.0	ND@1.0
TRICHLOROETHENE	ug/l	181 J	268	210 J	188	454	421
TRICHLOROFLUOROMETHANE (FREON 11)	ug/l	ND@1.0	ND@1.0	ND@1.0	ND@1.0	ND@1.0	ND@1.0
VINYL ACETATE	ug/l	NA	NA	NA	NA	NA	NA
VINYL CHLORIDE	ug/l	ND@1.0	ND@1.0	ND@1.0	ND@1.0	ND@1.0	ND@1.0
XYLENES, TOTAL	ug/l	ND@1.0	ND@1.0	ND@1.0	ND@1.0	NA	NA

Endicott, New York
Groundwater Analytical Chemistry Data
 January 1, 2006 - December 31, 2006

Sample Location		EN-091A	EN-091A	EN-091A	EN-091A	EN-091A	EN-091A
Sample Description		GROUNDWATER	GROUNDWATER	GROUNDWATER	GROUNDWATER	REPLICATE	GROUNDWATER
Sample Date		03/08/2006	04/18/2006	05/11/2006	06/07/2006	06/07/2006	07/12/2006
Laboratory Sample I.D.		0602706	0604288	0605392	0606485	0420-4934-2	0607462
Sample Comment Codes							
Parameter	Units						
Volatile Organics							
1,1,1,2-TETRACHLOROETHANE	ug/l	ND@1.0	ND@1.0	ND@1.0	ND@1.0	ND@1.0	ND@1.0
1,1,1-TRICHLOROETHANE	ug/l	44.3	34.3	38	39.1 J	44	40.2
1,1,2,2-TETRACHLOROETHANE	ug/l	ND@1.0	ND@1.0	ND@1.0	ND@1.0	ND@1.0	ND@1.0
1,1,2-TRICHLORO-1,2,2-TRIFLUOROETHANE	ug/l	11.5 J	7.2	10.4 J	8.2 J	8.5	8.1
1,1,2-TRICHLOROETHANE	ug/l	ND@1.0	ND@1.0	ND@1.0	ND@1.0	ND@1.0	1.07
1,1-DICHLOROETHANE	ug/l	21.5 J	13.7	21.5 J	15 J	17	21.6
1,1-DICHLOROETHENE	ug/l	10.8 J	7.8	12.8 J	8.6 J	9.5 J	12.2
1,1-DICHLOROPROPENE	ug/l	NA	NA	NA	NA	ND@1.0	NA
1,2,3-TRICHLOROBENZENE	ug/l	ND@1.0	ND@1.0	ND@1.0	ND@1.0	ND@1.0	ND@1.0
1,2,3-TRICHLOROPROPANE	ug/l	ND@1.0	ND@1.0	ND@1.0	ND@1.0	ND@1.0	ND@1.0
1,2,4-TRICHLOROBENZENE	ug/l	ND@1.0	NA	NA	NA	ND@1.0	NA
1,2,4-TRIMETHYLBENZENE	ug/l	NA	NA	NA	NA	ND@1.0	NA
1,2-DIBROMO-3-CHLOROPROPANE	ug/l	NA	NA	NA	NA	ND@1.0	NA
1,2-DIBROMOETHANE	ug/l	NA	NA	NA	NA	ND@1.0	NA
1,2-DICHLORO-1,2,2-TRIFLUOROETHANE	ug/l	ND@1.0	0.57 J	0.75 J	0.49 J	ND@1.0	1.01
1,2-DICHLOROBENZENE	ug/l	ND@1.0	ND@1.0	ND@1.0	ND@1.0	ND@1.0	ND@1.0
1,2-DICHLOROETHANE	ug/l	ND@1.0	ND@1.0	ND@1.0	ND@1.0	0.58 J	ND@1.0
1,2-DICHLOROPROPANE	ug/l	ND@1.0	ND@1.0	ND@1.0	ND@1.0	ND@1.0	ND@1.0
1,3,5-TRIMETHYLBENZENE	ug/l	NA	NA	NA	NA	ND@1.0	NA
1,3-DICHLOROBENZENE	ug/l	ND@1.0	ND@1.0	ND@1.0	ND@1.0	ND@1.0	ND@1.0
1,3-DICHLOROPROPANE	ug/l	NA	NA	NA	NA	ND@1.0	NA
1,4-DICHLOROBENZENE	ug/l	ND@1.0	ND@1.0	ND@1.0	ND@1.0	ND@1.0	ND@1.0
2,2-DICHLOROPROPANE	ug/l	NA	NA	NA	NA	ND@1.0	NA
2-CHLOROTOLUENE	ug/l	NA	NA	NA	NA	ND@1.0 J	NA
4-CHLOROTOLUENE	ug/l	NA	NA	NA	NA	ND@1.0 J	NA
ACETONE	ug/l	ND@10.0	NA	NA	NA	NA	NA
BENZENE	ug/l	ND@1.0	ND@1.0	ND@1.0	ND@1.0	ND@1.0	ND@1.0
BROMOBENZENE	ug/l	ND@1.0	ND@1.0	ND@1.0	ND@1.0	ND@1.0	ND@1.0
BROMOCHLOROMETHANE	ug/l	NA	NA	NA	NA	NA	NA
BROMODICHLOROMETHANE	ug/l	ND@1.0	ND@1.0	ND@1.0	ND@1.0	ND@1.0	ND@1.0
BROMOFORM (TRIBROMOMETHANE)	ug/l	ND@1.0	ND@1.0	ND@1.0	ND@1.0	ND@1.0	ND@1.0
BROMOMETHANE	ug/l	ND@1.0	ND@1.0	ND@1.0	ND@1.0	ND@1.0 J	ND@1.0
CARBON DISULFIDE	ug/l	NA	NA	NA	NA	NA	NA
CARBON TETRACHLORIDE	ug/l	ND@1.0	ND@1.0	ND@1.0	ND@1.0	ND@1.0	ND@1.0
CHLOROBENZENE	ug/l	ND@1.0	ND@1.0	ND@1.0	ND@1.0	ND@1.0	ND@1.0
CHLORODIBROMOMETHANE	ug/l	ND@1.0	ND@1.0	ND@1.0	ND@1.0	ND@1.0	ND@1.0
CHLOROETHANE	ug/l	ND@1.0	ND@1.0	ND@1.0	ND@1.0	ND@1.0	ND@1.0
CHLOROFORM (TRICHLOROMETHANE)	ug/l	0.54 J	0.58 J	3.85 J	2.06 J	1.2	3.95
CHLOROMETHANE	ug/l	ND@1.0	ND@1.0	ND@1.0	ND@1.0	ND@1.0	ND@1.0
CIS-1,2-DICHLOROETHENE	ug/l	113	53.8	57.8	51.3	45 J	76.4
CIS-1,3-DICHLOROPROPENE	ug/l	ND@1.0	ND@1.0	ND@1.0	ND@1.0	ND@1.0	ND@1.0
DIBROMOMETHANE	ug/l	ND@1.0 J	ND@1.0	ND@1.0	ND@1.0	ND@1.0	ND@1.0
DICHLORODIFLUOROMETHANE (FREON 12)	ug/l	ND@1.0	ND@1.0	0.53 J	ND@1.0	ND@1.0 J	ND@1.0
ETHYLBENZENE	ug/l	ND@1.0	ND@1.0	ND@1.0	ND@1.0	ND@1.0	ND@1.0
HEXACHLOROBUTADIENE	ug/l	NA	NA	NA	NA	ND@1.0	NA
ISOPROPANOL	ug/l	NA	NA	NA	NA	NA	NA
ISOPROPYLBENZENE	ug/l	NA	NA	NA	NA	ND@1.0	NA
ISOPROPYLTOLUENE	ug/l	NA	NA	NA	NA	ND@1.0	NA
M,P-XYLENE	ug/l	ND@2.0	NA	NA	NA	ND@1.0	NA
METHYL BUTYL KETONE (2-HEXANONE)	ug/l	NA	NA	NA	NA	NA	NA
METHYL ETHYL KETONE (MEK, 2-BUTANONE)	ug/l	NA	NA	NA	NA	NA	NA
METHYL TERT-BUTYL ETHER (MTBE)	ug/l	ND@1.0	ND@1.0	ND@1.0	ND@1.0	NA	ND@1.0
METHYLENE CHLORIDE (DICHLOROMETHANE)	ug/l	ND@1.0	ND@1.0	ND@1.0	ND@1.0	ND@1.0	ND@1.0
MIBK (4-METHYL-2-PENTANONE)	ug/l	NA	NA	NA	NA	NA	NA
NAPHTHALENE	ug/l	NA	NA	NA	NA	ND@1.0	NA
N-BUTYL ACETATE	ug/l	NA	NA	NA	NA	NA	NA
N-BUTYLBENZENE	ug/l	NA	NA	NA	NA	ND@1.0	NA
N-PROPYLBENZENE	ug/l	NA	NA	NA	NA	ND@1.0	NA
O-XYLENE	ug/l	ND@1.0	NA	NA	NA	ND@1.0	NA
SEC-BUTYLBENZENE	ug/l	NA	NA	NA	NA	ND@1.0	NA
STYRENE	ug/l	NA	NA	NA	NA	ND@1.0	NA
TERT-BUTYLBENZENE	ug/l	NA	NA	NA	NA	ND@1.0	NA
TETRACHLOROETHENE	ug/l	11.3 J	13.5	13 J	11.7 J	14	12.4
Tetrahydrofuran	ug/l	ND@10.0	ND@10.0	ND@10.0	ND@10.0	NA	ND@10.0 J
TOLUENE	ug/l	ND@1.0	ND@1.0	ND@1.0	ND@1.0	ND@1.0	ND@1.0
TRANS-1,2-DICHLOROETHENE	ug/l	ND@1.0	3.3	1.11 J	0.3 J	0.6 J	0.39 J
TRANS-1,3-DICHLOROPROPENE	ug/l	ND@1.0	ND@1.0	ND@1.0	ND@1.0	ND@1.0	ND@1.0
TRICHLOROETHENE	ug/l	398	323	363	361	310	244
TRICHLOROFLUOROMETHANE (FREON 11)	ug/l	ND@1.0	ND@1.0	ND@1.0	ND@1.0	ND@1.0	ND@1.0
VINYL ACETATE	ug/l	NA	NA	NA	NA	NA	NA
VINYL CHLORIDE	ug/l	ND@1.0	ND@1.0	ND@1.0	ND@1.0	ND@1.0	ND@1.0
XYLENES, TOTAL	ug/l	NA	ND@1.0	ND@1.0	ND@1.0	NA	ND@1.0

Endicott, New York
Groundwater Analytical Chemistry Data
January 1, 2006 - December 31, 2006

Sample Location		EN-091A	EN-091A	EN-091A	EN-091A	EN-091A	EN-091T
Sample Description		GROUNDWATER	GROUNDWATER	GROUNDWATER	GROUNDWATER	GROUNDWATER	GW EXTR WELL
Sample Date		08/15/2006	09/11/2006	10/12/2006	11/07/2006	12/07/2006	01/03/2006
Laboratory Sample I.D.		0608861	0609919	0611096	0612186	0613273	0600094
Sample Comment Codes							
Parameter	Units						
Volatile Organics							
1,1,1,2-TETRACHLOROETHANE	ug/l	ND@1.0	ND@1.0	ND@1.0	ND@1.0	ND@1.0	ND@1.0
1,1,1-TRICHLOROETHANE	ug/l	43.4 J	37.8	21.2	19.4 J	13	26.5
1,1,2,2-TETRACHLOROETHANE	ug/l	ND@1.0	ND@1.0	ND@1.0	ND@1.0	ND@1.0	ND@1.0
1,1,2-TRICHLORO-1,2,2-TRIFLUOROETHANE	ug/l	9.8 J	6.2	3.7	1.83 J	1.2	4.42
1,1,2-TRICHLOROETHANE	ug/l	ND@1.0	ND@1.0	ND@1.0	ND@1.0	ND@1.0	ND@1.0
1,1-DICHLOROETHANE	ug/l	38.9	26.1	11.7	7.5 J	3.59	12.5
1,1-DICHLOROETHENE	ug/l	15	8.8	5.2	2.77 J	1.85	5.8
1,1-DICHLOROPROPENE	ug/l	NA	NA	NA	NA	NA	NA
1,2,3-TRICHLOROBENZENE	ug/l	ND@1.0	ND@1.0	ND@1.0	ND@1.0	ND@1.0	ND@1.0
1,2,3-TRICHLOROPROPANE	ug/l	ND@1.0	ND@1.0	ND@1.0	ND@1.0	ND@1.0	ND@1.0
1,2,4-TRICHLOROBENZENE	ug/l	NA	NA	NA	NA	NA	ND@1.0
1,2,4-TRIMETHYLBENZENE	ug/l	NA	NA	NA	NA	NA	NA
1,2-DIBROMO-3-CHLOROPROPANE	ug/l	NA	NA	NA	NA	NA	NA
1,2-DIBROMOETHANE	ug/l	NA	NA	NA	NA	NA	NA
1,2-DICHLORO-1,2,2-TRIFLUOROETHANE	ug/l	1.32	0.99 J	0.33 J	ND@1.0	ND@1.0	0.27 J
1,2-DICHLOROBENZENE	ug/l	ND@1.0	ND@1.0	ND@1.0	ND@1.0	ND@1.0	ND@1.0
1,2-DICHLOROETHANE	ug/l	ND@1.0	ND@1.0	ND@1.0	ND@1.0	ND@1.0	ND@1.0
1,2-DICHLOROPROPANE	ug/l	ND@1.0	ND@1.0	ND@1.0	ND@1.0	ND@1.0	ND@1.0
1,3,5-TRIMETHYLBENZENE	ug/l	NA	NA	NA	NA	NA	NA
1,3-DICHLOROBENZENE	ug/l	ND@1.0	ND@1.0	ND@1.0	ND@1.0	ND@1.0	ND@1.0
1,3-DICHLOROPROPANE	ug/l	NA	NA	NA	NA	NA	NA
1,4-DICHLOROBENZENE	ug/l	ND@1.0	ND@1.0	ND@1.0	ND@1.0	ND@1.0	ND@1.0
2,2-DICHLOROPROPANE	ug/l	NA	NA	NA	NA	NA	NA
2-CHLOROTOLUENE	ug/l	NA	NA	NA	NA	NA	NA
4-CHLOROTOLUENE	ug/l	NA	NA	NA	NA	NA	NA
ACETONE	ug/l	NA	NA	NA	NA	NA	ND@10.0
BENZENE	ug/l	ND@1.0	ND@1.0	ND@1.0	ND@1.0	ND@1.0	ND@1.0
BROMOBENZENE	ug/l	ND@1.0	ND@1.0	ND@1.0	ND@1.0	ND@1.0	ND@1.0
BROMOCHLOROMETHANE	ug/l	NA	NA	NA	NA	NA	NA
BROMODICHLOROMETHANE	ug/l	ND@1.0	ND@1.0	ND@1.0	ND@1.0	ND@1.0	ND@1.0
BROMOFORM (TRIBROMOMETHANE)	ug/l	ND@1.0	ND@1.0	ND@1.0	ND@1.0	ND@1.0	ND@1.0
BROMOMETHANE	ug/l	ND@1.0	ND@1.0	ND@1.0	ND@1.0	ND@1.0	ND@1.0
CARBON DISULFIDE	ug/l	NA	NA	NA	NA	NA	NA
CARBON TETRACHLORIDE	ug/l	ND@1.0	ND@1.0	ND@1.0	ND@1.0	ND@1.0	ND@1.0
CHLOROBENZENE	ug/l	ND@1.0	ND@1.0	ND@1.0	ND@1.0	ND@1.0	ND@1.0
CHLORODIBROMOMETHANE	ug/l	ND@1.0	ND@1.0	ND@1.0	ND@1.0	ND@1.0	ND@1.0
CHLOROETHANE	ug/l	ND@1.0	ND@1.0	ND@1.0	ND@1.0	ND@1.0	ND@1.0
CHLOROFORM (TRICHLOROMETHANE)	ug/l	ND@1.0	ND@1.0	ND@1.0	2 J	0.78 J	0.67 J
CHLOROMETHANE	ug/l	ND@1.0	ND@1.0	ND@1.0	ND@1.0	ND@1.0	ND@1.0
CIS-1,2-DICHLOROETHENE	ug/l	154 J	133	50	12.9 J	41.4	74.8
CIS-1,3-DICHLOROPROPENE	ug/l	ND@1.0	ND@1.0	ND@1.0	ND@1.0	ND@1.0	ND@1.0
DIBROMOMETHANE	ug/l	ND@1.0	ND@1.0	ND@1.0	ND@1.0	ND@1.0	ND@1.0
DICHLORODIFLUOROMETHANE (FREON 12)	ug/l	ND@1.0	ND@1.0	ND@1.0	0.76 J	ND@1.0	ND@1.0
ETHYLBENZENE	ug/l	ND@1.0	ND@1.0	ND@1.0	ND@1.0	ND@1.0	ND@1.0
HEXACHLOROBUTADIENE	ug/l	NA	NA	NA	NA	NA	NA
ISOPROPANOL	ug/l	NA	NA	NA	NA	NA	NA
ISOPROPYLBENZENE	ug/l	NA	NA	NA	NA	NA	NA
ISOPROPYLTOLUENE	ug/l	NA	NA	NA	NA	NA	NA
M,P-XYLENE	ug/l	NA	NA	NA	NA	NA	ND@2.0
METHYL BUTYL KETONE (2-HEXANONE)	ug/l	NA	NA	NA	NA	NA	NA
METHYL ETHYL KETONE (MEK, 2-BUTANONE)	ug/l	NA	NA	NA	NA	NA	NA
METHYL TERT-BUTYL ETHER (MTBE)	ug/l	ND@1.0	ND@1.0	ND@1.0	ND@1.0	ND@1.0	ND@1.0
METHYLENE CHLORIDE (DICHLOROMETHANE)	ug/l	ND@1.0	ND@1.0	ND@1.0	ND@1.0	ND@1.0	ND@1.0 J
MIBK (4-METHYL-2-PENTANONE)	ug/l	NA	NA	NA	NA	NA	NA
NAPHTHALENE	ug/l	NA	NA	NA	NA	NA	NA
N-BUTYL ACETATE	ug/l	NA	NA	NA	NA	NA	NA
N-BUTYLBENZENE	ug/l	NA	NA	NA	NA	NA	NA
N-PROPYLBENZENE	ug/l	NA	NA	NA	NA	NA	NA
O-XYLENE	ug/l	NA	NA	NA	NA	NA	ND@1.0
SEC-BUTYLBENZENE	ug/l	NA	NA	NA	NA	NA	NA
STYRENE	ug/l	NA	NA	NA	NA	NA	NA
TERT-BUTYLBENZENE	ug/l	NA	NA	NA	NA	NA	NA
TETRACHLOROETHENE	ug/l	13.1	15.9	14.9	13.2 J	12.1	10
TETRAHYDROFURAN	ug/l	ND@10.0	ND@10.0	ND@10.0	ND@10.0	ND@10.0	ND@10.0
TOLUENE	ug/l	ND@1.0	ND@1.0	ND@1.0	ND@1.0	ND@1.0	ND@1.0
TRANS-1,2-DICHLOROETHENE	ug/l	0.42 J	0.3 J	0.19 J	ND@1.0	ND@1.0	ND@1.0
TRANS-1,3-DICHLOROPROPENE	ug/l	ND@1.0	ND@1.0	ND@1.0	ND@1.0	ND@1.0	ND@1.0
TRICHLOROETHENE	ug/l	315 J	348	147	265 J	202	261
TRICHLOROFLUOROMETHANE (FREON 11)	ug/l	ND@1.0	ND@1.0	ND@1.0	ND@1.0	ND@1.0	ND@1.0
VINYL ACETATE	ug/l	NA	NA	NA	NA	NA	NA
VINYL CHLORIDE	ug/l	ND@1.0	ND@1.0	ND@1.0	ND@1.0	ND@1.0	ND@1.0
XYLENES, TOTAL	ug/l	ND@1.0	ND@1.0	ND@1.0	ND@1.0	ND@1.0	NA

Endicott, New York
Groundwater Analytical Chemistry Data
 January 1, 2006 - December 31, 2006

Sample Location		EN-091T	EN-091T	EN-091T	EN-091T	EN-091T	EN-091T
Sample Description		GW EXTR WELL	GW EXTR WELL	GW EXTR WELL	GW EXTR WELL	GW EXTR WELL	GW EXTR WELL
Sample Date		02/06/2006	03/07/2006	04/03/2006	05/02/2006	06/05/2006	07/05/2006
Laboratory Sample I.D.		0601452	0602535	0603590	0604778	0606213	0607098
Sample Comment Codes							
Parameter	Units						
Volatile Organics							
1,1,1,2-TETRACHLOROETHANE	ug/l	ND@1.0	ND@1.0	ND@1.0	ND@1.0	ND@1.0	ND@1.0
1,1,1-TRICHLOROETHANE	ug/l	28.2 J	23.4 J	24.5	18	23.6 J	25.9
1,1,2,2-TETRACHLOROETHANE	ug/l	ND@1.0	ND@1.0	ND@1.0	ND@1.0	ND@1.0	ND@1.0
1,1,2-TRICHLORO-1,2,2-TRIFLUOROETHANE	ug/l	5.2 J	4.5 J	4.09	2.76	4.3 J	4.8
1,1,2-TRICHLOROETHANE	ug/l	ND@1.0	ND@1.0	ND@1.0	ND@1.0	ND@1.0	ND@1.0
1,1-DICHLOROETHANE	ug/l	12.5 J	10 J	10.8	8.6	9.8 J	11.8
1,1-DICHLOROETHENE	ug/l	4.79 J	4.48 J	5.3	3.69	5.3 J	6
1,1-DICHLOROPROPENE	ug/l	NA	NA	NA	NA	NA	NA
1,2,3-TRICHLOROBENZENE	ug/l	ND@1.0	ND@1.0	ND@1.0	ND@1.0	ND@1.0	ND@1.0
1,2,3-TRICHLOROPROPANE	ug/l	ND@1.0	ND@1.0	ND@1.0	ND@1.0	ND@1.0	ND@1.0
1,2,4-TRICHLOROBENZENE	ug/l	ND@1.0	ND@1.0	NA	NA	NA	NA
1,2,4-TRIMETHYLBENZENE	ug/l	NA	NA	NA	NA	NA	NA
1,2-DIBROMO-3-CHLOROPROPANE	ug/l	NA	NA	NA	NA	NA	NA
1,2-DIBROMOETHANE	ug/l	NA	NA	NA	NA	NA	NA
1,2-DICHLORO-1,2,2-TRIFLUOROETHANE	ug/l	ND@1.0	ND@1.0	0.43 J	0.22 J	0.43 J	0.58 J
1,2-DICHLOROBENZENE	ug/l	ND@1.0	ND@1.0	ND@1.0	ND@1.0	ND@1.0	ND@1.0
1,2-DICHLOROETHANE	ug/l	ND@1.0	ND@1.0	ND@1.0	ND@1.0	ND@1.0	ND@1.0
1,2-DICHLOROPROPANE	ug/l	ND@1.0	ND@1.0	ND@1.0	ND@1.0	ND@1.0	ND@1.0
1,3,5-TRIMETHYLBENZENE	ug/l	NA	NA	NA	NA	NA	NA
1,3-DICHLOROBENZENE	ug/l	ND@1.0	ND@1.0	ND@1.0	ND@1.0	ND@1.0	ND@1.0
1,3-DICHLOROPROPANE	ug/l	NA	NA	NA	NA	NA	NA
1,4-DICHLOROBENZENE	ug/l	ND@1.0	ND@1.0	ND@1.0	ND@1.0	ND@1.0	ND@1.0
2,2-DICHLOROPROPANE	ug/l	NA	NA	NA	NA	NA	NA
2-CHLOROTOLUENE	ug/l	NA	NA	NA	NA	NA	NA
4-CHLOROTOLUENE	ug/l	NA	NA	NA	NA	NA	NA
ACETONE	ug/l	ND@10.0	ND@10.0	NA	NA	NA	NA
BENZENE	ug/l	ND@1.0	ND@1.0	ND@1.0	ND@1.0	ND@1.0	ND@1.0
BROMOBENZENE	ug/l	ND@1.0	ND@1.0	ND@1.0	ND@1.0	ND@1.0	ND@1.0
BROMOCHLOROMETHANE	ug/l	NA	NA	NA	NA	NA	NA
BROMODICHLOROMETHANE	ug/l	ND@1.0	ND@1.0	ND@1.0	ND@1.0	ND@1.0	ND@1.0
BROMOFORM (TRIBROMOMETHANE)	ug/l	ND@1.0	ND@1.0	ND@1.0	ND@1.0	ND@1.0	ND@1.0
BROMOMETHANE	ug/l	ND@1.0	ND@1.0	ND@1.0	ND@1.0	ND@1.0	ND@1.0
CARBON DISULFIDE	ug/l	NA	NA	NA	NA	NA	NA
CARBON TETRACHLORIDE	ug/l	ND@1.0	ND@1.0	ND@1.0	ND@1.0	ND@1.0	ND@1.0
CHLOROBENZENE	ug/l	ND@1.0	ND@1.0	ND@1.0	ND@1.0	ND@1.0	ND@1.0
CHLORODIBROMOMETHANE	ug/l	ND@1.0	ND@1.0	ND@1.0	ND@1.0	ND@1.0	ND@1.0
CHLOROETHANE	ug/l	ND@1.0	ND@1.0	ND@1.0	ND@1.0	ND@1.0	ND@1.0
CHLOROFORM (TRICHLOROMETHANE)	ug/l	ND@1.0	0.28 J	1.32	0.33 J	1.96 J	2.2
CHLOROMETHANE	ug/l	ND@1.0	ND@1.0	ND@1.0	ND@1.0	ND@1.0	ND@1.0
CIS-1,2-DICHLOROETHENE	ug/l	53.7	36.6	63.9	33.8	54.6	64.4
CIS-1,3-DICHLOROPROPENE	ug/l	ND@1.0	ND@1.0	ND@1.0	ND@1.0	ND@1.0	ND@1.0
DIBROMOMETHANE	ug/l	ND@1.0	ND@1.0	ND@1.0	ND@1.0	ND@1.0	ND@1.0
DICHLORODIFLUOROMETHANE (FREON 12)	ug/l	ND@1.0	ND@1.0	ND@1.0	ND@1.0	0.42 J	0.46 J
ETHYLBENZENE	ug/l	ND@1.0	ND@1.0	ND@1.0	ND@1.0	ND@1.0	ND@1.0
HEXACHLOROBUTADIENE	ug/l	NA	NA	NA	NA	NA	NA
ISOPROPANOL	ug/l	NA	NA	NA	NA	NA	NA
ISOPROPYLBENZENE	ug/l	NA	NA	NA	NA	NA	NA
ISOPROPYLTOLUENE	ug/l	NA	NA	NA	NA	NA	NA
M,P-XYLENE	ug/l	ND@2.0	ND@2.0	NA	NA	NA	NA
METHYL BUTYL KETONE (2-HEXANONE)	ug/l	NA	NA	NA	NA	NA	NA
METHYL ETHYL KETONE (MEK, 2-BUTANONE)	ug/l	NA	NA	NA	NA	NA	NA
METHYL TERT-BUTYL ETHER (MTBE)	ug/l	ND@1.0	ND@1.0	ND@1.0	ND@1.0	ND@1.0	ND@1.0
METHYLENE CHLORIDE (DICHLOROMETHANE)	ug/l	ND@1.0	ND@1.0	ND@1.0	ND@1.0	ND@1.0	ND@1.0
MIBK (4-METHYL-2-PENTANONE)	ug/l	NA	NA	NA	NA	NA	NA
NAPHTHALENE	ug/l	NA	NA	NA	NA	NA	NA
N-BUTYL ACETATE	ug/l	NA	NA	NA	NA	NA	NA
N-BUTYLBENZENE	ug/l	NA	NA	NA	NA	NA	NA
N-PROPYLBENZENE	ug/l	NA	NA	NA	NA	NA	NA
O-XYLENE	ug/l	ND@1.0	ND@1.0	NA	NA	NA	NA
SEC-BUTYLBENZENE	ug/l	NA	NA	NA	NA	NA	NA
STYRENE	ug/l	NA	NA	NA	NA	NA	NA
TERT-BUTYLBENZENE	ug/l	NA	NA	NA	NA	NA	NA
TETRACHLOROETHENE	ug/l	10.4 J	9.9 J	10.5	7.5	9.6 J	10.1
TETRAHYDROFURAN	ug/l	ND@10.0	ND@10.0	ND@10.0	ND@10.0	17.6	ND@10.0 J
TOLUENE	ug/l	ND@1.0	ND@1.0	ND@1.0	ND@1.0	ND@1.0	ND@1.0
TRANS-1,2-DICHLOROETHENE	ug/l	ND@1.0	ND@1.0	ND@1.0	0.25 J	0.21 J	ND@1.0
TRANS-1,3-DICHLOROPROPENE	ug/l	ND@1.0	ND@1.0	ND@1.0	ND@1.0	ND@1.0	ND@1.0
TRICHLOROETHENE	ug/l	206	170	249	217	255	284
TRICHLOROFLUOROMETHANE (FREON 11)	ug/l	ND@1.0	ND@1.0	ND@1.0	ND@1.0	ND@1.0	ND@1.0
VINYL ACETATE	ug/l	NA	NA	NA	NA	NA	NA
VINYL CHLORIDE	ug/l	ND@1.0	ND@1.0	ND@1.0	ND@1.0	ND@1.0	ND@1.0
XYLENES, TOTAL	ug/l	NA	NA	ND@1.0	ND@1.0 J	ND@1.0	ND@1.0

Endicott, New York
Groundwater Analytical Chemistry Data
January 1, 2006 - December 31, 2006

Sample Location		EN-091T	EN-091T	EN-091T	EN-091T	EN-091T	EN-092
Sample Description		GW EXTR WELL	GW EXTR WELL	GW EXTR WELL	GW EXTR WELL	GW EXTR WELL	GROUNDWATER
Sample Date		08/01/2006	09/05/2006	10/02/2006	11/06/2006	12/04/2006	01/10/2006
Laboratory Sample I.D.		0608160	0609630	0610601	0612144	0613049	0600446
Sample Comment Codes							
Parameter	Units						
Volatile Organics							
1,1,1,2-TETRACHLOROETHANE	ug/l	ND@1.0	ND@1.0	ND@1.0	ND@1.0	ND@1.0	ND@1.0
1,1,1-TRICHLOROETHANE	ug/l	20.7	23.5	17.4	15.7 J	14.8 J	34.2
1,1,2,2-TETRACHLOROETHANE	ug/l	ND@1.0 J	ND@1.0	ND@1.0	ND@1.0	ND@1.0	ND@1.0
1,1,2-TRICHLORO-1,2,2-TRIFLUOROETHANE	ug/l	3.64 J	4.64	2.14	1.52 J	2.19 J	4.66
1,1,2-TRICHLOROETHANE	ug/l	ND@1.0	ND@1.0	ND@1.0	ND@1.0	ND@1.0	ND@1.0
1,1-DICHLOROETHANE	ug/l	9.5	10.3	7.4	6.4 J	4.88 J	26.1
1,1-DICHLOROETHENE	ug/l	4.82	4.55	3.09	2.61 J	2.1 J	6.6
1,1-DICHLOROPROPENE	ug/l	NA	NA	NA	NA	NA	NA
1,2,3-TRICHLOROBENZENE	ug/l	ND@1.0	ND@1.0	ND@1.0	ND@1.0	ND@1.0	ND@1.0
1,2,3-TRICHLOROPROPANE	ug/l	ND@1.0 J	ND@1.0	ND@1.0	ND@1.0	ND@1.0	ND@1.0
1,2,4-TRICHLOROBENZENE	ug/l	NA	NA	NA	NA	NA	ND@1.0
1,2,4-TRIMETHYLBENZENE	ug/l	NA	NA	NA	NA	NA	NA
1,2-DIBROMO-3-CHLOROPROPANE	ug/l	NA	NA	NA	NA	NA	NA
1,2-DIBROMOETHANE	ug/l	NA	NA	NA	NA	NA	NA
1,2-DICHLORO-1,2,2-TRIFLUOROETHANE	ug/l	0.64 J	0.46 J	ND@1.0	ND@1.0	ND@1.0	0.75 J
1,2-DICHLOROBENZENE	ug/l	ND@1.0	ND@1.0	ND@1.0	ND@1.0	ND@1.0	ND@1.0
1,2-DICHLOROETHANE	ug/l	ND@1.0	ND@1.0	ND@1.0	ND@1.0	ND@1.0	ND@1.0
1,2-DICHLOROPROPANE	ug/l	ND@1.0	ND@1.0	ND@1.0	ND@1.0	ND@1.0	ND@1.0
1,3,5-TRIMETHYLBENZENE	ug/l	NA	NA	NA	NA	NA	NA
1,3-DICHLOROBENZENE	ug/l	ND@1.0	ND@1.0	ND@1.0	ND@1.0	ND@1.0	ND@1.0
1,3-DICHLOROPROPANE	ug/l	NA	NA	NA	NA	NA	NA
1,4-DICHLOROBENZENE	ug/l	ND@1.0	ND@1.0	ND@1.0	ND@1.0	ND@1.0	ND@1.0
2,2-DICHLOROPROPANE	ug/l	NA	NA	NA	NA	NA	NA
2-CHLOROTOLUENE	ug/l	NA	NA	NA	NA	NA	NA
4-CHLOROTOLUENE	ug/l	NA	NA	NA	NA	NA	NA
ACETONE	ug/l	NA	NA	NA	NA	NA	ND@10.0
BENZENE	ug/l	ND@1.0	ND@1.0	ND@1.0	ND@1.0	ND@1.0	ND@1.0
BROMOBENZENE	ug/l	ND@1.0	ND@1.0	ND@1.0	ND@1.0	ND@1.0	ND@1.0
BROMOCHLOROMETHANE	ug/l	NA	NA	NA	NA	NA	NA
BROMODICHLOROMETHANE	ug/l	ND@1.0	ND@1.0	ND@1.0	ND@1.0	ND@1.0	ND@1.0
BROMOFORM (TRIBROMOMETHANE)	ug/l	ND@1.0	ND@1.0	ND@1.0	ND@1.0	ND@1.0	ND@1.0
BROMOMETHANE	ug/l	ND@1.0	ND@1.0	ND@1.0	ND@1.0	ND@1.0	ND@1.0
CARBON DISULFIDE	ug/l	NA	NA	NA	NA	NA	NA
CARBON TETRACHLORIDE	ug/l	ND@1.0	ND@1.0	ND@1.0	ND@1.0	ND@1.0	ND@1.0
CHLOROBENZENE	ug/l	ND@1.0	ND@1.0	ND@1.0	ND@1.0	ND@1.0	ND@1.0
CHLORODIBROMOMETHANE	ug/l	ND@1.0	ND@1.0	ND@1.0	ND@1.0	ND@1.0	ND@1.0
CHLOROETHANE	ug/l	ND@1.0	ND@1.0	ND@1.0	ND@1.0	ND@1.0	ND@1.0
CHLOROFORM (TRICHLOROMETHANE)	ug/l	1.6	2.36	0.95 J	1.45 J	1.2 J	0.83 J
CHLROMETHANE	ug/l	ND@1.0	ND@1.0	ND@1.0	ND@1.0	ND@1.0	ND@1.0 J
CIS-1,2-DICHLOROETHENE	ug/l	57.1	53.5	40.2	51	33.1	141
CIS-1,3-DICHLOROPROPENE	ug/l	ND@1.0	ND@1.0	ND@1.0	ND@1.0	ND@1.0	ND@1.0
DIBROMOMETHANE	ug/l	ND@1.0	ND@1.0	ND@1.0	ND@1.0	ND@1.0	ND@1.0
DICHLORODIFLUOROMETHANE (FREON 12)	ug/l	ND@1.0	ND@1.0	ND@1.0	ND@1.0	ND@1.0	ND@1.0
ETHYLBENZENE	ug/l	ND@1.0	ND@1.0	ND@1.0	ND@1.0	ND@1.0	ND@1.0
HEXACHLOROBUTADIENE	ug/l	NA	NA	NA	NA	NA	NA
ISOPROPANOL	ug/l	NA	NA	NA	NA	NA	NA
ISOPROPYLBENZENE	ug/l	NA	NA	NA	NA	NA	NA
ISOPROPYLTOLUENE	ug/l	NA	NA	NA	NA	NA	NA
M,P-XYLENE	ug/l	NA	NA	NA	NA	NA	ND@2.0
METHYL BUTYL KETONE (2-HEXANONE)	ug/l	NA	NA	NA	NA	NA	NA
METHYL ETHYL KETONE (MEK, 2-BUTANONE)	ug/l	NA	NA	NA	NA	NA	NA
METHYL TERT-BUTYL ETHER (MTBE)	ug/l	ND@1.0	ND@1.0	ND@1.0	ND@1.0	ND@1.0	ND@1.0
METHYLENE CHLORIDE (DICHLOROMETHANE)	ug/l	ND@1.0	ND@1.0	ND@1.0	ND@1.0	ND@1.0	ND@1.0
MIBK (4-METHYL-2-PENTANONE)	ug/l	NA	NA	NA	NA	NA	NA
NAPHTHALENE	ug/l	NA	NA	NA	NA	NA	NA
N-BUTYL ACETATE	ug/l	NA	NA	NA	NA	NA	NA
N-BUTYLBENZENE	ug/l	NA	NA	NA	NA	NA	NA
N-PROPYLBENZENE	ug/l	NA	NA	NA	NA	NA	NA
O-XYLENE	ug/l	NA	NA	NA	NA	NA	ND@1.0
SEC-BUTYLBENZENE	ug/l	NA	NA	NA	NA	NA	NA
STYRENE	ug/l	NA	NA	NA	NA	NA	NA
TERT-BUTYLBENZENE	ug/l	NA	NA	NA	NA	NA	NA
TETRACHLOROETHENE	ug/l	9.4	12.3	9	9.2 J	9.6 J	29.2
TETRAHYDROFURAN	ug/l	ND@10.0 J	ND@10.0	ND@10.0	ND@10.0	ND@10.0	ND@10.0
TOLUENE	ug/l	ND@1.0 J	ND@1.0	ND@1.0	ND@1.0	ND@1.0	ND@1.0
TRANS-1,2-DICHLOROETHENE	ug/l	ND@1.0	ND@1.0	ND@1.0	ND@1.0	ND@1.0	0.22 J
TRANS-1,3-DICHLOROPROPENE	ug/l	ND@1.0 J	ND@1.0	ND@1.0	ND@1.0	ND@1.0	ND@1.0
TRICHLOROETHENE	ug/l	178	283	188	193	147	257
TRICHLOROFLUOROMETHANE (FREON 11)	ug/l	ND@1.0	ND@1.0	ND@1.0	ND@1.0	ND@1.0	ND@1.0
VINYL ACETATE	ug/l	NA	NA	NA	NA	NA	NA
VINYL CHLORIDE	ug/l	ND@1.0	ND@1.0	ND@1.0	ND@1.0	ND@1.0	ND@1.0
XYLENES, TOTAL	ug/l	ND@1.0	ND@1.0	ND@1.0	ND@1.0	ND@1.0	NA

Endicott, New York
Groundwater Analytical Chemistry Data
January 1, 2006 - December 31, 2006

Sample Location		EN-092	EN-092	EN-092	EN-092	EN-092	EN-092
Sample Description		GROUNDWATER	GROUNDWATER	GROUNDWATER	GROUNDWATER	GROUNDWATER	GROUNDWATER
Sample Date		02/06/2006	03/07/2006	04/18/2006	05/08/2006	06/06/2006	07/11/2006
Laboratory Sample I.D.		0601449	0602685	0604272	0605187	0606468	0607445
Sample Comment Codes							
Parameter	Units						
Volatile Organics							
1,1,1,2-TETRACHLOROETHANE	ug/l	ND@1.0	ND@1.0	ND@1.0	ND@1.0	ND@1.0	ND@1.0
1,1,1-TRICHLOROETHANE	ug/l	36.7 J	33.2 J	32.3	35.4	30.5 J	30.9 J
1,1,2,2-TETRACHLOROETHANE	ug/l	ND@1.0	ND@1.0	ND@1.0	ND@1.0	ND@1.0	ND@1.0
1,1,2-TRICHLORO-1,2,2-TRIFLUOROETHANE	ug/l	6.3 J	5.1 J	5.9	4.97	4.41 J	4.53 J
1,1,2-TRICHLOROETHANE	ug/l	ND@1.0	ND@1.0	ND@1.0	ND@1.0	ND@1.0	ND@1.0
1,1-DICHLOROETHANE	ug/l	29.2 J	23.8 J	23	24.1	20.8 J	19.8 J
1,1-DICHLOROETHENE	ug/l	6.3 J	6.2 J	7.8	4.96	6.2 J	6.7 J
1,1-DICHLOROPROPENE	ug/l	NA	NA	NA	NA	NA	NA
1,2,3-TRICHLOROBENZENE	ug/l	ND@1.0	ND@1.0	ND@1.0	ND@1.0	ND@1.0	ND@1.0
1,2,3-TRICHLOROPROPANE	ug/l	ND@1.0	ND@1.0	ND@1.0	ND@1.0	ND@1.0	ND@1.0
1,2,4-TRICHLOROBENZENE	ug/l	ND@1.0	ND@1.0	NA	NA	NA	NA
1,2,4-TRIMETHYLBENZENE	ug/l	NA	NA	NA	NA	NA	NA
1,2-DIBROMO-3-CHLOROPROPANE	ug/l	NA	NA	NA	NA	NA	NA
1,2-DIBROMOETHANE	ug/l	NA	NA	NA	NA	NA	NA
1,2-DICHLORO-1,2,2-TRIFLUOROETHANE	ug/l	ND@1.0	ND@1.0	0.9 J	0.32 J	0.58 J	0.95 J
1,2-DICHLOROBENZENE	ug/l	ND@1.0	ND@1.0	ND@1.0	ND@1.0	ND@1.0	ND@1.0
1,2-DICHLOROETHANE	ug/l	ND@1.0	ND@1.0	ND@1.0	ND@1.0	ND@1.0	ND@1.0
1,2-DICHLOROPROPANE	ug/l	ND@1.0	ND@1.0	ND@1.0	ND@1.0	ND@1.0	ND@1.0
1,3,5-TRIMETHYLBENZENE	ug/l	NA	NA	NA	NA	NA	NA
1,3-DICHLOROBENZENE	ug/l	ND@1.0	ND@1.0	ND@1.0	ND@1.0	ND@1.0	ND@1.0
1,3-DICHLOROPROPANE	ug/l	NA	NA	NA	NA	NA	NA
1,4-DICHLOROBENZENE	ug/l	ND@1.0	ND@1.0	ND@1.0	ND@1.0	ND@1.0	ND@1.0
2,2-DICHLOROPROPANE	ug/l	NA	NA	NA	NA	NA	NA
2-CHLOROTOLUENE	ug/l	NA	NA	NA	NA	NA	NA
4-CHLOROTOLUENE	ug/l	NA	NA	NA	NA	NA	NA
ACETONE	ug/l	ND@10.0	ND@10.0	NA	NA	NA	NA
BENZENE	ug/l	ND@1.0	ND@1.0	ND@1.0	ND@1.0	ND@1.0	ND@1.0
BROMOBENZENE	ug/l	ND@1.0	ND@1.0	ND@1.0	ND@1.0	ND@1.0	ND@1.0
BROMOCHLOROMETHANE	ug/l	NA	NA	NA	NA	NA	NA
BROMODICHLOROMETHANE	ug/l	ND@1.0	ND@1.0	ND@1.0	ND@1.0	ND@1.0	ND@1.0
BROMOFORM (TRIBROMOMETHANE)	ug/l	ND@1.0	ND@1.0	ND@1.0	ND@1.0	ND@1.0	ND@1.0
BROMOMETHANE	ug/l	ND@1.0	ND@1.0	ND@1.0	ND@1.0	ND@1.0	ND@1.0
CARBON DISULFIDE	ug/l	NA	NA	NA	NA	NA	NA
CARBON TETRACHLORIDE	ug/l	ND@1.0	ND@1.0	ND@1.0	ND@1.0	ND@1.0	ND@1.0
CHLOROBENZENE	ug/l	ND@1.0	ND@1.0	ND@1.0	ND@1.0	ND@1.0	ND@1.0
CHLORODIBROMOMETHANE	ug/l	ND@1.0	ND@1.0	ND@1.0	ND@1.0	ND@1.0	ND@1.0
CHLOROETHANE	ug/l	ND@1.0	ND@1.0	ND@1.0	ND@1.0	ND@1.0	ND@1.0
CHLOROFORM (TRICHLOROMETHANE)	ug/l	0.73 J	0.48 J	0.75 J	0.53 J	3.28 J	3.56 J
CHLOROMETHANE	ug/l	ND@1.0	ND@1.0	ND@1.0	ND@1.0	ND@1.0	ND@1.0
CIS-1,2-DICHLOROETHENE	ug/l	117	123	79.6	69.1	60.9	65.3
CIS-1,3-DICHLOROPROPENE	ug/l	ND@1.0	ND@1.0	ND@1.0	ND@1.0	ND@1.0	ND@1.0
DIBROMOMETHANE	ug/l	ND@1.0	ND@1.0	ND@1.0	ND@1.0	ND@1.0	ND@1.0
DICHLORODIFLUOROMETHANE (FREON 12)	ug/l	ND@1.0	ND@1.0	ND@1.0	ND@1.0	ND@1.0	ND@1.0
ETHYLBENZENE	ug/l	ND@1.0	ND@1.0	ND@1.0	ND@1.0	ND@1.0	ND@1.0
HEXACHLOROBUTADIENE	ug/l	NA	NA	NA	NA	NA	NA
ISOPROPANOL	ug/l	NA	NA	NA	NA	NA	NA
ISOPROPYLBENZENE	ug/l	NA	NA	NA	NA	NA	NA
ISOPROPYLTOLUENE	ug/l	NA	NA	NA	NA	NA	NA
M,P-XYLENE	ug/l	ND@2.0	ND@2.0	NA	NA	NA	NA
METHYL BUTYL KETONE (2-HEXANONE)	ug/l	NA	NA	NA	NA	NA	NA
METHYL ETHYL KETONE (MEK, 2-BUTANONE)	ug/l	NA	NA	NA	NA	NA	NA
METHYL TERT-BUTYL ETHER (MTBE)	ug/l	ND@1.0	ND@1.0	2	ND@1.0	ND@1.0	ND@1.0
METHYLENE CHLORIDE (DICHLOROMETHANE)	ug/l	ND@1.0	ND@1.0	ND@1.0	ND@1.0	ND@1.0	ND@1.0
MIBK (4-METHYL-2-PENTANONE)	ug/l	NA	NA	NA	NA	NA	NA
NAPHTHALENE	ug/l	NA	NA	NA	NA	NA	NA
N-BUTYL ACETATE	ug/l	NA	NA	NA	NA	NA	NA
N-BUTYLBENZENE	ug/l	NA	NA	NA	NA	NA	NA
N-PROPYLBENZENE	ug/l	NA	NA	NA	NA	NA	NA
O-XYLENE	ug/l	ND@1.0	ND@1.0	NA	NA	NA	NA
SEC-BUTYLBENZENE	ug/l	NA	NA	NA	NA	NA	NA
STYRENE	ug/l	NA	NA	NA	NA	NA	NA
TERT-BUTYLBENZENE	ug/l	NA	NA	NA	NA	NA	NA
TETRACHLOROETHENE	ug/l	28.8 J	28.9 J	26.7	31	25.5 J	25.3 J
TETRAHYDROFURAN	ug/l	ND@10.0	ND@10.0	ND@10.0	ND@10.0	ND@10.0	ND@10.0 J
TOLUENE	ug/l	ND@1.0	ND@1.0	ND@1.0	ND@1.0	ND@1.0	ND@1.0
TRANS-1,2-DICHLOROETHENE	ug/l	ND@1.0	ND@1.0	1.51	7.9	ND@1.0 R	0.19 J
TRANS-1,3-DICHLOROPROPENE	ug/l	ND@1.0	ND@1.0	ND@1.0	ND@1.0	ND@1.0	ND@1.0
TRICHLOROETHENE	ug/l	209	228	268	257	198	219
TRICHLOROFLUOROMETHANE (FREON 11)	ug/l	ND@1.0	ND@1.0	ND@1.0	ND@1.0	ND@1.0	ND@1.0
VINYL ACETATE	ug/l	NA	NA	NA	NA	NA	NA
VINYL CHLORIDE	ug/l	ND@1.0	ND@1.0	ND@1.0	ND@1.0	ND@1.0	ND@1.0
XYLENES, TOTAL	ug/l	NA	NA	ND@1.0	ND@1.0 J	ND@1.0	ND@1.0

Endicott, New York
Groundwater Analytical Chemistry Data
January 1, 2006 - December 31, 2006

Sample Location		EN-092	EN-092	EN-092	EN-092	EN-092	EN-092A
Sample Description		GROUNDWATER	GROUNDWATER	GROUNDWATER	GROUNDWATER	GROUNDWATER	GROUNDWATER
Sample Date		08/17/2006	09/07/2006	10/05/2006	11/09/2006	12/04/2006	01/12/2006
Laboratory Sample I.D.		0609047	0609689	0610854	0612362	0613228	0600471
Sample Comment Codes							
Parameter	Units						
Volatile Organics							
1,1,1,2-TETRACHLOROETHANE	ug/l	ND@1.0	ND@1.0	ND@1.0	ND@1.0	ND@1.0	ND@2.0
1,1,1-TRICHLOROETHANE	ug/l	28.5 J	35.5	32.2 J	24.8 J	15.8 J	7.7
1,1,2,2-TETRACHLOROETHANE	ug/l	ND@1.0	ND@1.0	ND@1.0	ND@1.0	ND@1.0	ND@2.0
1,1,2-TRICHLORO-1,2,2-TRIFLUOROETHANE	ug/l	3.39 J	7.1	4.06	2.37 J	1.41 J	ND@2.0
1,1,2-TRICHLOROETHANE	ug/l	ND@1.0	ND@1.0	ND@1.0	ND@1.0	ND@1.0	ND@2.0
1,1-DICHLOROETHANE	ug/l	17.5 J	26.8	22.8 J	14.8 J	6 J	1.6 J
1,1-DICHLOROETHENE	ug/l	5 J	7.2	6.3	4.91 J	2.86 J	ND@2.0
1,1-DICHLOROPROPENE	ug/l	NA	NA	NA	NA	NA	NA
1,2,3-TRICHLOROBENZENE	ug/l	ND@1.0	ND@1.0	ND@1.0	ND@1.0	ND@1.0	ND@2.0
1,2,3-TRICHLOROPROPANE	ug/l	ND@1.0	ND@1.0	ND@1.0	ND@1.0	ND@1.0	ND@2.0
1,2,4-TRICHLOROBENZENE	ug/l	NA	NA	NA	NA	NA	ND@2.0
1,2,4-TRIMETHYLBENZENE	ug/l	NA	NA	NA	NA	NA	NA
1,2-DIBROMO-3-CHLOROPROPANE	ug/l	NA	NA	NA	NA	NA	NA
1,2-DIBROMOETHANE	ug/l	NA	NA	NA	NA	NA	NA
1,2-DICHLORO-1,2,2-TRIFLUOROETHANE	ug/l	0.72 J	1.03	0.73 J	ND@1.0	ND@1.0	ND@2.0
1,2-DICHLOROBENZENE	ug/l	ND@1.0	ND@1.0	ND@1.0	ND@1.0	ND@1.0	ND@2.0
1,2-DICHLOROETHANE	ug/l	ND@1.0	ND@1.0	ND@1.0	ND@1.0	ND@1.0	ND@2.0
1,2-DICHLOROPROPANE	ug/l	ND@1.0	ND@1.0	ND@1.0	ND@1.0	ND@1.0	ND@2.0
1,3,5-TRIMETHYLBENZENE	ug/l	NA	NA	NA	NA	NA	NA
1,3-DICHLOROBENZENE	ug/l	ND@1.0	ND@1.0	ND@1.0	ND@1.0	ND@1.0	ND@2.0
1,3-DICHLOROPROPANE	ug/l	NA	NA	NA	NA	NA	NA
1,4-DICHLOROBENZENE	ug/l	ND@1.0	ND@1.0	ND@1.0	ND@1.0	ND@1.0	ND@2.0
2,2-DICHLOROPROPANE	ug/l	NA	NA	NA	NA	NA	NA
2-CHLOROTOLUENE	ug/l	NA	NA	NA	NA	NA	NA
4-CHLOROTOLUENE	ug/l	NA	NA	NA	NA	NA	NA
ACETONE	ug/l	NA	NA	NA	NA	NA	ND@20.0
BENZENE	ug/l	ND@1.0	ND@1.0	ND@1.0	ND@1.0	ND@1.0	ND@2.0
BROMOBENZENE	ug/l	ND@1.0	ND@1.0	ND@1.0	ND@1.0	ND@1.0	ND@2.0
BROMOCHLOROMETHANE	ug/l	NA	NA	NA	NA	NA	NA
BROMODICHLOROMETHANE	ug/l	ND@1.0	ND@1.0	ND@1.0	ND@1.0	ND@1.0	ND@2.0
BROMOFORM (TRIBROMOMETHANE)	ug/l	ND@1.0	ND@1.0	ND@1.0	ND@1.0	ND@1.0	ND@2.0
BROMOMETHANE	ug/l	ND@1.0	ND@1.0	ND@1.0	ND@1.0	ND@1.0	ND@2.0 J
CARBON DISULFIDE	ug/l	NA	NA	NA	NA	NA	NA
CARBON TETRACHLORIDE	ug/l	ND@1.0	ND@1.0	ND@1.0	ND@1.0	ND@1.0	ND@2.0
CHLOROBENZENE	ug/l	ND@1.0	ND@1.0	ND@1.0	ND@1.0	ND@1.0	ND@2.0
CHLORODIBROMOMETHANE	ug/l	ND@1.0	ND@1.0	ND@1.0	ND@1.0	ND@1.0	ND@2.0
CHLOROETHANE	ug/l	ND@1.0	ND@1.0	ND@1.0	ND@1.0	ND@1.0	ND@2.0
CHLOROFORM (TRICHLOROMETHANE)	ug/l	1.99 J	ND@1.0	1.92 J	ND@3.04 J	1.35 J	ND@2.0
CHLOROMETHANE	ug/l	ND@1.0	ND@1.0	ND@1.0	ND@1.0	ND@1.0	ND@2.0
CIS-1,2-DICHLOROETHENE	ug/l	83.7	113	94.4	60.1 J	48.1	13.2
CIS-1,3-DICHLOROPROPENE	ug/l	ND@1.0	ND@1.0	ND@1.0	ND@1.0	ND@1.0	ND@2.0
DIBROMOMETHANE	ug/l	ND@1.0	ND@1.0	ND@1.0	ND@1.0	ND@1.0	ND@2.0
DICHLORODIFLUOROMETHANE (FREON 12)	ug/l	ND@1.0	ND@1.0	ND@1.0	0.66 J	ND@1.0	ND@2.0
ETHYLBENZENE	ug/l	ND@1.0	ND@1.0	ND@1.0	ND@1.0	ND@1.0	ND@2.0
HEXACHLOROBUTADIENE	ug/l	NA	NA	NA	NA	NA	NA
ISOPROPANOL	ug/l	NA	NA	NA	NA	NA	NA
ISOPROPYLBENZENE	ug/l	NA	NA	NA	NA	NA	NA
ISOPROPYLTOLUENE	ug/l	NA	NA	NA	NA	NA	NA
M,P-XYLENE	ug/l	NA	NA	NA	NA	NA	ND@4.0
METHYL BUTYL KETONE (2-HEXANONE)	ug/l	NA	NA	NA	NA	NA	NA
METHYL ETHYL KETONE (MEK, 2-BUTANONE)	ug/l	NA	NA	NA	NA	NA	NA
METHYL TERT-BUTYL ETHER (MTBE)	ug/l	ND@1.0	ND@1.0	ND@1.0	ND@1.0	ND@1.0	ND@2.0
METHYLENE CHLORIDE (DICHLOROMETHANE)	ug/l	0.34 J	ND@1.0	ND@1.47 J	ND@1.0	ND@1.0	ND@2.0
MIBK (4-METHYL-2-PENTANONE)	ug/l	NA	NA	NA	NA	NA	NA
NAPHTHALENE	ug/l	NA	NA	NA	NA	NA	NA
N-BUTYL ACETATE	ug/l	NA	NA	NA	NA	NA	NA
N-BUTYLBENZENE	ug/l	NA	NA	NA	NA	NA	NA
N-PROPYLBENZENE	ug/l	NA	NA	NA	NA	NA	NA
O-XYLENE	ug/l	NA	NA	NA	NA	NA	ND@2.0
SEC-BUTYLBENZENE	ug/l	NA	NA	NA	NA	NA	NA
STYRENE	ug/l	NA	NA	NA	NA	NA	NA
TERT-BUTYLBENZENE	ug/l	NA	NA	NA	NA	NA	NA
TETRACHLOROETHENE	ug/l	26.3 J	34.2	34.1	28.2 J	24.7 J	9.8
TETRAHYDROFURAN	ug/l	ND@10.0	ND@10.0	ND@10.0	ND@10.0	ND@10.0	ND@20.0
TOLUENE	ug/l	ND@1.0	ND@1.0	ND@1.0	ND@1.0	ND@1.0	ND@2.0
TRANS-1,2-DICHLOROETHENE	ug/l	0.39 J	0.23 J	0.32 J	ND@1.0	ND@1.0	ND@2.0
TRANS-1,3-DICHLOROPROPENE	ug/l	ND@1.0	ND@1.0	ND@1.0	ND@1.0	ND@1.0	ND@2.0
TRICHLOROETHENE	ug/l	151	342	252	195 J	226	77.1
TRICHLOROFLUOROMETHANE (FREON 11)	ug/l	ND@1.0	ND@1.0	ND@1.0	ND@1.0	ND@1.0	ND@2.0
VINYL ACETATE	ug/l	NA	NA	NA	NA	NA	NA
VINYL CHLORIDE	ug/l	ND@1.0	ND@1.0	ND@1.0	ND@1.0	ND@1.0	ND@2.0
XYLENES, TOTAL	ug/l	ND@1.0	ND@1.0	ND@1.0	ND@1.0	ND@1.0	NA

Endicott, New York
Groundwater Analytical Chemistry Data
January 1, 2006 - December 31, 2006

Sample Location		EN-092A	EN-092A	EN-092A	EN-092A	EN-092A	EN-092A
Sample Description		GROUNDWATER	GROUNDWATER	GROUNDWATER	REPLICATE	GROUNDWATER	GROUNDWATER
Sample Date		02/08/2006	03/08/2006	04/17/2006	04/17/2006	05/11/2006	06/05/2006
Laboratory Sample I.D.		0601603	0602700	0604250	0255462-2	0605409	0606457
Sample Comment Codes							
Parameter	Units						
Volatile Organics							
1,1,1,2-TETRACHLOROETHANE	ug/l	ND@1.0	ND@1.0	ND@1.0	ND@1.0	ND@1.0	ND@1.0
1,1,1-TRICHLOROETHANE	ug/l	41.9 J	42.8 J	32	35	38.6 J	40.2 J
1,1,2,2-TETRACHLOROETHANE	ug/l	ND@1.0	ND@1.0	ND@1.0	ND@1.0	ND@1.0	ND@1.0
1,1,2-TRICHLORO-1,2,2-TRIFLUOROETHANE	ug/l	6.4 J	6.5 J	5.3	3.6	4.93 J	5.3 J
1,1,2-TRICHLOROETHANE	ug/l	ND@1.0	ND@1.0	ND@1.0	ND@1.0	ND@1.0	ND@1.0
1,1-DICHLOROETHANE	ug/l	20.5 J	20.8 J	15.5	16	24.3 J	23.5 J
1,1-DICHLOROETHENE	ug/l	7.7 J	7.1 J	6.8	5.7	8 J	8.3 J
1,1-DICHLOROPROPENE	ug/l	NA	NA	NA	ND@1.0 J	NA	NA
1,2,3-TRICHLOROBENZENE	ug/l	ND@1.0	ND@1.0	ND@1.0	ND@1.0	ND@1.0	ND@1.0
1,2,3-TRICHLOROPROPANE	ug/l	ND@1.0	ND@1.0	ND@1.0	ND@1.0	ND@1.0	ND@1.0
1,2,4-TRICHLOROBENZENE	ug/l	ND@1.0	ND@1.0	NA	ND@1.0	NA	NA
1,2,4-TRIMETHYLBENZENE	ug/l	NA	NA	NA	ND@1.0	NA	NA
1,2-DIBROMO-3-CHLOROPROPANE	ug/l	NA	NA	NA	ND@1.0	NA	NA
1,2-DIBROMOETHANE	ug/l	NA	NA	NA	ND@1.0	NA	NA
1,2-DICHLORO-1,2,2-TRIFLUOROETHANE	ug/l	ND@1.0	ND@1.0	0.51 J	ND@1.0	0.61 J	0.88 J
1,2-DICHLOROBENZENE	ug/l	ND@1.0	ND@1.0	ND@1.0	ND@1.0	ND@1.0	ND@1.0
1,2-DICHLOROETHANE	ug/l	ND@1.0	ND@1.0	ND@1.0	ND@1.0	ND@1.0	ND@1.0
1,2-DICHLOROPROPANE	ug/l	ND@1.0	ND@1.0	ND@1.0	ND@1.0	ND@1.0	ND@1.0
1,3,5-TRIMETHYLBENZENE	ug/l	NA	NA	NA	ND@1.0	NA	NA
1,3-DICHLOROBENZENE	ug/l	ND@1.0	ND@1.0	ND@1.0	ND@1.0	ND@1.0	ND@1.0
1,3-DICHLOROPROPANE	ug/l	NA	NA	NA	ND@1.0	NA	NA
1,4-DICHLOROBENZENE	ug/l	ND@1.0	ND@1.0	ND@1.0	ND@1.0	ND@1.0	ND@1.0
2,2-DICHLOROPROPANE	ug/l	NA	NA	NA	ND@1.0	NA	NA
2-CHLOROTOLUENE	ug/l	NA	NA	NA	ND@1.0	NA	NA
4-CHLOROTOLUENE	ug/l	NA	NA	NA	ND@1.0	NA	NA
ACETONE	ug/l	ND@10.0	ND@10.0	NA	NA	NA	NA
BENZENE	ug/l	ND@1.0	ND@1.0	ND@1.0	ND@1.0	ND@1.0	ND@1.0
BROMOBENZENE	ug/l	ND@1.0	ND@1.0	ND@1.0	ND@1.0	ND@1.0	ND@1.0
BROMOCHLOROMETHANE	ug/l	NA	NA	NA	ND@1.0	NA	NA
BROMODICHLOROMETHANE	ug/l	ND@1.0	ND@1.0	ND@1.0	ND@1.0	ND@1.0	ND@1.0
BROMOFORM (TRIBROMOMETHANE)	ug/l	ND@1.0	ND@1.0	ND@1.0	ND@1.0	ND@1.0	ND@1.0
BROMOMETHANE	ug/l	ND@1.0	ND@1.0	ND@1.0	ND@1.0 J	ND@1.0	ND@1.0
CARBON DISULFIDE	ug/l	NA	NA	NA	NA	NA	NA
CARBON TETRACHLORIDE	ug/l	ND@1.0	ND@1.0	ND@1.0	ND@1.0 J	ND@1.0	ND@1.0
CHLOROBENZENE	ug/l	ND@1.0	ND@1.0	ND@1.0	ND@1.0	ND@1.0	ND@1.0
CHLORODIBROMOMETHANE	ug/l	ND@1.0	ND@1.0	ND@1.0	ND@1.0	ND@1.0	ND@1.0
CHLOROETHANE	ug/l	ND@1.0	ND@1.0	ND@1.0	ND@1.0 J	ND@1.0	ND@1.0
CHLOROFORM (TRICHLOROMETHANE)	ug/l	ND@1.0	ND@1.0	0.49 J	1.2	4.32 J	3.74 J
CHLOROMETHANE	ug/l	ND@1.0	ND@1.0	ND@1.0	ND@1.0 J	ND@1.0	ND@1.0
CIS-1,2-DICHLOROETHENE	ug/l	109	114	77.6	71	71	79.7
CIS-1,3-DICHLOROPROPENE	ug/l	ND@1.0	ND@1.0	ND@1.0	ND@1.0	ND@1.0	ND@1.0
DIBROMOMETHANE	ug/l	ND@1.0	ND@1.0 J	ND@1.0	ND@1.0	ND@1.0	ND@1.0
DICHLORODIFLUOROMETHANE (FREON 12)	ug/l	1.11 J	ND@1.0	ND@1.0	ND@1.0 J	ND@1.0	ND@1.0
ETHYLBENZENE	ug/l	ND@1.0	ND@1.0	ND@1.0	ND@1.0	ND@1.0	ND@1.0
HEXACHLOROBUTADIENE	ug/l	NA	NA	NA	ND@1.0	NA	NA
ISOPROPANOL	ug/l	NA	NA	NA	NA	NA	NA
ISOPROPYLBENZENE	ug/l	NA	NA	NA	ND@1.0	NA	NA
ISOPROPYLTOLUENE	ug/l	NA	NA	NA	ND@1.0	NA	NA
M,P-XYLENE	ug/l	ND@2.0	ND@2.0	NA	ND@1.0	NA	NA
METHYL BUTYL KETONE (2-HEXANONE)	ug/l	NA	NA	NA	NA	NA	NA
METHYL ETHYL KETONE (MEK, 2-BUTANONE)	ug/l	NA	NA	NA	NA	NA	NA
METHYL TERT-BUTYL ETHER (MTBE)	ug/l	ND@1.0	ND@1.0	ND@1.0	NA	ND@1.0	ND@1.0
METHYLENE CHLORIDE (DICHLOROMETHANE)	ug/l	ND@1.0	ND@1.0	ND@1.0	ND@1.0	ND@1.0	ND@1.0
MIBK (4-METHYL-2-PENTANONE)	ug/l	NA	NA	NA	NA	NA	NA
NAPHTHALENE	ug/l	NA	NA	NA	ND@1.0	NA	NA
N-BUTYL ACETATE	ug/l	NA	NA	NA	NA	NA	NA
N-BUTYLBENZENE	ug/l	NA	NA	NA	ND@1.0	NA	NA
N-PROPYLBENZENE	ug/l	NA	NA	NA	ND@1.0	NA	NA
O-XYLENE	ug/l	ND@1.0	ND@1.0	NA	ND@1.0	NA	NA
SEC-BUTYLBENZENE	ug/l	NA	NA	NA	ND@1.0	NA	NA
STYRENE	ug/l	NA	NA	NA	ND@1.0	NA	NA
TERT-BUTYLBENZENE	ug/l	NA	NA	NA	ND@1.0	NA	NA
TETRACHLOROETHENE	ug/l	26.5 J	29.8 J	22.1	21	24.7 J	24.6 J
Tetrahydrofuran	ug/l	ND@10.0	ND@10.0	ND@10.0	NA	ND@10.0	ND@10.0
TOLUENE	ug/l	ND@1.0	ND@1.0	ND@1.0	ND@1.0	ND@1.0	ND@1.0
TRANS-1,2-DICHLOROETHENE	ug/l	ND@1.0	ND@1.0	0.77 J	ND@1.0	0.58 J	0.48 J
TRANS-1,3-DICHLOROPROPENE	ug/l	ND@1.0	ND@1.0	ND@1.0	ND@1.0	ND@1.0	ND@1.0
TRICHLOROETHENE	ug/l	283	304	262	200	228	246
TRICHLOROFLUOROMETHANE (FREON 11)	ug/l	ND@1.0	ND@1.0	ND@1.0	ND@1.0	ND@1.0	ND@1.0
VINYL ACETATE	ug/l	NA	NA	NA	NA	NA	NA
VINYL CHLORIDE	ug/l	ND@1.0	ND@1.0	ND@1.0	ND@1.0 J	ND@1.0	ND@1.0
XYLENES, TOTAL	ug/l	NA	NA	ND@1.0	NA	ND@1.0	ND@1.0

Endicott, New York
Groundwater Analytical Chemistry Data
January 1, 2006 - December 31, 2006

Sample Location		EN-092A	EN-092A	EN-092A	EN-092A	EN-092A	EN-092A
Sample Description		GROUNDWATER	GROUNDWATER	GROUNDWATER	GROUNDWATER	GROUNDWATER	GROUNDWATER
Sample Date		07/06/2006	08/16/2006	09/11/2006	10/06/2006	11/07/2006	12/04/2006
Laboratory Sample I.D.		0607204	0608941	0609914	0610846	0612191	0613234
Sample Comment Codes							
Parameter	Units						
Volatile Organics							
1,1,1,2-TETRACHLOROETHANE	ug/l	ND@1.0	ND@1.0	ND@1.0	ND@1.0	ND@1.0	ND@1.0
1,1,1-TRICHLOROETHANE	ug/l	36.1	49.8 J	39.2	30.7	32.1 J	24.4 J
1,1,2,2-TETRACHLOROETHANE	ug/l	ND@1.0	ND@1.0	ND@1.0	ND@1.0	ND@1.0	ND@1.0
1,1,2-TRICHLORO-1,2,2-TRIFLUOROETHANE	ug/l	6.4 J	5.2 J	7.8	4.54	2.4 J	1.98 J
1,1,2-TRICHLOROETHANE	ug/l	ND@1.0	ND@1.0	ND@1.0	ND@1.0	ND@1.0	ND@1.0
1,1-DICHLOROETHANE	ug/l	30.1 J	24.8 J	33.7	29.3	17 J	13.4 J
1,1-DICHLOROETHENE	ug/l	10 J	8.7 J	11.8 J	9.3	5.4 J	4.5 J
1,1-DICHLOROPROPENE	ug/l	NA	NA	NA	NA	NA	NA
1,2,3-TRICHLOROBENZENE	ug/l	ND@1.0	ND@1.0	ND@1.0	ND@1.0	ND@1.0	ND@1.0
1,2,3-TRICHLOROPROPANE	ug/l	ND@1.0	ND@1.0	ND@1.0	ND@1.0	ND@1.0	ND@1.0
1,2,4-TRICHLOROBENZENE	ug/l	NA	NA	NA	NA	NA	NA
1,2,4-TRIMETHYLBENZENE	ug/l	NA	NA	NA	NA	NA	NA
1,2-DIBROMO-3-CHLOROPROPANE	ug/l	NA	NA	NA	NA	NA	NA
1,2-DIBROMOETHANE	ug/l	NA	NA	NA	NA	NA	NA
1,2-DICHLORO-1,2,2-TRIFLUOROETHANE	ug/l	1.1 J	0.81 J	0.92 J	0.49 J	ND@1.0	ND@1.0
1,2-DICHLOROBENZENE	ug/l	ND@1.0	ND@1.0	ND@1.0	ND@1.0	ND@1.0	ND@1.0
1,2-DICHLOROETHANE	ug/l	ND@1.0	0.99 J	ND@1.0	ND@1.0	ND@1.0	ND@1.0
1,2-DICHLOROPROPANE	ug/l	ND@1.0	ND@1.0	ND@1.0	ND@1.0	ND@1.0	ND@1.0
1,3,5-TRIMETHYLBENZENE	ug/l	NA	NA	NA	NA	NA	NA
1,3-DICHLOROBENZENE	ug/l	ND@1.0	ND@1.0	ND@1.0	ND@1.0	ND@1.0	ND@1.0
1,3-DICHLOROPROPANE	ug/l	NA	NA	NA	NA	NA	NA
1,4-DICHLOROBENZENE	ug/l	ND@1.0	ND@1.0	ND@1.0	ND@1.0	ND@1.0	ND@1.0
2,2-DICHLOROPROPANE	ug/l	NA	NA	NA	NA	NA	NA
2-CHLOROTOLUENE	ug/l	NA	NA	NA	NA	NA	NA
4-CHLOROTOLUENE	ug/l	NA	NA	NA	NA	NA	NA
ACETONE	ug/l	NA	NA	NA	NA	NA	NA
BENZENE	ug/l	ND@1.0	ND@1.0	ND@1.0	ND@1.0	ND@1.0	ND@1.0
BROMOBENZENE	ug/l	ND@1.0	ND@1.0	ND@1.0	ND@1.0	ND@1.0	ND@1.0
BROMOCHLOROMETHANE	ug/l	NA	NA	NA	NA	NA	NA
BROMODICHLOROMETHANE	ug/l	ND@1.0	ND@1.0	ND@1.0	ND@1.0	ND@1.0	ND@1.0
BROMOFORM (TRIBROMOMETHANE)	ug/l	ND@1.0	ND@1.0	ND@1.0	ND@1.0	ND@1.0	ND@1.0
BROMOMETHANE	ug/l	ND@1.0	ND@1.0	ND@1.0	ND@1.0	ND@1.0	ND@1.0
CARBON DISULFIDE	ug/l	NA	NA	NA	NA	NA	NA
CARBON TETRACHLORIDE	ug/l	ND@1.0	ND@1.0	ND@1.0	ND@1.0	ND@1.0	ND@1.0
CHLOROBENZENE	ug/l	ND@1.0	ND@1.0	ND@1.0	ND@1.0	ND@1.0	ND@1.0
CHLORODIBROMOMETHANE	ug/l	ND@1.0	ND@1.0	ND@1.0	ND@1.0	ND@1.0	ND@1.0
CHLOROETHANE	ug/l	ND@1.0	ND@1.0	ND@1.0	ND@1.0	ND@1.0	ND@1.0
CHLOROFORM (TRICHLOROMETHANE)	ug/l	3.35 J	1.71 J	ND@1.0	3.32	3.5 J	2.03 J
CHLOROMETHANE	ug/l	ND@1.0	ND@1.0	ND@1.0	ND@1.0	ND@1.0	ND@1.0
CIS-1,2-DICHLOROETHENE	ug/l	156	170 J	167	118	77.6	88.4
CIS-1,3-DICHLOROPROPENE	ug/l	ND@1.0	ND@1.0	ND@1.0	ND@1.0	ND@1.0	ND@1.0
DIBROMOMETHANE	ug/l	ND@1.0	ND@1.0	ND@1.0	ND@1.0	ND@1.0	ND@1.0
DICHLORODIFLUOROMETHANE (FREON 12)	ug/l	ND@1.0	ND@1.0	ND@1.0	ND@1.0	0.59 J	ND@1.0
ETHYLBENZENE	ug/l	ND@1.0	ND@1.0	ND@1.0	ND@1.0	ND@1.0	ND@1.0
HEXACHLOROBUTADIENE	ug/l	NA	NA	NA	NA	NA	NA
ISOPROPANOL	ug/l	NA	NA	NA	NA	NA	NA
ISOPROPYLBENZENE	ug/l	NA	NA	NA	NA	NA	NA
ISOPROPYLTOLUENE	ug/l	NA	NA	NA	NA	NA	NA
M,P-XYLENE	ug/l	NA	NA	NA	NA	NA	NA
METHYL BUTYL KETONE (2-HEXANONE)	ug/l	NA	NA	NA	NA	NA	NA
METHYL ETHYL KETONE (MEK, 2-BUTANONE)	ug/l	NA	NA	NA	NA	NA	NA
METHYL TERT-BUTYL ETHER (MTBE)	ug/l	ND@1.0	ND@1.0	ND@1.0	ND@1.0 J	ND@1.0	ND@1.0
METHYLENE CHLORIDE (DICHLOROMETHANE)	ug/l	ND@1.0	0.53 J	ND@1.0	ND@1.66	ND@1.0	ND@1.0
MIBK (4-METHYL-2-PENTANONE)	ug/l	NA	NA	NA	NA	NA	NA
NAPHTHALENE	ug/l	NA	NA	NA	NA	NA	NA
N-BUTYL ACETATE	ug/l	NA	NA	NA	NA	NA	NA
N-BUTYLBENZENE	ug/l	NA	NA	NA	NA	NA	NA
N-PROPYLBENZENE	ug/l	NA	NA	NA	NA	NA	NA
O-XYLENE	ug/l	NA	NA	NA	NA	NA	NA
SEC-BUTYLBENZENE	ug/l	NA	NA	NA	NA	NA	NA
STYRENE	ug/l	NA	NA	NA	NA	NA	NA
TERT-BUTYLBENZENE	ug/l	NA	NA	NA	NA	NA	NA
TETRACHLOROETHENE	ug/l	26.3 J	30.1 J	33.2	33.1	27.7 J	23.7 J
Tetrahydrofuran	ug/l	ND@10.0	ND@10.0	ND@10.0	ND@10.0	ND@10.0	ND@10.0
TOLUENE	ug/l	ND@1.0	ND@1.0	ND@1.0	ND@1.0	ND@1.0	ND@1.0
TRANS-1,2-DICHLOROETHENE	ug/l	0.53 J	0.72 J	0.42 J	0.33 J	0.23 J	ND@1.0
TRANS-1,3-DICHLOROPROPENE	ug/l	ND@1.0	ND@1.0	ND@1.0	ND@1.0	ND@1.0	ND@1.0
TRICHLOROETHENE	ug/l	343	323 J	479	241	182	273
TRICHLOROFLUOROMETHANE (FREON 11)	ug/l	ND@1.0	ND@1.0	ND@1.0	ND@1.0	ND@1.0	ND@1.0
VINYL ACETATE	ug/l	NA	NA	NA	NA	NA	NA
VINYL CHLORIDE	ug/l	ND@1.0	ND@1.0	ND@1.0	ND@1.0	ND@1.0	ND@1.0
XYLENES, TOTAL	ug/l	ND@1.0	ND@1.0	ND@1.0	ND@1.0	ND@1.0	ND@1.0

Endicott, New York
Groundwater Analytical Chemistry Data
January 1, 2006 - December 31, 2006

Sample Location		EN-092P	EN-092P	EN-092P	EN-092P	EN-092P	EN-092P
Sample Description		GW EXTR WELL	GW EXTR WELL	GW EXTR WELL	GW EXTR WELL	GW EXTR WELL	GW EXTR WELL
Sample Date		02/06/2006	03/07/2006	04/03/2006	05/02/2006	06/05/2006	07/05/2006
Laboratory Sample I.D.		0601419	0602526	0603581	0604769	0606204	0607089
Sample Comment Codes							
Parameter	Units						
Volatile Organics							
1,1,1,2-TETRACHLOROETHANE	ug/l	ND@1.0	ND@1.0	ND@1.0	ND@1.0	ND@1.0	ND@1.0
1,1,1-TRICHLOROETHANE	ug/l	30.5	31 J	30.4	10.9	8.2	8.2
1,1,2,2-TETRACHLOROETHANE	ug/l	ND@1.0	ND@1.0	ND@1.0	ND@1.0	ND@1.0	ND@1.0
1,1,2-TRICHLORO-1,2,2-TRIFLUOROETHANE	ug/l	4.48 J	4.61 J	3.32	1.06	0.57 J	0.56 J
1,1,2-TRICHLOROETHANE	ug/l	ND@1.0	ND@1.0	ND@1.0	ND@1.0	ND@1.0	ND@1.0
1,1-DICHLOROETHANE	ug/l	11.3	11.4 J	12.3	6.2	5.3	6.3
1,1-DICHLOROETHENE	ug/l	4.57	5.1 J	5.6	1.64	1.3	1.46
1,1-DICHLOROPROPENE	ug/l	NA	NA	NA	NA	NA	NA
1,2,3-TRICHLOROBENZENE	ug/l	ND@1.0	ND@1.0	ND@1.0	ND@1.0	ND@1.0	ND@1.0
1,2,3-TRICHLOROPROPANE	ug/l	ND@1.0	ND@1.0	ND@1.0	ND@1.0	ND@1.0	ND@1.0
1,2,4-TRICHLOROBENZENE	ug/l	ND@1.0	ND@1.0	NA	NA	NA	NA
1,2,4-TRIMETHYLBENZENE	ug/l	NA	NA	NA	NA	NA	NA
1,2-DIBROMO-3-CHLOROPROPANE	ug/l	NA	NA	NA	NA	NA	NA
1,2-DIBROMOETHANE	ug/l	NA	NA	NA	NA	NA	NA
1,2-DICHLORO-1,2,2-TRIFLUOROETHANE	ug/l	ND@1.0	ND@1.0	0.34 J	ND@1.0	ND@1.0	ND@1.0
1,2-DICHLOROBENZENE	ug/l	ND@1.0	ND@1.0	ND@1.0	ND@1.0	ND@1.0	ND@1.0
1,2-DICHLOROETHANE	ug/l	ND@1.0	ND@1.0	ND@1.0	ND@1.0	ND@1.0	ND@1.0
1,2-DICHLOROPROPANE	ug/l	ND@1.0	ND@1.0	ND@1.0	ND@1.0	ND@1.0	ND@1.0
1,3,5-TRIMETHYLBENZENE	ug/l	NA	NA	NA	NA	NA	NA
1,3-DICHLOROBENZENE	ug/l	ND@1.0	ND@1.0	ND@1.0	ND@1.0	ND@1.0	ND@1.0
1,3-DICHLOROPROPANE	ug/l	NA	NA	NA	NA	NA	NA
1,4-DICHLOROBENZENE	ug/l	ND@1.0	ND@1.0	ND@1.0	ND@1.0	ND@1.0	ND@1.0
2,2-DICHLOROPROPANE	ug/l	NA	NA	NA	NA	NA	NA
2-CHLOROTOLUENE	ug/l	NA	NA	NA	NA	NA	NA
4-CHLOROTOLUENE	ug/l	NA	NA	NA	NA	NA	NA
ACETONE	ug/l	ND@10.0	ND@10.0	NA	NA	NA	NA
BENZENE	ug/l	ND@1.0	ND@1.0	ND@1.0	ND@1.0	ND@1.0	ND@1.0
BROMOBENZENE	ug/l	ND@1.0	ND@1.0	ND@1.0	ND@1.0	ND@1.0	ND@1.0
BROMOCHLOROMETHANE	ug/l	NA	NA	NA	NA	NA	NA
BROMODICHLOROMETHANE	ug/l	ND@1.0	ND@1.0	ND@1.0	ND@1.0	ND@1.0	ND@1.0
BROMOFORM (TRIBROMOMETHANE)	ug/l	ND@1.0	ND@1.0	ND@1.0	ND@1.0	ND@1.0	ND@1.0
BROMOMETHANE	ug/l	ND@1.0	ND@1.0	ND@1.0	ND@1.0	ND@1.0	ND@1.0
CARBON DISULFIDE	ug/l	NA	NA	NA	NA	NA	NA
CARBON TETRACHLORIDE	ug/l	ND@1.0	ND@1.0	ND@1.0	ND@1.0	ND@1.0	ND@1.0
CHLOROBENZENE	ug/l	ND@1.0	ND@1.0	ND@1.0	ND@1.0	ND@1.0	ND@1.0
CHLORODIBROMOMETHANE	ug/l	ND@1.0	ND@1.0	ND@1.0	ND@1.0	ND@1.0	ND@1.0
CHLOROETHANE	ug/l	ND@1.0	ND@1.0	ND@1.0	ND@1.0	ND@1.0	ND@1.0
CHLOROFORM (TRICHLOROMETHANE)	ug/l	ND@1.0	ND@1.0	1.52	0.24 J	0.76 J	0.94 J
CHLOROMETHANE	ug/l	ND@1.0	ND@1.0	ND@1.0	ND@1.0	ND@1.0	ND@1.0
CIS-1,2-DICHLOROETHENE	ug/l	71.1 J	63.5	81.8	27.5	41.6	29.1
CIS-1,3-DICHLOROPROPENE	ug/l	ND@1.0	ND@1.0	ND@1.0	ND@1.0	ND@1.0	ND@1.0
DIBROMOMETHANE	ug/l	ND@1.0 J	ND@1.0	ND@1.0	ND@1.0	ND@1.0	ND@1.0
DICHLORODIFLUOROMETHANE (FREON 12)	ug/l	ND@1.0	ND@1.0	0.38 J	ND@1.0	ND@1.0	ND@1.0
ETHYLBENZENE	ug/l	ND@1.0	ND@1.0	ND@1.0	ND@1.0	ND@1.0	ND@1.0
HEXACHLOROBUTADIENE	ug/l	NA	NA	NA	NA	NA	NA
ISOPROPANOL	ug/l	NA	NA	NA	NA	NA	NA
ISOPROPYLBENZENE	ug/l	NA	NA	NA	NA	NA	NA
ISOPROPYLTOLUENE	ug/l	NA	NA	NA	NA	NA	NA
M,P-XYLENE	ug/l	ND@2.0	ND@2.0	NA	NA	NA	NA
METHYL BUTYL KETONE (2-HEXANONE)	ug/l	NA	NA	NA	NA	NA	NA
METHYL ETHYL KETONE (MEK, 2-BUTANONE)	ug/l	NA	NA	NA	NA	NA	NA
METHYL TERT-BUTYL ETHER (MTBE)	ug/l	ND@1.0	ND@1.0	ND@1.0	ND@1.0	ND@1.0	ND@1.0
METHYLENE CHLORIDE (DICHLOROMETHANE)	ug/l	ND@1.0	ND@1.0	ND@1.0	ND@1.0	ND@1.0	ND@1.0
MIBK (4-METHYL-2-PENTANONE)	ug/l	NA	NA	NA	NA	NA	NA
NAPHTHALENE	ug/l	NA	NA	NA	NA	NA	NA
N-BUTYL ACETATE	ug/l	NA	NA	NA	NA	NA	NA
N-BUTYLBENZENE	ug/l	NA	NA	NA	NA	NA	NA
N-PROPYLBENZENE	ug/l	NA	NA	NA	NA	NA	NA
O-XYLENE	ug/l	ND@1.0	ND@1.0	NA	NA	NA	NA
SEC-BUTYLBENZENE	ug/l	NA	NA	NA	NA	NA	NA
STYRENE	ug/l	NA	NA	NA	NA	NA	NA
TERT-BUTYLBENZENE	ug/l	NA	NA	NA	NA	NA	NA
TETRACHLOROETHENE	ug/l	22.7	24.7 J	23.3	8.5	6.8	6.1
TETRAHYDROFURAN	ug/l	ND@10.0	ND@10.0	477	58.4	36.8	ND@10.0
TOLUENE	ug/l	ND@1.0	ND@1.0	ND@1.0	ND@1.0	ND@1.0	ND@1.0
TRANS-1,2-DICHLOROETHENE	ug/l	ND@1.0	ND@1.0	ND@1.0	ND@1.0	ND@1.0	ND@1.0
TRANS-1,3-DICHLOROPROPENE	ug/l	ND@1.0	ND@1.0	ND@1.0	ND@1.0	ND@1.0	ND@1.0
TRICHLOROETHENE	ug/l	265 J	263	323	135	100	98.9
TRICHLOROFLUOROMETHANE (FREON 11)	ug/l	ND@1.0	ND@1.0	ND@1.0	ND@1.0	ND@1.0	ND@1.0
VINYL ACETATE	ug/l	NA	NA	NA	NA	NA	NA
VINYL CHLORIDE	ug/l	ND@1.0	ND@1.0	ND@1.0	ND@1.0	ND@1.0	ND@1.0
XYLENES, TOTAL	ug/l	NA	NA	ND@1.0	ND@1.0 J	ND@1.0	ND@1.0

Endicott, New York
Groundwater Analytical Chemistry Data
January 1, 2006 - December 31, 2006

Sample Location		EN-092P	EN-092P	EN-092P	EN-092P	EN-093	EN-093
Sample Description		GW EXTR WELL	GW EXTR WELL	GW EXTR WELL	GW EXTR WELL	GROUNDWATER	GROUNDWATER
Sample Date		08/01/2006	09/05/2006	10/02/2006	11/06/2006	01/10/2006	02/08/2006
Laboratory Sample I.D.		0608151	0609622	0610592	0612135	0600447	0601598
Sample Comment Codes							
Parameter	Units						
Volatile Organics							
1,1,1,2-TETRACHLOROETHANE	ug/l	ND@1.0	ND@5.0	ND@1.0	ND@1.0	ND@1.0	ND@1.0
1,1,1-TRICHLOROETHANE	ug/l	9.1	7.8	7.3	5	5.7	2.94 J
1,1,2,2-TETRACHLOROETHANE	ug/l	ND@1.0 J	ND@5.0	ND@1.0	ND@1.0	ND@1.0	ND@1.0
1,1,2-TRICHLORO-1,2,2-TRIFLUOROETHANE	ug/l	0.74 J	ND@5.0	2.93	0.5 J	0.77 J	ND@1.0
1,1,2-TRICHLOROETHANE	ug/l	ND@1.0	ND@5.0	ND@1.0	ND@1.0	ND@1.0	ND@1.0
1,1-DICHLOROETHANE	ug/l	6.3	5.6	6.2	3.67	0.33 J	ND@1.0
1,1-DICHLOROETHENE	ug/l	1.93	ND@5.0	1.24	0.96 J	0.58 J	ND@1.0
1,1-DICHLOROPROPENE	ug/l	NA	NA	NA	NA	NA	NA
1,2,3-TRICHLOROBENZENE	ug/l	ND@1.0	ND@5.0	ND@1.0	ND@1.0	ND@1.0	ND@1.0
1,2,3-TRICHLOROPROPANE	ug/l	ND@1.0 J	ND@5.0	ND@1.0	ND@1.0	ND@1.0	ND@1.0
1,2,4-TRICHLOROBENZENE	ug/l	NA	NA	NA	NA	ND@1.0	ND@1.0
1,2,4-TRIMETHYLBENZENE	ug/l	NA	NA	NA	NA	NA	NA
1,2-DIBROMO-3-CHLOROPROPANE	ug/l	NA	NA	NA	NA	NA	NA
1,2-DIBROMOETHANE	ug/l	NA	NA	NA	NA	NA	NA
1,2-DICHLORO-1,2,2-TRIFLUOROETHANE	ug/l	ND@1.0	ND@5.0	ND@1.0	ND@1.0	ND@1.0	ND@1.0
1,2-DICHLOROBENZENE	ug/l	ND@1.0	ND@5.0	ND@1.0	ND@1.0	ND@1.0	ND@1.0
1,2-DICHLOROETHANE	ug/l	ND@1.0	ND@5.0	ND@1.0	ND@1.0 J	ND@1.0	ND@1.0
1,2-DICHLOROPROPANE	ug/l	ND@1.0	ND@5.0	ND@1.0	ND@1.0	ND@1.0	ND@1.0
1,3,5-TRIMETHYLBENZENE	ug/l	NA	NA	NA	NA	NA	NA
1,3-DICHLOROBENZENE	ug/l	ND@1.0	ND@5.0	ND@1.0	ND@1.0 J	ND@1.0	ND@1.0
1,3-DICHLOROPROPANE	ug/l	NA	NA	NA	NA	NA	NA
1,4-DICHLOROBENZENE	ug/l	ND@1.0	ND@5.0	ND@1.0	ND@1.0	ND@1.0	ND@1.0
2,2-DICHLOROPROPANE	ug/l	NA	NA	NA	NA	NA	NA
2-CHLOROTOLUENE	ug/l	NA	NA	NA	NA	NA	NA
4-CHLOROTOLUENE	ug/l	NA	NA	NA	NA	NA	NA
ACETONE	ug/l	NA	NA	NA	NA	ND@10.0	ND@10.0
BENZENE	ug/l	ND@1.0	ND@5.0	ND@1.0	ND@1.0	ND@1.0	ND@1.0
BROMOBENZENE	ug/l	ND@1.0	ND@5.0	ND@1.0	ND@1.0	ND@1.0	ND@1.0
BROMOCHLOROMETHANE	ug/l	NA	NA	NA	NA	NA	NA
BROMODICHLOROMETHANE	ug/l	ND@1.0	ND@5.0	ND@1.0	ND@1.0	ND@1.0	ND@1.0
BROMOFORM (TRIBROMOMETHANE)	ug/l	ND@1.0	ND@5.0	ND@1.0	ND@1.0	ND@1.0	ND@1.0
BROMOMETHANE	ug/l	ND@1.0	ND@5.0	ND@1.0	ND@1.0 J	ND@1.0	ND@1.0
CARBON DISULFIDE	ug/l	NA	NA	NA	NA	NA	NA
CARBON TETRACHLORIDE	ug/l	ND@1.0	ND@5.0	ND@1.0	ND@1.0	ND@1.0	ND@1.0
CHLOROBENZENE	ug/l	ND@1.0	ND@5.0	ND@1.0	ND@1.0	ND@1.0	ND@1.0
CHLORODIBROMOMETHANE	ug/l	ND@1.0	ND@5.0	ND@1.0	ND@1.0	ND@1.0	ND@1.0
CHLOROETHANE	ug/l	ND@1.0	ND@5.0	ND@1.0	ND@1.0	ND@1.0	ND@1.0
CHLOROFORM (TRICHLOROMETHANE)	ug/l	1.02	ND@5.0	0.53 J	ND@1.0	ND@1.0	ND@1.0
CHLOROMETHANE	ug/l	ND@1.0	ND@5.0	ND@1.0	ND@1.0	ND@1.0	ND@1.0
CIS-1,2-DICHLOROETHENE	ug/l	38.5	45.7	38.8	29.6 J	4.23	2.09
CIS-1,3-DICHLOROPROPENE	ug/l	ND@1.0	ND@5.0	ND@1.0	ND@1.0	ND@1.0	ND@1.0
DIBROMOMETHANE	ug/l	ND@1.0	ND@5.0	ND@1.0	ND@1.0 J	ND@1.0	ND@1.0
DICHLORODIFLUOROMETHANE (FREON 12)	ug/l	ND@1.0	ND@5.0	ND@1.0	0.6 J	ND@1.0	ND@1.0
ETHYLBENZENE	ug/l	ND@1.0	ND@5.0	ND@1.0	ND@1.0	ND@1.0	ND@1.0
HEXACHLOROBUTADIENE	ug/l	NA	NA	NA	NA	NA	NA
ISOPROPANOL	ug/l	NA	NA	NA	NA	NA	NA
ISOPROPYLBENZENE	ug/l	NA	NA	NA	NA	NA	NA
ISOPROPYLTOLUENE	ug/l	NA	NA	NA	NA	NA	NA
M,P-XYLENE	ug/l	NA	NA	NA	NA	ND@2.0	ND@2.0
METHYL BUTYL KETONE (2-HEXANONE)	ug/l	NA	NA	NA	NA	NA	NA
METHYL ETHYL KETONE (MEK, 2-BUTANONE)	ug/l	NA	NA	NA	NA	NA	NA
METHYL TERT-BUTYL ETHER (MTBE)	ug/l	ND@1.0	ND@5.0	ND@1.0	ND@1.0	ND@1.0	ND@1.0
METHYLENE CHLORIDE (DICHLOROMETHANE)	ug/l	ND@1.0	ND@5.0	ND@1.0	ND@1.0	ND@1.0	ND@1.0
MIBK (4-METHYL-2-PENTANONE)	ug/l	NA	NA	NA	NA	NA	NA
NAPHTHALENE	ug/l	NA	NA	NA	NA	NA	NA
N-BUTYL ACETATE	ug/l	NA	NA	NA	NA	NA	NA
N-BUTYLBENZENE	ug/l	NA	NA	NA	NA	NA	NA
N-PROPYLBENZENE	ug/l	NA	NA	NA	NA	NA	NA
O-XYLENE	ug/l	NA	NA	NA	NA	ND@1.0	ND@1.0
SEC-BUTYLBENZENE	ug/l	NA	NA	NA	NA	NA	NA
STYRENE	ug/l	NA	NA	NA	NA	NA	NA
TERT-BUTYLBENZENE	ug/l	NA	NA	NA	NA	NA	NA
TETRACHLOROETHENE	ug/l	8.3	6.4	5.4	5.7	5.1	2.21
TETRAHYDROFURAN	ug/l	285	1538	333	171	ND@10.0	ND@10.0
TOLUENE	ug/l	ND@1.0 J	ND@5.0	ND@1.0	ND@1.0	ND@1.0	ND@1.0
TRANS-1,2-DICHLOROETHENE	ug/l	ND@1.0	ND@5.0	ND@1.0	ND@1.0	ND@1.0	ND@1.0
TRANS-1,3-DICHLOROPROPENE	ug/l	ND@1.0 J	ND@5.0	ND@1.0	ND@1.0	ND@1.0	ND@1.0
TRICHLOROETHENE	ug/l	103	163	102	79 J	219	143
TRICHLOROFLUOROMETHANE (FREON 11)	ug/l	ND@1.0	ND@5.0	ND@1.0	ND@1.0	ND@1.0	ND@1.0
VINYL ACETATE	ug/l	NA	NA	NA	NA	NA	NA
VINYL CHLORIDE	ug/l	ND@1.0	ND@5.0	ND@1.0	ND@1.0	ND@1.0	ND@1.0
XYLENES, TOTAL	ug/l	0.54 J	ND@5.0	ND@1.0	ND@1.0	NA	NA

Endicott, New York
Groundwater Analytical Chemistry Data
January 1, 2006 - December 31, 2006

Sample Location		EN-093	EN-093	EN-093	EN-093	EN-093	EN-093
Sample Description		GROUNDWATER	REPLICATE	GROUNDWATER	GROUNDWATER	GROUNDWATER	GROUNDWATER
Sample Date		03/07/2006	03/07/2006	04/18/2006	05/08/2006	06/06/2006	07/11/2006
Laboratory Sample I.D.		0602686	0255130-02	0604265	0605183	0606462	0607447
Sample Comment Codes							
Parameter	Units						
Volatile Organics							
1,1,1,2-TETRACHLOROETHANE	ug/l	ND@1.0	ND@1.0	ND@1.0	ND@1.0	ND@1.0	ND@1.0
1,1,1-TRICHLOROETHANE	ug/l	2.4	4	2.49	2.34 J	2.12	3.93
1,1,2,2-TETRACHLOROETHANE	ug/l	ND@1.0	ND@1.0	ND@1.0	ND@1.0	ND@1.0	ND@1.0
1,1,2-TRICHLORO-1,2,2-TRIFLUOROETHANE	ug/l	ND@1.0	ND@1.0	ND@1.0	ND@1.0	ND@1.0	0.49 J
1,1,2-TRICHLOROETHANE	ug/l	ND@1.0	ND@1.0	ND@1.0	ND@1.0	ND@1.0	ND@1.0
1,1-DICHLOROETHANE	ug/l	ND@1.0	ND@1.0	ND@1.0	ND@1.0	ND@1.0	0.56 J
1,1-DICHLOROETHENE	ug/l	ND@1.0	ND@1.0	ND@1.0	ND@1.0	ND@1.0	0.49 J
1,1-DICHLOROPROPENE	ug/l	NA	ND@1.0	NA	NA	NA	NA
1,2,3-TRICHLOROBENZENE	ug/l	ND@1.0	ND@1.0	ND@1.0	ND@1.0	ND@1.0	ND@1.0
1,2,3-TRICHLOROPROPANE	ug/l	ND@1.0	ND@1.0	ND@1.0	ND@1.0	ND@1.0	ND@1.0
1,2,4-TRICHLOROBENZENE	ug/l	ND@1.0	ND@1.0	NA	NA	NA	NA
1,2,4-TRIMETHYLBENZENE	ug/l	NA	ND@1.0 J	NA	NA	NA	NA
1,2-DIBROMO-3-CHLOROPROPANE	ug/l	NA	ND@1.0	NA	NA	NA	NA
1,2-DIBROMOETHANE	ug/l	NA	ND@1.0	NA	NA	NA	NA
1,2-DICHLORO-1,2,2-TRIFLUOROETHANE	ug/l	ND@1.0	ND@1.0	ND@1.0	ND@1.0	ND@1.0	ND@1.0
1,2-DICHLOROBENZENE	ug/l	ND@1.0	ND@1.0 J	ND@1.0	ND@1.0	ND@1.0	ND@1.0
1,2-DICHLOROETHANE	ug/l	ND@1.0	ND@1.0	ND@1.0	ND@1.0	ND@1.0	ND@1.0
1,2-DICHLOROPROPANE	ug/l	ND@1.0	ND@1.0	ND@1.0	ND@1.0	ND@1.0	ND@1.0
1,3,5-TRIMETHYLBENZENE	ug/l	NA	ND@1.0 J	NA	NA	NA	NA
1,3-DICHLOROBENZENE	ug/l	ND@1.0	ND@1.0 J	ND@1.0	ND@1.0	ND@1.0	ND@1.0
1,3-DICHLOROPROPANE	ug/l	NA	ND@1.0	NA	NA	NA	NA
1,4-DICHLOROBENZENE	ug/l	ND@1.0	ND@1.0	ND@1.0	ND@1.0	ND@1.0	ND@1.0
2,2-DICHLOROPROPANE	ug/l	NA	ND@1.0	NA	NA	NA	NA
2-CHLOROTOLUENE	ug/l	NA	ND@1.0 J	NA	NA	NA	NA
4-CHLOROTOLUENE	ug/l	NA	ND@1.0 J	NA	NA	NA	NA
ACETONE	ug/l	ND@10.0	NA	NA	NA	NA	NA
BENZENE	ug/l	ND@1.0	ND@1.0 J	ND@1.0	ND@1.0	ND@1.0	ND@1.0
BROMOBENZENE	ug/l	ND@1.0	ND@1.0 J	ND@1.0	ND@1.0	ND@1.0	ND@1.0
BROMOCHLOROMETHANE	ug/l	NA	ND@1.0	NA	NA	NA	NA
BROMODICHLOROMETHANE	ug/l	ND@1.0	ND@1.0	ND@1.0	ND@1.0	ND@1.0	ND@1.0
BROMOFORM (TRIBROMOMETHANE)	ug/l	ND@1.0	ND@1.0	ND@1.0	ND@1.0	ND@1.0	ND@1.0
BROMOMETHANE	ug/l	ND@1.0	ND@1.0	ND@1.0	ND@1.0	ND@1.0	ND@1.0
CARBON DISULFIDE	ug/l	NA	NA	NA	NA	NA	NA
CARBON TETRACHLORIDE	ug/l	ND@1.0	ND@1.0	ND@1.0	ND@1.0	ND@1.0	ND@1.0
CHLOROBENZENE	ug/l	ND@1.0	ND@1.0	ND@1.0	ND@1.0	ND@1.0	ND@1.0
CHLORODIBROMOMETHANE	ug/l	ND@1.0	ND@1.0	ND@1.0	ND@1.0	ND@1.0	ND@1.0
CHLOROETHANE	ug/l	ND@1.0	ND@1.0	ND@1.0	ND@1.0	ND@1.0	ND@1.0
CHLOROFORM (TRICHLOROMETHANE)	ug/l	ND@1.0	ND@1.0	ND@1.0	ND@1.0	ND@1.0	ND@1.0
CHLOROMETHANE	ug/l	ND@1.0	ND@1.0	ND@1.0	ND@1.0	ND@1.0	ND@1.0
CIS-1,2-DICHLOROETHENE	ug/l	1.44	1.7	1.42	1.02 J	1.75	4.46
CIS-1,3-DICHLOROPROPENE	ug/l	ND@1.0	ND@1.0	ND@1.0	ND@1.0	ND@1.0	ND@1.0
DIBROMOMETHANE	ug/l	ND@1.0	ND@1.0	ND@1.0	ND@1.0	ND@1.0	ND@1.0
DICHLORODIFLUOROMETHANE (FREON 12)	ug/l	ND@1.0	ND@1.0	ND@1.0	ND@1.0	ND@1.0	ND@1.0
ETHYLBENZENE	ug/l	ND@1.0	ND@1.0 J	ND@1.0	ND@1.0	ND@1.0	ND@1.0
HEXACHLOROBUTADIENE	ug/l	NA	ND@1.0	NA	NA	NA	NA
ISOPROPANOL	ug/l	NA	NA	NA	NA	NA	NA
ISOPROPYLBENZENE	ug/l	NA	ND@1.0 J	NA	NA	NA	NA
ISOPROPYLTOLUENE	ug/l	NA	ND@1.0 J	NA	NA	NA	NA
M,P-XYLENE	ug/l	ND@2.0	ND@1.0 J	NA	NA	NA	NA
METHYL BUTYL KETONE (2-HEXANONE)	ug/l	NA	NA	NA	NA	NA	NA
METHYL ETHYL KETONE (MEK, 2-BUTANONE)	ug/l	NA	NA	NA	NA	NA	NA
METHYL TERT-BUTYL ETHER (MTBE)	ug/l	ND@1.0	NA	ND@1.0	ND@1.0	ND@1.0	ND@1.0
METHYLENE CHLORIDE (DICHLOROMETHANE)	ug/l	ND@1.0	ND@1.0	ND@1.0	ND@1.0	ND@1.0	ND@1.0
MIBK (4-METHYL-2-PENTANONE)	ug/l	NA	NA	NA	NA	NA	NA
NAPHTHALENE	ug/l	NA	ND@1.0 J	NA	NA	NA	NA
N-BUTYL ACETATE	ug/l	NA	NA	NA	NA	NA	NA
N-BUTYLBENZENE	ug/l	NA	ND@1.0	NA	NA	NA	NA
N-PROPYLBENZENE	ug/l	NA	ND@1.0 J	NA	NA	NA	NA
O-XYLENE	ug/l	ND@1.0	ND@1.0 J	NA	NA	NA	NA
SEC-BUTYLBENZENE	ug/l	NA	ND@1.0 J	NA	NA	NA	NA
STYRENE	ug/l	NA	ND@1.0 J	NA	NA	NA	NA
TERT-BUTYLBENZENE	ug/l	NA	ND@1.0 J	NA	NA	NA	NA
TETRACHLOROETHENE	ug/l	1.58	2.2	2	2.06 J	2.25	3
TETRAHYDROFURAN	ug/l	ND@10.0	NA	ND@10.0	ND@10.0	ND@10.0	ND@10.0
TOLUENE	ug/l	ND@1.0	ND@1.0 J	ND@1.0	ND@1.0	ND@1.0	ND@1.0
TRANS-1,2-DICHLOROETHENE	ug/l	ND@1.0	ND@1.0	ND@1.0	ND@1.0	ND@1.0	ND@1.0
TRANS-1,3-DICHLOROPROPENE	ug/l	ND@1.0	ND@1.0	ND@1.0	ND@1.0	ND@1.0	ND@1.0
TRICHLOROETHENE	ug/l	94	79	106	106	89.5	142
TRICHLOROFLUOROMETHANE (FREON 11)	ug/l	ND@1.0	ND@1.0	ND@1.0	ND@1.0	ND@1.0	ND@1.0
VINYL ACETATE	ug/l	NA	NA	NA	NA	NA	NA
VINYL CHLORIDE	ug/l	ND@1.0	ND@1.0	ND@1.0	ND@1.0	ND@1.0	ND@1.0
XYLENES, TOTAL	ug/l	NA	NA	ND@1.0	ND@1.0 J	ND@1.0	ND@1.0

Endicott, New York
Groundwater Analytical Chemistry Data
January 1, 2006 - December 31, 2006

Sample Location		EN-093	EN-093	EN-093	EN-093	EN-093	EN-094
Sample Description		GROUNDWATER	GROUNDWATER	GROUNDWATER	GROUNDWATER	GROUNDWATER	GROUNDWATER
Sample Date		08/17/2006	09/07/2006	10/05/2006	11/09/2006	12/04/2006	01/10/2006
Laboratory Sample I.D.		0609046	0609690	0610855	0612363	0613229	0600448
Sample Comment Codes							
Parameter	Units						
Volatile Organics							
1,1,1,2-TETRACHLOROETHANE	ug/l	ND@1.0	ND@1.0	ND@1.0	ND@1.0	ND@1.0	ND@1.0
1,1,1-TRICHLOROETHANE	ug/l	4.06 J	3.78	7.3 J	10.4	7.7	0.62 J
1,1,2,2-TETRACHLOROETHANE	ug/l	ND@1.0	ND@1.0	ND@1.0	ND@1.0	ND@1.0	ND@1.0
1,1,2-TRICHLORO-1,2,2-TRIFLUOROETHANE	ug/l	ND@1.0	0.59 J	1.33	0.98 J	0.73 J	ND@1.0
1,1,2-TRICHLOROETHANE	ug/l	ND@1.0	ND@1.0	ND@1.0	ND@1.0	ND@1.0	ND@1.0
1,1-DICHLOROETHANE	ug/l	0.77 J	0.34 J	1.65 J	2.03	1.61	ND@1.0
1,1-DICHLOROETHENE	ug/l	0.4 J	0.26 J	1.21	1.24	1.1	ND@1.0
1,1-DICHLOROPROPENE	ug/l	NA	NA	NA	NA	NA	NA
1,2,3-TRICHLOROBENZENE	ug/l	ND@1.0	ND@1.0	ND@1.0	ND@1.0	ND@1.0	ND@1.0
1,2,3-TRICHLOROPROPANE	ug/l	ND@1.0	ND@1.0	ND@1.0	ND@1.0	ND@1.0	ND@1.0
1,2,4-TRICHLOROBENZENE	ug/l	NA	NA	NA	NA	NA	ND@1.0
1,2,4-TRIMETHYLBENZENE	ug/l	NA	NA	NA	NA	NA	NA
1,2-DIBROMO-3-CHLOROPROPANE	ug/l	NA	NA	NA	NA	NA	NA
1,2-DIBROMOETHANE	ug/l	NA	NA	NA	NA	NA	NA
1,2-DICHLORO-1,2,2-TRIFLUOROETHANE	ug/l	ND@1.0	ND@1.0	ND@1.0	ND@1.0	ND@1.0	ND@1.0
1,2-DICHLOROBENZENE	ug/l	ND@1.0	ND@1.0	ND@1.0	ND@1.0	ND@1.0	ND@1.0
1,2-DICHLOROETHANE	ug/l	ND@1.0	ND@1.0	ND@1.0	ND@1.0	ND@1.0	ND@1.0
1,2-DICHLOROPROPANE	ug/l	ND@1.0	ND@1.0	ND@1.0	ND@1.0	ND@1.0	ND@1.0
1,3,5-TRIMETHYLBENZENE	ug/l	NA	NA	NA	NA	NA	NA
1,3-DICHLOROBENZENE	ug/l	ND@1.0	ND@1.0	ND@1.0	ND@1.0	ND@1.0	ND@1.0
1,3-DICHLOROPROPANE	ug/l	NA	NA	NA	NA	NA	NA
1,4-DICHLOROBENZENE	ug/l	ND@1.0	ND@1.0	ND@1.0	ND@1.0	ND@1.0	ND@1.0
2,2-DICHLOROPROPANE	ug/l	NA	NA	NA	NA	NA	NA
2-CHLOROTOLUENE	ug/l	NA	NA	NA	NA	NA	NA
4-CHLOROTOLUENE	ug/l	NA	NA	NA	NA	NA	NA
ACETONE	ug/l	NA	NA	NA	NA	NA	ND@10.0
BENZENE	ug/l	ND@1.0	ND@1.0	ND@1.0	ND@1.0	ND@1.0	ND@1.0
BROMOBENZENE	ug/l	ND@1.0	ND@1.0	ND@1.0	ND@1.0	ND@1.0	ND@1.0
BROMOCHLOROMETHANE	ug/l	NA	NA	NA	NA	NA	NA
BROMODICHLOROMETHANE	ug/l	ND@1.0	ND@1.0	ND@1.0	ND@1.0	ND@1.0	ND@1.0
BROMOFORM (TRIBROMOMETHANE)	ug/l	ND@1.0	ND@1.0	ND@1.0	ND@1.0	ND@1.0	ND@1.0
BROMOMETHANE	ug/l	ND@1.0	ND@1.0	ND@1.0	ND@1.0	ND@1.0	ND@1.0
CARBON DISULFIDE	ug/l	NA	NA	NA	NA	NA	NA
CARBON TETRACHLORIDE	ug/l	ND@1.0	ND@1.0	ND@1.0	ND@1.0	ND@1.0	ND@1.0
CHLOROBENZENE	ug/l	ND@1.0	ND@1.0	ND@1.0	ND@1.0	ND@1.0	ND@1.0
CHLORODIBROMOMETHANE	ug/l	ND@1.0	ND@1.0	ND@1.0	ND@1.0	ND@1.0	ND@1.0
CHLOROETHANE	ug/l	ND@1.0	ND@1.0	ND@1.0	ND@1.0	ND@1.0	ND@1.0
CHLOROFORM (TRICHLOROMETHANE)	ug/l	ND@1.0	ND@1.0	0.17 J	ND@1.0	0.19 J	ND@1.0
CHLOROMETHANE	ug/l	ND@1.0	ND@1.0	ND@1.0	ND@1.0	ND@1.0	ND@1.0
CIS-1,2-DICHLOROETHENE	ug/l	3.06 J	3.89	10.8 J	13.7	9.6	ND@1.0
CIS-1,3-DICHLOROPROPENE	ug/l	ND@1.0	ND@1.0	ND@1.0	ND@1.0	ND@1.0	ND@1.0
DIBROMOMETHANE	ug/l	ND@1.0	ND@1.0	ND@1.0	ND@1.0	ND@1.0	ND@1.0
DICHLORODIFLUOROMETHANE (FREON 12)	ug/l	ND@1.0	ND@1.0	ND@1.0	0.55 J	ND@1.0	ND@1.0
ETHYLBENZENE	ug/l	ND@1.0	ND@1.0	ND@1.0	ND@1.0	ND@1.0	ND@1.0
HEXACHLOROBUTADIENE	ug/l	NA	NA	NA	NA	NA	NA
ISOPROPANOL	ug/l	NA	NA	NA	NA	NA	NA
ISOPROPYLBENZENE	ug/l	NA	NA	NA	NA	NA	NA
ISOPROPYLTOLUENE	ug/l	NA	NA	NA	NA	NA	NA
M,P-XYLENE	ug/l	NA	NA	NA	NA	NA	ND@2.0
METHYL BUTYL KETONE (2-HEXANONE)	ug/l	NA	NA	NA	NA	NA	NA
METHYL ETHYL KETONE (MEK, 2-BUTANONE)	ug/l	NA	NA	NA	NA	NA	NA
METHYL TERT-BUTYL ETHER (MTBE)	ug/l	ND@1.0	ND@1.0	ND@1.0	ND@1.0	ND@1.0	ND@1.0
METHYLENE CHLORIDE (DICHLOROMETHANE)	ug/l	ND@1.0	ND@1.0	ND@1.43 J	ND@1.0	ND@1.0	ND@1.0
MIBK (4-METHYL-2-PENTANONE)	ug/l	NA	NA	NA	NA	NA	NA
NAPHTHALENE	ug/l	NA	NA	NA	NA	NA	NA
N-BUTYL ACETATE	ug/l	NA	NA	NA	NA	NA	NA
N-BUTYLBENZENE	ug/l	NA	NA	NA	NA	NA	NA
N-PROPYLBENZENE	ug/l	NA	NA	NA	NA	NA	NA
O-XYLENE	ug/l	NA	NA	NA	NA	NA	ND@1.0
SEC-BUTYLBENZENE	ug/l	NA	NA	NA	NA	NA	NA
STYRENE	ug/l	NA	NA	NA	NA	NA	NA
TERT-BUTYLBENZENE	ug/l	NA	NA	NA	NA	NA	NA
TETRACHLOROETHENE	ug/l	4.23 J	3.38	4.13	3.55	3.91	ND@1.0
Tetrahydrofuran	ug/l	ND@10.0	ND@10.0	ND@10.0	ND@10.0	ND@10.0	ND@10.0
TOLUENE	ug/l	ND@1.0	ND@1.0	ND@1.0	ND@1.0	ND@1.0	ND@1.0
TRANS-1,2-DICHLOROETHENE	ug/l	ND@1.0	ND@1.0	ND@1.0	ND@1.0	ND@1.0	ND@1.0
TRANS-1,3-DICHLOROPROPENE	ug/l	ND@1.0	ND@1.0	ND@1.0	ND@1.0	ND@1.0	ND@1.0
TRICHLOROETHENE	ug/l	89.1	135	165	173	159	1.41
TRICHLOROFLUOROMETHANE (FREON 11)	ug/l	ND@1.0	ND@1.0	ND@1.0	ND@1.0	ND@1.0	ND@1.0
VINYL ACETATE	ug/l	NA	NA	NA	NA	NA	NA
VINYL CHLORIDE	ug/l	ND@1.0	ND@1.0	ND@1.0	ND@1.0	ND@1.0	ND@1.0
XYLENES, TOTAL	ug/l	ND@1.0	ND@1.0	ND@1.0	ND@1.0	ND@1.0	NA

Endicott, New York
Groundwater Analytical Chemistry Data
January 1, 2006 - December 31, 2006

Sample Location		EN-094	EN-094	EN-094	EN-094	EN-094	EN-094
Sample Description		GROUNDWATER	GROUNDWATER	GROUNDWATER	GROUNDWATER	GROUNDWATER	GROUNDWATER
Sample Date		02/06/2006	03/07/2006	04/18/2006	05/08/2006	06/06/2006	07/11/2006
Laboratory Sample I.D.		0601447	0602688	0604264	0605181	0606461	0607450
Sample Comment Codes							
Parameter	Units						
Volatile Organics							
1,1,1,2-TETRACHLOROETHANE	ug/l	ND@1.0	ND@1.0	ND@1.0	ND@1.0	ND@1.0	ND@1.0
1,1,1-TRICHLOROETHANE	ug/l	ND@1.0	0.46 J	ND@1.0	ND@1.0	0.56 J	ND@1.0
1,1,2,2-TETRACHLOROETHANE	ug/l	ND@1.0	ND@1.0	ND@1.0	ND@1.0	ND@1.0	ND@1.0
1,1,2-TRICHLORO-1,2,2-TRIFLUOROETHANE	ug/l	ND@1.0	ND@1.0	ND@1.0	ND@1.0	ND@1.0	ND@1.0
1,1,2-TRICHLOROETHANE	ug/l	ND@1.0	ND@1.0	ND@1.0	ND@1.0	ND@1.0	ND@1.0
1,1-DICHLOROETHANE	ug/l	ND@1.0	ND@1.0	ND@1.0	ND@1.0	ND@1.0	ND@1.0
1,1-DICHLOROETHENE	ug/l	ND@1.0	ND@1.0	ND@1.0	ND@1.0	ND@1.0	ND@1.0
1,1-DICHLOROPROPENE	ug/l	NA	NA	NA	NA	NA	NA
1,2,3-TRICHLOROBENZENE	ug/l	ND@1.0	ND@1.0	ND@1.0	ND@1.0	ND@1.0	ND@1.0
1,2,3-TRICHLOROPROPANE	ug/l	ND@1.0	ND@1.0	ND@1.0	ND@1.0	ND@1.0	ND@1.0
1,2,4-TRICHLOROBENZENE	ug/l	ND@1.0	ND@1.0	NA	NA	NA	NA
1,2,4-TRIMETHYLBENZENE	ug/l	NA	NA	NA	NA	NA	NA
1,2-DIBROMO-3-CHLOROPROPANE	ug/l	NA	NA	NA	NA	NA	NA
1,2-DIBROMOETHANE	ug/l	NA	NA	NA	NA	NA	NA
1,2-DICHLORO-1,2,2-TRIFLUOROETHANE	ug/l	ND@1.0	ND@1.0	ND@1.0	ND@1.0	ND@1.0	ND@1.0
1,2-DICHLOROBENZENE	ug/l	ND@1.0	ND@1.0	ND@1.0	ND@1.0	ND@1.0	ND@1.0
1,2-DICHLOROETHANE	ug/l	ND@1.0	ND@1.0	ND@1.0	ND@1.0	ND@1.0	ND@1.0
1,2-DICHLOROPROPANE	ug/l	ND@1.0	ND@1.0	ND@1.0	ND@1.0	ND@1.0	ND@1.0
1,3,5-TRIMETHYLBENZENE	ug/l	NA	NA	NA	NA	NA	NA
1,3-DICHLOROBENZENE	ug/l	ND@1.0	ND@1.0	ND@1.0	ND@1.0	ND@1.0	ND@1.0
1,3-DICHLOROPROPANE	ug/l	NA	NA	NA	NA	NA	NA
1,4-DICHLOROBENZENE	ug/l	ND@1.0	ND@1.0	ND@1.0	ND@1.0	ND@1.0	ND@1.0
2,2-DICHLOROPROPANE	ug/l	NA	NA	NA	NA	NA	NA
2-CHLOROTOLUENE	ug/l	NA	NA	NA	NA	NA	NA
4-CHLOROTOLUENE	ug/l	NA	NA	NA	NA	NA	NA
ACETONE	ug/l	ND@10.0	ND@10.0	NA	NA	NA	NA
BENZENE	ug/l	ND@1.0	ND@1.0	ND@1.0	ND@1.0	ND@1.0	ND@1.0
BROMOBENZENE	ug/l	ND@1.0	ND@1.0	ND@1.0	ND@1.0	ND@1.0	ND@1.0
BROMOCHLOROMETHANE	ug/l	NA	NA	NA	NA	NA	NA
BROMODICHLOROMETHANE	ug/l	ND@1.0	ND@1.0	ND@1.0	ND@1.0	ND@1.0	ND@1.0
BROMOFORM (TRIBROMOMETHANE)	ug/l	ND@1.0	0.6 J	ND@1.0	ND@1.0	ND@1.0	ND@1.0
BROMOMETHANE	ug/l	ND@1.0	ND@1.0	ND@1.0	ND@1.0	ND@1.0	ND@1.0
CARBON DISULFIDE	ug/l	NA	NA	NA	NA	NA	NA
CARBON TETRACHLORIDE	ug/l	ND@1.0	ND@1.0	ND@1.0	ND@1.0	ND@1.0	ND@1.0
CHLOROBENZENE	ug/l	ND@1.0	ND@1.0	ND@1.0	ND@1.0	ND@1.0	ND@1.0
CHLORODIBROMOMETHANE	ug/l	ND@1.0	ND@1.0	ND@1.0	ND@1.0	ND@1.0	ND@1.0
CHLOROETHANE	ug/l	ND@1.0	ND@1.0	ND@1.0	ND@1.0	ND@1.0	ND@1.0
CHLOROFORM (TRICHLOROMETHANE)	ug/l	ND@1.0	ND@1.0	ND@1.0	ND@1.0	ND@1.0	ND@1.0
CHLOROMETHANE	ug/l	ND@1.0	ND@1.0	ND@1.0	ND@1.0	ND@1.0	ND@1.0
CIS-1,2-DICHLOROETHENE	ug/l	ND@1.0	ND@1.0	ND@1.0	ND@1.0	ND@1.0	ND@1.0
CIS-1,3-DICHLOROPROPENE	ug/l	ND@1.0	ND@1.0	ND@1.0	ND@1.0	ND@1.0	ND@1.0
DIBROMOMETHANE	ug/l	ND@1.0	ND@1.0	ND@1.0	ND@1.0	ND@1.0	ND@1.0
DICHLORODIFLUOROMETHANE (FREON 12)	ug/l	ND@1.0	ND@1.0	ND@1.0	ND@1.0	ND@1.0	ND@1.0
ETHYLBENZENE	ug/l	ND@1.0	ND@1.0	ND@1.0	ND@1.0	ND@1.0	ND@1.0
HEXACHLOROBUTADIENE	ug/l	NA	NA	NA	NA	NA	NA
ISOPROPANOL	ug/l	NA	NA	NA	NA	NA	NA
ISOPROPYLBENZENE	ug/l	NA	NA	NA	NA	NA	NA
ISOPROPYLTOLUENE	ug/l	NA	NA	NA	NA	NA	NA
M,P-XYLENE	ug/l	ND@2.0	ND@2.0	NA	NA	NA	NA
METHYL BUTYL KETONE (2-HEXANONE)	ug/l	NA	NA	NA	NA	NA	NA
METHYL ETHYL KETONE (MEK, 2-BUTANONE)	ug/l	NA	NA	NA	NA	NA	NA
METHYL TERT-BUTYL ETHER (MTBE)	ug/l	ND@1.0	ND@1.0	ND@1.0	ND@1.0	ND@1.0	ND@1.0
METHYLENE CHLORIDE (DICHLOROMETHANE)	ug/l	ND@1.0	ND@1.0	ND@1.0	ND@1.0	ND@1.0	ND@1.0
MIBK (4-METHYL-2-PENTANONE)	ug/l	NA	NA	NA	NA	NA	NA
NAPHTHALENE	ug/l	NA	NA	NA	NA	NA	NA
N-BUTYL ACETATE	ug/l	NA	NA	NA	NA	NA	NA
N-BUTYLBENZENE	ug/l	NA	NA	NA	NA	NA	NA
N-PROPYLBENZENE	ug/l	NA	NA	NA	NA	NA	NA
O-XYLENE	ug/l	ND@1.0	ND@1.0	NA	NA	NA	NA
SEC-BUTYLBENZENE	ug/l	NA	NA	NA	NA	NA	NA
STYRENE	ug/l	NA	NA	NA	NA	NA	NA
TERT-BUTYLBENZENE	ug/l	NA	NA	NA	NA	NA	NA
TETRACHLOROETHENE	ug/l	ND@1.0	ND@1.0	ND@1.0	ND@1.0	ND@1.0	ND@1.0
TETRAHYDROFURAN	ug/l	ND@10.0	ND@10.0	ND@10.0	ND@10.0	ND@10.0	ND@10.0 J
TOLUENE	ug/l	ND@1.0	ND@1.0	ND@1.0	ND@1.0	ND@1.0	ND@1.0
TRANS-1,2-DICHLOROETHENE	ug/l	ND@1.0	ND@1.0	ND@1.0	ND@1.0	ND@1.0	ND@1.0
TRANS-1,3-DICHLOROPROPENE	ug/l	ND@1.0	ND@1.0	ND@1.0	ND@1.0	ND@1.0	ND@1.0
TRICHLOROETHENE	ug/l	0.87 J	1.12	1.62	1.34	1.29	1.38
TRICHLOROFLUOROMETHANE (FREON 11)	ug/l	ND@1.0	ND@1.0	ND@1.0	ND@1.0	ND@1.0	ND@1.0
VINYL ACETATE	ug/l	NA	NA	NA	NA	NA	NA
VINYL CHLORIDE	ug/l	ND@1.0	ND@1.0	ND@1.0	ND@1.0	ND@1.0	ND@1.0
XYLENES, TOTAL	ug/l	NA	NA	NA	NA	NA	NA

Endicott, New York
Groundwater Analytical Chemistry Data
January 1, 2006 - December 31, 2006

Sample Location		EN-094	EN-094	EN-094	EN-094	EN-094	EN-094
Sample Description		GROUNDWATER	GROUNDWATER	REPLICATE	GROUNDWATER	GROUNDWATER	GROUNDWATER
Sample Date		08/17/2006	09/07/2006	09/07/2006	10/05/2006	11/09/2006	12/03/2006
Laboratory Sample I.D.		0609048	0609687	0420-7356-2	0610853	0612364	0613226
Sample Comment Codes							
Parameter	Units						
Volatile Organics							
1,1,1,2-TETRACHLOROETHANE	ug/l	ND@1.0	ND@1.0	ND@1.0	ND@1.0	ND@1.0	ND@1.0
1,1,1-TRICHLOROETHANE	ug/l	ND@1.0	ND@1.0	0.63 J	ND@1.0	0.75 J	ND@1.0
1,1,2,2-TETRACHLOROETHANE	ug/l	ND@1.0	ND@1.0	ND@1.0	ND@1.0	ND@1.0 J	ND@1.0
1,1,2-TRICHLORO-1,2,2-TRIFLUOROETHANE	ug/l	ND@1.0	ND@1.0	ND@1.0	ND@1.0	ND@1.0	ND@1.0
1,1,2-TRICHLOROETHANE	ug/l	ND@1.0	ND@1.0	ND@1.0	ND@1.0	ND@1.0	ND@1.0
1,1-DICHLOROETHANE	ug/l	ND@1.0	ND@1.0	ND@1.0	ND@1.0	ND@1.0	ND@1.0
1,1-DICHLOROETHENE	ug/l	ND@1.0	ND@1.0	ND@1.0 J	ND@1.0	ND@1.0	ND@1.0
1,1-DICHLOROPROPENE	ug/l	NA	NA	ND@1.0	NA	NA	NA
1,2,3-TRICHLOROBENZENE	ug/l	ND@1.0	ND@1.0	ND@1.0	ND@1.0	ND@1.0 J	ND@1.0
1,2,3-TRICHLOROPROPANE	ug/l	ND@1.0	ND@1.0	ND@1.0	ND@1.0	ND@1.0	ND@1.0
1,2,4-TRICHLOROBENZENE	ug/l	NA	NA	ND@1.0	NA	NA	NA
1,2,4-TRIMETHYLBENZENE	ug/l	NA	NA	ND@1.0	NA	NA	NA
1,2-DIBROMO-3-CHLOROPROPANE	ug/l	NA	NA	ND@1.0	NA	NA	NA
1,2-DIBROMOETHANE	ug/l	NA	NA	ND@1.0	NA	NA	NA
1,2-DICHLORO-1,2,2-TRIFLUOROETHANE	ug/l	ND@1.0	ND@1.0	ND@1.0	ND@1.0	ND@1.0	ND@1.0
1,2-DICHLOROBENZENE	ug/l	ND@1.0	ND@1.0	ND@1.0	ND@1.0	ND@1.0 J	ND@1.0
1,2-DICHLOROETHANE	ug/l	ND@1.0	ND@1.0	ND@1.0	ND@1.0	ND@1.0 J	ND@1.0
1,2-DICHLOROPROPANE	ug/l	ND@1.0	ND@1.0	ND@1.0	ND@1.0	ND@1.0	ND@1.0
1,3,5-TRIMETHYLBENZENE	ug/l	NA	NA	ND@1.0	NA	NA	NA
1,3-DICHLOROBENZENE	ug/l	ND@1.0	ND@1.0	ND@1.0	ND@1.0	ND@1.0 J	ND@1.0
1,3-DICHLOROPROPANE	ug/l	NA	NA	ND@1.0	NA	NA	NA
1,4-DICHLOROBENZENE	ug/l	ND@1.0	ND@1.0	ND@1.0	ND@1.0	ND@1.0 J	ND@1.0
2,2-DICHLOROPROPANE	ug/l	NA	NA	ND@1.0 J	NA	NA	NA
2-CHLOROTOLUENE	ug/l	NA	NA	ND@1.0	NA	NA	NA
4-CHLOROTOLUENE	ug/l	NA	NA	ND@1.0	NA	NA	NA
ACETONE	ug/l	NA	NA	NA	NA	NA	NA
BENZENE	ug/l	ND@1.0	ND@1.0	ND@1.0	ND@1.0	ND@1.0	ND@1.0
BROMOBENZENE	ug/l	ND@1.0	ND@1.0	ND@1.0	ND@1.0	ND@1.0	ND@1.0
BROMOCHLOROMETHANE	ug/l	NA	NA	NA	NA	NA	NA
BROMODICHLOROMETHANE	ug/l	ND@1.0	ND@1.0	ND@1.0	ND@1.0	ND@1.0	ND@1.0
BROMOFORM (TRIBROMOMETHANE)	ug/l	ND@1.0	ND@1.0	ND@1.0	ND@1.0	ND@1.0	ND@1.0
BROMOMETHANE	ug/l	ND@1.0	ND@1.0	ND@1.0	ND@1.0	ND@1.0	ND@1.0
CARBON DISULFIDE	ug/l	NA	NA	NA	NA	NA	NA
CARBON TETRACHLORIDE	ug/l	ND@1.0	ND@1.0	ND@1.0	ND@1.0	0.71 J	ND@1.0
CHLOROBENZENE	ug/l	ND@1.0	ND@1.0	ND@1.0	ND@1.0	ND@1.0	ND@1.0
CHLORODIBROMOMETHANE	ug/l	ND@1.0	ND@1.0	ND@1.0	ND@1.0	ND@1.0	ND@1.0
CHLOROETHANE	ug/l	ND@1.0	ND@1.0	ND@1.0	ND@1.0	ND@1.0	ND@1.0
CHLOROFORM (TRICHLOROMETHANE)	ug/l	ND@1.0	ND@1.0	ND@1.0	ND@1.0	ND@1.0	ND@1.0
CHLOROMETHANE	ug/l	ND@1.0	ND@1.0	ND@1.0 J	ND@1.0	ND@1.0	ND@1.0
CIS-1,2-DICHLOROETHENE	ug/l	ND@1.0	ND@1.0	ND@1.0	ND@1.0	ND@1.0	ND@1.0
CIS-1,3-DICHLOROPROPENE	ug/l	ND@1.0	ND@1.0	ND@1.0	ND@1.0	ND@1.0	ND@1.0
DIBROMOMETHANE	ug/l	ND@1.0	ND@1.0	ND@1.0	ND@1.0	ND@1.0	ND@1.0
DICHLORODIFLUOROMETHANE (FREON 12)	ug/l	ND@1.0	ND@1.0	ND@1.0 J	ND@1.0	ND@1.0 J	ND@1.0
ETHYLBENZENE	ug/l	ND@1.0	ND@1.0	ND@1.0	ND@1.0	ND@1.0	ND@1.0
HEXACHLOROBUTADIENE	ug/l	NA	NA	ND@1.0 J	NA	NA	NA
ISOPROPANOL	ug/l	NA	NA	NA	NA	NA	NA
ISOPROPYLBENZENE	ug/l	NA	NA	ND@1.0	NA	NA	NA
ISOPROPYLTOLUENE	ug/l	NA	NA	ND@1.0	NA	NA	NA
M,P-XYLENE	ug/l	NA	NA	ND@1.0	NA	NA	NA
METHYL BUTYL KETONE (2-HEXANONE)	ug/l	NA	NA	NA	NA	NA	NA
METHYL ETHYL KETONE (MEK, 2-BUTANONE)	ug/l	NA	NA	NA	NA	NA	NA
METHYL TERT-BUTYL ETHER (MTBE)	ug/l	ND@1.0	ND@1.0	NA	ND@1.0	ND@1.0	ND@1.0
METHYLENE CHLORIDE (DICHLOROMETHANE)	ug/l	ND@1.0	ND@1.0	ND@1.0	ND@1.0	ND@1.0	ND@1.0
MIBK (4-METHYL-2-PENTANONE)	ug/l	NA	NA	NA	NA	NA	NA
NAPHTHALENE	ug/l	NA	NA	ND@1.0	NA	NA	NA
N-BUTYL ACETATE	ug/l	NA	NA	NA	NA	NA	NA
N-BUTYLBENZENE	ug/l	NA	NA	ND@1.0	NA	NA	NA
N-PROPYLBENZENE	ug/l	NA	NA	ND@1.0	NA	NA	NA
O-XYLENE	ug/l	NA	NA	ND@1.0	NA	NA	NA
SEC-BUTYLBENZENE	ug/l	NA	NA	ND@1.0	NA	NA	NA
STYRENE	ug/l	NA	NA	ND@1.0	NA	NA	NA
TERT-BUTYLBENZENE	ug/l	NA	NA	ND@1.0	NA	NA	NA
TETRACHLOROETHENE	ug/l	ND@1.0	ND@1.0	ND@1.0	ND@1.0	ND@1.0	ND@1.0
TETRAHYDROFURAN	ug/l	ND@10.0	ND@10.0	NA	ND@10.0	ND@10.0	ND@10.0
TOLUENE	ug/l	ND@1.0	ND@1.0	ND@1.0	ND@1.0	ND@1.0	ND@1.0
TRANS-1,2-DICHLOROETHENE	ug/l	ND@1.0	ND@1.0	ND@1.0 J	ND@1.0	ND@1.0	ND@1.0
TRANS-1,3-DICHLOROPROPENE	ug/l	ND@1.0	ND@1.0	ND@1.0	ND@1.0	ND@1.0	ND@1.0
TRICHLOROETHENE	ug/l	2.57	0.61 J	1.2	1.52	1.37	0.38 J
TRICHLOROFLUOROMETHANE (FREON 11)	ug/l	ND@1.0	ND@1.0	ND@1.0	ND@1.0	ND@1.0	ND@1.0
VINYL ACETATE	ug/l	NA	NA	NA	NA	NA	NA
VINYL CHLORIDE	ug/l	ND@1.0	ND@1.0	ND@1.0	ND@1.0	ND@1.0	ND@1.0
XYLENES, TOTAL	ug/l	ND@1.0	ND@1.0	NA	ND@1.0	ND@1.0	ND@1.0

Endicott, New York
Groundwater Analytical Chemistry Data
January 1, 2006 - December 31, 2006

Sample Location		EN-096	EN-096	EN-097	EN-099	EN-099	EN-099
Sample Description		GROUNDWATER	GROUNDWATER	GROUNDWATER	GROUNDWATER	GROUNDWATER	GROUNDWATER
Sample Date		05/07/2006	08/17/2006	08/16/2006	02/06/2006	05/07/2006	08/15/2006
Laboratory Sample I.D.		0605143	0609013	0608968	0601324	0605134	0608853
Sample Comment Codes							
Parameter	Units						
Volatile Organics							
1,1,1,2-TETRACHLOROETHANE	ug/l	ND@2.0	ND@2.0	ND@1.0	ND@1.0	ND@1.0	ND@1.0
1,1,1-TRICHLOROETHANE	ug/l	43.3	28.8	ND@1.0	2.59 J	2.52 J	2.74
1,1,2,2-TETRACHLOROETHANE	ug/l	ND@2.0	ND@2.0	ND@1.0	ND@1.0	ND@1.0	ND@1.0
1,1,2-TRICHLORO-1,2,2-TRIFLUOROETHANE	ug/l	8.3 J	2.92	ND@1.0	ND@1.0	ND@1.0	ND@1.0
1,1,2-TRICHLOROETHANE	ug/l	ND@2.0	ND@2.0	ND@1.0	ND@1.0	ND@1.0	ND@1.0
1,1-DICHLOROETHANE	ug/l	17	9.8	ND@1.0	ND@1.0	ND@1.0	ND@1.0
1,1-DICHLOROETHENE	ug/l	1.14 J	0.78 J	ND@1.0	ND@1.0	ND@1.0	ND@1.0
1,1-DICHLOROPROPENE	ug/l	NA	NA	NA	NA	NA	NA
1,2,3-TRICHLOROBENZENE	ug/l	ND@2.0	ND@2.0	ND@1.0	ND@1.0	ND@1.0	ND@1.0
1,2,3-TRICHLOROPROPANE	ug/l	ND@2.0	ND@2.0	ND@1.0	ND@1.0	ND@1.0	ND@1.0
1,2,4-TRICHLOROBENZENE	ug/l	NA	NA	NA	ND@1.0	NA	NA
1,2,4-TRIMETHYLBENZENE	ug/l	NA	NA	NA	NA	NA	NA
1,2-DIBROMO-3-CHLOROPROPANE	ug/l	NA	NA	NA	NA	NA	NA
1,2-DIBROMOETHANE	ug/l	NA	NA	NA	NA	NA	NA
1,2-DICHLORO-1,2,2-TRIFLUOROETHANE	ug/l	1.82 J	1.38 J	ND@1.0	ND@1.0	ND@1.0	ND@1.0
1,2-DICHLOROBENZENE	ug/l	ND@2.0	ND@2.0	ND@1.0	ND@1.0	ND@1.0	ND@1.0
1,2-DICHLOROETHANE	ug/l	ND@2.0	ND@2.0	ND@1.0	ND@1.0	ND@1.0	ND@1.0
1,2-DICHLOROPROPANE	ug/l	ND@2.0	ND@2.0	ND@1.0	ND@1.0	ND@1.0	ND@1.0
1,3,5-TRIMETHYLBENZENE	ug/l	NA	NA	NA	NA	NA	NA
1,3-DICHLOROBENZENE	ug/l	ND@2.0	ND@2.0	ND@1.0	ND@1.0	ND@1.0	ND@1.0
1,3-DICHLOROPROPANE	ug/l	NA	NA	NA	NA	NA	NA
1,4-DICHLOROBENZENE	ug/l	ND@2.0	ND@2.0	ND@1.0	ND@1.0	ND@1.0	ND@1.0
2,2-DICHLOROPROPANE	ug/l	NA	NA	NA	NA	NA	NA
2-CHLOROTOLUENE	ug/l	NA	NA	NA	NA	NA	NA
4-CHLOROTOLUENE	ug/l	NA	NA	NA	NA	NA	NA
ACETONE	ug/l	NA	NA	NA	ND@10.0	NA	NA
BENZENE	ug/l	ND@2.0	ND@2.0	ND@1.0	ND@1.0	ND@1.0	ND@1.0
BROMOBENZENE	ug/l	ND@2.0	ND@2.0	ND@1.0	ND@1.0	ND@1.0	ND@1.0
BROMOCHLOROMETHANE	ug/l	NA	NA	NA	NA	NA	NA
BROMODICHLOROMETHANE	ug/l	ND@2.0	ND@2.0	ND@1.0	ND@1.0	ND@1.0	ND@1.0
BROMOFORM (TRIBROMOMETHANE)	ug/l	ND@2.0	ND@2.0	ND@1.0	ND@1.0	ND@1.0	ND@1.0
BROMOMETHANE	ug/l	ND@2.0	ND@2.0	ND@1.0	ND@1.0	ND@1.0	ND@1.0
CARBON DISULFIDE	ug/l	NA	NA	NA	NA	NA	NA
CARBON TETRACHLORIDE	ug/l	ND@2.0	ND@2.0	ND@1.0	ND@1.0	ND@1.0	ND@1.0
CHLOROBENZENE	ug/l	ND@2.0	ND@2.0	ND@1.0	ND@1.0	ND@1.0	ND@1.0
CHLORODIBROMOMETHANE	ug/l	ND@2.0	ND@2.0	ND@1.0	ND@1.0	ND@1.0	ND@1.0
CHLOROETHANE	ug/l	ND@2.0	ND@2.0	ND@1.0	ND@1.0	ND@1.0	ND@1.0
CHLOROFORM (TRICHLOROMETHANE)	ug/l	ND@2.0	ND@2.0	ND@1.0	ND@1.0	ND@1.0	ND@1.0
CHLOROMETHANE	ug/l	ND@2.0	ND@2.0	ND@1.0	ND@1.0	ND@1.0	ND@1.0
CIS-1,2-DICHLOROETHENE	ug/l	5.4	6.5	ND@1.0	3.37 J	1.21 J	2.36
CIS-1,3-DICHLOROPROPENE	ug/l	ND@2.0	ND@2.0	ND@1.0	ND@1.0	ND@1.0	ND@1.0
DIBROMOMETHANE	ug/l	ND@2.0	ND@2.0	ND@1.0	ND@1.0	ND@1.0	ND@1.0
DICHLORODIFLUOROMETHANE (FREON 12)	ug/l	ND@2.0	ND@2.0	ND@1.0	ND@1.0	ND@1.0	ND@1.0
ETHYLBENZENE	ug/l	ND@2.0	ND@2.0	ND@1.0	ND@1.0	ND@1.0	ND@1.0
HEXACHLOROBUTADIENE	ug/l	NA	NA	NA	NA	NA	NA
ISOPROPANOL	ug/l	NA	NA	NA	NA	NA	NA
ISOPROPYLBENZENE	ug/l	NA	NA	NA	NA	NA	NA
ISOPROPYLTOLUENE	ug/l	NA	NA	NA	NA	NA	NA
M,P-XYLENE	ug/l	NA	NA	NA	ND@2.0	NA	NA
METHYL BUTYL KETONE (2-HEXANONE)	ug/l	NA	NA	NA	NA	NA	NA
METHYL ETHYL KETONE (MEK, 2-BUTANONE)	ug/l	NA	NA	NA	NA	NA	NA
METHYL TERT-BUTYL ETHER (MTBE)	ug/l	ND@2.0	ND@2.0	ND@1.0	ND@1.0	ND@1.0	ND@1.0
METHYLENE CHLORIDE (DICHLOROMETHANE)	ug/l	ND@2.0	ND@2.0	ND@1.0	ND@1.0	ND@1.0	ND@1.0
MIBK (4-METHYL-2-PENTANONE)	ug/l	NA	NA	NA	NA	NA	NA
NAPHTHALENE	ug/l	NA	NA	NA	NA	NA	NA
N-BUTYL ACETATE	ug/l	NA	NA	NA	NA	NA	NA
N-BUTYLBENZENE	ug/l	NA	NA	NA	NA	NA	NA
N-PROPYLBENZENE	ug/l	NA	NA	NA	NA	NA	NA
O-XYLENE	ug/l	NA	NA	NA	ND@1.0	NA	NA
SEC-BUTYLBENZENE	ug/l	NA	NA	NA	NA	NA	NA
STYRENE	ug/l	NA	NA	NA	NA	NA	NA
TERT-BUTYLBENZENE	ug/l	NA	NA	NA	NA	NA	NA
TETRACHLOROETHENE	ug/l	ND@2.0	ND@2.0	ND@1.0	5.4 J	3.73 J	4.17
Tetrahydrofuran	ug/l	ND@20.0 J	ND@20.0	ND@10.0	ND@10.0	ND@10.0	ND@10.0
TOLUENE	ug/l	ND@2.0	ND@2.0	ND@1.0	ND@1.0	ND@1.0	ND@1.0
TRANS-1,2-DICHLOROETHENE	ug/l	ND@2.0	ND@2.0	ND@1.0	ND@1.0	ND@1.0	ND@1.0
TRANS-1,3-DICHLOROPROPENE	ug/l	ND@2.0	ND@2.0	ND@1.0	ND@1.0	ND@1.0	ND@1.0
TRICHLOROETHENE	ug/l	1.49 J	2.87	ND@1.0	124	101	85.3
TRICHLOROFLUOROMETHANE (FREON 11)	ug/l	ND@2.0	ND@2.0	ND@1.0	ND@1.0	ND@1.0	ND@1.0
VINYL ACETATE	ug/l	NA	NA	NA	NA	NA	NA
VINYL CHLORIDE	ug/l	ND@2.0	ND@2.0	ND@1.0	ND@1.0	ND@1.0	ND@1.0
XYLENES, TOTAL	ug/l	ND@2.0 J	ND@2.0	ND@1.0	NA	ND@1.0 J	ND@1.0

Endicott, New York
Groundwater Analytical Chemistry Data
January 1, 2006 - December 31, 2006

Sample Location		EN-099	EN-099	EN-100	EN-100	EN-100	EN-100
Sample Description		GROUNDWATER	REPLICATE	GROUNDWATER	GROUNDWATER	GROUNDWATER	GROUNDWATER
Sample Date		11/05/2006	11/05/2006	01/12/2006	02/06/2006	03/09/2006	04/17/2006
Laboratory Sample I.D.		0612106	0420-8696-4	0600472	0601325	0602719	0604238
Sample Comment Codes							
Parameter	Units						
Volatile Organics							
1,1,1,2-TETRACHLOROETHANE	ug/l	ND@1.0	ND@1.0	ND@1.0	ND@1.0	ND@1.0	ND@1.0
1,1,1-TRICHLOROETHANE	ug/l	3.77	5.7	4.51	2.1	2.35	2.26
1,1,2,2-TETRACHLOROETHANE	ug/l	ND@1.0	ND@1.0	ND@1.0	ND@1.0	ND@1.0	ND@1.0
1,1,2-TRICHLORO-1,2,2-TRIFLUOROETHANE	ug/l	ND@1.0	0.55	ND@1.0	ND@1.0	ND@1.0	ND@1.0
1,1,2-TRICHLOROETHANE	ug/l	ND@1.0	ND@1.0	ND@1.0	ND@1.0	ND@1.0	ND@1.0
1,1-DICHLOROETHANE	ug/l	1.04	0.93	0.63	0.18	ND@1.0	0.28
1,1-DICHLOROETHENE	ug/l	ND@1.0	0.54	0.27	ND@1.0	ND@1.0	ND@1.0
1,1-DICHLOROPROPENE	ug/l	NA	ND@1.0	NA	NA	NA	NA
1,2,3-TRICHLOROBENZENE	ug/l	ND@1.0	ND@1.0	ND@1.0	ND@1.0	ND@1.0	ND@1.0
1,2,3-TRICHLOROPROPANE	ug/l	ND@1.0	ND@1.0	ND@1.0	ND@1.0	ND@1.0	ND@1.0
1,2,4-TRICHLOROBENZENE	ug/l	NA	ND@1.0	ND@1.0	ND@1.0	ND@1.0	NA
1,2,4-TRIMETHYLBENZENE	ug/l	NA	ND@1.0	NA	NA	NA	NA
1,2-DIBROMO-3-CHLOROPROPANE	ug/l	NA	ND@1.0	NA	NA	NA	NA
1,2-DIBROMOETHANE	ug/l	NA	ND@1.0	NA	NA	NA	NA
1,2-DICHLORO-1,2,2-TRIFLUOROETHANE	ug/l	ND@1.0	ND@1.0	ND@1.0	ND@1.0	ND@1.0	ND@1.0
1,2-DICHLOROBENZENE	ug/l	ND@1.0	ND@1.0	ND@1.0	ND@1.0	ND@1.0	ND@1.0
1,2-DICHLOROETHANE	ug/l	ND@1.0	ND@1.0	ND@1.0	ND@1.0	ND@1.0	ND@1.0
1,2-DICHLOROPROPANE	ug/l	ND@1.0	ND@1.0	ND@1.0	ND@1.0	ND@1.0	ND@1.0
1,3,5-TRIMETHYLBENZENE	ug/l	NA	ND@1.0	NA	NA	NA	NA
1,3-DICHLOROBENZENE	ug/l	ND@1.0	ND@1.0	ND@1.0	ND@1.0	ND@1.0	ND@1.0
1,3-DICHLOROPROPANE	ug/l	NA	ND@1.0	NA	NA	NA	NA
1,4-DICHLOROBENZENE	ug/l	ND@1.0	ND@1.0	ND@1.0	ND@1.0	ND@1.0	ND@1.0
2,2-DICHLOROPROPANE	ug/l	NA	ND@1.0	NA	NA	NA	NA
2-CHLOROTOLUENE	ug/l	NA	ND@1.0	NA	NA	NA	NA
4-CHLOROTOLUENE	ug/l	NA	ND@1.0	NA	NA	NA	NA
ACETONE	ug/l	NA	NA	ND@10.0	ND@10.0	ND@10.0	NA
BENZENE	ug/l	ND@1.0	ND@1.0	ND@1.0	ND@1.0	ND@1.0	ND@1.0
BROMOBENZENE	ug/l	ND@1.0	ND@1.0	ND@1.0	ND@1.0	ND@1.0	ND@1.0
BROMOCHLOROMETHANE	ug/l	NA	ND@1.0	NA	NA	NA	NA
BROMODICHLOROMETHANE	ug/l	ND@1.0	ND@1.0	ND@1.0	ND@1.0	ND@1.0	ND@1.0
BROMOFORM (TRIBROMOMETHANE)	ug/l	ND@1.0	ND@1.0	ND@1.0	ND@1.0	ND@1.0	ND@1.0
BROMOMETHANE	ug/l	ND@1.0	ND@1.0	ND@1.0	ND@1.0	ND@1.0	ND@1.0
CARBON DISULFIDE	ug/l	NA	NA	NA	NA	NA	NA
CARBON TETRACHLORIDE	ug/l	ND@1.0	ND@1.0	ND@1.0	ND@1.0	ND@1.0	ND@1.0
CHLOROBENZENE	ug/l	ND@1.0	ND@1.0	ND@1.0	ND@1.0	ND@1.0	ND@1.0
CHLORODIBROMOMETHANE	ug/l	ND@1.0	ND@1.0	ND@1.0	ND@1.0	ND@1.0	ND@1.0
CHLOROETHANE	ug/l	ND@1.0	ND@1.0	ND@1.0	ND@1.0	ND@1.0	ND@1.0
CHLOROFORM (TRICHLOROMETHANE)	ug/l	0.18	ND@1.0	ND@1.0	ND@1.0	ND@1.0	ND@1.0
CHLOROMETHANE	ug/l	ND@1.0	ND@1.0	ND@1.0	ND@1.0	ND@1.0	ND@1.0
CIS-1,2-DICHLOROETHENE	ug/l	3.99	4	6.5	3.76	2.89	2.29
CIS-1,3-DICHLOROPROPENE	ug/l	ND@1.0	ND@1.0	ND@1.0	ND@1.0	ND@1.0	ND@1.0
DIBROMOMETHANE	ug/l	ND@1.0	ND@1.0	ND@1.0	ND@1.0	ND@1.0	ND@1.0
DICHLORODIFLUOROMETHANE (FREON 12)	ug/l	ND@1.0	ND@1.0	ND@1.0	ND@1.0	ND@1.0	ND@1.0
ETHYLBENZENE	ug/l	ND@1.0	ND@1.0	ND@1.0	ND@1.0	ND@1.0	ND@1.0
HEXACHLOROBUTADIENE	ug/l	NA	ND@1.0	NA	NA	NA	NA
ISOPROPANOL	ug/l	NA	NA	NA	NA	NA	NA
ISOPROPYLBENZENE	ug/l	NA	ND@1.0	NA	NA	NA	NA
ISOPROPYLTOLUENE	ug/l	NA	ND@1.0	NA	NA	NA	NA
M,P-XYLENE	ug/l	NA	ND@1.0	ND@2.0	ND@2.0	ND@2.0	NA
METHYL BUTYL KETONE (2-HEXANONE)	ug/l	NA	NA	NA	NA	NA	NA
METHYL ETHYL KETONE (MEK, 2-BUTANONE)	ug/l	NA	NA	NA	NA	NA	NA
METHYL TERT-BUTYL ETHER (MTBE)	ug/l	ND@1.0	NA	ND@1.0	ND@1.0	ND@1.0	ND@1.0
METHYLENE CHLORIDE (DICHLOROMETHANE)	ug/l	ND@1.0	ND@1.0	ND@1.0	ND@1.0	ND@1.0	ND@1.0
MIBK (4-METHYL-2-PENTANONE)	ug/l	NA	NA	NA	NA	NA	NA
NAPHTHALENE	ug/l	NA	ND@1.0	NA	NA	NA	NA
N-BUTYL ACETATE	ug/l	NA	NA	NA	NA	NA	NA
N-BUTYLBENZENE	ug/l	NA	ND@1.0	NA	NA	NA	NA
N-PROPYLBENZENE	ug/l	NA	ND@1.0	NA	NA	NA	NA
O-XYLENE	ug/l	NA	ND@1.0	ND@1.0	ND@1.0	ND@1.0	NA
SEC-BUTYLBENZENE	ug/l	NA	ND@1.0	NA	NA	NA	NA
STYRENE	ug/l	NA	ND@1.0	NA	NA	NA	NA
TERT-BUTYLBENZENE	ug/l	NA	ND@1.0	NA	NA	NA	NA
TETRACHLOROETHENE	ug/l	4.03	5.1	8.1	5.4	5.5	5.2
Tetrahydrofuran	ug/l	ND@10.0	NA	ND@10.0	ND@10.0	ND@10.0	ND@10.0
TOLUENE	ug/l	ND@1.0	ND@1.0	ND@1.0	ND@1.0	ND@1.0	ND@1.0
TRANS-1,2-DICHLOROETHENE	ug/l	ND@1.0	ND@1.0	ND@1.0	ND@1.0	ND@1.0	ND@1.0
TRANS-1,3-DICHLOROPROPENE	ug/l	ND@1.0	ND@1.0	ND@1.0	ND@1.0	ND@1.0	ND@1.0
TRICHLOROETHENE	ug/l	74.3	110	89.5	75.2	73.3	64.3
TRICHLOROFLUOROMETHANE (FREON 11)	ug/l	ND@1.0	ND@1.0	ND@1.0	ND@1.0	ND@1.0	ND@1.0
VINYL ACETATE	ug/l	NA	NA	NA	NA	NA	NA
VINYL CHLORIDE	ug/l	ND@1.0	ND@1.0	ND@1.0	ND@1.0	ND@1.0	ND@1.0
XYLENES, TOTAL	ug/l	ND@1.0	NA	NA	NA	NA	ND@1.0

Endicott, New York
Groundwater Analytical Chemistry Data
January 1, 2006 - December 31, 2006

Sample Location		EN-100	EN-100	EN-100	EN-100	EN-100	EN-100
Sample Description		GROUNDWATER	GROUNDWATER	GROUNDWATER	GROUNDWATER	GROUNDWATER	REPLICATE
Sample Date		05/07/2006	06/05/2006	07/12/2006	08/12/2006	09/07/2006	09/07/2006
Laboratory Sample I.D.		0605135	0606444	0607463	0608638	0609684	0420-7356-3
Sample Comment Codes							
Parameter	Units						
Volatile Organics							
1,1,1,2-TETRACHLOROETHANE	ug/l	ND@1.0	ND@5.0	ND@1.0	ND@1.0	ND@1.0	ND@1.0
1,1,1-TRICHLOROETHANE	ug/l	2.69	ND@5.0	1.51	2.6	2.76	4.4
1,1,2,2-TETRACHLOROETHANE	ug/l	ND@1.0	ND@5.0	ND@1.0	ND@1.0	ND@1.0	ND@1.0
1,1,2-TRICHLORO-1,2,2-TRIFLUOROETHANE	ug/l	ND@1.0	ND@5.0	ND@1.0	0.75 J	ND@1.0	ND@1.0
1,1,2-TRICHLOROETHANE	ug/l	ND@1.0	ND@5.0	ND@1.0	ND@1.0	ND@1.0	ND@1.0
1,1-DICHLOROETHANE	ug/l	0.32 J	ND@5.0	0.21 J	0.75 J	0.62 J	0.93 J
1,1-DICHLOROETHENE	ug/l	ND@1.0	ND@5.0	ND@1.0	ND@1.0	ND@1.0	ND@1.0 J
1,1-DICHLOROPROPENE	ug/l	NA	NA	NA	NA	NA	ND@1.0
1,2,3-TRICHLOROBENZENE	ug/l	ND@1.0	ND@5.0	ND@1.0	ND@1.0	ND@1.0	ND@1.0
1,2,3-TRICHLOROPROPANE	ug/l	ND@1.0	ND@5.0	ND@1.0	ND@1.0	ND@1.0	ND@1.0
1,2,4-TRICHLOROBENZENE	ug/l	NA	NA	NA	NA	NA	ND@1.0
1,2,4-TRIMETHYLBENZENE	ug/l	NA	NA	NA	NA	NA	ND@1.0
1,2-DIBROMO-3-CHLOROPROPANE	ug/l	NA	NA	NA	NA	NA	ND@1.0
1,2-DIBROMOETHANE	ug/l	NA	NA	NA	NA	NA	ND@1.0
1,2-DICHLORO-1,2,2-TRIFLUOROETHANE	ug/l	ND@1.0	ND@5.0	ND@1.0	ND@1.0	ND@1.0	ND@1.0
1,2-DICHLOROBENZENE	ug/l	ND@1.0	ND@5.0	ND@1.0	ND@1.0	ND@1.0	ND@1.0
1,2-DICHLOROETHANE	ug/l	ND@1.0	ND@5.0	ND@1.0	ND@1.0	ND@1.0	ND@1.0
1,2-DICHLOROPROPANE	ug/l	ND@1.0	ND@5.0	ND@1.0	ND@1.0	ND@1.0	ND@1.0
1,3,5-TRIMETHYLBENZENE	ug/l	NA	NA	NA	NA	NA	ND@1.0
1,3-DICHLOROBENZENE	ug/l	ND@1.0	ND@5.0	ND@1.0	ND@1.0	ND@1.0	ND@1.0
1,3-DICHLOROPROPANE	ug/l	NA	NA	NA	NA	NA	ND@1.0
1,4-DICHLOROBENZENE	ug/l	ND@1.0	ND@5.0	ND@1.0	ND@1.0	ND@1.0	ND@1.0
2,2-DICHLOROPROPANE	ug/l	NA	NA	NA	NA	NA	ND@1.0 J
2-CHLOROTOLUENE	ug/l	NA	NA	NA	NA	NA	ND@1.0
4-CHLOROTOLUENE	ug/l	NA	NA	NA	NA	NA	ND@1.0
ACETONE	ug/l	NA	NA	NA	NA	NA	NA
BENZENE	ug/l	ND@1.0	ND@5.0	ND@1.0	ND@1.0	ND@1.0	ND@1.0
BROMOBENZENE	ug/l	ND@1.0	ND@5.0	ND@1.0	ND@1.0	ND@1.0	ND@1.0
BROMOCHLOROMETHANE	ug/l	NA	NA	NA	NA	NA	NA
BROMODICHLOROMETHANE	ug/l	ND@1.0	ND@5.0	ND@1.0	ND@1.0	ND@1.0	0.62 J
BROMOFORM (TRIBROMOMETHANE)	ug/l	ND@1.0	ND@5.0	ND@1.0	ND@1.0	ND@1.0	ND@1.0
BROMOMETHANE	ug/l	ND@1.0	ND@5.0	ND@1.0	ND@1.0	ND@1.0	ND@1.0
CARBON DISULFIDE	ug/l	NA	NA	NA	NA	NA	NA
CARBON TETRACHLORIDE	ug/l	ND@1.0	ND@5.0	ND@1.0	ND@1.0	ND@1.0	ND@1.0
CHLOROBENZENE	ug/l	ND@1.0	ND@5.0	ND@1.0	ND@1.0	ND@1.0	ND@1.0
CHLORODIBROMOMETHANE	ug/l	ND@1.0	ND@5.0	ND@1.0	ND@1.0	ND@1.0	ND@1.0
CHLOROETHANE	ug/l	ND@1.0	ND@5.0	ND@1.0	ND@1.0	ND@1.0	ND@1.0
CHLOROFORM (TRICHLOROMETHANE)	ug/l	ND@1.0	ND@5.0	ND@1.0	ND@1.0	ND@1.0	ND@1.0
CHLOROMETHANE	ug/l	ND@1.0	ND@5.0	ND@1.0	ND@1.0	ND@1.0	ND@1.0 J
CIS-1,2-DICHLOROETHENE	ug/l	2.51	1.74 J	3	4.99	5.3	5.3
CIS-1,3-DICHLOROPROPENE	ug/l	ND@1.0	ND@5.0	ND@1.0	ND@1.0	ND@1.0	ND@1.0
DIBROMOMETHANE	ug/l	ND@1.0	ND@5.0	ND@1.0	ND@1.0	ND@1.0	ND@1.0
DICHLORODIFLUOROMETHANE (FREON 12)	ug/l	ND@1.0	ND@5.0	ND@1.0	ND@1.0	ND@1.0	ND@1.0 J
ETHYLBENZENE	ug/l	ND@1.0	ND@5.0	ND@1.0	ND@1.0	ND@1.0	ND@1.0
HEXACHLOROBUTADIENE	ug/l	NA	NA	NA	NA	NA	ND@1.0 J
ISOPROPANOL	ug/l	NA	NA	NA	NA	NA	NA
ISOPROPYLBENZENE	ug/l	NA	NA	NA	NA	NA	ND@1.0
ISOPROPYLTOLUENE	ug/l	NA	NA	NA	NA	NA	ND@1.0
M,P-XYLENE	ug/l	NA	NA	NA	NA	NA	ND@1.0
METHYL BUTYL KETONE (2-HEXANONE)	ug/l	NA	NA	NA	NA	NA	NA
METHYL ETHYL KETONE (MEK, 2-BUTANONE)	ug/l	NA	NA	NA	NA	NA	NA
METHYL TERT-BUTYL ETHER (MTBE)	ug/l	ND@1.0	ND@5.0	ND@1.0	ND@1.0	ND@1.0	NA
METHYLENE CHLORIDE (DICHLOROMETHANE)	ug/l	ND@1.0	ND@5.0	ND@1.0	ND@1.0	ND@1.0	ND@1.0
MIBK (4-METHYL-2-PENTANONE)	ug/l	NA	NA	NA	NA	NA	NA
NAPHTHALENE	ug/l	NA	NA	NA	NA	NA	ND@1.0
N-BUTYL ACETATE	ug/l	NA	NA	NA	NA	NA	NA
N-BUTYLBENZENE	ug/l	NA	NA	NA	NA	NA	ND@1.0
N-PROPYLBENZENE	ug/l	NA	NA	NA	NA	NA	ND@1.0
O-XYLENE	ug/l	NA	NA	NA	NA	NA	ND@1.0
SEC-BUTYLBENZENE	ug/l	NA	NA	NA	NA	NA	ND@1.0
STYRENE	ug/l	NA	NA	NA	NA	NA	ND@1.0
TERT-BUTYLBENZENE	ug/l	NA	NA	NA	NA	NA	ND@1.0
TETRACHLOROETHENE	ug/l	5.8	3.8	4.12	5.4	5.2	6.7
TETRAHYDROFURAN	ug/l	ND@10.0	ND@50.0	ND@10.0	ND@10.0	ND@10.0	NA
TOLUENE	ug/l	ND@1.0	ND@5.0	ND@1.0	ND@1.0	ND@1.0	ND@1.0
TRANS-1,2-DICHLOROETHENE	ug/l	ND@1.0	ND@5.0	ND@1.0	ND@1.0	ND@1.0	ND@1.0 J
TRANS-1,3-DICHLOROPROPENE	ug/l	ND@1.0	ND@5.0	ND@1.0	ND@1.0	ND@1.0	ND@1.0
TRICHLOROETHENE	ug/l	73.9	88.2	77.1	88.8	34.8	87 J
TRICHLOROFLUOROMETHANE (FREON 11)	ug/l	ND@1.0	ND@5.0	ND@1.0	ND@1.0	ND@1.0	ND@1.0
VINYL ACETATE	ug/l	NA	NA	NA	NA	NA	NA
VINYL CHLORIDE	ug/l	ND@1.0	ND@5.0	ND@1.0	ND@1.0	ND@1.0	ND@1.0
XYLENES, TOTAL	ug/l	ND@1.0	ND@5.0	ND@1.0	ND@1.0	ND@1.0	NA

Endicott, New York
Groundwater Analytical Chemistry Data
January 1, 2006 - December 31, 2006

Sample Location		EN-102	EN-102	EN-102	EN-102	EN-105	EN-106
Sample Description		GROUNDWATER	GROUNDWATER	GROUNDWATER	GROUNDWATER	GROUNDWATER	GROUNDWATER
Sample Date		02/06/2006	05/07/2006	08/12/2006	11/05/2006	08/16/2006	08/17/2006
Laboratory Sample I.D.		0601323	0605136	0608639	0612105	0609006	0609012
Sample Comment Codes							
Parameter	Units						
Volatile Organics							
1,1,1,2-TETRACHLOROETHANE	ug/l	ND@1.0	ND@1.0	ND@1.0	ND@1.0	ND@1.0	ND@1.0
1,1,1-TRICHLOROETHANE	ug/l	3.91 J	3.67	7.6	10.1	ND@1.0	0.76 J
1,1,2,2-TETRACHLOROETHANE	ug/l	ND@1.0	ND@1.0	ND@1.0	ND@1.0	ND@1.0	ND@1.0
1,1,2-TRICHLORO-1,2,2-TRIFLUOROETHANE	ug/l	0.56 J	ND@1.0	1.6	1.81	ND@1.0	ND@1.0
1,1,2-TRICHLOROETHANE	ug/l	ND@1.0	ND@1.0	ND@1.0	ND@1.0	ND@1.0	ND@1.0
1,1-DICHLOROETHANE	ug/l	0.28 J	0.22 J	1.92	2.41	ND@1.0	1.95
1,1-DICHLOROETHENE	ug/l	0.49 J	0.56 J	1.29	1.88	ND@1.0	0.21 J
1,1-DICHLOROPROPENE	ug/l	NA	NA	NA	NA	NA	NA
1,2,3-TRICHLOROBENZENE	ug/l	ND@1.0	ND@1.0	ND@1.0	ND@1.0	ND@1.0	ND@1.0
1,2,3-TRICHLOROPROPANE	ug/l	ND@1.0	ND@1.0	ND@1.0	ND@1.0	ND@1.0	ND@1.0
1,2,4-TRICHLOROBENZENE	ug/l	ND@1.0	NA	NA	NA	NA	NA
1,2,4-TRIMETHYLBENZENE	ug/l	NA	NA	NA	NA	NA	NA
1,2-DIBROMO-3-CHLOROPROPANE	ug/l	NA	NA	NA	NA	NA	NA
1,2-DIBROMOETHANE	ug/l	NA	NA	NA	NA	NA	NA
1,2-DICHLORO-1,2,2-TRIFLUOROETHANE	ug/l	ND@1.0	ND@1.0	ND@1.0	ND@1.0	ND@1.0	ND@1.0
1,2-DICHLOROBENZENE	ug/l	ND@1.0	ND@1.0	ND@1.0	ND@1.0	ND@1.0	ND@1.0
1,2-DICHLOROETHANE	ug/l	ND@1.0	ND@1.0	ND@1.0	ND@1.0	ND@1.0	ND@1.0
1,2-DICHLOROPROPANE	ug/l	ND@1.0	ND@1.0	ND@1.0	ND@1.0	ND@1.0	ND@1.0
1,3,5-TRIMETHYLBENZENE	ug/l	NA	NA	NA	NA	NA	NA
1,3-DICHLOROBENZENE	ug/l	ND@1.0	ND@1.0	ND@1.0	ND@1.0	ND@1.0	ND@1.0
1,3-DICHLOROPROPANE	ug/l	NA	NA	NA	NA	NA	NA
1,4-DICHLOROBENZENE	ug/l	ND@1.0	ND@1.0	ND@1.0	ND@1.0	ND@1.0	ND@1.0
2,2-DICHLOROPROPANE	ug/l	NA	NA	NA	NA	NA	NA
2-CHLOROTOLUENE	ug/l	NA	NA	NA	NA	NA	NA
4-CHLOROTOLUENE	ug/l	NA	NA	NA	NA	NA	NA
ACETONE	ug/l	ND@10.0	NA	NA	NA	NA	NA
BENZENE	ug/l	ND@1.0	ND@1.0	ND@1.0	ND@1.0	ND@1.0	ND@1.0
BROMOBENZENE	ug/l	ND@1.0	ND@1.0	ND@1.0	ND@1.0 J	ND@1.0	ND@1.0
BROMOCHLOROMETHANE	ug/l	NA	NA	NA	NA	NA	NA
BROMODICHLOROMETHANE	ug/l	ND@1.0	ND@1.0	ND@1.0	ND@1.0	ND@1.0	ND@1.0
BROMOFORM (TRIBROMOMETHANE)	ug/l	ND@1.0	ND@1.0	ND@1.0	ND@1.0 J	ND@1.0	ND@1.0
BROMOMETHANE	ug/l	ND@1.0	ND@1.0	ND@1.0	ND@1.0 J	ND@1.0	ND@1.0
CARBON DISULFIDE	ug/l	NA	NA	NA	NA	NA	NA
CARBON TETRACHLORIDE	ug/l	ND@1.0	ND@1.0	ND@1.0	ND@1.0	ND@1.0	ND@1.0
CHLOROBENZENE	ug/l	ND@1.0	ND@1.0	ND@1.0	ND@1.0	ND@1.0	ND@1.0
CHLORODIBROMOMETHANE	ug/l	ND@1.0	ND@1.0	ND@1.0	ND@1.0	ND@1.0	ND@1.0
CHLOROETHANE	ug/l	ND@1.0	ND@1.0	ND@1.0	ND@1.0	ND@1.0	ND@1.0
CHLOROFORM (TRICHLOROMETHANE)	ug/l	ND@1.0	ND@1.0	ND@1.0	0.64 J	ND@1.0	ND@1.0
CHLOROMETHANE	ug/l	ND@1.0	ND@1.0	ND@1.0	ND@1.0	ND@1.0	ND@1.0
CIS-1,2-DICHLOROETHENE	ug/l	3.56 J	1.9	10.5	14.2	0.53 J	11.9
CIS-1,3-DICHLOROPROPENE	ug/l	ND@1.0	ND@1.0	ND@1.0	ND@1.0	ND@1.0	ND@1.0
DIBROMOMETHANE	ug/l	ND@1.0	ND@1.0	ND@1.0	ND@1.0	ND@1.0	ND@1.0
DICHLORODIFLUOROMETHANE (FREON 12)	ug/l	ND@1.0	ND@1.0	ND@1.0	ND@1.0	ND@1.0	ND@1.0
ETHYLBENZENE	ug/l	ND@1.0	ND@1.0	ND@1.0	ND@1.0	ND@1.0	ND@1.0
HEXACHLOROBUTADIENE	ug/l	NA	NA	NA	NA	NA	NA
ISOPROPANOL	ug/l	NA	NA	NA	NA	NA	NA
ISOPROPYLBENZENE	ug/l	NA	NA	NA	NA	NA	NA
ISOPROPYLTOLUENE	ug/l	NA	NA	NA	NA	NA	NA
M,P-XYLENE	ug/l	ND@2.0	NA	NA	NA	NA	NA
METHYL BUTYL KETONE (2-HEXANONE)	ug/l	NA	NA	NA	NA	NA	NA
METHYL ETHYL KETONE (MEK, 2-BUTANONE)	ug/l	NA	NA	NA	NA	NA	NA
METHYL TERT-BUTYL ETHER (MTBE)	ug/l	ND@1.0	ND@1.0	ND@1.0	ND@1.0	ND@1.0	0.58 J
METHYLENE CHLORIDE (DICHLOROMETHANE)	ug/l	ND@1.0	ND@1.0	ND@1.0	ND@1.0	ND@1.0	ND@1.0
MIBK (4-METHYL-2-PENTANONE)	ug/l	NA	NA	NA	NA	NA	NA
NAPHTHALENE	ug/l	NA	NA	NA	NA	NA	NA
N-BUTYL ACETATE	ug/l	NA	NA	NA	NA	NA	NA
N-BUTYLBENZENE	ug/l	NA	NA	NA	NA	NA	NA
N-PROPYLBENZENE	ug/l	NA	NA	NA	NA	NA	NA
O-XYLENE	ug/l	ND@1.0	NA	NA	NA	NA	NA
SEC-BUTYLBENZENE	ug/l	NA	NA	NA	NA	NA	NA
STYRENE	ug/l	NA	NA	NA	NA	NA	NA
TERT-BUTYLBENZENE	ug/l	NA	NA	NA	NA	NA	NA
TETRACHLOROETHENE	ug/l	4.54 J	4.51	7.6	7.7	ND@1.0	ND@1.0
Tetrahydrofuran	ug/l	ND@10.0	ND@10.0	ND@10.0	ND@10.0	ND@10.0	ND@10.0
TOLUENE	ug/l	ND@1.0	ND@1.0	ND@1.0	ND@1.0	ND@1.0	ND@1.0
TRANS-1,2-DICHLOROETHENE	ug/l	ND@1.0	ND@1.0	ND@1.0	ND@1.0	ND@1.0	ND@1.0
TRANS-1,3-DICHLOROPROPENE	ug/l	ND@1.0	ND@1.0	ND@1.0	ND@1.0 J	ND@1.0	ND@1.0
TRICHLOROETHENE	ug/l	167	132	193	186 J	ND@1.0	5.5
TRICHLOROFLUOROMETHANE (FREON 11)	ug/l	ND@1.0	ND@1.0	ND@1.0	ND@1.0	ND@1.0	ND@1.0
VINYL ACETATE	ug/l	NA	NA	NA	NA	NA	NA
VINYL CHLORIDE	ug/l	ND@1.0	ND@1.0	ND@1.0	ND@1.0	ND@1.0	ND@1.0
XYLENES, TOTAL	ug/l	NA	ND@1.0	ND@1.0	ND@1.0	ND@1.0	ND@1.0

Endicott, New York
Groundwater Analytical Chemistry Data
January 1, 2006 - December 31, 2006

Sample Location		EN-107	EN-107	EN-107	EN-107	EN-107	EN-107
Sample Description		GW EXTR WELL	GW EXTR WELL	GW EXTR WELL	GW EXTR WELL	GW EXTR WELL	GW EXTR WELL
Sample Date		01/03/2006	02/06/2006	03/07/2006	04/03/2006	04/07/2006	05/02/2006
Laboratory Sample I.D.		0600088	0601422	0602529	0603584	0603714	0604772
Sample Comment Codes							
Parameter	Units						
Volatile Organics							
1,1,1,2-TETRACHLOROETHANE	ug/l	ND@1.0	ND@2.0	ND@5.0	ND@2.0	ND@2.0	ND@2.0
1,1,1-TRICHLOROETHANE	ug/l	293	249	153 J	356	310	269
1,1,2,2-TETRACHLOROETHANE	ug/l	ND@1.0	ND@2.0	ND@5.0	ND@2.0	1.47 J	2.4
1,1,2-TRICHLORO-1,2,2-TRIFLUOROETHANE	ug/l	137	140 J	143 J	216	151 J	267
1,1,2-TRICHLOROETHANE	ug/l	ND@1.0	ND@2.0	ND@5.0	ND@2.0	ND@2.0	ND@2.0
1,1-DICHLOROETHANE	ug/l	14.8	14.3	13.1	16.3	15.2	16.4
1,1-DICHLOROETHENE	ug/l	12.7	7.5	10.2	13.3	12	3.75
1,1-DICHLOROPROPENE	ug/l	NA	NA	NA	NA	NA	NA
1,2,3-TRICHLOROBENZENE	ug/l	ND@1.0	ND@2.0	ND@5.0	ND@2.0	ND@2.0	ND@2.0
1,2,3-TRICHLOROPROPANE	ug/l	ND@1.0	ND@2.0	ND@5.0	ND@2.0	ND@2.0	ND@2.0
1,2,4-TRICHLOROBENZENE	ug/l	ND@1.0	ND@2.0	ND@5.0	NA	NA	NA
1,2,4-TRIMETHYLBENZENE	ug/l	NA	NA	NA	NA	NA	NA
1,2-DIBROMO-3-CHLOROPROPANE	ug/l	NA	NA	NA	NA	NA	NA
1,2-DIBROMOETHANE	ug/l	NA	NA	NA	NA	NA	NA
1,2-DICHLORO-1,2,2-TRIFLUOROETHANE	ug/l	6.7 J	12.2	19.2	22.5	16	16.4
1,2-DICHLOROBENZENE	ug/l	217	241	260 J	318	278	149 J
1,2-DICHLOROETHANE	ug/l	ND@1.0	ND@2.0	ND@5.0	ND@2.0	ND@2.0	ND@2.0
1,2-DICHLOROPROPANE	ug/l	ND@1.0	ND@2.0	ND@5.0	ND@2.0	ND@2.0	0.86 J
1,3,5-TRIMETHYLBENZENE	ug/l	NA	NA	NA	NA	NA	NA
1,3-DICHLOROBENZENE	ug/l	ND@1.0	ND@2.0	ND@5.0	ND@2.0	ND@2.0	ND@2.0
1,3-DICHLOROPROPANE	ug/l	NA	NA	NA	NA	NA	NA
1,4-DICHLOROBENZENE	ug/l	2.39	ND@2.0	ND@5.0	1.79 J	1.32 J	2.83
2,2-DICHLOROPROPANE	ug/l	NA	NA	NA	NA	NA	NA
2-CHLOROTOLUENE	ug/l	NA	NA	NA	NA	NA	NA
4-CHLOROTOLUENE	ug/l	NA	NA	NA	NA	NA	NA
ACETONE	ug/l	ND@10.0	139	66.3	NA	NA	NA
BENZENE	ug/l	ND@1.0	ND@2.0	ND@5.0	ND@2.0	ND@2.0	ND@2.0
BROMOBENZENE	ug/l	ND@1.0	ND@2.0	ND@5.0	ND@2.0	ND@2.0	ND@2.0
BROMOCHLOROMETHANE	ug/l	NA	NA	NA	NA	NA	NA
BROMODICHLOROMETHANE	ug/l	ND@1.0	ND@2.0	ND@5.0	ND@2.0	ND@2.0	ND@2.0
BROMOFORM (TRIBROMOMETHANE)	ug/l	ND@1.0	ND@2.0	2.43 J	ND@2.0	6	8.5
BROMOMETHANE	ug/l	ND@1.0	ND@2.0	ND@5.0	ND@2.0	ND@2.0	ND@2.0
CARBON DISULFIDE	ug/l	NA	NA	NA	NA	NA	NA
CARBON TETRACHLORIDE	ug/l	ND@1.0	ND@2.0	ND@5.0	ND@2.0	ND@2.0	ND@2.0
CHLOROBENZENE	ug/l	ND@1.0	ND@2.0	ND@5.0	ND@2.0	ND@2.0	ND@2.0
CHLORODIBROMOMETHANE	ug/l	ND@1.0	ND@2.0	ND@5.0	ND@2.0	ND@2.0	ND@2.0
CHLOROETHANE	ug/l	1.16	ND@2.0	ND@5.0	2.45	2.61	1.61 J
CHLOROFORM (TRICHLOROMETHANE)	ug/l	ND@1.0	ND@2.0	ND@5.0	ND@2.0	ND@2.0	ND@2.0
CHLOROMETHANE	ug/l	ND@1.0	ND@2.0	ND@5.0	ND@2.0	ND@2.0	ND@2.0
CIS-1,2-DICHLOROETHENE	ug/l	3927	3356	3699	5297	3181	3180
CIS-1,3-DICHLOROPROPENE	ug/l	ND@1.0	ND@2.0	ND@5.0	ND@2.0	ND@2.0	ND@2.0
DIBROMOMETHANE	ug/l	ND@1.0	ND@2.0	ND@5.0	ND@2.0	ND@2.0	ND@2.0
DICHLORODIFLUOROMETHANE (FREON 12)	ug/l	ND@1.0	ND@2.0	6	4.23	4.06	ND@2.0
ETHYLBENZENE	ug/l	102	132 J	174	164 J	166 J	173 J
HEXACHLOROBUTADIENE	ug/l	NA	NA	NA	NA	NA	NA
ISOPROPANOL	ug/l	NA	NA	NA	NA	NA	NA
ISOPROPYLBENZENE	ug/l	NA	NA	NA	NA	NA	NA
ISOPROPYLTOLUENE	ug/l	NA	NA	NA	NA	NA	NA
M,P-XYLENE	ug/l	170 J	196 J	283	NA	NA	NA
METHYL BUTYL KETONE (2-HEXANONE)	ug/l	NA	NA	NA	NA	NA	NA
METHYL ETHYL KETONE (MEK, 2-BUTANONE)	ug/l	NA	NA	NA	NA	NA	NA
METHYL TERT-BUTYL ETHER (MTBE)	ug/l	ND@1.0	ND@2.0	ND@5.0	ND@2.0	ND@2.0	ND@2.0
METHYLENE CHLORIDE (DICHLOROMETHANE)	ug/l	ND@1.0	ND@2.0	ND@5.0	ND@2.0	ND@2.0	ND@2.0
MIBK (4-METHYL-2-PENTANONE)	ug/l	NA	NA	NA	NA	NA	NA
NAPHTHALENE	ug/l	NA	NA	NA	NA	NA	NA
N-BUTYL ACETATE	ug/l	NA	NA	NA	NA	NA	NA
N-BUTYLBENZENE	ug/l	NA	NA	NA	NA	NA	NA
N-PROPYLBENZENE	ug/l	NA	NA	NA	NA	NA	NA
O-XYLENE	ug/l	129	127 J	169	NA	NA	NA
SEC-BUTYLBENZENE	ug/l	NA	NA	NA	NA	NA	NA
STYRENE	ug/l	NA	NA	NA	NA	NA	NA
TERT-BUTYLBENZENE	ug/l	NA	NA	NA	NA	NA	NA
TETRACHLOROETHENE	ug/l	727	699	670	1429	1195	1249
TETRAHYDROFURAN	ug/l	ND@10.0	ND@20.0	ND@50.0	ND@20.0	ND@20.0	ND@20.0
TOLUENE	ug/l	6.2	4.22	7.7	8.1	7.7	8.4
TRANS-1,2-DICHLOROETHENE	ug/l	1.81	ND@2.0	ND@5.0	1.87 J	4.32	10
TRANS-1,3-DICHLOROPROPENE	ug/l	ND@1.0	ND@2.0	ND@5.0	ND@2.0	ND@2.0	ND@2.0
TRICHLOROETHENE	ug/l	60.9 J	52.4	93.8	145 J	116	122 J
TRICHLOROFLUOROMETHANE (FREON 11)	ug/l	0.53 J	ND@2.0	ND@5.0	ND@2.0	ND@2.0	ND@2.0
VINYL ACETATE	ug/l	NA	NA	NA	NA	NA	NA
VINYL CHLORIDE	ug/l	53.1 J	54.4 J	87.7	84.5	58.2	17.1
XYLENES, TOTAL	ug/l	NA	NA	NA	421 J	444 J	498 J

Endicott, New York
Groundwater Analytical Chemistry Data
January 1, 2006 - December 31, 2006

Sample Location		EN-107	EN-107	EN-107	EN-107	EN-107	EN-107
Sample Description		GW EXTR WELL	GW EXTR WELL	GW EXTR WELL	GW EXTR WELL	GW EXTR WELL	GW EXTR WELL
Sample Date		06/05/2006	07/05/2006	08/01/2006	09/05/2006	10/02/2006	11/06/2006
Laboratory Sample I.D.		0606207	0607092	0608154	0609625	0610595	0612138
Sample Comment Codes							
Parameter	Units						
Volatile Organics							
1,1,1,2-TETRACHLOROETHANE	ug/l	ND@2.0	ND@2.0	ND@2.0	ND@2.0	ND@2.0	ND@2.0
1,1,1-TRICHLOROETHANE	ug/l	294	208 J	436	168 J	408	253
1,1,2,2-TETRACHLOROETHANE	ug/l	ND@2.0	ND@2.0	ND@2.0 J	ND@2.0	ND@2.0	ND@2.0
1,1,2-TRICHLORO-1,2,2-TRIFLUOROETHANE	ug/l	321	705 J	230	110 J	212	120 J
1,1,2-TRICHLOROETHANE	ug/l	ND@2.0	ND@2.0	ND@2.0	ND@2.0	ND@2.0	ND@2.0
1,1-DICHLOROETHANE	ug/l	12.4	9.7	12.3	10.6	13.9	8
1,1-DICHLOROETHENE	ug/l	12.4	11	14	8.5	16	8
1,1-DICHLOROPROPENE	ug/l	NA	NA	NA	NA	NA	NA
1,2,3-TRICHLOROBENZENE	ug/l	ND@2.0	ND@2.0	ND@2.0	ND@2.0	ND@2.0	ND@2.0
1,2,3-TRICHLOROPROPANE	ug/l	ND@2.0	ND@2.0	ND@2.0 J	ND@2.0	ND@2.0	ND@2.0
1,2,4-TRICHLOROBENZENE	ug/l	NA	NA	NA	NA	NA	NA
1,2,4-TRIMETHYLBENZENE	ug/l	NA	NA	NA	NA	NA	NA
1,2-DIBROMO-3-CHLOROPROPANE	ug/l	NA	NA	NA	NA	NA	NA
1,2-DIBROMOETHANE	ug/l	NA	NA	NA	NA	NA	NA
1,2-DICHLORO-1,2,2-TRIFLUOROETHANE	ug/l	14	9.3	13.4	9.9	13.3	9
1,2-DICHLOROBENZENE	ug/l	103 J	231 J	279	166 J	365	217
1,2-DICHLOROETHANE	ug/l	ND@2.0	ND@2.0	ND@2.0	ND@2.0	ND@2.0	ND@2.0
1,2-DICHLOROPROPANE	ug/l	ND@2.0	ND@2.0	ND@2.0	ND@2.0	ND@2.0	ND@2.0
1,3,5-TRIMETHYLBENZENE	ug/l	NA	NA	NA	NA	NA	NA
1,3-DICHLOROBENZENE	ug/l	ND@2.0	ND@2.0	ND@2.0	ND@2.0	ND@2.0	ND@2.0
1,3-DICHLOROPROPANE	ug/l	NA	NA	NA	NA	NA	NA
1,4-DICHLOROBENZENE	ug/l	1.74 J	2.18	2.15	1.86 J	2.72	ND@2.0
2,2-DICHLOROPROPANE	ug/l	NA	NA	NA	NA	NA	NA
2-CHLOROTOLUENE	ug/l	NA	NA	NA	NA	NA	NA
4-CHLOROTOLUENE	ug/l	NA	NA	NA	NA	NA	NA
ACETONE	ug/l	NA	NA	NA	NA	NA	NA
BENZENE	ug/l	ND@2.0	ND@2.0	ND@2.0	ND@2.0	ND@2.0	ND@2.0
BROMOBENZENE	ug/l	ND@2.0	ND@2.0	ND@2.0	ND@2.0	ND@2.0	ND@2.0
BROMOCHLOROMETHANE	ug/l	NA	NA	NA	NA	NA	NA
BROMODICHLOROMETHANE	ug/l	ND@2.0	ND@2.0	ND@2.0	ND@2.0	ND@2.0	ND@2.0
BROMOFORM (TRIBROMOMETHANE)	ug/l	ND@2.0	ND@2.0	ND@2.0	ND@2.0	0.83 J	ND@2.0
BROMOMETHANE	ug/l	ND@2.0	ND@2.0	ND@2.0	ND@2.0	ND@2.0	ND@2.0
CARBON DISULFIDE	ug/l	NA	NA	NA	NA	NA	NA
CARBON TETRACHLORIDE	ug/l	ND@2.0	ND@2.0	ND@2.0	ND@2.0	ND@2.0	ND@2.0
CHLOROBENZENE	ug/l	ND@2.0	ND@2.0	5.3	3.22	6.5	1.57 J
CHLORODIBROMOMETHANE	ug/l	ND@2.0	ND@2.0	ND@2.0	ND@2.0	ND@2.0	ND@2.0
CHLOROETHANE	ug/l	3.97	1.46 J	1.83 J	2.24	2.69	1.39 J
CHLOROFORM (TRICHLOROMETHANE)	ug/l	ND@2.0	ND@2.0	ND@2.0	ND@2.0	ND@2.0	ND@2.0
CHLOROMETHANE	ug/l	ND@2.0	ND@2.0	ND@2.0	ND@2.0	ND@2.0	ND@2.0
CIS-1,2-DICHLOROETHENE	ug/l	5120	3337 J	4306	2113	4631	2415
CIS-1,3-DICHLOROPROPENE	ug/l	ND@2.0	ND@2.0	ND@2.0	ND@2.0	ND@2.0	ND@2.0
DIBROMOMETHANE	ug/l	ND@2.0	ND@2.0	ND@2.0	ND@2.0	ND@2.0	ND@2.0
DICHLORODIFLUOROMETHANE (FREON 12)	ug/l	3.57	3.06	5 J	1.78 J	ND@2.0	1.23 J
ETHYLBENZENE	ug/l	168 J	170 J	178 J	101 J	197 J	76.6 J
HEXACHLOROBUTADIENE	ug/l	NA	NA	NA	NA	NA	NA
ISOPROPANOL	ug/l	NA	NA	NA	NA	NA	NA
ISOPROPYLBENZENE	ug/l	NA	NA	NA	NA	NA	NA
ISOPROPYLTOLUENE	ug/l	NA	NA	NA	NA	NA	NA
M,P-XYLENE	ug/l	NA	NA	NA	NA	NA	NA
METHYL BUTYL KETONE (2-HEXANONE)	ug/l	NA	NA	NA	NA	NA	NA
METHYL ETHYL KETONE (MEK, 2-BUTANONE)	ug/l	NA	NA	NA	NA	NA	NA
METHYL TERT-BUTYL ETHER (MTBE)	ug/l	ND@2.0	ND@2.0	ND@2.0	ND@2.0	ND@2.0	ND@2.0
METHYLENE CHLORIDE (DICHLOROMETHANE)	ug/l	ND@2.0	ND@2.0	ND@2.0	ND@2.0	ND@2.0	ND@2.0
MIBK (4-METHYL-2-PENTANONE)	ug/l	NA	NA	NA	NA	NA	NA
NAPHTHALENE	ug/l	NA	NA	NA	NA	NA	NA
N-BUTYL ACETATE	ug/l	NA	NA	NA	NA	NA	NA
N-BUTYLBENZENE	ug/l	NA	NA	NA	NA	NA	NA
N-PROPYLBENZENE	ug/l	NA	NA	NA	NA	NA	NA
O-XYLENE	ug/l	NA	NA	NA	NA	NA	NA
SEC-BUTYLBENZENE	ug/l	NA	NA	NA	NA	NA	NA
STYRENE	ug/l	NA	NA	NA	NA	NA	NA
TERT-BUTYLBENZENE	ug/l	NA	NA	NA	NA	NA	NA
TETRACHLOROETHENE	ug/l	1570	4381 J	1472	568	700	417
TETRAHYDROFURAN	ug/l	ND@20.0	ND@20.0 J	ND@20.0 J	ND@20.0	ND@20.0	ND@20.0
TOLUENE	ug/l	9.1	9.1	8.8 J	6.2	9.2	6.2
TRANS-1,2-DICHLOROETHENE	ug/l	5.3	2.26	3.66	3.52	2.8	3.52
TRANS-1,3-DICHLOROPROPENE	ug/l	ND@2.0	ND@2.0	ND@2.0 J	ND@2.0	ND@2.0	ND@2.0
TRICHLOROETHENE	ug/l	107 J	125 J	89.8 J	53.9 J	98.2 J	93.2 J
TRICHLOROFLUOROMETHANE (FREON 11)	ug/l	ND@2.0	ND@2.0	ND@2.0	ND@2.0	ND@2.0	ND@2.0
VINYL ACETATE	ug/l	NA	NA	NA	NA	NA	NA
VINYL CHLORIDE	ug/l	47.9	33.1	72.5	80.5	123 J	51.5
XYLENES, TOTAL	ug/l	384 J	608 J	520	277 J	535	204.5 J

Endicott, New York
Groundwater Analytical Chemistry Data
January 1, 2006 - December 31, 2006

Sample Location		EN-107	EN-108	EN-108	EN-109	EN-109	EN-112
Sample Description		GW EXTR WELL	GROUNDWATER	GROUNDWATER	GROUNDWATER	GROUNDWATER	GROUNDWATER
Sample Date		12/04/2006	05/09/2006	08/17/2006	05/09/2006	08/16/2006	05/11/2006
Laboratory Sample I.D.		0613043	0605263	0609035	0605262	0608962	0605417
Sample Comment Codes							
Parameter	Units						
Volatile Organics							
1,1,1,2-TETRACHLOROETHANE	ug/l	ND@2.0	ND@1.0	ND@1.0	ND@1.0	ND@1.0	ND@1.0
1,1,1-TRICHLOROETHANE	ug/l	180 J	1.45	ND@1.0	ND@1.0	ND@1.0	1.38 J
1,1,2,2-TETRACHLOROETHANE	ug/l	ND@2.0	ND@1.0	ND@1.0	ND@1.0	ND@1.0	ND@1.0
1,1,2-TRICHLORO-1,2,2-TRIFLUOROETHANE	ug/l	172 J	ND@1.0	ND@1.0	ND@1.0	ND@1.0	ND@1.0
1,1,2-TRICHLOROETHANE	ug/l	ND@2.0	ND@1.0	ND@1.0	ND@1.0	ND@1.0	ND@1.0
1,1-DICHLOROETHANE	ug/l	8	ND@1.0	ND@1.0	ND@1.0	ND@1.0	19.2
1,1-DICHLOROETHENE	ug/l	8.6	ND@1.0	ND@1.0	ND@1.0	ND@1.0	0.38 J
1,1-DICHLOROPROPENE	ug/l	NA	NA	NA	NA	NA	NA
1,2,3-TRICHLOROBENZENE	ug/l	ND@2.0	ND@1.0	ND@1.0	ND@1.0	ND@1.0	ND@1.0
1,2,3-TRICHLOROPROPANE	ug/l	ND@2.0	ND@1.0	ND@1.0	ND@1.0	ND@1.0	ND@1.0
1,2,4-TRICHLOROBENZENE	ug/l	NA	NA	NA	NA	NA	NA
1,2,4-TRIMETHYLBENZENE	ug/l	NA	NA	NA	NA	NA	NA
1,2-DIBROMO-3-CHLOROPROPANE	ug/l	NA	NA	NA	NA	NA	NA
1,2-DIBROMOETHANE	ug/l	NA	NA	NA	NA	NA	NA
1,2-DICHLORO-1,2,2-TRIFLUOROETHANE	ug/l	8.4	ND@1.0	ND@1.0	ND@1.0	ND@1.0	14.8
1,2-DICHLOROBENZENE	ug/l	228 J	ND@1.0	ND@1.0	ND@1.0	ND@1.0	ND@1.0
1,2-DICHLOROETHANE	ug/l	ND@2.0	ND@1.0	ND@1.0	ND@1.0	ND@1.0	ND@1.0
1,2-DICHLOROPROPANE	ug/l	ND@2.0	ND@1.0	ND@1.0	ND@1.0	ND@1.0	ND@1.0
1,3,5-TRIMETHYLBENZENE	ug/l	NA	NA	NA	NA	NA	NA
1,3-DICHLOROBENZENE	ug/l	ND@2.0	ND@1.0	ND@1.0	ND@1.0	ND@1.0	ND@1.0
1,3-DICHLOROPROPANE	ug/l	NA	NA	NA	NA	NA	NA
1,4-DICHLOROBENZENE	ug/l	ND@2.0	ND@1.0	ND@1.0	ND@1.0	ND@1.0	ND@1.0
2,2-DICHLOROPROPANE	ug/l	NA	NA	NA	NA	NA	NA
2-CHLOROTOLUENE	ug/l	NA	NA	NA	NA	NA	NA
4-CHLOROTOLUENE	ug/l	NA	NA	NA	NA	NA	NA
ACETONE	ug/l	NA	NA	NA	NA	NA	NA
BENZENE	ug/l	ND@2.0	ND@1.0	ND@1.0	ND@1.0	ND@1.0	ND@1.0
BROMOBENZENE	ug/l	ND@2.0	ND@1.0	ND@1.0	ND@1.0	ND@1.0	ND@1.0
BROMOCHLOROMETHANE	ug/l	NA	NA	NA	NA	NA	NA
BROMODICHLOROMETHANE	ug/l	ND@2.0	ND@1.0	ND@1.0	ND@1.0	ND@1.0	ND@1.0
BROMOFORM (TRIBROMOMETHANE)	ug/l	ND@2.0	ND@1.0	ND@1.0	ND@1.0	ND@1.0	ND@1.0
BROMOMETHANE	ug/l	ND@2.0	ND@1.0	ND@1.0	ND@1.0	ND@1.0	ND@1.0
CARBON DISULFIDE	ug/l	NA	NA	NA	NA	NA	NA
CARBON TETRACHLORIDE	ug/l	ND@2.0	ND@1.0	ND@1.0	ND@1.0	ND@1.0	ND@1.0
CHLOROBENZENE	ug/l	3.09	ND@1.0	ND@1.0	ND@1.0	ND@1.0	ND@1.0
CHLORODIBROMOMETHANE	ug/l	ND@2.0	ND@1.0	ND@1.0	ND@1.0	ND@1.0	ND@1.0
CHLOROETHANE	ug/l	ND@2.0	ND@1.0	ND@1.0	ND@1.0	ND@1.0	502
CHLOROFORM (TRICHLOROMETHANE)	ug/l	ND@2.0	ND@1.0	ND@1.0	ND@1.0	ND@1.0	ND@1.0
CHLOROMETHANE	ug/l	ND@2.0	ND@1.0	ND@1.0	ND@1.0	ND@1.0	ND@1.0
CIS-1,2-DICHLOROETHENE	ug/l	3792	1.65	2.62	ND@1.0	ND@1.0	0.51 J
CIS-1,3-DICHLOROPROPENE	ug/l	ND@2.0	ND@1.0	ND@1.0	ND@1.0	ND@1.0	ND@1.0
DIBROMOMETHANE	ug/l	ND@2.0	ND@1.0	ND@1.0	ND@1.0	ND@1.0	ND@1.0
DICHLORODIFLUOROMETHANE (FREON 12)	ug/l	3.3 J	ND@1.0	ND@1.0	ND@1.0	ND@1.0	ND@1.0
ETHYLBENZENE	ug/l	163 J	ND@1.0	ND@1.0	ND@1.0	ND@1.0	0.91 J
HEXACHLOROBUTADIENE	ug/l	NA	NA	NA	NA	NA	NA
ISOPROPANOL	ug/l	NA	NA	NA	NA	NA	NA
ISOPROPYLBENZENE	ug/l	NA	NA	NA	NA	NA	NA
ISOPROPYLTOLUENE	ug/l	NA	NA	NA	NA	NA	NA
M,P-XYLENE	ug/l	NA	NA	NA	NA	NA	NA
METHYL BUTYL KETONE (2-HEXANONE)	ug/l	NA	NA	NA	NA	NA	NA
METHYL ETHYL KETONE (MEK, 2-BUTANONE)	ug/l	NA	NA	NA	NA	NA	NA
METHYL TERT-BUTYL ETHER (MTBE)	ug/l	ND@2.0	ND@1.0	ND@1.0	ND@1.0	ND@1.0	ND@1.0
METHYLENE CHLORIDE (DICHLOROMETHANE)	ug/l	ND@2.0	ND@1.0	ND@1.0	ND@1.0	ND@1.0	2.71
MIBK (4-METHYL-2-PENTANONE)	ug/l	NA	NA	NA	NA	NA	NA
NAPHTHALENE	ug/l	NA	NA	NA	NA	NA	NA
N-BUTYL ACETATE	ug/l	NA	NA	NA	NA	NA	NA
N-BUTYLBENZENE	ug/l	NA	NA	NA	NA	NA	NA
N-PROPYLBENZENE	ug/l	NA	NA	NA	NA	NA	NA
O-XYLENE	ug/l	NA	NA	NA	NA	NA	NA
SEC-BUTYLBENZENE	ug/l	NA	NA	NA	NA	NA	NA
STYRENE	ug/l	NA	NA	NA	NA	NA	NA
TERT-BUTYLBENZENE	ug/l	NA	NA	NA	NA	NA	NA
TETRACHLOROETHENE	ug/l	530	ND@1.0	ND@1.0	ND@1.0	ND@1.0	ND@1.0
TETRAHYDROFURAN	ug/l	ND@20.0	ND@10.0	ND@10.0	ND@10.0	ND@10.0	ND@10.0
TOLUENE	ug/l	5.9	ND@1.0	ND@1.0	ND@1.0	ND@1.0	1.13
TRANS-1,2-DICHLOROETHENE	ug/l	0.66 J	ND@1.0	ND@1.0	ND@1.0	ND@1.0	ND@1.0
TRANS-1,3-DICHLOROPROPENE	ug/l	ND@2.0	ND@1.0	ND@1.0	ND@1.0	ND@1.0	ND@1.0
TRICHLOROETHENE	ug/l	34.7 J	6.9	7.7	ND@1.0	ND@1.0	0.15 J
TRICHLOROFLUOROMETHANE (FREON 11)	ug/l	ND@2.0	ND@1.0	ND@1.0	ND@1.0	ND@1.0	12
VINYL ACETATE	ug/l	NA	NA	NA	NA	NA	NA
VINYL CHLORIDE	ug/l	69.9	ND@1.0	ND@1.0	ND@1.0	ND@1.0	ND@1.0
XYLENES, TOTAL	ug/l	470 J	ND@1.0	ND@1.0	ND@1.0	ND@1.0	1.71 J

Endicott, New York
Groundwater Analytical Chemistry Data
January 1, 2006 - December 31, 2006

Sample Location		EN-112	EN-114	EN-114	EN-117	EN-117	EN-118
Sample Description		GROUNDWATER	GROUNDWATER	GROUNDWATER	GROUNDWATER	REPLICATE	GROUNDWATER
Sample Date		08/17/2006	05/08/2006	08/16/2006	08/16/2006	08/16/2006	05/09/2006
Laboratory Sample I.D.		0609018	0605190	0608971	0609007	0420-6885-04	0605265
Sample Comment Codes							
Parameter	Units						
Volatile Organics							
1,1,1,2-TETRACHLOROETHANE	ug/l	ND@1.0	ND@1.0	ND@1.0	ND@1.0	ND@1.0	ND@1000.0
1,1,1-TRICHLOROETHANE	ug/l	13.9	309	395	0.49 J	ND@1.1	74332
1,1,2,2-TETRACHLOROETHANE	ug/l	ND@1.0	ND@1.0	ND@1.0	ND@1.0	ND@1.0	ND@1000.0
1,1,2-TRICHLORO-1,2,2-TRIFLUOROETHANE	ug/l	ND@1.0	47.4 J	59.1 J	ND@1.0	ND@1.0	449 J
1,1,2-TRICHLOROETHANE	ug/l	ND@1.0	0.91 J	2.2	ND@1.0	ND@1.0	ND@1000.0
1,1-DICHLOROETHANE	ug/l	41.3	1232	1901	ND@1.0	ND@1.0	37506
1,1-DICHLOROETHENE	ug/l	9.1	20.4 J	20	ND@1.0	ND@1.0 J	761 J
1,1-DICHLOROPROPENE	ug/l	NA	NA	NA	NA	ND@1.0	NA
1,2,3-TRICHLOROBENZENE	ug/l	ND@1.0	ND@1.0	ND@1.0	ND@1.0	ND@1.0	ND@1000.0
1,2,3-TRICHLOROPROPANE	ug/l	ND@1.0	ND@1.0	ND@1.0	ND@1.0	ND@1.0	ND@1000.0
1,2,4-TRICHLOROBENZENE	ug/l	NA	NA	NA	NA	ND@1.0	NA
1,2,4-TRIMETHYLBENZENE	ug/l	NA	NA	NA	NA	ND@1.0	NA
1,2-DIBROMO-3-CHLOROPROPANE	ug/l	NA	NA	NA	NA	ND@1.0	NA
1,2-DIBROMOETHANE	ug/l	NA	NA	NA	NA	ND@1.0	NA
1,2-DICHLORO-1,2,2-TRIFLUOROETHANE	ug/l	ND@1.0	25.3 J	52.5 J	ND@1.0	ND@1.0	727 J
1,2-DICHLOROBENZENE	ug/l	ND@1.0	ND@1.0	6 J	ND@1.0	ND@1.0	ND@1000.0
1,2-DICHLOROETHANE	ug/l	0.92 J	9.2 J	17.5	ND@1.0	ND@1.0	ND@1000.0
1,2-DICHLOROPROPANE	ug/l	ND@1.0	ND@1.0	ND@1.0	ND@1.0	ND@1.0	ND@1000.0
1,3,5-TRIMETHYLBENZENE	ug/l	NA	NA	NA	NA	ND@1.0	NA
1,3-DICHLOROBENZENE	ug/l	ND@1.0	ND@1.0	ND@1.0	ND@1.0	ND@1.0	ND@1000.0
1,3-DICHLOROPROPANE	ug/l	NA	NA	NA	NA	ND@1.0	NA
1,4-DICHLOROBENZENE	ug/l	ND@1.0	ND@1.0	ND@1.0	ND@1.0	ND@1.0	ND@1000.0
2,2-DICHLOROPROPANE	ug/l	NA	NA	NA	NA	ND@1.0	NA
2-CHLOROTOLUENE	ug/l	NA	NA	NA	NA	ND@1.0	NA
4-CHLOROTOLUENE	ug/l	NA	NA	NA	NA	ND@1.0	NA
ACETONE	ug/l	NA	NA	NA	NA	NA	NA
BENZENE	ug/l	ND@1.0	0.46 J	0.32 J	ND@1.0	ND@1.0	ND@1000.0
BROMOBENZENE	ug/l	ND@1.0	ND@1.0	ND@1.0	ND@1.0	ND@1.0	ND@1000.0
BROMOCHLOROMETHANE	ug/l	NA	NA	NA	NA	ND@1.0	NA
BROMODICHLOROMETHANE	ug/l	ND@1.0	ND@1.0	ND@1.0	ND@1.0	ND@1.0	ND@1000.0
BROMOFORM (TRIBROMOMETHANE)	ug/l	ND@1.0	ND@1.0	ND@1.0	ND@1.0	ND@1.0	ND@1000.0
BROMOMETHANE	ug/l	ND@1.0	ND@1.0	ND@1.0	ND@1.0	ND@1.0 J	ND@1000.0
CARBON DISULFIDE	ug/l	NA	NA	NA	NA	NA	NA
CARBON TETRACHLORIDE	ug/l	ND@1.0	0.56 J	ND@1.0	ND@1.0	ND@1.0	ND@1000.0
CHLOROBENZENE	ug/l	ND@1.0	ND@1.0	ND@1.0	ND@1.0	ND@1.0	ND@1000.0
CHLORODIBROMOMETHANE	ug/l	ND@1.0	ND@1.0	ND@1.0	ND@1.0	ND@1.0	ND@1000.0
CHLOROETHANE	ug/l	343	5.5 J	21.9	ND@1.0	ND@1.0	19379
CHLOROFORM (TRICHLOROMETHANE)	ug/l	ND@1.0	2.84 J	14.7	0.17 J	ND@1.0	ND@1000.0
CHLOROMETHANE	ug/l	ND@1.0	ND@1.0	ND@1.0	ND@1.0	ND@1.0	ND@1000.0
CIS-1,2-DICHLOROETHENE	ug/l	1.27	143	163	1.01 J	1.1	5728
CIS-1,3-DICHLOROPROPENE	ug/l	ND@1.0	ND@1.0	ND@1.0	ND@1.0	ND@1.0	ND@1000.0
DIBROMOMETHANE	ug/l	ND@1.0	ND@1.0	ND@1.0	ND@1.0	ND@1.0	ND@1000.0
DICHLORODIFLUOROMETHANE (FREON 12)	ug/l	ND@1.0	4.21 J	3.31	ND@1.0	ND@1.0	ND@1000.0
ETHYLBENZENE	ug/l	0.78 J	5.2	4.97	ND@1.0	ND@1.0	ND@1000.0
HEXACHLOROBUTADIENE	ug/l	NA	NA	NA	NA	ND@1.0	NA
ISOPROPANOL	ug/l	NA	NA	NA	NA	NA	NA
ISOPROPYLBENZENE	ug/l	NA	NA	NA	NA	ND@1.0	NA
ISOPROPYLTOLUENE	ug/l	NA	NA	NA	NA	ND@1.0	NA
M,P-XYLENE	ug/l	NA	NA	NA	NA	ND@1.0	NA
METHYL BUTYL KETONE (2-HEXANONE)	ug/l	NA	NA	NA	NA	NA	NA
METHYL ETHYL KETONE (MEK, 2-BUTANONE)	ug/l	NA	NA	NA	NA	NA	NA
METHYL TERT-BUTYL ETHER (MTBE)	ug/l	ND@1.0	ND@1.0	ND@1.0	ND@1.0	NA	ND@1000.0
METHYLENE CHLORIDE (DICHLOROMETHANE)	ug/l	13.8	ND@1.0	ND@1.0	ND@1.0	ND@1.0	ND@1000.0
MIBK (4-METHYL-2-PENTANONE)	ug/l	NA	NA	NA	NA	NA	NA
NAPHTHALENE	ug/l	NA	NA	NA	NA	ND@1.0	NA
N-BUTYL ACETATE	ug/l	NA	NA	NA	NA	NA	NA
N-BUTYLBENZENE	ug/l	NA	NA	NA	NA	ND@1.0	NA
N-PROPYLBENZENE	ug/l	NA	NA	NA	NA	ND@1.0	NA
O-XYLENE	ug/l	NA	NA	NA	NA	ND@1.0	NA
SEC-BUTYLBENZENE	ug/l	NA	NA	NA	NA	ND@1.0	NA
STYRENE	ug/l	NA	NA	NA	NA	ND@1.0	NA
TERT-BUTYLBENZENE	ug/l	NA	NA	NA	NA	ND@1.0	NA
TETRACHLOROETHENE	ug/l	0.17 J	1.96 J	2.71	2.56 J	2.9	ND@1000.0
Tetrahydrofuran	ug/l	ND@10.0	ND@10.0	ND@10.0	ND@10.0	NA	ND@1000.0
TOLUENE	ug/l	1.98	0.45 J	0.77 J	ND@1.0	ND@1.0	1047
TRANS-1,2-DICHLOROETHENE	ug/l	1.2	13.5 J	6.3	ND@1.0	ND@1.0	ND@1000.0
TRANS-1,3-DICHLOROPROPENE	ug/l	ND@1.0	ND@1.0	ND@1.0	ND@1.0	ND@1.0	ND@1000.0
TRICHLOROETHENE	ug/l	0.37 J	7 J	7.2	0.75 J	ND@1.1	ND@1000.0
TRICHLOROFLUOROMETHANE (FREON 11)	ug/l	482	ND@1.0	ND@1.0	ND@1.0	ND@1.0	ND@1000.0
VINYL ACETATE	ug/l	NA	NA	NA	NA	NA	NA
VINYL CHLORIDE	ug/l	0.54 J	1523	2246	ND@1.0	ND@1.0	428 J
XYLENES, TOTAL	ug/l	1.69 J	0.78 J	1.07 J	ND@1.0	NA	ND@1000.0

Endicott, New York
Groundwater Analytical Chemistry Data
January 1, 2006 - December 31, 2006

Sample Location		EN-120	EN-120	EN-120	EN-120	EN-120	EN-120
Sample Description		GW EXTR WELL	GW EXTR WELL	GW EXTR WELL	GW EXTR WELL	GW EXTR WELL	GW EXTR WELL
Sample Date		01/03/2006	02/06/2006	03/07/2006	04/03/2006	05/02/2006	06/05/2006
Laboratory Sample I.D.		0600083	0601415	0602522	0603578	0604766	0606200
Sample Comment Codes							
Parameter	Units						
Volatile Organics							
1,1,1,2-TETRACHLOROETHANE	ug/l	ND@1.0	ND@1.0	ND@1.0	ND@1.0	ND@1.0	ND@1.0
1,1,1-TRICHLOROETHANE	ug/l	15.2	10.6 J	14	15.3	15.1	14.2
1,1,2,2-TETRACHLOROETHANE	ug/l	ND@1.0	ND@1.0	ND@1.0	ND@1.0	ND@1.0	ND@1.0
1,1,2-TRICHLORO-1,2,2-TRIFLUOROETHANE	ug/l	1.55	1.58 J	7.5	1.42	1.73	1.59
1,1,2-TRICHLOROETHANE	ug/l	ND@1.0	ND@1.0	ND@1.0	ND@1.0	ND@1.0	ND@1.0
1,1-DICHLOROETHANE	ug/l	7.9	7.1 J	6.1	7	6.4	7
1,1-DICHLOROETHENE	ug/l	3.91	2.86 J	1.54	3.96	3.39	3.69
1,1-DICHLOROPROPENE	ug/l	NA	NA	NA	NA	NA	NA
1,2,3-TRICHLOROBENZENE	ug/l	ND@1.0	ND@1.0	ND@1.0	ND@1.0	ND@1.0	ND@1.0
1,2,3-TRICHLOROPROPANE	ug/l	ND@1.0	ND@1.0	ND@1.0	ND@1.0	ND@1.0	ND@1.0
1,2,4-TRICHLOROBENZENE	ug/l	ND@1.0	ND@1.0	ND@1.0	NA	NA	NA
1,2,4-TRIMETHYLBENZENE	ug/l	NA	NA	NA	NA	NA	NA
1,2-DIBROMO-3-CHLOROPROPANE	ug/l	NA	NA	NA	NA	NA	NA
1,2-DIBROMOETHANE	ug/l	NA	NA	NA	NA	NA	NA
1,2-DICHLORO-1,2,2-TRIFLUOROETHANE	ug/l	ND@1.0 J	ND@1.0	ND@1.0	ND@1.0	ND@1.0	ND@1.0
1,2-DICHLOROBENZENE	ug/l	ND@1.0	ND@1.0	ND@1.0	ND@1.0	ND@1.0	ND@1.0
1,2-DICHLOROETHANE	ug/l	ND@1.0	ND@1.0	ND@1.0	ND@1.0	ND@1.0	ND@1.0
1,2-DICHLOROPROPANE	ug/l	ND@1.0	ND@1.0	ND@1.0	ND@1.0	ND@1.0	ND@1.0
1,3,5-TRIMETHYLBENZENE	ug/l	NA	NA	NA	NA	NA	NA
1,3-DICHLOROBENZENE	ug/l	ND@1.0	ND@1.0	ND@1.0	ND@1.0	ND@1.0	ND@1.0
1,3-DICHLOROPROPANE	ug/l	NA	NA	NA	NA	NA	NA
1,4-DICHLOROBENZENE	ug/l	ND@1.0	ND@1.0	ND@1.0	ND@1.0	ND@1.0	ND@1.0
2,2-DICHLOROPROPANE	ug/l	NA	NA	NA	NA	NA	NA
2-CHLOROTOLUENE	ug/l	NA	NA	NA	NA	NA	NA
4-CHLOROTOLUENE	ug/l	NA	NA	NA	NA	NA	NA
ACETONE	ug/l	ND@10.0	ND@10.0	213	NA	NA	NA
BENZENE	ug/l	ND@1.0	ND@1.0	ND@1.0	ND@1.0	ND@1.0	ND@1.0
BROMOBENZENE	ug/l	ND@1.0	ND@1.0	ND@1.0	ND@1.0	ND@1.0	ND@1.0
BROMOCHLOROMETHANE	ug/l	NA	NA	NA	NA	NA	NA
BROMODICHLOROMETHANE	ug/l	ND@1.0	ND@1.0	ND@1.0	ND@1.0	ND@1.0	ND@1.0
BROMOFORM (TRIBROMOMETHANE)	ug/l	ND@1.0	ND@1.0	ND@1.0	ND@1.0	ND@1.0	ND@1.0
BROMOMETHANE	ug/l	ND@1.0	ND@1.0	ND@1.0	ND@1.0	ND@1.0	ND@1.0
CARBON DISULFIDE	ug/l	NA	NA	NA	NA	NA	NA
CARBON TETRACHLORIDE	ug/l	ND@1.0	ND@1.0	ND@1.0	ND@1.0	ND@1.0	ND@1.0
CHLOROBENZENE	ug/l	ND@1.0	ND@1.0	ND@1.0	ND@1.0	ND@1.0	ND@1.0
CHLORODIBROMOMETHANE	ug/l	ND@1.0	ND@1.0	ND@1.0	ND@1.0	ND@1.0	ND@1.0
CHLOROETHANE	ug/l	ND@1.0	ND@1.0	ND@1.0	ND@1.0	ND@1.0	ND@1.0
CHLOROFORM (TRICHLOROMETHANE)	ug/l	0.46 J	ND@1.0	ND@1.0	1.07	0.31 J	1.23
CHLOROMETHANE	ug/l	ND@1.0	ND@1.0	ND@1.0	ND@1.0	ND@1.0	ND@1.0
CIS-1,2-DICHLOROETHENE	ug/l	49.1	48.3 J	43.2	52	28.1	29.5
CIS-1,3-DICHLOROPROPENE	ug/l	ND@1.0	ND@1.0	ND@1.0	ND@1.0	ND@1.0	ND@1.0
DIBROMOMETHANE	ug/l	ND@1.0	ND@1.0	ND@1.0	ND@1.0	ND@1.0	ND@1.0
DICHLORODIFLUOROMETHANE (FREON 12)	ug/l	ND@1.0	ND@1.0	ND@1.0	ND@1.0	ND@1.0	ND@1.0
ETHYLBENZENE	ug/l	ND@1.0	ND@1.0	ND@1.0	ND@1.0	ND@1.0	ND@1.0
HEXACHLOROBUTADIENE	ug/l	NA	NA	NA	NA	NA	NA
ISOPROPANOL	ug/l	NA	NA	NA	NA	NA	NA
ISOPROPYLBENZENE	ug/l	NA	NA	NA	NA	NA	NA
ISOPROPYLTOLUENE	ug/l	NA	NA	NA	NA	NA	NA
M,P-XYLENE	ug/l	ND@2.0	ND@2.0	ND@2.0	NA	NA	NA
METHYL BUTYL KETONE (2-HEXANONE)	ug/l	NA	NA	NA	NA	NA	NA
METHYL ETHYL KETONE (MEK, 2-BUTANONE)	ug/l	NA	NA	NA	NA	NA	NA
METHYL TERT-BUTYL ETHER (MTBE)	ug/l	ND@1.0	ND@1.0	ND@1.0	ND@1.0	ND@1.0	ND@1.0
METHYLENE CHLORIDE (DICHLOROMETHANE)	ug/l	ND@1.0 J	ND@1.0	ND@1.0	ND@1.0	ND@1.0	ND@1.0
MIBK (4-METHYL-2-PENTANONE)	ug/l	NA	NA	NA	NA	NA	NA
NAPHTHALENE	ug/l	NA	NA	NA	NA	NA	NA
N-BUTYL ACETATE	ug/l	NA	NA	NA	NA	NA	NA
N-BUTYLBENZENE	ug/l	NA	NA	NA	NA	NA	NA
N-PROPYLBENZENE	ug/l	NA	NA	NA	NA	NA	NA
O-XYLENE	ug/l	ND@1.0	ND@1.0	0.18 J	NA	NA	NA
SEC-BUTYLBENZENE	ug/l	NA	NA	NA	NA	NA	NA
STYRENE	ug/l	NA	NA	NA	NA	NA	NA
TERT-BUTYLBENZENE	ug/l	NA	NA	NA	NA	NA	NA
TETRACHLOROETHENE	ug/l	6.9	6.6 J	5.3	7	6.3	6.9
Tetrahydrofuran	ug/l	ND@10.0	ND@10.0	2314	277	ND@10.0	ND@10.0
TOLUENE	ug/l	ND@1.0	ND@1.0	ND@1.0	ND@1.0	ND@1.0	ND@1.0
TRANS-1,2-DICHLOROETHENE	ug/l	ND@1.0	ND@1.0	ND@1.0	ND@1.0	0.27 J	ND@1.0
TRANS-1,3-DICHLOROPROPENE	ug/l	ND@1.0	ND@1.0	ND@1.0	ND@1.0	ND@1.0	ND@1.0
TRICHLOROETHENE	ug/l	314	261 J	223	314	283	258
TRICHLOROFLUOROMETHANE (FREON 11)	ug/l	ND@1.0	ND@1.0	ND@1.0	ND@1.0	ND@1.0	ND@1.0
VINYL ACETATE	ug/l	NA	NA	NA	NA	NA	NA
VINYL CHLORIDE	ug/l	ND@1.0	ND@1.0	ND@1.0	ND@1.0	ND@1.0	ND@1.0
XYLENES, TOTAL	ug/l	NA	NA	NA	ND@1.0	ND@1.0 J	ND@1.0

Endicott, New York
Groundwater Analytical Chemistry Data
January 1, 2006 - December 31, 2006

Sample Location		EN-120	EN-120	EN-120	EN-120	EN-120	EN-122
Sample Description		GW EXTR WELL	GW EXTR WELL	GW EXTR WELL	GW EXTR WELL	GW EXTR WELL	GROUNDWATER
Sample Date		07/05/2006	08/01/2006	09/05/2006	10/02/2006	11/06/2006	08/16/2006
Laboratory Sample I.D.		0607085	0608147	0609618	0610588	0612131	0608965
Sample Comment Codes							
Parameter	Units						
Volatile Organics							
1,1,1,2-TETRACHLOROETHANE	ug/l	ND@1.0	ND@1.0	ND@1.0	ND@1.0	ND@1.0	ND@1.0
1,1,1-TRICHLOROETHANE	ug/l	9.2	15.5	16.7	10.9	11 J	1.31
1,1,2,2-TETRACHLOROETHANE	ug/l	ND@1.0	ND@1.0 J	ND@1.0	ND@1.0	ND@1.0	ND@1.0
1,1,2-TRICHLORO-1,2,2-TRIFLUOROETHANE	ug/l	1.27	2.11	2.77	1.12	1.13 J	0.57 J
1,1,2-TRICHLOROETHANE	ug/l	ND@1.0	ND@1.0	ND@1.0	ND@1.0	ND@1.0	ND@1.0
1,1-DICHLOROETHANE	ug/l	4.71	8.4	8.8	5.3	5.7 J	7.1
1,1-DICHLOROETHENE	ug/l	3.15	4.32	4	3.43	4.19 J	0.4 J
1,1-DICHLOROPROPENE	ug/l	NA	NA	NA	NA	NA	NA
1,2,3-TRICHLOROBENZENE	ug/l	ND@1.0	ND@1.0	ND@1.0	ND@1.0	ND@1.0	ND@1.0
1,2,3-TRICHLOROPROPANE	ug/l	ND@1.0	ND@1.0 J	ND@1.0	ND@1.0	ND@1.0	ND@1.0
1,2,4-TRICHLOROBENZENE	ug/l	NA	NA	NA	NA	NA	NA
1,2,4-TRIMETHYLBENZENE	ug/l	NA	NA	NA	NA	NA	NA
1,2-DIBROMO-3-CHLOROPROPANE	ug/l	NA	NA	NA	NA	NA	NA
1,2-DIBROMOETHANE	ug/l	NA	NA	NA	NA	NA	NA
1,2-DICHLORO-1,2,2-TRIFLUOROETHANE	ug/l	ND@1.0	0.27 J	ND@1.0	ND@1.0	ND@1.0	1.69
1,2-DICHLOROBENZENE	ug/l	ND@1.0	ND@1.0	ND@1.0	ND@1.0	ND@1.0	ND@1.0
1,2-DICHLOROETHANE	ug/l	ND@1.0	ND@1.0	ND@1.0	ND@1.0	ND@1.0	ND@1.0
1,2-DICHLOROPROPANE	ug/l	ND@1.0	ND@1.0	ND@1.0	ND@1.0	ND@1.0	ND@1.0
1,3,5-TRIMETHYLBENZENE	ug/l	NA	NA	NA	NA	NA	NA
1,3-DICHLOROBENZENE	ug/l	ND@1.0	ND@1.0	ND@1.0	ND@1.0	ND@1.0	ND@1.0
1,3-DICHLOROPROPANE	ug/l	NA	NA	NA	NA	NA	NA
1,4-DICHLOROBENZENE	ug/l	ND@1.0	ND@1.0	ND@1.0	ND@1.0	ND@1.0	ND@1.0
2,2-DICHLOROPROPANE	ug/l	NA	NA	NA	NA	NA	NA
2-CHLOROTOLUENE	ug/l	NA	NA	NA	NA	NA	NA
4-CHLOROTOLUENE	ug/l	NA	NA	NA	NA	NA	NA
ACETONE	ug/l	NA	NA	NA	NA	NA	NA
BENZENE	ug/l	ND@1.0	ND@1.0	ND@1.0	ND@1.0	ND@1.0	ND@1.0
BROMOBENZENE	ug/l	ND@1.0	ND@1.0	ND@1.0	ND@1.0	ND@1.0	ND@1.0
BROMOCHLOROMETHANE	ug/l	NA	NA	NA	NA	NA	NA
BROMODICHLOROMETHANE	ug/l	ND@1.0	ND@1.0	ND@1.0	ND@1.0	ND@1.0	ND@1.0
BROMOFORM (TRIBROMOMETHANE)	ug/l	ND@1.0	ND@1.0	ND@1.0	ND@1.0	ND@1.0	ND@1.0
BROMOMETHANE	ug/l	ND@1.0	ND@1.0	ND@1.0	ND@1.0	ND@1.0	ND@1.0
CARBON DISULFIDE	ug/l	NA	NA	NA	NA	NA	NA
CARBON TETRACHLORIDE	ug/l	ND@1.0	ND@1.0	ND@1.0	ND@1.0	ND@1.0	ND@1.0
CHLOROBENZENE	ug/l	ND@1.0	ND@1.0	ND@1.0	ND@1.0	ND@1.0	ND@1.0
CHLORODIBROMOMETHANE	ug/l	ND@1.0	ND@1.0	ND@1.0	ND@1.0	ND@1.0	ND@1.0
CHLOROETHANE	ug/l	ND@1.0	ND@1.0	ND@1.0	ND@1.0	ND@1.0	ND@1.0
CHLOROFORM (TRICHLOROMETHANE)	ug/l	0.64 J	1.19	ND@1.0	0.48 J	0.95 J	ND@1.0
CHLOROMETHANE	ug/l	ND@1.0	ND@1.0	ND@1.0	ND@1.0	ND@1.0	ND@1.0
CIS-1,2-DICHLOROETHENE	ug/l	35.6	48.4	42.5	33.6	46.2	23
CIS-1,3-DICHLOROPROPENE	ug/l	ND@1.0	ND@1.0	ND@1.0	ND@1.0	ND@1.0	ND@1.0
DIBROMOMETHANE	ug/l	ND@1.0	ND@1.0	ND@1.0	ND@1.0	ND@1.0	ND@1.0
DICHLORODIFLUOROMETHANE (FREON 12)	ug/l	ND@1.0	ND@1.0	ND@1.0	ND@1.0	ND@1.0	ND@1.0
ETHYLBENZENE	ug/l	ND@1.0	ND@1.0	ND@1.0	ND@1.0	ND@1.0	ND@1.0
HEXACHLOROBUTADIENE	ug/l	NA	NA	NA	NA	NA	NA
ISOPROPANOL	ug/l	NA	NA	NA	NA	NA	NA
ISOPROPYLBENZENE	ug/l	NA	NA	NA	NA	NA	NA
ISOPROPYLTOLUENE	ug/l	NA	NA	NA	NA	NA	NA
M,P-XYLENE	ug/l	NA	NA	NA	NA	NA	NA
METHYL BUTYL KETONE (2-HEXANONE)	ug/l	NA	NA	NA	NA	NA	NA
METHYL ETHYL KETONE (MEK, 2-BUTANONE)	ug/l	NA	NA	NA	NA	NA	NA
METHYL TERT-BUTYL ETHER (MTBE)	ug/l	ND@1.0	ND@1.0	ND@1.0	ND@1.0	ND@1.0	ND@1.0
METHYLENE CHLORIDE (DICHLOROMETHANE)	ug/l	ND@1.0	ND@1.0	ND@1.0	ND@1.0	ND@1.0	ND@1.0
MIBK (4-METHYL-2-PENTANONE)	ug/l	NA	NA	NA	NA	NA	NA
NAPHTHALENE	ug/l	NA	NA	NA	NA	NA	NA
N-BUTYL ACETATE	ug/l	NA	NA	NA	NA	NA	NA
N-BUTYLBENZENE	ug/l	NA	NA	NA	NA	NA	NA
N-PROPYLBENZENE	ug/l	NA	NA	NA	NA	NA	NA
O-XYLENE	ug/l	NA	NA	NA	NA	NA	NA
SEC-BUTYLBENZENE	ug/l	NA	NA	NA	NA	NA	NA
STYRENE	ug/l	NA	NA	NA	NA	NA	NA
TERT-BUTYLBENZENE	ug/l	NA	NA	NA	NA	NA	NA
TETRACHLOROETHENE	ug/l	6.6	8	12.7	14	14.7 J	0.28 J
TETRAHYDROFURAN	ug/l	ND@10.0	31.5 J	87.9	ND@10.0	34.4	ND@10.0
TOLUENE	ug/l	ND@1.0	ND@1.0 J	ND@1.0	ND@1.0	ND@1.0	ND@1.0
TRANS-1,2-DICHLOROETHENE	ug/l	ND@1.0	ND@1.0	ND@1.0	ND@1.0	ND@1.0	0.35 J
TRANS-1,3-DICHLOROPROPENE	ug/l	ND@1.0	ND@1.0 J	ND@1.0	ND@1.0	ND@1.0	ND@1.0
TRICHLOROETHENE	ug/l	238	257	291	582	346	7.8
TRICHLOROFLUOROMETHANE (FREON 11)	ug/l	ND@1.0	ND@1.0	ND@1.0	ND@1.0	ND@1.0	ND@1.0
VINYL ACETATE	ug/l	NA	NA	NA	NA	NA	NA
VINYL CHLORIDE	ug/l	ND@1.0	ND@1.0	ND@1.0	ND@1.0	ND@1.0	4.64
XYLENES, TOTAL	ug/l	ND@1.0	ND@1.0	ND@1.0	ND@1.0	ND@1.0	ND@1.0

Endicott, New York
Groundwater Analytical Chemistry Data
January 1, 2006 - December 31, 2006

Sample Location		EN-125	EN-125	EN-125	EN-125	EN-125	EN-125
Sample Description		GROUNDWATER	GROUNDWATER	GROUNDWATER	GROUNDWATER	GROUNDWATER	GROUNDWATER
Sample Date		01/12/2006	02/05/2006	03/09/2006	04/18/2006	05/11/2006	06/07/2006
Laboratory Sample I.D.		0600473	0601307	0602711	0604290	0605405	0606490
Sample Comment Codes							
Parameter	Units						
Volatile Organics							
1,1,1,2-TETRACHLOROETHANE	ug/l	ND@1.0	ND@1.0	ND@1.0	ND@1.0	ND@1.0	ND@1.0
1,1,1-TRICHLOROETHANE	ug/l	ND@1.0	ND@1.0	ND@1.0	ND@1.0	ND@1.0	ND@1.0
1,1,2,2-TETRACHLOROETHANE	ug/l	ND@1.0	ND@1.0	ND@1.0	ND@1.0	ND@1.0	ND@1.0
1,1,2-TRICHLORO-1,2,2-TRIFLUOROETHANE	ug/l	ND@1.0	ND@1.0	ND@1.0	ND@1.0	ND@1.0	ND@1.0
1,1,2-TRICHLOROETHANE	ug/l	ND@1.0	ND@1.0	ND@1.0	ND@1.0	ND@1.0	ND@1.0
1,1-DICHLOROETHANE	ug/l	ND@1.0	ND@1.0	ND@1.0	ND@1.0	ND@1.0	ND@1.0
1,1-DICHLOROETHENE	ug/l	ND@1.0	ND@1.0	ND@1.0	ND@1.0	ND@1.0	ND@1.0
1,1-DICHLOROPROPENE	ug/l	NA	NA	NA	NA	NA	NA
1,2,3-TRICHLOROBENZENE	ug/l	ND@1.0	ND@1.0	ND@1.0	0.48 J	ND@1.0	ND@1.0
1,2,3-TRICHLOROPROPANE	ug/l	ND@1.0	ND@1.0	ND@1.0	ND@1.0	ND@1.0	ND@1.0
1,2,4-TRICHLOROBENZENE	ug/l	ND@1.0	ND@1.0	ND@1.0	NA	NA	NA
1,2,4-TRIMETHYLBENZENE	ug/l	NA	NA	NA	NA	NA	NA
1,2-DIBROMO-3-CHLOROPROPANE	ug/l	NA	NA	NA	NA	NA	NA
1,2-DIBROMOETHANE	ug/l	NA	NA	NA	NA	NA	NA
1,2-DICHLORO-1,2,2-TRIFLUOROETHANE	ug/l	ND@1.0	ND@1.0	ND@1.0	ND@1.0	ND@1.0	ND@1.0
1,2-DICHLOROBENZENE	ug/l	ND@1.0	ND@1.0	ND@1.0	ND@1.0	ND@1.0	ND@1.0
1,2-DICHLOROETHANE	ug/l	ND@1.0	ND@1.0	ND@1.0	ND@1.0	ND@1.0	ND@1.0
1,2-DICHLOROPROPANE	ug/l	ND@1.0	ND@1.0	ND@1.0	ND@1.0	ND@1.0	ND@1.0
1,3,5-TRIMETHYLBENZENE	ug/l	NA	NA	NA	NA	NA	NA
1,3-DICHLOROBENZENE	ug/l	ND@1.0	ND@1.0	ND@1.0	ND@1.0	ND@1.0	ND@1.0
1,3-DICHLOROPROPANE	ug/l	NA	NA	NA	NA	NA	NA
1,4-DICHLOROBENZENE	ug/l	ND@1.0	ND@1.0	ND@1.0	ND@1.0	ND@1.0	ND@1.0
2,2-DICHLOROPROPANE	ug/l	NA	NA	NA	NA	NA	NA
2-CHLOROTOLUENE	ug/l	NA	NA	NA	NA	NA	NA
4-CHLOROTOLUENE	ug/l	NA	NA	NA	NA	NA	NA
ACETONE	ug/l	ND@10.0	ND@10.0	ND@10.0	NA	NA	NA
BENZENE	ug/l	ND@1.0	ND@1.0	ND@1.0	ND@1.0	ND@1.0	ND@1.0
BROMOBENZENE	ug/l	ND@1.0	ND@1.0	ND@1.0	ND@1.0	ND@1.0	ND@1.0
BROMOCHLOROMETHANE	ug/l	NA	NA	NA	NA	NA	NA
BROMODICHLOROMETHANE	ug/l	ND@1.0	ND@1.0	ND@1.0	ND@1.0	ND@1.0	ND@1.0
BROMOFORM (TRIBROMOMETHANE)	ug/l	ND@1.0	ND@1.0	ND@1.0	ND@1.0	ND@1.0	ND@1.0
BROMOMETHANE	ug/l	ND@1.0	ND@1.0	ND@1.0	ND@1.0	ND@1.0	ND@1.0
CARBON DISULFIDE	ug/l	NA	NA	NA	NA	NA	NA
CARBON TETRACHLORIDE	ug/l	ND@1.0	ND@1.0	ND@1.0	ND@1.0	ND@1.0	ND@1.0
CHLOROBENZENE	ug/l	ND@1.0	ND@1.0	ND@1.0	ND@1.0	ND@1.0	ND@1.0
CHLORODIBROMOMETHANE	ug/l	ND@1.0	ND@1.0	ND@1.0	ND@1.0	ND@1.0	ND@1.0
CHLOROETHANE	ug/l	ND@1.0	ND@1.0	ND@1.0	ND@1.0	ND@1.0	ND@1.0
CHLOROFORM (TRICHLOROMETHANE)	ug/l	ND@1.0	ND@1.0	ND@1.0	ND@1.0	ND@1.0	ND@1.0
CHLOROMETHANE	ug/l	ND@1.0	ND@1.0	ND@1.0	ND@1.0	ND@1.0	ND@1.0
CIS-1,2-DICHLOROETHENE	ug/l	ND@1.0	ND@1.0	ND@1.0	ND@1.0	ND@1.0	ND@1.0
CIS-1,3-DICHLOROPROPENE	ug/l	ND@1.0	ND@1.0	ND@1.0	ND@1.0	ND@1.0	ND@1.0
DIBROMOMETHANE	ug/l	ND@1.0	ND@1.0	ND@1.0	ND@1.0	ND@1.0	ND@1.0
DICHLORODIFLUOROMETHANE (FREON 12)	ug/l	ND@1.0	ND@1.0	ND@1.0	ND@1.0	ND@1.0	ND@1.0
ETHYLBENZENE	ug/l	ND@1.0	ND@1.0	ND@1.0	ND@1.0	ND@1.0	ND@1.0
HEXACHLOROBUTADIENE	ug/l	NA	NA	NA	NA	NA	NA
ISOPROPANOL	ug/l	NA	NA	NA	NA	NA	NA
ISOPROPYLBENZENE	ug/l	NA	NA	NA	NA	NA	NA
ISOPROPYLTOLUENE	ug/l	NA	NA	NA	NA	NA	NA
M,P-XYLENE	ug/l	ND@2.0	ND@2.0	ND@2.0	NA	NA	NA
METHYL BUTYL KETONE (2-HEXANONE)	ug/l	NA	NA	NA	NA	NA	NA
METHYL ETHYL KETONE (MEK, 2-BUTANONE)	ug/l	NA	NA	NA	NA	NA	NA
METHYL TERT-BUTYL ETHER (MTBE)	ug/l	ND@1.0	ND@1.0	ND@1.0	ND@1.0	ND@1.0	ND@1.0
METHYLENE CHLORIDE (DICHLOROMETHANE)	ug/l	ND@1.0	ND@1.0	ND@1.0	ND@1.0	ND@1.0	ND@1.0
MIBK (4-METHYL-2-PENTANONE)	ug/l	NA	NA	NA	NA	NA	NA
NAPHTHALENE	ug/l	NA	NA	NA	NA	NA	NA
N-BUTYL ACETATE	ug/l	NA	NA	NA	NA	NA	NA
N-BUTYLBENZENE	ug/l	NA	NA	NA	NA	NA	NA
N-PROPYLBENZENE	ug/l	NA	NA	NA	NA	NA	NA
O-XYLENE	ug/l	ND@1.0	ND@1.0	ND@1.0	NA	NA	NA
SEC-BUTYLBENZENE	ug/l	NA	NA	NA	NA	NA	NA
STYRENE	ug/l	NA	NA	NA	NA	NA	NA
TERT-BUTYLBENZENE	ug/l	NA	NA	NA	NA	NA	NA
TETRACHLOROETHENE	ug/l	ND@1.0	ND@1.0	ND@1.0	ND@1.0	ND@1.0	ND@1.0
TETRAHYDROFURAN	ug/l	ND@10.0	ND@10.0	ND@10.0	ND@10.0	ND@10.0	ND@10.0
TOLUENE	ug/l	ND@1.0	ND@1.0	ND@1.0	ND@1.0	ND@1.0	ND@1.0
TRANS-1,2-DICHLOROETHENE	ug/l	ND@1.0	ND@1.0	ND@1.0	ND@1.0	ND@1.0	ND@1.0
TRANS-1,3-DICHLOROPROPENE	ug/l	ND@1.0	ND@1.0	ND@1.0	ND@1.0	ND@1.0	ND@1.0
TRICHLOROETHENE	ug/l	ND@1.0	ND@1.0	ND@1.0	ND@1.0	ND@1.0	ND@1.0
TRICHLOROFLUOROMETHANE (FREON 11)	ug/l	ND@1.0	ND@1.0	ND@1.0	ND@1.0	ND@1.0	ND@1.0
VINYL ACETATE	ug/l	NA	NA	NA	NA	NA	NA
VINYL CHLORIDE	ug/l	ND@1.0	ND@1.0	ND@1.0	ND@1.0	ND@1.0	ND@1.0
XYLENES, TOTAL	ug/l	NA	NA	NA	ND@1.0	ND@1.0	ND@1.0

Endicott, New York
Groundwater Analytical Chemistry Data
January 1, 2006 - December 31, 2006

Sample Location		EN-125	EN-125	EN-125	EN-125	EN-125	EN-125
Sample Description		REPLICATE	GROUNDWATER	GROUNDWATER	GROUNDWATER	GROUNDWATER	GROUNDWATER
Sample Date		06/07/2006	07/13/2006	08/15/2006	09/12/2006	10/11/2006	11/07/2006
Laboratory Sample I.D.		0420-4934-3	0607478	0608858	0609930	0611092	0612179
Sample Comment Codes							
Parameter	Units						
Volatile Organics							
1,1,1,2-TETRACHLOROETHANE	ug/l	ND@1.0	ND@1.0	ND@1.0	ND@1.0	ND@1.0	ND@1.0
1,1,1-TRICHLOROETHANE	ug/l	ND@1.0	ND@1.0	ND@1.0	ND@1.0	ND@1.0	ND@1.0
1,1,2,2-TETRACHLOROETHANE	ug/l	ND@1.0	ND@1.0	ND@1.0	ND@1.0	ND@1.0	ND@1.0
1,1,2-TRICHLORO-1,2,2-TRIFLUOROETHANE	ug/l	ND@1.0	ND@1.0	ND@1.0	ND@1.0	ND@1.0	ND@1.0
1,1,2-TRICHLOROETHANE	ug/l	ND@1.0	ND@1.0	ND@1.0	ND@1.0	ND@1.0	ND@1.0
1,1-DICHLOROETHANE	ug/l	ND@1.0 J	ND@1.0	ND@1.0	ND@1.0	ND@1.0	ND@1.0
1,1-DICHLOROETHENE	ug/l	ND@1.0 J	ND@1.0	ND@1.0	ND@1.0	ND@1.0	ND@1.0
1,1-DICHLOROPROPENE	ug/l	ND@1.0	NA	NA	NA	NA	NA
1,2,3-TRICHLOROBENZENE	ug/l	ND@1.0	ND@1.0	ND@1.0	ND@1.0	ND@1.0	ND@1.0
1,2,3-TRICHLOROPROPANE	ug/l	ND@1.0	ND@1.0	ND@1.0	ND@1.0	ND@1.0	ND@1.0
1,2,4-TRICHLOROBENZENE	ug/l	ND@1.0	NA	NA	NA	NA	NA
1,2,4-TRIMETHYLBENZENE	ug/l	ND@1.0	NA	NA	NA	NA	NA
1,2-DIBROMO-3-CHLOROPROPANE	ug/l	ND@1.0	NA	NA	NA	NA	NA
1,2-DIBROMOETHANE	ug/l	ND@1.0	NA	NA	NA	NA	NA
1,2-DICHLORO-1,2,2-TRIFLUOROETHANE	ug/l	ND@1.0	ND@1.0	ND@1.0	ND@1.0	ND@1.0	ND@1.0
1,2-DICHLOROBENZENE	ug/l	ND@1.0	ND@1.0	ND@1.0	ND@1.0	ND@1.0	ND@1.0
1,2-DICHLOROETHANE	ug/l	ND@1.0	ND@1.0	ND@1.0	ND@1.0	ND@1.0	ND@1.0
1,2-DICHLOROPROPANE	ug/l	ND@1.0	ND@1.0	ND@1.0	ND@1.0	ND@1.0	ND@1.0
1,3,5-TRIMETHYLBENZENE	ug/l	ND@1.0	NA	NA	NA	NA	NA
1,3-DICHLOROBENZENE	ug/l	ND@1.0	ND@1.0	ND@1.0	0.19 J	ND@1.0	ND@1.0
1,3-DICHLOROPROPANE	ug/l	ND@1.0	NA	NA	NA	NA	NA
1,4-DICHLOROBENZENE	ug/l	ND@1.0	ND@1.0	ND@1.0	ND@1.0	ND@1.0	ND@1.0
2,2-DICHLOROPROPANE	ug/l	ND@1.0	NA	NA	NA	NA	NA
2-CHLOROTOLUENE	ug/l	ND@1.0 J	NA	NA	NA	NA	NA
4-CHLOROTOLUENE	ug/l	ND@1.0 J	NA	NA	NA	NA	NA
ACETONE	ug/l	NA	NA	NA	NA	NA	NA
BENZENE	ug/l	ND@1.0	ND@1.0	ND@1.0	ND@1.0	ND@1.0	ND@1.0
BROMOBENZENE	ug/l	ND@1.0	ND@1.0	ND@1.0	ND@1.0	ND@1.0	ND@1.0
BROMOCHLOROMETHANE	ug/l	NA	NA	NA	NA	NA	NA
BROMODICHLOROMETHANE	ug/l	ND@1.0	ND@1.0	ND@1.0	ND@1.0	ND@1.0	ND@1.0
BROMOFORM (TRIBROMOMETHANE)	ug/l	ND@1.0	ND@1.0	ND@1.0	ND@1.0	ND@1.0	ND@1.0
BROMOMETHANE	ug/l	ND@1.0 J	ND@1.0	ND@1.0	ND@1.0	ND@1.0	ND@1.0
CARBON DISULFIDE	ug/l	NA	NA	NA	NA	NA	NA
CARBON TETRACHLORIDE	ug/l	ND@1.0	ND@1.0	ND@1.0	ND@1.0	ND@1.0	ND@1.0
CHLOROBENZENE	ug/l	ND@1.0	ND@1.0	ND@1.0	ND@1.0	ND@1.0	ND@1.0
CHLORODIBROMOMETHANE	ug/l	ND@1.0	ND@1.0	ND@1.0	ND@1.0	ND@1.0	ND@1.0
CHLOROETHANE	ug/l	ND@1.0	ND@1.0	ND@1.0	ND@1.0	ND@1.0	ND@1.0
CHLOROFORM (TRICHLOROMETHANE)	ug/l	ND@1.0	ND@1.0	ND@1.0	ND@1.0	ND@1.0	ND@1.0
CHLOROMETHANE	ug/l	ND@1.0	ND@1.0	ND@1.0	ND@1.0	ND@1.0	ND@1.0
CIS-1,2-DICHLOROETHENE	ug/l	ND@1.0 J	ND@1.0	ND@1.0	ND@1.0	ND@1.0	ND@1.0
CIS-1,3-DICHLOROPROPENE	ug/l	ND@1.0	ND@1.0	ND@1.0	ND@1.0	ND@1.0	ND@1.0
DIBROMOMETHANE	ug/l	ND@1.0	ND@1.0	ND@1.0	ND@1.0	ND@1.0	ND@1.0
DICHLORODIFLUOROMETHANE (FREON 12)	ug/l	ND@1.0 J	ND@1.0	ND@1.0	ND@1.0	ND@1.0	ND@1.0
ETHYLBENZENE	ug/l	ND@1.0	ND@1.0	ND@1.0	ND@1.0	ND@1.0	ND@1.0
HEXACHLOROBUTADIENE	ug/l	ND@1.0	NA	NA	NA	NA	NA
ISOPROPANOL	ug/l	NA	NA	NA	NA	NA	NA
ISOPROPYLBENZENE	ug/l	ND@1.0	NA	NA	NA	NA	NA
ISOPROPYLTOLUENE	ug/l	ND@1.0	NA	NA	NA	NA	NA
M,P-XYLENE	ug/l	ND@1.0	NA	NA	NA	NA	NA
METHYL BUTYL KETONE (2-HEXANONE)	ug/l	NA	NA	NA	NA	NA	NA
METHYL ETHYL KETONE (MEK, 2-BUTANONE)	ug/l	NA	NA	NA	NA	NA	NA
METHYL TERT-BUTYL ETHER (MTBE)	ug/l	NA	ND@1.0	ND@1.0	ND@1.0	ND@1.0	ND@1.0
METHYLENE CHLORIDE (DICHLOROMETHANE)	ug/l	ND@1.0	ND@1.0	ND@1.0	ND@1.0	ND@1.0	ND@1.0
MIBK (4-METHYL-2-PENTANONE)	ug/l	NA	NA	NA	NA	NA	NA
NAPHTHALENE	ug/l	ND@1.0	NA	NA	NA	NA	NA
N-BUTYL ACETATE	ug/l	NA	NA	NA	NA	NA	NA
N-BUTYLBENZENE	ug/l	ND@1.0	NA	NA	NA	NA	NA
N-PROPYLBENZENE	ug/l	ND@1.0	NA	NA	NA	NA	NA
O-XYLENE	ug/l	ND@1.0	NA	NA	NA	NA	NA
SEC-BUTYLBENZENE	ug/l	ND@1.0	NA	NA	NA	NA	NA
STYRENE	ug/l	ND@1.0	NA	NA	NA	NA	NA
TERT-BUTYLBENZENE	ug/l	ND@1.0	NA	NA	NA	NA	NA
TETRACHLOROETHENE	ug/l	ND@1.0	ND@1.0	ND@1.0	ND@1.0	ND@1.0	ND@1.0
TETRAHYDROFURAN	ug/l	NA	ND@10.0	ND@10.0	ND@10.0	ND@10.0	ND@10.0
TOLUENE	ug/l	ND@1.0	ND@1.0	ND@1.0	ND@1.0	ND@1.0	ND@1.0
TRANS-1,2-DICHLOROETHENE	ug/l	ND@1.0	ND@1.0	ND@1.0	ND@1.0	ND@1.0	ND@1.0
TRANS-1,3-DICHLOROPROPENE	ug/l	ND@1.0	ND@1.0	ND@1.0	ND@1.0	ND@1.0	ND@1.0
TRICHLOROETHENE	ug/l	0.65 J	ND@1.0	ND@1.0	ND@1.0	ND@1.0	ND@1.0
TRICHLOROFLUOROMETHANE (FREON 11)	ug/l	ND@1.0	ND@1.0	ND@1.0	ND@1.0	ND@1.0	ND@1.0
VINYL ACETATE	ug/l	NA	NA	NA	NA	NA	NA
VINYL CHLORIDE	ug/l	ND@1.0	ND@1.0	ND@1.0	ND@1.0	ND@1.0	ND@1.0
XYLENES, TOTAL	ug/l	NA	ND@1.0	ND@1.0	ND@1.0	ND@1.0	ND@1.0

Endicott, New York
Groundwater Analytical Chemistry Data
January 1, 2006 - December 31, 2006

Sample Location		EN-125	EN-126	EN-126	EN-126	EN-126	EN-126
Sample Description		GROUNDWATER	GROUNDWATER	GROUNDWATER	GROUNDWATER	GROUNDWATER	GROUNDWATER
Sample Date		12/04/2006	02/05/2006	05/11/2006	08/15/2006	11/07/2006	02/07/2006
Laboratory Sample I.D.		0613235	0601305	0605404	0608857	0612178	0601577
Sample Comment Codes							
Parameter	Units						
Volatile Organics							
1,1,1,2-TETRACHLOROETHANE	ug/l	ND@1.0	ND@1.0	ND@1.0	ND@1.0	ND@1.0	ND@1.0
1,1,1-TRICHLOROETHANE	ug/l	ND@1.0	ND@1.0	ND@1.0	ND@1.0	ND@1.0	ND@1.0
1,1,2,2-TETRACHLOROETHANE	ug/l	ND@1.0	ND@1.0	ND@1.0	ND@1.0	ND@1.0	ND@1.0
1,1,2-TRICHLORO-1,2,2-TRIFLUOROETHANE	ug/l	ND@1.0	ND@1.0	ND@1.0	ND@1.0	ND@1.0	ND@1.0
1,1,2-TRICHLOROETHANE	ug/l	ND@1.0	ND@1.0	ND@1.0	ND@1.0	ND@1.0	ND@1.0
1,1-DICHLOROETHANE	ug/l	ND@1.0	ND@1.0	ND@1.0	ND@1.0	ND@1.0	ND@1.0
1,1-DICHLOROETHENE	ug/l	ND@1.0	ND@1.0	ND@1.0	ND@1.0	ND@1.0	ND@1.0
1,1-DICHLOROPROPENE	ug/l	NA	NA	NA	NA	NA	NA
1,2,3-TRICHLOROBENZENE	ug/l	ND@1.0	ND@1.0	ND@1.0	ND@1.0	ND@1.0	ND@1.0
1,2,3-TRICHLOROPROPANE	ug/l	ND@1.0	ND@1.0	ND@1.0	ND@1.0	ND@1.0	ND@1.0
1,2,4-TRICHLOROBENZENE	ug/l	NA	ND@1.0	NA	NA	NA	ND@1.0
1,2,4-TRIMETHYLBENZENE	ug/l	NA	NA	NA	NA	NA	NA
1,2-DIBROMO-3-CHLOROPROPANE	ug/l	NA	NA	NA	NA	NA	NA
1,2-DIBROMOETHANE	ug/l	NA	NA	NA	NA	NA	NA
1,2-DICHLORO-1,2,2-TRIFLUOROETHANE	ug/l	ND@1.0	ND@1.0	ND@1.0	ND@1.0	ND@1.0	ND@1.0
1,2-DICHLOROBENZENE	ug/l	ND@1.0	ND@1.0	ND@1.0	ND@1.0	ND@1.0	ND@1.0
1,2-DICHLOROETHANE	ug/l	ND@1.0	ND@1.0	ND@1.0	ND@1.0	ND@1.0	ND@1.0
1,2-DICHLOROPROPANE	ug/l	ND@1.0	ND@1.0	ND@1.0	ND@1.0	ND@1.0	ND@1.0
1,3,5-TRIMETHYLBENZENE	ug/l	NA	NA	NA	NA	NA	NA
1,3-DICHLOROBENZENE	ug/l	ND@1.0	ND@1.0	ND@1.0	ND@1.0	ND@1.0	ND@1.0
1,3-DICHLOROPROPANE	ug/l	NA	NA	NA	NA	NA	NA
1,4-DICHLOROBENZENE	ug/l	ND@1.0	ND@1.0	ND@1.0	ND@1.0	ND@1.0	ND@1.0
2,2-DICHLOROPROPANE	ug/l	NA	NA	NA	NA	NA	NA
2-CHLOROTOLUENE	ug/l	NA	NA	NA	NA	NA	NA
4-CHLOROTOLUENE	ug/l	NA	NA	NA	NA	NA	NA
ACETONE	ug/l	NA	ND@10.0	NA	NA	NA	ND@10.0
BENZENE	ug/l	ND@1.0	ND@1.0	ND@1.0	ND@1.0	ND@1.0	ND@1.0
BROMOBENZENE	ug/l	ND@1.0	ND@1.0	ND@1.0	ND@1.0	ND@1.0	ND@1.0
BROMOCHLOROMETHANE	ug/l	NA	NA	NA	NA	NA	NA
BROMODICHLOROMETHANE	ug/l	ND@1.0	ND@1.0	ND@1.0	ND@1.0	ND@1.0	ND@1.0
BROMOFORM (TRIBROMOMETHANE)	ug/l	ND@1.0	ND@1.0	ND@1.0	ND@1.0	ND@1.0	ND@1.0
BROMOMETHANE	ug/l	ND@1.0	ND@1.0	ND@1.0	ND@1.0	ND@1.0	ND@1.0
CARBON DISULFIDE	ug/l	NA	NA	NA	NA	NA	NA
CARBON TETRACHLORIDE	ug/l	ND@1.0	ND@1.0	ND@1.0	ND@1.0	ND@1.0	ND@1.0
CHLOROBENZENE	ug/l	ND@1.0	ND@1.0	ND@1.0	ND@1.0	ND@1.0	ND@1.0
CHLORODIBROMOMETHANE	ug/l	ND@1.0	ND@1.0	ND@1.0	ND@1.0	ND@1.0	ND@1.0
CHLOROETHANE	ug/l	ND@1.0	ND@1.0	ND@1.0	ND@1.0	ND@1.0	ND@1.0
CHLOROFORM (TRICHLOROMETHANE)	ug/l	ND@1.0	ND@1.0	ND@1.0	ND@1.0	ND@1.0	ND@1.0
CHLOROMETHANE	ug/l	ND@1.0	ND@1.0	ND@1.0	ND@1.0	ND@1.0	ND@1.0
CIS-1,2-DICHLOROETHENE	ug/l	ND@1.0	ND@1.0	ND@1.0	ND@1.0	ND@1.0	2.09
CIS-1,3-DICHLOROPROPENE	ug/l	ND@1.0	ND@1.0	ND@1.0	ND@1.0	ND@1.0	ND@1.0
DIBROMOMETHANE	ug/l	ND@1.0	ND@1.0	ND@1.0	ND@1.0	ND@1.0	ND@1.0
DICHLORODIFLUOROMETHANE (FREON 12)	ug/l	ND@1.0	ND@1.0	ND@1.0	ND@1.0	ND@1.0	ND@1.0
ETHYLBENZENE	ug/l	ND@1.0	ND@1.0	ND@1.0	ND@1.0	ND@1.0	ND@1.0
HEXACHLOROBUTADIENE	ug/l	NA	NA	NA	NA	NA	NA
ISOPROPANOL	ug/l	NA	NA	NA	NA	NA	NA
ISOPROPYLBENZENE	ug/l	NA	NA	NA	NA	NA	NA
ISOPROPYLTOLUENE	ug/l	NA	NA	NA	NA	NA	NA
M.P.-XYLENE	ug/l	NA	ND@2.0	NA	NA	NA	ND@2.0
METHYL BUTYL KETONE (2-HEXANONE)	ug/l	NA	NA	NA	NA	NA	NA
METHYL ETHYL KETONE (MEK, 2-BUTANONE)	ug/l	NA	NA	NA	NA	NA	NA
METHYL TERT-BUTYL ETHER (MTBE)	ug/l	ND@1.0	ND@1.0	ND@1.0	ND@1.0	ND@1.0	ND@1.0
METHYLENE CHLORIDE (DICHLOROMETHANE)	ug/l	ND@1.0	ND@1.0	ND@1.0	ND@1.0	ND@1.0	ND@1.0
MIBK (4-METHYL-2-PENTANONE)	ug/l	NA	NA	NA	NA	NA	NA
NAPHTHALENE	ug/l	NA	NA	NA	NA	NA	NA
N-BUTYL ACETATE	ug/l	NA	NA	NA	NA	NA	NA
N-BUTYLBENZENE	ug/l	NA	NA	NA	NA	NA	NA
N-PROPYLBENZENE	ug/l	NA	NA	NA	NA	NA	NA
O-XYLENE	ug/l	NA	ND@1.0	NA	NA	NA	ND@1.0
SEC-BUTYLBENZENE	ug/l	NA	NA	NA	NA	NA	NA
STYRENE	ug/l	NA	NA	NA	NA	NA	NA
TERT-BUTYLBENZENE	ug/l	NA	NA	NA	NA	NA	NA
TETRACHLOROETHENE	ug/l	ND@1.0	ND@1.0	ND@1.0	ND@1.0	ND@1.0	ND@1.0
TETRAHYDROFURAN	ug/l	ND@10.0	ND@10.0	ND@10.0	ND@10.0	ND@10.0	ND@10.0
TOLUENE	ug/l	ND@1.0	ND@1.0	ND@1.0	ND@1.0	ND@1.0	ND@1.0
TRANS-1,2-DICHLOROETHENE	ug/l	ND@1.0	ND@1.0	ND@1.0	ND@1.0	ND@1.0	ND@1.0
TRANS-1,3-DICHLOROPROPENE	ug/l	ND@1.0	ND@1.0	ND@1.0	ND@1.0	ND@1.0	ND@1.0
TRICHLOROETHENE	ug/l	ND@1.0	ND@1.0	ND@1.0	ND@1.0	ND@1.0	ND@1.0
TRICHLOROFLUOROMETHANE (FREON 11)	ug/l	ND@1.0	ND@1.0	ND@1.0	ND@1.0	ND@1.0	ND@1.0
VINYL ACETATE	ug/l	NA	NA	NA	NA	NA	NA
VINYL CHLORIDE	ug/l	ND@1.0	ND@1.0	ND@1.0	ND@1.0	ND@1.0	ND@1.0
XYLENES, TOTAL	ug/l	ND@1.0	NA	ND@1.0	ND@1.0	ND@1.0	NA

Endicott, New York
Groundwater Analytical Chemistry Data
 January 1, 2006 - December 31, 2006

Sample Location		EN-127	EN-127	EN-127	EN-132	EN-132	EN-132
Sample Description		GROUNDWATER	GROUNDWATER	GROUNDWATER	GROUNDWATER	GROUNDWATER	REPLICATE
Sample Date		05/10/2006	08/14/2006	11/06/2006	01/12/2006	02/06/2006	02/06/2006
Laboratory Sample I.D.		0605379	0608783	0612160	0600474	0601433	0254819-08
Sample Comment Codes							
Parameter	Units						
Volatile Organics							
1,1,1,2-TETRACHLOROETHANE	ug/l	ND@1.0	ND@1.0	ND@1.0	ND@1.0	ND@1.0	ND@1.0
1,1,1-TRICHLOROETHANE	ug/l	ND@1.0	ND@1.0	ND@1.0	ND@1.0	ND@1.0	0.56 J
1,1,2,2-TETRACHLOROETHANE	ug/l	ND@1.0	ND@1.0	ND@1.0	ND@1.0	ND@1.0	ND@1.0
1,1,2-TRICHLORO-1,2,2-TRIFLUOROETHANE	ug/l	ND@1.0	ND@1.0	ND@1.0	ND@1.0	ND@1.0	ND@1.0
1,1,2-TRICHLOROETHANE	ug/l	ND@1.0	ND@1.0	ND@1.0	ND@1.0	ND@1.0	ND@1.0
1,1-DICHLOROETHANE	ug/l	ND@1.0	0.18 J	0.28 J	ND@1.0	ND@1.0	ND@1.0
1,1-DICHLOROETHENE	ug/l	ND@1.0	ND@1.0	ND@1.0	ND@1.0	ND@1.0	ND@1.0
1,1-DICHLOROPROPENE	ug/l	NA	NA	NA	NA	NA	ND@1.0
1,2,3-TRICHLOROBENZENE	ug/l	ND@1.0	ND@1.0	ND@1.0	ND@1.0	ND@1.0	ND@1.0
1,2,3-TRICHLOROPROPANE	ug/l	ND@1.0	ND@1.0	ND@1.0	ND@1.0	ND@1.0	ND@1.0
1,2,4-TRICHLOROBENZENE	ug/l	NA	NA	NA	ND@1.0	ND@1.0	ND@1.0
1,2,4-TRIMETHYLBENZENE	ug/l	NA	NA	NA	NA	NA	ND@1.0
1,2-DIBROMO-3-CHLOROPROPANE	ug/l	NA	NA	NA	NA	NA	ND@1.0
1,2-DIBROMOETHANE	ug/l	NA	NA	NA	NA	NA	ND@1.0
1,2-DICHLORO-1,2,2-TRIFLUOROETHANE	ug/l	ND@1.0	ND@1.0	ND@1.0	ND@1.0	ND@1.0	ND@1.0
1,2-DICHLOROBENZENE	ug/l	ND@1.0	ND@1.0	ND@1.0	ND@1.0	ND@1.0	ND@1.0
1,2-DICHLOROETHANE	ug/l	ND@1.0	ND@1.0	ND@1.0	ND@1.0	ND@1.0	ND@1.0
1,2-DICHLOROPROPANE	ug/l	ND@1.0	ND@1.0	ND@1.0	ND@1.0	ND@1.0	ND@1.0
1,3,5-TRIMETHYLBENZENE	ug/l	NA	NA	NA	NA	NA	ND@1.0
1,3-DICHLOROBENZENE	ug/l	ND@1.0	ND@1.0	ND@1.0	ND@1.0	ND@1.0	ND@1.0
1,3-DICHLOROPROPANE	ug/l	NA	NA	NA	NA	NA	ND@1.0
1,4-DICHLOROBENZENE	ug/l	ND@1.0	ND@1.0	ND@1.0	ND@1.0	ND@1.0	ND@1.0
2,2-DICHLOROPROPANE	ug/l	NA	NA	NA	NA	NA	ND@1.0
2-CHLOROTOLUENE	ug/l	NA	NA	NA	NA	NA	ND@1.0
4-CHLOROTOLUENE	ug/l	NA	NA	NA	NA	NA	ND@1.0
ACETONE	ug/l	NA	NA	NA	ND@10.0	ND@10.0	NA
BENZENE	ug/l	ND@1.0	0.24 J	ND@1.0	ND@1.0	ND@1.0	ND@1.0
BROMOBENZENE	ug/l	ND@1.0	ND@1.0	ND@1.0	ND@1.0	ND@1.0	ND@1.0
BROMOCHLOROMETHANE	ug/l	NA	NA	NA	NA	NA	ND@1.0
BROMODICHLOROMETHANE	ug/l	ND@1.0	ND@1.0	ND@1.0	ND@1.0	ND@1.0	ND@1.0
BROMOFORM (TRIBROMOMETHANE)	ug/l	ND@1.0	ND@1.0	ND@1.0	ND@1.0	ND@1.0	ND@1.0 J
BROMOMETHANE	ug/l	ND@1.0 J	ND@1.0	ND@1.0	ND@1.0	ND@1.0	ND@1.0
CARBON DISULFIDE	ug/l	NA	NA	NA	NA	NA	NA
CARBON TETRACHLORIDE	ug/l	ND@1.0	ND@1.0	ND@1.0	0.76 J	ND@1.0	0.87 J
CHLOROBENZENE	ug/l	ND@1.0	ND@1.0	ND@1.0	ND@1.0	ND@1.0	ND@1.0
CHLORODIBROMOMETHANE	ug/l	ND@1.0	ND@1.0	ND@1.0	ND@1.0	ND@1.0	ND@1.0
CHLOROETHANE	ug/l	ND@1.0	ND@1.0	ND@1.0	ND@1.0	ND@1.0	ND@1.0
CHLOROFORM (TRICHLOROMETHANE)	ug/l	ND@1.0	ND@1.0	ND@1.0	ND@1.0	ND@1.0	ND@1.0
CHLOROMETHANE	ug/l	ND@1.0	ND@1.0	ND@1.0	ND@1.0	ND@1.0	ND@1.0
CIS-1,2-DICHLOROETHENE	ug/l	2.26	2.79	1.78	ND@1.0	ND@1.0	ND@1.0
CIS-1,3-DICHLOROPROPENE	ug/l	ND@1.0	ND@1.0	ND@1.0	ND@1.0	ND@1.0	ND@1.0
DIBROMOMETHANE	ug/l	ND@1.0	ND@1.0	ND@1.0	ND@1.0	ND@1.0	ND@1.0
DICHLORODIFLUOROMETHANE (FREON 12)	ug/l	ND@1.0	ND@1.0	ND@1.0	ND@1.0	ND@1.0	ND@1.0 J
ETHYLBENZENE	ug/l	ND@1.0	ND@1.0	ND@1.0	ND@1.0	ND@1.0	ND@1.0
HEXACHLOROBUTADIENE	ug/l	NA	NA	NA	NA	NA	ND@1.0
ISOPROPANOL	ug/l	NA	NA	NA	NA	NA	NA
ISOPROPYLBENZENE	ug/l	NA	NA	NA	NA	NA	ND@1.0
ISOPROPYLTOLUENE	ug/l	NA	NA	NA	NA	NA	ND@1.0
M.P.-XYLENE	ug/l	NA	NA	NA	ND@2.0	ND@2.0	ND@1.0
METHYL BUTYL KETONE (2-HEXANONE)	ug/l	NA	NA	NA	NA	NA	NA
METHYL ETHYL KETONE (MEK, 2-BUTANONE)	ug/l	NA	NA	NA	NA	NA	NA
METHYL TERT-BUTYL ETHER (MTBE)	ug/l	ND@1.0	ND@1.0	ND@1.0	2.17	1.66	NA
METHYLENE CHLORIDE (DICHLOROMETHANE)	ug/l	ND@1.0	ND@1.0	ND@1.0	ND@1.0	ND@1.0	ND@1.0
MIBK (4-METHYL-2-PENTANONE)	ug/l	NA	NA	NA	NA	NA	NA
NAPHTHALENE	ug/l	NA	NA	NA	NA	NA	ND@1.0 J
N-BUTYL ACETATE	ug/l	NA	NA	NA	NA	NA	NA
N-BUTYLBENZENE	ug/l	NA	NA	NA	NA	NA	ND@1.0
N-PROPYLBENZENE	ug/l	NA	NA	NA	NA	NA	ND@1.0
O-XYLENE	ug/l	NA	NA	NA	ND@1.0	ND@1.0	ND@1.0
SEC-BUTYLBENZENE	ug/l	NA	NA	NA	NA	NA	ND@1.0
STYRENE	ug/l	NA	NA	NA	NA	NA	ND@1.0
TERT-BUTYLBENZENE	ug/l	NA	NA	NA	NA	NA	ND@1.0
TETRACHLOROETHENE	ug/l	ND@1.0	ND@1.0	ND@1.0	2.42	2.25	2.7
TETRAHYDROFURAN	ug/l	ND@10.0	ND@10.0	ND@10.0	ND@10.0	ND@10.0	NA
TOLUENE	ug/l	ND@1.0	ND@1.0	ND@1.0	ND@1.0	ND@1.0	ND@1.0
TRANS-1,2-DICHLOROETHENE	ug/l	ND@1.0	0.32 J	0.49 J	ND@1.0	ND@1.0	ND@1.0
TRANS-1,3-DICHLOROPROPENE	ug/l	ND@1.0	ND@1.0	ND@1.0	ND@1.0	ND@1.0	ND@1.0
TRICHLOROETHENE	ug/l	2.24	0.91 J	3.37	1.94	1.81	2.7
TRICHLOROFLUOROMETHANE (FREON 11)	ug/l	ND@1.0	ND@1.0	ND@1.0	ND@1.0	ND@1.0	ND@1.0
VINYL ACETATE	ug/l	NA	NA	NA	NA	NA	NA
VINYL CHLORIDE	ug/l	0.51 J	1.52	0.94 J	ND@1.0	ND@1.0	ND@1.0
XYLENES, TOTAL	ug/l	ND@1.0	ND@1.0	ND@1.0	NA	NA	NA

Endicott, New York
Groundwater Analytical Chemistry Data
January 1, 2006 - December 31, 2006

Sample Location		EN-132	EN-132	EN-132	EN-132	EN-132	EN-132
Sample Description		GROUNDWATER	GROUNDWATER	GROUNDWATER	GROUNDWATER	GROUNDWATER	GROUNDWATER
Sample Date		03/09/2006	04/18/2006	05/11/2006	06/07/2006	07/13/2006	08/15/2006
Laboratory Sample I.D.		0602710	0604289	0605393	0606487	0607479	0608859
Sample Comment Codes							
Parameter	Units						
Volatile Organics							
1,1,1,2-TETRACHLOROETHANE	ug/l	ND@1.0	ND@1.0	ND@1.0	ND@1.0 R	ND@1.0	ND@1.0
1,1,1-TRICHLOROETHANE	ug/l	ND@1.0	ND@1.0	ND@1.0	ND@1.0 R	ND@1.0	ND@1.0
1,1,2,2-TETRACHLOROETHANE	ug/l	ND@1.0	ND@1.0	ND@1.0	ND@1.0 R	ND@1.0	ND@1.0
1,1,2-TRICHLORO-1,2,2-TRIFLUOROETHANE	ug/l	ND@1.0	ND@1.0	ND@1.0	ND@1.0 R	ND@1.0	ND@1.0
1,1,2-TRICHLOROETHANE	ug/l	ND@1.0	ND@1.0	ND@1.0	ND@1.0 R	ND@1.0	ND@1.0
1,1-DICHLOROETHANE	ug/l	ND@1.0	ND@1.0	ND@1.0	ND@1.0 R	ND@1.0	ND@1.0
1,1-DICHLOROETHENE	ug/l	ND@1.0	ND@1.0	ND@1.0	ND@1.0 R	ND@1.0	ND@1.0
1,1-DICHLOROPROPENE	ug/l	NA	NA	NA	NA	NA	NA
1,2,3-TRICHLOROBENZENE	ug/l	ND@1.0	ND@1.0	ND@1.0	ND@1.0 R	ND@1.0	ND@1.0
1,2,3-TRICHLOROPROPANE	ug/l	ND@1.0	ND@1.0	ND@1.0	ND@1.0 R	ND@1.0	ND@1.0
1,2,4-TRICHLOROBENZENE	ug/l	ND@1.0	NA	NA	NA	NA	NA
1,2,4-TRIMETHYLBENZENE	ug/l	NA	NA	NA	NA	NA	NA
1,2-DIBROMO-3-CHLOROPROPANE	ug/l	NA	NA	NA	NA	NA	NA
1,2-DIBROMOETHANE	ug/l	NA	NA	NA	NA	NA	NA
1,2-DICHLORO-1,2,2-TRIFLUOROETHANE	ug/l	ND@1.0	ND@1.0	ND@1.0	ND@1.0 R	ND@1.0	ND@1.0
1,2-DICHLOROBENZENE	ug/l	ND@1.0	ND@1.0	ND@1.0	ND@1.0 R	ND@1.0	ND@1.0
1,2-DICHLOROETHANE	ug/l	ND@1.0	ND@1.0	ND@1.0	ND@1.0 R	ND@1.0	ND@1.0
1,2-DICHLOROPROPANE	ug/l	ND@1.0	ND@1.0	ND@1.0	ND@1.0 R	ND@1.0	ND@1.0
1,3,5-TRIMETHYLBENZENE	ug/l	NA	NA	NA	NA	NA	NA
1,3-DICHLOROBENZENE	ug/l	ND@1.0	ND@1.0	ND@1.0	ND@1.0 R	ND@1.0	ND@1.0
1,3-DICHLOROPROPANE	ug/l	NA	NA	NA	NA	NA	NA
1,4-DICHLOROBENZENE	ug/l	ND@1.0	ND@1.0	ND@1.0	ND@1.0 R	ND@1.0	ND@1.0
2,2-DICHLOROPROPANE	ug/l	NA	NA	NA	NA	NA	NA
2-CHLOROTOLUENE	ug/l	NA	NA	NA	NA	NA	NA
4-CHLOROTOLUENE	ug/l	NA	NA	NA	NA	NA	NA
ACETONE	ug/l	ND@10.0	NA	NA	NA	NA	NA
BENZENE	ug/l	ND@1.0	ND@1.0	ND@1.0	ND@1.0 R	ND@1.0	ND@1.0
BROMOBENZENE	ug/l	ND@1.0	ND@1.0	ND@1.0	ND@1.0 R	ND@1.0	ND@1.0
BROMOCHLOROMETHANE	ug/l	NA	NA	NA	NA	NA	NA
BROMODICHLOROMETHANE	ug/l	ND@1.0	ND@1.0	ND@1.0	ND@1.0 R	ND@1.0	ND@1.0
BROMOFORM (TRIBROMOMETHANE)	ug/l	ND@1.0	ND@1.0	ND@1.0	ND@1.0 R	ND@1.0	ND@1.0
BROMOMETHANE	ug/l	ND@1.0	ND@1.0	ND@1.0	ND@1.0 R	ND@1.0	ND@1.0
CARBON DISULFIDE	ug/l	NA	NA	NA	NA	NA	NA
CARBON TETRACHLORIDE	ug/l	ND@1.0	0.65 J	0.58 J	ND@1.0 R	ND@1.0	0.8 J
CHLOROBENZENE	ug/l	ND@1.0	ND@1.0	ND@1.0	ND@1.0 R	ND@1.0	ND@1.0
CHLORODIBROMOMETHANE	ug/l	ND@1.0	ND@1.0	ND@1.0	ND@1.0 R	ND@1.0	ND@1.0
CHLOROETHANE	ug/l	ND@1.0	ND@1.0	ND@1.0	ND@1.0 R	ND@1.0	ND@1.0
CHLOROFORM (TRICHLOROMETHANE)	ug/l	ND@1.0	ND@1.0	ND@1.0	ND@1.0 R	ND@1.0	ND@1.0
CHLOROMETHANE	ug/l	ND@1.0	ND@1.0	ND@1.0	ND@1.0 R	ND@1.0	ND@1.0
CIS-1,2-DICHLOROETHENE	ug/l	ND@1.0	ND@1.0	ND@1.0	ND@1.0 R	ND@1.0	ND@1.0
CIS-1,3-DICHLOROPROPENE	ug/l	ND@1.0	ND@1.0	ND@1.0	ND@1.0 R	ND@1.0	ND@1.0
DIBROMOMETHANE	ug/l	ND@1.0	ND@1.0	ND@1.0	ND@1.0 R	ND@1.0	ND@1.0
DICHLORODIFLUOROMETHANE (FREON 12)	ug/l	ND@1.0	ND@1.0	ND@1.0	ND@1.0 R	ND@1.0	ND@1.0
ETHYLBENZENE	ug/l	ND@1.0	ND@1.0	ND@1.0	ND@1.0 R	ND@1.0	ND@1.0
HEXACHLOROBUTADIENE	ug/l	NA	NA	NA	NA	NA	NA
ISOPROPANOL	ug/l	NA	NA	NA	NA	NA	NA
ISOPROPYLBENZENE	ug/l	NA	NA	NA	NA	NA	NA
ISOPROPYLTOLUENE	ug/l	NA	NA	NA	NA	NA	NA
M,P-XYLENE	ug/l	ND@2.0	NA	NA	NA	NA	NA
METHYL BUTYL KETONE (2-HEXANONE)	ug/l	NA	NA	NA	NA	NA	NA
METHYL ETHYL KETONE (MEK, 2-BUTANONE)	ug/l	NA	NA	NA	NA	NA	NA
METHYL TERT-BUTYL ETHER (MTBE)	ug/l	1.26	0.73 J	0.44 J	ND@1.0 R	0.45 J	ND@1.0
METHYLENE CHLORIDE (DICHLOROMETHANE)	ug/l	ND@1.0	ND@1.0	ND@1.0	ND@1.0 R	ND@1.0	ND@1.0
MIBK (4-METHYL-2-PENTANONE)	ug/l	NA	NA	NA	NA	NA	NA
NAPHTHALENE	ug/l	NA	NA	NA	NA	NA	NA
N-BUTYL ACETATE	ug/l	NA	NA	NA	NA	NA	NA
N-BUTYLBENZENE	ug/l	NA	NA	NA	NA	NA	NA
N-PROPYLBENZENE	ug/l	NA	NA	NA	NA	NA	NA
O-XYLENE	ug/l	ND@1.0	NA	NA	NA	NA	NA
SEC-BUTYLBENZENE	ug/l	NA	NA	NA	NA	NA	NA
STYRENE	ug/l	NA	NA	NA	NA	NA	NA
TERT-BUTYLBENZENE	ug/l	NA	NA	NA	NA	NA	NA
TETRACHLOROETHENE	ug/l	2.76	2.16	1.72	ND@1.0 R	2.11	4.12
Tetrahydrofuran	ug/l	ND@10.0	ND@10.0	ND@10.0	ND@10.0 R	ND@10.0	ND@10.0
TOLUENE	ug/l	ND@1.0	ND@1.0	ND@1.0	ND@1.0 R	ND@1.0	ND@1.0
TRANS-1,2-DICHLOROETHENE	ug/l	ND@1.0	ND@1.0	ND@1.0	ND@1.0 R	ND@1.0	ND@1.0
TRANS-1,3-DICHLOROPROPENE	ug/l	ND@1.0	ND@1.0	ND@1.0	ND@1.0 R	ND@1.0	ND@1.0
TRICHLOROETHENE	ug/l	1.76	1.84	1.55	ND@1.0 R	1.34	2.22
TRICHLOROFLUOROMETHANE (FREON 11)	ug/l	ND@1.0	ND@1.0	ND@1.0	ND@1.0 R	ND@1.0	ND@1.0
VINYL ACETATE	ug/l	NA	NA	NA	NA	NA	NA
VINYL CHLORIDE	ug/l	ND@1.0	ND@1.0	ND@1.0	ND@1.0 R	ND@1.0	ND@1.0
XYLENES, TOTAL	ug/l	NA	ND@1.0	ND@1.0	ND@1.0 R	ND@1.0	ND@1.0

Endicott, New York
Groundwater Analytical Chemistry Data
January 1, 2006 - December 31, 2006

Sample Location		EN-132	EN-132	EN-132	EN-132	EN-132	EN-133
Sample Description		GROUNDWATER	GROUNDWATER	REPLICATE	GROUNDWATER	GROUNDWATER	GW EXTR WELL
Sample Date		09/12/2006	10/05/2006	10/05/2006	11/07/2006	12/04/2006	01/03/2006
Laboratory Sample I.D.		0609929	0610864	0420-8051-2	0612180	0613238	0600084
Sample Comment Codes							
Parameter	Units						
Volatile Organics							
1,1,1,2-TETRACHLOROETHANE	ug/l	ND@1.0	ND@1.0	ND@1.0	ND@1.0	ND@1.0	ND@2.0
1,1,1-TRICHLOROETHANE	ug/l	ND@1.0	0.91 J	0.6 J	ND@1.0	ND@1.0	1.35 J
1,1,2,2-TETRACHLOROETHANE	ug/l	ND@1.0	ND@1.0	ND@1.0	ND@1.0	ND@1.0	ND@2.0
1,1,2-TRICHLORO-1,2,2-TRIFLUOROETHANE	ug/l	ND@1.0	ND@1.0	ND@1.0	ND@1.0	ND@1.0	ND@2.0
1,1,2-TRICHLOROETHANE	ug/l	ND@1.0	ND@1.0	ND@1.0 J	ND@1.0	ND@1.0	ND@2.0
1,1-DICHLOROETHANE	ug/l	ND@1.0	ND@1.0	ND@1.0 J	ND@1.0	ND@1.0	ND@2.0
1,1-DICHLOROETHENE	ug/l	ND@1.0	ND@1.0	ND@1.0 J	ND@1.0	ND@1.0	ND@2.0
1,1-DICHLOROPROPENE	ug/l	NA	NA	ND@1.0 J	NA	NA	NA
1,2,3-TRICHLOROBENZENE	ug/l	ND@1.0	ND@1.0	ND@1.0 J	ND@1.0	ND@1.0	ND@2.0
1,2,3-TRICHLOROPROPANE	ug/l	ND@1.0	ND@1.0	ND@1.0	ND@1.0	ND@1.0	ND@2.0
1,2,4-TRICHLOROBENZENE	ug/l	NA	NA	ND@1.0 J	NA	NA	ND@2.0
1,2,4-TRIMETHYLBENZENE	ug/l	NA	NA	ND@1.0	NA	NA	NA
1,2-DIBROMO-3-CHLOROPROPANE	ug/l	NA	NA	ND@1.0 J	NA	NA	NA
1,2-DIBROMOETHANE	ug/l	NA	NA	ND@1.0	NA	NA	NA
1,2-DICHLORO-1,2,2-TRIFLUOROETHANE	ug/l	ND@1.0	ND@1.0	ND@1.0 J	ND@1.0	ND@1.0	ND@2.0
1,2-DICHLOROBENZENE	ug/l	ND@1.0	ND@1.0	ND@1.0 J	ND@1.0	ND@1.0	ND@2.0
1,2-DICHLOROETHANE	ug/l	ND@1.0	ND@1.0	ND@1.0 J	1.14	ND@1.0	ND@2.0
1,2-DICHLOROPROPANE	ug/l	ND@1.0	ND@1.0	ND@1.0 J	ND@1.0	ND@1.0	ND@2.0
1,3,5-TRIMETHYLBENZENE	ug/l	NA	NA	ND@1.0	NA	NA	NA
1,3-DICHLOROBENZENE	ug/l	ND@1.0	ND@1.0	ND@1.0	ND@1.0	ND@1.0	ND@2.0
1,3-DICHLOROPROPANE	ug/l	NA	NA	ND@1.0	NA	NA	NA
1,4-DICHLOROBENZENE	ug/l	ND@1.0	ND@1.0	ND@1.0 J	ND@1.0	ND@1.0	ND@2.0
2,2-DICHLOROPROPANE	ug/l	NA	NA	ND@1.0 J	NA	NA	NA
2-CHLOROTOLUENE	ug/l	NA	NA	ND@1.0	NA	NA	NA
4-CHLOROTOLUENE	ug/l	NA	NA	ND@1.0	NA	NA	NA
ACETONE	ug/l	NA	NA	NA	NA	NA	ND@20.0
BENZENE	ug/l	ND@1.0	ND@1.0	ND@1.0	ND@1.0	ND@1.0	ND@2.0
BROMOBENZENE	ug/l	ND@1.0	ND@1.0	ND@1.0	ND@1.0	ND@1.0	ND@2.0
BROMOCHLOROMETHANE	ug/l	NA	NA	ND@1.0 J	NA	NA	NA
BROMODICHLOROMETHANE	ug/l	ND@1.0	ND@1.0	ND@1.0 J	ND@1.0	ND@1.0	ND@2.0
BROMOFORM (TRIBROMOMETHANE)	ug/l	ND@1.0	ND@1.0	ND@1.0	ND@1.0	ND@1.0	ND@2.0
BROMOMETHANE	ug/l	ND@1.0	ND@1.0	ND@1.0	ND@1.0	ND@1.0	ND@2.0
CARBON DISULFIDE	ug/l	NA	NA	NA	NA	NA	NA
CARBON TETRACHLORIDE	ug/l	ND@1.0	1.32	0.9 J	1.33	ND@1.0	ND@2.0
CHLOROBENZENE	ug/l	ND@1.0	ND@1.0	ND@1.0	ND@1.0	ND@1.0	ND@2.0
CHLORODIBROMOMETHANE	ug/l	ND@1.0	ND@1.0	ND@1.0	ND@1.0	ND@1.0	ND@2.0
CHLOROETHANE	ug/l	ND@1.0	ND@1.0	ND@1.0 J	ND@1.0	ND@1.0	ND@2.0
CHLOROFORM (TRICHLOROMETHANE)	ug/l	ND@1.0	ND@1.0	ND@1.0	ND@1.0	ND@1.0	ND@2.0
CHLOROMETHANE	ug/l	ND@1.0	ND@1.0	ND@1.0 J	ND@1.0	ND@1.0	ND@2.0
CIS-1,2-DICHLOROETHENE	ug/l	ND@1.0	0.26 J	ND@1.0	ND@1.0	ND@1.0	3.24
CIS-1,3-DICHLOROPROPENE	ug/l	ND@1.0	ND@1.0	ND@1.0 J	ND@1.0	ND@1.0	ND@2.0
DIBROMOMETHANE	ug/l	ND@1.0	ND@1.0	ND@1.0	ND@1.0	ND@1.0	ND@2.0
DICHLORODIFLUOROMETHANE (FREON 12)	ug/l	ND@1.0	ND@1.0	ND@1.0 J	ND@1.0	ND@1.0	ND@2.0
ETHYLBENZENE	ug/l	ND@1.0	ND@1.0	ND@1.0	ND@1.0	ND@1.0	ND@2.0
HEXACHLOROBUTADIENE	ug/l	NA	NA	ND@1.0 J	NA	NA	NA
ISOPROPANOL	ug/l	NA	NA	NA	NA	NA	NA
ISOPROPYLBENZENE	ug/l	NA	NA	ND@1.0	NA	NA	NA
ISOPROPYLTOLUENE	ug/l	NA	NA	ND@1.0	NA	NA	NA
M,P-XYLENE	ug/l	NA	NA	ND@1.0	NA	NA	ND@4.0
METHYL BUTYL KETONE (2-HEXANONE)	ug/l	NA	NA	NA	NA	NA	NA
METHYL ETHYL KETONE (MEK, 2-BUTANONE)	ug/l	NA	NA	NA	NA	NA	NA
METHYL TERT-BUTYL ETHER (MTBE)	ug/l	ND@1.0	ND@1.0	NA	ND@1.0	ND@1.0	ND@2.0
METHYLENE CHLORIDE (DICHLOROMETHANE)	ug/l	ND@1.0	ND@1.0	ND@1.0 J	ND@1.0	ND@1.0	ND@2.0
MIBK (4-METHYL-2-PENTANONE)	ug/l	NA	NA	NA	NA	NA	NA
NAPHTHALENE	ug/l	NA	NA	ND@1.0	NA	NA	NA
N-BUTYL ACETATE	ug/l	NA	NA	NA	NA	NA	NA
N-BUTYLBENZENE	ug/l	NA	NA	ND@1.0	NA	NA	NA
N-PROPYLBENZENE	ug/l	NA	NA	ND@1.0	NA	NA	NA
O-XYLENE	ug/l	NA	NA	ND@1.0	NA	NA	ND@2.0
SEC-BUTYLBENZENE	ug/l	NA	NA	ND@1.0	NA	NA	NA
STYRENE	ug/l	NA	NA	ND@1.0	NA	NA	NA
TERT-BUTYLBENZENE	ug/l	NA	NA	ND@1.0	NA	NA	NA
TETRACHLOROETHENE	ug/l	3.32	2.99	3.7	3.76	2.99	2.46
TETRAHYDROFURAN	ug/l	ND@10.0	ND@10.0	NA	ND@10.0	ND@10.0	ND@20.0
TOLUENE	ug/l	ND@1.0	ND@1.0	ND@1.0	ND@1.0	ND@1.0	ND@2.0
TRANS-1,2-DICHLOROETHENE	ug/l	ND@1.0	ND@1.0	ND@1.0 J	ND@1.0	ND@1.0	ND@2.0
TRANS-1,3-DICHLOROPROPENE	ug/l	ND@1.0	ND@1.0	ND@1.0 J	ND@1.0	ND@1.0	ND@2.0
TRICHLOROETHENE	ug/l	2.13	2.01	2.3	2.68	2.11	26.8
TRICHLOROFLUOROMETHANE (FREON 11)	ug/l	ND@1.0	ND@1.0	ND@1.0 J	ND@1.0	ND@1.0	ND@2.0
VINYL ACETATE	ug/l	NA	NA	NA	NA	NA	NA
VINYL CHLORIDE	ug/l	ND@1.0	ND@1.0	ND@1.0 J	ND@1.0	ND@1.0	ND@2.0
XYLENES, TOTAL	ug/l	ND@1.0	ND@1.0	NA	ND@1.0	ND@1.0	NA

Endicott, New York
Groundwater Analytical Chemistry Data
January 1, 2006 - December 31, 2006

Sample Location		EN-133	EN-133	EN-133	EN-133	EN-133	EN-133
Sample Description		GW EXTR WELL	GW EXTR WELL	GW EXTR WELL	GW EXTR WELL	GW EXTR WELL	GW EXTR WELL
Sample Date		02/06/2006	03/07/2006	04/03/2006	05/02/2006	06/05/2006	07/05/2006
Laboratory Sample I.D.		0601416	0602523	0603579	0604767	0606201	0607086
Sample Comment Codes							
Parameter	Units						
Volatile Organics							
1,1,1,2-TETRACHLOROETHANE	ug/l	ND@2.0	ND@2.0	ND@1.0	ND@1.0	ND@1.0	ND@1.0
1,1,1-TRICHLOROETHANE	ug/l	0.95 J	ND@2.0	1.23	1.59	1	1.12
1,1,2,2-TETRACHLOROETHANE	ug/l	ND@2.0	ND@2.0	ND@1.0	ND@1.0	ND@1.0	ND@1.0
1,1,2-TRICHLORO-1,2,2-TRIFLUOROETHANE	ug/l	ND@2.0	ND@2.0	ND@1.0	ND@1.0	ND@1.0	ND@1.0
1,1,2-TRICHLOROETHANE	ug/l	ND@2.0	ND@2.0	ND@1.0	ND@1.0	ND@1.0	ND@1.0
1,1-DICHLOROETHANE	ug/l	ND@2.0	ND@2.0	0.24 J	0.25 J	ND@1.0	ND@1.0
1,1-DICHLOROETHENE	ug/l	ND@2.0	ND@2.0	ND@1.0	ND@1.0	ND@1.0	ND@1.0
1,1-DICHLOROPROPENE	ug/l	NA	NA	NA	NA	NA	NA
1,2,3-TRICHLOROBENZENE	ug/l	ND@2.0	ND@2.0	ND@1.0	ND@1.0	ND@1.0	ND@1.0
1,2,3-TRICHLOROPROPANE	ug/l	ND@2.0	ND@2.0	ND@1.0	ND@1.0	ND@1.0	ND@1.0
1,2,4-TRICHLOROBENZENE	ug/l	ND@2.0	ND@2.0	NA	NA	NA	NA
1,2,4-TRIMETHYLBENZENE	ug/l	NA	NA	NA	NA	NA	NA
1,2-DIBROMO-3-CHLOROPROPANE	ug/l	NA	NA	NA	NA	NA	NA
1,2-DIBROMOETHANE	ug/l	NA	NA	NA	NA	NA	NA
1,2-DICHLORO-1,2,2-TRIFLUOROETHANE	ug/l	ND@2.0	ND@2.0	ND@1.0	ND@1.0	ND@1.0	ND@1.0
1,2-DICHLOROBENZENE	ug/l	ND@2.0	ND@2.0	ND@1.0	ND@1.0	ND@1.0	ND@1.0
1,2-DICHLOROETHANE	ug/l	ND@2.0	ND@2.0	ND@1.0	ND@1.0	ND@1.0	ND@1.0
1,2-DICHLOROPROPANE	ug/l	ND@2.0	ND@2.0	ND@1.0	ND@1.0	ND@1.0	ND@1.0
1,3,5-TRIMETHYLBENZENE	ug/l	NA	NA	NA	NA	NA	NA
1,3-DICHLOROBENZENE	ug/l	ND@2.0	ND@2.0	ND@1.0	ND@1.0	ND@1.0	ND@1.0
1,3-DICHLOROPROPANE	ug/l	NA	NA	NA	NA	NA	NA
1,4-DICHLOROBENZENE	ug/l	ND@2.0	ND@2.0	ND@1.0	ND@1.0	ND@1.0	ND@1.0
2,2-DICHLOROPROPANE	ug/l	NA	NA	NA	NA	NA	NA
2-CHLOROTOLUENE	ug/l	NA	NA	NA	NA	NA	NA
4-CHLOROTOLUENE	ug/l	NA	NA	NA	NA	NA	NA
ACETONE	ug/l	ND@20.0	ND@20.0	NA	NA	NA	NA
BENZENE	ug/l	ND@2.0	ND@2.0	ND@1.0	ND@1.0	ND@1.0	ND@1.0
BROMOBENZENE	ug/l	ND@2.0	ND@2.0	ND@1.0	ND@1.0	ND@1.0	ND@1.0
BROMOCHLOROMETHANE	ug/l	NA	NA	NA	NA	NA	NA
BROMODICHLOROMETHANE	ug/l	ND@2.0	ND@2.0	ND@1.0	ND@1.0	ND@1.0	ND@1.0
BROMOFORM (TRIBROMOMETHANE)	ug/l	ND@2.0	ND@2.0	ND@1.0	ND@1.0	ND@1.0	ND@1.0
BROMOMETHANE	ug/l	ND@2.0	ND@2.0	ND@1.0	ND@1.0	ND@1.0	ND@1.0
CARBON DISULFIDE	ug/l	NA	NA	NA	NA	NA	NA
CARBON TETRACHLORIDE	ug/l	ND@2.0	ND@2.0	ND@1.0	ND@1.0	ND@1.0	ND@1.0
CHLOROBENZENE	ug/l	ND@2.0	ND@2.0	ND@1.0	ND@1.0	ND@1.0	ND@1.0
CHLORODIBROMOMETHANE	ug/l	ND@2.0	ND@2.0	ND@1.0	ND@1.0	ND@1.0	ND@1.0
CHLOROETHANE	ug/l	ND@2.0	ND@2.0	ND@1.0	0.33 J	ND@1.0	0.35 J
CHLOROFORM (TRICHLOROMETHANE)	ug/l	ND@2.0	ND@2.0	ND@1.0	0.26 J	ND@1.0	ND@1.0
CHLOROMETHANE	ug/l	ND@2.0	ND@2.0	ND@1.0	ND@1.0	ND@1.0	ND@1.0
CIS-1,2-DICHLOROETHENE	ug/l	2.69 J	2.08	2.78	1.85	2.17	1.09
CIS-1,3-DICHLOROPROPENE	ug/l	ND@2.0	ND@2.0	ND@1.0	ND@1.0	ND@1.0	ND@1.0
DIBROMOMETHANE	ug/l	ND@2.0	ND@2.0	ND@1.0	ND@1.0	ND@1.0	ND@1.0
DICHLORODIFLUOROMETHANE (FREON 12)	ug/l	ND@2.0	ND@2.0	ND@1.0	ND@1.0	ND@1.0	ND@1.0
ETHYLBENZENE	ug/l	ND@2.0	ND@2.0	ND@1.0	ND@1.0	ND@1.0	ND@1.0
HEXACHLOROBUTADIENE	ug/l	NA	NA	NA	NA	NA	NA
ISOPROPANOL	ug/l	NA	NA	NA	NA	NA	NA
ISOPROPYLBENZENE	ug/l	NA	NA	NA	NA	NA	NA
ISOPROPYLTOLUENE	ug/l	NA	NA	NA	NA	NA	NA
M,P-XYLENE	ug/l	ND@4.0	ND@4.0	NA	NA	NA	NA
METHYL BUTYL KETONE (2-HEXANONE)	ug/l	NA	NA	NA	NA	NA	NA
METHYL ETHYL KETONE (MEK, 2-BUTANONE)	ug/l	NA	NA	NA	NA	NA	NA
METHYL TERT-BUTYL ETHER (MTBE)	ug/l	1.14 J	0.64 J	1.13 J	0.46 J	ND@1.0	0.39 J
METHYLENE CHLORIDE (DICHLOROMETHANE)	ug/l	ND@2.0	ND@2.0	ND@1.0	ND@1.0	ND@1.0	ND@1.0
MIBK (4-METHYL-2-PENTANONE)	ug/l	NA	NA	NA	NA	NA	NA
NAPHTHALENE	ug/l	NA	NA	NA	NA	NA	NA
N-BUTYL ACETATE	ug/l	NA	NA	NA	NA	NA	NA
N-BUTYLBENZENE	ug/l	NA	NA	NA	NA	NA	NA
N-PROPYLBENZENE	ug/l	NA	NA	NA	NA	NA	NA
O-XYLENE	ug/l	ND@2.0	ND@2.0	NA	NA	NA	NA
SEC-BUTYLBENZENE	ug/l	NA	NA	NA	NA	NA	NA
STYRENE	ug/l	NA	NA	NA	NA	NA	NA
TERT-BUTYLBENZENE	ug/l	NA	NA	NA	NA	NA	NA
TETRACHLOROETHENE	ug/l	1.8 J	1.78 J	2.51	2.92	2.31	2.46
Tetrahydrofuran	ug/l	ND@20.0	ND@20.0	ND@10.0	ND@10.0	ND@10.0	ND@10.0
TOLUENE	ug/l	ND@2.0	ND@2.0	ND@1.0	ND@1.0	ND@1.0	ND@1.0
TRANS-1,2-DICHLOROETHENE	ug/l	ND@2.0	ND@2.0	ND@1.0	ND@1.0	ND@1.0	ND@1.0
TRANS-1,3-DICHLOROPROPENE	ug/l	ND@2.0	ND@2.0	ND@1.0	ND@1.0	ND@1.0	ND@1.0
TRICHLOROETHENE	ug/l	21.1 J	19.2	30.7	28.6	27.8	16.6
TRICHLOROFLUOROMETHANE (FREON 11)	ug/l	ND@2.0	ND@2.0	ND@1.0	ND@1.0	ND@1.0	ND@1.0
VINYL ACETATE	ug/l	NA	NA	NA	NA	NA	NA
VINYL CHLORIDE	ug/l	ND@2.0	ND@2.0	ND@1.0	ND@1.0	ND@1.0	ND@1.0
XYLENES, TOTAL	ug/l	NA	NA	ND@1.0	ND@1.0	ND@1.0	ND@1.0

Endicott, New York
Groundwater Analytical Chemistry Data
January 1, 2006 - December 31, 2006

Sample Location		EN-133	EN-133	EN-133	EN-133	EN-133	EN-150
Sample Description		GW EXTR WELL	GW EXTR WELL	GW EXTR WELL	GW EXTR WELL	GW EXTR WELL	GROUNDWATER
Sample Date		08/01/2006	09/05/2006	10/02/2006	11/06/2006	12/04/2006	05/11/2006
Laboratory Sample I.D.		0608148	0609619	0610589	0612132	0613038	0605397
Sample Comment Codes							
Parameter	Units						
Volatile Organics							
1,1,1,2-TETRACHLOROETHANE	ug/l	ND@1.0	ND@1.0	ND@1.0	ND@1.0	ND@1.0	ND@1.0
1,1,1-TRICHLOROETHANE	ug/l	0.52 J	0.6 J	0.62 J	1.04	ND@1.0	1.6
1,1,2,2-TETRACHLOROETHANE	ug/l	ND@1.0	ND@1.0	ND@1.0	ND@1.0	ND@1.0	ND@1.0
1,1,2-TRICHLORO-1,2,2-TRIFLUOROETHANE	ug/l	ND@1.0	ND@1.0	ND@1.0	ND@1.0	ND@1.0	ND@1.0
1,1,2-TRICHLOROETHANE	ug/l	ND@1.0	ND@1.0	ND@1.0	ND@1.0	ND@1.0	ND@1.0
1,1-DICHLOROETHANE	ug/l	ND@1.0	ND@1.0	ND@1.0	ND@1.0	ND@1.0	3.34
1,1-DICHLOROETHENE	ug/l	ND@1.0	ND@1.0	ND@1.0	ND@1.0	ND@1.0	ND@1.0
1,1-DICHLOROPROPENE	ug/l	NA	NA	NA	NA	NA	NA
1,2,3-TRICHLOROBENZENE	ug/l	ND@1.0	ND@1.0	ND@1.0	ND@1.0	ND@1.0	ND@1.0
1,2,3-TRICHLOROPROPANE	ug/l	ND@1.0	ND@1.0	ND@1.0	ND@1.0	ND@1.0	ND@1.0
1,2,4-TRICHLOROBENZENE	ug/l	NA	NA	NA	NA	NA	NA
1,2,4-TRIMETHYLBENZENE	ug/l	NA	NA	NA	NA	NA	NA
1,2-DIBROMO-3-CHLOROPROPANE	ug/l	NA	NA	NA	NA	NA	NA
1,2-DIBROMOETHANE	ug/l	NA	NA	NA	NA	NA	NA
1,2-DICHLORO-1,2,2-TRIFLUOROETHANE	ug/l	ND@1.0	ND@1.0	ND@1.0	ND@1.0	ND@1.0	ND@1.0
1,2-DICHLOROBENZENE	ug/l	ND@1.0	ND@1.0	ND@1.0	ND@1.0	ND@1.0	ND@1.0
1,2-DICHLOROETHANE	ug/l	ND@1.0	ND@1.0	ND@1.0	ND@1.0	ND@1.0	ND@1.0
1,2-DICHLOROPROPANE	ug/l	ND@1.0	ND@1.0	ND@1.0	ND@1.0	ND@1.0	ND@1.0
1,3,5-TRIMETHYLBENZENE	ug/l	NA	NA	NA	NA	NA	NA
1,3-DICHLOROBENZENE	ug/l	ND@1.0	ND@1.0	0.18 J	ND@1.0	ND@1.0	ND@1.0
1,3-DICHLOROPROPANE	ug/l	NA	NA	NA	NA	NA	NA
1,4-DICHLOROBENZENE	ug/l	ND@1.0	ND@1.0	ND@1.0	ND@1.0	ND@1.0	ND@1.0
2,2-DICHLOROPROPANE	ug/l	NA	NA	NA	NA	NA	NA
2-CHLOROTOLUENE	ug/l	NA	NA	NA	NA	NA	NA
4-CHLOROTOLUENE	ug/l	NA	NA	NA	NA	NA	NA
ACETONE	ug/l	NA	NA	NA	NA	NA	NA
BENZENE	ug/l	ND@1.0	ND@1.0	ND@1.0	ND@1.0	ND@1.0	ND@1.0
BROMOBENZENE	ug/l	ND@1.0	ND@1.0	ND@1.0	ND@1.0	ND@1.0	ND@1.0
BROMOCHLOROMETHANE	ug/l	NA	NA	NA	NA	NA	NA
BROMODICHLOROMETHANE	ug/l	ND@1.0	ND@1.0	ND@1.0	ND@1.0	ND@1.0	ND@1.0
BROMOFORM (TRIBROMOMETHANE)	ug/l	ND@1.0	ND@1.0	ND@1.0	ND@1.0	ND@1.0	ND@1.0
BROMOMETHANE	ug/l	ND@1.0	ND@1.0	ND@1.0	ND@1.0	ND@1.0	ND@1.0
CARBON DISULFIDE	ug/l	NA	NA	NA	NA	NA	NA
CARBON TETRACHLORIDE	ug/l	ND@1.0	ND@1.0	ND@1.0	0.72 J	ND@1.0	ND@1.0
CHLOROBENZENE	ug/l	ND@1.0	ND@1.0	ND@1.0	ND@1.0	ND@1.0	ND@1.0
CHLORODIBROMOMETHANE	ug/l	ND@1.0	ND@1.0	ND@1.0	ND@1.0	ND@1.0	ND@1.0
CHLOROETHANE	ug/l	ND@1.0	0.43 J	0.53 J	1.03	ND@1.0	ND@1.0
CHLOROFORM (TRICHLOROMETHANE)	ug/l	ND@1.0	ND@1.0	ND@1.0	ND@1.0	ND@1.0	ND@1.0
CHLOROMETHANE	ug/l	ND@1.0	ND@1.0	ND@1.0	ND@1.0	ND@1.0	ND@1.0
CIS-1,2-DICHLOROETHENE	ug/l	0.93 J	0.65 J	0.69 J	1.18	0.46 J	ND@1.0
CIS-1,3-DICHLOROPROPENE	ug/l	ND@1.0	ND@1.0	ND@1.0	ND@1.0	ND@1.0	ND@1.0
DIBROMOMETHANE	ug/l	ND@1.0	ND@1.0	ND@1.0	ND@1.0	ND@1.0	ND@1.0
DICHLORODIFLUOROMETHANE (FREON 12)	ug/l	ND@1.0	ND@1.0	ND@1.0	ND@1.0	ND@1.0	ND@1.0
ETHYLBENZENE	ug/l	ND@1.0	ND@1.0	ND@1.0	ND@1.0	ND@1.0	ND@1.0
HEXACHLOROBUTADIENE	ug/l	NA	NA	NA	NA	NA	NA
ISOPROPANOL	ug/l	NA	NA	NA	NA	NA	NA
ISOPROPYLBENZENE	ug/l	NA	NA	NA	NA	NA	NA
ISOPROPYLTOLUENE	ug/l	NA	NA	NA	NA	NA	NA
M,P-XYLENE	ug/l	NA	NA	NA	NA	NA	NA
METHYL BUTYL KETONE (2-HEXANONE)	ug/l	NA	NA	NA	NA	NA	NA
METHYL ETHYL KETONE (MEK, 2-BUTANONE)	ug/l	NA	NA	NA	NA	NA	NA
METHYL TERT-BUTYL ETHER (MTBE)	ug/l	ND@1.0	ND@1.0	ND@1.0	ND@1.0	ND@1.0	6.7
METHYLENE CHLORIDE (DICHLOROMETHANE)	ug/l	ND@1.0	ND@1.0	ND@1.0	ND@1.0	ND@1.0	ND@1.0
MIBK (4-METHYL-2-PENTANONE)	ug/l	NA	NA	NA	NA	NA	NA
NAPHTHALENE	ug/l	NA	NA	NA	NA	NA	NA
N-BUTYL ACETATE	ug/l	NA	NA	NA	NA	NA	NA
N-BUTYLBENZENE	ug/l	NA	NA	NA	NA	NA	NA
N-PROPYLBENZENE	ug/l	NA	NA	NA	NA	NA	NA
O-XYLENE	ug/l	NA	NA	NA	NA	NA	NA
SEC-BUTYLBENZENE	ug/l	NA	NA	NA	NA	NA	NA
STYRENE	ug/l	NA	NA	NA	NA	NA	NA
TERT-BUTYLBENZENE	ug/l	NA	NA	NA	NA	NA	NA
TETRACHLOROETHENE	ug/l	2.31	2.39	2.62	3.22	2.5	ND@1.0
Tetrahydrofuran	ug/l	ND@10.0	ND@10.0	ND@10.0	ND@10.0	ND@10.0	ND@10.0
TOLUENE	ug/l	ND@1.0	ND@1.0	ND@1.0	ND@1.0	ND@1.0	ND@1.0
TRANS-1,2-DICHLOROETHENE	ug/l	ND@1.0	ND@1.0	ND@1.0	ND@1.0	ND@1.0	ND@1.0
TRANS-1,3-DICHLOROPROPENE	ug/l	ND@1.0	ND@1.0	ND@1.0	ND@1.0	ND@1.0	ND@1.0
TRICHLOROETHENE	ug/l	13.1	7.5	8.8	11.7	9	0.93 J
TRICHLOROFLUOROMETHANE (FREON 11)	ug/l	ND@1.0	ND@1.0	0.29 J	0.51 J	ND@1.0	ND@1.0
VINYL ACETATE	ug/l	NA	NA	NA	NA	NA	NA
VINYL CHLORIDE	ug/l	ND@1.0	ND@1.0	ND@1.0	ND@1.0	ND@1.0	ND@1.0
XYLENES, TOTAL	ug/l	ND@1.0	ND@1.0	ND@1.0	ND@1.0	ND@1.0	ND@1.0

Endicott, New York
Groundwater Analytical Chemistry Data
January 1, 2006 - December 31, 2006

Sample Location		EN-150	EN-152	EN-152	EN-154	EN-154	EN-154
Sample Description		GROUNDWATER	GROUNDWATER	GROUNDWATER	GW EXTR WELL	GW EXTR WELL	GW EXTR WELL
Sample Date		08/16/2006	05/08/2006	08/16/2006	01/03/2006	02/06/2006	03/07/2006
Laboratory Sample I.D.		0608950	0605194	0609005	0600090	0601424	0602531
Sample Comment Codes							
Parameter	Units						
Volatile Organics							
1,1,1,2-TETRACHLOROETHANE	ug/l	ND@1.0	ND@1.0	ND@1.0	ND@2.0	ND@2.0	ND@1.0
1,1,1-TRICHLOROETHANE	ug/l	4.22	9.7	1.75	20.1	20 J	20.9
1,1,2,2-TETRACHLOROETHANE	ug/l	ND@1.0	ND@1.0	ND@1.0	ND@2.0	ND@2.0	ND@1.0
1,1,2-TRICHLORO-1,2,2-TRIFLUOROETHANE	ug/l	0.52 J	ND@1.0	ND@1.0	7.9	8.6 J	11 J
1,1,2-TRICHLOROETHANE	ug/l	ND@1.0	ND@1.0	ND@1.0	ND@2.0	ND@2.0	ND@1.0
1,1-DICHLOROETHANE	ug/l	6.9	1.98	2.1	18.3	19.6 J	19.6
1,1-DICHLOROETHENE	ug/l	0.3 J	ND@1.0	ND@1.0	1.97 J	1.98 J	2.03
1,1-DICHLOROPROPENE	ug/l	NA	NA	NA	NA	NA	NA
1,2,3-TRICHLOROBENZENE	ug/l	ND@1.0	ND@1.0	ND@1.0	ND@2.0	ND@2.0	ND@1.0
1,2,3-TRICHLOROPROPANE	ug/l	ND@1.0	ND@1.0	ND@1.0	ND@2.0	ND@2.0	ND@1.0
1,2,4-TRICHLOROBENZENE	ug/l	NA	NA	NA	ND@2.0	ND@2.0	ND@1.0
1,2,4-TRIMETHYLBENZENE	ug/l	NA	NA	NA	NA	NA	NA
1,2-DIBROMO-3-CHLOROPROPANE	ug/l	NA	NA	NA	NA	NA	NA
1,2-DIBROMOETHANE	ug/l	NA	NA	NA	NA	NA	NA
1,2-DICHLORO-1,2,2-TRIFLUOROETHANE	ug/l	0.74 J	1.02	1.06	3.23	3.29 J	3.89
1,2-DICHLOROBENZENE	ug/l	ND@1.0	ND@1.0	ND@1.0	ND@2.0	ND@2.0	ND@1.0
1,2-DICHLOROETHANE	ug/l	ND@1.0	ND@1.0	ND@1.0	ND@2.0	ND@2.0	ND@1.0
1,2-DICHLOROPROPANE	ug/l	ND@1.0	ND@1.0	ND@1.0	ND@2.0	ND@2.0	ND@1.0
1,3,5-TRIMETHYLBENZENE	ug/l	NA	NA	NA	NA	NA	NA
1,3-DICHLOROBENZENE	ug/l	ND@1.0	ND@1.0	ND@1.0	ND@2.0	ND@2.0	ND@1.0
1,3-DICHLOROPROPANE	ug/l	NA	NA	NA	NA	NA	NA
1,4-DICHLOROBENZENE	ug/l	ND@1.0	ND@1.0	ND@1.0	ND@2.0	ND@2.0	ND@1.0
2,2-DICHLOROPROPANE	ug/l	NA	NA	NA	NA	NA	NA
2-CHLOROTOLUENE	ug/l	NA	NA	NA	NA	NA	NA
4-CHLOROTOLUENE	ug/l	NA	NA	NA	NA	NA	NA
ACETONE	ug/l	NA	NA	NA	ND@20.0	ND@20.0	ND@10.0
BENZENE	ug/l	ND@1.0	ND@1.0	ND@1.0	ND@2.0	ND@2.0	0.17 J
BROMOBENZENE	ug/l	ND@1.0	ND@1.0	ND@1.0	ND@2.0	ND@2.0	ND@1.0
BROMOCHLOROMETHANE	ug/l	NA	NA	NA	NA	NA	NA
BROMODICHLOROMETHANE	ug/l	ND@1.0	ND@1.0	ND@1.0	ND@2.0	ND@2.0	ND@1.0
BROMOFORM (TRIBROMOMETHANE)	ug/l	ND@1.0	ND@1.0	ND@1.0	ND@2.0	ND@2.0	ND@1.0
BROMOMETHANE	ug/l	ND@1.0	ND@1.0	ND@1.0	ND@2.0	ND@2.0	ND@1.0
CARBON DISULFIDE	ug/l	NA	NA	NA	NA	NA	NA
CARBON TETRACHLORIDE	ug/l	ND@1.0	ND@1.0	ND@1.0	ND@2.0	ND@2.0	ND@1.0
CHLOROBENZENE	ug/l	ND@1.0	ND@1.0	ND@1.0	ND@2.0	ND@2.0	ND@1.0
CHLORODIBROMOMETHANE	ug/l	ND@1.0	ND@1.0	ND@1.0	ND@2.0	ND@2.0	ND@1.0
CHLOROETHANE	ug/l	0.3 J	ND@1.0	ND@1.0	ND@2.0	ND@2.0	ND@1.0
CHLOROFORM (TRICHLOROMETHANE)	ug/l	ND@1.0	ND@1.0	ND@1.0	ND@2.0	ND@2.0	ND@1.0
CHLOROMETHANE	ug/l	ND@1.0	ND@1.0	ND@1.0	ND@2.0	ND@2.0	ND@1.0
CIS-1,2-DICHLOROETHENE	ug/l	0.33 J	0.54 J	0.65 J	18.2	21.3 J	19.4
CIS-1,3-DICHLOROPROPENE	ug/l	ND@1.0	ND@1.0	ND@1.0	ND@2.0	ND@2.0	ND@1.0
DIBROMOMETHANE	ug/l	ND@1.0	ND@1.0	ND@1.0	ND@2.0	ND@2.0	ND@1.0
DICHLORODIFLUOROMETHANE (FREON 12)	ug/l	ND@1.0	ND@1.0	1.04	ND@2.0	ND@2.0	ND@1.0
ETHYLBENZENE	ug/l	ND@1.0	ND@1.0	ND@1.0	ND@2.0	ND@2.0	ND@1.0
HEXACHLOROBUTADIENE	ug/l	NA	NA	NA	NA	NA	NA
ISOPROPANOL	ug/l	NA	NA	NA	NA	NA	NA
ISOPROPYLBENZENE	ug/l	NA	NA	NA	NA	NA	NA
ISOPROPYLTOLUENE	ug/l	NA	NA	NA	NA	NA	NA
M,P-XYLENE	ug/l	NA	NA	NA	ND@4.0	ND@4.0	ND@2.0
METHYL BUTYL KETONE (2-HEXANONE)	ug/l	NA	NA	NA	NA	NA	NA
METHYL ETHYL KETONE (MEK, 2-BUTANONE)	ug/l	NA	NA	NA	NA	NA	NA
METHYL TERT-BUTYL ETHER (MTBE)	ug/l	22.1	ND@1.0	ND@1.0	0.44 J	ND@2.0	0.39 J
METHYLENE CHLORIDE (DICHLOROMETHANE)	ug/l	ND@1.0	0.18 J	ND@1.0	ND@2.0	ND@2.0	ND@1.0
MIBK (4-METHYL-2-PENTANONE)	ug/l	NA	NA	NA	NA	NA	NA
NAPHTHALENE	ug/l	NA	NA	NA	NA	NA	NA
N-BUTYL ACETATE	ug/l	NA	NA	NA	NA	NA	NA
N-BUTYLBENZENE	ug/l	NA	NA	NA	NA	NA	NA
N-PROPYLBENZENE	ug/l	NA	NA	NA	NA	NA	NA
O-XYLENE	ug/l	NA	NA	NA	ND@2.0	ND@2.0	ND@1.0
SEC-BUTYLBENZENE	ug/l	NA	NA	NA	NA	NA	NA
STYRENE	ug/l	NA	NA	NA	NA	NA	NA
TERT-BUTYLBENZENE	ug/l	NA	NA	NA	NA	NA	NA
TETRACHLOROETHENE	ug/l	ND@1.0	2.3	2.69	2.9	1.76 J	2.32
Tetrahydrofuran	ug/l	ND@10.0	ND@10.0	ND@10.0	365	ND@20.0	ND@10.0
TOLUENE	ug/l	ND@1.0	ND@1.0	ND@1.0	ND@2.0	ND@2.0	ND@1.0
TRANS-1,2-DICHLOROETHENE	ug/l	ND@1.0	ND@1.0	ND@1.0	ND@2.0	ND@2.0	ND@1.0
TRANS-1,3-DICHLOROPROPENE	ug/l	ND@1.0	ND@1.0	ND@1.0	ND@2.0	ND@2.0	ND@1.0
TRICHLOROETHENE	ug/l	2.24	2.13	2.69	8.4	6.7 J	6.9
TRICHLOROFLUOROMETHANE (FREON 11)	ug/l	ND@1.0	ND@1.0	ND@1.0	ND@2.0	ND@2.0	ND@1.0
VINYL ACETATE	ug/l	NA	NA	NA	NA	NA	NA
VINYL CHLORIDE	ug/l	ND@1.0	ND@1.0	1.01	2.46	2.45 J	2.67
XYLENES, TOTAL	ug/l	ND@1.0	ND@1.0	ND@1.0	NA	NA	NA

Endicott, New York
Groundwater Analytical Chemistry Data
January 1, 2006 - December 31, 2006

Sample Location		EN-154	EN-154	EN-154	EN-154	EN-154R	EN-154R
Sample Description		GW EXTR WELL	GW EXTR WELL	GW EXTR WELL	GW EXTR WELL	GW EXTR WELL	GW EXTR WELL
Sample Date		04/03/2006	05/02/2006	06/05/2006	07/05/2006	05/08/2006	08/01/2006
Laboratory Sample I.D.		0603586	0604774	0606209	0607094	0605193	0608156
Sample Comment Codes							
Parameter	Units						
Volatile Organics							
1,1,1,2-TETRACHLOROETHANE	ug/l	ND@1.0	ND@1.0	ND@1.0	ND@1.0	ND@1.0	ND@1.0
1,1,1-TRICHLOROETHANE	ug/l	9	19.1	17.1	24.5	109 J	12.4
1,1,2,2-TETRACHLOROETHANE	ug/l	ND@1.0	ND@1.0	ND@1.0	ND@1.0	ND@1.0	ND@1.0
1,1,2-TRICHLORO-1,2,2-TRIFLUOROETHANE	ug/l	1.41	9.7	8.4	9.9	ND@1.0	4.89
1,1,2-TRICHLOROETHANE	ug/l	ND@1.0	ND@1.0	ND@1.0	ND@1.0	ND@1.0	ND@1.0
1,1-DICHLOROETHANE	ug/l	7.7	18.5	16.4	16.4	48.4 J	9.9
1,1-DICHLOROETHENE	ug/l	0.32 J	3.09	1.7	1.97	3.48	0.76 J
1,1-DICHLOROPROPENE	ug/l	NA	NA	NA	NA	NA	NA
1,2,3-TRICHLOROBENZENE	ug/l	ND@1.0	ND@1.0	ND@1.0	ND@1.0	ND@1.0	ND@1.0
1,2,3-TRICHLOROPROPANE	ug/l	ND@1.0	ND@1.0	ND@1.0	ND@1.0	ND@1.0	ND@1.0
1,2,4-TRICHLOROBENZENE	ug/l	NA	NA	NA	NA	NA	NA
1,2,4-TRIMETHYLBENZENE	ug/l	NA	NA	NA	NA	NA	NA
1,2-DIBROMO-3-CHLOROPROPANE	ug/l	NA	NA	NA	NA	NA	NA
1,2-DIBROMOETHANE	ug/l	NA	NA	NA	NA	NA	NA
1,2-DICHLORO-1,2,2-TRIFLUOROETHANE	ug/l	1.62	5.2	4.26	4.46	0.6 J	3.46
1,2-DICHLOROBENZENE	ug/l	ND@1.0	ND@1.0	ND@1.0	ND@1.0	ND@1.0	ND@1.0
1,2-DICHLOROETHANE	ug/l	ND@1.0	ND@1.0	ND@1.0	ND@1.0	ND@1.0	ND@1.0
1,2-DICHLOROPROPANE	ug/l	ND@1.0	ND@1.0	ND@1.0	ND@1.0	ND@1.0	ND@1.0
1,3,5-TRIMETHYLBENZENE	ug/l	NA	NA	NA	NA	NA	NA
1,3-DICHLOROBENZENE	ug/l	0.22 J	ND@1.0	ND@1.0	ND@1.0	ND@1.0	ND@1.0
1,3-DICHLOROPROPANE	ug/l	NA	NA	NA	NA	NA	NA
1,4-DICHLOROBENZENE	ug/l	ND@1.0	ND@1.0	ND@1.0	ND@1.0	ND@1.0	ND@1.0
2,2-DICHLOROPROPANE	ug/l	NA	NA	NA	NA	NA	NA
2-CHLOROTOLUENE	ug/l	NA	NA	NA	NA	NA	NA
4-CHLOROTOLUENE	ug/l	NA	NA	NA	NA	NA	NA
ACETONE	ug/l	NA	NA	NA	NA	NA	NA
BENZENE	ug/l	ND@1.0	0.19 J	0.21 J	0.19 J	ND@1.0	ND@1.0
BROMOBENZENE	ug/l	ND@1.0	ND@1.0	ND@1.0	ND@1.0	ND@1.0	ND@1.0
BROMOCHLOROMETHANE	ug/l	NA	NA	NA	NA	NA	NA
BROMODICHLOROMETHANE	ug/l	ND@1.0	ND@1.0	ND@1.0	ND@1.0	ND@1.0	ND@1.0
BROMOFORM (TRIBROMOMETHANE)	ug/l	ND@1.0	ND@1.0	ND@1.0	ND@1.0	ND@1.0	ND@1.0
BROMOMETHANE	ug/l	ND@1.0	ND@1.0	ND@1.0	ND@1.0	ND@1.0	ND@1.0
CARBON DISULFIDE	ug/l	NA	NA	NA	NA	NA	NA
CARBON TETRACHLORIDE	ug/l	ND@1.0	ND@1.0	ND@1.0	ND@1.0	ND@1.0	ND@1.0
CHLOROBENZENE	ug/l	ND@1.0	ND@1.0	ND@1.0	ND@1.0	ND@1.0	ND@1.0
CHLORODIBROMOMETHANE	ug/l	ND@1.0	ND@1.0	ND@1.0	ND@1.0	ND@1.0	ND@1.0
CHLOROETHANE	ug/l	ND@1.0	ND@1.0	ND@1.0	ND@1.0	6 J	ND@1.0
CHLOROFORM (TRICHLOROMETHANE)	ug/l	ND@1.0	ND@1.0	0.39 J	ND@1.0	ND@1.0	ND@1.0
CHLOROMETHANE	ug/l	ND@1.0	ND@1.0	ND@1.0	ND@1.0	ND@1.0	ND@1.0
CIS-1,2-DICHLOROETHENE	ug/l	4.19	12.8	18.7	18.9	25.5	6.6
CIS-1,3-DICHLOROPROPENE	ug/l	ND@1.0	ND@1.0	ND@1.0	ND@1.0	ND@1.0	ND@1.0
DIBROMOMETHANE	ug/l	ND@1.0	ND@1.0	ND@1.0	ND@1.0	ND@1.0	ND@1.0
DICHLORODIFLUOROMETHANE (FREON 12)	ug/l	ND@1.0	0.42 J	0.69 J	0.73 J	ND@1.0	ND@1.0
ETHYLBENZENE	ug/l	ND@1.0	ND@1.0	ND@1.0	ND@1.0	ND@1.0	ND@1.0
HEXACHLOROBUTADIENE	ug/l	NA	NA	NA	NA	NA	NA
ISOPROPANOL	ug/l	NA	NA	NA	NA	NA	NA
ISOPROPYLBENZENE	ug/l	NA	NA	NA	NA	NA	NA
ISOPROPYLTOLUENE	ug/l	NA	NA	NA	NA	NA	NA
M,P-XYLENE	ug/l	NA	NA	NA	NA	NA	NA
METHYL BUTYL KETONE (2-HEXANONE)	ug/l	NA	NA	NA	NA	NA	NA
METHYL ETHYL KETONE (MEK, 2-BUTANONE)	ug/l	NA	NA	NA	NA	NA	NA
METHYL TERT-BUTYL ETHER (MTBE)	ug/l	ND@1.0	0.52 J	0.33 J	ND@1.0	ND@1.0	ND@1.0
METHYLENE CHLORIDE (DICHLOROMETHANE)	ug/l	ND@1.0	ND@1.0	ND@1.0	ND@1.0	1.19	ND@1.0
MIBK (4-METHYL-2-PENTANONE)	ug/l	NA	NA	NA	NA	NA	NA
NAPHTHALENE	ug/l	NA	NA	NA	NA	NA	NA
N-BUTYL ACETATE	ug/l	NA	NA	NA	NA	NA	NA
N-BUTYLBENZENE	ug/l	NA	NA	NA	NA	NA	NA
N-PROPYLBENZENE	ug/l	NA	NA	NA	NA	NA	NA
O-XYLENE	ug/l	NA	NA	NA	NA	NA	NA
SEC-BUTYLBENZENE	ug/l	NA	NA	NA	NA	NA	NA
STYRENE	ug/l	NA	NA	NA	NA	NA	NA
TERT-BUTYLBENZENE	ug/l	NA	NA	NA	NA	NA	NA
TETRACHLOROETHENE	ug/l	2.32	3.92	2.18	2.39	1.11	2.49
TETRAHYDROFURAN	ug/l	ND@10.0	66	393	35.2	ND@10.0	ND@10.0
TOLUENE	ug/l	ND@1.0	ND@1.0	ND@1.0	ND@1.0	0.27 J	ND@1.0
TRANS-1,2-DICHLOROETHENE	ug/l	ND@1.0	0.32 J	ND@1.0	ND@1.0	ND@1.0	ND@1.0
TRANS-1,3-DICHLOROPROPENE	ug/l	ND@1.0	ND@1.0	ND@1.0	ND@1.0	ND@1.0	ND@1.0
TRICHLOROETHENE	ug/l	4.81	7.9	7.1	8.1	1.48	5.8
TRICHLOROFLUOROMETHANE (FREON 11)	ug/l	ND@1.0	ND@1.0	ND@1.0	ND@1.0	ND@1.0	ND@1.0
VINYL ACETATE	ug/l	NA	NA	NA	NA	NA	NA
VINYL CHLORIDE	ug/l	0.78 J	4.46	1.85	2.46	8.6	2.32
XYLENES, TOTAL	ug/l	ND@1.0	ND@1.0	ND@1.0	ND@1.0	ND@1.0 J	ND@1.0

Endicott, New York
Groundwater Analytical Chemistry Data
January 1, 2006 - December 31, 2006

Sample Location		EN-154R	EN-154R	EN-154R	EN-154R	EN-154R	EN-160
Sample Description		GW EXTR WELL	GW EXTR WELL	GW EXTR WELL	GW EXTR WELL	GW EXTR WELL	GW EXTR WELL
Sample Date		08/16/2006	09/05/2006	10/02/2006	11/06/2006	12/04/2006	01/03/2006
Laboratory Sample I.D.		0608970	0609627	0610597	0612140	0613045	0600081
Sample Comment Codes							
Parameter	Units						
Volatile Organics							
1,1,1,2-TETRACHLOROETHANE	ug/l	ND@1.0	ND@1.0	ND@1.0	ND@1.0	ND@1.0	ND@1.0
1,1,1-TRICHLOROETHANE	ug/l	18.8 J	17.7 J	13	15.7	21.3	5.4
1,1,2,2-TETRACHLOROETHANE	ug/l	ND@1.0	ND@1.0	ND@1.0	ND@1.0	ND@1.0	ND@1.0
1,1,2-TRICHLORO-1,2,2-TRIFLUOROETHANE	ug/l	5.8 J	4.42 J	3.32	4.25	4.93	0.53 J
1,1,2-TRICHLOROETHANE	ug/l	ND@1.0	ND@1.0	ND@1.0	ND@1.0	ND@1.0	ND@1.0
1,1-DICHLOROETHANE	ug/l	13.9 J	11.9 J	12.4	13.5	15.4	0.65 J
1,1-DICHLOROETHENE	ug/l	1.26 J	1.22 J	1.03	1.75	2.08	1.31
1,1-DICHLOROPROPENE	ug/l	NA	NA	NA	NA	NA	NA
1,2,3-TRICHLOROBENZENE	ug/l	ND@1.0	ND@1.0	ND@1.0	ND@1.0	ND@1.0	ND@1.0
1,2,3-TRICHLOROPROPANE	ug/l	ND@1.0	ND@1.0	ND@1.0	ND@1.0	ND@1.0	ND@1.0
1,2,4-TRICHLOROBENZENE	ug/l	NA	NA	NA	NA	NA	ND@1.0
1,2,4-TRIMETHYLBENZENE	ug/l	NA	NA	NA	NA	NA	NA
1,2-DIBROMO-3-CHLOROPROPANE	ug/l	NA	NA	NA	NA	NA	NA
1,2-DIBROMOETHANE	ug/l	NA	NA	NA	NA	NA	NA
1,2-DICHLORO-1,2,2-TRIFLUOROETHANE	ug/l	2.34 J	2.46 J	3.3	3.03	4.53	ND@1.0
1,2-DICHLOROBENZENE	ug/l	ND@1.0	ND@1.0	ND@1.0	ND@1.0	ND@1.0	ND@1.0
1,2-DICHLOROETHANE	ug/l	ND@1.0	ND@1.0	ND@1.0	ND@1.0	ND@1.0	ND@1.0
1,2-DICHLOROPROPANE	ug/l	ND@1.0	ND@1.0	ND@1.0	ND@1.0	ND@1.0	ND@1.0
1,3,5-TRIMETHYLBENZENE	ug/l	NA	NA	NA	NA	NA	NA
1,3-DICHLOROBENZENE	ug/l	0.27 J	ND@1.0	ND@1.0	ND@1.0	ND@1.0	ND@1.0
1,3-DICHLOROPROPANE	ug/l	NA	NA	NA	NA	NA	NA
1,4-DICHLOROBENZENE	ug/l	ND@1.0	ND@1.0	ND@1.0	ND@1.0	ND@1.0	ND@1.0
2,2-DICHLOROPROPANE	ug/l	NA	NA	NA	NA	NA	NA
2-CHLOROTOLUENE	ug/l	NA	NA	NA	NA	NA	NA
4-CHLOROTOLUENE	ug/l	NA	NA	NA	NA	NA	NA
ACETONE	ug/l	NA	NA	NA	NA	NA	ND@10.0
BENZENE	ug/l	ND@1.0	ND@1.0	ND@1.0	ND@1.0	ND@1.0	ND@1.0
BROMOBENZENE	ug/l	ND@1.0	ND@1.0	ND@1.0	ND@1.0	ND@1.0	ND@1.0
BROMOCHLOROMETHANE	ug/l	NA	NA	NA	NA	NA	NA
BROMODICHLOROMETHANE	ug/l	ND@1.0	ND@1.0	ND@1.0	ND@1.0	ND@1.0	ND@1.0
BROMOFORM (TRIBROMOMETHANE)	ug/l	ND@1.0	ND@1.0	ND@1.0	ND@1.0	ND@1.0	ND@1.0
BROMOMETHANE	ug/l	ND@1.0	ND@1.0	ND@1.0	ND@1.0	ND@1.0	ND@1.0
CARBON DISULFIDE	ug/l	NA	NA	NA	NA	NA	NA
CARBON TETRACHLORIDE	ug/l	ND@1.0	ND@1.0	ND@1.0	ND@1.0	ND@1.0	ND@1.0
CHLOROBENZENE	ug/l	ND@1.0	ND@1.0	ND@1.0	ND@1.0	ND@1.0	ND@1.0
CHLORODIBROMOMETHANE	ug/l	ND@1.0	ND@1.0	ND@1.0	ND@1.0	ND@1.0	ND@1.0
CHLOROETHANE	ug/l	ND@1.0	ND@1.0	ND@1.0	ND@1.0	ND@1.0	ND@1.0
CHLOROFORM (TRICHLOROMETHANE)	ug/l	ND@1.0	ND@1.0	ND@1.0	ND@1.0	ND@1.0	ND@1.0
CHLOROMETHANE	ug/l	ND@1.0	ND@1.0	ND@1.0	ND@1.0	ND@1.0	ND@1.0
CIS-1,2-DICHLOROETHENE	ug/l	11.7 J	10.8 J	11.5	14	19	7.6
CIS-1,3-DICHLOROPROPENE	ug/l	ND@1.0	ND@1.0	ND@1.0	ND@1.0	ND@1.0	ND@1.0
DIBROMOMETHANE	ug/l	ND@1.0	ND@1.0	ND@1.0	ND@1.0	ND@1.0	ND@1.0
DICHLORODIFLUOROMETHANE (FREON 12)	ug/l	1.01 J	0.43 J	ND@1.0	ND@1.0	0.57 J	ND@1.0
ETHYLBENZENE	ug/l	ND@1.0	ND@1.0	ND@1.0	ND@1.0	ND@1.0	ND@1.0
HEXACHLOROBUTADIENE	ug/l	NA	NA	NA	NA	NA	NA
ISOPROPANOL	ug/l	NA	NA	NA	NA	NA	NA
ISOPROPYLBENZENE	ug/l	NA	NA	NA	NA	NA	NA
ISOPROPYLTOLUENE	ug/l	NA	NA	NA	NA	NA	NA
M,P-XYLENE	ug/l	NA	NA	NA	NA	NA	ND@2.0
METHYL BUTYL KETONE (2-HEXANONE)	ug/l	NA	NA	NA	NA	NA	NA
METHYL ETHYL KETONE (MEK, 2-BUTANONE)	ug/l	NA	NA	NA	NA	NA	NA
METHYL TERT-BUTYL ETHER (MTBE)	ug/l	ND@1.0	ND@1.0	ND@1.0	ND@1.0	ND@1.0	ND@1.0
METHYLENE CHLORIDE (DICHLOROMETHANE)	ug/l	ND@1.0	ND@1.0	ND@1.0	ND@1.0	ND@1.0	ND@1.0
MIBK (4-METHYL-2-PENTANONE)	ug/l	NA	NA	NA	NA	NA	NA
NAPHTHALENE	ug/l	NA	NA	NA	NA	NA	NA
N-BUTYL ACETATE	ug/l	NA	NA	NA	NA	NA	NA
N-BUTYLBENZENE	ug/l	NA	NA	NA	NA	NA	NA
N-PROPYLBENZENE	ug/l	NA	NA	NA	NA	NA	NA
O-XYLENE	ug/l	NA	NA	NA	NA	NA	ND@1.0
SEC-BUTYLBENZENE	ug/l	NA	NA	NA	NA	NA	NA
STYRENE	ug/l	NA	NA	NA	NA	NA	NA
TERT-BUTYLBENZENE	ug/l	NA	NA	NA	NA	NA	NA
TETRACHLOROETHENE	ug/l	3.35 J	2.84 J	2.31	3.08	2.59	3.57
TETRAHYDROFURAN	ug/l	ND@10.0	ND@10.0	ND@10.0	ND@10.0	ND@10.0	ND@10.0
TOLUENE	ug/l	ND@1.0	ND@1.0	ND@1.0	ND@1.0	ND@1.0	ND@1.0
TRANS-1,2-DICHLOROETHENE	ug/l	ND@1.0	ND@1.0	ND@1.0	0.44 J	ND@1.0	ND@1.0
TRANS-1,3-DICHLOROPROPENE	ug/l	ND@1.0	ND@1.0	ND@1.0	ND@1.0	ND@1.0	ND@1.0
TRICHLOROETHENE	ug/l	7 J	6.1 J	5.5	7.6	8.7	237
TRICHLOROFLUOROMETHANE (FREON 11)	ug/l	ND@1.0	ND@1.0	ND@1.0	ND@1.0	ND@1.0	ND@1.0
VINYL ACETATE	ug/l	NA	NA	NA	NA	NA	NA
VINYL CHLORIDE	ug/l	3.63 J	2.22 J	2.27	2.68	2.23	ND@1.0
XYLENES, TOTAL	ug/l	ND@1.0	ND@1.0	ND@1.0	ND@1.0	ND@1.0	NA

Endicott, New York
Groundwater Analytical Chemistry Data
January 1, 2006 - December 31, 2006

Sample Location		EN-160	EN-160	EN-160	EN-160	EN-160	EN-160
Sample Description		GW EXTR WELL	GW EXTR WELL	GW EXTR WELL	GW EXTR WELL	GW EXTR WELL	GW EXTR WELL
Sample Date		02/06/2006	03/07/2006	04/03/2006	05/02/2006	06/05/2006	07/05/2006
Laboratory Sample I.D.		0601414	0602521	0603577	0604765	0606199	0607084
Sample Comment Codes							
Parameter	Units						
Volatile Organics							
1,1,1,2-TETRACHLOROETHANE	ug/l	ND@1.0	ND@1.0	ND@1.0	ND@1.0	ND@1.0	ND@1.0
1,1,1-TRICHLOROETHANE	ug/l	4.94 J	4.62 J	4.52	4	3.72	3.21
1,1,2,2-TETRACHLOROETHANE	ug/l	ND@1.0	ND@1.0	ND@1.0	ND@1.0	ND@1.0	ND@1.0
1,1,2-TRICHLORO-1,2,2-TRIFLUOROETHANE	ug/l	ND@1.0	ND@1.0	ND@1.0	ND@1.0	ND@1.0	ND@1.0
1,1,2-TRICHLOROETHANE	ug/l	ND@1.0	ND@1.0	ND@1.0	ND@1.0	ND@1.0	ND@1.0
1,1-DICHLOROETHANE	ug/l	ND@1.0	0.22 J	0.38 J	0.39 J	0.4 J	0.21 J
1,1-DICHLOROETHENE	ug/l	ND@1.0	0.46 J	0.91 J	0.93 J	0.92 J	0.74 J
1,1-DICHLOROPROPENE	ug/l	NA	NA	NA	NA	NA	NA
1,2,3-TRICHLOROBENZENE	ug/l	ND@1.0	ND@1.0	ND@1.0	ND@1.0	ND@1.0	ND@1.0
1,2,3-TRICHLOROPROPANE	ug/l	ND@1.0	ND@1.0	ND@1.0	ND@1.0	ND@1.0	ND@1.0
1,2,4-TRICHLOROBENZENE	ug/l	ND@1.0	ND@1.0	NA	NA	NA	NA
1,2,4-TRIMETHYLBENZENE	ug/l	NA	NA	NA	NA	NA	NA
1,2-DIBROMO-3-CHLOROPROPANE	ug/l	NA	NA	NA	NA	NA	NA
1,2-DIBROMOETHANE	ug/l	NA	NA	NA	NA	NA	NA
1,2-DICHLORO-1,2,2-TRIFLUOROETHANE	ug/l	ND@1.0	ND@1.0	ND@1.0	ND@1.0	ND@1.0	ND@1.0
1,2-DICHLOROBENZENE	ug/l	ND@1.0	ND@1.0	ND@1.0	ND@1.0	ND@1.0	ND@1.0
1,2-DICHLOROETHANE	ug/l	ND@1.0	ND@1.0	ND@1.0	ND@1.0	ND@1.0	ND@1.0
1,2-DICHLOROPROPANE	ug/l	ND@1.0	ND@1.0	ND@1.0	ND@1.0	ND@1.0	ND@1.0
1,3,5-TRIMETHYLBENZENE	ug/l	NA	NA	NA	NA	NA	NA
1,3-DICHLOROBENZENE	ug/l	ND@1.0	ND@1.0	ND@1.0	ND@1.0	ND@1.0	ND@1.0
1,3-DICHLOROPROPANE	ug/l	NA	NA	NA	NA	NA	NA
1,4-DICHLOROBENZENE	ug/l	ND@1.0	ND@1.0	ND@1.0	ND@1.0	ND@1.0	ND@1.0
2,2-DICHLOROPROPANE	ug/l	NA	NA	NA	NA	NA	NA
2-CHLOROTOLUENE	ug/l	NA	NA	NA	NA	NA	NA
4-CHLOROTOLUENE	ug/l	NA	NA	NA	NA	NA	NA
ACETONE	ug/l	ND@10.0	79.6	NA	NA	NA	NA
BENZENE	ug/l	ND@1.0	ND@1.0	ND@1.0	ND@1.0	ND@1.0	ND@1.0
BROMOBENZENE	ug/l	ND@1.0	ND@1.0	ND@1.0	ND@1.0	ND@1.0	ND@1.0
BROMOCHLOROMETHANE	ug/l	NA	NA	NA	NA	NA	NA
BROMODICHLOROMETHANE	ug/l	ND@1.0	ND@1.0	ND@1.0	ND@1.0	ND@1.0	ND@1.0
BROMOFORM (TRIBROMOMETHANE)	ug/l	ND@1.0	ND@1.0	ND@1.0	ND@1.0	ND@1.0	ND@1.0
BROMOMETHANE	ug/l	ND@1.0	ND@1.0	ND@1.0	ND@1.0	ND@1.0	ND@1.0
CARBON DISULFIDE	ug/l	NA	NA	NA	NA	NA	NA
CARBON TETRACHLORIDE	ug/l	ND@1.0	ND@1.0	ND@1.0	ND@1.0	ND@1.0	ND@1.0
CHLOROBENZENE	ug/l	ND@1.0	ND@1.0	ND@1.0	ND@1.0	ND@1.0	ND@1.0
CHLORODIBROMOMETHANE	ug/l	ND@1.0	ND@1.0	ND@1.0	ND@1.0	ND@1.0	ND@1.0
CHLOROETHANE	ug/l	ND@1.0	ND@1.0	ND@1.0	ND@1.0	ND@1.0	ND@1.0
CHLOROFORM (TRICHLOROMETHANE)	ug/l	ND@1.0	ND@1.0	ND@1.0	ND@1.0	ND@1.0	ND@1.0
CHLOROMETHANE	ug/l	ND@1.0	ND@1.0	ND@1.0	ND@1.0	ND@1.0	ND@1.0
CIS-1,2-DICHLOROETHENE	ug/l	8.3 J	6.8 J	7.1	3.51	6.3	3.39
CIS-1,3-DICHLOROPROPENE	ug/l	ND@1.0	ND@1.0	ND@1.0	ND@1.0	ND@1.0	ND@1.0
DIBROMOMETHANE	ug/l	ND@1.0	ND@1.0	ND@1.0	ND@1.0	ND@1.0	ND@1.0
DICHLORODIFLUOROMETHANE (FREON 12)	ug/l	ND@1.0	ND@1.0	ND@1.0	ND@1.0	ND@1.0	ND@1.0
ETHYLBENZENE	ug/l	ND@1.0	ND@1.0	ND@1.0	ND@1.0	ND@1.0	ND@1.0
HEXACHLOROBUTADIENE	ug/l	NA	NA	NA	NA	NA	NA
ISOPROPANOL	ug/l	NA	NA	NA	NA	NA	NA
ISOPROPYLBENZENE	ug/l	NA	NA	NA	NA	NA	NA
ISOPROPYLTOLUENE	ug/l	NA	NA	NA	NA	NA	NA
M,P-XYLENE	ug/l	ND@2.0	ND@2.0	NA	NA	NA	NA
METHYL BUTYL KETONE (2-HEXANONE)	ug/l	NA	NA	NA	NA	NA	NA
METHYL ETHYL KETONE (MEK, 2-BUTANONE)	ug/l	NA	NA	NA	NA	NA	NA
METHYL TERT-BUTYL ETHER (MTBE)	ug/l	ND@1.0	ND@1.0	ND@1.0	ND@1.0	ND@1.0	ND@1.0
METHYLENE CHLORIDE (DICHLOROMETHANE)	ug/l	ND@1.0	ND@1.0	ND@1.0	ND@1.0	ND@1.0	ND@1.0
MIBK (4-METHYL-2-PENTANONE)	ug/l	NA	NA	NA	NA	NA	NA
NAPHTHALENE	ug/l	NA	NA	NA	NA	NA	NA
N-BUTYL ACETATE	ug/l	NA	NA	NA	NA	NA	NA
N-BUTYLBENZENE	ug/l	NA	NA	NA	NA	NA	NA
N-PROPYLBENZENE	ug/l	NA	NA	NA	NA	NA	NA
O-XYLENE	ug/l	ND@1.0	ND@1.0	NA	NA	NA	NA
SEC-BUTYLBENZENE	ug/l	NA	NA	NA	NA	NA	NA
STYRENE	ug/l	NA	NA	NA	NA	NA	NA
TERT-BUTYLBENZENE	ug/l	NA	NA	NA	NA	NA	NA
TETRACHLOROETHENE	ug/l	2.33 J	2.11 J	3.17	2.59	2.48	1.18
TETRAHYDROFURAN	ug/l	ND@10.0	899	ND@10.0	ND@10.0	ND@10.0	ND@10.0
TOLUENE	ug/l	ND@1.0	ND@1.0	ND@1.0	ND@1.0	ND@1.0	0.53 J
TRANS-1,2-DICHLOROETHENE	ug/l	ND@1.0	ND@1.0	ND@1.0	ND@1.0	ND@1.0	ND@1.0
TRANS-1,3-DICHLOROPROPENE	ug/l	ND@1.0	ND@1.0	ND@1.0	ND@1.0	ND@1.0	ND@1.0
TRICHLOROETHENE	ug/l	176	170	195	184	179	176
TRICHLOROFLUOROMETHANE (FREON 11)	ug/l	ND@1.0	ND@1.0	ND@1.0	ND@1.0	ND@1.0	ND@1.0
VINYL ACETATE	ug/l	NA	NA	NA	NA	NA	NA
VINYL CHLORIDE	ug/l	ND@1.0	ND@1.0	ND@1.0	ND@1.0	ND@1.0	ND@1.0
XYLENES, TOTAL	ug/l	NA	NA	ND@1.0	ND@1.0 J	ND@1.0	ND@1.0

Endicott, New York
Groundwater Analytical Chemistry Data
January 1, 2006 - December 31, 2006

Sample Location		EN-160	EN-160	EN-160	EN-160	EN-161	EN-161
Sample Description		GW EXTR WELL	GW EXTR WELL	GW EXTR WELL	GW EXTR WELL	GROUNDWATER	GROUNDWATER
Sample Date		08/01/2006	09/05/2006	10/02/2006	11/06/2006	02/08/2006	03/23/2006
Laboratory Sample I.D.		0608146	0609617	0610587	0612130	0601609	0603162
Sample Comment Codes							
Parameter	Units						
Volatile Organics							
1,1,1,2-TETRACHLOROETHANE	ug/l	ND@1.0	ND@1.0	ND@1.0	ND@1.0	ND@1.0	ND@2.0
1,1,1-TRICHLOROETHANE	ug/l	4.6	6	7.3	4.29	ND@1.0	ND@2.0
1,1,2,2-TETRACHLOROETHANE	ug/l	ND@1.0	ND@1.0	ND@1.0	ND@1.0	ND@1.0	ND@2.0
1,1,2-TRICHLORO-1,2,2-TRIFLUOROETHANE	ug/l	ND@1.0	0.73	ND@1.0	ND@1.0	ND@1.0	ND@2.0
1,1,2-TRICHLOROETHANE	ug/l	ND@1.0	ND@1.0	ND@1.0	ND@1.0	ND@1.0	ND@2.0
1,1-DICHLOROETHANE	ug/l	0.87	2.23	2.95	1.45	ND@1.0	ND@2.0
1,1-DICHLOROETHENE	ug/l	1.23	1.25	1.6	ND@1.0	ND@1.0	ND@2.0
1,1-DICHLOROPROPENE	ug/l	NA	NA	NA	NA	NA	NA
1,2,3-TRICHLOROBENZENE	ug/l	ND@1.0	ND@1.0	ND@1.0	ND@1.0	ND@1.0	ND@2.0
1,2,3-TRICHLOROPROPANE	ug/l	ND@1.0	ND@1.0	ND@1.0	ND@1.0	ND@1.0	ND@2.0
1,2,4-TRICHLOROBENZENE	ug/l	NA	NA	NA	NA	ND@1.0	ND@2.0
1,2,4-TRIMETHYLBENZENE	ug/l	NA	NA	NA	NA	NA	NA
1,2-DIBROMO-3-CHLOROPROPANE	ug/l	NA	NA	NA	NA	NA	NA
1,2-DIBROMOETHANE	ug/l	NA	NA	NA	NA	NA	NA
1,2-DICHLORO-1,2,2-TRIFLUOROETHANE	ug/l	ND@1.0	ND@1.0	ND@1.0	ND@1.0	ND@1.0	ND@2.0
1,2-DICHLOROBENZENE	ug/l	ND@1.0	ND@1.0	ND@1.0	0.77	ND@1.0	ND@2.0
1,2-DICHLOROETHANE	ug/l	ND@1.0	ND@1.0	ND@1.0	ND@1.0	ND@1.0	ND@2.0
1,2-DICHLOROPROPANE	ug/l	ND@1.0	ND@1.0	ND@1.0	ND@1.0	ND@1.0	ND@2.0
1,3,5-TRIMETHYLBENZENE	ug/l	NA	NA	NA	NA	NA	NA
1,3-DICHLOROBENZENE	ug/l	ND@1.0	ND@1.0	ND@1.0	ND@1.0	ND@1.0	ND@2.0
1,3-DICHLOROPROPANE	ug/l	NA	NA	NA	NA	NA	NA
1,4-DICHLOROBENZENE	ug/l	ND@1.0	ND@1.0	ND@1.0	ND@1.0	ND@1.0	ND@2.0
2,2-DICHLOROPROPANE	ug/l	NA	NA	NA	NA	NA	NA
2-CHLOROTOLUENE	ug/l	NA	NA	NA	NA	NA	NA
4-CHLOROTOLUENE	ug/l	NA	NA	NA	NA	NA	NA
ACETONE	ug/l	NA	NA	NA	NA	ND@10.0	ND@20.0
BENZENE	ug/l	ND@1.0	ND@1.0	ND@1.0	ND@1.0	0.2	ND@2.0
BROMOBENZENE	ug/l	ND@1.0	ND@1.0	ND@1.0	ND@1.0	ND@1.0	ND@2.0
BROMOCHLOROMETHANE	ug/l	NA	NA	NA	NA	NA	NA
BROMODICHLOROMETHANE	ug/l	ND@1.0	ND@1.0	ND@1.0	ND@1.0	ND@1.0	ND@2.0
BROMOFORM (TRIBROMOMETHANE)	ug/l	ND@1.0	ND@1.0	ND@1.0	ND@1.0	ND@1.0	ND@2.0
BROMOMETHANE	ug/l	ND@1.0	ND@1.0	ND@1.0	ND@1.0	ND@1.0	ND@2.0
CARBON DISULFIDE	ug/l	NA	NA	NA	NA	NA	NA
CARBON TETRACHLORIDE	ug/l	ND@1.0	ND@1.0	ND@1.0	ND@1.0	ND@1.0	ND@2.0
CHLOROBENZENE	ug/l	ND@1.0	ND@1.0	ND@1.0	ND@1.0	ND@1.0	ND@2.0
CHLORODIBROMOMETHANE	ug/l	ND@1.0	ND@1.0	ND@1.0	ND@1.0	ND@1.0	ND@2.0
CHLOROETHANE	ug/l	ND@1.0	ND@1.0	ND@1.0	ND@1.0	ND@1.0	ND@2.0
CHLOROFORM (TRICHLOROMETHANE)	ug/l	0.18	ND@1.0	0.26	ND@1.0	ND@1.0	ND@2.0
CHLOROMETHANE	ug/l	ND@1.0	ND@1.0	ND@1.0	ND@1.0	ND@1.0	ND@2.0
CIS-1,2-DICHLOROETHENE	ug/l	8.1	16	20.3	13	75.3	38.8
CIS-1,3-DICHLOROPROPENE	ug/l	ND@1.0	ND@1.0	ND@1.0	ND@1.0	ND@1.0	ND@2.0
DIBROMOMETHANE	ug/l	ND@1.0	ND@1.0	ND@1.0	ND@1.0	ND@1.0	ND@2.0
DICHLORODIFLUOROMETHANE (FREON 12)	ug/l	ND@1.0	ND@1.0	ND@1.0	ND@1.0	ND@1.0	ND@2.0
ETHYLBENZENE	ug/l	ND@1.0	ND@1.0	ND@1.0	ND@1.0	ND@1.0	ND@2.0
HEXACHLOROBUTADIENE	ug/l	NA	NA	NA	NA	NA	NA
ISOPROPANOL	ug/l	NA	NA	NA	NA	NA	NA
ISOPROPYLBENZENE	ug/l	NA	NA	NA	NA	NA	NA
ISOPROPYLTOLUENE	ug/l	NA	NA	NA	NA	NA	NA
M,P-XYLENE	ug/l	NA	NA	NA	NA	ND@2.0	ND@4.0
METHYL BUTYL KETONE (2-HEXANONE)	ug/l	NA	NA	NA	NA	NA	NA
METHYL ETHYL KETONE (MEK, 2-BUTANONE)	ug/l	NA	NA	NA	NA	NA	NA
METHYL TERT-BUTYL ETHER (MTBE)	ug/l	ND@1.0	ND@1.0	ND@1.0	ND@1.0	ND@1.0	ND@2.0
METHYLENE CHLORIDE (DICHLOROMETHANE)	ug/l	ND@1.0	ND@1.0	ND@1.0	ND@1.0	ND@1.0	ND@2.0
MIBK (4-METHYL-2-PENTANONE)	ug/l	NA	NA	NA	NA	NA	NA
NAPHTHALENE	ug/l	NA	NA	NA	NA	NA	NA
N-BUTYL ACETATE	ug/l	NA	NA	NA	NA	NA	NA
N-BUTYLBENZENE	ug/l	NA	NA	NA	NA	NA	NA
N-PROPYLBENZENE	ug/l	NA	NA	NA	NA	NA	NA
O-XYLENE	ug/l	NA	NA	NA	NA	ND@1.0	ND@2.0
SEC-BUTYLBENZENE	ug/l	NA	NA	NA	NA	NA	NA
STYRENE	ug/l	NA	NA	NA	NA	NA	NA
TERT-BUTYLBENZENE	ug/l	NA	NA	NA	NA	NA	NA
TETRACHLOROETHENE	ug/l	2.52	3.18	3.31	2.23	1.1	2.23
Tetrahydrofuran	ug/l	ND@10.0	ND@10.0	ND@10.0	556	ND@10.0	ND@20.0
TOLUENE	ug/l	ND@1.0	ND@1.0	ND@1.0	ND@1.0	ND@1.0	ND@2.0
TRANS-1,2-DICHLOROETHENE	ug/l	ND@1.0	ND@1.0	ND@1.0	ND@1.0	0.27	ND@2.0
TRANS-1,3-DICHLOROPROPENE	ug/l	ND@1.0	ND@1.0	ND@1.0	ND@1.0	ND@1.0	ND@2.0
TRICHLOROETHENE	ug/l	162	273	196	187	11	9.8
TRICHLOROFLUOROMETHANE (FREON 11)	ug/l	ND@1.0	ND@1.0	ND@1.0	ND@1.0	ND@1.0	ND@2.0
VINYL ACETATE	ug/l	NA	NA	NA	NA	NA	NA
VINYL CHLORIDE	ug/l	ND@1.0	ND@1.0	ND@1.0	ND@1.0	0.77	ND@2.0
XYLENES, TOTAL	ug/l	ND@1.0	ND@1.0	ND@1.0	ND@1.0	NA	NA

Endicott, New York
Groundwater Analytical Chemistry Data
January 1, 2006 - December 31, 2006

Sample Location		EN-161	EN-161	EN-161	EN-161	EN-161	EN-161
Sample Description		GROUNDWATER	GROUNDWATER	GROUNDWATER	GROUNDWATER	GROUNDWATER	GROUNDWATER
Sample Date		04/17/2006	05/08/2006	06/07/2006	07/12/2006	08/13/2006	09/07/2006
Laboratory Sample I.D.		0604256	0605201	0606496	0607464	0608656	0609679
Sample Comment Codes							
Parameter	Units						
Volatile Organics							
1,1,1,2-TETRACHLOROETHANE	ug/l	ND@1.0	ND@1.0	ND@1.0	ND@1.0	ND@1.0	ND@1.0
1,1,1-TRICHLOROETHANE	ug/l	ND@1.0	ND@1.0	ND@1.0	ND@1.0	ND@1.0	ND@1.0
1,1,2,2-TETRACHLOROETHANE	ug/l	ND@1.0	ND@1.0	ND@1.0	ND@1.0	ND@1.0	ND@1.0
1,1,2-TRICHLORO-1,2,2-TRIFLUOROETHANE	ug/l	ND@1.0	ND@1.0	ND@1.0	ND@1.0	ND@1.0	ND@1.0
1,1,2-TRICHLOROETHANE	ug/l	ND@1.0	ND@1.0	ND@1.0	ND@1.0	ND@1.0	ND@1.0
1,1-DICHLOROETHANE	ug/l	ND@1.0	ND@1.0	ND@1.0	ND@1.0	ND@1.0	ND@1.0
1,1-DICHLOROETHENE	ug/l	ND@1.0	ND@1.0	ND@1.0	ND@1.0	ND@1.0	ND@1.0
1,1-DICHLOROPROPENE	ug/l	NA	NA	NA	NA	NA	NA
1,2,3-TRICHLOROBENZENE	ug/l	ND@1.0	ND@1.0	ND@1.0	ND@1.0	ND@1.0	ND@1.0
1,2,3-TRICHLOROPROPANE	ug/l	ND@1.0	ND@1.0	ND@1.0	ND@1.0	ND@1.0	ND@1.0
1,2,4-TRICHLOROBENZENE	ug/l	NA	NA	NA	NA	NA	NA
1,2,4-TRIMETHYLBENZENE	ug/l	NA	NA	NA	NA	NA	NA
1,2-DIBROMO-3-CHLOROPROPANE	ug/l	NA	NA	NA	NA	NA	NA
1,2-DIBROMOETHANE	ug/l	NA	NA	NA	NA	NA	NA
1,2-DICHLORO-1,2,2-TRIFLUOROETHANE	ug/l	ND@1.0	ND@1.0	ND@1.0	ND@1.0	ND@1.0	ND@1.0
1,2-DICHLOROBENZENE	ug/l	ND@1.0	ND@1.0	ND@1.0	ND@1.0	ND@1.0	ND@1.0
1,2-DICHLOROETHANE	ug/l	ND@1.0	ND@1.0	ND@1.0	ND@1.0	ND@1.0	ND@1.0
1,2-DICHLOROPROPANE	ug/l	ND@1.0	ND@1.0	ND@1.0	ND@1.0	ND@1.0	ND@1.0
1,3,5-TRIMETHYLBENZENE	ug/l	NA	NA	NA	NA	NA	NA
1,3-DICHLOROBENZENE	ug/l	ND@1.0	ND@1.0	ND@1.0	ND@1.0	ND@1.0	ND@1.0
1,3-DICHLOROPROPANE	ug/l	NA	NA	NA	NA	NA	NA
1,4-DICHLOROBENZENE	ug/l	ND@1.0	ND@1.0	ND@1.0	ND@1.0	ND@1.0	ND@1.0
2,2-DICHLOROPROPANE	ug/l	NA	NA	NA	NA	NA	NA
2-CHLOROTOLUENE	ug/l	NA	NA	NA	NA	NA	NA
4-CHLOROTOLUENE	ug/l	NA	NA	NA	NA	NA	NA
ACETONE	ug/l	NA	NA	NA	NA	NA	NA
BENZENE	ug/l	ND@1.0	ND@1.0	ND@1.0	ND@1.0	ND@1.0	ND@1.0
BROMOBENZENE	ug/l	ND@1.0	ND@1.0	ND@1.0	ND@1.0	ND@1.0	ND@1.0
BROMOCHLOROMETHANE	ug/l	NA	NA	NA	NA	NA	NA
BROMODICHLOROMETHANE	ug/l	ND@1.0	ND@1.0	ND@1.0	ND@1.0	ND@1.0	ND@1.0
BROMOFORM (TRIBROMOMETHANE)	ug/l	ND@1.0	ND@1.0	ND@1.0	ND@1.0	ND@1.0	ND@1.0
BROMOMETHANE	ug/l	ND@1.0	ND@1.0	ND@1.0	ND@1.0	ND@1.0	ND@1.0
CARBON DISULFIDE	ug/l	NA	NA	NA	NA	NA	NA
CARBON TETRACHLORIDE	ug/l	ND@1.0	ND@1.0	ND@1.0	ND@1.0	ND@1.0	ND@1.0
CHLOROBENZENE	ug/l	ND@1.0	ND@1.0	ND@1.0	ND@1.0	ND@1.0	ND@1.0
CHLORODIBROMOMETHANE	ug/l	ND@1.0	ND@1.0	ND@1.0	ND@1.0	ND@1.0	ND@1.0
CHLOROETHANE	ug/l	ND@1.0	ND@1.0	ND@1.0	ND@1.0	ND@1.0	ND@1.0
CHLOROFORM (TRICHLOROMETHANE)	ug/l	ND@1.0	ND@1.0	ND@1.0	ND@1.0	1.1 J	1.08
CHLOROMETHANE	ug/l	ND@1.0	ND@1.0	ND@1.0	ND@1.0	ND@1.0	ND@1.0
CIS-1,2-DICHLOROETHENE	ug/l	16	12.6	14.3	10	15.7 J	13.4
CIS-1,3-DICHLOROPROPENE	ug/l	ND@1.0	ND@1.0	ND@1.0	ND@1.0	ND@1.0	ND@1.0
DIBROMOMETHANE	ug/l	ND@1.0	ND@1.0	ND@1.0	ND@1.0	ND@1.0	ND@1.0
DICHLORODIFLUOROMETHANE (FREON 12)	ug/l	ND@1.0	ND@1.0	ND@1.0	ND@1.0	ND@1.0	ND@1.0
ETHYLBENZENE	ug/l	ND@1.0	ND@1.0	ND@1.0	ND@1.0	0.62 J	ND@1.0
HEXACHLOROBUTADIENE	ug/l	NA	NA	NA	NA	NA	NA
ISOPROPANOL	ug/l	NA	NA	NA	NA	NA	NA
ISOPROPYLBENZENE	ug/l	NA	NA	NA	NA	NA	NA
ISOPROPYLTOLUENE	ug/l	NA	NA	NA	NA	NA	NA
M.P.-XYLENE	ug/l	NA	NA	NA	NA	NA	NA
METHYL BUTYL KETONE (2-HEXANONE)	ug/l	NA	NA	NA	NA	NA	NA
METHYL ETHYL KETONE (MEK, 2-BUTANONE)	ug/l	NA	NA	NA	NA	NA	NA
METHYL TERT-BUTYL ETHER (MTBE)	ug/l	ND@1.0	ND@1.0	ND@1.0	ND@1.0	ND@1.0	ND@1.0
METHYLENE CHLORIDE (DICHLOROMETHANE)	ug/l	ND@1.0	ND@1.0	ND@1.0	ND@1.0	ND@1.0	ND@1.0
MIBK (4-METHYL-2-PENTANONE)	ug/l	NA	NA	NA	NA	NA	NA
NAPHTHALENE	ug/l	NA	NA	NA	NA	NA	NA
N-BUTYL ACETATE	ug/l	NA	NA	NA	NA	NA	NA
N-BUTYLBENZENE	ug/l	NA	NA	NA	NA	NA	NA
N-PROPYLBENZENE	ug/l	NA	NA	NA	NA	NA	NA
O-XYLENE	ug/l	NA	NA	NA	NA	NA	NA
SEC-BUTYLBENZENE	ug/l	NA	NA	NA	NA	NA	NA
STYRENE	ug/l	NA	NA	NA	NA	NA	NA
TERT-BUTYLBENZENE	ug/l	NA	NA	NA	NA	NA	NA
TETRACHLOROETHENE	ug/l	1.16	0.93 J	1.1	0.91 J	1.19 J	1.03
TETRAHYDROFURAN	ug/l	ND@10.0	ND@10.0	ND@10.0	ND@10.0	ND@10.0	ND@10.0
TOLUENE	ug/l	ND@1.0	ND@1.0	ND@1.0	ND@1.0	ND@1.0	ND@1.0
TRANS-1,2-DICHLOROETHENE	ug/l	0.33 J	0.34 J	0.42 J	ND@1.0	ND@1.0	ND@1.0
TRANS-1,3-DICHLOROPROPENE	ug/l	ND@1.0	ND@1.0	ND@1.0	ND@1.0	ND@1.0	ND@1.0
TRICHLOROETHENE	ug/l	8.5	8.6	6.7	5.6	6.9 J	5.9
TRICHLOROFLUOROMETHANE (FREON 11)	ug/l	ND@1.0	ND@1.0	ND@1.0	ND@1.0	ND@1.0	ND@1.0
VINYL ACETATE	ug/l	NA	NA	NA	NA	NA	NA
VINYL CHLORIDE	ug/l	ND@1.0	ND@1.0	ND@1.0	ND@1.0	ND@1.0	ND@1.0
XYLENES, TOTAL	ug/l	ND@1.0	ND@1.0	ND@1.0	ND@1.0	ND@1.0	ND@1.0

Endicott, New York
Groundwater Analytical Chemistry Data
January 1, 2006 - December 31, 2006

Sample Location		EN-161	EN-161	EN-161	EN-161	EN-161T	EN-162
Sample Description		REPLICATE	GROUNDWATER	GROUNDWATER	GROUNDWATER	GW EXTR WELL	GROUNDWATER
Sample Date		09/07/2006	10/11/2006	11/06/2006	12/07/2006	02/08/2006	02/07/2006
Laboratory Sample I.D.		0420-7356-4	0611085	0612169	0613267	0601623	0601495
Sample Comment Codes							
Parameter	Units						
Volatile Organics							
1,1,1,2-TETRACHLOROETHANE	ug/l	ND@1.0	ND@1.0	ND@1.0	ND@1.0	ND@1.0	ND@1.0
1,1,1-TRICHLOROETHANE	ug/l	ND@1.0	ND@1.0	ND@1.0	ND@1.0	ND@1.0	ND@1.0
1,1,2,2-TETRACHLOROETHANE	ug/l	ND@1.0	ND@1.0	ND@1.0	ND@1.0	ND@1.0	ND@1.0
1,1,2-TRICHLORO-1,2,2-TRIFLUOROETHANE	ug/l	ND@1.0	ND@1.0	ND@1.0	ND@1.0	ND@1.0	ND@1.0
1,1,2-TRICHLOROETHANE	ug/l	ND@1.0	ND@1.0	ND@1.0	ND@1.0	ND@1.0	ND@1.0
1,1-DICHLOROETHANE	ug/l	ND@1.0	0.2 J	0.17 J	ND@1.0	ND@1.0	ND@1.0
1,1-DICHLOROETHENE	ug/l	ND@1.0 J	ND@1.0	ND@1.0	ND@1.0	ND@1.0	ND@1.0
1,1-DICHLOROPROPENE	ug/l	ND@1.0	NA	NA	NA	NA	NA
1,2,3-TRICHLOROBENZENE	ug/l	ND@1.0	ND@1.0	ND@1.0	ND@1.0	ND@1.0	ND@1.0
1,2,3-TRICHLOROPROPANE	ug/l	ND@1.0	ND@1.0	ND@1.0	ND@1.0	ND@1.0	ND@1.0
1,2,4-TRICHLOROBENZENE	ug/l	ND@1.0	NA	NA	NA	ND@1.0	ND@1.0
1,2,4-TRIMETHYLBENZENE	ug/l	ND@1.0	NA	NA	NA	NA	NA
1,2-DIBROMO-3-CHLOROPROPANE	ug/l	ND@1.0	NA	NA	NA	NA	NA
1,2-DIBROMOETHANE	ug/l	ND@1.0	NA	NA	NA	NA	NA
1,2-DICHLORO-1,2,2-TRIFLUOROETHANE	ug/l	ND@1.0	ND@1.0	ND@1.0	ND@1.0	ND@1.0	ND@1.0
1,2-DICHLOROBENZENE	ug/l	ND@1.0	ND@1.0	ND@1.0	ND@1.0	ND@1.0	ND@1.0
1,2-DICHLOROETHANE	ug/l	ND@1.0	ND@1.0	ND@1.0	ND@1.0	ND@1.0	ND@1.0
1,2-DICHLOROPROPANE	ug/l	ND@1.0	ND@1.0	ND@1.0	ND@1.0	ND@1.0	ND@1.0
1,3,5-TRIMETHYLBENZENE	ug/l	ND@1.0	NA	NA	NA	NA	NA
1,3-DICHLOROBENZENE	ug/l	ND@1.0	ND@1.0	0.19 J	ND@1.0	ND@1.0	ND@1.0
1,3-DICHLOROPROPANE	ug/l	ND@1.0	NA	NA	NA	NA	NA
1,4-DICHLOROBENZENE	ug/l	ND@1.0	ND@1.0	ND@1.0	ND@1.0	ND@1.0	ND@1.0
2,2-DICHLOROPROPANE	ug/l	ND@1.0 J	NA	NA	NA	NA	NA
2-CHLOROTOLUENE	ug/l	ND@1.0	NA	NA	NA	NA	NA
4-CHLOROTOLUENE	ug/l	ND@1.0	NA	NA	NA	NA	NA
ACETONE	ug/l	NA	NA	NA	NA	ND@10.0	ND@10.0
BENZENE	ug/l	ND@1.0	ND@1.0	ND@1.0	ND@1.0	ND@1.0	ND@1.0
BROMOBENZENE	ug/l	ND@1.0	ND@1.0	ND@1.0	ND@1.0	ND@1.0	ND@1.0
BROMOCHLOROMETHANE	ug/l	NA	NA	NA	NA	NA	NA
BROMODICHLOROMETHANE	ug/l	ND@1.0	ND@1.0	ND@1.0	ND@1.0	ND@1.0	ND@1.0
BROMOFORM (TRIBROMOMETHANE)	ug/l	ND@1.0	ND@1.0	ND@1.0	ND@1.0	ND@1.0	ND@1.0
BROMOMETHANE	ug/l	ND@1.0	ND@1.0	ND@1.0	ND@1.0	ND@1.0	ND@1.0
CARBON DISULFIDE	ug/l	NA	NA	NA	NA	NA	NA
CARBON TETRACHLORIDE	ug/l	ND@1.0	ND@1.0	ND@1.0	ND@1.0	ND@1.0	ND@1.0
CHLOROBENZENE	ug/l	ND@1.0	ND@1.0	ND@1.0	ND@1.0	ND@1.0	ND@1.0
CHLORODIBROMOMETHANE	ug/l	ND@1.0	ND@1.0	ND@1.0	ND@1.0	ND@1.0	ND@1.0
CHLOROETHANE	ug/l	ND@1.0	ND@1.0	ND@1.0	ND@1.0 J	ND@1.0	ND@1.0
CHLOROFORM (TRICHLOROMETHANE)	ug/l	0.71 J	ND@1.0	0.77 J	0.22 J	ND@1.0	ND@1.0
CHLOROMETHANE	ug/l	ND@1.0 J	ND@1.0	ND@1.0	ND@1.0	ND@1.0	ND@1.0
CIS-1,2-DICHLOROETHENE	ug/l	16	11.6	10.4 J	6.7	40	2.07
CIS-1,3-DICHLOROPROPENE	ug/l	ND@1.0	ND@1.0	ND@1.0	ND@1.0	ND@1.0	ND@1.0
DIBROMOMETHANE	ug/l	ND@1.0	ND@1.0	ND@1.0	ND@1.0	ND@1.0	ND@1.0
DICHLORODIFLUOROMETHANE (FREON 12)	ug/l	ND@1.0 J	ND@1.0	ND@1.0	ND@1.0	ND@1.0	ND@1.0
ETHYLBENZENE	ug/l	ND@1.0	ND@1.0	ND@1.0	ND@1.0	ND@1.0	ND@1.0
HEXACHLOROBUTADIENE	ug/l	ND@1.0 J	NA	NA	NA	NA	NA
ISOPROPANOL	ug/l	NA	NA	NA	NA	NA	NA
ISOPROPYLBENZENE	ug/l	ND@1.0	NA	NA	NA	NA	NA
ISOPROPYLTOLUENE	ug/l	ND@1.0	NA	NA	NA	NA	NA
M,P-XYLENE	ug/l	ND@1.0	NA	NA	NA	ND@2.0	ND@2.0
METHYL BUTYL KETONE (2-HEXANONE)	ug/l	NA	NA	NA	NA	NA	NA
METHYL ETHYL KETONE (MEK, 2-BUTANONE)	ug/l	NA	NA	NA	NA	NA	NA
METHYL TERT-BUTYL ETHER (MTBE)	ug/l	NA	ND@1.0	ND@1.0	ND@1.0	ND@1.0	ND@1.0
METHYLENE CHLORIDE (DICHLOROMETHANE)	ug/l	ND@1.0	ND@1.0	ND@1.0	ND@1.0	ND@1.0	ND@1.0
MIBK (4-METHYL-2-PENTANONE)	ug/l	NA	NA	NA	NA	NA	NA
NAPHTHALENE	ug/l	ND@1.0	NA	NA	NA	NA	NA
N-BUTYL ACETATE	ug/l	NA	NA	NA	NA	NA	NA
N-BUTYLBENZENE	ug/l	ND@1.0	NA	NA	NA	NA	NA
N-PROPYLBENZENE	ug/l	ND@1.0	NA	NA	NA	NA	NA
O-XYLENE	ug/l	ND@1.0	NA	NA	NA	ND@1.0	ND@1.0
SEC-BUTYLBENZENE	ug/l	ND@1.0	NA	NA	NA	NA	NA
STYRENE	ug/l	ND@1.0	NA	NA	NA	NA	NA
TERT-BUTYLBENZENE	ug/l	ND@1.0	NA	NA	NA	NA	NA
TETRACHLOROETHENE	ug/l	1.5	1.51	1.26 J	0.86 J	0.96 J	ND@1.0
Tetrahydrofuran	ug/l	NA	ND@10.0	ND@10.0	ND@10.0	ND@10.0	ND@10.0
TOLUENE	ug/l	ND@1.0	ND@1.0	ND@1.0	ND@1.0	ND@1.0	ND@1.0
TRANS-1,2-DICHLOROETHENE	ug/l	ND@1.0 J	0.25 J	ND@1.0	ND@1.0	ND@1.0	ND@1.0
TRANS-1,3-DICHLOROPROPENE	ug/l	ND@1.0	ND@1.0	ND@1.0	ND@1.0	ND@1.0	ND@1.0
TRICHLOROETHENE	ug/l	8.3	5.6	8.2 J	5.2	8.8	2.67
TRICHLOROFLUOROMETHANE (FREON 11)	ug/l	ND@1.0	ND@1.0	ND@1.0	ND@1.0	ND@1.0	ND@1.0
VINYL ACETATE	ug/l	NA	NA	NA	NA	NA	NA
VINYL CHLORIDE	ug/l	ND@1.0	ND@1.0 J	ND@1.0	ND@1.0	ND@1.0	ND@1.0
XYLENES, TOTAL	ug/l	NA	ND@1.0	ND@1.0	ND@1.0	NA	NA

Endicott, New York
Groundwater Analytical Chemistry Data
January 1, 2006 - December 31, 2006

Sample Location		EN-162	EN-162	EN-162	EN-162	EN-162	EN-162
Sample Description		GROUNDWATER	GROUNDWATER	GROUNDWATER	GROUNDWATER	REPLICATE	GROUNDWATER
Sample Date		04/17/2006	05/11/2006	08/14/2006	11/06/2006	11/06/2006	08/17/2006
Laboratory Sample I.D.		0604255	0605407	0608786	0612167	0420-8696-6	0609014
Sample Comment Codes							
Parameter	Units						
Volatile Organics							
1,1,1,2-TETRACHLOROETHANE	ug/l	ND@1.0	ND@1.0	ND@1.0	ND@1.0	ND@1.0	ND@1.0
1,1,1-TRICHLOROETHANE	ug/l	ND@1.0	ND@1.0	ND@1.0	ND@1.0	ND@1.0	1.85 J
1,1,2,2-TETRACHLOROETHANE	ug/l	ND@1.0	ND@1.0	ND@1.0	ND@1.0	ND@1.0	ND@1.0
1,1,2-TRICHLORO-1,2,2-TRIFLUOROETHANE	ug/l	ND@1.0	ND@1.0	ND@1.0	ND@1.0	ND@1.0	ND@1.0
1,1,2-TRICHLOROETHANE	ug/l	ND@1.0	ND@1.0	ND@1.0	ND@1.0	ND@1.0	ND@1.0
1,1-DICHLOROETHANE	ug/l	0.36 J	0.27 J	0.5 J	1.01	0.61 J	2.42 J
1,1-DICHLOROETHENE	ug/l	ND@1.0	ND@1.0	ND@1.0	ND@1.0	ND@1.0	ND@1.0
1,1-DICHLOROPROPENE	ug/l	NA	NA	NA	NA	ND@1.0	NA
1,2,3-TRICHLOROBENZENE	ug/l	ND@1.0	ND@1.0	ND@1.0	ND@1.0	ND@1.0	ND@1.0
1,2,3-TRICHLOROPROPANE	ug/l	ND@1.0	ND@1.0	ND@1.0	ND@1.0	ND@1.0	ND@1.0
1,2,4-TRICHLOROBENZENE	ug/l	NA	NA	NA	NA	ND@1.0	NA
1,2,4-TRIMETHYLBENZENE	ug/l	NA	NA	NA	NA	ND@1.0	NA
1,2-DIBROMO-3-CHLOROPROPANE	ug/l	NA	NA	NA	NA	ND@1.0	NA
1,2-DIBROMOETHANE	ug/l	NA	NA	NA	NA	ND@1.0	NA
1,2-DICHLORO-1,2,2-TRIFLUOROETHANE	ug/l	ND@1.0	ND@1.0	ND@1.0	ND@1.0	ND@1.0	0.9 J
1,2-DICHLOROBENZENE	ug/l	ND@1.0	ND@1.0	ND@1.0	ND@1.0	ND@1.0	ND@1.0
1,2-DICHLOROETHANE	ug/l	ND@1.0	ND@1.0	ND@1.0	ND@1.0	ND@1.0	ND@1.0
1,2-DICHLOROPROPANE	ug/l	ND@1.0	ND@1.0	ND@1.0	ND@1.0	ND@1.0	ND@1.0
1,3,5-TRIMETHYLBENZENE	ug/l	NA	NA	NA	NA	ND@1.0	NA
1,3-DICHLOROBENZENE	ug/l	ND@1.0	ND@1.0	ND@1.0	ND@1.0	ND@1.0	ND@1.0
1,3-DICHLOROPROPANE	ug/l	NA	NA	NA	NA	ND@1.0	NA
1,4-DICHLOROBENZENE	ug/l	ND@1.0	ND@1.0	ND@1.0	ND@1.0	ND@1.0	ND@1.0
2,2-DICHLOROPROPANE	ug/l	NA	NA	NA	NA	ND@1.0	NA
2-CHLOROTOLUENE	ug/l	NA	NA	NA	NA	ND@1.0	NA
4-CHLOROTOLUENE	ug/l	NA	NA	NA	NA	ND@1.0	NA
ACETONE	ug/l	NA	NA	NA	NA	NA	NA
BENZENE	ug/l	ND@1.0	ND@1.0	ND@1.0	ND@1.0	ND@1.0	ND@1.0
BROMOBENZENE	ug/l	ND@1.0	ND@1.0	ND@1.0	ND@1.0	ND@1.0	ND@1.0
BROMOCHLOROMETHANE	ug/l	NA	NA	NA	NA	ND@1.0	NA
BROMODICHLOROMETHANE	ug/l	ND@1.0	ND@1.0	ND@1.0	ND@1.0	ND@1.0	ND@1.0
BROMOFORM (TRIBROMOMETHANE)	ug/l	ND@1.0	ND@1.0	ND@1.0	ND@1.0	ND@1.0	ND@1.0
BROMOMETHANE	ug/l	ND@1.0	ND@1.0	ND@1.0	ND@1.0	ND@1.0 J	ND@1.0
CARBON DISULFIDE	ug/l	NA	NA	NA	NA	NA	NA
CARBON TETRACHLORIDE	ug/l	ND@1.0	ND@1.0	ND@1.0	ND@1.0	ND@1.0	ND@1.0
CHLOROBENZENE	ug/l	ND@1.0	ND@1.0	ND@1.0	ND@1.0	ND@1.0	ND@1.0
CHLORODIBROMOMETHANE	ug/l	ND@1.0	ND@1.0	ND@1.0	ND@1.0	ND@1.0	ND@1.0
CHLOROETHANE	ug/l	ND@1.0	ND@1.0	ND@1.0	ND@1.0	ND@1.0	ND@1.0
CHLOROFORM (TRICHLOROMETHANE)	ug/l	ND@1.0	ND@1.0	ND@1.0	0.24 J	ND@1.0	ND@1.0
CHLOROMETHANE	ug/l	ND@1.0	ND@1.0	ND@1.0	ND@1.0	ND@1.0	ND@1.0
CIS-1,2-DICHLOROETHENE	ug/l	2.15	1.66	3.33	3.04	2.6	2.88 J
CIS-1,3-DICHLOROPROPENE	ug/l	ND@1.0	ND@1.0	ND@1.0	ND@1.0	ND@1.0	ND@1.0
DIBROMOMETHANE	ug/l	ND@1.0	ND@1.0	ND@1.0	ND@1.0	ND@1.0	ND@1.0
DICHLORODIFLUOROMETHANE (FREON 12)	ug/l	ND@1.0	ND@1.0	ND@1.0	ND@1.0	ND@1.0 J	ND@1.0
ETHYLBENZENE	ug/l	ND@1.0	ND@1.0	ND@1.0	ND@1.0	ND@1.0	ND@1.0
HEXACHLOROBUTADIENE	ug/l	NA	NA	NA	NA	ND@1.0 J	NA
ISOPROPANOL	ug/l	NA	NA	NA	NA	NA	NA
ISOPROPYLBENZENE	ug/l	NA	NA	NA	NA	ND@1.0	NA
ISOPROPYLTOLUENE	ug/l	NA	NA	NA	NA	ND@1.0	NA
M,P-XYLENE	ug/l	NA	NA	NA	NA	ND@1.0	NA
METHYL BUTYL KETONE (2-HEXANONE)	ug/l	NA	NA	NA	NA	NA	NA
METHYL ETHYL KETONE (MEK, 2-BUTANONE)	ug/l	NA	NA	NA	NA	NA	NA
METHYL TERT-BUTYL ETHER (MTBE)	ug/l	ND@1.0	ND@1.0	ND@1.0	ND@1.0	NA	ND@1.0
METHYLENE CHLORIDE (DICHLOROMETHANE)	ug/l	ND@1.0	ND@1.0	ND@1.0	ND@1.0	ND@1.0	ND@1.0
MIBK (4-METHYL-2-PENTANONE)	ug/l	NA	NA	NA	NA	NA	NA
NAPHTHALENE	ug/l	NA	NA	NA	NA	ND@1.0	NA
N-BUTYL ACETATE	ug/l	NA	NA	NA	NA	NA	NA
N-BUTYLBENZENE	ug/l	NA	NA	NA	NA	ND@1.0	NA
N-PROPYLBENZENE	ug/l	NA	NA	NA	NA	ND@1.0	NA
O-XYLENE	ug/l	NA	NA	NA	NA	ND@1.0	NA
SEC-BUTYLBENZENE	ug/l	NA	NA	NA	NA	ND@1.0	NA
STYRENE	ug/l	NA	NA	NA	NA	ND@1.0	NA
TERT-BUTYLBENZENE	ug/l	NA	NA	NA	NA	ND@1.0	NA
TETRACHLOROETHENE	ug/l	ND@1.0	ND@1.0	ND@1.0	ND@1.0	ND@1.0	2.67 J
TETRAHYDROFURAN	ug/l	ND@10.0	ND@10.0	ND@10.0	ND@10.0	NA	ND@10.0
TOLUENE	ug/l	ND@1.0	ND@1.0	ND@1.0	ND@1.0	ND@1.0	0.41 J
TRANS-1,2-DICHLOROETHENE	ug/l	ND@1.0	ND@1.0	ND@1.0	ND@1.0	ND@1.0	ND@1.0
TRANS-1,3-DICHLOROPROPENE	ug/l	ND@1.0	ND@1.0	ND@1.0	ND@1.0	ND@1.0	ND@1.0
TRICHLOROETHENE	ug/l	3.96	3.01	4.5	4.64	4.8	2.19 J
TRICHLOROFLUOROMETHANE (FREON 11)	ug/l	ND@1.0	ND@1.0	ND@1.0	ND@1.0	ND@1.0	ND@1.0
VINYL ACETATE	ug/l	NA	NA	NA	NA	NA	NA
VINYL CHLORIDE	ug/l	ND@1.0	ND@1.0	ND@1.0	ND@1.0	ND@1.0	ND@1.0
XYLENES, TOTAL	ug/l	ND@1.0	ND@1.0	ND@1.0	ND@1.0	NA	0.57 J

Endicott, New York
Groundwater Analytical Chemistry Data
January 1, 2006 - December 31, 2006

Sample Location		EN-170	EN-170	EN-170	EN-170	EN-170	EN-170
Sample Description		GROUNDWATER	GROUNDWATER	GROUNDWATER	GROUNDWATER	GROUNDWATER	GROUNDWATER
Sample Date		01/12/2006	02/08/2006	03/09/2006	04/17/2006	05/08/2006	06/04/2006
Laboratory Sample I.D.		0600475	0601608	0602721	0604261	0605199	0606434
Sample Comment Codes							
Parameter	Units						
Volatile Organics							
1,1,1,2-TETRACHLOROETHANE	ug/l	ND@2.0	ND@1.0	ND@1.0	ND@1.0	ND@1.0	ND@1.0
1,1,1-TRICHLOROETHANE	ug/l	ND@2.0	ND@1.0	ND@1.0	ND@1.0	ND@1.0	ND@1.0
1,1,2,2-TETRACHLOROETHANE	ug/l	ND@2.0	ND@1.0	ND@1.0	ND@1.0	ND@1.0	ND@1.0
1,1,2-TRICHLORO-1,2,2-TRIFLUOROETHANE	ug/l	ND@2.0	ND@1.0	ND@1.0	ND@1.0	ND@1.0	ND@1.0
1,1,2-TRICHLOROETHANE	ug/l	ND@2.0	ND@1.0	ND@1.0	ND@1.0	ND@1.0	ND@1.0
1,1-DICHLOROETHANE	ug/l	ND@2.0	ND@1.0	ND@1.0	0.24 J	ND@1.0	ND@1.0
1,1-DICHLOROETHENE	ug/l	ND@2.0	ND@1.0	ND@1.0	ND@1.0	ND@1.0	ND@1.0
1,1-DICHLOROPROPENE	ug/l	NA	NA	NA	NA	NA	NA
1,2,3-TRICHLOROBENZENE	ug/l	ND@2.0	ND@1.0	ND@1.0	ND@1.0	ND@1.0	ND@1.0
1,2,3-TRICHLOROPROPANE	ug/l	ND@2.0	ND@1.0	ND@1.0	ND@1.0	ND@1.0	ND@1.0
1,2,4-TRICHLOROBENZENE	ug/l	ND@2.0	ND@1.0	ND@1.0	NA	NA	NA
1,2,4-TRIMETHYLBENZENE	ug/l	NA	NA	NA	NA	NA	NA
1,2-DIBROMO-3-CHLOROPROPANE	ug/l	NA	NA	NA	NA	NA	NA
1,2-DIBROMOETHANE	ug/l	NA	NA	NA	NA	NA	NA
1,2-DICHLORO-1,2,2-TRIFLUOROETHANE	ug/l	ND@2.0	ND@1.0	ND@1.0	0.45 J	ND@1.0	ND@1.0
1,2-DICHLOROBENZENE	ug/l	ND@2.0	ND@1.0	ND@1.0	ND@1.0	ND@1.0	ND@1.0
1,2-DICHLOROETHANE	ug/l	ND@2.0	ND@1.0	ND@1.0	ND@1.0	ND@1.0	ND@1.0
1,2-DICHLOROPROPANE	ug/l	ND@2.0	ND@1.0	ND@1.0	ND@1.0	ND@1.0	ND@1.0
1,3,5-TRIMETHYLBENZENE	ug/l	NA	NA	NA	NA	NA	NA
1,3-DICHLOROBENZENE	ug/l	ND@2.0	ND@1.0	ND@1.0	ND@1.0	ND@1.0	ND@1.0
1,3-DICHLOROPROPANE	ug/l	NA	NA	NA	NA	NA	NA
1,4-DICHLOROBENZENE	ug/l	ND@2.0	ND@1.0	ND@1.0	ND@1.0	ND@1.0	ND@1.0
2,2-DICHLOROPROPANE	ug/l	NA	NA	NA	NA	NA	NA
2-CHLOROTOLUENE	ug/l	NA	NA	NA	NA	NA	NA
4-CHLOROTOLUENE	ug/l	NA	NA	NA	NA	NA	NA
ACETONE	ug/l	ND@20.0	ND@10.0	ND@10.0	NA	NA	NA
BENZENE	ug/l	ND@2.0	0.48 J	0.21 J	1.21	0.76 J	0.68 J
BROMOBENZENE	ug/l	ND@2.0	ND@1.0	ND@1.0	ND@1.0	ND@1.0	ND@1.0
BROMOCHLOROMETHANE	ug/l	NA	NA	NA	NA	NA	NA
BROMODICHLOROMETHANE	ug/l	ND@2.0	ND@1.0	ND@1.0	ND@1.0	ND@1.0	ND@1.0
BROMOFORM (TRIBROMOMETHANE)	ug/l	ND@2.0	ND@1.0	ND@1.0	ND@1.0	ND@1.0	ND@1.0
BROMOMETHANE	ug/l	ND@2.0	ND@1.0	ND@1.0	ND@1.0	ND@1.0	ND@1.0
CARBON DISULFIDE	ug/l	NA	NA	NA	NA	NA	NA
CARBON TETRACHLORIDE	ug/l	ND@2.0	ND@1.0	ND@1.0	ND@1.0	ND@1.0	ND@1.0
CHLOROBENZENE	ug/l	ND@2.0	ND@1.0	ND@1.0	ND@1.0	ND@1.0	ND@1.0
CHLORODIBROMOMETHANE	ug/l	ND@2.0	ND@1.0	ND@1.0	ND@1.0	ND@1.0	ND@1.0
CHLOROETHANE	ug/l	ND@2.0	ND@1.0	ND@1.0	2.4	ND@1.0	ND@1.0
CHLOROFORM (TRICHLOROMETHANE)	ug/l	ND@2.0	ND@1.0	ND@1.0	ND@1.0	ND@1.0	ND@1.0
CHLOROMETHANE	ug/l	ND@2.0	ND@1.0	ND@1.0	ND@1.0	ND@1.0	ND@1.0
CIS-1,2-DICHLOROETHENE	ug/l	111	91.3	78	98.9	93.4	117
CIS-1,3-DICHLOROPROPENE	ug/l	ND@2.0	ND@1.0	ND@1.0	ND@1.0	ND@1.0	ND@1.0
DIBROMOMETHANE	ug/l	ND@2.0	ND@1.0	ND@1.0	ND@1.0	ND@1.0	ND@1.0
DICHLORODIFLUOROMETHANE (FREON 12)	ug/l	ND@2.0	ND@1.0	ND@1.0	ND@1.0	ND@1.0	ND@1.0
ETHYLBENZENE	ug/l	ND@2.0	ND@1.0	ND@1.0	ND@1.0	ND@1.0	ND@1.0
HEXACHLOROBUTADIENE	ug/l	NA	NA	NA	NA	NA	NA
ISOPROPANOL	ug/l	NA	NA	NA	NA	NA	NA
ISOPROPYLBENZENE	ug/l	NA	NA	NA	NA	NA	NA
ISOPROPYLTOLUENE	ug/l	NA	NA	NA	NA	NA	NA
M,P-XYLENE	ug/l	ND@4.0	ND@2.0	ND@2.0	NA	NA	NA
METHYL BUTYL KETONE (2-HEXANONE)	ug/l	NA	NA	NA	NA	NA	NA
METHYL ETHYL KETONE (MEK, 2-BUTANONE)	ug/l	NA	NA	NA	NA	NA	NA
METHYL TERT-BUTYL ETHER (MTBE)	ug/l	ND@2.0	ND@1.0	ND@1.0	ND@1.0	ND@1.0	ND@1.0
METHYLENE CHLORIDE (DICHLOROMETHANE)	ug/l	ND@2.0	ND@1.0	ND@1.0	ND@1.0	ND@1.0	ND@1.0
MIBK (4-METHYL-2-PENTANONE)	ug/l	NA	NA	NA	NA	NA	NA
NAPHTHALENE	ug/l	NA	NA	NA	NA	NA	NA
N-BUTYL ACETATE	ug/l	NA	NA	NA	NA	NA	NA
N-BUTYLBENZENE	ug/l	NA	NA	NA	NA	NA	NA
N-PROPYLBENZENE	ug/l	NA	NA	NA	NA	NA	NA
O-XYLENE	ug/l	ND@2.0	ND@1.0	ND@1.0	NA	NA	NA
SEC-BUTYLBENZENE	ug/l	NA	NA	NA	NA	NA	NA
STYRENE	ug/l	NA	NA	NA	NA	NA	NA
TERT-BUTYLBENZENE	ug/l	NA	NA	NA	NA	NA	NA
TETRACHLOROETHENE	ug/l	1.75 J	0.67 J	1.65	0.8 J	0.88 J	0.76 J
TETRAHYDROFURAN	ug/l	ND@20.0	ND@10.0	ND@10.0	ND@10.0	ND@10.0	ND@10.0
TOLUENE	ug/l	ND@2.0	ND@1.0	ND@1.0	ND@1.0	ND@1.0	ND@1.0
TRANS-1,2-DICHLOROETHENE	ug/l	1.32 J	1.04	0.58 J	4.19	2.94	1.03
TRANS-1,3-DICHLOROPROPENE	ug/l	ND@2.0	ND@1.0	ND@1.0	ND@1.0	ND@1.0	ND@1.0
TRICHLOROETHENE	ug/l	18.7	19.6	17.8	23.6	16.6	17.4
TRICHLOROFLUOROMETHANE (FREON 11)	ug/l	ND@2.0	ND@1.0	ND@1.0	ND@1.0	ND@1.0	ND@1.0
VINYL ACETATE	ug/l	NA	NA	NA	NA	NA	NA
VINYL CHLORIDE	ug/l	10.9	4.14	ND@1.0	191	85.5	11.2
XYLENES, TOTAL	ug/l	NA	NA	NA	ND@1.0	ND@1.0	ND@1.0

Endicott, New York
Groundwater Analytical Chemistry Data
January 1, 2006 - December 31, 2006

Sample Location		EN-170	EN-170	EN-170	EN-170	EN-170	EN-170
Sample Description		GROUNDWATER	GROUNDWATER	GROUNDWATER	GROUNDWATER	REPLICATE	GROUNDWATER
Sample Date		07/12/2006	08/13/2006	09/14/2006	10/05/2006	10/05/2006	11/05/2006
Laboratory Sample I.D.		0607465	0608653	0609960	0610863	0420-8051-3	0612084
Sample Comment Codes							
Parameter	Units						
Volatile Organics							
1,1,1,2-TETRACHLOROETHANE	ug/l	ND@1.0	ND@1.0	ND@1.0	ND@1.0	ND@1.0	ND@1.0
1,1,1-TRICHLOROETHANE	ug/l	ND@1.0	ND@1.0	ND@1.0	ND@1.0	ND@1.0 J	ND@1.0
1,1,2,2-TETRACHLOROETHANE	ug/l	ND@1.0	ND@1.0	ND@1.0	ND@1.0	ND@1.0	ND@1.0 J
1,1,2-TRICHLORO-1,2,2-TRIFLUOROETHANE	ug/l	ND@1.0	1.21	ND@1.0	ND@1.0	ND@1.0	ND@1.0
1,1,2-TRICHLOROETHANE	ug/l	ND@1.0	ND@1.0	ND@1.0	ND@1.0	ND@1.0 J	ND@1.0
1,1-DICHLOROETHANE	ug/l	ND@1.0	ND@1.0	0.17 J	ND@1.0	ND@1.0 J	ND@1.0
1,1-DICHLOROETHENE	ug/l	ND@1.0	ND@1.0	ND@1.0	ND@1.0	ND@1.0 J	ND@1.0
1,1-DICHLOROPROPENE	ug/l	NA	NA	NA	NA	ND@1.0 J	NA
1,2,3-TRICHLOROBENZENE	ug/l	ND@1.0	ND@1.0	ND@1.0	ND@1.0	ND@1.0 J	ND@1.0
1,2,3-TRICHLOROPROPANE	ug/l	ND@1.0	ND@1.0	ND@1.0	ND@1.0	ND@1.0	ND@1.0
1,2,4-TRICHLOROBENZENE	ug/l	NA	NA	NA	NA	ND@1.0 J	NA
1,2,4-TRIMETHYLBENZENE	ug/l	NA	NA	NA	NA	ND@1.0	NA
1,2-DIBROMO-3-CHLOROPROPANE	ug/l	NA	NA	NA	NA	ND@1.0 J	NA
1,2-DIBROMOETHANE	ug/l	NA	NA	NA	NA	ND@1.0	NA
1,2-DICHLORO-1,2,2-TRIFLUOROETHANE	ug/l	ND@1.0	ND@1.0	ND@1.0	ND@1.0	ND@1.0 J	ND@1.0
1,2-DICHLOROBENZENE	ug/l	ND@1.0	ND@1.0	ND@1.0	ND@1.0	ND@1.0 J	ND@1.0
1,2-DICHLOROETHANE	ug/l	ND@1.0	ND@1.0	ND@1.0	ND@1.0	ND@1.0 J	ND@1.0
1,2-DICHLOROPROPANE	ug/l	ND@1.0	ND@1.0	ND@1.0	ND@1.0	ND@1.0	ND@1.0
1,3,5-TRIMETHYLBENZENE	ug/l	NA	NA	NA	NA	ND@1.0	NA
1,3-DICHLOROBENZENE	ug/l	ND@1.0	ND@1.0	ND@1.0	ND@1.0	ND@1.0	ND@1.0 J
1,3-DICHLOROPROPANE	ug/l	NA	NA	NA	NA	ND@1.0 J	NA
1,4-DICHLOROBENZENE	ug/l	ND@1.0	ND@1.0	ND@1.0	ND@1.0	ND@1.0 J	ND@1.0
2,2-DICHLOROPROPANE	ug/l	NA	NA	NA	NA	ND@1.0	NA
2-CHLOROTOLUENE	ug/l	NA	NA	NA	NA	ND@1.0	NA
4-CHLOROTOLUENE	ug/l	NA	NA	NA	NA	ND@1.0	NA
ACETONE	ug/l	NA	NA	NA	NA	NA	NA
BENZENE	ug/l	0.78 J	0.95 J	1.03	1.03	1.4	ND@1.0
BROMOBENZENE	ug/l	ND@1.0	ND@1.0	ND@1.0	ND@1.0	ND@1.0	ND@1.0
BROMOCHLOROMETHANE	ug/l	NA	NA	NA	NA	ND@1.0 J	NA
BROMODICHLOROMETHANE	ug/l	ND@1.0	ND@1.0	ND@1.0	ND@1.0	ND@1.0	ND@1.0
BROMOFORM (TRIBROMOMETHANE)	ug/l	ND@1.0	ND@1.0	ND@1.0	ND@1.0	ND@1.0	ND@1.0
BROMOMETHANE	ug/l	ND@1.0	ND@1.0	ND@1.0	ND@1.0	ND@1.0	ND@1.0
CARBON DISULFIDE	ug/l	NA	NA	NA	NA	NA	NA
CARBON TETRACHLORIDE	ug/l	ND@1.0	ND@1.0	ND@1.0	ND@1.0	ND@1.0 J	ND@1.0
CHLOROBENZENE	ug/l	ND@1.0	ND@1.0	ND@1.0	ND@1.0	ND@1.0	ND@1.0
CHLORODIBROMOMETHANE	ug/l	ND@1.0	ND@1.0	ND@1.0	ND@1.0	ND@1.0	ND@1.0
CHLOROETHANE	ug/l	ND@1.0	ND@1.0	0.5 J	ND@1.0	ND@1.0 J	1.32 J
CHLOROFORM (TRICHLOROMETHANE)	ug/l	ND@1.0	ND@1.0	ND@1.0	ND@1.0	ND@1.0	ND@1.0
CHLOROMETHANE	ug/l	ND@1.0	ND@1.0	ND@1.0	ND@1.0	ND@1.0 J	ND@1.0
CIS-1,2-DICHLOROETHENE	ug/l	61.6	109	92.2	71	41 J	74.9
CIS-1,3-DICHLOROPROPENE	ug/l	ND@1.0	ND@1.0	ND@1.0	ND@1.0	ND@1.0 J	ND@1.0
DIBROMOMETHANE	ug/l	ND@1.0	ND@1.0	ND@1.0	ND@1.0	ND@1.0 J	ND@1.0 J
DICHLORODIFLUOROMETHANE (FREON 12)	ug/l	ND@1.0	ND@1.0	ND@1.0	ND@1.0	ND@1.0	ND@1.0
ETHYLBENZENE	ug/l	ND@1.0	ND@1.0	ND@1.0	ND@1.0	ND@1.0	ND@1.0
HEXACHLOROBUTADIENE	ug/l	NA	NA	NA	NA	ND@1.0 J	NA
ISOPROPANOL	ug/l	NA	NA	NA	NA	NA	NA
ISOPROPYLBENZENE	ug/l	NA	NA	NA	NA	ND@1.0	NA
ISOPROPYLTOLUENE	ug/l	NA	NA	NA	NA	ND@1.0	NA
M,P-XYLENE	ug/l	NA	NA	NA	NA	ND@1.0	NA
METHYL BUTYL KETONE (2-HEXANONE)	ug/l	NA	NA	NA	NA	NA	NA
METHYL ETHYL KETONE (MEK, 2-BUTANONE)	ug/l	NA	NA	NA	NA	NA	NA
METHYL TERT-BUTYL ETHER (MTBE)	ug/l	ND@1.0	ND@1.0	ND@1.0	ND@1.0	NA	ND@1.0
METHYLENE CHLORIDE (DICHLOROMETHANE)	ug/l	ND@1.0	ND@1.0	ND@1.0	ND@1.0 J	ND@1.0 J	ND@1.0
MIBK (4-METHYL-2-PENTANONE)	ug/l	NA	NA	NA	NA	NA	NA
NAPHTHALENE	ug/l	NA	NA	NA	NA	ND@1.0	NA
N-BUTYL ACETATE	ug/l	NA	NA	NA	NA	NA	NA
N-BUTYLBENZENE	ug/l	NA	NA	NA	NA	ND@1.0	NA
N-PROPYLBENZENE	ug/l	NA	NA	NA	NA	ND@1.0	NA
O-XYLENE	ug/l	NA	NA	NA	NA	ND@1.0	NA
SEC-BUTYLBENZENE	ug/l	NA	NA	NA	NA	ND@1.0	NA
STYRENE	ug/l	NA	NA	NA	NA	ND@1.0	NA
TERT-BUTYLBENZENE	ug/l	NA	NA	NA	NA	ND@1.0	NA
TETRACHLOROETHENE	ug/l	0.96 J	0.72 J	0.64 J	0.48 J	0.9 J	0.76 J
Tetrahydrofuran	ug/l	ND@10.0	ND@10.0	ND@10.0	ND@10.0	NA	ND@10.0
TOLUENE	ug/l	ND@1.0	ND@1.0	ND@1.0	ND@1.0	ND@1.0	ND@1.0
TRANS-1,2-DICHLOROETHENE	ug/l	1.24	1.44	1.58	1.47 J	1.5 J	1.64
TRANS-1,3-DICHLOROPROPENE	ug/l	ND@1.0	ND@1.0	ND@1.0	ND@1.0	ND@1.0 J	ND@1.0
TRICHLOROETHENE	ug/l	16.8	14.9	10.5	8 J	7.5 J	6.1
TRICHLOROFLUOROMETHANE (FREON 11)	ug/l	ND@1.0	ND@1.0	ND@1.0	ND@1.0	ND@1.0 J	ND@1.0
VINYL ACETATE	ug/l	NA	NA	NA	NA	NA	NA
VINYL CHLORIDE	ug/l	18.5	40.3	59.8	49.5	29 J	46.7
XYLENES, TOTAL	ug/l	ND@1.0	ND@1.0	ND@1.0	ND@1.0	NA	ND@1.0

Endicott, New York
Groundwater Analytical Chemistry Data
January 1, 2006 - December 31, 2006

Sample Location		EN-170	EN-173	EN-174	EN-174	EN-174	EN-175
Sample Description		GROUNDWATER	GROUNDWATER	GROUNDWATER	GROUNDWATER	GROUNDWATER	GROUNDWATER
Sample Date		12/07/2006	08/17/2006	02/07/2006	04/18/2006	08/14/2006	02/08/2006
Laboratory Sample I.D.		0613270	0609042	0601580	0604291	0608784	0601616
Sample Comment Codes							
Parameter	Units						
Volatile Organics							
1,1,1,2-TETRACHLOROETHANE	ug/l	ND@1.0	ND@10.0	ND@1.0	ND@1.0	ND@1.0	0.46 J
1,1,1-TRICHLOROETHANE	ug/l	ND@1.0	ND@10.0	ND@1.0	ND@1.0	ND@1.0	ND@1.0
1,1,2,2-TETRACHLOROETHANE	ug/l	ND@1.0	ND@10.0	ND@1.0	ND@1.0	ND@1.0	ND@1.0
1,1,2-TRICHLORO-1,2,2-TRIFLUOROETHANE	ug/l	ND@1.0	ND@10.0	ND@1.0	ND@1.0	ND@1.0	ND@1.0
1,1,2-TRICHLOROETHANE	ug/l	ND@1.0	ND@10.0	ND@1.0	ND@1.0	ND@1.0	ND@1.0
1,1-DICHLOROETHANE	ug/l	ND@1.0	ND@10.0	0.47 J	0.66 J	0.56 J	ND@1.0
1,1-DICHLOROETHENE	ug/l	ND@1.0	ND@10.0	ND@1.0	ND@1.0	ND@1.0	ND@1.0
1,1-DICHLOROPROPENE	ug/l	NA	NA	NA	NA	NA	NA
1,2,3-TRICHLOROBENZENE	ug/l	ND@1.0	ND@10.0	ND@1.0	ND@1.0	ND@1.0	ND@1.0
1,2,3-TRICHLOROPROPANE	ug/l	ND@1.0	ND@10.0	ND@1.0	ND@1.0	ND@1.0	ND@1.0
1,2,4-TRICHLOROBENZENE	ug/l	NA	NA	ND@1.0	NA	NA	ND@1.0
1,2,4-TRIMETHYLBENZENE	ug/l	NA	NA	NA	NA	NA	NA
1,2-DIBROMO-3-CHLOROPROPANE	ug/l	NA	NA	NA	NA	NA	NA
1,2-DIBROMOETHANE	ug/l	NA	NA	NA	NA	NA	NA
1,2-DICHLORO-1,2,2-TRIFLUOROETHANE	ug/l	ND@1.0	ND@10.0	ND@1.0	ND@1.0	ND@1.0	ND@1.0
1,2-DICHLOROBENZENE	ug/l	ND@1.0	ND@10.0	ND@1.0	ND@1.0	ND@1.0	ND@1.0
1,2-DICHLOROETHANE	ug/l	ND@1.0	ND@10.0	ND@1.0	ND@1.0	ND@1.0	ND@1.0
1,2-DICHLOROPROPANE	ug/l	ND@1.0	ND@10.0	ND@1.0	ND@1.0	ND@1.0	ND@1.0
1,3,5-TRIMETHYLBENZENE	ug/l	NA	NA	NA	NA	NA	NA
1,3-DICHLOROBENZENE	ug/l	ND@1.0	ND@10.0	ND@1.0	ND@1.0	ND@1.0	ND@1.0
1,3-DICHLOROPROPANE	ug/l	NA	NA	NA	NA	NA	NA
1,4-DICHLOROBENZENE	ug/l	ND@1.0	ND@10.0	ND@1.0	ND@1.0	ND@1.0	ND@1.0
2,2-DICHLOROPROPANE	ug/l	NA	NA	NA	NA	NA	NA
2-CHLOROTOLUENE	ug/l	NA	NA	NA	NA	NA	NA
4-CHLOROTOLUENE	ug/l	NA	NA	NA	NA	NA	NA
ACETONE	ug/l	NA	NA	ND@10.0	NA	NA	8.2 J
BENZENE	ug/l	1.59	ND@10.0	ND@1.0	ND@1.0	ND@1.0	ND@1.0
BROMOBENZENE	ug/l	ND@1.0	ND@10.0	ND@1.0	ND@1.0	ND@1.0	ND@1.0
BROMOCHLOROMETHANE	ug/l	NA	NA	NA	NA	NA	NA
BROMODICHLOROMETHANE	ug/l	ND@1.0	ND@10.0	ND@1.0	ND@1.0	ND@1.0	9
BROMOFORM (TRIBROMOMETHANE)	ug/l	ND@1.0	ND@10.0	ND@1.0	ND@1.0	ND@1.0	ND@1.0
BROMOMETHANE	ug/l	ND@1.0	ND@10.0	ND@1.0	ND@1.0	ND@1.0	ND@1.0
CARBON DISULFIDE	ug/l	NA	NA	NA	NA	NA	NA
CARBON TETRACHLORIDE	ug/l	ND@1.0	ND@10.0	ND@1.0	ND@1.0	ND@1.0	ND@1.0
CHLOROBENZENE	ug/l	ND@1.0	ND@10.0	ND@1.0	ND@1.0	ND@1.0	ND@1.0
CHLORODIBROMOMETHANE	ug/l	ND@1.0	ND@10.0	ND@1.0	ND@1.0	ND@1.0	6
CHLOROETHANE	ug/l	ND@1.0	ND@10.0	ND@1.0	ND@1.0	ND@1.0	1.07
CHLOROFORM (TRICHLOROMETHANE)	ug/l	ND@1.0	ND@10.0	ND@1.0	ND@1.0	ND@1.0	175
CHLOROMETHANE	ug/l	ND@1.0	ND@10.0	ND@1.0	ND@1.0	ND@1.0	1.7
CIS-1,2-DICHLOROETHENE	ug/l	56.7	ND@10.0	2.75	1.2	1.12	ND@1.0
CIS-1,3-DICHLOROPROPENE	ug/l	ND@1.0	ND@10.0	ND@1.0	ND@1.0	ND@1.0	ND@1.0
DIBROMOMETHANE	ug/l	ND@1.0	ND@10.0	ND@1.0	ND@1.0	ND@1.0	ND@1.0
DICHLORODIFLUOROMETHANE (FREON 12)	ug/l	ND@1.0	ND@10.0	ND@1.0	ND@1.0	ND@1.0	ND@1.0
ETHYLBENZENE	ug/l	ND@1.0	ND@10.0	ND@1.0	ND@1.0	ND@1.0	ND@1.0
HEXACHLOROBUTADIENE	ug/l	NA	NA	NA	NA	NA	NA
ISOPROPANOL	ug/l	NA	NA	NA	NA	NA	NA
ISOPROPYLBENZENE	ug/l	NA	NA	NA	NA	NA	NA
ISOPROPYLTOLUENE	ug/l	NA	NA	NA	NA	NA	NA
M,P-XYLENE	ug/l	NA	NA	ND@2.0	NA	NA	ND@2.0
METHYL BUTYL KETONE (2-HEXANONE)	ug/l	NA	NA	NA	NA	NA	NA
METHYL ETHYL KETONE (MEK, 2-BUTANONE)	ug/l	NA	NA	NA	NA	NA	NA
METHYL TERT-BUTYL ETHER (MTBE)	ug/l	ND@1.0	ND@10.0	ND@1.0	ND@1.0	ND@1.0	ND@1.0
METHYLENE CHLORIDE (DICHLOROMETHANE)	ug/l	ND@1.0	ND@10.0	ND@1.0	ND@1.0	ND@1.0	ND@1.0
MIBK (4-METHYL-2-PENTANONE)	ug/l	NA	NA	NA	NA	NA	NA
NAPHTHALENE	ug/l	NA	NA	NA	NA	NA	NA
N-BUTYL ACETATE	ug/l	NA	NA	NA	NA	NA	NA
N-BUTYLBENZENE	ug/l	NA	NA	NA	NA	NA	NA
N-PROPYLBENZENE	ug/l	NA	NA	NA	NA	NA	NA
O-XYLENE	ug/l	NA	NA	ND@1.0	NA	NA	ND@1.0
SEC-BUTYLBENZENE	ug/l	NA	NA	NA	NA	NA	NA
STYRENE	ug/l	NA	NA	NA	NA	NA	NA
TERT-BUTYLBENZENE	ug/l	NA	NA	NA	NA	NA	NA
TETRACHLOROETHENE	ug/l	0.33 J	ND@10.0	ND@1.0	ND@1.0	ND@1.0	ND@1.0
TETRAHYDROFURAN	ug/l	ND@10.0	ND@100.0	ND@10.0	ND@10.0	ND@10.0	ND@10.0
TOLUENE	ug/l	ND@1.0	ND@10.0	ND@1.0	ND@1.0	ND@1.0	ND@1.0
TRANS-1,2-DICHLOROETHENE	ug/l	1.34	ND@10.0	ND@1.0	ND@1.0	ND@1.0	ND@1.0
TRANS-1,3-DICHLOROPROPENE	ug/l	ND@1.0	ND@10.0	ND@1.0	ND@1.0	ND@1.0	ND@1.0
TRICHLOROETHENE	ug/l	6.2	ND@10.0	1.22	0.93 J	1.16	ND@1.0
TRICHLOROFLUOROMETHANE (FREON 11)	ug/l	ND@1.0	ND@10.0	ND@1.0	ND@1.0	ND@1.0	ND@1.0
VINYL ACETATE	ug/l	NA	NA	NA	NA	NA	NA
VINYL CHLORIDE	ug/l	31.1	ND@10.0	ND@1.0	0.35 J	ND@1.0	0.76 J
XYLENES, TOTAL	ug/l	ND@1.0	ND@10.0	NA	ND@1.0	ND@1.0	NA

Endicott, New York
Groundwater Analytical Chemistry Data
January 1, 2006 - December 31, 2006

Sample Location		EN-175	EN-175	EN-176	EN-177	EN-182	EN-182
Sample Description		GROUNDWATER	REPLICATE	GROUNDWATER	GROUNDWATER	GROUNDWATER	GROUNDWATER
Sample Date		08/17/2006	08/17/2006	08/16/2006	08/17/2006	01/12/2006	02/07/2006
Laboratory Sample I.D.		0609009	0420-6885-11	0608964	0609040	0600478	0601465
Sample Comment Codes							
Parameter	Units						
Volatile Organics							
1,1,1,2-TETRACHLOROETHANE	ug/l	2.57 J	ND@1.0	ND@1.0	ND@1.0	ND@1.0	ND@1.0
1,1,1-TRICHLOROETHANE	ug/l	ND@1.0	ND@1.0	4.02	0.65 J	ND@1.0	ND@1.0 J
1,1,2,2-TETRACHLOROETHANE	ug/l	ND@1.0	ND@1.0	ND@1.0	ND@1.0	ND@1.0	ND@1.0
1,1,2-TRICHLORO-1,2,2-TRIFLUOROETHANE	ug/l	ND@1.0	ND@1.0	ND@1.0	ND@1.0	ND@1.0	ND@1.0
1,1,2-TRICHLOROETHANE	ug/l	2.31 J	7.1 J	ND@1.0	ND@1.0	ND@1.0	ND@1.0
1,1-DICHLOROETHANE	ug/l	1.9 J	ND@1.0	2.77	ND@1.0	ND@1.0	ND@1.0
1,1-DICHLOROETHENE	ug/l	0.29 J	ND@1.0 J	ND@1.0	ND@1.0	ND@1.0	ND@1.0
1,1-DICHLOROPROPENE	ug/l	NA	ND@1.0	NA	NA	NA	NA
1,2,3-TRICHLOROBENZENE	ug/l	ND@1.0	ND@1.0	ND@1.0	ND@1.0	ND@1.0	ND@1.0
1,2,3-TRICHLOROPROPANE	ug/l	ND@1.0	3.2 J	ND@1.0	ND@1.0	ND@1.0	ND@1.0
1,2,4-TRICHLOROBENZENE	ug/l	NA	ND@1.0	NA	NA	ND@1.0	ND@1.0
1,2,4-TRIMETHYLBENZENE	ug/l	NA	1.2	NA	NA	NA	NA
1,2-DIBROMO-3-CHLOROPROPANE	ug/l	NA	ND@1.0	NA	NA	NA	NA
1,2-DIBROMOETHANE	ug/l	NA	ND@1.0 J	NA	NA	NA	NA
1,2-DICHLORO-1,2,2-TRIFLUOROETHANE	ug/l	ND@1.0	ND@1.0	0.2 J	0.32 J	ND@1.0	ND@1.0
1,2-DICHLOROBENZENE	ug/l	ND@1.0	ND@1.0	ND@1.0	ND@1.0	ND@1.0	ND@1.0
1,2-DICHLOROETHANE	ug/l	ND@1.0	ND@1.0 R	ND@1.0	ND@1.0	ND@1.0	ND@1.0
1,2-DICHLOROPROPANE	ug/l	0.39 J	ND@1.0	ND@1.0	ND@1.0	ND@1.0	ND@1.0
1,3,5-TRIMETHYLBENZENE	ug/l	NA	ND@1.0	NA	NA	NA	NA
1,3-DICHLOROBENZENE	ug/l	ND@1.0	ND@1.0	ND@1.0	ND@1.0	ND@1.0	ND@1.0
1,3-DICHLOROPROPANE	ug/l	NA	ND@1.0	NA	NA	NA	NA
1,4-DICHLOROBENZENE	ug/l	ND@1.0	1.6 J	ND@1.0	ND@1.0	ND@1.0	ND@1.0
2,2-DICHLOROPROPANE	ug/l	NA	ND@1.0	NA	NA	NA	NA
2-CHLOROTOLUENE	ug/l	NA	ND@1.0	NA	NA	NA	NA
4-CHLOROTOLUENE	ug/l	NA	ND@1.0	NA	NA	NA	NA
ACETONE	ug/l	NA	NA	NA	NA	ND@10.0	ND@10.0
BENZENE	ug/l	ND@1.0	ND@1.0	ND@1.0	ND@1.0	1.72	0.99 J
BROMOBENZENE	ug/l	2.37 J	2.9 J	ND@1.0	ND@1.0	ND@1.0	ND@1.0
BROMOCHLOROMETHANE	ug/l	NA	ND@1.0	NA	NA	NA	NA
BROMODICHLOROMETHANE	ug/l	17.6 J	30 J	ND@1.0	ND@1.0	ND@1.0	ND@1.0
BROMOFORM (TRIBROMOMETHANE)	ug/l	4.33 J	3.1 J	ND@1.0	ND@1.0	ND@1.0	ND@1.0
BROMOMETHANE	ug/l	0.87 J	ND@1.0	ND@1.0	ND@1.0	ND@1.0	ND@1.0
CARBON DISULFIDE	ug/l	NA	NA	NA	NA	NA	NA
CARBON TETRACHLORIDE	ug/l	17.9 J	ND@1.0	ND@1.0	ND@1.0	ND@1.0	ND@1.0
CHLOROBENZENE	ug/l	ND@1.0	8 J	ND@1.0	ND@1.0	ND@1.0	ND@1.0
CHLORODIBROMOMETHANE	ug/l	7.2 J	8.5 J	ND@1.0	ND@1.0	ND@1.0	ND@1.0
CHLOROETHANE	ug/l	3.28 J	ND@1.0	ND@1.0	ND@1.0	ND@1.0	ND@1.0
CHLOROFORM (TRICHLOROMETHANE)	ug/l	1002	1200	ND@1.0	ND@1.0	ND@1.0	ND@1.0
CHLOROMETHANE	ug/l	ND@1.0 R	27 J	ND@1.0	ND@1.0	ND@1.0 J	ND@1.0
CIS-1,2-DICHLOROETHENE	ug/l	ND@1.0	ND@1.0	0.45 J	ND@1.0	186	145 J
CIS-1,3-DICHLOROPROPENE	ug/l	ND@1.0	ND@1.0	ND@1.0	ND@1.0	ND@1.0	ND@1.0
DIBROMOMETHANE	ug/l	ND@1.0	ND@1.0	ND@1.0	ND@1.0	ND@1.0	ND@1.0
DICHLORODIFLUOROMETHANE (FREON 12)	ug/l	ND@1.0	ND@1.0	ND@1.0	ND@1.0	ND@1.0	ND@1.0
ETHYLBENZENE	ug/l	ND@1.0	ND@1.0	ND@1.0	ND@1.0	ND@1.0	ND@1.0
HEXACHLOROBUTADIENE	ug/l	NA	ND@1.0	NA	NA	NA	NA
ISOPROPANOL	ug/l	NA	NA	NA	NA	NA	NA
ISOPROPYLBENZENE	ug/l	NA	ND@1.0	NA	NA	NA	NA
ISOPROPYLTOLUENE	ug/l	NA	ND@1.0	NA	NA	NA	NA
M,P-XYLENE	ug/l	NA	ND@1.0	NA	NA	ND@2.0	ND@2.0
METHYL BUTYL KETONE (2-HEXANONE)	ug/l	NA	NA	NA	NA	NA	NA
METHYL ETHYL KETONE (MEK, 2-BUTANONE)	ug/l	NA	NA	NA	NA	NA	NA
METHYL TERT-BUTYL ETHER (MTBE)	ug/l	ND@1.0	NA	ND@1.0	ND@1.0	ND@1.0	ND@1.0
METHYLENE CHLORIDE (DICHLOROMETHANE)	ug/l	1.18 J	9 J	ND@1.0	ND@1.0	ND@1.0	ND@1.0
MIBK (4-METHYL-2-PENTANONE)	ug/l	NA	NA	NA	NA	NA	NA
NAPHTHALENE	ug/l	NA	ND@1.0	NA	NA	NA	NA
N-BUTYL ACETATE	ug/l	NA	NA	NA	NA	NA	NA
N-BUTYLBENZENE	ug/l	NA	2.9	NA	NA	NA	NA
N-PROPYLBENZENE	ug/l	NA	1.4	NA	NA	NA	NA
O-XYLENE	ug/l	NA	ND@1.0	NA	NA	ND@1.0	ND@1.0
SEC-BUTYLBENZENE	ug/l	NA	ND@1.0	NA	NA	NA	NA
STYRENE	ug/l	NA	ND@1.0	NA	NA	NA	NA
TERT-BUTYLBENZENE	ug/l	NA	ND@1.0	NA	NA	NA	NA
TETRACHLOROETHENE	ug/l	0.55 J	ND@1.0	1.75	0.84 J	ND@1.0	ND@1.0
Tetrahydrofuran	ug/l	ND@10.0	NA	ND@10.0	ND@10.0	ND@10.0	ND@10.0
TOLUENE	ug/l	ND@1.0	ND@1.0	ND@1.0	ND@1.0	ND@1.0 J	ND@1.0
TRANS-1,2-DICHLOROETHENE	ug/l	ND@1.0	ND@1.0	ND@1.0	ND@1.0	2.28	ND@1.0
TRANS-1,3-DICHLOROPROPENE	ug/l	7.7 J	ND@1.0	ND@1.0	ND@1.0	ND@1.0	ND@1.0
TRICHLOROETHENE	ug/l	ND@1.0	ND@1.0	2.14	5.1	7.2	4.22
TRICHLOROFLUOROMETHANE (FREON 11)	ug/l	ND@1.0	ND@1.0	ND@1.0	ND@1.0	ND@1.0	ND@1.0
VINYL ACETATE	ug/l	NA	NA	NA	NA	NA	NA
VINYL CHLORIDE	ug/l	3.85 J	ND@1.0	ND@1.0	ND@1.0	8.3	13.3
XYLENES, TOTAL	ug/l	ND@1.0	NA	ND@1.0	ND@1.0	NA	NA

Endicott, New York
Groundwater Analytical Chemistry Data
January 1, 2006 - December 31, 2006

Sample Location		EN-182	EN-182	EN-182	EN-182	EN-182	EN-182
Sample Description		GROUNDWATER	GROUNDWATER	GROUNDWATER	GROUNDWATER	GROUNDWATER	REPLICATE
Sample Date		03/09/2006	04/17/2006	05/08/2006	06/04/2006	07/06/2006	07/06/2006
Laboratory Sample I.D.		0602722	0604260	0605197	0606435	0607200	0420-5737-3
Sample Comment Codes							
Parameter	Units						
Volatile Organics							
1,1,1,2-TETRACHLOROETHANE	ug/l	ND@1.0	ND@1.0	ND@1.0	ND@1.0	ND@1.0	ND@1.0
1,1,1-TRICHLOROETHANE	ug/l	ND@1.0	ND@1.0	ND@1.0	ND@1.0	ND@1.0	ND@1.0
1,1,2,2-TETRACHLOROETHANE	ug/l	ND@1.0	ND@1.0	ND@1.0	ND@1.0	ND@1.0	ND@1.0
1,1,2-TRICHLORO-1,2,2-TRIFLUOROETHANE	ug/l	ND@1.0	ND@1.0	ND@1.0	ND@1.0	ND@1.0	ND@1.0
1,1,2-TRICHLOROETHANE	ug/l	ND@1.0	ND@1.0	ND@1.0	ND@1.0	ND@1.0	ND@1.0
1,1-DICHLOROETHANE	ug/l	ND@1.0	0.17 J	ND@1.0	ND@1.0	ND@1.0	ND@1.0
1,1-DICHLOROETHENE	ug/l	ND@1.0	ND@1.0	ND@1.0	ND@1.0	ND@1.0	ND@1.0
1,1-DICHLOROPROPENE	ug/l	NA	NA	NA	NA	NA	ND@1.0
1,2,3-TRICHLOROBENZENE	ug/l	ND@1.0	ND@1.0	ND@1.0	ND@1.0	ND@1.0	ND@1.0
1,2,3-TRICHLOROPROPANE	ug/l	ND@1.0	ND@1.0	ND@1.0	ND@1.0	ND@1.0	ND@1.0
1,2,4-TRICHLOROBENZENE	ug/l	ND@1.0	NA	NA	NA	NA	ND@1.0
1,2,4-TRIMETHYLBENZENE	ug/l	NA	NA	NA	NA	NA	ND@1.0
1,2-DIBROMO-3-CHLOROPROPANE	ug/l	NA	NA	NA	NA	NA	ND@1.0
1,2-DIBROMOETHANE	ug/l	NA	NA	NA	NA	NA	ND@1.0
1,2-DICHLORO-1,2,2-TRIFLUOROETHANE	ug/l	ND@1.0	ND@1.0	ND@1.0	ND@1.0	ND@1.0	ND@1.0
1,2-DICHLOROBENZENE	ug/l	ND@1.0	ND@1.0	ND@1.0	ND@1.0	ND@1.0	ND@1.0
1,2-DICHLOROETHANE	ug/l	ND@1.0	ND@1.0	ND@1.0	ND@1.0	ND@1.0	ND@1.0
1,2-DICHLOROPROPANE	ug/l	ND@1.0	ND@1.0	ND@1.0	ND@1.0	ND@1.0	ND@1.0
1,3,5-TRIMETHYLBENZENE	ug/l	NA	NA	NA	NA	NA	ND@1.0
1,3-DICHLOROBENZENE	ug/l	ND@1.0	ND@1.0	ND@1.0	ND@1.0	ND@1.0	ND@1.0
1,3-DICHLOROPROPANE	ug/l	NA	NA	NA	NA	NA	ND@1.0
1,4-DICHLOROBENZENE	ug/l	ND@1.0	ND@1.0	ND@1.0	ND@1.0	ND@1.0	ND@1.0
2,2-DICHLOROPROPANE	ug/l	NA	NA	NA	NA	NA	ND@1.0
2-CHLOROTOLUENE	ug/l	NA	NA	NA	NA	NA	ND@1.0
4-CHLOROTOLUENE	ug/l	NA	NA	NA	NA	NA	ND@1.0
ACETONE	ug/l	ND@10.0	NA	NA	NA	NA	NA
BENZENE	ug/l	1.94	2.92	2.39	2.91	0.32 J	ND@1.0
BROMOBENZENE	ug/l	ND@1.0	ND@1.0	ND@1.0	ND@1.0	ND@1.0	ND@1.0
BROMOCHLOROMETHANE	ug/l	NA	NA	NA	NA	NA	NA
BROMODICHLOROMETHANE	ug/l	ND@1.0	ND@1.0	ND@1.0	ND@1.0	ND@1.0	ND@1.0
BROMOFORM (TRIBROMOMETHANE)	ug/l	ND@1.0	ND@1.0	ND@1.0	ND@1.0	ND@1.0	ND@1.0
BROMOMETHANE	ug/l	ND@1.0	ND@1.0	ND@1.0	ND@1.0	ND@1.0	ND@1.0
CARBON DISULFIDE	ug/l	NA	NA	NA	NA	NA	NA
CARBON TETRACHLORIDE	ug/l	ND@1.0	ND@1.0	ND@1.0	ND@1.0	ND@1.0	ND@1.0
CHLOROBENZENE	ug/l	ND@1.0	ND@1.0	ND@1.0	ND@1.0	ND@1.0	ND@1.0
CHLORODIBROMOMETHANE	ug/l	ND@1.0	ND@1.0	ND@1.0	ND@1.0	ND@1.0	ND@1.0
CHLOROETHANE	ug/l	ND@1.0	2.76	1.22	1.04	ND@1.0	ND@1.0
CHLOROFORM (TRICHLOROMETHANE)	ug/l	ND@1.0	ND@1.0	ND@1.0	ND@1.0	ND@1.0	ND@1.0
CHLOROMETHANE	ug/l	ND@1.0	ND@1.0	ND@1.0	ND@1.0	ND@1.0	ND@1.0
CIS-1,2-DICHLOROETHENE	ug/l	199	84.7	53.1	41.7	9.6	11 J
CIS-1,3-DICHLOROPROPENE	ug/l	ND@1.0	ND@1.0	ND@1.0	ND@1.0	ND@1.0	ND@1.0
DIBROMOMETHANE	ug/l	ND@1.0 J	ND@1.0	ND@1.0	ND@1.0	ND@1.0	ND@1.0
DICHLORODIFLUOROMETHANE (FREON 12)	ug/l	ND@1.0	ND@1.0	ND@1.0	ND@1.0	ND@1.0	ND@1.0
ETHYLBENZENE	ug/l	ND@1.0	ND@1.0	ND@1.0	ND@1.0	ND@1.0	ND@1.0
HEXACHLOROBUTADIENE	ug/l	NA	NA	NA	NA	NA	ND@1.0
ISOPROPANOL	ug/l	NA	NA	NA	NA	NA	NA
ISOPROPYLBENZENE	ug/l	NA	NA	NA	NA	NA	ND@1.0
ISOPROPYLTOLUENE	ug/l	NA	NA	NA	NA	NA	ND@1.0
M,P-XYLENE	ug/l	ND@2.0	NA	NA	NA	NA	ND@1.0
METHYL BUTYL KETONE (2-HEXANONE)	ug/l	NA	NA	NA	NA	NA	NA
METHYL ETHYL KETONE (MEK, 2-BUTANONE)	ug/l	NA	NA	NA	NA	NA	NA
METHYL TERT-BUTYL ETHER (MTBE)	ug/l	ND@1.0	ND@1.0	ND@1.0	ND@1.0	ND@1.0	NA
METHYLENE CHLORIDE (DICHLOROMETHANE)	ug/l	ND@1.0	ND@1.0	ND@1.0	ND@1.0	ND@1.0	ND@1.0
MIBK (4-METHYL-2-PENTANONE)	ug/l	NA	NA	NA	NA	NA	NA
NAPHTHALENE	ug/l	NA	NA	NA	NA	NA	ND@1.0
N-BUTYL ACETATE	ug/l	NA	NA	NA	NA	NA	NA
N-BUTYLBENZENE	ug/l	NA	NA	NA	NA	NA	ND@1.0
N-PROPYLBENZENE	ug/l	NA	NA	NA	NA	NA	ND@1.0
O-XYLENE	ug/l	ND@1.0	NA	NA	NA	NA	ND@1.0
SEC-BUTYLBENZENE	ug/l	NA	NA	NA	NA	NA	ND@1.0
STYRENE	ug/l	NA	NA	NA	NA	NA	ND@1.0
TERT-BUTYLBENZENE	ug/l	NA	NA	NA	NA	NA	ND@1.0
TETRACHLOROETHENE	ug/l	ND@1.0	ND@1.0	ND@1.0	ND@1.0	ND@1.0	ND@1.0
TETRAHYDROFURAN	ug/l	ND@10.0	ND@10.0	ND@10.0	ND@10.0	ND@10.0	NA
TOLUENE	ug/l	ND@1.0	ND@1.0	ND@1.0	ND@1.0	ND@1.0	ND@1.0
TRANS-1,2-DICHLOROETHENE	ug/l	1.92	5.3	4.38	1.59	0.71 J	1.2
TRANS-1,3-DICHLOROPROPENE	ug/l	ND@1.0	ND@1.0	ND@1.0	ND@1.0	ND@1.0	ND@1.0
TRICHLOROETHENE	ug/l	2.71	3.55	2	2.31	1.17	1.8
TRICHLOROFLUOROMETHANE (FREON 11)	ug/l	ND@1.0	ND@1.0	ND@1.0	ND@1.0	ND@1.0	ND@1.0
VINYL ACETATE	ug/l	NA	NA	NA	NA	NA	NA
VINYL CHLORIDE	ug/l	76	29.1	52.1	62.9	3.72	6.3
XYLENES, TOTAL	ug/l	NA	ND@1.0	ND@1.0 J	ND@1.0	ND@1.0	NA

Endicott, New York
Groundwater Analytical Chemistry Data
January 1, 2006 - December 31, 2006

Sample Location		EN-182	EN-182	EN-182	EN-182	EN-182	EN-182
Sample Description		GROUNDWATER	GROUNDWATER	GROUNDWATER	GROUNDWATER	GROUNDWATER	GROUNDWATER
Sample Date		08/13/2006	09/11/2006	10/08/2006	11/05/2006	12/07/2006	01/12/2006
Laboratory Sample I.D.		0608654	0609924	0611061	0612083	0613271	0600479
Sample Comment Codes							
Parameter	Units						
Volatile Organics							
1,1,1,2-TETRACHLOROETHANE	ug/l	ND@2.0	ND@2.0	ND@1.0	ND@1.0	ND@1.0	ND@1.0
1,1,1-TRICHLOROETHANE	ug/l	ND@2.0	ND@2.0	ND@1.0	ND@1.0	ND@1.0	ND@1.0
1,1,2,2-TETRACHLOROETHANE	ug/l	ND@2.0	ND@2.0	ND@1.0	ND@1.0	ND@1.0	ND@1.0
1,1,2-TRICHLORO-1,2,2-TRIFLUOROETHANE	ug/l	ND@2.0	ND@2.0	ND@1.0	ND@1.0	ND@1.0	ND@1.0
1,1,2-TRICHLOROETHANE	ug/l	ND@2.0	ND@2.0	ND@1.0	ND@1.0	ND@1.0	ND@1.0
1,1-DICHLOROETHANE	ug/l	ND@2.0	ND@2.0	ND@1.0	ND@1.0	ND@1.0	ND@1.0
1,1-DICHLOROETHENE	ug/l	ND@2.0	ND@2.0	ND@1.0	ND@1.0	ND@1.0	ND@1.0
1,1-DICHLOROPROPENE	ug/l	NA	NA	NA	NA	NA	NA
1,2,3-TRICHLOROBENZENE	ug/l	ND@2.0	ND@2.0	ND@1.0	ND@1.0	ND@1.0	ND@1.0
1,2,3-TRICHLOROPROPANE	ug/l	ND@2.0	ND@2.0	ND@1.0	ND@1.0	ND@1.0	ND@1.0
1,2,4-TRICHLOROBENZENE	ug/l	NA	NA	NA	NA	NA	ND@1.0
1,2,4-TRIMETHYLBENZENE	ug/l	NA	NA	NA	NA	NA	NA
1,2-DIBROMO-3-CHLOROPROPANE	ug/l	NA	NA	NA	NA	NA	NA
1,2-DIBROMOETHANE	ug/l	NA	NA	NA	NA	NA	NA
1,2-DICHLORO-1,2,2-TRIFLUOROETHANE	ug/l	ND@2.0	ND@2.0	ND@1.0	ND@1.0	ND@1.0	ND@1.0
1,2-DICHLOROBENZENE	ug/l	ND@2.0	ND@2.0	ND@1.0	ND@1.0	ND@1.0	ND@1.0
1,2-DICHLOROETHANE	ug/l	ND@2.0	ND@2.0	ND@1.0	ND@1.0	ND@1.0	ND@1.0
1,2-DICHLOROPROPANE	ug/l	ND@2.0	ND@2.0	ND@1.0	ND@1.0	ND@1.0	ND@1.0
1,3,5-TRIMETHYLBENZENE	ug/l	NA	NA	NA	NA	NA	NA
1,3-DICHLOROBENZENE	ug/l	ND@2.0	ND@2.0	ND@1.0	ND@1.0	ND@1.0	ND@1.0
1,3-DICHLOROPROPANE	ug/l	NA	NA	NA	NA	NA	NA
1,4-DICHLOROBENZENE	ug/l	ND@2.0	ND@2.0	ND@1.0	ND@1.0	ND@1.0	ND@1.0
2,2-DICHLOROPROPANE	ug/l	NA	NA	NA	NA	NA	NA
2-CHLOROTOLUENE	ug/l	NA	NA	NA	NA	NA	NA
4-CHLOROTOLUENE	ug/l	NA	NA	NA	NA	NA	NA
ACETONE	ug/l	NA	NA	NA	NA	NA	ND@10.0
BENZENE	ug/l	1.83 J	1.72 J	3.41	1.62	2.1	1.99
BROMOBENZENE	ug/l	ND@2.0	ND@2.0	ND@1.0	ND@1.0	ND@1.0	ND@1.0
BROMOCHLOROMETHANE	ug/l	NA	NA	NA	NA	NA	NA
BROMODICHLOROMETHANE	ug/l	ND@2.0	ND@2.0	ND@1.0	ND@1.0	ND@1.0	ND@1.0
BROMOFORM (TRIBROMOMETHANE)	ug/l	ND@2.0	ND@2.0	ND@1.0	ND@1.0	ND@1.0	ND@1.0
BROMOMETHANE	ug/l	ND@2.0	ND@2.0	ND@1.0	ND@1.0	ND@1.0	ND@1.0 J
CARBON DISULFIDE	ug/l	NA	NA	NA	NA	NA	NA
CARBON TETRACHLORIDE	ug/l	ND@2.0	ND@2.0	ND@1.0	ND@1.0	ND@1.0	ND@1.0
CHLOROBENZENE	ug/l	ND@2.0	ND@2.0	ND@1.0	ND@1.0	ND@1.0	ND@1.0
CHLORODIBROMOMETHANE	ug/l	ND@2.0	ND@2.0	ND@1.0	ND@1.0	ND@1.0	ND@1.0
CHLOROETHANE	ug/l	ND@2.0	ND@2.0	ND@1.0	ND@1.0	ND@1.0	ND@1.0
CHLOROFORM (TRICHLOROMETHANE)	ug/l	ND@2.0	ND@2.0	ND@1.0	ND@1.0	ND@1.0	ND@1.0
CHLOROMETHANE	ug/l	ND@2.0	ND@2.0	ND@1.0	ND@1.0	ND@1.0	ND@1.0
CIS-1,2-DICHLOROETHENE	ug/l	14.8	9	7.7	4.12	4.81	0.96 J
CIS-1,3-DICHLOROPROPENE	ug/l	ND@2.0	ND@2.0	ND@1.0	ND@1.0	ND@1.0	ND@1.0
DIBROMOMETHANE	ug/l	ND@2.0	ND@2.0	ND@1.0	ND@1.0 J	ND@1.0	ND@1.0
DICHLORODIFLUOROMETHANE (FREON 12)	ug/l	ND@2.0	ND@2.0	ND@1.0	ND@1.0	ND@1.0	ND@1.0
ETHYLBENZENE	ug/l	ND@2.0	ND@2.0	ND@1.0	ND@1.0	ND@1.0	ND@1.0
HEXACHLOROBUTADIENE	ug/l	NA	NA	NA	NA	NA	NA
ISOPROPANOL	ug/l	NA	NA	NA	NA	NA	NA
ISOPROPYLBENZENE	ug/l	NA	NA	NA	NA	NA	NA
ISOPROPYLTOLUENE	ug/l	NA	NA	NA	NA	NA	NA
M,P-XYLENE	ug/l	NA	NA	NA	NA	NA	ND@2.0
METHYL BUTYL KETONE (2-HEXANONE)	ug/l	NA	NA	NA	NA	NA	NA
METHYL ETHYL KETONE (MEK, 2-BUTANONE)	ug/l	NA	NA	NA	NA	NA	NA
METHYL TERT-BUTYL ETHER (MTBE)	ug/l	ND@2.0	ND@2.0	ND@1.0	ND@1.0	ND@1.0	ND@1.0
METHYLENE CHLORIDE (DICHLOROMETHANE)	ug/l	ND@2.0	ND@2.0	ND@1.0	ND@1.0	ND@1.0	ND@1.0
MIBK (4-METHYL-2-PENTANONE)	ug/l	NA	NA	NA	NA	NA	NA
NAPHTHALENE	ug/l	NA	NA	NA	NA	NA	NA
N-BUTYL ACETATE	ug/l	NA	NA	NA	NA	NA	NA
N-BUTYLBENZENE	ug/l	NA	NA	NA	NA	NA	NA
N-PROPYLBENZENE	ug/l	NA	NA	NA	NA	NA	NA
O-XYLENE	ug/l	NA	NA	NA	NA	NA	ND@1.0
SEC-BUTYLBENZENE	ug/l	NA	NA	NA	NA	NA	NA
STYRENE	ug/l	NA	NA	NA	NA	NA	NA
TERT-BUTYLBENZENE	ug/l	NA	NA	NA	NA	NA	NA
TETRACHLOROETHENE	ug/l	ND@2.0	ND@2.0	ND@1.0	ND@1.0	ND@1.0	ND@1.0
TETRAHYDROFURAN	ug/l	ND@20.0	ND@20.0	ND@10.0	ND@10.0	ND@10.0	ND@10.0
TOLUENE	ug/l	ND@2.0	ND@2.0	ND@1.0	ND@1.0	ND@1.0	0.33 J
TRANS-1,2-DICHLOROETHENE	ug/l	1.04 J	0.64 J	0.85 J	0.63 J	ND@1.0	0.5 J
TRANS-1,3-DICHLOROPROPENE	ug/l	ND@2.0	ND@2.0	ND@1.0	ND@1.0	ND@1.0	ND@1.0
TRICHLOROETHENE	ug/l	1.88 J	1.23 J	1.44	1.18	ND@1.0	ND@1.0
TRICHLOROFLUOROMETHANE (FREON 11)	ug/l	ND@2.0	ND@2.0	ND@1.0	ND@1.0	ND@1.0	ND@1.0
VINYL ACETATE	ug/l	NA	NA	NA	NA	NA	NA
VINYL CHLORIDE	ug/l	69.6	24	5.5	1.94	3.73	3.78
XYLENES, TOTAL	ug/l	ND@2.0	ND@2.0	ND@1.0	ND@1.0	ND@1.0	NA

Endicott, New York
Groundwater Analytical Chemistry Data
January 1, 2006 - December 31, 2006

Sample Location		EN-183	EN-183	EN-183	EN-183	EN-183	EN-183
Sample Description		GROUNDWATER	GROUNDWATER	GROUNDWATER	GROUNDWATER	GROUNDWATER	GROUNDWATER
Sample Date		02/07/2006	03/09/2006	04/17/2006	05/08/2006	06/04/2006	07/12/2006
Laboratory Sample I.D.		0601464	0602723	0604259	0605196	0606436	0607466
Sample Comment Codes							
Parameter	Units						
Volatile Organics							
1,1,1,2-TETRACHLOROETHANE	ug/l	ND@1.0	ND@1.0	ND@1.0	ND@1.0	ND@1.0	ND@1.0
1,1,1-TRICHLOROETHANE	ug/l	ND@1.0	ND@1.0	ND@1.0	ND@1.0	ND@1.0	ND@1.0
1,1,2,2-TETRACHLOROETHANE	ug/l	ND@1.0	ND@1.0	ND@1.0	ND@1.0	ND@1.0	ND@1.0
1,1,2-TRICHLORO-1,2,2-TRIFLUOROETHANE	ug/l	ND@1.0	ND@1.0	ND@1.0	ND@1.0	ND@1.0	ND@1.0
1,1,2-TRICHLOROETHANE	ug/l	ND@1.0	ND@1.0	ND@1.0	ND@1.0	ND@1.0	ND@1.0
1,1-DICHLOROETHANE	ug/l	ND@1.0	ND@1.0	ND@1.0	ND@1.0	ND@1.0	ND@1.0
1,1-DICHLOROETHENE	ug/l	ND@1.0	ND@1.0	ND@1.0	ND@1.0	ND@1.0	ND@1.0
1,1-DICHLOROPROPENE	ug/l	NA	NA	NA	NA	NA	NA
1,2,3-TRICHLOROBENZENE	ug/l	ND@1.0	ND@1.0	ND@1.0	ND@1.0	ND@1.0	ND@1.0
1,2,3-TRICHLOROPROPANE	ug/l	ND@1.0	ND@1.0	ND@1.0	ND@1.0	ND@1.0	ND@1.0
1,2,4-TRICHLOROBENZENE	ug/l	ND@1.0	ND@1.0	NA	NA	NA	NA
1,2,4-TRIMETHYLBENZENE	ug/l	NA	NA	NA	NA	NA	NA
1,2-DIBROMO-3-CHLOROPROPANE	ug/l	NA	NA	NA	NA	NA	NA
1,2-DIBROMOETHANE	ug/l	NA	NA	NA	NA	NA	NA
1,2-DICHLORO-1,2,2-TRIFLUOROETHANE	ug/l	ND@1.0	ND@1.0	ND@1.0	ND@1.0	ND@1.0	ND@1.0
1,2-DICHLOROBENZENE	ug/l	ND@1.0	ND@1.0	ND@1.0	ND@1.0	ND@1.0	ND@1.0
1,2-DICHLOROETHANE	ug/l	ND@1.0	ND@1.0	ND@1.0	ND@1.0	ND@1.0	ND@1.0
1,2-DICHLOROPROPANE	ug/l	ND@1.0	ND@1.0	ND@1.0	ND@1.0	ND@1.0	ND@1.0
1,3,5-TRIMETHYLBENZENE	ug/l	NA	NA	NA	NA	NA	NA
1,3-DICHLOROBENZENE	ug/l	ND@1.0	ND@1.0	ND@1.0	ND@1.0	ND@1.0	ND@1.0
1,3-DICHLOROPROPANE	ug/l	NA	NA	NA	NA	NA	NA
1,4-DICHLOROBENZENE	ug/l	ND@1.0	ND@1.0	ND@1.0	ND@1.0	ND@1.0	ND@1.0
2,2-DICHLOROPROPANE	ug/l	NA	NA	NA	NA	NA	NA
2-CHLOROTOLUENE	ug/l	NA	NA	NA	NA	NA	NA
4-CHLOROTOLUENE	ug/l	NA	NA	NA	NA	NA	NA
ACETONE	ug/l	ND@10.0	ND@10.0	NA	NA	NA	NA
BENZENE	ug/l	1.68	1.04	0.79 J	1.09	0.66 J	0.74 J
BROMOBENZENE	ug/l	ND@1.0	ND@1.0	ND@1.0	ND@1.0	ND@1.0	ND@1.0
BROMOCHLOROMETHANE	ug/l	NA	NA	NA	NA	NA	NA
BROMODICHLOROMETHANE	ug/l	ND@1.0	ND@1.0	ND@1.0	ND@1.0	ND@1.0	ND@1.0
BROMOFORM (TRIBROMOMETHANE)	ug/l	ND@1.0	ND@1.0	ND@1.0	ND@1.0	ND@1.0	ND@1.0
BROMOMETHANE	ug/l	ND@1.0	ND@1.0	ND@1.0	ND@1.0	ND@1.0	ND@1.0
CARBON DISULFIDE	ug/l	NA	NA	NA	NA	NA	NA
CARBON TETRACHLORIDE	ug/l	ND@1.0	ND@1.0	ND@1.0	ND@1.0	ND@1.0	ND@1.0
CHLOROBENZENE	ug/l	ND@1.0	ND@1.0	ND@1.0	ND@1.0	ND@1.0	ND@1.0
CHLORODIBROMOMETHANE	ug/l	ND@1.0	ND@1.0	ND@1.0	ND@1.0	ND@1.0	ND@1.0
CHLOROETHANE	ug/l	ND@1.0	ND@1.0	ND@1.0	ND@1.0	ND@1.0	ND@1.0
CHLOROFORM (TRICHLOROMETHANE)	ug/l	ND@1.0	ND@1.0	ND@1.0	ND@1.0	ND@1.0	ND@1.0
CHLOROMETHANE	ug/l	ND@1.0	ND@1.0	ND@1.0	ND@1.0	ND@1.0	ND@1.0
CIS-1,2-DICHLOROETHENE	ug/l	0.51 J	ND@1.0	0.21 J	0.26 J	ND@1.0	ND@1.0
CIS-1,3-DICHLOROPROPENE	ug/l	ND@1.0	ND@1.0	ND@1.0	ND@1.0	ND@1.0	ND@1.0
DIBROMOMETHANE	ug/l	ND@1.0	ND@1.0	ND@1.0	ND@1.0	ND@1.0	ND@1.0
DICHLORODIFLUOROMETHANE (FREON 12)	ug/l	ND@1.0	ND@1.0	ND@1.0	ND@1.0	ND@1.0	ND@1.0
ETHYLBENZENE	ug/l	ND@1.0	ND@1.0	ND@1.0	ND@1.0	ND@1.0	ND@1.0
HEXACHLOROBUTADIENE	ug/l	NA	NA	NA	NA	NA	NA
ISOPROPANOL	ug/l	NA	NA	NA	NA	NA	NA
ISOPROPYLBENZENE	ug/l	NA	NA	NA	NA	NA	NA
ISOPROPYLTOLUENE	ug/l	NA	NA	NA	NA	NA	NA
M,P-XYLENE	ug/l	ND@2.0	ND@2.0	NA	NA	NA	NA
METHYL BUTYL KETONE (2-HEXANONE)	ug/l	NA	NA	NA	NA	NA	NA
METHYL ETHYL KETONE (MEK, 2-BUTANONE)	ug/l	NA	NA	NA	NA	NA	NA
METHYL TERT-BUTYL ETHER (MTBE)	ug/l	ND@1.0	ND@1.0	ND@1.0	ND@1.0	ND@1.0	ND@1.0
METHYLENE CHLORIDE (DICHLOROMETHANE)	ug/l	ND@1.0	ND@1.0	ND@1.0	ND@1.0	ND@1.0	ND@1.0
MIBK (4-METHYL-2-PENTANONE)	ug/l	NA	NA	NA	NA	NA	NA
NAPHTHALENE	ug/l	NA	NA	NA	NA	NA	NA
N-BUTYL ACETATE	ug/l	NA	NA	NA	NA	NA	NA
N-BUTYLBENZENE	ug/l	NA	NA	NA	NA	NA	NA
N-PROPYLBENZENE	ug/l	NA	NA	NA	NA	NA	NA
O-XYLENE	ug/l	ND@1.0	ND@1.0	NA	NA	NA	NA
SEC-BUTYLBENZENE	ug/l	NA	NA	NA	NA	NA	NA
STYRENE	ug/l	NA	NA	NA	NA	NA	NA
TERT-BUTYLBENZENE	ug/l	NA	NA	NA	NA	NA	NA
TETRACHLOROETHENE	ug/l	ND@1.0	ND@1.0	ND@1.0	ND@1.0	ND@1.0	ND@1.0
TETRAHYDROFURAN	ug/l	ND@10.0	ND@10.0	ND@10.0	ND@10.0	ND@10.0	ND@10.0
TOLUENE	ug/l	0.29 J	0.28 J	0.34 J	0.45 J	0.31 J	ND@1.0
TRANS-1,2-DICHLOROETHENE	ug/l	0.29 J	ND@1.0	ND@1.0	0.31 J	ND@1.0	ND@1.0
TRANS-1,3-DICHLOROPROPENE	ug/l	ND@1.0	ND@1.0	ND@1.0	ND@1.0	ND@1.0	ND@1.0
TRICHLOROETHENE	ug/l	ND@1.0	ND@1.0	ND@1.0	ND@1.0	ND@1.0	ND@1.0
TRICHLOROFLUOROMETHANE (FREON 11)	ug/l	ND@1.0	ND@1.0	ND@1.0	ND@1.0	ND@1.0	ND@1.0
VINYL ACETATE	ug/l	NA	NA	NA	NA	NA	NA
VINYL CHLORIDE	ug/l	0.87 J	0.51 J	ND@1.0	0.26 J	ND@1.0	0.19 J
XYLENES, TOTAL	ug/l	NA	NA	ND@1.0	ND@1.0	ND@1.0	0.19 J

Endicott, New York
Groundwater Analytical Chemistry Data
January 1, 2006 - December 31, 2006

Sample Location		EN-183	EN-183	EN-183	EN-183	EN-183	EN-185
Sample Description		GROUNDWATER	GROUNDWATER	GROUNDWATER	GROUNDWATER	GROUNDWATER	GW EXTR WELL
Sample Date		08/13/2006	09/14/2006	10/08/2006	11/05/2006	12/07/2006	01/03/2006
Laboratory Sample I.D.		0608655	0609961	0611060	0612082	0613272	0600079
Sample Comment Codes							
Parameter	Units						
Volatile Organics							
1,1,1,2-TETRACHLOROETHANE	ug/l	ND@1.0	ND@1.0	ND@1.0	ND@1.0	ND@1.0	ND@1.0
1,1,1-TRICHLOROETHANE	ug/l	ND@1.0	ND@1.0	ND@1.0	ND@1.0	ND@1.0	ND@1.0
1,1,2,2-TETRACHLOROETHANE	ug/l	ND@1.0	ND@1.0	ND@1.0	ND@1.0	ND@1.0	ND@1.0
1,1,2-TRICHLORO-1,2,2-TRIFLUOROETHANE	ug/l	ND@1.0	ND@1.0	ND@1.0	ND@1.0	ND@1.0	ND@1.0
1,1,2-TRICHLOROETHANE	ug/l	ND@1.0	ND@1.0	ND@1.0	ND@1.0	ND@1.0	ND@1.0
1,1-DICHLOROETHANE	ug/l	0.23 J	ND@1.0	ND@1.0	0.17 J	0.2 J	0.21 J
1,1-DICHLOROETHENE	ug/l	ND@1.0	ND@1.0	ND@1.0	ND@1.0	ND@1.0	ND@1.0
1,1-DICHLOROPROPENE	ug/l	NA	NA	NA	NA	NA	NA
1,2,3-TRICHLOROBENZENE	ug/l	ND@1.0	ND@1.0	ND@1.0	ND@1.0	0.83 J	ND@1.0
1,2,3-TRICHLOROPROPANE	ug/l	ND@1.0	ND@1.0	ND@1.0	ND@1.0	ND@1.0	ND@1.0
1,2,4-TRICHLOROBENZENE	ug/l	NA	NA	NA	NA	NA	ND@1.0
1,2,4-TRIMETHYLBENZENE	ug/l	NA	NA	NA	NA	NA	NA
1,2-DIBROMO-3-CHLOROPROPANE	ug/l	NA	NA	NA	NA	NA	NA
1,2-DIBROMOETHANE	ug/l	NA	NA	NA	NA	NA	NA
1,2-DICHLORO-1,2,2-TRIFLUOROETHANE	ug/l	ND@1.0	ND@1.0	ND@1.0	ND@1.0	ND@1.0	ND@1.0
1,2-DICHLOROBENZENE	ug/l	ND@1.0	ND@1.0	ND@1.0	ND@1.0	ND@1.0	ND@1.0
1,2-DICHLOROETHANE	ug/l	ND@1.0	ND@1.0	ND@1.0	ND@1.0	ND@1.0	ND@1.0
1,2-DICHLOROPROPANE	ug/l	ND@1.0	ND@1.0	ND@1.0	ND@1.0	ND@1.0	ND@1.0
1,3,5-TRIMETHYLBENZENE	ug/l	NA	NA	NA	NA	NA	NA
1,3-DICHLOROBENZENE	ug/l	ND@1.0	ND@1.0	ND@1.0	ND@1.0	ND@1.0	ND@1.0
1,3-DICHLOROPROPANE	ug/l	NA	NA	NA	NA	NA	NA
1,4-DICHLOROBENZENE	ug/l	ND@1.0	ND@1.0	ND@1.0	ND@1.0	ND@1.0	ND@1.0
2,2-DICHLOROPROPANE	ug/l	NA	NA	NA	NA	NA	NA
2-CHLOROTOLUENE	ug/l	NA	NA	NA	NA	NA	NA
4-CHLOROTOLUENE	ug/l	NA	NA	NA	NA	NA	NA
ACETONE	ug/l	NA	NA	NA	NA	NA	26.5
BENZENE	ug/l	0.27 J	0.36 J	0.48 J	0.4 J	0.69 J	3.85
BROMOBENZENE	ug/l	ND@1.0	ND@1.0	ND@1.0	ND@1.0	ND@1.0	ND@1.0
BROMOCHLOROMETHANE	ug/l	NA	NA	NA	NA	NA	NA
BROMODICHLOROMETHANE	ug/l	ND@1.0	ND@1.0	ND@1.0	ND@1.0	ND@1.0	ND@1.0
BROMOFORM (TRIBROMOMETHANE)	ug/l	ND@1.0	ND@1.0	ND@1.0	ND@1.0	ND@1.0	ND@1.0
BROMOMETHANE	ug/l	ND@1.0	ND@1.0	ND@1.0	ND@1.0	ND@1.0	ND@1.0
CARBON DISULFIDE	ug/l	NA	NA	NA	NA	NA	NA
CARBON TETRACHLORIDE	ug/l	ND@1.0	ND@1.0	ND@1.0	ND@1.0	ND@1.0	ND@1.0
CHLOROBENZENE	ug/l	ND@1.0	ND@1.0	ND@1.0	ND@1.0	ND@1.0	ND@1.0
CHLORODIBROMOMETHANE	ug/l	ND@1.0	ND@1.0	ND@1.0	ND@1.0	ND@1.0	ND@1.0
CHLOROETHANE	ug/l	ND@1.0	ND@1.0	ND@1.0	ND@1.0	ND@1.0	ND@1.0
CHLOROFORM (TRICHLOROMETHANE)	ug/l	ND@1.0	ND@1.0	ND@1.0	ND@1.0	ND@1.0	ND@1.0
CHLOROMETHANE	ug/l	ND@1.0	ND@1.0	ND@1.0	ND@1.0	0.43 J	0.19 J
CIS-1,2-DICHLOROETHENE	ug/l	0.39 J	0.27 J	0.29 J	0.42 J	0.54 J	124
CIS-1,3-DICHLOROPROPENE	ug/l	ND@1.0	ND@1.0	ND@1.0	ND@1.0	ND@1.0	ND@1.0
DIBROMOMETHANE	ug/l	ND@1.0	ND@1.0	ND@1.0	ND@1.0	ND@1.0	ND@1.0
DICHLORODIFLUOROMETHANE (FREON 12)	ug/l	ND@1.0	ND@1.0	ND@1.0	ND@1.0	ND@1.0	ND@1.0
ETHYLBENZENE	ug/l	ND@1.0	ND@1.0	ND@1.0	ND@1.0	ND@1.0	ND@1.0
HEXACHLOROBUTADIENE	ug/l	NA	NA	NA	NA	NA	NA
ISOPROPANOL	ug/l	NA	NA	NA	NA	NA	NA
ISOPROPYLBENZENE	ug/l	NA	NA	NA	NA	NA	NA
ISOPROPYLTOLUENE	ug/l	NA	NA	NA	NA	NA	NA
M,P-XYLENE	ug/l	NA	NA	NA	NA	NA	ND@2.0
METHYL BUTYL KETONE (2-HEXANONE)	ug/l	NA	NA	NA	NA	NA	NA
METHYL ETHYL KETONE (MEK, 2-BUTANONE)	ug/l	NA	NA	NA	NA	NA	NA
METHYL TERT-BUTYL ETHER (MTBE)	ug/l	ND@1.0	ND@1.0	ND@1.0	ND@1.0	ND@1.0	ND@1.0
METHYLENE CHLORIDE (DICHLOROMETHANE)	ug/l	ND@1.0	ND@1.0	ND@1.0	ND@1.0	ND@1.0	ND@1.0
MIBK (4-METHYL-2-PENTANONE)	ug/l	NA	NA	NA	NA	NA	NA
NAPHTHALENE	ug/l	NA	NA	NA	NA	NA	NA
N-BUTYL ACETATE	ug/l	NA	NA	NA	NA	NA	NA
N-BUTYLBENZENE	ug/l	NA	NA	NA	NA	NA	NA
N-PROPYLBENZENE	ug/l	NA	NA	NA	NA	NA	NA
O-XYLENE	ug/l	NA	NA	NA	NA	NA	ND@1.0
SEC-BUTYLBENZENE	ug/l	NA	NA	NA	NA	NA	NA
STYRENE	ug/l	NA	NA	NA	NA	NA	NA
TERT-BUTYLBENZENE	ug/l	NA	NA	NA	NA	NA	NA
TETRACHLOROETHENE	ug/l	ND@1.0	ND@1.0	ND@1.0	ND@1.0	ND@1.0	ND@1.0
TETRAHYDROFURAN	ug/l	ND@10.0	ND@10.0	ND@10.0	ND@10.0	ND@10.0	R R
TOLUENE	ug/l	0.25 J	0.36 J	0.33 J	0.4 J	0.36 J	ND@1.0
TRANS-1,2-DICHLOROETHENE	ug/l	ND@1.0	ND@1.0	ND@1.0	ND@1.0	0.2 J	2.72
TRANS-1,3-DICHLOROPROPENE	ug/l	ND@1.0	ND@1.0	ND@1.0	ND@1.0	ND@1.0	ND@1.0
TRICHLOROETHENE	ug/l	0.3 J	ND@1.0	ND@1.0	ND@1.0	0.51 J	0.54 J
TRICHLOROFLUOROMETHANE (FREON 11)	ug/l	ND@1.0	ND@1.0	ND@1.0	ND@1.0	ND@1.0	ND@1.0
VINYL ACETATE	ug/l	NA	NA	NA	NA	NA	NA
VINYL CHLORIDE	ug/l	1.39	ND@1.0	ND@1.0	ND@1.0	ND@1.0	142
XYLENES, TOTAL	ug/l	ND@1.0	ND@1.0	0.22 J	0.22 J	ND@1.0	NA

Endicott, New York
Groundwater Analytical Chemistry Data
January 1, 2006 - December 31, 2006

Sample Location		EN-185	EN-185	EN-185	EN-185	EN-185	EN-185
Sample Description		GW EXTR WELL	GW EXTR WELL	GW EXTR WELL	GW EXTR WELL	GW EXTR WELL	GW EXTR WELL
Sample Date		02/06/2006	03/07/2006	04/03/2006	05/02/2006	06/05/2006	07/05/2006
Laboratory Sample I.D.		0601342	0602518	0603574	0604762	0606196	0607081
Sample Comment Codes							
Parameter	Units						
Volatile Organics							
1,1,1,2-TETRACHLOROETHANE	ug/l	ND@1.0	ND@1.0	ND@1.0	ND@5.0	ND@1.0	ND@1.0
1,1,1-TRICHLOROETHANE	ug/l	ND@1.0	ND@1.0	ND@1.0	ND@5.0	ND@1.0	ND@1.0
1,1,2,2-TETRACHLOROETHANE	ug/l	ND@1.0	ND@1.0	ND@1.0	ND@5.0	ND@1.0	ND@1.0
1,1,2-TRICHLORO-1,2,2-TRIFLUOROETHANE	ug/l	ND@1.0	ND@1.0	ND@1.0	ND@5.0	ND@1.0	ND@1.0
1,1,2-TRICHLOROETHANE	ug/l	ND@1.0	ND@1.0	ND@1.0	ND@5.0	ND@1.0	ND@1.0
1,1-DICHLOROETHANE	ug/l	ND@1.0	ND@1.0	0.2 J	ND@5.0	ND@1.0	0.22 J
1,1-DICHLOROETHENE	ug/l	ND@1.0	ND@1.0	ND@1.0	ND@5.0	ND@1.0	ND@1.0
1,1-DICHLOROPROPENE	ug/l	NA	NA	NA	NA	NA	NA
1,2,3-TRICHLOROBENZENE	ug/l	ND@1.0	ND@1.0	ND@1.0	ND@5.0	ND@1.0	ND@1.0
1,2,3-TRICHLOROPROPANE	ug/l	ND@1.0	ND@1.0	ND@1.0	ND@5.0	ND@1.0	ND@1.0
1,2,4-TRICHLOROBENZENE	ug/l	ND@1.0	ND@1.0	NA	NA	NA	NA
1,2,4-TRIMETHYLBENZENE	ug/l	NA	NA	NA	NA	NA	NA
1,2-DIBROMO-3-CHLOROPROPANE	ug/l	NA	NA	NA	NA	NA	NA
1,2-DIBROMOETHANE	ug/l	NA	NA	NA	NA	NA	NA
1,2-DICHLORO-1,2,2-TRIFLUOROETHANE	ug/l	ND@1.0	ND@1.0	ND@1.0	ND@5.0	ND@1.0	ND@1.0
1,2-DICHLOROBENZENE	ug/l	ND@1.0	ND@1.0	ND@1.0	ND@5.0	ND@1.0	ND@1.0
1,2-DICHLOROETHANE	ug/l	ND@1.0	ND@1.0	ND@1.0	ND@5.0	ND@1.0	ND@1.0
1,2-DICHLOROPROPANE	ug/l	ND@1.0	ND@1.0	ND@1.0	ND@5.0	ND@1.0	ND@1.0
1,3,5-TRIMETHYLBENZENE	ug/l	NA	NA	NA	NA	NA	NA
1,3-DICHLOROBENZENE	ug/l	ND@1.0	ND@1.0	ND@1.0	ND@5.0	ND@1.0	ND@1.0
1,3-DICHLOROPROPANE	ug/l	NA	NA	NA	NA	NA	NA
1,4-DICHLOROBENZENE	ug/l	ND@1.0	ND@1.0	ND@1.0	ND@5.0	ND@1.0	ND@1.0
2,2-DICHLOROPROPANE	ug/l	NA	NA	NA	NA	NA	NA
2-CHLOROTOLUENE	ug/l	NA	NA	NA	NA	NA	NA
4-CHLOROTOLUENE	ug/l	NA	NA	NA	NA	NA	NA
ACETONE	ug/l	ND@10.0	ND@10.0	NA	NA	NA	NA
BENZENE	ug/l	2.75	2.3	2.33	1.98 J	1.17	1.2
BROMOBENZENE	ug/l	ND@1.0	ND@1.0	ND@1.0	ND@5.0	ND@1.0	ND@1.0
BROMOCHLOROMETHANE	ug/l	NA	NA	NA	NA	NA	NA
BROMODICHLOROMETHANE	ug/l	ND@1.0	ND@1.0	ND@1.0	ND@5.0	ND@1.0	ND@1.0
BROMOFORM (TRIBROMOMETHANE)	ug/l	ND@1.0	ND@1.0	ND@1.0	ND@5.0	ND@1.0	ND@1.0
BROMOMETHANE	ug/l	ND@1.0	ND@1.0	ND@1.0	ND@5.0	ND@1.0	ND@1.0
CARBON DISULFIDE	ug/l	NA	NA	NA	NA	NA	NA
CARBON TETRACHLORIDE	ug/l	ND@1.0	ND@1.0	ND@1.0	ND@5.0	ND@1.0	ND@1.0
CHLOROBENZENE	ug/l	ND@1.0	ND@1.0	ND@1.0	ND@5.0	ND@1.0	ND@1.0
CHLORODIBROMOMETHANE	ug/l	ND@1.0	ND@1.0	ND@1.0	ND@5.0	ND@1.0	ND@1.0
CHLOROETHANE	ug/l	ND@1.0	ND@1.0	ND@1.0	ND@5.0	ND@1.0	ND@1.0
CHLOROFORM (TRICHLOROMETHANE)	ug/l	ND@1.0	ND@1.0	ND@1.0	ND@5.0	ND@1.0	ND@1.0
CHLOROMETHANE	ug/l	ND@1.0	ND@1.0	ND@1.0	ND@5.0	ND@1.0	ND@1.0
CIS-1,2-DICHLOROETHENE	ug/l	134	30.2 J	11.7	5.5	2.23	1.81
CIS-1,3-DICHLOROPROPENE	ug/l	ND@1.0	ND@1.0	ND@1.0	ND@5.0	ND@1.0	ND@1.0
DIBROMOMETHANE	ug/l	ND@1.0 J	ND@1.0	ND@1.0	ND@5.0	ND@1.0	ND@1.0
DICHLORODIFLUOROMETHANE (FREON 12)	ug/l	ND@1.0	ND@1.0	ND@1.0	ND@5.0	0.61 J	ND@1.0
ETHYLBENZENE	ug/l	ND@1.0	ND@1.0	ND@1.0	ND@5.0	ND@1.0	ND@1.0
HEXACHLOROBUTADIENE	ug/l	NA	NA	NA	NA	NA	NA
ISOPROPANOL	ug/l	NA	NA	NA	NA	NA	NA
ISOPROPYLBENZENE	ug/l	NA	NA	NA	NA	NA	NA
ISOPROPYLTOLUENE	ug/l	NA	NA	NA	NA	NA	NA
M,P-XYLENE	ug/l	ND@2.0	ND@2.0	NA	NA	NA	NA
METHYL BUTYL KETONE (2-HEXANONE)	ug/l	NA	NA	NA	NA	NA	NA
METHYL ETHYL KETONE (MEK, 2-BUTANONE)	ug/l	NA	NA	NA	NA	NA	NA
METHYL TERT-BUTYL ETHER (MTBE)	ug/l	ND@1.0	ND@1.0	ND@1.0	ND@5.0	ND@1.0	ND@1.0
METHYLENE CHLORIDE (DICHLOROMETHANE)	ug/l	ND@1.0	ND@1.0	ND@1.0	ND@5.0	ND@1.0	ND@1.0
MIBK (4-METHYL-2-PENTANONE)	ug/l	NA	NA	NA	NA	NA	NA
NAPHTHALENE	ug/l	NA	NA	NA	NA	NA	NA
N-BUTYL ACETATE	ug/l	NA	NA	NA	NA	NA	NA
N-BUTYLBENZENE	ug/l	NA	NA	NA	NA	NA	NA
N-PROPYLBENZENE	ug/l	NA	NA	NA	NA	NA	NA
O-XYLENE	ug/l	ND@1.0	ND@1.0	NA	NA	NA	NA
SEC-BUTYLBENZENE	ug/l	NA	NA	NA	NA	NA	NA
STYRENE	ug/l	NA	NA	NA	NA	NA	NA
TERT-BUTYLBENZENE	ug/l	NA	NA	NA	NA	NA	NA
TETRACHLOROETHENE	ug/l	ND@1.0	ND@1.0	ND@1.0	ND@5.0	ND@1.0	ND@1.0
TETRAHYDROFURAN	ug/l	ND@10.0	ND@10.0	ND@10.0	ND@50.0	60.2	ND@10.0
TOLUENE	ug/l	ND@1.0	0.21 J	0.29 J	ND@5.0	0.29 J	0.33 J
TRANS-1,2-DICHLOROETHENE	ug/l	1.46	1.19 J	0.92 J	1.29 J	0.24 J	0.8 J
TRANS-1,3-DICHLOROPROPENE	ug/l	ND@1.0	ND@1.0	ND@1.0	ND@5.0	ND@1.0	ND@1.0
TRICHLOROETHENE	ug/l	ND@1.0	ND@1.0	0.15 J	ND@5.0	0.23 J	ND@1.0
TRICHLOROFLUOROMETHANE (FREON 11)	ug/l	ND@1.0	ND@1.0	ND@1.0	ND@5.0	ND@1.0	ND@1.0
VINYL ACETATE	ug/l	NA	NA	NA	NA	NA	NA
VINYL CHLORIDE	ug/l	132	74.9 J	59.3	65.4	6.5	6.2
XYLENES, TOTAL	ug/l	NA	NA	ND@1.0	ND@5.0	ND@1.0	ND@1.0

Endicott, New York
Groundwater Analytical Chemistry Data
January 1, 2006 - December 31, 2006

Sample Location		EN-185	EN-185	EN-185	EN-185	EN-185	EN-186
Sample Description		GW EXTR WELL	GW EXTR WELL	GW EXTR WELL	GW EXTR WELL	GW EXTR WELL	GROUNDWATER
Sample Date		08/01/2006	09/05/2006	10/02/2006	11/06/2006	12/04/2006	08/16/2006
Laboratory Sample I.D.		0608143	0609614	0610584	0612127	0613036	0608996
Sample Comment Codes							
Parameter	Units						
Volatile Organics							
1,1,1,2-TETRACHLOROETHANE	ug/l	ND@1.0	ND@1.0	ND@1.0	ND@1.0	ND@1.0	ND@1.0
1,1,1-TRICHLOROETHANE	ug/l	ND@1.0	ND@1.0	ND@1.0	ND@1.0	ND@1.0	0.7 J
1,1,2,2-TETRACHLOROETHANE	ug/l	ND@1.0	ND@1.0	ND@1.0	ND@1.0	ND@1.0	ND@1.0
1,1,2-TRICHLORO-1,2,2-TRIFLUOROETHANE	ug/l	ND@1.0	ND@1.0	ND@1.0	ND@1.0	ND@1.0	1.21 J
1,1,2-TRICHLOROETHANE	ug/l	ND@1.0	ND@1.0	ND@1.0	ND@1.0	ND@1.0	ND@1.0
1,1-DICHLOROETHANE	ug/l	0.18 J	ND@1.0	ND@1.0	0.33 J	ND@1.0	ND@1.0
1,1-DICHLOROETHENE	ug/l	ND@1.0	ND@1.0	ND@1.0	ND@1.0	ND@1.0	ND@1.0
1,1-DICHLOROPROPENE	ug/l	NA	NA	NA	NA	NA	NA
1,2,3-TRICHLOROBENZENE	ug/l	ND@1.0	ND@1.0	ND@1.0	ND@1.0	ND@1.0	ND@1.0
1,2,3-TRICHLOROPROPANE	ug/l	ND@1.0	ND@1.0	ND@1.0	ND@1.0	ND@1.0	ND@1.0
1,2,4-TRICHLOROBENZENE	ug/l	NA	NA	NA	NA	NA	NA
1,2,4-TRIMETHYLBENZENE	ug/l	NA	NA	NA	NA	NA	NA
1,2-DIBROMO-3-CHLOROPROPANE	ug/l	NA	NA	NA	NA	NA	NA
1,2-DIBROMOETHANE	ug/l	NA	NA	NA	NA	NA	NA
1,2-DICHLORO-1,2,2-TRIFLUOROETHANE	ug/l	ND@1.0	ND@1.0	ND@1.0	ND@1.0	ND@1.0	0.81 J
1,2-DICHLOROBENZENE	ug/l	ND@1.0	ND@1.0	ND@1.0	ND@1.0	ND@1.0	ND@1.0
1,2-DICHLOROETHANE	ug/l	ND@1.0	ND@1.0	ND@1.0	ND@1.0	ND@1.0	ND@1.0
1,2-DICHLOROPROPANE	ug/l	ND@1.0	ND@1.0	ND@1.0	ND@1.0	ND@1.0	ND@1.0
1,3,5-TRIMETHYLBENZENE	ug/l	NA	NA	NA	NA	NA	NA
1,3-DICHLOROBENZENE	ug/l	ND@1.0	ND@1.0	ND@1.0	ND@1.0	ND@1.0	ND@1.0
1,3-DICHLOROPROPANE	ug/l	NA	NA	NA	NA	NA	NA
1,4-DICHLOROBENZENE	ug/l	ND@1.0	ND@1.0	ND@1.0	ND@1.0	ND@1.0	ND@1.0
2,2-DICHLOROPROPANE	ug/l	NA	NA	NA	NA	NA	NA
2-CHLOROTOLUENE	ug/l	NA	NA	NA	NA	NA	NA
4-CHLOROTOLUENE	ug/l	NA	NA	NA	NA	NA	NA
ACETONE	ug/l	NA	NA	NA	NA	NA	NA
BENZENE	ug/l	0.89 J	0.77 J	0.8 J	1.2	0.93 J	ND@1.0
BROMOBENZENE	ug/l	ND@1.0	ND@1.0	ND@1.0	ND@1.0	ND@1.0	ND@1.0
BROMOCHLOROMETHANE	ug/l	NA	NA	NA	NA	NA	NA
BROMODICHLOROMETHANE	ug/l	ND@1.0	ND@1.0	ND@1.0	ND@1.0	ND@1.0	ND@1.0
BROMOFORM (TRIBROMOMETHANE)	ug/l	ND@1.0	ND@1.0	ND@1.0	ND@1.0	ND@1.0	ND@1.0
BROMOMETHANE	ug/l	ND@1.0	ND@1.0	ND@1.0	ND@1.0	ND@1.0	ND@1.0
CARBON DISULFIDE	ug/l	NA	NA	NA	NA	NA	NA
CARBON TETRACHLORIDE	ug/l	ND@1.0	ND@1.0	ND@1.0	ND@1.0	ND@1.0	ND@1.0
CHLOROBENZENE	ug/l	ND@1.0	ND@1.0	ND@1.0	ND@1.0	ND@1.0	ND@1.0
CHLORODIBROMOMETHANE	ug/l	ND@1.0	ND@1.0	ND@1.0	ND@1.0	ND@1.0	ND@1.0
CHLOROETHANE	ug/l	ND@1.0	ND@1.0	ND@1.0	ND@1.0	ND@1.0	ND@1.0
CHLOROFORM (TRICHLOROMETHANE)	ug/l	ND@1.0	ND@1.0	ND@1.0	ND@1.0	ND@1.0	1.07 J
CHLOROMETHANE	ug/l	ND@1.0	ND@1.0	ND@1.0	ND@1.0	ND@1.0	ND@1.0
CIS-1,2-DICHLOROETHENE	ug/l	2.63	1.64	1.73	2.1	1.79	1.13 J
CIS-1,3-DICHLOROPROPENE	ug/l	ND@1.0	ND@1.0	ND@1.0	ND@1.0	ND@1.0	ND@1.0
DIBROMOMETHANE	ug/l	ND@1.0	ND@1.0	ND@1.0	ND@1.0	ND@1.0	ND@1.0
DICHLORODIFLUOROMETHANE (FREON 12)	ug/l	0.42 J	ND@1.0	ND@1.0	ND@1.0	ND@1.0	ND@1.0
ETHYLBENZENE	ug/l	ND@1.0	ND@1.0	ND@1.0	ND@1.0	ND@1.0	ND@1.0
HEXACHLOROBUTADIENE	ug/l	NA	NA	NA	NA	NA	NA
ISOPROPANOL	ug/l	NA	NA	NA	NA	NA	NA
ISOPROPYLBENZENE	ug/l	NA	NA	NA	NA	NA	NA
ISOPROPYLTOLUENE	ug/l	NA	NA	NA	NA	NA	NA
M,P-XYLENE	ug/l	NA	NA	NA	NA	NA	NA
METHYL BUTYL KETONE (2-HEXANONE)	ug/l	NA	NA	NA	NA	NA	NA
METHYL ETHYL KETONE (MEK, 2-BUTANONE)	ug/l	NA	NA	NA	NA	NA	NA
METHYL TERT-BUTYL ETHER (MTBE)	ug/l	ND@1.0	ND@1.0	ND@1.0	ND@1.0	0.55 J	ND@1.0
METHYLENE CHLORIDE (DICHLOROMETHANE)	ug/l	ND@1.0	ND@1.0	ND@1.0	ND@1.0	ND@1.0	ND@1.0
MIBK (4-METHYL-2-PENTANONE)	ug/l	NA	NA	NA	NA	NA	NA
NAPHTHALENE	ug/l	NA	NA	NA	NA	NA	NA
N-BUTYL ACETATE	ug/l	NA	NA	NA	NA	NA	NA
N-BUTYLBENZENE	ug/l	NA	NA	NA	NA	NA	NA
N-PROPYLBENZENE	ug/l	NA	NA	NA	NA	NA	NA
O-XYLENE	ug/l	NA	NA	NA	NA	NA	NA
SEC-BUTYLBENZENE	ug/l	NA	NA	NA	NA	NA	NA
STYRENE	ug/l	NA	NA	NA	NA	NA	NA
TERT-BUTYLBENZENE	ug/l	NA	NA	NA	NA	NA	NA
TETRACHLOROETHENE	ug/l	ND@1.0	ND@1.0	ND@1.0	ND@1.0	ND@1.0	7.4 J
TETRAHYDROFURAN	ug/l	ND@10.0	ND@10.0	ND@10.0	ND@10.0	ND@10.0	ND@10.0
TOLUENE	ug/l	0.25 J	0.23 J	0.2 J	0.59 J	0.35 J	ND@1.0
TRANS-1,2-DICHLOROETHENE	ug/l	0.27 J	0.19 J	0.2 J	0.35 J	ND@1.0	ND@1.0
TRANS-1,3-DICHLOROPROPENE	ug/l	ND@1.0	ND@1.0	ND@1.0	ND@1.0	ND@1.0	ND@1.0
TRICHLOROETHENE	ug/l	0.26 J	ND@1.0	0.2 J	0.28 J	ND@1.0	0.64 J
TRICHLOROFLUOROMETHANE (FREON 11)	ug/l	ND@1.0	ND@1.0	ND@1.0	ND@1.0	ND@1.0	ND@1.0
VINYL ACETATE	ug/l	NA	NA	NA	NA	NA	NA
VINYL CHLORIDE	ug/l	9.1	1.75	1.47	1.35	0.47 J	ND@1.0
XYLENES, TOTAL	ug/l	ND@1.0	ND@1.0	ND@1.0	ND@1.0	ND@1.0	ND@1.0

Endicott, New York
Groundwater Analytical Chemistry Data
January 1, 2006 - December 31, 2006

Sample Location		EN-187	EN-187	EN-188	EN-188	EN-188	EN-188
Sample Description		GROUNDWATER	GROUNDWATER	GROUNDWATER	GROUNDWATER	GROUNDWATER	GROUNDWATER
Sample Date		05/11/2006	08/16/2006	02/05/2006	05/11/2006	08/16/2006	11/08/2006
Laboratory Sample I.D.		0605396	0608994	0601304	0605394	0608991	0612376
Sample Comment Codes							
Parameter	Units						
Volatile Organics							
1,1,1,2-TETRACHLOROETHANE	ug/l	ND@1.0	ND@1.0	ND@1.0	ND@1.0	ND@1.0	ND@1.0
1,1,1-TRICHLOROETHANE	ug/l	ND@1.0	ND@1.0	ND@1.0	ND@1.0	ND@1.0	ND@1.0
1,1,2,2-TETRACHLOROETHANE	ug/l	ND@1.0	ND@1.0	ND@1.0	ND@1.0	ND@1.0	ND@1.0
1,1,2-TRICHLORO-1,2,2-TRIFLUOROETHANE	ug/l	ND@1.0	ND@1.0	ND@1.0	ND@1.0	ND@1.0	ND@1.0
1,1,2-TRICHLOROETHANE	ug/l	ND@1.0	ND@1.0	ND@1.0	ND@1.0	ND@1.0	ND@1.0
1,1-DICHLOROETHANE	ug/l	ND@1.0	ND@1.0	ND@1.0	ND@1.0	ND@1.0	ND@1.0
1,1-DICHLOROETHENE	ug/l	ND@1.0	ND@1.0	ND@1.0	ND@1.0	ND@1.0	ND@1.0
1,1-DICHLOROPROPENE	ug/l	NA	NA	NA	NA	NA	NA
1,2,3-TRICHLOROBENZENE	ug/l	ND@1.0	ND@1.0	ND@1.0	ND@1.0	ND@1.0	ND@1.0
1,2,3-TRICHLOROPROPANE	ug/l	ND@1.0	ND@1.0	ND@1.0	ND@1.0	ND@1.0	ND@1.0
1,2,4-TRICHLOROBENZENE	ug/l	NA	NA	ND@1.0	NA	NA	NA
1,2,4-TRIMETHYLBENZENE	ug/l	NA	NA	NA	NA	NA	NA
1,2-DIBROMO-3-CHLOROPROPANE	ug/l	NA	NA	NA	NA	NA	NA
1,2-DIBROMOETHANE	ug/l	NA	NA	NA	NA	NA	NA
1,2-DICHLORO-1,2,2-TRIFLUOROETHANE	ug/l	ND@1.0	ND@1.0	ND@1.0	ND@1.0	ND@1.0	ND@1.0
1,2-DICHLOROBENZENE	ug/l	ND@1.0	ND@1.0	ND@1.0	ND@1.0	ND@1.0	ND@1.0
1,2-DICHLOROETHANE	ug/l	ND@1.0	ND@1.0	ND@1.0	ND@1.0	ND@1.0	ND@1.0
1,2-DICHLOROPROPANE	ug/l	ND@1.0	ND@1.0	ND@1.0	ND@1.0	ND@1.0	ND@1.0
1,3,5-TRIMETHYLBENZENE	ug/l	NA	NA	NA	NA	NA	NA
1,3-DICHLOROBENZENE	ug/l	ND@1.0	ND@1.0	ND@1.0	ND@1.0	ND@1.0	ND@1.0
1,3-DICHLOROPROPANE	ug/l	NA	NA	NA	NA	NA	NA
1,4-DICHLOROBENZENE	ug/l	ND@1.0	ND@1.0	ND@1.0	ND@1.0	ND@1.0	ND@1.0
2,2-DICHLOROPROPANE	ug/l	NA	NA	NA	NA	NA	NA
2-CHLOROTOLUENE	ug/l	NA	NA	NA	NA	NA	NA
4-CHLOROTOLUENE	ug/l	NA	NA	NA	NA	NA	NA
ACETONE	ug/l	NA	NA	ND@10.0	NA	NA	NA
BENZENE	ug/l	ND@1.0	ND@1.0	ND@1.0	ND@1.0	ND@1.0	ND@1.0
BROMOBENZENE	ug/l	ND@1.0	ND@1.0	ND@1.0	ND@1.0	ND@1.0	ND@1.0
BROMOCHLOROMETHANE	ug/l	NA	NA	NA	NA	NA	NA
BROMODICHLOROMETHANE	ug/l	ND@1.0	ND@1.0	ND@1.0	ND@1.0	ND@1.0	ND@1.0
BROMOFORM (TRIBROMOMETHANE)	ug/l	ND@1.0	ND@1.0	ND@1.0	ND@1.0	ND@1.0	ND@1.0
BROMOMETHANE	ug/l	ND@1.0	ND@1.0	ND@1.0	ND@1.0	ND@1.0	ND@1.0
CARBON DISULFIDE	ug/l	NA	NA	NA	NA	NA	NA
CARBON TETRACHLORIDE	ug/l	ND@1.0	ND@1.0	ND@1.0	ND@1.0	ND@1.0	ND@1.0
CHLOROBENZENE	ug/l	ND@1.0	ND@1.0	ND@1.0	ND@1.0	ND@1.0	ND@1.0
CHLORODIBROMOMETHANE	ug/l	ND@1.0	ND@1.0	ND@1.0	ND@1.0	ND@1.0	ND@1.0
CHLOROETHANE	ug/l	ND@1.0	ND@1.0	ND@1.0	ND@1.0	ND@1.0	ND@1.0
CHLOROFORM (TRICHLOROMETHANE)	ug/l	0.28 J	1.48 J	ND@1.0	ND@1.0	0.2 J	ND@1.0
CHLOROMETHANE	ug/l	ND@1.0	ND@1.0	ND@1.0	ND@1.0	ND@1.0	ND@1.0
CIS-1,2-DICHLOROETHENE	ug/l	ND@1.0	ND@1.0	ND@1.0	ND@1.0	0.24 J	0.88 J
CIS-1,3-DICHLOROPROPENE	ug/l	ND@1.0	ND@1.0	ND@1.0	ND@1.0	ND@1.0	ND@1.0
DIBROMOMETHANE	ug/l	ND@1.0	ND@1.0	ND@1.0	ND@1.0	ND@1.0	ND@1.0
DICHLORODIFLUOROMETHANE (FREON 12)	ug/l	ND@1.0	ND@1.0	ND@1.0	ND@1.0	ND@1.0	ND@1.0
ETHYLBENZENE	ug/l	ND@1.0	ND@1.0	ND@1.0	ND@1.0	ND@1.0	ND@1.0
HEXACHLOROBUTADIENE	ug/l	NA	NA	NA	NA	NA	NA
ISOPROPANOL	ug/l	NA	NA	NA	NA	NA	NA
ISOPROPYLBENZENE	ug/l	NA	NA	NA	NA	NA	NA
ISOPROPYLTOLUENE	ug/l	NA	NA	NA	NA	NA	NA
M,P-XYLENE	ug/l	NA	NA	ND@2.0	NA	NA	NA
METHYL BUTYL KETONE (2-HEXANONE)	ug/l	NA	NA	NA	NA	NA	NA
METHYL ETHYL KETONE (MEK, 2-BUTANONE)	ug/l	NA	NA	NA	NA	NA	NA
METHYL TERT-BUTYL ETHER (MTBE)	ug/l	ND@1.0	ND@1.0	ND@1.0	ND@1.0	ND@1.0	ND@1.0
METHYLENE CHLORIDE (DICHLOROMETHANE)	ug/l	ND@1.0	ND@1.0	ND@1.0	ND@1.0	ND@1.0	ND@1.0
MIBK (4-METHYL-2-PENTANONE)	ug/l	NA	NA	NA	NA	NA	NA
NAPHTHALENE	ug/l	NA	NA	NA	NA	NA	NA
N-BUTYL ACETATE	ug/l	NA	NA	NA	NA	NA	NA
N-BUTYLBENZENE	ug/l	NA	NA	NA	NA	NA	NA
N-PROPYLBENZENE	ug/l	NA	NA	NA	NA	NA	NA
O-XYLENE	ug/l	NA	NA	ND@1.0	NA	NA	NA
SEC-BUTYLBENZENE	ug/l	NA	NA	NA	NA	NA	NA
STYRENE	ug/l	NA	NA	NA	NA	NA	NA
TERT-BUTYLBENZENE	ug/l	NA	NA	NA	NA	NA	NA
TETRACHLOROETHENE	ug/l	3.34	5 J	9.5	12.2	10.7 J	15.8
Tetrahydrofuran	ug/l	ND@10.0	ND@10.0	ND@10.0	ND@10.0	ND@10.0	ND@10.0
TOLUENE	ug/l	ND@1.0	ND@1.0	ND@1.0	ND@1.0	ND@1.0	ND@1.0
TRANS-1,2-DICHLOROETHENE	ug/l	ND@1.0	ND@1.0	ND@1.0	ND@1.0	ND@1.0	ND@1.0
TRANS-1,3-DICHLOROPROPENE	ug/l	ND@1.0	ND@1.0	ND@1.0	ND@1.0	ND@1.0	ND@1.0
TRICHLOROETHENE	ug/l	1.53	1.68 J	1.03	1.05	1.24 J	1.54
TRICHLOROFLUOROMETHANE (FREON 11)	ug/l	ND@1.0	ND@1.0	ND@1.0	ND@1.0	ND@1.0	ND@1.0
VINYL ACETATE	ug/l	NA	NA	NA	NA	NA	NA
VINYL CHLORIDE	ug/l	ND@1.0	ND@1.0	ND@1.0	ND@1.0	ND@1.0	ND@1.0
XYLENES, TOTAL	ug/l	ND@1.0	ND@1.0	NA	ND@1.0	ND@1.0	ND@1.0

Endicott, New York
Groundwater Analytical Chemistry Data
January 1, 2006 - December 31, 2006

Sample Location		EN-189	EN-189	EN-190	EN-190	EN-190	EN-190
Sample Description		GROUNDWATER	GROUNDWATER	GROUNDWATER	GROUNDWATER	GROUNDWATER	REPLICATE
Sample Date		05/11/2006	08/16/2006	02/05/2006	05/07/2006	08/17/2006	08/17/2006
Laboratory Sample I.D.		0605395	0608993	0601319	0605133	0609041	0420-6885-13
Sample Comment Codes							
Parameter	Units						
Volatile Organics							
1,1,1,2-TETRACHLOROETHANE	ug/l	ND@2.0	ND@2.0	ND@1.0	ND@1.0	ND@1.0	ND@1.0
1,1,1-TRICHLOROETHANE	ug/l	2.19	5.3 J	4.75	4.27	1.13 J	ND@1.7
1,1,2,2-TETRACHLOROETHANE	ug/l	ND@2.0	ND@2.0	ND@1.0	ND@1.0	ND@1.0	ND@1.0
1,1,2-TRICHLORO-1,2,2-TRIFLUOROETHANE	ug/l	ND@2.0	1.67 J	ND@1.0	ND@1.0	ND@1.0	ND@1.0
1,1,2-TRICHLOROETHANE	ug/l	ND@2.0	ND@2.0	ND@1.0	ND@1.0	ND@1.0	ND@1.0
1,1-DICHLOROETHANE	ug/l	ND@2.0	0.7 J	1.42	1.17	0.67 J	0.9 J
1,1-DICHLOROETHENE	ug/l	ND@2.0	ND@2.0	1.17	0.9 J	0.18 J	ND@1.0 J
1,1-DICHLOROPROPENE	ug/l	NA	NA	NA	NA	NA	ND@1.0
1,2,3-TRICHLOROBENZENE	ug/l	ND@2.0	ND@2.0	ND@1.0	ND@1.0	ND@1.0	ND@1.0
1,2,3-TRICHLOROPROPANE	ug/l	ND@2.0	ND@2.0	ND@1.0	ND@1.0	ND@1.0	ND@1.0
1,2,4-TRICHLOROBENZENE	ug/l	NA	NA	ND@1.0	NA	NA	ND@1.0
1,2,4-TRIMETHYLBENZENE	ug/l	NA	NA	NA	NA	NA	ND@1.0
1,2-DIBROMO-3-CHLOROPROPANE	ug/l	NA	NA	NA	NA	NA	ND@1.0
1,2-DIBROMOETHANE	ug/l	NA	NA	NA	NA	NA	ND@1.0 J
1,2-DICHLORO-1,2,2-TRIFLUOROETHANE	ug/l	ND@2.0	ND@2.0	ND@1.0	ND@1.0	ND@1.0	ND@1.0
1,2-DICHLOROBENZENE	ug/l	ND@2.0	ND@2.0	ND@1.0	ND@1.0	ND@1.0	ND@1.0
1,2-DICHLOROETHANE	ug/l	ND@2.0	ND@2.0	ND@1.0	ND@1.0	ND@1.0	ND@1.0
1,2-DICHLOROPROPANE	ug/l	ND@2.0	ND@2.0	ND@1.0	ND@1.0	ND@1.0	ND@1.0
1,3,5-TRIMETHYLBENZENE	ug/l	NA	NA	NA	NA	NA	ND@1.0
1,3-DICHLOROBENZENE	ug/l	ND@2.0	ND@2.0	ND@1.0	ND@1.0	ND@1.0	ND@1.0
1,3-DICHLOROPROPANE	ug/l	NA	NA	NA	NA	NA	ND@1.0
1,4-DICHLOROBENZENE	ug/l	ND@2.0	ND@2.0	ND@1.0	ND@1.0	ND@1.0	ND@1.0
2,2-DICHLOROPROPANE	ug/l	NA	NA	NA	NA	NA	ND@1.0
2-CHLOROTOLUENE	ug/l	NA	NA	NA	NA	NA	ND@1.0
4-CHLOROTOLUENE	ug/l	NA	NA	NA	NA	NA	ND@1.0
ACETONE	ug/l	NA	NA	ND@10.0	NA	NA	NA
BENZENE	ug/l	ND@2.0	ND@2.0	ND@1.0	ND@1.0	ND@1.0	ND@1.0
BROMOBENZENE	ug/l	ND@2.0	ND@2.0	ND@1.0	ND@1.0	ND@1.0	ND@1.0
BROMOCHLOROMETHANE	ug/l	NA	NA	NA	NA	NA	ND@1.0
BROMODICHLOROMETHANE	ug/l	ND@2.0	ND@2.0	ND@1.0	ND@1.0	ND@1.0	ND@1.0
BROMOFORM (TRIBROMOMETHANE)	ug/l	ND@2.0	ND@2.0	ND@1.0	ND@1.0	ND@1.0	ND@1.0
BROMOMETHANE	ug/l	ND@2.0 J	ND@2.0	ND@1.0	ND@1.0	ND@1.0	ND@1.0
CARBON DISULFIDE	ug/l	NA	NA	NA	NA	NA	NA
CARBON TETRACHLORIDE	ug/l	ND@2.0	ND@2.0	ND@1.0	ND@1.0	ND@1.0	ND@1.0
CHLOROBENZENE	ug/l	ND@2.0	ND@2.0	ND@1.0	ND@1.0	ND@1.0	ND@1.0
CHLORODIBROMOMETHANE	ug/l	ND@2.0	ND@2.0	ND@1.0	ND@1.0	ND@1.0	ND@1.0
CHLOROETHANE	ug/l	ND@2.0	ND@2.0	ND@1.0	ND@1.0	ND@1.0	ND@1.0
CHLOROFORM (TRICHLOROMETHANE)	ug/l	ND@2.0	ND@2.0	ND@1.0	0.45 J	ND@1.0	ND@3.6
CHLOROMETHANE	ug/l	ND@2.0	ND@2.0	ND@1.0	ND@1.0	ND@1.0	ND@1.0
CIS-1,2-DICHLOROETHENE	ug/l	ND@2.0	0.93 J	14.9	7.9	5.5 J	6.3
CIS-1,3-DICHLOROPROPENE	ug/l	ND@2.0	ND@2.0	ND@1.0	ND@1.0	ND@1.0	ND@1.0
DIBROMOMETHANE	ug/l	ND@2.0	ND@2.0	ND@1.0	ND@1.0	ND@1.0	ND@1.0
DICHLORODIFLUOROMETHANE (FREON 12)	ug/l	ND@2.0	ND@2.0	ND@1.0	ND@1.0	ND@1.0	ND@1.0
ETHYLBENZENE	ug/l	ND@2.0	ND@2.0	ND@1.0	ND@1.0	ND@1.0	ND@1.0
HEXACHLOROBUTADIENE	ug/l	NA	NA	NA	NA	NA	ND@1.0
ISOPROPANOL	ug/l	NA	NA	NA	NA	NA	NA
ISOPROPYLBENZENE	ug/l	NA	NA	NA	NA	NA	ND@1.0
ISOPROPYLTOLUENE	ug/l	NA	NA	NA	NA	NA	ND@1.0
M,P-XYLENE	ug/l	NA	NA	ND@2.0	NA	NA	ND@1.0
METHYL BUTYL KETONE (2-HEXANONE)	ug/l	NA	NA	NA	NA	NA	NA
METHYL ETHYL KETONE (MEK, 2-BUTANONE)	ug/l	NA	NA	NA	NA	NA	NA
METHYL TERT-BUTYL ETHER (MTBE)	ug/l	ND@2.0	ND@2.0	ND@1.0	ND@1.0	ND@1.0	NA
METHYLENE CHLORIDE (DICHLOROMETHANE)	ug/l	ND@2.0	ND@2.0	ND@1.0	ND@1.0	ND@1.0	1.1
MIBK (4-METHYL-2-PENTANONE)	ug/l	NA	NA	NA	NA	NA	NA
NAPHTHALENE	ug/l	NA	NA	NA	NA	NA	ND@1.0
N-BUTYL ACETATE	ug/l	NA	NA	NA	NA	NA	NA
N-BUTYLBENZENE	ug/l	NA	NA	NA	NA	NA	ND@1.0
N-PROPYLBENZENE	ug/l	NA	NA	NA	NA	NA	ND@1.0
O-XYLENE	ug/l	NA	NA	ND@1.0	NA	NA	ND@1.0
SEC-BUTYLBENZENE	ug/l	NA	NA	NA	NA	NA	ND@1.0
STYRENE	ug/l	NA	NA	NA	NA	NA	ND@1.0
TERT-BUTYLBENZENE	ug/l	NA	NA	NA	NA	NA	ND@1.0
TETRACHLOROETHENE	ug/l	50.7	44.2 J	ND@1.0	ND@1.0	ND@1.0	ND@1.0
TETRAHYDROFURAN	ug/l	ND@20.0	ND@20.0	ND@10.0	ND@10.0	ND@10.0	NA
TOLUENE	ug/l	ND@2.0	ND@2.0	ND@1.0	ND@1.0	ND@1.0	ND@1.0
TRANS-1,2-DICHLOROETHENE	ug/l	ND@2.0	ND@2.0	ND@1.0	ND@1.0	ND@1.0	ND@1.0
TRANS-1,3-DICHLOROPROPENE	ug/l	ND@2.0	ND@2.0	ND@1.0	ND@1.0	ND@1.0	ND@1.0
TRICHLOROETHENE	ug/l	1.54 J	2.65 J	147	106	64.5	71
TRICHLOROFLUOROMETHANE (FREON 11)	ug/l	ND@2.0	ND@2.0	ND@1.0	ND@1.0	ND@1.0	ND@1.0
VINYL ACETATE	ug/l	NA	NA	NA	NA	NA	NA
VINYL CHLORIDE	ug/l	ND@2.0	ND@2.0	ND@1.0	ND@1.0	ND@1.0	ND@1.0
XYLENES, TOTAL	ug/l	ND@2.0	ND@2.0	NA	ND@1.0	ND@1.0	NA

Endicott, New York
Groundwater Analytical Chemistry Data
January 1, 2006 - December 31, 2006

Sample Location		EN-191	EN-191	EN-191	EN-191	EN-191A	EN-191A
Sample Description		GROUNDWATER	GROUNDWATER	GROUNDWATER	GROUNDWATER	GROUNDWATER	GROUNDWATER
Sample Date		02/06/2006	05/08/2006	08/13/2006	11/08/2006	01/11/2006	02/06/2006
Laboratory Sample I.D.		0601326	0605209	0608648	0612336	0600467	0601436
Sample Comment Codes							
Parameter	Units						
Volatile Organics							
1,1,1,2-TETRACHLOROETHANE	ug/l	ND@1.0	ND@1.0	ND@1.0	ND@1.0	ND@1.0	ND@1.0
1,1,1-TRICHLOROETHANE	ug/l	5.9 J	7.1 J	3.34 J	3.76 J	6.4	5.2 J
1,1,2,2-TETRACHLOROETHANE	ug/l	ND@1.0	ND@1.0	ND@1.0	ND@1.0	ND@1.0	ND@1.0
1,1,2-TRICHLORO-1,2,2-TRIFLUOROETHANE	ug/l	ND@1.0	ND@1.0	ND@1.0	ND@1.0	ND@1.0	ND@1.0
1,1,2-TRICHLOROETHANE	ug/l	ND@1.0	ND@1.0	ND@1.0	ND@1.0	ND@1.0	ND@1.0
1,1-DICHLOROETHANE	ug/l	0.56 J	0.49 J	0.21 J	0.48 J	0.57 J	ND@1.0
1,1-DICHLOROETHENE	ug/l	0.55 J	0.66 J	0.87 J	1.09 J	0.67 J	ND@1.0
1,1-DICHLOROPROPENE	ug/l	NA	NA	NA	NA	NA	NA
1,2,3-TRICHLOROBENZENE	ug/l	ND@1.0	ND@1.0	ND@1.0	ND@1.0	ND@1.0	ND@1.0
1,2,3-TRICHLOROPROPANE	ug/l	ND@1.0	ND@1.0	ND@1.0	ND@1.0	ND@1.0	ND@1.0
1,2,4-TRICHLOROBENZENE	ug/l	ND@1.0	NA	NA	NA	ND@1.0	ND@1.0
1,2,4-TRIMETHYLBENZENE	ug/l	NA	NA	NA	NA	NA	NA
1,2-DIBROMO-3-CHLOROPROPANE	ug/l	NA	NA	NA	NA	NA	NA
1,2-DIBROMOETHANE	ug/l	NA	NA	NA	NA	NA	NA
1,2-DICHLORO-1,2,2-TRIFLUOROETHANE	ug/l	ND@1.0	ND@1.0	ND@1.0	ND@1.0	ND@1.0	ND@1.0
1,2-DICHLOROBENZENE	ug/l	ND@1.0	ND@1.0	ND@1.0	ND@1.0	ND@1.0	ND@1.0
1,2-DICHLOROETHANE	ug/l	ND@1.0	ND@1.0	ND@1.0	ND@1.0	ND@1.0	ND@1.0
1,2-DICHLOROPROPANE	ug/l	ND@1.0	ND@1.0	ND@1.0	ND@1.0	ND@1.0	ND@1.0
1,3,5-TRIMETHYLBENZENE	ug/l	NA	NA	NA	NA	NA	NA
1,3-DICHLOROBENZENE	ug/l	ND@1.0	ND@1.0	ND@1.0	ND@1.0	ND@1.0	ND@1.0
1,3-DICHLOROPROPANE	ug/l	NA	NA	NA	NA	NA	NA
1,4-DICHLOROBENZENE	ug/l	ND@1.0	ND@1.0	ND@1.0	ND@1.0	ND@1.0	ND@1.0
2,2-DICHLOROPROPANE	ug/l	NA	NA	NA	NA	NA	NA
2-CHLOROTOLUENE	ug/l	NA	NA	NA	NA	NA	NA
4-CHLOROTOLUENE	ug/l	NA	NA	NA	NA	NA	NA
ACETONE	ug/l	ND@10.0	NA	NA	NA	ND@10.0	ND@10.0
BENZENE	ug/l	ND@1.0	ND@1.0	ND@1.0	ND@1.0	ND@1.0	ND@1.0
BROMOBENZENE	ug/l	ND@1.0	ND@1.0	ND@1.0	ND@1.0	ND@1.0	ND@1.0
BROMOCHLOROMETHANE	ug/l	NA	NA	NA	NA	NA	NA
BROMODICHLOROMETHANE	ug/l	ND@1.0	ND@1.0	ND@1.0	ND@1.0	ND@1.0	ND@1.0
BROMOFORM (TRIBROMOMETHANE)	ug/l	ND@1.0	ND@1.0	ND@1.0	ND@1.0	ND@1.0	ND@1.0
BROMOMETHANE	ug/l	ND@1.0	ND@1.0	ND@1.0	ND@1.0	ND@1.0	ND@1.0
CARBON DISULFIDE	ug/l	NA	NA	NA	NA	NA	NA
CARBON TETRACHLORIDE	ug/l	ND@1.0	ND@1.0	ND@1.0	ND@1.0	ND@1.0	ND@1.0
CHLOROBENZENE	ug/l	ND@1.0	ND@1.0	ND@1.0	ND@1.0	ND@1.0	ND@1.0
CHLORODIBROMOMETHANE	ug/l	ND@1.0	ND@1.0	ND@1.0	ND@1.0	ND@1.0	ND@1.0
CHLOROETHANE	ug/l	ND@1.0	ND@1.0	ND@1.0	ND@1.0	ND@1.0	ND@1.0
CHLOROFORM (TRICHLOROMETHANE)	ug/l	ND@1.0	0.18 J	ND@1.0	0.43 J	0.19 J	ND@1.0
CHLOROMETHANE	ug/l	ND@1.0	ND@1.0	ND@1.0	ND@1.0	ND@1.0 J	ND@1.0
CIS-1,2-DICHLOROETHENE	ug/l	23.8 J	20.2 J	4.98 J	6 J	20.7	23.2 J
CIS-1,3-DICHLOROPROPENE	ug/l	ND@1.0	ND@1.0	ND@1.0	ND@1.0	ND@1.0	ND@1.0
DIBROMOMETHANE	ug/l	ND@1.0	ND@1.0	ND@1.0	ND@1.0	ND@1.0	ND@1.0
DICHLORODIFLUOROMETHANE (FREON 12)	ug/l	ND@1.0	ND@1.0	ND@1.0	0.59 J	ND@1.0	ND@1.0
ETHYLBENZENE	ug/l	ND@1.0	ND@1.0	ND@1.0	ND@1.0	ND@1.0	ND@1.0
HEXACHLOROBUTADIENE	ug/l	NA	NA	NA	NA	NA	NA
ISOPROPANOL	ug/l	NA	NA	NA	NA	NA	NA
ISOPROPYLBENZENE	ug/l	NA	NA	NA	NA	NA	NA
ISOPROPYLTOLUENE	ug/l	NA	NA	NA	NA	NA	NA
M,P-XYLENE	ug/l	ND@2.0	NA	NA	NA	ND@2.0	ND@2.0
METHYL BUTYL KETONE (2-HEXANONE)	ug/l	NA	NA	NA	NA	NA	NA
METHYL ETHYL KETONE (MEK, 2-BUTANONE)	ug/l	NA	NA	NA	NA	NA	NA
METHYL TERT-BUTYL ETHER (MTBE)	ug/l	1.06	1.25	ND@1.0	ND@1.0	1.79	1.02
METHYLENE CHLORIDE (DICHLOROMETHANE)	ug/l	ND@1.0	ND@1.0	ND@1.0	ND@1.0	ND@1.0	ND@1.0
MIBK (4-METHYL-2-PENTANONE)	ug/l	NA	NA	NA	NA	NA	NA
NAPHTHALENE	ug/l	NA	NA	NA	NA	NA	NA
N-BUTYL ACETATE	ug/l	NA	NA	NA	NA	NA	NA
N-BUTYLBENZENE	ug/l	NA	NA	NA	NA	NA	NA
N-PROPYLBENZENE	ug/l	NA	NA	NA	NA	NA	NA
O-XYLENE	ug/l	ND@1.0	NA	NA	NA	ND@1.0	ND@1.0
SEC-BUTYLBENZENE	ug/l	NA	NA	NA	NA	NA	NA
STYRENE	ug/l	NA	NA	NA	NA	NA	NA
TERT-BUTYLBENZENE	ug/l	NA	NA	NA	NA	NA	NA
TETRACHLOROETHENE	ug/l	7.9 J	10.5 J	10.8 J	7 J	6.6 J	5.4 J
Tetrahydrofuran	ug/l	ND@10.0	ND@10.0	ND@10.0	ND@10.0	ND@10.0	ND@10.0
TOLUENE	ug/l	ND@1.0	ND@1.0	ND@1.0	ND@1.0	ND@1.0 J	ND@1.0
TRANS-1,2-DICHLOROETHENE	ug/l	ND@1.0	ND@1.0	ND@1.0	ND@1.0	ND@1.0	ND@1.0
TRANS-1,3-DICHLOROPROPENE	ug/l	ND@1.0	ND@1.0	ND@1.0	ND@1.0	ND@1.0	ND@1.0
TRICHLOROETHENE	ug/l	138	177	198	158 J	160	162
TRICHLOROFLUOROMETHANE (FREON 11)	ug/l	ND@1.0	ND@1.0	ND@1.0	ND@1.0	ND@1.0	ND@1.0
VINYL ACETATE	ug/l	NA	NA	NA	NA	NA	NA
VINYL CHLORIDE	ug/l	ND@1.0	ND@1.0	ND@1.0	ND@1.0	ND@1.0	ND@1.0
XYLENES, TOTAL	ug/l	NA	ND@1.0 J	ND@1.0	ND@1.0	NA	NA

Endicott, New York
Groundwater Analytical Chemistry Data
January 1, 2006 - December 31, 2006

Sample Location		EN-191A	EN-191A	EN-191A	EN-191A	EN-191A	EN-191A
Sample Description		REPLICATE	GROUNDWATER	GROUNDWATER	GROUNDWATER	GROUNDWATER	GROUNDWATER
Sample Date		02/06/2006	03/09/2006	04/17/2006	05/08/2006	06/05/2006	07/09/2006
Laboratory Sample I.D.		0254819-09	0602720	0604241	0605210	0606449	0607428
Sample Comment Codes							
Parameter	Units						
Volatile Organics							
1,1,1,2-TETRACHLOROETHANE	ug/l	ND@1.0	ND@1.0	ND@1.0	ND@1.0	ND@10.0	ND@1.0
1,1,1-TRICHLOROETHANE	ug/l	8.3	6.7	6.5	7.3 J	ND@10.0	2.59
1,1,2,2-TETRACHLOROETHANE	ug/l	ND@1.0	ND@1.0	ND@1.0	ND@1.0	ND@10.0	ND@1.0
1,1,2-TRICHLORO-1,2,2-TRIFLUOROETHANE	ug/l	ND@1.0	ND@1.0	ND@1.0	ND@1.0	ND@10.0	ND@1.0
1,1,2-TRICHLOROETHANE	ug/l	ND@1.0	ND@1.0	ND@1.0	ND@1.0	ND@10.0	ND@1.0
1,1-DICHLOROETHANE	ug/l	0.67 J	0.26 J	0.5 J	0.38 J	ND@10.0	ND@1.0
1,1-DICHLOROETHENE	ug/l	0.7 J	0.27 J	1.14	0.81 J	ND@10.0	0.62 J
1,1-DICHLOROPROPENE	ug/l	ND@1.0	NA	NA	NA	NA	NA
1,2,3-TRICHLOROBENZENE	ug/l	ND@1.0	ND@1.0	ND@1.0	ND@1.0	ND@10.0	ND@1.0
1,2,3-TRICHLOROPROPANE	ug/l	ND@1.0	ND@1.0	ND@1.0	ND@1.0	ND@10.0	ND@1.0
1,2,4-TRICHLOROBENZENE	ug/l	ND@1.0	ND@1.0	NA	NA	NA	NA
1,2,4-TRIMETHYLBENZENE	ug/l	ND@1.0	NA	NA	NA	NA	NA
1,2-DIBROMO-3-CHLOROPROPANE	ug/l	ND@1.0	NA	NA	NA	NA	NA
1,2-DIBROMOETHANE	ug/l	ND@1.0	NA	NA	NA	NA	NA
1,2-DICHLORO-1,2,2-TRIFLUOROETHANE	ug/l	ND@1.0	ND@1.0	ND@1.0	ND@1.0	ND@10.0	ND@1.0
1,2-DICHLOROBENZENE	ug/l	ND@1.0	ND@1.0	ND@1.0	ND@1.0	ND@10.0	ND@1.0
1,2-DICHLOROETHANE	ug/l	ND@1.0	ND@1.0	ND@1.0	ND@1.0	ND@10.0	ND@1.0
1,2-DICHLOROPROPANE	ug/l	ND@1.0	ND@1.0	ND@1.0	ND@1.0	ND@10.0	ND@1.0
1,3,5-TRIMETHYLBENZENE	ug/l	ND@1.0	NA	NA	NA	NA	NA
1,3-DICHLOROBENZENE	ug/l	ND@1.0	ND@1.0	ND@1.0	ND@1.0	ND@10.0	ND@1.0
1,3-DICHLOROPROPANE	ug/l	ND@1.0	NA	NA	NA	NA	NA
1,4-DICHLOROBENZENE	ug/l	ND@1.0	ND@1.0	ND@1.0	ND@1.0	ND@10.0	ND@1.0
2,2-DICHLOROPROPANE	ug/l	ND@1.0	NA	NA	NA	NA	NA
2-CHLOROTOLUENE	ug/l	ND@1.0	NA	NA	NA	NA	NA
4-CHLOROTOLUENE	ug/l	ND@1.0	NA	NA	NA	NA	NA
ACETONE	ug/l	NA	ND@10.0	NA	NA	NA	NA
BENZENE	ug/l	ND@1.0	ND@1.0	ND@1.0	ND@1.0	ND@10.0	ND@1.0
BROMOBENZENE	ug/l	ND@1.0	ND@1.0	ND@1.0	ND@1.0	ND@10.0	ND@1.0
BROMOCHLOROMETHANE	ug/l	ND@1.0	NA	NA	NA	NA	NA
BROMODICHLOROMETHANE	ug/l	ND@1.0	ND@1.0	ND@1.0	ND@1.0	ND@10.0	ND@1.0
BROMOFORM (TRIBROMOMETHANE)	ug/l	ND@1.0 J	ND@1.0	ND@1.0	ND@1.0	ND@10.0	ND@1.0
BROMOMETHANE	ug/l	ND@1.0	ND@1.0	ND@1.0	ND@1.0	ND@10.0	ND@1.0
CARBON DISULFIDE	ug/l	NA	NA	NA	NA	NA	NA
CARBON TETRACHLORIDE	ug/l	ND@1.0	ND@1.0	ND@1.0	ND@1.0	ND@10.0	ND@1.0
CHLOROBENZENE	ug/l	ND@1.0	ND@1.0	ND@1.0	ND@1.0	ND@10.0	ND@1.0
CHLORODIBROMOMETHANE	ug/l	ND@1.0	ND@1.0	ND@1.0	ND@1.0	ND@10.0	ND@1.0
CHLOROETHANE	ug/l	ND@1.0	ND@1.0	ND@1.0	ND@1.0	ND@10.0	ND@1.0
CHLOROFORM (TRICHLOROMETHANE)	ug/l	0.63 J	ND@1.0	ND@1.0	ND@1.0	ND@10.0	ND@1.0
CHLOROMETHANE	ug/l	ND@1.0	ND@1.0	ND@1.0	ND@1.0	ND@10.0	ND@1.0
CIS-1,2-DICHLOROETHENE	ug/l	20	22.6	8.8	12.9 J	5.7 J	3.46
CIS-1,3-DICHLOROPROPENE	ug/l	ND@1.0	ND@1.0	ND@1.0	ND@1.0	ND@10.0	ND@1.0
DIBROMOMETHANE	ug/l	ND@1.0	ND@1.0 J	ND@1.0	ND@1.0	ND@10.0	ND@1.0
DICHLORODIFLUOROMETHANE (FREON 12)	ug/l	ND@1.0 J	ND@1.0	ND@1.0	ND@1.0	ND@10.0	ND@1.0
ETHYLBENZENE	ug/l	ND@1.0	ND@1.0	ND@1.0	ND@1.0	ND@10.0	ND@1.0
HEXACHLOROBUTADIENE	ug/l	ND@1.0	NA	NA	NA	NA	NA
ISOPROPANOL	ug/l	NA	NA	NA	NA	NA	NA
ISOPROPYLBENZENE	ug/l	ND@1.0	NA	NA	NA	NA	NA
ISOPROPYLTOLUENE	ug/l	ND@1.0	NA	NA	NA	NA	NA
M,P-XYLENE	ug/l	ND@1.0	ND@2.0	NA	NA	NA	NA
METHYL BUTYL KETONE (2-HEXANONE)	ug/l	NA	NA	NA	NA	NA	NA
METHYL ETHYL KETONE (MEK, 2-BUTANONE)	ug/l	NA	NA	NA	NA	NA	NA
METHYL TERT-BUTYL ETHER (MTBE)	ug/l	NA	0.87 J	1.58	1	ND@10.0	ND@1.0
METHYLENE CHLORIDE (DICHLOROMETHANE)	ug/l	ND@1.0	ND@1.0	ND@1.0	ND@1.0	ND@10.0	ND@1.0
MIBK (4-METHYL-2-PENTANONE)	ug/l	NA	NA	NA	NA	NA	NA
NAPHTHALENE	ug/l	ND@1.0 J	NA	NA	NA	NA	NA
N-BUTYL ACETATE	ug/l	NA	NA	NA	NA	NA	NA
N-BUTYLBENZENE	ug/l	ND@1.0	NA	NA	NA	NA	NA
N-PROPYLBENZENE	ug/l	ND@1.0	NA	NA	NA	NA	NA
O-XYLENE	ug/l	ND@1.0	ND@1.0	NA	NA	NA	NA
SEC-BUTYLBENZENE	ug/l	ND@1.0	NA	NA	NA	NA	NA
STYRENE	ug/l	ND@1.0	NA	NA	NA	NA	NA
TERT-BUTYLBENZENE	ug/l	ND@1.0	NA	NA	NA	NA	NA
TETRACHLOROETHENE	ug/l	7.5	7.2	7.1	7.6 J	4.45 J	4.03
Tetrahydrofuran	ug/l	NA	ND@10.0	ND@10.0	ND@10.0	ND@10.0	ND@10.0
TOLUENE	ug/l	ND@1.0	ND@1.0	ND@1.0	ND@1.0	ND@10.0	ND@1.0
TRANS-1,2-DICHLOROETHENE	ug/l	ND@1.0	ND@1.0	ND@1.0	ND@1.0	ND@10.0	ND@1.0
TRANS-1,3-DICHLOROPROPENE	ug/l	ND@1.0	ND@1.0	ND@1.0	ND@1.0	ND@10.0	ND@1.0
TRICHLOROETHENE	ug/l	160	162	161	200 J	225	235
TRICHLOROFLUOROMETHANE (FREON 11)	ug/l	ND@1.0	ND@1.0	ND@1.0	ND@1.0	ND@10.0	ND@1.0
VINYL ACETATE	ug/l	NA	NA	NA	NA	NA	NA
VINYL CHLORIDE	ug/l	ND@1.0	ND@1.0	ND@1.0	ND@1.0	ND@10.0	ND@1.0
XYLENES, TOTAL	ug/l	NA	NA	ND@1.0	ND@1.0 J	ND@10.0	ND@1.0

Endicott, New York
Groundwater Analytical Chemistry Data
January 1, 2006 - December 31, 2006

Sample Location		EN-191A	EN-191A	EN-191A	EN-191A	EN-191A	EN-191A
Sample Description		GROUNDWATER	GROUNDWATER	GROUNDWATER	GROUNDWATER	GROUNDWATER	GROUNDWATER
Sample Date		08/13/2006	09/13/2006	10/12/2006	11/08/2006	12/04/2006	02/06/2006
Laboratory Sample I.D.		0608649	0609946	0611099	0612337	0613233	0601327
Sample Comment Codes							
Parameter	Units						
Volatile Organics							
1,1,1,2-TETRACHLOROETHANE	ug/l	ND@1.0	ND@1.0	ND@1.0	ND@1.0	ND@1.0	ND@2.0
1,1,1-TRICHLOROETHANE	ug/l	3.49	2.51	5.8	3.49	9.2	2.37
1,1,2,2-TETRACHLOROETHANE	ug/l	ND@1.0	ND@1.0	ND@1.0	ND@1.0	ND@1.0	ND@2.0
1,1,2-TRICHLORO-1,2,2-TRIFLUOROETHANE	ug/l	ND@1.0	ND@1.0	ND@1.0	ND@1.0	ND@1.0	ND@2.0
1,1,2-TRICHLOROETHANE	ug/l	ND@1.0	ND@1.0	ND@1.0	ND@1.0	ND@1.0	ND@2.0
1,1-DICHLOROETHANE	ug/l	0.19 J	ND@1.0	0.81 J	0.62 J	8.5	ND@2.0
1,1-DICHLOROETHENE	ug/l	1.18	0.44 J	1.17	0.53 J	2.49	ND@2.0
1,1-DICHLOROPROPENE	ug/l	NA	NA	NA	NA	NA	NA
1,2,3-TRICHLOROBENZENE	ug/l	ND@1.0	ND@1.0	ND@1.0	ND@1.0	ND@1.0	ND@2.0
1,2,3-TRICHLOROPROPANE	ug/l	ND@1.0	ND@1.0	ND@1.0	ND@1.0	ND@1.0	ND@2.0
1,2,4-TRICHLOROBENZENE	ug/l	NA	NA	NA	NA	NA	ND@2.0
1,2,4-TRIMETHYLBENZENE	ug/l	NA	NA	NA	NA	NA	NA
1,2-DIBROMO-3-CHLOROPROPANE	ug/l	NA	NA	NA	NA	NA	NA
1,2-DIBROMOETHANE	ug/l	NA	NA	NA	NA	NA	NA
1,2-DICHLORO-1,2,2-TRIFLUOROETHANE	ug/l	ND@1.0	ND@1.0	ND@1.0	ND@1.0	ND@1.0	ND@2.0
1,2-DICHLOROBENZENE	ug/l	ND@1.0	ND@1.0	ND@1.0	ND@1.0	ND@1.0	ND@2.0
1,2-DICHLOROETHANE	ug/l	ND@1.0	ND@1.0	ND@1.0	ND@1.0	ND@1.0	ND@2.0
1,2-DICHLOROPROPANE	ug/l	ND@1.0	ND@1.0	ND@1.0	ND@1.0	ND@1.0	ND@2.0
1,3,5-TRIMETHYLBENZENE	ug/l	NA	NA	NA	NA	NA	NA
1,3-DICHLOROBENZENE	ug/l	ND@1.0	ND@1.0	ND@1.0	ND@1.0	ND@1.0	ND@2.0
1,3-DICHLOROPROPANE	ug/l	NA	NA	NA	NA	NA	NA
1,4-DICHLOROBENZENE	ug/l	ND@1.0	ND@1.0	ND@1.0	ND@1.0	ND@1.0	ND@2.0
2,2-DICHLOROPROPANE	ug/l	NA	NA	NA	NA	NA	NA
2-CHLOROTOLUENE	ug/l	NA	NA	NA	NA	NA	NA
4-CHLOROTOLUENE	ug/l	NA	NA	NA	NA	NA	NA
ACETONE	ug/l	NA	NA	NA	NA	NA	ND@20.0
BENZENE	ug/l	ND@1.0	ND@1.0	ND@1.0	ND@1.0	ND@1.0	ND@2.0
BROMOBENZENE	ug/l	ND@1.0	ND@1.0	ND@1.0	ND@1.0	ND@1.0	ND@2.0
BROMOCHLOROMETHANE	ug/l	NA	NA	NA	NA	NA	NA
BROMODICHLOROMETHANE	ug/l	ND@1.0	ND@1.0	ND@1.0	ND@1.0	ND@1.0	ND@2.0
BROMOFORM (TRIBROMOMETHANE)	ug/l	ND@1.0	ND@1.0	ND@1.0	ND@1.0	ND@1.0	ND@2.0
BROMOMETHANE	ug/l	ND@1.0	ND@1.0	ND@1.0	ND@1.0	ND@1.0	ND@2.0
CARBON DISULFIDE	ug/l	NA	NA	NA	NA	NA	NA
CARBON TETRACHLORIDE	ug/l	ND@1.0	ND@1.0	ND@1.0	ND@1.0	ND@1.0	ND@2.0
CHLOROBENZENE	ug/l	ND@1.0	ND@1.0	ND@1.0	ND@1.0	ND@1.0	ND@2.0
CHLORODIBROMOMETHANE	ug/l	ND@1.0	ND@1.0	ND@1.0	ND@1.0	ND@1.0	ND@2.0
CHLOROETHANE	ug/l	ND@1.0	ND@1.0	ND@1.0	ND@1.0	ND@1.0	ND@2.0
CHLOROFORM (TRICHLOROMETHANE)	ug/l	ND@1.0	ND@1.0	ND@1.0	ND@1.0	1.01	ND@2.0
CHLOROMETHANE	ug/l	ND@1.0	ND@1.0	ND@1.0	ND@1.0	ND@1.0	ND@2.0
CIS-1,2-DICHLOROETHENE	ug/l	4.24	2.14	7.2	5.9	37.3	1.97 J
CIS-1,3-DICHLOROPROPENE	ug/l	ND@1.0	ND@1.0	ND@1.0	ND@1.0	ND@1.0	ND@2.0
DIBROMOMETHANE	ug/l	ND@1.0	ND@1.0	ND@1.0	ND@1.0	ND@1.0	ND@2.0
DICHLORODIFLUOROMETHANE (FREON 12)	ug/l	ND@1.0	ND@1.0	ND@1.0	0.46 J	ND@1.0	ND@2.0
ETHYLBENZENE	ug/l	ND@1.0	ND@1.0	ND@1.0	ND@1.0	ND@1.0	ND@2.0
HEXACHLOROBUTADIENE	ug/l	NA	NA	NA	NA	NA	NA
ISOPROPANOL	ug/l	NA	NA	NA	NA	NA	NA
ISOPROPYLBENZENE	ug/l	NA	NA	NA	NA	NA	NA
ISOPROPYLTOLUENE	ug/l	NA	NA	NA	NA	NA	NA
M,P-XYLENE	ug/l	NA	NA	NA	NA	NA	ND@4.0
METHYL BUTYL KETONE (2-HEXANONE)	ug/l	NA	NA	NA	NA	NA	NA
METHYL ETHYL KETONE (MEK, 2-BUTANONE)	ug/l	NA	NA	NA	NA	NA	NA
METHYL TERT-BUTYL ETHER (MTBE)	ug/l	ND@1.0	ND@1.0	ND@1.0	ND@1.0	ND@1.0	ND@2.0
METHYLENE CHLORIDE (DICHLOROMETHANE)	ug/l	ND@1.0	ND@1.0	ND@1.0	ND@1.0	ND@1.0	ND@2.0
MIBK (4-METHYL-2-PENTANONE)	ug/l	NA	NA	NA	NA	NA	NA
NAPHTHALENE	ug/l	NA	NA	NA	NA	NA	NA
N-BUTYL ACETATE	ug/l	NA	NA	NA	NA	NA	NA
N-BUTYLBENZENE	ug/l	NA	NA	NA	NA	NA	NA
N-PROPYLBENZENE	ug/l	NA	NA	NA	NA	NA	NA
O-XYLENE	ug/l	NA	NA	NA	NA	NA	ND@2.0
SEC-BUTYLBENZENE	ug/l	NA	NA	NA	NA	NA	NA
STYRENE	ug/l	NA	NA	NA	NA	NA	NA
TERT-BUTYLBENZENE	ug/l	NA	NA	NA	NA	NA	NA
TETRACHLOROETHENE	ug/l	3.97	3.08	4.93	3.41	3.08	ND@2.0
Tetrahydrofuran	ug/l	ND@10.0	ND@10.0	ND@10.0	ND@10.0	ND@10.0	ND@20.0
TOLUENE	ug/l	ND@1.0	ND@1.0	ND@1.0	ND@1.0	ND@1.0	ND@2.0
TRANS-1,2-DICHLOROETHENE	ug/l	ND@1.0	ND@1.0	ND@1.0	ND@1.0	ND@1.0	ND@2.0
TRANS-1,3-DICHLOROPROPENE	ug/l	ND@1.0	ND@1.0	ND@1.0	ND@1.0	ND@1.0	ND@2.0
TRICHLOROETHENE	ug/l	197	141	192	149	148	44.2
TRICHLOROFLUOROMETHANE (FREON 11)	ug/l	ND@1.0	ND@1.0	ND@1.0	ND@1.0	ND@1.0	ND@2.0
VINYL ACETATE	ug/l	NA	NA	NA	NA	NA	NA
VINYL CHLORIDE	ug/l	ND@1.0	ND@1.0	ND@1.0	ND@1.0	ND@1.0	ND@2.0
XYLENES, TOTAL	ug/l	ND@1.0	ND@1.0	ND@1.0	ND@1.0	ND@1.0	NA

Endicott, New York
Groundwater Analytical Chemistry Data
January 1, 2006 - December 31, 2006

Sample Location		EN-192	EN-192	EN-193	EN-193	EN-193	EN-193
Sample Description		GROUNDWATER	GROUNDWATER	GROUNDWATER	GROUNDWATER	GROUNDWATER	GROUNDWATER
Sample Date		05/08/2006	08/13/2006	02/06/2006	05/08/2006	08/13/2006	11/05/2006
Laboratory Sample I.D.		0605207	0608650	0601328	0605205	0608651	0612088
Sample Comment Codes							
Parameter	Units						
Volatile Organics							
1,1,1,2-TETRACHLOROETHANE	ug/l	ND@2.0	ND@2.0	ND@1.0	ND@1.0	ND@1.0	ND@1.0
1,1,1-TRICHLOROETHANE	ug/l	2.22	2.47	1.32	1.42	1.68 J	1.34 J
1,1,2,2-TETRACHLOROETHANE	ug/l	ND@2.0	ND@2.0	ND@1.0	ND@1.0	ND@1.0	ND@1.0
1,1,2-TRICHLORO-1,2,2-TRIFLUOROETHANE	ug/l	ND@2.0	ND@2.0	ND@1.0	ND@1.0	ND@1.0	ND@1.0
1,1,2-TRICHLOROETHANE	ug/l	ND@2.0	ND@2.0	ND@1.0	ND@1.0	ND@1.0	ND@1.0
1,1-DICHLOROETHANE	ug/l	ND@2.0	ND@2.0	ND@1.0	0.31 J	0.41 J	0.49 J
1,1-DICHLOROETHENE	ug/l	ND@2.0	ND@2.0	ND@1.0	ND@1.0	ND@1.0	ND@1.0
1,1-DICHLOROPROPENE	ug/l	NA	NA	NA	NA	NA	NA
1,2,3-TRICHLOROBENZENE	ug/l	ND@2.0	ND@2.0	ND@1.0	ND@1.0	ND@1.0	ND@1.0
1,2,3-TRICHLOROPROPANE	ug/l	ND@2.0	ND@2.0	ND@1.0	ND@1.0	ND@1.0	ND@1.0
1,2,4-TRICHLOROBENZENE	ug/l	NA	NA	ND@1.0	NA	NA	NA
1,2,4-TRIMETHYLBENZENE	ug/l	NA	NA	NA	NA	NA	NA
1,2-DIBROMO-3-CHLOROPROPANE	ug/l	NA	NA	NA	NA	NA	NA
1,2-DIBROMOETHANE	ug/l	NA	NA	NA	NA	NA	NA
1,2-DICHLORO-1,2,2-TRIFLUOROETHANE	ug/l	ND@2.0	ND@2.0	ND@1.0	ND@1.0	ND@1.0	ND@1.0
1,2-DICHLOROBENZENE	ug/l	ND@2.0	ND@2.0	ND@1.0	ND@1.0	ND@1.0	ND@1.0
1,2-DICHLOROETHANE	ug/l	ND@2.0	ND@2.0	ND@1.0	ND@1.0	ND@1.0	ND@1.0
1,2-DICHLOROPROPANE	ug/l	ND@2.0	ND@2.0	ND@1.0	ND@1.0	ND@1.0	ND@1.0
1,3,5-TRIMETHYLBENZENE	ug/l	NA	NA	NA	NA	NA	NA
1,3-DICHLOROBENZENE	ug/l	ND@2.0	ND@2.0	ND@1.0	ND@1.0	ND@1.0	ND@1.0
1,3-DICHLOROPROPANE	ug/l	NA	NA	NA	NA	NA	NA
1,4-DICHLOROBENZENE	ug/l	ND@2.0	ND@2.0	ND@1.0	ND@1.0	ND@1.0	ND@1.0
2,2-DICHLOROPROPANE	ug/l	NA	NA	NA	NA	NA	NA
2-CHLOROTOLUENE	ug/l	NA	NA	NA	NA	NA	NA
4-CHLOROTOLUENE	ug/l	NA	NA	NA	NA	NA	NA
ACETONE	ug/l	NA	NA	ND@10.0	NA	NA	NA
BENZENE	ug/l	ND@2.0	ND@2.0	ND@1.0	ND@1.0	ND@1.0	ND@1.0
BROMOBENZENE	ug/l	ND@2.0	ND@2.0	ND@1.0	ND@1.0	ND@1.0	ND@1.0
BROMOCHLOROMETHANE	ug/l	NA	NA	NA	NA	NA	NA
BROMODICHLOROMETHANE	ug/l	ND@2.0	ND@2.0	ND@1.0	ND@1.0	ND@1.0	ND@1.0
BROMOFORM (TRIBROMOMETHANE)	ug/l	ND@2.0	ND@2.0	ND@1.0	ND@1.0	ND@1.0	ND@1.0
BROMOMETHANE	ug/l	ND@2.0	ND@2.0	ND@1.0	ND@1.0	ND@1.0	ND@1.0
CARBON DISULFIDE	ug/l	NA	NA	NA	NA	NA	NA
CARBON TETRACHLORIDE	ug/l	ND@2.0	ND@2.0	ND@1.0	ND@1.0	ND@1.0	ND@1.0
CHLOROBENZENE	ug/l	ND@2.0	ND@2.0	ND@1.0	ND@1.0	ND@1.0	ND@1.0
CHLORODIBROMOMETHANE	ug/l	ND@2.0	ND@2.0	ND@1.0	ND@1.0	ND@1.0	ND@1.0
CHLOROETHANE	ug/l	ND@2.0	ND@2.0	ND@1.0	ND@1.0	ND@1.0	ND@1.0
CHLOROFORM (TRICHLOROMETHANE)	ug/l	ND@2.0	ND@2.0	ND@1.0	ND@1.0	ND@1.0	0.17 J
CHLOROMETHANE	ug/l	ND@2.0	ND@2.0	ND@1.0	ND@1.0	ND@1.0	ND@1.0
CIS-1,2-DICHLOROETHENE	ug/l	1.63 J	2.14	19.2	2.67	3 J	4.23 J
CIS-1,3-DICHLOROPROPENE	ug/l	ND@2.0	ND@2.0	ND@1.0	ND@1.0	ND@1.0	ND@1.0
DIBROMOMETHANE	ug/l	ND@2.0	ND@2.0	ND@1.0	ND@1.0	ND@1.0	ND@1.0
DICHLORODIFLUOROMETHANE (FREON 12)	ug/l	ND@2.0	ND@2.0	ND@1.0	ND@1.0	ND@1.0	ND@1.0
ETHYLBENZENE	ug/l	ND@2.0	ND@2.0	ND@1.0	ND@1.0	ND@1.0	ND@1.0
HEXACHLOROBUTADIENE	ug/l	NA	NA	NA	NA	NA	NA
ISOPROPANOL	ug/l	NA	NA	NA	NA	NA	NA
ISOPROPYLBENZENE	ug/l	NA	NA	NA	NA	NA	NA
ISOPROPYLTOLUENE	ug/l	NA	NA	NA	NA	NA	NA
M,P-XYLENE	ug/l	NA	NA	ND@2.0	NA	NA	NA
METHYL BUTYL KETONE (2-HEXANONE)	ug/l	NA	NA	NA	NA	NA	NA
METHYL ETHYL KETONE (MEK, 2-BUTANONE)	ug/l	NA	NA	NA	NA	NA	NA
METHYL TERT-BUTYL ETHER (MTBE)	ug/l	ND@2.0	ND@2.0	ND@1.0	ND@1.0	ND@1.0	ND@1.0
METHYLENE CHLORIDE (DICHLOROMETHANE)	ug/l	ND@2.0	ND@2.0	ND@1.0	ND@1.0	ND@1.0	ND@1.0
MIBK (4-METHYL-2-PENTANONE)	ug/l	NA	NA	NA	NA	NA	NA
NAPHTHALENE	ug/l	NA	NA	NA	NA	NA	NA
N-BUTYL ACETATE	ug/l	NA	NA	NA	NA	NA	NA
N-BUTYLBENZENE	ug/l	NA	NA	NA	NA	NA	NA
N-PROPYLBENZENE	ug/l	NA	NA	NA	NA	NA	NA
O-XYLENE	ug/l	NA	NA	ND@1.0	NA	NA	NA
SEC-BUTYLBENZENE	ug/l	NA	NA	NA	NA	NA	NA
STYRENE	ug/l	NA	NA	NA	NA	NA	NA
TERT-BUTYLBENZENE	ug/l	NA	NA	NA	NA	NA	NA
TETRACHLOROETHENE	ug/l	ND@2.0	ND@2.0	11.2	9.5	9.4 J	8.4 J
Tetrahydrofuran	ug/l	ND@20.0 J	ND@20.0	ND@10.0	ND@10.0	ND@10.0	ND@10.0
TOLUENE	ug/l	ND@2.0	ND@2.0	ND@1.0	ND@1.0	ND@1.0	ND@1.0
TRANS-1,2-DICHLOROETHENE	ug/l	ND@2.0	ND@2.0	ND@1.0	ND@1.0	ND@1.0	ND@1.0
TRANS-1,3-DICHLOROPROPENE	ug/l	ND@2.0	ND@2.0	ND@1.0	ND@1.0	ND@1.0	ND@1.0
TRICHLOROETHENE	ug/l	56.1	54.3	28.4	36.1	24.1 J	24.1 J
TRICHLOROFLUOROMETHANE (FREON 11)	ug/l	ND@2.0	ND@2.0	ND@1.0	ND@1.0	ND@1.0	ND@1.0
VINYL ACETATE	ug/l	NA	NA	NA	NA	NA	NA
VINYL CHLORIDE	ug/l	ND@2.0	ND@2.0	ND@1.0	ND@1.0	ND@1.0	ND@1.0
XYLENES, TOTAL	ug/l	ND@2.0	ND@2.0	NA	ND@1.0	ND@1.0	ND@1.0

Endicott, New York
Groundwater Analytical Chemistry Data
January 1, 2006 - December 31, 2006

Sample Location		EN-194	EN-194	EN-194	EN-194	EN-194	EN-194
Sample Description		GW EXTR WELL	GW EXTR WELL	GW EXTR WELL	GW EXTR WELL	GW EXTR WELL	GW EXTR WELL
Sample Date		01/03/2006	02/06/2006	03/07/2006	04/03/2006	05/02/2006	06/05/2006
Laboratory Sample I.D.		0600082	0601413	0602520	0603576	0604764	0606198
Sample Comment Codes							
Parameter	Units						
Volatile Organics							
1,1,1,2-TETRACHLOROETHANE	ug/l	ND@1.0	ND@1.0	ND@1.0	ND@1.0	ND@1.0	ND@1.0
1,1,1-TRICHLOROETHANE	ug/l	6.6	5.4	6.7	6.3	6.5	6.3
1,1,2,2-TETRACHLOROETHANE	ug/l	ND@1.0	ND@1.0	ND@1.0	ND@1.0	ND@1.0	ND@1.0
1,1,2-TRICHLORO-1,2,2-TRIFLUOROETHANE	ug/l	ND@1.0	ND@1.0	ND@1.0	ND@1.0	ND@1.0	ND@1.0
1,1,2-TRICHLOROETHANE	ug/l	ND@1.0	ND@1.0	ND@1.0	ND@1.0	ND@1.0	ND@1.0
1,1-DICHLOROETHANE	ug/l	0.83 J	ND@1.0	0.29 J	0.43 J	0.55 J	0.6 J
1,1-DICHLOROETHENE	ug/l	1.03	ND@1.0	0.31 J	0.8 J	0.91 J	1.19
1,1-DICHLOROPROPENE	ug/l	NA	NA	NA	NA	NA	NA
1,2,3-TRICHLOROBENZENE	ug/l	ND@1.0	ND@1.0	ND@1.0	ND@1.0	ND@1.0	ND@1.0
1,2,3-TRICHLOROPROPANE	ug/l	ND@1.0	ND@1.0	ND@1.0	ND@1.0	ND@1.0	ND@1.0
1,2,4-TRICHLOROBENZENE	ug/l	ND@1.0	ND@1.0	ND@1.0	NA	NA	NA
1,2,4-TRIMETHYLBENZENE	ug/l	NA	NA	NA	NA	NA	NA
1,2-DIBROMO-3-CHLOROPROPANE	ug/l	NA	NA	NA	NA	NA	NA
1,2-DIBROMOETHANE	ug/l	NA	NA	NA	NA	NA	NA
1,2-DICHLORO-1,2,2-TRIFLUOROETHANE	ug/l	ND@1.0 J	ND@1.0	ND@1.0	ND@1.0	ND@1.0	ND@1.0
1,2-DICHLOROBENZENE	ug/l	ND@1.0	ND@1.0	ND@1.0	ND@1.0	ND@1.0	ND@1.0
1,2-DICHLOROETHANE	ug/l	ND@1.0	ND@1.0	ND@1.0	ND@1.0	ND@1.0	ND@1.0
1,2-DICHLOROPROPANE	ug/l	ND@1.0	ND@1.0	ND@1.0	ND@1.0	ND@1.0	ND@1.0
1,3,5-TRIMETHYLBENZENE	ug/l	NA	NA	NA	NA	NA	NA
1,3-DICHLOROBENZENE	ug/l	ND@1.0	ND@1.0	ND@1.0	0.23 J	ND@1.0	ND@1.0
1,3-DICHLOROPROPANE	ug/l	NA	NA	NA	NA	NA	NA
1,4-DICHLOROBENZENE	ug/l	ND@1.0	ND@1.0	ND@1.0	ND@1.0	ND@1.0	ND@1.0
2,2-DICHLOROPROPANE	ug/l	NA	NA	NA	NA	NA	NA
2-CHLOROTOLUENE	ug/l	NA	NA	NA	NA	NA	NA
4-CHLOROTOLUENE	ug/l	NA	NA	NA	NA	NA	NA
ACETONE	ug/l	62.7 J	ND@10.0	ND@10.0	NA	NA	NA
BENZENE	ug/l	ND@1.0	ND@1.0	ND@1.0	ND@1.0	ND@1.0	ND@1.0
BROMOBENZENE	ug/l	ND@1.0	ND@1.0	ND@1.0	ND@1.0	ND@1.0	ND@1.0
BROMOCHLOROMETHANE	ug/l	NA	NA	NA	NA	NA	NA
BROMODICHLOROMETHANE	ug/l	ND@1.0	ND@1.0	ND@1.0	ND@1.0	ND@1.0	ND@1.0
BROMOFORM (TRIBROMOMETHANE)	ug/l	ND@1.0	ND@1.0	ND@1.0	ND@1.0	ND@1.0	ND@1.0
BROMOMETHANE	ug/l	ND@1.0	ND@1.0	ND@1.0	ND@1.0	ND@1.0	ND@1.0
CARBON DISULFIDE	ug/l	NA	NA	NA	NA	NA	NA
CARBON TETRACHLORIDE	ug/l	ND@1.0	ND@1.0	ND@1.0	ND@1.0	ND@1.0	ND@1.0
CHLOROBENZENE	ug/l	ND@1.0	ND@1.0	ND@1.0	ND@1.0	ND@1.0	ND@1.0
CHLORODIBROMOMETHANE	ug/l	ND@1.0	ND@1.0	ND@1.0	ND@1.0	ND@1.0	ND@1.0
CHLOROETHANE	ug/l	ND@1.0	ND@1.0	ND@1.0	ND@1.0	ND@1.0	ND@1.0
CHLOROFORM (TRICHLOROMETHANE)	ug/l	0.32 J	ND@1.0	ND@1.0	0.36 J	ND@1.0	0.32 J
CHLOROMETHANE	ug/l	ND@1.0	ND@1.0	ND@1.0	ND@1.0	ND@1.0	ND@1.0
CIS-1,2-DICHLOROETHENE	ug/l	19.6	19.1	18.8	18.7	12.2	17.5
CIS-1,3-DICHLOROPROPENE	ug/l	ND@1.0	ND@1.0 J	ND@1.0	ND@1.0	ND@1.0	ND@1.0
DIBROMOMETHANE	ug/l	ND@1.0	ND@1.0	ND@1.0	ND@1.0	ND@1.0	ND@1.0
DICHLORODIFLUOROMETHANE (FREON 12)	ug/l	ND@1.0	ND@1.0	ND@1.0	ND@1.0	ND@1.0	ND@1.0
ETHYLBENZENE	ug/l	ND@1.0	ND@1.0	ND@1.0	ND@1.0	ND@1.0	ND@1.0
HEXACHLOROBUTADIENE	ug/l	NA	NA	NA	NA	NA	NA
ISOPROPANOL	ug/l	NA	NA	NA	NA	NA	NA
ISOPROPYLBENZENE	ug/l	NA	NA	NA	NA	NA	NA
ISOPROPYLTOLUENE	ug/l	NA	NA	NA	NA	NA	NA
M,P-XYLENE	ug/l	ND@2.0	ND@2.0	ND@2.0	NA	NA	NA
METHYL BUTYL KETONE (2-HEXANONE)	ug/l	NA	NA	NA	NA	NA	NA
METHYL ETHYL KETONE (MEK, 2-BUTANONE)	ug/l	NA	NA	NA	NA	NA	NA
METHYL TERT-BUTYL ETHER (MTBE)	ug/l	1.63	0.93 J	0.69 J	1.43 J	1.01	0.31 J
METHYLENE CHLORIDE (DICHLOROMETHANE)	ug/l	ND@1.0 J	ND@1.0	ND@1.0	ND@1.0	ND@1.0	ND@1.0
MIBK (4-METHYL-2-PENTANONE)	ug/l	NA	NA	NA	NA	NA	NA
NAPHTHALENE	ug/l	NA	NA	NA	NA	NA	NA
N-BUTYL ACETATE	ug/l	NA	NA	NA	NA	NA	NA
N-BUTYLBENZENE	ug/l	NA	NA	NA	NA	NA	NA
N-PROPYLBENZENE	ug/l	NA	NA	NA	NA	NA	NA
O-XYLENE	ug/l	ND@1.0	ND@1.0	ND@1.0	NA	NA	NA
SEC-BUTYLBENZENE	ug/l	NA	NA	NA	NA	NA	NA
STYRENE	ug/l	NA	NA	NA	NA	NA	NA
TERT-BUTYLBENZENE	ug/l	NA	NA	NA	NA	NA	NA
TETRACHLOROETHENE	ug/l	6	4.57	6.3	5.7	4.99	4.53
Tetrahydrofuran	ug/l	353	ND@10.0	ND@10.0	789	ND@10.0	ND@10.0
TOLUENE	ug/l	ND@1.0	ND@1.0	ND@1.0	ND@1.0	ND@1.0	ND@1.0
TRANS-1,2-DICHLOROETHENE	ug/l	ND@1.0	ND@1.0	ND@1.0	ND@1.0	ND@1.0	ND@1.0
TRANS-1,3-DICHLOROPROPENE	ug/l	ND@1.0	ND@1.0	ND@1.0	ND@1.0	ND@1.0	ND@1.0
TRICHLOROETHENE	ug/l	181	144 J	152	178	181	186
TRICHLOROFLUOROMETHANE (FREON 11)	ug/l	ND@1.0	ND@1.0	ND@1.0	ND@1.0	ND@1.0	ND@1.0
VINYL ACETATE	ug/l	NA	NA	NA	NA	NA	NA
VINYL CHLORIDE	ug/l	ND@1.0	ND@1.0	ND@1.0	ND@1.0	ND@1.0	ND@1.0
XYLENES, TOTAL	ug/l	NA	NA	NA	ND@1.0	ND@1.0 J	ND@1.0

Endicott, New York
Groundwater Analytical Chemistry Data
January 1, 2006 - December 31, 2006

Sample Location		EN-194	EN-194	EN-194	EN-194	EN-194	EN-195
Sample Description		GW EXTR WELL	GW EXTR WELL	GW EXTR WELL	GW EXTR WELL	GW EXTR WELL	GW EXTR WELL
Sample Date		07/05/2006	08/01/2006	09/05/2006	10/02/2006	11/06/2006	01/03/2006
Laboratory Sample I.D.		0607083	0608145	0609616	0610586	0612129	0600080
Sample Comment Codes							
Parameter	Units						
Volatile Organics							
1,1,1,2-TETRACHLOROETHANE	ug/l	ND@1.0	ND@1.0	ND@1.0	ND@1.0	ND@1.0	ND@1.0
1,1,1-TRICHLOROETHANE	ug/l	7.1	6.7	7	6.5	7.1	1.42
1,1,2,2-TETRACHLOROETHANE	ug/l	ND@1.0	ND@1.0 J	ND@1.0	ND@1.0	ND@1.0	ND@1.0
1,1,2-TRICHLORO-1,2,2-TRIFLUOROETHANE	ug/l	ND@1.0	ND@1.0 J	ND@1.0	ND@1.0	0.47 J	ND@1.0
1,1,2-TRICHLOROETHANE	ug/l	ND@1.0	ND@1.0	ND@1.0	ND@1.0	ND@1.0	ND@1.0
1,1-DICHLOROETHANE	ug/l	0.89 J	0.86 J	0.8 J	1.06	3.83	0.3 J
1,1-DICHLOROETHENE	ug/l	1.96	1.76	1.59	1.98	2.19	ND@1.0
1,1-DICHLOROPROPENE	ug/l	NA	NA	NA	NA	NA	NA
1,2,3-TRICHLOROBENZENE	ug/l	ND@1.0	ND@1.0	ND@1.0	ND@1.0	ND@1.0	ND@1.0
1,2,3-TRICHLOROPROPANE	ug/l	ND@1.0	ND@1.0 J	ND@1.0	ND@1.0	ND@1.0	ND@1.0
1,2,4-TRICHLOROBENZENE	ug/l	NA	NA	NA	NA	NA	ND@1.0
1,2,4-TRIMETHYLBENZENE	ug/l	NA	NA	NA	NA	NA	NA
1,2-DIBROMO-3-CHLOROPROPANE	ug/l	NA	NA	NA	NA	NA	NA
1,2-DIBROMOETHANE	ug/l	NA	NA	NA	NA	NA	NA
1,2-DICHLORO-1,2,2-TRIFLUOROETHANE	ug/l	ND@1.0	ND@1.0	ND@1.0	ND@1.0	ND@1.0	0.24 J
1,2-DICHLOROBENZENE	ug/l	ND@1.0	ND@1.0	ND@1.0	ND@1.0	ND@1.0	ND@1.0
1,2-DICHLOROETHANE	ug/l	ND@1.0	ND@1.0	ND@1.0	ND@1.0	ND@1.0	ND@1.0
1,2-DICHLOROPROPANE	ug/l	ND@1.0	ND@1.0	ND@1.0	ND@1.0	ND@1.0	ND@1.0
1,3,5-TRIMETHYLBENZENE	ug/l	NA	NA	NA	NA	NA	NA
1,3-DICHLOROBENZENE	ug/l	ND@1.0	ND@1.0	ND@1.0	ND@1.0	ND@1.0	ND@1.0
1,3-DICHLOROPROPANE	ug/l	NA	NA	NA	NA	NA	NA
1,4-DICHLOROBENZENE	ug/l	ND@1.0	ND@1.0	ND@1.0	ND@1.0	ND@1.0	ND@1.0
2,2-DICHLOROPROPANE	ug/l	NA	NA	NA	NA	NA	NA
2-CHLOROTOLUENE	ug/l	NA	NA	NA	NA	NA	NA
4-CHLOROTOLUENE	ug/l	NA	NA	NA	NA	NA	NA
ACETONE	ug/l	NA	NA	NA	NA	NA	6.8 J
BENZENE	ug/l	ND@1.0	ND@1.0	ND@1.0	ND@1.0	ND@1.0	ND@1.0
BROMOBENZENE	ug/l	ND@1.0	ND@1.0	ND@1.0	ND@1.0	ND@1.0 J	ND@1.0
BROMOCHLOROMETHANE	ug/l	NA	NA	NA	NA	NA	NA
BROMODICHLOROMETHANE	ug/l	ND@1.0	ND@1.0	ND@1.0	ND@1.0	ND@1.0	ND@1.0
BROMOFORM (TRIBROMOMETHANE)	ug/l	ND@1.0	ND@1.0	ND@1.0	ND@1.0	ND@1.0 J	ND@1.0
BROMOMETHANE	ug/l	ND@1.0	ND@1.0	ND@1.0	ND@1.0	ND@1.0 J	ND@1.0
CARBON DISULFIDE	ug/l	NA	NA	NA	NA	NA	NA
CARBON TETRACHLORIDE	ug/l	ND@1.0	ND@1.0	ND@1.0	ND@1.0	ND@1.0	ND@1.0
CHLOROBENZENE	ug/l	ND@1.0	ND@1.0	ND@1.0	ND@1.0	ND@1.0	ND@1.0
CHLORODIBROMOMETHANE	ug/l	ND@1.0	ND@1.0	ND@1.0	ND@1.0	ND@1.0	ND@1.0
CHLOROETHANE	ug/l	ND@1.0	ND@1.0	ND@1.0	ND@1.0	ND@1.0	ND@1.0
CHLOROFORM (TRICHLOROMETHANE)	ug/l	0.4 J	0.33 J	ND@1.0	0.21 J	0.87 J	ND@1.0
CHLOROMETHANE	ug/l	ND@1.0	ND@1.0	ND@1.0	ND@1.0	ND@1.0	ND@1.0
CIS-1,2-DICHLOROETHENE	ug/l	16.8	13.6	13.3	13.9	21.6	31.9
CIS-1,3-DICHLOROPROPENE	ug/l	ND@1.0	ND@1.0	ND@1.0	ND@1.0	ND@1.0	ND@1.0
DIBROMOMETHANE	ug/l	ND@1.0	ND@1.0	ND@1.0	ND@1.0	ND@1.0	ND@1.0
DICHLORODIFLUOROMETHANE (FREON 12)	ug/l	ND@1.0	ND@1.0	ND@1.0	ND@1.0	ND@1.0	ND@1.0
ETHYLBENZENE	ug/l	ND@1.0	ND@1.0	ND@1.0	ND@1.0	ND@1.0	ND@1.0
HEXACHLOROBUTADIENE	ug/l	NA	NA	NA	NA	NA	NA
ISOPROPANOL	ug/l	NA	NA	NA	NA	NA	NA
ISOPROPYLBENZENE	ug/l	NA	NA	NA	NA	NA	NA
ISOPROPYLTOLUENE	ug/l	NA	NA	NA	NA	NA	NA
M,P-XYLENE	ug/l	NA	NA	NA	NA	NA	ND@2.0
METHYL BUTYL KETONE (2-HEXANONE)	ug/l	NA	NA	NA	NA	NA	NA
METHYL ETHYL KETONE (MEK, 2-BUTANONE)	ug/l	NA	NA	NA	NA	NA	NA
METHYL TERT-BUTYL ETHER (MTBE)	ug/l	ND@1.0	ND@1.0	ND@1.0	ND@1.0	ND@1.0	ND@1.0
METHYLENE CHLORIDE (DICHLOROMETHANE)	ug/l	ND@1.0	ND@1.0	ND@1.0	ND@1.0	ND@1.0	ND@1.0
MIBK (4-METHYL-2-PENTANONE)	ug/l	NA	NA	NA	NA	NA	NA
NAPHTHALENE	ug/l	NA	NA	NA	NA	NA	NA
N-BUTYL ACETATE	ug/l	NA	NA	NA	NA	NA	NA
N-BUTYLBENZENE	ug/l	NA	NA	NA	NA	NA	NA
N-PROPYLBENZENE	ug/l	NA	NA	NA	NA	NA	NA
O-XYLENE	ug/l	NA	NA	NA	NA	NA	ND@1.0
SEC-BUTYLBENZENE	ug/l	NA	NA	NA	NA	NA	NA
STYRENE	ug/l	NA	NA	NA	NA	NA	NA
TERT-BUTYLBENZENE	ug/l	NA	NA	NA	NA	NA	NA
TETRACHLOROETHENE	ug/l	4.17	3.98	3.9	3.45	3.19	14.4
Tetrahydrofuran	ug/l	ND@10.0 R	ND@10.0 R	820	ND@10.0	340	ND@10.0
TOLUENE	ug/l	ND@1.0	ND@1.0 J	ND@1.0	ND@1.0	ND@1.0	ND@1.0
TRANS-1,2-DICHLOROETHENE	ug/l	ND@1.0	ND@1.0	ND@1.0	ND@1.0	ND@1.0	ND@1.0
TRANS-1,3-DICHLOROPROPENE	ug/l	ND@1.0	ND@1.0 J	ND@1.0	ND@1.0	ND@1.0 J	ND@1.0
TRICHLOROETHENE	ug/l	215	186	284	224	222	26.8
TRICHLOROFLUOROMETHANE (FREON 11)	ug/l	ND@1.0	ND@1.0	ND@1.0	ND@1.0	ND@1.0	ND@1.0
VINYL ACETATE	ug/l	NA	NA	NA	NA	NA	NA
VINYL CHLORIDE	ug/l	ND@1.0	ND@1.0	ND@1.0	ND@1.0	ND@1.0	0.23 J
XYLENES, TOTAL	ug/l	ND@1.0	ND@1.0	ND@1.0	ND@1.0	ND@1.0	NA

Endicott, New York
Groundwater Analytical Chemistry Data
January 1, 2006 - December 31, 2006

Sample Location		EN-195	EN-195	EN-195	EN-195	EN-195	EN-195
Sample Description		GW EXTR WELL	GW EXTR WELL	GW EXTR WELL	GW EXTR WELL	GW EXTR WELL	GW EXTR WELL
Sample Date		02/06/2006	03/07/2006	04/03/2006	05/02/2006	06/05/2006	07/05/2006
Laboratory Sample I.D.		0601343	0602519	0603575	0604763	0606197	0607082
Sample Comment Codes							
Parameter	Units						
Volatile Organics							
1,1,1,2-TETRACHLOROETHANE	ug/l	ND@1.0	ND@1.0	ND@1.0	ND@1.0	ND@1.0	ND@1.0
1,1,1-TRICHLOROETHANE	ug/l	1.04	1.18 J	1.9	2.32	1.38	1.79
1,1,2,2-TETRACHLOROETHANE	ug/l	ND@1.0	ND@1.0	ND@1.0	ND@1.0	ND@1.0	ND@1.0
1,1,2-TRICHLORO-1,2,2-TRIFLUOROETHANE	ug/l	ND@1.0	ND@1.0	ND@1.0	ND@1.0	ND@1.0	ND@1.0
1,1,2-TRICHLOROETHANE	ug/l	ND@1.0	ND@1.0	ND@1.0	ND@1.0	ND@1.0	ND@1.0
1,1-DICHLOROETHANE	ug/l	ND@1.0	0.22 J	0.37 J	0.57 J	0.36 J	0.55 J
1,1-DICHLOROETHENE	ug/l	ND@1.0	ND@1.0	ND@1.0	ND@1.0	ND@1.0	ND@1.0
1,1-DICHLOROPROPENE	ug/l	NA	NA	NA	NA	NA	NA
1,2,3-TRICHLOROBENZENE	ug/l	ND@1.0	ND@1.0	ND@1.0	ND@1.0	ND@1.0	ND@1.0
1,2,3-TRICHLOROPROPANE	ug/l	ND@1.0	ND@1.0	ND@1.0	ND@1.0	ND@1.0	ND@1.0
1,2,4-TRICHLOROBENZENE	ug/l	ND@1.0	ND@1.0	NA	NA	NA	NA
1,2,4-TRIMETHYLBENZENE	ug/l	NA	NA	NA	NA	NA	NA
1,2-DIBROMO-3-CHLOROPROPANE	ug/l	NA	NA	NA	NA	NA	NA
1,2-DIBROMOETHANE	ug/l	NA	NA	NA	NA	NA	NA
1,2-DICHLORO-1,2,2-TRIFLUOROETHANE	ug/l	ND@1.0	ND@1.0	ND@1.0	ND@1.0	ND@1.0	ND@1.0
1,2-DICHLOROBENZENE	ug/l	ND@1.0	ND@1.0	ND@1.0	ND@1.0	ND@1.0	ND@1.0
1,2-DICHLOROETHANE	ug/l	ND@1.0	ND@1.0	ND@1.0	ND@1.0	ND@1.0	ND@1.0
1,2-DICHLOROPROPANE	ug/l	ND@1.0	ND@1.0	ND@1.0	ND@1.0	ND@1.0	ND@1.0
1,3,5-TRIMETHYLBENZENE	ug/l	NA	NA	NA	NA	NA	NA
1,3-DICHLOROBENZENE	ug/l	ND@1.0	ND@1.0	ND@1.0	ND@1.0	ND@1.0	ND@1.0
1,3-DICHLOROPROPANE	ug/l	NA	NA	NA	NA	NA	NA
1,4-DICHLOROBENZENE	ug/l	ND@1.0	ND@1.0	ND@1.0	ND@1.0	ND@1.0	ND@1.0
2,2-DICHLOROPROPANE	ug/l	NA	NA	NA	NA	NA	NA
2-CHLOROTOLUENE	ug/l	NA	NA	NA	NA	NA	NA
4-CHLOROTOLUENE	ug/l	NA	NA	NA	NA	NA	NA
ACETONE	ug/l	ND@10.0	ND@10.0	NA	NA	NA	NA
BENZENE	ug/l	ND@1.0	ND@1.0	ND@1.0	ND@1.0	ND@1.0	ND@1.0
BROMOBENZENE	ug/l	ND@1.0	ND@1.0	ND@1.0	ND@1.0	ND@1.0	ND@1.0
BROMOCHLOROMETHANE	ug/l	NA	NA	NA	NA	NA	NA
BROMODICHLOROMETHANE	ug/l	ND@1.0	ND@1.0	ND@1.0	ND@1.0	ND@1.0	ND@1.0
BROMOFORM (TRIBROMOMETHANE)	ug/l	ND@1.0	ND@1.0	ND@1.0	ND@1.0	ND@1.0	ND@1.0
BROMOMETHANE	ug/l	ND@1.0	ND@1.0	ND@1.0	ND@1.0	ND@1.0	ND@1.0
CARBON DISULFIDE	ug/l	NA	NA	NA	NA	NA	NA
CARBON TETRACHLORIDE	ug/l	ND@1.0	ND@1.0	ND@1.0	ND@1.0	ND@1.0	ND@1.0
CHLOROBENZENE	ug/l	ND@1.0	ND@1.0	ND@1.0	ND@1.0	ND@1.0	ND@1.0
CHLORODIBROMOMETHANE	ug/l	ND@1.0	ND@1.0	ND@1.0	ND@1.0	ND@1.0	ND@1.0
CHLOROETHANE	ug/l	ND@1.0	ND@1.0	ND@1.0	ND@1.0	ND@1.0	ND@1.0
CHLOROFORM (TRICHLOROMETHANE)	ug/l	ND@1.0	ND@1.0	ND@1.0	ND@1.0	0.24 J	0.28 J
CHLOROMETHANE	ug/l	ND@1.0	ND@1.0	ND@1.0	ND@1.0	ND@1.0	ND@1.0
CIS-1,2-DICHLOROETHENE	ug/l	27.9	30 J	14.1	14.4	15	7.1
CIS-1,3-DICHLOROPROPENE	ug/l	ND@1.0	ND@1.0	ND@1.0	ND@1.0	ND@1.0	ND@1.0
DIBROMOMETHANE	ug/l	ND@1.0	ND@1.0	ND@1.0	ND@1.0	ND@1.0	ND@1.0
DICHLORODIFLUOROMETHANE (FREON 12)	ug/l	ND@1.0	ND@1.0	ND@1.0	ND@1.0	ND@1.0	ND@1.0
ETHYLBENZENE	ug/l	ND@1.0	ND@1.0	ND@1.0	ND@1.0	ND@1.0	ND@1.0
HEXACHLOROBUTADIENE	ug/l	NA	NA	NA	NA	NA	NA
ISOPROPANOL	ug/l	NA	NA	NA	NA	NA	NA
ISOPROPYLBENZENE	ug/l	NA	NA	NA	NA	NA	NA
ISOPROPYLTOLUENE	ug/l	NA	NA	NA	NA	NA	NA
M,P-XYLENE	ug/l	ND@2.0	ND@2.0	NA	NA	NA	NA
METHYL BUTYL KETONE (2-HEXANONE)	ug/l	NA	NA	NA	NA	NA	NA
METHYL ETHYL KETONE (MEK, 2-BUTANONE)	ug/l	NA	NA	NA	NA	NA	NA
METHYL TERT-BUTYL ETHER (MTBE)	ug/l	ND@1.0	ND@1.0	ND@1.0	ND@1.0	ND@1.0	ND@1.0
METHYLENE CHLORIDE (DICHLOROMETHANE)	ug/l	ND@1.0	ND@1.0	ND@1.0	ND@1.0	ND@1.0	ND@1.0
MIBK (4-METHYL-2-PENTANONE)	ug/l	NA	NA	NA	NA	NA	NA
NAPHTHALENE	ug/l	NA	NA	NA	NA	NA	NA
N-BUTYL ACETATE	ug/l	NA	NA	NA	NA	NA	NA
N-BUTYLBENZENE	ug/l	NA	NA	NA	NA	NA	NA
N-PROPYLBENZENE	ug/l	NA	NA	NA	NA	NA	NA
O-XYLENE	ug/l	ND@1.0	ND@1.0	NA	NA	NA	NA
SEC-BUTYLBENZENE	ug/l	NA	NA	NA	NA	NA	NA
STYRENE	ug/l	NA	NA	NA	NA	NA	NA
TERT-BUTYLBENZENE	ug/l	NA	NA	NA	NA	NA	NA
TETRACHLOROETHENE	ug/l	13.3	13.6 J	12.2	12	10.5	10.4
Tetrahydrofuran	ug/l	ND@10.0	ND@10.0	ND@10.0	ND@10.0	ND@10.0	ND@10.0
TOLUENE	ug/l	ND@1.0	ND@1.0	ND@1.0	ND@1.0	ND@1.0	ND@1.0
TRANS-1,2-DICHLOROETHENE	ug/l	ND@1.0	ND@1.0	ND@1.0	0.3 J	ND@1.0	ND@1.0
TRANS-1,3-DICHLOROPROPENE	ug/l	ND@1.0	ND@1.0	ND@1.0	ND@1.0	ND@1.0	ND@1.0
TRICHLOROETHENE	ug/l	22.8	25.2 J	33.9	28.3	35.1	27.6
TRICHLOROFLUOROMETHANE (FREON 11)	ug/l	ND@1.0	ND@1.0	ND@1.0	ND@1.0	ND@1.0	ND@1.0
VINYL ACETATE	ug/l	NA	NA	NA	NA	NA	NA
VINYL CHLORIDE	ug/l	ND@1.0	0.18 J	ND@1.0	ND@1.0	ND@1.0	ND@1.0
XYLENES, TOTAL	ug/l	NA	NA	ND@1.0	ND@1.0	ND@1.0	ND@1.0

Endicott, New York
Groundwater Analytical Chemistry Data
January 1, 2006 - December 31, 2006

Sample Location		EN-195	EN-195	EN-195	EN-195	EN-195	EN-196
Sample Description		GW EXTR WELL	GW EXTR WELL	GW EXTR WELL	GW EXTR WELL	GW EXTR WELL	GROUNDWATER
Sample Date		08/01/2006	09/05/2006	10/02/2006	11/06/2006	12/04/2006	08/16/2006
Laboratory Sample I.D.		0608144	0609615	0610585	0612128	0613037	0608983
Sample Comment Codes							
Parameter	Units						
Volatile Organics							
1,1,1,2-TETRACHLOROETHANE	ug/l	ND@1.0	ND@1.0	ND@1.0	ND@1.0	ND@1.0	ND@1.0
1,1,1-TRICHLOROETHANE	ug/l	1.13 J	1.62 J	1.69	1.82	1.11	ND@1.0
1,1,2,2-TETRACHLOROETHANE	ug/l	ND@1.0	ND@1.0	ND@1.0	ND@1.0	ND@1.0	ND@1.0
1,1,2-TRICHLORO-1,2,2-TRIFLUOROETHANE	ug/l	ND@1.0	ND@1.0	ND@1.0	ND@1.0	ND@1.0	ND@1.0
1,1,2-TRICHLOROETHANE	ug/l	ND@1.0	ND@1.0	ND@1.0	ND@1.0	ND@1.0	ND@1.0
1,1-DICHLOROETHANE	ug/l	0.3 J	0.45 J	0.41 J	1	0.3 J	ND@1.0
1,1-DICHLOROETHENE	ug/l	ND@1.0	ND@1.0	ND@1.0	ND@1.0	ND@1.0	ND@1.0
1,1-DICHLOROPROPENE	ug/l	NA	NA	NA	NA	NA	NA
1,2,3-TRICHLOROBENZENE	ug/l	ND@1.0	ND@1.0	ND@1.0	ND@1.0	ND@1.0	ND@1.0
1,2,3-TRICHLOROPROPANE	ug/l	ND@1.0	ND@1.0	ND@1.0	ND@1.0	ND@1.0	ND@1.0
1,2,4-TRICHLOROBENZENE	ug/l	NA	NA	NA	NA	NA	NA
1,2,4-TRIMETHYLBENZENE	ug/l	NA	NA	NA	NA	NA	NA
1,2-DIBROMO-3-CHLOROPROPANE	ug/l	NA	NA	NA	NA	NA	NA
1,2-DIBROMOETHANE	ug/l	NA	NA	NA	NA	NA	NA
1,2-DICHLORO-1,2,2-TRIFLUOROETHANE	ug/l	ND@1.0	ND@1.0	ND@1.0	0.37 J	ND@1.0	ND@1.0
1,2-DICHLOROBENZENE	ug/l	ND@1.0	ND@1.0	ND@1.0	ND@1.0	ND@1.0	ND@1.0
1,2-DICHLOROETHANE	ug/l	ND@1.0	ND@1.0	ND@1.0	ND@1.0	ND@1.0	ND@1.0
1,2-DICHLOROPROPANE	ug/l	ND@1.0	ND@1.0	ND@1.0	ND@1.0	ND@1.0	ND@1.0
1,3,5-TRIMETHYLBENZENE	ug/l	NA	NA	NA	NA	NA	NA
1,3-DICHLOROBENZENE	ug/l	ND@1.0	ND@1.0	ND@1.0	ND@1.0	ND@1.0	ND@1.0
1,3-DICHLOROPROPANE	ug/l	NA	NA	NA	NA	NA	NA
1,4-DICHLOROBENZENE	ug/l	ND@1.0	ND@1.0	ND@1.0	ND@1.0	ND@1.0	ND@1.0
2,2-DICHLOROPROPANE	ug/l	NA	NA	NA	NA	NA	NA
2-CHLOROTOLUENE	ug/l	NA	NA	NA	NA	NA	NA
4-CHLOROTOLUENE	ug/l	NA	NA	NA	NA	NA	NA
ACETONE	ug/l	NA	NA	NA	NA	NA	NA
BENZENE	ug/l	ND@1.0	ND@1.0	ND@1.0	ND@1.0	ND@1.0	ND@1.0
BROMOBENZENE	ug/l	ND@1.0	ND@1.0	ND@1.0	ND@1.0	ND@1.0	ND@1.0
BROMOCHLOROMETHANE	ug/l	NA	NA	NA	NA	NA	NA
BROMODICHLOROMETHANE	ug/l	ND@1.0	ND@1.0	ND@1.0	ND@1.0	ND@1.0	ND@1.0
BROMOFORM (TRIBROMOMETHANE)	ug/l	ND@1.0	ND@1.0	ND@1.0	ND@1.0	ND@1.0	ND@1.0
BROMOMETHANE	ug/l	ND@1.0	ND@1.0	ND@1.0	ND@1.0	ND@1.0	ND@1.0
CARBON DISULFIDE	ug/l	NA	NA	NA	NA	NA	NA
CARBON TETRACHLORIDE	ug/l	ND@1.0	ND@1.0	ND@1.0	ND@1.0	ND@1.0	ND@1.0
CHLOROBENZENE	ug/l	ND@1.0	ND@1.0	ND@1.0	ND@1.0	ND@1.0	ND@1.0
CHLORODIBROMOMETHANE	ug/l	ND@1.0	ND@1.0	ND@1.0	ND@1.0	ND@1.0	ND@1.0
CHLOROETHANE	ug/l	ND@1.0	ND@1.0	ND@1.0	ND@1.0	ND@1.0	ND@1.0
CHLOROFORM (TRICHLOROMETHANE)	ug/l	0.27 J	0.34 J	0.29 J	0.28 J	0.38 J	ND@1.0
CHLOROMETHANE	ug/l	ND@1.0	ND@1.0	ND@1.0	ND@1.0	ND@1.0	ND@1.0
CIS-1,2-DICHLOROETHENE	ug/l	18 J	7.4 J	6.9	8.6	9.1	ND@1.0
CIS-1,3-DICHLOROPROPENE	ug/l	ND@1.0	ND@1.0	ND@1.0	ND@1.0	ND@1.0	ND@1.0
DIBROMOMETHANE	ug/l	ND@1.0	ND@1.0	ND@1.0	ND@1.0	ND@1.0	ND@1.0
DICHLORODIFLUOROMETHANE (FREON 12)	ug/l	ND@1.0	ND@1.0	ND@1.0	ND@1.0	ND@1.0	ND@1.0
ETHYLBENZENE	ug/l	ND@1.0	ND@1.0	ND@1.0	ND@1.0	ND@1.0	ND@1.0
HEXACHLOROBUTADIENE	ug/l	NA	NA	NA	NA	NA	NA
ISOPROPANOL	ug/l	NA	NA	NA	NA	NA	NA
ISOPROPYLBENZENE	ug/l	NA	NA	NA	NA	NA	NA
ISOPROPYLTOLUENE	ug/l	NA	NA	NA	NA	NA	NA
M.P.-XYLENE	ug/l	NA	NA	NA	NA	NA	NA
METHYL BUTYL KETONE (2-HEXANONE)	ug/l	NA	NA	NA	NA	NA	NA
METHYL ETHYL KETONE (MEK, 2-BUTANONE)	ug/l	NA	NA	NA	NA	NA	NA
METHYL TERT-BUTYL ETHER (MTBE)	ug/l	ND@1.0	ND@1.0	ND@1.0	ND@1.0	ND@1.0	ND@1.0
METHYLENE CHLORIDE (DICHLOROMETHANE)	ug/l	ND@1.0	ND@1.0	ND@1.0	ND@1.0	ND@1.0	ND@1.0
MIBK (4-METHYL-2-PENTANONE)	ug/l	NA	NA	NA	NA	NA	NA
NAPHTHALENE	ug/l	NA	NA	NA	NA	NA	NA
N-BUTYL ACETATE	ug/l	NA	NA	NA	NA	NA	NA
N-BUTYLBENZENE	ug/l	NA	NA	NA	NA	NA	NA
N-PROPYLBENZENE	ug/l	NA	NA	NA	NA	NA	NA
O-XYLENE	ug/l	NA	NA	NA	NA	NA	NA
SEC-BUTYLBENZENE	ug/l	NA	NA	NA	NA	NA	NA
STYRENE	ug/l	NA	NA	NA	NA	NA	NA
TERT-BUTYLBENZENE	ug/l	NA	NA	NA	NA	NA	NA
TETRACHLOROETHENE	ug/l	9.6 J	8.5 J	8.6	9.7	8.7	ND@1.0
Tetrahydrofuran	ug/l	ND@10.0	ND@10.0	ND@10.0	ND@10.0	ND@10.0	ND@10.0
TOLUENE	ug/l	ND@1.0	ND@1.0	ND@1.0	ND@1.0	ND@1.0	ND@1.0
TRANS-1,2-DICHLOROETHENE	ug/l	ND@1.0	ND@1.0	ND@1.0	ND@1.0	ND@1.0	ND@1.0
TRANS-1,3-DICHLOROPROPENE	ug/l	ND@1.0	ND@1.0	ND@1.0	ND@1.0	ND@1.0	ND@1.0
TRICHLOROETHENE	ug/l	31.3 J	20.9 J	24.5	31.1	31.9	ND@1.0
TRICHLOROFUOROMETHANE (FREON 11)	ug/l	ND@1.0	ND@1.0	ND@1.0	ND@1.0	ND@1.0	ND@1.0
VINYL ACETATE	ug/l	NA	NA	NA	NA	NA	NA
VINYL CHLORIDE	ug/l	ND@1.0	ND@1.0	ND@1.0	ND@1.0	ND@1.0	ND@1.0
XYLENES, TOTAL	ug/l	ND@1.0	ND@1.0	ND@1.0	ND@1.0	ND@1.0	ND@1.0

Endicott, New York
Groundwater Analytical Chemistry Data
January 1, 2006 - December 31, 2006

Sample Location		EN-197	EN-200	EN-201	EN-203	EN-203	EN-203
Sample Description		GROUNDWATER	GROUNDWATER	GROUNDWATER	GROUNDWATER	GROUNDWATER	GROUNDWATER
Sample Date		08/17/2006	08/16/2006	08/10/2006	02/08/2006	04/18/2006	05/08/2006
Laboratory Sample I.D.		0609032	0608982	0608597	0601599	0604270	0605185
Sample Comment Codes							
Parameter	Units						
Volatile Organics							
1,1,1,2-TETRACHLOROETHANE	ug/l	ND@1.0	ND@1.0	ND@1.0	ND@1.0	ND@1.0	ND@1.0
1,1,1-TRICHLOROETHANE	ug/l	ND@1.0	ND@1.0	ND@1.0	ND@1.0	ND@1.0	ND@1.0
1,1,2,2-TETRACHLOROETHANE	ug/l	ND@1.0	ND@1.0	ND@1.0	ND@1.0	ND@1.0	ND@1.0
1,1,2-TRICHLORO-1,2,2-TRIFLUOROETHANE	ug/l	ND@1.0	ND@1.0	ND@1.0	ND@1.0	ND@1.0	ND@1.0
1,1,2-TRICHLOROETHANE	ug/l	ND@1.0	ND@1.0	ND@1.0	ND@1.0	ND@1.0	ND@1.0
1,1-DICHLOROETHANE	ug/l	ND@1.0	ND@1.0	ND@1.0	ND@1.0	ND@1.0	ND@1.0
1,1-DICHLOROETHENE	ug/l	ND@1.0	ND@1.0	ND@1.0	ND@1.0	ND@1.0	ND@1.0
1,1-DICHLOROPROPENE	ug/l	NA	NA	NA	NA	NA	NA
1,2,3-TRICHLOROBENZENE	ug/l	ND@1.0	ND@1.0	ND@1.0	ND@1.0	ND@1.0	ND@1.0
1,2,3-TRICHLOROPROPANE	ug/l	ND@1.0	ND@1.0	ND@1.0	ND@1.0	ND@1.0	ND@1.0
1,2,4-TRICHLOROBENZENE	ug/l	NA	NA	NA	ND@1.0	NA	NA
1,2,4-TRIMETHYLBENZENE	ug/l	NA	NA	NA	NA	NA	NA
1,2-DIBROMO-3-CHLOROPROPANE	ug/l	NA	NA	NA	NA	NA	NA
1,2-DIBROMOETHANE	ug/l	NA	NA	NA	NA	NA	NA
1,2-DICHLORO-1,2,2-TRIFLUOROETHANE	ug/l	ND@1.0	ND@1.0	ND@1.0	ND@1.0	ND@1.0	ND@1.0
1,2-DICHLOROBENZENE	ug/l	ND@1.0	ND@1.0	ND@1.0	ND@1.0	ND@1.0	ND@1.0
1,2-DICHLOROETHANE	ug/l	ND@1.0	ND@1.0	ND@1.0	ND@1.0	ND@1.0	ND@1.0
1,2-DICHLOROPROPANE	ug/l	ND@1.0	ND@1.0	ND@1.0	ND@1.0	ND@1.0	ND@1.0
1,3,5-TRIMETHYLBENZENE	ug/l	NA	NA	NA	NA	NA	NA
1,3-DICHLOROBENZENE	ug/l	ND@1.0	ND@1.0	ND@1.0	ND@1.0	ND@1.0	ND@1.0
1,3-DICHLOROPROPANE	ug/l	NA	NA	NA	NA	NA	NA
1,4-DICHLOROBENZENE	ug/l	ND@1.0	ND@1.0	ND@1.0	ND@1.0	ND@1.0	ND@1.0
2,2-DICHLOROPROPANE	ug/l	NA	NA	NA	NA	NA	NA
2-CHLOROTOLUENE	ug/l	NA	NA	NA	NA	NA	NA
4-CHLOROTOLUENE	ug/l	NA	NA	NA	NA	NA	NA
ACETONE	ug/l	NA	NA	NA	ND@10.0	NA	NA
BENZENE	ug/l	ND@1.0	ND@1.0	ND@1.0	ND@1.0	ND@1.0	ND@1.0
BROMOBENZENE	ug/l	ND@1.0	ND@1.0	ND@1.0	ND@1.0	ND@1.0	ND@1.0
BROMOCHLOROMETHANE	ug/l	NA	NA	NA	NA	NA	NA
BROMODICHLOROMETHANE	ug/l	ND@1.0	ND@1.0	ND@1.0	ND@1.0	ND@1.0	ND@1.0
BROMOFORM (TRIBROMOMETHANE)	ug/l	ND@1.0	ND@1.0	ND@1.0	ND@1.0	ND@1.0	ND@1.0
BROMOMETHANE	ug/l	ND@1.0	ND@1.0	ND@1.0	ND@1.0	ND@1.0	ND@1.0
CARBON DISULFIDE	ug/l	NA	NA	NA	NA	NA	NA
CARBON TETRACHLORIDE	ug/l	ND@1.0	ND@1.0	ND@1.0	ND@1.0	ND@1.0	ND@1.0
CHLOROBENZENE	ug/l	ND@1.0	ND@1.0	ND@1.0	ND@1.0	ND@1.0	ND@1.0
CHLORODIBROMOMETHANE	ug/l	ND@1.0	ND@1.0	ND@1.0	ND@1.0	ND@1.0	ND@1.0
CHLOROETHANE	ug/l	ND@1.0	ND@1.0	ND@1.0	ND@1.0	ND@1.0	ND@1.0
CHLOROFORM (TRICHLOROMETHANE)	ug/l	ND@1.0	ND@1.0	ND@1.0	ND@1.0	ND@1.0	ND@1.0
CHLOROMETHANE	ug/l	ND@1.0	ND@1.0	ND@1.0	ND@1.0	ND@1.0	ND@1.0
CIS-1,2-DICHLOROETHENE	ug/l	ND@1.0	ND@1.0	ND@1.0	ND@1.0	ND@1.0	ND@1.0
CIS-1,3-DICHLOROPROPENE	ug/l	ND@1.0	ND@1.0	ND@1.0	ND@1.0	ND@1.0	ND@1.0
DIBROMOMETHANE	ug/l	ND@1.0	ND@1.0	ND@1.0	ND@1.0	ND@1.0	ND@1.0
DICHLORODIFLUOROMETHANE (FREON 12)	ug/l	ND@1.0	ND@1.0	ND@1.0	ND@1.0	ND@1.0	ND@1.0
ETHYLBENZENE	ug/l	ND@1.0	ND@1.0	ND@1.0	ND@1.0	ND@1.0	ND@1.0
HEXACHLOROBUTADIENE	ug/l	NA	NA	NA	NA	NA	NA
ISOPROPANOL	ug/l	NA	NA	NA	NA	NA	NA
ISOPROPYLBENZENE	ug/l	NA	NA	NA	NA	NA	NA
ISOPROPYLTOLUENE	ug/l	NA	NA	NA	NA	NA	NA
M,P-XYLENE	ug/l	NA	NA	NA	ND@2.0	NA	NA
METHYL BUTYL KETONE (2-HEXANONE)	ug/l	NA	NA	NA	NA	NA	NA
METHYL ETHYL KETONE (MEK, 2-BUTANONE)	ug/l	NA	NA	NA	NA	NA	NA
METHYL TERT-BUTYL ETHER (MTBE)	ug/l	ND@1.0	ND@1.0	ND@1.0	ND@1.0	ND@1.0	ND@1.0
METHYLENE CHLORIDE (DICHLOROMETHANE)	ug/l	ND@1.0	ND@1.0	ND@1.0	ND@1.0	ND@1.0	ND@1.0
MIBK (4-METHYL-2-PENTANONE)	ug/l	NA	NA	NA	NA	NA	NA
NAPHTHALENE	ug/l	NA	NA	NA	NA	NA	NA
N-BUTYL ACETATE	ug/l	NA	NA	NA	NA	NA	NA
N-BUTYLBENZENE	ug/l	NA	NA	NA	NA	NA	NA
N-PROPYLBENZENE	ug/l	NA	NA	NA	NA	NA	NA
O-XYLENE	ug/l	NA	NA	NA	ND@1.0	NA	NA
SEC-BUTYLBENZENE	ug/l	NA	NA	NA	NA	NA	NA
STYRENE	ug/l	NA	NA	NA	NA	NA	NA
TERT-BUTYLBENZENE	ug/l	NA	NA	NA	NA	NA	NA
TETRACHLOROETHENE	ug/l	ND@1.0	ND@1.0	ND@1.0	ND@1.0	ND@1.0	ND@1.0
TETRAHYDROFURAN	ug/l	ND@10.0	ND@10.0	ND@10.0	ND@10.0	ND@10.0	ND@10.0
TOLUENE	ug/l	ND@1.0	ND@1.0	ND@1.0	ND@1.0	ND@1.0	ND@1.0
TRANS-1,2-DICHLOROETHENE	ug/l	ND@1.0	ND@1.0	ND@1.0	ND@1.0	ND@1.0	ND@1.0
TRANS-1,3-DICHLOROPROPENE	ug/l	ND@1.0	ND@1.0	ND@1.0	ND@1.0	ND@1.0	ND@1.0
TRICHLOROETHENE	ug/l	ND@1.0	ND@1.0	ND@1.0	5.9	5.1	4.53
TRICHLOROFLUOROMETHANE (FREON 11)	ug/l	ND@1.0	ND@1.0	ND@1.0	ND@1.0	ND@1.0	ND@1.0
VINYL ACETATE	ug/l	NA	NA	NA	NA	NA	NA
VINYL CHLORIDE	ug/l	ND@1.0	ND@1.0	ND@1.0	ND@1.0	ND@1.0	ND@1.0
XYLENES, TOTAL	ug/l	ND@1.0	ND@1.0	ND@1.0	NA	ND@1.0	ND@1.0

Endicott, New York
Groundwater Analytical Chemistry Data
January 1, 2006 - December 31, 2006

Sample Location		EN-203	EN-203	EN-204	EN-204	EN-204	EN-204
Sample Description		GROUNDWATER	GROUNDWATER	GROUNDWATER	GROUNDWATER	GROUNDWATER	GROUNDWATER
Sample Date		08/16/2006	11/09/2006	01/10/2006	02/08/2006	03/07/2006	04/18/2006
Laboratory Sample I.D.		0608953	0612365	0600449	0601600	0602689	0604269
Sample Comment Codes							
Parameter	Units						
Volatile Organics							
1,1,1,2-TETRACHLOROETHANE	ug/l	ND@1.0	ND@1.0	ND@1.0	ND@1.0	ND@1.0	ND@1.0
1,1,1-TRICHLOROETHANE	ug/l	0.86 J	0.69 J	5	3.62 J	4.41	5.6
1,1,2,2-TETRACHLOROETHANE	ug/l	ND@1.0	ND@1.0	ND@1.0	ND@1.0	ND@1.0	ND@1.0
1,1,2-TRICHLORO-1,2,2-TRIFLUOROETHANE	ug/l	ND@1.0	ND@1.0	ND@1.0	ND@1.0	ND@1.0	ND@1.0
1,1,2-TRICHLOROETHANE	ug/l	ND@1.0	ND@1.0	ND@1.0	ND@1.0	ND@1.0	ND@1.0
1,1-DICHLOROETHANE	ug/l	ND@1.0	ND@1.0	0.32 J	ND@1.0	ND@1.0	0.3 J
1,1-DICHLOROETHENE	ug/l	ND@1.0	ND@1.0	ND@1.0	ND@1.0	ND@1.0	0.24 J
1,1-DICHLOROPROPENE	ug/l	NA	NA	NA	NA	NA	NA
1,2,3-TRICHLOROBENZENE	ug/l	ND@1.0	ND@1.0 J	ND@1.0	ND@1.0	ND@1.0	ND@1.0
1,2,3-TRICHLOROPROPANE	ug/l	ND@1.0	ND@1.0	ND@1.0	ND@1.0	ND@1.0	ND@1.0
1,2,4-TRICHLOROBENZENE	ug/l	NA	NA	ND@1.0	ND@1.0	ND@1.0	NA
1,2,4-TRIMETHYLBENZENE	ug/l	NA	NA	NA	NA	NA	NA
1,2-DIBROMO-3-CHLOROPROPANE	ug/l	NA	NA	NA	NA	NA	NA
1,2-DIBROMOETHANE	ug/l	NA	NA	NA	NA	NA	NA
1,2-DICHLORO-1,2,2-TRIFLUOROETHANE	ug/l	ND@1.0	ND@1.0	ND@1.0	ND@1.0	ND@1.0	0.26 J
1,2-DICHLOROBENZENE	ug/l	ND@1.0	ND@1.0 J	ND@1.0	ND@1.0	ND@1.0	ND@1.0
1,2-DICHLOROETHANE	ug/l	ND@1.0	ND@1.0 J	ND@1.0	ND@1.0	ND@1.0	ND@1.0
1,2-DICHLOROPROPANE	ug/l	ND@1.0	ND@1.0	ND@1.0	ND@1.0	ND@1.0	ND@1.0
1,3,5-TRIMETHYLBENZENE	ug/l	NA	NA	NA	NA	NA	NA
1,3-DICHLOROBENZENE	ug/l	ND@1.0	ND@1.0 J	ND@1.0	ND@1.0	ND@1.0	ND@1.0
1,3-DICHLOROPROPANE	ug/l	NA	NA	NA	NA	NA	NA
1,4-DICHLOROBENZENE	ug/l	ND@1.0	ND@1.0 J	ND@1.0	ND@1.0	ND@1.0	ND@1.0
2,2-DICHLOROPROPANE	ug/l	NA	NA	NA	NA	NA	NA
2-CHLOROTOLUENE	ug/l	NA	NA	NA	NA	NA	NA
4-CHLOROTOLUENE	ug/l	NA	NA	NA	NA	NA	NA
ACETONE	ug/l	NA	NA	ND@10.0	ND@10.0	ND@10.0	NA
BENZENE	ug/l	ND@1.0	ND@1.0	ND@1.0	ND@1.0	ND@1.0	ND@1.0
BROMOBENZENE	ug/l	ND@1.0	ND@1.0	ND@1.0	ND@1.0	ND@1.0	ND@1.0
BROMOCHLOROMETHANE	ug/l	NA	NA	NA	NA	NA	NA
BROMODICHLOROMETHANE	ug/l	ND@1.0	ND@1.0	ND@1.0	ND@1.0	ND@1.0	ND@1.0
BROMOFORM (TRIBROMOMETHANE)	ug/l	ND@1.0	ND@1.0	ND@1.0	ND@1.0	ND@1.0	ND@1.0
BROMOMETHANE	ug/l	ND@1.0	ND@1.0	ND@1.0	ND@1.0	ND@1.0	ND@1.0
CARBON DISULFIDE	ug/l	NA	NA	NA	NA	NA	NA
CARBON TETRACHLORIDE	ug/l	ND@1.0	ND@1.0	ND@1.0	ND@1.0	ND@1.0	ND@1.0
CHLOROBENZENE	ug/l	ND@1.0	ND@1.0 J	ND@1.0	ND@1.0	ND@1.0	ND@1.0
CHLORODIBROMOMETHANE	ug/l	ND@1.0	ND@1.0	ND@1.0	ND@1.0	ND@1.0	0.5 J
CHLOROETHANE	ug/l	ND@1.0	ND@1.0	ND@1.0	ND@1.0	ND@1.0	ND@1.0
CHLOROFORM (TRICHLOROMETHANE)	ug/l	ND@1.0	ND@1.0	0.64 J	ND@1.0	0.35 J	0.68 J
CHLOROMETHANE	ug/l	ND@1.0	3.75	ND@1.0	ND@1.0	ND@1.0	ND@1.0
CIS-1,2-DICHLOROETHENE	ug/l	ND@1.0	ND@1.0	28.3	25.4	29.5	13.5
CIS-1,3-DICHLOROPROPENE	ug/l	ND@1.0	ND@1.0	ND@1.0	ND@1.0	ND@1.0	ND@1.0
DIBROMOMETHANE	ug/l	ND@1.0	ND@1.0	ND@1.0	ND@1.0	ND@1.0	ND@1.0
DICHLORODIFLUOROMETHANE (FREON 12)	ug/l	ND@1.0	ND@1.0 J	ND@1.0	ND@1.0	ND@1.0	ND@1.0
ETHYLBENZENE	ug/l	ND@1.0	ND@1.0	ND@1.0	ND@1.0	ND@1.0	ND@1.0
HEXACHLOROBUTADIENE	ug/l	NA	NA	NA	NA	NA	NA
ISOPROPANOL	ug/l	NA	NA	NA	NA	NA	NA
ISOPROPYLBENZENE	ug/l	NA	NA	NA	NA	NA	NA
ISOPROPYLTOLUENE	ug/l	NA	NA	NA	NA	NA	NA
M,P-XYLENE	ug/l	NA	NA	ND@2.0	ND@2.0	ND@2.0	NA
METHYL BUTYL KETONE (2-HEXANONE)	ug/l	NA	NA	NA	NA	NA	NA
METHYL ETHYL KETONE (MEK, 2-BUTANONE)	ug/l	NA	NA	NA	NA	NA	NA
METHYL TERT-BUTYL ETHER (MTBE)	ug/l	ND@1.0	ND@1.0	ND@1.0	ND@1.0	ND@1.0	ND@1.0
METHYLENE CHLORIDE (DICHLOROMETHANE)	ug/l	ND@1.0	ND@1.0 J	ND@1.0	ND@1.0	ND@1.0	ND@1.0
MIBK (4-METHYL-2-PENTANONE)	ug/l	NA	NA	NA	NA	NA	NA
NAPHTHALENE	ug/l	NA	NA	NA	NA	NA	NA
N-BUTYL ACETATE	ug/l	NA	NA	NA	NA	NA	NA
N-BUTYLBENZENE	ug/l	NA	NA	NA	NA	NA	NA
N-PROPYLBENZENE	ug/l	NA	NA	NA	NA	NA	NA
O-XYLENE	ug/l	NA	NA	ND@1.0	ND@1.0	ND@1.0	NA
SEC-BUTYLBENZENE	ug/l	NA	NA	NA	NA	NA	NA
STYRENE	ug/l	NA	NA	NA	NA	NA	NA
TERT-BUTYLBENZENE	ug/l	NA	NA	NA	NA	NA	NA
TETRACHLOROETHENE	ug/l	ND@1.0	ND@1.0	2.65	1.54	2.86	3.21
Tetrahydrofuran	ug/l	ND@10.0	ND@10.0	ND@10.0	ND@10.0	ND@10.0	ND@10.0
TOLUENE	ug/l	ND@1.0	ND@1.0	ND@1.0	ND@1.0	ND@1.0	ND@1.0
TRANS-1,2-DICHLOROETHENE	ug/l	ND@1.0	ND@1.0	ND@1.0	ND@1.0	ND@1.0	ND@1.0
TRANS-1,3-DICHLOROPROPENE	ug/l	ND@1.0	ND@1.0	ND@1.0	ND@1.0	ND@1.0	ND@1.0
TRICHLOROETHENE	ug/l	6.2	2.38 J	104	92.1	84.9	84
TRICHLOROFLUOROMETHANE (FREON 11)	ug/l	ND@1.0	ND@1.0	ND@1.0	ND@1.0	ND@1.0	ND@1.0
VINYL ACETATE	ug/l	NA	NA	NA	NA	NA	NA
VINYL CHLORIDE	ug/l	ND@1.0	ND@1.0	ND@1.0	ND@1.0	ND@1.0	ND@1.0
XYLENES, TOTAL	ug/l	ND@1.0	ND@1.0	NA	NA	NA	ND@1.0

Endicott, New York
Groundwater Analytical Chemistry Data
January 1, 2006 - December 31, 2006

Sample Location		EN-204	EN-204	EN-204	EN-204	EN-204	EN-204
Sample Description		GROUNDWATER	GROUNDWATER	GROUNDWATER	GROUNDWATER	REPLICATE	GROUNDWATER
Sample Date		05/08/2006	06/06/2006	07/11/2006	08/15/2006	08/15/2006	09/07/2006
Laboratory Sample I.D.		0605189	0606466	0607451	0608843	0420-6819-09	0609692
Sample Comment Codes							
Parameter	Units						
Volatile Organics							
1,1,1,2-TETRACHLOROETHANE	ug/l	ND@1.0	ND@1.0	ND@1.0	ND@1.0	ND@1.0	ND@1.0
1,1,1-TRICHLOROETHANE	ug/l	3.99 J	3.19	2.67	2.76	4.1	2.86
1,1,2,2-TETRACHLOROETHANE	ug/l	ND@1.0	ND@1.0	ND@1.0	ND@1.0	ND@1.0	ND@1.0
1,1,2-TRICHLORO-1,2,2-TRIFLUOROETHANE	ug/l	ND@1.0	ND@1.0	ND@1.0	ND@1.0	ND@1.0	ND@1.0
1,1,2-TRICHLOROETHANE	ug/l	ND@1.0	ND@1.0	ND@1.0	ND@1.0	ND@1.0	ND@1.0
1,1-DICHLOROETHANE	ug/l	ND@1.0	ND@1.0	ND@1.0	ND@1.0	ND@1.0	ND@1.0
1,1-DICHLOROETHENE	ug/l	ND@1.0	ND@1.0	ND@1.0	ND@1.0	ND@1.0 J	ND@1.0
1,1-DICHLOROPROPENE	ug/l	NA	NA	NA	NA	ND@1.0	NA
1,2,3-TRICHLOROBENZENE	ug/l	ND@1.0	ND@1.0	ND@1.0	ND@1.0	ND@1.0	ND@1.0
1,2,3-TRICHLOROPROPANE	ug/l	ND@1.0	ND@1.0	ND@1.0	ND@1.0	ND@1.0	ND@1.0
1,2,4-TRICHLOROBENZENE	ug/l	NA	NA	NA	NA	ND@1.0	NA
1,2,4-TRIMETHYLBENZENE	ug/l	NA	NA	NA	NA	ND@1.0	NA
1,2-DIBROMO-3-CHLOROPROPANE	ug/l	NA	NA	NA	NA	ND@1.0	NA
1,2-DIBROMOETHANE	ug/l	NA	NA	NA	NA	ND@1.0	NA
1,2-DICHLORO-1,2,2-TRIFLUOROETHANE	ug/l	ND@1.0	ND@1.0	ND@1.0	ND@1.0	ND@1.0	ND@1.0
1,2-DICHLOROBENZENE	ug/l	ND@1.0	ND@1.0	ND@1.0	ND@1.0	ND@1.0	ND@1.0
1,2-DICHLOROETHANE	ug/l	ND@1.0	ND@1.0	ND@1.0	ND@1.0	ND@1.0	ND@1.0
1,2-DICHLOROPROPANE	ug/l	ND@1.0	ND@1.0	ND@1.0	ND@1.0	ND@1.0	ND@1.0
1,3,5-TRIMETHYLBENZENE	ug/l	NA	NA	NA	NA	ND@1.0	NA
1,3-DICHLOROBENZENE	ug/l	ND@1.0	ND@1.0	ND@1.0	ND@1.0	ND@1.0	ND@1.0
1,3-DICHLOROPROPANE	ug/l	NA	NA	NA	NA	ND@1.0	NA
1,4-DICHLOROBENZENE	ug/l	ND@1.0	ND@1.0	ND@1.0	ND@1.0	ND@1.0	ND@1.0
2,2-DICHLOROPROPANE	ug/l	NA	NA	NA	NA	ND@1.0	NA
2-CHLOROTOLUENE	ug/l	NA	NA	NA	NA	ND@1.0	NA
4-CHLOROTOLUENE	ug/l	NA	NA	NA	NA	ND@1.0	NA
ACETONE	ug/l	NA	NA	NA	NA	NA	NA
BENZENE	ug/l	ND@1.0	ND@1.0	ND@1.0	ND@1.0	ND@1.0	ND@1.0
BROMOBENZENE	ug/l	ND@1.0	ND@1.0	ND@1.0	ND@1.0	ND@1.0	ND@1.0
BROMOCHLOROMETHANE	ug/l	NA	NA	NA	NA	ND@1.0	NA
BROMODICHLOROMETHANE	ug/l	ND@1.0	ND@1.0	ND@1.0	ND@1.0	ND@1.0	ND@1.0
BROMOFORM (TRIBROMOMETHANE)	ug/l	ND@1.0	ND@1.0	ND@1.0	ND@1.0	ND@1.0 J	ND@1.0
BROMOMETHANE	ug/l	ND@1.0	ND@1.0	ND@1.0	ND@1.0	ND@1.0	ND@1.0
CARBON DISULFIDE	ug/l	NA	NA	NA	NA	NA	NA
CARBON TETRACHLORIDE	ug/l	ND@1.0	ND@1.0	ND@1.0	ND@1.0	ND@1.0	ND@1.0
CHLOROBENZENE	ug/l	ND@1.0	ND@1.0	ND@1.0	ND@1.0	ND@1.0	ND@1.0
CHLORODIBROMOMETHANE	ug/l	ND@1.0	0.4 J	0.43 J	ND@1.0	ND@1.0	ND@1.0
CHLOROETHANE	ug/l	ND@1.0	ND@1.0	ND@1.0	ND@1.0	ND@1.0	ND@1.0
CHLOROFORM (TRICHLOROMETHANE)	ug/l	0.53 J	0.8 J	0.51 J	ND@1.0	0.6 J	ND@1.0
CHLOROMETHANE	ug/l	ND@1.0	ND@1.0	ND@1.0	ND@1.0	ND@1.0	ND@1.0
CIS-1,2-DICHLOROETHENE	ug/l	12.8 J	12.9	9.8	10.1	8.9	10.8
CIS-1,3-DICHLOROPROPENE	ug/l	ND@1.0	ND@1.0	ND@1.0	ND@1.0	ND@1.0	ND@1.0
DIBROMOMETHANE	ug/l	ND@1.0	ND@1.0	ND@1.0	ND@1.0	ND@1.0	ND@1.0
DICHLORODIFLUOROMETHANE (FREON 12)	ug/l	ND@1.0	ND@1.0	ND@1.0	ND@1.0	ND@1.0	ND@1.0
ETHYLBENZENE	ug/l	ND@1.0	ND@1.0	ND@1.0	ND@1.0	ND@1.0	ND@1.0
HEXACHLOROBUTADIENE	ug/l	NA	NA	NA	NA	ND@1.0	NA
ISOPROPANOL	ug/l	NA	NA	NA	NA	NA	NA
ISOPROPYLBENZENE	ug/l	NA	NA	NA	NA	ND@1.0	NA
ISOPROPYLTOLUENE	ug/l	NA	NA	NA	NA	ND@1.0	NA
M,P-XYLENE	ug/l	NA	NA	NA	NA	ND@1.0	NA
METHYL BUTYL KETONE (2-HEXANONE)	ug/l	NA	NA	NA	NA	NA	NA
METHYL ETHYL KETONE (MEK, 2-BUTANONE)	ug/l	NA	NA	NA	NA	NA	NA
METHYL TERT-BUTYL ETHER (MTBE)	ug/l	ND@1.0	ND@1.0	ND@1.0	ND@1.0	NA	ND@1.0
METHYLENE CHLORIDE (DICHLOROMETHANE)	ug/l	ND@1.0	ND@1.0	ND@1.0	ND@1.0	ND@1.0	ND@1.0
MIBK (4-METHYL-2-PENTANONE)	ug/l	NA	NA	NA	NA	NA	NA
NAPHTHALENE	ug/l	NA	NA	NA	NA	ND@1.0	NA
N-BUTYL ACETATE	ug/l	NA	NA	NA	NA	NA	NA
N-BUTYLBENZENE	ug/l	NA	NA	NA	NA	ND@1.0	NA
N-PROPYLBENZENE	ug/l	NA	NA	NA	NA	ND@1.0	NA
O-XYLENE	ug/l	NA	NA	NA	NA	ND@1.0	NA
SEC-BUTYLBENZENE	ug/l	NA	NA	NA	NA	ND@1.0	NA
STYRENE	ug/l	NA	NA	NA	NA	ND@1.0	NA
TERT-BUTYLBENZENE	ug/l	NA	NA	NA	NA	ND@1.0	NA
TETRACHLOROETHENE	ug/l	1.76 J	1.84	1.41	0.79 J	2.6	0.39 J
TETRAHYDROFURAN	ug/l	ND@10.0	ND@10.0	ND@10.0	ND@10.0	NA	ND@10.0
TOLUENE	ug/l	ND@1.0	ND@1.0	ND@1.0	ND@1.0	ND@1.0	ND@1.0
TRANS-1,2-DICHLOROETHENE	ug/l	ND@1.0	ND@1.0	ND@1.0	ND@1.0	ND@1.0	ND@1.0
TRANS-1,3-DICHLOROPROPENE	ug/l	ND@1.0	ND@1.0	ND@1.0	ND@1.0	ND@1.0	ND@1.0
TRICHLOROETHENE	ug/l	89.4	72.7	64.9	59.1	83 J	117
TRICHLOROFLUOROMETHANE (FREON 11)	ug/l	ND@1.0	ND@1.0	ND@1.0	ND@1.0	ND@1.0	ND@1.0
VINYL ACETATE	ug/l	NA	NA	NA	NA	NA	NA
VINYL CHLORIDE	ug/l	ND@1.0	ND@1.0	ND@1.0	ND@1.0	ND@1.0	ND@1.0
XYLENES, TOTAL	ug/l	ND@1.0 J	ND@1.0	ND@1.0	ND@1.0	NA	ND@1.0

Endicott, New York
Groundwater Analytical Chemistry Data
January 1, 2006 - December 31, 2006

Sample Location		EN-204	EN-204	EN-204	EN-206	EN-206	EN-206
Sample Description		GROUNDWATER	GROUNDWATER	GROUNDWATER	GROUNDWATER	GROUNDWATER	GROUNDWATER
Sample Date		10/05/2006	11/09/2006	12/03/2006	02/07/2006	03/23/2006	04/18/2006
Laboratory Sample I.D.		0610858	0612366	0613223	0601592	0603163	0604267
Sample Comment Codes							
Parameter	Units						
Volatile Organics							
1,1,1,2-TETRACHLOROETHANE	ug/l	ND@1.0	ND@1.0	ND@1.0	ND@2.0	ND@2.0	ND@2.0
1,1,1-TRICHLOROETHANE	ug/l	2.85 J	1.97	1.89	ND@2.0	1.21 J	2.16
1,1,2,2-TETRACHLOROETHANE	ug/l	ND@1.0	ND@1.0	ND@1.0	ND@2.0	ND@2.0	ND@2.0
1,1,2-TRICHLORO-1,2,2-TRIFLUOROETHANE	ug/l	0.68 J	ND@1.0	ND@1.0	ND@2.0	ND@2.0	ND@2.0
1,1,2-TRICHLOROETHANE	ug/l	ND@1.0	ND@1.0	ND@1.0	ND@2.0	ND@2.0	ND@2.0
1,1-DICHLOROETHANE	ug/l	ND@1.0	ND@1.0	ND@1.0	ND@2.0	ND@2.0	ND@2.0
1,1-DICHLOROETHENE	ug/l	ND@1.0	ND@1.0	ND@1.0	ND@2.0	ND@2.0	ND@2.0
1,1-DICHLOROPROPENE	ug/l	NA	NA	NA	NA	NA	NA
1,2,3-TRICHLOROBENZENE	ug/l	ND@1.0	ND@1.0	ND@1.0	ND@2.0	ND@2.0	ND@2.0
1,2,3-TRICHLOROPROPANE	ug/l	ND@1.0	ND@1.0	ND@1.0	ND@2.0	ND@2.0	ND@2.0
1,2,4-TRICHLOROBENZENE	ug/l	NA	NA	NA	ND@2.0	ND@2.0	NA
1,2,4-TRIMETHYLBENZENE	ug/l	NA	NA	NA	NA	NA	NA
1,2-DIBROMO-3-CHLOROPROPANE	ug/l	NA	NA	NA	NA	NA	NA
1,2-DIBROMOETHANE	ug/l	NA	NA	NA	NA	NA	NA
1,2-DICHLORO-1,2,2-TRIFLUOROETHANE	ug/l	ND@1.0	ND@1.0	ND@1.0	ND@2.0	ND@2.0	ND@2.0
1,2-DICHLOROBENZENE	ug/l	ND@1.0	ND@1.0	ND@1.0	ND@2.0	ND@2.0	ND@2.0
1,2-DICHLOROETHANE	ug/l	ND@1.0	ND@1.0	ND@1.0	ND@2.0	ND@2.0	ND@2.0
1,2-DICHLOROPROPANE	ug/l	ND@1.0	ND@1.0	ND@1.0	ND@2.0	ND@2.0	ND@2.0
1,3,5-TRIMETHYLBENZENE	ug/l	NA	NA	NA	NA	NA	NA
1,3-DICHLOROBENZENE	ug/l	ND@1.0	ND@1.0	ND@1.0	ND@2.0	ND@2.0	ND@2.0
1,3-DICHLOROPROPANE	ug/l	NA	NA	NA	NA	NA	NA
1,4-DICHLOROBENZENE	ug/l	ND@1.0	ND@1.0	ND@1.0	ND@2.0	ND@2.0	ND@2.0
2,2-DICHLOROPROPANE	ug/l	NA	NA	NA	NA	NA	NA
2-CHLOROTOLUENE	ug/l	NA	NA	NA	NA	NA	NA
4-CHLOROTOLUENE	ug/l	NA	NA	NA	NA	NA	NA
ACETONE	ug/l	NA	NA	NA	ND@20.0	ND@20.0	NA
BENZENE	ug/l	ND@1.0	ND@1.0	ND@1.0	ND@2.0	ND@2.0	ND@2.0
BROMOBENZENE	ug/l	ND@1.0	ND@1.0	ND@1.0	ND@2.0	ND@2.0	ND@2.0
BROMOCHLOROMETHANE	ug/l	NA	NA	NA	NA	NA	NA
BROMODICHLOROMETHANE	ug/l	ND@1.0	ND@1.0	ND@1.0	ND@2.0	ND@2.0	ND@2.0
BROMOFORM (TRIBROMOMETHANE)	ug/l	ND@1.0	ND@1.0	ND@1.0	ND@2.0	ND@2.0	ND@2.0
BROMOMETHANE	ug/l	ND@1.0	ND@1.0	ND@1.0	ND@2.0	ND@2.0	ND@2.0
CARBON DISULFIDE	ug/l	NA	NA	NA	NA	NA	NA
CARBON TETRACHLORIDE	ug/l	ND@1.0	ND@1.0	ND@1.0	ND@2.0	ND@2.0	ND@2.0
CHLOROBENZENE	ug/l	ND@1.0	ND@1.0	ND@1.0	ND@2.0	ND@2.0	ND@2.0
CHLORODIBROMOMETHANE	ug/l	ND@1.0	ND@1.0	ND@1.0	ND@2.0	ND@2.0	ND@2.0
CHLOROETHANE	ug/l	ND@1.0	ND@1.0	ND@1.0	ND@2.0	ND@2.0	ND@2.0
CHLOROFORM (TRICHLOROMETHANE)	ug/l	0.3 J	ND@1.0	0.23 J	ND@2.0	ND@2.0	ND@2.0
CHLOROMETHANE	ug/l	ND@1.0	ND@1.0	ND@1.0	ND@2.0	ND@2.0	ND@2.0
CIS-1,2-DICHLOROETHENE	ug/l	12.6 J	7.7	7	2.98	3.51	3.32
CIS-1,3-DICHLOROPROPENE	ug/l	ND@1.0	ND@1.0	ND@1.0	ND@2.0	ND@2.0	ND@2.0
DIBROMOMETHANE	ug/l	ND@1.0	ND@1.0	ND@1.0	ND@2.0	ND@2.0	ND@2.0
DICHLORODIFLUOROMETHANE (FREON 12)	ug/l	ND@1.0	ND@1.0	ND@1.0	ND@2.0	ND@2.0	ND@2.0
ETHYLBENZENE	ug/l	ND@1.0	ND@1.0	ND@1.0	ND@2.0	ND@2.0	ND@2.0
HEXACHLOROBUTADIENE	ug/l	NA	NA	NA	NA	NA	NA
ISOPROPANOL	ug/l	NA	NA	NA	NA	NA	NA
ISOPROPYLBENZENE	ug/l	NA	NA	NA	NA	NA	NA
ISOPROPYLTOLUENE	ug/l	NA	NA	NA	NA	NA	NA
M,P-XYLENE	ug/l	NA	NA	NA	ND@4.0	ND@4.0	NA
METHYL BUTYL KETONE (2-HEXANONE)	ug/l	NA	NA	NA	NA	NA	NA
METHYL ETHYL KETONE (MEK, 2-BUTANONE)	ug/l	NA	NA	NA	NA	NA	NA
METHYL TERT-BUTYL ETHER (MTBE)	ug/l	ND@1.0	ND@1.0	ND@1.0	ND@2.0	ND@2.0	ND@2.0
METHYLENE CHLORIDE (DICHLOROMETHANE)	ug/l	ND@1.0 J	ND@1.0	ND@1.0	ND@2.0	ND@2.0	ND@2.0
MIBK (4-METHYL-2-PENTANONE)	ug/l	NA	NA	NA	NA	NA	NA
NAPHTHALENE	ug/l	NA	NA	NA	NA	NA	NA
N-BUTYL ACETATE	ug/l	NA	NA	NA	NA	NA	NA
N-BUTYLBENZENE	ug/l	NA	NA	NA	NA	NA	NA
N-PROPYLBENZENE	ug/l	NA	NA	NA	NA	NA	NA
O-XYLENE	ug/l	NA	NA	NA	ND@2.0	ND@2.0	NA
SEC-BUTYLBENZENE	ug/l	NA	NA	NA	NA	NA	NA
STYRENE	ug/l	NA	NA	NA	NA	NA	NA
TERT-BUTYLBENZENE	ug/l	NA	NA	NA	NA	NA	NA
TETRACHLOROETHENE	ug/l	0.46 J	0.17 J	0.33 J	2.99	3.46	5.9
Tetrahydrofuran	ug/l	ND@10.0	ND@10.0	ND@10.0	ND@20.0	ND@20.0	ND@20.0
TOLUENE	ug/l	ND@1.0	ND@1.0	ND@1.0	ND@2.0	ND@2.0	ND@2.0
TRANS-1,2-DICHLOROETHENE	ug/l	ND@1.0	ND@1.0	ND@1.0	ND@2.0	ND@2.0	ND@2.0
TRANS-1,3-DICHLOROPROPENE	ug/l	ND@1.0	ND@1.0	ND@1.0	ND@2.0	ND@2.0	ND@2.0
TRICHLOROETHENE	ug/l	85.9	73.1	91.2	58.5	64.9	46.4
TRICHLOROFLUOROMETHANE (FREON 11)	ug/l	ND@1.0	ND@1.0	ND@1.0	ND@2.0	ND@2.0	ND@2.0
VINYL ACETATE	ug/l	NA	NA	NA	NA	NA	NA
VINYL CHLORIDE	ug/l	ND@1.0	ND@1.0	ND@1.0	ND@2.0	ND@2.0	ND@2.0
XYLENES, TOTAL	ug/l	ND@1.0	ND@1.0	ND@1.0	NA	NA	ND@2.0

Endicott, New York
Groundwater Analytical Chemistry Data
January 1, 2006 - December 31, 2006

Sample Location		EN-206	EN-206	EN-206	EN-206	EN-206	EN-206
Sample Description		GROUNDWATER	GROUNDWATER	REPLICATE	GROUNDWATER	GROUNDWATER	GROUNDWATER
Sample Date		05/08/2006	06/06/2006	06/06/2006	07/11/2006	08/14/2006	09/07/2006
Laboratory Sample I.D.		0605186	0606465	0420-4934-4	0607452	0608796	0609686
Sample Comment Codes							
Parameter	Units						
Volatile Organics							
1,1,1,2-TETRACHLOROETHANE	ug/l	ND@2.0	ND@2.0	ND@1.0	ND@2.0	ND@2.0	ND@1.0
1,1,1-TRICHLOROETHANE	ug/l	1.18 J	1.71 J	2.8	1.41 J	2.01 J	1.45
1,1,2,2-TETRACHLOROETHANE	ug/l	ND@2.0	ND@2.0	ND@1.0	ND@2.0	ND@2.0	ND@1.0
1,1,2-TRICHLORO-1,2,2-TRIFLUOROETHANE	ug/l	ND@2.0	ND@2.0	ND@1.0	ND@2.0	ND@2.0	ND@1.0
1,1,2-TRICHLOROETHANE	ug/l	ND@2.0	ND@2.0	ND@1.0	ND@2.0	ND@2.0	ND@1.0
1,1-DICHLOROETHANE	ug/l	ND@2.0	ND@2.0	ND@1.0	ND@2.0	ND@2.0	ND@1.0
1,1-DICHLOROETHENE	ug/l	ND@2.0	ND@2.0	ND@1.0 J	ND@2.0	ND@2.0	ND@1.0
1,1-DICHLOROPROPENE	ug/l	NA	NA	ND@1.0	NA	NA	NA
1,2,3-TRICHLOROBENZENE	ug/l	ND@2.0	ND@2.0	ND@1.0	ND@2.0	ND@2.0	ND@1.0
1,2,3-TRICHLOROPROPANE	ug/l	ND@2.0	ND@2.0	ND@1.0	ND@2.0	ND@2.0	ND@1.0
1,2,4-TRICHLOROBENZENE	ug/l	NA	NA	ND@1.0	NA	NA	NA
1,2,4-TRIMETHYLBENZENE	ug/l	NA	NA	ND@1.0	NA	NA	NA
1,2-DIBROMO-3-CHLOROPROPANE	ug/l	NA	NA	ND@1.0	NA	NA	NA
1,2-DIBROMOETHANE	ug/l	NA	NA	ND@1.0	NA	NA	NA
1,2-DICHLORO-1,2,2-TRIFLUOROETHANE	ug/l	ND@2.0	ND@2.0	ND@1.0	ND@2.0	ND@2.0	ND@1.0
1,2-DICHLOROBENZENE	ug/l	ND@2.0	ND@2.0	ND@1.0	ND@2.0	ND@2.0	ND@1.0
1,2-DICHLOROETHANE	ug/l	ND@2.0	ND@2.0	ND@1.0	ND@2.0	ND@2.0	ND@1.0
1,2-DICHLOROPROPANE	ug/l	ND@2.0	ND@2.0	ND@1.0	ND@2.0	ND@2.0	ND@1.0
1,3,5-TRIMETHYLBENZENE	ug/l	NA	NA	ND@1.0	NA	NA	NA
1,3-DICHLOROBENZENE	ug/l	ND@2.0	ND@2.0	ND@1.0	ND@2.0	ND@2.0	ND@1.0
1,3-DICHLOROPROPANE	ug/l	NA	NA	ND@1.0	NA	NA	NA
1,4-DICHLOROBENZENE	ug/l	ND@2.0	ND@2.0	ND@1.0	ND@2.0	ND@2.0	ND@1.0
2,2-DICHLOROPROPANE	ug/l	NA	NA	ND@1.0	NA	NA	NA
2-CHLOROTOLUENE	ug/l	NA	NA	ND@1.0 J	NA	NA	NA
4-CHLOROTOLUENE	ug/l	NA	NA	ND@1.0 J	NA	NA	NA
ACETONE	ug/l	NA	NA	NA	NA	NA	NA
BENZENE	ug/l	ND@2.0	ND@2.0	ND@1.0	ND@2.0	ND@2.0	ND@1.0
BROMOBENZENE	ug/l	ND@2.0	ND@2.0	ND@1.0	ND@2.0	ND@2.0	ND@1.0
BROMOCHLOROMETHANE	ug/l	NA	NA	NA	NA	NA	NA
BROMODICHLOROMETHANE	ug/l	ND@2.0	ND@2.0	ND@1.0	ND@2.0	ND@2.0	ND@1.0
BROMOFORM (TRIBROMOMETHANE)	ug/l	ND@2.0	ND@2.0	ND@1.0	ND@2.0	ND@2.0	ND@1.0
BROMOMETHANE	ug/l	ND@2.0	ND@2.0	ND@1.0 J	ND@2.0	ND@2.0	ND@1.0
CARBON DISULFIDE	ug/l	NA	NA	NA	NA	NA	NA
CARBON TETRACHLORIDE	ug/l	ND@2.0	ND@2.0	ND@1.0	ND@2.0	ND@2.0	ND@1.0
CHLOROBENZENE	ug/l	ND@2.0	ND@2.0	ND@1.0	ND@2.0	ND@2.0	ND@1.0
CHLORODIBROMOMETHANE	ug/l	ND@2.0	ND@2.0	ND@1.0	ND@2.0	ND@2.0	ND@1.0
CHLOROETHANE	ug/l	ND@2.0	ND@2.0	ND@1.0	ND@2.0	ND@2.0	ND@1.0
CHLOROFORM (TRICHLOROMETHANE)	ug/l	ND@2.0	ND@2.0	ND@1.0	ND@2.0	ND@2.0	ND@1.0
CHLOROMETHANE	ug/l	ND@2.0	ND@2.0	ND@1.0	ND@2.0	ND@2.0	ND@1.0
CIS-1,2-DICHLOROETHENE	ug/l	2.11	2.27	3.1 J	1.82 J	3.1 J	3.13
CIS-1,3-DICHLOROPROPENE	ug/l	ND@2.0	ND@2.0	ND@1.0	ND@2.0	ND@2.0	ND@1.0
DIBROMOMETHANE	ug/l	ND@2.0	ND@2.0	ND@1.0	ND@2.0	ND@2.0	ND@1.0
DICHLORODIFLUOROMETHANE (FREON 12)	ug/l	ND@2.0	ND@2.0	ND@1.0 J	ND@2.0	ND@2.0	ND@1.0
ETHYLBENZENE	ug/l	ND@2.0	ND@2.0	ND@1.0	ND@2.0	ND@2.0	ND@1.0
HEXACHLOROBUTADIENE	ug/l	NA	NA	ND@1.0	NA	NA	NA
ISOPROPANOL	ug/l	NA	NA	NA	NA	NA	NA
ISOPROPYLBENZENE	ug/l	NA	NA	ND@1.0	NA	NA	NA
ISOPROPYLTOLUENE	ug/l	NA	NA	ND@1.0	NA	NA	NA
M,P-XYLENE	ug/l	NA	NA	ND@1.0	NA	NA	NA
METHYL BUTYL KETONE (2-HEXANONE)	ug/l	NA	NA	NA	NA	NA	NA
METHYL ETHYL KETONE (MEK, 2-BUTANONE)	ug/l	NA	NA	NA	NA	NA	NA
METHYL TERT-BUTYL ETHER (MTBE)	ug/l	ND@2.0	ND@2.0	NA	ND@2.0	ND@2.0	ND@1.0
METHYLENE CHLORIDE (DICHLOROMETHANE)	ug/l	ND@2.0	ND@2.0	ND@1.0	ND@2.0	ND@2.0	ND@1.0
MIBK (4-METHYL-2-PENTANONE)	ug/l	NA	NA	NA	NA	NA	NA
NAPHTHALENE	ug/l	NA	NA	ND@1.0	NA	NA	NA
N-BUTYL ACETATE	ug/l	NA	NA	NA	NA	NA	NA
N-BUTYLBENZENE	ug/l	NA	NA	ND@1.0	NA	NA	NA
N-PROPYLBENZENE	ug/l	NA	NA	ND@1.0	NA	NA	NA
O-XYLENE	ug/l	NA	NA	ND@1.0	NA	NA	NA
SEC-BUTYLBENZENE	ug/l	NA	NA	ND@1.0	NA	NA	NA
STYRENE	ug/l	NA	NA	ND@1.0	NA	NA	NA
TERT-BUTYLBENZENE	ug/l	NA	NA	ND@1.0	NA	NA	NA
TETRACHLOROETHENE	ug/l	3.57	3.53	4.6	3.9	4.19 J	4.63
Tetrahydrofuran	ug/l	ND@20.0	ND@20.0	NA	12.7 J	ND@20.0	ND@10.0
TOLUENE	ug/l	ND@2.0	ND@2.0	ND@1.0	ND@2.0	ND@2.0	ND@1.0
TRANS-1,2-DICHLOROETHENE	ug/l	ND@2.0	ND@2.0	ND@1.0 J	ND@2.0	ND@2.0	ND@1.0
TRANS-1,3-DICHLOROPROPENE	ug/l	ND@2.0	ND@2.0	ND@1.0	ND@2.0	ND@2.0	ND@1.0
TRICHLOROETHENE	ug/l	54.5	41.6	41 J	33.6	41.1 J	54.4
TRICHLOROFLUOROMETHANE (FREON 11)	ug/l	ND@2.0	ND@2.0	ND@1.0	ND@2.0	ND@2.0	ND@1.0
VINYL ACETATE	ug/l	NA	NA	NA	NA	NA	NA
VINYL CHLORIDE	ug/l	ND@2.0	ND@2.0	ND@1.0	ND@2.0	ND@2.0	ND@1.0
XYLENES, TOTAL	ug/l	ND@2.0	ND@2.0	NA	ND@2.0	ND@2.0	ND@1.0

Endicott, New York
Groundwater Analytical Chemistry Data
January 1, 2006 - December 31, 2006

Sample Location		EN-206	EN-206	EN-206	EN-207	EN-207	EN-207
Sample Description		GROUNDWATER	GROUNDWATER	GROUNDWATER	GROUNDWATER	GROUNDWATER	GROUNDWATER
Sample Date		10/05/2006	11/09/2006	12/03/2006	02/07/2006	04/18/2006	05/08/2006
Laboratory Sample I.D.		0610857	0612367	0613224	0601591	0604268	0605188
Sample Comment Codes							
Parameter	Units						
Volatile Organics							
1,1,1,2-TETRACHLOROETHANE	ug/l	ND@2.0	ND@2.0	ND@2.0	ND@1.0	ND@1.0	ND@1.0
1,1,1-TRICHLOROETHANE	ug/l	1.36 J	0.96 J	ND@2.0	ND@1.0	ND@1.0	ND@1.0
1,1,2,2-TETRACHLOROETHANE	ug/l	ND@2.0	ND@2.0	ND@2.0	ND@1.0	ND@1.0	ND@1.0
1,1,2-TRICHLORO-1,2,2-TRIFLUOROETHANE	ug/l	ND@2.0	ND@2.0	ND@2.0	ND@1.0	ND@1.0	ND@1.0
1,1,2-TRICHLOROETHANE	ug/l	ND@2.0	ND@2.0	ND@2.0	ND@1.0	ND@1.0	ND@1.0
1,1-DICHLOROETHANE	ug/l	ND@2.0	ND@2.0	ND@2.0	ND@1.0	ND@1.0	ND@1.0
1,1-DICHLOROETHENE	ug/l	ND@2.0	ND@2.0	ND@2.0	ND@1.0	ND@1.0	ND@1.0
1,1-DICHLOROPROPENE	ug/l	NA	NA	NA	NA	NA	NA
1,2,3-TRICHLOROBENZENE	ug/l	ND@2.0	ND@2.0	ND@2.0	ND@1.0	ND@1.0	ND@1.0
1,2,3-TRICHLOROPROPANE	ug/l	ND@2.0	ND@2.0	ND@2.0	ND@1.0	ND@1.0	ND@1.0
1,2,4-TRICHLOROBENZENE	ug/l	NA	NA	NA	ND@1.0	NA	NA
1,2,4-TRIMETHYLBENZENE	ug/l	NA	NA	NA	NA	NA	NA
1,2-DIBROMO-3-CHLOROPROPANE	ug/l	NA	NA	NA	NA	NA	NA
1,2-DIBROMOETHANE	ug/l	NA	NA	NA	NA	NA	NA
1,2-DICHLORO-1,2,2-TRIFLUOROETHANE	ug/l	ND@2.0	ND@2.0	ND@2.0	ND@1.0	ND@1.0	ND@1.0
1,2-DICHLOROBENZENE	ug/l	ND@2.0	ND@2.0	ND@2.0	ND@1.0	ND@1.0	ND@1.0
1,2-DICHLOROETHANE	ug/l	ND@2.0	ND@2.0	ND@2.0	ND@1.0	ND@1.0	ND@1.0
1,2-DICHLOROPROPANE	ug/l	ND@2.0	ND@2.0	ND@2.0	ND@1.0	ND@1.0	ND@1.0
1,3,5-TRIMETHYLBENZENE	ug/l	NA	NA	NA	NA	NA	NA
1,3-DICHLOROBENZENE	ug/l	0.37 J	ND@2.0	ND@2.0	ND@1.0	ND@1.0	ND@1.0
1,3-DICHLOROPROPANE	ug/l	NA	NA	NA	NA	NA	NA
1,4-DICHLOROBENZENE	ug/l	ND@2.0	ND@2.0	ND@2.0	ND@1.0	0.44 J	ND@1.0
2,2-DICHLOROPROPANE	ug/l	NA	NA	NA	NA	NA	NA
2-CHLOROTOLUENE	ug/l	NA	NA	NA	NA	NA	NA
4-CHLOROTOLUENE	ug/l	NA	NA	NA	NA	NA	NA
ACETONE	ug/l	NA	NA	NA	ND@10.0	NA	NA
BENZENE	ug/l	ND@2.0	ND@2.0	ND@2.0	ND@1.0	ND@1.0	ND@1.0
BROMOBENZENE	ug/l	ND@2.0	ND@2.0	ND@2.0	ND@1.0	ND@1.0	ND@1.0
BROMOCHLOROMETHANE	ug/l	NA	NA	NA	NA	NA	NA
BROMODICHLOROMETHANE	ug/l	ND@2.0	ND@2.0	ND@2.0	ND@1.0	ND@1.0	ND@1.0
BROMOFORM (TRIBROMOMETHANE)	ug/l	ND@2.0	ND@2.0	ND@2.0	ND@1.0	ND@1.0	ND@1.0
BROMOMETHANE	ug/l	ND@2.0	ND@2.0	ND@2.0	ND@1.0	ND@1.0	ND@1.0
CARBON DISULFIDE	ug/l	NA	NA	NA	NA	NA	NA
CARBON TETRACHLORIDE	ug/l	ND@2.0	ND@2.0	ND@2.0	ND@1.0	ND@1.0	ND@1.0
CHLOROBENZENE	ug/l	ND@2.0	ND@2.0	ND@2.0	ND@1.0	ND@1.0	ND@1.0
CHLORODIBROMOMETHANE	ug/l	ND@2.0	ND@2.0	ND@2.0	ND@1.0	ND@1.0	ND@1.0
CHLOROETHANE	ug/l	ND@2.0	ND@2.0	ND@2.0	ND@1.0	ND@1.0	ND@1.0
CHLOROFORM (TRICHLOROMETHANE)	ug/l	ND@2.0	ND@2.0	ND@2.0	ND@1.0	ND@1.0	ND@1.0
CHLOROMETHANE	ug/l	ND@2.0	ND@2.0	ND@2.0	ND@1.0	ND@1.0	ND@1.0
CIS-1,2-DICHLOROETHENE	ug/l	2.69	1.48 J	0.96 J	ND@1.0	0.41 J	0.49 J
CIS-1,3-DICHLOROPROPENE	ug/l	ND@2.0	ND@2.0	ND@2.0	ND@1.0	ND@1.0	ND@1.0
DIBROMOMETHANE	ug/l	ND@2.0	ND@2.0	ND@2.0	ND@1.0	ND@1.0	ND@1.0
DICHLORODIFLUOROMETHANE (FREON 12)	ug/l	ND@2.0	ND@2.0	ND@2.0	ND@1.0	ND@1.0	ND@1.0
ETHYLBENZENE	ug/l	ND@2.0	ND@2.0	ND@2.0	ND@1.0	ND@1.0	ND@1.0
HEXACHLOROBUTADIENE	ug/l	NA	NA	NA	NA	NA	NA
ISOPROPANOL	ug/l	NA	NA	NA	NA	NA	NA
ISOPROPYLBENZENE	ug/l	NA	NA	NA	NA	NA	NA
ISOPROPYLTOLUENE	ug/l	NA	NA	NA	NA	NA	NA
M,P-XYLENE	ug/l	NA	NA	NA	ND@2.0	NA	NA
METHYL BUTYL KETONE (2-HEXANONE)	ug/l	NA	NA	NA	NA	NA	NA
METHYL ETHYL KETONE (MEK, 2-BUTANONE)	ug/l	NA	NA	NA	NA	NA	NA
METHYL TERT-BUTYL ETHER (MTBE)	ug/l	ND@2.0	ND@2.0	ND@2.0	ND@1.0	ND@1.0	ND@1.0
METHYLENE CHLORIDE (DICHLOROMETHANE)	ug/l	ND@2.0	ND@2.0	ND@2.0	ND@1.0	ND@1.0	ND@1.0
MIBK (4-METHYL-2-PENTANONE)	ug/l	NA	NA	NA	NA	NA	NA
NAPHTHALENE	ug/l	NA	NA	NA	NA	NA	NA
N-BUTYL ACETATE	ug/l	NA	NA	NA	NA	NA	NA
N-BUTYLBENZENE	ug/l	NA	NA	NA	NA	NA	NA
N-PROPYLBENZENE	ug/l	NA	NA	NA	NA	NA	NA
O-XYLENE	ug/l	NA	NA	NA	ND@1.0	NA	NA
SEC-BUTYLBENZENE	ug/l	NA	NA	NA	NA	NA	NA
STYRENE	ug/l	NA	NA	NA	NA	NA	NA
TERT-BUTYLBENZENE	ug/l	NA	NA	NA	NA	NA	NA
TETRACHLOROETHENE	ug/l	4.44	3.46	2.43	ND@1.0	ND@1.0	ND@1.0
TETRAHYDROFURAN	ug/l	ND@20.0	ND@20.0	ND@20.0	ND@10.0	ND@10.0	ND@10.0
TOLUENE	ug/l	ND@2.0	ND@2.0	ND@2.0	ND@1.0	ND@1.0	ND@1.0
TRANS-1,2-DICHLOROETHENE	ug/l	ND@2.0	ND@2.0	ND@2.0	ND@1.0	ND@1.0	ND@1.0
TRANS-1,3-DICHLOROPROPENE	ug/l	ND@2.0	ND@2.0	ND@2.0	ND@1.0	ND@1.0	ND@1.0
TRICHLOROETHENE	ug/l	47.7	38.4	55.1	10	17.5	16.6
TRICHLOROFLUOROMETHANE (FREON 11)	ug/l	ND@2.0	ND@2.0	ND@2.0	ND@1.0	ND@1.0	ND@1.0
VINYL ACETATE	ug/l	NA	NA	NA	NA	NA	NA
VINYL CHLORIDE	ug/l	ND@2.0	ND@2.0	ND@2.0	ND@1.0	ND@1.0	ND@1.0
XYLENES, TOTAL	ug/l	ND@2.0	ND@2.0	ND@2.0	NA	ND@1.0	ND@1.0

Endicott, New York
Groundwater Analytical Chemistry Data
January 1, 2006 - December 31, 2006

Sample Location		EN-207	EN-207	EN-208A	EN-208A	EN-208A	EN-208A
Sample Description		GROUNDWATER	GROUNDWATER	GROUNDWATER	GROUNDWATER	GROUNDWATER	REPLICATE
Sample Date		08/14/2006	11/09/2006	02/06/2006	03/23/2006	04/18/2006	04/18/2006
Laboratory Sample I.D.		0608801	0612368	0601443	0603164	0604276	0255462-3
Sample Comment Codes							
Parameter	Units						
Volatile Organics							
1,1,1,2-TETRACHLOROETHANE	ug/l	ND@1.0	ND@1.0	ND@2.0	ND@2.0	ND@2.0	ND@1.0
1,1,1-TRICHLOROETHANE	ug/l	ND@1.0	ND@1.0	ND@2.0	ND@2.0	0.95 J	1.7
1,1,2,2-TETRACHLOROETHANE	ug/l	ND@1.0	ND@1.0	ND@2.0	ND@2.0	ND@2.0	ND@1.0
1,1,2-TRICHLORO-1,2,2-TRIFLUOROETHANE	ug/l	ND@1.0	ND@1.0	ND@2.0	ND@2.0	ND@2.0	ND@1.0
1,1,2-TRICHLOROETHANE	ug/l	ND@1.0	ND@1.0	ND@2.0	ND@2.0	ND@2.0	ND@1.0
1,1-DICHLOROETHANE	ug/l	ND@1.0	ND@1.0	ND@2.0	ND@2.0	ND@2.0	ND@1.0
1,1-DICHLOROETHENE	ug/l	ND@1.0	ND@1.0	ND@2.0	ND@2.0	ND@2.0	ND@1.0
1,1-DICHLOROPROPENE	ug/l	NA	NA	NA	NA	NA	ND@1.0 J
1,2,3-TRICHLOROBENZENE	ug/l	ND@1.0	ND@1.0	ND@2.0	ND@2.0	ND@2.0	ND@1.0
1,2,3-TRICHLOROPROPANE	ug/l	ND@1.0	ND@1.0	ND@2.0	ND@2.0	ND@2.0	ND@1.0
1,2,4-TRICHLOROBENZENE	ug/l	NA	NA	ND@2.0	ND@2.0	NA	ND@1.0
1,2,4-TRIMETHYLBENZENE	ug/l	NA	NA	NA	NA	NA	ND@1.0
1,2-DIBROMO-3-CHLOROPROPANE	ug/l	NA	NA	NA	NA	NA	ND@1.0
1,2-DIBROMOETHANE	ug/l	NA	NA	NA	NA	NA	ND@1.0
1,2-DICHLORO-1,2,2-TRIFLUOROETHANE	ug/l	ND@1.0	ND@1.0	ND@2.0	ND@2.0	ND@2.0	ND@1.0
1,2-DICHLOROBENZENE	ug/l	ND@1.0	ND@1.0	ND@2.0	ND@2.0	ND@2.0	ND@1.0
1,2-DICHLOROETHANE	ug/l	ND@1.0	ND@1.0	ND@2.0	ND@2.0	ND@2.0	ND@1.0
1,2-DICHLOROPROPANE	ug/l	ND@1.0	ND@1.0	ND@2.0	ND@2.0	ND@2.0	ND@1.0
1,3,5-TRIMETHYLBENZENE	ug/l	NA	NA	NA	NA	NA	ND@1.0
1,3-DICHLOROBENZENE	ug/l	ND@1.0	ND@1.0	ND@2.0	ND@2.0	ND@2.0	ND@1.0
1,3-DICHLOROPROPANE	ug/l	NA	NA	NA	NA	NA	ND@1.0
1,4-DICHLOROBENZENE	ug/l	ND@1.0	ND@1.0	ND@2.0	ND@2.0	ND@2.0	ND@1.0
2,2-DICHLOROPROPANE	ug/l	NA	NA	NA	NA	NA	ND@1.0
2-CHLOROTOLUENE	ug/l	NA	NA	NA	NA	NA	ND@1.0
4-CHLOROTOLUENE	ug/l	NA	NA	NA	NA	NA	ND@1.0
ACETONE	ug/l	NA	NA	ND@20.0	ND@20.0	NA	NA
BENZENE	ug/l	ND@1.0	ND@1.0	ND@2.0	ND@2.0	ND@2.0	ND@1.0
BROMOBENZENE	ug/l	ND@1.0	ND@1.0	ND@2.0	ND@2.0	ND@2.0	ND@1.0
BROMOCHLOROMETHANE	ug/l	NA	NA	NA	NA	NA	ND@1.0
BROMODICHLOROMETHANE	ug/l	ND@1.0	ND@1.0	ND@2.0	ND@2.0	ND@2.0	ND@1.0
BROMOFORM (TRIBROMOMETHANE)	ug/l	ND@1.0	ND@1.0	ND@2.0	ND@2.0	ND@2.0	ND@1.0
BROMOMETHANE	ug/l	ND@1.0	ND@1.0	ND@2.0	ND@2.0	ND@2.0	ND@1.0 J
CARBON DISULFIDE	ug/l	NA	NA	NA	NA	NA	NA
CARBON TETRACHLORIDE	ug/l	ND@1.0	ND@1.0	ND@2.0	ND@2.0	ND@2.0	ND@1.0 J
CHLOROBENZENE	ug/l	ND@1.0	ND@1.0	ND@2.0	ND@2.0	ND@2.0	ND@1.0
CHLORODIBROMOMETHANE	ug/l	ND@1.0	ND@1.0	ND@2.0	ND@2.0	ND@2.0	ND@1.0
CHLOROETHANE	ug/l	ND@1.0	ND@1.0	ND@2.0	ND@2.0	ND@2.0	ND@1.0 J
CHLOROFORM (TRICHLOROMETHANE)	ug/l	ND@1.0	ND@1.0	ND@2.0	ND@2.0	ND@2.0	ND@1.0
CHLOROMETHANE	ug/l	ND@1.0	ND@1.0	ND@2.0	ND@2.0	ND@2.0	ND@1.0 J
CIS-1,2-DICHLOROETHENE	ug/l	0.24 J	0.84 J	ND@2.0	ND@2.0	ND@2.0	ND@1.0
CIS-1,3-DICHLOROPROPENE	ug/l	ND@1.0	ND@1.0	ND@2.0	ND@2.0	ND@2.0	ND@1.0
DIBROMOMETHANE	ug/l	ND@1.0	ND@1.0	ND@2.0	ND@2.0	ND@2.0	ND@1.0
DICHLORODIFLUOROMETHANE (FREON 12)	ug/l	ND@1.0	ND@1.0 J	ND@2.0	ND@2.0	ND@2.0	ND@1.0 J
ETHYLBENZENE	ug/l	ND@1.0	ND@1.0	ND@2.0	ND@2.0	ND@2.0	ND@1.0
HEXACHLOROBUTADIENE	ug/l	NA	NA	NA	NA	NA	ND@1.0
ISOPROPANOL	ug/l	NA	NA	NA	NA	NA	NA
ISOPROPYLBENZENE	ug/l	NA	NA	NA	NA	NA	ND@1.0
ISOPROPYLTOLUENE	ug/l	NA	NA	NA	NA	NA	ND@1.0
M,P-XYLENE	ug/l	NA	NA	ND@4.0	ND@4.0	NA	ND@1.0
METHYL BUTYL KETONE (2-HEXANONE)	ug/l	NA	NA	NA	NA	NA	NA
METHYL ETHYL KETONE (MEK, 2-BUTANONE)	ug/l	NA	NA	NA	NA	NA	NA
METHYL TERT-BUTYL ETHER (MTBE)	ug/l	ND@1.0	ND@1.0	ND@3.57	ND@2.0	ND@2.0	NA
METHYLENE CHLORIDE (DICHLOROMETHANE)	ug/l	ND@1.0	ND@1.0	ND@2.0	ND@2.0	ND@2.0	ND@1.0
MIBK (4-METHYL-2-PENTANONE)	ug/l	NA	NA	NA	NA	NA	NA
NAPHTHALENE	ug/l	NA	NA	NA	NA	NA	ND@1.0
N-BUTYL ACETATE	ug/l	NA	NA	NA	NA	NA	NA
N-BUTYLBENZENE	ug/l	NA	NA	NA	NA	NA	ND@1.0
N-PROPYLBENZENE	ug/l	NA	NA	NA	NA	NA	ND@1.0
O-XYLENE	ug/l	NA	NA	ND@2.0	ND@2.0	NA	ND@1.0
SEC-BUTYLBENZENE	ug/l	NA	NA	NA	NA	NA	ND@1.0
STYRENE	ug/l	NA	NA	NA	NA	NA	ND@1.0
TERT-BUTYLBENZENE	ug/l	NA	NA	NA	NA	NA	ND@1.0
TETRACHLOROETHENE	ug/l	ND@1.0	ND@1.0	ND@2.0	ND@2.0	ND@2.0	ND@1.0
TETRAHYDROFURAN	ug/l	ND@10.0	ND@10.0	ND@20.0	ND@20.0	ND@20.0	NA
TOLUENE	ug/l	ND@1.0	ND@1.0	ND@2.0	ND@2.0	ND@2.0	ND@1.0
TRANS-1,2-DICHLOROETHENE	ug/l	ND@1.0	ND@1.0	ND@2.0	ND@2.0	ND@2.0	ND@1.0
TRANS-1,3-DICHLOROPROPENE	ug/l	ND@1.0	ND@1.0	ND@2.0	ND@2.0	ND@2.0	ND@1.0
TRICHLOROETHENE	ug/l	7.6	6.7	33.5	41.2	36.3	38
TRICHLOROFLUOROMETHANE (FREON 11)	ug/l	ND@1.0	ND@1.0	ND@2.0	ND@2.0	ND@2.0	ND@1.0
VINYL ACETATE	ug/l	NA	NA	NA	NA	NA	NA
VINYL CHLORIDE	ug/l	ND@1.0	ND@1.0	ND@2.0	ND@2.0	ND@2.0	ND@1.0 J
XYLENES, TOTAL	ug/l	ND@1.0	ND@1.0	NA	NA	ND@2.0	NA

Endicott, New York
Groundwater Analytical Chemistry Data
January 1, 2006 - December 31, 2006

Sample Location		EN-208A	EN-208A	EN-208A	EN-208A	EN-208A	EN-208A
Sample Description		GROUNDWATER	GROUNDWATER	GROUNDWATER	GROUNDWATER	GROUNDWATER	GROUNDWATER
Sample Date		05/08/2006	06/06/2006	07/11/2006	08/14/2006	09/13/2006	10/08/2006
Laboratory Sample I.D.		0605173	0606471	0607455	0608791	0609941	0611057
Sample Comment Codes							
Parameter	Units						
Volatile Organics							
1,1,1,2-TETRACHLOROETHANE	ug/l	ND@2.0	ND@2.0	ND@2.0	ND@2.0	ND@2.0	ND@1.0
1,1,1-TRICHLOROETHANE	ug/l	ND@2.0	ND@2.0	ND@2.0	ND@2.0	ND@2.0	0.51 J
1,1,2,2-TETRACHLOROETHANE	ug/l	ND@2.0	ND@2.0	ND@2.0	ND@2.0	ND@2.0	ND@1.0
1,1,2-TRICHLORO-1,2,2-TRIFLUOROETHANE	ug/l	ND@2.0	ND@2.0	ND@2.0	ND@2.0	ND@2.0	ND@1.0
1,1,2-TRICHLOROETHANE	ug/l	ND@2.0	ND@2.0	ND@2.0	ND@2.0	ND@2.0	ND@1.0
1,1-DICHLOROETHANE	ug/l	ND@2.0	ND@2.0	ND@2.0	ND@2.0	ND@2.0	ND@1.0
1,1-DICHLOROETHENE	ug/l	ND@2.0	ND@2.0	ND@2.0	ND@2.0	ND@2.0	ND@1.0
1,1-DICHLOROPROPENE	ug/l	NA	NA	NA	NA	NA	NA
1,2,3-TRICHLOROBENZENE	ug/l	ND@2.0	ND@2.0	ND@2.0	ND@2.0	ND@2.0	ND@1.0
1,2,3-TRICHLOROPROPANE	ug/l	ND@2.0	ND@2.0	ND@2.0	ND@2.0	ND@2.0	ND@1.0
1,2,4-TRICHLOROBENZENE	ug/l	NA	NA	NA	NA	NA	NA
1,2,4-TRIMETHYLBENZENE	ug/l	NA	NA	NA	NA	NA	NA
1,2-DIBROMO-3-CHLOROPROPANE	ug/l	NA	NA	NA	NA	NA	NA
1,2-DIBROMOETHANE	ug/l	NA	NA	NA	NA	NA	NA
1,2-DICHLORO-1,2,2-TRIFLUOROETHANE	ug/l	ND@2.0	ND@2.0	ND@2.0	ND@2.0	ND@2.0	ND@1.0
1,2-DICHLOROBENZENE	ug/l	ND@2.0	ND@2.0	ND@2.0	ND@2.0	ND@2.0	ND@1.0
1,2-DICHLOROETHANE	ug/l	ND@2.0	ND@2.0	ND@2.0	ND@2.0	ND@2.0	ND@1.0
1,2-DICHLOROPROPANE	ug/l	ND@2.0	ND@2.0	ND@2.0	ND@2.0	ND@2.0	ND@1.0
1,3,5-TRIMETHYLBENZENE	ug/l	NA	NA	NA	NA	NA	NA
1,3-DICHLOROBENZENE	ug/l	ND@2.0	ND@2.0	ND@2.0	ND@2.0	ND@2.0	ND@1.0
1,3-DICHLOROPROPANE	ug/l	NA	NA	NA	NA	NA	NA
1,4-DICHLOROBENZENE	ug/l	ND@2.0	ND@2.0	ND@2.0	ND@2.0	ND@2.0	ND@1.0
2,2-DICHLOROPROPANE	ug/l	NA	NA	NA	NA	NA	NA
2-CHLOROTOLUENE	ug/l	NA	NA	NA	NA	NA	NA
4-CHLOROTOLUENE	ug/l	NA	NA	NA	NA	NA	NA
ACETONE	ug/l	NA	NA	NA	NA	NA	NA
BENZENE	ug/l	ND@2.0	ND@2.0	ND@2.0	ND@2.0	ND@2.0	ND@1.0
BROMOBENZENE	ug/l	ND@2.0	ND@2.0	ND@2.0	ND@2.0	ND@2.0	ND@1.0
BROMOCHLOROMETHANE	ug/l	NA	NA	NA	NA	NA	NA
BROMODICHLOROMETHANE	ug/l	ND@2.0	ND@2.0	ND@2.0	ND@2.0	ND@2.0	ND@1.0
BROMOFORM (TRIBROMOMETHANE)	ug/l	ND@2.0	ND@2.0	ND@2.0	ND@2.0	ND@2.0	ND@1.0
BROMOMETHANE	ug/l	ND@2.0	ND@2.0	ND@2.0	ND@2.0	ND@2.0	ND@1.0
CARBON DISULFIDE	ug/l	NA	NA	NA	NA	NA	NA
CARBON TETRACHLORIDE	ug/l	ND@2.0	ND@2.0	ND@2.0	ND@2.0	ND@2.0	ND@1.0
CHLOROBENZENE	ug/l	ND@2.0	ND@2.0	ND@2.0	ND@2.0	ND@2.0	ND@1.0
CHLORODIBROMOMETHANE	ug/l	ND@2.0	ND@2.0	ND@2.0	ND@2.0	ND@2.0	ND@1.0
CHLOROETHANE	ug/l	ND@2.0	ND@2.0	ND@2.0	ND@2.0	ND@2.0	ND@1.0
CHLOROFORM (TRICHLOROMETHANE)	ug/l	ND@2.0	ND@2.0	ND@2.0	ND@2.0	ND@2.0	ND@1.0
CHLOROMETHANE	ug/l	ND@2.0	ND@2.0	ND@2.0	ND@2.0	ND@2.0	ND@1.0
CIS-1,2-DICHLOROETHENE	ug/l	ND@2.0	ND@2.0	ND@2.0	ND@2.0	ND@2.0	ND@1.0
CIS-1,3-DICHLOROPROPENE	ug/l	ND@2.0	ND@2.0	ND@2.0	ND@2.0	ND@2.0	ND@1.0
DIBROMOMETHANE	ug/l	ND@2.0	ND@2.0	ND@2.0	ND@2.0	ND@2.0	ND@1.0
DICHLORODIFLUOROMETHANE (FREON 12)	ug/l	ND@2.0	ND@2.0	ND@2.0	ND@2.0	ND@2.0	ND@1.0
ETHYLBENZENE	ug/l	ND@2.0	ND@2.0	ND@2.0	ND@2.0	ND@2.0	ND@1.0
HEXACHLOROBUTADIENE	ug/l	NA	NA	NA	NA	NA	NA
ISOPROPANOL	ug/l	NA	NA	NA	NA	NA	NA
ISOPROPYLBENZENE	ug/l	NA	NA	NA	NA	NA	NA
ISOPROPYLTOLUENE	ug/l	NA	NA	NA	NA	NA	NA
M,P-XYLENE	ug/l	NA	NA	NA	NA	NA	NA
METHYL BUTYL KETONE (2-HEXANONE)	ug/l	NA	NA	NA	NA	NA	NA
METHYL ETHYL KETONE (MEK, 2-BUTANONE)	ug/l	NA	NA	NA	NA	NA	NA
METHYL TERT-BUTYL ETHER (MTBE)	ug/l	ND@2.0	ND@2.0	ND@2.0	ND@2.0	ND@2.0	ND@1.0
METHYLENE CHLORIDE (DICHLOROMETHANE)	ug/l	ND@2.0	ND@2.0	ND@2.0	ND@2.0	ND@2.0	ND@1.0
MIBK (4-METHYL-2-PENTANONE)	ug/l	NA	NA	NA	NA	NA	NA
NAPHTHALENE	ug/l	NA	NA	NA	NA	NA	NA
N-BUTYL ACETATE	ug/l	NA	NA	NA	NA	NA	NA
N-BUTYLBENZENE	ug/l	NA	NA	NA	NA	NA	NA
N-PROPYLBENZENE	ug/l	NA	NA	NA	NA	NA	NA
O-XYLENE	ug/l	NA	NA	NA	NA	NA	NA
SEC-BUTYLBENZENE	ug/l	NA	NA	NA	NA	NA	NA
STYRENE	ug/l	NA	NA	NA	NA	NA	NA
TERT-BUTYLBENZENE	ug/l	NA	NA	NA	NA	NA	NA
TETRACHLOROETHENE	ug/l	ND@2.0	ND@2.0	ND@2.0	ND@2.0	ND@2.0	ND@1.0
TETRAHYDROFURAN	ug/l	ND@20.0 J	ND@20.0	ND@20.0	ND@20.0	ND@20.0	ND@10.0
TOLUENE	ug/l	ND@2.0	ND@2.0	ND@2.0	ND@2.0	ND@2.0	ND@1.0
TRANS-1,2-DICHLOROETHENE	ug/l	ND@2.0	ND@2.0	ND@2.0	ND@2.0	ND@2.0	ND@1.0
TRANS-1,3-DICHLOROPROPENE	ug/l	ND@2.0	ND@2.0	ND@2.0	ND@2.0	ND@2.0	ND@1.0
TRICHLOROETHENE	ug/l	35	31.2	16.1	28.1	49.5	38
TRICHLOROFLUOROMETHANE (FREON 11)	ug/l	ND@2.0	ND@2.0	ND@2.0	ND@2.0	ND@2.0	ND@1.0
VINYL ACETATE	ug/l	NA	NA	NA	NA	NA	NA
VINYL CHLORIDE	ug/l	ND@2.0	ND@2.0	ND@2.0	ND@2.0	ND@2.0	ND@1.0
XYLENES, TOTAL	ug/l	ND@2.0 J	ND@2.0	ND@2.0	ND@2.0	ND@2.0	ND@1.0

Endicott, New York
Groundwater Analytical Chemistry Data
January 1, 2006 - December 31, 2006

Sample Location		EN-208A	EN-208A	EN-210	EN-210	EN-210	EN-210
Sample Description		GROUNDWATER	GROUNDWATER	GROUNDWATER	REPLICATE	GROUNDWATER	GROUNDWATER
Sample Date		11/07/2006	12/05/2006	02/07/2006	02/07/2006	05/08/2006	06/29/2006
Laboratory Sample I.D.		0612202	0613244	0601488	0254819-06	0605172	0606977
Sample Comment Codes							X
Parameter	Units						
Volatile Organics							
1,1,1,2-TETRACHLOROETHANE	ug/l	ND@1.0	ND@2.0	ND@1.0	ND@1.0	ND@1.0	ND@1.0
1,1,1-TRICHLOROETHANE	ug/l	ND@1.0	ND@2.0	ND@1.0	0.76 J	ND@1.0	ND@1.0
1,1,2,2-TETRACHLOROETHANE	ug/l	ND@1.0	ND@2.0	ND@1.0	ND@1.0	ND@1.0	ND@1.0
1,1,2-TRICHLORO-1,2,2-TRIFLUOROETHANE	ug/l	ND@1.0	ND@2.0	ND@1.0	ND@1.0	ND@1.0	ND@1.0
1,1,2-TRICHLOROETHANE	ug/l	ND@1.0	ND@2.0	ND@1.0	ND@1.0	ND@1.0	ND@1.0
1,1-DICHLOROETHANE	ug/l	ND@1.0	ND@2.0	ND@1.0	ND@1.0	ND@1.0	ND@1.0
1,1-DICHLOROETHENE	ug/l	ND@1.0	ND@2.0	ND@1.0	ND@1.0	ND@1.0	ND@1.0
1,1-DICHLOROPROPENE	ug/l	NA	NA	NA	ND@1.0	NA	NA
1,2,3-TRICHLOROBENZENE	ug/l	ND@1.0	ND@2.0	ND@1.0	ND@1.0	ND@1.0	ND@1.0
1,2,3-TRICHLOROPROPANE	ug/l	ND@1.0	ND@2.0	ND@1.0	ND@1.0	ND@1.0	ND@1.0
1,2,4-TRICHLOROBENZENE	ug/l	NA	NA	ND@1.0	ND@1.0	NA	NA
1,2,4-TRIMETHYLBENZENE	ug/l	NA	NA	NA	ND@1.0	NA	NA
1,2-DIBROMO-3-CHLOROPROPANE	ug/l	NA	NA	NA	ND@1.0	NA	NA
1,2-DIBROMOETHANE	ug/l	NA	NA	NA	ND@1.0	NA	NA
1,2-DICHLORO-1,2,2-TRIFLUOROETHANE	ug/l	ND@1.0	ND@2.0	ND@1.0	ND@1.0	ND@1.0	ND@1.0
1,2-DICHLOROBENZENE	ug/l	ND@1.0	ND@2.0	ND@1.0	ND@1.0	ND@1.0	ND@1.0
1,2-DICHLOROETHANE	ug/l	ND@1.0	ND@2.0	ND@1.0	ND@1.0	ND@1.0	ND@1.0
1,2-DICHLOROPROPANE	ug/l	ND@1.0	ND@2.0	ND@1.0	ND@1.0	ND@1.0	ND@1.0
1,3,5-TRIMETHYLBENZENE	ug/l	NA	NA	NA	ND@1.0	NA	NA
1,3-DICHLOROBENZENE	ug/l	ND@1.0	ND@2.0	ND@1.0	ND@1.0	ND@1.0	ND@1.0
1,3-DICHLOROPROPANE	ug/l	NA	NA	NA	ND@1.0	NA	NA
1,4-DICHLOROBENZENE	ug/l	ND@1.0	ND@2.0	ND@1.0	ND@1.0	ND@1.0	ND@1.0
2,2-DICHLOROPROPANE	ug/l	NA	NA	NA	ND@1.0	NA	NA
2-CHLOROTOLUENE	ug/l	NA	NA	NA	ND@1.0	NA	NA
4-CHLOROTOLUENE	ug/l	NA	NA	NA	ND@1.0	NA	NA
ACETONE	ug/l	NA	NA	ND@10.0	NA	NA	NA
BENZENE	ug/l	ND@1.0	ND@2.0	ND@1.0	ND@1.0	ND@1.0	ND@1.0
BROMOBENZENE	ug/l	ND@1.0	ND@2.0	ND@1.0	ND@1.0	ND@1.0	ND@1.0
BROMOCHLOROMETHANE	ug/l	NA	NA	NA	ND@1.0	NA	NA
BROMODICHLOROMETHANE	ug/l	ND@1.0	ND@2.0	ND@1.0	ND@1.0	ND@1.0	ND@1.0
BROMOFORM (TRIBROMOMETHANE)	ug/l	ND@1.0	ND@2.0	ND@1.0	ND@1.0	ND@1.0	ND@1.0
BROMOMETHANE	ug/l	ND@1.0	ND@2.0	ND@1.0	ND@1.0	ND@1.0	ND@1.0
CARBON DISULFIDE	ug/l	NA	NA	NA	NA	NA	NA
CARBON TETRACHLORIDE	ug/l	ND@1.0	ND@2.0	ND@1.0	ND@1.0	ND@1.0	ND@1.0
CHLOROBENZENE	ug/l	ND@1.0	ND@2.0	ND@1.0	ND@1.0	ND@1.0	ND@1.0
CHLORODIBROMOMETHANE	ug/l	ND@1.0	ND@2.0	ND@1.0	ND@1.0	ND@1.0	ND@1.0
CHLOROETHANE	ug/l	ND@1.0	ND@2.0	ND@1.0	ND@1.0	ND@1.0	ND@1.0
CHLOROFORM (TRICHLOROMETHANE)	ug/l	ND@1.0	ND@2.0	ND@1.0	ND@1.0	ND@1.0	ND@1.0
CHLOROMETHANE	ug/l	ND@1.0	ND@2.0	ND@1.0	ND@1.0	ND@1.0	ND@1.0
CIS-1,2-DICHLOROETHENE	ug/l	ND@1.0	ND@2.0	ND@1.0	ND@1.0	ND@1.0	ND@1.0
CIS-1,3-DICHLOROPROPENE	ug/l	ND@1.0	ND@2.0	ND@1.0	ND@1.0	ND@1.0	ND@1.0
DIBROMOMETHANE	ug/l	ND@1.0	ND@2.0	ND@1.0	ND@1.0	ND@1.0	ND@1.0
DICHLORODIFLUOROMETHANE (FREON 12)	ug/l	ND@1.0	ND@2.0	ND@1.0	ND@1.0	ND@1.0	ND@1.0
ETHYLBENZENE	ug/l	ND@1.0	ND@2.0	ND@1.0	ND@1.0	ND@1.0	ND@1.0
HEXACHLOROBUTADIENE	ug/l	NA	NA	NA	ND@1.0	NA	NA
ISOPROPANOL	ug/l	NA	NA	NA	NA	NA	NA
ISOPROPYLBENZENE	ug/l	NA	NA	NA	ND@1.0	NA	NA
ISOPROPYLTOLUENE	ug/l	NA	NA	NA	ND@1.0	NA	NA
M,P-XYLENE	ug/l	NA	NA	ND@2.0	ND@1.0	NA	NA
METHYL BUTYL KETONE (2-HEXANONE)	ug/l	NA	NA	NA	NA	NA	NA
METHYL ETHYL KETONE (MEK, 2-BUTANONE)	ug/l	NA	NA	NA	NA	NA	NA
METHYL TERT-BUTYL ETHER (MTBE)	ug/l	ND@1.0	ND@2.0	ND@1.0	NA	ND@1.0	ND@1.0
METHYLENE CHLORIDE (DICHLOROMETHANE)	ug/l	ND@1.0	ND@2.0	ND@1.0	ND@1.0	ND@1.0	ND@1.0
MIBK (4-METHYL-2-PENTANONE)	ug/l	NA	NA	NA	NA	NA	NA
NAPHTHALENE	ug/l	NA	NA	NA	ND@1.0	NA	NA
N-BUTYL ACETATE	ug/l	NA	NA	NA	NA	NA	NA
N-BUTYLBENZENE	ug/l	NA	NA	NA	ND@1.0	NA	NA
N-PROPYLBENZENE	ug/l	NA	NA	NA	ND@1.0	NA	NA
O-XYLENE	ug/l	NA	NA	ND@1.0	ND@1.0	NA	NA
SEC-BUTYLBENZENE	ug/l	NA	NA	NA	ND@1.0	NA	NA
STYRENE	ug/l	NA	NA	NA	ND@1.0	NA	NA
TERT-BUTYLBENZENE	ug/l	NA	NA	NA	ND@1.0	NA	NA
TETRACHLOROETHENE	ug/l	ND@1.0	ND@2.0	ND@1.0	ND@1.0	ND@1.0	ND@1.0
TETRAHYDROFURAN	ug/l	ND@10.0	ND@20.0	ND@10.0	NA	ND@10.0 J	ND@10.0
TOLUENE	ug/l	ND@1.0	ND@2.0	ND@1.0	ND@1.0	ND@1.0	ND@1.0
TRANS-1,2-DICHLOROETHENE	ug/l	ND@1.0	ND@2.0	ND@1.0	ND@1.0	ND@1.0	ND@1.0
TRANS-1,3-DICHLOROPROPENE	ug/l	ND@1.0	ND@2.0	ND@1.0	ND@1.0	ND@1.0	ND@1.0
TRICHLOROETHENE	ug/l	ND@1.0	33.9	14.8	21	18.3	18.6
TRICHLOROFLUOROMETHANE (FREON 11)	ug/l	ND@1.0	ND@2.0	ND@1.0	ND@1.0	ND@1.0	ND@1.0
VINYL ACETATE	ug/l	NA	NA	NA	NA	NA	NA
VINYL CHLORIDE	ug/l	ND@1.0	ND@2.0	ND@1.0	ND@1.0	ND@1.0	ND@1.0
XYLENES, TOTAL	ug/l	ND@1.0	ND@2.0	NA	NA	ND@1.0 J	ND@1.0

Endicott, New York
Groundwater Analytical Chemistry Data
January 1, 2006 - December 31, 2006

Sample Location		EN-210	EN-210	EN-211	EN-213A	EN-213A	EN-213A
Sample Description		GROUNDWATER	GROUNDWATER	GROUNDWATER	GROUNDWATER	GROUNDWATER	GROUNDWATER
Sample Date		08/14/2006	11/08/2006	08/17/2006	02/06/2006	03/23/2006	04/18/2006
Laboratory Sample I.D.		0608792	0612371	0609049	0601442	0603167	0604277
Sample Comment Codes							
Parameter	Units						
Volatile Organics							
1,1,1,2-TETRACHLOROETHANE	ug/l	ND@1.0	ND@1.0	ND@1.0	ND@1.0	ND@1.0	ND@1.0
1,1,1-TRICHLOROETHANE	ug/l	ND@1.0	0.85 J	ND@1.0	2.46	2.12	3.46
1,1,2,2-TETRACHLOROETHANE	ug/l	ND@1.0	ND@1.0	ND@1.0	ND@1.0	ND@1.0	ND@1.0
1,1,2-TRICHLORO-1,2,2-TRIFLUOROETHANE	ug/l	ND@1.0	ND@1.0	2.82	ND@1.0	ND@1.0	ND@1.0
1,1,2-TRICHLOROETHANE	ug/l	ND@1.0	ND@1.0	ND@1.0	ND@1.0	ND@1.0	ND@1.0
1,1-DICHLOROETHANE	ug/l	ND@1.0	ND@1.0	6	ND@1.0	ND@1.0	ND@1.0
1,1-DICHLOROETHENE	ug/l	ND@1.0	ND@1.0	0.33 J	ND@1.0	ND@1.0	ND@1.0
1,1-DICHLOROPROPENE	ug/l	NA	NA	NA	NA	NA	NA
1,2,3-TRICHLOROBENZENE	ug/l	ND@1.0	ND@1.0	ND@1.0	ND@1.0	ND@1.0	ND@1.0
1,2,3-TRICHLOROPROPANE	ug/l	ND@1.0	ND@1.0	ND@1.0	ND@1.0	ND@1.0	ND@1.0
1,2,4-TRICHLOROBENZENE	ug/l	NA	NA	NA	ND@1.0	ND@1.0	NA
1,2,4-TRIMETHYLBENZENE	ug/l	NA	NA	NA	NA	NA	NA
1,2-DIBROMO-3-CHLOROPROPANE	ug/l	NA	NA	NA	NA	NA	NA
1,2-DIBROMOETHANE	ug/l	NA	NA	NA	NA	NA	NA
1,2-DICHLORO-1,2,2-TRIFLUOROETHANE	ug/l	ND@1.0	ND@1.0	1.95	ND@1.0	ND@1.0	ND@1.0
1,2-DICHLOROBENZENE	ug/l	ND@1.0	ND@1.0	ND@1.0	ND@1.0	ND@1.0	ND@1.0
1,2-DICHLOROETHANE	ug/l	ND@1.0	ND@1.0	ND@1.0	ND@1.0	ND@1.0	ND@1.0
1,2-DICHLOROPROPANE	ug/l	ND@1.0	ND@1.0	ND@1.0	ND@1.0	ND@1.0	ND@1.0
1,3,5-TRIMETHYLBENZENE	ug/l	NA	NA	NA	NA	NA	NA
1,3-DICHLOROBENZENE	ug/l	ND@1.0	ND@1.0	ND@1.0	ND@1.0	ND@1.0	ND@1.0
1,3-DICHLOROPROPANE	ug/l	NA	NA	NA	NA	NA	NA
1,4-DICHLOROBENZENE	ug/l	ND@1.0	ND@1.0	ND@1.0	ND@1.0	ND@1.0	ND@1.0
2,2-DICHLOROPROPANE	ug/l	NA	NA	NA	NA	NA	NA
2-CHLOROTOLUENE	ug/l	NA	NA	NA	NA	NA	NA
4-CHLOROTOLUENE	ug/l	NA	NA	NA	NA	NA	NA
ACETONE	ug/l	NA	NA	NA	ND@10.0	ND@10.0	NA
BENZENE	ug/l	ND@1.0	ND@1.0	ND@1.0	ND@1.0	ND@1.0	ND@1.0
BROMOBENZENE	ug/l	ND@1.0	ND@1.0	ND@1.0	ND@1.0	ND@1.0	ND@1.0
BROMOCHLOROMETHANE	ug/l	NA	NA	NA	NA	NA	NA
BROMODICHLOROMETHANE	ug/l	ND@1.0	ND@1.0	ND@1.0	ND@1.0	ND@1.0	ND@1.0
BROMOFORM (TRIBROMOMETHANE)	ug/l	ND@1.0	ND@1.0	ND@1.0	ND@1.0	ND@1.0	ND@1.0
BROMOMETHANE	ug/l	ND@1.0	ND@1.0	ND@1.0	ND@1.0	ND@1.0	ND@1.0
CARBON DISULFIDE	ug/l	NA	NA	NA	NA	NA	NA
CARBON TETRACHLORIDE	ug/l	ND@1.0	ND@1.0	ND@1.0	ND@1.0	ND@1.0	ND@1.0
CHLOROBENZENE	ug/l	ND@1.0	ND@1.0	ND@1.0	ND@1.0	ND@1.0	ND@1.0
CHLORODIBROMOMETHANE	ug/l	ND@1.0	ND@1.0	ND@1.0	ND@1.0	ND@1.0	ND@1.0
CHLOROETHANE	ug/l	ND@1.0	ND@1.0	ND@1.0	ND@1.0	ND@1.0	ND@1.0
CHLOROFORM (TRICHLOROMETHANE)	ug/l	ND@1.0	ND@1.0	ND@1.0	0.71 J	0.5 J	0.99 J
CHLOROMETHANE	ug/l	ND@1.0	ND@1.0	ND@1.0	ND@1.0	ND@1.0	ND@1.0
CIS-1,2-DICHLOROETHENE	ug/l	ND@1.0	ND@1.0	9.9	1.64	1.29	1.28
CIS-1,3-DICHLOROPROPENE	ug/l	ND@1.0	ND@1.0	ND@1.0	ND@1.0	ND@1.0	ND@1.0
DIBROMOMETHANE	ug/l	ND@1.0	ND@1.0	ND@1.0	ND@1.0	ND@1.0	ND@1.0
DICHLORODIFLUOROMETHANE (FREON 12)	ug/l	ND@1.0	ND@1.0 J	ND@1.0	ND@1.0	ND@1.0	ND@1.0
ETHYLBENZENE	ug/l	ND@1.0	ND@1.0	ND@1.0	ND@1.0	ND@1.0	ND@1.0
HEXACHLOROBUTADIENE	ug/l	NA	NA	NA	NA	NA	NA
ISOPROPANOL	ug/l	NA	NA	NA	NA	NA	NA
ISOPROPYLBENZENE	ug/l	NA	NA	NA	NA	NA	NA
ISOPROPYLTOLUENE	ug/l	NA	NA	NA	NA	NA	NA
M,P-XYLENE	ug/l	NA	NA	NA	ND@2.0	ND@2.0	NA
METHYL BUTYL KETONE (2-HEXANONE)	ug/l	NA	NA	NA	NA	NA	NA
METHYL ETHYL KETONE (MEK, 2-BUTANONE)	ug/l	NA	NA	NA	NA	NA	NA
METHYL TERT-BUTYL ETHER (MTBE)	ug/l	ND@1.0	ND@1.0	ND@1.0	ND@1.0	ND@1.0	ND@1.0
METHYLENE CHLORIDE (DICHLOROMETHANE)	ug/l	ND@1.0	ND@1.0	ND@1.0	ND@1.0	ND@1.0	ND@1.0
MIBK (4-METHYL-2-PENTANONE)	ug/l	NA	NA	NA	NA	NA	NA
NAPHTHALENE	ug/l	NA	NA	NA	NA	NA	NA
N-BUTYL ACETATE	ug/l	NA	NA	NA	NA	NA	NA
N-BUTYLBENZENE	ug/l	NA	NA	NA	NA	NA	NA
N-PROPYLBENZENE	ug/l	NA	NA	NA	NA	NA	NA
O-XYLENE	ug/l	NA	NA	NA	ND@1.0	ND@1.0	NA
SEC-BUTYLBENZENE	ug/l	NA	NA	NA	NA	NA	NA
STYRENE	ug/l	NA	NA	NA	NA	NA	NA
TERT-BUTYLBENZENE	ug/l	NA	NA	NA	NA	NA	NA
TETRACHLOROETHENE	ug/l	ND@1.0	ND@1.0	0.56 J	ND@1.0	ND@1.0	ND@1.0
TETRAHYDROFURAN	ug/l	ND@10.0	ND@10.0	ND@10.0	ND@10.0	ND@10.0	ND@10.0
TOLUENE	ug/l	ND@1.0	ND@1.0	ND@1.0	ND@1.0	ND@1.0	ND@1.0
TRANS-1,2-DICHLOROETHENE	ug/l	ND@1.0	ND@1.0	ND@1.0	ND@1.0	ND@1.0	ND@1.0
TRANS-1,3-DICHLOROPROPENE	ug/l	ND@1.0	ND@1.0	ND@1.0	ND@1.0	ND@1.0	ND@1.0
TRICHLOROETHENE	ug/l	11.1	13.6	2.82	101	113	106
TRICHLOROFLUOROMETHANE (FREON 11)	ug/l	ND@1.0	ND@1.0	ND@1.0	ND@1.0	ND@1.0	ND@1.0
VINYL ACETATE	ug/l	NA	NA	NA	NA	NA	NA
VINYL CHLORIDE	ug/l	ND@1.0	ND@1.0	0.76 J	ND@1.0	ND@1.0	ND@1.0
XYLENES, TOTAL	ug/l	ND@1.0	ND@1.0	ND@1.0	NA	NA	ND@1.0

Endicott, New York
Groundwater Analytical Chemistry Data
January 1, 2006 - December 31, 2006

Sample Location		EN-213A	EN-213A	EN-213A	EN-213A	EN-213A	EN-213A
Sample Description		REPLICATE	GROUNDWATER	GROUNDWATER	GROUNDWATER	GROUNDWATER	GROUNDWATER
Sample Date		04/18/2006	05/08/2006	06/06/2006	07/11/2006	08/14/2006	09/13/2006
Laboratory Sample I.D.		0255462-4	0605170	0606472	0607456	0608794	0609944
Sample Comment Codes							
Parameter	Units						
Volatile Organics							
1,1,1,2-TETRACHLOROETHANE	ug/l	ND@1.0	ND@1.0	ND@1.0	ND@1.0	ND@1.0	ND@1.0
1,1,1-TRICHLOROETHANE	ug/l	3.8	2.42	1.85	1.33	1.25 J	1.52
1,1,2,2-TETRACHLOROETHANE	ug/l	ND@1.0	ND@1.0	ND@1.0	ND@1.0	ND@1.0	ND@1.0
1,1,2-TRICHLORO-1,2,2-TRIFLUOROETHANE	ug/l	ND@1.0	ND@1.0	ND@1.0	ND@1.0	ND@1.0	ND@1.0
1,1,2-TRICHLOROETHANE	ug/l	ND@1.0	ND@1.0	ND@1.0	ND@1.0	ND@1.0	ND@1.0
1,1-DICHLOROETHANE	ug/l	ND@1.0	ND@1.0	ND@1.0	ND@1.0	ND@1.0	ND@1.0
1,1-DICHLOROETHENE	ug/l	ND@1.0	ND@1.0	ND@1.0	ND@1.0	ND@1.0	ND@1.0
1,1-DICHLOROPROPENE	ug/l	ND@1.0 J	NA	NA	NA	NA	NA
1,2,3-TRICHLOROBENZENE	ug/l	ND@1.0	ND@1.0	ND@1.0	ND@1.0	ND@1.0	ND@1.0
1,2,3-TRICHLOROPROPANE	ug/l	ND@1.0	ND@1.0	ND@1.0	ND@1.0	ND@1.0	ND@1.0
1,2,4-TRICHLOROBENZENE	ug/l	ND@1.0	NA	NA	NA	NA	NA
1,2,4-TRIMETHYLBENZENE	ug/l	ND@1.0	NA	NA	NA	NA	NA
1,2-DIBROMO-3-CHLOROPROPANE	ug/l	ND@1.0	NA	NA	NA	NA	NA
1,2-DIBROMOETHANE	ug/l	ND@1.0	NA	NA	NA	NA	NA
1,2-DICHLORO-1,2,2-TRIFLUOROETHANE	ug/l	ND@1.0	ND@1.0	ND@1.0	ND@1.0	ND@1.0	ND@1.0
1,2-DICHLOROBENZENE	ug/l	ND@1.0	ND@1.0	ND@1.0	ND@1.0	ND@1.0	ND@1.0
1,2-DICHLOROETHANE	ug/l	ND@1.0	ND@1.0	ND@1.0	ND@1.0	ND@1.0	ND@1.0
1,2-DICHLOROPROPANE	ug/l	ND@1.0	ND@1.0	ND@1.0	ND@1.0	ND@1.0	ND@1.0
1,3,5-TRIMETHYLBENZENE	ug/l	ND@1.0	NA	NA	NA	NA	NA
1,3-DICHLOROBENZENE	ug/l	ND@1.0	ND@1.0	ND@1.0	ND@1.0	ND@1.0	ND@1.0
1,3-DICHLOROPROPANE	ug/l	ND@1.0	NA	NA	NA	NA	NA
1,4-DICHLOROBENZENE	ug/l	ND@1.0	ND@1.0	ND@1.0	ND@1.0	ND@1.0	ND@1.0
2,2-DICHLOROPROPANE	ug/l	ND@1.0	NA	NA	NA	NA	NA
2-CHLOROTOLUENE	ug/l	ND@1.0	NA	NA	NA	NA	NA
4-CHLOROTOLUENE	ug/l	ND@1.0	NA	NA	NA	NA	NA
ACETONE	ug/l	NA	NA	NA	NA	NA	NA
BENZENE	ug/l	ND@1.0	ND@1.0	ND@1.0	ND@1.0	ND@1.0	ND@1.0
BROMOBENZENE	ug/l	ND@1.0	ND@1.0	ND@1.0	ND@1.0	ND@1.0	ND@1.0
BROMOCHLOROMETHANE	ug/l	ND@1.0	NA	NA	NA	NA	NA
BROMODICHLOROMETHANE	ug/l	1.6	ND@1.0	ND@1.0	ND@1.0	ND@1.0	ND@1.0
BROMOFORM (TRIBROMOMETHANE)	ug/l	ND@1.0	ND@1.0	ND@1.0	ND@1.0	ND@1.0	ND@1.0
BROMOMETHANE	ug/l	ND@1.0 J	ND@1.0	ND@1.0	ND@1.0	ND@1.0	ND@1.0
CARBON DISULFIDE	ug/l	NA	NA	NA	NA	NA	NA
CARBON TETRACHLORIDE	ug/l	ND@1.0 J	ND@1.0	ND@1.0	ND@1.0	ND@1.0	ND@1.0
CHLOROBENZENE	ug/l	ND@1.0	ND@1.0	ND@1.0	ND@1.0	ND@1.0	ND@1.0
CHLORODIBROMOMETHANE	ug/l	ND@1.0	ND@1.0	ND@1.0	ND@1.0	ND@1.0	ND@1.0
CHLOROETHANE	ug/l	ND@1.0 J	ND@1.0	ND@1.0	ND@1.0	ND@1.0	ND@1.0
CHLOROFORM (TRICHLOROMETHANE)	ug/l	1	0.9 J	0.66 J	0.37 J	0.38 J	0.48 J
CHLOROMETHANE	ug/l	ND@1.0 J	ND@1.0	ND@1.0	ND@1.0	ND@1.0	ND@1.0
CIS-1,2-DICHLOROETHENE	ug/l	1.4	1.03	1.25	1.21	1.07	1.52
CIS-1,3-DICHLOROPROPENE	ug/l	ND@1.0	ND@1.0	ND@1.0	ND@1.0	ND@1.0	ND@1.0
DIBROMOMETHANE	ug/l	ND@1.0	ND@1.0	ND@1.0	ND@1.0	ND@1.0	ND@1.0
DICHLORODIFLUOROMETHANE (FREON 12)	ug/l	ND@1.0 J	ND@1.0	ND@1.0	ND@1.0	ND@1.0	ND@1.0
ETHYLBENZENE	ug/l	ND@1.0	ND@1.0	ND@1.0	ND@1.0	ND@1.0	ND@1.0
HEXACHLOROBUTADIENE	ug/l	ND@1.0	NA	NA	NA	NA	NA
ISOPROPANOL	ug/l	NA	NA	NA	NA	NA	NA
ISOPROPYLBENZENE	ug/l	ND@1.0	NA	NA	NA	NA	NA
ISOPROPYLTOLUENE	ug/l	ND@1.0	NA	NA	NA	NA	NA
M,P-XYLENE	ug/l	ND@1.0	NA	NA	NA	NA	NA
METHYL BUTYL KETONE (2-HEXANONE)	ug/l	NA	NA	NA	NA	NA	NA
METHYL ETHYL KETONE (MEK, 2-BUTANONE)	ug/l	NA	NA	NA	NA	NA	NA
METHYL TERT-BUTYL ETHER (MTBE)	ug/l	NA	ND@1.0	ND@1.0	ND@1.0	ND@1.0	ND@1.0
METHYLENE CHLORIDE (DICHLOROMETHANE)	ug/l	ND@1.0	ND@1.0	ND@1.0	ND@1.0	ND@1.0	ND@1.0
MIBK (4-METHYL-2-PENTANONE)	ug/l	NA	NA	NA	NA	NA	NA
NAPHTHALENE	ug/l	ND@1.0	NA	NA	NA	NA	NA
N-BUTYL ACETATE	ug/l	NA	NA	NA	NA	NA	NA
N-BUTYLBENZENE	ug/l	ND@1.0	NA	NA	NA	NA	NA
N-PROPYLBENZENE	ug/l	ND@1.0	NA	NA	NA	NA	NA
O-XYLENE	ug/l	ND@1.0	NA	NA	NA	NA	NA
SEC-BUTYLBENZENE	ug/l	ND@1.0	NA	NA	NA	NA	NA
STYRENE	ug/l	ND@1.0	NA	NA	NA	NA	NA
TERT-BUTYLBENZENE	ug/l	ND@1.0	NA	NA	NA	NA	NA
TETRACHLOROETHENE	ug/l	ND@1.0	ND@1.0	ND@1.0	ND@1.0	ND@1.0	ND@1.0
TETRAHYDROFURAN	ug/l	NA	ND@10.0	ND@10.0	ND@10.0	ND@10.0	ND@10.0
TOLUENE	ug/l	ND@1.0	ND@1.0	ND@1.0	ND@1.0	ND@1.0	ND@1.0
TRANS-1,2-DICHLOROETHENE	ug/l	ND@1.0	ND@1.0	ND@1.0	ND@1.0	ND@1.0	ND@1.0
TRANS-1,3-DICHLOROPROPENE	ug/l	ND@1.0	ND@1.0	ND@1.0	ND@1.0	ND@1.0	ND@1.0
TRICHLOROETHENE	ug/l	100	80.5	91.1	54.5	60.4	92.9
TRICHLOROFLUOROMETHANE (FREON 11)	ug/l	ND@1.0	ND@1.0	ND@1.0	ND@1.0	ND@1.0	ND@1.0
VINYL ACETATE	ug/l	NA	NA	NA	NA	NA	NA
VINYL CHLORIDE	ug/l	ND@1.0 J	ND@1.0	ND@1.0	ND@1.0	ND@1.0	ND@1.0
XYLENES, TOTAL	ug/l	NA	ND@1.0	ND@1.0	ND@1.0	ND@1.0	ND@1.0

Endicott, New York
Groundwater Analytical Chemistry Data
January 1, 2006 - December 31, 2006

Sample Location		EN-213A	EN-213A	EN-213A	EN-214A	EN-214A	EN-214A
Sample Description		GROUNDWATER	GROUNDWATER	GROUNDWATER	GROUNDWATER	GROUNDWATER	GROUNDWATER
Sample Date		10/08/2006	11/07/2006	12/05/2006	01/10/2006	02/07/2006	03/06/2006
Laboratory Sample I.D.		0611059	0612201	0613245	0600442	0601469	0602672
Sample Comment Codes							
Parameter	Units						
Volatile Organics							
1,1,1,2-TETRACHLOROETHANE	ug/l	ND@1.0	ND@1.0	ND@1.0	ND@2.0	ND@2.0	ND@2.0
1,1,1-TRICHLOROETHANE	ug/l	2.19	0.5 J	ND@1.0	2.67	1.94 J	1.62 J
1,1,2,2-TETRACHLOROETHANE	ug/l	ND@1.0	ND@1.0	ND@1.0	ND@2.0	ND@2.0	ND@2.0
1,1,2-TRICHLORO-1,2,2-TRIFLUOROETHANE	ug/l	ND@1.0	ND@1.0	ND@1.0	ND@2.0	ND@2.0	ND@2.0
1,1,2-TRICHLOROETHANE	ug/l	ND@1.0	ND@1.0	ND@1.0	ND@2.0	ND@2.0	ND@2.0
1,1-DICHLOROETHANE	ug/l	ND@1.0	ND@1.0	ND@1.0	ND@2.0	ND@2.0	ND@2.0
1,1-DICHLOROETHENE	ug/l	ND@1.0	ND@1.0	ND@1.0	ND@2.0	ND@2.0	ND@2.0
1,1-DICHLOROPROPENE	ug/l	NA	NA	NA	NA	NA	NA
1,2,3-TRICHLOROBENZENE	ug/l	ND@1.0	ND@1.0	ND@1.0	ND@2.0	ND@2.0	ND@2.0
1,2,3-TRICHLOROPROPANE	ug/l	ND@1.0	ND@1.0	ND@1.0	ND@2.0	ND@2.0	ND@2.0
1,2,4-TRICHLOROBENZENE	ug/l	NA	NA	NA	ND@2.0	ND@2.0	ND@2.0
1,2,4-TRIMETHYLBENZENE	ug/l	NA	NA	NA	NA	NA	NA
1,2-DIBROMO-3-CHLOROPROPANE	ug/l	NA	NA	NA	NA	NA	NA
1,2-DIBROMOETHANE	ug/l	NA	NA	NA	NA	NA	NA
1,2-DICHLORO-1,2,2-TRIFLUOROETHANE	ug/l	ND@1.0	ND@1.0	ND@1.0	ND@2.0	ND@2.0	ND@2.0
1,2-DICHLOROBENZENE	ug/l	ND@1.0	ND@1.0	ND@1.0	ND@2.0	ND@2.0	ND@2.0
1,2-DICHLOROETHANE	ug/l	ND@1.0	ND@1.0	ND@1.0	ND@2.0	ND@2.0	ND@2.0
1,2-DICHLOROPROPANE	ug/l	ND@1.0	ND@1.0	ND@1.0	ND@2.0	ND@2.0	ND@2.0
1,3,5-TRIMETHYLBENZENE	ug/l	NA	NA	NA	NA	NA	NA
1,3-DICHLOROBENZENE	ug/l	ND@1.0	ND@1.0	ND@1.0	ND@2.0	ND@2.0	ND@2.0
1,3-DICHLOROPROPANE	ug/l	NA	NA	NA	NA	NA	NA
1,4-DICHLOROBENZENE	ug/l	ND@1.0	ND@1.0	ND@1.0	ND@2.0	ND@2.0	ND@2.0
2,2-DICHLOROPROPANE	ug/l	NA	NA	NA	NA	NA	NA
2-CHLOROTOLUENE	ug/l	NA	NA	NA	NA	NA	NA
4-CHLOROTOLUENE	ug/l	NA	NA	NA	NA	NA	NA
ACETONE	ug/l	NA	NA	NA	ND@20.0	ND@20.0	ND@20.0
BENZENE	ug/l	ND@1.0	ND@1.0	ND@1.0	ND@2.0	ND@2.0	ND@2.0
BROMOBENZENE	ug/l	ND@1.0	ND@1.0	ND@1.0	ND@2.0	ND@2.0	ND@2.0
BROMOCHLOROMETHANE	ug/l	NA	NA	NA	NA	NA	NA
BROMODICHLOROMETHANE	ug/l	ND@1.0	ND@1.0	ND@1.0	ND@2.0	ND@2.0	ND@2.0
BROMOFORM (TRIBROMOMETHANE)	ug/l	ND@1.0	ND@1.0	ND@1.0	ND@2.0	ND@2.0	ND@2.0
BROMOMETHANE	ug/l	ND@1.0	ND@1.0	ND@1.0	ND@2.0	ND@2.0	ND@2.0
CARBON DISULFIDE	ug/l	NA	NA	NA	NA	NA	NA
CARBON TETRACHLORIDE	ug/l	ND@1.0	ND@1.0	ND@1.0	ND@2.0	ND@2.0	ND@2.0
CHLOROBENZENE	ug/l	ND@1.0	ND@1.0	ND@1.0	ND@2.0	ND@2.0	ND@2.0
CHLORODIBROMOMETHANE	ug/l	ND@1.0	ND@1.0	ND@1.0	ND@2.0	ND@2.0	ND@2.0
CHLOROETHANE	ug/l	ND@1.0	ND@1.0	ND@1.0	ND@2.0	ND@2.0	ND@2.0
CHLOROFORM (TRICHLOROMETHANE)	ug/l	0.42 J	0.22 J	ND@1.0	ND@2.0	ND@2.0	ND@2.0
CHLOROMETHANE	ug/l	ND@1.0	ND@1.0	ND@1.0	ND@2.0	ND@2.0	ND@2.0
CIS-1,2-DICHLOROETHENE	ug/l	1.98	0.89 J	0.81 J	7.8	10.3 J	28.5
CIS-1,3-DICHLOROPROPENE	ug/l	ND@1.0	ND@1.0	ND@1.0	ND@2.0	ND@2.0	ND@2.0
DIBROMOMETHANE	ug/l	ND@1.0	ND@1.0	ND@1.0	ND@2.0	ND@2.0	ND@2.0
DICHLORODIFLUOROMETHANE (FREON 12)	ug/l	ND@1.0	0.38 J	ND@1.0	ND@2.0	ND@2.0	ND@2.0
ETHYLBENZENE	ug/l	ND@1.0	ND@1.0	ND@1.0	ND@2.0	ND@2.0	ND@2.0
HEXACHLOROBUTADIENE	ug/l	NA	NA	NA	NA	NA	NA
ISOPROPANOL	ug/l	NA	NA	NA	NA	NA	NA
ISOPROPYLBENZENE	ug/l	NA	NA	NA	NA	NA	NA
ISOPROPYLTOLUENE	ug/l	NA	NA	NA	NA	NA	NA
M,P-XYLENE	ug/l	NA	NA	NA	ND@4.0	ND@4.0	ND@4.0
METHYL BUTYL KETONE (2-HEXANONE)	ug/l	NA	NA	NA	NA	NA	NA
METHYL ETHYL KETONE (MEK, 2-BUTANONE)	ug/l	NA	NA	NA	NA	NA	NA
METHYL TERT-BUTYL ETHER (MTBE)	ug/l	ND@1.0	ND@1.0	ND@1.0	ND@2.0	ND@2.0	ND@2.0
METHYLENE CHLORIDE (DICHLOROMETHANE)	ug/l	ND@1.0	ND@1.0	ND@1.0	ND@2.0	ND@2.0	ND@2.0
MIBK (4-METHYL-2-PENTANONE)	ug/l	NA	NA	NA	NA	NA	NA
NAPHTHALENE	ug/l	NA	NA	NA	NA	NA	NA
N-BUTYL ACETATE	ug/l	NA	NA	NA	NA	NA	NA
N-BUTYLBENZENE	ug/l	NA	NA	NA	NA	NA	NA
N-PROPYLBENZENE	ug/l	NA	NA	NA	NA	NA	NA
O-XYLENE	ug/l	NA	NA	NA	ND@2.0	ND@2.0	ND@2.0
SEC-BUTYLBENZENE	ug/l	NA	NA	NA	NA	NA	NA
STYRENE	ug/l	NA	NA	NA	NA	NA	NA
TERT-BUTYLBENZENE	ug/l	NA	NA	NA	NA	NA	NA
TETRACHLOROETHENE	ug/l	ND@1.0	ND@1.0	ND@1.0	4.17	4.97 J	4.23
TETRAHYDROFURAN	ug/l	ND@10.0	ND@10.0	ND@10.0	ND@20.0	ND@20.0	ND@20.0
TOLUENE	ug/l	ND@1.0	ND@1.0	ND@1.0	ND@2.0	ND@2.0	ND@2.0
TRANS-1,2-DICHLOROETHENE	ug/l	ND@1.0	ND@1.0	ND@1.0	ND@2.0	ND@2.0	ND@2.0
TRANS-1,3-DICHLOROPROPENE	ug/l	ND@1.0	ND@1.0	ND@1.0	ND@2.0	ND@2.0	ND@2.0
TRICHLOROETHENE	ug/l	58.5	62.2	70.8	55.6	52.6 J	54
TRICHLOROFLUOROMETHANE (FREON 11)	ug/l	ND@1.0	ND@1.0	ND@1.0	ND@2.0	ND@2.0	ND@2.0
VINYL ACETATE	ug/l	NA	NA	NA	NA	NA	NA
VINYL CHLORIDE	ug/l	ND@1.0	ND@1.0	ND@1.0	ND@2.0	ND@2.0	ND@2.0
XYLENES, TOTAL	ug/l	ND@1.0	ND@1.0	ND@1.0	NA	NA	NA

Endicott, New York
Groundwater Analytical Chemistry Data
January 1, 2006 - December 31, 2006

Sample Location		EN-214A	EN-214A	EN-214A	EN-214A	EN-214A	EN-214A
Sample Description		GROUNDWATER	GROUNDWATER	GROUNDWATER	GROUNDWATER	GROUNDWATER	GROUNDWATER
Sample Date		04/17/2006	05/08/2006	06/08/2006	07/07/2006	08/16/2006	09/07/2006
Laboratory Sample I.D.		0604258	0605202	0606498	0607213	0608957	0609680
Sample Comment Codes							
Parameter	Units						
Volatile Organics							
1,1,1,2-TETRACHLOROETHANE	ug/l	ND@2.0	ND@2.0	ND@2.0	ND@2.0	ND@2.0	ND@2.0
1,1,1-TRICHLOROETHANE	ug/l	2.26	1.41 J	1.46 J	0.87 J	ND@2.0	ND@2.0
1,1,2,2-TETRACHLOROETHANE	ug/l	ND@2.0	ND@2.0	ND@2.0	ND@2.0	ND@2.0	ND@2.0
1,1,2-TRICHLORO-1,2,2-TRIFLUOROETHANE	ug/l	ND@2.0	ND@2.0	ND@2.0	ND@2.0	ND@2.0	ND@2.0
1,1,2-TRICHLOROETHANE	ug/l	ND@2.0	ND@2.0	ND@2.0	ND@2.0	ND@2.0	ND@2.0
1,1-DICHLOROETHANE	ug/l	ND@2.0	ND@2.0	ND@2.0	ND@2.0	ND@2.0	ND@2.0
1,1-DICHLOROETHENE	ug/l	ND@2.0	ND@2.0	ND@2.0	ND@2.0	ND@2.0	ND@2.0
1,1-DICHLOROPROPENE	ug/l	NA	NA	NA	NA	NA	NA
1,2,3-TRICHLOROBENZENE	ug/l	ND@2.0	ND@2.0	ND@2.0	ND@2.0	ND@2.0	ND@2.0
1,2,3-TRICHLOROPROPANE	ug/l	ND@2.0	ND@2.0	ND@2.0	ND@2.0	ND@2.0	ND@2.0
1,2,4-TRICHLOROBENZENE	ug/l	NA	NA	NA	NA	NA	NA
1,2,4-TRIMETHYLBENZENE	ug/l	NA	NA	NA	NA	NA	NA
1,2-DIBROMO-3-CHLOROPROPANE	ug/l	NA	NA	NA	NA	NA	NA
1,2-DIBROMOETHANE	ug/l	NA	NA	NA	NA	NA	NA
1,2-DICHLORO-1,2,2-TRIFLUOROETHANE	ug/l	ND@2.0	ND@2.0	ND@2.0	ND@2.0	ND@2.0	ND@2.0
1,2-DICHLOROBENZENE	ug/l	ND@2.0	ND@2.0	ND@2.0	ND@2.0	ND@2.0	ND@2.0
1,2-DICHLOROETHANE	ug/l	ND@2.0	ND@2.0	ND@2.0	ND@2.0	ND@2.0	ND@2.0
1,2-DICHLOROPROPANE	ug/l	ND@2.0	ND@2.0	ND@2.0	ND@2.0	ND@2.0	ND@2.0
1,3,5-TRIMETHYLBENZENE	ug/l	NA	NA	NA	NA	NA	NA
1,3-DICHLOROBENZENE	ug/l	ND@2.0	ND@2.0	ND@2.0	ND@2.0	ND@2.0	ND@2.0
1,3-DICHLOROPROPANE	ug/l	NA	NA	NA	NA	NA	NA
1,4-DICHLOROBENZENE	ug/l	ND@2.0	ND@2.0	ND@2.0	ND@2.0	ND@2.0	ND@2.0
2,2-DICHLOROPROPANE	ug/l	NA	NA	NA	NA	NA	NA
2-CHLOROTOLUENE	ug/l	NA	NA	NA	NA	NA	NA
4-CHLOROTOLUENE	ug/l	NA	NA	NA	NA	NA	NA
ACETONE	ug/l	NA	NA	NA	NA	NA	NA
BENZENE	ug/l	ND@2.0	ND@2.0	ND@2.0	ND@2.0	ND@2.0	ND@2.0
BROMOBENZENE	ug/l	ND@2.0	ND@2.0	ND@2.0	ND@2.0	ND@2.0	ND@2.0
BROMOCHLOROMETHANE	ug/l	NA	NA	NA	NA	NA	NA
BROMODICHLOROMETHANE	ug/l	ND@2.0	ND@2.0	ND@2.0	ND@2.0	ND@2.0	ND@2.0
BROMOFORM (TRIBROMOMETHANE)	ug/l	ND@2.0	ND@2.0	ND@2.0	ND@2.0	ND@2.0	ND@2.0
BROMOMETHANE	ug/l	ND@2.0	ND@2.0	ND@2.0	ND@2.0	ND@2.0	ND@2.0
CARBON DISULFIDE	ug/l	NA	NA	NA	NA	NA	NA
CARBON TETRACHLORIDE	ug/l	ND@2.0	ND@2.0	ND@2.0	ND@2.0	2.76 J	2.53 J
CHLOROBENZENE	ug/l	ND@2.0	ND@2.0	ND@2.0	ND@2.0	ND@2.0	ND@2.0
CHLORODIBROMOMETHANE	ug/l	ND@2.0	ND@2.0	ND@2.0	ND@2.0	ND@2.0	ND@2.0
CHLOROETHANE	ug/l	ND@2.0	ND@2.0	ND@2.0	ND@2.0	ND@2.0	ND@2.0
CHLOROFORM (TRICHLOROMETHANE)	ug/l	ND@2.0	ND@2.0	1.1 J	2.69	2.65 J	2.72 J
CHLOROMETHANE	ug/l	ND@2.0	ND@2.0	ND@2.0	ND@2.0	ND@2.0	ND@2.0
CIS-1,2-DICHLOROETHENE	ug/l	44.8	43.1	43.1	35.4	19.4 J	11.9 J
CIS-1,3-DICHLOROPROPENE	ug/l	ND@2.0	ND@2.0	ND@2.0	ND@2.0	ND@2.0	ND@2.0
DIBROMOMETHANE	ug/l	ND@2.0	ND@2.0	ND@2.0	ND@2.0	ND@2.0	ND@2.0
DICHLORODIFLUOROMETHANE (FREON 12)	ug/l	ND@2.0	ND@2.0	ND@2.0	ND@2.0	ND@2.0	ND@2.0
ETHYLBENZENE	ug/l	ND@2.0	ND@2.0	ND@2.0	ND@2.0	ND@2.0	ND@2.0
HEXACHLOROBUTADIENE	ug/l	NA	NA	NA	NA	NA	NA
ISOPROPANOL	ug/l	NA	NA	NA	NA	NA	NA
ISOPROPYLBENZENE	ug/l	NA	NA	NA	NA	NA	NA
ISOPROPYLTOLUENE	ug/l	NA	NA	NA	NA	NA	NA
M,P-XYLENE	ug/l	NA	NA	NA	NA	NA	NA
METHYL BUTYL KETONE (2-HEXANONE)	ug/l	NA	NA	NA	NA	NA	NA
METHYL ETHYL KETONE (MEK, 2-BUTANONE)	ug/l	NA	NA	NA	NA	NA	NA
METHYL TERT-BUTYL ETHER (MTBE)	ug/l	ND@2.0	ND@2.0	ND@2.0	ND@2.0	ND@2.0	ND@2.0
METHYLENE CHLORIDE (DICHLOROMETHANE)	ug/l	ND@2.0	ND@2.0	ND@2.0	ND@2.0	ND@2.0	ND@2.0
MIBK (4-METHYL-2-PENTANONE)	ug/l	NA	NA	NA	NA	NA	NA
NAPHTHALENE	ug/l	NA	NA	NA	NA	NA	NA
N-BUTYL ACETATE	ug/l	NA	NA	NA	NA	NA	NA
N-BUTYLBENZENE	ug/l	NA	NA	NA	NA	NA	NA
N-PROPYLBENZENE	ug/l	NA	NA	NA	NA	NA	NA
O-XYLENE	ug/l	NA	NA	NA	NA	NA	NA
SEC-BUTYLBENZENE	ug/l	NA	NA	NA	NA	NA	NA
STYRENE	ug/l	NA	NA	NA	NA	NA	NA
TERT-BUTYLBENZENE	ug/l	NA	NA	NA	NA	NA	NA
TETRACHLOROETHENE	ug/l	9	6.1	7.6	7.1	10 J	9.4 J
TETRAHYDROFURAN	ug/l	ND@20.0	ND@20.0 J	ND@20.0	ND@20.0	ND@20.0	ND@20.0
TOLUENE	ug/l	ND@2.0	ND@2.0	ND@2.0	ND@2.0	ND@2.0	ND@2.0
TRANS-1,2-DICHLOROETHENE	ug/l	0.99 J	ND@2.0	ND@2.0	ND@2.0	ND@2.0	ND@2.0
TRANS-1,3-DICHLOROPROPENE	ug/l	ND@2.0	ND@2.0	ND@2.0	ND@2.0	ND@2.0	ND@2.0
TRICHLOROETHENE	ug/l	51.9	61.7	44.2	52.4	39.6 J	29 J
TRICHLOROFLUOROMETHANE (FREON 11)	ug/l	ND@2.0	ND@2.0	ND@2.0	ND@2.0	ND@2.0	ND@2.0
VINYL ACETATE	ug/l	NA	NA	NA	NA	NA	NA
VINYL CHLORIDE	ug/l	ND@2.0	ND@2.0	ND@2.0	ND@2.0	ND@2.0	ND@2.0
XYLENES, TOTAL	ug/l	ND@2.0	ND@2.0	ND@2.0	ND@2.0	ND@2.0	ND@2.0

Endicott, New York
Groundwater Analytical Chemistry Data
January 1, 2006 - December 31, 2006

Sample Location		EN-214A	EN-214A	EN-214A	EN-214A	EN-214B	EN-214B
Sample Description		REPLICATE	GROUNDWATER	GROUNDWATER	GROUNDWATER	GROUNDWATER	GROUNDWATER
Sample Date		09/07/2006	10/11/2006	11/08/2006	12/08/2006	01/10/2006	02/07/2006
Laboratory Sample I.D.		0420-7356-5	0611086	0612333	0613275	0600443	0601470
Sample Comment Codes							
Parameter	Units						
Volatile Organics							
1,1,1,2-TETRACHLOROETHANE	ug/l	ND@1.0	ND@1.0	ND@2.0	ND@1.0	ND@1.0	ND@1.0
1,1,1-TRICHLOROETHANE	ug/l	1.6	0.78 J	1.42 J	0.52 J	2.66	1.56
1,1,2,2-TETRACHLOROETHANE	ug/l	ND@1.0	ND@1.0	ND@2.0	ND@1.0	ND@1.0	ND@1.0
1,1,2-TRICHLORO-1,2,2-TRIFLUOROETHANE	ug/l	ND@1.0	ND@1.0	ND@2.0	ND@1.0	ND@1.0	ND@1.0
1,1,2-TRICHLOROETHANE	ug/l	ND@1.0	ND@1.0	ND@2.0	ND@1.0	ND@1.0	ND@1.0
1,1-DICHLOROETHANE	ug/l	ND@1.0	ND@1.0	0.53 J	0.3 J	0.25 J	ND@1.0
1,1-DICHLOROETHENE	ug/l	ND@1.0 J	ND@1.0	ND@2.0	ND@1.0	ND@1.0	ND@1.0
1,1-DICHLOROPROPENE	ug/l	ND@1.0	NA	NA	NA	NA	NA
1,2,3-TRICHLOROBENZENE	ug/l	ND@1.0	ND@1.0	ND@2.0	ND@1.0	ND@1.0	ND@1.0
1,2,3-TRICHLOROPROPANE	ug/l	ND@1.0	ND@1.0	ND@2.0	ND@1.0	ND@1.0	ND@1.0
1,2,4-TRICHLOROBENZENE	ug/l	ND@1.0	NA	NA	NA	ND@1.0	ND@1.0
1,2,4-TRIMETHYLBENZENE	ug/l	ND@1.0	NA	NA	NA	NA	NA
1,2-DIBROMO-3-CHLOROPROPANE	ug/l	ND@1.0	NA	NA	NA	NA	NA
1,2-DIBROMOETHANE	ug/l	ND@1.0	NA	NA	NA	NA	NA
1,2-DICHLORO-1,2,2-TRIFLUOROETHANE	ug/l	ND@1.0	ND@1.0	ND@2.0	ND@1.0	0.2 J	ND@1.0
1,2-DICHLOROBENZENE	ug/l	ND@1.0	ND@1.0	ND@2.0	ND@1.0	ND@1.0	ND@1.0
1,2-DICHLOROETHANE	ug/l	ND@1.0	ND@1.0 J	ND@2.0	ND@1.0	ND@1.0	ND@1.0
1,2-DICHLOROPROPANE	ug/l	ND@1.0	ND@1.0	ND@2.0	ND@1.0	ND@1.0	ND@1.0
1,3,5-TRIMETHYLBENZENE	ug/l	ND@1.0	NA	NA	NA	NA	NA
1,3-DICHLOROBENZENE	ug/l	ND@1.0	ND@1.0 J	ND@2.0	ND@1.0	ND@1.0	ND@1.0
1,3-DICHLOROPROPANE	ug/l	ND@1.0	NA	NA	NA	NA	NA
1,4-DICHLOROBENZENE	ug/l	ND@1.0	ND@1.0 J	ND@2.0	ND@1.0	ND@1.0	ND@1.0
2,2-DICHLOROPROPANE	ug/l	ND@1.0 J	NA	NA	NA	NA	NA
2-CHLOROTOLUENE	ug/l	ND@1.0	NA	NA	NA	NA	NA
4-CHLOROTOLUENE	ug/l	ND@1.0	NA	NA	NA	NA	NA
ACETONE	ug/l	NA	NA	NA	NA	ND@10.0	ND@10.0
BENZENE	ug/l	ND@1.0	ND@1.0	ND@2.0	ND@1.0	ND@1.0	ND@1.0
BROMOBENZENE	ug/l	ND@1.0	ND@1.0	ND@2.0	ND@1.0	ND@1.0	ND@1.0
BROMOCHLOROMETHANE	ug/l	NA	NA	NA	NA	NA	NA
BROMODICHLOROMETHANE	ug/l	ND@1.0	ND@1.0	ND@2.0	ND@1.0	ND@1.0	ND@1.0
BROMOFORM (TRIBROMOMETHANE)	ug/l	ND@1.0	ND@1.0	ND@2.0	ND@1.0	ND@1.0	ND@1.0
BROMOMETHANE	ug/l	ND@1.0	ND@1.0	ND@2.0	ND@1.0	ND@1.0	ND@1.0
CARBON DISULFIDE	ug/l	NA	NA	NA	NA	NA	NA
CARBON TETRACHLORIDE	ug/l	4.5	4.28	3.2	2.35	ND@1.0	ND@1.0
CHLOROBENZENE	ug/l	ND@1.0	ND@1.0	ND@2.0	ND@1.0	ND@1.0	ND@1.0
CHLORODIBROMOMETHANE	ug/l	ND@1.0	ND@1.0	ND@2.0	ND@1.0	ND@1.0	ND@1.0
CHLOROETHANE	ug/l	ND@1.0	ND@1.0	ND@2.0	ND@1.0	ND@1.0	ND@1.0
CHLOROFORM (TRICHLOROMETHANE)	ug/l	3.8	ND@3.29	2.93	1.93	ND@1.0	ND@1.0
CHLOROMETHANE	ug/l	ND@1.0 J	ND@1.0 J	ND@2.0	ND@1.0	ND@1.0	ND@1.0
CIS-1,2-DICHLOROETHENE	ug/l	14	13	7.1	6.5	102	90 J
CIS-1,3-DICHLOROPROPENE	ug/l	ND@1.0	ND@1.0	ND@2.0	ND@1.0	ND@1.0	ND@1.0
DIBROMOMETHANE	ug/l	ND@1.0	ND@1.0	ND@2.0	ND@1.0	ND@1.0	ND@1.0 J
DICHLORODIFLUOROMETHANE (FREON 12)	ug/l	ND@1.0 J	ND@1.0 J	ND@2.0 J	ND@1.0	ND@1.0	ND@1.0
ETHYLBENZENE	ug/l	ND@1.0	ND@1.0	ND@2.0	ND@1.0	ND@1.0	ND@1.0
HEXACHLOROBUTADIENE	ug/l	ND@1.0 J	NA	NA	NA	NA	NA
ISOPROPANOL	ug/l	NA	NA	NA	NA	NA	NA
ISOPROPYLBENZENE	ug/l	ND@1.0	NA	NA	NA	NA	NA
ISOPROPYLTOLUENE	ug/l	ND@1.0	NA	NA	NA	NA	NA
M,P-XYLENE	ug/l	ND@1.0	NA	NA	NA	ND@2.0	ND@2.0
METHYL BUTYL KETONE (2-HEXANONE)	ug/l	NA	NA	NA	NA	NA	NA
METHYL ETHYL KETONE (MEK, 2-BUTANONE)	ug/l	NA	NA	NA	NA	NA	NA
METHYL TERT-BUTYL ETHER (MTBE)	ug/l	NA	ND@1.0	ND@2.0	ND@1.0	0.39 J	ND@1.0
METHYLENE CHLORIDE (DICHLOROMETHANE)	ug/l	ND@1.0	ND@1.0	ND@2.0	ND@1.0	ND@1.0	ND@1.0
MIBK (4-METHYL-2-PENTANONE)	ug/l	NA	NA	NA	NA	NA	NA
NAPHTHALENE	ug/l	ND@1.0	NA	NA	NA	NA	NA
N-BUTYL ACETATE	ug/l	NA	NA	NA	NA	NA	NA
N-BUTYLBENZENE	ug/l	ND@1.0	NA	NA	NA	NA	NA
N-PROPYLBENZENE	ug/l	ND@1.0	NA	NA	NA	NA	NA
O-XYLENE	ug/l	ND@1.0	NA	NA	NA	ND@1.0	ND@1.0
SEC-BUTYLBENZENE	ug/l	ND@1.0	NA	NA	NA	NA	NA
STYRENE	ug/l	ND@1.0	NA	NA	NA	NA	NA
TERT-BUTYLBENZENE	ug/l	ND@1.0	NA	NA	NA	NA	NA
TETRACHLOROETHENE	ug/l	12	11.7	7.6	8	16.9	14.6
TETRAHYDROFURAN	ug/l	NA	ND@10.0	ND@20.0	ND@10.0	ND@10.0	ND@10.0
TOLUENE	ug/l	ND@1.0	ND@1.0	ND@2.0	ND@1.0	ND@1.0	ND@1.0
TRANS-1,2-DICHLOROETHENE	ug/l	ND@1.0 J	ND@1.0	ND@2.0	ND@1.0	0.24 J	ND@1.0
TRANS-1,3-DICHLOROPROPENE	ug/l	ND@1.0	ND@1.0	ND@2.0	ND@1.0	ND@1.0	ND@1.0
TRICHLOROETHENE	ug/l	38	25	25.4	27	68.7	54 J
TRICHLOROFLUOROMETHANE (FREON 11)	ug/l	ND@1.0	ND@1.0	ND@2.0	ND@1.0	ND@1.0	ND@1.0
VINYL ACETATE	ug/l	NA	NA	NA	NA	NA	NA
VINYL CHLORIDE	ug/l	ND@1.0	ND@1.0	ND@2.0	ND@1.0	ND@1.0	ND@1.0
XYLENES, TOTAL	ug/l	NA	ND@1.0	ND@2.0	ND@1.0	NA	NA

Endicott, New York
Groundwater Analytical Chemistry Data
January 1, 2006 - December 31, 2006

Sample Location		EN-214B	EN-214B	EN-214B	EN-214B	EN-214B	EN-214B
Sample Description		GROUNDWATER	GROUNDWATER	GROUNDWATER	GROUNDWATER	GROUNDWATER	GROUNDWATER
Sample Date		03/06/2006	04/17/2006	05/08/2006	06/08/2006	07/07/2006	08/16/2006
Laboratory Sample I.D.		0602673	0604257	0605203	0606499	0607214	0608956
Sample Comment Codes							
Parameter	Units						
Volatile Organics							
1,1,1,2-TETRACHLOROETHANE	ug/l	ND@1.0	ND@2.0	ND@2.0	ND@2.0	ND@2.0	ND@2.0
1,1,1-TRICHLOROETHANE	ug/l	1.89 J	1.57 J	1.3 J	1.4 J	ND@2.0	ND@2.0
1,1,2,2-TETRACHLOROETHANE	ug/l	ND@1.0	ND@2.0	ND@2.0	ND@2.0	ND@2.0	ND@2.0
1,1,2-TRICHLORO-1,2,2-TRIFLUOROETHANE	ug/l	ND@1.0	ND@2.0	ND@2.0	ND@2.0	ND@2.0	ND@2.0
1,1,2-TRICHLOROETHANE	ug/l	ND@1.0	ND@2.0	ND@2.0	ND@2.0	ND@2.0	ND@2.0
1,1-DICHLOROETHANE	ug/l	ND@1.0	ND@2.0	ND@2.0	ND@2.0	ND@2.0	ND@2.0
1,1-DICHLOROETHENE	ug/l	ND@1.0	ND@2.0	ND@2.0	ND@2.0	ND@2.0	ND@2.0
1,1-DICHLOROPROPENE	ug/l	NA	NA	NA	NA	NA	NA
1,2,3-TRICHLOROBENZENE	ug/l	ND@1.0	ND@2.0	ND@2.0	ND@2.0	ND@2.0	ND@2.0
1,2,3-TRICHLOROPROPANE	ug/l	ND@1.0	ND@2.0	ND@2.0	ND@2.0	ND@2.0	ND@2.0
1,2,4-TRICHLOROBENZENE	ug/l	ND@1.0	NA	NA	NA	NA	NA
1,2,4-TRIMETHYLBENZENE	ug/l	NA	NA	NA	NA	NA	NA
1,2-DIBROMO-3-CHLOROPROPANE	ug/l	NA	NA	NA	NA	NA	NA
1,2-DIBROMOETHANE	ug/l	NA	NA	NA	NA	NA	NA
1,2-DICHLORO-1,2,2-TRIFLUOROETHANE	ug/l	ND@1.0	ND@2.0	ND@2.0	ND@2.0	ND@2.0	ND@2.0
1,2-DICHLOROBENZENE	ug/l	ND@1.0	ND@2.0	ND@2.0	ND@2.0	ND@2.0	ND@2.0
1,2-DICHLOROETHANE	ug/l	ND@1.0	ND@2.0	ND@2.0	ND@2.0	ND@2.0	ND@2.0
1,2-DICHLOROPROPANE	ug/l	ND@1.0	ND@2.0	ND@2.0	ND@2.0	ND@2.0	ND@2.0
1,3,5-TRIMETHYLBENZENE	ug/l	NA	NA	NA	NA	NA	NA
1,3-DICHLOROBENZENE	ug/l	ND@1.0	0.36 J	ND@2.0	ND@2.0	ND@2.0	ND@2.0
1,3-DICHLOROPROPANE	ug/l	NA	NA	NA	NA	NA	NA
1,4-DICHLOROBENZENE	ug/l	ND@1.0	ND@2.0	ND@2.0	ND@2.0	ND@2.0	ND@2.0
2,2-DICHLOROPROPANE	ug/l	NA	NA	NA	NA	NA	NA
2-CHLOROTOLUENE	ug/l	NA	NA	NA	NA	NA	NA
4-CHLOROTOLUENE	ug/l	NA	NA	NA	NA	NA	NA
ACETONE	ug/l	ND@10.0	NA	NA	NA	NA	NA
BENZENE	ug/l	ND@1.0	ND@2.0	ND@2.0	ND@2.0	ND@2.0	ND@2.0
BROMOBENZENE	ug/l	ND@1.0	ND@2.0	ND@2.0	ND@2.0	ND@2.0	ND@2.0
BROMOCHLOROMETHANE	ug/l	NA	NA	NA	NA	NA	NA
BROMODICHLOROMETHANE	ug/l	ND@1.0	ND@2.0	ND@2.0	ND@2.0	ND@2.0	ND@2.0
BROMOFORM (TRIBROMOMETHANE)	ug/l	ND@1.0	ND@2.0	ND@2.0	ND@2.0	ND@2.0	ND@2.0
BROMOMETHANE	ug/l	ND@1.0	ND@2.0	ND@2.0	ND@2.0	ND@2.0	ND@2.0
CARBON DISULFIDE	ug/l	NA	NA	NA	NA	NA	NA
CARBON TETRACHLORIDE	ug/l	ND@1.0	ND@2.0	ND@2.0	ND@2.0	1.52 J	2.86
CHLOROBENZENE	ug/l	ND@1.0	ND@2.0	ND@2.0	ND@2.0	ND@2.0	ND@2.0
CHLORODIBROMOMETHANE	ug/l	ND@1.0	ND@2.0	ND@2.0	ND@2.0	ND@2.0	ND@2.0
CHLOROETHANE	ug/l	ND@1.0	ND@2.0	ND@2.0	ND@2.0	ND@2.0	ND@2.0
CHLOROFORM (TRICHLOROMETHANE)	ug/l	ND@1.0	1.77 J	ND@2.0	1.45 J	2.92	3.16
CHLOROMETHANE	ug/l	ND@1.0	ND@2.0	ND@2.0	ND@2.0	ND@2.0	ND@2.0
CIS-1,2-DICHLOROETHENE	ug/l	75.5	46.7	59.6	40.2	27.5	18.2
CIS-1,3-DICHLOROPROPENE	ug/l	ND@1.0	ND@2.0	ND@2.0	ND@2.0	ND@2.0	ND@2.0
DIBROMOMETHANE	ug/l	ND@1.0	ND@2.0	ND@2.0	ND@2.0	ND@2.0	ND@2.0
DICHLORODIFLUOROMETHANE (FREON 12)	ug/l	ND@1.0	ND@2.0	ND@2.0	ND@2.0	ND@2.0	ND@2.0
ETHYLBENZENE	ug/l	ND@1.0	ND@2.0	ND@2.0	ND@2.0	ND@2.0	ND@2.0
HEXACHLOROBUTADIENE	ug/l	NA	NA	NA	NA	NA	NA
ISOPROPANOL	ug/l	NA	NA	NA	NA	NA	NA
ISOPROPYLBENZENE	ug/l	NA	NA	NA	NA	NA	NA
ISOPROPYLTOLUENE	ug/l	NA	NA	NA	NA	NA	NA
M,P-XYLENE	ug/l	ND@2.0	NA	NA	NA	NA	NA
METHYL BUTYL KETONE (2-HEXANONE)	ug/l	NA	NA	NA	NA	NA	NA
METHYL ETHYL KETONE (MEK, 2-BUTANONE)	ug/l	NA	NA	NA	NA	NA	NA
METHYL TERT-BUTYL ETHER (MTBE)	ug/l	ND@1.0	ND@2.0	ND@2.0	ND@2.0	ND@2.0	ND@2.0
METHYLENE CHLORIDE (DICHLOROMETHANE)	ug/l	ND@1.0	ND@2.0	ND@2.0	ND@2.0	ND@2.0	ND@2.0
MIBK (4-METHYL-2-PENTANONE)	ug/l	NA	NA	NA	NA	NA	NA
NAPHTHALENE	ug/l	NA	NA	NA	NA	NA	NA
N-BUTYL ACETATE	ug/l	NA	NA	NA	NA	NA	NA
N-BUTYLBENZENE	ug/l	NA	NA	NA	NA	NA	NA
N-PROPYLBENZENE	ug/l	NA	NA	NA	NA	NA	NA
O-XYLENE	ug/l	ND@1.0	NA	NA	NA	NA	NA
SEC-BUTYLBENZENE	ug/l	NA	NA	NA	NA	NA	NA
STYRENE	ug/l	NA	NA	NA	NA	NA	NA
TERT-BUTYLBENZENE	ug/l	NA	NA	NA	NA	NA	NA
TETRACHLOROETHENE	ug/l	16.7 J	10.9	10.6	9.4	9.4	9.1
Tetrahydrofuran	ug/l	ND@10.0	ND@20.0	ND@20.0 J	ND@20.0	ND@20.0	ND@20.0
TOLUENE	ug/l	ND@1.0	ND@2.0	ND@2.0	ND@2.0	ND@2.0	ND@2.0
TRANS-1,2-DICHLOROETHENE	ug/l	ND@1.0	0.91 J	ND@2.0	ND@2.0	ND@2.0	ND@2.0
TRANS-1,3-DICHLOROPROPENE	ug/l	ND@1.0	ND@2.0	ND@2.0	ND@2.0	ND@2.0	ND@2.0
TRICHLOROETHENE	ug/l	51	60.6	58.6	44.2	53	35.9
TRICHLOROFLUOROMETHANE (FREON 11)	ug/l	ND@1.0	ND@2.0	ND@2.0	ND@2.0	ND@2.0	ND@2.0
VINYL ACETATE	ug/l	NA	NA	NA	NA	NA	NA
VINYL CHLORIDE	ug/l	ND@1.0	ND@2.0	ND@2.0	ND@2.0	ND@2.0	ND@2.0
XYLENES, TOTAL	ug/l	NA	ND@2.0	ND@2.0	ND@2.0	ND@2.0	ND@2.0

Endicott, New York
Groundwater Analytical Chemistry Data
January 1, 2006 - December 31, 2006

Sample Location		EN-214B	EN-214B	EN-214B	EN-214B	EN-214B	EN-214C
Sample Description		GROUNDWATE	GROUNDWATER	GROUNDWATER	GROUNDWATER	REPLICATE	GROUNDWATER
Sample Date		09/12/2006	10/11/2006	11/08/2006	12/08/2006	12/08/2006	02/07/2006
Laboratory Sample I.D.		0609934	0611087	0612334	0613276	0420-9290-2	0601471
Sample Comment Codes							
Parameter	Units						
Volatile Organics							
1,1,1,2-TETRACHLOROETHANE	ug/l	ND@2.0	ND@1.0	ND@1.0	ND@1.0	ND@1.0	ND@2.0
1,1,1-TRICHLOROETHANE	ug/l	ND@2.0	1.18 J	0.65 J	0.47 J	1.1	ND@2.0
1,1,2,2-TETRACHLOROETHANE	ug/l	ND@2.0	ND@1.0	ND@1.0	ND@1.0	ND@1.0	ND@2.0
1,1,2-TRICHLORO-1,2,2-TRIFLUOROETHANE	ug/l	ND@2.0	ND@1.0	ND@1.0	ND@1.0	ND@1.0	ND@2.0
1,1,2-TRICHLOROETHANE	ug/l	ND@2.0	ND@1.0	ND@1.0	ND@1.0	ND@1.0	ND@2.0
1,1-DICHLOROETHANE	ug/l	ND@2.0	0.63 J	0.18 J	0.25 J	ND@1.0	ND@2.0
1,1-DICHLOROETHENE	ug/l	ND@2.0	ND@1.0	ND@1.0	ND@1.0	ND@1.0	ND@2.0
1,1-DICHLOROPROPENE	ug/l	NA	NA	NA	NA	ND@1.0	NA
1,2,3-TRICHLOROBENZENE	ug/l	ND@2.0	ND@1.0	ND@1.0	ND@1.0	ND@1.0	ND@2.0
1,2,3-TRICHLOROPROPANE	ug/l	ND@2.0	ND@1.0	ND@1.0	ND@1.0	ND@1.0	ND@2.0
1,2,4-TRICHLOROBENZENE	ug/l	NA	NA	NA	NA	ND@1.0	ND@2.0
1,2,4-TRIMETHYLBENZENE	ug/l	NA	NA	NA	NA	ND@1.0	NA
1,2-DIBROMO-3-CHLOROPROPANE	ug/l	NA	NA	NA	NA	ND@1.0	NA
1,2-DIBROMOETHANE	ug/l	NA	NA	NA	NA	ND@1.0	NA
1,2-DICHLORO-1,2,2-TRIFLUOROETHANE	ug/l	ND@2.0	ND@1.0	ND@1.0	ND@1.0	ND@1.0	ND@2.0
1,2-DICHLOROBENZENE	ug/l	ND@2.0	ND@1.0	ND@1.0	ND@1.0	ND@1.0	ND@2.0
1,2-DICHLOROETHANE	ug/l	ND@2.0	ND@1.0	ND@1.0	ND@1.0	ND@1.0	ND@2.0
1,2-DICHLOROPROPANE	ug/l	ND@2.0	ND@1.0	ND@1.0	ND@1.0	ND@1.0	ND@2.0
1,3,5-TRIMETHYLBENZENE	ug/l	NA	NA	NA	NA	ND@1.0	NA
1,3-DICHLOROBENZENE	ug/l	ND@2.0	ND@1.0	ND@1.0	ND@1.0	ND@1.0	ND@2.0
1,3-DICHLOROPROPANE	ug/l	NA	NA	NA	NA	ND@1.0	NA
1,4-DICHLOROBENZENE	ug/l	ND@2.0	ND@1.0	ND@1.0	ND@1.0	ND@1.0	ND@2.0
2,2-DICHLOROPROPANE	ug/l	NA	NA	NA	NA	ND@1.0	NA
2-CHLOROTOLUENE	ug/l	NA	NA	NA	NA	ND@1.0	NA
4-CHLOROTOLUENE	ug/l	NA	NA	NA	NA	ND@1.0	NA
ACETONE	ug/l	NA	NA	NA	NA	NA	ND@20.0
BENZENE	ug/l	ND@2.0	ND@1.0	ND@1.0	ND@1.0	ND@1.0	ND@2.0
BROMOBENZENE	ug/l	ND@2.0	ND@1.0	ND@1.0	ND@1.0	ND@1.0	ND@2.0
BROMOCHLOROMETHANE	ug/l	NA	NA	NA	NA	ND@1.0	NA
BROMODICHLOROMETHANE	ug/l	ND@2.0	ND@1.0	ND@1.0	ND@1.0	ND@1.0	ND@2.0
BROMOFORM (TRIBROMOMETHANE)	ug/l	ND@2.0	ND@1.0	ND@1.0	ND@1.0	ND@1.0	ND@2.0
BROMOMETHANE	ug/l	ND@2.0	ND@1.0	ND@1.0	ND@1.0	ND@1.0 J	ND@2.0
CARBON DISULFIDE	ug/l	NA	NA	NA	NA	NA	NA
CARBON TETRACHLORIDE	ug/l	3.02	3.04 J	1.93 J	2.17	3.3	ND@2.0
CHLOROBENZENE	ug/l	ND@2.0	ND@1.0	ND@1.0	ND@1.0	ND@1.0	ND@2.0
CHLORODIBROMOMETHANE	ug/l	ND@2.0	ND@1.0	ND@1.0	ND@1.0	ND@1.0	ND@2.0
CHLOROETHANE	ug/l	ND@2.0	ND@1.0	ND@1.0	ND@1.0 J	ND@1.0	ND@2.0
CHLOROFORM (TRICHLOROMETHANE)	ug/l	3	ND@2.63 J	2.41 J	1.82	2.9	ND@2.0
CHLOROMETHANE	ug/l	ND@2.0	ND@1.0	ND@1.0	ND@1.0	ND@1.0	ND@2.0
CIS-1,2-DICHLOROETHENE	ug/l	15.3	9.8 J	7.7 J	6.3	8.5 J	48.2 J
CIS-1,3-DICHLOROPROPENE	ug/l	ND@2.0	ND@1.0	ND@1.0	ND@1.0	ND@1.0	ND@2.0
DIBROMOMETHANE	ug/l	ND@2.0	ND@1.0	ND@1.0	ND@1.0	ND@1.0	ND@2.0
DICHLORODIFLUOROMETHANE (FREON 12)	ug/l	ND@2.0	ND@1.0	ND@1.0	ND@1.0	ND@1.0	ND@2.0
ETHYLBENZENE	ug/l	ND@2.0	ND@1.0	ND@1.0	ND@1.0	ND@1.0	ND@2.0
HEXACHLOROBUTADIENE	ug/l	NA	NA	NA	NA	ND@1.0 J	NA
ISOPROPANOL	ug/l	NA	NA	NA	NA	NA	NA
ISOPROPYLBENZENE	ug/l	NA	NA	NA	NA	ND@1.0	NA
ISOPROPYLTOLUENE	ug/l	NA	NA	NA	NA	ND@1.0	NA
M,P-XYLENE	ug/l	NA	NA	NA	NA	ND@1.0	ND@4.0
METHYL BUTYL KETONE (2-HEXANONE)	ug/l	NA	NA	NA	NA	NA	NA
METHYL ETHYL KETONE (MEK, 2-BUTANONE)	ug/l	NA	NA	NA	NA	NA	NA
METHYL TERT-BUTYL ETHER (MTBE)	ug/l	ND@2.0	ND@1.0	ND@1.0	ND@1.0	NA	ND@2.0
METHYLENE CHLORIDE (DICHLOROMETHANE)	ug/l	ND@2.0	ND@1.0	ND@1.0	ND@1.0	ND@1.0	ND@2.0
MIBK (4-METHYL-2-PENTANONE)	ug/l	NA	NA	NA	NA	NA	NA
NAPHTHALENE	ug/l	NA	NA	NA	NA	ND@1.0	NA
N-BUTYL ACETATE	ug/l	NA	NA	NA	NA	NA	NA
N-BUTYLBENZENE	ug/l	NA	NA	NA	NA	ND@1.0	NA
N-PROPYLBENZENE	ug/l	NA	NA	NA	NA	ND@1.0	NA
O-XYLENE	ug/l	NA	NA	NA	NA	ND@1.0	ND@2.0
SEC-BUTYLBENZENE	ug/l	NA	NA	NA	NA	ND@1.0	NA
STYRENE	ug/l	NA	NA	NA	NA	ND@1.0	NA
TERT-BUTYLBENZENE	ug/l	NA	NA	NA	NA	ND@1.0	NA
TETRACHLOROETHENE	ug/l	9.5	8.6 J	7.3 J	6.9	11	4.63 J
TETRAHYDROFURAN	ug/l	ND@20.0	ND@10.0	ND@10.0	ND@10.0	NA	ND@20.0
TOLUENE	ug/l	ND@2.0	ND@1.0	ND@1.0	ND@1.0	ND@1.0	ND@2.0
TRANS-1,2-DICHLOROETHENE	ug/l	ND@2.0	ND@1.0	ND@1.0	ND@1.0	ND@1.0	ND@2.0
TRANS-1,3-DICHLOROPROPENE	ug/l	ND@2.0	ND@1.0	ND@1.0	ND@1.0	ND@1.0	ND@2.0
TRICHLOROETHENE	ug/l	40.8	27.6 J	30.4 J	24.9	37	29.7 J
TRICHLOROFLUOROMETHANE (FREON 11)	ug/l	ND@2.0	ND@1.0	ND@1.0	ND@1.0	ND@1.0	ND@2.0
VINYL ACETATE	ug/l	NA	NA	NA	NA	NA	NA
VINYL CHLORIDE	ug/l	ND@2.0	ND@1.0	ND@1.0	ND@1.0	ND@1.0	ND@2.0
XYLENES, TOTAL	ug/l	ND@2.0	ND@1.0	ND@1.0	ND@1.0	NA	NA

Endicott, New York
Groundwater Analytical Chemistry Data
January 1, 2006 - December 31, 2006

Sample Location		EN-215	EN-215	EN-215	EN-215	EN-215	EN-215
Sample Description		GROUNDWATER	GROUNDWATER	REPLICATE	GROUNDWATER	GROUNDWATER	GROUNDWATER
Sample Date		01/10/2006	02/07/2006	02/07/2006	03/07/2006	04/18/2006	05/08/2006
Laboratory Sample I.D.		0600439	0601593	0254819-03	0602690	0604266	0605184
Sample Comment Codes							
Parameter	Units						
Volatile Organics							
1,1,1,2-TETRACHLOROETHANE	ug/l	ND@1.0	ND@1.0	ND@1.0	ND@1.0	ND@1.0	ND@1.0
1,1,1-TRICHLOROETHANE	ug/l	9.4	9.1 J	11	8 J	8.8	9.6 J
1,1,2,2-TETRACHLOROETHANE	ug/l	ND@1.0	ND@1.0	ND@1.0	ND@1.0	ND@1.0	ND@1.0
1,1,2-TRICHLORO-1,2,2-TRIFLUOROETHANE	ug/l	ND@1.0	ND@1.0	ND@1.0	ND@1.0	ND@1.0	ND@1.0
1,1,2-TRICHLOROETHANE	ug/l	ND@1.0	ND@1.0	ND@1.0	ND@1.0	ND@1.0	ND@1.0
1,1-DICHLOROETHANE	ug/l	1.09	0.31 J	0.92 J	0.56 J	0.72 J	0.56 J
1,1-DICHLOROETHENE	ug/l	1.48	0.52 J	1.3	ND@1.0	1.41	1.02 J
1,1-DICHLOROPROPENE	ug/l	NA	NA	ND@1.0	NA	NA	NA
1,2,3-TRICHLOROBENZENE	ug/l	ND@1.0	ND@1.0	ND@1.0	ND@1.0	ND@1.0	ND@1.0
1,2,3-TRICHLOROPROPANE	ug/l	ND@1.0	ND@1.0	ND@1.0	ND@1.0	ND@1.0	ND@1.0
1,2,4-TRICHLOROBENZENE	ug/l	ND@1.0	ND@1.0	ND@1.0	ND@1.0	NA	NA
1,2,4-TRIMETHYLBENZENE	ug/l	NA	NA	ND@1.0	NA	NA	NA
1,2-DIBROMO-3-CHLOROPROPANE	ug/l	NA	NA	ND@1.0	NA	NA	NA
1,2-DIBROMOETHANE	ug/l	NA	NA	ND@1.0	NA	NA	NA
1,2-DICHLORO-1,2,2-TRIFLUOROETHANE	ug/l	0.23 J	ND@1.0	ND@1.0	ND@1.0	ND@1.0	ND@1.0
1,2-DICHLOROBENZENE	ug/l	ND@1.0	ND@1.0	ND@1.0	ND@1.0	ND@1.0	ND@1.0
1,2-DICHLOROETHANE	ug/l	ND@1.0	ND@1.0	ND@1.0	ND@1.0	ND@1.0	ND@1.0
1,2-DICHLOROPROPANE	ug/l	ND@1.0	ND@1.0	ND@1.0	ND@1.0	ND@1.0	ND@1.0
1,3,5-TRIMETHYLBENZENE	ug/l	NA	NA	ND@1.0	NA	NA	NA
1,3-DICHLOROBENZENE	ug/l	ND@1.0	ND@1.0	ND@1.0	ND@1.0	ND@1.0	ND@1.0
1,3-DICHLOROPROPANE	ug/l	NA	NA	ND@1.0	NA	NA	NA
1,4-DICHLOROBENZENE	ug/l	ND@1.0	ND@1.0	ND@1.0	ND@1.0	ND@1.0	ND@1.0
2,2-DICHLOROPROPANE	ug/l	NA	NA	ND@1.0	NA	NA	NA
2-CHLOROTOLUENE	ug/l	NA	NA	ND@1.0	NA	NA	NA
4-CHLOROTOLUENE	ug/l	NA	NA	ND@1.0	NA	NA	NA
ACETONE	ug/l	ND@10.0	8 J	NA	ND@10.0	NA	NA
BENZENE	ug/l	ND@1.0	12.8	13	ND@1.0	ND@1.0	ND@1.0
BROMOBENZENE	ug/l	ND@1.0	ND@1.0	ND@1.0	ND@1.0	ND@1.0	ND@1.0
BROMOCHLOROMETHANE	ug/l	NA	NA	ND@1.0	NA	NA	NA
BROMODICHLOROMETHANE	ug/l	ND@1.0	ND@1.0	ND@1.0	ND@1.0	ND@1.0	ND@1.0
BROMOFORM (TRIBROMOMETHANE)	ug/l	ND@1.0	ND@1.0	ND@1.0	ND@1.0	ND@1.0	ND@1.0
BROMOMETHANE	ug/l	ND@1.0	ND@1.0	ND@1.0	ND@1.0	ND@1.0	ND@1.0
CARBON DISULFIDE	ug/l	NA	NA	NA	NA	NA	NA
CARBON TETRACHLORIDE	ug/l	ND@1.0	ND@1.0	ND@1.0	ND@1.0	ND@1.0	ND@1.0
CHLOROBENZENE	ug/l	ND@1.0	ND@1.0	ND@1.0	ND@1.0	ND@1.0	ND@1.0
CHLORODIBROMOMETHANE	ug/l	ND@1.0	ND@1.0	ND@1.0	ND@1.0	ND@1.0	ND@1.0
CHLOROETHANE	ug/l	ND@1.0	ND@1.0	0.72 J	ND@1.0	ND@1.0	ND@1.0
CHLOROFORM (TRICHLOROMETHANE)	ug/l	0.34 J	ND@1.0	0.77 J	ND@1.0	1.03	ND@1.0
CHLOROMETHANE	ug/l	ND@1.0 J	ND@1.0	ND@1.0	ND@1.0	ND@1.0	ND@1.0
CIS-1,2-DICHLOROETHENE	ug/l	36	36.4 J	26	28.2 J	25.2	28.1 J
CIS-1,3-DICHLOROPROPENE	ug/l	ND@1.0	ND@1.0	ND@1.0	ND@1.0	ND@1.0	ND@1.0
DIBROMOMETHANE	ug/l	ND@1.0	ND@1.0	ND@1.0	ND@1.0	ND@1.0	ND@1.0 J
DICHLORODIFLUOROMETHANE (FREON 12)	ug/l	ND@1.0	ND@1.0	ND@1.0	ND@1.0	ND@1.0	ND@1.0
ETHYLBENZENE	ug/l	ND@1.0	0.16 J	ND@1.0	ND@1.0	ND@1.0	ND@1.0
HEXACHLOROBUTADIENE	ug/l	NA	NA	ND@1.0	NA	NA	NA
ISOPROPANOL	ug/l	NA	NA	NA	NA	NA	NA
ISOPROPYLBENZENE	ug/l	NA	NA	ND@1.0	NA	NA	NA
ISOPROPYLTOLUENE	ug/l	NA	NA	ND@1.0	NA	NA	NA
M,P-XYLENE	ug/l	ND@2.0	ND@2.0	ND@1.0	ND@2.0	NA	NA
METHYL BUTYL KETONE (2-HEXANONE)	ug/l	NA	NA	NA	NA	NA	NA
METHYL ETHYL KETONE (MEK, 2-BUTANONE)	ug/l	NA	NA	NA	NA	NA	NA
METHYL TERT-BUTYL ETHER (MTBE)	ug/l	16.5	9.5	NA	8	2.83	7
METHYLENE CHLORIDE (DICHLOROMETHANE)	ug/l	ND@1.0	ND@1.0	ND@1.0	ND@1.0	ND@1.0	ND@1.0
MIBK (4-METHYL-2-PENTANONE)	ug/l	NA	NA	NA	NA	NA	NA
NAPHTHALENE	ug/l	NA	NA	ND@1.0	NA	NA	NA
N-BUTYL ACETATE	ug/l	NA	NA	NA	NA	NA	NA
N-BUTYLBENZENE	ug/l	NA	NA	ND@1.0	NA	NA	NA
N-PROPYLBENZENE	ug/l	NA	NA	ND@1.0	NA	NA	NA
O-XYLENE	ug/l	ND@1.0	ND@1.0	ND@1.0	ND@1.0	NA	NA
SEC-BUTYLBENZENE	ug/l	NA	NA	ND@1.0	NA	NA	NA
STYRENE	ug/l	NA	NA	ND@1.0	NA	NA	NA
TERT-BUTYLBENZENE	ug/l	NA	NA	ND@1.0	NA	NA	NA
TETRACHLOROETHENE	ug/l	14	13.5 J	15	12.5 J	14.6	14.7 J
TETRAHYDROFURAN	ug/l	ND@10.0	ND@10.0	NA	ND@10.0	ND@10.0	ND@10.0
TOLUENE	ug/l	ND@1.0	1.26	1.4	ND@1.0	ND@1.0	ND@1.0
TRANS-1,2-DICHLOROETHENE	ug/l	ND@1.0	ND@1.0	ND@1.0	1.78 J	ND@1.0	ND@1.0
TRANS-1,3-DICHLOROPROPENE	ug/l	ND@1.0	ND@1.0	ND@1.0	ND@1.0	ND@1.0	ND@1.0
TRICHLOROETHENE	ug/l	273	203	200	183	212	244
TRICHLOROFLUOROMETHANE (FREON 11)	ug/l	ND@1.0	ND@1.0	ND@1.0	ND@1.0	ND@1.0	ND@1.0
VINYL ACETATE	ug/l	NA	NA	NA	NA	NA	NA
VINYL CHLORIDE	ug/l	ND@1.0	ND@1.0	ND@1.0	ND@1.0	ND@1.0	ND@1.0
XYLENES, TOTAL	ug/l	NA	NA	NA	NA	NA	ND@1.0 J

Endicott, New York
Groundwater Analytical Chemistry Data
January 1, 2006 - December 31, 2006

Sample Location		EN-215	EN-215	EN-215	EN-215	EN-215	EN-215
Sample Description		GROUNDWATER	GROUNDWATER	GROUNDWATER	GROUNDWATER	GROUNDWATER	GROUNDWATER
Sample Date		06/06/2006	07/11/2006	08/16/2006	09/07/2006	10/05/2006	11/09/2006
Laboratory Sample I.D.		0606464	0607453	0608985	0609691	0610856	0612369
Sample Comment Codes							
Parameter	Units						
Volatile Organics							
1,1,1,2-TETRACHLOROETHANE	ug/l	ND@1.0	ND@1.0	ND@1.0	ND@1.0	ND@1.0	ND@1.0
1,1,1-TRICHLOROETHANE	ug/l	7.6 J	7.9 J	8.8	8.8	9.4 J	8.2 J
1,1,2,2-TETRACHLOROETHANE	ug/l	ND@1.0	ND@1.0	ND@1.0	ND@1.0	ND@1.0	ND@1.0
1,1,2-TRICHLORO-1,2,2-TRIFLUOROETHANE	ug/l	ND@1.0	ND@1.0	ND@1.0	ND@1.0	ND@1.0	ND@1.0
1,1,2-TRICHLOROETHANE	ug/l	ND@1.0	ND@1.0	ND@1.0	ND@1.0	ND@1.0	ND@1.0
1,1-DICHLOROETHANE	ug/l	0.65 J	0.77 J	1.02	0.88 J	1.27 J	1.17 J
1,1-DICHLOROETHENE	ug/l	1.08 J	1.28 J	1.14	1.35	1.71 J	1.29 J
1,1-DICHLOROPROPENE	ug/l	NA	NA	NA	NA	NA	NA
1,2,3-TRICHLOROBENZENE	ug/l	ND@1.0	ND@1.0	ND@1.0	ND@1.0	ND@1.0	ND@1.0
1,2,3-TRICHLOROPROPANE	ug/l	ND@1.0	ND@1.0	ND@1.0	ND@1.0	ND@1.0	ND@1.0
1,2,4-TRICHLOROBENZENE	ug/l	NA	NA	NA	NA	NA	NA
1,2,4-TRIMETHYLBENZENE	ug/l	NA	NA	NA	NA	NA	NA
1,2-DIBROMO-3-CHLOROPROPANE	ug/l	NA	NA	NA	NA	NA	NA
1,2-DIBROMOETHANE	ug/l	NA	NA	NA	NA	NA	NA
1,2-DICHLORO-1,2,2-TRIFLUOROETHANE	ug/l	ND@1.0	ND@1.0	ND@1.0	ND@1.0	ND@1.0	ND@1.0
1,2-DICHLOROBENZENE	ug/l	ND@1.0	ND@1.0	ND@1.0	ND@1.0	ND@1.0	ND@1.0
1,2-DICHLOROETHANE	ug/l	ND@1.0	ND@1.0	ND@1.0	ND@1.0	ND@1.0	ND@1.0
1,2-DICHLOROPROPANE	ug/l	ND@1.0	ND@1.0	ND@1.0	ND@1.0	ND@1.0	ND@1.0
1,3,5-TRIMETHYLBENZENE	ug/l	NA	NA	NA	NA	NA	NA
1,3-DICHLOROBENZENE	ug/l	ND@1.0	ND@1.0	ND@1.0	ND@1.0	ND@1.0	ND@1.0
1,3-DICHLOROPROPANE	ug/l	NA	NA	NA	NA	NA	NA
1,4-DICHLOROBENZENE	ug/l	ND@1.0	ND@1.0	ND@1.0	ND@1.0	ND@1.0	ND@1.0
2,2-DICHLOROPROPANE	ug/l	NA	NA	NA	NA	NA	NA
2-CHLOROTOLUENE	ug/l	NA	NA	NA	NA	NA	NA
4-CHLOROTOLUENE	ug/l	NA	NA	NA	NA	NA	NA
ACETONE	ug/l	NA	NA	NA	NA	NA	NA
BENZENE	ug/l	ND@1.0	ND@1.0	ND@1.0	ND@1.0	ND@1.0	ND@1.0
BROMOBENZENE	ug/l	ND@1.0	ND@1.0	ND@1.0	ND@1.0	ND@1.0	ND@1.0
BROMOCHLOROMETHANE	ug/l	NA	NA	NA	NA	NA	NA
BROMODICHLOROMETHANE	ug/l	ND@1.0	ND@1.0	ND@1.0	ND@1.0	ND@1.0	ND@1.0
BROMOFORM (TRIBROMOMETHANE)	ug/l	ND@1.0	ND@1.0	ND@1.0	ND@1.0	ND@1.0	ND@1.0
BROMOMETHANE	ug/l	ND@1.0	ND@1.0	ND@1.0	ND@1.0	ND@1.0	ND@1.0
CARBON DISULFIDE	ug/l	NA	NA	NA	NA	NA	NA
CARBON TETRACHLORIDE	ug/l	ND@1.0	ND@1.0	ND@1.0	ND@1.0	ND@1.0	ND@1.0
CHLOROBENZENE	ug/l	ND@1.0	ND@1.0	ND@1.0	ND@1.0	ND@1.0	ND@1.0
CHLORODIBROMOMETHANE	ug/l	ND@1.0	ND@1.0	ND@1.0	ND@1.0	ND@1.0	ND@1.0
CHLOROETHANE	ug/l	ND@1.0	ND@1.0	ND@1.0	ND@1.0	ND@1.0	ND@1.0
CHLOROFORM (TRICHLOROMETHANE)	ug/l	0.7 J	0.77 J	ND@1.0	ND@1.0	0.33 J	ND@1.0 J
CHLOROMETHANE	ug/l	ND@1.0	ND@1.0	ND@1.0	ND@1.0	ND@1.0	ND@1.0
CIS-1,2-DICHLOROETHENE	ug/l	34.1 J	33.5 J	29.9	18	13.7 J	11.1 J
CIS-1,3-DICHLOROPROPENE	ug/l	ND@1.0	ND@1.0	ND@1.0	ND@1.0	ND@1.0	ND@1.0
DIBROMOMETHANE	ug/l	ND@1.0	ND@1.0	ND@1.0	ND@1.0	ND@1.0	ND@1.0
DICHLORODIFLUOROMETHANE (FREON 12)	ug/l	ND@1.0	ND@1.0	ND@1.0	ND@1.0	ND@1.0	ND@1.0
ETHYLBENZENE	ug/l	ND@1.0	ND@1.0	ND@1.0	ND@1.0	ND@1.0	ND@1.0
HEXACHLOROBUTADIENE	ug/l	NA	NA	NA	NA	NA	NA
ISOPROPANOL	ug/l	NA	NA	NA	NA	NA	NA
ISOPROPYLBENZENE	ug/l	NA	NA	NA	NA	NA	NA
ISOPROPYLTOLUENE	ug/l	NA	NA	NA	NA	NA	NA
M,P-XYLENE	ug/l	NA	NA	NA	NA	NA	NA
METHYL BUTYL KETONE (2-HEXANONE)	ug/l	NA	NA	NA	NA	NA	NA
METHYL ETHYL KETONE (MEK, 2-BUTANONE)	ug/l	NA	NA	NA	NA	NA	NA
METHYL TERT-BUTYL ETHER (MTBE)	ug/l	3.36	0.91 J	ND@1.0	ND@1.0	ND@1.0	ND@1.0
METHYLENE CHLORIDE (DICHLOROMETHANE)	ug/l	ND@1.0	ND@1.0	ND@1.0	ND@1.0	ND@1.94 J	ND@1.0
MIBK (4-METHYL-2-PENTANONE)	ug/l	NA	NA	NA	NA	NA	NA
NAPHTHALENE	ug/l	NA	NA	NA	NA	NA	NA
N-BUTYL ACETATE	ug/l	NA	NA	NA	NA	NA	NA
N-BUTYLBENZENE	ug/l	NA	NA	NA	NA	NA	NA
N-PROPYLBENZENE	ug/l	NA	NA	NA	NA	NA	NA
O-XYLENE	ug/l	NA	NA	NA	NA	NA	NA
SEC-BUTYLBENZENE	ug/l	NA	NA	NA	NA	NA	NA
STYRENE	ug/l	NA	NA	NA	NA	NA	NA
TERT-BUTYLBENZENE	ug/l	NA	NA	NA	NA	NA	NA
TETRACHLOROETHENE	ug/l	11.6 J	12.4 J	14	8.6	11.9 J	8 J
Tetrahydrofuran	ug/l	ND@10.0	ND@10.0	ND@10.0	ND@10.0	ND@10.0	ND@10.0
TOLUENE	ug/l	ND@1.0	ND@1.0	ND@1.0	ND@1.0	ND@1.0	ND@1.0
TRANS-1,2-DICHLOROETHENE	ug/l	ND@1.0	ND@1.0	ND@1.0	ND@1.0	ND@1.0	ND@1.0
TRANS-1,3-DICHLOROPROPENE	ug/l	ND@1.0	ND@1.0	ND@1.0	ND@1.0	ND@1.0	ND@1.0
TRICHLOROETHENE	ug/l	165	124	118	281	233	156 J
TRICHLOROFLUOROMETHANE (FREON 11)	ug/l	ND@1.0	ND@1.0	ND@1.0	ND@1.0	ND@1.0	ND@1.0
VINYL ACETATE	ug/l	NA	NA	NA	NA	NA	NA
VINYL CHLORIDE	ug/l	ND@1.0	ND@1.0	ND@1.0	ND@1.0	ND@1.0	ND@1.0
XYLENES, TOTAL	ug/l	ND@1.0	ND@1.0	ND@1.0	ND@1.0	ND@1.0	ND@1.0

Endicott, New York
Groundwater Analytical Chemistry Data
January 1, 2006 - December 31, 2006

Sample Location		EN-215	EN-215A	EN-215A	EN-215A	EN-215A	EN-215A
Sample Description		GROUNDWATER	GROUNDWATER	GROUNDWATER	GROUNDWATER	GROUNDWATER	GROUNDWATER
Sample Date		12/03/2006	01/10/2006	02/07/2006	03/06/2006	04/18/2006	05/08/2006
Laboratory Sample I.D.		0613222	0600437	0601473	0602676	0604292	0605215
Sample Comment Codes							
Parameter	Units						
Volatile Organics							
1,1,1,2-TETRACHLOROETHANE	ug/l	ND@1.0	ND@1.0	ND@1.0	ND@1.0	ND@1.0	ND@1.0
1,1,1-TRICHLOROETHANE	ug/l	8.3	7.7	6.6 J	6.8 J	8	8.5 J
1,1,2,2-TETRACHLOROETHANE	ug/l	ND@1.0	ND@1.0	ND@1.0	ND@1.0	ND@1.0	ND@1.0
1,1,2-TRICHLORO-1,2,2-TRIFLUOROETHANE	ug/l	ND@1.0	ND@1.0	ND@1.0	ND@1.0	ND@1.0	ND@1.0
1,1,2-TRICHLOROETHANE	ug/l	ND@1.0	ND@1.0	ND@1.0	ND@1.0	ND@1.0	ND@1.0
1,1-DICHLOROETHANE	ug/l	1.19	0.71 J	ND@1.0	0.34 J	0.68 J	0.42 J
1,1-DICHLOROETHENE	ug/l	1.39	1.27	ND@1.0	0.5 J	1.34	1.13 J
1,1-DICHLOROPROPENE	ug/l	NA	NA	NA	NA	NA	NA
1,2,3-TRICHLOROBENZENE	ug/l	ND@1.0	ND@1.0	ND@1.0	ND@1.0	ND@1.0	ND@1.0
1,2,3-TRICHLOROPROPANE	ug/l	ND@1.0	ND@1.0	ND@1.0	ND@1.0	ND@1.0	ND@1.0
1,2,4-TRICHLOROBENZENE	ug/l	NA	ND@1.0	ND@1.0	ND@1.0	NA	NA
1,2,4-TRIMETHYLBENZENE	ug/l	NA	NA	NA	NA	NA	NA
1,2-DIBROMO-3-CHLOROPROPANE	ug/l	NA	NA	NA	NA	NA	NA
1,2-DIBROMOETHANE	ug/l	NA	NA	NA	NA	NA	NA
1,2-DICHLORO-1,2,2-TRIFLUOROETHANE	ug/l	ND@1.0	ND@1.0	ND@1.0	ND@1.0	0.23 J	ND@1.0
1,2-DICHLOROBENZENE	ug/l	ND@1.0	ND@1.0	ND@1.0	ND@1.0	ND@1.0	ND@1.0
1,2-DICHLOROETHANE	ug/l	ND@1.0	ND@1.0	ND@1.0	ND@1.0	ND@1.0	ND@1.0
1,2-DICHLOROPROPANE	ug/l	ND@1.0	ND@1.0	ND@1.0	ND@1.0	ND@1.0	ND@1.0
1,3,5-TRIMETHYLBENZENE	ug/l	NA	NA	NA	NA	NA	NA
1,3-DICHLOROBENZENE	ug/l	ND@1.0	ND@1.0	ND@1.0	ND@1.0	ND@1.0	ND@1.0
1,3-DICHLOROPROPANE	ug/l	NA	NA	NA	NA	NA	NA
1,4-DICHLOROBENZENE	ug/l	ND@1.0	ND@1.0	ND@1.0	ND@1.0	ND@1.0	ND@1.0
2,2-DICHLOROPROPANE	ug/l	NA	NA	NA	NA	NA	NA
2-CHLOROTOLUENE	ug/l	NA	NA	NA	NA	NA	NA
4-CHLOROTOLUENE	ug/l	NA	NA	NA	NA	NA	NA
ACETONE	ug/l	NA	ND@10.0	ND@10.0	ND@10.0	NA	NA
BENZENE	ug/l	ND@1.0	ND@1.0	ND@1.0	ND@1.0	ND@1.0	ND@1.0
BROMOBENZENE	ug/l	ND@1.0	ND@1.0	ND@1.0	ND@1.0	ND@1.0	ND@1.0
BROMOCHLOROMETHANE	ug/l	NA	NA	NA	NA	NA	NA
BROMODICHLOROMETHANE	ug/l	ND@1.0	ND@1.0	ND@1.0	ND@1.0	ND@1.0	ND@1.0
BROMOFORM (TRIBROMOMETHANE)	ug/l	ND@1.0	ND@1.0	ND@1.0	ND@1.0	ND@1.0	ND@1.0
BROMOMETHANE	ug/l	ND@1.0	ND@1.0	ND@1.0	ND@1.0	ND@1.0	ND@1.0
CARBON DISULFIDE	ug/l	NA	NA	NA	NA	NA	NA
CARBON TETRACHLORIDE	ug/l	ND@1.0	ND@1.0	ND@1.0	ND@1.0	ND@1.0	ND@1.0
CHLOROBENZENE	ug/l	ND@1.0	ND@1.0	ND@1.0	ND@1.0	ND@1.0	ND@1.0
CHLORODIBROMOMETHANE	ug/l	ND@1.0	ND@1.0	ND@1.0	ND@1.0	ND@1.0	ND@1.0
CHLOROETHANE	ug/l	ND@1.0	ND@1.0	ND@1.0	ND@1.0	ND@1.0	ND@1.0
CHLOROFORM (TRICHLOROMETHANE)	ug/l	0.36 J	0.2 J	ND@1.0	ND@1.0	ND@1.0	ND@1.0
CHLOROMETHANE	ug/l	ND@1.0	ND@1.0	ND@1.0	ND@1.0	ND@1.0	ND@1.0
CIS-1,2-DICHLOROETHENE	ug/l	13.9	26.2	25.3 J	19.6 J	11.7	13.2 J
CIS-1,3-DICHLOROPROPENE	ug/l	ND@1.0	ND@1.0	ND@1.0	ND@1.0	ND@1.0	ND@1.0
DIBROMOMETHANE	ug/l	ND@1.0	ND@1.0	ND@1.0	ND@1.0	ND@1.0	ND@1.0
DICHLORODIFLUOROMETHANE (FREON 12)	ug/l	ND@1.0	ND@1.0	ND@1.0	ND@1.0	ND@1.0	ND@1.0
ETHYLBENZENE	ug/l	ND@1.0	ND@1.0	ND@1.0	ND@1.0	ND@1.0	ND@1.0
HEXACHLOROBUTADIENE	ug/l	NA	NA	NA	NA	NA	NA
ISOPROPANOL	ug/l	NA	NA	NA	NA	NA	NA
ISOPROPYLBENZENE	ug/l	NA	NA	NA	NA	NA	NA
ISOPROPYLTOLUENE	ug/l	NA	NA	NA	NA	NA	NA
M,P-XYLENE	ug/l	NA	ND@2.0	ND@2.0	ND@2.0	NA	NA
METHYL BUTYL KETONE (2-HEXANONE)	ug/l	NA	NA	NA	NA	NA	NA
METHYL ETHYL KETONE (MEK, 2-BUTANONE)	ug/l	NA	NA	NA	NA	NA	NA
METHYL TERT-BUTYL ETHER (MTBE)	ug/l	ND@1.0	6.8	3.48	2.12	4.09	0.54 J
METHYLENE CHLORIDE (DICHLOROMETHANE)	ug/l	ND@1.0	ND@1.0	ND@1.0	ND@1.0	ND@1.0	ND@1.0
MIBK (4-METHYL-2-PENTANONE)	ug/l	NA	NA	NA	NA	NA	NA
NAPHTHALENE	ug/l	NA	NA	NA	NA	NA	NA
N-BUTYL ACETATE	ug/l	NA	NA	NA	NA	NA	NA
N-BUTYLBENZENE	ug/l	NA	NA	NA	NA	NA	NA
N-PROPYLBENZENE	ug/l	NA	NA	NA	NA	NA	NA
O-XYLENE	ug/l	NA	ND@1.0	ND@1.0	ND@1.0	NA	NA
SEC-BUTYLBENZENE	ug/l	NA	NA	NA	NA	NA	NA
STYRENE	ug/l	NA	NA	NA	NA	NA	NA
TERT-BUTYLBENZENE	ug/l	NA	NA	NA	NA	NA	NA
TETRACHLOROETHENE	ug/l	2.58	2.28	0.93 J	1.31 J	2.83	1.69 J
Tetrahydrofuran	ug/l	ND@10.0	ND@10.0	ND@10.0	ND@10.0	ND@10.0	ND@10.0
TOLUENE	ug/l	ND@1.0	ND@1.0	ND@1.0	ND@1.0	ND@1.0	ND@1.0
TRANS-1,2-DICHLOROETHENE	ug/l	ND@1.0	ND@1.0	ND@1.0	ND@1.0	0.57 J	ND@1.0
TRANS-1,3-DICHLOROPROPENE	ug/l	ND@1.0	ND@1.0	ND@1.0	ND@1.0	ND@1.0	ND@1.0
TRICHLOROETHENE	ug/l	208	267	232	212	216	253
TRICHLOROFLUOROMETHANE (FREON 11)	ug/l	ND@1.0	ND@1.0	ND@1.0	ND@1.0	ND@1.0	ND@1.0
VINYL ACETATE	ug/l	NA	NA	NA	NA	NA	NA
VINYL CHLORIDE	ug/l	ND@1.0	ND@1.0	ND@1.0	ND@1.0	ND@1.0	ND@1.0
XYLENES, TOTAL	ug/l	ND@1.0	NA	NA	NA	ND@1.0	ND@1.0 J

Endicott, New York
Groundwater Analytical Chemistry Data
January 1, 2006 - December 31, 2006

Sample Location		EN-215A	EN-215A	EN-215A	EN-215B	EN-215B	EN-215B
Sample Description		GROUNDWATER	GROUNDWATER	GROUNDWATER	GROUNDWATER	GROUNDWATER	GROUNDWATER
Sample Date		06/08/2006	07/09/2006	08/16/2006	01/10/2006	02/07/2006	03/06/2006
Laboratory Sample I.D.		0606510	0607421	0608948	0600438	0601474	0602677
Sample Comment Codes							
Parameter	Units						
Volatile Organics							
1,1,1,2-TETRACHLOROETHANE	ug/l	ND@1.0	ND@1.0	ND@1.0	ND@1.0	ND@1.0	ND@1.0
1,1,1-TRICHLOROETHANE	ug/l	3.45	0.89 J	0.7 J	9.9	10.1 J	9.3 J
1,1,2,2-TETRACHLOROETHANE	ug/l	ND@1.0	ND@1.0	ND@1.0	ND@1.0	ND@1.0	ND@1.0
1,1,2-TRICHLORO-1,2,2-TRIFLUOROETHANE	ug/l	ND@1.0	ND@1.0	ND@1.0	ND@1.0	ND@1.0	ND@1.0
1,1,2-TRICHLOROETHANE	ug/l	ND@1.0	ND@1.0	ND@1.0	ND@1.0	ND@1.0	ND@1.0
1,1-DICHLOROETHANE	ug/l	0.21 J	ND@1.0	ND@1.0	1.23	0.73 J	0.61 J
1,1-DICHLOROETHENE	ug/l	0.22 J	ND@1.0	ND@1.0	2.1	1.05 J	1.03 J
1,1-DICHLOROPROPENE	ug/l	NA	NA	NA	NA	NA	NA
1,2,3-TRICHLOROBENZENE	ug/l	ND@1.0	ND@1.0	ND@1.0	ND@1.0	ND@1.0	ND@1.0
1,2,3-TRICHLOROPROPANE	ug/l	ND@1.0	ND@1.0	ND@1.0	ND@1.0	ND@1.0	ND@1.0
1,2,4-TRICHLOROBENZENE	ug/l	NA	NA	NA	ND@1.0	ND@1.0	ND@1.0
1,2,4-TRIMETHYLBENZENE	ug/l	NA	NA	NA	NA	NA	NA
1,2-DIBROMO-3-CHLOROPROPANE	ug/l	NA	NA	NA	NA	NA	NA
1,2-DIBROMOETHANE	ug/l	NA	NA	NA	NA	NA	NA
1,2-DICHLORO-1,2,2-TRIFLUOROETHANE	ug/l	ND@1.0	ND@1.0	ND@1.0	ND@1.0	ND@1.0	ND@1.0
1,2-DICHLOROBENZENE	ug/l	ND@1.0	ND@1.0	ND@1.0	ND@1.0	ND@1.0	ND@1.0
1,2-DICHLOROETHANE	ug/l	ND@1.0	ND@1.0	ND@1.0	ND@1.0	ND@1.0	ND@1.0
1,2-DICHLOROPROPANE	ug/l	ND@1.0	ND@1.0	ND@1.0	ND@1.0	ND@1.0	ND@1.0
1,3,5-TRIMETHYLBENZENE	ug/l	NA	NA	NA	NA	NA	NA
1,3-DICHLOROBENZENE	ug/l	ND@1.0	ND@1.0	ND@1.0	ND@1.0	ND@1.0	ND@1.0
1,3-DICHLOROPROPANE	ug/l	NA	NA	NA	NA	NA	NA
1,4-DICHLOROBENZENE	ug/l	ND@1.0	ND@1.0	ND@1.0	ND@1.0	ND@1.0	ND@1.0
2,2-DICHLOROPROPANE	ug/l	NA	NA	NA	NA	NA	NA
2-CHLOROTOLUENE	ug/l	NA	NA	NA	NA	NA	NA
4-CHLOROTOLUENE	ug/l	NA	NA	NA	NA	NA	NA
ACETONE	ug/l	NA	NA	NA	ND@10.0	ND@10.0	ND@10.0
BENZENE	ug/l	ND@1.0	ND@1.0	ND@1.0	ND@1.0	ND@1.0	ND@1.0
BROMOBENZENE	ug/l	ND@1.0	ND@1.0	ND@1.0	ND@1.0	ND@1.0	ND@1.0
BROMOCHLOROMETHANE	ug/l	NA	NA	NA	NA	NA	NA
BROMODICHLOROMETHANE	ug/l	ND@1.0	ND@1.0	ND@1.0	ND@1.0	ND@1.0	ND@1.0
BROMOFORM (TRIBROMOMETHANE)	ug/l	ND@1.0	ND@1.0	ND@1.0	ND@1.0	ND@1.0	ND@1.0
BROMOMETHANE	ug/l	ND@1.0	ND@1.0	ND@1.0	ND@1.0	ND@1.0	ND@1.0
CARBON DISULFIDE	ug/l	NA	NA	NA	NA	NA	NA
CARBON TETRACHLORIDE	ug/l	ND@1.0	ND@1.0	ND@1.0	ND@1.0	ND@1.0	ND@1.0
CHLOROBENZENE	ug/l	ND@1.0	ND@1.0	ND@1.0	ND@1.0	ND@1.0	ND@1.0
CHLORODIBROMOMETHANE	ug/l	ND@1.0	ND@1.0	ND@1.0	ND@1.0	ND@1.0	ND@1.0
CHLOROETHANE	ug/l	ND@1.0	ND@1.0	ND@1.0	ND@1.0	ND@1.0	ND@1.0
CHLOROFORM (TRICHLOROMETHANE)	ug/l	0.26 J	ND@1.0	ND@1.0	0.3 J	ND@1.0	ND@1.0
CHLOROMETHANE	ug/l	ND@1.0	ND@1.0	ND@1.0	ND@1.0	ND@1.0	ND@1.0
CIS-1,2-DICHLOROETHENE	ug/l	14.8	3.9	2.11	39.6	39.3 J	29.8 J
CIS-1,3-DICHLOROPROPENE	ug/l	ND@1.0	ND@1.0	ND@1.0	ND@1.0	ND@1.0	ND@1.0
DIBROMOMETHANE	ug/l	ND@1.0	ND@1.0	ND@1.0	ND@1.0	ND@1.0	ND@1.0
DICHLORODIFLUOROMETHANE (FREON 12)	ug/l	ND@1.0	ND@1.0	ND@1.0	ND@1.0	ND@1.0	ND@1.0
ETHYLBENZENE	ug/l	ND@1.0	ND@1.0	ND@1.0	ND@1.0	ND@1.0	ND@1.0
HEXACHLOROBUTADIENE	ug/l	NA	NA	NA	NA	NA	NA
ISOPROPANOL	ug/l	NA	NA	NA	NA	NA	NA
ISOPROPYLBENZENE	ug/l	NA	NA	NA	NA	NA	NA
ISOPROPYLTOLUENE	ug/l	NA	NA	NA	NA	NA	NA
M.P.-XYLENE	ug/l	NA	NA	NA	ND@2.0	ND@2.0	ND@2.0
METHYL BUTYL KETONE (2-HEXANONE)	ug/l	NA	NA	NA	NA	NA	NA
METHYL ETHYL KETONE (MEK, 2-BUTANONE)	ug/l	NA	NA	NA	NA	NA	NA
METHYL TERT-BUTYL ETHER (MTBE)	ug/l	ND@1.0	ND@1.0	ND@1.0	19.6	10.1	1.41
METHYLENE CHLORIDE (DICHLOROMETHANE)	ug/l	ND@1.0	ND@1.0	ND@1.0	ND@1.0	ND@1.0	ND@1.0
MIBK (4-METHYL-2-PENTANONE)	ug/l	NA	NA	NA	NA	NA	NA
NAPHTHALENE	ug/l	NA	NA	NA	NA	NA	NA
N-BUTYL ACETATE	ug/l	NA	NA	NA	NA	NA	NA
N-BUTYLBENZENE	ug/l	NA	NA	NA	NA	NA	NA
N-PROPYLBENZENE	ug/l	NA	NA	NA	NA	NA	NA
O-XYLENE	ug/l	NA	NA	NA	ND@1.0	ND@1.0	ND@1.0
SEC-BUTYLBENZENE	ug/l	NA	NA	NA	NA	NA	NA
STYRENE	ug/l	NA	NA	NA	NA	NA	NA
TERT-BUTYLBENZENE	ug/l	NA	NA	NA	NA	NA	NA
TETRACHLOROETHENE	ug/l	2.12	1.17	1.36	7.9	5.5 J	6.9 J
TETRAHYDROFURAN	ug/l	ND@10.0	ND@10.0	ND@10.0	ND@10.0	ND@10.0	ND@10.0
TOLUENE	ug/l	ND@1.0	ND@1.0	ND@1.0	ND@1.0	ND@1.0	ND@1.0
TRANS-1,2-DICHLOROETHENE	ug/l	ND@1.0	ND@1.0	ND@1.0	ND@1.0	ND@1.0	ND@1.0
TRANS-1,3-DICHLOROPROPENE	ug/l	ND@1.0	ND@1.0	ND@1.0	ND@1.0	ND@1.0	ND@1.0
TRICHLOROETHENE	ug/l	105	61.9	59.5	322	275	300
TRICHLOROFLUOROMETHANE (FREON 11)	ug/l	ND@1.0	ND@1.0	ND@1.0	ND@1.0	ND@1.0	ND@1.0
VINYL ACETATE	ug/l	NA	NA	NA	NA	NA	NA
VINYL CHLORIDE	ug/l	ND@1.0	ND@1.0	ND@1.0	ND@1.0	ND@1.0	ND@1.0
XYLENES, TOTAL	ug/l	ND@1.0	ND@1.0	ND@1.0	NA	NA	NA

Endicott, New York
Groundwater Analytical Chemistry Data
January 1, 2006 - December 31, 2006

Sample Location		EN-215B	EN-215B	EN-215B	EN-215B	EN-215B	EN-215B
Sample Description		GROUNDWATER	GROUNDWATER	GROUNDWATER	GROUNDWATER	GROUNDWATER	GROUNDWATER
Sample Date		04/18/2006	05/08/2006	06/08/2006	07/09/2006	08/16/2006	09/10/2006
Laboratory Sample I.D.		0604293	0605216	0606511	0607422	0608949	0609906
Sample Comment Codes							
Parameter	Units						
Volatile Organics							
1,1,1,2-TETRACHLOROETHANE	ug/l	ND@1.0	ND@1.0	ND@1.0	ND@1.0	ND@1.0	ND@1.0
1,1,1-TRICHLOROETHANE	ug/l	8.2	8.3 J	6.5	7.7	5.5	6.7 J
1,1,2,2-TETRACHLOROETHANE	ug/l	ND@1.0	ND@1.0	ND@1.0	ND@1.0	ND@1.0	ND@1.0
1,1,2-TRICHLORO-1,2,2-TRIFLUOROETHANE	ug/l	ND@1.0	ND@1.0	ND@1.0	ND@1.0	ND@1.0	ND@1.0
1,1,2-TRICHLOROETHANE	ug/l	ND@1.0	ND@1.0	ND@1.0	ND@1.0	ND@1.0	ND@1.0
1,1-DICHLOROETHANE	ug/l	0.78 J	0.31 J	0.46 J	0.91 J	0.36 J	0.55 J
1,1-DICHLOROETHENE	ug/l	1.07	0.8 J	0.77 J	1.33	0.38 J	1.26 J
1,1-DICHLOROPROPENE	ug/l	NA	NA	NA	NA	NA	NA
1,2,3-TRICHLOROBENZENE	ug/l	ND@1.0	ND@1.0	ND@1.0	ND@1.0	ND@1.0	ND@1.0
1,2,3-TRICHLOROPROPANE	ug/l	ND@1.0	ND@1.0	ND@1.0	ND@1.0	ND@1.0	ND@1.0
1,2,4-TRICHLOROBENZENE	ug/l	NA	NA	NA	NA	NA	NA
1,2,4-TRIMETHYLBENZENE	ug/l	NA	NA	NA	NA	NA	NA
1,2-DIBROMO-3-CHLOROPROPANE	ug/l	NA	NA	NA	NA	NA	NA
1,2-DIBROMOETHANE	ug/l	NA	NA	NA	NA	NA	NA
1,2-DICHLORO-1,2,2-TRIFLUOROETHANE	ug/l	0.24 J	ND@1.0	ND@1.0	ND@1.0	ND@1.0	ND@1.0
1,2-DICHLOROBENZENE	ug/l	ND@1.0	ND@1.0	ND@1.0	ND@1.0	ND@1.0	ND@1.0
1,2-DICHLOROETHANE	ug/l	ND@1.0	ND@1.0	ND@1.0	ND@1.0	ND@1.0	ND@1.0
1,2-DICHLOROPROPANE	ug/l	ND@1.0	ND@1.0	ND@1.0	ND@1.0	ND@1.0	ND@1.0
1,3,5-TRIMETHYLBENZENE	ug/l	NA	NA	NA	NA	NA	NA
1,3-DICHLOROBENZENE	ug/l	ND@1.0	ND@1.0	ND@1.0	ND@1.0	ND@1.0	ND@1.0
1,3-DICHLOROPROPANE	ug/l	NA	NA	NA	NA	NA	NA
1,4-DICHLOROBENZENE	ug/l	ND@1.0	ND@1.0	ND@1.0	ND@1.0	ND@1.0	ND@1.0
2,2-DICHLOROPROPANE	ug/l	NA	NA	NA	NA	NA	NA
2-CHLOROTOLUENE	ug/l	NA	NA	NA	NA	NA	NA
4-CHLOROTOLUENE	ug/l	NA	NA	NA	NA	NA	NA
ACETONE	ug/l	NA	NA	NA	NA	NA	NA
BENZENE	ug/l	ND@1.0	ND@1.0	ND@1.0	ND@1.0	ND@1.0	ND@1.0
BROMOBENZENE	ug/l	ND@1.0	ND@1.0	ND@1.0	ND@1.0	ND@1.0	ND@1.0
BROMOCHLOROMETHANE	ug/l	NA	NA	NA	NA	NA	NA
BROMODICHLOROMETHANE	ug/l	ND@1.0	ND@1.0	ND@1.0	ND@1.0	ND@1.0	ND@1.0
BROMOFORM (TRIBROMOMETHANE)	ug/l	ND@1.0	ND@1.0	ND@1.0	ND@1.0	ND@1.0	ND@1.0
BROMOMETHANE	ug/l	ND@1.0	ND@1.0	ND@1.0	ND@1.0	ND@1.0	ND@1.0
CARBON DISULFIDE	ug/l	NA	NA	NA	NA	NA	NA
CARBON TETRACHLORIDE	ug/l	ND@1.0	ND@1.0	ND@1.0	ND@1.0	ND@1.0	ND@1.0
CHLOROBENZENE	ug/l	ND@1.0	ND@1.0	ND@1.0	ND@1.0	ND@1.0	ND@1.0
CHLORODIBROMOMETHANE	ug/l	ND@1.0	ND@1.0	ND@1.0	ND@1.0	ND@1.0	ND@1.0
CHLOROETHANE	ug/l	ND@1.0	ND@1.0	ND@1.0	ND@1.0	ND@1.0	ND@1.0
CHLOROFORM (TRICHLOROMETHANE)	ug/l	ND@1.0	ND@1.0	0.57 J	0.55 J	ND@1.0	ND@1.0
CHLOROMETHANE	ug/l	ND@1.0	ND@1.0	ND@1.0	ND@1.0	ND@1.0	ND@1.0
CIS-1,2-DICHLOROETHENE	ug/l	14.5	15.7 J	25	23.9	12.5	26.9
CIS-1,3-DICHLOROPROPENE	ug/l	ND@1.0	ND@1.0	ND@1.0	ND@1.0	ND@1.0	ND@1.0
DIBROMOMETHANE	ug/l	ND@1.0	ND@1.0	ND@1.0	ND@1.0	ND@1.0	ND@1.0
DICHLORODIFLUOROMETHANE (FREON 12)	ug/l	ND@1.0	ND@1.0	ND@1.0	ND@1.0	ND@1.0	ND@1.0
ETHYLBENZENE	ug/l	ND@1.0	ND@1.0	ND@1.0	ND@1.0	ND@1.0	ND@1.0
HEXACHLOROBUTADIENE	ug/l	NA	NA	NA	NA	NA	NA
ISOPROPANOL	ug/l	NA	NA	NA	NA	NA	NA
ISOPROPYLBENZENE	ug/l	NA	NA	NA	NA	NA	NA
ISOPROPYLTOLUENE	ug/l	NA	NA	NA	NA	NA	NA
M,P-XYLENE	ug/l	NA	NA	NA	NA	NA	NA
METHYL BUTYL KETONE (2-HEXANONE)	ug/l	NA	NA	NA	NA	NA	NA
METHYL ETHYL KETONE (MEK, 2-BUTANONE)	ug/l	NA	NA	NA	NA	NA	NA
METHYL TERT-BUTYL ETHER (MTBE)	ug/l	0.58 J	0.43 J	ND@1.0	ND@1.0	ND@1.0	3.19
METHYLENE CHLORIDE (DICHLOROMETHANE)	ug/l	ND@1.0	ND@1.0	ND@1.0	ND@1.0	ND@1.0	ND@1.0
MIBK (4-METHYL-2-PENTANONE)	ug/l	NA	NA	NA	NA	NA	NA
NAPHTHALENE	ug/l	NA	NA	NA	NA	NA	NA
N-BUTYL ACETATE	ug/l	NA	NA	NA	NA	NA	NA
N-BUTYLBENZENE	ug/l	NA	NA	NA	NA	NA	NA
N-PROPYLBENZENE	ug/l	NA	NA	NA	NA	NA	NA
O-XYLENE	ug/l	NA	NA	NA	NA	NA	NA
SEC-BUTYLBENZENE	ug/l	NA	NA	NA	NA	NA	NA
STYRENE	ug/l	NA	NA	NA	NA	NA	NA
TERT-BUTYLBENZENE	ug/l	NA	NA	NA	NA	NA	NA
TETRACHLOROETHENE	ug/l	5.8	4.02 J	3.91	3.97	4.04	8.6
Tetrahydrofuran	ug/l	ND@10.0	ND@10.0	ND@10.0	ND@10.0	ND@10.0	ND@10.0
TOLUENE	ug/l	ND@1.0	ND@1.0	ND@1.0	ND@1.0	ND@1.0	ND@1.0
TRANS-1,2-DICHLOROETHENE	ug/l	1.54	ND@1.0	ND@1.0	ND@1.0	ND@1.0	ND@1.0
TRANS-1,3-DICHLOROPROPENE	ug/l	ND@1.0	ND@1.0	ND@1.0	ND@1.0	ND@1.0	ND@1.0
TRICHLOROETHENE	ug/l	224	280	207	250	146	331
TRICHLOROFLUOROMETHANE (FREON 11)	ug/l	ND@1.0	ND@1.0	ND@1.0	ND@1.0	ND@1.0	ND@1.0
VINYL ACETATE	ug/l	NA	NA	NA	NA	NA	NA
VINYL CHLORIDE	ug/l	ND@1.0	ND@1.0	ND@1.0	ND@1.0	ND@1.0	ND@1.0
XYLENES, TOTAL	ug/l	ND@1.0	ND@1.0	ND@1.0	ND@1.0	ND@1.0	ND@1.0

Endicott, New York
Groundwater Analytical Chemistry Data
January 1, 2006 - December 31, 2006

Sample Location		EN-215B	EN-215B	EN-215B	EN-215B	EN-215T	EN-215T
Sample Description		GROUNDWATER	REPLICATE	GROUNDWATER	GROUNDWATER	GW EXTR WELL	GW EXTR WELL
Sample Date		10/05/2006	10/05/2006	11/06/2006	12/11/2006	02/07/2006	03/22/2006
Laboratory Sample I.D.		0610862	0420-8051-4	0612119	0613399	0601456	0603128
Sample Comment Codes							
Parameter	Units						
Volatile Organics							
1,1,1,2-TETRACHLOROETHANE	ug/l	ND@1.0	ND@10	ND@1.0	ND@1.0	ND@1.0	ND@1.0
1,1,1-TRICHLOROETHANE	ug/l	6.2 J	6.6 J	4.51	4.19	4.52 J	7.4
1,1,2,2-TETRACHLOROETHANE	ug/l	ND@1.0	ND@10	ND@1.0	ND@1.0	ND@1.0	ND@1.0
1,1,2-TRICHLORO-1,2,2-TRIFLUOROETHANE	ug/l	ND@1.0	ND@10 J	ND@1.0	ND@1.0	ND@1.0	ND@1.0
1,1,2-TRICHLOROETHANE	ug/l	ND@1.0	ND@10 J	ND@1.0	ND@1.0	ND@1.0	ND@1.0
1,1-DICHLOROETHANE	ug/l	0.45 J	ND@10 J	0.49 J	0.24 J	ND@1.0	0.46 J
1,1-DICHLOROETHENE	ug/l	0.46 J	ND@10 J	0.39 J	ND@1.0	ND@1.0	0.96 J
1,1-DICHLOROPROPENE	ug/l	NA	ND@10 J	NA	NA	NA	NA
1,2,3-TRICHLOROBENZENE	ug/l	ND@1.0	ND@10 J	ND@1.0	ND@1.0	ND@1.0	ND@1.0
1,2,3-TRICHLOROPROPANE	ug/l	ND@1.0	ND@10	ND@1.0	ND@1.0	ND@1.0	ND@1.0
1,2,4-TRICHLOROBENZENE	ug/l	NA	ND@10 J	NA	NA	ND@1.0	ND@1.0
1,2,4-TRIMETHYLBENZENE	ug/l	NA	ND@10	NA	NA	NA	NA
1,2-DIBROMO-3-CHLOROPROPANE	ug/l	NA	ND@10 J	NA	NA	NA	NA
1,2-DIBROMOETHANE	ug/l	NA	ND@10	NA	NA	NA	NA
1,2-DICHLORO-1,2,2-TRIFLUOROETHANE	ug/l	ND@1.0	ND@10	ND@1.0	ND@1.0	ND@1.0	ND@1.0
1,2-DICHLOROBENZENE	ug/l	ND@1.0	ND@10 J	ND@1.0	ND@1.0	ND@1.0	ND@1.0
1,2-DICHLOROETHANE	ug/l	ND@1.0	ND@10 J	ND@1.0	ND@1.0	ND@1.0	ND@1.0
1,2-DICHLOROPROPANE	ug/l	ND@1.0	ND@10	ND@1.0	ND@1.0	ND@1.0	ND@1.0
1,3,5-TRIMETHYLBENZENE	ug/l	NA	ND@10	NA	NA	NA	NA
1,3-DICHLOROBENZENE	ug/l	ND@1.0	ND@10	ND@1.0	ND@1.0	ND@1.0	ND@1.0
1,3-DICHLOROPROPANE	ug/l	NA	ND@10 J	NA	NA	NA	NA
1,4-DICHLOROBENZENE	ug/l	ND@1.0	ND@10 J	ND@1.0	ND@1.0	ND@1.0	ND@1.0
2,2-DICHLOROPROPANE	ug/l	NA	ND@10	NA	NA	NA	NA
2-CHLOROTOLUENE	ug/l	NA	ND@10	NA	NA	NA	NA
4-CHLOROTOLUENE	ug/l	NA	ND@10	NA	NA	NA	NA
ACETONE	ug/l	NA	NA	NA	NA	ND@10.0	5.5 J
BENZENE	ug/l	ND@1.0	ND@10	ND@1.0	ND@1.0	ND@1.0	ND@1.0
BROMOBENZENE	ug/l	ND@1.0	ND@10	ND@1.0	ND@1.0	ND@1.0	ND@1.0
BROMOCHLOROMETHANE	ug/l	NA	ND@10 J	NA	NA	NA	NA
BROMODICHLOROMETHANE	ug/l	ND@1.0	ND@10	ND@1.0	ND@1.0	ND@1.0	ND@1.0
BROMOFORM (TRIBROMOMETHANE)	ug/l	ND@1.0	ND@10	ND@1.0	ND@1.0	ND@1.0	ND@1.0
BROMOMETHANE	ug/l	ND@1.0	ND@10	ND@1.0	ND@1.0	ND@1.0	ND@1.0
CARBON DISULFIDE	ug/l	NA	NA	NA	NA	NA	NA
CARBON TETRACHLORIDE	ug/l	ND@1.0	ND@10 J	ND@1.0	ND@1.0	ND@1.0	ND@1.0
CHLOROBENZENE	ug/l	ND@1.0	ND@10	ND@1.0	ND@1.0	ND@1.0	ND@1.0
CHLORODIBROMOMETHANE	ug/l	ND@1.0	ND@10	ND@1.0	ND@1.0	ND@1.0	ND@1.0
CHLOROETHANE	ug/l	ND@1.0	ND@10 J	ND@1.0	ND@1.0	ND@1.0	ND@1.0
CHLOROFORM (TRICHLOROMETHANE)	ug/l	0.29 J	ND@10	0.52 J	0.4 J	ND@1.0	0.45 J
CHLOROMETHANE	ug/l	ND@1.0	ND@10 J	ND@1.0	ND@1.0 J	ND@1.0	ND@1.0
CIS-1,2-DICHLOROETHENE	ug/l	28.2 J	16 J	18.1	18	20.6 J	25.7
CIS-1,3-DICHLOROPROPENE	ug/l	ND@1.0	ND@10 J	ND@1.0	ND@1.0	ND@1.0	ND@1.0
DIBROMOMETHANE	ug/l	ND@1.0	ND@10 J	ND@1.0	ND@1.0	ND@1.0	ND@1.0
DICHLORODIFLUOROMETHANE (FREON 12)	ug/l	ND@1.0	ND@10 J	ND@1.0	ND@1.0	ND@1.0	ND@1.0
ETHYLBENZENE	ug/l	ND@1.0	ND@10	ND@1.0	ND@1.0	ND@1.0	ND@1.0
HEXACHLOROBUTADIENE	ug/l	NA	ND@10 J	NA	NA	NA	NA
ISOPROPANOL	ug/l	NA	NA	NA	NA	NA	NA
ISOPROPYLBENZENE	ug/l	NA	ND@10	NA	NA	NA	NA
ISOPROPYLTOLUENE	ug/l	NA	ND@10	NA	NA	NA	NA
M,P-XYLENE	ug/l	NA	ND@10	NA	NA	ND@2.0	ND@2.0
METHYL BUTYL KETONE (2-HEXANONE)	ug/l	NA	NA	NA	NA	NA	NA
METHYL ETHYL KETONE (MEK, 2-BUTANONE)	ug/l	NA	NA	NA	NA	NA	NA
METHYL TERT-BUTYL ETHER (MTBE)	ug/l	0.91 J	NA	ND@1.0	ND@1.0	11.4	7.1 J
METHYLENE CHLORIDE (DICHLOROMETHANE)	ug/l	ND@1.0 J	ND@10 J	ND@1.0	ND@1.0 J	ND@1.0	ND@1.0
MIBK (4-METHYL-2-PENTANONE)	ug/l	NA	NA	NA	NA	NA	NA
NAPHTHALENE	ug/l	NA	ND@10	NA	NA	NA	NA
N-BUTYL ACETATE	ug/l	NA	NA	NA	NA	NA	NA
N-BUTYLBENZENE	ug/l	NA	ND@10	NA	NA	NA	NA
N-PROPYLBENZENE	ug/l	NA	ND@10	NA	NA	NA	NA
O-XYLENE	ug/l	NA	ND@10	NA	NA	ND@1.0	ND@1.0
SEC-BUTYLBENZENE	ug/l	NA	ND@10	NA	NA	NA	NA
STYRENE	ug/l	NA	ND@10	NA	NA	NA	NA
TERT-BUTYLBENZENE	ug/l	NA	ND@10	NA	NA	NA	NA
TETRACHLOROETHENE	ug/l	8.4 J	7.7 J	9.2	12.6	1.99 J	7.6
Tetrahydrofuran	ug/l	ND@10.0	NA	ND@10.0	ND@10.0	ND@10.0	36.4 J
TOLUENE	ug/l	ND@1.0	ND@10	ND@1.0	ND@1.0	18.6	ND@1.0
TRANS-1,2-DICHLOROETHENE	ug/l	ND@1.0	ND@10 J	ND@1.0	ND@1.0	ND@1.0	ND@1.0
TRANS-1,3-DICHLOROPROPENE	ug/l	ND@1.0	ND@10 J	ND@1.0	ND@1.0	ND@1.0	ND@1.0
TRICHLOROETHENE	ug/l	152	150 J	111 J	113	149	239
TRICHLOROFLUOROMETHANE (FREON 11)	ug/l	ND@1.0	ND@10 J	ND@1.0	ND@1.0	ND@1.0	ND@1.0
VINYL ACETATE	ug/l	NA	NA	NA	NA	NA	NA
VINYL CHLORIDE	ug/l	ND@1.0	ND@10 J	ND@1.0	ND@1.0	ND@1.0	ND@1.0
XYLENES, TOTAL	ug/l	ND@1.0	NA	ND@1.0	ND@1.0	NA	NA

Endicott, New York
Groundwater Analytical Chemistry Data
January 1, 2006 - December 31, 2006

Sample Location		EN-215T	EN-215T	EN-215T	EN-215T	EN-215T	EN-217A
Sample Description		GW EXTR WELL	GW EXTR WELL	GW EXTR WELL	GW EXTR WELL	GW EXTR WELL	GROUNDWATER
Sample Date		03/23/2006	03/24/2006	09/05/2006	11/06/2006	12/04/2006	02/06/2006
Laboratory Sample I.D.		0603129	0R2630875	0609638	0612152	0613057	0601439
Sample Comment Codes							
Parameter	Units						
Volatile Organics							
1,1,1,2-TETRACHLOROETHANE	ug/l	ND@1.0	NA	ND@1.0	ND@1.0	ND@1.0	ND@1.0
1,1,1-TRICHLOROETHANE	ug/l	7.2	9 J	7.2	5.6	5.5	ND@1.0
1,1,2,2-TETRACHLOROETHANE	ug/l	ND@1.0	ND@10	ND@1.0	ND@1.0	ND@1.0	ND@1.0
1,1,2-TRICHLORO-1,2,2-TRIFLUOROETHANE	ug/l	ND@1.0	ND@10	ND@1.0	ND@1.0	ND@1.0	ND@1.0
1,1,2-TRICHLOROETHANE	ug/l	ND@1.0	ND@10	ND@1.0	ND@1.0	ND@1.0	ND@1.0
1,1-DICHLOROETHANE	ug/l	0.46 J	0.7 J	0.68 J	0.79 J	0.45 J	ND@1.0
1,1-DICHLOROETHENE	ug/l	0.93 J	1 J	1.12	0.52 J	0.42 J	ND@1.0
1,1-DICHLOROPROPENE	ug/l	NA	NA	NA	NA	NA	NA
1,2,3-TRICHLOROBENZENE	ug/l	ND@1.0	NA	ND@1.0	ND@1.0	ND@1.0	ND@1.0
1,2,3-TRICHLOROPROPANE	ug/l	ND@1.0	NA	ND@1.0	ND@1.0	ND@1.0	ND@1.0
1,2,4-TRICHLOROBENZENE	ug/l	ND@1.0	ND@10	NA	NA	NA	ND@1.0
1,2,4-TRIMETHYLBENZENE	ug/l	NA	NA	NA	NA	NA	NA
1,2-DIBROMO-3-CHLOROPROPANE	ug/l	NA	ND@10	NA	NA	NA	NA
1,2-DIBROMOETHANE	ug/l	NA	ND@10	NA	NA	NA	NA
1,2-DICHLORO-1,2,2-TRIFLUOROETHANE	ug/l	ND@1.0	NA	ND@1.0	ND@1.0	ND@1.0	ND@1.0
1,2-DICHLOROBENZENE	ug/l	ND@1.0	ND@10	ND@1.0	ND@1.0	ND@1.0	ND@1.0
1,2-DICHLOROETHANE	ug/l	ND@1.0	ND@10	ND@1.0	ND@1.0 J	ND@1.0	ND@1.0
1,2-DICHLOROPROPANE	ug/l	ND@1.0	ND@10	ND@1.0	ND@1.0	ND@1.0	ND@1.0
1,3,5-TRIMETHYLBENZENE	ug/l	NA	NA	NA	NA	NA	NA
1,3-DICHLOROBENZENE	ug/l	ND@1.0	ND@10	ND@1.0	ND@1.0 J	ND@1.0	ND@1.0
1,3-DICHLOROPROPANE	ug/l	NA	NA	NA	NA	NA	NA
1,4-DICHLOROBENZENE	ug/l	ND@1.0	ND@10	ND@1.0	ND@1.0	ND@1.0	ND@1.0
2,2-DICHLOROPROPANE	ug/l	NA	NA	NA	NA	NA	NA
2-CHLOROTOLUENE	ug/l	NA	NA	NA	NA	NA	NA
4-CHLOROTOLUENE	ug/l	NA	NA	NA	NA	NA	NA
ACETONE	ug/l	20	ND@10	NA	NA	NA	ND@10.0
BENZENE	ug/l	ND@1.0	ND@10	ND@1.0	ND@1.0	ND@1.0	ND@1.0
BROMOBENZENE	ug/l	ND@1.0	NA	ND@1.0	ND@1.0	ND@1.0	ND@1.0
BROMOCHLOROMETHANE	ug/l	NA	NA	NA	NA	NA	NA
BROMODICHLOROMETHANE	ug/l	ND@1.0	ND@10	ND@1.0	ND@1.0	ND@1.0	ND@1.0
BROMOFORM (TRIBROMOMETHANE)	ug/l	ND@1.0	ND@10	ND@1.0	ND@1.0	ND@1.0	ND@1.0
BROMOMETHANE	ug/l	ND@1.0	ND@10	ND@1.0	ND@1.0 J	ND@1.0	ND@1.0
CARBON DISULFIDE	ug/l	NA	ND@10	NA	NA	NA	NA
CARBON TETRACHLORIDE	ug/l	ND@1.0	ND@10	ND@1.0	ND@1.0	ND@1.0	ND@1.0
CHLOROBENZENE	ug/l	ND@1.0	ND@10	ND@1.0	ND@1.0	ND@1.0	ND@1.0
CHLORODIBROMOMETHANE	ug/l	ND@1.0	ND@10	ND@1.0	ND@1.0	ND@1.0	ND@1.0
CHLOROETHANE	ug/l	ND@1.0	ND@10	ND@1.0	ND@1.0	ND@1.0	ND@1.0
CHLOROFORM (TRICHLOROMETHANE)	ug/l	0.37 J	ND@10	ND@1.0	0.55 J	0.33 J	ND@1.0
CHLOROMETHANE	ug/l	ND@1.0	ND@10	ND@1.0	ND@1.0	ND@1.0	ND@1.0
CIS-1,2-DICHLOROETHENE	ug/l	24.8	27	19.6	10.7 J	11	0.86 J
CIS-1,3-DICHLOROPROPENE	ug/l	ND@1.0	ND@10	ND@1.0	ND@1.0	ND@1.0	ND@1.0
DIBROMOMETHANE	ug/l	ND@1.0	NA	ND@1.0	ND@1.0 J	ND@1.0	ND@1.0
DICHLORODIFLUOROMETHANE (FREON 12)	ug/l	ND@1.0	ND@10	ND@1.0	1.11	ND@1.0	ND@1.0
ETHYLBENZENE	ug/l	ND@1.0	ND@10	ND@1.0	ND@1.0	ND@1.0	ND@1.0
HEXACHLOROBUTADIENE	ug/l	NA	NA	NA	NA	NA	NA
ISOPROPANOL	ug/l	NA	NA	NA	NA	NA	NA
ISOPROPYLBENZENE	ug/l	NA	ND@10	NA	NA	NA	NA
ISOPROPYLTOLUENE	ug/l	NA	NA	NA	NA	NA	NA
M,P-XYLENE	ug/l	ND@2.0	ND@10	NA	NA	NA	ND@2.0
METHYL BUTYL KETONE (2-HEXANONE)	ug/l	NA	ND@10	NA	NA	NA	NA
METHYL ETHYL KETONE (MEK, 2-BUTANONE)	ug/l	NA	ND@10	NA	NA	NA	NA
METHYL TERT-BUTYL ETHER (MTBE)	ug/l	6.7 J	6 J	0.55 J	0.46 J	ND@1.0	ND@1.0
METHYLENE CHLORIDE (DICHLOROMETHANE)	ug/l	ND@1.0	ND@10	ND@1.0	ND@1.0	ND@1.0	ND@1.0
MIBK (4-METHYL-2-PENTANONE)	ug/l	NA	ND@10	NA	NA	NA	NA
NAPHTHALENE	ug/l	NA	NA	NA	NA	NA	NA
N-BUTYL ACETATE	ug/l	NA	NA	NA	NA	NA	NA
N-BUTYLBENZENE	ug/l	NA	NA	NA	NA	NA	NA
N-PROPYLBENZENE	ug/l	NA	NA	NA	NA	NA	NA
O-XYLENE	ug/l	ND@1.0	ND@10	NA	NA	NA	ND@1.0
SEC-BUTYLBENZENE	ug/l	NA	NA	NA	NA	NA	NA
STYRENE	ug/l	NA	ND@10	NA	NA	NA	NA
TERT-BUTYLBENZENE	ug/l	NA	NA	NA	NA	NA	NA
TETRACHLOROETHENE	ug/l	7.4	7 J	8.8	6.7	6.5	ND@1.0
Tetrahydrofuran	ug/l	69.5 J	NA	ND@10.0	ND@10.0	ND@10.0	ND@10.0
TOLUENE	ug/l	ND@1.0	3 J	ND@1.0	ND@1.0	ND@1.0	ND@1.0
TRANS-1,2-DICHLOROETHENE	ug/l	ND@1.0	ND@10	ND@1.0	ND@1.0	ND@1.0	ND@1.0
TRANS-1,3-DICHLOROPROPENE	ug/l	ND@1.0	ND@10	ND@1.0	ND@1.0	ND@1.0	ND@1.0
TRICHLOROETHENE	ug/l	251	180	166	166	144	6.3
TRICHLOROFLUOROMETHANE (FREON 11)	ug/l	ND@1.0	ND@10	ND@1.0	ND@1.0	ND@1.0	ND@1.0
VINYL ACETATE	ug/l	NA	NA	NA	NA	NA	NA
VINYL CHLORIDE	ug/l	ND@1.0	ND@10	ND@1.0	ND@1.0	ND@1.0	ND@1.0
XYLENES, TOTAL	ug/l	NA	NA	ND@1.0	ND@1.0	ND@1.0	NA

Endicott, New York
Groundwater Analytical Chemistry Data
January 1, 2006 - December 31, 2006

Sample Location		EN-217A	EN-217A	EN-217A	EN-217A	EN-217A	EN-217A
Sample Description		GROUNDWATER	GROUNDWATER	GROUNDWATER	GROUNDWATER	REPLICATE	GROUNDWATER
Sample Date		04/18/2006	05/08/2006	07/11/2006	08/14/2006	08/14/2006	09/13/2006
Laboratory Sample I.D.		0604294	0605166	0607457	0608798	0420-6819-03	0609945
Sample Comment Codes							
Parameter	Units						
Volatile Organics							
1,1,1,2-TETRACHLOROETHANE	ug/l	ND@1.0	ND@1.0	ND@1.0	ND@1.0	ND@1.0	ND@1.0
1,1,1-TRICHLOROETHANE	ug/l	ND@1.0	ND@1.0	ND@1.0	ND@1.0	0.8 J	ND@1.0
1,1,2,2-TETRACHLOROETHANE	ug/l	ND@1.0	ND@1.0	ND@1.0	ND@1.0	ND@1.0	ND@1.0
1,1,2-TRICHLORO-1,2,2-TRIFLUOROETHANE	ug/l	ND@1.0	ND@1.0	ND@1.0	ND@1.0	ND@1.0	ND@1.0
1,1,2-TRICHLOROETHANE	ug/l	ND@1.0	ND@1.0	ND@1.0	ND@1.0	ND@1.0	ND@1.0
1,1-DICHLOROETHANE	ug/l	ND@1.0	ND@1.0	ND@1.0	ND@1.0	ND@1.0	ND@1.0
1,1-DICHLOROETHENE	ug/l	ND@1.0	ND@1.0	ND@1.0	ND@1.0	ND@1.0 J	ND@1.0
1,1-DICHLOROPROPENE	ug/l	NA	NA	NA	NA	ND@1.0	NA
1,2,3-TRICHLOROBENZENE	ug/l	0.49 J	ND@1.0	ND@1.0	ND@1.0	ND@1.0	ND@1.0
1,2,3-TRICHLOROPROPANE	ug/l	ND@1.0	ND@1.0	ND@1.0	ND@1.0	ND@1.0	ND@1.0
1,2,4-TRICHLOROBENZENE	ug/l	NA	NA	NA	NA	ND@1.0	NA
1,2,4-TRIMETHYLBENZENE	ug/l	NA	NA	NA	NA	ND@1.0	NA
1,2-DIBROMO-3-CHLOROPROPANE	ug/l	NA	NA	NA	NA	ND@1.0	NA
1,2-DIBROMOETHANE	ug/l	NA	NA	NA	NA	ND@1.0 J	NA
1,2-DICHLORO-1,2,2-TRIFLUOROETHANE	ug/l	ND@1.0	ND@1.0	ND@1.0	ND@1.0	ND@1.0 R	ND@1.0
1,2-DICHLOROBENZENE	ug/l	ND@1.0	ND@1.0	ND@1.0	ND@1.0	ND@1.0	ND@1.0
1,2-DICHLOROETHANE	ug/l	ND@1.0	ND@1.0	ND@1.0	ND@1.0	ND@1.0	ND@1.0
1,2-DICHLOROPROPANE	ug/l	ND@1.0	ND@1.0	ND@1.0	ND@1.0	ND@1.0	ND@1.0
1,3,5-TRIMETHYLBENZENE	ug/l	NA	NA	NA	NA	ND@1.0	NA
1,3-DICHLOROBENZENE	ug/l	ND@1.0	ND@1.0	ND@1.0	ND@1.0	ND@1.0	ND@1.0
1,3-DICHLOROPROPANE	ug/l	NA	NA	NA	NA	ND@1.0	NA
1,4-DICHLOROBENZENE	ug/l	ND@1.0	0.48 J	ND@1.0	ND@1.0	ND@1.0	ND@1.0
2,2-DICHLOROPROPANE	ug/l	NA	NA	NA	NA	ND@1.0	NA
2-CHLOROTOLUENE	ug/l	NA	NA	NA	NA	ND@1.0	NA
4-CHLOROTOLUENE	ug/l	NA	NA	NA	NA	ND@1.0	NA
ACETONE	ug/l	NA	NA	NA	NA	NA	NA
BENZENE	ug/l	ND@1.0	ND@1.0	ND@1.0	ND@1.0	ND@1.0	ND@1.0
BROMOBENZENE	ug/l	ND@1.0	ND@1.0	ND@1.0	ND@1.0	ND@1.0	ND@1.0
BROMOCHLOROMETHANE	ug/l	NA	NA	NA	NA	ND@1.0	NA
BROMODICHLOROMETHANE	ug/l	ND@1.0	ND@1.0	ND@1.0	ND@1.0	ND@1.0	ND@1.0
BROMOFORM (TRIBROMOMETHANE)	ug/l	ND@1.0	ND@1.0	ND@1.0	ND@1.0	ND@1.0 J	ND@1.0
BROMOMETHANE	ug/l	ND@1.0	ND@1.0	ND@1.0	ND@1.0	ND@1.0 J	ND@1.0
CARBON DISULFIDE	ug/l	NA	NA	NA	NA	NA	NA
CARBON TETRACHLORIDE	ug/l	ND@1.0	ND@1.0	ND@1.0	ND@1.0	ND@1.0	ND@1.0
CHLOROBENZENE	ug/l	ND@1.0	ND@1.0	ND@1.0	ND@1.0	ND@1.0	ND@1.0
CHLORODIBROMOMETHANE	ug/l	ND@1.0	ND@1.0	ND@1.0	ND@1.0	ND@1.0	ND@1.0
CHLOROETHANE	ug/l	ND@1.0	ND@1.0	ND@1.0	ND@1.0	ND@1.0	ND@1.0
CHLOROFORM (TRICHLOROMETHANE)	ug/l	ND@1.0	ND@1.0	ND@1.0	ND@1.0	ND@1.0	ND@1.0
CHLOROMETHANE	ug/l	ND@1.0	ND@1.0	ND@1.0	ND@1.0	ND@1.0	ND@1.0
CIS-1,2-DICHLOROETHENE	ug/l	0.53 J	0.51 J	ND@1.0	0.84 J	0.9 J	1.11
CIS-1,3-DICHLOROPROPENE	ug/l	ND@1.0	ND@1.0	ND@1.0	ND@1.0	ND@1.0	ND@1.0
DIBROMOMETHANE	ug/l	ND@1.0	ND@1.0	ND@1.0	ND@1.0	ND@1.0	ND@1.0
DICHLORODIFLUOROMETHANE (FREON 12)	ug/l	ND@1.0	ND@1.0	ND@1.0	ND@1.0	ND@1.0	ND@1.0
ETHYLBENZENE	ug/l	ND@1.0	ND@1.0	ND@1.0	ND@1.0	ND@1.0	ND@1.0
HEXACHLOROBUTADIENE	ug/l	NA	NA	NA	NA	ND@1.0	NA
ISOPROPANOL	ug/l	NA	NA	NA	NA	NA	NA
ISOPROPYLBENZENE	ug/l	NA	NA	NA	NA	ND@1.0	NA
ISOPROPYLTOLUENE	ug/l	NA	NA	NA	NA	ND@1.0	NA
M,P-XYLENE	ug/l	NA	NA	NA	NA	ND@1.0	NA
METHYL BUTYL KETONE (2-HEXANONE)	ug/l	NA	NA	NA	NA	NA	NA
METHYL ETHYL KETONE (MEK, 2-BUTANONE)	ug/l	NA	NA	NA	NA	NA	NA
METHYL TERT-BUTYL ETHER (MTBE)	ug/l	ND@1.0	ND@1.0	ND@1.0	ND@1.0	NA	ND@1.0
METHYLENE CHLORIDE (DICHLOROMETHANE)	ug/l	ND@1.0	ND@1.0	ND@1.0	ND@1.0	ND@1.0 J	ND@1.0
MIBK (4-METHYL-2-PENTANONE)	ug/l	NA	NA	NA	NA	NA	NA
NAPHTHALENE	ug/l	NA	NA	NA	NA	ND@1.0	NA
N-BUTYL ACETATE	ug/l	NA	NA	NA	NA	NA	NA
N-BUTYLBENZENE	ug/l	NA	NA	NA	NA	ND@1.0	NA
N-PROPYLBENZENE	ug/l	NA	NA	NA	NA	ND@1.0	NA
O-XYLENE	ug/l	NA	NA	NA	NA	ND@1.0	NA
SEC-BUTYLBENZENE	ug/l	NA	NA	NA	NA	ND@1.0	NA
STYRENE	ug/l	NA	NA	NA	NA	ND@1.0 J	NA
TERT-BUTYLBENZENE	ug/l	NA	NA	NA	NA	ND@1.0	NA
TETRACHLOROETHENE	ug/l	ND@1.0	0.2 J	ND@1.0	ND@1.0	ND@1.0	ND@1.0
TETRAHYDROFURAN	ug/l	ND@10.0	ND@10.0	ND@10.0	ND@10.0	NA	ND@10.0
TOLUENE	ug/l	ND@1.0	ND@1.0	ND@1.0	ND@1.0	ND@1.0	ND@1.0
TRANS-1,2-DICHLOROETHENE	ug/l	ND@1.0	ND@1.0	ND@1.0	ND@1.0	ND@1.0	ND@1.0
TRANS-1,3-DICHLOROPROPENE	ug/l	ND@1.0	ND@1.0	ND@1.0	ND@1.0	ND@1.0	ND@1.0
TRICHLOROETHENE	ug/l	6.6	7	5.5	6.2	8.3 J	7.3
TRICHLOROFLUOROMETHANE (FREON 11)	ug/l	ND@1.0	ND@1.0	ND@1.0	0.74 J	ND@1.0 R	2.53
VINYL ACETATE	ug/l	NA	NA	NA	NA	NA	NA
VINYL CHLORIDE	ug/l	ND@1.0	ND@1.0	ND@1.0	ND@1.0	ND@1.0	ND@1.0
XYLENES, TOTAL	ug/l	ND@1.0	ND@1.0	ND@1.0	ND@1.0	NA	ND@1.0

Endicott, New York
Groundwater Analytical Chemistry Data
January 1, 2006 - December 31, 2006

Sample Location		EN-217A	EN-217A	EN-217A	EN-218	EN-218	EN-218
Sample Description		GROUNDWATER	GROUNDWATER	GROUNDWATER	GW EXTR WELL	GW EXTR WELL	GW EXTR WELL
Sample Date		10/08/2006	11/08/2006	12/05/2006	01/03/2006	02/06/2006	03/07/2006
Laboratory Sample I.D.		0611055	0612375	0613246	0600089	0601423	0602530
Sample Comment Codes		?					
Parameter	Units						
Volatile Organics							
1,1,1,2-TETRACHLOROETHANE	ug/l	ND@1.0 ?	ND@1.0	ND@1.0	ND@1.0	ND@1.0	ND@1.0
1,1,1-TRICHLOROETHANE	ug/l	ND@1.0 ?	ND@1.0	ND@1.0	0.71 J	0.54 J	ND@1.0
1,1,2,2-TETRACHLOROETHANE	ug/l	ND@1.0 ?	ND@1.0	ND@1.0	ND@1.0	ND@1.0	ND@1.0
1,1,2-TRICHLORO-1,2,2-TRIFLUOROETHANE	ug/l	ND@1.0 ?	ND@1.0	ND@1.0	1.15	1.74 J	1.41 J
1,1,2-TRICHLOROETHANE	ug/l	ND@1.0 ?	ND@1.0	ND@1.0	ND@1.0	ND@1.0	ND@1.0
1,1-DICHLOROETHANE	ug/l	ND@1.0 ?	ND@1.0	ND@1.0	6.7	8 J	5.4
1,1-DICHLOROETHENE	ug/l	ND@1.0 ?	ND@1.0	ND@1.0	0.42 J	0.35 J	ND@1.0
1,1-DICHLOROPROPENE	ug/l	NA	NA	NA	NA	NA	NA
1,2,3-TRICHLOROBENZENE	ug/l	ND@1.0 ?	ND@1.0	ND@1.0	ND@1.0	ND@1.0	ND@1.0
1,2,3-TRICHLOROPROPANE	ug/l	ND@1.0 ?	ND@1.0	ND@1.0	ND@1.0	ND@1.0	ND@1.0
1,2,4-TRICHLOROBENZENE	ug/l	NA	NA	NA	ND@1.0	ND@1.0	ND@1.0
1,2,4-TRIMETHYLBENZENE	ug/l	NA	NA	NA	NA	NA	NA
1,2-DIBROMO-3-CHLOROPROPANE	ug/l	NA	NA	NA	NA	NA	NA
1,2-DIBROMOETHANE	ug/l	NA	NA	NA	NA	NA	NA
1,2-DICHLORO-1,2,2-TRIFLUOROETHANE	ug/l	ND@1.0 ?	ND@1.0	ND@1.0	1.84	1.94 J	1.32
1,2-DICHLOROBENZENE	ug/l	ND@1.0 ?	ND@1.0	ND@1.0	ND@1.0	ND@1.0	ND@1.0
1,2-DICHLOROETHANE	ug/l	ND@1.0 ?	ND@1.0	ND@1.0	ND@1.0	ND@1.0	ND@1.0
1,2-DICHLOROPROPANE	ug/l	ND@1.0 ?	ND@1.0	ND@1.0	ND@1.0	ND@1.0	ND@1.0
1,3,5-TRIMETHYLBENZENE	ug/l	NA	NA	NA	NA	NA	NA
1,3-DICHLOROBENZENE	ug/l	ND@1.0 ?	ND@1.0	ND@1.0	ND@1.0	ND@1.0	ND@1.0
1,3-DICHLOROPROPANE	ug/l	NA	NA	NA	NA	NA	NA
1,4-DICHLOROBENZENE	ug/l	ND@1.0 ?	ND@1.0	ND@1.0	ND@1.0	ND@1.0	ND@1.0
2,2-DICHLOROPROPANE	ug/l	NA	NA	NA	NA	NA	NA
2-CHLOROTOLUENE	ug/l	NA	NA	NA	NA	NA	NA
4-CHLOROTOLUENE	ug/l	NA	NA	NA	NA	NA	NA
ACETONE	ug/l	NA	NA	NA	ND@10.0	ND@10.0	ND@10.0
BENZENE	ug/l	ND@1.0 ?	ND@1.0	ND@1.0	ND@1.0	ND@1.0	ND@1.0
BROMOBENZENE	ug/l	ND@1.0 ?	ND@1.0	ND@1.0	ND@1.0	ND@1.0	ND@1.0
BROMOCHLOROMETHANE	ug/l	NA	NA	NA	NA	NA	NA
BROMODICHLOROMETHANE	ug/l	ND@1.0 ?	ND@1.0	ND@1.0	ND@1.0	ND@1.0	ND@1.0
BROMOFORM (TRIBROMOMETHANE)	ug/l	ND@1.0 ?	ND@1.0	ND@1.0	ND@1.0	ND@1.0	ND@1.0
BROMOMETHANE	ug/l	ND@1.0 ?	ND@1.0	ND@1.0	ND@1.0	ND@1.0	ND@1.0
CARBON DISULFIDE	ug/l	NA	NA	NA	NA	NA	NA
CARBON TETRACHLORIDE	ug/l	ND@1.0 ?	ND@1.0	ND@1.0	ND@1.0	ND@1.0	ND@1.0
CHLOROBENZENE	ug/l	ND@1.0 ?	ND@1.0	ND@1.0	ND@1.0	ND@1.0	ND@1.0
CHLORODIBROMOMETHANE	ug/l	ND@1.0 ?	ND@1.0	ND@1.0	ND@1.0	ND@1.0	ND@1.0
CHLOROETHANE	ug/l	ND@1.0 ?	ND@1.0	ND@1.0	ND@1.0	ND@1.0	ND@1.0
CHLOROFORM (TRICHLOROMETHANE)	ug/l	ND@1.0 ?	ND@1.0	ND@1.0	ND@1.0	ND@1.0	ND@1.0
CHLOROMETHANE	ug/l	ND@1.0 ?	ND@1.0	ND@1.0	ND@1.0	ND@1.0	ND@1.0
CIS-1,2-DICHLOROETHENE	ug/l	ND@1.0 ?	0.97 J	1.04	11.1	12.8 J	9.3
CIS-1,3-DICHLOROPROPENE	ug/l	ND@1.0 ?	ND@1.0	ND@1.0	ND@1.0	ND@1.0	ND@1.0
DIBROMOMETHANE	ug/l	ND@1.0 ?	ND@1.0	ND@1.0	ND@1.0	ND@1.0	ND@1.0 J
DICHLORODIFLUOROMETHANE (FREON 12)	ug/l	1.13	ND@1.0	ND@1.0	ND@1.0	ND@1.0	ND@1.0
ETHYLBENZENE	ug/l	ND@1.0 ?	ND@1.0	ND@1.0	ND@1.0	ND@1.0	ND@1.0
HEXACHLOROBUTADIENE	ug/l	NA	NA	NA	NA	NA	NA
ISOPROPANOL	ug/l	NA	NA	NA	NA	NA	NA
ISOPROPYLBENZENE	ug/l	NA	NA	NA	NA	NA	NA
ISOPROPYLTOLUENE	ug/l	NA	NA	NA	NA	NA	NA
M,P-XYLENE	ug/l	NA	NA	NA	ND@2.0	ND@2.0	ND@2.0
METHYL BUTYL KETONE (2-HEXANONE)	ug/l	NA	NA	NA	NA	NA	NA
METHYL ETHYL KETONE (MEK, 2-BUTANONE)	ug/l	NA	NA	NA	NA	NA	NA
METHYL TERT-BUTYL ETHER (MTBE)	ug/l	ND@1.0 ?	ND@1.0	ND@1.0	ND@1.0	ND@1.0	ND@1.0
METHYLENE CHLORIDE (DICHLOROMETHANE)	ug/l	ND@1.0 ?	ND@1.0	ND@1.0	ND@1.0	ND@1.0	ND@1.0
MIBK (4-METHYL-2-PENTANONE)	ug/l	NA	NA	NA	NA	NA	NA
NAPHTHALENE	ug/l	NA	NA	NA	NA	NA	NA
N-BUTYL ACETATE	ug/l	NA	NA	NA	NA	NA	NA
N-BUTYLBENZENE	ug/l	NA	NA	NA	NA	NA	NA
N-PROPYLBENZENE	ug/l	NA	NA	NA	NA	NA	NA
O-XYLENE	ug/l	NA	NA	NA	ND@1.0	ND@1.0	ND@1.0
SEC-BUTYLBENZENE	ug/l	NA	NA	NA	NA	NA	NA
STYRENE	ug/l	NA	NA	NA	NA	NA	NA
TERT-BUTYLBENZENE	ug/l	NA	NA	NA	NA	NA	NA
TETRACHLOROETHENE	ug/l	ND@1.0 ?	0.18 J	ND@1.0	ND@1.0	0.26 J	ND@1.0
TETRAHYDROFURAN	ug/l	ND@10.0 ?	ND@10.0	ND@10.0	ND@10.0	ND@10.0	ND@10.0
TOLUENE	ug/l	ND@1.0 ?	ND@1.0	ND@1.0	ND@1.0	ND@1.0	ND@1.0
TRANS-1,2-DICHLOROETHENE	ug/l	ND@1.0 ?	ND@1.0	ND@1.0	ND@1.0	ND@1.0	ND@1.0
TRANS-1,3-DICHLOROPROPENE	ug/l	ND@1.0 ?	ND@1.0	ND@1.0	ND@1.0	ND@1.0	ND@1.0
TRICHLOROETHENE	ug/l	ND@1.0 ?	8.3	8.3	1.35	0.87 J	ND@1.0
TRICHLOROFLUOROMETHANE (FREON 11)	ug/l	ND@1.0 ?	ND@1.0	ND@1.0	ND@1.0	ND@1.0	ND@1.0
VINYL ACETATE	ug/l	NA	NA	NA	NA	NA	NA
VINYL CHLORIDE	ug/l	ND@1.0 ?	ND@1.0	ND@1.0	1.45	1.85 J	0.79 J
XYLENES, TOTAL	ug/l	ND@1.0 ?	ND@1.0	ND@1.0	NA	NA	NA

Endicott, New York
Groundwater Analytical Chemistry Data
January 1, 2006 - December 31, 2006

Sample Location		EN-218	EN-218	EN-218	EN-218	EN-218	EN-218
Sample Description		GW EXTR WELL	GW EXTR WELL	GW EXTR WELL	GW EXTR WELL	GW EXTR WELL	GW EXTR WELL
Sample Date		04/03/2006	05/02/2006	06/05/2006	07/05/2006	08/01/2006	09/05/2006
Laboratory Sample I.D.		0603585	0604773	0606208	0607093	0608155	0609626
Sample Comment Codes							
Parameter	Units						
Volatile Organics							
1,1,1,2-TETRACHLOROETHANE	ug/l	ND@1.0	ND@1.0	ND@1.0	ND@1.0	ND@1.0	ND@1.0
1,1,1-TRICHLOROETHANE	ug/l	0.79 J	0.89 J	0.46 J	0.52 J	0.58 J	1.04
1,1,2,2-TETRACHLOROETHANE	ug/l	ND@1.0	ND@1.0	ND@1.0	ND@1.0	ND@1.0	ND@1.0
1,1,2-TRICHLORO-1,2,2-TRIFLUOROETHANE	ug/l	0.95 J	2.42	1.26	1.48	1.6	1.24
1,1,2-TRICHLOROETHANE	ug/l	ND@1.0	ND@1.0	ND@1.0	ND@1.0	ND@1.0	ND@1.0
1,1-DICHLOROETHANE	ug/l	7.3	8.2	7	7.2	7.3	7.3
1,1-DICHLOROETHENE	ug/l	0.39 J	0.63 J	0.4 J	0.43 J	0.51 J	0.44 J
1,1-DICHLOROPROPENE	ug/l	NA	NA	NA	NA	NA	NA
1,2,3-TRICHLOROBENZENE	ug/l	ND@1.0	ND@1.0	ND@1.0	ND@1.0	ND@1.0	ND@1.0
1,2,3-TRICHLOROPROPANE	ug/l	ND@1.0	ND@1.0	ND@1.0	ND@1.0	ND@1.0	ND@1.0
1,2,4-TRICHLOROBENZENE	ug/l	NA	NA	NA	NA	NA	NA
1,2,4-TRIMETHYLBENZENE	ug/l	NA	NA	NA	NA	NA	NA
1,2-DIBROMO-3-CHLOROPROPANE	ug/l	NA	NA	NA	NA	NA	NA
1,2-DIBROMOETHANE	ug/l	NA	NA	NA	NA	NA	NA
1,2-DICHLORO-1,2,2-TRIFLUOROETHANE	ug/l	1.61	2.56	2.21	2.35	2.6	1.89
1,2-DICHLOROBENZENE	ug/l	ND@1.0	ND@1.0	ND@1.0	ND@1.0	ND@1.0	ND@1.0
1,2-DICHLOROETHANE	ug/l	ND@1.0	ND@1.0	ND@1.0	ND@1.0	ND@1.0	ND@1.0
1,2-DICHLOROPROPANE	ug/l	ND@1.0	ND@1.0	ND@1.0	ND@1.0	ND@1.0	ND@1.0
1,3,5-TRIMETHYLBENZENE	ug/l	NA	NA	NA	NA	NA	NA
1,3-DICHLOROBENZENE	ug/l	ND@1.0	ND@1.0	ND@1.0	ND@1.0	ND@1.0	ND@1.0
1,3-DICHLOROPROPANE	ug/l	NA	NA	NA	NA	NA	NA
1,4-DICHLOROBENZENE	ug/l	ND@1.0	ND@1.0	ND@1.0	ND@1.0	ND@1.0	ND@1.0
2,2-DICHLOROPROPANE	ug/l	NA	NA	NA	NA	NA	NA
2-CHLOROTOLUENE	ug/l	NA	NA	NA	NA	NA	NA
4-CHLOROTOLUENE	ug/l	NA	NA	NA	NA	NA	NA
ACETONE	ug/l	NA	NA	NA	NA	NA	NA
BENZENE	ug/l	ND@1.0	ND@1.0	ND@1.0	ND@1.0	ND@1.0	ND@1.0
BROMOBENZENE	ug/l	ND@1.0	ND@1.0	ND@1.0	ND@1.0	ND@1.0	ND@1.0
BROMOCHLOROMETHANE	ug/l	NA	NA	NA	NA	NA	NA
BROMODICHLOROMETHANE	ug/l	ND@1.0	ND@1.0	ND@1.0	ND@1.0	ND@1.0	ND@1.0
BROMOFORM (TRIBROMOMETHANE)	ug/l	ND@1.0	ND@1.0	ND@1.0	ND@1.0	ND@1.0	ND@1.0
BROMOMETHANE	ug/l	ND@1.0	ND@1.0	ND@1.0	ND@1.0	ND@1.0	ND@1.0
CARBON DISULFIDE	ug/l	NA	NA	NA	NA	NA	NA
CARBON TETRACHLORIDE	ug/l	ND@1.0	ND@1.0	ND@1.0	ND@1.0	ND@1.0	ND@1.0
CHLOROBENZENE	ug/l	ND@1.0	ND@1.0	ND@1.0	ND@1.0	ND@1.0	ND@1.0
CHLORODIBROMOMETHANE	ug/l	ND@1.0	ND@1.0	ND@1.0	ND@1.0	ND@1.0	ND@1.0
CHLOROETHANE	ug/l	ND@1.0	ND@1.0	ND@1.0	ND@1.0	ND@1.0	ND@1.0
CHLOROFORM (TRICHLOROMETHANE)	ug/l	0.27 J	ND@1.0	ND@1.0	ND@1.0	0.17 J	ND@1.0
CHLOROMETHANE	ug/l	ND@1.0	ND@1.0	ND@1.0	ND@1.0	ND@1.0	ND@1.0
CIS-1,2-DICHLOROETHENE	ug/l	11.6	8.2	10.7	11	13.1	11.2
CIS-1,3-DICHLOROPROPENE	ug/l	ND@1.0	ND@1.0	ND@1.0	ND@1.0	ND@1.0	ND@1.0
DIBROMOMETHANE	ug/l	ND@1.0	ND@1.0	ND@1.0	ND@1.0	ND@1.0	ND@1.0
DICHLORODIFLUOROMETHANE (FREON 12)	ug/l	ND@1.0	ND@1.0	ND@1.0	ND@1.0	ND@1.0	ND@1.0
ETHYLBENZENE	ug/l	ND@1.0	ND@1.0	ND@1.0	ND@1.0	ND@1.0	ND@1.0
HEXACHLOROBUTADIENE	ug/l	NA	NA	NA	NA	NA	NA
ISOPROPANOL	ug/l	NA	NA	NA	NA	NA	NA
ISOPROPYLBENZENE	ug/l	NA	NA	NA	NA	NA	NA
ISOPROPYLTOLUENE	ug/l	NA	NA	NA	NA	NA	NA
M,P-XYLENE	ug/l	NA	NA	NA	NA	NA	NA
METHYL BUTYL KETONE (2-HEXANONE)	ug/l	NA	NA	NA	NA	NA	NA
METHYL ETHYL KETONE (MEK, 2-BUTANONE)	ug/l	NA	NA	NA	NA	NA	NA
METHYL TERT-BUTYL ETHER (MTBE)	ug/l	ND@1.0	ND@1.0	ND@1.0	ND@1.0	ND@1.0	ND@1.0
METHYLENE CHLORIDE (DICHLOROMETHANE)	ug/l	ND@1.0	ND@1.0	ND@1.0	ND@1.0	ND@1.0	ND@1.0
MIBK (4-METHYL-2-PENTANONE)	ug/l	NA	NA	NA	NA	NA	NA
NAPHTHALENE	ug/l	NA	NA	NA	NA	NA	NA
N-BUTYL ACETATE	ug/l	NA	NA	NA	NA	NA	NA
N-BUTYLBENZENE	ug/l	NA	NA	NA	NA	NA	NA
N-PROPYLBENZENE	ug/l	NA	NA	NA	NA	NA	NA
O-XYLENE	ug/l	NA	NA	NA	NA	NA	NA
SEC-BUTYLBENZENE	ug/l	NA	NA	NA	NA	NA	NA
STYRENE	ug/l	NA	NA	NA	NA	NA	NA
TERT-BUTYLBENZENE	ug/l	NA	NA	NA	NA	NA	NA
TETRACHLOROETHENE	ug/l	0.35 J	0.55 J	0.25 J	0.46 J	0.5 J	0.53 J
Tetrahydrofuran	ug/l	ND@10.0	ND@10.0	ND@10.0	ND@10.0	ND@10.0	ND@10.0
TOLUENE	ug/l	ND@1.0	ND@1.0	ND@1.0	ND@1.0	ND@1.0	ND@1.0
TRANS-1,2-DICHLOROETHENE	ug/l	ND@1.0	0.4 J	ND@1.0	ND@1.0	ND@1.0	ND@1.0
TRANS-1,3-DICHLOROPROPENE	ug/l	ND@1.0	ND@1.0	ND@1.0	ND@1.0	ND@1.0	ND@1.0
TRICHLOROETHENE	ug/l	1.25	1.48	0.91 J	1.19	1.56	1.49
TRICHLOROFLUOROMETHANE (FREON 11)	ug/l	ND@1.0	ND@1.0	ND@1.0	ND@1.0	ND@1.0	ND@1.0
VINYL ACETATE	ug/l	NA	NA	NA	NA	NA	NA
VINYL CHLORIDE	ug/l	1.41	2.88	1.26	0.91 J	2.03	1.92
XYLENES, TOTAL	ug/l	ND@1.0	ND@1.0	ND@1.0	ND@1.0	ND@1.0	ND@1.0

Endicott, New York
Groundwater Analytical Chemistry Data
January 1, 2006 - December 31, 2006

Sample Location		EN-218	EN-218	EN-218	EN-219	EN-219	EN-219
Sample Description		GW EXTR WELL	GW EXTR WELL	GW EXTR WELL	GW EXTR WELL	GW EXTR WELL	GW EXTR WELL
Sample Date		10/02/2006	11/06/2006	12/04/2006	01/03/2006	02/06/2006	03/07/2006
Laboratory Sample I.D.		0610596	0612139	0613044	0600091	0601425	0602532
Sample Comment Codes							
Parameter	Units						
Volatile Organics							
1,1,1,2-TETRACHLOROETHANE	ug/l	ND@1.0	ND@1.0	ND@1.0	ND@200.0	ND@1.0	ND@1.0
1,1,1-TRICHLOROETHANE	ug/l	0.6 J	1.24	0.62 J	4554	1382	2082
1,1,2,2-TETRACHLOROETHANE	ug/l	ND@1.0	ND@1.0	ND@1.0	ND@200.0	ND@1.0	ND@1.0
1,1,2-TRICHLORO-1,2,2-TRIFLUOROETHANE	ug/l	1.08	1.89	0.91 J	474	209	277 J
1,1,2-TRICHLOROETHANE	ug/l	ND@1.0	ND@1.0	ND@1.0	ND@200.0	ND@1.0	ND@1.0
1,1-DICHLOROETHANE	ug/l	8.3	9	8	261	76.8	67 J
1,1-DICHLOROETHENE	ug/l	0.45 J	1.12	0.62 J	110 J	37.6 J	65.3 J
1,1-DICHLOROPROPENE	ug/l	NA	NA	NA	NA	NA	NA
1,2,3-TRICHLOROBENZENE	ug/l	ND@1.0	ND@1.0	ND@1.0	ND@200.0	ND@1.0	ND@1.0
1,2,3-TRICHLOROPROPANE	ug/l	ND@1.0	ND@1.0	ND@1.0	ND@200.0	ND@1.0	ND@1.0
1,2,4-TRICHLOROBENZENE	ug/l	NA	NA	NA	ND@200.0	ND@1.0	ND@1.0
1,2,4-TRIMETHYLBENZENE	ug/l	NA	NA	NA	NA	NA	NA
1,2-DIBROMO-3-CHLOROPROPANE	ug/l	NA	NA	NA	NA	NA	NA
1,2-DIBROMOETHANE	ug/l	NA	NA	NA	NA	NA	NA
1,2-DICHLORO-1,2,2-TRIFLUOROETHANE	ug/l	2.71	2.73	3.11	ND@200.0	10 J	11.5
1,2-DICHLOROBENZENE	ug/l	ND@1.0	ND@1.0	ND@1.0	ND@200.0	ND@1.0	ND@1.0
1,2-DICHLOROETHANE	ug/l	ND@1.0	ND@1.0	ND@1.0	ND@200.0	ND@1.0	ND@1.0
1,2-DICHLOROPROPANE	ug/l	ND@1.0	ND@1.0	ND@1.0	ND@200.0	ND@1.0	ND@1.0
1,3,5-TRIMETHYLBENZENE	ug/l	NA	NA	NA	NA	NA	NA
1,3-DICHLOROBENZENE	ug/l	ND@1.0	ND@1.0	ND@1.0	ND@200.0	ND@1.0	ND@1.0
1,3-DICHLOROPROPANE	ug/l	NA	NA	NA	NA	NA	NA
1,4-DICHLOROBENZENE	ug/l	ND@1.0	ND@1.0	ND@1.0	ND@200.0	ND@1.0	ND@1.0
2,2-DICHLOROPROPANE	ug/l	NA	NA	NA	NA	NA	NA
2-CHLOROTOLUENE	ug/l	NA	NA	NA	NA	NA	NA
4-CHLOROTOLUENE	ug/l	NA	NA	NA	NA	NA	NA
ACETONE	ug/l	NA	NA	NA	ND@2000.0	ND@10.0	ND@10.0
BENZENE	ug/l	ND@1.0	ND@1.0	ND@1.0	ND@200.0	0.26 J	0.29 J
BROMOBENZENE	ug/l	ND@1.0	ND@1.0	ND@1.0	ND@200.0	ND@1.0	ND@1.0
BROMOCHLOROMETHANE	ug/l	NA	NA	NA	NA	NA	NA
BROMODICHLOROMETHANE	ug/l	ND@1.0	ND@1.0	ND@1.0	ND@200.0	ND@1.0	ND@1.0
BROMOFORM (TRIBROMOMETHANE)	ug/l	ND@1.0	ND@1.0	ND@1.0	ND@200.0	ND@1.0	ND@1.0
BROMOMETHANE	ug/l	ND@1.0	ND@1.0	ND@1.0	ND@200.0	ND@1.0	ND@1.0
CARBON DISULFIDE	ug/l	NA	NA	NA	NA	NA	NA
CARBON TETRACHLORIDE	ug/l	ND@1.0	ND@1.0	ND@1.0	ND@200.0	ND@1.0	ND@1.0
CHLOROBENZENE	ug/l	ND@1.0	ND@1.0	ND@1.0	ND@200.0	ND@1.0	ND@1.0
CHLORODIBROMOMETHANE	ug/l	ND@1.0	ND@1.0	ND@1.0	ND@200.0	ND@1.0	ND@1.0
CHLOROETHANE	ug/l	ND@1.0	ND@1.0	ND@1.0	ND@200.0	0.95 J	1.33
CHLOROFORM (TRICHLOROMETHANE)	ug/l	ND@1.0	0.28 J	ND@1.0	ND@200.0	ND@1.0	ND@1.0
CHLOROMETHANE	ug/l	ND@1.0	ND@1.0	ND@1.0	ND@200.0	ND@1.0	ND@1.0
CIS-1,2-DICHLOROETHENE	ug/l	14.5	14.5	13.9	486	66.3	36.2 J
CIS-1,3-DICHLOROPROPENE	ug/l	ND@1.0	ND@1.0	ND@1.0	ND@200.0	ND@1.0	ND@1.0
DIBROMOMETHANE	ug/l	ND@1.0	ND@1.0	ND@1.0	ND@200.0	ND@1.0	ND@1.0
DICHLORODIFLUOROMETHANE (FREON 12)	ug/l	ND@1.0	ND@1.0	ND@1.0	ND@200.0	8.8 J	12.6
ETHYLBENZENE	ug/l	ND@1.0	ND@1.0	ND@1.0	ND@200.0	ND@1.0	ND@1.0
HEXACHLOROBUTADIENE	ug/l	NA	NA	NA	NA	NA	NA
ISOPROPANOL	ug/l	NA	NA	NA	NA	NA	NA
ISOPROPYLBENZENE	ug/l	NA	NA	NA	NA	NA	NA
ISOPROPYLTOLUENE	ug/l	NA	NA	NA	NA	NA	NA
M,P-XYLENE	ug/l	NA	NA	NA	ND@200.0	ND@2.0	ND@2.0
METHYL BUTYL KETONE (2-HEXANONE)	ug/l	NA	NA	NA	NA	NA	NA
METHYL ETHYL KETONE (MEK, 2-BUTANONE)	ug/l	NA	NA	NA	NA	NA	NA
METHYL TERT-BUTYL ETHER (MTBE)	ug/l	ND@1.0	ND@1.0	ND@1.0	ND@200.0	ND@1.0	ND@1.0
METHYLENE CHLORIDE (DICHLOROMETHANE)	ug/l	ND@1.0	ND@1.0	ND@1.0	ND@200.0	ND@1.0	ND@1.0
MIBK (4-METHYL-2-PENTANONE)	ug/l	NA	NA	NA	NA	NA	NA
NAPHTHALENE	ug/l	NA	NA	NA	NA	NA	NA
N-BUTYL ACETATE	ug/l	NA	NA	NA	NA	NA	NA
N-BUTYLBENZENE	ug/l	NA	NA	NA	NA	NA	NA
N-PROPYLBENZENE	ug/l	NA	NA	NA	NA	NA	NA
O-XYLENE	ug/l	NA	NA	NA	ND@200.0	ND@1.0	ND@1.0
SEC-BUTYLBENZENE	ug/l	NA	NA	NA	NA	NA	NA
STYRENE	ug/l	NA	NA	NA	NA	NA	NA
TERT-BUTYLBENZENE	ug/l	NA	NA	NA	NA	NA	NA
TETRACHLOROETHENE	ug/l	0.48 J	1.08	0.3 J	ND@200.0	0.53 J	0.84 J
TETRAHYDROFURAN	ug/l	ND@10.0	ND@10.0	ND@10.0	ND@2000.0	ND@10.0	ND@10.0
TOLUENE	ug/l	ND@1.0	ND@1.0	ND@1.0	ND@200.0	ND@1.0	ND@1.0
TRANS-1,2-DICHLOROETHENE	ug/l	ND@1.0	0.49 J	ND@1.0	ND@200.0	1.61 J	1.42
TRANS-1,3-DICHLOROPROPENE	ug/l	ND@1.0	ND@1.0	ND@1.0	ND@200.0	ND@1.0	ND@1.0
TRICHLOROETHENE	ug/l	1.57	2.29	1.46	439	93.1	22.9 J
TRICHLOROFLUOROMETHANE (FREON 11)	ug/l	ND@1.0	ND@1.0	ND@1.0	ND@200.0	ND@1.0	ND@1.0
VINYL ACETATE	ug/l	NA	NA	NA	NA	NA	NA
VINYL CHLORIDE	ug/l	2.39	2.77	1.15	ND@200.0	2.02 J	2.99
XYLENES, TOTAL	ug/l	ND@1.0	ND@1.0	ND@1.0	NA	NA	NA

Endicott, New York
Groundwater Analytical Chemistry Data
January 1, 2006 - December 31, 2006

Sample Location		EN-219	EN-219	EN-219	EN-219	EN-219R	EN-219R
Sample Description		GW EXTR WELL	GW EXTR WELL	GW EXTR WELL	GW EXTR WELL	GW EXTR WELL	GW EXTR WELL
Sample Date		04/03/2006	04/07/2006	05/02/2006	06/05/2006	06/13/2006	07/05/2006
Laboratory Sample I.D.		0603587	0603713	0604775	0606210	0606563	0607095
Sample Comment Codes							
Parameter	Units						
Volatile Organics							
1,1,1,2-TETRACHLOROETHANE	ug/l	ND@1.0	ND@2.0	ND@2.0	ND@2.0	ND@2.0	ND@5.0
1,1,1-TRICHLOROETHANE	ug/l	2590	4101	4106	3432	2407	16201
1,1,2,2-TETRACHLOROETHANE	ug/l	ND@1.0	ND@2.0	ND@2.0	ND@2.0	ND@2.0	ND@5.0
1,1,2-TRICHLORO-1,2,2-TRIFLUOROETHANE	ug/l	204	233	429	291	113 J	466 J
1,1,2-TRICHLOROETHANE	ug/l	0.81 J	1.01 J	ND@2.0	1.42 J	1.03 J	4.49 J
1,1-DICHLOROETHANE	ug/l	111	106 J	203	152 J	164 J	527
1,1-DICHLOROETHENE	ug/l	56.5 J	74.1 J	88.3 J	37.3 J	78.4	173
1,1-DICHLOROPROPENE	ug/l	NA	NA	NA	NA	NA	NA
1,2,3-TRICHLOROBENZENE	ug/l	ND@1.0	ND@2.0	ND@2.0	ND@2.0	ND@2.0	ND@5.0
1,2,3-TRICHLOROPROPANE	ug/l	ND@1.0	ND@2.0	ND@2.0	ND@2.0	ND@2.0	ND@5.0
1,2,4-TRICHLOROBENZENE	ug/l	NA	NA	NA	NA	NA	NA
1,2,4-TRIMETHYLBENZENE	ug/l	NA	NA	NA	NA	NA	NA
1,2-DIBROMO-3-CHLOROPROPANE	ug/l	NA	NA	NA	NA	NA	NA
1,2-DIBROMOETHANE	ug/l	NA	NA	NA	NA	NA	NA
1,2-DICHLORO-1,2,2-TRIFLUOROETHANE	ug/l	12.7	11.9 J	13.7	15.2	10.2	33.1
1,2-DICHLOROBENZENE	ug/l	ND@1.0	8.3 J	ND@2.0	ND@2.0	ND@2.0	ND@5.0
1,2-DICHLOROETHANE	ug/l	ND@1.0	ND@2.0	ND@2.0	ND@2.0	ND@2.0	ND@5.0
1,2-DICHLOROPROPANE	ug/l	ND@1.0	ND@2.0	ND@2.0	ND@2.0	ND@2.0	ND@5.0
1,3,5-TRIMETHYLBENZENE	ug/l	NA	NA	NA	NA	NA	NA
1,3-DICHLOROBENZENE	ug/l	ND@1.0	ND@2.0	ND@2.0	ND@2.0	ND@2.0	ND@5.0
1,3-DICHLOROPROPANE	ug/l	NA	NA	NA	NA	NA	NA
1,4-DICHLOROBENZENE	ug/l	ND@1.0	ND@2.0	ND@2.0	ND@2.0	ND@2.0	ND@5.0
2,2-DICHLOROPROPANE	ug/l	NA	NA	NA	NA	NA	NA
2-CHLOROTOLUENE	ug/l	NA	NA	NA	NA	NA	NA
4-CHLOROTOLUENE	ug/l	NA	NA	NA	NA	NA	NA
ACETONE	ug/l	NA	NA	NA	NA	NA	NA
BENZENE	ug/l	0.49 J	0.39 J	ND@2.0	ND@2.0	ND@2.0	ND@5.0
BROMOBENZENE	ug/l	ND@1.0	ND@2.0	ND@2.0	ND@2.0	ND@2.0	ND@5.0
BROMOCHLOROMETHANE	ug/l	NA	NA	NA	NA	NA	NA
BROMODICHLOROMETHANE	ug/l	ND@1.0	ND@2.0	ND@2.0	ND@2.0	ND@2.0	ND@5.0
BROMOFORM (TRIBROMOMETHANE)	ug/l	ND@1.0	ND@2.0	ND@2.0	ND@2.0	ND@2.0	ND@5.0
BROMOMETHANE	ug/l	ND@1.0	ND@2.0	ND@2.0	ND@2.0	ND@2.0	ND@5.0
CARBON DISULFIDE	ug/l	NA	NA	NA	NA	NA	NA
CARBON TETRACHLORIDE	ug/l	ND@1.0	ND@2.0	ND@2.0	ND@2.0	ND@2.0	ND@5.0
CHLOROBENZENE	ug/l	ND@1.0	ND@2.0	ND@2.0	ND@2.0	ND@2.0	ND@5.0
CHLORODIBROMOMETHANE	ug/l	ND@1.0	ND@2.0	ND@2.0	ND@2.0	ND@2.0	ND@5.0
CHLOROETHANE	ug/l	1.7	2.1 J	1.54 J	1.02 J	ND@2.0	ND@5.0
CHLOROFORM (TRICHLOROMETHANE)	ug/l	1.87	2.18 J	1.5 J	7	9.7	38.6
CHLOROMETHANE	ug/l	ND@1.0	ND@2.0	ND@2.0	ND@2.0	ND@2.0	ND@5.0
CIS-1,2-DICHLOROETHENE	ug/l	94.2 J	66.1 J	174 J	299	223	1009
CIS-1,3-DICHLOROPROPENE	ug/l	ND@1.0	ND@2.0	ND@2.0	ND@2.0	ND@2.0	ND@5.0
DIBROMOMETHANE	ug/l	ND@1.0	ND@2.0	ND@2.0	ND@2.0	ND@2.0	ND@5.0
DICHLORODIFLUOROMETHANE (FREON 12)	ug/l	14.6	12.8 J	11.2	15	11.6	29.7
ETHYLBENZENE	ug/l	ND@1.0	ND@2.0	ND@2.0	ND@2.0	ND@2.0	ND@5.0
HEXACHLOROBUTADIENE	ug/l	NA	NA	NA	NA	NA	NA
ISOPROPANOL	ug/l	NA	NA	NA	NA	NA	NA
ISOPROPYLBENZENE	ug/l	NA	NA	NA	NA	NA	NA
ISOPROPYLTOLUENE	ug/l	NA	NA	NA	NA	NA	NA
M,P-XYLENE	ug/l	NA	NA	NA	NA	NA	NA
METHYL BUTYL KETONE (2-HEXANONE)	ug/l	NA	NA	NA	NA	NA	NA
METHYL ETHYL KETONE (MEK, 2-BUTANONE)	ug/l	NA	NA	NA	NA	NA	NA
METHYL TERT-BUTYL ETHER (MTBE)	ug/l	ND@1.0	ND@2.0	ND@2.0	ND@2.0	ND@2.0	ND@5.0
METHYLENE CHLORIDE (DICHLOROMETHANE)	ug/l	ND@1.0	ND@2.0	ND@2.0	ND@2.0	ND@2.0	ND@5.0
MIBK (4-METHYL-2-PENTANONE)	ug/l	NA	NA	NA	NA	NA	NA
NAPHTHALENE	ug/l	NA	NA	NA	NA	NA	NA
N-BUTYL ACETATE	ug/l	NA	NA	NA	NA	NA	NA
N-BUTYLBENZENE	ug/l	NA	NA	NA	NA	NA	NA
N-PROPYLBENZENE	ug/l	NA	NA	NA	NA	NA	NA
O-XYLENE	ug/l	NA	NA	NA	NA	NA	NA
SEC-BUTYLBENZENE	ug/l	NA	NA	NA	NA	NA	NA
STYRENE	ug/l	NA	NA	NA	NA	NA	NA
TERT-BUTYLBENZENE	ug/l	NA	NA	NA	NA	NA	NA
TETRACHLOROETHENE	ug/l	1.4	3.85 J	1.78 J	1.69 J	1.81 J	3.9 J
Tetrahydrofuran	ug/l	ND@10.0	ND@20.0	ND@20.0	ND@20.0	ND@20.0	ND@50.0 J
TOLUENE	ug/l	ND@1.0	0.4 J	0.64 J	0.51 J	0.56 J	0.62 J
TRANS-1,2-DICHLOROETHENE	ug/l	2.62	6 J	6.8	5.3	2.47	5.6
TRANS-1,3-DICHLOROPROPENE	ug/l	ND@1.0	ND@2.0	ND@2.0	ND@2.0	ND@2.0	ND@5.0
TRICHLOROETHENE	ug/l	88.9 J	102 J	198 J	163 J	256	1190
TRICHLOROFLUOROMETHANE (FREON 11)	ug/l	ND@1.0	ND@2.0	ND@2.0	ND@2.0	ND@2.0	ND@5.0
VINYL ACETATE	ug/l	NA	NA	NA	NA	NA	NA
VINYL CHLORIDE	ug/l	2.77	3.4 J	4.53	5.2	4.13	11.7
XYLENES, TOTAL	ug/l	ND@1.0	ND@2.0	ND@2.0 J	ND@2.0	ND@2.0	ND@5.0

Endicott, New York
Groundwater Analytical Chemistry Data
January 1, 2006 - December 31, 2006

Sample Location		EN-219R	EN-219R	EN-219R	EN-219R	EN-219R	EN-220
Sample Description		GW EXTR WELL	GW EXTR WELL	GW EXTR WELL	GW EXTR WELL	GW EXTR WELL	GROUNDWATER
Sample Date		08/01/2006	09/05/2006	10/02/2006	11/06/2006	12/04/2006	05/09/2006
Laboratory Sample I.D.		0608157	0609628	0610598	0612141	0613046	0605229
Sample Comment Codes							
Parameter	Units						
Volatile Organics							
1,1,1,2-TETRACHLOROETHANE	ug/l	ND@5.0	ND@5.0	ND@5.0	ND@5.0	ND@5.0	ND@2.0
1,1,1-TRICHLOROETHANE	ug/l	11217 J	15552	12876	12368	17563	ND@2.0
1,1,2,2-TETRACHLOROETHANE	ug/l	ND@5.0 J	ND@5.0	ND@5.0	ND@5.0	ND@5.0	ND@2.0
1,1,2-TRICHLORO-1,2,2-TRIFLUOROETHANE	ug/l	471 J	483 J	251 J	339 J	422 J	14772
1,1,2-TRICHLOROETHANE	ug/l	6.2	4.49 J	3.76 J	5.6	3.84 J	ND@2.0
1,1-DICHLOROETHANE	ug/l	535	499 J	329 J	428 J	318 J	ND@2.0
1,1-DICHLOROETHENE	ug/l	154 J	182 J	198	93.7	173 J	ND@2.0
1,1-DICHLOROPROPENE	ug/l	NA	NA	NA	NA	NA	NA
1,2,3-TRICHLOROBENZENE	ug/l	ND@5.0	ND@5.0	ND@5.0	ND@5.0	ND@5.0	ND@2.0
1,2,3-TRICHLOROPROPANE	ug/l	ND@5.0 J	ND@5.0	ND@5.0	ND@5.0	ND@5.0	ND@2.0
1,2,4-TRICHLOROBENZENE	ug/l	NA	NA	NA	NA	NA	NA
1,2,4-TRIMETHYLBENZENE	ug/l	NA	NA	NA	NA	NA	NA
1,2-DIBROMO-3-CHLOROPROPANE	ug/l	NA	NA	NA	NA	NA	NA
1,2-DIBROMOETHANE	ug/l	NA	NA	NA	NA	NA	NA
1,2-DICHLORO-1,2,2-TRIFLUOROETHANE	ug/l	69.3	50.8 J	57.9	63.9	54.3 J	386 J
1,2-DICHLOROBENZENE	ug/l	12.9	ND@5.0	ND@5.0	ND@5.0	ND@5.0	ND@2.0
1,2-DICHLOROETHANE	ug/l	ND@5.0	ND@5.0	ND@5.0	ND@5.0 J	ND@5.0	ND@2.0
1,2-DICHLOROPROPANE	ug/l	ND@5.0	ND@5.0	ND@5.0	ND@5.0	ND@5.0	ND@2.0
1,3,5-TRIMETHYLBENZENE	ug/l	NA	NA	NA	NA	NA	NA
1,3-DICHLOROBENZENE	ug/l	ND@5.0	ND@5.0	ND@5.0	ND@5.0 J	ND@5.0	ND@2.0
1,3-DICHLOROPROPANE	ug/l	NA	NA	NA	NA	NA	NA
1,4-DICHLOROBENZENE	ug/l	ND@5.0	ND@5.0	ND@5.0	ND@5.0	ND@5.0	ND@2.0
2,2-DICHLOROPROPANE	ug/l	NA	NA	NA	NA	NA	NA
2-CHLOROTOLUENE	ug/l	NA	NA	NA	NA	NA	NA
4-CHLOROTOLUENE	ug/l	NA	NA	NA	NA	NA	NA
ACETONE	ug/l	NA	NA	NA	NA	NA	NA
BENZENE	ug/l	ND@5.0	ND@5.0	ND@5.0	ND@5.0	ND@5.0	ND@2.0
BROMOBENZENE	ug/l	ND@5.0	ND@5.0	ND@5.0	ND@5.0	ND@5.0	ND@2.0
BROMOCHLOROMETHANE	ug/l	NA	NA	NA	NA	NA	NA
BROMODICHLOROMETHANE	ug/l	ND@5.0	ND@5.0	ND@5.0	ND@5.0	ND@5.0	3.55
BROMOFORM (TRIBROMOMETHANE)	ug/l	ND@5.0	ND@5.0	ND@5.0	ND@5.0	ND@5.0	ND@2.0
BROMOMETHANE	ug/l	ND@5.0	ND@5.0	ND@5.0	ND@5.0 J	ND@5.0	ND@2.0
CARBON DISULFIDE	ug/l	NA	NA	NA	NA	NA	NA
CARBON TETRACHLORIDE	ug/l	ND@5.0	ND@5.0	ND@5.0	64.7	ND@5.0	ND@2.0
CHLOROBENZENE	ug/l	ND@5.0	ND@5.0	ND@5.0	ND@5.0	ND@5.0	ND@2.0
CHLORODIBROMOMETHANE	ug/l	ND@5.0	ND@5.0	ND@5.0	ND@5.0	ND@5.0	ND@2.0
CHLOROETHANE	ug/l	ND@5.0	1.88 J	1.39 J	2.62 J	ND@5.0	ND@2.0
CHLOROFORM (TRICHLOROMETHANE)	ug/l	67.6	98.1 J	60.7	50.8	50.4 J	ND@2.0
CHLOROMETHANE	ug/l	ND@5.0	ND@5.0	ND@5.0	ND@5.0	ND@5.0	ND@2.0
CIS-1,2-DICHLOROETHENE	ug/l	2598 J	2516	2396	2064	2512	11.1
CIS-1,3-DICHLOROPROPENE	ug/l	ND@5.0	ND@5.0	ND@5.0	ND@5.0	ND@5.0	ND@2.0
DIBROMOMETHANE	ug/l	ND@5.0	ND@5.0	ND@5.0	ND@5.0 J	ND@5.0	ND@2.0 J
DICHLORODIFLUOROMETHANE (FREON 12)	ug/l	55.9 J	29.9 J	15.3	34.4	31.8 J	125 J
ETHYLBENZENE	ug/l	ND@5.0	ND@5.0	ND@5.0	ND@5.0	ND@5.0	ND@2.0
HEXACHLOROBUTADIENE	ug/l	NA	NA	NA	NA	NA	NA
ISOPROPANOL	ug/l	NA	NA	NA	NA	NA	NA
ISOPROPYLBENZENE	ug/l	NA	NA	NA	NA	NA	NA
ISOPROPYLTOLUENE	ug/l	NA	NA	NA	NA	NA	NA
M.P.-XYLENE	ug/l	NA	NA	NA	NA	NA	NA
METHYL BUTYL KETONE (2-HEXANONE)	ug/l	NA	NA	NA	NA	NA	NA
METHYL ETHYL KETONE (MEK, 2-BUTANONE)	ug/l	NA	NA	NA	NA	NA	NA
METHYL TERT-BUTYL ETHER (MTBE)	ug/l	ND@5.0	ND@5.0	ND@5.0	ND@5.0	ND@5.0	ND@2.0
METHYLENE CHLORIDE (DICHLOROMETHANE)	ug/l	ND@5.0	ND@5.0	ND@5.0	ND@5.0	ND@5.0	ND@2.0
MIBK (4-METHYL-2-PENTANONE)	ug/l	NA	NA	NA	NA	NA	NA
NAPHTHALENE	ug/l	NA	NA	NA	NA	NA	NA
N-BUTYL ACETATE	ug/l	NA	NA	NA	NA	NA	NA
N-BUTYLBENZENE	ug/l	NA	NA	NA	NA	NA	NA
N-PROPYLBENZENE	ug/l	NA	NA	NA	NA	NA	NA
O-XYLENE	ug/l	NA	NA	NA	NA	NA	NA
SEC-BUTYLBENZENE	ug/l	NA	NA	NA	NA	NA	NA
STYRENE	ug/l	NA	NA	NA	NA	NA	NA
TERT-BUTYLBENZENE	ug/l	NA	NA	NA	NA	NA	NA
TETRACHLOROETHENE	ug/l	5.7	4.58 J	4.18 J	5.3	2.69 J	ND@2.0
TETRAHYDROFURAN	ug/l	ND@50.0 J	ND@50.0	ND@50.0	ND@50.0	ND@50.0	ND@20.0
TOLUENE	ug/l	ND@50.0 J	ND@50.0	ND@50.0	0.75 J	0.76 J	ND@2.0
TRANS-1,2-DICHLOROETHENE	ug/l	8.5	9.5 J	8.4	66.9	15.9 J	ND@2.0
TRANS-1,3-DICHLOROPROPENE	ug/l	ND@5.0 J	ND@5.0	ND@5.0	ND@5.0	ND@5.0	ND@2.0
TRICHLOROETHENE	ug/l	1889 J	1493	1465	1678	1877	ND@2.0
TRICHLOROFLUOROMETHANE (FREON 11)	ug/l	ND@5.0	ND@5.0	ND@5.0	ND@5.0	ND@5.0	ND@2.0
VINYL ACETATE	ug/l	NA	NA	NA	NA	NA	NA
VINYL CHLORIDE	ug/l	27.5	47.1 J	75.1	58.7	59.8 J	9.9 J
XYLENES, TOTAL	ug/l	ND@5.0	ND@5.0	ND@5.0	ND@5.0	ND@5.0	ND@2.0 J

Endicott, New York
Groundwater Analytical Chemistry Data
January 1, 2006 - December 31, 2006

Sample Location		EN-220	EN-221	EN-221	EN-222	EN-222	EN-222
Sample Description		GROUNDWATER	GROUNDWATER	GROUNDWATER	GW EXTR WELL	GW EXTR WELL	GW EXTR WELL
Sample Date		08/12/2006	05/09/2006	08/12/2006	01/03/2006	02/06/2006	03/07/2006
Laboratory Sample I.D.		0608619	0605230	0608618	0600078	0601341	0602517
Sample Comment Codes							
Parameter	Units						
Volatile Organics							
1,1,1,2-TETRACHLOROETHANE	ug/l	ND@1.0	ND@1.0	ND@20.0	ND@1.0	ND@1.0	ND@1.0
1,1,1-TRICHLOROETHANE	ug/l	ND@1.0	4.41	8.8 J	ND@1.0	ND@1.0	ND@1.0
1,1,2,2-TETRACHLOROETHANE	ug/l	ND@1.0	ND@1.0 J	ND@20.0	ND@1.0	ND@1.0	ND@1.0
1,1,2-TRICHLORO-1,2,2-TRIFLUOROETHANE	ug/l	58.7	3020	653	ND@1.0	ND@1.0	ND@1.0
1,1,2-TRICHLOROETHANE	ug/l	ND@1.0	ND@1.0	ND@20.0	ND@1.0	ND@1.0	ND@1.0
1,1-DICHLOROETHANE	ug/l	ND@1.0	47.9 J	181	0.38 J	0.25 J	ND@1.0
1,1-DICHLOROETHENE	ug/l	ND@1.0	2.42	4.49 J	ND@1.0	ND@1.0	ND@1.0
1,1-DICHLOROPROPENE	ug/l	NA	NA	NA	NA	NA	NA
1,2,3-TRICHLOROBENZENE	ug/l	ND@1.0	ND@1.0	ND@20.0	ND@1.0	ND@1.0	ND@1.0
1,2,3-TRICHLOROPROPANE	ug/l	ND@1.0	ND@1.0	ND@20.0	ND@1.0	ND@1.0	ND@1.0
1,2,4-TRICHLOROBENZENE	ug/l	NA	NA	NA	ND@1.0	ND@1.0	ND@1.0
1,2,4-TRIMETHYLBENZENE	ug/l	NA	NA	NA	NA	NA	NA
1,2-DIBROMO-3-CHLOROPROPANE	ug/l	NA	NA	NA	NA	NA	NA
1,2-DIBROMOETHANE	ug/l	NA	NA	NA	NA	NA	NA
1,2-DICHLORO-1,2,2-TRIFLUOROETHANE	ug/l	24	58.4 J	143	0.24 J	ND@1.0	ND@1.0
1,2-DICHLOROBENZENE	ug/l	ND@1.0	ND@1.0	ND@20.0	ND@1.0	ND@1.0	ND@1.0
1,2-DICHLOROETHANE	ug/l	ND@1.0	ND@1.0 J	ND@20.0	ND@1.0	ND@1.0	ND@1.0
1,2-DICHLOROPROPANE	ug/l	ND@1.0	ND@1.0	ND@20.0	ND@1.0	ND@1.0	ND@1.0
1,3,5-TRIMETHYLBENZENE	ug/l	NA	NA	NA	NA	NA	NA
1,3-DICHLOROBENZENE	ug/l	ND@1.0	ND@1.0 J	ND@20.0	ND@1.0	ND@1.0	ND@1.0
1,3-DICHLOROPROPANE	ug/l	NA	NA	NA	NA	NA	NA
1,4-DICHLOROBENZENE	ug/l	ND@1.0	ND@1.0	ND@20.0	ND@1.0	ND@1.0	ND@1.0
2,2-DICHLOROPROPANE	ug/l	NA	NA	NA	NA	NA	NA
2-CHLOROTOLUENE	ug/l	NA	NA	NA	NA	NA	NA
4-CHLOROTOLUENE	ug/l	NA	NA	NA	NA	NA	NA
ACETONE	ug/l	NA	NA	NA	12.3	ND@10.0	ND@10.0
BENZENE	ug/l	ND@1.0	ND@1.0	ND@20.0	ND@1.0	ND@1.0	ND@1.0
BROMOBENZENE	ug/l	ND@1.0	ND@1.0 J	ND@20.0	ND@1.0	ND@1.0	ND@1.0
BROMOCHLOROMETHANE	ug/l	NA	NA	NA	NA	NA	NA
BROMODICHLOROMETHANE	ug/l	ND@1.0	ND@1.0	ND@20.0	ND@1.0	ND@1.0	ND@1.0
BROMOFORM (TRIBROMOMETHANE)	ug/l	ND@1.0	ND@1.0	ND@20.0	ND@1.0	ND@1.0	ND@1.0
BROMOMETHANE	ug/l	ND@1.0	ND@1.0	ND@20.0	ND@1.0	ND@1.0	ND@1.0
CARBON DISULFIDE	ug/l	NA	NA	NA	NA	NA	NA
CARBON TETRACHLORIDE	ug/l	ND@1.0	ND@1.0	ND@20.0	ND@1.0	ND@1.0	ND@1.0
CHLOROBENZENE	ug/l	ND@1.0	ND@1.0	ND@20.0	ND@1.0	ND@1.0	ND@1.0
CHLORODIBROMOMETHANE	ug/l	ND@1.0	ND@1.0	ND@20.0	ND@1.0	ND@1.0	ND@1.0
CHLOROETHANE	ug/l	ND@1.0	12.9 J	21.9	ND@1.0	ND@1.0	ND@1.0
CHLOROFORM (TRICHLOROMETHANE)	ug/l	1.44	ND@1.0	ND@20.0	4.56	2.73	2.4
CHLOROMETHANE	ug/l	ND@1.0	ND@1.0	ND@20.0	ND@1.0	ND@1.0	ND@1.0
CIS-1,2-DICHLOROETHENE	ug/l	ND@1.0	ND@1.0	ND@20.0	0.78 J	0.57 J	0.58 J
CIS-1,3-DICHLOROPROPENE	ug/l	ND@1.0	ND@1.0	ND@20.0	ND@1.0	ND@1.0	ND@1.0
DIBROMOMETHANE	ug/l	ND@1.0	ND@1.0 J	ND@20.0	ND@1.0	ND@1.0	ND@1.0
DICHLORODIFLUOROMETHANE (FREON 12)	ug/l	3.39	27.9	22.5	ND@1.0	ND@1.0	ND@1.0
ETHYLBENZENE	ug/l	ND@1.0	ND@1.0	ND@20.0	ND@1.0	ND@1.0	ND@1.0
HEXACHLOROBUTADIENE	ug/l	NA	NA	NA	NA	NA	NA
ISOPROPANOL	ug/l	NA	NA	NA	NA	NA	NA
ISOPROPYLBENZENE	ug/l	NA	NA	NA	NA	NA	NA
ISOPROPYLTOLUENE	ug/l	NA	NA	NA	NA	NA	NA
M.P.-XYLENE	ug/l	NA	NA	NA	ND@2.0	ND@2.0	ND@2.0
METHYL BUTYL KETONE (2-HEXANONE)	ug/l	NA	NA	NA	NA	NA	NA
METHYL ETHYL KETONE (MEK, 2-BUTANONE)	ug/l	NA	NA	NA	NA	NA	NA
METHYL TERT-BUTYL ETHER (MTBE)	ug/l	ND@1.0	ND@1.0	ND@20.0	ND@1.0	ND@1.0	ND@1.0
METHYLENE CHLORIDE (DICHLOROMETHANE)	ug/l	ND@1.0	ND@1.0	ND@20.0	ND@1.0	ND@1.0	ND@1.0
MIBK (4-METHYL-2-PENTANONE)	ug/l	NA	NA	NA	NA	NA	NA
NAPHTHALENE	ug/l	NA	NA	NA	NA	NA	NA
N-BUTYL ACETATE	ug/l	NA	NA	NA	NA	NA	NA
N-BUTYLBENZENE	ug/l	NA	NA	NA	NA	NA	NA
N-PROPYLBENZENE	ug/l	NA	NA	NA	NA	NA	NA
O-XYLENE	ug/l	NA	NA	NA	ND@1.0	ND@1.0	ND@1.0
SEC-BUTYLBENZENE	ug/l	NA	NA	NA	NA	NA	NA
STYRENE	ug/l	NA	NA	NA	NA	NA	NA
TERT-BUTYLBENZENE	ug/l	NA	NA	NA	NA	NA	NA
TETRACHLOROETHENE	ug/l	ND@1.0	ND@1.0	ND@20.0	ND@1.0	ND@1.0	ND@1.0
TETRAHYDROFURAN	ug/l	ND@10.0	ND@10.0	ND@200.0	53.1	ND@10.0	83.9
TOLUENE	ug/l	ND@1.0	ND@1.0	ND@20.0	ND@1.0	ND@1.0	ND@1.0
TRANS-1,2-DICHLOROETHENE	ug/l	ND@1.0	ND@1.0	ND@20.0	ND@1.0	ND@1.0	ND@1.0
TRANS-1,3-DICHLOROPROPENE	ug/l	ND@1.0	ND@1.0 J	ND@20.0	ND@1.0	ND@1.0	ND@1.0
TRICHLOROETHENE	ug/l	2.23	ND@1.0	ND@20.0	ND@1.0	ND@1.0	ND@1.0
TRICHLOROFLUOROMETHANE (FREON 11)	ug/l	ND@1.0	ND@1.0	ND@20.0	ND@1.0	ND@1.0	ND@1.0
VINYL ACETATE	ug/l	NA	NA	NA	NA	NA	NA
VINYL CHLORIDE	ug/l	0.25 J	1.2	ND@20.0	1.85	2.56	0.67 J
XYLENES, TOTAL	ug/l	ND@1.0	ND@1.0 J	ND@20.0	NA	NA	NA

Endicott, New York
Groundwater Analytical Chemistry Data
January 1, 2006 - December 31, 2006

Sample Location		EN-222	EN-222	EN-222	EN-222	EN-222	EN-222
Sample Description		GW EXTR WELL	GW EXTR WELL	GW EXTR WELL	GW EXTR WELL	GW EXTR WELL	GW EXTR WELL
Sample Date		04/03/2006	05/02/2006	06/05/2006	07/05/2006	08/01/2006	09/05/2006
Laboratory Sample I.D.		0603573	0604761	0606195	0607080	0608142	0609613
Sample Comment Codes							
Parameter	Units						
Volatile Organics							
1,1,1,2-TETRACHLOROETHANE	ug/l	ND@1.0	ND@1.0	ND@1.0	ND@1.0	ND@1.0	ND@1.0
1,1,1-TRICHLOROETHANE	ug/l	ND@1.0	ND@1.0	ND@1.0	ND@1.0	ND@1.0	ND@1.0
1,1,2,2-TETRACHLOROETHANE	ug/l	ND@1.0	ND@1.0	ND@1.0	ND@1.0	ND@1.0	ND@1.0
1,1,2-TRICHLORO-1,2,2-TRIFLUOROETHANE	ug/l	ND@1.0	ND@1.0	ND@1.0	ND@1.0	ND@1.0	ND@1.0
1,1,2-TRICHLOROETHANE	ug/l	ND@1.0	ND@1.0	ND@1.0	ND@1.0	ND@1.0	ND@1.0
1,1-DICHLOROETHANE	ug/l	0.19 J	0.38 J	0.2 J	0.34 J	0.18 J	ND@1.0
1,1-DICHLOROETHENE	ug/l	ND@1.0	ND@1.0	ND@1.0	ND@1.0	ND@1.0	ND@1.0
1,1-DICHLOROPROPENE	ug/l	NA	NA	NA	NA	NA	NA
1,2,3-TRICHLOROBENZENE	ug/l	ND@1.0	ND@1.0	ND@1.0	ND@1.0	ND@1.0	ND@1.0
1,2,3-TRICHLOROPROPANE	ug/l	ND@1.0	ND@1.0	ND@1.0	ND@1.0	ND@1.0	ND@1.0
1,2,4-TRICHLOROBENZENE	ug/l	NA	NA	NA	NA	NA	NA
1,2,4-TRIMETHYLBENZENE	ug/l	NA	NA	NA	NA	NA	NA
1,2-DIBROMO-3-CHLOROPROPANE	ug/l	NA	NA	NA	NA	NA	NA
1,2-DIBROMOETHANE	ug/l	NA	NA	NA	NA	NA	NA
1,2-DICHLORO-1,2,2-TRIFLUOROETHANE	ug/l	ND@1.0	0.21 J	ND@1.0	ND@1.0	ND@1.0	ND@1.0
1,2-DICHLOROBENZENE	ug/l	ND@1.0	ND@1.0	ND@1.0	ND@1.0	ND@1.0	ND@1.0
1,2-DICHLOROETHANE	ug/l	ND@1.0	ND@1.0	ND@1.0	ND@1.0	ND@1.0	ND@1.0
1,2-DICHLOROPROPANE	ug/l	ND@1.0	ND@1.0	ND@1.0	ND@1.0	ND@1.0	ND@1.0
1,3,5-TRIMETHYLBENZENE	ug/l	NA	NA	NA	NA	NA	NA
1,3-DICHLOROBENZENE	ug/l	ND@1.0	ND@1.0	ND@1.0	ND@1.0	ND@1.0	ND@1.0
1,3-DICHLOROPROPANE	ug/l	NA	NA	NA	NA	NA	NA
1,4-DICHLOROBENZENE	ug/l	ND@1.0	ND@1.0	ND@1.0	ND@1.0	ND@1.0	ND@1.0
2,2-DICHLOROPROPANE	ug/l	NA	NA	NA	NA	NA	NA
2-CHLOROTOLUENE	ug/l	NA	NA	NA	NA	NA	NA
4-CHLOROTOLUENE	ug/l	NA	NA	NA	NA	NA	NA
ACETONE	ug/l	NA	NA	NA	NA	NA	NA
BENZENE	ug/l	ND@1.0	ND@1.0	ND@1.0	ND@1.0	ND@1.0	ND@1.0
BROMOBENZENE	ug/l	ND@1.0	ND@1.0	ND@1.0	ND@1.0	ND@1.0	ND@1.0
BROMOCHLOROMETHANE	ug/l	NA	NA	NA	NA	NA	NA
BROMODICHLOROMETHANE	ug/l	ND@1.0	ND@1.0	ND@1.0	0.47 J	ND@1.0	ND@1.0
BROMOFORM (TRIBROMOMETHANE)	ug/l	ND@1.0	ND@1.0	ND@1.0	ND@1.0	ND@1.0	ND@1.0
BROMOMETHANE	ug/l	ND@1.0	ND@1.0	ND@1.0	ND@1.0	ND@1.0	ND@1.0
CARBON DISULFIDE	ug/l	NA	NA	NA	NA	NA	NA
CARBON TETRACHLORIDE	ug/l	ND@1.0	ND@1.0	ND@1.0	ND@1.0	ND@1.0	ND@1.0
CHLOROBENZENE	ug/l	ND@1.0	ND@1.0	ND@1.0	ND@1.0	ND@1.0	ND@1.0
CHLORODIBROMOMETHANE	ug/l	ND@1.0	ND@1.0	ND@1.0	ND@1.0	ND@1.0	ND@1.0
CHLOROETHANE	ug/l	ND@1.0	ND@1.0	ND@1.0	ND@1.0	ND@1.0	ND@1.0
CHLOROFORM (TRICHLOROMETHANE)	ug/l	1.4	2.2	8.2	8.5	3.06	2.53
CHLOROMETHANE	ug/l	ND@1.0	ND@1.0	ND@1.0	ND@1.0	ND@1.0	ND@1.0
CIS-1,2-DICHLOROETHENE	ug/l	0.49 J	0.47 J	0.74 J	0.51 J	0.71 J	0.69 J
CIS-1,3-DICHLOROPROPENE	ug/l	ND@1.0	ND@1.0	ND@1.0	ND@1.0	ND@1.0	ND@1.0
DIBROMOMETHANE	ug/l	ND@1.0	ND@1.0	ND@1.0	ND@1.0	ND@1.0	ND@1.0
DICHLORODIFLUOROMETHANE (FREON 12)	ug/l	ND@1.0	ND@1.0	ND@1.0	ND@1.0	ND@1.0	ND@1.0
ETHYLBENZENE	ug/l	ND@1.0	ND@1.0	ND@1.0	ND@1.0	ND@1.0	ND@1.0
HEXACHLOROBUTADIENE	ug/l	NA	NA	NA	NA	NA	NA
ISOPROPANOL	ug/l	NA	NA	NA	NA	NA	NA
ISOPROPYLBENZENE	ug/l	NA	NA	NA	NA	NA	NA
ISOPROPYLTOLUENE	ug/l	NA	NA	NA	NA	NA	NA
M,P-XYLENE	ug/l	NA	NA	NA	NA	NA	NA
METHYL BUTYL KETONE (2-HEXANONE)	ug/l	NA	NA	NA	NA	NA	NA
METHYL ETHYL KETONE (MEK, 2-BUTANONE)	ug/l	NA	NA	NA	NA	NA	NA
METHYL TERT-BUTYL ETHER (MTBE)	ug/l	ND@1.0	ND@1.0	ND@1.0	ND@1.0	ND@1.0	ND@1.0
METHYLENE CHLORIDE (DICHLOROMETHANE)	ug/l	ND@1.0	ND@1.0	ND@1.0	ND@1.0	ND@1.0	ND@1.0
MIBK (4-METHYL-2-PENTANONE)	ug/l	NA	NA	NA	NA	NA	NA
NAPHTHALENE	ug/l	NA	NA	NA	NA	NA	NA
N-BUTYL ACETATE	ug/l	NA	NA	NA	NA	NA	NA
N-BUTYLBENZENE	ug/l	NA	NA	NA	NA	NA	NA
N-PROPYLBENZENE	ug/l	NA	NA	NA	NA	NA	NA
O-XYLENE	ug/l	NA	NA	NA	NA	NA	NA
SEC-BUTYLBENZENE	ug/l	NA	NA	NA	NA	NA	NA
STYRENE	ug/l	NA	NA	NA	NA	NA	NA
TERT-BUTYLBENZENE	ug/l	NA	NA	NA	NA	NA	NA
TETRACHLOROETHENE	ug/l	ND@1.0	ND@1.0	ND@1.0	ND@1.0	ND@1.0	ND@1.0
TETRAHYDROFURAN	ug/l	ND@10.0	52.2	ND@10.0	ND@10.0	ND@10.0	1773
TOLUENE	ug/l	0.15 J	ND@1.0	ND@1.0	ND@1.0	ND@1.0	ND@1.0
TRANS-1,2-DICHLOROETHENE	ug/l	ND@1.0	ND@1.0	ND@1.0	ND@1.0	ND@1.0	ND@1.0
TRANS-1,3-DICHLOROPROPENE	ug/l	ND@1.0	ND@1.0	ND@1.0	ND@1.0	ND@1.0	ND@1.0
TRICHLOROETHENE	ug/l	ND@1.0	ND@1.0	ND@1.0	ND@1.0	ND@1.0	0.22 J
TRICHLOROFLUOROMETHANE (FREON 11)	ug/l	ND@1.0	ND@1.0	ND@1.0	ND@1.0	ND@1.0	ND@1.0
VINYL ACETATE	ug/l	NA	NA	NA	NA	NA	NA
VINYL CHLORIDE	ug/l	0.27 J	0.85 J	ND@1.0	ND@1.0	ND@1.0	ND@1.0
XYLENES, TOTAL	ug/l	ND@1.0	ND@1.0	ND@1.0	ND@1.0	ND@1.0	ND@1.0

Endicott, New York
Groundwater Analytical Chemistry Data
January 1, 2006 - December 31, 2006

Sample Location		EN-222	EN-222	EN-222	EN-253	EN-253	EN-253
Sample Description		GW EXTR WELL	GW EXTR WELL	GW EXTR WELL	GW EXTR WELL	GW EXTR WELL	GW EXTR WELL
Sample Date		10/02/2006	11/06/2006	12/04/2006	01/03/2006	02/06/2006	03/07/2006
Laboratory Sample I.D.		0610583	0612126	0613035	0600087	0601421	0602528
Sample Comment Codes							
Parameter	Units						
Volatile Organics							
1,1,1,2-TETRACHLOROETHANE	ug/l	ND@1.0	ND@1.0	ND@1.0	ND@20.0	ND@1.0	ND@50.0
1,1,1-TRICHLOROETHANE	ug/l	ND@1.0	ND@1.0	ND@1.0	54015	48346	47646 J
1,1,2,2-TETRACHLOROETHANE	ug/l	ND@1.0	ND@1.0	ND@1.0	ND@20.0	2.15 J	ND@50.0
1,1,2-TRICHLORO-1,2,2-TRIFLUOROETHANE	ug/l	ND@1.0	ND@1.0	ND@1.0	136	ND@1.0	236 J
1,1,2-TRICHLOROETHANE	ug/l	ND@1.0	ND@1.0	ND@1.0	ND@20.0	ND@1.0	ND@50.0
1,1-DICHLOROETHANE	ug/l	0.18 J	0.29 J	ND@1.0	921 J	606 J	1152 J
1,1-DICHLOROETHENE	ug/l	ND@1.0	ND@1.0	ND@1.0	551	270 J	564 J
1,1-DICHLOROPROPENE	ug/l	NA	NA	NA	NA	NA	NA
1,2,3-TRICHLOROBENZENE	ug/l	ND@1.0	ND@1.0	ND@1.0	ND@20.0	ND@1.0	ND@50.0
1,2,3-TRICHLOROPROPANE	ug/l	ND@1.0	ND@1.0	ND@1.0	ND@20.0	ND@1.0	ND@50.0
1,2,4-TRICHLOROBENZENE	ug/l	NA	NA	NA	ND@20.0	ND@1.0	ND@50.0
1,2,4-TRIMETHYLBENZENE	ug/l	NA	NA	NA	NA	NA	NA
1,2-DIBROMO-3-CHLOROPROPANE	ug/l	NA	NA	NA	NA	NA	NA
1,2-DIBROMOETHANE	ug/l	NA	NA	NA	NA	NA	NA
1,2-DICHLORO-1,2,2-TRIFLUOROETHANE	ug/l	ND@1.0	ND@1.0	ND@1.0	38 J	56.8 J	ND@50.0
1,2-DICHLOROBENZENE	ug/l	ND@1.0	ND@1.0	ND@1.0	ND@20.0	ND@1.0	ND@50.0
1,2-DICHLOROETHANE	ug/l	ND@1.0	ND@1.0	ND@1.0	ND@20.0	ND@1.0	ND@50.0
1,2-DICHLOROPROPANE	ug/l	ND@1.0	ND@1.0	ND@1.0	ND@20.0	ND@1.0	ND@50.0
1,3,5-TRIMETHYLBENZENE	ug/l	NA	NA	NA	NA	NA	NA
1,3-DICHLOROBENZENE	ug/l	ND@1.0	ND@1.0	ND@1.0	ND@20.0	ND@1.0	ND@50.0
1,3-DICHLOROPROPANE	ug/l	NA	NA	NA	NA	NA	NA
1,4-DICHLOROBENZENE	ug/l	ND@1.0	ND@1.0	ND@1.0	ND@20.0	ND@1.0	ND@50.0
2,2-DICHLOROPROPANE	ug/l	NA	NA	NA	NA	NA	NA
2-CHLOROTOLUENE	ug/l	NA	NA	NA	NA	NA	NA
4-CHLOROTOLUENE	ug/l	NA	NA	NA	NA	NA	NA
ACETONE	ug/l	NA	NA	NA	ND@200.0	17.9	ND@500.0
BENZENE	ug/l	ND@1.0	ND@1.0	ND@1.0	ND@20.0	ND@1.0	ND@50.0
BROMOBENZENE	ug/l	ND@1.0	ND@1.0	ND@1.0	ND@20.0	ND@1.0	ND@50.0
BROMOCHLOROMETHANE	ug/l	NA	NA	NA	NA	NA	NA
BROMODICHLOROMETHANE	ug/l	ND@1.0	ND@1.0	ND@1.0	ND@20.0	ND@1.0	ND@50.0
BROMOFORM (TRIBROMOMETHANE)	ug/l	ND@1.0	ND@1.0	ND@1.0	ND@20.0	ND@1.0	ND@50.0
BROMOMETHANE	ug/l	ND@1.0	ND@1.0	ND@1.0	ND@20.0	ND@1.0	ND@50.0
CARBON DISULFIDE	ug/l	NA	NA	NA	NA	NA	NA
CARBON TETRACHLORIDE	ug/l	ND@1.0	ND@1.0	ND@1.0	ND@20.0	ND@1.0	ND@50.0
CHLOROBENZENE	ug/l	ND@1.0	ND@1.0	ND@1.0	ND@20.0	ND@1.0	ND@50.0
CHLORODIBROMOMETHANE	ug/l	ND@1.0	ND@1.0	ND@1.0	ND@20.0	10 J	ND@50.0
CHLOROETHANE	ug/l	ND@1.0	ND@1.0	ND@1.0	112	82.6 J	59.7 J
CHLOROFORM (TRICHLOROMETHANE)	ug/l	4.46 J	1.71	2.53	ND@20.0	ND@1.0	ND@50.0
CHLOROMETHANE	ug/l	ND@1.0	ND@1.0	ND@1.0	ND@20.0	ND@1.0	ND@50.0
CIS-1,2-DICHLOROETHENE	ug/l	0.64 J	0.93 J	0.92 J	9851	10640	8494 J
CIS-1,3-DICHLOROPROPENE	ug/l	ND@1.0	ND@1.0	ND@1.0	ND@20.0	ND@1.0	ND@50.0
DIBROMOMETHANE	ug/l	ND@1.0	ND@1.0	ND@1.0	ND@20.0	ND@1.0	ND@50.0
DICHLORODIFLUOROMETHANE (FREON 12)	ug/l	ND@1.0	ND@1.0	ND@1.0	ND@20.0	9.7 J	ND@50.0
ETHYLBENZENE	ug/l	ND@1.0	ND@1.0	ND@1.0	ND@20.0	2.57	ND@50.0
HEXACHLOROBUTADIENE	ug/l	NA	NA	NA	NA	NA	NA
ISOPROPANOL	ug/l	NA	NA	NA	NA	NA	NA
ISOPROPYLBENZENE	ug/l	NA	NA	NA	NA	NA	NA
ISOPROPYLTOLUENE	ug/l	NA	NA	NA	NA	NA	NA
M,P-XYLENE	ug/l	NA	NA	NA	ND@40.0	6.6	ND@100.0
METHYL BUTYL KETONE (2-HEXANONE)	ug/l	NA	NA	NA	NA	NA	NA
METHYL ETHYL KETONE (MEK, 2-BUTANONE)	ug/l	NA	NA	NA	NA	NA	NA
METHYL TERT-BUTYL ETHER (MTBE)	ug/l	ND@1.0	ND@1.0	ND@1.0	ND@20.0	ND@1.0	ND@50.0
METHYLENE CHLORIDE (DICHLOROMETHANE)	ug/l	ND@1.59	ND@1.0	ND@1.0	ND@20.0 J	100 J	ND@50.0
MIBK (4-METHYL-2-PENTANONE)	ug/l	NA	NA	NA	NA	NA	NA
NAPHTHALENE	ug/l	NA	NA	NA	NA	NA	NA
N-BUTYL ACETATE	ug/l	NA	NA	NA	NA	NA	NA
N-BUTYLBENZENE	ug/l	NA	NA	NA	NA	NA	NA
N-PROPYLBENZENE	ug/l	NA	NA	NA	NA	NA	NA
O-XYLENE	ug/l	NA	NA	NA	ND@20.0	4.13	ND@50.0
SEC-BUTYLBENZENE	ug/l	NA	NA	NA	NA	NA	NA
STYRENE	ug/l	NA	NA	NA	NA	NA	NA
TERT-BUTYLBENZENE	ug/l	NA	NA	NA	NA	NA	NA
TETRACHLOROETHENE	ug/l	ND@1.0	ND@1.0	ND@1.0	17.3 J	19 J	ND@50.0
TETRAHYDROFURAN	ug/l	53.9	260	ND@10.0	ND@200.0	ND@10.0	ND@500.0
TOLUENE	ug/l	ND@1.0	ND@1.0	ND@1.0	173	184 J	249
TRANS-1,2-DICHLOROETHENE	ug/l	ND@1.0	ND@1.0	ND@1.0	13.6 J	13.5 J	ND@50.0
TRANS-1,3-DICHLOROPROPENE	ug/l	ND@1.0	ND@1.0	ND@1.0	ND@20.0	ND@1.0	ND@50.0
TRICHLOROETHENE	ug/l	0.16 J	0.15 J	ND@1.0	7998	7789	5169 J
TRICHLOROFLUOROMETHANE (FREON 11)	ug/l	ND@1.0	ND@1.0	ND@1.0	ND@20.0	ND@1.0	ND@50.0
VINYL ACETATE	ug/l	NA	NA	NA	NA	NA	NA
VINYL CHLORIDE	ug/l	ND@1.0	ND@1.0	ND@1.0	277	260 J	387 J
XYLENES, TOTAL	ug/l	ND@1.0	ND@1.0	ND@1.0	NA	NA	NA

Endicott, New York
Groundwater Analytical Chemistry Data
January 1, 2006 - December 31, 2006

Sample Location		EN-253	EN-253	EN-253	EN-253	EN-253	EN-253
Sample Description		GW EXTR WELL	GW EXTR WELL	GW EXTR WELL	GW EXTR WELL	GW EXTR WELL	GW EXTR WELL
Sample Date		04/03/2006	04/07/2006	05/02/2006	06/05/2006	07/05/2006	08/01/2006
Laboratory Sample I.D.		0603583	0603715	0604771	0606206	0607091	0608153
Sample Comment Codes							
Parameter	Units						
Volatile Organics							
1,1,1,2-TETRACHLOROETHANE	ug/l	ND@20.0	ND@20.0	ND@20.0	ND@20.0	ND@20.0	ND@20.0
1,1,1-TRICHLOROETHANE	ug/l	56099	59690	51702	39857	32549	37027
1,1,2,2-TETRACHLOROETHANE	ug/l	ND@20.0	ND@20.0	ND@20.0	ND@20.0	ND@20.0	ND@20.0 J
1,1,2-TRICHLORO-1,2,2-TRIFLUOROETHANE	ug/l	183	194	220	179	149 J	142
1,1,2-TRICHLOROETHANE	ug/l	ND@20.0	ND@20.0	ND@20.0	ND@20.0	ND@20.0	ND@20.0
1,1-DICHLOROETHANE	ug/l	1303 J	1215 J	1410 J	939 J	773 J	985 J
1,1-DICHLOROETHENE	ug/l	664	695	805	614	468 J	584
1,1-DICHLOROPROPENE	ug/l	NA	NA	NA	NA	NA	NA
1,2,3-TRICHLOROBENZENE	ug/l	ND@20.0	ND@20.0	ND@20.0	ND@20.0	ND@20.0	ND@20.0
1,2,3-TRICHLOROPROPANE	ug/l	ND@20.0	ND@20.0	ND@20.0	ND@20.0	ND@20.0	ND@20.0 J
1,2,4-TRICHLOROBENZENE	ug/l	NA	NA	NA	NA	NA	NA
1,2,4-TRIMETHYLBENZENE	ug/l	NA	NA	NA	NA	NA	NA
1,2-DIBROMO-3-CHLOROPROPANE	ug/l	NA	NA	NA	NA	NA	NA
1,2-DIBROMOETHANE	ug/l	NA	NA	NA	NA	NA	NA
1,2-DICHLORO-1,1,2,2-TRIFLUOROETHANE	ug/l	78.6	76	72.6	66.5	68.1 J	59
1,2-DICHLOROBENZENE	ug/l	ND@20.0	ND@20.0	ND@20.0	ND@20.0	ND@20.0	ND@20.0
1,2-DICHLOROETHANE	ug/l	ND@20.0	ND@20.0	ND@20.0	ND@20.0	ND@20.0	ND@20.0
1,2-DICHLOROPROPANE	ug/l	ND@20.0	ND@20.0	ND@20.0	ND@20.0	ND@20.0	ND@20.0
1,3,5-TRIMETHYLBENZENE	ug/l	NA	NA	NA	NA	NA	NA
1,3-DICHLOROBENZENE	ug/l	ND@20.0	ND@20.0	ND@20.0	ND@20.0	ND@20.0	ND@20.0
1,3-DICHLOROPROPANE	ug/l	NA	NA	NA	NA	NA	NA
1,4-DICHLOROBENZENE	ug/l	ND@20.0	ND@20.0	ND@20.0	ND@20.0	ND@20.0	ND@20.0
2,2-DICHLOROPROPANE	ug/l	NA	NA	NA	NA	NA	NA
2-CHLOROTOLUENE	ug/l	NA	NA	NA	NA	NA	NA
4-CHLOROTOLUENE	ug/l	NA	NA	NA	NA	NA	NA
ACETONE	ug/l	NA	NA	NA	NA	NA	NA
BENZENE	ug/l	ND@20.0	ND@20.0	ND@20.0	ND@20.0	ND@20.0	ND@20.0
BROMOBENZENE	ug/l	ND@20.0	ND@20.0	ND@20.0	ND@20.0	ND@20.0	ND@20.0
BROMOCHLOROMETHANE	ug/l	NA	NA	NA	NA	NA	NA
BROMODICHLOROMETHANE	ug/l	ND@20.0	ND@20.0	ND@20.0	ND@20.0	ND@20.0	ND@20.0
BROMOFORM (TRIBROMOMETHANE)	ug/l	ND@20.0	ND@20.0	ND@20.0	ND@20.0	ND@20.0	ND@20.0
BROMOMETHANE	ug/l	ND@20.0	ND@20.0	ND@20.0	ND@20.0	ND@20.0	ND@20.0
CARBON DISULFIDE	ug/l	NA	NA	NA	NA	NA	NA
CARBON TETRACHLORIDE	ug/l	ND@20.0	ND@20.0	ND@20.0	ND@20.0	ND@20.0	ND@20.0
CHLOROBENZENE	ug/l	ND@20.0	ND@20.0	ND@20.0	ND@20.0	ND@20.0	ND@20.0
CHLORODIBROMOMETHANE	ug/l	ND@20.0	ND@20.0	ND@20.0	ND@20.0	ND@20.0	ND@20.0
CHLOROETHANE	ug/l	218	210	298	203	196 J	220
CHLOROFORM (TRICHLOROMETHANE)	ug/l	ND@20.0	ND@20.0	ND@20.0	ND@20.0	ND@20.0	ND@20.0
CHLOROMETHANE	ug/l	ND@20.0	ND@20.0	ND@20.0	ND@20.0	ND@20.0	ND@20.0
CIS-1,2-DICHLOROETHENE	ug/l	12909	8765	8761	10352	6910	10770
CIS-1,3-DICHLOROPROPENE	ug/l	ND@20.0	ND@20.0	ND@20.0	ND@20.0	ND@20.0	ND@20.0
DIBROMOMETHANE	ug/l	ND@20.0	ND@20.0	ND@20.0	ND@20.0	ND@20.0	ND@20.0
DICHLORODIFLUOROMETHANE (FREON 12)	ug/l	32.9	9.9 J	ND@20.0	16.4 J	15.9 J	15.2 J
ETHYLBENZENE	ug/l	ND@20.0	3.21 J	4.73 J	ND@20.0	ND@20.0	6.5 J
HEXACHLOROBUTADIENE	ug/l	NA	NA	NA	NA	NA	NA
ISOPROPANOL	ug/l	NA	NA	NA	NA	NA	NA
ISOPROPYLBENZENE	ug/l	NA	NA	NA	NA	NA	NA
ISOPROPYLTOLUENE	ug/l	NA	NA	NA	NA	NA	NA
M,P-XYLENE	ug/l	NA	NA	NA	NA	NA	NA
METHYL BUTYL KETONE (2-HEXANONE)	ug/l	NA	NA	NA	NA	NA	NA
METHYL ETHYL KETONE (MEK, 2-BUTANONE)	ug/l	NA	NA	NA	NA	NA	NA
METHYL TERT-BUTYL ETHER (MTBE)	ug/l	ND@20.0	ND@20.0	ND@20.0	ND@20.0	ND@20.0	ND@20.0
METHYLENE CHLORIDE (DICHLOROMETHANE)	ug/l	15.4 J	ND@20.0	ND@20.0	ND@20.0	ND@20.0	ND@20.0
MIBK (4-METHYL-2-PENTANONE)	ug/l	NA	NA	NA	NA	NA	NA
NAPHTHALENE	ug/l	NA	NA	NA	NA	NA	NA
N-BUTYL ACETATE	ug/l	NA	NA	NA	NA	NA	NA
N-BUTYLBENZENE	ug/l	NA	NA	NA	NA	NA	NA
N-PROPYLBENZENE	ug/l	NA	NA	NA	NA	NA	NA
O-XYLENE	ug/l	NA	NA	NA	NA	NA	NA
SEC-BUTYLBENZENE	ug/l	NA	NA	NA	NA	NA	NA
STYRENE	ug/l	NA	NA	NA	NA	NA	NA
TERT-BUTYLBENZENE	ug/l	NA	NA	NA	NA	NA	NA
TETRACHLOROETHENE	ug/l	12.1 J	14.6 J	52.5	10.9 J	20 J	16.7 J
Tetrahydrofuran	ug/l	ND@200.0	ND@200.0	ND@200.0	ND@200.0	ND@200.0 J	ND@200.0 J
TOLUENE	ug/l	237	253	259	193	170	180 J
TRANS-1,2-DICHLOROETHENE	ug/l	12.4 J	39.8	67.7	25.5	23.5 J	7.4 J
TRANS-1,3-DICHLOROPROPENE	ug/l	ND@20.0	ND@20.0	ND@20.0	ND@20.0	ND@20.0	ND@20.0 J
TRICHLOROETHENE	ug/l	9606	9979	8481	6148	5147	5416
TRICHLOROFLUOROMETHANE (FREON 11)	ug/l	ND@20.0	ND@20.0	ND@20.0	ND@20.0	ND@20.0	ND@20.0
VINYL ACETATE	ug/l	NA	NA	NA	NA	NA	NA
VINYL CHLORIDE	ug/l	460	379	445	325	229 J	269
XYLENES, TOTAL	ug/l	7.78 J	13.1 J	5.8 J	ND@20.0	ND@20.0	ND@20.0

Endicott, New York
Groundwater Analytical Chemistry Data
January 1, 2006 - December 31, 2006

Sample Location		EN-253	EN-253	EN-253	EN-253	EN-276	EN-276
Sample Description		GW EXTR WELL	GW EXTR WELL	GW EXTR WELL	GW EXTR WELL	GW EXTR WELL	GW EXTR WELL
Sample Date		09/05/2006	10/02/2006	11/06/2006	12/04/2006	01/03/2006	02/06/2006
Laboratory Sample I.D.		0609624	0610594	0612137	0613042	0600093	0601427
Sample Comment Codes							
Parameter	Units						
Volatile Organics							
1,1,1,2-TETRACHLOROETHANE	ug/l	ND@20.0	ND@20.0	ND@2.0	ND@20.0	ND@1.0	ND@1.0
1,1,1-TRICHLOROETHANE	ug/l	47109	50035	55581	48564	159	138
1,1,2,2-TETRACHLOROETHANE	ug/l	ND@20.0	ND@20.0	ND@2.0	ND@20.0	ND@1.0	ND@1.0
1,1,2-TRICHLORO-1,2,2-TRIFLUOROETHANE	ug/l	149	107	12.3	94.7 J	80.1	95.6
1,1,2-TRICHLOROETHANE	ug/l	ND@20.0	ND@20.0	ND@2.0	ND@20.0	ND@1.0	ND@1.0
1,1-DICHLOROETHANE	ug/l	3289	5119	5528	4188	27.5	27.4
1,1-DICHLOROETHENE	ug/l	668	789	74.5	754 J	8.5	10
1,1-DICHLOROPROPENE	ug/l	NA	NA	NA	NA	NA	NA
1,2,3-TRICHLOROBENZENE	ug/l	ND@20.0	ND@20.0	ND@2.0	ND@20.0	ND@1.0	ND@1.0
1,2,3-TRICHLOROPROPANE	ug/l	ND@20.0	ND@20.0	ND@2.0	ND@20.0	ND@1.0	ND@1.0
1,2,4-TRICHLOROBENZENE	ug/l	NA	NA	NA	NA	ND@1.0	ND@1.0
1,2,4-TRIMETHYLBENZENE	ug/l	NA	NA	NA	NA	NA	NA
1,2-DIBROMO-3-CHLOROPROPANE	ug/l	NA	NA	NA	NA	NA	NA
1,2-DIBROMOETHANE	ug/l	NA	NA	NA	NA	NA	NA
1,2-DICHLORO-1,2,2-TRIFLUOROETHANE	ug/l	102	174	23.5	120 J	1.13 J	ND@1.0
1,2-DICHLOROBENZENE	ug/l	ND@20.0	ND@20.0	ND@2.0	ND@20.0	1.08	ND@1.0
1,2-DICHLOROETHANE	ug/l	ND@20.0	ND@20.0	ND@2.0 J	ND@20.0	ND@1.0	ND@1.0
1,2-DICHLOROPROPANE	ug/l	ND@20.0	ND@20.0	ND@2.0	ND@20.0	ND@1.0	ND@1.0
1,3,5-TRIMETHYLBENZENE	ug/l	NA	NA	NA	NA	NA	NA
1,3-DICHLOROBENZENE	ug/l	ND@20.0	ND@20.0	ND@2.0 J	ND@20.0	ND@1.0	ND@1.0
1,3-DICHLOROPROPANE	ug/l	NA	NA	NA	NA	NA	NA
1,4-DICHLOROBENZENE	ug/l	ND@20.0	ND@20.0	ND@2.0	ND@20.0	ND@1.0	ND@1.0
2,2-DICHLOROPROPANE	ug/l	NA	NA	NA	NA	NA	NA
2-CHLOROTOLUENE	ug/l	NA	NA	NA	NA	NA	NA
4-CHLOROTOLUENE	ug/l	NA	NA	NA	NA	NA	NA
ACETONE	ug/l	NA	NA	NA	NA	ND@10.0	ND@10.0
BENZENE	ug/l	ND@20.0	ND@20.0	ND@2.0	ND@20.0	ND@1.0	ND@1.0
BROMOBENZENE	ug/l	ND@20.0	ND@20.0	ND@2.0	ND@20.0	ND@1.0	ND@1.0
BROMOCHLOROMETHANE	ug/l	NA	NA	NA	NA	NA	NA
BROMODICHLOROMETHANE	ug/l	ND@20.0	ND@20.0	ND@2.0	ND@20.0	ND@1.0	ND@1.0
BROMOFORM (TRIBROMOMETHANE)	ug/l	ND@20.0	ND@20.0	ND@2.0	ND@20.0	ND@1.0	ND@1.0
BROMOMETHANE	ug/l	ND@20.0	ND@20.0	ND@2.0 J	ND@20.0	ND@1.0	ND@1.0
CARBON DISULFIDE	ug/l	NA	NA	NA	NA	NA	NA
CARBON TETRACHLORIDE	ug/l	ND@20.0	ND@20.0	ND@2.0	ND@20.0	ND@1.0	ND@1.0
CHLOROBENZENE	ug/l	ND@20.0	ND@20.0	ND@2.0	ND@20.0	0.64 J	ND@1.0
CHLORODIBROMOMETHANE	ug/l	ND@20.0	ND@20.0	ND@2.0	ND@20.0	ND@1.0	ND@1.0
CHLOROETHANE	ug/l	835	1852 J	1844 J	938 J	ND@1.0	ND@1.0
CHLOROFORM (TRICHLOROMETHANE)	ug/l	ND@20.0	ND@20.0	ND@2.0	ND@20.0	0.76 J	ND@1.0
CHLOROMETHANE	ug/l	ND@20.0	ND@20.0	ND@2.0	ND@20.0	ND@1.0	ND@1.0
CIS-1,2-DICHLOROETHENE	ug/l	10350	12581	13144	12964	102	69.6
CIS-1,3-DICHLOROPROPENE	ug/l	ND@20.0	ND@20.0	ND@2.0	ND@20.0	ND@1.0	ND@1.0
DIBROMOMETHANE	ug/l	ND@20.0	ND@20.0	ND@2.0 J	21.5 J	ND@1.0	ND@1.0
DICHLORODIFLUOROMETHANE (FREON 12)	ug/l	ND@20.0	ND@20.0	3.89	15.7 J	ND@1.0	ND@1.0
ETHYLBENZENE	ug/l	ND@20.0	3.32 J	ND@2.0	ND@20.0	ND@1.0	ND@1.0
HEXACHLOROBUTADIENE	ug/l	NA	NA	NA	NA	NA	NA
ISOPROPANOL	ug/l	NA	NA	NA	NA	NA	NA
ISOPROPYLBENZENE	ug/l	NA	NA	NA	NA	NA	NA
ISOPROPYLTOLUENE	ug/l	NA	NA	NA	NA	NA	NA
M,P-XYLENE	ug/l	NA	NA	NA	NA	ND@2.0	ND@2.0
METHYL BUTYL KETONE (2-HEXANONE)	ug/l	NA	NA	NA	NA	NA	NA
METHYL ETHYL KETONE (MEK, 2-BUTANONE)	ug/l	NA	NA	NA	NA	NA	NA
METHYL TERT-BUTYL ETHER (MTBE)	ug/l	ND@20.0	ND@20.0	ND@2.0	ND@20.0	ND@1.0	ND@1.0
METHYLENE CHLORIDE (DICHLOROMETHANE)	ug/l	30.2	28.7	3.46	30.6 J	ND@1.0 J	ND@1.0
MIBK (4-METHYL-2-PENTANONE)	ug/l	NA	NA	NA	NA	NA	NA
NAPHTHALENE	ug/l	NA	NA	NA	NA	NA	NA
N-BUTYL ACETATE	ug/l	NA	NA	NA	NA	NA	NA
N-BUTYLBENZENE	ug/l	NA	NA	NA	NA	NA	NA
N-PROPYLBENZENE	ug/l	NA	NA	NA	NA	NA	NA
O-XYLENE	ug/l	NA	NA	NA	NA	ND@1.0	ND@1.0
SEC-BUTYLBENZENE	ug/l	NA	NA	NA	NA	NA	NA
STYRENE	ug/l	NA	NA	NA	NA	NA	NA
TERT-BUTYLBENZENE	ug/l	NA	NA	NA	NA	NA	NA
TETRACHLOROETHENE	ug/l	12.9 J	30.1	2.69	12.4 J	59.1	59.5
TETRAHYDROFURAN	ug/l	ND@200.0	ND@200.0	ND@20.0	ND@200.0	ND@10.0	ND@10.0
TOLUENE	ug/l	267	287	30.4	303	ND@1.0	ND@1.0
TRANS-1,2-DICHLOROETHENE	ug/l	7.7 J	7.4 J	3.32	28 J	0.37 J	ND@1.0
TRANS-1,3-DICHLOROPROPENE	ug/l	ND@20.0	ND@20.0	ND@2.0	ND@20.0	ND@1.0	ND@1.0
TRICHLOROETHENE	ug/l	6542	7317	6549	6028	243	116
TRICHLOROFLUOROMETHANE (FREON 11)	ug/l	ND@20.0	ND@20.0	ND@2.0	ND@20.0	ND@1.0	0.27 J
VINYL ACETATE	ug/l	NA	NA	NA	NA	NA	NA
VINYL CHLORIDE	ug/l	328	585	46	418 J	3.26	2.78
XYLENES, TOTAL	ug/l	ND@20.0	7.47 J	ND@2.0	ND@20.0	NA	NA

Endicott, New York
Groundwater Analytical Chemistry Data
January 1, 2006 - December 31, 2006

Sample Location		EN-276	EN-276	EN-276	EN-276	EN-276	EN-276
Sample Description		GW EXTR WELL	GW EXTR WELL	GW EXTR WELL	GW EXTR WELL	GW EXTR WELL	GW EXTR WELL
Sample Date		03/07/2006	04/03/2006	05/02/2006	06/05/2006	07/05/2006	08/01/2006
Laboratory Sample I.D.		0602534	0603589	0604777	0606212	0607097	0608159
Sample Comment Codes							
Parameter	Units						
Volatile Organics							
1,1,1,2-TETRACHLOROETHANE	ug/l	ND@1.0	ND@1.0	ND@1.0	ND@1.0	ND@1.0	ND@1.0
1,1,1-TRICHLOROETHANE	ug/l	111	189	206	131	95.9	129
1,1,2,2-TETRACHLOROETHANE	ug/l	ND@1.0	ND@1.0	ND@1.0	ND@1.0	ND@1.0	ND@1.0
1,1,2-TRICHLORO-1,2,2-TRIFLUOROETHANE	ug/l	96 J	74.7	48.5	67.4	69.9	127
1,1,2-TRICHLOROETHANE	ug/l	ND@1.0	ND@1.0	ND@1.0	ND@1.0	ND@1.0	ND@1.0
1,1-DICHLOROETHANE	ug/l	23.5	61.7	89.4	71.5	38.9	64.5
1,1-DICHLOROETHENE	ug/l	6.5	19.8	23.5	17.5	8.8	11.3
1,1-DICHLOROPROPENE	ug/l	NA	NA	NA	NA	NA	NA
1,2,3-TRICHLOROBENZENE	ug/l	ND@1.0	ND@1.0	ND@1.0	ND@1.0	ND@1.0	ND@1.0
1,2,3-TRICHLOROPROPANE	ug/l	ND@1.0	ND@1.0	ND@1.0	ND@1.0	ND@1.0	ND@1.0
1,2,4-TRICHLOROBENZENE	ug/l	ND@1.0	NA	NA	NA	NA	NA
1,2,4-TRIMETHYLBENZENE	ug/l	NA	NA	NA	NA	NA	NA
1,2-DIBROMO-3-CHLOROPROPANE	ug/l	NA	NA	NA	NA	NA	NA
1,2-DIBROMOETHANE	ug/l	NA	NA	NA	NA	NA	NA
1,2-DICHLORO-1,2,2-TRIFLUOROETHANE	ug/l	ND@1.0	2.56	2.03	2.69	2.28	2.22
1,2-DICHLOROBENZENE	ug/l	ND@1.0	1.05	ND@1.0	0.39 J	ND@1.0	6.4
1,2-DICHLOROETHANE	ug/l	ND@1.0	ND@1.0	ND@1.0	ND@1.0	ND@1.0	ND@1.0
1,2-DICHLOROPROPANE	ug/l	ND@1.0	ND@1.0	ND@1.0	ND@1.0	ND@1.0	ND@1.0
1,3,5-TRIMETHYLBENZENE	ug/l	NA	NA	NA	NA	NA	NA
1,3-DICHLOROBENZENE	ug/l	ND@1.0	ND@1.0	ND@1.0	ND@1.0	ND@1.0	ND@1.0
1,3-DICHLOROPROPANE	ug/l	NA	NA	NA	NA	NA	NA
1,4-DICHLOROBENZENE	ug/l	ND@1.0	ND@1.0	ND@1.0	ND@1.0	ND@1.0	ND@1.0
2,2-DICHLOROPROPANE	ug/l	NA	NA	NA	NA	NA	NA
2-CHLOROTOLUENE	ug/l	NA	NA	NA	NA	NA	NA
4-CHLOROTOLUENE	ug/l	NA	NA	NA	NA	NA	NA
ACETONE	ug/l	ND@10.0	NA	NA	NA	NA	NA
BENZENE	ug/l	ND@1.0	ND@1.0	ND@1.0	ND@1.0	ND@1.0	ND@1.0
BROMOBENZENE	ug/l	ND@1.0	ND@1.0	ND@1.0	ND@1.0	ND@1.0	ND@1.0
BROMOCHLOROMETHANE	ug/l	NA	NA	NA	NA	NA	NA
BROMODICHLOROMETHANE	ug/l	ND@1.0	ND@1.0	ND@1.0	ND@1.0	ND@1.0	ND@1.0
BROMOFORM (TRIBROMOMETHANE)	ug/l	ND@1.0	ND@1.0	ND@1.0	ND@1.0	ND@1.0	ND@1.0
BROMOMETHANE	ug/l	ND@1.0	ND@1.0	ND@1.0	ND@1.0	ND@1.0	ND@1.0
CARBON DISULFIDE	ug/l	NA	NA	NA	NA	NA	NA
CARBON TETRACHLORIDE	ug/l	ND@1.0	2.58	0.75 J	1.96	ND@1.0	1.83
CHLOROBENZENE	ug/l	ND@1.0	0.59 J	0.6 J	ND@1.0	ND@1.0	ND@1.0
CHLORODIBROMOMETHANE	ug/l	ND@1.0	ND@1.0	ND@1.0	ND@1.0	ND@1.0	ND@1.0
CHLOROETHANE	ug/l	ND@1.0	ND@1.0	ND@1.0	ND@1.0	ND@1.0	ND@1.0
CHLOROFORM (TRICHLOROMETHANE)	ug/l	ND@1.0	2.67	0.57 J	2.75	1.32	1.98
CHLOROMETHANE	ug/l	ND@1.0	ND@1.0	ND@1.0	ND@1.0	ND@1.0	ND@1.0
CIS-1,2-DICHLOROETHENE	ug/l	56.8	106	76.2	88.1	36.6	71
CIS-1,3-DICHLOROPROPENE	ug/l	ND@1.0	ND@1.0	ND@1.0	ND@1.0	ND@1.0	ND@1.0
DIBROMOMETHANE	ug/l	ND@1.0	ND@1.0	ND@1.0	ND@1.0	ND@1.0	ND@1.0
DICHLORODIFLUOROMETHANE (FREON 12)	ug/l	0.44 J	0.94 J	ND@1.0	1.01	0.92 J	1.56 J
ETHYLBENZENE	ug/l	ND@1.0	ND@1.0	ND@1.0	ND@1.0	ND@1.0	ND@1.0
HEXACHLOROBUTADIENE	ug/l	NA	NA	NA	NA	NA	NA
ISOPROPANOL	ug/l	NA	NA	NA	NA	NA	NA
ISOPROPYLBENZENE	ug/l	NA	NA	NA	NA	NA	NA
ISOPROPYLTOLUENE	ug/l	NA	NA	NA	NA	NA	NA
M,P-XYLENE	ug/l	ND@2.0	NA	NA	NA	NA	NA
METHYL BUTYL KETONE (2-HEXANONE)	ug/l	NA	NA	NA	NA	NA	NA
METHYL ETHYL KETONE (MEK, 2-BUTANONE)	ug/l	NA	NA	NA	NA	NA	NA
METHYL TERT-BUTYL ETHER (MTBE)	ug/l	ND@1.0	ND@1.0	ND@1.0	ND@1.0	ND@1.0	ND@1.0
METHYLENE CHLORIDE (DICHLOROMETHANE)	ug/l	ND@1.0	ND@1.0	ND@1.0	ND@1.0	ND@1.0	ND@1.0
MIBK (4-METHYL-2-PENTANONE)	ug/l	NA	NA	NA	NA	NA	NA
NAPHTHALENE	ug/l	NA	NA	NA	NA	NA	NA
N-BUTYL ACETATE	ug/l	NA	NA	NA	NA	NA	NA
N-BUTYLBENZENE	ug/l	NA	NA	NA	NA	NA	NA
N-PROPYLBENZENE	ug/l	NA	NA	NA	NA	NA	NA
O-XYLENE	ug/l	ND@1.0	NA	NA	NA	NA	NA
SEC-BUTYLBENZENE	ug/l	NA	NA	NA	NA	NA	NA
STYRENE	ug/l	NA	NA	NA	NA	NA	NA
TERT-BUTYLBENZENE	ug/l	NA	NA	NA	NA	NA	NA
TETRACHLOROETHENE	ug/l	39.5	54.2	49	43.6	45.5	52
Tetrahydrofuran	ug/l	ND@10.0	ND@10.0	ND@10.0	ND@10.0	ND@10.0	ND@10.0
TOLUENE	ug/l	ND@1.0	ND@1.0	ND@1.0	ND@1.0	ND@1.0	ND@1.0
TRANS-1,2-DICHLOROETHENE	ug/l	ND@1.0	0.6 J	1.11	0.54 J	0.46 J	1.02
TRANS-1,3-DICHLOROPROPENE	ug/l	ND@1.0	ND@1.0	ND@1.0	ND@1.0	ND@1.0	ND@1.0
TRICHLOROETHENE	ug/l	113	230	238	195	88.1	115
TRICHLOROFLUOROMETHANE (FREON 11)	ug/l	0.29 J	ND@1.0	ND@1.0	ND@1.0	ND@1.0	ND@1.0
VINYL ACETATE	ug/l	NA	NA	NA	NA	NA	NA
VINYL CHLORIDE	ug/l	1.8	4.22	3.63	1.87	1.03	1.19
XYLENES, TOTAL	ug/l	NA	ND@1.0	ND@1.0	ND@1.0	ND@1.0	ND@1.0

Endicott, New York
Groundwater Analytical Chemistry Data
January 1, 2006 - December 31, 2006

Sample Location		EN-276	EN-276	EN-276	EN-276	EN-277	EN-277
Sample Description		GW EXTR WELL	GW EXTR WELL	GW EXTR WELL	GW EXTR WELL	GROUNDWATER	GROUNDWATER
Sample Date		09/05/2006	10/02/2006	11/06/2006	12/04/2006	02/05/2006	08/13/2006
Laboratory Sample I.D.		0609629	0610600	0612143	0613048	0601314	0608644
Sample Comment Codes							
Parameter	Units						
Volatile Organics							
1,1,1,2-TETRACHLOROETHANE	ug/l	ND@1.0	ND@1.0	ND@1.0	ND@1.0	ND@1.0	ND@1.0
1,1,1-TRICHLOROETHANE	ug/l	173 J	285	708 J	327	1.94	6.1 J
1,1,2,2-TETRACHLOROETHANE	ug/l	ND@1.0	ND@1.0	ND@1.0	ND@1.0	ND@1.0	ND@1.0
1,1,2-TRICHLORO-1,2,2-TRIFLUOROETHANE	ug/l	55.1 J	33.5	30.4	26.2	ND@1.0	ND@1.0
1,1,2-TRICHLOROETHANE	ug/l	ND@1.0	ND@1.0	ND@1.0	ND@1.0	ND@1.0	ND@1.0
1,1-DICHLOROETHANE	ug/l	151 J	242	214 J	125	1.36	7.1 J
1,1-DICHLOROETHENE	ug/l	22.5	28.3	48.6 J	36.3	ND@1.0	0.18 J
1,1-DICHLOROPROPENE	ug/l	NA	NA	NA	NA	NA	NA
1,2,3-TRICHLOROBENZENE	ug/l	ND@1.0	ND@1.0	ND@1.0	ND@1.0	ND@1.0	ND@1.0
1,2,3-TRICHLOROPROPANE	ug/l	ND@1.0	ND@1.0	ND@1.0	ND@1.0	ND@1.0	ND@1.0
1,2,4-TRICHLOROBENZENE	ug/l	NA	NA	NA	NA	ND@1.0	NA
1,2,4-TRIMETHYLBENZENE	ug/l	NA	NA	NA	NA	NA	NA
1,2-DIBROMO-3-CHLOROPROPANE	ug/l	NA	NA	NA	NA	NA	NA
1,2-DIBROMOETHANE	ug/l	NA	NA	NA	NA	NA	NA
1,2-DICHLORO-1,2,2-TRIFLUOROETHANE	ug/l	2.61	3.71	4.55	3.02	ND@1.0	ND@1.0
1,2-DICHLOROBENZENE	ug/l	ND@1.0	0.72 J	1.35	ND@1.0	ND@1.0	ND@1.0
1,2-DICHLOROETHANE	ug/l	2.07	2.43	4.31 J	ND@1.0	ND@1.0	ND@1.0
1,2-DICHLOROPROPANE	ug/l	ND@1.0	ND@1.0	ND@1.0	ND@1.0	ND@1.0	ND@1.0
1,3,5-TRIMETHYLBENZENE	ug/l	NA	NA	NA	NA	NA	NA
1,3-DICHLOROBENZENE	ug/l	ND@1.0	ND@1.0	ND@1.0 J	ND@1.0	ND@1.0	ND@1.0
1,3-DICHLOROPROPANE	ug/l	NA	NA	NA	NA	NA	NA
1,4-DICHLOROBENZENE	ug/l	ND@1.0	ND@1.0	ND@1.0	ND@1.0	ND@1.0	ND@1.0
2,2-DICHLOROPROPANE	ug/l	NA	NA	NA	NA	NA	NA
2-CHLOROTOLUENE	ug/l	NA	NA	NA	NA	NA	NA
4-CHLOROTOLUENE	ug/l	NA	NA	NA	NA	NA	NA
ACETONE	ug/l	NA	NA	NA	NA	ND@10.0	NA
BENZENE	ug/l	ND@1.0	ND@1.0	ND@1.0	ND@1.0	ND@1.0	ND@1.0
BROMOBENZENE	ug/l	ND@1.0	ND@1.0	ND@1.0	ND@1.0	ND@1.0	ND@1.0
BROMOCHLOROMETHANE	ug/l	NA	NA	NA	NA	NA	NA
BROMODICHLOROMETHANE	ug/l	ND@1.0	ND@1.0	ND@1.0	ND@1.0	ND@1.0	ND@1.0
BROMOFORM (TRIBROMOMETHANE)	ug/l	ND@1.0	ND@1.0	ND@1.0	ND@1.0	ND@1.0	ND@1.0
BROMOMETHANE	ug/l	ND@1.0	ND@1.0	ND@1.0 J	ND@1.0	ND@1.0	ND@1.0
CARBON DISULFIDE	ug/l	NA	NA	NA	NA	NA	NA
CARBON TETRACHLORIDE	ug/l	ND@1.0	ND@1.0	ND@1.0	1.5	ND@1.0	ND@1.0
CHLOROBENZENE	ug/l	0.73 J	0.38 J	0.93 J	ND@1.0	ND@1.0	ND@1.0
CHLORODIBROMOMETHANE	ug/l	ND@1.0	ND@1.0	ND@1.0	ND@1.0	ND@1.0	ND@1.0
CHLOROETHANE	ug/l	ND@1.0	ND@1.0	ND@1.0	ND@1.0	ND@1.0	ND@1.0
CHLOROFORM (TRICHLOROMETHANE)	ug/l	3.89	2.69	3.7	3.9	ND@1.0	0.71 J
CHLOROMETHANE	ug/l	ND@1.0	ND@1.0	ND@1.0	ND@1.0	ND@1.0	ND@1.0
CIS-1,2-DICHLOROETHENE	ug/l	110 J	140	167 J	141	0.76 J	8.7 J
CIS-1,3-DICHLOROPROPENE	ug/l	ND@1.0	ND@1.0	ND@1.0	ND@1.0	ND@1.0	0.75 J
DIBROMOMETHANE	ug/l	ND@1.0	ND@1.0	ND@1.0 J	ND@1.0	ND@1.0	ND@1.0
DICHLORODIFLUOROMETHANE (FREON 12)	ug/l	0.53 J	ND@1.0	3.18	0.46 J	ND@1.0	ND@1.0
ETHYLBENZENE	ug/l	ND@1.0	ND@1.0	ND@1.0	ND@1.0	ND@1.0	0.15 J
HEXACHLOROBUTADIENE	ug/l	NA	NA	NA	NA	NA	NA
ISOPROPANOL	ug/l	NA	NA	NA	NA	NA	NA
ISOPROPYLBENZENE	ug/l	NA	NA	NA	NA	NA	NA
ISOPROPYLTOLUENE	ug/l	NA	NA	NA	NA	NA	NA
M,P-XYLENE	ug/l	NA	NA	NA	NA	ND@2.0	NA
METHYL BUTYL KETONE (2-HEXANONE)	ug/l	NA	NA	NA	NA	NA	NA
METHYL ETHYL KETONE (MEK, 2-BUTANONE)	ug/l	NA	NA	NA	NA	NA	NA
METHYL TERT-BUTYL ETHER (MTBE)	ug/l	ND@1.0	ND@1.0	ND@1.0	ND@1.0	ND@1.0	ND@1.0
METHYLENE CHLORIDE (DICHLOROMETHANE)	ug/l	ND@1.0	ND@1.0	63.3 J	13.8	ND@1.0	ND@1.0
MIBK (4-METHYL-2-PENTANONE)	ug/l	NA	NA	NA	NA	NA	NA
NAPHTHALENE	ug/l	NA	NA	NA	NA	NA	NA
N-BUTYL ACETATE	ug/l	NA	NA	NA	NA	NA	NA
N-BUTYLBENZENE	ug/l	NA	NA	NA	NA	NA	NA
N-PROPYLBENZENE	ug/l	NA	NA	NA	NA	NA	NA
O-XYLENE	ug/l	NA	NA	NA	NA	ND@1.0	NA
SEC-BUTYLBENZENE	ug/l	NA	NA	NA	NA	NA	NA
STYRENE	ug/l	NA	NA	NA	NA	NA	NA
TERT-BUTYLBENZENE	ug/l	NA	NA	NA	NA	NA	NA
TETRACHLOROETHENE	ug/l	56.9 J	41.3	36.8	35.8	ND@1.0	1.48 J
TETRAHYDROFURAN	ug/l	ND@10.0	ND@10.0	ND@10.0	ND@10.0	ND@10.0	ND@10.0
TOLUENE	ug/l	ND@1.0	ND@1.0	0.67 J	0.22 J	ND@1.0	ND@1.0
TRANS-1,2-DICHLOROETHENE	ug/l	0.75 J	0.52 J	1.47	0.5 J	ND@1.0	ND@1.0
TRANS-1,3-DICHLOROPROPENE	ug/l	ND@1.0	ND@1.0	ND@1.0	ND@1.0	ND@1.0	ND@1.0
TRICHLOROETHENE	ug/l	365 J	368	301 J	195	6.2	30.7 J
TRICHLOROFLUOROMETHANE (FREON 11)	ug/l	ND@1.0	ND@1.0	ND@1.0	ND@1.0	ND@1.0	ND@1.0
VINYL ACETATE	ug/l	NA	NA	NA	NA	NA	NA
VINYL CHLORIDE	ug/l	3.15	6.4	6.8	4.16	ND@1.0	ND@1.0
XYLENES, TOTAL	ug/l	ND@1.0	ND@1.0	ND@1.0	ND@1.0	NA	ND@1.0

Endicott, New York
Groundwater Analytical Chemistry Data
January 1, 2006 - December 31, 2006

Sample Location		EN-284	EN-284	EN-284	EN-284	EN-284TD	EN-284TD
Sample Description		GROUNDWATER	GROUNDWATER	GROUNDWATER	GROUNDWATER	GW EXTR WELL	GW EXTR WELL
Sample Date		02/05/2006	05/07/2006	08/16/2006	11/05/2006	01/03/2006	02/06/2006
Laboratory Sample I.D.		0601315	0605129	0608947	0612101	0600085	0601418
Sample Comment Codes							
Parameter	Units						
Volatile Organics							
1,1,1,2-TETRACHLOROETHANE	ug/l	ND@1.0	ND@1.0	ND@1.0	ND@1.0	ND@1.0	ND@1.0
1,1,1-TRICHLOROETHANE	ug/l	111	60.2	57.8	74.2 J	55.5	38.8 J
1,1,2,2-TETRACHLOROETHANE	ug/l	ND@1.0	ND@1.0	ND@1.0	ND@1.0	ND@1.0	ND@1.0
1,1,2-TRICHLORO-1,2,2-TRIFLUOROETHANE	ug/l	8.9 J	5.7	4.34 J	6.8	2.28	2.32 J
1,1,2-TRICHLOROETHANE	ug/l	ND@1.0	0.77 J	ND@1.0	1.33	ND@1.0	ND@1.0
1,1-DICHLOROETHANE	ug/l	206	122	76.9	111 J	48.7	44.2 J
1,1-DICHLOROETHENE	ug/l	43.1 J	39.6	17.7 J	29.7	13.5	12.4 J
1,1-DICHLOROPROPENE	ug/l	NA	NA	NA	NA	NA	NA
1,2,3-TRICHLOROBENZENE	ug/l	ND@1.0	ND@1.0	ND@1.0	ND@1.0	ND@1.0	ND@1.0
1,2,3-TRICHLOROPROPANE	ug/l	ND@1.0	ND@1.0	ND@1.0	ND@1.0	ND@1.0	ND@1.0
1,2,4-TRICHLOROBENZENE	ug/l	ND@1.0	NA	NA	NA	ND@1.0	ND@1.0
1,2,4-TRIMETHYLBENZENE	ug/l	NA	NA	NA	NA	NA	NA
1,2-DIBROMO-3-CHLOROPROPANE	ug/l	NA	NA	NA	NA	NA	NA
1,2-DIBROMOETHANE	ug/l	NA	NA	NA	NA	NA	NA
1,2-DICHLORO-1,2,2-TRIFLUOROETHANE	ug/l	3.13 J	2.82	1.67 J	3.31	0.91 J	ND@1.0
1,2-DICHLOROBENZENE	ug/l	ND@1.0	ND@1.0	ND@1.0	ND@1.0	ND@1.0	ND@1.0
1,2-DICHLOROETHANE	ug/l	ND@1.0	4.66	2.07 J	2.21	ND@1.0	ND@1.0
1,2-DICHLOROPROPANE	ug/l	ND@1.0	ND@1.0	ND@1.0	ND@1.0	ND@1.0	ND@1.0
1,3,5-TRIMETHYLBENZENE	ug/l	NA	NA	NA	NA	NA	NA
1,3-DICHLOROBENZENE	ug/l	ND@1.0	ND@1.0	ND@1.0	ND@1.0	ND@1.0	ND@1.0
1,3-DICHLOROPROPANE	ug/l	NA	NA	NA	NA	NA	NA
1,4-DICHLOROBENZENE	ug/l	ND@1.0	ND@1.0	ND@1.0	ND@1.0	ND@1.0	ND@1.0
2,2-DICHLOROPROPANE	ug/l	NA	NA	NA	NA	NA	NA
2-CHLOROTOLUENE	ug/l	NA	NA	NA	NA	NA	NA
4-CHLOROTOLUENE	ug/l	NA	NA	NA	NA	NA	NA
ACETONE	ug/l	ND@10.0	NA	NA	NA	ND@10.0	303
BENZENE	ug/l	ND@1.0	ND@1.0	ND@1.0	ND@1.0	ND@1.0	ND@1.0
BROMOBENZENE	ug/l	ND@1.0	ND@1.0	ND@1.0	ND@1.0 J	ND@1.0	ND@1.0
BROMOCHLOROMETHANE	ug/l	NA	NA	NA	NA	NA	NA
BROMODICHLOROMETHANE	ug/l	ND@1.0	ND@1.0	ND@1.0	ND@1.0	ND@1.0	ND@1.0
BROMOFORM (TRIBROMOMETHANE)	ug/l	ND@1.0	ND@1.0	ND@1.0	ND@1.0 J	ND@1.0	ND@1.0
BROMOMETHANE	ug/l	ND@1.0	ND@1.0	ND@1.0	ND@1.0 J	ND@1.0	ND@1.0
CARBON DISULFIDE	ug/l	NA	NA	NA	NA	NA	NA
CARBON TETRACHLORIDE	ug/l	ND@1.0	ND@1.0	ND@1.0	ND@1.0	ND@1.0	ND@1.0
CHLOROBENZENE	ug/l	ND@1.0	ND@1.0	ND@1.0	0.64 J	ND@1.0	ND@1.0
CHLORODIBROMOMETHANE	ug/l	ND@1.0	ND@1.0	ND@1.0	ND@1.0	ND@1.0	ND@1.0
CHLOROETHANE	ug/l	2.83 J	2.1	0.81 J	0.9 J	ND@1.0	ND@1.0
CHLOROFORM (TRICHLOROMETHANE)	ug/l	ND@1.0	ND@1.0	4.08 J	15.6	1.24	1.12 J
CHLOROMETHANE	ug/l	ND@1.0	ND@1.0	ND@1.0	ND@1.0	ND@1.0	ND@1.0
CIS-1,2-DICHLOROETHENE	ug/l	2360	795	726	1015 J	299	347 J
CIS-1,3-DICHLOROPROPENE	ug/l	ND@1.0	ND@1.0	ND@1.0	ND@1.0	ND@1.0	ND@1.0
DIBROMOMETHANE	ug/l	ND@1.0	ND@1.0	ND@1.0	ND@1.0	ND@1.0	ND@1.0 J
DICHLORODIFLUOROMETHANE (FREON 12)	ug/l	ND@1.0	ND@1.0	ND@1.0	0.99 J	ND@1.0	1.42 J
ETHYLBENZENE	ug/l	ND@1.0	ND@1.0	ND@1.0	ND@1.0	ND@1.0	ND@1.0
HEXACHLOROBUTADIENE	ug/l	NA	NA	NA	NA	NA	NA
ISOPROPANOL	ug/l	NA	NA	NA	NA	NA	NA
ISOPROPYLBENZENE	ug/l	NA	NA	NA	NA	NA	NA
ISOPROPYLTOLUENE	ug/l	NA	NA	NA	NA	NA	NA
M,P-XYLENE	ug/l	ND@2.0	NA	NA	NA	ND@2.0	ND@2.0
METHYL BUTYL KETONE (2-HEXANONE)	ug/l	NA	NA	NA	NA	NA	NA
METHYL ETHYL KETONE (MEK, 2-BUTANONE)	ug/l	NA	NA	NA	NA	NA	NA
METHYL TERT-BUTYL ETHER (MTBE)	ug/l	0.31 J	ND@1.0	ND@1.0	ND@1.0	ND@1.0	ND@1.0
METHYLENE CHLORIDE (DICHLOROMETHANE)	ug/l	ND@1.0	1.26	0.76 J	ND@1.0	ND@1.0 J	ND@1.0
MIBK (4-METHYL-2-PENTANONE)	ug/l	NA	NA	NA	NA	NA	NA
NAPHTHALENE	ug/l	NA	NA	NA	NA	NA	NA
N-BUTYL ACETATE	ug/l	NA	NA	NA	NA	NA	NA
N-BUTYLBENZENE	ug/l	NA	NA	NA	NA	NA	NA
N-PROPYLBENZENE	ug/l	NA	NA	NA	NA	NA	NA
O-XYLENE	ug/l	ND@1.0	NA	NA	NA	ND@1.0	0.59 J
SEC-BUTYLBENZENE	ug/l	NA	NA	NA	NA	NA	NA
STYRENE	ug/l	NA	NA	NA	NA	NA	NA
TERT-BUTYLBENZENE	ug/l	NA	NA	NA	NA	NA	NA
TETRACHLOROETHENE	ug/l	13.8 J	12.7	22.6 J	18.9	15.5	10.5 J
Tetrahydrofuran	ug/l	ND@10.0	ND@10.0	ND@10.0	ND@10.0	72.9	1532
TOLUENE	ug/l	ND@1.0	ND@1.0	ND@1.0	ND@1.0	ND@1.0	ND@1.0
TRANS-1,2-DICHLOROETHENE	ug/l	1.75 J	3.07	1.83 J	1.67	0.42 J	ND@1.0
TRANS-1,3-DICHLOROPROPENE	ug/l	ND@1.0	ND@1.0	ND@1.0	ND@1.0 J	ND@1.0	ND@1.0
TRICHLOROETHENE	ug/l	1029	597	756	1034 J	389	296 J
TRICHLOROFLUOROMETHANE (FREON 11)	ug/l	ND@1.0	ND@1.0	ND@1.0	ND@1.0	ND@1.0	ND@1.0
VINYL ACETATE	ug/l	NA	NA	NA	NA	NA	NA
VINYL CHLORIDE	ug/l	0.46 J	0.39 J	0.28 J	0.23 J	ND@1.0	ND@1.0
XYLENES, TOTAL	ug/l	NA	ND@1.0	ND@1.0	ND@1.0	NA	NA

Endicott, New York
Groundwater Analytical Chemistry Data
January 1, 2006 - December 31, 2006

Sample Location		EN-284TD	EN-284TD	EN-284TD	EN-284TD	EN-284TD	EN-284TD
Sample Description		GW EXTR WELL	GW EXTR WELL	GW EXTR WELL	GW EXTR WELL	GW EXTR WELL	GW EXTR WELL
Sample Date		03/07/2006	04/03/2006	05/02/2006	06/05/2006	07/05/2006	08/01/2006
Laboratory Sample I.D.		0602525	0603580	0604768	0606203	0607088	0608150
Sample Comment Codes							
Parameter	Units						
Volatile Organics							
1,1,1,2-TETRACHLOROETHANE	ug/l	ND@1.0	ND@1.0	ND@1.0	ND@1.0	ND@1.0	ND@1.0
1,1,1-TRICHLOROETHANE	ug/l	43.5 J	40.5	41.1	31.4	31.2 J	30.8
1,1,2,2-TETRACHLOROETHANE	ug/l	ND@1.0	ND@1.0	ND@1.0	ND@1.0	ND@1.0	ND@1.0 J
1,1,2-TRICHLORO-1,2,2-TRIFLUOROETHANE	ug/l	2.8 J	2.83	2.26	2.04	2.6 J	2.06
1,1,2-TRICHLOROETHANE	ug/l	ND@1.0	ND@1.0	ND@1.0	ND@1.0	ND@1.0	ND@1.0
1,1-DICHLOROETHANE	ug/l	42.7 J	36.8	37.4	36.9	37.2 J	35.8
1,1-DICHLOROETHENE	ug/l	15.7 J	13.7	13.1	12	13.2 J	12
1,1-DICHLOROPROPENE	ug/l	NA	NA	NA	NA	NA	NA
1,2,3-TRICHLOROBENZENE	ug/l	ND@1.0	ND@1.0	ND@1.0	ND@1.0	ND@1.0	ND@1.0
1,2,3-TRICHLOROPROPANE	ug/l	ND@1.0	ND@1.0	ND@1.0	ND@1.0	ND@1.0	ND@1.0 J
1,2,4-TRICHLOROBENZENE	ug/l	ND@1.0	NA	NA	NA	NA	NA
1,2,4-TRIMETHYLBENZENE	ug/l	NA	NA	NA	NA	NA	NA
1,2-DIBROMO-3-CHLOROPROPANE	ug/l	NA	NA	NA	NA	NA	NA
1,2-DIBROMOETHANE	ug/l	NA	NA	NA	NA	NA	NA
1,2-DICHLORO-1,2,2-TRIFLUOROETHANE	ug/l	0.97 J	1.14	0.81 J	1.29	1.66 J	1.64
1,2-DICHLOROBENZENE	ug/l	ND@1.0	ND@1.0	ND@1.0	ND@1.0	ND@1.0	ND@1.0
1,2-DICHLOROETHANE	ug/l	ND@1.0	0.65 J	0.49 J	0.63 J	0.63 J	0.65 J
1,2-DICHLOROPROPANE	ug/l	ND@1.0	ND@1.0	ND@1.0	ND@1.0	ND@1.0	ND@1.0
1,3,5-TRIMETHYLBENZENE	ug/l	NA	NA	NA	NA	NA	NA
1,3-DICHLOROBENZENE	ug/l	ND@1.0	ND@1.0	ND@1.0	ND@1.0	ND@1.0	ND@1.0
1,3-DICHLOROPROPANE	ug/l	NA	NA	NA	NA	NA	NA
1,4-DICHLOROBENZENE	ug/l	ND@1.0	ND@1.0	ND@1.0	ND@1.0	ND@1.0	ND@1.0
2,2-DICHLOROPROPANE	ug/l	NA	NA	NA	NA	NA	NA
2-CHLOROTOLUENE	ug/l	NA	NA	NA	NA	NA	NA
4-CHLOROTOLUENE	ug/l	NA	NA	NA	NA	NA	NA
ACETONE	ug/l	ND@10.0	NA	NA	NA	NA	NA
BENZENE	ug/l	ND@1.0	ND@1.0	ND@1.0	ND@1.0	ND@1.0	ND@1.0
BROMOBENZENE	ug/l	ND@1.0	ND@1.0	ND@1.0	ND@1.0	ND@1.0	ND@1.0
BROMOCHLOROMETHANE	ug/l	NA	NA	NA	NA	NA	NA
BROMODICHLOROMETHANE	ug/l	ND@1.0	ND@1.0	ND@1.0	ND@1.0	ND@1.0	ND@1.0
BROMOFORM (TRIBROMOMETHANE)	ug/l	ND@1.0	ND@1.0	ND@1.0	ND@1.0	ND@1.0	ND@1.0
BROMOMETHANE	ug/l	ND@1.0	ND@1.0	ND@1.0	ND@1.0	ND@1.0	ND@1.0
CARBON DISULFIDE	ug/l	NA	NA	NA	NA	NA	NA
CARBON TETRACHLORIDE	ug/l	ND@1.0	ND@1.0	ND@1.0	ND@1.0	ND@1.0	ND@1.0
CHLOROBENZENE	ug/l	ND@1.0	ND@1.0	ND@1.0	ND@1.0	ND@1.0	ND@1.0
CHLORODIBROMOMETHANE	ug/l	ND@1.0	ND@1.0	ND@1.0	ND@1.0	ND@1.0	ND@1.0
CHLOROETHANE	ug/l	ND@1.0	ND@1.0	ND@1.0	ND@1.0	ND@1.0	ND@1.0
CHLOROFORM (TRICHLOROMETHANE)	ug/l	0.98 J	6.5	1.01	6.2	ND@1.0	5.9
CHLOROMETHANE	ug/l	ND@1.0	ND@1.0	0.19 J	ND@1.0	ND@1.0	ND@1.0
CIS-1,2-DICHLOROETHENE	ug/l	283	288	158	177 J	188	222
CIS-1,3-DICHLOROPROPENE	ug/l	ND@1.0	ND@1.0	ND@1.0	ND@1.0	ND@1.0	ND@1.0
DIBROMOMETHANE	ug/l	ND@1.0	ND@1.0	ND@1.0	ND@1.0	ND@1.0	ND@1.0
DICHLORODIFLUOROMETHANE (FREON 12)	ug/l	ND@1.0	ND@1.0	ND@1.0	ND@1.0	ND@1.0	ND@1.0
ETHYLBENZENE	ug/l	ND@1.0	ND@1.0	ND@1.0	ND@1.0	ND@1.0	ND@1.0
HEXACHLOROBUTADIENE	ug/l	NA	NA	NA	NA	NA	NA
ISOPROPANOL	ug/l	NA	NA	NA	NA	NA	NA
ISOPROPYLBENZENE	ug/l	NA	NA	NA	NA	NA	NA
ISOPROPYLTOLUENE	ug/l	NA	NA	NA	NA	NA	NA
M,P-XYLENE	ug/l	ND@2.0	NA	NA	NA	NA	NA
METHYL BUTYL KETONE (2-HEXANONE)	ug/l	NA	NA	NA	NA	NA	NA
METHYL ETHYL KETONE (MEK, 2-BUTANONE)	ug/l	NA	NA	NA	NA	NA	NA
METHYL TERT-BUTYL ETHER (MTBE)	ug/l	ND@1.0	ND@1.0	ND@1.0	ND@1.0	ND@1.0	ND@1.0
METHYLENE CHLORIDE (DICHLOROMETHANE)	ug/l	ND@1.0	0.3 J	ND@1.0	0.28 J	0.3 J	0.29 J
MIBK (4-METHYL-2-PENTANONE)	ug/l	NA	NA	NA	NA	NA	NA
NAPHTHALENE	ug/l	NA	NA	NA	NA	NA	NA
N-BUTYL ACETATE	ug/l	NA	NA	NA	NA	NA	NA
N-BUTYLBENZENE	ug/l	NA	NA	NA	NA	NA	NA
N-PROPYLBENZENE	ug/l	NA	NA	NA	NA	NA	NA
O-XYLENE	ug/l	ND@1.0	NA	NA	NA	NA	NA
SEC-BUTYLBENZENE	ug/l	NA	NA	NA	NA	NA	NA
STYRENE	ug/l	NA	NA	NA	NA	NA	NA
TERT-BUTYLBENZENE	ug/l	NA	NA	NA	NA	NA	NA
TETRACHLOROETHENE	ug/l	19.1 J	16.2	11.3	13	12.9 J	9.2
TETRAHYDROFURAN	ug/l	ND@10.0	1052	1138	39.9	ND@10.0 R	491
TOLUENE	ug/l	ND@1.0	0.15 J	ND@1.0	ND@1.0	ND@1.0	ND@1.0 J
TRANS-1,2-DICHLOROETHENE	ug/l	ND@1.0	0.3 J	0.89 J	0.38 J	0.48 J	0.34 J
TRANS-1,3-DICHLOROPROPENE	ug/l	ND@1.0	ND@1.0	ND@1.0	ND@1.0	ND@1.0	ND@1.0 J
TRICHLOROETHENE	ug/l	342	375	294	307 J	321	243
TRICHLOROFLUOROMETHANE (FREON 11)	ug/l	ND@1.0	ND@1.0	ND@1.0	ND@1.0	ND@1.0	ND@1.0
VINYL ACETATE	ug/l	NA	NA	NA	NA	NA	NA
VINYL CHLORIDE	ug/l	ND@1.0	0.8 J	0.25 J	ND@1.0	0.21 J	0.21 J
XYLENES, TOTAL	ug/l	NA	ND@1.0	ND@1.0	ND@1.0	ND@1.0	0.49 J

Endicott, New York
Groundwater Analytical Chemistry Data
January 1, 2006 - December 31, 2006

Sample Location		EN-284TD	EN-284TD	EN-284TD	EN-284TD	EN-301	EN-301
Sample Description		GW EXTR WELL	GW EXTR WELL	GW EXTR WELL	GW EXTR WELL	GROUNDWATER	GROUNDWATER
Sample Date		09/05/2006	10/02/2006	11/06/2006	12/04/2006	01/12/2006	02/05/2006
Laboratory Sample I.D.		0609621	0610591	0612134	0613040	0600480	0601308
Sample Comment Codes							
Parameter	Units						
Volatile Organics							
1,1,1,2-TETRACHLOROETHANE	ug/l	ND@1.0	ND@1.0	ND@1.0	ND@1.0	ND@1.0	ND@1.0
1,1,1-TRICHLOROETHANE	ug/l	38	32.9	31.2 J	27.4 J	ND@1.0	ND@1.0
1,1,2,2-TETRACHLOROETHANE	ug/l	ND@1.0	ND@1.0	ND@1.0	ND@1.0	ND@1.0	ND@1.0
1,1,2-TRICHLORO-1,2,2-TRIFLUOROETHANE	ug/l	3.18	1.53	2.16 J	1.06 J	ND@1.0	ND@1.0
1,1,2-TRICHLOROETHANE	ug/l	ND@1.0	ND@1.0	ND@1.0	ND@1.0	ND@1.0	ND@1.0
1,1-DICHLOROETHANE	ug/l	34.6	76.4	34.5 J	33 J	ND@1.0	ND@1.0
1,1-DICHLOROETHENE	ug/l	15.8	13.5	11.1 J	10.7 J	ND@1.0	ND@1.0
1,1-DICHLOROPROPENE	ug/l	NA	NA	NA	NA	NA	NA
1,2,3-TRICHLOROBENZENE	ug/l	ND@1.0	ND@1.0	ND@1.0	ND@1.0	ND@1.0	ND@1.0
1,2,3-TRICHLOROPROPANE	ug/l	ND@1.0	ND@1.0	ND@1.0	ND@1.0	ND@1.0	ND@1.0
1,2,4-TRICHLOROBENZENE	ug/l	NA	NA	NA	NA	ND@1.0	ND@1.0
1,2,4-TRIMETHYLBENZENE	ug/l	NA	NA	NA	NA	NA	NA
1,2-DIBROMO-3-CHLOROPROPANE	ug/l	NA	NA	NA	NA	NA	NA
1,2-DIBROMOETHANE	ug/l	NA	NA	NA	NA	NA	NA
1,2-DICHLORO-1,2,2-TRIFLUOROETHANE	ug/l	1.42	1.46	1.3 J	ND@1.0	ND@1.0	ND@1.0
1,2-DICHLOROBENZENE	ug/l	ND@1.0	ND@1.0	ND@1.0	ND@1.0	ND@1.0	ND@1.0
1,2-DICHLOROETHANE	ug/l	1.09	0.57 J	0.85 J	1.33 J	ND@1.0	ND@1.0
1,2-DICHLOROPROPANE	ug/l	ND@1.0	ND@1.0	ND@1.0	ND@1.0	ND@1.0	ND@1.0
1,3,5-TRIMETHYLBENZENE	ug/l	NA	NA	NA	NA	NA	NA
1,3-DICHLOROBENZENE	ug/l	ND@1.0	ND@1.0	ND@1.0	ND@1.0	ND@1.0	ND@1.0
1,3-DICHLOROPROPANE	ug/l	NA	NA	NA	NA	NA	NA
1,4-DICHLOROBENZENE	ug/l	ND@1.0	ND@1.0	ND@1.0	ND@1.0	ND@1.0	ND@1.0
2,2-DICHLOROPROPANE	ug/l	NA	NA	NA	NA	NA	NA
2-CHLOROTOLUENE	ug/l	NA	NA	NA	NA	NA	NA
4-CHLOROTOLUENE	ug/l	NA	NA	NA	NA	NA	NA
ACETONE	ug/l	NA	NA	NA	NA	ND@10.0	ND@10.0
BENZENE	ug/l	ND@1.0	ND@1.0	ND@1.0	ND@1.0	ND@1.0	ND@1.0
BROMOBENZENE	ug/l	ND@1.0	ND@1.0	ND@1.0	ND@1.0	ND@1.0	ND@1.0
BROMOCHLOROMETHANE	ug/l	NA	NA	NA	NA	NA	NA
BROMODICHLOROMETHANE	ug/l	ND@1.0	ND@1.0	ND@1.0	ND@1.0	ND@1.0	ND@1.0
BROMOFORM (TRIBROMOMETHANE)	ug/l	ND@1.0	ND@1.0	ND@1.0	ND@1.0	ND@1.0	ND@1.0
BROMOMETHANE	ug/l	ND@1.0	ND@1.0	ND@1.0	ND@1.0	ND@1.0	ND@1.0
CARBON DISULFIDE	ug/l	NA	NA	NA	NA	NA	NA
CARBON TETRACHLORIDE	ug/l	ND@1.0	ND@1.0	ND@1.0	ND@1.0	ND@1.0	ND@1.0
CHLOROBENZENE	ug/l	ND@1.0	ND@1.0	ND@1.0	ND@1.0	ND@1.0	ND@1.0
CHLORODIBROMOMETHANE	ug/l	ND@1.0	ND@1.0	ND@1.0	ND@1.0	ND@1.0	ND@1.0
CHLOROETHANE	ug/l	ND@1.0	ND@1.0	ND@1.0	ND@1.0	2.06	1.43
CHLOROFORM (TRICHLOROMETHANE)	ug/l	ND@1.0	5.2	3.43 J	3.01 J	0.52 J	0.23 J
CHLOROMETHANE	ug/l	ND@1.0	ND@1.0	ND@1.0	ND@1.0	ND@1.0	ND@1.0
CIS-1,2-DICHLOROETHENE	ug/l	247	453	202	289	ND@1.0	ND@1.0
CIS-1,3-DICHLOROPROPENE	ug/l	ND@1.0	ND@1.0	ND@1.0	ND@1.0	ND@1.0	ND@1.0
DIBROMOMETHANE	ug/l	ND@1.0	ND@1.0	ND@1.0	ND@1.0	ND@1.0	ND@1.0
DICHLORODIFLUOROMETHANE (FREON 12)	ug/l	ND@1.0	ND@1.0	ND@1.0	ND@1.0	ND@1.0	ND@1.0
ETHYLBENZENE	ug/l	ND@1.0	ND@1.0	ND@1.0	ND@1.0	ND@1.0	ND@1.0
HEXACHLOROBUTADIENE	ug/l	NA	NA	NA	NA	NA	NA
ISOPROPANOL	ug/l	NA	NA	NA	NA	NA	NA
ISOPROPYLBENZENE	ug/l	NA	NA	NA	NA	NA	NA
ISOPROPYLTOLUENE	ug/l	NA	NA	NA	NA	NA	NA
M,P-XYLENE	ug/l	NA	NA	NA	NA	ND@2.0	ND@2.0
METHYL BUTYL KETONE (2-HEXANONE)	ug/l	NA	NA	NA	NA	NA	NA
METHYL ETHYL KETONE (MEK, 2-BUTANONE)	ug/l	NA	NA	NA	NA	NA	NA
METHYL TERT-BUTYL ETHER (MTBE)	ug/l	ND@1.0	ND@1.0	ND@1.0	ND@1.0	ND@1.0	ND@1.0
METHYLENE CHLORIDE (DICHLOROMETHANE)	ug/l	0.28 J	ND@1.0	ND@1.0	ND@1.0	ND@1.0	ND@1.0
MIBK (4-METHYL-2-PENTANONE)	ug/l	NA	NA	NA	NA	NA	NA
NAPHTHALENE	ug/l	NA	NA	NA	NA	NA	NA
N-BUTYL ACETATE	ug/l	NA	NA	NA	NA	NA	NA
N-BUTYLBENZENE	ug/l	NA	NA	NA	NA	NA	NA
N-PROPYLBENZENE	ug/l	NA	NA	NA	NA	NA	NA
O-XYLENE	ug/l	NA	NA	NA	NA	ND@1.0	ND@1.0
SEC-BUTYLBENZENE	ug/l	NA	NA	NA	NA	NA	NA
STYRENE	ug/l	NA	NA	NA	NA	NA	NA
TERT-BUTYLBENZENE	ug/l	NA	NA	NA	NA	NA	NA
TETRACHLOROETHENE	ug/l	16.9	12.7	13.3 J	9.3 J	ND@1.0	ND@1.0
Tetrahydrofuran	ug/l	271 J	493	27.5	179 J	ND@10.0	ND@10.0
TOLUENE	ug/l	ND@1.0	ND@1.0	ND@1.0	ND@1.0	ND@1.0	ND@1.0
TRANS-1,2-DICHLOROETHENE	ug/l	0.34 J	0.28 J	0.93 J	0.25 J	ND@1.0	ND@1.0
TRANS-1,3-DICHLOROPROPENE	ug/l	ND@1.0	ND@1.0	ND@1.0	ND@1.0	ND@1.0	ND@1.0
TRICHLOROETHENE	ug/l	314	531	287	416	ND@1.0	ND@1.0
TRICHLOROFLUOROMETHANE (FREON 11)	ug/l	ND@1.0	ND@1.0	ND@1.0	ND@1.0	1.57	1.02
VINYL ACETATE	ug/l	NA	NA	NA	NA	NA	NA
VINYL CHLORIDE	ug/l	0.97 J	0.85 J	0.23 J	0.63 J	ND@1.0	ND@1.0
XYLENES, TOTAL	ug/l	ND@1.0	ND@1.0	ND@1.0	ND@1.0	NA	NA

Endicott, New York
Groundwater Analytical Chemistry Data
January 1, 2006 - December 31, 2006

Sample Location		EN-301	EN-301	EN-301	EN-301	EN-301	EN-301
Sample Description		GROUNDWATER	GROUNDWATER	GROUNDWATER	GROUNDWATER	GROUNDWATER	REPLICATE
Sample Date		03/09/2006	04/18/2006	05/11/2006	06/07/2006	07/06/2006	07/06/2006
Laboratory Sample I.D.		0602709	0604295	0605406	0606488	0607195	0420-5737-4
Sample Comment Codes							
Parameter	Units						
Volatile Organics							
1,1,1,2-TETRACHLOROETHANE	ug/l	ND@1.0	ND@1.0	ND@1.0	ND@1.0	ND@1.0	ND@1.0
1,1,1-TRICHLOROETHANE	ug/l	ND@1.0	ND@1.0	ND@1.0	ND@1.0	ND@1.0	ND@1.0
1,1,2,2-TETRACHLOROETHANE	ug/l	ND@1.0	ND@1.0	ND@1.0	ND@1.0	ND@1.0	ND@1.0
1,1,2-TRICHLORO-1,2,2-TRIFLUOROETHANE	ug/l	ND@1.0	ND@1.0	ND@1.0	ND@1.0	ND@1.0	ND@1.0
1,1,2-TRICHLOROETHANE	ug/l	ND@1.0	ND@1.0	ND@1.0	ND@1.0	ND@1.0	ND@1.0
1,1-DICHLOROETHANE	ug/l	ND@1.0	ND@1.0	ND@1.0	ND@1.0	ND@1.0	ND@1.0
1,1-DICHLOROETHENE	ug/l	ND@1.0	ND@1.0	ND@1.0	ND@1.0	ND@1.0	ND@1.0
1,1-DICHLOROPROPENE	ug/l	NA	NA	NA	NA	NA	ND@1.0
1,2,3-TRICHLOROBENZENE	ug/l	ND@1.0	ND@1.0	ND@1.0	ND@1.0	ND@1.0	ND@1.0
1,2,3-TRICHLOROPROPANE	ug/l	ND@1.0	ND@1.0	ND@1.0	ND@1.0	ND@1.0	ND@1.0
1,2,4-TRICHLOROBENZENE	ug/l	ND@1.0	NA	NA	NA	NA	ND@1.0
1,2,4-TRIMETHYLBENZENE	ug/l	NA	NA	NA	NA	NA	ND@1.0
1,2-DIBROMO-3-CHLOROPROPANE	ug/l	NA	NA	NA	NA	NA	ND@1.0
1,2-DIBROMOETHANE	ug/l	NA	NA	NA	NA	NA	ND@1.0
1,2-DICHLORO-1,2,2-TRIFLUOROETHANE	ug/l	ND@1.0	ND@1.0	ND@1.0	ND@1.0	ND@1.0	ND@1.0
1,2-DICHLOROBENZENE	ug/l	ND@1.0	ND@1.0	ND@1.0	ND@1.0	ND@1.0	ND@1.0
1,2-DICHLOROETHANE	ug/l	ND@1.0	ND@1.0	ND@1.0	ND@1.0	ND@1.0	ND@1.0
1,2-DICHLOROPROPANE	ug/l	ND@1.0	ND@1.0	ND@1.0	ND@1.0	ND@1.0	ND@1.0
1,3,5-TRIMETHYLBENZENE	ug/l	NA	NA	NA	NA	NA	ND@1.0
1,3-DICHLOROBENZENE	ug/l	ND@1.0	ND@1.0	ND@1.0	ND@1.0	ND@1.0	ND@1.0
1,3-DICHLOROPROPANE	ug/l	NA	NA	NA	NA	NA	ND@1.0
1,4-DICHLOROBENZENE	ug/l	ND@1.0	ND@1.0	ND@1.0	ND@1.0	ND@1.0	ND@1.0
2,2-DICHLOROPROPANE	ug/l	NA	NA	NA	NA	NA	ND@1.0
2-CHLOROTOLUENE	ug/l	NA	NA	NA	NA	NA	ND@1.0
4-CHLOROTOLUENE	ug/l	NA	NA	NA	NA	NA	ND@1.0
ACETONE	ug/l	ND@10.0	NA	NA	NA	NA	NA
BENZENE	ug/l	ND@1.0	ND@1.0	ND@1.0	ND@1.0	ND@1.0	ND@1.0
BROMOBENZENE	ug/l	ND@1.0	ND@1.0	ND@1.0	ND@1.0	ND@1.0	ND@1.0
BROMOCHLOROMETHANE	ug/l	NA	NA	NA	NA	NA	NA
BROMODICHLOROMETHANE	ug/l	ND@1.0	ND@1.0	ND@1.0	ND@1.0	ND@1.0	ND@1.0
BROMOFORM (TRIBROMOMETHANE)	ug/l	ND@1.0	ND@1.0	ND@1.0	ND@1.0	ND@1.0	ND@1.0
BROMOMETHANE	ug/l	ND@1.0	ND@1.0	ND@1.0	ND@1.0	ND@1.0	ND@1.0 J
CARBON DISULFIDE	ug/l	NA	NA	NA	NA	NA	NA
CARBON TETRACHLORIDE	ug/l	ND@1.0	ND@1.0	ND@1.0	ND@1.0	ND@1.0	ND@1.0
CHLOROBENZENE	ug/l	ND@1.0	ND@1.0	ND@1.0	ND@1.0	ND@1.0	ND@1.0
CHLORODIBROMOMETHANE	ug/l	ND@1.0	ND@1.0	ND@1.0	ND@1.0	ND@1.0	ND@1.0
CHLOROETHANE	ug/l	1.23	1.82	2.26	2.99	2.92	ND@1.0
CHLOROFORM (TRICHLOROMETHANE)	ug/l	0.34 J	0.32 J	0.21 J	0.22 J	0.18 J	ND@1.0
CHLOROMETHANE	ug/l	ND@1.0	ND@1.0	ND@1.0	ND@1.0	ND@1.0	ND@1.0 J
CIS-1,2-DICHLOROETHENE	ug/l	ND@1.0	ND@1.0	ND@1.0	ND@1.0	ND@1.0	ND@1.0
CIS-1,3-DICHLOROPROPENE	ug/l	ND@1.0	ND@1.0	ND@1.0	ND@1.0	ND@1.0	ND@1.0
DIBROMOMETHANE	ug/l	ND@1.0	ND@1.0	ND@1.0	ND@1.0	ND@1.0	ND@1.0
DICHLORODIFLUOROMETHANE (FREON 12)	ug/l	ND@1.0	ND@1.0	ND@1.0	ND@1.0	ND@1.0	ND@1.0 J
ETHYLBENZENE	ug/l	ND@1.0	ND@1.0	ND@1.0	ND@1.0	ND@1.0	ND@1.0
HEXACHLOROBUTADIENE	ug/l	NA	NA	NA	NA	NA	ND@1.0
ISOPROPANOL	ug/l	NA	NA	NA	NA	NA	NA
ISOPROPYLBENZENE	ug/l	NA	NA	NA	NA	NA	ND@1.0
ISOPROPYLTOLUENE	ug/l	NA	NA	NA	NA	NA	ND@1.0
M,P-XYLENE	ug/l	ND@2.0	NA	NA	NA	NA	ND@1.0
METHYL BUTYL KETONE (2-HEXANONE)	ug/l	NA	NA	NA	NA	NA	NA
METHYL ETHYL KETONE (MEK, 2-BUTANONE)	ug/l	NA	NA	NA	NA	NA	NA
METHYL TERT-BUTYL ETHER (MTBE)	ug/l	ND@1.0	ND@1.0	ND@1.0	ND@1.0	ND@1.0	NA
METHYLENE CHLORIDE (DICHLOROMETHANE)	ug/l	ND@1.0	ND@1.0	ND@1.0	ND@1.0	ND@1.0	ND@1.0
MIBK (4-METHYL-2-PENTANONE)	ug/l	NA	NA	NA	NA	NA	NA
NAPHTHALENE	ug/l	NA	NA	NA	NA	NA	ND@1.0
N-BUTYL ACETATE	ug/l	NA	NA	NA	NA	NA	NA
N-BUTYLBENZENE	ug/l	NA	NA	NA	NA	NA	ND@1.0
N-PROPYLBENZENE	ug/l	NA	NA	NA	NA	NA	ND@1.0
O-XYLENE	ug/l	ND@1.0	NA	NA	NA	NA	ND@1.0
SEC-BUTYLBENZENE	ug/l	NA	NA	NA	NA	NA	ND@1.0
STYRENE	ug/l	NA	NA	NA	NA	NA	ND@1.0
TERT-BUTYLBENZENE	ug/l	NA	NA	NA	NA	NA	ND@1.0
TETRACHLOROETHENE	ug/l	ND@1.0	ND@1.0	ND@1.0	ND@1.0	ND@1.0	ND@1.0
TETRAHYDROFURAN	ug/l	ND@10.0	ND@10.0	ND@10.0	ND@10.0	ND@10.0	NA
TOLUENE	ug/l	ND@1.0	ND@1.0	ND@1.0	ND@1.0	ND@1.0	ND@1.0
TRANS-1,2-DICHLOROETHENE	ug/l	ND@1.0	ND@1.0	ND@1.0	ND@1.0	ND@1.0	ND@1.0
TRANS-1,3-DICHLOROPROPENE	ug/l	ND@1.0	ND@1.0	ND@1.0	ND@1.0	ND@1.0	ND@1.0
TRICHLOROETHENE	ug/l	ND@1.0	ND@1.0	ND@1.0	0.21 J	0.17 J	ND@1.0
TRICHLOROFLUOROMETHANE (FREON 11)	ug/l	0.94 J	1.01	1.44	1.89	1.66	1.5
VINYL ACETATE	ug/l	NA	NA	NA	NA	NA	NA
VINYL CHLORIDE	ug/l	ND@1.0	ND@1.0	ND@1.0	ND@1.0	ND@1.0	ND@1.0
XYLENES, TOTAL	ug/l	NA	ND@1.0	ND@1.0	ND@1.0	ND@1.0	NA

Endicott, New York
Groundwater Analytical Chemistry Data
January 1, 2006 - December 31, 2006

Sample Location		EN-301	EN-301	EN-301	EN-301	EN-301	EN-301
Sample Description		GROUNDWATER	REPLICATE	GROUNDWATER	GROUNDWATER	GROUNDWATER	GROUNDWATER
Sample Date		08/17/2006	08/17/2006	09/11/2006	10/11/2006	11/07/2006	12/06/2006
Laboratory Sample I.D.		0609033	0420-6885-14	0609920	0611091	0612181	0613251
Sample Comment Codes							
Parameter	Units						
Volatile Organics							
1,1,1,2-TETRACHLOROETHANE	ug/l	ND@1.0	ND@1.0	ND@1.0	ND@1.0	ND@1.0	ND@1.0
1,1,1-TRICHLOROETHANE	ug/l	ND@1.0	ND@1.0	ND@1.0	ND@1.0	ND@1.0	ND@1.0
1,1,2,2-TETRACHLOROETHANE	ug/l	ND@1.0	ND@1.0	ND@1.0	ND@1.0	ND@1.0	ND@1.0
1,1,2-TRICHLORO-1,2,2-TRIFLUOROETHANE	ug/l	ND@1.0	ND@1.0	ND@1.0	ND@1.0	ND@1.0	ND@1.0
1,1,2-TRICHLOROETHANE	ug/l	ND@1.0	ND@1.0	ND@1.0	ND@1.0	ND@1.0	ND@1.0
1,1-DICHLOROETHANE	ug/l	ND@1.0	ND@1.0	ND@1.0	ND@1.0	ND@1.0	ND@1.0
1,1-DICHLOROETHENE	ug/l	ND@1.0	ND@1.0	ND@1.0	ND@1.0	ND@1.0	ND@1.0
1,1-DICHLOROPROPENE	ug/l	NA	NA	NA	NA	NA	NA
1,2,3-TRICHLOROBENZENE	ug/l	ND@1.0	ND@1.0	ND@1.0	ND@1.0	ND@1.0	ND@1.0
1,2,3-TRICHLOROPROPANE	ug/l	ND@1.0	ND@1.0	ND@1.0	ND@1.0	ND@1.0	ND@1.0
1,2,4-TRICHLOROBENZENE	ug/l	NA	ND@1.0	NA	NA	NA	NA
1,2,4-TRIMETHYLBENZENE	ug/l	NA	ND@1.0	NA	NA	NA	NA
1,2-DIBROMO-3-CHLOROPROPANE	ug/l	NA	ND@1.0	NA	NA	NA	NA
1,2-DIBROMOETHANE	ug/l	NA	ND@1.0	NA	NA	NA	NA
1,2-DICHLORO-1,2,2-TRIFLUOROETHANE	ug/l	ND@1.0	ND@1.0	ND@1.0	ND@1.0	ND@1.0	ND@1.0
1,2-DICHLOROBENZENE	ug/l	ND@1.0	ND@1.0	ND@1.0	ND@1.0	ND@1.0	ND@1.0
1,2-DICHLOROETHANE	ug/l	ND@1.0	ND@1.0	ND@1.0	ND@1.0	ND@1.0	ND@1.0
1,2-DICHLOROPROPANE	ug/l	ND@1.0	ND@1.0	ND@1.0	ND@1.0	ND@1.0	ND@1.0
1,3,5-TRIMETHYLBENZENE	ug/l	NA	ND@1.0	NA	NA	NA	NA
1,3-DICHLOROBENZENE	ug/l	ND@1.0	ND@1.0	ND@1.0	ND@1.0	ND@1.0	ND@1.0
1,3-DICHLOROPROPANE	ug/l	NA	ND@1.0	NA	NA	NA	NA
1,4-DICHLOROBENZENE	ug/l	ND@1.0	ND@1.0	ND@1.0	ND@1.0	ND@1.0	ND@1.0
2,2-DICHLOROPROPANE	ug/l	NA	ND@1.0	NA	NA	NA	NA
2-CHLOROTOLUENE	ug/l	NA	ND@1.0	NA	NA	NA	NA
4-CHLOROTOLUENE	ug/l	NA	ND@1.0	NA	NA	NA	NA
ACETONE	ug/l	NA	NA	NA	NA	NA	NA
BENZENE	ug/l	ND@1.0	ND@1.0	ND@1.0	ND@1.0	ND@1.0	ND@1.0
BROMOBENZENE	ug/l	ND@1.0	ND@1.0	ND@1.0	ND@1.0	ND@1.0	ND@1.0
BROMOCHLOROMETHANE	ug/l	NA	ND@1.0	NA	NA	NA	NA
BROMODICHLOROMETHANE	ug/l	ND@1.0	ND@1.0	ND@1.0	ND@1.0	ND@1.0	ND@1.0
BROMOFORM (TRIBROMOMETHANE)	ug/l	ND@1.0	ND@1.0	ND@1.0	ND@1.0	ND@1.0	ND@1.0
BROMOMETHANE	ug/l	ND@1.0	ND@1.0	ND@1.0	ND@1.0	ND@1.0	ND@1.0
CARBON DISULFIDE	ug/l	NA	NA	NA	NA	NA	NA
CARBON TETRACHLORIDE	ug/l	ND@1.0	ND@1.0	ND@1.0	ND@1.0	ND@1.0	ND@1.0
CHLOROBENZENE	ug/l	ND@1.0	ND@1.0	ND@1.0	ND@1.0	ND@1.0	ND@1.0
CHLORODIBROMOMETHANE	ug/l	ND@1.0	ND@1.0	ND@1.0	ND@1.0	ND@1.0	ND@1.0
CHLOROETHANE	ug/l	2.17	ND@1.0	1.29	2.58	3.3	2.4
CHLOROFORM (TRICHLOROMETHANE)	ug/l	0.26	ND@1.0	ND@1.0	ND@1.0	ND@1.0	0.18
CHLOROMETHANE	ug/l	ND@1.0	ND@1.0	ND@1.0	ND@1.0	ND@1.0	ND@1.0
CIS-1,2-DICHLOROETHENE	ug/l	ND@1.0	ND@1.0	ND@1.0	ND@1.0	ND@1.0	ND@1.0
CIS-1,3-DICHLOROPROPENE	ug/l	ND@1.0	ND@1.0	ND@1.0	ND@1.0	ND@1.0	ND@1.0
DIBROMOMETHANE	ug/l	ND@1.0	ND@1.0	ND@1.0	ND@1.0	ND@1.0	ND@1.0
DICHLORODIFLUOROMETHANE (FREON 12)	ug/l	ND@1.0	ND@1.0	ND@1.0	ND@1.0	ND@1.0	ND@1.0
ETHYLBENZENE	ug/l	ND@1.0	ND@1.0	ND@1.0	ND@1.0	ND@1.0	ND@1.0
HEXACHLOROBUTADIENE	ug/l	NA	ND@1.0	NA	NA	NA	NA
ISOPROPANOL	ug/l	NA	NA	NA	NA	NA	NA
ISOPROPYLBENZENE	ug/l	NA	ND@1.0	NA	NA	NA	NA
ISOPROPYLTOLUENE	ug/l	NA	ND@1.0	NA	NA	NA	NA
M,P-XYLENE	ug/l	NA	ND@1.0	NA	NA	NA	NA
METHYL BUTYL KETONE (2-HEXANONE)	ug/l	NA	NA	NA	NA	NA	NA
METHYL ETHYL KETONE (MEK, 2-BUTANONE)	ug/l	NA	NA	NA	NA	NA	NA
METHYL TERT-BUTYL ETHER (MTBE)	ug/l	ND@1.0	NA	ND@1.0	ND@1.0	ND@1.0	ND@1.0
METHYLENE CHLORIDE (DICHLOROMETHANE)	ug/l	ND@1.0	ND@1.0	ND@1.0	ND@1.0	ND@1.0	ND@1.0
MIBK (4-METHYL-2-PENTANONE)	ug/l	NA	NA	NA	NA	NA	NA
NAPHTHALENE	ug/l	NA	ND@1.0	NA	NA	NA	NA
N-BUTYL ACETATE	ug/l	NA	NA	NA	NA	NA	NA
N-BUTYLBENZENE	ug/l	NA	ND@1.0	NA	NA	NA	NA
N-PROPYLBENZENE	ug/l	NA	ND@1.0	NA	NA	NA	NA
O-XYLENE	ug/l	NA	ND@1.0	NA	NA	NA	NA
SEC-BUTYLBENZENE	ug/l	NA	ND@1.0	NA	NA	NA	NA
STYRENE	ug/l	NA	ND@1.0	NA	NA	NA	NA
TERT-BUTYLBENZENE	ug/l	NA	ND@1.0	NA	NA	NA	NA
TETRACHLOROETHENE	ug/l	ND@1.0	ND@1.0	ND@1.0	ND@1.0	ND@1.0	ND@1.0
TETRAHYDROFURAN	ug/l	ND@10.0	NA	ND@10.0	ND@10.0	16.9	ND@10.0
TOLUENE	ug/l	ND@1.0	ND@1.0	ND@1.0	ND@1.0	ND@1.0	ND@1.0
TRANS-1,2-DICHLOROETHENE	ug/l	ND@1.0	ND@1.0	ND@1.0	ND@1.0	ND@1.0	ND@1.0
TRANS-1,3-DICHLOROPROPENE	ug/l	ND@1.0	ND@1.0	ND@1.0	ND@1.0	ND@1.0	ND@1.0
TRICHLOROETHENE	ug/l	0.29	ND@1.0	ND@1.0	ND@1.0	0.63	ND@1.0
TRICHLOROFLUOROMETHANE (FREON 11)	ug/l	1.75	ND@1.0	0.75	1.78	2.17	1.42
VINYL ACETATE	ug/l	NA	NA	NA	NA	NA	NA
VINYL CHLORIDE	ug/l	ND@1.0	ND@1.0	ND@1.0	ND@1.0	ND@1.0	ND@1.0
XYLENES, TOTAL	ug/l	ND@1.0	NA	ND@1.0	ND@1.0	ND@1.0	ND@1.0

Endicott, New York
Groundwater Analytical Chemistry Data
January 1, 2006 - December 31, 2006

Sample Location		EN-302	EN-303A	EN-303A	EN-303B	EN-303B	EN-303B	EN-304
Sample Description		GROUNDWATER	GROUNDWATER	GROUNDWATER	GROUNDWATER	GROUNDWATER	GROUNDWATER	GROUNDWATER
Sample Date		08/14/2006	05/07/2006	08/17/2006	05/07/2006	08/17/2006		02/07/2006
Laboratory Sample I.D.		0608758	0605145	0609036	0605146	0609037		0601574
Sample Comment Codes								
Parameter	Units							
Volatile Organics								
1,1,1,2-TETRACHLOROETHANE	ug/l	ND@1.0	ND@1.0	ND@1.0	ND@1.0	ND@1.0		ND@1.0
1,1,1-TRICHLOROETHANE	ug/l	1.89	ND@1.0	ND@1.0	ND@1.0	ND@1.0		ND@1.0
1,1,2,2-TETRACHLOROETHANE	ug/l	ND@1.0	ND@1.0	ND@1.0	ND@1.0	ND@1.0		ND@1.0
1,1,2-TRICHLORO-1,2,2-TRIFLUOROETHANE	ug/l	ND@1.0	ND@1.0	ND@1.0	869 J	1046		ND@1.0
1,1,2-TRICHLOROETHANE	ug/l	ND@1.0	ND@1.0	ND@1.0	ND@1.0	ND@1.0		ND@1.0
1,1-DICHLOROETHANE	ug/l	1.25	ND@1.0	ND@1.0	2.95	3.68 J		ND@1.0
1,1-DICHLOROETHENE	ug/l	0.24 J	ND@1.0	ND@1.0	0.44 J	0.54 J		ND@1.0
1,1-DICHLOROPROPENE	ug/l	NA	NA	NA	NA	NA		NA
1,2,3-TRICHLOROBENZENE	ug/l	ND@1.0	ND@1.0	ND@1.0	ND@1.0	ND@1.0		ND@1.0
1,2,3-TRICHLOROPROPANE	ug/l	ND@1.0	ND@1.0	ND@1.0	ND@1.0	ND@1.0		ND@1.0
1,2,4-TRICHLOROBENZENE	ug/l	NA	NA	NA	NA	NA		ND@1.0
1,2,4-TRIMETHYLBENZENE	ug/l	NA	NA	NA	NA	NA		NA
1,2-DIBROMO-3-CHLOROPROPANE	ug/l	NA	NA	NA	NA	NA		NA
1,2-DIBROMOETHANE	ug/l	NA	NA	NA	NA	NA		NA
1,2-DICHLORO-1,2,2-TRIFLUOROETHANE	ug/l	ND@1.0	ND@1.0	ND@1.0	40.1	26.2 J		ND@1.0
1,2-DICHLOROBENZENE	ug/l	ND@1.0	ND@1.0	ND@1.0	ND@1.0	ND@1.0		ND@1.0
1,2-DICHLOROETHANE	ug/l	ND@1.0	ND@1.0	ND@1.0	ND@1.0	ND@1.0		ND@1.0
1,2-DICHLOROPROPANE	ug/l	ND@1.0	ND@1.0	ND@1.0	ND@1.0	ND@1.0		ND@1.0
1,3,5-TRIMETHYLBENZENE	ug/l	NA	NA	NA	NA	NA		NA
1,3-DICHLOROBENZENE	ug/l	ND@1.0	ND@1.0	ND@1.0	ND@1.0	ND@1.0		ND@1.0
1,3-DICHLOROPROPANE	ug/l	NA	NA	NA	NA	NA		NA
1,4-DICHLOROBENZENE	ug/l	ND@1.0	ND@1.0	ND@1.0	ND@1.0	ND@1.0		ND@1.0
2,2-DICHLOROPROPANE	ug/l	NA	NA	NA	NA	NA		NA
2-CHLOROTOLUENE	ug/l	NA	NA	NA	NA	NA		NA
4-CHLOROTOLUENE	ug/l	NA	NA	NA	NA	NA		NA
ACETONE	ug/l	NA	NA	NA	NA	NA		ND@10.0
BENZENE	ug/l	ND@1.0	ND@1.0	ND@1.0	ND@1.0	ND@1.0		ND@1.0
BROMOBENZENE	ug/l	ND@1.0	ND@1.0	ND@1.0	ND@1.0	ND@1.0		ND@1.0
BROMOCHLOROMETHANE	ug/l	NA	NA	NA	NA	NA		NA
BROMODICHLOROMETHANE	ug/l	ND@1.0	ND@1.0	ND@1.0	ND@1.0	ND@1.0		ND@1.0
BROMOFORM (TRIBROMOMETHANE)	ug/l	ND@1.0	ND@1.0	ND@1.0	ND@1.0	ND@1.0		ND@1.0
BROMOMETHANE	ug/l	ND@1.0	ND@1.0	ND@1.0	ND@1.0	ND@1.0		ND@1.0
CARBON DISULFIDE	ug/l	NA	NA	NA	NA	NA		NA
CARBON TETRACHLORIDE	ug/l	ND@1.0	ND@1.0	ND@1.0	ND@1.0	ND@1.0		ND@1.0
CHLOROBENZENE	ug/l	ND@1.0	ND@1.0	ND@1.0	ND@1.0	ND@1.0		ND@1.0
CHLORODIBROMOMETHANE	ug/l	ND@1.0	ND@1.0	ND@1.0	ND@1.0	ND@1.0		ND@1.0
CHLOROETHANE	ug/l	ND@1.0	ND@1.0	ND@1.0	0.28 J	ND@1.0		ND@1.0
CHLOROFORM (TRICHLOROMETHANE)	ug/l	0.21 J	ND@1.0	ND@1.0	ND@1.0	ND@1.0		ND@1.0
CHLOROMETHANE	ug/l	ND@1.0	ND@1.0	ND@1.0	ND@1.0	ND@1.0		ND@1.0
CIS-1,2-DICHLOROETHENE	ug/l	1.16	ND@1.0	0.3 J	7	10.9 J		ND@1.0
CIS-1,3-DICHLOROPROPENE	ug/l	ND@1.0	ND@1.0	ND@1.0	ND@1.0	ND@1.0		ND@1.0
DIBROMOMETHANE	ug/l	ND@1.0	ND@1.0	ND@1.0	ND@1.0	ND@1.0		ND@1.0
DICHLORODIFLUOROMETHANE (FREON 12)	ug/l	ND@1.0	ND@1.0	ND@1.0	49.2 J	27.8 J		ND@1.0
ETHYLBENZENE	ug/l	ND@1.0	ND@1.0	ND@1.0	ND@1.0	ND@1.0		ND@1.0
HEXACHLOROBUTADIENE	ug/l	NA	NA	NA	NA	NA		NA
ISOPROPANOL	ug/l	NA	NA	NA	NA	NA		NA
ISOPROPYLBENZENE	ug/l	NA	NA	NA	NA	NA		NA
ISOPROPYLTOLUENE	ug/l	NA	NA	NA	NA	NA		NA
M,P-XYLENE	ug/l	NA	NA	NA	NA	NA		ND@2.0
METHYL BUTYL KETONE (2-HEXANONE)	ug/l	NA	NA	NA	NA	NA		NA
METHYL ETHYL KETONE (MEK, 2-BUTANONE)	ug/l	NA	NA	NA	NA	NA		NA
METHYL TERT-BUTYL ETHER (MTBE)	ug/l	ND@1.0	ND@1.0	ND@1.0	ND@1.0	ND@1.0		ND@1.0
METHYLENE CHLORIDE (DICHLOROMETHANE)	ug/l	ND@1.0	ND@1.0	ND@1.0	ND@1.0	ND@1.0		ND@1.0
MIBK (4-METHYL-2-PENTANONE)	ug/l	NA	NA	NA	NA	NA		NA
NAPHTHALENE	ug/l	NA	NA	NA	NA	NA		NA
N-BUTYL ACETATE	ug/l	NA	NA	NA	NA	NA		NA
N-BUTYLBENZENE	ug/l	NA	NA	NA	NA	NA		NA
N-PROPYLBENZENE	ug/l	NA	NA	NA	NA	NA		NA
O-XYLENE	ug/l	NA	NA	NA	NA	NA		ND@1.0
SEC-BUTYLBENZENE	ug/l	NA	NA	NA	NA	NA		NA
STYRENE	ug/l	NA	NA	NA	NA	NA		NA
TERT-BUTYLBENZENE	ug/l	NA	NA	NA	NA	NA		NA
TETRACHLOROETHENE	ug/l	10.5	ND@1.0	ND@1.0	ND@1.0	ND@1.0		ND@1.0
TETRAHYDROFURAN	ug/l	ND@10.0	ND@10.0 J	ND@10.0	ND@10.0	ND@10.0		ND@10.0
TOLUENE	ug/l	ND@1.0	ND@1.0	ND@1.0	ND@1.0	ND@1.0		ND@1.0
TRANS-1,2-DICHLOROETHENE	ug/l	ND@1.0	ND@1.0	ND@1.0	0.2 J	1.24 J		ND@1.0
TRANS-1,3-DICHLOROPROPENE	ug/l	ND@1.0	ND@1.0	ND@1.0	ND@1.0	ND@1.0		ND@1.0
TRICHLOROETHENE	ug/l	39.3	2.83	4.74	34.6	25.4 J		9.7
TRICHLOROFLUOROMETHANE (FREON 11)	ug/l	ND@1.0	ND@1.0	ND@1.0	ND@1.0	ND@1.0		ND@1.0
VINYL ACETATE	ug/l	NA	NA	NA	NA	NA		NA
VINYL CHLORIDE	ug/l	ND@1.0	ND@1.0	ND@1.0	1.07	0.58 J		ND@1.0
XYLENES, TOTAL	ug/l	ND@1.0	ND@1.0 J	ND@1.0	ND@1.0	ND@1.0		NA

Endicott, New York
Groundwater Analytical Chemistry Data
January 1, 2006 - December 31, 2006

Sample Location		EN-304	EN-304	EN-304	EN-305	EN-305	EN-311
Sample Description		GROUNDWATER	GROUNDWATER	GROUNDWATER	GROUNDWATER	GROUNDWATER	GROUNDWATER
Sample Date		04/18/2006	05/09/2006	08/16/2006	05/09/2006	08/16/2006	02/07/2006
Laboratory Sample I.D.		0604296	0605227	0608961	0605226	0608959	0601492
Sample Comment Codes							
Parameter	Units						
Volatile Organics							
1,1,1,2-TETRACHLOROETHANE	ug/l	ND@1.0	ND@1.0	ND@1.0	ND@1.0	ND@1.0	ND@2.0
1,1,1-TRICHLOROETHANE	ug/l	ND@1.0	ND@1.0	ND@1.0	ND@1.0	0.71 J	ND@2.0
1,1,2,2-TETRACHLOROETHANE	ug/l	ND@1.0	ND@1.0	ND@1.0	ND@1.0	ND@1.0	ND@2.0
1,1,2-TRICHLORO-1,2,2-TRIFLUOROETHANE	ug/l	ND@1.0	ND@1.0	ND@1.0	ND@1.0	ND@1.0	ND@2.0
1,1,2-TRICHLOROETHANE	ug/l	ND@1.0	ND@1.0	ND@1.0	ND@1.0	ND@1.0	ND@2.0
1,1-DICHLOROETHANE	ug/l	ND@1.0	ND@1.0	ND@1.0	ND@1.0	ND@1.0	ND@2.0
1,1-DICHLOROETHENE	ug/l	ND@1.0	ND@1.0	ND@1.0	ND@1.0	ND@1.0	ND@2.0
1,1-DICHLOROPROPENE	ug/l	NA	NA	NA	NA	NA	NA
1,2,3-TRICHLOROBENZENE	ug/l	ND@1.0	ND@1.0	ND@1.0	ND@1.0	ND@1.0	ND@2.0
1,2,3-TRICHLOROPROPANE	ug/l	ND@1.0	ND@1.0	ND@1.0	ND@1.0	ND@1.0	ND@2.0
1,2,4-TRICHLOROBENZENE	ug/l	NA	NA	NA	NA	NA	ND@2.0
1,2,4-TRIMETHYLBENZENE	ug/l	NA	NA	NA	NA	NA	NA
1,2-DIBROMO-3-CHLOROPROPANE	ug/l	NA	NA	NA	NA	NA	NA
1,2-DIBROMOETHANE	ug/l	NA	NA	NA	NA	NA	NA
1,2-DICHLORO-1,2,2-TRIFLUOROETHANE	ug/l	ND@1.0	ND@1.0	ND@1.0	ND@1.0	ND@1.0	ND@2.0
1,2-DICHLOROBENZENE	ug/l	ND@1.0	ND@1.0	ND@1.0	ND@1.0	ND@1.0	ND@2.0
1,2-DICHLOROETHANE	ug/l	ND@1.0	ND@1.0	ND@1.0	ND@1.0	ND@1.0	ND@2.0
1,2-DICHLOROPROPANE	ug/l	ND@1.0	ND@1.0	ND@1.0	ND@1.0	ND@1.0	ND@2.0
1,3,5-TRIMETHYLBENZENE	ug/l	NA	NA	NA	NA	NA	NA
1,3-DICHLOROBENZENE	ug/l	ND@1.0	ND@1.0	ND@1.0	ND@1.0	ND@1.0	ND@2.0
1,3-DICHLOROPROPANE	ug/l	NA	NA	NA	NA	NA	NA
1,4-DICHLOROBENZENE	ug/l	ND@1.0	ND@1.0	ND@1.0	ND@1.0	ND@1.0	ND@2.0
2,2-DICHLOROPROPANE	ug/l	NA	NA	NA	NA	NA	NA
2-CHLOROTOLUENE	ug/l	NA	NA	NA	NA	NA	NA
4-CHLOROTOLUENE	ug/l	NA	NA	NA	NA	NA	NA
ACETONE	ug/l	NA	NA	NA	NA	NA	ND@20.0
BENZENE	ug/l	ND@1.0	ND@1.0	ND@1.0	ND@1.0	ND@1.0	ND@2.0
BROMOBENZENE	ug/l	ND@1.0	ND@1.0	ND@1.0	ND@1.0	ND@1.0	ND@2.0
BROMOCHLOROMETHANE	ug/l	NA	NA	NA	NA	NA	NA
BROMODICHLOROMETHANE	ug/l	ND@1.0	ND@1.0	ND@1.0	ND@1.0	ND@1.0	ND@2.0
BROMOFORM (TRIBROMOMETHANE)	ug/l	ND@1.0	ND@1.0	ND@1.0	ND@1.0	ND@1.0	ND@2.0
BROMOMETHANE	ug/l	ND@1.0	ND@1.0	ND@1.0	ND@1.0	ND@1.0	ND@2.0
CARBON DISULFIDE	ug/l	NA	NA	NA	NA	NA	NA
CARBON TETRACHLORIDE	ug/l	ND@1.0	ND@1.0	ND@1.0	ND@1.0	ND@1.0	ND@2.0
CHLOROBENZENE	ug/l	ND@1.0	ND@1.0	ND@1.0	ND@1.0	ND@1.0	ND@2.0
CHLORODIBROMOMETHANE	ug/l	ND@1.0	ND@1.0	ND@1.0	ND@1.0	ND@1.0	ND@2.0
CHLOROETHANE	ug/l	ND@1.0	ND@1.0	ND@1.0	ND@1.0	ND@1.0	ND@2.0
CHLOROFORM (TRICHLOROMETHANE)	ug/l	ND@1.0	ND@1.0	ND@1.0	ND@1.0	ND@1.0	ND@2.0
CHLOROMETHANE	ug/l	ND@1.0	ND@1.0	ND@1.0	ND@1.0	ND@1.0	ND@2.0
CIS-1,2-DICHLOROETHENE	ug/l	ND@1.0	ND@1.0	ND@1.0	ND@1.0	ND@1.0	ND@2.0
CIS-1,3-DICHLOROPROPENE	ug/l	ND@1.0	ND@1.0	ND@1.0	ND@1.0	ND@1.0	ND@2.0
DIBROMOMETHANE	ug/l	ND@1.0	ND@1.0	ND@1.0	ND@1.0	ND@1.0	ND@2.0
DICHLORODIFLUOROMETHANE (FREON 12)	ug/l	ND@1.0	ND@1.0	ND@1.0	ND@1.0	ND@1.0	ND@2.0
ETHYLBENZENE	ug/l	ND@1.0	ND@1.0	ND@1.0	ND@1.0	ND@1.0	ND@2.0
HEXACHLOROBUTADIENE	ug/l	NA	NA	NA	NA	NA	NA
ISOPROPANOL	ug/l	NA	NA	NA	NA	NA	NA
ISOPROPYLBENZENE	ug/l	NA	NA	NA	NA	NA	NA
ISOPROPYLTOLUENE	ug/l	NA	NA	NA	NA	NA	NA
M,P-XYLENE	ug/l	NA	NA	NA	NA	NA	ND@4.0
METHYL BUTYL KETONE (2-HEXANONE)	ug/l	NA	NA	NA	NA	NA	NA
METHYL ETHYL KETONE (MEK, 2-BUTANONE)	ug/l	NA	NA	NA	NA	NA	NA
METHYL TERT-BUTYL ETHER (MTBE)	ug/l	ND@1.0	ND@1.0	ND@1.0	ND@1.0	ND@1.0	ND@2.0
METHYLENE CHLORIDE (DICHLOROMETHANE)	ug/l	ND@1.0	ND@1.0	ND@1.0	ND@1.0	ND@1.0	ND@2.0
MIBK (4-METHYL-2-PENTANONE)	ug/l	NA	NA	NA	NA	NA	NA
NAPHTHALENE	ug/l	NA	NA	NA	NA	NA	NA
N-BUTYL ACETATE	ug/l	NA	NA	NA	NA	NA	NA
N-BUTYLBENZENE	ug/l	NA	NA	NA	NA	NA	NA
N-PROPYLBENZENE	ug/l	NA	NA	NA	NA	NA	NA
O-XYLENE	ug/l	NA	NA	NA	NA	NA	ND@2.0
SEC-BUTYLBENZENE	ug/l	NA	NA	NA	NA	NA	NA
STYRENE	ug/l	NA	NA	NA	NA	NA	NA
TERT-BUTYLBENZENE	ug/l	NA	NA	NA	NA	NA	NA
TETRACHLOROETHENE	ug/l	ND@1.0	ND@1.0	ND@1.0	ND@1.0	ND@1.0	ND@2.0
TETRAHYDROFURAN	ug/l	ND@10.0	ND@10.0	ND@10.0	ND@10.0	ND@10.0	ND@20.0
TOLUENE	ug/l	ND@1.0	ND@1.0	ND@1.0	ND@1.0	ND@1.0	ND@2.0
TRANS-1,2-DICHLOROETHENE	ug/l	ND@1.0	ND@1.0	ND@1.0	ND@1.0	ND@1.0	ND@2.0
TRANS-1,3-DICHLOROPROPENE	ug/l	ND@1.0	ND@1.0	ND@1.0	ND@1.0	ND@1.0	ND@2.0
TRICHLOROETHENE	ug/l	7.8	7.9	11.5	ND@1.0	ND@1.0	30.7
TRICHLOROFLUOROMETHANE (FREON 11)	ug/l	ND@1.0	ND@1.0	ND@1.0	ND@1.0	ND@1.0	ND@2.0
VINYL ACETATE	ug/l	NA	NA	NA	NA	NA	NA
VINYL CHLORIDE	ug/l	ND@1.0	ND@1.0	ND@1.0	ND@1.0	ND@1.0	ND@2.0
XYLENES, TOTAL	ug/l	ND@1.0	ND@1.0	ND@1.0	ND@1.0	ND@1.0	NA

Endicott, New York
Groundwater Analytical Chemistry Data
January 1, 2006 - December 31, 2006

Sample Location		EN-311	EN-311	EN-311	EN-311	EN-386	EN-386
Sample Description		GROUNDWATER	GROUNDWATER	GROUNDWATER	GROUNDWATER	GROUNDWATER	GROUNDWATER
Sample Date		04/19/2006	05/09/2006	08/15/2006	11/07/2006	02/07/2006	05/10/2006
Laboratory Sample I.D.		0604304	0605223	0608833	0612198	0601588	0605366
Sample Comment Codes							
Parameter	Units						
Volatile Organics							
1,1,1,2-TETRACHLOROETHANE	ug/l	ND@2.0	ND@2.0	ND@2.0	ND@2.0	ND@1.0	ND@1.0
1,1,1-TRICHLOROETHANE	ug/l	1.63 J	1.73 J	1.94 J	0.89 J	ND@1.0	ND@1.0
1,1,2,2-TETRACHLOROETHANE	ug/l	ND@2.0	ND@2.0	ND@2.0	ND@2.0	ND@1.0	ND@1.0
1,1,2-TRICHLORO-1,2,2-TRIFLUOROETHANE	ug/l	ND@2.0	ND@2.0	ND@2.0	ND@2.0	ND@1.0	ND@1.0
1,1,2-TRICHLOROETHANE	ug/l	ND@2.0	ND@2.0	ND@2.0	ND@2.0	ND@1.0	ND@1.0
1,1-DICHLOROETHANE	ug/l	ND@2.0	ND@2.0	ND@2.0	ND@2.0	ND@1.0	ND@1.0
1,1-DICHLOROETHENE	ug/l	ND@2.0	ND@2.0	ND@2.0	ND@2.0	ND@1.0	ND@1.0
1,1-DICHLOROPROPENE	ug/l	NA	NA	NA	NA	NA	NA
1,2,3-TRICHLOROBENZENE	ug/l	ND@2.0	ND@2.0	ND@2.0	ND@2.0	ND@1.0	ND@1.0
1,2,3-TRICHLOROPROPANE	ug/l	ND@2.0	ND@2.0	ND@2.0	ND@2.0	ND@1.0	ND@1.0
1,2,4-TRICHLOROBENZENE	ug/l	NA	NA	NA	NA	ND@1.0	NA
1,2,4-TRIMETHYLBENZENE	ug/l	NA	NA	NA	NA	NA	NA
1,2-DIBROMO-3-CHLOROPROPANE	ug/l	NA	NA	NA	NA	NA	NA
1,2-DIBROMOETHANE	ug/l	NA	NA	NA	NA	NA	NA
1,2-DICHLORO-1,2,2-TRIFLUOROETHANE	ug/l	ND@2.0	ND@2.0	ND@2.0	ND@2.0	2.46	6.8
1,2-DICHLOROBENZENE	ug/l	ND@2.0	ND@2.0	ND@2.0	ND@2.0	ND@1.0	ND@1.0
1,2-DICHLOROETHANE	ug/l	ND@2.0	ND@2.0	ND@2.0	ND@2.0	ND@1.0	ND@1.0
1,2-DICHLOROPROPANE	ug/l	ND@2.0	ND@2.0	ND@2.0	ND@2.0	ND@1.0	ND@1.0
1,3,5-TRIMETHYLBENZENE	ug/l	NA	NA	NA	NA	NA	NA
1,3-DICHLOROBENZENE	ug/l	ND@2.0	ND@2.0	ND@2.0	ND@2.0	ND@1.0	ND@1.0
1,3-DICHLOROPROPANE	ug/l	NA	NA	NA	NA	NA	NA
1,4-DICHLOROBENZENE	ug/l	ND@2.0	ND@2.0	ND@2.0	ND@2.0	ND@1.0	ND@1.0
2,2-DICHLOROPROPANE	ug/l	NA	NA	NA	NA	NA	NA
2-CHLOROTOLUENE	ug/l	NA	NA	NA	NA	NA	NA
4-CHLOROTOLUENE	ug/l	NA	NA	NA	NA	NA	NA
ACETONE	ug/l	NA	NA	NA	NA	ND@10.0	NA
BENZENE	ug/l	ND@2.0	ND@2.0	ND@2.0	ND@2.0	ND@1.0	0.17 J
BROMOBENZENE	ug/l	ND@2.0	ND@2.0	ND@2.0	ND@2.0	ND@1.0	ND@1.0
BROMOCHLOROMETHANE	ug/l	NA	NA	NA	NA	NA	NA
BROMODICHLOROMETHANE	ug/l	ND@2.0	ND@2.0	ND@2.0	ND@2.0	ND@1.0	ND@1.0
BROMOFORM (TRIBROMOMETHANE)	ug/l	ND@2.0	ND@2.0	ND@2.0	ND@2.0	ND@1.0	ND@1.0
BROMOMETHANE	ug/l	ND@2.0	ND@2.0	ND@2.0	ND@2.0	ND@1.0	ND@1.0
CARBON DISULFIDE	ug/l	NA	NA	NA	NA	NA	NA
CARBON TETRACHLORIDE	ug/l	ND@2.0	ND@2.0	ND@2.0	ND@2.0	ND@1.0	ND@1.0
CHLOROBENZENE	ug/l	ND@2.0	ND@2.0	ND@2.0	ND@2.0	ND@1.0	ND@1.0
CHLORODIBROMOMETHANE	ug/l	ND@2.0	ND@2.0	ND@2.0	ND@2.0	ND@1.0	ND@1.0
CHLOROETHANE	ug/l	ND@2.0	ND@2.0	ND@2.0	ND@2.0	ND@1.0	ND@1.0
CHLOROFORM (TRICHLOROMETHANE)	ug/l	ND@2.0	ND@2.0	ND@2.0	ND@2.0	ND@1.0	ND@1.0
CHLOROMETHANE	ug/l	ND@2.0	ND@2.0	ND@2.0	ND@2.0	ND@1.0	ND@1.0
CIS-1,2-DICHLOROETHENE	ug/l	1.38 J	1.16 J	1.25 J	0.95 J	2.95	2.72
CIS-1,3-DICHLOROPROPENE	ug/l	ND@2.0	ND@2.0	ND@2.0	ND@2.0	ND@1.0	ND@1.0
DIBROMOMETHANE	ug/l	ND@2.0	ND@2.0	ND@2.0	ND@2.0	ND@1.0	ND@1.0
DICHLORODIFLUOROMETHANE (FREON 12)	ug/l	ND@2.0	ND@2.0	ND@2.0	ND@2.0	ND@1.0	2.12
ETHYLBENZENE	ug/l	ND@2.0	ND@2.0	ND@2.0	ND@2.0	ND@1.0	ND@1.0
HEXACHLOROBUTADIENE	ug/l	NA	NA	NA	NA	NA	NA
ISOPROPANOL	ug/l	NA	NA	NA	NA	NA	NA
ISOPROPYLBENZENE	ug/l	NA	NA	NA	NA	NA	NA
ISOPROPYLTOLUENE	ug/l	NA	NA	NA	NA	NA	NA
M,P-XYLENE	ug/l	NA	NA	NA	NA	ND@2.0	NA
METHYL BUTYL KETONE (2-HEXANONE)	ug/l	NA	NA	NA	NA	NA	NA
METHYL ETHYL KETONE (MEK, 2-BUTANONE)	ug/l	NA	NA	NA	NA	NA	NA
METHYL TERT-BUTYL ETHER (MTBE)	ug/l	ND@2.0	ND@2.0	ND@2.0	ND@2.0	ND@1.0	ND@1.0
METHYLENE CHLORIDE (DICHLOROMETHANE)	ug/l	ND@2.0	ND@2.0	ND@2.0	ND@2.0	ND@1.0	ND@1.0
MIBK (4-METHYL-2-PENTANONE)	ug/l	NA	NA	NA	NA	NA	NA
NAPHTHALENE	ug/l	NA	NA	NA	NA	NA	NA
N-BUTYL ACETATE	ug/l	NA	NA	NA	NA	NA	NA
N-BUTYLBENZENE	ug/l	NA	NA	NA	NA	NA	NA
N-PROPYLBENZENE	ug/l	NA	NA	NA	NA	NA	NA
O-XYLENE	ug/l	NA	NA	NA	NA	ND@1.0	NA
SEC-BUTYLBENZENE	ug/l	NA	NA	NA	NA	NA	NA
STYRENE	ug/l	NA	NA	NA	NA	NA	NA
TERT-BUTYLBENZENE	ug/l	NA	NA	NA	NA	NA	NA
TETRACHLOROETHENE	ug/l	ND@2.0	ND@2.0	ND@2.0	ND@2.0	0.84 J	0.63 J
TETRAHYDROFURAN	ug/l	ND@20.0	ND@20.0	ND@20.0	ND@20.0	ND@10.0	ND@10.0
TOLUENE	ug/l	ND@2.0	ND@2.0	ND@2.0	ND@2.0	ND@1.0	ND@1.0
TRANS-1,2-DICHLOROETHENE	ug/l	ND@2.0	ND@2.0	ND@2.0	ND@2.0	ND@1.0	ND@1.0
TRANS-1,3-DICHLOROPROPENE	ug/l	ND@2.0	ND@2.0	ND@2.0	ND@2.0	ND@1.0	ND@1.0
TRICHLOROETHENE	ug/l	57.2	57.3	34.4	20.5	2.94	1.86
TRICHLOROFLUOROMETHANE (FREON 11)	ug/l	ND@2.0	ND@2.0	ND@2.0	ND@2.0	ND@1.0	ND@1.0
VINYL ACETATE	ug/l	NA	NA	NA	NA	NA	NA
VINYL CHLORIDE	ug/l	ND@2.0	ND@2.0	ND@2.0	ND@2.0	0.29 J	0.36 J
XYLENES, TOTAL	ug/l	ND@2.0	ND@2.0 J	ND@2.0	ND@2.0	NA	ND@1.0

Endicott, New York
Groundwater Analytical Chemistry Data
January 1, 2006 - December 31, 2006

Sample Location		EN-386	EN-386	EN-387	EN-387	EN-387	EN-387
Sample Description		GROUNDWATER	GROUNDWATER	GROUNDWATER	GROUNDWATER	GROUNDWATER	GROUNDWATER
Sample Date		08/14/2006	11/06/2006	02/07/2006	05/10/2006	08/14/2006	11/06/2006
Laboratory Sample I.D.		0608768	0612154	0601587	0605367	0608769	0612156
Sample Comment Codes							
Parameter	Units						
Volatile Organics							
1,1,1,2-TETRACHLOROETHANE	ug/l	ND@1.0	ND@1.0	ND@200.0	ND@200.0	ND@200.0	ND@200.0
1,1,1-TRICHLOROETHANE	ug/l	ND@1.0	ND@1.0	ND@200.0	ND@200.0	ND@200.0	ND@200.0
1,1,2,2-TETRACHLOROETHANE	ug/l	ND@1.0	ND@1.0	ND@200.0	ND@200.0	ND@200.0	ND@200.0
1,1,2-TRICHLORO-1,2,2-TRIFLUOROETHANE	ug/l	ND@1.0	ND@1.0	ND@200.0	ND@200.0	ND@200.0	ND@200.0
1,1,2-TRICHLOROETHANE	ug/l	ND@1.0	ND@1.0	ND@200.0	ND@200.0	ND@200.0	ND@200.0
1,1-DICHLOROETHANE	ug/l	ND@1.0	0.47 J	ND@200.0	ND@200.0	ND@200.0	ND@200.0
1,1-DICHLOROETHENE	ug/l	ND@1.0	0.21 J	ND@200.0	ND@200.0	ND@200.0	ND@200.0
1,1-DICHLOROPROPENE	ug/l	NA	NA	NA	NA	NA	NA
1,2,3-TRICHLOROBENZENE	ug/l	ND@1.0	1.36 J	ND@200.0	ND@200.0	ND@200.0	ND@200.0
1,2,3-TRICHLOROPROPANE	ug/l	ND@1.0	ND@1.0	ND@200.0	ND@200.0	ND@200.0	ND@200.0
1,2,4-TRICHLOROBENZENE	ug/l	NA	NA	ND@200.0	NA	NA	NA
1,2,4-TRIMETHYLBENZENE	ug/l	NA	NA	NA	NA	NA	NA
1,2-DIBROMO-3-CHLOROPROPANE	ug/l	NA	NA	NA	NA	NA	NA
1,2-DIBROMOETHANE	ug/l	NA	NA	NA	NA	NA	NA
1,2-DICHLORO-1,2,2-TRIFLUOROETHANE	ug/l	1.31	1.47 J	ND@200.0	ND@200.0	ND@200.0	ND@200.0
1,2-DICHLOROBENZENE	ug/l	ND@1.0	ND@1.0	ND@200.0	ND@200.0	ND@200.0	ND@200.0
1,2-DICHLOROETHANE	ug/l	ND@1.0	ND@1.0	ND@200.0	ND@200.0	ND@200.0	ND@200.0
1,2-DICHLOROPROPANE	ug/l	ND@1.0	ND@1.0	ND@200.0	ND@200.0	ND@200.0	ND@200.0
1,3,5-TRIMETHYLBENZENE	ug/l	NA	NA	NA	NA	NA	NA
1,3-DICHLOROBENZENE	ug/l	ND@1.0	ND@1.0	ND@200.0	ND@200.0	ND@200.0	ND@200.0
1,3-DICHLOROPROPANE	ug/l	NA	NA	NA	NA	NA	NA
1,4-DICHLOROBENZENE	ug/l	ND@1.0	ND@1.0	ND@200.0	ND@200.0	ND@200.0	ND@200.0
2,2-DICHLOROPROPANE	ug/l	NA	NA	NA	NA	NA	NA
2-CHLOROTOLUENE	ug/l	NA	NA	NA	NA	NA	NA
4-CHLOROTOLUENE	ug/l	NA	NA	NA	NA	NA	NA
ACETONE	ug/l	NA	NA	ND@2000.0	NA	NA	NA
BENZENE	ug/l	ND@1.0	ND@1.0	41.9 J	54.8 J	34.3 J	ND@200.0
BROMOBENZENE	ug/l	ND@1.0	ND@1.0	ND@200.0	ND@200.0	ND@200.0	ND@200.0
BROMOCHLOROMETHANE	ug/l	NA	NA	NA	NA	NA	NA
BROMODICHLOROMETHANE	ug/l	ND@1.0	ND@1.0	ND@200.0	ND@200.0	ND@200.0	ND@200.0
BROMOFORM (TRIBROMOMETHANE)	ug/l	ND@1.0	ND@1.0	ND@200.0	ND@200.0	ND@200.0	ND@200.0
BROMOMETHANE	ug/l	ND@1.0	ND@1.0	ND@200.0	ND@200.0	ND@200.0	ND@200.0
CARBON DISULFIDE	ug/l	NA	NA	NA	NA	NA	NA
CARBON TETRACHLORIDE	ug/l	ND@1.0	ND@1.0	ND@200.0	ND@200.0	ND@200.0	ND@200.0
CHLOROBENZENE	ug/l	ND@1.0	ND@1.0	ND@200.0	ND@200.0	ND@200.0	ND@200.0
CHLORODIBROMOMETHANE	ug/l	ND@1.0	ND@1.0	ND@200.0	ND@200.0	ND@200.0	ND@200.0
CHLOROETHANE	ug/l	ND@1.0	ND@1.0	ND@200.0	ND@200.0	ND@200.0	ND@200.0
CHLOROFORM (TRICHLOROMETHANE)	ug/l	ND@1.0	ND@1.0	ND@200.0	ND@200.0	ND@200.0	ND@200.0
CHLOROMETHANE	ug/l	ND@1.0	ND@1.0	ND@200.0	ND@200.0	ND@200.0	ND@200.0
CIS-1,2-DICHLOROETHENE	ug/l	1.43	1.61 J	1125	2047	1568	2185
CIS-1,3-DICHLOROPROPENE	ug/l	ND@1.0	ND@1.0	ND@200.0	ND@200.0	ND@200.0	ND@200.0
DIBROMOMETHANE	ug/l	ND@1.0	ND@1.0	ND@200.0	ND@200.0	ND@200.0	ND@200.0
DICHLORODIFLUOROMETHANE (FREON 12)	ug/l	0.58 J	ND@1.0	ND@200.0	ND@200.0	ND@200.0	ND@200.0
ETHYLBENZENE	ug/l	ND@1.0	ND@1.0	ND@200.0	ND@200.0	ND@200.0	ND@200.0
HEXACHLOROBUTADIENE	ug/l	NA	NA	NA	NA	NA	NA
ISOPROPANOL	ug/l	NA	NA	NA	NA	NA	NA
ISOPROPYLBENZENE	ug/l	NA	NA	NA	NA	NA	NA
ISOPROPYLTOLUENE	ug/l	NA	NA	NA	NA	NA	NA
M,P-XYLENE	ug/l	NA	NA	ND@400.0	NA	NA	NA
METHYL BUTYL KETONE (2-HEXANONE)	ug/l	NA	NA	NA	NA	NA	NA
METHYL ETHYL KETONE (MEK, 2-BUTANONE)	ug/l	NA	NA	NA	NA	NA	NA
METHYL TERT-BUTYL ETHER (MTBE)	ug/l	ND@1.0	ND@1.0	ND@200.0	ND@200.0	ND@200.0	ND@200.0
METHYLENE CHLORIDE (DICHLOROMETHANE)	ug/l	ND@1.0	ND@1.0	ND@200.0	ND@200.0	ND@200.0	ND@200.0
MIBK (4-METHYL-2-PENTANONE)	ug/l	NA	NA	NA	NA	NA	NA
NAPHTHALENE	ug/l	NA	NA	NA	NA	NA	NA
N-BUTYL ACETATE	ug/l	NA	NA	NA	NA	NA	NA
N-BUTYLBENZENE	ug/l	NA	NA	NA	NA	NA	NA
N-PROPYLBENZENE	ug/l	NA	NA	NA	NA	NA	NA
O-XYLENE	ug/l	NA	NA	ND@200.0	NA	NA	NA
SEC-BUTYLBENZENE	ug/l	NA	NA	NA	NA	NA	NA
STYRENE	ug/l	NA	NA	NA	NA	NA	NA
TERT-BUTYLBENZENE	ug/l	NA	NA	NA	NA	NA	NA
TETRACHLOROETHENE	ug/l	0.26 J	1.27 J	166 J	543	264	238
TETRAHYDROFURAN	ug/l	ND@10.0	ND@10.0	ND@2000.0	ND@2000.0	ND@2000.0	ND@2000.0
TOLUENE	ug/l	ND@1.0	ND@1.0	ND@200.0	ND@200.0	ND@200.0	ND@200.0
TRANS-1,2-DICHLOROETHENE	ug/l	ND@1.0	ND@1.0	ND@200.0	ND@200.0	ND@200.0	ND@200.0
TRANS-1,3-DICHLOROPROPENE	ug/l	ND@1.0	ND@1.0	ND@200.0	ND@200.0	ND@200.0	ND@200.0
TRICHLOROETHENE	ug/l	1.45	1.88 J	ND@200.0	177 J	82.9 J	125 J
TRICHLOROFLUOROMETHANE (FREON 11)	ug/l	ND@1.0	ND@1.0	ND@200.0	ND@200.0	ND@200.0	ND@200.0
VINYL ACETATE	ug/l	NA	NA	NA	NA	NA	NA
VINYL CHLORIDE	ug/l	0.28 J	1.07 J	441	390	640	424
XYLENES, TOTAL	ug/l	ND@1.0	ND@1.0	NA	ND@200.0	ND@200.0	ND@200.0

Endicott, New York
Groundwater Analytical Chemistry Data
January 1, 2006 - December 31, 2006

Sample Location		EN-388	EN-388	EN-388	EN-388	EN-388	EN-388
Sample Description		GROUNDWATER	GROUNDWATER	GROUNDWATER	REPLICATE	GROUNDWATER	GROUNDWATER
Sample Date		02/07/2006	05/10/2006	08/14/2006	08/15/2006	11/06/2006	02/07/2006
Laboratory Sample I.D.		0601584	0605368	0608774	0420-6819-05	0612162	0601585
Sample Comment Codes							
Parameter	Units						
Volatile Organics							
1,1,1,2-TETRACHLOROETHANE	ug/l	ND@100.0	ND@100.0	ND@100.0	ND@1.0 J	ND@200.0	ND@200.0
1,1,1-TRICHLOROETHANE	ug/l	ND@100.0	ND@100.0	ND@100.0	ND@1.0 J	ND@200.0	ND@200.0
1,1,2,2-TETRACHLOROETHANE	ug/l	ND@100.0	ND@100.0	ND@100.0	ND@1.0 J	ND@200.0	ND@200.0
1,1,2-TRICHLORO-1,2,2-TRIFLUOROETHANE	ug/l	ND@100.0	ND@100.0	ND@100.0	ND@1.0 J	ND@200.0	ND@200.0
1,1,2-TRICHLOROETHANE	ug/l	ND@100.0	ND@100.0	ND@100.0	ND@1.0 J	ND@200.0	ND@200.0
1,1-DICHLOROETHANE	ug/l	ND@100.0	ND@100.0	ND@100.0	ND@1.0 J	ND@200.0	ND@200.0
1,1-DICHLOROETHENE	ug/l	ND@100.0	ND@100.0	ND@100.0	2 J	ND@200.0	ND@200.0
1,1-DICHLOROPROPENE	ug/l	NA	NA	NA	ND@1.0 J	NA	NA
1,2,3-TRICHLOROBENZENE	ug/l	ND@100.0	ND@100.0	ND@100.0	ND@1.0 J	ND@200.0	ND@200.0
1,2,3-TRICHLOROPROPANE	ug/l	ND@100.0	ND@100.0	ND@100.0	ND@1.0 J	ND@200.0	ND@200.0
1,2,4-TRICHLOROBENZENE	ug/l	ND@100.0	NA	NA	ND@1.0 J	NA	ND@200.0
1,2,4-TRIMETHYLBENZENE	ug/l	NA	NA	NA	ND@1.0 J	NA	NA
1,2-DIBROMO-3-CHLOROPROPANE	ug/l	NA	NA	NA	ND@1.0 J	NA	NA
1,2-DIBROMOETHANE	ug/l	NA	NA	NA	ND@1.0 J	NA	NA
1,2-DICHLORO-1,2,2-TRIFLUOROETHANE	ug/l	ND@100.0	ND@100.0	ND@100.0	ND@1.0 J	ND@200.0	ND@200.0
1,2-DICHLOROBENZENE	ug/l	ND@100.0	ND@100.0	ND@100.0	ND@1.0 J	ND@200.0	ND@200.0
1,2-DICHLOROETHANE	ug/l	ND@100.0	ND@100.0	ND@100.0	ND@1.0 J	ND@200.0	ND@200.0
1,2-DICHLOROPROPANE	ug/l	ND@100.0	ND@100.0	ND@100.0	ND@1.0 J	ND@200.0	ND@200.0
1,3,5-TRIMETHYLBENZENE	ug/l	NA	NA	NA	ND@1.0 J	NA	NA
1,3-DICHLOROBENZENE	ug/l	ND@100.0	ND@100.0	ND@100.0	ND@1.0 J	ND@200.0	ND@200.0
1,3-DICHLOROPROPANE	ug/l	NA	NA	NA	ND@1.0 J	NA	NA
1,4-DICHLOROBENZENE	ug/l	ND@100.0	ND@100.0	ND@100.0	ND@1.0 J	ND@200.0	ND@200.0
2,2-DICHLOROPROPANE	ug/l	NA	NA	NA	ND@1.0 J	NA	NA
2-CHLOROTOLUENE	ug/l	NA	NA	NA	ND@1.0 J	NA	NA
4-CHLOROTOLUENE	ug/l	NA	NA	NA	ND@1.0 J	NA	NA
ACETONE	ug/l	ND@1000.0	NA	NA	NA	NA	ND@2000.0
BENZENE	ug/l	ND@100.0	ND@100.0	ND@100.0	0.5 J	ND@200.0	ND@200.0
BROMOBENZENE	ug/l	ND@100.0	ND@100.0	ND@100.0	ND@1.0 J	ND@200.0	ND@200.0
BROMOCHLOROMETHANE	ug/l	NA	NA	NA	ND@1.0 J	NA	NA
BROMODICHLOROMETHANE	ug/l	ND@100.0	ND@100.0	ND@100.0	ND@1.0 J	ND@200.0	ND@200.0
BROMOFORM (TRIBROMOMETHANE)	ug/l	ND@100.0	ND@100.0	ND@100.0	ND@1.0 J	ND@200.0	ND@200.0
BROMOMETHANE	ug/l	ND@100.0	ND@100.0	ND@100.0	ND@1.0 J	ND@200.0	ND@200.0
CARBON DISULFIDE	ug/l	NA	NA	NA	NA	NA	NA
CARBON TETRACHLORIDE	ug/l	ND@100.0	ND@100.0	ND@100.0	ND@1.0 J	ND@200.0	ND@200.0
CHLOROBENZENE	ug/l	ND@100.0	ND@100.0	ND@100.0	ND@1.0 J	ND@200.0	ND@200.0
CHLORODIBROMOMETHANE	ug/l	ND@100.0	ND@100.0	ND@100.0	ND@1.0 J	ND@200.0	ND@200.0
CHLOROETHANE	ug/l	ND@100.0	ND@100.0	ND@100.0	ND@1.0 J	ND@200.0	ND@200.0
CHLOROFORM (TRICHLOROMETHANE)	ug/l	ND@100.0	ND@100.0	ND@100.0	ND@1.0 J	ND@200.0	ND@200.0
CHLOROMETHANE	ug/l	ND@100.0	ND@100.0	ND@100.0	ND@1.0 J	ND@200.0	ND@200.0
CIS-1,2-DICHLOROETHENE	ug/l	3302 J	2539	2243 J	2500 J	1264 J	3744
CIS-1,3-DICHLOROPROPENE	ug/l	ND@100.0	ND@100.0	ND@100.0	ND@1.0 J	ND@200.0	ND@200.0
DIBROMOMETHANE	ug/l	ND@100.0	ND@100.0	ND@100.0	ND@1.0 J	ND@200.0	ND@200.0
DICHLORODIFLUOROMETHANE (FREON 12)	ug/l	ND@100.0	ND@100.0	ND@100.0	ND@1.0 J	ND@200.0	ND@200.0
ETHYLBENZENE	ug/l	ND@100.0	ND@100.0	ND@100.0	ND@1.0 J	ND@200.0	ND@200.0
HEXACHLOROBUTADIENE	ug/l	NA	NA	NA	ND@1.0 J	NA	NA
ISOPROPANOL	ug/l	NA	NA	NA	NA	NA	NA
ISOPROPYLBENZENE	ug/l	NA	NA	NA	ND@1.0 J	NA	NA
ISOPROPYLTOLUENE	ug/l	NA	NA	NA	ND@1.0 J	NA	NA
M,P-XYLENE	ug/l	ND@200.0	NA	NA	ND@1.0 J	NA	ND@400.0
METHYL BUTYL KETONE (2-HEXANONE)	ug/l	NA	NA	NA	NA	NA	NA
METHYL ETHYL KETONE (MEK, 2-BUTANONE)	ug/l	NA	NA	NA	NA	NA	NA
METHYL TERT-BUTYL ETHER (MTBE)	ug/l	ND@100.0	ND@100.0	ND@100.0	NA	ND@200.0	ND@200.0
METHYLENE CHLORIDE (DICHLOROMETHANE)	ug/l	ND@100.0	ND@100.0	ND@100.0	ND@1.0 J	ND@200.0	ND@200.0
MIBK (4-METHYL-2-PENTANONE)	ug/l	NA	NA	NA	NA	NA	NA
NAPHTHALENE	ug/l	NA	NA	NA	ND@1.0 J	NA	NA
N-BUTYL ACETATE	ug/l	NA	NA	NA	NA	NA	NA
N-BUTYLBENZENE	ug/l	NA	NA	NA	ND@1.0 J	NA	NA
N-PROPYLBENZENE	ug/l	NA	NA	NA	ND@1.0 J	NA	NA
O-XYLENE	ug/l	ND@100.0	NA	NA	ND@1.0 J	NA	ND@200.0
SEC-BUTYLBENZENE	ug/l	NA	NA	NA	ND@1.0 J	NA	NA
STYRENE	ug/l	NA	NA	NA	ND@1.0 J	NA	NA
TERT-BUTYLBENZENE	ug/l	NA	NA	NA	ND@1.0 J	NA	NA
TETRACHLOROETHENE	ug/l	1512 J	1789	3526 J	4300 J	1952 J	2075
TETRAHYDROFURAN	ug/l	ND@1000.0	ND@1000.0	ND@1000.0	NA	ND@2000.0	ND@2000.0
TOLUENE	ug/l	ND@100.0	ND@100.0	ND@100.0	ND@1.0 J	ND@200.0	ND@200.0
TRANS-1,2-DICHLOROETHENE	ug/l	ND@100.0	22.2 J	ND@100.0	22 J	67.3 J	ND@200.0
TRANS-1,3-DICHLOROPROPENE	ug/l	ND@100.0	ND@100.0	ND@100.0	ND@1.0 J	ND@200.0	ND@200.0
TRICHLOROETHENE	ug/l	413 J	523	517 J	850 J	775 J	140 J
TRICHLOROFLUOROMETHANE (FREON 11)	ug/l	ND@100.0	ND@100.0	ND@100.0	ND@1.0 J	ND@200.0	ND@200.0
VINYL ACETATE	ug/l	NA	NA	NA	NA	NA	NA
VINYL CHLORIDE	ug/l	ND@100.0	ND@100.0	43.9 J	48 J	ND@200.0	516
XYLENES, TOTAL	ug/l	NA	ND@100.0	ND@100.0	NA	ND@200.0	NA

Endicott, New York
Groundwater Analytical Chemistry Data
January 1, 2006 - December 31, 2006

Sample Location		EN-389	EN-389	EN-389	EN-390	EN-390	EN-390
Sample Description		GROUNDWATER	GROUNDWATER	GROUNDWATER	GROUNDWATER	GROUNDWATER	GROUNDWATER
Sample Date		05/10/2006	08/14/2006	11/06/2006	02/07/2006	05/10/2006	08/14/2006
Laboratory Sample I.D.		0605369	0608775	0612163	0601582	0605370	0608771
Sample Comment Codes							
Parameter	Units						
Volatile Organics							
1,1,1,2-TETRACHLOROETHANE	ug/l	ND@100.0	ND@20.0	ND@200.0	ND@50.0	ND@50.0	ND@50.0
1,1,1-TRICHLOROETHANE	ug/l	ND@100.0	ND@20.0	ND@200.0	ND@50.0	ND@50.0	ND@50.0
1,1,2,2-TETRACHLOROETHANE	ug/l	ND@100.0	ND@20.0	ND@200.0	ND@50.0	ND@50.0	ND@50.0
1,1,2-TRICHLORO-1,2,2-TRIFLUOROETHANE	ug/l	ND@100.0	ND@20.0	ND@200.0	ND@50.0	ND@50.0	ND@50.0
1,1,2-TRICHLOROETHANE	ug/l	ND@100.0	ND@20.0	ND@200.0	ND@50.0	ND@50.0	ND@50.0
1,1-DICHLOROETHANE	ug/l	ND@100.0	ND@20.0	ND@200.0	ND@50.0	ND@50.0	ND@50.0
1,1-DICHLOROETHENE	ug/l	ND@100.0	4.26 J	ND@200.0	ND@50.0	ND@50.0	ND@50.0
1,1-DICHLOROPROPENE	ug/l	NA	NA	NA	NA	NA	NA
1,2,3-TRICHLOROBENZENE	ug/l	ND@100.0	ND@20.0	ND@200.0	ND@50.0	ND@50.0	ND@50.0
1,2,3-TRICHLOROPROPANE	ug/l	ND@100.0	ND@20.0	ND@200.0	ND@50.0	ND@50.0	ND@50.0
1,2,4-TRICHLOROBENZENE	ug/l	NA	NA	NA	ND@50.0	NA	NA
1,2,4-TRIMETHYLBENZENE	ug/l	NA	NA	NA	NA	NA	NA
1,2-DIBROMO-3-CHLOROPROPANE	ug/l	NA	NA	NA	NA	NA	NA
1,2-DIBROMOETHANE	ug/l	NA	NA	NA	NA	NA	NA
1,2-DICHLORO-1,2,2-TRIFLUOROETHANE	ug/l	ND@100.0	ND@20.0	ND@200.0	ND@50.0	ND@50.0	ND@50.0
1,2-DICHLOROBENZENE	ug/l	ND@100.0	ND@20.0	ND@200.0	ND@50.0	ND@50.0	ND@50.0
1,2-DICHLOROETHANE	ug/l	ND@100.0	ND@20.0	ND@200.0	ND@50.0	ND@50.0	ND@50.0
1,2-DICHLOROPROPANE	ug/l	ND@100.0	ND@20.0	ND@200.0	ND@50.0	ND@50.0	ND@50.0
1,3,5-TRIMETHYLBENZENE	ug/l	NA	NA	NA	NA	NA	NA
1,3-DICHLOROBENZENE	ug/l	ND@100.0	ND@20.0	ND@200.0	ND@50.0	ND@50.0	ND@50.0
1,3-DICHLOROPROPANE	ug/l	NA	NA	NA	NA	NA	NA
1,4-DICHLOROBENZENE	ug/l	ND@100.0	ND@20.0	ND@200.0	ND@50.0	ND@50.0	ND@50.0
2,2-DICHLOROPROPANE	ug/l	NA	NA	NA	NA	NA	NA
2-CHLOROTOLUENE	ug/l	NA	NA	NA	NA	NA	NA
4-CHLOROTOLUENE	ug/l	NA	NA	NA	NA	NA	NA
ACETONE	ug/l	NA	NA	NA	ND@500.0	NA	NA
BENZENE	ug/l	ND@100.0	ND@20.0	ND@200.0	35.8 J	49.1 J	23.3 J
BROMOBENZENE	ug/l	ND@100.0	ND@20.0	ND@200.0	ND@50.0	ND@50.0	ND@50.0
BROMOCHLOROMETHANE	ug/l	NA	NA	NA	NA	NA	NA
BROMODICHLOROMETHANE	ug/l	ND@100.0	ND@20.0	ND@200.0	ND@50.0	ND@50.0	ND@50.0
BROMOFORM (TRIBROMOMETHANE)	ug/l	ND@100.0	ND@20.0	ND@200.0	ND@50.0	ND@50.0	ND@50.0
BROMOMETHANE	ug/l	ND@100.0	ND@20.0	ND@200.0	ND@50.0	ND@50.0	ND@50.0
CARBON DISULFIDE	ug/l	NA	NA	NA	NA	NA	NA
CARBON TETRACHLORIDE	ug/l	ND@100.0	ND@20.0	ND@200.0	ND@50.0	ND@50.0	ND@50.0
CHLOROBENZENE	ug/l	ND@100.0	ND@20.0	ND@200.0	ND@50.0	ND@50.0	ND@50.0
CHLORODIBROMOMETHANE	ug/l	ND@100.0	ND@20.0	ND@200.0	ND@50.0	ND@50.0	ND@50.0
CHLOROETHANE	ug/l	ND@100.0	ND@20.0	ND@200.0	ND@50.0	ND@50.0	ND@50.0
CHLOROFORM (TRICHLOROMETHANE)	ug/l	ND@100.0	ND@20.0	ND@200.0	ND@50.0	ND@50.0	ND@50.0
CHLOROMETHANE	ug/l	ND@100.0	ND@20.0	ND@200.0	ND@50.0	ND@50.0	ND@50.0
CIS-1,2-DICHLOROETHENE	ug/l	726	3734 J	696	ND@50.0	ND@50.0	ND@50.0
CIS-1,3-DICHLOROPROPENE	ug/l	ND@100.0	ND@20.0	ND@200.0	ND@50.0	ND@50.0	ND@50.0
DIBROMOMETHANE	ug/l	ND@100.0	ND@20.0	ND@200.0	ND@50.0	ND@50.0	ND@50.0
DICHLORODIFLUOROMETHANE (FREON 12)	ug/l	ND@100.0	ND@20.0	ND@200.0	ND@50.0	ND@50.0	ND@50.0
ETHYLBENZENE	ug/l	ND@100.0	3.18 J	ND@200.0	15.7 J	23.6 J	13.7 J
HEXACHLOROBUTADIENE	ug/l	NA	NA	NA	NA	NA	NA
ISOPROPANOL	ug/l	NA	NA	NA	NA	NA	NA
ISOPROPYLBENZENE	ug/l	NA	NA	NA	NA	NA	NA
ISOPROPYLTOLUENE	ug/l	NA	NA	NA	NA	NA	NA
M,P-XYLENE	ug/l	NA	NA	NA	42.2 J	NA	NA
METHYL BUTYL KETONE (2-HEXANONE)	ug/l	NA	NA	NA	NA	NA	NA
METHYL ETHYL KETONE (MEK, 2-BUTANONE)	ug/l	NA	NA	NA	NA	NA	NA
METHYL TERT-BUTYL ETHER (MTBE)	ug/l	ND@100.0	ND@20.0	ND@200.0	ND@50.0	ND@50.0	ND@50.0
METHYLENE CHLORIDE (DICHLOROMETHANE)	ug/l	ND@100.0	ND@20.0	ND@200.0	ND@50.0	ND@50.0	ND@50.0
MIBK (4-METHYL-2-PENTANONE)	ug/l	NA	NA	NA	NA	NA	NA
NAPHTHALENE	ug/l	NA	NA	NA	NA	NA	NA
N-BUTYL ACETATE	ug/l	NA	NA	NA	NA	NA	NA
N-BUTYLBENZENE	ug/l	NA	NA	NA	NA	NA	NA
N-PROPYLBENZENE	ug/l	NA	NA	NA	NA	NA	NA
O-XYLENE	ug/l	NA	NA	NA	ND@50.0	NA	NA
SEC-BUTYLBENZENE	ug/l	NA	NA	NA	NA	NA	NA
STYRENE	ug/l	NA	NA	NA	NA	NA	NA
TERT-BUTYLBENZENE	ug/l	NA	NA	NA	NA	NA	NA
TETRACHLOROETHENE	ug/l	2693	1835 J	1640	ND@50.0	9.4 J	ND@50.0
TETRAHYDROFURAN	ug/l	ND@1000.0	ND@200.0	ND@2000.0	ND@500.0	ND@500.0	ND@500.0
TOLUENE	ug/l	ND@100.0	ND@20.0	ND@200.0	ND@50.0	ND@50.0	ND@50.0
TRANS-1,2-DICHLOROETHENE	ug/l	ND@100.0	21.8	ND@200.0	ND@50.0	ND@50.0	ND@50.0
TRANS-1,3-DICHLOROPROPENE	ug/l	ND@100.0	ND@20.0	ND@200.0	ND@50.0	ND@50.0	ND@50.0
TRICHLOROETHENE	ug/l	83 J	706	49.2 J	ND@50.0	ND@50.0	ND@50.0
TRICHLOROFLUOROMETHANE (FREON 11)	ug/l	ND@100.0	ND@20.0	ND@200.0	ND@50.0	ND@50.0	ND@50.0
VINYL ACETATE	ug/l	NA	NA	NA	NA	NA	NA
VINYL CHLORIDE	ug/l	60.4 J	482	145 J	ND@50.0	ND@50.0	ND@50.0
XYLENES, TOTAL	ug/l	ND@100.0	12.99 J	ND@200.0	NA	ND@50.0	ND@50.0

Endicott, New York
Groundwater Analytical Chemistry Data
January 1, 2006 - December 31, 2006

Sample Location		EN-390	EN-391	EN-391	EN-391	EN-391	EN-391
Sample Description		GROUNDWATER	GROUNDWATER	GROUNDWATER	GROUNDWATER	GROUNDWATER	GROUNDWATER
Sample Date		11/06/2006	02/07/2006	05/10/2006	08/14/2006	11/06/2006	02/07/2006
Laboratory Sample I.D.		0612164	0601583	0605371	0608773	0612165	0601586
Sample Comment Codes							
Parameter	Units						
Volatile Organics							
1,1,1,2-TETRACHLOROETHANE	ug/l	ND@2.0	ND@50.0	ND@50.0	ND@50.0	ND@1.0	ND@10.0
1,1,1-TRICHLOROETHANE	ug/l	3 J	ND@50.0	ND@50.0	ND@50.0	ND@1.0	ND@10.0
1,1,2,2-TETRACHLOROETHANE	ug/l	ND@2.0	ND@50.0	ND@50.0	ND@50.0	ND@1.0	ND@10.0
1,1,2-TRICHLORO-1,2,2-TRIFLUOROETHANE	ug/l	1.04 J	ND@50.0	ND@50.0	ND@50.0	ND@1.0	ND@10.0
1,1,2-TRICHLOROETHANE	ug/l	ND@2.0	ND@50.0	ND@50.0	ND@50.0	ND@1.0	ND@10.0
1,1-DICHLOROETHANE	ug/l	ND@2.0 J	ND@50.0	ND@50.0	ND@50.0	ND@1.0	ND@10.0
1,1-DICHLOROETHENE	ug/l	ND@2.0 J	ND@50.0	ND@50.0	ND@50.0	ND@1.0	ND@10.0
1,1-DICHLOROPROPENE	ug/l	NA	NA	NA	NA	NA	NA
1,2,3-TRICHLOROBENZENE	ug/l	ND@2.0	ND@50.0	ND@50.0	ND@50.0	ND@1.0	ND@10.0
1,2,3-TRICHLOROPROPANE	ug/l	ND@2.0	ND@50.0	ND@50.0	ND@50.0	ND@1.0	ND@10.0
1,2,4-TRICHLOROBENZENE	ug/l	NA	ND@50.0	NA	NA	NA	ND@10.0
1,2,4-TRIMETHYLBENZENE	ug/l	NA	NA	NA	NA	NA	NA
1,2-DIBROMO-3-CHLOROPROPANE	ug/l	NA	NA	NA	NA	NA	NA
1,2-DIBROMOETHANE	ug/l	NA	NA	NA	NA	NA	NA
1,2-DICHLORO-1,2,2-TRIFLUOROETHANE	ug/l	ND@2.0	ND@50.0	ND@50.0	ND@50.0	ND@1.0	ND@10.0
1,2-DICHLOROBENZENE	ug/l	ND@2.0	ND@50.0	ND@50.0	ND@50.0	ND@1.0	ND@10.0
1,2-DICHLOROETHANE	ug/l	ND@2.0	ND@50.0	ND@50.0	ND@50.0	ND@1.0	ND@10.0
1,2-DICHLOROPROPANE	ug/l	ND@2.0	ND@50.0	ND@50.0	ND@50.0	ND@1.0	ND@10.0
1,3,5-TRIMETHYLBENZENE	ug/l	NA	NA	NA	NA	NA	NA
1,3-DICHLOROBENZENE	ug/l	ND@2.0	ND@50.0	ND@50.0	ND@50.0	ND@1.0	ND@10.0
1,3-DICHLOROPROPANE	ug/l	NA	NA	NA	NA	NA	NA
1,4-DICHLOROBENZENE	ug/l	ND@2.0	ND@50.0	ND@50.0	ND@50.0	ND@1.0	ND@10.0
2,2-DICHLOROPROPANE	ug/l	NA	NA	NA	NA	NA	NA
2-CHLOROTOLUENE	ug/l	NA	NA	NA	NA	NA	NA
4-CHLOROTOLUENE	ug/l	NA	NA	NA	NA	NA	NA
ACETONE	ug/l	NA	ND@500.0	NA	NA	NA	ND@100.0
BENZENE	ug/l	ND@2.0	ND@50.0	ND@50.0	ND@50.0	1.72	2.6 J
BROMOBENZENE	ug/l	ND@2.0	ND@50.0	ND@50.0	ND@50.0	ND@1.0	ND@10.0
BROMOCHLOROMETHANE	ug/l	NA	NA	NA	NA	NA	NA
BROMODICHLOROMETHANE	ug/l	ND@2.0	ND@50.0	ND@50.0	ND@50.0	ND@1.0	ND@10.0
BROMOFORM (TRIBROMOMETHANE)	ug/l	ND@2.0	ND@50.0	ND@50.0	ND@50.0	ND@1.0	ND@10.0
BROMOMETHANE	ug/l	ND@2.0	ND@50.0	ND@50.0	ND@50.0	ND@1.0	ND@10.0
CARBON DISULFIDE	ug/l	NA	NA	NA	NA	NA	NA
CARBON TETRACHLORIDE	ug/l	ND@2.0	ND@50.0	ND@50.0	ND@50.0	ND@1.0	ND@10.0
CHLOROBENZENE	ug/l	ND@2.0	ND@50.0	ND@50.0	ND@50.0	ND@1.0	ND@10.0
CHLORODIBROMOMETHANE	ug/l	ND@2.0	ND@50.0	ND@50.0	ND@50.0	ND@1.0	ND@10.0
CHLOROETHANE	ug/l	ND@2.0	ND@50.0	ND@50.0	ND@50.0	ND@1.0	ND@10.0
CHLOROFORM (TRICHLOROMETHANE)	ug/l	ND@2.0	ND@50.0	ND@50.0	ND@50.0	ND@1.0	ND@10.0
CHLOROMETHANE	ug/l	ND@2.0	ND@50.0	ND@50.0	ND@50.0	ND@1.0	ND@10.0
CIS-1,2-DICHLOROETHENE	ug/l	ND@4.42 J	ND@50.0	ND@50.0	ND@50.0	2.83	ND@10.0
CIS-1,3-DICHLOROPROPENE	ug/l	ND@2.0	ND@50.0	ND@50.0	ND@50.0	ND@1.0	ND@10.0
DIBROMOMETHANE	ug/l	ND@2.0	ND@50.0	ND@50.0	ND@50.0	ND@1.0	ND@10.0
DICHLORODIFLUOROMETHANE (FREON 12)	ug/l	ND@2.0	ND@50.0	ND@50.0	20.2 J	ND@1.0	ND@10.0
ETHYLBENZENE	ug/l	ND@2.0	ND@50.0	ND@50.0	ND@50.0	0.3 J	ND@10.0
HEXACHLOROBUTADIENE	ug/l	NA	NA	NA	NA	NA	NA
ISOPROPANOL	ug/l	NA	NA	NA	NA	NA	NA
ISOPROPYLBENZENE	ug/l	NA	NA	NA	NA	NA	NA
ISOPROPYLTOLUENE	ug/l	NA	NA	NA	NA	NA	NA
M.P.-XYLENE	ug/l	NA	ND@100.0	NA	NA	NA	ND@20.0
METHYL BUTYL KETONE (2-HEXANONE)	ug/l	NA	NA	NA	NA	NA	NA
METHYL ETHYL KETONE (MEK, 2-BUTANONE)	ug/l	NA	NA	NA	NA	NA	NA
METHYL TERT-BUTYL ETHER (MTBE)	ug/l	ND@2.0	ND@50.0	ND@50.0	ND@50.0	ND@1.0	ND@10.0
METHYLENE CHLORIDE (DICHLOROMETHANE)	ug/l	ND@2.0	ND@50.0	ND@50.0	ND@50.0	ND@1.0	ND@10.0
MIBK (4-METHYL-2-PENTANONE)	ug/l	NA	NA	NA	NA	NA	NA
NAPHTHALENE	ug/l	NA	NA	NA	NA	NA	NA
N-BUTYL ACETATE	ug/l	NA	NA	NA	NA	NA	NA
N-BUTYLBENZENE	ug/l	NA	NA	NA	NA	NA	NA
N-PROPYLBENZENE	ug/l	NA	NA	NA	NA	NA	NA
O-XYLENE	ug/l	NA	ND@50.0	NA	NA	NA	ND@10.0
SEC-BUTYLBENZENE	ug/l	NA	NA	NA	NA	NA	NA
STYRENE	ug/l	NA	NA	NA	NA	NA	NA
TERT-BUTYLBENZENE	ug/l	NA	NA	NA	NA	NA	NA
TETRACHLOROETHENE	ug/l	ND@6.7 J	ND@50.0	ND@50.0	ND@50.0	3.35	ND@10.0
TETRAHYDROFURAN	ug/l	ND@20.0	ND@500.0	ND@500.0	ND@500.0	ND@10.0	ND@100.0
TOLUENE	ug/l	ND@2.0	ND@50.0	ND@50.0	ND@50.0	0.57 J	ND@10.0
TRANS-1,2-DICHLOROETHENE	ug/l	ND@2.0	ND@50.0	ND@50.0	ND@50.0	0.77 J	ND@10.0
TRANS-1,3-DICHLOROPROPENE	ug/l	ND@2.0	ND@50.0	ND@50.0	ND@50.0	ND@1.0	ND@10.0
TRICHLOROETHENE	ug/l	ND@44.4 J	ND@50.0	ND@50.0	ND@50.0	1.85	ND@10.0
TRICHLOROFUOROMETHANE (FREON 11)	ug/l	ND@2.0	ND@50.0	ND@50.0	ND@50.0	ND@1.0	ND@10.0
VINYL ACETATE	ug/l	NA	NA	NA	NA	NA	NA
VINYL CHLORIDE	ug/l	ND@2.0	ND@50.0	ND@50.0	11 J	2.09	ND@10.0
XYLENES, TOTAL	ug/l	ND@2.0	NA	ND@50.0	ND@50.0	2.74	NA

Endicott, New York
Groundwater Analytical Chemistry Data
January 1, 2006 - December 31, 2006

Sample Location		EN-392	EN-392	EN-392	EN-393	EN-393	EN-393
Sample Description		GROUNDWATER	GROUNDWATER	GROUNDWATER	GROUNDWATER	GROUNDWATER	GROUNDWATER
Sample Date		05/10/2006	08/14/2006	11/06/2006	02/08/2006	04/20/2006	05/10/2006
Laboratory Sample I.D.		0605372	0608772	0612166	0601651	0604329	0605373
Sample Comment Codes							
Parameter	Units						
Volatile Organics							
1,1,1,2-TETRACHLOROETHANE	ug/l	ND@10.0	ND@10.0	ND@10.0	ND@20.0	ND@20.0	ND@20.0
1,1,1-TRICHLOROETHANE	ug/l	ND@10.0	ND@10.0	ND@10.0	ND@20.0	ND@20.0	ND@20.0
1,1,2,2-TETRACHLOROETHANE	ug/l	ND@10.0	ND@10.0	ND@10.0	ND@20.0	ND@20.0	ND@20.0
1,1,2-TRICHLORO-1,2,2-TRIFLUOROETHANE	ug/l	ND@10.0	ND@10.0	ND@10.0	ND@20.0	ND@20.0	ND@20.0
1,1,2-TRICHLOROETHANE	ug/l	ND@10.0	ND@10.0	ND@10.0	ND@20.0	ND@20.0	ND@20.0
1,1-DICHLOROETHANE	ug/l	ND@10.0	ND@10.0	ND@10.0	ND@20.0	ND@20.0	ND@20.0
1,1-DICHLOROETHENE	ug/l	ND@10.0	ND@10.0	ND@10.0	ND@20.0	ND@20.0	ND@20.0
1,1-DICHLOROPROPENE	ug/l	NA	NA	NA	NA	NA	NA
1,2,3-TRICHLOROBENZENE	ug/l	ND@10.0	ND@10.0	ND@10.0	ND@20.0	ND@20.0	ND@20.0
1,2,3-TRICHLOROPROPANE	ug/l	ND@10.0	ND@10.0	ND@10.0	ND@20.0	ND@20.0	ND@20.0
1,2,4-TRICHLOROBENZENE	ug/l	NA	NA	NA	ND@20.0	NA	NA
1,2,4-TRIMETHYLBENZENE	ug/l	NA	NA	NA	NA	NA	NA
1,2-DIBROMO-3-CHLOROPROPANE	ug/l	NA	NA	NA	NA	NA	NA
1,2-DIBROMOETHANE	ug/l	NA	NA	NA	NA	NA	NA
1,2-DICHLORO-1,2,2-TRIFLUOROETHANE	ug/l	ND@10.0	ND@10.0	ND@10.0 J	ND@20.0	ND@20.0	ND@20.0
1,2-DICHLOROBENZENE	ug/l	ND@10.0	ND@10.0	ND@10.0	ND@20.0	ND@20.0	ND@20.0
1,2-DICHLOROETHANE	ug/l	ND@10.0	ND@10.0	ND@10.0	ND@20.0	ND@20.0	ND@20.0
1,2-DICHLOROPROPANE	ug/l	ND@10.0	ND@10.0	ND@10.0	ND@20.0	ND@20.0	ND@20.0
1,3,5-TRIMETHYLBENZENE	ug/l	NA	NA	NA	NA	NA	NA
1,3-DICHLOROBENZENE	ug/l	ND@10.0	ND@10.0	ND@10.0	ND@20.0	ND@20.0	ND@20.0
1,3-DICHLOROPROPANE	ug/l	NA	NA	NA	NA	NA	NA
1,4-DICHLOROBENZENE	ug/l	ND@10.0	ND@10.0	ND@10.0	ND@20.0	ND@20.0	ND@20.0
2,2-DICHLOROPROPANE	ug/l	NA	NA	NA	NA	NA	NA
2-CHLOROTOLUENE	ug/l	NA	NA	NA	NA	NA	NA
4-CHLOROTOLUENE	ug/l	NA	NA	NA	NA	NA	NA
ACETONE	ug/l	NA	NA	NA	ND@200.0	NA	NA
BENZENE	ug/l	2.45 J	ND@10.0	2.65 J	ND@20.0	ND@20.0	ND@20.0
BROMOBENZENE	ug/l	ND@10.0	ND@10.0	ND@10.0	ND@20.0	ND@20.0	ND@20.0
BROMOCHLOROMETHANE	ug/l	NA	NA	NA	NA	NA	NA
BROMODICHLOROMETHANE	ug/l	ND@10.0	ND@10.0	ND@10.0	ND@20.0	ND@20.0	ND@20.0
BROMOFORM (TRIBROMOMETHANE)	ug/l	ND@10.0	ND@10.0	ND@10.0	ND@20.0	ND@20.0	ND@20.0
BROMOMETHANE	ug/l	ND@10.0	ND@10.0	ND@10.0	ND@20.0	ND@20.0	ND@20.0
CARBON DISULFIDE	ug/l	NA	NA	NA	NA	NA	NA
CARBON TETRACHLORIDE	ug/l	ND@10.0	ND@10.0	ND@10.0	ND@20.0	ND@20.0	ND@20.0
CHLOROBENZENE	ug/l	ND@10.0	ND@10.0	ND@10.0	ND@20.0	ND@20.0	ND@20.0
CHLORODIBROMOMETHANE	ug/l	ND@10.0	ND@10.0	ND@10.0	ND@20.0	ND@20.0	ND@20.0
CHLOROETHANE	ug/l	ND@10.0	ND@10.0	ND@10.0	ND@20.0	ND@20.0	ND@20.0
CHLOROFORM (TRICHLOROMETHANE)	ug/l	ND@10.0	ND@10.0	ND@10.0	ND@20.0	ND@20.0	ND@20.0
CHLOROMETHANE	ug/l	ND@10.0	ND@10.0	ND@10.0	ND@20.0	ND@20.0	ND@20.0
CIS-1,2-DICHLOROETHENE	ug/l	ND@10.0	ND@10.0	6 J	ND@20.0	ND@20.0	ND@20.0
CIS-1,3-DICHLOROPROPENE	ug/l	ND@10.0	ND@10.0	ND@10.0	ND@20.0	ND@20.0	ND@20.0
DIBROMOMETHANE	ug/l	ND@10.0	ND@10.0	ND@10.0	ND@20.0	ND@20.0	ND@20.0
DICHLORODIFLUOROMETHANE (FREON 12)	ug/l	ND@10.0	ND@10.0	ND@10.0	ND@20.0	ND@20.0	ND@20.0
ETHYLBENZENE	ug/l	ND@10.0	ND@10.0	ND@10.0	ND@20.0	ND@20.0	ND@20.0
HEXACHLOROBUTADIENE	ug/l	NA	NA	NA	NA	NA	NA
ISOPROPANOL	ug/l	NA	NA	NA	NA	NA	NA
ISOPROPYLBENZENE	ug/l	NA	NA	NA	NA	NA	NA
ISOPROPYLTOLUENE	ug/l	NA	NA	NA	NA	NA	NA
M,P-XYLENE	ug/l	NA	NA	NA	ND@40.0	NA	NA
METHYL BUTYL KETONE (2-HEXANONE)	ug/l	NA	NA	NA	NA	NA	NA
METHYL ETHYL KETONE (MEK, 2-BUTANONE)	ug/l	NA	NA	NA	NA	NA	NA
METHYL TERT-BUTYL ETHER (MTBE)	ug/l	ND@10.0	ND@10.0	ND@10.0	ND@20.0	ND@20.0	ND@20.0
METHYLENE CHLORIDE (DICHLOROMETHANE)	ug/l	ND@10.0	ND@10.0	ND@10.0	ND@20.0	ND@20.0	ND@20.0
MIBK (4-METHYL-2-PENTANONE)	ug/l	NA	NA	NA	NA	NA	NA
NAPHTHALENE	ug/l	NA	NA	NA	NA	NA	NA
N-BUTYL ACETATE	ug/l	NA	NA	NA	NA	NA	NA
N-BUTYLBENZENE	ug/l	NA	NA	NA	NA	NA	NA
N-PROPYLBENZENE	ug/l	NA	NA	NA	NA	NA	NA
O-XYLENE	ug/l	NA	NA	NA	ND@20.0	NA	NA
SEC-BUTYLBENZENE	ug/l	NA	NA	NA	NA	NA	NA
STYRENE	ug/l	NA	NA	NA	NA	NA	NA
TERT-BUTYLBENZENE	ug/l	NA	NA	NA	NA	NA	NA
TETRACHLOROETHENE	ug/l	ND@10.0	2.26 J	ND@10.0	ND@20.0	ND@20.0	ND@20.0
TETRAHYDROFURAN	ug/l	ND@100.0	ND@100.0	ND@100.0	ND@200.0	ND@200.0	ND@200.0
TOLUENE	ug/l	ND@10.0	ND@10.0	ND@10.0	ND@20.0	ND@20.0	ND@20.0
TRANS-1,2-DICHLOROETHENE	ug/l	ND@10.0	ND@10.0	ND@10.0	ND@20.0	ND@20.0	ND@20.0
TRANS-1,3-DICHLOROPROPENE	ug/l	ND@10.0	ND@10.0	ND@10.0	ND@20.0	ND@20.0	ND@20.0
TRICHLOROETHENE	ug/l	ND@10.0	ND@10.0	ND@10.0	ND@20.0	5.4 J	ND@20.0
TRICHLOROFLUOROMETHANE (FREON 11)	ug/l	ND@10.0	ND@10.0	ND@10.0	ND@20.0	ND@20.0	ND@20.0
VINYL ACETATE	ug/l	NA	NA	NA	NA	NA	NA
VINYL CHLORIDE	ug/l	ND@10.0	ND@10.0	ND@10.0	ND@20.0	ND@20.0	ND@20.0
XYLENES, TOTAL	ug/l	ND@10.0	ND@10.0	ND@10.0	NA	ND@20.0	ND@20.0

Endicott, New York
Groundwater Analytical Chemistry Data
January 1, 2006 - December 31, 2006

Sample Location		EN-393	EN-393	EN-394	EN-394	EN-394	EN-394
Sample Description		GROUNDWATER	GROUNDWATER	GROUNDWATER	GROUNDWATER	GROUNDWATER	GROUNDWATER
Sample Date		08/14/2006	11/06/2006	02/08/2006	05/10/2006	08/14/2006	11/08/2006
Laboratory Sample I.D.		0608779	0612161	0601652	0605374	0608778	0612343
Sample Comment Codes							
Parameter	Units						
Volatile Organics							
1,1,1,2-TETRACHLOROETHANE	ug/l	ND@1.0	ND@1.0	ND@50.0	ND@50.0	ND@50.0	ND@50.0
1,1,1-TRICHLOROETHANE	ug/l	ND@1.0	1.65 J	ND@50.0	ND@50.0	ND@50.0	ND@50.0
1,1,2,2-TETRACHLOROETHANE	ug/l	ND@1.0	ND@1.0	ND@50.0	ND@50.0	ND@50.0	ND@50.0
1,1,2-TRICHLORO-1,2,2-TRIFLUOROETHANE	ug/l	ND@1.0	0.87 J	ND@50.0	ND@50.0	ND@50.0	ND@50.0
1,1,2-TRICHLOROETHANE	ug/l	ND@1.0	ND@1.0	ND@50.0	ND@50.0	ND@50.0	ND@50.0
1,1-DICHLOROETHANE	ug/l	0.25 J	ND@1.0 J	ND@50.0	ND@50.0	ND@50.0	ND@50.0
1,1-DICHLOROETHENE	ug/l	ND@1.0	ND@1.0 J	ND@50.0	ND@50.0	ND@50.0	ND@50.0
1,1-DICHLOROPROPENE	ug/l	NA	NA	NA	NA	NA	NA
1,2,3-TRICHLOROBENZENE	ug/l	ND@1.0	ND@1.0	ND@50.0	ND@50.0	ND@50.0	ND@50.0
1,2,3-TRICHLOROPROPANE	ug/l	ND@1.0	ND@1.0	ND@50.0	ND@50.0	ND@50.0	ND@50.0
1,2,4-TRICHLOROBENZENE	ug/l	NA	NA	ND@50.0	NA	NA	NA
1,2,4-TRIMETHYLBENZENE	ug/l	NA	NA	NA	NA	NA	NA
1,2-DIBROMO-3-CHLOROPROPANE	ug/l	NA	NA	NA	NA	NA	NA
1,2-DIBROMOETHANE	ug/l	NA	NA	NA	NA	NA	NA
1,2-DICHLORO-1,2,2-TRIFLUOROETHANE	ug/l	2.82	ND@1.0 J	ND@50.0	ND@50.0	ND@50.0	ND@50.0
1,2-DICHLOROBENZENE	ug/l	ND@1.0	ND@1.0	ND@50.0	ND@50.0	ND@50.0	ND@50.0
1,2-DICHLOROETHANE	ug/l	ND@1.0	ND@1.0	ND@50.0	ND@50.0	ND@50.0	ND@50.0
1,2-DICHLOROPROPANE	ug/l	ND@1.0	ND@1.0	ND@50.0	ND@50.0	ND@50.0	ND@50.0
1,3,5-TRIMETHYLBENZENE	ug/l	NA	NA	NA	NA	NA	NA
1,3-DICHLOROBENZENE	ug/l	ND@1.0	ND@1.0	ND@50.0	ND@50.0	ND@50.0	ND@50.0
1,3-DICHLOROPROPANE	ug/l	NA	NA	NA	NA	NA	NA
1,4-DICHLOROBENZENE	ug/l	ND@1.0	ND@1.0	ND@50.0	ND@50.0	ND@50.0	ND@50.0
2,2-DICHLOROPROPANE	ug/l	NA	NA	NA	NA	NA	NA
2-CHLOROTOLUENE	ug/l	NA	NA	NA	NA	NA	NA
4-CHLOROTOLUENE	ug/l	NA	NA	NA	NA	NA	NA
ACETONE	ug/l	NA	NA	ND@500.0	NA	NA	NA
BENZENE	ug/l	ND@1.0	ND@1.0	ND@50.0	ND@50.0	ND@50.0	ND@50.0
BROMOBENZENE	ug/l	ND@1.0	ND@1.0	ND@50.0	ND@50.0	ND@50.0	ND@50.0
BROMOCHLOROMETHANE	ug/l	NA	NA	NA	NA	NA	NA
BROMODICHLOROMETHANE	ug/l	ND@1.0	ND@1.0	ND@50.0	ND@50.0	ND@50.0	ND@50.0
BROMOFORM (TRIBROMOMETHANE)	ug/l	ND@1.0	ND@1.0	ND@50.0	ND@50.0	ND@50.0	ND@50.0
BROMOMETHANE	ug/l	ND@1.0	ND@1.0	ND@50.0	ND@50.0	ND@50.0	ND@50.0
CARBON DISULFIDE	ug/l	NA	NA	NA	NA	NA	NA
CARBON TETRACHLORIDE	ug/l	ND@1.0	ND@1.0	ND@50.0	ND@50.0	ND@50.0	ND@50.0
CHLOROBENZENE	ug/l	0.52 J	ND@1.0	ND@50.0	ND@50.0	ND@50.0	ND@50.0
CHLORODIBROMOMETHANE	ug/l	ND@1.0	ND@1.0	ND@50.0	ND@50.0	ND@50.0	ND@50.0
CHLOROETHANE	ug/l	ND@1.0	ND@1.0	ND@50.0	ND@50.0	ND@50.0	ND@50.0
CHLOROFORM (TRICHLOROMETHANE)	ug/l	ND@1.0	0.7 J	ND@50.0	ND@50.0	ND@50.0	ND@50.0
CHLOROMETHANE	ug/l	ND@1.0	ND@1.0	ND@50.0	ND@50.0	ND@50.0	ND@50.0
CIS-1,2-DICHLOROETHENE	ug/l	4.45	ND@2.12 J	137	596	294	137
CIS-1,3-DICHLOROPROPENE	ug/l	ND@1.0	ND@1.0	ND@50.0	ND@50.0	ND@50.0	ND@50.0
DIBROMOMETHANE	ug/l	ND@1.0	ND@1.0	ND@50.0	ND@50.0	ND@50.0	ND@50.0
DICHLORODIFLUOROMETHANE (FREON 12)	ug/l	1.12	ND@1.0	ND@50.0	ND@50.0	ND@50.0	ND@50.0
ETHYLBENZENE	ug/l	ND@1.0	ND@1.0	ND@50.0	ND@50.0	ND@50.0	ND@50.0
HEXACHLOROBUTADIENE	ug/l	NA	NA	NA	NA	NA	NA
ISOPROPANOL	ug/l	NA	NA	NA	NA	NA	NA
ISOPROPYLBENZENE	ug/l	NA	NA	NA	NA	NA	NA
ISOPROPYLTOLUENE	ug/l	NA	NA	NA	NA	NA	NA
M,P-XYLENE	ug/l	NA	NA	ND@100.0	NA	NA	NA
METHYL BUTYL KETONE (2-HEXANONE)	ug/l	NA	NA	NA	NA	NA	NA
METHYL ETHYL KETONE (MEK, 2-BUTANONE)	ug/l	NA	NA	NA	NA	NA	NA
METHYL TERT-BUTYL ETHER (MTBE)	ug/l	ND@1.0	ND@1.0	ND@50.0	ND@50.0	ND@50.0	ND@50.0
METHYLENE CHLORIDE (DICHLOROMETHANE)	ug/l	ND@1.0	ND@1.0	ND@50.0	ND@50.0	ND@50.0	ND@50.0
MIBK (4-METHYL-2-PENTANONE)	ug/l	NA	NA	NA	NA	NA	NA
NAPHTHALENE	ug/l	NA	NA	NA	NA	NA	NA
N-BUTYL ACETATE	ug/l	NA	NA	NA	NA	NA	NA
N-BUTYLBENZENE	ug/l	NA	NA	NA	NA	NA	NA
N-PROPYLBENZENE	ug/l	NA	NA	NA	NA	NA	NA
O-XYLENE	ug/l	NA	NA	ND@50.0	NA	NA	NA
SEC-BUTYLBENZENE	ug/l	NA	NA	NA	NA	NA	NA
STYRENE	ug/l	NA	NA	NA	NA	NA	NA
TERT-BUTYLBENZENE	ug/l	NA	NA	NA	NA	NA	NA
TETRACHLOROETHENE	ug/l	0.34 J	4.72 J	ND@50.0	ND@50.0	9.6 J	ND@50.0
TETRAHYDROFURAN	ug/l	ND@10.0	ND@10.0	ND@500.0	ND@500.0	ND@500.0	ND@500.0
TOLUENE	ug/l	ND@1.0	ND@1.0	ND@50.0	ND@50.0	ND@50.0	ND@50.0
TRANS-1,2-DICHLOROETHENE	ug/l	ND@1.0	ND@1.0	ND@50.0	ND@50.0	ND@50.0	9.9 J
TRANS-1,3-DICHLOROPROPENE	ug/l	ND@1.0	ND@1.0	ND@50.0	ND@50.0	ND@50.0	ND@50.0
TRICHLOROETHENE	ug/l	7.4	25.5 J	ND@50.0	ND@50.0	ND@50.0	ND@50.0
TRICHLOROFLUOROMETHANE (FREON 11)	ug/l	ND@1.0	ND@1.0	ND@50.0	ND@50.0	ND@50.0	ND@50.0
VINYL ACETATE	ug/l	NA	NA	NA	NA	NA	NA
VINYL CHLORIDE	ug/l	1.71	ND@1.0	47.1 J	297	251	205
XYLENES, TOTAL	ug/l	ND@1.0	ND@1.0	NA	ND@50.0	ND@50.0	ND@50.0

Endicott, New York
Groundwater Analytical Chemistry Data
January 1, 2006 - December 31, 2006

Sample Location		EN-395	EN-395	EN-395	EN-395	EN-395	EN-396
Sample Description		GROUNDWATER	GROUNDWATER	GROUNDWATER	GROUNDWATER	GROUNDWATER	GROUNDWATER
Sample Date		02/08/2006	04/20/2006	05/10/2006	08/14/2006	11/08/2006	02/07/2006
Laboratory Sample I.D.		0601653	0604328	0605375	0608777	0612344	0601589
Sample Comment Codes							
Parameter	Units						
Volatile Organics							
1,1,1,2-TETRACHLOROETHANE	ug/l	ND@10.0	ND@10.0	ND@10.0	ND@10.0	ND@10.0	ND@10.0
1,1,1-TRICHLOROETHANE	ug/l	ND@10.0	ND@10.0	ND@10.0	ND@10.0	ND@10.0	ND@10.0
1,1,2,2-TETRACHLOROETHANE	ug/l	ND@10.0	ND@10.0	ND@10.0	ND@10.0	ND@10.0	ND@10.0
1,1,2-TRICHLORO-1,2,2-TRIFLUOROETHANE	ug/l	ND@10.0	ND@10.0	ND@10.0	ND@10.0	ND@10.0	ND@10.0
1,1,2-TRICHLOROETHANE	ug/l	ND@10.0	ND@10.0	ND@10.0	ND@10.0	ND@10.0	ND@10.0
1,1-DICHLOROETHANE	ug/l	ND@10.0	ND@10.0	ND@10.0	ND@10.0	ND@10.0	ND@10.0
1,1-DICHLOROETHENE	ug/l	ND@10.0	ND@10.0	ND@10.0	ND@10.0	ND@10.0	ND@10.0
1,1-DICHLOROPROPENE	ug/l	NA	NA	NA	NA	NA	NA
1,2,3-TRICHLOROBENZENE	ug/l	ND@10.0	ND@10.0	ND@10.0	ND@10.0	ND@10.0	ND@10.0
1,2,3-TRICHLOROPROPANE	ug/l	ND@10.0	ND@10.0	ND@10.0	ND@10.0	ND@10.0	ND@10.0
1,2,4-TRICHLOROBENZENE	ug/l	ND@10.0	NA	NA	NA	NA	ND@10.0
1,2,4-TRIMETHYLBENZENE	ug/l	NA	NA	NA	NA	NA	NA
1,2-DIBROMO-3-CHLOROPROPANE	ug/l	NA	NA	NA	NA	NA	NA
1,2-DIBROMOETHANE	ug/l	NA	NA	NA	NA	NA	NA
1,2-DICHLORO-1,2,2-TRIFLUOROETHANE	ug/l	ND@10.0	ND@10.0	ND@10.0	ND@10.0	ND@10.0	ND@10.0
1,2-DICHLOROBENZENE	ug/l	ND@10.0	ND@10.0	ND@10.0	ND@10.0	ND@10.0	ND@10.0
1,2-DICHLOROETHANE	ug/l	ND@10.0	ND@10.0	ND@10.0	ND@10.0	ND@10.0	ND@10.0
1,2-DICHLOROPROPANE	ug/l	ND@10.0	ND@10.0	ND@10.0	ND@10.0	ND@10.0	ND@10.0
1,3,5-TRIMETHYLBENZENE	ug/l	NA	NA	NA	NA	NA	NA
1,3-DICHLOROBENZENE	ug/l	ND@10.0	3.35 J	ND@10.0	ND@10.0	ND@10.0	ND@10.0
1,3-DICHLOROPROPANE	ug/l	NA	NA	NA	NA	NA	NA
1,4-DICHLOROBENZENE	ug/l	ND@10.0	ND@10.0	ND@10.0	ND@10.0	ND@10.0	ND@10.0
2,2-DICHLOROPROPANE	ug/l	NA	NA	NA	NA	NA	NA
2-CHLOROTOLUENE	ug/l	NA	NA	NA	NA	NA	NA
4-CHLOROTOLUENE	ug/l	NA	NA	NA	NA	NA	NA
ACETONE	ug/l	ND@100.0	NA	NA	NA	NA	ND@100.0
BENZENE	ug/l	ND@10.0	ND@10.0	ND@10.0	ND@10.0	ND@10.0	ND@10.0
BROMOBENZENE	ug/l	ND@10.0	ND@10.0	ND@10.0	ND@10.0	ND@10.0	ND@10.0
BROMOCHLOROMETHANE	ug/l	NA	NA	NA	NA	NA	NA
BROMODICHLOROMETHANE	ug/l	ND@10.0	ND@10.0	ND@10.0	ND@10.0	ND@10.0	ND@10.0
BROMOFORM (TRIBROMOMETHANE)	ug/l	ND@10.0	ND@10.0	ND@10.0	ND@10.0	ND@10.0	ND@10.0
BROMOMETHANE	ug/l	ND@10.0	ND@10.0	ND@10.0	ND@10.0	ND@10.0	ND@10.0
CARBON DISULFIDE	ug/l	NA	NA	NA	NA	NA	NA
CARBON TETRACHLORIDE	ug/l	ND@10.0	ND@10.0	ND@10.0	ND@10.0	ND@10.0	ND@10.0
CHLOROBENZENE	ug/l	ND@10.0	ND@10.0	ND@10.0	ND@10.0	ND@10.0	ND@10.0
CHLORODIBROMOMETHANE	ug/l	ND@10.0	ND@10.0	ND@10.0	ND@10.0	ND@10.0	ND@10.0
CHLOROETHANE	ug/l	ND@10.0	ND@10.0	ND@10.0	ND@10.0	ND@10.0	ND@10.0
CHLOROFORM (TRICHLOROMETHANE)	ug/l	ND@10.0	ND@10.0	ND@10.0	ND@10.0	ND@10.0	ND@10.0
CHLOROMETHANE	ug/l	ND@10.0	ND@10.0	ND@10.0	ND@10.0	ND@10.0	ND@10.0
CIS-1,2-DICHLOROETHENE	ug/l	ND@10.0	ND@10.0	ND@10.0	ND@10.0	ND@10.0	ND@10.0
CIS-1,3-DICHLOROPROPENE	ug/l	ND@10.0	ND@10.0	ND@10.0	ND@10.0	ND@10.0	ND@10.0
DIBROMOMETHANE	ug/l	ND@10.0	ND@10.0	ND@10.0	ND@10.0	ND@10.0	ND@10.0
DICHLORODIFLUOROMETHANE (FREON 12)	ug/l	ND@10.0	ND@10.0	ND@10.0	ND@10.0	ND@10.0	ND@10.0
ETHYLBENZENE	ug/l	ND@10.0	ND@10.0	ND@10.0	ND@10.0	ND@10.0	ND@10.0
HEXACHLOROBUTADIENE	ug/l	NA	NA	NA	NA	NA	NA
ISOPROPANOL	ug/l	NA	NA	NA	NA	NA	NA
ISOPROPYLBENZENE	ug/l	NA	NA	NA	NA	NA	NA
ISOPROPYLTOLUENE	ug/l	NA	NA	NA	NA	NA	NA
M,P-XYLENE	ug/l	ND@20.0	NA	NA	NA	NA	ND@20.0
METHYL BUTYL KETONE (2-HEXANONE)	ug/l	NA	NA	NA	NA	NA	NA
METHYL ETHYL KETONE (MEK, 2-BUTANONE)	ug/l	NA	NA	NA	NA	NA	NA
METHYL TERT-BUTYL ETHER (MTBE)	ug/l	ND@10.0	ND@10.0	ND@10.0	ND@10.0	ND@10.0	ND@10.0
METHYLENE CHLORIDE (DICHLOROMETHANE)	ug/l	ND@10.0	ND@10.0	ND@10.0	ND@10.0	ND@10.0	ND@10.0
MIBK (4-METHYL-2-PENTANONE)	ug/l	NA	NA	NA	NA	NA	NA
NAPHTHALENE	ug/l	NA	NA	NA	NA	NA	NA
N-BUTYL ACETATE	ug/l	NA	NA	NA	NA	NA	NA
N-BUTYLBENZENE	ug/l	NA	NA	NA	NA	NA	NA
N-PROPYLBENZENE	ug/l	NA	NA	NA	NA	NA	NA
O-XYLENE	ug/l	ND@10.0	NA	NA	NA	NA	ND@10.0
SEC-BUTYLBENZENE	ug/l	NA	NA	NA	NA	NA	NA
STYRENE	ug/l	NA	NA	NA	NA	NA	NA
TERT-BUTYLBENZENE	ug/l	NA	NA	NA	NA	NA	NA
TETRACHLOROETHENE	ug/l	ND@10.0	ND@10.0	ND@10.0	ND@10.0	ND@10.0	ND@10.0
TETRAHYDROFURAN	ug/l	ND@100.0	ND@100.0	ND@100.0	ND@100.0	ND@100.0	ND@100.0
TOLUENE	ug/l	ND@10.0	ND@10.0	ND@10.0	ND@10.0	1.69 J	ND@10.0
TRANS-1,2-DICHLOROETHENE	ug/l	ND@10.0	ND@10.0	ND@10.0	ND@10.0	ND@10.0	ND@10.0
TRANS-1,3-DICHLOROPROPENE	ug/l	ND@10.0	ND@10.0	ND@10.0	ND@10.0	ND@10.0	ND@10.0
TRICHLOROETHENE	ug/l	ND@10.0	ND@10.0	ND@10.0	ND@10.0	ND@10.0	ND@10.0
TRICHLOROFLUOROMETHANE (FREON 11)	ug/l	ND@10.0	ND@10.0	ND@10.0	ND@10.0	ND@10.0	ND@10.0
VINYL ACETATE	ug/l	NA	NA	NA	NA	NA	NA
VINYL CHLORIDE	ug/l	ND@10.0	ND@10.0	ND@10.0	ND@10.0	ND@10.0	ND@10.0
XYLENES, TOTAL	ug/l	NA	ND@10.0	ND@10.0	ND@10.0	ND@10.0	NA

Endicott, New York
Groundwater Analytical Chemistry Data
January 1, 2006 - December 31, 2006

Sample Location		EN-396	EN-396	EN-396	EN-397	EN-397	EN-397
Sample Description		GROUNDWATER	GROUNDWATER	GROUNDWATER	GROUNDWATER	GROUNDWATER	GROUNDWATER
Sample Date		05/10/2006	08/14/2006	11/06/2006	02/08/2006	05/10/2006	08/14/2006
Laboratory Sample I.D.		0605365	0608770	0612155	0601654	0605376	0608781
Sample Comment Codes							
Parameter	Units						
Volatile Organics							
1,1,1,2-TETRACHLOROETHANE	ug/l	ND@10.0	ND@10.0	ND@1.0	ND@1000.0	ND@1000.0	ND@1000.0
1,1,1-TRICHLOROETHANE	ug/l	ND@10.0	ND@10.0	ND@1.0	ND@1000.0	ND@1000.0	ND@1000.0
1,1,2,2-TETRACHLOROETHANE	ug/l	ND@10.0	ND@10.0	ND@1.0	ND@1000.0	ND@1000.0	ND@1000.0
1,1,2-TRICHLORO-1,2,2-TRIFLUOROETHANE	ug/l	ND@10.0	ND@10.0	ND@1.0	ND@1000.0	ND@1000.0	ND@1000.0
1,1,2-TRICHLOROETHANE	ug/l	ND@10.0	ND@10.0	ND@1.0	ND@1000.0	ND@1000.0	ND@1000.0
1,1-DICHLOROETHANE	ug/l	ND@10.0	ND@10.0	ND@1.0	ND@1000.0	ND@1000.0	ND@1000.0
1,1-DICHLOROETHENE	ug/l	ND@10.0	ND@10.0	ND@1.0	ND@1000.0	ND@1000.0	ND@1000.0
1,1-DICHLOROPROPENE	ug/l	NA	NA	NA	NA	NA	NA
1,2,3-TRICHLOROBENZENE	ug/l	ND@10.0	ND@10.0	ND@1.0	ND@1000.0	ND@1000.0	ND@1000.0
1,2,3-TRICHLOROPROPANE	ug/l	ND@10.0	ND@10.0	ND@1.0	ND@1000.0	ND@1000.0	ND@1000.0
1,2,4-TRICHLOROBENZENE	ug/l	NA	NA	NA	ND@1000.0	NA	NA
1,2,4-TRIMETHYLBENZENE	ug/l	NA	NA	NA	NA	NA	NA
1,2-DIBROMO-3-CHLOROPROPANE	ug/l	NA	NA	NA	NA	NA	NA
1,2-DIBROMOETHANE	ug/l	NA	NA	NA	NA	NA	NA
1,2-DICHLORO-1,2,2-TRIFLUOROETHANE	ug/l	ND@10.0	ND@10.0	ND@1.0	ND@1000.0	ND@1000.0	ND@1000.0
1,2-DICHLOROBENZENE	ug/l	ND@10.0	ND@10.0	ND@1.0	ND@1000.0	ND@1000.0	ND@1000.0
1,2-DICHLOROETHANE	ug/l	ND@10.0	ND@10.0	ND@1.0	ND@1000.0	ND@1000.0	ND@1000.0
1,2-DICHLOROPROPANE	ug/l	ND@10.0	ND@10.0	ND@1.0	ND@1000.0	ND@1000.0	ND@1000.0
1,3,5-TRIMETHYLBENZENE	ug/l	NA	NA	NA	NA	NA	NA
1,3-DICHLOROBENZENE	ug/l	ND@10.0	ND@10.0	ND@1.0	ND@1000.0	ND@1000.0	ND@1000.0
1,3-DICHLOROPROPANE	ug/l	NA	NA	NA	NA	NA	NA
1,4-DICHLOROBENZENE	ug/l	ND@10.0	ND@10.0	ND@1.0	ND@1000.0	ND@1000.0	ND@1000.0
2,2-DICHLOROPROPANE	ug/l	NA	NA	NA	NA	NA	NA
2-CHLOROTOLUENE	ug/l	NA	NA	NA	NA	NA	NA
4-CHLOROTOLUENE	ug/l	NA	NA	NA	NA	NA	NA
ACETONE	ug/l	NA	NA	NA	ND@10000.0	NA	NA
BENZENE	ug/l	ND@10.0	ND@10.0	0.38 J	ND@1000.0	ND@1000.0	ND@1000.0
BROMOBENZENE	ug/l	ND@10.0	ND@10.0	ND@1.0	ND@1000.0	ND@1000.0	ND@1000.0
BROMOCHLOROMETHANE	ug/l	NA	NA	NA	NA	NA	NA
BROMODICHLOROMETHANE	ug/l	ND@10.0	ND@10.0	ND@1.0	ND@1000.0	ND@1000.0	ND@1000.0
BROMOFORM (TRIBROMOMETHANE)	ug/l	ND@10.0	ND@10.0	ND@1.0	ND@1000.0	ND@1000.0	ND@1000.0
BROMOMETHANE	ug/l	ND@10.0	ND@10.0	ND@1.0	ND@1000.0	ND@1000.0	ND@1000.0
CARBON DISULFIDE	ug/l	NA	NA	NA	NA	NA	NA
CARBON TETRACHLORIDE	ug/l	ND@10.0	ND@10.0	ND@1.0	ND@1000.0	ND@1000.0	ND@1000.0
CHLOROBENZENE	ug/l	ND@10.0	ND@10.0	ND@1.0	ND@1000.0	ND@1000.0	ND@1000.0
CHLORODIBROMOMETHANE	ug/l	ND@10.0	ND@10.0	ND@1.0	ND@1000.0	ND@1000.0	ND@1000.0
CHLOROETHANE	ug/l	ND@10.0	ND@10.0	ND@1.0	ND@1000.0	ND@1000.0	ND@1000.0
CHLOROFORM (TRICHLOROMETHANE)	ug/l	ND@10.0	ND@10.0	ND@1.0	ND@1000.0	ND@1000.0	ND@1000.0
CHLOROMETHANE	ug/l	ND@10.0	ND@10.0	ND@1.0	ND@1000.0	ND@1000.0	ND@1000.0
CIS-1,2-DICHLOROETHENE	ug/l	ND@10.0	ND@10.0	0.78 J	ND@1000.0	ND@1000.0	ND@1000.0
CIS-1,3-DICHLOROPROPENE	ug/l	ND@10.0	ND@10.0	ND@1.0	ND@1000.0	ND@1000.0	ND@1000.0
DIBROMOMETHANE	ug/l	ND@10.0	ND@10.0	ND@1.0	ND@1000.0	ND@1000.0	ND@1000.0
DICHLORODIFLUOROMETHANE (FREON 12)	ug/l	ND@10.0	ND@10.0	ND@1.0	ND@1000.0	ND@1000.0	ND@1000.0
ETHYLBENZENE	ug/l	ND@10.0	ND@10.0	0.86 J	ND@1000.0	ND@1000.0	ND@1000.0
HEXACHLOROBUTADIENE	ug/l	NA	NA	NA	NA	NA	NA
ISOPROPANOL	ug/l	NA	NA	NA	NA	NA	NA
ISOPROPYLBENZENE	ug/l	NA	NA	NA	NA	NA	NA
ISOPROPYLTOLUENE	ug/l	NA	NA	NA	NA	NA	NA
M,P-XYLENE	ug/l	NA	NA	NA	ND@2000.0	NA	NA
METHYL BUTYL KETONE (2-HEXANONE)	ug/l	NA	NA	NA	NA	NA	NA
METHYL ETHYL KETONE (MEK, 2-BUTANONE)	ug/l	NA	NA	NA	NA	NA	NA
METHYL TERT-BUTYL ETHER (MTBE)	ug/l	ND@10.0	ND@10.0	ND@1.0	ND@1000.0	ND@1000.0	ND@1000.0
METHYLENE CHLORIDE (DICHLOROMETHANE)	ug/l	ND@10.0	ND@10.0	ND@1.0	ND@1000.0	ND@1000.0	ND@1000.0
MIBK (4-METHYL-2-PENTANONE)	ug/l	NA	NA	NA	NA	NA	NA
NAPHTHALENE	ug/l	NA	NA	NA	NA	NA	NA
N-BUTYL ACETATE	ug/l	NA	NA	NA	NA	NA	NA
N-BUTYLBENZENE	ug/l	NA	NA	NA	NA	NA	NA
N-PROPYLBENZENE	ug/l	NA	NA	NA	NA	NA	NA
O-XYLENE	ug/l	NA	NA	NA	ND@1000.0	NA	NA
SEC-BUTYLBENZENE	ug/l	NA	NA	NA	NA	NA	NA
STYRENE	ug/l	NA	NA	NA	NA	NA	NA
TERT-BUTYLBENZENE	ug/l	NA	NA	NA	NA	NA	NA
TETRACHLOROETHENE	ug/l	ND@10.0	ND@10.0	ND@1.0	ND@1000.0	ND@1000.0	ND@1000.0
TETRAHYDROFURAN	ug/l	ND@100.0	ND@100.0	ND@10.0	ND@10000.0	ND@10000.0	ND@10000.0
TOLUENE	ug/l	ND@10.0	ND@10.0	9.5	ND@1000.0	ND@1000.0	ND@1000.0
TRANS-1,2-DICHLOROETHENE	ug/l	ND@10.0	ND@10.0	ND@1.0	ND@1000.0	ND@1000.0	ND@1000.0
TRANS-1,3-DICHLOROPROPENE	ug/l	ND@10.0	ND@10.0	ND@1.0	ND@1000.0	ND@1000.0	ND@1000.0
TRICHLOROETHENE	ug/l	ND@10.0	ND@10.0	ND@1.0	ND@1000.0	ND@1000.0	ND@1000.0
TRICHLOROFLUOROMETHANE (FREON 11)	ug/l	ND@10.0	ND@10.0	ND@1.0	ND@1000.0	ND@1000.0	ND@1000.0
VINYL ACETATE	ug/l	NA	NA	NA	NA	NA	NA
VINYL CHLORIDE	ug/l	ND@10.0	ND@10.0	0.45 J	ND@1000.0	ND@1000.0	ND@1000.0
XYLENES, TOTAL	ug/l	ND@10.0	ND@10.0	ND@1.0	NA	ND@1000.0	ND@1000.0

Endicott, New York
Groundwater Analytical Chemistry Data
January 1, 2006 - December 31, 2006

Sample Location		EN-397	EN-398	EN-398	EN-398	EN-398	EN-398
Sample Description		GROUNDWATER	GROUNDWATER	GROUNDWATER	GROUNDWATER	GROUNDWATER	GROUNDWATER
Sample Date		11/06/2006	02/08/2006	05/10/2006	08/14/2006	11/06/2006	08/14/2006
Laboratory Sample I.D.		0612158	0601655	0605377	0608782	0612159	0608776
Sample Comment Codes							
Parameter	Units						
Volatile Organics							
1,1,1,2-TETRACHLOROETHANE	ug/l	ND@1.0	ND@10.0	ND@10.0	ND@10.0	ND@1.0	ND@10.0
1,1,1-TRICHLOROETHANE	ug/l	ND@1.0	ND@10.0	ND@10.0	ND@10.0	ND@1.0	ND@10.0
1,1,2,2-TETRACHLOROETHANE	ug/l	ND@1.0	ND@10.0	ND@10.0	ND@10.0	ND@1.0	ND@10.0
1,1,2-TRICHLORO-1,2,2-TRIFLUOROETHANE	ug/l	ND@1.0	ND@10.0	ND@10.0	ND@10.0	ND@1.0	ND@10.0
1,1,2-TRICHLOROETHANE	ug/l	ND@1.0	ND@10.0	ND@10.0	ND@10.0	ND@1.0	ND@10.0
1,1-DICHLOROETHANE	ug/l	ND@1.0	ND@10.0	ND@10.0	ND@10.0	ND@1.0	ND@10.0
1,1-DICHLOROETHENE	ug/l	ND@1.0	ND@10.0	ND@10.0	ND@10.0	ND@1.0	ND@10.0
1,1-DICHLOROPROPENE	ug/l	NA	NA	NA	NA	NA	NA
1,2,3-TRICHLOROBENZENE	ug/l	ND@1.0	ND@10.0	ND@10.0	ND@10.0	ND@1.0	ND@10.0
1,2,3-TRICHLOROPROPANE	ug/l	ND@1.0	ND@10.0	ND@10.0	ND@10.0	ND@1.0	ND@10.0
1,2,4-TRICHLOROBENZENE	ug/l	NA	ND@10.0	NA	NA	NA	NA
1,2,4-TRIMETHYLBENZENE	ug/l	NA	NA	NA	NA	NA	NA
1,2-DIBROMO-3-CHLOROPROPANE	ug/l	NA	NA	NA	NA	NA	NA
1,2-DIBROMOETHANE	ug/l	NA	NA	NA	NA	NA	NA
1,2-DICHLORO-1,2,2-TRIFLUOROETHANE	ug/l	ND@1.0	ND@10.0	ND@10.0	ND@10.0	ND@1.0	ND@10.0
1,2-DICHLOROBENZENE	ug/l	ND@1.0	ND@10.0	ND@10.0	ND@10.0	ND@1.0	ND@10.0
1,2-DICHLOROETHANE	ug/l	ND@1.0	ND@10.0	ND@10.0	ND@10.0	ND@1.0	ND@10.0
1,2-DICHLOROPROPANE	ug/l	ND@1.0	ND@10.0	ND@10.0	ND@10.0	ND@1.0	ND@10.0
1,3,5-TRIMETHYLBENZENE	ug/l	NA	NA	NA	NA	NA	NA
1,3-DICHLOROBENZENE	ug/l	ND@1.0	ND@10.0	ND@10.0	ND@10.0	ND@1.0	ND@10.0
1,3-DICHLOROPROPANE	ug/l	NA	NA	NA	NA	NA	NA
1,4-DICHLOROBENZENE	ug/l	ND@1.0	ND@10.0	ND@10.0	ND@10.0	ND@1.0	ND@10.0
2,2-DICHLOROPROPANE	ug/l	NA	NA	NA	NA	NA	NA
2-CHLOROTOLUENE	ug/l	NA	NA	NA	NA	NA	NA
4-CHLOROTOLUENE	ug/l	NA	NA	NA	NA	NA	NA
ACETONE	ug/l	NA	ND@100.0	NA	NA	NA	NA
BENZENE	ug/l	0.19 J	ND@10.0	ND@10.0	ND@10.0	41	4.49 J
BROMOBENZENE	ug/l	ND@1.0	ND@10.0	ND@10.0	ND@10.0	ND@1.0	ND@10.0
BROMOCHLOROMETHANE	ug/l	NA	NA	NA	NA	NA	NA
BROMODICHLOROMETHANE	ug/l	ND@1.0	ND@10.0	ND@10.0	ND@10.0	ND@1.0	ND@10.0
BROMOFORM (TRIBROMOMETHANE)	ug/l	ND@1.0	ND@10.0	ND@10.0	ND@10.0	ND@1.0	ND@10.0
BROMOMETHANE	ug/l	ND@1.0	ND@10.0	ND@10.0	ND@10.0	ND@1.0	ND@10.0
CARBON DISULFIDE	ug/l	NA	NA	NA	NA	NA	NA
CARBON TETRACHLORIDE	ug/l	ND@1.0	ND@10.0	ND@10.0	ND@10.0	ND@1.0	ND@10.0
CHLOROBENZENE	ug/l	ND@1.0	ND@10.0	ND@10.0	ND@10.0	ND@1.0	ND@10.0
CHLORODIBROMOMETHANE	ug/l	ND@1.0	ND@10.0	ND@10.0	ND@10.0	ND@1.0	ND@10.0
CHLOROETHANE	ug/l	ND@1.0	ND@10.0	ND@10.0	ND@10.0	ND@1.0	ND@10.0
CHLOROFORM (TRICHLOROMETHANE)	ug/l	ND@1.0	ND@10.0	ND@10.0	ND@10.0	ND@1.0	ND@10.0
CHLOROMETHANE	ug/l	ND@1.0	ND@10.0	ND@10.0	ND@10.0	ND@1.0	ND@10.0
CIS-1,2-DICHLOROETHENE	ug/l	0.86 J	ND@10.0	ND@10.0	ND@10.0	ND@2.88 J	ND@10.0
CIS-1,3-DICHLOROPROPENE	ug/l	ND@1.0	ND@10.0	ND@10.0	ND@10.0	ND@1.0	ND@10.0
DIBROMOMETHANE	ug/l	ND@1.0	ND@10.0	ND@10.0	ND@10.0	ND@1.0	ND@10.0
DICHLORODIFLUOROMETHANE (FREON 12)	ug/l	ND@1.0	ND@10.0	ND@10.0	ND@10.0	ND@1.0	ND@10.0
ETHYLBENZENE	ug/l	ND@1.0	ND@10.0	ND@10.0	ND@10.0	8.8	ND@10.0
HEXACHLOROBUTADIENE	ug/l	NA	NA	NA	NA	NA	NA
ISOPROPANOL	ug/l	NA	NA	NA	NA	NA	NA
ISOPROPYLBENZENE	ug/l	NA	NA	NA	NA	NA	NA
ISOPROPYLTOLUENE	ug/l	NA	NA	NA	NA	NA	NA
M,P-XYLENE	ug/l	NA	ND@20.0	NA	NA	NA	NA
METHYL BUTYL KETONE (2-HEXANONE)	ug/l	NA	NA	NA	NA	NA	NA
METHYL ETHYL KETONE (MEK, 2-BUTANONE)	ug/l	NA	NA	NA	NA	NA	NA
METHYL TERT-BUTYL ETHER (MTBE)	ug/l	ND@1.0	ND@10.0	ND@10.0	ND@10.0	ND@1.0	ND@10.0
METHYLENE CHLORIDE (DICHLOROMETHANE)	ug/l	ND@1.0	ND@10.0	ND@10.0	ND@10.0	ND@1.0	ND@10.0
MIBK (4-METHYL-2-PENTANONE)	ug/l	NA	NA	NA	NA	NA	NA
NAPHTHALENE	ug/l	NA	NA	NA	NA	NA	NA
N-BUTYL ACETATE	ug/l	NA	NA	NA	NA	NA	NA
N-BUTYLBENZENE	ug/l	NA	NA	NA	NA	NA	NA
N-PROPYLBENZENE	ug/l	NA	NA	NA	NA	NA	NA
O-XYLENE	ug/l	NA	ND@10.0	NA	NA	NA	NA
SEC-BUTYLBENZENE	ug/l	NA	NA	NA	NA	NA	NA
STYRENE	ug/l	NA	NA	NA	NA	NA	NA
TERT-BUTYLBENZENE	ug/l	NA	NA	NA	NA	NA	NA
TETRACHLOROETHENE	ug/l	ND@1.0	ND@10.0	ND@10.0	ND@10.0	ND@2.39 J	ND@10.0
TETRAHYDROFURAN	ug/l	ND@10.0	ND@100.0	ND@100.0	ND@100.0	ND@10.0	ND@100.0
TOLUENE	ug/l	6.5	ND@10.0	ND@10.0	ND@10.0	1.1	ND@10.0
TRANS-1,2-DICHLOROETHENE	ug/l	ND@1.0	ND@10.0	ND@10.0	ND@10.0	ND@1.0	ND@10.0
TRANS-1,3-DICHLOROPROPENE	ug/l	ND@1.0	ND@10.0	ND@10.0	ND@10.0	ND@1.0	ND@10.0
TRICHLOROETHENE	ug/l	ND@1.0	ND@10.0	ND@10.0	ND@10.0	ND@1.0	ND@10.0
TRICHLOROFLUOROMETHANE (FREON 11)	ug/l	ND@1.0	ND@10.0	ND@10.0	ND@10.0	ND@1.0	ND@10.0
VINYL ACETATE	ug/l	NA	NA	NA	NA	NA	NA
VINYL CHLORIDE	ug/l	ND@1.0	ND@10.0	ND@10.0	ND@10.0	ND@1.0	ND@10.0
XYLENES, TOTAL	ug/l	0.25 J	NA	ND@10.0	ND@10.0	15.3	ND@10.0

Endicott, New York
Groundwater Analytical Chemistry Data
January 1, 2006 - December 31, 2006

Sample Location		EN-401	EN-401	EN-401	EN-401	EN-401	EN-401
Sample Description		GROUNDWATER	REPLICATE	GROUNDWATER	GROUNDWATER	GROUNDWATER	GROUNDWATER
Sample Date		01/10/2006	01/10/2006	02/06/2006	03/07/2006	04/20/2006	05/08/2006
Laboratory Sample I.D.		0600435	0254475-03	0601444	0602697	0604321	0605171
Sample Comment Codes							
Parameter	Units						
Volatile Organics							
1,1,1,2-TETRACHLOROETHANE	ug/l	ND@1.0	ND@1.0	ND@1.0	ND@1.0	ND@1.0	ND@1.0
1,1,1-TRICHLOROETHANE	ug/l	6.7	6.5 J	5.8	4.59	5.6	5.4
1,1,2,2-TETRACHLOROETHANE	ug/l	ND@1.0	ND@1.0	ND@1.0	ND@1.0	ND@1.0	ND@1.0
1,1,2-TRICHLORO-1,2,2-TRIFLUOROETHANE	ug/l	ND@1.0	ND@1.0	ND@1.0	ND@1.0	ND@1.0	ND@1.0
1,1,2-TRICHLOROETHANE	ug/l	ND@1.0	ND@1.0	ND@1.0	ND@1.0	ND@1.0	ND@1.0
1,1-DICHLOROETHANE	ug/l	0.43 J	ND@1.0	ND@1.0	ND@1.0	0.29 J	0.31 J
1,1-DICHLOROETHENE	ug/l	0.42 J	ND@1.0	0.35 J	ND@1.0	0.45 J	0.4 J
1,1-DICHLOROPROPENE	ug/l	NA	ND@1.0	NA	NA	NA	NA
1,2,3-TRICHLOROBENZENE	ug/l	ND@1.0	ND@1.0	ND@1.0	ND@1.0	ND@1.0	ND@1.0
1,2,3-TRICHLOROPROPANE	ug/l	ND@1.0	ND@1.0	ND@1.0	ND@1.0	ND@1.0	ND@1.0
1,2,4-TRICHLOROBENZENE	ug/l	ND@1.0	ND@1.0	ND@1.0	ND@1.0	NA	NA
1,2,4-TRIMETHYLBENZENE	ug/l	NA	ND@1.0	NA	NA	NA	NA
1,2-DIBROMO-3-CHLOROPROPANE	ug/l	NA	ND@1.0	NA	NA	NA	NA
1,2-DIBROMOETHANE	ug/l	NA	ND@1.0	NA	NA	NA	NA
1,2-DICHLORO-1,2,2-TRIFLUOROETHANE	ug/l	ND@1.0	ND@1.0	ND@1.0	ND@1.0	ND@1.0	ND@1.0
1,2-DICHLOROBENZENE	ug/l	ND@1.0	ND@1.0	ND@1.0	ND@1.0	ND@1.0	ND@1.0
1,2-DICHLOROETHANE	ug/l	ND@1.0	ND@1.0	ND@1.0	ND@1.0	ND@1.0	ND@1.0
1,2-DICHLOROPROPANE	ug/l	ND@1.0	ND@1.0	ND@1.0	ND@1.0	ND@1.0	ND@1.0
1,3,5-TRIMETHYLBENZENE	ug/l	NA	ND@1.0	NA	NA	NA	NA
1,3-DICHLOROBENZENE	ug/l	ND@1.0	ND@1.0 J	ND@1.0	ND@1.0	ND@1.0	ND@1.0
1,3-DICHLOROPROPANE	ug/l	NA	ND@1.0	NA	NA	NA	NA
1,4-DICHLOROBENZENE	ug/l	ND@1.0	ND@1.0	ND@1.0	ND@1.0	ND@1.0	ND@1.0
2,2-DICHLOROPROPANE	ug/l	NA	ND@1.0	NA	NA	NA	NA
2-CHLOROTOLUENE	ug/l	NA	ND@1.0	NA	NA	NA	NA
4-CHLOROTOLUENE	ug/l	NA	ND@1.0	NA	NA	NA	NA
ACETONE	ug/l	ND@10.0	NA	ND@10.0	ND@10.0	NA	NA
BENZENE	ug/l	ND@1.0	ND@1.0	ND@1.0	ND@1.0	ND@1.0	ND@1.0
BROMOBENZENE	ug/l	ND@1.0	ND@1.0	ND@1.0	ND@1.0	ND@1.0	ND@1.0
BROMOCHLOROMETHANE	ug/l	NA	ND@1.0	NA	NA	NA	NA
BROMODICHLOROMETHANE	ug/l	ND@1.0	ND@1.0	ND@1.0	ND@1.0	ND@1.0	ND@1.0
BROMOFORM (TRIBROMOMETHANE)	ug/l	ND@1.0	ND@1.0	ND@1.0	ND@1.0	ND@1.0	ND@1.0
BROMOMETHANE	ug/l	ND@1.0	ND@1.0	ND@1.0	ND@1.0	ND@1.0	ND@1.0
CARBON DISULFIDE	ug/l	NA	NA	NA	NA	NA	NA
CARBON TETRACHLORIDE	ug/l	ND@1.0	ND@1.0	ND@1.0	ND@1.0	ND@1.0	ND@1.0
CHLOROBENZENE	ug/l	ND@1.0	ND@1.0	ND@1.0	ND@1.0	ND@1.0	ND@1.0
CHLORODIBROMOMETHANE	ug/l	ND@1.0	ND@1.0	ND@1.0	ND@1.0	ND@1.0	ND@1.0
CHLOROETHANE	ug/l	ND@1.0	ND@1.0	ND@1.0	ND@1.0	ND@1.0	ND@1.0
CHLOROFORM (TRICHLOROMETHANE)	ug/l	0.46 J	0.64 J	ND@1.0	ND@1.0	0.67 J	0.68 J
CHLOROMETHANE	ug/l	ND@1.0	ND@1.0 J	ND@1.0	ND@1.0	ND@1.0	ND@1.0
CIS-1,2-DICHLOROETHENE	ug/l	10.2	6.5	10.5	5.2	6.3	6
CIS-1,3-DICHLOROPROPENE	ug/l	ND@1.0	ND@1.0	ND@1.0	ND@1.0	ND@1.0	ND@1.0
DIBROMOMETHANE	ug/l	ND@1.0	ND@1.0	ND@1.0	ND@1.0	ND@1.0	ND@1.0
DICHLORODIFLUOROMETHANE (FREON 12)	ug/l	ND@1.0	ND@1.0	ND@1.0	ND@1.0	ND@1.0	ND@1.0
ETHYLBENZENE	ug/l	ND@1.0	ND@1.0	ND@1.0	ND@1.0	ND@1.0	ND@1.0
HEXACHLOROBUTADIENE	ug/l	NA	ND@1.0	NA	NA	NA	NA
ISOPROPANOL	ug/l	NA	NA	NA	NA	NA	NA
ISOPROPYLBENZENE	ug/l	NA	ND@1.0	NA	NA	NA	NA
ISOPROPYLTOLUENE	ug/l	NA	ND@1.0	NA	NA	NA	NA
M,P-XYLENE	ug/l	ND@2.0	ND@1.0	ND@2.0	ND@2.0	NA	NA
METHYL BUTYL KETONE (2-HEXANONE)	ug/l	NA	NA	NA	NA	NA	NA
METHYL ETHYL KETONE (MEK, 2-BUTANONE)	ug/l	NA	NA	NA	NA	NA	NA
METHYL TERT-BUTYL ETHER (MTBE)	ug/l	ND@1.0	NA	ND@1.0	ND@1.0	ND@1.0	ND@1.0
METHYLENE CHLORIDE (DICHLOROMETHANE)	ug/l	ND@1.0	ND@1.0	ND@1.0	ND@1.0	ND@1.0	ND@1.0
MIBK (4-METHYL-2-PENTANONE)	ug/l	NA	NA	NA	NA	NA	NA
NAPHTHALENE	ug/l	NA	ND@1.0	NA	NA	NA	NA
N-BUTYL ACETATE	ug/l	NA	NA	NA	NA	NA	NA
N-BUTYLBENZENE	ug/l	NA	ND@1.0 J	NA	NA	NA	NA
N-PROPYLBENZENE	ug/l	NA	ND@1.0	NA	NA	NA	NA
O-XYLENE	ug/l	ND@1.0	ND@1.0	ND@1.0	ND@1.0	NA	NA
SEC-BUTYLBENZENE	ug/l	NA	ND@1.0	NA	NA	NA	NA
STYRENE	ug/l	NA	ND@1.0	NA	NA	NA	NA
TERT-BUTYLBENZENE	ug/l	NA	ND@1.0	NA	NA	NA	NA
TETRACHLOROETHENE	ug/l	0.37 J	ND@1.0	ND@1.0	ND@1.0	0.32 J	0.28 J
TETRAHYDROFURAN	ug/l	ND@10.0	NA	ND@10.0	ND@10.0	ND@10.0	ND@10.0
TOLUENE	ug/l	ND@1.0	ND@1.0	ND@1.0	ND@1.0	ND@1.0	ND@1.0
TRANS-1,2-DICHLOROETHENE	ug/l	ND@1.0	ND@1.0	ND@1.0	ND@1.0	ND@1.0	ND@1.0
TRANS-1,3-DICHLOROPROPENE	ug/l	ND@1.0	ND@1.0	ND@1.0	ND@1.0	ND@1.0	ND@1.0
TRICHLOROETHENE	ug/l	219	230 J	170	177	163	128
TRICHLOROFLUOROMETHANE (FREON 11)	ug/l	ND@1.0	ND@1.0	ND@1.0	ND@1.0	ND@1.0	ND@1.0
VINYL ACETATE	ug/l	NA	NA	NA	NA	NA	NA
VINYL CHLORIDE	ug/l	ND@1.0	ND@1.0	ND@1.0	ND@1.0	ND@1.0	ND@1.0
XYLENES, TOTAL	ug/l	NA	NA	NA	NA	NA	NA

Endicott, New York
Groundwater Analytical Chemistry Data
January 1, 2006 - December 31, 2006

Sample Location		EN-401	EN-401	EN-401	EN-401	EN-401	EN-401
Sample Description		GROUNDWATER	GROUNDWATER	GROUNDWATER	GROUNDWATER	GROUNDWATER	GROUNDWATER
Sample Date		06/06/2006	06/29/2006	07/12/2006	08/14/2006	09/13/2006	10/08/2006
Laboratory Sample I.D.		0606470	0606978	0607467	0608793	0609940	0611056
Sample Comment Codes			X				
Parameter	Units						
Volatile Organics							
1,1,1,2-TETRACHLOROETHANE	ug/l	ND@1.0	ND@2.0	ND@1.0	ND@5.0	ND@1.0	ND@1.0
1,1,1-TRICHLOROETHANE	ug/l	5.6	ND@2.0	2.15	4.03 J	4.46	7.5
1,1,2,2-TETRACHLOROETHANE	ug/l	ND@1.0	ND@2.0	ND@1.0	ND@5.0	ND@1.0	ND@1.0
1,1,2-TRICHLORO-1,2,2-TRIFLUOROETHANE	ug/l	ND@1.0	ND@2.0	ND@1.0	ND@5.0	ND@1.0	ND@1.0
1,1,2-TRICHLOROETHANE	ug/l	ND@1.0	ND@2.0	ND@1.0	ND@5.0	ND@1.0	ND@1.0
1,1-DICHLOROETHANE	ug/l	0.21 J	ND@2.0	ND@1.0	ND@5.0	ND@1.0	0.27 J
1,1-DICHLOROETHENE	ug/l	0.31 J	ND@2.0	ND@1.0	ND@5.0	0.21 J	0.24 J
1,1-DICHLOROPROPENE	ug/l	NA	NA	NA	NA	NA	NA
1,2,3-TRICHLOROBENZENE	ug/l	ND@1.0	ND@2.0	ND@1.0	ND@5.0	ND@1.0	ND@1.0
1,2,3-TRICHLOROPROPANE	ug/l	ND@1.0	ND@2.0	ND@1.0	ND@5.0	ND@1.0	ND@1.0
1,2,4-TRICHLOROBENZENE	ug/l	NA	NA	NA	NA	NA	NA
1,2,4-TRIMETHYLBENZENE	ug/l	NA	NA	NA	NA	NA	NA
1,2-DIBROMO-3-CHLOROPROPANE	ug/l	NA	NA	NA	NA	NA	NA
1,2-DIBROMOETHANE	ug/l	NA	NA	NA	NA	NA	NA
1,2-DICHLORO-1,2,2-TRIFLUOROETHANE	ug/l	ND@1.0	ND@2.0	ND@1.0	ND@5.0	ND@1.0	ND@1.0
1,2-DICHLOROBENZENE	ug/l	ND@1.0	ND@2.0	ND@1.0	ND@5.0	ND@1.0	ND@1.0
1,2-DICHLOROETHANE	ug/l	ND@1.0	ND@2.0	ND@1.0	ND@5.0	ND@1.0	ND@1.0
1,2-DICHLOROPROPANE	ug/l	ND@1.0	ND@2.0	ND@1.0	ND@5.0	ND@1.0	ND@1.0
1,3,5-TRIMETHYLBENZENE	ug/l	NA	NA	NA	NA	NA	NA
1,3-DICHLOROBENZENE	ug/l	ND@1.0	ND@2.0	ND@1.0	ND@5.0	ND@1.0	ND@1.0
1,3-DICHLOROPROPANE	ug/l	NA	NA	NA	NA	NA	NA
1,4-DICHLOROBENZENE	ug/l	ND@1.0	ND@2.0	ND@1.0	ND@5.0	ND@1.0	ND@1.0
2,2-DICHLOROPROPANE	ug/l	NA	NA	NA	NA	NA	NA
2-CHLOROTOLUENE	ug/l	NA	NA	NA	NA	NA	NA
4-CHLOROTOLUENE	ug/l	NA	NA	NA	NA	NA	NA
ACETONE	ug/l	NA	NA	NA	NA	NA	NA
BENZENE	ug/l	ND@1.0	ND@2.0	ND@1.0	ND@5.0	ND@1.0	ND@1.0
BROMOBENZENE	ug/l	ND@1.0	ND@2.0	ND@1.0	ND@5.0	ND@1.0	ND@1.0
BROMOCHLOROMETHANE	ug/l	NA	NA	NA	NA	NA	NA
BROMODICHLOROMETHANE	ug/l	ND@1.0	ND@2.0	ND@1.0	ND@5.0	ND@1.0	ND@1.0
BROMOFORM (TRIBROMOMETHANE)	ug/l	ND@1.0	ND@2.0	ND@1.0	ND@5.0	ND@1.0	ND@1.0
BROMOMETHANE	ug/l	ND@1.0	ND@2.0	ND@1.0	ND@5.0	ND@1.0	ND@1.0
CARBON DISULFIDE	ug/l	NA	NA	NA	NA	NA	NA
CARBON TETRACHLORIDE	ug/l	ND@1.0	ND@2.0	ND@1.0	ND@5.0	ND@1.0	ND@1.0
CHLOROBENZENE	ug/l	ND@1.0	ND@2.0	ND@1.0	ND@5.0	ND@1.0	ND@1.0
CHLORODIBROMOMETHANE	ug/l	ND@1.0	ND@2.0	ND@1.0	ND@5.0	ND@1.0	ND@1.0
CHLOROETHANE	ug/l	ND@1.0	ND@2.0	ND@1.0	ND@5.0	ND@1.0	ND@1.0
CHLOROFORM (TRICHLOROMETHANE)	ug/l	0.61 J	ND@2.0	0.2 J	ND@5.0	ND@1.0	0.39 J
CHLOROMETHANE	ug/l	ND@1.0	ND@2.0	ND@1.0	ND@5.0	ND@1.0	ND@1.0
CIS-1,2-DICHLOROETHENE	ug/l	9	0.78 J	4.44	5.4 J	6.5	9
CIS-1,3-DICHLOROPROPENE	ug/l	ND@1.0	ND@2.0	ND@1.0	ND@5.0	ND@1.0	ND@1.0
DIBROMOMETHANE	ug/l	ND@1.0	ND@2.0	ND@1.0	ND@5.0	ND@1.0	ND@1.0
DICHLORODIFLUOROMETHANE (FREON 12)	ug/l	ND@1.0	ND@2.0	ND@1.0	ND@5.0	ND@1.0	ND@1.0
ETHYLBENZENE	ug/l	ND@1.0	ND@2.0	ND@1.0	ND@5.0	ND@1.0	ND@1.0
HEXACHLOROBUTADIENE	ug/l	NA	NA	NA	NA	NA	NA
ISOPROPANOL	ug/l	NA	NA	NA	NA	NA	NA
ISOPROPYLBENZENE	ug/l	NA	NA	NA	NA	NA	NA
ISOPROPYLTOLUENE	ug/l	NA	NA	NA	NA	NA	NA
M,P-XYLENE	ug/l	NA	NA	NA	NA	NA	NA
METHYL BUTYL KETONE (2-HEXANONE)	ug/l	NA	NA	NA	NA	NA	NA
METHYL ETHYL KETONE (MEK, 2-BUTANONE)	ug/l	NA	NA	NA	NA	NA	NA
METHYL TERT-BUTYL ETHER (MTBE)	ug/l	ND@1.0	ND@2.0	ND@1.0	ND@5.0	ND@1.0	ND@1.0
METHYLENE CHLORIDE (DICHLOROMETHANE)	ug/l	ND@1.0	ND@2.0	ND@1.0	ND@5.0	ND@1.0	ND@1.0
MIBK (4-METHYL-2-PENTANONE)	ug/l	NA	NA	NA	NA	NA	NA
NAPHTHALENE	ug/l	NA	NA	NA	NA	NA	NA
N-BUTYL ACETATE	ug/l	NA	NA	NA	NA	NA	NA
N-BUTYLBENZENE	ug/l	NA	NA	NA	NA	NA	NA
N-PROPYLBENZENE	ug/l	NA	NA	NA	NA	NA	NA
O-XYLENE	ug/l	NA	NA	NA	NA	NA	NA
SEC-BUTYLBENZENE	ug/l	NA	NA	NA	NA	NA	NA
STYRENE	ug/l	NA	NA	NA	NA	NA	NA
TERT-BUTYLBENZENE	ug/l	NA	NA	NA	NA	NA	NA
TETRACHLOROETHENE	ug/l	0.38 J	ND@2.0	ND@1.0	ND@5.0	0.23 J	0.29 J
TETRAHYDROFURAN	ug/l	ND@10.0	ND@20.0	ND@10.0	ND@50.0	ND@10.0	ND@10.0
TOLUENE	ug/l	ND@1.0	ND@2.0	ND@1.0	ND@5.0	ND@1.0	ND@1.0
TRANS-1,2-DICHLOROETHENE	ug/l	ND@1.0	ND@2.0	ND@1.0	ND@5.0	ND@1.0	ND@1.0
TRANS-1,3-DICHLOROPROPENE	ug/l	ND@1.0	ND@2.0	ND@1.0	ND@5.0	ND@1.0	ND@1.0
TRICHLOROETHENE	ug/l	162	45.4	93.7	118 J	182	136
TRICHLOROFLUOROMETHANE (FREON 11)	ug/l	ND@1.0	ND@2.0	ND@1.0	ND@5.0	ND@1.0	ND@1.0
VINYL ACETATE	ug/l	NA	NA	NA	NA	NA	NA
VINYL CHLORIDE	ug/l	ND@1.0	ND@2.0	ND@1.0	ND@5.0	ND@1.0	ND@1.0
XYLENES, TOTAL	ug/l	ND@1.0	ND@2.0	ND@1.0	ND@5.0	ND@1.0	ND@1.0

Endicott, New York
 Groundwater Analytical Chemistry Data
 January 1, 2006 - December 31, 2006

Sample Location		EN-401	EN-401	EN-402	EN-402	EN-409	EN-409
Sample Description		GROUNDWATER	GROUNDWATER	GROUNDWATER	GROUNDWATER	GROUNDWATER	GROUNDWATER
Sample Date		11/07/2006	12/05/2006	05/08/2006	08/14/2006	05/09/2006	08/16/2006
Laboratory Sample I.D.		0612205	0613240	0605169	0608802	0605225	0608958
Sample Comment Codes							
Parameter	Units						
Volatile Organics							
1,1,1,2-TETRACHLOROETHANE	ug/l	ND@1.0	ND@1.0	ND@1.0	ND@1.0	ND@1.0	ND@1.0
1,1,1-TRICHLOROETHANE	ug/l	4.49	4.1	0.51 J	0.55 J	ND@1.0	ND@1.0
1,1,2,2-TETRACHLOROETHANE	ug/l	ND@1.0	ND@1.0	ND@1.0	ND@1.0	ND@1.0	ND@1.0
1,1,2-TRICHLORO-1,2,2-TRIFLUOROETHANE	ug/l	ND@1.0	ND@1.0	ND@1.0	ND@1.0	ND@1.0	ND@1.0
1,1,2-TRICHLOROETHANE	ug/l	ND@1.0	ND@1.0	ND@1.0	ND@1.0 J	ND@1.0	ND@1.0
1,1-DICHLOROETHANE	ug/l	ND@1.0	ND@1.0	ND@1.0	ND@1.0	ND@1.0	ND@1.0
1,1-DICHLOROETHENE	ug/l	ND@1.0	ND@1.0	ND@1.0	ND@1.0	ND@1.0	ND@1.0
1,1-DICHLOROPROPENE	ug/l	NA	NA	NA	NA	NA	NA
1,2,3-TRICHLOROBENZENE	ug/l	ND@1.0	ND@1.0	ND@1.0	ND@1.0	ND@1.0	ND@1.0
1,2,3-TRICHLOROPROPANE	ug/l	ND@1.0	ND@1.0	ND@1.0	ND@1.0 J	ND@1.0	ND@1.0
1,2,4-TRICHLOROBENZENE	ug/l	NA	NA	NA	NA	NA	NA
1,2,4-TRIMETHYLBENZENE	ug/l	NA	NA	NA	NA	NA	NA
1,2-DIBROMO-3-CHLOROPROPANE	ug/l	NA	NA	NA	NA	NA	NA
1,2-DIBROMOETHANE	ug/l	NA	NA	NA	NA	NA	NA
1,2-DICHLORO-1,2,2-TRIFLUOROETHANE	ug/l	ND@1.0	ND@1.0	ND@1.0	ND@1.0	0.35 J	0.51 J
1,2-DICHLOROBENZENE	ug/l	ND@1.0	ND@1.0	ND@1.0	ND@1.0	ND@1.0	ND@1.0
1,2-DICHLOROETHANE	ug/l	ND@1.0	ND@1.0	ND@1.0	ND@1.0	ND@1.0	ND@1.0
1,2-DICHLOROPROPANE	ug/l	ND@1.0	ND@1.0	ND@1.0	ND@1.0	ND@1.0	ND@1.0
1,3,5-TRIMETHYLBENZENE	ug/l	NA	NA	NA	NA	NA	NA
1,3-DICHLOROBENZENE	ug/l	ND@1.0	ND@1.0	ND@1.0	ND@1.0	ND@1.0	ND@1.0
1,3-DICHLOROPROPANE	ug/l	NA	NA	NA	NA	NA	NA
1,4-DICHLOROBENZENE	ug/l	ND@1.0	ND@1.0	ND@1.0	ND@1.0 J	ND@1.0	ND@1.0
2,2-DICHLOROPROPANE	ug/l	NA	NA	NA	NA	NA	NA
2-CHLOROTOLUENE	ug/l	NA	NA	NA	NA	NA	NA
4-CHLOROTOLUENE	ug/l	NA	NA	NA	NA	NA	NA
ACETONE	ug/l	NA	NA	NA	NA	NA	NA
BENZENE	ug/l	ND@1.0	ND@1.0	ND@1.0	ND@1.0 J	ND@1.0	ND@1.0
BROMOBENZENE	ug/l	ND@1.0	ND@1.0	ND@1.0	ND@1.0	ND@1.0	ND@1.0
BROMOCHLOROMETHANE	ug/l	NA	NA	NA	NA	NA	NA
BROMODICHLOROMETHANE	ug/l	ND@1.0	ND@1.0	ND@1.0	ND@1.0	ND@1.0	ND@1.0
BROMOFORM (TRIBROMOMETHANE)	ug/l	ND@1.0	ND@1.0	ND@1.0	ND@1.0	ND@1.0	ND@1.0
BROMOMETHANE	ug/l	ND@1.0	ND@1.0	ND@1.0	ND@1.0	ND@1.0	ND@1.0
CARBON DISULFIDE	ug/l	NA	NA	NA	NA	NA	NA
CARBON TETRACHLORIDE	ug/l	ND@1.0	ND@1.0	ND@1.0	ND@1.0	ND@1.0	ND@1.0
CHLOROBENZENE	ug/l	ND@1.0	ND@1.0	ND@1.0	ND@1.0	ND@1.0	ND@1.0
CHLORODIBROMOMETHANE	ug/l	ND@1.0	ND@1.0	ND@1.0	ND@1.0	ND@1.0	ND@1.0
CHLOROETHANE	ug/l	ND@1.0	ND@1.0	ND@1.0	ND@1.0	ND@1.0	ND@1.0
CHLOROFORM (TRICHLOROMETHANE)	ug/l	0.67 J	0.34 J	ND@1.0	ND@1.0	ND@1.0	ND@1.0
CHLOROMETHANE	ug/l	ND@1.0	ND@1.0	ND@1.0	ND@1.0	ND@1.0	ND@1.0
CIS-1,2-DICHLOROETHENE	ug/l	6	6.1	0.68 J	1.01	ND@1.0	ND@1.0
CIS-1,3-DICHLOROPROPENE	ug/l	ND@1.0	ND@1.0	ND@1.0	ND@1.0	ND@1.0	ND@1.0
DIBROMOMETHANE	ug/l	ND@1.0	ND@1.0	ND@1.0	ND@1.0	ND@1.0	ND@1.0
DICHLORODIFLUOROMETHANE (FREON 12)	ug/l	ND@1.0	ND@1.0	ND@1.0	ND@1.0	ND@1.0	ND@1.0
ETHYLBENZENE	ug/l	ND@1.0	ND@1.0	ND@1.0	ND@1.0 J	ND@1.0	ND@1.0
HEXACHLOROBUTADIENE	ug/l	NA	NA	NA	NA	NA	NA
ISOPROPANOL	ug/l	NA	NA	NA	NA	NA	NA
ISOPROPYLBENZENE	ug/l	NA	NA	NA	NA	NA	NA
ISOPROPYLTOLUENE	ug/l	NA	NA	NA	NA	NA	NA
M,P-XYLENE	ug/l	NA	NA	NA	NA	NA	NA
METHYL BUTYL KETONE (2-HEXANONE)	ug/l	NA	NA	NA	NA	NA	NA
METHYL ETHYL KETONE (MEK, 2-BUTANONE)	ug/l	NA	NA	NA	NA	NA	NA
METHYL TERT-BUTYL ETHER (MTBE)	ug/l	ND@1.0	ND@1.0	ND@1.0	ND@1.0	ND@1.0	ND@1.0
METHYLENE CHLORIDE (DICHLOROMETHANE)	ug/l	ND@1.0	ND@1.0	ND@1.0	ND@1.0	ND@1.0	ND@1.0
MIBK (4-METHYL-2-PENTANONE)	ug/l	NA	NA	NA	NA	NA	NA
NAPHTHALENE	ug/l	NA	NA	NA	NA	NA	NA
N-BUTYL ACETATE	ug/l	NA	NA	NA	NA	NA	NA
N-BUTYLBENZENE	ug/l	NA	NA	NA	NA	NA	NA
N-PROPYLBENZENE	ug/l	NA	NA	NA	NA	NA	NA
O-XYLENE	ug/l	NA	NA	NA	NA	NA	NA
SEC-BUTYLBENZENE	ug/l	NA	NA	NA	NA	NA	NA
STYRENE	ug/l	NA	NA	NA	NA	NA	NA
TERT-BUTYLBENZENE	ug/l	NA	NA	NA	NA	NA	NA
TETRACHLOROETHENE	ug/l	ND@1.0	0.17 J	ND@1.0	0.22 J	ND@1.0	ND@1.0
Tetrahydrofuran	ug/l	ND@10.0	ND@10.0	ND@10.0 J	ND@10.0 J	ND@10.0	ND@10.0
TOLUENE	ug/l	ND@1.0	ND@1.0	ND@1.0	ND@1.0 J	ND@1.0	ND@1.0
TRANS-1,2-DICHLOROETHENE	ug/l	ND@1.0	ND@1.0	ND@1.0	ND@1.0	ND@1.0	ND@1.0
TRANS-1,3-DICHLOROPROPENE	ug/l	ND@1.0	ND@1.0	ND@1.0	ND@1.0	ND@1.0	ND@1.0
TRICHLOROETHENE	ug/l	168	199	22.9	22.5	ND@1.0	ND@1.0
TRICHLOROFLUOROMETHANE (FREON 11)	ug/l	ND@1.0	ND@1.0	ND@1.0	ND@1.0	ND@1.0	ND@1.0
VINYL ACETATE	ug/l	NA	NA	NA	NA	NA	NA
VINYL CHLORIDE	ug/l	ND@1.0	ND@1.0	ND@1.0	ND@1.0 J	ND@1.0	ND@1.0
XYLENES, TOTAL	ug/l	ND@1.0	ND@1.0	ND@1.0 J	ND@1.0	ND@1.0	ND@1.0

Endicott, New York
Groundwater Analytical Chemistry Data
January 1, 2006 - December 31, 2006

Sample Location		EN-410	EN-410	EN-411	EN-411	EN-415	EN-415
Sample Description		GROUNDWATER	GROUNDWATER	GROUNDWATER	GROUNDWATER	GROUNDWATER	GROUNDWATER
Sample Date		05/09/2006	08/11/2006	05/09/2006	08/10/2006	02/06/2006	04/20/2006
Laboratory Sample I.D.		0605231	0608607	0605228	0608587	0601438	0604323
Sample Comment Codes							
Parameter	Units						
Volatile Organics							
1,1,1,2-TETRACHLOROETHANE	ug/l	ND@2.0	ND@2.0	ND@10.0	ND@1.0	ND@1.0	ND@1.0
1,1,1-TRICHLOROETHANE	ug/l	ND@2.0	3.04 J	ND@10.0	ND@1.0	ND@1.0	ND@1.0
1,1,2,2-TETRACHLOROETHANE	ug/l	ND@2.0	ND@2.0	ND@10.0	ND@1.0	ND@1.0	ND@1.0
1,1,2-TRICHLORO-1,2,2-TRIFLUOROETHANE	ug/l	4.52	ND@2.0	ND@10.0	ND@1.0	ND@1.0	ND@1.0
1,1,2-TRICHLOROETHANE	ug/l	ND@2.0	ND@2.0	ND@10.0	ND@1.0	ND@1.0	ND@1.0
1,1-DICHLOROETHANE	ug/l	1.55 J	11.2 J	ND@10.0	ND@1.0	0.18 J	0.34 J
1,1-DICHLOROETHENE	ug/l	ND@2.0	ND@2.0	ND@10.0	ND@1.0	ND@1.0	ND@1.0
1,1-DICHLOROPROPENE	ug/l	NA	NA	NA	NA	NA	NA
1,2,3-TRICHLOROBENZENE	ug/l	ND@2.0	ND@2.0	ND@10.0	ND@1.0	ND@1.0	0.55 J
1,2,3-TRICHLOROPROPANE	ug/l	ND@2.0	ND@2.0	ND@10.0	ND@1.0	ND@1.0	ND@1.0
1,2,4-TRICHLOROBENZENE	ug/l	NA	NA	NA	NA	ND@1.0	NA
1,2,4-TRIMETHYLBENZENE	ug/l	NA	NA	NA	NA	NA	NA
1,2-DIBROMO-3-CHLOROPROPANE	ug/l	NA	NA	NA	NA	NA	NA
1,2-DIBROMOETHANE	ug/l	NA	NA	NA	NA	NA	NA
1,2-DICHLORO-1,2,2-TRIFLUOROETHANE	ug/l	ND@2.0	1.6 J	ND@10.0	0.29 J	ND@1.0	ND@1.0
1,2-DICHLOROBENZENE	ug/l	ND@2.0	ND@2.0	ND@10.0	ND@1.0	ND@1.0	ND@1.0
1,2-DICHLOROETHANE	ug/l	ND@2.0	ND@2.0	ND@10.0	ND@1.0	ND@1.0	ND@1.0
1,2-DICHLOROPROPANE	ug/l	ND@2.0	ND@2.0	ND@10.0	ND@1.0	ND@1.0	ND@1.0
1,3,5-TRIMETHYLBENZENE	ug/l	NA	NA	NA	NA	NA	NA
1,3-DICHLOROBENZENE	ug/l	ND@2.0	ND@2.0	ND@10.0	ND@1.0	ND@1.0	0.19 J
1,3-DICHLOROPROPANE	ug/l	NA	NA	NA	NA	NA	NA
1,4-DICHLOROBENZENE	ug/l	ND@2.0	ND@2.0	ND@10.0	ND@1.0	ND@1.0	ND@1.0
2,2-DICHLOROPROPANE	ug/l	NA	NA	NA	NA	NA	NA
2-CHLOROTOLUENE	ug/l	NA	NA	NA	NA	NA	NA
4-CHLOROTOLUENE	ug/l	NA	NA	NA	NA	NA	NA
ACETONE	ug/l	NA	NA	NA	NA	ND@10.0	NA
BENZENE	ug/l	ND@2.0	ND@2.0	ND@10.0	ND@1.0	ND@1.0	ND@1.0
BROMOBENZENE	ug/l	ND@2.0	ND@2.0	ND@10.0	ND@1.0	ND@1.0	ND@1.0
BROMOCHLOROMETHANE	ug/l	NA	NA	NA	NA	NA	NA
BROMODICHLOROMETHANE	ug/l	ND@2.0	ND@2.0	ND@10.0	ND@1.0	ND@1.0	ND@1.0
BROMOFORM (TRIBROMOMETHANE)	ug/l	ND@2.0	ND@2.0	ND@10.0	ND@1.0	ND@1.0	ND@1.0
BROMOMETHANE	ug/l	ND@2.0	ND@2.0	ND@10.0	ND@1.0	ND@1.0	ND@1.0
CARBON DISULFIDE	ug/l	NA	NA	NA	NA	NA	NA
CARBON TETRACHLORIDE	ug/l	ND@2.0	ND@2.0	ND@10.0	ND@1.0	ND@1.0	ND@1.0
CHLOROBENZENE	ug/l	ND@2.0	1.28 J	ND@10.0	ND@1.0	ND@1.0	ND@1.0
CHLORODIBROMOMETHANE	ug/l	ND@2.0	ND@2.0	ND@10.0	ND@1.0	ND@1.0	ND@1.0
CHLOROETHANE	ug/l	ND@2.0	ND@2.0	ND@10.0	ND@1.0	ND@1.0	ND@1.0
CHLOROFORM (TRICHLOROMETHANE)	ug/l	ND@2.0	ND@2.0	ND@10.0	ND@1.0	ND@1.0	ND@1.0
CHLOROMETHANE	ug/l	ND@2.0	ND@2.0	ND@10.0	ND@1.0	ND@1.0	ND@1.0
CIS-1,2-DICHLOROETHENE	ug/l	3.29	21.8 J	ND@10.0	0.83 J	1.14	0.93 J
CIS-1,3-DICHLOROPROPENE	ug/l	ND@2.0	ND@2.0	ND@10.0	ND@1.0	ND@1.0	ND@1.0
DIBROMOMETHANE	ug/l	ND@2.0 J	ND@2.0	ND@10.0 J	ND@1.0	ND@1.0	ND@1.0
DICHLORODIFLUOROMETHANE (FREON 12)	ug/l	ND@2.0	ND@2.0	ND@10.0	ND@1.0	ND@1.0	ND@1.0
ETHYLBENZENE	ug/l	ND@2.0	ND@2.0	ND@10.0	ND@1.0	ND@1.0	ND@1.0
HEXACHLOROBUTADIENE	ug/l	NA	NA	NA	NA	NA	NA
ISOPROPANOL	ug/l	NA	NA	NA	NA	NA	NA
ISOPROPYLBENZENE	ug/l	NA	NA	NA	NA	NA	NA
ISOPROPYLTOLUENE	ug/l	NA	NA	NA	NA	NA	NA
M,P-XYLENE	ug/l	NA	NA	NA	NA	ND@2.0	NA
METHYL BUTYL KETONE (2-HEXANONE)	ug/l	NA	NA	NA	NA	NA	NA
METHYL ETHYL KETONE (MEK, 2-BUTANONE)	ug/l	NA	NA	NA	NA	NA	NA
METHYL TERT-BUTYL ETHER (MTBE)	ug/l	ND@2.0	ND@2.0	ND@10.0	ND@1.0	ND@1.0	ND@1.0
METHYLENE CHLORIDE (DICHLOROMETHANE)	ug/l	ND@2.0	ND@2.0	ND@10.0	ND@1.0	ND@1.0	ND@1.0
MIBK (4-METHYL-2-PENTANONE)	ug/l	NA	NA	NA	NA	NA	NA
NAPHTHALENE	ug/l	NA	NA	NA	NA	NA	NA
N-BUTYL ACETATE	ug/l	NA	NA	NA	NA	NA	NA
N-BUTYLBENZENE	ug/l	NA	NA	NA	NA	NA	NA
N-PROPYLBENZENE	ug/l	NA	NA	NA	NA	NA	NA
O-XYLENE	ug/l	NA	NA	NA	NA	ND@1.0	NA
SEC-BUTYLBENZENE	ug/l	NA	NA	NA	NA	NA	NA
STYRENE	ug/l	NA	NA	NA	NA	NA	NA
TERT-BUTYLBENZENE	ug/l	NA	NA	NA	NA	NA	NA
TETRACHLOROETHENE	ug/l	ND@2.0	ND@2.0	ND@10.0	ND@1.0	ND@1.0	ND@1.0
TETRAHYDROFURAN	ug/l	ND@20.0	37.6	ND@100.0	ND@10.0	ND@10.0	ND@10.0
TOLUENE	ug/l	ND@2.0	ND@2.0	ND@10.0	ND@1.0	ND@1.0	ND@1.0
TRANS-1,2-DICHLOROETHENE	ug/l	ND@2.0	2.25 J	ND@10.0	ND@1.0	ND@1.0	ND@1.0
TRANS-1,3-DICHLOROPROPENE	ug/l	ND@2.0	ND@2.0	ND@10.0	ND@1.0	ND@1.0	ND@1.0
TRICHLOROETHENE	ug/l	0.78 J	13.6 J	ND@10.0	14.9	2.41	3.2
TRICHLOROFUOROMETHANE (FREON 11)	ug/l	ND@2.0	ND@2.0	ND@10.0	ND@1.0	ND@1.0	ND@1.0
VINYL ACETATE	ug/l	NA	NA	NA	NA	NA	NA
VINYL CHLORIDE	ug/l	0.54 J	2.76 J	ND@10.0	ND@1.0	ND@1.0	ND@1.0
XYLENES, TOTAL	ug/l	ND@2.0 J	ND@2.0	ND@10.0 J	ND@1.0	NA	ND@1.0

Endicott, New York
Groundwater Analytical Chemistry Data
January 1, 2006 - December 31, 2006

Sample Location		EN-415	EN-415	EN-415	EN-415	EN-415	EN-415
Sample Description		GROUNDWATER	GROUNDWATER	GROUNDWATER	GROUNDWATER	GROUNDWATER	GROUNDWATER
Sample Date		05/08/2006	07/12/2006	08/14/2006	09/13/2006	10/08/2006	11/08/2006
Laboratory Sample I.D.		0605165	0607468	0608797	0609939	0611052	0612345
Sample Comment Codes						?	
Parameter	Units						
Volatile Organics							
1,1,1,2-TETRACHLOROETHANE	ug/l	ND@1.0	ND@1.0	ND@1.0	ND@1.0	ND@1.0?	ND@1.0
1,1,1-TRICHLOROETHANE	ug/l	ND@1.0	ND@1.0	ND@1.0	ND@1.0	ND@1.0?	ND@1.0
1,1,2,2-TETRACHLOROETHANE	ug/l	ND@1.0	ND@1.0	ND@1.0	ND@1.0	ND@1.0?	ND@1.0
1,1,2-TRICHLORO-1,2,2-TRIFLUOROETHANE	ug/l	ND@1.0	ND@1.0	ND@1.0	ND@1.0	ND@1.0?	ND@1.0
1,1,2-TRICHLOROETHANE	ug/l	ND@1.0	ND@1.0	ND@1.0	ND@1.0	ND@1.0?	ND@1.0
1,1-DICHLOROETHANE	ug/l	0.3 J	ND@1.0	0.26 J	0.3 J	ND@1.0?	0.62 J
1,1-DICHLOROETHENE	ug/l	ND@1.0	ND@1.0	ND@1.0	ND@1.0	ND@1.0?	ND@1.0
1,1-DICHLOROPROPENE	ug/l	NA	NA	NA	NA	NA	NA
1,2,3-TRICHLOROBENZENE	ug/l	ND@1.0	ND@1.0	ND@1.0	ND@1.0	ND@1.0?	ND@1.0
1,2,3-TRICHLOROPROPANE	ug/l	ND@1.0	ND@1.0	ND@1.0	ND@1.0	ND@1.0?	ND@1.0
1,2,4-TRICHLOROBENZENE	ug/l	NA	NA	NA	NA	NA	NA
1,2,4-TRIMETHYLBENZENE	ug/l	NA	NA	NA	NA	NA	NA
1,2-DIBROMO-3-CHLOROPROPANE	ug/l	NA	NA	NA	NA	NA	NA
1,2-DIBROMOETHANE	ug/l	NA	NA	NA	NA	NA	NA
1,2-DICHLORO-1,2,2-TRIFLUOROETHANE	ug/l	ND@1.0	ND@1.0	ND@1.0	ND@1.0	ND@1.0?	ND@1.0
1,2-DICHLOROBENZENE	ug/l	ND@1.0	ND@1.0	ND@1.0	ND@1.0	ND@1.0?	ND@1.0
1,2-DICHLOROETHANE	ug/l	ND@1.0	ND@1.0	ND@1.0	ND@1.0	ND@1.0?	ND@1.0
1,2-DICHLOROPROPANE	ug/l	ND@1.0	ND@1.0	ND@1.0	ND@1.0	ND@1.0?	ND@1.0
1,3,5-TRIMETHYLBENZENE	ug/l	NA	NA	NA	NA	NA	NA
1,3-DICHLOROBENZENE	ug/l	ND@1.0	ND@1.0	ND@1.0	0.21 J	ND@1.0?	ND@1.0
1,3-DICHLOROPROPANE	ug/l	NA	NA	NA	NA	NA	NA
1,4-DICHLOROBENZENE	ug/l	ND@1.0	ND@1.0	ND@1.0	ND@1.0	ND@1.0?	ND@1.0
2,2-DICHLOROPROPANE	ug/l	NA	NA	NA	NA	NA	NA
2-CHLOROTOLUENE	ug/l	NA	NA	NA	NA	NA	NA
4-CHLOROTOLUENE	ug/l	NA	NA	NA	NA	NA	NA
ACETONE	ug/l	NA	NA	NA	NA	NA	NA
BENZENE	ug/l	ND@1.0	ND@1.0	ND@1.0	ND@1.0	ND@1.0?	ND@1.0
BROMOBENZENE	ug/l	ND@1.0	ND@1.0	ND@1.0	ND@1.0	ND@1.0?	ND@1.0
BROMOCHLOROMETHANE	ug/l	NA	NA	NA	NA	NA	NA
BROMODICHLOROMETHANE	ug/l	ND@1.0	ND@1.0	ND@1.0	ND@1.0	ND@1.0?	ND@1.0
BROMOFORM (TRIBROMOMETHANE)	ug/l	ND@1.0	ND@1.0	ND@1.0	ND@1.0	ND@1.0?	ND@1.0
BROMOMETHANE	ug/l	ND@1.0	ND@1.0	ND@1.0	ND@1.0	ND@1.0?	ND@1.0
CARBON DISULFIDE	ug/l	NA	NA	NA	NA	NA	NA
CARBON TETRACHLORIDE	ug/l	ND@1.0	ND@1.0	ND@1.0	ND@1.0	ND@1.0?	ND@1.0
CHLOROBENZENE	ug/l	ND@1.0	ND@1.0	ND@1.0	ND@1.0	ND@1.0?	ND@1.0
CHLORODIBROMOMETHANE	ug/l	ND@1.0	ND@1.0	ND@1.0	ND@1.0	ND@1.0?	ND@1.0
CHLOROETHANE	ug/l	ND@1.0	ND@1.0	ND@1.0	ND@1.0	ND@1.0?	ND@1.0
CHLOROFORM (TRICHLOROMETHANE)	ug/l	ND@1.0	ND@1.0	ND@1.0	ND@1.0	ND@1.0?	ND@1.0
CHLOROMETHANE	ug/l	ND@1.0	ND@1.0	ND@1.0	ND@1.0	ND@1.0?	ND@1.0
CIS-1,2-DICHLOROETHENE	ug/l	0.79 J	0.6 J	1.11	1.26	ND@1.0?	1.76
CIS-1,3-DICHLOROPROPENE	ug/l	ND@1.0	ND@1.0	ND@1.0	ND@1.0	ND@1.0?	ND@1.0
DIBROMOMETHANE	ug/l	ND@1.0	ND@1.0	ND@1.0	ND@1.0	ND@1.0?	ND@1.0
DICHLORODIFLUOROMETHANE (FREON 12)	ug/l	ND@1.0	ND@1.0	ND@1.0	ND@1.0	ND@1.0?	ND@1.0
ETHYLBENZENE	ug/l	ND@1.0	ND@1.0	ND@1.0	ND@1.0	ND@1.0?	ND@1.0
HEXACHLOROBUTADIENE	ug/l	NA	NA	NA	NA	NA	NA
ISOPROPANOL	ug/l	NA	NA	NA	NA	NA	NA
ISOPROPYLBENZENE	ug/l	NA	NA	NA	NA	NA	NA
ISOPROPYLTOLUENE	ug/l	NA	NA	NA	NA	NA	NA
M,P-XYLENE	ug/l	NA	NA	NA	NA	NA	NA
METHYL BUTYL KETONE (2-HEXANONE)	ug/l	NA	NA	NA	NA	NA	NA
METHYL ETHYL KETONE (MEK, 2-BUTANONE)	ug/l	NA	NA	NA	NA	NA	NA
METHYL TERT-BUTYL ETHER (MTBE)	ug/l	ND@1.0	ND@1.0	ND@1.0	ND@1.0	ND@1.0?	ND@1.0
METHYLENE CHLORIDE (DICHLOROMETHANE)	ug/l	ND@1.0	ND@1.0	ND@1.0	ND@1.0	ND@1.0?	ND@1.0
MIBK (4-METHYL-2-PENTANONE)	ug/l	NA	NA	NA	NA	NA	NA
NAPHTHALENE	ug/l	NA	NA	NA	NA	NA	NA
N-BUTYL ACETATE	ug/l	NA	NA	NA	NA	NA	NA
N-BUTYLBENZENE	ug/l	NA	NA	NA	NA	NA	NA
N-PROPYLBENZENE	ug/l	NA	NA	NA	NA	NA	NA
O-XYLENE	ug/l	NA	NA	NA	NA	NA	NA
SEC-BUTYLBENZENE	ug/l	NA	NA	NA	NA	NA	NA
STYRENE	ug/l	NA	NA	NA	NA	NA	NA
TERT-BUTYLBENZENE	ug/l	NA	NA	NA	NA	NA	NA
TETRACHLOROETHENE	ug/l	ND@1.0	ND@1.0	ND@1.0	ND@1.0	ND@1.0?	ND@1.0
TETRAHYDROFURAN	ug/l	ND@10.0 J	ND@10.0	ND@10.0	ND@10.0	ND@10.0?	ND@10.0
TOLUENE	ug/l	ND@1.0	ND@1.0	ND@1.0	ND@1.0	ND@1.0?	ND@1.0
TRANS-1,2-DICHLOROETHENE	ug/l	ND@1.0	ND@1.0	ND@1.0	ND@1.0	ND@1.0?	ND@1.0
TRANS-1,3-DICHLOROPROPENE	ug/l	ND@1.0	ND@1.0	ND@1.0	ND@1.0	ND@1.0?	ND@1.0
TRICHLOROETHENE	ug/l	2.4	2.02	2.58	2.76	ND@1.0?	3.42
TRICHLOROFLUOROMETHANE (FREON 11)	ug/l	ND@1.0	ND@1.0	ND@1.0	ND@1.0	ND@1.0?	ND@1.0
VINYL ACETATE	ug/l	NA	NA	NA	NA	NA	NA
VINYL CHLORIDE	ug/l	ND@1.0	ND@1.0	ND@1.0	ND@1.0	ND@1.0?	ND@1.0
XYLENES, TOTAL	ug/l	ND@1.0 J	ND@1.0	ND@1.0	ND@1.0	ND@1.0?	ND@1.0

Endicott, New York
Groundwater Analytical Chemistry Data
January 1, 2006 - December 31, 2006

Sample Location		EN-415	EN-415	EN-417A	EN-417A	EN-417A	EN-419
Sample Description		REPLICATE	GROUNDWATER	GROUNDWATER	GROUNDWATER	GROUNDWATER	GROUNDWATER
Sample Date		11/09/2006	12/05/2006	02/08/2006	04/20/2006	08/17/2006	02/05/2006
Laboratory Sample I.D.		0420-8768-5	0613247	0601656	0604322	0609038	0601312
Sample Comment Codes							
Parameter	Units						
Volatile Organics							
1,1,1,2-TETRACHLOROETHANE	ug/l	ND@1.0	ND@1.0	ND@1.0	ND@1.0	ND@1.0	ND@1.0
1,1,1-TRICHLOROETHANE	ug/l	ND@1.0	ND@1.0	ND@1.0	0.47 J	0.87 J	50.9 J
1,1,2,2-TETRACHLOROETHANE	ug/l	ND@1.0	ND@1.0	ND@1.0	ND@1.0	ND@1.0	ND@1.0
1,1,2-TRICHLORO-1,2,2-TRIFLUOROETHANE	ug/l	ND@1.0	ND@1.0	ND@1.0	ND@1.0	ND@1.0	6.8 J
1,1,2-TRICHLOROETHANE	ug/l	ND@1.0	ND@1.0	ND@1.0	ND@1.0	ND@1.0	ND@1.0
1,1-DICHLOROETHANE	ug/l	ND@1.0	ND@1.0	ND@1.0	ND@1.0	ND@1.0	94.7 J
1,1-DICHLOROETHENE	ug/l	ND@1.0	ND@1.0	ND@1.0	ND@1.0	ND@1.0	18.1 J
1,1-DICHLOROPROPENE	ug/l	ND@1.0	NA	NA	NA	NA	NA
1,2,3-TRICHLOROBENZENE	ug/l	ND@1.0	ND@1.0	ND@1.0	ND@1.0	ND@1.0	ND@1.0
1,2,3-TRICHLOROPROPANE	ug/l	ND@1.0	ND@1.0	ND@1.0	ND@1.0	ND@1.0	ND@1.0
1,2,4-TRICHLOROBENZENE	ug/l	ND@1.0	NA	ND@1.0	NA	NA	ND@1.0
1,2,4-TRIMETHYLBENZENE	ug/l	ND@1.0	NA	NA	NA	NA	NA
1,2-DIBROMO-3-CHLOROPROPANE	ug/l	ND@1.0	NA	NA	NA	NA	NA
1,2-DIBROMOETHANE	ug/l	ND@1.0	NA	NA	NA	NA	NA
1,2-DICHLORO-1,2,2-TRIFLUOROETHANE	ug/l	ND@1.0	ND@1.0	ND@1.0	ND@1.0	ND@1.0	1.38 J
1,2-DICHLOROBENZENE	ug/l	ND@1.0	ND@1.0	ND@1.0	ND@1.0	ND@1.0	ND@1.0
1,2-DICHLOROETHANE	ug/l	ND@1.0	ND@1.0	ND@1.0	ND@1.0	ND@1.0	ND@1.0
1,2-DICHLOROPROPANE	ug/l	ND@1.0	ND@1.0	ND@1.0	ND@1.0	ND@1.0	ND@1.0
1,3,5-TRIMETHYLBENZENE	ug/l	ND@1.0	NA	NA	NA	NA	NA
1,3-DICHLOROBENZENE	ug/l	ND@1.0	ND@1.0	ND@1.0	ND@1.0	ND@1.0	ND@1.0
1,3-DICHLOROPROPANE	ug/l	ND@1.0	NA	NA	NA	NA	NA
1,4-DICHLOROBENZENE	ug/l	ND@1.0	ND@1.0	ND@1.0	ND@1.0	ND@1.0	ND@1.0
2,2-DICHLOROPROPANE	ug/l	ND@1.0	NA	NA	NA	NA	NA
2-CHLOROTOLUENE	ug/l	ND@1.0	NA	NA	NA	NA	NA
4-CHLOROTOLUENE	ug/l	ND@1.0	NA	NA	NA	NA	NA
ACETONE	ug/l	NA	NA	ND@10.0	NA	NA	ND@10.0
BENZENE	ug/l	ND@1.0	ND@1.0	ND@1.0	ND@1.0	ND@1.0	ND@1.0
BROMOBENZENE	ug/l	ND@1.0	ND@1.0	ND@1.0	ND@1.0	ND@1.0	ND@1.0
BROMOCHLOROMETHANE	ug/l	ND@1.0	NA	NA	NA	NA	NA
BROMODICHLOROMETHANE	ug/l	ND@1.0	ND@1.0	ND@1.0	ND@1.0	ND@1.0	ND@1.0
BROMOFORM (TRIBROMOMETHANE)	ug/l	ND@1.0	ND@1.0	ND@1.0	ND@1.0	ND@1.0	ND@1.0
BROMOMETHANE	ug/l	ND@1.0	ND@1.0	ND@1.0	ND@1.0	ND@1.0	ND@1.0
CARBON DISULFIDE	ug/l	NA	NA	NA	NA	NA	NA
CARBON TETRACHLORIDE	ug/l	ND@1.0	ND@1.0	ND@1.0	ND@1.0	ND@1.0	ND@1.0
CHLOROBENZENE	ug/l	ND@1.0	ND@1.0	ND@1.0	ND@1.0	ND@1.0	ND@1.0
CHLORODIBROMOMETHANE	ug/l	ND@1.0	ND@1.0	ND@1.0	ND@1.0	ND@1.0	ND@1.0
CHLOROETHANE	ug/l	ND@1.0	ND@1.0	ND@1.0	ND@1.0	ND@1.0	ND@1.0
CHLOROFORM (TRICHLOROMETHANE)	ug/l	ND@1.0	ND@1.0	ND@1.0	ND@1.0	ND@1.0	2.31 J
CHLOROMETHANE	ug/l	ND@1.0	ND@1.0	ND@1.0	ND@1.0	ND@1.0	ND@1.0
CIS-1,2-DICHLOROETHENE	ug/l	1.2	1.23	ND@1.0	ND@1.0	ND@1.0	110 J
CIS-1,3-DICHLOROPROPENE	ug/l	ND@1.0	ND@1.0	ND@1.0	ND@1.0	ND@1.0	ND@1.0
DIBROMOMETHANE	ug/l	ND@1.0	ND@1.0	ND@1.0	ND@1.0	ND@1.0	ND@1.0
DICHLORODIFLUOROMETHANE (FREON 12)	ug/l	ND@1.0	ND@1.0	ND@1.0	ND@1.0	ND@1.0	ND@1.0
ETHYLBENZENE	ug/l	ND@1.0	ND@1.0	ND@1.0	ND@1.0	ND@1.0	ND@1.0
HEXACHLOROBUTADIENE	ug/l	ND@1.0	NA	NA	NA	NA	NA
ISOPROPANOL	ug/l	NA	NA	NA	NA	NA	NA
ISOPROPYLBENZENE	ug/l	ND@1.0	NA	NA	NA	NA	NA
ISOPROPYLTOLUENE	ug/l	ND@1.0	NA	NA	NA	NA	NA
M,P-XYLENE	ug/l	ND@1.0	NA	ND@2.0	NA	NA	ND@2.0
METHYL BUTYL KETONE (2-HEXANONE)	ug/l	NA	NA	NA	NA	NA	NA
METHYL ETHYL KETONE (MEK, 2-BUTANONE)	ug/l	NA	NA	NA	NA	NA	NA
METHYL TERT-BUTYL ETHER (MTBE)	ug/l	NA	ND@1.0	ND@1.0	ND@1.0	ND@1.0	ND@1.0
METHYLENE CHLORIDE (DICHLOROMETHANE)	ug/l	ND@1.0	ND@1.0	ND@1.0	ND@1.0	ND@1.0	ND@1.0
MIBK (4-METHYL-2-PENTANONE)	ug/l	NA	NA	NA	NA	NA	NA
NAPHTHALENE	ug/l	ND@1.0	NA	NA	NA	NA	NA
N-BUTYL ACETATE	ug/l	NA	NA	NA	NA	NA	NA
N-BUTYLBENZENE	ug/l	ND@1.0	NA	NA	NA	NA	NA
N-PROPYLBENZENE	ug/l	ND@1.0	NA	NA	NA	NA	NA
O-XYLENE	ug/l	ND@1.0	NA	ND@1.0	NA	NA	ND@1.0
SEC-BUTYLBENZENE	ug/l	ND@1.0	NA	NA	NA	NA	NA
STYRENE	ug/l	ND@1.0	NA	NA	NA	NA	NA
TERT-BUTYLBENZENE	ug/l	ND@1.0	NA	NA	NA	NA	NA
TETRACHLOROETHENE	ug/l	ND@1.0	ND@1.0	ND@1.0	ND@1.0	ND@1.0	12.5 J
TETRAHYDROFURAN	ug/l	NA	ND@10.0	ND@10.0	ND@10.0	ND@10.0	ND@10.0
TOLUENE	ug/l	ND@1.0	ND@1.0	ND@1.0	ND@1.0	ND@1.0	ND@1.0
TRANS-1,2-DICHLOROETHENE	ug/l	ND@1.0	ND@1.0	ND@1.0	ND@1.0	ND@1.0	0.26 J
TRANS-1,3-DICHLOROPROPENE	ug/l	ND@1.0	ND@1.0	ND@1.0	ND@1.0	ND@1.0	ND@1.0
TRICHLOROETHENE	ug/l	3.2	2.97	6.9	10.9	12.3	120 J
TRICHLOROFLUOROMETHANE (FREON 11)	ug/l	ND@1.0	ND@1.0	ND@1.0	ND@1.0	ND@1.0	ND@1.0
VINYL ACETATE	ug/l	NA	NA	NA	NA	NA	NA
VINYL CHLORIDE	ug/l	ND@1.0	ND@1.0	ND@1.0	ND@1.0	ND@1.0	1.85 J
XYLENES, TOTAL	ug/l	NA	ND@1.0	NA	ND@1.0	ND@1.0	NA

Endicott, New York
Groundwater Analytical Chemistry Data
January 1, 2006 - December 31, 2006

Sample Location		EN-419	EN-419	EN-421	EN-421	EN-422	EN-422
Sample Description		GROUNDWATER	GROUNDWATER	GROUNDWATER	GROUNDWATER	GROUNDWATER	GROUNDWATER
Sample Date		05/07/2006	08/13/2006	05/07/2006	08/13/2006	05/07/2006	08/13/2006
Laboratory Sample I.D.		0605127	0608672	0605148	0608666	0605154	0608669
Sample Comment Codes							
Parameter	Units						
Volatile Organics							
1,1,1,2-TETRACHLOROETHANE	ug/l	ND@1.0	ND@1.0	ND@2.0	ND@2.0	ND@1.0 J	ND@1.0
1,1,1-TRICHLOROETHANE	ug/l	62.6	63 J	49.2	51	53.9	46.7 J
1,1,2,2-TETRACHLOROETHANE	ug/l	ND@1.0	ND@1.0	ND@2.0	ND@2.0	ND@1.0 J	ND@1.0
1,1,2-TRICHLORO-1,2,2-TRIFLUOROETHANE	ug/l	12.8	12.9	2.7	2.97	2.15 J	4.38
1,1,2-TRICHLOROETHANE	ug/l	ND@1.0	ND@1.0	ND@2.0	ND@2.0	ND@1.0 J	ND@1.0
1,1-DICHLOROETHANE	ug/l	94.6	110 J	95.6 J	107 J	49.5	42.6 J
1,1-DICHLOROETHENE	ug/l	35.2	20.6	20.4	16	47.9	33.4 J
1,1-DICHLOROPROPENE	ug/l	NA	NA	NA	NA	NA	NA
1,2,3-TRICHLOROBENZENE	ug/l	ND@1.0	ND@1.0	ND@2.0	ND@2.0	ND@1.0 J	ND@1.0
1,2,3-TRICHLOROPROPANE	ug/l	ND@1.0	ND@1.0	ND@2.0	ND@2.0	ND@1.0 J	ND@1.0
1,2,4-TRICHLOROBENZENE	ug/l	NA	NA	NA	NA	NA	NA
1,2,4-TRIMETHYLBENZENE	ug/l	NA	NA	NA	NA	NA	NA
1,2-DIBROMO-3-CHLOROPROPANE	ug/l	NA	NA	NA	NA	NA	NA
1,2-DIBROMOETHANE	ug/l	NA	NA	NA	NA	NA	NA
1,2-DICHLORO-1,2,2-TRIFLUOROETHANE	ug/l	2.68	2.78	2.88	3.58	0.86 J	1.74
1,2-DICHLOROBENZENE	ug/l	ND@1.0	ND@1.0	ND@2.0	ND@2.0	ND@1.0 J	ND@1.0
1,2-DICHLOROETHANE	ug/l	2.62	2.49	1.37 J	2.75	ND@1.0 J	ND@1.0
1,2-DICHLOROPROPANE	ug/l	ND@1.0	ND@1.0	ND@2.0	ND@2.0	ND@1.0 J	ND@1.0
1,3,5-TRIMETHYLBENZENE	ug/l	NA	NA	NA	NA	NA	NA
1,3-DICHLOROBENZENE	ug/l	ND@1.0	ND@1.0	ND@2.0	ND@2.0	ND@1.0 J	ND@1.0
1,3-DICHLOROPROPANE	ug/l	NA	NA	NA	NA	NA	NA
1,4-DICHLOROBENZENE	ug/l	ND@1.0	ND@1.0	ND@2.0	ND@2.0	ND@1.0 J	ND@1.0
2,2-DICHLOROPROPANE	ug/l	NA	NA	NA	NA	NA	NA
2-CHLOROTOLUENE	ug/l	NA	NA	NA	NA	NA	NA
4-CHLOROTOLUENE	ug/l	NA	NA	NA	NA	NA	NA
ACETONE	ug/l	NA	NA	NA	NA	NA	NA
BENZENE	ug/l	ND@1.0	ND@1.0	ND@2.0	ND@2.0	ND@1.0 J	ND@1.0
BROMOBENZENE	ug/l	ND@1.0	ND@1.0	ND@2.0	ND@2.0	ND@1.0 J	ND@1.0
BROMOCHLOROMETHANE	ug/l	NA	NA	NA	NA	NA	NA
BROMODICHLOROMETHANE	ug/l	ND@1.0	ND@1.0	ND@2.0	ND@2.0	ND@1.0 J	ND@1.0
BROMOFORM (TRIBROMOMETHANE)	ug/l	ND@1.0	ND@1.0	ND@2.0	ND@2.0	ND@1.0 J	ND@1.0
BROMOMETHANE	ug/l	ND@1.0	ND@1.0	ND@2.0	ND@2.0	ND@1.0 J	ND@1.0
CARBON DISULFIDE	ug/l	NA	NA	NA	NA	NA	NA
CARBON TETRACHLORIDE	ug/l	ND@1.0	ND@1.0	ND@2.0	ND@2.0	ND@1.0 J	ND@1.0
CHLOROBENZENE	ug/l	ND@1.0	ND@1.0	ND@2.0	ND@2.0	ND@1.0 J	ND@1.0
CHLORODIBROMOMETHANE	ug/l	ND@1.0	ND@1.0	ND@2.0	ND@2.0	ND@1.0 J	ND@1.0
CHLOROETHANE	ug/l	ND@1.0	ND@1.0	1.02 J	0.62 J	2.22 J	2.41
CHLOROFORM (TRICHLOROMETHANE)	ug/l	4.61	4.84	27.9	45.4	ND@1.0 J	ND@1.0
CHLOROMETHANE	ug/l	ND@1.0	ND@1.0	ND@2.0	ND@2.0	ND@1.0 J	ND@1.0
CIS-1,2-DICHLOROETHENE	ug/l	70.9	110 J	603	1427 J	625	670
CIS-1,3-DICHLOROPROPENE	ug/l	ND@1.0	ND@1.0	ND@2.0	ND@2.0	ND@1.0 J	ND@1.0
DIBROMOMETHANE	ug/l	ND@1.0	ND@1.0	ND@2.0	ND@2.0	ND@1.0 J	ND@1.0
DICHLORODIFLUOROMETHANE (FREON 12)	ug/l	0.66 J	0.85 J	ND@2.0	ND@2.0 R	ND@1.0 J	ND@1.0
ETHYLBENZENE	ug/l	ND@1.0	ND@1.0	ND@2.0	ND@2.0	ND@1.0 J	ND@1.0
HEXACHLOROBUTADIENE	ug/l	NA	NA	NA	NA	NA	NA
ISOPROPANOL	ug/l	NA	NA	NA	NA	NA	NA
ISOPROPYLBENZENE	ug/l	NA	NA	NA	NA	NA	NA
ISOPROPYLTOLUENE	ug/l	NA	NA	NA	NA	NA	NA
M,P-XYLENE	ug/l	NA	NA	NA	NA	NA	NA
METHYL BUTYL KETONE (2-HEXANONE)	ug/l	NA	NA	NA	NA	NA	NA
METHYL ETHYL KETONE (MEK, 2-BUTANONE)	ug/l	NA	NA	NA	NA	NA	NA
METHYL TERT-BUTYL ETHER (MTBE)	ug/l	ND@1.0	ND@1.0	ND@2.0	ND@2.0	ND@1.0 J	ND@1.0
METHYLENE CHLORIDE (DICHLOROMETHANE)	ug/l	ND@1.0	ND@1.0	0.68 J	1.15 J	ND@1.0 J	ND@1.0
MIBK (4-METHYL-2-PENTANONE)	ug/l	NA	NA	NA	NA	NA	NA
NAPHTHALENE	ug/l	NA	NA	NA	NA	NA	NA
N-BUTYL ACETATE	ug/l	NA	NA	NA	NA	NA	NA
N-BUTYLBENZENE	ug/l	NA	NA	NA	NA	NA	NA
N-PROPYLBENZENE	ug/l	NA	NA	NA	NA	NA	NA
O-XYLENE	ug/l	NA	NA	NA	NA	NA	NA
SEC-BUTYLBENZENE	ug/l	NA	NA	NA	NA	NA	NA
STYRENE	ug/l	NA	NA	NA	NA	NA	NA
TERT-BUTYLBENZENE	ug/l	NA	NA	NA	NA	NA	NA
TETRACHLOROETHENE	ug/l	11.4	13.4	10.6	16.3	3.68 J	4.25
Tetrahydrofuran	ug/l	ND@10.0	ND@10.0	ND@20.0	ND@20.0	ND@10.0 J	ND@10.0
TOLUENE	ug/l	ND@1.0	ND@1.0	ND@2.0	ND@2.0	ND@1.0 J	ND@1.0
TRANS-1,2-DICHLOROETHENE	ug/l	1.83	0.73 J	1.99 J	1.21 J	2.25 J	1.52
TRANS-1,3-DICHLOROPROPENE	ug/l	ND@1.0	ND@1.0	ND@2.0	ND@2.0	ND@1.0 J	ND@1.0
TRICHLOROETHENE	ug/l	167	126 J	2930	2932 J	271	198
TRICHLOROFUOROMETHANE (FREON 11)	ug/l	ND@1.0	ND@1.0	ND@2.0	ND@2.0	ND@1.0 J	ND@1.0
VINYL ACETATE	ug/l	NA	NA	NA	NA	NA	NA
VINYL CHLORIDE	ug/l	6.7	2.51	9.2	2.04	61.4	74.6
XYLENES, TOTAL	ug/l	ND@1.0	ND@1.0	ND@2.0	ND@2.0	ND@1.0 J	ND@1.0

Endicott, New York
Groundwater Analytical Chemistry Data
 January 1, 2006 - December 31, 2006

Sample Location		EN-426	EN-426	EN-426	EN-426	EN-426	EN-428
Sample Description		GROUNDWATER	GROUNDWATER	GROUNDWATER	GROUNDWATER	GROUNDWATER	GROUNDWATER
Sample Date		02/06/2006	04/20/2006	05/08/2006	08/14/2006	11/07/2006	02/07/2006
Laboratory Sample I.D.		0601440	0604320	0605167	0608799	0612206	0601594
Sample Comment Codes							
Parameter	Units						
Volatile Organics							
1,1,1,2-TETRACHLOROETHANE	ug/l	ND@1.0	ND@1.0	ND@1.0	ND@1.0	ND@1.0	ND@20.0
1,1,1-TRICHLOROETHANE	ug/l	ND@1.0	0.43 J	0.52 J	0.57 J	1.05	60619
1,1,2,2-TETRACHLOROETHANE	ug/l	ND@1.0	ND@1.0	ND@1.0	ND@1.0	ND@1.0	ND@20.0
1,1,2-TRICHLORO-1,2,2-TRIFLUOROETHANE	ug/l	ND@1.0	ND@1.0	ND@1.0	ND@1.0	ND@1.0	339 J
1,1,2-TRICHLOROETHANE	ug/l	ND@1.0	ND@1.0	ND@1.0	ND@1.0	ND@1.0	ND@20.0
1,1-DICHLOROETHANE	ug/l	ND@1.0	ND@1.0	ND@1.0	ND@1.0	ND@1.0	10333
1,1-DICHLOROETHENE	ug/l	ND@1.0	ND@1.0	ND@1.0	ND@1.0	ND@1.0	856 J
1,1-DICHLOROPROPENE	ug/l	NA	NA	NA	NA	NA	NA
1,2,3-TRICHLOROBENZENE	ug/l	ND@1.0	ND@1.0	ND@1.0	ND@1.0	ND@1.0	ND@20.0
1,2,3-TRICHLOROPROPANE	ug/l	ND@1.0	ND@1.0	ND@1.0	ND@1.0	ND@1.0	ND@20.0
1,2,4-TRICHLOROBENZENE	ug/l	ND@1.0	NA	NA	NA	NA	ND@20.0
1,2,4-TRIMETHYLBENZENE	ug/l	NA	NA	NA	NA	NA	NA
1,2-DIBROMO-3-CHLOROPROPANE	ug/l	NA	NA	NA	NA	NA	NA
1,2-DIBROMOETHANE	ug/l	NA	NA	NA	NA	NA	NA
1,2-DICHLORO-1,2,2-TRIFLUOROETHANE	ug/l	ND@1.0	ND@1.0	ND@1.0	ND@1.0	ND@1.0 J	129 J
1,2-DICHLOROBENZENE	ug/l	ND@1.0	ND@1.0	ND@1.0	ND@1.0	ND@1.0	ND@20.0
1,2-DICHLOROETHANE	ug/l	ND@1.0	ND@1.0	ND@1.0	ND@1.0	ND@1.0	ND@20.0
1,2-DICHLOROPROPANE	ug/l	ND@1.0	ND@1.0	ND@1.0	ND@1.0	ND@1.0	ND@20.0
1,3,5-TRIMETHYLBENZENE	ug/l	NA	NA	NA	NA	NA	NA
1,3-DICHLOROBENZENE	ug/l	ND@1.0	ND@1.0	ND@1.0	ND@1.0	ND@1.0	ND@20.0
1,3-DICHLOROPROPANE	ug/l	NA	NA	NA	NA	NA	NA
1,4-DICHLOROBENZENE	ug/l	ND@1.0	ND@1.0	ND@1.0	ND@1.0	ND@1.0	ND@20.0
2,2-DICHLOROPROPANE	ug/l	NA	NA	NA	NA	NA	NA
2-CHLOROTOLUENE	ug/l	NA	NA	NA	NA	NA	NA
4-CHLOROTOLUENE	ug/l	NA	NA	NA	NA	NA	NA
ACETONE	ug/l	ND@10.0	NA	NA	NA	NA	ND@200.0
BENZENE	ug/l	ND@1.0	ND@1.0	ND@1.0	ND@1.0	ND@1.0	ND@20.0
BROMOBENZENE	ug/l	ND@1.0	ND@1.0	ND@1.0	ND@1.0	ND@1.0	ND@20.0
BROMOCHLOROMETHANE	ug/l	NA	NA	NA	NA	NA	NA
BROMODICHLOROMETHANE	ug/l	ND@1.0	ND@1.0	ND@1.0	ND@1.0	ND@1.0	ND@20.0
BROMOFORM (TRIBROMOMETHANE)	ug/l	ND@1.0	ND@1.0	ND@1.0	ND@1.0	ND@1.0	ND@20.0
BROMOMETHANE	ug/l	ND@1.0	ND@1.0	ND@1.0	ND@1.0	ND@1.0	ND@20.0
CARBON DISULFIDE	ug/l	NA	NA	NA	NA	NA	NA
CARBON TETRACHLORIDE	ug/l	ND@1.0	ND@1.0	ND@1.0	ND@1.0	ND@1.0	ND@20.0
CHLOROBENZENE	ug/l	ND@1.0	ND@1.0	ND@1.0	ND@1.0	ND@1.0	ND@20.0
CHLORODIBROMOMETHANE	ug/l	ND@1.0	ND@1.0	ND@1.0	ND@1.0	ND@1.0	ND@20.0
CHLOROETHANE	ug/l	ND@1.0	ND@1.0	ND@1.0	ND@1.0	ND@1.0	956 J
CHLOROFORM (TRICHLOROMETHANE)	ug/l	ND@1.0	ND@1.0	ND@1.0	ND@1.0	0.17 J	ND@20.0
CHLOROMETHANE	ug/l	ND@1.0	ND@1.0	ND@1.0	ND@1.0	ND@1.0	ND@20.0
CIS-1,2-DICHLOROETHENE	ug/l	0.82 J	0.48 J	0.47 J	0.75 J	1.18	13351
CIS-1,3-DICHLOROPROPENE	ug/l	ND@1.0	ND@1.0	ND@1.0	ND@1.0	ND@1.0	ND@20.0
DIBROMOMETHANE	ug/l	ND@1.0	ND@1.0	ND@1.0	ND@1.0	ND@1.0	ND@20.0
DICHLORODIFLUOROMETHANE (FREON 12)	ug/l	ND@1.0	ND@1.0	ND@1.0	ND@1.0	ND@1.0	ND@20.0
ETHYLBENZENE	ug/l	ND@1.0	ND@1.0	ND@1.0	ND@1.0	ND@1.0	4.61 J
HEXACHLOROBUTADIENE	ug/l	NA	NA	NA	NA	NA	NA
ISOPROPANOL	ug/l	NA	NA	NA	NA	NA	NA
ISOPROPYLBENZENE	ug/l	NA	NA	NA	NA	NA	NA
ISOPROPYLTOLUENE	ug/l	NA	NA	NA	NA	NA	NA
M,P-XYLENE	ug/l	ND@2.0	NA	NA	NA	NA	10.3 J
METHYL BUTYL KETONE (2-HEXANONE)	ug/l	NA	NA	NA	NA	NA	NA
METHYL ETHYL KETONE (MEK, 2-BUTANONE)	ug/l	NA	NA	NA	NA	NA	NA
METHYL TERT-BUTYL ETHER (MTBE)	ug/l	ND@1.0	ND@1.0	ND@1.0	ND@1.0	ND@1.0	ND@20.0
METHYLENE CHLORIDE (DICHLOROMETHANE)	ug/l	ND@1.0	ND@1.0	ND@1.0	ND@1.0	ND@1.0	748 J
MIBK (4-METHYL-2-PENTANONE)	ug/l	NA	NA	NA	NA	NA	NA
NAPHTHALENE	ug/l	NA	NA	NA	NA	NA	NA
N-BUTYL ACETATE	ug/l	NA	NA	NA	NA	NA	NA
N-BUTYLBENZENE	ug/l	NA	NA	NA	NA	NA	NA
N-PROPYLBENZENE	ug/l	NA	NA	NA	NA	NA	NA
O-XYLENE	ug/l	ND@1.0	NA	NA	NA	NA	6.4 J
SEC-BUTYLBENZENE	ug/l	NA	NA	NA	NA	NA	NA
STYRENE	ug/l	NA	NA	NA	NA	NA	NA
TERT-BUTYLBENZENE	ug/l	NA	NA	NA	NA	NA	NA
TETRACHLOROETHENE	ug/l	ND@1.0	ND@1.0	ND@1.0	ND@1.0	ND@1.0	9.1 J
TETRAHYDROFURAN	ug/l	ND@10.0	ND@10.0	ND@10.0 J	ND@10.0	ND@10.0	ND@200.0
TOLUENE	ug/l	ND@1.0	ND@1.0	ND@1.0	ND@1.0	ND@1.0	553
TRANS-1,2-DICHLOROETHENE	ug/l	ND@1.0	ND@1.0	ND@1.0	ND@1.0	ND@1.0	31.9 J
TRANS-1,3-DICHLOROPROPENE	ug/l	ND@1.0	ND@1.0	ND@1.0	ND@1.0	ND@1.0	ND@20.0
TRICHLOROETHENE	ug/l	16.2	13.6	14.4	11.2	15.5	35 J
TRICHLOROFLUOROMETHANE (FREON 11)	ug/l	ND@1.0	ND@1.0	ND@1.0	ND@1.0	ND@1.0	ND@20.0
VINYL ACETATE	ug/l	NA	NA	NA	NA	NA	NA
VINYL CHLORIDE	ug/l	ND@1.0	ND@1.0	ND@1.0	ND@1.0	ND@1.0	481 J
XYLENES, TOTAL	ug/l	NA	ND@1.0	ND@1.0 J	ND@1.0	ND@1.0	NA

Endicott, New York
Groundwater Analytical Chemistry Data
January 1, 2006 - December 31, 2006

Sample Location		EN-428	EN-428	EN-428	EN-428P	EN-428P	EN-428P
Sample Description		GROUNDWATER	GROUNDWATER	GROUNDWATER	GW EXTR WELL	GW EXTR WELL	GW EXTR WELL
Sample Date		05/07/2006	08/16/2006	11/09/2006	01/03/2006	02/06/2006	03/07/2006
Laboratory Sample I.D.		0605139	0608976	0612398	0600086	0601420	0602527
Sample Comment Codes							
Parameter	Units						
Volatile Organics							
1,1,1,2-TETRACHLOROETHANE	ug/l	ND@5.0	ND@20.0	ND@50.0	ND@2000.0	ND@20.0	ND@50.0
1,1,1-TRICHLOROETHANE	ug/l	13984	101713	112863	90056	93279	56520 J
1,1,2,2-TETRACHLOROETHANE	ug/l	ND@5.0	ND@20.0	ND@50.0	ND@2000.0	ND@20.0	ND@50.0
1,1,2-TRICHLORO-1,2,2-TRIFLUOROETHANE	ug/l	178 J	335 J	ND@50.0	7475	ND@20.0	ND@50.0
1,1,2-TRICHLOROETHANE	ug/l	ND@5.0	ND@20.0	ND@50.0	ND@2000.0	ND@20.0	ND@50.0
1,1-DICHLOROETHANE	ug/l	4262	140148	113837	17170	10411	5188 J
1,1-DICHLOROETHENE	ug/l	268 J	1977 J	1983 J	5092	450 J	435 J
1,1-DICHLOROPROPENE	ug/l	NA	NA	NA	NA	NA	NA
1,2,3-TRICHLOROBENZENE	ug/l	ND@5.0	ND@20.0	ND@50.0	ND@2000.0	ND@20.0	ND@50.0
1,2,3-TRICHLOROPROPANE	ug/l	ND@5.0	ND@20.0	ND@50.0	ND@2000.0	ND@20.0	ND@50.0
1,2,4-TRICHLOROBENZENE	ug/l	NA	NA	NA	ND@2000.0	ND@20.0	ND@50.0
1,2,4-TRIMETHYLBENZENE	ug/l	NA	NA	NA	NA	NA	NA
1,2-DIBROMO-3-CHLOROPROPANE	ug/l	NA	NA	NA	NA	NA	NA
1,2-DIBROMOETHANE	ug/l	NA	NA	NA	NA	NA	NA
1,2-DICHLORO-1,2,2-TRIFLUOROETHANE	ug/l	68.5	658 J	443 J	1230 J	192 J	124 J
1,2-DICHLOROBENZENE	ug/l	ND@5.0	10.9 J	ND@50.0	ND@2000.0	ND@20.0	ND@50.0
1,2-DICHLOROETHANE	ug/l	ND@5.0	240 J	ND@50.0	ND@2000.0	ND@20.0	ND@50.0
1,2-DICHLOROPROPANE	ug/l	ND@5.0	ND@20.0	ND@50.0	ND@2000.0	ND@20.0	ND@50.0
1,3,5-TRIMETHYLBENZENE	ug/l	NA	NA	NA	NA	NA	NA
1,3-DICHLOROBENZENE	ug/l	ND@5.0 J	ND@20.0	ND@50.0	ND@2000.0	ND@20.0	ND@50.0
1,3-DICHLOROPROPANE	ug/l	NA	NA	NA	NA	NA	NA
1,4-DICHLOROBENZENE	ug/l	ND@5.0	ND@20.0	34.5 J	ND@2000.0	ND@20.0	ND@50.0
2,2-DICHLOROPROPANE	ug/l	NA	NA	NA	NA	NA	NA
2-CHLOROTOLUENE	ug/l	NA	NA	NA	NA	NA	NA
4-CHLOROTOLUENE	ug/l	NA	NA	NA	NA	NA	NA
ACETONE	ug/l	NA	NA	NA	ND@2000.0	1340	ND@500.0
BENZENE	ug/l	ND@5.0	ND@20.0	ND@50.0	ND@2000.0	ND@20.0	ND@50.0
BROMOBENZENE	ug/l	ND@5.0	ND@20.0	ND@50.0	ND@2000.0	ND@20.0	ND@50.0
BROMOCHLOROMETHANE	ug/l	NA	NA	NA	NA	NA	NA
BROMODICHLOROMETHANE	ug/l	ND@5.0	ND@20.0	ND@50.0	ND@2000.0	ND@20.0	ND@50.0
BROMOFORM (TRIBROMOMETHANE)	ug/l	ND@5.0	ND@20.0	ND@50.0	ND@2000.0	ND@20.0	ND@50.0
BROMOMETHANE	ug/l	ND@5.0	ND@20.0	ND@50.0	ND@2000.0	ND@20.0	ND@50.0
CARBON DISULFIDE	ug/l	NA	NA	NA	NA	NA	NA
CARBON TETRACHLORIDE	ug/l	ND@5.0	ND@20.0	ND@50.0	ND@2000.0	ND@20.0	ND@50.0
CHLOROBENZENE	ug/l	ND@5.0	ND@20.0	ND@50.0	ND@2000.0	ND@20.0	ND@50.0
CHLORODIBROMOMETHANE	ug/l	ND@5.0	ND@20.0	ND@50.0	ND@2000.0	ND@20.0	ND@50.0
CHLOROETHANE	ug/l	459 J	19304 J	9034	3997	2612 J	1158 J
CHLOROFORM (TRICHLOROMETHANE)	ug/l	ND@5.0	30 J	ND@50.0	ND@2000.0	ND@20.0	ND@50.0
CHLOROMETHANE	ug/l	ND@5.0	19 J	ND@50.0	ND@2000.0	ND@20.0	ND@50.0
CIS-1,2-DICHLOROETHENE	ug/l	2073	15731	11235 J	15236	6017	3030 J
CIS-1,3-DICHLOROPROPENE	ug/l	ND@5.0	ND@20.0	ND@50.0	ND@2000.0	ND@20.0	ND@50.0
DIBROMOMETHANE	ug/l	ND@5.0 J	ND@20.0	ND@50.0	ND@2000.0	ND@20.0	ND@50.0
DICHLORODIFLUOROMETHANE (FREON 12)	ug/l	ND@5.0	ND@20.0	ND@50.0	ND@2000.0	ND@20.0	ND@50.0
ETHYLBENZENE	ug/l	ND@5.0	18.1 J	25.2 J	ND@2000.0	9.8 J	12.4 J
HEXACHLOROBUTADIENE	ug/l	NA	NA	NA	NA	NA	NA
ISOPROPANOL	ug/l	NA	NA	NA	NA	NA	NA
ISOPROPYLBENZENE	ug/l	NA	NA	NA	NA	NA	NA
ISOPROPYLTOLUENE	ug/l	NA	NA	NA	NA	NA	NA
M,P-XYLENE	ug/l	NA	NA	NA	ND@4000.0	29.8 J	34.8 J
METHYL BUTYL KETONE (2-HEXANONE)	ug/l	NA	NA	NA	NA	NA	NA
METHYL ETHYL KETONE (MEK, 2-BUTANONE)	ug/l	NA	NA	NA	NA	NA	NA
METHYL TERT-BUTYL ETHER (MTBE)	ug/l	ND@5.0	ND@20.0	ND@50.0	ND@2000.0	ND@20.0	ND@50.0
METHYLENE CHLORIDE (DICHLOROMETHANE)	ug/l	161	1202 J	1927 J	5905	2617 J	2127 J
MIBK (4-METHYL-2-PENTANONE)	ug/l	NA	NA	NA	NA	NA	NA
NAPHTHALENE	ug/l	NA	NA	NA	NA	NA	NA
N-BUTYL ACETATE	ug/l	NA	NA	NA	NA	NA	NA
N-BUTYLBENZENE	ug/l	NA	NA	NA	NA	NA	NA
N-PROPYLBENZENE	ug/l	NA	NA	NA	NA	NA	NA
O-XYLENE	ug/l	NA	NA	NA	ND@2000.0	ND@20.0	ND@50.0
SEC-BUTYLBENZENE	ug/l	NA	NA	NA	NA	NA	NA
STYRENE	ug/l	NA	NA	NA	NA	NA	NA
TERT-BUTYLBENZENE	ug/l	NA	NA	NA	NA	NA	NA
TETRACHLOROETHENE	ug/l	ND@5.0	32.8 J	11.4 J	2790	38.4 J	42.7 J
TETRAHYDROFURAN	ug/l	ND@50.0	ND@200.0	ND@500.0	ND@2000.0	ND@200.0	ND@500.0
TOLUENE	ug/l	24.6	1589 J	1649	2289	248	296
TRANS-1,2-DICHLOROETHENE	ug/l	6.8	31.9 J	22.9 J	ND@2000.0	ND@20.0	ND@50.0
TRANS-1,3-DICHLOROPROPENE	ug/l	ND@5.0	ND@20.0	ND@50.0	ND@2000.0	ND@20.0	ND@50.0
TRICHLOROETHENE	ug/l	1.44 J	673 J	340 J	2496	82.5 J	106 J
TRICHLOROFLUOROMETHANE (FREON 11)	ug/l	ND@5.0	ND@20.0	ND@50.0	ND@2000.0	ND@20.0	ND@50.0
VINYL ACETATE	ug/l	NA	NA	NA	NA	NA	NA
VINYL CHLORIDE	ug/l	590	7645	2879 J	2189	1594 J	384 J
XYLENES, TOTAL	ug/l	ND@5.0 J	61.6	82.5 J	NA	NA	NA

Endicott, New York
Groundwater Analytical Chemistry Data
January 1, 2006 - December 31, 2006

Sample Location		EN-428P	EN-428P	EN-428P	EN-428P	EN-428P	EN-428P
Sample Description		GW EXTR WELL	GW EXTR WELL	GW EXTR WELL	GW EXTR WELL	GW EXTR WELL	GW EXTR WELL
Sample Date		04/03/2006	04/07/2006	05/02/2006	06/05/2006	07/05/2006	08/01/2006
Laboratory Sample I.D.		0603582	0603716	0604770	0606205	0607090	0608152
Sample Comment Codes							
Parameter	Units						
Volatile Organics							
1,1,1,2-TETRACHLOROETHANE	ug/l	ND@20.0	ND@20.0	ND@20.0	ND@20.0	ND@1000.0	ND@1000.0
1,1,1-TRICHLOROETHANE	ug/l	48193	28968	62212	29547	27535	31433
1,1,2,2-TETRACHLOROETHANE	ug/l	ND@20.0	ND@20.0	ND@20.0	ND@20.0	ND@1000.0	ND@1000.0
1,1,2-TRICHLORO-1,2,2-TRIFLUOROETHANE	ug/l	ND@20.0	ND@20.0	ND@20.0	ND@20.0	2535	ND@1000.0
1,1,2-TRICHLOROETHANE	ug/l	ND@20.0	ND@20.0	ND@20.0	ND@20.0	ND@1000.0	ND@1000.0
1,1-DICHLOROETHANE	ug/l	6783	2394	4815	4471	5460	5240
1,1-DICHLOROETHENE	ug/l	338	206	450 J	211 J	1160	ND@1000.0
1,1-DICHLOROPROPENE	ug/l	NA	NA	NA	NA	NA	NA
1,2,3-TRICHLOROBENZENE	ug/l	ND@20.0	ND@20.0	ND@20.0	ND@20.0	ND@1000.0	ND@1000.0
1,2,3-TRICHLOROPROPANE	ug/l	ND@20.0	ND@20.0	ND@20.0	ND@20.0	ND@1000.0	ND@1000.0
1,2,4-TRICHLOROBENZENE	ug/l	NA	NA	NA	NA	NA	NA
1,2,4-TRIMETHYLBENZENE	ug/l	NA	NA	NA	NA	NA	NA
1,2-DIBROMO-3-CHLOROPROPANE	ug/l	NA	NA	NA	NA	NA	NA
1,2-DIBROMOETHANE	ug/l	NA	NA	NA	NA	NA	NA
1,2-DICHLORO-1,2,2-TRIFLUOROETHANE	ug/l	91.2	62.5	45.7 J	67.5 J	ND@1000.0	ND@1000.0
1,2-DICHLOROBENZENE	ug/l	19.6 J	12.9 J	ND@20.0	109 J	ND@1000.0	ND@1000.0
1,2-DICHLOROETHANE	ug/l	ND@20.0	ND@20.0	ND@20.0	ND@20.0	ND@1000.0	ND@1000.0
1,2-DICHLOROPROPANE	ug/l	ND@20.0	ND@20.0	ND@20.0	ND@20.0	ND@1000.0	ND@1000.0
1,3,5-TRIMETHYLBENZENE	ug/l	NA	NA	NA	NA	NA	NA
1,3-DICHLOROBENZENE	ug/l	ND@20.0	ND@20.0	ND@20.0	ND@20.0	ND@1000.0	ND@1000.0
1,3-DICHLOROPROPANE	ug/l	NA	NA	NA	NA	NA	NA
1,4-DICHLOROBENZENE	ug/l	ND@20.0	ND@20.0	ND@20.0	ND@20.0	ND@1000.0	ND@1000.0
2,2-DICHLOROPROPANE	ug/l	NA	NA	NA	NA	NA	NA
2-CHLOROTOLUENE	ug/l	NA	NA	NA	NA	NA	NA
4-CHLOROTOLUENE	ug/l	NA	NA	NA	NA	NA	NA
ACETONE	ug/l	NA	NA	NA	NA	NA	NA
BENZENE	ug/l	ND@20.0	ND@20.0	ND@20.0	ND@20.0	ND@1000.0	ND@1000.0
BROMOBENZENE	ug/l	ND@20.0	ND@20.0	ND@20.0	ND@20.0	ND@1000.0	ND@1000.0
BROMOCHLOROMETHANE	ug/l	NA	NA	NA	NA	NA	NA
BROMODICHLOROMETHANE	ug/l	ND@20.0	ND@20.0	ND@20.0	ND@20.0	ND@1000.0	ND@1000.0
BROMOFORM (TRIBROMOMETHANE)	ug/l	ND@20.0	ND@20.0	ND@20.0	ND@20.0	ND@1000.0	ND@1000.0
BROMOMETHANE	ug/l	ND@20.0	ND@20.0	ND@20.0	ND@20.0	ND@1000.0	ND@1000.0
CARBON DISULFIDE	ug/l	NA	NA	NA	NA	NA	NA
CARBON TETRACHLORIDE	ug/l	ND@20.0	ND@20.0	ND@20.0	ND@20.0	ND@1000.0	ND@1000.0
CHLOROBENZENE	ug/l	ND@20.0	ND@20.0	ND@20.0	ND@20.0	ND@1000.0	ND@1000.0
CHLORODIBROMOMETHANE	ug/l	ND@20.0	ND@20.0	ND@20.0	ND@20.0	ND@1000.0	ND@1000.0
CHLOROETHANE	ug/l	702 J	1419 J	688 J	776 J	609 J	371 J
CHLOROFORM (TRICHLOROMETHANE)	ug/l	55.6	33	13.5 J	51.9 J	ND@1000.0	ND@1000.0
CHLOROMETHANE	ug/l	ND@20.0	ND@20.0	ND@20.0	ND@20.0	ND@1000.0	ND@1000.0
CIS-1,2-DICHLOROETHENE	ug/l	3968	1509 J	1925 J	2224	3755	2304
CIS-1,3-DICHLOROPROPENE	ug/l	ND@20.0	ND@20.0	ND@20.0	ND@20.0	ND@1000.0	ND@1000.0
DIBROMOMETHANE	ug/l	ND@20.0	ND@20.0	ND@20.0	ND@20.0	ND@1000.0	ND@1000.0
DICHLORODIFLUOROMETHANE (FREON 12)	ug/l	9.1 J	8.3 J	ND@20.0	10.2 J	ND@1000.0	ND@1000.0
ETHYLBENZENE	ug/l	9.1 J	9.7 J	12.8 J	ND@20.0	ND@1000.0	ND@1000.0
HEXACHLOROBUTADIENE	ug/l	NA	NA	NA	NA	NA	NA
ISOPROPANOL	ug/l	NA	NA	NA	NA	NA	NA
ISOPROPYLBENZENE	ug/l	NA	NA	NA	NA	NA	NA
ISOPROPYLTOLUENE	ug/l	NA	NA	NA	NA	NA	NA
M,P-XYLENE	ug/l	NA	NA	NA	NA	NA	NA
METHYL BUTYL KETONE (2-HEXANONE)	ug/l	NA	NA	NA	NA	NA	NA
METHYL ETHYL KETONE (MEK, 2-BUTANONE)	ug/l	NA	NA	NA	NA	NA	NA
METHYL TERT-BUTYL ETHER (MTBE)	ug/l	ND@20.0	ND@20.0	ND@20.0	ND@20.0	ND@1000.0	ND@1000.0
METHYLENE CHLORIDE (DICHLOROMETHANE)	ug/l	2749	2012	3890	1803 J	2627	1803
MIBK (4-METHYL-2-PENTANONE)	ug/l	NA	NA	NA	NA	NA	NA
NAPHTHALENE	ug/l	NA	NA	NA	NA	NA	NA
N-BUTYL ACETATE	ug/l	NA	NA	NA	NA	NA	NA
N-BUTYLBENZENE	ug/l	NA	NA	NA	NA	NA	NA
N-PROPYLBENZENE	ug/l	NA	NA	NA	NA	NA	NA
O-XYLENE	ug/l	NA	NA	NA	NA	NA	NA
SEC-BUTYLBENZENE	ug/l	NA	NA	NA	NA	NA	NA
STYRENE	ug/l	NA	NA	NA	NA	NA	NA
TERT-BUTYLBENZENE	ug/l	NA	NA	NA	NA	NA	NA
TETRACHLOROETHENE	ug/l	58.3	39.9	62.3 J	70.2 J	753 J	ND@1000.0
TETRAHYDROFURAN	ug/l	ND@200.0	ND@200.0	ND@200.0	ND@200.0	ND@1000.0	ND@1000.0
TOLUENE	ug/l	254	140	221	152	805 J	ND@1000.0
TRANS-1,2-DICHLOROETHENE	ug/l	11.3 J	30.1	43.4 J	16.1 J	ND@1000.0	ND@1000.0
TRANS-1,3-DICHLOROPROPENE	ug/l	ND@20.0	ND@20.0	ND@20.0	ND@20.0	ND@1000.0	ND@1000.0
TRICHLOROETHENE	ug/l	330	118	154 J	136 J	681 J	ND@1000.0
TRICHLOROFLUOROMETHANE (FREON 11)	ug/l	ND@20.0	ND@20.0	ND@20.0	ND@20.0	ND@1000.0	ND@1000.0
VINYL ACETATE	ug/l	NA	NA	NA	NA	NA	NA
VINYL CHLORIDE	ug/l	301	477	443 J	158 J	281 J	ND@1000.0
XYLENES, TOTAL	ug/l	31.5 J	38.2 J	37.3 J	18.4 J	ND@1000.0	ND@1000.0

Endicott, New York
Groundwater Analytical Chemistry Data
January 1, 2006 - December 31, 2006

Sample Location		EN-428P	EN-428P	EN-428P	EN-428P	EN-429	EN-429
Sample Description		GW EXTR WELL	GW EXTR WELL	GW EXTR WELL	GW EXTR WELL	GROUNDWATER	GROUNDWATER
Sample Date		09/05/2006	10/02/2006	11/06/2006	12/04/2006	05/07/2006	08/13/2006
Laboratory Sample I.D.		0609623	0610593	0612136	0613041	0605132	0608674
Sample Comment Codes							
Parameter	Units						
Volatile Organics							
1,1,1,2-TETRACHLOROETHANE	ug/l	ND@1000.0	ND@20.0	ND@10.0	ND@10.0	ND@1.0	ND@1.0
1,1,1-TRICHLOROETHANE	ug/l	31301	52664	20790	24625	2.34	2.13 J
1,1,2,2-TETRACHLOROETHANE	ug/l	ND@1000.0	ND@20.0	ND@10.0	ND@10.0	ND@1.0 J	ND@1.0
1,1,2-TRICHLORO-1,2,2-TRIFLUOROETHANE	ug/l	ND@1000.0	ND@20.0	ND@10.0	ND@10.0	0.58 J	ND@1.0
1,1,2-TRICHLOROETHANE	ug/l	ND@1000.0	ND@20.0	ND@10.0	ND@10.0	ND@1.0	ND@1.0
1,1-DICHLOROETHANE	ug/l	5887	4041	2354	3249	5.2	1.02 J
1,1-DICHLOROETHENE	ug/l	185 J	476	154	153	1.32	0.25 J
1,1-DICHLOROPROPENE	ug/l	NA	NA	NA	NA	NA	NA
1,2,3-TRICHLOROBENZENE	ug/l	ND@1000.0	ND@20.0	ND@10.0	ND@10.0	ND@1.0	ND@1.0
1,2,3-TRICHLOROPROPANE	ug/l	ND@1000.0	ND@20.0	ND@10.0	ND@10.0	ND@1.0	ND@1.0
1,2,4-TRICHLOROBENZENE	ug/l	NA	NA	NA	NA	NA	NA
1,2,4-TRIMETHYLBENZENE	ug/l	NA	NA	NA	NA	NA	NA
1,2-DIBROMO-3-CHLOROPROPANE	ug/l	NA	NA	NA	NA	NA	NA
1,2-DIBROMOETHANE	ug/l	NA	NA	NA	NA	NA	NA
1,2-DICHLORO-1,2,2-TRIFLUOROETHANE	ug/l	ND@1000.0	33.8	11.9	17.1	0.99 J	1.03 J
1,2-DICHLOROBENZENE	ug/l	ND@1000.0	ND@20.0	17.2	6.2 J	ND@1.0	ND@1.0
1,2-DICHLOROETHANE	ug/l	ND@1000.0	ND@20.0	ND@10.0 J	ND@10.0	ND@1.0	ND@1.0
1,2-DICHLOROPROPANE	ug/l	ND@1000.0	ND@20.0	ND@10.0	ND@10.0	ND@1.0	ND@1.0
1,3,5-TRIMETHYLBENZENE	ug/l	NA	NA	NA	NA	NA	NA
1,3-DICHLOROBENZENE	ug/l	ND@1000.0	ND@20.0	ND@10.0 J	ND@10.0	ND@1.0	ND@1.0
1,3-DICHLOROPROPANE	ug/l	NA	NA	NA	NA	NA	NA
1,4-DICHLOROBENZENE	ug/l	ND@1000.0	ND@20.0	ND@10.0	ND@10.0	ND@1.0	ND@1.0
2,2-DICHLOROPROPANE	ug/l	NA	NA	NA	NA	NA	NA
2-CHLOROTOLUENE	ug/l	NA	NA	NA	NA	NA	NA
4-CHLOROTOLUENE	ug/l	NA	NA	NA	NA	NA	NA
ACETONE	ug/l	NA	NA	NA	NA	NA	NA
BENZENE	ug/l	ND@1000.0	ND@20.0	ND@10.0	ND@10.0	ND@1.0	ND@1.0
BROMOBENZENE	ug/l	ND@1000.0	ND@20.0	ND@10.0	ND@10.0	ND@1.0	ND@1.0
BROMOCHLOROMETHANE	ug/l	NA	NA	NA	NA	NA	NA
BROMODICHLOROMETHANE	ug/l	ND@1000.0	ND@20.0	ND@10.0	ND@10.0	ND@1.0	ND@1.0
BROMOFORM (TRIBROMOMETHANE)	ug/l	ND@1000.0	ND@20.0	ND@10.0	ND@10.0	ND@1.0	ND@1.0
BROMOMETHANE	ug/l	ND@1000.0	ND@20.0	ND@10.0 J	ND@10.0	ND@1.0	ND@1.0
CARBON DISULFIDE	ug/l	NA	NA	NA	NA	NA	NA
CARBON TETRACHLORIDE	ug/l	ND@1000.0	ND@20.0	ND@10.0	49.4	ND@1.0	ND@1.0
CHLOROBENZENE	ug/l	ND@1000.0	ND@20.0	ND@10.0	ND@10.0	ND@1.0	ND@1.0
CHLORODIBROMOMETHANE	ug/l	ND@1000.0	ND@20.0	ND@10.0	ND@10.0	ND@1.0	ND@1.0
CHLOROETHANE	ug/l	720 J	213	89.5 J	140	ND@1.0	ND@1.0
CHLOROFORM (TRICHLOROMETHANE)	ug/l	ND@1000.0	37.2	22.3	19.2	ND@1.0	0.31 J
CHLOROMETHANE	ug/l	ND@1000.0	ND@20.0	ND@10.0	ND@10.0	ND@1.0	ND@1.0
CIS-1,2-DICHLOROETHENE	ug/l	1741	2815	1228	1441	21.6	3.68 J
CIS-1,3-DICHLOROPROPENE	ug/l	ND@1000.0	ND@20.0	ND@10.0	ND@10.0	ND@1.0	ND@1.0
DIBROMOMETHANE	ug/l	ND@1000.0	ND@20.0	ND@10.0 J	8.7 J	ND@1.0 J	ND@1.0
DICHLORODIFLUOROMETHANE (FREON 12)	ug/l	ND@1000.0	ND@20.0	ND@10.0	7.1 J	ND@1.0	ND@1.0
ETHYLBENZENE	ug/l	ND@1000.0	11.2 J	8.2 J	ND@10.0	ND@1.0	ND@1.0
HEXACHLOROBUTADIENE	ug/l	NA	NA	NA	NA	NA	NA
ISOPROPANOL	ug/l	NA	NA	NA	NA	NA	NA
ISOPROPYLBENZENE	ug/l	NA	NA	NA	NA	NA	NA
ISOPROPYLTOLUENE	ug/l	NA	NA	NA	NA	NA	NA
M,P-XYLENE	ug/l	NA	NA	NA	NA	NA	NA
METHYL BUTYL KETONE (2-HEXANONE)	ug/l	NA	NA	NA	NA	NA	NA
METHYL ETHYL KETONE (MEK, 2-BUTANONE)	ug/l	NA	NA	NA	NA	NA	NA
METHYL TERT-BUTYL ETHER (MTBE)	ug/l	ND@1000.0	ND@20.0	ND@10.0	ND@10.0	ND@1.0	ND@1.0
METHYLENE CHLORIDE (DICHLOROMETHANE)	ug/l	2514	3435	1985	2463	ND@1.0	ND@1.0
MIBK (4-METHYL-2-PENTANONE)	ug/l	NA	NA	NA	NA	NA	NA
NAPHTHALENE	ug/l	NA	NA	NA	NA	NA	NA
N-BUTYL ACETATE	ug/l	NA	NA	NA	NA	NA	NA
N-BUTYLBENZENE	ug/l	NA	NA	NA	NA	NA	NA
N-PROPYLBENZENE	ug/l	NA	NA	NA	NA	NA	NA
O-XYLENE	ug/l	NA	NA	NA	NA	NA	NA
SEC-BUTYLBENZENE	ug/l	NA	NA	NA	NA	NA	NA
STYRENE	ug/l	NA	NA	NA	NA	NA	NA
TERT-BUTYLBENZENE	ug/l	NA	NA	NA	NA	NA	NA
TETRACHLOROETHENE	ug/l	ND@1000.0	40.1	18.4	24.2	5.9	5.9 J
Tetrahydrofuran	ug/l	ND@1000.0	ND@200.0	ND@100.0	ND@100.0	ND@10.0	ND@10.0
TOLUENE	ug/l	158 J	330	91	92.8	ND@1.0	ND@1.0
TRANS-1,2-DICHLOROETHENE	ug/l	ND@1000.0	4 J	15.6	3.51 J	0.2 J	ND@1.0
TRANS-1,3-DICHLOROPROPENE	ug/l	ND@1000.0	ND@20.0	ND@10.0	ND@10.0	ND@1.0	ND@1.0
TRICHLOROETHENE	ug/l	ND@1000.0	57.6	62.8	37.7	13.3	10.5 J
TRICHLOROFLUOROMETHANE (FREON 11)	ug/l	ND@1000.0	ND@20.0	ND@10.0	ND@10.0	ND@1.0	ND@1.0
VINYL ACETATE	ug/l	NA	NA	NA	NA	NA	NA
VINYL CHLORIDE	ug/l	ND@1000.0	514	48.5	98.3	0.18 J	ND@1.0
XYLENES, TOTAL	ug/l	ND@1000.0	29.3	34.5	20.2	ND@1.0	ND@1.0

Endicott, New York
Groundwater Analytical Chemistry Data
January 1, 2006 - December 31, 2006

Sample Location		EN-430	EN-430	EN-430	EN-430	EN-431	EN-431
Sample Description		GROUNDWATER	GROUNDWATER	GROUNDWATER	GROUNDWATER	GROUNDWATER	GROUNDWATER
Sample Date		02/05/2006	04/20/2006	05/07/2006	08/13/2006	05/07/2006	08/13/2006
Laboratory Sample I.D.		0601313	0604325	0605128	0608673	0605150	0608664
Sample Comment Codes							
Parameter	Units						
Volatile Organics							
1,1,1,2-TETRACHLOROETHANE	ug/l	ND@1.0	ND@1.0	ND@1.0	ND@2.0	ND@1.0	ND@1.0
1,1,1-TRICHLOROETHANE	ug/l	17.6	4.25	3.55	13.3	18.1	19.4
1,1,2,2-TETRACHLOROETHANE	ug/l	ND@1.0	ND@1.0	ND@1.0 J	ND@2.0	ND@1.0	ND@1.0
1,1,2-TRICHLORO-1,2,2-TRIFLUOROETHANE	ug/l	0.78 J	ND@1.0	ND@1.0	ND@2.0	0.49 J	1.05
1,1,2-TRICHLOROETHANE	ug/l	ND@1.0	ND@1.0	ND@1.0	ND@2.0	1.25	2.51
1,1-DICHLOROETHANE	ug/l	27.9	6.9	6.8	22.1	57.4	80.4 J
1,1-DICHLOROETHENE	ug/l	0.76 J	ND@1.0	ND@1.0	ND@2.0	6.5	5.4
1,1-DICHLOROPROPENE	ug/l	NA	NA	NA	NA	NA	NA
1,2,3-TRICHLOROBENZENE	ug/l	ND@1.0	ND@1.0	ND@1.0	ND@2.0	ND@1.0	ND@1.0
1,2,3-TRICHLOROPROPANE	ug/l	ND@1.0	ND@1.0	ND@1.0	ND@2.0	ND@1.0	ND@1.0
1,2,4-TRICHLOROBENZENE	ug/l	ND@1.0	NA	NA	NA	NA	NA
1,2,4-TRIMETHYLBENZENE	ug/l	NA	NA	NA	NA	NA	NA
1,2-DIBROMO-3-CHLOROPROPANE	ug/l	NA	NA	NA	NA	NA	NA
1,2-DIBROMOETHANE	ug/l	NA	NA	NA	NA	NA	NA
1,2-DICHLORO-1,2,2-TRIFLUOROETHANE	ug/l	ND@1.0	ND@1.0	ND@1.0	ND@2.0	0.74 J	0.96 J
1,2-DICHLOROBENZENE	ug/l	ND@1.0	ND@1.0	ND@1.0	ND@2.0	ND@1.0	ND@1.0
1,2-DICHLOROETHANE	ug/l	ND@1.0	ND@1.0	ND@1.0	ND@2.0	2.36	2.75
1,2-DICHLOROPROPANE	ug/l	ND@1.0	ND@1.0	ND@1.0	ND@2.0	ND@1.0	ND@1.0
1,3,5-TRIMETHYLBENZENE	ug/l	NA	NA	NA	NA	NA	NA
1,3-DICHLOROBENZENE	ug/l	ND@1.0	ND@1.0	ND@1.0	ND@2.0	ND@1.0	ND@1.0
1,3-DICHLOROPROPANE	ug/l	NA	NA	NA	NA	NA	NA
1,4-DICHLOROBENZENE	ug/l	ND@1.0	ND@1.0	ND@1.0	ND@2.0	ND@1.0	ND@1.0
2,2-DICHLOROPROPANE	ug/l	NA	NA	NA	NA	NA	NA
2-CHLOROTOLUENE	ug/l	NA	NA	NA	NA	NA	NA
4-CHLOROTOLUENE	ug/l	NA	NA	NA	NA	NA	NA
ACETONE	ug/l	ND@10.0	NA	NA	NA	NA	NA
BENZENE	ug/l	ND@1.0	ND@1.0	ND@1.0	ND@2.0	ND@1.0	ND@1.0
BROMOBENZENE	ug/l	ND@1.0	ND@1.0	ND@1.0	ND@2.0	ND@1.0	ND@1.0
BROMOCHLOROMETHANE	ug/l	NA	NA	NA	NA	NA	NA
BROMODICHLOROMETHANE	ug/l	ND@1.0	ND@1.0	ND@1.0	ND@2.0	ND@1.0	ND@1.0
BROMOFORM (TRIBROMOMETHANE)	ug/l	ND@1.0	ND@1.0	ND@1.0	ND@2.0	ND@1.0	ND@1.0
BROMOMETHANE	ug/l	ND@1.0	ND@1.0	ND@1.0	ND@2.0	ND@1.0	ND@1.0
CARBON DISULFIDE	ug/l	NA	NA	NA	NA	NA	NA
CARBON TETRACHLORIDE	ug/l	ND@1.0	ND@1.0	ND@1.0	ND@2.0	ND@1.0	ND@1.0
CHLOROBENZENE	ug/l	ND@1.0	ND@1.0	ND@1.0	ND@2.0	ND@1.0	ND@1.0
CHLORODIBROMOMETHANE	ug/l	ND@1.0	ND@1.0	ND@1.0	ND@2.0	ND@1.0	ND@1.0
CHLOROETHANE	ug/l	ND@1.0	ND@1.0	ND@1.0	ND@2.0	ND@1.0	ND@1.0
CHLOROFORM (TRICHLOROMETHANE)	ug/l	1.35	ND@1.0	0.82 J	2.45	ND@1.0	ND@1.0
CHLOROMETHANE	ug/l	ND@1.0	ND@1.0	ND@1.0	ND@2.0	ND@1.0	ND@1.0
CIS-1,2-DICHLOROETHENE	ug/l	48.3	9.5	9.2	42.5	214	414 J
CIS-1,3-DICHLOROPROPENE	ug/l	ND@1.0	ND@1.0	ND@1.0	ND@2.0	ND@1.0	ND@1.0
DIBROMOMETHANE	ug/l	ND@1.0	ND@1.0	ND@1.0 J	ND@2.0	ND@1.0	ND@1.0
DICHLORODIFLUOROMETHANE (FREON 12)	ug/l	ND@1.0	ND@1.0	ND@1.0	ND@2.0	ND@1.0	ND@1.0
ETHYLBENZENE	ug/l	ND@1.0	ND@1.0	ND@1.0	ND@2.0	ND@1.0	ND@1.0
HEXACHLOROBUTADIENE	ug/l	NA	NA	NA	NA	NA	NA
ISOPROPANOL	ug/l	NA	NA	NA	NA	NA	NA
ISOPROPYLBENZENE	ug/l	NA	NA	NA	NA	NA	NA
ISOPROPYLTOLUENE	ug/l	NA	NA	NA	NA	NA	NA
M,P-XYLENE	ug/l	ND@2.0	NA	NA	NA	NA	NA
METHYL BUTYL KETONE (2-HEXANONE)	ug/l	NA	NA	NA	NA	NA	NA
METHYL ETHYL KETONE (MEK, 2-BUTANONE)	ug/l	NA	NA	NA	NA	NA	NA
METHYL TERT-BUTYL ETHER (MTBE)	ug/l	ND@1.0	ND@1.0	ND@1.0	ND@2.0	ND@1.0	ND@1.0
METHYLENE CHLORIDE (DICHLOROMETHANE)	ug/l	ND@1.0	ND@1.0	ND@1.0	1.12 J	ND@1.0	ND@1.0
MIBK (4-METHYL-2-PENTANONE)	ug/l	NA	NA	NA	NA	NA	NA
NAPHTHALENE	ug/l	NA	NA	NA	NA	NA	NA
N-BUTYL ACETATE	ug/l	NA	NA	NA	NA	NA	NA
N-BUTYLBENZENE	ug/l	NA	NA	NA	NA	NA	NA
N-PROPYLBENZENE	ug/l	NA	NA	NA	NA	NA	NA
O-XYLENE	ug/l	ND@1.0	NA	NA	NA	NA	NA
SEC-BUTYLBENZENE	ug/l	NA	NA	NA	NA	NA	NA
STYRENE	ug/l	NA	NA	NA	NA	NA	NA
TERT-BUTYLBENZENE	ug/l	NA	NA	NA	NA	NA	NA
TETRACHLOROETHENE	ug/l	1.49	0.6 J	0.53 J	2	14.1	17
TETRAHYDROFURAN	ug/l	ND@10.0	ND@10.0	ND@10.0	ND@20.0	ND@10.0	ND@10.0
TOLUENE	ug/l	ND@1.0	ND@1.0	ND@1.0	ND@2.0	ND@1.0	ND@1.0
TRANS-1,2-DICHLOROETHENE	ug/l	ND@1.0	ND@1.0	ND@1.0	ND@2.0	1.05	0.46 J
TRANS-1,3-DICHLOROPROPENE	ug/l	ND@1.0	ND@1.0	ND@1.0	ND@2.0	ND@1.0	ND@1.0
TRICHLOROETHENE	ug/l	88.8	32.3	27.9	62.8	797	837 J
TRICHLOROFLUOROMETHANE (FREON 11)	ug/l	ND@1.0	ND@1.0	ND@1.0	ND@2.0	ND@1.0	ND@1.0
VINYL ACETATE	ug/l	NA	NA	NA	NA	NA	NA
VINYL CHLORIDE	ug/l	ND@1.0	ND@1.0	ND@1.0	ND@2.0	ND@1.0	ND@1.0
XYLENES, TOTAL	ug/l	NA	ND@1.0	ND@1.0	ND@2.0	ND@1.0	ND@1.0

Endicott, New York
Groundwater Analytical Chemistry Data
January 1, 2006 - December 31, 2006

Sample Location		EN-432	EN-432	EN-432	EN-433	EN-433	EN-433	EN-434
Sample Description		GROUNDWATER	GROUNDWATER	REPLICATE	GROUNDWATER	GROUNDWATER	GROUNDWATER	GROUNDWATER
Sample Date		05/07/2006	08/13/2006	08/13/2006	05/07/2006	08/13/2006	08/13/2006	05/07/2006
Laboratory Sample I.D.		0605151	0608665	0420-6740-4	0605152	0608667	0605153	
Sample Comment Codes								
Parameter	Units							
Volatile Organics								
1,1,1,2-TETRACHLOROETHANE	ug/l	ND@1.0	ND@1.0	ND@1.0	ND@1.0 J	ND@1.0	ND@1.0	ND@1.0
1,1,1-TRICHLOROETHANE	ug/l	20.6 J	41	45 J	36.1 J	27.7	68.1 J	
1,1,2,2-TETRACHLOROETHANE	ug/l	ND@1.0 J	ND@1.0	ND@1.0	ND@1.0 J	ND@1.0	ND@1.0	ND@1.0
1,1,2-TRICHLORO-1,2,2-TRIFLUOROETHANE	ug/l	0.64 J	1.38	0.86 J	ND@1.0 J	ND@1.0	6.8	
1,1,2-TRICHLOROETHANE	ug/l	ND@1.0	ND@1.0	ND@1.0	ND@1.0 J	ND@1.0	ND@1.0	ND@1.0
1,1-DICHLOROETHANE	ug/l	41.9 J	42.3 J	50 J	108	242	281	
1,1-DICHLOROETHENE	ug/l	5.3 J	7.9	8.1 J	22.7 J	39.5 J	128	
1,1-DICHLOROPROPENE	ug/l	NA	NA	ND@1.0	NA	NA	NA	NA
1,2,3-TRICHLOROBENZENE	ug/l	ND@1.0	ND@1.0	ND@1.0	ND@1.0 J	ND@1.0	ND@1.0	ND@1.0
1,2,3-TRICHLOROPROPANE	ug/l	ND@1.0	ND@1.0	ND@1.0	ND@1.0 J	ND@1.0	ND@1.0	ND@1.0
1,2,4-TRICHLOROBENZENE	ug/l	NA	NA	ND@1.0	NA	NA	NA	NA
1,2,4-TRIMETHYLBENZENE	ug/l	NA	NA	ND@1.0	NA	NA	NA	NA
1,2-DIBROMO-3-CHLOROPROPANE	ug/l	NA	NA	ND@1.0	NA	NA	NA	NA
1,2-DIBROMOETHANE	ug/l	NA	NA	ND@1.0	NA	NA	NA	NA
1,2-DICHLORO-1,2,2-TRIFLUOROETHANE	ug/l	0.36 J	1.35	ND@1.0 R	1.31 J	13	5.7	
1,2-DICHLOROBENZENE	ug/l	ND@1.0	ND@1.0	ND@1.0	ND@1.0 J	ND@1.0	0.43 J	
1,2-DICHLOROETHANE	ug/l	ND@1.0 J	1.14	2.4 J	ND@1.0 J	12.2	3.42	
1,2-DICHLOROPROPANE	ug/l	ND@1.0	ND@1.0	ND@1.0	ND@1.0 J	ND@1.0	ND@1.0	ND@1.0
1,3,5-TRIMETHYLBENZENE	ug/l	NA	NA	ND@1.0	NA	NA	NA	NA
1,3-DICHLOROBENZENE	ug/l	ND@1.0 J	ND@1.0	ND@1.0	ND@1.0 J	ND@1.0	ND@1.0	ND@1.0
1,3-DICHLOROPROPANE	ug/l	NA	NA	ND@1.0	NA	NA	NA	NA
1,4-DICHLOROBENZENE	ug/l	ND@1.0	ND@1.0	ND@1.0	ND@1.0 J	ND@1.0	ND@1.0	ND@1.0
2,2-DICHLOROPROPANE	ug/l	NA	NA	ND@1.0	NA	NA	NA	NA
2-CHLOROTOLUENE	ug/l	NA	NA	ND@1.0	NA	NA	NA	NA
4-CHLOROTOLUENE	ug/l	NA	NA	ND@1.0	NA	NA	NA	NA
ACETONE	ug/l	NA	NA	NA	NA	NA	NA	NA
BENZENE	ug/l	ND@1.0	ND@1.0	ND@1.0	ND@1.0 J	ND@1.0	ND@1.0	ND@1.0
BROMOBENZENE	ug/l	ND@1.0 J	ND@1.0	ND@1.0	ND@1.0 J	ND@1.0	ND@1.0	ND@1.0
BROMOCHLOROMETHANE	ug/l	NA	NA	NA	NA	NA	NA	NA
BROMODICHLOROMETHANE	ug/l	ND@1.0	ND@1.0	ND@1.0	ND@1.0 J	ND@1.0	ND@1.0	ND@1.0
BROMOFORM (TRIBROMOMETHANE)	ug/l	ND@1.0	ND@1.0	ND@1.0	ND@1.0 J	ND@1.0	ND@1.0	ND@1.0
BROMOMETHANE	ug/l	ND@1.0	ND@1.0	ND@1.0	ND@1.0 J	ND@1.0	ND@1.0	ND@1.0
CARBON DISULFIDE	ug/l	NA	NA	NA	NA	NA	NA	NA
CARBON TETRACHLORIDE	ug/l	ND@1.0	ND@1.0	ND@1.0	ND@1.0 J	ND@1.0	ND@1.0	ND@1.0
CHLOROBENZENE	ug/l	ND@1.0	0.58 J	ND@1.0	ND@1.0 J	ND@1.0	ND@1.0	ND@1.0
CHLORODIBROMOMETHANE	ug/l	ND@1.0	ND@1.0	ND@1.0	ND@1.0 J	ND@1.0	ND@1.0	ND@1.0
CHLOROETHANE	ug/l	ND@1.0	ND@1.0	ND@1.0	2.41 J	31.3	7.4	
CHLOROFORM (TRICHLOROMETHANE)	ug/l	1.95 J	16.9	6.9 J	ND@1.0 J	ND@1.0	ND@1.0	ND@1.0
CHLOROMETHANE	ug/l	ND@1.0	ND@1.0	ND@1.0	ND@1.0 J	ND@1.0	ND@1.0	ND@1.0
CIS-1,2-DICHLOROETHENE	ug/l	381	624 J	630	769	1944	1505	
CIS-1,3-DICHLOROPROPENE	ug/l	ND@1.0	0.47 J	ND@1.0	ND@1.0 J	ND@1.0	ND@1.0	ND@1.0
DIBROMOMETHANE	ug/l	ND@1.0 J	ND@1.0	ND@1.0	ND@1.0 J	ND@1.0	ND@1.0	ND@1.0
DICHLORODIFLUOROMETHANE (FREON 12)	ug/l	ND@1.0	ND@1.0	ND@1.0	ND@1.0 J	ND@1.0	0.51 J	
ETHYLBENZENE	ug/l	ND@1.0	ND@1.0	ND@1.0	ND@1.0 J	ND@1.0	0.26 J	
HEXACHLOROBUTADIENE	ug/l	NA	NA	ND@1.0	NA	NA	NA	NA
ISOPROPANOL	ug/l	NA	NA	NA	NA	NA	NA	NA
ISOPROPYLBENZENE	ug/l	NA	NA	ND@1.0	NA	NA	NA	NA
ISOPROPYLTOLUENE	ug/l	NA	NA	ND@1.0	NA	NA	NA	NA
M,P-XYLENE	ug/l	NA	NA	ND@1.0	NA	NA	NA	NA
METHYL BUTYL KETONE (2-HEXANONE)	ug/l	NA	NA	NA	NA	NA	NA	NA
METHYL ETHYL KETONE (MEK, 2-BUTANONE)	ug/l	NA	NA	NA	NA	NA	NA	NA
METHYL TERT-BUTYL ETHER (MTBE)	ug/l	ND@1.0	ND@1.0	NA	ND@1.0 J	ND@1.0	ND@1.0	ND@1.0
METHYLENE CHLORIDE (DICHLOROMETHANE)	ug/l	ND@1.0	ND@1.0	ND@1.0	ND@1.0 J	1.11	ND@1.0	ND@1.0
MIBK (4-METHYL-2-PENTANONE)	ug/l	NA	NA	NA	NA	NA	NA	NA
NAPHTHALENE	ug/l	NA	NA	ND@1.0	NA	NA	NA	NA
N-BUTYL ACETATE	ug/l	NA	NA	NA	NA	NA	NA	NA
N-BUTYLBENZENE	ug/l	NA	NA	ND@1.0	NA	NA	NA	NA
N-PROPYLBENZENE	ug/l	NA	NA	ND@1.0	NA	NA	NA	NA
O-XYLENE	ug/l	NA	NA	ND@1.0	NA	NA	NA	NA
SEC-BUTYLBENZENE	ug/l	NA	NA	ND@1.0	NA	NA	NA	NA
STYRENE	ug/l	NA	NA	ND@1.0	NA	NA	NA	NA
TERT-BUTYLBENZENE	ug/l	NA	NA	ND@1.0	NA	NA	NA	NA
TETRACHLOROETHENE	ug/l	22 J	38.5 J	46	6.3 J	6.8	1.83	
TETRAHYDROFURAN	ug/l	ND@10.0	ND@10.0	NA	ND@10.0 J	ND@10.0	ND@10.0	ND@10.0
TOLUENE	ug/l	ND@1.0	ND@1.0	ND@1.0	ND@1.0 J	ND@1.0	0.22 J	
TRANS-1,2-DICHLOROETHENE	ug/l	1.05 J	0.79 J	0.82 J	1.8 J	3.04	6.7	
TRANS-1,3-DICHLOROPROPENE	ug/l	ND@1.0 J	ND@1.0	ND@1.0	ND@1.0 J	ND@1.0	ND@1.0	ND@1.0
TRICHLOROETHENE	ug/l	1517	2269 J	2900	119	64.6 J	86.5 J	
TRICHLOROFLUOROMETHANE (FREON 11)	ug/l	ND@1.0	ND@1.0	ND@1.0 R	ND@1.0 J	ND@1.0	ND@1.0	ND@1.0
VINYL ACETATE	ug/l	NA	NA	NA	NA	NA	NA	NA
VINYL CHLORIDE	ug/l	ND@1.0	ND@1.0	ND@1.0	7 J	331	267	
XYLENES, TOTAL	ug/l	ND@1.0 J	ND@1.0	NA	ND@1.0 J	ND@1.0	0.34 J	

Endicott, New York
Groundwater Analytical Chemistry Data
January 1, 2006 - December 31, 2006

Sample Location		EN-434	EN-435	EN-435	EN-436	EN-436	EN-436
Sample Description		GROUNDWATER	GROUNDWATER	GROUNDWATER	GROUNDWATER	GROUNDWATER	GROUNDWATER
Sample Date		08/13/2006	05/07/2006	08/13/2006	01/12/2006	02/06/2006	03/08/2006
Laboratory Sample I.D.		0608668	0605155	0608670	0600481	0601435	0602704
Sample Comment Codes							
Parameter	Units						
Volatile Organics							
1,1,1,2-TETRACHLOROETHANE	ug/l	ND@1.0	ND@50.0	ND@1.0	ND@2.0	ND@2.0	ND@2.0
1,1,1-TRICHLOROETHANE	ug/l	67.8 J	269	211 J	1.89 J	1.85 J	1.42 J
1,1,2,2-TETRACHLOROETHANE	ug/l	ND@1.0	ND@50.0	ND@1.0	ND@2.0	ND@2.0	ND@2.0
1,1,2-TRICHLORO-1,2,2-TRIFLUOROETHANE	ug/l	11.2	ND@50.0	3.95	ND@2.0	ND@2.0	ND@2.0
1,1,2-TRICHLOROETHANE	ug/l	ND@1.0	ND@50.0	ND@1.0	ND@2.0	ND@2.0	ND@2.0
1,1-DICHLOROETHANE	ug/l	377 J	19 J	19.6	ND@2.0	ND@2.0	ND@2.0
1,1-DICHLOROETHENE	ug/l	132 J	52	42.4	ND@2.0	ND@2.0	ND@2.0
1,1-DICHLOROPROPENE	ug/l	NA	NA	NA	NA	NA	NA
1,2,3-TRICHLOROBENZENE	ug/l	ND@1.0	ND@50.0	ND@1.0	ND@2.0	ND@2.0	ND@2.0
1,2,3-TRICHLOROPROPANE	ug/l	ND@1.0	ND@50.0	ND@1.0	ND@2.0	ND@2.0	ND@2.0
1,2,4-TRICHLOROBENZENE	ug/l	NA	NA	NA	ND@2.0	ND@2.0	ND@2.0
1,2,4-TRIMETHYLBENZENE	ug/l	NA	NA	NA	NA	NA	NA
1,2-DIBROMO-3-CHLOROPROPANE	ug/l	NA	NA	NA	NA	NA	NA
1,2-DIBROMOETHANE	ug/l	NA	NA	NA	NA	NA	NA
1,2-DICHLORO-1,2,2-TRIFLUOROETHANE	ug/l	4.93	ND@50.0	0.57 J	ND@2.0	ND@2.0	ND@2.0
1,2-DICHLOROBENZENE	ug/l	ND@1.0	ND@50.0	ND@1.0	ND@2.0	ND@2.0	ND@2.0
1,2-DICHLOROETHANE	ug/l	10.1	ND@50.0	ND@1.0	ND@2.0	ND@2.0	ND@2.0
1,2-DICHLOROPROPANE	ug/l	ND@1.0	ND@50.0	ND@1.0	ND@2.0	ND@2.0	ND@2.0
1,3,5-TRIMETHYLBENZENE	ug/l	NA	NA	NA	NA	NA	NA
1,3-DICHLOROBENZENE	ug/l	ND@1.0	ND@50.0	ND@1.0	ND@2.0	ND@2.0	ND@2.0
1,3-DICHLOROPROPANE	ug/l	NA	NA	NA	NA	NA	NA
1,4-DICHLOROBENZENE	ug/l	ND@1.0	ND@50.0	ND@1.0	ND@2.0	ND@2.0	ND@2.0
2,2-DICHLOROPROPANE	ug/l	NA	NA	NA	NA	NA	NA
2-CHLOROTOLUENE	ug/l	NA	NA	NA	NA	NA	NA
4-CHLOROTOLUENE	ug/l	NA	NA	NA	NA	NA	NA
ACETONE	ug/l	NA	NA	NA	ND@20.0	ND@20.0	ND@20.0
BENZENE	ug/l	ND@1.0	ND@50.0	ND@1.0	ND@2.0	ND@2.0	ND@2.0
BROMOBENZENE	ug/l	ND@1.0	ND@50.0	ND@1.0	ND@2.0	ND@2.0	ND@2.0
BROMOCHLOROMETHANE	ug/l	NA	NA	NA	NA	NA	NA
BROMODICHLOROMETHANE	ug/l	ND@1.0	ND@50.0	ND@1.0	ND@2.0	ND@2.0	ND@2.0
BROMOFORM (TRIBROMOMETHANE)	ug/l	ND@1.0	ND@50.0	ND@1.0	ND@2.0	ND@2.0	ND@2.0
BROMOMETHANE	ug/l	ND@1.0	ND@50.0	ND@1.0	ND@2.0 J	ND@2.0	ND@2.0
CARBON DISULFIDE	ug/l	NA	NA	NA	NA	NA	NA
CARBON TETRACHLORIDE	ug/l	ND@1.0	ND@50.0	ND@1.0	ND@2.0	ND@2.0	ND@2.0
CHLOROBENZENE	ug/l	0.41 J	ND@50.0	ND@1.0	ND@2.0	ND@2.0	ND@2.0
CHLORODIBROMOMETHANE	ug/l	ND@1.0	ND@50.0	ND@1.0	ND@2.0	ND@2.0	ND@2.0
CHLOROETHANE	ug/l	4.8	ND@50.0	ND@1.0	ND@2.0	ND@2.0	ND@2.0
CHLOROFORM (TRICHLOROMETHANE)	ug/l	ND@1.0	ND@50.0	ND@1.0	ND@2.0	ND@2.0	ND@2.0
CHLOROMETHANE	ug/l	ND@1.0	ND@50.0	ND@1.0	ND@2.0	ND@2.0	ND@2.0
CIS-1,2-DICHLOROETHENE	ug/l	2403 J	309	369 J	0.59 J	ND@2.0	0.55 J
CIS-1,3-DICHLOROPROPENE	ug/l	ND@1.0	ND@50.0	ND@1.0	ND@2.0	ND@2.0	ND@2.0
DIBROMOMETHANE	ug/l	ND@1.0	ND@50.0	ND@1.0	ND@2.0	ND@2.0	ND@2.0
DICHLORODIFLUOROMETHANE (FREON 12)	ug/l	ND@1.0	ND@50.0	0.38 J	ND@2.0	ND@2.0	ND@2.0
ETHYLBENZENE	ug/l	ND@1.0	ND@50.0	ND@1.0	ND@2.0	ND@2.0	ND@2.0
HEXACHLOROBUTADIENE	ug/l	NA	NA	NA	NA	NA	NA
ISOPROPANOL	ug/l	NA	NA	NA	NA	NA	NA
ISOPROPYLBENZENE	ug/l	NA	NA	NA	NA	NA	NA
ISOPROPYLTOLUENE	ug/l	NA	NA	NA	NA	NA	NA
M,P-XYLENE	ug/l	NA	NA	NA	ND@4.0	ND@4.0	ND@4.0
METHYL BUTYL KETONE (2-HEXANONE)	ug/l	NA	NA	NA	NA	NA	NA
METHYL ETHYL KETONE (MEK, 2-BUTANONE)	ug/l	NA	NA	NA	NA	NA	NA
METHYL TERT-BUTYL ETHER (MTBE)	ug/l	ND@1.0	ND@50.0	ND@1.0	ND@2.0	ND@2.0	ND@2.0
METHYLENE CHLORIDE (DICHLOROMETHANE)	ug/l	ND@1.0	ND@50.0	ND@1.0	ND@2.0	ND@2.0	ND@2.0
MIBK (4-METHYL-2-PENTANONE)	ug/l	NA	NA	NA	NA	NA	NA
NAPHTHALENE	ug/l	NA	NA	NA	NA	NA	NA
N-BUTYL ACETATE	ug/l	NA	NA	NA	NA	NA	NA
N-BUTYLBENZENE	ug/l	NA	NA	NA	NA	NA	NA
N-PROPYLBENZENE	ug/l	NA	NA	NA	NA	NA	NA
O-XYLENE	ug/l	NA	NA	NA	ND@2.0	ND@2.0	ND@2.0
SEC-BUTYLBENZENE	ug/l	NA	NA	NA	NA	NA	NA
STYRENE	ug/l	NA	NA	NA	NA	NA	NA
TERT-BUTYLBENZENE	ug/l	NA	NA	NA	NA	NA	NA
TETRACHLOROETHENE	ug/l	2.37	ND@50.0	2.76	ND@2.0	ND@2.0	ND@2.0
TETRAHYDROFURAN	ug/l	ND@10.0	ND@500.0	ND@10.0	ND@20.0	ND@20.0	ND@20.0
TOLUENE	ug/l	ND@1.0	ND@50.0	ND@1.0	ND@2.0	ND@2.0	ND@2.0
TRANS-1,2-DICHLOROETHENE	ug/l	3	ND@50.0	1.8	ND@2.0	ND@2.0	ND@2.0
TRANS-1,3-DICHLOROPROPENE	ug/l	ND@1.0	ND@50.0	ND@1.0	ND@2.0	ND@2.0	ND@2.0
TRICHLOROETHENE	ug/l	177 J	1623	1123 J	68.4	61.3	59.4
TRICHLOROFLUOROMETHANE (FREON 11)	ug/l	ND@1.0	ND@50.0	ND@1.0	ND@2.0	ND@2.0	ND@2.0
VINYL ACETATE	ug/l	NA	NA	NA	NA	NA	NA
VINYL CHLORIDE	ug/l	192 J	ND@50.0	7.1	ND@2.0	ND@2.0	ND@2.0
XYLENES, TOTAL	ug/l	ND@1.0	ND@50.0	ND@1.0	NA	NA	NA

Endicott, New York
Groundwater Analytical Chemistry Data
January 1, 2006 - December 31, 2006

Sample Location		EN-436	EN-436	EN-436	EN-436	EN-436	EN-436
Sample Description		GROUNDWATER	REPLICATE	GROUNDWATER	GROUNDWATER	GROUNDWATER	GROUNDWATER
Sample Date		04/17/2006	04/17/2006	05/07/2006	06/05/2006	07/06/2006	08/15/2006
Laboratory Sample I.D.		0604251	0255462-5	0605156	0606455	0607205	0608867
Sample Comment Codes							
Parameter	Units						
Volatile Organics							
1,1,1,2-TETRACHLOROETHANE	ug/l	ND@2.0	ND@1.0	ND@1.0 J	ND@1.0	ND@1.0	ND@1.0
1,1,1-TRICHLOROETHANE	ug/l	32.7	37	1.64 J	1.57	1.73	1.63
1,1,2,2-TETRACHLOROETHANE	ug/l	ND@2.0	ND@1.0	ND@1.0 J	ND@1.0	ND@1.0	ND@1.0
1,1,2-TRICHLORO-1,2,2-TRIFLUOROETHANE	ug/l	7.1	5.8	ND@1.0 J	ND@1.0	ND@1.0	ND@1.0
1,1,2-TRICHLOROETHANE	ug/l	ND@2.0	ND@1.0	ND@1.0 J	ND@1.0	ND@1.0	ND@1.0
1,1-DICHLOROETHANE	ug/l	11.4	9.3	ND@1.0 J	ND@1.0	0.17 J	ND@1.0
1,1-DICHLOROETHENE	ug/l	8	6.2	ND@1.0 J	0.2 J	0.4 J	0.31 J
1,1-DICHLOROPROPENE	ug/l	NA	ND@1.0 J	NA	NA	NA	NA
1,2,3-TRICHLOROBENZENE	ug/l	ND@2.0	ND@1.0	ND@1.0 J	ND@1.0	ND@1.0	ND@1.0
1,2,3-TRICHLOROPROPANE	ug/l	ND@2.0	ND@1.0	ND@1.0 J	ND@1.0	ND@1.0	ND@1.0
1,2,4-TRICHLOROBENZENE	ug/l	NA	ND@1.0	NA	NA	NA	NA
1,2,4-TRIMETHYLBENZENE	ug/l	NA	ND@1.0	NA	NA	NA	NA
1,2-DIBROMO-3-CHLOROPROPANE	ug/l	NA	ND@1.0	NA	NA	NA	NA
1,2-DIBROMOETHANE	ug/l	NA	ND@1.0	NA	NA	NA	NA
1,2-DICHLORO-1,2,2-TRIFLUOROETHANE	ug/l	ND@2.0	ND@1.0	ND@1.0 J	ND@1.0	ND@1.0	ND@1.0
1,2-DICHLOROBENZENE	ug/l	ND@2.0	ND@1.0	ND@1.0 J	ND@1.0	ND@1.0	ND@1.0
1,2-DICHLOROETHANE	ug/l	ND@2.0	ND@1.0	ND@1.0 J	ND@1.0	ND@1.0	ND@1.0
1,2-DICHLOROPROPANE	ug/l	ND@2.0	ND@1.0	ND@1.0 J	ND@1.0	ND@1.0	ND@1.0
1,3,5-TRIMETHYLBENZENE	ug/l	NA	ND@1.0	NA	NA	NA	NA
1,3-DICHLOROBENZENE	ug/l	ND@2.0	ND@1.0	ND@1.0 J	ND@1.0	ND@1.0	ND@1.0
1,3-DICHLOROPROPANE	ug/l	NA	ND@1.0	NA	NA	NA	NA
1,4-DICHLOROBENZENE	ug/l	ND@2.0	ND@1.0	ND@1.0 J	ND@1.0	ND@1.0	ND@1.0
2,2-DICHLOROPROPANE	ug/l	NA	ND@1.0	NA	NA	NA	NA
2-CHLOROTOLUENE	ug/l	NA	ND@1.0	NA	NA	NA	NA
4-CHLOROTOLUENE	ug/l	NA	ND@1.0	NA	NA	NA	NA
ACETONE	ug/l	NA	NA	NA	NA	NA	NA
BENZENE	ug/l	ND@2.0	ND@1.0	ND@1.0 J	ND@1.0	ND@1.0	ND@1.0
BROMOBENZENE	ug/l	ND@2.0	ND@1.0	ND@1.0 J	ND@1.0	ND@1.0	ND@1.0
BROMOCHLOROMETHANE	ug/l	NA	ND@1.0	NA	NA	NA	NA
BROMODICHLOROMETHANE	ug/l	ND@2.0	ND@1.0	ND@1.0 J	ND@1.0	ND@1.0	ND@1.0
BROMOFORM (TRIBROMOMETHANE)	ug/l	ND@2.0	ND@1.0	ND@1.0 J	ND@1.0	ND@1.0	ND@1.0
BROMOMETHANE	ug/l	ND@2.0	ND@1.0 J	ND@1.0 J	ND@1.0	ND@1.0	ND@1.0
CARBON DISULFIDE	ug/l	NA	NA	NA	NA	NA	NA
CARBON TETRACHLORIDE	ug/l	ND@2.0	ND@1.0 J	ND@1.0 J	ND@1.0	ND@1.0	ND@1.0
CHLOROBENZENE	ug/l	ND@2.0	ND@1.0	ND@1.0 J	ND@1.0	ND@1.0	ND@1.0
CHLORODIBROMOMETHANE	ug/l	ND@2.0	ND@1.0	ND@1.0 J	ND@1.0	ND@1.0	ND@1.0
CHLOROETHANE	ug/l	ND@2.0	ND@1.0 J	ND@1.0 J	ND@1.0	ND@1.0	ND@1.0
CHLOROFORM (TRICHLOROMETHANE)	ug/l	ND@2.0	1 J	ND@1.0 J	ND@1.0	ND@1.0	ND@1.0
CHLOROMETHANE	ug/l	ND@2.0	ND@1.0 J	ND@1.0 J	ND@1.0	ND@1.0	ND@1.0
CIS-1,2-DICHLOROETHENE	ug/l	40	47	0.28 J	1.21	1.96	1.7
CIS-1,3-DICHLOROPROPENE	ug/l	ND@2.0	ND@1.0	ND@1.0 J	ND@1.0	ND@1.0	ND@1.0
DIBROMOMETHANE	ug/l	ND@2.0	ND@1.0	ND@1.0 J	ND@1.0	ND@1.0	ND@1.0
DICHLORODIFLUOROMETHANE (FREON 12)	ug/l	ND@2.0	ND@1.0 J	ND@1.0 J	ND@1.0	ND@1.0	ND@1.0
ETHYLBENZENE	ug/l	ND@2.0	ND@1.0	ND@1.0 J	ND@1.0	ND@1.0	ND@1.0
HEXACHLOROBUTADIENE	ug/l	NA	ND@1.0	NA	NA	NA	NA
ISOPROPANOL	ug/l	NA	NA	NA	NA	NA	NA
ISOPROPYLBENZENE	ug/l	NA	ND@1.0	NA	NA	NA	NA
ISOPROPYLTOLUENE	ug/l	NA	ND@1.0	NA	NA	NA	NA
M,P-XYLENE	ug/l	NA	ND@1.0	NA	NA	NA	NA
METHYL BUTYL KETONE (2-HEXANONE)	ug/l	NA	NA	NA	NA	NA	NA
METHYL ETHYL KETONE (MEK, 2-BUTANONE)	ug/l	NA	NA	NA	NA	NA	NA
METHYL TERT-BUTYL ETHER (MTBE)	ug/l	ND@2.0	NA	ND@1.0 J	ND@1.0	ND@1.0	ND@1.0
METHYLENE CHLORIDE (DICHLOROMETHANE)	ug/l	ND@2.0	ND@1.0	ND@1.0 J	ND@1.0	ND@1.0	ND@1.0
MIBK (4-METHYL-2-PENTANONE)	ug/l	NA	NA	NA	NA	NA	NA
NAPHTHALENE	ug/l	NA	ND@1.0	NA	NA	NA	NA
N-BUTYL ACETATE	ug/l	NA	NA	NA	NA	NA	NA
N-BUTYLBENZENE	ug/l	NA	ND@1.0	NA	NA	NA	NA
N-PROPYLBENZENE	ug/l	NA	ND@1.0	NA	NA	NA	NA
O-XYLENE	ug/l	NA	ND@1.0	NA	NA	NA	NA
SEC-BUTYLBENZENE	ug/l	NA	ND@1.0	NA	NA	NA	NA
STYRENE	ug/l	NA	ND@1.0	NA	NA	NA	NA
TERT-BUTYLBENZENE	ug/l	NA	ND@1.0	NA	NA	NA	NA
TETRACHLOROETHENE	ug/l	28.1	27	ND@1.0 J	ND@1.0	ND@1.0	ND@1.0
TETRAHYDROFURAN	ug/l	ND@20.0	NA	ND@10.0 J	ND@10.0	ND@10.0	ND@10.0
TOLUENE	ug/l	ND@2.0	ND@1.0	ND@1.0 J	ND@1.0	ND@1.0	ND@1.0
TRANS-1,2-DICHLOROETHENE	ug/l	0.56 J	ND@1.0	ND@1.0 J	ND@1.0	ND@1.0	ND@1.0
TRANS-1,3-DICHLOROPROPENE	ug/l	ND@2.0	ND@1.0	ND@1.0 J	ND@1.0	ND@1.0	ND@1.0
TRICHLOROETHENE	ug/l	460	400	49.8	43.2	68.8	60.9
TRICHLOROFLUOROMETHANE (FREON 11)	ug/l	ND@2.0	ND@1.0	ND@1.0 J	ND@1.0	ND@1.0	ND@1.0
VINYL ACETATE	ug/l	NA	NA	NA	NA	NA	NA
VINYL CHLORIDE	ug/l	ND@2.0	ND@1.0 J	ND@1.0 J	ND@1.0	ND@1.0	ND@1.0
XYLENES, TOTAL	ug/l	ND@2.0	NA	ND@1.0 J	ND@1.0	ND@1.0	ND@1.0

Endicott, New York
Groundwater Analytical Chemistry Data
January 1, 2006 - December 31, 2006

Sample Location		EN-436	EN-436	EN-436	EN-436	EN-437	EN-437
Sample Description		GROUNDWATER	GROUNDWATER	GROUNDWATER	GROUNDWATER	GROUNDWATER	GROUNDWATER
Sample Date		09/11/2006	10/06/2006	11/07/2006	12/05/2006	02/05/2006	04/20/2006
Laboratory Sample I.D.		0609912	0610840	0612192	0613248	0601318	0604326
Sample Comment Codes							
Parameter	Units						
Volatile Organics							
1,1,1,2-TETRACHLOROETHANE	ug/l	ND@1.0	ND@1.0	ND@1.0	ND@1.0	ND@2.0	ND@2.0
1,1,1-TRICHLOROETHANE	ug/l	1.77 J	1.85	1.32	1.96	2.89	3.52
1,1,2,2-TETRACHLOROETHANE	ug/l	ND@1.0	ND@1.0	ND@1.0	ND@1.0	ND@2.0	ND@2.0
1,1,2-TRICHLORO-1,2,2-TRIFLUOROETHANE	ug/l	ND@1.0	ND@1.0	ND@1.0	ND@1.0	ND@2.0	ND@2.0
1,1,2-TRICHLOROETHANE	ug/l	ND@1.0	ND@1.0	ND@1.0	ND@1.0	ND@2.0	ND@2.0
1,1-DICHLOROETHANE	ug/l	0.28 J	0.3 J	ND@1.0	0.3 J	ND@2.0	0.73 J
1,1-DICHLOROETHENE	ug/l	0.57 J	0.64 J	ND@1.0	0.61 J	ND@2.0	0.54 J
1,1-DICHLOROPROPENE	ug/l	NA	NA	NA	NA	NA	NA
1,2,3-TRICHLOROBENZENE	ug/l	ND@1.0	ND@1.0	ND@1.0	ND@1.0	ND@2.0	ND@2.0
1,2,3-TRICHLOROPROPANE	ug/l	ND@1.0	ND@1.0	ND@1.0	ND@1.0	ND@2.0	ND@2.0
1,2,4-TRICHLOROBENZENE	ug/l	NA	NA	NA	NA	ND@2.0	NA
1,2,4-TRIMETHYLBENZENE	ug/l	NA	NA	NA	NA	NA	NA
1,2-DIBROMO-3-CHLOROPROPANE	ug/l	NA	NA	NA	NA	NA	NA
1,2-DIBROMOETHANE	ug/l	NA	NA	NA	NA	NA	NA
1,2-DICHLORO-1,2,2-TRIFLUOROETHANE	ug/l	ND@1.0	ND@1.0	ND@1.0	ND@1.0	ND@2.0	ND@2.0
1,2-DICHLOROBENZENE	ug/l	ND@1.0	ND@1.0	ND@1.0	ND@1.0	ND@2.0	ND@2.0
1,2-DICHLOROETHANE	ug/l	ND@1.0	ND@1.0	ND@1.0	ND@1.0	ND@2.0	ND@2.0
1,2-DICHLOROPROPANE	ug/l	ND@1.0	ND@1.0	ND@1.0	ND@1.0	ND@2.0	ND@2.0
1,3,5-TRIMETHYLBENZENE	ug/l	NA	NA	NA	NA	NA	NA
1,3-DICHLOROBENZENE	ug/l	ND@1.0	ND@1.0	ND@1.0	ND@1.0	ND@2.0	ND@2.0
1,3-DICHLOROPROPANE	ug/l	NA	NA	NA	NA	NA	NA
1,4-DICHLOROBENZENE	ug/l	ND@1.0	ND@1.0	ND@1.0	ND@1.0	ND@2.0	ND@2.0
2,2-DICHLOROPROPANE	ug/l	NA	NA	NA	NA	NA	NA
2-CHLOROTOLUENE	ug/l	NA	NA	NA	NA	NA	NA
4-CHLOROTOLUENE	ug/l	NA	NA	NA	NA	NA	NA
ACETONE	ug/l	NA	NA	NA	NA	ND@20.0	NA
BENZENE	ug/l	ND@1.0	ND@1.0	ND@1.0	ND@1.0	ND@2.0	ND@2.0
BROMOBENZENE	ug/l	ND@1.0	ND@1.0	ND@1.0	ND@1.0	ND@2.0	ND@2.0
BROMOCHLOROMETHANE	ug/l	NA	NA	NA	NA	NA	NA
BROMODICHLOROMETHANE	ug/l	ND@1.0	ND@1.0	ND@1.0	ND@1.0	ND@2.0	ND@2.0
BROMOFORM (TRIBROMOMETHANE)	ug/l	ND@1.0	ND@1.0	ND@1.0	ND@1.0	ND@2.0	ND@2.0
BROMOMETHANE	ug/l	ND@1.0	ND@1.0	ND@1.0	ND@1.0	ND@2.0	ND@2.0
CARBON DISULFIDE	ug/l	NA	NA	NA	NA	NA	NA
CARBON TETRACHLORIDE	ug/l	ND@1.0	ND@1.0	ND@1.0	ND@1.0	ND@2.0	ND@2.0
CHLOROBENZENE	ug/l	ND@1.0	ND@1.0	ND@1.0	ND@1.0	ND@2.0	ND@2.0
CHLORODIBROMOMETHANE	ug/l	ND@1.0	ND@1.0	ND@1.0	ND@1.0	ND@2.0	ND@2.0
CHLOROETHANE	ug/l	ND@1.0	ND@1.0	ND@1.0	ND@1.0	ND@2.0	ND@2.0
CHLOROFORM (TRICHLOROMETHANE)	ug/l	ND@1.0	ND@1.0	ND@1.0	ND@1.0	ND@2.0	ND@2.0
CHLOROMETHANE	ug/l	ND@1.0	ND@1.0	ND@1.0	ND@1.0	ND@2.0	ND@2.0
CIS-1,2-DICHLOROETHENE	ug/l	2.21	2.6	2.25	3.18	1.73 J	1.52 J
CIS-1,3-DICHLOROPROPENE	ug/l	ND@1.0	ND@1.0	ND@1.0	ND@1.0	ND@2.0	ND@2.0
DIBROMOMETHANE	ug/l	ND@1.0	ND@1.0	ND@1.0	ND@1.0	ND@2.0	ND@2.0
DICHLORODIFLUOROMETHANE (FREON 12)	ug/l	ND@1.0	ND@1.0	ND@1.0	ND@1.0	ND@2.0	ND@2.0
ETHYLBENZENE	ug/l	ND@1.0	ND@1.0	ND@1.0	ND@1.0	ND@2.0	ND@2.0
HEXACHLOROBUTADIENE	ug/l	NA	NA	NA	NA	NA	NA
ISOPROPANOL	ug/l	NA	NA	NA	NA	NA	NA
ISOPROPYLBENZENE	ug/l	NA	NA	NA	NA	NA	NA
ISOPROPYLTOLUENE	ug/l	NA	NA	NA	NA	NA	NA
M,P-XYLENE	ug/l	NA	NA	NA	NA	ND@4.0	NA
METHYL BUTYL KETONE (2-HEXANONE)	ug/l	NA	NA	NA	NA	NA	NA
METHYL ETHYL KETONE (MEK, 2-BUTANONE)	ug/l	NA	NA	NA	NA	NA	NA
METHYL TERT-BUTYL ETHER (MTBE)	ug/l	ND@1.0	ND@1.0 J	ND@1.0	ND@1.0	ND@2.0	ND@2.0
METHYLENE CHLORIDE (DICHLOROMETHANE)	ug/l	ND@1.0	ND@1.92	ND@1.0	ND@1.0	ND@2.0	ND@2.0
MIBK (4-METHYL-2-PENTANONE)	ug/l	NA	NA	NA	NA	NA	NA
NAPHTHALENE	ug/l	NA	NA	NA	NA	NA	NA
N-BUTYL ACETATE	ug/l	NA	NA	NA	NA	NA	NA
N-BUTYLBENZENE	ug/l	NA	NA	NA	NA	NA	NA
N-PROPYLBENZENE	ug/l	NA	NA	NA	NA	NA	NA
O-XYLENE	ug/l	NA	NA	NA	NA	ND@2.0	NA
SEC-BUTYLBENZENE	ug/l	NA	NA	NA	NA	NA	NA
STYRENE	ug/l	NA	NA	NA	NA	NA	NA
TERT-BUTYLBENZENE	ug/l	NA	NA	NA	NA	NA	NA
TETRACHLOROETHENE	ug/l	ND@1.0	ND@1.0	ND@1.0	ND@1.0	ND@2.0	ND@2.0
TETRAHYDROFURAN	ug/l	ND@10.0	ND@10.0	ND@10.0	ND@10.0	ND@20.0	ND@20.0
TOLUENE	ug/l	ND@1.0	ND@1.0	ND@1.0	ND@1.0	ND@2.0	ND@2.0
TRANS-1,2-DICHLOROETHENE	ug/l	ND@1.0	ND@1.0	ND@1.0	ND@1.0	ND@2.0	ND@2.0
TRANS-1,3-DICHLOROPROPENE	ug/l	ND@1.0	ND@1.0	ND@1.0	ND@1.0	ND@2.0	ND@2.0
TRICHLOROETHENE	ug/l	95.9	53.9	63.4	95.6	53	43.7
TRICHLOROFLUOROMETHANE (FREON 11)	ug/l	ND@1.0	ND@1.0	ND@1.0	ND@1.0	ND@2.0	ND@2.0
VINYL ACETATE	ug/l	NA	NA	NA	NA	NA	NA
VINYL CHLORIDE	ug/l	ND@1.0	ND@1.0	ND@1.0	ND@1.0	ND@2.0	ND@2.0
XYLENES, TOTAL	ug/l	ND@1.0	ND@1.0	ND@1.0	ND@1.0	NA	ND@2.0

Endicott, New York
Groundwater Analytical Chemistry Data
January 1, 2006 - December 31, 2006

Sample Location		EN-437	EN-437	EN-437	EN-437	EN-438	EN-438
Sample Description		GROUNDWATER	GROUNDWATER	GROUNDWATER	REPLICATE	GROUNDWATER	GROUNDWATER
Sample Date		05/11/2006	08/15/2006	11/08/2006	11/09/2006	01/12/2006	02/07/2006
Laboratory Sample I.D.		0605427	0608855	0612340	0420-8768-4	0600482	0601459
Sample Comment Codes							
Parameter	Units						
Volatile Organics							
1,1,1,2-TETRACHLOROETHANE	ug/l	ND@2.0	ND@2.0	ND@2.0	ND@5.0	ND@10.0	ND@1.0
1,1,1-TRICHLOROETHANE	ug/l	2.68	2.77	3.31	3.6 J	23.9	52.7
1,1,2,2-TETRACHLOROETHANE	ug/l	ND@2.0	ND@2.0	ND@2.0	ND@5.0	ND@10.0	ND@1.0
1,1,2-TRICHLORO-1,2,2-TRIFLUOROETHANE	ug/l	ND@2.0	ND@2.0	ND@2.0	ND@5.0	ND@10.0	6.9
1,1,2-TRICHLOROETHANE	ug/l	ND@2.0	ND@2.0	ND@2.0	ND@5.0	ND@10.0	ND@1.0
1,1-DICHLOROETHANE	ug/l	0.41 J	0.38 J	0.75 J	ND@5.0	6.3 J	22.8 J
1,1-DICHLOROETHENE	ug/l	ND@2.0	ND@2.0	0.78 J	ND@5.0	1.88 J	9.5
1,1-DICHLOROPROPENE	ug/l	NA	NA	NA	ND@5.0	NA	NA
1,2,3-TRICHLOROBENZENE	ug/l	ND@2.0	ND@2.0	ND@2.0	ND@5.0	ND@10.0	ND@1.0
1,2,3-TRICHLOROPROPANE	ug/l	ND@2.0	ND@2.0	ND@2.0	ND@5.0	ND@10.0	ND@1.0
1,2,4-TRICHLOROBENZENE	ug/l	NA	NA	NA	ND@5.0	ND@10.0	ND@1.0
1,2,4-TRIMETHYLBENZENE	ug/l	NA	NA	NA	ND@5.0	NA	NA
1,2-DIBROMO-3-CHLOROPROPANE	ug/l	NA	NA	NA	ND@5.0	NA	NA
1,2-DIBROMOETHANE	ug/l	NA	NA	NA	ND@5.0	NA	NA
1,2-DICHLORO-1,2,2-TRIFLUOROETHANE	ug/l	ND@2.0	ND@2.0	ND@2.0	ND@5.0	ND@10.0	ND@1.0
1,2-DICHLOROBENZENE	ug/l	ND@2.0	ND@2.0	ND@2.0	ND@5.0	ND@10.0	ND@1.0
1,2-DICHLOROETHANE	ug/l	ND@2.0	ND@2.0	ND@2.0	ND@5.0	ND@10.0	ND@1.0
1,2-DICHLOROPROPANE	ug/l	ND@2.0	ND@2.0	ND@2.0	ND@5.0	ND@10.0	ND@1.0
1,3,5-TRIMETHYLBENZENE	ug/l	NA	NA	NA	ND@5.0	NA	NA
1,3-DICHLOROBENZENE	ug/l	ND@2.0	ND@2.0	ND@2.0	ND@5.0	ND@10.0	ND@1.0
1,3-DICHLOROPROPANE	ug/l	NA	NA	NA	ND@5.0	NA	NA
1,4-DICHLOROBENZENE	ug/l	ND@2.0	ND@2.0	ND@2.0	ND@5.0	ND@10.0	ND@1.0
2,2-DICHLOROPROPANE	ug/l	NA	NA	NA	ND@5.0	NA	NA
2-CHLOROTOLUENE	ug/l	NA	NA	NA	ND@5.0	NA	NA
4-CHLOROTOLUENE	ug/l	NA	NA	NA	ND@5.0	NA	NA
ACETONE	ug/l	NA	NA	NA	NA	ND@100.0	ND@10.0
BENZENE	ug/l	ND@2.0	ND@2.0	ND@2.0	ND@5.0	ND@10.0	ND@1.0
BROMOBENZENE	ug/l	ND@2.0	ND@2.0	ND@2.0	ND@5.0	ND@10.0	ND@1.0
BROMOCHLOROMETHANE	ug/l	NA	NA	NA	ND@5.0	NA	NA
BROMODICHLOROMETHANE	ug/l	ND@2.0	ND@2.0	ND@2.0	ND@5.0	ND@10.0	ND@1.0
BROMOFORM (TRIBROMOMETHANE)	ug/l	ND@2.0	ND@2.0	ND@2.0	ND@5.0	ND@10.0	ND@1.0
BROMOMETHANE	ug/l	ND@2.0	ND@2.0	ND@2.0	ND@5.0	ND@10.0 J	ND@1.0
CARBON DISULFIDE	ug/l	NA	NA	NA	NA	NA	NA
CARBON TETRACHLORIDE	ug/l	ND@2.0	ND@2.0	ND@2.0	ND@5.0	ND@10.0	ND@1.0
CHLOROBENZENE	ug/l	ND@2.0	ND@2.0	ND@2.0	ND@5.0	ND@10.0	ND@1.0
CHLORODIBROMOMETHANE	ug/l	ND@2.0	ND@2.0	ND@2.0	ND@5.0	ND@10.0	ND@1.0
CHLOROETHANE	ug/l	ND@2.0	ND@2.0	ND@2.0	ND@5.0	ND@10.0	ND@1.0
CHLOROFORM (TRICHLOROMETHANE)	ug/l	ND@2.0	ND@2.0	0.7 J	ND@5.0	ND@10.0	ND@1.0
CHLOROMETHANE	ug/l	ND@2.0	ND@2.0	ND@2.0	ND@5.0	ND@10.0	ND@1.0
CIS-1,2-DICHLOROETHENE	ug/l	1.1 J	2.33	2.85	ND@5.0	64.5	137
CIS-1,3-DICHLOROPROPENE	ug/l	ND@2.0	ND@2.0	ND@2.0	ND@5.0	ND@10.0	ND@1.0
DIBROMOMETHANE	ug/l	ND@2.0	ND@2.0	ND@2.0	ND@5.0	ND@10.0	ND@1.0
DICHLORODIFLUOROMETHANE (FREON 12)	ug/l	ND@2.0	ND@2.0	ND@2.0 J	ND@5.0	ND@10.0	ND@1.0
ETHYLBENZENE	ug/l	ND@2.0	ND@2.0	ND@2.0	ND@5.0	ND@10.0	ND@1.0
HEXACHLOROBUTADIENE	ug/l	NA	NA	NA	ND@5.0	NA	NA
ISOPROPANOL	ug/l	NA	NA	NA	NA	NA	NA
ISOPROPYLBENZENE	ug/l	NA	NA	NA	ND@5.0	NA	NA
ISOPROPYLTOLUENE	ug/l	NA	NA	NA	ND@5.0	NA	NA
M,P-XYLENE	ug/l	NA	NA	NA	ND@5.0	ND@20.0	ND@2.0
METHYL BUTYL KETONE (2-HEXANONE)	ug/l	NA	NA	NA	NA	NA	NA
METHYL ETHYL KETONE (MEK, 2-BUTANONE)	ug/l	NA	NA	NA	NA	NA	NA
METHYL TERT-BUTYL ETHER (MTBE)	ug/l	ND@2.0	ND@2.0	ND@2.0	NA	ND@10.0	ND@1.0
METHYLENE CHLORIDE (DICHLOROMETHANE)	ug/l	ND@2.0	ND@2.0	ND@2.0	ND@5.0	ND@10.0	ND@1.0
MIBK (4-METHYL-2-PENTANONE)	ug/l	NA	NA	NA	NA	NA	NA
NAPHTHALENE	ug/l	NA	NA	NA	ND@5.0	NA	NA
N-BUTYL ACETATE	ug/l	NA	NA	NA	NA	NA	NA
N-BUTYLBENZENE	ug/l	NA	NA	NA	ND@5.0	NA	NA
N-PROPYLBENZENE	ug/l	NA	NA	NA	ND@5.0	NA	NA
O-XYLENE	ug/l	NA	NA	NA	ND@5.0	ND@10.0	ND@1.0
SEC-BUTYLBENZENE	ug/l	NA	NA	NA	ND@5.0	NA	NA
STYRENE	ug/l	NA	NA	NA	ND@5.0	NA	NA
TERT-BUTYLBENZENE	ug/l	NA	NA	NA	ND@5.0	NA	NA
TETRACHLOROETHENE	ug/l	ND@2.0	ND@2.0	ND@2.0	ND@5.0	23.9	32.7
TETRAHYDROFURAN	ug/l	ND@20.0	ND@20.0	ND@20.0	NA	ND@100.0	ND@10.0
TOLUENE	ug/l	ND@2.0	ND@2.0	ND@2.0	ND@5.0	ND@10.0	ND@1.0
TRANS-1,2-DICHLOROETHENE	ug/l	ND@2.0	ND@2.0	ND@2.0	ND@5.0	ND@10.0	ND@1.0
TRANS-1,3-DICHLOROPROPENE	ug/l	ND@2.0	ND@2.0	ND@2.0	ND@5.0	ND@10.0	ND@1.0
TRICHLOROETHENE	ug/l	47.1	47.6	40	51	305	484
TRICHLOROFLUOROMETHANE (FREON 11)	ug/l	ND@2.0	ND@2.0	ND@2.0	ND@5.0	ND@10.0	ND@1.0
VINYL ACETATE	ug/l	NA	NA	NA	NA	NA	NA
VINYL CHLORIDE	ug/l	ND@2.0	ND@2.0	ND@2.0	ND@5.0	ND@10.0	ND@1.0
XYLENES, TOTAL	ug/l	ND@2.0	ND@2.0	ND@2.0	NA	NA	NA

Endicott, New York
Groundwater Analytical Chemistry Data
January 1, 2006 - December 31, 2006

Sample Location		EN-438	EN-438	EN-438	EN-438	EN-438	EN-438
Sample Description		GROUNDWATER	GROUNDWATER	GROUNDWATER	GROUNDWATER	REPLICATE	GROUNDWATER
Sample Date		03/08/2006	04/17/2006	05/07/2006	06/05/2006	06/05/2006	07/06/2006
Laboratory Sample I.D.		0602701	0604248	0605157	0606456	0420-4934-5	0607203
Sample Comment Codes							
Parameter	Units						
Volatile Organics							
1,1,1,2-TETRACHLOROETHANE	ug/l	ND@1.0	ND@2.0	ND@1.0 J	ND@1.0	ND@1.0 J	ND@1.0
1,1,1-TRICHLOROETHANE	ug/l	34.3	1.49 J	29.9 J	27.5 J	29 J	35.9 J
1,1,2,2-TETRACHLOROETHANE	ug/l	ND@1.0	ND@2.0	ND@1.0 J	ND@1.0	ND@1.0 J	ND@1.0
1,1,2-TRICHLORO-1,2,2-TRIFLUOROETHANE	ug/l	9.7 J	ND@2.0	4.78 J	4.85 J	4.5 J	5.8 J
1,1,2-TRICHLOROETHANE	ug/l	ND@1.0	ND@2.0	ND@1.0 J	0.89 J	ND@1.0 J	1.77 J
1,1-DICHLOROETHANE	ug/l	14.5	ND@2.0	6.7 J	5.4 J	6.9 J	7.9 J
1,1-DICHLOROETHENE	ug/l	8.3	ND@2.0	5 J	3.87 J	4.6 J	5.8 J
1,1-DICHLOROPROPENE	ug/l	NA	NA	NA	NA	ND@1.0 J	NA
1,2,3-TRICHLOROBENZENE	ug/l	ND@1.0	ND@2.0	ND@1.0 J	ND@1.0	ND@1.0 J	ND@1.0
1,2,3-TRICHLOROPROPANE	ug/l	ND@1.0	ND@2.0	ND@1.0 J	ND@1.0	ND@1.0 J	ND@1.0
1,2,4-TRICHLOROBENZENE	ug/l	ND@1.0	NA	NA	NA	ND@1.0 J	NA
1,2,4-TRIMETHYLBENZENE	ug/l	NA	NA	NA	NA	ND@1.0 J	NA
1,2-DIBROMO-3-CHLOROPROPANE	ug/l	NA	NA	NA	NA	ND@1.0 J	NA
1,2-DIBROMOETHANE	ug/l	NA	NA	NA	NA	ND@1.0 J	NA
1,2-DICHLORO-1,2,2-TRIFLUOROETHANE	ug/l	ND@1.0	ND@2.0	ND@1.0 J	ND@1.0	ND@1.0 J	ND@1.0
1,2-DICHLOROBENZENE	ug/l	ND@1.0	ND@2.0	ND@1.0 J	ND@1.0	ND@1.0 J	ND@1.0
1,2-DICHLOROETHANE	ug/l	ND@1.0	ND@2.0	ND@1.0 J	ND@1.0	ND@1.0 J	ND@1.0
1,2-DICHLOROPROPANE	ug/l	ND@1.0	ND@2.0	ND@1.0 J	ND@1.0	ND@1.0 J	ND@1.0
1,3,5-TRIMETHYLBENZENE	ug/l	NA	NA	NA	NA	ND@1.0 J	NA
1,3-DICHLOROBENZENE	ug/l	ND@1.0	ND@2.0	ND@1.0 J	ND@1.0	ND@1.0 J	ND@1.0
1,3-DICHLOROPROPANE	ug/l	NA	NA	NA	NA	ND@1.0 J	NA
1,4-DICHLOROBENZENE	ug/l	ND@1.0	ND@2.0	ND@1.0 J	ND@1.0	ND@1.0 J	ND@1.0
2,2-DICHLOROPROPANE	ug/l	NA	NA	NA	NA	ND@1.0 J	NA
2-CHLOROTOLUENE	ug/l	NA	NA	NA	NA	ND@1.0 J	NA
4-CHLOROTOLUENE	ug/l	NA	NA	NA	NA	ND@1.0 J	NA
ACETONE	ug/l	ND@10.0	NA	NA	NA	NA	NA
BENZENE	ug/l	ND@1.0	ND@2.0	ND@1.0 J	ND@1.0	ND@1.0 J	ND@1.0
BROMOBENZENE	ug/l	ND@1.0	ND@2.0	ND@1.0 J	ND@1.0	ND@1.0 J	ND@1.0
BROMOCHLOROMETHANE	ug/l	NA	NA	NA	NA	NA	NA
BROMODICHLOROMETHANE	ug/l	ND@1.0	ND@2.0	ND@1.0 J	ND@1.0	ND@1.0 J	ND@1.0
BROMOFORM (TRIBROMOMETHANE)	ug/l	ND@1.0	ND@2.0	ND@1.0 J	ND@1.0	ND@1.0 J	ND@1.0
BROMOMETHANE	ug/l	ND@1.0	ND@2.0	ND@1.0 J	ND@1.0	ND@1.0 J	ND@1.0
CARBON DISULFIDE	ug/l	NA	NA	NA	NA	NA	NA
CARBON TETRACHLORIDE	ug/l	ND@1.0	ND@2.0	ND@1.0 J	ND@1.0	ND@1.0 J	ND@1.0
CHLOROBENZENE	ug/l	ND@1.0	ND@2.0	ND@1.0 J	ND@1.0	ND@1.0 J	ND@1.0
CHLORODIBROMOMETHANE	ug/l	ND@1.0	ND@2.0	ND@1.0 J	ND@1.0	ND@1.0 J	ND@1.0
CHLOROETHANE	ug/l	ND@1.0	ND@2.0	ND@1.0 J	ND@1.0	ND@1.0 J	ND@1.0
CHLOROFORM (TRICHLOROMETHANE)	ug/l	ND@1.0	ND@2.0	1.81 J	1.17 J	0.58 J	1.88 J
CHLOROMETHANE	ug/l	ND@1.0	ND@2.0	ND@1.0 J	ND@1.0	ND@1.0 J	ND@1.0
CIS-1,2-DICHLOROETHENE	ug/l	80.8	ND@2.0	36.8 J	24.1	32 J	54.7
CIS-1,3-DICHLOROPROPENE	ug/l	ND@1.0	ND@2.0	ND@1.0 J	ND@1.0	ND@1.0 J	ND@1.0
DIBROMOMETHANE	ug/l	ND@1.0 J	ND@2.0	ND@1.0 J	ND@1.0	ND@1.0 J	ND@1.0
DICHLORODIFLUOROMETHANE (FREON 12)	ug/l	ND@1.0	ND@2.0	ND@1.0 J	0.51 J	ND@1.0 J	ND@1.0
ETHYLBENZENE	ug/l	ND@1.0	ND@2.0	ND@1.0 J	ND@1.0	ND@1.0 J	ND@1.0
HEXACHLOROBUTADIENE	ug/l	NA	NA	NA	NA	ND@1.0 J	NA
ISOPROPANOL	ug/l	NA	NA	NA	NA	NA	NA
ISOPROPYLBENZENE	ug/l	NA	NA	NA	NA	ND@1.0 J	NA
ISOPROPYLTOLUENE	ug/l	NA	NA	NA	NA	ND@1.0 J	NA
M,P-XYLENE	ug/l	ND@2.0	NA	NA	NA	ND@1.0 J	NA
METHYL BUTYL KETONE (2-HEXANONE)	ug/l	NA	NA	NA	NA	NA	NA
METHYL ETHYL KETONE (MEK, 2-BUTANONE)	ug/l	NA	NA	NA	NA	NA	NA
METHYL TERT-BUTYL ETHER (MTBE)	ug/l	ND@1.0	ND@2.0	ND@1.0 J	ND@1.0	NA	ND@1.0
METHYLENE CHLORIDE (DICHLOROMETHANE)	ug/l	ND@1.0	ND@2.0	ND@1.0 J	ND@1.0	ND@1.0 J	ND@1.0
MIBK (4-METHYL-2-PENTANONE)	ug/l	NA	NA	NA	NA	NA	NA
NAPHTHALENE	ug/l	NA	NA	NA	NA	ND@1.0 J	NA
N-BUTYL ACETATE	ug/l	NA	NA	NA	NA	NA	NA
N-BUTYLBENZENE	ug/l	NA	NA	NA	NA	ND@1.0 J	NA
N-PROPYLBENZENE	ug/l	NA	NA	NA	NA	ND@1.0 J	NA
O-XYLENE	ug/l	ND@1.0	NA	NA	NA	ND@1.0 J	NA
SEC-BUTYLBENZENE	ug/l	NA	NA	NA	NA	ND@1.0 J	NA
STYRENE	ug/l	NA	NA	NA	NA	ND@1.0 J	NA
TERT-BUTYLBENZENE	ug/l	NA	NA	NA	NA	ND@1.0 J	NA
TETRACHLOROETHENE	ug/l	41.4	ND@2.0	29.6 J	28.1 J	28 J	29.9 J
Tetrahydrofuran	ug/l	ND@10.0	ND@20.0	ND@10.0 J	ND@10.0	NA	ND@10.0
TOLUENE	ug/l	ND@1.0	ND@2.0	ND@1.0 J	ND@1.0	ND@1.0 J	ND@1.0
TRANS-1,2-DICHLOROETHENE	ug/l	ND@1.0	ND@2.0	0.4 J	ND@1.0	ND@1.0 J	ND@1.0
TRANS-1,3-DICHLOROPROPENE	ug/l	ND@1.0	ND@2.0	ND@1.0 J	ND@1.0	ND@1.0 J	ND@1.0
TRICHLOROETHENE	ug/l	513	52.9	402 J	335	300 J	466
TRICHLOROFLUOROMETHANE (FREON 11)	ug/l	ND@1.0	ND@2.0	ND@1.0 J	ND@1.0	ND@1.0 J	ND@1.0
VINYL ACETATE	ug/l	NA	NA	NA	NA	NA	NA
VINYL CHLORIDE	ug/l	ND@1.0	ND@2.0	ND@1.0 J	ND@1.0	ND@1.0 J	ND@1.0
XYLENES, TOTAL	ug/l	NA	ND@2.0	ND@1.0 J	ND@1.0	NA	ND@1.0

Endicott, New York
Groundwater Analytical Chemistry Data
January 1, 2006 - December 31, 2006

Sample Location		EN-438	EN-438	EN-438	EN-438	EN-438	EN-439A
Sample Description		GROUNDWATER	GROUNDWATER	GROUNDWATER	GROUNDWATER	GROUNDWATER	GROUNDWATER
Sample Date		08/16/2006	09/11/2006	10/06/2006	11/07/2006	12/05/2006	01/08/2006
Laboratory Sample I.D.		0608942	0609913	0610847	0612190	0613249	0600414
Sample Comment Codes							
Parameter	Units						
Volatile Organics							
1,1,1,2-TETRACHLOROETHANE	ug/l	ND@1.0	ND@1.0	ND@1.0	ND@1.0	ND@1.0	ND@1.0
1,1,1-TRICHLOROETHANE	ug/l	30 J	33 J	30.9	27.5 J	24 J	1.23
1,1,2,2-TETRACHLOROETHANE	ug/l	ND@1.0	ND@1.0	ND@1.0	ND@1.0	ND@1.0	ND@1.0
1,1,2-TRICHLORO-1,2,2-TRIFLUOROETHANE	ug/l	3.42 J	4.93	3.02	1.91 J	1.67 J	ND@1.0
1,1,2-TRICHLOROETHANE	ug/l	ND@1.0	ND@1.0	ND@1.0	ND@1.0	ND@1.0	ND@1.0
1,1-DICHLOROETHANE	ug/l	8.1 J	22.8	19.5	14.1 J	13.1 J	ND@1.0
1,1-DICHLOROETHENE	ug/l	4.58 J	6 J	5.6	4.41 J	4.11 J	ND@1.0
1,1-DICHLOROPROPENE	ug/l	NA	NA	NA	NA	NA	NA
1,2,3-TRICHLOROBENZENE	ug/l	ND@1.0	ND@1.0	ND@1.0	ND@1.0	ND@1.0	ND@1.0
1,2,3-TRICHLOROPROPANE	ug/l	ND@1.0	ND@1.0	ND@1.0	ND@1.0	ND@1.0	ND@1.0
1,2,4-TRICHLOROBENZENE	ug/l	NA	NA	NA	NA	NA	ND@1.0
1,2,4-TRIMETHYLBENZENE	ug/l	NA	NA	NA	NA	NA	NA
1,2-DIBROMO-3-CHLOROPROPANE	ug/l	NA	NA	NA	NA	NA	NA
1,2-DIBROMOETHANE	ug/l	NA	NA	NA	NA	NA	NA
1,2-DICHLORO-1,2,2-TRIFLUOROETHANE	ug/l	ND@1.0	0.56 J	ND@1.0	ND@1.0	ND@1.0	ND@1.0
1,2-DICHLOROBENZENE	ug/l	ND@1.0	ND@1.0	ND@1.0	ND@1.0	ND@1.0	ND@1.0
1,2-DICHLOROETHANE	ug/l	ND@1.0	ND@1.0	ND@1.0	ND@1.0	ND@1.0	ND@1.0
1,2-DICHLOROPROPANE	ug/l	ND@1.0	ND@1.0	ND@1.0	ND@1.0	ND@1.0	ND@1.0
1,3,5-TRIMETHYLBENZENE	ug/l	NA	NA	NA	NA	NA	NA
1,3-DICHLOROBENZENE	ug/l	ND@1.0	ND@1.0	ND@1.0	ND@1.0	ND@1.0	ND@1.0
1,3-DICHLOROPROPANE	ug/l	NA	NA	NA	NA	NA	NA
1,4-DICHLOROBENZENE	ug/l	ND@1.0	ND@1.0	ND@1.0	ND@1.0	ND@1.0	ND@1.0
2,2-DICHLOROPROPANE	ug/l	NA	NA	NA	NA	NA	NA
2-CHLOROTOLUENE	ug/l	NA	NA	NA	NA	NA	NA
4-CHLOROTOLUENE	ug/l	NA	NA	NA	NA	NA	NA
ACETONE	ug/l	NA	NA	NA	NA	NA	ND@10.0
BENZENE	ug/l	ND@1.0	ND@1.0	ND@1.0	ND@1.0	ND@1.0	ND@1.0
BROMOBENZENE	ug/l	ND@1.0	ND@1.0	ND@1.0	ND@1.0	ND@1.0	ND@1.0
BROMOCHLOROMETHANE	ug/l	NA	NA	NA	NA	NA	NA
BROMODICHLOROMETHANE	ug/l	ND@1.0	ND@1.0	ND@1.0	ND@1.0	ND@1.0	ND@1.0
BROMOFORM (TRIBROMOMETHANE)	ug/l	ND@1.0	ND@1.0	ND@1.0	ND@1.0	ND@1.0	ND@1.0
BROMOMETHANE	ug/l	ND@1.0	ND@1.0	ND@1.0	ND@1.0	ND@1.0	ND@1.0
CARBON DISULFIDE	ug/l	NA	NA	NA	NA	NA	NA
CARBON TETRACHLORIDE	ug/l	ND@1.0	ND@1.0	ND@1.0	ND@1.0	ND@1.0	ND@1.0
CHLOROBENZENE	ug/l	ND@1.0	ND@1.0	ND@1.0	ND@1.0	ND@1.0	ND@1.0
CHLORODIBROMOMETHANE	ug/l	ND@1.0	ND@1.0	ND@1.0	ND@1.0	ND@1.0	ND@1.0
CHLOROETHANE	ug/l	ND@1.0	ND@1.0	ND@1.0	ND@1.0	ND@1.0	ND@1.0
CHLOROFORM (TRICHLOROMETHANE)	ug/l	0.73 J	ND@1.0	2.19	3.26 J	1.96 J	ND@1.0
CHLOROMETHANE	ug/l	ND@1.0	ND@1.0	ND@1.0	ND@1.0	ND@1.0	ND@1.0
CIS-1,2-DICHLOROETHENE	ug/l	55.6	116	84.2	74.2	78.6	0.42 J
CIS-1,3-DICHLOROPROPENE	ug/l	ND@1.0	ND@1.0	ND@1.0	ND@1.0	ND@1.0	ND@1.0
DIBROMOMETHANE	ug/l	ND@1.0	ND@1.0	ND@1.0	ND@1.0	ND@1.0	ND@1.0
DICHLORODIFLUOROMETHANE (FREON 12)	ug/l	ND@1.0	ND@1.0	ND@1.0	ND@1.0	ND@1.0	ND@1.0
ETHYLBENZENE	ug/l	ND@1.0	ND@1.0	ND@1.0	ND@1.0	ND@1.0	ND@1.0
HEXACHLOROBUTADIENE	ug/l	NA	NA	NA	NA	NA	NA
ISOPROPANOL	ug/l	NA	NA	NA	NA	NA	NA
ISOPROPYLBENZENE	ug/l	NA	NA	NA	NA	NA	NA
ISOPROPYLTOLUENE	ug/l	NA	NA	NA	NA	NA	NA
M,P-XYLENE	ug/l	NA	NA	NA	NA	NA	ND@2.0
METHYL BUTYL KETONE (2-HEXANONE)	ug/l	NA	NA	NA	NA	NA	NA
METHYL ETHYL KETONE (MEK, 2-BUTANONE)	ug/l	NA	NA	NA	NA	NA	NA
METHYL TERT-BUTYL ETHER (MTBE)	ug/l	ND@1.0	ND@1.0	ND@1.0 J	ND@1.0	ND@1.0	ND@1.0
METHYLENE CHLORIDE (DICHLOROMETHANE)	ug/l	ND@1.0	ND@1.0	ND@1.63	ND@1.0	ND@1.0	ND@1.0
MIBK (4-METHYL-2-PENTANONE)	ug/l	NA	NA	NA	NA	NA	NA
NAPHTHALENE	ug/l	NA	NA	NA	NA	NA	NA
N-BUTYL ACETATE	ug/l	NA	NA	NA	NA	NA	NA
N-BUTYLBENZENE	ug/l	NA	NA	NA	NA	NA	NA
N-PROPYLBENZENE	ug/l	NA	NA	NA	NA	NA	NA
O-XYLENE	ug/l	NA	NA	NA	NA	NA	ND@1.0
SEC-BUTYLBENZENE	ug/l	NA	NA	NA	NA	NA	NA
STYRENE	ug/l	NA	NA	NA	NA	NA	NA
TERT-BUTYLBENZENE	ug/l	NA	NA	NA	NA	NA	NA
TETRACHLOROETHENE	ug/l	30.7 J	28.8	25.3	21.9 J	21.5 J	ND@1.0
Tetrahydrofuran	ug/l	ND@10.0	ND@10.0	ND@10.0	ND@10.0	ND@10.0	ND@10.0
TOLUENE	ug/l	ND@1.0	ND@1.0	ND@1.0	ND@1.0	ND@1.0	ND@1.0
TRANS-1,2-DICHLOROETHENE	ug/l	0.26 J	0.24 J	ND@1.0	ND@1.0	ND@1.0	ND@1.0
TRANS-1,3-DICHLOROPROPENE	ug/l	ND@1.0	ND@1.0	ND@1.0	ND@1.0	ND@1.0	ND@1.0
TRICHLOROETHENE	ug/l	396	446	195	216	154	37.6
TRICHLOROFLUOROMETHANE (FREON 11)	ug/l	ND@1.0	ND@1.0	ND@1.0	ND@1.0	ND@1.0	ND@1.0
VINYL ACETATE	ug/l	NA	NA	NA	NA	NA	NA
VINYL CHLORIDE	ug/l	ND@1.0	ND@1.0	ND@1.0	ND@1.0	ND@1.0	ND@1.0
XYLENES, TOTAL	ug/l	ND@1.0	ND@1.0	ND@1.0	ND@1.0	ND@1.0	NA

Endicott, New York
Groundwater Analytical Chemistry Data
January 1, 2006 - December 31, 2006

Sample Location		EN-439A	EN-439A	EN-439A	EN-439A	EN-439A	EN-439B
Sample Description		GROUNDWATER	GROUNDWATER	GROUNDWATER	GROUNDWATER	GROUNDWATER	GROUNDWATER
Sample Date		02/07/2006	03/06/2006	04/17/2006	05/09/2006	06/05/2006	01/08/2006
Laboratory Sample I.D.		0601467	0602664	0604236	0605249	0606445	0600415
Sample Comment Codes							
Parameter	Units						
Volatile Organics							
1,1,1,2-TETRACHLOROETHANE	ug/l	ND@1.0	ND@1.0	ND@1.0	ND@1.0	ND@1.0	ND@2.0
1,1,1-TRICHLOROETHANE	ug/l	0.77 J	ND@1.0	0.62 J	0.87 J	0.48 J	1.35 J
1,1,2,2-TETRACHLOROETHANE	ug/l	ND@1.0	ND@1.0	ND@1.0	ND@1.0	ND@1.0	ND@2.0
1,1,2-TRICHLORO-1,2,2-TRIFLUOROETHANE	ug/l	ND@1.0	ND@1.0	ND@1.0	ND@1.0	ND@1.0	ND@2.0
1,1,2-TRICHLOROETHANE	ug/l	ND@1.0	ND@1.0	ND@1.0	ND@1.0	ND@1.0	ND@2.0
1,1-DICHLOROETHANE	ug/l	ND@1.0	ND@1.0	ND@1.0	ND@1.0	ND@1.0	ND@2.0
1,1-DICHLOROETHENE	ug/l	ND@1.0	ND@1.0	ND@1.0	ND@1.0	ND@1.0	ND@2.0
1,1-DICHLOROPROPENE	ug/l	NA	NA	NA	NA	NA	NA
1,2,3-TRICHLOROBENZENE	ug/l	ND@1.0	ND@1.0	ND@1.0	ND@1.0	ND@1.0	ND@2.0
1,2,3-TRICHLOROPROPANE	ug/l	ND@1.0	ND@1.0	ND@1.0	ND@1.0	ND@1.0	ND@2.0
1,2,4-TRICHLOROBENZENE	ug/l	ND@1.0	ND@1.0	NA	NA	NA	ND@2.0
1,2,4-TRIMETHYLBENZENE	ug/l	NA	NA	NA	NA	NA	NA
1,2-DIBROMO-3-CHLOROPROPANE	ug/l	NA	NA	NA	NA	NA	NA
1,2-DIBROMOETHANE	ug/l	NA	NA	NA	NA	NA	NA
1,2-DICHLORO-1,2,2-TRIFLUOROETHANE	ug/l	ND@1.0	ND@1.0	ND@1.0	ND@1.0	ND@1.0	ND@2.0
1,2-DICHLOROBENZENE	ug/l	ND@1.0	ND@1.0	ND@1.0	ND@1.0	ND@1.0	ND@2.0
1,2-DICHLOROETHANE	ug/l	ND@1.0	ND@1.0	ND@1.0	ND@1.0	ND@1.0	ND@2.0
1,2-DICHLOROPROPANE	ug/l	ND@1.0	ND@1.0	ND@1.0	ND@1.0	ND@1.0	ND@2.0
1,3,5-TRIMETHYLBENZENE	ug/l	NA	NA	NA	NA	NA	NA
1,3-DICHLOROBENZENE	ug/l	ND@1.0	ND@1.0	ND@1.0	ND@1.0	ND@1.0	ND@2.0
1,3-DICHLOROPROPANE	ug/l	NA	NA	NA	NA	NA	NA
1,4-DICHLOROBENZENE	ug/l	ND@1.0	ND@1.0	ND@1.0	ND@1.0	ND@1.0	ND@2.0
2,2-DICHLOROPROPANE	ug/l	NA	NA	NA	NA	NA	NA
2-CHLOROTOLUENE	ug/l	NA	NA	NA	NA	NA	NA
4-CHLOROTOLUENE	ug/l	NA	NA	NA	NA	NA	NA
ACETONE	ug/l	ND@10.0	ND@10.0	NA	NA	NA	ND@20.0
BENZENE	ug/l	ND@1.0	ND@1.0	ND@1.0	ND@1.0	ND@1.0	ND@2.0
BROMOBENZENE	ug/l	ND@1.0	ND@1.0	ND@1.0	ND@1.0	ND@1.0	ND@2.0
BROMOCHLOROMETHANE	ug/l	NA	NA	NA	NA	NA	NA
BROMODICHLOROMETHANE	ug/l	ND@1.0	ND@1.0	ND@1.0	ND@1.0	ND@1.0	ND@2.0
BROMOFORM (TRIBROMOMETHANE)	ug/l	ND@1.0	ND@1.0	ND@1.0	ND@1.0	ND@1.0	ND@2.0
BROMOMETHANE	ug/l	ND@1.0	ND@1.0	ND@1.0	ND@1.0	ND@1.0	ND@2.0
CARBON DISULFIDE	ug/l	NA	NA	NA	NA	NA	NA
CARBON TETRACHLORIDE	ug/l	ND@1.0	ND@1.0	ND@1.0	ND@1.0	ND@1.0	ND@2.0
CHLOROBENZENE	ug/l	ND@1.0	ND@1.0	ND@1.0	ND@1.0	ND@1.0	ND@2.0
CHLORODIBROMOMETHANE	ug/l	ND@1.0	ND@1.0	ND@1.0	ND@1.0	ND@1.0	ND@2.0
CHLOROETHANE	ug/l	ND@1.0	ND@1.0	ND@1.0	ND@1.0	ND@1.0	ND@2.0
CHLOROFORM (TRICHLOROMETHANE)	ug/l	ND@1.0	ND@1.0	ND@1.0	ND@1.0	ND@1.0	ND@2.0
CHLOROMETHANE	ug/l	ND@1.0	ND@1.0	ND@1.0	ND@1.0	ND@1.0	ND@2.0
CIS-1,2-DICHLOROETHENE	ug/l	ND@1.0	ND@1.0	ND@1.0	0.21 J	0.3 J	0.59 J
CIS-1,3-DICHLOROPROPENE	ug/l	ND@1.0	ND@1.0	ND@1.0	ND@1.0	ND@1.0	ND@2.0
DIBROMOMETHANE	ug/l	ND@1.0	ND@1.0	ND@1.0	ND@1.0	ND@1.0	ND@2.0
DICHLORODIFLUOROMETHANE (FREON 12)	ug/l	ND@1.0	ND@1.0	ND@1.0	ND@1.0	ND@1.0	ND@2.0
ETHYLBENZENE	ug/l	ND@1.0	ND@1.0	ND@1.0	ND@1.0	ND@1.0	ND@2.0
HEXACHLOROBUTADIENE	ug/l	NA	NA	NA	NA	NA	NA
ISOPROPANOL	ug/l	NA	NA	NA	NA	NA	NA
ISOPROPYLBENZENE	ug/l	NA	NA	NA	NA	NA	NA
ISOPROPYLTOLUENE	ug/l	NA	NA	NA	NA	NA	NA
M,P-XYLENE	ug/l	ND@2.0	ND@2.0	NA	NA	NA	ND@4.0
METHYL BUTYL KETONE (2-HEXANONE)	ug/l	NA	NA	NA	NA	NA	NA
METHYL ETHYL KETONE (MEK, 2-BUTANONE)	ug/l	NA	NA	NA	NA	NA	NA
METHYL TERT-BUTYL ETHER (MTBE)	ug/l	ND@1.0	ND@1.0	ND@1.0	ND@1.0	ND@1.0	ND@2.0
METHYLENE CHLORIDE (DICHLOROMETHANE)	ug/l	ND@1.0	ND@1.0	ND@1.0	ND@1.0	ND@1.0	ND@2.0
MIBK (4-METHYL-2-PENTANONE)	ug/l	NA	NA	NA	NA	NA	NA
NAPHTHALENE	ug/l	NA	NA	NA	NA	NA	NA
N-BUTYL ACETATE	ug/l	NA	NA	NA	NA	NA	NA
N-BUTYLBENZENE	ug/l	NA	NA	NA	NA	NA	NA
N-PROPYLBENZENE	ug/l	NA	NA	NA	NA	NA	NA
O-XYLENE	ug/l	ND@1.0	ND@1.0	NA	NA	NA	ND@2.0
SEC-BUTYLBENZENE	ug/l	NA	NA	NA	NA	NA	NA
STYRENE	ug/l	NA	NA	NA	NA	NA	NA
TERT-BUTYLBENZENE	ug/l	NA	NA	NA	NA	NA	NA
TETRACHLOROETHENE	ug/l	ND@1.0	ND@1.0	ND@1.0	ND@1.0	ND@1.0	ND@2.0
TETRAHYDROFURAN	ug/l	ND@10.0	ND@10.0	ND@10.0	ND@10.0	ND@10.0	ND@20.0
TOLUENE	ug/l	ND@1.0	ND@1.0	ND@1.0	ND@1.0	ND@1.0	ND@2.0
TRANS-1,2-DICHLOROETHENE	ug/l	ND@1.0	ND@1.0	ND@1.0	ND@1.0	ND@1.0	ND@2.0
TRANS-1,3-DICHLOROPROPENE	ug/l	ND@1.0	ND@1.0	ND@1.0	ND@1.0	ND@1.0	ND@2.0
TRICHLOROETHENE	ug/l	32.4	24.1	37.7	34.7	37.1	54.6
TRICHLOROFLUOROMETHANE (FREON 11)	ug/l	ND@1.0	ND@1.0	ND@1.0	ND@1.0	ND@1.0	ND@2.0
VINYL ACETATE	ug/l	NA	NA	NA	NA	NA	NA
VINYL CHLORIDE	ug/l	ND@1.0	ND@1.0	ND@1.0	ND@1.0	ND@1.0	ND@2.0
XYLENES, TOTAL	ug/l	NA	NA	ND@1.0	ND@1.0 J	ND@1.0	NA

Endicott, New York
Groundwater Analytical Chemistry Data
January 1, 2006 - December 31, 2006

Sample Location		EN-439B	EN-439B	EN-439B	EN-439B	EN-439B	EN-439B
Sample Description		GROUNDWATER	GROUNDWATER	GROUNDWATER	REPLICATE	GROUNDWATER	GROUNDWATER
Sample Date		02/07/2006	03/06/2006	04/17/2006	04/17/2006	05/09/2006	06/05/2006
Laboratory Sample I.D.		0601468	0602665	0604237	0255462-6	0605250	0606446
Sample Comment Codes							
Parameter	Units						
Volatile Organics							
1,1,1,2-TETRACHLOROETHANE	ug/l	ND@2.0	ND@2.0	ND@2.0	ND@1.0	ND@2.0	ND@2.0
1,1,1-TRICHLOROETHANE	ug/l	ND@2.0	ND@2.0	ND@2.0	2	ND@2.0	1.1 J
1,1,2,2-TETRACHLOROETHANE	ug/l	ND@2.0	ND@2.0	ND@2.0	ND@1.0	ND@2.0	ND@2.0
1,1,2-TRICHLORO-1,2,2-TRIFLUOROETHANE	ug/l	ND@2.0	ND@2.0	ND@2.0	ND@1.0	ND@2.0	ND@2.0
1,1,2-TRICHLOROETHANE	ug/l	ND@2.0	ND@2.0	ND@2.0	ND@1.0	ND@2.0	ND@2.0
1,1-DICHLOROETHANE	ug/l	ND@2.0	ND@2.0	ND@2.0	ND@1.0	ND@2.0	ND@2.0
1,1-DICHLOROETHENE	ug/l	ND@2.0	ND@2.0	ND@2.0	ND@1.0	ND@2.0	ND@2.0
1,1-DICHLOROPROPENE	ug/l	NA	NA	NA	ND@1.0 J	NA	NA
1,2,3-TRICHLOROBENZENE	ug/l	ND@2.0	ND@2.0	ND@2.0	ND@1.0	ND@2.0	ND@2.0
1,2,3-TRICHLOROPROPANE	ug/l	ND@2.0	ND@2.0	ND@2.0	ND@1.0	ND@2.0	ND@2.0
1,2,4-TRICHLOROBENZENE	ug/l	ND@2.0	ND@2.0	NA	ND@1.0	NA	NA
1,2,4-TRIMETHYLBENZENE	ug/l	NA	NA	NA	ND@1.0	NA	NA
1,2-DIBROMO-3-CHLOROPROPANE	ug/l	NA	NA	NA	ND@1.0	NA	NA
1,2-DIBROMOETHANE	ug/l	NA	NA	NA	ND@1.0	NA	NA
1,2-DICHLORO-1,2,2-TRIFLUOROETHANE	ug/l	ND@2.0	ND@2.0	ND@2.0	ND@1.0	ND@2.0	ND@2.0
1,2-DICHLOROBENZENE	ug/l	ND@2.0	ND@2.0	ND@2.0	ND@1.0	ND@2.0	ND@2.0
1,2-DICHLOROETHANE	ug/l	ND@2.0	ND@2.0	ND@2.0	ND@1.0	ND@2.0	ND@2.0
1,2-DICHLOROPROPANE	ug/l	ND@2.0	ND@2.0	ND@2.0	ND@1.0	ND@2.0	ND@2.0
1,3,5-TRIMETHYLBENZENE	ug/l	NA	NA	NA	ND@1.0	NA	NA
1,3-DICHLOROBENZENE	ug/l	ND@2.0	ND@2.0	ND@2.0	ND@1.0	ND@2.0	ND@2.0
1,3-DICHLOROPROPANE	ug/l	NA	NA	NA	ND@1.0	NA	NA
1,4-DICHLOROBENZENE	ug/l	ND@2.0	ND@2.0	ND@2.0	ND@1.0	ND@2.0	ND@2.0
2,2-DICHLOROPROPANE	ug/l	NA	NA	NA	ND@1.0	NA	NA
2-CHLOROTOLUENE	ug/l	NA	NA	NA	ND@1.0	NA	NA
4-CHLOROTOLUENE	ug/l	NA	NA	NA	ND@1.0	NA	NA
ACETONE	ug/l	ND@20.0	ND@20.0	NA	NA	NA	NA
BENZENE	ug/l	ND@2.0	ND@2.0	ND@2.0	ND@1.0	ND@2.0	ND@2.0
BROMOBENZENE	ug/l	ND@2.0	ND@2.0	ND@2.0	ND@1.0	ND@2.0	ND@2.0
BROMOCHLOROMETHANE	ug/l	NA	NA	NA	ND@1.0	NA	NA
BROMODICHLOROMETHANE	ug/l	ND@2.0	ND@2.0	ND@2.0	ND@1.0	ND@2.0	ND@2.0
BROMOFORM (TRIBROMOMETHANE)	ug/l	ND@2.0	ND@2.0	ND@2.0	ND@1.0	ND@2.0	ND@2.0
BROMOMETHANE	ug/l	ND@2.0	ND@2.0	ND@2.0	ND@1.0 J	ND@2.0	ND@2.0
CARBON DISULFIDE	ug/l	NA	NA	NA	NA	NA	NA
CARBON TETRACHLORIDE	ug/l	ND@2.0	ND@2.0	ND@2.0	ND@1.0 J	ND@2.0	ND@2.0
CHLOROBENZENE	ug/l	ND@2.0	ND@2.0	ND@2.0	ND@1.0 J	ND@2.0	ND@2.0
CHLORODIBROMOMETHANE	ug/l	ND@2.0	ND@2.0	ND@2.0	ND@1.0	ND@2.0	ND@2.0
CHLOROETHANE	ug/l	ND@2.0	ND@2.0	ND@2.0	ND@1.0	ND@2.0	ND@2.0
CHLOROFORM (TRICHLOROMETHANE)	ug/l	ND@2.0	ND@2.0	ND@2.0	ND@1.0	ND@2.0	ND@2.0
CHLOROMETHANE	ug/l	ND@2.0	ND@2.0	ND@2.0	ND@1.0 J	ND@2.0	ND@2.0
CIS-1,2-DICHLOROETHENE	ug/l	ND@2.0	ND@2.0	ND@2.0	0.56 J	ND@2.0	1.3 J
CIS-1,3-DICHLOROPROPENE	ug/l	ND@2.0	ND@2.0	ND@2.0	ND@1.0	ND@2.0	ND@2.0
DIBROMOMETHANE	ug/l	ND@2.0	ND@2.0	ND@2.0	ND@1.0	ND@2.0	ND@2.0
DICHLORODIFLUOROMETHANE (FREON 12)	ug/l	ND@2.0	ND@2.0	ND@2.0	ND@1.0	ND@2.0	ND@2.0
ETHYLBENZENE	ug/l	ND@2.0	ND@2.0	ND@2.0	ND@1.0	ND@2.0	ND@2.0
HEXACHLOROBUTADIENE	ug/l	NA	NA	NA	ND@1.0	NA	NA
ISOPROPANOL	ug/l	NA	NA	NA	NA	NA	NA
ISOPROPYLBENZENE	ug/l	NA	NA	NA	ND@1.0	NA	NA
ISOPROPYLTOLUENE	ug/l	NA	NA	NA	ND@1.0	NA	NA
M,P-XYLENE	ug/l	ND@4.0	ND@4.0	NA	ND@1.0	NA	NA
METHYL BUTYL KETONE (2-HEXANONE)	ug/l	NA	NA	NA	NA	NA	NA
METHYL ETHYL KETONE (MEK, 2-BUTANONE)	ug/l	NA	NA	NA	NA	NA	NA
METHYL TERT-BUTYL ETHER (MTBE)	ug/l	ND@2.0	ND@2.0	ND@2.0	NA	ND@2.0	ND@2.0
METHYLENE CHLORIDE (DICHLOROMETHANE)	ug/l	ND@2.0	ND@2.0	ND@2.0	ND@1.0	ND@2.0	ND@2.0
MIBK (4-METHYL-2-PENTANONE)	ug/l	NA	NA	NA	NA	NA	NA
NAPHTHALENE	ug/l	NA	NA	NA	ND@1.0	NA	NA
N-BUTYL ACETATE	ug/l	NA	NA	NA	NA	NA	NA
N-BUTYLBENZENE	ug/l	NA	NA	NA	ND@1.0	NA	NA
N-PROPYLBENZENE	ug/l	NA	NA	NA	ND@1.0	NA	NA
O-XYLENE	ug/l	ND@2.0	ND@2.0	NA	ND@1.0	NA	NA
SEC-BUTYLBENZENE	ug/l	NA	NA	NA	ND@1.0	NA	NA
STYRENE	ug/l	NA	NA	NA	ND@1.0	NA	NA
TERT-BUTYLBENZENE	ug/l	NA	NA	NA	ND@1.0	NA	NA
TETRACHLOROETHENE	ug/l	ND@2.0	ND@2.0	ND@2.0	ND@1.0	ND@2.0	ND@2.0
TETRAHYDROFURAN	ug/l	ND@20.0	ND@20.0	ND@20.0	NA	ND@20.0	ND@20.0
TOLUENE	ug/l	ND@2.0	ND@2.0	ND@2.0	ND@1.0	ND@2.0	ND@2.0
TRANS-1,2-DICHLOROETHENE	ug/l	ND@2.0	ND@2.0	ND@2.0	ND@1.0	ND@2.0	ND@2.0
TRANS-1,3-DICHLOROPROPENE	ug/l	ND@2.0	ND@2.0	ND@2.0	ND@1.0	ND@2.0	ND@2.0
TRICHLOROETHENE	ug/l	45.6 J	35	42.5	43	41.9	72.4
TRICHLOROFLUOROMETHANE (FREON 11)	ug/l	ND@2.0	ND@2.0	ND@2.0	ND@1.0	ND@2.0	ND@2.0
VINYL ACETATE	ug/l	NA	NA	NA	NA	NA	NA
VINYL CHLORIDE	ug/l	ND@2.0	ND@2.0	ND@2.0	ND@1.0 J	ND@2.0	ND@2.0
XYLENES, TOTAL	ug/l	NA	NA	NA	NA	ND@2.0	ND@2.0

Endicott, New York
Groundwater Analytical Chemistry Data
January 1, 2006 - December 31, 2006

Sample Location		EN-439B	EN-439B	EN-439B	EN-439B	EN-439B	EN-439B
Sample Description		GROUNDWATER	GROUNDWATER	GROUNDWATER	GROUNDWATER	GROUNDWATER	GROUNDWATER
Sample Date		07/07/2006	08/16/2006	09/08/2006	10/06/2006	11/05/2006	12/11/2006
Laboratory Sample I.D.		0607207	0608943	0609698	0610841	0612096	0613396
Sample Comment Codes							
Parameter	Units						
Volatile Organics							
1,1,1,2-TETRACHLOROETHANE	ug/l	ND@1.0	ND@1.0	ND@1.0	ND@1.0	ND@1.0	ND@1.0
1,1,1-TRICHLOROETHANE	ug/l	1.78	2.17	2.23	2.52	2.79	2.48
1,1,2,2-TETRACHLOROETHANE	ug/l	ND@1.0	ND@1.0	ND@1.0	ND@1.0	ND@1.0	ND@1.0
1,1,2-TRICHLORO-1,2,2-TRIFLUOROETHANE	ug/l	ND@1.0	ND@1.0	ND@1.0	ND@1.0	ND@1.0	ND@1.0
1,1,2-TRICHLOROETHANE	ug/l	ND@1.0	ND@1.0	ND@1.0	ND@1.0	ND@1.0	ND@1.0
1,1-DICHLOROETHANE	ug/l	ND@1.0	ND@1.0	ND@1.0	ND@1.0	0.19 J	ND@1.0
1,1-DICHLOROETHENE	ug/l	0.33 J	0.44 J	0.44 J	0.5 J	0.4 J	ND@1.0
1,1-DICHLOROPROPENE	ug/l	NA	NA	NA	NA	NA	NA
1,2,3-TRICHLOROBENZENE	ug/l	ND@1.0	ND@1.0	ND@1.0	ND@1.0	ND@1.0	ND@1.0
1,2,3-TRICHLOROPROPANE	ug/l	ND@1.0	ND@1.0	ND@1.0	ND@1.0	ND@1.0	ND@1.0
1,2,4-TRICHLOROBENZENE	ug/l	NA	NA	NA	NA	NA	NA
1,2,4-TRIMETHYLBENZENE	ug/l	NA	NA	NA	NA	NA	NA
1,2-DIBROMO-3-CHLOROPROPANE	ug/l	NA	NA	NA	NA	NA	NA
1,2-DIBROMOETHANE	ug/l	NA	NA	NA	NA	NA	NA
1,2-DICHLORO-1,2,2-TRIFLUOROETHANE	ug/l	ND@1.0	ND@1.0	ND@1.0	ND@1.0	ND@1.0	ND@1.0
1,2-DICHLOROBENZENE	ug/l	ND@1.0	ND@1.0	ND@1.0	ND@1.0	ND@1.0	ND@1.0
1,2-DICHLOROETHANE	ug/l	ND@1.0	ND@1.0	ND@1.0	ND@1.0	ND@1.0	ND@1.0
1,2-DICHLOROPROPANE	ug/l	ND@1.0	ND@1.0	ND@1.0	ND@1.0	ND@1.0	ND@1.0
1,3,5-TRIMETHYLBENZENE	ug/l	NA	NA	NA	NA	NA	NA
1,3-DICHLOROBENZENE	ug/l	ND@1.0	ND@1.0	ND@1.0	ND@1.0	ND@1.0	ND@1.0
1,3-DICHLOROPROPANE	ug/l	NA	NA	NA	NA	NA	NA
1,4-DICHLOROBENZENE	ug/l	ND@1.0	ND@1.0	ND@1.0	ND@1.0	ND@1.0	ND@1.0
2,2-DICHLOROPROPANE	ug/l	NA	NA	NA	NA	NA	NA
2-CHLOROTOLUENE	ug/l	NA	NA	NA	NA	NA	NA
4-CHLOROTOLUENE	ug/l	NA	NA	NA	NA	NA	NA
ACETONE	ug/l	NA	NA	NA	NA	NA	NA
BENZENE	ug/l	ND@1.0	ND@1.0	ND@1.0	ND@1.0	ND@1.0	ND@1.0
BROMOBENZENE	ug/l	ND@1.0	ND@1.0	ND@1.0	ND@1.0	ND@1.0	ND@1.0
BROMOCHLOROMETHANE	ug/l	NA	NA	NA	NA	NA	NA
BROMODICHLOROMETHANE	ug/l	ND@1.0	ND@1.0	ND@1.0	ND@1.0	ND@1.0	ND@1.0
BROMOFORM (TRIBROMOMETHANE)	ug/l	ND@1.0	ND@1.0	ND@1.0	ND@1.0	ND@1.0	ND@1.0
BROMOMETHANE	ug/l	ND@1.0	ND@1.0	ND@1.0	ND@1.0	ND@1.0	ND@1.0
CARBON DISULFIDE	ug/l	NA	NA	NA	NA	NA	NA
CARBON TETRACHLORIDE	ug/l	ND@1.0	ND@1.0	ND@1.0	ND@1.0	ND@1.0	ND@1.0
CHLOROBENZENE	ug/l	ND@1.0	ND@1.0	ND@1.0	ND@1.0	ND@1.0	ND@1.0
CHLORODIBROMOMETHANE	ug/l	ND@1.0	ND@1.0	ND@1.0	ND@1.0	ND@1.0	ND@1.0
CHLOROETHANE	ug/l	ND@1.0	ND@1.0	ND@1.0	ND@1.0	ND@1.0	ND@1.0
CHLOROFORM (TRICHLOROMETHANE)	ug/l	ND@1.0	ND@1.0	ND@1.0	ND@1.0	ND@1.0	ND@1.0
CHLOROMETHANE	ug/l	ND@1.0	ND@1.0	ND@1.0	ND@1.0	ND@1.0	ND@1.0
CIS-1,2-DICHLOROETHENE	ug/l	1.44	2.01	2.32	2.73	2.67	2.89
CIS-1,3-DICHLOROPROPENE	ug/l	ND@1.0	ND@1.0	ND@1.0	ND@1.0	ND@1.0	ND@1.0
DIBROMOMETHANE	ug/l	ND@1.0	ND@1.0	ND@1.0	ND@1.0	ND@1.0	ND@1.0
DICHLORODIFLUOROMETHANE (FREON 12)	ug/l	ND@1.0	ND@1.0	ND@1.0	ND@1.0	ND@1.0	ND@1.0
ETHYLBENZENE	ug/l	ND@1.0	ND@1.0	ND@1.0	ND@1.0	ND@1.0	ND@1.0
HEXACHLOROBUTADIENE	ug/l	NA	NA	NA	NA	NA	NA
ISOPROPANOL	ug/l	NA	NA	NA	NA	NA	NA
ISOPROPYLBENZENE	ug/l	NA	NA	NA	NA	NA	NA
ISOPROPYLTOLUENE	ug/l	NA	NA	NA	NA	NA	NA
M,P-XYLENE	ug/l	NA	NA	NA	NA	NA	NA
METHYL BUTYL KETONE (2-HEXANONE)	ug/l	NA	NA	NA	NA	NA	NA
METHYL ETHYL KETONE (MEK, 2-BUTANONE)	ug/l	NA	NA	NA	NA	NA	NA
METHYL TERT-BUTYL ETHER (MTBE)	ug/l	ND@1.0	ND@1.0	ND@1.0	ND@1.0	ND@1.0	ND@1.0
METHYLENE CHLORIDE (DICHLOROMETHANE)	ug/l	ND@1.0	ND@1.0	ND@1.0	ND@1.96	ND@1.0	ND@1.0
MIBK (4-METHYL-2-PENTANONE)	ug/l	NA	NA	NA	NA	NA	NA
NAPHTHALENE	ug/l	NA	NA	NA	NA	NA	NA
N-BUTYL ACETATE	ug/l	NA	NA	NA	NA	NA	NA
N-BUTYLBENZENE	ug/l	NA	NA	NA	NA	NA	NA
N-PROPYLBENZENE	ug/l	NA	NA	NA	NA	NA	NA
O-XYLENE	ug/l	NA	NA	NA	NA	NA	NA
SEC-BUTYLBENZENE	ug/l	NA	NA	NA	NA	NA	NA
STYRENE	ug/l	NA	NA	NA	NA	NA	NA
TERT-BUTYLBENZENE	ug/l	NA	NA	NA	NA	NA	NA
TETRACHLOROETHENE	ug/l	ND@1.0	ND@1.0	ND@1.0	ND@1.0	ND@1.0	ND@1.0
TETRAHYDROFURAN	ug/l	ND@10.0	ND@10.0	ND@10.0	ND@10.0	ND@10.0	ND@10.0
TOLUENE	ug/l	ND@1.0	ND@1.0	ND@1.0	ND@1.0	ND@1.0	ND@1.0
TRANS-1,2-DICHLOROETHENE	ug/l	ND@1.0	ND@1.0	ND@1.0	ND@1.0	ND@1.0	ND@1.0
TRANS-1,3-DICHLOROPROPENE	ug/l	ND@1.0	ND@1.0	ND@1.0	ND@1.0	ND@1.0	ND@1.0
TRICHLOROETHENE	ug/l	131	137 J	154	105	88.4	146
TRICHLOROFLUOROMETHANE (FREON 11)	ug/l	ND@1.0	ND@1.0	ND@1.0	ND@1.0	ND@1.0	ND@1.0
VINYL ACETATE	ug/l	NA	NA	NA	NA	NA	NA
VINYL CHLORIDE	ug/l	ND@1.0	ND@1.0	ND@1.0	ND@1.0	ND@1.0	ND@1.0
XYLENES, TOTAL	ug/l	ND@1.0	ND@1.0	ND@1.0	ND@1.0	ND@1.0	ND@1.0

Endicott, New York
Groundwater Analytical Chemistry Data
January 1, 2006 - December 31, 2006

Sample Location		EN-440	EN-440	EN-440	EN-440	EN-440	EN-440
Sample Description		GROUNDWATER	GROUNDWATER	REPLICATE	GROUNDWATER	GROUNDWATER	GROUNDWATER
Sample Date		01/11/2006	02/08/2006	02/08/2006	03/06/2006	04/17/2006	05/08/2006
Laboratory Sample I.D.		0600459	0601606	0254819-10	0602668	0604239	0605212
Sample Comment Codes							
Parameter	Units						
Volatile Organics							
1,1,1,2-TETRACHLOROETHANE	ug/l	ND@1.0	ND@1.0	ND@1.0	ND@1.0	ND@1.0	ND@1.0
1,1,1-TRICHLOROETHANE	ug/l	4.31	2.36 J	4	2.97	4.26	2.67
1,1,2,2-TETRACHLOROETHANE	ug/l	ND@1.0	ND@1.0	ND@1.0	ND@1.0	ND@1.0	ND@1.0
1,1,2-TRICHLORO-1,2,2-TRIFLUOROETHANE	ug/l	ND@1.0	ND@1.0	ND@1.0	ND@1.0	ND@1.0	ND@1.0
1,1,2-TRICHLOROETHANE	ug/l	ND@1.0	ND@1.0	ND@1.0	ND@1.0	ND@1.0	ND@1.0
1,1-DICHLOROETHANE	ug/l	0.18 J	ND@1.0	ND@1.0	ND@1.0	0.2 J	ND@1.0
1,1-DICHLOROETHENE	ug/l	1.15	ND@1.0	0.86 J	0.37 J	1.08	0.44 J
1,1-DICHLOROPROPENE	ug/l	NA	NA	ND@1.0	NA	NA	NA
1,2,3-TRICHLOROBENZENE	ug/l	ND@1.0	ND@1.0	ND@1.0	ND@1.0	ND@1.0	ND@1.0
1,2,3-TRICHLOROPROPANE	ug/l	ND@1.0	ND@1.0	ND@1.0	ND@1.0	ND@1.0	ND@1.0
1,2,4-TRICHLOROBENZENE	ug/l	ND@1.0	ND@1.0	ND@1.0	ND@1.0	NA	NA
1,2,4-TRIMETHYLBENZENE	ug/l	NA	NA	ND@1.0	NA	NA	NA
1,2-DIBROMO-3-CHLOROPROPANE	ug/l	NA	NA	ND@1.0	NA	NA	NA
1,2-DIBROMOETHANE	ug/l	NA	NA	ND@1.0	NA	NA	NA
1,2-DICHLORO-1,2,2-TRIFLUOROETHANE	ug/l	ND@1.0	ND@1.0	ND@1.0	ND@1.0	ND@1.0	ND@1.0
1,2-DICHLOROBENZENE	ug/l	ND@1.0	ND@1.0	ND@1.0	ND@1.0	ND@1.0	ND@1.0
1,2-DICHLOROETHANE	ug/l	ND@1.0	ND@1.0	ND@1.0	ND@1.0	ND@1.0	ND@1.0
1,2-DICHLOROPROPANE	ug/l	ND@1.0	ND@1.0	ND@1.0	ND@1.0	ND@1.0	ND@1.0
1,3,5-TRIMETHYLBENZENE	ug/l	NA	NA	ND@1.0	NA	NA	NA
1,3-DICHLOROBENZENE	ug/l	ND@1.0	ND@1.0	ND@1.0	ND@1.0	ND@1.0	ND@1.0
1,3-DICHLOROPROPANE	ug/l	NA	NA	ND@1.0	NA	NA	NA
1,4-DICHLOROBENZENE	ug/l	ND@1.0	ND@1.0	ND@1.0	ND@1.0	ND@1.0	ND@1.0
2,2-DICHLOROPROPANE	ug/l	NA	NA	ND@1.0	NA	NA	NA
2-CHLOROTOLUENE	ug/l	NA	NA	ND@1.0	NA	NA	NA
4-CHLOROTOLUENE	ug/l	NA	NA	ND@1.0	NA	NA	NA
ACETONE	ug/l	ND@10.0	ND@10.0	NA	ND@10.0	NA	NA
BENZENE	ug/l	ND@1.0	ND@1.0	ND@1.0	ND@1.0	ND@1.0	ND@1.0
BROMOBENZENE	ug/l	ND@1.0	ND@1.0	ND@1.0	ND@1.0	ND@1.0	ND@1.0
BROMOCHLOROMETHANE	ug/l	NA	NA	ND@1.0	NA	NA	NA
BROMODICHLOROMETHANE	ug/l	ND@1.0	ND@1.0	ND@1.0	ND@1.0	ND@1.0	ND@1.0
BROMOFORM (TRIBROMOMETHANE)	ug/l	ND@1.0	ND@1.0	ND@1.0 J	ND@1.0	ND@1.0	ND@1.0
BROMOMETHANE	ug/l	ND@1.0	ND@1.0	ND@1.0	ND@1.0	ND@1.0	ND@1.0
CARBON DISULFIDE	ug/l	NA	NA	NA	NA	NA	NA
CARBON TETRACHLORIDE	ug/l	ND@1.0	ND@1.0	ND@1.0	ND@1.0	ND@1.0	ND@1.0
CHLOROBENZENE	ug/l	ND@1.0	ND@1.0	ND@1.0	ND@1.0	ND@1.0	ND@1.0
CHLORODIBROMOMETHANE	ug/l	ND@1.0	ND@1.0	ND@1.0	ND@1.0	ND@1.0	ND@1.0
CHLOROETHANE	ug/l	ND@1.0	ND@1.0	ND@1.0	ND@1.0	ND@1.0	ND@1.0
CHLOROFORM (TRICHLOROMETHANE)	ug/l	ND@1.0	ND@1.0	ND@1.0	ND@1.0	ND@1.0	ND@1.0
CHLOROMETHANE	ug/l	ND@1.0 J	ND@1.0	ND@1.0	ND@1.0	ND@1.0	ND@1.0
CIS-1,2-DICHLOROETHENE	ug/l	4.35	2.2	2.4	2.24	2.07	1.22
CIS-1,3-DICHLOROPROPENE	ug/l	ND@1.0	ND@1.0	ND@1.0	ND@1.0	ND@1.0	ND@1.0
DIBROMOMETHANE	ug/l	ND@1.0	ND@1.0	ND@1.0	ND@1.0	ND@1.0	ND@1.0
DICHLORODIFLUOROMETHANE (FREON 12)	ug/l	ND@1.0	ND@1.0	ND@1.0 J	ND@1.0	ND@1.0	ND@1.0
ETHYLBENZENE	ug/l	ND@1.0	ND@1.0	ND@1.0	ND@1.0	ND@1.0	ND@1.0
HEXACHLOROBUTADIENE	ug/l	NA	NA	ND@1.0	NA	NA	NA
ISOPROPANOL	ug/l	NA	NA	NA	NA	NA	NA
ISOPROPYLBENZENE	ug/l	NA	NA	ND@1.0	NA	NA	NA
ISOPROPYLTOLUENE	ug/l	NA	NA	ND@1.0	NA	NA	NA
M,P-XYLENE	ug/l	ND@2.0	ND@2.0	ND@1.0	ND@2.0	NA	NA
METHYL BUTYL KETONE (2-HEXANONE)	ug/l	NA	NA	NA	NA	NA	NA
METHYL ETHYL KETONE (MEK, 2-BUTANONE)	ug/l	NA	NA	NA	NA	NA	NA
METHYL TERT-BUTYL ETHER (MTBE)	ug/l	ND@1.0	ND@1.0	NA	ND@1.0	ND@1.0	ND@1.0
METHYLENE CHLORIDE (DICHLOROMETHANE)	ug/l	ND@1.0	ND@1.0	ND@1.0	ND@1.0	ND@1.0	ND@1.0
MIBK (4-METHYL-2-PENTANONE)	ug/l	NA	NA	NA	NA	NA	NA
NAPHTHALENE	ug/l	NA	NA	ND@1.0 J	NA	NA	NA
N-BUTYL ACETATE	ug/l	NA	NA	NA	NA	NA	NA
N-BUTYLBENZENE	ug/l	NA	NA	ND@1.0	NA	NA	NA
N-PROPYLBENZENE	ug/l	NA	NA	ND@1.0	NA	NA	NA
O-XYLENE	ug/l	ND@1.0	ND@1.0	ND@1.0	ND@1.0	NA	NA
SEC-BUTYLBENZENE	ug/l	NA	NA	ND@1.0	NA	NA	NA
STYRENE	ug/l	NA	NA	ND@1.0	NA	NA	NA
TERT-BUTYLBENZENE	ug/l	NA	NA	ND@1.0	NA	NA	NA
TETRACHLOROETHENE	ug/l	ND@1.0	ND@1.0	ND@1.0	ND@1.0	ND@1.0	ND@1.0
TETRAHYDROFURAN	ug/l	ND@10.0	ND@10.0	NA	ND@10.0	ND@10.0	ND@10.0
TOLUENE	ug/l	ND@1.0 J	ND@1.0	ND@1.0	ND@1.0	ND@1.0	ND@1.0
TRANS-1,2-DICHLOROETHENE	ug/l	ND@1.0	ND@1.0	ND@1.0	ND@1.0	ND@1.0	ND@1.0
TRANS-1,3-DICHLOROPROPENE	ug/l	ND@1.0	ND@1.0	ND@1.0	ND@1.0	ND@1.0	ND@1.0
TRICHLOROETHENE	ug/l	197	143	160	162	141	149
TRICHLOROFLUOROMETHANE (FREON 11)	ug/l	ND@1.0	ND@1.0	ND@1.0	ND@1.0	ND@1.0	ND@1.0
VINYL ACETATE	ug/l	NA	NA	NA	NA	NA	NA
VINYL CHLORIDE	ug/l	ND@1.0	ND@1.0	ND@1.0	ND@1.0	ND@1.0	ND@1.0
XYLENES, TOTAL	ug/l	NA	NA	NA	NA	NA	NA

Endicott, New York
Groundwater Analytical Chemistry Data
January 1, 2006 - December 31, 2006

Sample Location	EN-440	EN-440	EN-440	EN-440	EN-440	EN-440
Sample Description	GROUNDWATER	GROUNDWATER	GROUNDWATER	GROUNDWATER	GROUNDWATER	GROUNDWATER
Sample Date	06/05/2006	07/13/2006	08/13/2006	09/14/2006	10/12/2006	11/08/2006
Laboratory Sample I.D.	0606447	0607476	0608642	0609954	0611103	0612339
Sample Comment Codes						
Parameter	Units					
Volatile Organics						
1,1,1,2-TETRACHLOROETHANE	ug/l	ND@10.0	ND@1.0	ND@1.0	ND@1.0	ND@1.0
1,1,1-TRICHLOROETHANE	ug/l	ND@10.0	3.24	5.4	5.3	7.3
1,1,2,2-TETRACHLOROETHANE	ug/l	ND@10.0	ND@1.0	ND@1.0	ND@1.0	ND@1.0
1,1,2-TRICHLORO-1,2,2-TRIFLUOROETHANE	ug/l	ND@10.0	ND@1.0	0.78 J	0.51 J	ND@1.0
1,1,2-TRICHLOROETHANE	ug/l	ND@10.0	ND@1.0	ND@1.0	ND@1.0	ND@1.0
1,1-DICHLOROETHANE	ug/l	ND@10.0	0.57 J	0.79 J	0.28 J	0.35 J
1,1-DICHLOROETHENE	ug/l	ND@10.0	1.68	2.42	1.34	0.95 J
1,1-DICHLOROPROPENE	ug/l	NA	NA	NA	NA	NA
1,2,3-TRICHLOROBENZENE	ug/l	ND@10.0	ND@1.0	ND@1.0	ND@1.0	ND@1.0
1,2,3-TRICHLOROPROPANE	ug/l	ND@10.0	ND@1.0	ND@1.0	ND@1.0	ND@1.0
1,2,4-TRICHLOROBENZENE	ug/l	NA	NA	NA	NA	NA
1,2,4-TRIMETHYLBENZENE	ug/l	NA	NA	NA	NA	NA
1,2-DIBROMO-3-CHLOROPROPANE	ug/l	NA	NA	NA	NA	NA
1,2-DIBROMOETHANE	ug/l	NA	NA	NA	NA	NA
1,2-DICHLORO-1,2,2-TRIFLUOROETHANE	ug/l	ND@10.0	ND@1.0	ND@1.0	ND@1.0	ND@1.0
1,2-DICHLOROBENZENE	ug/l	ND@10.0	ND@1.0	ND@1.0	ND@1.0	ND@1.0
1,2-DICHLOROETHANE	ug/l	ND@10.0	ND@1.0	ND@1.0	ND@1.0	ND@1.0
1,2-DICHLOROPROPANE	ug/l	ND@10.0	ND@1.0	ND@1.0	ND@1.0	ND@1.0
1,3,5-TRIMETHYLBENZENE	ug/l	NA	NA	NA	NA	NA
1,3-DICHLOROBENZENE	ug/l	ND@10.0	ND@1.0	ND@1.0	ND@1.0	ND@1.0
1,3-DICHLOROPROPANE	ug/l	NA	NA	NA	NA	NA
1,4-DICHLOROBENZENE	ug/l	ND@10.0	ND@1.0	ND@1.0	ND@1.0	ND@1.0
2,2-DICHLOROPROPANE	ug/l	NA	NA	NA	NA	NA
2-CHLOROTOLUENE	ug/l	NA	NA	NA	NA	NA
4-CHLOROTOLUENE	ug/l	NA	NA	NA	NA	NA
ACETONE	ug/l	NA	NA	NA	NA	NA
BENZENE	ug/l	ND@10.0	ND@1.0	ND@1.0	ND@1.0	ND@1.0
BROMOBENZENE	ug/l	ND@10.0	ND@1.0	ND@1.0	ND@1.0	ND@1.0
BROMOCHLOROMETHANE	ug/l	NA	NA	NA	NA	NA
BROMODICHLOROMETHANE	ug/l	ND@10.0	ND@1.0	ND@1.0	ND@1.0	ND@1.0
BROMOFORM (TRIBROMOMETHANE)	ug/l	ND@10.0	ND@1.0	ND@1.0	ND@1.0	ND@1.0
BROMOMETHANE	ug/l	ND@10.0	ND@1.0	ND@1.0	ND@1.0	ND@1.0
CARBON DISULFIDE	ug/l	NA	NA	NA	NA	NA
CARBON TETRACHLORIDE	ug/l	ND@10.0	ND@1.0	ND@1.0	ND@1.0	ND@1.0
CHLOROBENZENE	ug/l	ND@10.0	ND@1.0	ND@1.0	ND@1.0	ND@1.0
CHLORODIBROMOMETHANE	ug/l	ND@10.0	ND@1.0	ND@1.0	ND@1.0	ND@1.0
CHLOROETHANE	ug/l	ND@10.0	ND@1.0	ND@1.0	ND@1.0	ND@1.0
CHLOROFORM (TRICHLOROMETHANE)	ug/l	ND@10.0	ND@1.0	ND@1.0	ND@1.0	0.28 J
CHLOROMETHANE	ug/l	ND@10.0	ND@1.0	ND@1.0	ND@1.0	ND@1.0
CIS-1,2-DICHLOROETHENE	ug/l	ND@10.0	4.63	7	4.66	7.4
CIS-1,3-DICHLOROPROPENE	ug/l	ND@10.0	ND@1.0	ND@1.0	ND@1.0	ND@1.0
DIBROMOMETHANE	ug/l	ND@10.0	ND@1.0	ND@1.0	ND@1.0	ND@1.0
DICHLORODIFLUOROMETHANE (FREON 12)	ug/l	ND@10.0	ND@1.0	ND@1.0	ND@1.0	ND@1.0
ETHYLBENZENE	ug/l	ND@10.0	ND@1.0	ND@1.0	ND@1.0	ND@1.0
HEXACHLOROBUTADIENE	ug/l	NA	NA	NA	NA	NA
ISOPROPANOL	ug/l	NA	NA	NA	NA	NA
ISOPROPYLBENZENE	ug/l	NA	NA	NA	NA	NA
ISOPROPYLTOLUENE	ug/l	NA	NA	NA	NA	NA
M.P.-XYLENE	ug/l	NA	NA	NA	NA	NA
METHYL BUTYL KETONE (2-HEXANONE)	ug/l	NA	NA	NA	NA	NA
METHYL ETHYL KETONE (MEK, 2-BUTANONE)	ug/l	NA	NA	NA	NA	NA
METHYL TERT-BUTYL ETHER (MTBE)	ug/l	ND@10.0	ND@1.0	ND@1.0	ND@1.0	ND@1.0
METHYLENE CHLORIDE (DICHLOROMETHANE)	ug/l	ND@10.0	ND@1.0	ND@1.0	ND@1.0	ND@1.0
MIBK (4-METHYL-2-PENTANONE)	ug/l	NA	NA	NA	NA	NA
NAPHTHALENE	ug/l	NA	NA	NA	NA	NA
N-BUTYL ACETATE	ug/l	NA	NA	NA	NA	NA
N-BUTYLBENZENE	ug/l	NA	NA	NA	NA	NA
N-PROPYLBENZENE	ug/l	NA	NA	NA	NA	NA
O-XYLENE	ug/l	NA	NA	NA	NA	NA
SEC-BUTYLBENZENE	ug/l	NA	NA	NA	NA	NA
STYRENE	ug/l	NA	NA	NA	NA	NA
TERT-BUTYLBENZENE	ug/l	NA	NA	NA	NA	NA
TETRACHLOROETHENE	ug/l	ND@10.0	ND@1.0	ND@1.0	ND@1.0	ND@1.0
TETRAHYDROFURAN	ug/l	ND@100.0	ND@10.0	ND@10.0	ND@10.0	ND@10.0
TOLUENE	ug/l	ND@10.0	ND@1.0	ND@1.0	ND@1.0	ND@1.0
TRANS-1,2-DICHLOROETHENE	ug/l	ND@10.0	ND@1.0	ND@1.0	ND@1.0	ND@1.0
TRANS-1,3-DICHLOROPROPENE	ug/l	ND@10.0	ND@1.0	ND@1.0	ND@1.0	ND@1.0
TRICHLOROETHENE	ug/l	155	133	197 J	460 J	273
TRICHLOROFLUOROMETHANE (FREON 11)	ug/l	ND@10.0	ND@1.0	ND@1.0	ND@1.0	ND@1.0
VINYL ACETATE	ug/l	NA	NA	NA	NA	NA
VINYL CHLORIDE	ug/l	ND@10.0	ND@1.0	ND@1.0	ND@1.0	ND@1.0
XYLENES, TOTAL	ug/l	ND@10.0	ND@1.0	ND@1.0	ND@1.0	ND@1.0

Endicott, New York
Groundwater Analytical Chemistry Data
January 1, 2006 - December 31, 2006

Sample Location		EN-440	EN-441	EN-441	EN-441	EN-441	EN-441
Sample Description		GROUNDWATER	GROUNDWATER	REPLICATE	GROUNDWATER	GROUNDWATER	GROUNDWATER
Sample Date		12/12/2006	01/10/2006	01/10/2006	02/08/2006	03/06/2006	04/17/2006
Laboratory Sample I.D.		0613405	0600436	0254475-04	0601605	0602669	0604240
Sample Comment Codes							
Parameter	Units						
Volatile Organics							
1,1,1,2-TETRACHLOROETHANE	ug/l	ND@1.0	ND@1.0	ND@1.0	ND@1.0	ND@1.0	ND@1.0
1,1,1-TRICHLOROETHANE	ug/l	2.33	6.7	7.6 J	4.56 J	5.8	6.5
1,1,2,2-TETRACHLOROETHANE	ug/l	ND@1.0	ND@1.0	ND@1.0	ND@1.0	ND@1.0	ND@1.0
1,1,2-TRICHLORO-1,2,2-TRIFLUOROETHANE	ug/l	ND@1.0	ND@1.0 R	ND@1.0	ND@1.0	ND@1.0	ND@1.0
1,1,2-TRICHLOROETHANE	ug/l	ND@1.0	ND@1.0	ND@1.0	ND@1.0	ND@1.0	ND@1.0
1,1-DICHLOROETHANE	ug/l	ND@1.0	0.38 J	ND@1.0	ND@1.0	ND@1.0	0.43 J
1,1-DICHLOROETHENE	ug/l	0.31 J	1.51	1.1	ND@1.0	0.74 J	1.68
1,1-DICHLOROPROPENE	ug/l	NA	NA	ND@1.0	NA	NA	NA
1,2,3-TRICHLOROBENZENE	ug/l	ND@1.0	ND@1.0	ND@1.0	ND@1.0	ND@1.0	ND@1.0
1,2,3-TRICHLOROPROPANE	ug/l	ND@1.0	ND@1.0	ND@1.0	ND@1.0	ND@1.0	ND@1.0
1,2,4-TRICHLOROBENZENE	ug/l	NA	ND@1.0	ND@1.0	ND@1.0	ND@1.0	NA
1,2,4-TRIMETHYLBENZENE	ug/l	NA	NA	ND@1.0	NA	NA	NA
1,2-DIBROMO-3-CHLOROPROPANE	ug/l	NA	NA	ND@1.0	NA	NA	NA
1,2-DIBROMOETHANE	ug/l	NA	NA	ND@1.0	NA	NA	NA
1,2-DICHLORO-1,2,2-TRIFLUOROETHANE	ug/l	ND@1.0	ND@1.0	ND@1.0	ND@1.0	ND@1.0	ND@1.0
1,2-DICHLOROBENZENE	ug/l	ND@1.0	ND@1.0	ND@1.0	ND@1.0	ND@1.0	ND@1.0
1,2-DICHLOROETHANE	ug/l	ND@1.0	ND@1.0	ND@1.0	ND@1.0	ND@1.0	ND@1.0
1,2-DICHLOROPROPANE	ug/l	ND@1.0	ND@1.0	ND@1.0	ND@1.0	ND@1.0	ND@1.0
1,3,5-TRIMETHYLBENZENE	ug/l	NA	NA	ND@1.0	NA	NA	NA
1,3-DICHLOROBENZENE	ug/l	ND@1.0	ND@1.0	ND@1.0 J	ND@1.0	ND@1.0	ND@1.0
1,3-DICHLOROPROPANE	ug/l	NA	NA	ND@1.0	NA	NA	NA
1,4-DICHLOROBENZENE	ug/l	ND@1.0	ND@1.0	ND@1.0	ND@1.0	ND@1.0	ND@1.0
2,2-DICHLOROPROPANE	ug/l	NA	NA	ND@1.0	NA	NA	NA
2-CHLOROTOLUENE	ug/l	NA	NA	ND@1.0	NA	NA	NA
4-CHLOROTOLUENE	ug/l	NA	NA	ND@1.0	NA	NA	NA
ACETONE	ug/l	NA	ND@10.0	NA	ND@10.0	ND@10.0	NA
BENZENE	ug/l	ND@1.0	ND@1.0	ND@1.0	ND@1.0	ND@1.0	ND@1.0
BROMOBENZENE	ug/l	ND@1.0	ND@1.0	ND@1.0	ND@1.0	ND@1.0	ND@1.0
BROMOCHLOROMETHANE	ug/l	NA	NA	ND@1.0	NA	NA	NA
BROMODICHLOROMETHANE	ug/l	ND@1.0	ND@1.0	ND@1.0	ND@1.0	ND@1.0	ND@1.0
BROMOFORM (TRIBROMOMETHANE)	ug/l	ND@1.0	ND@1.0	ND@1.0	ND@1.0	ND@1.0	ND@1.0
BROMOMETHANE	ug/l	ND@1.0	ND@1.0	ND@1.0	ND@1.0	ND@1.0	ND@1.0
CARBON DISULFIDE	ug/l	NA	NA	NA	NA	NA	NA
CARBON TETRACHLORIDE	ug/l	ND@1.0	ND@1.0	ND@1.0	ND@1.0	ND@1.0	ND@1.0
CHLOROBENZENE	ug/l	ND@1.0	ND@1.0	ND@1.0	ND@1.0	ND@1.0	ND@1.0
CHLORODIBROMOMETHANE	ug/l	ND@1.0	ND@1.0	ND@1.0	ND@1.0	ND@1.0	ND@1.0
CHLOROETHANE	ug/l	ND@1.0	ND@1.0	ND@1.0	ND@1.0	ND@1.0	ND@1.0
CHLOROFORM (TRICHLOROMETHANE)	ug/l	ND@1.0	ND@1.0	ND@1.0	ND@1.0	ND@1.0	ND@1.0
CHLOROMETHANE	ug/l	ND@1.0 J	ND@1.0 J	ND@1.0 J	ND@1.0	ND@1.0	ND@1.0
CIS-1,2-DICHLOROETHENE	ug/l	3.2	9.8	7.7	11.5	9.7	6.4
CIS-1,3-DICHLOROPROPENE	ug/l	ND@1.0	ND@1.0	ND@1.0	ND@1.0	ND@1.0	ND@1.0
DIBROMOMETHANE	ug/l	ND@1.0	ND@1.0	ND@1.0	ND@1.0	ND@1.0	ND@1.0
DICHLORODIFLUOROMETHANE (FREON 12)	ug/l	ND@1.0	ND@1.0	ND@1.0	ND@1.0	ND@1.0	ND@1.0
ETHYLBENZENE	ug/l	ND@1.0	ND@1.0	ND@1.0	ND@1.0	ND@1.0	ND@1.0
HEXACHLOROBUTADIENE	ug/l	NA	NA	ND@1.0	NA	NA	NA
ISOPROPANOL	ug/l	NA	NA	NA	NA	NA	NA
ISOPROPYLBENZENE	ug/l	NA	NA	ND@1.0	NA	NA	NA
ISOPROPYLTOLUENE	ug/l	NA	NA	ND@1.0	NA	NA	NA
M,P-XYLENE	ug/l	NA	ND@2.0	ND@1.0	ND@2.0	ND@2.0	NA
METHYL BUTYL KETONE (2-HEXANONE)	ug/l	NA	NA	NA	NA	NA	NA
METHYL ETHYL KETONE (MEK, 2-BUTANONE)	ug/l	NA	NA	NA	NA	NA	NA
METHYL TERT-BUTYL ETHER (MTBE)	ug/l	ND@1.0	ND@1.0	NA	ND@1.0	ND@1.0	ND@1.0
METHYLENE CHLORIDE (DICHLOROMETHANE)	ug/l	ND@1.0 J	ND@1.0	ND@1.0	ND@1.0	ND@1.0	ND@1.0
MIBK (4-METHYL-2-PENTANONE)	ug/l	NA	NA	NA	NA	NA	NA
NAPHTHALENE	ug/l	NA	NA	ND@1.0	NA	NA	NA
N-BUTYL ACETATE	ug/l	NA	NA	NA	NA	NA	NA
N-BUTYLBENZENE	ug/l	NA	NA	ND@1.0 J	NA	NA	NA
N-PROPYLBENZENE	ug/l	NA	NA	ND@1.0	NA	NA	NA
O-XYLENE	ug/l	NA	ND@1.0	NA	ND@1.0	ND@1.0	NA
SEC-BUTYLBENZENE	ug/l	NA	NA	ND@1.0	NA	NA	NA
STYRENE	ug/l	NA	NA	ND@1.0	NA	NA	NA
TERT-BUTYLBENZENE	ug/l	NA	NA	ND@1.0	NA	NA	NA
TETRACHLOROETHENE	ug/l	ND@1.0	1.41 J	2.2 J	1.63	1.37	1.5
Tetrahydrofuran	ug/l	ND@10.0	ND@10.0	NA	ND@10.0	ND@10.0	ND@10.0
TOLUENE	ug/l	ND@1.0	ND@1.0 J	ND@1.0	ND@1.0	ND@1.0	ND@1.0
TRANS-1,2-DICHLOROETHENE	ug/l	ND@1.0	ND@1.0	ND@1.0	ND@1.0	ND@1.0	ND@1.0
TRANS-1,3-DICHLOROPROPENE	ug/l	ND@1.0	ND@1.0	ND@1.0	ND@1.0	ND@1.0	ND@1.0
TRICHLOROETHENE	ug/l	216	243	230 J	185	195	186
TRICHLOROFLUOROMETHANE (FREON 11)	ug/l	ND@1.0	ND@1.0	ND@1.0	ND@1.0	ND@1.0	ND@1.0
VINYL ACETATE	ug/l	NA	NA	NA	NA	NA	NA
VINYL CHLORIDE	ug/l	ND@1.0	ND@1.0	ND@1.0	ND@1.0	ND@1.0	ND@1.0
XYLENES, TOTAL	ug/l	ND@1.0	NA	NA	NA	NA	ND@1.0

Endicott, New York
Groundwater Analytical Chemistry Data
January 1, 2006 - December 31, 2006

Sample Location		EN-441	EN-441	EN-441	EN-441	EN-441	EN-441
Sample Description		GROUNDWATER	GROUNDWATER	GROUNDWATER	GROUNDWATER	GROUNDWATER	GROUNDWATER
Sample Date		05/08/2006	06/05/2006	07/13/2006	08/13/2006	09/14/2006	10/12/2006
Laboratory Sample I.D.		0605211	0606448	0607477	0608641	0609955	0611104
Sample Comment Codes							
Parameter	Units						
Volatile Organics							
1,1,1,2-TETRACHLOROETHANE	ug/l	ND@1.0	ND@10.0	ND@1.0	ND@1.0	ND@1.0	ND@1.0
1,1,1-TRICHLOROETHANE	ug/l	5.7 J	ND@10.0	4.52	5.9	2.3	6.3
1,1,2,2-TETRACHLOROETHANE	ug/l	ND@1.0	ND@10.0	ND@1.0	ND@1.0	ND@1.0	ND@1.0
1,1,2-TRICHLORO-1,2,2-TRIFLUOROETHANE	ug/l	ND@1.0	ND@10.0	ND@1.0	0.49 J	ND@1.0	ND@1.0
1,1,2-TRICHLOROETHANE	ug/l	ND@1.0	ND@10.0	ND@1.0	ND@1.0	ND@1.0	ND@1.0
1,1-DICHLOROETHANE	ug/l	0.28 J	ND@10.0	0.29 J	0.39 J	ND@1.0	0.41 J
1,1-DICHLOROETHENE	ug/l	0.96 J	ND@10.0	1.44	1.62	0.45 J	0.82 J
1,1-DICHLOROPROPENE	ug/l	NA	NA	NA	NA	NA	NA
1,2,3-TRICHLOROBENZENE	ug/l	ND@1.0	ND@10.0	ND@1.0	ND@1.0	ND@1.0	ND@1.0
1,2,3-TRICHLOROPROPANE	ug/l	ND@1.0	ND@10.0	ND@1.0	ND@1.0	ND@1.0	ND@1.0
1,2,4-TRICHLOROBENZENE	ug/l	NA	NA	NA	NA	NA	NA
1,2,4-TRIMETHYLBENZENE	ug/l	NA	NA	NA	NA	NA	NA
1,2-DIBROMO-3-CHLOROPROPANE	ug/l	NA	NA	NA	NA	NA	NA
1,2-DIBROMOETHANE	ug/l	NA	NA	NA	NA	NA	NA
1,2-DICHLORO-1,2,2-TRIFLUOROETHANE	ug/l	ND@1.0	ND@10.0	ND@1.0	ND@1.0	ND@1.0	ND@1.0
1,2-DICHLOROBENZENE	ug/l	ND@1.0	ND@10.0	ND@1.0	ND@1.0	ND@1.0	ND@1.0
1,2-DICHLOROETHANE	ug/l	ND@1.0	ND@10.0	ND@1.0	ND@1.0	ND@1.0	ND@1.0
1,2-DICHLOROPROPANE	ug/l	ND@1.0	ND@10.0	ND@1.0	ND@1.0	ND@1.0	ND@1.0
1,3,5-TRIMETHYLBENZENE	ug/l	NA	NA	NA	NA	NA	NA
1,3-DICHLOROBENZENE	ug/l	ND@1.0	ND@10.0	ND@1.0	ND@1.0	ND@1.0	ND@1.0
1,3-DICHLOROPROPANE	ug/l	NA	NA	NA	NA	NA	NA
1,4-DICHLOROBENZENE	ug/l	ND@1.0	ND@10.0	ND@1.0	ND@1.0	ND@1.0	ND@1.0
2,2-DICHLOROPROPANE	ug/l	NA	NA	NA	NA	NA	NA
2-CHLOROTOLUENE	ug/l	NA	NA	NA	NA	NA	NA
4-CHLOROTOLUENE	ug/l	NA	NA	NA	NA	NA	NA
ACETONE	ug/l	NA	NA	NA	NA	NA	NA
BENZENE	ug/l	ND@1.0	ND@10.0	ND@1.0	ND@1.0	ND@1.0	ND@1.0
BROMOBENZENE	ug/l	ND@1.0	ND@10.0	ND@1.0	ND@1.0	ND@1.0	ND@1.0
BROMOCHLOROMETHANE	ug/l	NA	NA	NA	NA	NA	NA
BROMODICHLOROMETHANE	ug/l	ND@1.0	ND@10.0	ND@1.0	ND@1.0	ND@1.0	ND@1.0
BROMOFORM (TRIBROMOMETHANE)	ug/l	ND@1.0	ND@10.0	ND@1.0	ND@1.0	ND@1.0	ND@1.0
BROMOMETHANE	ug/l	ND@1.0	ND@10.0	ND@1.0	ND@1.0	ND@1.0	ND@1.0
CARBON DISULFIDE	ug/l	NA	NA	NA	NA	NA	NA
CARBON TETRACHLORIDE	ug/l	ND@1.0	ND@10.0	ND@1.0	ND@1.0	ND@1.0	ND@1.0
CHLOROBENZENE	ug/l	ND@1.0	ND@10.0	ND@1.0	ND@1.0	ND@1.0	ND@1.0
CHLORODIBROMOMETHANE	ug/l	ND@1.0	ND@10.0	ND@1.0	ND@1.0	ND@1.0	ND@1.0
CHLOROETHANE	ug/l	ND@1.0	ND@10.0	ND@1.0	ND@1.0	ND@1.0	ND@1.0
CHLOROFORM (TRICHLOROMETHANE)	ug/l	ND@1.0	ND@10.0	ND@1.0	ND@1.0	ND@1.0	ND@1.0
CHLOROMETHANE	ug/l	ND@1.0	ND@10.0	ND@1.0	ND@1.0	ND@1.0	ND@1.0
CIS-1,2-DICHLOROETHENE	ug/l	6.3 J	4.81 J	6.3	7.7	2.28	6.8
CIS-1,3-DICHLOROPROPENE	ug/l	ND@1.0	ND@10.0	ND@1.0	ND@1.0	ND@1.0	ND@1.0
DIBROMOMETHANE	ug/l	ND@1.0	ND@10.0	ND@1.0	ND@1.0	ND@1.0	ND@1.0
DICHLORODIFLUOROMETHANE (FREON 12)	ug/l	ND@1.0	ND@10.0	ND@1.0	ND@1.0	ND@1.0	ND@1.0
ETHYLBENZENE	ug/l	ND@1.0	ND@10.0	ND@1.0	ND@1.0	ND@1.0	ND@1.0
HEXACHLOROBUTADIENE	ug/l	NA	NA	NA	NA	NA	NA
ISOPROPANOL	ug/l	NA	NA	NA	NA	NA	NA
ISOPROPYLBENZENE	ug/l	NA	NA	NA	NA	NA	NA
ISOPROPYLTOLUENE	ug/l	NA	NA	NA	NA	NA	NA
M,P-XYLENE	ug/l	NA	NA	NA	NA	NA	NA
METHYL BUTYL KETONE (2-HEXANONE)	ug/l	NA	NA	NA	NA	NA	NA
METHYL ETHYL KETONE (MEK, 2-BUTANONE)	ug/l	NA	NA	NA	NA	NA	NA
METHYL TERT-BUTYL ETHER (MTBE)	ug/l	ND@1.0	ND@10.0	ND@1.0	ND@1.0	ND@1.0	ND@1.0
METHYLENE CHLORIDE (DICHLOROMETHANE)	ug/l	ND@1.0	ND@10.0	ND@1.0	ND@1.0	ND@1.0	ND@1.0
MIBK (4-METHYL-2-PENTANONE)	ug/l	NA	NA	NA	NA	NA	NA
NAPHTHALENE	ug/l	NA	NA	NA	NA	NA	NA
N-BUTYL ACETATE	ug/l	NA	NA	NA	NA	NA	NA
N-BUTYLBENZENE	ug/l	NA	NA	NA	NA	NA	NA
N-PROPYLBENZENE	ug/l	NA	NA	NA	NA	NA	NA
O-XYLENE	ug/l	NA	NA	NA	NA	NA	NA
SEC-BUTYLBENZENE	ug/l	NA	NA	NA	NA	NA	NA
STYRENE	ug/l	NA	NA	NA	NA	NA	NA
TERT-BUTYLBENZENE	ug/l	NA	NA	NA	NA	NA	NA
TETRACHLOROETHENE	ug/l	1.46 J	ND@10.0	0.33 J	0.61 J	0.18 J	0.28 J
Tetrahydrofuran	ug/l	ND@10.0	ND@100.0	ND@10.0	ND@10.0	ND@10.0	ND@10.0
TOLUENE	ug/l	ND@1.0	ND@10.0	ND@1.0	ND@1.0	ND@1.0	ND@1.0
TRANS-1,2-DICHLOROETHENE	ug/l	ND@1.0	ND@10.0	ND@1.0	ND@1.0	ND@1.0	ND@1.0
TRANS-1,3-DICHLOROPROPENE	ug/l	ND@1.0	ND@10.0	ND@1.0	ND@1.0	ND@1.0	ND@1.0
TRICHLOROETHENE	ug/l	219	255	169	366	151	309
TRICHLOROFUOROMETHANE (FREON 11)	ug/l	ND@1.0	ND@10.0	ND@1.0	ND@1.0	ND@1.0	ND@1.0
VINYL ACETATE	ug/l	NA	NA	NA	NA	NA	NA
VINYL CHLORIDE	ug/l	ND@1.0	ND@10.0	ND@1.0	ND@1.0	ND@1.0	ND@1.0
XYLENES, TOTAL	ug/l	ND@1.0 J	ND@10.0	ND@1.0	ND@1.0	ND@1.0	ND@1.0

Endicott, New York
Groundwater Analytical Chemistry Data
January 1, 2006 - December 31, 2006

Sample Location		EN-441	EN-441	EN-442A	EN-442A	EN-442A	EN-442A
Sample Description		GROUNDWATER	GROUNDWATER	GROUNDWATER	GROUNDWATER	GROUNDWATER	REPLICATE
Sample Date		11/08/2006	12/12/2006	01/09/2006	02/08/2006	03/07/2006	03/07/2006
Laboratory Sample I.D.		0612338	0613406	0600426	0601615	0602691	0255130-03
Sample Comment Codes							
Parameter	Units						
Volatile Organics							
1,1,1,2-TETRACHLOROETHANE	ug/l	ND@1.0	ND@1.0	ND@2.0	ND@2.0	ND@2.0	ND@1.0
1,1,1-TRICHLOROETHANE	ug/l	3.22	3.15	6	2.82 J	2.01	4.2
1,1,2,2-TETRACHLOROETHANE	ug/l	ND@1.0	ND@1.0	ND@2.0	ND@2.0	ND@2.0	ND@1.0
1,1,2-TRICHLORO-1,2,2-TRIFLUOROETHANE	ug/l	ND@1.0	ND@1.0	ND@2.0	ND@2.0	ND@2.0	ND@1.0
1,1,2-TRICHLOROETHANE	ug/l	ND@1.0	ND@1.0	ND@2.0	ND@2.0	ND@2.0	ND@1.0
1,1-DICHLOROETHANE	ug/l	0.28 J	0.28 J	0.34 J	ND@2.0	ND@2.0	ND@1.0
1,1-DICHLOROETHENE	ug/l	0.56 J	0.81 J	ND@2.0	ND@2.0	ND@2.0	ND@1.0
1,1-DICHLOROPROPENE	ug/l	NA	NA	NA	NA	NA	ND@1.0
1,2,3-TRICHLOROBENZENE	ug/l	ND@1.0	ND@1.0	ND@2.0	ND@2.0	ND@2.0	ND@1.0
1,2,3-TRICHLOROPROPANE	ug/l	ND@1.0	ND@1.0	ND@2.0	ND@2.0	ND@2.0	ND@1.0
1,2,4-TRICHLOROBENZENE	ug/l	NA	NA	ND@2.0	ND@2.0	ND@2.0	ND@1.0
1,2,4-TRIMETHYLBENZENE	ug/l	NA	NA	NA	NA	NA	ND@1.0 J
1,2-DIBROMO-3-CHLOROPROPANE	ug/l	NA	NA	NA	NA	NA	ND@1.0
1,2-DIBROMOETHANE	ug/l	NA	NA	NA	NA	NA	ND@1.0
1,2-DICHLORO-1,2,2-TRIFLUOROETHANE	ug/l	ND@1.0	ND@1.0	ND@2.0	ND@2.0	ND@2.0	ND@1.0
1,2-DICHLOROBENZENE	ug/l	ND@1.0	ND@1.0	ND@2.0	ND@2.0	ND@2.0	ND@1.0 J
1,2-DICHLOROETHANE	ug/l	ND@1.0	ND@1.0	ND@2.0	ND@2.0	ND@2.0	ND@1.0
1,2-DICHLOROPROPANE	ug/l	ND@1.0	ND@1.0	ND@2.0	ND@2.0	ND@2.0	ND@1.0
1,3,5-TRIMETHYLBENZENE	ug/l	NA	NA	NA	NA	NA	ND@1.0 J
1,3-DICHLOROBENZENE	ug/l	ND@1.0	ND@1.0	ND@2.0	ND@2.0	ND@2.0	ND@1.0 J
1,3-DICHLOROPROPANE	ug/l	NA	NA	NA	NA	NA	ND@1.0
1,4-DICHLOROBENZENE	ug/l	ND@1.0	ND@1.0	ND@2.0	ND@2.0	ND@2.0	ND@1.0
2,2-DICHLOROPROPANE	ug/l	NA	NA	NA	NA	NA	ND@1.0
2-CHLOROTOLUENE	ug/l	NA	NA	NA	NA	NA	ND@1.0 J
4-CHLOROTOLUENE	ug/l	NA	NA	NA	NA	NA	ND@1.0 J
ACETONE	ug/l	NA	NA	ND@20.0	ND@20.0	ND@20.0	NA
BENZENE	ug/l	ND@1.0	ND@1.0	ND@2.0	ND@2.0	ND@2.0	ND@1.0 J
BROMOBENZENE	ug/l	ND@1.0	ND@1.0	ND@2.0	ND@2.0	ND@2.0	ND@1.0 J
BROMOCHLOROMETHANE	ug/l	NA	NA	NA	NA	NA	ND@1.0
BROMODICHLOROMETHANE	ug/l	ND@1.0	ND@1.0	ND@2.0	ND@2.0	ND@2.0	ND@1.0
BROMOFORM (TRIBROMOMETHANE)	ug/l	ND@1.0	ND@1.0	ND@2.0	ND@2.0	ND@2.0	ND@1.0
BROMOMETHANE	ug/l	ND@1.0	ND@1.0	ND@2.0	ND@2.0	ND@2.0	ND@1.0
CARBON DISULFIDE	ug/l	NA	NA	NA	NA	NA	NA
CARBON TETRACHLORIDE	ug/l	ND@1.0	ND@1.0	ND@2.0	ND@2.0	ND@2.0	ND@1.0
CHLOROBENZENE	ug/l	ND@1.0	ND@1.0	ND@2.0	ND@2.0	ND@2.0	ND@1.0
CHLORODIBROMOMETHANE	ug/l	ND@1.0	ND@1.0	ND@2.0	ND@2.0	ND@2.0	ND@1.0
CHLOROETHANE	ug/l	ND@1.0	ND@1.0	ND@2.0	ND@2.0	ND@2.0	ND@1.0
CHLOROFORM (TRICHLOROMETHANE)	ug/l	0.25 J	ND@1.0	ND@2.0	ND@2.0	ND@2.0	ND@1.0
CHLOROMETHANE	ug/l	ND@1.0	ND@1.0 J	ND@2.0	ND@2.0	ND@2.0	ND@1.0
CIS-1,2-DICHLOROETHENE	ug/l	4.73	4.51	5.3	3.5	2.56	2.8
CIS-1,3-DICHLOROPROPENE	ug/l	ND@1.0	ND@1.0	ND@2.0	ND@2.0	ND@2.0	ND@1.0
DIBROMOMETHANE	ug/l	ND@1.0	ND@1.0	ND@2.0	ND@2.0	ND@2.0	ND@1.0
DICHLORODIFLUOROMETHANE (FREON 12)	ug/l	ND@1.0	ND@1.0	ND@2.0	ND@2.0	ND@2.0	ND@1.0
ETHYLBENZENE	ug/l	ND@1.0	ND@1.0	ND@2.0	ND@2.0	ND@2.0	ND@1.0 J
HEXACHLOROBUTADIENE	ug/l	NA	NA	NA	NA	NA	ND@1.0
ISOPROPANOL	ug/l	NA	NA	NA	NA	NA	NA
ISOPROPYLBENZENE	ug/l	NA	NA	NA	NA	NA	ND@1.0 J
ISOPROPYLTOLUENE	ug/l	NA	NA	NA	NA	NA	ND@1.0 J
M,P-XYLENE	ug/l	NA	NA	ND@4.0	ND@4.0	ND@4.0	ND@1.0 J
METHYL BUTYL KETONE (2-HEXANONE)	ug/l	NA	NA	NA	NA	NA	NA
METHYL ETHYL KETONE (MEK, 2-BUTANONE)	ug/l	NA	NA	NA	NA	NA	NA
METHYL TERT-BUTYL ETHER (MTBE)	ug/l	ND@1.0	ND@1.0	ND@2.0	ND@2.0	ND@2.0	NA
METHYLENE CHLORIDE (DICHLOROMETHANE)	ug/l	ND@1.0	ND@1.0 J	ND@2.0	ND@2.0	ND@2.0	ND@1.0
MIBK (4-METHYL-2-PENTANONE)	ug/l	NA	NA	NA	NA	NA	NA
NAPHTHALENE	ug/l	NA	NA	NA	NA	NA	ND@1.0 J
N-BUTYL ACETATE	ug/l	NA	NA	NA	NA	NA	NA
N-BUTYLBENZENE	ug/l	NA	NA	NA	NA	NA	ND@1.0
N-PROPYLBENZENE	ug/l	NA	NA	NA	NA	NA	ND@1.0 J
O-XYLENE	ug/l	NA	NA	ND@2.0	ND@2.0	ND@2.0	ND@1.0 J
SEC-BUTYLBENZENE	ug/l	NA	NA	NA	NA	NA	ND@1.0 J
STYRENE	ug/l	NA	NA	NA	NA	NA	ND@1.0 J
TERT-BUTYLBENZENE	ug/l	NA	NA	NA	NA	NA	ND@1.0 J
TETRACHLOROETHENE	ug/l	ND@1.0	ND@1.0	ND@2.0	ND@2.0	ND@2.0	ND@1.0
TETRAHYDROFURAN	ug/l	ND@10.0	ND@10.0	ND@20.0	ND@20.0	ND@20.0	NA
TOLUENE	ug/l	ND@1.0	ND@1.0	ND@2.0	ND@2.0	ND@2.0	ND@1.0 J
TRANS-1,2-DICHLOROETHENE	ug/l	ND@1.0	ND@1.0	ND@2.0	ND@2.0	ND@2.0	ND@1.0
TRANS-1,3-DICHLOROPROPENE	ug/l	ND@1.0	ND@1.0	ND@2.0	ND@2.0	ND@2.0	ND@1.0
TRICHLOROETHENE	ug/l	153 J	213	77.9	63	65.6	57
TRICHLOROFLUOROMETHANE (FREON 11)	ug/l	ND@1.0	ND@1.0	ND@2.0	ND@2.0	ND@2.0	ND@1.0
VINYL ACETATE	ug/l	NA	NA	NA	NA	NA	NA
VINYL CHLORIDE	ug/l	ND@1.0	ND@1.0	ND@2.0	ND@2.0	ND@2.0	ND@1.0
XYLENES, TOTAL	ug/l	ND@1.0	ND@1.0	NA	NA	NA	NA

Endicott, New York
Groundwater Analytical Chemistry Data
January 1, 2006 - December 31, 2006

Sample Location		EN-442A	EN-442A	EN-442B	EN-442B	EN-442B	EN-442B
Sample Description		GROUNDWATER	GROUNDWATER	GROUNDWATER	GROUNDWATER	GROUNDWATER	GROUNDWATER
Sample Date		04/17/2006	05/08/2006	01/09/2006	02/08/2006	03/07/2006	04/17/2006
Laboratory Sample I.D.		0604242	0605213	0600427	0601621	0602692	0604243
Sample Comment Codes							
Parameter	Units						
Volatile Organics							
1,1,1,2-TETRACHLOROETHANE	ug/l	ND@2.0	ND@2.0	ND@1.0	ND@1.0	ND@1.0	ND@1.0
1,1,1-TRICHLOROETHANE	ug/l	1.94 J	2.18	9.5	7.6 J	6.4	8.2
1,1,2,2-TETRACHLOROETHANE	ug/l	ND@2.0	ND@2.0	ND@1.0	ND@1.0	ND@1.0	ND@1.0
1,1,2-TRICHLORO-1,2,2-TRIFLUOROETHANE	ug/l	ND@2.0	ND@2.0	ND@1.0	ND@1.0	ND@1.0	ND@1.0
1,1,2-TRICHLOROETHANE	ug/l	ND@2.0	ND@2.0	ND@1.0	ND@1.0	ND@1.0	ND@1.0
1,1-DICHLOROETHANE	ug/l	ND@2.0	ND@2.0	0.99 J	ND@1.0	0.24 J	0.57 J
1,1-DICHLOROETHENE	ug/l	ND@2.0	ND@2.0	1.24	ND@1.0	ND@1.0	0.82 J
1,1-DICHLOROPROPENE	ug/l	NA	NA	NA	NA	NA	NA
1,2,3-TRICHLOROBENZENE	ug/l	ND@2.0	ND@2.0	ND@1.0	ND@1.0	ND@1.0	ND@1.0
1,2,3-TRICHLOROPROPANE	ug/l	ND@2.0	ND@2.0	ND@1.0	ND@1.0	ND@1.0	ND@1.0
1,2,4-TRICHLOROBENZENE	ug/l	NA	NA	ND@1.0	ND@1.0	ND@1.0	NA
1,2,4-TRIMETHYLBENZENE	ug/l	NA	NA	NA	NA	NA	NA
1,2-DIBROMO-3-CHLOROPROPANE	ug/l	NA	NA	NA	NA	NA	NA
1,2-DIBROMOETHANE	ug/l	NA	NA	NA	NA	NA	NA
1,2-DICHLORO-1,2,2-TRIFLUOROETHANE	ug/l	ND@2.0	ND@2.0	ND@1.0	ND@1.0	ND@1.0	ND@1.0
1,2-DICHLOROBENZENE	ug/l	ND@2.0	ND@2.0	ND@1.0	ND@1.0	ND@1.0	ND@1.0
1,2-DICHLOROETHANE	ug/l	ND@2.0	ND@2.0	ND@1.0	ND@1.0	ND@1.0	ND@1.0
1,2-DICHLOROPROPANE	ug/l	ND@2.0	ND@2.0	ND@1.0	ND@1.0	ND@1.0	ND@1.0
1,3,5-TRIMETHYLBENZENE	ug/l	NA	NA	NA	NA	NA	NA
1,3-DICHLOROBENZENE	ug/l	ND@2.0	ND@2.0	ND@1.0	ND@1.0	ND@1.0	ND@1.0
1,3-DICHLOROPROPANE	ug/l	NA	NA	NA	NA	NA	NA
1,4-DICHLOROBENZENE	ug/l	ND@2.0	ND@2.0	ND@1.0	ND@1.0	ND@1.0	ND@1.0
2,2-DICHLOROPROPANE	ug/l	NA	NA	NA	NA	NA	NA
2-CHLOROTOLUENE	ug/l	NA	NA	NA	NA	NA	NA
4-CHLOROTOLUENE	ug/l	NA	NA	NA	NA	NA	NA
ACETONE	ug/l	NA	NA	ND@10.0	ND@10.0	ND@10.0	NA
BENZENE	ug/l	ND@2.0	ND@2.0	ND@1.0	ND@1.0	ND@1.0	ND@1.0
BROMOBENZENE	ug/l	ND@2.0	ND@2.0	ND@1.0	ND@1.0	ND@1.0	ND@1.0
BROMOCHLOROMETHANE	ug/l	NA	NA	NA	NA	NA	NA
BROMODICHLOROMETHANE	ug/l	ND@2.0	ND@2.0	ND@1.0	ND@1.0	ND@1.0	ND@1.0
BROMOFORM (TRIBROMOMETHANE)	ug/l	ND@2.0	ND@2.0	ND@1.0	ND@1.0	ND@1.0	ND@1.0
BROMOMETHANE	ug/l	ND@2.0	ND@2.0	ND@1.0	ND@1.0	ND@1.0	ND@1.0
CARBON DISULFIDE	ug/l	NA	NA	NA	NA	NA	NA
CARBON TETRACHLORIDE	ug/l	ND@2.0	ND@2.0	ND@1.0	ND@1.0	ND@1.0	ND@1.0
CHLOROBENZENE	ug/l	ND@2.0	ND@2.0	ND@1.0	ND@1.0	ND@1.0	ND@1.0
CHLORODIBROMOMETHANE	ug/l	ND@2.0	ND@2.0	ND@1.0	ND@1.0	ND@1.0	ND@1.0
CHLOROETHANE	ug/l	ND@2.0	ND@2.0	ND@1.0	ND@1.0	ND@1.0	ND@1.0
CHLOROFORM (TRICHLOROMETHANE)	ug/l	ND@2.0	ND@2.0	0.52 J	ND@1.0	ND@1.0	0.42 J
CHLOROMETHANE	ug/l	ND@2.0	ND@2.0	ND@1.0	ND@1.0	ND@1.0	ND@1.0
CIS-1,2-DICHLOROETHENE	ug/l	1.3 J	1.45 J	7.5	6.2	4.09	4.03
CIS-1,3-DICHLOROPROPENE	ug/l	ND@2.0	ND@2.0	ND@1.0	ND@1.0	ND@1.0	ND@1.0
DIBROMOMETHANE	ug/l	ND@2.0	ND@2.0	ND@1.0	ND@1.0	ND@1.0	ND@1.0
DICHLORODIFLUOROMETHANE (FREON 12)	ug/l	ND@2.0	ND@2.0	ND@1.0	ND@1.0	ND@1.0	ND@1.0
ETHYLBENZENE	ug/l	ND@2.0	ND@2.0	ND@1.0	ND@1.0	ND@1.0	ND@1.0
HEXACHLOROBUTADIENE	ug/l	NA	NA	NA	NA	NA	NA
ISOPROPANOL	ug/l	NA	NA	NA	NA	NA	NA
ISOPROPYLBENZENE	ug/l	NA	NA	NA	NA	NA	NA
ISOPROPYLTOLUENE	ug/l	NA	NA	NA	NA	NA	NA
M,P-XYLENE	ug/l	NA	NA	ND@2.0	ND@2.0	ND@2.0	NA
METHYL BUTYL KETONE (2-HEXANONE)	ug/l	NA	NA	NA	NA	NA	NA
METHYL ETHYL KETONE (MEK, 2-BUTANONE)	ug/l	NA	NA	NA	NA	NA	NA
METHYL TERT-BUTYL ETHER (MTBE)	ug/l	ND@2.0	ND@2.0	ND@1.0	ND@1.0	ND@1.0	ND@1.0
METHYLENE CHLORIDE (DICHLOROMETHANE)	ug/l	ND@2.0	ND@2.0	ND@1.0	ND@1.0	ND@1.0	ND@1.0
MIBK (4-METHYL-2-PENTANONE)	ug/l	NA	NA	NA	NA	NA	NA
NAPHTHALENE	ug/l	NA	NA	NA	NA	NA	NA
N-BUTYL ACETATE	ug/l	NA	NA	NA	NA	NA	NA
N-BUTYLBENZENE	ug/l	NA	NA	NA	NA	NA	NA
N-PROPYLBENZENE	ug/l	NA	NA	NA	NA	NA	NA
O-XYLENE	ug/l	NA	NA	ND@1.0	ND@1.0	ND@1.0	NA
SEC-BUTYLBENZENE	ug/l	NA	NA	NA	NA	NA	NA
STYRENE	ug/l	NA	NA	NA	NA	NA	NA
TERT-BUTYLBENZENE	ug/l	NA	NA	NA	NA	NA	NA
TETRACHLOROETHENE	ug/l	ND@2.0	ND@2.0	ND@1.0	ND@1.0	ND@1.0	ND@1.0
TETRAHYDROFURAN	ug/l	ND@20.0	ND@20.0 J	ND@10.0	ND@10.0	ND@10.0	ND@10.0
TOLUENE	ug/l	ND@2.0	ND@2.0	ND@1.0	ND@1.0	ND@1.0	ND@1.0
TRANS-1,2-DICHLOROETHENE	ug/l	ND@2.0	ND@2.0	ND@1.0	ND@1.0	ND@1.0	ND@1.0
TRANS-1,3-DICHLOROPROPENE	ug/l	ND@2.0	ND@2.0	ND@1.0	ND@1.0	ND@1.0	ND@1.0
TRICHLOROETHENE	ug/l	60.1	61.5	158	120	96.4	144
TRICHLOROFLUOROMETHANE (FREON 11)	ug/l	ND@2.0	ND@2.0	ND@1.0	ND@1.0	ND@1.0	ND@1.0
VINYL ACETATE	ug/l	NA	NA	NA	NA	NA	NA
VINYL CHLORIDE	ug/l	ND@2.0	ND@2.0	ND@1.0	ND@1.0	ND@1.0	ND@1.0
XYLENES, TOTAL	ug/l	ND@2.0	ND@2.0	NA	NA	NA	ND@1.0

Endicott, New York
Groundwater Analytical Chemistry Data
January 1, 2006 - December 31, 2006

Sample Location		EN-442B	EN-442B	EN-442B	EN-442B	EN-442B	EN-442B
Sample Description		GROUNDWATER	GROUNDWATER	GROUNDWATER	GROUNDWATER	GROUNDWATER	REPLICATE
Sample Date		05/08/2006	06/05/2006	07/10/2006	08/12/2006	09/07/2006	09/07/2006
Laboratory Sample I.D.		0605214	0606452	0607435	0608628	0609683	0420-7356-6
Sample Comment Codes							
Parameter	Units						
Volatile Organics							
1,1,1,2-TETRACHLOROETHANE	ug/l	ND@1.0	ND@5.0	ND@1.0	ND@1.0	ND@1.0	ND@1.0
1,1,1-TRICHLOROETHANE	ug/l	8.7	5.8	8	8.9	5.9	7.3
1,1,2,2-TETRACHLOROETHANE	ug/l	ND@1.0	ND@5.0	ND@1.0	ND@1.0	ND@1.0	ND@1.0
1,1,2-TRICHLORO-1,2,2-TRIFLUOROETHANE	ug/l	ND@1.0	ND@5.0	ND@1.0	ND@1.0	ND@1.0	ND@1.0
1,1,2-TRICHLOROETHANE	ug/l	ND@1.0	ND@5.0	ND@1.0	ND@1.0	ND@1.0	ND@1.0
1,1-DICHLOROETHANE	ug/l	0.47 J	ND@5.0	0.58 J	0.79 J	0.46 J	0.66 J
1,1-DICHLOROETHENE	ug/l	0.64 J	ND@5.0	0.92 J	0.97 J	0.62 J	0.81 J
1,1-DICHLOROPROPENE	ug/l	NA	NA	NA	NA	NA	ND@1.0
1,2,3-TRICHLOROBENZENE	ug/l	ND@1.0	ND@5.0	ND@1.0	ND@1.0	ND@1.0	ND@1.0
1,2,3-TRICHLOROPROPANE	ug/l	ND@1.0	ND@5.0	ND@1.0	ND@1.0	ND@1.0	ND@1.0
1,2,4-TRICHLOROBENZENE	ug/l	NA	NA	NA	NA	NA	ND@1.0
1,2,4-TRIMETHYLBENZENE	ug/l	NA	NA	NA	NA	NA	ND@1.0
1,2-DIBROMO-3-CHLOROPROPANE	ug/l	NA	NA	NA	NA	NA	ND@1.0
1,2-DIBROMOETHANE	ug/l	NA	NA	NA	NA	NA	ND@1.0
1,2-DICHLORO-1,2,2-TRIFLUOROETHANE	ug/l	ND@1.0	ND@5.0	ND@1.0	ND@1.0	ND@1.0	ND@1.0
1,2-DICHLOROBENZENE	ug/l	ND@1.0	ND@5.0	ND@1.0	ND@1.0	ND@1.0	ND@1.0
1,2-DICHLOROETHANE	ug/l	ND@1.0	ND@5.0	ND@1.0	ND@1.0	ND@1.0	ND@1.0
1,2-DICHLOROPROPANE	ug/l	ND@1.0	ND@5.0	ND@1.0	ND@1.0	ND@1.0	ND@1.0
1,3,5-TRIMETHYLBENZENE	ug/l	NA	NA	NA	NA	NA	ND@1.0
1,3-DICHLOROBENZENE	ug/l	ND@1.0	ND@5.0	ND@1.0	ND@1.0	ND@1.0	ND@1.0
1,3-DICHLOROPROPANE	ug/l	NA	NA	NA	NA	NA	ND@1.0
1,4-DICHLOROBENZENE	ug/l	ND@1.0	ND@5.0	ND@1.0	ND@1.0	ND@1.0	ND@1.0
2,2-DICHLOROPROPANE	ug/l	NA	NA	NA	NA	NA	ND@1.0 J
2-CHLOROTOLUENE	ug/l	NA	NA	NA	NA	NA	ND@1.0
4-CHLOROTOLUENE	ug/l	NA	NA	NA	NA	NA	ND@1.0
ACETONE	ug/l	NA	NA	NA	NA	NA	NA
BENZENE	ug/l	ND@1.0	ND@5.0	ND@1.0	ND@1.0	ND@1.0	ND@1.0
BROMOBENZENE	ug/l	ND@1.0	ND@5.0	ND@1.0	ND@1.0	ND@1.0	ND@1.0
BROMOCHLOROMETHANE	ug/l	NA	NA	NA	NA	NA	NA
BROMODICHLOROMETHANE	ug/l	ND@1.0	ND@5.0	ND@1.0	ND@1.0	ND@1.0	ND@1.0
BROMOFORM (TRIBROMOMETHANE)	ug/l	ND@1.0	ND@5.0	ND@1.0	ND@1.0	ND@1.0	ND@1.0
BROMOMETHANE	ug/l	ND@1.0	ND@5.0	ND@1.0	ND@1.0	ND@1.0	ND@1.0
CARBON DISULFIDE	ug/l	NA	NA	NA	NA	NA	NA
CARBON TETRACHLORIDE	ug/l	ND@1.0	ND@5.0	ND@1.0	ND@1.0	ND@1.0	ND@1.0
CHLOROBENZENE	ug/l	ND@1.0	ND@5.0	ND@1.0	ND@1.0	ND@1.0	ND@1.0
CHLORODIBROMOMETHANE	ug/l	ND@1.0	ND@5.0	ND@1.0	ND@1.0	ND@1.0	ND@1.0
CHLOROETHANE	ug/l	ND@1.0	ND@5.0	ND@1.0	ND@1.0	ND@1.0	ND@1.0
CHLOROFORM (TRICHLOROMETHANE)	ug/l	0.25 J	ND@5.0	0.39 J	0.44 J	ND@1.0	ND@1.0
CHLOROMETHANE	ug/l	ND@1.0	ND@5.0	ND@1.0	ND@1.0	ND@1.0	ND@1.0 J
CIS-1,2-DICHLOROETHENE	ug/l	3.64	4.33 J	6	5.8	4.34	4.2
CIS-1,3-DICHLOROPROPENE	ug/l	ND@1.0	ND@5.0	ND@1.0	ND@1.0	ND@1.0	ND@1.0
DIBROMOMETHANE	ug/l	ND@1.0	ND@5.0	ND@1.0	ND@1.0	ND@1.0	ND@1.0
DICHLORODIFLUOROMETHANE (FREON 12)	ug/l	ND@1.0	ND@5.0	ND@1.0	ND@1.0	ND@1.0	ND@1.0 J
ETHYLBENZENE	ug/l	ND@1.0	ND@5.0	ND@1.0	ND@1.0	ND@1.0	ND@1.0
HEXACHLOROBUTADIENE	ug/l	NA	NA	NA	NA	NA	ND@1.0 J
ISOPROPANOL	ug/l	NA	NA	NA	NA	NA	NA
ISOPROPYLBENZENE	ug/l	NA	NA	NA	NA	NA	ND@1.0
ISOPROPYLTOLUENE	ug/l	NA	NA	NA	NA	NA	ND@1.0
M,P-XYLENE	ug/l	NA	NA	NA	NA	NA	ND@1.0
METHYL BUTYL KETONE (2-HEXANONE)	ug/l	NA	NA	NA	NA	NA	NA
METHYL ETHYL KETONE (MEK, 2-BUTANONE)	ug/l	NA	NA	NA	NA	NA	NA
METHYL TERT-BUTYL ETHER (MTBE)	ug/l	ND@1.0	ND@5.0	ND@1.0	ND@1.0	ND@1.0	NA
METHYLENE CHLORIDE (DICHLOROMETHANE)	ug/l	ND@1.0	ND@5.0	ND@1.0	ND@1.0	ND@1.0	ND@1.0
MIBK (4-METHYL-2-PENTANONE)	ug/l	NA	NA	NA	NA	NA	NA
NAPHTHALENE	ug/l	NA	NA	NA	NA	NA	ND@1.0
N-BUTYL ACETATE	ug/l	NA	NA	NA	NA	NA	NA
N-BUTYLBENZENE	ug/l	NA	NA	NA	NA	NA	ND@1.0
N-PROPYLBENZENE	ug/l	NA	NA	NA	NA	NA	ND@1.0
O-XYLENE	ug/l	NA	NA	NA	NA	NA	ND@1.0
SEC-BUTYLBENZENE	ug/l	NA	NA	NA	NA	NA	ND@1.0
STYRENE	ug/l	NA	NA	NA	NA	NA	ND@1.0
TERT-BUTYLBENZENE	ug/l	NA	NA	NA	NA	NA	ND@1.0
TETRACHLOROETHENE	ug/l	ND@1.0	ND@5.0	ND@1.0	ND@1.0	ND@1.0	ND@1.0
TETRAHYDROFURAN	ug/l	ND@10.0	ND@50.0	ND@10.0	ND@10.0	ND@10.0	NA
TOLUENE	ug/l	ND@1.0	ND@5.0	ND@1.0	ND@1.0	ND@1.0	ND@1.0
TRANS-1,2-DICHLOROETHENE	ug/l	ND@1.0	ND@5.0	ND@1.0	ND@1.0	ND@1.0	ND@1.0 J
TRANS-1,3-DICHLOROPROPENE	ug/l	ND@1.0	ND@5.0	ND@1.0	ND@1.0	ND@1.0	ND@1.0
TRICHLOROETHENE	ug/l	140	159	118	165	88.1	130 J
TRICHLOROFLUOROMETHANE (FREON 11)	ug/l	ND@1.0	ND@5.0	ND@1.0	ND@1.0	ND@1.0	ND@1.0
VINYL ACETATE	ug/l	NA	NA	NA	NA	NA	NA
VINYL CHLORIDE	ug/l	ND@1.0	ND@5.0	ND@1.0	ND@1.0	ND@1.0	ND@1.0
XYLENES, TOTAL	ug/l	ND@1.0 J	ND@5.0	ND@1.0	ND@1.0	ND@1.0	NA

Endicott, New York
Groundwater Analytical Chemistry Data
January 1, 2006 - December 31, 2006

Sample Location		EN-442B	EN-442B	EN-442B	EN-443	EN-443	EN-443
Sample Description		GROUNDWATER	GROUNDWATER	GROUNDWATER	GROUNDWATER	GROUNDWATER	GROUNDWATER
Sample Date		10/09/2006	11/06/2006	12/11/2006	02/08/2006	03/23/2006	04/17/2006
Laboratory Sample I.D.		0611063	0612118	0613400	0601607	0603168	0604244
Sample Comment Codes							
Parameter	Units						
Volatile Organics							
1,1,1,2-TETRACHLOROETHANE	ug/l	ND@1.0	ND@1.0	ND@1.0	ND@1.0	ND@1.0	ND@2.0
1,1,1-TRICHLOROETHANE	ug/l	6.3	3.71	3.07	1.56	2.5	1.83 J
1,1,2,2-TETRACHLOROETHANE	ug/l	ND@1.0	ND@1.0 J	ND@1.0	ND@1.0	ND@1.0	ND@2.0
1,1,2-TRICHLORO-1,2,2-TRIFLUOROETHANE	ug/l	ND@1.0	ND@1.0	ND@1.0	ND@1.0	ND@1.0	ND@2.0
1,1,2-TRICHLOROETHANE	ug/l	ND@1.0	ND@1.0	ND@1.0	ND@1.0	ND@1.0	ND@2.0
1,1-DICHLOROETHANE	ug/l	0.46 J	0.48 J	0.26 J	ND@1.0	0.44 J	ND@2.0
1,1-DICHLOROETHENE	ug/l	0.2 J	ND@1.0	ND@1.0	ND@1.0	ND@1.0	ND@2.0
1,1-DICHLOROPROPENE	ug/l	NA	NA	NA	NA	NA	NA
1,2,3-TRICHLOROBENZENE	ug/l	ND@1.0	ND@1.0	ND@1.0	ND@1.0	ND@1.0	ND@2.0
1,2,3-TRICHLOROPROPANE	ug/l	ND@1.0	ND@1.0	ND@1.0	ND@1.0	ND@1.0	ND@2.0
1,2,4-TRICHLOROBENZENE	ug/l	NA	NA	NA	ND@1.0	ND@1.0	NA
1,2,4-TRIMETHYLBENZENE	ug/l	NA	NA	NA	NA	NA	NA
1,2-DIBROMO-3-CHLOROPROPANE	ug/l	NA	NA	NA	NA	NA	NA
1,2-DIBROMOETHANE	ug/l	NA	NA	NA	NA	NA	NA
1,2-DICHLORO-1,2,2-TRIFLUOROETHANE	ug/l	ND@1.0	ND@1.0	ND@1.0	ND@1.0	ND@1.0	ND@2.0
1,2-DICHLOROBENZENE	ug/l	ND@1.0	ND@1.0	ND@1.0	ND@1.0	ND@1.0	ND@2.0
1,2-DICHLOROETHANE	ug/l	ND@1.0	ND@1.0	ND@1.0	ND@1.0	ND@1.0	ND@2.0
1,2-DICHLOROPROPANE	ug/l	ND@1.0	ND@1.0	ND@1.0	ND@1.0	ND@1.0	ND@2.0
1,3,5-TRIMETHYLBENZENE	ug/l	NA	NA	NA	NA	NA	NA
1,3-DICHLOROBENZENE	ug/l	ND@1.0	ND@1.0 J	ND@1.0	ND@1.0	ND@1.0	ND@2.0
1,3-DICHLOROPROPANE	ug/l	NA	NA	NA	NA	NA	NA
1,4-DICHLOROBENZENE	ug/l	ND@1.0	ND@1.0	ND@1.0	ND@1.0	ND@1.0	ND@2.0
2,2-DICHLOROPROPANE	ug/l	NA	NA	NA	NA	NA	NA
2-CHLOROTOLUENE	ug/l	NA	NA	NA	NA	NA	NA
4-CHLOROTOLUENE	ug/l	NA	NA	NA	NA	NA	NA
ACETONE	ug/l	NA	NA	NA	ND@10.0	ND@10.0	NA
BENZENE	ug/l	ND@1.0	ND@1.0	ND@1.0	ND@1.0	ND@1.0	ND@2.0
BROMOBENZENE	ug/l	ND@1.0	ND@1.0	ND@1.0	ND@1.0	ND@1.0	ND@2.0
BROMOCHLOROMETHANE	ug/l	NA	NA	NA	NA	NA	NA
BROMODICHLOROMETHANE	ug/l	ND@1.0	ND@1.0	ND@1.0	ND@1.0	ND@1.0	ND@2.0
BROMOFORM (TRIBROMOMETHANE)	ug/l	ND@1.0	ND@1.0	ND@1.0	ND@1.0	ND@1.0	ND@2.0
BROMOMETHANE	ug/l	ND@1.0	ND@1.0	ND@1.0	ND@1.0	ND@1.0	ND@2.0
CARBON DISULFIDE	ug/l	NA	NA	NA	NA	NA	NA
CARBON TETRACHLORIDE	ug/l	ND@1.0	ND@1.0	ND@1.0	ND@1.0	ND@1.0	ND@2.0
CHLOROBENZENE	ug/l	ND@1.0	ND@1.0	ND@1.0	ND@1.0	ND@1.0	ND@2.0
CHLORODIBROMOMETHANE	ug/l	ND@1.0	ND@1.0	ND@1.0	ND@1.0	ND@1.0	ND@2.0
CHLOROETHANE	ug/l	ND@1.0	ND@1.0	ND@1.0	ND@1.0	ND@1.0	ND@2.0
CHLOROFORM (TRICHLOROMETHANE)	ug/l	ND@1.0	ND@1.0	ND@1.0	ND@1.0	ND@1.0	ND@2.0
CHLOROMETHANE	ug/l	ND@1.0	ND@1.0	ND@1.0 J	ND@1.0	ND@1.0	ND@2.0
CIS-1,2-DICHLOROETHENE	ug/l	5.1	2.74	2.62	4.43	7.9	4.76
CIS-1,3-DICHLOROPROPENE	ug/l	ND@1.0	ND@1.0	ND@1.0	ND@1.0	ND@1.0	ND@2.0
DIBROMOMETHANE	ug/l	ND@1.0	ND@1.0 J	ND@1.0	ND@1.0	ND@1.0	ND@2.0
DICHLORODIFLUOROMETHANE (FREON 12)	ug/l	ND@1.0	ND@1.0	ND@1.0	ND@1.0	ND@1.0	ND@2.0
ETHYLBENZENE	ug/l	ND@1.0	ND@1.0	ND@1.0	ND@1.0	ND@1.0	ND@2.0
HEXACHLOROBUTADIENE	ug/l	NA	NA	NA	NA	NA	NA
ISOPROPANOL	ug/l	NA	NA	NA	NA	NA	NA
ISOPROPYLBENZENE	ug/l	NA	NA	NA	NA	NA	NA
ISOPROPYLTOLUENE	ug/l	NA	NA	NA	NA	NA	NA
M,P-XYLENE	ug/l	NA	NA	NA	ND@2.0	ND@2.0	NA
METHYL BUTYL KETONE (2-HEXANONE)	ug/l	NA	NA	NA	NA	NA	NA
METHYL ETHYL KETONE (MEK, 2-BUTANONE)	ug/l	NA	NA	NA	NA	NA	NA
METHYL TERT-BUTYL ETHER (MTBE)	ug/l	ND@1.0	ND@1.0	ND@1.0	ND@1.0	ND@1.0	ND@2.0
METHYLENE CHLORIDE (DICHLOROMETHANE)	ug/l	ND@1.0	ND@1.0	ND@1.0 J	ND@1.0	ND@1.0	ND@2.0
MIBK (4-METHYL-2-PENTANONE)	ug/l	NA	NA	NA	NA	NA	NA
NAPHTHALENE	ug/l	NA	NA	NA	NA	NA	NA
N-BUTYL ACETATE	ug/l	NA	NA	NA	NA	NA	NA
N-BUTYLBENZENE	ug/l	NA	NA	NA	NA	NA	NA
N-PROPYLBENZENE	ug/l	NA	NA	NA	NA	NA	NA
O-XYLENE	ug/l	NA	NA	NA	ND@1.0	ND@1.0	NA
SEC-BUTYLBENZENE	ug/l	NA	NA	NA	NA	NA	NA
STYRENE	ug/l	NA	NA	NA	NA	NA	NA
TERT-BUTYLBENZENE	ug/l	NA	NA	NA	NA	NA	NA
TETRACHLOROETHENE	ug/l	ND@1.0	ND@1.0	ND@1.0	9	15.2	12.1
TETRAHYDROFURAN	ug/l	ND@10.0	ND@10.0	ND@10.0	ND@10.0	ND@10.0	ND@20.0
TOLUENE	ug/l	ND@1.0	ND@1.0	ND@1.0	ND@1.0	ND@1.0	ND@2.0
TRANS-1,2-DICHLOROETHENE	ug/l	ND@1.0	ND@1.0	ND@1.0	ND@1.0	ND@1.0	ND@2.0
TRANS-1,3-DICHLOROPROPENE	ug/l	ND@1.0	ND@1.0	ND@1.0	ND@1.0	ND@1.0	ND@2.0
TRICHLOROETHENE	ug/l	130	74	110	27	47.3	51.2
TRICHLOROFLUOROMETHANE (FREON 11)	ug/l	ND@1.0	ND@1.0	ND@1.0	ND@1.0	ND@1.0	ND@2.0
VINYL ACETATE	ug/l	NA	NA	NA	NA	NA	NA
VINYL CHLORIDE	ug/l	ND@1.0	ND@1.0	ND@1.0	ND@1.0	ND@1.0	ND@2.0
XYLENES, TOTAL	ug/l	ND@1.0	ND@1.0	ND@1.0	NA	NA	ND@2.0

Endicott, New York
Groundwater Analytical Chemistry Data
January 1, 2006 - December 31, 2006

Sample Location		EN-443	EN-443	EN-443	EN-443	EN-443	EN-443
Sample Description		GROUNDWATER	GROUNDWATER	GROUNDWATER	GROUNDWATER	GROUNDWATER	GROUNDWATER
Sample Date		05/08/2006	06/05/2006	07/12/2006	08/15/2006	09/13/2006	10/05/2006
Laboratory Sample I.D.		0605208	0606453	0607471	0608856	0609937	0610861
Sample Comment Codes							
Parameter	Units						
Volatile Organics							
1,1,1,2-TETRACHLOROETHANE	ug/l	ND@2.0	ND@2.0	ND@2.0	ND@1.0	ND@2.0	ND@1.0
1,1,1-TRICHLOROETHANE	ug/l	1.59 J	1.7 J	2.15	2.74 J	1.81 J	1.77 J
1,1,2,2-TETRACHLOROETHANE	ug/l	ND@2.0	ND@2.0	ND@2.0	ND@1.0	ND@2.0	ND@1.0
1,1,2-TRICHLORO-1,2,2-TRIFLUOROETHANE	ug/l	ND@2.0	ND@2.0	ND@2.0	ND@1.0	ND@2.0	ND@1.0
1,1,2-TRICHLOROETHANE	ug/l	ND@2.0	ND@2.0	ND@2.0	ND@1.0	ND@2.0	ND@1.0
1,1-DICHLOROETHANE	ug/l	ND@2.0	ND@2.0	ND@2.0	0.56 J	0.41 J	0.5 J
1,1-DICHLOROETHENE	ug/l	ND@2.0	ND@2.0	ND@2.0	ND@1.0	ND@2.0	ND@1.0
1,1-DICHLOROPROPENE	ug/l	NA	NA	NA	NA	NA	NA
1,2,3-TRICHLOROBENZENE	ug/l	ND@2.0	ND@2.0	ND@2.0	ND@1.0	ND@2.0	ND@1.0
1,2,3-TRICHLOROPROPANE	ug/l	ND@2.0	ND@2.0	ND@2.0	ND@1.0	ND@2.0	ND@1.0
1,2,4-TRICHLOROBENZENE	ug/l	NA	NA	NA	NA	NA	NA
1,2,4-TRIMETHYLBENZENE	ug/l	NA	NA	NA	NA	NA	NA
1,2-DIBROMO-3-CHLOROPROPANE	ug/l	NA	NA	NA	NA	NA	NA
1,2-DIBROMOETHANE	ug/l	NA	NA	NA	NA	NA	NA
1,2-DICHLORO-1,2,2-TRIFLUOROETHANE	ug/l	ND@2.0	ND@2.0	ND@2.0	0.23 J	ND@2.0	ND@1.0
1,2-DICHLOROBENZENE	ug/l	ND@2.0	ND@2.0	ND@2.0	ND@1.0	ND@2.0	ND@1.0
1,2-DICHLOROETHANE	ug/l	ND@2.0	ND@2.0	ND@2.0	ND@1.0	ND@2.0	ND@1.0
1,2-DICHLOROPROPANE	ug/l	ND@2.0	ND@2.0	ND@2.0	ND@1.0	ND@2.0	ND@1.0
1,3,5-TRIMETHYLBENZENE	ug/l	NA	NA	NA	NA	NA	NA
1,3-DICHLOROBENZENE	ug/l	ND@2.0	ND@2.0	ND@2.0	0.23 J	ND@2.0	ND@1.0
1,3-DICHLOROPROPANE	ug/l	NA	NA	NA	NA	NA	NA
1,4-DICHLOROBENZENE	ug/l	ND@2.0	ND@2.0	ND@2.0	ND@1.0	ND@2.0	ND@1.0
2,2-DICHLOROPROPANE	ug/l	NA	NA	NA	NA	NA	NA
2-CHLOROTOLUENE	ug/l	NA	NA	NA	NA	NA	NA
4-CHLOROTOLUENE	ug/l	NA	NA	NA	NA	NA	NA
ACETONE	ug/l	NA	NA	NA	NA	NA	NA
BENZENE	ug/l	ND@2.0	ND@2.0	ND@2.0	ND@1.0	ND@2.0	ND@1.0
BROMOBENZENE	ug/l	ND@2.0	ND@2.0	ND@2.0	ND@1.0	ND@2.0	ND@1.0
BROMOCHLOROMETHANE	ug/l	NA	NA	NA	NA	NA	NA
BROMODICHLOROMETHANE	ug/l	ND@2.0	ND@2.0	ND@2.0	ND@1.0	ND@2.0	ND@1.0
BROMOFORM (TRIBROMOMETHANE)	ug/l	ND@2.0	ND@2.0	ND@2.0	ND@1.0	ND@2.0	ND@1.0
BROMOMETHANE	ug/l	ND@2.0	ND@2.0	ND@2.0	ND@1.0	ND@2.0	ND@1.0
CARBON DISULFIDE	ug/l	NA	NA	NA	NA	NA	NA
CARBON TETRACHLORIDE	ug/l	ND@2.0	ND@2.0	ND@2.0	ND@1.0	ND@2.0	ND@1.0
CHLOROBENZENE	ug/l	ND@2.0	ND@2.0	ND@2.0	ND@1.0	ND@2.0	ND@1.0
CHLORODIBROMOMETHANE	ug/l	ND@2.0	ND@2.0	ND@2.0	ND@1.0	ND@2.0	ND@1.0
CHLOROETHANE	ug/l	ND@2.0	ND@2.0	ND@2.0	ND@1.0	ND@2.0	ND@1.0
CHLOROFORM (TRICHLOROMETHANE)	ug/l	ND@2.0	ND@2.0	ND@2.0	0.19 J	ND@2.0	ND@1.0
CHLOROMETHANE	ug/l	ND@2.0	ND@2.0	ND@2.0	ND@1.0	ND@2.0	ND@1.0
CIS-1,2-DICHLOROETHENE	ug/l	3.69	5.8	2.34	5.7 J	3.99	4.62 J
CIS-1,3-DICHLOROPROPENE	ug/l	ND@2.0	ND@2.0	ND@2.0	ND@1.0	ND@2.0	ND@1.0
DIBROMOMETHANE	ug/l	ND@2.0	ND@2.0	ND@2.0	ND@1.0	ND@2.0	ND@1.0
DICHLORODIFLUOROMETHANE (FREON 12)	ug/l	ND@2.0	ND@2.0	ND@2.0	ND@1.0	ND@2.0	ND@1.0
ETHYLBENZENE	ug/l	ND@2.0	ND@2.0	ND@2.0	ND@1.0	ND@2.0	ND@1.0
HEXACHLOROBUTADIENE	ug/l	NA	NA	NA	NA	NA	NA
ISOPROPANOL	ug/l	NA	NA	NA	NA	NA	NA
ISOPROPYLBENZENE	ug/l	NA	NA	NA	NA	NA	NA
ISOPROPYLTOLUENE	ug/l	NA	NA	NA	NA	NA	NA
M,P-XYLENE	ug/l	NA	NA	NA	NA	NA	NA
METHYL BUTYL KETONE (2-HEXANONE)	ug/l	NA	NA	NA	NA	NA	NA
METHYL ETHYL KETONE (MEK, 2-BUTANONE)	ug/l	NA	NA	NA	NA	NA	NA
METHYL TERT-BUTYL ETHER (MTBE)	ug/l	ND@2.0	ND@2.0	ND@2.0	ND@1.0	ND@2.0	ND@1.0
METHYLENE CHLORIDE (DICHLOROMETHANE)	ug/l	ND@2.0	ND@2.0	ND@2.0	ND@1.0	ND@2.0	ND@1.0 J
MIBK (4-METHYL-2-PENTANONE)	ug/l	NA	NA	NA	NA	NA	NA
NAPHTHALENE	ug/l	NA	NA	NA	NA	NA	NA
N-BUTYL ACETATE	ug/l	NA	NA	NA	NA	NA	NA
N-BUTYLBENZENE	ug/l	NA	NA	NA	NA	NA	NA
N-PROPYLBENZENE	ug/l	NA	NA	NA	NA	NA	NA
O-XYLENE	ug/l	NA	NA	NA	NA	NA	NA
SEC-BUTYLBENZENE	ug/l	NA	NA	NA	NA	NA	NA
STYRENE	ug/l	NA	NA	NA	NA	NA	NA
TERT-BUTYLBENZENE	ug/l	NA	NA	NA	NA	NA	NA
TETRACHLOROETHENE	ug/l	10.7	11.5	9.7	15.7 J	12.2	16.1 J
Tetrahydrofuran	ug/l	ND@20.0 J	ND@20.0	ND@20.0	ND@10.0	ND@20.0	ND@10.0
TOLUENE	ug/l	ND@2.0	ND@2.0	ND@2.0	ND@1.0	ND@2.0	ND@1.0
TRANS-1,2-DICHLOROETHENE	ug/l	ND@2.0	ND@2.0	ND@2.0	ND@1.0	ND@2.0	ND@1.0
TRANS-1,3-DICHLOROPROPENE	ug/l	ND@2.0	ND@2.0	ND@2.0	ND@1.0	ND@2.0	ND@1.0
TRICHLOROETHENE	ug/l	41.9	51.6	31.7	47.9 J	43	52.4 J
TRICHLOROFLUOROMETHANE (FREON 11)	ug/l	ND@2.0	ND@2.0	ND@2.0	ND@1.0	ND@2.0	ND@1.0
VINYL ACETATE	ug/l	NA	NA	NA	NA	NA	NA
VINYL CHLORIDE	ug/l	ND@2.0	ND@2.0	ND@2.0	ND@1.0	ND@2.0	ND@1.0
XYLENES, TOTAL	ug/l	ND@2.0	ND@2.0	ND@2.0	ND@1.0	ND@2.0	ND@1.0

Endicott, New York
Groundwater Analytical Chemistry Data
January 1, 2006 - December 31, 2006

Sample Location		EN-443	EN-443	EN-443	EN-444A	EN-444A	EN-444A
Sample Description		REPLICATE	GROUNDWATER	GROUNDWATER	GROUNDWATER	GROUNDWATER	GROUNDWATER
Sample Date		10/05/2006	11/06/2006	12/12/2006	01/09/2006	02/08/2006	03/06/2006
Laboratory Sample I.D.		0420-8051-5	0612117	0613407	0600428	0601612	0602678
Sample Comment Codes							
Parameter	Units						
Volatile Organics							
1,1,1,2-TETRACHLOROETHANE	ug/l	ND@1.0 J	ND@2.0	ND@2.0	ND@1.0	ND@1.0	ND@1.0
1,1,1-TRICHLOROETHANE	ug/l	2.5 J	2.51	0.92 J	ND@1.0	ND@1.0	ND@1.0
1,1,2,2-TETRACHLOROETHANE	ug/l	ND@1.0 J	ND@2.0	ND@2.0	ND@1.0	ND@1.0	ND@1.0
1,1,2-TRICHLORO-1,2,2-TRIFLUOROETHANE	ug/l	ND@1.0 J	ND@2.0	ND@2.0	ND@1.0	ND@1.0	ND@1.0
1,1,2-TRICHLOROETHANE	ug/l	ND@1.0 J	ND@2.0	ND@2.0	ND@1.0	ND@1.0	ND@1.0
1,1-DICHLOROETHANE	ug/l	0.7 J	1.04 J	ND@2.0	ND@1.0	ND@1.0	ND@1.0
1,1-DICHLOROETHENE	ug/l	ND@1.0 J	ND@2.0	ND@2.0	ND@1.0	ND@1.0	ND@1.0
1,1-DICHLOROPROPENE	ug/l	ND@1.0 J	NA	NA	NA	NA	NA
1,2,3-TRICHLOROBENZENE	ug/l	ND@1.0 J	ND@2.0	ND@2.0	ND@1.0	ND@1.0	ND@1.0
1,2,3-TRICHLOROPROPANE	ug/l	ND@1.0 J	ND@2.0	ND@2.0	ND@1.0	ND@1.0	ND@1.0
1,2,4-TRICHLOROBENZENE	ug/l	ND@1.0 J	NA	NA	ND@1.0	ND@1.0	ND@1.0
1,2,4-TRIMETHYLBENZENE	ug/l	ND@1.0 J	NA	NA	NA	NA	NA
1,2-DIBROMO-3-CHLOROPROPANE	ug/l	ND@1.0 J	NA	NA	NA	NA	NA
1,2-DIBROMOETHANE	ug/l	ND@1.0 J	NA	NA	NA	NA	NA
1,2-DICHLORO-1,2,2-TRIFLUOROETHANE	ug/l	ND@1.0 J	ND@2.0 J	ND@2.0	ND@1.0	ND@1.0	ND@1.0
1,2-DICHLOROBENZENE	ug/l	ND@1.0 J	ND@2.0	ND@2.0	ND@1.0	ND@1.0	ND@1.0
1,2-DICHLOROETHANE	ug/l	ND@1.0 J	ND@2.0	ND@2.0	ND@1.0	ND@1.0	ND@1.0
1,2-DICHLOROPROPANE	ug/l	ND@1.0 J	ND@2.0	ND@2.0	ND@1.0	ND@1.0	ND@1.0
1,3,5-TRIMETHYLBENZENE	ug/l	ND@1.0 J	NA	NA	NA	NA	NA
1,3-DICHLOROBENZENE	ug/l	ND@1.0 J	ND@2.0	ND@2.0	ND@1.0	ND@1.0	ND@1.0
1,3-DICHLOROPROPANE	ug/l	ND@1.0 J	NA	NA	NA	NA	NA
1,4-DICHLOROBENZENE	ug/l	ND@1.0 J	ND@2.0	ND@2.0	ND@1.0	ND@1.0	ND@1.0
2,2-DICHLOROPROPANE	ug/l	ND@1.0 J	NA	NA	NA	NA	NA
2-CHLOROTOLUENE	ug/l	ND@1.0 J	NA	NA	NA	NA	NA
4-CHLOROTOLUENE	ug/l	ND@1.0 J	NA	NA	NA	NA	NA
ACETONE	ug/l	NA	NA	NA	ND@10.0	ND@10.0	ND@10.0
BENZENE	ug/l	ND@1.0 J	ND@2.0	ND@2.0	ND@1.0	ND@1.0	ND@1.0
BROMOBENZENE	ug/l	ND@1.0 J	ND@2.0	ND@2.0	ND@1.0	ND@1.0	ND@1.0
BROMOCHLOROMETHANE	ug/l	ND@1.0 J	NA	NA	NA	NA	NA
BROMODICHLOROMETHANE	ug/l	ND@1.0 J	ND@2.0	ND@2.0	ND@1.0	ND@1.0	ND@1.0
BROMOFORM (TRIBROMOMETHANE)	ug/l	ND@1.0 J	ND@2.0	ND@2.0	ND@1.0	ND@1.0	ND@1.0
BROMOMETHANE	ug/l	ND@1.0 J	ND@2.0	ND@2.0	ND@1.0 J	ND@1.0	ND@1.0
CARBON DISULFIDE	ug/l	NA	NA	NA	NA	NA	NA
CARBON TETRACHLORIDE	ug/l	ND@1.0 J	ND@2.0	ND@2.0	ND@1.0	ND@1.0	ND@1.0
CHLOROBENZENE	ug/l	ND@1.0 J	ND@2.0	ND@2.0	ND@1.0	ND@1.0	ND@1.0
CHLORODIBROMOMETHANE	ug/l	ND@1.0 J	ND@2.0	ND@2.0	ND@1.0	ND@1.0	ND@1.0
CHLOROETHANE	ug/l	ND@1.0 J	ND@2.0	ND@2.0	ND@1.0	ND@1.0	ND@1.0
CHLOROFORM (TRICHLOROMETHANE)	ug/l	ND@1.0 J	ND@2.0	ND@2.0	ND@1.0	ND@1.0	ND@1.0
CHLOROMETHANE	ug/l	ND@1.0 J	ND@2.0	ND@2.0	ND@1.0	ND@1.0	ND@1.0
CIS-1,2-DICHLOROETHENE	ug/l	3.4 J	4.26	3.75	ND@1.0	ND@1.0	ND@1.0
CIS-1,3-DICHLOROPROPENE	ug/l	ND@1.0 J	ND@2.0	ND@2.0	ND@1.0	ND@1.0	ND@1.0
DIBROMOMETHANE	ug/l	ND@1.0 J	ND@2.0	ND@2.0	ND@1.0	ND@1.0	ND@1.0
DICHLORODIFLUOROMETHANE (FREON 12)	ug/l	ND@1.0 J	ND@2.0	ND@2.0	ND@1.0	ND@1.0	ND@1.0
ETHYLBENZENE	ug/l	ND@1.0 J	ND@2.0	ND@2.0	ND@1.0	ND@1.0	ND@1.0
HEXACHLOROBUTADIENE	ug/l	ND@1.0 J	NA	NA	NA	NA	NA
ISOPROPANOL	ug/l	NA	NA	NA	NA	NA	NA
ISOPROPYLBENZENE	ug/l	ND@1.0 J	NA	NA	NA	NA	NA
ISOPROPYLTOLUENE	ug/l	ND@1.0 J	NA	NA	NA	NA	NA
M,P-XYLENE	ug/l	ND@1.0 J	NA	NA	ND@2.0	ND@2.0	ND@2.0
METHYL BUTYL KETONE (2-HEXANONE)	ug/l	NA	NA	NA	NA	NA	NA
METHYL ETHYL KETONE (MEK, 2-BUTANONE)	ug/l	NA	NA	NA	NA	NA	NA
METHYL TERT-BUTYL ETHER (MTBE)	ug/l	NA	ND@2.0	ND@2.0	ND@1.0	ND@1.0	ND@1.0
METHYLENE CHLORIDE (DICHLOROMETHANE)	ug/l	ND@1.0 J	ND@2.0	ND@2.0	ND@1.0	ND@1.0	ND@1.0
MIBK (4-METHYL-2-PENTANONE)	ug/l	NA	NA	NA	NA	NA	NA
NAPHTHALENE	ug/l	ND@1.0 J	NA	NA	NA	NA	NA
N-BUTYL ACETATE	ug/l	NA	NA	NA	NA	NA	NA
N-BUTYLBENZENE	ug/l	ND@1.0 J	NA	NA	NA	NA	NA
N-PROPYLBENZENE	ug/l	ND@1.0 J	NA	NA	NA	NA	NA
O-XYLENE	ug/l	ND@1.0 J	NA	NA	ND@1.0	ND@1.0	ND@1.0
SEC-BUTYLBENZENE	ug/l	ND@1.0 J	NA	NA	NA	NA	NA
STYRENE	ug/l	ND@1.0 J	NA	NA	NA	NA	NA
TERT-BUTYLBENZENE	ug/l	ND@1.0 J	NA	NA	NA	NA	NA
TETRACHLOROETHENE	ug/l	13 J	11.4	11.2	ND@1.0	ND@1.0	ND@1.0
TETRAHYDROFURAN	ug/l	NA	ND@20.0	ND@20.0	ND@10.0	ND@10.0	ND@10.0
TOLUENE	ug/l	ND@1.0 J	ND@2.0	ND@2.0	ND@1.0	ND@1.0	ND@1.0
TRANS-1,2-DICHLOROETHENE	ug/l	ND@1.0 J	ND@2.0	ND@2.0	ND@1.0	ND@1.0	ND@1.0
TRANS-1,3-DICHLOROPROPENE	ug/l	ND@1.0 J	ND@2.0	ND@2.0	ND@1.0	ND@1.0	ND@1.0
TRICHLOROETHENE	ug/l	32 J	35.3	42.5	20.3	15.1	13.5
TRICHLOROFLUOROMETHANE (FREON 11)	ug/l	ND@1.0 J	ND@2.0	ND@2.0	ND@1.0	ND@1.0	ND@1.0
VINYL ACETATE	ug/l	NA	NA	NA	NA	NA	NA
VINYL CHLORIDE	ug/l	ND@1.0 J	ND@2.0	ND@2.0	ND@1.0	ND@1.0	ND@1.0
XYLENES, TOTAL	ug/l	NA	ND@2.0	ND@2.0	NA	NA	NA

Endicott, New York
Groundwater Analytical Chemistry Data
January 1, 2006 - December 31, 2006

Sample Location		EN-444A	EN-444A	EN-444B	EN-444B	EN-444B	EN-444B
Sample Description		GROUNDWATER	GROUNDWATER	GROUNDWATER	GROUNDWATER	GROUNDWATER	GROUNDWATER
Sample Date		04/19/2006	05/09/2006	01/09/2006	02/08/2006	03/06/2006	04/19/2006
Laboratory Sample I.D.		0604310	0605246	0600429	0601618	0602679	0604311
Sample Comment Codes							
Parameter	Units						
Volatile Organics							
1,1,1,2-TETRACHLOROETHANE	ug/l	ND@1.0	ND@1.0	ND@1.0	ND@1.0	ND@1.0	ND@1.0
1,1,1-TRICHLOROETHANE	ug/l	ND@1.0	ND@1.0	6.4	7.6 J	6.3	5.6
1,1,2,2-TETRACHLOROETHANE	ug/l	ND@1.0	ND@1.0	ND@1.0	ND@1.0	ND@1.0	ND@1.0
1,1,2-TRICHLORO-1,2,2-TRIFLUOROETHANE	ug/l	ND@1.0	ND@1.0	ND@1.0	ND@1.0	ND@1.0	ND@1.0
1,1,2-TRICHLOROETHANE	ug/l	ND@1.0	ND@1.0	ND@1.0	ND@1.0	ND@1.0	ND@1.0
1,1-DICHLOROETHANE	ug/l	ND@1.0	ND@1.0	0.32 J	ND@1.0	ND@1.0	0.24 J
1,1-DICHLOROETHENE	ug/l	ND@1.0	ND@1.0	1.01	0.55 J	0.58 J	0.82 J
1,1-DICHLOROPROPENE	ug/l	NA	NA	NA	NA	NA	NA
1,2,3-TRICHLOROBENZENE	ug/l	ND@1.0	ND@1.0	ND@1.0	ND@1.0	ND@1.0	ND@1.0
1,2,3-TRICHLOROPROPANE	ug/l	ND@1.0	ND@1.0	ND@1.0	ND@1.0	ND@1.0	ND@1.0
1,2,4-TRICHLOROBENZENE	ug/l	NA	NA	ND@1.0	ND@1.0	ND@1.0	NA
1,2,4-TRIMETHYLBENZENE	ug/l	NA	NA	NA	NA	NA	NA
1,2-DIBROMO-3-CHLOROPROPANE	ug/l	NA	NA	NA	NA	NA	NA
1,2-DIBROMOETHANE	ug/l	NA	NA	NA	NA	NA	NA
1,2-DICHLORO-1,2,2-TRIFLUOROETHANE	ug/l	ND@1.0	ND@1.0	ND@1.0	ND@1.0	ND@1.0	ND@1.0
1,2-DICHLOROBENZENE	ug/l	ND@1.0	ND@1.0	ND@1.0	ND@1.0	ND@1.0	ND@1.0
1,2-DICHLOROETHANE	ug/l	ND@1.0	ND@1.0	ND@1.0	ND@1.0	ND@1.0	ND@1.0
1,2-DICHLOROPROPANE	ug/l	ND@1.0	ND@1.0	ND@1.0	ND@1.0	ND@1.0	ND@1.0
1,3,5-TRIMETHYLBENZENE	ug/l	NA	NA	NA	NA	NA	NA
1,3-DICHLOROBENZENE	ug/l	ND@1.0	ND@1.0	ND@1.0	ND@1.0	ND@1.0	ND@1.0
1,3-DICHLOROPROPANE	ug/l	NA	NA	NA	NA	NA	NA
1,4-DICHLOROBENZENE	ug/l	ND@1.0	ND@1.0	ND@1.0	ND@1.0	ND@1.0	ND@1.0
2,2-DICHLOROPROPANE	ug/l	NA	NA	NA	NA	NA	NA
2-CHLOROTOLUENE	ug/l	NA	NA	NA	NA	NA	NA
4-CHLOROTOLUENE	ug/l	NA	NA	NA	NA	NA	NA
ACETONE	ug/l	NA	NA	ND@10.0	ND@10.0	ND@10.0	NA
BENZENE	ug/l	ND@1.0	ND@1.0	ND@1.0	ND@1.0	ND@1.0	ND@1.0
BROMOBENZENE	ug/l	ND@1.0	ND@1.0	ND@1.0	ND@1.0	ND@1.0	ND@1.0
BROMOCHLOROMETHANE	ug/l	NA	NA	NA	NA	NA	NA
BROMODICHLOROMETHANE	ug/l	ND@1.0	ND@1.0	ND@1.0	ND@1.0	ND@1.0	ND@1.0
BROMOFORM (TRIBROMOMETHANE)	ug/l	ND@1.0	ND@1.0	ND@1.0	ND@1.0	ND@1.0	ND@1.0
BROMOMETHANE	ug/l	ND@1.0	ND@1.0	ND@1.0	ND@1.0	ND@1.0	ND@1.0
CARBON DISULFIDE	ug/l	NA	NA	NA	NA	NA	NA
CARBON TETRACHLORIDE	ug/l	ND@1.0	ND@1.0	ND@1.0	ND@1.0	ND@1.0	ND@1.0
CHLOROBENZENE	ug/l	ND@1.0	ND@1.0	ND@1.0	ND@1.0	ND@1.0	ND@1.0
CHLORODIBROMOMETHANE	ug/l	ND@1.0	ND@1.0	ND@1.0	ND@1.0	ND@1.0	ND@1.0
CHLOROETHANE	ug/l	ND@1.0	ND@1.0	ND@1.0	ND@1.0	ND@1.0	ND@1.0
CHLOROFORM (TRICHLOROMETHANE)	ug/l	ND@1.0	ND@1.0	ND@1.0	ND@1.0 R	ND@1.0	ND@1.0
CHLOROMETHANE	ug/l	ND@1.0	ND@1.0	ND@1.0	ND@1.0	ND@1.0	ND@1.0
CIS-1,2-DICHLOROETHENE	ug/l	ND@1.0	ND@1.0	9.2	13	8.6	5
CIS-1,3-DICHLOROPROPENE	ug/l	ND@1.0	ND@1.0	ND@1.0	ND@1.0	ND@1.0	ND@1.0
DIBROMOMETHANE	ug/l	ND@1.0	ND@1.0 J	ND@1.0	ND@1.0	ND@1.0	ND@1.0
DICHLORODIFLUOROMETHANE (FREON 12)	ug/l	ND@1.0	ND@1.0	ND@1.0	ND@1.0	ND@1.0	ND@1.0
ETHYLBENZENE	ug/l	ND@1.0	ND@1.0	ND@1.0	ND@1.0	ND@1.0	ND@1.0
HEXACHLOROBUTADIENE	ug/l	NA	NA	NA	NA	NA	NA
ISOPROPANOL	ug/l	NA	NA	NA	NA	NA	NA
ISOPROPYLBENZENE	ug/l	NA	NA	NA	NA	NA	NA
ISOPROPYLTOLUENE	ug/l	NA	NA	NA	NA	NA	NA
M,P-XYLENE	ug/l	NA	NA	ND@2.0	ND@2.0	ND@2.0	NA
METHYL BUTYL KETONE (2-HEXANONE)	ug/l	NA	NA	NA	NA	NA	NA
METHYL ETHYL KETONE (MEK, 2-BUTANONE)	ug/l	NA	NA	NA	NA	NA	NA
METHYL TERT-BUTYL ETHER (MTBE)	ug/l	ND@1.0	ND@1.0	ND@1.0	ND@1.0	ND@1.0	ND@1.0
METHYLENE CHLORIDE (DICHLOROMETHANE)	ug/l	ND@1.0	ND@1.0	ND@1.0	ND@1.0	ND@1.0	ND@1.0
MIBK (4-METHYL-2-PENTANONE)	ug/l	NA	NA	NA	NA	NA	NA
NAPHTHALENE	ug/l	NA	NA	NA	NA	NA	NA
N-BUTYL ACETATE	ug/l	NA	NA	NA	NA	NA	NA
N-BUTYLBENZENE	ug/l	NA	NA	NA	NA	NA	NA
N-PROPYLBENZENE	ug/l	NA	NA	NA	NA	NA	NA
O-XYLENE	ug/l	NA	NA	ND@1.0	ND@1.0	ND@1.0	NA
SEC-BUTYLBENZENE	ug/l	NA	NA	NA	NA	NA	NA
STYRENE	ug/l	NA	NA	NA	NA	NA	NA
TERT-BUTYLBENZENE	ug/l	NA	NA	NA	NA	NA	NA
TETRACHLOROETHENE	ug/l	ND@1.0	ND@1.0	0.24 J	ND@1.0	ND@1.0	0.2 J
TETRAHYDROFURAN	ug/l	ND@10.0	ND@10.0	ND@10.0	ND@10.0	ND@10.0	ND@10.0
TOLUENE	ug/l	ND@1.0	ND@1.0	ND@1.0	ND@1.0	ND@1.0	ND@1.0
TRANS-1,2-DICHLOROETHENE	ug/l	ND@1.0	ND@1.0	ND@1.0	ND@1.0	ND@1.0	ND@1.0
TRANS-1,3-DICHLOROPROPENE	ug/l	ND@1.0	ND@1.0	ND@1.0	ND@1.0	ND@1.0	ND@1.0
TRICHLOROETHENE	ug/l	7.1	4.1	261	197	202	138
TRICHLOROFLUOROMETHANE (FREON 11)	ug/l	ND@1.0	ND@1.0	ND@1.0	ND@1.0	ND@1.0	ND@1.0
VINYL ACETATE	ug/l	NA	NA	NA	NA	NA	NA
VINYL CHLORIDE	ug/l	ND@1.0	ND@1.0	ND@1.0	ND@1.0	ND@1.0	ND@1.0
XYLENES, TOTAL	ug/l	ND@1.0	ND@1.0 J	NA	NA	NA	ND@1.0

Endicott, New York
Groundwater Analytical Chemistry Data
January 1, 2006 - December 31, 2006

Sample Location		EN-444B	EN-444B	EN-444B	EN-444B	EN-444B	EN-444B
Sample Description		GROUNDWATER	GROUNDWATER	GROUNDWATER	GROUNDWATER	GROUNDWATER	GROUNDWATER
Sample Date		05/09/2006	06/08/2006	07/10/2006	08/12/2006	09/10/2006	10/09/2006
Laboratory Sample I.D.		0605247	0606504	0607436	0608629	0609910	0611069
Sample Comment Codes							
Parameter	Units						
Volatile Organics							
1,1,1,2-TETRACHLOROETHANE	ug/l	ND@1.0	ND@1.0	ND@1.0	ND@1.0	ND@1.0	ND@1.0
1,1,1-TRICHLOROETHANE	ug/l	6.4	3.6	2.23	2.16 J	2.17 J	4.64
1,1,2,2-TETRACHLOROETHANE	ug/l	ND@1.0	ND@1.0	ND@1.0	ND@1.0	ND@1.0	ND@1.0
1,1,2-TRICHLORO-1,2,2-TRIFLUOROETHANE	ug/l	ND@1.0	ND@1.0	ND@1.0	ND@1.0	ND@1.0	ND@1.0
1,1,2-TRICHLOROETHANE	ug/l	ND@1.0	ND@1.0	ND@1.0	ND@1.0	ND@1.0	ND@1.0
1,1-DICHLOROETHANE	ug/l	0.37 J	ND@1.0	ND@1.0	ND@1.0	ND@1.0	ND@1.0
1,1-DICHLOROETHENE	ug/l	1.29	0.48 J	0.25 J	0.27 J	0.31 J	0.36 J
1,1-DICHLOROPROPENE	ug/l	NA	NA	NA	NA	NA	NA
1,2,3-TRICHLOROBENZENE	ug/l	ND@1.0	ND@1.0	ND@1.0	ND@1.0	ND@1.0	ND@1.0
1,2,3-TRICHLOROPROPANE	ug/l	ND@1.0	ND@1.0	ND@1.0	ND@1.0	ND@1.0	ND@1.0
1,2,4-TRICHLOROBENZENE	ug/l	NA	NA	NA	NA	NA	NA
1,2,4-TRIMETHYLBENZENE	ug/l	NA	NA	NA	NA	NA	NA
1,2-DIBROMO-3-CHLOROPROPANE	ug/l	NA	NA	NA	NA	NA	NA
1,2-DIBROMOETHANE	ug/l	NA	NA	NA	NA	NA	NA
1,2-DICHLORO-1,2,2-TRIFLUOROETHANE	ug/l	ND@1.0	ND@1.0	ND@1.0	ND@1.0	ND@1.0	ND@1.0
1,2-DICHLOROBENZENE	ug/l	ND@1.0	ND@1.0	ND@1.0	ND@1.0	ND@1.0	ND@1.0
1,2-DICHLOROETHANE	ug/l	ND@1.0	ND@1.0	ND@1.0	ND@1.0	ND@1.0	ND@1.0
1,2-DICHLOROPROPANE	ug/l	ND@1.0	ND@1.0	ND@1.0	ND@1.0	ND@1.0	ND@1.0
1,3,5-TRIMETHYLBENZENE	ug/l	NA	NA	NA	NA	NA	NA
1,3-DICHLOROBENZENE	ug/l	ND@1.0	ND@1.0	ND@1.0	ND@1.0	ND@1.0	ND@1.0
1,3-DICHLOROPROPANE	ug/l	NA	NA	NA	NA	NA	NA
1,4-DICHLOROBENZENE	ug/l	ND@1.0	ND@1.0	ND@1.0	ND@1.0	ND@1.0	ND@1.0
2,2-DICHLOROPROPANE	ug/l	NA	NA	NA	NA	NA	NA
2-CHLOROTOLUENE	ug/l	NA	NA	NA	NA	NA	NA
4-CHLOROTOLUENE	ug/l	NA	NA	NA	NA	NA	NA
ACETONE	ug/l	NA	NA	NA	NA	NA	NA
BENZENE	ug/l	ND@1.0	ND@1.0	ND@1.0	ND@1.0	ND@1.0	ND@1.0
BROMOBENZENE	ug/l	ND@1.0	ND@1.0	ND@1.0	ND@1.0	ND@1.0	ND@1.0
BROMOCHLOROMETHANE	ug/l	NA	NA	NA	NA	NA	NA
BROMODICHLOROMETHANE	ug/l	ND@1.0	ND@1.0	ND@1.0	ND@1.0	ND@1.0	ND@1.0
BROMOFORM (TRIBROMOMETHANE)	ug/l	ND@1.0	ND@1.0	ND@1.0	ND@1.0	ND@1.0	ND@1.0
BROMOMETHANE	ug/l	ND@1.0	ND@1.0	ND@1.0	ND@1.0	ND@1.0	ND@1.0
CARBON DISULFIDE	ug/l	NA	NA	NA	NA	NA	NA
CARBON TETRACHLORIDE	ug/l	ND@1.0	ND@1.0	ND@1.0	ND@1.0	ND@1.0	ND@1.0
CHLOROBENZENE	ug/l	ND@1.0	ND@1.0	ND@1.0	ND@1.0	ND@1.0	ND@1.0
CHLORODIBROMOMETHANE	ug/l	ND@1.0	ND@1.0	ND@1.0	ND@1.0	ND@1.0	ND@1.0
CHLOROETHANE	ug/l	ND@1.0	ND@1.0	ND@1.0	ND@1.0	ND@1.0	ND@1.0
CHLOROFORM (TRICHLOROMETHANE)	ug/l	0.39 J	ND@1.0	ND@1.0	ND@1.0	ND@1.0	ND@1.0
CHLOROMETHANE	ug/l	ND@1.0	ND@1.0	ND@1.0	ND@1.0	ND@1.0	ND@1.0
CIS-1,2-DICHLOROETHENE	ug/l	7.2	4.71	2.43	1.87 J	2.32	4.35
CIS-1,3-DICHLOROPROPENE	ug/l	ND@1.0	ND@1.0	ND@1.0	0.47 J	ND@1.0	ND@1.0
DIBROMOMETHANE	ug/l	ND@1.0	ND@1.0	ND@1.0	ND@1.0	ND@1.0	ND@1.0
DICHLORODIFLUOROMETHANE (FREON 12)	ug/l	ND@1.0	ND@1.0	ND@1.0	ND@1.0	ND@1.0	ND@1.0
ETHYLBENZENE	ug/l	ND@1.0	ND@1.0	ND@1.0	ND@1.0	ND@1.0	ND@1.0
HEXACHLOROBUTADIENE	ug/l	NA	NA	NA	NA	NA	NA
ISOPROPANOL	ug/l	NA	NA	NA	NA	NA	NA
ISOPROPYLBENZENE	ug/l	NA	NA	NA	NA	NA	NA
ISOPROPYLTOLUENE	ug/l	NA	NA	NA	NA	NA	NA
M,P-XYLENE	ug/l	NA	NA	NA	NA	NA	NA
METHYL BUTYL KETONE (2-HEXANONE)	ug/l	NA	NA	NA	NA	NA	NA
METHYL ETHYL KETONE (MEK, 2-BUTANONE)	ug/l	NA	NA	NA	NA	NA	NA
METHYL TERT-BUTYL ETHER (MTBE)	ug/l	ND@1.0	ND@1.0	ND@1.0	ND@1.0	ND@1.0	ND@1.0
METHYLENE CHLORIDE (DICHLOROMETHANE)	ug/l	ND@1.0	ND@1.0	ND@1.0	ND@1.0	ND@1.0	ND@1.0
MIBK (4-METHYL-2-PENTANONE)	ug/l	NA	NA	NA	NA	NA	NA
NAPHTHALENE	ug/l	NA	NA	NA	NA	NA	NA
N-BUTYL ACETATE	ug/l	NA	NA	NA	NA	NA	NA
N-BUTYLBENZENE	ug/l	NA	NA	NA	NA	NA	NA
N-PROPYLBENZENE	ug/l	NA	NA	NA	NA	NA	NA
O-XYLENE	ug/l	NA	NA	NA	NA	NA	NA
SEC-BUTYLBENZENE	ug/l	NA	NA	NA	NA	NA	NA
STYRENE	ug/l	NA	NA	NA	NA	NA	NA
TERT-BUTYLBENZENE	ug/l	NA	NA	NA	NA	NA	NA
TETRACHLOROETHENE	ug/l	0.18 J	ND@1.0	ND@1.0	ND@1.0	ND@1.0	ND@1.0
Tetrahydrofuran	ug/l	ND@10.0	ND@10.0	ND@10.0	ND@10.0	ND@10.0	ND@10.0
TOLUENE	ug/l	ND@1.0	ND@1.0	ND@1.0	ND@1.0	ND@1.0	ND@1.0
TRANS-1,2-DICHLOROETHENE	ug/l	ND@1.0	ND@1.0	ND@1.0	ND@1.0	ND@1.0	ND@1.0
TRANS-1,3-DICHLOROPROPENE	ug/l	ND@1.0	ND@1.0	ND@1.0	ND@1.0	ND@1.0	ND@1.0
TRICHLOROETHENE	ug/l	169	129	116	140	135	66.3
TRICHLOROFLUOROMETHANE (FREON 11)	ug/l	ND@1.0	ND@1.0	ND@1.0	ND@1.0	ND@1.0	ND@1.0
VINYL ACETATE	ug/l	NA	NA	NA	NA	NA	NA
VINYL CHLORIDE	ug/l	ND@1.0	ND@1.0	ND@1.0	ND@1.0	ND@1.0	ND@1.0
XYLENES, TOTAL	ug/l	ND@1.0	ND@1.0	ND@1.0	ND@1.0	ND@1.0	ND@1.0

Endicott, New York
Groundwater Analytical Chemistry Data
January 1, 2006 - December 31, 2006

Sample Location		EN-444B	EN-444B	EN-444B	EN-445	EN-445	EN-445
Sample Description		GROUNDWATER	GROUNDWATER	REPLICATE	GROUNDWATER	GROUNDWATER	GROUNDWATER
Sample Date		11/06/2006	12/08/2006	12/08/2006	02/07/2006	05/09/2006	08/15/2006
Laboratory Sample I.D.		0612121	0613277	0420-9290-3	0601463	0605248	0608851
Sample Comment Codes							
Parameter	Units						
Volatile Organics							
1,1,1,2-TETRACHLOROETHANE	ug/l	ND@1.0	ND@1.0	ND@1.0	ND@1.0	ND@1.0	ND@1.0
1,1,1-TRICHLOROETHANE	ug/l	3.38	6.5	11	ND@1.0	ND@1.0	0.78 J
1,1,2,2-TETRACHLOROETHANE	ug/l	ND@1.0	ND@1.0	ND@1.0	ND@1.0	ND@1.0	ND@1.0
1,1,2-TRICHLORO-1,2,2-TRIFLUOROETHANE	ug/l	ND@1.0	ND@1.0	ND@1.0	ND@1.0	ND@1.0	ND@1.0
1,1,2-TRICHLOROETHANE	ug/l	ND@1.0	ND@1.0	ND@1.0	ND@1.0	ND@1.0	ND@1.0
1,1-DICHLOROETHANE	ug/l	0.21 J	2.13	3.1	ND@1.0	ND@1.0	ND@1.0
1,1-DICHLOROETHENE	ug/l	1.05	5.1	6.9	ND@1.0	ND@1.0	ND@1.0
1,1-DICHLOROPROPENE	ug/l	NA	NA	ND@1.0	NA	NA	NA
1,2,3-TRICHLOROBENZENE	ug/l	ND@1.0	ND@1.0	ND@1.0	ND@1.0	ND@1.0	ND@1.0
1,2,3-TRICHLOROPROPANE	ug/l	ND@1.0	ND@1.0	ND@1.0	ND@1.0	ND@1.0	ND@1.0
1,2,4-TRICHLOROBENZENE	ug/l	NA	NA	ND@1.0	ND@1.0	NA	NA
1,2,4-TRIMETHYLBENZENE	ug/l	NA	NA	ND@1.0	NA	NA	NA
1,2-DIBROMO-3-CHLOROPROPANE	ug/l	NA	NA	ND@1.0	NA	NA	NA
1,2-DIBROMOETHANE	ug/l	NA	NA	ND@1.0	NA	NA	NA
1,2-DICHLORO-1,2,2-TRIFLUOROETHANE	ug/l	ND@1.0	ND@1.0	ND@1.0	ND@1.0	ND@1.0	ND@1.0
1,2-DICHLOROBENZENE	ug/l	ND@1.0	ND@1.0	ND@1.0	ND@1.0	ND@1.0	ND@1.0
1,2-DICHLOROETHANE	ug/l	ND@1.0	ND@1.0	ND@1.0	ND@1.0	ND@1.0	ND@1.0
1,2-DICHLOROPROPANE	ug/l	ND@1.0	ND@1.0	ND@1.0	ND@1.0	ND@1.0	ND@1.0
1,3,5-TRIMETHYLBENZENE	ug/l	NA	NA	ND@1.0	NA	NA	NA
1,3-DICHLOROBENZENE	ug/l	ND@1.0	ND@1.0	ND@1.0	ND@1.0	ND@1.0	ND@1.0
1,3-DICHLOROPROPANE	ug/l	NA	NA	ND@1.0	NA	NA	NA
1,4-DICHLOROBENZENE	ug/l	ND@1.0	ND@1.0	ND@1.0	ND@1.0	ND@1.0	ND@1.0
2,2-DICHLOROPROPANE	ug/l	NA	NA	ND@1.0	NA	NA	NA
2-CHLOROTOLUENE	ug/l	NA	NA	ND@1.0	NA	NA	NA
4-CHLOROTOLUENE	ug/l	NA	NA	ND@1.0	NA	NA	NA
ACETONE	ug/l	NA	NA	NA	ND@10.0	NA	NA
BENZENE	ug/l	ND@1.0	ND@1.0	ND@1.0	ND@1.0	ND@1.0	ND@1.0
BROMOBENZENE	ug/l	ND@1.0 J	ND@1.0	ND@1.0	ND@1.0	ND@1.0	ND@1.0
BROMOCHLOROMETHANE	ug/l	NA	NA	ND@1.0	NA	NA	NA
BROMODICHLOROMETHANE	ug/l	ND@1.0	ND@1.0	ND@1.0	ND@1.0	ND@1.0	ND@1.0
BROMOFORM (TRIBROMOMETHANE)	ug/l	ND@1.0 J	ND@1.0	ND@1.0	ND@1.0	ND@1.0	ND@1.0
BROMOMETHANE	ug/l	ND@1.0 J	ND@1.0	ND@1.0 J	ND@1.0	ND@1.0	ND@1.0
CARBON DISULFIDE	ug/l	NA	NA	NA	NA	NA	NA
CARBON TETRACHLORIDE	ug/l	ND@1.0	ND@1.0	ND@1.0	ND@1.0	ND@1.0	ND@1.0
CHLOROBENZENE	ug/l	ND@1.0	ND@1.0	ND@1.0	ND@1.0	ND@1.0	ND@1.0
CHLORODIBROMOMETHANE	ug/l	ND@1.0	ND@1.0	ND@1.0	ND@1.0	ND@1.0	ND@1.0
CHLOROETHANE	ug/l	ND@1.0	ND@1.0	ND@1.0	ND@1.0	ND@1.0	ND@1.0
CHLOROFORM (TRICHLOROMETHANE)	ug/l	ND@1.0	0.31 J	ND@1.0	ND@1.0	ND@1.0	ND@1.0
CHLOROMETHANE	ug/l	ND@1.0	ND@1.0	ND@1.0	ND@1.0	ND@1.0	ND@1.0
CIS-1,2-DICHLOROETHENE	ug/l	3.8	15.1	15 J	ND@1.0	ND@1.0	ND@1.0
CIS-1,3-DICHLOROPROPENE	ug/l	ND@1.0	ND@1.0	ND@1.0	ND@1.0	ND@1.0	ND@1.0
DIBROMOMETHANE	ug/l	ND@1.0	ND@1.0	ND@1.0	ND@1.0	ND@1.0	ND@1.0
DICHLORODIFLUOROMETHANE (FREON 12)	ug/l	ND@1.0	ND@1.0	ND@1.0	ND@1.0	ND@1.0	ND@1.0
ETHYLBENZENE	ug/l	ND@1.0	ND@1.0	ND@1.0	ND@1.0	ND@1.0	ND@1.0
HEXACHLOROBUTADIENE	ug/l	NA	NA	ND@1.0 J	NA	NA	NA
ISOPROPANOL	ug/l	NA	NA	NA	NA	NA	NA
ISOPROPYLBENZENE	ug/l	NA	NA	ND@1.0	NA	NA	NA
ISOPROPYLTOLUENE	ug/l	NA	NA	ND@1.0	NA	NA	NA
M,P-XYLENE	ug/l	NA	NA	ND@1.0	ND@2.0	NA	NA
METHYL BUTYL KETONE (2-HEXANONE)	ug/l	NA	NA	NA	NA	NA	NA
METHYL ETHYL KETONE (MEK, 2-BUTANONE)	ug/l	NA	NA	NA	NA	NA	NA
METHYL TERT-BUTYL ETHER (MTBE)	ug/l	ND@1.0	ND@1.0	NA	ND@1.0	ND@1.0	ND@1.0
METHYLENE CHLORIDE (DICHLOROMETHANE)	ug/l	ND@1.0	ND@1.0	ND@1.0	ND@1.0	ND@1.0	ND@1.0
MIBK (4-METHYL-2-PENTANONE)	ug/l	NA	NA	NA	NA	NA	NA
NAPHTHALENE	ug/l	NA	NA	ND@1.0	NA	NA	NA
N-BUTYL ACETATE	ug/l	NA	NA	NA	NA	NA	NA
N-BUTYLBENZENE	ug/l	NA	NA	ND@1.0	NA	NA	NA
N-PROPYLBENZENE	ug/l	NA	NA	ND@1.0	NA	NA	NA
O-XYLENE	ug/l	NA	NA	ND@1.0	ND@1.0	NA	NA
SEC-BUTYLBENZENE	ug/l	NA	NA	ND@1.0	NA	NA	NA
STYRENE	ug/l	NA	NA	ND@1.0	NA	NA	NA
TERT-BUTYLBENZENE	ug/l	NA	NA	ND@1.0	NA	NA	NA
TETRACHLOROETHENE	ug/l	ND@1.0	ND@1.0	ND@1.0	ND@1.0	ND@1.0	ND@1.0
TETRAHYDROFURAN	ug/l	ND@10.0	ND@10.0	NA	ND@10.0	ND@10.0	ND@10.0
TOLUENE	ug/l	ND@1.0	ND@1.0	ND@1.0	ND@1.0	ND@1.0	ND@1.0
TRANS-1,2-DICHLOROETHENE	ug/l	ND@1.0	0.24 J	ND@1.0	ND@1.0	ND@1.0	ND@1.0
TRANS-1,3-DICHLOROPROPENE	ug/l	ND@1.0 J	ND@1.0	ND@1.0	ND@1.0	ND@1.0	ND@1.0
TRICHLOROETHENE	ug/l	110	771	820	ND@1.0	ND@1.0	ND@1.0
TRICHLOROFLUOROMETHANE (FREON 11)	ug/l	ND@1.0	ND@1.0	ND@1.0	ND@1.0	ND@1.0	ND@1.0
VINYL ACETATE	ug/l	NA	NA	NA	NA	NA	NA
VINYL CHLORIDE	ug/l	ND@1.0	ND@1.0	ND@1.0	ND@1.0	ND@1.0	ND@1.0
XYLENES, TOTAL	ug/l	ND@1.0	ND@1.0	NA	NA	ND@1.0 J	ND@1.0

Endicott, New York
Groundwater Analytical Chemistry Data
January 1, 2006 - December 31, 2006

Sample Location		EN-445	EN-445	EN-446A	EN-446A	EN-446A	EN-446A
Sample Description		REPLICATE	GROUNDWATER	GROUNDWATER	GROUNDWATER	GROUNDWATER	GROUNDWATER
Sample Date		08/15/2006	11/05/2006	01/11/2006	02/08/2006	03/09/2006	04/19/2006
Laboratory Sample I.D.		0420-6819-06	0612097	0600460	0601613	0602717	0604309
Sample Comment Codes							
Parameter	Units						
Volatile Organics							
1,1,1,2-TETRACHLOROETHANE	ug/l	ND@1.0	ND@1.0	ND@1.0	ND@1.0	ND@1.0	ND@1.0
1,1,1-TRICHLOROETHANE	ug/l	1.7	ND@1.0	6.5	4.68 J	5.4	6.8
1,1,2,2-TETRACHLOROETHANE	ug/l	ND@1.0	ND@1.0	ND@1.0	ND@1.0	ND@1.0	ND@1.0
1,1,2-TRICHLORO-1,2,2-TRIFLUOROETHANE	ug/l	ND@1.0	ND@1.0	ND@1.0	ND@1.0	ND@1.0	ND@1.0
1,1,2-TRICHLOROETHANE	ug/l	ND@1.0	ND@1.0	ND@1.0	ND@1.0	ND@1.0	ND@1.0
1,1-DICHLOROETHANE	ug/l	ND@1.0	ND@1.0	0.41 J	ND@1.0	ND@1.0	0.44 J
1,1-DICHLOROETHENE	ug/l	ND@1.0 J	ND@1.0	0.81 J	ND@1.0	0.2 J	1.07
1,1-DICHLOROPROPENE	ug/l	ND@1.0	NA	NA	NA	NA	NA
1,2,3-TRICHLOROBENZENE	ug/l	ND@1.0	ND@1.0	ND@1.0	ND@1.0	ND@1.0	ND@1.0
1,2,3-TRICHLOROPROPANE	ug/l	ND@1.0	ND@1.0	ND@1.0	ND@1.0	ND@1.0	ND@1.0
1,2,4-TRICHLOROBENZENE	ug/l	ND@1.0	NA	ND@1.0	ND@1.0	ND@1.0	NA
1,2,4-TRIMETHYLBENZENE	ug/l	ND@1.0	NA	NA	NA	NA	NA
1,2-DIBROMO-3-CHLOROPROPANE	ug/l	ND@1.0	NA	NA	NA	NA	NA
1,2-DIBROMOETHANE	ug/l	ND@1.0	NA	NA	NA	NA	NA
1,2-DICHLORO-1,2,2-TRIFLUOROETHANE	ug/l	ND@1.0	ND@1.0	ND@1.0	ND@1.0	ND@1.0	ND@1.0
1,2-DICHLOROBENZENE	ug/l	ND@1.0	ND@1.0	ND@1.0	ND@1.0	ND@1.0	ND@1.0
1,2-DICHLOROETHANE	ug/l	ND@1.0	ND@1.0	ND@1.0	ND@1.0	ND@1.0	ND@1.0
1,2-DICHLOROPROPANE	ug/l	ND@1.0	ND@1.0	ND@1.0	ND@1.0	ND@1.0	ND@1.0
1,3,5-TRIMETHYLBENZENE	ug/l	ND@1.0	NA	NA	NA	NA	NA
1,3-DICHLOROBENZENE	ug/l	ND@1.0	ND@1.0	ND@1.0	ND@1.0	ND@1.0	ND@1.0
1,3-DICHLOROPROPANE	ug/l	ND@1.0	NA	NA	NA	NA	NA
1,4-DICHLOROBENZENE	ug/l	ND@1.0	ND@1.0	ND@1.0	ND@1.0	ND@1.0	ND@1.0
2,2-DICHLOROPROPANE	ug/l	ND@1.0	NA	NA	NA	NA	NA
2-CHLOROTOLUENE	ug/l	ND@1.0	NA	NA	NA	NA	NA
4-CHLOROTOLUENE	ug/l	ND@1.0	NA	NA	NA	NA	NA
ACETONE	ug/l	NA	NA	ND@10.0	ND@10.0	ND@10.0	NA
BENZENE	ug/l	ND@1.0	ND@1.0	ND@1.0	ND@1.0	ND@1.0	ND@1.0
BROMOBENZENE	ug/l	ND@1.0	ND@1.0	ND@1.0	ND@1.0	ND@1.0	ND@1.0
BROMOCHLOROMETHANE	ug/l	ND@1.0	NA	NA	NA	NA	NA
BROMODICHLOROMETHANE	ug/l	ND@1.0	ND@1.0	ND@1.0	ND@1.0	ND@1.0	ND@1.0
BROMOFORM (TRIBROMOMETHANE)	ug/l	ND@1.0 J	ND@1.0	ND@1.0	ND@1.0	ND@1.0	ND@1.0
BROMOMETHANE	ug/l	ND@1.0	ND@1.0	ND@1.0	ND@1.0	ND@1.0	ND@1.0
CARBON DISULFIDE	ug/l	NA	NA	NA	NA	NA	NA
CARBON TETRACHLORIDE	ug/l	ND@1.0	ND@1.0	ND@1.0	ND@1.0	ND@1.0	ND@1.0
CHLOROBENZENE	ug/l	ND@1.0	ND@1.0	ND@1.0	ND@1.0	ND@1.0	ND@1.0
CHLORODIBROMOMETHANE	ug/l	ND@1.0	ND@1.0	ND@1.0	ND@1.0	ND@1.0	ND@1.0
CHLOROETHANE	ug/l	ND@1.0	ND@1.0	ND@1.0	ND@1.0	ND@1.0	ND@1.0
CHLOROFORM (TRICHLOROMETHANE)	ug/l	ND@1.0	ND@1.0	0.2 J	ND@1.0	ND@1.0	ND@1.0
CHLOROMETHANE	ug/l	ND@1.0	ND@1.0	ND@1.0 J	ND@1.0	ND@1.0	ND@1.0
CIS-1,2-DICHLOROETHENE	ug/l	1.8 J	ND@1.0	14.6	12.9	12.2	7.5
CIS-1,3-DICHLOROPROPENE	ug/l	ND@1.0	ND@1.0	ND@1.0	ND@1.0	ND@1.0	ND@1.0
DIBROMOMETHANE	ug/l	ND@1.0	ND@1.0	ND@1.0	ND@1.0	ND@1.0 J	ND@1.0
DICHLORODIFLUOROMETHANE (FREON 12)	ug/l	ND@1.0	ND@1.0	ND@1.0	ND@1.0	ND@1.0	ND@1.0
ETHYLBENZENE	ug/l	ND@1.0	ND@1.0	ND@1.0	ND@1.0	ND@1.0	ND@1.0
HEXACHLOROBUTADIENE	ug/l	ND@1.0	NA	NA	NA	NA	NA
ISOPROPANOL	ug/l	NA	NA	NA	NA	NA	NA
ISOPROPYLBENZENE	ug/l	ND@1.0	NA	NA	NA	NA	NA
ISOPROPYLTOLUENE	ug/l	ND@1.0	NA	NA	NA	NA	NA
M,P-XYLENE	ug/l	ND@1.0	NA	ND@2.0	ND@2.0	ND@2.0	NA
METHYL BUTYL KETONE (2-HEXANONE)	ug/l	NA	NA	NA	NA	NA	NA
METHYL ETHYL KETONE (MEK, 2-BUTANONE)	ug/l	NA	NA	NA	NA	NA	NA
METHYL TERT-BUTYL ETHER (MTBE)	ug/l	NA	ND@1.0	ND@1.0	ND@1.0	ND@1.0	ND@1.0
METHYLENE CHLORIDE (DICHLOROMETHANE)	ug/l	ND@1.0	ND@1.0	ND@1.0	ND@1.0	ND@1.0	ND@1.0
MIBK (4-METHYL-2-PENTANONE)	ug/l	NA	NA	NA	NA	NA	NA
NAPHTHALENE	ug/l	ND@1.0	NA	NA	NA	NA	NA
N-BUTYL ACETATE	ug/l	NA	NA	NA	NA	NA	NA
N-BUTYLBENZENE	ug/l	ND@1.0	NA	NA	NA	NA	NA
N-PROPYLBENZENE	ug/l	ND@1.0	NA	NA	NA	NA	NA
O-XYLENE	ug/l	ND@1.0	NA	ND@1.0	ND@1.0	ND@1.0	NA
SEC-BUTYLBENZENE	ug/l	ND@1.0	NA	NA	NA	NA	NA
STYRENE	ug/l	ND@1.0	NA	NA	NA	NA	NA
TERT-BUTYLBENZENE	ug/l	ND@1.0	NA	NA	NA	NA	NA
TETRACHLOROETHENE	ug/l	9 J	ND@1.0	ND@1.0	0.28 J	ND@1.0	ND@1.0
Tetrahydrofuran	ug/l	NA	ND@10.0	ND@10.0	ND@10.0	ND@10.0	ND@10.0
TOLUENE	ug/l	ND@1.0	ND@1.0	ND@1.0 J	ND@1.0	ND@1.0	ND@1.0
TRANS-1,2-DICHLOROETHENE	ug/l	ND@1.0	ND@1.0	ND@1.0	ND@1.0	ND@1.0	ND@1.0
TRANS-1,3-DICHLOROPROPENE	ug/l	ND@1.0	ND@1.0	ND@1.0	ND@1.0	ND@1.0	ND@1.0
TRICHLOROETHENE	ug/l	1 J	ND@1.0	158	117	141	181
TRICHLOROFLUOROMETHANE (FREON 11)	ug/l	ND@1.0	ND@1.0	ND@1.0	ND@1.0	ND@1.0	ND@1.0
VINYL ACETATE	ug/l	NA	NA	NA	NA	NA	NA
VINYL CHLORIDE	ug/l	ND@1.0	ND@1.0	ND@1.0	ND@1.0	ND@1.0	ND@1.0
XYLENES, TOTAL	ug/l	NA	ND@1.0	NA	NA	NA	ND@1.0

Endicott, New York
Groundwater Analytical Chemistry Data
January 1, 2006 - December 31, 2006

Sample Location		EN-446A	EN-446A	EN-446A	EN-446A	EN-446B	EN-446B
Sample Description		GROUNDWATER	GROUNDWATER	GROUNDWATER	GROUNDWATER	GROUNDWATER	GROUNDWATER
Sample Date		05/09/2006	06/04/2006	07/10/2006	08/12/2006	01/11/2006	02/08/2006
Laboratory Sample I.D.		0605244	0606441	0607437	0608630	0600461	0601619
Sample Comment Codes							
Parameter	Units						
Volatile Organics							
1,1,1,2-TETRACHLOROETHANE	ug/l	ND@1.0	ND@1.0	ND@1.0	ND@1.0	ND@1.0	ND@1.0
1,1,1-TRICHLOROETHANE	ug/l	6.2	1.48	1.1	1.23	7.3	7 J
1,1,2,2-TETRACHLOROETHANE	ug/l	ND@1.0	ND@1.0	ND@1.0	ND@1.0	ND@1.0	ND@1.0
1,1,2-TRICHLORO-1,2,2-TRIFLUOROETHANE	ug/l	ND@1.0	ND@1.0	ND@1.0	1.66	ND@1.0	ND@1.0
1,1,2-TRICHLOROETHANE	ug/l	ND@1.0	ND@1.0	ND@1.0	ND@1.0	ND@1.0	ND@1.0
1,1-DICHLOROETHANE	ug/l	ND@1.0	ND@1.0	ND@1.0	ND@1.0	0.29 J	ND@1.0
1,1-DICHLOROETHENE	ug/l	0.33 J	ND@1.0	ND@1.0	ND@1.0	1	0.47 J
1,1-DICHLOROPROPENE	ug/l	NA	NA	NA	NA	NA	NA
1,2,3-TRICHLOROBENZENE	ug/l	ND@1.0	ND@1.0	ND@1.0	ND@1.0	ND@1.0	ND@1.0
1,2,3-TRICHLOROPROPANE	ug/l	ND@1.0	ND@1.0	ND@1.0	ND@1.0	ND@1.0	ND@1.0
1,2,4-TRICHLOROBENZENE	ug/l	NA	NA	NA	NA	ND@1.0	ND@1.0
1,2,4-TRIMETHYLBENZENE	ug/l	NA	NA	NA	NA	NA	NA
1,2-DIBROMO-3-CHLOROPROPANE	ug/l	NA	NA	NA	NA	NA	NA
1,2-DIBROMOETHANE	ug/l	NA	NA	NA	NA	NA	NA
1,2-DICHLORO-1,2,2-TRIFLUOROETHANE	ug/l	ND@1.0	ND@1.0	ND@1.0	ND@1.0	ND@1.0	ND@1.0
1,2-DICHLOROBENZENE	ug/l	ND@1.0	ND@1.0	ND@1.0	ND@1.0	ND@1.0	ND@1.0
1,2-DICHLOROETHANE	ug/l	ND@1.0	ND@1.0	ND@1.0	ND@1.0	ND@1.0	ND@1.0
1,2-DICHLOROPROPANE	ug/l	ND@1.0	ND@1.0	ND@1.0	ND@1.0	ND@1.0	ND@1.0
1,3,5-TRIMETHYLBENZENE	ug/l	NA	NA	NA	NA	NA	NA
1,3-DICHLOROBENZENE	ug/l	ND@1.0	ND@1.0	ND@1.0	ND@1.0	ND@1.0	ND@1.0
1,3-DICHLOROPROPANE	ug/l	NA	NA	NA	NA	NA	NA
1,4-DICHLOROBENZENE	ug/l	ND@1.0	ND@1.0	ND@1.0	ND@1.0	ND@1.0	ND@1.0
2,2-DICHLOROPROPANE	ug/l	NA	NA	NA	NA	NA	NA
2-CHLOROTOLUENE	ug/l	NA	NA	NA	NA	NA	NA
4-CHLOROTOLUENE	ug/l	NA	NA	NA	NA	NA	NA
ACETONE	ug/l	NA	NA	NA	NA	ND@10.0	ND@10.0
BENZENE	ug/l	ND@1.0	ND@1.0	ND@1.0	ND@1.0	ND@1.0	ND@1.0
BROMOBENZENE	ug/l	ND@1.0	ND@1.0	ND@1.0	ND@1.0	ND@1.0	ND@1.0
BROMOCHLOROMETHANE	ug/l	NA	NA	NA	NA	NA	NA
BROMODICHLOROMETHANE	ug/l	ND@1.0	ND@1.0	ND@1.0	ND@1.0	ND@1.0	ND@1.0
BROMOFORM (TRIBROMOMETHANE)	ug/l	ND@1.0	ND@1.0	ND@1.0	ND@1.0	ND@1.0	ND@1.0
BROMOMETHANE	ug/l	ND@1.0	ND@1.0	ND@1.0	ND@1.0	ND@1.0	ND@1.0
CARBON DISULFIDE	ug/l	NA	NA	NA	NA	NA	NA
CARBON TETRACHLORIDE	ug/l	ND@1.0	ND@1.0	ND@1.0	ND@1.0	ND@1.0	ND@1.0
CHLOROBENZENE	ug/l	ND@1.0	ND@1.0	ND@1.0	ND@1.0	ND@1.0	ND@1.0
CHLORODIBROMOMETHANE	ug/l	ND@1.0	ND@1.0	ND@1.0	ND@1.0	ND@1.0	ND@1.0
CHLOROETHANE	ug/l	ND@1.0	ND@1.0	ND@1.0	ND@1.0	ND@1.0	ND@1.0
CHLOROFORM (TRICHLOROMETHANE)	ug/l	ND@1.0	ND@1.0	ND@1.0	ND@1.0	ND@1.0	ND@1.0
CHLOROMETHANE	ug/l	ND@1.0	ND@1.0	ND@1.0	ND@1.0	ND@1.0 J	ND@1.0
CIS-1,2-DICHLOROETHENE	ug/l	8	2.61	1.59	1.51	10.2	12.5
CIS-1,3-DICHLOROPROPENE	ug/l	ND@1.0	ND@1.0	ND@1.0	ND@1.0	ND@1.0	ND@1.0
DIBROMOMETHANE	ug/l	ND@1.0 J	ND@1.0	ND@1.0	ND@1.0	ND@1.0	ND@1.0
DICHLORODIFLUOROMETHANE (FREON 12)	ug/l	ND@1.0	ND@1.0	ND@1.0	ND@1.0	ND@1.0	ND@1.0
ETHYLBENZENE	ug/l	ND@1.0	ND@1.0	ND@1.0	ND@1.0	ND@1.0	ND@1.0
HEXACHLOROBUTADIENE	ug/l	NA	NA	NA	NA	NA	NA
ISOPROPANOL	ug/l	NA	NA	NA	NA	NA	NA
ISOPROPYLBENZENE	ug/l	NA	NA	NA	NA	NA	NA
ISOPROPYLTOLUENE	ug/l	NA	NA	NA	NA	NA	NA
M,P-XYLENE	ug/l	NA	NA	NA	NA	ND@2.0	ND@2.0
METHYL BUTYL KETONE (2-HEXANONE)	ug/l	NA	NA	NA	NA	NA	NA
METHYL ETHYL KETONE (MEK, 2-BUTANONE)	ug/l	NA	NA	NA	NA	NA	NA
METHYL TERT-BUTYL ETHER (MTBE)	ug/l	ND@1.0	ND@1.0	ND@1.0	ND@1.0	ND@1.0	ND@1.0
METHYLENE CHLORIDE (DICHLOROMETHANE)	ug/l	ND@1.0	ND@1.0	ND@1.0	ND@1.0	ND@1.0	ND@1.0
MIBK (4-METHYL-2-PENTANONE)	ug/l	NA	NA	NA	NA	NA	NA
NAPHTHALENE	ug/l	NA	NA	NA	NA	NA	NA
N-BUTYL ACETATE	ug/l	NA	NA	NA	NA	NA	NA
N-BUTYLBENZENE	ug/l	NA	NA	NA	NA	NA	NA
N-PROPYLBENZENE	ug/l	NA	NA	NA	NA	NA	NA
O-XYLENE	ug/l	NA	NA	NA	NA	ND@1.0	ND@1.0
SEC-BUTYLBENZENE	ug/l	NA	NA	NA	NA	NA	NA
STYRENE	ug/l	NA	NA	NA	NA	NA	NA
TERT-BUTYLBENZENE	ug/l	NA	NA	NA	NA	NA	NA
TETRACHLOROETHENE	ug/l	ND@1.0	ND@1.0	ND@1.0	ND@1.0	ND@1.0	ND@1.0
TETRAHYDROFURAN	ug/l	ND@10.0	ND@10.0	ND@10.0	ND@10.0	ND@10.0	ND@10.0
TOLUENE	ug/l	ND@1.0	ND@1.0	ND@1.0	ND@1.0	ND@1.0 J	ND@1.0
TRANS-1,2-DICHLOROETHENE	ug/l	ND@1.0	ND@1.0	ND@1.0	ND@1.0	ND@1.0	ND@1.0
TRANS-1,3-DICHLOROPROPENE	ug/l	ND@1.0	ND@1.0	ND@1.0	ND@1.0	ND@1.0	ND@1.0
TRICHLOROETHENE	ug/l	180	65.9	51	62.6	185	219 J
TRICHLOROFLUOROMETHANE (FREON 11)	ug/l	ND@1.0	ND@1.0	ND@1.0	ND@1.0	ND@1.0	ND@1.0
VINYL ACETATE	ug/l	NA	NA	NA	NA	NA	NA
VINYL CHLORIDE	ug/l	ND@1.0	ND@1.0	ND@1.0	ND@1.0	ND@1.0	ND@1.0
XYLENES, TOTAL	ug/l	ND@1.0 J	ND@1.0	ND@1.0	ND@1.0	NA	NA

Endicott, New York
Groundwater Analytical Chemistry Data
January 1, 2006 - December 31, 2006

Sample Location		EN-446B	EN-446B	EN-446B	EN-446B	EN-446B	EN-446B
Sample Description		GROUNDWATER	GROUNDWATER	GROUNDWATER	GROUNDWATER	GROUNDWATER	GROUNDWATER
Sample Date		03/09/2006	04/19/2006	05/09/2006	06/04/2006	07/10/2006	08/12/2006
Laboratory Sample I.D.		0602718	0604308	0605245	0606442	0607438	0608631
Sample Comment Codes							
Parameter	Units						
Volatile Organics							
1,1,1,2-TETRACHLOROETHANE	ug/l	ND@1.0	ND@1.0	ND@1.0	ND@1.0	ND@1.0	ND@1.0
1,1,1-TRICHLOROETHANE	ug/l	7.7	7.3	6.5	3.02	1.63	2.07
1,1,2,2-TETRACHLOROETHANE	ug/l	ND@1.0	ND@1.0	ND@1.0	ND@1.0	ND@1.0	ND@1.0
1,1,2-TRICHLORO-1,2,2-TRIFLUOROETHANE	ug/l	ND@1.0	ND@1.0	ND@1.0	ND@1.0	ND@1.0	ND@1.0
1,1,2-TRICHLOROETHANE	ug/l	ND@1.0	ND@1.0	ND@1.0	ND@1.0	ND@1.0	ND@1.0
1,1-DICHLOROETHANE	ug/l	ND@1.0	0.45 J	0.35 J	ND@1.0	ND@1.0	ND@1.0
1,1-DICHLOROETHENE	ug/l	0.59 J	1.32	1	0.38 J	ND@1.0	ND@1.0
1,1-DICHLOROPROPENE	ug/l	NA	NA	NA	NA	NA	NA
1,2,3-TRICHLOROBENZENE	ug/l	ND@1.0	ND@1.0	ND@1.0	ND@1.0	ND@1.0	ND@1.0
1,2,3-TRICHLOROPROPANE	ug/l	ND@1.0	ND@1.0	ND@1.0	ND@1.0	ND@1.0	ND@1.0
1,2,4-TRICHLOROBENZENE	ug/l	ND@1.0	NA	NA	NA	NA	NA
1,2,4-TRIMETHYLBENZENE	ug/l	NA	NA	NA	NA	NA	NA
1,2-DIBROMO-3-CHLOROPROPANE	ug/l	NA	NA	NA	NA	NA	NA
1,2-DIBROMOETHANE	ug/l	NA	NA	NA	NA	NA	NA
1,2-DICHLORO-1,2,2-TRIFLUOROETHANE	ug/l	ND@1.0	ND@1.0	ND@1.0	ND@1.0	ND@1.0	ND@1.0
1,2-DICHLOROBENZENE	ug/l	ND@1.0	ND@1.0	ND@1.0	ND@1.0	ND@1.0	ND@1.0
1,2-DICHLOROETHANE	ug/l	ND@1.0	ND@1.0	ND@1.0	ND@1.0	ND@1.0	ND@1.0
1,2-DICHLOROPROPANE	ug/l	ND@1.0	ND@1.0	ND@1.0	ND@1.0	ND@1.0	ND@1.0
1,3,5-TRIMETHYLBENZENE	ug/l	NA	NA	NA	NA	NA	NA
1,3-DICHLOROBENZENE	ug/l	ND@1.0	ND@1.0	ND@1.0	ND@1.0	ND@1.0	ND@1.0
1,3-DICHLOROPROPANE	ug/l	NA	NA	NA	NA	NA	NA
1,4-DICHLOROBENZENE	ug/l	ND@1.0	ND@1.0	ND@1.0	ND@1.0	ND@1.0	ND@1.0
2,2-DICHLOROPROPANE	ug/l	NA	NA	NA	NA	NA	NA
2-CHLOROTOLUENE	ug/l	NA	NA	NA	NA	NA	NA
4-CHLOROTOLUENE	ug/l	NA	NA	NA	NA	NA	NA
ACETONE	ug/l	ND@10.0	NA	NA	NA	NA	NA
BENZENE	ug/l	ND@1.0	ND@1.0	ND@1.0	ND@1.0	ND@1.0	ND@1.0
BROMOBENZENE	ug/l	ND@1.0	ND@1.0	ND@1.0	ND@1.0	ND@1.0	ND@1.0
BROMOCHLOROMETHANE	ug/l	NA	NA	NA	NA	NA	NA
BROMODICHLOROMETHANE	ug/l	ND@1.0	ND@1.0	ND@1.0	ND@1.0	ND@1.0	ND@1.0
BROMOFORM (TRIBROMOMETHANE)	ug/l	ND@1.0	ND@1.0	ND@1.0	ND@1.0	ND@1.0	ND@1.0
BROMOMETHANE	ug/l	ND@1.0	ND@1.0	ND@1.0	ND@1.0	ND@1.0	ND@1.0
CARBON DISULFIDE	ug/l	NA	NA	NA	NA	NA	NA
CARBON TETRACHLORIDE	ug/l	ND@1.0	ND@1.0	ND@1.0	ND@1.0	ND@1.0	ND@1.0
CHLOROBENZENE	ug/l	ND@1.0	ND@1.0	ND@1.0	ND@1.0	ND@1.0	ND@1.0
CHLORODIBROMOMETHANE	ug/l	ND@1.0	ND@1.0	ND@1.0	ND@1.0	ND@1.0	ND@1.0
CHLOROETHANE	ug/l	ND@1.0	ND@1.0	ND@1.0	ND@1.0	ND@1.0	ND@1.0
CHLOROFORM (TRICHLOROMETHANE)	ug/l	ND@1.0	ND@1.0	0.38 J	ND@1.0	ND@1.0	ND@1.0
CHLOROMETHANE	ug/l	ND@1.0	ND@1.0	ND@1.0	ND@1.0	ND@1.0	ND@1.0
CIS-1,2-DICHLOROETHENE	ug/l	11.3	7.1	7.4	4.71	1.52	1.47
CIS-1,3-DICHLOROPROPENE	ug/l	ND@1.0	ND@1.0	ND@1.0	ND@1.0	ND@1.0	ND@1.0
DIBROMOMETHANE	ug/l	ND@1.0 J	ND@1.0	ND@1.0	ND@1.0	ND@1.0	ND@1.0
DICHLORODIFLUOROMETHANE (FREON 12)	ug/l	ND@1.0	ND@1.0	ND@1.0	ND@1.0	ND@1.0	ND@1.0
ETHYLBENZENE	ug/l	ND@1.0	ND@1.0	ND@1.0	ND@1.0	ND@1.0	ND@1.0
HEXACHLOROBUTADIENE	ug/l	NA	NA	NA	NA	NA	NA
ISOPROPANOL	ug/l	NA	NA	NA	NA	NA	NA
ISOPROPYLBENZENE	ug/l	NA	NA	NA	NA	NA	NA
ISOPROPYLTOLUENE	ug/l	NA	NA	NA	NA	NA	NA
M,P-XYLENE	ug/l	ND@2.0	NA	NA	NA	NA	NA
METHYL BUTYL KETONE (2-HEXANONE)	ug/l	NA	NA	NA	NA	NA	NA
METHYL ETHYL KETONE (MEK, 2-BUTANONE)	ug/l	NA	NA	NA	NA	NA	NA
METHYL TERT-BUTYL ETHER (MTBE)	ug/l	ND@1.0	ND@1.0	ND@1.0	ND@1.0	ND@1.0	ND@1.0
METHYLENE CHLORIDE (DICHLOROMETHANE)	ug/l	ND@1.0	ND@1.0	ND@1.0	ND@1.0	ND@1.0	ND@1.0
MIBK (4-METHYL-2-PENTANONE)	ug/l	NA	NA	NA	NA	NA	NA
NAPHTHALENE	ug/l	NA	NA	NA	NA	NA	NA
N-BUTYL ACETATE	ug/l	NA	NA	NA	NA	NA	NA
N-BUTYLBENZENE	ug/l	NA	NA	NA	NA	NA	NA
N-PROPYLBENZENE	ug/l	NA	NA	NA	NA	NA	NA
O-XYLENE	ug/l	ND@1.0	NA	NA	NA	NA	NA
SEC-BUTYLBENZENE	ug/l	NA	NA	NA	NA	NA	NA
STYRENE	ug/l	NA	NA	NA	NA	NA	NA
TERT-BUTYLBENZENE	ug/l	NA	NA	NA	NA	NA	NA
TETRACHLOROETHENE	ug/l	ND@1.0	ND@1.0	ND@1.0	ND@1.0	ND@1.0	ND@1.0
TETRAHYDROFURAN	ug/l	ND@10.0	ND@10.0	ND@10.0	ND@10.0	ND@10.0	ND@10.0
TOLUENE	ug/l	ND@1.0	ND@1.0	ND@1.0	ND@1.0	ND@1.0	ND@1.0
TRANS-1,2-DICHLOROETHENE	ug/l	ND@1.0	ND@1.0	ND@1.0	ND@1.0	ND@1.0	ND@1.0
TRANS-1,3-DICHLOROPROPENE	ug/l	ND@1.0	ND@1.0	ND@1.0	ND@1.0	ND@1.0	ND@1.0
TRICHLOROETHENE	ug/l	223	205	175	139	66.4	94.6
TRICHLOROFLUOROMETHANE (FREON 11)	ug/l	ND@1.0	ND@1.0	ND@1.0	ND@1.0	ND@1.0	ND@1.0
VINYL ACETATE	ug/l	NA	NA	NA	NA	NA	NA
VINYL CHLORIDE	ug/l	ND@1.0	ND@1.0	ND@1.0	ND@1.0	ND@1.0	ND@1.0
XYLENES, TOTAL	ug/l	NA	ND@1.0	ND@1.0	ND@1.0	ND@1.0	ND@1.0

Endicott, New York
Groundwater Analytical Chemistry Data
January 1, 2006 - December 31, 2006

Sample Location		EN-446B	EN-446B	EN-446B	EN-446B	EN-447	EN-447A
Sample Description		GROUNDWATER	GROUNDWATER	GROUNDWATER	GROUNDWATER	GW EXTR WELL	GROUNDWATER
Sample Date		09/10/2006	10/09/2006	11/06/2006	12/11/2006	06/05/2006	01/11/2006
Laboratory Sample I.D.		0609909	0611068	0612122	0613397	0606218	0600462
Sample Comment Codes							
Parameter	Units						
Volatile Organics							
1,1,1,2-TETRACHLOROETHANE	ug/l	ND@1.0	ND@1.0	ND@2.0	ND@1.0	ND@1.0	ND@1.0
1,1,1-TRICHLOROETHANE	ug/l	0.6 J	1.1	1.3 J	3.27	8.4	4.13
1,1,2,2-TETRACHLOROETHANE	ug/l	ND@1.0	ND@1.0	ND@2.0	ND@1.0	ND@1.0	ND@1.0
1,1,2-TRICHLORO-1,2,2-TRIFLUOROETHANE	ug/l	ND@1.0	ND@1.0	ND@2.0	ND@1.0	ND@1.0	ND@1.0
1,1,2-TRICHLOROETHANE	ug/l	ND@1.0	ND@1.0	ND@2.0	ND@1.0	ND@1.0	ND@1.0
1,1-DICHLOROETHANE	ug/l	ND@1.0	ND@1.0	ND@2.0	ND@1.0	0.74 J	0.19 J
1,1-DICHLOROETHENE	ug/l	ND@1.0	ND@1.0	ND@2.0	0.27 J	1.24	0.23 J
1,1-DICHLOROPROPENE	ug/l	NA	NA	NA	NA	NA	NA
1,2,3-TRICHLOROBENZENE	ug/l	ND@1.0	ND@1.0	ND@2.0	ND@1.0	ND@1.0	ND@1.0
1,2,3-TRICHLOROPROPANE	ug/l	ND@1.0	ND@1.0	ND@2.0	ND@1.0	ND@1.0	ND@1.0
1,2,4-TRICHLOROBENZENE	ug/l	NA	NA	NA	NA	NA	ND@1.0
1,2,4-TRIMETHYLBENZENE	ug/l	NA	NA	NA	NA	NA	NA
1,2-DIBROMO-3-CHLOROPROPANE	ug/l	NA	NA	NA	NA	NA	NA
1,2-DIBROMOETHANE	ug/l	NA	NA	NA	NA	NA	NA
1,2-DICHLORO-1,2,2-TRIFLUOROETHANE	ug/l	ND@1.0	ND@1.0	ND@2.0	ND@1.0	0.2 J	ND@1.0
1,2-DICHLOROBENZENE	ug/l	ND@1.0	ND@1.0	ND@2.0	ND@1.0	ND@1.0	ND@1.0
1,2-DICHLOROETHANE	ug/l	ND@1.0	ND@1.0	ND@2.0	ND@1.0	ND@1.0	ND@1.0
1,2-DICHLOROPROPANE	ug/l	ND@1.0	ND@1.0	ND@2.0	ND@1.0	ND@1.0	ND@1.0
1,3,5-TRIMETHYLBENZENE	ug/l	NA	NA	NA	NA	NA	NA
1,3-DICHLOROBENZENE	ug/l	ND@1.0	ND@1.0	ND@2.0	ND@1.0	ND@1.0	ND@1.0
1,3-DICHLOROPROPANE	ug/l	NA	NA	NA	NA	NA	NA
1,4-DICHLOROBENZENE	ug/l	ND@1.0	ND@1.0	ND@2.0	ND@1.0	ND@1.0	ND@1.0
2,2-DICHLOROPROPANE	ug/l	NA	NA	NA	NA	NA	NA
2-CHLOROTOLUENE	ug/l	NA	NA	NA	NA	NA	NA
4-CHLOROTOLUENE	ug/l	NA	NA	NA	NA	NA	NA
ACETONE	ug/l	NA	NA	NA	NA	NA	ND@10.0
BENZENE	ug/l	ND@1.0	ND@1.0	ND@2.0	ND@1.0	ND@1.0	ND@1.0
BROMOBENZENE	ug/l	ND@1.0	ND@1.0	ND@2.0	ND@1.0	ND@1.0	ND@1.0
BROMOCHLOROMETHANE	ug/l	NA	NA	NA	NA	NA	NA
BROMODICHLOROMETHANE	ug/l	ND@1.0	ND@1.0	ND@2.0	ND@1.0	ND@1.0	ND@1.0
BROMOFORM (TRIBROMOMETHANE)	ug/l	ND@1.0	ND@1.0	ND@2.0	ND@1.0	ND@1.0	ND@1.0
BROMOMETHANE	ug/l	ND@1.0	ND@1.0	ND@2.0	ND@1.0	ND@1.0	ND@1.0
CARBON DISULFIDE	ug/l	NA	NA	NA	NA	NA	NA
CARBON TETRACHLORIDE	ug/l	ND@1.0	ND@1.0	ND@2.0	ND@1.0	ND@1.0	ND@1.0
CHLOROBENZENE	ug/l	ND@1.0	ND@1.0	ND@2.0	ND@1.0	ND@1.0	ND@1.0
CHLORODIBROMOMETHANE	ug/l	ND@1.0	ND@1.0	ND@2.0	ND@1.0	ND@1.0	ND@1.0
CHLOROETHANE	ug/l	ND@1.0	ND@1.0	ND@2.0	ND@1.0	ND@1.0	ND@1.0
CHLOROFORM (TRICHLOROMETHANE)	ug/l	ND@1.0	ND@1.0	ND@2.0	ND@1.0	0.55 J	0.18 J
CHLOROMETHANE	ug/l	ND@1.0	ND@1.0	ND@2.0	ND@1.0 J	ND@1.0	ND@1.0
CIS-1,2-DICHLOROETHENE	ug/l	0.41 J	ND@1.0	1.12 J	2.94	27.6	6.8
CIS-1,3-DICHLOROPROPENE	ug/l	ND@1.0	ND@1.0	ND@2.0	ND@1.0	ND@1.0	ND@1.0
DIBROMOMETHANE	ug/l	ND@1.0	ND@1.0	ND@2.0 J	ND@1.0	ND@1.0	ND@1.0
DICHLORODIFLUOROMETHANE (FREON 12)	ug/l	ND@1.0	ND@1.0	ND@2.0	ND@1.0	ND@1.0	ND@1.0
ETHYLBENZENE	ug/l	ND@1.0	ND@1.0	ND@2.0	ND@1.0	ND@1.0	ND@1.0
HEXACHLOROBUTADIENE	ug/l	NA	NA	NA	NA	NA	NA
ISOPROPANOL	ug/l	NA	NA	NA	NA	NA	NA
ISOPROPYLBENZENE	ug/l	NA	NA	NA	NA	NA	NA
ISOPROPYLTOLUENE	ug/l	NA	NA	NA	NA	NA	NA
M,P-XYLENE	ug/l	NA	NA	NA	NA	NA	ND@2.0
METHYL BUTYL KETONE (2-HEXANONE)	ug/l	NA	NA	NA	NA	NA	NA
METHYL ETHYL KETONE (MEK, 2-BUTANONE)	ug/l	NA	NA	NA	NA	NA	NA
METHYL TERT-BUTYL ETHER (MTBE)	ug/l	ND@1.0	ND@1.0	ND@2.0	ND@1.0	ND@1.0	ND@1.0
METHYLENE CHLORIDE (DICHLOROMETHANE)	ug/l	ND@1.0	ND@1.0	ND@2.0	ND@1.0 J	ND@1.0	ND@1.0
MIBK (4-METHYL-2-PENTANONE)	ug/l	NA	NA	NA	NA	NA	NA
NAPHTHALENE	ug/l	NA	NA	NA	NA	NA	NA
N-BUTYL ACETATE	ug/l	NA	NA	NA	NA	NA	NA
N-BUTYLBENZENE	ug/l	NA	NA	NA	NA	NA	NA
N-PROPYLBENZENE	ug/l	NA	NA	NA	NA	NA	NA
O-XYLENE	ug/l	NA	NA	NA	NA	NA	ND@1.0
SEC-BUTYLBENZENE	ug/l	NA	NA	NA	NA	NA	NA
STYRENE	ug/l	NA	NA	NA	NA	NA	NA
TERT-BUTYLBENZENE	ug/l	NA	NA	NA	NA	NA	NA
TETRACHLOROETHENE	ug/l	ND@1.0	ND@1.0	ND@2.0	ND@1.0	3.91	0.19 J
TETRAHYDROFURAN	ug/l	ND@10.0	ND@10.0	ND@20.0	ND@10.0	ND@10.0	ND@10.0
TOLUENE	ug/l	ND@1.0	ND@1.0	ND@2.0	ND@1.0	ND@1.0	ND@1.0 J
TRANS-1,2-DICHLOROETHENE	ug/l	ND@1.0	ND@1.0	ND@2.0	ND@1.0	ND@1.0	ND@1.0
TRANS-1,3-DICHLOROPROPENE	ug/l	ND@1.0	ND@1.0	ND@2.0	ND@1.0	ND@1.0	ND@1.0
TRICHLOROETHENE	ug/l	53	20.9	52 J	234	217	97.2
TRICHLOROFLUOROMETHANE (FREON 11)	ug/l	ND@1.0	ND@1.0	ND@2.0	ND@1.0	ND@1.0	ND@1.0
VINYL ACETATE	ug/l	NA	NA	NA	NA	NA	NA
VINYL CHLORIDE	ug/l	ND@1.0	ND@1.0	ND@2.0	ND@1.0	ND@1.0	ND@1.0
XYLENES, TOTAL	ug/l	ND@1.0	ND@1.0	ND@2.0	ND@1.0	ND@1.0	NA

Endicott, New York
Groundwater Analytical Chemistry Data
January 1, 2006 - December 31, 2006

Sample Location		EN-447A	EN-447A	EN-447A	EN-447A	EN-447A	EN-447A
Sample Description		GROUNDWATER	REPLICATE	GROUNDWATER	GROUNDWATER	GROUNDWATER	GROUNDWATER
Sample Date		02/08/2006	02/08/2006	03/06/2006	04/19/2006	05/10/2006	06/08/2006
Laboratory Sample I.D.		0601601	0254819-04	0602674	0604312	0605382	0606500
Sample Comment Codes							
Parameter	Units						
Volatile Organics							
1,1,1,2-TETRACHLOROETHANE	ug/l	ND@1.0	ND@1.0	ND@1.0 J	ND@1.0	ND@1.0	ND@1.0
1,1,1-TRICHLOROETHANE	ug/l	3.09 J	5.7	5.5 J	2.49	2.68	1.93
1,1,2,2-TETRACHLOROETHANE	ug/l	ND@1.0	ND@1.0	ND@1.0 J	ND@1.0	ND@1.0	ND@1.0
1,1,2-TRICHLORO-1,2,2-TRIFLUOROETHANE	ug/l	ND@1.0	ND@1.0	ND@1.0 J	ND@1.0	ND@1.0	ND@1.0
1,1,2-TRICHLOROETHANE	ug/l	ND@1.0	ND@1.0	ND@1.0 J	ND@1.0	ND@1.0	ND@1.0
1,1-DICHLOROETHANE	ug/l	ND@1.0	ND@1.0	ND@1.0 J	ND@1.0	ND@1.0	ND@1.0
1,1-DICHLOROETHENE	ug/l	ND@1.0	0.53 J	ND@1.0 J	ND@1.0	ND@1.0	ND@1.0
1,1-DICHLOROPROPENE	ug/l	NA	ND@1.0	NA	NA	NA	NA
1,2,3-TRICHLOROBENZENE	ug/l	ND@1.0	ND@1.0	ND@1.0 J	ND@1.0	ND@1.0	ND@1.0
1,2,3-TRICHLOROPROPANE	ug/l	ND@1.0	ND@1.0	ND@1.0 J	ND@1.0	ND@1.0	ND@1.0
1,2,4-TRICHLOROBENZENE	ug/l	ND@1.0	ND@1.0	ND@1.0 J	NA	NA	NA
1,2,4-TRIMETHYLBENZENE	ug/l	NA	ND@1.0	NA	NA	NA	NA
1,2-DIBROMO-3-CHLOROPROPANE	ug/l	NA	ND@1.0	NA	NA	NA	NA
1,2-DIBROMOETHANE	ug/l	NA	ND@1.0	NA	NA	NA	NA
1,2-DICHLORO-1,2,2-TRIFLUOROETHANE	ug/l	ND@1.0	ND@1.0	ND@1.0 J	ND@1.0	ND@1.0	ND@1.0
1,2-DICHLOROBENZENE	ug/l	ND@1.0	ND@1.0	ND@1.0 J	ND@1.0	ND@1.0	ND@1.0
1,2-DICHLOROETHANE	ug/l	ND@1.0	ND@1.0	ND@1.0 J	ND@1.0	ND@1.0	ND@1.0
1,2-DICHLOROPROPANE	ug/l	ND@1.0	ND@1.0	ND@1.0 J	ND@1.0	ND@1.0	ND@1.0
1,3,5-TRIMETHYLBENZENE	ug/l	NA	ND@1.0	NA	NA	NA	NA
1,3-DICHLOROBENZENE	ug/l	ND@1.0	ND@1.0	ND@1.0 J	ND@1.0	ND@1.0	ND@1.0
1,3-DICHLOROPROPANE	ug/l	NA	ND@1.0	NA	NA	NA	NA
1,4-DICHLOROBENZENE	ug/l	ND@1.0	ND@1.0	ND@1.0 J	ND@1.0	ND@1.0	ND@1.0
2,2-DICHLOROPROPANE	ug/l	NA	ND@1.0	NA	NA	NA	NA
2-CHLOROTOLUENE	ug/l	NA	ND@1.0	NA	NA	NA	NA
4-CHLOROTOLUENE	ug/l	NA	ND@1.0	NA	NA	NA	NA
ACETONE	ug/l	ND@10.0	NA	ND@10.0 J	NA	NA	NA
BENZENE	ug/l	ND@1.0	ND@1.0	ND@1.0 J	ND@1.0	ND@1.0	ND@1.0
BROMOBENZENE	ug/l	ND@1.0	ND@1.0	ND@1.0 J	ND@1.0	ND@1.0	ND@1.0
BROMOCHLOROMETHANE	ug/l	NA	ND@1.0	NA	NA	NA	NA
BROMODICHLOROMETHANE	ug/l	ND@1.0	ND@1.0	ND@1.0 J	ND@1.0	ND@1.0	ND@1.0
BROMOFORM (TRIBROMOMETHANE)	ug/l	ND@1.0	ND@1.0	ND@1.0 J	ND@1.0	ND@1.0	ND@1.0
BROMOMETHANE	ug/l	ND@1.0	ND@1.0	ND@1.0 J	ND@1.0	ND@1.0	ND@1.0
CARBON DISULFIDE	ug/l	NA	NA	NA	NA	NA	NA
CARBON TETRACHLORIDE	ug/l	ND@1.0	ND@1.0	ND@1.0 J	ND@1.0	ND@1.0	ND@1.0
CHLOROBENZENE	ug/l	ND@1.0	ND@1.0	ND@1.0 J	ND@1.0	ND@1.0	ND@1.0
CHLORODIBROMOMETHANE	ug/l	ND@1.0	ND@1.0	ND@1.0 J	ND@1.0	ND@1.0	ND@1.0
CHLOROETHANE	ug/l	ND@1.0	ND@1.0	ND@1.0 J	ND@1.0	ND@1.0	ND@1.0
CHLOROFORM (TRICHLOROMETHANE)	ug/l	ND@1.0	0.54 J	ND@1.0 J	ND@1.0	0.24 J	ND@1.0
CHLOROMETHANE	ug/l	ND@1.0	ND@1.0	ND@1.0 J	ND@1.0	ND@1.0	ND@1.0
CIS-1,2-DICHLOROETHENE	ug/l	7	7.6	9.3 J	2.04	2.69	3.06
CIS-1,3-DICHLOROPROPENE	ug/l	ND@1.0	ND@1.0	ND@1.0 J	ND@1.0	ND@1.0	ND@1.0
DIBROMOMETHANE	ug/l	ND@1.0	ND@1.0	ND@1.0 J	ND@1.0	ND@1.0	ND@1.0
DICHLORODIFLUOROMETHANE (FREON 12)	ug/l	ND@1.0	ND@1.0	ND@1.0 J	ND@1.0	ND@1.0	ND@1.0
ETHYLBENZENE	ug/l	ND@1.0	ND@1.0	ND@1.0 J	ND@1.0	ND@1.0	ND@1.0
HEXACHLOROBUTADIENE	ug/l	NA	ND@1.0	NA	NA	NA	NA
ISOPROPANOL	ug/l	NA	NA	NA	NA	NA	NA
ISOPROPYLBENZENE	ug/l	NA	ND@1.0	NA	NA	NA	NA
ISOPROPYLTOLUENE	ug/l	NA	ND@1.0	NA	NA	NA	NA
M,P-XYLENE	ug/l	ND@2.0	ND@1.0	ND@2.0 J	NA	NA	NA
METHYL BUTYL KETONE (2-HEXANONE)	ug/l	NA	NA	NA	NA	NA	NA
METHYL ETHYL KETONE (MEK, 2-BUTANONE)	ug/l	NA	NA	NA	NA	NA	NA
METHYL TERT-BUTYL ETHER (MTBE)	ug/l	ND@1.0	NA	ND@1.0 J	ND@1.0	ND@1.0	ND@1.0
METHYLENE CHLORIDE (DICHLOROMETHANE)	ug/l	ND@1.0	ND@1.0	ND@1.0 J	ND@1.0	ND@1.0	ND@1.0
MIBK (4-METHYL-2-PENTANONE)	ug/l	NA	NA	NA	NA	NA	NA
NAPHTHALENE	ug/l	NA	ND@1.0	NA	NA	NA	NA
N-BUTYL ACETATE	ug/l	NA	NA	NA	NA	NA	NA
N-BUTYLBENZENE	ug/l	NA	ND@1.0	NA	NA	NA	NA
N-PROPYLBENZENE	ug/l	NA	ND@1.0	NA	NA	NA	NA
O-XYLENE	ug/l	ND@1.0	ND@1.0	ND@1.0 J	NA	NA	NA
SEC-BUTYLBENZENE	ug/l	NA	ND@1.0	NA	NA	NA	NA
STYRENE	ug/l	NA	ND@1.0	NA	NA	NA	NA
TERT-BUTYLBENZENE	ug/l	NA	ND@1.0	NA	NA	NA	NA
TETRACHLOROETHENE	ug/l	ND@1.0	ND@1.0	ND@1.0 J	0.17 J	ND@1.0	ND@1.0
TETRAHYDROFURAN	ug/l	ND@10.0	NA	ND@10.0 J	ND@10.0	ND@10.0	ND@10.0
TOLUENE	ug/l	ND@1.0	ND@1.0	ND@1.0 J	ND@1.0	ND@1.0	ND@1.0
TRANS-1,2-DICHLOROETHENE	ug/l	ND@1.0	ND@1.0	ND@1.0 J	ND@1.0	ND@1.0	ND@1.0
TRANS-1,3-DICHLOROPROPENE	ug/l	ND@1.0	ND@1.0	ND@1.0 J	ND@1.0	ND@1.0	ND@1.0
TRICHLOROETHENE	ug/l	93.3	110	115	82.4	76.7	81.1
TRICHLOROFLUOROMETHANE (FREON 11)	ug/l	ND@1.0	ND@1.0	ND@1.0 J	ND@1.0	ND@1.0	ND@1.0
VINYL ACETATE	ug/l	NA	NA	NA	NA	NA	NA
VINYL CHLORIDE	ug/l	ND@1.0	ND@1.0	ND@1.0 J	ND@1.0	ND@1.0	ND@1.0
XYLENES, TOTAL	ug/l	NA	NA	NA	ND@1.0	ND@1.0	ND@1.0

Endicott, New York
Groundwater Analytical Chemistry Data
January 1, 2006 - December 31, 2006

Sample Location		EN-447A	EN-447A	EN-447B	EN-447B	EN-447B	EN-447B
Sample Description		GROUNDWATER	GROUNDWATER	GROUNDWATER	GROUNDWATER	GROUNDWATER	GROUNDWATER
Sample Date		07/10/2006	08/16/2006	01/11/2006	02/07/2006	03/06/2006	04/19/2006
Laboratory Sample I.D.		0607431	0608955	0600463	0601472	0602675	0604313
Sample Comment Codes							
Parameter	Units						
Volatile Organics							
1,1,1,2-TETRACHLOROETHANE	ug/l	ND@1.0	ND@1.0	ND@1.0	ND@1.0	ND@1.0	ND@1.0
1,1,1-TRICHLOROETHANE	ug/l	1.04	1.24	13.9	14.1 J	13.8 J	10.8
1,1,2,2-TETRACHLOROETHANE	ug/l	ND@1.0	ND@1.0	ND@1.0	ND@1.0	ND@1.0	ND@1.0
1,1,2-TRICHLORO-1,2,2-TRIFLUOROETHANE	ug/l	ND@1.0	ND@1.0	ND@1.0	ND@1.0	ND@1.0	0.46 J
1,1,2-TRICHLOROETHANE	ug/l	ND@1.0	ND@1.0	ND@1.0	ND@1.0	ND@1.0	ND@1.0
1,1-DICHLOROETHANE	ug/l	ND@1.0	ND@1.0	1.5	ND@1.0	0.9 J	1.09
1,1-DICHLOROETHENE	ug/l	ND@1.0	ND@1.0	1.73	ND@1.0	1.21 J	1.71
1,1-DICHLOROPROPENE	ug/l	NA	NA	NA	NA	NA	NA
1,2,3-TRICHLOROBENZENE	ug/l	ND@1.0	ND@1.0	ND@1.0	ND@1.0	ND@1.0	ND@1.0
1,2,3-TRICHLOROPROPANE	ug/l	ND@1.0	ND@1.0	ND@1.0	ND@1.0	ND@1.0	ND@1.0
1,2,4-TRICHLOROBENZENE	ug/l	NA	NA	ND@1.0	ND@1.0	ND@1.0	NA
1,2,4-TRIMETHYLBENZENE	ug/l	NA	NA	NA	NA	NA	NA
1,2-DIBROMO-3-CHLOROPROPANE	ug/l	NA	NA	NA	NA	NA	NA
1,2-DIBROMOETHANE	ug/l	NA	NA	NA	NA	NA	NA
1,2-DICHLORO-1,2,2-TRIFLUOROETHANE	ug/l	ND@1.0	ND@1.0	0.44 J	ND@1.0	ND@1.0	0.32 J
1,2-DICHLOROBENZENE	ug/l	ND@1.0	ND@1.0	ND@1.0	ND@1.0	ND@1.0	ND@1.0
1,2-DICHLOROETHANE	ug/l	ND@1.0	ND@1.0	ND@1.0	ND@1.0	ND@1.0	ND@1.0
1,2-DICHLOROPROPANE	ug/l	ND@1.0	ND@1.0	ND@1.0	ND@1.0	ND@1.0	ND@1.0
1,3,5-TRIMETHYLBENZENE	ug/l	NA	NA	NA	NA	NA	NA
1,3-DICHLOROBENZENE	ug/l	ND@1.0	ND@1.0	ND@1.0	ND@1.0	ND@1.0	ND@1.0
1,3-DICHLOROPROPANE	ug/l	NA	NA	NA	NA	NA	NA
1,4-DICHLOROBENZENE	ug/l	ND@1.0	ND@1.0	ND@1.0	ND@1.0	ND@1.0	ND@1.0
2,2-DICHLOROPROPANE	ug/l	NA	NA	NA	NA	NA	NA
2-CHLOROTOLUENE	ug/l	NA	NA	NA	NA	NA	NA
4-CHLOROTOLUENE	ug/l	NA	NA	NA	NA	NA	NA
ACETONE	ug/l	NA	NA	ND@10.0	ND@10.0	ND@10.0	NA
BENZENE	ug/l	ND@1.0	ND@1.0	ND@1.0	ND@1.0	ND@1.0	ND@1.0
BROMOBENZENE	ug/l	ND@1.0	ND@1.0	ND@1.0	ND@1.0	ND@1.0	ND@1.0
BROMOCHLOROMETHANE	ug/l	NA	NA	NA	NA	NA	NA
BROMODICHLOROMETHANE	ug/l	ND@1.0	ND@1.0	ND@1.0	ND@1.0	ND@1.0	ND@1.0
BROMOFORM (TRIBROMOMETHANE)	ug/l	ND@1.0	ND@1.0	ND@1.0	ND@1.0	ND@1.0	ND@1.0
BROMOMETHANE	ug/l	ND@1.0	ND@1.0	ND@1.0	ND@1.0	ND@1.0	ND@1.0
CARBON DISULFIDE	ug/l	NA	NA	NA	NA	NA	NA
CARBON TETRACHLORIDE	ug/l	ND@1.0	ND@1.0	ND@1.0	ND@1.0	ND@1.0	ND@1.0
CHLOROBENZENE	ug/l	ND@1.0	ND@1.0	ND@1.0	ND@1.0	ND@1.0	ND@1.0
CHLORODIBROMOMETHANE	ug/l	ND@1.0	ND@1.0	ND@1.0	ND@1.0	ND@1.0	ND@1.0
CHLOROETHANE	ug/l	ND@1.0	ND@1.0	ND@1.0	ND@1.0	ND@1.0	ND@1.0
CHLOROFORM (TRICHLOROMETHANE)	ug/l	ND@1.0	ND@1.0	0.41 J	ND@1.0	ND@1.0	0.24 J
CHLOROMETHANE	ug/l	ND@1.0	ND@1.0	ND@1.0 J	ND@1.0	ND@1.0	ND@1.0
CIS-1,2-DICHLOROETHENE	ug/l	1.33	0.89 J	31.5	22 J	23 J	11.9
CIS-1,3-DICHLOROPROPENE	ug/l	ND@1.0	ND@1.0	ND@1.0	ND@1.0	ND@1.0	ND@1.0
DIBROMOMETHANE	ug/l	ND@1.0	ND@1.0	ND@1.0	ND@1.0	ND@1.0	ND@1.0
DICHLORODIFLUOROMETHANE (FREON 12)	ug/l	ND@1.0	ND@1.0	ND@1.0	ND@1.0	ND@1.0	ND@1.0
ETHYLBENZENE	ug/l	ND@1.0	ND@1.0	ND@1.0	ND@1.0	ND@1.0	ND@1.0
HEXACHLOROBUTADIENE	ug/l	NA	NA	NA	NA	NA	NA
ISOPROPANOL	ug/l	NA	NA	NA	NA	NA	NA
ISOPROPYLBENZENE	ug/l	NA	NA	NA	NA	NA	NA
ISOPROPYLTOLUENE	ug/l	NA	NA	NA	NA	NA	NA
M,P-XYLENE	ug/l	NA	NA	ND@2.0	ND@2.0	ND@2.0	NA
METHYL BUTYL KETONE (2-HEXANONE)	ug/l	NA	NA	NA	NA	NA	NA
METHYL ETHYL KETONE (MEK, 2-BUTANONE)	ug/l	NA	NA	NA	NA	NA	NA
METHYL TERT-BUTYL ETHER (MTBE)	ug/l	ND@1.0	ND@1.0	ND@1.0	ND@1.0	ND@1.0	ND@1.0
METHYLENE CHLORIDE (DICHLOROMETHANE)	ug/l	ND@1.0	ND@1.0	ND@1.0	ND@1.0	ND@1.0	ND@1.0
MIBK (4-METHYL-2-PENTANONE)	ug/l	NA	NA	NA	NA	NA	NA
NAPHTHALENE	ug/l	NA	NA	NA	NA	NA	NA
N-BUTYL ACETATE	ug/l	NA	NA	NA	NA	NA	NA
N-BUTYLBENZENE	ug/l	NA	NA	NA	NA	NA	NA
N-PROPYLBENZENE	ug/l	NA	NA	NA	NA	NA	NA
O-XYLENE	ug/l	NA	NA	ND@1.0	ND@1.0	ND@1.0	NA
SEC-BUTYLBENZENE	ug/l	NA	NA	NA	NA	NA	NA
STYRENE	ug/l	NA	NA	NA	NA	NA	NA
TERT-BUTYLBENZENE	ug/l	NA	NA	NA	NA	NA	NA
TETRACHLOROETHENE	ug/l	ND@1.0	ND@1.0	7 J	2.02 J	3.83 J	4.71
Tetrahydrofuran	ug/l	ND@10.0	ND@10.0	ND@10.0	ND@10.0	ND@10.0	ND@10.0
TOLUENE	ug/l	ND@1.0	ND@1.0	ND@1.0 J	ND@1.0	ND@1.0	ND@1.0
TRANS-1,2-DICHLOROETHENE	ug/l	ND@1.0	ND@1.0	ND@1.0	ND@1.0	ND@1.0	0.25 J
TRANS-1,3-DICHLOROPROPENE	ug/l	ND@1.0	ND@1.0	ND@1.0	ND@1.0	ND@1.0	ND@1.0
TRICHLOROETHENE	ug/l	72.3	67.1	207	231	212	246
TRICHLOROFLUOROMETHANE (FREON 11)	ug/l	ND@1.0	ND@1.0	ND@1.0	ND@1.0	ND@1.0	ND@1.0
VINYL ACETATE	ug/l	NA	NA	NA	NA	NA	NA
VINYL CHLORIDE	ug/l	ND@1.0	ND@1.0	ND@1.0	ND@1.0	ND@1.0	ND@1.0
XYLENES, TOTAL	ug/l	ND@1.0	ND@1.0	NA	NA	NA	ND@1.0

Endicott, New York
Groundwater Analytical Chemistry Data
January 1, 2006 - December 31, 2006

Sample Location		EN-447B	EN-447B	EN-447B	EN-447B	EN-447B	EN-447B
Sample Description		GROUNDWATER	GROUNDWATER	GROUNDWATER	GROUNDWATER	GROUNDWATER	GROUNDWATER
Sample Date		05/10/2006	06/08/2006	07/10/2006	08/16/2006	09/12/2006	10/11/2006
Laboratory Sample I.D.		0605383	0606501	0607432	0608954	0609935	0611088
Sample Comment Codes							
Parameter	Units						
Volatile Organics							
1,1,1,2-TETRACHLOROETHANE	ug/l	ND@1.0	ND@1.0	ND@1.0	ND@1.0	ND@1.0	ND@1.0
1,1,1-TRICHLOROETHANE	ug/l	6.4	2.75	5.9	3.48	4.49	6.6
1,1,2,2-TETRACHLOROETHANE	ug/l	ND@1.0	ND@1.0	ND@1.0	ND@1.0	ND@1.0	ND@1.0
1,1,2-TRICHLORO-1,2,2-TRIFLUOROETHANE	ug/l	ND@1.0	ND@1.0	ND@1.0	ND@1.0	ND@1.0	ND@1.0
1,1,2-TRICHLOROETHANE	ug/l	ND@1.0	ND@1.0	ND@1.0	ND@1.0	ND@1.0	ND@1.0
1,1-DICHLOROETHANE	ug/l	0.36 J	ND@1.0	0.31 J	ND@1.0	ND@1.0	ND@1.0
1,1-DICHLOROETHENE	ug/l	0.48 J	ND@1.0	0.64 J	ND@1.0	0.28 J	ND@1.0
1,1-DICHLOROPROPENE	ug/l	NA	NA	NA	NA	NA	NA
1,2,3-TRICHLOROBENZENE	ug/l	ND@1.0	ND@1.0	ND@1.0	ND@1.0	ND@1.0	ND@1.0
1,2,3-TRICHLOROPROPANE	ug/l	ND@1.0	ND@1.0	ND@1.0	ND@1.0	ND@1.0	ND@1.0
1,2,4-TRICHLOROBENZENE	ug/l	NA	NA	NA	NA	NA	NA
1,2,4-TRIMETHYLBENZENE	ug/l	NA	NA	NA	NA	NA	NA
1,2-DIBROMO-3-CHLOROPROPANE	ug/l	NA	NA	NA	NA	NA	NA
1,2-DIBROMOETHANE	ug/l	NA	NA	NA	NA	NA	NA
1,2-DICHLORO-1,2,2-TRIFLUOROETHANE	ug/l	ND@1.0	ND@1.0	ND@1.0	ND@1.0	ND@1.0	ND@1.0
1,2-DICHLOROBENZENE	ug/l	ND@1.0	ND@1.0	ND@1.0	ND@1.0	ND@1.0	ND@1.0
1,2-DICHLOROETHANE	ug/l	ND@1.0	ND@1.0	ND@1.0	ND@1.0	ND@1.0	ND@1.0
1,2-DICHLOROPROPANE	ug/l	ND@1.0	ND@1.0	ND@1.0	ND@1.0	ND@1.0	ND@1.0
1,3,5-TRIMETHYLBENZENE	ug/l	NA	NA	NA	NA	NA	NA
1,3-DICHLOROBENZENE	ug/l	ND@1.0	ND@1.0	ND@1.0	ND@1.0	ND@1.0	ND@1.0
1,3-DICHLOROPROPANE	ug/l	NA	NA	NA	NA	NA	NA
1,4-DICHLOROBENZENE	ug/l	ND@1.0	ND@1.0	ND@1.0	ND@1.0	ND@1.0	ND@1.0
2,2-DICHLOROPROPANE	ug/l	NA	NA	NA	NA	NA	NA
2-CHLOROTOLUENE	ug/l	NA	NA	NA	NA	NA	NA
4-CHLOROTOLUENE	ug/l	NA	NA	NA	NA	NA	NA
ACETONE	ug/l	NA	NA	NA	NA	NA	NA
BENZENE	ug/l	ND@1.0	ND@1.0	ND@1.0	ND@1.0	ND@1.0	ND@1.0
BROMOBENZENE	ug/l	ND@1.0	ND@1.0	ND@1.0	ND@1.0	ND@1.0	ND@1.0
BROMOCHLOROMETHANE	ug/l	NA	NA	NA	NA	NA	NA
BROMODICHLOROMETHANE	ug/l	ND@1.0	ND@1.0	ND@1.0	ND@1.0	ND@1.0	ND@1.0
BROMOFORM (TRIBROMOMETHANE)	ug/l	ND@1.0	ND@1.0	ND@1.0	ND@1.0	ND@1.0	ND@1.0
BROMOMETHANE	ug/l	ND@1.0	ND@1.0	ND@1.0	ND@1.0	ND@1.0	ND@1.0
CARBON DISULFIDE	ug/l	NA	NA	NA	NA	NA	NA
CARBON TETRACHLORIDE	ug/l	ND@1.0	ND@1.0	ND@1.0	ND@1.0	ND@1.0	ND@1.0
CHLOROBENZENE	ug/l	ND@1.0	ND@1.0	ND@1.0	ND@1.0	ND@1.0	ND@1.0
CHLORODIBROMOMETHANE	ug/l	ND@1.0	ND@1.0	ND@1.0	ND@1.0	ND@1.0	ND@1.0
CHLOROETHANE	ug/l	ND@1.0	ND@1.0	ND@1.0	ND@1.0	ND@1.0	ND@1.0
CHLOROFORM (TRICHLOROMETHANE)	ug/l	0.38 J	ND@1.0	0.2 J	ND@1.0	ND@1.0	ND@1.0
CHLOROMETHANE	ug/l	ND@1.0	ND@1.0	ND@1.0	ND@1.0	ND@1.0	ND@1.0
CIS-1,2-DICHLOROETHENE	ug/l	5.9	4.53	9.8	3.52	4.74	6.1
CIS-1,3-DICHLOROPROPENE	ug/l	ND@1.0	ND@1.0	ND@1.0	ND@1.0	ND@1.0	ND@1.0
DIBROMOMETHANE	ug/l	ND@1.0	ND@1.0	ND@1.0	ND@1.0	ND@1.0	ND@1.0
DICHLORODIFLUOROMETHANE (FREON 12)	ug/l	ND@1.0	ND@1.0	ND@1.0	ND@1.0	ND@1.0	ND@1.0
ETHYLBENZENE	ug/l	ND@1.0	ND@1.0	ND@1.0	ND@1.0	ND@1.0	ND@1.0
HEXACHLOROBUTADIENE	ug/l	NA	NA	NA	NA	NA	NA
ISOPROPANOL	ug/l	NA	NA	NA	NA	NA	NA
ISOPROPYLBENZENE	ug/l	NA	NA	NA	NA	NA	NA
ISOPROPYLTOLUENE	ug/l	NA	NA	NA	NA	NA	NA
M,P-XYLENE	ug/l	NA	NA	NA	NA	NA	NA
METHYL BUTYL KETONE (2-HEXANONE)	ug/l	NA	NA	NA	NA	NA	NA
METHYL ETHYL KETONE (MEK, 2-BUTANONE)	ug/l	NA	NA	NA	NA	NA	NA
METHYL TERT-BUTYL ETHER (MTBE)	ug/l	ND@1.0	ND@1.0	ND@1.0	ND@1.0	ND@1.0	ND@1.0
METHYLENE CHLORIDE (DICHLOROMETHANE)	ug/l	ND@1.0	ND@1.0	ND@1.0	ND@1.0	ND@1.0	ND@1.0
MIBK (4-METHYL-2-PENTANONE)	ug/l	NA	NA	NA	NA	NA	NA
NAPHTHALENE	ug/l	NA	NA	NA	NA	NA	NA
N-BUTYL ACETATE	ug/l	NA	NA	NA	NA	NA	NA
N-BUTYLBENZENE	ug/l	NA	NA	NA	NA	NA	NA
N-PROPYLBENZENE	ug/l	NA	NA	NA	NA	NA	NA
O-XYLENE	ug/l	NA	NA	NA	NA	NA	NA
SEC-BUTYLBENZENE	ug/l	NA	NA	NA	NA	NA	NA
STYRENE	ug/l	NA	NA	NA	NA	NA	NA
TERT-BUTYLBENZENE	ug/l	NA	NA	NA	NA	NA	NA
TETRACHLOROETHENE	ug/l	1.62	ND@1.0	0.24 J	0.18 J	0.29 J	0.3 J
TETRAHYDROFURAN	ug/l	ND@10.0	ND@10.0	ND@10.0	ND@10.0	ND@10.0	ND@10.0
TOLUENE	ug/l	ND@1.0	ND@1.0	ND@1.0	ND@1.0	ND@1.0	ND@1.0
TRANS-1,2-DICHLOROETHENE	ug/l	ND@1.0	ND@1.0	ND@1.0	ND@1.0	ND@1.0	ND@1.0
TRANS-1,3-DICHLOROPROPENE	ug/l	ND@1.0	ND@1.0	ND@1.0	ND@1.0	ND@1.0	ND@1.0
TRICHLOROETHENE	ug/l	144	86.9	167	123	196	130
TRICHLOROFLUOROMETHANE (FREON 11)	ug/l	ND@1.0	ND@1.0	ND@1.0	ND@1.0	ND@1.0	ND@1.0
VINYL ACETATE	ug/l	NA	NA	NA	NA	NA	NA
VINYL CHLORIDE	ug/l	ND@1.0	ND@1.0	ND@1.0	ND@1.0	ND@1.0	ND@1.0
XYLENES, TOTAL	ug/l	ND@1.0	ND@1.0	ND@1.0	ND@1.0	ND@1.0	ND@1.0

Endicott, New York
Groundwater Analytical Chemistry Data
January 1, 2006 - December 31, 2006

Sample Location		EN-447B	EN-447B	EN-447T	EN-447T	EN-447T	EN-447T
Sample Description		GROUNDWATER	GROUNDWATER	GW EXTR WELL	GW EXTR WELL	GW EXTR WELL	GW EXTR WELL
Sample Date		11/08/2006	12/11/2006	02/07/2006	03/27/2006	03/28/2006	03/29/2006
Laboratory Sample I.D.		0612335	0613401	0601454	0603236	0603237	0603406
Sample Comment Codes							X
Parameter	Units						
Volatile Organics							
1,1,1,2-TETRACHLOROETHANE	ug/l	ND@1.0	ND@1.0	ND@1.0	ND@1.0	ND@1.0	ND@1.0
1,1,1-TRICHLOROETHANE	ug/l	3.4	5.3	13.9	14.3	13	11.6
1,1,2,2-TETRACHLOROETHANE	ug/l	ND@1.0	ND@1.0	ND@1.0	ND@1.0	ND@1.0	ND@1.0
1,1,2-TRICHLORO-1,2,2-TRIFLUOROETHANE	ug/l	ND@1.0	ND@1.0	ND@1.0	ND@1.0	ND@1.0	ND@1.0
1,1,2-TRICHLOROETHANE	ug/l	ND@1.0	ND@1.0	ND@1.0	ND@1.0	ND@1.0	ND@1.0
1,1-DICHLOROETHANE	ug/l	ND@1.0	ND@1.0	1.05	1.22	0.97 J	0.9 J
1,1-DICHLOROETHENE	ug/l	ND@1.0	0.84 J	1.29	1.79	1.52	1.31
1,1-DICHLOROPROPENE	ug/l	NA	NA	NA	NA	NA	NA
1,2,3-TRICHLOROBENZENE	ug/l	ND@1.0	ND@1.0	ND@1.0	ND@1.0	ND@1.0	ND@1.0
1,2,3-TRICHLOROPROPANE	ug/l	ND@1.0	ND@1.0	ND@1.0	ND@1.0	ND@1.0	ND@1.0
1,2,4-TRICHLOROBENZENE	ug/l	NA	NA	ND@1.0	ND@1.0	ND@1.0	ND@1.0
1,2,4-TRIMETHYLBENZENE	ug/l	NA	NA	NA	NA	NA	NA
1,2-DIBROMO-3-CHLOROPROPANE	ug/l	NA	NA	NA	NA	NA	NA
1,2-DIBROMOETHANE	ug/l	NA	NA	NA	NA	NA	NA
1,2-DICHLORO-1,2,2-TRIFLUOROETHANE	ug/l	ND@1.0	ND@1.0	0.31 J	0.47 J	0.37 J	0.29 J
1,2-DICHLOROBENZENE	ug/l	ND@1.0	ND@1.0	ND@1.0	ND@1.0	ND@1.0	ND@1.0
1,2-DICHLOROETHANE	ug/l	ND@1.0	ND@1.0	ND@1.0	ND@1.0	ND@1.0	ND@1.0
1,2-DICHLOROPROPANE	ug/l	ND@1.0	ND@1.0	ND@1.0	ND@1.0	ND@1.0	ND@1.0
1,3,5-TRIMETHYLBENZENE	ug/l	NA	NA	NA	NA	NA	NA
1,3-DICHLOROBENZENE	ug/l	ND@1.0	ND@1.0	ND@1.0	ND@1.0	ND@1.0	ND@1.0
1,3-DICHLOROPROPANE	ug/l	NA	NA	NA	NA	NA	NA
1,4-DICHLOROBENZENE	ug/l	ND@1.0	ND@1.0	ND@1.0	ND@1.0	ND@1.0	ND@1.0
2,2-DICHLOROPROPANE	ug/l	NA	NA	NA	NA	NA	NA
2-CHLOROTOLUENE	ug/l	NA	NA	NA	NA	NA	NA
4-CHLOROTOLUENE	ug/l	NA	NA	NA	NA	NA	NA
ACETONE	ug/l	NA	NA	11.6	55.4	24.7	3.97 J
BENZENE	ug/l	ND@1.0	ND@1.0	ND@1.0	ND@1.0	ND@1.0	ND@1.0
BROMOBENZENE	ug/l	ND@1.0	ND@1.0	ND@1.0	ND@1.0	ND@1.0	ND@1.0
BROMOCHLOROMETHANE	ug/l	NA	NA	NA	NA	NA	NA
BROMODICHLOROMETHANE	ug/l	ND@1.0	ND@1.0	ND@1.0	ND@1.0	ND@1.0	ND@1.0
BROMOFORM (TRIBROMOMETHANE)	ug/l	ND@1.0	ND@1.0	ND@1.0	ND@1.0	ND@1.0	ND@1.0
BROMOMETHANE	ug/l	ND@1.0	ND@1.0	ND@1.0	ND@1.0	ND@1.0	ND@1.0
CARBON DISULFIDE	ug/l	NA	NA	NA	NA	NA	NA
CARBON TETRACHLORIDE	ug/l	ND@1.0	ND@1.0	ND@1.0	ND@1.0	ND@1.0	ND@1.0
CHLOROBENZENE	ug/l	ND@1.0	ND@1.0	ND@1.0	ND@1.0	ND@1.0	ND@1.0
CHLORODIBROMOMETHANE	ug/l	ND@1.0	ND@1.0	ND@1.0	ND@1.0	ND@1.0	ND@1.0
CHLOROETHANE	ug/l	ND@1.0	ND@1.0	ND@1.0	ND@1.0	ND@1.0	ND@1.0
CHLOROFORM (TRICHLOROMETHANE)	ug/l	ND@1.0	0.31 J	0.43 J	0.77 J	0.7 J	0.89 J
CHLOROMETHANE	ug/l	ND@1.0	ND@1.0 J	ND@1.0	ND@1.0	ND@1.0	ND@1.0
CIS-1,2-DICHLOROETHENE	ug/l	2.93	15.5	33.7	33.9	35.5	33.1
CIS-1,3-DICHLOROPROPENE	ug/l	ND@1.0	ND@1.0	ND@1.0	ND@1.0	ND@1.0	ND@1.0
DIBROMOMETHANE	ug/l	ND@1.0	ND@1.0	ND@1.0	ND@1.0	ND@1.0	ND@1.0
DICHLORODIFLUOROMETHANE (FREON 12)	ug/l	0.53 J	ND@1.0	ND@1.0	ND@1.0	ND@1.0	ND@1.0
ETHYLBENZENE	ug/l	ND@1.0	ND@1.0	ND@1.0	ND@1.0	ND@1.0	ND@1.0
HEXACHLOROBUTADIENE	ug/l	NA	NA	NA	NA	NA	NA
ISOPROPANOL	ug/l	NA	NA	NA	NA	NA	NA
ISOPROPYLBENZENE	ug/l	NA	NA	NA	NA	NA	NA
ISOPROPYLTOLUENE	ug/l	NA	NA	NA	NA	NA	NA
M,P-XYLENE	ug/l	NA	NA	ND@2.0	ND@2.0	ND@2.0	ND@2.0
METHYL BUTYL KETONE (2-HEXANONE)	ug/l	NA	NA	NA	NA	NA	NA
METHYL ETHYL KETONE (MEK, 2-BUTANONE)	ug/l	NA	NA	NA	NA	NA	NA
METHYL TERT-BUTYL ETHER (MTBE)	ug/l	ND@1.0	ND@1.0	ND@1.0	0.36 J	0.37 J	0.37 J
METHYLENE CHLORIDE (DICHLOROMETHANE)	ug/l	ND@1.0	ND@1.0 J	ND@1.0	ND@1.0	ND@1.0	ND@1.0
MIBK (4-METHYL-2-PENTANONE)	ug/l	NA	NA	NA	NA	NA	NA
NAPHTHALENE	ug/l	NA	NA	NA	NA	NA	NA
N-BUTYL ACETATE	ug/l	NA	NA	NA	NA	NA	NA
N-BUTYLBENZENE	ug/l	NA	NA	NA	NA	NA	NA
N-PROPYLBENZENE	ug/l	NA	NA	NA	NA	NA	NA
O-XYLENE	ug/l	NA	NA	ND@1.0	ND@1.0	ND@1.0	ND@1.0
SEC-BUTYLBENZENE	ug/l	NA	NA	NA	NA	NA	NA
STYRENE	ug/l	NA	NA	NA	NA	NA	NA
TERT-BUTYLBENZENE	ug/l	NA	NA	NA	NA	NA	NA
TETRACHLOROETHENE	ug/l	0.24 J	3.53	9.8	7.6	6.9	5.9
TETRAHYDROFURAN	ug/l	ND@10.0	ND@10.0	33.1	ND@10.0	92 J	21.5
TOLUENE	ug/l	ND@1.0	ND@1.0	ND@1.0	0.22 J	ND@1.0	ND@1.0
TRANS-1,2-DICHLOROETHENE	ug/l	ND@1.0	ND@1.0	ND@1.0	ND@1.0	0.2 J	ND@1.0
TRANS-1,3-DICHLOROPROPENE	ug/l	ND@1.0	ND@1.0	ND@1.0	ND@1.0	ND@1.0	ND@1.0
TRICHLOROETHENE	ug/l	145 J	227 J	211	289	283	229
TRICHLOROFLUOROMETHANE (FREON 11)	ug/l	ND@1.0	ND@1.0	ND@1.0	ND@1.0	ND@1.0	ND@1.0
VINYL ACETATE	ug/l	NA	NA	NA	NA	NA	NA
VINYL CHLORIDE	ug/l	ND@1.0	ND@1.0	ND@1.0	ND@1.0	ND@1.0	ND@1.0
XYLENES, TOTAL	ug/l	ND@1.0	ND@1.0	NA	NA	NA	NA

Endicott, New York
Groundwater Analytical Chemistry Data
January 1, 2006 - December 31, 2006

Sample Location		EN-447T	EN-447T	EN-447T	EN-447T	EN-447T	EN-447T
Sample Description		GW EXTR WELL	GW EXTR WELL	GW EXTR WELL	GW EXTR WELL	GW EXTR WELL	GW EXTR WELL
Sample Date		03/30/2006	03/31/2006	07/05/2006	08/01/2006	09/05/2006	10/02/2006
Laboratory Sample I.D.		0603407	0R2631021	0607104	0608166	0609636	0610607
Sample Comment Codes		X					
Parameter	Units						
Volatile Organics							
1,1,1,2-TETRACHLOROETHANE	ug/l	ND@1.0	NA	ND@1.0	ND@1.0	ND@1.0	ND@1.0
1,1,1-TRICHLOROETHANE	ug/l	11	12	7.3	6.1	6.4	5.9 J
1,1,2,2-TETRACHLOROETHANE	ug/l	ND@1.0	ND@10	ND@1.0	ND@1.0 J	ND@1.0	ND@1.0
1,1,2-TRICHLORO-1,2,2-TRIFLUOROETHANE	ug/l	ND@1.0	ND@10	ND@1.0	ND@1.0 J	ND@1.0	ND@1.0
1,1,2-TRICHLOROETHANE	ug/l	ND@1.0	ND@10	ND@1.0	ND@1.0	ND@1.0	ND@1.0
1,1-DICHLOROETHANE	ug/l	0.86 J	1 J	0.5 J	0.4 J	0.37 J	0.33 J
1,1-DICHLOROETHENE	ug/l	1.29	2 J	0.88 J	0.73 J	0.59 J	0.51 J
1,1-DICHLOROPROPENE	ug/l	NA	NA	NA	NA	NA	NA
1,2,3-TRICHLOROBENZENE	ug/l	ND@1.0	NA	ND@1.0	ND@1.0	ND@1.0	ND@1.0
1,2,3-TRICHLOROPROPANE	ug/l	ND@1.0	NA	ND@1.0	ND@1.0 J	ND@1.0	ND@1.0
1,2,4-TRICHLOROBENZENE	ug/l	ND@1.0	ND@10	NA	NA	NA	NA
1,2,4-TRIMETHYLBENZENE	ug/l	NA	NA	NA	NA	NA	NA
1,2-DIBROMO-3-CHLOROPROPANE	ug/l	NA	ND@10	NA	NA	NA	NA
1,2-DIBROMOETHANE	ug/l	NA	ND@10	NA	NA	NA	NA
1,2-DICHLORO-1,2,2-TRIFLUOROETHANE	ug/l	0.5 J	NA	ND@1.0	ND@1.0	ND@1.0	ND@1.0
1,2-DICHLOROBENZENE	ug/l	ND@1.0	ND@10	ND@1.0	ND@1.0	ND@1.0	ND@1.0
1,2-DICHLOROETHANE	ug/l	ND@1.0	ND@10	ND@1.0	ND@1.0	ND@1.0	ND@1.0
1,2-DICHLOROPROPANE	ug/l	ND@1.0	ND@10	ND@1.0	ND@1.0	ND@1.0	ND@1.0
1,3,5-TRIMETHYLBENZENE	ug/l	NA	NA	NA	NA	NA	NA
1,3-DICHLOROBENZENE	ug/l	ND@1.0	ND@10	ND@1.0	ND@1.0	ND@1.0	ND@1.0
1,3-DICHLOROPROPANE	ug/l	NA	NA	NA	NA	NA	NA
1,4-DICHLOROBENZENE	ug/l	ND@1.0	ND@10	ND@1.0	ND@1.0	ND@1.0	ND@1.0
2,2-DICHLOROPROPANE	ug/l	NA	NA	NA	NA	NA	NA
2-CHLOROTOLUENE	ug/l	NA	NA	NA	NA	NA	NA
4-CHLOROTOLUENE	ug/l	NA	NA	NA	NA	NA	NA
ACETONE	ug/l	33.6	ND@10	NA	NA	NA	NA
BENZENE	ug/l	ND@1.0	ND@10	ND@1.0	ND@1.0	ND@1.0	ND@1.0
BROMOBENZENE	ug/l	ND@1.0	NA	ND@1.0	ND@1.0	ND@1.0	ND@1.0
BROMOCHLOROMETHANE	ug/l	NA	NA	NA	NA	NA	NA
BROMODICHLOROMETHANE	ug/l	ND@1.0	ND@10	ND@1.0	ND@1.0	ND@1.0	ND@1.0
BROMOFORM (TRIBROMOMETHANE)	ug/l	ND@1.0	ND@10	ND@1.0	ND@1.0	ND@1.0	ND@1.0
BROMOMETHANE	ug/l	ND@1.0	ND@10	ND@1.0	ND@1.0	ND@1.0	ND@1.0
CARBON DISULFIDE	ug/l	NA	0.5 J	NA	NA	NA	NA
CARBON TETRACHLORIDE	ug/l	ND@1.0	ND@10	ND@1.0	ND@1.0	ND@1.0	ND@1.0
CHLOROBENZENE	ug/l	ND@1.0	ND@10	ND@1.0	ND@1.0	ND@1.0	ND@1.0
CHLORODIBROMOMETHANE	ug/l	ND@1.0	ND@10	ND@1.0	ND@1.0	ND@1.0	ND@1.0
CHLOROETHANE	ug/l	ND@1.0	ND@10	ND@1.0	ND@1.0	ND@1.0	ND@1.0
CHLOROFORM (TRICHLOROMETHANE)	ug/l	0.77 J	ND@10	0.53 J	0.71 J	1.25	0.87 J
CHLOROMETHANE	ug/l	ND@1.0	ND@10	ND@1.0	ND@1.0	ND@1.0	ND@1.0
CIS-1,2-DICHLOROETHENE	ug/l	31.4	31	26.2	26.7	32.6	34.1 J
CIS-1,3-DICHLOROPROPENE	ug/l	ND@1.0	ND@10	ND@1.0	ND@1.0	ND@1.0	ND@1.0
DIBROMOMETHANE	ug/l	ND@1.0	NA	ND@1.0	ND@1.0	ND@1.0	ND@1.0
DICHLORODIFLUOROMETHANE (FREON 12)	ug/l	ND@1.0	ND@10	ND@1.0	ND@1.0	ND@1.0	ND@1.0
ETHYLBENZENE	ug/l	ND@1.0	ND@10	ND@1.0	ND@1.0	ND@1.0	ND@1.0
HEXACHLOROBUTADIENE	ug/l	NA	NA	NA	NA	NA	NA
ISOPROPANOL	ug/l	NA	NA	NA	NA	NA	NA
ISOPROPYLBENZENE	ug/l	NA	ND@10	NA	NA	NA	NA
ISOPROPYLTOLUENE	ug/l	NA	NA	NA	NA	NA	NA
M,P-XYLENE	ug/l	ND@2.0	ND@10	NA	NA	NA	NA
METHYL BUTYL KETONE (2-HEXANONE)	ug/l	NA	ND@10	NA	NA	NA	NA
METHYL ETHYL KETONE (MEK, 2-BUTANONE)	ug/l	NA	ND@10	NA	NA	NA	NA
METHYL TERT-BUTYL ETHER (MTBE)	ug/l	0.32 J	ND@10	ND@1.0	ND@1.0	ND@1.0	ND@1.0
METHYLENE CHLORIDE (DICHLOROMETHANE)	ug/l	ND@1.0	ND@10	ND@1.0	ND@1.0	ND@1.0	ND@2.08 J
MIBK (4-METHYL-2-PENTANONE)	ug/l	NA	ND@10	NA	NA	NA	NA
NAPHTHALENE	ug/l	NA	NA	NA	NA	NA	NA
N-BUTYL ACETATE	ug/l	NA	NA	NA	NA	NA	NA
N-BUTYLBENZENE	ug/l	NA	NA	NA	NA	NA	NA
N-PROPYLBENZENE	ug/l	NA	NA	NA	NA	NA	NA
O-XYLENE	ug/l	ND@1.0	ND@10	NA	NA	NA	NA
SEC-BUTYLBENZENE	ug/l	NA	NA	NA	NA	NA	NA
STYRENE	ug/l	NA	ND@10	NA	NA	NA	NA
TERT-BUTYLBENZENE	ug/l	NA	NA	NA	NA	NA	NA
TETRACHLOROETHENE	ug/l	5.5	6 J	3.76	3.33	4.26	4.6 J
Tetrahydrofuran	ug/l	93.7	NA	ND@10.0	ND@10.0 J	ND@10.0	ND@10.0
TOLUENE	ug/l	ND@1.0	ND@10	ND@1.0	ND@1.0 J	ND@1.0	ND@1.0
TRANS-1,2-DICHLOROETHENE	ug/l	ND@1.0	ND@10	ND@1.0	ND@1.0	ND@1.0	ND@1.0
TRANS-1,3-DICHLOROPROPENE	ug/l	ND@1.0	ND@10	ND@1.0	ND@1.0 J	ND@1.0	ND@1.0
TRICHLOROETHENE	ug/l	233	250	225	243	300	192
TRICHLOROFLUOROMETHANE (FREON 11)	ug/l	ND@1.0	ND@10	ND@1.0	ND@1.0	ND@1.0	ND@1.0
VINYL ACETATE	ug/l	NA	NA	NA	NA	NA	NA
VINYL CHLORIDE	ug/l	ND@1.0	ND@10	ND@1.0	ND@1.0	ND@1.0	ND@1.0
XYLENES, TOTAL	ug/l	NA	NA	ND@1.0	ND@1.0	ND@1.0	ND@1.0

Endicott, New York
Groundwater Analytical Chemistry Data
January 1, 2006 - December 31, 2006

Sample Location		EN-447T	EN-447T	EN-449	EN-449	EN-449	EN-449
Sample Description		GW EXTR WELL	GW EXTR WELL	GROUNDWATER	GROUNDWATER	GROUNDWATER	GROUNDWATER
Sample Date		11/06/2006	12/04/2006	01/11/2006	02/08/2006	03/07/2006	04/20/2006
Laboratory Sample I.D.		0612150	0613055	0600464	0601602	0602698	0604324
Sample Comment Codes							
Parameter	Units						
Volatile Organics							
1,1,1,2-TETRACHLOROETHANE	ug/l	ND@1.0	ND@1.0	ND@1.0	ND@1.0	ND@1.0	ND@1.0
1,1,1-TRICHLOROETHANE	ug/l	4.91	3.87	7	5.4 J	5.7	5.4
1,1,2,2-TETRACHLOROETHANE	ug/l	ND@1.0	ND@1.0	ND@1.0	ND@1.0	ND@1.0	ND@1.0
1,1,2-TRICHLORO-1,2,2-TRIFLUOROETHANE	ug/l	ND@1.0	ND@1.0	ND@1.0	ND@1.0	ND@1.0	ND@1.0
1,1,2-TRICHLOROETHANE	ug/l	ND@1.0	ND@1.0	ND@1.0	ND@1.0	ND@1.0	ND@1.0
1,1-DICHLOROETHANE	ug/l	0.41 J	ND@1.0	ND@1.0	ND@1.0	ND@1.0	ND@1.0
1,1-DICHLOROETHENE	ug/l	0.18 J	ND@1.0	ND@1.0	ND@1.0	ND@1.0	ND@1.0
1,1-DICHLOROPROPENE	ug/l	NA	NA	NA	NA	NA	NA
1,2,3-TRICHLOROBENZENE	ug/l	ND@1.0	ND@1.0	ND@1.0	ND@1.0	ND@1.0	ND@1.0
1,2,3-TRICHLOROPROPANE	ug/l	ND@1.0	ND@1.0	ND@1.0	ND@1.0	ND@1.0	ND@1.0
1,2,4-TRICHLOROBENZENE	ug/l	NA	NA	ND@1.0	ND@1.0	ND@1.0	NA
1,2,4-TRIMETHYLBENZENE	ug/l	NA	NA	NA	NA	NA	NA
1,2-DIBROMO-3-CHLOROPROPANE	ug/l	NA	NA	NA	NA	NA	NA
1,2-DIBROMOETHANE	ug/l	NA	NA	NA	NA	NA	NA
1,2-DICHLORO-1,2,2-TRIFLUOROETHANE	ug/l	ND@1.0	ND@1.0	ND@1.0	ND@1.0	ND@1.0	ND@1.0
1,2-DICHLOROBENZENE	ug/l	ND@1.0	ND@1.0	ND@1.0	ND@1.0	ND@1.0	ND@1.0
1,2-DICHLOROETHANE	ug/l	ND@1.0 J	ND@1.0	ND@1.0	ND@1.0	ND@1.0	ND@1.0
1,2-DICHLOROPROPANE	ug/l	ND@1.0	ND@1.0	ND@1.0	ND@1.0	ND@1.0	ND@1.0
1,3,5-TRIMETHYLBENZENE	ug/l	NA	NA	NA	NA	NA	NA
1,3-DICHLOROBENZENE	ug/l	ND@1.0 J	ND@1.0	ND@1.0	ND@1.0	ND@1.0	ND@1.0
1,3-DICHLOROPROPANE	ug/l	NA	NA	NA	NA	NA	NA
1,4-DICHLOROBENZENE	ug/l	ND@1.0	ND@1.0	ND@1.0	ND@1.0	ND@1.0	ND@1.0
2,2-DICHLOROPROPANE	ug/l	NA	NA	NA	NA	NA	NA
2-CHLOROTOLUENE	ug/l	NA	NA	NA	NA	NA	NA
4-CHLOROTOLUENE	ug/l	NA	NA	NA	NA	NA	NA
ACETONE	ug/l	NA	NA	ND@10.0	ND@10.0	ND@10.0	NA
BENZENE	ug/l	ND@1.0	ND@1.0	ND@1.0	ND@1.0	ND@1.0	ND@1.0
BROMOBENZENE	ug/l	ND@1.0	ND@1.0	ND@1.0	ND@1.0	ND@1.0	ND@1.0
BROMOCHLOROMETHANE	ug/l	NA	NA	NA	NA	NA	NA
BROMODICHLOROMETHANE	ug/l	ND@1.0	ND@1.0	ND@1.0	ND@1.0	ND@1.0	ND@1.0
BROMOFORM (TRIBROMOMETHANE)	ug/l	ND@1.0	ND@1.0	ND@1.0	ND@1.0	ND@1.0	ND@1.0
BROMOMETHANE	ug/l	ND@1.0 J	ND@1.0	ND@1.0	ND@1.0	ND@1.0	ND@1.0
CARBON DISULFIDE	ug/l	NA	NA	NA	NA	NA	NA
CARBON TETRACHLORIDE	ug/l	ND@1.0	ND@1.0	ND@1.0	ND@1.0	ND@1.0	ND@1.0
CHLOROBENZENE	ug/l	ND@1.0	ND@1.0	ND@1.0	ND@1.0	ND@1.0	ND@1.0
CHLORODIBROMOMETHANE	ug/l	ND@1.0	ND@1.0	ND@1.0	ND@1.0	ND@1.0	ND@1.0
CHLOROETHANE	ug/l	ND@1.0	ND@1.0	ND@1.0	ND@1.0	ND@1.0	ND@1.0
CHLOROFORM (TRICHLOROMETHANE)	ug/l	1.38	1.1	0.2 J	ND@1.0	ND@1.0	0.17 J
CHLOROMETHANE	ug/l	ND@1.0	ND@1.0	ND@1.0	ND@1.0	ND@1.0	ND@1.0
CIS-1,2-DICHLOROETHENE	ug/l	23.7 J	27.5	1.36	0.62 J	0.67 J	0.81 J
CIS-1,3-DICHLOROPROPENE	ug/l	ND@1.0	ND@1.0	ND@1.0	ND@1.0	ND@1.0	ND@1.0
DIBROMOMETHANE	ug/l	ND@1.0 J	ND@1.0	ND@1.0	ND@1.0	ND@1.0	ND@1.0
DICHLORODIFLUOROMETHANE (FREON 12)	ug/l	1.42	ND@1.0	ND@1.0	ND@1.0	ND@1.0	ND@1.0
ETHYLBENZENE	ug/l	ND@1.0	ND@1.0	ND@1.0	ND@1.0	ND@1.0	ND@1.0
HEXACHLOROBUTADIENE	ug/l	NA	NA	NA	NA	NA	NA
ISOPROPANOL	ug/l	NA	NA	NA	NA	NA	NA
ISOPROPYLBENZENE	ug/l	NA	NA	NA	NA	NA	NA
ISOPROPYLTOLUENE	ug/l	NA	NA	NA	NA	NA	NA
M,P-XYLENE	ug/l	NA	NA	ND@2.0	ND@2.0	ND@2.0	NA
METHYL BUTYL KETONE (2-HEXANONE)	ug/l	NA	NA	NA	NA	NA	NA
METHYL ETHYL KETONE (MEK, 2-BUTANONE)	ug/l	NA	NA	NA	NA	NA	NA
METHYL TERT-BUTYL ETHER (MTBE)	ug/l	ND@1.0	ND@1.0	ND@1.0	ND@1.0	ND@1.0	ND@1.0
METHYLENE CHLORIDE (DICHLOROMETHANE)	ug/l	ND@1.0	ND@1.0	ND@1.0	ND@1.0	ND@1.0	ND@1.0
MIBK (4-METHYL-2-PENTANONE)	ug/l	NA	NA	NA	NA	NA	NA
NAPHTHALENE	ug/l	NA	NA	NA	NA	NA	NA
N-BUTYL ACETATE	ug/l	NA	NA	NA	NA	NA	NA
N-BUTYLBENZENE	ug/l	NA	NA	NA	NA	NA	NA
N-PROPYLBENZENE	ug/l	NA	NA	NA	NA	NA	NA
O-XYLENE	ug/l	NA	NA	ND@1.0	ND@1.0	ND@1.0	NA
SEC-BUTYLBENZENE	ug/l	NA	NA	NA	NA	NA	NA
STYRENE	ug/l	NA	NA	NA	NA	NA	NA
TERT-BUTYLBENZENE	ug/l	NA	NA	NA	NA	NA	NA
TETRACHLOROETHENE	ug/l	4.42	4.26	ND@1.0	ND@1.0	ND@1.0	ND@1.0
TETRAHYDROFURAN	ug/l	ND@10.0	ND@10.0	ND@10.0	ND@10.0	ND@10.0	ND@10.0
TOLUENE	ug/l	ND@1.0	ND@1.0	ND@1.0 J	ND@1.0	ND@1.0	ND@1.0
TRANS-1,2-DICHLOROETHENE	ug/l	ND@1.0	ND@1.0	ND@1.0	ND@1.0	ND@1.0	ND@1.0
TRANS-1,3-DICHLOROPROPENE	ug/l	ND@1.0	ND@1.0	ND@1.0	ND@1.0	ND@1.0	ND@1.0
TRICHLOROETHENE	ug/l	190	152	162	156	154	146
TRICHLOROFLUOROMETHANE (FREON 11)	ug/l	ND@1.0	ND@1.0	ND@1.0	ND@1.0	ND@1.0	ND@1.0
VINYL ACETATE	ug/l	NA	NA	NA	NA	NA	NA
VINYL CHLORIDE	ug/l	ND@1.0	ND@1.0	ND@1.0	ND@1.0	ND@1.0	ND@1.0
XYLENES, TOTAL	ug/l	ND@1.0	ND@1.0	NA	NA	NA	ND@1.0

Endicott, New York
Groundwater Analytical Chemistry Data
January 1, 2006 - December 31, 2006

Sample Location		EN-449	EN-449	EN-449	EN-449	EN-449	EN-449
Sample Description		GROUNDWATER	GROUNDWATER	GROUNDWATER	GROUNDWATER	GROUNDWATER	REPLICATE
Sample Date		05/08/2006	06/06/2006	07/13/2006	08/14/2006	09/07/2006	09/07/2006
Laboratory Sample I.D.		0605176	0606475	0607482	0608795	0609685	0420-7356-7
Sample Comment Codes							
Parameter	Units						
Volatile Organics							
1,1,1,2-TETRACHLOROETHANE	ug/l	ND@1.0	ND@1.0	ND@1.0	ND@1.0	ND@1.0	ND@1.0
1,1,1-TRICHLOROETHANE	ug/l	5.4	4.34	4.48	4.13 J	4.62	6.1
1,1,2,2-TETRACHLOROETHANE	ug/l	ND@1.0	ND@1.0	ND@1.0	ND@1.0	ND@1.0	ND@1.0
1,1,2-TRICHLORO-1,2,2-TRIFLUOROETHANE	ug/l	ND@1.0	ND@1.0	ND@1.0	ND@1.0	ND@1.0	ND@1.0
1,1,2-TRICHLOROETHANE	ug/l	ND@1.0	ND@1.0	ND@1.0	ND@1.0	ND@1.0	ND@1.0
1,1-DICHLOROETHANE	ug/l	ND@1.0	ND@1.0	ND@1.0	ND@1.0	ND@1.0	ND@1.0
1,1-DICHLOROETHENE	ug/l	ND@1.0	ND@1.0	ND@1.0	ND@1.0	ND@1.0	ND@1.0 J
1,1-DICHLOROPROPENE	ug/l	NA	NA	NA	NA	NA	ND@1.0
1,2,3-TRICHLOROBENZENE	ug/l	ND@1.0	ND@1.0	ND@1.0	ND@1.0	ND@1.0	ND@1.0
1,2,3-TRICHLOROPROPANE	ug/l	ND@1.0	ND@1.0	ND@1.0	ND@1.0	ND@1.0	ND@1.0
1,2,4-TRICHLOROBENZENE	ug/l	NA	NA	NA	NA	NA	ND@1.0
1,2,4-TRIMETHYLBENZENE	ug/l	NA	NA	NA	NA	NA	ND@1.0
1,2-DIBROMO-3-CHLOROPROPANE	ug/l	NA	NA	NA	NA	NA	ND@1.0
1,2-DIBROMOETHANE	ug/l	NA	NA	NA	NA	NA	ND@1.0
1,2-DICHLORO-1,2,2-TRIFLUOROETHANE	ug/l	ND@1.0	ND@1.0	ND@1.0	ND@1.0	ND@1.0	ND@1.0
1,2-DICHLOROBENZENE	ug/l	ND@1.0	ND@1.0	ND@1.0	ND@1.0	ND@1.0	ND@1.0
1,2-DICHLOROETHANE	ug/l	ND@1.0	ND@1.0	ND@1.0	ND@1.0	ND@1.0	ND@1.0
1,2-DICHLOROPROPANE	ug/l	ND@1.0	ND@1.0	ND@1.0	ND@1.0	ND@1.0	ND@1.0
1,3,5-TRIMETHYLBENZENE	ug/l	NA	NA	NA	NA	NA	ND@1.0
1,3-DICHLOROBENZENE	ug/l	ND@1.0	ND@1.0	ND@1.0	ND@1.0	ND@1.0	ND@1.0
1,3-DICHLOROPROPANE	ug/l	NA	NA	NA	NA	NA	ND@1.0
1,4-DICHLOROBENZENE	ug/l	ND@1.0	ND@1.0	ND@1.0	ND@1.0	ND@1.0	ND@1.0
2,2-DICHLOROPROPANE	ug/l	NA	NA	NA	NA	NA	ND@1.0 J
2-CHLOROTOLUENE	ug/l	NA	NA	NA	NA	NA	ND@1.0
4-CHLOROTOLUENE	ug/l	NA	NA	NA	NA	NA	ND@1.0
ACETONE	ug/l	NA	NA	NA	NA	NA	NA
BENZENE	ug/l	ND@1.0	ND@1.0	ND@1.0	ND@1.0	ND@1.0	ND@1.0
BROMOBENZENE	ug/l	ND@1.0	ND@1.0	ND@1.0	ND@1.0	ND@1.0	ND@1.0
BROMOCHLOROMETHANE	ug/l	NA	NA	NA	NA	NA	NA
BROMODICHLOROMETHANE	ug/l	ND@1.0	ND@1.0	ND@1.0	ND@1.0	ND@1.0	ND@1.0
BROMOFORM (TRIBROMOMETHANE)	ug/l	ND@1.0	ND@1.0	ND@1.0	ND@1.0	ND@1.0	ND@1.0
BROMOMETHANE	ug/l	ND@1.0	ND@1.0	ND@1.0	ND@1.0	ND@1.0	ND@1.0
CARBON DISULFIDE	ug/l	NA	NA	NA	NA	NA	NA
CARBON TETRACHLORIDE	ug/l	ND@1.0	ND@1.0	ND@1.0	ND@1.0	ND@1.0	ND@1.0
CHLOROBENZENE	ug/l	ND@1.0	ND@1.0	ND@1.0	ND@1.0	ND@1.0	ND@1.0
CHLORODIBROMOMETHANE	ug/l	ND@1.0	ND@1.0	ND@1.0	ND@1.0	ND@1.0	ND@1.0
CHLOROETHANE	ug/l	ND@1.0	ND@1.0	ND@1.0	ND@1.0	ND@1.0	ND@1.0
CHLOROFORM (TRICHLOROMETHANE)	ug/l	0.18 J	ND@1.0	ND@1.0	0.17 J	ND@1.0	ND@1.0
CHLOROMETHANE	ug/l	ND@1.0	ND@1.0	ND@1.0	ND@1.0	ND@1.0	ND@1.0 J
CIS-1,2-DICHLOROETHENE	ug/l	0.73 J	0.94 J	1.16	0.88 J	1.1	1.3
CIS-1,3-DICHLOROPROPENE	ug/l	ND@1.0	ND@1.0	ND@1.0	ND@1.0	ND@1.0	ND@1.0
DIBROMOMETHANE	ug/l	ND@1.0	ND@1.0	ND@1.0	ND@1.0	ND@1.0	ND@1.0
DICHLORODIFLUOROMETHANE (FREON 12)	ug/l	ND@1.0	ND@1.0	ND@1.0	ND@1.0	ND@1.0	ND@1.0 J
ETHYLBENZENE	ug/l	ND@1.0	ND@1.0	ND@1.0	ND@1.0	ND@1.0	ND@1.0
HEXACHLOROBUTADIENE	ug/l	NA	NA	NA	NA	NA	ND@1.0 J
ISOPROPANOL	ug/l	NA	NA	NA	NA	NA	NA
ISOPROPYLBENZENE	ug/l	NA	NA	NA	NA	NA	ND@1.0
ISOPROPYLTOLUENE	ug/l	NA	NA	NA	NA	NA	ND@1.0
M.P.-XYLENE	ug/l	NA	NA	NA	NA	NA	ND@1.0
METHYL BUTYL KETONE (2-HEXANONE)	ug/l	NA	NA	NA	NA	NA	NA
METHYL ETHYL KETONE (MEK, 2-BUTANONE)	ug/l	NA	NA	NA	NA	NA	NA
METHYL TERT-BUTYL ETHER (MTBE)	ug/l	ND@1.0	ND@1.0	0.34 J	1.53	0.81 J	NA
METHYLENE CHLORIDE (DICHLOROMETHANE)	ug/l	ND@1.0	ND@1.0	ND@1.0	ND@1.0	ND@1.0	ND@1.0
MIBK (4-METHYL-2-PENTANONE)	ug/l	NA	NA	NA	NA	NA	NA
NAPHTHALENE	ug/l	NA	NA	NA	NA	NA	ND@1.0
N-BUTYL ACETATE	ug/l	NA	NA	NA	NA	NA	NA
N-BUTYLBENZENE	ug/l	NA	NA	NA	NA	NA	ND@1.0
N-PROPYLBENZENE	ug/l	NA	NA	NA	NA	NA	ND@1.0
O-XYLENE	ug/l	NA	NA	NA	NA	NA	ND@1.0
SEC-BUTYLBENZENE	ug/l	NA	NA	NA	NA	NA	ND@1.0
STYRENE	ug/l	NA	NA	NA	NA	NA	ND@1.0
TERT-BUTYLBENZENE	ug/l	NA	NA	NA	NA	NA	ND@1.0
TETRACHLOROETHENE	ug/l	ND@1.0	ND@1.0	ND@1.0	ND@1.0	ND@1.0	ND@1.0
TETRAHYDROFURAN	ug/l	ND@10.0	ND@10.0	ND@10.0	ND@10.0	ND@10.0	NA
TOLUENE	ug/l	ND@1.0	ND@1.0	ND@1.0	ND@1.0	ND@1.0	ND@1.0
TRANS-1,2-DICHLOROETHENE	ug/l	ND@1.0	ND@1.0	ND@1.0	ND@1.0	ND@1.0	ND@1.0 J
TRANS-1,3-DICHLOROPROPENE	ug/l	ND@1.0	ND@1.0	ND@1.0	ND@1.0	ND@1.0	ND@1.0
TRICHLOROETHENE	ug/l	143	127	164	109	106 J	120 J
TRICHLOROFLUOROMETHANE (FREON 11)	ug/l	ND@1.0	ND@1.0	ND@1.0	ND@1.0	ND@1.0	ND@1.0
VINYL ACETATE	ug/l	NA	NA	NA	NA	NA	NA
VINYL CHLORIDE	ug/l	ND@1.0	ND@1.0	ND@1.0	ND@1.0	ND@1.0	ND@1.0
XYLENES, TOTAL	ug/l	ND@1.0	ND@1.0	ND@1.0	ND@1.0	ND@1.0	NA

Endicott, New York
Groundwater Analytical Chemistry Data
January 1, 2006 - December 31, 2006

Sample Location		EN-449	EN-449	EN-449	EN-450	EN-450	EN-450
Sample Description		GROUNDWATER	GROUNDWATER	GROUNDWATER	GROUNDWATER	GROUNDWATER	GROUNDWATER
Sample Date		10/08/2006	11/07/2006	12/05/2006	01/11/2006	02/09/2006	03/06/2006
Laboratory Sample I.D.		0611058	0612199	0613241	0600453	0601671	0602667
Sample Comment Codes							
Parameter	Units						
Volatile Organics							
1,1,1,2-TETRACHLOROETHANE	ug/l	ND@1.0	ND@1.0	ND@1.0	ND@1.0	ND@1.0	ND@1.0
1,1,1-TRICHLOROETHANE	ug/l	6.5	3.18	2.84	15	13	21 J
1,1,2,2-TETRACHLOROETHANE	ug/l	ND@1.0	ND@1.0	ND@1.0	ND@1.0	ND@1.0	ND@1.0
1,1,2-TRICHLORO-1,2,2-TRIFLUOROETHANE	ug/l	ND@1.0	ND@1.0	ND@1.0	2.14	1.94	3.61 J
1,1,2-TRICHLOROETHANE	ug/l	ND@1.0	ND@1.0	ND@1.0	ND@1.0	ND@1.0	ND@1.0
1,1-DICHLOROETHANE	ug/l	ND@1.0	ND@1.0	ND@1.0	8.6	7.4	14.1 J
1,1-DICHLOROETHENE	ug/l	ND@1.0	ND@1.0	ND@1.0	2.5	1.51	3.7 J
1,1-DICHLOROPROPENE	ug/l	NA	NA	NA	NA	NA	NA
1,2,3-TRICHLOROBENZENE	ug/l	ND@1.0	ND@1.0	ND@1.0	ND@1.0	ND@1.0	ND@1.0
1,2,3-TRICHLOROPROPANE	ug/l	ND@1.0	ND@1.0	ND@1.0	ND@1.0	ND@1.0	ND@1.0
1,2,4-TRICHLOROBENZENE	ug/l	NA	NA	NA	ND@1.0	ND@1.0	ND@1.0
1,2,4-TRIMETHYLBENZENE	ug/l	NA	NA	NA	NA	NA	NA
1,2-DIBROMO-3-CHLOROPROPANE	ug/l	NA	NA	NA	NA	NA	NA
1,2-DIBROMOETHANE	ug/l	NA	NA	NA	NA	NA	NA
1,2-DICHLORO-1,2,2-TRIFLUOROETHANE	ug/l	ND@1.0	ND@1.0	ND@1.0	0.3 J	ND@1.0	0.21 J
1,2-DICHLOROBENZENE	ug/l	ND@1.0	ND@1.0	ND@1.0	ND@1.0	ND@1.0	ND@1.0
1,2-DICHLOROETHANE	ug/l	ND@1.0	ND@1.0	ND@1.0	ND@1.0	ND@1.0	ND@1.0
1,2-DICHLOROPROPANE	ug/l	ND@1.0	ND@1.0	ND@1.0	ND@1.0	ND@1.0	ND@1.0
1,3,5-TRIMETHYLBENZENE	ug/l	NA	NA	NA	NA	NA	NA
1,3-DICHLOROBENZENE	ug/l	ND@1.0	ND@1.0	ND@1.0	ND@1.0	ND@1.0	ND@1.0
1,3-DICHLOROPROPANE	ug/l	NA	NA	NA	NA	NA	NA
1,4-DICHLOROBENZENE	ug/l	ND@1.0	ND@1.0	ND@1.0	ND@1.0	ND@1.0	ND@1.0
2,2-DICHLOROPROPANE	ug/l	NA	NA	NA	NA	NA	NA
2-CHLOROTOLUENE	ug/l	NA	NA	NA	NA	NA	NA
4-CHLOROTOLUENE	ug/l	NA	NA	NA	NA	NA	NA
ACETONE	ug/l	NA	NA	NA	ND@10.0	ND@10.0	ND@10.0
BENZENE	ug/l	ND@1.0	ND@1.0	ND@1.0	ND@1.0	ND@1.0	ND@1.0
BROMOBENZENE	ug/l	ND@1.0	ND@1.0	ND@1.0	ND@1.0	ND@1.0	ND@1.0
BROMOCHLOROMETHANE	ug/l	NA	NA	NA	NA	NA	NA
BROMODICHLOROMETHANE	ug/l	ND@1.0	ND@1.0	ND@1.0	ND@1.0	ND@1.0	ND@1.0
BROMOFORM (TRIBROMOMETHANE)	ug/l	ND@1.0	ND@1.0	ND@1.0	ND@1.0	ND@1.0	ND@1.0
BROMOMETHANE	ug/l	ND@1.0	ND@1.0	ND@1.0	ND@1.0	ND@1.0	ND@1.0
CARBON DISULFIDE	ug/l	NA	NA	NA	NA	NA	NA
CARBON TETRACHLORIDE	ug/l	ND@1.0	ND@1.0	ND@1.0	ND@1.0	ND@1.0	ND@1.0
CHLOROBENZENE	ug/l	ND@1.0	ND@1.0	ND@1.0	ND@1.0	ND@1.0	ND@1.0
CHLORODIBROMOMETHANE	ug/l	ND@1.0	ND@1.0	ND@1.0	ND@1.0	ND@1.0	ND@1.0
CHLOROETHANE	ug/l	ND@1.0	ND@1.0	ND@1.0	ND@1.0	ND@1.0	ND@1.0
CHLOROFORM (TRICHLOROMETHANE)	ug/l	0.18 J	ND@1.0	ND@1.0	0.53 J	0.47 J	0.4 J
CHLOROMETHANE	ug/l	ND@1.0	ND@1.0	ND@1.0	ND@1.0 J	ND@1.0	ND@1.0
CIS-1,2-DICHLOROETHENE	ug/l	1.28	0.39 J	0.46 J	50.9	39.1	65
CIS-1,3-DICHLOROPROPENE	ug/l	ND@1.0	ND@1.0	ND@1.0	ND@1.0	ND@1.0	ND@1.0
DIBROMOMETHANE	ug/l	ND@1.0	ND@1.0	ND@1.0	ND@1.0	ND@1.0	ND@1.0
DICHLORODIFLUOROMETHANE (FREON 12)	ug/l	ND@1.0	ND@1.0	ND@1.0	ND@1.0	ND@1.0	ND@1.0
ETHYLBENZENE	ug/l	ND@1.0	ND@1.0	ND@1.0	ND@1.0	ND@1.0	ND@1.0
HEXACHLOROBUTADIENE	ug/l	NA	NA	NA	NA	NA	NA
ISOPROPANOL	ug/l	NA	NA	NA	NA	NA	NA
ISOPROPYLBENZENE	ug/l	NA	NA	NA	NA	NA	NA
ISOPROPYLTOLUENE	ug/l	NA	NA	NA	NA	NA	NA
M,P-XYLENE	ug/l	NA	NA	NA	ND@2.0	ND@2.0	ND@2.0
METHYL BUTYL KETONE (2-HEXANONE)	ug/l	NA	NA	NA	NA	NA	NA
METHYL ETHYL KETONE (MEK, 2-BUTANONE)	ug/l	NA	NA	NA	NA	NA	NA
METHYL TERT-BUTYL ETHER (MTBE)	ug/l	0.69 J	ND@1.0	ND@1.0	ND@1.0	ND@1.0	ND@1.0
METHYLENE CHLORIDE (DICHLOROMETHANE)	ug/l	ND@1.0	ND@1.0	ND@1.0	ND@1.0	ND@1.0	ND@1.0
MIBK (4-METHYL-2-PENTANONE)	ug/l	NA	NA	NA	NA	NA	NA
NAPHTHALENE	ug/l	NA	NA	NA	NA	NA	NA
N-BUTYL ACETATE	ug/l	NA	NA	NA	NA	NA	NA
N-BUTYLBENZENE	ug/l	NA	NA	NA	NA	NA	NA
N-PROPYLBENZENE	ug/l	NA	NA	NA	NA	NA	NA
O-XYLENE	ug/l	NA	NA	NA	ND@1.0	ND@1.0	ND@1.0
SEC-BUTYLBENZENE	ug/l	NA	NA	NA	NA	NA	NA
STYRENE	ug/l	NA	NA	NA	NA	NA	NA
TERT-BUTYLBENZENE	ug/l	NA	NA	NA	NA	NA	NA
TETRACHLOROETHENE	ug/l	ND@1.0	ND@1.0	ND@1.0	14.8	12.9	19.9 J
TETRAHYDROFURAN	ug/l	ND@10.0	ND@10.0	ND@10.0	ND@10.0	ND@10.0	ND@10.0
TOLUENE	ug/l	ND@1.0	ND@1.0	ND@1.0	ND@1.0	ND@1.0	ND@1.0
TRANS-1,2-DICHLOROETHENE	ug/l	ND@1.0	ND@1.0	ND@1.0	ND@1.0	ND@1.0	ND@1.0
TRANS-1,3-DICHLOROPROPENE	ug/l	ND@1.0	ND@1.0	ND@1.0	ND@1.0	ND@1.0	ND@1.0
TRICHLOROETHENE	ug/l	103	121	158	126	99.1	132
TRICHLOROFLUOROMETHANE (FREON 11)	ug/l	ND@1.0	ND@1.0	ND@1.0	ND@1.0	ND@1.0	ND@1.0
VINYL ACETATE	ug/l	NA	NA	NA	NA	NA	NA
VINYL CHLORIDE	ug/l	ND@1.0	ND@1.0	ND@1.0	ND@1.0	ND@1.0	ND@1.0
XYLENES, TOTAL	ug/l	ND@1.0	ND@1.0	ND@1.0	NA	NA	NA

Endicott, New York
Groundwater Analytical Chemistry Data
January 1, 2006 - December 31, 2006

Sample Location		EN-450	EN-450	EN-450	EN-450	EN-450	EN-450
Sample Description		GROUNDWATER	GROUNDWATER	GROUNDWATER	GROUNDWATER	GROUNDWATER	GROUNDWATER
Sample Date		04/20/2006	05/11/2006	06/05/2006	07/07/2006	08/16/2006	09/08/2006
Laboratory Sample I.D.		0604318	0605385	0606458	0607212	0608940	0609700
Sample Comment Codes							
Parameter	Units						
Volatile Organics							
1,1,1,2-TETRACHLOROETHANE	ug/l	ND@1.0	ND@1.0	ND@1.0	ND@5.0	ND@5.0	ND@1.0
1,1,1-TRICHLOROETHANE	ug/l	11	16 J	14.5	6.7	4.04 J	6.3
1,1,2,2-TETRACHLOROETHANE	ug/l	ND@1.0	ND@1.0	ND@1.0	ND@5.0	ND@5.0	ND@1.0
1,1,2-TRICHLORO-1,2,2-TRIFLUOROETHANE	ug/l	1.58	2.51 J	2.22	ND@5.0	ND@5.0	1.08
1,1,2-TRICHLOROETHANE	ug/l	ND@1.0	ND@1.0	ND@1.0	ND@5.0	ND@5.0	ND@1.0
1,1-DICHLOROETHANE	ug/l	7.1	9.4 J	9.2	3.02 J	ND@5.0	2
1,1-DICHLOROETHENE	ug/l	2.19	2.96 J	2.95	ND@5.0	ND@5.0	0.8 J
1,1-DICHLOROPROPENE	ug/l	NA	NA	NA	NA	NA	NA
1,2,3-TRICHLOROBENZENE	ug/l	ND@1.0	ND@1.0	ND@1.0	ND@5.0	ND@5.0	ND@1.0
1,2,3-TRICHLOROPROPANE	ug/l	ND@1.0	ND@1.0	ND@1.0	ND@5.0	ND@5.0	ND@1.0
1,2,4-TRICHLOROBENZENE	ug/l	NA	NA	NA	NA	NA	NA
1,2,4-TRIMETHYLBENZENE	ug/l	NA	NA	NA	NA	NA	NA
1,2-DIBROMO-3-CHLOROPROPANE	ug/l	NA	NA	NA	NA	NA	NA
1,2-DIBROMOETHANE	ug/l	NA	NA	NA	NA	NA	NA
1,2-DICHLORO-1,2,2-TRIFLUOROETHANE	ug/l	0.3 J	0.38 J	0.56 J	ND@5.0	ND@5.0	ND@1.0
1,2-DICHLOROBENZENE	ug/l	ND@1.0	ND@1.0	ND@1.0	ND@5.0	ND@5.0	ND@1.0
1,2-DICHLOROETHANE	ug/l	ND@1.0	ND@1.0	ND@1.0	ND@5.0	ND@5.0	ND@1.0
1,2-DICHLOROPROPANE	ug/l	ND@1.0	ND@1.0	ND@1.0	ND@5.0	ND@5.0	ND@1.0
1,3,5-TRIMETHYLBENZENE	ug/l	NA	NA	NA	NA	NA	NA
1,3-DICHLOROBENZENE	ug/l	ND@1.0	ND@1.0	ND@1.0	ND@5.0	ND@5.0	ND@1.0
1,3-DICHLOROPROPANE	ug/l	NA	NA	NA	NA	NA	NA
1,4-DICHLOROBENZENE	ug/l	ND@1.0	ND@1.0	ND@1.0	ND@5.0	ND@5.0	ND@1.0
2,2-DICHLOROPROPANE	ug/l	NA	NA	NA	NA	NA	NA
2-CHLOROTOLUENE	ug/l	NA	NA	NA	NA	NA	NA
4-CHLOROTOLUENE	ug/l	NA	NA	NA	NA	NA	NA
ACETONE	ug/l	NA	NA	NA	NA	NA	NA
BENZENE	ug/l	ND@1.0	ND@1.0	ND@1.0	ND@5.0	ND@5.0	ND@1.0
BROMOBENZENE	ug/l	ND@1.0	ND@1.0	ND@1.0	ND@5.0	ND@5.0	ND@1.0
BROMOCHLOROMETHANE	ug/l	NA	NA	NA	NA	NA	NA
BROMODICHLOROMETHANE	ug/l	ND@1.0	ND@1.0	ND@1.0	ND@5.0	ND@5.0	ND@1.0
BROMOFORM (TRIBROMOMETHANE)	ug/l	ND@1.0	ND@1.0	ND@1.0	ND@5.0	ND@5.0	ND@1.0
BROMOMETHANE	ug/l	ND@1.0	ND@1.0	ND@1.0	ND@5.0	ND@5.0	ND@1.0
CARBON DISULFIDE	ug/l	NA	NA	NA	NA	NA	NA
CARBON TETRACHLORIDE	ug/l	ND@1.0	ND@1.0	ND@1.0	ND@5.0	ND@5.0	ND@1.0
CHLOROBENZENE	ug/l	ND@1.0	ND@1.0	ND@1.0	ND@5.0	ND@5.0	ND@1.0
CHLORODIBROMOMETHANE	ug/l	ND@1.0	ND@1.0	ND@1.0	ND@5.0	ND@5.0	ND@1.0
CHLOROETHANE	ug/l	ND@1.0	ND@1.0	ND@1.0	ND@5.0	ND@5.0	ND@1.0
CHLOROFORM (TRICHLOROMETHANE)	ug/l	1.53	2.31 J	1.53	ND@5.0	ND@5.0	ND@1.0
CHLOROMETHANE	ug/l	ND@1.0	ND@1.0	ND@1.0	ND@5.0	ND@5.0	ND@1.0
CIS-1,2-DICHLOROETHENE	ug/l	31	42.2 J	28.5	13.9	7.5	17.1
CIS-1,3-DICHLOROPROPENE	ug/l	ND@1.0	ND@1.0	ND@1.0	ND@5.0	ND@5.0	ND@1.0
DIBROMOMETHANE	ug/l	ND@1.0	ND@1.0	ND@1.0	ND@5.0	ND@5.0	ND@1.0
DICHLORODIFLUOROMETHANE (FREON 12)	ug/l	ND@1.0	ND@1.0	ND@1.0	ND@5.0	ND@5.0	ND@1.0
ETHYLBENZENE	ug/l	ND@1.0	ND@1.0	ND@1.0	ND@5.0	ND@5.0	ND@1.0
HEXACHLOROBUTADIENE	ug/l	NA	NA	NA	NA	NA	NA
ISOPROPANOL	ug/l	NA	NA	NA	NA	NA	NA
ISOPROPYLBENZENE	ug/l	NA	NA	NA	NA	NA	NA
ISOPROPYLTOLUENE	ug/l	NA	NA	NA	NA	NA	NA
M,P-XYLENE	ug/l	NA	NA	NA	NA	NA	NA
METHYL BUTYL KETONE (2-HEXANONE)	ug/l	NA	NA	NA	NA	NA	NA
METHYL ETHYL KETONE (MEK, 2-BUTANONE)	ug/l	NA	NA	NA	NA	NA	NA
METHYL TERT-BUTYL ETHER (MTBE)	ug/l	ND@1.0	ND@1.0	ND@1.0	ND@5.0	ND@5.0	ND@1.0
METHYLENE CHLORIDE (DICHLOROMETHANE)	ug/l	ND@1.0	ND@1.0	ND@1.0	ND@5.0	ND@5.0	ND@1.0
MIBK (4-METHYL-2-PENTANONE)	ug/l	NA	NA	NA	NA	NA	NA
NAPHTHALENE	ug/l	NA	NA	NA	NA	NA	NA
N-BUTYL ACETATE	ug/l	NA	NA	NA	NA	NA	NA
N-BUTYLBENZENE	ug/l	NA	NA	NA	NA	NA	NA
N-PROPYLBENZENE	ug/l	NA	NA	NA	NA	NA	NA
O-XYLENE	ug/l	NA	NA	NA	NA	NA	NA
SEC-BUTYLBENZENE	ug/l	NA	NA	NA	NA	NA	NA
STYRENE	ug/l	NA	NA	NA	NA	NA	NA
TERT-BUTYLBENZENE	ug/l	NA	NA	NA	NA	NA	NA
TETRACHLOROETHENE	ug/l	12.7	18.7 J	14.5	10.1	9.3	15.5
TETRAHYDROFURAN	ug/l	ND@10.0	ND@10.0	ND@10.0	ND@50.0	ND@50.0	ND@10.0
TOLUENE	ug/l	ND@1.0	ND@1.0	ND@1.0	ND@5.0	ND@5.0	ND@1.0
TRANS-1,2-DICHLOROETHENE	ug/l	ND@1.0	0.4 J	ND@1.0	ND@5.0	ND@5.0	ND@1.0
TRANS-1,3-DICHLOROPROPENE	ug/l	ND@1.0	ND@1.0	ND@1.0	ND@5.0	ND@5.0	ND@1.0
TRICHLOROETHENE	ug/l	84.2	99.7	85.5	77.5	60.3	91.9
TRICHLOROFLUOROMETHANE (FREON 11)	ug/l	ND@1.0	ND@1.0	ND@1.0	ND@5.0	ND@5.0	ND@1.0
VINYL ACETATE	ug/l	NA	NA	NA	NA	NA	NA
VINYL CHLORIDE	ug/l	ND@1.0	ND@1.0	ND@1.0	ND@5.0	ND@5.0	ND@1.0
XYLENES, TOTAL	ug/l	ND@1.0	ND@1.0	ND@1.0	ND@5.0	ND@5.0	ND@1.0

Endicott, New York
Groundwater Analytical Chemistry Data
January 1, 2006 - December 31, 2006

Sample Location		EN-450	EN-450	EN-450	EN-451	EN-451	EN-451
Sample Description		GROUNDWATER	GROUNDWATER	GROUNDWATER	GROUNDWATER	GROUNDWATER	GROUNDWATER
Sample Date		10/06/2006	11/08/2006	12/06/2006	01/11/2006	02/06/2006	03/08/2006
Laboratory Sample I.D.		0610844	0612341	0613260	0600454	0601434	0602705
Sample Comment Codes							
Parameter	Units						
Volatile Organics							
1,1,1,2-TETRACHLOROETHANE	ug/l	ND@1.0	ND@1.0	ND@1.0	ND@1.0	ND@1.0	ND@1.0
1,1,1-TRICHLOROETHANE	ug/l	6.8	5.6 J	3.44	19.3	25.9 J	14.3 J
1,1,2,2-TETRACHLOROETHANE	ug/l	ND@1.0	ND@1.0	ND@1.0	ND@1.0	ND@1.0	ND@1.0
1,1,2-TRICHLORO-1,2,2-TRIFLUOROETHANE	ug/l	ND@1.0	ND@1.0	ND@1.0	2.86	4.58 J	2.28 J
1,1,2-TRICHLOROETHANE	ug/l	ND@1.0	ND@1.0	ND@1.0	ND@1.0	ND@1.0	ND@1.0
1,1-DICHLOROETHANE	ug/l	1.64	1.26 J	0.6 J	9.9	16.7 J	6.3 J
1,1-DICHLOROETHENE	ug/l	0.72 J	ND@1.0 J	ND@1.0	3.63	3.98 J	1.67 J
1,1-DICHLOROPROPENE	ug/l	NA	NA	NA	NA	NA	NA
1,2,3-TRICHLOROBENZENE	ug/l	ND@1.0	ND@1.0	ND@1.0	ND@1.0	ND@1.0	ND@1.0
1,2,3-TRICHLOROPROPANE	ug/l	ND@1.0	ND@1.0	ND@1.0	ND@1.0	ND@1.0	ND@1.0
1,2,4-TRICHLOROBENZENE	ug/l	NA	NA	NA	ND@1.0	ND@1.0	ND@1.0
1,2,4-TRIMETHYLBENZENE	ug/l	NA	NA	NA	NA	NA	NA
1,2-DIBROMO-3-CHLOROPROPANE	ug/l	NA	NA	NA	NA	NA	NA
1,2-DIBROMOETHANE	ug/l	NA	NA	NA	NA	NA	NA
1,2-DICHLORO-1,2,2-TRIFLUOROETHANE	ug/l	ND@1.0	ND@1.0	ND@1.0	0.38 J	ND@1.0	ND@1.0
1,2-DICHLOROBENZENE	ug/l	ND@1.0	ND@1.0	ND@1.0	ND@1.0	ND@1.0	ND@1.0
1,2-DICHLOROETHANE	ug/l	ND@1.0	ND@1.0	ND@1.0	ND@1.0	ND@1.0	ND@1.0
1,2-DICHLOROPROPANE	ug/l	ND@1.0	ND@1.0	ND@1.0	ND@1.0	ND@1.0	ND@1.0
1,3,5-TRIMETHYLBENZENE	ug/l	NA	NA	NA	NA	NA	NA
1,3-DICHLOROBENZENE	ug/l	ND@1.0	ND@1.0	ND@1.0	ND@1.0	ND@1.0	ND@1.0
1,3-DICHLOROPROPANE	ug/l	NA	NA	NA	NA	NA	NA
1,4-DICHLOROBENZENE	ug/l	ND@1.0	ND@1.0	ND@1.0	ND@1.0	ND@1.0	ND@1.0
2,2-DICHLOROPROPANE	ug/l	NA	NA	NA	NA	NA	NA
2-CHLOROTOLUENE	ug/l	NA	NA	NA	NA	NA	NA
4-CHLOROTOLUENE	ug/l	NA	NA	NA	NA	NA	NA
ACETONE	ug/l	NA	NA	NA	ND@10.0	ND@10.0	ND@10.0
BENZENE	ug/l	ND@1.0	ND@1.0	ND@1.0	ND@1.0	ND@1.0	ND@1.0
BROMOBENZENE	ug/l	ND@1.0	ND@1.0	ND@1.0	ND@1.0	ND@1.0	ND@1.0
BROMOCHLOROMETHANE	ug/l	NA	NA	NA	NA	NA	NA
BROMODICHLOROMETHANE	ug/l	ND@1.0	ND@1.0	ND@1.0	ND@1.0	ND@1.0	ND@1.0
BROMOFORM (TRIBROMOMETHANE)	ug/l	ND@1.0	ND@1.0	ND@1.0	ND@1.0	ND@1.0	ND@1.0
BROMOMETHANE	ug/l	ND@1.0	ND@1.0	ND@1.0	ND@1.0	ND@1.0	ND@1.0
CARBON DISULFIDE	ug/l	NA	NA	NA	NA	NA	NA
CARBON TETRACHLORIDE	ug/l	ND@1.0	ND@1.0	ND@1.0	ND@1.0	ND@1.0	ND@1.0
CHLOROBENZENE	ug/l	ND@1.0	ND@1.0	ND@1.0	ND@1.0	ND@1.0	ND@1.0
CHLORODIBROMOMETHANE	ug/l	ND@1.0	ND@1.0	ND@1.0	ND@1.0	ND@1.0	ND@1.0
CHLOROETHANE	ug/l	ND@1.0	ND@1.0	ND@1.0	ND@1.0	ND@1.0	ND@1.0
CHLOROFORM (TRICHLOROMETHANE)	ug/l	0.39 J	0.76 J	0.31 J	0.51 J	ND@1.0	ND@1.0
CHLOROMETHANE	ug/l	ND@1.0	ND@1.0	ND@1.0	ND@1.0	ND@1.0	ND@1.0
CIS-1,2-DICHLOROETHENE	ug/l	15.3	11 J	7.1	45	68.3	40.8 J
CIS-1,3-DICHLOROPROPENE	ug/l	ND@1.0	ND@1.0	ND@1.0	ND@1.0	ND@1.0	ND@1.0
DIBROMOMETHANE	ug/l	ND@1.0	ND@1.0	ND@1.0	ND@1.0	ND@1.0	ND@1.0
DICHLORODIFLUOROMETHANE (FREON 12)	ug/l	ND@1.0	0.6 J	ND@1.0	ND@1.0	0.74 J	ND@1.0
ETHYLBENZENE	ug/l	ND@1.0	ND@1.0	ND@1.0	ND@1.0	ND@1.0	ND@1.0
HEXACHLOROBUTADIENE	ug/l	NA	NA	NA	NA	NA	NA
ISOPROPANOL	ug/l	NA	NA	NA	NA	NA	NA
ISOPROPYLBENZENE	ug/l	NA	NA	NA	NA	NA	NA
ISOPROPYLTOLUENE	ug/l	NA	NA	NA	NA	NA	NA
M,P-XYLENE	ug/l	NA	NA	NA	ND@2.0	ND@2.0	ND@2.0
METHYL BUTYL KETONE (2-HEXANONE)	ug/l	NA	NA	NA	NA	NA	NA
METHYL ETHYL KETONE (MEK, 2-BUTANONE)	ug/l	NA	NA	NA	NA	NA	NA
METHYL TERT-BUTYL ETHER (MTBE)	ug/l	ND@1.0 J	ND@1.0	ND@1.0	ND@1.0	ND@1.0	ND@1.0
METHYLENE CHLORIDE (DICHLOROMETHANE)	ug/l	ND@1.0	ND@1.0	ND@1.0	ND@1.0	ND@1.0	ND@1.0
MIBK (4-METHYL-2-PENTANONE)	ug/l	NA	NA	NA	NA	NA	NA
NAPHTHALENE	ug/l	NA	NA	NA	NA	NA	NA
N-BUTYL ACETATE	ug/l	NA	NA	NA	NA	NA	NA
N-BUTYLBENZENE	ug/l	NA	NA	NA	NA	NA	NA
N-PROPYLBENZENE	ug/l	NA	NA	NA	NA	NA	NA
O-XYLENE	ug/l	NA	NA	NA	ND@1.0	ND@1.0	ND@1.0
SEC-BUTYLBENZENE	ug/l	NA	NA	NA	NA	NA	NA
STYRENE	ug/l	NA	NA	NA	NA	NA	NA
TERT-BUTYLBENZENE	ug/l	NA	NA	NA	NA	NA	NA
TETRACHLOROETHENE	ug/l	13.2	12 J	9.4	9.9	6.9 J	9.8 J
Tetrahydrofuran	ug/l	ND@10.0	ND@10.0	ND@10.0	ND@10.0	ND@10.0	ND@10.0
TOLUENE	ug/l	ND@1.0	ND@1.0	ND@1.0	ND@1.0 J	ND@1.0	ND@1.0
TRANS-1,2-DICHLOROETHENE	ug/l	ND@1.0	ND@1.0	ND@1.0	ND@1.0	ND@1.0	ND@1.0
TRANS-1,3-DICHLOROPROPENE	ug/l	ND@1.0	ND@1.0	ND@1.0	ND@1.0	ND@1.0	ND@1.0
TRICHLOROETHENE	ug/l	60.1	85.8	39.9	125	150	121
TRICHLOROFLUOROMETHANE (FREON 11)	ug/l	ND@1.0	ND@1.0	ND@1.0	ND@1.0	ND@1.0	ND@1.0
VINYL ACETATE	ug/l	NA	NA	NA	NA	NA	NA
VINYL CHLORIDE	ug/l	ND@1.0	ND@1.0	ND@1.0	ND@1.0	ND@1.0	ND@1.0
XYLENES, TOTAL	ug/l	ND@1.0	ND@1.0	ND@1.0	NA	NA	NA

Endicott, New York
Groundwater Analytical Chemistry Data
January 1, 2006 - December 31, 2006

Sample Location		EN-451	EN-451	EN-451	EN-451	EN-451	EN-451
Sample Description		GROUNDWATER	GROUNDWATER	GROUNDWATER	GROUNDWATER	GROUNDWATER	GROUNDWATER
Sample Date		04/20/2006	05/11/2006	06/07/2006	07/12/2006	08/15/2006	09/12/2006
Laboratory Sample I.D.		0604332	0605388	0606486	0607470	0608865	0609933
Sample Comment Codes							
Parameter	Units						
Volatile Organics							
1,1,1,2-TETRACHLOROETHANE	ug/l	ND@1.0	ND@1.0	ND@1.0	ND@1.0	ND@1.0	ND@1.0
1,1,1-TRICHLOROETHANE	ug/l	10	10.3 J	8.5	12.6	18.9	8.8
1,1,2,2-TETRACHLOROETHANE	ug/l	ND@1.0	ND@1.0	ND@1.0	ND@1.0	ND@1.0	ND@1.0
1,1,2-TRICHLORO-1,2,2-TRIFLUOROETHANE	ug/l	1.39	1.75 J	1.05	2.4	4.11	2.12
1,1,2-TRICHLOROETHANE	ug/l	ND@1.0	ND@1.0	ND@1.0	ND@1.0	ND@1.0	ND@1.0
1,1-DICHLOROETHANE	ug/l	3.94	2.78 J	3.62	4.94	5.9	2.89
1,1-DICHLOROETHENE	ug/l	1.69	0.59 J	1.16	2.49	2.75	1.4
1,1-DICHLOROPROPENE	ug/l	NA	NA	NA	NA	NA	NA
1,2,3-TRICHLOROBENZENE	ug/l	ND@1.0	ND@1.0	ND@1.0	ND@1.0	ND@1.0	ND@1.0
1,2,3-TRICHLOROPROPANE	ug/l	ND@1.0	ND@1.0	ND@1.0	ND@1.0	ND@1.0	ND@1.0
1,2,4-TRICHLOROBENZENE	ug/l	NA	NA	NA	NA	NA	NA
1,2,4-TRIMETHYLBENZENE	ug/l	NA	NA	NA	NA	NA	NA
1,2-DIBROMO-3-CHLOROPROPANE	ug/l	NA	NA	NA	NA	NA	NA
1,2-DIBROMOETHANE	ug/l	NA	NA	NA	NA	NA	NA
1,2-DICHLORO-1,2,2-TRIFLUOROETHANE	ug/l	ND@1.0	ND@1.0	ND@1.0	0.29 J	ND@1.0	ND@1.0
1,2-DICHLOROBENZENE	ug/l	ND@1.0	ND@1.0	ND@1.0	ND@1.0	ND@1.0	ND@1.0
1,2-DICHLOROETHANE	ug/l	ND@1.0	ND@1.0	ND@1.0	ND@1.0	ND@1.0	ND@1.0
1,2-DICHLOROPROPANE	ug/l	ND@1.0	ND@1.0	ND@1.0	ND@1.0	ND@1.0	ND@1.0
1,3,5-TRIMETHYLBENZENE	ug/l	NA	NA	NA	NA	NA	NA
1,3-DICHLOROBENZENE	ug/l	ND@1.0	ND@1.0	ND@1.0	ND@1.0	ND@1.0	ND@1.0
1,3-DICHLOROPROPANE	ug/l	NA	NA	NA	NA	NA	NA
1,4-DICHLOROBENZENE	ug/l	ND@1.0	ND@1.0	ND@1.0	ND@1.0	ND@1.0	ND@1.0
2,2-DICHLOROPROPANE	ug/l	NA	NA	NA	NA	NA	NA
2-CHLOROTOLUENE	ug/l	NA	NA	NA	NA	NA	NA
4-CHLOROTOLUENE	ug/l	NA	NA	NA	NA	NA	NA
ACETONE	ug/l	NA	NA	NA	NA	NA	NA
BENZENE	ug/l	ND@1.0	ND@1.0	ND@1.0	ND@1.0	ND@1.0	ND@1.0
BROMOBENZENE	ug/l	ND@1.0	ND@1.0	ND@1.0	ND@1.0	ND@1.0	ND@1.0
BROMOCHLOROMETHANE	ug/l	NA	NA	NA	NA	NA	NA
BROMODICHLOROMETHANE	ug/l	ND@1.0	ND@1.0	ND@1.0	ND@1.0	ND@1.0	ND@1.0
BROMOFORM (TRIBROMOMETHANE)	ug/l	ND@1.0	ND@1.0	ND@1.0	ND@1.0	ND@1.0	ND@1.0
BROMOMETHANE	ug/l	ND@1.0	ND@1.0	ND@1.0	ND@1.0	ND@1.0	ND@1.0
CARBON DISULFIDE	ug/l	NA	NA	NA	NA	NA	NA
CARBON TETRACHLORIDE	ug/l	ND@1.0	ND@1.0	ND@1.0	ND@1.0	ND@1.0	ND@1.0
CHLOROBENZENE	ug/l	ND@1.0	ND@1.0	ND@1.0	ND@1.0	ND@1.0	ND@1.0
CHLORODIBROMOMETHANE	ug/l	ND@1.0	ND@1.0	ND@1.0	ND@1.0	ND@1.0	ND@1.0
CHLOROETHANE	ug/l	ND@1.0	ND@1.0	ND@1.0	ND@1.0	ND@1.0	ND@1.0
CHLOROFORM (TRICHLOROMETHANE)	ug/l	0.84 J	ND@1.0	0.56 J	0.78 J	ND@1.0	ND@1.0
CHLOROMETHANE	ug/l	ND@1.0	ND@1.0	ND@1.0	ND@1.0	ND@1.0	ND@1.0
CIS-1,2-DICHLOROETHENE	ug/l	21.1	18.3 J	29.7	38.9	40	21
CIS-1,3-DICHLOROPROPENE	ug/l	ND@1.0	ND@1.0	ND@1.0	ND@1.0	ND@1.0	ND@1.0
DIBROMOMETHANE	ug/l	ND@1.0	ND@1.0	ND@1.0	ND@1.0	ND@1.0	ND@1.0
DICHLORODIFLUOROMETHANE (FREON 12)	ug/l	ND@1.0	ND@1.0	ND@1.0	ND@1.0	ND@1.0	ND@1.0
ETHYLBENZENE	ug/l	ND@1.0	ND@1.0	ND@1.0	ND@1.0	ND@1.0	ND@1.0
HEXACHLOROBUTADIENE	ug/l	NA	NA	NA	NA	NA	NA
ISOPROPANOL	ug/l	NA	NA	NA	NA	NA	NA
ISOPROPYLBENZENE	ug/l	NA	NA	NA	NA	NA	NA
ISOPROPYLTOLUENE	ug/l	NA	NA	NA	NA	NA	NA
M,P-XYLENE	ug/l	NA	NA	NA	NA	NA	NA
METHYL BUTYL KETONE (2-HEXANONE)	ug/l	NA	NA	NA	NA	NA	NA
METHYL ETHYL KETONE (MEK, 2-BUTANONE)	ug/l	NA	NA	NA	NA	NA	NA
METHYL TERT-BUTYL ETHER (MTBE)	ug/l	ND@1.0	ND@1.0	ND@1.0	ND@1.0	ND@1.0	ND@1.0
METHYLENE CHLORIDE (DICHLOROMETHANE)	ug/l	ND@1.0	ND@1.0	ND@1.0	ND@1.0	ND@1.0	ND@1.0
MIBK (4-METHYL-2-PENTANONE)	ug/l	NA	NA	NA	NA	NA	NA
NAPHTHALENE	ug/l	NA	NA	NA	NA	NA	NA
N-BUTYL ACETATE	ug/l	NA	NA	NA	NA	NA	NA
N-BUTYLBENZENE	ug/l	NA	NA	NA	NA	NA	NA
N-PROPYLBENZENE	ug/l	NA	NA	NA	NA	NA	NA
O-XYLENE	ug/l	NA	NA	NA	NA	NA	NA
SEC-BUTYLBENZENE	ug/l	NA	NA	NA	NA	NA	NA
STYRENE	ug/l	NA	NA	NA	NA	NA	NA
TERT-BUTYLBENZENE	ug/l	NA	NA	NA	NA	NA	NA
TETRACHLOROETHENE	ug/l	8.1	8 J	6.8	5.3	3.38	4.84
Tetrahydrofuran	ug/l	17.7	ND@10.0	ND@10.0	ND@10.0	ND@10.0	ND@10.0
TOLUENE	ug/l	ND@1.0	ND@1.0	ND@1.0	ND@1.0	ND@1.0	ND@1.0
TRANS-1,2-DICHLOROETHENE	ug/l	ND@1.0	ND@1.0	ND@1.0	ND@1.0	ND@1.0	ND@1.0
TRANS-1,3-DICHLOROPROPENE	ug/l	ND@1.0	ND@1.0	ND@1.0	ND@1.0	ND@1.0	ND@1.0
TRICHLOROETHENE	ug/l	87.6	96.1	94.1	93.2	177 J	119
TRICHLOROFLUOROMETHANE (FREON 11)	ug/l	ND@1.0	ND@1.0	ND@1.0	ND@1.0	ND@1.0	ND@1.0
VINYL ACETATE	ug/l	NA	NA	NA	NA	NA	NA
VINYL CHLORIDE	ug/l	ND@1.0	ND@1.0	ND@1.0	ND@1.0	ND@1.0	ND@1.0
XYLENES, TOTAL	ug/l	ND@1.0	ND@1.0	ND@1.0	ND@1.0	ND@1.0	ND@1.0

Endicott, New York
Groundwater Analytical Chemistry Data
January 1, 2006 - December 31, 2006

Sample Location		EN-451	EN-451	EN-451	EN-451	EN-451T	EN-451T
Sample Description		GROUNDWATER	GROUNDWATER	GROUNDWATER	REPLICATE	GW EXTR WELL	GW EXTR WELL
Sample Date		10/10/2006	11/07/2006	12/08/2006	12/08/2006	06/26/2006	06/27/2006
Laboratory Sample I.D.		0611082	0612182	0613278	0420-9290-4	0606973	0606974
Sample Comment Codes						X	X
Parameter	Units						
Volatile Organics							
1,1,1,2-TETRACHLOROETHANE	ug/l	ND@1.0	ND@1.0	ND@1.0	ND@1.0	ND@5.0	ND@5.0
1,1,1-TRICHLOROETHANE	ug/l	2.03	1.98 J	3.39	5.6	5.9	7.5
1,1,2,2-TETRACHLOROETHANE	ug/l	ND@1.0	ND@1.0	ND@1.0	ND@1.0	ND@5.0	ND@5.0
1,1,2-TRICHLORO-1,2,2-TRIFLUOROETHANE	ug/l	ND@1.0	0.64 J	ND@1.0	1.3	ND@5.0	ND@5.0
1,1,2-TRICHLOROETHANE	ug/l	ND@1.0	ND@1.0	ND@1.0	ND@1.0	ND@5.0	ND@5.0
1,1-DICHLOROETHANE	ug/l	0.26 J	ND@1.33 J	1.15	1.6	ND@5.0	2.83 J
1,1-DICHLOROETHENE	ug/l	ND@1.0	ND@1.0 J	ND@1.0	0.7 J	ND@5.0	ND@5.0
1,1-DICHLOROPROPENE	ug/l	NA	NA	NA	ND@1.0	NA	NA
1,2,3-TRICHLOROBENZENE	ug/l	ND@1.0	ND@1.0	ND@1.0	ND@1.0	ND@5.0	ND@5.0
1,2,3-TRICHLOROPROPANE	ug/l	ND@1.0	ND@1.0	ND@1.0	ND@1.0	ND@5.0	ND@5.0
1,2,4-TRICHLOROBENZENE	ug/l	NA	NA	NA	ND@1.0	NA	NA
1,2,4-TRIMETHYLBENZENE	ug/l	NA	NA	NA	ND@1.0	NA	NA
1,2-DIBROMO-3-CHLOROPROPANE	ug/l	NA	NA	NA	ND@1.0	NA	NA
1,2-DIBROMOETHANE	ug/l	NA	NA	NA	ND@1.0	NA	NA
1,2-DICHLORO-1,2,2-TRIFLUOROETHANE	ug/l	ND@1.0	ND@1.0	ND@1.0	ND@1.0	ND@5.0	ND@5.0
1,2-DICHLOROBENZENE	ug/l	ND@1.0	ND@1.0	ND@1.0	ND@1.0	ND@5.0	ND@5.0
1,2-DICHLOROETHANE	ug/l	ND@1.0	ND@1.0	ND@1.0	ND@1.0	ND@5.0	ND@5.0
1,2-DICHLOROPROPANE	ug/l	ND@1.0	ND@1.0	ND@1.0	ND@1.0	ND@5.0	ND@5.0
1,3,5-TRIMETHYLBENZENE	ug/l	NA	NA	NA	ND@1.0	NA	NA
1,3-DICHLOROBENZENE	ug/l	ND@1.0	ND@1.0	ND@1.0	ND@1.0	ND@5.0	ND@5.0
1,3-DICHLOROPROPANE	ug/l	NA	NA	NA	ND@1.0	NA	NA
1,4-DICHLOROBENZENE	ug/l	ND@1.0	ND@1.0	ND@1.0	ND@1.0	ND@5.0	ND@5.0
2,2-DICHLOROPROPANE	ug/l	NA	NA	NA	ND@1.0	NA	NA
2-CHLOROTOLUENE	ug/l	NA	NA	NA	ND@1.0	NA	NA
4-CHLOROTOLUENE	ug/l	NA	NA	NA	ND@1.0	NA	NA
ACETONE	ug/l	NA	NA	NA	NA	NA	NA
BENZENE	ug/l	ND@1.0	ND@1.0	ND@1.0	ND@1.0	ND@5.0	ND@5.0
BROMOBENZENE	ug/l	ND@1.0	ND@1.0	ND@1.0	ND@1.0	ND@5.0	ND@5.0
BROMOCHLOROMETHANE	ug/l	NA	NA	NA	ND@1.0	NA	NA
BROMODICHLOROMETHANE	ug/l	ND@1.0	ND@1.0	ND@1.0	ND@1.0	ND@5.0	ND@5.0
BROMOFORM (TRIBROMOMETHANE)	ug/l	ND@1.0	ND@1.0	ND@1.0	ND@1.0	ND@5.0	ND@5.0
BROMOMETHANE	ug/l	ND@1.0	ND@1.0	ND@1.0	ND@1.0 J	ND@5.0	ND@5.0
CARBON DISULFIDE	ug/l	NA	NA	NA	NA	NA	NA
CARBON TETRACHLORIDE	ug/l	ND@1.0	ND@1.0	ND@1.0	ND@1.0	ND@5.0	ND@5.0
CHLOROBENZENE	ug/l	ND@1.0	ND@1.0	ND@1.0	ND@1.0	ND@5.0	ND@5.0
CHLORODIBROMOMETHANE	ug/l	ND@1.0	ND@1.0	ND@1.0	ND@1.0	ND@5.0	ND@5.0
CHLOROETHANE	ug/l	ND@1.0	ND@1.0	ND@1.0	ND@1.0	ND@5.0	ND@5.0
CHLOROFORM (TRICHLOROMETHANE)	ug/l	ND@1.0	ND@1.0	0.35 J	ND@1.0	ND@5.0	ND@5.0
CHLOROMETHANE	ug/l	ND@1.0	ND@1.0	ND@1.0	ND@1.0	ND@5.0	ND@5.0
CIS-1,2-DICHLOROETHENE	ug/l	4.27 J	ND@5.7 J	9.5	9 J	22.8	28.8
CIS-1,3-DICHLOROPROPENE	ug/l	ND@1.0	ND@1.0	ND@1.0	ND@1.0	ND@5.0	ND@5.0
DIBROMOMETHANE	ug/l	ND@1.0	ND@1.0	ND@1.0	ND@1.0	ND@5.0	ND@5.0
DICHLORODIFLUOROMETHANE (FREON 12)	ug/l	ND@1.0	ND@1.0	ND@1.0	ND@1.0	ND@5.0	ND@5.0
ETHYLBENZENE	ug/l	ND@1.0	ND@1.0	ND@1.0	ND@1.0	ND@5.0	ND@5.0
HEXACHLOROBUTADIENE	ug/l	NA	NA	NA	ND@1.0 J	NA	NA
ISOPROPANOL	ug/l	NA	NA	NA	NA	NA	NA
ISOPROPYLBENZENE	ug/l	NA	NA	NA	ND@1.0	NA	NA
ISOPROPYLTOLUENE	ug/l	NA	NA	NA	ND@1.0	NA	NA
M,P-XYLENE	ug/l	NA	NA	NA	ND@1.0	NA	NA
METHYL BUTYL KETONE (2-HEXANONE)	ug/l	NA	NA	NA	NA	NA	NA
METHYL ETHYL KETONE (MEK, 2-BUTANONE)	ug/l	NA	NA	NA	NA	NA	NA
METHYL TERT-BUTYL ETHER (MTBE)	ug/l	ND@1.0	ND@1.0	ND@1.0	NA	ND@5.0	ND@5.0
METHYLENE CHLORIDE (DICHLOROMETHANE)	ug/l	ND@1.0	ND@1.0	ND@1.0	ND@1.0	ND@5.0	ND@5.0
MIBK (4-METHYL-2-PENTANONE)	ug/l	NA	NA	NA	NA	NA	NA
NAPHTHALENE	ug/l	NA	NA	NA	ND@1.0	NA	NA
N-BUTYL ACETATE	ug/l	NA	NA	NA	NA	NA	NA
N-BUTYLBENZENE	ug/l	NA	NA	NA	ND@1.0	NA	NA
N-PROPYLBENZENE	ug/l	NA	NA	NA	ND@1.0	NA	NA
O-XYLENE	ug/l	NA	NA	NA	ND@1.0	NA	NA
SEC-BUTYLBENZENE	ug/l	NA	NA	NA	ND@1.0	NA	NA
STYRENE	ug/l	NA	NA	NA	ND@1.0	NA	NA
TERT-BUTYLBENZENE	ug/l	NA	NA	NA	ND@1.0	NA	NA
TETRACHLOROETHENE	ug/l	7.7	ND@1.77 J	4.17	7	4.95 J	4.54 J
Tetrahydrofuran	ug/l	ND@10.0	ND@10.0	ND@10.0	NA	ND@50.0	ND@50.0
TOLUENE	ug/l	ND@1.0	ND@1.0	ND@1.0	ND@1.0	ND@5.0	ND@5.0
TRANS-1,2-DICHLOROETHENE	ug/l	ND@1.0	ND@1.0	ND@1.0	ND@1.0	ND@5.0	ND@5.0
TRANS-1,3-DICHLOROPROPENE	ug/l	ND@1.0	ND@1.0	ND@1.0	ND@1.0	ND@5.0	ND@5.0
TRICHLOROETHENE	ug/l	39.3	ND@17.9 J	65.3	66	106	128
TRICHLOROFLUOROMETHANE (FREON 11)	ug/l	ND@1.0	ND@1.0	ND@1.0	ND@1.0	ND@5.0	ND@5.0
VINYL ACETATE	ug/l	NA	NA	NA	NA	NA	NA
VINYL CHLORIDE	ug/l	ND@1.0 J	ND@1.0	ND@1.0	ND@1.0	ND@5.0	ND@5.0
XYLENES, TOTAL	ug/l	ND@1.0	ND@1.0	ND@1.0	NA	ND@5.0	ND@5.0

Endicott, New York
Groundwater Analytical Chemistry Data
January 1, 2006 - December 31, 2006

Sample Location		EN-451T	EN-451T	EN-451T	EN-451T	EN-451T	EN-451T
Sample Description		GW EXTR WELL	GW EXTR WELL	GW EXTR WELL	GW EXTR WELL	GW EXTR WELL	GW EXTR WELL
Sample Date		06/28/2006	06/29/2006	06/30/2006	08/01/2006	09/05/2006	09/21/2006
Laboratory Sample I.D.		0606975	0606979	0606994	0608167	0609637	0610217
Sample Comment Codes		X	X	X			X
Parameter	Units						
Volatile Organics							
1,1,1,2-TETRACHLOROETHANE	ug/l	ND@5.0	ND@5.0	ND@5.0	ND@1.0	ND@1.0	ND@5.0
1,1,1-TRICHLOROETHANE	ug/l	6.6	5.8	5.2	6	6	4.75 J
1,1,2,2-TETRACHLOROETHANE	ug/l	ND@5.0	ND@5.0	ND@5.0	ND@1.0 J	ND@1.0	ND@5.0
1,1,2-TRICHLORO-1,2,2-TRIFLUOROETHANE	ug/l	ND@5.0	ND@5.0	ND@5.0	0.97 J	1.25	ND@5.0
1,1,2-TRICHLOROETHANE	ug/l	ND@5.0	ND@5.0	ND@5.0	ND@1.0	ND@1.0	ND@5.0
1,1-DICHLOROETHANE	ug/l	ND@5.0	ND@5.0	ND@5.0	1.85	1.51	1.09 J
1,1-DICHLOROETHENE	ug/l	ND@5.0	ND@5.0	ND@5.0	0.96 J	0.69 J	ND@5.0
1,1-DICHLOROPROPENE	ug/l	NA	NA	NA	NA	NA	NA
1,2,3-TRICHLOROBENZENE	ug/l	ND@5.0	ND@5.0	ND@5.0	ND@1.0	ND@1.0	ND@5.0
1,2,3-TRICHLOROPROPANE	ug/l	ND@5.0	ND@5.0	ND@5.0	ND@1.0 J	ND@1.0	ND@5.0
1,2,4-TRICHLOROBENZENE	ug/l	NA	NA	NA	NA	NA	NA
1,2,4-TRIMETHYLBENZENE	ug/l	NA	NA	NA	NA	NA	NA
1,2-DIBROMO-3-CHLOROPROPANE	ug/l	NA	NA	NA	NA	NA	NA
1,2-DIBROMOETHANE	ug/l	NA	NA	NA	NA	NA	NA
1,2-DICHLORO-1,2,2-TRIFLUOROETHANE	ug/l	ND@5.0	ND@5.0	ND@5.0	ND@1.0	ND@1.0	ND@5.0
1,2-DICHLOROBENZENE	ug/l	ND@5.0	ND@5.0	ND@5.0	ND@1.0	ND@1.0	ND@5.0
1,2-DICHLOROETHANE	ug/l	ND@5.0	ND@5.0	ND@5.0	ND@1.0	ND@1.0	ND@5.0
1,2-DICHLOROPROPANE	ug/l	ND@5.0	ND@5.0	ND@5.0	ND@1.0	ND@1.0	ND@5.0
1,3,5-TRIMETHYLBENZENE	ug/l	NA	NA	NA	NA	NA	NA
1,3-DICHLOROBENZENE	ug/l	ND@5.0	ND@5.0	ND@5.0	ND@1.0	ND@1.0	ND@5.0
1,3-DICHLOROPROPANE	ug/l	NA	NA	NA	NA	NA	NA
1,4-DICHLOROBENZENE	ug/l	ND@5.0	ND@5.0	ND@5.0	ND@1.0	ND@1.0	ND@5.0
2,2-DICHLOROPROPANE	ug/l	NA	NA	NA	NA	NA	NA
2-CHLOROTOLUENE	ug/l	NA	NA	NA	NA	NA	NA
4-CHLOROTOLUENE	ug/l	NA	NA	NA	NA	NA	NA
ACETONE	ug/l	NA	NA	NA	NA	NA	NA
BENZENE	ug/l	ND@5.0	ND@5.0	ND@5.0	ND@1.0	ND@1.0	ND@5.0
BROMOBENZENE	ug/l	ND@5.0	ND@5.0	ND@5.0	ND@1.0	ND@1.0	ND@5.0
BROMOCHLOROMETHANE	ug/l	NA	NA	NA	NA	NA	NA
BROMODICHLOROMETHANE	ug/l	ND@5.0	ND@5.0	ND@5.0	ND@1.0	ND@1.0	ND@5.0
BROMOFORM (TRIBROMOMETHANE)	ug/l	ND@5.0	ND@5.0	ND@5.0	ND@1.0	ND@1.0	ND@5.0
BROMOMETHANE	ug/l	ND@5.0	ND@5.0	ND@5.0	ND@1.0	ND@1.0	ND@5.0
CARBON DISULFIDE	ug/l	NA	NA	NA	NA	NA	NA
CARBON TETRACHLORIDE	ug/l	ND@5.0	ND@5.0	ND@5.0	ND@1.0	ND@1.0	ND@5.0
CHLOROBENZENE	ug/l	ND@5.0	ND@5.0	ND@5.0	ND@1.0	ND@1.0	ND@5.0
CHLORODIBROMOMETHANE	ug/l	ND@5.0	ND@5.0	ND@5.0	ND@1.0	ND@1.0	ND@5.0
CHLOROETHANE	ug/l	ND@5.0	ND@5.0	ND@5.0	ND@1.0	ND@1.0	ND@5.0
CHLOROFORM (TRICHLOROMETHANE)	ug/l	ND@5.0	ND@5.0	ND@5.0	0.5 J	ND@1.0	ND@5.0
CHLOROMETHANE	ug/l	ND@5.0	ND@5.0	ND@5.0	ND@1.0	ND@1.0	ND@5.0
CIS-1,2-DICHLOROETHENE	ug/l	24.4	22	21.3	15.6	13.9	10.8
CIS-1,3-DICHLOROPROPENE	ug/l	ND@5.0	ND@5.0	ND@5.0	ND@1.0	ND@1.0	ND@5.0
DIBROMOMETHANE	ug/l	ND@5.0	ND@5.0	ND@5.0	ND@1.0	ND@1.0	ND@5.0
DICHLORODIFLUOROMETHANE (FREON 12)	ug/l	ND@5.0	ND@5.0	ND@5.0	ND@1.0	ND@1.0	ND@5.0
ETHYLBENZENE	ug/l	ND@5.0	ND@5.0	ND@5.0	ND@1.0	ND@1.0	ND@5.0
HEXACHLOROBUTADIENE	ug/l	NA	NA	NA	NA	NA	NA
ISOPROPANOL	ug/l	NA	NA	NA	NA	NA	NA
ISOPROPYLBENZENE	ug/l	NA	NA	NA	NA	NA	NA
ISOPROPYLTOLUENE	ug/l	NA	NA	NA	NA	NA	NA
M.P.-XYLENE	ug/l	NA	NA	NA	NA	NA	NA
METHYL BUTYL KETONE (2-HEXANONE)	ug/l	NA	NA	NA	NA	NA	NA
METHYL ETHYL KETONE (MEK, 2-BUTANONE)	ug/l	NA	NA	NA	NA	NA	NA
METHYL TERT-BUTYL ETHER (MTBE)	ug/l	ND@5.0	ND@5.0	ND@5.0	ND@1.0	ND@1.0	ND@5.0
METHYLENE CHLORIDE (DICHLOROMETHANE)	ug/l	ND@5.0	ND@5.0	ND@5.0	ND@1.0	ND@1.0	ND@5.0
MIBK (4-METHYL-2-PENTANONE)	ug/l	NA	NA	NA	NA	NA	NA
NAPHTHALENE	ug/l	NA	NA	NA	NA	NA	NA
N-BUTYL ACETATE	ug/l	NA	NA	NA	NA	NA	NA
N-BUTYLBENZENE	ug/l	NA	NA	NA	NA	NA	NA
N-PROPYLBENZENE	ug/l	NA	NA	NA	NA	NA	NA
O-XYLENE	ug/l	NA	NA	NA	NA	NA	NA
SEC-BUTYLBENZENE	ug/l	NA	NA	NA	NA	NA	NA
STYRENE	ug/l	NA	NA	NA	NA	NA	NA
TERT-BUTYLBENZENE	ug/l	NA	NA	NA	NA	NA	NA
TETRACHLOROETHENE	ug/l	4.95 J	4.72 J	4.25 J	5.2	6.3	4.54 J
Tetrahydrofuran	ug/l	182	13.6 J	ND@50.0	ND@10.0 J	ND@10.0	ND@50.0
TOLUENE	ug/l	ND@5.0	ND@5.0	ND@5.0	ND@1.0 J	ND@1.0	2.23 J
TRANS-1,2-DICHLOROETHENE	ug/l	ND@5.0	ND@5.0	ND@5.0	ND@1.0	ND@1.0	ND@5.0
TRANS-1,3-DICHLOROPROPENE	ug/l	ND@5.0	ND@5.0	ND@5.0	ND@1.0 J	ND@1.0	ND@5.0
TRICHLOROETHENE	ug/l	118	109	100	95.6	126	138
TRICHLOROFLUOROMETHANE (FREON 11)	ug/l	ND@5.0	ND@5.0	ND@5.0	ND@1.0	ND@1.0	ND@5.0
VINYL ACETATE	ug/l	NA	NA	NA	NA	NA	NA
VINYL CHLORIDE	ug/l	ND@5.0	ND@5.0	ND@5.0	ND@1.0	ND@1.0	ND@5.0
XYLENES, TOTAL	ug/l	ND@5.0	ND@5.0	ND@5.0	ND@1.0	ND@1.0	ND@5.0

Endicott, New York
Groundwater Analytical Chemistry Data
January 1, 2006 - December 31, 2006

Sample Location		EN-451T	EN-451T	EN-451T	EN-451T	EN-451T	EN-451T
Sample Description		GW EXTR WELL	GW EXTR WELL	GW EXTR WELL	GW EXTR WELL	GW EXTR WELL	GW EXTR WELL
Sample Date		09/25/2006	09/26/2006	09/27/2006	09/28/2006	09/29/2006	10/02/2006
Laboratory Sample I.D.		0610298	0610525	0610527	0610529	0610609	0610608
Sample Comment Codes		X	X	X	X	X	
Parameter	Units						
Volatile Organics							
1,1,1,2-TETRACHLOROETHANE	ug/l	ND@5.0	ND@1.0	ND@5.0	ND@5.0	ND@5.0	ND@1.0
1,1,1-TRICHLOROETHANE	ug/l	4.73 J	5.9	5.4	5.7	5.1	4.94
1,1,2,2-TETRACHLOROETHANE	ug/l	ND@5.0	ND@1.0	ND@5.0	ND@5.0	ND@5.0	ND@1.0
1,1,2-TRICHLORO-1,2,2-TRIFLUOROETHANE	ug/l	ND@5.0	0.76 J	ND@5.0	ND@5.0	ND@5.0	0.64 J
1,1,2-TRICHLOROETHANE	ug/l	ND@5.0	ND@1.0	ND@5.0	ND@5.0	ND@5.0	ND@1.0
1,1-DICHLOROETHANE	ug/l	0.88 J	1.63	0.96 J	0.94 J	0.94 J	1.23
1,1-DICHLOROETHENE	ug/l	ND@5.0	0.64 J	ND@5.0	ND@5.0	ND@5.0	0.63 J
1,1-DICHLOROPROPENE	ug/l	NA	NA	NA	NA	NA	NA
1,2,3-TRICHLOROBENZENE	ug/l	ND@5.0	ND@1.0	ND@5.0	ND@5.0	ND@5.0	ND@1.0
1,2,3-TRICHLOROPROPANE	ug/l	ND@5.0	ND@1.0	ND@5.0	ND@5.0	ND@5.0	ND@1.0
1,2,4-TRICHLOROBENZENE	ug/l	NA	NA	NA	NA	NA	NA
1,2,4-TRIMETHYLBENZENE	ug/l	NA	NA	NA	NA	NA	NA
1,2-DIBROMO-3-CHLOROPROPANE	ug/l	NA	NA	NA	NA	NA	NA
1,2-DIBROMOETHANE	ug/l	NA	NA	NA	NA	NA	NA
1,2-DICHLORO-1,2,2-TRIFLUOROETHANE	ug/l	ND@5.0	ND@1.0	ND@5.0	ND@5.0	ND@5.0	ND@1.0
1,2-DICHLOROBENZENE	ug/l	ND@5.0	ND@1.0	ND@5.0	ND@5.0	ND@5.0	ND@1.0
1,2-DICHLOROETHANE	ug/l	ND@5.0	ND@1.0	ND@5.0	ND@5.0	ND@5.0	ND@1.0
1,2-DICHLOROPROPANE	ug/l	ND@5.0	ND@1.0	ND@5.0	ND@5.0	ND@5.0	ND@1.0
1,3,5-TRIMETHYLBENZENE	ug/l	NA	NA	NA	NA	NA	NA
1,3-DICHLOROBENZENE	ug/l	ND@5.0	ND@1.0	ND@5.0	ND@5.0	ND@5.0	ND@1.0
1,3-DICHLOROPROPANE	ug/l	NA	NA	NA	NA	NA	NA
1,4-DICHLOROBENZENE	ug/l	ND@5.0	ND@1.0	ND@5.0	ND@5.0	ND@5.0	ND@1.0
2,2-DICHLOROPROPANE	ug/l	NA	NA	NA	NA	NA	NA
2-CHLOROTOLUENE	ug/l	NA	NA	NA	NA	NA	NA
4-CHLOROTOLUENE	ug/l	NA	NA	NA	NA	NA	NA
ACETONE	ug/l	NA	NA	NA	NA	NA	NA
BENZENE	ug/l	ND@5.0	ND@1.0	ND@5.0	ND@5.0	ND@5.0	ND@1.0
BROMOBENZENE	ug/l	ND@5.0	ND@1.0	ND@5.0	ND@5.0	ND@5.0	ND@1.0
BROMOCHLOROMETHANE	ug/l	NA	NA	NA	NA	NA	NA
BROMODICHLOROMETHANE	ug/l	ND@5.0	ND@1.0	ND@5.0	ND@5.0	ND@5.0	ND@1.0
BROMOFORM (TRIBROMOMETHANE)	ug/l	ND@5.0	ND@1.0	ND@5.0	ND@5.0	ND@5.0	ND@1.0
BROMOMETHANE	ug/l	ND@5.0	ND@1.0	ND@5.0	ND@5.0	ND@5.0	ND@1.0
CARBON DISULFIDE	ug/l	NA	NA	NA	NA	NA	NA
CARBON TETRACHLORIDE	ug/l	ND@5.0	ND@1.0	ND@5.0	ND@5.0	ND@5.0	ND@1.0
CHLOROBENZENE	ug/l	ND@5.0	ND@1.0	ND@5.0	ND@5.0	ND@5.0	ND@1.0
CHLORODIBROMOMETHANE	ug/l	ND@5.0	ND@1.0	ND@5.0	ND@5.0	ND@5.0	ND@1.0
CHLOROETHANE	ug/l	ND@5.0	ND@1.0	ND@5.0	ND@5.0	ND@5.0	ND@1.0
CHLOROFORM (TRICHLOROMETHANE)	ug/l	ND@5.0	0.55 J	ND@5.0	ND@5.0	ND@5.0	0.3 J
CHLOROMETHANE	ug/l	ND@5.0	ND@1.0	ND@5.0	ND@5.0	ND@5.0	ND@1.0
CIS-1,2-DICHLOROETHENE	ug/l	8.9	10.1	10	10.2	9.2	10.3
CIS-1,3-DICHLOROPROPENE	ug/l	ND@5.0	ND@1.0	ND@5.0	ND@5.0	ND@5.0	ND@1.0
DIBROMOMETHANE	ug/l	ND@5.0	ND@1.0	ND@5.0	ND@5.0	ND@5.0	ND@1.0
DICHLORODIFLUOROMETHANE (FREON 12)	ug/l	ND@5.0	ND@1.0	ND@5.0	ND@5.0	ND@5.0	ND@1.0
ETHYLBENZENE	ug/l	ND@5.0	ND@1.0	ND@5.0	ND@5.0	ND@5.0	ND@1.0
HEXACHLOROBUTADIENE	ug/l	NA	NA	NA	NA	NA	NA
ISOPROPANOL	ug/l	NA	NA	NA	NA	NA	NA
ISOPROPYLBENZENE	ug/l	NA	NA	NA	NA	NA	NA
ISOPROPYLTOLUENE	ug/l	NA	NA	NA	NA	NA	NA
M,P-XYLENE	ug/l	NA	NA	NA	NA	NA	NA
METHYL BUTYL KETONE (2-HEXANONE)	ug/l	NA	NA	NA	NA	NA	NA
METHYL ETHYL KETONE (MEK, 2-BUTANONE)	ug/l	NA	NA	NA	NA	NA	NA
METHYL TERT-BUTYL ETHER (MTBE)	ug/l	ND@5.0	ND@1.0	ND@5.0	ND@5.0	ND@5.0	ND@1.0
METHYLENE CHLORIDE (DICHLOROMETHANE)	ug/l	ND@5.0	ND@1.0	ND@5.0	ND@5.0	ND@5.0	ND@1.0
MIBK (4-METHYL-2-PENTANONE)	ug/l	NA	NA	NA	NA	NA	NA
NAPHTHALENE	ug/l	NA	NA	NA	NA	NA	NA
N-BUTYL ACETATE	ug/l	NA	NA	NA	NA	NA	NA
N-BUTYLBENZENE	ug/l	NA	NA	NA	NA	NA	NA
N-PROPYLBENZENE	ug/l	NA	NA	NA	NA	NA	NA
O-XYLENE	ug/l	NA	NA	NA	NA	NA	NA
SEC-BUTYLBENZENE	ug/l	NA	NA	NA	NA	NA	NA
STYRENE	ug/l	NA	NA	NA	NA	NA	NA
TERT-BUTYLBENZENE	ug/l	NA	NA	NA	NA	NA	NA
TETRACHLOROETHENE	ug/l	5.1	5.7	4.77 J	5.1	4.62 J	5.3
TETRAHYDROFURAN	ug/l	ND@50.0	319	ND@50.0	ND@50.0	ND@50.0	ND@10.0
TOLUENE	ug/l	ND@5.0	0.2 J	0.73 J	ND@5.0	ND@5.0	0.37 J
TRANS-1,2-DICHLOROETHENE	ug/l	ND@5.0	ND@1.0	ND@5.0	ND@5.0	ND@5.0	ND@1.0
TRANS-1,3-DICHLOROPROPENE	ug/l	ND@5.0	ND@1.0	ND@5.0	ND@5.0	ND@5.0	ND@1.0
TRICHLOROETHENE	ug/l	76.8	79.9	90.3	91.4	83.8	86
TRICHLOROFLUOROMETHANE (FREON 11)	ug/l	ND@5.0	ND@1.0	ND@5.0	ND@5.0	ND@5.0	ND@1.0
VINYL ACETATE	ug/l	NA	NA	NA	NA	NA	NA
VINYL CHLORIDE	ug/l	ND@5.0	ND@1.0	ND@5.0	ND@5.0	ND@5.0	ND@1.0
XYLENES, TOTAL	ug/l	ND@5.0	ND@1.0	ND@5.0	ND@5.0	ND@5.0	ND@1.0

Endicott, New York
Groundwater Analytical Chemistry Data
January 1, 2006 - December 31, 2006

Sample Location		EN-451T	EN-451T	EN-452	EN-452	EN-452	EN-452
Sample Description		GW EXTR WELL	GW EXTR WELL	GROUNDWATER	GROUNDWATER	GROUNDWATER	GROUNDWATER
Sample Date		11/06/2006	12/04/2006	01/11/2006	02/06/2006	03/08/2006	04/20/2006
Laboratory Sample I.D.		0612151	0613056	0600455	0601432	0602707	0604331
Sample Comment Codes							
Parameter	Units						
Volatile Organics							
1,1,1,2-TETRACHLOROETHANE	ug/l	ND@1.0	ND@1.0	ND@1.0	ND@1.0	ND@5.0	ND@1.0
1,1,1-TRICHLOROETHANE	ug/l	3.89	3.67	3.22	1.87	ND@5.0	2.21
1,1,2,2-TETRACHLOROETHANE	ug/l	ND@1.0	ND@1.0	ND@1.0	ND@1.0	ND@5.0	ND@1.0
1,1,2-TRICHLORO-1,2,2-TRIFLUOROETHANE	ug/l	ND@1.0	ND@1.0	ND@1.0	ND@1.0	ND@5.0	ND@1.0
1,1,2-TRICHLOROETHANE	ug/l	ND@1.0	ND@1.0	ND@1.0	ND@1.0	ND@5.0	ND@1.0
1,1-DICHLOROETHANE	ug/l	0.79 J	0.65 J	ND@1.0	ND@1.0	ND@5.0	ND@1.0
1,1-DICHLOROETHENE	ug/l	ND@1.0	ND@1.0	0.27 J	ND@1.0	ND@5.0	ND@1.0
1,1-DICHLOROPROPENE	ug/l	NA	NA	NA	NA	NA	NA
1,2,3-TRICHLOROBENZENE	ug/l	ND@1.0	ND@1.0	ND@1.0	ND@1.0	ND@5.0	ND@1.0
1,2,3-TRICHLOROPROPANE	ug/l	ND@1.0	ND@1.0	ND@1.0	ND@1.0	ND@5.0	ND@1.0
1,2,4-TRICHLOROBENZENE	ug/l	NA	NA	ND@1.0	ND@1.0	ND@5.0	NA
1,2,4-TRIMETHYLBENZENE	ug/l	NA	NA	NA	NA	NA	NA
1,2-DIBROMO-3-CHLOROPROPANE	ug/l	NA	NA	NA	NA	NA	NA
1,2-DIBROMOETHANE	ug/l	NA	NA	NA	NA	NA	NA
1,2-DICHLORO-1,2,2-TRIFLUOROETHANE	ug/l	ND@1.0	ND@1.0	ND@1.0	ND@1.0	ND@5.0	ND@1.0
1,2-DICHLOROBENZENE	ug/l	ND@1.0	ND@1.0	ND@1.0	ND@1.0	ND@5.0	ND@1.0
1,2-DICHLOROETHANE	ug/l	ND@1.0	ND@1.0	ND@1.0	ND@1.0	ND@5.0	ND@1.0
1,2-DICHLOROPROPANE	ug/l	ND@1.0	ND@1.0	ND@1.0	ND@1.0	ND@5.0	ND@1.0
1,3,5-TRIMETHYLBENZENE	ug/l	NA	NA	NA	NA	NA	NA
1,3-DICHLOROBENZENE	ug/l	ND@1.0	ND@1.0	ND@1.0	ND@1.0	ND@5.0	ND@1.0
1,3-DICHLOROPROPANE	ug/l	NA	NA	NA	NA	NA	NA
1,4-DICHLOROBENZENE	ug/l	ND@1.0	ND@1.0	ND@1.0	ND@1.0	ND@5.0	ND@1.0
2,2-DICHLOROPROPANE	ug/l	NA	NA	NA	NA	NA	NA
2-CHLOROTOLUENE	ug/l	NA	NA	NA	NA	NA	NA
4-CHLOROTOLUENE	ug/l	NA	NA	NA	NA	NA	NA
ACETONE	ug/l	NA	NA	ND@10.0	ND@10.0	ND@50.0	NA
BENZENE	ug/l	ND@1.0	ND@1.0	ND@1.0	ND@1.0	ND@5.0	ND@1.0
BROMOBENZENE	ug/l	ND@1.0	ND@1.0	ND@1.0	ND@1.0	ND@5.0	ND@1.0
BROMOCHLOROMETHANE	ug/l	NA	NA	NA	NA	NA	NA
BROMODICHLOROMETHANE	ug/l	ND@1.0	ND@1.0	ND@1.0	ND@1.0	ND@5.0	ND@1.0
BROMOFORM (TRIBROMOMETHANE)	ug/l	ND@1.0	ND@1.0	ND@1.0	ND@1.0	ND@5.0	ND@1.0
BROMOMETHANE	ug/l	ND@1.0	ND@1.0	ND@1.0	ND@1.0	ND@5.0	ND@1.0
CARBON DISULFIDE	ug/l	NA	NA	NA	NA	NA	NA
CARBON TETRACHLORIDE	ug/l	ND@1.0	ND@1.0	ND@1.0	ND@1.0	ND@5.0	ND@1.0
CHLOROBENZENE	ug/l	ND@1.0	ND@1.0	ND@1.0	ND@1.0	ND@5.0	ND@1.0
CHLORODIBROMOMETHANE	ug/l	ND@1.0	ND@1.0	ND@1.0	ND@1.0	ND@5.0	ND@1.0
CHLOROETHANE	ug/l	ND@1.0	ND@1.0	ND@1.0	ND@1.0	ND@5.0	ND@1.0
CHLOROFORM (TRICHLOROMETHANE)	ug/l	0.41 J	0.33 J	0.38 J	ND@1.0	ND@5.0	0.23 J
CHLOROMETHANE	ug/l	ND@1.0	ND@1.0	ND@1.0	ND@1.0	ND@5.0	ND@1.0
CIS-1,2-DICHLOROETHENE	ug/l	8.8	7.8	2.79	1.39	1.08 J	1.16
CIS-1,3-DICHLOROPROPENE	ug/l	ND@1.0	ND@1.0	ND@1.0	ND@1.0	ND@5.0	ND@1.0
DIBROMOMETHANE	ug/l	ND@1.0	ND@1.0	ND@1.0	ND@1.0	ND@5.0	ND@1.0
DICHLORODIFLUOROMETHANE (FREON 12)	ug/l	ND@1.0	ND@1.0	ND@1.0	ND@1.0	ND@5.0	ND@1.0
ETHYLBENZENE	ug/l	ND@1.0	ND@1.0	ND@1.0	ND@1.0	ND@5.0	ND@1.0
HEXACHLOROBUTADIENE	ug/l	NA	NA	NA	NA	NA	NA
ISOPROPANOL	ug/l	NA	NA	NA	NA	NA	NA
ISOPROPYLBENZENE	ug/l	NA	NA	NA	NA	NA	NA
ISOPROPYLTOLUENE	ug/l	NA	NA	NA	NA	NA	NA
M,P-XYLENE	ug/l	NA	NA	ND@2.0	ND@2.0	ND@10.0	NA
METHYL BUTYL KETONE (2-HEXANONE)	ug/l	NA	NA	NA	NA	NA	NA
METHYL ETHYL KETONE (MEK, 2-BUTANONE)	ug/l	NA	NA	NA	NA	NA	NA
METHYL TERT-BUTYL ETHER (MTBE)	ug/l	ND@1.0	ND@1.0	ND@1.0	ND@1.0	ND@5.0	ND@1.0
METHYLENE CHLORIDE (DICHLOROMETHANE)	ug/l	ND@1.0	ND@1.0	ND@1.0	ND@1.0	ND@5.0	ND@1.0
MIBK (4-METHYL-2-PENTANONE)	ug/l	NA	NA	NA	NA	NA	NA
NAPHTHALENE	ug/l	NA	NA	NA	NA	NA	NA
N-BUTYL ACETATE	ug/l	NA	NA	NA	NA	NA	NA
N-BUTYLBENZENE	ug/l	NA	NA	NA	NA	NA	NA
N-PROPYLBENZENE	ug/l	NA	NA	NA	NA	NA	NA
O-XYLENE	ug/l	NA	NA	ND@1.0	ND@1.0	ND@5.0	NA
SEC-BUTYLBENZENE	ug/l	NA	NA	NA	NA	NA	NA
STYRENE	ug/l	NA	NA	NA	NA	NA	NA
TERT-BUTYLBENZENE	ug/l	NA	NA	NA	NA	NA	NA
TETRACHLOROETHENE	ug/l	4.34	5.1	ND@1.0	ND@1.0	ND@5.0	ND@1.0
Tetrahydrofuran	ug/l	ND@10.0	44.9	ND@10.0	ND@10.0	ND@50.0	ND@10.0
TOLUENE	ug/l	0.16 J	0.35 J	ND@1.0 J	ND@1.0	ND@5.0	ND@1.0
TRANS-1,2-DICHLOROETHENE	ug/l	ND@1.0	ND@1.0	ND@1.0	ND@1.0	ND@5.0	ND@1.0
TRANS-1,3-DICHLOROPROPENE	ug/l	ND@1.0	ND@1.0	ND@1.0	ND@1.0	ND@5.0	ND@1.0
TRICHLOROETHENE	ug/l	82.2	62.7	97.9	69.9 J	70.9	62.8
TRICHLOROFLUOROMETHANE (FREON 11)	ug/l	ND@1.0	ND@1.0	ND@1.0	ND@1.0	ND@5.0	ND@1.0
VINYL ACETATE	ug/l	NA	NA	NA	NA	NA	NA
VINYL CHLORIDE	ug/l	ND@1.0	ND@1.0	ND@1.0	ND@1.0	ND@5.0	ND@1.0
XYLENES, TOTAL	ug/l	ND@1.0	ND@1.0	NA	NA	NA	ND@1.0

Endicott, New York
Groundwater Analytical Chemistry Data
January 1, 2006 - December 31, 2006

Sample Location		EN-452	EN-452	EN-452	EN-452	EN-452	EN-452
Sample Description		GROUNDWATER	GROUNDWATER	GROUNDWATER	REPLICATE	GROUNDWATER	REPLICATE
Sample Date		05/11/2006	06/07/2006	07/06/2006	07/06/2006	08/15/2006	08/15/2006
Laboratory Sample I.D.		0605387	0606484	0607196	0420-5737-5	0608866	0420-6819-07
Sample Comment Codes					X		
Parameter	Units						
Volatile Organics							
1,1,1,2-TETRACHLOROETHANE	ug/l	ND@1.0	ND@1.0	ND@1.0	ND@1.0	ND@1.0	ND@1.0
1,1,1-TRICHLOROETHANE	ug/l	2.47	2.04	2.15	4	2.31	4
1,1,2,2-TETRACHLOROETHANE	ug/l	ND@1.0	ND@1.0	ND@1.0	ND@1.0	ND@1.0	ND@1.0
1,1,2-TRICHLORO-1,2,2-TRIFLUOROETHANE	ug/l	ND@1.0	ND@1.0	ND@1.0	ND@1.0	ND@1.0	ND@1.0
1,1,2-TRICHLOROETHANE	ug/l	ND@1.0	ND@1.0	ND@1.0	ND@1.0	ND@1.0	ND@1.0
1,1-DICHLOROETHANE	ug/l	ND@1.0	ND@1.0	ND@1.0	ND@1.0	ND@1.0	ND@1.0
1,1-DICHLOROETHENE	ug/l	0.21 J	ND@1.0	ND@1.0	ND@1.0	ND@1.0	ND@1.0 J
1,1-DICHLOROPROPENE	ug/l	NA	NA	NA	ND@1.0	NA	ND@1.0
1,2,3-TRICHLOROBENZENE	ug/l	ND@1.0	ND@1.0	ND@1.0	ND@1.0	ND@1.0	ND@1.0
1,2,3-TRICHLOROPROPANE	ug/l	ND@1.0	ND@1.0	ND@1.0	ND@1.0	ND@1.0	ND@1.0
1,2,4-TRICHLOROBENZENE	ug/l	NA	NA	NA	ND@1.0	NA	ND@1.0
1,2,4-TRIMETHYLBENZENE	ug/l	NA	NA	NA	ND@1.0	NA	ND@1.0
1,2-DIBROMO-3-CHLOROPROPANE	ug/l	NA	NA	NA	ND@1.0	NA	ND@1.0
1,2-DIBROMOETHANE	ug/l	NA	NA	NA	ND@1.0	NA	ND@1.0
1,2-DICHLORO-1,2,2-TRIFLUOROETHANE	ug/l	ND@1.0	ND@1.0	ND@1.0	ND@1.0	ND@1.0	ND@1.0
1,2-DICHLOROBENZENE	ug/l	ND@1.0	ND@1.0	ND@1.0	ND@1.0	ND@1.0	ND@1.0
1,2-DICHLOROETHANE	ug/l	ND@1.0	ND@1.0	ND@1.0	ND@1.0	ND@1.0	ND@1.0
1,2-DICHLOROPROPANE	ug/l	ND@1.0	ND@1.0	ND@1.0	ND@1.0	ND@1.0	ND@1.0
1,3,5-TRIMETHYLBENZENE	ug/l	NA	NA	NA	ND@1.0	NA	ND@1.0
1,3-DICHLOROBENZENE	ug/l	ND@1.0	ND@1.0	ND@1.0	ND@1.0	ND@1.0	ND@1.0
1,3-DICHLOROPROPANE	ug/l	NA	NA	NA	ND@1.0	NA	ND@1.0
1,4-DICHLOROBENZENE	ug/l	ND@1.0	ND@1.0	ND@1.0	ND@1.0	ND@1.0	ND@1.0
2,2-DICHLOROPROPANE	ug/l	NA	NA	NA	ND@1.0	NA	ND@1.0
2-CHLOROTOLUENE	ug/l	NA	NA	NA	ND@1.0	NA	ND@1.0
4-CHLOROTOLUENE	ug/l	NA	NA	NA	ND@1.0	NA	ND@1.0
ACETONE	ug/l	NA	NA	NA	NA	NA	NA
BENZENE	ug/l	ND@1.0	ND@1.0	ND@1.0	ND@1.0	ND@1.0	ND@1.0
BROMOBENZENE	ug/l	ND@1.0	ND@1.0	ND@1.0	ND@1.0	ND@1.0	ND@1.0
BROMOCHLOROMETHANE	ug/l	NA	NA	NA	NA	NA	ND@1.0
BROMODICHLOROMETHANE	ug/l	ND@1.0	ND@1.0	ND@1.0	0.54 J	ND@1.0	ND@1.0
BROMOFORM (TRIBROMOMETHANE)	ug/l	ND@1.0	ND@1.0	ND@1.0	ND@1.0	ND@1.0	ND@1.0 J
BROMOMETHANE	ug/l	ND@1.0	ND@1.0	ND@1.0	ND@1.0	ND@1.0	ND@1.0
CARBON DISULFIDE	ug/l	NA	NA	NA	NA	NA	NA
CARBON TETRACHLORIDE	ug/l	ND@1.0	ND@1.0	ND@1.0	ND@1.0	ND@1.0	ND@1.0
CHLOROBENZENE	ug/l	ND@1.0	ND@1.0	ND@1.0	ND@1.0	ND@1.0	ND@1.0
CHLORODIBROMOMETHANE	ug/l	ND@1.0	ND@1.0	ND@1.0	ND@1.0	ND@1.0	ND@1.0
CHLOROETHANE	ug/l	ND@1.0	ND@1.0	ND@1.0	ND@1.0	ND@1.0	ND@1.0
CHLOROFORM (TRICHLOROMETHANE)	ug/l	0.34 J	0.2 J	0.26 J	0.54 J	ND@1.0	ND@1.0
CHLOROMETHANE	ug/l	ND@1.0	ND@1.0	ND@1.0	ND@1.0	ND@1.0	ND@1.0
CIS-1,2-DICHLOROETHENE	ug/l	1.14	1.28	1.49	2	1.51	2.2
CIS-1,3-DICHLOROPROPENE	ug/l	ND@1.0	ND@1.0	ND@1.0	ND@1.0	ND@1.0	ND@1.0
DIBROMOMETHANE	ug/l	ND@1.0	ND@1.0	ND@1.0	ND@1.0	ND@1.0	ND@1.0
DICHLORODIFLUOROMETHANE (FREON 12)	ug/l	ND@1.0	ND@1.0	ND@1.0	ND@1.0	ND@1.0	ND@1.0
ETHYLBENZENE	ug/l	ND@1.0	ND@1.0	ND@1.0	ND@1.0	ND@1.0	ND@1.0
HEXACHLOROBUTADIENE	ug/l	NA	NA	NA	ND@1.0	NA	ND@1.0
ISOPROPANOL	ug/l	NA	NA	NA	NA	NA	NA
ISOPROPYLBENZENE	ug/l	NA	NA	NA	ND@1.0	NA	ND@1.0
ISOPROPYLTOLUENE	ug/l	NA	NA	NA	ND@1.0	NA	ND@1.0
M.P.-XYLENE	ug/l	NA	NA	NA	ND@1.0	NA	ND@1.0
METHYL BUTYL KETONE (2-HEXANONE)	ug/l	NA	NA	NA	NA	NA	NA
METHYL ETHYL KETONE (MEK, 2-BUTANONE)	ug/l	NA	NA	NA	NA	NA	NA
METHYL TERT-BUTYL ETHER (MTBE)	ug/l	ND@1.0	ND@1.0	ND@1.0	NA	ND@1.0	NA
METHYLENE CHLORIDE (DICHLOROMETHANE)	ug/l	ND@1.0	ND@1.0	ND@1.0	ND@1.0	ND@1.0	ND@1.0
MIBK (4-METHYL-2-PENTANONE)	ug/l	NA	NA	NA	NA	NA	NA
NAPHTHALENE	ug/l	NA	NA	NA	ND@1.0	NA	ND@1.0
N-BUTYL ACETATE	ug/l	NA	NA	NA	NA	NA	NA
N-BUTYLBENZENE	ug/l	NA	NA	NA	ND@1.0	NA	ND@1.0
N-PROPYLBENZENE	ug/l	NA	NA	NA	ND@1.0	NA	ND@1.0
O-XYLENE	ug/l	NA	NA	NA	ND@1.0	NA	ND@1.0
SEC-BUTYLBENZENE	ug/l	NA	NA	NA	ND@1.0	NA	ND@1.0
STYRENE	ug/l	NA	NA	NA	ND@1.0	NA	ND@1.0
TERT-BUTYLBENZENE	ug/l	NA	NA	NA	ND@1.0	NA	ND@1.0
TETRACHLOROETHENE	ug/l	ND@1.0	ND@1.0	ND@1.0	ND@1.0	ND@1.0	3.5
TETRAHYDROFURAN	ug/l	ND@10.0	ND@10.0	ND@10.0	NA	ND@10.0	NA
TOLUENE	ug/l	ND@1.0	ND@1.0	ND@1.0	ND@1.0	ND@1.0	ND@1.0
TRANS-1,2-DICHLOROETHENE	ug/l	ND@1.0	ND@1.0	ND@1.0	ND@1.0	ND@1.0	ND@1.0
TRANS-1,3-DICHLOROPROPENE	ug/l	ND@1.0	ND@1.0	ND@1.0	ND@1.0	ND@1.0	ND@1.0
TRICHLOROETHENE	ug/l	72.3	69.5	86.1	89	78.7	95 J
TRICHLOROFLUOROMETHANE (FREON 11)	ug/l	ND@1.0	ND@1.0	ND@1.0	ND@1.0	ND@1.0	ND@1.0
VINYL ACETATE	ug/l	NA	NA	NA	NA	NA	NA
VINYL CHLORIDE	ug/l	ND@1.0	ND@1.0	ND@1.0	ND@1.0	ND@1.0	ND@1.0
XYLENES, TOTAL	ug/l	ND@1.0	ND@1.0	ND@1.0	NA	ND@1.0	NA

Endicott, New York
Groundwater Analytical Chemistry Data
January 1, 2006 - December 31, 2006

Sample Location		EN-452	EN-452	EN-452	EN-452	EN-453	EN-453
Sample Description		GROUNDWATER	GROUNDWATER	GROUNDWATER	GROUNDWATER	GROUNDWATER	GROUNDWATER
Sample Date		09/12/2006	10/06/2006	11/07/2006	12/06/2006	01/11/2006	02/08/2006
Laboratory Sample I.D.		0609932	0610845	0612183	0613261	0600452	0601610
Sample Comment Codes							
Parameter	Units						
Volatile Organics							
1,1,1,2-TETRACHLOROETHANE	ug/l	ND@1.0	ND@1.0	ND@1.0	ND@1.0	ND@1.0	ND@1.0
1,1,1-TRICHLOROETHANE	ug/l	2.49	2.53	2.44	1.99	0.99 J	0.6 J
1,1,2,2-TETRACHLOROETHANE	ug/l	ND@1.0	ND@1.0	ND@1.0	ND@1.0	ND@1.0	ND@1.0
1,1,2-TRICHLORO-1,2,2-TRIFLUOROETHANE	ug/l	ND@1.0	ND@1.0	ND@1.0	ND@1.0	ND@1.0	ND@1.0
1,1,2-TRICHLOROETHANE	ug/l	ND@1.0	ND@1.0	ND@1.0	ND@1.0	ND@1.0	ND@1.0
1,1-DICHLOROETHANE	ug/l	ND@1.0	ND@1.0	ND@1.0	ND@1.0	ND@1.0	ND@1.0
1,1-DICHLOROETHENE	ug/l	0.22 J	0.2 J	ND@1.0	ND@1.0	ND@1.0	ND@1.0
1,1-DICHLOROPROPENE	ug/l	NA	NA	NA	NA	NA	NA
1,2,3-TRICHLOROBENZENE	ug/l	ND@1.0	ND@1.0	ND@1.0	ND@1.0	ND@1.0	ND@1.0
1,2,3-TRICHLOROPROPANE	ug/l	ND@1.0	ND@1.0	ND@1.0	ND@1.0	ND@1.0	ND@1.0
1,2,4-TRICHLOROBENZENE	ug/l	NA	NA	NA	NA	ND@1.0	ND@1.0
1,2,4-TRIMETHYLBENZENE	ug/l	NA	NA	NA	NA	NA	NA
1,2-DIBROMO-3-CHLOROPROPANE	ug/l	NA	NA	NA	NA	NA	NA
1,2-DIBROMOETHANE	ug/l	NA	NA	NA	NA	NA	NA
1,2-DICHLORO-1,2,2-TRIFLUOROETHANE	ug/l	ND@1.0	ND@1.0	ND@1.0	ND@1.0	ND@1.0	ND@1.0
1,2-DICHLOROBENZENE	ug/l	ND@1.0	ND@1.0	ND@1.0	ND@1.0	ND@1.0	ND@1.0
1,2-DICHLOROETHANE	ug/l	ND@1.0	ND@1.0	ND@1.0 J	ND@1.0	ND@1.0	ND@1.0
1,2-DICHLOROPROPANE	ug/l	ND@1.0	ND@1.0	ND@1.0	ND@1.0	ND@1.0	ND@1.0
1,3,5-TRIMETHYLBENZENE	ug/l	NA	NA	NA	NA	NA	NA
1,3-DICHLOROBENZENE	ug/l	ND@1.0	ND@1.0	ND@1.0 J	ND@1.0	ND@1.0	ND@1.0
1,3-DICHLOROPROPANE	ug/l	NA	NA	NA	NA	NA	NA
1,4-DICHLOROBENZENE	ug/l	ND@1.0	ND@1.0	ND@1.0	ND@1.0	ND@1.0	ND@1.0
2,2-DICHLOROPROPANE	ug/l	NA	NA	NA	NA	NA	NA
2-CHLOROTOLUENE	ug/l	NA	NA	NA	NA	NA	NA
4-CHLOROTOLUENE	ug/l	NA	NA	NA	NA	NA	NA
ACETONE	ug/l	NA	NA	NA	NA	ND@10.0	ND@10.0
BENZENE	ug/l	ND@1.0	ND@1.0	ND@1.0	ND@1.0	ND@1.0	ND@1.0
BROMOBENZENE	ug/l	ND@1.0	ND@1.0	ND@1.0	ND@1.0	ND@1.0	ND@1.0
BROMOCHLOROMETHANE	ug/l	NA	NA	NA	NA	NA	NA
BROMODICHLOROMETHANE	ug/l	ND@1.0	ND@1.0	ND@1.0	ND@1.0	ND@1.0	ND@1.0
BROMOFORM (TRIBROMOMETHANE)	ug/l	ND@1.0	ND@1.0	ND@1.0	ND@1.0	ND@1.0	ND@1.0
BROMOMETHANE	ug/l	ND@1.0	ND@1.0	ND@1.0 J	ND@1.0	ND@1.0	ND@1.0
CARBON DISULFIDE	ug/l	NA	NA	NA	NA	NA	NA
CARBON TETRACHLORIDE	ug/l	ND@1.0	ND@1.0	ND@1.0	ND@1.0	ND@1.0	ND@1.0
CHLOROBENZENE	ug/l	ND@1.0	ND@1.0	ND@1.0	ND@1.0	ND@1.0	ND@1.0
CHLORODIBROMOMETHANE	ug/l	ND@1.0	ND@1.0	ND@1.0	ND@1.0	ND@1.0	ND@1.0
CHLOROETHANE	ug/l	ND@1.0	ND@1.0	ND@1.0	ND@1.0	ND@1.0	ND@1.0
CHLOROFORM (TRICHLOROMETHANE)	ug/l	ND@1.0	0.23 J	0.26 J	0.18 J	ND@1.0	ND@1.0
CHLOROMETHANE	ug/l	ND@1.0	ND@1.0	ND@1.0	ND@1.0	ND@1.0	ND@1.0
CIS-1,2-DICHLOROETHENE	ug/l	1.65	1.71	1.52 J	1.44	0.4 J	ND@1.0
CIS-1,3-DICHLOROPROPENE	ug/l	ND@1.0	ND@1.0	ND@1.0	ND@1.0	ND@1.0	ND@1.0
DIBROMOMETHANE	ug/l	ND@1.0	ND@1.0	ND@1.0 J	ND@1.0	ND@1.0	ND@1.0
DICHLORODIFLUOROMETHANE (FREON 12)	ug/l	ND@1.0	ND@1.0	ND@1.0	ND@1.0	ND@1.0	ND@1.0
ETHYLBENZENE	ug/l	ND@1.0	ND@1.0	ND@1.0	ND@1.0	ND@1.0	ND@1.0
HEXACHLOROBUTADIENE	ug/l	NA	NA	NA	NA	NA	NA
ISOPROPANOL	ug/l	NA	NA	NA	NA	NA	NA
ISOPROPYLBENZENE	ug/l	NA	NA	NA	NA	NA	NA
ISOPROPYLTOLUENE	ug/l	NA	NA	NA	NA	NA	NA
M,P-XYLENE	ug/l	NA	NA	NA	NA	ND@2.0	ND@2.0
METHYL BUTYL KETONE (2-HEXANONE)	ug/l	NA	NA	NA	NA	NA	NA
METHYL ETHYL KETONE (MEK, 2-BUTANONE)	ug/l	NA	NA	NA	NA	NA	NA
METHYL TERT-BUTYL ETHER (MTBE)	ug/l	ND@1.0	ND@1.0 J	ND@1.0	ND@1.0	ND@1.0	ND@1.0
METHYLENE CHLORIDE (DICHLOROMETHANE)	ug/l	ND@1.0	ND@1.93	ND@1.0	ND@1.0	ND@1.0	ND@1.0
MIBK (4-METHYL-2-PENTANONE)	ug/l	NA	NA	NA	NA	NA	NA
NAPHTHALENE	ug/l	NA	NA	NA	NA	NA	NA
N-BUTYL ACETATE	ug/l	NA	NA	NA	NA	NA	NA
N-BUTYLBENZENE	ug/l	NA	NA	NA	NA	NA	NA
N-PROPYLBENZENE	ug/l	NA	NA	NA	NA	NA	NA
O-XYLENE	ug/l	NA	NA	NA	NA	ND@1.0	ND@1.0
SEC-BUTYLBENZENE	ug/l	NA	NA	NA	NA	NA	NA
STYRENE	ug/l	NA	NA	NA	NA	NA	NA
TERT-BUTYLBENZENE	ug/l	NA	NA	NA	NA	NA	NA
TETRACHLOROETHENE	ug/l	ND@1.0	ND@1.0	ND@1.0	ND@1.0	ND@1.0	ND@1.0
TETRAHYDROFURAN	ug/l	ND@10.0	ND@10.0	ND@10.0	ND@10.0	ND@10.0	ND@10.0
TOLUENE	ug/l	ND@1.0	ND@1.0	ND@1.0	ND@1.0	ND@1.0	ND@1.0
TRANS-1,2-DICHLOROETHENE	ug/l	ND@1.0	ND@1.0	ND@1.0	ND@1.0	ND@1.0	ND@1.0
TRANS-1,3-DICHLOROPROPENE	ug/l	ND@1.0	ND@1.0	ND@1.0	ND@1.0	ND@1.0	ND@1.0
TRICHLOROETHENE	ug/l	128	70	83	59.3	22.5	18.9
TRICHLOROFLUOROMETHANE (FREON 11)	ug/l	ND@1.0	ND@1.0	ND@1.0	ND@1.0	ND@1.0	ND@1.0
VINYL ACETATE	ug/l	NA	NA	NA	NA	NA	NA
VINYL CHLORIDE	ug/l	ND@1.0	ND@1.0	ND@1.0	ND@1.0	ND@1.0	ND@1.0
XYLENES, TOTAL	ug/l	ND@1.0	ND@1.0	ND@1.0	ND@1.0	NA	NA

Endicott, New York
Groundwater Analytical Chemistry Data
January 1, 2006 - December 31, 2006

Sample Location		EN-453	EN-453	EN-453	EN-453	EN-453	EN-453
Sample Description		GROUNDWATER	GROUNDWATER	GROUNDWATER	GROUNDWATER	GROUNDWATER	GROUNDWATER
Sample Date		03/06/2006	04/20/2006	05/11/2006	06/06/2006	07/07/2006	08/16/2006
Laboratory Sample I.D.		0602666	0604317	0605386	0606460	0607211	0608945
Sample Comment Codes							
Parameter	Units						
Volatile Organics							
1,1,1,2-TETRACHLOROETHANE	ug/l	ND@1.0	ND@1.0	ND@1.0	ND@1.0	ND@1.0	ND@1.0
1,1,1-TRICHLOROETHANE	ug/l	0.71 J	0.68 J	ND@1.0	0.85 J	0.65 J	1.1
1,1,2,2-TETRACHLOROETHANE	ug/l	ND@1.0	ND@1.0	ND@1.0	ND@1.0	ND@1.0	ND@1.0
1,1,2-TRICHLORO-1,2,2-TRIFLUOROETHANE	ug/l	ND@1.0	ND@1.0	ND@1.0	ND@1.0	ND@1.0	ND@1.0
1,1,2-TRICHLOROETHANE	ug/l	ND@1.0	ND@1.0	ND@1.0	ND@1.0	ND@1.0	ND@1.0
1,1-DICHLOROETHANE	ug/l	ND@1.0	ND@1.0	ND@1.0	ND@1.0	ND@1.0	ND@1.0
1,1-DICHLOROETHENE	ug/l	ND@1.0	ND@1.0	ND@1.0	ND@1.0	ND@1.0	ND@1.0
1,1-DICHLOROPROPENE	ug/l	NA	NA	NA	NA	NA	NA
1,2,3-TRICHLOROBENZENE	ug/l	ND@1.0	ND@1.0	ND@1.0	ND@1.0	ND@1.0	ND@1.0
1,2,3-TRICHLOROPROPANE	ug/l	ND@1.0	ND@1.0	ND@1.0	ND@1.0	ND@1.0	ND@1.0
1,2,4-TRICHLOROBENZENE	ug/l	ND@1.0	NA	NA	NA	NA	NA
1,2,4-TRIMETHYLBENZENE	ug/l	NA	NA	NA	NA	NA	NA
1,2-DIBROMO-3-CHLOROPROPANE	ug/l	NA	NA	NA	NA	NA	NA
1,2-DIBROMOETHANE	ug/l	NA	NA	NA	NA	NA	NA
1,2-DICHLORO-1,2,2-TRIFLUOROETHANE	ug/l	ND@1.0	ND@1.0	ND@1.0	ND@1.0	ND@1.0	ND@1.0
1,2-DICHLOROBENZENE	ug/l	ND@1.0	ND@1.0	ND@1.0	ND@1.0	ND@1.0	ND@1.0
1,2-DICHLOROETHANE	ug/l	ND@1.0	ND@1.0	ND@1.0	ND@1.0	ND@1.0	ND@1.0
1,2-DICHLOROPROPANE	ug/l	ND@1.0	ND@1.0	ND@1.0	ND@1.0	ND@1.0	ND@1.0
1,3,5-TRIMETHYLBENZENE	ug/l	NA	NA	NA	NA	NA	NA
1,3-DICHLOROBENZENE	ug/l	ND@1.0	ND@1.0	ND@1.0	ND@1.0	ND@1.0	ND@1.0
1,3-DICHLOROPROPANE	ug/l	NA	NA	NA	NA	NA	NA
1,4-DICHLOROBENZENE	ug/l	ND@1.0	ND@1.0	ND@1.0	ND@1.0	ND@1.0	ND@1.0
2,2-DICHLOROPROPANE	ug/l	NA	NA	NA	NA	NA	NA
2-CHLOROTOLUENE	ug/l	NA	NA	NA	NA	NA	NA
4-CHLOROTOLUENE	ug/l	NA	NA	NA	NA	NA	NA
ACETONE	ug/l	ND@10.0	NA	NA	NA	NA	NA
BENZENE	ug/l	ND@1.0	ND@1.0	ND@1.0	ND@1.0	ND@1.0	ND@1.0
BROMOBENZENE	ug/l	ND@1.0	ND@1.0	ND@1.0	ND@1.0	ND@1.0	ND@1.0
BROMOCHLOROMETHANE	ug/l	NA	NA	NA	NA	NA	NA
BROMODICHLOROMETHANE	ug/l	ND@1.0	ND@1.0	ND@1.0	ND@1.0	ND@1.0	ND@1.0
BROMOFORM (TRIBROMOMETHANE)	ug/l	ND@1.0	ND@1.0	ND@1.0	ND@1.0	ND@1.0	ND@1.0
BROMOMETHANE	ug/l	ND@1.0	ND@1.0	ND@1.0	ND@1.0	ND@1.0	ND@1.0
CARBON DISULFIDE	ug/l	NA	NA	NA	NA	NA	NA
CARBON TETRACHLORIDE	ug/l	ND@1.0	ND@1.0	ND@1.0	ND@1.0	ND@1.0	ND@1.0
CHLOROBENZENE	ug/l	ND@1.0	ND@1.0	ND@1.0	ND@1.0	ND@1.0	ND@1.0
CHLORODIBROMOMETHANE	ug/l	ND@1.0	ND@1.0	ND@1.0	ND@1.0	ND@1.0	ND@1.0
CHLOROETHANE	ug/l	ND@1.0	ND@1.0	ND@1.0	ND@1.0	ND@1.0	ND@1.0
CHLOROFORM (TRICHLOROMETHANE)	ug/l	ND@1.0	ND@1.0	ND@1.0	ND@1.0	ND@1.0	ND@1.0
CHLOROMETHANE	ug/l	ND@1.0	ND@1.0	ND@1.0	ND@1.0	ND@1.0	ND@1.0
CIS-1,2-DICHLOROETHENE	ug/l	ND@1.0	ND@1.0	ND@1.0	ND@1.0	ND@1.0	0.24 J
CIS-1,3-DICHLOROPROPENE	ug/l	ND@1.0	ND@1.0	ND@1.0	ND@1.0	ND@1.0	ND@1.0
DIBROMOMETHANE	ug/l	ND@1.0	ND@1.0	ND@1.0	ND@1.0	ND@1.0	ND@1.0
DICHLORODIFLUOROMETHANE (FREON 12)	ug/l	ND@1.0	ND@1.0	ND@1.0	ND@1.0	ND@1.0	ND@1.0
ETHYLBENZENE	ug/l	ND@1.0	ND@1.0	ND@1.0	ND@1.0	ND@1.0	ND@1.0
HEXACHLOROBUTADIENE	ug/l	NA	NA	NA	NA	NA	NA
ISOPROPANOL	ug/l	NA	NA	NA	NA	NA	NA
ISOPROPYLBENZENE	ug/l	NA	NA	NA	NA	NA	NA
ISOPROPYLTOLUENE	ug/l	NA	NA	NA	NA	NA	NA
M,P-XYLENE	ug/l	ND@2.0	NA	NA	NA	NA	NA
METHYL BUTYL KETONE (2-HEXANONE)	ug/l	NA	NA	NA	NA	NA	NA
METHYL ETHYL KETONE (MEK, 2-BUTANONE)	ug/l	NA	NA	NA	NA	NA	NA
METHYL TERT-BUTYL ETHER (MTBE)	ug/l	ND@1.0	ND@1.0	ND@1.0	ND@1.0	ND@1.0	ND@1.0
METHYLENE CHLORIDE (DICHLOROMETHANE)	ug/l	ND@1.0	ND@1.0	ND@1.0	ND@1.0	ND@1.0	ND@1.0
MIBK (4-METHYL-2-PENTANONE)	ug/l	NA	NA	NA	NA	NA	NA
NAPHTHALENE	ug/l	NA	NA	NA	NA	NA	NA
N-BUTYL ACETATE	ug/l	NA	NA	NA	NA	NA	NA
N-BUTYLBENZENE	ug/l	NA	NA	NA	NA	NA	NA
N-PROPYLBENZENE	ug/l	NA	NA	NA	NA	NA	NA
O-XYLENE	ug/l	ND@1.0	NA	NA	NA	NA	NA
SEC-BUTYLBENZENE	ug/l	NA	NA	NA	NA	NA	NA
STYRENE	ug/l	NA	NA	NA	NA	NA	NA
TERT-BUTYLBENZENE	ug/l	NA	NA	NA	NA	NA	NA
TETRACHLOROETHENE	ug/l	ND@1.0	ND@1.0	ND@1.0	ND@1.0	ND@1.0	ND@1.0
TETRAHYDROFURAN	ug/l	ND@10.0	ND@10.0	ND@10.0	ND@10.0	ND@10.0	ND@10.0
TOLUENE	ug/l	ND@1.0	ND@1.0	ND@1.0	ND@1.0	ND@1.0	ND@1.0
TRANS-1,2-DICHLOROETHENE	ug/l	ND@1.0	ND@1.0	ND@1.0	ND@1.0	ND@1.0	ND@1.0
TRANS-1,3-DICHLOROPROPENE	ug/l	ND@1.0	ND@1.0	ND@1.0	ND@1.0	ND@1.0	ND@1.0
TRICHLOROETHENE	ug/l	23.2	24.5	ND@1.0	20.7	26.6	23.4
TRICHLOROFLUOROMETHANE (FREON 11)	ug/l	ND@1.0	ND@1.0	ND@1.0	ND@1.0	ND@1.0	ND@1.0
VINYL ACETATE	ug/l	NA	NA	NA	NA	NA	NA
VINYL CHLORIDE	ug/l	ND@1.0	ND@1.0	ND@1.0	ND@1.0	ND@1.0	ND@1.0
XYLENES, TOTAL	ug/l	NA	ND@1.0	ND@1.0	ND@1.0	ND@1.0	ND@1.0

Endicott, New York
Groundwater Analytical Chemistry Data
January 1, 2006 - December 31, 2006

Sample Location		EN-453	EN-453	EN-453	EN-453	EN-454	EN-454
Sample Description		GROUNDWATER	GROUNDWATER	GROUNDWATER	GROUNDWATER	GROUNDWATER	GROUNDWATER
Sample Date		09/08/2006	10/10/2006	11/08/2006	12/07/2006	01/11/2006	02/07/2006
Laboratory Sample I.D.		0609699	0611080	0612342	0613263	0600456	0601461
Sample Comment Codes							
Parameter	Units						
Volatile Organics							
1,1,1,2-TETRACHLOROETHANE	ug/l	ND@1.0	ND@1.0	ND@1.0	ND@1.0	ND@1.0	ND@1.0
1,1,1-TRICHLOROETHANE	ug/l	0.76 J	1.65	1.74	1.05	6.7	0.71 J
1,1,2,2-TETRACHLOROETHANE	ug/l	ND@1.0	ND@1.0	ND@1.0	ND@1.0	ND@1.0	ND@1.0
1,1,2-TRICHLORO-1,2,2-TRIFLUOROETHANE	ug/l	ND@1.0	ND@1.0	ND@1.0	ND@1.0	0.55 J	ND@1.0
1,1,2-TRICHLOROETHANE	ug/l	ND@1.0	ND@1.0	ND@1.0	ND@1.0	ND@1.0	ND@1.0
1,1-DICHLOROETHANE	ug/l	ND@1.0	ND@1.0	ND@1.0	ND@1.0	1.12	ND@1.0
1,1-DICHLOROETHENE	ug/l	ND@1.0	ND@1.0	ND@1.0	ND@1.0	2.06	ND@1.0
1,1-DICHLOROPROPENE	ug/l	NA	NA	NA	NA	NA	NA
1,2,3-TRICHLOROBENZENE	ug/l	ND@1.0	ND@1.0	ND@1.0	ND@1.0	ND@1.0	ND@1.0
1,2,3-TRICHLOROPROPANE	ug/l	ND@1.0	ND@1.0	ND@1.0	ND@1.0	ND@1.0	ND@1.0
1,2,4-TRICHLOROBENZENE	ug/l	NA	NA	NA	NA	ND@1.0	ND@1.0
1,2,4-TRIMETHYLBENZENE	ug/l	NA	NA	NA	NA	NA	NA
1,2-DIBROMO-3-CHLOROPROPANE	ug/l	NA	NA	NA	NA	NA	NA
1,2-DIBROMOETHANE	ug/l	NA	NA	NA	NA	NA	NA
1,2-DICHLORO-1,2,2-TRIFLUOROETHANE	ug/l	ND@1.0	ND@1.0	ND@1.0	ND@1.0	ND@1.0	ND@1.0
1,2-DICHLOROBENZENE	ug/l	ND@1.0	ND@1.0	ND@1.0	ND@1.0	ND@1.0	ND@1.0
1,2-DICHLOROETHANE	ug/l	ND@1.0	ND@1.0	ND@1.0	ND@1.0	ND@1.0	ND@1.0
1,2-DICHLOROPROPANE	ug/l	ND@1.0	ND@1.0	ND@1.0	ND@1.0	ND@1.0	ND@1.0
1,3,5-TRIMETHYLBENZENE	ug/l	NA	NA	NA	NA	NA	NA
1,3-DICHLOROBENZENE	ug/l	ND@1.0	ND@1.0	ND@1.0	ND@1.0	ND@1.0	ND@1.0
1,3-DICHLOROPROPANE	ug/l	NA	NA	NA	NA	NA	NA
1,4-DICHLOROBENZENE	ug/l	ND@1.0	ND@1.0	ND@1.0	ND@1.0	ND@1.0	ND@1.0
2,2-DICHLOROPROPANE	ug/l	NA	NA	NA	NA	NA	NA
2-CHLOROTOLUENE	ug/l	NA	NA	NA	NA	NA	NA
4-CHLOROTOLUENE	ug/l	NA	NA	NA	NA	NA	NA
ACETONE	ug/l	NA	NA	NA	NA	ND@10.0	ND@10.0
BENZENE	ug/l	ND@1.0	ND@1.0	ND@1.0	ND@1.0	ND@1.0	ND@1.0
BROMOBENZENE	ug/l	ND@1.0	ND@1.0	ND@1.0	ND@1.0	ND@1.0	ND@1.0
BROMOCHLOROMETHANE	ug/l	NA	NA	NA	NA	NA	NA
BROMODICHLOROMETHANE	ug/l	ND@1.0	ND@1.0	ND@1.0	ND@1.0	ND@1.0	ND@1.0
BROMOFORM (TRIBROMOMETHANE)	ug/l	ND@1.0	ND@1.0	ND@1.0	ND@1.0	ND@1.0	ND@1.0
BROMOMETHANE	ug/l	ND@1.0	ND@1.0	ND@1.0	ND@1.0	ND@1.0	ND@1.0
CARBON DISULFIDE	ug/l	NA	NA	NA	NA	NA	NA
CARBON TETRACHLORIDE	ug/l	ND@1.0	ND@1.0	ND@1.0	ND@1.0	ND@1.0	ND@1.0
CHLOROBENZENE	ug/l	ND@1.0	ND@1.0	ND@1.0	ND@1.0	ND@1.0	ND@1.0
CHLORODIBROMOMETHANE	ug/l	ND@1.0	ND@1.0	ND@1.0	ND@1.0	ND@1.0	ND@1.0
CHLOROETHANE	ug/l	ND@1.0	ND@1.0	ND@1.0	ND@1.0	ND@1.0	ND@1.0
CHLOROFORM (TRICHLOROMETHANE)	ug/l	ND@1.0	ND@1.0	ND@1.0	ND@1.0	ND@1.0	ND@1.0
CHLOROMETHANE	ug/l	ND@1.0	ND@1.0	ND@1.0	ND@1.0	ND@1.0	ND@1.0
CIS-1,2-DICHLOROETHENE	ug/l	ND@1.0	1.02	0.9 J	0.32 J	8	1.02 J
CIS-1,3-DICHLOROPROPENE	ug/l	ND@1.0	ND@1.0	ND@1.0	ND@1.0	ND@1.0	ND@1.0
DIBROMOMETHANE	ug/l	ND@1.0	ND@1.0	ND@1.0	ND@1.0	ND@1.0	ND@1.0
DICHLORODIFLUOROMETHANE (FREON 12)	ug/l	ND@1.0	ND@1.0	ND@1.0	ND@1.0	ND@1.0	ND@1.0
ETHYLBENZENE	ug/l	ND@1.0	ND@1.0	ND@1.0	ND@1.0	ND@1.0	ND@1.0
HEXACHLOROBUTADIENE	ug/l	NA	NA	NA	NA	NA	NA
ISOPROPANOL	ug/l	NA	NA	NA	NA	NA	NA
ISOPROPYLBENZENE	ug/l	NA	NA	NA	NA	NA	NA
ISOPROPYLTOLUENE	ug/l	NA	NA	NA	NA	NA	NA
M,P-XYLENE	ug/l	NA	NA	NA	NA	ND@2.0	ND@2.0
METHYL BUTYL KETONE (2-HEXANONE)	ug/l	NA	NA	NA	NA	NA	NA
METHYL ETHYL KETONE (MEK, 2-BUTANONE)	ug/l	NA	NA	NA	NA	NA	NA
METHYL TERT-BUTYL ETHER (MTBE)	ug/l	ND@1.0	ND@1.0	ND@1.0	ND@1.0	ND@1.0	ND@1.0
METHYLENE CHLORIDE (DICHLOROMETHANE)	ug/l	ND@1.0	ND@1.0	ND@1.0	ND@1.0	ND@1.0	ND@1.0
MIBK (4-METHYL-2-PENTANONE)	ug/l	NA	NA	NA	NA	NA	NA
NAPHTHALENE	ug/l	NA	NA	NA	NA	NA	NA
N-BUTYL ACETATE	ug/l	NA	NA	NA	NA	NA	NA
N-BUTYLBENZENE	ug/l	NA	NA	NA	NA	NA	NA
N-PROPYLBENZENE	ug/l	NA	NA	NA	NA	NA	NA
O-XYLENE	ug/l	NA	NA	NA	NA	ND@1.0	ND@1.0
SEC-BUTYLBENZENE	ug/l	NA	NA	NA	NA	NA	NA
STYRENE	ug/l	NA	NA	NA	NA	NA	NA
TERT-BUTYLBENZENE	ug/l	NA	NA	NA	NA	NA	NA
TETRACHLOROETHENE	ug/l	ND@1.0	ND@1.0	ND@1.0	ND@1.0	0.25 J	ND@1.0
TETRAHYDROFURAN	ug/l	ND@10.0	ND@10.0	ND@10.0	ND@10.0	ND@10.0	ND@10.0
TOLUENE	ug/l	ND@1.0	ND@1.0	ND@1.0	ND@1.0	ND@1.0 J	ND@1.0
TRANS-1,2-DICHLOROETHENE	ug/l	ND@1.0	ND@1.0	ND@1.0	ND@1.0	ND@1.0	ND@1.0
TRANS-1,3-DICHLOROPROPENE	ug/l	ND@1.0	ND@1.0	ND@1.0	ND@1.0	ND@1.0	ND@1.0
TRICHLOROETHENE	ug/l	33.4	22.2	37	22.3	219	88.9
TRICHLOROFLUOROMETHANE (FREON 11)	ug/l	ND@1.0	ND@1.0	ND@1.0	ND@1.0	ND@1.0	ND@1.0
VINYL ACETATE	ug/l	NA	NA	NA	NA	NA	NA
VINYL CHLORIDE	ug/l	ND@1.0	ND@1.0 J	ND@1.0	ND@1.0	ND@1.0	ND@1.0
XYLENES, TOTAL	ug/l	ND@1.0	ND@1.0	ND@1.0	ND@1.0	NA	NA

Endicott, New York
Groundwater Analytical Chemistry Data
January 1, 2006 - December 31, 2006

Sample Location		EN-454	EN-454	EN-454	EN-454	EN-454	EN-454
Sample Description		GROUNDWATER	GROUNDWATER	GROUNDWATER	GROUNDWATER	GROUNDWATER	GROUNDWATER
Sample Date		03/09/2006	04/17/2006	05/09/2006	06/07/2006	07/13/2006	08/15/2006
Laboratory Sample I.D.		0602715	0604249	0605252	0606491	0607473	0608854
Sample Comment Codes							
Parameter	Units						
Volatile Organics							
1,1,1,2-TETRACHLOROETHANE	ug/l	ND@1.0	ND@1.0	ND@1.0	ND@1.0	ND@1.0	ND@1.0
1,1,1-TRICHLOROETHANE	ug/l	4.8	3.46	4.05	2.47	2.93	4.27 J
1,1,2,2-TETRACHLOROETHANE	ug/l	ND@1.0	ND@1.0	ND@1.0 J	ND@1.0	ND@1.0	ND@1.0
1,1,2-TRICHLORO-1,2,2-TRIFLUOROETHANE	ug/l	ND@1.0	ND@1.0	ND@1.0	ND@1.0	ND@1.0	ND@1.0
1,1,2-TRICHLOROETHANE	ug/l	ND@1.0	ND@1.0	ND@1.0	ND@1.0	ND@1.0	ND@1.0
1,1-DICHLOROETHANE	ug/l	0.29 J	0.44 J	0.36 J	0.26 J	0.57 J	1 J
1,1-DICHLOROETHENE	ug/l	1.08	1.18	0.74 J	0.63 J	0.81 J	1.08 J
1,1-DICHLOROPROPENE	ug/l	NA	NA	NA	NA	NA	NA
1,2,3-TRICHLOROBENZENE	ug/l	ND@1.0	ND@1.0	ND@1.0	ND@1.0	ND@1.0	ND@1.0
1,2,3-TRICHLOROPROPANE	ug/l	ND@1.0	ND@1.0	ND@1.0	ND@1.0	ND@1.0	ND@1.0
1,2,4-TRICHLOROBENZENE	ug/l	ND@1.0	NA	NA	NA	NA	NA
1,2,4-TRIMETHYLBENZENE	ug/l	NA	NA	NA	NA	NA	NA
1,2-DIBROMO-3-CHLOROPROPANE	ug/l	NA	NA	NA	NA	NA	NA
1,2-DIBROMOETHANE	ug/l	NA	NA	NA	NA	NA	NA
1,2-DICHLORO-1,2,2-TRIFLUOROETHANE	ug/l	ND@1.0	ND@1.0	ND@1.0	ND@1.0	ND@1.0	ND@1.0
1,2-DICHLOROBENZENE	ug/l	ND@1.0	ND@1.0	ND@1.0	ND@1.0	ND@1.0	ND@1.0
1,2-DICHLOROETHANE	ug/l	ND@1.0	ND@1.0	ND@1.0 J	ND@1.0	ND@1.0	ND@1.0
1,2-DICHLOROPROPANE	ug/l	ND@1.0	ND@1.0	ND@1.0	ND@1.0	ND@1.0	ND@1.0
1,3,5-TRIMETHYLBENZENE	ug/l	NA	NA	NA	NA	NA	NA
1,3-DICHLOROBENZENE	ug/l	ND@1.0	ND@1.0	ND@1.0 J	ND@1.0	ND@1.0	ND@1.0
1,3-DICHLOROPROPANE	ug/l	NA	NA	NA	NA	NA	NA
1,4-DICHLOROBENZENE	ug/l	ND@1.0	ND@1.0	ND@1.0	ND@1.0	ND@1.0	ND@1.0
2,2-DICHLOROPROPANE	ug/l	NA	NA	NA	NA	NA	NA
2-CHLOROTOLUENE	ug/l	NA	NA	NA	NA	NA	NA
4-CHLOROTOLUENE	ug/l	NA	NA	NA	NA	NA	NA
ACETONE	ug/l	ND@10.0	NA	NA	NA	NA	NA
BENZENE	ug/l	ND@1.0	ND@1.0	ND@1.0	ND@1.0	ND@1.0	ND@1.0
BROMOBENZENE	ug/l	ND@1.0	ND@1.0	ND@1.0 J	ND@1.0	ND@1.0	ND@1.0
BROMOCHLOROMETHANE	ug/l	NA	NA	NA	NA	NA	NA
BROMODICHLOROMETHANE	ug/l	ND@1.0	ND@1.0	ND@1.0	ND@1.0	ND@1.0	ND@1.0
BROMOFORM (TRIBROMOMETHANE)	ug/l	ND@1.0	ND@1.0	ND@1.0	ND@1.0	ND@1.0	ND@1.0
BROMOMETHANE	ug/l	ND@1.0	ND@1.0	ND@1.0	ND@1.0	ND@1.0	ND@1.0
CARBON DISULFIDE	ug/l	NA	NA	NA	NA	NA	NA
CARBON TETRACHLORIDE	ug/l	ND@1.0	ND@1.0	ND@1.0	ND@1.0	ND@1.0	ND@1.0
CHLOROBENZENE	ug/l	ND@1.0	ND@1.0	ND@1.0	ND@1.0	ND@1.0	ND@1.0
CHLORODIBROMOMETHANE	ug/l	ND@1.0	ND@1.0	ND@1.0	ND@1.0	ND@1.0	ND@1.0
CHLOROETHANE	ug/l	ND@1.0	ND@1.0	ND@1.0	ND@1.0	ND@1.0	ND@1.0
CHLOROFORM (TRICHLOROMETHANE)	ug/l	ND@1.0	0.18 J	ND@1.0	ND@1.0	ND@1.0	0.61 J
CHLOROMETHANE	ug/l	ND@1.0	ND@1.0	ND@1.0	ND@1.0	ND@1.0	ND@1.0
CIS-1,2-DICHLOROETHENE	ug/l	5.6	3.29	3.33	3.51	4.46	5.9 J
CIS-1,3-DICHLOROPROPENE	ug/l	ND@1.0	ND@1.0	ND@1.0	ND@1.0	ND@1.0	ND@1.0
DIBROMOMETHANE	ug/l	ND@1.0 J	ND@1.0	ND@1.0 J	ND@1.0	ND@1.0	ND@1.0
DICHLORODIFLUOROMETHANE (FREON 12)	ug/l	ND@1.0	ND@1.0	ND@1.0	ND@1.0	ND@1.0	ND@1.0
ETHYLBENZENE	ug/l	ND@1.0	ND@1.0	ND@1.0	ND@1.0	ND@1.0	ND@1.0
HEXACHLOROBUTADIENE	ug/l	NA	NA	NA	NA	NA	NA
ISOPROPANOL	ug/l	NA	NA	NA	NA	NA	NA
ISOPROPYLBENZENE	ug/l	NA	NA	NA	NA	NA	NA
ISOPROPYLTOLUENE	ug/l	NA	NA	NA	NA	NA	NA
M,P-XYLENE	ug/l	ND@2.0	NA	NA	NA	NA	NA
METHYL BUTYL KETONE (2-HEXANONE)	ug/l	NA	NA	NA	NA	NA	NA
METHYL ETHYL KETONE (MEK, 2-BUTANONE)	ug/l	NA	NA	NA	NA	NA	NA
METHYL TERT-BUTYL ETHER (MTBE)	ug/l	ND@1.0	ND@1.0	ND@1.0	ND@1.0	ND@1.0	ND@1.0
METHYLENE CHLORIDE (DICHLOROMETHANE)	ug/l	ND@1.0	ND@1.0	ND@1.0	ND@1.0	ND@1.0	ND@1.0
MIBK (4-METHYL-2-PENTANONE)	ug/l	NA	NA	NA	NA	NA	NA
NAPHTHALENE	ug/l	NA	NA	NA	NA	NA	NA
N-BUTYL ACETATE	ug/l	NA	NA	NA	NA	NA	NA
N-BUTYLBENZENE	ug/l	NA	NA	NA	NA	NA	NA
N-PROPYLBENZENE	ug/l	NA	NA	NA	NA	NA	NA
O-XYLENE	ug/l	ND@1.0	NA	NA	NA	NA	NA
SEC-BUTYLBENZENE	ug/l	NA	NA	NA	NA	NA	NA
STYRENE	ug/l	NA	NA	NA	NA	NA	NA
TERT-BUTYLBENZENE	ug/l	NA	NA	NA	NA	NA	NA
TETRACHLOROETHENE	ug/l	ND@1.0	ND@1.0	ND@1.0	ND@1.0	ND@1.0	ND@1.0
TETRAHYDROFURAN	ug/l	ND@10.0	ND@10.0	ND@10.0	ND@10.0	ND@10.0	ND@10.0
TOLUENE	ug/l	ND@1.0	ND@1.0	ND@1.0	ND@1.0	ND@1.0	ND@1.0
TRANS-1,2-DICHLOROETHENE	ug/l	ND@1.0	ND@1.0	ND@1.0	ND@1.0	ND@1.0	ND@1.0
TRANS-1,3-DICHLOROPROPENE	ug/l	ND@1.0	ND@1.0	ND@1.0 J	ND@1.0	ND@1.0	ND@1.0
TRICHLOROETHENE	ug/l	176	130	192	130	122	88.6
TRICHLOROFLUOROMETHANE (FREON 11)	ug/l	ND@1.0	ND@1.0	ND@1.0	ND@1.0	ND@1.0	ND@1.0
VINYL ACETATE	ug/l	NA	NA	NA	NA	NA	NA
VINYL CHLORIDE	ug/l	ND@1.0	ND@1.0	ND@1.0	ND@1.0	ND@1.0	ND@1.0
XYLENES, TOTAL	ug/l	NA	ND@1.0	ND@1.0 J	ND@1.0	ND@1.0	ND@1.0

Endicott, New York
Groundwater Analytical Chemistry Data
January 1, 2006 - December 31, 2006

Sample Location		EN-454	EN-454	EN-454	EN-454	EN-455	EN-455
Sample Description		GROUNDWATER	GROUNDWATER	GROUNDWATER	GROUNDWATER	GROUNDWATER	GROUNDWATER
Sample Date		09/13/2006	10/10/2006	11/07/2006	12/07/2006	01/11/2006	02/07/2006
Laboratory Sample I.D.		0609948	0611081	0612189	0613264	0600457	0601460
Sample Comment Codes							
Parameter	Units						
Volatile Organics							
1,1,1,2-TETRACHLOROETHANE	ug/l	ND@1.0	ND@1.0	ND@1.0	ND@1.0	ND@1.0	ND@1.0
1,1,1-TRICHLOROETHANE	ug/l	4.95	7.6	5.4	4.7	0.56 J	0.59 J
1,1,2,2-TETRACHLOROETHANE	ug/l	ND@1.0	ND@1.0	ND@1.0	ND@1.0	ND@1.0	ND@1.0
1,1,2-TRICHLORO-1,2,2-TRIFLUOROETHANE	ug/l	0.64 J	0.54 J	ND@1.0	ND@1.0	ND@1.0	ND@1.0
1,1,2-TRICHLOROETHANE	ug/l	ND@1.0	ND@1.0	ND@1.0	ND@1.0	ND@1.0	ND@1.0
1,1-DICHLOROETHANE	ug/l	0.79 J	1.43	0.61 J	0.57 J	ND@1.0	ND@1.0
1,1-DICHLOROETHENE	ug/l	0.96 J	0.63 J	ND@1.0	0.33 J	ND@1.0	ND@1.0
1,1-DICHLOROPROPENE	ug/l	NA	NA	NA	NA	NA	NA
1,2,3-TRICHLOROBENZENE	ug/l	ND@1.0	ND@1.0	ND@1.0	ND@1.0	ND@1.0	ND@1.0
1,2,3-TRICHLOROPROPANE	ug/l	ND@1.0	ND@1.0	ND@1.0	ND@1.0	ND@1.0	ND@1.0
1,2,4-TRICHLOROBENZENE	ug/l	NA	NA	NA	NA	ND@1.0	ND@1.0
1,2,4-TRIMETHYLBENZENE	ug/l	NA	NA	NA	NA	NA	NA
1,2-DIBROMO-3-CHLOROPROPANE	ug/l	NA	NA	NA	NA	NA	NA
1,2-DIBROMOETHANE	ug/l	NA	NA	NA	NA	NA	NA
1,2-DICHLORO-1,2,2-TRIFLUOROETHANE	ug/l	ND@1.0	ND@1.0	ND@1.0	ND@1.0	ND@1.0	ND@1.0
1,2-DICHLOROBENZENE	ug/l	ND@1.0	ND@1.0	ND@1.0	ND@1.0	ND@1.0	ND@1.0
1,2-DICHLOROETHANE	ug/l	ND@1.0	ND@1.0	ND@1.0	ND@1.0	ND@1.0	ND@1.0
1,2-DICHLOROPROPANE	ug/l	ND@1.0	ND@1.0	ND@1.0	ND@1.0	ND@1.0	ND@1.0
1,3,5-TRIMETHYLBENZENE	ug/l	NA	NA	NA	NA	NA	NA
1,3-DICHLOROBENZENE	ug/l	ND@1.0	ND@1.0	ND@1.0	ND@1.0	ND@1.0	ND@1.0
1,3-DICHLOROPROPANE	ug/l	NA	NA	NA	NA	NA	NA
1,4-DICHLOROBENZENE	ug/l	ND@1.0	ND@1.0	ND@1.0	ND@1.0	ND@1.0	ND@1.0
2,2-DICHLOROPROPANE	ug/l	NA	NA	NA	NA	NA	NA
2-CHLOROTOLUENE	ug/l	NA	NA	NA	NA	NA	NA
4-CHLOROTOLUENE	ug/l	NA	NA	NA	NA	NA	NA
ACETONE	ug/l	NA	NA	NA	NA	ND@10.0	ND@10.0
BENZENE	ug/l	ND@1.0	ND@1.0	ND@1.0	ND@1.0	ND@1.0	ND@1.0
BROMOBENZENE	ug/l	ND@1.0	ND@1.0	ND@1.0	ND@1.0	ND@1.0	ND@1.0
BROMOCHLOROMETHANE	ug/l	NA	NA	NA	NA	NA	NA
BROMODICHLOROMETHANE	ug/l	ND@1.0	ND@1.0	ND@1.0	ND@1.0	ND@1.0	ND@1.0
BROMOFORM (TRIBROMOMETHANE)	ug/l	ND@1.0	ND@1.0	ND@1.0	ND@1.0	ND@1.0	ND@1.0
BROMOMETHANE	ug/l	ND@1.0	ND@1.0	ND@1.0	ND@1.0	ND@1.0	ND@1.0
CARBON DISULFIDE	ug/l	NA	NA	NA	NA	NA	NA
CARBON TETRACHLORIDE	ug/l	ND@1.0	ND@1.0	ND@1.0	ND@1.0	ND@1.0	ND@1.0
CHLOROBENZENE	ug/l	ND@1.0	ND@1.0	ND@1.0	ND@1.0	ND@1.0	ND@1.0
CHLORODIBROMOMETHANE	ug/l	ND@1.0	ND@1.0	ND@1.0	ND@1.0	ND@1.0	ND@1.0
CHLOROETHANE	ug/l	ND@1.0	ND@1.0	ND@1.0	ND@1.0	ND@1.0	ND@1.0
CHLOROFORM (TRICHLOROMETHANE)	ug/l	ND@1.0	ND@1.0	0.48 J	ND@1.0	ND@1.0	ND@1.0
CHLOROMETHANE	ug/l	ND@1.0	ND@1.0	ND@1.0	ND@1.0	ND@1.0	ND@1.0
CIS-1,2-DICHLOROETHENE	ug/l	6.9	9.4	6.6	5.5	0.31 J	ND@1.0
CIS-1,3-DICHLOROPROPENE	ug/l	ND@1.0	ND@1.0	ND@1.0	ND@1.0	ND@1.0	ND@1.0
DIBROMOMETHANE	ug/l	ND@1.0	ND@1.0	ND@1.0	ND@1.0	ND@1.0	ND@1.0
DICHLORODIFLUOROMETHANE (FREON 12)	ug/l	ND@1.0	ND@1.0	ND@1.0	ND@1.0	ND@1.0	ND@1.0
ETHYLBENZENE	ug/l	ND@1.0	ND@1.0	ND@1.0	ND@1.0	ND@1.0	ND@1.0
HEXACHLOROBUTADIENE	ug/l	NA	NA	NA	NA	NA	NA
ISOPROPANOL	ug/l	NA	NA	NA	NA	NA	NA
ISOPROPYLBENZENE	ug/l	NA	NA	NA	NA	NA	NA
ISOPROPYLTOLUENE	ug/l	NA	NA	NA	NA	NA	NA
M,P-XYLENE	ug/l	NA	NA	NA	NA	ND@2.0	ND@2.0
METHYL BUTYL KETONE (2-HEXANONE)	ug/l	NA	NA	NA	NA	NA	NA
METHYL ETHYL KETONE (MEK, 2-BUTANONE)	ug/l	NA	NA	NA	NA	NA	NA
METHYL TERT-BUTYL ETHER (MTBE)	ug/l	ND@1.0	ND@1.0	ND@1.0	ND@1.0	ND@1.0	ND@1.0
METHYLENE CHLORIDE (DICHLOROMETHANE)	ug/l	ND@1.0	ND@1.0	ND@1.0	ND@1.0	ND@1.0	ND@1.0
MIBK (4-METHYL-2-PENTANONE)	ug/l	NA	NA	NA	NA	NA	NA
NAPHTHALENE	ug/l	NA	NA	NA	NA	NA	NA
N-BUTYL ACETATE	ug/l	NA	NA	NA	NA	NA	NA
N-BUTYLBENZENE	ug/l	NA	NA	NA	NA	NA	NA
N-PROPYLBENZENE	ug/l	NA	NA	NA	NA	NA	NA
O-XYLENE	ug/l	NA	NA	NA	NA	ND@1.0	ND@1.0
SEC-BUTYLBENZENE	ug/l	NA	NA	NA	NA	NA	NA
STYRENE	ug/l	NA	NA	NA	NA	NA	NA
TERT-BUTYLBENZENE	ug/l	NA	NA	NA	NA	NA	NA
TETRACHLOROETHENE	ug/l	ND@1.0	0.19 J	ND@1.0	ND@1.0	ND@1.0	ND@1.0
TETRAHYDROFURAN	ug/l	ND@10.0	ND@10.0	ND@10.0	ND@10.0	ND@10.0	ND@10.0
TOLUENE	ug/l	ND@1.0	ND@1.0	ND@1.0	ND@1.0	ND@1.0	ND@1.0
TRANS-1,2-DICHLOROETHENE	ug/l	ND@1.0	ND@1.0	ND@1.0	ND@1.0	ND@1.0	ND@1.0
TRANS-1,3-DICHLOROPROPENE	ug/l	ND@1.0	ND@1.0	ND@1.0	ND@1.0	ND@1.0	ND@1.0
TRICHLOROETHENE	ug/l	129	102	111	91.3	20.4	21.1
TRICHLOROFLUOROMETHANE (FREON 11)	ug/l	ND@1.0	ND@1.0	ND@1.0	ND@1.0	ND@1.0	ND@1.0
VINYL ACETATE	ug/l	NA	NA	NA	NA	NA	NA
VINYL CHLORIDE	ug/l	ND@1.0	ND@1.0	ND@1.0	ND@1.0	ND@1.0	ND@1.0
XYLENES, TOTAL	ug/l	ND@1.0	ND@1.0	ND@1.0	ND@1.0	NA	NA

Endicott, New York
Groundwater Analytical Chemistry Data
January 1, 2006 - December 31, 2006

Sample Location		EN-455	EN-455	EN-455	EN-455	EN-455	EN-455
Sample Description		GROUNDWATER	REPLICATE	GROUNDWATER	GROUNDWATER	GROUNDWATER	GROUNDWATER
Sample Date		03/07/2006	03/07/2006	04/17/2006	05/09/2006	06/07/2006	07/07/2006
Laboratory Sample I.D.		0602693	0255130-04	0604252	0605251	0606483	0607210
Sample Comment Codes							
Parameter	Units						
Volatile Organics							
1,1,1,2-TETRACHLOROETHANE	ug/l	ND@1.0	ND@1.0	ND@1.0	ND@1.0	ND@1.0	ND@1.0
1,1,1-TRICHLOROETHANE	ug/l	0.75 J	1.7	0.53 J	0.48 J	0.64 J	0.43 J
1,1,2,2-TETRACHLOROETHANE	ug/l	ND@1.0	ND@1.0	ND@1.0	ND@1.0	ND@1.0	ND@1.0
1,1,2-TRICHLORO-1,2,2-TRIFLUOROETHANE	ug/l	ND@1.0	ND@1.0	ND@1.0	ND@1.0	ND@1.0	ND@1.0
1,1,2-TRICHLOROETHANE	ug/l	ND@1.0	ND@1.0	ND@1.0	ND@1.0	ND@1.0	ND@1.0
1,1-DICHLOROETHANE	ug/l	ND@1.0	ND@1.0	ND@1.0	ND@1.0	ND@1.0	ND@1.0
1,1-DICHLOROETHENE	ug/l	ND@1.0	ND@1.0	ND@1.0	ND@1.0	ND@1.0	ND@1.0
1,1-DICHLOROPROPENE	ug/l	NA	NA	NA	NA	NA	NA
1,2,3-TRICHLOROBENZENE	ug/l	ND@1.0	ND@1.0	ND@1.0	ND@1.0	ND@1.0	ND@1.0
1,2,3-TRICHLOROPROPANE	ug/l	ND@1.0	ND@1.0	ND@1.0	ND@1.0	ND@1.0	ND@1.0
1,2,4-TRICHLOROBENZENE	ug/l	ND@1.0	ND@1.0	NA	NA	NA	NA
1,2,4-TRIMETHYLBENZENE	ug/l	NA	ND@1.0 J	NA	NA	NA	NA
1,2-DIBROMO-3-CHLOROPROPANE	ug/l	NA	ND@1.0	NA	NA	NA	NA
1,2-DIBROMOETHANE	ug/l	NA	ND@1.0	NA	NA	NA	NA
1,2-DICHLORO-1,2,2-TRIFLUOROETHANE	ug/l	ND@1.0	ND@1.0	ND@1.0	ND@1.0	ND@1.0	ND@1.0
1,2-DICHLOROBENZENE	ug/l	ND@1.0	ND@1.0 J	ND@1.0	ND@1.0	ND@1.0	ND@1.0
1,2-DICHLOROETHANE	ug/l	ND@1.0	ND@1.0	ND@1.0	ND@1.0	ND@1.0	ND@1.0
1,2-DICHLOROPROPANE	ug/l	ND@1.0	ND@1.0	ND@1.0	ND@1.0	ND@1.0	ND@1.0
1,3,5-TRIMETHYLBENZENE	ug/l	NA	ND@1.0 J	NA	NA	NA	NA
1,3-DICHLOROBENZENE	ug/l	ND@1.0	ND@1.0 J	ND@1.0	ND@1.0	ND@1.0	ND@1.0
1,3-DICHLOROPROPANE	ug/l	NA	ND@1.0	NA	NA	NA	NA
1,4-DICHLOROBENZENE	ug/l	ND@1.0	ND@1.0	ND@1.0	ND@1.0	ND@1.0	ND@1.0
2,2-DICHLOROPROPANE	ug/l	NA	ND@1.0	NA	NA	NA	NA
2-CHLOROTOLUENE	ug/l	NA	ND@1.0 J	NA	NA	NA	NA
4-CHLOROTOLUENE	ug/l	NA	ND@1.0 J	NA	NA	NA	NA
ACETONE	ug/l	ND@10.0	NA	NA	NA	NA	NA
BENZENE	ug/l	ND@1.0	ND@1.0 J	ND@1.0	ND@1.0	ND@1.0	ND@1.0
BROMOBENZENE	ug/l	ND@1.0	ND@1.0 J	ND@1.0	ND@1.0	ND@1.0	ND@1.0
BROMOCHLOROMETHANE	ug/l	NA	ND@1.0	NA	NA	NA	NA
BROMODICHLOROMETHANE	ug/l	ND@1.0	ND@1.0	ND@1.0	ND@1.0	ND@1.0	ND@1.0
BROMOFORM (TRIBROMOMETHANE)	ug/l	ND@1.0	ND@1.0	ND@1.0	ND@1.0	ND@1.0	ND@1.0
BROMOMETHANE	ug/l	ND@1.0	ND@1.0	ND@1.0	ND@1.0	ND@1.0	ND@1.0
CARBON DISULFIDE	ug/l	NA	NA	NA	NA	NA	NA
CARBON TETRACHLORIDE	ug/l	ND@1.0	ND@1.0	ND@1.0	ND@1.0	ND@1.0	ND@1.0
CHLOROBENZENE	ug/l	ND@1.0	ND@1.0	ND@1.0	ND@1.0	ND@1.0	ND@1.0
CHLORODIBROMOMETHANE	ug/l	ND@1.0	ND@1.0	ND@1.0	ND@1.0	ND@1.0	ND@1.0
CHLOROETHANE	ug/l	ND@1.0	ND@1.0	ND@1.0	ND@1.0	ND@1.0	ND@1.0
CHLOROFORM (TRICHLOROMETHANE)	ug/l	ND@1.0	ND@1.0	ND@1.0	ND@1.0	ND@1.0	ND@1.0
CHLOROMETHANE	ug/l	ND@1.0	ND@1.0	ND@1.0	ND@1.0	ND@1.0	ND@1.0
CIS-1,2-DICHLOROETHENE	ug/l	0.29 J	ND@1.0	ND@1.0	ND@1.0	ND@1.0	ND@1.0
CIS-1,3-DICHLOROPROPENE	ug/l	ND@1.0	ND@1.0	ND@1.0	ND@1.0	ND@1.0	ND@1.0
DIBROMOMETHANE	ug/l	ND@1.0	ND@1.0	ND@1.0	ND@1.0	ND@1.0	ND@1.0
DICHLORODIFLUOROMETHANE (FREON 12)	ug/l	ND@1.0	ND@1.0	ND@1.0	ND@1.0	0.7 J	ND@1.0
ETHYLBENZENE	ug/l	ND@1.0	ND@1.0 J	ND@1.0	ND@1.0	ND@1.0	ND@1.0
HEXACHLOROBUTADIENE	ug/l	NA	ND@1.0	NA	NA	NA	NA
ISOPROPANOL	ug/l	NA	NA	NA	NA	NA	NA
ISOPROPYLBENZENE	ug/l	NA	ND@1.0 J	NA	NA	NA	NA
ISOPROPYLTOLUENE	ug/l	NA	ND@1.0 J	NA	NA	NA	NA
M,P-XYLENE	ug/l	ND@2.0	ND@1.0 J	NA	NA	NA	NA
METHYL BUTYL KETONE (2-HEXANONE)	ug/l	NA	NA	NA	NA	NA	NA
METHYL ETHYL KETONE (MEK, 2-BUTANONE)	ug/l	NA	NA	NA	NA	NA	NA
METHYL TERT-BUTYL ETHER (MTBE)	ug/l	ND@1.0	NA	ND@1.0	ND@1.0	ND@1.0	ND@1.0
METHYLENE CHLORIDE (DICHLOROMETHANE)	ug/l	ND@1.0	ND@1.0	ND@1.0	ND@1.0	ND@1.0	ND@1.0
MIBK (4-METHYL-2-PENTANONE)	ug/l	NA	NA	NA	NA	NA	NA
NAPHTHALENE	ug/l	NA	ND@1.0 J	NA	NA	NA	NA
N-BUTYL ACETATE	ug/l	NA	NA	NA	NA	NA	NA
N-BUTYLBENZENE	ug/l	NA	ND@1.0	NA	NA	NA	NA
N-PROPYLBENZENE	ug/l	NA	ND@1.0 J	NA	NA	NA	NA
O-XYLENE	ug/l	ND@1.0	ND@1.0 J	NA	NA	NA	NA
SEC-BUTYLBENZENE	ug/l	NA	ND@1.0 J	NA	NA	NA	NA
STYRENE	ug/l	NA	ND@1.0 J	NA	NA	NA	NA
TERT-BUTYLBENZENE	ug/l	NA	ND@1.0 J	NA	NA	NA	NA
TETRACHLOROETHENE	ug/l	ND@1.0	ND@1.0	ND@1.0	ND@1.0	ND@1.0	ND@1.0
TETRAHYDROFURAN	ug/l	ND@10.0	NA	ND@10.0	ND@10.0	ND@10.0	ND@10.0
TOLUENE	ug/l	ND@1.0	ND@1.0 J	ND@1.0	ND@1.0	ND@1.0	ND@1.0
TRANS-1,2-DICHLOROETHENE	ug/l	ND@1.0	ND@1.0	ND@1.0	ND@1.0	ND@1.0	ND@1.0
TRANS-1,3-DICHLOROPROPENE	ug/l	ND@1.0	ND@1.0	ND@1.0	ND@1.0	ND@1.0	ND@1.0
TRICHLOROETHENE	ug/l	23.7	22	26.5	23.2	17.3	25.4
TRICHLOROFLUOROMETHANE (FREON 11)	ug/l	ND@1.0	ND@1.0	ND@1.0	ND@1.0	ND@1.0	ND@1.0
VINYL ACETATE	ug/l	NA	NA	NA	NA	NA	NA
VINYL CHLORIDE	ug/l	ND@1.0	ND@1.0	ND@1.0	ND@1.0	ND@1.0	ND@1.0
XYLENES, TOTAL	ug/l	NA	NA	NA	NA	NA	NA

Endicott, New York
Groundwater Analytical Chemistry Data
January 1, 2006 - December 31, 2006

Sample Location		EN-455	EN-455	EN-455	EN-455	EN-455	EN-456
Sample Description		GROUNDWATER	GROUNDWATER	GROUNDWATER	GROUNDWATER	GROUNDWATER	GROUNDWATER
Sample Date		08/16/2006	09/13/2006	10/10/2006	11/07/2006	12/07/2006	01/11/2006
Laboratory Sample I.D.		0608944	0609949	0611079	0612188	0613265	0600458
Sample Comment Codes							
Parameter	Units						
Volatile Organics							
1,1,1,2-TETRACHLOROETHANE	ug/l	ND@1.0	ND@1.0	ND@1.0	ND@2.0	ND@1.0	ND@1.0
1,1,1-TRICHLOROETHANE	ug/l	1.78	0.7 J	1.24	2.27 J	1.86	5.5
1,1,2,2-TETRACHLOROETHANE	ug/l	ND@1.0	ND@1.0	ND@1.0	ND@2.0	ND@1.0	ND@1.0
1,1,2-TRICHLORO-1,2,2-TRIFLUOROETHANE	ug/l	ND@1.0	ND@1.0	ND@1.0	ND@2.0	ND@1.0	0.57 J
1,1,2-TRICHLOROETHANE	ug/l	ND@1.0	ND@1.0	ND@1.0	ND@2.0	ND@1.0	ND@1.0
1,1-DICHLOROETHANE	ug/l	ND@1.0	ND@1.0	ND@1.0	ND@2.0	0.21 J	0.36 J
1,1-DICHLOROETHENE	ug/l	0.54 J	ND@1.0	ND@1.0	ND@2.0	0.67 J	1.92
1,1-DICHLOROPROPENE	ug/l	NA	NA	NA	NA	NA	NA
1,2,3-TRICHLOROBENZENE	ug/l	ND@1.0	ND@1.0	ND@1.0	ND@2.0	ND@1.0	ND@1.0
1,2,3-TRICHLOROPROPANE	ug/l	ND@1.0	ND@1.0	ND@1.0	ND@2.0	ND@1.0	ND@1.0
1,2,4-TRICHLOROBENZENE	ug/l	NA	NA	NA	NA	NA	ND@1.0
1,2,4-TRIMETHYLBENZENE	ug/l	NA	NA	NA	NA	NA	NA
1,2-DIBROMO-3-CHLOROPROPANE	ug/l	NA	NA	NA	NA	NA	NA
1,2-DIBROMOETHANE	ug/l	NA	NA	NA	NA	NA	NA
1,2-DICHLORO-1,2,2-TRIFLUOROETHANE	ug/l	ND@1.0	ND@1.0	ND@1.0	ND@2.0	ND@1.0	ND@1.0
1,2-DICHLOROBENZENE	ug/l	ND@1.0	ND@1.0	ND@1.0	ND@2.0	ND@1.0	ND@1.0
1,2-DICHLOROETHANE	ug/l	ND@1.0	ND@1.0	ND@1.0	ND@2.0	ND@1.0	ND@1.0
1,2-DICHLOROPROPANE	ug/l	ND@1.0	ND@1.0	ND@1.0	ND@2.0	ND@1.0	ND@1.0
1,3,5-TRIMETHYLBENZENE	ug/l	NA	NA	NA	NA	NA	NA
1,3-DICHLOROBENZENE	ug/l	ND@1.0	ND@1.0	ND@1.0	ND@2.0	ND@1.0	ND@1.0
1,3-DICHLOROPROPANE	ug/l	NA	NA	NA	NA	NA	NA
1,4-DICHLOROBENZENE	ug/l	ND@1.0	ND@1.0	ND@1.0	ND@2.0	ND@1.0	ND@1.0
2,2-DICHLOROPROPANE	ug/l	NA	NA	NA	NA	NA	NA
2-CHLOROTOLUENE	ug/l	NA	NA	NA	NA	NA	NA
4-CHLOROTOLUENE	ug/l	NA	NA	NA	NA	NA	NA
ACETONE	ug/l	NA	NA	NA	NA	NA	ND@10.0
BENZENE	ug/l	ND@1.0	ND@1.0	ND@1.0	ND@2.0	ND@1.0	ND@1.0
BROMOBENZENE	ug/l	ND@1.0	ND@1.0	ND@1.0	ND@2.0	ND@1.0	ND@1.0
BROMOCHLOROMETHANE	ug/l	NA	NA	NA	NA	NA	NA
BROMODICHLOROMETHANE	ug/l	ND@1.0	ND@1.0	ND@1.0	ND@2.0	ND@1.0	ND@1.0
BROMOFORM (TRIBROMOMETHANE)	ug/l	ND@1.0	ND@1.0	ND@1.0	ND@2.0	ND@1.0	ND@1.0
BROMOMETHANE	ug/l	ND@1.0	ND@1.0	ND@1.0	ND@2.0	ND@1.0	ND@1.0
CARBON DISULFIDE	ug/l	NA	NA	NA	NA	NA	NA
CARBON TETRACHLORIDE	ug/l	ND@1.0	ND@1.0	ND@1.0	ND@2.0	ND@1.0	ND@1.0
CHLOROBENZENE	ug/l	ND@1.0	ND@1.0	ND@1.0	ND@2.0	ND@1.0	ND@1.0
CHLORODIBROMOMETHANE	ug/l	ND@1.0	ND@1.0	ND@1.0	ND@2.0	ND@1.0	ND@1.0
CHLOROETHANE	ug/l	ND@1.0	ND@1.0	ND@1.0	ND@2.0	ND@1.0	ND@1.0
CHLOROFORM (TRICHLOROMETHANE)	ug/l	ND@1.0	ND@1.0	ND@1.0	ND@2.0	ND@1.0	ND@1.0
CHLOROMETHANE	ug/l	ND@1.0	ND@1.0	ND@1.0	ND@2.0	ND@1.0	ND@1.0 J
CIS-1,2-DICHLOROETHENE	ug/l	2.09	0.33 J	1.05	ND@2.0 J	2.41	5.7
CIS-1,3-DICHLOROPROPENE	ug/l	ND@1.0	ND@1.0	ND@1.0	ND@2.0	ND@1.0	ND@1.0
DIBROMOMETHANE	ug/l	ND@1.0	ND@1.0	ND@1.0	ND@2.0	ND@1.0	ND@1.0
DICHLORODIFLUOROMETHANE (FREON 12)	ug/l	ND@1.0	ND@1.0	ND@1.0	ND@2.0	ND@1.0	ND@1.0
ETHYLBENZENE	ug/l	ND@1.0	ND@1.0	ND@1.0	ND@2.0	ND@1.0	ND@1.0
HEXACHLOROBUTADIENE	ug/l	NA	NA	NA	NA	NA	NA
ISOPROPANOL	ug/l	NA	NA	NA	NA	NA	NA
ISOPROPYLBENZENE	ug/l	NA	NA	NA	NA	NA	NA
ISOPROPYLTOLUENE	ug/l	NA	NA	NA	NA	NA	NA
M,P-XYLENE	ug/l	NA	NA	NA	NA	NA	ND@2.0
METHYL BUTYL KETONE (2-HEXANONE)	ug/l	NA	NA	NA	NA	NA	NA
METHYL ETHYL KETONE (MEK, 2-BUTANONE)	ug/l	NA	NA	NA	NA	NA	NA
METHYL TERT-BUTYL ETHER (MTBE)	ug/l	ND@1.0	ND@1.0	ND@1.0	ND@2.0	ND@1.0	ND@1.0
METHYLENE CHLORIDE (DICHLOROMETHANE)	ug/l	ND@1.0	ND@1.0	ND@1.0	ND@2.0	ND@1.0	ND@1.0
MIBK (4-METHYL-2-PENTANONE)	ug/l	NA	NA	NA	NA	NA	NA
NAPHTHALENE	ug/l	NA	NA	NA	NA	NA	NA
N-BUTYL ACETATE	ug/l	NA	NA	NA	NA	NA	NA
N-BUTYLBENZENE	ug/l	NA	NA	NA	NA	NA	NA
N-PROPYLBENZENE	ug/l	NA	NA	NA	NA	NA	NA
O-XYLENE	ug/l	NA	NA	NA	NA	NA	ND@1.0
SEC-BUTYLBENZENE	ug/l	NA	NA	NA	NA	NA	NA
STYRENE	ug/l	NA	NA	NA	NA	NA	NA
TERT-BUTYLBENZENE	ug/l	NA	NA	NA	NA	NA	NA
TETRACHLOROETHENE	ug/l	ND@1.0	ND@1.0	ND@1.0	ND@2.0	ND@1.0	ND@1.0
TETRAHYDROFURAN	ug/l	ND@10.0	ND@10.0	ND@10.0	ND@20.0	ND@10.0	ND@10.0
TOLUENE	ug/l	ND@1.0	ND@1.0	ND@1.0	ND@2.0	ND@1.0	ND@1.0 J
TRANS-1,2-DICHLOROETHENE	ug/l	ND@1.0	ND@1.0	ND@1.0	ND@2.0	ND@1.0	ND@1.0
TRANS-1,3-DICHLOROPROPENE	ug/l	ND@1.0	ND@1.0	ND@1.0	ND@2.0	ND@1.0	ND@1.0
TRICHLOROETHENE	ug/l	75.4 J	27.7	22.5	51.8 J	80	241
TRICHLOROFLUOROMETHANE (FREON 11)	ug/l	ND@1.0	ND@1.0	ND@1.0	ND@2.0	ND@1.0	ND@1.0
VINYL ACETATE	ug/l	NA	NA	NA	NA	NA	NA
VINYL CHLORIDE	ug/l	ND@1.0	ND@1.0	ND@1.0 J	ND@2.0	ND@1.0	ND@1.0
XYLENES, TOTAL	ug/l	ND@1.0	ND@1.0	ND@1.0	ND@2.0	ND@1.0	NA

Endicott, New York
Groundwater Analytical Chemistry Data
January 1, 2006 - December 31, 2006

Sample Location		EN-456	EN-456	EN-456	EN-456	EN-456	EN-456
Sample Description		GROUNDWATER	GROUNDWATER	GROUNDWATER	GROUNDWATER	GROUNDWATER	GROUNDWATER
Sample Date		02/07/2006	03/09/2006	04/20/2006	05/07/2006	06/07/2006	07/13/2006
Laboratory Sample I.D.		0601462	0602716	0604327	0605137	0606492	0607480
Sample Comment Codes							
Parameter	Units						
Volatile Organics							
1,1,1,2-TETRACHLOROETHANE	ug/l	ND@1.0	ND@1.0	ND@1.0	ND@1.0	ND@1.0	ND@1.0
1,1,1-TRICHLOROETHANE	ug/l	3.2	3.67 J	5.5	3.89	3.13	3.38
1,1,2,2-TETRACHLOROETHANE	ug/l	ND@1.0	ND@1.0	ND@1.0	ND@1.0	ND@1.0	ND@1.0
1,1,2-TRICHLORO-1,2,2-TRIFLUOROETHANE	ug/l	ND@1.0	ND@1.0	0.52 J	ND@1.0	ND@1.0	ND@1.0
1,1,2-TRICHLOROETHANE	ug/l	ND@1.0	ND@1.0	ND@1.0	ND@1.0	ND@1.0	ND@1.0
1,1-DICHLOROETHANE	ug/l	ND@1.0	ND@1.0	0.28 J	ND@1.0	ND@1.0	ND@1.0
1,1-DICHLOROETHENE	ug/l	ND@1.0	0.42 J	1.83	1.24	0.84 J	0.98 J
1,1-DICHLOROPROPENE	ug/l	NA	NA	NA	NA	NA	NA
1,2,3-TRICHLOROBENZENE	ug/l	ND@1.0	ND@1.0	ND@1.0	ND@1.0	ND@1.0	ND@1.0
1,2,3-TRICHLOROPROPANE	ug/l	ND@1.0	ND@1.0	ND@1.0	ND@1.0	ND@1.0	ND@1.0
1,2,4-TRICHLOROBENZENE	ug/l	ND@1.0	ND@1.0	NA	NA	NA	NA
1,2,4-TRIMETHYLBENZENE	ug/l	NA	NA	NA	NA	NA	NA
1,2-DIBROMO-3-CHLOROPROPANE	ug/l	NA	NA	NA	NA	NA	NA
1,2-DIBROMOETHANE	ug/l	NA	NA	NA	NA	NA	NA
1,2-DICHLORO-1,2,2-TRIFLUOROETHANE	ug/l	ND@1.0	ND@1.0	ND@1.0	ND@1.0	ND@1.0	ND@1.0
1,2-DICHLOROBENZENE	ug/l	ND@1.0	ND@1.0	ND@1.0	ND@1.0	ND@1.0	ND@1.0
1,2-DICHLOROETHANE	ug/l	ND@1.0	ND@1.0	ND@1.0	ND@1.0	ND@1.0	ND@1.0
1,2-DICHLOROPROPANE	ug/l	ND@1.0	ND@1.0	ND@1.0	ND@1.0	ND@1.0	ND@1.0
1,3,5-TRIMETHYLBENZENE	ug/l	NA	NA	NA	NA	NA	NA
1,3-DICHLOROBENZENE	ug/l	ND@1.0	ND@1.0	ND@1.0	ND@1.0	ND@1.0	ND@1.0
1,3-DICHLOROPROPANE	ug/l	NA	NA	NA	NA	NA	NA
1,4-DICHLOROBENZENE	ug/l	ND@1.0	ND@1.0	ND@1.0	ND@1.0	ND@1.0	ND@1.0
2,2-DICHLOROPROPANE	ug/l	NA	NA	NA	NA	NA	NA
2-CHLOROTOLUENE	ug/l	NA	NA	NA	NA	NA	NA
4-CHLOROTOLUENE	ug/l	NA	NA	NA	NA	NA	NA
ACETONE	ug/l	ND@10.0	ND@10.0	NA	NA	NA	NA
BENZENE	ug/l	ND@1.0	ND@1.0	ND@1.0	ND@1.0	ND@1.0	ND@1.0
BROMOBENZENE	ug/l	ND@1.0	ND@1.0	ND@1.0	ND@1.0	ND@1.0	ND@1.0
BROMOCHLOROMETHANE	ug/l	NA	NA	NA	NA	NA	NA
BROMODICHLOROMETHANE	ug/l	ND@1.0	ND@1.0	ND@1.0	ND@1.0	ND@1.0	ND@1.0
BROMOFORM (TRIBROMOMETHANE)	ug/l	ND@1.0	ND@1.0	ND@1.0	ND@1.0	ND@1.0	ND@1.0
BROMOMETHANE	ug/l	ND@1.0	ND@1.0	ND@1.0	ND@1.0	ND@1.0	ND@1.0
CARBON DISULFIDE	ug/l	NA	NA	NA	NA	NA	NA
CARBON TETRACHLORIDE	ug/l	ND@1.0	ND@1.0	ND@1.0	ND@1.0	ND@1.0	ND@1.0
CHLOROBENZENE	ug/l	ND@1.0	ND@1.0	ND@1.0	ND@1.0	ND@1.0	ND@1.0
CHLORODIBROMOMETHANE	ug/l	ND@1.0	ND@1.0	ND@1.0	ND@1.0	ND@1.0	ND@1.0
CHLOROETHANE	ug/l	ND@1.0	ND@1.0	ND@1.0	ND@1.0	ND@1.0	ND@1.0
CHLOROFORM (TRICHLOROMETHANE)	ug/l	ND@1.0	ND@1.0	ND@1.0	ND@1.0	ND@1.0	ND@1.0
CHLOROMETHANE	ug/l	ND@1.0	ND@1.0	ND@1.0	ND@1.0	ND@1.0	ND@1.0
CIS-1,2-DICHLOROETHENE	ug/l	3.9	3 J	3.2	2.5	2.83	3.12
CIS-1,3-DICHLOROPROPENE	ug/l	ND@1.0	ND@1.0	ND@1.0	ND@1.0	ND@1.0	ND@1.0
DIBROMOMETHANE	ug/l	ND@1.0 J	ND@1.0 J	ND@1.0	ND@1.0	ND@1.0	ND@1.0
DICHLORODIFLUOROMETHANE (FREON 12)	ug/l	ND@1.0	ND@1.0	ND@1.0	ND@1.0	ND@1.0	ND@1.0
ETHYLBENZENE	ug/l	ND@1.0	ND@1.0	ND@1.0	ND@1.0	ND@1.0	ND@1.0
HEXACHLOROBUTADIENE	ug/l	NA	NA	NA	NA	NA	NA
ISOPROPANOL	ug/l	NA	NA	NA	NA	NA	NA
ISOPROPYLBENZENE	ug/l	NA	NA	NA	NA	NA	NA
ISOPROPYLTOLUENE	ug/l	NA	NA	NA	NA	NA	NA
M,P-XYLENE	ug/l	ND@2.0	ND@2.0	NA	NA	NA	NA
METHYL BUTYL KETONE (2-HEXANONE)	ug/l	NA	NA	NA	NA	NA	NA
METHYL ETHYL KETONE (MEK, 2-BUTANONE)	ug/l	NA	NA	NA	NA	NA	NA
METHYL TERT-BUTYL ETHER (MTBE)	ug/l	ND@1.0	ND@1.0	ND@1.0	ND@1.0	ND@1.0	ND@1.0
METHYLENE CHLORIDE (DICHLOROMETHANE)	ug/l	ND@1.0	ND@1.0	ND@1.0	ND@1.0	ND@1.0	ND@1.0
MIBK (4-METHYL-2-PENTANONE)	ug/l	NA	NA	NA	NA	NA	NA
NAPHTHALENE	ug/l	NA	NA	NA	NA	NA	NA
N-BUTYL ACETATE	ug/l	NA	NA	NA	NA	NA	NA
N-BUTYLBENZENE	ug/l	NA	NA	NA	NA	NA	NA
N-PROPYLBENZENE	ug/l	NA	NA	NA	NA	NA	NA
O-XYLENE	ug/l	ND@1.0	ND@1.0	NA	NA	NA	NA
SEC-BUTYLBENZENE	ug/l	NA	NA	NA	NA	NA	NA
STYRENE	ug/l	NA	NA	NA	NA	NA	NA
TERT-BUTYLBENZENE	ug/l	NA	NA	NA	NA	NA	NA
TETRACHLOROETHENE	ug/l	ND@1.0	ND@1.0	ND@1.0	ND@1.0	ND@1.0	ND@1.0
TETRAHYDROFURAN	ug/l	ND@10.0	ND@10.0	ND@10.0	ND@10.0	ND@10.0	ND@10.0
TOLUENE	ug/l	ND@1.0	ND@1.0	ND@1.0	ND@1.0	ND@1.0	ND@1.0
TRANS-1,2-DICHLOROETHENE	ug/l	ND@1.0	ND@1.0	ND@1.0	ND@1.0	ND@1.0	ND@1.0
TRANS-1,3-DICHLOROPROPENE	ug/l	ND@1.0	ND@1.0	ND@1.0	ND@1.0	ND@1.0	ND@1.0
TRICHLOROETHENE	ug/l	189 J	193	179	167	182	128
TRICHLOROFLUOROMETHANE (FREON 11)	ug/l	ND@1.0	ND@1.0	ND@1.0	ND@1.0	ND@1.0	ND@1.0
VINYL ACETATE	ug/l	NA	NA	NA	NA	NA	NA
VINYL CHLORIDE	ug/l	ND@1.0	ND@1.0	ND@1.0	ND@1.0	ND@1.0	ND@1.0
XYLENES, TOTAL	ug/l	NA	NA	ND@1.0	ND@1.0	ND@1.0	ND@1.0

Endicott, New York
Groundwater Analytical Chemistry Data
January 1, 2006 - December 31, 2006

Sample Location		EN-456	EN-456	EN-456	EN-456	EN-456	EN-456
Sample Description		GROUNDWATER	GROUNDWATER	GROUNDWATER	GROUNDWATER	REPLICATE	GROUNDWATER
Sample Date		08/15/2006	09/11/2006	10/11/2006	11/07/2006	11/07/2006	12/07/2006
Laboratory Sample I.D.		0608852	0609918	0611094	0612187	0420-8696-9	0613266
Sample Comment Codes							
Parameter	Units						
Volatile Organics							
1,1,1,2-TETRACHLOROETHANE	ug/l	ND@1.0	ND@1.0	ND@1.0	ND@1.0	ND@1.0	ND@1.0
1,1,1-TRICHLOROETHANE	ug/l	3.18	3.88 J	5.7	2.8	ND@1.0	2.66
1,1,2,2-TETRACHLOROETHANE	ug/l	ND@1.0	ND@1.0	ND@1.0	ND@1.0	ND@1.0	ND@1.0
1,1,2-TRICHLORO-1,2,2-TRIFLUOROETHANE	ug/l	ND@1.0	ND@1.0	ND@1.0	ND@1.0	ND@1.0	ND@1.0
1,1,2-TRICHLOROETHANE	ug/l	ND@1.0	ND@1.0	ND@1.0	ND@1.0	ND@1.0	ND@1.0
1,1-DICHLOROETHANE	ug/l	ND@1.0	ND@1.0	0.26 J	ND@1.0	0.82 J	0.27 J
1,1-DICHLOROETHENE	ug/l	0.54 J	0.75 J	0.36 J	ND@1.0	0.97 J	ND@1.0
1,1-DICHLOROPROPENE	ug/l	NA	NA	NA	NA	ND@1.0	NA
1,2,3-TRICHLOROBENZENE	ug/l	ND@1.0	ND@1.0	ND@1.0	ND@1.0	ND@1.0	ND@1.0
1,2,3-TRICHLOROPROPANE	ug/l	ND@1.0	ND@1.0	ND@1.0	ND@1.0	ND@1.0	ND@1.0
1,2,4-TRICHLOROBENZENE	ug/l	NA	NA	NA	NA	ND@1.0	NA
1,2,4-TRIMETHYLBENZENE	ug/l	NA	NA	NA	NA	ND@1.0	NA
1,2-DIBROMO-3-CHLOROPROPANE	ug/l	NA	NA	NA	NA	ND@1.0	NA
1,2-DIBROMOETHANE	ug/l	NA	NA	NA	NA	ND@1.0	NA
1,2-DICHLORO-1,2,2-TRIFLUOROETHANE	ug/l	ND@1.0	ND@1.0	ND@1.0	ND@1.0	ND@1.0	ND@1.0
1,2-DICHLOROBENZENE	ug/l	ND@1.0	ND@1.0	ND@1.0	ND@1.0	ND@1.0	ND@1.0
1,2-DICHLOROETHANE	ug/l	ND@1.0	ND@1.0	ND@1.0	ND@1.0	ND@1.0	ND@1.0
1,2-DICHLOROPROPANE	ug/l	ND@1.0	ND@1.0	ND@1.0	ND@1.0	ND@1.0	ND@1.0
1,3,5-TRIMETHYLBENZENE	ug/l	NA	NA	NA	NA	ND@1.0	NA
1,3-DICHLOROBENZENE	ug/l	ND@1.0	ND@1.0	ND@1.0	ND@1.0	ND@1.0	ND@1.0
1,3-DICHLOROPROPANE	ug/l	NA	NA	NA	NA	ND@1.0	NA
1,4-DICHLOROBENZENE	ug/l	ND@1.0	ND@1.0	ND@1.0	ND@1.0	ND@1.0	ND@1.0
2,2-DICHLOROPROPANE	ug/l	NA	NA	NA	NA	ND@1.0	NA
2-CHLOROTOLUENE	ug/l	NA	NA	NA	NA	ND@1.0	NA
4-CHLOROTOLUENE	ug/l	NA	NA	NA	NA	ND@1.0	NA
ACETONE	ug/l	NA	NA	NA	NA	NA	NA
BENZENE	ug/l	ND@1.0	ND@1.0	ND@1.0	ND@1.0	ND@1.0	ND@1.0
BROMOBENZENE	ug/l	ND@1.0	ND@1.0	ND@1.0	ND@1.0	ND@1.0	ND@1.0
BROMOCHLOROMETHANE	ug/l	NA	NA	NA	NA	ND@1.0	NA
BROMODICHLOROMETHANE	ug/l	ND@1.0	ND@1.0	ND@1.0	ND@1.0	ND@1.0	ND@1.0
BROMOFORM (TRIBROMOMETHANE)	ug/l	ND@1.0	ND@1.0	ND@1.0	ND@1.0	ND@1.0	ND@1.0
BROMOMETHANE	ug/l	ND@1.0	ND@1.0	ND@1.0	ND@1.0	ND@1.0 J	ND@1.0
CARBON DISULFIDE	ug/l	NA	NA	NA	NA	NA	NA
CARBON TETRACHLORIDE	ug/l	ND@1.0	ND@1.0	ND@1.0	ND@1.0	ND@1.0	ND@1.0
CHLOROBENZENE	ug/l	ND@1.0	ND@1.0	ND@1.0	ND@1.0	ND@1.0	ND@1.0
CHLORODIBROMOMETHANE	ug/l	ND@1.0	ND@1.0	ND@1.0	ND@1.0	ND@1.0	ND@1.0
CHLOROETHANE	ug/l	ND@1.0	ND@1.0	ND@1.0	ND@1.0	ND@1.0	ND@1.0
CHLOROFORM (TRICHLOROMETHANE)	ug/l	ND@1.0	ND@1.0	ND@1.0	ND@1.0	ND@1.0	ND@1.0
CHLOROMETHANE	ug/l	ND@1.0	ND@1.0	ND@1.0	ND@1.0	ND@1.0	ND@1.0
CIS-1,2-DICHLOROETHENE	ug/l	2.64	3.2	4.7	2.97	4.2	3.6
CIS-1,3-DICHLOROPROPENE	ug/l	ND@1.0	ND@1.0	ND@1.0	ND@1.0	ND@1.0	ND@1.0
DIBROMOMETHANE	ug/l	ND@1.0	ND@1.0	ND@1.0	ND@1.0	ND@1.0	ND@1.0
DICHLORODIFLUOROMETHANE (FREON 12)	ug/l	ND@1.0	ND@1.0	ND@1.0	ND@1.0	ND@1.0 J	ND@1.0
ETHYLBENZENE	ug/l	ND@1.0	ND@1.0	ND@1.0	ND@1.0	ND@1.0	ND@1.0
HEXACHLOROBUTADIENE	ug/l	NA	NA	NA	NA	ND@1.0 J	NA
ISOPROPANOL	ug/l	NA	NA	NA	NA	NA	NA
ISOPROPYLBENZENE	ug/l	NA	NA	NA	NA	ND@1.0	NA
ISOPROPYLTOLUENE	ug/l	NA	NA	NA	NA	ND@1.0	NA
M,P-XYLENE	ug/l	NA	NA	NA	NA	ND@1.0	NA
METHYL BUTYL KETONE (2-HEXANONE)	ug/l	NA	NA	NA	NA	NA	NA
METHYL ETHYL KETONE (MEK, 2-BUTANONE)	ug/l	NA	NA	NA	NA	NA	NA
METHYL TERT-BUTYL ETHER (MTBE)	ug/l	ND@1.0	ND@1.0	ND@1.0	ND@1.0	NA	ND@1.0
METHYLENE CHLORIDE (DICHLOROMETHANE)	ug/l	ND@1.0	ND@1.0	ND@1.0	ND@1.0	ND@1.0	ND@1.0
MIBK (4-METHYL-2-PENTANONE)	ug/l	NA	NA	NA	NA	NA	NA
NAPHTHALENE	ug/l	NA	NA	NA	NA	ND@1.0	NA
N-BUTYL ACETATE	ug/l	NA	NA	NA	NA	NA	NA
N-BUTYLBENZENE	ug/l	NA	NA	NA	NA	ND@1.0	NA
N-PROPYLBENZENE	ug/l	NA	NA	NA	NA	ND@1.0	NA
O-XYLENE	ug/l	NA	NA	NA	NA	ND@1.0	NA
SEC-BUTYLBENZENE	ug/l	NA	NA	NA	NA	ND@1.0	NA
STYRENE	ug/l	NA	NA	NA	NA	ND@1.0	NA
TERT-BUTYLBENZENE	ug/l	NA	NA	NA	NA	ND@1.0	NA
TETRACHLOROETHENE	ug/l	ND@1.0	ND@1.0	ND@1.0	ND@1.0	ND@1.0	ND@1.0
TETRAHYDROFURAN	ug/l	ND@10.0	ND@10.0	ND@10.0	ND@10.0	NA	ND@10.0
TOLUENE	ug/l	ND@1.0	ND@1.0	ND@1.0	ND@1.0	ND@1.0	ND@1.0
TRANS-1,2-DICHLOROETHENE	ug/l	ND@1.0	ND@1.0	ND@1.0	ND@1.0	ND@1.0	ND@1.0
TRANS-1,3-DICHLOROPROPENE	ug/l	ND@1.0	ND@1.0	ND@1.0	ND@1.0	ND@1.0	ND@1.0
TRICHLOROETHENE	ug/l	152	244	109	122	120	91.4
TRICHLOROFLUOROMETHANE (FREON 11)	ug/l	ND@1.0	ND@1.0	ND@1.0	ND@1.0	ND@1.0	ND@1.0
VINYL ACETATE	ug/l	NA	NA	NA	NA	NA	NA
VINYL CHLORIDE	ug/l	ND@1.0	ND@1.0	ND@1.0	ND@1.0	ND@1.0	ND@1.0
XYLENES, TOTAL	ug/l	ND@1.0	ND@1.0	ND@1.0	ND@1.0	NA	ND@1.0

Endicott, New York
Groundwater Analytical Chemistry Data
January 1, 2006 - December 31, 2006

Sample Location		EN-457A	EN-457A	EN-457A	EN-457A	EN-457A	EN-457A
Sample Description		GROUNDWATER	REPLICATE	GROUNDWATER	GROUNDWATER	GROUNDWATER	GROUNDWATER
Sample Date		01/10/2006	01/10/2006	02/08/2006	03/05/2006	04/19/2006	05/09/2006
Laboratory Sample I.D.		0600433	0254475-05	0601614	0602653	0604306	0605242
Sample Comment Codes							
Parameter	Units						
Volatile Organics							
1,1,1,2-TETRACHLOROETHANE	ug/l	ND@1.0	ND@1.0	ND@1.0	ND@1.0	ND@1.0	ND@1.0
1,1,1-TRICHLOROETHANE	ug/l	ND@1.0	0.79J	ND@1.0	ND@1.0	ND@1.0	ND@1.0
1,1,2,2-TETRACHLOROETHANE	ug/l	ND@1.0	ND@1.0	ND@1.0	ND@1.0	ND@1.0	ND@1.0
1,1,2-TRICHLORO-1,2,2-TRIFLUOROETHANE	ug/l	ND@1.0	ND@1.0	ND@1.0	ND@1.0	ND@1.0	ND@1.0
1,1,2-TRICHLOROETHANE	ug/l	ND@1.0	ND@1.0	ND@1.0	ND@1.0	ND@1.0	ND@1.0
1,1-DICHLOROETHANE	ug/l	ND@1.0	ND@1.0	ND@1.0	ND@1.0	ND@1.0	ND@1.0
1,1-DICHLOROETHENE	ug/l	ND@1.0	ND@1.0	ND@1.0	ND@1.0	ND@1.0	ND@1.0
1,1-DICHLOROPROPENE	ug/l	NA	NA	NA	NA	NA	NA
1,2,3-TRICHLOROBENZENE	ug/l	ND@1.0	ND@1.0	ND@1.0	ND@1.0	ND@1.0	ND@1.0
1,2,3-TRICHLOROPROPANE	ug/l	ND@1.0	ND@1.0	ND@1.0	ND@1.0	ND@1.0	ND@1.0
1,2,4-TRICHLOROBENZENE	ug/l	ND@1.0	ND@1.0	ND@1.0	ND@1.0	NA	NA
1,2,4-TRIMETHYLBENZENE	ug/l	NA	ND@1.0	NA	NA	NA	NA
1,2-DIBROMO-3-CHLOROPROPANE	ug/l	NA	ND@1.0	NA	NA	NA	NA
1,2-DIBROMOETHANE	ug/l	NA	ND@1.0	NA	NA	NA	NA
1,2-DICHLORO-1,2,2-TRIFLUOROETHANE	ug/l	ND@1.0	ND@1.0	ND@1.0	ND@1.0	ND@1.0	ND@1.0
1,2-DICHLOROBENZENE	ug/l	ND@1.0	ND@1.0	ND@1.0	ND@1.0	ND@1.0	ND@1.0
1,2-DICHLOROETHANE	ug/l	ND@1.0	ND@1.0	ND@1.0	ND@1.0	ND@1.0	ND@1.0
1,2-DICHLOROPROPANE	ug/l	ND@1.0	ND@1.0	ND@1.0	ND@1.0	ND@1.0	ND@1.0
1,3,5-TRIMETHYLBENZENE	ug/l	NA	ND@1.0	NA	NA	NA	NA
1,3-DICHLOROBENZENE	ug/l	ND@1.0	ND@1.0	ND@1.0	ND@1.0	ND@1.0	ND@1.0
1,3-DICHLOROPROPANE	ug/l	NA	ND@1.0	NA	NA	NA	NA
1,4-DICHLOROBENZENE	ug/l	ND@1.0	ND@1.0	ND@1.0	ND@1.0	ND@1.0	ND@1.0
2,2-DICHLOROPROPANE	ug/l	NA	ND@1.0	NA	NA	NA	NA
2-CHLOROTOLUENE	ug/l	NA	ND@1.0	NA	NA	NA	NA
4-CHLOROTOLUENE	ug/l	NA	ND@1.0	NA	NA	NA	NA
ACETONE	ug/l	ND@10.0	NA	ND@10.0	ND@10.0	NA	NA
BENZENE	ug/l	ND@1.0	ND@1.0	ND@1.0	ND@1.0	ND@1.0	ND@1.0
BROMOBENZENE	ug/l	ND@1.0	ND@1.0	ND@1.0	ND@1.0	ND@1.0	ND@1.0
BROMOCHLOROMETHANE	ug/l	NA	ND@1.0	NA	NA	NA	NA
BROMODICHLOROMETHANE	ug/l	ND@1.0	ND@1.0	ND@1.0	ND@1.0	ND@1.0	ND@1.0
BROMOFORM (TRIBROMOMETHANE)	ug/l	ND@1.0	ND@1.0	ND@1.0	ND@1.0	ND@1.0	ND@1.0
BROMOMETHANE	ug/l	ND@1.0	ND@1.0	ND@1.0	ND@1.0	ND@1.0	ND@1.0
CARBON DISULFIDE	ug/l	NA	NA	NA	NA	NA	NA
CARBON TETRACHLORIDE	ug/l	ND@1.0	ND@1.0	ND@1.0	ND@1.0	ND@1.0	ND@1.0
CHLOROBENZENE	ug/l	ND@1.0	ND@1.0	ND@1.0	ND@1.0	ND@1.0	ND@1.0
CHLORODIBROMOMETHANE	ug/l	ND@1.0	ND@1.0	ND@1.0	ND@1.0	ND@1.0	ND@1.0
CHLOROETHANE	ug/l	ND@1.0	ND@1.0	ND@1.0	ND@1.0	ND@1.0	ND@1.0
CHLOROFORM (TRICHLOROMETHANE)	ug/l	ND@1.0	ND@1.0	ND@1.0	ND@1.0	ND@1.0	ND@1.0
CHLOROMETHANE	ug/l	ND@1.0	ND@1.0	ND@1.0	ND@1.0	ND@1.0	ND@1.0
CIS-1,2-DICHLOROETHENE	ug/l	ND@1.0	ND@1.0	ND@1.0	ND@1.0	ND@1.0	ND@1.0
CIS-1,3-DICHLOROPROPENE	ug/l	ND@1.0	ND@1.0	ND@1.0	ND@1.0	ND@1.0	ND@1.0
DIBROMOMETHANE	ug/l	ND@1.0	ND@1.0	ND@1.0	ND@1.0	ND@1.0	ND@1.0
DICHLORODIFLUOROMETHANE (FREON 12)	ug/l	ND@1.0	ND@1.0	ND@1.0	ND@1.0	ND@1.0	ND@1.0
ETHYLBENZENE	ug/l	ND@1.0	ND@1.0	ND@1.0	ND@1.0	ND@1.0	ND@1.0
HEXACHLOROBUTADIENE	ug/l	NA	ND@1.0	NA	NA	NA	NA
ISOPROPANOL	ug/l	NA	NA	NA	NA	NA	NA
ISOPROPYLBENZENE	ug/l	NA	ND@1.0	NA	NA	NA	NA
ISOPROPYLTOLUENE	ug/l	NA	ND@1.0	NA	NA	NA	NA
M,P-XYLENE	ug/l	ND@2.0	ND@1.0	ND@2.0	ND@2.0	NA	NA
METHYL BUTYL KETONE (2-HEXANONE)	ug/l	NA	NA	NA	NA	NA	NA
METHYL ETHYL KETONE (MEK, 2-BUTANONE)	ug/l	NA	NA	NA	NA	NA	NA
METHYL TERT-BUTYL ETHER (MTBE)	ug/l	ND@1.0	NA	ND@1.0	ND@1.0	ND@1.0	ND@1.0
METHYLENE CHLORIDE (DICHLOROMETHANE)	ug/l	ND@1.0	ND@1.0	ND@1.0	ND@1.0	ND@1.0	ND@1.0
MIBK (4-METHYL-2-PENTANONE)	ug/l	NA	NA	NA	NA	NA	NA
NAPHTHALENE	ug/l	NA	ND@1.0	NA	NA	NA	NA
N-BUTYL ACETATE	ug/l	NA	NA	NA	NA	NA	NA
N-BUTYLBENZENE	ug/l	NA	ND@1.0	NA	NA	NA	NA
N-PROPYLBENZENE	ug/l	NA	ND@1.0	NA	NA	NA	NA
O-XYLENE	ug/l	ND@1.0	ND@1.0	ND@1.0	ND@1.0	NA	NA
SEC-BUTYLBENZENE	ug/l	NA	ND@1.0	NA	NA	NA	NA
STYRENE	ug/l	NA	ND@1.0	NA	NA	NA	NA
TERT-BUTYLBENZENE	ug/l	NA	ND@1.0	NA	NA	NA	NA
TETRACHLOROETHENE	ug/l	ND@1.0	ND@1.0	ND@1.0	ND@1.0	ND@1.0	ND@1.0
TETRAHYDROFURAN	ug/l	ND@10.0	NA	ND@10.0	ND@10.0	ND@10.0	ND@10.0
TOLUENE	ug/l	ND@1.0	ND@1.0	ND@1.0	ND@1.0	ND@1.0	ND@1.0
TRANS-1,2-DICHLOROETHENE	ug/l	ND@1.0	ND@1.0	ND@1.0	ND@1.0	ND@1.0	ND@1.0
TRANS-1,3-DICHLOROPROPENE	ug/l	ND@1.0	ND@1.0	ND@1.0	ND@1.0	ND@1.0	ND@1.0
TRICHLOROETHENE	ug/l	11.2	13J	12.4	11.9	8.5	7.4
TRICHLOROFLUOROMETHANE (FREON 11)	ug/l	ND@1.0	ND@1.0	ND@1.0	ND@1.0	ND@1.0	ND@1.0
VINYL ACETATE	ug/l	NA	NA	NA	NA	NA	NA
VINYL CHLORIDE	ug/l	ND@1.0	ND@1.0	ND@1.0	ND@1.0	ND@1.0	ND@1.0
XYLENES, TOTAL	ug/l	NA	NA	NA	NA	ND@1.0	ND@1.0

Endicott, New York
Groundwater Analytical Chemistry Data
January 1, 2006 - December 31, 2006

Sample Location		EN-457A	EN-457A	EN-457A	EN-457A	EN-457B	EN-457B
Sample Description		GROUNDWATER	GROUNDWATER	GROUNDWATER	GROUNDWATER	GROUNDWATER	GROUNDWATER
Sample Date		06/04/2006	07/10/2006	08/12/2006	09/14/2006	01/10/2006	02/08/2006
Laboratory Sample I.D.		0606437	0607439	0608632	0609952	0600434	0601620
Sample Comment Codes							
Parameter	Units						
Volatile Organics							
1,1,1,2-TETRACHLOROETHANE	ug/l	ND@1.0	ND@1.0	ND@2.0	ND@1.0	ND@1.0	ND@1.0
1,1,1-TRICHLOROETHANE	ug/l	ND@1.0	ND@1.0	ND@2.0	ND@1.0	0.55 J	0.76 J
1,1,2,2-TETRACHLOROETHANE	ug/l	ND@1.0	ND@1.0	ND@2.0	ND@1.0	ND@1.0	ND@1.0
1,1,2-TRICHLORO-1,2,2-TRIFLUOROETHANE	ug/l	ND@1.0	ND@1.0	ND@2.0	ND@1.0	ND@1.0	ND@1.0
1,1,2-TRICHLOROETHANE	ug/l	ND@1.0	ND@1.0	ND@2.0	ND@1.0	ND@1.0	ND@1.0
1,1-DICHLOROETHANE	ug/l	ND@1.0	ND@1.0	ND@2.0	ND@1.0	ND@1.0	ND@1.0
1,1-DICHLOROETHENE	ug/l	ND@1.0	ND@1.0	ND@2.0	ND@1.0	ND@1.0	0.23 J
1,1-DICHLOROPROPENE	ug/l	NA	NA	NA	NA	NA	NA
1,2,3-TRICHLOROBENZENE	ug/l	ND@1.0	ND@1.0	ND@2.0	ND@1.0	ND@1.0	ND@1.0
1,2,3-TRICHLOROPROPANE	ug/l	ND@1.0	ND@1.0	ND@2.0	ND@1.0	ND@1.0	ND@1.0
1,2,4-TRICHLOROBENZENE	ug/l	NA	NA	NA	NA	ND@1.0	ND@1.0
1,2,4-TRIMETHYLBENZENE	ug/l	NA	NA	NA	NA	NA	NA
1,2-DIBROMO-3-CHLOROPROPANE	ug/l	NA	NA	NA	NA	NA	NA
1,2-DIBROMOETHANE	ug/l	NA	NA	NA	NA	NA	NA
1,2-DICHLORO-1,2,2-TRIFLUOROETHANE	ug/l	ND@1.0	ND@1.0	ND@2.0	ND@1.0	ND@1.0	ND@1.0
1,2-DICHLOROBENZENE	ug/l	ND@1.0	ND@1.0	ND@2.0	ND@1.0	ND@1.0	ND@1.0
1,2-DICHLOROETHANE	ug/l	ND@1.0	ND@1.0	ND@2.0	ND@1.0	ND@1.0	ND@1.0
1,2-DICHLOROPROPANE	ug/l	ND@1.0	ND@1.0	ND@2.0	ND@1.0	ND@1.0	ND@1.0
1,3,5-TRIMETHYLBENZENE	ug/l	NA	NA	NA	NA	NA	NA
1,3-DICHLOROBENZENE	ug/l	ND@1.0	ND@1.0	ND@2.0	ND@1.0	ND@1.0	ND@1.0
1,3-DICHLOROPROPANE	ug/l	NA	NA	NA	NA	NA	NA
1,4-DICHLOROBENZENE	ug/l	ND@1.0	ND@1.0	ND@2.0	ND@1.0	ND@1.0	ND@1.0
2,2-DICHLOROPROPANE	ug/l	NA	NA	NA	NA	NA	NA
2-CHLOROTOLUENE	ug/l	NA	NA	NA	NA	NA	NA
4-CHLOROTOLUENE	ug/l	NA	NA	NA	NA	NA	NA
ACETONE	ug/l	NA	NA	NA	NA	ND@10.0	ND@10.0
BENZENE	ug/l	ND@1.0	ND@1.0	ND@2.0	ND@1.0	ND@1.0	ND@1.0
BROMOBENZENE	ug/l	ND@1.0	ND@1.0	ND@2.0	ND@1.0	ND@1.0	ND@1.0
BROMOCHLOROMETHANE	ug/l	NA	NA	NA	NA	NA	NA
BROMODICHLOROMETHANE	ug/l	ND@1.0	ND@1.0	ND@2.0	ND@1.0	ND@1.0	ND@1.0
BROMOFORM (TRIBROMOMETHANE)	ug/l	ND@1.0	ND@1.0	ND@2.0	ND@1.0	ND@1.0	ND@1.0
BROMOMETHANE	ug/l	ND@1.0	ND@1.0	ND@2.0	ND@1.0	ND@1.0	ND@1.0
CARBON DISULFIDE	ug/l	NA	NA	NA	NA	NA	NA
CARBON TETRACHLORIDE	ug/l	ND@1.0	ND@1.0	ND@2.0	ND@1.0	ND@1.0	ND@1.0
CHLOROBENZENE	ug/l	ND@1.0	ND@1.0	ND@2.0	ND@1.0	ND@1.0	ND@1.0
CHLORODIBROMOMETHANE	ug/l	ND@1.0	ND@1.0	ND@2.0	ND@1.0	ND@1.0	ND@1.0
CHLOROETHANE	ug/l	ND@1.0	ND@1.0	ND@2.0	ND@1.0	ND@1.0	ND@1.0
CHLOROFORM (TRICHLOROMETHANE)	ug/l	ND@1.0	ND@1.0	ND@2.0	ND@1.0	ND@1.0	ND@1.0
CHLOROMETHANE	ug/l	ND@1.0	ND@1.0	ND@2.0	ND@1.0	ND@1.0	ND@1.0
CIS-1,2-DICHLOROETHENE	ug/l	ND@1.0	ND@1.0	ND@2.0	ND@1.0	ND@1.0	0.41 J
CIS-1,3-DICHLOROPROPENE	ug/l	ND@1.0	ND@1.0	ND@2.0	ND@1.0	ND@1.0	ND@1.0
DIBROMOMETHANE	ug/l	ND@1.0	ND@1.0	ND@2.0	ND@1.0	ND@1.0	ND@1.0
DICHLORODIFLUOROMETHANE (FREON 12)	ug/l	ND@1.0	ND@1.0	ND@2.0	ND@1.0	ND@1.0	ND@1.0
ETHYLBENZENE	ug/l	ND@1.0	ND@1.0	ND@2.0	ND@1.0	ND@1.0	ND@1.0
HEXACHLOROBUTADIENE	ug/l	NA	NA	NA	NA	NA	NA
ISOPROPANOL	ug/l	NA	NA	NA	NA	NA	NA
ISOPROPYLBENZENE	ug/l	NA	NA	NA	NA	NA	NA
ISOPROPYLTOLUENE	ug/l	NA	NA	NA	NA	NA	NA
M,P-XYLENE	ug/l	NA	NA	NA	NA	ND@2.0	ND@2.0
METHYL BUTYL KETONE (2-HEXANONE)	ug/l	NA	NA	NA	NA	NA	NA
METHYL ETHYL KETONE (MEK, 2-BUTANONE)	ug/l	NA	NA	NA	NA	NA	NA
METHYL TERT-BUTYL ETHER (MTBE)	ug/l	ND@1.0	ND@1.0	ND@2.0	ND@1.0	ND@1.0	ND@1.0
METHYLENE CHLORIDE (DICHLOROMETHANE)	ug/l	ND@1.0	ND@1.0	ND@2.0	ND@1.0	ND@1.0	ND@1.0
MIBK (4-METHYL-2-PENTANONE)	ug/l	NA	NA	NA	NA	NA	NA
NAPHTHALENE	ug/l	NA	NA	NA	NA	NA	NA
N-BUTYL ACETATE	ug/l	NA	NA	NA	NA	NA	NA
N-BUTYLBENZENE	ug/l	NA	NA	NA	NA	NA	NA
N-PROPYLBENZENE	ug/l	NA	NA	NA	NA	NA	NA
O-XYLENE	ug/l	NA	NA	NA	NA	ND@1.0	ND@1.0
SEC-BUTYLBENZENE	ug/l	NA	NA	NA	NA	NA	NA
STYRENE	ug/l	NA	NA	NA	NA	NA	NA
TERT-BUTYLBENZENE	ug/l	NA	NA	NA	NA	NA	NA
TETRACHLOROETHENE	ug/l	ND@1.0	ND@1.0	ND@2.0	ND@1.0	ND@1.0	ND@1.0
TETRAHYDROFURAN	ug/l	ND@10.0	ND@10.0	ND@20.0	ND@10.0	ND@10.0	ND@10.0
TOLUENE	ug/l	ND@1.0	ND@1.0	ND@2.0	ND@1.0	ND@1.0	ND@1.0
TRANS-1,2-DICHLOROETHENE	ug/l	ND@1.0	ND@1.0	ND@2.0	ND@1.0	ND@1.0	ND@1.0
TRANS-1,3-DICHLOROPROPENE	ug/l	ND@1.0	ND@1.0	ND@2.0	ND@1.0	ND@1.0	ND@1.0
TRICHLOROETHENE	ug/l	8	7.9	8.9	14.7	35.1	76.4
TRICHLOROFLUOROMETHANE (FREON 11)	ug/l	ND@1.0	ND@1.0	ND@2.0	ND@1.0	ND@1.0	ND@1.0
VINYL ACETATE	ug/l	NA	NA	NA	NA	NA	NA
VINYL CHLORIDE	ug/l	ND@1.0	ND@1.0	ND@2.0	ND@1.0	ND@1.0	ND@1.0
XYLENES, TOTAL	ug/l	ND@1.0	ND@1.0	ND@2.0	ND@1.0	NA	NA

Endicott, New York
Groundwater Analytical Chemistry Data
January 1, 2006 - December 31, 2006

Sample Location		EN-457B	EN-457B	EN-457B	EN-457B	EN-457B	EN-457B
Sample Description		GROUNDWATER	GROUNDWATER	GROUNDWATER	GROUNDWATER	GROUNDWATER	GROUNDWATER
Sample Date		03/05/2006	04/19/2006	05/09/2006	06/04/2006	07/10/2006	08/12/2006
Laboratory Sample I.D.		0602654	0604307	0605243	0606440	0607440	0608633
Sample Comment Codes							
Parameter	Units						
Volatile Organics							
1,1,1,2-TETRACHLOROETHANE	ug/l	ND@5.0	ND@1.0	ND@2.0	ND@2.0	ND@2.0	ND@2.0
1,1,1-TRICHLOROETHANE	ug/l	ND@5.0	0.67 J	ND@2.0	ND@2.0	ND@2.0	ND@2.0
1,1,2,2-TETRACHLOROETHANE	ug/l	ND@5.0	ND@1.0	ND@2.0	ND@2.0	ND@2.0	ND@2.0
1,1,2-TRICHLORO-1,2,2-TRIFLUOROETHANE	ug/l	ND@5.0	ND@1.0	ND@2.0	ND@2.0	ND@2.0	ND@2.0
1,1,2-TRICHLOROETHANE	ug/l	ND@5.0	ND@1.0	ND@2.0	ND@2.0	ND@2.0	ND@2.0
1,1-DICHLOROETHANE	ug/l	ND@5.0	ND@1.0	ND@2.0	ND@2.0	ND@2.0	ND@2.0
1,1-DICHLOROETHENE	ug/l	ND@5.0	0.18 J	ND@2.0	ND@2.0	ND@2.0	ND@2.0
1,1-DICHLOROPROPENE	ug/l	NA	NA	NA	NA	NA	NA
1,2,3-TRICHLOROBENZENE	ug/l	ND@5.0	ND@1.0	ND@2.0	ND@2.0	ND@2.0	ND@2.0
1,2,3-TRICHLOROPROPANE	ug/l	ND@5.0	ND@1.0	ND@2.0	ND@2.0	ND@2.0	ND@2.0
1,2,4-TRICHLOROBENZENE	ug/l	ND@5.0	NA	NA	NA	NA	NA
1,2,4-TRIMETHYLBENZENE	ug/l	NA	NA	NA	NA	NA	NA
1,2-DIBROMO-3-CHLOROPROPANE	ug/l	NA	NA	NA	NA	NA	NA
1,2-DIBROMOETHANE	ug/l	NA	NA	NA	NA	NA	NA
1,2-DICHLORO-1,2,2-TRIFLUOROETHANE	ug/l	ND@5.0	ND@1.0	ND@2.0 J	ND@2.0	ND@2.0	ND@2.0
1,2-DICHLOROBENZENE	ug/l	ND@5.0	ND@1.0	ND@2.0	ND@2.0	ND@2.0	ND@2.0
1,2-DICHLOROETHANE	ug/l	ND@5.0	ND@1.0	ND@2.0	ND@2.0	ND@2.0	ND@2.0
1,2-DICHLOROPROPANE	ug/l	ND@5.0	ND@1.0	ND@2.0	ND@2.0	ND@2.0	ND@2.0
1,3,5-TRIMETHYLBENZENE	ug/l	NA	NA	NA	NA	NA	NA
1,3-DICHLOROBENZENE	ug/l	ND@5.0	ND@1.0	ND@2.0	ND@2.0	ND@2.0	ND@2.0
1,3-DICHLOROPROPANE	ug/l	NA	NA	NA	NA	NA	NA
1,4-DICHLOROBENZENE	ug/l	ND@5.0	ND@1.0	ND@2.0	ND@2.0	ND@2.0	ND@2.0
2,2-DICHLOROPROPANE	ug/l	NA	NA	NA	NA	NA	NA
2-CHLOROTOLUENE	ug/l	NA	NA	NA	NA	NA	NA
4-CHLOROTOLUENE	ug/l	NA	NA	NA	NA	NA	NA
ACETONE	ug/l	ND@50.0	NA	NA	NA	NA	NA
BENZENE	ug/l	ND@5.0	ND@1.0	ND@2.0	ND@2.0	ND@2.0	ND@2.0
BROMOBENZENE	ug/l	ND@5.0	ND@1.0	ND@2.0	ND@2.0	ND@2.0	ND@2.0
BROMOCHLOROMETHANE	ug/l	NA	NA	NA	NA	NA	NA
BROMODICHLOROMETHANE	ug/l	ND@5.0	ND@1.0	ND@2.0	ND@2.0	ND@2.0	ND@2.0
BROMOFORM (TRIBROMOMETHANE)	ug/l	ND@5.0	ND@1.0	ND@2.0	ND@2.0	ND@2.0	ND@2.0
BROMOMETHANE	ug/l	ND@5.0	ND@1.0	ND@2.0	ND@2.0	ND@2.0	ND@2.0
CARBON DISULFIDE	ug/l	NA	NA	NA	NA	NA	NA
CARBON TETRACHLORIDE	ug/l	ND@5.0	ND@1.0	ND@2.0	ND@2.0	ND@2.0	ND@2.0
CHLOROBENZENE	ug/l	ND@5.0	ND@1.0	ND@2.0	ND@2.0	ND@2.0	ND@2.0
CHLORODIBROMOMETHANE	ug/l	ND@5.0	ND@1.0	ND@2.0	ND@2.0	ND@2.0	ND@2.0
CHLOROETHANE	ug/l	ND@5.0	ND@1.0	ND@2.0	ND@2.0	ND@2.0	ND@2.0
CHLOROFORM (TRICHLOROMETHANE)	ug/l	ND@5.0	ND@1.0	ND@2.0	ND@2.0	ND@2.0	ND@2.0
CHLOROMETHANE	ug/l	ND@5.0	ND@1.0	ND@2.0	ND@2.0	ND@2.0	ND@2.0
CIS-1,2-DICHLOROETHENE	ug/l	ND@5.0	0.23 J	ND@2.0	ND@2.0	ND@2.0	ND@2.0
CIS-1,3-DICHLOROPROPENE	ug/l	ND@5.0	ND@1.0	ND@2.0	ND@2.0	ND@2.0	ND@2.0
DIBROMOMETHANE	ug/l	ND@5.0	ND@1.0	ND@2.0	ND@2.0	ND@2.0	ND@2.0
DICHLORODIFLUOROMETHANE (FREON 12)	ug/l	ND@5.0	ND@1.0	ND@2.0	ND@2.0	ND@2.0	ND@2.0
ETHYLBENZENE	ug/l	ND@5.0	ND@1.0	ND@2.0	ND@2.0	ND@2.0	ND@2.0
HEXACHLOROBUTADIENE	ug/l	NA	NA	NA	NA	NA	NA
ISOPROPANOL	ug/l	NA	NA	NA	NA	NA	NA
ISOPROPYLBENZENE	ug/l	NA	NA	NA	NA	NA	NA
ISOPROPYLTOLUENE	ug/l	NA	NA	NA	NA	NA	NA
M,P-XYLENE	ug/l	ND@10.0	NA	NA	NA	NA	NA
METHYL BUTYL KETONE (2-HEXANONE)	ug/l	NA	NA	NA	NA	NA	NA
METHYL ETHYL KETONE (MEK, 2-BUTANONE)	ug/l	NA	NA	NA	NA	NA	NA
METHYL TERT-BUTYL ETHER (MTBE)	ug/l	ND@5.0	ND@1.0	ND@2.0	ND@2.0	ND@2.0	ND@2.0
METHYLENE CHLORIDE (DICHLOROMETHANE)	ug/l	ND@5.0	ND@1.0	ND@2.0	ND@2.0	ND@2.0	ND@2.0
MIBK (4-METHYL-2-PENTANONE)	ug/l	NA	NA	NA	NA	NA	NA
NAPHTHALENE	ug/l	NA	NA	NA	NA	NA	NA
N-BUTYL ACETATE	ug/l	NA	NA	NA	NA	NA	NA
N-BUTYLBENZENE	ug/l	NA	NA	NA	NA	NA	NA
N-PROPYLBENZENE	ug/l	NA	NA	NA	NA	NA	NA
O-XYLENE	ug/l	ND@5.0	NA	NA	NA	NA	NA
SEC-BUTYLBENZENE	ug/l	NA	NA	NA	NA	NA	NA
STYRENE	ug/l	NA	NA	NA	NA	NA	NA
TERT-BUTYLBENZENE	ug/l	NA	NA	NA	NA	NA	NA
TETRACHLOROETHENE	ug/l	ND@5.0	ND@1.0	ND@2.0	ND@2.0	ND@2.0	ND@2.0
TETRAHYDROFURAN	ug/l	ND@50.0	ND@10.0	ND@20.0	ND@20.0	ND@20.0	ND@20.0
TOLUENE	ug/l	ND@5.0	ND@1.0	ND@2.0	ND@2.0	ND@2.0	ND@2.0
TRANS-1,2-DICHLOROETHENE	ug/l	ND@5.0	ND@1.0	ND@2.0	ND@2.0	ND@2.0	ND@2.0
TRANS-1,3-DICHLOROPROPENE	ug/l	ND@5.0	ND@1.0	ND@2.0	ND@2.0	ND@2.0	ND@2.0
TRICHLOROETHENE	ug/l	33.3	55.3	32.7	50.1	28.6	41.3
TRICHLOROFLUOROMETHANE (FREON 11)	ug/l	ND@5.0	ND@1.0	ND@2.0	ND@2.0	ND@2.0	ND@2.0
VINYL ACETATE	ug/l	NA	NA	NA	NA	NA	NA
VINYL CHLORIDE	ug/l	ND@5.0	ND@1.0	ND@2.0	ND@2.0	ND@2.0	ND@2.0
XYLENES, TOTAL	ug/l	NA	ND@1.0	ND@2.0 J	ND@2.0	ND@2.0	ND@2.0

Endicott, New York
Groundwater Analytical Chemistry Data
January 1, 2006 - December 31, 2006

Sample Location		EN-457B	EN-457B	EN-457B	EN-457B	EN-457B	EN-458
Sample Description		GROUNDWATER	GROUNDWATER	GROUNDWATER	GROUNDWATER	REPLICATE	GROUNDWATER
Sample Date		09/14/2006	10/09/2006	11/06/2006	12/08/2006	12/08/2006	02/07/2006
Laboratory Sample I.D.		0609953	0611067	0612124	0613281	0420-9290-5	0601494
Sample Comment Codes							
Parameter	Units						
Volatile Organics							
1,1,1,2-TETRACHLOROETHANE	ug/l	ND@2.0	ND@1.0	ND@2.0	ND@1.0	ND@1.0	ND@1.0
1,1,1-TRICHLOROETHANE	ug/l	ND@2.0	0.57 J	ND@2.0	ND@1.0	0.8 J	ND@1.0
1,1,2,2-TETRACHLOROETHANE	ug/l	ND@2.0	ND@1.0	ND@2.0	ND@1.0	ND@1.0	ND@1.0
1,1,2-TRICHLORO-1,2,2-TRIFLUOROETHANE	ug/l	ND@2.0	ND@1.0	ND@2.0	ND@1.0	ND@1.0	ND@1.0
1,1,2-TRICHLOROETHANE	ug/l	ND@2.0	ND@1.0	ND@2.0	ND@1.0	ND@1.0	ND@1.0
1,1-DICHLOROETHANE	ug/l	ND@2.0	ND@1.0	ND@2.0	ND@1.0	ND@1.0	ND@1.0
1,1-DICHLOROETHENE	ug/l	ND@2.0	ND@1.0	ND@2.0	ND@1.0	ND@1.0	ND@1.0
1,1-DICHLOROPROPENE	ug/l	NA	NA	NA	NA	ND@1.0	NA
1,2,3-TRICHLOROBENZENE	ug/l	ND@2.0	ND@1.0	ND@2.0	ND@1.0	ND@1.0	ND@1.0
1,2,3-TRICHLOROPROPANE	ug/l	ND@2.0	ND@1.0	ND@2.0	ND@1.0	ND@1.0	ND@1.0
1,2,4-TRICHLOROBENZENE	ug/l	NA	NA	NA	NA	ND@1.0	ND@1.0
1,2,4-TRIMETHYLBENZENE	ug/l	NA	NA	NA	NA	ND@1.0	NA
1,2-DIBROMO-3-CHLOROPROPANE	ug/l	NA	NA	NA	NA	ND@1.0	NA
1,2-DIBROMOETHANE	ug/l	NA	NA	NA	NA	ND@1.0	NA
1,2-DICHLORO-1,2,2-TRIFLUOROETHANE	ug/l	ND@2.0	ND@1.0	ND@2.0	ND@1.0	ND@1.0	ND@1.0
1,2-DICHLOROBENZENE	ug/l	ND@2.0	ND@1.0	ND@2.0	ND@1.0	ND@1.0	ND@1.0
1,2-DICHLOROETHANE	ug/l	ND@2.0	ND@1.0	ND@2.0	ND@1.0	ND@1.0	ND@1.0
1,2-DICHLOROPROPANE	ug/l	ND@2.0	ND@1.0	ND@2.0	ND@1.0	ND@1.0	ND@1.0
1,3,5-TRIMETHYLBENZENE	ug/l	NA	NA	NA	NA	ND@1.0	NA
1,3-DICHLOROBENZENE	ug/l	ND@2.0	ND@1.0	ND@2.0	ND@1.0	ND@1.0	ND@1.0
1,3-DICHLOROPROPANE	ug/l	NA	NA	NA	NA	ND@1.0	NA
1,4-DICHLOROBENZENE	ug/l	ND@2.0	ND@1.0	ND@2.0	ND@1.0	ND@1.0	ND@1.0
2,2-DICHLOROPROPANE	ug/l	NA	NA	NA	NA	ND@1.0	NA
2-CHLOROTOLUENE	ug/l	NA	NA	NA	NA	ND@1.0	NA
4-CHLOROTOLUENE	ug/l	NA	NA	NA	NA	ND@1.0	NA
ACETONE	ug/l	NA	NA	NA	NA	NA	ND@10.0
BENZENE	ug/l	ND@2.0	ND@1.0	ND@2.0	ND@1.0	ND@1.0	ND@1.0
BROMOBENZENE	ug/l	ND@2.0	ND@1.0	ND@2.0	ND@1.0	ND@1.0	ND@1.0
BROMOCHLOROMETHANE	ug/l	NA	NA	NA	NA	ND@1.0	NA
BROMODICHLOROMETHANE	ug/l	ND@2.0	ND@1.0	ND@2.0	ND@1.0	ND@1.0	ND@1.0
BROMOFORM (TRIBROMOMETHANE)	ug/l	ND@2.0	ND@1.0	ND@2.0	ND@1.0	ND@1.0	ND@1.0
BROMOMETHANE	ug/l	ND@2.0	ND@1.0	ND@2.0	ND@1.0	ND@1.0 J	ND@1.0
CARBON DISULFIDE	ug/l	NA	NA	NA	NA	NA	NA
CARBON TETRACHLORIDE	ug/l	ND@2.0	ND@1.0	ND@2.0	ND@1.0	ND@1.0	ND@1.0
CHLOROBENZENE	ug/l	ND@2.0	ND@1.0	ND@2.0	ND@1.0	ND@1.0	ND@1.0
CHLORODIBROMOMETHANE	ug/l	ND@2.0	ND@1.0	ND@2.0	ND@1.0	ND@1.0	ND@1.0
CHLOROETHANE	ug/l	ND@2.0	ND@1.0	ND@2.0	ND@1.0	ND@1.0	ND@1.0
CHLOROFORM (TRICHLOROMETHANE)	ug/l	ND@2.0	ND@1.0	ND@2.0	ND@1.0	ND@1.0	ND@1.0
CHLOROMETHANE	ug/l	ND@2.0	ND@1.0	ND@2.0	ND@1.0	ND@1.0	ND@1.0
CIS-1,2-DICHLOROETHENE	ug/l	ND@2.0	ND@1.0	ND@2.0	ND@1.0	ND@1.0	ND@1.0
CIS-1,3-DICHLOROPROPENE	ug/l	ND@2.0	ND@1.0	ND@2.0	ND@1.0	ND@1.0	ND@1.0
DIBROMOMETHANE	ug/l	ND@2.0	ND@1.0	ND@2.0	ND@1.0	ND@1.0	ND@1.0
DICHLORODIFLUOROMETHANE (FREON 12)	ug/l	ND@2.0	ND@1.0	ND@2.0	ND@1.0	ND@1.0	ND@1.0
ETHYLBENZENE	ug/l	ND@2.0	ND@1.0	ND@2.0	ND@1.0	ND@1.0	ND@1.0
HEXACHLOROBUTADIENE	ug/l	NA	NA	NA	NA	ND@1.0 J	NA
ISOPROPANOL	ug/l	NA	NA	NA	NA	NA	NA
ISOPROPYLBENZENE	ug/l	NA	NA	NA	NA	ND@1.0	NA
ISOPROPYLTOLUENE	ug/l	NA	NA	NA	NA	ND@1.0	NA
M,P-XYLENE	ug/l	NA	NA	NA	NA	ND@1.0	ND@2.0
METHYL BUTYL KETONE (2-HEXANONE)	ug/l	NA	NA	NA	NA	NA	NA
METHYL ETHYL KETONE (MEK, 2-BUTANONE)	ug/l	NA	NA	NA	NA	NA	NA
METHYL TERT-BUTYL ETHER (MTBE)	ug/l	ND@2.0	ND@1.0	ND@2.0	ND@1.0	NA	ND@1.0
METHYLENE CHLORIDE (DICHLOROMETHANE)	ug/l	ND@2.0	ND@1.0	ND@2.0	ND@1.0	ND@1.0	ND@1.0
MIBK (4-METHYL-2-PENTANONE)	ug/l	NA	NA	NA	NA	NA	NA
NAPHTHALENE	ug/l	NA	NA	NA	NA	ND@1.0	NA
N-BUTYL ACETATE	ug/l	NA	NA	NA	NA	NA	NA
N-BUTYLBENZENE	ug/l	NA	NA	NA	NA	ND@1.0	NA
N-PROPYLBENZENE	ug/l	NA	NA	NA	NA	ND@1.0	NA
O-XYLENE	ug/l	NA	NA	NA	NA	ND@1.0	ND@1.0
SEC-BUTYLBENZENE	ug/l	NA	NA	NA	NA	ND@1.0	NA
STYRENE	ug/l	NA	NA	NA	NA	ND@1.0	NA
TERT-BUTYLBENZENE	ug/l	NA	NA	NA	NA	ND@1.0	NA
TETRACHLOROETHENE	ug/l	ND@2.0	ND@1.0	ND@2.0	ND@1.0	ND@1.0	ND@1.0
TETRAHYDROFURAN	ug/l	ND@20.0	ND@10.0	ND@20.0	ND@10.0	NA	ND@10.0
TOLUENE	ug/l	ND@2.0	ND@1.0	ND@2.0	ND@1.0	ND@1.0	ND@1.0
TRANS-1,2-DICHLOROETHENE	ug/l	ND@2.0	ND@1.0	ND@2.0	ND@1.0	ND@1.0	ND@1.0
TRANS-1,3-DICHLOROPROPENE	ug/l	ND@2.0	ND@1.0	ND@2.0	ND@1.0	ND@1.0	ND@1.0
TRICHLOROETHENE	ug/l	21.3	11.1	29.9 J	35.9	33	ND@1.0
TRICHLOROFLUOROMETHANE (FREON 11)	ug/l	ND@2.0	ND@1.0	ND@2.0	ND@1.0	ND@1.0	ND@1.0
VINYL ACETATE	ug/l	NA	NA	NA	NA	NA	NA
VINYL CHLORIDE	ug/l	ND@2.0	ND@1.0	ND@2.0	ND@1.0	ND@1.0	ND@1.0
XYLENES, TOTAL	ug/l	ND@2.0	ND@1.0	ND@2.0	ND@1.0	NA	NA

Endicott, New York
Groundwater Analytical Chemistry Data
January 1, 2006 - December 31, 2006

Sample Location		EN-458	EN-459A	EN-459A	EN-459A	EN-459A	EN-459A
Sample Description		GROUNDWATER	GROUNDWATER	GROUNDWATER	GROUNDWATER	GROUNDWATER	GROUNDWATER
Sample Date		08/15/2006	02/07/2006	04/20/2006	05/09/2006	08/15/2006	11/07/2006
Laboratory Sample I.D.		0608842	0601491	0604333	0605222	0608834	0612196
Sample Comment Codes							
Parameter	Units						
Volatile Organics							
1,1,1,2-TETRACHLOROETHANE	ug/l	ND@1.0	ND@1.0	ND@1.0	ND@1.0	ND@1.0	ND@1.0
1,1,1-TRICHLOROETHANE	ug/l	ND@1.0	ND@1.0	ND@1.0	ND@1.0	ND@1.0	0.82 J
1,1,2,2-TETRACHLOROETHANE	ug/l	ND@1.0	ND@1.0	ND@1.0	ND@1.0 J	ND@1.0	ND@1.0
1,1,2-TRICHLORO-1,2,2-TRIFLUOROETHANE	ug/l	ND@1.0	ND@1.0	ND@1.0	ND@1.0	ND@1.0	ND@1.0
1,1,2-TRICHLOROETHANE	ug/l	ND@1.0	ND@1.0	ND@1.0	ND@1.0	ND@1.0	ND@1.0
1,1-DICHLOROETHANE	ug/l	ND@1.0	ND@1.0	ND@1.0	ND@1.0	ND@1.0	ND@1.0
1,1-DICHLOROETHENE	ug/l	ND@1.0	ND@1.0	ND@1.0	ND@1.0	ND@1.0	ND@1.0
1,1-DICHLOROPROPENE	ug/l	NA	NA	NA	NA	NA	NA
1,2,3-TRICHLOROBENZENE	ug/l	ND@1.0	ND@1.0	0.59 J	ND@1.0	ND@1.0	ND@1.0
1,2,3-TRICHLOROPROPANE	ug/l	ND@1.0	ND@1.0	ND@1.0	ND@1.0 J	ND@1.0	ND@1.0
1,2,4-TRICHLOROBENZENE	ug/l	NA	ND@1.0	NA	NA	NA	NA
1,2,4-TRIMETHYLBENZENE	ug/l	NA	NA	NA	NA	NA	NA
1,2-DIBROMO-3-CHLOROPROPANE	ug/l	NA	NA	NA	NA	NA	NA
1,2-DIBROMOETHANE	ug/l	NA	NA	NA	NA	NA	NA
1,2-DICHLORO-1,2,2-TRIFLUOROETHANE	ug/l	ND@1.0	ND@1.0	ND@1.0	ND@1.0	ND@1.0	ND@1.0
1,2-DICHLOROBENZENE	ug/l	ND@1.0	ND@1.0	ND@1.0	ND@1.0	ND@1.0	ND@1.0
1,2-DICHLOROETHANE	ug/l	ND@1.0	ND@1.0	ND@1.0	ND@1.0	ND@1.0	ND@1.0
1,2-DICHLOROPROPANE	ug/l	ND@1.0	ND@1.0	ND@1.0	ND@1.0	ND@1.0	ND@1.0
1,3,5-TRIMETHYLBENZENE	ug/l	NA	NA	NA	NA	NA	NA
1,3-DICHLOROBENZENE	ug/l	ND@1.0	ND@1.0	0.2 J	ND@1.0	ND@1.0	ND@1.0
1,3-DICHLOROPROPANE	ug/l	NA	NA	NA	NA	NA	NA
1,4-DICHLOROBENZENE	ug/l	ND@1.0	ND@1.0	ND@1.0	ND@1.0	ND@1.0	ND@1.0
2,2-DICHLOROPROPANE	ug/l	NA	NA	NA	NA	NA	NA
2-CHLOROTOLUENE	ug/l	NA	NA	NA	NA	NA	NA
4-CHLOROTOLUENE	ug/l	NA	NA	NA	NA	NA	NA
ACETONE	ug/l	NA	ND@10.0	NA	NA	NA	NA
BENZENE	ug/l	ND@1.0	ND@1.0	ND@1.0	ND@1.0	ND@1.0	ND@1.0
BROMOBENZENE	ug/l	ND@1.0	ND@1.0	ND@1.0	ND@1.0	ND@1.0	ND@1.0
BROMOCHLOROMETHANE	ug/l	NA	NA	NA	NA	NA	NA
BROMODICHLOROMETHANE	ug/l	ND@1.0	ND@1.0	ND@1.0	ND@1.0	ND@1.0	ND@1.0
BROMOFORM (TRIBROMOMETHANE)	ug/l	ND@1.0	ND@1.0	ND@1.0	ND@1.0 J	ND@1.0	ND@1.0
BROMOMETHANE	ug/l	ND@1.0	ND@1.0	ND@1.0	ND@1.0	ND@1.0	ND@1.0
CARBON DISULFIDE	ug/l	NA	NA	NA	NA	NA	NA
CARBON TETRACHLORIDE	ug/l	ND@1.0	ND@1.0	ND@1.0	ND@1.0	ND@1.0	ND@1.0
CHLOROBENZENE	ug/l	ND@1.0	ND@1.0	ND@1.0	ND@1.0	ND@1.0	ND@1.0
CHLORODIBROMOMETHANE	ug/l	ND@1.0	ND@1.0	ND@1.0	ND@1.0	ND@1.0	ND@1.0
CHLOROETHANE	ug/l	ND@1.0	ND@1.0	ND@1.0	ND@1.0	ND@1.0	ND@1.0
CHLOROFORM (TRICHLOROMETHANE)	ug/l	ND@1.0	ND@1.0	ND@1.0	ND@1.0	ND@1.0	ND@1.0
CHLOROMETHANE	ug/l	ND@1.0	ND@1.0	ND@1.0	ND@1.0	ND@1.0	ND@1.0
CIS-1,2-DICHLOROETHENE	ug/l	ND@1.0	ND@1.0	ND@1.0	ND@1.0	ND@1.0	ND@1.0
CIS-1,3-DICHLOROPROPENE	ug/l	ND@1.0	ND@1.0	ND@1.0	ND@1.0	ND@1.0	ND@1.0
DIBROMOMETHANE	ug/l	ND@1.0	ND@1.0	ND@1.0	ND@1.0 J	ND@1.0	ND@1.0
DICHLORODIFLUOROMETHANE (FREON 12)	ug/l	ND@1.0	ND@1.0	ND@1.0	ND@1.0	ND@1.0	ND@1.0
ETHYLBENZENE	ug/l	ND@1.0	ND@1.0	ND@1.0	ND@1.0	ND@1.0	ND@1.0
HEXACHLOROBUTADIENE	ug/l	NA	NA	NA	NA	NA	NA
ISOPROPANOL	ug/l	NA	NA	NA	NA	NA	NA
ISOPROPYLBENZENE	ug/l	NA	NA	NA	NA	NA	NA
ISOPROPYLTOLUENE	ug/l	NA	NA	NA	NA	NA	NA
M,P-XYLENE	ug/l	NA	ND@2.0	NA	NA	NA	NA
METHYL BUTYL KETONE (2-HEXANONE)	ug/l	NA	NA	NA	NA	NA	NA
METHYL ETHYL KETONE (MEK, 2-BUTANONE)	ug/l	NA	NA	NA	NA	NA	NA
METHYL TERT-BUTYL ETHER (MTBE)	ug/l	ND@1.0	ND@1.0	ND@1.0	ND@1.0	ND@1.0	ND@1.0
METHYLENE CHLORIDE (DICHLOROMETHANE)	ug/l	ND@1.0	ND@1.0	ND@1.0	ND@1.0	ND@1.0	ND@1.0
MIBK (4-METHYL-2-PENTANONE)	ug/l	NA	NA	NA	NA	NA	NA
NAPHTHALENE	ug/l	NA	NA	NA	NA	NA	NA
N-BUTYL ACETATE	ug/l	NA	NA	NA	NA	NA	NA
N-BUTYLBENZENE	ug/l	NA	NA	NA	NA	NA	NA
N-PROPYLBENZENE	ug/l	NA	NA	NA	NA	NA	NA
O-XYLENE	ug/l	NA	ND@1.0	NA	NA	NA	NA
SEC-BUTYLBENZENE	ug/l	NA	NA	NA	NA	NA	NA
STYRENE	ug/l	NA	NA	NA	NA	NA	NA
TERT-BUTYLBENZENE	ug/l	NA	NA	NA	NA	NA	NA
TETRACHLOROETHENE	ug/l	ND@1.0	ND@1.0	ND@1.0	ND@1.0	ND@1.0	ND@1.0
TETRAHYDROFURAN	ug/l	ND@10.0	ND@10.0	ND@10.0	ND@10.0	ND@10.0	ND@10.0
TOLUENE	ug/l	ND@1.0	ND@1.0	ND@1.0	ND@1.0	ND@1.0	ND@1.0
TRANS-1,2-DICHLOROETHENE	ug/l	ND@1.0	ND@1.0	ND@1.0	ND@1.0	ND@1.0	ND@1.0
TRANS-1,3-DICHLOROPROPENE	ug/l	ND@1.0	ND@1.0	ND@1.0	ND@1.0	ND@1.0	ND@1.0
TRICHLOROETHENE	ug/l	1.24	8.9	4.06	4.78	3.06	4.68
TRICHLOROFLUOROMETHANE (FREON 11)	ug/l	ND@1.0	ND@1.0	ND@1.0	ND@1.0	ND@1.0	ND@1.0
VINYL ACETATE	ug/l	NA	NA	NA	NA	NA	NA
VINYL CHLORIDE	ug/l	ND@1.0	ND@1.0	ND@1.0	ND@1.0	ND@1.0	ND@1.0
XYLENES, TOTAL	ug/l	ND@1.0	NA	ND@1.0	ND@1.0	ND@1.0	ND@1.0

Endicott, New York
Groundwater Analytical Chemistry Data
January 1, 2006 - December 31, 2006

Sample Location		EN-459B	EN-460A	EN-460A	EN-460A	EN-460A	EN-460A
Sample Description		GROUNDWATER	GROUNDWATER	GROUNDWATER	GROUNDWATER	REPLICATE	GROUNDWATER
Sample Date		08/15/2006	02/07/2006	05/09/2006	08/15/2006	08/15/2006	11/07/2006
Laboratory Sample I.D.		0608840	0601493	0605224	0608835	0420-6819-08	0612197
Sample Comment Codes							
Parameter	Units						
Volatile Organics							
1,1,1,2-TETRACHLOROETHANE	ug/l	ND@1.0	ND@1.0	ND@1.0	ND@1.0	ND@1.0	ND@1.0
1,1,1-TRICHLOROETHANE	ug/l	4.45 J	0.55 J	0.86 J	0.99 J	1.9	2.26
1,1,2,2-TETRACHLOROETHANE	ug/l	ND@1.0	ND@1.0	ND@1.0 J	ND@1.0	ND@1.0	ND@1.0
1,1,2-TRICHLORO-1,2,2-TRIFLUOROETHANE	ug/l	ND@1.0	ND@1.0	ND@1.0	ND@1.0	ND@1.0	ND@1.0
1,1,2-TRICHLOROETHANE	ug/l	ND@1.0	ND@1.0	ND@1.0	ND@1.0	ND@1.0	ND@1.0
1,1-DICHLOROETHANE	ug/l	0.64 J	ND@1.0	ND@1.0	ND@1.0	ND@1.0	ND@1.0
1,1-DICHLOROETHENE	ug/l	1.48 J	ND@1.0	ND@1.0	ND@1.0	ND@1.0 J	ND@1.0
1,1-DICHLOROPROPENE	ug/l	NA	NA	NA	NA	ND@1.0	NA
1,2,3-TRICHLOROBENZENE	ug/l	ND@1.0	ND@1.0	ND@1.0	ND@1.0	ND@1.0	ND@1.0
1,2,3-TRICHLOROPROPANE	ug/l	ND@1.0	ND@1.0	ND@1.0 J	ND@1.0	ND@1.0	ND@1.0
1,2,4-TRICHLOROBENZENE	ug/l	NA	ND@1.0	NA	NA	ND@1.0	NA
1,2,4-TRIMETHYLBENZENE	ug/l	NA	NA	NA	NA	ND@1.0	NA
1,2-DIBROMO-3-CHLOROPROPANE	ug/l	NA	NA	NA	NA	ND@1.0	NA
1,2-DIBROMOETHANE	ug/l	NA	NA	NA	NA	ND@1.0	NA
1,2-DICHLORO-1,2,2-TRIFLUOROETHANE	ug/l	ND@1.0	ND@1.0	ND@1.0	ND@1.0	ND@1.0	ND@1.0
1,2-DICHLOROBENZENE	ug/l	ND@1.0	ND@1.0	ND@1.0	ND@1.0	ND@1.0	ND@1.0
1,2-DICHLOROETHANE	ug/l	ND@1.0	ND@1.0	ND@1.0	ND@1.0	ND@1.0	ND@1.0
1,2-DICHLOROPROPANE	ug/l	ND@1.0	ND@1.0	ND@1.0	ND@1.0	ND@1.0	ND@1.0
1,3,5-TRIMETHYLBENZENE	ug/l	NA	NA	NA	NA	ND@1.0	NA
1,3-DICHLOROBENZENE	ug/l	ND@1.0	ND@1.0	ND@1.0	ND@1.0	ND@1.0	ND@1.0
1,3-DICHLOROPROPANE	ug/l	NA	NA	NA	NA	ND@1.0	NA
1,4-DICHLOROBENZENE	ug/l	ND@1.0	ND@1.0	ND@1.0	ND@1.0	ND@1.0	ND@1.0
2,2-DICHLOROPROPANE	ug/l	NA	NA	NA	NA	ND@1.0	NA
2-CHLOROTOLUENE	ug/l	NA	NA	NA	NA	ND@1.0	NA
4-CHLOROTOLUENE	ug/l	NA	NA	NA	NA	ND@1.0	NA
ACETONE	ug/l	NA	ND@10.0	NA	NA	NA	NA
BENZENE	ug/l	ND@1.0	ND@1.0	ND@1.0	ND@1.0	ND@1.0	ND@1.0
BROMOBENZENE	ug/l	ND@1.0	ND@1.0	ND@1.0	ND@1.0	ND@1.0	ND@1.0
BROMOCHLOROMETHANE	ug/l	NA	NA	NA	NA	ND@1.0	NA
BROMODICHLOROMETHANE	ug/l	ND@1.0	ND@1.0	ND@1.0	ND@1.0	ND@1.0	ND@1.0
BROMOFORM (TRIBROMOMETHANE)	ug/l	ND@1.0	ND@1.0	ND@1.0 J	ND@1.0	ND@1.0 J	ND@1.0
BROMOMETHANE	ug/l	ND@1.0	ND@1.0	ND@1.0	ND@1.0	ND@1.0	ND@1.0
CARBON DISULFIDE	ug/l	NA	NA	NA	NA	NA	NA
CARBON TETRACHLORIDE	ug/l	ND@1.0	ND@1.0	ND@1.0	ND@1.0	ND@1.0	ND@1.0
CHLOROBENZENE	ug/l	ND@1.0	ND@1.0	ND@1.0	ND@1.0	ND@1.0	ND@1.0
CHLORODIBROMOMETHANE	ug/l	ND@1.0	ND@1.0	ND@1.0	ND@1.0	ND@1.0	ND@1.0
CHLOROETHANE	ug/l	ND@1.0	ND@1.0	ND@1.0	ND@1.0	ND@1.0	ND@1.0
CHLOROFORM (TRICHLOROMETHANE)	ug/l	0.37 J	ND@1.0	ND@1.0	ND@1.0	ND@1.0	ND@1.0
CHLOROMETHANE	ug/l	ND@1.0	ND@1.0	ND@1.0	ND@1.0	ND@1.0	ND@1.0
CIS-1,2-DICHLOROETHENE	ug/l	3.98 J	ND@1.0	ND@1.0	ND@1.0	ND@1.0	ND@1.0
CIS-1,3-DICHLOROPROPENE	ug/l	ND@1.0	ND@1.0	ND@1.0	ND@1.0	ND@1.0	ND@1.0
DIBROMOMETHANE	ug/l	ND@1.0	ND@1.0	ND@1.0 J	ND@1.0	ND@1.0	ND@1.0
DICHLORODIFLUOROMETHANE (FREON 12)	ug/l	ND@1.0	ND@1.0	ND@1.0	ND@1.0	ND@1.0	ND@1.0
ETHYLBENZENE	ug/l	ND@1.0	ND@1.0	ND@1.0	ND@1.0	ND@1.0	ND@1.0
HEXACHLOROBUTADIENE	ug/l	NA	NA	NA	NA	ND@1.0	NA
ISOPROPANOL	ug/l	NA	NA	NA	NA	NA	NA
ISOPROPYLBENZENE	ug/l	NA	NA	NA	NA	ND@1.0	NA
ISOPROPYLTOLUENE	ug/l	NA	NA	NA	NA	ND@1.0	NA
M,P-XYLENE	ug/l	NA	ND@2.0	NA	NA	ND@1.0	NA
METHYL BUTYL KETONE (2-HEXANONE)	ug/l	NA	NA	NA	NA	NA	NA
METHYL ETHYL KETONE (MEK, 2-BUTANONE)	ug/l	NA	NA	NA	NA	NA	NA
METHYL TERT-BUTYL ETHER (MTBE)	ug/l	ND@1.0	ND@1.0	ND@1.0	ND@1.0	NA	ND@1.0
METHYLENE CHLORIDE (DICHLOROMETHANE)	ug/l	ND@1.0	ND@1.0	ND@1.0	ND@1.0	ND@1.0	ND@1.0
MIBK (4-METHYL-2-PENTANONE)	ug/l	NA	NA	NA	NA	NA	NA
NAPHTHALENE	ug/l	NA	NA	NA	NA	ND@1.0	NA
N-BUTYL ACETATE	ug/l	NA	NA	NA	NA	NA	NA
N-BUTYLBENZENE	ug/l	NA	NA	NA	NA	ND@1.0	NA
N-PROPYLBENZENE	ug/l	NA	NA	NA	NA	ND@1.0	NA
O-XYLENE	ug/l	NA	ND@1.0	NA	NA	ND@1.0	NA
SEC-BUTYLBENZENE	ug/l	NA	NA	NA	NA	ND@1.0	NA
STYRENE	ug/l	NA	NA	NA	NA	ND@1.0	NA
TERT-BUTYLBENZENE	ug/l	NA	NA	NA	NA	ND@1.0	NA
TETRACHLOROETHENE	ug/l	ND@1.0	ND@1.0	ND@1.0	ND@1.0	2.1	ND@1.0
Tetrahydrofuran	ug/l	ND@10.0	ND@10.0	ND@10.0	ND@10.0	NA	ND@10.0
TOLUENE	ug/l	ND@1.0	ND@1.0	ND@1.0	ND@1.0	ND@1.0	ND@1.0
TRANS-1,2-DICHLOROETHENE	ug/l	ND@1.0	ND@1.0	ND@1.0	ND@1.0	ND@1.0	ND@1.0
TRANS-1,3-DICHLOROPROPENE	ug/l	ND@1.0	ND@1.0	ND@1.0	ND@1.0	ND@1.0	ND@1.0
TRICHLOROETHENE	ug/l	62.4	6.7	11.1	11.6	18 J	28.6
TRICHLOROFLUOROMETHANE (FREON 11)	ug/l	ND@1.0	ND@1.0	ND@1.0	ND@1.0	ND@1.0	ND@1.0
VINYL ACETATE	ug/l	NA	NA	NA	NA	NA	NA
VINYL CHLORIDE	ug/l	ND@1.0	ND@1.0	ND@1.0	ND@1.0	ND@1.0	ND@1.0
XYLENES, TOTAL	ug/l	ND@1.0	NA	ND@1.0	ND@1.0	NA	ND@1.0

Endicott, New York
Groundwater Analytical Chemistry Data
January 1, 2006 - December 31, 2006

Sample Location		EN-460B	EN-460C	EN-461	EN-462	EN-462	EN-462
Sample Description		GROUNDWATER	GROUNDWATER	GROUNDWATER	GROUNDWATER	GROUNDWATER	GROUNDWATER
Sample Date		08/15/2006	08/15/2006	08/14/2006	02/07/2006	04/18/2006	05/08/2006
Laboratory Sample I.D.		0608836	0608837	0608790	0601490	0604275	0605175
Sample Comment Codes							
Parameter	Units						
Volatile Organics							
1,1,1,2-TETRACHLOROETHANE	ug/l	ND@1.0	ND@1.0	ND@1.0	ND@2.0	ND@2.0	ND@2.0
1,1,1-TRICHLOROETHANE	ug/l	2.27	2.6	1.01	ND@2.0	1.97 J	1.13 J
1,1,2,2-TETRACHLOROETHANE	ug/l	ND@1.0	ND@1.0	ND@1.0	ND@2.0	ND@2.0	ND@2.0
1,1,2-TRICHLORO-1,2,2-TRIFLUOROETHANE	ug/l	ND@1.0	ND@1.0	ND@1.0	ND@2.0	ND@2.0	ND@2.0
1,1,2-TRICHLOROETHANE	ug/l	ND@1.0	ND@1.0	ND@1.0	ND@2.0	ND@2.0	ND@2.0
1,1-DICHLOROETHANE	ug/l	ND@1.0	ND@1.0	ND@1.0	ND@2.0	ND@2.0	ND@2.0
1,1-DICHLOROETHENE	ug/l	ND@1.0	ND@1.0	ND@1.0	ND@2.0	ND@2.0	ND@2.0
1,1-DICHLOROPROPENE	ug/l	NA	NA	NA	NA	NA	NA
1,2,3-TRICHLOROBENZENE	ug/l	ND@1.0	ND@1.0	ND@1.0	ND@2.0	ND@2.0	ND@2.0
1,2,3-TRICHLOROPROPANE	ug/l	ND@1.0	ND@1.0	ND@1.0	ND@2.0	ND@2.0	ND@2.0
1,2,4-TRICHLOROBENZENE	ug/l	NA	NA	NA	ND@2.0	NA	NA
1,2,4-TRIMETHYLBENZENE	ug/l	NA	NA	NA	NA	NA	NA
1,2-DIBROMO-3-CHLOROPROPANE	ug/l	NA	NA	NA	NA	NA	NA
1,2-DIBROMOETHANE	ug/l	NA	NA	NA	NA	NA	NA
1,2-DICHLORO-1,2,2-TRIFLUOROETHANE	ug/l	ND@1.0	ND@1.0	ND@1.0	ND@2.0	ND@2.0	ND@2.0
1,2-DICHLOROBENZENE	ug/l	ND@1.0	ND@1.0	ND@1.0	ND@2.0	ND@2.0	ND@2.0
1,2-DICHLOROETHANE	ug/l	ND@1.0	ND@1.0	ND@1.0	ND@2.0	ND@2.0	ND@2.0
1,2-DICHLOROPROPANE	ug/l	ND@1.0	ND@1.0	ND@1.0	ND@2.0	ND@2.0	ND@2.0
1,3,5-TRIMETHYLBENZENE	ug/l	NA	NA	NA	NA	NA	NA
1,3-DICHLOROBENZENE	ug/l	ND@1.0	ND@1.0	ND@1.0	ND@2.0	ND@2.0	ND@2.0
1,3-DICHLOROPROPANE	ug/l	NA	NA	NA	NA	NA	NA
1,4-DICHLOROBENZENE	ug/l	ND@1.0	ND@1.0	ND@1.0	ND@2.0	ND@2.0	ND@2.0
2,2-DICHLOROPROPANE	ug/l	NA	NA	NA	NA	NA	NA
2-CHLOROTOLUENE	ug/l	NA	NA	NA	NA	NA	NA
4-CHLOROTOLUENE	ug/l	NA	NA	NA	NA	NA	NA
ACETONE	ug/l	NA	NA	NA	ND@20.0	NA	NA
BENZENE	ug/l	ND@1.0	ND@1.0	ND@1.0	ND@2.0	ND@2.0	ND@2.0
BROMOBENZENE	ug/l	ND@1.0	ND@1.0	ND@1.0	ND@2.0	ND@2.0	ND@2.0
BROMOCHLOROMETHANE	ug/l	NA	NA	NA	NA	NA	NA
BROMODICHLOROMETHANE	ug/l	ND@1.0	ND@1.0	ND@1.0	ND@2.0	ND@2.0	ND@2.0
BROMOFORM (TRIBROMOMETHANE)	ug/l	ND@1.0	ND@1.0	ND@1.0	ND@2.0	ND@2.0	ND@2.0
BROMOMETHANE	ug/l	ND@1.0	ND@1.0	ND@1.0	ND@2.0	ND@2.0	ND@2.0
CARBON DISULFIDE	ug/l	NA	NA	NA	NA	NA	NA
CARBON TETRACHLORIDE	ug/l	ND@1.0	ND@1.0	ND@1.0	ND@2.0	ND@2.0	ND@2.0
CHLOROBENZENE	ug/l	ND@1.0	ND@1.0	ND@1.0	ND@2.0	ND@2.0	ND@2.0
CHLORODIBROMOMETHANE	ug/l	ND@1.0	ND@1.0	ND@1.0	ND@2.0	ND@2.0	ND@2.0
CHLOROETHANE	ug/l	ND@1.0	ND@1.0	ND@1.0	ND@2.0	ND@2.0	ND@2.0
CHLOROFORM (TRICHLOROMETHANE)	ug/l	ND@1.0	ND@1.0	ND@1.0	ND@2.0	ND@2.0	ND@2.0
CHLOROMETHANE	ug/l	ND@1.0	ND@1.0	ND@1.0	ND@2.0	ND@2.0	ND@2.0
CIS-1,2-DICHLOROETHENE	ug/l	ND@1.0	ND@1.0	ND@1.0	ND@2.0	ND@2.0	ND@2.0
CIS-1,3-DICHLOROPROPENE	ug/l	ND@1.0	ND@1.0	ND@1.0	ND@2.0	ND@2.0	ND@2.0
DIBROMOMETHANE	ug/l	ND@1.0	ND@1.0	ND@1.0	ND@2.0	ND@2.0	ND@2.0
DICHLORODIFLUOROMETHANE (FREON 12)	ug/l	ND@1.0	ND@1.0	ND@1.0	ND@2.0	ND@2.0	ND@2.0
ETHYLBENZENE	ug/l	ND@1.0	ND@1.0	ND@1.0	ND@2.0	ND@2.0	ND@2.0
HEXACHLOROBUTADIENE	ug/l	NA	NA	NA	NA	NA	NA
ISOPROPANOL	ug/l	NA	NA	NA	NA	NA	NA
ISOPROPYLBENZENE	ug/l	NA	NA	NA	NA	NA	NA
ISOPROPYLTOLUENE	ug/l	NA	NA	NA	NA	NA	NA
M,P-XYLENE	ug/l	NA	NA	NA	ND@4.0	NA	NA
METHYL BUTYL KETONE (2-HEXANONE)	ug/l	NA	NA	NA	NA	NA	NA
METHYL ETHYL KETONE (MEK, 2-BUTANONE)	ug/l	NA	NA	NA	NA	NA	NA
METHYL TERT-BUTYL ETHER (MTBE)	ug/l	ND@1.0	ND@1.0	ND@1.0	ND@2.0	ND@2.0	ND@2.0
METHYLENE CHLORIDE (DICHLOROMETHANE)	ug/l	ND@1.0	ND@1.0	ND@1.0	ND@2.0	ND@2.0	ND@2.0
MIBK (4-METHYL-2-PENTANONE)	ug/l	NA	NA	NA	NA	NA	NA
NAPHTHALENE	ug/l	NA	NA	NA	NA	NA	NA
N-BUTYL ACETATE	ug/l	NA	NA	NA	NA	NA	NA
N-BUTYLBENZENE	ug/l	NA	NA	NA	NA	NA	NA
N-PROPYLBENZENE	ug/l	NA	NA	NA	NA	NA	NA
O-XYLENE	ug/l	NA	NA	NA	ND@2.0	NA	NA
SEC-BUTYLBENZENE	ug/l	NA	NA	NA	NA	NA	NA
STYRENE	ug/l	NA	NA	NA	NA	NA	NA
TERT-BUTYLBENZENE	ug/l	NA	NA	NA	NA	NA	NA
TETRACHLOROETHENE	ug/l	ND@1.0	ND@1.0	ND@1.0	ND@2.0	ND@2.0	ND@2.0
TETRAHYDROFURAN	ug/l	29.7	ND@10.0	ND@10.0	ND@20.0	ND@20.0	ND@20.0 J
TOLUENE	ug/l	ND@1.0	ND@1.0	ND@1.0	ND@2.0	ND@2.0	ND@2.0
TRANS-1,2-DICHLOROETHENE	ug/l	ND@1.0	ND@1.0	ND@1.0	ND@2.0	ND@2.0	ND@2.0
TRANS-1,3-DICHLOROPROPENE	ug/l	ND@1.0	ND@1.0	ND@1.0	ND@2.0	ND@2.0	ND@2.0
TRICHLOROETHENE	ug/l	19.3	13.5	29.5	43.5	48.9	46.2
TRICHLOROFLUOROMETHANE (FREON 11)	ug/l	ND@1.0	ND@1.0	ND@1.0	ND@2.0	ND@2.0	ND@2.0
VINYL ACETATE	ug/l	NA	NA	NA	NA	NA	NA
VINYL CHLORIDE	ug/l	ND@1.0	ND@1.0	ND@1.0	ND@2.0	ND@2.0	ND@2.0
XYLENES, TOTAL	ug/l	ND@1.0	ND@1.0	ND@1.0	NA	ND@2.0	ND@2.0 J

Endicott, New York
Groundwater Analytical Chemistry Data
January 1, 2006 - December 31, 2006

Sample Location		EN-462	EN-462	EN-463	EN-463	EN-463	EN-463
Sample Description		GROUNDWATER	GROUNDWATER	GROUNDWATER	GROUNDWATER	GROUNDWATER	GROUNDWATER
Sample Date		08/14/2006	11/07/2006	02/07/2006	05/08/2006	08/14/2006	11/07/2006
Laboratory Sample I.D.		0608788	0612204	0601489	0605174	0608789	0612203
Sample Comment Codes							
Parameter	Units						
Volatile Organics							
1,1,1,2-TETRACHLOROETHANE	ug/l	ND@2.0	ND@2.0	ND@2.0	ND@2.0	ND@2.0	ND@2.0
1,1,1-TRICHLOROETHANE	ug/l	1.36 J	1.42 J	ND@2.0	ND@2.0	ND@2.0	1.01 J
1,1,2,2-TETRACHLOROETHANE	ug/l	ND@2.0	ND@2.0	ND@2.0	ND@2.0	ND@2.0	ND@2.0
1,1,2-TRICHLORO-1,2,2-TRIFLUOROETHANE	ug/l	ND@2.0	ND@2.0	ND@2.0	ND@2.0	ND@2.0	ND@2.0
1,1,2-TRICHLOROETHANE	ug/l	ND@2.0	ND@2.0	ND@2.0	ND@2.0	ND@2.0	ND@2.0
1,1-DICHLOROETHANE	ug/l	ND@2.0	ND@2.0	ND@2.0	ND@2.0	ND@2.0	ND@2.0
1,1-DICHLOROETHENE	ug/l	ND@2.0	ND@2.0	ND@2.0	ND@2.0	ND@2.0	ND@2.0
1,1-DICHLOROPROPENE	ug/l	NA	NA	NA	NA	NA	NA
1,2,3-TRICHLOROBENZENE	ug/l	ND@2.0	ND@2.0	ND@2.0	ND@2.0	ND@2.0	ND@2.0
1,2,3-TRICHLOROPROPANE	ug/l	ND@2.0	ND@2.0	ND@2.0	ND@2.0	ND@2.0	ND@2.0
1,2,4-TRICHLOROBENZENE	ug/l	NA	NA	ND@2.0	NA	NA	NA
1,2,4-TRIMETHYLBENZENE	ug/l	NA	NA	NA	NA	NA	NA
1,2-DIBROMO-3-CHLOROPROPANE	ug/l	NA	NA	NA	NA	NA	NA
1,2-DIBROMOETHANE	ug/l	NA	NA	NA	NA	NA	NA
1,2-DICHLORO-1,2,2-TRIFLUOROETHANE	ug/l	ND@2.0	ND@2.0	ND@2.0	ND@2.0	ND@2.0	ND@2.0
1,2-DICHLOROBENZENE	ug/l	ND@2.0	ND@2.0	ND@2.0	ND@2.0	ND@2.0	ND@2.0
1,2-DICHLOROETHANE	ug/l	ND@2.0	ND@2.0	ND@2.0	ND@2.0	ND@2.0	ND@2.0
1,2-DICHLOROPROPANE	ug/l	ND@2.0	ND@2.0	ND@2.0	ND@2.0	ND@2.0	ND@2.0
1,3,5-TRIMETHYLBENZENE	ug/l	NA	NA	NA	NA	NA	NA
1,3-DICHLOROBENZENE	ug/l	ND@2.0	ND@2.0	ND@2.0	ND@2.0	ND@2.0	ND@2.0
1,3-DICHLOROPROPANE	ug/l	NA	NA	NA	NA	NA	NA
1,4-DICHLOROBENZENE	ug/l	ND@2.0	ND@2.0	ND@2.0	ND@2.0	ND@2.0	ND@2.0
2,2-DICHLOROPROPANE	ug/l	NA	NA	NA	NA	NA	NA
2-CHLOROTOLUENE	ug/l	NA	NA	NA	NA	NA	NA
4-CHLOROTOLUENE	ug/l	NA	NA	NA	NA	NA	NA
ACETONE	ug/l	NA	NA	ND@20.0	NA	NA	NA
BENZENE	ug/l	ND@2.0	ND@2.0	ND@2.0	ND@2.0	ND@2.0	ND@2.0
BROMOBENZENE	ug/l	ND@2.0	ND@2.0	ND@2.0	ND@2.0	ND@2.0	ND@2.0
BROMOCHLOROMETHANE	ug/l	NA	NA	NA	NA	NA	NA
BROMODICHLOROMETHANE	ug/l	ND@2.0	ND@2.0	ND@2.0	ND@2.0	ND@2.0	ND@2.0
BROMOFORM (TRIBROMOMETHANE)	ug/l	ND@2.0	ND@2.0	ND@2.0	ND@2.0	ND@2.0	ND@2.0
BROMOMETHANE	ug/l	ND@2.0	ND@2.0	ND@2.0	ND@2.0	ND@2.0	ND@2.0
CARBON DISULFIDE	ug/l	NA	NA	NA	NA	NA	NA
CARBON TETRACHLORIDE	ug/l	ND@2.0	ND@2.0	ND@2.0	ND@2.0	ND@2.0	ND@2.0
CHLOROBENZENE	ug/l	ND@2.0	ND@2.0	ND@2.0	ND@2.0	ND@2.0	ND@2.0
CHLORODIBROMOMETHANE	ug/l	ND@2.0	ND@2.0	ND@2.0	ND@2.0	ND@2.0	ND@2.0
CHLOROETHANE	ug/l	ND@2.0	ND@2.0	ND@2.0	ND@2.0	ND@2.0	ND@2.0
CHLOROFORM (TRICHLOROMETHANE)	ug/l	ND@2.0	ND@2.0	ND@2.0	ND@2.0	ND@2.0	ND@2.0
CHLOROMETHANE	ug/l	ND@2.0	ND@2.0	ND@2.0	ND@2.0	ND@2.0	ND@2.0
CIS-1,2-DICHLOROETHENE	ug/l	0.46 J	ND@2.0	ND@2.0	ND@2.0	ND@2.0	ND@2.0
CIS-1,3-DICHLOROPROPENE	ug/l	ND@2.0	ND@2.0	ND@2.0	ND@2.0	ND@2.0	ND@2.0
DIBROMOMETHANE	ug/l	ND@2.0	ND@2.0	ND@2.0	ND@2.0	ND@2.0	ND@2.0
DICHLORODIFLUOROMETHANE (FREON 12)	ug/l	ND@2.0	ND@2.0	ND@2.0	ND@2.0	ND@2.0	ND@2.0
ETHYLBENZENE	ug/l	ND@2.0	ND@2.0	ND@2.0	ND@2.0	ND@2.0	ND@2.0
HEXACHLOROBUTADIENE	ug/l	NA	NA	NA	NA	NA	NA
ISOPROPANOL	ug/l	NA	NA	NA	NA	NA	NA
ISOPROPYLBENZENE	ug/l	NA	NA	NA	NA	NA	NA
ISOPROPYLTOLUENE	ug/l	NA	NA	NA	NA	NA	NA
M,P-XYLENE	ug/l	NA	NA	ND@4.0	NA	NA	NA
METHYL BUTYL KETONE (2-HEXANONE)	ug/l	NA	NA	NA	NA	NA	NA
METHYL ETHYL KETONE (MEK, 2-BUTANONE)	ug/l	NA	NA	NA	NA	NA	NA
METHYL TERT-BUTYL ETHER (MTBE)	ug/l	ND@2.0	ND@2.0	ND@2.0	ND@2.0	ND@2.0	ND@2.0
METHYLENE CHLORIDE (DICHLOROMETHANE)	ug/l	ND@2.0	ND@2.0	ND@2.0	ND@2.0	ND@2.0	ND@2.0
MIBK (4-METHYL-2-PENTANONE)	ug/l	NA	NA	NA	NA	NA	NA
NAPHTHALENE	ug/l	NA	NA	NA	NA	NA	NA
N-BUTYL ACETATE	ug/l	NA	NA	NA	NA	NA	NA
N-BUTYLBENZENE	ug/l	NA	NA	NA	NA	NA	NA
N-PROPYLBENZENE	ug/l	NA	NA	NA	NA	NA	NA
O-XYLENE	ug/l	NA	NA	ND@2.0	NA	NA	NA
SEC-BUTYLBENZENE	ug/l	NA	NA	NA	NA	NA	NA
STYRENE	ug/l	NA	NA	NA	NA	NA	NA
TERT-BUTYLBENZENE	ug/l	NA	NA	NA	NA	NA	NA
TETRACHLOROETHENE	ug/l	ND@2.0	ND@2.0	ND@2.0	ND@2.0	ND@2.0	ND@2.0
TETRAHYDROFURAN	ug/l	ND@20.0	ND@20.0	ND@20.0	ND@20.0 J	ND@20.0	ND@20.0
TOLUENE	ug/l	ND@2.0	ND@2.0	ND@2.0	ND@2.0	ND@2.0	ND@2.0
TRANS-1,2-DICHLOROETHENE	ug/l	ND@2.0	ND@2.0	ND@2.0	ND@2.0	ND@2.0	ND@2.0
TRANS-1,3-DICHLOROPROPENE	ug/l	ND@2.0	ND@2.0	ND@2.0	ND@2.0	ND@2.0	ND@2.0
TRICHLOROETHENE	ug/l	42.2	44.6	62.6	54.1	41.7	48.4
TRICHLOROFLUOROMETHANE (FREON 11)	ug/l	ND@2.0	ND@2.0	ND@2.0	ND@2.0	ND@2.0	ND@2.0
VINYL ACETATE	ug/l	NA	NA	NA	NA	NA	NA
VINYL CHLORIDE	ug/l	ND@2.0	ND@2.0	ND@2.0	ND@2.0	ND@2.0	ND@2.0
XYLENES, TOTAL	ug/l	ND@2.0	ND@2.0	NA	ND@2.0 J	ND@2.0	ND@2.0

Endicott, New York
Groundwater Analytical Chemistry Data
January 1, 2006 - December 31, 2006

Sample Location		EN-465	EN-468	EN-468	EN-468	EN-468	EN-468
Sample Description		GROUNDWATER	GROUNDWATER	GROUNDWATER	GROUNDWATER	GROUNDWATER	GROUNDWATER
Sample Date		08/13/2006	02/06/2006	04/20/2006	05/08/2006	08/14/2006	11/07/2006
Laboratory Sample I.D.		0608645	0601441	0604319	0605168	0608800	0612207
Sample Comment Codes							
Parameter	Units						
Volatile Organics							
1,1,1,2-TETRACHLOROETHANE	ug/l	ND@1.0	ND@1.0	ND@1.0	ND@1.0	ND@1.0	ND@1.0
1,1,1-TRICHLOROETHANE	ug/l	ND@1.0	ND@1.0	ND@1.0	ND@1.0	ND@1.0	0.48 J
1,1,2,2-TETRACHLOROETHANE	ug/l	ND@1.0	ND@1.0	ND@1.0	ND@1.0	ND@1.0	ND@1.0
1,1,2-TRICHLORO-1,2,2-TRIFLUOROETHANE	ug/l	ND@1.0	ND@1.0	ND@1.0	ND@1.0	ND@1.0	ND@1.0
1,1,2-TRICHLOROETHANE	ug/l	ND@1.0	ND@1.0	ND@1.0	ND@1.0	ND@1.0	ND@1.0
1,1-DICHLOROETHANE	ug/l	ND@1.0	ND@1.0	ND@1.0	ND@1.0	ND@1.0	ND@1.0
1,1-DICHLOROETHENE	ug/l	ND@1.0	ND@1.0	ND@1.0	ND@1.0	ND@1.0	ND@1.0
1,1-DICHLOROPROPENE	ug/l	NA	NA	NA	NA	NA	NA
1,2,3-TRICHLOROBENZENE	ug/l	ND@1.0	ND@1.0	ND@1.0	ND@1.0	ND@1.0	ND@1.0
1,2,3-TRICHLOROPROPANE	ug/l	ND@1.0	ND@1.0	ND@1.0	ND@1.0	ND@1.0	ND@1.0
1,2,4-TRICHLOROBENZENE	ug/l	NA	ND@1.0	NA	NA	NA	NA
1,2,4-TRIMETHYLBENZENE	ug/l	NA	NA	NA	NA	NA	NA
1,2-DIBROMO-3-CHLOROPROPANE	ug/l	NA	NA	NA	NA	NA	NA
1,2-DIBROMOETHANE	ug/l	NA	NA	NA	NA	NA	NA
1,2-DICHLORO-1,2,2-TRIFLUOROETHANE	ug/l	ND@1.0	ND@1.0	ND@1.0	ND@1.0	ND@1.0	ND@1.0 J
1,2-DICHLOROBENZENE	ug/l	ND@1.0	ND@1.0	ND@1.0	ND@1.0	ND@1.0	ND@1.0
1,2-DICHLOROETHANE	ug/l	ND@1.0	ND@1.0	ND@1.0	ND@1.0	ND@1.0	ND@1.0
1,2-DICHLOROPROPANE	ug/l	ND@1.0	ND@1.0	ND@1.0	ND@1.0	ND@1.0	ND@1.0
1,3,5-TRIMETHYLBENZENE	ug/l	NA	NA	NA	NA	NA	NA
1,3-DICHLOROBENZENE	ug/l	ND@1.0	ND@1.0	ND@1.0	ND@1.0	ND@1.0	ND@1.0
1,3-DICHLOROPROPANE	ug/l	NA	NA	NA	NA	NA	NA
1,4-DICHLOROBENZENE	ug/l	ND@1.0	ND@1.0	ND@1.0	ND@1.0	ND@1.0	ND@1.0
2,2-DICHLOROPROPANE	ug/l	NA	NA	NA	NA	NA	NA
2-CHLOROTOLUENE	ug/l	NA	NA	NA	NA	NA	NA
4-CHLOROTOLUENE	ug/l	NA	NA	NA	NA	NA	NA
ACETONE	ug/l	NA	ND@10.0	NA	NA	NA	NA
BENZENE	ug/l	ND@1.0	ND@1.0	ND@1.0	ND@1.0	ND@1.0	ND@1.0
BROMOBENZENE	ug/l	ND@1.0	ND@1.0	ND@1.0	ND@1.0	ND@1.0	ND@1.0
BROMOCHLOROMETHANE	ug/l	NA	NA	NA	NA	NA	NA
BROMODICHLOROMETHANE	ug/l	ND@1.0	ND@1.0	ND@1.0	ND@1.0	ND@1.0	ND@1.0
BROMOFORM (TRIBROMOMETHANE)	ug/l	ND@1.0	ND@1.0	ND@1.0	ND@1.0	ND@1.0	ND@1.0
BROMOMETHANE	ug/l	ND@1.0	ND@1.0	ND@1.0	ND@1.0	ND@1.0	ND@1.0
CARBON DISULFIDE	ug/l	NA	NA	NA	NA	NA	NA
CARBON TETRACHLORIDE	ug/l	ND@1.0	ND@1.0	ND@1.0	ND@1.0	ND@1.0	ND@1.0
CHLOROBENZENE	ug/l	ND@1.0	ND@1.0	ND@1.0	ND@1.0	ND@1.0	ND@1.0
CHLORODIBROMOMETHANE	ug/l	ND@1.0	ND@1.0	ND@1.0	ND@1.0	ND@1.0	ND@1.0
CHLOROETHANE	ug/l	ND@1.0	ND@1.0	ND@1.0	ND@1.0	ND@1.0	ND@1.0
CHLOROFORM (TRICHLOROMETHANE)	ug/l	ND@1.0	ND@1.0	ND@1.0	ND@1.0	ND@1.0	ND@1.0
CHLOROMETHANE	ug/l	ND@1.0	ND@1.0	ND@1.0	ND@1.0	ND@1.0	ND@1.0
CIS-1,2-DICHLOROETHENE	ug/l	ND@1.0	0.28 J	0.32 J	0.31 J	0.42 J	0.96 J
CIS-1,3-DICHLOROPROPENE	ug/l	ND@1.0	ND@1.0	ND@1.0	ND@1.0	ND@1.0	ND@1.0
DIBROMOMETHANE	ug/l	ND@1.0	ND@1.0	ND@1.0	ND@1.0	ND@1.0	ND@1.0
DICHLORODIFLUOROMETHANE (FREON 12)	ug/l	ND@1.0	ND@1.0	ND@1.0	ND@1.0	ND@1.0	ND@1.0
ETHYLBENZENE	ug/l	ND@1.0	ND@1.0	ND@1.0	ND@1.0	ND@1.0	ND@1.0
HEXACHLOROBUTADIENE	ug/l	NA	NA	NA	NA	NA	NA
ISOPROPANOL	ug/l	NA	NA	NA	NA	NA	NA
ISOPROPYLBENZENE	ug/l	NA	NA	NA	NA	NA	NA
ISOPROPYLTOLUENE	ug/l	NA	NA	NA	NA	NA	NA
M,P-XYLENE	ug/l	NA	ND@2.0	NA	NA	NA	NA
METHYL BUTYL KETONE (2-HEXANONE)	ug/l	NA	NA	NA	NA	NA	NA
METHYL ETHYL KETONE (MEK, 2-BUTANONE)	ug/l	NA	NA	NA	NA	NA	NA
METHYL TERT-BUTYL ETHER (MTBE)	ug/l	ND@1.0	ND@1.0	ND@1.0	ND@1.0	ND@1.0	ND@1.0
METHYLENE CHLORIDE (DICHLOROMETHANE)	ug/l	ND@1.0	ND@1.0	ND@1.0	ND@1.0	ND@1.0	ND@1.0
MIBK (4-METHYL-2-PENTANONE)	ug/l	NA	NA	NA	NA	NA	NA
NAPHTHALENE	ug/l	NA	NA	NA	NA	NA	NA
N-BUTYL ACETATE	ug/l	NA	NA	NA	NA	NA	NA
N-BUTYLBENZENE	ug/l	NA	NA	NA	NA	NA	NA
N-PROPYLBENZENE	ug/l	NA	NA	NA	NA	NA	NA
O-XYLENE	ug/l	NA	ND@1.0	NA	NA	NA	NA
SEC-BUTYLBENZENE	ug/l	NA	NA	NA	NA	NA	NA
STYRENE	ug/l	NA	NA	NA	NA	NA	NA
TERT-BUTYLBENZENE	ug/l	NA	NA	NA	NA	NA	NA
TETRACHLOROETHENE	ug/l	ND@1.0	ND@1.0	ND@1.0	ND@1.0	ND@1.0	ND@1.0
TETRAHYDROFURAN	ug/l	ND@10.0	ND@10.0	ND@10.0	ND@10.0 J	ND@10.0	ND@10.0
TOLUENE	ug/l	ND@1.0	ND@1.0	ND@1.0	ND@1.0	ND@1.0	ND@1.0
TRANS-1,2-DICHLOROETHENE	ug/l	ND@1.0	ND@1.0	ND@1.0	ND@1.0	ND@1.0	ND@1.0
TRANS-1,3-DICHLOROPROPENE	ug/l	ND@1.0	ND@1.0	ND@1.0	ND@1.0	ND@1.0	ND@1.0
TRICHLOROETHENE	ug/l	3.56	9.7	10.1	10	9.1	11.6
TRICHLOROFLUOROMETHANE (FREON 11)	ug/l	ND@1.0	ND@1.0	ND@1.0	ND@1.0	ND@1.0	ND@1.0
VINYL ACETATE	ug/l	NA	NA	NA	NA	NA	NA
VINYL CHLORIDE	ug/l	ND@1.0	ND@1.0	ND@1.0	ND@1.0	ND@1.0	ND@1.0
XYLENES, TOTAL	ug/l	ND@1.0	NA	ND@1.0	ND@1.0 J	ND@1.0	ND@1.0

Endicott, New York
Groundwater Analytical Chemistry Data
January 1, 2006 - December 31, 2006

Sample Location		EN-471	EN-471	EN-471	EN-471	EN-472	EN-473A
Sample Description		GROUNDWATER	GROUNDWATER	GROUNDWATER	GROUNDWATER	GROUNDWATER	GROUNDWATER
Sample Date		02/09/2006	05/09/2006	08/14/2006	11/06/2006	08/14/2006	08/15/2006
Laboratory Sample I.D.		0601672	0605235	0608749	0612114	0608754	0608838
Sample Comment Codes							
Parameter	Units						
Volatile Organics							
1,1,1,2-TETRACHLOROETHANE	ug/l	ND@1.0	ND@20.0	ND@1.0	ND@1.0	ND@1.0	ND@5.0
1,1,1-TRICHLOROETHANE	ug/l	442	457 J	228	187 J	ND@1.0	ND@5.0
1,1,2,2-TETRACHLOROETHANE	ug/l	ND@1.0	ND@20.0	ND@1.0	ND@1.0	ND@1.0	ND@5.0
1,1,2-TRICHLORO-1,2,2-TRIFLUOROETHANE	ug/l	6.3	ND@20.0	5.9 J	3.38	ND@1.0	ND@5.0
1,1,2-TRICHLOROETHANE	ug/l	ND@1.0	ND@20.0	ND@1.0	ND@1.0	ND@1.0	ND@5.0
1,1-DICHLOROETHANE	ug/l	45.1 J	66.7 J	42.5 J	53.7 J	0.98 J	ND@5.0
1,1-DICHLOROETHENE	ug/l	82.5	122 J	61	67.7 J	ND@1.0	ND@5.0
1,1-DICHLOROPROPENE	ug/l	NA	NA	NA	NA	NA	NA
1,2,3-TRICHLOROBENZENE	ug/l	ND@1.0	ND@20.0	ND@1.0	ND@1.0	ND@1.0	ND@5.0
1,2,3-TRICHLOROPROPANE	ug/l	ND@1.0	ND@20.0	ND@1.0	ND@1.0	ND@1.0	ND@5.0
1,2,4-TRICHLOROBENZENE	ug/l	ND@1.0	NA	NA	NA	NA	NA
1,2,4-TRIMETHYLBENZENE	ug/l	NA	NA	NA	NA	NA	NA
1,2-DIBROMO-3-CHLOROPROPANE	ug/l	NA	NA	NA	NA	NA	NA
1,2-DIBROMOETHANE	ug/l	NA	NA	NA	NA	NA	NA
1,2-DICHLORO-1,2,2-TRIFLUOROETHANE	ug/l	ND@1.0	ND@20.0	0.3 J	ND@1.0	ND@1.0	ND@5.0
1,2-DICHLOROBENZENE	ug/l	ND@1.0	ND@20.0	ND@1.0	ND@1.0	ND@1.0	ND@5.0
1,2-DICHLOROETHANE	ug/l	ND@1.0	ND@20.0	ND@1.0	ND@1.0	ND@1.0	ND@5.0
1,2-DICHLOROPROPANE	ug/l	ND@1.0	ND@20.0	ND@1.0	ND@1.0	ND@1.0	ND@5.0
1,3,5-TRIMETHYLBENZENE	ug/l	NA	NA	NA	NA	NA	NA
1,3-DICHLOROBENZENE	ug/l	ND@1.0	ND@20.0	ND@1.0	ND@1.0	ND@1.0	ND@5.0
1,3-DICHLOROPROPANE	ug/l	NA	NA	NA	NA	NA	NA
1,4-DICHLOROBENZENE	ug/l	ND@1.0	ND@20.0	ND@1.0	ND@1.0	ND@1.0	ND@5.0
2,2-DICHLOROPROPANE	ug/l	NA	NA	NA	NA	NA	NA
2-CHLOROTOLUENE	ug/l	NA	NA	NA	NA	NA	NA
4-CHLOROTOLUENE	ug/l	NA	NA	NA	NA	NA	NA
ACETONE	ug/l	ND@10.0	NA	NA	NA	NA	NA
BENZENE	ug/l	ND@1.0	ND@20.0	ND@1.0	ND@1.0	0.63 J	ND@5.0
BROMOBENZENE	ug/l	ND@1.0	ND@20.0	ND@1.0	ND@1.0 J	ND@1.0	ND@5.0
BROMOCHLOROMETHANE	ug/l	NA	NA	NA	NA	NA	NA
BROMODICHLOROMETHANE	ug/l	ND@1.0	ND@20.0	ND@1.0	ND@1.0	ND@1.0	ND@5.0
BROMOFORM (TRIBROMOMETHANE)	ug/l	ND@1.0	ND@20.0	ND@1.0	ND@1.0 J	ND@1.0	ND@5.0
BROMOMETHANE	ug/l	ND@1.0	ND@20.0	ND@1.0	ND@1.0 J	ND@1.0	ND@5.0
CARBON DISULFIDE	ug/l	NA	NA	NA	NA	NA	NA
CARBON TETRACHLORIDE	ug/l	ND@1.0	ND@20.0	ND@1.0	ND@1.0	ND@1.0	ND@5.0
CHLOROBENZENE	ug/l	ND@1.0	ND@20.0	ND@1.0	ND@1.0	7.1	ND@5.0
CHLORODIBROMOMETHANE	ug/l	ND@1.0	ND@20.0	ND@1.0	ND@1.0	ND@1.0	ND@5.0
CHLOROETHANE	ug/l	ND@1.0	ND@20.0	ND@1.0	ND@1.0	ND@1.0	ND@5.0
CHLOROFORM (TRICHLOROMETHANE)	ug/l	ND@1.0	ND@20.0	ND@1.0	ND@1.0	1.44	ND@5.0
CHLOROMETHANE	ug/l	ND@1.0	ND@20.0	ND@1.0	ND@1.0	ND@1.0	ND@5.0
CIS-1,2-DICHLOROETHENE	ug/l	720	572 J	416	451 J	0.61 J	ND@5.0
CIS-1,3-DICHLOROPROPENE	ug/l	ND@1.0	ND@20.0	ND@1.0	ND@1.0	ND@1.0	ND@5.0
DIBROMOMETHANE	ug/l	ND@1.0	ND@20.0	ND@1.0	ND@1.0	ND@1.0	ND@5.0
DICHLORODIFLUOROMETHANE (FREON 12)	ug/l	ND@1.0	ND@20.0	ND@1.0	ND@1.0	ND@1.0	ND@5.0
ETHYLBENZENE	ug/l	ND@1.0	ND@20.0	ND@1.0	ND@1.0	ND@1.0	ND@5.0
HEXACHLOROBUTADIENE	ug/l	NA	NA	NA	NA	NA	NA
ISOPROPANOL	ug/l	NA	NA	NA	NA	NA	NA
ISOPROPYLBENZENE	ug/l	NA	NA	NA	NA	NA	NA
ISOPROPYLTOLUENE	ug/l	NA	NA	NA	NA	NA	NA
M,P-XYLENE	ug/l	ND@2.0	NA	NA	NA	NA	NA
METHYL BUTYL KETONE (2-HEXANONE)	ug/l	NA	NA	NA	NA	NA	NA
METHYL ETHYL KETONE (MEK, 2-BUTANONE)	ug/l	NA	NA	NA	NA	NA	NA
METHYL TERT-BUTYL ETHER (MTBE)	ug/l	ND@1.0	ND@20.0	ND@1.0	ND@1.0	1.34	ND@5.0
METHYLENE CHLORIDE (DICHLOROMETHANE)	ug/l	ND@1.0	ND@20.0	ND@1.0	ND@1.0	ND@1.0	ND@5.0
MIBK (4-METHYL-2-PENTANONE)	ug/l	NA	NA	NA	NA	NA	NA
NAPHTHALENE	ug/l	NA	NA	NA	NA	NA	NA
N-BUTYL ACETATE	ug/l	NA	NA	NA	NA	NA	NA
N-BUTYLBENZENE	ug/l	NA	NA	NA	NA	NA	NA
N-PROPYLBENZENE	ug/l	NA	NA	NA	NA	NA	NA
O-XYLENE	ug/l	ND@1.0	NA	NA	NA	NA	NA
SEC-BUTYLBENZENE	ug/l	NA	NA	NA	NA	NA	NA
STYRENE	ug/l	NA	NA	NA	NA	NA	NA
TERT-BUTYLBENZENE	ug/l	NA	NA	NA	NA	NA	NA
TETRACHLOROETHENE	ug/l	0.84 J	ND@20.0	1	1.9	0.54 J	ND@5.0
Tetrahydrofuran	ug/l	ND@10.0	ND@200.0	ND@10.0	ND@10.0	ND@10.0	ND@50.0
TOLUENE	ug/l	ND@1.0	ND@20.0	ND@1.0	ND@1.0	0.15 J	ND@5.0
TRANS-1,2-DICHLOROETHENE	ug/l	1.04	ND@20.0	0.75 J	1.17	ND@1.0	ND@5.0
TRANS-1,3-DICHLOROPROPENE	ug/l	ND@1.0	ND@20.0	ND@1.0	ND@1.0 J	ND@1.0	ND@5.0
TRICHLOROETHENE	ug/l	1457	870	634	905 J	3.47	ND@5.0
TRICHLOROFLUOROMETHANE (FREON 11)	ug/l	ND@1.0	ND@20.0	ND@1.0	ND@1.0	ND@1.0	ND@5.0
VINYL ACETATE	ug/l	NA	NA	NA	NA	NA	NA
VINYL CHLORIDE	ug/l	2.55	ND@20.0	1.58	2.46	ND@1.0	ND@5.0
XYLENES, TOTAL	ug/l	NA	ND@20.0 J	ND@1.0	ND@1.0	ND@1.0	ND@5.0

Endicott, New York
Groundwater Analytical Chemistry Data
January 1, 2006 - December 31, 2006

Sample Location		EN-473B	EN-474	EN-474	EN-475	EN-475	EN-475
Sample Description		GROUNDWATER	GROUNDWATER	GROUNDWATER	GROUNDWATER	GROUNDWATER	REPLICATE
Sample Date		08/15/2006	05/09/2006	08/15/2006	03/23/2006	04/19/2006	04/19/2006
Laboratory Sample I.D.		0608839	0605220	0608841	0603169	0604303	0255462-7
Sample Comment Codes							
Parameter	Units						
Volatile Organics							
1,1,1,2-TETRACHLOROETHANE	ug/l	ND@1.0	ND@1.0	ND@1.0	ND@1.0	ND@2.0	ND@1.0
1,1,1-TRICHLOROETHANE	ug/l	ND@1.0	0.51 J	0.69 J	1.71	1.51 J	3
1,1,2,2-TETRACHLOROETHANE	ug/l	ND@1.0	ND@1.0	ND@1.0	ND@1.0	ND@2.0	ND@1.0
1,1,2-TRICHLORO-1,2,2-TRIFLUOROETHANE	ug/l	ND@1.0	ND@1.0	ND@1.0	ND@1.0	ND@2.0	ND@1.0
1,1,2-TRICHLOROETHANE	ug/l	ND@1.0	ND@1.0	ND@1.0	ND@1.0	ND@2.0	ND@1.0
1,1-DICHLOROETHANE	ug/l	ND@1.0	ND@1.0	ND@1.0	ND@1.0	ND@2.0	ND@1.0
1,1-DICHLOROETHENE	ug/l	ND@1.0	ND@1.0	ND@1.0	ND@1.0	ND@2.0	ND@1.0
1,1-DICHLOROPROPENE	ug/l	NA	NA	NA	NA	NA	ND@1.0 J
1,2,3-TRICHLOROBENZENE	ug/l	ND@1.0	ND@1.0	ND@1.0	ND@1.0	ND@2.0	ND@1.0
1,2,3-TRICHLOROPROPANE	ug/l	ND@1.0	ND@1.0	ND@1.0	ND@1.0	ND@2.0	ND@1.0
1,2,4-TRICHLOROBENZENE	ug/l	NA	NA	NA	ND@1.0	NA	ND@1.0
1,2,4-TRIMETHYLBENZENE	ug/l	NA	NA	NA	NA	NA	ND@1.0
1,2-DIBROMO-3-CHLOROPROPANE	ug/l	NA	NA	NA	NA	NA	ND@1.0
1,2-DIBROMOETHANE	ug/l	NA	NA	NA	NA	NA	ND@1.0
1,2-DICHLORO-1,2,2-TRIFLUOROETHANE	ug/l	ND@1.0	ND@1.0	ND@1.0	ND@1.0	ND@2.0	ND@1.0
1,2-DICHLOROBENZENE	ug/l	ND@1.0	ND@1.0	ND@1.0	ND@1.0	ND@2.0	ND@1.0
1,2-DICHLOROETHANE	ug/l	ND@1.0	ND@1.0	ND@1.0	ND@1.0	ND@2.0	ND@1.0
1,2-DICHLOROPROPANE	ug/l	ND@1.0	ND@1.0	ND@1.0	ND@1.0	ND@2.0	ND@1.0
1,3,5-TRIMETHYLBENZENE	ug/l	NA	NA	NA	NA	NA	ND@1.0
1,3-DICHLOROBENZENE	ug/l	ND@1.0	ND@1.0	ND@1.0	ND@1.0	ND@2.0	ND@1.0
1,3-DICHLOROPROPANE	ug/l	NA	NA	NA	NA	NA	ND@1.0
1,4-DICHLOROBENZENE	ug/l	ND@1.0	ND@1.0	ND@1.0	ND@1.0	ND@2.0	ND@1.0
2,2-DICHLOROPROPANE	ug/l	NA	NA	NA	NA	NA	ND@1.0
2-CHLOROTOLUENE	ug/l	NA	NA	NA	NA	NA	ND@1.0
4-CHLOROTOLUENE	ug/l	NA	NA	NA	NA	NA	ND@1.0
ACETONE	ug/l	NA	NA	NA	ND@10.0	NA	NA
BENZENE	ug/l	ND@1.0	ND@1.0	ND@1.0	ND@1.0	ND@2.0	ND@1.0
BROMOBENZENE	ug/l	ND@1.0	ND@1.0	ND@1.0	ND@1.0	ND@2.0	ND@1.0
BROMOCHLOROMETHANE	ug/l	NA	NA	NA	NA	NA	ND@1.0
BROMODICHLOROMETHANE	ug/l	ND@1.0	ND@1.0	ND@1.0	ND@1.0	ND@2.0	ND@1.0
BROMOFORM (TRIBROMOMETHANE)	ug/l	ND@1.0	ND@1.0	ND@1.0	ND@1.0	ND@2.0	ND@1.0
BROMOMETHANE	ug/l	ND@1.0	ND@1.0	ND@1.0	ND@1.0	ND@2.0	ND@1.0 J
CARBON DISULFIDE	ug/l	NA	NA	NA	NA	NA	NA
CARBON TETRACHLORIDE	ug/l	ND@1.0	ND@1.0	ND@1.0	ND@1.0	ND@2.0	ND@1.0 J
CHLOROBENZENE	ug/l	ND@1.0	ND@1.0	ND@1.0	ND@1.0	ND@2.0	ND@1.0 J
CHLORODIBROMOMETHANE	ug/l	ND@1.0	ND@1.0	ND@1.0	ND@1.0	ND@2.0	ND@1.0
CHLOROETHANE	ug/l	ND@1.0	ND@1.0	ND@1.0	ND@1.0	ND@2.0	ND@1.0
CHLOROFORM (TRICHLOROMETHANE)	ug/l	ND@1.0	ND@1.0	ND@1.0	ND@1.0	ND@2.0	ND@1.0
CHLOROMETHANE	ug/l	ND@1.0	ND@1.0	ND@1.0	ND@1.0	ND@2.0	ND@1.0 J
CIS-1,2-DICHLOROETHENE	ug/l	ND@1.0	ND@1.0	ND@1.0	ND@1.0	ND@2.0	ND@1.0
CIS-1,3-DICHLOROPROPENE	ug/l	ND@1.0	ND@1.0	ND@1.0	ND@1.0	ND@2.0	ND@1.0
DIBROMOMETHANE	ug/l	ND@1.0	ND@1.0	ND@1.0	ND@1.0	ND@2.0	ND@1.0
DICHLORODIFLUOROMETHANE (FREON 12)	ug/l	ND@1.0	ND@1.0	ND@1.0	ND@1.0	ND@2.0	ND@1.0
ETHYLBENZENE	ug/l	1.22	ND@1.0	ND@1.0	ND@1.0	ND@2.0	ND@1.0
HEXACHLOROBUTADIENE	ug/l	NA	NA	NA	NA	NA	ND@1.0
ISOPROPANOL	ug/l	NA	NA	NA	NA	NA	NA
ISOPROPYLBENZENE	ug/l	NA	NA	NA	NA	NA	ND@1.0
ISOPROPYLTOLUENE	ug/l	NA	NA	NA	NA	NA	ND@1.0
M,P-XYLENE	ug/l	NA	NA	NA	ND@2.0	NA	ND@1.0
METHYL BUTYL KETONE (2-HEXANONE)	ug/l	NA	NA	NA	NA	NA	NA
METHYL ETHYL KETONE (MEK, 2-BUTANONE)	ug/l	NA	NA	NA	NA	NA	NA
METHYL TERT-BUTYL ETHER (MTBE)	ug/l	ND@1.0	ND@1.0	ND@1.0	ND@1.0	ND@2.0	NA
METHYLENE CHLORIDE (DICHLOROMETHANE)	ug/l	ND@1.0	ND@1.0	ND@1.0	ND@1.0	ND@2.0	ND@1.0
MIBK (4-METHYL-2-PENTANONE)	ug/l	NA	NA	NA	NA	NA	NA
NAPHTHALENE	ug/l	NA	NA	NA	NA	NA	ND@1.0
N-BUTYL ACETATE	ug/l	NA	NA	NA	NA	NA	NA
N-BUTYLBENZENE	ug/l	NA	NA	NA	NA	NA	ND@1.0
N-PROPYLBENZENE	ug/l	NA	NA	NA	NA	NA	ND@1.0
O-XYLENE	ug/l	NA	NA	NA	ND@1.0	NA	ND@1.0
SEC-BUTYLBENZENE	ug/l	NA	NA	NA	NA	NA	ND@1.0
STYRENE	ug/l	NA	NA	NA	NA	NA	ND@1.0
TERT-BUTYLBENZENE	ug/l	NA	NA	NA	NA	NA	ND@1.0
TETRACHLOROETHENE	ug/l	ND@1.0	ND@1.0	ND@1.0	ND@1.0	ND@2.0	ND@1.0
TETRAHYDROFURAN	ug/l	19.3	ND@10.0	ND@10.0	ND@10.0	ND@20.0	NA
TOLUENE	ug/l	ND@1.0	ND@1.0	ND@1.0	ND@1.0	ND@2.0	ND@1.0
TRANS-1,2-DICHLOROETHENE	ug/l	ND@1.0	ND@1.0	ND@1.0	ND@1.0	ND@2.0	ND@1.0
TRANS-1,3-DICHLOROPROPENE	ug/l	ND@1.0	ND@1.0	ND@1.0	ND@1.0	ND@2.0	ND@1.0
TRICHLOROETHENE	ug/l	ND@1.0	21.5	15.7	62.8	63.5	52
TRICHLOROFLUOROMETHANE (FREON 11)	ug/l	ND@1.0	ND@1.0	ND@1.0	ND@1.0	ND@2.0	ND@1.0
VINYL ACETATE	ug/l	NA	NA	NA	NA	NA	NA
VINYL CHLORIDE	ug/l	ND@1.0	ND@1.0	ND@1.0	ND@1.0	ND@2.0	ND@1.0 J
XYLENES, TOTAL	ug/l	ND@1.0	ND@1.0	ND@1.0	NA	ND@2.0	NA

Endicott, New York
Groundwater Analytical Chemistry Data
 January 1, 2006 - December 31, 2006

Sample Location		EN-475	EN-475	EN-475	EN-475	EN-475	EN-475
Sample Description		GROUNDWATER	GROUNDWATER	GROUNDWATER	GROUNDWATER	GROUNDWATER	GROUNDWATER
Sample Date		05/09/2006	06/07/2006	07/12/2006	08/12/2006	09/08/2006	10/11/2006
Laboratory Sample I.D.		0605221	0606495	0607469	0608627	0609697	0611084
Sample Comment Codes							
Parameter	Units						
Volatile Organics							
1,1,1,2-TETRACHLOROETHANE	ug/l	ND@2.0	ND@2.0	ND@2.0	ND@2.0	ND@2.0	ND@1.0
1,1,1-TRICHLOROETHANE	ug/l	1.33 J	1.46 J	ND@2.0	1.58 J	0.99 J	1.8
1,1,2,2-TETRACHLOROETHANE	ug/l	ND@2.0	ND@2.0	ND@2.0	ND@2.0	ND@2.0	ND@1.0
1,1,2-TRICHLORO-1,2,2-TRIFLUOROETHANE	ug/l	ND@2.0	ND@2.0	ND@2.0	ND@2.0	ND@2.0	ND@1.0
1,1,2-TRICHLOROETHANE	ug/l	ND@2.0	ND@2.0	ND@2.0	ND@2.0	ND@2.0	ND@1.0
1,1-DICHLOROETHANE	ug/l	ND@2.0	ND@2.0	ND@2.0	ND@2.0	ND@2.0	ND@1.0
1,1-DICHLOROETHENE	ug/l	ND@2.0	ND@2.0	ND@2.0	ND@2.0	ND@2.0	ND@1.0
1,1-DICHLOROPROPENE	ug/l	NA	NA	NA	NA	NA	NA
1,2,3-TRICHLOROBENZENE	ug/l	ND@2.0	ND@2.0	ND@2.0	ND@2.0	ND@2.0	ND@1.0
1,2,3-TRICHLOROPROPANE	ug/l	ND@2.0	ND@2.0	ND@2.0	ND@2.0	ND@2.0	ND@1.0
1,2,4-TRICHLOROBENZENE	ug/l	NA	NA	NA	NA	NA	NA
1,2,4-TRIMETHYLBENZENE	ug/l	NA	NA	NA	NA	NA	NA
1,2-DIBROMO-3-CHLOROPROPANE	ug/l	NA	NA	NA	NA	NA	NA
1,2-DIBROMOETHANE	ug/l	NA	NA	NA	NA	NA	NA
1,2-DICHLORO-1,2,2-TRIFLUOROETHANE	ug/l	ND@2.0	ND@2.0	ND@2.0	ND@2.0	ND@2.0	ND@1.0
1,2-DICHLOROBENZENE	ug/l	ND@2.0	ND@2.0	ND@2.0	ND@2.0	ND@2.0	ND@1.0
1,2-DICHLOROETHANE	ug/l	ND@2.0	ND@2.0	ND@2.0	ND@2.0	ND@2.0	ND@1.0
1,2-DICHLOROPROPANE	ug/l	ND@2.0	ND@2.0	ND@2.0	ND@2.0	ND@2.0	ND@1.0
1,3,5-TRIMETHYLBENZENE	ug/l	NA	NA	NA	NA	NA	NA
1,3-DICHLOROBENZENE	ug/l	ND@2.0	ND@2.0	ND@2.0	ND@2.0	ND@2.0	ND@1.0
1,3-DICHLOROPROPANE	ug/l	NA	NA	NA	NA	NA	NA
1,4-DICHLOROBENZENE	ug/l	ND@2.0	ND@2.0	ND@2.0	ND@2.0	ND@2.0	ND@1.0
2,2-DICHLOROPROPANE	ug/l	NA	NA	NA	NA	NA	NA
2-CHLOROTOLUENE	ug/l	NA	NA	NA	NA	NA	NA
4-CHLOROTOLUENE	ug/l	NA	NA	NA	NA	NA	NA
ACETONE	ug/l	NA	NA	NA	NA	NA	NA
BENZENE	ug/l	ND@2.0	ND@2.0	ND@2.0	ND@2.0	ND@2.0	ND@1.0
BROMOBENZENE	ug/l	ND@2.0	ND@2.0	ND@2.0	ND@2.0	ND@2.0	ND@1.0
BROMOCHLOROMETHANE	ug/l	NA	NA	NA	NA	NA	NA
BROMODICHLOROMETHANE	ug/l	ND@2.0	ND@2.0	ND@2.0	ND@2.0	ND@2.0	ND@1.0
BROMOFORM (TRIBROMOMETHANE)	ug/l	ND@2.0	ND@2.0	ND@2.0	ND@2.0	ND@2.0	ND@1.0
BROMOMETHANE	ug/l	ND@2.0	ND@2.0	ND@2.0	ND@2.0	ND@2.0	ND@1.0
CARBON DISULFIDE	ug/l	NA	NA	NA	NA	NA	NA
CARBON TETRACHLORIDE	ug/l	ND@2.0	ND@2.0	ND@2.0	ND@2.0	ND@2.0	ND@1.0
CHLOROBENZENE	ug/l	ND@2.0	ND@2.0	ND@2.0	ND@2.0	ND@2.0	ND@1.0
CHLORODIBROMOMETHANE	ug/l	ND@2.0	ND@2.0	ND@2.0	ND@2.0	ND@2.0	ND@1.0
CHLOROETHANE	ug/l	ND@2.0	ND@2.0	ND@2.0	ND@2.0	ND@2.0	ND@1.0
CHLOROFORM (TRICHLOROMETHANE)	ug/l	ND@2.0	ND@2.0	ND@2.0	ND@2.0	ND@2.0	ND@1.0
CHLOROMETHANE	ug/l	ND@2.0	ND@2.0	ND@2.0	ND@2.0	ND@2.0	ND@1.0
CIS-1,2-DICHLOROETHENE	ug/l	ND@2.0	ND@2.0	ND@2.0	ND@2.0	ND@2.0	0.51 J
CIS-1,3-DICHLOROPROPENE	ug/l	ND@2.0	ND@2.0	ND@2.0	ND@2.0	ND@2.0	ND@1.0
DIBROMOMETHANE	ug/l	ND@2.0	ND@2.0	ND@2.0	ND@2.0	ND@2.0	ND@1.0
DICHLORODIFLUOROMETHANE (FREON 12)	ug/l	ND@2.0	ND@2.0	ND@2.0	ND@2.0	ND@2.0	ND@1.0
ETHYLBENZENE	ug/l	ND@2.0	ND@2.0	ND@2.0	ND@2.0	ND@2.0	ND@1.0
HEXACHLOROBUTADIENE	ug/l	NA	NA	NA	NA	NA	NA
ISOPROPANOL	ug/l	NA	NA	NA	NA	NA	NA
ISOPROPYLBENZENE	ug/l	NA	NA	NA	NA	NA	NA
ISOPROPYLTOLUENE	ug/l	NA	NA	NA	NA	NA	NA
M,P-XYLENE	ug/l	NA	NA	NA	NA	NA	NA
METHYL BUTYL KETONE (2-HEXANONE)	ug/l	NA	NA	NA	NA	NA	NA
METHYL ETHYL KETONE (MEK, 2-BUTANONE)	ug/l	NA	NA	NA	NA	NA	NA
METHYL TERT-BUTYL ETHER (MTBE)	ug/l	ND@2.0	ND@2.0	ND@2.0	ND@2.0	ND@2.0	ND@1.0
METHYLENE CHLORIDE (DICHLOROMETHANE)	ug/l	ND@2.0	ND@2.0	ND@2.0	ND@2.0	ND@2.0	ND@1.0
MIBK (4-METHYL-2-PENTANONE)	ug/l	NA	NA	NA	NA	NA	NA
NAPHTHALENE	ug/l	NA	NA	NA	NA	NA	NA
N-BUTYL ACETATE	ug/l	NA	NA	NA	NA	NA	NA
N-BUTYLBENZENE	ug/l	NA	NA	NA	NA	NA	NA
N-PROPYLBENZENE	ug/l	NA	NA	NA	NA	NA	NA
O-XYLENE	ug/l	NA	NA	NA	NA	NA	NA
SEC-BUTYLBENZENE	ug/l	NA	NA	NA	NA	NA	NA
STYRENE	ug/l	NA	NA	NA	NA	NA	NA
TERT-BUTYLBENZENE	ug/l	NA	NA	NA	NA	NA	NA
TETRACHLOROETHENE	ug/l	ND@2.0	ND@2.0	ND@2.0	ND@2.0	ND@2.0	ND@1.0
TETRAHYDROFURAN	ug/l	ND@20.0	ND@20.0	ND@20.0	ND@20.0	ND@20.0	ND@10.0
TOLUENE	ug/l	ND@2.0	ND@2.0	ND@2.0	ND@2.0	ND@2.0	ND@1.0
TRANS-1,2-DICHLOROETHENE	ug/l	ND@2.0	ND@2.0	ND@2.0	ND@2.0	ND@2.0	ND@1.0
TRANS-1,3-DICHLOROPROPENE	ug/l	ND@2.0	ND@2.0	ND@2.0	ND@2.0	ND@2.0	ND@1.0
TRICHLOROETHENE	ug/l	55.5	49.8	25.5	61.4	63.8	33.6
TRICHLOROFLUOROMETHANE (FREON 11)	ug/l	ND@2.0	ND@2.0	ND@2.0	ND@2.0	ND@2.0	ND@1.0
VINYL ACETATE	ug/l	NA	NA	NA	NA	NA	NA
VINYL CHLORIDE	ug/l	ND@2.0	ND@2.0	ND@2.0	ND@2.0	ND@2.0	ND@1.0
XYLENES, TOTAL	ug/l	ND@2.0 J	ND@2.0	ND@2.0	ND@2.0	ND@2.0	ND@1.0

Endicott, New York
Groundwater Analytical Chemistry Data
January 1, 2006 - December 31, 2006

Sample Location		EN-475	EN-475	EN-477	EN-477	EN-477	EN-477
Sample Description		GROUNDWATER	GROUNDWATER	GROUNDWATER	GROUNDWATER	GROUNDWATER	GROUNDWATER
Sample Date		11/07/2006	12/06/2006	01/09/2006	02/05/2006	03/06/2006	04/19/2006
Laboratory Sample I.D.		0612200	0613259	0600422	0601316	0602681	0604298
Sample Comment Codes							
Parameter	Units						
Volatile Organics							
1,1,1,2-TETRACHLOROETHANE	ug/l	ND@2.0	ND@1.0	ND@1.0	ND@1.0	ND@1.0	ND@1.0
1,1,1-TRICHLOROETHANE	ug/l	1.51 J	0.94 J	16	15	12.6 J	15.1
1,1,2,2-TETRACHLOROETHANE	ug/l	ND@2.0	ND@1.0	ND@1.0	ND@1.0	ND@1.0	ND@1.0
1,1,2-TRICHLORO-1,2,2-TRIFLUOROETHANE	ug/l	ND@2.0	ND@1.0	1.33	1.13	0.82 J	1.86
1,1,2-TRICHLOROETHANE	ug/l	ND@2.0	ND@1.0	ND@1.0	ND@1.0	ND@1.0	ND@1.0
1,1-DICHLOROETHANE	ug/l	ND@2.0	ND@1.0	22.8	16.6	12.9 J	15.8
1,1-DICHLOROETHENE	ug/l	ND@2.0	ND@1.0	4.24	2.98	2.33 J	4.04
1,1-DICHLOROPROPENE	ug/l	NA	NA	NA	NA	NA	NA
1,2,3-TRICHLOROBENZENE	ug/l	ND@2.0	ND@1.0	ND@1.0	ND@1.0	ND@1.0	ND@1.0
1,2,3-TRICHLOROPROPANE	ug/l	ND@2.0	ND@1.0	ND@1.0	ND@1.0	ND@1.0	ND@1.0
1,2,4-TRICHLOROBENZENE	ug/l	NA	NA	ND@1.0	ND@1.0	ND@1.0	NA
1,2,4-TRIMETHYLBENZENE	ug/l	NA	NA	NA	NA	NA	NA
1,2-DIBROMO-3-CHLOROPROPANE	ug/l	NA	NA	NA	NA	NA	NA
1,2-DIBROMOETHANE	ug/l	NA	NA	NA	NA	NA	NA
1,2-DICHLORO-1,2,2-TRIFLUOROETHANE	ug/l	ND@2.0	ND@1.0	0.51 J	ND@1.0	ND@1.0	0.48 J
1,2-DICHLOROBENZENE	ug/l	ND@2.0	ND@1.0	ND@1.0	ND@1.0	ND@1.0	ND@1.0
1,2-DICHLOROETHANE	ug/l	ND@2.0	ND@1.0	ND@1.0	ND@1.0	ND@1.0	ND@1.0
1,2-DICHLOROPROPANE	ug/l	ND@2.0	ND@1.0	ND@1.0	ND@1.0	ND@1.0	ND@1.0
1,3,5-TRIMETHYLBENZENE	ug/l	NA	NA	NA	NA	NA	NA
1,3-DICHLOROBENZENE	ug/l	ND@2.0	ND@1.0	ND@1.0	ND@1.0	ND@1.0	ND@1.0
1,3-DICHLOROPROPANE	ug/l	NA	NA	NA	NA	NA	NA
1,4-DICHLOROBENZENE	ug/l	ND@2.0	ND@1.0	ND@1.0	ND@1.0	ND@1.0	ND@1.0
2,2-DICHLOROPROPANE	ug/l	NA	NA	NA	NA	NA	NA
2-CHLOROTOLUENE	ug/l	NA	NA	NA	NA	NA	NA
4-CHLOROTOLUENE	ug/l	NA	NA	NA	NA	NA	NA
ACETONE	ug/l	NA	NA	ND@10.0	ND@10.0	ND@10.0	NA
BENZENE	ug/l	ND@2.0	ND@1.0	ND@1.0	ND@1.0	ND@1.0	ND@1.0
BROMOBENZENE	ug/l	ND@2.0	ND@1.0	ND@1.0	ND@1.0	ND@1.0	ND@1.0
BROMOCHLOROMETHANE	ug/l	NA	NA	NA	NA	NA	NA
BROMODICHLOROMETHANE	ug/l	ND@2.0	ND@1.0	ND@1.0	ND@1.0	ND@1.0	ND@1.0
BROMOFORM (TRIBROMOMETHANE)	ug/l	ND@2.0	ND@1.0	ND@1.0	ND@1.0	ND@1.0	ND@1.0
BROMOMETHANE	ug/l	ND@2.0	ND@1.0	ND@1.0	ND@1.0	ND@1.0	ND@1.0
CARBON DISULFIDE	ug/l	NA	NA	NA	NA	NA	NA
CARBON TETRACHLORIDE	ug/l	ND@2.0	ND@1.0	ND@1.0	ND@1.0	ND@1.0	ND@1.0
CHLOROBENZENE	ug/l	ND@2.0	ND@1.0	ND@1.0	ND@1.0	ND@1.0	ND@1.0
CHLORODIBROMOMETHANE	ug/l	ND@2.0	ND@1.0	ND@1.0	ND@1.0	ND@1.0	ND@1.0
CHLOROETHANE	ug/l	ND@2.0	ND@1.0	ND@1.0	ND@1.0	ND@1.0	ND@1.0
CHLOROFORM (TRICHLOROMETHANE)	ug/l	ND@2.0	ND@1.0	0.53 J	0.61 J	ND@1.0	0.47 J
CHLOROMETHANE	ug/l	ND@2.0	ND@1.0	ND@1.0 J	ND@1.0	ND@1.0	ND@1.0
CIS-1,2-DICHLOROETHENE	ug/l	ND@2.0	ND@1.0	84.5	63.4	54.2	51.5
CIS-1,3-DICHLOROPROPENE	ug/l	ND@2.0	ND@1.0	ND@1.0	ND@1.0	ND@1.0	ND@1.0
DIBROMOMETHANE	ug/l	ND@2.0	ND@1.0	ND@1.0	ND@1.0	ND@1.0	ND@1.0
DICHLORODIFLUOROMETHANE (FREON 12)	ug/l	ND@2.0	ND@1.0	ND@1.0	ND@1.0	ND@1.0	ND@1.0
ETHYLBENZENE	ug/l	ND@2.0	ND@1.0	ND@1.0	ND@1.0	ND@1.0	ND@1.0
HEXACHLOROBUTADIENE	ug/l	NA	NA	NA	NA	NA	NA
ISOPROPANOL	ug/l	NA	NA	NA	NA	NA	NA
ISOPROPYLBENZENE	ug/l	NA	NA	NA	NA	NA	NA
ISOPROPYLTOLUENE	ug/l	NA	NA	NA	NA	NA	NA
M,P-XYLENE	ug/l	NA	NA	ND@2.0	ND@2.0	ND@2.0	NA
METHYL BUTYL KETONE (2-HEXANONE)	ug/l	NA	NA	NA	NA	NA	NA
METHYL ETHYL KETONE (MEK, 2-BUTANONE)	ug/l	NA	NA	NA	NA	NA	NA
METHYL TERT-BUTYL ETHER (MTBE)	ug/l	ND@2.0	ND@1.0	ND@1.0	ND@1.0	ND@1.0	ND@1.0
METHYLENE CHLORIDE (DICHLOROMETHANE)	ug/l	ND@2.0	ND@1.0	ND@1.0	ND@1.0	ND@1.0	ND@1.0
MIBK (4-METHYL-2-PENTANONE)	ug/l	NA	NA	NA	NA	NA	NA
NAPHTHALENE	ug/l	NA	NA	NA	NA	NA	NA
N-BUTYL ACETATE	ug/l	NA	NA	NA	NA	NA	NA
N-BUTYLBENZENE	ug/l	NA	NA	NA	NA	NA	NA
N-PROPYLBENZENE	ug/l	NA	NA	NA	NA	NA	NA
O-XYLENE	ug/l	NA	NA	ND@1.0	ND@1.0	ND@1.0	NA
SEC-BUTYLBENZENE	ug/l	NA	NA	NA	NA	NA	NA
STYRENE	ug/l	NA	NA	NA	NA	NA	NA
TERT-BUTYLBENZENE	ug/l	NA	NA	NA	NA	NA	NA
TETRACHLOROETHENE	ug/l	ND@2.0	ND@1.0	16.3	15.5	13.4 J	14
Tetrahydrofuran	ug/l	ND@20.0	ND@10.0	ND@10.0	ND@10.0	ND@10.0	ND@10.0
TOLUENE	ug/l	ND@2.0	ND@1.0	ND@1.0	ND@1.0	ND@1.0	ND@1.0
TRANS-1,2-DICHLOROETHENE	ug/l	ND@2.0	ND@1.0	ND@1.0	ND@1.0	ND@1.0	0.49 J
TRANS-1,3-DICHLOROPROPENE	ug/l	ND@2.0	ND@1.0	ND@1.0	ND@1.0	ND@1.0	ND@1.0
TRICHLOROETHENE	ug/l	42.2	32.8	266	204	209	212
TRICHLOROFLUOROMETHANE (FREON 11)	ug/l	ND@2.0	ND@1.0	ND@1.0	ND@1.0	ND@1.0	ND@1.0
VINYL ACETATE	ug/l	NA	NA	NA	NA	NA	NA
VINYL CHLORIDE	ug/l	ND@2.0	ND@1.0	0.24 J	ND@1.0	ND@1.0	ND@1.0
XYLENES, TOTAL	ug/l	ND@2.0	ND@1.0	NA	NA	NA	ND@1.0

Endicott, New York
Groundwater Analytical Chemistry Data
January 1, 2006 - December 31, 2006

Sample Location		EN-477	EN-477	EN-477	EN-477	EN-477	EN-477
Sample Description		GROUNDWATER	GROUNDWATER	GROUNDWATER	GROUNDWATER	GROUNDWATER	GROUNDWATER
Sample Date		05/07/2006	06/07/2006	07/13/2006	08/17/2006	09/12/2006	10/10/2006
Laboratory Sample I.D.		0605130	0606493	0607481	0609021	0609931	0611077
Sample Comment Codes							
Parameter	Units						
Volatile Organics							
1,1,1,2-TETRACHLOROETHANE	ug/l	ND@1.0	ND@1.0	ND@1.0	ND@1.0	ND@1.0	ND@1.0
1,1,1-TRICHLOROETHANE	ug/l	13.7	19.2 J	13.5 J	9.9 J	9	11.7
1,1,2,2-TETRACHLOROETHANE	ug/l	ND@1.0	ND@1.0	ND@1.0	ND@1.0	ND@1.0	ND@1.0
1,1,2-TRICHLORO-1,2,2-TRIFLUOROETHANE	ug/l	1	1.73 J	1.14 J	0.49 J	0.76 J	0.47 J
1,1,2-TRICHLOROETHANE	ug/l	ND@1.0	ND@1.0	ND@1.0	ND@1.0	ND@1.0	ND@1.0
1,1-DICHLOROETHANE	ug/l	18.2	25.1 J	14.9 J	7.7 J	9	12.3
1,1-DICHLOROETHENE	ug/l	3.49	4.47 J	2.91 J	1.5 J	1.69	1.77
1,1-DICHLOROPROPENE	ug/l	NA	NA	NA	NA	NA	NA
1,2,3-TRICHLOROBENZENE	ug/l	ND@1.0	ND@1.0	ND@1.0	ND@1.0	ND@1.0	ND@1.0
1,2,3-TRICHLOROPROPANE	ug/l	ND@1.0	ND@1.0	ND@1.0	ND@1.0	ND@1.0	ND@1.0
1,2,4-TRICHLOROBENZENE	ug/l	NA	NA	NA	NA	NA	NA
1,2,4-TRIMETHYLBENZENE	ug/l	NA	NA	NA	NA	NA	NA
1,2-DIBROMO-3-CHLOROPROPANE	ug/l	NA	NA	NA	NA	NA	NA
1,2-DIBROMOETHANE	ug/l	NA	NA	NA	NA	NA	NA
1,2-DICHLORO-1,2,2-TRIFLUOROETHANE	ug/l	0.48 J	0.83 J	0.42 J	ND@1.0	0.22 J	ND@1.0
1,2-DICHLOROBENZENE	ug/l	ND@1.0	ND@1.0	ND@1.0	ND@1.0	ND@1.0	ND@1.0
1,2-DICHLOROETHANE	ug/l	ND@1.0	ND@1.0	ND@1.0	ND@1.0	ND@1.0	ND@1.0
1,2-DICHLOROPROPANE	ug/l	ND@1.0	ND@1.0	ND@1.0	ND@1.0	ND@1.0	ND@1.0
1,3,5-TRIMETHYLBENZENE	ug/l	NA	NA	NA	NA	NA	NA
1,3-DICHLOROBENZENE	ug/l	ND@1.0	ND@1.0	ND@1.0	ND@1.0	ND@1.0	ND@1.0
1,3-DICHLOROPROPANE	ug/l	NA	NA	NA	NA	NA	NA
1,4-DICHLOROBENZENE	ug/l	ND@1.0	ND@1.0	ND@1.0	ND@1.0	ND@1.0	ND@1.0
2,2-DICHLOROPROPANE	ug/l	NA	NA	NA	NA	NA	NA
2-CHLOROTOLUENE	ug/l	NA	NA	NA	NA	NA	NA
4-CHLOROTOLUENE	ug/l	NA	NA	NA	NA	NA	NA
ACETONE	ug/l	NA	NA	NA	NA	NA	NA
BENZENE	ug/l	ND@1.0	ND@1.0	ND@1.0	ND@1.0	ND@1.0	ND@1.0
BROMOBENZENE	ug/l	ND@1.0	ND@1.0	ND@1.0	ND@1.0	ND@1.0	ND@1.0
BROMOCHLOROMETHANE	ug/l	NA	NA	NA	NA	NA	NA
BROMODICHLOROMETHANE	ug/l	ND@1.0	ND@1.0	ND@1.0	ND@1.0	ND@1.0	ND@1.0
BROMOFORM (TRIBROMOMETHANE)	ug/l	ND@1.0	ND@1.0	ND@1.0	ND@1.0	ND@1.0	ND@1.0
BROMOMETHANE	ug/l	ND@1.0	ND@1.0	ND@1.0	ND@1.0	ND@1.0	ND@1.0
CARBON DISULFIDE	ug/l	NA	NA	NA	NA	NA	NA
CARBON TETRACHLORIDE	ug/l	ND@1.0	ND@1.0	ND@1.0	ND@1.0	ND@1.0	ND@1.0
CHLOROBENZENE	ug/l	ND@1.0	ND@1.0	ND@1.0	ND@1.0	ND@1.0	ND@1.0
CHLORODIBROMOMETHANE	ug/l	ND@1.0	ND@1.0	ND@1.0	ND@1.0	ND@1.0	ND@1.0
CHLOROETHANE	ug/l	ND@1.0	ND@1.0	ND@1.0	ND@1.0	ND@1.0	ND@1.0
CHLOROFORM (TRICHLOROMETHANE)	ug/l	2.43	3.29 J	2.43 J	1.66 J	ND@1.0	ND@1.0
CHLOROMETHANE	ug/l	ND@1.0	ND@1.0	ND@1.0	ND@1.0	ND@1.0	ND@1.0
CIS-1,2-DICHLOROETHENE	ug/l	46	68.1	36.5	33.4 J	39	34.2
CIS-1,3-DICHLOROPROPENE	ug/l	ND@1.0	ND@1.0	ND@1.0	ND@1.0	ND@1.0	ND@1.0
DIBROMOMETHANE	ug/l	ND@1.0	ND@1.0	ND@1.0	ND@1.0	ND@1.0	ND@1.0
DICHLORODIFLUOROMETHANE (FREON 12)	ug/l	ND@1.0	ND@1.0	ND@1.0	ND@1.0	ND@1.0	ND@1.0
ETHYLBENZENE	ug/l	ND@1.0	ND@1.0	ND@1.0	ND@1.0	ND@1.0	ND@1.0
HEXACHLOROBUTADIENE	ug/l	NA	NA	NA	NA	NA	NA
ISOPROPANOL	ug/l	NA	NA	NA	NA	NA	NA
ISOPROPYLBENZENE	ug/l	NA	NA	NA	NA	NA	NA
ISOPROPYLTOLUENE	ug/l	NA	NA	NA	NA	NA	NA
M.P.-XYLENE	ug/l	NA	NA	NA	NA	NA	NA
METHYL BUTYL KETONE (2-HEXANONE)	ug/l	NA	NA	NA	NA	NA	NA
METHYL ETHYL KETONE (MEK, 2-BUTANONE)	ug/l	NA	NA	NA	NA	NA	NA
METHYL TERT-BUTYL ETHER (MTBE)	ug/l	ND@1.0	ND@1.0	ND@1.0	ND@1.0	ND@1.0	ND@1.0
METHYLENE CHLORIDE (DICHLOROMETHANE)	ug/l	ND@1.0	ND@1.0	ND@1.0	ND@1.0	ND@1.0	ND@1.0
MIBK (4-METHYL-2-PENTANONE)	ug/l	NA	NA	NA	NA	NA	NA
NAPHTHALENE	ug/l	NA	NA	NA	NA	NA	NA
N-BUTYL ACETATE	ug/l	NA	NA	NA	NA	NA	NA
N-BUTYLBENZENE	ug/l	NA	NA	NA	NA	NA	NA
N-PROPYLBENZENE	ug/l	NA	NA	NA	NA	NA	NA
O-XYLENE	ug/l	NA	NA	NA	NA	NA	NA
SEC-BUTYLBENZENE	ug/l	NA	NA	NA	NA	NA	NA
STYRENE	ug/l	NA	NA	NA	NA	NA	NA
TERT-BUTYLBENZENE	ug/l	NA	NA	NA	NA	NA	NA
TETRACHLOROETHENE	ug/l	12.4	13.5 J	14.7 J	11.2 J	11.2	12.2
Tetrahydrofuran	ug/l	ND@10.0	ND@10.0	ND@10.0	ND@10.0	ND@10.0	ND@10.0
TOLUENE	ug/l	ND@1.0	ND@1.0	ND@1.0	ND@1.0	ND@1.0	ND@1.0
TRANS-1,2-DICHLOROETHENE	ug/l	0.36 J	ND@1.0 R	ND@1.0	ND@1.0	ND@1.0	ND@1.0
TRANS-1,3-DICHLOROPROPENE	ug/l	ND@1.0	ND@1.0	ND@1.0	ND@1.0	ND@1.0	ND@1.0
TRICHLOROETHENE	ug/l	227	232	138	132	242	113
TRICHLOROFLUOROMETHANE (FREON 11)	ug/l	ND@1.0	ND@1.0	ND@1.0	ND@1.0	ND@1.0	ND@1.0
VINYL ACETATE	ug/l	NA	NA	NA	NA	NA	NA
VINYL CHLORIDE	ug/l	ND@1.0	ND@1.0	ND@1.0	ND@1.0	ND@1.0	ND@1.0
XYLENES, TOTAL	ug/l	ND@1.0	ND@1.0	ND@1.0	ND@1.0	ND@1.0	ND@1.0

Endicott, New York
Groundwater Analytical Chemistry Data
January 1, 2006 - December 31, 2006

Sample Location		EN-477	EN-477	EN-478A	EN-478A	EN-478A	EN-478B
Sample Description		GROUNDWATER	GROUNDWATER	GROUNDWATER	GROUNDWATER	GROUNDWATER	GROUNDWATER
Sample Date		11/05/2006	12/06/2006	02/06/2006	05/10/2006	08/15/2006	02/06/2006
Laboratory Sample I.D.		0612102	0613257	0601332	0605353	0608849	0601333
Sample Comment Codes							
Parameter	Units						
Volatile Organics							
1,1,1,2-TETRACHLOROETHANE	ug/l	ND@1.0	ND@1.0	ND@2.0	ND@2.0	ND@2.0	ND@1.0
1,1,1-TRICHLOROETHANE	ug/l	8.7	9.2	0.97 J	ND@2.0	1.51 J	1.49
1,1,2,2-TETRACHLOROETHANE	ug/l	ND@1.0	ND@1.0	ND@2.0	ND@2.0	ND@2.0	ND@1.0
1,1,2-TRICHLORO-1,2,2-TRIFLUOROETHANE	ug/l	0.99 J	ND@1.0	ND@2.0	ND@2.0	ND@2.0	0.99 J
1,1,2-TRICHLOROETHANE	ug/l	ND@1.0	ND@1.0	ND@2.0	ND@2.0	ND@2.0	ND@1.0
1,1-DICHLOROETHANE	ug/l	9.1	9.1	ND@2.0	ND@2.0	ND@2.0	ND@1.0
1,1-DICHLOROETHENE	ug/l	1.89	1.8	ND@2.0	ND@2.0	ND@2.0	ND@1.0
1,1-DICHLOROPROPENE	ug/l	NA	NA	NA	NA	NA	NA
1,2,3-TRICHLOROBENZENE	ug/l	ND@1.0	ND@1.0	ND@2.0	ND@2.0	ND@2.0	ND@1.0
1,2,3-TRICHLOROPROPANE	ug/l	ND@1.0	ND@1.0	ND@2.0	ND@2.0	ND@2.0	ND@1.0
1,2,4-TRICHLOROBENZENE	ug/l	NA	NA	ND@2.0	NA	NA	ND@1.0
1,2,4-TRIMETHYLBENZENE	ug/l	NA	NA	NA	NA	NA	NA
1,2-DIBROMO-3-CHLOROPROPANE	ug/l	NA	NA	NA	NA	NA	NA
1,2-DIBROMOETHANE	ug/l	NA	NA	NA	NA	NA	NA
1,2-DICHLORO-1,2,2-TRIFLUOROETHANE	ug/l	ND@1.0	ND@1.0	ND@2.0	ND@2.0	ND@2.0	ND@1.0
1,2-DICHLOROBENZENE	ug/l	ND@1.0	ND@1.0	ND@2.0	ND@2.0	ND@2.0	ND@1.0
1,2-DICHLOROETHANE	ug/l	ND@1.0	ND@1.0	ND@2.0	ND@2.0	ND@2.0	ND@1.0
1,2-DICHLOROPROPANE	ug/l	ND@1.0	ND@1.0	ND@2.0	ND@2.0	ND@2.0	ND@1.0
1,3,5-TRIMETHYLBENZENE	ug/l	NA	NA	NA	NA	NA	NA
1,3-DICHLOROBENZENE	ug/l	ND@1.0	ND@1.0	ND@2.0	ND@2.0	ND@2.0	ND@1.0
1,3-DICHLOROPROPANE	ug/l	NA	NA	NA	NA	NA	NA
1,4-DICHLOROBENZENE	ug/l	ND@1.0	ND@1.0	ND@2.0	ND@2.0	ND@2.0	ND@1.0
2,2-DICHLOROPROPANE	ug/l	NA	NA	NA	NA	NA	NA
2-CHLOROTOLUENE	ug/l	NA	NA	NA	NA	NA	NA
4-CHLOROTOLUENE	ug/l	NA	NA	NA	NA	NA	NA
ACETONE	ug/l	NA	NA	ND@20.0	NA	NA	ND@10.0
BENZENE	ug/l	ND@1.0	ND@1.0	ND@2.0	ND@2.0	ND@2.0	ND@1.0
BROMOBENZENE	ug/l	ND@1.0 J	ND@1.0	ND@2.0	ND@2.0	ND@2.0	ND@1.0
BROMOCHLOROMETHANE	ug/l	NA	NA	NA	NA	NA	NA
BROMODICHLOROMETHANE	ug/l	ND@1.0	ND@1.0	ND@2.0	ND@2.0	ND@2.0	ND@1.0
BROMOFORM (TRIBROMOMETHANE)	ug/l	ND@1.0 J	ND@1.0	ND@2.0	ND@2.0	ND@2.0	ND@1.0
BROMOMETHANE	ug/l	ND@1.0 J	ND@1.0	ND@2.0	ND@2.0	ND@2.0	ND@1.0
CARBON DISULFIDE	ug/l	NA	NA	NA	NA	NA	NA
CARBON TETRACHLORIDE	ug/l	ND@1.0	ND@1.0	ND@2.0	ND@2.0	ND@2.0	ND@1.0
CHLOROBENZENE	ug/l	ND@1.0	ND@1.0	ND@2.0	ND@2.0	ND@2.0	ND@1.0
CHLORODIBROMOMETHANE	ug/l	ND@1.0	ND@1.0	ND@2.0	ND@2.0	ND@2.0	ND@1.0
CHLOROETHANE	ug/l	ND@1.0	ND@1.0	ND@2.0	ND@2.0	ND@2.0	ND@1.0
CHLOROFORM (TRICHLOROMETHANE)	ug/l	1.32	1.12	ND@2.0	ND@2.0	ND@2.0	ND@1.0
CHLOROMETHANE	ug/l	ND@1.0	ND@1.0	ND@2.0	ND@2.0	ND@2.0	ND@1.0
CIS-1,2-DICHLOROETHENE	ug/l	42.3	39.5	ND@2.0	ND@2.0	1.58 J	1.21
CIS-1,3-DICHLOROPROPENE	ug/l	ND@1.0	ND@1.0	ND@2.0	ND@2.0	ND@2.0	ND@1.0
DIBROMOMETHANE	ug/l	ND@1.0	ND@1.0	ND@2.0	ND@2.0	ND@2.0	ND@1.0
DICHLORODIFLUOROMETHANE (FREON 12)	ug/l	ND@1.0	ND@1.0	ND@2.0	ND@2.0	ND@2.0	ND@1.0
ETHYLBENZENE	ug/l	ND@1.0	ND@1.0	ND@2.0	ND@2.0	ND@2.0	ND@1.0
HEXACHLOROBUTADIENE	ug/l	NA	NA	NA	NA	NA	NA
ISOPROPANOL	ug/l	NA	NA	NA	NA	NA	NA
ISOPROPYLBENZENE	ug/l	NA	NA	NA	NA	NA	NA
ISOPROPYLTOLUENE	ug/l	NA	NA	NA	NA	NA	NA
M,P-XYLENE	ug/l	NA	NA	ND@4.0	NA	NA	ND@2.0
METHYL BUTYL KETONE (2-HEXANONE)	ug/l	NA	NA	NA	NA	NA	NA
METHYL ETHYL KETONE (MEK, 2-BUTANONE)	ug/l	NA	NA	NA	NA	NA	NA
METHYL TERT-BUTYL ETHER (MTBE)	ug/l	ND@1.0	ND@1.0	ND@2.0	ND@2.0	ND@2.0	ND@1.0
METHYLENE CHLORIDE (DICHLOROMETHANE)	ug/l	ND@1.0	ND@1.0	ND@2.0	ND@2.0	ND@2.0	ND@1.0
MIBK (4-METHYL-2-PENTANONE)	ug/l	NA	NA	NA	NA	NA	NA
NAPHTHALENE	ug/l	NA	NA	NA	NA	NA	NA
N-BUTYL ACETATE	ug/l	NA	NA	NA	NA	NA	NA
N-BUTYLBENZENE	ug/l	NA	NA	NA	NA	NA	NA
N-PROPYLBENZENE	ug/l	NA	NA	NA	NA	NA	NA
O-XYLENE	ug/l	NA	NA	ND@2.0	NA	NA	ND@1.0
SEC-BUTYLBENZENE	ug/l	NA	NA	NA	NA	NA	NA
STYRENE	ug/l	NA	NA	NA	NA	NA	NA
TERT-BUTYLBENZENE	ug/l	NA	NA	NA	NA	NA	NA
TETRACHLOROETHENE	ug/l	9.1	10	ND@2.0	ND@2.0	ND@2.0	ND@1.0
TETRAHYDROFURAN	ug/l	ND@10.0	ND@10.0	ND@20.0	ND@20.0	ND@20.0	ND@10.0
TOLUENE	ug/l	ND@1.0	ND@1.0	ND@2.0	ND@2.0	ND@2.0	ND@1.0
TRANS-1,2-DICHLOROETHENE	ug/l	ND@1.0	ND@1.0	ND@2.0	ND@2.0	ND@2.0	ND@1.0
TRANS-1,3-DICHLOROPROPENE	ug/l	ND@1.0 J	ND@1.0	ND@2.0	ND@2.0	ND@2.0	ND@1.0
TRICHLOROETHENE	ug/l	157 J	103	45.6	50.9	41.2	76.2
TRICHLOROFLUOROMETHANE (FREON 11)	ug/l	ND@1.0	ND@1.0	ND@2.0	ND@2.0	ND@2.0	ND@1.0
VINYL ACETATE	ug/l	NA	NA	NA	NA	NA	NA
VINYL CHLORIDE	ug/l	ND@1.0	ND@1.0	ND@2.0	ND@2.0	ND@2.0	ND@1.0
XYLENES, TOTAL	ug/l	ND@1.0	ND@1.0	NA	ND@2.0	ND@2.0	NA

Endicott, New York
Groundwater Analytical Chemistry Data
January 1, 2006 - December 31, 2006

Sample Location		EN-478B	EN-478B	EN-478B	EN-478B	EN-478B	EN-478B
Sample Description		GROUNDWATER	GROUNDWATER	GROUNDWATER	GROUNDWATER	GROUNDWATER	GROUNDWATER
Sample Date		03/23/2006	04/18/2006	05/10/2006	06/07/2006	07/09/2006	08/15/2006
Laboratory Sample I.D.		0603170	0604279	0605354	0606480	0607427	0608848
Sample Comment Codes							
Parameter	Units						
Volatile Organics							
1,1,1,2-TETRACHLOROETHANE	ug/l	ND@1.0	ND@1.0	ND@1.0	ND@1.0	ND@1.0	ND@1.0
1,1,1-TRICHLOROETHANE	ug/l	4.61	2.71	2.56	6	15.6	5.7
1,1,2,2-TETRACHLOROETHANE	ug/l	ND@1.0	ND@1.0	ND@1.0	ND@1.0	ND@1.0	ND@1.0
1,1,2-TRICHLORO-1,2,2-TRIFLUOROETHANE	ug/l	ND@1.0	ND@1.0	ND@1.0	0.46 J	1.75	0.74 J
1,1,2-TRICHLOROETHANE	ug/l	ND@1.0	ND@1.0	ND@1.0	0.88 J	ND@1.0	ND@1.0
1,1-DICHLOROETHANE	ug/l	0.33 J	0.21 J	0.23 J	0.7 J	4.46	0.85 J
1,1-DICHLOROETHENE	ug/l	1.65	0.94 J	1.03	3.55	15.2	3.44
1,1-DICHLOROPROPENE	ug/l	NA	NA	NA	NA	NA	NA
1,2,3-TRICHLOROBENZENE	ug/l	ND@1.0	ND@1.0	ND@1.0	ND@1.0	ND@1.0	ND@1.0
1,2,3-TRICHLOROPROPANE	ug/l	ND@1.0	ND@1.0	ND@1.0	ND@1.0	ND@1.0	ND@1.0
1,2,4-TRICHLOROBENZENE	ug/l	ND@1.0	NA	NA	NA	NA	NA
1,2,4-TRIMETHYLBENZENE	ug/l	NA	NA	NA	NA	NA	NA
1,2-DIBROMO-3-CHLOROPROPANE	ug/l	NA	NA	NA	NA	NA	NA
1,2-DIBROMOETHANE	ug/l	NA	NA	NA	NA	NA	NA
1,2-DICHLORO-1,2,2-TRIFLUOROETHANE	ug/l	ND@1.0	ND@1.0	ND@1.0	ND@1.0	0.33 J	ND@1.0
1,2-DICHLOROBENZENE	ug/l	ND@1.0	ND@1.0	ND@1.0	ND@1.0	ND@1.0	ND@1.0
1,2-DICHLOROETHANE	ug/l	ND@1.0	ND@1.0	ND@1.0	ND@1.0	ND@1.0	ND@1.0
1,2-DICHLOROPROPANE	ug/l	ND@1.0	ND@1.0	ND@1.0	ND@1.0	ND@1.0	ND@1.0
1,3,5-TRIMETHYLBENZENE	ug/l	NA	NA	NA	NA	NA	NA
1,3-DICHLOROBENZENE	ug/l	ND@1.0	ND@1.0	ND@1.0	ND@1.0	ND@1.0	ND@1.0
1,3-DICHLOROPROPANE	ug/l	NA	NA	NA	NA	NA	NA
1,4-DICHLOROBENZENE	ug/l	ND@1.0	ND@1.0	ND@1.0	ND@1.0	ND@1.0	ND@1.0
2,2-DICHLOROPROPANE	ug/l	NA	NA	NA	NA	NA	NA
2-CHLOROTOLUENE	ug/l	NA	NA	NA	NA	NA	NA
4-CHLOROTOLUENE	ug/l	NA	NA	NA	NA	NA	NA
ACETONE	ug/l	ND@10.0	NA	NA	NA	NA	NA
BENZENE	ug/l	ND@1.0	ND@1.0	ND@1.0	ND@1.0	ND@1.0	ND@1.0
BROMOBENZENE	ug/l	ND@1.0	ND@1.0	ND@1.0	ND@1.0	ND@1.0	ND@1.0
BROMOCHLOROMETHANE	ug/l	NA	NA	NA	NA	NA	NA
BROMODICHLOROMETHANE	ug/l	ND@1.0	ND@1.0	ND@1.0	ND@1.0	ND@1.0	ND@1.0
BROMOFORM (TRIBROMOMETHANE)	ug/l	ND@1.0	ND@1.0	ND@1.0	ND@1.0	ND@1.0	ND@1.0
BROMOMETHANE	ug/l	ND@1.0	ND@1.0	ND@1.0	ND@1.0	ND@1.0	ND@1.0
CARBON DISULFIDE	ug/l	NA	NA	NA	NA	NA	NA
CARBON TETRACHLORIDE	ug/l	ND@1.0	ND@1.0	ND@1.0	ND@1.0	ND@1.0	ND@1.0
CHLOROBENZENE	ug/l	ND@1.0	ND@1.0	ND@1.0	ND@1.0	ND@1.0	ND@1.0
CHLORODIBROMOMETHANE	ug/l	ND@1.0	ND@1.0	ND@1.0	ND@1.0	ND@1.0	ND@1.0
CHLOROETHANE	ug/l	ND@1.0	ND@1.0	ND@1.0	ND@1.0	ND@1.0	ND@1.0
CHLOROFORM (TRICHLOROMETHANE)	ug/l	ND@1.0	ND@1.0	ND@1.0	0.31 J	0.89 J	ND@1.0
CHLOROMETHANE	ug/l	ND@1.0	ND@1.0	ND@1.0	ND@1.0	ND@1.0	ND@1.0
CIS-1,2-DICHLOROETHENE	ug/l	6.9	2.15	2.28	9.7	34.4	10.8
CIS-1,3-DICHLOROPROPENE	ug/l	ND@1.0	ND@1.0	ND@1.0	ND@1.0	ND@1.0	ND@1.0
DIBROMOMETHANE	ug/l	ND@1.0	ND@1.0	ND@1.0	ND@1.0	ND@1.0	ND@1.0
DICHLORODIFLUOROMETHANE (FREON 12)	ug/l	ND@1.0	ND@1.0	ND@1.0	ND@1.0	ND@1.0	ND@1.0
ETHYLBENZENE	ug/l	ND@1.0	ND@1.0	ND@1.0	ND@1.0	ND@1.0	ND@1.0
HEXACHLOROBUTADIENE	ug/l	NA	NA	NA	NA	NA	NA
ISOPROPANOL	ug/l	NA	NA	NA	NA	NA	NA
ISOPROPYLBENZENE	ug/l	NA	NA	NA	NA	NA	NA
ISOPROPYLTOLUENE	ug/l	NA	NA	NA	NA	NA	NA
M,P-XYLENE	ug/l	ND@2.0	NA	NA	NA	NA	NA
METHYL BUTYL KETONE (2-HEXANONE)	ug/l	NA	NA	NA	NA	NA	NA
METHYL ETHYL KETONE (MEK, 2-BUTANONE)	ug/l	NA	NA	NA	NA	NA	NA
METHYL TERT-BUTYL ETHER (MTBE)	ug/l	ND@1.0	ND@1.0	ND@1.0	ND@1.0	ND@1.0	ND@1.0
METHYLENE CHLORIDE (DICHLOROMETHANE)	ug/l	ND@1.0	ND@1.0	ND@1.0	ND@1.0	ND@1.0	ND@1.0
MIBK (4-METHYL-2-PENTANONE)	ug/l	NA	NA	NA	NA	NA	NA
NAPHTHALENE	ug/l	NA	NA	NA	NA	NA	NA
N-BUTYL ACETATE	ug/l	NA	NA	NA	NA	NA	NA
N-BUTYLBENZENE	ug/l	NA	NA	NA	NA	NA	NA
N-PROPYLBENZENE	ug/l	NA	NA	NA	NA	NA	NA
O-XYLENE	ug/l	ND@1.0	NA	NA	NA	NA	NA
SEC-BUTYLBENZENE	ug/l	NA	NA	NA	NA	NA	NA
STYRENE	ug/l	NA	NA	NA	NA	NA	NA
TERT-BUTYLBENZENE	ug/l	NA	NA	NA	NA	NA	NA
TETRACHLOROETHENE	ug/l	ND@1.0	ND@1.0	ND@1.0	ND@1.0	ND@1.0	ND@1.0
TETRAHYDROFURAN	ug/l	ND@10.0	ND@10.0	ND@10.0	ND@10.0	ND@10.0	ND@10.0
TOLUENE	ug/l	ND@1.0	ND@1.0	ND@1.0	ND@1.0	ND@1.0	ND@1.0
TRANS-1,2-DICHLOROETHENE	ug/l	ND@1.0	ND@1.0	ND@1.0	ND@1.0	0.29 J	0.47 J
TRANS-1,3-DICHLOROPROPENE	ug/l	ND@1.0	ND@1.0	ND@1.0	ND@1.0	ND@1.0	ND@1.0
TRICHLOROETHENE	ug/l	152	133	142	174	328	281
TRICHLOROFLUOROMETHANE (FREON 11)	ug/l	ND@1.0	ND@1.0	ND@1.0	ND@1.0	ND@1.0	ND@1.0
VINYL ACETATE	ug/l	NA	NA	NA	NA	NA	NA
VINYL CHLORIDE	ug/l	ND@1.0	ND@1.0	ND@1.0	ND@1.0	ND@1.0	ND@1.0
XYLENES, TOTAL	ug/l	NA	ND@1.0	ND@1.0	ND@1.0	ND@1.0	ND@1.0

Endicott, New York
 Groundwater Analytical Chemistry Data
 January 1, 2006 - December 31, 2006

Sample Location		EN-478B	EN-478B	EN-478B	EN-478B	EN-478B	EN-479A
Sample Description		GROUNDWATER	GROUNDWATER	GROUNDWATER	REPLICATE	GROUNDWATER	GROUNDWATER
Sample Date		09/12/2006	10/10/2006	11/05/2006	11/05/2006	12/06/2006	02/06/2006
Laboratory Sample I.D.		0609936	0611075	0612094	0420-8696-2	0613252	0601330
Sample Comment Codes							
Parameter	Units						
Volatile Organics							
1,1,1,2-TETRACHLOROETHANE	ug/l	ND@1.0	ND@1.0	ND@1.0	ND@1.0	ND@1.0	ND@2.0
1,1,1-TRICHLOROETHANE	ug/l	9.6	ND@1.0	6.1	9	2.62	2.98
1,1,2,2-TETRACHLOROETHANE	ug/l	ND@1.0	ND@1.0	ND@1.0	ND@1.0	ND@1.0	ND@2.0
1,1,2-TRICHLORO-1,2,2-TRIFLUOROETHANE	ug/l	0.93 J	ND@1.0	0.9 J	0.57 J	ND@1.0	ND@2.0
1,1,2-TRICHLOROETHANE	ug/l	ND@1.0	ND@1.0	ND@1.0	ND@1.0	ND@1.0	ND@2.0
1,1-DICHLOROETHANE	ug/l	1.46	ND@1.0	1.02	0.94 J	ND@1.0	ND@2.0
1,1-DICHLOROETHENE	ug/l	6	0.18 J	2.77	3.8	1.7	ND@2.0
1,1-DICHLOROPROPENE	ug/l	NA	NA	NA	ND@1.0	NA	NA
1,2,3-TRICHLOROBENZENE	ug/l	ND@1.0	ND@1.0	ND@1.0	ND@1.0	ND@1.0	ND@2.0
1,2,3-TRICHLOROPROPANE	ug/l	ND@1.0	ND@1.0	ND@1.0	ND@1.0	ND@1.0	ND@2.0
1,2,4-TRICHLOROBENZENE	ug/l	NA	NA	NA	ND@1.0	NA	ND@2.0
1,2,4-TRIMETHYLBENZENE	ug/l	NA	NA	NA	ND@1.0	NA	NA
1,2-DIBROMO-3-CHLOROPROPANE	ug/l	NA	NA	NA	ND@1.0	NA	NA
1,2-DIBROMOETHANE	ug/l	NA	NA	NA	ND@1.0	NA	NA
1,2-DICHLORO-1,2,2-TRIFLUOROETHANE	ug/l	ND@1.0	ND@1.0	ND@1.0	ND@1.0	ND@1.0	ND@2.0
1,2-DICHLOROBENZENE	ug/l	ND@1.0	ND@1.0	ND@1.0	ND@1.0	ND@1.0	ND@2.0
1,2-DICHLOROETHANE	ug/l	ND@1.0	ND@1.0	ND@1.0	ND@1.0	ND@1.0	ND@2.0
1,2-DICHLOROPROPANE	ug/l	ND@1.0	ND@1.0	ND@1.0	ND@1.0	ND@1.0	ND@2.0
1,3,5-TRIMETHYLBENZENE	ug/l	NA	NA	NA	ND@1.0	NA	NA
1,3-DICHLOROBENZENE	ug/l	ND@1.0	ND@1.0	ND@1.0	ND@1.0	ND@1.0	ND@2.0
1,3-DICHLOROPROPANE	ug/l	NA	NA	NA	ND@1.0	NA	NA
1,4-DICHLOROBENZENE	ug/l	ND@1.0	ND@1.0	ND@1.0	ND@1.0	ND@1.0	ND@2.0
2,2-DICHLOROPROPANE	ug/l	NA	NA	NA	ND@1.0	NA	NA
2-CHLOROTOLUENE	ug/l	NA	NA	NA	ND@1.0	NA	NA
4-CHLOROTOLUENE	ug/l	NA	NA	NA	ND@1.0	NA	NA
ACETONE	ug/l	NA	NA	NA	NA	NA	ND@20.0
BENZENE	ug/l	ND@1.0	ND@1.0	ND@1.0	ND@1.0	ND@1.0	ND@2.0
BROMOBENZENE	ug/l	ND@1.0	ND@1.0	ND@1.0 J	ND@1.0	ND@1.0	ND@2.0
BROMOCHLOROMETHANE	ug/l	NA	NA	NA	ND@1.0	NA	NA
BROMODICHLOROMETHANE	ug/l	ND@1.0	ND@1.0	ND@1.0	ND@1.0	ND@1.0	ND@2.0
BROMOFORM (TRIBROMOMETHANE)	ug/l	ND@1.0	ND@1.0	ND@1.0 J	ND@1.0	ND@1.0	ND@2.0
BROMOMETHANE	ug/l	ND@1.0	ND@1.0	ND@1.0 J	ND@1.0 J	ND@1.0	ND@2.0
CARBON DISULFIDE	ug/l	NA	NA	NA	NA	NA	NA
CARBON TETRACHLORIDE	ug/l	ND@1.0	ND@1.0	ND@1.0	ND@1.0	ND@1.0	ND@2.0
CHLOROBENZENE	ug/l	ND@1.0	ND@1.0	ND@1.0	ND@1.0	ND@1.0	ND@2.0
CHLORODIBROMOMETHANE	ug/l	ND@1.0	ND@1.0	ND@1.0	ND@1.0	ND@1.0	ND@2.0
CHLOROETHANE	ug/l	ND@1.0	ND@1.0	ND@1.0	ND@1.0	ND@1.0	ND@2.0
CHLOROFORM (TRICHLOROMETHANE)	ug/l	ND@1.0	ND@1.0	ND@1.0	ND@1.0	ND@1.0	ND@2.0
CHLOROMETHANE	ug/l	ND@1.0	ND@1.0	ND@1.0	ND@1.0	ND@1.0	ND@2.0
CIS-1,2-DICHLOROETHENE	ug/l	21.2	ND@1.0	9.9	9.8	5.4	3.45
CIS-1,3-DICHLOROPROPENE	ug/l	ND@1.0	ND@1.0	ND@1.0	ND@1.0	ND@1.0	ND@2.0
DIBROMOMETHANE	ug/l	ND@1.0	ND@1.0	ND@1.0	ND@1.0	ND@1.0	ND@2.0
DICHLORODIFLUOROMETHANE (FREON 12)	ug/l	ND@1.0	ND@1.0	ND@1.0	ND@1.0 J	ND@1.0	ND@2.0
ETHYLBENZENE	ug/l	ND@1.0	ND@1.0	ND@1.0	ND@1.0	ND@1.0	ND@2.0
HEXACHLOROBUTADIENE	ug/l	NA	NA	NA	ND@1.0 J	NA	NA
ISOPROPANOL	ug/l	NA	NA	NA	NA	NA	NA
ISOPROPYLBENZENE	ug/l	NA	NA	NA	ND@1.0	NA	NA
ISOPROPYLTOLUENE	ug/l	NA	NA	NA	ND@1.0	NA	NA
M.P.-XYLENE	ug/l	NA	NA	NA	ND@1.0	NA	ND@4.0
METHYL BUTYL KETONE (2-HEXANONE)	ug/l	NA	NA	NA	NA	NA	NA
METHYL ETHYL KETONE (MEK, 2-BUTANONE)	ug/l	NA	NA	NA	NA	NA	NA
METHYL TERT-BUTYL ETHER (MTBE)	ug/l	ND@1.0	ND@1.0	ND@1.0	NA	ND@1.0	ND@2.0
METHYLENE CHLORIDE (DICHLOROMETHANE)	ug/l	ND@1.0	ND@1.0	ND@1.0	ND@1.0	ND@1.0	ND@2.0
MIBK (4-METHYL-2-PENTANONE)	ug/l	NA	NA	NA	NA	NA	NA
NAPHTHALENE	ug/l	NA	NA	NA	ND@1.0	NA	NA
N-BUTYL ACETATE	ug/l	NA	NA	NA	NA	NA	NA
N-BUTYLBENZENE	ug/l	NA	NA	NA	ND@1.0	NA	NA
N-PROPYLBENZENE	ug/l	NA	NA	NA	ND@1.0	NA	NA
O-XYLENE	ug/l	NA	NA	NA	ND@1.0	NA	ND@2.0
SEC-BUTYLBENZENE	ug/l	NA	NA	NA	ND@1.0	NA	NA
STYRENE	ug/l	NA	NA	NA	ND@1.0	NA	NA
TERT-BUTYLBENZENE	ug/l	NA	NA	NA	ND@1.0	NA	NA
TETRACHLOROETHENE	ug/l	ND@1.0	ND@1.0	ND@1.0	ND@1.0	ND@1.0	ND@2.0
TETRAHYDROFURAN	ug/l	ND@10.0	ND@10.0	ND@10.0	NA	ND@10.0	ND@20.0
TOLUENE	ug/l	ND@1.0	ND@1.0	ND@1.0	ND@1.0	ND@1.0	ND@2.0
TRANS-1,2-DICHLOROETHENE	ug/l	0.92 J	ND@1.0	ND@1.0	ND@1.0	ND@1.0	ND@2.0
TRANS-1,3-DICHLOROPROPENE	ug/l	ND@1.0	ND@1.0	ND@1.0 J	ND@1.0	ND@1.0	ND@2.0
TRICHLOROETHENE	ug/l	1558	13.8	469 J	440	145	70.7
TRICHLOROFLUOROMETHANE (FREON 11)	ug/l	ND@1.0	ND@1.0	ND@1.0	ND@1.0	ND@1.0	ND@2.0
VINYL ACETATE	ug/l	NA	NA	NA	NA	NA	NA
VINYL CHLORIDE	ug/l	ND@1.0	ND@1.0	ND@1.0	ND@1.0	ND@1.0	ND@2.0
XYLENES, TOTAL	ug/l	ND@1.0	ND@1.0	ND@1.0	NA	ND@1.0	NA

Endicott, New York
Groundwater Analytical Chemistry Data
January 1, 2006 - December 31, 2006

Sample Location		EN-479A	EN-479B	EN-479B	EN-479B	EN-479B	EN-479B
Sample Description		GROUNDWATER	GROUNDWATER	GROUNDWATER	GROUNDWATER	GROUNDWATER	GROUNDWATER
Sample Date		05/09/2006	02/06/2006	03/23/2006	04/19/2006	05/09/2006	06/06/2006
Laboratory Sample I.D.		0605253	0601331	0603171	0604300	0605254	0606476
Sample Comment Codes							
Parameter	Units						
Volatile Organics							
1,1,1,2-TETRACHLOROETHANE	ug/l	ND@1.0	ND@1.0	ND@1.0	ND@1.0	ND@1.0	ND@1.0
1,1,1-TRICHLOROETHANE	ug/l	2	5.1	5.3	3.73	4.15	1.67
1,1,2,2-TETRACHLOROETHANE	ug/l	ND@1.0	ND@1.0	ND@1.0	ND@1.0	ND@1.0 J	ND@1.0
1,1,2-TRICHLORO-1,2,2-TRIFLUOROETHANE	ug/l	ND@1.0	ND@1.0	ND@1.0	ND@1.0	ND@1.0	ND@1.0
1,1,2-TRICHLOROETHANE	ug/l	ND@1.0	ND@1.0	ND@1.0	ND@1.0	ND@1.0	ND@1.0
1,1-DICHLOROETHANE	ug/l	ND@1.0	ND@1.0	0.18 J	ND@1.0	ND@1.0	ND@1.0
1,1-DICHLOROETHENE	ug/l	ND@1.0	0.88 J	1.03	0.63 J	0.43 J	ND@1.0
1,1-DICHLOROPROPENE	ug/l	NA	NA	NA	NA	NA	NA
1,2,3-TRICHLOROBENZENE	ug/l	ND@1.0	ND@1.0	ND@1.0	ND@1.0	ND@1.0	ND@1.0
1,2,3-TRICHLOROPROPANE	ug/l	ND@1.0	ND@1.0	ND@1.0	ND@1.0	ND@1.0	ND@1.0
1,2,4-TRICHLOROBENZENE	ug/l	NA	ND@1.0	ND@1.0	NA	NA	NA
1,2,4-TRIMETHYLBENZENE	ug/l	NA	NA	NA	NA	NA	NA
1,2-DIBROMO-3-CHLOROPROPANE	ug/l	NA	NA	NA	NA	NA	NA
1,2-DIBROMOETHANE	ug/l	NA	NA	NA	NA	NA	NA
1,2-DICHLORO-1,2,2-TRIFLUOROETHANE	ug/l	ND@1.0	ND@1.0	ND@1.0	ND@1.0	ND@1.0	ND@1.0
1,2-DICHLOROBENZENE	ug/l	ND@1.0	ND@1.0	ND@1.0	ND@1.0	ND@1.0	ND@1.0
1,2-DICHLOROETHANE	ug/l	ND@1.0	ND@1.0	ND@1.0	ND@1.0	ND@1.0 J	ND@1.0
1,2-DICHLOROPROPANE	ug/l	ND@1.0	ND@1.0	ND@1.0	ND@1.0	ND@1.0	ND@1.0
1,3,5-TRIMETHYLBENZENE	ug/l	NA	NA	NA	NA	NA	NA
1,3-DICHLOROBENZENE	ug/l	ND@1.0	ND@1.0	ND@1.0	ND@1.0	ND@1.0 J	ND@1.0
1,3-DICHLOROPROPANE	ug/l	NA	NA	NA	NA	NA	NA
1,4-DICHLOROBENZENE	ug/l	ND@1.0	ND@1.0	ND@1.0	ND@1.0	ND@1.0	ND@1.0
2,2-DICHLOROPROPANE	ug/l	NA	NA	NA	NA	NA	NA
2-CHLOROTOLUENE	ug/l	NA	NA	NA	NA	NA	NA
4-CHLOROTOLUENE	ug/l	NA	NA	NA	NA	NA	NA
ACETONE	ug/l	NA	ND@10.0	ND@10.0	NA	NA	NA
BENZENE	ug/l	ND@1.0	ND@1.0	ND@1.0	ND@1.0	ND@1.0	ND@1.0
BROMOBENZENE	ug/l	ND@1.0	ND@1.0	ND@1.0	ND@1.0	ND@1.0 J	ND@1.0
BROMOCHLOROMETHANE	ug/l	NA	NA	NA	NA	NA	NA
BROMODICHLOROMETHANE	ug/l	ND@1.0	ND@1.0	ND@1.0	ND@1.0	ND@1.0	ND@1.0
BROMOFORM (TRIBROMOMETHANE)	ug/l	ND@1.0	ND@1.0	ND@1.0	ND@1.0	ND@1.0	ND@1.0
BROMOMETHANE	ug/l	ND@1.0	ND@1.0	ND@1.0	ND@1.0	ND@1.0	ND@1.0
CARBON DISULFIDE	ug/l	NA	NA	NA	NA	NA	NA
CARBON TETRACHLORIDE	ug/l	ND@1.0	ND@1.0	ND@1.0	ND@1.0	ND@1.0	ND@1.0
CHLOROBENZENE	ug/l	ND@1.0	ND@1.0	ND@1.0	ND@1.0	ND@1.0	ND@1.0
CHLORODIBROMOMETHANE	ug/l	ND@1.0	ND@1.0	ND@1.0	ND@1.0	ND@1.0	ND@1.0
CHLOROETHANE	ug/l	ND@1.0	ND@1.0	ND@1.0	ND@1.0	ND@1.0	ND@1.0
CHLOROFORM (TRICHLOROMETHANE)	ug/l	ND@1.0	0.29 J	ND@1.0	ND@1.0	ND@1.0	ND@1.0
CHLOROMETHANE	ug/l	ND@1.0	ND@1.0	ND@1.0	ND@1.0	ND@1.0	ND@1.0
CIS-1,2-DICHLOROETHENE	ug/l	1.61	7.1	6.9	2.41	2.9	1.86
CIS-1,3-DICHLOROPROPENE	ug/l	ND@1.0	ND@1.0	ND@1.0	ND@1.0	ND@1.0	ND@1.0
DIBROMOMETHANE	ug/l	ND@1.0	ND@1.0	ND@1.0	ND@1.0	ND@1.0 J	ND@1.0
DICHLORODIFLUOROMETHANE (FREON 12)	ug/l	ND@1.0	ND@1.0	ND@1.0	ND@1.0	ND@1.0	ND@1.0
ETHYLBENZENE	ug/l	ND@1.0	ND@1.0	ND@1.0	ND@1.0	ND@1.0	ND@1.0
HEXACHLOROBUTADIENE	ug/l	NA	NA	NA	NA	NA	NA
ISOPROPANOL	ug/l	NA	NA	NA	NA	NA	NA
ISOPROPYLBENZENE	ug/l	NA	NA	NA	NA	NA	NA
ISOPROPYLTOLUENE	ug/l	NA	NA	NA	NA	NA	NA
M,P-XYLENE	ug/l	NA	ND@2.0	ND@2.0	NA	NA	NA
METHYL BUTYL KETONE (2-HEXANONE)	ug/l	NA	NA	NA	NA	NA	NA
METHYL ETHYL KETONE (MEK, 2-BUTANONE)	ug/l	NA	NA	NA	NA	NA	NA
METHYL TERT-BUTYL ETHER (MTBE)	ug/l	ND@1.0	ND@1.0	ND@1.0	ND@1.0	ND@1.0	ND@1.0
METHYLENE CHLORIDE (DICHLOROMETHANE)	ug/l	ND@1.0	ND@1.0	ND@1.0	ND@1.0	ND@1.0	ND@1.0
MIBK (4-METHYL-2-PENTANONE)	ug/l	NA	NA	NA	NA	NA	NA
NAPHTHALENE	ug/l	NA	NA	NA	NA	NA	NA
N-BUTYL ACETATE	ug/l	NA	NA	NA	NA	NA	NA
N-BUTYLBENZENE	ug/l	NA	NA	NA	NA	NA	NA
N-PROPYLBENZENE	ug/l	NA	NA	NA	NA	NA	NA
O-XYLENE	ug/l	NA	ND@1.0	ND@1.0	NA	NA	NA
SEC-BUTYLBENZENE	ug/l	NA	NA	NA	NA	NA	NA
STYRENE	ug/l	NA	NA	NA	NA	NA	NA
TERT-BUTYLBENZENE	ug/l	NA	NA	NA	NA	NA	NA
TETRACHLOROETHENE	ug/l	ND@1.0	ND@1.0	ND@1.0	ND@1.0	ND@1.0	0.35 J
TETRAHYDROFURAN	ug/l	ND@10.0	ND@10.0	ND@10.0	ND@10.0	ND@10.0	ND@10.0
TOLUENE	ug/l	ND@1.0	ND@1.0	ND@1.0	ND@1.0	ND@1.0	ND@1.0
TRANS-1,2-DICHLOROETHENE	ug/l	ND@1.0	ND@1.0	ND@1.0	ND@1.0	ND@1.0	ND@1.0
TRANS-1,3-DICHLOROPROPENE	ug/l	ND@1.0	ND@1.0	ND@1.0	ND@1.0	ND@1.0 J	ND@1.0
TRICHLOROETHENE	ug/l	60.3	139	175	105	151	43.8
TRICHLOROFLUOROMETHANE (FREON 11)	ug/l	ND@1.0	ND@1.0	ND@1.0	ND@1.0	ND@1.0	ND@1.0
VINYL ACETATE	ug/l	NA	NA	NA	NA	NA	NA
VINYL CHLORIDE	ug/l	ND@1.0	ND@1.0	ND@1.0	ND@1.0	ND@1.0	ND@1.0
XYLENES, TOTAL	ug/l	ND@1.0	NA	NA	ND@1.0	ND@1.0 J	ND@1.0

Endicott, New York
Groundwater Analytical Chemistry Data
January 1, 2006 - December 31, 2006

Sample Location	EN-479B	EN-479B	EN-479B	EN-479B	EN-479B	EN-479B
Sample Description	REPLICATE	GROUNDWATER	GROUNDWATER	GROUNDWATER	GROUNDWATER	GROUNDWATER
Sample Date	06/06/2006	07/09/2006	08/16/2006	09/11/2006	10/10/2006	11/05/2006
Laboratory Sample I.D.	0420-4934-6	0607425	0608952	0609922	0611074	0612095
Sample Comment Codes						
Parameter	Units					
Volatile Organics						
1,1,1,2-TETRACHLOROETHANE	ug/l	ND@1.0	ND@1.0	ND@1.0	ND@1.0	ND@1.0
1,1,1-TRICHLOROETHANE	ug/l	2.9	1.23	0.93 J	0.59 J	1.88 J
1,1,2,2-TETRACHLOROETHANE	ug/l	ND@1.0	ND@1.0	ND@1.0	ND@1.0	ND@1.0
1,1,2-TRICHLORO-1,2,2-TRIFLUOROETHANE	ug/l	ND@1.0	ND@1.0	ND@1.0	ND@1.0	ND@1.0
1,1,2-TRICHLOROETHANE	ug/l	ND@1.0	ND@1.0	ND@1.0	ND@1.0	ND@1.0
1,1-DICHLOROETHANE	ug/l	ND@1.0	ND@1.0	ND@1.0	0.23 J	ND@1.0
1,1-DICHLOROETHENE	ug/l	ND@1.0 J	ND@1.0	ND@1.0	0.61 J	0.44 J
1,1-DICHLOROPROPENE	ug/l	ND@1.0	NA	NA	NA	NA
1,2,3-TRICHLOROBENZENE	ug/l	ND@1.0	ND@1.0	ND@1.0	ND@1.0	ND@1.0
1,2,3-TRICHLOROPROPANE	ug/l	ND@1.0	ND@1.0	ND@1.0	ND@1.0	ND@1.0
1,2,4-TRICHLOROBENZENE	ug/l	ND@1.0	NA	NA	NA	NA
1,2,4-TRIMETHYLBENZENE	ug/l	ND@1.0	NA	NA	NA	NA
1,2-DIBROMO-3-CHLOROPROPANE	ug/l	ND@1.0	NA	NA	NA	NA
1,2-DIBROMOETHANE	ug/l	ND@1.0	NA	NA	NA	NA
1,2-DICHLORO-1,2,2-TRIFLUOROETHANE	ug/l	ND@1.0	ND@1.0	ND@1.0	ND@1.0	ND@1.0
1,2-DICHLOROBENZENE	ug/l	ND@1.0	ND@1.0	ND@1.0	ND@1.0	ND@1.0
1,2-DICHLOROETHANE	ug/l	ND@1.0	ND@1.0	ND@1.0	ND@1.0	ND@1.0
1,2-DICHLOROPROPANE	ug/l	ND@1.0	ND@1.0	ND@1.0	ND@1.0	ND@1.0
1,3,5-TRIMETHYLBENZENE	ug/l	ND@1.0	NA	NA	NA	NA
1,3-DICHLOROBENZENE	ug/l	ND@1.0	ND@1.0	ND@1.0	ND@1.0	ND@1.0
1,3-DICHLOROPROPANE	ug/l	ND@1.0	NA	NA	NA	NA
1,4-DICHLOROBENZENE	ug/l	ND@1.0	ND@1.0	ND@1.0	ND@1.0	ND@1.0
2,2-DICHLOROPROPANE	ug/l	ND@1.0	NA	NA	NA	NA
2-CHLOROTOLUENE	ug/l	ND@1.0 J	NA	NA	NA	NA
4-CHLOROTOLUENE	ug/l	ND@1.0 J	NA	NA	NA	NA
ACETONE	ug/l	NA	NA	NA	NA	NA
BENZENE	ug/l	ND@1.0	ND@1.0	ND@1.0	ND@1.0	ND@1.0
BROMOBENZENE	ug/l	ND@1.0	ND@1.0	ND@1.0	ND@1.0	ND@1.0
BROMOCHLOROMETHANE	ug/l	NA	NA	NA	NA	NA
BROMODICHLOROMETHANE	ug/l	ND@1.0	ND@1.0	ND@1.0	ND@1.0	ND@1.0
BROMOFORM (TRIBROMOMETHANE)	ug/l	ND@1.0	ND@1.0	ND@1.0	ND@1.0	ND@1.0
BROMOMETHANE	ug/l	ND@1.0 J	ND@1.0	ND@1.0	ND@1.0	ND@1.0
CARBON DISULFIDE	ug/l	NA	NA	NA	NA	NA
CARBON TETRACHLORIDE	ug/l	ND@1.0	ND@1.0	ND@1.0	ND@1.0	ND@1.0
CHLOROBENZENE	ug/l	ND@1.0	ND@1.0	ND@1.0	ND@1.0	ND@1.0
CHLORODIBROMOMETHANE	ug/l	ND@1.0	ND@1.0	ND@1.0	ND@1.0	ND@1.0
CHLOROETHANE	ug/l	ND@1.0	ND@1.0	ND@1.0	ND@1.0	ND@1.0
CHLOROFORM (TRICHLOROMETHANE)	ug/l	ND@1.0	ND@1.0	ND@1.0	ND@1.0	ND@1.0
CHLOROMETHANE	ug/l	ND@1.0	ND@1.0	ND@1.0	ND@1.0	ND@1.0
CIS-1,2-DICHLOROETHENE	ug/l	1.6 J	0.43 J	0.53 J	0.27 J	1.47 J
CIS-1,3-DICHLOROPROPENE	ug/l	ND@1.0	ND@1.0	ND@1.0	ND@1.0	ND@1.0
DIBROMOMETHANE	ug/l	ND@1.0	ND@1.0	ND@1.0	ND@1.0	ND@1.0
DICHLORODIFLUOROMETHANE (FREON 12)	ug/l	ND@1.0 J	ND@1.0	ND@1.0	ND@1.0	ND@1.0
ETHYLBENZENE	ug/l	ND@1.0	ND@1.0	ND@1.0	ND@1.0	ND@1.0
HEXACHLOROBUTADIENE	ug/l	ND@1.0	NA	NA	NA	NA
ISOPROPANOL	ug/l	NA	NA	NA	NA	NA
ISOPROPYLBENZENE	ug/l	ND@1.0	NA	NA	NA	NA
ISOPROPYLTOLUENE	ug/l	ND@1.0	NA	NA	NA	NA
M,P-XYLENE	ug/l	ND@1.0	NA	NA	NA	NA
METHYL BUTYL KETONE (2-HEXANONE)	ug/l	NA	NA	NA	NA	NA
METHYL ETHYL KETONE (MEK, 2-BUTANONE)	ug/l	NA	NA	NA	NA	NA
METHYL TERT-BUTYL ETHER (MTBE)	ug/l	NA	ND@1.0	ND@1.0	ND@1.0	ND@1.0
METHYLENE CHLORIDE (DICHLOROMETHANE)	ug/l	ND@1.0	ND@1.0	ND@1.0	ND@1.0	ND@1.0
MIBK (4-METHYL-2-PENTANONE)	ug/l	NA	NA	NA	NA	NA
NAPHTHALENE	ug/l	ND@1.0	NA	NA	NA	NA
N-BUTYL ACETATE	ug/l	NA	NA	NA	NA	NA
N-BUTYLBENZENE	ug/l	ND@1.0	NA	NA	NA	NA
N-PROPYLBENZENE	ug/l	ND@1.0	NA	NA	NA	NA
O-XYLENE	ug/l	ND@1.0	NA	NA	NA	NA
SEC-BUTYLBENZENE	ug/l	ND@1.0	NA	NA	NA	NA
STYRENE	ug/l	ND@1.0	NA	NA	NA	NA
TERT-BUTYLBENZENE	ug/l	ND@1.0	NA	NA	NA	NA
TETRACHLOROETHENE	ug/l	ND@1.0	ND@1.0	ND@1.0	ND@1.0	ND@1.0
TETRAHYDROFURAN	ug/l	NA	ND@10.0	ND@10.0	ND@10.0	ND@10.0
TOLUENE	ug/l	ND@1.0	ND@1.0	ND@1.0	ND@1.0	ND@1.0
TRANS-1,2-DICHLOROETHENE	ug/l	ND@1.0 J	ND@1.0	ND@1.0	ND@1.0	ND@1.0
TRANS-1,3-DICHLOROPROPENE	ug/l	ND@1.0	ND@1.0	ND@1.0	ND@1.0	ND@1.0
TRICHLOROETHENE	ug/l	62 J	30.6	24.2	39	22.5
TRICHLOROFLUOROMETHANE (FREON 11)	ug/l	ND@1.0	ND@1.0	ND@1.0	ND@1.0	ND@1.0
VINYL ACETATE	ug/l	NA	NA	NA	NA	NA
VINYL CHLORIDE	ug/l	ND@1.0	ND@1.0	ND@1.0	ND@1.0	ND@1.0
XYLENES, TOTAL	ug/l	NA	ND@1.0	ND@1.0	ND@1.0	ND@1.0

Endicott, New York
Groundwater Analytical Chemistry Data
January 1, 2006 - December 31, 2006

Sample Location		EN-479B	EN-480A	EN-480A	EN-480A	EN-480A	EN-480B
Sample Description		GROUNDWATER	GROUNDWATER	GROUNDWATER	GROUNDWATER	GROUNDWATER	GROUNDWATER
Sample Date		12/06/2006	02/06/2006	05/09/2006	08/15/2006	11/05/2006	02/06/2006
Laboratory Sample I.D.		0613253	0601334	0605257	0608844	0612091	0601335
Sample Comment Codes							
Parameter	Units						
Volatile Organics							
1,1,1,2-TETRACHLOROETHANE	ug/l	ND@2.0	ND@1.0	ND@1.0	ND@1.0	ND@1.0	ND@1.0
1,1,1-TRICHLOROETHANE	ug/l	1.1 J	ND@1.0	ND@1.0	ND@1.0	0.47 J	0.6 J
1,1,2,2-TETRACHLOROETHANE	ug/l	ND@2.0	ND@1.0	ND@1.0	ND@1.0	ND@1.0	ND@1.0
1,1,2-TRICHLORO-1,2,2-TRIFLUOROETHANE	ug/l	ND@2.0	ND@1.0	ND@1.0	ND@1.0	ND@1.0	ND@1.0
1,1,2-TRICHLOROETHANE	ug/l	ND@2.0	ND@1.0	ND@1.0	ND@1.0	ND@1.0	ND@1.0
1,1-DICHLOROETHANE	ug/l	ND@2.0	ND@1.0	ND@1.0	ND@1.0	ND@1.0	ND@1.0
1,1-DICHLOROETHENE	ug/l	ND@2.0	ND@1.0	ND@1.0	ND@1.0	ND@1.0	ND@1.0
1,1-DICHLOROPROPENE	ug/l	NA	NA	NA	NA	NA	NA
1,2,3-TRICHLOROBENZENE	ug/l	ND@2.0	ND@1.0	ND@1.0	ND@1.0	ND@1.0	ND@1.0
1,2,3-TRICHLOROPROPANE	ug/l	ND@2.0	ND@1.0	ND@1.0	ND@1.0	ND@1.0	ND@1.0
1,2,4-TRICHLOROBENZENE	ug/l	NA	ND@1.0	NA	NA	NA	ND@1.0
1,2,4-TRIMETHYLBENZENE	ug/l	NA	NA	NA	NA	NA	NA
1,2-DIBROMO-3-CHLOROPROPANE	ug/l	NA	NA	NA	NA	NA	NA
1,2-DIBROMOETHANE	ug/l	NA	NA	NA	NA	NA	NA
1,2-DICHLORO-1,2,2-TRIFLUOROETHANE	ug/l	ND@2.0	ND@1.0	ND@1.0	ND@1.0	ND@1.0	ND@1.0
1,2-DICHLOROBENZENE	ug/l	ND@2.0	ND@1.0	ND@1.0	ND@1.0	ND@1.0	ND@1.0
1,2-DICHLOROETHANE	ug/l	ND@2.0	ND@1.0	ND@1.0	ND@1.0	ND@1.0	ND@1.0
1,2-DICHLOROPROPANE	ug/l	ND@2.0	ND@1.0	ND@1.0	ND@1.0	ND@1.0	ND@1.0
1,3,5-TRIMETHYLBENZENE	ug/l	NA	NA	NA	NA	NA	NA
1,3-DICHLOROBENZENE	ug/l	ND@2.0	ND@1.0	ND@1.0 J	ND@1.0	ND@1.0	ND@1.0
1,3-DICHLOROPROPANE	ug/l	NA	NA	NA	NA	NA	NA
1,4-DICHLOROBENZENE	ug/l	ND@2.0	ND@1.0	ND@1.0	ND@1.0	ND@1.0	ND@1.0
2,2-DICHLOROPROPANE	ug/l	NA	NA	NA	NA	NA	NA
2-CHLOROTOLUENE	ug/l	NA	NA	NA	NA	NA	NA
4-CHLOROTOLUENE	ug/l	NA	NA	NA	NA	NA	NA
ACETONE	ug/l	NA	ND@10.0	NA	NA	NA	ND@10.0
BENZENE	ug/l	ND@2.0	ND@1.0	ND@1.0	ND@1.0	ND@1.0	ND@1.0
BROMOBENZENE	ug/l	ND@2.0	ND@1.0	ND@1.0	ND@1.0	ND@1.0	ND@1.0
BROMOCHLOROMETHANE	ug/l	NA	NA	NA	NA	NA	NA
BROMODICHLOROMETHANE	ug/l	ND@2.0	ND@1.0	ND@1.0	ND@1.0	ND@1.0	ND@1.0
BROMOFORM (TRIBROMOMETHANE)	ug/l	ND@2.0	ND@1.0	ND@1.0	ND@1.0	ND@1.0	ND@1.0
BROMOMETHANE	ug/l	ND@2.0	ND@1.0	ND@1.0	ND@1.0	ND@1.0	ND@1.0
CARBON DISULFIDE	ug/l	NA	NA	NA	NA	NA	NA
CARBON TETRACHLORIDE	ug/l	ND@2.0	ND@1.0	ND@1.0	ND@1.0	ND@1.0	ND@1.0
CHLOROBENZENE	ug/l	ND@2.0	ND@1.0	ND@1.0	ND@1.0	ND@1.0	ND@1.0
CHLORODIBROMOMETHANE	ug/l	ND@2.0	ND@1.0	ND@1.0	ND@1.0	ND@1.0	ND@1.0
CHLOROETHANE	ug/l	ND@2.0 J	ND@1.0	ND@1.0	ND@1.0	ND@1.0	ND@1.0
CHLOROFORM (TRICHLOROMETHANE)	ug/l	ND@2.0	ND@1.0	ND@1.0	ND@1.0	ND@1.0	ND@1.0
CHLOROMETHANE	ug/l	ND@2.0	ND@1.0	ND@1.0	ND@1.0	1.07	ND@1.0
CIS-1,2-DICHLOROETHENE	ug/l	1.89 J	ND@1.0	ND@1.0	ND@1.0	ND@1.0	ND@1.0
CIS-1,3-DICHLOROPROPENE	ug/l	ND@2.0	ND@1.0	ND@1.0	ND@1.0	ND@1.0	ND@1.0
DIBROMOMETHANE	ug/l	ND@2.0	ND@1.0	ND@1.0 J	ND@1.0	ND@1.0	ND@1.0
DICHLORODIFLUOROMETHANE (FREON 12)	ug/l	ND@2.0	ND@1.0	ND@1.0	ND@1.0	ND@1.0	ND@1.0
ETHYLBENZENE	ug/l	ND@2.0	ND@1.0	ND@1.0	ND@1.0	ND@1.0	ND@1.0
HEXACHLOROBUTADIENE	ug/l	NA	NA	NA	NA	NA	NA
ISOPROPANOL	ug/l	NA	NA	NA	NA	NA	NA
ISOPROPYLBENZENE	ug/l	NA	NA	NA	NA	NA	NA
ISOPROPYLTOLUENE	ug/l	NA	NA	NA	NA	NA	NA
M.P.-XYLENE	ug/l	NA	ND@2.0	NA	NA	NA	ND@2.0
METHYL BUTYL KETONE (2-HEXANONE)	ug/l	NA	NA	NA	NA	NA	NA
METHYL ETHYL KETONE (MEK, 2-BUTANONE)	ug/l	NA	NA	NA	NA	NA	NA
METHYL TERT-BUTYL ETHER (MTBE)	ug/l	ND@2.0	ND@1.0	ND@1.0	ND@1.0	ND@1.0	ND@1.0
METHYLENE CHLORIDE (DICHLOROMETHANE)	ug/l	ND@2.0	ND@1.0	ND@1.0	ND@1.0	ND@1.0	ND@1.0
MIBK (4-METHYL-2-PENTANONE)	ug/l	NA	NA	NA	NA	NA	NA
NAPHTHALENE	ug/l	NA	NA	NA	NA	NA	NA
N-BUTYL ACETATE	ug/l	NA	NA	NA	NA	NA	NA
N-BUTYLBENZENE	ug/l	NA	NA	NA	NA	NA	NA
N-PROPYLBENZENE	ug/l	NA	NA	NA	NA	NA	NA
O-XYLENE	ug/l	NA	ND@1.0	NA	NA	NA	ND@1.0
SEC-BUTYLBENZENE	ug/l	NA	NA	NA	NA	NA	NA
STYRENE	ug/l	NA	NA	NA	NA	NA	NA
TERT-BUTYLBENZENE	ug/l	NA	NA	NA	NA	NA	NA
TETRACHLOROETHENE	ug/l	ND@2.0	ND@1.0	ND@1.0	ND@1.0	ND@1.0	ND@1.0
TETRAHYDROFURAN	ug/l	ND@20.0	ND@10.0	ND@10.0 J	ND@10.0	ND@10.0	ND@10.0
TOLUENE	ug/l	ND@2.0	ND@1.0	ND@1.0	ND@1.0	ND@1.0	ND@1.0
TRANS-1,2-DICHLOROETHENE	ug/l	ND@2.0	ND@1.0	ND@1.0	ND@1.0	ND@1.0	ND@1.0
TRANS-1,3-DICHLOROPROPENE	ug/l	ND@2.0	ND@1.0	ND@1.0 J	ND@1.0	ND@1.0	ND@1.0
TRICHLOROETHENE	ug/l	58.5	15.3	13.7	5.6	11.9	23.6
TRICHLOROFLUOROMETHANE (FREON 11)	ug/l	ND@2.0	ND@1.0	ND@1.0	ND@1.0	ND@1.0	ND@1.0
VINYL ACETATE	ug/l	NA	NA	NA	NA	NA	NA
VINYL CHLORIDE	ug/l	ND@2.0	ND@1.0	ND@1.0	ND@1.0	ND@1.0	ND@1.0
XYLENES, TOTAL	ug/l	ND@2.0	NA	ND@1.0 J	ND@1.0	ND@1.0	NA

Endicott, New York
Groundwater Analytical Chemistry Data
January 1, 2006 - December 31, 2006

Sample Location		EN-480B	EN-480B	EN-480B	EN-480B	EN-480B	EN-480B
Sample Description		GROUNDWATER	GROUNDWATER	GROUNDWATER	GROUNDWATER	GROUNDWATER	GROUNDWATER
Sample Date		03/23/2006	04/18/2006	05/09/2006	06/07/2006	07/09/2006	08/15/2006
Laboratory Sample I.D.		0603172	0604278	0605258	0606479	0607426	0608845
Sample Comment Codes							
Parameter	Units						
Volatile Organics							
1,1,1,2-TETRACHLOROETHANE	ug/l	ND@1.0	ND@1.0	ND@1.0	ND@1.0	ND@1.0	ND@1.0
1,1,1-TRICHLOROETHANE	ug/l	0.75 J	0.72 J	0.56 J	0.93 J	0.43 J	0.88 J
1,1,2,2-TETRACHLOROETHANE	ug/l	ND@1.0	ND@1.0	ND@1.0	ND@1.0	ND@1.0	ND@1.0
1,1,2-TRICHLORO-1,2,2-TRIFLUOROETHANE	ug/l	ND@1.0	ND@1.0	ND@1.0	ND@1.0	ND@1.0	ND@1.0
1,1,2-TRICHLOROETHANE	ug/l	ND@1.0	ND@1.0	ND@1.0	ND@1.0	ND@1.0	ND@1.0
1,1-DICHLOROETHANE	ug/l	ND@1.0	ND@1.0	ND@1.0	ND@1.0	ND@1.0	ND@1.0
1,1-DICHLOROETHENE	ug/l	ND@1.0	ND@1.0	ND@1.0	ND@1.0	ND@1.0	ND@1.0
1,1-DICHLOROPROPENE	ug/l	NA	NA	NA	NA	NA	NA
1,2,3-TRICHLOROBENZENE	ug/l	ND@1.0	ND@1.0	ND@1.0	ND@1.0	ND@1.0	ND@1.0
1,2,3-TRICHLOROPROPANE	ug/l	ND@1.0	ND@1.0	ND@1.0	ND@1.0	ND@1.0	ND@1.0
1,2,4-TRICHLOROBENZENE	ug/l	ND@1.0	NA	NA	NA	NA	NA
1,2,4-TRIMETHYLBENZENE	ug/l	NA	NA	NA	NA	NA	NA
1,2-DIBROMO-3-CHLOROPROPANE	ug/l	NA	NA	NA	NA	NA	NA
1,2-DIBROMOETHANE	ug/l	NA	NA	NA	NA	NA	NA
1,2-DICHLORO-1,2,2-TRIFLUOROETHANE	ug/l	ND@1.0	ND@1.0	ND@1.0	ND@1.0	ND@1.0	ND@1.0
1,2-DICHLOROBENZENE	ug/l	ND@1.0	ND@1.0	ND@1.0	ND@1.0	ND@1.0	ND@1.0
1,2-DICHLOROETHANE	ug/l	ND@1.0	ND@1.0	ND@1.0	ND@1.0	ND@1.0	ND@1.0
1,2-DICHLOROPROPANE	ug/l	ND@1.0	ND@1.0	ND@1.0	ND@1.0	ND@1.0	ND@1.0
1,3,5-TRIMETHYLBENZENE	ug/l	NA	NA	NA	NA	NA	NA
1,3-DICHLOROBENZENE	ug/l	ND@1.0	ND@1.0	ND@1.0	ND@1.0	ND@1.0	ND@1.0
1,3-DICHLOROPROPANE	ug/l	NA	NA	NA	NA	NA	NA
1,4-DICHLOROBENZENE	ug/l	ND@1.0	ND@1.0	ND@1.0	ND@1.0	ND@1.0	ND@1.0
2,2-DICHLOROPROPANE	ug/l	NA	NA	NA	NA	NA	NA
2-CHLOROTOLUENE	ug/l	NA	NA	NA	NA	NA	NA
4-CHLOROTOLUENE	ug/l	NA	NA	NA	NA	NA	NA
ACETONE	ug/l	ND@10.0	NA	NA	NA	NA	NA
BENZENE	ug/l	ND@1.0	ND@1.0	ND@1.0	ND@1.0	ND@1.0	ND@1.0
BROMOBENZENE	ug/l	ND@1.0	ND@1.0	ND@1.0	ND@1.0	ND@1.0	ND@1.0
BROMOCHLOROMETHANE	ug/l	NA	NA	NA	NA	NA	NA
BROMODICHLOROMETHANE	ug/l	ND@1.0	ND@1.0	ND@1.0	ND@1.0	ND@1.0	ND@1.0
BROMOFORM (TRIBROMOMETHANE)	ug/l	ND@1.0	ND@1.0	ND@1.0	ND@1.0	ND@1.0	ND@1.0
BROMOMETHANE	ug/l	ND@1.0	ND@1.0	ND@1.0	ND@1.0	ND@1.0	ND@1.0
CARBON DISULFIDE	ug/l	NA	NA	NA	NA	NA	NA
CARBON TETRACHLORIDE	ug/l	ND@1.0	ND@1.0	ND@1.0	ND@1.0	ND@1.0	ND@1.0
CHLOROBENZENE	ug/l	ND@1.0	ND@1.0	ND@1.0	ND@1.0	ND@1.0	ND@1.0
CHLORODIBROMOMETHANE	ug/l	ND@1.0	ND@1.0	ND@1.0	ND@1.0	ND@1.0	ND@1.0
CHLOROETHANE	ug/l	ND@1.0	ND@1.0	ND@1.0	ND@1.0	ND@1.0	ND@1.0
CHLOROFORM (TRICHLOROMETHANE)	ug/l	ND@1.0	ND@1.0	ND@1.0	ND@1.0	ND@1.0	ND@1.0
CHLOROMETHANE	ug/l	ND@1.0	ND@1.0	ND@1.0	ND@1.0	ND@1.0	ND@1.0
CIS-1,2-DICHLOROETHENE	ug/l	ND@1.0	ND@1.0	ND@1.0	ND@1.0	ND@1.0	ND@1.0
CIS-1,3-DICHLOROPROPENE	ug/l	ND@1.0	ND@1.0	ND@1.0	ND@1.0	ND@1.0	ND@1.0
DIBROMOMETHANE	ug/l	ND@1.0	ND@1.0	ND@1.0	ND@1.0	ND@1.0	ND@1.0
DICHLORODIFLUOROMETHANE (FREON 12)	ug/l	ND@1.0	ND@1.0	ND@1.0	ND@1.0	ND@1.0	ND@1.0
ETHYLBENZENE	ug/l	ND@1.0	ND@1.0	ND@1.0	ND@1.0	ND@1.0	ND@1.0
HEXACHLOROBUTADIENE	ug/l	NA	NA	NA	NA	NA	NA
ISOPROPANOL	ug/l	NA	NA	NA	NA	NA	NA
ISOPROPYLBENZENE	ug/l	NA	NA	NA	NA	NA	NA
ISOPROPYLTOLUENE	ug/l	NA	NA	NA	NA	NA	NA
M,P-XYLENE	ug/l	ND@2.0	NA	NA	NA	NA	NA
METHYL BUTYL KETONE (2-HEXANONE)	ug/l	NA	NA	NA	NA	NA	NA
METHYL ETHYL KETONE (MEK, 2-BUTANONE)	ug/l	NA	NA	NA	NA	NA	NA
METHYL TERT-BUTYL ETHER (MTBE)	ug/l	ND@1.0	ND@1.0	ND@1.0	ND@1.0	ND@1.0	ND@1.0
METHYLENE CHLORIDE (DICHLOROMETHANE)	ug/l	ND@1.0	ND@1.0	ND@1.0	ND@1.0	ND@1.0	ND@1.0
MIBK (4-METHYL-2-PENTANONE)	ug/l	NA	NA	NA	NA	NA	NA
NAPHTHALENE	ug/l	NA	NA	NA	NA	NA	NA
N-BUTYL ACETATE	ug/l	NA	NA	NA	NA	NA	NA
N-BUTYLBENZENE	ug/l	NA	NA	NA	NA	NA	NA
N-PROPYLBENZENE	ug/l	NA	NA	NA	NA	NA	NA
O-XYLENE	ug/l	ND@1.0	NA	NA	NA	NA	NA
SEC-BUTYLBENZENE	ug/l	NA	NA	NA	NA	NA	NA
STYRENE	ug/l	NA	NA	NA	NA	NA	NA
TERT-BUTYLBENZENE	ug/l	NA	NA	NA	NA	NA	NA
TETRACHLOROETHENE	ug/l	ND@1.0	ND@1.0	ND@1.0	ND@1.0	ND@1.0	ND@1.0
TETRAHYDROFURAN	ug/l	ND@10.0	ND@10.0	ND@10.0	ND@10.0	ND@10.0	ND@10.0
TOLUENE	ug/l	ND@1.0	ND@1.0	ND@1.0	ND@1.0	ND@1.0	ND@1.0
TRANS-1,2-DICHLOROETHENE	ug/l	ND@1.0	ND@1.0	ND@1.0	ND@1.0	ND@1.0	ND@1.0
TRANS-1,3-DICHLOROPROPENE	ug/l	ND@1.0	ND@1.0	ND@1.0	ND@1.0	ND@1.0	ND@1.0
TRICHLOROETHENE	ug/l	36.4	33.8	26.1	21	22.9	18.6
TRICHLOROFLUOROMETHANE (FREON 11)	ug/l	ND@1.0	ND@1.0	ND@1.0	ND@1.0	ND@1.0	ND@1.0
VINYL ACETATE	ug/l	NA	NA	NA	NA	NA	NA
VINYL CHLORIDE	ug/l	ND@1.0	ND@1.0	ND@1.0	ND@1.0	ND@1.0	ND@1.0
XYLENES, TOTAL	ug/l	NA	ND@1.0	ND@1.0	ND@1.0	ND@1.0	ND@1.0

Endicott, New York
Groundwater Analytical Chemistry Data
January 1, 2006 - December 31, 2006

Sample Location		EN-480B	EN-480B	EN-480B	EN-480B	EN-481A	EN-481A
Sample Description		GROUNDWATER	GROUNDWATER	GROUNDWATER	GROUNDWATER	GROUNDWATER	GROUNDWATER
Sample Date		09/11/2006	10/10/2006	11/05/2006	12/06/2006	02/06/2006	05/09/2006
Laboratory Sample I.D.		0609923	0611071	0612090	0613254	0601336	0605255
Sample Comment Codes							
Parameter	Units						
Volatile Organics							
1,1,1,2-TETRACHLOROETHANE	ug/l	ND@1.0	ND@1.0	ND@1.0	ND@2.0	ND@2.0	ND@1.0
1,1,1-TRICHLOROETHANE	ug/l	0.69 J	1.32	1.18 J	0.84 J	2.03	ND@1.0
1,1,2,2-TETRACHLOROETHANE	ug/l	ND@1.0	ND@1.0	ND@1.0	ND@2.0	ND@2.0	ND@1.0
1,1,2-TRICHLORO-1,2,2-TRIFLUOROETHANE	ug/l	ND@1.0	ND@1.0	ND@1.0	ND@2.0	ND@2.0	ND@1.0
1,1,2-TRICHLOROETHANE	ug/l	ND@1.0	ND@1.0	ND@1.0	ND@2.0	ND@2.0	ND@1.0
1,1-DICHLOROETHANE	ug/l	ND@1.0	ND@1.0	ND@1.0	ND@2.0	ND@2.0	ND@1.0
1,1-DICHLOROETHENE	ug/l	ND@1.0	ND@1.0	ND@1.0	ND@2.0	ND@2.0	ND@1.0
1,1-DICHLOROPROPENE	ug/l	NA	NA	NA	NA	NA	NA
1,2,3-TRICHLOROBENZENE	ug/l	ND@1.0	ND@1.0	ND@1.0	ND@2.0	ND@2.0	ND@1.0
1,2,3-TRICHLOROPROPANE	ug/l	ND@1.0	ND@1.0	ND@1.0	ND@2.0	ND@2.0	ND@1.0
1,2,4-TRICHLOROBENZENE	ug/l	NA	NA	NA	NA	ND@2.0	NA
1,2,4-TRIMETHYLBENZENE	ug/l	NA	NA	NA	NA	NA	NA
1,2-DIBROMO-3-CHLOROPROPANE	ug/l	NA	NA	NA	NA	NA	NA
1,2-DIBROMOETHANE	ug/l	NA	NA	NA	NA	NA	NA
1,2-DICHLORO-1,2,2-TRIFLUOROETHANE	ug/l	ND@1.0	ND@1.0	ND@1.0	ND@2.0	ND@2.0	ND@1.0
1,2-DICHLOROBENZENE	ug/l	ND@1.0	ND@1.0	ND@1.0	ND@2.0	ND@2.0	ND@1.0
1,2-DICHLOROETHANE	ug/l	ND@1.0	ND@1.0	ND@1.0	ND@2.0	ND@2.0	ND@1.0
1,2-DICHLOROPROPANE	ug/l	ND@1.0	ND@1.0	ND@1.0	ND@2.0	ND@2.0	ND@1.0
1,3,5-TRIMETHYLBENZENE	ug/l	NA	NA	NA	NA	NA	NA
1,3-DICHLOROBENZENE	ug/l	ND@1.0	ND@1.0	ND@1.0	ND@2.0	ND@2.0	ND@1.0
1,3-DICHLOROPROPANE	ug/l	NA	NA	NA	NA	NA	NA
1,4-DICHLOROBENZENE	ug/l	ND@1.0	ND@1.0	ND@1.0	ND@2.0	ND@2.0	ND@1.0
2,2-DICHLOROPROPANE	ug/l	NA	NA	NA	NA	NA	NA
2-CHLOROTOLUENE	ug/l	NA	NA	NA	NA	NA	NA
4-CHLOROTOLUENE	ug/l	NA	NA	NA	NA	NA	NA
ACETONE	ug/l	NA	NA	NA	NA	ND@20.0	NA
BENZENE	ug/l	ND@1.0	ND@1.0	ND@1.0	ND@2.0	ND@2.0	ND@1.0
BROMOBENZENE	ug/l	ND@1.0	ND@1.0	ND@1.0	ND@2.0	ND@2.0	ND@1.0
BROMOCHLOROMETHANE	ug/l	NA	NA	NA	NA	NA	NA
BROMODICHLOROMETHANE	ug/l	ND@1.0	ND@1.0	ND@1.0	ND@2.0	ND@2.0	ND@1.0
BROMOFORM (TRIBROMOMETHANE)	ug/l	ND@1.0	ND@1.0	ND@1.0	ND@2.0	ND@2.0	ND@1.0
BROMOMETHANE	ug/l	ND@1.0	ND@1.0	ND@1.0	ND@2.0	ND@2.0	ND@1.0
CARBON DISULFIDE	ug/l	NA	NA	NA	NA	NA	NA
CARBON TETRACHLORIDE	ug/l	ND@1.0	ND@1.0	ND@1.0	ND@2.0	ND@2.0	ND@1.0
CHLOROBENZENE	ug/l	ND@1.0	ND@1.0	ND@1.0	ND@2.0	ND@2.0	ND@1.0
CHLORODIBROMOMETHANE	ug/l	ND@1.0	ND@1.0	ND@1.0	ND@2.0	ND@2.0	ND@1.0
CHLOROETHANE	ug/l	ND@1.0	ND@1.0	ND@1.0	ND@2.0 J	ND@2.0	ND@1.0
CHLOROFORM (TRICHLOROMETHANE)	ug/l	ND@1.0	ND@1.0	ND@1.0	ND@2.0	ND@2.0	ND@1.0
CHLOROMETHANE	ug/l	ND@1.0	ND@1.0	ND@1.0	ND@2.0	ND@2.0	ND@1.0
CIS-1,2-DICHLOROETHENE	ug/l	ND@1.0	ND@1.0	0.39 J	ND@2.0	1 J	ND@1.0
CIS-1,3-DICHLOROPROPENE	ug/l	ND@1.0	ND@1.0	ND@1.0	ND@2.0	ND@2.0	ND@1.0
DIBROMOMETHANE	ug/l	ND@1.0	ND@1.0	ND@1.0	ND@2.0	ND@2.0	ND@1.0
DICHLORODIFLUOROMETHANE (FREON 12)	ug/l	ND@1.0	ND@1.0	ND@1.0	ND@2.0	ND@2.0	ND@1.0
ETHYLBENZENE	ug/l	ND@1.0	ND@1.0	ND@1.0	ND@2.0	ND@2.0	ND@1.0
HEXACHLOROBUTADIENE	ug/l	NA	NA	NA	NA	NA	NA
ISOPROPANOL	ug/l	NA	NA	NA	NA	NA	NA
ISOPROPYLBENZENE	ug/l	NA	NA	NA	NA	NA	NA
ISOPROPYLTOLUENE	ug/l	NA	NA	NA	NA	NA	NA
M,P-XYLENE	ug/l	NA	NA	NA	NA	ND@4.0	NA
METHYL BUTYL KETONE (2-HEXANONE)	ug/l	NA	NA	NA	NA	NA	NA
METHYL ETHYL KETONE (MEK, 2-BUTANONE)	ug/l	NA	NA	NA	NA	NA	NA
METHYL TERT-BUTYL ETHER (MTBE)	ug/l	ND@1.0	ND@1.0	ND@1.0	ND@2.0	ND@2.0	ND@1.0
METHYLENE CHLORIDE (DICHLOROMETHANE)	ug/l	ND@1.0	ND@1.0	ND@1.0	ND@2.0	ND@2.0	ND@1.0
MIBK (4-METHYL-2-PENTANONE)	ug/l	NA	NA	NA	NA	NA	NA
NAPHTHALENE	ug/l	NA	NA	NA	NA	NA	NA
N-BUTYL ACETATE	ug/l	NA	NA	NA	NA	NA	NA
N-BUTYLBENZENE	ug/l	NA	NA	NA	NA	NA	NA
N-PROPYLBENZENE	ug/l	NA	NA	NA	NA	NA	NA
O-XYLENE	ug/l	NA	NA	NA	NA	ND@2.0	NA
SEC-BUTYLBENZENE	ug/l	NA	NA	NA	NA	NA	NA
STYRENE	ug/l	NA	NA	NA	NA	NA	NA
TERT-BUTYLBENZENE	ug/l	NA	NA	NA	NA	NA	NA
TETRACHLOROETHENE	ug/l	ND@1.0	ND@1.0	ND@1.0	ND@2.0	ND@2.0	ND@1.0
TETRAHYDROFURAN	ug/l	ND@10.0	ND@10.0	ND@10.0	ND@20.0	ND@20.0	ND@10.0
TOLUENE	ug/l	ND@1.0	ND@1.0	ND@1.0	ND@2.0	ND@2.0	ND@1.0
TRANS-1,2-DICHLOROETHENE	ug/l	ND@1.0	ND@1.0	ND@1.0	ND@2.0	ND@2.0	ND@1.0
TRANS-1,3-DICHLOROPROPENE	ug/l	ND@1.0	ND@1.0	ND@1.0	ND@2.0	ND@2.0	ND@1.0
TRICHLOROETHENE	ug/l	35.8	17.9	30.4 J	37	79.6	20.8
TRICHLOROFLUOROMETHANE (FREON 11)	ug/l	ND@1.0	ND@1.0	ND@1.0	ND@2.0	ND@2.0	ND@1.0
VINYL ACETATE	ug/l	NA	NA	NA	NA	NA	NA
VINYL CHLORIDE	ug/l	ND@1.0	ND@1.0	ND@1.0	ND@2.0	ND@2.0	ND@1.0
XYLENES, TOTAL	ug/l	ND@1.0	ND@1.0	ND@1.0	ND@2.0	NA	ND@1.0

Endicott, New York
Groundwater Analytical Chemistry Data
January 1, 2006 - December 31, 2006

Sample Location		EN-481A	EN-481A	EN-481B	EN-481B	EN-481B	EN-481B
Sample Description		GROUNDWATER	GROUNDWATER	GROUNDWATER	GROUNDWATER	GROUNDWATER	GROUNDWATER
Sample Date		08/15/2006	11/05/2006	02/06/2006	05/09/2006	08/15/2006	11/05/2006
Laboratory Sample I.D.		0608847	0612092	0601337	0605256	0608846	0612093
Sample Comment Codes							
Parameter	Units						
Volatile Organics							
1,1,1,2-TETRACHLOROETHANE	ug/l	ND@1.0	ND@1.0	ND@2.0	ND@2.0	ND@1.0	ND@1.0
1,1,1-TRICHLOROETHANE	ug/l	0.49 J	ND@1.0	2.66	3.19	1.91	4.04
1,1,2,2-TETRACHLOROETHANE	ug/l	ND@1.0	ND@1.0	ND@2.0	ND@2.0	ND@1.0	ND@1.0 J
1,1,2-TRICHLORO-1,2,2-TRIFLUOROETHANE	ug/l	ND@1.0	ND@1.0	ND@2.0	ND@2.0	ND@1.0	0.46 J
1,1,2-TRICHLOROETHANE	ug/l	ND@1.0	ND@1.0	ND@2.0	ND@2.0	ND@1.0	ND@1.0
1,1-DICHLOROETHANE	ug/l	ND@1.0	ND@1.0	ND@2.0	ND@2.0	ND@1.0	ND@1.0
1,1-DICHLOROETHENE	ug/l	ND@1.0	ND@1.0	ND@2.0	0.47 J	ND@1.0	1.24
1,1-DICHLOROPROPENE	ug/l	NA	NA	NA	NA	NA	NA
1,2,3-TRICHLOROBENZENE	ug/l	ND@1.0	ND@1.0	ND@2.0	ND@2.0	ND@1.0	ND@1.0
1,2,3-TRICHLOROPROPANE	ug/l	ND@1.0	ND@1.0	ND@2.0	ND@2.0	ND@1.0	ND@1.0
1,2,4-TRICHLOROBENZENE	ug/l	NA	NA	ND@2.0	NA	NA	NA
1,2,4-TRIMETHYLBENZENE	ug/l	NA	NA	NA	NA	NA	NA
1,2-DIBROMO-3-CHLOROPROPANE	ug/l	NA	NA	NA	NA	NA	NA
1,2-DIBROMOETHANE	ug/l	NA	NA	NA	NA	NA	NA
1,2-DICHLORO-1,2,2-TRIFLUOROETHANE	ug/l	ND@1.0	ND@1.0	ND@2.0	ND@2.0	ND@1.0	ND@1.0
1,2-DICHLOROBENZENE	ug/l	ND@1.0	ND@1.0	ND@2.0	ND@2.0	ND@1.0	ND@1.0
1,2-DICHLOROETHANE	ug/l	ND@1.0	ND@1.0	ND@2.0	ND@2.0	ND@1.0	ND@1.0
1,2-DICHLOROPROPANE	ug/l	ND@1.0	ND@1.0	ND@2.0	ND@2.0	ND@1.0	ND@1.0
1,3,5-TRIMETHYLBENZENE	ug/l	NA	NA	NA	NA	NA	NA
1,3-DICHLOROBENZENE	ug/l	ND@1.0	ND@1.0	ND@2.0	ND@2.0	ND@1.0	ND@1.0 J
1,3-DICHLOROPROPANE	ug/l	NA	NA	NA	NA	NA	NA
1,4-DICHLOROBENZENE	ug/l	ND@1.0	ND@1.0	ND@2.0	ND@2.0	ND@1.0	ND@1.0
2,2-DICHLOROPROPANE	ug/l	NA	NA	NA	NA	NA	NA
2-CHLOROTOLUENE	ug/l	NA	NA	NA	NA	NA	NA
4-CHLOROTOLUENE	ug/l	NA	NA	NA	NA	NA	NA
ACETONE	ug/l	NA	NA	ND@20.0	NA	NA	NA
BENZENE	ug/l	ND@1.0	ND@1.0	ND@2.0	ND@2.0	ND@1.0	ND@1.0
BROMOBENZENE	ug/l	ND@1.0	ND@1.0	ND@2.0	ND@2.0	ND@1.0	ND@1.0
BROMOCHLOROMETHANE	ug/l	NA	NA	NA	NA	NA	NA
BROMODICHLOROMETHANE	ug/l	ND@1.0	ND@1.0	ND@2.0	ND@2.0	ND@1.0	ND@1.0
BROMOFORM (TRIBROMOMETHANE)	ug/l	ND@1.0	ND@1.0	ND@2.0	ND@2.0	ND@1.0	ND@1.0
BROMOMETHANE	ug/l	ND@1.0	ND@1.0	ND@2.0	ND@2.0	ND@1.0	ND@1.0
CARBON DISULFIDE	ug/l	NA	NA	NA	NA	NA	NA
CARBON TETRACHLORIDE	ug/l	ND@1.0	ND@1.0	ND@2.0	ND@2.0	ND@1.0	ND@1.0
CHLOROBENZENE	ug/l	ND@1.0	ND@1.0	ND@2.0	ND@2.0	ND@1.0	ND@1.0
CHLORODIBROMOMETHANE	ug/l	ND@1.0	ND@1.0	ND@2.0	ND@2.0	ND@1.0	ND@1.0
CHLOROETHANE	ug/l	ND@1.0	ND@1.0	ND@2.0	ND@2.0	ND@1.0	ND@1.0
CHLOROFORM (TRICHLOROMETHANE)	ug/l	ND@1.0	ND@1.0	ND@2.0	ND@2.0	ND@1.0	ND@1.0
CHLOROMETHANE	ug/l	ND@1.0	0.33 J	ND@2.0	ND@2.0	ND@1.0	ND@1.0
CIS-1,2-DICHLOROETHENE	ug/l	ND@1.0	ND@1.0	1.21 J	1.06 J	0.85 J	2.58
CIS-1,3-DICHLOROPROPENE	ug/l	ND@1.0	ND@1.0	ND@2.0	ND@2.0	ND@1.0	ND@1.0
DIBROMOMETHANE	ug/l	ND@1.0	ND@1.0	ND@2.0	ND@2.0	ND@1.0	ND@1.0 J
DICHLORODIFLUOROMETHANE (FREON 12)	ug/l	ND@1.0	ND@1.0	ND@2.0	ND@2.0	ND@1.0	ND@1.0
ETHYLBENZENE	ug/l	ND@1.0	ND@1.0	ND@2.0	ND@2.0	ND@1.0	ND@1.0
HEXACHLOROBUTADIENE	ug/l	NA	NA	NA	NA	NA	NA
ISOPROPANOL	ug/l	NA	NA	NA	NA	NA	NA
ISOPROPYLBENZENE	ug/l	NA	NA	NA	NA	NA	NA
ISOPROPYLTOLUENE	ug/l	NA	NA	NA	NA	NA	NA
M,P-XYLENE	ug/l	NA	NA	ND@4.0	NA	NA	NA
METHYL BUTYL KETONE (2-HEXANONE)	ug/l	NA	NA	NA	NA	NA	NA
METHYL ETHYL KETONE (MEK, 2-BUTANONE)	ug/l	NA	NA	NA	NA	NA	NA
METHYL TERT-BUTYL ETHER (MTBE)	ug/l	ND@1.0	ND@1.0	ND@2.0	ND@2.0	ND@1.0	ND@1.0
METHYLENE CHLORIDE (DICHLOROMETHANE)	ug/l	ND@1.0	ND@1.0	ND@2.0	ND@2.0	ND@1.0	ND@1.0
MIBK (4-METHYL-2-PENTANONE)	ug/l	NA	NA	NA	NA	NA	NA
NAPHTHALENE	ug/l	NA	NA	NA	NA	NA	NA
N-BUTYL ACETATE	ug/l	NA	NA	NA	NA	NA	NA
N-BUTYLBENZENE	ug/l	NA	NA	NA	NA	NA	NA
N-PROPYLBENZENE	ug/l	NA	NA	NA	NA	NA	NA
O-XYLENE	ug/l	NA	NA	ND@2.0	NA	NA	NA
SEC-BUTYLBENZENE	ug/l	NA	NA	NA	NA	NA	NA
STYRENE	ug/l	NA	NA	NA	NA	NA	NA
TERT-BUTYLBENZENE	ug/l	NA	NA	NA	NA	NA	NA
TETRACHLOROETHENE	ug/l	ND@1.0	ND@1.0	ND@2.0	ND@2.0	ND@1.0	ND@1.0
TETRAHYDROFURAN	ug/l	ND@10.0	ND@10.0	ND@20.0	ND@20.0	ND@10.0	ND@10.0
TOLUENE	ug/l	ND@1.0	ND@1.0	ND@2.0	ND@2.0	ND@1.0	0.14 J
TRANS-1,2-DICHLOROETHENE	ug/l	ND@1.0	ND@1.0	ND@2.0	ND@2.0	ND@1.0	ND@1.0
TRANS-1,3-DICHLOROPROPENE	ug/l	ND@1.0	ND@1.0	ND@2.0	ND@2.0	ND@1.0	ND@1.0
TRICHLOROETHENE	ug/l	20.1	15.7	70.3	78.8	76.2 J	81.6
TRICHLOROFLUOROMETHANE (FREON 11)	ug/l	ND@1.0	ND@1.0	ND@2.0	ND@2.0	ND@1.0	ND@1.0
VINYL ACETATE	ug/l	NA	NA	NA	NA	NA	NA
VINYL CHLORIDE	ug/l	ND@1.0	ND@1.0	ND@2.0	ND@2.0	ND@1.0	ND@1.0
XYLENES, TOTAL	ug/l	ND@1.0	ND@1.0	NA	ND@2.0	ND@1.0	ND@1.0

Endicott, New York
Groundwater Analytical Chemistry Data
January 1, 2006 - December 31, 2006

Sample Location		EN-482	EN-482	EN-482	EN-482	EN-482	EN-482
Sample Description		GROUNDWATER	GROUNDWATER	GROUNDWATER	GROUNDWATER	GROUNDWATER	GROUNDWATER
Sample Date		01/09/2006	02/05/2006	03/09/2006	04/19/2006	05/07/2006	06/07/2006
Laboratory Sample I.D.		0600423	0601317	0602714	0604299	0605131	0606494
Sample Comment Codes							
Parameter	Units						
Volatile Organics							
1,1,1,2-TETRACHLOROETHANE	ug/l	ND@1.0	ND@1.0	ND@1.0	ND@1.0	ND@1.0	ND@1.0
1,1,1-TRICHLOROETHANE	ug/l	207	166	176	86.6	68.7	59.3
1,1,2,2-TETRACHLOROETHANE	ug/l	ND@1.0	ND@1.0	ND@1.0	ND@1.0	ND@1.0	ND@1.0
1,1,2-TRICHLORO-1,2,2-TRIFLUOROETHANE	ug/l	1.03	1.39 J	1.31 J	ND@1.0	1.52	2.19
1,1,2-TRICHLOROETHANE	ug/l	ND@1.0	ND@1.0	ND@1.0	ND@1.0	0.85 J	ND@1.0
1,1-DICHLOROETHANE	ug/l	77.6	41.8	30.5 J	35.4	48.1	72.7
1,1-DICHLOROETHENE	ug/l	42.1	42.7	32 J	21.7	32.7	29.7
1,1-DICHLOROPROPENE	ug/l	NA	NA	NA	NA	NA	NA
1,2,3-TRICHLOROBENZENE	ug/l	ND@1.0	ND@1.0	ND@1.0	ND@1.0	ND@1.0	ND@1.0
1,2,3-TRICHLOROPROPANE	ug/l	ND@1.0	ND@1.0	ND@1.0	ND@1.0	ND@1.0	ND@1.0
1,2,4-TRICHLOROBENZENE	ug/l	ND@1.0	ND@1.0	ND@1.0	NA	NA	NA
1,2,4-TRIMETHYLBENZENE	ug/l	NA	NA	NA	NA	NA	NA
1,2-DIBROMO-3-CHLOROPROPANE	ug/l	NA	NA	NA	NA	NA	NA
1,2-DIBROMOETHANE	ug/l	NA	NA	NA	NA	NA	NA
1,2-DICHLORO-1,2,2-TRIFLUOROETHANE	ug/l	0.86 J	0.59 J	ND@1.0	0.53 J	0.67 J	0.74 J
1,2-DICHLOROBENZENE	ug/l	ND@1.0	ND@1.0	ND@1.0	ND@1.0	ND@1.0	ND@1.0
1,2-DICHLOROETHANE	ug/l	ND@1.0	ND@1.0	ND@1.0	ND@1.0	ND@1.0	ND@1.0
1,2-DICHLOROPROPANE	ug/l	ND@1.0	ND@1.0	ND@1.0	ND@1.0	ND@1.0	ND@1.0
1,3,5-TRIMETHYLBENZENE	ug/l	NA	NA	NA	NA	NA	NA
1,3-DICHLOROBENZENE	ug/l	ND@1.0	ND@1.0	ND@1.0	ND@1.0	ND@1.0	ND@1.0
1,3-DICHLOROPROPANE	ug/l	NA	NA	NA	NA	NA	NA
1,4-DICHLOROBENZENE	ug/l	ND@1.0	ND@1.0	ND@1.0	ND@1.0	ND@1.0	ND@1.0
2,2-DICHLOROPROPANE	ug/l	NA	NA	NA	NA	NA	NA
2-CHLOROTOLUENE	ug/l	NA	NA	NA	NA	NA	NA
4-CHLOROTOLUENE	ug/l	NA	NA	NA	NA	NA	NA
ACETONE	ug/l	ND@10.0	ND@10.0	ND@10.0	NA	NA	NA
BENZENE	ug/l	ND@1.0	ND@1.0	ND@1.0	ND@1.0	ND@1.0	ND@1.0
BROMOBENZENE	ug/l	ND@1.0	ND@1.0	ND@1.0	ND@1.0	ND@1.0	ND@1.0
BROMOCHLOROMETHANE	ug/l	NA	NA	NA	NA	NA	NA
BROMODICHLOROMETHANE	ug/l	ND@1.0	ND@1.0	ND@1.0	ND@1.0	ND@1.0	ND@1.0
BROMOFORM (TRIBROMOMETHANE)	ug/l	ND@1.0	ND@1.0	ND@1.0	ND@1.0	ND@1.0	ND@1.0
BROMOMETHANE	ug/l	ND@1.0	ND@1.0	ND@1.0	ND@1.0	ND@1.0	ND@1.0
CARBON DISULFIDE	ug/l	NA	NA	NA	NA	NA	NA
CARBON TETRACHLORIDE	ug/l	ND@1.0	ND@1.0	ND@1.0	ND@1.0	ND@1.0	ND@1.0
CHLOROBENZENE	ug/l	ND@1.0	ND@1.0	ND@1.0	ND@1.0	ND@1.0	ND@1.0
CHLORODIBROMOMETHANE	ug/l	ND@1.0	ND@1.0	ND@1.0	ND@1.0	ND@1.0	ND@1.0
CHLOROETHANE	ug/l	ND@1.0	ND@1.0	ND@1.0	ND@1.0	ND@1.0	ND@1.0
CHLOROFORM (TRICHLOROMETHANE)	ug/l	1.18	0.41 J	1.09 J	0.81 J	ND@1.0	ND@1.0
CHLOROMETHANE	ug/l	ND@1.0 J	ND@1.0	ND@1.0	ND@1.0	ND@1.0	ND@1.0
CIS-1,2-DICHLOROETHENE	ug/l	731	621	440	220	266	368
CIS-1,3-DICHLOROPROPENE	ug/l	ND@1.0	ND@1.0	ND@1.0	ND@1.0	ND@1.0	ND@1.0
DIBROMOMETHANE	ug/l	ND@1.0	ND@1.0	ND@1.0 J	ND@1.0	ND@1.0	ND@1.0
DICHLORODIFLUOROMETHANE (FREON 12)	ug/l	ND@1.0	ND@1.0	ND@1.0	ND@1.0	ND@1.0	ND@1.0
ETHYLBENZENE	ug/l	ND@1.0	ND@1.0	ND@1.0	ND@1.0	ND@1.0	ND@1.0
HEXACHLOROBUTADIENE	ug/l	NA	NA	NA	NA	NA	NA
ISOPROPANOL	ug/l	NA	NA	NA	NA	NA	NA
ISOPROPYLBENZENE	ug/l	NA	NA	NA	NA	NA	NA
ISOPROPYLTOLUENE	ug/l	NA	NA	NA	NA	NA	NA
M,P-XYLENE	ug/l	ND@2.0	ND@2.0	ND@2.0	NA	NA	NA
METHYL BUTYL KETONE (2-HEXANONE)	ug/l	NA	NA	NA	NA	NA	NA
METHYL ETHYL KETONE (MEK, 2-BUTANONE)	ug/l	NA	NA	NA	NA	NA	NA
METHYL TERT-BUTYL ETHER (MTBE)	ug/l	0.43 J	ND@1.0	ND@1.0	ND@1.0	ND@1.0	ND@1.0
METHYLENE CHLORIDE (DICHLOROMETHANE)	ug/l	0.37 J	0.45 J	ND@1.0	ND@1.0	ND@1.0	ND@1.0
MIBK (4-METHYL-2-PENTANONE)	ug/l	NA	NA	NA	NA	NA	NA
NAPHTHALENE	ug/l	NA	NA	NA	NA	NA	NA
N-BUTYL ACETATE	ug/l	NA	NA	NA	NA	NA	NA
N-BUTYLBENZENE	ug/l	NA	NA	NA	NA	NA	NA
N-PROPYLBENZENE	ug/l	NA	NA	NA	NA	NA	NA
O-XYLENE	ug/l	ND@1.0	ND@1.0	ND@1.0	NA	NA	NA
SEC-BUTYLBENZENE	ug/l	NA	NA	NA	NA	NA	NA
STYRENE	ug/l	NA	NA	NA	NA	NA	NA
TERT-BUTYLBENZENE	ug/l	NA	NA	NA	NA	NA	NA
TETRACHLOROETHENE	ug/l	4.34	2.67	2.76 J	2.88	1.98	1.73
Tetrahydrofuran	ug/l	ND@10.0	ND@10.0	ND@10.0	ND@10.0	ND@10.0	ND@10.0
TOLUENE	ug/l	ND@1.0	ND@1.0	ND@1.0	ND@1.0	ND@1.0	ND@1.0
TRANS-1,2-DICHLOROETHENE	ug/l	1.12	1.17	0.65 J	1.71	1.65	0.75 J
TRANS-1,3-DICHLOROPROPENE	ug/l	ND@1.0	ND@1.0	ND@1.0	ND@1.0	ND@1.0	ND@1.0
TRICHLOROETHENE	ug/l	672	698	868	610	468	333
TRICHLOROFLUOROMETHANE (FREON 11)	ug/l	ND@1.0	ND@1.0	ND@1.0	ND@1.0	ND@1.0	ND@1.0
VINYL ACETATE	ug/l	NA	NA	NA	NA	NA	NA
VINYL CHLORIDE	ug/l	0.24 J	0.33 J	ND@1.0	0.21 J	1.5	0.76 J
XYLENES, TOTAL	ug/l	NA	NA	NA	ND@1.0	ND@1.0	ND@1.0

Endicott, New York
Groundwater Analytical Chemistry Data
January 1, 2006 - December 31, 2006

Sample Location		EN-482	EN-482	EN-482	EN-482	EN-482	EN-482
Sample Description		GROUNDWATER	REPLICATE	GROUNDWATER	REPLICATE	GROUNDWATER	GROUNDWATER
Sample Date		07/06/2006	07/06/2006	08/16/2006	08/16/2006	09/13/2006	10/10/2006
Laboratory Sample I.D.		0607197	0420-5737-6	0608946	0420-6885-09	0609947	0611078
Sample Comment Codes			X				
Parameter	Units						
Volatile Organics							
1,1,1,2-TETRACHLOROETHANE	ug/l	ND@1.0	ND@1.0	ND@1.0	ND@1.0	ND@1.0	ND@1.0
1,1,1-TRICHLOROETHANE	ug/l	32.6	39	50.3 J	65 J	53.9	44
1,1,2,2-TETRACHLOROETHANE	ug/l	ND@1.0	ND@1.0	ND@1.0	ND@1.0	ND@1.0	ND@1.0
1,1,2-TRICHLORO-1,2,2-TRIFLUOROETHANE	ug/l	0.89 J	ND@1.0	3.91 J	ND@1.0	2.46	0.62 J
1,1,2-TRICHLOROETHANE	ug/l	0.36 J	23	ND@1.0	ND@1.0	ND@1.0	ND@1.0
1,1-DICHLOROETHANE	ug/l	50.1	50	81.6 J	87 J	96.9	79.4
1,1-DICHLOROETHENE	ug/l	21.8	ND@1.0	39.8	31 J	32.2	32.1
1,1-DICHLOROPROPENE	ug/l	NA	ND@1.0	NA	ND@1.0	NA	NA
1,2,3-TRICHLOROBENZENE	ug/l	ND@1.0	ND@1.0	ND@1.0	ND@1.0	ND@1.0	ND@1.0
1,2,3-TRICHLOROPROPANE	ug/l	ND@1.0	ND@1.0	ND@1.0	ND@1.0	ND@1.0	ND@1.0
1,2,4-TRICHLOROBENZENE	ug/l	NA	ND@1.0	NA	ND@1.0	NA	NA
1,2,4-TRIMETHYLBENZENE	ug/l	NA	ND@1.0	NA	ND@1.0	NA	NA
1,2-DIBROMO-3-CHLOROPROPANE	ug/l	NA	ND@1.0	NA	ND@1.0	NA	NA
1,2-DIBROMOETHANE	ug/l	NA	ND@1.0	NA	ND@1.0 J	NA	NA
1,2-DICHLORO-1,2,2-TRIFLUOROETHANE	ug/l	0.45 J	ND@1.0	0.28 J	ND@1.0 R	1.13	0.85 J
1,2-DICHLOROBENZENE	ug/l	ND@1.0	ND@1.0	ND@1.0	ND@1.0	ND@1.0	ND@1.0
1,2-DICHLOROETHANE	ug/l	ND@1.0	1	ND@1.0	1.7	0.58 J	ND@1.0
1,2-DICHLOROPROPANE	ug/l	ND@1.0	ND@1.0	ND@1.0	ND@1.0	ND@1.0	ND@1.0
1,3,5-TRIMETHYLBENZENE	ug/l	NA	ND@1.0	NA	ND@1.0	NA	NA
1,3-DICHLOROBENZENE	ug/l	ND@1.0	ND@1.0	ND@1.0	ND@1.0	ND@1.0	ND@1.0
1,3-DICHLOROPROPANE	ug/l	NA	ND@1.0	NA	ND@1.0	NA	NA
1,4-DICHLOROBENZENE	ug/l	ND@1.0	ND@1.0	ND@1.0	ND@1.0	ND@1.0	ND@1.0
2,2-DICHLOROPROPANE	ug/l	NA	ND@1.0	NA	ND@1.0	NA	NA
2-CHLOROTOLUENE	ug/l	NA	ND@1.0	NA	ND@1.0	NA	NA
4-CHLOROTOLUENE	ug/l	NA	ND@1.0	NA	ND@1.0	NA	NA
ACETONE	ug/l	NA	NA	NA	NA	NA	NA
BENZENE	ug/l	ND@1.0	ND@1.0	ND@1.0	ND@1.0 J	ND@1.0	ND@1.0
BROMOBENZENE	ug/l	ND@1.0	ND@1.0	ND@1.0	ND@1.0 J	ND@1.0	ND@1.0
BROMOCHLOROMETHANE	ug/l	NA	NA	NA	ND@1.0 J	NA	NA
BROMODICHLOROMETHANE	ug/l	ND@1.0	ND@1.0	ND@1.0	ND@1.0	ND@1.0	ND@1.0
BROMOFORM (TRIBROMOMETHANE)	ug/l	ND@1.0	ND@1.0	ND@1.0	ND@1.0 J	ND@1.0	ND@1.0
BROMOMETHANE	ug/l	ND@1.0	ND@1.0	ND@1.0	ND@1.0 J	ND@1.0	ND@1.0
CARBON DISULFIDE	ug/l	NA	NA	NA	NA	NA	NA
CARBON TETRACHLORIDE	ug/l	ND@1.0	ND@1.0	ND@1.0	ND@1.0 J	ND@1.0	ND@1.0
CHLOROBENZENE	ug/l	ND@1.0	ND@1.0	ND@1.0	ND@1.0	ND@1.0	ND@1.0
CHLORODIBROMOMETHANE	ug/l	ND@1.0	ND@1.0	ND@1.0	ND@1.0	ND@1.0	ND@1.0
CHLOROETHANE	ug/l	ND@1.0	ND@1.0	0.37 J	ND@1.0	0.34 J	ND@1.0
CHLOROFORM (TRICHLOROMETHANE)	ug/l	ND@1.0	ND@1.0	ND@1.0	ND@1.0 J	ND@1.0	ND@1.0
CHLOROMETHANE	ug/l	ND@1.0	ND@1.0	ND@1.0	ND@1.0	ND@1.0	ND@1.0
CIS-1,2-DICHLOROETHENE	ug/l	285	340	562 J	500 J	743	512
CIS-1,3-DICHLOROPROPENE	ug/l	ND@1.0	ND@1.0	ND@1.0	ND@1.0	ND@1.0	ND@1.0
DIBROMOMETHANE	ug/l	ND@1.0	ND@1.0	ND@1.0	ND@1.0	ND@1.0	ND@1.0
DICHLORODIFLUOROMETHANE (FREON 12)	ug/l	ND@1.0	ND@1.0	0.98 J	ND@1.0 J	ND@1.0	ND@1.0
ETHYLBENZENE	ug/l	ND@1.0	ND@1.0	ND@1.0	ND@1.0	ND@1.0	ND@1.0
HEXACHLOROBUTADIENE	ug/l	NA	ND@1.0	NA	ND@1.0	NA	NA
ISOPROPANOL	ug/l	NA	NA	NA	NA	NA	NA
ISOPROPYLBENZENE	ug/l	NA	ND@1.0	NA	ND@1.0	NA	NA
ISOPROPYLTOLUENE	ug/l	NA	ND@1.0	NA	ND@1.0	NA	NA
M,P-XYLENE	ug/l	NA	ND@1.0	NA	ND@1.0	NA	NA
METHYL BUTYL KETONE (2-HEXANONE)	ug/l	NA	NA	NA	NA	NA	NA
METHYL ETHYL KETONE (MEK, 2-BUTANONE)	ug/l	NA	NA	NA	NA	NA	NA
METHYL TERT-BUTYL ETHER (MTBE)	ug/l	ND@1.0	NA	ND@1.0	NA	ND@1.0	ND@1.0
METHYLENE CHLORIDE (DICHLOROMETHANE)	ug/l	0.55 J	ND@1.0	ND@1.0	ND@1.0 J	ND@1.0	ND@1.0
MIBK (4-METHYL-2-PENTANONE)	ug/l	NA	NA	NA	NA	NA	NA
NAPHTHALENE	ug/l	NA	ND@1.0	NA	ND@1.0	NA	NA
N-BUTYL ACETATE	ug/l	NA	NA	NA	NA	NA	NA
N-BUTYLBENZENE	ug/l	NA	ND@1.0	NA	ND@1.0	NA	NA
N-PROPYLBENZENE	ug/l	NA	ND@1.0	NA	ND@1.0	NA	NA
O-XYLENE	ug/l	NA	ND@1.0	NA	ND@1.0	NA	NA
SEC-BUTYLBENZENE	ug/l	NA	ND@1.0	NA	ND@1.0	NA	NA
STYRENE	ug/l	NA	ND@1.0	NA	ND@1.0 J	NA	NA
TERT-BUTYLBENZENE	ug/l	NA	ND@1.0	NA	ND@1.0	NA	NA
TETRACHLOROETHENE	ug/l	2.94	4.7	3.26	3.8	3.91	5.5
TETRAHYDROFURAN	ug/l	ND@10.0	NA	ND@10.0	NA	ND@10.0	ND@10.0
TOLUENE	ug/l	ND@1.0	ND@1.0	ND@1.0	ND@1.0 J	ND@1.0	ND@1.0
TRANS-1,2-DICHLOROETHENE	ug/l	0.67 J	1.1	0.96 J	4.4	0.83 J	0.97 J
TRANS-1,3-DICHLOROPROPENE	ug/l	ND@1.0	ND@1.0	ND@1.0	ND@1.0	ND@1.0	ND@1.0
TRICHLOROETHENE	ug/l	371	330	245 J	250 J	256	198
TRICHLOROFLUOROMETHANE (FREON 11)	ug/l	ND@1.0	0.52 J	ND@1.0	ND@1.0 R	ND@1.0	ND@1.0
VINYL ACETATE	ug/l	NA	NA	NA	NA	NA	NA
VINYL CHLORIDE	ug/l	ND@1.0	ND@1.0	2.15	ND@1.0	ND@1.0	0.49 J
XYLENES, TOTAL	ug/l	ND@1.0	NA	ND@1.0	NA	ND@1.0	ND@1.0

Endicott, New York
Groundwater Analytical Chemistry Data
January 1, 2006 - December 31, 2006

Sample Location		EN-482	EN-482	EN-483	EN-483	EN-484	EN-484
Sample Description		GROUNDWATER	GROUNDWATER	GROUNDWATER	GROUNDWATER	GROUNDWATER	GROUNDWATER
Sample Date		11/05/2006	12/06/2006	05/07/2006	08/16/2006	05/11/2006	08/16/2006
Laboratory Sample I.D.		0612103	0613258	0605140	0608981	0605426	0608972
Sample Comment Codes							
Parameter	Units						
Volatile Organics							
1,1,1,2-TETRACHLOROETHANE	ug/l	ND@1.0	ND@1.0	ND@2.0	ND@2.0	ND@1.0	ND@1.0
1,1,1-TRICHLOROETHANE	ug/l	37.4	36.6 J	ND@2.0	32	4.58	1.78
1,1,2,2-TETRACHLOROETHANE	ug/l	ND@1.0	ND@1.0	ND@2.0	ND@2.0	ND@1.0	ND@1.0
1,1,2-TRICHLORO-1,2,2-TRIFLUOROETHANE	ug/l	1.51	0.49 J	3.77 J	3.1	88.5 J	3.01
1,1,2-TRICHLOROETHANE	ug/l	ND@1.0	ND@1.0	ND@2.0	ND@2.0	ND@1.0	ND@1.0
1,1-DICHLOROETHANE	ug/l	64.5 J	52.2	1.19 J	13.2	5.3	0.99 J
1,1-DICHLOROETHENE	ug/l	28.4	25.4 J	ND@2.0	0.85 J	4.2	ND@1.0
1,1-DICHLOROPROPENE	ug/l	NA	NA	NA	NA	NA	NA
1,2,3-TRICHLOROBENZENE	ug/l	ND@1.0	ND@1.0	ND@2.0	ND@2.0	ND@1.0	ND@1.0
1,2,3-TRICHLOROPROPANE	ug/l	ND@1.0	ND@1.0	ND@2.0	ND@2.0	ND@1.0	ND@1.0
1,2,4-TRICHLOROBENZENE	ug/l	NA	NA	NA	NA	NA	NA
1,2,4-TRIMETHYLBENZENE	ug/l	NA	NA	NA	NA	NA	NA
1,2-DIBROMO-3-CHLOROPROPANE	ug/l	NA	NA	NA	NA	NA	NA
1,2-DIBROMOETHANE	ug/l	NA	NA	NA	NA	NA	NA
1,2-DICHLORO-1,2,2-TRIFLUOROETHANE	ug/l	0.96 J	ND@1.0	3.36	4.24	9.3	6.7
1,2-DICHLOROBENZENE	ug/l	ND@1.0	ND@1.0	ND@2.0	ND@2.0	351	122
1,2-DICHLOROETHANE	ug/l	0.95 J	ND@1.0	ND@2.0	ND@2.0	ND@1.0	ND@1.0
1,2-DICHLOROPROPANE	ug/l	ND@1.0	ND@1.0	ND@2.0	ND@2.0	ND@1.0	ND@1.0
1,3,5-TRIMETHYLBENZENE	ug/l	NA	NA	NA	NA	NA	NA
1,3-DICHLOROBENZENE	ug/l	ND@1.0	ND@1.0	ND@2.0	ND@2.0	ND@1.0	ND@1.0
1,3-DICHLOROPROPANE	ug/l	NA	NA	NA	NA	NA	NA
1,4-DICHLOROBENZENE	ug/l	ND@1.0	ND@1.0	ND@2.0	ND@2.0	5.8	0.45 J
2,2-DICHLOROPROPANE	ug/l	NA	NA	NA	NA	NA	NA
2-CHLOROTOLUENE	ug/l	NA	NA	NA	NA	NA	NA
4-CHLOROTOLUENE	ug/l	NA	NA	NA	NA	NA	NA
ACETONE	ug/l	NA	NA	NA	NA	NA	NA
BENZENE	ug/l	ND@1.0	ND@1.0	ND@2.0	ND@2.0	ND@1.0	ND@1.0
BROMOBENZENE	ug/l	ND@1.0 J	ND@1.0	ND@2.0	ND@2.0	ND@1.0	ND@1.0
BROMOCHLOROMETHANE	ug/l	NA	NA	NA	NA	NA	NA
BROMODICHLOROMETHANE	ug/l	ND@1.0	ND@1.0	ND@2.0	ND@2.0	ND@1.0	ND@1.0
BROMOFORM (TRIBROMOMETHANE)	ug/l	ND@1.0 J	ND@1.0	ND@2.0	ND@2.0	ND@1.0	ND@1.0
BROMOMETHANE	ug/l	ND@1.0 J	ND@1.0	ND@2.0	ND@2.0	ND@1.0	ND@1.0
CARBON DISULFIDE	ug/l	NA	NA	NA	NA	NA	NA
CARBON TETRACHLORIDE	ug/l	ND@1.0	ND@1.0	ND@2.0	ND@2.0	ND@1.0	ND@1.0
CHLOROBENZENE	ug/l	ND@1.0	ND@1.0	ND@2.0	ND@2.0	0.76 J	ND@1.0
CHLORODIBROMOMETHANE	ug/l	ND@1.0	ND@1.0	ND@2.0	ND@2.0	ND@1.0	ND@1.0
CHLOROETHANE	ug/l	0.31 J	ND@1.0	ND@2.0	0.71 J	ND@1.0	ND@1.0
CHLOROFORM (TRICHLOROMETHANE)	ug/l	ND@1.0	ND@1.0	ND@2.0	ND@2.0	ND@1.0	ND@1.0
CHLOROMETHANE	ug/l	ND@1.0	ND@1.0	ND@2.0	ND@2.0	ND@1.0	ND@1.0
CIS-1,2-DICHLOROETHENE	ug/l	532 J	331	40.9	67.4	919	182
CIS-1,3-DICHLOROPROPENE	ug/l	ND@1.0	ND@1.0	ND@2.0	ND@2.0	ND@1.0	ND@1.0
DIBROMOMETHANE	ug/l	ND@1.0	ND@1.0	ND@2.0	ND@2.0	ND@1.0	ND@1.0
DICHLORODIFLUOROMETHANE (FREON 12)	ug/l	ND@1.0	ND@1.0	2.38 J	6.5	2	ND@1.0
ETHYLBENZENE	ug/l	ND@1.0	ND@1.0	ND@2.0	ND@2.0	185	37.6
HEXACHLOROBUTADIENE	ug/l	NA	NA	NA	NA	NA	NA
ISOPROPANOL	ug/l	NA	NA	NA	NA	NA	NA
ISOPROPYLBENZENE	ug/l	NA	NA	NA	NA	NA	NA
ISOPROPYLTOLUENE	ug/l	NA	NA	NA	NA	NA	NA
M,P-XYLENE	ug/l	NA	NA	NA	NA	NA	NA
METHYL BUTYL KETONE (2-HEXANONE)	ug/l	NA	NA	NA	NA	NA	NA
METHYL ETHYL KETONE (MEK, 2-BUTANONE)	ug/l	NA	NA	NA	NA	NA	NA
METHYL TERT-BUTYL ETHER (MTBE)	ug/l	ND@1.0	ND@1.0	ND@2.0	ND@2.0	ND@1.0	ND@1.0
METHYLENE CHLORIDE (DICHLOROMETHANE)	ug/l	ND@1.0	ND@1.0	ND@2.0	ND@2.0	ND@1.0	ND@1.0
MIBK (4-METHYL-2-PENTANONE)	ug/l	NA	NA	NA	NA	NA	NA
NAPHTHALENE	ug/l	NA	NA	NA	NA	NA	NA
N-BUTYL ACETATE	ug/l	NA	NA	NA	NA	NA	NA
N-BUTYLBENZENE	ug/l	NA	NA	NA	NA	NA	NA
N-PROPYLBENZENE	ug/l	NA	NA	NA	NA	NA	NA
O-XYLENE	ug/l	NA	NA	NA	NA	NA	NA
SEC-BUTYLBENZENE	ug/l	NA	NA	NA	NA	NA	NA
STYRENE	ug/l	NA	NA	NA	NA	NA	NA
TERT-BUTYLBENZENE	ug/l	NA	NA	NA	NA	NA	NA
TETRACHLOROETHENE	ug/l	3.72	3.71 J	ND@2.0	ND@2.0	42.2 J	4.73
TETRAHYDROFURAN	ug/l	ND@10.0	ND@10.0	ND@20.0	ND@20.0	ND@10.0	ND@10.0
TOLUENE	ug/l	ND@1.0	ND@1.0	ND@2.0	0.55 J	2.68	0.33 J
TRANS-1,2-DICHLOROETHENE	ug/l	1.1	0.7 J	4.26 J	2.24	2.08	0.21 J
TRANS-1,3-DICHLOROPROPENE	ug/l	ND@1.0 J	ND@1.0	ND@2.0	ND@2.0	ND@1.0	ND@1.0
TRICHLOROETHENE	ug/l	334 J	202	0.31 J	1.52 J	13	0.59 J
TRICHLOROFLUOROMETHANE (FREON 11)	ug/l	ND@1.0	ND@1.0	ND@2.0	ND@2.0	ND@1.0	ND@1.0
VINYL ACETATE	ug/l	NA	NA	NA	NA	NA	NA
VINYL CHLORIDE	ug/l	ND@1.0	ND@1.0	0.43 J	0.86 J	70.3	88.1
XYLENES, TOTAL	ug/l	ND@1.0	ND@1.0	ND@2.0 J	ND@2.0	462	52.4

Endicott, New York
Groundwater Analytical Chemistry Data
January 1, 2006 - December 31, 2006

Sample Location		EN-486	EN-486	EN-487	EN-487	EN-489	EN-489
Sample Description		GROUNDWATER	GROUNDWATER	GROUNDWATER	GROUNDWATER	GROUNDWATER	GROUNDWATER
Sample Date		05/11/2006	08/15/2006	05/11/2006	08/17/2006	02/09/2006	05/11/2006
Laboratory Sample I.D.		0605424	0608827	0605408	0609019	0601678	0605425
Sample Comment Codes							
Parameter	Units						
Volatile Organics							
1,1,1,2-TETRACHLOROETHANE	ug/l	ND@20.0	ND@1.0	ND@1.0	ND@1.0	ND@1.0	ND@1.0
1,1,1-TRICHLOROETHANE	ug/l	21503	3197	ND@1.0	ND@1.0	ND@1.0	ND@1.0
1,1,2,2-TETRACHLOROETHANE	ug/l	ND@20.0	ND@1.0	ND@1.0	ND@1.0	ND@1.0	ND@1.0
1,1,2-TRICHLORO-1,2,2-TRIFLUOROETHANE	ug/l	1471 J	826	ND@1.0	0.91 J	ND@1.0	ND@1.0
1,1,2-TRICHLOROETHANE	ug/l	ND@20.0	1.91	ND@1.0	ND@1.0	ND@1.0	ND@1.0
1,1-DICHLOROETHANE	ug/l	752	292	1.63	0.98 J	ND@1.0	ND@1.0
1,1-DICHLOROETHENE	ug/l	323	188 J	ND@1.0	ND@1.0	ND@1.0	ND@1.0
1,1-DICHLOROPROPENE	ug/l	NA	NA	NA	NA	NA	NA
1,2,3-TRICHLOROBENZENE	ug/l	ND@20.0	ND@1.0	ND@1.0	ND@1.0	ND@1.0	ND@1.0
1,2,3-TRICHLOROPROPANE	ug/l	ND@20.0	ND@1.0	ND@1.0	ND@1.0	ND@1.0	ND@1.0
1,2,4-TRICHLOROBENZENE	ug/l	NA	NA	NA	NA	ND@1.0	NA
1,2,4-TRIMETHYLBENZENE	ug/l	NA	NA	NA	NA	NA	NA
1,2-DIBROMO-3-CHLOROPROPANE	ug/l	NA	NA	NA	NA	NA	NA
1,2-DIBROMOETHANE	ug/l	NA	NA	NA	NA	NA	NA
1,2-DICHLORO-1,2,2-TRIFLUOROETHANE	ug/l	46.6	55.2 J	0.44 J	ND@1.0	ND@1.0	ND@1.0
1,2-DICHLOROBENZENE	ug/l	ND@20.0	ND@1.0	ND@1.0	ND@1.0	ND@1.0	ND@1.0
1,2-DICHLOROETHANE	ug/l	ND@20.0	ND@1.0	ND@1.0	ND@1.0	ND@1.0	ND@1.0
1,2-DICHLOROPROPANE	ug/l	ND@20.0	ND@1.0	ND@1.0	ND@1.0	ND@1.0	ND@1.0
1,3,5-TRIMETHYLBENZENE	ug/l	NA	NA	NA	NA	NA	NA
1,3-DICHLOROBENZENE	ug/l	ND@20.0	ND@1.0	ND@1.0	ND@1.0	ND@1.0	ND@1.0
1,3-DICHLOROPROPANE	ug/l	NA	NA	NA	NA	NA	NA
1,4-DICHLOROBENZENE	ug/l	ND@20.0	ND@1.0	ND@1.0	ND@1.0	ND@1.0	ND@1.0
2,2-DICHLOROPROPANE	ug/l	NA	NA	NA	NA	NA	NA
2-CHLOROTOLUENE	ug/l	NA	NA	NA	NA	NA	NA
4-CHLOROTOLUENE	ug/l	NA	NA	NA	NA	NA	NA
ACETONE	ug/l	NA	NA	NA	NA	ND@10.0	NA
BENZENE	ug/l	ND@20.0	ND@1.0	ND@1.0	ND@1.0	ND@1.0	ND@1.0
BROMOBENZENE	ug/l	ND@20.0	ND@1.0	ND@1.0	ND@1.0	ND@1.0	ND@1.0
BROMOCHLOROMETHANE	ug/l	NA	NA	NA	NA	NA	NA
BROMODICHLOROMETHANE	ug/l	ND@20.0	ND@1.0	ND@1.0	ND@1.0	ND@1.0	ND@1.0
BROMOFORM (TRIBROMOMETHANE)	ug/l	ND@20.0	ND@1.0	ND@1.0	ND@1.0	ND@1.0	ND@1.0
BROMOMETHANE	ug/l	ND@20.0	ND@1.0	ND@1.0	ND@1.0	ND@1.0	ND@1.0
CARBON DISULFIDE	ug/l	NA	NA	NA	NA	NA	NA
CARBON TETRACHLORIDE	ug/l	ND@20.0	ND@1.0	ND@1.0	ND@1.0	ND@1.0	ND@1.0
CHLOROBENZENE	ug/l	ND@20.0	ND@1.0	ND@1.0	ND@1.0	ND@1.0	ND@1.0
CHLORODIBROMOMETHANE	ug/l	ND@20.0	ND@1.0	ND@1.0	ND@1.0	ND@1.0	ND@1.0
CHLOROETHANE	ug/l	ND@20.0	7.3	ND@1.0	ND@1.0	ND@1.0	ND@1.0
CHLOROFORM (TRICHLOROMETHANE)	ug/l	12.2 J	ND@1.0	ND@1.0	ND@1.0	3.1	2.91
CHLOROMETHANE	ug/l	ND@20.0	0.78 J	ND@1.0	ND@1.0	ND@1.0	ND@1.0
CIS-1,2-DICHLOROETHENE	ug/l	256	11.8	1.23	0.95 J	ND@1.0	ND@1.0
CIS-1,3-DICHLOROPROPENE	ug/l	ND@20.0	ND@1.0	ND@1.0	ND@1.0	ND@1.0	ND@1.0
DIBROMOMETHANE	ug/l	ND@20.0	ND@1.0	ND@1.0	ND@1.0	ND@1.0	ND@1.0
DICHLORODIFLUOROMETHANE (FREON 12)	ug/l	64.1	52.8 J	ND@1.0	ND@1.0	ND@1.0	0.58 J
ETHYLBENZENE	ug/l	6.3 J	ND@1.0	ND@1.0	ND@1.0	ND@1.0	ND@1.0
HEXACHLOROBUTADIENE	ug/l	NA	NA	NA	NA	NA	NA
ISOPROPANOL	ug/l	NA	NA	NA	NA	NA	NA
ISOPROPYLBENZENE	ug/l	NA	NA	NA	NA	NA	NA
ISOPROPYLTOLUENE	ug/l	NA	NA	NA	NA	NA	NA
M,P-XYLENE	ug/l	NA	NA	NA	NA	ND@2.0	NA
METHYL BUTYL KETONE (2-HEXANONE)	ug/l	NA	NA	NA	NA	NA	NA
METHYL ETHYL KETONE (MEK, 2-BUTANONE)	ug/l	NA	NA	NA	NA	NA	NA
METHYL TERT-BUTYL ETHER (MTBE)	ug/l	ND@20.0	ND@1.0	ND@1.0	ND@1.0	ND@1.0	ND@1.0
METHYLENE CHLORIDE (DICHLOROMETHANE)	ug/l	ND@20.0	ND@1.0	ND@1.0	ND@1.0	ND@1.0	0.26 J
MIBK (4-METHYL-2-PENTANONE)	ug/l	NA	NA	NA	NA	NA	NA
NAPHTHALENE	ug/l	NA	NA	NA	NA	NA	NA
N-BUTYL ACETATE	ug/l	NA	NA	NA	NA	NA	NA
N-BUTYLBENZENE	ug/l	NA	NA	NA	NA	NA	NA
N-PROPYLBENZENE	ug/l	NA	NA	NA	NA	NA	NA
O-XYLENE	ug/l	NA	NA	NA	NA	ND@1.0	NA
SEC-BUTYLBENZENE	ug/l	NA	NA	NA	NA	NA	NA
STYRENE	ug/l	NA	NA	NA	NA	NA	NA
TERT-BUTYLBENZENE	ug/l	NA	NA	NA	NA	NA	NA
TETRACHLOROETHENE	ug/l	4.96 J	1.24	0.17 J	0.31 J	1.58	7.5
Tetrahydrofuran	ug/l	ND@200.0	ND@10.0	ND@10.0	ND@10.0	ND@10.0	ND@10.0
TOLUENE	ug/l	6.7 J	ND@1.0	ND@1.0	ND@1.0	ND@1.0	ND@1.0
TRANS-1,2-DICHLOROETHENE	ug/l	32	11.3	ND@1.0	ND@1.0	ND@1.0	ND@1.0
TRANS-1,3-DICHLOROPROPENE	ug/l	ND@20.0	ND@1.0	ND@1.0	ND@1.0	ND@1.0	ND@1.0
TRICHLOROETHENE	ug/l	68	35.2	0.54 J	0.48 J	0.52 J	1.33
TRICHLOROFLUOROMETHANE (FREON 11)	ug/l	ND@20.0	ND@1.0	ND@1.0	ND@1.0	ND@1.0	ND@1.0
VINYL ACETATE	ug/l	NA	NA	NA	NA	NA	NA
VINYL CHLORIDE	ug/l	13.2 J	0.98 J	ND@1.0	ND@1.0	ND@1.0	ND@1.0
XYLENES, TOTAL	ug/l	ND@20.0	ND@1.0	ND@1.0	ND@1.0	NA	ND@1.0

Endicott, New York
Groundwater Analytical Chemistry Data
January 1, 2006 - December 31, 2006

Sample Location		EN-489	EN-489	EN-491	EN-491	EN-491	EN-491
Sample Description		GROUNDWATER	GROUNDWATER	GROUNDWATER	GROUNDWATER	REPLICATE	GROUNDWATER
Sample Date		08/17/2006	11/09/2006	01/08/2006	01/26/2006	01/26/2006	02/09/2006
Laboratory Sample I.D.		0609020	0612395	0600408	0601030	0254652-02	0601680
Sample Comment Codes							
Parameter	Units						
Volatile Organics							
1,1,1,2-TETRACHLOROETHANE	ug/l	ND@1.0	ND@1.0	ND@1	ND@1	ND@1.0	ND@1.0
1,1,1-TRICHLOROETHANE	ug/l	ND@1.0	0.53 J	0.6 J	0.9 J	1.2	ND@1.0
1,1,2,2-TETRACHLOROETHANE	ug/l	ND@1.0	ND@1.0	ND@1	ND@1	ND@1.0	ND@1.0
1,1,2-TRICHLORO-1,2,2-TRIFLUOROETHANE	ug/l	ND@1.0	1.16	ND@1	ND@1	ND@1.0	ND@1.0
1,1,2-TRICHLOROETHANE	ug/l	ND@1.0	ND@1.0	ND@1	ND@1	ND@1.0	ND@1.0
1,1-DICHLOROETHANE	ug/l	ND@1.0	0.25 J	ND@1	0.3 J	ND@1.0	ND@1.0
1,1-DICHLOROETHENE	ug/l	ND@1.0	ND@1.0	ND@1	ND@1	ND@1.0	ND@1.0
1,1-DICHLOROPROPENE	ug/l	NA	NA	NA	NA	ND@1.0	NA
1,2,3-TRICHLOROBENZENE	ug/l	ND@1.0	ND@1.0 J	NA	NA	ND@1.0	ND@1.0
1,2,3-TRICHLOROPROPANE	ug/l	ND@1.0	ND@1.0	NA	NA	ND@1.0	ND@1.0
1,2,4-TRICHLOROBENZENE	ug/l	NA	NA	NA	NA	ND@1.0	ND@1.0
1,2,4-TRIMETHYLBENZENE	ug/l	NA	NA	NA	NA	ND@1.0	NA
1,2-DIBROMO-3-CHLOROPROPANE	ug/l	NA	NA	NA	NA	ND@1.0	NA
1,2-DIBROMOETHANE	ug/l	NA	NA	NA	NA	ND@1.0	NA
1,2-DICHLORO-1,2,2-TRIFLUOROETHANE	ug/l	ND@1.0	0.28 J	ND@1	0.4 J	ND@1.0	ND@1.0
1,2-DICHLOROBENZENE	ug/l	ND@1.0	ND@1.0 J	ND@1	ND@1	ND@1.0	ND@1.0
1,2-DICHLOROETHANE	ug/l	ND@1.0	ND@1.0 J	ND@1	ND@1	ND@1.0	ND@1.0
1,2-DICHLOROPROPANE	ug/l	ND@1.0	ND@1.0	ND@1	ND@1	ND@1.0	ND@1.0
1,3,5-TRIMETHYLBENZENE	ug/l	NA	NA	NA	NA	ND@1.0	NA
1,3-DICHLOROBENZENE	ug/l	ND@1.0	ND@1.0 J	ND@1	ND@1	ND@1.0	ND@1.0
1,3-DICHLOROPROPANE	ug/l	NA	NA	NA	NA	ND@1.0	NA
1,4-DICHLOROBENZENE	ug/l	ND@1.0	ND@1.0 J	ND@1	ND@1	ND@1.0	ND@1.0
2,2-DICHLOROPROPANE	ug/l	NA	NA	NA	NA	ND@1.0	NA
2-CHLOROTOLUENE	ug/l	NA	NA	NA	NA	ND@1.0	NA
4-CHLOROTOLUENE	ug/l	NA	NA	NA	NA	ND@1.0	NA
ACETONE	ug/l	NA	NA	ND@10	ND@10 J	NA	ND@10.0
BENZENE	ug/l	ND@1.0	ND@1.0	ND@1 J	ND@1	ND@1.0	ND@1.0
BROMOBENZENE	ug/l	ND@1.0	ND@1.0	NA	NA	ND@1.0	ND@1.0
BROMOCHLOROMETHANE	ug/l	NA	NA	NA	NA	ND@1.0	NA
BROMODICHLOROMETHANE	ug/l	ND@1.0	ND@1.0	ND@1	ND@1	ND@1.0	ND@1.0
BROMOFORM (TRIBROMOMETHANE)	ug/l	ND@1.0	ND@1.0	ND@2	ND@2	ND@1.0	ND@1.0
BROMOMETHANE	ug/l	ND@1.0	ND@1.0	ND@1	ND@1	ND@1.0	ND@1.0
CARBON DISULFIDE	ug/l	NA	NA	ND@1	ND@1	NA	NA
CARBON TETRACHLORIDE	ug/l	ND@1.0	ND@1.0	ND@1	ND@1	ND@1.0	ND@1.0
CHLOROBENZENE	ug/l	ND@1.0	ND@1.0	ND@1	ND@1	ND@1.0	ND@1.0
CHLORODIBROMOMETHANE	ug/l	ND@1.0	ND@1.0	ND@1	ND@1	ND@1.0	ND@1.0
CHLOROETHANE	ug/l	ND@1.0	ND@1.0	ND@1	ND@1	ND@1.0	ND@1.0
CHLOROFORM (TRICHLOROMETHANE)	ug/l	2.1 J	2.31	ND@1	ND@1	ND@1.0	ND@1.0
CHLOROMETHANE	ug/l	ND@1.0	1.22	ND@1	ND@1	ND@1.0	ND@1.0
CIS-1,2-DICHLOROETHENE	ug/l	ND@1.0	0.8 J	21	37	43	15.6
CIS-1,3-DICHLOROPROPENE	ug/l	ND@1.0	ND@1.0	ND@2	ND@2	ND@1.0	ND@1.0
DIBROMOMETHANE	ug/l	ND@1.0	ND@1.0	NA	NA	ND@1.0	ND@1.0
DICHLORODIFLUOROMETHANE (FREON 12)	ug/l	0.75 J	ND@1.0 J	ND@1	ND@1	ND@1.0	ND@1.0
ETHYLBENZENE	ug/l	ND@1.0	ND@1.0	ND@1 J	ND@1	ND@1.0	ND@1.0
HEXACHLOROBUTADIENE	ug/l	NA	NA	NA	NA	ND@1.0	NA
ISOPROPANOL	ug/l	NA	NA	ND@10	ND@10	NA	NA
ISOPROPYLBENZENE	ug/l	NA	NA	NA	NA	ND@1.0	NA
ISOPROPYLTOLUENE	ug/l	NA	NA	NA	NA	ND@1.0	NA
M,P-XYLENE	ug/l	NA	NA	ND@1 J	ND@1	ND@1.0	ND@2.0
METHYL BUTYL KETONE (2-HEXANONE)	ug/l	NA	NA	ND@1	ND@1 J	NA	NA
METHYL ETHYL KETONE (MEK, 2-BUTANONE)	ug/l	NA	NA	ND@2	ND@2 J	NA	NA
METHYL TERT-BUTYL ETHER (MTBE)	ug/l	ND@1.0	ND@1.0	ND@1	ND@1	NA	ND@1.0
METHYLENE CHLORIDE (DICHLOROMETHANE)	ug/l	ND@1.0	ND@1.0	ND@1	ND@1	ND@1.0	ND@1.0
MIBK (4-METHYL-2-PENTANONE)	ug/l	NA	NA	ND@1	ND@1	NA	NA
NAPHTHALENE	ug/l	NA	NA	NA	NA	ND@1.0	NA
N-BUTYL ACETATE	ug/l	NA	NA	ND@2	ND@2	NA	NA
N-BUTYLBENZENE	ug/l	NA	NA	NA	NA	ND@1.0	NA
N-PROPYLBENZENE	ug/l	NA	NA	NA	NA	ND@1.0	NA
O-XYLENE	ug/l	NA	NA	ND@1 J	ND@1	ND@1.0	ND@1.0
SEC-BUTYLBENZENE	ug/l	NA	NA	NA	NA	ND@1.0	NA
STYRENE	ug/l	NA	NA	ND@1 J	ND@1	ND@1.0	NA
TERT-BUTYLBENZENE	ug/l	NA	NA	NA	NA	ND@1.0	NA
TETRACHLOROETHENE	ug/l	5.5 J	6.2	30	12 J	15	25.7
TETRAHYDROFURAN	ug/l	ND@10.0	ND@10.0	35	5 J	NA	ND@10.0
TOLUENE	ug/l	ND@1.0	ND@1.0	ND@1 J	ND@1	ND@1.0	ND@1.0
TRANS-1,2-DICHLOROETHENE	ug/l	ND@1.0	ND@1.0	0.2 J	0.4 J	0.61 J	ND@1.0
TRANS-1,3-DICHLOROPROPENE	ug/l	ND@1.0	ND@1.0	ND@2	ND@2	ND@1.0	ND@1.0
TRICHLOROETHENE	ug/l	1.39 J	1.53 J	19	25	25	14.3
TRICHLOROFLUOROMETHANE (FREON 11)	ug/l	ND@1.0	ND@1.0	ND@1	ND@1	ND@1.0	ND@1.0
VINYL ACETATE	ug/l	NA	NA	ND@2	ND@2	NA	NA
VINYL CHLORIDE	ug/l	ND@1.0	ND@1.0	ND@1	0.8 J	ND@1.0	ND@1.0
XYLENES, TOTAL	ug/l	ND@1.0	ND@1.0	NA	NA	NA	NA

Endicott, New York
Groundwater Analytical Chemistry Data
January 1, 2006 - December 31, 2006

Sample Location		EN-491	EN-491	EN-491	EN-491	EN-491	EN-491
Sample Description		REPLICATE	GROUNDWATER	GROUNDWATER	GROUNDWATER	GROUNDWATER	GROUNDWATER
Sample Date		02/09/2006	06/05/2006	07/09/2006	08/13/2006	09/11/2006	10/12/2006
Laboratory Sample I.D.		0254819-13	0606454	0607429	0608652	0609921	0611100
Sample Comment Codes							
Parameter	Units						
Volatile Organics							
1,1,1,2-TETRACHLOROETHANE	ug/l	ND@1.0	ND@1.0	ND@2.0	ND@2.0	ND@2.0	ND@1.0
1,1,1-TRICHLOROETHANE	ug/l	0.84 J	ND@1.0	ND@2.0	ND@2.0	ND@2.0	ND@1.0
1,1,2,2-TETRACHLOROETHANE	ug/l	ND@1.0	ND@1.0	ND@2.0	ND@2.0	ND@2.0	ND@1.0
1,1,2-TRICHLORO-1,2,2-TRIFLUOROETHANE	ug/l	ND@1.0	ND@1.0	ND@2.0	ND@2.0	ND@2.0	ND@1.0
1,1,2-TRICHLOROETHANE	ug/l	ND@1.0	ND@1.0	ND@2.0	ND@2.0	ND@2.0	ND@1.0
1,1-DICHLOROETHANE	ug/l	ND@1.0	ND@1.0	ND@2.0	ND@2.0	ND@2.0	ND@1.0
1,1-DICHLOROETHENE	ug/l	ND@1.0	ND@1.0	ND@2.0	ND@2.0	ND@2.0	ND@1.0
1,1-DICHLOROPROPENE	ug/l	ND@1.0	NA	NA	NA	NA	NA
1,2,3-TRICHLOROBENZENE	ug/l	ND@1.0	ND@1.0	ND@2.0	ND@2.0	ND@2.0	ND@1.0
1,2,3-TRICHLOROPROPANE	ug/l	ND@1.0	ND@1.0	ND@2.0	ND@2.0	ND@2.0	ND@1.0
1,2,4-TRICHLOROBENZENE	ug/l	ND@1.0	NA	NA	NA	NA	NA
1,2,4-TRIMETHYLBENZENE	ug/l	ND@1.0	NA	NA	NA	NA	NA
1,2-DIBROMO-3-CHLOROPROPANE	ug/l	ND@1.0	NA	NA	NA	NA	NA
1,2-DIBROMOETHANE	ug/l	ND@1.0	NA	NA	NA	NA	NA
1,2-DICHLORO-1,2,2-TRIFLUOROETHANE	ug/l	ND@1.0	ND@1.0	ND@2.0	ND@2.0	ND@2.0	ND@1.0
1,2-DICHLOROBENZENE	ug/l	ND@1.0	ND@1.0	ND@2.0	ND@2.0	ND@2.0	ND@1.0
1,2-DICHLOROETHANE	ug/l	ND@1.0	ND@1.0	ND@2.0	ND@2.0	ND@2.0	ND@1.0
1,2-DICHLOROPROPANE	ug/l	ND@1.0	ND@1.0	ND@2.0	ND@2.0	ND@2.0	ND@1.0
1,3,5-TRIMETHYLBENZENE	ug/l	ND@1.0	NA	NA	NA	NA	NA
1,3-DICHLOROBENZENE	ug/l	ND@1.0	ND@1.0	ND@2.0	ND@2.0	ND@2.0	ND@1.0
1,3-DICHLOROPROPANE	ug/l	ND@1.0	NA	NA	NA	NA	NA
1,4-DICHLOROBENZENE	ug/l	ND@1.0	ND@1.0	ND@2.0	ND@2.0	ND@2.0	ND@1.0
2,2-DICHLOROPROPANE	ug/l	ND@1.0	NA	NA	NA	NA	NA
2-CHLOROTOLUENE	ug/l	ND@1.0	NA	NA	NA	NA	NA
4-CHLOROTOLUENE	ug/l	ND@1.0	NA	NA	NA	NA	NA
ACETONE	ug/l	NA	NA	NA	NA	NA	NA
BENZENE	ug/l	ND@1.0	ND@1.0	ND@2.0	ND@2.0	ND@2.0	ND@1.0
BROMOBENZENE	ug/l	ND@1.0	ND@1.0	ND@2.0	ND@2.0	ND@2.0	ND@1.0
BROMOCHLOROMETHANE	ug/l	ND@1.0	NA	NA	NA	NA	NA
BROMODICHLOROMETHANE	ug/l	ND@1.0	ND@1.0	ND@2.0	ND@2.0	ND@2.0	ND@1.0
BROMOFORM (TRIBROMOMETHANE)	ug/l	ND@1.0 J	ND@1.0	ND@2.0	ND@2.0	ND@2.0	ND@1.0
BROMOMETHANE	ug/l	ND@1.0	ND@1.0	ND@2.0	ND@2.0	ND@2.0	ND@1.0
CARBON DISULFIDE	ug/l	NA	NA	NA	NA	NA	NA
CARBON TETRACHLORIDE	ug/l	ND@1.0	ND@1.0	ND@2.0	ND@2.0	ND@2.0	ND@1.0
CHLOROBENZENE	ug/l	ND@1.0	ND@1.0	ND@2.0	ND@2.0	ND@2.0	ND@1.0
CHLORODIBROMOMETHANE	ug/l	ND@1.0	ND@1.0	ND@2.0	ND@2.0	ND@2.0	ND@1.0
CHLOROETHANE	ug/l	ND@1.0	ND@1.0	ND@2.0	ND@2.0	ND@2.0	ND@1.0
CHLOROFORM (TRICHLOROMETHANE)	ug/l	ND@1.0	ND@1.0	ND@2.0	ND@2.0	ND@2.0	ND@1.0
CHLOROMETHANE	ug/l	ND@1.0	ND@1.0	ND@2.0	ND@2.0	ND@2.0	ND@1.0
CIS-1,2-DICHLOROETHENE	ug/l	18	29.9	36.4	49.9	69.7	66.1
CIS-1,3-DICHLOROPROPENE	ug/l	ND@1.0	ND@1.0	ND@2.0	ND@2.0	ND@2.0	ND@1.0
DIBROMOMETHANE	ug/l	ND@1.0	ND@1.0	ND@2.0	ND@2.0	ND@2.0	ND@1.0
DICHLORODIFLUOROMETHANE (FREON 12)	ug/l	ND@1.0 J	ND@1.0	ND@2.0	ND@2.0	ND@2.0	ND@1.0
ETHYLBENZENE	ug/l	ND@1.0	ND@1.0	ND@2.0	ND@2.0	ND@2.0	ND@1.0
HEXACHLOROBUTADIENE	ug/l	ND@1.0	NA	NA	NA	NA	NA
ISOPROPANOL	ug/l	NA	NA	NA	NA	NA	NA
ISOPROPYLBENZENE	ug/l	ND@1.0	NA	NA	NA	NA	NA
ISOPROPYLTOLUENE	ug/l	ND@1.0	NA	NA	NA	NA	NA
M,P-XYLENE	ug/l	ND@1.0	NA	NA	NA	NA	NA
METHYL BUTYL KETONE (2-HEXANONE)	ug/l	NA	NA	NA	NA	NA	NA
METHYL ETHYL KETONE (MEK, 2-BUTANONE)	ug/l	NA	NA	NA	NA	NA	NA
METHYL TERT-BUTYL ETHER (MTBE)	ug/l	NA	ND@1.0	ND@2.0	ND@2.0	ND@2.0	ND@1.0
METHYLENE CHLORIDE (DICHLOROMETHANE)	ug/l	ND@1.0	ND@1.0	ND@2.0	ND@2.0	ND@2.0	ND@1.0
MIBK (4-METHYL-2-PENTANONE)	ug/l	NA	NA	NA	NA	NA	NA
NAPHTHALENE	ug/l	ND@1.0 J	NA	NA	NA	NA	NA
N-BUTYL ACETATE	ug/l	NA	NA	NA	NA	NA	NA
N-BUTYLBENZENE	ug/l	ND@1.0	NA	NA	NA	NA	NA
N-PROPYLBENZENE	ug/l	ND@1.0	NA	NA	NA	NA	NA
O-XYLENE	ug/l	ND@1.0	NA	NA	NA	NA	NA
SEC-BUTYLBENZENE	ug/l	ND@1.0	NA	NA	NA	NA	NA
STYRENE	ug/l	ND@1.0	NA	NA	NA	NA	NA
TERT-BUTYLBENZENE	ug/l	ND@1.0	NA	NA	NA	NA	NA
TETRACHLOROETHENE	ug/l	24	7.5	6.6	10.9	4.06	8.4
TETRAHYDROFURAN	ug/l	NA	ND@10.0	ND@20.0	ND@20.0	ND@20.0	ND@10.0
TOLUENE	ug/l	ND@1.0	ND@1.0	ND@2.0	ND@2.0	ND@2.0	ND@1.0
TRANS-1,2-DICHLOROETHENE	ug/l	ND@1.0	0.29 J	ND@2.0	ND@2.0	ND@2.0	0.44 J
TRANS-1,3-DICHLOROPROPENE	ug/l	ND@1.0	ND@1.0	ND@2.0	ND@2.0	ND@2.0	ND@1.0
TRICHLOROETHENE	ug/l	18 J	18	13.2	15.4	17.5	19.3
TRICHLOROFLUOROMETHANE (FREON 11)	ug/l	ND@1.0	ND@1.0	ND@2.0	ND@2.0	ND@2.0	ND@1.0
VINYL ACETATE	ug/l	NA	NA	NA	NA	NA	NA
VINYL CHLORIDE	ug/l	ND@1.0	4.98	ND@2.0	ND@2.0	ND@2.0	6.6
XYLENES, TOTAL	ug/l	NA	ND@1.0	ND@2.0	ND@2.0	ND@2.0	ND@1.0

Endicott, New York
Groundwater Analytical Chemistry Data
January 1, 2006 - December 31, 2006

Sample Location		EN-491	EN-491	EN-491A	EN-491A	EN-491A	EN-491A
Sample Description		GROUNDWATER	GROUNDWATER	GROUNDWATER	GROUNDWATER	REPLICATE	GROUNDWATER
Sample Date		11/05/2006	12/12/2006	01/09/2006	02/21/2006	02/21/2006	03/05/2006
Laboratory Sample I.D.		0612086	0613408	0600424	0602100	0254932-02	0602661
Sample Comment Codes							
Parameter	Units						
Volatile Organics							
1,1,1,2-TETRACHLOROETHANE	ug/l	ND@2.0	ND@2.0	ND@2.0	ND@2.0	ND@1.0	ND@2.0
1,1,1-TRICHLOROETHANE	ug/l	ND@2.0	ND@2.0	ND@2.0	ND@2.0	1.1	ND@2.0
1,1,2,2-TETRACHLOROETHANE	ug/l	ND@2.0	ND@2.0	ND@2.0	ND@2.0	ND@1.0	ND@2.0
1,1,2-TRICHLORO-1,2,2-TRIFLUOROETHANE	ug/l	ND@2.0	ND@2.0	ND@2.0	ND@2.0	ND@1.0	ND@2.0
1,1,2-TRICHLOROETHANE	ug/l	ND@2.0	ND@2.0	ND@2.0	ND@2.0	ND@1.0	ND@2.0
1,1-DICHLOROETHANE	ug/l	ND@2.0	ND@2.0	ND@2.0	ND@2.0	ND@1.0	ND@2.0
1,1-DICHLOROETHENE	ug/l	ND@2.0	ND@2.0	ND@2.0	ND@2.0	ND@1.0	ND@2.0
1,1-DICHLOROPROPENE	ug/l	NA	NA	NA	NA	ND@1.0	NA
1,2,3-TRICHLOROBENZENE	ug/l	ND@2.0	ND@2.0	ND@2.0	ND@2.0	ND@1.0	ND@2.0
1,2,3-TRICHLOROPROPANE	ug/l	ND@2.0	ND@2.0	ND@2.0	ND@2.0	ND@1.0	ND@2.0
1,2,4-TRICHLOROBENZENE	ug/l	NA	NA	ND@2.0	ND@2.0	ND@1.0	ND@2.0
1,2,4-TRIMETHYLBENZENE	ug/l	NA	NA	NA	NA	ND@1.0	NA
1,2-DIBROMO-3-CHLOROPROPANE	ug/l	NA	NA	NA	NA	ND@1.0	NA
1,2-DIBROMOETHANE	ug/l	NA	NA	NA	NA	ND@1.0	NA
1,2-DICHLORO-1,2,2-TRIFLUOROETHANE	ug/l	ND@2.0	ND@2.0	ND@2.0	ND@2.0	ND@1.0	ND@2.0
1,2-DICHLOROBENZENE	ug/l	ND@2.0	ND@2.0	ND@2.0	ND@2.0	ND@1.0	ND@2.0
1,2-DICHLOROETHANE	ug/l	ND@2.0	ND@2.0	ND@2.0	ND@2.0	ND@1.0	ND@2.0
1,2-DICHLOROPROPANE	ug/l	ND@2.0	ND@2.0	ND@2.0	ND@2.0	ND@1.0	ND@2.0
1,3,5-TRIMETHYLBENZENE	ug/l	NA	NA	NA	NA	ND@1.0	NA
1,3-DICHLOROBENZENE	ug/l	ND@2.0	ND@2.0	ND@2.0	ND@2.0	ND@1.0	ND@2.0
1,3-DICHLOROPROPANE	ug/l	NA	NA	NA	NA	ND@1.0	NA
1,4-DICHLOROBENZENE	ug/l	ND@2.0	ND@2.0	ND@2.0	ND@2.0	ND@1.0	ND@2.0
2,2-DICHLOROPROPANE	ug/l	NA	NA	NA	NA	ND@1.0	NA
2-CHLOROTOLUENE	ug/l	NA	NA	NA	NA	ND@1.0	NA
4-CHLOROTOLUENE	ug/l	NA	NA	NA	NA	ND@1.0	NA
ACETONE	ug/l	NA	NA	ND@20.0	ND@20.0	NA	ND@20.0
BENZENE	ug/l	ND@2.0	ND@2.0	ND@2.0	ND@2.0	ND@1.0	ND@2.0
BROMOBENZENE	ug/l	ND@2.0	ND@2.0	ND@2.0	ND@2.0	ND@1.0	ND@2.0
BROMOCHLOROMETHANE	ug/l	NA	NA	NA	NA	ND@1.0	NA
BROMODICHLOROMETHANE	ug/l	ND@2.0	ND@2.0	ND@2.0	ND@2.0	ND@1.0	ND@2.0
BROMOFORM (TRIBROMOMETHANE)	ug/l	ND@2.0	ND@2.0	ND@2.0	ND@2.0	ND@1.0	ND@2.0
BROMOMETHANE	ug/l	ND@2.0	ND@2.0	ND@2.0	ND@2.0	ND@1.0	ND@2.0
CARBON DISULFIDE	ug/l	NA	NA	NA	NA	NA	NA
CARBON TETRACHLORIDE	ug/l	ND@2.0	ND@2.0	ND@2.0	ND@2.0	ND@1.0	ND@2.0
CHLOROBENZENE	ug/l	ND@2.0	ND@2.0	ND@2.0	ND@2.0	ND@1.0	ND@2.0
CHLORODIBROMOMETHANE	ug/l	ND@2.0	ND@2.0	ND@2.0	ND@2.0	ND@1.0	ND@2.0
CHLOROETHANE	ug/l	ND@2.0	ND@2.0	ND@2.0	ND@2.0	ND@1.0	ND@2.0
CHLOROFORM (TRICHLOROMETHANE)	ug/l	ND@2.0	ND@2.0	ND@2.0	ND@2.0	ND@1.0	ND@2.0
CHLOROMETHANE	ug/l	ND@2.0	ND@2.0	ND@2.0	ND@2.0	ND@1.0	ND@2.0
CIS-1,2-DICHLOROETHENE	ug/l	63.9 J	63.1	44.2	40.8	38	43.8
CIS-1,3-DICHLOROPROPENE	ug/l	ND@2.0	ND@2.0	ND@2.0	ND@2.0	ND@1.0	ND@2.0
DIBROMOMETHANE	ug/l	ND@2.0	ND@2.0	ND@2.0	ND@2.0	ND@1.0	ND@2.0
DICHLORODIFLUOROMETHANE (FREON 12)	ug/l	ND@2.0	ND@2.0	ND@2.0	ND@2.0	ND@1.0	ND@2.0
ETHYLBENZENE	ug/l	ND@2.0	ND@2.0	ND@2.0	ND@2.0	ND@1.0	ND@2.0
HEXACHLOROBUTADIENE	ug/l	NA	NA	NA	NA	ND@1.0	NA
ISOPROPANOL	ug/l	NA	NA	NA	NA	NA	NA
ISOPROPYLBENZENE	ug/l	NA	NA	NA	NA	ND@1.0	NA
ISOPROPYLTOLUENE	ug/l	NA	NA	NA	NA	ND@1.0	NA
M,P-XYLENE	ug/l	NA	NA	ND@4.0	ND@4.0	ND@1.0	ND@4.0
METHYL BUTYL KETONE (2-HEXANONE)	ug/l	NA	NA	NA	NA	NA	NA
METHYL ETHYL KETONE (MEK, 2-BUTANONE)	ug/l	NA	NA	NA	NA	NA	NA
METHYL TERT-BUTYL ETHER (MTBE)	ug/l	ND@2.0	ND@2.0	ND@2.0	ND@2.0	NA	ND@2.0
METHYLENE CHLORIDE (DICHLOROMETHANE)	ug/l	ND@2.0	ND@2.0	ND@2.0	ND@2.0	ND@1.0	ND@2.0
MIBK (4-METHYL-2-PENTANONE)	ug/l	NA	NA	NA	NA	NA	NA
NAPHTHALENE	ug/l	NA	NA	NA	NA	ND@1.0	NA
N-BUTYL ACETATE	ug/l	NA	NA	NA	NA	NA	NA
N-BUTYLBENZENE	ug/l	NA	NA	NA	NA	ND@1.0	NA
N-PROPYLBENZENE	ug/l	NA	NA	NA	NA	ND@1.0	NA
O-XYLENE	ug/l	NA	NA	ND@2.0	ND@2.0	ND@1.0	ND@2.0
SEC-BUTYLBENZENE	ug/l	NA	NA	NA	NA	ND@1.0	NA
STYRENE	ug/l	NA	NA	NA	NA	ND@1.0	NA
TERT-BUTYLBENZENE	ug/l	NA	NA	NA	NA	ND@1.0	NA
TETRACHLOROETHENE	ug/l	5.7 J	9.4	11.4	7.6	10	6.6
TETRAHYDROFURAN	ug/l	ND@20.0	ND@20.0	ND@20.0	ND@20.0	NA	ND@20.0
TOLUENE	ug/l	ND@2.0	ND@2.0	ND@2.0	ND@2.0	ND@1.0	ND@2.0
TRANS-1,2-DICHLOROETHENE	ug/l	1.73 J	ND@2.0	ND@2.0	ND@2.0	ND@1.0	ND@2.0
TRANS-1,3-DICHLOROPROPENE	ug/l	ND@2.0	ND@2.0	ND@2.0	ND@2.0	ND@1.0	ND@2.0
TRICHLOROETHENE	ug/l	10.6 J	13	23.1	18.5	21	14.5
TRICHLOROFLUOROMETHANE (FREON 11)	ug/l	ND@2.0	ND@2.0	ND@2.0	ND@2.0	ND@1.0	ND@2.0
VINYL ACETATE	ug/l	NA	NA	NA	NA	NA	NA
VINYL CHLORIDE	ug/l	34.4 J	0.89 J	ND@2.0	ND@2.0	ND@1.0	ND@2.0
XYLENES, TOTAL	ug/l	ND@2.0	ND@2.0	NA	NA	NA	NA

Endicott, New York
Groundwater Analytical Chemistry Data
January 1, 2006 - December 31, 2006

Sample Location		EN-491A	EN-491A	EN-491A	EN-491A	EN-491A	EN-491T
Sample Description		GROUNDWATER	GROUNDWATER	GROUNDWATER	GROUNDWATER	GROUNDWATER	GW EXTR WELL
Sample Date		04/17/2006	05/08/2006	10/12/2006	11/08/2006	12/12/2006	02/06/2006
Laboratory Sample I.D.		0604247	0605204	0611101	0612372	0613409	0601344
Sample Comment Codes							
Parameter	Units						
Volatile Organics							
1,1,1,2-TETRACHLOROETHANE	ug/l	ND@2.0	ND@2.0	ND@1.0	ND@2.0	ND@2.0	ND@1.0
1,1,1-TRICHLOROETHANE	ug/l	ND@2.0	ND@2.0	ND@1.0	ND@2.0	ND@2.0	1.01
1,1,2,2-TETRACHLOROETHANE	ug/l	ND@2.0	ND@2.0	ND@1.0	ND@2.0	ND@2.0	ND@1.0
1,1,2-TRICHLORO-1,2,2-TRIFLUOROETHANE	ug/l	ND@2.0	ND@2.0	ND@1.0	ND@2.0	ND@2.0	ND@1.0
1,1,2-TRICHLOROETHANE	ug/l	ND@2.0	ND@2.0	ND@1.0	ND@2.0	ND@2.0	ND@1.0
1,1-DICHLOROETHANE	ug/l	ND@2.0	ND@2.0	ND@1.0	ND@2.0	ND@2.0	ND@1.0
1,1-DICHLOROETHENE	ug/l	ND@2.0	ND@2.0	ND@1.0	ND@2.0	ND@2.0	ND@1.0
1,1-DICHLOROPROPENE	ug/l	NA	NA	NA	NA	NA	NA
1,2,3-TRICHLOROBENZENE	ug/l	ND@2.0	ND@2.0	ND@1.0	ND@2.0	ND@2.0	ND@1.0
1,2,3-TRICHLOROPROPANE	ug/l	ND@2.0	ND@2.0	ND@1.0	ND@2.0	ND@2.0	ND@1.0
1,2,4-TRICHLOROBENZENE	ug/l	NA	NA	NA	NA	NA	ND@1.0
1,2,4-TRIMETHYLBENZENE	ug/l	NA	NA	NA	NA	NA	NA
1,2-DIBROMO-3-CHLOROPROPANE	ug/l	NA	NA	NA	NA	NA	NA
1,2-DIBROMOETHANE	ug/l	NA	NA	NA	NA	NA	NA
1,2-DICHLORO-1,2,2-TRIFLUOROETHANE	ug/l	ND@2.0	ND@2.0	ND@1.0	ND@2.0	ND@2.0	ND@1.0
1,2-DICHLOROBENZENE	ug/l	ND@2.0	ND@2.0	ND@1.0	ND@2.0	ND@2.0	ND@1.0
1,2-DICHLOROETHANE	ug/l	ND@2.0	ND@2.0	ND@1.0	ND@2.0	ND@2.0	ND@1.0
1,2-DICHLOROPROPANE	ug/l	ND@2.0	ND@2.0	ND@1.0	ND@2.0	ND@2.0	ND@1.0
1,3,5-TRIMETHYLBENZENE	ug/l	NA	NA	NA	NA	NA	NA
1,3-DICHLOROBENZENE	ug/l	ND@2.0	ND@2.0	ND@1.0	ND@2.0	ND@2.0	ND@1.0
1,3-DICHLOROPROPANE	ug/l	NA	NA	NA	NA	NA	NA
1,4-DICHLOROBENZENE	ug/l	ND@2.0	ND@2.0	ND@1.0	ND@2.0	ND@2.0	ND@1.0
2,2-DICHLOROPROPANE	ug/l	NA	NA	NA	NA	NA	NA
2-CHLOROTOLUENE	ug/l	NA	NA	NA	NA	NA	NA
4-CHLOROTOLUENE	ug/l	NA	NA	NA	NA	NA	NA
ACETONE	ug/l	NA	NA	NA	NA	NA	27.6
BENZENE	ug/l	ND@2.0	ND@2.0	ND@1.0	ND@2.0	ND@2.0	ND@1.0
BROMOBENZENE	ug/l	ND@2.0	ND@2.0	ND@1.0	ND@2.0	ND@2.0	ND@1.0
BROMOCHLOROMETHANE	ug/l	NA	NA	NA	NA	NA	NA
BROMODICHLOROMETHANE	ug/l	ND@2.0	ND@2.0	ND@1.0	ND@2.0	ND@2.0	ND@1.0
BROMOFORM (TRIBROMOMETHANE)	ug/l	ND@2.0	ND@2.0	ND@1.0	ND@2.0	ND@2.0	ND@1.0
BROMOMETHANE	ug/l	ND@2.0	ND@2.0	ND@1.0	ND@2.0	ND@2.0	ND@1.0
CARBON DISULFIDE	ug/l	NA	NA	NA	NA	NA	NA
CARBON TETRACHLORIDE	ug/l	ND@2.0	ND@2.0	ND@1.0	ND@2.0	ND@2.0	ND@1.0
CHLOROBENZENE	ug/l	ND@2.0	ND@2.0	ND@1.0	ND@2.0	ND@2.0	ND@1.0
CHLORODIBROMOMETHANE	ug/l	ND@2.0	ND@2.0	ND@1.0	ND@2.0	ND@2.0	ND@1.0
CHLOROETHANE	ug/l	ND@2.0	ND@2.0	ND@1.0	ND@2.0	ND@2.0	ND@1.0
CHLOROFORM (TRICHLOROMETHANE)	ug/l	ND@2.0	ND@2.0	ND@1.0	ND@2.0	ND@2.0	ND@1.0
CHLOROMETHANE	ug/l	ND@2.0	ND@2.0	ND@1.0	ND@2.0	ND@2.0	ND@1.0
CIS-1,2-DICHLOROETHENE	ug/l	36.5	36.2	45.2	45.2	77.6	40.5
CIS-1,3-DICHLOROPROPENE	ug/l	ND@2.0	ND@2.0	ND@1.0	ND@2.0	ND@2.0	ND@1.0
DIBROMOMETHANE	ug/l	ND@2.0	ND@2.0	ND@1.0	ND@2.0	ND@2.0	ND@1.0
DICHLORODIFLUOROMETHANE (FREON 12)	ug/l	ND@2.0	ND@2.0	ND@1.0	ND@2.0	ND@2.0	ND@1.0
ETHYLBENZENE	ug/l	ND@2.0	ND@2.0	ND@1.0	ND@2.0	ND@2.0	ND@1.0
HEXACHLOROBUTADIENE	ug/l	NA	NA	NA	NA	NA	NA
ISOPROPANOL	ug/l	NA	NA	NA	NA	NA	NA
ISOPROPYLBENZENE	ug/l	NA	NA	NA	NA	NA	NA
ISOPROPYLTOLUENE	ug/l	NA	NA	NA	NA	NA	NA
M,P-XYLENE	ug/l	NA	NA	NA	NA	NA	ND@2.0
METHYL BUTYL KETONE (2-HEXANONE)	ug/l	NA	NA	NA	NA	NA	NA
METHYL ETHYL KETONE (MEK, 2-BUTANONE)	ug/l	NA	NA	NA	NA	NA	NA
METHYL TERT-BUTYL ETHER (MTBE)	ug/l	ND@2.0	ND@2.0	ND@1.0	ND@2.0	ND@2.0	ND@1.0
METHYLENE CHLORIDE (DICHLOROMETHANE)	ug/l	ND@2.0	ND@2.0	ND@1.0	ND@2.0	ND@2.0	ND@1.0
MIBK (4-METHYL-2-PENTANONE)	ug/l	NA	NA	NA	NA	NA	NA
NAPHTHALENE	ug/l	NA	NA	NA	NA	NA	NA
N-BUTYL ACETATE	ug/l	NA	NA	NA	NA	NA	NA
N-BUTYLBENZENE	ug/l	NA	NA	NA	NA	NA	NA
N-PROPYLBENZENE	ug/l	NA	NA	NA	NA	NA	NA
O-XYLENE	ug/l	NA	NA	NA	NA	NA	ND@1.0
SEC-BUTYLBENZENE	ug/l	NA	NA	NA	NA	NA	NA
STYRENE	ug/l	NA	NA	NA	NA	NA	NA
TERT-BUTYLBENZENE	ug/l	NA	NA	NA	NA	NA	NA
TETRACHLOROETHENE	ug/l	5.8	4.78	1.98	3.1	3.34	11.7
TETRAHYDROFURAN	ug/l	ND@20.0	ND@20.0	ND@10.0	ND@20.0	ND@20.0	64.9
TOLUENE	ug/l	ND@2.0	ND@2.0	ND@1.0	ND@2.0	ND@2.0	ND@1.0
TRANS-1,2-DICHLOROETHENE	ug/l	1.36	0.6	0.26	1.06	ND@2.0	ND@1.0
TRANS-1,3-DICHLOROPROPENE	ug/l	ND@2.0	ND@2.0	ND@1.0	ND@2.0	ND@2.0	ND@1.0
TRICHLOROETHENE	ug/l	17.5	17.5	10.4	6.9	13.2	23.1
TRICHLOROFLUOROMETHANE (FREON 11)	ug/l	ND@2.0	ND@2.0	ND@1.0	ND@2.0	ND@2.0	ND@1.0
VINYL ACETATE	ug/l	NA	NA	NA	NA	NA	NA
VINYL CHLORIDE	ug/l	1.05	19	9.1	20.7	5.1	0.51
XYLENES, TOTAL	ug/l	ND@2.0	ND@2.0	ND@1.0	ND@2.0	ND@2.0	NA

Endicott, New York
Groundwater Analytical Chemistry Data
January 1, 2006 - December 31, 2006

Sample Location		EN-491T	EN-491T	EN-491T	EN-491T	EN-491T	EN-491T
Sample Description		GW EXTR WELL	GW EXTR WELL	GW EXTR WELL	GW EXTR WELL	GW EXTR WELL	GW EXTR WELL
Sample Date		03/07/2006	04/03/2006	05/02/2006	06/05/2006	07/05/2006	08/01/2006
Laboratory Sample I.D.		0602536	0603591	0604779	0606214	0607099	0608161
Sample Comment Codes							
Parameter	Units						
Volatile Organics							
1,1,1,2-TETRACHLOROETHANE	ug/l	ND@1.0	ND@1.0	ND@1.0	ND@2.0	ND@2.0	ND@2.0
1,1,1-TRICHLOROETHANE	ug/l	0.6 J	0.94 J	0.72 J	ND@2.0	ND@2.0	ND@2.0
1,1,2,2-TETRACHLOROETHANE	ug/l	ND@1.0	ND@1.0	ND@1.0	ND@2.0	ND@2.0	ND@2.0
1,1,2-TRICHLORO-1,2,2-TRIFLUOROETHANE	ug/l	ND@1.0	ND@1.0	ND@1.0	ND@2.0	ND@2.0	ND@2.0
1,1,2-TRICHLOROETHANE	ug/l	ND@1.0	ND@1.0	ND@1.0	ND@2.0	ND@2.0	ND@2.0
1,1-DICHLOROETHANE	ug/l	ND@1.0	0.24 J	0.27 J	ND@2.0	ND@2.0	ND@2.0
1,1-DICHLOROETHENE	ug/l	ND@1.0	ND@1.0	ND@1.0	ND@2.0	ND@2.0	ND@2.0
1,1-DICHLOROPROPENE	ug/l	NA	NA	NA	NA	NA	NA
1,2,3-TRICHLOROBENZENE	ug/l	ND@1.0	ND@1.0	ND@1.0	ND@2.0	ND@2.0	ND@2.0
1,2,3-TRICHLOROPROPANE	ug/l	ND@1.0	ND@1.0	ND@1.0	ND@2.0	ND@2.0	ND@2.0
1,2,4-TRICHLOROBENZENE	ug/l	ND@1.0	NA	NA	NA	NA	NA
1,2,4-TRIMETHYLBENZENE	ug/l	NA	NA	NA	NA	NA	NA
1,2-DIBROMO-3-CHLOROPROPANE	ug/l	NA	NA	NA	NA	NA	NA
1,2-DIBROMOETHANE	ug/l	NA	NA	NA	NA	NA	NA
1,2-DICHLORO-1,2,2-TRIFLUOROETHANE	ug/l	ND@1.0	ND@1.0	0.23 J	ND@2.0	ND@2.0	ND@2.0
1,2-DICHLOROBENZENE	ug/l	ND@1.0	ND@1.0	ND@1.0	ND@2.0	ND@2.0	ND@2.0
1,2-DICHLOROETHANE	ug/l	ND@1.0	ND@1.0	ND@1.0	ND@2.0	ND@2.0	ND@2.0
1,2-DICHLOROPROPANE	ug/l	ND@1.0	ND@1.0	ND@1.0	ND@2.0	ND@2.0	ND@2.0
1,3,5-TRIMETHYLBENZENE	ug/l	NA	NA	NA	NA	NA	NA
1,3-DICHLOROBENZENE	ug/l	ND@1.0	ND@1.0	ND@1.0	ND@2.0	ND@2.0	ND@2.0
1,3-DICHLOROPROPANE	ug/l	NA	NA	NA	NA	NA	NA
1,4-DICHLOROBENZENE	ug/l	ND@1.0	ND@1.0	ND@1.0	ND@2.0	ND@2.0	ND@2.0
2,2-DICHLOROPROPANE	ug/l	NA	NA	NA	NA	NA	NA
2-CHLOROTOLUENE	ug/l	NA	NA	NA	NA	NA	NA
4-CHLOROTOLUENE	ug/l	NA	NA	NA	NA	NA	NA
ACETONE	ug/l	ND@10.0	NA	NA	NA	NA	NA
BENZENE	ug/l	ND@1.0	ND@1.0	ND@1.0	ND@2.0	ND@2.0	ND@2.0
BROMOBENZENE	ug/l	ND@1.0	ND@1.0	ND@1.0	ND@2.0	ND@2.0	ND@2.0
BROMOCHLOROMETHANE	ug/l	NA	NA	NA	NA	NA	NA
BROMODICHLOROMETHANE	ug/l	ND@1.0	ND@1.0	ND@1.0	ND@2.0	ND@2.0	ND@2.0
BROMOFORM (TRIBROMOMETHANE)	ug/l	ND@1.0	ND@1.0	ND@1.0	ND@2.0	ND@2.0	ND@2.0
BROMOMETHANE	ug/l	ND@1.0	ND@1.0	ND@1.0	ND@2.0	ND@2.0	ND@2.0
CARBON DISULFIDE	ug/l	NA	NA	NA	NA	NA	NA
CARBON TETRACHLORIDE	ug/l	ND@1.0	ND@1.0	ND@1.0	ND@2.0	ND@2.0	ND@2.0
CHLOROBENZENE	ug/l	ND@1.0	ND@1.0	ND@1.0	ND@2.0	ND@2.0	ND@2.0
CHLORODIBROMOMETHANE	ug/l	ND@1.0	ND@1.0	ND@1.0	ND@2.0	ND@2.0	ND@2.0
CHLOROETHANE	ug/l	ND@1.0	ND@1.0	0.86 J	ND@2.0	ND@2.0	ND@2.0
CHLOROFORM (TRICHLOROMETHANE)	ug/l	ND@1.0	ND@1.0	ND@1.0	ND@2.0	ND@2.0	ND@2.0
CHLOROMETHANE	ug/l	ND@1.0	ND@1.0	ND@1.0	ND@2.0	ND@2.0	ND@2.0
CIS-1,2-DICHLOROETHENE	ug/l	39.5 J	57.7	39.5	52.1	39	32.9
CIS-1,3-DICHLOROPROPENE	ug/l	ND@1.0	ND@1.0	ND@1.0	ND@2.0	ND@2.0	ND@2.0
DIBROMOMETHANE	ug/l	ND@1.0 J	ND@1.0	ND@1.0	ND@2.0	ND@2.0	ND@2.0
DICHLORODIFLUOROMETHANE (FREON 12)	ug/l	ND@1.0	ND@1.0	ND@1.0	ND@2.0	ND@2.0	ND@2.0
ETHYLBENZENE	ug/l	ND@1.0	ND@1.0	ND@1.0	ND@2.0	ND@2.0	ND@2.0
HEXACHLOROBUTADIENE	ug/l	NA	NA	NA	NA	NA	NA
ISOPROPANOL	ug/l	NA	NA	NA	NA	NA	NA
ISOPROPYLBENZENE	ug/l	NA	NA	NA	NA	NA	NA
ISOPROPYLTOLUENE	ug/l	NA	NA	NA	NA	NA	NA
M,P-XYLENE	ug/l	ND@2.0	NA	NA	NA	NA	NA
METHYL BUTYL KETONE (2-HEXANONE)	ug/l	NA	NA	NA	NA	NA	NA
METHYL ETHYL KETONE (MEK, 2-BUTANONE)	ug/l	NA	NA	NA	NA	NA	NA
METHYL TERT-BUTYL ETHER (MTBE)	ug/l	ND@1.0	ND@1.0	ND@1.0	ND@2.0	ND@2.0	ND@2.0
METHYLENE CHLORIDE (DICHLOROMETHANE)	ug/l	ND@1.0	ND@1.0	ND@1.0	ND@2.0	ND@2.0	ND@2.0
MIBK (4-METHYL-2-PENTANONE)	ug/l	NA	NA	NA	NA	NA	NA
NAPHTHALENE	ug/l	NA	NA	NA	NA	NA	NA
N-BUTYL ACETATE	ug/l	NA	NA	NA	NA	NA	NA
N-BUTYLBENZENE	ug/l	NA	NA	NA	NA	NA	NA
N-PROPYLBENZENE	ug/l	NA	NA	NA	NA	NA	NA
O-XYLENE	ug/l	ND@1.0	NA	NA	NA	NA	NA
SEC-BUTYLBENZENE	ug/l	NA	NA	NA	NA	NA	NA
STYRENE	ug/l	NA	NA	NA	NA	NA	NA
TERT-BUTYLBENZENE	ug/l	NA	NA	NA	NA	NA	NA
TETRACHLOROETHENE	ug/l	18.2 J	10.8	9	5.8	6	8.3
Tetrahydrofuran	ug/l	ND@10.0	ND@10.0	ND@10.0	ND@20.0	ND@20.0	ND@20.0
TOLUENE	ug/l	ND@1.0	ND@1.0	ND@1.0	ND@2.0	ND@2.0	ND@2.0
TRANS-1,2-DICHLOROETHENE	ug/l	ND@1.0	0.5 J	0.99 J	ND@2.0	ND@2.0	ND@2.0
TRANS-1,3-DICHLOROPROPENE	ug/l	ND@1.0	ND@1.0	ND@1.0	ND@2.0	ND@2.0	ND@2.0
TRICHLOROETHENE	ug/l	19.3 J	24.5	21.6	15.6	16.1	14.1
TRICHLOROFLUOROMETHANE (FREON 11)	ug/l	ND@1.0	ND@1.0	ND@1.0	ND@2.0	ND@2.0	ND@2.0
VINYL ACETATE	ug/l	NA	NA	NA	NA	NA	NA
VINYL CHLORIDE	ug/l	ND@1.0	0.23 J	24.8	3.23	0.66 J	2.81
XYLENES, TOTAL	ug/l	NA	ND@1.0	ND@1.0	ND@2.0	ND@2.0	ND@2.0

Endicott, New York
Groundwater Analytical Chemistry Data
January 1, 2006 - December 31, 2006

Sample Location		EN-491T	EN-491T	EN-491T	EN-491T	EN-492	EN-492
Sample Description		GW EXTR WELL	GW EXTR WELL	GW EXTR WELL	GW EXTR WELL	GROUNDWATER	GROUNDWATER
Sample Date		09/05/2006	10/02/2006	11/06/2006	12/04/2006	06/09/2006	06/27/2006
Laboratory Sample I.D.		0609631	0610602	0612145	0613050	0606516	0606918
Sample Comment Codes							
Parameter	Units						
Volatile Organics							
1,1,1,2-TETRACHLOROETHANE	ug/l	ND@1.0	ND@1.0	ND@1.0	ND@1.0	ND@2	ND@1
1,1,1-TRICHLOROETHANE	ug/l	0.59 J	0.42 J	1.06	0.61 J	ND@2	ND@1
1,1,2,2-TETRACHLOROETHANE	ug/l	ND@1.0	ND@1.0	ND@1.0	ND@1.0	ND@2	ND@1
1,1,2-TRICHLORO-1,2,2-TRIFLUOROETHANE	ug/l	ND@1.0	ND@1.0	ND@1.0	ND@1.0	ND@2	ND@1
1,1,2-TRICHLOROETHANE	ug/l	ND@1.0	ND@1.0	ND@1.0	ND@1.0	ND@2	ND@1
1,1-DICHLOROETHANE	ug/l	0.22 J	0.18 J	0.58 J	0.2 J	ND@2	ND@1
1,1-DICHLOROETHENE	ug/l	ND@1.0	ND@1.0	ND@1.0	ND@1.0	ND@2	ND@1
1,1-DICHLOROPROPENE	ug/l	NA	NA	NA	NA	NA	NA
1,2,3-TRICHLOROBENZENE	ug/l	ND@1.0	ND@1.0	ND@1.0	ND@1.0	NA	NA
1,2,3-TRICHLOROPROPANE	ug/l	ND@1.0	ND@1.0	ND@1.0	ND@1.0	NA	NA
1,2,4-TRICHLOROBENZENE	ug/l	NA	NA	NA	NA	NA	NA
1,2,4-TRIMETHYLBENZENE	ug/l	NA	NA	NA	NA	NA	NA
1,2-DIBROMO-3-CHLOROPROPANE	ug/l	NA	NA	NA	NA	NA	NA
1,2-DIBROMOETHANE	ug/l	NA	NA	NA	NA	NA	NA
1,2-DICHLORO-1,2,2-TRIFLUOROETHANE	ug/l	0.25 J	ND@1.0	0.21 J	ND@1.0	ND@2	ND@1
1,2-DICHLOROBENZENE	ug/l	ND@1.0	ND@1.0	ND@1.0	ND@1.0	ND@2	ND@1
1,2-DICHLOROETHANE	ug/l	ND@1.0	ND@1.0	ND@1.0	ND@1.0	ND@2	ND@1
1,2-DICHLOROPROPANE	ug/l	ND@1.0	ND@1.0	ND@1.0	ND@1.0	ND@2	ND@1
1,3,5-TRIMETHYLBENZENE	ug/l	NA	NA	NA	NA	NA	NA
1,3-DICHLOROBENZENE	ug/l	ND@1.0	ND@1.0	ND@1.0	ND@1.0	ND@2	ND@1
1,3-DICHLOROPROPANE	ug/l	NA	NA	NA	NA	NA	NA
1,4-DICHLOROBENZENE	ug/l	ND@1.0	ND@1.0	ND@1.0	ND@1.0	ND@2	ND@1
2,2-DICHLOROPROPANE	ug/l	NA	NA	NA	NA	NA	NA
2-CHLOROTOLUENE	ug/l	NA	NA	NA	NA	NA	NA
4-CHLOROTOLUENE	ug/l	NA	NA	NA	NA	NA	NA
ACETONE	ug/l	NA	NA	NA	NA	ND@20	ND@10
BENZENE	ug/l	ND@1.0	ND@1.0	ND@1.0	0.28 J	ND@2 J	0.5 J
BROMOBENZENE	ug/l	ND@1.0	ND@1.0	ND@1.0	ND@1.0	NA	NA
BROMOCHLOROMETHANE	ug/l	NA	NA	NA	NA	NA	NA
BROMODICHLOROMETHANE	ug/l	ND@1.0	ND@1.0	ND@1.0	ND@1.0	ND@2	ND@1
BROMOFORM (TRIBROMOMETHANE)	ug/l	ND@1.0	ND@1.0	ND@1.0	ND@1.0	ND@4	ND@2
BROMOMETHANE	ug/l	ND@1.0	ND@1.0	ND@1.0	ND@1.0	ND@2	ND@1
CARBON DISULFIDE	ug/l	NA	NA	NA	NA	ND@2	ND@1
CARBON TETRACHLORIDE	ug/l	ND@1.0	ND@1.0	ND@1.0	ND@1.0	ND@2	ND@1
CHLOROBENZENE	ug/l	ND@1.0	ND@1.0	ND@1.0	ND@1.0	ND@2	ND@1
CHLORODIBROMOMETHANE	ug/l	ND@1.0	ND@1.0	ND@1.0	ND@1.0	ND@2	ND@1
CHLOROETHANE	ug/l	ND@1.0	ND@1.0	ND@1.0	ND@1.0	ND@2	ND@1
CHLOROFORM (TRICHLOROMETHANE)	ug/l	ND@1.0	ND@1.0	ND@1.0	ND@1.0	ND@2	ND@1
CHLOROMETHANE	ug/l	ND@1.0	ND@1.0	ND@1.0	ND@1.0	ND@2	ND@1
CIS-1,2-DICHLOROETHENE	ug/l	31.4	35.5	38.2	35.2	41	35
CIS-1,3-DICHLOROPROPENE	ug/l	ND@1.0	ND@1.0	ND@1.0	ND@1.0	ND@4	ND@2
DIBROMOMETHANE	ug/l	ND@1.0	ND@1.0	ND@1.0	ND@1.0	NA	NA
DICHLORODIFLUOROMETHANE (FREON 12)	ug/l	ND@1.0	ND@1.0	ND@1.0	ND@1.0	ND@2	ND@1
ETHYLBENZENE	ug/l	ND@1.0	ND@1.0	ND@1.0	ND@1.0	ND@2 J	ND@1
HEXACHLOROBUTADIENE	ug/l	NA	NA	NA	NA	NA	NA
ISOPROPANOL	ug/l	NA	NA	NA	NA	ND@20	ND@10
ISOPROPYLBENZENE	ug/l	NA	NA	NA	NA	NA	NA
ISOPROPYLTOLUENE	ug/l	NA	NA	NA	NA	NA	NA
M,P-XYLENE	ug/l	NA	NA	NA	NA	NA	NA
METHYL BUTYL KETONE (2-HEXANONE)	ug/l	NA	NA	NA	NA	ND@2	ND@1
METHYL ETHYL KETONE (MEK, 2-BUTANONE)	ug/l	NA	NA	NA	NA	ND@4	ND@2
METHYL TERT-BUTYL ETHER (MTBE)	ug/l	ND@1.0	ND@1.0	ND@1.0	ND@1.0	ND@2	ND@1
METHYLENE CHLORIDE (DICHLOROMETHANE)	ug/l	ND@1.0	ND@1.0	ND@1.0	ND@1.0	ND@2	ND@1
MIBK (4-METHYL-2-PENTANONE)	ug/l	NA	NA	NA	NA	ND@2	ND@1
NAPHTHALENE	ug/l	NA	NA	NA	NA	NA	NA
N-BUTYL ACETATE	ug/l	NA	NA	NA	NA	ND@4	ND@2
N-BUTYLBENZENE	ug/l	NA	NA	NA	NA	NA	NA
N-PROPYLBENZENE	ug/l	NA	NA	NA	NA	NA	NA
O-XYLENE	ug/l	NA	NA	NA	NA	NA	NA
SEC-BUTYLBENZENE	ug/l	NA	NA	NA	NA	NA	NA
STYRENE	ug/l	NA	NA	NA	NA	ND@2 J	ND@1
TERT-BUTYLBENZENE	ug/l	NA	NA	NA	NA	NA	NA
TETRACHLOROETHENE	ug/l	6.8	6.9	7.3	7.4	ND@2	ND@1
TETRAHYDROFURAN	ug/l	ND@10.0	ND@10.0	ND@10.0	ND@10.0	ND@20	ND@10
TOLUENE	ug/l	ND@1.0	ND@1.0	ND@1.0	ND@1.0	ND@2 J	ND@1
TRANS-1,2-DICHLOROETHENE	ug/l	0.25 J	0.25 J	0.89 J	0.38 J	ND@2	0.7 J
TRANS-1,3-DICHLOROPROPENE	ug/l	ND@1.0	ND@1.0	ND@1.0	ND@1.0	ND@4	ND@2
TRICHLOROETHENE	ug/l	15.9	18.5	16.9	14.6	5	4
TRICHLOROFLUOROMETHANE (FREON 11)	ug/l	ND@1.0	ND@1.0	ND@1.0	ND@1.0	ND@2	ND@1
VINYL ACETATE	ug/l	NA	NA	NA	NA	ND@4	ND@2
VINYL CHLORIDE	ug/l	2.16	7.4	6.5	4.42	2 J	1
XYLENES, TOTAL	ug/l	ND@1.0	ND@1.0	ND@1.0	ND@1.0	ND@2 J	ND@1

Endicott, New York
Groundwater Analytical Chemistry Data
January 1, 2006 - December 31, 2006

Sample Location		EN-492	EN-492	EN-492	EN-492	EN-492A	EN-492A
Sample Description		GROUNDWATER	REPLICATE	GROUNDWATER	GROUNDWATER	GROUNDWATER	GROUNDWATER
Sample Date		07/11/2006	07/11/2006	08/13/2006	11/05/2006	01/09/2006	02/09/2006
Laboratory Sample I.D.		0607490	0420-5925-3	0608647	0612085	0600425	0601679
Sample Comment Codes							
Parameter	Units						
Volatile Organics							
1,1,1,2-TETRACHLOROETHANE	ug/l	ND@1	ND@1.0	ND@2.0	ND@1.0	ND@1.0	ND@1.0
1,1,1-TRICHLOROETHANE	ug/l	ND@1	ND@1.0	ND@2.0	ND@1.0	ND@1.0	1.35
1,1,2,2-TETRACHLOROETHANE	ug/l	ND@1	ND@1.0	ND@2.0	ND@1.0	ND@1.0	ND@1.0
1,1,2-TRICHLORO-1,2,2-TRIFLUOROETHANE	ug/l	ND@1	ND@1.0	ND@2.0	ND@1.0	ND@1.0	ND@1.0
1,1,2-TRICHLOROETHANE	ug/l	ND@1	ND@1.0	ND@2.0	ND@1.0	ND@1.0	ND@1.0
1,1-DICHLOROETHANE	ug/l	ND@1	ND@1.0	ND@2.0	ND@1.0	ND@1.0	ND@1.0
1,1-DICHLOROETHENE	ug/l	ND@1	ND@1.0	ND@2.0	ND@1.0	ND@1.0	ND@1.0
1,1-DICHLOROPROPENE	ug/l	NA	ND@1.0	NA	NA	NA	NA
1,2,3-TRICHLOROBENZENE	ug/l	NA	ND@1.0	ND@2.0	ND@1.0	ND@1.0	ND@1.0
1,2,3-TRICHLOROPROPANE	ug/l	NA	ND@1.0	ND@2.0	ND@1.0	ND@1.0	ND@1.0
1,2,4-TRICHLOROBENZENE	ug/l	NA	ND@1.0	NA	NA	ND@1.0	ND@1.0
1,2,4-TRIMETHYLBENZENE	ug/l	NA	ND@1.0	NA	NA	NA	NA
1,2-DIBROMO-3-CHLOROPROPANE	ug/l	NA	ND@1.0	NA	NA	NA	NA
1,2-DIBROMOETHANE	ug/l	NA	ND@1.0	NA	NA	NA	NA
1,2-DICHLORO-1,2,2-TRIFLUOROETHANE	ug/l	ND@1	ND@1.0	ND@2.0	ND@1.0	ND@1.0	ND@1.0
1,2-DICHLOROBENZENE	ug/l	ND@1	ND@1.0	ND@2.0	ND@1.0	ND@1.0	ND@1.0
1,2-DICHLOROETHANE	ug/l	ND@1	ND@1.0	ND@2.0	ND@1.0	ND@1.0	ND@1.0
1,2-DICHLOROPROPANE	ug/l	ND@1	ND@1.0	ND@2.0	ND@1.0	ND@1.0	ND@1.0
1,3,5-TRIMETHYLBENZENE	ug/l	NA	ND@1.0	NA	NA	NA	NA
1,3-DICHLOROBENZENE	ug/l	ND@1	ND@1.0	ND@2.0	ND@1.0	ND@1.0	ND@1.0
1,3-DICHLOROPROPANE	ug/l	NA	ND@1.0	NA	NA	NA	NA
1,4-DICHLOROBENZENE	ug/l	ND@1	ND@1.0	ND@2.0	ND@1.0	ND@1.0	ND@1.0
2,2-DICHLOROPROPANE	ug/l	NA	ND@1.0	NA	NA	NA	NA
2-CHLOROTOLUENE	ug/l	NA	ND@1.0	NA	NA	NA	NA
4-CHLOROTOLUENE	ug/l	NA	ND@1.0	NA	NA	NA	NA
ACETONE	ug/l	ND@10	NA	NA	NA	ND@10.0	ND@10.0
BENZENE	ug/l	ND@1 J	0.42 J	ND@2.0	0.65 J	0.81 J	ND@1.0
BROMOBENZENE	ug/l	NA	ND@1.0	ND@2.0	ND@1.0	ND@1.0	ND@1.0
BROMOCHLOROMETHANE	ug/l	NA	ND@1.0	NA	NA	NA	NA
BROMODICHLOROMETHANE	ug/l	ND@1	ND@1.0	ND@2.0	ND@1.0	ND@1.0	ND@1.0
BROMOFORM (TRIBROMOMETHANE)	ug/l	ND@2	ND@1.0	ND@2.0	ND@1.0	ND@1.0	ND@1.0
BROMOMETHANE	ug/l	ND@1	ND@1.0	ND@2.0	ND@1.0	ND@1.0	ND@1.0
CARBON DISULFIDE	ug/l	ND@1	NA	NA	NA	NA	NA
CARBON TETRACHLORIDE	ug/l	ND@1	ND@1.0	ND@2.0	ND@1.0	ND@1.0	ND@1.0
CHLOROBENZENE	ug/l	ND@1	ND@1.0	ND@2.0	ND@1.0	ND@1.0	ND@1.0
CHLORODIBROMOMETHANE	ug/l	ND@1	ND@1.0	ND@2.0	ND@1.0	ND@1.0	ND@1.0
CHLOROETHANE	ug/l	ND@1	ND@1.0	ND@2.0	ND@1.0	ND@1.0	ND@1.0
CHLOROFORM (TRICHLOROMETHANE)	ug/l	ND@1	ND@1.0	ND@2.0	ND@1.0	ND@1.0	ND@1.0
CHLOROMETHANE	ug/l	ND@1	ND@1.0	ND@2.0	ND@1.0	ND@1.0 J	ND@1.0
CIS-1,2-DICHLOROETHENE	ug/l	23	27	26.1	5.8	133	92
CIS-1,3-DICHLOROPROPENE	ug/l	ND@2	ND@1.0	ND@2.0	ND@1.0	ND@1.0	ND@1.0
DIBROMOMETHANE	ug/l	NA	ND@1.0	ND@2.0	ND@1.0	ND@1.0	ND@1.0
DICHLORODIFLUOROMETHANE (FREON 12)	ug/l	ND@1	ND@1.0	ND@2.0	ND@1.0	ND@1.0	ND@1.0
ETHYLBENZENE	ug/l	ND@1 J	ND@1.0	ND@2.0	ND@1.0	ND@1.0	ND@1.0
HEXACHLOROBUTADIENE	ug/l	NA	ND@1.0	NA	NA	NA	NA
ISOPROPANOL	ug/l	ND@10	NA	NA	NA	NA	NA
ISOPROPYLBENZENE	ug/l	NA	ND@1.0	NA	NA	NA	NA
ISOPROPYLTOLUENE	ug/l	NA	ND@1.0	NA	NA	NA	NA
M,P-XYLENE	ug/l	NA	ND@1.0	NA	NA	ND@2.0	ND@2.0
METHYL BUTYL KETONE (2-HEXANONE)	ug/l	ND@1	NA	NA	NA	NA	NA
METHYL ETHYL KETONE (MEK, 2-BUTANONE)	ug/l	ND@2	NA	NA	NA	NA	NA
METHYL TERT-BUTYL ETHER (MTBE)	ug/l	ND@1	NA	ND@2.0	ND@1.0	ND@1.0	ND@1.0
METHYLENE CHLORIDE (DICHLOROMETHANE)	ug/l	ND@1	ND@1.0	ND@2.0	ND@1.0	ND@1.0	ND@1.0
MIBK (4-METHYL-2-PENTANONE)	ug/l	ND@1	NA	NA	NA	NA	NA
NAPHTHALENE	ug/l	NA	ND@1.0	NA	NA	NA	NA
N-BUTYL ACETATE	ug/l	ND@2	NA	NA	NA	NA	NA
N-BUTYLBENZENE	ug/l	NA	ND@1.0	NA	NA	NA	NA
N-PROPYLBENZENE	ug/l	NA	ND@1.0	NA	NA	NA	NA
O-XYLENE	ug/l	NA	ND@1.0	NA	NA	ND@1.0	ND@1.0
SEC-BUTYLBENZENE	ug/l	NA	ND@1.0	NA	NA	NA	NA
STYRENE	ug/l	ND@1 J	ND@1.0	NA	NA	NA	NA
TERT-BUTYLBENZENE	ug/l	NA	ND@1.0	NA	NA	NA	NA
TETRACHLOROETHENE	ug/l	ND@1	ND@1.0	ND@2.0	ND@1.0	ND@1.0	ND@1.0
TETRAHYDROFURAN	ug/l	ND@10	NA	ND@20.0	ND@10.0	ND@10.0	ND@10.0
TOLUENE	ug/l	ND@1 J	ND@1.0	ND@2.0	ND@1.0	ND@1.0	ND@1.0
TRANS-1,2-DICHLOROETHENE	ug/l	0.4 J	ND@1.0	ND@2.0	0.34 J	2.01	0.99 J
TRANS-1,3-DICHLOROPROPENE	ug/l	ND@2	ND@1.0	ND@2.0	ND@1.0	ND@1.0	ND@1.0
TRICHLOROETHENE	ug/l	5	5.7	6.8	3.09	12.5	9.6
TRICHLOROFLUOROMETHANE (FREON 11)	ug/l	ND@1	ND@1.0	ND@2.0	ND@1.0	ND@1.0	ND@1.0
VINYL ACETATE	ug/l	ND@2	NA	NA	NA	NA	NA
VINYL CHLORIDE	ug/l	4	4	9.1	1	7.3	3.72
XYLENES, TOTAL	ug/l	ND@1 J	NA	ND@2.0	ND@1.0	NA	NA

Endicott, New York
Groundwater Analytical Chemistry Data
January 1, 2006 - December 31, 2006

Sample Location		EN-492A	EN-492A	EN-492A	EN-492A	EN-492A	EN-492A
Sample Description		GROUNDWATER	GROUNDWATER	REPLICATE	GROUNDWATER	GROUNDWATER	GROUNDWATER
Sample Date		03/05/2006	04/19/2006	04/19/2006	05/08/2006	06/06/2006	07/12/2006
Laboratory Sample I.D.		0602662	0604305	0255462-8	0605198	0606477	0607459
Sample Comment Codes							
Parameter	Units						
Volatile Organics							
1,1,1,2-TETRACHLOROETHANE	ug/l	ND@1.0	ND@1.0	ND@1.0	ND@1.0	ND@1.0	ND@1.0
1,1,1-TRICHLOROETHANE	ug/l	ND@1.0	ND@1.0	0.66 J	ND@1.0	ND@1.0	ND@1.0
1,1,2,2-TETRACHLOROETHANE	ug/l	ND@1.0	ND@1.0	ND@1.0	ND@1.0	ND@1.0	ND@1.0
1,1,2-TRICHLORO-1,2,2-TRIFLUOROETHANE	ug/l	ND@1.0	ND@1.0	ND@1.0	ND@1.0	ND@1.0	ND@1.0
1,1,2-TRICHLOROETHANE	ug/l	ND@1.0	ND@1.0	ND@1.0	ND@1.0	ND@1.0	ND@1.0
1,1-DICHLOROETHANE	ug/l	ND@1.0	ND@1.0	ND@1.0	ND@1.0	ND@1.0	ND@1.0
1,1-DICHLOROETHENE	ug/l	ND@1.0	ND@1.0	ND@1.0	ND@1.0	ND@1.0	ND@1.0
1,1-DICHLOROPROPENE	ug/l	NA	NA	ND@1.0 J	NA	NA	NA
1,2,3-TRICHLOROBENZENE	ug/l	ND@1.0	ND@1.0	ND@1.0	ND@1.0	ND@1.0	ND@1.0
1,2,3-TRICHLOROPROPANE	ug/l	ND@1.0	ND@1.0	ND@1.0	ND@1.0	ND@1.0	ND@1.0
1,2,4-TRICHLOROBENZENE	ug/l	ND@1.0	NA	ND@1.0	NA	NA	NA
1,2,4-TRIMETHYLBENZENE	ug/l	NA	NA	ND@1.0	NA	NA	NA
1,2-DIBROMO-3-CHLOROPROPANE	ug/l	NA	NA	ND@1.0	NA	NA	NA
1,2-DIBROMOETHANE	ug/l	NA	NA	ND@1.0	NA	NA	NA
1,2-DICHLORO-1,2,2-TRIFLUOROETHANE	ug/l	ND@1.0	ND@1.0	ND@1.0	ND@1.0	ND@1.0	ND@1.0
1,2-DICHLOROBENZENE	ug/l	ND@1.0	ND@1.0	ND@1.0	ND@1.0	ND@1.0	ND@1.0
1,2-DICHLOROETHANE	ug/l	ND@1.0	ND@1.0	ND@1.0	ND@1.0	ND@1.0	ND@1.0
1,2-DICHLOROPROPANE	ug/l	ND@1.0	ND@1.0	ND@1.0	ND@1.0	ND@1.0	ND@1.0
1,3,5-TRIMETHYLBENZENE	ug/l	NA	NA	ND@1.0	NA	NA	NA
1,3-DICHLOROBENZENE	ug/l	ND@1.0	ND@1.0	ND@1.0	ND@1.0	ND@1.0	ND@1.0
1,3-DICHLOROPROPANE	ug/l	NA	NA	ND@1.0	NA	NA	NA
1,4-DICHLOROBENZENE	ug/l	ND@1.0	ND@1.0	ND@1.0	ND@1.0	ND@1.0	ND@1.0
2,2-DICHLOROPROPANE	ug/l	NA	NA	ND@1.0	NA	NA	NA
2-CHLOROTOLUENE	ug/l	NA	NA	ND@1.0	NA	NA	NA
4-CHLOROTOLUENE	ug/l	NA	NA	ND@1.0	NA	NA	NA
ACETONE	ug/l	ND@10.0	NA	NA	NA	NA	NA
BENZENE	ug/l	0.26 J	0.67 J	0.71 J	0.71 J	0.82 J	1.13
BROMOBENZENE	ug/l	ND@1.0	ND@1.0	ND@1.0	ND@1.0	ND@1.0	ND@1.0
BROMOCHLOROMETHANE	ug/l	NA	NA	ND@1.0	NA	NA	NA
BROMODICHLOROMETHANE	ug/l	ND@1.0	ND@1.0	2.8	ND@1.0	ND@1.0	ND@1.0
BROMOFORM (TRIBROMOMETHANE)	ug/l	ND@1.0	ND@1.0	ND@1.0	ND@1.0	ND@1.0	ND@1.0
BROMOMETHANE	ug/l	ND@1.0	ND@1.0	ND@1.0 J	ND@1.0	ND@1.0	ND@1.0
CARBON DISULFIDE	ug/l	NA	NA	NA	NA	NA	NA
CARBON TETRACHLORIDE	ug/l	ND@1.0	ND@1.0	ND@1.0 J	ND@1.0	ND@1.0	ND@1.0
CHLOROBENZENE	ug/l	ND@1.0	ND@1.0	ND@1.0 J	ND@1.0	ND@1.0	ND@1.0
CHLORODIBROMOMETHANE	ug/l	ND@1.0	0.32 J	ND@1.0	ND@1.0	ND@1.0	ND@1.0
CHLOROETHANE	ug/l	ND@1.0	1.65	ND@1.0	ND@1.0	ND@1.0	1.09
CHLOROFORM (TRICHLOROMETHANE)	ug/l	ND@1.0	26.9	19	0.47 J	ND@1.0	ND@1.0
CHLOROMETHANE	ug/l	ND@1.0	ND@1.0	ND@1.0 J	ND@1.0	ND@1.0	ND@1.0
CIS-1,2-DICHLOROETHENE	ug/l	70.4	71.2	80	79.2	73.9	51.4
CIS-1,3-DICHLOROPROPENE	ug/l	ND@1.0	ND@1.0	ND@1.0	ND@1.0	ND@1.0	ND@1.0
DIBROMOMETHANE	ug/l	ND@1.0	ND@1.0	ND@1.0	ND@1.0	ND@1.0	ND@1.0
DICHLORODIFLUOROMETHANE (FREON 12)	ug/l	ND@1.0	ND@1.0	ND@1.0	ND@1.0	ND@1.0	ND@1.0
ETHYLBENZENE	ug/l	ND@1.0	ND@1.0	ND@1.0	ND@1.0	ND@1.0	ND@1.0
HEXACHLOROBUTADIENE	ug/l	NA	NA	ND@1.0	NA	NA	NA
ISOPROPANOL	ug/l	NA	NA	NA	NA	NA	NA
ISOPROPYLBENZENE	ug/l	NA	NA	ND@1.0	NA	NA	NA
ISOPROPYLTOLUENE	ug/l	NA	NA	ND@1.0	NA	NA	NA
M,P-XYLENE	ug/l	ND@2.0	NA	ND@1.0	NA	NA	NA
METHYL BUTYL KETONE (2-HEXANONE)	ug/l	NA	NA	NA	NA	NA	NA
METHYL ETHYL KETONE (MEK, 2-BUTANONE)	ug/l	NA	NA	NA	NA	NA	NA
METHYL TERT-BUTYL ETHER (MTBE)	ug/l	ND@1.0	ND@1.0	NA	ND@1.0	ND@1.0	ND@1.0
METHYLENE CHLORIDE (DICHLOROMETHANE)	ug/l	ND@1.0	ND@1.0	ND@1.0	ND@1.0	ND@1.0	ND@1.0
MIBK (4-METHYL-2-PENTANONE)	ug/l	NA	NA	NA	NA	NA	NA
NAPHTHALENE	ug/l	NA	NA	ND@1.0	NA	NA	NA
N-BUTYL ACETATE	ug/l	NA	NA	NA	NA	NA	NA
N-BUTYLBENZENE	ug/l	NA	NA	ND@1.0	NA	NA	NA
N-PROPYLBENZENE	ug/l	NA	NA	ND@1.0	NA	NA	NA
O-XYLENE	ug/l	ND@1.0	NA	ND@1.0	NA	NA	NA
SEC-BUTYLBENZENE	ug/l	NA	NA	ND@1.0	NA	NA	NA
STYRENE	ug/l	NA	NA	ND@1.0	NA	NA	NA
TERT-BUTYLBENZENE	ug/l	NA	NA	ND@1.0	NA	NA	NA
TETRACHLOROETHENE	ug/l	ND@1.0	ND@1.0	ND@1.0	ND@1.0	0.17 J	ND@1.0
TETRAHYDROFURAN	ug/l	ND@10.0	ND@10.0	NA	ND@10.0	ND@10.0	ND@10.0
TOLUENE	ug/l	ND@1.0	ND@1.0	ND@1.0	ND@1.0	ND@1.0	ND@1.0
TRANS-1,2-DICHLOROETHENE	ug/l	1	2.2	1.1	2.41	1.12	1.23
TRANS-1,3-DICHLOROPROPENE	ug/l	ND@1.0	ND@1.0	ND@1.0	ND@1.0	ND@1.0	ND@1.0
TRICHLOROETHENE	ug/l	11.3	15.1	12	8.3	9.9	8.7
TRICHLOROFLUOROMETHANE (FREON 11)	ug/l	ND@1.0	ND@1.0	ND@1.0	ND@1.0	ND@1.0	ND@1.0
VINYL ACETATE	ug/l	NA	NA	NA	NA	NA	NA
VINYL CHLORIDE	ug/l	1.58	33	42 J	44.6	22.3	30.1
XYLENES, TOTAL	ug/l	NA	ND@1.0	NA	ND@1.0 J	ND@1.0	ND@1.0

Endicott, New York
Groundwater Analytical Chemistry Data
January 1, 2006 - December 31, 2006

Sample Location		EN-492A	EN-492A	EN-492A	EN-492A	EN-492A	EN-492T
Sample Description		GROUNDWATER	GROUNDWATER	GROUNDWATER	GROUNDWATER	GROUNDWATER	GW EXTR WELL
Sample Date		08/13/2006	09/14/2006	10/12/2006	11/08/2006	12/11/2006	02/07/2006
Laboratory Sample I.D.		0608646	0609951	0611105	0612374	0613403	0601453
Sample Comment Codes							
Parameter	Units						
Volatile Organics							
1,1,1,2-TETRACHLOROETHANE	ug/l	ND@1.0	ND@1.0	ND@1.0	ND@1.0	ND@1.0	ND@1.0
1,1,1-TRICHLOROETHANE	ug/l	ND@1.0	ND@1.0	ND@1.0	ND@1.0	ND@1.0	ND@1.0
1,1,2,2-TETRACHLOROETHANE	ug/l	ND@1.0	ND@1.0	ND@1.0	ND@1.0	ND@1.0	ND@1.0
1,1,2-TRICHLORO-1,2,2-TRIFLUOROETHANE	ug/l	ND@1.0	ND@1.0	ND@1.0	ND@1.0	ND@1.0	ND@1.0
1,1,2-TRICHLOROETHANE	ug/l	ND@1.0	ND@1.0	ND@1.0	ND@1.0	ND@1.0	ND@1.0
1,1-DICHLOROETHANE	ug/l	ND@1.0	ND@1.0	ND@1.0	ND@1.0	ND@1.0	ND@1.0
1,1-DICHLOROETHENE	ug/l	ND@1.0	ND@1.0	ND@1.0	ND@1.0	ND@1.0	ND@1.0
1,1-DICHLOROPROPENE	ug/l	NA	NA	NA	NA	NA	NA
1,2,3-TRICHLOROBENZENE	ug/l	ND@1.0	ND@1.0	ND@1.0	ND@1.0	ND@1.0	ND@1.0
1,2,3-TRICHLOROPROPANE	ug/l	ND@1.0	ND@1.0	ND@1.0	ND@1.0	ND@1.0	ND@1.0
1,2,4-TRICHLOROBENZENE	ug/l	NA	NA	NA	NA	NA	ND@1.0
1,2,4-TRIMETHYLBENZENE	ug/l	NA	NA	NA	NA	NA	NA
1,2-DIBROMO-3-CHLOROPROPANE	ug/l	NA	NA	NA	NA	NA	NA
1,2-DIBROMOETHANE	ug/l	NA	NA	NA	NA	NA	NA
1,2-DICHLORO-1,2,2-TRIFLUOROETHANE	ug/l	ND@1.0	ND@1.0	ND@1.0	ND@1.0	ND@1.0	ND@1.0
1,2-DICHLOROBENZENE	ug/l	ND@1.0	ND@1.0	ND@1.0	ND@1.0	ND@1.0	ND@1.0
1,2-DICHLOROETHANE	ug/l	ND@1.0	ND@1.0	ND@1.0	ND@1.0	ND@1.0	ND@1.0
1,2-DICHLOROPROPANE	ug/l	ND@1.0	ND@1.0	ND@1.0	ND@1.0	ND@1.0	ND@1.0
1,3,5-TRIMETHYLBENZENE	ug/l	NA	NA	NA	NA	NA	NA
1,3-DICHLOROBENZENE	ug/l	ND@1.0	ND@1.0	ND@1.0	ND@1.0	ND@1.0	ND@1.0
1,3-DICHLOROPROPANE	ug/l	NA	NA	NA	NA	NA	NA
1,4-DICHLOROBENZENE	ug/l	ND@1.0	ND@1.0	ND@1.0	ND@1.0	ND@1.0	ND@1.0
2,2-DICHLOROPROPANE	ug/l	NA	NA	NA	NA	NA	NA
2-CHLOROTOLUENE	ug/l	NA	NA	NA	NA	NA	NA
4-CHLOROTOLUENE	ug/l	NA	NA	NA	NA	NA	NA
ACETONE	ug/l	NA	NA	NA	NA	NA	22.3
BENZENE	ug/l	1.1	0.66 J	1.17	1.32	1.08	1.48
BROMOBENZENE	ug/l	ND@1.0	ND@1.0	ND@1.0	ND@1.0	ND@1.0	ND@1.0
BROMOCHLOROMETHANE	ug/l	NA	NA	NA	NA	NA	NA
BROMODICHLOROMETHANE	ug/l	ND@1.0	ND@1.0	ND@1.0	ND@1.0	ND@1.0	ND@1.0
BROMOFORM (TRIBROMOMETHANE)	ug/l	ND@1.0	ND@1.0	ND@1.0	ND@1.0	ND@1.0	ND@1.0
BROMOMETHANE	ug/l	ND@1.0	ND@1.0	ND@1.0	ND@1.0	ND@1.0	ND@1.0
CARBON DISULFIDE	ug/l	NA	NA	NA	NA	NA	NA
CARBON TETRACHLORIDE	ug/l	ND@1.0	ND@1.0	ND@1.0	ND@1.0	ND@1.0	ND@1.0
CHLOROBENZENE	ug/l	ND@1.0	ND@1.0	ND@1.0	ND@1.0	ND@1.0	ND@1.0
CHLORODIBROMOMETHANE	ug/l	ND@1.0	ND@1.0	ND@1.0	ND@1.0	ND@1.0	ND@1.0
CHLOROETHANE	ug/l	0.71 J	ND@1.0	0.5 J	0.88 J	ND@1.0	ND@1.0
CHLOROFORM (TRICHLOROMETHANE)	ug/l	ND@1.0	ND@1.0	ND@1.0	ND@1.0	ND@1.0	ND@1.0
CHLOROMETHANE	ug/l	ND@1.0	ND@1.0	ND@1.0	ND@1.0	ND@1.0 J	ND@1.0
CIS-1,2-DICHLOROETHENE	ug/l	90	59.3	71.3	54.3	39.4	113
CIS-1,3-DICHLOROPROPENE	ug/l	ND@1.0	ND@1.0	ND@1.0	ND@1.0	ND@1.0	ND@1.0
DIBROMOMETHANE	ug/l	ND@1.0	ND@1.0	ND@1.0	ND@1.0	ND@1.0	ND@1.0
DICHLORODIFLUOROMETHANE (FREON 12)	ug/l	ND@1.0	ND@1.0	ND@1.0	ND@1.0	ND@1.0	ND@1.0
ETHYLBENZENE	ug/l	ND@1.0	ND@1.0	ND@1.0	ND@1.0	ND@1.0	ND@1.0
HEXACHLOROBUTADIENE	ug/l	NA	NA	NA	NA	NA	NA
ISOPROPANOL	ug/l	NA	NA	NA	NA	NA	NA
ISOPROPYLBENZENE	ug/l	NA	NA	NA	NA	NA	NA
ISOPROPYLTOLUENE	ug/l	NA	NA	NA	NA	NA	NA
M,P-XYLENE	ug/l	NA	NA	NA	NA	NA	ND@2.0
METHYL BUTYL KETONE (2-HEXANONE)	ug/l	NA	NA	NA	NA	NA	NA
METHYL ETHYL KETONE (MEK, 2-BUTANONE)	ug/l	NA	NA	NA	NA	NA	NA
METHYL TERT-BUTYL ETHER (MTBE)	ug/l	ND@1.0	ND@1.0	ND@1.0	ND@1.0	ND@1.0	ND@1.0
METHYLENE CHLORIDE (DICHLOROMETHANE)	ug/l	ND@1.0	ND@1.0	ND@1.0	ND@1.0	ND@1.0 J	ND@1.0
MIBK (4-METHYL-2-PENTANONE)	ug/l	NA	NA	NA	NA	NA	NA
NAPHTHALENE	ug/l	NA	NA	NA	NA	NA	NA
N-BUTYL ACETATE	ug/l	NA	NA	NA	NA	NA	NA
N-BUTYLBENZENE	ug/l	NA	NA	NA	NA	NA	NA
N-PROPYLBENZENE	ug/l	NA	NA	NA	NA	NA	NA
O-XYLENE	ug/l	NA	NA	NA	NA	NA	ND@1.0
SEC-BUTYLBENZENE	ug/l	NA	NA	NA	NA	NA	NA
STYRENE	ug/l	NA	NA	NA	NA	NA	NA
TERT-BUTYLBENZENE	ug/l	NA	NA	NA	NA	NA	NA
TETRACHLOROETHENE	ug/l	0.22 J	ND@1.0	ND@1.0	ND@1.0	ND@1.0	ND@1.0
TETRAHYDROFURAN	ug/l	ND@10.0	ND@10.0	ND@10.0	ND@10.0	ND@10.0	35.4
TOLUENE	ug/l	ND@1.0	ND@1.0	ND@1.0	ND@1.0	ND@1.0	ND@1.0
TRANS-1,2-DICHLOROETHENE	ug/l	1.37	0.99 J	1.26	1.48	0.88 J	1.95
TRANS-1,3-DICHLOROPROPENE	ug/l	ND@1.0	ND@1.0	ND@1.0	ND@1.0	ND@1.0	ND@1.0
TRICHLOROETHENE	ug/l	13.1	7.4	8.2	4.75	5.3	7.4
TRICHLOROFLUOROMETHANE (FREON 11)	ug/l	ND@1.0	ND@1.0	ND@1.0	ND@1.0	ND@1.0	ND@1.0
VINYL ACETATE	ug/l	NA	NA	NA	NA	NA	NA
VINYL CHLORIDE	ug/l	16	32.9	53.9	60.9	34.4	15.2
XYLENES, TOTAL	ug/l	ND@1.0	ND@1.0	ND@1.0	ND@1.0	ND@1.0	NA

Endicott, New York
Groundwater Analytical Chemistry Data
January 1, 2006 - December 31, 2006

Sample Location		EN-492T	EN-492T	EN-492T	EN-492T	EN-492T	EN-492T
Sample Description		GW EXTR WELL	GW EXTR WELL	GW EXTR WELL	GW EXTR WELL	GW EXTR WELL	GW EXTR WELL
Sample Date		03/07/2006	05/02/2006	06/05/2006	07/05/2006	08/01/2006	09/05/2006
Laboratory Sample I.D.		0602537	0604780	0606215	0607100	0608162	0609632
Sample Comment Codes							
Parameter	Units						
Volatile Organics							
1,1,1,2-TETRACHLOROETHANE	ug/l	ND@1.0	ND@1.0	ND@1.0	ND@1.0	ND@1.0	ND@1.0
1,1,1-TRICHLOROETHANE	ug/l	ND@1.0	ND@1.0	ND@1.0	ND@1.0	ND@1.0	ND@1.0
1,1,2,2-TETRACHLOROETHANE	ug/l	ND@1.0	ND@1.0	ND@1.0	ND@1.0	ND@1.0	ND@1.0
1,1,2-TRICHLORO-1,2,2-TRIFLUOROETHANE	ug/l	ND@1.0	ND@1.0	ND@1.0	ND@1.0	ND@1.0	ND@1.0
1,1,2-TRICHLOROETHANE	ug/l	ND@1.0	ND@1.0	ND@1.0	ND@1.0	ND@1.0	ND@1.0
1,1-DICHLOROETHANE	ug/l	ND@1.0	ND@1.0	ND@1.0	ND@1.0	ND@1.0	ND@1.0
1,1-DICHLOROETHENE	ug/l	ND@1.0	0.26 J	ND@1.0	ND@1.0	ND@1.0	ND@1.0
1,1-DICHLOROPROPENE	ug/l	NA	NA	NA	NA	NA	NA
1,2,3-TRICHLOROBENZENE	ug/l	ND@1.0	ND@1.0	ND@1.0	ND@1.0	ND@1.0	ND@1.0
1,2,3-TRICHLOROPROPANE	ug/l	ND@1.0	ND@1.0	ND@1.0	ND@1.0	ND@1.0	ND@1.0
1,2,4-TRICHLOROBENZENE	ug/l	ND@1.0	NA	NA	NA	NA	NA
1,2,4-TRIMETHYLBENZENE	ug/l	NA	NA	NA	NA	NA	NA
1,2-DIBROMO-3-CHLOROPROPANE	ug/l	NA	NA	NA	NA	NA	NA
1,2-DIBROMOETHANE	ug/l	NA	NA	NA	NA	NA	NA
1,2-DICHLORO-1,2,2-TRIFLUOROETHANE	ug/l	ND@1.0	ND@1.0	ND@1.0	ND@1.0	ND@1.0	0.22 J
1,2-DICHLOROBENZENE	ug/l	ND@1.0	ND@1.0	ND@1.0	ND@1.0	ND@1.0	ND@1.0
1,2-DICHLOROETHANE	ug/l	ND@1.0	ND@1.0	ND@1.0	ND@1.0	ND@1.0	ND@1.0
1,2-DICHLOROPROPANE	ug/l	ND@1.0	ND@1.0	ND@1.0	ND@1.0	ND@1.0	ND@1.0
1,3,5-TRIMETHYLBENZENE	ug/l	NA	NA	NA	NA	NA	NA
1,3-DICHLOROBENZENE	ug/l	ND@1.0	ND@1.0	ND@1.0	ND@1.0	ND@1.0	ND@1.0
1,3-DICHLOROPROPANE	ug/l	NA	NA	NA	NA	NA	NA
1,4-DICHLOROBENZENE	ug/l	ND@1.0	ND@1.0	ND@1.0	ND@1.0	ND@1.0	ND@1.0
2,2-DICHLOROPROPANE	ug/l	NA	NA	NA	NA	NA	NA
2-CHLOROTOLUENE	ug/l	NA	NA	NA	NA	NA	NA
4-CHLOROTOLUENE	ug/l	NA	NA	NA	NA	NA	NA
ACETONE	ug/l	ND@10.0	NA	NA	NA	NA	NA
BENZENE	ug/l	1.51	4.11	3.13	2.44	2.69	2.09
BROMOBENZENE	ug/l	ND@1.0	ND@1.0	ND@1.0	ND@1.0	ND@1.0	ND@1.0
BROMOCHLOROMETHANE	ug/l	NA	NA	NA	NA	NA	NA
BROMODICHLOROMETHANE	ug/l	ND@1.0	ND@1.0	ND@1.0	ND@1.0	ND@1.0	ND@1.0
BROMOFORM (TRIBROMOMETHANE)	ug/l	ND@1.0	ND@1.0	ND@1.0	ND@1.0	ND@1.0	ND@1.0
BROMOMETHANE	ug/l	ND@1.0	ND@1.0	ND@1.0	ND@1.0	ND@1.0	ND@1.0
CARBON DISULFIDE	ug/l	NA	NA	NA	NA	NA	NA
CARBON TETRACHLORIDE	ug/l	ND@1.0	ND@1.0	ND@1.0	ND@1.0	ND@1.0	ND@1.0
CHLOROBENZENE	ug/l	ND@1.0	ND@1.0	ND@1.0	ND@1.0	ND@1.0	ND@1.0
CHLORODIBROMOMETHANE	ug/l	ND@1.0	ND@1.0	ND@1.0	ND@1.0	ND@1.0	ND@1.0
CHLOROETHANE	ug/l	ND@1.0	4.26	2	1.45	1.88	1.56
CHLOROFORM (TRICHLOROMETHANE)	ug/l	ND@1.0	2.41	ND@1.0	ND@1.0	ND@1.0	ND@1.0
CHLOROMETHANE	ug/l	ND@1.0	ND@1.0	ND@1.0	ND@1.0	ND@1.0	ND@1.0
CIS-1,2-DICHLOROETHENE	ug/l	163	147	113	69.6	64.1	64.6
CIS-1,3-DICHLOROPROPENE	ug/l	ND@1.0	ND@1.0	ND@1.0	ND@1.0	ND@1.0	ND@1.0
DIBROMOMETHANE	ug/l	ND@1.0	ND@1.0	ND@1.0	ND@1.0	ND@1.0	ND@1.0
DICHLORODIFLUOROMETHANE (FREON 12)	ug/l	ND@1.0	ND@1.0	ND@1.0	ND@1.0	ND@1.0	ND@1.0
ETHYLBENZENE	ug/l	ND@1.0	ND@1.0	ND@1.0	ND@1.0	ND@1.0	ND@1.0
HEXACHLOROBUTADIENE	ug/l	NA	NA	NA	NA	NA	NA
ISOPROPANOL	ug/l	NA	NA	NA	NA	NA	NA
ISOPROPYLBENZENE	ug/l	NA	NA	NA	NA	NA	NA
ISOPROPYLTOLUENE	ug/l	NA	NA	NA	NA	NA	NA
M,P-XYLENE	ug/l	ND@2.0	NA	NA	NA	NA	NA
METHYL BUTYL KETONE (2-HEXANONE)	ug/l	NA	NA	NA	NA	NA	NA
METHYL ETHYL KETONE (MEK, 2-BUTANONE)	ug/l	NA	NA	NA	NA	NA	NA
METHYL TERT-BUTYL ETHER (MTBE)	ug/l	ND@1.0	ND@1.0	ND@1.0	ND@1.0	ND@1.0	ND@1.0
METHYLENE CHLORIDE (DICHLOROMETHANE)	ug/l	ND@1.0	ND@1.0	ND@1.0	ND@1.0	ND@1.0	ND@1.0
MIBK (4-METHYL-2-PENTANONE)	ug/l	NA	NA	NA	NA	NA	NA
NAPHTHALENE	ug/l	NA	NA	NA	NA	NA	NA
N-BUTYL ACETATE	ug/l	NA	NA	NA	NA	NA	NA
N-BUTYLBENZENE	ug/l	NA	NA	NA	NA	NA	NA
N-PROPYLBENZENE	ug/l	NA	NA	NA	NA	NA	NA
O-XYLENE	ug/l	ND@1.0	NA	NA	NA	NA	NA
SEC-BUTYLBENZENE	ug/l	NA	NA	NA	NA	NA	NA
STYRENE	ug/l	NA	NA	NA	NA	NA	NA
TERT-BUTYLBENZENE	ug/l	NA	NA	NA	NA	NA	NA
TETRACHLOROETHENE	ug/l	ND@1.0	ND@1.0	ND@1.0	ND@1.0	ND@1.0	ND@1.0
TETRAHYDROFURAN	ug/l	ND@10.0	54.4	ND@10.0	ND@10.0	ND@10.0	ND@10.0
TOLUENE	ug/l	ND@1.0	ND@1.0	ND@1.0	ND@1.0	ND@1.0	ND@1.0
TRANS-1,2-DICHLOROETHENE	ug/l	1.58	7	2.2	1.73	1.98	1.85
TRANS-1,3-DICHLOROPROPENE	ug/l	ND@1.0	ND@1.0	ND@1.0	ND@1.0	ND@1.0	ND@1.0
TRICHLOROETHENE	ug/l	6.4	4.5	4.35	3.17	2.92	3.02
TRICHLOROFLUOROMETHANE (FREON 11)	ug/l	ND@1.0	ND@1.0	ND@1.0	ND@1.0	ND@1.0	ND@1.0
VINYL ACETATE	ug/l	NA	NA	NA	NA	NA	NA
VINYL CHLORIDE	ug/l	68.7	104	98.4	107	99.4	67.7
XYLENES, TOTAL	ug/l	NA	ND@1.0	ND@1.0	ND@1.0	ND@1.0	ND@1.0

Endicott, New York
Groundwater Analytical Chemistry Data
January 1, 2006 - December 31, 2006

Sample Location		EN-492T	EN-492T	EN-492T	EN-493	EN-493	EN-493
Sample Description		GW EXTR WELL	GW EXTR WELL	GW EXTR WELL	GROUNDWATER	GROUNDWATER	GROUNDWATER
Sample Date		10/02/2006	11/06/2006	12/04/2006	02/06/2006	05/11/2006	08/15/2006
Laboratory Sample I.D.		0610603	0612146	0613051	0601431	0605390	0608863
Sample Comment Codes							
Parameter	Units						
Volatile Organics							
1,1,1,2-TETRACHLOROETHANE	ug/l	ND@1.0	ND@1.0	ND@1.0	ND@1.0	ND@1.0	ND@1.0
1,1,1-TRICHLOROETHANE	ug/l	ND@1.0	ND@1.0	ND@1.0	0.81 J	0.92 J	0.67 J
1,1,2,2-TETRACHLOROETHANE	ug/l	ND@1.0	ND@1.0	ND@1.0	ND@1.0	ND@1.0	ND@1.0
1,1,2-TRICHLORO-1,2,2-TRIFLUOROETHANE	ug/l	ND@1.0	ND@1.0	ND@1.0	ND@1.0	ND@1.0	ND@1.0
1,1,2-TRICHLOROETHANE	ug/l	ND@1.0	ND@1.0	ND@1.0	ND@1.0	ND@1.0	ND@1.0
1,1-DICHLOROETHANE	ug/l	ND@1.0	ND@1.0	ND@1.0	ND@1.0	ND@1.0	ND@1.0
1,1-DICHLOROETHENE	ug/l	ND@1.0	ND@1.0	ND@1.0	ND@1.0	ND@1.0	ND@1.0
1,1-DICHLOROPROPENE	ug/l	NA	NA	NA	NA	NA	NA
1,2,3-TRICHLOROBENZENE	ug/l	ND@1.0	ND@1.0	ND@1.0	ND@1.0	ND@1.0	ND@1.0
1,2,3-TRICHLOROPROPANE	ug/l	ND@1.0	ND@1.0	ND@1.0	ND@1.0	ND@1.0	ND@1.0
1,2,4-TRICHLOROBENZENE	ug/l	NA	NA	NA	ND@1.0	NA	NA
1,2,4-TRIMETHYLBENZENE	ug/l	NA	NA	NA	NA	NA	NA
1,2-DIBROMO-3-CHLOROPROPANE	ug/l	NA	NA	NA	NA	NA	NA
1,2-DIBROMOETHANE	ug/l	NA	NA	NA	NA	NA	NA
1,2-DICHLORO-1,2,2-TRIFLUOROETHANE	ug/l	ND@1.0	ND@1.0	ND@1.0	ND@1.0	ND@1.0	ND@1.0
1,2-DICHLOROBENZENE	ug/l	ND@1.0	ND@1.0	ND@1.0	ND@1.0	ND@1.0	ND@1.0
1,2-DICHLOROETHANE	ug/l	ND@1.0	ND@1.0	ND@1.0	ND@1.0	ND@1.0	ND@1.0
1,2-DICHLOROPROPANE	ug/l	ND@1.0	ND@1.0	ND@1.0	ND@1.0	ND@1.0	ND@1.0
1,3,5-TRIMETHYLBENZENE	ug/l	NA	NA	NA	NA	NA	NA
1,3-DICHLOROBENZENE	ug/l	ND@1.0	ND@1.0	ND@1.0	ND@1.0	ND@1.0	ND@1.0
1,3-DICHLOROPROPANE	ug/l	NA	NA	NA	NA	NA	NA
1,4-DICHLOROBENZENE	ug/l	ND@1.0	ND@1.0	ND@1.0	ND@1.0	ND@1.0	ND@1.0
2,2-DICHLOROPROPANE	ug/l	NA	NA	NA	NA	NA	NA
2-CHLOROTOLUENE	ug/l	NA	NA	NA	NA	NA	NA
4-CHLOROTOLUENE	ug/l	NA	NA	NA	NA	NA	NA
ACETONE	ug/l	NA	NA	NA	ND@10.0	NA	NA
BENZENE	ug/l	2.21	2.62	2.68	ND@1.0	ND@1.0	ND@1.0
BROMOBENZENE	ug/l	ND@1.0	ND@1.0	ND@1.0	ND@1.0	ND@1.0	ND@1.0
BROMOCHLOROMETHANE	ug/l	NA	NA	NA	NA	NA	NA
BROMODICHLOROMETHANE	ug/l	ND@1.0	ND@1.0	ND@1.0	ND@1.0	ND@1.0	ND@1.0
BROMOFORM (TRIBROMOMETHANE)	ug/l	ND@1.0	ND@1.0	ND@1.0	ND@1.0	ND@1.0	ND@1.0
BROMOMETHANE	ug/l	ND@1.0	ND@1.0	ND@1.0	ND@1.0	ND@1.0	ND@1.0
CARBON DISULFIDE	ug/l	NA	NA	NA	NA	NA	NA
CARBON TETRACHLORIDE	ug/l	ND@1.0	ND@1.0	ND@1.0	ND@1.0	ND@1.0	ND@1.0
CHLOROBENZENE	ug/l	ND@1.0	ND@1.0	ND@1.0	ND@1.0	ND@1.0	ND@1.0
CHLORODIBROMOMETHANE	ug/l	ND@1.0	ND@1.0	ND@1.0	ND@1.0	ND@1.0	ND@1.0
CHLOROETHANE	ug/l	0.54 J	ND@1.0	ND@1.0	ND@1.0	ND@1.0	ND@1.0
CHLOROFORM (TRICHLOROMETHANE)	ug/l	ND@1.0	ND@1.0	ND@1.0	ND@1.0	ND@1.0	0.33 J
CHLOROMETHANE	ug/l	ND@1.0	ND@1.0	ND@1.0	ND@1.0	ND@1.0	ND@1.0
CIS-1,2-DICHLOROETHENE	ug/l	67.9	42.4	39.9	0.58 J	0.33 J	0.34 J
CIS-1,3-DICHLOROPROPENE	ug/l	ND@1.0	ND@1.0	ND@1.0	ND@1.0	ND@1.0	ND@1.0
DIBROMOMETHANE	ug/l	ND@1.0	ND@1.0	ND@1.0	ND@1.0	ND@1.0	ND@1.0
DICHLORODIFLUOROMETHANE (FREON 12)	ug/l	ND@1.0	0.69 J	ND@1.0	ND@1.0	ND@1.0	ND@1.0
ETHYLBENZENE	ug/l	ND@1.0	ND@1.0	ND@1.0	ND@1.0	ND@1.0	ND@1.0
HEXACHLOROBUTADIENE	ug/l	NA	NA	NA	NA	NA	NA
ISOPROPANOL	ug/l	NA	NA	NA	NA	NA	NA
ISOPROPYLBENZENE	ug/l	NA	NA	NA	NA	NA	NA
ISOPROPYLTOLUENE	ug/l	NA	NA	NA	NA	NA	NA
M,P-XYLENE	ug/l	NA	NA	NA	ND@2.0	NA	NA
METHYL BUTYL KETONE (2-HEXANONE)	ug/l	NA	NA	NA	NA	NA	NA
METHYL ETHYL KETONE (MEK, 2-BUTANONE)	ug/l	NA	NA	NA	NA	NA	NA
METHYL TERT-BUTYL ETHER (MTBE)	ug/l	ND@1.0	ND@1.0	ND@1.0	ND@1.0	ND@1.0	ND@1.0
METHYLENE CHLORIDE (DICHLOROMETHANE)	ug/l	ND@1.69 J	ND@1.0	ND@1.0	ND@1.0	ND@1.0	ND@1.0
MIBK (4-METHYL-2-PENTANONE)	ug/l	NA	NA	NA	NA	NA	NA
NAPHTHALENE	ug/l	NA	NA	NA	NA	NA	NA
N-BUTYL ACETATE	ug/l	NA	NA	NA	NA	NA	NA
N-BUTYLBENZENE	ug/l	NA	NA	NA	NA	NA	NA
N-PROPYLBENZENE	ug/l	NA	NA	NA	NA	NA	NA
O-XYLENE	ug/l	NA	NA	NA	ND@1.0	NA	NA
SEC-BUTYLBENZENE	ug/l	NA	NA	NA	NA	NA	NA
STYRENE	ug/l	NA	NA	NA	NA	NA	NA
TERT-BUTYLBENZENE	ug/l	NA	NA	NA	NA	NA	NA
TETRACHLOROETHENE	ug/l	ND@1.0	ND@1.0	ND@1.0	8.3 J	7.2	7.9
TETRAHYDROFURAN	ug/l	ND@10.0	ND@10.0	ND@10.0	ND@10.0	ND@10.0	ND@10.0
TOLUENE	ug/l	ND@1.0	ND@1.0	ND@1.0	ND@1.0	ND@1.0	ND@1.0
TRANS-1,2-DICHLOROETHENE	ug/l	1.91 J	1.38	1.08	ND@1.0	ND@1.0	ND@1.0
TRANS-1,3-DICHLOROPROPENE	ug/l	ND@1.0	ND@1.0	ND@1.0	ND@1.0	ND@1.0	ND@1.0
TRICHLOROETHENE	ug/l	2.09	2.1	2.1	17.2 J	13.1	8.1
TRICHLOROFLUOROMETHANE (FREON 11)	ug/l	ND@1.0	ND@1.0	ND@1.0	ND@1.0	ND@1.0	ND@1.0
VINYL ACETATE	ug/l	NA	NA	NA	NA	NA	NA
VINYL CHLORIDE	ug/l	94.2	59.6	52.7	ND@1.0	ND@1.0	ND@1.0
XYLENES, TOTAL	ug/l	ND@1.0	ND@1.0	ND@1.0	NA	ND@1.0	ND@1.0

Endicott, New York
Groundwater Analytical Chemistry Data
January 1, 2006 - December 31, 2006

Sample Location		EN-493	EN-496	EN-496	EN-496	EN-496	EN-496
Sample Description		GROUNDWATER	GROUNDWATER	GROUNDWATER	GROUNDWATER	GROUNDWATER	GROUNDWATER
Sample Date		11/09/2006	02/06/2006	05/11/2006	08/15/2006	11/07/2006	02/05/2006
Laboratory Sample I.D.		0612397	0601430	0605391	0608862	0612185	0601306
Sample Comment Codes							
Parameter	Units						
Volatile Organics							
1,1,1,2-TETRACHLOROETHANE	ug/l	ND@1.0	ND@1.0	ND@1.0	ND@1.0	ND@2.0	ND@1.0
1,1,1-TRICHLOROETHANE	ug/l	1.06	20.9 J	17.9 J	3.54	2.4 J	21.2
1,1,2,2-TETRACHLOROETHANE	ug/l	ND@1.0	ND@1.0	ND@1.0	ND@1.0	ND@2.0	ND@1.0
1,1,2-TRICHLORO-1,2,2-TRIFLUOROETHANE	ug/l	ND@1.0	2.58 J	2.82 J	0.7 J	ND@2.0	4.47 J
1,1,2-TRICHLOROETHANE	ug/l	ND@1.0	ND@1.0	ND@1.0	ND@1.0	ND@2.0	ND@1.0
1,1-DICHLOROETHANE	ug/l	ND@1.0	14.9 J	9.6 J	0.64 J	ND@2.0	6.2
1,1-DICHLOROETHENE	ug/l	ND@1.0	2.48 J	3.35 J	ND@1.0	ND@2.0 J	2.82
1,1-DICHLOROPROPENE	ug/l	NA	NA	NA	NA	NA	NA
1,2,3-TRICHLOROBENZENE	ug/l	ND@1.0 J	ND@1.0	ND@1.0	ND@1.0	ND@2.0	ND@1.0
1,2,3-TRICHLOROPROPANE	ug/l	ND@1.0	ND@1.0	ND@1.0	ND@1.0	ND@2.0	ND@1.0
1,2,4-TRICHLOROBENZENE	ug/l	NA	ND@1.0	NA	NA	NA	ND@1.0
1,2,4-TRIMETHYLBENZENE	ug/l	NA	NA	NA	NA	NA	NA
1,2-DIBROMO-3-CHLOROPROPANE	ug/l	NA	NA	NA	NA	NA	NA
1,2-DIBROMOETHANE	ug/l	NA	NA	NA	NA	NA	NA
1,2-DICHLORO-1,2,2-TRIFLUOROETHANE	ug/l	0.25 J	ND@1.0	0.53 J	ND@1.0	ND@2.0	ND@1.0
1,2-DICHLOROBENZENE	ug/l	ND@1.0 J	ND@1.0	ND@1.0	ND@1.0	ND@2.0	ND@1.0
1,2-DICHLOROETHANE	ug/l	ND@1.0 J	ND@1.0	ND@1.0	ND@1.0	ND@2.0	ND@1.0
1,2-DICHLOROPROPANE	ug/l	ND@1.0	ND@1.0	ND@1.0	ND@1.0	ND@2.0	ND@1.0
1,3,5-TRIMETHYLBENZENE	ug/l	NA	NA	NA	NA	NA	NA
1,3-DICHLOROBENZENE	ug/l	ND@1.0 J	ND@1.0	ND@1.0	ND@1.0	ND@2.0	ND@1.0
1,3-DICHLOROPROPANE	ug/l	NA	NA	NA	NA	NA	NA
1,4-DICHLOROBENZENE	ug/l	ND@1.0 J	ND@1.0	ND@1.0	ND@1.0	ND@2.0	ND@1.0
2,2-DICHLOROPROPANE	ug/l	NA	NA	NA	NA	NA	NA
2-CHLOROTOLUENE	ug/l	NA	NA	NA	NA	NA	NA
4-CHLOROTOLUENE	ug/l	NA	NA	NA	NA	NA	NA
ACETONE	ug/l	NA	ND@10.0	NA	NA	NA	ND@10.0
BENZENE	ug/l	ND@1.0	ND@1.0	ND@1.0	ND@1.0	ND@2.0	ND@1.0
BROMOBENZENE	ug/l	ND@1.0	ND@1.0	ND@1.0	ND@1.0	ND@2.0	ND@1.0
BROMOCHLOROMETHANE	ug/l	NA	NA	NA	NA	NA	NA
BROMODICHLOROMETHANE	ug/l	ND@1.0	ND@1.0	ND@1.0	ND@1.0	ND@2.0	ND@1.0
BROMOFORM (TRIBROMOMETHANE)	ug/l	ND@1.0	ND@1.0	ND@1.0	ND@1.0	ND@2.0	ND@1.0
BROMOMETHANE	ug/l	ND@1.0	ND@1.0	ND@1.0	ND@1.0	ND@2.0	ND@1.0
CARBON DISULFIDE	ug/l	NA	NA	NA	NA	NA	NA
CARBON TETRACHLORIDE	ug/l	ND@1.0	ND@1.0	ND@1.0	ND@1.0	ND@2.0	ND@1.0
CHLOROBENZENE	ug/l	ND@1.0	ND@1.0	ND@1.0	ND@1.0	ND@2.0	ND@1.0
CHLORODIBROMOMETHANE	ug/l	ND@1.0	ND@1.0	ND@1.0	ND@1.0	ND@2.0	ND@1.0
CHLOROETHANE	ug/l	ND@1.0	ND@1.0	ND@1.0	ND@1.0	ND@2.0	ND@1.0
CHLOROFORM (TRICHLOROMETHANE)	ug/l	0.83 J	ND@1.0	2.23 J	ND@1.0	ND@2.0	ND@1.0
CHLOROMETHANE	ug/l	ND@1.0	ND@1.0	ND@1.0	ND@1.0	ND@2.0	ND@1.0
CIS-1,2-DICHLOROETHENE	ug/l	0.91 J	64.7	42 J	7.5	ND@2.53 J	38.1
CIS-1,3-DICHLOROPROPENE	ug/l	ND@1.0	ND@1.0	ND@1.0	ND@1.0	ND@2.0	ND@1.0
DIBROMOMETHANE	ug/l	ND@1.0	ND@1.0	ND@1.0	ND@1.0	ND@2.0	ND@1.0
DICHLORODIFLUOROMETHANE (FREON 12)	ug/l	ND@1.0 J	ND@1.0	ND@1.0	ND@1.0	ND@2.0	ND@1.0
ETHYLBENZENE	ug/l	ND@1.0	ND@1.0	ND@1.0	ND@1.0	ND@2.0	ND@1.0
HEXACHLOROBUTADIENE	ug/l	NA	NA	NA	NA	NA	NA
ISOPROPANOL	ug/l	NA	NA	NA	NA	NA	NA
ISOPROPYLBENZENE	ug/l	NA	NA	NA	NA	NA	NA
ISOPROPYLTOLUENE	ug/l	NA	NA	NA	NA	NA	NA
M,P-XYLENE	ug/l	NA	ND@2.0	NA	NA	NA	ND@2.0
METHYL BUTYL KETONE (2-HEXANONE)	ug/l	NA	NA	NA	NA	NA	NA
METHYL ETHYL KETONE (MEK, 2-BUTANONE)	ug/l	NA	NA	NA	NA	NA	NA
METHYL TERT-BUTYL ETHER (MTBE)	ug/l	ND@1.0	ND@1.0	ND@1.0	ND@1.0	ND@2.0	ND@1.0
METHYLENE CHLORIDE (DICHLOROMETHANE)	ug/l	ND@1.0	ND@1.0	ND@1.0	ND@1.0	ND@2.0	ND@1.0
MIBK (4-METHYL-2-PENTANONE)	ug/l	NA	NA	NA	NA	NA	NA
NAPHTHALENE	ug/l	NA	NA	NA	NA	NA	NA
N-BUTYL ACETATE	ug/l	NA	NA	NA	NA	NA	NA
N-BUTYLBENZENE	ug/l	NA	NA	NA	NA	NA	NA
N-PROPYLBENZENE	ug/l	NA	NA	NA	NA	NA	NA
O-XYLENE	ug/l	NA	ND@1.0	NA	NA	NA	ND@1.0
SEC-BUTYLBENZENE	ug/l	NA	NA	NA	NA	NA	NA
STYRENE	ug/l	NA	NA	NA	NA	NA	NA
TERT-BUTYLBENZENE	ug/l	NA	NA	NA	NA	NA	NA
TETRACHLOROETHENE	ug/l	4.47	11.6 J	12.2 J	8.1	ND@2.0	7.5
Tetrahydrofuran	ug/l	ND@10.0	ND@10.0	ND@10.0	ND@10.0	ND@20.0	ND@10.0
TOLUENE	ug/l	ND@1.0	ND@1.0	ND@1.0	ND@1.0	ND@2.0	ND@1.0
TRANS-1,2-DICHLOROETHENE	ug/l	ND@1.0	ND@1.0	0.35 J	ND@1.0	ND@2.0	ND@1.0
TRANS-1,3-DICHLOROPROPENE	ug/l	ND@1.0	ND@1.0	ND@1.0	ND@1.0	ND@2.0	ND@1.0
TRICHLOROETHENE	ug/l	3.2 J	138	131	62.6 J	62.7 J	224 J
TRICHLOROFLUOROMETHANE (FREON 11)	ug/l	ND@1.0	ND@1.0	ND@1.0	ND@1.0	ND@2.0	ND@1.0
VINYL ACETATE	ug/l	NA	NA	NA	NA	NA	NA
VINYL CHLORIDE	ug/l	ND@1.0	ND@1.0	ND@1.0	ND@1.0	ND@2.0	ND@1.0
XYLENES, TOTAL	ug/l	ND@1.0	NA	ND@1.0	ND@1.0	ND@2.0	NA

Endicott, New York
Groundwater Analytical Chemistry Data
January 1, 2006 - December 31, 2006

Sample Location		EN-498	EN-498	EN-498	EN-499A	EN-499A	EN-499A
Sample Description		GROUNDWATER	GROUNDWATER	GROUNDWATER	GROUNDWATER	GROUNDWATER	GROUNDWATER
Sample Date		05/11/2006	08/15/2006	11/07/2006	01/08/2006	02/09/2006	03/05/2006
Laboratory Sample I.D.		0605389	0608860	0612184	0600416	0601673	0602659
Sample Comment Codes							
Parameter	Units						
Volatile Organics							
1,1,1,2-TETRACHLOROETHANE	ug/l	ND@1.0	ND@1.0	ND@1.0	ND@20.0	ND@20.0	ND@2.0
1,1,1-TRICHLOROETHANE	ug/l	17.9 J	14	18.9 J	ND@20.0	ND@20.0	ND@2.0
1,1,2,2-TETRACHLOROETHANE	ug/l	ND@1.0	ND@1.0	ND@1.0	ND@20.0	ND@20.0	ND@2.0
1,1,2-TRICHLORO-1,2,2-TRIFLUOROETHANE	ug/l	4.02 J	3.3	2.93 J	ND@20.0	ND@20.0	ND@2.0
1,1,2-TRICHLOROETHANE	ug/l	ND@1.0	ND@1.0	ND@1.0	ND@20.0	ND@20.0	ND@2.0
1,1-DICHLOROETHANE	ug/l	6.2 J	5.3	10.2 J	ND@20.0	ND@20.0	ND@2.0
1,1-DICHLOROETHENE	ug/l	2.92 J	2.25	4.26 J	ND@20.0	ND@20.0	ND@2.0
1,1-DICHLOROPROPENE	ug/l	NA	NA	NA	NA	NA	NA
1,2,3-TRICHLOROBENZENE	ug/l	ND@1.0	ND@1.0	ND@1.0	ND@20.0	ND@20.0	ND@2.0
1,2,3-TRICHLOROPROPANE	ug/l	ND@1.0	ND@1.0	ND@1.0	ND@20.0	ND@20.0	ND@2.0
1,2,4-TRICHLOROBENZENE	ug/l	NA	NA	NA	ND@20.0	ND@20.0	ND@2.0
1,2,4-TRIMETHYLBENZENE	ug/l	NA	NA	NA	NA	NA	NA
1,2-DIBROMO-3-CHLOROPROPANE	ug/l	NA	NA	NA	NA	NA	NA
1,2-DIBROMOETHANE	ug/l	NA	NA	NA	NA	NA	NA
1,2-DICHLORO-1,2,2-TRIFLUOROETHANE	ug/l	ND@1.0	ND@1.0	ND@1.0	ND@20.0	ND@20.0	ND@2.0
1,2-DICHLOROBENZENE	ug/l	ND@1.0	ND@1.0	ND@1.0	ND@20.0	ND@20.0	ND@2.0
1,2-DICHLOROETHANE	ug/l	ND@1.0	ND@1.0	ND@1.0	ND@20.0	ND@20.0	ND@2.0
1,2-DICHLOROPROPANE	ug/l	ND@1.0	ND@1.0	ND@1.0	ND@20.0	ND@20.0	ND@2.0
1,3,5-TRIMETHYLBENZENE	ug/l	NA	NA	NA	NA	NA	NA
1,3-DICHLOROBENZENE	ug/l	ND@1.0	ND@1.0	ND@1.0	ND@20.0	ND@20.0	ND@2.0
1,3-DICHLOROPROPANE	ug/l	NA	NA	NA	NA	NA	NA
1,4-DICHLOROBENZENE	ug/l	ND@1.0	ND@1.0	ND@1.0	ND@20.0	ND@20.0	ND@2.0
2,2-DICHLOROPROPANE	ug/l	NA	NA	NA	NA	NA	NA
2-CHLOROTOLUENE	ug/l	NA	NA	NA	NA	NA	NA
4-CHLOROTOLUENE	ug/l	NA	NA	NA	NA	NA	NA
ACETONE	ug/l	NA	NA	NA	ND@200.0	ND@200.0	ND@20.0
BENZENE	ug/l	ND@1.0	ND@1.0	ND@1.0	ND@20.0	ND@20.0	ND@2.0
BROMOBENZENE	ug/l	ND@1.0	ND@1.0	ND@1.0	ND@20.0	ND@20.0	ND@2.0
BROMOCHLOROMETHANE	ug/l	NA	NA	NA	NA	NA	NA
BROMODICHLOROMETHANE	ug/l	ND@1.0	ND@1.0	ND@1.0	ND@20.0	ND@20.0	ND@2.0
BROMOFORM (TRIBROMOMETHANE)	ug/l	ND@1.0	ND@1.0	ND@1.0	ND@20.0	ND@20.0	ND@2.0
BROMOMETHANE	ug/l	ND@1.0	ND@1.0	ND@1.0	ND@20.0	ND@20.0	ND@2.0
CARBON DISULFIDE	ug/l	NA	NA	NA	NA	NA	NA
CARBON TETRACHLORIDE	ug/l	ND@1.0	ND@1.0	ND@1.0	ND@20.0	ND@20.0	ND@2.0
CHLOROBENZENE	ug/l	ND@1.0	ND@1.0	ND@1.0	ND@20.0	ND@20.0	ND@2.0
CHLORODIBROMOMETHANE	ug/l	ND@1.0	ND@1.0	ND@1.0	ND@20.0	ND@20.0	ND@2.0
CHLOROETHANE	ug/l	ND@1.0	ND@1.0	ND@1.0	ND@20.0	ND@20.0	ND@2.0
CHLOROFORM (TRICHLOROMETHANE)	ug/l	1.23 J	ND@1.0	1.4 J	ND@20.0	ND@20.0	ND@2.0
CHLOROMETHANE	ug/l	ND@1.0	ND@1.0	ND@1.0	ND@20.0	ND@20.0	ND@2.0
CIS-1,2-DICHLOROETHENE	ug/l	24.7 J	32.1	38.1 J	ND@20.0	ND@20.0	0.81 J
CIS-1,3-DICHLOROPROPENE	ug/l	ND@1.0	ND@1.0	ND@1.0	ND@20.0	ND@20.0	ND@2.0
DIBROMOMETHANE	ug/l	ND@1.0	ND@1.0	ND@1.0	ND@20.0	ND@20.0	ND@2.0
DICHLORODIFLUOROMETHANE (FREON 12)	ug/l	ND@1.0	ND@1.0	ND@1.0	ND@20.0	ND@20.0	ND@2.0
ETHYLBENZENE	ug/l	ND@1.0	ND@1.0	ND@1.0	ND@20.0	ND@20.0	ND@2.0
HEXACHLOROBUTADIENE	ug/l	NA	NA	NA	NA	NA	NA
ISOPROPANOL	ug/l	NA	NA	NA	NA	NA	NA
ISOPROPYLBENZENE	ug/l	NA	NA	NA	NA	NA	NA
ISOPROPYLTOLUENE	ug/l	NA	NA	NA	NA	NA	NA
M,P-XYLENE	ug/l	NA	NA	NA	ND@40.0	ND@40.0	ND@4.0
METHYL BUTYL KETONE (2-HEXANONE)	ug/l	NA	NA	NA	NA	NA	NA
METHYL ETHYL KETONE (MEK, 2-BUTANONE)	ug/l	NA	NA	NA	NA	NA	NA
METHYL TERT-BUTYL ETHER (MTBE)	ug/l	ND@1.0	ND@1.0	ND@1.0	ND@20.0	ND@20.0	ND@2.0
METHYLENE CHLORIDE (DICHLOROMETHANE)	ug/l	ND@1.0	ND@1.0	ND@1.0	ND@20.0	ND@20.0	ND@2.0
MIBK (4-METHYL-2-PENTANONE)	ug/l	NA	NA	NA	NA	NA	NA
NAPHTHALENE	ug/l	NA	NA	NA	NA	NA	NA
N-BUTYL ACETATE	ug/l	NA	NA	NA	NA	NA	NA
N-BUTYLBENZENE	ug/l	NA	NA	NA	NA	NA	NA
N-PROPYLBENZENE	ug/l	NA	NA	NA	NA	NA	NA
O-XYLENE	ug/l	NA	NA	NA	ND@20.0	ND@20.0	ND@2.0
SEC-BUTYLBENZENE	ug/l	NA	NA	NA	NA	NA	NA
STYRENE	ug/l	NA	NA	NA	NA	NA	NA
TERT-BUTYLBENZENE	ug/l	NA	NA	NA	NA	NA	NA
TETRACHLOROETHENE	ug/l	7.8 J	6.4	7.2 J	ND@20.0	ND@20.0	ND@2.0
TETRAHYDROFURAN	ug/l	ND@10.0	ND@10.0	ND@10.0	ND@200.0	ND@200.0	ND@20.0
TOLUENE	ug/l	ND@1.0	ND@1.0	ND@1.0	ND@20.0	ND@20.0	ND@2.0
TRANS-1,2-DICHLOROETHENE	ug/l	0.32 J	ND@1.0	ND@1.0	ND@20.0	ND@20.0	ND@2.0
TRANS-1,3-DICHLOROPROPENE	ug/l	ND@1.0	ND@1.0	ND@1.0	ND@20.0	ND@20.0	ND@2.0
TRICHLOROETHENE	ug/l	291	196	247 J	58.4	17.5 J	38.6
TRICHLOROFLUOROMETHANE (FREON 11)	ug/l	ND@1.0	ND@1.0	ND@1.0	ND@20.0	ND@20.0	ND@2.0
VINYL ACETATE	ug/l	NA	NA	NA	NA	NA	NA
VINYL CHLORIDE	ug/l	ND@1.0	ND@1.0	ND@1.0	ND@20.0	ND@20.0	ND@2.0
XYLENES, TOTAL	ug/l	ND@1.0	ND@1.0	ND@1.0	NA	NA	NA

Endicott, New York
Groundwater Analytical Chemistry Data
January 1, 2006 - December 31, 2006

Sample Location	EN-499A	EN-499A	EN-499A	EN-499A	EN-499A	EN-499B
Sample Description	GROUNDWATER	GROUNDWATER	GROUNDWATER	GROUNDWATER	GROUNDWATER	GROUNDWATER
Sample Date	04/16/2006	05/08/2006	06/08/2006	07/10/2006	08/17/2006	01/08/2006
Laboratory Sample I.D.	0604229	0605217	0606506	0607441	0609023	0600417
Sample Comment Codes						
Parameter	Units					
Volatile Organics						
1,1,1,2-TETRACHLOROETHANE	ug/l	ND@20.0	ND@20.0	ND@20.0	ND@2.0	ND@1.0
1,1,1-TRICHLOROETHANE	ug/l	ND@20.0	ND@20.0	ND@20.0	ND@2.0	0.65 J ND@1.0
1,1,2,2-TETRACHLOROETHANE	ug/l	ND@20.0	ND@20.0	ND@20.0	ND@2.0	ND@1.0
1,1,2-TRICHLORO-1,2,2-TRIFLUOROETHANE	ug/l	ND@20.0	ND@20.0	ND@20.0	ND@2.0	ND@1.0
1,1,2-TRICHLOROETHANE	ug/l	ND@20.0	ND@20.0	ND@20.0	ND@2.0	ND@1.0
1,1-DICHLOROETHANE	ug/l	ND@20.0	ND@20.0	ND@20.0	ND@2.0	ND@1.0
1,1-DICHLOROETHENE	ug/l	ND@20.0	ND@20.0	ND@20.0	ND@2.0	ND@1.0
1,1-DICHLOROPROPENE	ug/l	NA	NA	NA	NA	NA
1,2,3-TRICHLOROBENZENE	ug/l	ND@20.0	ND@20.0	ND@20.0	ND@2.0	ND@1.0
1,2,3-TRICHLOROPROPANE	ug/l	ND@20.0	ND@20.0	ND@20.0	ND@2.0	ND@1.0
1,2,4-TRICHLOROBENZENE	ug/l	NA	NA	NA	NA	ND@1.0
1,2,4-TRIMETHYLBENZENE	ug/l	NA	NA	NA	NA	NA
1,2-DIBROMO-3-CHLOROPROPANE	ug/l	NA	NA	NA	NA	NA
1,2-DIBROMOETHANE	ug/l	NA	NA	NA	NA	NA
1,2-DICHLORO-1,2,2-TRIFLUOROETHANE	ug/l	ND@20.0	ND@20.0	ND@20.0	ND@2.0	ND@1.0
1,2-DICHLOROBENZENE	ug/l	ND@20.0	ND@20.0	ND@20.0	ND@2.0	ND@1.0
1,2-DICHLOROETHANE	ug/l	ND@20.0	ND@20.0	ND@20.0	ND@2.0	ND@1.0
1,2-DICHLOROPROPANE	ug/l	ND@20.0	ND@20.0	ND@20.0	ND@2.0	ND@1.0
1,3,5-TRIMETHYLBENZENE	ug/l	NA	NA	NA	NA	NA
1,3-DICHLOROBENZENE	ug/l	ND@20.0	ND@20.0	ND@20.0	ND@2.0	0.49 J ND@1.0
1,3-DICHLOROPROPANE	ug/l	NA	NA	NA	NA	NA
1,4-DICHLOROBENZENE	ug/l	ND@20.0	ND@20.0	ND@20.0	ND@2.0	ND@1.0
2,2-DICHLOROPROPANE	ug/l	NA	NA	NA	NA	NA
2-CHLOROTOLUENE	ug/l	NA	NA	NA	NA	NA
4-CHLOROTOLUENE	ug/l	NA	NA	NA	NA	NA
ACETONE	ug/l	NA	NA	NA	NA	ND@10.0
BENZENE	ug/l	ND@20.0	ND@20.0	ND@20.0	ND@2.0	ND@1.0
BROMOBENZENE	ug/l	ND@20.0	ND@20.0	ND@20.0	ND@2.0	ND@1.0
BROMOCHLOROMETHANE	ug/l	NA	NA	NA	NA	NA
BROMODICHLOROMETHANE	ug/l	ND@20.0	ND@20.0	ND@20.0	ND@2.0	ND@1.0
BROMOFORM (TRIBROMOMETHANE)	ug/l	ND@20.0	ND@20.0	ND@20.0	ND@2.0	ND@1.0
BROMOMETHANE	ug/l	ND@20.0	ND@20.0	ND@20.0	ND@2.0	ND@1.0
CARBON DISULFIDE	ug/l	NA	NA	NA	NA	NA
CARBON TETRACHLORIDE	ug/l	ND@20.0	ND@20.0	ND@20.0	ND@2.0	ND@1.0
CHLOROBENZENE	ug/l	ND@20.0	ND@20.0	ND@20.0	ND@2.0	ND@1.0
CHLORODIBROMOMETHANE	ug/l	ND@20.0	ND@20.0	ND@20.0	ND@2.0	ND@1.0
CHLOROETHANE	ug/l	ND@20.0	ND@20.0	ND@20.0	ND@2.0	ND@1.0
CHLOROFORM (TRICHLOROMETHANE)	ug/l	ND@20.0	ND@20.0	ND@20.0	ND@2.0	ND@1.0
CHLOROMETHANE	ug/l	ND@20.0	ND@20.0	ND@20.0	ND@2.0	ND@1.0
CIS-1,2-DICHLOROETHENE	ug/l	ND@20.0	ND@20.0	ND@20.0	ND@2.0	0.37 J ND@1.0
CIS-1,3-DICHLOROPROPENE	ug/l	ND@20.0	ND@20.0	ND@20.0	ND@2.0	ND@1.0
DIBROMOMETHANE	ug/l	ND@20.0	ND@20.0	ND@20.0	ND@2.0	ND@1.0
DICHLORODIFLUOROMETHANE (FREON 12)	ug/l	ND@20.0	ND@20.0	ND@20.0	ND@2.0	ND@1.0
ETHYLBENZENE	ug/l	ND@20.0	ND@20.0	ND@20.0	ND@2.0	ND@1.0
HEXACHLOROBUTADIENE	ug/l	NA	NA	NA	NA	NA
ISOPROPANOL	ug/l	NA	NA	NA	NA	NA
ISOPROPYLBENZENE	ug/l	NA	NA	NA	NA	NA
ISOPROPYLTOLUENE	ug/l	NA	NA	NA	NA	NA
M,P-XYLENE	ug/l	NA	NA	NA	NA	ND@2.0
METHYL BUTYL KETONE (2-HEXANONE)	ug/l	NA	NA	NA	NA	NA
METHYL ETHYL KETONE (MEK, 2-BUTANONE)	ug/l	NA	NA	NA	NA	NA
METHYL TERT-BUTYL ETHER (MTBE)	ug/l	ND@20.0	ND@20.0	ND@20.0	ND@2.0	ND@1.0
METHYLENE CHLORIDE (DICHLOROMETHANE)	ug/l	ND@20.0	ND@20.0	ND@20.0	ND@2.0	ND@1.0
MIBK (4-METHYL-2-PENTANONE)	ug/l	NA	NA	NA	NA	NA
NAPHTHALENE	ug/l	NA	NA	NA	NA	NA
N-BUTYL ACETATE	ug/l	NA	NA	NA	NA	NA
N-BUTYLBENZENE	ug/l	NA	NA	NA	NA	NA
N-PROPYLBENZENE	ug/l	NA	NA	NA	NA	NA
O-XYLENE	ug/l	NA	NA	NA	NA	ND@1.0
SEC-BUTYLBENZENE	ug/l	NA	NA	NA	NA	NA
STYRENE	ug/l	NA	NA	NA	NA	NA
TERT-BUTYLBENZENE	ug/l	NA	NA	NA	NA	NA
TETRACHLOROETHENE	ug/l	ND@20.0	ND@20.0	ND@20.0	ND@2.0	0.18 J ND@1.0
TETRAHYDROFURAN	ug/l	ND@200.0	ND@200.0	ND@200.0	ND@20.0	ND@10.0
TOLUENE	ug/l	ND@20.0	ND@20.0	ND@20.0	ND@2.0	ND@1.0
TRANS-1,2-DICHLOROETHENE	ug/l	ND@20.0	ND@20.0	ND@20.0	ND@2.0	ND@1.0
TRANS-1,3-DICHLOROPROPENE	ug/l	ND@20.0	ND@20.0	ND@20.0	ND@2.0	ND@1.0
TRICHLOROETHENE	ug/l	45.8	40.3	43.3	33.4	38.2 J 55.4
TRICHLOROFUOROMETHANE (FREON 11)	ug/l	ND@20.0	ND@20.0	ND@20.0	ND@2.0	ND@1.0
VINYL ACETATE	ug/l	NA	NA	NA	NA	NA
VINYL CHLORIDE	ug/l	ND@20.0	ND@20.0	ND@20.0	ND@2.0	ND@1.0
XYLENES, TOTAL	ug/l	ND@20.0	ND@20.0	ND@20.0	ND@2.0	NA

Endicott, New York
Groundwater Analytical Chemistry Data
January 1, 2006 - December 31, 2006

Sample Location		EN-499B	EN-499B	EN-499B	EN-499B	EN-499B	EN-499B
Sample Description		GROUNDWATER	GROUNDWATER	GROUNDWATER	GROUNDWATER	GROUNDWATER	GROUNDWATER
Sample Date		02/09/2006	03/05/2006	04/16/2006	05/08/2006	06/08/2006	07/10/2006
Laboratory Sample I.D.		0601674	0602660	0604230	0605218	0606507	0607442
Sample Comment Codes							
Parameter	Units						
Volatile Organics							
1,1,1,2-TETRACHLOROETHANE	ug/l	ND@1.0	ND@1.0	ND@1.0	ND@1.0	ND@1.0	ND@1.0
1,1,1-TRICHLOROETHANE	ug/l	ND@1.0	1.35 J	1.74	1.35	6	3.04
1,1,2,2-TETRACHLOROETHANE	ug/l	ND@1.0	ND@1.0	ND@1.0	ND@1.0	ND@1.0	ND@1.0
1,1,2-TRICHLORO-1,2,2-TRIFLUOROETHANE	ug/l	ND@1.0	ND@1.0	ND@1.0	ND@1.0	ND@1.0	ND@1.0
1,1,2-TRICHLOROETHANE	ug/l	ND@1.0	ND@1.0	ND@1.0	ND@1.0	ND@1.0	ND@1.0
1,1-DICHLOROETHANE	ug/l	ND@1.0	ND@1.0	ND@1.0	ND@1.0	0.31 J	ND@1.0
1,1-DICHLOROETHENE	ug/l	ND@1.0	ND@1.0	ND@1.0	ND@1.0	1.04	0.3 J
1,1-DICHLOROPROPENE	ug/l	NA	NA	NA	NA	NA	NA
1,2,3-TRICHLOROBENZENE	ug/l	ND@1.0	ND@1.0	ND@1.0	ND@1.0	ND@1.0	ND@1.0
1,2,3-TRICHLOROPROPANE	ug/l	ND@1.0	ND@1.0	ND@1.0	ND@1.0	ND@1.0	ND@1.0
1,2,4-TRICHLOROBENZENE	ug/l	ND@1.0	ND@1.0	NA	NA	NA	NA
1,2,4-TRIMETHYLBENZENE	ug/l	NA	NA	NA	NA	NA	NA
1,2-DIBROMO-3-CHLOROPROPANE	ug/l	NA	NA	NA	NA	NA	NA
1,2-DIBROMOETHANE	ug/l	NA	NA	NA	NA	NA	NA
1,2-DICHLORO-1,2,2-TRIFLUOROETHANE	ug/l	ND@1.0	ND@1.0	ND@1.0	ND@1.0	ND@1.0	ND@1.0
1,2-DICHLOROBENZENE	ug/l	ND@1.0	ND@1.0	ND@1.0	ND@1.0	ND@1.0	ND@1.0
1,2-DICHLOROETHANE	ug/l	ND@1.0	ND@1.0	ND@1.0	ND@1.0	ND@1.0	ND@1.0
1,2-DICHLOROPROPANE	ug/l	ND@1.0	ND@1.0	ND@1.0	ND@1.0	ND@1.0	ND@1.0
1,3,5-TRIMETHYLBENZENE	ug/l	NA	NA	NA	NA	NA	NA
1,3-DICHLOROBENZENE	ug/l	ND@1.0	ND@1.0	ND@1.0	ND@1.0	ND@1.0	ND@1.0
1,3-DICHLOROPROPANE	ug/l	NA	NA	NA	NA	NA	NA
1,4-DICHLOROBENZENE	ug/l	ND@1.0	ND@1.0	ND@1.0	ND@1.0	ND@1.0	ND@1.0
2,2-DICHLOROPROPANE	ug/l	NA	NA	NA	NA	NA	NA
2-CHLOROTOLUENE	ug/l	NA	NA	NA	NA	NA	NA
4-CHLOROTOLUENE	ug/l	NA	NA	NA	NA	NA	NA
ACETONE	ug/l	ND@10.0	ND@10.0	NA	NA	NA	NA
BENZENE	ug/l	ND@1.0	ND@1.0	ND@1.0	ND@1.0	ND@1.0	ND@1.0
BROMOBENZENE	ug/l	ND@1.0	ND@1.0	ND@1.0	ND@1.0	ND@1.0	ND@1.0
BROMOCHLOROMETHANE	ug/l	NA	NA	NA	NA	NA	NA
BROMODICHLOROMETHANE	ug/l	ND@1.0	ND@1.0	ND@1.0	ND@1.0	ND@1.0	ND@1.0
BROMOFORM (TRIBROMOMETHANE)	ug/l	ND@1.0	ND@1.0	ND@1.0	ND@1.0	ND@1.0	ND@1.0
BROMOMETHANE	ug/l	ND@1.0	ND@1.0	ND@1.0	ND@1.0	ND@1.0	ND@1.0
CARBON DISULFIDE	ug/l	NA	NA	NA	NA	NA	NA
CARBON TETRACHLORIDE	ug/l	ND@1.0	ND@1.0	ND@1.0	ND@1.0	ND@1.0	ND@1.0
CHLOROBENZENE	ug/l	ND@1.0	ND@1.0	ND@1.0	ND@1.0	ND@1.0	ND@1.0
CHLORODIBROMOMETHANE	ug/l	ND@1.0	ND@1.0	ND@1.0	ND@1.0	ND@1.0	ND@1.0
CHLOROETHANE	ug/l	ND@1.0	ND@1.0	ND@1.0	ND@1.0	ND@1.0	ND@1.0
CHLOROFORM (TRICHLOROMETHANE)	ug/l	ND@1.0	ND@1.0	ND@1.0	ND@1.0	0.28 J	ND@1.0
CHLOROMETHANE	ug/l	ND@1.0	ND@1.0	ND@1.0	ND@1.0	ND@1.0	ND@1.0
CIS-1,2-DICHLOROETHENE	ug/l	1.45	1.92 J	1.84	0.98 J	14.1	6.7
CIS-1,3-DICHLOROPROPENE	ug/l	ND@1.0	ND@1.0	ND@1.0	ND@1.0	ND@1.0	ND@1.0
DIBROMOMETHANE	ug/l	ND@1.0	ND@1.0	ND@1.0	ND@1.0	ND@1.0	ND@1.0
DICHLORODIFLUOROMETHANE (FREON 12)	ug/l	ND@1.0	ND@1.0	ND@1.0	ND@1.0	ND@1.0	ND@1.0
ETHYLBENZENE	ug/l	ND@1.0	ND@1.0	ND@1.0	ND@1.0	ND@1.0	ND@1.0
HEXACHLOROBUTADIENE	ug/l	NA	NA	NA	NA	NA	NA
ISOPROPANOL	ug/l	NA	NA	NA	NA	NA	NA
ISOPROPYLBENZENE	ug/l	NA	NA	NA	NA	NA	NA
ISOPROPYLTOLUENE	ug/l	NA	NA	NA	NA	NA	NA
M,P-XYLENE	ug/l	ND@2.0	ND@2.0	NA	NA	NA	NA
METHYL BUTYL KETONE (2-HEXANONE)	ug/l	NA	NA	NA	NA	NA	NA
METHYL ETHYL KETONE (MEK, 2-BUTANONE)	ug/l	NA	NA	NA	NA	NA	NA
METHYL TERT-BUTYL ETHER (MTBE)	ug/l	ND@1.0	ND@1.0	ND@1.0	ND@1.0	0.46 J	ND@1.0
METHYLENE CHLORIDE (DICHLOROMETHANE)	ug/l	ND@1.0	ND@1.0	ND@1.0	ND@1.0	ND@1.0	ND@1.0
MIBK (4-METHYL-2-PENTANONE)	ug/l	NA	NA	NA	NA	NA	NA
NAPHTHALENE	ug/l	NA	NA	NA	NA	NA	NA
N-BUTYL ACETATE	ug/l	NA	NA	NA	NA	NA	NA
N-BUTYLBENZENE	ug/l	NA	NA	NA	NA	NA	NA
N-PROPYLBENZENE	ug/l	NA	NA	NA	NA	NA	NA
O-XYLENE	ug/l	ND@1.0	ND@1.0	NA	NA	NA	NA
SEC-BUTYLBENZENE	ug/l	NA	NA	NA	NA	NA	NA
STYRENE	ug/l	NA	NA	NA	NA	NA	NA
TERT-BUTYLBENZENE	ug/l	NA	NA	NA	NA	NA	NA
TETRACHLOROETHENE	ug/l	ND@1.0	ND@1.0	ND@1.0	ND@1.0	0.86 J	1.43
TETRAHYDROFURAN	ug/l	ND@10.0	ND@10.0	ND@10.0	ND@10.0	ND@10.0	ND@10.0
TOLUENE	ug/l	ND@1.0	ND@1.0	ND@1.0	ND@1.0	ND@1.0	ND@1.0
TRANS-1,2-DICHLOROETHENE	ug/l	ND@1.0	ND@1.0	ND@1.0	ND@1.0	ND@1.0	ND@1.0
TRANS-1,3-DICHLOROPROPENE	ug/l	ND@1.0	ND@1.0	ND@1.0	ND@1.0	ND@1.0	ND@1.0
TRICHLOROETHENE	ug/l	96.8	70.3	83.6	89	194	98.8
TRICHLOROFLUOROMETHANE (FREON 11)	ug/l	ND@1.0	ND@1.0	ND@1.0	ND@1.0	ND@1.0	ND@1.0
VINYL ACETATE	ug/l	NA	NA	NA	NA	NA	NA
VINYL CHLORIDE	ug/l	ND@1.0	ND@1.0	ND@1.0	ND@1.0	ND@1.0	ND@1.0
XYLENES, TOTAL	ug/l	NA	NA	ND@1.0	ND@1.0	ND@1.0	ND@1.0

Endicott, New York
Groundwater Analytical Chemistry Data
January 1, 2006 - December 31, 2006

Sample Location		EN-499B	EN-499B	EN-499B	EN-499B	EN-499B	EN-499B
Sample Description		GROUNDWATER	GROUNDWATE	GROUNDWATER	REPLICATE	GROUNDWATER	GROUNDWATER
Sample Date		08/17/2006	09/10/2006	10/05/2006	10/05/2006	11/06/2006	12/11/2006
Laboratory Sample I.D.		0609024	0609905	0610860	0420-8051-6	0612120	0613398
Sample Comment Codes							
Parameter	Units						
Volatile Organics							
1,1,1,2-TETRACHLOROETHANE	ug/l	ND@1.0	ND@1.0	ND@1.0	ND@10	ND@1.0	ND@1.0
1,1,1-TRICHLOROETHANE	ug/l	5.1 J	1.63 J	3.12 J	37 J	4.02 J	3.11
1,1,2,2-TETRACHLOROETHANE	ug/l	ND@1.0	ND@1.0	ND@1.0	ND@10	ND@1.0	ND@1.0
1,1,2-TRICHLORO-1,2,2-TRIFLUOROETHANE	ug/l	ND@1.0	ND@1.0	ND@1.0	ND@10	0.6 J	ND@1.0
1,1,2-TRICHLOROETHANE	ug/l	ND@1.0	ND@1.0	ND@1.0	ND@10 J	ND@1.0	ND@1.0
1,1-DICHLOROETHANE	ug/l	0.35 J	ND@1.0	0.25 J	10 J	1.23 J	ND@1.0
1,1-DICHLOROETHENE	ug/l	0.73 J	ND@1.0	0.48 J	ND@10 J	2.15 J	0.81 J
1,1-DICHLOROPROPENE	ug/l	NA	NA	NA	ND@10 J	NA	NA
1,2,3-TRICHLOROBENZENE	ug/l	ND@1.0	ND@1.0	ND@1.0	ND@10 J	ND@1.0	ND@1.0
1,2,3-TRICHLOROPROPANE	ug/l	ND@1.0	ND@1.0	ND@1.0	ND@10	ND@1.0	ND@1.0
1,2,4-TRICHLOROBENZENE	ug/l	NA	NA	NA	ND@10 J	NA	NA
1,2,4-TRIMETHYLBENZENE	ug/l	NA	NA	NA	ND@10	NA	NA
1,2-DIBROMO-3-CHLOROPROPANE	ug/l	NA	NA	NA	ND@10 J	NA	NA
1,2-DIBROMOETHANE	ug/l	NA	NA	NA	ND@10	NA	NA
1,2-DICHLORO-1,2,2-TRIFLUOROETHANE	ug/l	ND@1.0	ND@1.0	ND@1.0	ND@10 J	ND@1.0	ND@1.0
1,2-DICHLOROBENZENE	ug/l	ND@1.0	ND@1.0	ND@1.0	ND@10 J	ND@1.0	ND@1.0
1,2-DICHLOROETHANE	ug/l	ND@1.0	ND@1.0	ND@1.0	ND@10 J	ND@1.0	ND@1.0
1,2-DICHLOROPROPANE	ug/l	ND@1.0	ND@1.0	ND@1.0	ND@10	ND@1.0	ND@1.0
1,3,5-TRIMETHYLBENZENE	ug/l	NA	NA	NA	ND@10	NA	NA
1,3-DICHLOROBENZENE	ug/l	ND@1.0	ND@1.0	ND@1.0	ND@10	ND@1.0	ND@1.0
1,3-DICHLOROPROPANE	ug/l	NA	NA	NA	ND@10 J	NA	NA
1,4-DICHLOROBENZENE	ug/l	ND@1.0	ND@1.0	ND@1.0	ND@10 J	ND@1.0	ND@1.0
2,2-DICHLOROPROPANE	ug/l	NA	NA	NA	ND@10	NA	NA
2-CHLOROTOLUENE	ug/l	NA	NA	NA	ND@10	NA	NA
4-CHLOROTOLUENE	ug/l	NA	NA	NA	ND@10	NA	NA
ACETONE	ug/l	NA	NA	NA	NA	NA	NA
BENZENE	ug/l	ND@1.0	ND@1.0	ND@1.0	ND@10	ND@1.0	ND@1.0
BROMOBENZENE	ug/l	ND@1.0	ND@1.0	ND@1.0	ND@10	ND@1.0	ND@1.0
BROMOCHLOROMETHANE	ug/l	NA	NA	NA	ND@10 J	NA	NA
BROMODICHLOROMETHANE	ug/l	ND@1.0	ND@1.0	ND@1.0	ND@10	ND@1.0	ND@1.0
BROMOFORM (TRIBROMOMETHANE)	ug/l	ND@1.0	ND@1.0	ND@1.0	ND@10	ND@1.0	ND@1.0
BROMOMETHANE	ug/l	ND@1.0	ND@1.0	ND@1.0	ND@10	ND@1.0	ND@1.0
CARBON DISULFIDE	ug/l	NA	NA	NA	NA	NA	NA
CARBON TETRACHLORIDE	ug/l	ND@1.0	ND@1.0	ND@1.0	ND@10 J	ND@1.0	ND@1.0
CHLOROBENZENE	ug/l	ND@1.0	ND@1.0	ND@1.0	ND@10	ND@1.0	ND@1.0
CHLORODIBROMOMETHANE	ug/l	ND@1.0	ND@1.0	ND@1.0	ND@10	ND@1.0	ND@1.0
CHLOROETHANE	ug/l	ND@1.0	ND@1.0	ND@1.0	ND@10 J	ND@1.0	ND@1.0
CHLOROFORM (TRICHLOROMETHANE)	ug/l	0.48 J	ND@1.0	ND@1.0	ND@10	0.34 J	ND@1.0
CHLOROMETHANE	ug/l	ND@1.0	ND@1.0	ND@1.0	ND@10 J	ND@1.0	ND@1.0 J
CIS-1,2-DICHLOROETHENE	ug/l	7.6 J	2.08	4.93 J	50 J	6.9 J	5.1
CIS-1,3-DICHLOROPROPENE	ug/l	ND@1.0	ND@1.0	ND@1.0	ND@10 J	ND@1.0	ND@1.0
DIBROMOMETHANE	ug/l	ND@1.0	ND@1.0	ND@1.0	ND@10 J	ND@1.0	ND@1.0
DICHLORODIFLUOROMETHANE (FREON 12)	ug/l	ND@1.0	ND@1.0	ND@1.0	ND@10 J	ND@1.0	ND@1.0
ETHYLBENZENE	ug/l	ND@1.0	ND@1.0	ND@1.0	ND@10	ND@1.0	ND@1.0
HEXACHLOROBUTADIENE	ug/l	NA	NA	NA	ND@10 J	NA	NA
ISOPROPANOL	ug/l	NA	NA	NA	NA	NA	NA
ISOPROPYLBENZENE	ug/l	NA	NA	NA	ND@10	NA	NA
ISOPROPYLTOLUENE	ug/l	NA	NA	NA	ND@10	NA	NA
M.P.-XYLENE	ug/l	NA	NA	NA	ND@10	NA	NA
METHYL BUTYL KETONE (2-HEXANONE)	ug/l	NA	NA	NA	NA	NA	NA
METHYL ETHYL KETONE (MEK, 2-BUTANONE)	ug/l	NA	NA	NA	NA	NA	NA
METHYL TERT-BUTYL ETHER (MTBE)	ug/l	ND@1.0	ND@1.0	ND@1.0	NA	ND@1.0	ND@1.0
METHYLENE CHLORIDE (DICHLOROMETHANE)	ug/l	ND@1.0	ND@1.0	ND@1.19 J	ND@10 J	ND@1.0	ND@1.0 J
MIBK (4-METHYL-2-PENTANONE)	ug/l	NA	NA	NA	NA	NA	NA
NAPHTHALENE	ug/l	NA	NA	NA	ND@10	NA	NA
N-BUTYL ACETATE	ug/l	NA	NA	NA	NA	NA	NA
N-BUTYLBENZENE	ug/l	NA	NA	NA	ND@10	NA	NA
N-PROPYLBENZENE	ug/l	NA	NA	NA	ND@10	NA	NA
O-XYLENE	ug/l	NA	NA	NA	7.4 J	NA	NA
SEC-BUTYLBENZENE	ug/l	NA	NA	NA	ND@10	NA	NA
STYRENE	ug/l	NA	NA	NA	ND@10	NA	NA
TERT-BUTYLBENZENE	ug/l	NA	NA	NA	ND@10	NA	NA
TETRACHLOROETHENE	ug/l	4.31 J	ND@1.0	ND@1.0	170 J	0.27 J	ND@1.0
Tetrahydrofuran	ug/l	ND@10.0	ND@10.0	ND@10.0	NA	ND@10.0	ND@10.0
TOLUENE	ug/l	ND@1.0	ND@1.0	ND@1.0	ND@10	ND@1.0	ND@1.0
TRANS-1,2-DICHLOROETHENE	ug/l	ND@1.0	ND@1.0	ND@1.0	ND@10 J	0.31 J	ND@1.0
TRANS-1,3-DICHLOROPROPENE	ug/l	ND@1.0	ND@1.0	ND@1.0	ND@10 J	ND@1.0	ND@1.0
TRICHLOROETHENE	ug/l	122	127	182	510 J	227	280
TRICHLOROFLUOROMETHANE (FREON 11)	ug/l	ND@1.0	ND@1.0	ND@1.0	ND@10 J	ND@1.0	ND@1.0
VINYL ACETATE	ug/l	NA	NA	NA	NA	NA	NA
VINYL CHLORIDE	ug/l	ND@1.0	ND@1.0	ND@1.0	ND@10 J	ND@1.0	ND@1.0
XYLENES, TOTAL	ug/l	ND@1.0	ND@1.0	ND@1.0	NA	ND@1.0	ND@1.0

Endicott, New York
Groundwater Analytical Chemistry Data
January 1, 2006 - December 31, 2006

Sample Location		EN-499T	EN-499T	EN-499T	EN-499T	EN-499T	EN-499T
Sample Description		GW EXTR WELL	GW EXTR WELL	GW EXTR WELL	GW EXTR WELL	GW EXTR WELL	GW EXTR WELL
Sample Date		02/07/2006	04/03/2006	04/04/2006	04/05/2006	04/06/2006	06/05/2006
Laboratory Sample I.D.		0601455	0603523	0603524	0603861	0603862	0606219
Sample Comment Codes			X	X	X	X	
Parameter	Units						
Volatile Organics							
1,1,1,2-TETRACHLOROETHANE	ug/l	ND@1.0	ND@1.0	ND@1.0	ND@1.0	ND@1.0	ND@1.0
1,1,1-TRICHLOROETHANE	ug/l	3.5 J	6.4	5.6	6	6.4	5.8
1,1,2,2-TETRACHLOROETHANE	ug/l	ND@1.0	ND@1.0	ND@1.0	ND@1.0	ND@1.0	ND@1.0
1,1,2-TRICHLORO-1,2,2-TRIFLUOROETHANE	ug/l	ND@1.0	ND@1.0	ND@1.0	ND@1.0	ND@1.0	ND@1.0
1,1,2-TRICHLOROETHANE	ug/l	ND@1.0	ND@1.0	ND@1.0	ND@1.0	ND@1.0	ND@1.0
1,1-DICHLOROETHANE	ug/l	ND@1.0	0.34 J	0.3 J	0.33 J	0.36 J	0.37 J
1,1-DICHLOROETHENE	ug/l	ND@1.0	0.97 J	0.9 J	0.95 J	1.04	1.15
1,1-DICHLOROPROPENE	ug/l	NA	NA	NA	NA	NA	NA
1,2,3-TRICHLOROBENZENE	ug/l	ND@1.0	ND@1.0	ND@1.0	ND@1.0	ND@1.0	ND@1.0
1,2,3-TRICHLOROPROPANE	ug/l	ND@1.0	ND@1.0	ND@1.0	ND@1.0	ND@1.0	ND@1.0
1,2,4-TRICHLOROBENZENE	ug/l	ND@1.0	ND@1.0	ND@1.0	NA	NA	NA
1,2,4-TRIMETHYLBENZENE	ug/l	NA	NA	NA	NA	NA	NA
1,2-DIBROMO-3-CHLOROPROPANE	ug/l	NA	NA	NA	NA	NA	NA
1,2-DIBROMOETHANE	ug/l	NA	NA	NA	NA	NA	NA
1,2-DICHLORO-1,2,2-TRIFLUOROETHANE	ug/l	ND@1.0	ND@1.0	ND@1.0	ND@1.0	ND@1.0	ND@1.0
1,2-DICHLOROBENZENE	ug/l	ND@1.0	ND@1.0	ND@1.0	ND@1.0	ND@1.0	ND@1.0
1,2-DICHLOROETHANE	ug/l	ND@1.0	ND@1.0	ND@1.0	ND@1.0	ND@1.0	ND@1.0
1,2-DICHLOROPROPANE	ug/l	ND@1.0	ND@1.0	ND@1.0	ND@1.0	ND@1.0	ND@1.0
1,3,5-TRIMETHYLBENZENE	ug/l	NA	NA	NA	NA	NA	NA
1,3-DICHLOROBENZENE	ug/l	ND@1.0	ND@1.0	0.21 J	ND@1.0	ND@1.0	ND@1.0
1,3-DICHLOROPROPANE	ug/l	NA	NA	NA	NA	NA	NA
1,4-DICHLOROBENZENE	ug/l	ND@1.0	ND@1.0	ND@1.0	ND@1.0	ND@1.0	ND@1.0
2,2-DICHLOROPROPANE	ug/l	NA	NA	NA	NA	NA	NA
2-CHLOROTOLUENE	ug/l	NA	NA	NA	NA	NA	NA
4-CHLOROTOLUENE	ug/l	NA	NA	NA	NA	NA	NA
ACETONE	ug/l	ND@10.0	64.3	298	NA	NA	NA
BENZENE	ug/l	0.34 J	ND@1.0	ND@1.0	ND@1.0	ND@1.0	ND@1.0
BROMOBENZENE	ug/l	ND@1.0	ND@1.0	ND@1.0	ND@1.0	ND@1.0	ND@1.0
BROMOCHLOROMETHANE	ug/l	NA	NA	NA	NA	NA	NA
BROMODICHLOROMETHANE	ug/l	ND@1.0	ND@1.0	ND@1.0	ND@1.0	ND@1.0	ND@1.0
BROMOFORM (TRIBROMOMETHANE)	ug/l	ND@1.0	ND@1.0	ND@1.0	ND@1.0	ND@1.0	ND@1.0
BROMOMETHANE	ug/l	ND@1.0	ND@1.0	ND@1.0	ND@1.0	ND@1.0	ND@1.0
CARBON DISULFIDE	ug/l	NA	NA	NA	NA	NA	NA
CARBON TETRACHLORIDE	ug/l	ND@1.0	ND@1.0	ND@1.0	ND@1.0	ND@1.0	ND@1.0
CHLOROBENZENE	ug/l	ND@1.0	ND@1.0	ND@1.0	ND@1.0	ND@1.0	ND@1.0
CHLORODIBROMOMETHANE	ug/l	ND@1.0	ND@1.0	ND@1.0	ND@1.0	ND@1.0	ND@1.0
CHLOROETHANE	ug/l	ND@1.0	ND@1.0	ND@1.0	ND@1.0	ND@1.0	ND@1.0
CHLOROFORM (TRICHLOROMETHANE)	ug/l	ND@1.0	0.3 J	0.21 J	0.32 J	0.38 J	0.29 J
CHLOROMETHANE	ug/l	1.03 J	ND@1.0	0.17 J	ND@1.0	ND@1.0	ND@1.0
CIS-1,2-DICHLOROETHENE	ug/l	13.2 J	14.1	13.2	16	17.7	16.5
CIS-1,3-DICHLOROPROPENE	ug/l	ND@1.0	ND@1.0	ND@1.0	ND@1.0	ND@1.0	ND@1.0
DIBROMOMETHANE	ug/l	ND@1.0	ND@1.0	ND@1.0	ND@1.0	ND@1.0	ND@1.0
DICHLORODIFLUOROMETHANE (FREON 12)	ug/l	ND@1.0	ND@1.0	ND@1.0	ND@1.0	ND@1.0	ND@1.0
ETHYLBENZENE	ug/l	ND@1.0	ND@1.0	ND@1.0	ND@1.0	ND@1.0	ND@1.0
HEXACHLOROBUTADIENE	ug/l	NA	NA	NA	NA	NA	NA
ISOPROPANOL	ug/l	NA	NA	NA	NA	NA	NA
ISOPROPYLBENZENE	ug/l	NA	NA	NA	NA	NA	NA
ISOPROPYLTOLUENE	ug/l	NA	NA	NA	NA	NA	NA
M,P-XYLENE	ug/l	ND@2.0	ND@2.0	ND@2.0	NA	NA	NA
METHYL BUTYL KETONE (2-HEXANONE)	ug/l	NA	NA	NA	NA	NA	NA
METHYL ETHYL KETONE (MEK, 2-BUTANONE)	ug/l	NA	NA	NA	NA	NA	NA
METHYL TERT-BUTYL ETHER (MTBE)	ug/l	0.4 J	ND@1.0	6.4	8.9	7.8	1.96
METHYLENE CHLORIDE (DICHLOROMETHANE)	ug/l	ND@1.0	ND@1.0	ND@1.0	ND@1.0	ND@1.0	ND@1.0
MIBK (4-METHYL-2-PENTANONE)	ug/l	NA	NA	NA	NA	NA	NA
NAPHTHALENE	ug/l	NA	NA	NA	NA	NA	NA
N-BUTYL ACETATE	ug/l	NA	NA	NA	NA	NA	NA
N-BUTYLBENZENE	ug/l	NA	NA	NA	NA	NA	NA
N-PROPYLBENZENE	ug/l	NA	NA	NA	NA	NA	NA
O-XYLENE	ug/l	ND@1.0	ND@1.0	ND@1.0	NA	NA	NA
SEC-BUTYLBENZENE	ug/l	NA	NA	NA	NA	NA	NA
STYRENE	ug/l	NA	NA	NA	NA	NA	NA
TERT-BUTYLBENZENE	ug/l	NA	NA	NA	NA	NA	NA
TETRACHLOROETHENE	ug/l	ND@1.0	0.48 J	0.67 J	ND@1.0	1.24	2.16
Tetrahydrofuran	ug/l	ND@10.0	ND@10.0	ND@10.0	0.94 J	ND@10.0	ND@10.0
TOLUENE	ug/l	17.4	0.11 J	ND@1.0	ND@1.0	ND@1.0	ND@1.0
TRANS-1,2-DICHLOROETHENE	ug/l	ND@1.0	ND@1.0	ND@1.0	ND@1.0	ND@1.0	ND@1.0
TRANS-1,3-DICHLOROPROPENE	ug/l	ND@1.0	ND@1.0	ND@1.0	ND@1.0	ND@1.0	ND@1.0
TRICHLOROETHENE	ug/l	122	255	238	232	222	217 J
TRICHLOROFLUOROMETHANE (FREON 11)	ug/l	ND@1.0	ND@1.0	ND@1.0	ND@1.0	ND@1.0	ND@1.0
VINYL ACETATE	ug/l	NA	NA	NA	NA	NA	NA
VINYL CHLORIDE	ug/l	ND@1.0	ND@1.0	ND@1.0	ND@1.0	ND@1.0	ND@1.0
XYLENES, TOTAL	ug/l	NA	NA	NA	ND@1.0	ND@1.0	ND@1.0

Endicott, New York
Groundwater Analytical Chemistry Data
January 1, 2006 - December 31, 2006

Sample Location		EN-499T	EN-499T	EN-499T	EN-499T	EN-499T	EN-499T
Sample Description		GW EXTR WELL	GW EXTR WELL	GW EXTR WELL	GW EXTR WELL	GW EXTR WELL	GW EXTR WELL
Sample Date		07/05/2006	08/01/2006	09/05/2006	10/02/2006	11/06/2006	12/04/2006
Laboratory Sample I.D.		0607103	0608165	0609635	0610606	0612149	0613054
Sample Comment Codes							
Parameter	Units						
Volatile Organics							
1,1,1,2-TETRACHLOROETHANE	ug/l	ND@1.0	ND@1.0	ND@1.0	ND@1.0	ND@1.0	ND@1.0
1,1,1-TRICHLOROETHANE	ug/l	5.1	4.27	3.96	4.75 J	4.12	4.83
1,1,2,2-TETRACHLOROETHANE	ug/l	ND@1.0	ND@1.0 J	ND@1.0	ND@1.0	ND@1.0	ND@1.0
1,1,2-TRICHLORO-1,2,2-TRIFLUOROETHANE	ug/l	ND@1.0	ND@1.0 J	ND@1.0	1.25 J	ND@1.0	ND@1.0
1,1,2-TRICHLOROETHANE	ug/l	ND@1.0	ND@1.0	ND@1.0	ND@1.0	ND@1.0	ND@1.0
1,1-DICHLOROETHANE	ug/l	0.29 J	0.28 J	0.18 J	0.4 J	0.2 J	0.33 J
1,1-DICHLOROETHENE	ug/l	0.96 J	0.78 J	0.58 J	0.95 J	0.94 J	1.4
1,1-DICHLOROPROPENE	ug/l	NA	NA	NA	NA	NA	NA
1,2,3-TRICHLOROBENZENE	ug/l	ND@1.0	ND@1.0	ND@1.0	ND@1.0	ND@1.0	ND@1.0
1,2,3-TRICHLOROPROPANE	ug/l	ND@1.0	ND@1.0 J	ND@1.0	ND@1.0	ND@1.0	ND@1.0
1,2,4-TRICHLOROBENZENE	ug/l	NA	NA	NA	NA	NA	NA
1,2,4-TRIMETHYLBENZENE	ug/l	NA	NA	NA	NA	NA	NA
1,2-DIBROMO-3-CHLOROPROPANE	ug/l	NA	NA	NA	NA	NA	NA
1,2-DIBROMOETHANE	ug/l	NA	NA	NA	NA	NA	NA
1,2-DICHLORO-1,2,2-TRIFLUOROETHANE	ug/l	ND@1.0	ND@1.0	ND@1.0	ND@1.0	ND@1.0	ND@1.0
1,2-DICHLOROBENZENE	ug/l	ND@1.0	ND@1.0	ND@1.0	ND@1.0	ND@1.0	ND@1.0
1,2-DICHLOROETHANE	ug/l	ND@1.0	ND@1.0	ND@1.0	ND@1.0	ND@1.0	ND@1.0
1,2-DICHLOROPROPANE	ug/l	ND@1.0	ND@1.0	ND@1.0	ND@1.0	ND@1.0	ND@1.0
1,3,5-TRIMETHYLBENZENE	ug/l	NA	NA	NA	NA	NA	NA
1,3-DICHLOROBENZENE	ug/l	ND@1.0	ND@1.0	ND@1.0	ND@1.0	ND@1.0	ND@1.0
1,3-DICHLOROPROPANE	ug/l	NA	NA	NA	NA	NA	NA
1,4-DICHLOROBENZENE	ug/l	ND@1.0	ND@1.0	ND@1.0	ND@1.0	ND@1.0	ND@1.0
2,2-DICHLOROPROPANE	ug/l	NA	NA	NA	NA	NA	NA
2-CHLOROTOLUENE	ug/l	NA	NA	NA	NA	NA	NA
4-CHLOROTOLUENE	ug/l	NA	NA	NA	NA	NA	NA
ACETONE	ug/l	NA	NA	NA	NA	NA	NA
BENZENE	ug/l	ND@1.0	ND@1.0	ND@1.0	ND@1.0	ND@1.0	ND@1.0
BROMOBENZENE	ug/l	ND@1.0	ND@1.0	ND@1.0	ND@1.0	ND@1.0	ND@1.0
BROMOCHLOROMETHANE	ug/l	NA	NA	NA	NA	NA	NA
BROMODICHLOROMETHANE	ug/l	ND@1.0	ND@1.0	ND@1.0	ND@1.0	ND@1.0	ND@1.0
BROMOFORM (TRIBROMOMETHANE)	ug/l	ND@1.0	ND@1.0	ND@1.0	ND@1.0	ND@1.0	ND@1.0
BROMOMETHANE	ug/l	ND@1.0	ND@1.0	ND@1.0	ND@1.0	ND@1.0	ND@1.0
CARBON DISULFIDE	ug/l	NA	NA	NA	NA	NA	NA
CARBON TETRACHLORIDE	ug/l	ND@1.0	ND@1.0	ND@1.0	ND@1.0	ND@1.0	ND@1.0
CHLOROBENZENE	ug/l	ND@1.0	ND@1.0	ND@1.0	ND@1.0	ND@1.0	ND@1.0
CHLORODIBROMOMETHANE	ug/l	ND@1.0	ND@1.0	ND@1.0	ND@1.0	ND@1.0	ND@1.0
CHLOROETHANE	ug/l	ND@1.0	ND@1.0	ND@1.0	ND@1.0	ND@1.0	ND@1.0
CHLOROFORM (TRICHLOROMETHANE)	ug/l	0.24 J	0.21 J	ND@1.0	ND@1.0	ND@1.0	ND@1.0
CHLOROMETHANE	ug/l	ND@1.0	ND@1.0	ND@1.0	ND@1.0	ND@1.0	ND@1.0
CIS-1,2-DICHLOROETHENE	ug/l	13.9	10.8	8.3	12.9 J	9.4	9.9
CIS-1,3-DICHLOROPROPENE	ug/l	ND@1.0	ND@1.0	ND@1.0	ND@1.0	ND@1.0	ND@1.0
DIBROMOMETHANE	ug/l	ND@1.0	ND@1.0	ND@1.0	ND@1.0	ND@1.0	ND@1.0
DICHLORODIFLUOROMETHANE (FREON 12)	ug/l	ND@1.0	ND@1.0	ND@1.0	ND@1.0	ND@1.0	ND@1.0
ETHYLBENZENE	ug/l	ND@1.0	ND@1.0	ND@1.0	ND@1.0	ND@1.0	ND@1.0
HEXACHLOROBUTADIENE	ug/l	NA	NA	NA	NA	NA	NA
ISOPROPANOL	ug/l	NA	NA	NA	NA	NA	NA
ISOPROPYLBENZENE	ug/l	NA	NA	NA	NA	NA	NA
ISOPROPYLTOLUENE	ug/l	NA	NA	NA	NA	NA	NA
M,P-XYLENE	ug/l	NA	NA	NA	NA	NA	NA
METHYL BUTYL KETONE (2-HEXANONE)	ug/l	NA	NA	NA	NA	NA	NA
METHYL ETHYL KETONE (MEK, 2-BUTANONE)	ug/l	NA	NA	NA	NA	NA	NA
METHYL TERT-BUTYL ETHER (MTBE)	ug/l	1.57	0.61 J	1.33	ND@1.0	ND@1.0	ND@1.0
METHYLENE CHLORIDE (DICHLOROMETHANE)	ug/l	ND@1.0	ND@1.0	ND@1.0	ND@1.45 J	ND@1.0	ND@1.0
MIBK (4-METHYL-2-PENTANONE)	ug/l	NA	NA	NA	NA	NA	NA
NAPHTHALENE	ug/l	NA	NA	NA	NA	NA	NA
N-BUTYL ACETATE	ug/l	NA	NA	NA	NA	NA	NA
N-BUTYLBENZENE	ug/l	NA	NA	NA	NA	NA	NA
N-PROPYLBENZENE	ug/l	NA	NA	NA	NA	NA	NA
O-XYLENE	ug/l	NA	NA	NA	NA	NA	NA
SEC-BUTYLBENZENE	ug/l	NA	NA	NA	NA	NA	NA
STYRENE	ug/l	NA	NA	NA	NA	NA	NA
TERT-BUTYLBENZENE	ug/l	NA	NA	NA	NA	NA	NA
TETRACHLOROETHENE	ug/l	2.6	2.7	1.25	1.62 J	1.31	1.7
Tetrahydrofuran	ug/l	ND@10.0	ND@10.0 J	ND@10.0	ND@10.0	ND@10.0	ND@10.0
TOLUENE	ug/l	ND@1.0	ND@1.0 J	ND@1.0	ND@1.0	ND@1.0	ND@1.0
TRANS-1,2-DICHLOROETHENE	ug/l	ND@1.0	ND@1.0	ND@1.0	ND@1.0	ND@1.0	ND@1.0
TRANS-1,3-DICHLOROPROPENE	ug/l	ND@1.0	ND@1.0 J	ND@1.0	ND@1.0	ND@1.0	ND@1.0
TRICHLOROETHENE	ug/l	217	145	138	178	251	288
TRICHLOROFLUOROMETHANE (FREON 11)	ug/l	ND@1.0	ND@1.0	ND@1.0	ND@1.0	ND@1.0	ND@1.0
VINYL ACETATE	ug/l	NA	NA	NA	NA	NA	NA
VINYL CHLORIDE	ug/l	ND@1.0	ND@1.0	ND@1.0	ND@1.0	ND@1.0	ND@1.0
XYLENES, TOTAL	ug/l	ND@1.0	ND@1.0	ND@1.0	ND@1.0	ND@1.0	ND@1.0

Endicott, New York
Groundwater Analytical Chemistry Data
January 1, 2006 - December 31, 2006

Sample Location		EN-500A	EN-500A	EN-500A	EN-500A	EN-500A	EN-500A
Sample Description		GROUNDWATER	GROUNDWATER	GROUNDWATER	GROUNDWATER	GROUNDWATER	GROUNDWATER
Sample Date		01/08/2006	02/09/2006	03/05/2006	04/16/2006	05/09/2006	06/08/2006
Laboratory Sample I.D.		0600418	0601675	0602657	0604231	0605239	0606508
Sample Comment Codes							
Parameter	Units						
Volatile Organics							
1,1,1,2-TETRACHLOROETHANE	ug/l	ND@2.0	ND@2.0	ND@2.0	ND@2.0	ND@2.0	ND@2.0
1,1,1-TRICHLOROETHANE	ug/l	ND@2.0	1.55 J	1.39 J	1.5 J	1.68 J	2.13
1,1,2,2-TETRACHLOROETHANE	ug/l	ND@2.0	ND@2.0	ND@2.0	ND@2.0	ND@2.0	ND@2.0
1,1,2-TRICHLORO-1,2,2-TRIFLUOROETHANE	ug/l	ND@2.0	ND@2.0	ND@2.0	ND@2.0	ND@2.0	ND@2.0
1,1,2-TRICHLOROETHANE	ug/l	ND@2.0	ND@2.0	ND@2.0	ND@2.0	ND@2.0	ND@2.0
1,1-DICHLOROETHANE	ug/l	ND@2.0	ND@2.0	ND@2.0	0.42 J	0.47 J	0.43 J
1,1-DICHLOROETHENE	ug/l	ND@2.0	ND@2.0	ND@2.0	ND@2.0	ND@2.0	ND@2.0
1,1-DICHLOROPROPENE	ug/l	NA	NA	NA	NA	NA	NA
1,2,3-TRICHLOROBENZENE	ug/l	ND@2.0	ND@2.0	ND@2.0	ND@2.0	ND@2.0	ND@2.0
1,2,3-TRICHLOROPROPANE	ug/l	ND@2.0	ND@2.0	ND@2.0	ND@2.0	ND@2.0	ND@2.0
1,2,4-TRICHLOROBENZENE	ug/l	ND@2.0	ND@2.0	ND@2.0	NA	NA	NA
1,2,4-TRIMETHYLBENZENE	ug/l	NA	NA	NA	NA	NA	NA
1,2-DIBROMO-3-CHLOROPROPANE	ug/l	NA	NA	NA	NA	NA	NA
1,2-DIBROMOETHANE	ug/l	NA	NA	NA	NA	NA	NA
1,2-DICHLORO-1,2,2-TRIFLUOROETHANE	ug/l	ND@2.0	ND@2.0	ND@2.0	ND@2.0	ND@2.0	ND@2.0
1,2-DICHLOROBENZENE	ug/l	ND@2.0	ND@2.0	ND@2.0	ND@2.0	ND@2.0	ND@2.0
1,2-DICHLOROETHANE	ug/l	ND@2.0	ND@2.0	ND@2.0	ND@2.0	ND@2.0	ND@2.0
1,2-DICHLOROPROPANE	ug/l	ND@2.0	ND@2.0	ND@2.0	ND@2.0	ND@2.0	ND@2.0
1,3,5-TRIMETHYLBENZENE	ug/l	NA	NA	NA	NA	NA	NA
1,3-DICHLOROBENZENE	ug/l	ND@2.0	ND@2.0	ND@2.0	0.36 J	ND@2.0	ND@2.0
1,3-DICHLOROPROPANE	ug/l	NA	NA	NA	NA	NA	NA
1,4-DICHLOROBENZENE	ug/l	ND@2.0	ND@2.0	ND@2.0	ND@2.0	ND@2.0	ND@2.0
2,2-DICHLOROPROPANE	ug/l	NA	NA	NA	NA	NA	NA
2-CHLOROTOLUENE	ug/l	NA	NA	NA	NA	NA	NA
4-CHLOROTOLUENE	ug/l	NA	NA	NA	NA	NA	NA
ACETONE	ug/l	ND@20.0	ND@20.0	ND@20.0	NA	NA	NA
BENZENE	ug/l	ND@2.0	ND@2.0	ND@2.0	ND@2.0	ND@2.0	ND@2.0
BROMOBENZENE	ug/l	ND@2.0	ND@2.0	ND@2.0	ND@2.0	ND@2.0	ND@2.0
BROMOCHLOROMETHANE	ug/l	NA	NA	NA	NA	NA	NA
BROMODICHLOROMETHANE	ug/l	ND@2.0	ND@2.0	ND@2.0	ND@2.0	ND@2.0	ND@2.0
BROMOFORM (TRIBROMOMETHANE)	ug/l	ND@2.0	ND@2.0	ND@2.0	ND@2.0	ND@2.0	ND@2.0
BROMOMETHANE	ug/l	ND@2.0	ND@2.0	ND@2.0	ND@2.0	ND@2.0	ND@2.0
CARBON DISULFIDE	ug/l	NA	NA	NA	NA	NA	NA
CARBON TETRACHLORIDE	ug/l	ND@2.0	ND@2.0	ND@2.0	ND@2.0	ND@2.0	ND@2.0
CHLOROBENZENE	ug/l	ND@2.0	ND@2.0	ND@2.0	ND@2.0	ND@2.0	ND@2.0
CHLORODIBROMOMETHANE	ug/l	ND@2.0	ND@2.0	ND@2.0	ND@2.0	ND@2.0	ND@2.0
CHLOROETHANE	ug/l	ND@2.0	ND@2.0	ND@2.0	ND@2.0	ND@2.0	ND@2.0
CHLOROFORM (TRICHLOROMETHANE)	ug/l	ND@2.0	ND@2.0	ND@2.0	ND@2.0	ND@2.0	ND@2.0
CHLOROMETHANE	ug/l	ND@2.0	ND@2.0	ND@2.0	ND@2.0	ND@2.0	ND@2.0
CIS-1,2-DICHLOROETHENE	ug/l	1.69 J	6.1	6.1	5.2	6.5	5.2
CIS-1,3-DICHLOROPROPENE	ug/l	ND@2.0	ND@2.0	ND@2.0	ND@2.0	ND@2.0	ND@2.0
DIBROMOMETHANE	ug/l	ND@2.0	ND@2.0	ND@2.0	ND@2.0	ND@2.0	ND@2.0
DICHLORODIFLUOROMETHANE (FREON 12)	ug/l	ND@2.0	ND@2.0	ND@2.0	ND@2.0	ND@2.0	ND@2.0
ETHYLBENZENE	ug/l	ND@2.0	ND@2.0	ND@2.0	ND@2.0	ND@2.0	ND@2.0
HEXACHLOROBUTADIENE	ug/l	NA	NA	NA	NA	NA	NA
ISOPROPANOL	ug/l	NA	NA	NA	NA	NA	NA
ISOPROPYLBENZENE	ug/l	NA	NA	NA	NA	NA	NA
ISOPROPYLTOLUENE	ug/l	NA	NA	NA	NA	NA	NA
M,P-XYLENE	ug/l	ND@4.0	ND@4.0	ND@4.0	NA	NA	NA
METHYL BUTYL KETONE (2-HEXANONE)	ug/l	NA	NA	NA	NA	NA	NA
METHYL ETHYL KETONE (MEK, 2-BUTANONE)	ug/l	NA	NA	NA	NA	NA	NA
METHYL TERT-BUTYL ETHER (MTBE)	ug/l	2.19	0.96 J	1.52 J	0.76 J	ND@2.0	ND@2.0
METHYLENE CHLORIDE (DICHLOROMETHANE)	ug/l	ND@2.0	ND@2.0	ND@2.0	ND@2.0	ND@2.0	ND@2.0
MIBK (4-METHYL-2-PENTANONE)	ug/l	NA	NA	NA	NA	NA	NA
NAPHTHALENE	ug/l	NA	NA	NA	NA	NA	NA
N-BUTYL ACETATE	ug/l	NA	NA	NA	NA	NA	NA
N-BUTYLBENZENE	ug/l	NA	NA	NA	NA	NA	NA
N-PROPYLBENZENE	ug/l	NA	NA	NA	NA	NA	NA
O-XYLENE	ug/l	ND@2.0	ND@2.0	ND@2.0	NA	NA	NA
SEC-BUTYLBENZENE	ug/l	NA	NA	NA	NA	NA	NA
STYRENE	ug/l	NA	NA	NA	NA	NA	NA
TERT-BUTYLBENZENE	ug/l	NA	NA	NA	NA	NA	NA
TETRACHLOROETHENE	ug/l	ND@2.0	ND@2.0	ND@2.0	ND@2.0	ND@2.0	ND@2.0
TETRAHYDROFURAN	ug/l	ND@20.0	ND@20.0	ND@20.0	ND@20.0	ND@20.0	ND@20.0
TOLUENE	ug/l	ND@2.0	ND@2.0	ND@2.0	ND@2.0	ND@2.0	ND@2.0
TRANS-1,2-DICHLOROETHENE	ug/l	ND@2.0	ND@2.0	ND@2.0	ND@2.0	ND@2.0	ND@2.0
TRANS-1,3-DICHLOROPROPENE	ug/l	ND@2.0	ND@2.0	ND@2.0	ND@2.0	ND@2.0	ND@2.0
TRICHLOROETHENE	ug/l	31.3	76.4	65.1	63.1	75.7	62.3
TRICHLOROFLUOROMETHANE (FREON 11)	ug/l	ND@2.0	ND@2.0	ND@2.0	ND@2.0	ND@2.0	ND@2.0
VINYL ACETATE	ug/l	NA	NA	NA	NA	NA	NA
VINYL CHLORIDE	ug/l	ND@2.0	ND@2.0	ND@2.0	ND@2.0	ND@2.0	ND@2.0
XYLENES, TOTAL	ug/l	NA	NA	NA	ND@2.0	ND@2.0 J	ND@2.0

Endicott, New York
Groundwater Analytical Chemistry Data
January 1, 2006 - December 31, 2006

Sample Location		EN-500A	EN-500A	EN-500A	EN-500A	EN-500B	EN-500B
Sample Description		GROUNDWATER	REPLICATE	GROUNDWATER	GROUNDWATER	GROUNDWATER	GROUNDWATER
Sample Date		07/06/2006	07/06/2006	08/12/2006	09/08/2006	01/08/2006	02/09/2006
Laboratory Sample I.D.		0607198	0420-5737-7	0608636	0609701	0600419	0601676
Sample Comment Codes			X				
Parameter	Units						
Volatile Organics							
1,1,1,2-TETRACHLOROETHANE	ug/l	ND@2.0	ND@1.0	ND@2.0	ND@2.0	ND@1.0	ND@1.0
1,1,1-TRICHLOROETHANE	ug/l	1.29 J	3.1	1.54 J	0.91 J	10.4	11.1
1,1,2,2-TETRACHLOROETHANE	ug/l	ND@2.0	ND@1.0	ND@2.0	ND@2.0	ND@1.0	ND@1.0
1,1,2-TRICHLORO-1,2,2-TRIFLUOROETHANE	ug/l	ND@2.0	ND@1.0	ND@2.0	ND@2.0	ND@1.0	ND@1.0
1,1,2-TRICHLOROETHANE	ug/l	ND@2.0	ND@1.0	ND@2.0	ND@2.0	ND@1.0	ND@1.0
1,1-DICHLOROETHANE	ug/l	0.7 J	1.4	0.69 J	0.7 J	0.97 J	0.38 J
1,1-DICHLOROETHENE	ug/l	ND@2.0	0.52 J	ND@2.0	ND@2.0	1.73	1.02
1,1-DICHLOROPROPENE	ug/l	NA	ND@1.0	NA	NA	NA	NA
1,2,3-TRICHLOROBENZENE	ug/l	ND@2.0	ND@1.0	ND@2.0	ND@2.0	ND@1.0	ND@1.0
1,2,3-TRICHLOROPROPANE	ug/l	ND@2.0	ND@1.0	ND@2.0	ND@2.0	ND@1.0	ND@1.0
1,2,4-TRICHLOROBENZENE	ug/l	NA	ND@1.0	NA	NA	ND@1.0	ND@1.0
1,2,4-TRIMETHYLBENZENE	ug/l	NA	ND@1.0	NA	NA	NA	NA
1,2-DIBROMO-3-CHLOROPROPANE	ug/l	NA	ND@1.0	NA	NA	NA	NA
1,2-DIBROMOETHANE	ug/l	NA	ND@1.0	NA	NA	NA	NA
1,2-DICHLORO-1,2,2-TRIFLUOROETHANE	ug/l	ND@2.0	ND@1.0	ND@2.0	ND@2.0	0.31 J	ND@1.0
1,2-DICHLOROBENZENE	ug/l	ND@2.0	ND@1.0	ND@2.0	ND@2.0	ND@1.0	ND@1.0
1,2-DICHLOROETHANE	ug/l	ND@2.0	ND@1.0	ND@2.0	ND@2.0	ND@1.0	ND@1.0
1,2-DICHLOROPROPANE	ug/l	ND@2.0	ND@1.0	ND@2.0	ND@2.0	ND@1.0	ND@1.0
1,3,5-TRIMETHYLBENZENE	ug/l	NA	ND@1.0	NA	NA	NA	NA
1,3-DICHLOROBENZENE	ug/l	ND@2.0	ND@1.0	ND@2.0	ND@2.0	ND@1.0	ND@1.0
1,3-DICHLOROPROPANE	ug/l	NA	ND@1.0	NA	NA	NA	NA
1,4-DICHLOROBENZENE	ug/l	ND@2.0	ND@1.0	ND@2.0	ND@2.0	ND@1.0	ND@1.0
2,2-DICHLOROPROPANE	ug/l	NA	ND@1.0	NA	NA	NA	NA
2-CHLOROTOLUENE	ug/l	NA	ND@1.0	NA	NA	NA	NA
4-CHLOROTOLUENE	ug/l	NA	ND@1.0	NA	NA	NA	NA
ACETONE	ug/l	NA	NA	NA	NA	ND@10.0	ND@10.0
BENZENE	ug/l	ND@2.0	ND@1.0	ND@2.0	ND@2.0	ND@1.0	ND@1.0
BROMOBENZENE	ug/l	ND@2.0	ND@1.0	ND@2.0	ND@2.0	ND@1.0	ND@1.0
BROMOCHLOROMETHANE	ug/l	NA	NA	NA	NA	NA	NA
BROMODICHLOROMETHANE	ug/l	ND@2.0	ND@1.0	ND@2.0	ND@2.0	ND@1.0	ND@1.0
BROMOFORM (TRIBROMOMETHANE)	ug/l	ND@2.0	ND@1.0	ND@2.0	ND@2.0	ND@1.0	ND@1.0
BROMOMETHANE	ug/l	ND@2.0	ND@1.0	ND@2.0	ND@2.0	ND@1.0	ND@1.0
CARBON DISULFIDE	ug/l	NA	NA	NA	NA	NA	NA
CARBON TETRACHLORIDE	ug/l	ND@2.0	ND@1.0	ND@2.0	ND@2.0	ND@1.0	ND@1.0
CHLOROBENZENE	ug/l	ND@2.0	ND@1.0	ND@2.0	ND@2.0	ND@1.0	ND@1.0
CHLORODIBROMOMETHANE	ug/l	ND@2.0	ND@1.0	ND@2.0	ND@2.0	ND@1.0	ND@1.0
CHLOROETHANE	ug/l	ND@2.0	ND@1.0	ND@2.0	ND@2.0	ND@1.0	ND@1.0
CHLOROFORM (TRICHLOROMETHANE)	ug/l	ND@2.0	ND@1.0	ND@2.0	ND@2.0	0.28 J	ND@1.0
CHLOROMETHANE	ug/l	ND@2.0	ND@1.0	ND@2.0	ND@2.0	ND@1.0 J	ND@1.0
CIS-1,2-DICHLOROETHENE	ug/l	6.9	12	11.2	12.8	24.3	23.3
CIS-1,3-DICHLOROPROPENE	ug/l	ND@2.0	ND@1.0	ND@2.0	ND@2.0	ND@1.0	ND@1.0
DIBROMOMETHANE	ug/l	ND@2.0	ND@1.0	ND@2.0	ND@2.0	ND@1.0	ND@1.0
DICHLORODIFLUOROMETHANE (FREON 12)	ug/l	ND@2.0	ND@1.0	ND@2.0	ND@2.0	ND@1.0	ND@1.0
ETHYLBENZENE	ug/l	ND@2.0	ND@1.0	ND@2.0	ND@2.0	ND@1.0	ND@1.0
HEXACHLOROBUTADIENE	ug/l	NA	ND@1.0	NA	NA	NA	NA
ISOPROPANOL	ug/l	NA	NA	NA	NA	NA	NA
ISOPROPYLBENZENE	ug/l	NA	ND@1.0	NA	NA	NA	NA
ISOPROPYLTOLUENE	ug/l	NA	ND@1.0	NA	NA	NA	NA
M,P-XYLENE	ug/l	NA	ND@1.0	NA	NA	ND@2.0	ND@2.0
METHYL BUTYL KETONE (2-HEXANONE)	ug/l	NA	NA	NA	NA	NA	NA
METHYL ETHYL KETONE (MEK, 2-BUTANONE)	ug/l	NA	NA	NA	NA	NA	NA
METHYL TERT-BUTYL ETHER (MTBE)	ug/l	0.76 J	NA	ND@2.0	ND@2.0	ND@1.0	ND@1.0
METHYLENE CHLORIDE (DICHLOROMETHANE)	ug/l	ND@2.0	ND@1.0	ND@2.0	ND@2.0	ND@1.0	ND@1.0
MIBK (4-METHYL-2-PENTANONE)	ug/l	NA	NA	NA	NA	NA	NA
NAPHTHALENE	ug/l	NA	ND@1.0	NA	NA	NA	NA
N-BUTYL ACETATE	ug/l	NA	NA	NA	NA	NA	NA
N-BUTYLBENZENE	ug/l	NA	ND@1.0	NA	NA	NA	NA
N-PROPYLBENZENE	ug/l	NA	ND@1.0	NA	NA	NA	NA
O-XYLENE	ug/l	NA	ND@1.0	NA	NA	ND@1.0	ND@1.0
SEC-BUTYLBENZENE	ug/l	NA	ND@1.0	NA	NA	NA	NA
STYRENE	ug/l	NA	ND@1.0	NA	NA	NA	NA
TERT-BUTYLBENZENE	ug/l	NA	ND@1.0	NA	NA	NA	NA
TETRACHLOROETHENE	ug/l	ND@2.0	ND@1.0	ND@2.0	ND@2.0	3.04	2.3
TETRAHYDROFURAN	ug/l	ND@20.0	NA	ND@20.0	ND@20.0	ND@10.0	ND@10.0
TOLUENE	ug/l	ND@2.0	ND@1.0	ND@2.0	ND@2.0	ND@1.0	ND@1.0
TRANS-1,2-DICHLOROETHENE	ug/l	ND@2.0	ND@1.0	ND@2.0	ND@2.0	ND@1.0	ND@1.0
TRANS-1,3-DICHLOROPROPENE	ug/l	ND@2.0	ND@1.0	ND@2.0	ND@2.0	ND@1.0	ND@1.0
TRICHLOROETHENE	ug/l	58.4	59	67.4	81.2	276	268
TRICHLOROFLUOROMETHANE (FREON 11)	ug/l	ND@2.0	ND@1.0	ND@2.0	ND@2.0	ND@1.0	ND@1.0
VINYL ACETATE	ug/l	NA	NA	NA	NA	NA	NA
VINYL CHLORIDE	ug/l	ND@2.0	ND@1.0	ND@2.0	ND@2.0	ND@1.0	ND@1.0
XYLENES, TOTAL	ug/l	ND@2.0	NA	ND@2.0	ND@2.0	NA	NA

Endicott, New York
Groundwater Analytical Chemistry Data
January 1, 2006 - December 31, 2006

Sample Location		EN-500B	EN-500B	EN-500B	EN-500B	EN-500B	EN-500B
Sample Description		GROUNDWATER	GROUNDWATER	GROUNDWATER	GROUNDWATER	GROUNDWATER	GROUNDWATER
Sample Date		03/05/2006	04/16/2006	05/09/2006	06/08/2006	07/06/2006	08/12/2006
Laboratory Sample I.D.		0602658	0604232	0605240	0606509	0607199	0608637
Sample Comment Codes							
Parameter	Units						
Volatile Organics							
1,1,1,2-TETRACHLOROETHANE	ug/l	ND@1.0	ND@1.0	ND@1.0	ND@1.0	ND@1.0	ND@1.0
1,1,1-TRICHLOROETHANE	ug/l	10.7 J	10.6	10.8 J	9.3	8.2	7.4
1,1,2,2-TETRACHLOROETHANE	ug/l	ND@1.0	ND@1.0	ND@1.0	ND@1.0	ND@1.0	ND@1.0
1,1,2-TRICHLORO-1,2,2-TRIFLUOROETHANE	ug/l	ND@1.0	0.5 J	ND@1.0	ND@1.0	ND@1.0	ND@1.0
1,1,2-TRICHLOROETHANE	ug/l	ND@1.0	ND@1.0	ND@1.0	ND@1.0	ND@1.0	ND@1.0
1,1-DICHLOROETHANE	ug/l	0.41 J	0.79 J	0.42 J	0.42 J	0.38 J	0.31 J
1,1-DICHLOROETHENE	ug/l	0.81 J	2.14	1.15 J	1.42	1.64	1.06
1,1-DICHLOROPROPENE	ug/l	NA	NA	NA	NA	NA	NA
1,2,3-TRICHLOROBENZENE	ug/l	ND@1.0	ND@1.0	ND@1.0	ND@1.0	ND@1.0	ND@1.0
1,2,3-TRICHLOROPROPANE	ug/l	ND@1.0	ND@1.0	ND@1.0	ND@1.0	ND@1.0	ND@1.0
1,2,4-TRICHLOROBENZENE	ug/l	ND@1.0	NA	NA	NA	NA	NA
1,2,4-TRIMETHYLBENZENE	ug/l	NA	NA	NA	NA	NA	NA
1,2-DIBROMO-3-CHLOROPROPANE	ug/l	NA	NA	NA	NA	NA	NA
1,2-DIBROMOETHANE	ug/l	NA	NA	NA	NA	NA	NA
1,2-DICHLORO-1,2,2-TRIFLUOROETHANE	ug/l	ND@1.0	0.36 J	ND@1.0	ND@1.0	ND@1.0	ND@1.0
1,2-DICHLOROBENZENE	ug/l	ND@1.0	ND@1.0	ND@1.0	ND@1.0	ND@1.0	ND@1.0
1,2-DICHLOROETHANE	ug/l	ND@1.0	ND@1.0	ND@1.0	ND@1.0	ND@1.0	ND@1.0
1,2-DICHLOROPROPANE	ug/l	ND@1.0	ND@1.0	ND@1.0	ND@1.0	ND@1.0	ND@1.0
1,3,5-TRIMETHYLBENZENE	ug/l	NA	NA	NA	NA	NA	NA
1,3-DICHLOROBENZENE	ug/l	ND@1.0	ND@1.0	ND@1.0	ND@1.0	ND@1.0	ND@1.0
1,3-DICHLOROPROPANE	ug/l	NA	NA	NA	NA	NA	NA
1,4-DICHLOROBENZENE	ug/l	ND@1.0	ND@1.0	ND@1.0	ND@1.0	ND@1.0	ND@1.0
2,2-DICHLOROPROPANE	ug/l	NA	NA	NA	NA	NA	NA
2-CHLOROTOLUENE	ug/l	NA	NA	NA	NA	NA	NA
4-CHLOROTOLUENE	ug/l	NA	NA	NA	NA	NA	NA
ACETONE	ug/l	ND@10.0	NA	NA	NA	NA	NA
BENZENE	ug/l	ND@1.0	ND@1.0	ND@1.0	ND@1.0	ND@1.0	ND@1.0
BROMOBENZENE	ug/l	ND@1.0	ND@1.0	ND@1.0	ND@1.0	ND@1.0	ND@1.0
BROMOCHLOROMETHANE	ug/l	NA	NA	NA	NA	NA	NA
BROMODICHLOROMETHANE	ug/l	ND@1.0	ND@1.0	ND@1.0	ND@1.0	ND@1.0	ND@1.0
BROMOFORM (TRIBROMOMETHANE)	ug/l	ND@1.0	ND@1.0	ND@1.0	ND@1.0	ND@1.0	ND@1.0
BROMOMETHANE	ug/l	ND@1.0	ND@1.0	ND@1.0	ND@1.0	ND@1.0	ND@1.0
CARBON DISULFIDE	ug/l	NA	NA	NA	NA	NA	NA
CARBON TETRACHLORIDE	ug/l	ND@1.0	ND@1.0	ND@1.0	ND@1.0	ND@1.0	ND@1.0
CHLOROBENZENE	ug/l	ND@1.0	ND@1.0	ND@1.0	ND@1.0	ND@1.0	ND@1.0
CHLORODIBROMOMETHANE	ug/l	ND@1.0	ND@1.0	ND@1.0	ND@1.0	ND@1.0	ND@1.0
CHLOROETHANE	ug/l	ND@1.0	ND@1.0	ND@1.0	ND@1.0	ND@1.0	ND@1.0
CHLOROFORM (TRICHLOROMETHANE)	ug/l	ND@1.0	0.23 J	ND@1.0	0.37 J	0.35 J	ND@1.0
CHLOROMETHANE	ug/l	ND@1.0	ND@1.0	ND@1.0	ND@1.0	ND@1.0	ND@1.0
CIS-1,2-DICHLOROETHENE	ug/l	18.1 J	12	11.7 J	17.5	16.3	10.8
CIS-1,3-DICHLOROPROPENE	ug/l	ND@1.0	ND@1.0	ND@1.0	ND@1.0	ND@1.0	ND@1.0
DIBROMOMETHANE	ug/l	ND@1.0	ND@1.0	ND@1.0	ND@1.0	ND@1.0	ND@1.0
DICHLORODIFLUOROMETHANE (FREON 12)	ug/l	ND@1.0	ND@1.0	ND@1.0	ND@1.0	ND@1.0	ND@1.0
ETHYLBENZENE	ug/l	ND@1.0	ND@1.0	ND@1.0	ND@1.0	ND@1.0	ND@1.0
HEXACHLOROBUTADIENE	ug/l	NA	NA	NA	NA	NA	NA
ISOPROPANOL	ug/l	NA	NA	NA	NA	NA	NA
ISOPROPYLBENZENE	ug/l	NA	NA	NA	NA	NA	NA
ISOPROPYLTOLUENE	ug/l	NA	NA	NA	NA	NA	NA
M,P-XYLENE	ug/l	ND@2.0	NA	NA	NA	NA	NA
METHYL BUTYL KETONE (2-HEXANONE)	ug/l	NA	NA	NA	NA	NA	NA
METHYL ETHYL KETONE (MEK, 2-BUTANONE)	ug/l	NA	NA	NA	NA	NA	NA
METHYL TERT-BUTYL ETHER (MTBE)	ug/l	ND@1.0	ND@1.0	ND@1.0	ND@1.0	ND@1.0	ND@1.0
METHYLENE CHLORIDE (DICHLOROMETHANE)	ug/l	ND@1.0	ND@1.0	ND@1.0	ND@1.0	ND@1.0	ND@1.0
MIBK (4-METHYL-2-PENTANONE)	ug/l	NA	NA	NA	NA	NA	NA
NAPHTHALENE	ug/l	NA	NA	NA	NA	NA	NA
N-BUTYL ACETATE	ug/l	NA	NA	NA	NA	NA	NA
N-BUTYLBENZENE	ug/l	NA	NA	NA	NA	NA	NA
N-PROPYLBENZENE	ug/l	NA	NA	NA	NA	NA	NA
O-XYLENE	ug/l	ND@1.0	NA	NA	NA	NA	NA
SEC-BUTYLBENZENE	ug/l	NA	NA	NA	NA	NA	NA
STYRENE	ug/l	NA	NA	NA	NA	NA	NA
TERT-BUTYLBENZENE	ug/l	NA	NA	NA	NA	NA	NA
TETRACHLOROETHENE	ug/l	2.74 J	3.17	2.94 J	1.77	2.3	2
Tetrahydrofuran	ug/l	ND@10.0	ND@10.0	ND@10.0	ND@10.0	ND@10.0	ND@10.0
TOLUENE	ug/l	ND@1.0	ND@1.0	ND@1.0	ND@1.0	ND@1.0	ND@1.0
TRANS-1,2-DICHLOROETHENE	ug/l	ND@1.0	0.32 J	ND@1.0	ND@1.0	ND@1.0	ND@1.0
TRANS-1,3-DICHLOROPROPENE	ug/l	ND@1.0	ND@1.0	ND@1.0	ND@1.0	ND@1.0	ND@1.0
TRICHLOROETHENE	ug/l	215	266	213 J	277	311	310
TRICHLOROFLUOROMETHANE (FREON 11)	ug/l	ND@1.0	ND@1.0	ND@1.0	ND@1.0	ND@1.0	ND@1.0
VINYL ACETATE	ug/l	NA	NA	NA	NA	NA	NA
VINYL CHLORIDE	ug/l	ND@1.0	ND@1.0	ND@1.0	ND@1.0	ND@1.0	ND@1.0
XYLENES, TOTAL	ug/l	NA	ND@1.0	ND@1.0	ND@1.0	ND@1.0	ND@1.0

Endicott, New York
Groundwater Analytical Chemistry Data
January 1, 2006 - December 31, 2006

Sample Location		EN-500B	EN-500B	EN-500B	EN-500B	EN-500B	EN-501
Sample Description		GROUNDWATER	GROUNDWATER	GROUNDWATER	GROUNDWATER	REPLICATE	GROUNDWATER
Sample Date		09/08/2006	10/09/2006	11/06/2006	12/08/2006	12/08/2006	01/08/2006
Laboratory Sample I.D.		0609702	0611066	0612123	0613282	0420-9290-6	0600420
Sample Comment Codes							
Parameter	Units						
Volatile Organics							
1,1,1,2-TETRACHLOROETHANE	ug/l	ND@1.0	ND@1.0	ND@1.0	ND@1.0	ND@1.0	ND@1.0
1,1,1-TRICHLOROETHANE	ug/l	4.74	7.3	3.42	3.57	5.5	ND@1.0
1,1,2,2-TETRACHLOROETHANE	ug/l	ND@1.0	ND@1.0	ND@1.0	ND@1.0	ND@1.0	ND@1.0
1,1,2-TRICHLORO-1,2,2-TRIFLUOROETHANE	ug/l	ND@1.0	ND@1.0	ND@1.0	ND@1.0	ND@1.0	ND@1.0
1,1,2-TRICHLOROETHANE	ug/l	ND@1.0	ND@1.0	ND@1.0	ND@1.0	ND@1.0	ND@1.0
1,1-DICHLOROETHANE	ug/l	ND@1.0	ND@1.0	ND@1.0	ND@1.0	ND@1.0	ND@1.0
1,1-DICHLOROETHENE	ug/l	0.65 J	0.51 J	0.35 J	0.34 J	0.8 J	ND@1.0
1,1-DICHLOROPROPENE	ug/l	NA	NA	NA	NA	ND@1.0	NA
1,2,3-TRICHLOROBENZENE	ug/l	ND@1.0	ND@1.0	ND@1.0	ND@1.0	ND@1.0	ND@1.0
1,2,3-TRICHLOROPROPANE	ug/l	ND@1.0	ND@1.0	ND@1.0	ND@1.0	ND@1.0	ND@1.0
1,2,4-TRICHLOROBENZENE	ug/l	NA	NA	NA	NA	ND@1.0	ND@1.0
1,2,4-TRIMETHYLBENZENE	ug/l	NA	NA	NA	NA	ND@1.0	NA
1,2-DIBROMO-3-CHLOROPROPANE	ug/l	NA	NA	NA	NA	ND@1.0	NA
1,2-DIBROMOETHANE	ug/l	NA	NA	NA	NA	ND@1.0	NA
1,2-DICHLORO-1,2,2-TRIFLUOROETHANE	ug/l	ND@1.0	ND@1.0	ND@1.0	ND@1.0	ND@1.0	ND@1.0
1,2-DICHLOROBENZENE	ug/l	ND@1.0	ND@1.0	ND@1.0	ND@1.0	ND@1.0	ND@1.0
1,2-DICHLOROETHANE	ug/l	ND@1.0	ND@1.0	ND@1.0	ND@1.0	ND@1.0	ND@1.0
1,2-DICHLOROPROPANE	ug/l	ND@1.0	ND@1.0	ND@1.0	ND@1.0	ND@1.0	ND@1.0
1,3,5-TRIMETHYLBENZENE	ug/l	NA	NA	NA	NA	ND@1.0	NA
1,3-DICHLOROBENZENE	ug/l	ND@1.0	ND@1.0	ND@1.0	ND@1.0	ND@1.0	ND@1.0
1,3-DICHLOROPROPANE	ug/l	NA	NA	NA	NA	ND@1.0	NA
1,4-DICHLOROBENZENE	ug/l	ND@1.0	ND@1.0	ND@1.0	ND@1.0	ND@1.0	ND@1.0
2,2-DICHLOROPROPANE	ug/l	NA	NA	NA	NA	ND@1.0	NA
2-CHLOROTOLUENE	ug/l	NA	NA	NA	NA	ND@1.0	NA
4-CHLOROTOLUENE	ug/l	NA	NA	NA	NA	ND@1.0	NA
ACETONE	ug/l	NA	NA	NA	NA	NA	ND@10.0
BENZENE	ug/l	ND@1.0	ND@1.0	ND@1.0	ND@1.0	ND@1.0	ND@1.0
BROMOBENZENE	ug/l	ND@1.0	ND@1.0	ND@1.0 J	ND@1.0	ND@1.0	ND@1.0
BROMOCHLOROMETHANE	ug/l	NA	NA	NA	NA	ND@1.0	NA
BROMODICHLOROMETHANE	ug/l	ND@1.0	ND@1.0	ND@1.0	ND@1.0	ND@1.0	ND@1.0
BROMOFORM (TRIBROMOMETHANE)	ug/l	ND@1.0	ND@1.0	ND@1.0 J	ND@1.0	ND@1.0	ND@1.0
BROMOMETHANE	ug/l	ND@1.0	ND@1.0	ND@1.0 J	ND@1.0	ND@1.0 J	ND@1.0
CARBON DISULFIDE	ug/l	NA	NA	NA	NA	NA	NA
CARBON TETRACHLORIDE	ug/l	ND@1.0	ND@1.0	ND@1.0	ND@1.0	ND@1.0	ND@1.0
CHLOROBENZENE	ug/l	ND@1.0	ND@1.0	ND@1.0	ND@1.0	ND@1.0	ND@1.0
CHLORODIBROMOMETHANE	ug/l	ND@1.0	ND@1.0	ND@1.0	ND@1.0	ND@1.0	ND@1.0
CHLOROETHANE	ug/l	ND@1.0	ND@1.0	ND@1.0	ND@1.0	ND@1.0	ND@1.0
CHLOROFORM (TRICHLOROMETHANE)	ug/l	ND@1.0	ND@1.0	ND@1.0	ND@1.0	ND@1.0	ND@1.0
CHLOROMETHANE	ug/l	ND@1.0	ND@1.0	ND@1.0	ND@1.0	ND@1.0	ND@1.0
CIS-1,2-DICHLOROETHENE	ug/l	6.6	7.6	3.19	3.92	3.5 J	ND@1.0
CIS-1,3-DICHLOROPROPENE	ug/l	ND@1.0	ND@1.0	ND@1.0	ND@1.0	ND@1.0	ND@1.0
DIBROMOMETHANE	ug/l	ND@1.0	ND@1.0	ND@1.0	ND@1.0	ND@1.0	ND@1.0
DICHLORODIFLUOROMETHANE (FREON 12)	ug/l	ND@1.0	ND@1.0	ND@1.0	ND@1.0	ND@1.0	ND@1.0
ETHYLBENZENE	ug/l	ND@1.0	ND@1.0	ND@1.0	ND@1.0	ND@1.0	ND@1.0
HEXACHLOROBUTADIENE	ug/l	NA	NA	NA	NA	ND@1.0 J	NA
ISOPROPANOL	ug/l	NA	NA	NA	NA	NA	NA
ISOPROPYLBENZENE	ug/l	NA	NA	NA	NA	ND@1.0	NA
ISOPROPYLTOLUENE	ug/l	NA	NA	NA	NA	ND@1.0	NA
M,P-XYLENE	ug/l	NA	NA	NA	NA	ND@1.0	ND@2.0
METHYL BUTYL KETONE (2-HEXANONE)	ug/l	NA	NA	NA	NA	NA	NA
METHYL ETHYL KETONE (MEK, 2-BUTANONE)	ug/l	NA	NA	NA	NA	NA	NA
METHYL TERT-BUTYL ETHER (MTBE)	ug/l	ND@1.0	ND@1.0	ND@1.0	ND@1.0	NA	ND@1.0
METHYLENE CHLORIDE (DICHLOROMETHANE)	ug/l	ND@1.0	ND@1.0	ND@1.0	ND@1.0	ND@1.0	ND@1.0
MIBK (4-METHYL-2-PENTANONE)	ug/l	NA	NA	NA	NA	NA	NA
NAPHTHALENE	ug/l	NA	NA	NA	NA	ND@1.0	NA
N-BUTYL ACETATE	ug/l	NA	NA	NA	NA	NA	NA
N-BUTYLBENZENE	ug/l	NA	NA	NA	NA	ND@1.0	NA
N-PROPYLBENZENE	ug/l	NA	NA	NA	NA	ND@1.0	NA
O-XYLENE	ug/l	NA	NA	NA	NA	ND@1.0	ND@1.0
SEC-BUTYLBENZENE	ug/l	NA	NA	NA	NA	ND@1.0	NA
STYRENE	ug/l	NA	NA	NA	NA	ND@1.0	NA
TERT-BUTYLBENZENE	ug/l	NA	NA	NA	NA	ND@1.0	NA
TETRACHLOROETHENE	ug/l	0.97 J	0.94 J	0.76 J	0.3 J	0.6 J	ND@1.0
Tetrahydrofuran	ug/l	ND@10.0	ND@10.0	ND@10.0	ND@10.0	NA	ND@10.0
TOLUENE	ug/l	ND@1.0	ND@1.0	ND@1.0	ND@1.0	ND@1.0	ND@1.0
TRANS-1,2-DICHLOROETHENE	ug/l	ND@1.0	ND@1.0	ND@1.0	ND@1.0	ND@1.0	ND@1.0
TRANS-1,3-DICHLOROPROPENE	ug/l	ND@1.0	ND@1.0	ND@1.0 J	ND@1.0	ND@1.0	ND@1.0
TRICHLOROETHENE	ug/l	305	187	188 J	140	270	25.3
TRICHLOROFLUOROMETHANE (FREON 11)	ug/l	ND@1.0	ND@1.0	ND@1.0	ND@1.0	ND@1.0	ND@1.0
VINYL ACETATE	ug/l	NA	NA	NA	NA	NA	NA
VINYL CHLORIDE	ug/l	ND@1.0	ND@1.0	ND@1.0	ND@1.0	ND@1.0	ND@1.0
XYLENES, TOTAL	ug/l	ND@1.0	ND@1.0	ND@1.0	ND@1.0	NA	NA

Endicott, New York
Groundwater Analytical Chemistry Data
January 1, 2006 - December 31, 2006

Sample Location		EN-501	EN-501	EN-501	EN-501	EN-501	EN-501
Sample Description		GROUNDWATER	GROUNDWATER	REPLICATE	GROUNDWATER	GROUNDWATER	GROUNDWATER
Sample Date		02/09/2006	03/07/2006	03/07/2006	04/16/2006	05/09/2006	06/08/2006
Laboratory Sample I.D.		0601677	0602694	0255130-05	0604228	0605241	0606505
Sample Comment Codes							
Parameter	Units						
Volatile Organics							
1,1,1,2-TETRACHLOROETHANE	ug/l	ND@1.0	ND@1.0	ND@1.0	ND@1.0	ND@1.0	ND@1.0
1,1,1-TRICHLOROETHANE	ug/l	ND@1.0	ND@1.0	1	ND@1.0	ND@1.0	ND@1.0
1,1,2,2-TETRACHLOROETHANE	ug/l	ND@1.0	ND@1.0	ND@1.0	ND@1.0	ND@1.0	ND@1.0
1,1,2-TRICHLORO-1,2,2-TRIFLUOROETHANE	ug/l	ND@1.0	ND@1.0	ND@1.0	ND@1.0	ND@1.0	ND@1.0
1,1,2-TRICHLOROETHANE	ug/l	ND@1.0	ND@1.0	ND@1.0	ND@1.0	ND@1.0	ND@1.0
1,1-DICHLOROETHANE	ug/l	ND@1.0	ND@1.0	ND@1.0	ND@1.0	ND@1.0	ND@1.0
1,1-DICHLOROETHENE	ug/l	ND@1.0	ND@1.0	ND@1.0	ND@1.0	ND@1.0	ND@1.0
1,1-DICHLOROPROPENE	ug/l	NA	NA	ND@1.0	NA	NA	NA
1,2,3-TRICHLOROBENZENE	ug/l	ND@1.0	ND@1.0	ND@1.0	ND@1.0	ND@1.0	ND@1.0
1,2,3-TRICHLOROPROPANE	ug/l	ND@1.0	ND@1.0	ND@1.0	ND@1.0	ND@1.0	ND@1.0
1,2,4-TRICHLOROBENZENE	ug/l	ND@1.0	ND@1.0	ND@1.0	NA	NA	NA
1,2,4-TRIMETHYLBENZENE	ug/l	NA	NA	ND@1.0 J	NA	NA	NA
1,2-DIBROMO-3-CHLOROPROPANE	ug/l	NA	NA	ND@1.0	NA	NA	NA
1,2-DIBROMOETHANE	ug/l	NA	NA	ND@1.0	NA	NA	NA
1,2-DICHLORO-1,2,2-TRIFLUOROETHANE	ug/l	ND@1.0	ND@1.0	ND@1.0	ND@1.0	ND@1.0 J	ND@1.0
1,2-DICHLOROBENZENE	ug/l	ND@1.0	ND@1.0	ND@1.0 J	ND@1.0	ND@1.0	ND@1.0
1,2-DICHLOROETHANE	ug/l	ND@1.0	ND@1.0	ND@1.0	ND@1.0	ND@1.0	ND@1.0
1,2-DICHLOROPROPANE	ug/l	ND@1.0	ND@1.0	ND@1.0	ND@1.0	ND@1.0	ND@1.0
1,3,5-TRIMETHYLBENZENE	ug/l	NA	NA	ND@1.0 J	NA	NA	NA
1,3-DICHLOROBENZENE	ug/l	ND@1.0	ND@1.0	ND@1.0 J	ND@1.0	ND@1.0	ND@1.0
1,3-DICHLOROPROPANE	ug/l	NA	NA	ND@1.0	NA	NA	NA
1,4-DICHLOROBENZENE	ug/l	ND@1.0	ND@1.0	ND@1.0	ND@1.0	ND@1.0	ND@1.0
2,2-DICHLOROPROPANE	ug/l	NA	NA	ND@1.0	NA	NA	NA
2-CHLOROTOLUENE	ug/l	NA	NA	ND@1.0 J	NA	NA	NA
4-CHLOROTOLUENE	ug/l	NA	NA	ND@1.0 J	NA	NA	NA
ACETONE	ug/l	ND@10.0	ND@10.0	NA	NA	NA	NA
BENZENE	ug/l	ND@1.0	ND@1.0	ND@1.0 J	ND@1.0	ND@1.0	ND@1.0
BROMOBENZENE	ug/l	ND@1.0	ND@1.0	ND@1.0 J	ND@1.0	ND@1.0	ND@1.0
BROMOCHLOROMETHANE	ug/l	NA	NA	ND@1.0	NA	NA	NA
BROMODICHLOROMETHANE	ug/l	ND@1.0	ND@1.0	ND@1.0	ND@1.0	ND@1.0	ND@1.0
BROMOFORM (TRIBROMOMETHANE)	ug/l	ND@1.0	ND@1.0	ND@1.0	ND@1.0	ND@1.0	ND@1.0
BROMOMETHANE	ug/l	ND@1.0	ND@1.0	ND@1.0	ND@1.0	ND@1.0	ND@1.0
CARBON DISULFIDE	ug/l	NA	NA	NA	NA	NA	NA
CARBON TETRACHLORIDE	ug/l	ND@1.0	ND@1.0	ND@1.0	ND@1.0	ND@1.0	ND@1.0
CHLOROBENZENE	ug/l	ND@1.0	ND@1.0	ND@1.0	ND@1.0	ND@1.0	ND@1.0
CHLORODIBROMOMETHANE	ug/l	ND@1.0	ND@1.0	ND@1.0	ND@1.0	ND@1.0	ND@1.0
CHLOROETHANE	ug/l	ND@1.0	ND@1.0	ND@1.0	ND@1.0	ND@1.0	ND@1.0
CHLOROFORM (TRICHLOROMETHANE)	ug/l	ND@1.0	ND@1.0	ND@1.0	ND@1.0	ND@1.0	ND@1.0
CHLOROMETHANE	ug/l	ND@1.0	ND@1.0	ND@1.0	ND@1.0	ND@1.0	ND@1.0
CIS-1,2-DICHLOROETHENE	ug/l	ND@1.0	ND@1.0	ND@1.0	ND@1.0	ND@1.0	ND@1.0
CIS-1,3-DICHLOROPROPENE	ug/l	ND@1.0	ND@1.0	ND@1.0	ND@1.0	ND@1.0	ND@1.0
DIBROMOMETHANE	ug/l	ND@1.0	ND@1.0	ND@1.0	ND@1.0	ND@1.0	ND@1.0
DICHLORODIFLUOROMETHANE (FREON 12)	ug/l	ND@1.0	ND@1.0	ND@1.0	ND@1.0	ND@1.0	ND@1.0
ETHYLBENZENE	ug/l	ND@1.0	ND@1.0	ND@1.0 J	ND@1.0	ND@1.0	ND@1.0
HEXACHLOROBUTADIENE	ug/l	NA	NA	ND@1.0	NA	NA	NA
ISOPROPANOL	ug/l	NA	NA	NA	NA	NA	NA
ISOPROPYLBENZENE	ug/l	NA	NA	ND@1.0 J	NA	NA	NA
ISOPROPYLTOLUENE	ug/l	NA	NA	ND@1.0 J	NA	NA	NA
M,P-XYLENE	ug/l	ND@2.0	ND@2.0	ND@1.0 J	NA	NA	NA
METHYL BUTYL KETONE (2-HEXANONE)	ug/l	NA	NA	NA	NA	NA	NA
METHYL ETHYL KETONE (MEK, 2-BUTANONE)	ug/l	NA	NA	NA	NA	NA	NA
METHYL TERT-BUTYL ETHER (MTBE)	ug/l	ND@1.0	ND@1.0	NA	ND@1.0	ND@1.0	ND@1.0
METHYLENE CHLORIDE (DICHLOROMETHANE)	ug/l	ND@1.0	ND@1.0	ND@1.0	ND@1.0	ND@1.0	ND@1.0
MIBK (4-METHYL-2-PENTANONE)	ug/l	NA	NA	NA	NA	NA	NA
NAPHTHALENE	ug/l	NA	NA	ND@1.0 J	NA	NA	NA
N-BUTYL ACETATE	ug/l	NA	NA	NA	NA	NA	NA
N-BUTYLBENZENE	ug/l	NA	NA	ND@1.0	NA	NA	NA
N-PROPYLBENZENE	ug/l	NA	NA	ND@1.0 J	NA	NA	NA
O-XYLENE	ug/l	ND@1.0	ND@1.0	ND@1.0 J	NA	NA	NA
SEC-BUTYLBENZENE	ug/l	NA	NA	ND@1.0 J	NA	NA	NA
STYRENE	ug/l	NA	NA	ND@1.0 J	NA	NA	NA
TERT-BUTYLBENZENE	ug/l	NA	NA	ND@1.0 J	NA	NA	NA
TETRACHLOROETHENE	ug/l	ND@1.0	ND@1.0	ND@1.0	ND@1.0	ND@1.0	ND@1.0
TETRAHYDROFURAN	ug/l	ND@10.0	ND@10.0	NA	ND@10.0	ND@10.0	ND@10.0
TOLUENE	ug/l	ND@1.0	ND@1.0	ND@1.0 J	ND@1.0	ND@1.0	ND@1.0
TRANS-1,2-DICHLOROETHENE	ug/l	ND@1.0	ND@1.0	ND@1.0	ND@1.0	ND@1.0	ND@1.0
TRANS-1,3-DICHLOROPROPENE	ug/l	ND@1.0	ND@1.0	ND@1.0	ND@1.0	ND@1.0	ND@1.0
TRICHLOROETHENE	ug/l	17.2	18.7	21	18.1	13.2	13.4
TRICHLOROFLUOROMETHANE (FREON 11)	ug/l	ND@1.0	ND@1.0	ND@1.0	ND@1.0	ND@1.0	ND@1.0
VINYL ACETATE	ug/l	NA	NA	NA	NA	NA	NA
VINYL CHLORIDE	ug/l	ND@1.0	ND@1.0	ND@1.0	ND@1.0	ND@1.0	ND@1.0
XYLENES, TOTAL	ug/l	NA	NA	NA	ND@1.0	ND@1.0 J	ND@1.0

Endicott, New York
Groundwater Analytical Chemistry Data
January 1, 2006 - December 31, 2006

Sample Location		EN-501	EN-501	EN-501	EN-501	EN-501	EN-501
Sample Description		GROUNDWATER	GROUNDWATER	GROUNDWATER	GROUNDWATER	GROUNDWATER	GROUNDWATER
Sample Date		07/13/2006	08/13/2006	09/10/2006	10/10/2006	11/06/2006	12/12/2006
Laboratory Sample I.D.		0607483	0608660	0609904	0611076	0612125	0613410
Sample Comment Codes							
Parameter	Units						
Volatile Organics							
1,1,1,2-TETRACHLOROETHANE	ug/l	ND@1.0	ND@1.0	ND@1.0	ND@1.0	ND@1.0	ND@1.0
1,1,1-TRICHLOROETHANE	ug/l	ND@1.0	ND@1.0	ND@1.0	0.65 J	0.65 J	ND@1.0
1,1,2,2-TETRACHLOROETHANE	ug/l	ND@1.0	ND@1.0	ND@1.0	ND@1.0	ND@1.0	ND@1.0
1,1,2-TRICHLORO-1,2,2-TRIFLUOROETHANE	ug/l	ND@1.0	ND@1.0	ND@1.0	ND@1.0	ND@1.0	ND@1.0
1,1,2-TRICHLOROETHANE	ug/l	ND@1.0	ND@1.0	ND@1.0	ND@1.0	ND@1.0	ND@1.0
1,1-DICHLOROETHANE	ug/l	ND@1.0	ND@1.0	ND@1.0	ND@1.0	ND@1.0	ND@1.0
1,1-DICHLOROETHENE	ug/l	ND@1.0	ND@1.0	ND@1.0	ND@1.0	ND@1.0	ND@1.0
1,1-DICHLOROPROPENE	ug/l	NA	NA	NA	NA	NA	NA
1,2,3-TRICHLOROBENZENE	ug/l	ND@1.0	ND@1.0	ND@1.0	ND@1.0	ND@1.0	ND@1.0
1,2,3-TRICHLOROPROPANE	ug/l	ND@1.0	ND@1.0	ND@1.0	ND@1.0	ND@1.0	ND@1.0
1,2,4-TRICHLOROBENZENE	ug/l	NA	NA	NA	NA	NA	NA
1,2,4-TRIMETHYLBENZENE	ug/l	NA	NA	NA	NA	NA	NA
1,2-DIBROMO-3-CHLOROPROPANE	ug/l	NA	NA	NA	NA	NA	NA
1,2-DIBROMOETHANE	ug/l	NA	NA	NA	NA	NA	NA
1,2-DICHLORO-1,2,2-TRIFLUOROETHANE	ug/l	ND@1.0	ND@1.0	ND@1.0	ND@1.0	ND@1.0	ND@1.0
1,2-DICHLOROBENZENE	ug/l	ND@1.0	ND@1.0	ND@1.0	ND@1.0	ND@1.0	ND@1.0
1,2-DICHLOROETHANE	ug/l	ND@1.0	ND@1.0	ND@1.0	ND@1.0	ND@1.0	ND@1.0
1,2-DICHLOROPROPANE	ug/l	ND@1.0	ND@1.0	ND@1.0	ND@1.0	ND@1.0	ND@1.0
1,3,5-TRIMETHYLBENZENE	ug/l	NA	NA	NA	NA	NA	NA
1,3-DICHLOROBENZENE	ug/l	ND@1.0	ND@1.0	ND@1.0	ND@1.0	ND@1.0	ND@1.0
1,3-DICHLOROPROPANE	ug/l	NA	NA	NA	NA	NA	NA
1,4-DICHLOROBENZENE	ug/l	ND@1.0	ND@1.0	ND@1.0	ND@1.0	ND@1.0	ND@1.0
2,2-DICHLOROPROPANE	ug/l	NA	NA	NA	NA	NA	NA
2-CHLOROTOLUENE	ug/l	NA	NA	NA	NA	NA	NA
4-CHLOROTOLUENE	ug/l	NA	NA	NA	NA	NA	NA
ACETONE	ug/l	NA	NA	NA	NA	NA	NA
BENZENE	ug/l	ND@1.0	ND@1.0	ND@1.0	ND@1.0	ND@1.0	ND@1.0
BROMOBENZENE	ug/l	ND@1.0	ND@1.0	ND@1.0	ND@1.0	ND@1.0	ND@1.0
BROMOCHLOROMETHANE	ug/l	NA	NA	NA	NA	NA	NA
BROMODICHLOROMETHANE	ug/l	ND@1.0	ND@1.0	ND@1.0	ND@1.0	ND@1.0	ND@1.0
BROMOFORM (TRIBROMOMETHANE)	ug/l	ND@1.0	ND@1.0	ND@1.0	ND@1.0	ND@1.0	ND@1.0
BROMOMETHANE	ug/l	ND@1.0	ND@1.0	ND@1.0	ND@1.0	ND@1.0	ND@1.0
CARBON DISULFIDE	ug/l	NA	NA	NA	NA	NA	NA
CARBON TETRACHLORIDE	ug/l	ND@1.0	ND@1.0	ND@1.0	ND@1.0	ND@1.0	ND@1.0
CHLOROBENZENE	ug/l	ND@1.0	ND@1.0	ND@1.0	ND@1.0	ND@1.0	ND@1.0
CHLORODIBROMOMETHANE	ug/l	ND@1.0	ND@1.0	ND@1.0	ND@1.0	ND@1.0	ND@1.0
CHLOROETHANE	ug/l	ND@1.0	ND@1.0	ND@1.0	ND@1.0	ND@1.0	ND@1.0
CHLOROFORM (TRICHLOROMETHANE)	ug/l	ND@1.0	ND@1.0	ND@1.0	ND@1.0	ND@1.0	ND@1.0
CHLOROMETHANE	ug/l	ND@1.0	ND@1.0	ND@1.0	ND@1.0	ND@1.0	ND@1.0
CIS-1,2-DICHLOROETHENE	ug/l	ND@1.0	ND@1.0	ND@1.0	ND@1.0	ND@1.0	ND@1.0
CIS-1,3-DICHLOROPROPENE	ug/l	ND@1.0	ND@1.0	ND@1.0	ND@1.0	ND@1.0	ND@1.0
DIBROMOMETHANE	ug/l	ND@1.0	ND@1.0	ND@1.0	ND@1.0	ND@1.0	ND@1.0
DICHLORODIFLUOROMETHANE (FREON 12)	ug/l	ND@1.0	ND@1.0	ND@1.0	ND@1.0	ND@1.0	ND@1.0
ETHYLBENZENE	ug/l	ND@1.0	ND@1.0	ND@1.0	ND@1.0	ND@1.0	ND@1.0
HEXACHLOROBUTADIENE	ug/l	NA	NA	NA	NA	NA	NA
ISOPROPANOL	ug/l	NA	NA	NA	NA	NA	NA
ISOPROPYLBENZENE	ug/l	NA	NA	NA	NA	NA	NA
ISOPROPYLTOLUENE	ug/l	NA	NA	NA	NA	NA	NA
M,P-XYLENE	ug/l	NA	NA	NA	NA	NA	NA
METHYL BUTYL KETONE (2-HEXANONE)	ug/l	NA	NA	NA	NA	NA	NA
METHYL ETHYL KETONE (MEK, 2-BUTANONE)	ug/l	NA	NA	NA	NA	NA	NA
METHYL TERT-BUTYL ETHER (MTBE)	ug/l	ND@1.0	ND@1.0	ND@1.0	ND@1.0	ND@1.0	ND@1.0
METHYLENE CHLORIDE (DICHLOROMETHANE)	ug/l	ND@1.0	ND@1.0	ND@1.0	ND@1.0	ND@1.0	ND@1.0
MIBK (4-METHYL-2-PENTANONE)	ug/l	NA	NA	NA	NA	NA	NA
NAPHTHALENE	ug/l	NA	NA	NA	NA	NA	NA
N-BUTYL ACETATE	ug/l	NA	NA	NA	NA	NA	NA
N-BUTYLBENZENE	ug/l	NA	NA	NA	NA	NA	NA
N-PROPYLBENZENE	ug/l	NA	NA	NA	NA	NA	NA
O-XYLENE	ug/l	NA	NA	NA	NA	NA	NA
SEC-BUTYLBENZENE	ug/l	NA	NA	NA	NA	NA	NA
STYRENE	ug/l	NA	NA	NA	NA	NA	NA
TERT-BUTYLBENZENE	ug/l	NA	NA	NA	NA	NA	NA
TETRACHLOROETHENE	ug/l	ND@1.0	ND@1.0	ND@1.0	ND@1.0	ND@1.0	ND@1.0
TETRAHYDROFURAN	ug/l	ND@10.0	ND@10.0	ND@10.0	ND@10.0	ND@10.0	ND@10.0
TOLUENE	ug/l	ND@1.0	ND@1.0	ND@1.0	ND@1.0	ND@1.0	ND@1.0
TRANS-1,2-DICHLOROETHENE	ug/l	ND@1.0	ND@1.0	ND@1.0	ND@1.0	ND@1.0	ND@1.0
TRANS-1,3-DICHLOROPROPENE	ug/l	ND@1.0	ND@1.0	ND@1.0	ND@1.0	ND@1.0	ND@1.0
TRICHLOROETHENE	ug/l	18.7	8.5	19	9.5	9.8	13
TRICHLOROFLUOROMETHANE (FREON 11)	ug/l	ND@1.0	ND@1.0	ND@1.0	ND@1.0	ND@1.0	ND@1.0
VINYL ACETATE	ug/l	NA	NA	NA	NA	NA	NA
VINYL CHLORIDE	ug/l	ND@1.0	ND@1.0	ND@1.0	ND@1.0	ND@1.0	ND@1.0
XYLENES, TOTAL	ug/l	ND@1.0	ND@1.0	ND@1.0	ND@1.0	ND@1.0	ND@1.0

Endicott, New York
Groundwater Analytical Chemistry Data
January 1, 2006 - December 31, 2006

Sample Location		EN-501T	EN-502	EN-502	EN-502	EN-502	EN-502
Sample Description		GROUNDWATER	GROUNDWATER	GROUNDWATER	GROUNDWATER	REPLICATE	GROUNDWATER
Sample Date		02/07/2006	01/27/2006	02/10/2006	02/24/2006	02/24/2006	05/10/2006
Laboratory Sample I.D.		0601457	0600956	0601682	0602199	0254955-02	0605351
Sample Comment Codes							
Parameter	Units						
Volatile Organics							
1,1,1,2-TETRACHLOROETHANE	ug/l	ND@1.0	ND@1	ND@1	ND@1	ND@2.0	ND@1.0
1,1,1-TRICHLOROETHANE	ug/l	0.55 J	0.3 J	0.4 J	0.4 J	4.2	ND@1.0
1,1,2,2-TETRACHLOROETHANE	ug/l	ND@1.0	ND@1	ND@1	ND@1	ND@2.0	ND@1.0
1,1,2-TRICHLORO-1,2,2-TRIFLUOROETHANE	ug/l	ND@1.0	ND@1	ND@1	ND@1	ND@2.0	ND@1.0
1,1,2-TRICHLOROETHANE	ug/l	ND@1.0	ND@1	ND@1	ND@1	ND@2.0	ND@1.0
1,1-DICHLOROETHANE	ug/l	ND@1.0	ND@1	ND@1	ND@1	ND@2.0	ND@1.0
1,1-DICHLOROETHENE	ug/l	ND@1.0	ND@1	ND@1	ND@1	ND@2.0	ND@1.0
1,1-DICHLOROPROPENE	ug/l	NA	NA	NA	NA	ND@2.0	NA
1,2,3-TRICHLOROBENZENE	ug/l	ND@1.0	NA	NA	NA	ND@2.0	ND@1.0
1,2,3-TRICHLOROPROPANE	ug/l	ND@1.0	NA	NA	NA	ND@2.0	ND@1.0
1,2,4-TRICHLOROBENZENE	ug/l	ND@1.0	NA	NA	NA	ND@2.0	NA
1,2,4-TRIMETHYLBENZENE	ug/l	NA	NA	NA	NA	ND@2.0	NA
1,2-DIBROMO-3-CHLOROPROPANE	ug/l	NA	NA	NA	NA	ND@2.0	NA
1,2-DIBROMOETHANE	ug/l	NA	NA	NA	NA	ND@2.0	NA
1,2-DICHLORO-1,2,2-TRIFLUOROETHANE	ug/l	ND@1.0	ND@1	ND@1	ND@1	ND@2.0	ND@1.0
1,2-DICHLOROBENZENE	ug/l	ND@1.0	ND@1	ND@1	ND@1	ND@2.0	ND@1.0
1,2-DICHLOROETHANE	ug/l	ND@1.0	ND@1	ND@1	ND@1	ND@2.0	ND@1.0
1,2-DICHLOROPROPANE	ug/l	ND@1.0	ND@1	ND@1	ND@1	ND@2.0	ND@1.0
1,3,5-TRIMETHYLBENZENE	ug/l	NA	NA	NA	NA	ND@2.0	NA
1,3-DICHLOROBENZENE	ug/l	ND@1.0	ND@1	ND@1	ND@1	ND@2.0	ND@1.0
1,3-DICHLOROPROPANE	ug/l	NA	NA	NA	NA	ND@2.0	NA
1,4-DICHLOROBENZENE	ug/l	ND@1.0	ND@1	ND@1	ND@1	ND@2.0	ND@1.0
2,2-DICHLOROPROPANE	ug/l	NA	NA	NA	NA	ND@2.0	NA
2-CHLOROTOLUENE	ug/l	NA	NA	NA	NA	ND@2.0	NA
4-CHLOROTOLUENE	ug/l	NA	NA	NA	NA	ND@2.0	NA
ACETONE	ug/l	ND@10.0	ND@10	ND@10	ND@10	NA	NA
BENZENE	ug/l	ND@1.0	ND@1	ND@1 J	ND@1	ND@2.0	ND@1.0
BROMOBENZENE	ug/l	ND@1.0	NA	NA	NA	ND@2.0	ND@1.0
BROMOCHLOROMETHANE	ug/l	NA	NA	NA	NA	ND@2.0	NA
BROMODICHLOROMETHANE	ug/l	ND@1.0	ND@1	ND@1	ND@1	ND@2.0	ND@1.0
BROMOFORM (TRIBROMOMETHANE)	ug/l	ND@1.0	ND@2	ND@2	ND@2	ND@2.0	ND@1.0
BROMOMETHANE	ug/l	ND@1.0	ND@1	ND@1	ND@1	ND@2.0	ND@1.0
CARBON DISULFIDE	ug/l	NA	ND@1	ND@1	ND@1	NA	NA
CARBON TETRACHLORIDE	ug/l	ND@1.0	ND@1	ND@1	ND@1	ND@2.0	ND@1.0
CHLOROBENZENE	ug/l	ND@1.0	ND@1	ND@1	ND@1	ND@2.0	ND@1.0
CHLORODIBROMOMETHANE	ug/l	ND@1.0	ND@1	ND@1	ND@1	ND@2.0	ND@1.0
CHLOROETHANE	ug/l	ND@1.0	ND@1	ND@1	ND@1	ND@2.0	ND@1.0
CHLOROFORM (TRICHLOROMETHANE)	ug/l	ND@1.0	ND@1	ND@1	ND@1	ND@2.0	ND@1.0
CHLOROMETHANE	ug/l	ND@1.0	ND@1	ND@1	ND@1	ND@2.0	ND@1.0
CIS-1,2-DICHLOROETHENE	ug/l	0.39 J	ND@1	ND@1	ND@1	5	ND@1.0
CIS-1,3-DICHLOROPROPENE	ug/l	ND@1.0	ND@2	ND@2	ND@2	ND@2.0	ND@1.0
DIBROMOMETHANE	ug/l	ND@1.0	NA	NA	NA	ND@2.0	ND@1.0
DICHLORODIFLUOROMETHANE (FREON 12)	ug/l	ND@1.0	ND@1	ND@1	ND@1	ND@2.0	ND@1.0
ETHYLBENZENE	ug/l	ND@1.0	ND@1	ND@1 J	ND@1	ND@2.0	ND@1.0
HEXACHLOROBUTADIENE	ug/l	NA	NA	NA	NA	ND@2.0	NA
ISOPROPANOL	ug/l	NA	ND@10	ND@10	ND@10	NA	NA
ISOPROPYLBENZENE	ug/l	NA	NA	NA	NA	ND@2.0	NA
ISOPROPYLTOLUENE	ug/l	NA	NA	NA	NA	ND@2.0	NA
M,P-XYLENE	ug/l	ND@2.0	ND@1	ND@2 J	ND@1	ND@2.0	NA
METHYL BUTYL KETONE (2-HEXANONE)	ug/l	NA	ND@1	ND@1	ND@1	NA	NA
METHYL ETHYL KETONE (MEK, 2-BUTANONE)	ug/l	NA	ND@2	ND@2	ND@2	NA	NA
METHYL TERT-BUTYL ETHER (MTBE)	ug/l	ND@1.0	ND@1	ND@1	ND@1	NA	ND@1.0
METHYLENE CHLORIDE (DICHLOROMETHANE)	ug/l	ND@1.0	ND@1	ND@1	ND@1	ND@2.0	ND@1.0
MIBK (4-METHYL-2-PENTANONE)	ug/l	NA	ND@1	ND@1	ND@1	NA	NA
NAPHTHALENE	ug/l	NA	NA	NA	NA	ND@2.0	NA
N-BUTYL ACETATE	ug/l	NA	ND@2	ND@2	ND@2	NA	NA
N-BUTYLBENZENE	ug/l	NA	NA	NA	NA	ND@2.0	NA
N-PROPYLBENZENE	ug/l	NA	NA	NA	NA	ND@2.0	NA
O-XYLENE	ug/l	ND@1.0	ND@1	ND@1 J	ND@1	ND@2.0	NA
SEC-BUTYLBENZENE	ug/l	NA	NA	NA	NA	ND@2.0	NA
STYRENE	ug/l	NA	ND@1	ND@1 J	ND@1	ND@2.0	NA
TERT-BUTYLBENZENE	ug/l	NA	NA	NA	NA	ND@2.0	NA
TETRACHLOROETHENE	ug/l	ND@1.0	12	10 J	11	1.7 J	9.7
Tetrahydrofuran	ug/l	70.2	ND@10	ND@10	ND@10	NA	ND@10.0
TOLUENE	ug/l	ND@1.0	ND@1	ND@1 J	ND@1	ND@2.0	ND@1.0
TRANS-1,2-DICHLOROETHENE	ug/l	ND@1.0	ND@1	ND@1	ND@1	ND@2.0	ND@1.0
TRANS-1,3-DICHLOROPROPENE	ug/l	ND@1.0	ND@2	ND@2	ND@2	ND@2.0	ND@1.0
TRICHLOROETHENE	ug/l	54.2	3	3	3	94	2.73
TRICHLOROFLUOROMETHANE (FREON 11)	ug/l	ND@1.0	ND@1	ND@1	ND@1	ND@2.0	ND@1.0
VINYL ACETATE	ug/l	NA	ND@2	ND@2	ND@2	NA	NA
VINYL CHLORIDE	ug/l	ND@1.0	ND@1	ND@1	ND@1	ND@2.0	ND@1.0
XYLENES, TOTAL	ug/l	NA	NA	NA	NA	NA	ND@1.0

Endicott, New York
Groundwater Analytical Chemistry Data
January 1, 2006 - December 31, 2006

Sample Location		EN-502	EN-503	EN-503	EN-503	EN-503	EN-503
Sample Description		GROUNDWATER	GROUNDWATER	GROUNDWATER	GROUNDWATER	REPLICATE	GROUNDWATER
Sample Date		08/17/2006	01/27/2006	02/10/2006	02/24/2006	02/24/2006	05/10/2006
Laboratory Sample I.D.		0609025	0600958	0601685	0602200	0254955-03	0605350
Sample Comment Codes							
Parameter	Units						
Volatile Organics							
1,1,1,2-TETRACHLOROETHANE	ug/l	ND@1.0	ND@1	ND@1	ND@1	ND@1.0	ND@1.0
1,1,1-TRICHLOROETHANE	ug/l	ND@1.0	7	4	4	0.73 J	3.93
1,1,2,2-TETRACHLOROETHANE	ug/l	ND@1.0	ND@1	ND@1	ND@1	ND@1.0	ND@1.0
1,1,2-TRICHLORO-1,2,2-TRIFLUOROETHANE	ug/l	ND@1.0	2	0.6 J	0.7 J	ND@1.0	ND@1.0
1,1,2-TRICHLOROETHANE	ug/l	ND@1.0	ND@1	ND@1	ND@1	ND@1.0	ND@1.0
1,1-DICHLOROETHANE	ug/l	ND@1.0	1	0.6 J	0.6 J	ND@1.0	0.45 J
1,1-DICHLOROETHENE	ug/l	ND@1.0	1 J	0.5 J	0.6 J	ND@1.0	0.42 J
1,1-DICHLOROPROPENE	ug/l	NA	NA	NA	NA	ND@1.0	NA
1,2,3-TRICHLOROBENZENE	ug/l	ND@1.0	NA	NA	NA	ND@1.0	ND@1.0
1,2,3-TRICHLOROPROPANE	ug/l	ND@1.0	NA	NA	NA	ND@1.0	ND@1.0
1,2,4-TRICHLOROBENZENE	ug/l	NA	NA	NA	NA	ND@1.0	NA
1,2,4-TRIMETHYLBENZENE	ug/l	NA	NA	NA	NA	ND@1.0	NA
1,2-DIBROMO-3-CHLOROPROPANE	ug/l	NA	NA	NA	NA	ND@1.0	NA
1,2-DIBROMOETHANE	ug/l	NA	NA	NA	NA	ND@1.0	NA
1,2-DICHLORO-1,2,2-TRIFLUOROETHANE	ug/l	ND@1.0	ND@1	ND@1	ND@1	ND@1.0	ND@1.0
1,2-DICHLOROBENZENE	ug/l	ND@1.0	ND@1	ND@1	ND@1	ND@1.0	ND@1.0
1,2-DICHLOROETHANE	ug/l	ND@1.0	ND@1	ND@1	ND@1	ND@1.0	ND@1.0
1,2-DICHLOROPROPANE	ug/l	ND@1.0	ND@1	ND@1	ND@1	ND@1.0	ND@1.0
1,3,5-TRIMETHYLBENZENE	ug/l	NA	NA	NA	NA	ND@1.0	NA
1,3-DICHLOROBENZENE	ug/l	ND@1.0	ND@1	ND@1	ND@1	ND@1.0	ND@1.0
1,3-DICHLOROPROPANE	ug/l	NA	NA	NA	NA	ND@1.0	NA
1,4-DICHLOROBENZENE	ug/l	ND@1.0	ND@1	ND@1	ND@1	ND@1.0	ND@1.0
2,2-DICHLOROPROPANE	ug/l	NA	NA	NA	NA	ND@1.0	NA
2-CHLOROTOLUENE	ug/l	NA	NA	NA	NA	ND@1.0	NA
4-CHLOROTOLUENE	ug/l	NA	NA	NA	NA	ND@1.0	NA
ACETONE	ug/l	NA	ND@10	ND@10	ND@10	NA	NA
BENZENE	ug/l	ND@1.0	ND@1	ND@1 J	ND@1	ND@1.0	ND@1.0
BROMOBENZENE	ug/l	ND@1.0	NA	NA	NA	ND@1.0	ND@1.0
BROMOCHLOROMETHANE	ug/l	NA	NA	NA	NA	ND@1.0	NA
BROMODICHLOROMETHANE	ug/l	ND@1.0	0.7 J	0.3 J	ND@1	ND@1.0	ND@1.0
BROMOFORM (TRIBROMOMETHANE)	ug/l	ND@1.0	ND@2	ND@2	ND@2	ND@1.0	ND@1.0
BROMOMETHANE	ug/l	ND@1.0	ND@1	ND@1	ND@1	ND@1.0	ND@1.0
CARBON DISULFIDE	ug/l	NA	ND@1	ND@1	ND@1	NA	NA
CARBON TETRACHLORIDE	ug/l	ND@1.0	ND@1	ND@1	ND@1	ND@1.0	ND@1.0
CHLOROBENZENE	ug/l	ND@1.0	ND@1	ND@1	ND@1	ND@1.0	ND@1.0
CHLORODIBROMOMETHANE	ug/l	ND@1.0	ND@1	0.3 J	ND@1	ND@1.0	ND@1.0
CHLOROETHANE	ug/l	ND@1.0	ND@1	ND@1	ND@1	ND@1.0	ND@1.0
CHLOROFORM (TRICHLOROMETHANE)	ug/l	ND@1.0	0.8 J	0.4 J	0.5 J	ND@1.0	0.45 J
CHLOROMETHANE	ug/l	ND@1.0	ND@1	ND@1	ND@1	ND@1.0	ND@1.0
CIS-1,2-DICHLOROETHENE	ug/l	ND@1.0	7	4	4	ND@1.0	3.16
CIS-1,3-DICHLOROPROPENE	ug/l	ND@1.0	ND@2	ND@2	ND@2	ND@1.0	ND@1.0
DIBROMOMETHANE	ug/l	ND@1.0	NA	NA	NA	ND@1.0	ND@1.0
DICHLORODIFLUOROMETHANE (FREON 12)	ug/l	ND@1.0	ND@1	ND@1	ND@1	ND@1.0	ND@1.0
ETHYLBENZENE	ug/l	ND@1.0	ND@1	ND@1 J	ND@1	ND@1.0	ND@1.0
HEXACHLOROBUTADIENE	ug/l	NA	NA	NA	NA	ND@1.0	NA
ISOPROPANOL	ug/l	NA	ND@10	ND@10	ND@10	NA	NA
ISOPROPYLBENZENE	ug/l	NA	NA	NA	NA	ND@1.0	NA
ISOPROPYLTOLUENE	ug/l	NA	NA	NA	NA	ND@1.0	NA
M,P-XYLENE	ug/l	NA	ND@1	ND@2 J	ND@1	ND@1.0	NA
METHYL BUTYL KETONE (2-HEXANONE)	ug/l	NA	ND@1	ND@1	ND@1	NA	NA
METHYL ETHYL KETONE (MEK, 2-BUTANONE)	ug/l	NA	ND@2	ND@2	ND@2	NA	NA
METHYL TERT-BUTYL ETHER (MTBE)	ug/l	ND@1.0	ND@1	ND@1	ND@1	NA	ND@1.0
METHYLENE CHLORIDE (DICHLOROMETHANE)	ug/l	ND@1.0	ND@1	ND@1	ND@1	ND@1.0	ND@1.0
MIBK (4-METHYL-2-PENTANONE)	ug/l	NA	ND@1	ND@1	ND@1	NA	NA
NAPHTHALENE	ug/l	NA	NA	NA	NA	ND@1.0	NA
N-BUTYL ACETATE	ug/l	NA	ND@2	ND@2	ND@2	NA	NA
N-BUTYLBENZENE	ug/l	NA	NA	NA	NA	ND@1.0	NA
N-PROPYLBENZENE	ug/l	NA	NA	NA	NA	ND@1.0	NA
O-XYLENE	ug/l	NA	ND@1	ND@1 J	ND@1	ND@1.0	NA
SEC-BUTYLBENZENE	ug/l	NA	NA	NA	NA	ND@1.0	NA
STYRENE	ug/l	NA	ND@1	ND@1 J	ND@1	ND@1.0	NA
TERT-BUTYLBENZENE	ug/l	NA	NA	NA	NA	ND@1.0	NA
TETRACHLOROETHENE	ug/l	8.3 J	1	1	2	13	0.97 J
Tetrahydrofuran	ug/l	ND@10.0	ND@10	ND@10	ND@10	NA	ND@10.0
TOLUENE	ug/l	ND@1.0	ND@1	ND@1 J	ND@1	ND@1.0	ND@1.0
TRANS-1,2-DICHLOROETHENE	ug/l	ND@1.0	ND@1	ND@1	ND@1	ND@1.0	ND@1.0
TRANS-1,3-DICHLOROPROPENE	ug/l	ND@1.0	ND@2	ND@2	ND@2	ND@1.0	ND@1.0
TRICHLOROETHENE	ug/l	1.61 J	160	110	110	3.1	92.9
TRICHLOROFLUOROMETHANE (FREON 11)	ug/l	ND@1.0	ND@1	ND@1	ND@1	ND@1.0	ND@1.0
VINYL ACETATE	ug/l	NA	ND@2	ND@2	ND@2	NA	NA
VINYL CHLORIDE	ug/l	ND@1.0	ND@1	ND@1	ND@1	ND@1.0	ND@1.0
XYLENES, TOTAL	ug/l	ND@1.0	NA	NA	NA	NA	ND@1.0

Endicott, New York
Groundwater Analytical Chemistry Data
January 1, 2006 - December 31, 2006

Sample Location		EN-503	EN-504	EN-504	EN-504	EN-504	EN-504
Sample Description		GROUNDWATER	GROUNDWATER	GROUNDWATER	GROUNDWATER	REPLICATE	GROUNDWATER
Sample Date		08/17/2006	01/27/2006	02/10/2006	02/24/2006	02/24/2006	05/10/2006
Laboratory Sample I.D.		0609026	0600957	0601684	0602201	0254955-04	0605352
Sample Comment Codes							
Parameter	Units						
Volatile Organics							
1,1,1,2-TETRACHLOROETHANE	ug/l	ND@1.0	ND@1	ND@1	ND@1	ND@5.0	ND@1.0
1,1,1-TRICHLOROETHANE	ug/l	3.54 J	17	14	15	16	14.4 J
1,1,2,2-TETRACHLOROETHANE	ug/l	ND@1.0	ND@1	ND@1	ND@1	ND@5.0	ND@1.0
1,1,2-TRICHLORO-1,2,2-TRIFLUOROETHANE	ug/l	ND@1.0	3	3	3	ND@5.0	2.11 J
1,1,2-TRICHLOROETHANE	ug/l	ND@1.0	ND@1	ND@1	ND@1	ND@5.0	ND@1.0
1,1-DICHLOROETHANE	ug/l	0.31 J	5	3	3	ND@5.0	2.47 J
1,1-DICHLOROETHENE	ug/l	0.33	2	2	2	ND@5.0	1.35 J
1,1-DICHLOROPROPENE	ug/l	NA	NA	NA	NA	ND@5.0	NA
1,2,3-TRICHLOROBENZENE	ug/l	ND@1.0	NA	NA	NA	ND@5.0	ND@1.0
1,2,3-TRICHLOROPROPANE	ug/l	ND@1.0	NA	NA	NA	ND@5.0	ND@1.0
1,2,4-TRICHLOROBENZENE	ug/l	NA	NA	NA	NA	ND@5.0	NA
1,2,4-TRIMETHYLBENZENE	ug/l	NA	NA	NA	NA	ND@5.0	NA
1,2-DIBROMO-3-CHLOROPROPANE	ug/l	NA	NA	NA	NA	ND@5.0	NA
1,2-DIBROMOETHANE	ug/l	NA	NA	NA	NA	ND@5.0	NA
1,2-DICHLORO-1,2,2-TRIFLUOROETHANE	ug/l	ND@1.0	0.3 J	ND@1	ND@1	ND@5.0	ND@1.0
1,2-DICHLOROBENZENE	ug/l	ND@1.0	ND@1	ND@1	ND@1	ND@5.0	ND@1.0
1,2-DICHLOROETHANE	ug/l	ND@1.0	ND@1	ND@1	ND@1	ND@5.0	ND@1.0
1,2-DICHLOROPROPANE	ug/l	ND@1.0	ND@1	ND@1	ND@1	ND@5.0	ND@1.0
1,3,5-TRIMETHYLBENZENE	ug/l	NA	NA	NA	NA	ND@5.0	NA
1,3-DICHLOROBENZENE	ug/l	ND@1.0	ND@1	ND@1	ND@1	ND@5.0	ND@1.0
1,3-DICHLOROPROPANE	ug/l	NA	NA	NA	NA	ND@5.0	NA
1,4-DICHLOROBENZENE	ug/l	ND@1.0	ND@1	ND@1	ND@1	ND@5.0	ND@1.0
2,2-DICHLOROPROPANE	ug/l	NA	NA	NA	NA	ND@5.0	NA
2-CHLOROTOLUENE	ug/l	NA	NA	NA	NA	ND@5.0	NA
4-CHLOROTOLUENE	ug/l	NA	NA	NA	NA	ND@5.0	NA
ACETONE	ug/l	NA	ND@10	ND@10	ND@10	NA	NA
BENZENE	ug/l	ND@1.0	ND@1	ND@1 J	ND@1	ND@5.0	ND@1.0
BROMOBENZENE	ug/l	ND@1.0	NA	NA	NA	ND@5.0	ND@1.0
BROMOCHLOROMETHANE	ug/l	NA	NA	NA	NA	ND@5.0	NA
BROMODICHLOROMETHANE	ug/l	ND@1.0	ND@1	ND@1	ND@1	ND@5.0	ND@1.0
BROMOFORM (TRIBROMOMETHANE)	ug/l	ND@1.0	ND@2	ND@2	ND@2	ND@5.0	ND@1.0
BROMOMETHANE	ug/l	ND@1.0	ND@1	ND@1	ND@1	ND@5.0	ND@1.0
CARBON DISULFIDE	ug/l	NA	ND@1	ND@1	ND@1	NA	NA
CARBON TETRACHLORIDE	ug/l	ND@1.0	ND@1	ND@1	ND@1	ND@5.0	ND@1.0
CHLOROBENZENE	ug/l	ND@1.0	ND@1	ND@1	ND@1	ND@5.0	ND@1.0
CHLORODIBROMOMETHANE	ug/l	ND@1.0	ND@1	ND@1	ND@1	ND@5.0	ND@1.0
CHLOROETHANE	ug/l	ND@1.0	ND@1	ND@1	ND@1	ND@5.0	ND@1.0
CHLOROFORM (TRICHLOROMETHANE)	ug/l	0.32 J	0.4 J	0.4 J	ND@1	ND@5.0	0.79 J
CHLOROMETHANE	ug/l	ND@1.0	ND@1	ND@1	ND@1	ND@5.0	ND@1.0
CIS-1,2-DICHLOROETHENE	ug/l	3.12 J	28	20	20	23	11.9 J
CIS-1,3-DICHLOROPROPENE	ug/l	ND@1.0	ND@2	ND@2	ND@2	ND@5.0	ND@1.0
DIBROMOMETHANE	ug/l	ND@1.0	NA	NA	NA	ND@5.0	ND@1.0
DICHLORODIFLUOROMETHANE (FREON 12)	ug/l	ND@1.0	ND@1	ND@1	ND@1	ND@5.0	0.49 J
ETHYLBENZENE	ug/l	ND@1.0	ND@1	ND@1 J	ND@1	ND@5.0	ND@1.0
HEXACHLOROBUTADIENE	ug/l	NA	NA	NA	NA	ND@5.0	NA
ISOPROPANOL	ug/l	NA	ND@10	ND@10	ND@10	NA	NA
ISOPROPYLBENZENE	ug/l	NA	NA	NA	NA	ND@5.0	NA
ISOPROPYLTOLUENE	ug/l	NA	NA	NA	NA	ND@5.0	NA
M,P-XYLENE	ug/l	NA	ND@1	ND@2 J	ND@1	ND@5.0	NA
METHYL BUTYL KETONE (2-HEXANONE)	ug/l	NA	ND@1	ND@1	ND@1	NA	NA
METHYL ETHYL KETONE (MEK, 2-BUTANONE)	ug/l	NA	ND@2	ND@2	ND@2	NA	NA
METHYL TERT-BUTYL ETHER (MTBE)	ug/l	ND@1.0	ND@1	ND@1	ND@1	NA	ND@1.0
METHYLENE CHLORIDE (DICHLOROMETHANE)	ug/l	ND@1.0	ND@1	ND@1	ND@1	ND@5.0	0.19 J
MIBK (4-METHYL-2-PENTANONE)	ug/l	NA	ND@1	ND@1	ND@1	NA	NA
NAPHTHALENE	ug/l	NA	NA	NA	NA	ND@5.0	NA
N-BUTYL ACETATE	ug/l	NA	ND@2	ND@2	ND@2	NA	NA
N-BUTYLBENZENE	ug/l	NA	NA	NA	NA	ND@5.0	NA
N-PROPYLBENZENE	ug/l	NA	NA	NA	NA	ND@5.0	NA
O-XYLENE	ug/l	NA	ND@1	ND@1 J	ND@1	ND@5.0	NA
SEC-BUTYLBENZENE	ug/l	NA	NA	NA	NA	ND@5.0	NA
STYRENE	ug/l	NA	ND@1	ND@1 J	ND@1	ND@5.0	NA
TERT-BUTYLBENZENE	ug/l	NA	NA	NA	NA	ND@5.0	NA
TETRACHLOROETHENE	ug/l	0.72 J	7	7	8	5.5	7.5 J
Tetrahydrofuran	ug/l	ND@10.0	ND@10	ND@10	ND@10	NA	ND@10.0
TOLUENE	ug/l	ND@1.0	ND@1	ND@1 J	ND@1	ND@5.0	ND@1.0
TRANS-1,2-DICHLOROETHENE	ug/l	ND@1.0	ND@1	ND@1	ND@1	ND@5.0	0.2 J
TRANS-1,3-DICHLOROPROPENE	ug/l	ND@1.0	ND@2	ND@2	ND@2	ND@5.0	ND@1.0
TRICHLOROETHENE	ug/l	73.1	180	180	190	160	166
TRICHLOROFLUOROMETHANE (FREON 11)	ug/l	ND@1.0	ND@1	ND@1	ND@1	ND@5.0	ND@1.0
VINYL ACETATE	ug/l	NA	ND@2	ND@2	ND@2	NA	NA
VINYL CHLORIDE	ug/l	ND@1.0	ND@1	ND@1	ND@1	ND@5.0	ND@1.0
XYLENES, TOTAL	ug/l	ND@1.0	NA	NA	NA	NA	ND@1.0

Endicott, New York
Groundwater Analytical Chemistry Data
January 1, 2006 - December 31, 2006

Sample Location		EN-504	EN-505	EN-505	EN-505	EN-505	EN-505
Sample Description		GROUNDWATER	GROUNDWATER	GROUNDWATER	GROUNDWATER	REPLICATE	GROUNDWATER
Sample Date		08/15/2006	02/06/2006	02/21/2006	03/07/2006	03/07/2006	04/17/2006
Laboratory Sample I.D.		0608864	0601527	0602104	0602725	0255129-02	0604246
Sample Comment Codes							
Parameter	Units						
Volatile Organics							
1,1,1,2-TETRACHLOROETHANE	ug/l	ND@1.0	ND@1	ND@1	ND@1	ND@1.0	ND@1.0
1,1,1-TRICHLOROETHANE	ug/l	14.8	0.3 J	0.2 J	ND@1	ND@1.0	ND@1.0
1,1,2,2-TETRACHLOROETHANE	ug/l	ND@1.0	ND@1	ND@1	ND@1	ND@1.0	ND@1.0
1,1,2-TRICHLORO-1,2,2-TRIFLUOROETHANE	ug/l	2.4	ND@1	ND@1	ND@1	ND@1.0	ND@1.0
1,1,2-TRICHLOROETHANE	ug/l	ND@1.0	ND@1	ND@1	ND@1	ND@1.0	ND@1.0
1,1-DICHLOROETHANE	ug/l	6.5	ND@1	ND@1	ND@1	ND@1.0	ND@1.0
1,1-DICHLOROETHENE	ug/l	1.89	ND@1	ND@1	ND@1	ND@1.0	ND@1.0
1,1-DICHLOROPROPENE	ug/l	NA	NA	NA	NA	ND@1.0	NA
1,2,3-TRICHLOROBENZENE	ug/l	ND@1.0	NA	NA	NA	ND@1.0	ND@1.0
1,2,3-TRICHLOROPROPANE	ug/l	ND@1.0	NA	NA	NA	ND@1.0	ND@1.0
1,2,4-TRICHLOROBENZENE	ug/l	NA	NA	NA	NA	ND@1.0	NA
1,2,4-TRIMETHYLBENZENE	ug/l	NA	NA	NA	NA	ND@1.0	NA
1,2-DIBROMO-3-CHLOROPROPANE	ug/l	NA	NA	NA	NA	ND@1.0 R	NA
1,2-DIBROMOETHANE	ug/l	NA	NA	NA	NA	ND@1.0	NA
1,2-DICHLORO-1,2,2-TRIFLUOROETHANE	ug/l	ND@1.0	ND@1	ND@1	ND@1	ND@1.0	ND@1.0
1,2-DICHLOROBENZENE	ug/l	ND@1.0	ND@1	ND@1	ND@1	ND@1.0	ND@1.0
1,2-DICHLOROETHANE	ug/l	ND@1.0	ND@1	ND@1	ND@1	ND@1.0	ND@1.0
1,2-DICHLOROPROPANE	ug/l	ND@1.0	ND@1	ND@1	ND@1	ND@1.0	ND@1.0
1,3,5-TRIMETHYLBENZENE	ug/l	NA	NA	NA	NA	ND@1.0	NA
1,3-DICHLOROBENZENE	ug/l	ND@1.0	ND@1	ND@1	ND@1	ND@1.0	ND@1.0
1,3-DICHLOROPROPANE	ug/l	NA	NA	NA	NA	ND@1.0	NA
1,4-DICHLOROBENZENE	ug/l	ND@1.0	ND@1	ND@1	ND@1	ND@1.0	ND@1.0
2,2-DICHLOROPROPANE	ug/l	NA	NA	NA	NA	ND@1.0	NA
2-CHLOROTOLUENE	ug/l	NA	NA	NA	NA	ND@1.0	NA
4-CHLOROTOLUENE	ug/l	NA	NA	NA	NA	ND@1.0	NA
ACETONE	ug/l	NA	ND@10	ND@10	ND@10	NA	NA
BENZENE	ug/l	ND@1.0	ND@1 J	ND@1	ND@1 J	ND@1.0	0.23 J
BROMOBENZENE	ug/l	ND@1.0	NA	NA	NA	ND@1.0	ND@1.0
BROMOCHLOROMETHANE	ug/l	NA	NA	NA	NA	ND@1.0	NA
BROMODICHLOROMETHANE	ug/l	ND@1.0	ND@1	ND@1	ND@1	ND@1.0	ND@1.0
BROMOFORM (TRIBROMOMETHANE)	ug/l	ND@1.0	ND@2	ND@2	ND@2	ND@1.0	ND@1.0
BROMOMETHANE	ug/l	ND@1.0	ND@1	ND@1	ND@1	ND@1.0	ND@1.0
CARBON DISULFIDE	ug/l	NA	ND@1	ND@1	ND@1	NA	NA
CARBON TETRACHLORIDE	ug/l	ND@1.0	ND@1	ND@1	ND@1	ND@1.0	ND@1.0
CHLOROBENZENE	ug/l	ND@1.0	ND@1	ND@1	ND@1	ND@1.0	ND@1.0
CHLORODIBROMOMETHANE	ug/l	ND@1.0	ND@1	ND@1	ND@1	ND@1.0	ND@1.0
CHLOROETHANE	ug/l	ND@1.0	ND@1	ND@1	ND@1	ND@1.0	ND@1.0
CHLOROFORM (TRICHLOROMETHANE)	ug/l	ND@1.0	ND@1	ND@1	ND@1	ND@1.0	ND@1.0
CHLOROMETHANE	ug/l	ND@1.0	ND@1	ND@1	ND@1	ND@1.0	ND@1.0
CIS-1,2-DICHLOROETHENE	ug/l	37.1 J	88	84	94	110 J	17
CIS-1,3-DICHLOROPROPENE	ug/l	ND@1.0	ND@2	ND@2	ND@2	ND@1.0	ND@1.0
DIBROMOMETHANE	ug/l	ND@1.0	NA	NA	NA	ND@1.0	ND@1.0
DICHLORODIFLUOROMETHANE (FREON 12)	ug/l	ND@1.0	ND@1	ND@1	ND@1	ND@1.0	ND@1.0
ETHYLBENZENE	ug/l	ND@1.0	ND@1 J	ND@1	ND@1 J	ND@1.0	ND@1.0
HEXACHLOROBUTADIENE	ug/l	NA	NA	NA	NA	ND@1.0	NA
ISOPROPANOL	ug/l	NA	ND@10	ND@10	ND@10 R	NA	NA
ISOPROPYLBENZENE	ug/l	NA	NA	NA	NA	ND@1.0	NA
ISOPROPYLTOLUENE	ug/l	NA	NA	NA	NA	ND@1.0	NA
M,P-XYLENE	ug/l	NA	ND@2 J	ND@1	NA	ND@1.0	NA
METHYL BUTYL KETONE (2-HEXANONE)	ug/l	NA	ND@1	ND@1	ND@1	NA	NA
METHYL ETHYL KETONE (MEK, 2-BUTANONE)	ug/l	NA	0.5 J	ND@2	ND@2	NA	NA
METHYL TERT-BUTYL ETHER (MTBE)	ug/l	ND@1.0	ND@1	ND@1	ND@1	NA	ND@1.0
METHYLENE CHLORIDE (DICHLOROMETHANE)	ug/l	ND@1.0	ND@1	ND@1	ND@1	ND@1.0	ND@1.0
MIBK (4-METHYL-2-PENTANONE)	ug/l	NA	ND@1	ND@1	ND@1	NA	NA
NAPHTHALENE	ug/l	NA	NA	NA	NA	ND@1.0	NA
N-BUTYL ACETATE	ug/l	NA	ND@2	ND@2	ND@2	NA	NA
N-BUTYLBENZENE	ug/l	NA	NA	NA	NA	ND@1.0	NA
N-PROPYLBENZENE	ug/l	NA	NA	NA	NA	ND@1.0	NA
O-XYLENE	ug/l	NA	ND@1 J	ND@1	NA	ND@1.0	NA
SEC-BUTYLBENZENE	ug/l	NA	NA	NA	NA	ND@1.0	NA
STYRENE	ug/l	NA	ND@1 J	ND@1	ND@1 J	ND@1.0	NA
TERT-BUTYLBENZENE	ug/l	NA	NA	NA	NA	ND@1.0	NA
TETRACHLOROETHENE	ug/l	7.1	0.6 J	0.7 J	ND@1	ND@1.0	ND@1.0
Tetrahydrofuran	ug/l	ND@10.0	ND@10	ND@10	ND@10	NA	ND@10.0
TOLUENE	ug/l	ND@1.0	ND@1 J	ND@1	ND@1 J	ND@1.0	ND@1.0
TRANS-1,2-DICHLOROETHENE	ug/l	ND@1.0	0.9 J	0.6 J	1	1	0.6 J
TRANS-1,3-DICHLOROPROPENE	ug/l	ND@1.0	ND@2	ND@2	ND@2	ND@1.0	ND@1.0
TRICHLOROETHENE	ug/l	150 J	10	10	9	9.5	4.94
TRICHLOROFLUOROMETHANE (FREON 11)	ug/l	ND@1.0	ND@1	ND@1	ND@1	ND@1.0	ND@1.0
VINYL ACETATE	ug/l	NA	ND@2	ND@2	ND@2	NA	NA
VINYL CHLORIDE	ug/l	ND@1.0	1	2	ND@1	ND@1.0	0.42 J
XYLENES, TOTAL	ug/l	ND@1.0	NA	NA	ND@1 J	NA	ND@1.0

Endicott, New York
Groundwater Analytical Chemistry Data
January 1, 2006 - December 31, 2006

Sample Location		EN-505	EN-505	EN-505	EN-505	EN-505	EN-505
Sample Description		GROUNDWATER	GROUNDWATER	GROUNDWATER	GROUNDWATER	GROUNDWATER	GROUNDWATER
Sample Date		05/08/2006	06/04/2006	07/13/2006	08/13/2006	09/14/2006	10/12/2006
Laboratory Sample I.D.		0605200	0606433	0607484	0608657	0609958	0611106
Sample Comment Codes							
Parameter	Units						
Volatile Organics							
1,1,1,2-TETRACHLOROETHANE	ug/l	ND@1.0	ND@1.0	ND@1.0	ND@1.0	ND@1.0	ND@1.0
1,1,1-TRICHLOROETHANE	ug/l	ND@1.0	ND@1.0	ND@1.0	ND@1.0	ND@1.0	ND@1.0
1,1,2,2-TETRACHLOROETHANE	ug/l	ND@1.0	ND@1.0	ND@1.0	ND@1.0	ND@1.0	ND@1.0
1,1,2-TRICHLORO-1,2,2-TRIFLUOROETHANE	ug/l	ND@1.0	ND@1.0	ND@1.0	ND@1.0	ND@1.0	ND@1.0
1,1,2-TRICHLOROETHANE	ug/l	ND@1.0	ND@1.0	ND@1.0	ND@1.0	ND@1.0	ND@1.0
1,1-DICHLOROETHANE	ug/l	ND@1.0	ND@1.0	ND@1.0	ND@1.0	ND@1.0	ND@1.0
1,1-DICHLOROETHENE	ug/l	ND@1.0	ND@1.0	ND@1.0	ND@1.0	ND@1.0	ND@1.0
1,1-DICHLOROPROPENE	ug/l	NA	NA	NA	NA	NA	NA
1,2,3-TRICHLOROBENZENE	ug/l	ND@1.0	ND@1.0	ND@1.0	ND@1.0	ND@1.0	ND@1.0
1,2,3-TRICHLOROPROPANE	ug/l	ND@1.0	ND@1.0	ND@1.0	ND@1.0	ND@1.0	ND@1.0
1,2,4-TRICHLOROBENZENE	ug/l	NA	NA	NA	NA	NA	NA
1,2,4-TRIMETHYLBENZENE	ug/l	NA	NA	NA	NA	NA	NA
1,2-DIBROMO-3-CHLOROPROPANE	ug/l	NA	NA	NA	NA	NA	NA
1,2-DIBROMOETHANE	ug/l	NA	NA	NA	NA	NA	NA
1,2-DICHLORO-1,2,2-TRIFLUOROETHANE	ug/l	ND@1.0	ND@1.0	ND@1.0	ND@1.0	ND@1.0	ND@1.0
1,2-DICHLOROBENZENE	ug/l	ND@1.0	ND@1.0	ND@1.0	ND@1.0	ND@1.0	ND@1.0
1,2-DICHLOROETHANE	ug/l	ND@1.0	ND@1.0	ND@1.0	ND@1.0	ND@1.0	ND@1.0
1,2-DICHLOROPROPANE	ug/l	ND@1.0	ND@1.0	ND@1.0	ND@1.0	ND@1.0	ND@1.0
1,3,5-TRIMETHYLBENZENE	ug/l	NA	NA	NA	NA	NA	NA
1,3-DICHLOROBENZENE	ug/l	ND@1.0	ND@1.0	ND@1.0	ND@1.0	ND@1.0	ND@1.0
1,3-DICHLOROPROPANE	ug/l	NA	NA	NA	NA	NA	NA
1,4-DICHLOROBENZENE	ug/l	ND@1.0	ND@1.0	ND@1.0	ND@1.0	ND@1.0	ND@1.0
2,2-DICHLOROPROPANE	ug/l	NA	NA	NA	NA	NA	NA
2-CHLOROTOLUENE	ug/l	NA	NA	NA	NA	NA	NA
4-CHLOROTOLUENE	ug/l	NA	NA	NA	NA	NA	NA
ACETONE	ug/l	NA	NA	NA	NA	NA	NA
BENZENE	ug/l	0.18 J	ND@1.0	ND@1.0	ND@1.0	ND@1.0	ND@1.0
BROMOBENZENE	ug/l	ND@1.0	ND@1.0	ND@1.0	ND@1.0	ND@1.0	ND@1.0
BROMOCHLOROMETHANE	ug/l	NA	NA	NA	NA	NA	NA
BROMODICHLOROMETHANE	ug/l	ND@1.0	ND@1.0	ND@1.0	ND@1.0	ND@1.0	ND@1.0
BROMOFORM (TRIBROMOMETHANE)	ug/l	ND@1.0	ND@1.0	ND@1.0	ND@1.0	ND@1.0	ND@1.0
BROMOMETHANE	ug/l	ND@1.0	ND@1.0	ND@1.0	ND@1.0	ND@1.0	ND@1.0
CARBON DISULFIDE	ug/l	NA	NA	NA	NA	NA	NA
CARBON TETRACHLORIDE	ug/l	ND@1.0	ND@1.0	ND@1.0	ND@1.0	ND@1.0	ND@1.0
CHLOROBENZENE	ug/l	ND@1.0	ND@1.0	ND@1.0	ND@1.0	ND@1.0	ND@1.0
CHLORODIBROMOMETHANE	ug/l	ND@1.0	ND@1.0	ND@1.0	ND@1.0	ND@1.0	ND@1.0
CHLOROETHANE	ug/l	ND@1.0	ND@1.0	ND@1.0	ND@1.0	ND@1.0	ND@1.0
CHLOROFORM (TRICHLOROMETHANE)	ug/l	ND@1.0	ND@1.0	ND@1.0	ND@1.0	ND@1.0	ND@1.0
CHLOROMETHANE	ug/l	ND@1.0	ND@1.0	ND@1.0	ND@1.0	ND@1.0	ND@1.0
CIS-1,2-DICHLOROETHENE	ug/l	14.7	7.3	4.7	5.2 J	2.94	13
CIS-1,3-DICHLOROPROPENE	ug/l	ND@1.0	ND@1.0	ND@1.0	ND@1.0	ND@1.0	ND@1.0
DIBROMOMETHANE	ug/l	ND@1.0	ND@1.0	ND@1.0	ND@1.0	ND@1.0	ND@1.0
DICHLORODIFLUOROMETHANE (FREON 12)	ug/l	ND@1.0	ND@1.0	ND@1.0	ND@1.0	ND@1.0	ND@1.0
ETHYLBENZENE	ug/l	ND@1.0	ND@1.0	ND@1.0	ND@1.0	ND@1.0	ND@1.0
HEXACHLOROBUTADIENE	ug/l	NA	NA	NA	NA	NA	NA
ISOPROPANOL	ug/l	NA	NA	NA	NA	NA	NA
ISOPROPYLBENZENE	ug/l	NA	NA	NA	NA	NA	NA
ISOPROPYLTOLUENE	ug/l	NA	NA	NA	NA	NA	NA
M,P-XYLENE	ug/l	NA	NA	NA	NA	NA	NA
METHYL BUTYL KETONE (2-HEXANONE)	ug/l	NA	NA	NA	NA	NA	NA
METHYL ETHYL KETONE (MEK, 2-BUTANONE)	ug/l	NA	NA	NA	NA	NA	NA
METHYL TERT-BUTYL ETHER (MTBE)	ug/l	ND@1.0	ND@1.0	ND@1.0	ND@1.0	ND@1.0	ND@1.0
METHYLENE CHLORIDE (DICHLOROMETHANE)	ug/l	ND@1.0	ND@1.0	ND@1.0	ND@1.0	ND@1.0	ND@1.0
MIBK (4-METHYL-2-PENTANONE)	ug/l	NA	NA	NA	NA	NA	NA
NAPHTHALENE	ug/l	NA	NA	NA	NA	NA	NA
N-BUTYL ACETATE	ug/l	NA	NA	NA	NA	NA	NA
N-BUTYLBENZENE	ug/l	NA	NA	NA	NA	NA	NA
N-PROPYLBENZENE	ug/l	NA	NA	NA	NA	NA	NA
O-XYLENE	ug/l	NA	NA	NA	NA	NA	NA
SEC-BUTYLBENZENE	ug/l	NA	NA	NA	NA	NA	NA
STYRENE	ug/l	NA	NA	NA	NA	NA	NA
TERT-BUTYLBENZENE	ug/l	NA	NA	NA	NA	NA	NA
TETRACHLOROETHENE	ug/l	ND@1.0	ND@1.0	ND@1.0	ND@1.0	ND@1.0	3.12
TETRAHYDROFURAN	ug/l	ND@10.0	ND@10.0	ND@10.0 J	ND@10.0	ND@10.0	ND@10.0
TOLUENE	ug/l	ND@1.0	ND@1.0	ND@1.0	ND@1.0	ND@1.0	ND@1.0
TRANS-1,2-DICHLOROETHENE	ug/l	0.43 J	ND@1.0	ND@1.0	ND@1.0	ND@1.0	ND@1.0
TRANS-1,3-DICHLOROPROPENE	ug/l	ND@1.0	ND@1.0	ND@1.0	ND@1.0	ND@1.0	ND@1.0
TRICHLOROETHENE	ug/l	6.3	3.45	3.87	5.3 J	4.47	8.9
TRICHLOROFLUOROMETHANE (FREON 11)	ug/l	ND@1.0	ND@1.0	ND@1.0	ND@1.0	ND@1.0	ND@1.0
VINYL ACETATE	ug/l	NA	NA	NA	NA	NA	NA
VINYL CHLORIDE	ug/l	ND@1.0	ND@1.0	ND@1.0	ND@1.0	ND@1.0	ND@1.0
XYLENES, TOTAL	ug/l	ND@1.0	ND@1.0	ND@1.0	ND@1.0	ND@1.0	ND@1.0

Endicott, New York
Groundwater Analytical Chemistry Data
January 1, 2006 - December 31, 2006

Sample Location		EN-505	EN-505	EN-505	EN-506	EN-506	EN-506
Sample Description		GROUNDWATER	GROUNDWATER	REPLICATE	GROUNDWATER	GROUNDWATER	GROUNDWATER
Sample Date		11/05/2006	12/08/2006	12/08/2006	02/06/2006	02/21/2006	03/07/2006
Laboratory Sample I.D.		0612087	0613283	0420-9290-7	0601528	0602105	0602728
Sample Comment Codes							
Parameter	Units						
Volatile Organics							
1,1,1,2-TETRACHLOROETHANE	ug/l	ND@1.0	ND@1.0	ND@1.0	ND@2	ND@2	ND@2
1,1,1-TRICHLOROETHANE	ug/l	ND@1.0	ND@1.0	ND@1.0	0.5 J	0.4 J	ND@2
1,1,2,2-TETRACHLOROETHANE	ug/l	ND@1.0	ND@1.0	ND@1.0	ND@2	ND@2	ND@2
1,1,2-TRICHLORO-1,2,2-TRIFLUOROETHANE	ug/l	ND@1.0	ND@1.0	ND@1.0	ND@2	ND@2	ND@2
1,1,2-TRICHLOROETHANE	ug/l	ND@1.0	ND@1.0	ND@1.0	ND@2	ND@2	ND@2
1,1-DICHLOROETHANE	ug/l	0.27 J	0.19 J	ND@1.0	ND@2	ND@2	ND@2
1,1-DICHLOROETHENE	ug/l	ND@1.0	ND@1.0	ND@1.0	ND@2	ND@2	ND@2
1,1-DICHLOROPROPENE	ug/l	NA	NA	ND@1.0	NA	NA	NA
1,2,3-TRICHLOROBENZENE	ug/l	ND@1.0	ND@1.0	ND@1.0	NA	NA	NA
1,2,3-TRICHLOROPROPANE	ug/l	ND@1.0	ND@1.0	ND@1.0	NA	NA	NA
1,2,4-TRICHLOROBENZENE	ug/l	NA	NA	ND@1.0	NA	NA	NA
1,2,4-TRIMETHYLBENZENE	ug/l	NA	NA	ND@1.0	NA	NA	NA
1,2-DIBROMO-3-CHLOROPROPANE	ug/l	NA	NA	ND@1.0	NA	NA	NA
1,2-DIBROMOETHANE	ug/l	NA	NA	ND@1.0	NA	NA	NA
1,2-DICHLORO-1,2,2-TRIFLUOROETHANE	ug/l	0.27 J	ND@1.0	ND@1.0	ND@2	ND@2	ND@2
1,2-DICHLOROBENZENE	ug/l	ND@1.0	ND@1.0	ND@1.0	ND@2	ND@2	ND@2
1,2-DICHLOROETHANE	ug/l	ND@1.0	ND@1.0	ND@1.0	ND@2	ND@2	ND@2
1,2-DICHLOROPROPANE	ug/l	ND@1.0	ND@1.0	ND@1.0	ND@2	ND@2	ND@2
1,3,5-TRIMETHYLBENZENE	ug/l	NA	NA	ND@1.0	NA	NA	NA
1,3-DICHLOROBENZENE	ug/l	ND@1.0	ND@1.0	ND@1.0	ND@2	ND@2	ND@2
1,3-DICHLOROPROPANE	ug/l	NA	NA	ND@1.0	NA	NA	NA
1,4-DICHLOROBENZENE	ug/l	ND@1.0	ND@1.0	ND@1.0	ND@2	ND@2	ND@2
2,2-DICHLOROPROPANE	ug/l	NA	NA	ND@1.0	NA	NA	NA
2-CHLOROTOLUENE	ug/l	NA	NA	ND@1.0	NA	NA	NA
4-CHLOROTOLUENE	ug/l	NA	NA	ND@1.0	NA	NA	NA
ACETONE	ug/l	NA	NA	NA	ND@20	ND@20	ND@20
BENZENE	ug/l	ND@1.0	ND@1.0	ND@1.0	ND@2 J	ND@2	ND@2
BROMOBENZENE	ug/l	ND@1.0	ND@1.0	ND@1.0	NA	NA	NA
BROMOCHLOROMETHANE	ug/l	NA	NA	ND@1.0	NA	NA	NA
BROMODICHLOROMETHANE	ug/l	ND@1.0	ND@1.0	ND@1.0	ND@2	ND@2	ND@2
BROMOFORM (TRIBROMOMETHANE)	ug/l	ND@1.0	ND@1.0	ND@1.0	ND@4	ND@4	ND@4
BROMOMETHANE	ug/l	ND@1.0	ND@1.0 J	ND@1.0 J	ND@2	ND@2	ND@2
CARBON DISULFIDE	ug/l	NA	NA	NA	ND@2	ND@2	ND@2
CARBON TETRACHLORIDE	ug/l	ND@1.0	ND@1.0	ND@1.0	ND@2	ND@2	ND@2
CHLOROBENZENE	ug/l	ND@1.0	ND@1.0	ND@1.0	ND@2	ND@2	ND@2
CHLORODIBROMOMETHANE	ug/l	ND@1.0	ND@1.0	ND@1.0	ND@2	ND@2	ND@2
CHLOROETHANE	ug/l	ND@1.0	ND@1.0 J	ND@1.0	ND@2	ND@2	ND@2
CHLOROFORM (TRICHLOROMETHANE)	ug/l	ND@1.0	ND@1.0	ND@1.0	ND@2	ND@2	ND@2
CHLOROMETHANE	ug/l	ND@1.0	ND@1.0 J	ND@1.0	ND@2	ND@2	ND@2
CIS-1,2-DICHLOROETHENE	ug/l	2.98	2.47	2.9 J	73	67	98
CIS-1,3-DICHLOROPROPENE	ug/l	ND@1.0	ND@1.0	ND@1.0	ND@4	ND@4	ND@4
DIBROMOMETHANE	ug/l	ND@1.0	ND@1.0	ND@1.0	NA	NA	NA
DICHLORODIFLUOROMETHANE (FREON 12)	ug/l	ND@1.0	ND@1.0	ND@1.0	ND@2	ND@2	ND@2
ETHYLBENZENE	ug/l	ND@1.0	ND@1.0	ND@1.0	ND@2 J	ND@2	ND@2
HEXACHLOROBUTADIENE	ug/l	NA	NA	ND@1.0 J	NA	NA	NA
ISOPROPANOL	ug/l	NA	NA	NA	ND@20	ND@20	ND@20 R
ISOPROPYLBENZENE	ug/l	NA	NA	ND@1.0	NA	NA	NA
ISOPROPYLTOLUENE	ug/l	NA	NA	ND@1.0	NA	NA	NA
M,P-XYLENE	ug/l	NA	NA	ND@1.0	ND@4 J	ND@2	NA
METHYL BUTYL KETONE (2-HEXANONE)	ug/l	NA	NA	NA	ND@2	ND@2	ND@2
METHYL ETHYL KETONE (MEK, 2-BUTANONE)	ug/l	NA	NA	NA	ND@4	ND@4	ND@4
METHYL TERT-BUTYL ETHER (MTBE)	ug/l	ND@1.0	ND@1.0	NA	ND@2	ND@2	ND@2
METHYLENE CHLORIDE (DICHLOROMETHANE)	ug/l	ND@1.0	ND@1.0	ND@1.0	ND@2	ND@2	ND@2
MIBK (4-METHYL-2-PENTANONE)	ug/l	NA	NA	NA	ND@2	ND@2	ND@2
NAPHTHALENE	ug/l	NA	NA	ND@1.0	NA	NA	NA
N-BUTYL ACETATE	ug/l	NA	NA	NA	ND@4	ND@4	ND@4
N-BUTYLBENZENE	ug/l	NA	NA	ND@1.0	NA	NA	NA
N-PROPYLBENZENE	ug/l	NA	NA	ND@1.0	NA	NA	NA
O-XYLENE	ug/l	NA	NA	ND@1.0	ND@2 J	ND@2	NA
SEC-BUTYLBENZENE	ug/l	NA	NA	ND@1.0	NA	NA	NA
STYRENE	ug/l	NA	NA	ND@1.0	ND@2 J	ND@2	ND@2
TERT-BUTYLBENZENE	ug/l	NA	NA	ND@1.0	NA	NA	NA
TETRACHLOROETHENE	ug/l	ND@1.0	ND@1.0	ND@1.0	5	5	4
TETRAHYDROFURAN	ug/l	ND@10.0	ND@10.0	NA	ND@20	ND@20	ND@20
TOLUENE	ug/l	ND@1.0	ND@1.0	ND@1.0	ND@2 J	ND@2	ND@2
TRANS-1,2-DICHLOROETHENE	ug/l	ND@1.0	ND@1.0	ND@1.0	0.6 J	0.6 J	1 J
TRANS-1,3-DICHLOROPROPENE	ug/l	ND@1.0	ND@1.0	ND@1.0	ND@4	ND@4	ND@4
TRICHLOROETHENE	ug/l	2.96	2.38	5.9	21	19	18
TRICHLOROFLUOROMETHANE (FREON 11)	ug/l	ND@1.0	ND@1.0	ND@1.0	ND@2	ND@2	ND@2
VINYL ACETATE	ug/l	NA	NA	NA	ND@4	ND@4	ND@4
VINYL CHLORIDE	ug/l	0.8 J	0.32 J	ND@1.0	4	1 J	ND@2
XYLENES, TOTAL	ug/l	ND@1.0	ND@1.0	NA	NA	NA	ND@2

Endicott, New York
Groundwater Analytical Chemistry Data
January 1, 2006 - December 31, 2006

Sample Location		EN-506	EN-506	EN-506	EN-506	EN-506	EN-506
Sample Description		REPLICATA	GROUNDWATER	GROUNDWATER	GROUNDWATER	GROUNDWATER	GROUNDWATER
Sample Date		03/07/2006	04/17/2006	05/08/2006	06/04/2006	07/13/2006	08/13/2006
Laboratory Sample I.D.		0255129-03	0604245	0605206	0606432	0607485	0608658
Sample Comment Codes							
Parameter	Units						
Volatile Organics							
1,1,1,2-TETRACHLOROETHANE	ug/l	ND@1.0	ND@1.0	ND@1.0	ND@1.0	ND@1.0	ND@1.0
1,1,1-TRICHLOROETHANE	ug/l	ND@1.0	ND@1.0	ND@1.0	ND@1.0	ND@1.0	ND@1.0
1,1,2,2-TETRACHLOROETHANE	ug/l	ND@1.0	ND@1.0	ND@1.0	ND@1.0	ND@1.0	ND@1.0
1,1,2-TRICHLORO-1,2,2-TRIFLUOROETHANE	ug/l	ND@1.0	ND@1.0	ND@1.0	ND@1.0	ND@1.0	ND@1.0
1,1,2-TRICHLOROETHANE	ug/l	ND@1.0	ND@1.0	ND@1.0	ND@1.0	ND@1.0	ND@1.0
1,1-DICHLOROETHANE	ug/l	ND@1.0	ND@1.0	ND@1.0	ND@1.0	ND@1.0	ND@1.0
1,1-DICHLOROETHENE	ug/l	ND@1.0	ND@1.0	ND@1.0	ND@1.0	ND@1.0	ND@1.0
1,1-DICHLOROPROPENE	ug/l	ND@1.0	NA	NA	NA	NA	NA
1,2,3-TRICHLOROBENZENE	ug/l	ND@1.0	ND@1.0	ND@1.0	ND@1.0	ND@1.0	ND@1.0
1,2,3-TRICHLOROPROPANE	ug/l	ND@1.0	ND@1.0	ND@1.0	ND@1.0	ND@1.0	ND@1.0
1,2,4-TRICHLOROBENZENE	ug/l	ND@1.0	NA	NA	NA	NA	NA
1,2,4-TRIMETHYLBENZENE	ug/l	ND@1.0	NA	NA	NA	NA	NA
1,2-DIBROMO-3-CHLOROPROPANE	ug/l	ND@1.0	NA	NA	NA	NA	NA
1,2-DIBROMOETHANE	ug/l	ND@1.0	NA	NA	NA	NA	NA
1,2-DICHLORO-1,2,2-TRIFLUOROETHANE	ug/l	ND@1.0	ND@1.0	ND@1.0	ND@1.0	ND@1.0	ND@1.0
1,2-DICHLOROBENZENE	ug/l	ND@1.0	ND@1.0	ND@1.0	ND@1.0	ND@1.0	ND@1.0
1,2-DICHLOROETHANE	ug/l	ND@1.0	ND@1.0	ND@1.0	ND@1.0	ND@1.0	ND@1.0
1,2-DICHLOROPROPANE	ug/l	ND@1.0	ND@1.0	ND@1.0	ND@1.0	ND@1.0	ND@1.0
1,3,5-TRIMETHYLBENZENE	ug/l	ND@1.0	NA	NA	NA	NA	NA
1,3-DICHLOROBENZENE	ug/l	ND@1.0	ND@1.0	ND@1.0	ND@1.0	ND@1.0	ND@1.0
1,3-DICHLOROPROPANE	ug/l	ND@1.0	NA	NA	NA	NA	NA
1,4-DICHLOROBENZENE	ug/l	ND@1.0	ND@1.0	ND@1.0	ND@1.0	ND@1.0	ND@1.0
2,2-DICHLOROPROPANE	ug/l	ND@1.0	NA	NA	NA	NA	NA
2-CHLOROTOLUENE	ug/l	ND@1.0	NA	NA	NA	NA	NA
4-CHLOROTOLUENE	ug/l	ND@1.0	NA	NA	NA	NA	NA
ACETONE	ug/l	NA	NA	NA	NA	NA	NA
BENZENE	ug/l	ND@1.0	ND@1.0	ND@1.0	ND@1.0	ND@1.0	ND@1.0
BROMOBENZENE	ug/l	ND@1.0	ND@1.0	ND@1.0	ND@1.0	ND@1.0	ND@1.0
BROMOCHLOROMETHANE	ug/l	ND@1.0	NA	NA	NA	NA	NA
BROMODICHLOROMETHANE	ug/l	ND@1.0	ND@1.0	ND@1.0	ND@1.0	ND@1.0	ND@1.0
BROMOFORM (TRIBROMOMETHANE)	ug/l	ND@1.0	ND@1.0	ND@1.0	ND@1.0	ND@1.0	ND@1.0
BROMOMETHANE	ug/l	ND@1.0	ND@1.0	ND@1.0	ND@1.0	ND@1.0	ND@1.0
CARBON DISULFIDE	ug/l	NA	NA	NA	NA	NA	NA
CARBON TETRACHLORIDE	ug/l	ND@1.0	ND@1.0	ND@1.0	ND@1.0	ND@1.0	ND@1.0
CHLOROBENZENE	ug/l	ND@1.0	ND@1.0	ND@1.0	ND@1.0	ND@1.0	ND@1.0
CHLORODIBROMOMETHANE	ug/l	ND@1.0	ND@1.0	ND@1.0	ND@1.0	ND@1.0	ND@1.0
CHLOROETHANE	ug/l	ND@1.0	ND@1.0	ND@1.0	ND@1.0	ND@1.0	ND@1.0
CHLOROFORM (TRICHLOROMETHANE)	ug/l	ND@1.0	ND@1.0	ND@1.0	ND@1.0	ND@1.0	ND@1.0
CHLOROMETHANE	ug/l	ND@1.0	ND@1.0	ND@1.0	ND@1.0	ND@1.0	ND@1.0
CIS-1,2-DICHLOROETHENE	ug/l	110	25.7	37.7	25.3	22.2	17.4
CIS-1,3-DICHLOROPROPENE	ug/l	ND@1.0	0.27	ND@1.0	ND@1.0	ND@1.0	0.38
DIBROMOMETHANE	ug/l	ND@1.0	ND@1.0	ND@1.0	ND@1.0	ND@1.0	ND@1.0
DICHLORODIFLUOROMETHANE (FREON 12)	ug/l	ND@1.0	ND@1.0	ND@1.0	ND@1.0	ND@1.0	ND@1.0
ETHYLBENZENE	ug/l	ND@1.0	ND@1.0	ND@1.0	ND@1.0	ND@1.0	ND@1.0
HEXACHLOROBUTADIENE	ug/l	ND@1.0	NA	NA	NA	NA	NA
ISOPROPANOL	ug/l	NA	NA	NA	NA	NA	NA
ISOPROPYLBENZENE	ug/l	ND@1.0	NA	NA	NA	NA	NA
ISOPROPYLTOLUENE	ug/l	ND@1.0	NA	NA	NA	NA	NA
M,P-XYLENE	ug/l	ND@1.0	NA	NA	NA	NA	NA
METHYL BUTYL KETONE (2-HEXANONE)	ug/l	NA	NA	NA	NA	NA	NA
METHYL ETHYL KETONE (MEK, 2-BUTANONE)	ug/l	NA	NA	NA	NA	NA	NA
METHYL TERT-BUTYL ETHER (MTBE)	ug/l	NA	ND@1.0	ND@1.0	ND@1.0	ND@1.0	ND@1.0
METHYLENE CHLORIDE (DICHLOROMETHANE)	ug/l	ND@1.0	ND@1.0	ND@1.0	ND@1.0	ND@1.0	ND@1.0
MIBK (4-METHYL-2-PENTANONE)	ug/l	NA	NA	NA	NA	NA	NA
NAPHTHALENE	ug/l	ND@1.0	NA	NA	NA	NA	NA
N-BUTYL ACETATE	ug/l	NA	NA	NA	NA	NA	NA
N-BUTYLBENZENE	ug/l	ND@1.0	NA	NA	NA	NA	NA
N-PROPYLBENZENE	ug/l	ND@1.0	NA	NA	NA	NA	NA
O-XYLENE	ug/l	ND@1.0	NA	NA	NA	NA	NA
SEC-BUTYLBENZENE	ug/l	ND@1.0	NA	NA	NA	NA	NA
STYRENE	ug/l	ND@1.0	NA	NA	NA	NA	NA
TERT-BUTYLBENZENE	ug/l	ND@1.0	NA	NA	NA	NA	NA
TETRACHLOROETHENE	ug/l	5.2	2.84	2.86	2.04	1.8	2.5
TETRAHYDROFURAN	ug/l	NA	ND@10.0	ND@10.0	ND@10.0	ND@10.0	ND@10.0
TOLUENE	ug/l	ND@1.0	ND@1.0	ND@1.0	ND@1.0	ND@1.0	ND@1.0
TRANS-1,2-DICHLOROETHENE	ug/l	2.3	0.59	1	ND@1.0	ND@1.0	0.23
TRANS-1,3-DICHLOROPROPENE	ug/l	ND@1.0	ND@1.0	ND@1.0	ND@1.0	ND@1.0	ND@1.0
TRICHLOROETHENE	ug/l	22	9.6	11.3	8.4	7.5	6.6
TRICHLOROFLUOROMETHANE (FREON 11)	ug/l	ND@1.0	ND@1.0	ND@1.0	ND@1.0	ND@1.0	ND@1.0
VINYL ACETATE	ug/l	NA	NA	NA	NA	NA	NA
VINYL CHLORIDE	ug/l	0.9	ND@1.0	ND@1.0	ND@1.0	ND@1.0	ND@1.0
XYLENES, TOTAL	ug/l	NA	ND@1.0	ND@1.0	ND@1.0	ND@1.0	ND@1.0

Endicott, New York
Groundwater Analytical Chemistry Data
January 1, 2006 - December 31, 2006

Sample Location		EN-506	EN-506	EN-506	EN-506	EN-507	EN-507
Sample Description		GROUNDWATER	GROUNDWATER	GROUNDWATER	GROUNDWATER	GROUNDWATER	GROUNDWATER
Sample Date		09/14/2006	10/12/2006	11/08/2006	12/12/2006	06/09/2006	06/27/2006
Laboratory Sample I.D.		0609959	0611107	0612373	0613411	0606513	0606917
Sample Comment Codes							
Parameter	Units						
Volatile Organics							
1,1,1,2-TETRACHLOROETHANE	ug/l	ND@1.0	ND@1.0	ND@1.0	ND@1.0	ND@20	ND@2
1,1,1-TRICHLOROETHANE	ug/l	ND@1.0	ND@1.0	ND@1.0	ND@1.0	156300	45
1,1,2,2-TETRACHLOROETHANE	ug/l	ND@1.0	ND@1.0	ND@1.0	ND@1.0	ND@20	ND@2
1,1,2-TRICHLORO-1,2,2-TRIFLUOROETHANE	ug/l	ND@1.0	ND@1.0	ND@1.0	ND@1.0	650	ND@2
1,1,2-TRICHLOROETHANE	ug/l	ND@1.0	ND@1.0	ND@1.0	ND@1.0	ND@20	ND@2
1,1-DICHLOROETHANE	ug/l	ND@1.0	ND@1.0	0.47 J	ND@1.0	15000	9
1,1-DICHLOROETHENE	ug/l	ND@1.0	ND@1.0	ND@1.0	ND@1.0	1300 J	ND@2
1,1-DICHLOROPROPENE	ug/l	NA	NA	NA	NA	NA	NA
1,2,3-TRICHLOROBENZENE	ug/l	ND@1.0	ND@1.0	ND@1.0	ND@1.0	NA	NA
1,2,3-TRICHLOROPROPANE	ug/l	ND@1.0	ND@1.0	ND@1.0	ND@1.0	NA	NA
1,2,4-TRICHLOROBENZENE	ug/l	NA	NA	NA	NA	NA	NA
1,2,4-TRIMETHYLBENZENE	ug/l	NA	NA	NA	NA	NA	NA
1,2-DIBROMO-3-CHLOROPROPANE	ug/l	NA	NA	NA	NA	NA	NA
1,2-DIBROMOETHANE	ug/l	NA	NA	NA	NA	NA	NA
1,2-DICHLORO-1,2,2-TRIFLUOROETHANE	ug/l	ND@1.0	ND@1.0	ND@1.0	ND@1.0	1500 J	ND@2
1,2-DICHLOROBENZENE	ug/l	ND@1.0	ND@1.0	ND@1.0	ND@1.0	ND@20	ND@2
1,2-DICHLOROETHANE	ug/l	ND@1.0	ND@1.0	ND@1.0	ND@1.0	43	ND@2
1,2-DICHLOROPROPANE	ug/l	ND@1.0	ND@1.0	ND@1.0	ND@1.0	ND@20	ND@2
1,3,5-TRIMETHYLBENZENE	ug/l	NA	NA	NA	NA	NA	NA
1,3-DICHLOROBENZENE	ug/l	ND@1.0	ND@1.0	ND@1.0	ND@1.0	ND@20	ND@2
1,3-DICHLOROPROPANE	ug/l	NA	NA	NA	NA	NA	NA
1,4-DICHLOROBENZENE	ug/l	ND@1.0	ND@1.0	ND@1.0	ND@1.0	ND@20	ND@2
2,2-DICHLOROPROPANE	ug/l	NA	NA	NA	NA	NA	NA
2-CHLOROTOLUENE	ug/l	NA	NA	NA	NA	NA	NA
4-CHLOROTOLUENE	ug/l	NA	NA	NA	NA	NA	NA
ACETONE	ug/l	NA	NA	NA	NA	ND@200	ND@20
BENZENE	ug/l	ND@1.0	ND@1.0	ND@1.0	ND@1.0	ND@20 J	ND@2 J
BROMOBENZENE	ug/l	ND@1.0	ND@1.0	ND@1.0	ND@1.0	NA	NA
BROMOCHLOROMETHANE	ug/l	NA	NA	NA	NA	NA	NA
BROMODICHLOROMETHANE	ug/l	ND@1.0	ND@1.0	ND@1.0	ND@1.0	ND@20	ND@2
BROMOFORM (TRIBROMOMETHANE)	ug/l	ND@1.0	ND@1.0	ND@1.0	ND@1.0	ND@40	ND@4
BROMOMETHANE	ug/l	ND@1.0	ND@1.0	ND@1.0	ND@1.0	ND@20	ND@2
CARBON DISULFIDE	ug/l	NA	NA	NA	NA	ND@20	ND@2
CARBON TETRACHLORIDE	ug/l	ND@1.0	ND@1.0	ND@1.0	ND@1.0	ND@20	ND@2
CHLOROBENZENE	ug/l	ND@1.0	ND@1.0	ND@1.0	ND@1.0	ND@20	ND@2
CHLORODIBROMOMETHANE	ug/l	ND@1.0	ND@1.0	ND@1.0	ND@1.0	ND@20	ND@2
CHLOROETHANE	ug/l	ND@1.0	ND@1.0	ND@1.0	ND@1.0	7600 J	0.9 J
CHLOROFORM (TRICHLOROMETHANE)	ug/l	ND@1.0	ND@1.0	ND@1.0	ND@1.0	ND@20	ND@2
CHLOROMETHANE	ug/l	ND@1.0	ND@1.0	ND@1.0	ND@1.0 J	ND@20	ND@2
CIS-1,2-DICHLOROETHENE	ug/l	10.3	5	7.6	7.9	24800	25
CIS-1,3-DICHLOROPROPENE	ug/l	ND@1.0	ND@1.0	ND@1.0	ND@1.0	ND@40	ND@4
DIBROMOMETHANE	ug/l	ND@1.0	ND@1.0	ND@1.0	ND@1.0	NA	NA
DICHLORODIFLUOROMETHANE (FREON 12)	ug/l	ND@1.0	ND@1.0	ND@1.0 J	ND@1.0	ND@20	ND@2
ETHYLBENZENE	ug/l	ND@1.0	ND@1.0	ND@1.0	ND@1.0	37 J	ND@2 J
HEXACHLOROBUTADIENE	ug/l	NA	NA	NA	NA	NA	NA
ISOPROPANOL	ug/l	NA	NA	NA	NA	ND@200	ND@120
ISOPROPYLBENZENE	ug/l	NA	NA	NA	NA	NA	NA
ISOPROPYLTOLUENE	ug/l	NA	NA	NA	NA	NA	NA
M,P-XYLENE	ug/l	NA	NA	NA	NA	NA	NA
METHYL BUTYL KETONE (2-HEXANONE)	ug/l	NA	NA	NA	NA	ND@20	ND@2
METHYL ETHYL KETONE (MEK, 2-BUTANONE)	ug/l	NA	NA	NA	NA	ND@40	ND@4
METHYL TERT-BUTYL ETHER (MTBE)	ug/l	ND@1.0	ND@1.0	ND@1.0	ND@1.0	ND@20	ND@2
METHYLENE CHLORIDE (DICHLOROMETHANE)	ug/l	ND@1.0	ND@1.0	ND@1.0	ND@1.0	59	ND@2
MIBK (4-METHYL-2-PENTANONE)	ug/l	NA	NA	NA	NA	ND@20	ND@2
NAPHTHALENE	ug/l	NA	NA	NA	NA	NA	NA
N-BUTYL ACETATE	ug/l	NA	NA	NA	NA	ND@40	ND@4
N-BUTYLBENZENE	ug/l	NA	NA	NA	NA	NA	NA
N-PROPYLBENZENE	ug/l	NA	NA	NA	NA	NA	NA
O-XYLENE	ug/l	NA	NA	NA	NA	NA	NA
SEC-BUTYLBENZENE	ug/l	NA	NA	NA	NA	NA	NA
STYRENE	ug/l	NA	NA	NA	NA	ND@20 J	ND@2 J
TERT-BUTYLBENZENE	ug/l	NA	NA	NA	NA	NA	NA
TETRACHLOROETHENE	ug/l	2.05	ND@1.0	2.04	1.62	28	ND@2
TETRAHYDROFURAN	ug/l	ND@10.0	ND@10.0	ND@10.0	ND@10.0	ND@200	ND@20
TOLUENE	ug/l	ND@1.0	ND@1.0	ND@1.0	ND@1.0	1200 J	ND@2 J
TRANS-1,2-DICHLOROETHENE	ug/l	ND@1.0	ND@1.0	0.32 J	ND@1.0	27	ND@2
TRANS-1,3-DICHLOROPROPENE	ug/l	ND@1.0	ND@1.0	ND@1.0	ND@1.0	ND@40	ND@4
TRICHLOROETHENE	ug/l	6.3	6.3	3.99	6.2	87	23
TRICHLOROFLUOROMETHANE (FREON 11)	ug/l	ND@1.0	ND@1.0	ND@1.0	ND@1.0	ND@20	ND@2
VINYL ACETATE	ug/l	NA	NA	NA	NA	ND@40	ND@4
VINYL CHLORIDE	ug/l	ND@1.0	ND@1.0	ND@1.0	ND@1.0	1100 J	ND@2
XYLENES, TOTAL	ug/l	ND@1.0	ND@1.0	ND@1.0	ND@1.0	120 J	ND@2 J

Endicott, New York
Groundwater Analytical Chemistry Data
January 1, 2006 - December 31, 2006

Sample Location		EN-507	EN-507	EN-507	EN-600	EN-600	EN-602
Sample Description		GROUNDWATER	REPLICATE	GROUNDWATER	GROUNDWATER	GROUNDWATER	GROUNDWATER
Sample Date		07/11/2006	07/11/2006	08/16/2006	08/11/2006	11/09/2006	08/12/2006
Laboratory Sample I.D.		0607487	0420-5925-2	0608975	0608612	0612385	0608624
Sample Comment Codes							
Parameter	Units						
Volatile Organics							
1,1,1,2-TETRACHLOROETHANE	ug/l	ND@1	ND@1.0	ND@5000.0	ND@1.0	ND@1.0	ND@1.0
1,1,1-TRICHLOROETHANE	ug/l	150	150	215895	1.16	ND@1.0	1.25
1,1,2,2-TETRACHLOROETHANE	ug/l	ND@1	ND@1.0	ND@5000.0	ND@1.0	ND@1.0 J	ND@1.0
1,1,2-TRICHLORO-1,2,2-TRIFLUOROETHANE	ug/l	3	2.6	ND@5000.0	ND@1.0	ND@1.0	ND@1.0
1,1,2-TRICHLOROETHANE	ug/l	ND@1	ND@1.0	ND@5000.0	ND@1.0	ND@1.0	ND@1.0
1,1-DICHLOROETHANE	ug/l	26	27	116422 J	1.89	ND@1.0	6.2
1,1-DICHLOROETHENE	ug/l	3	3	3149 J	ND@1.0	ND@1.0	3.63
1,1-DICHLOROPROPENE	ug/l	NA	ND@1.0	NA	NA	NA	NA
1,2,3-TRICHLOROBENZENE	ug/l	NA	ND@1.0	ND@5000.0	ND@1.0	ND@1.0 J	ND@1.0
1,2,3-TRICHLOROPROPANE	ug/l	NA	ND@1.0	ND@5000.0	ND@1.0	ND@1.0	ND@1.0
1,2,4-TRICHLOROBENZENE	ug/l	NA	ND@1.0	NA	NA	NA	NA
1,2,4-TRIMETHYLBENZENE	ug/l	NA	ND@1.0	NA	NA	NA	NA
1,2-DIBROMO-3-CHLOROPROPANE	ug/l	NA	ND@1.0	NA	NA	NA	NA
1,2-DIBROMOETHANE	ug/l	NA	ND@1.0	NA	NA	NA	NA
1,2-DICHLORO-1,2,2-TRIFLUOROETHANE	ug/l	1	1.1	ND@5000.0	ND@1.0	ND@1.0	ND@1.0
1,2-DICHLOROBENZENE	ug/l	ND@1	ND@1.0	ND@5000.0	ND@1.0	ND@1.0 J	ND@1.0
1,2-DICHLOROETHANE	ug/l	ND@1	ND@1.0	ND@5000.0	ND@1.0	ND@1.0 J	ND@1.0
1,2-DICHLOROPROPANE	ug/l	ND@1	ND@1.0	ND@5000.0	ND@1.0	ND@1.0	ND@1.0
1,3,5-TRIMETHYLBENZENE	ug/l	NA	ND@1.0	NA	NA	NA	NA
1,3-DICHLOROBENZENE	ug/l	ND@1	ND@1.0	ND@5000.0	ND@1.0	ND@1.0 J	ND@1.0
1,3-DICHLOROPROPANE	ug/l	NA	ND@1.0	NA	NA	NA	NA
1,4-DICHLOROBENZENE	ug/l	ND@1	ND@1.0	ND@5000.0	ND@1.0	ND@1.0 J	ND@1.0
2,2-DICHLOROPROPANE	ug/l	NA	ND@1.0	NA	NA	NA	NA
2-CHLOROTOLUENE	ug/l	NA	ND@1.0	NA	NA	NA	NA
4-CHLOROTOLUENE	ug/l	NA	ND@1.0	NA	NA	NA	NA
ACETONE	ug/l	ND@10	NA	NA	NA	NA	NA
BENZENE	ug/l	ND@1	ND@1.0	ND@5000.0	ND@1.0	ND@1.0	ND@1.0
BROMOBENZENE	ug/l	NA	ND@1.0	ND@5000.0	ND@1.0	ND@1.0	ND@1.0
BROMOCHLOROMETHANE	ug/l	NA	ND@1.0	NA	NA	NA	NA
BROMODICHLOROMETHANE	ug/l	ND@1	ND@1.0	ND@5000.0	ND@1.0	ND@1.0	ND@1.0
BROMOFORM (TRIBROMOMETHANE)	ug/l	ND@2	ND@1.0	ND@5000.0	ND@1.0	ND@1.0	ND@1.0
BROMOMETHANE	ug/l	ND@1	ND@1.0	ND@5000.0	ND@1.0	ND@1.0	ND@1.0
CARBON DISULFIDE	ug/l	0.7 J	NA	NA	NA	NA	NA
CARBON TETRACHLORIDE	ug/l	ND@1	ND@1.0	ND@5000.0	ND@1.0	ND@1.0	ND@1.0
CHLOROBENZENE	ug/l	ND@1	ND@1.0	ND@5000.0	ND@1.0	ND@1.0	ND@1.0
CHLORODIBROMOMETHANE	ug/l	ND@1	ND@1.0	ND@5000.0	ND@1.0	ND@1.0	ND@1.0
CHLOROETHANE	ug/l	9	9.9	6277 J	ND@1.0	ND@1.0	ND@1.0
CHLOROFORM (TRICHLOROMETHANE)	ug/l	ND@1	ND@1.0	2915 J	ND@1.0	ND@1.0	ND@1.0
CHLOROMETHANE	ug/l	ND@1	ND@1.0	ND@5000.0	ND@1.0	ND@1.0	ND@1.0
CIS-1,2-DICHLOROETHENE	ug/l	54	66	22813 J	2.3	1.05	0.54 J
CIS-1,3-DICHLOROPROPENE	ug/l	ND@2	ND@1.0	ND@5000.0	ND@1.0	ND@1.0	ND@1.0
DIBROMOMETHANE	ug/l	NA	ND@1.0	ND@5000.0	ND@1.0	ND@1.0	ND@1.0
DICHLORODIFLUOROMETHANE (FREON 12)	ug/l	ND@1	ND@1.0	ND@5000.0	ND@1.0	ND@1.0 J	ND@1.0
ETHYLBENZENE	ug/l	ND@1	ND@1.0	ND@5000.0	ND@1.0	ND@1.0	ND@1.0
HEXACHLOROBUTADIENE	ug/l	NA	ND@1.0	NA	NA	NA	NA
ISOPROPANOL	ug/l	ND@10	NA	NA	NA	NA	NA
ISOPROPYLBENZENE	ug/l	NA	ND@1.0	NA	NA	NA	NA
ISOPROPYLTOLUENE	ug/l	NA	ND@1.0	NA	NA	NA	NA
M,P-XYLENE	ug/l	NA	ND@1.0	NA	NA	NA	NA
METHYL BUTYL KETONE (2-HEXANONE)	ug/l	ND@1	NA	NA	NA	NA	NA
METHYL ETHYL KETONE (MEK, 2-BUTANONE)	ug/l	ND@2	NA	NA	NA	NA	NA
METHYL TERT-BUTYL ETHER (MTBE)	ug/l	ND@1	NA	ND@5000.0	ND@1.0	ND@1.0	ND@1.0
METHYLENE CHLORIDE (DICHLOROMETHANE)	ug/l	ND@1	ND@1.0	1439 J	ND@1.0	ND@1.0	ND@1.0
MIBK (4-METHYL-2-PENTANONE)	ug/l	ND@1	NA	NA	NA	NA	NA
NAPHTHALENE	ug/l	NA	ND@1.0	NA	NA	NA	NA
N-BUTYL ACETATE	ug/l	ND@2	NA	NA	NA	NA	NA
N-BUTYLBENZENE	ug/l	NA	ND@1.0	NA	NA	NA	NA
N-PROPYLBENZENE	ug/l	NA	ND@1.0	NA	NA	NA	NA
O-XYLENE	ug/l	NA	ND@1.0	NA	NA	NA	NA
SEC-BUTYLBENZENE	ug/l	NA	ND@1.0	NA	NA	NA	NA
STYRENE	ug/l	ND@1	ND@1.0	NA	NA	NA	NA
TERT-BUTYLBENZENE	ug/l	NA	ND@1.0	NA	NA	NA	NA
TETRACHLOROETHENE	ug/l	1	1.4	ND@5000.0	ND@1.0	ND@1.0	ND@1.0
Tetrahydrofuran	ug/l	ND@10	NA	ND@5000.0	ND@10.0	ND@10.0	ND@10.0
TOLUENE	ug/l	ND@2	ND@2.4	3179 J	ND@1.0	ND@1.0	ND@1.0
TRANS-1,2-DICHLOROETHENE	ug/l	ND@1	ND@1.0	ND@5000.0	ND@1.0	ND@1.0	ND@1.0
TRANS-1,3-DICHLOROPROPENE	ug/l	ND@2	ND@1.0	ND@5000.0	ND@1.0	ND@1.0	ND@1.0
TRICHLOROETHENE	ug/l	39	45	1794 J	2.37	0.74 J	ND@1.0
TRICHLOROFLUOROMETHANE (FREON 11)	ug/l	ND@1	ND@1.0	ND@5000.0	ND@1.0	ND@1.0	ND@1.0
VINYL ACETATE	ug/l	ND@2	NA	NA	NA	NA	NA
VINYL CHLORIDE	ug/l	1	1.1	1732 J	ND@1.0	0.25 J	0.21 J
XYLENES, TOTAL	ug/l	ND@1	NA	ND@5000.0	ND@1.0	ND@1.0	ND@1.0

Endicott, New York
 Groundwater Analytical Chemistry Data
 January 1, 2006 - December 31, 2006

Sample Location		EN-602	EN-603	EN-603	EN-604	EN-605	EN-606
Sample Description		GROUNDWATER	GROUNDWATER	GROUNDWATER	GROUNDWATER	GROUNDWATER	GROUNDWATER
Sample Date		11/09/2006	08/12/2006	11/09/2006	08/12/2006	08/12/2006	08/12/2006
Laboratory Sample I.D.		0612386	0608623	0612387	0608620	0608621	0608616
Sample Comment Codes							
Parameter	Units						
Volatile Organics							
1,1,1,2-TETRACHLOROETHANE	ug/l	ND@1.0	ND@2.0	ND@1.0	ND@1.0	ND@1.0	ND@1.0
1,1,1-TRICHLOROETHANE	ug/l	1.47	2.91	1.86	ND@1.0	ND@1.0	0.86 J
1,1,2,2-TETRACHLOROETHANE	ug/l	ND@1.0 J	ND@2.0	ND@1.0	ND@1.0	ND@1.0	ND@1.0
1,1,2-TRICHLORO-1,2,2-TRIFLUOROETHANE	ug/l	ND@1.0	ND@2.0	ND@1.0	ND@1.0	0.67 J	725
1,1,2-TRICHLOROETHANE	ug/l	ND@1.0	ND@2.0	ND@1.0	ND@1.0	ND@1.0	ND@1.0
1,1-DICHLOROETHANE	ug/l	6.1	33.7	21	ND@1.0	0.39 J	6.4
1,1-DICHLOROETHENE	ug/l	3.3	2.1	1.43	ND@1.0	ND@1.0	0.34 J
1,1-DICHLOROPROPENE	ug/l	NA	NA	NA	NA	NA	NA
1,2,3-TRICHLOROBENZENE	ug/l	ND@1.0 J	ND@2.0	ND@1.0	ND@1.0	ND@1.0	ND@1.0
1,2,3-TRICHLOROPROPANE	ug/l	ND@1.0	ND@2.0	ND@1.0	ND@1.0	ND@1.0	ND@1.0
1,2,4-TRICHLOROBENZENE	ug/l	NA	NA	NA	NA	NA	NA
1,2,4-TRIMETHYLBENZENE	ug/l	NA	NA	NA	NA	NA	NA
1,2-DIBROMO-3-CHLOROPROPANE	ug/l	NA	NA	NA	NA	NA	NA
1,2-DIBROMOETHANE	ug/l	NA	NA	NA	NA	NA	NA
1,2-DICHLORO-1,2,2-TRIFLUOROETHANE	ug/l	0.23 J	ND@2.0	ND@1.0	2.7	1.2	27.9
1,2-DICHLOROBENZENE	ug/l	ND@1.0 J	ND@2.0	ND@1.0	ND@1.0	ND@1.0	ND@1.0
1,2-DICHLOROETHANE	ug/l	ND@1.0 J	ND@2.0	ND@1.0	ND@1.0	ND@1.0	ND@1.0
1,2-DICHLOROPROPANE	ug/l	ND@1.0	ND@2.0	ND@1.0	ND@1.0	ND@1.0	ND@1.0
1,3,5-TRIMETHYLBENZENE	ug/l	NA	NA	NA	NA	NA	NA
1,3-DICHLOROBENZENE	ug/l	ND@1.0 J	ND@2.0	ND@1.0	ND@1.0	ND@1.0	ND@1.0
1,3-DICHLOROPROPANE	ug/l	NA	NA	NA	NA	NA	NA
1,4-DICHLOROBENZENE	ug/l	ND@1.0 J	ND@2.0	ND@1.0	ND@1.0	ND@1.0	ND@1.0
2,2-DICHLOROPROPANE	ug/l	NA	NA	NA	NA	NA	NA
2-CHLOROTOLUENE	ug/l	NA	NA	NA	NA	NA	NA
4-CHLOROTOLUENE	ug/l	NA	NA	NA	NA	NA	NA
ACETONE	ug/l	NA	NA	NA	NA	NA	NA
BENZENE	ug/l	ND@1.0	ND@2.0	ND@1.0	ND@1.0	ND@1.0	ND@1.0
BROMOBENZENE	ug/l	ND@1.0	ND@2.0	ND@1.0	ND@1.0	ND@1.0	ND@1.0
BROMOCHLOROMETHANE	ug/l	NA	NA	NA	NA	NA	NA
BROMODICHLOROMETHANE	ug/l	ND@1.0	ND@2.0	ND@1.0	ND@1.0	ND@1.0	ND@1.0
BROMOFORM (TRIBROMOMETHANE)	ug/l	ND@1.0	ND@2.0	ND@1.0	ND@1.0	ND@1.0	ND@1.0
BROMOMETHANE	ug/l	ND@1.0	ND@2.0	ND@1.0	ND@1.0	ND@1.0	ND@1.0
CARBON DISULFIDE	ug/l	NA	NA	NA	NA	NA	NA
CARBON TETRACHLORIDE	ug/l	ND@1.0	ND@2.0	ND@1.0	ND@1.0	ND@1.0	ND@1.0
CHLOROBENZENE	ug/l	ND@1.0	ND@2.0	ND@1.0	ND@1.0	ND@1.0	0.46 J
CHLORODIBROMOMETHANE	ug/l	ND@1.0	ND@2.0	ND@1.0	ND@1.0	ND@1.0	ND@1.0
CHLOROETHANE	ug/l	ND@1.0	ND@2.0	ND@1.0	ND@1.0	ND@1.0	1.48
CHLOROFORM (TRICHLOROMETHANE)	ug/l	ND@1.0	ND@2.0	ND@1.0	ND@1.0	ND@1.0	ND@1.0
CHLOROMETHANE	ug/l	ND@1.0	ND@2.0	ND@1.0	ND@1.0	ND@1.0	0.6 J
CIS-1,2-DICHLOROETHENE	ug/l	1.08	ND@2.0	ND@1.0	ND@1.0	ND@1.0	3.31
CIS-1,3-DICHLOROPROPENE	ug/l	ND@1.0	ND@2.0	ND@1.0	ND@1.0	ND@1.0	ND@1.0
DIBROMOMETHANE	ug/l	ND@1.0	ND@2.0	ND@1.0	ND@1.0	ND@1.0	ND@1.0
DICHLORODIFLUOROMETHANE (FREON 12)	ug/l	ND@1.0 J	ND@2.0	ND@1.0	ND@1.0	ND@1.0	12.4
ETHYLBENZENE	ug/l	0.39 J	ND@2.0	ND@1.0	ND@1.0	ND@1.0	ND@1.0
HEXACHLOROBUTADIENE	ug/l	NA	NA	NA	NA	NA	NA
ISOPROPANOL	ug/l	NA	NA	NA	NA	NA	NA
ISOPROPYLBENZENE	ug/l	NA	NA	NA	NA	NA	NA
ISOPROPYLTOLUENE	ug/l	NA	NA	NA	NA	NA	NA
M,P-XYLENE	ug/l	NA	NA	NA	NA	NA	NA
METHYL BUTYL KETONE (2-HEXANONE)	ug/l	NA	NA	NA	NA	NA	NA
METHYL ETHYL KETONE (MEK, 2-BUTANONE)	ug/l	NA	NA	NA	NA	NA	NA
METHYL TERT-BUTYL ETHER (MTBE)	ug/l	ND@1.0	ND@2.0	ND@1.0	ND@1.0	ND@1.0	ND@1.0
METHYLENE CHLORIDE (DICHLOROMETHANE)	ug/l	ND@1.0	ND@2.0	ND@1.0	ND@1.0	ND@1.0	ND@1.0
MIBK (4-METHYL-2-PENTANONE)	ug/l	NA	NA	NA	NA	NA	NA
NAPHTHALENE	ug/l	NA	NA	NA	NA	NA	NA
N-BUTYL ACETATE	ug/l	NA	NA	NA	NA	NA	NA
N-BUTYLBENZENE	ug/l	NA	NA	NA	NA	NA	NA
N-PROPYLBENZENE	ug/l	NA	NA	NA	NA	NA	NA
O-XYLENE	ug/l	NA	NA	NA	NA	NA	NA
SEC-BUTYLBENZENE	ug/l	NA	NA	NA	NA	NA	NA
STYRENE	ug/l	NA	NA	NA	NA	NA	NA
TERT-BUTYLBENZENE	ug/l	NA	NA	NA	NA	NA	NA
TETRACHLOROETHENE	ug/l	ND@1.0	ND@2.0	ND@1.0	ND@1.0	ND@1.0	ND@1.0
TETRAHYDROFURAN	ug/l	ND@10.0	97.2	8.7 J	ND@10.0	23	ND@10.0
TOLUENE	ug/l	ND@1.0	0.84 J	ND@1.0	ND@1.0	ND@1.0	ND@1.0
TRANS-1,2-DICHLOROETHENE	ug/l	ND@1.0	ND@2.0	ND@1.0	ND@1.0	ND@1.0	ND@1.0
TRANS-1,3-DICHLOROPROPENE	ug/l	ND@1.0	ND@2.0	ND@1.0	ND@1.0	ND@1.0	ND@1.0
TRICHLOROETHENE	ug/l	0.24 J	ND@2.0	ND@1.0	ND@1.0	ND@1.0	1.55
TRICHLOROFLUOROMETHANE (FREON 11)	ug/l	ND@1.0	ND@2.0	ND@1.0	ND@1.0	ND@1.0	ND@1.0
VINYL ACETATE	ug/l	NA	NA	NA	NA	NA	NA
VINYL CHLORIDE	ug/l	0.62 J	ND@2.0	ND@1.0	0.25 J	ND@1.0	4.45
XYLENES, TOTAL	ug/l	ND@1.0	0.65 J	ND@1.0	ND@1.0	ND@1.0	ND@1.0

Endicott, New York
Groundwater Analytical Chemistry Data
January 1, 2006 - December 31, 2006

Sample Location		EN-606	EN-607	EN-607	EN-608	EN-609	EN-610
Sample Description		GROUNDWATER	GROUNDWATER	GROUNDWATER	GROUNDWATER	GROUNDWATER	GROUNDWATER
Sample Date		11/09/2006	08/12/2006	11/09/2006	08/11/2006	08/11/2006	08/11/2006
Laboratory Sample I.D.		0612388	0608617	0612389	0608609	0608610	0608604
Sample Comment Codes							
Parameter	Units						
Volatile Organics							
1,1,1,2-TETRACHLOROETHANE	ug/l	ND@1.0	ND@1.0	ND@1.0	ND@1.0	ND@1.0	ND@2.0
1,1,1-TRICHLOROETHANE	ug/l	0.63 J	ND@1.0	ND@1.0	1.5	3.69	2400
1,1,2,2-TETRACHLOROETHANE	ug/l	ND@1.0	ND@1.0	ND@1.0 J	ND@1.0	ND@1.0	3.46
1,1,2-TRICHLORO-1,2,2-TRIFLUOROETHANE	ug/l	474	ND@1.0	2.25	ND@1.0	ND@1.0	61.8
1,1,2-TRICHLOROETHANE	ug/l	ND@1.0	ND@1.0	ND@1.0	ND@1.0	0.34 J	17.8
1,1-DICHLOROETHANE	ug/l	13.6	0.74 J	1.15	5.2	9.2	2196
1,1-DICHLOROETHENE	ug/l	0.38 J	ND@1.0	ND@1.0	ND@1.0	0.35 J	144 J
1,1-DICHLOROPROPENE	ug/l	NA	NA	NA	NA	NA	NA
1,2,3-TRICHLOROBENZENE	ug/l	ND@1.0	ND@1.0	ND@1.0 J	ND@1.0	ND@1.0	ND@2.0
1,2,3-TRICHLOROPROPANE	ug/l	ND@1.0	ND@1.0	ND@1.0	ND@1.0	ND@1.0	ND@2.0
1,2,4-TRICHLOROBENZENE	ug/l	NA	NA	NA	NA	NA	NA
1,2,4-TRIMETHYLBENZENE	ug/l	NA	NA	NA	NA	NA	NA
1,2-DIBROMO-3-CHLOROPROPANE	ug/l	NA	NA	NA	NA	NA	NA
1,2-DIBROMOETHANE	ug/l	NA	NA	NA	NA	NA	NA
1,2-DICHLORO-1,2,2-TRIFLUOROETHANE	ug/l	41.1	1.87	2.27	5.9	3.02	24.8
1,2-DICHLOROBENZENE	ug/l	ND@1.0	ND@1.0	ND@1.0 J	ND@1.0	ND@1.0	ND@2.0
1,2-DICHLOROETHANE	ug/l	ND@1.0	ND@1.0	ND@1.0 J	ND@1.0	ND@1.0	25.2
1,2-DICHLOROPROPANE	ug/l	ND@1.0	ND@1.0	ND@1.0	ND@1.0	ND@1.0	ND@2.0
1,3,5-TRIMETHYLBENZENE	ug/l	NA	NA	NA	NA	NA	NA
1,3-DICHLOROBENZENE	ug/l	ND@1.0	ND@1.0	ND@1.0 J	ND@1.0	ND@1.0	ND@2.0
1,3-DICHLOROPROPANE	ug/l	NA	NA	NA	NA	NA	NA
1,4-DICHLOROBENZENE	ug/l	ND@1.0	ND@1.0	ND@1.0 J	ND@1.0	ND@1.0	ND@2.0
2,2-DICHLOROPROPANE	ug/l	NA	NA	NA	NA	NA	NA
2-CHLOROTOLUENE	ug/l	NA	NA	NA	NA	NA	NA
4-CHLOROTOLUENE	ug/l	NA	NA	NA	NA	NA	NA
ACETONE	ug/l	NA	NA	NA	NA	NA	NA
BENZENE	ug/l	ND@1.0	ND@1.0	ND@1.0	ND@1.0	ND@1.0	ND@2.0
BROMOBENZENE	ug/l	ND@1.0	ND@1.0	ND@1.0	ND@1.0	ND@1.0	ND@2.0
BROMOCHLOROMETHANE	ug/l	NA	NA	NA	NA	NA	NA
BROMODICHLOROMETHANE	ug/l	ND@1.0	ND@1.0	ND@1.0	ND@1.0	ND@1.0	ND@2.0
BROMOFORM (TRIBROMOMETHANE)	ug/l	ND@1.0	ND@1.0	ND@1.0	ND@1.0	ND@1.0	ND@2.0
BROMOMETHANE	ug/l	ND@1.0	ND@1.0	ND@1.0	ND@1.0	ND@1.0	ND@2.0
CARBON DISULFIDE	ug/l	NA	NA	NA	NA	NA	NA
CARBON TETRACHLORIDE	ug/l	ND@1.0	ND@1.0	ND@1.0	ND@1.0	ND@1.0	ND@2.0
CHLOROBENZENE	ug/l	ND@1.0	ND@1.0	ND@1.0	ND@1.0	ND@1.0	ND@2.0
CHLORODIBROMOMETHANE	ug/l	ND@1.0	ND@1.0	ND@1.0	ND@1.0	ND@1.0	ND@2.0
CHLOROETHANE	ug/l	2.06	ND@1.0	ND@1.0	ND@1.0	0.33 J	392
CHLOROFORM (TRICHLOROMETHANE)	ug/l	ND@1.0	0.61 J	0.76 J	ND@1.0	ND@1.0	ND@2.0
CHLOROMETHANE	ug/l	ND@1.0	ND@1.0	ND@1.0	ND@1.0	ND@1.0	ND@2.0
CIS-1,2-DICHLOROETHENE	ug/l	3.42	4.73	2.74	8.5	10.9	67.8
CIS-1,3-DICHLOROPROPENE	ug/l	ND@1.0	ND@1.0	ND@1.0	ND@1.0	ND@1.0	ND@2.0
DIBROMOMETHANE	ug/l	ND@1.0	ND@1.0	ND@1.0	ND@1.0	ND@1.0	ND@2.0
DICHLORODIFLUOROMETHANE (FREON 12)	ug/l	26.2	ND@1.0	ND@1.0 J	ND@1.0	ND@1.0	ND@2.0
ETHYLBENZENE	ug/l	0.31 J	ND@1.0	ND@1.0	ND@1.0	ND@1.0	ND@2.0
HEXACHLOROBUTADIENE	ug/l	NA	NA	NA	NA	NA	NA
ISOPROPANOL	ug/l	NA	NA	NA	NA	NA	NA
ISOPROPYLBENZENE	ug/l	NA	NA	NA	NA	NA	NA
ISOPROPYLTOLUENE	ug/l	NA	NA	NA	NA	NA	NA
M.P.-XYLENE	ug/l	NA	NA	NA	NA	NA	NA
METHYL BUTYL KETONE (2-HEXANONE)	ug/l	NA	NA	NA	NA	NA	NA
METHYL ETHYL KETONE (MEK, 2-BUTANONE)	ug/l	NA	NA	NA	NA	NA	NA
METHYL TERT-BUTYL ETHER (MTBE)	ug/l	ND@1.0	ND@1.0	ND@1.0	ND@1.0	ND@1.0	ND@2.0
METHYLENE CHLORIDE (DICHLOROMETHANE)	ug/l	ND@1.0	ND@1.0	ND@1.0	ND@1.0	ND@1.0	65.8
MIBK (4-METHYL-2-PENTANONE)	ug/l	NA	NA	NA	NA	NA	NA
NAPHTHALENE	ug/l	NA	NA	NA	NA	NA	NA
N-BUTYL ACETATE	ug/l	NA	NA	NA	NA	NA	NA
N-BUTYLBENZENE	ug/l	NA	NA	NA	NA	NA	NA
N-PROPYLBENZENE	ug/l	NA	NA	NA	NA	NA	NA
O-XYLENE	ug/l	NA	NA	NA	NA	NA	NA
SEC-BUTYLBENZENE	ug/l	NA	NA	NA	NA	NA	NA
STYRENE	ug/l	NA	NA	NA	NA	NA	NA
TERT-BUTYLBENZENE	ug/l	NA	NA	NA	NA	NA	NA
TETRACHLOROETHENE	ug/l	ND@1.0	ND@1.0	ND@1.0	ND@1.0	ND@1.0	5.1
Tetrahydrofuran	ug/l	ND@10.0	ND@10.0	ND@10.0	ND@10.0	ND@10.0	ND@20.0
TOLUENE	ug/l	ND@1.0	ND@1.0	ND@1.0	ND@1.0	ND@1.0	ND@16.5
TRANS-1,2-DICHLOROETHENE	ug/l	ND@1.0	ND@1.0	ND@1.0	0.41 J	0.27 J	4.14
TRANS-1,3-DICHLOROPROPENE	ug/l	ND@1.0	ND@1.0	ND@1.0	ND@1.0	ND@1.0	ND@2.0
TRICHLOROETHENE	ug/l	0.76 J	2.88	1.86	4.94	7.7	18.7
TRICHLOROFLUOROMETHANE (FREON 11)	ug/l	ND@1.0	ND@1.0	ND@1.0	ND@1.0	ND@1.0	ND@2.0
VINYL ACETATE	ug/l	NA	NA	NA	NA	NA	NA
VINYL CHLORIDE	ug/l	4.03	ND@1.0	ND@1.0	1.62	1.4	24.9
XYLENES, TOTAL	ug/l	ND@1.0	ND@1.0	ND@1.0	ND@1.0	ND@1.0	ND@2.0

Endicott, New York
Groundwater Analytical Chemistry Data
January 1, 2006 - December 31, 2006

Sample Location		EN-610	EN-610	EN-611	EN-611	EN-612	EN-612
Sample Description		REPLICATE	GROUNDWATER	GROUNDWATER	GROUNDWATER	GROUNDWATER	GROUNDWATER
Sample Date		08/11/2006	11/09/2006	08/11/2006	11/09/2006	08/11/2006	11/09/2006
Laboratory Sample I.D.		0420-6740-2	0612392	0608605	0612393	0608603	0612404
Sample Comment Codes							
Parameter	Units						
Volatile Organics							
1,1,1,2-TETRACHLOROETHANE	ug/l	ND@1.0	ND@1.0	0.38 J	0.44 J	ND@2.0	ND@1.0
1,1,1-TRICHLOROETHANE	ug/l	2000	906	278	3546	110 J	249
1,1,2,2-TETRACHLOROETHANE	ug/l	ND@1.0	1.74	ND@2.0	0.52 J	ND@2.0	0.39 J
1,1,2-TRICHLORO-1,2,2-TRIFLUOROETHANE	ug/l	31 J	46.9	3.45 J	ND@1.0	15.3 J	8.3 J
1,1,2-TRICHLOROETHANE	ug/l	16 J	8.1	39	49.6 J	5.1	4.72 J
1,1-DICHLOROETHANE	ug/l	1800	986	268	4082	615	414
1,1-DICHLOROETHENE	ug/l	170	74.4	25.9	107	69.1 J	51.2 J
1,1-DICHLOROPROPENE	ug/l	ND@1.0	NA	NA	NA	NA	NA
1,2,3-TRICHLOROBENZENE	ug/l	ND@1.0	ND@1.0	ND@2.0	ND@1.0	ND@2.0	ND@1.0
1,2,3-TRICHLOROPROPANE	ug/l	ND@1.0	ND@1.0	ND@2.0	ND@1.0	ND@2.0	ND@1.0
1,2,4-TRICHLOROBENZENE	ug/l	ND@1.0	NA	NA	NA	NA	NA
1,2,4-TRIMETHYLBENZENE	ug/l	ND@1.0	NA	NA	NA	NA	NA
1,2-DIBROMO-3-CHLOROPROPANE	ug/l	ND@1.0	NA	NA	NA	NA	NA
1,2-DIBROMOETHANE	ug/l	ND@1.0	NA	NA	NA	NA	NA
1,2-DICHLORO-1,2,2-TRIFLUOROETHANE	ug/l	ND@1.0 R	19.9	2.58	45.6 J	25.3 J	17.9 J
1,2-DICHLOROBENZENE	ug/l	ND@1.0	ND@1.0	ND@2.0	ND@1.0	ND@2.0	ND@1.0
1,2-DICHLOROETHANE	ug/l	33 J	13.6	9.7	51.2 J	33.9 J	8 J
1,2-DICHLOROPROPANE	ug/l	ND@1.0	ND@1.0	ND@2.0	ND@1.0	ND@2.0	ND@1.0
1,3,5-TRIMETHYLBENZENE	ug/l	ND@1.0	NA	NA	NA	NA	NA
1,3-DICHLOROBENZENE	ug/l	ND@1.0	ND@1.0	ND@2.0	ND@1.0	ND@2.0	ND@1.0
1,3-DICHLOROPROPANE	ug/l	ND@1.0	NA	NA	NA	NA	NA
1,4-DICHLOROBENZENE	ug/l	ND@1.0	13.7	ND@2.0	ND@1.0	ND@2.0	ND@1.0
2,2-DICHLOROPROPANE	ug/l	ND@1.0	NA	NA	NA	NA	NA
2-CHLOROTOLUENE	ug/l	ND@1.0	NA	NA	NA	NA	NA
4-CHLOROTOLUENE	ug/l	ND@1.0	NA	NA	NA	NA	NA
ACETONE	ug/l	NA	NA	NA	NA	NA	NA
BENZENE	ug/l	ND@1.0	ND@1.0	ND@2.0	ND@1.0	0.59 J	0.33 J
BROMOBENZENE	ug/l	ND@1.0	ND@1.0	ND@2.0	ND@1.0	ND@2.0	ND@1.0
BROMOCHLOROMETHANE	ug/l	NA	NA	NA	NA	NA	NA
BROMODICHLOROMETHANE	ug/l	ND@1.0	ND@1.0	ND@2.0	ND@1.0	ND@2.0	ND@1.0
BROMOFORM (TRIBROMOMETHANE)	ug/l	ND@1.0	ND@1.0	ND@2.0	ND@1.0	ND@2.0	ND@1.0
BROMOMETHANE	ug/l	ND@1.0	ND@1.0	ND@2.0	ND@1.0	ND@2.0	ND@1.0
CARBON DISULFIDE	ug/l	NA	NA	NA	NA	NA	NA
CARBON TETRACHLORIDE	ug/l	ND@1.0	ND@1.0	ND@2.0	ND@1.0	ND@2.0	ND@1.0
CHLOROBENZENE	ug/l	ND@1.0	ND@1.0	ND@2.0	ND@1.0	32.7 J	14.4 J
CHLORODIBROMOMETHANE	ug/l	ND@1.0	ND@1.0	ND@2.0	ND@1.0	ND@2.0	ND@1.0
CHLOROETHANE	ug/l	300	127	4.29	1202	40.5 J	24.1 J
CHLOROFORM (TRICHLOROMETHANE)	ug/l	ND@1.0	ND@1.0	1.23 J	11.1 J	ND@2.0	ND@1.0
CHLOROMETHANE	ug/l	ND@1.0	ND@1.0	ND@2.0	ND@1.0	ND@2.0	ND@1.0
CIS-1,2-DICHLOROETHENE	ug/l	35 J	23.5	29.1	21 J	5819	2806
CIS-1,3-DICHLOROPROPENE	ug/l	ND@1.0	ND@1.0	ND@2.0	ND@1.0	ND@2.0	ND@1.0
DIBROMOMETHANE	ug/l	ND@1.0	ND@1.0	ND@2.0	ND@1.0	ND@2.0	ND@1.0
DICHLORODIFLUOROMETHANE (FREON 12)	ug/l	ND@1.0	0.89 J	0.93 J	0.54 J	ND@2.0	0.99 J
ETHYLBENZENE	ug/l	ND@1.0	0.3 J	ND@2.0	0.5 J	23.3	9.9
HEXACHLOROBUTADIENE	ug/l	ND@1.0	NA	NA	NA	NA	NA
ISOPROPANOL	ug/l	NA	NA	NA	NA	NA	NA
ISOPROPYLBENZENE	ug/l	ND@1.0	NA	NA	NA	NA	NA
ISOPROPYLTOLUENE	ug/l	ND@1.0	NA	NA	NA	NA	NA
M,P-XYLENE	ug/l	ND@1.0	NA	NA	NA	NA	NA
METHYL BUTYL KETONE (2-HEXANONE)	ug/l	NA	NA	NA	NA	NA	NA
METHYL ETHYL KETONE (MEK, 2-BUTANONE)	ug/l	NA	NA	NA	NA	NA	NA
METHYL TERT-BUTYL ETHER (MTBE)	ug/l	NA	ND@1.0	ND@2.0	ND@1.0	ND@2.0	ND@1.0
METHYLENE CHLORIDE (DICHLOROMETHANE)	ug/l	71	9.4	5.9	137	3.7 J	1.53 J
MIBK (4-METHYL-2-PENTANONE)	ug/l	NA	NA	NA	NA	NA	NA
NAPHTHALENE	ug/l	0.79 J	NA	NA	NA	NA	NA
N-BUTYL ACETATE	ug/l	NA	NA	NA	NA	NA	NA
N-BUTYLBENZENE	ug/l	ND@1.0	NA	NA	NA	NA	NA
N-PROPYLBENZENE	ug/l	ND@1.0	NA	NA	NA	NA	NA
O-XYLENE	ug/l	ND@1.0	NA	NA	NA	NA	NA
SEC-BUTYLBENZENE	ug/l	ND@1.0	NA	NA	NA	NA	NA
STYRENE	ug/l	ND@1.0	NA	NA	NA	NA	NA
TERT-BUTYLBENZENE	ug/l	ND@1.0	NA	NA	NA	NA	NA
TETRACHLOROETHENE	ug/l	5.9 J	3	0.56 J	2.68 J	0.67 J	0.18 J
Tetrahydrofuran	ug/l	NA	ND@10.0	64.7	ND@10.0	ND@20.0	ND@10.0
TOLUENE	ug/l	13 J	4.5	ND@2.0	23.7	ND@8.2	6.7
TRANS-1,2-DICHLOROETHENE	ug/l	4.7 J	2.54	1.5 J	7 J	27 J	16.8 J
TRANS-1,3-DICHLOROPROPENE	ug/l	ND@1.0	ND@1.0	ND@2.0	ND@1.0	ND@2.0	ND@1.0
TRICHLOROETHENE	ug/l	13 J	3.97	17.4	20.1 J	1494	734
TRICHLOROFUOROMETHANE (FREON 11)	ug/l	ND@1.0 R	ND@1.0	ND@2.0	ND@1.0	ND@2.0	ND@1.0
VINYL ACETATE	ug/l	NA	NA	NA	NA	NA	NA
VINYL CHLORIDE	ug/l	25 J	15	2.79	32.4 J	1483	647
XYLENES, TOTAL	ug/l	NA	0.36 J	ND@2.0	0.61 J	55.1	21.5

Endicott, New York
 Groundwater Analytical Chemistry Data
 January 1, 2006 - December 31, 2006

Sample Location		EN-614	EN-614	EN-615	EN-615	EN-616	EN-616
Sample Description		GROUNDWATER	GROUNDWATER	GROUNDWATER	GROUNDWATER	GROUNDWATER	REPLICATE
Sample Date		08/11/2006	11/09/2006	08/11/2006	11/09/2006	08/10/2006	08/10/2006
Laboratory Sample I.D.		0608600	0612402	0608601	0612401	0608598	0420-6740-3
Sample Comment Codes							
Parameter	Units						
Volatile Organics							
1,1,1,2-TETRACHLOROETHANE	ug/l	ND@2.0	ND@1.0	ND@1.0	ND@1.0	ND@1.0	ND@1.0
1,1,1-TRICHLOROETHANE	ug/l	ND@2.0	198	ND@1.0	234 J	ND@1.0	0.87 J
1,1,2,2-TETRACHLOROETHANE	ug/l	ND@2.0	ND@1.0	ND@1.0	ND@1.0	ND@1.0	ND@1.0
1,1,2-TRICHLORO-1,2,2-TRIFLUOROETHANE	ug/l	28.3 J	37.9 J	ND@1.0	0.65 J	6.4	8
1,1,2-TRICHLOROETHANE	ug/l	ND@2.0	ND@1.0	ND@1.0	ND@1.0	ND@1.0	ND@1.0
1,1-DICHLOROETHANE	ug/l	17 J	76.1	ND@1.0	158	0.23 J	ND@1.0
1,1-DICHLOROETHENE	ug/l	0.86 J	3.15 J	ND@1.0	4.04 J	ND@1.0	ND@1.0
1,1-DICHLOROPROPENE	ug/l	NA	NA	NA	NA	NA	ND@1.0
1,2,3-TRICHLOROBENZENE	ug/l	ND@2.0	ND@1.0	ND@1.0	ND@1.0	ND@1.0	ND@1.0
1,2,3-TRICHLOROPROPANE	ug/l	ND@2.0	ND@1.0	ND@1.0	ND@1.0	ND@1.0	ND@1.0
1,2,4-TRICHLOROBENZENE	ug/l	NA	NA	NA	NA	NA	ND@1.0
1,2,4-TRIMETHYLBENZENE	ug/l	NA	NA	NA	NA	NA	ND@1.0
1,2-DIBROMO-3-CHLOROPROPANE	ug/l	NA	NA	NA	NA	NA	ND@1.0
1,2-DIBROMOETHANE	ug/l	NA	NA	NA	NA	NA	ND@1.0
1,2-DICHLORO-1,2,2-TRIFLUOROETHANE	ug/l	10 J	18.2 J	0.44 J	2.01 J	11.7	ND@1.0 R
1,2-DICHLOROBENZENE	ug/l	ND@2.0	ND@1.0	ND@1.0	ND@1.0	ND@1.0	ND@1.0
1,2-DICHLOROETHANE	ug/l	ND@2.0	ND@1.0	ND@1.0	ND@1.0	ND@1.0	ND@1.0
1,2-DICHLOROPROPANE	ug/l	ND@2.0	ND@1.0	ND@1.0	ND@1.0	ND@1.0	ND@1.0
1,3,5-TRIMETHYLBENZENE	ug/l	NA	NA	NA	NA	NA	ND@1.0
1,3-DICHLOROBENZENE	ug/l	0.46 J	ND@1.0	ND@1.0	ND@1.0	ND@1.0	ND@1.0
1,3-DICHLOROPROPANE	ug/l	NA	NA	NA	NA	NA	ND@1.0
1,4-DICHLOROBENZENE	ug/l	ND@2.0	ND@1.0	ND@1.0	ND@1.0	ND@1.0	ND@1.0
2,2-DICHLOROPROPANE	ug/l	NA	NA	NA	NA	NA	ND@1.0
2-CHLOROTOLUENE	ug/l	NA	NA	NA	NA	NA	ND@1.0
4-CHLOROTOLUENE	ug/l	NA	NA	NA	NA	NA	ND@1.0
ACETONE	ug/l	NA	NA	NA	NA	NA	NA
BENZENE	ug/l	ND@2.0	ND@1.0	ND@1.0	ND@1.0	ND@1.0	ND@1.0
BROMOBENZENE	ug/l	ND@2.0	ND@1.0	ND@1.0	ND@1.0	ND@1.0	ND@1.0
BROMOCHLOROMETHANE	ug/l	NA	NA	NA	NA	NA	NA
BROMODICHLOROMETHANE	ug/l	ND@2.0	ND@1.0	ND@1.0	ND@1.0	ND@1.0	ND@1.0
BROMOFORM (TRIBROMOMETHANE)	ug/l	ND@2.0	ND@1.0	ND@1.0	ND@1.0	ND@1.0	ND@1.0
BROMOMETHANE	ug/l	ND@2.0	ND@1.0	ND@1.0	ND@1.0	ND@1.0	ND@1.0
CARBON DISULFIDE	ug/l	NA	NA	NA	NA	NA	NA
CARBON TETRACHLORIDE	ug/l	ND@2.0	ND@1.0	ND@1.0	ND@1.0	ND@1.0	ND@1.0
CHLOROBENZENE	ug/l	ND@2.0	ND@1.0	ND@1.0	ND@1.0	ND@1.0	ND@1.0
CHLORODIBROMOMETHANE	ug/l	ND@2.0	ND@1.0	ND@1.0	ND@1.0	ND@1.0	ND@1.0
CHLOROETHANE	ug/l	ND@2.0	1.3 J	ND@1.0	4.83 J	ND@1.0	ND@1.0
CHLOROFORM (TRICHLOROMETHANE)	ug/l	ND@2.0	ND@1.0	ND@1.0	ND@1.0	ND@1.0	ND@1.0
CHLOROMETHANE	ug/l	ND@2.0	ND@1.0	ND@1.0	ND@1.0	ND@1.0	ND@1.0
CIS-1,2-DICHLOROETHENE	ug/l	91.1	217 J	18	26.5 J	0.93 J	0.93 J
CIS-1,3-DICHLOROPROPENE	ug/l	ND@2.0	ND@1.0	ND@1.0	ND@1.0	ND@1.0	ND@1.0
DIBROMOMETHANE	ug/l	ND@2.0	ND@1.0	ND@1.0	ND@1.0	ND@1.0	ND@1.0
DICHLORODIFLUOROMETHANE (FREON 12)	ug/l	16.3 J	33 J	ND@1.0	0.86 J	0.94 J	0.91 J
ETHYLBENZENE	ug/l	ND@2.0	0.32 J	ND@1.0	ND@1.0	ND@1.0	ND@1.0
HEXACHLOROBUTADIENE	ug/l	NA	NA	NA	NA	NA	ND@1.0
ISOPROPANOL	ug/l	NA	NA	NA	NA	NA	NA
ISOPROPYLBENZENE	ug/l	NA	NA	NA	NA	NA	ND@1.0
ISOPROPYLTOLUENE	ug/l	NA	NA	NA	NA	NA	ND@1.0
M,P-XYLENE	ug/l	NA	NA	NA	NA	NA	ND@1.0
METHYL BUTYL KETONE (2-HEXANONE)	ug/l	NA	NA	NA	NA	NA	NA
METHYL ETHYL KETONE (MEK, 2-BUTANONE)	ug/l	NA	NA	NA	NA	NA	NA
METHYL TERT-BUTYL ETHER (MTBE)	ug/l	ND@2.0	ND@1.0	ND@1.0	ND@1.0	ND@1.0	NA
METHYLENE CHLORIDE (DICHLOROMETHANE)	ug/l	ND@2.0	ND@1.0	ND@1.0	0.48 J	ND@1.0	ND@1.0
MIBK (4-METHYL-2-PENTANONE)	ug/l	NA	NA	NA	NA	NA	NA
NAPHTHALENE	ug/l	NA	NA	NA	NA	NA	ND@1.0
N-BUTYL ACETATE	ug/l	NA	NA	NA	NA	NA	NA
N-BUTYLBENZENE	ug/l	NA	NA	NA	NA	NA	ND@1.0
N-PROPYLBENZENE	ug/l	NA	NA	NA	NA	NA	ND@1.0
O-XYLENE	ug/l	NA	NA	NA	NA	NA	ND@1.0
SEC-BUTYLBENZENE	ug/l	NA	NA	NA	NA	NA	ND@1.0
STYRENE	ug/l	NA	NA	NA	NA	NA	ND@1.0
TERT-BUTYLBENZENE	ug/l	NA	NA	NA	NA	NA	ND@1.0
TETRACHLOROETHENE	ug/l	ND@2.0	ND@1.0	ND@1.0	ND@1.0	ND@1.0	ND@1.0
TETRAHYDROFURAN	ug/l	ND@20.0	ND@10.0	ND@10.0	ND@10.0	ND@10.0	NA
TOLUENE	ug/l	ND@2.0	2.87	ND@1.0	4.36	ND@1.0	ND@1.0
TRANS-1,2-DICHLOROETHENE	ug/l	0.63 J	1.27 J	ND@1.0	ND@1.0	ND@1.0	ND@1.0
TRANS-1,3-DICHLOROPROPENE	ug/l	ND@2.0	ND@1.0	ND@1.0	ND@1.0	ND@1.0	ND@1.0
TRICHLOROETHENE	ug/l	62 J	98.6	173 J	37.3 J	3.42	4.2
TRICHLOROFLUOROMETHANE (FREON 11)	ug/l	ND@2.0	ND@1.0	ND@1.0	ND@1.0	ND@1.0	ND@1.0 R
VINYL ACETATE	ug/l	NA	NA	NA	NA	NA	NA
VINYL CHLORIDE	ug/l	16.7 J	32.8 J	ND@1.0	0.96 J	ND@1.0	ND@1.0
XYLENES, TOTAL	ug/l	ND@2.0	0.32 J	ND@1.0	ND@1.0	ND@1.0	NA

Endicott, New York
Groundwater Analytical Chemistry Data
January 1, 2006 - December 31, 2006

Sample Location		EN-616	EN-617	EN-618	EN-619	EN-620	EN-621
Sample Description		GROUNDWATER	GROUNDWATER	GROUNDWATER	GROUNDWATER	GROUNDWATER	GROUNDWATER
Sample Date		11/09/2006	11/09/2006	08/10/2006	08/10/2006	08/10/2006	08/10/2006
Laboratory Sample I.D.		0612399	0612400	0608591	0608590	0608592	0608589
Sample Comment Codes							
Parameter	Units						
Volatile Organics							
1,1,1,2-TETRACHLOROETHANE	ug/l	ND@1.0	ND@1.0	ND@1.0	ND@1.0	ND@1.0	ND@1.0
1,1,1-TRICHLOROETHANE	ug/l	468	164	ND@1.0	ND@1.0	ND@1.0	ND@1.0
1,1,2,2-TETRACHLOROETHANE	ug/l	ND@1.0	ND@1.0	ND@1.0	ND@1.0	ND@1.0	ND@1.0
1,1,2-TRICHLORO-1,2,2-TRIFLUOROETHANE	ug/l	4.48	4.24	ND@1.0	ND@1.0	ND@1.0	ND@1.0
1,1,2-TRICHLOROETHANE	ug/l	ND@1.0	2.41	ND@1.0	ND@1.0	ND@1.0	ND@1.0
1,1-DICHLOROETHANE	ug/l	304	136	ND@1.0	ND@1.0	ND@1.0	0.38 J
1,1-DICHLOROETHENE	ug/l	7.4	4.62	ND@1.0	ND@1.0	ND@1.0	ND@1.0
1,1-DICHLOROPROPENE	ug/l	NA	NA	NA	NA	NA	NA
1,2,3-TRICHLOROBENZENE	ug/l	ND@1.0	ND@1.0	ND@1.0	ND@1.0	ND@1.0	ND@1.0
1,2,3-TRICHLOROPROPANE	ug/l	ND@1.0	ND@1.0	ND@1.0	ND@1.0	ND@1.0	ND@1.0
1,2,4-TRICHLOROBENZENE	ug/l	NA	NA	NA	NA	NA	NA
1,2,4-TRIMETHYLBENZENE	ug/l	NA	NA	NA	NA	NA	NA
1,2-DIBROMO-3-CHLOROPROPANE	ug/l	NA	NA	NA	NA	NA	NA
1,2-DIBROMOETHANE	ug/l	NA	NA	NA	NA	NA	NA
1,2-DICHLORO-1,2,2-TRIFLUOROETHANE	ug/l	13.2	7.1	ND@1.0	ND@1.0	0.45 J	0.25 J
1,2-DICHLOROBENZENE	ug/l	ND@1.0	ND@1.0	ND@1.0	ND@1.0	ND@1.0	ND@1.0
1,2-DICHLOROETHANE	ug/l	ND@1.0	ND@1.0	ND@1.0	ND@1.0	ND@1.0	ND@1.0
1,2-DICHLOROPROPANE	ug/l	ND@1.0	ND@1.0	ND@1.0	ND@1.0	ND@1.0	ND@1.0
1,3,5-TRIMETHYLBENZENE	ug/l	NA	NA	NA	NA	NA	NA
1,3-DICHLOROBENZENE	ug/l	ND@1.0	ND@1.0	ND@1.0	ND@1.0	ND@1.0	ND@1.0
1,3-DICHLOROPROPANE	ug/l	NA	NA	NA	NA	NA	NA
1,4-DICHLOROBENZENE	ug/l	ND@1.0	ND@1.0	ND@1.0	ND@1.0	ND@1.0	ND@1.0
2,2-DICHLOROPROPANE	ug/l	NA	NA	NA	NA	NA	NA
2-CHLOROTOLUENE	ug/l	NA	NA	NA	NA	NA	NA
4-CHLOROTOLUENE	ug/l	NA	NA	NA	NA	NA	NA
ACETONE	ug/l	NA	NA	NA	NA	NA	NA
BENZENE	ug/l	ND@1.0	0.2 J	ND@1.0	ND@1.0	ND@1.0	ND@1.0
BROMOBENZENE	ug/l	ND@1.0	ND@1.0	ND@1.0	ND@1.0	ND@1.0	ND@1.0
BROMOCHLOROMETHANE	ug/l	NA	NA	NA	NA	NA	NA
BROMODICHLOROMETHANE	ug/l	ND@1.0	ND@1.0	ND@1.0	ND@1.0	ND@1.0	ND@1.0
BROMOFORM (TRIBROMOMETHANE)	ug/l	ND@1.0	ND@1.0	ND@1.0	ND@1.0	ND@1.0	ND@1.0
BROMOMETHANE	ug/l	ND@1.0	ND@1.0	ND@1.0	ND@1.0	ND@1.0	ND@1.0
CARBON DISULFIDE	ug/l	NA	NA	NA	NA	NA	NA
CARBON TETRACHLORIDE	ug/l	ND@1.0	ND@1.0	ND@1.0	ND@1.0	ND@1.0	ND@1.0
CHLOROBENZENE	ug/l	ND@1.0	0.48 J	ND@1.0	ND@1.0	ND@1.0	ND@1.0
CHLORODIBROMOMETHANE	ug/l	ND@1.0	ND@1.0	ND@1.0	ND@1.0	ND@1.0	ND@1.0
CHLOROETHANE	ug/l	11.7	1.8	ND@1.0	ND@1.0	ND@1.0	ND@1.0
CHLOROFORM (TRICHLOROMETHANE)	ug/l	ND@1.0	ND@1.0	ND@1.0	ND@1.0	ND@1.0	ND@1.0
CHLOROMETHANE	ug/l	ND@1.0	ND@1.0	ND@1.0	ND@1.0	ND@1.0	ND@1.0
CIS-1,2-DICHLOROETHENE	ug/l	23.3	284	ND@1.0	0.44 J	ND@1.0	3.25
CIS-1,3-DICHLOROPROPENE	ug/l	ND@1.0	ND@1.0	ND@1.0	ND@1.0	ND@1.0	ND@1.0
DIBROMOMETHANE	ug/l	ND@1.0	ND@1.0	ND@1.0	ND@1.0	ND@1.0	ND@1.0
DICHLORODIFLUOROMETHANE (FREON 12)	ug/l	1	0.57 J	ND@1.0	ND@1.0	ND@1.0	ND@1.0
ETHYLBENZENE	ug/l	ND@1.0	0.6 J	ND@1.0	ND@1.0	ND@1.0	ND@1.0
HEXACHLOROBUTADIENE	ug/l	NA	NA	NA	NA	NA	NA
ISOPROPANOL	ug/l	NA	NA	NA	NA	NA	NA
ISOPROPYLBENZENE	ug/l	NA	NA	NA	NA	NA	NA
ISOPROPYLTOLUENE	ug/l	NA	NA	NA	NA	NA	NA
M,P-XYLENE	ug/l	NA	NA	NA	NA	NA	NA
METHYL BUTYL KETONE (2-HEXANONE)	ug/l	NA	NA	NA	NA	NA	NA
METHYL ETHYL KETONE (MEK, 2-BUTANONE)	ug/l	NA	NA	NA	NA	NA	NA
METHYL TERT-BUTYL ETHER (MTBE)	ug/l	ND@1.0	ND@1.0	ND@1.0	ND@1.0	ND@1.0	ND@1.0
METHYLENE CHLORIDE (DICHLOROMETHANE)	ug/l	0.92 J	ND@1.0	ND@1.0	ND@1.0	ND@1.0	ND@1.0
MIBK (4-METHYL-2-PENTANONE)	ug/l	NA	NA	NA	NA	NA	NA
NAPHTHALENE	ug/l	NA	NA	NA	NA	NA	NA
N-BUTYL ACETATE	ug/l	NA	NA	NA	NA	NA	NA
N-BUTYLBENZENE	ug/l	NA	NA	NA	NA	NA	NA
N-PROPYLBENZENE	ug/l	NA	NA	NA	NA	NA	NA
O-XYLENE	ug/l	NA	NA	NA	NA	NA	NA
SEC-BUTYLBENZENE	ug/l	NA	NA	NA	NA	NA	NA
STYRENE	ug/l	NA	NA	NA	NA	NA	NA
TERT-BUTYLBENZENE	ug/l	NA	NA	NA	NA	NA	NA
TETRACHLOROETHENE	ug/l	ND@1.0	0.31 J	ND@1.0	ND@1.0	ND@1.0	ND@1.0
TETRAHYDROFURAN	ug/l	ND@10.0	ND@10.0	7.9 J	25.6	15.4	ND@10.0
TOLUENE	ug/l	5.9	1.91	ND@1.0	ND@1.0	ND@1.0	ND@1.0
TRANS-1,2-DICHLOROETHENE	ug/l	ND@1.0	2.16	ND@1.0	ND@1.0	ND@1.0	1.71
TRANS-1,3-DICHLOROPROPENE	ug/l	ND@1.0	ND@1.0	ND@1.0	ND@1.0	ND@1.0	ND@1.0
TRICHLOROETHENE	ug/l	3.82	370 J	ND@1.0	1.08	ND@1.0	6.4
TRICHLOROFLUOROMETHANE (FREON 11)	ug/l	ND@1.0	ND@1.0	ND@1.0	ND@1.0	ND@1.0	ND@1.0
VINYL ACETATE	ug/l	NA	NA	NA	NA	NA	NA
VINYL CHLORIDE	ug/l	2.71	111	ND@1.0	ND@1.0	ND@1.0	0.22 J
XYLENES, TOTAL	ug/l	ND@1.0	0.93 J	ND@1.0	ND@1.0	ND@1.0	ND@1.0

Endicott, New York
Groundwater Analytical Chemistry Data
January 1, 2006 - December 31, 2006

Sample Location		EN-623	EN-623	EN-623	EN-623	EN-623	EN-623
Sample Description		GW EXTR WELL	GW EXTR WELL	GW EXTR WELL	GW EXTR WELL	GW EXTR WELL	GW EXTR WELL
Sample Date		01/23/2006	03/07/2006	04/04/2006	05/08/2006	05/09/2006	05/10/2006
Laboratory Sample I.D.		0600766	0602538	0603592	0605085	0605113	0605119
Sample Comment Codes							
Parameter	Units						
Volatile Organics							
1,1,1,2-TETRACHLOROETHANE	ug/l	ND@2000.0	1.42	ND@5.0	ND@500.0	ND@5.0	ND@5.0
1,1,1-TRICHLOROETHANE	ug/l	19328	19418	10804	39874	15844	12911
1,1,2,2-TETRACHLOROETHANE	ug/l	ND@2000.0	7.7	1.38 J	ND@500.0	ND@5.0	ND@5.0
1,1,2-TRICHLORO-1,2,2-TRIFLUOROETHANE	ug/l	ND@2000.0	NA R	672	3335	1566	1387
1,1,2-TRICHLOROETHANE	ug/l	ND@2000.0	58.7 J	31.1	ND@500.0	30.1	21.2
1,1-DICHLOROETHANE	ug/l	8824	3759	2642	7067	3309	2859
1,1-DICHLOROETHENE	ug/l	ND@2000.0	196 J	129 J	510	236 J	198
1,1-DICHLOROPROPENE	ug/l	NA	NA	NA	NA	NA	NA
1,2,3-TRICHLOROBENZENE	ug/l	ND@2000.0	ND@1.0	ND@5.0	ND@500.0	ND@5.0	ND@5.0
1,2,3-TRICHLOROPROPANE	ug/l	ND@2000.0	3.11	ND@5.0	ND@500.0	ND@5.0	ND@5.0
1,2,4-TRICHLOROBENZENE	ug/l	ND@2000.0	ND@1.0	ND@5.0	NA	NA	NA
1,2,4-TRIMETHYLBENZENE	ug/l	NA	NA	NA	NA	NA	NA
1,2-DIBROMO-3-CHLOROPROPANE	ug/l	NA	NA	NA	NA	NA	NA
1,2-DIBROMOETHANE	ug/l	NA	NA	NA	NA	NA	NA
1,2-DICHLORO-1,2,2-TRIFLUOROETHANE	ug/l	ND@2000.0	139 J	147	570	198 J	165 J
1,2-DICHLOROBENZENE	ug/l	ND@2000.0	ND@1.0	ND@5.0	ND@500.0	ND@5.0	ND@5.0
1,2-DICHLOROETHANE	ug/l	ND@2000.0	ND@1.0	ND@5.0	ND@500.0	ND@5.0	ND@5.0
1,2-DICHLOROPROPANE	ug/l	ND@2000.0	ND@1.0	ND@5.0	ND@500.0	ND@5.0	ND@5.0
1,3,5-TRIMETHYLBENZENE	ug/l	NA	NA	NA	NA	NA	NA
1,3-DICHLOROBENZENE	ug/l	ND@2000.0	ND@1.0	0.94 J	ND@500.0	ND@5.0	ND@5.0
1,3-DICHLOROPROPANE	ug/l	NA	NA	NA	NA	NA	NA
1,4-DICHLOROBENZENE	ug/l	ND@2000.0	ND@1.0	ND@5.0	ND@500.0	ND@5.0	ND@5.0
2,2-DICHLOROPROPANE	ug/l	NA	NA	NA	NA	NA	NA
2-CHLOROTOLUENE	ug/l	NA	NA	NA	NA	NA	NA
4-CHLOROTOLUENE	ug/l	NA	NA	NA	NA	NA	NA
ACETONE	ug/l	ND@2000.0	ND@10.0	ND@50.0	NA	NA	NA
BENZENE	ug/l	ND@2000.0	ND@1.0	ND@5.0	ND@500.0	ND@5.0	ND@5.0
BROMOBENZENE	ug/l	ND@2000.0	ND@1.0	ND@5.0	ND@500.0	ND@5.0	ND@5.0
BROMOCHLOROMETHANE	ug/l	NA	NA	NA	NA	NA	NA
BROMODICHLOROMETHANE	ug/l	ND@2000.0	ND@1.0	ND@5.0	ND@500.0	ND@5.0	ND@5.0
BROMOFORM (TRIBROMOMETHANE)	ug/l	ND@2000.0	ND@1.0	ND@5.0	ND@500.0	ND@5.0	ND@5.0
BROMOMETHANE	ug/l	ND@2000.0	ND@1.0	ND@5.0	ND@500.0	ND@5.0	ND@5.0
CARBON DISULFIDE	ug/l	NA	NA	NA	NA	NA	NA
CARBON TETRACHLORIDE	ug/l	ND@2000.0	ND@1.0	ND@5.0	ND@500.0	ND@5.0	ND@5.0
CHLOROBENZENE	ug/l	ND@2000.0	ND@1.0	ND@5.0	ND@500.0	ND@5.0	ND@5.0
CHLORODIBROMOMETHANE	ug/l	ND@2000.0	ND@1.0	ND@5.0	ND@500.0	ND@5.0	ND@5.0
CHLOROETHANE	ug/l	1499 J	621	380 J	2247	931	756
CHLOROFORM (TRICHLOROMETHANE)	ug/l	ND@2000.0	ND@1.0	2 J	ND@500.0	ND@5.0	ND@5.0
CHLOROMETHANE	ug/l	ND@2000.0	ND@1.0	ND@5.0	ND@500.0	ND@5.0	ND@5.0
CIS-1,2-DICHLOROETHENE	ug/l	ND@2000.0	23.6	33	ND@500.0	16.7	20.2
CIS-1,3-DICHLOROPROPENE	ug/l	ND@2000.0	ND@1.0	ND@5.0	ND@500.0	ND@5.0	ND@5.0
DIBROMOMETHANE	ug/l	ND@2000.0	ND@1.0 J	ND@5.0	ND@500.0	ND@5.0	ND@5.0
DICHLORODIFLUOROMETHANE (FREON 12)	ug/l	ND@2000.0	27.2	18	ND@500.0	29.8	24.4
ETHYLBENZENE	ug/l	ND@2000.0	0.16 J	ND@5.0	ND@500.0	ND@5.0	ND@5.0
HEXACHLOROBUTADIENE	ug/l	NA	NA	NA	NA	NA	NA
ISOPROPANOL	ug/l	NA	NA	NA	NA	NA	NA
ISOPROPYLBENZENE	ug/l	NA	NA	NA	NA	NA	NA
ISOPROPYLTOLUENE	ug/l	NA	NA	NA	NA	NA	NA
M,P-XYLENE	ug/l	ND@4000.0	0.38 J	ND@10.0	NA	NA	NA
METHYL BUTYL KETONE (2-HEXANONE)	ug/l	NA	NA	NA	NA	NA	NA
METHYL ETHYL KETONE (MEK, 2-BUTANONE)	ug/l	NA	NA	NA	NA	NA	NA
METHYL TERT-BUTYL ETHER (MTBE)	ug/l	ND@2000.0	ND@1.0	ND@5.0	ND@500.0	ND@5.0	ND@5.0
METHYLENE CHLORIDE (DICHLOROMETHANE)	ug/l	1122 J	434 J	241	916	378 J	317 J
MIBK (4-METHYL-2-PENTANONE)	ug/l	NA	NA	NA	NA	NA	NA
NAPHTHALENE	ug/l	NA	NA	NA	NA	NA	NA
N-BUTYL ACETATE	ug/l	NA	NA	NA	NA	NA	NA
N-BUTYLBENZENE	ug/l	NA	NA	NA	NA	NA	NA
N-PROPYLBENZENE	ug/l	NA	NA	NA	NA	NA	NA
O-XYLENE	ug/l	ND@2000.0	ND@1.0	ND@5.0	NA	NA	NA
SEC-BUTYLBENZENE	ug/l	NA	NA	NA	NA	NA	NA
STYRENE	ug/l	NA	NA	NA	NA	NA	NA
TERT-BUTYLBENZENE	ug/l	NA	NA	NA	NA	NA	NA
TETRACHLOROETHENE	ug/l	ND@2000.0	7	3.46 J	ND@500.0	3.49 J	1.19 J
Tetrahydrofuran	ug/l	ND@2000.0	ND@10.0	ND@50.0	ND@500.0	ND@50.0	ND@50.0
TOLUENE	ug/l	863 J	794	360 J	1111	590	521
TRANS-1,2-DICHLOROETHENE	ug/l	ND@2000.0	7.4	4.67 J	ND@500.0	1.41 J	ND@5.0
TRANS-1,3-DICHLOROPROPENE	ug/l	ND@2000.0	ND@1.0	ND@5.0	ND@500.0	ND@5.0	ND@5.0
TRICHLOROETHENE	ug/l	ND@2000.0	14.8	19.1	ND@500.0	7.3	11.5
TRICHLOROFLUOROMETHANE (FREON 11)	ug/l	ND@2000.0	ND@1.0	ND@5.0	ND@500.0	ND@5.0	ND@5.0
VINYL ACETATE	ug/l	NA	NA	NA	NA	NA	NA
VINYL CHLORIDE	ug/l	ND@2000.0	148 J	145	ND@500.0	172	161
XYLENES, TOTAL	ug/l	NA	NA	NA	ND@1000.0	ND@5.0	ND@5.0

Endicott, New York
Groundwater Analytical Chemistry Data
January 1, 2006 - December 31, 2006

Sample Location		EN-623	EN-623	EN-623	EN-623	EN-623	EN-623
Sample Description		GW EXTR WELL	GW EXTR WELL	GW EXTR WELL	GW EXTR WELL	GW EXTR WELL	GW EXTR WELL
Sample Date		05/11/2006	05/12/2006	05/15/2006	05/22/2006	05/30/2006	06/05/2006
Laboratory Sample I.D.		0605430	0605436	0605535	0605759	0605990	0606216
Sample Comment Codes							
Parameter	Units						
Volatile Organics							
1,1,1,2-TETRACHLOROETHANE	ug/l	ND@1000.0	ND@1000.0	ND@500.0	ND@500.0	ND@500.0	0.96 J
1,1,1-TRICHLOROETHANE	ug/l	1254	10339	9728	8388	10555	15650
1,1,2,2-TETRACHLOROETHANE	ug/l	ND@1000.0	ND@1000.0	ND@500.0	ND@500.0	ND@500.0	ND@5.0
1,1,2-TRICHLORO-1,2,2-TRIFLUOROETHANE	ug/l	1292	1266	890	1406	1010	2878 J
1,1,2-TRICHLOROETHANE	ug/l	ND@1000.0	ND@1000.0	ND@500.0	ND@500.0	ND@500.0	35.8
1,1-DICHLOROETHANE	ug/l	2935	2494	2142	1936	2480	2706
1,1-DICHLOROETHENE	ug/l	ND@1000.0	ND@1000.0	105 J	103 J	122 J	202
1,1-DICHLOROPROPENE	ug/l	NA	NA	NA	NA	NA	NA
1,2,3-TRICHLOROBENZENE	ug/l	ND@1000.0	ND@1000.0	ND@500.0	ND@500.0	ND@500.0	ND@5.0
1,2,3-TRICHLOROPROPANE	ug/l	ND@1000.0	ND@1000.0	ND@500.0	ND@500.0	ND@500.0	ND@5.0
1,2,4-TRICHLOROBENZENE	ug/l	NA	NA	NA	NA	NA	NA
1,2,4-TRIMETHYLBENZENE	ug/l	NA	NA	NA	NA	NA	NA
1,2-DIBROMO-3-CHLOROPROPANE	ug/l	NA	NA	NA	NA	NA	NA
1,2-DIBROMOETHANE	ug/l	NA	NA	NA	NA	NA	NA
1,2-DICHLORO-1,2,2-TRIFLUOROETHANE	ug/l	ND@1000.0	ND@1000.0	ND@500.0	ND@500.0	ND@500.0	245 J
1,2-DICHLOROBENZENE	ug/l	ND@1000.0	ND@1000.0	ND@500.0	ND@500.0	ND@500.0	ND@5.0
1,2-DICHLOROETHANE	ug/l	ND@1000.0	ND@1000.0	ND@500.0	ND@500.0	ND@500.0	ND@5.0
1,2-DICHLOROPROPANE	ug/l	ND@1000.0	ND@1000.0	ND@500.0	ND@500.0	ND@500.0	ND@5.0
1,3,5-TRIMETHYLBENZENE	ug/l	NA	NA	NA	NA	NA	NA
1,3-DICHLOROBENZENE	ug/l	ND@1000.0	ND@1000.0	ND@500.0	ND@500.0	ND@500.0	ND@5.0
1,3-DICHLOROPROPANE	ug/l	NA	NA	NA	NA	NA	NA
1,4-DICHLOROBENZENE	ug/l	ND@1000.0	ND@1000.0	ND@500.0	ND@500.0	ND@500.0	ND@5.0
2,2-DICHLOROPROPANE	ug/l	NA	NA	NA	NA	NA	NA
2-CHLOROTOLUENE	ug/l	NA	NA	NA	NA	NA	NA
4-CHLOROTOLUENE	ug/l	NA	NA	NA	NA	NA	NA
ACETONE	ug/l	NA	NA	NA	NA	NA	NA
BENZENE	ug/l	ND@1000.0	ND@1000.0	ND@500.0	ND@500.0	ND@500.0	ND@5.0
BROMOBENZENE	ug/l	ND@1000.0	ND@1000.0	ND@500.0	ND@500.0	ND@500.0	ND@5.0
BROMOCHLOROMETHANE	ug/l	NA	NA	NA	NA	NA	NA
BROMODICHLOROMETHANE	ug/l	ND@1000.0	ND@1000.0	ND@500.0	ND@500.0	ND@500.0	ND@5.0
BROMOFORM (TRIBROMOMETHANE)	ug/l	ND@1000.0	ND@1000.0	ND@500.0	ND@500.0	ND@500.0	ND@5.0
BROMOMETHANE	ug/l	ND@1000.0	ND@1000.0	ND@500.0	ND@500.0	ND@500.0	ND@5.0
CARBON DISULFIDE	ug/l	NA	NA	NA	NA	NA	NA
CARBON TETRACHLORIDE	ug/l	ND@1000.0	ND@1000.0	ND@500.0	ND@500.0	ND@500.0	ND@5.0
CHLOROBENZENE	ug/l	ND@1000.0	ND@1000.0	ND@500.0	ND@500.0	ND@500.0	ND@5.0
CHLORODIBROMOMETHANE	ug/l	ND@1000.0	ND@1000.0	ND@500.0	ND@500.0	ND@500.0	ND@5.0
CHLOROETHANE	ug/l	667 J	546 J	442 J	335 J	500	536
CHLOROFORM (TRICHLOROMETHANE)	ug/l	ND@1000.0	ND@1000.0	ND@500.0	ND@500.0	ND@500.0	ND@5.0
CHLOROMETHANE	ug/l	ND@1000.0	ND@1000.0	ND@500.0	ND@500.0	ND@500.0	ND@5.0
CIS-1,2-DICHLOROETHENE	ug/l	ND@1000.0	ND@1000.0	ND@500.0	ND@500.0	ND@500.0	181
CIS-1,3-DICHLOROPROPENE	ug/l	ND@1000.0	ND@1000.0	ND@500.0	ND@500.0	ND@500.0	ND@5.0
DIBROMOMETHANE	ug/l	ND@1000.0	ND@1000.0	ND@500.0	ND@500.0	ND@500.0	ND@5.0
DICHLORODIFLUOROMETHANE (FREON 12)	ug/l	ND@1000.0	ND@1000.0	ND@500.0	ND@500.0	ND@500.0	35.5
ETHYLBENZENE	ug/l	ND@1000.0	ND@1000.0	ND@500.0	ND@500.0	ND@500.0	ND@5.0
HEXACHLOROBUTADIENE	ug/l	NA	NA	NA	NA	NA	NA
ISOPROPANOL	ug/l	NA	NA	NA	NA	NA	NA
ISOPROPYLBENZENE	ug/l	NA	NA	NA	NA	NA	NA
ISOPROPYLTOLUENE	ug/l	NA	NA	NA	NA	NA	NA
M,P-XYLENE	ug/l	NA	NA	NA	NA	NA	NA
METHYL BUTYL KETONE (2-HEXANONE)	ug/l	NA	NA	NA	NA	NA	NA
METHYL ETHYL KETONE (MEK, 2-BUTANONE)	ug/l	NA	NA	NA	NA	NA	NA
METHYL TERT-BUTYL ETHER (MTBE)	ug/l	ND@1000.0	ND@1000.0	ND@500.0	ND@500.0	ND@500.0	ND@5.0
METHYLENE CHLORIDE (DICHLOROMETHANE)	ug/l	253 J	193 J	169 J	150 J	175 J	207 J
MIBK (4-METHYL-2-PENTANONE)	ug/l	NA	NA	NA	NA	NA	NA
NAPHTHALENE	ug/l	NA	NA	NA	NA	NA	NA
N-BUTYL ACETATE	ug/l	NA	NA	NA	NA	NA	NA
N-BUTYLBENZENE	ug/l	NA	NA	NA	NA	NA	NA
N-PROPYLBENZENE	ug/l	NA	NA	NA	NA	NA	NA
O-XYLENE	ug/l	NA	NA	NA	NA	NA	NA
SEC-BUTYLBENZENE	ug/l	NA	NA	NA	NA	NA	NA
STYRENE	ug/l	NA	NA	NA	NA	NA	NA
TERT-BUTYLBENZENE	ug/l	NA	NA	NA	NA	NA	NA
TETRACHLOROETHENE	ug/l	ND@1000.0	ND@1000.0	ND@500.0	ND@500.0	ND@500.0	4.5 J
Tetrahydrofuran	ug/l	ND@10000.0	ND@10000.0	ND@5000.0	ND@5000.0	ND@5000.0	ND@50.0 J
TOLUENE	ug/l	603 J	595 J	423 J	415 J	386 J	534
TRANS-1,2-DICHLOROETHENE	ug/l	ND@1000.0	ND@1000.0	ND@500.0	ND@500.0	ND@500.0	13.1
TRANS-1,3-DICHLOROPROPENE	ug/l	ND@1000.0	ND@1000.0	ND@500.0	ND@500.0	ND@500.0	ND@5.0
TRICHLOROETHENE	ug/l	ND@1000.0	ND@1000.0	ND@500.0	ND@500.0	ND@500.0	47.4
TRICHLOROFLUOROMETHANE (FREON 11)	ug/l	ND@1000.0	ND@1000.0	ND@500.0	ND@500.0	ND@500.0	ND@5.0
VINYL ACETATE	ug/l	NA	NA	NA	NA	NA	NA
VINYL CHLORIDE	ug/l	ND@1000.0	ND@1000.0	131 J	ND@500.0	135 J	105
XYLENES, TOTAL	ug/l	ND@1000.0	ND@1000.0	ND@500.0	ND@500.0	ND@500.0	ND@5.0

Endicott, New York
Groundwater Analytical Chemistry Data
January 1, 2006 - December 31, 2006

Sample Location		EN-623	EN-623	EN-623	EN-623	EN-623	EN-623
Sample Description		GW EXTR WELL	GW EXTR WELL	GW EXTR WELL	GW EXTR WELL	GW EXTR WELL	GW EXTR WELL
Sample Date		07/05/2006	08/01/2006	09/05/2006	10/02/2006	11/06/2006	12/04/2006
Laboratory Sample I.D.		0607101	0608163	0609633	0610604	0612147	0613052
Sample Comment Codes							
Parameter	Units						
Volatile Organics							
1,1,1,2-TETRACHLOROETHANE	ug/l	ND@5.0	ND@5.0	ND@20.0	0.23 J	0.55 J	0.74 J
1,1,1-TRICHLOROETHANE	ug/l	6349	3973	2923	2259	1515	1464
1,1,2,2-TETRACHLOROETHANE	ug/l	1.41 J	ND@5.0 J	ND@20.0 J	ND@1.0	ND@1.0	ND@1.0
1,1,2-TRICHLORO-1,2,2-TRIFLUOROETHANE	ug/l	792	498	422	412	282	320
1,1,2-TRICHLOROETHANE	ug/l	12.6	8.1	6.3 J	7.5 J	4.9	5.6
1,1-DICHLOROETHANE	ug/l	1535	1333	982	1028	821	775
1,1-DICHLOROETHENE	ug/l	105	69.7	54.3	45.6 J	46 J	36 J
1,1-DICHLOROPROPENE	ug/l	NA	NA	NA	NA	NA	NA
1,2,3-TRICHLOROBENZENE	ug/l	ND@5.0	ND@5.0	ND@20.0	ND@1.0	ND@1.0	ND@1.0
1,2,3-TRICHLOROPROPANE	ug/l	ND@5.0	ND@5.0 J	ND@20.0 J	ND@1.0	ND@1.0	ND@1.0
1,2,4-TRICHLOROBENZENE	ug/l	NA	NA	NA	NA	NA	NA
1,2,4-TRIMETHYLBENZENE	ug/l	NA	NA	NA	NA	NA	NA
1,2-DIBROMO-3-CHLOROPROPANE	ug/l	NA	NA	NA	NA	NA	NA
1,2-DIBROMOETHANE	ug/l	NA	NA	NA	NA	NA	NA
1,2-DICHLORO-1,2,2-TRIFLUOROETHANE	ug/l	93.2	76.7	55.6	65.5 J	70 J	45.1 J
1,2-DICHLOROBENZENE	ug/l	31	ND@5.0	ND@20.0	ND@1.0	ND@1.0	ND@1.0
1,2-DICHLOROETHANE	ug/l	ND@5.0	ND@5.0	ND@20.0	ND@1.0	ND@1.0	ND@1.0
1,2-DICHLOROPROPANE	ug/l	ND@5.0	ND@5.0	ND@20.0	ND@1.0	ND@1.0	ND@1.0
1,3,5-TRIMETHYLBENZENE	ug/l	NA	NA	NA	NA	NA	NA
1,3-DICHLOROBENZENE	ug/l	ND@5.0	ND@5.0	ND@20.0	ND@1.0	ND@1.0	ND@1.0
1,3-DICHLOROPROPANE	ug/l	NA	NA	NA	NA	NA	NA
1,4-DICHLOROBENZENE	ug/l	ND@5.0	ND@5.0	ND@20.0	ND@1.0	ND@1.0	ND@1.0
2,2-DICHLOROPROPANE	ug/l	NA	NA	NA	NA	NA	NA
2-CHLOROTOLUENE	ug/l	NA	NA	NA	NA	NA	NA
4-CHLOROTOLUENE	ug/l	NA	NA	NA	NA	NA	NA
ACETONE	ug/l	NA	NA	NA	NA	NA	NA
BENZENE	ug/l	ND@5.0	ND@5.0	ND@20.0	ND@1.0	ND@1.0	ND@1.0
BROMOBENZENE	ug/l	ND@5.0	ND@5.0	ND@20.0	ND@1.0	ND@1.0	ND@1.0
BROMOCHLOROMETHANE	ug/l	NA	NA	NA	NA	NA	NA
BROMODICHLOROMETHANE	ug/l	ND@5.0	ND@5.0	ND@20.0	ND@1.0	ND@1.0	ND@1.0
BROMOFORM (TRIBROMOMETHANE)	ug/l	ND@5.0	ND@5.0	ND@20.0	ND@1.0	ND@1.0	ND@1.0
BROMOMETHANE	ug/l	ND@5.0	ND@5.0	ND@20.0	ND@1.0	ND@1.0	ND@1.0
CARBON DISULFIDE	ug/l	NA	NA	NA	NA	NA	NA
CARBON TETRACHLORIDE	ug/l	ND@5.0	ND@5.0	ND@20.0	ND@1.0	ND@1.0	ND@1.0
CHLOROBENZENE	ug/l	ND@5.0	ND@5.0	ND@20.0	ND@1.0	ND@1.0	ND@1.0
CHLORODIBROMOMETHANE	ug/l	ND@5.0	ND@5.0	ND@20.0	ND@1.0	ND@1.0	ND@1.0
CHLOROETHANE	ug/l	214	144	125	107	116	85.3 J
CHLOROFORM (TRICHLOROMETHANE)	ug/l	ND@5.0	ND@5.0	ND@20.0	ND@1.0	ND@1.0	ND@1.0
CHLOROMETHANE	ug/l	ND@5.0	ND@5.0	ND@20.0	ND@1.0	ND@1.0	ND@1.0
CIS-1,2-DICHLOROETHENE	ug/l	35.2	32.6	30.6	41.3 J	37.1 J	42.1
CIS-1,3-DICHLOROPROPENE	ug/l	ND@5.0	ND@5.0	ND@20.0	ND@1.0	ND@1.0	ND@1.0
DIBROMOMETHANE	ug/l	ND@5.0	ND@5.0	ND@20.0	ND@1.0	ND@1.0	ND@1.0
DICHLORODIFLUOROMETHANE (FREON 12)	ug/l	26.4	27.8 J	21.7	66.2 J	49 J	53.2 J
ETHYLBENZENE	ug/l	ND@5.0	ND@5.0	ND@20.0	ND@1.0	ND@1.0	ND@1.0
HEXACHLOROBUTADIENE	ug/l	NA	NA	NA	NA	NA	NA
ISOPROPANOL	ug/l	NA	NA	NA	NA	NA	NA
ISOPROPYLBENZENE	ug/l	NA	NA	NA	NA	NA	NA
ISOPROPYLTOLUENE	ug/l	NA	NA	NA	NA	NA	NA
M,P-XYLENE	ug/l	NA	NA	NA	NA	NA	NA
METHYL BUTYL KETONE (2-HEXANONE)	ug/l	NA	NA	NA	NA	NA	NA
METHYL ETHYL KETONE (MEK, 2-BUTANONE)	ug/l	NA	NA	NA	NA	NA	NA
METHYL TERT-BUTYL ETHER (MTBE)	ug/l	ND@5.0	ND@5.0	ND@20.0	ND@1.0	ND@1.0	ND@1.0
METHYLENE CHLORIDE (DICHLOROMETHANE)	ug/l	105	45.6	37	ND@1.0	ND@1.0	ND@1.0
MIBK (4-METHYL-2-PENTANONE)	ug/l	NA	NA	NA	NA	NA	NA
NAPHTHALENE	ug/l	NA	NA	NA	NA	NA	NA
N-BUTYL ACETATE	ug/l	NA	NA	NA	NA	NA	NA
N-BUTYLBENZENE	ug/l	NA	NA	NA	NA	NA	NA
N-PROPYLBENZENE	ug/l	NA	NA	NA	NA	NA	NA
O-XYLENE	ug/l	NA	NA	NA	NA	NA	NA
SEC-BUTYLBENZENE	ug/l	NA	NA	NA	NA	NA	NA
STYRENE	ug/l	NA	NA	NA	NA	NA	NA
TERT-BUTYLBENZENE	ug/l	NA	NA	NA	NA	NA	NA
TETRACHLOROETHENE	ug/l	14.3	2.29 J	ND@20.0	2.4 J	1.5	2.22
Tetrahydrofuran	ug/l	ND@50.0 J	ND@50.0 J	ND@200.0	32.5	ND@10.0	ND@10.0
TOLUENE	ug/l	310 J	133 J	94.9	64.5 J	40.4	36.6
TRANS-1,2-DICHLOROETHENE	ug/l	3.12 J	2.42 J	ND@20.0	2 J	3.35	2.8
TRANS-1,3-DICHLOROPROPENE	ug/l	ND@5.0	ND@5.0 J	ND@20.0	ND@1.0	ND@1.0	ND@1.0
TRICHLOROETHENE	ug/l	12.5	12.1	4.56 J	3.62 J	3.06	3.12
TRICHLOROFLUOROMETHANE (FREON 11)	ug/l	ND@5.0	ND@5.0	ND@20.0	ND@1.0	ND@1.0	ND@1.0
VINYL ACETATE	ug/l	NA	NA	NA	NA	NA	NA
VINYL CHLORIDE	ug/l	140	136	137	178	121	101
XYLENES, TOTAL	ug/l	ND@5.0	ND@5.0	ND@20.0	ND@1.0	ND@1.0	ND@1.0

Endicott, New York
Groundwater Analytical Chemistry Data
January 1, 2006 - December 31, 2006

Sample Location		EN-624	EN-624	EN-624	EN-624	EN-624	EN-624
Sample Description		GW EXTR WELL	GW EXTR WELL	GW EXTR WELL	GW EXTR WELL	GW EXTR WELL	GW EXTR WELL
Sample Date		01/23/2006	03/07/2006	04/04/2006	05/08/2006	05/09/2006	05/10/2006
Laboratory Sample I.D.		0600767	0602539	0603593	0605086	0605114	0605120
Sample Comment Codes							
Parameter	Units						
Volatile Organics							
1,1,1,2-TETRACHLOROETHANE	ug/l	ND@2000.0	ND@500.0	ND@20.0	ND@10.0	ND@2000.0	ND@5.0
1,1,1-TRICHLOROETHANE	ug/l	ND@2000.0	ND@500.0	89.2	58.1	ND@2000.0	72.2
1,1,2,2-TETRACHLOROETHANE	ug/l	ND@2000.0	ND@500.0	ND@20.0	ND@10.0	ND@2000.0	ND@5.0
1,1,2-TRICHLORO-1,2,2-TRIFLUOROETHANE	ug/l	1071 J	4795 J	1936 J	3621	2433	2785
1,1,2-TRICHLOROETHANE	ug/l	ND@2000.0	ND@500.0	10.1 J	ND@10.0	ND@2000.0	9.1
1,1-DICHLOROETHANE	ug/l	593 J	576	535	533 J	ND@2000.0	545
1,1-DICHLOROETHENE	ug/l	ND@2000.0	ND@500.0	91.8	77.6	ND@2000.0	71.2
1,1-DICHLOROPROPENE	ug/l	NA	NA	NA	NA	NA	NA
1,2,3-TRICHLOROBENZENE	ug/l	ND@2000.0	ND@500.0	ND@20.0	ND@10.0	ND@2000.0	ND@5.0
1,2,3-TRICHLOROPROPANE	ug/l	ND@2000.0	ND@500.0	ND@20.0	ND@10.0	ND@2000.0	ND@5.0
1,2,4-TRICHLOROBENZENE	ug/l	ND@2000.0	ND@500.0	ND@20.0	NA	NA	NA
1,2,4-TRIMETHYLBENZENE	ug/l	NA	NA	NA	NA	NA	NA
1,2-DIBROMO-3-CHLOROPROPANE	ug/l	NA	NA	NA	NA	NA	NA
1,2-DIBROMOETHANE	ug/l	NA	NA	NA	NA	NA	NA
1,2-DICHLORO-1,2,2-TRIFLUOROETHANE	ug/l	ND@2000.0	ND@500.0	135	165	ND@2000.0	140
1,2-DICHLOROBENZENE	ug/l	ND@2000.0	ND@500.0	ND@20.0	ND@10.0	ND@2000.0	ND@5.0
1,2-DICHLOROETHANE	ug/l	ND@2000.0	ND@500.0	69.5	ND@10.0	ND@2000.0	ND@5.0
1,2-DICHLOROPROPANE	ug/l	ND@2000.0	ND@500.0	ND@20.0	ND@10.0	ND@2000.0	ND@5.0
1,3,5-TRIMETHYLBENZENE	ug/l	NA	NA	NA	NA	NA	NA
1,3-DICHLOROBENZENE	ug/l	ND@2000.0	ND@500.0	ND@20.0	ND@10.0	ND@2000.0	ND@5.0
1,3-DICHLOROPROPANE	ug/l	NA	NA	NA	NA	NA	NA
1,4-DICHLOROBENZENE	ug/l	ND@2000.0	ND@500.0	ND@20.0	ND@10.0	ND@2000.0	ND@5.0
2,2-DICHLOROPROPANE	ug/l	NA	NA	NA	NA	NA	NA
2-CHLOROTOLUENE	ug/l	NA	NA	NA	NA	NA	NA
4-CHLOROTOLUENE	ug/l	NA	NA	NA	NA	NA	NA
ACETONE	ug/l	ND@2000.0	ND@500.0	950	NA	NA	NA
BENZENE	ug/l	ND@2000.0	ND@500.0	3.55 J	6.1 J	ND@2000.0	5.4
BROMOBENZENE	ug/l	ND@2000.0	ND@500.0	ND@20.0	ND@10.0	ND@2000.0	ND@5.0
BROMOCHLOROMETHANE	ug/l	NA	NA	NA	NA	NA	NA
BROMODICHLOROMETHANE	ug/l	ND@2000.0	ND@500.0	ND@20.0	ND@10.0	ND@2000.0	ND@5.0
BROMOFORM (TRIBROMOMETHANE)	ug/l	ND@2000.0	ND@500.0	ND@20.0	ND@10.0	ND@2000.0	ND@5.0
BROMOMETHANE	ug/l	ND@2000.0	ND@500.0	ND@20.0	ND@10.0	ND@2000.0	ND@5.0
CARBON DISULFIDE	ug/l	NA	NA	NA	NA	NA	NA
CARBON TETRACHLORIDE	ug/l	ND@2000.0	ND@500.0	ND@20.0	ND@10.0	ND@2000.0	ND@5.0
CHLOROBENZENE	ug/l	ND@2000.0	ND@500.0	13.7 J	15.7	ND@2000.0	16.3
CHLORODIBROMOMETHANE	ug/l	ND@2000.0	ND@500.0	ND@20.0	ND@10.0	ND@2000.0	ND@5.0
CHLOROETHANE	ug/l	ND@2000.0	ND@500.0	37.4	62.9	ND@2000.0	63.1
CHLOROFORM (TRICHLOROMETHANE)	ug/l	ND@2000.0	ND@500.0	ND@20.0	ND@10.0	ND@2000.0	ND@5.0
CHLOROMETHANE	ug/l	ND@2000.0	ND@500.0	ND@20.0	ND@10.0	ND@2000.0	ND@5.0
CIS-1,2-DICHLOROETHENE	ug/l	66852	42581	33517	23970	17576	17220
CIS-1,3-DICHLOROPROPENE	ug/l	ND@2000.0	ND@500.0	ND@20.0	ND@10.0	ND@2000.0	ND@5.0
DIBROMOMETHANE	ug/l	ND@2000.0	ND@500.0	ND@20.0	ND@10.0	ND@2000.0	ND@5.0
DICHLORODIFLUOROMETHANE (FREON 12)	ug/l	ND@2000.0	ND@500.0	115	140	ND@2000.0	83.6
ETHYLBENZENE	ug/l	ND@2000.0	ND@500.0	6.6 J	10 J	ND@2000.0	9.2
HEXACHLOROBUTADIENE	ug/l	NA	NA	NA	NA	NA	NA
ISOPROPANOL	ug/l	NA	NA	NA	NA	NA	NA
ISOPROPYLBENZENE	ug/l	NA	NA	NA	NA	NA	NA
ISOPROPYLTOLUENE	ug/l	NA	NA	NA	NA	NA	NA
M,P-XYLENE	ug/l	ND@4000.0	ND@1000.0	13.5 J	NA	NA	NA
METHYL BUTYL KETONE (2-HEXANONE)	ug/l	NA	NA	NA	NA	NA	NA
METHYL ETHYL KETONE (MEK, 2-BUTANONE)	ug/l	NA	NA	NA	NA	NA	NA
METHYL TERT-BUTYL ETHER (MTBE)	ug/l	ND@2000.0	ND@500.0	ND@20.0	ND@10.0	ND@2000.0	ND@5.0
METHYLENE CHLORIDE (DICHLOROMETHANE)	ug/l	ND@2000.0	ND@500.0	ND@20.0	ND@10.0	ND@2000.0	ND@5.0
MIBK (4-METHYL-2-PENTANONE)	ug/l	NA	NA	NA	NA	NA	NA
NAPHTHALENE	ug/l	NA	NA	NA	NA	NA	NA
N-BUTYL ACETATE	ug/l	NA	NA	NA	NA	NA	NA
N-BUTYLBENZENE	ug/l	NA	NA	NA	NA	NA	NA
N-PROPYLBENZENE	ug/l	NA	NA	NA	NA	NA	NA
O-XYLENE	ug/l	ND@2000.0	ND@500.0	4.19 J	NA	NA	NA
SEC-BUTYLBENZENE	ug/l	NA	NA	NA	NA	NA	NA
STYRENE	ug/l	NA	NA	NA	NA	NA	NA
TERT-BUTYLBENZENE	ug/l	NA	NA	NA	NA	NA	NA
TETRACHLOROETHENE	ug/l	ND@2000.0	ND@500.0	36.6	33.3	ND@2000.0	34.3
TETRAHYDROFURAN	ug/l	ND@2000.0	ND@500.0	ND@20.0	ND@10.0	ND@2000.0	ND@5.0
TOLUENE	ug/l	ND@2000.0	ND@500.0	21.9	24.8	ND@2000.0	23.4
TRANS-1,2-DICHLOROETHENE	ug/l	ND@2000.0	102 J	198	212 J	ND@2000.0	317 J
TRANS-1,3-DICHLOROPROPENE	ug/l	ND@2000.0	ND@500.0	ND@20.0	ND@10.0	ND@2000.0	ND@5.0
TRICHLOROETHENE	ug/l	10446	12311	10416	5994	6468	10303
TRICHLOROFLUOROMETHANE (FREON 11)	ug/l	ND@2000.0	ND@500.0	ND@20.0	ND@10.0	ND@2000.0	ND@5.0
VINYL ACETATE	ug/l	NA	NA	NA	NA	NA	NA
VINYL CHLORIDE	ug/l	10737	3443	1470 J	2067	1213 J	1475
XYLENES, TOTAL	ug/l	NA	NA	NA	ND@10.0	ND@2000.0	20.29 J

Endicott, New York
Groundwater Analytical Chemistry Data
January 1, 2006 - December 31, 2006

Sample Location		EN-624	EN-624	EN-624	EN-624	EN-624	EN-624
Sample Description		GW EXTR WELL	GW EXTR WELL	GW EXTR WELL	GW EXTR WELL	GW EXTR WELL	GW EXTR WELL
Sample Date		05/11/2006	05/12/2006	05/15/2006	05/22/2006	05/30/2006	06/05/2006
Laboratory Sample I.D.		0605431	0605437	0605536	0605760	0605991	0606217
Sample Comment Codes							
Parameter	Units						
Volatile Organics							
1,1,1,2-TETRACHLOROETHANE	ug/l	ND@1000.0	ND@10.0	ND@1000.0	ND@1000.0	ND@1000.0	ND@10.0
1,1,1-TRICHLOROETHANE	ug/l	ND@1000.0	84.1	ND@1000.0	ND@1000.0	ND@1000.0	85.7
1,1,2,2-TETRACHLOROETHANE	ug/l	ND@1000.0	ND@10.0	ND@1000.0	ND@1000.0	ND@1000.0	ND@10.0
1,1,2-TRICHLORO-1,2,2-TRIFLUOROETHANE	ug/l	2593	2536	2261	2587	2100	1755
1,1,2-TRICHLOROETHANE	ug/l	ND@1000.0	3.39 J	ND@1000.0	ND@1000.0	ND@1000.0	6.2 J
1,1-DICHLOROETHANE	ug/l	ND@1000.0	566 J	ND@1000.0	ND@1000.0	ND@1000.0	379
1,1-DICHLOROETHENE	ug/l	ND@1000.0	68.4	ND@1000.0	ND@1000.0	ND@1000.0	58.2
1,1-DICHLOROPROPENE	ug/l	NA	NA	NA	NA	NA	NA
1,2,3-TRICHLOROBENZENE	ug/l	ND@1000.0	ND@10.0	ND@1000.0	ND@1000.0	ND@1000.0	ND@10.0
1,2,3-TRICHLOROPROPANE	ug/l	ND@1000.0	ND@10.0	ND@1000.0	ND@1000.0	ND@1000.0	ND@10.0
1,2,4-TRICHLOROBENZENE	ug/l	NA	NA	NA	NA	NA	NA
1,2,4-TRIMETHYLBENZENE	ug/l	NA	NA	NA	NA	NA	NA
1,2-DIBROMO-3-CHLOROPROPANE	ug/l	NA	NA	NA	NA	NA	NA
1,2-DIBROMOETHANE	ug/l	NA	NA	NA	NA	NA	NA
1,2-DICHLORO-1,2,2-TRIFLUOROETHANE	ug/l	ND@1000.0	98.4	ND@1000.0	ND@1000.0	ND@1000.0	75.4
1,2-DICHLOROBENZENE	ug/l	ND@1000.0	ND@10.0	ND@1000.0	ND@1000.0	ND@1000.0	ND@10.0
1,2-DICHLOROETHANE	ug/l	ND@1000.0	ND@10.0	ND@1000.0	ND@1000.0	ND@1000.0	32.7
1,2-DICHLOROPROPANE	ug/l	ND@1000.0	ND@10.0	ND@1000.0	ND@1000.0	ND@1000.0	ND@10.0
1,3,5-TRIMETHYLBENZENE	ug/l	NA	NA	NA	NA	NA	NA
1,3-DICHLOROBENZENE	ug/l	ND@1000.0	ND@10.0	ND@1000.0	ND@1000.0	ND@1000.0	ND@10.0
1,3-DICHLOROPROPANE	ug/l	NA	NA	NA	NA	NA	NA
1,4-DICHLOROBENZENE	ug/l	ND@1000.0	ND@10.0	ND@1000.0	ND@1000.0	ND@1000.0	ND@10.0
2,2-DICHLOROPROPANE	ug/l	NA	NA	NA	NA	NA	NA
2-CHLOROTOLUENE	ug/l	NA	NA	NA	NA	NA	NA
4-CHLOROTOLUENE	ug/l	NA	NA	NA	NA	NA	NA
ACETONE	ug/l	NA	NA	NA	NA	NA	NA
BENZENE	ug/l	ND@1000.0	4.85 J	ND@1000.0	ND@1000.0	ND@1000.0	3.71 J
BROMOBENZENE	ug/l	ND@1000.0	ND@10.0	ND@1000.0	ND@1000.0	ND@1000.0	ND@10.0
BROMOCHLOROMETHANE	ug/l	NA	NA	NA	NA	NA	NA
BROMODICHLOROMETHANE	ug/l	ND@1000.0	ND@10.0	ND@1000.0	ND@1000.0	ND@1000.0	ND@10.0
BROMOFORM (TRIBROMOMETHANE)	ug/l	ND@1000.0	ND@10.0	ND@1000.0	ND@1000.0	ND@1000.0	ND@10.0
BROMOMETHANE	ug/l	ND@1000.0	ND@10.0	ND@1000.0	ND@1000.0	ND@1000.0	ND@10.0
CARBON DISULFIDE	ug/l	NA	NA	NA	NA	NA	NA
CARBON TETRACHLORIDE	ug/l	ND@1000.0	ND@10.0	ND@1000.0	ND@1000.0	ND@1000.0	ND@10.0
CHLOROBENZENE	ug/l	ND@1000.0	9.5 J	ND@1000.0	ND@1000.0	ND@1000.0	12.2
CHLORODIBROMOMETHANE	ug/l	ND@1000.0	ND@10.0	ND@1000.0	ND@1000.0	ND@1000.0	ND@10.0
CHLOROETHANE	ug/l	ND@1000.0	42.2	ND@1000.0	ND@1000.0	ND@1000.0	27.7
CHLOROFORM (TRICHLOROMETHANE)	ug/l	ND@1000.0	ND@10.0	ND@1000.0	ND@1000.0	ND@1000.0	ND@10.0
CHLOROMETHANE	ug/l	ND@1000.0	ND@10.0	ND@1000.0	ND@1000.0	ND@1000.0	ND@10.0
CIS-1,2-DICHLOROETHENE	ug/l	17602	16693	15620	23770	16448	17775
CIS-1,3-DICHLOROPROPENE	ug/l	ND@1000.0	ND@10.0	ND@1000.0	ND@1000.0	ND@1000.0	ND@10.0
DIBROMOMETHANE	ug/l	ND@1000.0	ND@10.0	ND@1000.0	ND@1000.0	ND@1000.0	ND@10.0
DICHLORODIFLUOROMETHANE (FREON 12)	ug/l	ND@1000.0	65.3	ND@1000.0	ND@1000.0	ND@1000.0	72.3
ETHYLBENZENE	ug/l	ND@1000.0	8.3 J	ND@1000.0	ND@1000.0	ND@1000.0	ND@10.0
HEXACHLOROBUTADIENE	ug/l	NA	NA	NA	NA	NA	NA
ISOPROPANOL	ug/l	NA	NA	NA	NA	NA	NA
ISOPROPYLBENZENE	ug/l	NA	NA	NA	NA	NA	NA
ISOPROPYLTOLUENE	ug/l	NA	NA	NA	NA	NA	NA
M,P-XYLENE	ug/l	NA	NA	NA	NA	NA	NA
METHYL BUTYL KETONE (2-HEXANONE)	ug/l	NA	NA	NA	NA	NA	NA
METHYL ETHYL KETONE (MEK, 2-BUTANONE)	ug/l	NA	NA	NA	NA	NA	NA
METHYL TERT-BUTYL ETHER (MTBE)	ug/l	ND@1000.0	ND@10.0	ND@1000.0	ND@1000.0	ND@1000.0	ND@10.0
METHYLENE CHLORIDE (DICHLOROMETHANE)	ug/l	ND@1000.0	ND@10.0	ND@1000.0	ND@1000.0	ND@1000.0	ND@10.0
MIBK (4-METHYL-2-PENTANONE)	ug/l	NA	NA	NA	NA	NA	NA
NAPHTHALENE	ug/l	NA	NA	NA	NA	NA	NA
N-BUTYL ACETATE	ug/l	NA	NA	NA	NA	NA	NA
N-BUTYLBENZENE	ug/l	NA	NA	NA	NA	NA	NA
N-PROPYLBENZENE	ug/l	NA	NA	NA	NA	NA	NA
O-XYLENE	ug/l	NA	NA	NA	NA	NA	NA
SEC-BUTYLBENZENE	ug/l	NA	NA	NA	NA	NA	NA
STYRENE	ug/l	NA	NA	NA	NA	NA	NA
TERT-BUTYLBENZENE	ug/l	NA	NA	NA	NA	NA	NA
TETRACHLOROETHENE	ug/l	ND@1000.0	23.6	ND@1000.0	ND@1000.0	ND@1000.0	25.6
TETRAHYDROFURAN	ug/l	ND@1000.0	ND@10.0	ND@1000.0	ND@1000.0	ND@1000.0	ND@10.0
TOLUENE	ug/l	ND@1000.0	22.9	ND@1000.0	ND@1000.0	ND@1000.0	19.8
TRANS-1,2-DICHLOROETHENE	ug/l	244 J	329	194 J	ND@1000.0	285 J	124
TRANS-1,3-DICHLOROPROPENE	ug/l	ND@1000.0	ND@10.0	ND@1000.0	ND@1000.0	ND@1000.0	ND@10.0
TRICHLOROETHENE	ug/l	9613	10146	10237	7849	7129	4629
TRICHLOROFLUOROMETHANE (FREON 11)	ug/l	ND@1000.0	ND@10.0	ND@1000.0	ND@1000.0	ND@1000.0	ND@10.0
VINYL ACETATE	ug/l	NA	NA	NA	NA	NA	NA
VINYL CHLORIDE	ug/l	1429	1382	1198	923 J	1375	664 J
XYLENES, TOTAL	ug/l	ND@1000.0	ND@10.0	ND@1000.0	ND@1000.0	ND@1000.0	10.4

Endicott, New York
Groundwater Analytical Chemistry Data
January 1, 2006 - December 31, 2006

Sample Location		EN-624	EN-624	EN-624	EN-624	EN-624	EN-624
Sample Description		GW EXTR WELL	GW EXTR WELL	GW EXTR WELL	GW EXTR WELL	GW EXTR WELL	GW EXTR WELL
Sample Date		07/05/2006	08/01/2006	09/05/2006	10/02/2006	11/06/2006	12/04/2006
Laboratory Sample I.D.		0607102	0608164	0609634	0610605	0612148	0613053
Sample Comment Codes							
Parameter	Units						
Volatile Organics							
1,1,1,2-TETRACHLOROETHANE	ug/l	ND@10.0	ND@10.0	ND@10.0	ND@1.0	ND@1.0	ND@5.0
1,1,1-TRICHLOROETHANE	ug/l	80.9	53.3	63.3 J	8.7 J	4.85	19.7
1,1,2,2-TETRACHLOROETHANE	ug/l	ND@10.0	ND@10.0 J	ND@10.0	ND@1.0	ND@1.0	ND@5.0
1,1,2-TRICHLORO-1,2,2-TRIFLUOROETHANE	ug/l	1748	1314	1781	1138	863	746
1,1,2-TRICHLOROETHANE	ug/l	11.2	11.9	5.5 J	0.9 J	0.67 J	3.41 J
1,1-DICHLOROETHANE	ug/l	392	338	418 J	315 J	351 J	220 J
1,1-DICHLOROETHENE	ug/l	57.4	50.4	53.1 J	8.7 J	5.2	33.9
1,1-DICHLOROPROPENE	ug/l	NA	NA	NA	NA	NA	NA
1,2,3-TRICHLOROBENZENE	ug/l	ND@10.0	ND@10.0	ND@10.0	ND@1.0	ND@1.0	ND@5.0
1,2,3-TRICHLOROPROPANE	ug/l	ND@10.0	ND@10.0 J	ND@10.0	ND@1.0	ND@1.0	ND@5.0
1,2,4-TRICHLOROBENZENE	ug/l	NA	NA	NA	NA	NA	NA
1,2,4-TRIMETHYLBENZENE	ug/l	NA	NA	NA	NA	NA	NA
1,2-DIBROMO-3-CHLOROPROPANE	ug/l	NA	NA	NA	NA	NA	NA
1,2-DIBROMOETHANE	ug/l	NA	NA	NA	NA	NA	NA
1,2-DICHLORO-1,2,2-TRIFLUOROETHANE	ug/l	76.2	67.2	77.1 J	19.2 J	8.6	52
1,2-DICHLOROBENZENE	ug/l	ND@10.0	ND@10.0	ND@10.0	ND@1.0	ND@1.0	ND@5.0
1,2-DICHLOROETHANE	ug/l	37.6	34.4	ND@10.0	0.56 J	1.02	5
1,2-DICHLOROPROPANE	ug/l	ND@10.0	ND@10.0	ND@10.0	ND@1.0	ND@1.0	ND@5.0
1,3,5-TRIMETHYLBENZENE	ug/l	NA	NA	NA	NA	NA	NA
1,3-DICHLOROBENZENE	ug/l	ND@10.0	ND@10.0	ND@10.0	ND@1.0	ND@1.0	ND@5.0
1,3-DICHLOROPROPANE	ug/l	NA	NA	NA	NA	NA	NA
1,4-DICHLOROBENZENE	ug/l	ND@10.0	ND@10.0	ND@10.0	ND@1.0	ND@1.0	ND@5.0
2,2-DICHLOROPROPANE	ug/l	NA	NA	NA	NA	NA	NA
2-CHLOROTOLUENE	ug/l	NA	NA	NA	NA	NA	NA
4-CHLOROTOLUENE	ug/l	NA	NA	NA	NA	NA	NA
ACETONE	ug/l	NA	NA	NA	NA	NA	NA
BENZENE	ug/l	2.98 J	3.23 J	2.97 J	ND@1.0	0.42 J	1.9 J
BROMOBENZENE	ug/l	ND@10.0	ND@10.0	ND@10.0	ND@1.0	ND@1.0	ND@5.0
BROMOCHLOROMETHANE	ug/l	NA	NA	NA	NA	NA	NA
BROMODICHLOROMETHANE	ug/l	ND@10.0	ND@10.0	ND@10.0	ND@1.0	ND@1.0	ND@5.0
BROMOFORM (TRIBROMOMETHANE)	ug/l	ND@10.0	ND@10.0	ND@10.0	ND@1.0	ND@1.0	ND@5.0
BROMOMETHANE	ug/l	ND@10.0	ND@10.0	ND@10.0	ND@1.0	ND@1.0	ND@5.0
CARBON DISULFIDE	ug/l	NA	NA	NA	NA	NA	NA
CARBON TETRACHLORIDE	ug/l	ND@10.0	ND@10.0	ND@10.0	ND@1.0	ND@1.0	ND@5.0
CHLOROBENZENE	ug/l	10 J	7.4 J	6.4 J	1.23 J	0.64 J	2.92 J
CHLORODIBROMOMETHANE	ug/l	ND@10.0	ND@10.0	ND@10.0	ND@1.0	ND@1.0	ND@5.0
CHLOROETHANE	ug/l	18.7	10.4	18.3 J	3.12 J	1.79	7.1
CHLOROFORM (TRICHLOROMETHANE)	ug/l	ND@10.0	ND@10.0	ND@10.0	ND@1.0	ND@1.0	ND@5.0
CHLOROMETHANE	ug/l	ND@10.0	ND@10.0	ND@10.0	ND@1.0	ND@1.0	ND@5.0
CIS-1,2-DICHLOROETHENE	ug/l	15908	12167	12378	9719	7627	7414
CIS-1,3-DICHLOROPROPENE	ug/l	ND@10.0	ND@10.0	ND@10.0	ND@1.0	ND@1.0	ND@5.0
DIBROMOMETHANE	ug/l	ND@10.0	ND@10.0	ND@10.0	ND@1.0	ND@1.0	ND@5.0
DICHLORODIFLUOROMETHANE (FREON 12)	ug/l	75.5	62.6 J	57.1 J	15.5 J	9.2	52.3 J
ETHYLBENZENE	ug/l	ND@10.0	5.5 J	ND@10.0	0.71 J	0.89 J	ND@5.0
HEXACHLOROBUTADIENE	ug/l	NA	NA	NA	NA	NA	NA
ISOPROPANOL	ug/l	NA	NA	NA	NA	NA	NA
ISOPROPYLBENZENE	ug/l	NA	NA	NA	NA	NA	NA
ISOPROPYLTOLUENE	ug/l	NA	NA	NA	NA	NA	NA
M,P-XYLENE	ug/l	NA	NA	NA	NA	NA	NA
METHYL BUTYL KETONE (2-HEXANONE)	ug/l	NA	NA	NA	NA	NA	NA
METHYL ETHYL KETONE (MEK, 2-BUTANONE)	ug/l	NA	NA	NA	NA	NA	NA
METHYL TERT-BUTYL ETHER (MTBE)	ug/l	ND@10.0	ND@10.0	ND@10.0	ND@1.0	ND@1.0	ND@5.0
METHYLENE CHLORIDE (DICHLOROMETHANE)	ug/l	ND@10.0	ND@10.0	ND@10.0	ND@1.0	ND@1.0	ND@5.0
MIBK (4-METHYL-2-PENTANONE)	ug/l	NA	NA	NA	NA	NA	NA
NAPHTHALENE	ug/l	NA	NA	NA	NA	NA	NA
N-BUTYL ACETATE	ug/l	NA	NA	NA	NA	NA	NA
N-BUTYLBENZENE	ug/l	NA	NA	NA	NA	NA	NA
N-PROPYLBENZENE	ug/l	NA	NA	NA	NA	NA	NA
O-XYLENE	ug/l	NA	NA	NA	NA	NA	NA
SEC-BUTYLBENZENE	ug/l	NA	NA	NA	NA	NA	NA
STYRENE	ug/l	NA	NA	NA	NA	NA	NA
TERT-BUTYLBENZENE	ug/l	NA	NA	NA	NA	NA	NA
TETRACHLOROETHENE	ug/l	27.6	21.7	26.6 J	4.36 J	2.67	17
TETRAHYDROFURAN	ug/l	ND@100.0 J	ND@100.0 J	ND@100.0	ND@10.0	ND@10.0	ND@50.0
TOLUENE	ug/l	16.1	ND@10.0 J	16.9	2.56	2.43	13
TRANS-1,2-DICHLOROETHENE	ug/l	126	114	136 J	23.1 J	14.7	79.4
TRANS-1,3-DICHLOROPROPENE	ug/l	ND@10.0	ND@10.0 J	ND@10.0	ND@1.0	ND@1.0	ND@5.0
TRICHLOROETHENE	ug/l	5046	4555	4859	3615	2877	2764
TRICHLOROFLUOROMETHANE (FREON 11)	ug/l	ND@10.0	ND@10.0	ND@10.0	ND@1.0	ND@1.0	ND@5.0
VINYL ACETATE	ug/l	NA	NA	NA	NA	NA	NA
VINYL CHLORIDE	ug/l	584 J	564 J	475 J	770	593	386 J
XYLENES, TOTAL	ug/l	ND@10.0	10.67 J	6.25 J	1.04	1.15	ND@5.0

Endicott, New York
Groundwater Analytical Chemistry Data
January 1, 2006 - December 31, 2006

Sample Location		EN-626	EN-626	EN-626	EN-628	EN-629	EN-630
Sample Description		GROUNDWATER	GROUNDWATER	REPLICATE	GROUNDWATER	GROUNDWATER	GROUNDWATER
Sample Date		08/11/2006	11/09/2006	11/09/2006	08/12/2006	08/12/2006	08/12/2006
Laboratory Sample I.D.		0608611	0612384	0420-8768-7	0608625	0608626	0608622
Sample Comment Codes							
Parameter	Units						
Volatile Organics							
1,1,1,2-TETRACHLOROETHANE	ug/l	ND@1.0	ND@1.0	ND@1.0	ND@1.0	ND@1.0	ND@1.0
1,1,1-TRICHLOROETHANE	ug/l	ND@1.0	ND@1.0	ND@1.0	ND@1.0	ND@1.0	ND@1.0
1,1,2,2-TETRACHLOROETHANE	ug/l	ND@1.0	ND@1.0	ND@1.0	ND@1.0	ND@1.0	ND@1.0
1,1,2-TRICHLORO-1,2,2-TRIFLUOROETHANE	ug/l	ND@1.0	ND@1.0	ND@1.0	ND@1.0	ND@1.0	ND@1.0
1,1,2-TRICHLOROETHANE	ug/l	ND@1.0	ND@1.0	ND@1.0	ND@1.0	ND@1.0	ND@1.0
1,1-DICHLOROETHANE	ug/l	ND@1.0	0.44 J	ND@1.0	ND@1.0	ND@1.0	0.37 J
1,1-DICHLOROETHENE	ug/l	ND@1.0	ND@1.0	ND@1.0	ND@1.0	ND@1.0	ND@1.0
1,1-DICHLOROPROPENE	ug/l	NA	NA	ND@1.0	NA	NA	NA
1,2,3-TRICHLOROBENZENE	ug/l	ND@1.0	ND@1.0	ND@1.0	ND@1.0	ND@1.0	ND@1.0
1,2,3-TRICHLOROPROPANE	ug/l	ND@1.0	ND@1.0	ND@1.0	ND@1.0	ND@1.0	ND@1.0
1,2,4-TRICHLOROBENZENE	ug/l	NA	NA	ND@1.0	NA	NA	NA
1,2,4-TRIMETHYLBENZENE	ug/l	NA	NA	ND@1.0	NA	NA	NA
1,2-DIBROMO-3-CHLOROPROPANE	ug/l	NA	NA	ND@1.0	NA	NA	NA
1,2-DIBROMOETHANE	ug/l	NA	NA	ND@1.0	NA	NA	NA
1,2-DICHLORO-1,2,2-TRIFLUOROETHANE	ug/l	ND@1.0	ND@1.0	ND@1.0	ND@1.0	ND@1.0	ND@1.0
1,2-DICHLOROBENZENE	ug/l	ND@1.0	ND@1.0	ND@1.0	ND@1.0	ND@1.0	ND@1.0
1,2-DICHLOROETHANE	ug/l	ND@1.0	ND@1.0	ND@1.0	ND@1.0	ND@1.0	ND@1.0
1,2-DICHLOROPROPANE	ug/l	ND@1.0	ND@1.0	ND@1.0	ND@1.0	ND@1.0	ND@1.0
1,3,5-TRIMETHYLBENZENE	ug/l	NA	NA	ND@1.0	NA	NA	NA
1,3-DICHLOROBENZENE	ug/l	ND@1.0	ND@1.0	ND@1.0	ND@1.0	ND@1.0	ND@1.0
1,3-DICHLOROPROPANE	ug/l	NA	NA	ND@1.0	NA	NA	NA
1,4-DICHLOROBENZENE	ug/l	ND@1.0	ND@1.0	ND@1.0	ND@1.0	ND@1.0	ND@1.0
2,2-DICHLOROPROPANE	ug/l	NA	NA	ND@1.0	NA	NA	NA
2-CHLOROTOLUENE	ug/l	NA	NA	ND@1.0	NA	NA	NA
4-CHLOROTOLUENE	ug/l	NA	NA	ND@1.0	NA	NA	NA
ACETONE	ug/l	NA	NA	NA	NA	NA	NA
BENZENE	ug/l	ND@1.0	ND@1.0	ND@1.0	ND@1.0	ND@1.0	ND@1.0
BROMOBENZENE	ug/l	ND@1.0	ND@1.0	ND@1.0	ND@1.0	ND@1.0	ND@1.0
BROMOCHLOROMETHANE	ug/l	NA	NA	ND@1.0	NA	NA	NA
BROMODICHLOROMETHANE	ug/l	ND@1.0	ND@1.0	ND@1.0	ND@1.0	ND@1.0	ND@1.0
BROMOFORM (TRIBROMOMETHANE)	ug/l	ND@1.0	ND@1.0	ND@1.0	ND@1.0	ND@1.0	ND@1.0
BROMOMETHANE	ug/l	ND@1.0	ND@1.0	ND@1.0	ND@1.0	ND@1.0	ND@1.0
CARBON DISULFIDE	ug/l	NA	NA	NA	NA	NA	NA
CARBON TETRACHLORIDE	ug/l	ND@1.0	ND@1.0	ND@1.0	ND@1.0	ND@1.0	ND@1.0
CHLOROBENZENE	ug/l	ND@1.0	ND@1.0	ND@1.0	ND@1.0	ND@1.0	ND@1.0
CHLORODIBROMOMETHANE	ug/l	ND@1.0	ND@1.0	ND@1.0	ND@1.0	ND@1.0	ND@1.0
CHLOROETHANE	ug/l	ND@1.0	ND@1.0	ND@1.0	ND@1.0	ND@1.0	ND@1.0
CHLOROFORM (TRICHLOROMETHANE)	ug/l	ND@1.0	ND@1.0	ND@1.0	ND@1.0	ND@1.0	ND@1.0
CHLOROMETHANE	ug/l	ND@1.0	ND@1.0	ND@1.0	ND@1.0	ND@1.0	ND@1.0
CIS-1,2-DICHLOROETHENE	ug/l	ND@1.0	ND@1.0	ND@1.0	ND@1.0	ND@1.0	ND@1.0
CIS-1,3-DICHLOROPROPENE	ug/l	ND@1.0	ND@1.0	ND@1.0	ND@1.0	ND@1.0	ND@1.0
DIBROMOMETHANE	ug/l	ND@1.0	ND@1.0	ND@1.0	ND@1.0	ND@1.0	ND@1.0
DICHLORODIFLUOROMETHANE (FREON 12)	ug/l	ND@1.0	ND@1.0 J	ND@1.0	ND@1.0	ND@1.0	ND@1.0
ETHYLBENZENE	ug/l	ND@1.0	ND@1.0	ND@1.0	ND@1.0	ND@1.0	ND@1.0
HEXACHLOROBUTADIENE	ug/l	NA	NA	ND@1.0	NA	NA	NA
ISOPROPANOL	ug/l	NA	NA	NA	NA	NA	NA
ISOPROPYLBENZENE	ug/l	NA	NA	ND@1.0	NA	NA	NA
ISOPROPYLTOLUENE	ug/l	NA	NA	ND@1.0	NA	NA	NA
M,P-XYLENE	ug/l	NA	NA	ND@1.0	NA	NA	NA
METHYL BUTYL KETONE (2-HEXANONE)	ug/l	NA	NA	NA	NA	NA	NA
METHYL ETHYL KETONE (MEK, 2-BUTANONE)	ug/l	NA	NA	NA	NA	NA	NA
METHYL TERT-BUTYL ETHER (MTBE)	ug/l	ND@1.0	ND@1.0	NA	ND@1.0	ND@1.0	ND@1.0
METHYLENE CHLORIDE (DICHLOROMETHANE)	ug/l	ND@1.0	ND@1.0	ND@1.0	ND@1.0	ND@1.0	ND@1.0
MIBK (4-METHYL-2-PENTANONE)	ug/l	NA	NA	NA	NA	NA	NA
NAPHTHALENE	ug/l	NA	NA	ND@1.0	NA	NA	NA
N-BUTYL ACETATE	ug/l	NA	NA	NA	NA	NA	NA
N-BUTYLBENZENE	ug/l	NA	NA	ND@1.0	NA	NA	NA
N-PROPYLBENZENE	ug/l	NA	NA	ND@1.0	NA	NA	NA
O-XYLENE	ug/l	NA	NA	ND@1.0	NA	NA	NA
SEC-BUTYLBENZENE	ug/l	NA	NA	ND@1.0	NA	NA	NA
STYRENE	ug/l	NA	NA	ND@1.0	NA	NA	NA
TERT-BUTYLBENZENE	ug/l	NA	NA	ND@1.0	NA	NA	NA
TETRACHLOROETHENE	ug/l	ND@1.0	ND@1.0	ND@1.0	ND@1.0	ND@1.0	ND@1.0
TETRAHYDROFURAN	ug/l	ND@10.0	ND@10.0	NA	ND@10.0	ND@10.0	ND@10.0
TOLUENE	ug/l	ND@1.0	ND@1.0	ND@1.0	ND@1.0	ND@1.0	ND@1.0
TRANS-1,2-DICHLOROETHENE	ug/l	ND@1.0	ND@1.0	ND@1.0	ND@1.0	ND@1.0	ND@1.0
TRANS-1,3-DICHLOROPROPENE	ug/l	ND@1.0	ND@1.0	ND@1.0	ND@1.0	ND@1.0	ND@1.0
TRICHLOROETHENE	ug/l	ND@1.0	0.17 J	ND@1.0	ND@1.0	ND@1.0	ND@1.0
TRICHLOROFLUOROMETHANE (FREON 11)	ug/l	ND@1.0	ND@1.0	ND@1.0	ND@1.0	ND@1.0	ND@1.0
VINYL ACETATE	ug/l	NA	NA	NA	NA	NA	NA
VINYL CHLORIDE	ug/l	ND@1.0	ND@1.0	ND@1.0	ND@1.0	ND@1.0	ND@1.0
XYLENES, TOTAL	ug/l	ND@1.0	ND@1.0	NA	ND@1.0	ND@1.0	ND@1.0

Endicott, New York
Groundwater Analytical Chemistry Data
January 1, 2006 - December 31, 2006

Sample Location		EN-632	EN-632	EN-635	EN-635	EN-635	EN-636
Sample Description		GROUNDWATER	GROUNDWATER	REPLICATE	GROUNDWATER	GROUNDWATER	REPLICATE
Sample Date		08/11/2006	11/09/2006	04/19/2006	08/11/2006	11/09/2006	04/19/2006
Laboratory Sample I.D.		0608608	0612390	0255463-2	0608606	0612391	0255463-4
Sample Comment Codes							
Parameter	Units						
Volatile Organics							
1,1,1,2-TETRACHLOROETHANE	ug/l	ND@1.0	ND@1.0	ND@1.0	ND@1.0	ND@1.0	ND@1.0
1,1,1-TRICHLOROETHANE	ug/l	1.17	1.01	0.59 J	11.1	2.52 J	ND@1.0
1,1,2,2-TETRACHLOROETHANE	ug/l	ND@1.0	ND@1.0	ND@1.0	ND@1.0	ND@1.0	ND@1.0
1,1,2-TRICHLORO-1,2,2-TRIFLUOROETHANE	ug/l	158	160	0.96 J	2.57	1.45 J	30
1,1,2-TRICHLOROETHANE	ug/l	ND@1.0	ND@1.0	ND@1.0	3.02	1.14 J	2.8
1,1-DICHLOROETHANE	ug/l	3.15	2.5	5.5	34.7 J	14.4 J	300 J
1,1-DICHLOROETHENE	ug/l	0.29 J	ND@1.0	1.4	3.56	3.74 J	38
1,1-DICHLOROPROPENE	ug/l	NA	NA	ND@1.0	NA	NA	ND@1.0
1,2,3-TRICHLOROBENZENE	ug/l	ND@1.0	ND@1.0	ND@1.0	ND@1.0	ND@1.0	ND@1.0
1,2,3-TRICHLOROPROPANE	ug/l	ND@1.0	ND@1.0	ND@1.0	ND@1.0	ND@1.0	ND@1.0
1,2,4-TRICHLOROBENZENE	ug/l	NA	NA	ND@1.0	NA	NA	ND@1.0
1,2,4-TRIMETHYLBENZENE	ug/l	NA	NA	ND@1.0	NA	NA	ND@1.0
1,2-DIBROMO-3-CHLOROPROPANE	ug/l	NA	NA	ND@1.0	NA	NA	ND@1.0
1,2-DIBROMOETHANE	ug/l	NA	NA	ND@1.0	NA	NA	ND@1.0
1,2-DICHLORO-1,2,2-TRIFLUOROETHANE	ug/l	27.7	27.4	8	16	24.3 J	18
1,2-DICHLOROBENZENE	ug/l	ND@1.0	ND@1.0	ND@1.0	ND@1.0	ND@1.0	ND@1.0
1,2-DICHLOROETHANE	ug/l	ND@1.0	ND@1.0	ND@1.0	1.67	ND@1.0	ND@1.0
1,2-DICHLOROPROPANE	ug/l	ND@1.0	ND@1.0	ND@1.0	ND@1.0	ND@1.0	ND@1.0
1,3,5-TRIMETHYLBENZENE	ug/l	NA	NA	ND@1.0	NA	NA	ND@1.0
1,3-DICHLOROBENZENE	ug/l	ND@1.0	ND@1.0	ND@1.0	ND@1.0	ND@1.0	ND@1.0
1,3-DICHLOROPROPANE	ug/l	NA	NA	ND@1.0	NA	NA	ND@1.0
1,4-DICHLOROBENZENE	ug/l	ND@1.0	ND@1.0	ND@1.0	ND@1.0	ND@1.0	ND@1.0
2,2-DICHLOROPROPANE	ug/l	NA	NA	ND@1.0	NA	NA	ND@1.0
2-CHLOROTOLUENE	ug/l	NA	NA	ND@1.0	NA	NA	ND@1.0
4-CHLOROTOLUENE	ug/l	NA	NA	ND@1.0	NA	NA	ND@1.0
ACETONE	ug/l	NA	NA	NA	NA	NA	NA
BENZENE	ug/l	ND@1.0	0.19 J	ND@1.0	ND@1.0	0.23 J	6.3
BROMOBENZENE	ug/l	ND@1.0	ND@1.0	ND@1.0	ND@1.0	ND@1.0	ND@1.0
BROMOCHLOROMETHANE	ug/l	NA	NA	ND@1.0	NA	NA	ND@1.0
BROMODICHLOROMETHANE	ug/l	ND@1.0	ND@1.0	ND@1.0	ND@1.0	ND@1.0	ND@1.0
BROMOFORM (TRIBROMOMETHANE)	ug/l	ND@1.0	ND@1.0	ND@1.0	ND@1.0	ND@1.0	ND@1.0
BROMOMETHANE	ug/l	ND@1.0	ND@1.0	ND@1.0 J	ND@1.0	ND@1.0	ND@1.0 J
CARBON DISULFIDE	ug/l	NA	NA	NA	NA	NA	NA
CARBON TETRACHLORIDE	ug/l	ND@1.0	ND@1.0	ND@1.0	ND@1.0	ND@1.0	ND@1.0
CHLOROBENZENE	ug/l	10.9	10.7	ND@1.0	ND@1.0	ND@1.0	ND@1.0
CHLORODIBROMOMETHANE	ug/l	ND@1.0	ND@1.0	ND@1.0	ND@1.0	ND@1.0	ND@1.0
CHLOROETHANE	ug/l	ND@1.0	ND@1.0	ND@1.0	3.61	ND@1.0	14
CHLOROFORM (TRICHLOROMETHANE)	ug/l	ND@1.0	ND@1.0	ND@1.0	ND@1.0	16.1 J	ND@1.0
CHLOROMETHANE	ug/l	ND@1.0	ND@1.0	ND@1.0	ND@1.0	ND@1.0	ND@1.0
CIS-1,2-DICHLOROETHENE	ug/l	1.71	2.13	210	408 J	417	14000 J
CIS-1,3-DICHLOROPROPENE	ug/l	ND@1.0	ND@1.0	ND@1.0	ND@1.0	ND@1.0	ND@1.0
DIBROMOMETHANE	ug/l	ND@1.0	ND@1.0	ND@1.0	ND@1.0	ND@1.0	ND@1.0
DICHLORODIFLUOROMETHANE (FREON 12)	ug/l	4.3	7.1	ND@1.0	0.5 J	ND@1.0	ND@1.0
ETHYLBENZENE	ug/l	1.02	2.48	ND@1.0	ND@1.0	ND@1.0	ND@1.0
HEXACHLOROBUTADIENE	ug/l	NA	NA	ND@1.0	NA	NA	ND@1.0
ISOPROPANOL	ug/l	NA	NA	NA	NA	NA	NA
ISOPROPYLBENZENE	ug/l	NA	NA	ND@1.0	NA	NA	ND@1.0
ISOPROPYLTOLUENE	ug/l	NA	NA	ND@1.0	NA	NA	ND@1.0
M,P-XYLENE	ug/l	NA	NA	ND@1.0	NA	NA	ND@1.0
METHYL BUTYL KETONE (2-HEXANONE)	ug/l	NA	NA	NA	NA	NA	NA
METHYL ETHYL KETONE (MEK, 2-BUTANONE)	ug/l	NA	NA	NA	NA	NA	NA
METHYL TERT-BUTYL ETHER (MTBE)	ug/l	ND@1.0	ND@1.0	NA	0.61 J	ND@1.0	NA
METHYLENE CHLORIDE (DICHLOROMETHANE)	ug/l	ND@1.0	ND@1.0	ND@1.1	2.86	ND@1.0	ND@6.4
MIBK (4-METHYL-2-PENTANONE)	ug/l	NA	NA	NA	NA	NA	NA
NAPHTHALENE	ug/l	NA	NA	ND@1.0	NA	NA	ND@1.0
N-BUTYL ACETATE	ug/l	NA	NA	NA	NA	NA	NA
N-BUTYLBENZENE	ug/l	NA	NA	ND@1.0	NA	NA	ND@1.0
N-PROPYLBENZENE	ug/l	NA	NA	ND@1.0	NA	NA	ND@1.0
O-XYLENE	ug/l	NA	NA	ND@1.0	NA	NA	ND@1.0
SEC-BUTYLBENZENE	ug/l	NA	NA	ND@1.0	NA	NA	ND@1.0
STYRENE	ug/l	NA	NA	ND@1.0	NA	NA	ND@1.0
TERT-BUTYLBENZENE	ug/l	NA	NA	ND@1.0	NA	NA	ND@1.0
TETRACHLOROETHENE	ug/l	ND@1.0	ND@1.0	ND@1.0	1.55	0.8 J	1.6
TETRAHYDROFURAN	ug/l	ND@10.0	ND@10.0	NA	ND@10.0	ND@10.0	NA
TOLUENE	ug/l	ND@1.0	0.18 J	ND@1.0	ND@1.0	ND@1.0	14
TRANS-1,2-DICHLOROETHENE	ug/l	1.44	ND@1.0	2.4	6.1	6.7 J	100 J
TRANS-1,3-DICHLOROPROPENE	ug/l	ND@1.0	ND@1.0	ND@1.0	ND@1.0	ND@1.0	ND@1.0
TRICHLOROETHENE	ug/l	1.3	1.24	150	383 J	280	6600 J
TRICHLOROFLUOROMETHANE (FREON 11)	ug/l	ND@1.0	ND@1.0	ND@1.0	ND@1.0	ND@1.0	ND@1.0
VINYL ACETATE	ug/l	NA	NA	NA	NA	NA	NA
VINYL CHLORIDE	ug/l	1.2	0.73 J	29	34.1 J	65.3	1200 J
XYLENES, TOTAL	ug/l	0.44 J	1.33	NA	ND@1.0	ND@1.0	NA

Endicott, New York
Groundwater Analytical Chemistry Data
January 1, 2006 - December 31, 2006

Sample Location		EN-636	EN-636	EN-638	EN-638	EN-638	EN-640
Sample Description		GROUNDWATER	GROUNDWATER	REPLICATE	GROUNDWATER	GROUNDWATER	GROUNDWATER
Sample Date		08/11/2006	11/09/2006	03/08/2006	08/10/2006	11/09/2006	08/10/2006
Laboratory Sample I.D.		0608602	0612403	0255128-02	0608585	0612380	0608586
Sample Comment Codes							
Parameter	Units						
Volatile Organics							
1,1,1,2-TETRACHLOROETHANE	ug/l	ND@2.0	ND@1.0	ND@1.0	ND@1.0	ND@1.0	ND@1.0
1,1,1-TRICHLOROETHANE	ug/l	4.65	2.3	ND@1.0	ND@1.0	ND@1.0	ND@1.0
1,1,2,2-TETRACHLOROETHANE	ug/l	ND@2.0	ND@1.0	ND@1.0	ND@1.0	ND@1.0	ND@1.0
1,1,2-TRICHLORO-1,2,2-TRIFLUOROETHANE	ug/l	34.3	23.3	0.51 J	4.57	1.77	ND@1.0
1,1,2-TRICHLOROETHANE	ug/l	1.32 J	0.65 J	ND@1.0	ND@1.0	ND@1.0	ND@1.0
1,1-DICHLOROETHANE	ug/l	318	341	ND@1.0	ND@1.0	ND@1.0	ND@1.0
1,1-DICHLOROETHENE	ug/l	27.5	22.8	ND@1.0	ND@1.0	ND@1.0	ND@1.0
1,1-DICHLOROPROPENE	ug/l	NA	NA	ND@1.0	NA	NA	NA
1,2,3-TRICHLOROBENZENE	ug/l	ND@2.0	ND@1.0	ND@1.0	ND@1.0	ND@1.0	ND@1.0
1,2,3-TRICHLOROPROPANE	ug/l	ND@2.0	ND@1.0	ND@1.0	ND@1.0	ND@1.0	ND@1.0
1,2,4-TRICHLOROBENZENE	ug/l	NA	NA	ND@1.0	NA	NA	NA
1,2,4-TRIMETHYLBENZENE	ug/l	NA	NA	ND@1.0	NA	NA	NA
1,2-DIBROMO-3-CHLOROPROPANE	ug/l	NA	NA	ND@1.0 R	NA	NA	NA
1,2-DIBROMOETHANE	ug/l	NA	NA	ND@1.0	NA	NA	NA
1,2-DICHLORO-1,2,2-TRIFLUOROETHANE	ug/l	21.5	20.2	2.1	7.5	4.97	1.36
1,2-DICHLOROBENZENE	ug/l	ND@2.0	ND@1.0	ND@1.0	ND@1.0	ND@1.0	ND@1.0
1,2-DICHLOROETHANE	ug/l	8.2	5.8	ND@1.0	ND@1.0	ND@1.0	ND@1.0
1,2-DICHLOROPROPANE	ug/l	ND@2.0	ND@1.0	ND@1.0	ND@1.0	ND@1.0	ND@1.0
1,3,5-TRIMETHYLBENZENE	ug/l	NA	NA	ND@1.0	NA	NA	NA
1,3-DICHLOROBENZENE	ug/l	ND@2.0	ND@1.0	ND@1.0	ND@1.0	ND@1.0	ND@1.0
1,3-DICHLOROPROPANE	ug/l	NA	NA	ND@1.0	NA	NA	NA
1,4-DICHLOROBENZENE	ug/l	ND@2.0	ND@1.0	ND@1.0	ND@1.0	ND@1.0	ND@1.0
2,2-DICHLOROPROPANE	ug/l	NA	NA	ND@1.0	NA	NA	NA
2-CHLOROTOLUENE	ug/l	NA	NA	ND@1.0	NA	NA	NA
4-CHLOROTOLUENE	ug/l	NA	NA	ND@1.0	NA	NA	NA
ACETONE	ug/l	NA	NA	NA	NA	NA	NA
BENZENE	ug/l	0.98 J	0.49 J	ND@1.0	ND@1.0	ND@1.0	ND@1.0
BROMOBENZENE	ug/l	ND@2.0	ND@1.0	ND@1.0	ND@1.0	ND@1.0	ND@1.0
BROMOCHLOROMETHANE	ug/l	NA	NA	ND@1.0	NA	NA	NA
BROMODICHLOROMETHANE	ug/l	ND@2.0	ND@1.0	ND@1.0	ND@1.0	ND@1.0	ND@1.0
BROMOFORM (TRIBROMOMETHANE)	ug/l	ND@2.0	ND@1.0	ND@1.0	ND@1.0	ND@1.0	ND@1.0
BROMOMETHANE	ug/l	ND@2.0	ND@1.0	ND@1.0	ND@1.0	ND@1.0	ND@1.0
CARBON DISULFIDE	ug/l	NA	NA	NA	NA	NA	NA
CARBON TETRACHLORIDE	ug/l	ND@2.0	ND@1.0	ND@1.0	ND@1.0	ND@1.0	ND@1.0
CHLOROBENZENE	ug/l	ND@2.0	ND@1.0	ND@1.0	ND@1.0	ND@1.0	ND@1.0
CHLORODIBROMOMETHANE	ug/l	ND@2.0	ND@1.0	ND@1.0	ND@1.0	ND@1.0	ND@1.0
CHLOROETHANE	ug/l	30.2	32.2	ND@1.0	ND@1.0	ND@1.0	ND@1.0
CHLOROFORM (TRICHLOROMETHANE)	ug/l	ND@2.0	ND@1.0	ND@1.0	ND@1.0	ND@1.0	ND@1.0
CHLOROMETHANE	ug/l	ND@2.0	ND@1.0	ND@1.0	ND@1.0	ND@1.0	ND@1.0
CIS-1,2-DICHLOROETHENE	ug/l	2588	684	ND@1.0	ND@1.0	0.72 J	ND@1.0
CIS-1,3-DICHLOROPROPENE	ug/l	ND@2.0	ND@1.0	ND@1.0	ND@1.0	ND@1.0	ND@1.0
DIBROMOMETHANE	ug/l	ND@2.0	ND@1.0	ND@1.0	ND@1.0	ND@1.0	ND@1.0
DICHLORODIFLUOROMETHANE (FREON 12)	ug/l	4.49	9.6	ND@1.0	0.61 J	ND@1.0 J	ND@1.0
ETHYLBENZENE	ug/l	ND@2.0	ND@1.0	ND@1.0	ND@1.0	ND@1.0	ND@1.0
HEXACHLOROBUTADIENE	ug/l	NA	NA	ND@1.0	NA	NA	NA
ISOPROPANOL	ug/l	NA	NA	NA	NA	NA	NA
ISOPROPYLBENZENE	ug/l	NA	NA	ND@1.0	NA	NA	NA
ISOPROPYLTOLUENE	ug/l	NA	NA	ND@1.0	NA	NA	NA
M,P-XYLENE	ug/l	NA	NA	ND@1.0	NA	NA	NA
METHYL BUTYL KETONE (2-HEXANONE)	ug/l	NA	NA	NA	NA	NA	NA
METHYL ETHYL KETONE (MEK, 2-BUTANONE)	ug/l	NA	NA	NA	NA	NA	NA
METHYL TERT-BUTYL ETHER (MTBE)	ug/l	ND@2.0	ND@1.0	NA	ND@1.0	ND@1.0	ND@1.0
METHYLENE CHLORIDE (DICHLOROMETHANE)	ug/l	ND@2.0	ND@1.0	ND@1.0	ND@1.0	ND@1.0	ND@1.0
MIBK (4-METHYL-2-PENTANONE)	ug/l	NA	NA	NA	NA	NA	NA
NAPHTHALENE	ug/l	NA	NA	ND@1.0	NA	NA	NA
N-BUTYL ACETATE	ug/l	NA	NA	NA	NA	NA	NA
N-BUTYLBENZENE	ug/l	NA	NA	ND@1.0	NA	NA	NA
N-PROPYLBENZENE	ug/l	NA	NA	ND@1.0	NA	NA	NA
O-XYLENE	ug/l	NA	NA	ND@1.0	NA	NA	NA
SEC-BUTYLBENZENE	ug/l	NA	NA	ND@1.0	NA	NA	NA
STYRENE	ug/l	NA	NA	ND@1.0	NA	NA	NA
TERT-BUTYLBENZENE	ug/l	NA	NA	ND@1.0	NA	NA	NA
TETRACHLOROETHENE	ug/l	0.57 J	ND@1.0	ND@1.0	ND@1.0	ND@1.0	ND@1.0
TETRAHYDROFURAN	ug/l	ND@20.0	ND@10.0	NA	ND@10.0	ND@10.0	ND@10.0
TOLUENE	ug/l	ND@9.3	6.8	ND@1.0	ND@1.0	ND@1.0	ND@1.0
TRANS-1,2-DICHLOROETHENE	ug/l	28.3	9.2	ND@1.0	ND@1.0	ND@1.0	ND@1.0
TRANS-1,3-DICHLOROPROPENE	ug/l	ND@2.0	ND@1.0	ND@1.0	ND@1.0	ND@1.0	ND@1.0
TRICHLOROETHENE	ug/l	681	303	ND@1.0	ND@1.0	0.2 J	ND@1.0
TRICHLOROFLUOROMETHANE (FREON 11)	ug/l	ND@2.0	ND@1.0	ND@1.0	ND@1.0	ND@1.0	ND@1.0
VINYL ACETATE	ug/l	NA	NA	NA	NA	NA	NA
VINYL CHLORIDE	ug/l	259	314	ND@1.0	ND@1.0	ND@1.0	ND@1.0
XYLENES, TOTAL	ug/l	ND@2.0	ND@1.0	NA	ND@1.0	ND@1.0	ND@1.0

Endicott, New York
Groundwater Analytical Chemistry Data
January 1, 2006 - December 31, 2006

Sample Location		EN-642	EN-642	EN-642	EN-642	EN-644	EN-644
Sample Description		REPLICATE	GROUNDWATER	GROUNDWATER	REPLICATE	GROUNDWATER	GROUNDWATER
Sample Date		03/08/2006	08/10/2006	11/09/2006	11/09/2006	08/10/2006	11/09/2006
Laboratory Sample I.D.		0255128-03	0608588	0612381	0420-8768-6	0608593	0612383
Sample Comment Codes							
Parameter	Units						
Volatile Organics							
1,1,1,2-TETRACHLOROETHANE	ug/l	ND@1.0	ND@1.0	ND@1.0	ND@10	ND@1.0	ND@1.0
1,1,1-TRICHLOROETHANE	ug/l	0.74 J	0.72 J	1.13	ND@10	ND@1.0	ND@1.0
1,1,2,2-TETRACHLOROETHANE	ug/l	ND@1.0	ND@1.0	ND@1.0	ND@10	ND@1.0	ND@1.0
1,1,2-TRICHLORO-1,2,2-TRIFLUOROETHANE	ug/l	ND@1.0	ND@1.0	ND@1.0	75	ND@1.0	ND@1.0
1,1,2-TRICHLOROETHANE	ug/l	ND@1.0	ND@1.0	ND@1.0	ND@10	ND@1.0	ND@1.0
1,1-DICHLOROETHANE	ug/l	1.9	2.82 J	2.78	ND@10	ND@1.0	ND@1.0
1,1-DICHLOROETHENE	ug/l	ND@1.0	0.2 J	0.5 J	ND@10	ND@1.0	ND@1.0
1,1-DICHLOROPROPENE	ug/l	ND@1.0	NA	NA	ND@10	NA	NA
1,2,3-TRICHLOROBENZENE	ug/l	ND@1.0	ND@1.0	ND@1.0	ND@10	ND@1.0	ND@1.0
1,2,3-TRICHLOROPROPANE	ug/l	ND@1.0	ND@1.0	ND@1.0	ND@10	ND@1.0	ND@1.0
1,2,4-TRICHLOROBENZENE	ug/l	ND@1.0	NA	NA	ND@10	NA	NA
1,2,4-TRIMETHYLBENZENE	ug/l	ND@1.0	NA	NA	ND@10	NA	NA
1,2-DIBROMO-3-CHLOROPROPANE	ug/l	ND@1.0 R	NA	NA	ND@10	NA	NA
1,2-DIBROMOETHANE	ug/l	ND@1.0	NA	NA	ND@10	NA	NA
1,2-DICHLORO-1,2,2-TRIFLUOROETHANE	ug/l	ND@1.0	ND@1.0	0.78 J	ND@10 R	ND@1.0	ND@1.0
1,2-DICHLOROBENZENE	ug/l	ND@1.0	ND@1.0	ND@1.0	ND@10	ND@1.0	ND@1.0
1,2-DICHLOROETHANE	ug/l	ND@1.0	ND@1.0	ND@1.0	ND@10	ND@1.0	ND@1.0
1,2-DICHLOROPROPANE	ug/l	ND@1.0	ND@1.0	ND@1.0	ND@10	ND@1.0	ND@1.0
1,3,5-TRIMETHYLBENZENE	ug/l	ND@1.0	NA	NA	ND@10	NA	NA
1,3-DICHLOROBENZENE	ug/l	ND@1.0	ND@1.0	ND@1.0	ND@10	ND@1.0	ND@1.0
1,3-DICHLOROPROPANE	ug/l	ND@1.0	NA	NA	ND@10	NA	NA
1,4-DICHLOROBENZENE	ug/l	ND@1.0	ND@1.0	ND@1.0	ND@10	ND@1.0	ND@1.0
2,2-DICHLOROPROPANE	ug/l	ND@1.0	NA	NA	ND@10	NA	NA
2-CHLOROTOLUENE	ug/l	ND@1.0	NA	NA	ND@10	NA	NA
4-CHLOROTOLUENE	ug/l	ND@1.0	NA	NA	ND@10	NA	NA
ACETONE	ug/l	NA	NA	NA	NA	NA	NA
BENZENE	ug/l	ND@1.0	ND@1.0	ND@1.0	ND@10	ND@1.0	ND@1.0
BROMOBENZENE	ug/l	ND@1.0	ND@1.0	ND@1.0	ND@10	ND@1.0	ND@1.0
BROMOCHLOROMETHANE	ug/l	ND@1.0	NA	NA	ND@10	NA	NA
BROMODICHLOROMETHANE	ug/l	ND@1.0	ND@1.0	ND@1.0	ND@10	ND@1.0	ND@1.0
BROMOFORM (TRIBROMOMETHANE)	ug/l	ND@1.0	ND@1.0	ND@1.0	ND@10	ND@1.0	ND@1.0
BROMOMETHANE	ug/l	ND@1.0	ND@1.0	ND@1.0	ND@10	ND@1.0	ND@1.0
CARBON DISULFIDE	ug/l	NA	NA	NA	NA	NA	NA
CARBON TETRACHLORIDE	ug/l	ND@1.0	ND@1.0	ND@1.0	ND@10	ND@1.0	ND@1.0
CHLOROBENZENE	ug/l	ND@1.0	ND@1.0	ND@1.0	ND@10	ND@1.0	ND@1.0
CHLORODIBROMOMETHANE	ug/l	ND@1.0	ND@1.0	ND@1.0	ND@10	ND@1.0	ND@1.0
CHLOROETHANE	ug/l	ND@1.0	ND@1.0	ND@1.0	ND@10	ND@1.0	ND@1.0
CHLOROFORM (TRICHLOROMETHANE)	ug/l	ND@1.0	ND@1.0	ND@1.0	ND@10	ND@1.0	ND@1.0
CHLOROMETHANE	ug/l	ND@1.0	ND@1.0	ND@1.0	ND@10	ND@1.0	ND@1.0
CIS-1,2-DICHLOROETHENE	ug/l	4.8	5.8 J	4.15	ND@10	ND@1.0	ND@1.0
CIS-1,3-DICHLOROPROPENE	ug/l	ND@1.0	ND@1.0	ND@1.0	ND@10	ND@1.0	ND@1.0
DIBROMOMETHANE	ug/l	ND@1.0	ND@1.0	ND@1.0	ND@10	ND@1.0	ND@1.0
DICHLORODIFLUOROMETHANE (FREON 12)	ug/l	ND@1.0	ND@1.0	ND@1.0 J	ND@10	0.4 J	ND@1.0
ETHYLBENZENE	ug/l	ND@1.0	ND@1.0	ND@1.0	ND@10	ND@1.0	ND@1.0
HEXACHLOROBUTADIENE	ug/l	ND@1.0	NA	NA	ND@10	NA	NA
ISOPROPANOL	ug/l	NA	NA	NA	NA	NA	NA
ISOPROPYLBENZENE	ug/l	ND@1.0	NA	NA	ND@10	NA	NA
ISOPROPYLTOLUENE	ug/l	ND@1.0	NA	NA	ND@10	NA	NA
M,P-XYLENE	ug/l	ND@1.0	NA	NA	ND@10	NA	NA
METHYL BUTYL KETONE (2-HEXANONE)	ug/l	NA	NA	NA	NA	NA	NA
METHYL ETHYL KETONE (MEK, 2-BUTANONE)	ug/l	NA	NA	NA	NA	NA	NA
METHYL TERT-BUTYL ETHER (MTBE)	ug/l	NA	ND@1.0	ND@1.0	NA	ND@1.0	ND@1.0
METHYLENE CHLORIDE (DICHLOROMETHANE)	ug/l	ND@1.0	ND@1.0	ND@1.0	ND@10	ND@1.0	ND@1.0
MIBK (4-METHYL-2-PENTANONE)	ug/l	NA	NA	NA	NA	NA	NA
NAPHTHALENE	ug/l	ND@1.0	NA	NA	ND@10	NA	NA
N-BUTYL ACETATE	ug/l	NA	NA	NA	NA	NA	NA
N-BUTYLBENZENE	ug/l	ND@1.0	NA	NA	ND@10	NA	NA
N-PROPYLBENZENE	ug/l	ND@1.0	NA	NA	ND@10	NA	NA
O-XYLENE	ug/l	ND@1.0	NA	NA	ND@10	NA	NA
SEC-BUTYLBENZENE	ug/l	ND@1.0	NA	NA	ND@10	NA	NA
STYRENE	ug/l	ND@1.0	NA	NA	ND@10	NA	NA
TERT-BUTYLBENZENE	ug/l	ND@1.0	NA	NA	ND@10	NA	NA
TETRACHLOROETHENE	ug/l	ND@1.0	ND@1.0	ND@1.0	ND@10	ND@1.0	ND@1.0
TETRAHYDROFURAN	ug/l	NA	ND@10.0	ND@10.0	NA	ND@10.0	ND@10.0
TOLUENE	ug/l	ND@1.0	ND@1.0	ND@1.0	ND@10	ND@1.0	ND@1.0
TRANS-1,2-DICHLOROETHENE	ug/l	ND@1.0	ND@1.0	ND@1.0	ND@10	ND@1.0	ND@1.0
TRANS-1,3-DICHLOROPROPENE	ug/l	ND@1.0	ND@1.0	ND@1.0	ND@10	ND@1.0	ND@1.0
TRICHLOROETHENE	ug/l	12	7.7 J	7.2	ND@10	ND@1.0	ND@1.0
TRICHLOROFLUOROMETHANE (FREON 11)	ug/l	ND@1.0	ND@1.0	ND@1.0	ND@10 R	ND@1.0	ND@1.0
VINYL ACETATE	ug/l	NA	NA	NA	NA	NA	NA
VINYL CHLORIDE	ug/l	0.85 J	1.33 J	1.53	ND@10	ND@1.0	ND@1.0
XYLENES, TOTAL	ug/l	NA	ND@1.0	ND@1.0	NA	ND@1.0	ND@1.0

Endicott, New York
Groundwater Analytical Chemistry Data
January 1, 2006 - December 31, 2006

Sample Location		EN-646	EN-648	EN-650	EN-650	EN-CAF	EN-CAF
Sample Description		GROUNDWATER	GROUNDWATER	GROUNDWATER	GROUNDWATER	GW EXTR WELL	GW EXTR WELL
Sample Date		08/10/2006	08/10/2006	08/10/2006	11/09/2006	01/03/2006	02/06/2006
Laboratory Sample I.D.		0608594	0608595	0608596	0612382	0600092	0601426
Sample Comment Codes							
Parameter	Units						
Volatile Organics							
1,1,1,2-TETRACHLOROETHANE	ug/l	ND@1.0	ND@1.0	ND@1.0	ND@1.0	ND@1.0	ND@1.0
1,1,1-TRICHLOROETHANE	ug/l	ND@1.0	ND@1.0	ND@1.0	ND@1.0	32.7	32.9
1,1,2,2-TETRACHLOROETHANE	ug/l	ND@1.0	ND@1.0	ND@1.0	ND@1.0	ND@1.0	ND@1.0
1,1,2-TRICHLORO-1,2,2-TRIFLUOROETHANE	ug/l	ND@1.0	ND@1.0	ND@1.0	ND@1.0	0.44 J	ND@1.0
1,1,2-TRICHLOROETHANE	ug/l	ND@1.0	ND@1.0	ND@1.0	ND@1.0	ND@1.0	ND@1.0
1,1-DICHLOROETHANE	ug/l	ND@1.0	ND@1.0	ND@1.0	ND@1.0	50.6	45.5
1,1-DICHLOROETHENE	ug/l	ND@1.0	ND@1.0	ND@1.0	ND@1.0	5.4	5.9
1,1-DICHLOROPROPENE	ug/l	NA	NA	NA	NA	NA	NA
1,2,3-TRICHLOROBENZENE	ug/l	ND@1.0	ND@1.0	ND@1.0	ND@1.0	ND@1.0	ND@1.0
1,2,3-TRICHLOROPROPANE	ug/l	ND@1.0	ND@1.0	ND@1.0	ND@1.0	ND@1.0	ND@1.0
1,2,4-TRICHLOROBENZENE	ug/l	NA	NA	NA	NA	ND@1.0	ND@1.0
1,2,4-TRIMETHYLBENZENE	ug/l	NA	NA	NA	NA	NA	NA
1,2-DIBROMO-3-CHLOROPROPANE	ug/l	NA	NA	NA	NA	NA	NA
1,2-DIBROMOETHANE	ug/l	NA	NA	NA	NA	NA	NA
1,2-DICHLORO-1,2,2-TRIFLUOROETHANE	ug/l	ND@1.0	ND@1.0	ND@1.0	ND@1.0	ND@1.0 J	ND@1.0
1,2-DICHLOROBENZENE	ug/l	ND@1.0	ND@1.0	ND@1.0	ND@1.0	ND@1.0	ND@1.0
1,2-DICHLOROETHANE	ug/l	ND@1.0	ND@1.0	ND@1.0	ND@1.0	ND@1.0	ND@1.0
1,2-DICHLOROPROPANE	ug/l	ND@1.0	ND@1.0	ND@1.0	ND@1.0	ND@1.0	ND@1.0
1,3,5-TRIMETHYLBENZENE	ug/l	NA	NA	NA	NA	NA	NA
1,3-DICHLOROBENZENE	ug/l	ND@1.0	ND@1.0	ND@1.0	ND@1.0	ND@1.0	ND@1.0
1,3-DICHLOROPROPANE	ug/l	NA	NA	NA	NA	NA	NA
1,4-DICHLOROBENZENE	ug/l	ND@1.0	ND@1.0	ND@1.0	ND@1.0	ND@1.0	ND@1.0
2,2-DICHLOROPROPANE	ug/l	NA	NA	NA	NA	NA	NA
2-CHLOROTOLUENE	ug/l	NA	NA	NA	NA	NA	NA
4-CHLOROTOLUENE	ug/l	NA	NA	NA	NA	NA	NA
ACETONE	ug/l	NA	NA	NA	NA	ND@10.0	ND@10.0
BENZENE	ug/l	ND@1.0	ND@1.0	ND@1.0	ND@1.0	ND@1.0	ND@1.0
BROMOBENZENE	ug/l	ND@1.0	ND@1.0	ND@1.0	ND@1.0	ND@1.0	ND@1.0
BROMOCHLOROMETHANE	ug/l	NA	NA	NA	NA	NA	NA
BROMODICHLOROMETHANE	ug/l	ND@1.0	ND@1.0	ND@1.0	ND@1.0	ND@1.0	ND@1.0
BROMOFORM (TRIBROMOMETHANE)	ug/l	ND@1.0	ND@1.0	ND@1.0	ND@1.0	ND@1.0	ND@1.0
BROMOMETHANE	ug/l	ND@1.0	ND@1.0	ND@1.0	ND@1.0	ND@1.0	ND@1.0
CARBON DISULFIDE	ug/l	NA	NA	NA	NA	NA	NA
CARBON TETRACHLORIDE	ug/l	ND@1.0	ND@1.0	ND@1.0	ND@1.0	ND@1.0	ND@1.0
CHLOROBENZENE	ug/l	ND@1.0	ND@1.0	ND@1.0	ND@1.0	ND@1.0	ND@1.0
CHLORODIBROMOMETHANE	ug/l	ND@1.0	ND@1.0	ND@1.0	ND@1.0	ND@1.0	ND@1.0
CHLOROETHANE	ug/l	ND@1.0	ND@1.0	ND@1.0	ND@1.0	4.31	4.48
CHLOROFORM (TRICHLOROMETHANE)	ug/l	ND@1.0	ND@1.0	ND@1.0	ND@1.0	ND@1.0	ND@1.0
CHLOROMETHANE	ug/l	ND@1.0	ND@1.0	ND@1.0	ND@1.0	ND@1.0	ND@1.0
CIS-1,2-DICHLOROETHENE	ug/l	ND@1.0	ND@1.0	ND@1.0	ND@1.0	161	155
CIS-1,3-DICHLOROPROPENE	ug/l	ND@1.0	ND@1.0	ND@1.0	ND@1.0	ND@1.0	ND@1.0
DIBROMOMETHANE	ug/l	ND@1.0	ND@1.0	ND@1.0	ND@1.0	ND@1.0	ND@1.0
DICHLORODIFLUOROMETHANE (FREON 12)	ug/l	ND@1.0	ND@1.0	ND@1.0	ND@1.0 J	ND@1.0	ND@1.0
ETHYLBENZENE	ug/l	ND@1.0	ND@1.0	ND@1.0	ND@1.0	ND@1.0	ND@1.0
HEXACHLOROBUTADIENE	ug/l	NA	NA	NA	NA	NA	NA
ISOPROPANOL	ug/l	NA	NA	NA	NA	NA	NA
ISOPROPYLBENZENE	ug/l	NA	NA	NA	NA	NA	NA
ISOPROPYLTOLUENE	ug/l	NA	NA	NA	NA	NA	NA
M,P-XYLENE	ug/l	NA	NA	NA	NA	ND@2.0	ND@2.0
METHYL BUTYL KETONE (2-HEXANONE)	ug/l	NA	NA	NA	NA	NA	NA
METHYL ETHYL KETONE (MEK, 2-BUTANONE)	ug/l	NA	NA	NA	NA	NA	NA
METHYL TERT-BUTYL ETHER (MTBE)	ug/l	ND@1.0	ND@1.0	ND@1.0	ND@1.0	ND@1.0	ND@1.0
METHYLENE CHLORIDE (DICHLOROMETHANE)	ug/l	ND@1.0	ND@1.0	ND@1.0	ND@1.0	ND@1.0 J	ND@1.0
MIBK (4-METHYL-2-PENTANONE)	ug/l	NA	NA	NA	NA	NA	NA
NAPHTHALENE	ug/l	NA	NA	NA	NA	NA	NA
N-BUTYL ACETATE	ug/l	NA	NA	NA	NA	NA	NA
N-BUTYLBENZENE	ug/l	NA	NA	NA	NA	NA	NA
N-PROPYLBENZENE	ug/l	NA	NA	NA	NA	NA	NA
O-XYLENE	ug/l	NA	NA	NA	NA	ND@1.0	ND@1.0
SEC-BUTYLBENZENE	ug/l	NA	NA	NA	NA	NA	NA
STYRENE	ug/l	NA	NA	NA	NA	NA	NA
TERT-BUTYLBENZENE	ug/l	NA	NA	NA	NA	NA	NA
TETRACHLOROETHENE	ug/l	ND@1.0	ND@1.0	ND@1.0	ND@1.0	ND@1.0	ND@1.0
TETRAHYDROFURAN	ug/l	ND@10.0	ND@10.0	ND@10.0	ND@10.0	ND@10.0	ND@10.0
TOLUENE	ug/l	ND@1.0	ND@1.0	ND@1.0	ND@1.0	ND@1.0	ND@1.0
TRANS-1,2-DICHLOROETHENE	ug/l	ND@1.0	ND@1.0	ND@1.0	ND@1.0	0.73 J	0.48 J
TRANS-1,3-DICHLOROPROPENE	ug/l	ND@1.0	ND@1.0	ND@1.0	ND@1.0	ND@1.0	ND@1.0
TRICHLOROETHENE	ug/l	ND@1.0	ND@1.0	ND@1.0	ND@1.0	63.9	55.2
TRICHLOROFLUOROMETHANE (FREON 11)	ug/l	ND@1.0	ND@1.0	ND@1.0	ND@1.0	ND@1.0	ND@1.0
VINYL ACETATE	ug/l	NA	NA	NA	NA	NA	NA
VINYL CHLORIDE	ug/l	ND@1.0	ND@1.0	ND@1.0	ND@1.0	9.5	12.7
XYLENES, TOTAL	ug/l	ND@1.0	ND@1.0	ND@1.0	ND@1.0	NA	NA

Endicott, New York
Groundwater Analytical Chemistry Data
January 1, 2006 - December 31, 2006

Sample Location		EN-CAF	EN-CAF	EN-CAF	EN-CAF	EN-CAF	EN-CAF
Sample Description		GW EXTR WELL	GW EXTR WELL	GW EXTR WELL	GW EXTR WELL	GW EXTR WELL	GW EXTR WELL
Sample Date		03/07/2006	04/03/2006	05/02/2006	06/05/2006	07/05/2006	08/01/2006
Laboratory Sample I.D.		0602533	0603588	0604776	0606211	0607096	0608158
Sample Comment Codes							
Parameter	Units						
Volatile Organics							
1,1,1,2-TETRACHLOROETHANE	ug/l	ND@1.0	ND@1.0	ND@1.0	ND@1.0	ND@1.0	ND@1.0
1,1,1-TRICHLOROETHANE	ug/l	33.3	32.4	32.7	31.2	24.6	26.4
1,1,2,2-TETRACHLOROETHANE	ug/l	ND@1.0	ND@1.0	ND@1.0	ND@1.0	ND@1.0	ND@1.0 J
1,1,2-TRICHLORO-1,2,2-TRIFLUOROETHANE	ug/l	ND@1.0	ND@1.0	ND@1.0	ND@1.0	ND@1.0	ND@1.0 J
1,1,2-TRICHLOROETHANE	ug/l	ND@1.0	ND@1.0	ND@1.0	ND@1.0	ND@1.0	ND@1.0
1,1-DICHLOROETHANE	ug/l	36.9 J	46.5	41.7	42.9	39.4	40.7
1,1-DICHLOROETHENE	ug/l	5	5.2	5	4.13	4.39	4.73
1,1-DICHLOROPROPENE	ug/l	NA	NA	NA	NA	NA	NA
1,2,3-TRICHLOROBENZENE	ug/l	ND@1.0	ND@1.0	ND@1.0	ND@1.0	ND@1.0	ND@1.0
1,2,3-TRICHLOROPROPANE	ug/l	ND@1.0	ND@1.0	ND@1.0	ND@1.0	ND@1.0	ND@1.0 J
1,2,4-TRICHLOROBENZENE	ug/l	ND@1.0	NA	NA	NA	NA	NA
1,2,4-TRIMETHYLBENZENE	ug/l	NA	NA	NA	NA	NA	NA
1,2-DIBROMO-3-CHLOROPROPANE	ug/l	NA	NA	NA	NA	NA	NA
1,2-DIBROMOETHANE	ug/l	NA	NA	NA	NA	NA	NA
1,2-DICHLORO-1,2,2-TRIFLUOROETHANE	ug/l	ND@1.0	0.28 J	ND@1.0	0.26 J	0.22 J	0.33 J
1,2-DICHLOROBENZENE	ug/l	ND@1.0	ND@1.0	ND@1.0	ND@1.0	ND@1.0	ND@1.0
1,2-DICHLOROETHANE	ug/l	ND@1.0	ND@1.0	ND@1.0	ND@1.0	ND@1.0	ND@1.0
1,2-DICHLOROPROPANE	ug/l	ND@1.0	ND@1.0	ND@1.0	ND@1.0	ND@1.0	ND@1.0
1,3,5-TRIMETHYLBENZENE	ug/l	NA	NA	NA	NA	NA	NA
1,3-DICHLOROBENZENE	ug/l	ND@1.0	ND@1.0	ND@1.0	ND@1.0	ND@1.0	ND@1.0
1,3-DICHLOROPROPANE	ug/l	NA	NA	NA	NA	NA	NA
1,4-DICHLOROBENZENE	ug/l	ND@1.0	ND@1.0	ND@1.0	ND@1.0	ND@1.0	ND@1.0
2,2-DICHLOROPROPANE	ug/l	NA	NA	NA	NA	NA	NA
2-CHLOROTOLUENE	ug/l	NA	NA	NA	NA	NA	NA
4-CHLOROTOLUENE	ug/l	NA	NA	NA	NA	NA	NA
ACETONE	ug/l	ND@10.0	NA	NA	NA	NA	NA
BENZENE	ug/l	ND@1.0	ND@1.0	ND@1.0	ND@1.0	ND@1.0	ND@1.0
BROMOBENZENE	ug/l	ND@1.0	ND@1.0	ND@1.0	ND@1.0	ND@1.0	ND@1.0
BROMOCHLOROMETHANE	ug/l	NA	NA	NA	NA	NA	NA
BROMODICHLOROMETHANE	ug/l	ND@1.0	ND@1.0	ND@1.0	ND@1.0	ND@1.0	ND@1.0
BROMOFORM (TRIBROMOMETHANE)	ug/l	ND@1.0	ND@1.0	ND@1.0	ND@1.0	ND@1.0	ND@1.0
BROMOMETHANE	ug/l	ND@1.0	ND@1.0	ND@1.0	ND@1.0	ND@1.0	ND@1.0
CARBON DISULFIDE	ug/l	NA	NA	NA	NA	NA	NA
CARBON TETRACHLORIDE	ug/l	ND@1.0	ND@1.0	ND@1.0	ND@1.0	ND@1.0	ND@1.0
CHLOROBENZENE	ug/l	ND@1.0	ND@1.0	ND@1.0	ND@1.0	ND@1.0	ND@1.0
CHLORODIBROMOMETHANE	ug/l	ND@1.0	ND@1.0	ND@1.0	ND@1.0	ND@1.0	ND@1.0
CHLOROETHANE	ug/l	4.51	5.3	5.1	4.32	3.95	4.12
CHLOROFORM (TRICHLOROMETHANE)	ug/l	ND@1.0	ND@1.0	ND@1.0	ND@1.0	ND@1.0	ND@1.0
CHLOROMETHANE	ug/l	ND@1.0	ND@1.0	ND@1.0	ND@1.0	ND@1.0	ND@1.0
CIS-1,2-DICHLOROETHENE	ug/l	137 J	178	116	147	101	131
CIS-1,3-DICHLOROPROPENE	ug/l	ND@1.0	ND@1.0	ND@1.0	ND@1.0	ND@1.0	ND@1.0
DIBROMOMETHANE	ug/l	ND@1.0	ND@1.0	ND@1.0	ND@1.0	ND@1.0	ND@1.0
DICHLORODIFLUOROMETHANE (FREON 12)	ug/l	ND@1.0	ND@1.0	ND@1.0	ND@1.0	ND@1.0	ND@1.0
ETHYLBENZENE	ug/l	ND@1.0	ND@1.0	ND@1.0	ND@1.0	ND@1.0	ND@1.0
HEXACHLOROBUTADIENE	ug/l	NA	NA	NA	NA	NA	NA
ISOPROPANOL	ug/l	NA	NA	NA	NA	NA	NA
ISOPROPYLBENZENE	ug/l	NA	NA	NA	NA	NA	NA
ISOPROPYLTOLUENE	ug/l	NA	NA	NA	NA	NA	NA
M,P-XYLENE	ug/l	ND@2.0	NA	NA	NA	NA	NA
METHYL BUTYL KETONE (2-HEXANONE)	ug/l	NA	NA	NA	NA	NA	NA
METHYL ETHYL KETONE (MEK, 2-BUTANONE)	ug/l	NA	NA	NA	NA	NA	NA
METHYL TERT-BUTYL ETHER (MTBE)	ug/l	ND@1.0	ND@1.0	ND@1.0	ND@1.0	ND@1.0	ND@1.0
METHYLENE CHLORIDE (DICHLOROMETHANE)	ug/l	ND@1.0	ND@1.0	ND@1.0	ND@1.0	ND@1.0	ND@1.0
MIBK (4-METHYL-2-PENTANONE)	ug/l	NA	NA	NA	NA	NA	NA
NAPHTHALENE	ug/l	NA	NA	NA	NA	NA	NA
N-BUTYL ACETATE	ug/l	NA	NA	NA	NA	NA	NA
N-BUTYLBENZENE	ug/l	NA	NA	NA	NA	NA	NA
N-PROPYLBENZENE	ug/l	NA	NA	NA	NA	NA	NA
O-XYLENE	ug/l	ND@1.0	NA	NA	NA	NA	NA
SEC-BUTYLBENZENE	ug/l	NA	NA	NA	NA	NA	NA
STYRENE	ug/l	NA	NA	NA	NA	NA	NA
TERT-BUTYLBENZENE	ug/l	NA	NA	NA	NA	NA	NA
TETRACHLOROETHENE	ug/l	ND@1.0	ND@1.0	ND@1.0	ND@1.0	ND@1.0	ND@1.0
TETRAHYDROFURAN	ug/l	ND@10.0	ND@10.0	ND@10.0	ND@10.0	ND@10.0 J	ND@10.0 J
TOLUENE	ug/l	ND@1.0	ND@1.0	ND@1.0	ND@1.0	ND@1.0	ND@1.0 J
TRANS-1,2-DICHLOROETHENE	ug/l	0.32 J	0.56 J	1.44	0.59 J	0.47 J	0.56 J
TRANS-1,3-DICHLOROPROPENE	ug/l	ND@1.0	ND@1.0	ND@1.0	ND@1.0	ND@1.0	ND@1.0 J
TRICHLOROETHENE	ug/l	37.9 J	56.7	53.4	38.1	42.9	40
TRICHLOROFLUOROMETHANE (FREON 11)	ug/l	ND@1.0	ND@1.0	ND@1.0	ND@1.0	ND@1.0	ND@1.0
VINYL ACETATE	ug/l	NA	NA	NA	NA	NA	NA
VINYL CHLORIDE	ug/l	12.3	14.1	12.7	11.4	10.9	12
XYLENES, TOTAL	ug/l	NA	ND@1.0	ND@1.0 J	ND@1.0	ND@1.0	ND@1.0

Endicott, New York
Groundwater Analytical Chemistry Data
January 1, 2006 - December 31, 2006

Sample Location		EN-D01	EN-D02	EN-D03	EN-D04	EN-D04S	EN-D09
Sample Description		GROUNDWATER	GROUNDWATER	GROUNDWATER	GROUNDWATER	GROUNDWATER	GROUNDWATER
Sample Date		08/15/2006	08/15/2006	08/15/2006	08/15/2006	08/15/2006	02/09/2006
Laboratory Sample I.D.		0608806	0608805	0608804	0608809	0608810	0601661
Sample Comment Codes							
Parameter	Units						
Volatile Organics							
1,1,1,2-TETRACHLOROETHANE	ug/l	ND@1.0	ND@1.0	ND@1.0	ND@1.0	ND@1.0	ND@1.0
1,1,1-TRICHLOROETHANE	ug/l	0.6 J	ND@1.0	ND@1.0	ND@1.0	ND@1.0	ND@1.0
1,1,2,2-TETRACHLOROETHANE	ug/l	ND@1.0	ND@1.0	ND@1.0	ND@1.0	ND@1.0	ND@1.0
1,1,2-TRICHLORO-1,2,2-TRIFLUOROETHANE	ug/l	ND@1.0	ND@1.0	ND@1.0	ND@1.0	ND@1.0	ND@1.0
1,1,2-TRICHLOROETHANE	ug/l	ND@1.0	ND@1.0	ND@1.0	ND@1.0	ND@1.0	ND@1.0
1,1-DICHLOROETHANE	ug/l	ND@1.0	ND@1.0	ND@1.0	ND@1.0	ND@1.0	ND@1.0
1,1-DICHLOROETHENE	ug/l	ND@1.0	ND@1.0	ND@1.0	ND@1.0	ND@1.0	ND@1.0
1,1-DICHLOROPROPENE	ug/l	NA	NA	NA	NA	NA	NA
1,2,3-TRICHLOROBENZENE	ug/l	ND@1.0	ND@1.0	ND@1.0	ND@1.0	ND@1.0	ND@1.0
1,2,3-TRICHLOROPROPANE	ug/l	ND@1.0	ND@1.0	ND@1.0	ND@1.0	ND@1.0	ND@1.0
1,2,4-TRICHLOROBENZENE	ug/l	NA	NA	NA	NA	NA	ND@1.0
1,2,4-TRIMETHYLBENZENE	ug/l	NA	NA	NA	NA	NA	NA
1,2-DIBROMO-3-CHLOROPROPANE	ug/l	NA	NA	NA	NA	NA	NA
1,2-DIBROMOETHANE	ug/l	NA	NA	NA	NA	NA	NA
1,2-DICHLORO-1,2,2-TRIFLUOROETHANE	ug/l	ND@1.0	ND@1.0	ND@1.0	ND@1.0	ND@1.0	ND@1.0
1,2-DICHLOROBENZENE	ug/l	ND@1.0	ND@1.0	ND@1.0	ND@1.0	ND@1.0	ND@1.0
1,2-DICHLOROETHANE	ug/l	ND@1.0	ND@1.0	ND@1.0	ND@1.0	ND@1.0	ND@1.0
1,2-DICHLOROPROPANE	ug/l	ND@1.0	ND@1.0	ND@1.0	ND@1.0	ND@1.0	ND@1.0
1,3,5-TRIMETHYLBENZENE	ug/l	NA	NA	NA	NA	NA	NA
1,3-DICHLOROBENZENE	ug/l	ND@1.0	ND@1.0	ND@1.0	ND@1.0	ND@1.0	ND@1.0
1,3-DICHLOROPROPANE	ug/l	NA	NA	NA	NA	NA	NA
1,4-DICHLOROBENZENE	ug/l	ND@1.0	ND@1.0	ND@1.0	ND@1.0	ND@1.0	ND@1.0
2,2-DICHLOROPROPANE	ug/l	NA	NA	NA	NA	NA	NA
2-CHLOROTOLUENE	ug/l	NA	NA	NA	NA	NA	NA
4-CHLOROTOLUENE	ug/l	NA	NA	NA	NA	NA	NA
ACETONE	ug/l	NA	NA	NA	NA	NA	ND@10.0
BENZENE	ug/l	ND@1.0	ND@1.0	ND@1.0	ND@1.0	ND@1.0	ND@1.0
BROMOBENZENE	ug/l	ND@1.0	ND@1.0	ND@1.0	ND@1.0	ND@1.0	ND@1.0
BROMOCHLOROMETHANE	ug/l	NA	NA	NA	NA	NA	NA
BROMODICHLOROMETHANE	ug/l	ND@1.0	ND@1.0	ND@1.0	ND@1.0	ND@1.0	ND@1.0
BROMOFORM (TRIBROMOMETHANE)	ug/l	ND@1.0	ND@1.0	ND@1.0	ND@1.0	ND@1.0	ND@1.0
BROMOMETHANE	ug/l	ND@1.0	ND@1.0	ND@1.0	ND@1.0	ND@1.0	ND@1.0
CARBON DISULFIDE	ug/l	NA	NA	NA	NA	NA	NA
CARBON TETRACHLORIDE	ug/l	ND@1.0	ND@1.0	ND@1.0	ND@1.0	ND@1.0	ND@1.0
CHLOROBENZENE	ug/l	ND@1.0	ND@1.0	ND@1.0	ND@1.0	ND@1.0	ND@1.0
CHLORODIBROMOMETHANE	ug/l	ND@1.0	ND@1.0	ND@1.0	ND@1.0	ND@1.0	ND@1.0
CHLOROETHANE	ug/l	ND@1.0	ND@1.0	ND@1.0	ND@1.0	ND@1.0	ND@1.0
CHLOROFORM (TRICHLOROMETHANE)	ug/l	ND@1.0	ND@1.0	ND@1.0	ND@1.0	ND@1.0	ND@1.0
CHLOROMETHANE	ug/l	ND@1.0	ND@1.0	ND@1.0	ND@1.0	ND@1.0	ND@1.0
CIS-1,2-DICHLOROETHENE	ug/l	ND@1.0	ND@1.0	ND@1.0	ND@1.0	ND@1.0	ND@1.0
CIS-1,3-DICHLOROPROPENE	ug/l	ND@1.0	ND@1.0	ND@1.0	ND@1.0	ND@1.0	ND@1.0
DIBROMOMETHANE	ug/l	ND@1.0	ND@1.0	ND@1.0	ND@1.0	ND@1.0	ND@1.0
DICHLORODIFLUOROMETHANE (FREON 12)	ug/l	ND@1.0	ND@1.0	ND@1.0	ND@1.0	ND@1.0	ND@1.0
ETHYLBENZENE	ug/l	ND@1.0	ND@1.0	ND@1.0	ND@1.0	ND@1.0	ND@1.0
HEXACHLOROBUTADIENE	ug/l	NA	NA	NA	NA	NA	NA
ISOPROPANOL	ug/l	NA	NA	NA	NA	NA	NA
ISOPROPYLBENZENE	ug/l	NA	NA	NA	NA	NA	NA
ISOPROPYLTOLUENE	ug/l	NA	NA	NA	NA	NA	NA
M,P-XYLENE	ug/l	NA	NA	NA	NA	NA	ND@2.0
METHYL BUTYL KETONE (2-HEXANONE)	ug/l	NA	NA	NA	NA	NA	NA
METHYL ETHYL KETONE (MEK, 2-BUTANONE)	ug/l	NA	NA	NA	NA	NA	NA
METHYL TERT-BUTYL ETHER (MTBE)	ug/l	ND@1.0	ND@1.0	ND@1.0	ND@1.0	ND@1.0	ND@1.0
METHYLENE CHLORIDE (DICHLOROMETHANE)	ug/l	ND@1.0	ND@1.0	ND@1.0	ND@1.0	ND@1.0	ND@1.0
MIBK (4-METHYL-2-PENTANONE)	ug/l	NA	NA	NA	NA	NA	NA
NAPHTHALENE	ug/l	NA	NA	NA	NA	NA	NA
N-BUTYL ACETATE	ug/l	NA	NA	NA	NA	NA	NA
N-BUTYLBENZENE	ug/l	NA	NA	NA	NA	NA	NA
N-PROPYLBENZENE	ug/l	NA	NA	NA	NA	NA	NA
O-XYLENE	ug/l	NA	NA	NA	NA	NA	ND@1.0
SEC-BUTYLBENZENE	ug/l	NA	NA	NA	NA	NA	NA
STYRENE	ug/l	NA	NA	NA	NA	NA	NA
TERT-BUTYLBENZENE	ug/l	NA	NA	NA	NA	NA	NA
TETRACHLOROETHENE	ug/l	ND@1.0	ND@1.0	ND@1.0	ND@1.0	ND@1.0	ND@1.0
TETRAHYDROFURAN	ug/l	ND@10.0	ND@10.0	ND@10.0	ND@10.0	ND@10.0	ND@10.0
TOLUENE	ug/l	ND@1.0	ND@1.0	ND@1.0	ND@1.0	ND@1.0	ND@1.0
TRANS-1,2-DICHLOROETHENE	ug/l	ND@1.0	ND@1.0	ND@1.0	ND@1.0	ND@1.0	ND@1.0
TRANS-1,3-DICHLOROPROPENE	ug/l	ND@1.0	ND@1.0	ND@1.0	ND@1.0	ND@1.0	ND@1.0
TRICHLOROETHENE	ug/l	ND@1.0	ND@1.0	ND@1.0	ND@1.0	ND@1.0	ND@1.0
TRICHLOROFLUOROMETHANE (FREON 11)	ug/l	ND@1.0	ND@1.0	ND@1.0	ND@1.0	ND@1.0	ND@1.0
VINYL ACETATE	ug/l	NA	NA	NA	NA	NA	NA
VINYL CHLORIDE	ug/l	0.39 J	ND@1.0	ND@1.0	ND@1.0	ND@1.0	ND@1.0
XYLENES, TOTAL	ug/l	ND@1.0	ND@1.0	ND@1.0	ND@1.0	ND@1.0	NA

Endicott, New York
Groundwater Analytical Chemistry Data
January 1, 2006 - December 31, 2006

Sample Location		EN-D09	EN-D09	EN-D09	EN-D10	EN-D10	EN-D10
Sample Description		GROUNDWATER	GROUNDWATER	GROUNDWATER	GROUNDWATER	GROUNDWATER	GROUNDWATER
Sample Date		05/08/2006	08/14/2006	11/08/2006	02/07/2006	05/08/2006	08/14/2006
Laboratory Sample I.D.		0605159	0608760	0612356	0601478	0605160	0608761
Sample Comment Codes							
Parameter	Units						
Volatile Organics							
1,1,1,2-TETRACHLOROETHANE	ug/l	ND@1.0	ND@1.0	ND@1.0	ND@1.0	ND@1.0	ND@1.0
1,1,1-TRICHLOROETHANE	ug/l	ND@1.0	ND@1.0	ND@1.0	ND@1.0	ND@1.0	ND@1.0
1,1,2,2-TETRACHLOROETHANE	ug/l	ND@1.0	ND@1.0	ND@1.0	ND@1.0	ND@1.0	ND@1.0
1,1,2-TRICHLORO-1,2,2-TRIFLUOROETHANE	ug/l	ND@1.0	ND@1.0	ND@1.0	ND@1.0	ND@1.0	ND@1.0
1,1,2-TRICHLOROETHANE	ug/l	ND@1.0	ND@1.0	ND@1.0	ND@1.0	ND@1.0	ND@1.0
1,1-DICHLOROETHANE	ug/l	ND@1.0	ND@1.0	ND@1.0	ND@1.0	ND@1.0	ND@1.0
1,1-DICHLOROETHENE	ug/l	ND@1.0	ND@1.0	ND@1.0	ND@1.0	ND@1.0	ND@1.0
1,1-DICHLOROPROPENE	ug/l	NA	NA	NA	NA	NA	NA
1,2,3-TRICHLOROBENZENE	ug/l	ND@1.0	ND@1.0	ND@1.0	ND@1.0	ND@1.0	ND@1.0
1,2,3-TRICHLOROPROPANE	ug/l	ND@1.0	ND@1.0	ND@1.0	ND@1.0	ND@1.0	ND@1.0
1,2,4-TRICHLOROBENZENE	ug/l	NA	NA	NA	ND@1.0	NA	NA
1,2,4-TRIMETHYLBENZENE	ug/l	NA	NA	NA	NA	NA	NA
1,2-DIBROMO-3-CHLOROPROPANE	ug/l	NA	NA	NA	NA	NA	NA
1,2-DIBROMOETHANE	ug/l	NA	NA	NA	NA	NA	NA
1,2-DICHLORO-1,2,2-TRIFLUOROETHANE	ug/l	ND@1.0	ND@1.0	ND@1.0	ND@1.0	ND@1.0	ND@1.0
1,2-DICHLOROBENZENE	ug/l	ND@1.0	ND@1.0	ND@1.0	ND@1.0	ND@1.0	ND@1.0
1,2-DICHLOROETHANE	ug/l	ND@1.0	ND@1.0	ND@1.0	ND@1.0	ND@1.0	ND@1.0
1,2-DICHLOROPROPANE	ug/l	ND@1.0	ND@1.0	ND@1.0	ND@1.0	ND@1.0	ND@1.0
1,3,5-TRIMETHYLBENZENE	ug/l	NA	NA	NA	NA	NA	NA
1,3-DICHLOROBENZENE	ug/l	ND@1.0	ND@1.0	ND@1.0	ND@1.0	ND@1.0	ND@1.0
1,3-DICHLOROPROPANE	ug/l	NA	NA	NA	NA	NA	NA
1,4-DICHLOROBENZENE	ug/l	ND@1.0	ND@1.0	ND@1.0	ND@1.0	ND@1.0	ND@1.0
2,2-DICHLOROPROPANE	ug/l	NA	NA	NA	NA	NA	NA
2-CHLOROTOLUENE	ug/l	NA	NA	NA	NA	NA	NA
4-CHLOROTOLUENE	ug/l	NA	NA	NA	NA	NA	NA
ACETONE	ug/l	NA	NA	NA	ND@10.0	NA	NA
BENZENE	ug/l	ND@1.0	ND@1.0	ND@1.0	ND@1.0	ND@1.0	ND@1.0
BROMOBENZENE	ug/l	ND@1.0	ND@1.0	ND@1.0	ND@1.0	ND@1.0	ND@1.0
BROMOCHLOROMETHANE	ug/l	NA	NA	NA	NA	NA	NA
BROMODICHLOROMETHANE	ug/l	ND@1.0	ND@1.0	ND@1.0	ND@1.0	ND@1.0	ND@1.0
BROMOFORM (TRIBROMOMETHANE)	ug/l	ND@1.0	ND@1.0	ND@1.0	ND@1.0	ND@1.0	ND@1.0
BROMOMETHANE	ug/l	ND@1.0	ND@1.0	ND@1.0	ND@1.0	ND@1.0	ND@1.0
CARBON DISULFIDE	ug/l	NA	NA	NA	NA	NA	NA
CARBON TETRACHLORIDE	ug/l	ND@1.0	ND@1.0	ND@1.0	ND@1.0	ND@1.0	ND@1.0
CHLOROBENZENE	ug/l	ND@1.0	ND@1.0	ND@1.0	ND@1.0	ND@1.0	ND@1.0
CHLORODIBROMOMETHANE	ug/l	ND@1.0	ND@1.0	ND@1.0	ND@1.0	ND@1.0	ND@1.0
CHLOROETHANE	ug/l	ND@1.0	ND@1.0	ND@1.0	ND@1.0	ND@1.0	ND@1.0
CHLOROFORM (TRICHLOROMETHANE)	ug/l	ND@1.0	ND@1.0	ND@1.0	ND@1.0	ND@1.0	ND@1.0
CHLOROMETHANE	ug/l	ND@1.0	ND@1.0	ND@1.0	ND@1.0	ND@1.0	ND@1.0
CIS-1,2-DICHLOROETHENE	ug/l	ND@1.0	ND@1.0	ND@1.0	ND@1.0	ND@1.0	ND@1.0
CIS-1,3-DICHLOROPROPENE	ug/l	ND@1.0	ND@1.0	ND@1.0	ND@1.0	ND@1.0	ND@1.0
DIBROMOMETHANE	ug/l	ND@1.0	ND@1.0	ND@1.0	ND@1.0	ND@1.0	ND@1.0
DICHLORODIFLUOROMETHANE (FREON 12)	ug/l	ND@1.0	ND@1.0	ND@1.0	ND@1.0	ND@1.0	ND@1.0
ETHYLBENZENE	ug/l	ND@1.0	ND@1.0	ND@1.0	ND@1.0	ND@1.0	ND@1.0
HEXACHLOROBUTADIENE	ug/l	NA	NA	NA	NA	NA	NA
ISOPROPANOL	ug/l	NA	NA	NA	NA	NA	NA
ISOPROPYLBENZENE	ug/l	NA	NA	NA	NA	NA	NA
ISOPROPYLTOLUENE	ug/l	NA	NA	NA	NA	NA	NA
M,P-XYLENE	ug/l	NA	NA	NA	ND@2.0	NA	NA
METHYL BUTYL KETONE (2-HEXANONE)	ug/l	NA	NA	NA	NA	NA	NA
METHYL ETHYL KETONE (MEK, 2-BUTANONE)	ug/l	NA	NA	NA	NA	NA	NA
METHYL TERT-BUTYL ETHER (MTBE)	ug/l	ND@1.0	ND@1.0	ND@1.0	ND@1.0	ND@1.0	ND@1.0
METHYLENE CHLORIDE (DICHLOROMETHANE)	ug/l	ND@1.0	ND@1.0	ND@1.0	ND@1.0	ND@1.0	ND@1.0
MIBK (4-METHYL-2-PENTANONE)	ug/l	NA	NA	NA	NA	NA	NA
NAPHTHALENE	ug/l	NA	NA	NA	NA	NA	NA
N-BUTYL ACETATE	ug/l	NA	NA	NA	NA	NA	NA
N-BUTYLBENZENE	ug/l	NA	NA	NA	NA	NA	NA
N-PROPYLBENZENE	ug/l	NA	NA	NA	NA	NA	NA
O-XYLENE	ug/l	NA	NA	NA	ND@1.0	NA	NA
SEC-BUTYLBENZENE	ug/l	NA	NA	NA	NA	NA	NA
STYRENE	ug/l	NA	NA	NA	NA	NA	NA
TERT-BUTYLBENZENE	ug/l	NA	NA	NA	NA	NA	NA
TETRACHLOROETHENE	ug/l	ND@1.0	ND@1.0	ND@1.0	ND@1.0	ND@1.0	ND@1.0
TETRAHYDROFURAN	ug/l	ND@10.0	ND@10.0	ND@10.0	ND@10.0	ND@10.0	ND@10.0
TOLUENE	ug/l	ND@1.0	ND@1.0	ND@1.0	ND@1.0	ND@1.0	ND@1.0
TRANS-1,2-DICHLOROETHENE	ug/l	ND@1.0	ND@1.0	ND@1.0	ND@1.0	ND@1.0	ND@1.0
TRANS-1,3-DICHLOROPROPENE	ug/l	ND@1.0	ND@1.0	ND@1.0	ND@1.0	ND@1.0	ND@1.0
TRICHLOROETHENE	ug/l	ND@1.0	ND@1.0	ND@1.0	ND@1.0	ND@1.0	ND@1.0
TRICHLOROFLUOROMETHANE (FREON 11)	ug/l	ND@1.0	ND@1.0	ND@1.0	ND@1.0	ND@1.0	ND@1.0
VINYL ACETATE	ug/l	NA	NA	NA	NA	NA	NA
VINYL CHLORIDE	ug/l	ND@1.0	ND@1.0	ND@1.0	ND@1.0	ND@1.0	ND@1.0
XYLENES, TOTAL	ug/l	ND@1.0	ND@1.0	ND@1.0	NA	ND@1.0	ND@1.0

Endicott, New York
Groundwater Analytical Chemistry Data
January 1, 2006 - December 31, 2006

Sample Location		EN-D10	EN-D11	EN-D11	EN-D11	EN-D11	EN-D11
Sample Description		GROUNDWATER	GROUNDWATER	GROUNDWATER	GROUNDWATER	REPLICATE	GROUNDWATER
Sample Date		11/08/2006	02/08/2006	05/10/2006	08/15/2006	08/15/2006	11/09/2006
Laboratory Sample I.D.		0612347	0601658	0605360	0608820	0420-6819-02	0612359
Sample Comment Codes							
Parameter	Units						
Volatile Organics							
1,1,1,2-TETRACHLOROETHANE	ug/l	ND@10.0	ND@1.0	ND@1.0	ND@1.0	ND@1.0	ND@1.0
1,1,1-TRICHLOROETHANE	ug/l	60.7	ND@1.0	ND@1.0	ND@1.0	ND@1.0	ND@1.0
1,1,2,2-TETRACHLOROETHANE	ug/l	ND@10.0	ND@1.0	ND@1.0	ND@1.0	ND@1.0	ND@1.0
1,1,2-TRICHLORO-1,2,2-TRIFLUOROETHANE	ug/l	ND@10.0	ND@1.0	ND@1.0	ND@1.0	ND@1.0	ND@1.0
1,1,2-TRICHLOROETHANE	ug/l	ND@10.0	ND@1.0	ND@1.0	ND@1.0	ND@1.0	ND@1.0
1,1-DICHLOROETHANE	ug/l	3.56 J	ND@1.0	ND@1.0	ND@1.0	ND@1.0	ND@1.0
1,1-DICHLOROETHENE	ug/l	ND@10.0	ND@1.0	ND@1.0	ND@1.0	ND@1.0 J	ND@1.0
1,1-DICHLOROPROPENE	ug/l	NA	NA	NA	NA	ND@1.0	NA
1,2,3-TRICHLOROBENZENE	ug/l	ND@10.0	ND@1.0	ND@1.0	ND@1.0	ND@1.0	ND@1.0
1,2,3-TRICHLOROPROPANE	ug/l	ND@10.0	ND@1.0	ND@1.0	ND@1.0	ND@1.0	ND@1.0 J
1,2,4-TRICHLOROBENZENE	ug/l	NA	ND@1.0	NA	NA	ND@1.0	NA
1,2,4-TRIMETHYLBENZENE	ug/l	NA	NA	NA	NA	ND@1.0	NA
1,2-DIBROMO-3-CHLOROPROPANE	ug/l	NA	NA	NA	NA	ND@1.0	NA
1,2-DIBROMOETHANE	ug/l	NA	NA	NA	NA	ND@1.0	NA
1,2-DICHLORO-1,2,2-TRIFLUOROETHANE	ug/l	ND@10.0	ND@1.0	ND@1.0	ND@1.0	ND@1.0	ND@1.0
1,2-DICHLOROBENZENE	ug/l	ND@10.0	ND@1.0	ND@1.0	ND@1.0	ND@1.0	ND@1.0
1,2-DICHLOROETHANE	ug/l	ND@10.0	ND@1.0	ND@1.0	ND@1.0	ND@1.0	ND@1.0
1,2-DICHLOROPROPANE	ug/l	ND@10.0	ND@1.0	ND@1.0	ND@1.0	ND@1.0	ND@1.0
1,3,5-TRIMETHYLBENZENE	ug/l	NA	NA	NA	NA	ND@1.0	NA
1,3-DICHLOROBENZENE	ug/l	ND@10.0	ND@1.0	ND@1.0	ND@1.0	ND@1.0	ND@1.0
1,3-DICHLOROPROPANE	ug/l	NA	NA	NA	NA	ND@1.0	NA
1,4-DICHLOROBENZENE	ug/l	ND@10.0	ND@1.0	ND@1.0	ND@1.0	ND@1.0	ND@1.0
2,2-DICHLOROPROPANE	ug/l	NA	NA	NA	NA	ND@1.0	NA
2-CHLOROTOLUENE	ug/l	NA	NA	NA	NA	ND@1.0	NA
4-CHLOROTOLUENE	ug/l	NA	NA	NA	NA	ND@1.0	NA
ACETONE	ug/l	NA	ND@10.0	NA	NA	NA	NA
BENZENE	ug/l	ND@10.0	ND@1.0	ND@1.0	ND@1.0	ND@1.0	ND@1.0
BROMOBENZENE	ug/l	ND@10.0	ND@1.0	ND@1.0	ND@1.0	ND@1.0	ND@1.0
BROMOCHLOROMETHANE	ug/l	NA	NA	NA	NA	ND@1.0	NA
BROMODICHLOROMETHANE	ug/l	ND@10.0	ND@1.0	ND@1.0	ND@1.0	ND@1.0	ND@1.0
BROMOFORM (TRIBROMOMETHANE)	ug/l	ND@10.0	ND@1.0	ND@1.0	ND@1.0	ND@1.0 J	ND@1.0
BROMOMETHANE	ug/l	ND@10.0	ND@1.0	ND@1.0	ND@1.0	ND@1.0	ND@1.0
CARBON DISULFIDE	ug/l	NA	NA	NA	NA	NA	NA
CARBON TETRACHLORIDE	ug/l	ND@10.0	ND@1.0	ND@1.0	ND@1.0	ND@1.0	ND@1.0
CHLOROBENZENE	ug/l	ND@10.0	ND@1.0	ND@1.0	ND@1.0	ND@1.0	ND@1.0
CHLORODIBROMOMETHANE	ug/l	ND@10.0	ND@1.0	ND@1.0	ND@1.0	ND@1.0	ND@1.0
CHLOROETHANE	ug/l	ND@10.0	ND@1.0	ND@1.0	ND@1.0	ND@1.0	ND@1.0
CHLOROFORM (TRICHLOROMETHANE)	ug/l	ND@10.0	ND@1.0	ND@1.0	ND@1.0	ND@1.0	ND@1.0
CHLOROMETHANE	ug/l	ND@10.0	ND@1.0	ND@1.0	ND@1.0	ND@1.0	ND@1.0
CIS-1,2-DICHLOROETHENE	ug/l	ND@10.0	ND@1.0	ND@1.0	ND@1.0	ND@1.0	ND@1.0
CIS-1,3-DICHLOROPROPENE	ug/l	ND@10.0	ND@1.0	ND@1.0	ND@1.0	ND@1.0	ND@1.0
DIBROMOMETHANE	ug/l	ND@10.0	ND@1.0	ND@1.0	ND@1.0	ND@1.0	ND@1.0
DICHLORODIFLUOROMETHANE (FREON 12)	ug/l	18.6	ND@1.0	ND@1.0	ND@1.0	ND@1.0	ND@1.0
ETHYLBENZENE	ug/l	ND@10.0	ND@1.0	ND@1.0	ND@1.0	ND@1.0	ND@1.0
HEXACHLOROBUTADIENE	ug/l	NA	NA	NA	NA	ND@1.0	NA
ISOPROPANOL	ug/l	NA	NA	NA	NA	NA	NA
ISOPROPYLBENZENE	ug/l	NA	NA	NA	NA	ND@1.0	NA
ISOPROPYLTOLUENE	ug/l	NA	NA	NA	NA	ND@1.0	NA
M,P-XYLENE	ug/l	NA	ND@2.0	NA	NA	ND@1.0	NA
METHYL BUTYL KETONE (2-HEXANONE)	ug/l	NA	NA	NA	NA	NA	NA
METHYL ETHYL KETONE (MEK, 2-BUTANONE)	ug/l	NA	NA	NA	NA	NA	NA
METHYL TERT-BUTYL ETHER (MTBE)	ug/l	ND@10.0	ND@1.0	ND@1.0	ND@1.0	NA	ND@1.0
METHYLENE CHLORIDE (DICHLOROMETHANE)	ug/l	ND@10.0	ND@1.0	ND@1.0	ND@1.0	ND@1.0	ND@1.0
MIBK (4-METHYL-2-PENTANONE)	ug/l	NA	NA	NA	NA	NA	NA
NAPHTHALENE	ug/l	NA	NA	NA	NA	ND@1.0	NA
N-BUTYL ACETATE	ug/l	NA	NA	NA	NA	NA	NA
N-BUTYLBENZENE	ug/l	NA	NA	NA	NA	ND@1.0	NA
N-PROPYLBENZENE	ug/l	NA	NA	NA	NA	ND@1.0	NA
O-XYLENE	ug/l	NA	ND@1.0	NA	NA	ND@1.0	NA
SEC-BUTYLBENZENE	ug/l	NA	NA	NA	NA	ND@1.0	NA
STYRENE	ug/l	NA	NA	NA	NA	ND@1.0	NA
TERT-BUTYLBENZENE	ug/l	NA	NA	NA	NA	ND@1.0	NA
TETRACHLOROETHENE	ug/l	ND@10.0	ND@1.0	ND@1.0	ND@1.0	ND@1.0	ND@1.0
TETRAHYDROFURAN	ug/l	ND@100.0	ND@10.0	ND@10.0	ND@10.0	NA	ND@10.0
TOLUENE	ug/l	ND@10.0	ND@1.0	ND@1.0	ND@1.0	ND@1.0	ND@1.0
TRANS-1,2-DICHLOROETHENE	ug/l	ND@10.0	ND@1.0	ND@1.0	ND@1.0	ND@1.0	ND@1.0
TRANS-1,3-DICHLOROPROPENE	ug/l	ND@10.0	ND@1.0	ND@1.0	ND@1.0	ND@1.0	ND@1.0
TRICHLOROETHENE	ug/l	ND@10.0	ND@1.0	ND@1.0	ND@1.0	ND@1.0	ND@1.0
TRICHLOROFLUOROMETHANE (FREON 11)	ug/l	ND@10.0	ND@1.0	ND@1.0	ND@1.0	ND@1.0	ND@1.0
VINYL ACETATE	ug/l	NA	NA	NA	NA	NA	NA
VINYL CHLORIDE	ug/l	ND@10.0	ND@1.0	ND@1.0	ND@1.0	ND@1.0	ND@1.0
XYLENES, TOTAL	ug/l	ND@10.0	NA	ND@1.0	ND@1.0	NA	ND@1.0

Endicott, New York
Groundwater Analytical Chemistry Data
January 1, 2006 - December 31, 2006

Sample Location		EN-D13	EN-D13	EN-D13	EN-D13	EN-D14	EN-D33
Sample Description		GROUNDWATER	GROUNDWATER	GROUNDWATER	GROUNDWATER	GROUNDWATER	GROUNDWATER
Sample Date		02/08/2006	05/10/2006	08/15/2006	11/08/2006	08/15/2006	02/09/2006
Laboratory Sample I.D.		0601659	0605349	0608821	0612357	0608822	0601662
Sample Comment Codes							
Parameter	Units						
Volatile Organics							
1,1,1,2-TETRACHLOROETHANE	ug/l	ND@2.0	ND@2.0	ND@1.0	ND@2.0	ND@1.0	ND@1.0
1,1,1-TRICHLOROETHANE	ug/l	ND@2.0	ND@2.0	ND@1.0	ND@2.0	ND@1.0	92.2
1,1,2,2-TETRACHLOROETHANE	ug/l	ND@2.0	ND@2.0	ND@1.0	ND@2.0	ND@1.0	ND@1.0
1,1,2-TRICHLORO-1,2,2-TRIFLUOROETHANE	ug/l	ND@2.0	1.21 J	1.33	1.68 J	0.88 J	ND@1.0
1,1,2-TRICHLOROETHANE	ug/l	ND@2.0	ND@2.0	ND@1.0	ND@2.0	ND@1.0	ND@1.0
1,1-DICHLOROETHANE	ug/l	9.5	8.5	7.8	6.4	8	157
1,1-DICHLOROETHENE	ug/l	ND@2.0	ND@2.0	0.58 J	0.55 J	0.4 J	29.7
1,1-DICHLOROPROPENE	ug/l	NA	NA	NA	NA	NA	NA
1,2,3-TRICHLOROBENZENE	ug/l	ND@2.0	ND@2.0	ND@1.0	ND@2.0	ND@1.0	ND@1.0
1,2,3-TRICHLOROPROPANE	ug/l	ND@2.0	ND@2.0	ND@1.0	ND@2.0 J	ND@1.0	ND@1.0
1,2,4-TRICHLOROBENZENE	ug/l	ND@2.0	NA	NA	NA	NA	ND@1.0
1,2,4-TRIMETHYLBENZENE	ug/l	NA	NA	NA	NA	NA	NA
1,2-DIBROMO-3-CHLOROPROPANE	ug/l	NA	NA	NA	NA	NA	NA
1,2-DIBROMOETHANE	ug/l	NA	NA	NA	NA	NA	NA
1,2-DICHLORO-1,2,2-TRIFLUOROETHANE	ug/l	0.52 J	0.72 J	1.48	2.06	1.05	ND@1.0
1,2-DICHLOROBENZENE	ug/l	ND@2.0	ND@2.0	ND@1.0	ND@2.0	ND@1.0	ND@1.0
1,2-DICHLOROETHANE	ug/l	ND@2.0	ND@2.0	ND@1.0	ND@2.0	ND@1.0	ND@1.0
1,2-DICHLOROPROPANE	ug/l	ND@2.0	ND@2.0	ND@1.0	ND@2.0	ND@1.0	ND@1.0
1,3,5-TRIMETHYLBENZENE	ug/l	NA	NA	NA	NA	NA	NA
1,3-DICHLOROBENZENE	ug/l	ND@2.0	ND@2.0	ND@1.0	ND@2.0	ND@1.0	ND@1.0
1,3-DICHLOROPROPANE	ug/l	NA	NA	NA	NA	NA	NA
1,4-DICHLOROBENZENE	ug/l	ND@2.0	ND@2.0	ND@1.0	ND@2.0	ND@1.0	ND@1.0
2,2-DICHLOROPROPANE	ug/l	NA	NA	NA	NA	NA	NA
2-CHLOROTOLUENE	ug/l	NA	NA	NA	NA	NA	NA
4-CHLOROTOLUENE	ug/l	NA	NA	NA	NA	NA	NA
ACETONE	ug/l	ND@20.0	NA	NA	NA	NA	ND@10.0
BENZENE	ug/l	ND@2.0	ND@2.0	ND@1.0	ND@2.0	ND@1.0	ND@1.0
BROMOBENZENE	ug/l	ND@2.0	ND@2.0	ND@1.0	ND@2.0	ND@1.0	ND@1.0
BROMOCHLOROMETHANE	ug/l	NA	NA	NA	NA	NA	NA
BROMODICHLOROMETHANE	ug/l	ND@2.0	ND@2.0	ND@1.0	ND@2.0	ND@1.0	ND@1.0
BROMOFORM (TRIBROMOMETHANE)	ug/l	ND@2.0	ND@2.0	ND@1.0	ND@2.0	ND@1.0	ND@1.0
BROMOMETHANE	ug/l	ND@2.0	ND@2.0	ND@1.0	ND@2.0	ND@1.0	ND@1.0
CARBON DISULFIDE	ug/l	NA	NA	NA	NA	NA	NA
CARBON TETRACHLORIDE	ug/l	ND@2.0	ND@2.0	ND@1.0	ND@2.0	ND@1.0	ND@1.0
CHLOROBENZENE	ug/l	ND@2.0	ND@2.0	ND@1.0	ND@2.0	ND@1.0	ND@1.0
CHLORODIBROMOMETHANE	ug/l	ND@2.0	ND@2.0	ND@1.0	ND@2.0	ND@1.0	ND@1.0
CHLOROETHANE	ug/l	3.34	3.6	3.74	2.94	4.43	17.5
CHLOROFORM (TRICHLOROMETHANE)	ug/l	ND@2.0	ND@2.0	ND@1.0	ND@2.0	ND@1.0	ND@1.0
CHLOROMETHANE	ug/l	ND@2.0	ND@2.0	ND@1.0	ND@2.0	ND@1.0	ND@1.0
CIS-1,2-DICHLOROETHENE	ug/l	2.49	1.74 J	3.58	4.55	7.7	997
CIS-1,3-DICHLOROPROPENE	ug/l	ND@2.0	ND@2.0	ND@1.0	ND@2.0	ND@1.0	ND@1.0
DIBROMOMETHANE	ug/l	ND@2.0	ND@2.0	ND@1.0	ND@2.0	ND@1.0	ND@1.0
DICHLORODIFLUOROMETHANE (FREON 12)	ug/l	2.06	ND@2.0	2.4	1.37 J	1.19 J	ND@1.0
ETHYLBENZENE	ug/l	ND@2.0	ND@2.0	ND@1.0	ND@2.0	ND@1.0	ND@1.0
HEXACHLOROBUTADIENE	ug/l	NA	NA	NA	NA	NA	NA
ISOPROPANOL	ug/l	NA	NA	NA	NA	NA	NA
ISOPROPYLBENZENE	ug/l	NA	NA	NA	NA	NA	NA
ISOPROPYLTOLUENE	ug/l	NA	NA	NA	NA	NA	NA
M,P-XYLENE	ug/l	ND@4.0	NA	NA	NA	NA	ND@2.0
METHYL BUTYL KETONE (2-HEXANONE)	ug/l	NA	NA	NA	NA	NA	NA
METHYL ETHYL KETONE (MEK, 2-BUTANONE)	ug/l	NA	NA	NA	NA	NA	NA
METHYL TERT-BUTYL ETHER (MTBE)	ug/l	ND@2.0	ND@2.0	0.41 J	ND@2.0	ND@1.0	ND@1.0
METHYLENE CHLORIDE (DICHLOROMETHANE)	ug/l	ND@2.0	ND@2.0	ND@1.0	ND@2.0	ND@1.0	ND@1.0
MIBK (4-METHYL-2-PENTANONE)	ug/l	NA	NA	NA	NA	NA	NA
NAPHTHALENE	ug/l	NA	NA	NA	NA	NA	NA
N-BUTYL ACETATE	ug/l	NA	NA	NA	NA	NA	NA
N-BUTYLBENZENE	ug/l	NA	NA	NA	NA	NA	NA
N-PROPYLBENZENE	ug/l	NA	NA	NA	NA	NA	NA
O-XYLENE	ug/l	ND@2.0	NA	NA	NA	NA	ND@1.0
SEC-BUTYLBENZENE	ug/l	NA	NA	NA	NA	NA	NA
STYRENE	ug/l	NA	NA	NA	NA	NA	NA
TERT-BUTYLBENZENE	ug/l	NA	NA	NA	NA	NA	NA
TETRACHLOROETHENE	ug/l	ND@2.0	ND@2.0	ND@1.0	ND@2.0	ND@1.0	ND@1.0
TETRAHYDROFURAN	ug/l	ND@20.0	ND@20.0	ND@10.0	ND@20.0	ND@10.0	ND@10.0
TOLUENE	ug/l	ND@2.0	ND@2.0	ND@1.0	ND@2.0	ND@1.0	ND@1.0
TRANS-1,2-DICHLOROETHENE	ug/l	ND@2.0	ND@2.0	ND@1.0	ND@2.0	ND@1.0	3.06
TRANS-1,3-DICHLOROPROPENE	ug/l	ND@2.0	ND@2.0	ND@1.0	ND@2.0	ND@1.0	ND@1.0
TRICHLOROETHENE	ug/l	35.6	34.5	31.6	32	7.2	5.1
TRICHLOROFLUOROMETHANE (FREON 11)	ug/l	ND@2.0	ND@2.0	ND@1.0	ND@2.0	ND@1.0	ND@1.0
VINYL ACETATE	ug/l	NA	NA	NA	NA	NA	NA
VINYL CHLORIDE	ug/l	ND@2.0	ND@2.0	ND@1.0	ND@2.0	ND@1.0	71.7
XYLENES, TOTAL	ug/l	NA	ND@2.0 J	ND@1.0	ND@2.0	ND@1.0	NA

Endicott, New York
Groundwater Analytical Chemistry Data
January 1, 2006 - December 31, 2006

Sample Location		EN-D33	EN-D33	EN-D33	EN-D34	EN-D35	EN-D35
Sample Description		GROUNDWATER	GROUNDWATER	GROUNDWATER	GROUNDWATER	GROUNDWATER	GROUNDWATER
Sample Date		05/08/2006	08/14/2006	11/08/2006	08/15/2006	02/07/2006	05/08/2006
Laboratory Sample I.D.		0605162	0608762	0612350	0608808	0601479	0605164
Sample Comment Codes							
Parameter	Units						
Volatile Organics							
1,1,1,2-TETRACHLOROETHANE	ug/l	ND@1.0	ND@1.0	ND@10.0	ND@1.0	ND@2.0	ND@1.0
1,1,1-TRICHLOROETHANE	ug/l	107 J	144	123	ND@1.0	ND@2.0	ND@1.0
1,1,2,2-TETRACHLOROETHANE	ug/l	ND@1.0	ND@1.0	ND@10.0	ND@1.0	ND@2.0	ND@1.0
1,1,2-TRICHLORO-1,2,2-TRIFLUOROETHANE	ug/l	0.96 J	ND@1.0	ND@10.0	ND@1.0	ND@2.0	ND@1.0
1,1,2-TRICHLOROETHANE	ug/l	ND@1.0	ND@1.0	ND@10.0	ND@1.0	ND@2.0	ND@1.0
1,1-DICHLOROETHANE	ug/l	174 J	192	188	ND@1.0	ND@2.0	ND@1.0
1,1-DICHLOROETHENE	ug/l	21.7	18.6	23.5	ND@1.0	ND@2.0	ND@1.0
1,1-DICHLOROPROPENE	ug/l	NA	NA	NA	NA	NA	NA
1,2,3-TRICHLOROBENZENE	ug/l	ND@1.0	ND@1.0	ND@10.0	ND@1.0	ND@2.0	ND@1.0
1,2,3-TRICHLOROPROPANE	ug/l	ND@1.0	ND@1.0	ND@10.0	ND@1.0	ND@2.0	ND@1.0
1,2,4-TRICHLOROBENZENE	ug/l	NA	NA	NA	NA	ND@2.0	NA
1,2,4-TRIMETHYLBENZENE	ug/l	NA	NA	NA	NA	NA	NA
1,2-DIBROMO-3-CHLOROPROPANE	ug/l	NA	NA	NA	NA	NA	NA
1,2-DIBROMOETHANE	ug/l	NA	NA	NA	NA	NA	NA
1,2-DICHLORO-1,2,2-TRIFLUOROETHANE	ug/l	0.25 J	0.99 J	ND@10.0	ND@1.0	ND@2.0	ND@1.0
1,2-DICHLOROBENZENE	ug/l	ND@1.0	ND@1.0	ND@10.0	ND@1.0	ND@2.0	ND@1.0
1,2-DICHLOROETHANE	ug/l	ND@1.0	ND@1.0	ND@10.0	ND@1.0	ND@2.0	ND@1.0
1,2-DICHLOROPROPANE	ug/l	ND@1.0	ND@1.0	ND@10.0	ND@1.0	ND@2.0	ND@1.0
1,3,5-TRIMETHYLBENZENE	ug/l	NA	NA	NA	NA	NA	NA
1,3-DICHLOROBENZENE	ug/l	ND@1.0	ND@1.0	ND@10.0	ND@1.0	ND@2.0	ND@1.0
1,3-DICHLOROPROPANE	ug/l	NA	NA	NA	NA	NA	NA
1,4-DICHLOROBENZENE	ug/l	ND@1.0	ND@1.0	ND@10.0	ND@1.0	ND@2.0	ND@1.0
2,2-DICHLOROPROPANE	ug/l	NA	NA	NA	NA	NA	NA
2-CHLOROTOLUENE	ug/l	NA	NA	NA	NA	NA	NA
4-CHLOROTOLUENE	ug/l	NA	NA	NA	NA	NA	NA
ACETONE	ug/l	NA	NA	NA	NA	ND@20.0	NA
BENZENE	ug/l	ND@1.0	ND@1.0	ND@10.0	ND@1.0	ND@2.0	ND@1.0
BROMOBENZENE	ug/l	ND@1.0	ND@1.0	ND@10.0	ND@1.0	ND@2.0	ND@1.0
BROMOCHLOROMETHANE	ug/l	NA	NA	NA	NA	NA	NA
BROMODICHLOROMETHANE	ug/l	ND@1.0	ND@1.0	ND@10.0	ND@1.0	ND@2.0	ND@1.0
BROMOFORM (TRIBROMOMETHANE)	ug/l	ND@1.0	ND@1.0	ND@10.0	ND@1.0	ND@2.0	ND@1.0
BROMOMETHANE	ug/l	ND@1.0	ND@1.0	ND@10.0	ND@1.0	ND@2.0	ND@1.0
CARBON DISULFIDE	ug/l	NA	NA	NA	NA	NA	NA
CARBON TETRACHLORIDE	ug/l	ND@1.0	ND@1.0	ND@10.0	ND@1.0	ND@2.0	ND@1.0
CHLOROBENZENE	ug/l	ND@1.0	ND@1.0	ND@10.0	ND@1.0	ND@2.0	ND@1.0
CHLORODIBROMOMETHANE	ug/l	ND@1.0	ND@1.0	ND@10.0	ND@1.0	ND@2.0	ND@1.0
CHLOROETHANE	ug/l	14 J	15.2	23	ND@1.0	ND@2.0	ND@1.0
CHLOROFORM (TRICHLOROMETHANE)	ug/l	ND@1.0	ND@1.0	ND@10.0	ND@1.0	ND@2.0	ND@1.0
CHLOROMETHANE	ug/l	ND@1.0	ND@1.0	ND@10.0	ND@1.0	ND@2.0	ND@1.0
CIS-1,2-DICHLOROETHENE	ug/l	528 J	712	394	ND@1.0	ND@2.0	ND@1.0
CIS-1,3-DICHLOROPROPENE	ug/l	ND@1.0	ND@1.0	ND@10.0	ND@1.0	ND@2.0	ND@1.0
DIBROMOMETHANE	ug/l	ND@1.0	ND@1.0	ND@10.0	ND@1.0	ND@2.0	ND@1.0
DICHLORODIFLUOROMETHANE (FREON 12)	ug/l	ND@1.0	ND@1.0	ND@10.0 J	ND@1.0	ND@2.0	ND@1.0
ETHYLBENZENE	ug/l	ND@1.0	ND@1.0	ND@10.0	ND@1.0	ND@2.0	ND@1.0
HEXACHLOROBUTADIENE	ug/l	NA	NA	NA	NA	NA	NA
ISOPROPANOL	ug/l	NA	NA	NA	NA	NA	NA
ISOPROPYLBENZENE	ug/l	NA	NA	NA	NA	NA	NA
ISOPROPYLTOLUENE	ug/l	NA	NA	NA	NA	NA	NA
M,P-XYLENE	ug/l	NA	NA	NA	NA	ND@4.0	NA
METHYL BUTYL KETONE (2-HEXANONE)	ug/l	NA	NA	NA	NA	NA	NA
METHYL ETHYL KETONE (MEK, 2-BUTANONE)	ug/l	NA	NA	NA	NA	NA	NA
METHYL TERT-BUTYL ETHER (MTBE)	ug/l	ND@1.0	ND@1.0	ND@10.0	ND@1.0	ND@2.0	ND@1.0
METHYLENE CHLORIDE (DICHLOROMETHANE)	ug/l	ND@1.0	0.21 J	ND@10.0	ND@1.0	ND@2.0	ND@1.0
MIBK (4-METHYL-2-PENTANONE)	ug/l	NA	NA	NA	NA	NA	NA
NAPHTHALENE	ug/l	NA	NA	NA	NA	NA	NA
N-BUTYL ACETATE	ug/l	NA	NA	NA	NA	NA	NA
N-BUTYLBENZENE	ug/l	NA	NA	NA	NA	NA	NA
N-PROPYLBENZENE	ug/l	NA	NA	NA	NA	NA	NA
O-XYLENE	ug/l	NA	NA	NA	NA	ND@2.0	NA
SEC-BUTYLBENZENE	ug/l	NA	NA	NA	NA	NA	NA
STYRENE	ug/l	NA	NA	NA	NA	NA	NA
TERT-BUTYLBENZENE	ug/l	NA	NA	NA	NA	NA	NA
TETRACHLOROETHENE	ug/l	ND@1.0	ND@1.0	ND@10.0	ND@1.0	ND@2.0	ND@1.0
TETRAHYDROFURAN	ug/l	ND@10.0	ND@10.0	ND@100.0	ND@10.0	88.5	ND@10.0 J
TOLUENE	ug/l	ND@1.0	ND@1.0	ND@10.0	ND@1.0	ND@2.0	ND@1.0
TRANS-1,2-DICHLOROETHENE	ug/l	5.3	2.52	13.6	ND@1.0	ND@2.0	ND@1.0
TRANS-1,3-DICHLOROPROPENE	ug/l	ND@1.0	ND@1.0	ND@10.0	ND@1.0	ND@2.0	ND@1.0
TRICHLOROETHENE	ug/l	361 J	8.1	210	ND@1.0	ND@2.0	ND@1.0
TRICHLOROFLUOROMETHANE (FREON 11)	ug/l	ND@1.0	ND@1.0	ND@10.0	ND@1.0	ND@2.0	ND@1.0
VINYL ACETATE	ug/l	NA	NA	NA	NA	NA	NA
VINYL CHLORIDE	ug/l	100 J	196	70.4	ND@1.0	ND@2.0	ND@1.0
XYLENES, TOTAL	ug/l	ND@1.0 J	ND@1.0	ND@10.0	ND@1.0	NA	ND@1.0 J

Endicott, New York
Groundwater Analytical Chemistry Data
January 1, 2006 - December 31, 2006

Sample Location		EN-D35	EN-D35	EN-D36	EN-D36	EN-D36	EN-D36
Sample Description		GROUNDWATER	GROUNDWATER	GROUNDWATER	GROUNDWATER	GROUNDWATER	GROUNDWATER
Sample Date		08/14/2006	11/08/2006	01/10/2006	02/09/2006	03/07/2006	04/18/2006
Laboratory Sample I.D.		0608763	0612348	0600450	0601663	0602683	0604274
Sample Comment Codes							
Parameter	Units						
Volatile Organics							
1,1,1,2-TETRACHLOROETHANE	ug/l	ND@1.0	ND@1.0	ND@1.0	ND@1.0	ND@1.0	ND@1.0
1,1,1-TRICHLOROETHANE	ug/l	ND@1.0	ND@1.0	ND@1.0	ND@1.0	ND@1.0	ND@1.0
1,1,2,2-TETRACHLOROETHANE	ug/l	ND@1.0	ND@1.0	ND@1.0	ND@1.0	ND@1.0	ND@1.0
1,1,2-TRICHLORO-1,2,2-TRIFLUOROETHANE	ug/l	ND@1.0	ND@1.0	ND@1.0	ND@1.0	ND@1.0	ND@1.0
1,1,2-TRICHLOROETHANE	ug/l	ND@1.0	ND@1.0	ND@1.0	ND@1.0	ND@1.0	ND@1.0
1,1-DICHLOROETHANE	ug/l	ND@1.0	ND@1.0	ND@1.0	ND@1.0	ND@1.0	ND@1.0
1,1-DICHLOROETHENE	ug/l	ND@1.0	ND@1.0	ND@1.0	ND@1.0	ND@1.0	ND@1.0
1,1-DICHLOROPROPENE	ug/l	NA	NA	NA	NA	NA	NA
1,2,3-TRICHLOROBENZENE	ug/l	ND@1.0	ND@1.0	ND@1.0	ND@1.0	ND@1.0	ND@1.0
1,2,3-TRICHLOROPROPANE	ug/l	ND@1.0	ND@1.0	ND@1.0	ND@1.0	ND@1.0	ND@1.0
1,2,4-TRICHLOROBENZENE	ug/l	NA	NA	ND@1.0	ND@1.0	ND@1.0	NA
1,2,4-TRIMETHYLBENZENE	ug/l	NA	NA	NA	NA	NA	NA
1,2-DIBROMO-3-CHLOROPROPANE	ug/l	NA	NA	NA	NA	NA	NA
1,2-DIBROMOETHANE	ug/l	NA	NA	NA	NA	NA	NA
1,2-DICHLORO-1,2,2-TRIFLUOROETHANE	ug/l	ND@1.0	ND@1.0	ND@1.0	ND@1.0	ND@1.0	ND@1.0
1,2-DICHLOROBENZENE	ug/l	ND@1.0	ND@1.0	ND@1.0	ND@1.0	ND@1.0	ND@1.0
1,2-DICHLOROETHANE	ug/l	ND@1.0	ND@1.0	ND@1.0	ND@1.0	ND@1.0	ND@1.0
1,2-DICHLOROPROPANE	ug/l	ND@1.0	ND@1.0	ND@1.0	ND@1.0	ND@1.0	ND@1.0
1,3,5-TRIMETHYLBENZENE	ug/l	NA	NA	NA	NA	NA	NA
1,3-DICHLOROBENZENE	ug/l	ND@1.0	ND@1.0	ND@1.0	ND@1.0	ND@1.0	ND@1.0
1,3-DICHLOROPROPANE	ug/l	NA	NA	NA	NA	NA	NA
1,4-DICHLOROBENZENE	ug/l	ND@1.0	ND@1.0	ND@1.0	ND@1.0	ND@1.0	ND@1.0
2,2-DICHLOROPROPANE	ug/l	NA	NA	NA	NA	NA	NA
2-CHLOROTOLUENE	ug/l	NA	NA	NA	NA	NA	NA
4-CHLOROTOLUENE	ug/l	NA	NA	NA	NA	NA	NA
ACETONE	ug/l	NA	NA	ND@10.0	ND@10.0	ND@10.0	NA
BENZENE	ug/l	ND@1.0	ND@1.0	ND@1.0	ND@1.0	ND@1.0	ND@1.0
BROMOBENZENE	ug/l	ND@1.0	ND@1.0	ND@1.0	ND@1.0	ND@1.0	ND@1.0
BROMOCHLOROMETHANE	ug/l	NA	NA	NA	NA	NA	NA
BROMODICHLOROMETHANE	ug/l	ND@1.0	ND@1.0	ND@1.0	ND@1.0	ND@1.0	ND@1.0
BROMOFORM (TRIBROMOMETHANE)	ug/l	ND@1.0	ND@1.0	ND@1.0	ND@1.0	ND@1.0	ND@1.0
BROMOMETHANE	ug/l	ND@1.0	ND@1.0	ND@1.0	ND@1.0	ND@1.0	ND@1.0
CARBON DISULFIDE	ug/l	NA	NA	NA	NA	NA	NA
CARBON TETRACHLORIDE	ug/l	ND@1.0	ND@1.0	ND@1.0	ND@1.0	ND@1.0	ND@1.0
CHLOROBENZENE	ug/l	ND@1.0	ND@1.0	ND@1.0	ND@1.0	ND@1.0	ND@1.0
CHLORODIBROMOMETHANE	ug/l	ND@1.0	ND@1.0	ND@1.0	ND@1.0	ND@1.0	ND@1.0
CHLOROETHANE	ug/l	ND@1.0	ND@1.0	ND@1.0	ND@1.0	ND@1.0	ND@1.0
CHLOROFORM (TRICHLOROMETHANE)	ug/l	ND@1.0	ND@1.0	ND@1.0	ND@1.0	ND@1.0	ND@1.0
CHLOROMETHANE	ug/l	ND@1.0	ND@1.0	ND@1.0	ND@1.0	ND@1.0	ND@1.0
CIS-1,2-DICHLOROETHENE	ug/l	ND@1.0	0.51 J	ND@1.0	ND@1.0	ND@1.0	ND@1.0
CIS-1,3-DICHLOROPROPENE	ug/l	ND@1.0	ND@1.0	ND@1.0	ND@1.0	ND@1.0	ND@1.0
DIBROMOMETHANE	ug/l	ND@1.0	ND@1.0	ND@1.0	ND@1.0	ND@1.0	ND@1.0
DICHLORODIFLUOROMETHANE (FREON 12)	ug/l	ND@1.0	ND@1.0	ND@1.0	ND@1.0	ND@1.0	ND@1.0
ETHYLBENZENE	ug/l	ND@1.0	ND@1.0	ND@1.0	ND@1.0	ND@1.0	ND@1.0
HEXACHLOROBUTADIENE	ug/l	NA	NA	NA	NA	NA	NA
ISOPROPANOL	ug/l	NA	NA	NA	NA	NA	NA
ISOPROPYLBENZENE	ug/l	NA	NA	NA	NA	NA	NA
ISOPROPYLTOLUENE	ug/l	NA	NA	NA	NA	NA	NA
M,P-XYLENE	ug/l	NA	NA	ND@2.0	ND@2.0	ND@2.0	NA
METHYL BUTYL KETONE (2-HEXANONE)	ug/l	NA	NA	NA	NA	NA	NA
METHYL ETHYL KETONE (MEK, 2-BUTANONE)	ug/l	NA	NA	NA	NA	NA	NA
METHYL TERT-BUTYL ETHER (MTBE)	ug/l	ND@1.0	ND@1.0	ND@1.0	ND@1.0	ND@1.0	ND@1.0
METHYLENE CHLORIDE (DICHLOROMETHANE)	ug/l	ND@1.0	ND@1.0	ND@1.0	ND@1.0	ND@1.0	ND@1.0
MIBK (4-METHYL-2-PENTANONE)	ug/l	NA	NA	NA	NA	NA	NA
NAPHTHALENE	ug/l	NA	NA	NA	NA	NA	NA
N-BUTYL ACETATE	ug/l	NA	NA	NA	NA	NA	NA
N-BUTYLBENZENE	ug/l	NA	NA	NA	NA	NA	NA
N-PROPYLBENZENE	ug/l	NA	NA	NA	NA	NA	NA
O-XYLENE	ug/l	NA	NA	ND@1.0	ND@1.0	ND@1.0	NA
SEC-BUTYLBENZENE	ug/l	NA	NA	NA	NA	NA	NA
STYRENE	ug/l	NA	NA	NA	NA	NA	NA
TERT-BUTYLBENZENE	ug/l	NA	NA	NA	NA	NA	NA
TETRACHLOROETHENE	ug/l	ND@1.0	ND@1.0	ND@1.0	ND@1.0	ND@1.0	ND@1.0
Tetrahydrofuran	ug/l	ND@10.0	ND@10.0	ND@10.0	ND@10.0	ND@10.0	ND@10.0
TOLUENE	ug/l	ND@1.0	ND@1.0	ND@1.0	ND@1.0	ND@1.0	ND@1.0
TRANS-1,2-DICHLOROETHENE	ug/l	ND@1.0	ND@1.0	ND@1.0	ND@1.0	ND@1.0	ND@1.0
TRANS-1,3-DICHLOROPROPENE	ug/l	ND@1.0	ND@1.0	ND@1.0	ND@1.0	ND@1.0	ND@1.0
TRICHLOROETHENE	ug/l	ND@1.0	ND@1.0	ND@1.0	ND@1.0	ND@1.0	1.65
TRICHLOROFLUOROMETHANE (FREON 11)	ug/l	ND@1.0	ND@1.0	ND@1.0	ND@1.0	ND@1.0	ND@1.0
VINYL ACETATE	ug/l	NA	NA	NA	NA	NA	NA
VINYL CHLORIDE	ug/l	ND@1.0	ND@1.0	ND@1.0	ND@1.0	ND@1.0	ND@1.0
XYLENES, TOTAL	ug/l	ND@1.0	ND@1.0	NA	NA	NA	ND@1.0

Endicott, New York
Groundwater Analytical Chemistry Data
January 1, 2006 - December 31, 2006

Sample Location		EN-D36	EN-D36	EN-D36	EN-D36	EN-D36	EN-D36
Sample Description		GROUNDWATER	GROUNDWATER	GROUNDWATER	GROUNDWATER	GROUNDWATER	GROUNDWATER
Sample Date		05/09/2006	06/06/2006	07/11/2006	08/15/2006	09/07/2006	10/05/2006
Laboratory Sample I.D.		0605260	0606469	0607454	0608807	0609693	0610859
Sample Comment Codes							
Parameter	Units						
Volatile Organics							
1,1,1,2-TETRACHLOROETHANE	ug/l	ND@1.0	ND@1.0	ND@1.0	ND@1.0	ND@1.0	ND@1.0
1,1,1-TRICHLOROETHANE	ug/l	ND@1.0	ND@1.0	ND@1.0	ND@1.0	ND@1.0	ND@1.0
1,1,2,2-TETRACHLOROETHANE	ug/l	ND@1.0	ND@1.0	ND@1.0	ND@1.0	ND@1.0	ND@1.0
1,1,2-TRICHLORO-1,2,2-TRIFLUOROETHANE	ug/l	ND@1.0	ND@1.0	ND@1.0	ND@1.0	ND@1.0	ND@1.0
1,1,2-TRICHLOROETHANE	ug/l	ND@1.0	ND@1.0	ND@1.0	ND@1.0	ND@1.0	ND@1.0
1,1-DICHLOROETHANE	ug/l	ND@1.0	ND@1.0	ND@1.0	ND@1.0	ND@1.0	ND@1.0
1,1-DICHLOROETHENE	ug/l	ND@1.0	ND@1.0	ND@1.0	ND@1.0	ND@1.0	ND@1.0
1,1-DICHLOROPROPENE	ug/l	NA	NA	NA	NA	NA	NA
1,2,3-TRICHLOROBENZENE	ug/l	ND@1.0	ND@1.0	ND@1.0	ND@1.0	ND@1.0	ND@1.0
1,2,3-TRICHLOROPROPANE	ug/l	ND@1.0	ND@1.0	ND@1.0	ND@1.0	ND@1.0	ND@1.0
1,2,4-TRICHLOROBENZENE	ug/l	NA	NA	NA	NA	NA	NA
1,2,4-TRIMETHYLBENZENE	ug/l	NA	NA	NA	NA	NA	NA
1,2-DIBROMO-3-CHLOROPROPANE	ug/l	NA	NA	NA	NA	NA	NA
1,2-DIBROMOETHANE	ug/l	NA	NA	NA	NA	NA	NA
1,2-DICHLORO-1,2,2-TRIFLUOROETHANE	ug/l	ND@1.0	ND@1.0	ND@1.0	ND@1.0	ND@1.0	ND@1.0
1,2-DICHLOROBENZENE	ug/l	ND@1.0	ND@1.0	ND@1.0	ND@1.0	ND@1.0	ND@1.0
1,2-DICHLOROETHANE	ug/l	ND@1.0	ND@1.0	ND@1.0	ND@1.0	ND@1.0	ND@1.0
1,2-DICHLOROPROPANE	ug/l	ND@1.0	ND@1.0	ND@1.0	ND@1.0	ND@1.0	ND@1.0
1,3,5-TRIMETHYLBENZENE	ug/l	NA	NA	NA	NA	NA	NA
1,3-DICHLOROBENZENE	ug/l	ND@1.0	ND@1.0	ND@1.0	ND@1.0	ND@1.0	ND@1.0
1,3-DICHLOROPROPANE	ug/l	NA	NA	NA	NA	NA	NA
1,4-DICHLOROBENZENE	ug/l	ND@1.0	ND@1.0	ND@1.0	ND@1.0	ND@1.0	ND@1.0
2,2-DICHLOROPROPANE	ug/l	NA	NA	NA	NA	NA	NA
2-CHLOROTOLUENE	ug/l	NA	NA	NA	NA	NA	NA
4-CHLOROTOLUENE	ug/l	NA	NA	NA	NA	NA	NA
ACETONE	ug/l	NA	NA	NA	NA	NA	NA
BENZENE	ug/l	ND@1.0	ND@1.0	ND@1.0	ND@1.0	ND@1.0	ND@1.0
BROMOBENZENE	ug/l	ND@1.0	ND@1.0	ND@1.0	ND@1.0	ND@1.0	ND@1.0
BROMOCHLOROMETHANE	ug/l	NA	NA	NA	NA	NA	NA
BROMODICHLOROMETHANE	ug/l	ND@1.0	ND@1.0	ND@1.0	ND@1.0	ND@1.0	ND@1.0
BROMOFORM (TRIBROMOMETHANE)	ug/l	ND@1.0	ND@1.0	ND@1.0	ND@1.0	ND@1.0	ND@1.0
BROMOMETHANE	ug/l	ND@1.0	ND@1.0	ND@1.0	ND@1.0	ND@1.0	ND@1.0
CARBON DISULFIDE	ug/l	NA	NA	NA	NA	NA	NA
CARBON TETRACHLORIDE	ug/l	ND@1.0	ND@1.0	ND@1.0	ND@1.0	ND@1.0	ND@1.0
CHLOROBENZENE	ug/l	ND@1.0	ND@1.0	ND@1.0	ND@1.0	ND@1.0	ND@1.0
CHLORODIBROMOMETHANE	ug/l	ND@1.0	ND@1.0	ND@1.0	ND@1.0	ND@1.0	ND@1.0
CHLOROETHANE	ug/l	ND@1.0	ND@1.0	ND@1.0	ND@1.0	ND@1.0	ND@1.0
CHLOROFORM (TRICHLOROMETHANE)	ug/l	ND@1.0	ND@1.0	ND@1.0	ND@1.0	ND@1.0	ND@1.0
CHLOROMETHANE	ug/l	ND@1.0	ND@1.0	ND@1.0	ND@1.0	ND@1.0	ND@1.0
CIS-1,2-DICHLOROETHENE	ug/l	ND@1.0	ND@1.0	ND@1.0	ND@1.0	ND@1.0	ND@1.0
CIS-1,3-DICHLOROPROPENE	ug/l	ND@1.0	ND@1.0	ND@1.0	ND@1.0	ND@1.0	ND@1.0
DIBROMOMETHANE	ug/l	ND@1.0	ND@1.0	ND@1.0	ND@1.0	ND@1.0	ND@1.0
DICHLORODIFLUOROMETHANE (FREON 12)	ug/l	ND@1.0	ND@1.0	ND@1.0	ND@1.0	ND@1.0	ND@1.0
ETHYLBENZENE	ug/l	ND@1.0	ND@1.0	ND@1.0	ND@1.0	ND@1.0	ND@1.0
HEXACHLOROBUTADIENE	ug/l	NA	NA	NA	NA	NA	NA
ISOPROPANOL	ug/l	NA	NA	NA	NA	NA	NA
ISOPROPYLBENZENE	ug/l	NA	NA	NA	NA	NA	NA
ISOPROPYLTOLUENE	ug/l	NA	NA	NA	NA	NA	NA
M,P-XYLENE	ug/l	NA	NA	NA	NA	NA	NA
METHYL BUTYL KETONE (2-HEXANONE)	ug/l	NA	NA	NA	NA	NA	NA
METHYL ETHYL KETONE (MEK, 2-BUTANONE)	ug/l	NA	NA	NA	NA	NA	NA
METHYL TERT-BUTYL ETHER (MTBE)	ug/l	ND@1.0	ND@1.0	ND@1.0	ND@1.0	ND@1.0	ND@1.0
METHYLENE CHLORIDE (DICHLOROMETHANE)	ug/l	ND@1.0	ND@1.0	ND@1.0	ND@1.0	ND@1.0	ND@1.0
MIBK (4-METHYL-2-PENTANONE)	ug/l	NA	NA	NA	NA	NA	NA
NAPHTHALENE	ug/l	NA	NA	NA	NA	NA	NA
N-BUTYL ACETATE	ug/l	NA	NA	NA	NA	NA	NA
N-BUTYLBENZENE	ug/l	NA	NA	NA	NA	NA	NA
N-PROPYLBENZENE	ug/l	NA	NA	NA	NA	NA	NA
O-XYLENE	ug/l	NA	NA	NA	NA	NA	NA
SEC-BUTYLBENZENE	ug/l	NA	NA	NA	NA	NA	NA
STYRENE	ug/l	NA	NA	NA	NA	NA	NA
TERT-BUTYLBENZENE	ug/l	NA	NA	NA	NA	NA	NA
TETRACHLOROETHENE	ug/l	ND@1.0	ND@1.0	ND@1.0	ND@1.0	ND@1.0	ND@1.0
TETRAHYDROFURAN	ug/l	ND@10.0	ND@10.0	ND@10.0	ND@10.0	ND@10.0	ND@10.0
TOLUENE	ug/l	ND@1.0	ND@1.0	ND@1.0	ND@1.0	ND@1.0	ND@1.0
TRANS-1,2-DICHLOROETHENE	ug/l	ND@1.0	ND@1.0	ND@1.0	ND@1.0	ND@1.0	ND@1.0
TRANS-1,3-DICHLOROPROPENE	ug/l	ND@1.0	ND@1.0	ND@1.0	ND@1.0	ND@1.0	ND@1.0
TRICHLOROETHENE	ug/l	ND@1.0	ND@1.0	ND@1.0	ND@1.0	ND@1.0	ND@1.0
TRICHLOROFLUOROMETHANE (FREON 11)	ug/l	ND@1.0	ND@1.0	ND@1.0	ND@1.0	ND@1.0	ND@1.0
VINYL ACETATE	ug/l	NA	NA	NA	NA	NA	NA
VINYL CHLORIDE	ug/l	ND@1.0	ND@1.0	ND@1.0	ND@1.0	ND@1.0	ND@1.0
XYLENES, TOTAL	ug/l	ND@1.0	ND@1.0	ND@1.0	ND@1.0	ND@1.0	ND@1.0

Endicott, New York
Groundwater Analytical Chemistry Data
January 1, 2006 - December 31, 2006

Sample Location		EN-D36	EN-D36	EN-D36	EN-D37	EN-D37	EN-D37
Sample Description		REPLICATE	GROUNDWATER	GROUNDWATER	GROUNDWATER	GROUNDWATER	GROUNDWATER
Sample Date		10/05/2006	11/08/2006	12/04/2006	02/07/2006	05/08/2006	08/14/2006
Laboratory Sample I.D.		0420-8051-7	0612349	0613230	0601482	0605161	0608764
Sample Comment Codes							
Parameter	Units						
Volatile Organics							
1,1,1,2-TETRACHLOROETHANE	ug/l	ND@1.0	ND@1.0	ND@1.0	ND@2.0	ND@2.0	ND@1.0
1,1,1-TRICHLOROETHANE	ug/l	ND@1.0	ND@1.0	ND@1.0	3.17	4.39	6.6
1,1,2,2-TETRACHLOROETHANE	ug/l	ND@1.0	ND@1.0	ND@1.0	ND@2.0	ND@2.0	ND@1.0
1,1,2-TRICHLORO-1,2,2-TRIFLUOROETHANE	ug/l	ND@1.0	ND@1.0	ND@1.0	ND@2.0	ND@2.0	ND@1.0
1,1,2-TRICHLOROETHANE	ug/l	ND@1.0	ND@1.0	ND@1.0	ND@2.0	ND@2.0	ND@1.0
1,1-DICHLOROETHANE	ug/l	ND@1.0	ND@1.0	ND@1.0	11.7	17.6	1.49
1,1-DICHLOROETHENE	ug/l	ND@1.0	ND@1.0	ND@1.0	0.68	1.81	0.31
1,1-DICHLOROPROPENE	ug/l	ND@1.0	NA	NA	NA	NA	NA
1,2,3-TRICHLOROBENZENE	ug/l	ND@1.0	ND@1.0	ND@1.0	ND@2.0	ND@2.0	ND@1.0
1,2,3-TRICHLOROPROPANE	ug/l	ND@1.0	ND@1.0	ND@1.0	ND@2.0	ND@2.0	ND@1.0
1,2,4-TRICHLOROBENZENE	ug/l	ND@1.0	NA	NA	ND@2.0	NA	NA
1,2,4-TRIMETHYLBENZENE	ug/l	ND@1.0	NA	NA	NA	NA	NA
1,2-DIBROMO-3-CHLOROPROPANE	ug/l	ND@1.0	NA	NA	NA	NA	NA
1,2-DIBROMOETHANE	ug/l	ND@1.0	NA	NA	NA	NA	NA
1,2-DICHLORO-1,2,2-TRIFLUOROETHANE	ug/l	ND@1.0	ND@1.0	ND@1.0	ND@2.0	ND@2.0	ND@1.0
1,2-DICHLOROBENZENE	ug/l	ND@1.0	ND@1.0	ND@1.0	ND@2.0	ND@2.0	ND@1.0
1,2-DICHLOROETHANE	ug/l	ND@1.0	ND@1.0	ND@1.0	ND@2.0	ND@2.0	ND@1.0
1,2-DICHLOROPROPANE	ug/l	ND@1.0	ND@1.0	ND@1.0	ND@2.0	ND@2.0	ND@1.0
1,3,5-TRIMETHYLBENZENE	ug/l	ND@1.0	NA	NA	NA	NA	NA
1,3-DICHLOROBENZENE	ug/l	ND@1.0	ND@1.0	ND@1.0	ND@2.0	ND@2.0	ND@1.0
1,3-DICHLOROPROPANE	ug/l	ND@1.0	NA	NA	NA	NA	NA
1,4-DICHLOROBENZENE	ug/l	ND@1.0	ND@1.0	ND@1.0	ND@2.0	ND@2.0	ND@1.0
2,2-DICHLOROPROPANE	ug/l	ND@1.0	NA	NA	NA	NA	NA
2-CHLOROTOLUENE	ug/l	ND@1.0	NA	NA	NA	NA	NA
4-CHLOROTOLUENE	ug/l	ND@1.0	NA	NA	NA	NA	NA
ACETONE	ug/l	NA	NA	NA	ND@20.0	NA	NA
BENZENE	ug/l	ND@1.0	ND@1.0	ND@1.0	ND@2.0	ND@2.0	ND@1.0
BROMOBENZENE	ug/l	ND@1.0	ND@1.0	ND@1.0	ND@2.0	ND@2.0	ND@1.0
BROMOCHLOROMETHANE	ug/l	ND@1.0	NA	NA	NA	NA	NA
BROMODICHLOROMETHANE	ug/l	ND@1.0	ND@1.0	ND@1.0	ND@2.0	ND@2.0	ND@1.0
BROMOFORM (TRIBROMOMETHANE)	ug/l	ND@1.0	ND@1.0	ND@1.0	ND@2.0	ND@2.0	ND@1.0
BROMOMETHANE	ug/l	ND@1.0	ND@1.0	ND@1.0	ND@2.0	ND@2.0	ND@1.0
CARBON DISULFIDE	ug/l	NA	NA	NA	NA	NA	NA
CARBON TETRACHLORIDE	ug/l	ND@1.0	ND@1.0	ND@1.0	ND@2.0	ND@2.0	ND@1.0
CHLOROBENZENE	ug/l	ND@1.0	ND@1.0	ND@1.0	ND@2.0	ND@2.0	ND@1.0
CHLORODIBROMOMETHANE	ug/l	ND@1.0	ND@1.0	ND@1.0	ND@2.0	ND@2.0	ND@1.0
CHLOROETHANE	ug/l	ND@1.0	ND@1.0	ND@1.0	ND@2.0	0.9	ND@1.0
CHLOROFORM (TRICHLOROMETHANE)	ug/l	ND@1.0	ND@1.0	ND@1.0	ND@2.0	ND@2.0	ND@1.0
CHLOROMETHANE	ug/l	ND@1.0	ND@1.0	ND@1.0	ND@2.0	ND@2.0	ND@1.0
CIS-1,2-DICHLOROETHENE	ug/l	ND@1.0	ND@1.0	ND@1.0	37.3	46.9	6.7
CIS-1,3-DICHLOROPROPENE	ug/l	ND@1.0	ND@1.0	ND@1.0	ND@2.0	ND@2.0	ND@1.0
DIBROMOMETHANE	ug/l	ND@1.0	ND@1.0	ND@1.0	ND@2.0	ND@2.0	ND@1.0
DICHLORODIFLUOROMETHANE (FREON 12)	ug/l	ND@1.0	0.44	ND@1.0	ND@2.0	ND@2.0	ND@1.0
ETHYLBENZENE	ug/l	ND@1.0	ND@1.0	ND@1.0	ND@2.0	ND@2.0	ND@1.0
HEXACHLOROBUTADIENE	ug/l	ND@1.0	NA	NA	NA	NA	NA
ISOPROPANOL	ug/l	NA	NA	NA	NA	NA	NA
ISOPROPYLBENZENE	ug/l	ND@1.0	NA	NA	NA	NA	NA
ISOPROPYLTOLUENE	ug/l	ND@1.0	NA	NA	NA	NA	NA
M,P-XYLENE	ug/l	ND@1.0	NA	NA	ND@4.0	NA	NA
METHYL BUTYL KETONE (2-HEXANONE)	ug/l	NA	NA	NA	NA	NA	NA
METHYL ETHYL KETONE (MEK, 2-BUTANONE)	ug/l	NA	NA	NA	NA	NA	NA
METHYL TERT-BUTYL ETHER (MTBE)	ug/l	NA	2.07	ND@1.0	ND@2.0	ND@2.0	ND@1.0
METHYLENE CHLORIDE (DICHLOROMETHANE)	ug/l	ND@1.0	ND@1.0	ND@1.0	ND@2.0	ND@2.0	ND@1.0
MIBK (4-METHYL-2-PENTANONE)	ug/l	NA	NA	NA	NA	NA	NA
NAPHTHALENE	ug/l	ND@1.0	NA	NA	NA	NA	NA
N-BUTYL ACETATE	ug/l	NA	NA	NA	NA	NA	NA
N-BUTYLBENZENE	ug/l	ND@1.0	NA	NA	NA	NA	NA
N-PROPYLBENZENE	ug/l	ND@1.0	NA	NA	NA	NA	NA
O-XYLENE	ug/l	ND@1.0	NA	NA	ND@2.0	NA	NA
SEC-BUTYLBENZENE	ug/l	ND@1.0	NA	NA	NA	NA	NA
STYRENE	ug/l	ND@1.0	NA	NA	NA	NA	NA
TERT-BUTYLBENZENE	ug/l	ND@1.0	NA	NA	NA	NA	NA
TETRACHLOROETHENE	ug/l	ND@1.0	ND@1.0	ND@1.0	ND@2.0	ND@2.0	ND@1.0
TETRAHYDROFURAN	ug/l	NA	19.8	ND@10.0	ND@20.0	ND@20.0	ND@10.0
TOLUENE	ug/l	ND@1.0	ND@1.0	ND@1.0	ND@2.0	ND@2.0	ND@1.0
TRANS-1,2-DICHLOROETHENE	ug/l	ND@1.0	ND@1.0	ND@1.0	ND@2.0	0.48	ND@1.0
TRANS-1,3-DICHLOROPROPENE	ug/l	ND@1.0	ND@1.0	ND@1.0	ND@2.0	ND@2.0	ND@1.0
TRICHLOROETHENE	ug/l	ND@1.0	ND@1.0	ND@1.0	32	11.5	3.56
TRICHLOROFLUOROMETHANE (FREON 11)	ug/l	ND@1.0	ND@1.0	ND@1.0	ND@2.0	ND@2.0	ND@1.0
VINYL ACETATE	ug/l	NA	NA	NA	NA	NA	NA
VINYL CHLORIDE	ug/l	ND@1.0	ND@1.0	ND@1.0	ND@2.0	18.4	0.61
XYLENES, TOTAL	ug/l	NA	ND@1.0	ND@1.0	NA	ND@2.0	ND@1.0

Endicott, New York
Groundwater Analytical Chemistry Data
January 1, 2006 - December 31, 2006

Sample Location		EN-D37	EN-D38	EN-D38	EN-D38	EN-D38	EN-D38
Sample Description		GROUNDWATER	GROUNDWATER	GROUNDWATER	GROUNDWATER	GROUNDWATER	GROUNDWATER
Sample Date		11/08/2006	02/07/2006	02/09/2006	05/08/2006	08/14/2006	11/08/2006
Laboratory Sample I.D.		0612355	0601484	0601669	0605163	0608765	0612354
Sample Comment Codes							
Parameter	Units						
Volatile Organics							
1,1,1,2-TETRACHLOROETHANE	ug/l	ND@1.0	ND@1.0	ND@1.0	ND@1.0	ND@1.0	ND@1.0
1,1,1-TRICHLOROETHANE	ug/l	7.7	3.62	5.5	18.7	4.13	27
1,1,2,2-TETRACHLOROETHANE	ug/l	ND@1.0	ND@1.0	ND@1.0	ND@1.0	ND@1.0	ND@1.0
1,1,2-TRICHLORO-1,2,2-TRIFLUOROETHANE	ug/l	0.8 J	ND@1.0	ND@1.0	ND@1.0	ND@1.0	ND@1.0
1,1,2-TRICHLOROETHANE	ug/l	ND@1.0	ND@1.0	ND@1.0	ND@1.0	ND@1.0	ND@1.0
1,1-DICHLOROETHANE	ug/l	22.8	9.6	10.6	19.3	7.9	85.1
1,1-DICHLOROETHENE	ug/l	4.13	ND@1.0	0.22 J	1.12	0.2 J	3.73
1,1-DICHLOROPROPENE	ug/l	NA	NA	NA	NA	NA	NA
1,2,3-TRICHLOROBENZENE	ug/l	ND@1.0	ND@1.0	ND@1.0	ND@1.0	ND@1.0	ND@1.0
1,2,3-TRICHLOROPROPANE	ug/l	ND@1.0	ND@1.0	ND@1.0	ND@1.0	ND@1.0	ND@1.0
1,2,4-TRICHLOROBENZENE	ug/l	NA	ND@1.0	ND@1.0	NA	NA	NA
1,2,4-TRIMETHYLBENZENE	ug/l	NA	NA	NA	NA	NA	NA
1,2-DIBROMO-3-CHLOROPROPANE	ug/l	NA	NA	NA	NA	NA	NA
1,2-DIBROMOETHANE	ug/l	NA	NA	NA	NA	NA	NA
1,2-DICHLORO-1,2,2-TRIFLUOROETHANE	ug/l	1.28	ND@1.0	ND@1.0	ND@1.0	ND@1.0	0.29 J
1,2-DICHLOROBENZENE	ug/l	ND@1.0	ND@1.0	ND@1.0	ND@1.0	ND@1.0	ND@1.0
1,2-DICHLOROETHANE	ug/l	ND@1.0	ND@1.0	ND@1.0	ND@1.0	ND@1.0	ND@1.0
1,2-DICHLOROPROPANE	ug/l	ND@1.0	ND@1.0	ND@1.0	ND@1.0	ND@1.0	ND@1.0
1,3,5-TRIMETHYLBENZENE	ug/l	NA	NA	NA	NA	NA	NA
1,3-DICHLOROBENZENE	ug/l	ND@1.0	ND@1.0	ND@1.0	ND@1.0	ND@1.0	ND@1.0
1,3-DICHLOROPROPANE	ug/l	NA	NA	NA	NA	NA	NA
1,4-DICHLOROBENZENE	ug/l	ND@1.0	ND@1.0	ND@1.0	ND@1.0	ND@1.0	ND@1.0
2,2-DICHLOROPROPANE	ug/l	NA	NA	NA	NA	NA	NA
2-CHLOROTOLUENE	ug/l	NA	NA	NA	NA	NA	NA
4-CHLOROTOLUENE	ug/l	NA	NA	NA	NA	NA	NA
ACETONE	ug/l	NA	ND@10.0	ND@10.0	NA	NA	NA
BENZENE	ug/l	ND@1.0	ND@1.0	ND@1.0	ND@1.0	ND@1.0	ND@1.0
BROMOBENZENE	ug/l	ND@1.0	ND@1.0	ND@1.0	ND@1.0	ND@1.0	ND@1.0
BROMOCHLOROMETHANE	ug/l	NA	NA	NA	NA	NA	NA
BROMODICHLOROMETHANE	ug/l	ND@1.0	ND@1.0	ND@1.0	ND@1.0	ND@1.0	ND@1.0
BROMOFORM (TRIBROMOMETHANE)	ug/l	ND@1.0	ND@1.0	ND@1.0	ND@1.0	ND@1.0	ND@1.0
BROMOMETHANE	ug/l	ND@1.0	ND@1.0	ND@1.0	ND@1.0	ND@1.0	ND@1.0
CARBON DISULFIDE	ug/l	NA	NA	NA	NA	NA	NA
CARBON TETRACHLORIDE	ug/l	ND@1.0	ND@1.0	ND@1.0	ND@1.0	ND@1.0	ND@1.0
CHLOROBENZENE	ug/l	ND@1.0	ND@1.0	ND@1.0	ND@1.0	ND@1.0	ND@1.0
CHLORODIBROMOMETHANE	ug/l	ND@1.0	ND@1.0	ND@1.0	ND@1.0	ND@1.0	ND@1.0
CHLOROETHANE	ug/l	2.77 J	0.33 J	0.35 J	0.64 J	0.36 J	28.9 J
CHLOROFORM (TRICHLOROMETHANE)	ug/l	ND@1.0	ND@1.0	ND@1.0	ND@1.0	ND@1.0	ND@1.0
CHLOROMETHANE	ug/l	ND@1.0	ND@1.0	ND@1.0	ND@1.0	ND@1.0	ND@1.0
CIS-1,2-DICHLOROETHENE	ug/l	127	4.63	10.6	28	7.4	101
CIS-1,3-DICHLOROPROPENE	ug/l	ND@1.0	ND@1.0	ND@1.0	ND@1.0	ND@1.0	ND@1.0
DIBROMOMETHANE	ug/l	ND@1.0	ND@1.0	ND@1.0	ND@1.0	ND@1.0	ND@1.0
DICHLORODIFLUOROMETHANE (FREON 12)	ug/l	1.23 J	ND@1.0	ND@1.0	ND@1.0	ND@1.0	ND@1.0
ETHYLBENZENE	ug/l	ND@1.0	ND@1.0	ND@1.0	ND@1.0	ND@1.0	ND@1.0
HEXACHLOROBUTADIENE	ug/l	NA	NA	NA	NA	NA	NA
ISOPROPANOL	ug/l	NA	NA	NA	NA	NA	NA
ISOPROPYLBENZENE	ug/l	NA	NA	NA	NA	NA	NA
ISOPROPYLTOLUENE	ug/l	NA	NA	NA	NA	NA	NA
M,P-XYLENE	ug/l	NA	ND@2.0	ND@2.0	NA	NA	NA
METHYL BUTYL KETONE (2-HEXANONE)	ug/l	NA	NA	NA	NA	NA	NA
METHYL ETHYL KETONE (MEK, 2-BUTANONE)	ug/l	NA	NA	NA	NA	NA	NA
METHYL TERT-BUTYL ETHER (MTBE)	ug/l	ND@1.0	ND@1.0	ND@1.0	ND@1.0	ND@1.0	ND@1.0
METHYLENE CHLORIDE (DICHLOROMETHANE)	ug/l	ND@1.0	ND@1.0	ND@1.0	ND@1.0	ND@1.0	ND@1.0
MIBK (4-METHYL-2-PENTANONE)	ug/l	NA	NA	NA	NA	NA	NA
NAPHTHALENE	ug/l	NA	NA	NA	NA	NA	NA
N-BUTYL ACETATE	ug/l	NA	NA	NA	NA	NA	NA
N-BUTYLBENZENE	ug/l	NA	NA	NA	NA	NA	NA
N-PROPYLBENZENE	ug/l	NA	NA	NA	NA	NA	NA
O-XYLENE	ug/l	NA	ND@1.0	ND@1.0	NA	NA	NA
SEC-BUTYLBENZENE	ug/l	NA	NA	NA	NA	NA	NA
STYRENE	ug/l	NA	NA	NA	NA	NA	NA
TERT-BUTYLBENZENE	ug/l	NA	NA	NA	NA	NA	NA
TETRACHLOROETHENE	ug/l	ND@1.0	ND@1.0	ND@1.0	ND@1.0	ND@1.0	ND@1.0
TETRAHYDROFURAN	ug/l	ND@10.0	50.9	ND@10.0	ND@10.0 J	ND@10.0	ND@10.0
TOLUENE	ug/l	ND@1.0	ND@1.0	ND@1.0	ND@1.0	ND@1.0	ND@1.0
TRANS-1,2-DICHLOROETHENE	ug/l	1.4	ND@1.0	ND@1.0	0.23 J	ND@1.0	1.09
TRANS-1,3-DICHLOROPROPENE	ug/l	ND@1.0	ND@1.0	ND@1.0	ND@1.0	ND@1.0	ND@1.0
TRICHLOROETHENE	ug/l	62.1	8.8	10.6	10.3	5.6	11.8
TRICHLOROFLUOROMETHANE (FREON 11)	ug/l	ND@1.0	ND@1.0	ND@1.0	ND@1.0	ND@1.0	ND@1.0
VINYL ACETATE	ug/l	NA	NA	NA	NA	NA	NA
VINYL CHLORIDE	ug/l	8.4	ND@1.0	0.28 J	1.92	0.39 J	16.5
XYLENES, TOTAL	ug/l	ND@1.0	NA	NA	ND@1.0 J	ND@1.0	ND@1.0

Endicott, New York
Groundwater Analytical Chemistry Data
January 1, 2006 - December 31, 2006

Sample Location		EN-D39	EN-D39	EN-D39	EN-D39	EN-D40	EN-D40
Sample Description		GROUNDWATER	GROUNDWATER	GROUNDWATER	GROUNDWATER	GROUNDWATER	GROUNDWATER
Sample Date		02/09/2006	05/10/2006	08/15/2006	11/07/2006	02/07/2006	05/09/2006
Laboratory Sample I.D.		0601668	0605358	0608816	0612176	0601486	0605233
Sample Comment Codes							
Parameter	Units						
Volatile Organics							
1,1,1,2-TETRACHLOROETHANE	ug/l	ND@1.0	ND@1.0	ND@1.0	ND@1.0	ND@1.0	ND@1.0
1,1,1-TRICHLOROETHANE	ug/l	ND@1.0	ND@1.0	ND@1.0	0.69 J	ND@1.0	ND@1.0
1,1,2,2-TETRACHLOROETHANE	ug/l	ND@1.0	ND@1.0	ND@1.0	ND@1.0	ND@1.0	ND@1.0
1,1,2-TRICHLORO-1,2,2-TRIFLUOROETHANE	ug/l	ND@1.0	ND@1.0	ND@1.0	ND@1.0	ND@1.0	ND@1.0
1,1,2-TRICHLOROETHANE	ug/l	ND@1.0	ND@1.0	ND@1.0	ND@1.0	ND@1.0	ND@1.0
1,1-DICHLOROETHANE	ug/l	10.5	10	7.1	8.2	5	4.21
1,1-DICHLOROETHENE	ug/l	0.22 J	0.35 J	0.26 J	1	ND@1.0	ND@1.0
1,1-DICHLOROPROPENE	ug/l	NA	NA	NA	NA	NA	NA
1,2,3-TRICHLOROBENZENE	ug/l	ND@1.0	ND@1.0	ND@1.0	ND@1.0	ND@1.0	ND@1.0
1,2,3-TRICHLOROPROPANE	ug/l	ND@1.0	ND@1.0	ND@1.0	ND@1.0	ND@1.0	ND@1.0
1,2,4-TRICHLOROBENZENE	ug/l	ND@1.0	NA	NA	NA	ND@1.0	NA
1,2,4-TRIMETHYLBENZENE	ug/l	NA	NA	NA	NA	NA	NA
1,2-DIBROMO-3-CHLOROPROPANE	ug/l	NA	NA	NA	NA	NA	NA
1,2-DIBROMOETHANE	ug/l	NA	NA	NA	NA	NA	NA
1,2-DICHLORO-1,2,2-TRIFLUOROETHANE	ug/l	ND@1.0	ND@1.0	ND@1.0	ND@1.0	ND@1.0	ND@1.0
1,2-DICHLOROBENZENE	ug/l	ND@1.0	ND@1.0	ND@1.0	ND@1.0	ND@1.0	ND@1.0
1,2-DICHLOROETHANE	ug/l	ND@1.0	ND@1.0	ND@1.0	ND@1.0	ND@1.0	ND@1.0
1,2-DICHLOROPROPANE	ug/l	ND@1.0	ND@1.0	ND@1.0	ND@1.0	ND@1.0	ND@1.0
1,3,5-TRIMETHYLBENZENE	ug/l	NA	NA	NA	NA	NA	NA
1,3-DICHLOROBENZENE	ug/l	ND@1.0	ND@1.0	ND@1.0	ND@1.0	ND@1.0	ND@1.0
1,3-DICHLOROPROPANE	ug/l	NA	NA	NA	NA	NA	NA
1,4-DICHLOROBENZENE	ug/l	ND@1.0	ND@1.0	ND@1.0	ND@1.0	ND@1.0	ND@1.0
2,2-DICHLOROPROPANE	ug/l	NA	NA	NA	NA	NA	NA
2-CHLOROTOLUENE	ug/l	NA	NA	NA	NA	NA	NA
4-CHLOROTOLUENE	ug/l	NA	NA	NA	NA	NA	NA
ACETONE	ug/l	ND@10.0	NA	NA	NA	7.9 J	NA
BENZENE	ug/l	ND@1.0	ND@1.0	ND@1.0	ND@1.0	ND@1.0	ND@1.0
BROMOBENZENE	ug/l	ND@1.0	ND@1.0	ND@1.0	ND@1.0	ND@1.0	ND@1.0
BROMOCHLOROMETHANE	ug/l	NA	NA	NA	NA	NA	NA
BROMODICHLOROMETHANE	ug/l	ND@1.0	ND@1.0	ND@1.0	ND@1.0	ND@1.0	ND@1.0
BROMOFORM (TRIBROMOMETHANE)	ug/l	ND@1.0	ND@1.0	ND@1.0	ND@1.0	ND@1.0	ND@1.0
BROMOMETHANE	ug/l	ND@1.0	ND@1.0	ND@1.0	ND@1.0	ND@1.0	ND@1.0
CARBON DISULFIDE	ug/l	NA	NA	NA	NA	NA	NA
CARBON TETRACHLORIDE	ug/l	ND@1.0	ND@1.0	ND@1.0	ND@1.0	ND@1.0	ND@1.0
CHLOROBENZENE	ug/l	ND@1.0	ND@1.0	ND@1.0	ND@1.0	ND@1.0	ND@1.0
CHLORODIBROMOMETHANE	ug/l	ND@1.0	ND@1.0	ND@1.0	ND@1.0	ND@1.0	ND@1.0
CHLOROETHANE	ug/l	ND@1.0	ND@1.0	ND@1.0	0.52 J	ND@1.0	ND@1.0
CHLOROFORM (TRICHLOROMETHANE)	ug/l	ND@1.0	ND@1.0	ND@1.0	ND@1.0	ND@1.0	ND@1.0
CHLOROMETHANE	ug/l	ND@1.0	ND@1.0	ND@1.0	ND@1.0	ND@1.0	ND@1.0
CIS-1,2-DICHLOROETHENE	ug/l	2.26	1.56	2.29	5.9	ND@1.0	ND@1.0
CIS-1,3-DICHLOROPROPENE	ug/l	ND@1.0	ND@1.0	ND@1.0	ND@1.0	ND@1.0	ND@1.0
DIBROMOMETHANE	ug/l	ND@1.0	ND@1.0	ND@1.0	ND@1.0	ND@1.0	ND@1.0
DICHLORODIFLUOROMETHANE (FREON 12)	ug/l	ND@1.0	ND@1.0	ND@1.0	ND@1.0	ND@1.0	ND@1.0
ETHYLBENZENE	ug/l	ND@1.0	ND@1.0	ND@1.0	ND@1.0	ND@1.0	ND@1.0
HEXACHLOROBUTADIENE	ug/l	NA	NA	NA	NA	NA	NA
ISOPROPANOL	ug/l	NA	NA	NA	NA	NA	NA
ISOPROPYLBENZENE	ug/l	NA	NA	NA	NA	NA	NA
ISOPROPYLTOLUENE	ug/l	NA	NA	NA	NA	NA	NA
M,P-XYLENE	ug/l	ND@2.0	NA	NA	NA	ND@2.0	NA
METHYL BUTYL KETONE (2-HEXANONE)	ug/l	NA	NA	NA	NA	NA	NA
METHYL ETHYL KETONE (MEK, 2-BUTANONE)	ug/l	NA	NA	NA	NA	NA	NA
METHYL TERT-BUTYL ETHER (MTBE)	ug/l	ND@1.0	ND@1.0	ND@1.0	ND@1.0	ND@1.0	ND@1.0
METHYLENE CHLORIDE (DICHLOROMETHANE)	ug/l	ND@1.0	ND@1.0	ND@1.0	ND@1.0	ND@1.0	ND@1.0
MIBK (4-METHYL-2-PENTANONE)	ug/l	NA	NA	NA	NA	NA	NA
NAPHTHALENE	ug/l	NA	NA	NA	NA	NA	NA
N-BUTYL ACETATE	ug/l	NA	NA	NA	NA	NA	NA
N-BUTYLBENZENE	ug/l	NA	NA	NA	NA	NA	NA
N-PROPYLBENZENE	ug/l	NA	NA	NA	NA	NA	NA
O-XYLENE	ug/l	ND@1.0	NA	NA	NA	ND@1.0	NA
SEC-BUTYLBENZENE	ug/l	NA	NA	NA	NA	NA	NA
STYRENE	ug/l	NA	NA	NA	NA	NA	NA
TERT-BUTYLBENZENE	ug/l	NA	NA	NA	NA	NA	NA
TETRACHLOROETHENE	ug/l	ND@1.0	ND@1.0	ND@1.0	ND@1.0	ND@1.0	ND@1.0
Tetrahydrofuran	ug/l	ND@10.0	ND@10.0	ND@10.0	ND@10.0	ND@10.0	ND@10.0
TOLUENE	ug/l	0.84 J	1.46	1.37	1.75	2.05	2.37
TRANS-1,2-DICHLOROETHENE	ug/l	ND@1.0	ND@1.0	ND@1.0	ND@1.0	ND@1.0	ND@1.0
TRANS-1,3-DICHLOROPROPENE	ug/l	ND@1.0	ND@1.0	ND@1.0	ND@1.0	ND@1.0	ND@1.0
TRICHLOROETHENE	ug/l	14.4	17.6	8.8	17.8	ND@1.0	0.35 J
TRICHLOROFLUOROMETHANE (FREON 11)	ug/l	ND@1.0	ND@1.0	ND@1.0	ND@1.0	ND@1.0	ND@1.0
VINYL ACETATE	ug/l	NA	NA	NA	NA	NA	NA
VINYL CHLORIDE	ug/l	ND@1.0	ND@1.0	ND@1.0	0.55 J	ND@1.0	ND@1.0
XYLENES, TOTAL	ug/l	NA	ND@1.0	ND@1.0	ND@1.0	NA	ND@1.0

Endicott, New York
Groundwater Analytical Chemistry Data
January 1, 2006 - December 31, 2006

Sample Location		EN-D40	EN-D40	EN-D41	EN-D41	EN-D41	EN-D41
Sample Description		GROUNDWATER	GROUNDWATER	GROUNDWATER	GROUNDWATER	GROUNDWATER	GROUNDWATER
Sample Date		08/15/2006	11/07/2006	02/07/2006	05/09/2006	08/14/2006	11/06/2006
Laboratory Sample I.D.		0608819	0612175	0601480	0605268	0608756	0612108
Sample Comment Codes							
Parameter	Units						
Volatile Organics							
1,1,1,2-TETRACHLOROETHANE	ug/l	ND@1.0	ND@1.0	ND@1.0	ND@1.0	ND@1.0	ND@1.0
1,1,1-TRICHLOROETHANE	ug/l	ND@1.0	ND@1.0	ND@1.0	ND@1.0	ND@1.0	ND@1.0
1,1,2,2-TETRACHLOROETHANE	ug/l	ND@1.0	ND@1.0	ND@1.0	ND@1.0	ND@1.0	ND@1.0
1,1,2-TRICHLORO-1,2,2-TRIFLUOROETHANE	ug/l	ND@1.0	ND@1.0	ND@1.0	ND@1.0	ND@1.0	ND@1.0
1,1,2-TRICHLOROETHANE	ug/l	ND@1.0	ND@1.0	ND@1.0	ND@1.0	ND@1.0	ND@1.0
1,1-DICHLOROETHANE	ug/l	2.23	ND@1.0	ND@1.0	ND@1.0	ND@1.0	ND@1.0
1,1-DICHLOROETHENE	ug/l	ND@1.0	ND@1.0	ND@1.0	ND@1.0	ND@1.0	ND@1.0
1,1-DICHLOROPROPENE	ug/l	NA	NA	NA	NA	NA	NA
1,2,3-TRICHLOROBENZENE	ug/l	ND@1.0	ND@1.0	ND@1.0	ND@1.0	ND@1.0	ND@1.0
1,2,3-TRICHLOROPROPANE	ug/l	ND@1.0	ND@1.0	ND@1.0	ND@1.0	ND@1.0	ND@1.0
1,2,4-TRICHLOROBENZENE	ug/l	NA	NA	ND@1.0	NA	NA	NA
1,2,4-TRIMETHYLBENZENE	ug/l	NA	NA	NA	NA	NA	NA
1,2-DIBROMO-3-CHLOROPROPANE	ug/l	NA	NA	NA	NA	NA	NA
1,2-DIBROMOETHANE	ug/l	NA	NA	NA	NA	NA	NA
1,2-DICHLORO-1,2,2-TRIFLUOROETHANE	ug/l	ND@1.0	ND@1.0	ND@1.0	ND@1.0	ND@1.0	ND@1.0
1,2-DICHLOROBENZENE	ug/l	ND@1.0	ND@1.0	ND@1.0	ND@1.0	ND@1.0	ND@1.0
1,2-DICHLOROETHANE	ug/l	ND@1.0	ND@1.0	ND@1.0	ND@1.0	ND@1.0	ND@1.0
1,2-DICHLOROPROPANE	ug/l	ND@1.0	ND@1.0	ND@1.0	ND@1.0	ND@1.0	ND@1.0
1,3,5-TRIMETHYLBENZENE	ug/l	NA	NA	NA	NA	NA	NA
1,3-DICHLOROBENZENE	ug/l	ND@1.0	ND@1.0	ND@1.0	ND@1.0	ND@1.0	ND@1.0
1,3-DICHLOROPROPANE	ug/l	NA	NA	NA	NA	NA	NA
1,4-DICHLOROBENZENE	ug/l	ND@1.0	ND@1.0	ND@1.0	ND@1.0	ND@1.0	ND@1.0
2,2-DICHLOROPROPANE	ug/l	NA	NA	NA	NA	NA	NA
2-CHLOROTOLUENE	ug/l	NA	NA	NA	NA	NA	NA
4-CHLOROTOLUENE	ug/l	NA	NA	NA	NA	NA	NA
ACETONE	ug/l	NA	NA	ND@10.0	NA	NA	NA
BENZENE	ug/l	0.28	ND@1.0	ND@1.0	ND@1.0	ND@1.0	ND@1.0
BROMOBENZENE	ug/l	ND@1.0	ND@1.0	ND@1.0	ND@1.0	ND@1.0	ND@1.0
BROMOCHLOROMETHANE	ug/l	NA	NA	NA	NA	NA	NA
BROMODICHLOROMETHANE	ug/l	ND@1.0	ND@1.0	ND@1.0	ND@1.0	ND@1.0	ND@1.0
BROMOFORM (TRIBROMOMETHANE)	ug/l	ND@1.0	ND@1.0	ND@1.0	ND@1.0	ND@1.0	ND@1.0
BROMOMETHANE	ug/l	ND@1.0	ND@1.0	ND@1.0	ND@1.0	ND@1.0	ND@1.0
CARBON DISULFIDE	ug/l	NA	NA	NA	NA	NA	NA
CARBON TETRACHLORIDE	ug/l	ND@1.0	ND@1.0	ND@1.0	ND@1.0	ND@1.0	ND@1.0
CHLOROBENZENE	ug/l	ND@1.0	ND@1.0	ND@1.0	ND@1.0	ND@1.0	ND@1.0
CHLORODIBROMOMETHANE	ug/l	ND@1.0	ND@1.0	ND@1.0	ND@1.0	ND@1.0	ND@1.0
CHLOROETHANE	ug/l	ND@1.0	ND@1.0	ND@1.0	ND@1.0	ND@1.0	ND@1.0
CHLOROFORM (TRICHLOROMETHANE)	ug/l	ND@1.0	ND@1.0	ND@1.0	ND@1.0	ND@1.0	ND@1.0
CHLOROMETHANE	ug/l	ND@1.0	ND@1.0	ND@1.0	ND@1.0	ND@1.0	ND@1.0
CIS-1,2-DICHLOROETHENE	ug/l	ND@1.0	ND@1.0	ND@1.0	ND@1.0	ND@1.0	ND@1.0
CIS-1,3-DICHLOROPROPENE	ug/l	ND@1.0	ND@1.0	ND@1.0	ND@1.0	ND@1.0	ND@1.0
DIBROMOMETHANE	ug/l	ND@1.0	ND@1.0	ND@1.0	ND@1.0	ND@1.0	ND@1.0
DICHLORODIFLUOROMETHANE (FREON 12)	ug/l	ND@1.0	ND@1.0	ND@1.0	ND@1.0	ND@1.0	ND@1.0
ETHYLBENZENE	ug/l	ND@1.0	ND@1.0	ND@1.0	ND@1.0	ND@1.0	ND@1.0
HEXACHLOROBUTADIENE	ug/l	NA	NA	NA	NA	NA	NA
ISOPROPANOL	ug/l	NA	NA	NA	NA	NA	NA
ISOPROPYLBENZENE	ug/l	NA	NA	NA	NA	NA	NA
ISOPROPYLTOLUENE	ug/l	NA	NA	NA	NA	NA	NA
M,P-XYLENE	ug/l	NA	NA	ND@2.0	NA	NA	NA
METHYL BUTYL KETONE (2-HEXANONE)	ug/l	NA	NA	NA	NA	NA	NA
METHYL ETHYL KETONE (MEK, 2-BUTANONE)	ug/l	NA	NA	NA	NA	NA	NA
METHYL TERT-BUTYL ETHER (MTBE)	ug/l	ND@1.0	ND@1.0	ND@1.0	ND@1.0	ND@1.0	ND@1.0
METHYLENE CHLORIDE (DICHLOROMETHANE)	ug/l	ND@1.0	ND@1.0	ND@1.0	ND@1.0	ND@1.0	ND@1.0
MIBK (4-METHYL-2-PENTANONE)	ug/l	NA	NA	NA	NA	NA	NA
NAPHTHALENE	ug/l	NA	NA	NA	NA	NA	NA
N-BUTYL ACETATE	ug/l	NA	NA	NA	NA	NA	NA
N-BUTYLBENZENE	ug/l	NA	NA	NA	NA	NA	NA
N-PROPYLBENZENE	ug/l	NA	NA	NA	NA	NA	NA
O-XYLENE	ug/l	NA	NA	ND@1.0	NA	NA	NA
SEC-BUTYLBENZENE	ug/l	NA	NA	NA	NA	NA	NA
STYRENE	ug/l	NA	NA	NA	NA	NA	NA
TERT-BUTYLBENZENE	ug/l	NA	NA	NA	NA	NA	NA
TETRACHLOROETHENE	ug/l	ND@1.0	ND@1.0	ND@1.0	ND@1.0	ND@1.0	ND@1.0
TETRAHYDROFURAN	ug/l	ND@10.0	ND@10.0	ND@10.0	ND@10.0	ND@10.0	ND@10.0
TOLUENE	ug/l	1.68	ND@1.0	0.93	ND@1.0	ND@1.0	ND@1.0
TRANS-1,2-DICHLOROETHENE	ug/l	ND@1.0	ND@1.0	ND@1.0	ND@1.0	ND@1.0	ND@1.0
TRANS-1,3-DICHLOROPROPENE	ug/l	ND@1.0	ND@1.0	ND@1.0	ND@1.0	ND@1.0	ND@1.0
TRICHLOROETHENE	ug/l	0.24	ND@1.0	ND@1.0	ND@1.0	ND@1.0	ND@1.0
TRICHLOROFLUOROMETHANE (FREON 11)	ug/l	ND@1.0	ND@1.0	ND@1.0	ND@1.0	ND@1.0	ND@1.0
VINYL ACETATE	ug/l	NA	NA	NA	NA	NA	NA
VINYL CHLORIDE	ug/l	ND@1.0	ND@1.0	ND@1.0	ND@1.0	ND@1.0	ND@1.0
XYLENES, TOTAL	ug/l	ND@1.0	ND@1.0	NA	ND@1.0	ND@1.0	ND@1.0

Endicott, New York
Groundwater Analytical Chemistry Data
January 1, 2006 - December 31, 2006

Sample Location		EN-D42	EN-D42	EN-D42	EN-D42	EN-D43	EN-D43
Sample Description		GROUNDWATER	GROUNDWATER	GROUNDWATER	GROUNDWATER	GROUNDWATER	GROUNDWATER
Sample Date		02/07/2006	05/10/2006	08/14/2006	11/06/2006	02/07/2006	05/10/2006
Laboratory Sample I.D.		0601481	0605346	0608757	0612111	0601572	0605359
Sample Comment Codes							
Parameter	Units						
Volatile Organics							
1,1,1,2-TETRACHLOROETHANE	ug/l	ND@1.0	ND@1.0	ND@1.0	ND@1.0	ND@1.0	ND@1.0
1,1,1-TRICHLOROETHANE	ug/l	1	7.7 J	3.21	7.3	ND@1.0	ND@1.0
1,1,2,2-TETRACHLOROETHANE	ug/l	ND@1.0	ND@1.0	ND@1.0	ND@1.0 J	ND@1.0	ND@1.0
1,1,2-TRICHLORO-1,2,2-TRIFLUOROETHANE	ug/l	ND@1.0	ND@1.0	ND@1.0	0.65 J	ND@1.0	ND@1.0
1,1,2-TRICHLOROETHANE	ug/l	ND@1.0	ND@1.0	ND@1.0	ND@1.0	ND@1.0	ND@1.0
1,1-DICHLOROETHANE	ug/l	ND@1.0	21 J	17.1	18.4	6.5	5.4
1,1-DICHLOROETHENE	ug/l	ND@1.0	3.84 J	1.9	4.03	ND@1.0	0.22 J
1,1-DICHLOROPROPENE	ug/l	NA	NA	NA	NA	NA	NA
1,2,3-TRICHLOROBENZENE	ug/l	ND@1.0	ND@1.0	ND@1.0	ND@1.0	ND@1.0	ND@1.0
1,2,3-TRICHLOROPROPANE	ug/l	ND@1.0	ND@1.0	ND@1.0	ND@1.0	ND@1.0	ND@1.0
1,2,4-TRICHLOROBENZENE	ug/l	ND@1.0	NA	NA	NA	ND@1.0	NA
1,2,4-TRIMETHYLBENZENE	ug/l	NA	NA	NA	NA	NA	NA
1,2-DIBROMO-3-CHLOROPROPANE	ug/l	NA	NA	NA	NA	NA	NA
1,2-DIBROMOETHANE	ug/l	NA	NA	NA	NA	NA	NA
1,2-DICHLORO-1,2,2-TRIFLUOROETHANE	ug/l	ND@1.0	0.24 J	ND@1.0	0.42 J	ND@1.0	ND@1.0
1,2-DICHLOROBENZENE	ug/l	ND@1.0	ND@1.0	ND@1.0	ND@1.0	ND@1.0	ND@1.0
1,2-DICHLOROETHANE	ug/l	ND@1.0	ND@1.0	ND@1.0	ND@1.0	ND@1.0	ND@1.0
1,2-DICHLOROPROPANE	ug/l	ND@1.0	ND@1.0	ND@1.0	ND@1.0	ND@1.0	ND@1.0
1,3,5-TRIMETHYLBENZENE	ug/l	NA	NA	NA	NA	NA	NA
1,3-DICHLOROBENZENE	ug/l	ND@1.0	ND@1.0	ND@1.0	ND@1.0 J	ND@1.0	ND@1.0
1,3-DICHLOROPROPANE	ug/l	NA	NA	NA	NA	NA	NA
1,4-DICHLOROBENZENE	ug/l	ND@1.0	ND@1.0	ND@1.0	ND@1.0	ND@1.0	ND@1.0
2,2-DICHLOROPROPANE	ug/l	NA	NA	NA	NA	NA	NA
2-CHLOROTOLUENE	ug/l	NA	NA	NA	NA	NA	NA
4-CHLOROTOLUENE	ug/l	NA	NA	NA	NA	NA	NA
ACETONE	ug/l	24.2	NA	NA	NA	ND@10.0	NA
BENZENE	ug/l	ND@1.0	ND@1.0	ND@1.0	ND@1.0	ND@1.0	ND@1.0
BROMOBENZENE	ug/l	ND@1.0	ND@1.0	ND@1.0	ND@1.0	ND@1.0	ND@1.0
BROMOCHLOROMETHANE	ug/l	NA	NA	NA	NA	NA	NA
BROMODICHLOROMETHANE	ug/l	ND@1.0	ND@1.0	ND@1.0	ND@1.0	ND@1.0	ND@1.0
BROMOFORM (TRIBROMOMETHANE)	ug/l	ND@1.0	ND@1.0	ND@1.0	ND@1.0	ND@1.0	ND@1.0
BROMOMETHANE	ug/l	ND@1.0	ND@1.0	ND@1.0	ND@1.0	ND@1.0	ND@1.0
CARBON DISULFIDE	ug/l	NA	NA	NA	NA	NA	NA
CARBON TETRACHLORIDE	ug/l	ND@1.0	ND@1.0	ND@1.0	ND@1.0	ND@1.0	ND@1.0
CHLOROBENZENE	ug/l	ND@1.0	ND@1.0	ND@1.0	ND@1.0	ND@1.0	ND@1.0
CHLORODIBROMOMETHANE	ug/l	ND@1.0	ND@1.0	ND@1.0	ND@1.0	ND@1.0	ND@1.0
CHLOROETHANE	ug/l	ND@1.0	1.55 J	1.06	2.37 J	ND@1.0	ND@1.0
CHLOROFORM (TRICHLOROMETHANE)	ug/l	ND@1.0	ND@1.0	ND@1.0	ND@1.0	ND@1.0	ND@1.0
CHLOROMETHANE	ug/l	ND@1.0	ND@1.0	ND@1.0	ND@1.0	ND@1.0	ND@1.0
CIS-1,2-DICHLOROETHENE	ug/l	ND@1.0	48.5	55.6	82.8	6.9	2.57
CIS-1,3-DICHLOROPROPENE	ug/l	ND@1.0	ND@1.0	ND@1.0	ND@1.0	ND@1.0	ND@1.0
DIBROMOMETHANE	ug/l	ND@1.0	ND@1.0	ND@1.0	ND@1.0 J	ND@1.0	ND@1.0
DICHLORODIFLUOROMETHANE (FREON 12)	ug/l	ND@1.0	ND@1.0	ND@1.0	ND@1.0	1.17	ND@1.0
ETHYLBENZENE	ug/l	ND@1.0	ND@1.0	ND@1.0	ND@1.0	ND@1.0	ND@1.0
HEXACHLOROBUTADIENE	ug/l	NA	NA	NA	NA	NA	NA
ISOPROPANOL	ug/l	NA	NA	NA	NA	NA	NA
ISOPROPYLBENZENE	ug/l	NA	NA	NA	NA	NA	NA
ISOPROPYLTOLUENE	ug/l	NA	NA	NA	NA	NA	NA
M,P-XYLENE	ug/l	ND@2.0	NA	NA	NA	ND@2.0	NA
METHYL BUTYL KETONE (2-HEXANONE)	ug/l	NA	NA	NA	NA	NA	NA
METHYL ETHYL KETONE (MEK, 2-BUTANONE)	ug/l	NA	NA	NA	NA	NA	NA
METHYL TERT-BUTYL ETHER (MTBE)	ug/l	ND@1.0	ND@1.0	ND@1.0	ND@1.0	ND@1.0	ND@1.0
METHYLENE CHLORIDE (DICHLOROMETHANE)	ug/l	ND@1.0	ND@1.0	ND@1.0	ND@1.0	ND@1.0	0.17 J
MIBK (4-METHYL-2-PENTANONE)	ug/l	NA	NA	NA	NA	NA	NA
NAPHTHALENE	ug/l	NA	NA	NA	NA	NA	NA
N-BUTYL ACETATE	ug/l	NA	NA	NA	NA	NA	NA
N-BUTYLBENZENE	ug/l	NA	NA	NA	NA	NA	NA
N-PROPYLBENZENE	ug/l	NA	NA	NA	NA	NA	NA
O-XYLENE	ug/l	ND@1.0	NA	NA	NA	ND@1.0	NA
SEC-BUTYLBENZENE	ug/l	NA	NA	NA	NA	NA	NA
STYRENE	ug/l	NA	NA	NA	NA	NA	NA
TERT-BUTYLBENZENE	ug/l	NA	NA	NA	NA	NA	NA
TETRACHLOROETHENE	ug/l	10.8	ND@1.0	ND@1.0	ND@1.0	ND@1.0	ND@1.0
TETRAHYDROFURAN	ug/l	ND@10.0	ND@10.0	ND@10.0	ND@10.0	ND@10.0	ND@10.0
TOLUENE	ug/l	ND@1.0	ND@1.0	ND@1.0	ND@1.0	8.3	5.4
TRANS-1,2-DICHLOROETHENE	ug/l	ND@1.0	0.36 J	0.21 J	0.43 J	ND@1.0	ND@1.0
TRANS-1,3-DICHLOROPROPENE	ug/l	ND@1.0	ND@1.0	ND@1.0	ND@1.0	ND@1.0	ND@1.0
TRICHLOROETHENE	ug/l	20.8	44.6	40.2	34.2	ND@1.0	7.2
TRICHLOROFLUOROMETHANE (FREON 11)	ug/l	ND@1.0	ND@1.0	ND@1.0	ND@1.0	ND@1.0	ND@1.0
VINYL ACETATE	ug/l	NA	NA	NA	NA	NA	NA
VINYL CHLORIDE	ug/l	ND@1.0	7.8 J	4.05	9.9	1.32	0.76 J
XYLENES, TOTAL	ug/l	NA	ND@1.0 J	ND@1.0	ND@1.0	NA	ND@1.0

Endicott, New York
Groundwater Analytical Chemistry Data
January 1, 2006 - December 31, 2006

Sample Location		EN-D43	EN-D43	EN-D44	EN-D44	EN-D44	EN-D44
Sample Description		GROUNDWATER	GROUNDWATER	GROUNDWATER	GROUNDWATER	GROUNDWATER	GROUNDWATER
Sample Date		08/14/2006	11/06/2006	02/07/2006	05/09/2006	08/14/2006	11/07/2006
Laboratory Sample I.D.		0608753	0612115	0601483	0605232	0608759	0612174
Sample Comment Codes							
Parameter	Units						
Volatile Organics							
1,1,1,2-TETRACHLOROETHANE	ug/l	ND@1.0	ND@1.0	ND@1.0	ND@1.0	ND@1.0	ND@1.0
1,1,1-TRICHLOROETHANE	ug/l	ND@1.0	ND@1.0	4.64 J	7.5	8.4 J	16.2
1,1,2,2-TETRACHLOROETHANE	ug/l	ND@1.0	ND@1.0	ND@1.0	ND@1.0	ND@1.0	ND@1.0
1,1,2-TRICHLORO-1,2,2-TRIFLUOROETHANE	ug/l	ND@1.0	ND@1.0	ND@1.0	ND@1.0	ND@1.0	ND@1.0
1,1,2-TRICHLOROETHANE	ug/l	ND@1.0	ND@1.0	ND@1.0	ND@1.0	ND@1.0	ND@1.0
1,1-DICHLOROETHANE	ug/l	2.63	2.01	172	118	64.4	70.1
1,1-DICHLOROETHENE	ug/l	ND@1.0	ND@1.0	4.17	6.5	3.6	6.5
1,1-DICHLOROPROPENE	ug/l	NA	NA	NA	NA	NA	NA
1,2,3-TRICHLOROBENZENE	ug/l	ND@1.0	ND@1.0	ND@1.0	ND@1.0	ND@1.0	ND@1.0
1,2,3-TRICHLOROPROPANE	ug/l	ND@1.0	ND@1.0	ND@1.0	ND@1.0	ND@1.0	ND@1.0
1,2,4-TRICHLOROBENZENE	ug/l	NA	NA	ND@1.0	NA	NA	NA
1,2,4-TRIMETHYLBENZENE	ug/l	NA	NA	NA	NA	NA	NA
1,2-DIBROMO-3-CHLOROPROPANE	ug/l	NA	NA	NA	NA	NA	NA
1,2-DIBROMOETHANE	ug/l	NA	NA	NA	NA	NA	NA
1,2-DICHLORO-1,2,2-TRIFLUOROETHANE	ug/l	ND@1.0	ND@1.0	ND@1.0	0.27 J	ND@1.0	ND@1.0
1,2-DICHLOROBENZENE	ug/l	ND@1.0	ND@1.0	ND@1.0	ND@1.0	ND@1.0	ND@1.0
1,2-DICHLOROETHANE	ug/l	ND@1.0	ND@1.0	ND@1.0	ND@1.0	ND@1.0	ND@1.0
1,2-DICHLOROPROPANE	ug/l	ND@1.0	ND@1.0	ND@1.0	ND@1.0	ND@1.0	ND@1.0
1,3,5-TRIMETHYLBENZENE	ug/l	NA	NA	NA	NA	NA	NA
1,3-DICHLOROBENZENE	ug/l	ND@1.0	ND@1.0	ND@1.0	ND@1.0	ND@1.0	ND@1.0
1,3-DICHLOROPROPANE	ug/l	NA	NA	NA	NA	NA	NA
1,4-DICHLOROBENZENE	ug/l	ND@1.0	ND@1.0	ND@1.0	ND@1.0	ND@1.0	ND@1.0
2,2-DICHLOROPROPANE	ug/l	NA	NA	NA	NA	NA	NA
2-CHLOROTOLUENE	ug/l	NA	NA	NA	NA	NA	NA
4-CHLOROTOLUENE	ug/l	NA	NA	NA	NA	NA	NA
ACETONE	ug/l	NA	NA	11.1	NA	NA	NA
BENZENE	ug/l	ND@1.0	ND@1.0	ND@1.0	ND@1.0	ND@1.0	ND@1.0
BROMOBENZENE	ug/l	ND@1.0	ND@1.0	ND@1.0	ND@1.0	ND@1.0	ND@1.0
BROMOCHLOROMETHANE	ug/l	NA	NA	NA	NA	NA	NA
BROMODICHLOROMETHANE	ug/l	ND@1.0	ND@1.0	ND@1.0	ND@1.0	ND@1.0	ND@1.0
BROMOFORM (TRIBROMOMETHANE)	ug/l	ND@1.0	ND@1.0	ND@1.0	ND@1.0	ND@1.0	ND@1.0
BROMOMETHANE	ug/l	ND@1.0	ND@1.0	ND@1.0	ND@1.0	ND@1.0	ND@1.0
CARBON DISULFIDE	ug/l	NA	NA	NA	NA	NA	NA
CARBON TETRACHLORIDE	ug/l	ND@1.0	ND@1.0	ND@1.0	ND@1.0	ND@1.0	ND@1.0
CHLOROBENZENE	ug/l	ND@1.0	ND@1.0	ND@1.0	ND@1.0	ND@1.0	ND@1.0
CHLORODIBROMOMETHANE	ug/l	ND@1.0	ND@1.0	ND@1.0	ND@1.0	ND@1.0	ND@1.0
CHLOROETHANE	ug/l	ND@1.0	ND@1.0	5.7	8.3	3.86	6.6
CHLOROFORM (TRICHLOROMETHANE)	ug/l	ND@1.0	ND@1.0	ND@1.0	ND@1.0	ND@1.0	ND@1.0
CHLOROMETHANE	ug/l	ND@1.0	ND@1.0	ND@1.0	ND@1.0	ND@1.0	ND@1.0
CIS-1,2-DICHLOROETHENE	ug/l	2.18	1.71	453	176	145	194
CIS-1,3-DICHLOROPROPENE	ug/l	ND@1.0	ND@1.0	ND@1.0	ND@1.0	ND@1.0	ND@1.0
DIBROMOMETHANE	ug/l	ND@1.0	ND@1.0	ND@1.0	ND@1.0	ND@1.0	ND@1.0
DICHLORODIFLUOROMETHANE (FREON 12)	ug/l	ND@1.0	ND@1.0	ND@1.0	ND@1.0	ND@1.0	ND@1.0
ETHYLBENZENE	ug/l	ND@1.0	ND@1.0	ND@1.0	ND@1.0	ND@1.0	ND@1.0
HEXACHLOROBUTADIENE	ug/l	NA	NA	NA	NA	NA	NA
ISOPROPANOL	ug/l	NA	NA	NA	NA	NA	NA
ISOPROPYLBENZENE	ug/l	NA	NA	NA	NA	NA	NA
ISOPROPYLTOLUENE	ug/l	NA	NA	NA	NA	NA	NA
M,P-XYLENE	ug/l	NA	NA	ND@2.0	NA	NA	NA
METHYL BUTYL KETONE (2-HEXANONE)	ug/l	NA	NA	NA	NA	NA	NA
METHYL ETHYL KETONE (MEK, 2-BUTANONE)	ug/l	NA	NA	NA	NA	NA	NA
METHYL TERT-BUTYL ETHER (MTBE)	ug/l	ND@1.0	ND@1.0	ND@1.0	ND@1.0	ND@1.0	ND@1.0
METHYLENE CHLORIDE (DICHLOROMETHANE)	ug/l	ND@1.0	ND@1.0	ND@1.0	0.69 J	0.32 J	0.84 J
MIBK (4-METHYL-2-PENTANONE)	ug/l	NA	NA	NA	NA	NA	NA
NAPHTHALENE	ug/l	NA	NA	NA	NA	NA	NA
N-BUTYL ACETATE	ug/l	NA	NA	NA	NA	NA	NA
N-BUTYLBENZENE	ug/l	NA	NA	NA	NA	NA	NA
N-PROPYLBENZENE	ug/l	NA	NA	NA	NA	NA	NA
O-XYLENE	ug/l	NA	NA	ND@1.0	NA	NA	NA
SEC-BUTYLBENZENE	ug/l	NA	NA	NA	NA	NA	NA
STYRENE	ug/l	NA	NA	NA	NA	NA	NA
TERT-BUTYLBENZENE	ug/l	NA	NA	NA	NA	NA	NA
TETRACHLOROETHENE	ug/l	ND@1.0	0.24 J	ND@1.0	ND@1.0	ND@1.0	ND@1.0
TETRAHYDROFURAN	ug/l	ND@10.0	ND@10.0	ND@10.0	ND@10.0	ND@10.0	ND@10.0
TOLUENE	ug/l	3.52	1.58	1.26	1.55	0.96 J	0.94 J
TRANS-1,2-DICHLOROETHENE	ug/l	ND@1.0	ND@1.0	ND@1.0	ND@1.0	ND@1.0	ND@1.0
TRANS-1,3-DICHLOROPROPENE	ug/l	ND@1.0	ND@1.0	ND@1.0	ND@1.0	ND@1.0	ND@1.0
TRICHLOROETHENE	ug/l	ND@1.0	1.19	29.2	42.6	48.7	80.4
TRICHLOROFLUOROMETHANE (FREON 11)	ug/l	ND@1.0	ND@1.0	ND@1.0	ND@1.0	ND@1.0	ND@1.0
VINYL ACETATE	ug/l	NA	NA	NA	NA	NA	NA
VINYL CHLORIDE	ug/l	0.29 J	0.5 J	14.1	21	10.5	18.1
XYLENES, TOTAL	ug/l	ND@1.0	ND@1.0	NA	ND@1.0	ND@1.0	0.29 J

Endicott, New York
Groundwater Analytical Chemistry Data
January 1, 2006 - December 31, 2006

Sample Location		EN-D45	EN-D45	EN-D45	EN-D45	EN-D46	EN-D46
Sample Description		GROUNDWATER	GROUNDWATER	GROUNDWATER	GROUNDWATER	GROUNDWATER	GROUNDWATER
Sample Date		02/07/2006	05/09/2006	08/14/2006	11/07/2006	02/09/2006	05/10/2006
Laboratory Sample I.D.		0601485	0605267	0608747	0612173	0601665	0605348
Sample Comment Codes							
Parameter	Units						
Volatile Organics							
1,1,1,2-TETRACHLOROETHANE	ug/l	ND@1.0	ND@1.0	ND@1.0	ND@1.0	ND@1.0	ND@1.0
1,1,1-TRICHLOROETHANE	ug/l	5.7	2.35	4.76	4.03 J	2.56	0.73 J
1,1,2,2-TETRACHLOROETHANE	ug/l	ND@1.0	ND@1.0	ND@1.0	ND@1.0	ND@1.0	ND@1.0
1,1,2-TRICHLORO-1,2,2-TRIFLUOROETHANE	ug/l	ND@1.0	ND@1.0	ND@1.0	ND@1.0	ND@1.0	ND@1.0
1,1,2-TRICHLOROETHANE	ug/l	ND@1.0	ND@1.0	ND@1.0	ND@1.0	ND@1.0	ND@1.0
1,1-DICHLOROETHANE	ug/l	32.5	27.3	32.4	25.8 J	57.5	138
1,1-DICHLOROETHENE	ug/l	1.12	0.71 J	1.22	1.07 J	3	1.79
1,1-DICHLOROPROPENE	ug/l	NA	NA	NA	NA	NA	NA
1,2,3-TRICHLOROBENZENE	ug/l	ND@1.0	ND@1.0	ND@1.0	ND@1.0	ND@1.0	ND@1.0
1,2,3-TRICHLOROPROPANE	ug/l	ND@1.0	ND@1.0	ND@1.0	ND@1.0	ND@1.0	ND@1.0
1,2,4-TRICHLOROBENZENE	ug/l	ND@1.0	NA	NA	NA	ND@1.0	NA
1,2,4-TRIMETHYLBENZENE	ug/l	NA	NA	NA	NA	NA	NA
1,2-DIBROMO-3-CHLOROPROPANE	ug/l	NA	NA	NA	NA	NA	NA
1,2-DIBROMOETHANE	ug/l	NA	NA	NA	NA	NA	NA
1,2-DICHLORO-1,2,2-TRIFLUOROETHANE	ug/l	ND@1.0	ND@1.0	ND@1.0	ND@1.0	ND@1.0	0.58 J
1,2-DICHLOROBENZENE	ug/l	ND@1.0	ND@1.0	ND@1.0	ND@1.0	ND@1.0	ND@1.0
1,2-DICHLOROETHANE	ug/l	ND@1.0	ND@1.0	ND@1.0	ND@1.0	ND@1.0	0.61 J
1,2-DICHLOROPROPANE	ug/l	ND@1.0	ND@1.0	ND@1.0	ND@1.0	ND@1.0	ND@1.0
1,3,5-TRIMETHYLBENZENE	ug/l	NA	NA	NA	NA	NA	NA
1,3-DICHLOROBENZENE	ug/l	ND@1.0	ND@1.0	ND@1.0	ND@1.0	ND@1.0	ND@1.0
1,3-DICHLOROPROPANE	ug/l	NA	NA	NA	NA	NA	NA
1,4-DICHLOROBENZENE	ug/l	ND@1.0	ND@1.0	ND@1.0	ND@1.0	ND@1.0	ND@1.0
2,2-DICHLOROPROPANE	ug/l	NA	NA	NA	NA	NA	NA
2-CHLOROTOLUENE	ug/l	NA	NA	NA	NA	NA	NA
4-CHLOROTOLUENE	ug/l	NA	NA	NA	NA	NA	NA
ACETONE	ug/l	ND@10.0	NA	NA	NA	7.7 J	NA
BENZENE	ug/l	ND@1.0	ND@1.0	ND@1.0	ND@1.0	0.5 J	0.79 J
BROMOBENZENE	ug/l	ND@1.0	ND@1.0	ND@1.0	ND@1.0	ND@1.0	ND@1.0
BROMOCHLOROMETHANE	ug/l	NA	NA	NA	NA	NA	NA
BROMODICHLOROMETHANE	ug/l	ND@1.0	ND@1.0	ND@1.0	ND@1.0	ND@1.0	ND@1.0
BROMOFORM (TRIBROMOMETHANE)	ug/l	ND@1.0	ND@1.0	ND@1.0	ND@1.0	ND@1.0	ND@1.0
BROMOMETHANE	ug/l	ND@1.0	ND@1.0	ND@1.0	ND@1.0	ND@1.0	ND@1.0
CARBON DISULFIDE	ug/l	NA	NA	NA	NA	NA	NA
CARBON TETRACHLORIDE	ug/l	ND@1.0	ND@1.0	ND@1.0	ND@1.0	ND@1.0	ND@1.0
CHLOROBENZENE	ug/l	ND@1.0	ND@1.0	ND@1.0	ND@1.0	ND@1.0	ND@1.0
CHLORODIBROMOMETHANE	ug/l	ND@1.0	ND@1.0	ND@1.0	ND@1.0	ND@1.0	ND@1.0
CHLOROETHANE	ug/l	0.8 J	0.74 J	1.07	1.12 J	8.3	11.4
CHLOROFORM (TRICHLOROMETHANE)	ug/l	ND@1.0	ND@1.0	ND@1.0	ND@1.0	ND@1.0	ND@1.0
CHLOROMETHANE	ug/l	ND@1.0	ND@1.0	ND@1.0	ND@1.0	ND@1.0	ND@1.0
CIS-1,2-DICHLOROETHENE	ug/l	25.9	13.3	27.7	27.1 J	196	46.9
CIS-1,3-DICHLOROPROPENE	ug/l	ND@1.0	ND@1.0	ND@1.0	ND@1.0	ND@1.0	ND@1.0
DIBROMOMETHANE	ug/l	ND@1.0	ND@1.0	ND@1.0	ND@1.0	ND@1.0	ND@1.0
DICHLORODIFLUOROMETHANE (FREON 12)	ug/l	ND@1.0	ND@1.0	ND@1.0	ND@1.0	ND@1.0	ND@1.0
ETHYLBENZENE	ug/l	ND@1.0	ND@1.0	ND@1.0	ND@1.0	0.25 J	0.52 J
HEXACHLOROBUTADIENE	ug/l	NA	NA	NA	NA	NA	NA
ISOPROPANOL	ug/l	NA	NA	NA	NA	NA	NA
ISOPROPYLBENZENE	ug/l	NA	NA	NA	NA	NA	NA
ISOPROPYLTOLUENE	ug/l	NA	NA	NA	NA	NA	NA
M,P-XYLENE	ug/l	ND@2.0	NA	NA	NA	1.6 J	NA
METHYL BUTYL KETONE (2-HEXANONE)	ug/l	NA	NA	NA	NA	NA	NA
METHYL ETHYL KETONE (MEK, 2-BUTANONE)	ug/l	NA	NA	NA	NA	NA	NA
METHYL TERT-BUTYL ETHER (MTBE)	ug/l	ND@1.0	ND@1.0	ND@1.0	ND@1.0	ND@1.0	ND@1.0
METHYLENE CHLORIDE (DICHLOROMETHANE)	ug/l	ND@1.0	ND@1.0	ND@1.0	ND@1.0	ND@1.0	0.39 J
MIBK (4-METHYL-2-PENTANONE)	ug/l	NA	NA	NA	NA	NA	NA
NAPHTHALENE	ug/l	NA	NA	NA	NA	NA	NA
N-BUTYL ACETATE	ug/l	NA	NA	NA	NA	NA	NA
N-BUTYLBENZENE	ug/l	NA	NA	NA	NA	NA	NA
N-PROPYLBENZENE	ug/l	NA	NA	NA	NA	NA	NA
O-XYLENE	ug/l	ND@1.0	NA	NA	NA	1.06	NA
SEC-BUTYLBENZENE	ug/l	NA	NA	NA	NA	NA	NA
STYRENE	ug/l	NA	NA	NA	NA	NA	NA
TERT-BUTYLBENZENE	ug/l	NA	NA	NA	NA	NA	NA
TETRACHLOROETHENE	ug/l	ND@1.0	ND@1.0	ND@1.0	ND@1.0	ND@1.0	ND@1.0
TETRAHYDROFURAN	ug/l	ND@10.0	ND@10.0	ND@10.0	ND@10.0	ND@10.0	ND@10.0
TOLUENE	ug/l	1.33	1.13	2.22	1.62	3.65	6
TRANS-1,2-DICHLOROETHENE	ug/l	ND@1.0	ND@1.0	ND@1.0	ND@1.0	ND@1.0	0.7 J
TRANS-1,3-DICHLOROPROPENE	ug/l	ND@1.0	ND@1.0	ND@1.0	ND@1.0	ND@1.0	ND@1.0
TRICHLOROETHENE	ug/l	16.6	4.9	30.7	37.9 J	22.6	4.09
TRICHLOROFLUOROMETHANE (FREON 11)	ug/l	ND@1.0	ND@1.0	ND@1.0	ND@1.0	ND@1.0	ND@1.0
VINYL ACETATE	ug/l	NA	NA	NA	NA	NA	NA
VINYL CHLORIDE	ug/l	1.87	1.84	2.05	2 J	113	85.2
XYLENES, TOTAL	ug/l	NA	ND@1.0	ND@1.0	ND@1.0	NA	4.99

Endicott, New York
Groundwater Analytical Chemistry Data
January 1, 2006 - December 31, 2006

Sample Location		EN-D46	EN-D46	EN-D46	EN-D47	EN-D47	EN-D47
Sample Description		GROUNDWATER	GROUNDWATER	REPLICATE	GROUNDWATER	GROUNDWATER	GROUNDWATER
Sample Date		08/14/2006	11/07/2006	11/07/2006	02/07/2006	05/09/2006	08/14/2006
Laboratory Sample I.D.		0608752	0612172	0420-8696-8	0601573	0605234	0608748
Sample Comment Codes							
Parameter	Units						
Volatile Organics							
1,1,1,2-TETRACHLOROETHANE	ug/l	ND@1.0	ND@1.0	ND@1.0	ND@1.0	ND@1.0	ND@1.0
1,1,1-TRICHLOROETHANE	ug/l	ND@1.0	0.56 J	0.58 J	1.03 J	ND@1.0	ND@1.0
1,1,2,2-TETRACHLOROETHANE	ug/l	ND@1.0	ND@1.0	ND@1.0	ND@1.0	ND@1.0	ND@1.0
1,1,2-TRICHLORO-1,2,2-TRIFLUOROETHANE	ug/l	ND@1.0	ND@1.0	ND@1.0	ND@1.0	ND@1.0	ND@1.0
1,1,2-TRICHLOROETHANE	ug/l	ND@1.0	ND@1.0	ND@1.0	ND@1.0	ND@1.0	ND@1.0
1,1-DICHLOROETHANE	ug/l	27.1	39 J	41	83.3	49.9	29.5
1,1-DICHLOROETHENE	ug/l	0.34 J	0.44 J	ND@1.0	10.1 J	5.6	2.13
1,1-DICHLOROPROPENE	ug/l	NA	NA	ND@1.0	NA	NA	NA
1,2,3-TRICHLOROBENZENE	ug/l	ND@1.0	ND@1.0	ND@1.0	ND@1.0	ND@1.0	ND@1.0
1,2,3-TRICHLOROPROPANE	ug/l	ND@1.0	ND@1.0	ND@1.0	ND@1.0	ND@1.0	ND@1.0
1,2,4-TRICHLOROBENZENE	ug/l	NA	NA	ND@1.0	ND@1.0	NA	NA
1,2,4-TRIMETHYLBENZENE	ug/l	NA	NA	1.2	NA	NA	NA
1,2-DIBROMO-3-CHLOROPROPANE	ug/l	NA	NA	ND@1.0	NA	NA	NA
1,2-DIBROMOETHANE	ug/l	NA	NA	ND@1.0	NA	NA	NA
1,2-DICHLORO-1,2,2-TRIFLUOROETHANE	ug/l	ND@1.0	ND@1.0	ND@1.0	ND@1.0	ND@1.0	ND@1.0
1,2-DICHLOROBENZENE	ug/l	ND@1.0	ND@1.0	ND@1.0	ND@1.0	ND@1.0	ND@1.0
1,2-DICHLOROETHANE	ug/l	ND@1.0	ND@1.0	ND@1.0	ND@1.0	0.52 J	ND@1.0
1,2-DICHLOROPROPANE	ug/l	ND@1.0	ND@1.0	ND@1.0	ND@1.0	ND@1.0	ND@1.0
1,3,5-TRIMETHYLBENZENE	ug/l	NA	NA	0.51 J	NA	NA	NA
1,3-DICHLOROBENZENE	ug/l	ND@1.0	ND@1.0	ND@1.0	ND@1.0	ND@1.0	ND@1.0
1,3-DICHLOROPROPANE	ug/l	NA	NA	ND@1.0	NA	NA	NA
1,4-DICHLOROBENZENE	ug/l	ND@1.0	ND@1.0	ND@1.0	ND@1.0	ND@1.0	ND@1.0
2,2-DICHLOROPROPANE	ug/l	NA	NA	ND@1.0	NA	NA	NA
2-CHLOROTOLUENE	ug/l	NA	NA	ND@1.0	NA	NA	NA
4-CHLOROTOLUENE	ug/l	NA	NA	ND@1.0	NA	NA	NA
ACETONE	ug/l	NA	NA	NA	ND@10.0	NA	NA
BENZENE	ug/l	0.23 J	0.32 J	ND@1.0	ND@1.0	ND@1.0	ND@1.0
BROMOBENZENE	ug/l	ND@1.0	ND@1.0	ND@1.0	ND@1.0	ND@1.0	ND@1.0
BROMOCHLOROMETHANE	ug/l	NA	NA	ND@1.0	NA	NA	NA
BROMODICHLOROMETHANE	ug/l	ND@1.0	ND@1.0	ND@1.0	ND@1.0	ND@1.0	ND@1.0
BROMOFORM (TRIBROMOMETHANE)	ug/l	ND@1.0	ND@1.0	ND@1.0	ND@1.0	ND@1.0	ND@1.0
BROMOMETHANE	ug/l	ND@1.0	ND@1.0	ND@1.0 J	ND@1.0	ND@1.0	ND@1.0
CARBON DISULFIDE	ug/l	NA	NA	NA	NA	NA	NA
CARBON TETRACHLORIDE	ug/l	ND@1.0	ND@1.0	ND@1.0	ND@1.0	ND@1.0	ND@1.0
CHLOROBENZENE	ug/l	ND@1.0	ND@1.0	ND@1.0	ND@1.0	ND@1.0	ND@1.0
CHLORODIBROMOMETHANE	ug/l	ND@1.0	ND@1.0	ND@1.0	ND@1.0	ND@1.0	ND@1.0
CHLOROETHANE	ug/l	1.34	1.45 J	3.1	5.5 J	4.12	1.26
CHLOROFORM (TRICHLOROMETHANE)	ug/l	ND@1.0	ND@1.0	ND@1.0	ND@1.0	ND@1.0	ND@1.0
CHLOROMETHANE	ug/l	ND@1.0	ND@1.0	ND@1.0	ND@1.0	ND@1.0	ND@1.0
CIS-1,2-DICHLOROETHENE	ug/l	14	16.2 J	14	262	105	76
CIS-1,3-DICHLOROPROPENE	ug/l	ND@1.0	ND@1.0	ND@1.0	ND@1.0	ND@1.0	ND@1.0
DIBROMOMETHANE	ug/l	ND@1.0	ND@1.0	ND@1.0	ND@1.0	ND@1.0	ND@1.0
DICHLORODIFLUOROMETHANE (FREON 12)	ug/l	ND@1.0	ND@1.0	ND@1.0 J	ND@1.0	ND@1.0	ND@1.0
ETHYLBENZENE	ug/l	0.16 J	0.3 J	ND@1.0	ND@1.0	ND@1.0	ND@1.0
HEXACHLOROBUTADIENE	ug/l	NA	NA	ND@1.0 J	NA	NA	NA
ISOPROPANOL	ug/l	NA	NA	NA	NA	NA	NA
ISOPROPYLBENZENE	ug/l	NA	NA	ND@1.0	NA	NA	NA
ISOPROPYLTOLUENE	ug/l	NA	NA	ND@1.0	NA	NA	NA
M,P-XYLENE	ug/l	NA	NA	2	ND@2.0	NA	NA
METHYL BUTYL KETONE (2-HEXANONE)	ug/l	NA	NA	NA	NA	NA	NA
METHYL ETHYL KETONE (MEK, 2-BUTANONE)	ug/l	NA	NA	NA	NA	NA	NA
METHYL TERT-BUTYL ETHER (MTBE)	ug/l	ND@1.0	ND@1.0	NA	ND@1.0	ND@1.0	ND@1.0
METHYLENE CHLORIDE (DICHLOROMETHANE)	ug/l	ND@1.0	ND@1.0	ND@1.0	0.32 J	0.48 J	ND@1.0
MIBK (4-METHYL-2-PENTANONE)	ug/l	NA	NA	NA	NA	NA	NA
NAPHTHALENE	ug/l	NA	NA	0.89 J	NA	NA	NA
N-BUTYL ACETATE	ug/l	NA	NA	NA	NA	NA	NA
N-BUTYLBENZENE	ug/l	NA	NA	2.8	NA	NA	NA
N-PROPYLBENZENE	ug/l	NA	NA	ND@1.0	NA	NA	NA
O-XYLENE	ug/l	NA	NA	2.2	ND@1.0	NA	NA
SEC-BUTYLBENZENE	ug/l	NA	NA	ND@1.0	NA	NA	NA
STYRENE	ug/l	NA	NA	ND@1.0	NA	NA	NA
TERT-BUTYLBENZENE	ug/l	NA	NA	ND@1.0	NA	NA	NA
TETRACHLOROETHENE	ug/l	ND@1.0	ND@1.0	ND@1.0	ND@1.0	ND@1.0	ND@1.0
TETRAHYDROFURAN	ug/l	ND@10.0	ND@10.0	NA	ND@10.0	ND@10.0	ND@10.0
TOLUENE	ug/l	1.62	2.68	3.3	3.7	3.15	1.93
TRANS-1,2-DICHLOROETHENE	ug/l	ND@1.0	ND@1.0	ND@1.0	ND@1.0	0.24 J	ND@1.0
TRANS-1,3-DICHLOROPROPENE	ug/l	ND@1.0	ND@1.0	ND@1.0	ND@1.0	ND@1.0	ND@1.0
TRICHLOROETHENE	ug/l	10	7.5 J	9.4	17.2 J	13.1	9.3
TRICHLOROFLUOROMETHANE (FREON 11)	ug/l	ND@1.0	ND@1.0	ND@1.0	ND@1.0	ND@1.0	ND@1.0
VINYL ACETATE	ug/l	NA	NA	NA	NA	NA	NA
VINYL CHLORIDE	ug/l	6.3	2.63 J	3.7	28.8 J	25.1	9
XYLENES, TOTAL	ug/l	1.67 J	3.49	NA	NA	ND@1.0	ND@1.0

Endicott, New York
Groundwater Analytical Chemistry Data
January 1, 2006 - December 31, 2006

Sample Location		EN-D47	EN-D48	EN-D48	EN-D48	EN-D48	EN-D48
Sample Description		GROUNDWATER	GROUNDWATER	REPLICATE	GROUNDWATER	GROUNDWATER	GROUNDWATER
Sample Date		11/06/2006	02/07/2006	02/07/2006	05/10/2006	08/14/2006	11/06/2006
Laboratory Sample I.D.		0612113	0601571	0254819-07	0605347	0608755	0612112
Sample Comment Codes							
Parameter	Units						
Volatile Organics							
1,1,1,2-TETRACHLOROETHANE	ug/l	ND@1.0	ND@1.0	ND@1.0	ND@1.0	ND@1.0	ND@1.0
1,1,1-TRICHLOROETHANE	ug/l	ND@1.0	ND@1.0	ND@1.0	ND@1.0	ND@1.0	ND@1.0
1,1,2,2-TETRACHLOROETHANE	ug/l	ND@1.0	ND@1.0	ND@1.0	ND@1.0	ND@1.0	ND@1.0
1,1,2-TRICHLORO-1,2,2-TRIFLUOROETHANE	ug/l	ND@1.0	ND@1.0	ND@1.0	ND@1.0	ND@1.0	ND@1.0
1,1,2-TRICHLOROETHANE	ug/l	ND@1.0	ND@1.0	ND@1.0	ND@1.0	ND@1.0	ND@1.0
1,1-DICHLOROETHANE	ug/l	16.3	ND@1.0	ND@1.0	ND@1.0	ND@1.0	ND@1.0
1,1-DICHLOROETHENE	ug/l	1.78	ND@1.0	ND@1.0	ND@1.0	ND@1.0	ND@1.0
1,1-DICHLOROPROPENE	ug/l	NA	NA	ND@1.0	NA	NA	NA
1,2,3-TRICHLOROBENZENE	ug/l	ND@1.0	ND@1.0	ND@1.0	ND@1.0	ND@1.0	ND@1.0
1,2,3-TRICHLOROPROPANE	ug/l	ND@1.0	ND@1.0	ND@1.0	ND@1.0	ND@1.0	ND@1.0
1,2,4-TRICHLOROBENZENE	ug/l	NA	ND@1.0	ND@1.0	NA	NA	NA
1,2,4-TRIMETHYLBENZENE	ug/l	NA	NA	4.5	NA	NA	NA
1,2-DIBROMO-3-CHLOROPROPANE	ug/l	NA	NA	ND@1.0	NA	NA	NA
1,2-DIBROMOETHANE	ug/l	NA	NA	ND@1.0	NA	NA	NA
1,2-DICHLORO-1,2,2-TRIFLUOROETHANE	ug/l	ND@1.0	0.31	ND@1.0	0.44	0.62	0.87
1,2-DICHLOROBENZENE	ug/l	ND@1.0	ND@1.0	ND@1.0	ND@1.0	ND@1.0	ND@1.0
1,2-DICHLOROETHANE	ug/l	ND@1.0	ND@1.0	ND@1.0	ND@1.0	ND@1.0	ND@1.0
1,2-DICHLOROPROPANE	ug/l	ND@1.0	ND@1.0	ND@1.0	ND@1.0	ND@1.0	ND@1.0
1,3,5-TRIMETHYLBENZENE	ug/l	NA	NA	1.4	NA	NA	NA
1,3-DICHLOROBENZENE	ug/l	ND@1.0	ND@1.0	ND@1.0	ND@1.0	ND@1.0	ND@1.0
1,3-DICHLOROPROPANE	ug/l	NA	NA	ND@1.0	NA	NA	NA
1,4-DICHLOROBENZENE	ug/l	ND@1.0	ND@1.0	ND@1.0	ND@1.0	ND@1.0	ND@1.0
2,2-DICHLOROPROPANE	ug/l	NA	NA	ND@1.0	NA	NA	NA
2-CHLOROTOLUENE	ug/l	NA	NA	ND@1.0	NA	NA	NA
4-CHLOROTOLUENE	ug/l	NA	NA	ND@1.0	NA	NA	NA
ACETONE	ug/l	NA	ND@10.0	NA	NA	NA	NA
BENZENE	ug/l	ND@1.0	0.97	1.1	ND@1.0	ND@1.0	ND@1.0
BROMOBENZENE	ug/l	ND@1.0	ND@1.0	ND@1.0	ND@1.0	ND@1.0	ND@1.0
BROMOCHLOROMETHANE	ug/l	NA	NA	ND@1.0	NA	NA	NA
BROMODICHLOROMETHANE	ug/l	ND@1.0	ND@1.0	ND@1.0	ND@1.0	ND@1.0	ND@1.0
BROMOFORM (TRIBROMOMETHANE)	ug/l	ND@1.0	ND@1.0	ND@1.0	ND@1.0	ND@1.0	ND@1.0
BROMOMETHANE	ug/l	ND@1.0	ND@1.0	ND@1.0	ND@1.0	ND@1.0	ND@1.0
CARBON DISULFIDE	ug/l	NA	NA	NA	NA	NA	NA
CARBON TETRACHLORIDE	ug/l	ND@1.0	ND@1.0	ND@1.0	ND@1.0	ND@1.0	ND@1.0
CHLOROBENZENE	ug/l	ND@1.0	ND@1.0	ND@1.0	ND@1.0	ND@1.0	ND@1.0
CHLORODIBROMOMETHANE	ug/l	ND@1.0	ND@1.0	ND@1.0	ND@1.0	ND@1.0	ND@1.0
CHLOROETHANE	ug/l	1.5	ND@1.0	ND@1.0	ND@1.0	ND@1.0	ND@1.0
CHLOROFORM (TRICHLOROMETHANE)	ug/l	ND@1.0	ND@1.0	ND@1.0	ND@1.0	0.24	ND@1.0
CHLOROMETHANE	ug/l	ND@1.0	ND@1.0	ND@1.0	ND@1.0	ND@1.0	ND@1.0
CIS-1,2-DICHLOROETHENE	ug/l	50.3	ND@1.0	ND@1.0	ND@1.0	ND@1.0	ND@1.0
CIS-1,3-DICHLOROPROPENE	ug/l	ND@1.0	ND@1.0	ND@1.0	ND@1.0	ND@1.0	ND@1.0
DIBROMOMETHANE	ug/l	ND@1.0	ND@1.0	ND@1.0	ND@1.0	ND@1.0	ND@1.0
DICHLORODIFLUOROMETHANE (FREON 12)	ug/l	ND@1.0	ND@1.0	ND@1.0	0.99	ND@1.0	1.42
ETHYLBENZENE	ug/l	ND@1.0	3.13	3.2	ND@1.0	ND@1.0	ND@1.0
HEXACHLOROBUTADIENE	ug/l	NA	NA	ND@1.0	NA	NA	NA
ISOPROPANOL	ug/l	NA	NA	NA	NA	NA	NA
ISOPROPYLBENZENE	ug/l	NA	NA	ND@1.0	NA	NA	NA
ISOPROPYLTOLUENE	ug/l	NA	NA	ND@1.0	NA	NA	NA
M,P-XYLENE	ug/l	NA	12.8	13	NA	NA	NA
METHYL BUTYL KETONE (2-HEXANONE)	ug/l	NA	NA	NA	NA	NA	NA
METHYL ETHYL KETONE (MEK, 2-BUTANONE)	ug/l	NA	NA	NA	NA	NA	NA
METHYL TERT-BUTYL ETHER (MTBE)	ug/l	ND@1.0	ND@1.0	NA	ND@1.0	ND@1.0	ND@1.0
METHYLENE CHLORIDE (DICHLOROMETHANE)	ug/l	ND@1.0	ND@1.0	ND@1.0	ND@1.0	ND@1.0	ND@1.0
MIBK (4-METHYL-2-PENTANONE)	ug/l	NA	NA	NA	NA	NA	NA
NAPHTHALENE	ug/l	NA	NA	0.98	NA	NA	NA
N-BUTYL ACETATE	ug/l	NA	NA	NA	NA	NA	NA
N-BUTYLBENZENE	ug/l	NA	NA	0.6	NA	NA	NA
N-PROPYLBENZENE	ug/l	NA	NA	0.71	NA	NA	NA
O-XYLENE	ug/l	NA	4.53	8.6	NA	NA	NA
SEC-BUTYLBENZENE	ug/l	NA	NA	ND@1.0	NA	NA	NA
STYRENE	ug/l	NA	NA	ND@1.0	NA	NA	NA
TERT-BUTYLBENZENE	ug/l	NA	NA	ND@1.0	NA	NA	NA
TETRACHLOROETHENE	ug/l	ND@1.0	ND@1.0	ND@1.0	ND@1.0	ND@1.0	ND@1.0
TETRAHYDROFURAN	ug/l	ND@10.0	ND@10.0	NA	ND@10.0	ND@10.0	ND@10.0
TOLUENE	ug/l	2.12	15	16	ND@1.0	ND@1.0	ND@1.0
TRANS-1,2-DICHLOROETHENE	ug/l	ND@1.0	ND@1.0	ND@1.0	ND@1.0	ND@1.0	ND@1.0
TRANS-1,3-DICHLOROPROPENE	ug/l	ND@1.0	ND@1.0	ND@1.0	ND@1.0	ND@1.0	ND@1.0
TRICHLOROETHENE	ug/l	8.2	ND@1.0	ND@1.0	ND@1.0	ND@1.0	ND@1.0
TRICHLOROFLUOROMETHANE (FREON 11)	ug/l	ND@1.0	ND@1.0	ND@1.0	ND@1.0	ND@1.0	ND@1.0
VINYL ACETATE	ug/l	NA	NA	NA	NA	NA	NA
VINYL CHLORIDE	ug/l	7.4	ND@1.0	ND@1.0	ND@1.0	ND@1.0	ND@1.0
XYLENES, TOTAL	ug/l	ND@1.0	NA	NA	ND@1.0	ND@1.0	ND@1.0

Endicott, New York
Groundwater Analytical Chemistry Data
January 1, 2006 - December 31, 2006

Sample Location		EN-D49	EN-D49	EN-D49	EN-D49	EN-D49	EN-D49
Sample Description		GROUNDWATER	GROUNDWATER	GROUNDWATER	GW EXTR WELL	GW EXTR WELL	GW EXTR WELL
Sample Date		06/08/2006	06/13/2006	08/15/2006	09/19/2006	09/20/2006	09/21/2006
Laboratory Sample I.D.		0606371	0606564	0608823	0610213	0610214	0610216
Sample Comment Codes		X			X	X	X
Parameter	Units						
Volatile Organics							
1,1,1,2-TETRACHLOROETHANE	ug/l	ND@100.0	ND@1.0	ND@1.0	ND@5.0	ND@5.0	ND@5.0
1,1,1-TRICHLOROETHANE	ug/l	ND@100.0	2.69	ND@1.0	5.9	5.6	4.2 J
1,1,2,2-TETRACHLOROETHANE	ug/l	ND@100.0	ND@1.0	ND@1.0	ND@5.0	ND@5.0	ND@5.0
1,1,2-TRICHLORO-1,2,2-TRIFLUOROETHANE	ug/l	ND@100.0	ND@1.0	ND@1.0	ND@5.0	ND@5.0	ND@5.0
1,1,2-TRICHLOROETHANE	ug/l	ND@100.0	ND@1.0	ND@1.0	ND@5.0	ND@5.0	ND@5.0
1,1-DICHLOROETHANE	ug/l	ND@100.0	6.2	1.86	14.5	14.5	12.3
1,1-DICHLOROETHENE	ug/l	ND@100.0	0.3 J	ND@1.0	ND@5.0	ND@5.0	ND@5.0
1,1-DICHLOROPROPENE	ug/l	NA	NA	NA	NA	NA	NA
1,2,3-TRICHLOROBENZENE	ug/l	ND@100.0	ND@1.0	ND@1.0	ND@5.0	ND@5.0	ND@5.0
1,2,3-TRICHLOROPROPANE	ug/l	ND@100.0	ND@1.0	ND@1.0	ND@5.0	ND@5.0	ND@5.0
1,2,4-TRICHLOROBENZENE	ug/l	NA	NA	NA	NA	NA	NA
1,2,4-TRIMETHYLBENZENE	ug/l	NA	NA	NA	NA	NA	NA
1,2-DIBROMO-3-CHLOROPROPANE	ug/l	NA	NA	NA	NA	NA	NA
1,2-DIBROMOETHANE	ug/l	NA	NA	NA	NA	NA	NA
1,2-DICHLORO-1,2,2-TRIFLUOROETHANE	ug/l	ND@100.0	ND@1.0	ND@1.0	ND@5.0	ND@5.0	ND@5.0
1,2-DICHLOROBENZENE	ug/l	ND@100.0	ND@1.0	ND@1.0	ND@5.0	ND@5.0	ND@5.0
1,2-DICHLOROETHANE	ug/l	ND@100.0	ND@1.0	ND@1.0	ND@5.0	ND@5.0	ND@5.0
1,2-DICHLOROPROPANE	ug/l	ND@100.0	ND@1.0	ND@1.0	ND@5.0	ND@5.0	ND@5.0
1,3,5-TRIMETHYLBENZENE	ug/l	NA	NA	NA	NA	NA	NA
1,3-DICHLOROBENZENE	ug/l	ND@100.0	ND@1.0	ND@1.0	ND@5.0	ND@5.0	ND@5.0
1,3-DICHLOROPROPANE	ug/l	NA	NA	NA	NA	NA	NA
1,4-DICHLOROBENZENE	ug/l	ND@100.0	ND@1.0	ND@1.0	ND@5.0	ND@5.0	ND@5.0
2,2-DICHLOROPROPANE	ug/l	NA	NA	NA	NA	NA	NA
2-CHLOROTOLUENE	ug/l	NA	NA	NA	NA	NA	NA
4-CHLOROTOLUENE	ug/l	NA	NA	NA	NA	NA	NA
ACETONE	ug/l	NA	NA	NA	NA	NA	NA
BENZENE	ug/l	ND@100.0	ND@1.0	ND@1.0	ND@5.0	ND@5.0	ND@5.0
BROMOBENZENE	ug/l	ND@100.0	ND@1.0	ND@1.0	ND@5.0	ND@5.0	ND@5.0
BROMOCHLOROMETHANE	ug/l	NA	NA	NA	NA	NA	NA
BROMODICHLOROMETHANE	ug/l	ND@100.0	ND@1.0	ND@1.0	ND@5.0	ND@5.0	ND@5.0
BROMOFORM (TRIBROMOMETHANE)	ug/l	ND@100.0	ND@1.0	1.17 J	ND@5.0	ND@5.0	ND@5.0
BROMOMETHANE	ug/l	ND@100.0	ND@1.0	ND@1.0	ND@5.0	ND@5.0	ND@5.0
CARBON DISULFIDE	ug/l	NA	NA	NA	NA	NA	NA
CARBON TETRACHLORIDE	ug/l	ND@100.0	ND@1.0	ND@1.0	ND@5.0	ND@5.0	ND@5.0
CHLOROBENZENE	ug/l	ND@100.0	ND@1.0	ND@1.0	ND@5.0	ND@5.0	ND@5.0
CHLORODIBROMOMETHANE	ug/l	ND@100.0	ND@1.0	ND@1.0	ND@5.0	ND@5.0	ND@5.0
CHLOROETHANE	ug/l	ND@100.0	0.29 J	ND@1.0	ND@5.0	ND@5.0	ND@5.0
CHLOROFORM (TRICHLOROMETHANE)	ug/l	ND@100.0	ND@1.0	ND@1.0	ND@5.0	ND@5.0	ND@5.0
CHLOROMETHANE	ug/l	ND@100.0	ND@1.0	ND@1.0	ND@5.0	ND@5.0	ND@5.0
CIS-1,2-DICHLOROETHENE	ug/l	ND@100.0	3.68	ND@1.0	52	48	39.7
CIS-1,3-DICHLOROPROPENE	ug/l	ND@100.0	ND@1.0	ND@1.0	ND@5.0	ND@5.0	ND@5.0
DIBROMOMETHANE	ug/l	ND@100.0	ND@1.0	ND@1.0	ND@5.0	ND@5.0	ND@5.0
DICHLORODIFLUOROMETHANE (FREON 12)	ug/l	ND@100.0	ND@1.0	ND@1.0	ND@5.0	ND@5.0	ND@5.0
ETHYLBENZENE	ug/l	25.1 J	ND@1.0	147	ND@5.0	ND@5.0	ND@5.0
HEXACHLOROBUTADIENE	ug/l	NA	NA	NA	NA	NA	NA
ISOPROPANOL	ug/l	NA	NA	NA	NA	NA	NA
ISOPROPYLBENZENE	ug/l	NA	NA	NA	NA	NA	NA
ISOPROPYLTOLUENE	ug/l	NA	NA	NA	NA	NA	NA
M,P-XYLENE	ug/l	NA	NA	NA	NA	NA	NA
METHYL BUTYL KETONE (2-HEXANONE)	ug/l	NA	NA	NA	NA	NA	NA
METHYL ETHYL KETONE (MEK, 2-BUTANONE)	ug/l	NA	NA	NA	NA	NA	NA
METHYL TERT-BUTYL ETHER (MTBE)	ug/l	ND@100.0	ND@1.0	ND@1.0	ND@5.0	ND@5.0	ND@5.0
METHYLENE CHLORIDE (DICHLOROMETHANE)	ug/l	ND@100.0	ND@1.0	ND@1.0	ND@5.0	ND@5.0	ND@5.0
MIBK (4-METHYL-2-PENTANONE)	ug/l	NA	NA	NA	NA	NA	NA
NAPHTHALENE	ug/l	NA	NA	NA	NA	NA	NA
N-BUTYL ACETATE	ug/l	NA	NA	NA	NA	NA	NA
N-BUTYLBENZENE	ug/l	NA	NA	NA	NA	NA	NA
N-PROPYLBENZENE	ug/l	NA	NA	NA	NA	NA	NA
O-XYLENE	ug/l	NA	NA	NA	NA	NA	NA
SEC-BUTYLBENZENE	ug/l	NA	NA	NA	NA	NA	NA
STYRENE	ug/l	NA	NA	NA	NA	NA	NA
TERT-BUTYLBENZENE	ug/l	NA	NA	NA	NA	NA	NA
TETRACHLOROETHENE	ug/l	ND@100.0	ND@1.0	ND@1.0	ND@5.0	ND@5.0	ND@5.0
TETRAHYDROFURAN	ug/l	ND@1000.0	ND@10.0	498	ND@50.0	ND@50.0	ND@50.0
TOLUENE	ug/l	ND@100.0	0.15 J	0.95 J	ND@5.0	ND@5.0	ND@5.0
TRANS-1,2-DICHLOROETHENE	ug/l	ND@100.0	ND@1.0	ND@1.0	ND@5.0	ND@5.0	ND@5.0
TRANS-1,3-DICHLOROPROPENE	ug/l	ND@100.0	ND@1.0	ND@1.0	ND@5.0	ND@5.0	ND@5.0
TRICHLOROETHENE	ug/l	ND@100.0	1.52	ND@1.0	9	14.8	12.2
TRICHLOROFLUOROMETHANE (FREON 11)	ug/l	ND@100.0	ND@1.0	ND@1.0	ND@5.0	ND@5.0	ND@5.0
VINYL ACETATE	ug/l	NA	NA	NA	NA	NA	NA
VINYL CHLORIDE	ug/l	ND@100.0	0.4 J	ND@1.0	3.08 J	3.29 J	2.93 J
XYLENES, TOTAL	ug/l	ND@100.0	ND@1.0	197	ND@5.0	ND@5.0	ND@5.0

Endicott, New York
Groundwater Analytical Chemistry Data
January 1, 2006 - December 31, 2006

Sample Location		EN-D49	EN-D49	EN-D49	EN-D49	EN-D49	EN-D49
Sample Description		GW EXTR WELL	GW EXTR WELL	GW EXTR WELL	GW EXTR WELL	GW EXTR WELL	GW EXTR WELL
Sample Date		09/22/2006	09/23/2006	09/24/2006	09/25/2006	09/26/2006	09/27/2006
Laboratory Sample I.D.		0610294	0610295	0610296	0610297	0610526	0610528
Sample Comment Codes		X	X	X	X	X	X
Parameter	Units						
Volatile Organics							
1,1,1,2-TETRACHLOROETHANE	ug/l	ND@2.0	ND@2.0	ND@2.0	ND@2.0	ND@2.0	ND@2.0
1,1,1-TRICHLOROETHANE	ug/l	5.3	5	5.4	6.3	6.6	6.8
1,1,2,2-TETRACHLOROETHANE	ug/l	ND@2.0	ND@2.0	ND@2.0	ND@2.0	ND@2.0	ND@2.0
1,1,2-TRICHLORO-1,2,2-TRIFLUOROETHANE	ug/l	ND@2.0	ND@2.0	ND@2.0	ND@2.0	ND@2.0	ND@2.0
1,1,2-TRICHLOROETHANE	ug/l	ND@2.0	ND@2.0	ND@2.0	ND@2.0	ND@2.0	ND@2.0
1,1-DICHLOROETHANE	ug/l	11.2	10.9	11	11.6	11.6	11.7
1,1-DICHLOROETHENE	ug/l	0.73 J	0.69 J	0.67 J	0.76 J	0.69 J	0.74 J
1,1-DICHLOROPROPENE	ug/l	NA	NA	NA	NA	NA	NA
1,2,3-TRICHLOROBENZENE	ug/l	ND@2.0	ND@2.0	ND@2.0	ND@2.0	ND@2.0	ND@2.0
1,2,3-TRICHLOROPROPANE	ug/l	ND@2.0	ND@2.0	ND@2.0	ND@2.0	ND@2.0	ND@2.0
1,2,4-TRICHLOROBENZENE	ug/l	NA	NA	NA	NA	NA	NA
1,2,4-TRIMETHYLBENZENE	ug/l	NA	NA	NA	NA	NA	NA
1,2-DIBROMO-3-CHLOROPROPANE	ug/l	NA	NA	NA	NA	NA	NA
1,2-DIBROMOETHANE	ug/l	NA	NA	NA	NA	NA	NA
1,2-DICHLORO-1,2,2-TRIFLUOROETHANE	ug/l	ND@2.0	ND@2.0	ND@2.0	ND@2.0	ND@2.0	ND@2.0
1,2-DICHLOROBENZENE	ug/l	ND@2.0	ND@2.0	ND@2.0	ND@2.0	ND@2.0	ND@2.0
1,2-DICHLOROETHANE	ug/l	ND@2.0	ND@2.0	ND@2.0	ND@2.0	ND@2.0	ND@2.0
1,2-DICHLOROPROPANE	ug/l	ND@2.0	ND@2.0	ND@2.0	ND@2.0	ND@2.0	ND@2.0
1,3,5-TRIMETHYLBENZENE	ug/l	NA	NA	NA	NA	NA	NA
1,3-DICHLOROBENZENE	ug/l	ND@2.0	ND@2.0	ND@2.0	ND@2.0	ND@2.0	ND@2.0
1,3-DICHLOROPROPANE	ug/l	NA	NA	NA	NA	NA	NA
1,4-DICHLOROBENZENE	ug/l	ND@2.0	ND@2.0	ND@2.0	ND@2.0	ND@2.0	ND@2.0
2,2-DICHLOROPROPANE	ug/l	NA	NA	NA	NA	NA	NA
2-CHLOROTOLUENE	ug/l	NA	NA	NA	NA	NA	NA
4-CHLOROTOLUENE	ug/l	NA	NA	NA	NA	NA	NA
ACETONE	ug/l	NA	NA	NA	NA	NA	NA
BENZENE	ug/l	ND@2.0	ND@2.0	ND@2.0	ND@2.0	ND@2.0	ND@2.0
BROMOBENZENE	ug/l	ND@2.0	ND@2.0	ND@2.0	ND@2.0	ND@2.0	ND@2.0
BROMOCHLOROMETHANE	ug/l	NA	NA	NA	NA	NA	NA
BROMODICHLOROMETHANE	ug/l	ND@2.0	ND@2.0	ND@2.0	ND@2.0	ND@2.0	ND@2.0
BROMOFORM (TRIBROMOMETHANE)	ug/l	ND@2.0	ND@2.0	ND@2.0	ND@2.0	ND@2.0	ND@2.0
BROMOMETHANE	ug/l	ND@2.0	ND@2.0	ND@2.0	ND@2.0	ND@2.0	ND@2.0
CARBON DISULFIDE	ug/l	NA	NA	NA	NA	NA	NA
CARBON TETRACHLORIDE	ug/l	ND@2.0	ND@2.0	ND@2.0	ND@2.0	ND@2.0	ND@2.0
CHLOROBENZENE	ug/l	ND@2.0	ND@2.0	ND@2.0	ND@2.0	ND@2.0	ND@2.0
CHLORODIBROMOMETHANE	ug/l	ND@2.0	ND@2.0	ND@2.0	ND@2.0	ND@2.0	ND@2.0
CHLOROETHANE	ug/l	1.36 J	1.45 J	1.43 J	1.66 J	1.44 J	1.4 J
CHLOROFORM (TRICHLOROMETHANE)	ug/l	ND@2.0	ND@2.0	ND@2.0	ND@2.0	ND@2.0	ND@2.0
CHLOROMETHANE	ug/l	ND@2.0	ND@2.0	ND@2.0	ND@2.0	ND@2.0	ND@2.0
CIS-1,2-DICHLOROETHENE	ug/l	29.4	27.2	27.8	30.8	28.7	31.7
CIS-1,3-DICHLOROPROPENE	ug/l	ND@2.0	ND@2.0	ND@2.0	ND@2.0	ND@2.0	ND@2.0
DIBROMOMETHANE	ug/l	ND@2.0	ND@2.0	ND@2.0	ND@2.0	ND@2.0	ND@2.0
DICHLORODIFLUOROMETHANE (FREON 12)	ug/l	ND@2.0	ND@2.0	ND@2.0	ND@2.0	ND@2.0	ND@2.0
ETHYLBENZENE	ug/l	ND@2.0	ND@2.0	ND@2.0	ND@2.0	ND@2.0	ND@2.0
HEXACHLOROBUTADIENE	ug/l	NA	NA	NA	NA	NA	NA
ISOPROPANOL	ug/l	NA	NA	NA	NA	NA	NA
ISOPROPYLBENZENE	ug/l	NA	NA	NA	NA	NA	NA
ISOPROPYLTOLUENE	ug/l	NA	NA	NA	NA	NA	NA
M,P-XYLENE	ug/l	NA	NA	NA	NA	NA	NA
METHYL BUTYL KETONE (2-HEXANONE)	ug/l	NA	NA	NA	NA	NA	NA
METHYL ETHYL KETONE (MEK, 2-BUTANONE)	ug/l	NA	NA	NA	NA	NA	NA
METHYL TERT-BUTYL ETHER (MTBE)	ug/l	ND@2.0	ND@2.0	ND@2.0	ND@2.0	ND@2.0	ND@2.0
METHYLENE CHLORIDE (DICHLOROMETHANE)	ug/l	ND@2.0	ND@2.0	ND@2.0	ND@2.0	ND@2.0	ND@2.0
MIBK (4-METHYL-2-PENTANONE)	ug/l	NA	NA	NA	NA	NA	NA
NAPHTHALENE	ug/l	NA	NA	NA	NA	NA	NA
N-BUTYL ACETATE	ug/l	NA	NA	NA	NA	NA	NA
N-BUTYLBENZENE	ug/l	NA	NA	NA	NA	NA	NA
N-PROPYLBENZENE	ug/l	NA	NA	NA	NA	NA	NA
O-XYLENE	ug/l	NA	NA	NA	NA	NA	NA
SEC-BUTYLBENZENE	ug/l	NA	NA	NA	NA	NA	NA
STYRENE	ug/l	NA	NA	NA	NA	NA	NA
TERT-BUTYLBENZENE	ug/l	NA	NA	NA	NA	NA	NA
TETRACHLOROETHENE	ug/l	ND@2.0	ND@2.0	ND@2.0	ND@2.0	ND@2.0	ND@2.0
TETRAHYDROFURAN	ug/l	ND@20.0	ND@20.0	ND@20.0	ND@20.0	ND@20.0	ND@20.0
TOLUENE	ug/l	ND@2.0	ND@2.0	ND@2.0	ND@2.0	ND@2.0	ND@2.0
TRANS-1,2-DICHLOROETHENE	ug/l	ND@2.0	ND@2.0	ND@2.0	ND@2.0	ND@2.0	ND@2.0
TRANS-1,3-DICHLOROPROPENE	ug/l	ND@2.0	ND@2.0	ND@2.0	ND@2.0	ND@2.0	ND@2.0
TRICHLOROETHENE	ug/l	9	7.8	7.2	7.7	6.9	7.1
TRICHLOROFLUOROMETHANE (FREON 11)	ug/l	ND@2.0	ND@2.0	ND@2.0	ND@2.0	ND@2.0	ND@2.0
VINYL ACETATE	ug/l	NA	NA	NA	NA	NA	NA
VINYL CHLORIDE	ug/l	3.96	3.91	3.94	4.29	3.77	4.11
XYLENES, TOTAL	ug/l	ND@2.0	ND@2.0	ND@2.0	ND@2.0	ND@2.0	ND@2.0

Endicott, New York
Groundwater Analytical Chemistry Data
January 1, 2006 - December 31, 2006

Sample Location		EN-D49	EN-D49	EN-D49	EN-D49	EN-D49	EN-D49
Sample Description		GW EXTR WELL	GW EXTR WELL	GW EXTR WELL	GW EXTR WELL	GW EXTR WELL	GW EXTR WELL
Sample Date		09/28/2006	09/29/2006	09/30/2006	10/01/2006	10/02/2006	10/03/2006
Laboratory Sample I.D.		0610530	0610610	0610611	0610612	0610599	0610817
Sample Comment Codes		X	X	X	X		X
Parameter	Units						
Volatile Organics							
1,1,1,2-TETRACHLOROETHANE	ug/l	ND@2.0	ND@2.0	ND@2.0	ND@2.0	ND@2.0	ND@1.0
1,1,1-TRICHLOROETHANE	ug/l	7.2	7.2	7.3	7.5	5.2	7.6
1,1,2,2-TETRACHLOROETHANE	ug/l	ND@2.0	ND@2.0	ND@2.0	ND@2.0	ND@2.0	ND@1.0
1,1,2-TRICHLORO-1,2,2-TRIFLUOROETHANE	ug/l	ND@2.0	ND@2.0	ND@2.0	ND@2.0	ND@2.0	ND@1.0
1,1,2-TRICHLOROETHANE	ug/l	ND@2.0	ND@2.0	ND@2.0	ND@2.0	ND@2.0	ND@1.0
1,1-DICHLOROETHANE	ug/l	12.4	11.6	12.1	11.6	10.9	16.3
1,1-DICHLOROETHENE	ug/l	0.76 J	0.71 J	0.73 J	0.73 J	0.71 J	1.21
1,1-DICHLOROPROPENE	ug/l	NA	NA	NA	NA	NA	NA
1,2,3-TRICHLOROBENZENE	ug/l	ND@2.0	ND@2.0	ND@2.0	ND@2.0	ND@2.0	ND@1.0
1,2,3-TRICHLOROPROPANE	ug/l	ND@2.0	ND@2.0	ND@2.0	ND@2.0	ND@2.0	ND@1.0
1,2,4-TRICHLOROBENZENE	ug/l	NA	NA	NA	NA	NA	NA
1,2,4-TRIMETHYLBENZENE	ug/l	NA	NA	NA	NA	NA	NA
1,2-DIBROMO-3-CHLOROPROPANE	ug/l	NA	NA	NA	NA	NA	NA
1,2-DIBROMOETHANE	ug/l	NA	NA	NA	NA	NA	NA
1,2-DICHLORO-1,2,2-TRIFLUOROETHANE	ug/l	ND@2.0	ND@2.0	ND@2.0	ND@2.0	ND@2.0	ND@1.0
1,2-DICHLOROBENZENE	ug/l	ND@2.0	ND@2.0	ND@2.0	ND@2.0	ND@2.0	ND@1.0
1,2-DICHLOROETHANE	ug/l	ND@2.0	ND@2.0	ND@2.0	ND@2.0	ND@2.0	ND@1.0
1,2-DICHLOROPROPANE	ug/l	ND@2.0	ND@2.0	ND@2.0	ND@2.0	ND@2.0	ND@1.0
1,3,5-TRIMETHYLBENZENE	ug/l	NA	NA	NA	NA	NA	NA
1,3-DICHLOROBENZENE	ug/l	ND@2.0	ND@2.0	ND@2.0	ND@2.0	ND@2.0	ND@1.0
1,3-DICHLOROPROPANE	ug/l	NA	NA	NA	NA	NA	NA
1,4-DICHLOROBENZENE	ug/l	ND@2.0	ND@2.0	ND@2.0	ND@2.0	ND@2.0	ND@1.0
2,2-DICHLOROPROPANE	ug/l	NA	NA	NA	NA	NA	NA
2-CHLOROTOLUENE	ug/l	NA	NA	NA	NA	NA	NA
4-CHLOROTOLUENE	ug/l	NA	NA	NA	NA	NA	NA
ACETONE	ug/l	NA	NA	NA	NA	NA	NA
BENZENE	ug/l	ND@2.0	ND@2.0	ND@2.0	ND@2.0	ND@2.0	ND@1.0
BROMOBENZENE	ug/l	ND@2.0	ND@2.0	ND@2.0	ND@2.0	ND@2.0	ND@1.0
BROMOCHLOROMETHANE	ug/l	NA	NA	NA	NA	NA	NA
BROMODICHLOROMETHANE	ug/l	ND@2.0	ND@2.0	ND@2.0	ND@2.0	ND@2.0	ND@1.0
BROMOFORM (TRIBROMOMETHANE)	ug/l	ND@2.0	ND@2.0	ND@2.0	ND@2.0	ND@2.0	ND@1.0
BROMOMETHANE	ug/l	ND@2.0	ND@2.0	ND@2.0	ND@2.0	ND@2.0	ND@1.0
CARBON DISULFIDE	ug/l	NA	NA	NA	NA	NA	NA
CARBON TETRACHLORIDE	ug/l	ND@2.0	ND@2.0	ND@2.0	ND@2.0	ND@2.0	ND@1.0
CHLOROBENZENE	ug/l	ND@2.0	ND@2.0	ND@2.0	ND@2.0	ND@2.0	ND@1.0
CHLORODIBROMOMETHANE	ug/l	ND@2.0	ND@2.0	ND@2.0	ND@2.0	ND@2.0	ND@1.0
CHLOROETHANE	ug/l	1.59 J	1.75 J	1.88 J	1.88 J	1.23 J	1.93
CHLOROFORM (TRICHLOROMETHANE)	ug/l	ND@2.0	ND@2.0	ND@2.0	ND@2.0	ND@2.0	ND@1.0
CHLOROMETHANE	ug/l	ND@2.0	ND@2.0	ND@2.0	ND@2.0	ND@2.0	ND@1.0
CIS-1,2-DICHLOROETHENE	ug/l	31	30.2	30.6	29.3	33.5	44.8 J
CIS-1,3-DICHLOROPROPENE	ug/l	ND@2.0	ND@2.0	ND@2.0	ND@2.0	ND@2.0	ND@1.0
DIBROMOMETHANE	ug/l	ND@2.0	ND@2.0	ND@2.0	ND@2.0	ND@2.0	ND@1.0
DICHLORODIFLUOROMETHANE (FREON 12)	ug/l	ND@2.0	ND@2.0	ND@2.0	ND@2.0	ND@2.0	ND@1.0
ETHYLBENZENE	ug/l	ND@2.0	ND@2.0	ND@2.0	ND@2.0	ND@2.0	ND@1.0
HEXACHLOROBUTADIENE	ug/l	NA	NA	NA	NA	NA	NA
ISOPROPANOL	ug/l	NA	NA	NA	NA	NA	NA
ISOPROPYLBENZENE	ug/l	NA	NA	NA	NA	NA	NA
ISOPROPYLTOLUENE	ug/l	NA	NA	NA	NA	NA	NA
M,P-XYLENE	ug/l	NA	NA	NA	NA	NA	NA
METHYL BUTYL KETONE (2-HEXANONE)	ug/l	NA	NA	NA	NA	NA	NA
METHYL ETHYL KETONE (MEK, 2-BUTANONE)	ug/l	NA	NA	NA	NA	NA	NA
METHYL TERT-BUTYL ETHER (MTBE)	ug/l	ND@2.0	ND@2.0	ND@2.0	ND@2.0	ND@2.0	ND@1.0
METHYLENE CHLORIDE (DICHLOROMETHANE)	ug/l	ND@2.0	ND@2.0	ND@2.0	ND@2.0	ND@2.0	ND@1.0
MIBK (4-METHYL-2-PENTANONE)	ug/l	NA	NA	NA	NA	NA	NA
NAPHTHALENE	ug/l	NA	NA	NA	NA	NA	NA
N-BUTYL ACETATE	ug/l	NA	NA	NA	NA	NA	NA
N-BUTYLBENZENE	ug/l	NA	NA	NA	NA	NA	NA
N-PROPYLBENZENE	ug/l	NA	NA	NA	NA	NA	NA
O-XYLENE	ug/l	NA	NA	NA	NA	NA	NA
SEC-BUTYLBENZENE	ug/l	NA	NA	NA	NA	NA	NA
STYRENE	ug/l	NA	NA	NA	NA	NA	NA
TERT-BUTYLBENZENE	ug/l	NA	NA	NA	NA	NA	NA
TETRACHLOROETHENE	ug/l	ND@2.0	ND@2.0	ND@2.0	ND@2.0	ND@2.0	ND@1.0
TETRAHYDROFURAN	ug/l	ND@20.0	ND@20.0	ND@20.0	ND@20.0	ND@20.0	ND@10.0
TOLUENE	ug/l	ND@2.0	ND@2.0	ND@2.0	ND@2.0	ND@2.0	ND@1.0
TRANS-1,2-DICHLOROETHENE	ug/l	ND@2.0	ND@2.0	ND@2.0	ND@2.0	ND@2.0	ND@1.0
TRANS-1,3-DICHLOROPROPENE	ug/l	ND@2.0	ND@2.0	ND@2.0	ND@2.0	ND@2.0	ND@1.0
TRICHLOROETHENE	ug/l	6.9	6.3	6.1	6.2	5.1	7.8
TRICHLOROFLUOROMETHANE (FREON 11)	ug/l	ND@2.0	ND@2.0	ND@2.0	ND@2.0	ND@2.0	ND@1.0
VINYL ACETATE	ug/l	NA	NA	NA	NA	NA	NA
VINYL CHLORIDE	ug/l	4.32	4.48	4.55	4.67	4.04	6.1
XYLENES, TOTAL	ug/l	ND@2.0	ND@2.0	ND@2.0	ND@2.0	ND@2.0	ND@1.0

Endicott, New York
Groundwater Analytical Chemistry Data
January 1, 2006 - December 31, 2006

Sample Location		EN-D49	EN-D49	EN-D49	EN-D49	EN-D49	EN-D49
Sample Description		GW EXTR WELL	GW EXTR WELL	GW EXTR WELL	GW EXTR WELL	GW EXTR WELL	GW EXTR WELL
Sample Date		10/04/2006	10/05/2006	10/06/2006	10/06/2006	11/06/2006	12/04/2006
Laboratory Sample I.D.		0610818	0610819	0610803	0610848	0612142	0613047
Sample Comment Codes		X	X	X			
Parameter	Units						
Volatile Organics							
1,1,1,2-TETRACHLOROETHANE	ug/l	ND@1.0	ND@2.0	NA	ND@2.0	ND@1.0	ND@1.0
1,1,1-TRICHLOROETHANE	ug/l	6.7	5.9	NA	5.7	6.5	8.1
1,1,2,2-TETRACHLOROETHANE	ug/l	ND@1.0	ND@2.0	NA	ND@2.0	ND@1.0	ND@1.0
1,1,2-TRICHLORO-1,2,2-TRIFLUOROETHANE	ug/l	ND@1.0	ND@2.0	NA	ND@2.0	ND@1.0	ND@1.0
1,1,2-TRICHLOROETHANE	ug/l	ND@1.0	ND@2.0	NA	ND@2.0	ND@1.0	ND@1.0
1,1-DICHLOROETHANE	ug/l	14.7	11.3	NA	11.5	14	17
1,1-DICHLOROETHENE	ug/l	1.05	2.17	NA	2.15	1	1.29
1,1-DICHLOROPROPENE	ug/l	NA	NA	NA	NA	NA	NA
1,2,3-TRICHLOROBENZENE	ug/l	ND@1.0	ND@2.0	NA	ND@2.0	ND@1.0	ND@1.0
1,2,3-TRICHLOROPROPANE	ug/l	ND@1.0	ND@2.0	NA	ND@2.0	ND@1.0	ND@1.0
1,2,4-TRICHLOROBENZENE	ug/l	NA	NA	ND@20	NA	NA	NA
1,2,4-TRIMETHYLBENZENE	ug/l	NA	NA	NA	NA	NA	NA
1,2-DIBROMO-3-CHLOROPROPANE	ug/l	NA	NA	NA	NA	NA	NA
1,2-DIBROMOETHANE	ug/l	NA	NA	NA	NA	NA	NA
1,2-DICHLORO-1,2,2-TRIFLUOROETHANE	ug/l	ND@1.0	ND@2.0	NA	ND@2.0	ND@1.0	ND@1.0
1,2-DICHLOROBENZENE	ug/l	ND@1.0	ND@2.0	ND@20	ND@2.0	ND@1.0	ND@1.0
1,2-DICHLOROETHANE	ug/l	ND@1.0	ND@2.0	NA	ND@2.0	ND@1.0	ND@1.0
1,2-DICHLOROPROPANE	ug/l	ND@1.0	ND@2.0	NA	ND@2.0	ND@1.0	ND@1.0
1,3,5-TRIMETHYLBENZENE	ug/l	NA	NA	NA	NA	NA	NA
1,3-DICHLOROBENZENE	ug/l	ND@1.0	ND@2.0	ND@20	ND@2.0	ND@1.0	ND@1.0
1,3-DICHLOROPROPANE	ug/l	NA	NA	NA	NA	NA	NA
1,4-DICHLOROBENZENE	ug/l	ND@1.0	ND@2.0	ND@20	ND@2.0	ND@1.0	ND@1.0
2,2-DICHLOROPROPANE	ug/l	NA	NA	NA	NA	NA	NA
2-CHLOROTOLUENE	ug/l	NA	NA	NA	NA	NA	NA
4-CHLOROTOLUENE	ug/l	NA	NA	NA	NA	NA	NA
ACETONE	ug/l	NA	NA	NA	NA	NA	NA
BENZENE	ug/l	ND@1.0	ND@2.0	NA	ND@2.0	ND@1.0	ND@1.0
BROMOBENZENE	ug/l	ND@1.0	ND@2.0	NA	ND@2.0	ND@1.0	ND@1.0
BROMOCHLOROMETHANE	ug/l	NA	NA	NA	NA	NA	NA
BROMODICHLOROMETHANE	ug/l	ND@1.0	ND@2.0	NA	ND@2.0	ND@1.0	ND@1.0
BROMOFORM (TRIBROMOMETHANE)	ug/l	ND@1.0	ND@2.0	NA	ND@2.0	ND@1.0	ND@1.0
BROMOMETHANE	ug/l	ND@1.0	ND@2.0	NA	ND@2.0	ND@1.0	ND@1.0
CARBON DISULFIDE	ug/l	NA	NA	NA	NA	NA	NA
CARBON TETRACHLORIDE	ug/l	ND@1.0	ND@2.0	NA	ND@2.0	ND@1.0	ND@1.0
CHLOROBENZENE	ug/l	ND@1.0	ND@2.0	NA	ND@2.0	ND@1.0	ND@1.0
CHLORODIBROMOMETHANE	ug/l	ND@1.0	ND@2.0	NA	ND@2.0	ND@1.0	ND@1.0
CHLOROETHANE	ug/l	1.89	2.69	NA	2.69	1.43	2.59
CHLOROFORM (TRICHLOROMETHANE)	ug/l	ND@1.0	ND@2.0	NA	ND@2.0	ND@1.0	ND@1.0
CHLOROMETHANE	ug/l	ND@1.0	ND@2.0	NA	ND@2.0	ND@1.0	ND@1.0
CIS-1,2-DICHLOROETHENE	ug/l	39.9	30.7	NA	30.7	45.5	51.6
CIS-1,3-DICHLOROPROPENE	ug/l	ND@1.0	ND@2.0	NA	ND@2.0	ND@1.0	ND@1.0
DIBROMOMETHANE	ug/l	ND@1.0	ND@2.0	NA	ND@2.0	ND@1.0	ND@1.0
DICHLORODIFLUOROMETHANE (FREON 12)	ug/l	ND@1.0	ND@2.0	NA	ND@2.0	ND@1.0	ND@1.0
ETHYLBENZENE	ug/l	ND@1.0	ND@2.0	NA	ND@2.0	ND@1.0	ND@1.0
HEXACHLOROBUTADIENE	ug/l	NA	NA	ND@20	NA	NA	NA
ISOPROPANOL	ug/l	NA	NA	NA	NA	NA	NA
ISOPROPYLBENZENE	ug/l	NA	NA	NA	NA	NA	NA
ISOPROPYLTOLUENE	ug/l	NA	NA	NA	NA	NA	NA
M,P-XYLENE	ug/l	NA	NA	NA	NA	NA	NA
METHYL BUTYL KETONE (2-HEXANONE)	ug/l	NA	NA	NA	NA	NA	NA
METHYL ETHYL KETONE (MEK, 2-BUTANONE)	ug/l	NA	NA	NA	NA	NA	NA
METHYL TERT-BUTYL ETHER (MTBE)	ug/l	ND@1.0	ND@2.0	NA	ND@2.0	ND@1.0	ND@1.0
METHYLENE CHLORIDE (DICHLOROMETHANE)	ug/l	ND@1.0	ND@2.0	NA	ND@2.0	ND@1.0	ND@1.0
MIBK (4-METHYL-2-PENTANONE)	ug/l	NA	NA	NA	NA	NA	NA
NAPHTHALENE	ug/l	NA	NA	ND@20	NA	NA	NA
N-BUTYL ACETATE	ug/l	NA	NA	NA	NA	NA	NA
N-BUTYLBENZENE	ug/l	NA	NA	NA	NA	NA	NA
N-PROPYLBENZENE	ug/l	NA	NA	NA	NA	NA	NA
O-XYLENE	ug/l	NA	NA	NA	NA	NA	NA
SEC-BUTYLBENZENE	ug/l	NA	NA	NA	NA	NA	NA
STYRENE	ug/l	NA	NA	NA	NA	NA	NA
TERT-BUTYLBENZENE	ug/l	NA	NA	NA	NA	NA	NA
TETRACHLOROETHENE	ug/l	ND@1.0	0.41 J	NA	ND@2.0	ND@1.0	ND@1.0
TETRAHYDROFURAN	ug/l	ND@10.0	ND@20.0	NA	ND@20.0	ND@10.0	ND@10.0
TOLUENE	ug/l	ND@1.0	ND@2.0	NA	ND@2.0	ND@1.0	ND@1.0
TRANS-1,2-DICHLOROETHENE	ug/l	ND@1.0	ND@2.0	NA	ND@2.0	ND@1.0	ND@1.0
TRANS-1,3-DICHLOROPROPENE	ug/l	ND@1.0	ND@2.0	NA	ND@2.0	ND@1.0	ND@1.0
TRICHLOROETHENE	ug/l	6.6	5.1	NA	4.95	6	5.5
TRICHLOROFLUOROMETHANE (FREON 11)	ug/l	ND@1.0	ND@2.0	NA	ND@2.0	ND@1.0	ND@1.0
VINYL ACETATE	ug/l	NA	NA	NA	NA	NA	NA
VINYL CHLORIDE	ug/l	5.6	5.8	NA	5.6	4.92	6.9
XYLENES, TOTAL	ug/l	ND@1.0	ND@2.0	NA	ND@2.0	ND@1.0	ND@1.0

Endicott, New York
Groundwater Analytical Chemistry Data
January 1, 2006 - December 31, 2006

Explanation of Reporting Conventions and Key to Comment Codes

Reporting Conventions

NA Not Analyzed
ND@X Not Detected at Detection Limit X

Code Explanation

J Estimated value - compound meets identification criteria, but result is less than the reporting limit.
R Result rejected due to analytical and quality control deficiencies. The presence or absence of the analyte cannot be verified.
X Analytical data has not been validated by a third party.

Groundwater VOC Analysis Results: OU#5/Building 57 - Endicott, New York

Notes:

1. This table represents groundwater sampling analytical results from all monitoring wells installed during this reporting period. Groundwater samples were collected by SHA personnel on January 10, 12, and 14, 2006. IBM personnel collected samples in March and April, 2006. Laboratory analyses were completed by IBM Hudson Valley Environmental Laboratory (IBM-HVAL) of Hopewell Junction, NY using method 8260B. One split sample was analyzed by Severn Trent Laboratories of Newburgh, NY using method 8260PP. Concentration units are in micrograms per liter (ug/l) which are equivalent to parts per billion (ppt). Bold values indicate the analyte was detected laboratory above reporting limits.
2. Laboratory analytical data presented here have been independently validated by New Environmental Horizons, Inc. Three samples were received at the laboratory with insufficient preservation such that the pH of each sample was greater than 2 (EN626060308, EN635060308, and EN628060308). These samples were not analyzed within 7 days of collection; therefore, all data were considered estimated (J and UJ) with possible low bias as shown in the following table.
3. "<" and "U" Indicate a non-detection at the reporting limit shown.
"J" Indicates an estimated value.
"D" Indicates result is from a dilution. Appendix C. describes the magnitude of the dilution.
"E" Indicates result is likely higher than reported. No dilution detection was reported.
"." Indicates sample was not analyzed for analyte.
5. "MWX" in a sample name indicates a duplicate sample was collected on the date indicated.
6. Monitoring wells EN-640 and EN-650 were dry in the January sampling round and were not sampled. Monitoring well EN-631 has been consistently dry through all sampling rounds.

Endicott, New York
Groundwater Treatment Analytical Chemistry Data
January 1, 2006 - December 31, 2006

Sample Location		1M EFFLUENT	1M EFFLUENT	1M EFFLUENT	1M EFFLUENT	1M EFFLUENT	1M EFFLUENT	1M EFFLUENT	1M EFFLUENT
Sample Description		GARFIELD GTF	GARFIELD GTF	GARFIELD GTF	GARFIELD GTF	GARFIELD GTF	GARFIELD GTF	GARFIELD GTF	GARFIELD GTF
Sample Date		01/03/2006	01/08/2006	01/16/2006	01/23/2006	01/31/2006	02/06/2006	02/13/2006	02/20/2006
Laboratory Sample I.D.		0600068	0600264	0600536	0600759	0601072	0601407	0601736	0602056
Sample Comment Codes									
Parameter	Units								
Volatile Organics									
1,1,1,2-TETRACHLOROETHANE	ug/l	NA	NA	NA	NA	NA	NA	NA	NA
1,1,1-TRICHLOROETHANE	ug/l	ND@1.0	ND@1.0	ND@1.0	ND@1.0	ND@1.0	ND@1.0	ND@1.0	ND@1.0
1,1,2,2-TETRACHLOROETHANE	ug/l	ND@1.0	ND@1.0	ND@1.0	ND@1.0	ND@1.0	ND@1.0	ND@1.0	ND@1.0
1,1,2-TRICHLORO-1,2,2-TRIFLUOROETHANE	ug/l	ND@1.0	ND@1.0	ND@1.0	ND@1.0	ND@1.0	ND@1.0	ND@1.0	ND@1.0
1,1,2-TRICHLOROETHANE	ug/l	ND@1.0	ND@1.0	ND@1.0	ND@1.0	ND@1.0	ND@1.0	ND@1.0	ND@1.0
1,1-DICHLOROETHANE	ug/l	ND@1.0	ND@1.0	ND@1.0	ND@1.0	ND@1.0	ND@1.0	ND@1.0	ND@1.0
1,1-DICHLOROETHENE	ug/l	ND@1.0	ND@1.0	ND@1.0	ND@1.0	ND@1.0	ND@1.0	ND@1.0	ND@1.0
1,2,3-TRICHLOROBENZENE	ug/l	NA	NA	NA	NA	NA	NA	NA	NA
1,2,3-TRICHLOROPROPANE	ug/l	NA	NA	NA	NA	NA	NA	NA	NA
1,2,4-TRICHLOROBENZENE	ug/l	NA	NA	NA	NA	NA	NA	NA	NA
1,2,4-TRIMETHYLBENZENE	ug/l	ND@1.0	ND@1.0	ND@1.0	ND@1.0	ND@1.0	ND@1.0	ND@1.0	ND@1.0
1,2-DICHLORO-1,2,2-TRIFLUOROETHANE	ug/l	NA	NA	NA	NA	NA	NA	NA	NA
1,2-DICHLOROBENZENE	ug/l	ND@1.0	ND@1.0	ND@1.0	ND@1.0	ND@1.0	ND@1.0	ND@1.0	ND@1.0
1,2-DICHLOROETHANE	ug/l	ND@1.0	ND@1.0	ND@1.0	ND@1.0	ND@1.0	ND@1.0	ND@1.0	ND@1.0
1,2-DICHLOROPROPANE	ug/l	ND@1.0	ND@1.0	ND@1.0	ND@1.0	ND@1.0	ND@1.0	ND@1.0	ND@1.0
1,3,5-TRIMETHYLBENZENE	ug/l	ND@1.0	ND@1.0	ND@1.0	ND@1.0	ND@1.0	ND@1.0	ND@1.0	ND@1.0
1,3-DICHLOROBENZENE	ug/l	ND@1.0	ND@1.0	ND@1.0	ND@1.0	ND@1.0	ND@1.0	ND@1.0	ND@1.0
1,4-DICHLOROBENZENE	ug/l	ND@1.0	ND@1.0	ND@1.0	ND@1.0	ND@1.0	ND@1.0	ND@1.0	ND@1.0
ACETONE	ug/l	ND@10.0	ND@10.0	ND@10.0	ND@10.0	ND@10.0	ND@10.0	ND@10.0	ND@10.0
BENZENE	ug/l	ND@1.0	ND@1.0	ND@1.0	ND@1.0	ND@1.0	ND@1.0	ND@1.0	ND@1.0
BROMOBENZENE	ug/l	NA	NA	NA	NA	NA	NA	NA	NA
BROMODICHLOROMETHANE	ug/l	ND@1.0	ND@1.0	ND@1.0	ND@1.0	ND@1.0	ND@1.0	ND@1.0	ND@1.0
BROMOFORM (TRIBROMOMETHANE)	ug/l	ND@1.0	ND@1.0	ND@1.0	ND@1.0	ND@1.0	ND@1.0	ND@1.0	ND@1.0
BROMOMETHANE	ug/l	ND@1.0	ND@1.0	ND@1.0	ND@1.0	ND@1.0	ND@1.0	ND@1.0	ND@1.0
CARBON TETRACHLORIDE	ug/l	ND@1.0	ND@1.0	ND@1.0	ND@1.0	ND@1.0	ND@1.0	ND@1.0	ND@1.0
CHLOROBENZENE	ug/l	ND@1.0	ND@1.0	ND@1.0	ND@1.0	ND@1.0	ND@1.0	ND@1.0	ND@1.0
CHLORODIBROMOMETHANE	ug/l	ND@1.0	ND@1.0	ND@1.0	ND@1.0	ND@1.0	ND@1.0	ND@1.0	ND@1.0
CHLOROETHANE	ug/l	ND@1.0	ND@1.0	ND@1.0	ND@1.0	ND@1.0	ND@1.0	ND@1.0	ND@1.0
CHLOROFORM (TRICHLOROMETHANE)	ug/l	ND@1.0	ND@1.0	ND@1.0	ND@1.0	ND@1.0	ND@1.0	ND@1.0	ND@1.0
CHLOROMETHANE	ug/l	ND@1.0	ND@1.0	ND@1.0	0.19 J	ND@1.0	0.61 J	ND@1.0	ND@1.0
CIS-1,2-DICHLOROETHENE	ug/l	ND@1.0	ND@1.0	ND@1.0	ND@1.0	ND@1.0	ND@1.0	ND@1.0	ND@1.0
CIS-1,3-DICHLOROPROPENE	ug/l	ND@1.0	ND@1.0	ND@1.0	ND@1.0	ND@1.0	ND@1.0	ND@1.0	ND@1.0
DIBROMOMETHANE	ug/l	NA	NA	NA	NA	NA	NA	NA	NA
DICHLORODIFLUOROMETHANE (FREON 12)	ug/l	0.55 J	ND@1.0	ND@1.0	ND@1.0	ND@1.0	ND@1.0	ND@1.0	ND@1.0
ETHYLBENZENE	ug/l	ND@1.0	ND@1.0	ND@1.0	ND@1.0	ND@1.0	ND@1.0	ND@1.0	ND@1.0
M.P.-XYLENE	ug/l	ND@2.0	ND@2.0	ND@2.0	ND@2.0	ND@2.0	ND@2.0	ND@2.0	ND@2.0
METHYL ETHYL KETONE (MEK, 2-BUTANONE)	ug/l	NA	NA	NA	NA	NA	NA	NA	NA
METHYL TERT-BUTYL ETHER (MTBE)	ug/l	NA	NA	NA	NA	NA	NA	NA	NA
METHYLENE CHLORIDE (DICHLOROMETHANE)	ug/l	ND@1.0	ND@1.0	ND@1.0	ND@1.0	ND@1.0	ND@1.0	ND@1.0	ND@1.0
O-XYLENE	ug/l	ND@1.0	ND@1.0	ND@1.0	ND@1.0	ND@1.0	ND@1.0	ND@1.0	ND@1.0
TETRACHLOROETHENE	ug/l	ND@1.0	ND@1.0	ND@1.0	ND@1.0	ND@1.0	ND@1.0	ND@1.0	ND@1.0
TETRAHYDROFURAN	ug/l	ND@10.0	ND@10.0	ND@10.0	ND@10.0	ND@10.0	ND@10.0	ND@10.0	ND@10.0
TOLUENE	ug/l	ND@1.0	ND@1.0	ND@1.0	ND@1.0	ND@1.0	ND@1.0	ND@1.0	ND@1.0
TRANS-1,2-DICHLOROETHENE	ug/l	ND@1.0	ND@1.0	ND@1.0	ND@1.0	ND@1.0	ND@1.0	ND@1.0	ND@1.0
TRANS-1,3-DICHLOROPROPENE	ug/l	ND@1.0	ND@1.0	ND@1.0	ND@1.0	ND@1.0	ND@1.0	ND@1.0	ND@1.0
TRICHLOROETHENE	ug/l	ND@1.0	ND@1.0	ND@1.0	ND@1.0	ND@1.0	ND@1.0	ND@1.0	ND@1.0
TRICHLOROFLUOROMETHANE (FREON 11)	ug/l	ND@1.0	ND@1.0	ND@1.0	ND@1.0	ND@1.0	ND@1.0	ND@1.0	ND@1.0
VINYL CHLORIDE	ug/l	ND@1.0	ND@1.0	ND@1.0	ND@1.0	ND@1.0	ND@1.0	ND@1.0	ND@1.0
XYLENES, TOTAL	ug/l	NA	NA	NA	NA	NA	NA	NA	NA

Endicott, New York
Groundwater Treatment Analytical Chemistry Data
January 1, 2006 - December 31, 2006

Sample Location		1M EFFLUENT	1M EFFLUENT	1M EFFLUENT	1M EFFLUENT	1M EFFLUENT	1M EFFLUENT	1M EFFLUENT	1M EFFLUENT
Sample Description		GARFIELD GTF	GARFIELD GTF	GARFIELD GTF	GARFIELD GTF	GARFIELD GTF	GARFIELD GTF	GARFIELD GTF	GARFIELD GTF
Sample Date		02/28/2006	03/07/2006	03/14/2006	03/21/2006	03/28/2006	04/03/2006	04/07/2006	04/11/2006
Laboratory Sample I.D.		0602264	0602507	0602828	0603023	0603239	0603564	0603712	0603892
Sample Comment Codes									
Parameter	Units								
Volatile Organics									
1,1,1,2-TETRACHLOROETHANE	ug/l	NA	NA	NA	NA	NA	NA	ND@1.0	NA
1,1,1-TRICHLOROETHANE	ug/l	ND@1.0	ND@1.0	ND@2.0	ND@1.0	ND@1.0	ND@1.0	ND@1.0	ND@1.0
1,1,2,2-TETRACHLOROETHANE	ug/l	ND@1.0	ND@1.0	ND@2.0	ND@1.0	ND@1.0	ND@1.0	ND@1.0	ND@1.0
1,1,2-TRICHLORO-1,2,2-TRIFLUOROETHANE	ug/l	ND@1.0	ND@1.0	ND@2.0	ND@1.0	ND@1.0	ND@1.0	ND@1.0	ND@1.0
1,1,2-TRICHLOROETHANE	ug/l	ND@1.0	ND@1.0	ND@2.0	ND@1.0	ND@1.0	ND@1.0	ND@1.0	ND@1.0
1,1-DICHLOROETHANE	ug/l	ND@1.0	ND@1.0	ND@2.0	ND@1.0	ND@1.0	ND@1.0	ND@1.0	ND@1.0
1,1-DICHLOROETHENE	ug/l	ND@1.0	ND@1.0	ND@2.0	ND@1.0	ND@1.0	ND@1.0	ND@1.0	ND@1.0
1,2,3-TRICHLOROBENZENE	ug/l	NA	NA	NA	NA	NA	NA	ND@1.0	NA
1,2,3-TRICHLOROPROPANE	ug/l	NA	NA	NA	NA	NA	NA	ND@1.0	NA
1,2,4-TRICHLOROBENZENE	ug/l	NA	NA	NA	NA	NA	NA	NA	NA
1,2,4-TRIMETHYLBENZENE	ug/l	ND@1.0	ND@1.0	ND@2.0	ND@1.0	ND@1.0	ND@1.0	NA	ND@1.0
1,2-DICHLORO-1,2,2-TRIFLUOROETHANE	ug/l	NA	NA	NA	NA	NA	NA	ND@1.0	NA
1,2-DICHLOROBENZENE	ug/l	ND@1.0	ND@1.0	ND@2.0	ND@1.0	ND@1.0	ND@1.0	ND@1.0	ND@1.0
1,2-DICHLOROETHANE	ug/l	ND@1.0	ND@1.0	ND@2.0	ND@1.0	ND@1.0	ND@1.0	ND@1.0	ND@1.0
1,2-DICHLOROPROPANE	ug/l	ND@1.0	ND@1.0	ND@2.0	ND@1.0	ND@1.0	ND@1.0	ND@1.0	ND@1.0
1,3,5-TRIMETHYLBENZENE	ug/l	ND@1.0	ND@1.0	ND@2.0	ND@1.0	ND@1.0	ND@1.0	NA	ND@1.0
1,3-DICHLOROBENZENE	ug/l	ND@1.0	ND@1.0	ND@2.0	ND@1.0	ND@1.0	ND@1.0	ND@1.0	ND@1.0
1,4-DICHLOROBENZENE	ug/l	ND@1.0	ND@1.0	ND@2.0	ND@1.0	ND@1.0	ND@1.0	ND@1.0	ND@1.0
ACETONE	ug/l	ND@10.0	ND@10.0	ND@20.0	ND@10.0	ND@10.0	ND@10.0	NA	NA
BENZENE	ug/l	ND@1.0	ND@1.0	ND@2.0	ND@1.0	ND@1.0	ND@1.0	ND@1.0	ND@1.0
BROMOBENZENE	ug/l	NA	NA	NA	NA	NA	NA	ND@1.0	NA
BROMODICHLOROMETHANE	ug/l	ND@1.0	ND@1.0	ND@2.0	ND@1.0	ND@1.0	ND@1.0	ND@1.0	ND@1.0
BROMOFORM (TRIBROMOMETHANE)	ug/l	ND@1.0	ND@1.0	ND@2.0	ND@1.0	ND@1.0	ND@1.0	ND@1.0	ND@1.0
BROMOMETHANE	ug/l	ND@1.0	ND@1.0	ND@2.0	ND@1.0	ND@1.0	ND@1.0	ND@1.0	ND@1.0
CARBON TETRACHLORIDE	ug/l	ND@1.0	ND@1.0	ND@2.0	ND@1.0	ND@1.0	ND@1.0	ND@1.0	ND@1.0
CHLOROBENZENE	ug/l	ND@1.0	ND@1.0	ND@2.0	ND@1.0	ND@1.0	ND@1.0	ND@1.0	ND@1.0
CHLORODIBROMOMETHANE	ug/l	ND@1.0	ND@1.0	ND@2.0	ND@1.0	ND@1.0	ND@1.0	ND@1.0	ND@1.0
CHLOROETHANE	ug/l	ND@1.0	ND@1.0	ND@2.0	ND@1.0	ND@1.0	ND@1.0	ND@1.0	ND@1.0
CHLOROFORM (TRICHLOROMETHANE)	ug/l	ND@1.0	ND@1.0	ND@2.0	ND@1.0	ND@1.0	ND@1.0	ND@1.0	ND@1.0
CHLOROMETHANE	ug/l	ND@1.0	ND@1.0	ND@2.0	ND@1.0	ND@1.0	ND@1.0	ND@1.0	ND@1.0
CIS-1,2-DICHLOROETHENE	ug/l	ND@1.0	ND@1.0	ND@2.0	ND@1.0	ND@1.0	ND@1.0	ND@1.0	ND@1.0
CIS-1,3-DICHLOROPROPENE	ug/l	ND@1.0	ND@1.0	ND@2.0	ND@1.0	ND@1.0	ND@1.0	ND@1.0	ND@1.0
DIBROMOMETHANE	ug/l	NA	NA	NA	NA	NA	NA	ND@1.0	NA
DICHLORODIFLUOROMETHANE (FREON 12)	ug/l	ND@1.0	ND@1.0	ND@2.0	ND@1.0	ND@1.0	ND@1.0	ND@1.0	ND@1.0
ETHYLBENZENE	ug/l	ND@1.0	ND@1.0	ND@2.0	ND@1.0	ND@1.0	ND@1.0	ND@1.0	ND@1.0
M.P.-XYLENE	ug/l	ND@2.0	ND@2.0	ND@4.0	ND@2.0	ND@2.0	ND@2.0	NA	NA
METHYL ETHYL KETONE (MEK, 2-BUTANONE)	ug/l	NA	NA	NA	NA	NA	NA	NA	NA
METHYL TERT-BUTYL ETHER (MTBE)	ug/l	NA	NA	NA	NA	NA	NA	ND@1.0	NA
METHYLENE CHLORIDE (DICHLOROMETHANE)	ug/l	ND@1.0	ND@1.0	ND@2.0	ND@1.0	ND@1.0	ND@1.0	ND@1.0	ND@1.0
O-XYLENE	ug/l	ND@1.0	ND@1.0	ND@2.0	ND@1.0	ND@1.0	ND@1.0	NA	NA
TETRACHLOROETHENE	ug/l	ND@1.0	ND@1.0	ND@2.0	ND@1.0	ND@1.0	ND@1.0	ND@1.0	ND@1.0
TETRAHYDROFURAN	ug/l	ND@10.0	ND@10.0	208	ND@10.0	ND@10.0	ND@10.0	ND@10.0	ND@10.0
TOLUENE	ug/l	ND@1.0	ND@1.0	ND@2.0	ND@1.0	ND@1.0	ND@1.0	ND@1.0	ND@1.0
TRANS-1,2-DICHLOROETHENE	ug/l	ND@1.0	ND@1.0	ND@2.0	ND@1.0	ND@1.0	ND@1.0	ND@1.0	ND@1.0
TRANS-1,3-DICHLOROPROPENE	ug/l	ND@1.0	ND@1.0	ND@2.0	ND@1.0	ND@1.0	ND@1.0	ND@1.0	ND@1.0
TRICHLOROETHENE	ug/l	ND@1.0	ND@1.0	ND@2.0	ND@1.0	ND@1.0	ND@1.0	ND@1.0	ND@1.0
TRICHLOROFLUOROMETHANE (FREON 11)	ug/l	ND@1.0	ND@1.0	ND@2.0	ND@1.0	ND@1.0	ND@1.0	ND@1.0	ND@1.0
VINYL CHLORIDE	ug/l	ND@1.0	ND@1.0	ND@2.0	ND@1.0	ND@1.0	ND@1.0	ND@1.0	ND@1.0
XYLENES, TOTAL	ug/l	NA	NA	NA	NA	NA	NA	ND@1.0	ND@1.0

Endicott, New York
Groundwater Treatment Analytical Chemistry Data
January 1, 2006 - December 31, 2006

Sample Location		1M EFFLUENT	1M EFFLUENT	1M EFFLUENT	1M EFFLUENT	1M EFFLUENT	1M EFFLUENT	1M EFFLUENT	1M EFFLUENT
Sample Description		GARFIELD GTF	GARFIELD GTF	GARFIELD GTF	GARFIELD GTF	GARFIELD GTF	GARFIELD GTF	GARFIELD GTF	GARFIELD GTF
Sample Date		04/18/2006	04/21/2006	04/24/2006	05/02/2006	05/08/2006	05/15/2006	05/22/2006	05/30/2006
Laboratory Sample I.D.		0604083	0604335	0604438	0604751	0605041	0605528	0605765	0605983
Sample Comment Codes									
Parameter	Units								
Volatile Organics									
1,1,1,2-TETRACHLOROETHANE	ug/l	NA	ND@1.0	NA	NA	NA	NA	NA	NA
1,1,1-TRICHLOROETHANE	ug/l	ND@1.0	ND@1.0	ND@1.0	ND@1.0	ND@1.0	ND@1.0	ND@1.0	ND@1.0
1,1,2,2-TETRACHLOROETHANE	ug/l	ND@1.0	ND@1.0	ND@1.0	ND@1.0	ND@1.0	ND@1.0	ND@1.0	ND@1.0
1,1,2-TRICHLORO-1,2,2-TRIFLUOROETHANE	ug/l	ND@1.0	ND@1.0	ND@1.0	ND@1.0	ND@1.0	ND@1.0	ND@1.0	ND@1.0
1,1,2-TRICHLOROETHANE	ug/l	ND@1.0	ND@1.0	ND@1.0	ND@1.0	ND@1.0	ND@1.0	ND@1.0	ND@1.0
1,1-DICHLOROETHANE	ug/l	ND@1.0	ND@1.0	ND@1.0	ND@1.0	ND@1.0	ND@1.0	ND@1.0	ND@1.0
1,1-DICHLOROETHENE	ug/l	ND@1.0	ND@1.0	ND@1.0	ND@1.0	ND@1.0	ND@1.0	ND@1.0	ND@1.0
1,2,3-TRICHLOROBENZENE	ug/l	NA	ND@1.0	NA	NA	NA	NA	NA	NA
1,2,3-TRICHLOROPROPANE	ug/l	NA	ND@1.0	NA	NA	NA	NA	NA	NA
1,2,4-TRICHLOROBENZENE	ug/l	NA	NA	NA	NA	NA	NA	NA	NA
1,2,4-TRIMETHYLBENZENE	ug/l	ND@1.0	NA	ND@1.0	ND@1.0	ND@1.0	ND@1.0	ND@1.0	ND@1.0
1,2-DICHLORO-1,2,2-TRIFLUOROETHANE	ug/l	NA	ND@1.0	NA	NA	NA	NA	NA	NA
1,2-DICHLOROBENZENE	ug/l	ND@1.0	ND@1.0	ND@1.0	ND@1.0	ND@1.0	ND@1.0	ND@1.0	ND@1.0
1,2-DICHLOROETHANE	ug/l	ND@1.0	ND@1.0	ND@1.0	ND@1.0	ND@1.0	ND@1.0	ND@1.0	ND@1.0
1,2-DICHLOROPROPANE	ug/l	ND@1.0	ND@1.0	ND@1.0	ND@1.0	ND@1.0	ND@1.0	ND@1.0	ND@1.0
1,3,5-TRIMETHYLBENZENE	ug/l	ND@1.0	NA	ND@1.0	ND@1.0	ND@1.0	ND@1.0	ND@1.0	ND@1.0
1,3-DICHLOROBENZENE	ug/l	ND@1.0	ND@1.0	ND@1.0	ND@1.0	ND@1.0	ND@1.0	ND@1.0	ND@1.0
1,4-DICHLOROBENZENE	ug/l	ND@1.0	ND@1.0	ND@1.0	ND@1.0	ND@1.0	ND@1.0	ND@1.0	ND@1.0
ACETONE	ug/l	NA	NA	NA	NA	NA	NA	NA	NA
BENZENE	ug/l	ND@1.0	ND@1.0	ND@1.0	ND@1.0	ND@1.0	ND@1.0	ND@1.0	ND@1.0
BROMOBENZENE	ug/l	NA	ND@1.0	NA	NA	NA	NA	NA	NA
BROMODICHLOROMETHANE	ug/l	ND@1.0	ND@1.0	ND@1.0	ND@1.0	ND@1.0	ND@1.0	ND@1.0	ND@1.0
BROMOFORM (TRIBROMOMETHANE)	ug/l	ND@1.0	ND@1.0	ND@1.0	ND@1.0	ND@1.0	ND@1.0	ND@1.0	ND@1.0
BROMOMETHANE	ug/l	ND@1.0	ND@1.0	ND@1.0	ND@1.0	ND@1.0	ND@1.0	ND@1.0	ND@1.0
CARBON TETRACHLORIDE	ug/l	ND@1.0	ND@1.0	ND@1.0	ND@1.0	ND@1.0	ND@1.0	ND@1.0	ND@1.0
CHLOROBENZENE	ug/l	ND@1.0	ND@1.0	ND@1.0	ND@1.0	ND@1.0	ND@1.0	ND@1.0	ND@1.0
CHLORODIBROMOMETHANE	ug/l	ND@1.0	ND@1.0	ND@1.0	ND@1.0	ND@1.0	ND@1.0	ND@1.0	ND@1.0
CHLOROETHANE	ug/l	ND@1.0	ND@1.0	ND@1.0	ND@1.0	ND@1.0	ND@1.0	ND@1.0	ND@1.0
CHLOROFORM (TRICHLOROMETHANE)	ug/l	ND@1.0	ND@1.0	ND@1.0	ND@1.0	ND@1.0	ND@1.0	ND@1.0	ND@1.0
CHLOROMETHANE	ug/l	ND@1.0	ND@1.0	ND@1.0	ND@1.0	ND@1.0	ND@1.0	ND@1.0	ND@1.0
CIS-1,2-DICHLOROETHENE	ug/l	ND@1.0	ND@1.0	ND@1.0	ND@1.0	ND@1.0	ND@1.0	ND@1.0	ND@1.0
CIS-1,3-DICHLOROPROPENE	ug/l	ND@1.0	ND@1.0	ND@1.0	ND@1.0	ND@1.0	ND@1.0	ND@1.0	ND@1.0
DIBROMOMETHANE	ug/l	NA	ND@1.0	NA	NA	NA	NA	NA	NA
DICHLORODIFLUOROMETHANE (FREON 12)	ug/l	ND@1.0	ND@1.0	ND@1.0	ND@1.0	ND@1.0	ND@1.0	ND@1.0	ND@1.0
ETHYLBENZENE	ug/l	ND@1.0	ND@1.0	ND@1.0	ND@1.0	ND@1.0	ND@1.0	ND@1.0	ND@1.0
M.P. XYLENE	ug/l	NA	NA	NA	NA	NA	NA	NA	NA
METHYL ETHYL KETONE (MEK, 2-BUTANONE)	ug/l	NA	NA	NA	NA	NA	NA	NA	NA
METHYL TERT-BUTYL ETHER (MTBE)	ug/l	NA	ND@1.0	NA	NA	NA	NA	NA	NA
METHYLENE CHLORIDE (DICHLOROMETHANE)	ug/l	ND@1.0	ND@1.0	ND@1.0	ND@1.0	ND@1.0	ND@1.0	ND@1.0	ND@1.0
O-XYLENE	ug/l	NA	NA	NA	NA	NA	NA	NA	NA
TETRACHLOROETHENE	ug/l	ND@1.0	ND@1.0	ND@1.0	ND@1.0	ND@1.0	ND@1.0	ND@1.0	ND@1.0
TETRAHYDROFURAN	ug/l	ND@10.0	ND@10.0	ND@10.0	8.9 J	ND@10.0	457 E	ND@10.0	ND@10.0
TOLUENE	ug/l	ND@1.0	ND@1.0	ND@1.0	ND@1.0	ND@1.0	ND@1.0	ND@1.0	ND@1.0
TRANS-1,2-DICHLOROETHENE	ug/l	ND@1.0	ND@1.0	ND@1.0	ND@1.0	ND@1.0	ND@1.0	ND@1.0	ND@1.0
TRANS-1,3-DICHLOROPROPENE	ug/l	ND@1.0	ND@1.0	ND@1.0	ND@1.0	ND@1.0	ND@1.0	ND@1.0	ND@1.0
TRICHLOROETHENE	ug/l	ND@1.0	ND@1.0	ND@1.0	ND@1.0	ND@1.0	ND@1.0	ND@1.0	ND@1.0
TRICHLOROFLUOROMETHANE (FREON 11)	ug/l	ND@1.0	ND@1.0	ND@1.0	ND@1.0	ND@1.0	ND@1.0	ND@1.0	ND@1.0
VINYL CHLORIDE	ug/l	ND@1.0	ND@1.0	ND@1.0	ND@1.0	ND@1.0	ND@1.0	ND@1.0	ND@1.0
XYLENES, TOTAL	ug/l	ND@1.0	ND@1.0	ND@1.0	ND@1.0	ND@1.0	ND@1.0	ND@1.0	ND@1.0

Endicott, New York
Groundwater Treatment Analytical Chemistry Data
January 1, 2006 - December 31, 2006

Sample Location		1M EFFLUENT	1M EFFLUENT	1M EFFLUENT	1M EFFLUENT	1M EFFLUENT	1M EFFLUENT	1M EFFLUENT	1M EFFLUENT
Sample Description		GARFIELD GTF	GARFIELD GTF	GARFIELD GTF	GARFIELD GTF	GARFIELD GTF	GARFIELD GTF	GARFIELD GTF	GARFIELD GTF
Sample Date		06/05/2006	06/12/2006	06/19/2006	06/26/2006	07/05/2006	07/10/2006	07/17/2006	07/24/2006
Laboratory Sample I.D.		0606185	0606544	0606733	0606877	0607070	0607252	0607535	0607874
Sample Comment Codes									
Parameter	Units								
Volatile Organics									
1,1,1,2-TETRACHLOROETHANE	ug/l	NA	NA	NA	NA	NA	NA	NA	NA
1,1,1-TRICHLOROETHANE	ug/l	ND@1.0	ND@1.0	ND@1.0	ND@1.0	ND@1.0	ND@1.0	ND@1.0	ND@1.0
1,1,2,2-TETRACHLOROETHANE	ug/l	ND@1.0	ND@1.0	ND@1.0	ND@1.0	ND@1.0	ND@1.0	ND@1.0	ND@1.0
1,1,2-TRICHLORO-1,2,2-TRIFLUOROETHANE	ug/l	ND@1.0	ND@1.0	ND@1.0	ND@1.0	ND@1.0	ND@1.0	ND@1.0	ND@1.0
1,1,2-TRICHLOROETHANE	ug/l	ND@1.0	ND@1.0	ND@1.0	ND@1.0	ND@1.0	ND@1.0	ND@1.0	ND@1.0
1,1-DICHLOROETHANE	ug/l	ND@1.0	ND@1.0	ND@1.0	ND@1.0	ND@1.0	ND@1.0	ND@1.0	ND@1.0
1,1-DICHLOROETHENE	ug/l	ND@1.0	ND@1.0	ND@1.0	ND@1.0	ND@1.0	ND@1.0	ND@1.0	ND@1.0
1,2,3-TRICHLOROBENZENE	ug/l	NA	NA	NA	NA	NA	NA	NA	NA
1,2,3-TRICHLOROPROPANE	ug/l	NA	NA	NA	NA	NA	NA	NA	NA
1,2,4-TRICHLOROBENZENE	ug/l	NA	NA	NA	NA	NA	NA	NA	NA
1,2,4-TRIMETHYLBENZENE	ug/l	ND@1.0	ND@1.0	ND@1.0	ND@1.0	ND@1.0	ND@1.0	ND@1.0	ND@1.0
1,2-DICHLORO-1,2,2-TRIFLUOROETHANE	ug/l	NA	NA	NA	NA	NA	NA	NA	NA
1,2-DICHLOROBENZENE	ug/l	ND@1.0	ND@1.0	ND@1.0	ND@1.0	ND@1.0	ND@1.0	ND@1.0	ND@1.0
1,2-DICHLOROETHANE	ug/l	ND@1.0	ND@1.0	ND@1.0	ND@1.0	ND@1.0	ND@1.0	ND@1.0	ND@1.0
1,2-DICHLOROPROPANE	ug/l	ND@1.0	ND@1.0	ND@1.0	ND@1.0	ND@1.0	ND@1.0	ND@1.0	ND@1.0
1,3,5-TRIMETHYLBENZENE	ug/l	ND@1.0	ND@1.0	ND@1.0	ND@1.0	ND@1.0	ND@1.0	ND@1.0	ND@1.0
1,3-DICHLOROBENZENE	ug/l	ND@1.0	ND@1.0	ND@1.0	ND@1.0	ND@1.0	ND@1.0	ND@1.0	ND@1.0
1,4-DICHLOROBENZENE	ug/l	ND@1.0	ND@1.0	ND@1.0	ND@1.0	ND@1.0	ND@1.0	ND@1.0	ND@1.0
ACETONE	ug/l	NA	NA	NA	NA	NA	NA	NA	NA
BENZENE	ug/l	ND@1.0	ND@1.0	ND@1.0	ND@1.0	ND@1.0	ND@1.0	ND@1.0	ND@1.0
BROMOBENZENE	ug/l	NA	NA	NA	NA	NA	NA	NA	NA
BROMODICHLOROMETHANE	ug/l	ND@1.0	ND@1.0	ND@1.0	ND@1.0	ND@1.0	ND@1.0	ND@1.0	ND@1.0
BROMOFORM (TRIBROMOMETHANE)	ug/l	ND@1.0	ND@1.0	ND@1.0	ND@1.0	ND@1.0	ND@1.0	ND@1.0	ND@1.0
BROMOMETHANE	ug/l	ND@1.0	ND@1.0	ND@1.0	ND@1.0	ND@1.0	ND@1.0	ND@1.0	ND@1.0
CARBON TETRACHLORIDE	ug/l	ND@1.0	ND@1.0	ND@1.0	ND@1.0	ND@1.0	ND@1.0	ND@1.0	ND@1.0
CHLOROBENZENE	ug/l	ND@1.0	ND@1.0	ND@1.0	ND@1.0	ND@1.0	ND@1.0	ND@1.0	ND@1.0
CHLORODIBROMOMETHANE	ug/l	ND@1.0	ND@1.0	ND@1.0	ND@1.0	ND@1.0	ND@1.0	ND@1.0	ND@1.0
CHLOROETHANE	ug/l	ND@1.0	ND@1.0	ND@1.0	ND@1.0	ND@1.0	ND@1.0	ND@1.0	ND@1.0
CHLOROFORM (TRICHLOROMETHANE)	ug/l	ND@1.0	ND@1.0	ND@1.0	ND@1.0	ND@1.0	ND@1.0	ND@1.0	ND@1.0
CHLOROMETHANE	ug/l	ND@1.0	ND@1.0	ND@1.0	ND@1.0	ND@1.0	ND@1.0	ND@1.0	ND@1.0
CIS-1,2-DICHLOROETHENE	ug/l	ND@1.0	ND@1.0	ND@1.0	ND@1.0	ND@1.0	ND@1.0	ND@1.0	ND@1.0
CIS-1,3-DICHLOROPROPENE	ug/l	ND@1.0	ND@1.0	ND@1.0	ND@1.0	ND@1.0	ND@1.0	ND@1.0	ND@1.0
DIBROMOMETHANE	ug/l	NA	NA	NA	NA	NA	NA	NA	NA
DICHLORODIFLUOROMETHANE (FREON 12)	ug/l	ND@1.0	ND@1.0	ND@1.0	ND@1.0	ND@1.0	ND@1.0	ND@1.0	ND@1.0
ETHYLBENZENE	ug/l	ND@1.0	ND@1.0	ND@1.0	ND@1.0	ND@1.0	ND@1.0	ND@1.0	ND@1.0
M.P.-XYLENE	ug/l	NA	NA	NA	NA	NA	NA	NA	NA
METHYL ETHYL KETONE (MEK, 2-BUTANONE)	ug/l	NA	NA	NA	NA	NA	NA	NA	NA
METHYL TERT-BUTYL ETHER (MTBE)	ug/l	NA	NA	NA	NA	NA	NA	NA	NA
METHYLENE CHLORIDE (DICHLOROMETHANE)	ug/l	ND@1.0	ND@1.0	ND@1.0	ND@1.0	ND@1.0	ND@1.0	ND@1.0	ND@1.0
O-XYLENE	ug/l	NA	NA	NA	NA	NA	NA	NA	NA
TETRACHLOROETHENE	ug/l	ND@1.0	ND@1.0	ND@1.0	ND@1.0	ND@1.0	ND@1.0	ND@1.0	ND@1.0
TETRAHYDROFURAN	ug/l	23.4	ND@10.0	ND@10.0	18.8	ND@10.0	108	ND@10.0	ND@10.0
TOLUENE	ug/l	ND@1.0	ND@1.0	ND@1.0	ND@1.0	ND@1.0	ND@1.0	ND@1.0	ND@1.0
TRANS-1,2-DICHLOROETHENE	ug/l	ND@1.0	ND@1.0	ND@1.0	ND@1.0	ND@1.0	ND@1.0	ND@1.0	ND@1.0
TRANS-1,3-DICHLOROPROPENE	ug/l	ND@1.0	ND@1.0	ND@1.0	ND@1.0	ND@1.0	ND@1.0	ND@1.0	ND@1.0
TRICHLOROETHENE	ug/l	ND@1.0	ND@1.0	ND@1.0	ND@1.0	ND@1.0	ND@1.0	ND@1.0	ND@1.0
TRICHLOROFLUOROMETHANE (FREON 11)	ug/l	ND@1.0	ND@1.0	ND@1.0	ND@1.0	ND@1.0	ND@1.0	ND@1.0	ND@1.0
VINYL CHLORIDE	ug/l	ND@1.0	ND@1.0	ND@1.0	ND@1.0	ND@1.0	ND@1.0	ND@1.0	ND@1.0
XYLENES, TOTAL	ug/l	ND@1.0	ND@1.0	ND@1.0	ND@1.0	ND@1.0	ND@1.0	ND@1.0	ND@1.0

Endicott, New York
Groundwater Treatment Analytical Chemistry Data
January 1, 2006 - December 31, 2006

Sample Location		1M EFFLUENT	1M EFFLUENT	1M EFFLUENT	1M EFFLUENT	1M EFFLUENT	1M EFFLUENT	1M EFFLUENT	1M EFFLUENT
Sample Description		GARFIELD GTF	GARFIELD GTF	GARFIELD GTF	GARFIELD GTF	GARFIELD GTF	GARFIELD GTF	GARFIELD GTF	GARFIELD GTF
Sample Date		08/01/2006	08/07/2006	08/14/2006	08/21/2006	08/28/2006	09/05/2006	09/11/2006	09/18/2006
Laboratory Sample I.D.		0608132	0608386	0608694	0609102	0609351	0609603	0609746	0610023
Sample Comment Codes									
Parameter	Units								
Volatile Organics									
1,1,1,2-TETRACHLOROETHANE	ug/l	NA	NA	NA	NA	NA	NA	NA	NA
1,1,1-TRICHLOROETHANE	ug/l	ND@1.0	ND@1.0	ND@1.0	ND@1.0	ND@1.0	ND@1.0	ND@1.0	ND@1.0
1,1,2,2-TETRACHLOROETHANE	ug/l	ND@1.0	ND@1.0	ND@1.0	ND@1.0	ND@1.0	ND@1.0	ND@1.0	ND@1.0
1,1,2-TRICHLORO-1,2,2-TRIFLUOROETHANE	ug/l	ND@1.0	ND@1.0	ND@1.0	ND@1.0	ND@1.0	ND@1.0	ND@1.0	ND@1.0
1,1,2-TRICHLOROETHANE	ug/l	ND@1.0	ND@1.0	ND@1.0	ND@1.0	ND@1.0	ND@1.0	ND@1.0	ND@1.0
1,1-DICHLOROETHANE	ug/l	ND@1.0	ND@1.0	ND@1.0	ND@1.0	ND@1.0	ND@1.0	ND@1.0	ND@1.0
1,1-DICHLOROETHENE	ug/l	ND@1.0	ND@1.0	ND@1.0	ND@1.0	ND@1.0	ND@1.0	ND@1.0	ND@1.0
1,2,3-TRICHLOROBENZENE	ug/l	NA	NA	NA	NA	NA	NA	NA	NA
1,2,3-TRICHLOROPROPANE	ug/l	NA	NA	NA	NA	NA	NA	NA	NA
1,2,4-TRICHLOROBENZENE	ug/l	NA	NA	NA	NA	NA	NA	NA	NA
1,2,4-TRIMETHYLBENZENE	ug/l	ND@1.0	ND@1.0	ND@1.0	ND@1.0	ND@1.0	ND@1.0	ND@1.0	ND@1.0
1,2-DICHLORO-1,2,2-TRIFLUOROETHANE	ug/l	NA	NA	NA	NA	NA	NA	NA	NA
1,2-DICHLOROBENZENE	ug/l	ND@1.0	ND@1.0	ND@1.0	ND@1.0	ND@1.0	ND@1.0	ND@1.0	ND@1.0
1,2-DICHLOROETHANE	ug/l	ND@1.0	ND@1.0	ND@1.0	ND@1.0	ND@1.0	ND@1.0	ND@1.0	ND@1.0
1,2-DICHLOROPROPANE	ug/l	ND@1.0	ND@1.0	ND@1.0	ND@1.0	ND@1.0	ND@1.0	ND@1.0	ND@1.0
1,3,5-TRIMETHYLBENZENE	ug/l	ND@1.0	ND@1.0	ND@1.0	ND@1.0	ND@1.0	ND@1.0	ND@1.0	ND@1.0
1,3-DICHLOROBENZENE	ug/l	ND@1.0	ND@1.0	ND@1.0	ND@1.0	ND@1.0	ND@1.0	ND@1.0	ND@1.0
1,4-DICHLOROBENZENE	ug/l	ND@1.0	ND@1.0	ND@1.0	ND@1.0	ND@1.0	ND@1.0	ND@1.0	ND@1.0
ACETONE	ug/l	NA	NA	NA	NA	NA	NA	NA	NA
BENZENE	ug/l	ND@1.0	ND@1.0	ND@1.0	ND@1.0	ND@1.0	ND@1.0	ND@1.0	ND@1.0
BROMOBENZENE	ug/l	NA	NA	NA	NA	NA	NA	NA	NA
BROMODICHLOROMETHANE	ug/l	ND@1.0	ND@1.0	ND@1.0	ND@1.0	ND@1.0	ND@1.0	ND@1.0	ND@1.0
BROMOFORM (TRIBROMOMETHANE)	ug/l	ND@1.0	ND@1.0	ND@1.0	ND@1.0	ND@1.0	ND@1.0	ND@1.0	ND@1.0
BROMOMETHANE	ug/l	ND@1.0	ND@1.0	ND@1.0	ND@1.0	ND@1.0	ND@1.0	ND@1.0	ND@1.0
CARBON TETRACHLORIDE	ug/l	ND@1.0	ND@1.0	ND@1.0	ND@1.0	ND@1.0	ND@1.0	ND@1.0	ND@1.0
CHLOROBENZENE	ug/l	ND@1.0	ND@1.0	ND@1.0	ND@1.0	ND@1.0	ND@1.0	ND@1.0	ND@1.0
CHLORODIBROMOMETHANE	ug/l	ND@1.0	ND@1.0	ND@1.0	ND@1.0	ND@1.0	ND@1.0	ND@1.0	ND@1.0
CHLOROETHANE	ug/l	ND@1.0	ND@1.0	ND@1.0	ND@1.0	ND@1.0	ND@1.0	ND@1.0	ND@1.0
CHLOROFORM (TRICHLOROMETHANE)	ug/l	ND@1.0	ND@1.0	ND@1.0	ND@1.0	ND@1.0	ND@1.0	ND@1.0	ND@1.0
CHLOROMETHANE	ug/l	ND@1.0	ND@1.0	ND@1.0	ND@1.0	ND@1.0	ND@1.0	ND@1.0	ND@1.0
CIS-1,2-DICHLOROETHENE	ug/l	ND@1.0	ND@1.0	ND@1.0	ND@1.0	ND@1.0	ND@1.0	ND@1.0	ND@1.0
CIS-1,3-DICHLOROPROPENE	ug/l	ND@1.0	ND@1.0	ND@1.0	ND@1.0	ND@1.0	ND@1.0	ND@1.0	ND@1.0
DIBROMOMETHANE	ug/l	NA	NA	NA	NA	NA	NA	NA	NA
DICHLORODIFLUOROMETHANE (FREON 12)	ug/l	ND@1.0	ND@1.0	ND@1.0	ND@1.0	ND@1.0	ND@1.0	ND@1.0	ND@1.0
ETHYLBENZENE	ug/l	ND@1.0	ND@1.0	ND@1.0	ND@1.0	ND@1.0	ND@1.0	ND@1.0	ND@1.0
M.P.-XYLENE	ug/l	NA	NA	NA	NA	NA	NA	NA	NA
METHYL ETHYL KETONE (MEK, 2-BUTANONE)	ug/l	NA	NA	NA	NA	NA	NA	NA	NA
METHYL TERT-BUTYL ETHER (MTBE)	ug/l	NA	NA	NA	NA	NA	NA	NA	NA
METHYLENE CHLORIDE (DICHLOROMETHANE)	ug/l	ND@1.0	ND@1.0	ND@1.0	ND@1.0	ND@1.0	ND@1.0	ND@1.0	ND@1.0
O-XYLENE	ug/l	NA	NA	NA	NA	NA	NA	NA	NA
TETRACHLOROETHENE	ug/l	ND@1.0	ND@1.0	ND@1.0	ND@1.0	ND@1.0	ND@1.0	ND@1.0	ND@1.0
TETRAHYDROFURAN	ug/l	ND@10.0	30.4	6.3 J	35.7	ND@10.0	33.6	ND@10.0	ND@10.0
TOLUENE	ug/l	ND@1.0	ND@1.0	ND@1.0	ND@1.0	ND@1.0	ND@1.0	ND@1.0	ND@1.0
TRANS-1,2-DICHLOROETHENE	ug/l	ND@1.0	ND@1.0	ND@1.0	ND@1.0	ND@1.0	ND@1.0	ND@1.0	ND@1.0
TRANS-1,3-DICHLOROPROPENE	ug/l	ND@1.0	ND@1.0	ND@1.0	ND@1.0	ND@1.0	ND@1.0	ND@1.0	ND@1.0
TRICHLOROETHENE	ug/l	ND@1.0	ND@1.0	ND@1.0	ND@1.0	ND@1.0	ND@1.0	ND@1.0	ND@1.0
TRICHLOROFLUOROMETHANE (FREON 11)	ug/l	ND@1.0	ND@1.0	ND@1.0	ND@1.0	ND@1.0	ND@1.0	ND@1.0	ND@1.0
VINYL CHLORIDE	ug/l	ND@1.0	ND@1.0	ND@1.0	ND@1.0	ND@1.0	ND@1.0	ND@1.0	ND@1.0
XYLENES, TOTAL	ug/l	ND@1.0	ND@1.0	ND@1.0	ND@1.0	ND@1.0	ND@1.0	ND@1.0	ND@1.0

Endicott, New York
Groundwater Treatment Analytical Chemistry Data
January 1, 2006 - December 31, 2006

Sample Location		1M EFFLUENT	1M EFFLUENT	1M EFFLUENT	1M EFFLUENT	1M EFFLUENT	1M EFFLUENT	1M EFFLUENT	1M EFFLUENT
Sample Description		GARFIELD GTF	GARFIELD GTF	GARFIELD GTF	GARFIELD GTF	GARFIELD GTF	GARFIELD GTF	GARFIELD GTF	GARFIELD GTF
Sample Date		09/25/2006	10/02/2006	10/09/2006	10/16/2006	10/23/2006	10/30/2006	11/06/2006	11/13/2006
Laboratory Sample I.D.		0610288	0610573	0610876	0611182	0611443	0611710	0612039	0612458
Sample Comment Codes									
Parameter	Units								
Volatile Organics									
1,1,1,2-TETRACHLOROETHANE	ug/l	NA	NA	NA	NA	NA	NA	NA	NA
1,1,1-TRICHLOROETHANE	ug/l	ND@1.0	ND@1.0	ND@1.0	ND@1.0	ND@1.0	ND@1.0	ND@1.0	ND@1.0
1,1,2,2-TETRACHLOROETHANE	ug/l	ND@1.0	ND@1.0	ND@1.0	ND@1.0	ND@1.0	ND@1.0	ND@1.0	ND@1.0
1,1,2-TRICHLORO-1,2,2-TRIFLUOROETHANE	ug/l	ND@1.0	ND@1.0	ND@1.0	ND@1.0	ND@1.0	ND@1.0	ND@1.0	ND@1.0
1,1,2-TRICHLOROETHANE	ug/l	ND@1.0	ND@1.0	ND@1.0	ND@1.0	ND@1.0	ND@1.0	ND@1.0	ND@1.0
1,1-DICHLOROETHANE	ug/l	ND@1.0	ND@1.0	ND@1.0	ND@1.0	ND@1.0	ND@1.0	ND@1.0	ND@1.0
1,1-DICHLOROETHENE	ug/l	ND@1.0	ND@1.0	ND@1.0	ND@1.0	ND@1.0	ND@1.0	ND@1.0	ND@1.0
1,2,3-TRICHLOROBENZENE	ug/l	NA	NA	NA	NA	NA	NA	NA	NA
1,2,3-TRICHLOROPROPANE	ug/l	NA	NA	NA	NA	NA	NA	NA	NA
1,2,4-TRICHLOROBENZENE	ug/l	NA	NA	NA	NA	NA	NA	NA	NA
1,2,4-TRIMETHYLBENZENE	ug/l	ND@1.0	ND@1.0	ND@1.0	ND@1.0	ND@1.0	ND@1.0	ND@1.0	ND@1.0
1,2-DICHLORO-1,2,2-TRIFLUOROETHANE	ug/l	NA	NA	NA	NA	NA	NA	NA	NA
1,2-DICHLOROBENZENE	ug/l	ND@1.0	ND@1.0	ND@1.0	ND@1.0	ND@1.0	ND@1.0	ND@1.0	ND@1.0
1,2-DICHLOROETHANE	ug/l	ND@1.0	ND@1.0	ND@1.0	ND@1.0	ND@1.0	ND@1.0	ND@1.0	ND@1.0
1,2-DICHLOROPROPANE	ug/l	ND@1.0	ND@1.0	ND@1.0	ND@1.0	ND@1.0	ND@1.0	ND@1.0	ND@1.0
1,3,5-TRIMETHYLBENZENE	ug/l	ND@1.0	ND@1.0	ND@1.0	ND@1.0	ND@1.0	ND@1.0	ND@1.0	ND@1.0
1,3-DICHLOROBENZENE	ug/l	ND@1.0	ND@1.0	ND@1.0	ND@1.0	ND@1.0	ND@1.0	ND@1.0	ND@1.0
1,4-DICHLOROBENZENE	ug/l	ND@1.0	ND@1.0	ND@1.0	ND@1.0	ND@1.0	ND@1.0	ND@1.0	ND@1.0
ACETONE	ug/l	NA	NA	NA	NA	NA	NA	NA	NA
BENZENE	ug/l	ND@1.0	ND@1.0	ND@1.0	ND@1.0	ND@1.0	ND@1.0	ND@1.0	ND@1.0
BROMOBENZENE	ug/l	NA	NA	NA	NA	NA	NA	NA	NA
BROMODICHLOROMETHANE	ug/l	ND@1.0	ND@1.0	ND@1.0	ND@1.0	ND@1.0	ND@1.0	ND@1.0	ND@1.0
BROMOFORM (TRIBROMOMETHANE)	ug/l	ND@1.0	ND@1.0	ND@1.0	ND@1.0	ND@1.0	ND@1.0	ND@1.0	ND@1.0
BROMOMETHANE	ug/l	ND@1.0	ND@1.0	ND@1.0	ND@1.0	ND@1.0	ND@1.0	ND@1.0	ND@1.0
CARBON TETRACHLORIDE	ug/l	ND@1.0	ND@1.0	ND@1.0	ND@1.0	ND@1.0	ND@1.0	ND@1.0	ND@1.0
CHLOROBENZENE	ug/l	ND@1.0	ND@1.0	ND@1.0	ND@1.0	ND@1.0	ND@1.0	ND@1.0	ND@1.0
CHLORODIBROMOMETHANE	ug/l	ND@1.0	ND@1.0	ND@1.0	ND@1.0	ND@1.0	ND@1.0	ND@1.0	ND@1.0
CHLOROETHANE	ug/l	ND@1.0	ND@1.0	ND@1.0	ND@1.0	ND@1.0	ND@1.0	ND@1.0	ND@1.0
CHLOROFORM (TRICHLOROMETHANE)	ug/l	ND@1.0	ND@1.0	ND@1.0	ND@1.0	ND@1.0	ND@1.0	ND@1.0	ND@1.0
CHLOROMETHANE	ug/l	ND@1.0	ND@1.0	ND@1.0	ND@1.0	0.94 J	ND@1.0	1.03	ND@1.0
CIS-1,2-DICHLOROETHENE	ug/l	ND@1.0	ND@1.0	ND@1.0	ND@1.0	ND@1.0	ND@1.0	ND@1.0	ND@1.0
CIS-1,3-DICHLOROPROPENE	ug/l	ND@1.0	ND@1.0	ND@1.0	ND@1.0	ND@1.0	ND@1.0	ND@1.0	ND@1.0
DIBROMOMETHANE	ug/l	NA	NA	NA	NA	NA	NA	NA	NA
DICHLORODIFLUOROMETHANE (FREON 12)	ug/l	ND@1.0	ND@1.0	ND@1.0	ND@1.0	ND@1.0	ND@1.0	ND@1.0	ND@1.0
ETHYLBENZENE	ug/l	ND@1.0	ND@1.0	ND@1.0	ND@1.0	ND@1.0	ND@1.0	ND@1.0	ND@1.0
M.P.-XYLENE	ug/l	NA	NA	NA	NA	NA	NA	NA	NA
METHYL ETHYL KETONE (MEK, 2-BUTANONE)	ug/l	NA	NA	NA	NA	NA	NA	NA	NA
METHYL TERT-BUTYL ETHER (MTBE)	ug/l	NA	NA	NA	NA	NA	NA	NA	NA
METHYLENE CHLORIDE (DICHLOROMETHANE)	ug/l	ND@1.0	ND@1.0	ND@1.0	ND@1.0	ND@1.0	ND@1.0	ND@1.0	ND@1.0
O-XYLENE	ug/l	NA	NA	NA	NA	NA	NA	NA	NA
TETRACHLOROETHENE	ug/l	ND@1.0	ND@1.0	ND@1.0	ND@1.0	ND@1.0	ND@1.0	ND@1.0	ND@1.0
TETRAHYDROFURAN	ug/l	152	ND@10.0	ND@10.0	ND@10.0	ND@10.0	ND@10.0	ND@10.0	ND@10.0
TOLUENE	ug/l	ND@1.0	ND@1.0	ND@1.0	ND@1.0	ND@1.0	ND@1.0	ND@1.0	ND@1.0
TRANS-1,2-DICHLOROETHENE	ug/l	ND@1.0	ND@1.0	ND@1.0	ND@1.0	ND@1.0	ND@1.0	ND@1.0	ND@1.0
TRANS-1,3-DICHLOROPROPENE	ug/l	ND@1.0	ND@1.0	ND@1.0	ND@1.0	ND@1.0	ND@1.0	ND@1.0	ND@1.0
TRICHLOROETHENE	ug/l	ND@1.0	ND@1.0	ND@1.0	ND@1.0	ND@1.0	ND@1.0	ND@1.0	ND@1.0
TRICHLOROFLUOROMETHANE (FREON 11)	ug/l	ND@1.0	ND@1.0	ND@1.0	ND@1.0	ND@1.0	ND@1.0	ND@1.0	ND@1.0
VINYL CHLORIDE	ug/l	ND@1.0	ND@1.0	ND@1.0	ND@1.0	ND@1.0	ND@1.0	ND@1.0	ND@1.0
XYLENES, TOTAL	ug/l	ND@1.0	ND@1.0	ND@1.0	ND@1.0	ND@1.0	ND@1.0	ND@1.0	ND@1.0

Endicott, New York
Groundwater Treatment Analytical Chemistry Data
January 1, 2006 - December 31, 2006

Sample Location		1M EFFLUENT	1M EFFLUENT	1M EFFLUENT	1M EFFLUENT	1M EFFLUENT	1M EFFLUENT	1M INFLUENT	1M INFLUENT
Sample Description		GARFIELD GTF	GARFIELD GTF	GARFIELD GTF	GARFIELD GTF	GARFIELD GTF	GARFIELD GTF	GARFIELD GTF	GARFIELD GTF
Sample Date		11/20/2006	11/27/2006	12/04/2006	12/11/2006	12/18/2006	12/26/2006	01/03/2006	02/06/2006
Laboratory Sample I.D.		0612721	0612802	0613025	0613343	0613620	0613741	0600066	0601405
Sample Comment Codes									
Parameter	Units								
Volatile Organics									
1,1,1,2-TETRACHLOROETHANE	ug/l	NA	NA	NA	NA	NA	NA	NA	NA
1,1,1-TRICHLOROETHANE	ug/l	ND@1.0	ND@1.0	ND@1.0	ND@1.0	ND@1.0	ND@1.0	31.4	23.7
1,1,2,2-TETRACHLOROETHANE	ug/l	ND@1.0	ND@1.0	ND@1.0	ND@1.0	ND@1.0	ND@1.0	ND@10.0	ND@10.0
1,1,2-TRICHLORO-1,2,2-TRIFLUOROETHANE	ug/l	ND@1.0	ND@1.0	ND@1.0	ND@1.0	ND@1.0	ND@1.0	ND@10.0	ND@10.0
1,1,2-TRICHLOROETHANE	ug/l	ND@1.0	ND@1.0	ND@1.0	ND@1.0	ND@1.0	ND@1.0	ND@10.0	ND@10.0
1,1-DICHLOROETHANE	ug/l	ND@1.0	ND@1.0	ND@1.0	ND@1.0	ND@1.0	ND@1.0	22.1	24.6
1,1-DICHLOROETHENE	ug/l	ND@1.0	ND@1.0	ND@1.0	ND@1.0	ND@1.0	ND@1.0	4.58 J	5.5 J
1,2,3-TRICHLOROBENZENE	ug/l	NA	NA	NA	NA	NA	NA	NA	NA
1,2,3-TRICHLOROPROPANE	ug/l	NA	NA	NA	NA	NA	NA	NA	NA
1,2,4-TRICHLOROBENZENE	ug/l	NA	NA	NA	NA	NA	NA	NA	NA
1,2,4-TRIMETHYLBENZENE	ug/l	ND@1.0	ND@1.0	ND@1.0	ND@1.0	ND@1.0	ND@1.0	ND@10.0	ND@10.0
1,2-DICHLORO-1,2,2-TRIFLUOROETHANE	ug/l	NA	NA	NA	NA	NA	NA	NA	NA
1,2-DICHLOROBENZENE	ug/l	ND@1.0	ND@1.0	ND@1.0	ND@1.0	ND@1.0	ND@1.0	ND@10.0	ND@10.0
1,2-DICHLOROETHANE	ug/l	ND@1.0	ND@1.0	ND@1.0	ND@1.0	ND@1.0	ND@1.0	ND@10.0	ND@10.0
1,2-DICHLOROPROPANE	ug/l	ND@1.0	ND@1.0	ND@1.0	ND@1.0	ND@1.0	ND@1.0	ND@10.0	ND@10.0
1,3,5-TRIMETHYLBENZENE	ug/l	ND@1.0	ND@1.0	ND@1.0	ND@1.0	ND@1.0	ND@1.0	ND@10.0	ND@10.0
1,3-DICHLOROBENZENE	ug/l	ND@1.0	ND@1.0	ND@1.0	ND@1.0	ND@1.0	ND@1.0	ND@10.0	ND@10.0
1,4-DICHLOROBENZENE	ug/l	ND@1.0	ND@1.0	ND@1.0	ND@1.0	ND@1.0	ND@1.0	ND@10.0	ND@10.0
ACETONE	ug/l	NA	NA	NA	NA	NA	NA	ND@100.0	ND@100.0
BENZENE	ug/l	ND@1.0	ND@1.0	ND@1.0	ND@1.0	ND@1.0	ND@1.0	ND@10.0	ND@10.0
BROMOBENZENE	ug/l	NA	NA	NA	NA	NA	NA	NA	NA
BROMODICHLOROMETHANE	ug/l	ND@1.0	ND@1.0	ND@1.0	ND@1.0	ND@1.0	ND@1.0	ND@10.0	ND@10.0
BROMOFORM (TRIBROMOMETHANE)	ug/l	ND@1.0	ND@1.0	ND@1.0	ND@1.0	ND@1.0	ND@1.0	ND@10.0	ND@10.0
BROMOMETHANE	ug/l	ND@1.0	ND@1.0	ND@1.0	ND@1.0	ND@1.0	ND@1.0	ND@10.0	ND@10.0
CARBON TETRACHLORIDE	ug/l	ND@1.0	ND@1.0	ND@1.0	ND@1.0	ND@1.0	ND@1.0	ND@10.0	ND@10.0
CHLOROBENZENE	ug/l	ND@1.0	ND@1.0	ND@1.0	ND@1.0	ND@1.0	ND@1.0	ND@10.0	ND@10.0
CHLORODIBROMOMETHANE	ug/l	ND@1.0	ND@1.0	ND@1.0	ND@1.0	ND@1.0	ND@1.0	ND@10.0	ND@10.0
CHLOROETHANE	ug/l	ND@1.0	ND@1.0	ND@1.0	ND@1.0	ND@1.0	ND@1.0	ND@10.0	ND@10.0
CHLOROFORM (TRICHLOROMETHANE)	ug/l	ND@1.0	ND@1.0	ND@1.0	ND@1.0	ND@1.0	ND@1.0	ND@10.0	ND@10.0
CHLOROMETHANE	ug/l	ND@1.0	ND@1.0	0.21 J	ND@1.0	ND@1.0	ND@1.0	ND@10.0	ND@10.0
CIS-1,2-DICHLOROETHENE	ug/l	ND@1.0	ND@1.0	ND@1.0	ND@1.0	ND@1.0	ND@1.0	176	198
CIS-1,3-DICHLOROPROPENE	ug/l	ND@1.0	ND@1.0	ND@1.0	ND@1.0	ND@1.0	ND@1.0	ND@10.0	ND@10.0
DIBROMOMETHANE	ug/l	NA	NA	NA	NA	NA	NA	NA	NA
DICHLORODIFLUOROMETHANE (FREON 12)	ug/l	ND@1.0	ND@1.0	ND@1.0	ND@1.0	ND@1.0	ND@1.0	ND@10.0	ND@10.0
ETHYLBENZENE	ug/l	ND@1.0	ND@1.0	ND@1.0	ND@1.0	ND@1.0	ND@1.0	ND@10.0	ND@10.0
M.P.-XYLENE	ug/l	NA	NA	NA	NA	NA	NA	ND@20.0	ND@20.0
METHYL ETHYL KETONE (MEK, 2-BUTANONE)	ug/l	NA	NA	NA	NA	NA	NA	NA	NA
METHYL TERT-BUTYL ETHER (MTBE)	ug/l	NA	NA	NA	NA	NA	NA	NA	NA
METHYLENE CHLORIDE (DICHLOROMETHANE)	ug/l	ND@1.0	ND@1.0	ND@1.0	ND@1.0	ND@1.0	ND@1.0	ND@10.0	ND@10.0
O-XYLENE	ug/l	NA	NA	NA	NA	NA	NA	ND@10.0	ND@10.0
TETRACHLOROETHENE	ug/l	ND@1.0	ND@1.0	ND@1.0	ND@1.0	ND@1.0	ND@1.0	11.2	9.8 J
TETRAHYDROFURAN	ug/l	ND@10.0	ND@10.0	ND@10.0	ND@10.0	ND@10.0	ND@10.0	388	ND@100.0
TOLUENE	ug/l	ND@1.0	ND@1.0	ND@1.0	ND@1.0	ND@1.0	ND@1.0	ND@10.0	ND@10.0
TRANS-1,2-DICHLOROETHENE	ug/l	ND@1.0	ND@1.0	ND@1.0	ND@1.0	ND@1.0	ND@1.0	ND@10.0	ND@10.0
TRANS-1,3-DICHLOROPROPENE	ug/l	ND@1.0	ND@1.0	ND@1.0	ND@1.0	ND@1.0	ND@1.0	ND@10.0	ND@10.0
TRICHLOROETHENE	ug/l	ND@1.0	ND@1.0	ND@1.0	ND@1.0	ND@1.0	ND@1.0	340	270
TRICHLOROFLUOROMETHANE (FREON 11)	ug/l	ND@1.0	ND@1.0	ND@1.0	ND@1.0	ND@1.0	ND@1.0	ND@10.0	ND@10.0
VINYL CHLORIDE	ug/l	ND@1.0	ND@1.0	ND@1.0	ND@1.0	ND@1.0	ND@1.0	ND@10.0	ND@10.0
XYLENES, TOTAL	ug/l	ND@1.0	ND@1.0	ND@1.0	ND@1.0	ND@1.0	ND@1.0	NA	NA

Endicott, New York
Groundwater Treatment Analytical Chemistry Data
January 1, 2006 - December 31, 2006

Sample Location		1M INFLUENT	1M INFLUENT	1M INFLUENT	1M INFLUENT	1M INFLUENT	1M INFLUENT	1M INFLUENT	1M INFLUENT
Sample Description		GARFIELD GTF	GARFIELD GTF	GARFIELD GTF	GARFIELD GTF	GARFIELD GTF	GARFIELD GTF	GARFIELD GTF	GARFIELD GTF
Sample Date		03/07/2006	04/03/2006	04/07/2006	04/21/2006	05/02/2006	06/05/2006	07/05/2006	08/01/2006
Laboratory Sample I.D.		0602505	0603562	0603711	0604336	0604749	0606183	0607068	0608130
Sample Comment Codes									
Parameter	Units								
Volatile Organics									
1,1,1,2-TETRACHLOROETHANE	ug/l	NA	NA	ND@10.0	ND@10.0	NA	NA	NA	NA
1,1,1-TRICHLOROETHANE	ug/l	21.5	14.3	10.9	17.7	19.7	12.7	7.7 J	10.6
1,1,2,2-TETRACHLOROETHANE	ug/l	ND@10.0	ND@10.0	ND@10.0	ND@10.0	ND@10.0	ND@5.0	ND@10.0	ND@10.0
1,1,2-TRICHLORO-1,2,2-TRIFLUOROETHANE	ug/l	ND@10.0	ND@10.0	ND@10.0	ND@10.0	ND@10.0	ND@5.0	ND@10.0	ND@10.0
1,1,2-TRICHLOROETHANE	ug/l	ND@10.0	ND@10.0	ND@10.0	ND@10.0	ND@10.0	ND@5.0	ND@10.0	ND@10.0
1,1-DICHLOROETHANE	ug/l	19.7	9.4 J	8.3 J	12.3	17.9	9.8	6.3 J	7.4 J
1,1-DICHLOROETHENE	ug/l	5.4 J	2.64 J	2.7 J	4.83 J	4.28 J	2.98 J	ND@10.0	2.18 J
1,2,3-TRICHLOROBENZENE	ug/l	NA	NA	ND@10.0	ND@10.0	NA	NA	NA	NA
1,2,3-TRICHLOROPROPANE	ug/l	NA	NA	ND@10.0	ND@10.0	NA	NA	NA	NA
1,2,4-TRICHLOROBENZENE	ug/l	NA	NA	NA	NA	NA	NA	NA	NA
1,2,4-TRIMETHYLBENZENE	ug/l	ND@10.0	ND@10.0	NA	NA	ND@10.0	ND@5.0	ND@10.0	ND@10.0
1,2-DICHLORO-1,2,2-TRIFLUOROETHANE	ug/l	NA	NA	ND@10.0	ND@10.0	NA	NA	NA	NA
1,2-DICHLOROBENZENE	ug/l	ND@10.0	ND@10.0	ND@10.0	ND@10.0	ND@10.0	ND@5.0	ND@10.0	ND@10.0
1,2-DICHLOROETHANE	ug/l	ND@10.0	ND@10.0	ND@10.0	ND@10.0	ND@10.0	ND@5.0	ND@10.0	ND@10.0
1,2-DICHLOROPROPANE	ug/l	ND@10.0	ND@10.0	ND@10.0	ND@10.0	ND@10.0	ND@5.0	ND@10.0	ND@10.0
1,3,5-TRIMETHYLBENZENE	ug/l	ND@10.0	ND@10.0	NA	NA	ND@10.0	ND@5.0	ND@10.0	ND@10.0
1,3-DICHLOROBENZENE	ug/l	ND@10.0	1.86 J	ND@10.0	ND@10.0	ND@10.0	ND@5.0	ND@10.0	ND@10.0
1,4-DICHLOROBENZENE	ug/l	ND@10.0	ND@10.0	ND@10.0	ND@10.0	ND@10.0	ND@5.0	ND@10.0	ND@10.0
ACETONE	ug/l	ND@100.0	ND@100.0	NA	NA	NA	NA	NA	NA
BENZENE	ug/l	ND@10.0	ND@10.0	ND@10.0	ND@10.0	ND@10.0	ND@5.0	ND@10.0	ND@10.0
BROMOBENZENE	ug/l	NA	NA	ND@10.0	ND@10.0	NA	NA	NA	NA
BROMODICHLOROMETHANE	ug/l	ND@10.0	ND@10.0	ND@10.0	ND@10.0	ND@10.0	ND@5.0	ND@10.0	ND@10.0
BROMOFORM (TRIBROMOMETHANE)	ug/l	ND@10.0	ND@10.0	ND@10.0	ND@10.0	ND@10.0	ND@5.0	ND@10.0	ND@10.0
BROMOMETHANE	ug/l	ND@10.0	ND@10.0	ND@10.0	ND@10.0	ND@10.0	ND@5.0	ND@10.0	ND@10.0
CARBON TETRACHLORIDE	ug/l	ND@10.0	ND@10.0	ND@10.0	ND@10.0	ND@10.0	ND@5.0	ND@10.0	ND@10.0
CHLOROBENZENE	ug/l	ND@10.0	ND@10.0	ND@10.0	ND@10.0	ND@10.0	ND@5.0	ND@10.0	ND@10.0
CHLORODIBROMOMETHANE	ug/l	ND@10.0	ND@10.0	ND@10.0	ND@10.0	ND@10.0	ND@5.0	ND@10.0	ND@10.0
CHLOROETHANE	ug/l	ND@10.0	ND@10.0	ND@10.0	ND@10.0	ND@10.0	ND@5.0	ND@10.0	ND@10.0
CHLOROFORM (TRICHLOROMETHANE)	ug/l	ND@10.0	ND@10.0	ND@10.0	ND@10.0	ND@10.0	2.62 J	ND@10.0	ND@10.0
CHLOROMETHANE	ug/l	ND@10.0	ND@10.0	ND@10.0	ND@10.0	ND@10.0	ND@5.0	ND@10.0	ND@10.0
CIS-1,2-DICHLOROETHENE	ug/l	164	85.9	51.8	61.4	82.4	52.4	66.2	71.1
CIS-1,3-DICHLOROPROPENE	ug/l	ND@10.0	ND@10.0	ND@10.0	ND@10.0	ND@10.0	ND@5.0	ND@10.0	ND@10.0
DIBROMOMETHANE	ug/l	NA	NA	ND@10.0	ND@10.0	NA	NA	NA	NA
DICHLORODIFLUOROMETHANE (FREON 12)	ug/l	ND@10.0	ND@10.0	ND@10.0	ND@10.0	ND@10.0	ND@5.0	ND@10.0	ND@10.0
ETHYLBENZENE	ug/l	ND@10.0	ND@10.0	ND@10.0	ND@10.0	ND@10.0	ND@5.0	ND@10.0	ND@10.0
M.P.-XYLENE	ug/l	ND@20.0	ND@20.0	NA	NA	NA	NA	NA	NA
METHYL ETHYL KETONE (MEK, 2-BUTANONE)	ug/l	NA	NA	NA	NA	NA	NA	NA	NA
METHYL TERT-BUTYL ETHER (MTBE)	ug/l	NA	NA	ND@10.0	ND@10.0	NA	NA	NA	NA
METHYLENE CHLORIDE (DICHLOROMETHANE)	ug/l	ND@10.0	ND@10.0	ND@10.0	ND@10.0	ND@10.0	ND@5.0	ND@10.0	ND@10.0
O-XYLENE	ug/l	ND@10.0	ND@10.0	NA	NA	NA	NA	NA	NA
TETRACHLOROETHENE	ug/l	9.4 J	5.7 J	5 J	10.3	9.2 J	5.5	4.37 J	4.38 J
Tetrahydrofuran	ug/l	226	ND@100.0	ND@100.0	ND@100.0	ND@100.0	ND@50.0	ND@100.0	ND@100.0
TOLUENE	ug/l	ND@10.0	ND@10.0	ND@10.0	ND@10.0	ND@10.0	ND@5.0	ND@10.0	ND@10.0
TRANS-1,2-DICHLOROETHENE	ug/l	ND@10.0	ND@10.0	ND@10.0	ND@10.0	ND@10.0	ND@5.0	ND@10.0	ND@10.0
TRANS-1,3-DICHLOROPROPENE	ug/l	ND@10.0	ND@10.0	ND@10.0	ND@10.0	ND@10.0	ND@5.0	ND@10.0	ND@10.0
TRICHLOROETHENE	ug/l	282	285	280	205	290	230	265	204
TRICHLOROFLUOROMETHANE (FREON 11)	ug/l	ND@10.0	ND@10.0	ND@10.0	ND@10.0	ND@10.0	ND@5.0	ND@10.0	ND@10.0
VINYL CHLORIDE	ug/l	ND@10.0	ND@10.0	ND@10.0	ND@10.0	ND@10.0	ND@5.0	ND@10.0	ND@10.0
XYLENES, TOTAL	ug/l	NA	NA	ND@10.0	ND@10.0	ND@10.0	ND@5.0	ND@10.0	ND@10.0

Endicott, New York
Groundwater Treatment Analytical Chemistry Data
January 1, 2006 - December 31, 2006

Sample Location		1M INFLUENT	1M INFLUENT	1M INFLUENT	1M INFLUENT	2M EFFLUENT	2M EFFLUENT	2M EFFLUENT	2M EFFLUENT
Sample Description		GARFIELD GTF	GARFIELD GTF	GARFIELD GTF	GARFIELD GTF	JEFF GTF	JEFF GTF	JEFF GTF	JEFF GTF
Sample Date		09/05/2006	10/02/2006	11/06/2006	12/04/2006	01/03/2006	01/08/2006	01/16/2006	01/23/2006
Laboratory Sample I.D.		0609601	0610571	0612037	0613023	0600072	0600265	0600537	0600760
Sample Comment Codes									
Parameter	Units								
Volatile Organics									
1,1,1,2-TETRACHLOROETHANE	ug/l	NA	NA	NA	NA	NA	NA	NA	NA
1,1,1-TRICHLOROETHANE	ug/l	7 J	10.2	9.5	6.8 J	ND@1.0	ND@1.0	ND@1.0	ND@1.0
1,1,2,2-TETRACHLOROETHANE	ug/l	ND@10.0	ND@10.0	ND@1.0	ND@10.0	ND@1.0	ND@1.0	ND@1.0	ND@1.0
1,1,2-TRICHLORO-1,2,2-TRIFLUOROETHANE	ug/l	ND@10.0	ND@10.0	ND@1.0	ND@10.0	ND@1.0	ND@1.0	ND@1.0	ND@1.0
1,1,2-TRICHLOROETHANE	ug/l	ND@10.0	ND@10.0	ND@1.0	ND@10.0	ND@1.0	ND@1.0	ND@1.0	ND@1.0
1,1-DICHLOROETHANE	ug/l	5.4 J	6.3 J	8.1	4.64 J	ND@1.0	ND@1.0	ND@1.0	ND@1.0
1,1-DICHLOROETHENE	ug/l	ND@10.0	ND@10.0	2.43	ND@10.0	ND@1.0	ND@1.0	ND@1.0	ND@1.0
1,2,3-TRICHLOROBENZENE	ug/l	NA	NA	NA	NA	NA	NA	NA	NA
1,2,3-TRICHLOROPROPANE	ug/l	NA	NA	NA	NA	NA	NA	NA	NA
1,2,4-TRICHLOROBENZENE	ug/l	NA	NA	NA	NA	NA	NA	NA	NA
1,2,4-TRIMETHYLBENZENE	ug/l	ND@10.0	ND@10.0	ND@1.0	ND@10.0	ND@1.0	ND@1.0	ND@1.0	ND@1.0
1,2-DICHLORO-1,2,2-TRIFLUOROETHANE	ug/l	NA	NA	NA	NA	NA	NA	NA	NA
1,2-DICHLOROBENZENE	ug/l	ND@10.0	ND@10.0	ND@1.0	ND@10.0	ND@1.0	ND@1.0	ND@1.0	ND@1.0
1,2-DICHLOROETHANE	ug/l	ND@10.0	ND@10.0	ND@1.0	ND@10.0	ND@1.0	ND@1.0	ND@1.0	ND@1.0
1,2-DICHLOROPROPANE	ug/l	ND@10.0	ND@10.0	ND@1.0	ND@10.0	ND@1.0	ND@1.0	ND@1.0	ND@1.0
1,3,5-TRIMETHYLBENZENE	ug/l	ND@10.0	ND@10.0	ND@1.0	ND@10.0	ND@1.0	ND@1.0	ND@1.0	ND@1.0
1,3-DICHLOROBENZENE	ug/l	ND@10.0	ND@10.0	ND@1.0	ND@10.0	ND@1.0	ND@1.0	ND@1.0	ND@1.0
1,4-DICHLOROBENZENE	ug/l	ND@10.0	ND@10.0	ND@1.0	ND@10.0	ND@1.0	ND@1.0	ND@1.0	ND@1.0
ACETONE	ug/l	NA	NA	NA	NA	ND@10.0	ND@10.0	ND@10.0	ND@10.0
BENZENE	ug/l	ND@10.0	ND@10.0	ND@1.0	ND@10.0	ND@1.0	ND@1.0	ND@1.0	ND@1.0
BROMOBENZENE	ug/l	NA	NA	NA	NA	NA	NA	NA	NA
BROMODICHLOROMETHANE	ug/l	ND@10.0	ND@10.0	ND@1.0	ND@10.0	ND@1.0	ND@1.0	ND@1.0	ND@1.0
BROMOFORM (TRIBROMOMETHANE)	ug/l	ND@10.0	ND@10.0	ND@1.0	ND@10.0	ND@1.0	ND@1.0	ND@1.0	ND@1.0
BROMOMETHANE	ug/l	ND@10.0	ND@10.0	ND@1.0	ND@10.0	ND@1.0	ND@1.0	ND@1.0	ND@1.0
CARBON TETRACHLORIDE	ug/l	ND@10.0	ND@10.0	ND@1.0	ND@10.0	ND@1.0	ND@1.0	ND@1.0	ND@1.0
CHLOROBENZENE	ug/l	ND@10.0	ND@10.0	ND@1.0	ND@10.0	ND@1.0	ND@1.0	ND@1.0	ND@1.0
CHLORODIBROMOMETHANE	ug/l	ND@10.0	ND@10.0	ND@1.0	ND@10.0	ND@1.0	ND@1.0	ND@1.0	ND@1.0
CHLOROETHANE	ug/l	ND@10.0	ND@10.0	ND@1.0	ND@10.0	ND@1.0	ND@1.0	ND@1.0	ND@1.0
CHLOROFORM (TRICHLOROMETHANE)	ug/l	ND@10.0	ND@10.0	ND@1.0	ND@10.0	ND@1.0	ND@1.0	ND@1.0	ND@1.0
CHLOROMETHANE	ug/l	ND@10.0	ND@10.0	ND@1.0	ND@10.0	ND@1.0	ND@1.0	ND@1.0	0.18 J
CIS-1,2-DICHLOROETHENE	ug/l	59.4	57.5	44.1	63.2	ND@1.0	ND@1.0	ND@1.0	ND@1.0
CIS-1,3-DICHLOROPROPENE	ug/l	ND@10.0	ND@10.0	ND@1.0	ND@10.0	ND@1.0	ND@1.0	ND@1.0	ND@1.0
DIBROMOMETHANE	ug/l	NA	NA	NA	NA	NA	NA	NA	NA
DICHLORODIFLUOROMETHANE (FREON 12)	ug/l	ND@10.0	ND@10.0	ND@1.0	ND@10.0	0.68 J	ND@1.0	ND@1.0	ND@1.0
ETHYLBENZENE	ug/l	ND@10.0	ND@10.0	ND@1.0	ND@10.0	ND@1.0	ND@1.0	ND@1.0	ND@1.0
M,P-XYLENE	ug/l	NA	NA	NA	NA	ND@2.0	ND@2.0	ND@2.0	ND@2.0
METHYL ETHYL KETONE (MEK, 2-BUTANONE)	ug/l	NA	NA	NA	NA	NA	NA	NA	NA
METHYL TERT-BUTYL ETHER (MTBE)	ug/l	NA	NA	NA	NA	NA	NA	NA	NA
METHYLENE CHLORIDE (DICHLOROMETHANE)	ug/l	ND@10.0	ND@10.0	ND@1.0	ND@10.0	ND@1.0	ND@1.0	ND@1.0	ND@1.0
O-XYLENE	ug/l	NA	NA	NA	NA	ND@1.0	ND@1.0	ND@1.0	ND@1.0
TETRACHLOROETHENE	ug/l	5 J	4.22 J	4.99	3.11 J	ND@1.0	ND@1.0	ND@1.0	ND@1.0
TETRAHYDROFURAN	ug/l	ND@100.0	ND@100.0	ND@10.0	ND@100.0	ND@10.0	ND@10.0	ND@10.0	ND@10.0
TOLUENE	ug/l	ND@10.0	ND@10.0	ND@1.0	ND@10.0	ND@1.0	ND@1.0	ND@1.0	ND@1.0
TRANS-1,2-DICHLOROETHENE	ug/l	ND@10.0	ND@10.0	ND@1.0	ND@10.0	ND@1.0	ND@1.0	ND@1.0	ND@1.0
TRANS-1,3-DICHLOROPROPENE	ug/l	ND@10.0	ND@10.0	ND@1.0	ND@10.0	ND@1.0	ND@1.0	ND@1.0	ND@1.0
TRICHLOROETHENE	ug/l	290	184	213	277	ND@1.0	ND@1.0	ND@1.0	ND@1.0
TRICHLOROFLUOROMETHANE (FREON 11)	ug/l	ND@10.0	ND@10.0	ND@1.0	ND@10.0	ND@1.0	ND@1.0	ND@1.0	ND@1.0
VINYL CHLORIDE	ug/l	ND@10.0	ND@10.0	ND@1.0	ND@10.0	ND@1.0	ND@1.0	ND@1.0	ND@1.0
XYLENES, TOTAL	ug/l	ND@10.0	ND@10.0	ND@1.0	ND@10.0	NA	NA	NA	NA

Endicott, New York
Groundwater Treatment Analytical Chemistry Data
January 1, 2006 - December 31, 2006

Sample Location	2M EFFLUENT	2M EFFLUENT	2M EFFLUENT	2M EFFLUENT	2M EFFLUENT	2M EFFLUENT	2M EFFLUENT	2M EFFLUENT
Sample Description	JEFF GTF		JEFF GTF		JEFF GTF		JEFF GTF	
Sample Date	01/31/2006	02/06/2006	02/13/2006	02/20/2006	02/28/2006	03/07/2006	03/14/2006	03/21/2006
Laboratory Sample I.D.	0601074	0601410	0601737	0602057	0602266	0602510	0602829	0603024
Sample Comment Codes								
Parameter	Units							
Volatile Organics								
1,1,1,2-TETRACHLOROETHANE	ug/l	NA	NA	NA	NA	NA	NA	NA
1,1,1-TRICHLOROETHANE	ug/l	ND@1.0	ND@1.0	ND@1.0	ND@1.0	ND@1.0	ND@1.0	ND@1.0
1,1,2,2-TETRACHLOROETHANE	ug/l	ND@1.0	ND@1.0	ND@1.0	ND@1.0	ND@1.0	ND@1.0	ND@1.0
1,1,2-TRICHLORO-1,2,2-TRIFLUOROETHANE	ug/l	ND@1.0	ND@1.0	ND@1.0	ND@1.0	ND@1.0	ND@1.0	ND@1.0
1,1,2-TRICHLOROETHANE	ug/l	ND@1.0	ND@1.0	ND@1.0	ND@1.0	ND@1.0	ND@1.0	ND@1.0
1,1-DICHLOROETHANE	ug/l	ND@1.0	ND@1.0	ND@1.0	ND@1.0	ND@1.0	ND@1.0	ND@1.0
1,1-DICHLOROETHENE	ug/l	ND@1.0	ND@1.0	ND@1.0	ND@1.0	ND@1.0	ND@1.0	ND@1.0
1,2,3-TRICHLOROBENZENE	ug/l	NA	NA	NA	NA	NA	NA	NA
1,2,3-TRICHLOROPROPANE	ug/l	NA	NA	NA	NA	NA	NA	NA
1,2,4-TRICHLOROBENZENE	ug/l	NA	NA	NA	NA	NA	NA	NA
1,2,4-TRIMETHYLBENZENE	ug/l	ND@1.0	ND@1.0	ND@1.0	ND@1.0	ND@1.0	ND@1.0	ND@1.0
1,2-DICHLORO-1,2,2-TRIFLUOROETHANE	ug/l	NA	NA	NA	NA	NA	NA	NA
1,2-DICHLOROBENZENE	ug/l	ND@1.0	ND@1.0	ND@1.0	ND@1.0	ND@1.0	ND@1.0	ND@1.0
1,2-DICHLOROETHANE	ug/l	ND@1.0	ND@1.0	ND@1.0	ND@1.0	ND@1.0	ND@1.0	ND@1.0
1,2-DICHLOROPROPANE	ug/l	ND@1.0	ND@1.0	ND@1.0	ND@1.0	ND@1.0	ND@1.0	ND@1.0
1,3,5-TRIMETHYLBENZENE	ug/l	ND@1.0	ND@1.0	ND@1.0	ND@1.0	ND@1.0	ND@1.0	ND@1.0
1,3-DICHLOROBENZENE	ug/l	ND@1.0	ND@1.0	ND@1.0	ND@1.0	ND@1.0	ND@1.0	ND@1.0
1,4-DICHLOROBENZENE	ug/l	ND@1.0	ND@1.0	ND@1.0	ND@1.0	ND@1.0	ND@1.0	ND@1.0
ACETONE	ug/l	ND@10.0	ND@10.0	ND@10.0	ND@10.0	ND@10.0	ND@10.0	ND@10.0
BENZENE	ug/l	ND@1.0	ND@1.0	ND@1.0	ND@1.0	ND@1.0	ND@1.0	ND@1.0
BROMOBENZENE	ug/l	NA	NA	NA	NA	NA	NA	NA
BROMODICHLOROMETHANE	ug/l	ND@1.0	ND@1.0	ND@1.0	ND@1.0	ND@1.0	ND@1.0	ND@1.0
BROMOFORM (TRIBROMOMETHANE)	ug/l	ND@1.0	ND@1.0	ND@1.0	ND@1.0	ND@1.0	ND@1.0	ND@1.0
BROMOMETHANE	ug/l	ND@1.0	ND@1.0	ND@1.0	ND@1.0	ND@1.0	ND@1.0	ND@1.0
CARBON TETRACHLORIDE	ug/l	ND@1.0	ND@1.0	ND@1.0	ND@1.0	ND@1.0	ND@1.0	ND@1.0
CHLOROBENZENE	ug/l	ND@1.0	ND@1.0	ND@1.0	ND@1.0	ND@1.0	ND@1.0	ND@1.0
CHLORODIBROMOMETHANE	ug/l	ND@1.0	ND@1.0	ND@1.0	ND@1.0	ND@1.0	ND@1.0	ND@1.0
CHLOROETHANE	ug/l	ND@1.0	ND@1.0	ND@1.0	ND@1.0	ND@1.0	ND@1.0	ND@1.0
CHLOROFORM (TRICHLOROMETHANE)	ug/l	ND@1.0	ND@1.0	ND@1.0	ND@1.0	ND@1.0	ND@1.0	ND@1.0
CHLOROMETHANE	ug/l	ND@1.0	0.56 J	ND@1.0	ND@1.0	ND@1.0	ND@1.0	ND@1.0
CIS-1,2-DICHLOROETHENE	ug/l	ND@1.0	ND@1.0	ND@1.0	ND@1.0	ND@1.0	ND@1.0	ND@1.0
CIS-1,3-DICHLOROPROPENE	ug/l	ND@1.0	ND@1.0	ND@1.0	ND@1.0	ND@1.0	ND@1.0	ND@1.0
DIBROMOMETHANE	ug/l	NA	NA	NA	NA	NA	NA	NA
DICHLORODIFLUOROMETHANE (FREON 12)	ug/l	ND@1.0	ND@1.0	ND@1.0	ND@1.0	ND@1.0	ND@1.0	ND@1.0
ETHYLBENZENE	ug/l	ND@1.0	ND@1.0	ND@1.0	ND@1.0	ND@1.0	ND@1.0	ND@1.0
M.P.-XYLENE	ug/l	ND@2.0	ND@2.0	ND@2.0	ND@2.0	ND@2.0	ND@2.0	ND@2.0
METHYL ETHYL KETONE (MEK, 2-BUTANONE)	ug/l	NA	NA	NA	NA	NA	NA	NA
METHYL TERT-BUTYL ETHER (MTBE)	ug/l	NA	NA	NA	NA	NA	NA	NA
METHYLENE CHLORIDE (DICHLOROMETHANE)	ug/l	ND@1.0	ND@1.0	ND@1.0	ND@1.0	ND@1.0	ND@1.0	ND@1.0
O-XYLENE	ug/l	ND@1.0	ND@1.0	ND@1.0	ND@1.0	ND@1.0	ND@1.0	ND@1.0
TETRACHLOROETHENE	ug/l	ND@1.0	ND@1.0	ND@1.0	ND@1.0	ND@1.0	ND@1.0	ND@1.0
TETRAHYDROFURAN	ug/l	ND@10.0	ND@10.0	ND@10.0	ND@10.0	ND@10.0	ND@10.0	ND@10.0
TOLUENE	ug/l	ND@1.0	ND@1.0	ND@1.0	ND@1.0	ND@1.0	ND@1.0	ND@1.0
TRANS-1,2-DICHLOROETHENE	ug/l	ND@1.0	ND@1.0	ND@1.0	ND@1.0	ND@1.0	ND@1.0	ND@1.0
TRANS-1,3-DICHLOROPROPENE	ug/l	ND@1.0	ND@1.0	ND@1.0	ND@1.0	ND@1.0	ND@1.0	ND@1.0
TRICHLOROETHENE	ug/l	ND@1.0	ND@1.0	ND@1.0	ND@1.0	ND@1.0	ND@1.0	ND@1.0
TRICHLOROFLUOROMETHANE (FREON 11)	ug/l	ND@1.0	ND@1.0	ND@1.0	ND@1.0	ND@1.0	ND@1.0	ND@1.0
VINYL CHLORIDE	ug/l	ND@1.0	ND@1.0	ND@1.0	ND@1.0	ND@1.0	ND@1.0	ND@1.0
XYLENES, TOTAL	ug/l	NA	NA	NA	NA	NA	NA	NA

Endicott, New York
 Groundwater Treatment Analytical Chemistry Data
 January 1, 2006 - December 31, 2006

Sample Location	2M EFFLUENT	2M EFFLUENT	2M EFFLUENT	2M EFFLUENT	2M EFFLUENT	2M EFFLUENT	2M EFFLUENT	2M EFFLUENT
Sample Description	JEFF GTF	JEFF GTF	JEFF GTF	JEFF GTF	JEFF GTF	JEFF GTF	JEFF GTF	JEFF GTF
Sample Date	03/28/2006	04/03/2006	04/11/2006	04/18/2006	04/24/2006	05/02/2006	05/08/2006	05/15/2006
Laboratory Sample I.D.	0603241	0603567	0603893	0604084	0604440	0604754	0605042	0605529
Sample Comment Codes								
Parameter	Units							
Volatile Organics								
1,1,1,2-TETRACHLOROETHANE	ug/l	NA	NA	NA	NA	NA	NA	NA
1,1,1-TRICHLOROETHANE	ug/l	ND@1.0	ND@1.0	ND@1.0	ND@1.0	ND@1.0	ND@1.0	ND@1.0
1,1,2,2-TETRACHLOROETHANE	ug/l	ND@1.0	ND@1.0	ND@1.0	ND@1.0	ND@1.0	ND@1.0	ND@1.0
1,1,2-TRICHLORO-1,2,2-TRIFLUOROETHANE	ug/l	ND@1.0	ND@1.0	ND@1.0	ND@1.0	ND@1.0	ND@1.0	ND@1.0
1,1,2-TRICHLOROETHANE	ug/l	ND@1.0	ND@1.0	ND@1.0	ND@1.0	ND@1.0	ND@1.0	ND@1.0
1,1-DICHLOROETHANE	ug/l	ND@1.0	ND@1.0	ND@1.0	ND@1.0	ND@1.0	ND@1.0	ND@1.0
1,1-DICHLOROETHENE	ug/l	ND@1.0	ND@1.0	ND@1.0	ND@1.0	ND@1.0	ND@1.0	ND@1.0
1,2,3-TRICHLOROBENZENE	ug/l	NA	NA	NA	NA	NA	NA	NA
1,2,3-TRICHLOROPROPANE	ug/l	NA	NA	NA	NA	NA	NA	NA
1,2,4-TRICHLOROBENZENE	ug/l	NA	NA	NA	NA	NA	NA	NA
1,2,4-TRIMETHYLBENZENE	ug/l	ND@1.0	ND@1.0	ND@1.0	ND@1.0	ND@1.0	ND@1.0	ND@1.0
1,2-DICHLORO-1,2,2-TRIFLUOROETHANE	ug/l	NA	NA	NA	NA	NA	NA	NA
1,2-DICHLOROBENZENE	ug/l	ND@1.0	ND@1.0	ND@1.0	ND@1.0	ND@1.0	ND@1.0	ND@1.0
1,2-DICHLOROETHANE	ug/l	ND@1.0	ND@1.0	ND@1.0	ND@1.0	ND@1.0	ND@1.0	ND@1.0
1,2-DICHLOROPROPANE	ug/l	ND@1.0	ND@1.0	ND@1.0	ND@1.0	ND@1.0	ND@1.0	ND@1.0
1,3,5-TRIMETHYLBENZENE	ug/l	ND@1.0	ND@1.0	ND@1.0	ND@1.0	ND@1.0	ND@1.0	ND@1.0
1,3-DICHLOROBENZENE	ug/l	ND@1.0	ND@1.0	ND@1.0	ND@1.0	ND@1.0	ND@1.0	ND@1.0
1,4-DICHLOROBENZENE	ug/l	ND@1.0	ND@1.0	ND@1.0	ND@1.0	ND@1.0	ND@1.0	ND@1.0
ACETONE	ug/l	ND@10.0	ND@10.0	NA	NA	NA	NA	NA
BENZENE	ug/l	ND@1.0	ND@1.0	ND@1.0	ND@1.0	ND@1.0	ND@1.0	ND@1.0
BROMOBENZENE	ug/l	NA	NA	NA	NA	NA	NA	NA
BROMODICHLOROMETHANE	ug/l	ND@1.0	ND@1.0	ND@1.0	ND@1.0	ND@1.0	ND@1.0	ND@1.0
BROMOFORM (TRIBROMOMETHANE)	ug/l	ND@1.0	ND@1.0	ND@1.0	ND@1.0	ND@1.0	ND@1.0	ND@1.0
BROMOMETHANE	ug/l	ND@1.0	ND@1.0	ND@1.0	ND@1.0	ND@1.0	ND@1.0	ND@1.0
CARBON TETRACHLORIDE	ug/l	ND@1.0	ND@1.0	ND@1.0	ND@1.0	ND@1.0	ND@1.0	ND@1.0
CHLOROBENZENE	ug/l	ND@1.0	ND@1.0	ND@1.0	ND@1.0	ND@1.0	ND@1.0	ND@1.0
CHLORODIBROMOMETHANE	ug/l	ND@1.0	ND@1.0	ND@1.0	ND@1.0	ND@1.0	ND@1.0	ND@1.0
CHLOROETHANE	ug/l	ND@1.0	ND@1.0	ND@1.0	ND@1.0	ND@1.0	ND@1.0	ND@1.0
CHLOROFORM (TRICHLOROMETHANE)	ug/l	ND@1.0	ND@1.0	ND@1.0	ND@1.0	ND@1.0	ND@1.0	ND@1.0
CHLOROMETHANE	ug/l	ND@1.0	ND@1.0	ND@1.0	ND@1.0	ND@1.0	ND@1.0	ND@1.0
CIS-1,2-DICHLOROETHENE	ug/l	ND@1.0	ND@1.0	ND@1.0	ND@1.0	ND@1.0	ND@1.0	ND@1.0
CIS-1,3-DICHLOROPROPENE	ug/l	ND@1.0	ND@1.0	ND@1.0	ND@1.0	ND@1.0	ND@1.0	ND@1.0
DIBROMOMETHANE	ug/l	NA	NA	NA	NA	NA	NA	NA
DICHLORODIFLUOROMETHANE (FREON 12)	ug/l	ND@1.0	ND@1.0	ND@1.0	ND@1.0	ND@1.0	ND@1.0	ND@1.0
ETHYLBENZENE	ug/l	ND@1.0	ND@1.0	ND@1.0	ND@1.0	ND@1.0	ND@1.0	ND@1.0
M.P. XYLENE	ug/l	ND@2.0	ND@2.0	NA	NA	NA	NA	NA
METHYL ETHYL KETONE (MEK, 2-BUTANONE)	ug/l	NA	NA	NA	NA	NA	NA	NA
METHYL TERT-BUTYL ETHER (MTBE)	ug/l	NA	NA	NA	NA	NA	NA	NA
METHYLENE CHLORIDE (DICHLOROMETHANE)	ug/l	ND@1.0	ND@1.0	ND@1.0	ND@1.0	ND@1.0	ND@1.0	ND@1.0
O-XYLENE	ug/l	ND@1.0	ND@1.0	NA	NA	NA	NA	NA
TETRACHLOROETHENE	ug/l	ND@1.0	ND@1.0	ND@1.0	ND@1.0	ND@1.0	ND@1.0	ND@1.0
TETRAHYDROFURAN	ug/l	ND@10.0	ND@10.0	ND@10.0	ND@10.0	ND@10.0	ND@10.0	ND@10.0
TOLUENE	ug/l	ND@1.0	ND@1.0	ND@1.0	ND@1.0	ND@1.0	ND@1.0	ND@1.0
TRANS-1,2-DICHLOROETHENE	ug/l	ND@1.0	ND@1.0	ND@1.0	ND@1.0	ND@1.0	ND@1.0	ND@1.0
TRANS-1,3-DICHLOROPROPENE	ug/l	ND@1.0	ND@1.0	ND@1.0	ND@1.0	ND@1.0	ND@1.0	ND@1.0
TRICHLOROETHENE	ug/l	ND@1.0	ND@1.0	ND@1.0	ND@1.0	ND@1.0	ND@1.0	ND@1.0
TRICHLOROFLUOROMETHANE (FREON 11)	ug/l	ND@1.0	ND@1.0	ND@1.0	ND@1.0	ND@1.0	ND@1.0	ND@1.0
VINYL CHLORIDE	ug/l	ND@1.0	ND@1.0	ND@1.0	ND@1.0	ND@1.0	ND@1.0	ND@1.0
XYLENES, TOTAL	ug/l	NA	NA	ND@1.0	ND@1.0	ND@1.0	ND@1.0	ND@1.0

Endicott, New York
Groundwater Treatment Analytical Chemistry Data
 January 1, 2006 - December 31, 2006

		2M EFFLUENT	2M EFFLUENT	2M EFFLUENT	2M EFFLUENT	2M EFFLUENT	2M EFFLUENT	2M EFFLUENT	2M EFFLUENT
Sample Location									
Sample Description		JEFF GTF	JEFF GTF	JEFF GTF	JEFF GTF	JEFF GTF	JEFF GTF	JEFF GTF	JEFF GTF
Sample Date		05/22/2006	05/30/2006	06/05/2006	06/12/2006	06/19/2006	06/26/2006	07/05/2006	07/10/2006
Laboratory Sample I.D.		0605767	0605984	0606188	0606545	0606735	0606878	0607073	0607253
Sample Comment Codes									
Parameter	Units								
Volatile Organics									
1,1,1,2-TETRACHLOROETHANE	ug/l	NA	NA	NA	NA	NA	NA	NA	NA
1,1,1-TRICHLOROETHANE	ug/l	ND@1.0	ND@1.0	ND@1.0	ND@1.0	ND@1.0	ND@1.0	ND@1.0	ND@1.0
1,1,2,2-TETRACHLOROETHANE	ug/l	ND@1.0	ND@1.0	ND@1.0	ND@1.0	ND@1.0	ND@1.0	ND@1.0	ND@1.0
1,1,2-TRICHLORO-1,2,2-TRIFLUOROETHANE	ug/l	ND@1.0	ND@1.0	ND@1.0	ND@1.0	ND@1.0	ND@1.0	ND@1.0	ND@1.0
1,1,2-TRICHLOROETHANE	ug/l	ND@1.0	ND@1.0	ND@1.0	ND@1.0	ND@1.0	ND@1.0	ND@1.0	ND@1.0
1,1-DICHLOROETHANE	ug/l	ND@1.0	ND@1.0	ND@1.0	ND@1.0	ND@1.0	ND@1.0	ND@1.0	ND@1.0
1,1-DICHLOROETHENE	ug/l	ND@1.0	ND@1.0	ND@1.0	ND@1.0	ND@1.0	ND@1.0	ND@1.0	ND@1.0
1,2,3-TRICHLOROBENZENE	ug/l	NA	NA	NA	NA	NA	NA	NA	NA
1,2,3-TRICHLOROPROPANE	ug/l	NA	NA	NA	NA	NA	NA	NA	NA
1,2,4-TRICHLOROBENZENE	ug/l	NA	NA	NA	NA	NA	NA	NA	NA
1,2,4-TRIMETHYLBENZENE	ug/l	ND@1.0	ND@1.0	ND@1.0	ND@1.0	ND@1.0	ND@1.0	ND@1.0	ND@1.0
1,2-DICHLORO-1,2,2-TRIFLUOROETHANE	ug/l	NA	NA	NA	NA	NA	NA	NA	NA
1,2-DICHLOROBENZENE	ug/l	ND@1.0	ND@1.0	ND@1.0	ND@1.0	ND@1.0	ND@1.0	ND@1.0	ND@1.0
1,2-DICHLOROETHANE	ug/l	ND@1.0	ND@1.0	ND@1.0	ND@1.0	ND@1.0	ND@1.0	ND@1.0	ND@1.0
1,2-DICHLOROPROPANE	ug/l	ND@1.0	ND@1.0	ND@1.0	ND@1.0	ND@1.0	ND@1.0	ND@1.0	ND@1.0
1,3,5-TRIMETHYLBENZENE	ug/l	ND@1.0	ND@1.0	ND@1.0	ND@1.0	ND@1.0	ND@1.0	ND@1.0	ND@1.0
1,3-DICHLOROBENZENE	ug/l	ND@1.0	ND@1.0	ND@1.0	ND@1.0	ND@1.0	ND@1.0	ND@1.0	ND@1.0
1,4-DICHLOROBENZENE	ug/l	ND@1.0	ND@1.0	ND@1.0	ND@1.0	ND@1.0	ND@1.0	ND@1.0	ND@1.0
ACETONE	ug/l	NA	NA	NA	NA	NA	NA	NA	NA
BENZENE	ug/l	ND@1.0	ND@1.0	ND@1.0	ND@1.0	ND@1.0	ND@1.0	ND@1.0	ND@1.0
BROMOBENZENE	ug/l	NA	NA	NA	NA	NA	NA	NA	NA
BROMODICHLOROMETHANE	ug/l	ND@1.0	ND@1.0	ND@1.0	ND@1.0	ND@1.0	ND@1.0	ND@1.0	ND@1.0
BROMOFORM (TRIBROMOMETHANE)	ug/l	ND@1.0	ND@1.0	ND@1.0	ND@1.0	ND@1.0	ND@1.0	ND@1.0	ND@1.0
BROMOMETHANE	ug/l	ND@1.0	ND@1.0	ND@1.0	ND@1.0	ND@1.0	ND@1.0	ND@1.0	ND@1.0
CARBON TETRACHLORIDE	ug/l	ND@1.0	ND@1.0	ND@1.0	ND@1.0	ND@1.0	ND@1.0	ND@1.0	ND@1.0
CHLOROBENZENE	ug/l	ND@1.0	ND@1.0	ND@1.0	ND@1.0	ND@1.0	ND@1.0	ND@1.0	ND@1.0
CHLORODIBROMOMETHANE	ug/l	ND@1.0	ND@1.0	ND@1.0	ND@1.0	ND@1.0	ND@1.0	ND@1.0	ND@1.0
CHLOROETHANE	ug/l	ND@1.0	0.26 J	ND@1.0	ND@1.0	0.91 J	1.04	0.75 J	0.3 J
CHLOROFORM (TRICHLOROMETHANE)	ug/l	ND@1.0	ND@1.0	ND@1.0	ND@1.0	ND@1.0	ND@1.0	ND@1.0	ND@1.0
CHLOROMETHANE	ug/l	ND@1.0	ND@1.0	ND@1.0	ND@1.0	ND@1.0	ND@1.0	ND@1.0	ND@1.0
CIS-1,2-DICHLOROETHENE	ug/l	ND@1.0	ND@1.0	ND@1.0	ND@1.0	ND@1.0	ND@1.0	ND@1.0	ND@1.0
CIS-1,3-DICHLOROPROPENE	ug/l	ND@1.0	ND@1.0	ND@1.0	ND@1.0	ND@1.0	ND@1.0	ND@1.0	ND@1.0
DIBROMOMETHANE	ug/l	NA	NA	NA	NA	NA	NA	NA	NA
DICHLORODIFLUOROMETHANE (FREON 12)	ug/l	ND@1.0	ND@1.0	ND@1.0	ND@1.0	ND@1.0	ND@1.0	ND@1.0	ND@1.0
ETHYLBENZENE	ug/l	ND@1.0	ND@1.0	ND@1.0	ND@1.0	ND@1.0	ND@1.0	ND@1.0	ND@1.0
M.P.-XYLENE	ug/l	NA	NA	NA	NA	NA	NA	NA	NA
METHYL ETHYL KETONE (MEK, 2-BUTANONE)	ug/l	NA	NA	NA	NA	NA	NA	NA	NA
METHYL TERT-BUTYL ETHER (MTBE)	ug/l	NA	NA	NA	NA	NA	NA	NA	NA
METHYLENE CHLORIDE (DICHLOROMETHANE)	ug/l	ND@1.0	ND@1.0	ND@1.0	ND@1.0	ND@1.0	ND@1.0	ND@1.0	ND@1.0
O-XYLENE	ug/l	NA	NA	NA	NA	NA	NA	NA	NA
TETRACHLOROETHENE	ug/l	ND@1.0	ND@1.0	ND@1.0	ND@1.0	ND@1.0	ND@1.0	ND@1.0	ND@1.0
TETRAHYDROFURAN	ug/l	ND@10.0	ND@10.0	ND@10.0	ND@10.0	ND@10.0	ND@10.0	ND@10.0	ND@10.0
TOLUENE	ug/l	ND@1.0	ND@1.0	ND@1.0	ND@1.0	ND@1.0	ND@1.0	ND@1.0	ND@1.0
TRANS-1,2-DICHLOROETHENE	ug/l	ND@1.0	ND@1.0	ND@1.0	ND@1.0	ND@1.0	ND@1.0	ND@1.0	ND@1.0
TRANS-1,3-DICHLOROPROPENE	ug/l	ND@1.0	ND@1.0	ND@1.0	ND@1.0	ND@1.0	ND@1.0	ND@1.0	ND@1.0
TRICHLOROETHENE	ug/l	ND@1.0	ND@1.0	ND@1.0	ND@1.0	ND@1.0	ND@1.0	ND@1.0	ND@1.0
TRICHLOROFLUOROMETHANE (FREON 11)	ug/l	ND@1.0	ND@1.0	ND@1.0	ND@1.0	ND@1.0	ND@1.0	ND@1.0	ND@1.0
VINYL CHLORIDE	ug/l	ND@1.0	ND@1.0	ND@1.0	ND@1.0	ND@1.0	ND@1.0	ND@1.0	ND@1.0
XYLENES, TOTAL	ug/l	ND@1.0	ND@1.0	ND@1.0	ND@1.0	ND@1.0	ND@1.0	ND@1.0	ND@1.0

Endicott, New York
Groundwater Treatment Analytical Chemistry Data
January 1, 2006 - December 31, 2006

Sample Location		2M EFFLUENT	2M EFFLUENT	2M EFFLUENT	2M EFFLUENT	2M EFFLUENT	2M EFFLUENT	2M EFFLUENT	2M EFFLUENT	2M EFFLUENT
Sample Description		JEFF GTF	JEFF GTF	JEFF GTF	JEFF GTF	JEFF GTF	JEFF GTF	JEFF GTF	JEFF GTF	JEFF GTF
Sample Date		07/17/2006	07/24/2006	08/01/2006	08/07/2006	08/14/2006	08/21/2006	08/28/2006	09/05/2006	
Laboratory Sample I.D.		0607536	0607875	0608135	0608387	0608696	0609103	0609352	0609606	
Sample Comment Codes										
Parameter	Units									
Volatile Organics										
1,1,1,2-TETRACHLOROETHANE	ug/l	NA	NA	NA	NA	NA	NA	NA	NA	NA
1,1,1-TRICHLOROETHANE	ug/l	ND@1.0	ND@1.0	ND@1.0	ND@1.0	ND@1.0	ND@1.0	ND@1.0	ND@1.0	ND@1.0
1,1,2,2-TETRACHLOROETHANE	ug/l	ND@1.0	ND@1.0	ND@1.0	ND@1.0	ND@1.0	ND@1.0	ND@1.0	ND@1.0	ND@1.0
1,1,2-TRICHLORO-1,2,2-TRIFLUOROETHANE	ug/l	ND@1.0	ND@1.0	ND@1.0	ND@1.0	ND@1.0	ND@1.0	ND@1.0	ND@1.0	ND@1.0
1,1,2-TRICHLOROETHANE	ug/l	ND@1.0	ND@1.0	ND@1.0	ND@1.0	ND@1.0	ND@1.0	ND@1.0	ND@1.0	ND@1.0
1,1-DICHLOROETHANE	ug/l	ND@1.0	ND@1.0	ND@1.0	ND@1.0	ND@1.0	ND@1.0	ND@1.0	ND@1.0	ND@1.0
1,1-DICHLOROETHENE	ug/l	ND@1.0	ND@1.0	ND@1.0	ND@1.0	ND@1.0	ND@1.0	ND@1.0	ND@1.0	ND@1.0
1,2,3-TRICHLOROBENZENE	ug/l	NA	NA	NA	NA	NA	NA	NA	NA	NA
1,2,3-TRICHLOROPROPANE	ug/l	NA	NA	NA	NA	NA	NA	NA	NA	NA
1,2,4-TRICHLOROBENZENE	ug/l	NA	NA	NA	NA	NA	NA	NA	NA	NA
1,2,4-TRIMETHYLBENZENE	ug/l	ND@1.0	ND@1.0	ND@1.0	ND@1.0	ND@1.0	ND@1.0	ND@1.0	ND@1.0	ND@1.0
1,2-DICHLORO-1,2,2-TRIFLUOROETHANE	ug/l	NA	NA	NA	NA	NA	NA	NA	NA	NA
1,2-DICHLOROBENZENE	ug/l	ND@1.0	ND@1.0	ND@1.0	ND@1.0	ND@1.0	ND@1.0	ND@1.0	ND@1.0	ND@1.0
1,2-DICHLOROETHANE	ug/l	ND@1.0	ND@1.0	ND@1.0	ND@1.0	ND@1.0	ND@1.0	ND@1.0	ND@1.0	ND@1.0
1,2-DICHLOROPROPANE	ug/l	ND@1.0	ND@1.0	ND@1.0	ND@1.0	ND@1.0	ND@1.0	ND@1.0	ND@1.0	ND@1.0
1,3,5-TRIMETHYLBENZENE	ug/l	ND@1.0	ND@1.0	ND@1.0	ND@1.0	ND@1.0	ND@1.0	ND@1.0	ND@1.0	ND@1.0
1,3-DICHLOROBENZENE	ug/l	ND@1.0	ND@1.0	ND@1.0	ND@1.0	ND@1.0	ND@1.0	ND@1.0	ND@1.0	ND@1.0
1,4-DICHLOROBENZENE	ug/l	ND@1.0	ND@1.0	ND@1.0	ND@1.0	ND@1.0	ND@1.0	ND@1.0	ND@1.0	ND@1.0
ACETONE	ug/l	NA	NA	NA	NA	NA	NA	NA	NA	NA
BENZENE	ug/l	ND@1.0	ND@1.0	ND@1.0	ND@1.0	ND@1.0	ND@1.0	ND@1.0	ND@1.0	ND@1.0
BROMOBENZENE	ug/l	NA	NA	NA	NA	NA	NA	NA	NA	NA
BROMODICHLOROMETHANE	ug/l	ND@1.0	ND@1.0	ND@1.0	ND@1.0	ND@1.0	ND@1.0	ND@1.0	ND@1.0	ND@1.0
BROMOFORM (TRIBROMOMETHANE)	ug/l	ND@1.0	ND@1.0	ND@1.0	ND@1.0	ND@1.0	ND@1.0	ND@1.0	ND@1.0	ND@1.0
BROMOMETHANE	ug/l	ND@1.0	ND@1.0	ND@1.0	ND@1.0	ND@1.0	ND@1.0	ND@1.0	ND@1.0	ND@1.0
CARBON TETRACHLORIDE	ug/l	ND@1.0	ND@1.0	ND@1.0	ND@1.0	ND@1.0	ND@1.0	ND@1.0	ND@1.0	ND@1.0
CHLOROBENZENE	ug/l	ND@1.0	ND@1.0	ND@1.0	ND@1.0	ND@1.0	ND@1.0	ND@1.0	ND@1.0	ND@1.0
CHLORODIBROMOMETHANE	ug/l	ND@1.0	ND@1.0	ND@1.0	ND@1.0	ND@1.0	ND@1.0	ND@1.0	ND@1.0	ND@1.0
CHLOROETHANE	ug/l	0.26 J	ND@1.0	0.3 J	0.55 J	0.56 J	0.57 J	0.6 J	0.61 J	
CHLOROFORM (TRICHLOROMETHANE)	ug/l	ND@1.0	ND@1.0	ND@1.0	ND@1.0	ND@1.0	ND@1.0	ND@1.0	ND@1.0	ND@1.0
CHLOROMETHANE	ug/l	ND@1.0	ND@1.0	ND@1.0	ND@1.0	ND@1.0	ND@1.0	ND@1.0	ND@1.0	ND@1.0
CIS-1,2-DICHLOROETHENE	ug/l	ND@1.0	ND@1.0	ND@1.0	ND@1.0	ND@1.0	ND@1.0	ND@1.0	ND@1.0	ND@1.0
CIS-1,3-DICHLOROPROPENE	ug/l	ND@1.0	ND@1.0	ND@1.0	ND@1.0	ND@1.0	ND@1.0	ND@1.0	ND@1.0	ND@1.0
DIBROMOMETHANE	ug/l	NA	NA	NA	NA	NA	NA	NA	NA	NA
DICHLORODIFLUOROMETHANE (FREON 12)	ug/l	ND@1.0	ND@1.0	ND@1.0	ND@1.0	ND@1.0	ND@1.0	ND@1.0	ND@1.0	ND@1.0
ETHYLBENZENE	ug/l	ND@1.0	ND@1.0	ND@1.0	ND@1.0	ND@1.0	ND@1.0	ND@1.0	ND@1.0	ND@1.0
M.P. XYLENE	ug/l	NA	NA	NA	NA	NA	NA	NA	NA	NA
METHYL ETHYL KETONE (MEK, 2-BUTANONE)	ug/l	NA	NA	NA	NA	NA	NA	NA	NA	NA
METHYL TERT-BUTYL ETHER (MTBE)	ug/l	NA	NA	NA	NA	NA	NA	NA	NA	NA
METHYLENE CHLORIDE (DICHLOROMETHANE)	ug/l	ND@1.0	ND@1.0	ND@1.0	ND@1.0	ND@1.0	ND@1.0	ND@1.0	ND@1.0	ND@1.0
O-XYLENE	ug/l	NA	NA	NA	NA	NA	NA	NA	NA	NA
TETRACHLOROETHENE	ug/l	ND@1.0	ND@1.0	ND@1.0	ND@1.0	ND@1.0	ND@1.0	ND@1.0	ND@1.0	ND@1.0
TETRAHYDROFURAN	ug/l	ND@10.0	ND@10.0	ND@10.0	ND@10.0	ND@10.0	ND@10.0	ND@10.0	ND@10.0	ND@10.0
TOLUENE	ug/l	ND@1.0	ND@1.0	ND@1.0	ND@1.0	ND@1.0	ND@1.0	ND@1.0	ND@1.0	ND@1.0
TRANS-1,2-DICHLOROETHENE	ug/l	ND@1.0	ND@1.0	ND@1.0	ND@1.0	ND@1.0	ND@1.0	ND@1.0	ND@1.0	ND@1.0
TRANS-1,3-DICHLOROPROPENE	ug/l	ND@1.0	ND@1.0	ND@1.0	ND@1.0	ND@1.0	ND@1.0	ND@1.0	ND@1.0	ND@1.0
TRICHLOROETHENE	ug/l	ND@1.0	ND@1.0	ND@1.0	ND@1.0	ND@1.0	ND@1.0	ND@1.0	ND@1.0	ND@1.0
TRICHLOROFLUOROMETHANE (FREON 11)	ug/l	ND@1.0	ND@1.0	ND@1.0	ND@1.0	ND@1.0	ND@1.0	ND@1.0	ND@1.0	ND@1.0
VINYL CHLORIDE	ug/l	ND@1.0	ND@1.0	ND@1.0	ND@1.0	ND@1.0	ND@1.0	ND@1.0	ND@1.0	ND@1.0
XYLENES, TOTAL	ug/l	ND@1.0	ND@1.0	ND@1.0	ND@1.0	ND@1.0	ND@1.0	ND@1.0	ND@1.0	ND@1.0

Endicott, New York
Groundwater Treatment Analytical Chemistry Data
 January 1, 2006 - December 31, 2006

Sample Location		2M EFFLUENT	2M EFFLUENT	2M EFFLUENT	2M EFFLUENT	2M EFFLUENT	2M EFFLUENT	2M EFFLUENT	2M EFFLUENT
Sample Description		JEFF GTF	JEFF GTF	JEFF GTF	JEFF GTF	JEFF GTF	JEFF GTF	JEFF GTF	JEFF GTF
Sample Date		09/11/2006	09/18/2006	09/25/2006	10/02/2006	10/09/2006	10/16/2006	10/23/2006	10/30/2006
Laboratory Sample I.D.		0609748	0610024	0610289	0610576	0610878	0611183	0611445	0611712
Sample Comment Codes									
Parameter	Units								
Volatile Organics									
1,1,1,2-TETRACHLOROETHANE	ug/l	NA	NA	NA	NA	NA	NA	NA	NA
1,1,1-TRICHLOROETHANE	ug/l	ND@1.0	ND@1.0	ND@1.0	ND@1.0	ND@1.0	ND@1.0	ND@1.0	ND@1.0
1,1,2,2-TETRACHLOROETHANE	ug/l	ND@1.0	ND@1.0	ND@1.0	ND@1.0	ND@1.0	ND@1.0	ND@1.0	ND@1.0
1,1,2-TRICHLORO-1,2,2-TRIFLUOROETHANE	ug/l	ND@1.0	ND@1.0	ND@1.0	ND@1.0	ND@1.0	ND@1.0	ND@1.0	ND@1.0
1,1,2-TRICHLOROETHANE	ug/l	ND@1.0	ND@1.0	ND@1.0	ND@1.0	ND@1.0	ND@1.0	ND@1.0	ND@1.0
1,1-DICHLOROETHANE	ug/l	ND@1.0	ND@1.0	ND@1.0	ND@1.0	ND@1.0	ND@1.0	ND@1.0	ND@1.0
1,1-DICHLOROETHENE	ug/l	ND@1.0	ND@1.0	ND@1.0	ND@1.0	ND@1.0	ND@1.0	ND@1.0	ND@1.0
1,2,3-TRICHLOROENZENE	ug/l	NA	NA	NA	NA	NA	NA	NA	NA
1,2,3-TRICHLOROPROPANE	ug/l	NA	NA	NA	NA	NA	NA	NA	NA
1,2,4-TRICHLOROENZENE	ug/l	NA	NA	NA	NA	NA	NA	NA	NA
1,2,4-TRIMETHYLBENZENE	ug/l	ND@1.0	ND@1.0	ND@1.0	ND@1.0	ND@1.0	ND@1.0	ND@1.0	ND@1.0
1,2-DICHLORO-1,2,2-TRIFLUOROETHANE	ug/l	NA	NA	NA	NA	NA	NA	NA	NA
1,2-DICHLOROENZENE	ug/l	ND@1.0	ND@1.0	ND@1.0	ND@1.0	ND@1.0	ND@1.0	ND@1.0	ND@1.0
1,2-DICHLOROETHANE	ug/l	ND@1.0	ND@1.0	ND@1.0	ND@1.0	ND@1.0	ND@1.0	ND@1.0	ND@1.0
1,2-DICHLOROPROPANE	ug/l	ND@1.0	ND@1.0	ND@1.0	ND@1.0	ND@1.0	ND@1.0	ND@1.0	ND@1.0
1,3,5-TRIMETHYLBENZENE	ug/l	ND@1.0	ND@1.0	ND@1.0	ND@1.0	ND@1.0	ND@1.0	ND@1.0	ND@1.0
1,3-DICHLOROENZENE	ug/l	ND@1.0	ND@1.0	ND@1.0	ND@1.0	ND@1.0	ND@1.0	ND@1.0	ND@1.0
1,4-DICHLOROENZENE	ug/l	ND@1.0	ND@1.0	ND@1.0	ND@1.0	ND@1.0	ND@1.0	ND@1.0	ND@1.0
ACETONE	ug/l	NA	NA	NA	NA	NA	NA	NA	NA
BENZENE	ug/l	ND@1.0	ND@1.0	ND@1.0	ND@1.0	ND@1.0	ND@1.0	ND@1.0	ND@1.0
BROMOENZENE	ug/l	NA	NA	NA	NA	NA	NA	NA	NA
BROMODICHLOROMETHANE	ug/l	ND@1.0	ND@1.0	ND@1.0	ND@1.0	ND@1.0	ND@1.0	ND@1.0	ND@1.0
BROMOFORM (TRIBROMOMETHANE)	ug/l	ND@1.0	ND@1.0	ND@1.0	ND@1.0	ND@1.0	ND@1.0	ND@1.0	ND@1.0
BROMOMETHANE	ug/l	ND@1.0	ND@1.0	ND@1.0	ND@1.0	ND@1.0	ND@1.0	ND@1.0	ND@1.0
CARBON TETRACHLORIDE	ug/l	ND@1.0	ND@1.0	ND@1.0	ND@1.0	ND@1.0	ND@1.0	ND@1.0	ND@1.0
CHLOROENZENE	ug/l	ND@1.0	ND@1.0	ND@1.0	ND@1.0	ND@1.0	ND@1.0	ND@1.0	ND@1.0
CHLORODIBROMOMETHANE	ug/l	ND@1.0	ND@1.0	ND@1.0	ND@1.0	ND@1.0	ND@1.0	ND@1.0	ND@1.0
CHLOROETHANE	ug/l	0.37 J	0.57 J	0.59 J	0.55 J	1.22	1.19	1.24	0.72 J
CHLOROFORM (TRICHLOROMETHANE)	ug/l	ND@1.0	ND@1.0	ND@1.0	ND@1.0	ND@1.0	ND@1.0	ND@1.0	ND@1.0
CHLOROMETHANE	ug/l	ND@1.0	ND@1.0	ND@1.0	ND@1.0	ND@1.0	ND@1.0	ND@1.0	ND@1.0
CIS-1,2-DICHLOROETHENE	ug/l	ND@1.0	ND@1.0	ND@1.0	ND@1.0	ND@1.0	ND@1.0	ND@1.0	ND@1.0
CIS-1,3-DICHLOROPROPENE	ug/l	ND@1.0	ND@1.0	ND@1.0	ND@1.0	ND@1.0	ND@1.0	ND@1.0	ND@1.0
DIBROMOMETHANE	ug/l	NA	NA	NA	NA	NA	NA	NA	NA
DICHLORODIFLUOROMETHANE (FREON 12)	ug/l	ND@1.0	ND@1.0	ND@1.0	ND@1.0	ND@1.0	ND@1.0	ND@1.0	ND@1.0
ETHYLBENZENE	ug/l	ND@1.0	ND@1.0	ND@1.0	ND@1.0	ND@1.0	ND@1.0	ND@1.0	ND@1.0
M.P.-XYLENE	ug/l	NA	NA	NA	NA	NA	NA	NA	NA
METHYL ETHYL KETONE (MEK, 2-BUTANONE)	ug/l	NA	NA	NA	NA	NA	NA	NA	NA
METHYL TERT-BUTYL ETHER (MTBE)	ug/l	NA	NA	NA	NA	NA	NA	NA	NA
METHYLENE CHLORIDE (DICHLOROMETHANE)	ug/l	ND@1.0	ND@1.0	ND@1.0	ND@1.0	ND@1.0	ND@1.0	ND@1.0	ND@1.0
O-XYLENE	ug/l	NA	NA	NA	NA	NA	NA	NA	NA
TETRACHLOROETHENE	ug/l	ND@1.0	ND@1.0	ND@1.0	ND@1.0	ND@1.0	ND@1.0	ND@1.0	ND@1.0
TETRAHYDROFURAN	ug/l	ND@10.0	ND@10.0	ND@10.0	ND@10.0	ND@10.0	ND@10.0	ND@10.0	ND@10.0
TOLUENE	ug/l	ND@1.0	ND@1.0	ND@1.0	ND@1.0	ND@1.0	ND@1.0	ND@1.0	ND@1.0
TRANS-1,2-DICHLOROETHENE	ug/l	ND@1.0	ND@1.0	ND@1.0	ND@1.0	ND@1.0	ND@1.0	ND@1.0	ND@1.0
TRANS-1,3-DICHLOROPROPENE	ug/l	ND@1.0	ND@1.0	ND@1.0	ND@1.0	ND@1.0	ND@1.0	ND@1.0	ND@1.0
TRICHLOROETHENE	ug/l	ND@1.0	ND@1.0	ND@1.0	ND@1.0	ND@1.0	ND@1.0	ND@1.0	ND@1.0
TRICHLOROFLUOROMETHANE (FREON 11)	ug/l	ND@1.0	ND@1.0	ND@1.0	ND@1.0	ND@1.0	ND@1.0	ND@1.0	ND@1.0
VINYL CHLORIDE	ug/l	ND@1.0	ND@1.0	ND@1.0	ND@1.0	ND@1.0	ND@1.0	ND@1.0	ND@1.0
XYLENES, TOTAL	ug/l	ND@1.0	ND@1.0	ND@1.0	ND@1.0	ND@1.0	ND@1.0	ND@1.0	ND@1.0

Endicott, New York
Groundwater Treatment Analytical Chemistry Data
January 1, 2006 - December 31, 2006

Sample Location		2M EFFLUENT	2M EFFLUENT	2M EFFLUENT	2M EFFLUENT	2M EFFLUENT	2M EFFLUENT	2M EFFLUENT	2M EFFLUENT
Sample Description		JEFF GTF	JEFF GTF	JEFF GTF	JEFF GTF	JEFF GTF	JEFF GTF	JEFF GTF	JEFF GTF
Sample Date		11/06/2006	11/13/2006	11/20/2006	11/27/2006	12/04/2006	12/11/2006	12/18/2006	12/26/2006
Laboratory Sample I.D.		0612043	0612460	0612723	0612804	0613029	0613345	0613622	0613743
Sample Comment Codes									
Parameter	Units								
Volatile Organics									
1,1,1,2-TETRACHLOROETHANE	ug/l	NA	NA	NA	NA	NA	NA	NA	NA
1,1,1-TRICHLOROETHANE	ug/l	ND@1.0	ND@1.0	ND@1.0	ND@1.0	ND@1.0	ND@1.0	ND@1.0	ND@1.0
1,1,2,2-TETRACHLOROETHANE	ug/l	ND@1.0	ND@1.0	ND@1.0	ND@1.0	ND@1.0	ND@1.0	ND@1.0	ND@1.0
1,1,2-TRICHLORO-1,2,2-TRIFLUOROETHANE	ug/l	ND@1.0	ND@1.0	ND@1.0	ND@1.0	ND@1.0	ND@1.0	ND@1.0	ND@1.0
1,1,2-TRICHLOROETHANE	ug/l	ND@1.0	ND@1.0	ND@1.0	ND@1.0	ND@1.0	ND@1.0	ND@1.0	ND@1.0
1,1-DICHLOROETHANE	ug/l	ND@1.0	ND@1.0	ND@1.0	ND@1.0	ND@1.0	ND@1.0	ND@1.0	ND@1.0
1,1-DICHLOROETHENE	ug/l	ND@1.0	ND@1.0	ND@1.0	ND@1.0	ND@1.0	ND@1.0	ND@1.0	ND@1.0
1,2,3-TRICHLOROBENZENE	ug/l	NA	NA	NA	NA	NA	NA	NA	NA
1,2,3-TRICHLOROPROPANE	ug/l	NA	NA	NA	NA	NA	NA	NA	NA
1,2,4-TRICHLOROBENZENE	ug/l	NA	NA	NA	NA	NA	NA	NA	NA
1,2,4-TRIMETHYLBENZENE	ug/l	ND@1.0	ND@1.0	ND@1.0	ND@1.0	ND@1.0	ND@1.0	ND@1.0	ND@1.0
1,2-DICHLORO-1,2,2-TRIFLUOROETHANE	ug/l	NA	NA	NA	NA	NA	NA	NA	NA
1,2-DICHLOROBENZENE	ug/l	ND@1.0	ND@1.0	ND@1.0	ND@1.0	ND@1.0	ND@1.0	ND@1.0	ND@1.0
1,2-DICHLOROETHANE	ug/l	ND@1.0	ND@1.0	ND@1.0	ND@1.0	ND@1.0	ND@1.0	ND@1.0	ND@1.0
1,2-DICHLOROPROPANE	ug/l	ND@1.0	ND@1.0	ND@1.0	ND@1.0	ND@1.0	ND@1.0	ND@1.0	ND@1.0
1,3,5-TRIMETHYLBENZENE	ug/l	ND@1.0	ND@1.0	ND@1.0	ND@1.0	ND@1.0	ND@1.0	ND@1.0	ND@1.0
1,3-DICHLOROBENZENE	ug/l	ND@1.0	ND@1.0	ND@1.0	ND@1.0	ND@1.0	ND@1.0	ND@1.0	ND@1.0
1,4-DICHLOROBENZENE	ug/l	ND@1.0	ND@1.0	ND@1.0	ND@1.0	ND@1.0	ND@1.0	ND@1.0	ND@1.0
ACETONE	ug/l	NA	NA	NA	NA	NA	NA	NA	NA
BENZENE	ug/l	ND@1.0	ND@1.0	ND@1.0	ND@1.0	ND@1.0	ND@1.0	ND@1.0	ND@1.0
BROMOBENZENE	ug/l	NA	NA	NA	NA	NA	NA	NA	NA
BROMODICHLOROMETHANE	ug/l	ND@1.0	ND@1.0	ND@1.0	ND@1.0	ND@1.0	ND@1.0	ND@1.0	ND@1.0
BROMOFORM (TRIBROMOMETHANE)	ug/l	ND@1.0	ND@1.0	ND@1.0	ND@1.0	ND@1.0	ND@1.0	ND@1.0	ND@1.0
BROMOMETHANE	ug/l	ND@1.0	ND@1.0	ND@1.0	ND@1.0	ND@1.0	ND@1.0	ND@1.0	ND@1.0
CARBON TETRACHLORIDE	ug/l	ND@1.0	ND@1.0	ND@1.0	ND@1.0	ND@1.0	ND@1.0	ND@1.0	ND@1.0
CHLOROBENZENE	ug/l	ND@1.0	ND@1.0	ND@1.0	ND@1.0	ND@1.0	ND@1.0	ND@1.0	ND@1.0
CHLORODIBROMOMETHANE	ug/l	ND@1.0	ND@1.0	ND@1.0	ND@1.0	ND@1.0	ND@1.0	ND@1.0	ND@1.0
CHLOROETHANE	ug/l	1.33	0.56 J	0.44 J	0.73 J	0.36 J	ND@1.0	ND@1.0	ND@1.0
CHLOROFORM (TRICHLOROMETHANE)	ug/l	ND@1.0	ND@1.0	ND@1.0	ND@1.0	ND@1.0	ND@1.0	ND@1.0	ND@1.0
CHLOROMETHANE	ug/l	ND@1.0	ND@1.0	ND@1.0	ND@1.0	ND@1.0	ND@1.0	ND@1.0	ND@1.0
CIS-1,2-DICHLOROETHENE	ug/l	ND@1.0	ND@1.0	ND@1.0	ND@1.0	ND@1.0	ND@1.0	ND@1.0	ND@1.0
CIS-1,3-DICHLOROPROPENE	ug/l	ND@1.0	ND@1.0	ND@1.0	ND@1.0	ND@1.0	ND@1.0	ND@1.0	ND@1.0
DIBROMOMETHANE	ug/l	NA	NA	NA	NA	NA	NA	NA	NA
DICHLORODIFLUOROMETHANE (FREON 12)	ug/l	ND@1.0	ND@1.0	ND@1.0	ND@1.0	ND@1.0	ND@1.0	ND@1.0	ND@1.0
ETHYLBENZENE	ug/l	ND@1.0	ND@1.0	ND@1.0	ND@1.0	ND@1.0	ND@1.0	ND@1.0	ND@1.0
M.P.-XYLENE	ug/l	NA	NA	NA	NA	NA	NA	NA	NA
METHYL ETHYL KETONE (MEK, 2-BUTANONE)	ug/l	NA	NA	NA	NA	NA	NA	NA	NA
METHYL TERT-BUTYL ETHER (MTBE)	ug/l	NA	NA	NA	NA	NA	NA	NA	NA
METHYLENE CHLORIDE (DICHLOROMETHANE)	ug/l	ND@1.0	ND@1.0	ND@1.0	ND@1.0	ND@1.0	ND@1.0	ND@1.0	ND@1.0
O-XYLENE	ug/l	NA	NA	NA	NA	NA	NA	NA	NA
TETRACHLOROETHENE	ug/l	ND@1.0	ND@1.0	ND@1.0	ND@1.0	ND@1.0	ND@1.0	ND@1.0	ND@1.0
TETRAHYDROFURAN	ug/l	ND@10.0	ND@10.0	ND@10.0	ND@10.0	ND@10.0	ND@10.0	ND@10.0	ND@10.0
TOLUENE	ug/l	ND@1.0	ND@1.0	ND@1.0	ND@1.0	ND@1.0	ND@1.0	ND@1.0	ND@1.0
TRANS-1,2-DICHLOROETHENE	ug/l	ND@1.0	ND@1.0	ND@1.0	ND@1.0	ND@1.0	ND@1.0	ND@1.0	ND@1.0
TRANS-1,3-DICHLOROPROPENE	ug/l	ND@1.0	ND@1.0	ND@1.0	ND@1.0	ND@1.0	ND@1.0	ND@1.0	ND@1.0
TRICHLOROETHENE	ug/l	ND@1.0	ND@1.0	ND@1.0	ND@1.0	ND@1.0	ND@1.0	ND@1.0	ND@1.0
TRICHLOROFLUOROMETHANE (FREON 11)	ug/l	ND@1.0	ND@1.0	ND@1.0	ND@1.0	ND@1.0	ND@1.0	ND@1.0	ND@1.0
VINYL CHLORIDE	ug/l	ND@1.0	ND@1.0	ND@1.0	ND@1.0	ND@1.0	ND@1.0	ND@1.0	ND@1.0
XYLENES, TOTAL	ug/l	ND@1.0	ND@1.0	ND@1.0	ND@1.0	ND@1.0	ND@1.0	ND@1.0	ND@1.0

Endicott, New York
Groundwater Treatment Analytical Chemistry Data
January 1, 2006 - December 31, 2006

Sample Location		2M INFLUENT	2M INFLUENT	2M INFLUENT	2M INFLUENT	2M INFLUENT	2M INFLUENT
Sample Description		EN-133/091T	EN-133/091T	JEFF GTF	JEFF GTF	JEFF GTF	JEFF GTF
Sample Date		01/03/2006	02/06/2006	03/07/2006	04/03/2006	05/02/2006	06/05/2006
Laboratory Sample I.D.		0600070	0601408	0602508	0603565	0604752	0606186
Sample Comment Codes							
Parameter	Units						
Volatile Organics							
1,1,1,2-TETRACHLOROETHANE	ug/l	NA	NA	NA	NA	NA	NA
1,1,1-TRICHLOROETHANE	ug/l	1.93 J	1.94 J	1.84 J	2.26	1.84 J	1.9 J
1,1,2,2-TETRACHLOROETHANE	ug/l	ND@2.0	ND@2.0	ND@2.0	ND@2.0	ND@2.0	ND@2.0
1,1,2-TRICHLORO-1,2,2-TRIFLUOROETHANE	ug/l	ND@2.0	ND@2.0	ND@2.0	ND@2.0	ND@2.0	ND@2.0
1,1,2-TRICHLOROETHANE	ug/l	ND@2.0	ND@2.0	ND@2.0	ND@2.0	ND@2.0	ND@2.0
1,1-DICHLOROETHANE	ug/l	0.8 J	0.4 J	0.34 J	0.5 J	ND@2.0	ND@2.0
1,1-DICHLOROETHENE	ug/l	ND@2.0	ND@2.0	ND@2.0	ND@2.0	ND@2.0	ND@2.0
1,2,3-TRICHLOROBENZENE	ug/l	NA	NA	NA	NA	NA	NA
1,2,3-TRICHLOROPROPANE	ug/l	NA	NA	NA	NA	NA	NA
1,2,4-TRICHLOROBENZENE	ug/l	NA	NA	NA	NA	NA	NA
1,2,4-TRIMETHYLBENZENE	ug/l	ND@2.0	ND@2.0	ND@2.0	ND@2.0	ND@2.0	ND@2.0
1,2-DICHLORO-1,2,2-TRIFLUOROETHANE	ug/l	NA	NA	NA	NA	NA	NA
1,2-DICHLOROBENZENE	ug/l	ND@2.0	ND@2.0	ND@2.0	ND@2.0	ND@2.0	ND@2.0
1,2-DICHLOROETHANE	ug/l	ND@2.0	ND@2.0	ND@2.0	ND@2.0	ND@2.0	ND@2.0
1,2-DICHLOROPROPANE	ug/l	ND@2.0	ND@2.0	ND@2.0	ND@2.0	ND@2.0	ND@2.0
1,3,5-TRIMETHYLBENZENE	ug/l	ND@2.0	ND@2.0	ND@2.0	ND@2.0	ND@2.0	ND@2.0
1,3-DICHLOROBENZENE	ug/l	ND@2.0	ND@2.0	ND@2.0	ND@2.0	ND@2.0	0.38 J
1,4-DICHLOROBENZENE	ug/l	ND@2.0	ND@2.0	ND@2.0	ND@2.0	ND@2.0	ND@2.0
ACETONE	ug/l	ND@2.0	ND@2.0	ND@2.0	ND@2.0	NA	NA
BENZENE	ug/l	ND@2.0	ND@2.0	ND@2.0	ND@2.0	ND@2.0	ND@2.0
BROMOBENZENE	ug/l	NA	NA	NA	NA	NA	NA
BROMODICHLOROMETHANE	ug/l	ND@2.0	ND@2.0	ND@2.0	ND@2.0	ND@2.0	ND@2.0
BROMOFORM (TRIBROMOMETHANE)	ug/l	ND@2.0	ND@2.0	ND@2.0	ND@2.0	ND@2.0	ND@2.0
BROMOMETHANE	ug/l	ND@2.0	ND@2.0	ND@2.0	ND@2.0	ND@2.0	ND@2.0
CARBON TETRACHLORIDE	ug/l	ND@2.0	ND@2.0	ND@2.0	ND@2.0	ND@2.0	ND@2.0
CHLOROBENZENE	ug/l	ND@2.0	ND@2.0	ND@2.0	ND@2.0	ND@2.0	ND@2.0
CHLORODIBROMOMETHANE	ug/l	ND@2.0	ND@2.0	ND@2.0	ND@2.0	ND@2.0	ND@2.0
CHLOROETHANE	ug/l	ND@2.0	ND@2.0	ND@2.0	ND@2.0	ND@2.0	ND@2.0
CHLOROFORM (TRICHLOROMETHANE)	ug/l	ND@2.0	ND@2.0	ND@2.0	ND@2.0	ND@2.0	ND@2.0
CHLOROMETHANE	ug/l	ND@2.0	ND@2.0	ND@2.0	ND@2.0	ND@2.0	ND@2.0
CIS-1,2-DICHLOROETHENE	ug/l	5.5	5.9	4.51	5.5	2.75	2.25
CIS-1,3-DICHLOROPROPENE	ug/l	ND@2.0	ND@2.0	ND@2.0	ND@2.0	ND@2.0	ND@2.0
DIBROMOMETHANE	ug/l	NA	NA	NA	NA	NA	NA
DICHLORODIFLUOROMETHANE (FREON 12)	ug/l	ND@2.0	ND@2.0	ND@2.0	ND@2.0	ND@2.0	ND@2.0
ETHYLBENZENE	ug/l	ND@2.0	ND@2.0	ND@2.0	ND@2.0	ND@2.0	ND@2.0
M.P.-XYLENE	ug/l	ND@4.0	ND@4.0	ND@4.0	ND@4.0	NA	NA
METHYL ETHYL KETONE (MEK, 2-BUTANONE)	ug/l	NA	NA	NA	NA	NA	NA
METHYL TERT-BUTYL ETHER (MTBE)	ug/l	NA	NA	NA	NA	NA	NA
METHYLENE CHLORIDE (DICHLOROMETHANE)	ug/l	ND@2.0	ND@2.0	ND@2.0	ND@2.0	ND@2.0	ND@2.0
O-XYLENE	ug/l	ND@2.0	ND@2.0	ND@2.0	ND@2.0	NA	NA
TETRACHLOROETHENE	ug/l	2.03	2.11	2.35	2.78	2.49	2.35
TETRAHYDROFURAN	ug/l	ND@20.0	ND@20.0	ND@20.0	ND@20.0	ND@20.0	ND@20.0
TOLUENE	ug/l	ND@2.0	ND@2.0	ND@2.0	ND@2.0	ND@2.0	ND@2.0
TRANS-1,2-DICHLOROETHENE	ug/l	ND@2.0	ND@2.0	ND@2.0	ND@2.0	ND@2.0	ND@2.0
TRANS-1,3-DICHLOROPROPENE	ug/l	ND@2.0	ND@2.0	ND@2.0	ND@2.0	ND@2.0	ND@2.0
TRICHLOROETHENE	ug/l	24.6	29.3	29.3	34	28.3	26.5
TRICHLOROFLUOROMETHANE (FREON 11)	ug/l	ND@2.0	ND@2.0	ND@2.0	ND@2.0	ND@2.0	ND@2.0
VINYL CHLORIDE	ug/l	ND@2.0	ND@2.0	ND@2.0	ND@2.0	ND@2.0	ND@2.0
XYLENES, TOTAL	ug/l	NA	NA	NA	NA	ND@2.0	ND@2.0

Endicott, New York
Groundwater Treatment Analytical Chemistry Data
 January 1, 2006 - December 31, 2006

Sample Location		2M INFLUENT	2M INFLUENT	2M INFLUENT	2M INFLUENT	2M INFLUENT	2M INFLUENT	3M EFFLUENT	3M EFFLUENT
Sample Description		JEFF GTF	JEFF GTF	JEFF GTF	JEFF GTF	JEFF GTF	JEFF GTF	ADAMS GTF	ADAMS GTF
Sample Date		07/05/2006	08/01/2006	09/05/2006	10/02/2006	11/06/2006	12/04/2006	01/03/2006	01/08/2006
Laboratory Sample I.D.		0607071	0608133	0609604	0610574	0612041	0613027	0600075	0600267
Sample Comment Codes									
Parameter	Units								
Volatile Organics									
1,1,1,2-TETRACHLOROETHANE	ug/l	NA	NA	NA	NA	NA	NA	NA	NA
1,1,1-TRICHLOROETHANE	ug/l	1.25	1.21	1.43	1.08	1.3	0.52 J	ND@1.0	ND@1.0
1,1,2,2-TETRACHLOROETHANE	ug/l	ND@1.0	ND@1.0	ND@1.0	ND@1.0	ND@1.0	ND@1.0	ND@1.0	ND@1.0
1,1,2-TRICHLORO-1,2,2-TRIFLUOROETHANE	ug/l	ND@1.0	ND@1.0	ND@1.0	ND@1.0	ND@1.0	ND@1.0	ND@1.0	ND@1.0
1,1,2-TRICHLOROETHANE	ug/l	ND@1.0	ND@1.0	ND@1.0	ND@1.0	ND@1.0	ND@1.0	ND@1.0	ND@1.0
1,1-DICHLOROETHANE	ug/l	ND@1.0	0.32 J	0.28 J	0.21 J	0.39 J	ND@1.0	ND@1.0	ND@1.0
1,1-DICHLOROETHENE	ug/l	ND@1.0	ND@1.0	ND@1.0	ND@1.0	ND@1.0	ND@1.0	ND@1.0	ND@1.0
1,2,3-TRICHLOROBENZENE	ug/l	NA	NA	NA	NA	NA	NA	NA	NA
1,2,3-TRICHLOROPROPANE	ug/l	NA	NA	NA	NA	NA	NA	NA	NA
1,2,4-TRICHLOROBENZENE	ug/l	NA	NA	NA	NA	NA	NA	NA	NA
1,2,4-TRIMETHYLBENZENE	ug/l	ND@1.0	ND@1.0	ND@1.0	ND@1.0	ND@1.0	ND@1.0	ND@1.0	ND@1.0
1,2-DICHLORO-1,2,2-TRIFLUOROETHANE	ug/l	NA	NA	NA	NA	NA	NA	NA	NA
1,2-DICHLOROBENZENE	ug/l	ND@1.0	ND@1.0	ND@1.0	ND@1.0	ND@1.0	ND@1.0	ND@1.0	ND@1.0
1,2-DICHLOROETHANE	ug/l	ND@1.0	ND@1.0	ND@1.0	ND@1.0	ND@1.0	ND@1.0	ND@1.0	ND@1.0
1,2-DICHLOROPROPANE	ug/l	ND@1.0	ND@1.0	ND@1.0	ND@1.0	ND@1.0	ND@1.0	ND@1.0	ND@1.0
1,3,5-TRIMETHYLBENZENE	ug/l	ND@1.0	ND@1.0	ND@1.0	ND@1.0	ND@1.0	ND@1.0	ND@1.0	ND@1.0
1,3-DICHLOROBENZENE	ug/l	ND@1.0	ND@1.0	ND@1.0	ND@1.0	ND@1.0	ND@1.0	ND@1.0	ND@1.0
1,4-DICHLOROBENZENE	ug/l	ND@1.0	ND@1.0	ND@1.0	ND@1.0	ND@1.0	ND@1.0	ND@1.0	ND@1.0
ACETONE	ug/l	NA	NA	NA	NA	NA	NA	ND@10.0	ND@10.0
BENZENE	ug/l	ND@1.0	ND@1.0	ND@1.0	ND@1.0	ND@1.0	ND@1.0	ND@1.0	ND@1.0
BROMOBENZENE	ug/l	NA	NA	NA	NA	NA	NA	NA	NA
BROMODICHLOROMETHANE	ug/l	ND@1.0	ND@1.0	ND@1.0	ND@1.0	ND@1.0	ND@1.0	ND@1.0	ND@1.0
BROMOFORM (TRIBROMOMETHANE)	ug/l	ND@1.0	ND@1.0	ND@1.0	ND@1.0	ND@1.0	ND@1.0	ND@1.0	ND@1.0
BROMOMETHANE	ug/l	ND@1.0	ND@1.0	ND@1.0	ND@1.0	ND@1.0	ND@1.0	ND@1.0	ND@1.0
CARBON TETRACHLORIDE	ug/l	ND@1.0	ND@1.0	ND@1.0	ND@1.0	1.02	ND@1.0	ND@1.0	ND@1.0
CHLOROBENZENE	ug/l	ND@1.0	ND@1.0	ND@1.0	ND@1.0	ND@1.0	ND@1.0	ND@1.0	ND@1.0
CHLORODIBROMOMETHANE	ug/l	ND@1.0	ND@1.0	ND@1.0	ND@1.0	ND@1.0	ND@1.0	ND@1.0	ND@1.0
CHLOROETHANE	ug/l	0.33 J	ND@1.0	0.48 J	0.47 J	1.09	ND@1.0	ND@1.0	ND@1.0
CHLOROFORM (TRICHLOROMETHANE)	ug/l	ND@1.0	ND@1.0	ND@1.0	ND@1.0	ND@1.0	ND@1.0	ND@1.0	ND@1.0
CHLOROMETHANE	ug/l	ND@1.0	ND@1.0	ND@1.0	ND@1.0	ND@1.0	ND@1.0	ND@1.0	ND@1.0
CIS-1,2-DICHLOROETHENE	ug/l	1.35	3.07	2.17	2.02	1.59	1.32	ND@1.0	ND@1.0
CIS-1,3-DICHLOROPROPENE	ug/l	ND@1.0	ND@1.0	ND@1.0	ND@1.0	ND@1.0	ND@1.0	ND@1.0	ND@1.0
DIBROMOMETHANE	ug/l	NA	NA	NA	NA	NA	NA	NA	NA
DICHLORODIFLUOROMETHANE (FREON 12)	ug/l	ND@1.0	ND@1.0	ND@1.0	ND@1.0	ND@1.0	ND@1.0	1.24	ND@1.0
ETHYLBENZENE	ug/l	ND@1.0	ND@1.0	ND@1.0	ND@1.0	ND@1.0	ND@1.0	ND@1.0	ND@1.0
M.P.-XYLENE	ug/l	NA	NA	NA	NA	NA	NA	ND@2.0	ND@2.0
METHYL ETHYL KETONE (MEK, 2-BUTANONE)	ug/l	NA	NA	NA	NA	NA	NA	NA	NA
METHYL TERT-BUTYL ETHER (MTBE)	ug/l	NA	NA	NA	NA	NA	NA	NA	NA
METHYLENE CHLORIDE (DICHLOROMETHANE)	ug/l	ND@1.0	ND@1.0	ND@1.0	ND@1.0	ND@1.0	ND@1.0	ND@1.0	ND@1.0
O-XYLENE	ug/l	NA	NA	NA	NA	NA	NA	ND@1.0	ND@1.0
TETRACHLOROETHENE	ug/l	2.45	2.74	3.04	2.92	2.82	2.68	ND@1.0	ND@1.0
TETRAHYDROFURAN	ug/l	ND@10.0	ND@10.0	ND@10.0	ND@10.0	ND@10.0	ND@10.0	10.7	24.7
TOLUENE	ug/l	ND@1.0	ND@1.0	ND@1.0	ND@1.0	ND@1.0	ND@1.0	ND@1.0	ND@1.0
TRANS-1,2-DICHLOROETHENE	ug/l	ND@1.0	ND@1.0	ND@1.0	ND@1.0	ND@1.0	ND@1.0	ND@1.0	ND@1.0
TRANS-1,3-DICHLOROPROPENE	ug/l	ND@1.0	ND@1.0	ND@1.0	ND@1.0	ND@1.0	ND@1.0	ND@1.0	ND@1.0
TRICHLOROETHENE	ug/l	18.6	24.3	16	16.7	10.4	14.7	ND@1.0	ND@1.0
TRICHLOROFLUOROMETHANE (FREON 11)	ug/l	ND@1.0	ND@1.0	ND@1.0	0.24 J	0.74 J	ND@1.0	ND@1.0	ND@1.0
VINYLL CHLORIDE	ug/l	ND@1.0	ND@1.0	ND@1.0	ND@1.0	ND@1.0	ND@1.0	ND@1.0	ND@1.0
XYLENES, TOTAL	ug/l	ND@1.0	ND@1.0	ND@1.0	ND@1.0	ND@1.0	ND@1.0	NA	NA

Endicott, New York
Groundwater Treatment Analytical Chemistry Data
January 1, 2006 - December 31, 2006

Sample Location		3M EFFLUENT	3M EFFLUENT	3M EFFLUENT	3M EFFLUENT	3M EFFLUENT	3M EFFLUENT	3M EFFLUENT	3M EFFLUENT
Sample Description		ADAMS GTF	ADAMS GTF	ADAMS GTF	ADAMS GTF	ADAMS GTF	ADAMS GTF	ADAMS GTF	ADAMS GTF
Sample Date		01/16/2006	01/23/2006	01/31/2006	02/06/2006	02/13/2006	02/20/2006	02/28/2006	03/07/2006
Laboratory Sample I.D.		0600538	0600761	0601075	0601338	0601738	0602058	0602267	0602514
Sample Comment Codes									
Parameter	Units								
Volatile Organics									
1,1,1,2-TETRACHLOROETHANE	ug/l	NA	NA	NA	NA	NA	NA	NA	NA
1,1,1-TRICHLOROETHANE	ug/l	ND@1.0	ND@1.0	ND@1.0	ND@1.0	ND@1.0	ND@1.0	ND@1.0	ND@1.0
1,1,2,2-TETRACHLOROETHANE	ug/l	ND@1.0	ND@1.0	ND@1.0	ND@1.0	ND@1.0	ND@1.0	ND@1.0	ND@1.0
1,1,2-TRICHLORO-1,2,2-TRIFLUOROETHANE	ug/l	ND@1.0	ND@1.0	ND@1.0	ND@1.0	ND@1.0	ND@1.0	ND@1.0	ND@1.0
1,1,2-TRICHLOROETHANE	ug/l	ND@1.0	ND@1.0	ND@1.0	ND@1.0	ND@1.0	ND@1.0	ND@1.0	ND@1.0
1,1-DICHLOROETHANE	ug/l	ND@1.0	ND@1.0	ND@1.0	ND@1.0	ND@1.0	ND@1.0	ND@1.0	ND@1.0
1,1-DICHLOROETHENE	ug/l	ND@1.0	ND@1.0	ND@1.0	ND@1.0	ND@1.0	ND@1.0	ND@1.0	ND@1.0
1,2,3-TRICHLOROBENZENE	ug/l	NA	NA	NA	NA	NA	NA	NA	NA
1,2,3-TRICHLOROPROPANE	ug/l	NA	NA	NA	NA	NA	NA	NA	NA
1,2,4-TRICHLOROBENZENE	ug/l	NA	NA	NA	NA	NA	NA	NA	NA
1,2,4-TRIMETHYLBENZENE	ug/l	ND@1.0	ND@1.0	ND@1.0	ND@1.0	ND@1.0	ND@1.0	ND@1.0	ND@1.0
1,2-DICHLORO-1,2,2-TRIFLUOROETHANE	ug/l	NA	NA	NA	NA	NA	NA	NA	NA
1,2-DICHLOROBENZENE	ug/l	ND@1.0	ND@1.0	ND@1.0	ND@1.0	ND@1.0	ND@1.0	ND@1.0	ND@1.0
1,2-DICHLOROETHANE	ug/l	ND@1.0	ND@1.0	ND@1.0	ND@1.0	ND@1.0	ND@1.0	ND@1.0	ND@1.0
1,2-DICHLOROPROPANE	ug/l	ND@1.0	ND@1.0	ND@1.0	ND@1.0	ND@1.0	ND@1.0	ND@1.0	ND@1.0
1,3,5-TRIMETHYLBENZENE	ug/l	ND@1.0	ND@1.0	ND@1.0	ND@1.0	ND@1.0	ND@1.0	ND@1.0	ND@1.0
1,3-DICHLOROBENZENE	ug/l	ND@1.0	ND@1.0	ND@1.0	ND@1.0	ND@1.0	ND@1.0	ND@1.0	ND@1.0
1,4-DICHLOROBENZENE	ug/l	ND@1.0	ND@1.0	ND@1.0	ND@1.0	ND@1.0	ND@1.0	ND@1.0	ND@1.0
ACETONE	ug/l	ND@10.0	ND@10.0	ND@10.0	ND@10.0	ND@10.0	ND@10.0	ND@10.0	ND@10.0
BENZENE	ug/l	ND@1.0	ND@1.0	ND@1.0	ND@1.0	ND@1.0	ND@1.0	ND@1.0	ND@1.0
BROMOBENZENE	ug/l	NA	NA	NA	NA	NA	NA	NA	NA
BROMODICHLOROMETHANE	ug/l	ND@1.0	ND@1.0	ND@1.0	ND@1.0	ND@1.0	ND@1.0	ND@1.0	ND@1.0
BROMOFORM (TRIBROMOMETHANE)	ug/l	ND@1.0	ND@1.0	ND@1.0	ND@1.0	ND@1.0	ND@1.0	ND@1.0	ND@1.0
BROMOMETHANE	ug/l	ND@1.0	ND@1.0	ND@1.0	ND@1.0	ND@1.0	ND@1.0	ND@1.0	ND@1.0
CARBON TETRACHLORIDE	ug/l	ND@1.0	ND@1.0	ND@1.0	ND@1.0	ND@1.0	ND@1.0	ND@1.0	ND@1.0
CHLOROBENZENE	ug/l	ND@1.0	ND@1.0	ND@1.0	ND@1.0	ND@1.0	ND@1.0	ND@1.0	ND@1.0
CHLORODIBROMOMETHANE	ug/l	ND@1.0	ND@1.0	ND@1.0	ND@1.0	ND@1.0	ND@1.0	ND@1.0	ND@1.0
CHLOROETHANE	ug/l	ND@1.0	ND@1.0	ND@1.0	ND@1.0	ND@1.0	ND@1.0	ND@1.0	ND@1.0
CHLOROFORM (TRICHLOROMETHANE)	ug/l	ND@1.0	ND@1.0	ND@1.0	ND@1.0	ND@1.0	ND@1.0	ND@1.0	ND@1.0
CHLOROMETHANE	ug/l	ND@1.0	0.19 J	ND@1.0	ND@1.0	ND@1.0	ND@1.0	ND@1.0	ND@1.0
CIS-1,2-DICHLOROETHENE	ug/l	ND@1.0	ND@1.0	ND@1.0	ND@1.0	ND@1.0	ND@1.0	ND@1.0	ND@1.0
CIS-1,3-DICHLOROPROPENE	ug/l	ND@1.0	ND@1.0	ND@1.0	ND@1.0	ND@1.0	ND@1.0	ND@1.0	ND@1.0
DIBROMOMETHANE	ug/l	NA	NA	NA	NA	NA	NA	NA	NA
DICHLORODIFLUOROMETHANE (FREON 12)	ug/l	ND@1.0	ND@1.0	ND@1.0	1.13	ND@1.0	ND@1.0	ND@1.0	ND@1.0
ETHYLBENZENE	ug/l	ND@1.0	ND@1.0	ND@1.0	ND@1.0	ND@1.0	ND@1.0	ND@1.0	ND@1.0
M.P.-XYLENE	ug/l	ND@2.0	ND@2.0	ND@2.0	ND@2.0	ND@2.0	ND@2.0	ND@2.0	ND@2.0
METHYL ETHYL KETONE (MEK, 2-BUTANONE)	ug/l	NA	NA	NA	NA	NA	NA	NA	NA
METHYL TERT-BUTYL ETHER (MTBE)	ug/l	NA	NA	NA	NA	NA	NA	NA	NA
METHYLENE CHLORIDE (DICHLOROMETHANE)	ug/l	ND@1.0	ND@1.0	ND@1.0	ND@1.0	ND@1.0	ND@1.0	ND@1.0	ND@1.0
O-XYLENE	ug/l	ND@1.0	ND@1.0	ND@1.0	ND@1.0	ND@1.0	ND@1.0	ND@1.0	ND@1.0
TETRACHLOROETHENE	ug/l	ND@1.0	ND@1.0	ND@1.0	ND@1.0	ND@1.0	ND@1.0	ND@1.0	ND@1.0
TETRAHYDROFURAN	ug/l	ND@10.0	ND@10.0	ND@10.0	ND@10.0	17.2	ND@10.0	ND@10.0	10.7
TOLUENE	ug/l	ND@1.0	ND@1.0	ND@1.0	ND@1.0	ND@1.0	ND@1.0	ND@1.0	ND@1.0
TRANS-1,2-DICHLOROETHENE	ug/l	ND@1.0	ND@1.0	ND@1.0	ND@1.0	ND@1.0	ND@1.0	ND@1.0	ND@1.0
TRANS-1,3-DICHLOROPROPENE	ug/l	ND@1.0	ND@1.0	ND@1.0	ND@1.0	ND@1.0	ND@1.0	ND@1.0	ND@1.0
TRICHLOROETHENE	ug/l	ND@1.0	ND@1.0	ND@1.0	ND@1.0	ND@1.0	ND@1.0	ND@1.0	ND@1.0
TRICHLOROFLUOROMETHANE (FREON 11)	ug/l	ND@1.0	ND@1.0	ND@1.0	ND@1.0	ND@1.0	ND@1.0	ND@1.0	ND@1.0
VINYL CHLORIDE	ug/l	ND@1.0	ND@1.0	ND@1.0	ND@1.0	ND@1.0	ND@1.0	ND@1.0	ND@1.0
XYLENES, TOTAL	ug/l	NA	NA	NA	NA	NA	NA	NA	NA

Endicott, New York
Groundwater Treatment Analytical Chemistry Data
January 1, 2006 - December 31, 2006

Sample Location		3M EFFLUENT	3M EFFLUENT	3M EFFLUENT	3M EFFLUENT	3M EFFLUENT	3M EFFLUENT	3M EFFLUENT	3M EFFLUENT
Sample Description		ADAMS GTF	ADAMS GTF	ADAMS GTF	ADAMS GTF	ADAMS GTF	ADAMS GTF	ADAMS GTF	ADAMS GTF
Sample Date		03/14/2006	03/21/2006	03/28/2006	03/31/2006	04/03/2006	04/11/2006	04/18/2006	04/24/2006
Laboratory Sample I.D.		0602830	0603025	0603242	0603401	0603571	0603894	0604085	0604441
Sample Comment Codes									
Parameter	Units								
Volatile Organics									
1,1,1,2-TETRACHLOROETHANE	ug/l	NA	NA	NA	ND@1.0	NA	NA	NA	NA
1,1,1-TRICHLOROETHANE	ug/l	ND@1.0	ND@1.0	ND@1.0	ND@1.0	ND@1.0	ND@1.0	ND@1.0	ND@1.0
1,1,2,2-TETRACHLOROETHANE	ug/l	ND@1.0	ND@1.0	ND@1.0	ND@1.0	ND@1.0	ND@1.0	ND@1.0	ND@1.0
1,1,2-TRICHLORO-1,2,2-TRIFLUOROETHANE	ug/l	ND@1.0	ND@1.0	ND@1.0	ND@1.0	ND@1.0	ND@1.0	ND@1.0	ND@1.0
1,1,2-TRICHLOROETHANE	ug/l	ND@1.0	ND@1.0	ND@1.0	ND@1.0	ND@1.0	ND@1.0	ND@1.0	ND@1.0
1,1-DICHLOROETHANE	ug/l	ND@1.0	ND@1.0	ND@1.0	ND@1.0	ND@1.0	ND@1.0	ND@1.0	ND@1.0
1,1-DICHLOROETHENE	ug/l	ND@1.0	ND@1.0	ND@1.0	ND@1.0	ND@1.0	ND@1.0	ND@1.0	ND@1.0
1,2,3-TRICHLOROBENZENE	ug/l	NA	NA	NA	ND@1.0	NA	NA	NA	NA
1,2,3-TRICHLOROPROPANE	ug/l	NA	NA	NA	ND@1.0	NA	NA	NA	NA
1,2,4-TRICHLOROBENZENE	ug/l	NA	NA	NA	ND@1.0	NA	NA	NA	NA
1,2,4-TRIMETHYLBENZENE	ug/l	ND@1.0	ND@1.0	ND@1.0	NA	ND@1.0	ND@1.0	ND@1.0	ND@1.0
1,2-DICHLORO-1,2,2-TRIFLUOROETHANE	ug/l	NA	NA	NA	ND@1.0	NA	NA	NA	NA
1,2-DICHLOROBENZENE	ug/l	ND@1.0	ND@1.0	ND@1.0	ND@1.0	ND@1.0	ND@1.0	ND@1.0	ND@1.0
1,2-DICHLOROETHANE	ug/l	ND@1.0	ND@1.0	ND@1.0	ND@1.0	ND@1.0	ND@1.0	ND@1.0	ND@1.0
1,2-DICHLOROPROPANE	ug/l	ND@1.0	ND@1.0	ND@1.0	ND@1.0	ND@1.0	ND@1.0	ND@1.0	ND@1.0
1,3,5-TRIMETHYLBENZENE	ug/l	ND@1.0	ND@1.0	ND@1.0	NA	ND@1.0	ND@1.0	ND@1.0	ND@1.0
1,3-DICHLOROBENZENE	ug/l	ND@1.0	ND@1.0	ND@1.0	ND@1.0	ND@1.0	ND@1.0	ND@1.0	ND@1.0
1,4-DICHLOROBENZENE	ug/l	ND@1.0	ND@1.0	ND@1.0	ND@1.0	ND@1.0	ND@1.0	ND@1.0	ND@1.0
ACETONE	ug/l	ND@10.0	ND@10.0	6.3 J	ND@10.0	ND@10.0	NA	NA	NA
BENZENE	ug/l	ND@1.0	ND@1.0	ND@1.0	ND@1.0	ND@1.0	ND@1.0	ND@1.0	ND@1.0
BROMOBENZENE	ug/l	NA	NA	NA	ND@1.0	NA	NA	NA	NA
BROMODICHLOROMETHANE	ug/l	ND@1.0	ND@1.0	ND@1.0	ND@1.0	ND@1.0	ND@1.0	ND@1.0	ND@1.0
BROMOFORM (TRIBROMOMETHANE)	ug/l	ND@1.0	ND@1.0	ND@1.0	ND@1.0	ND@1.0	ND@1.0	ND@1.0	ND@1.0
BROMOMETHANE	ug/l	ND@1.0	ND@1.0	ND@1.0	ND@1.0	ND@1.0	ND@1.0	ND@1.0	ND@1.0
CARBON TETRACHLORIDE	ug/l	ND@1.0	ND@1.0	ND@1.0	ND@1.0	ND@1.0	ND@1.0	ND@1.0	ND@1.0
CHLOROBENZENE	ug/l	ND@1.0	ND@1.0	ND@1.0	ND@1.0	ND@1.0	ND@1.0	ND@1.0	ND@1.0
CHLORODIBROMOMETHANE	ug/l	ND@1.0	ND@1.0	ND@1.0	ND@1.0	ND@1.0	ND@1.0	ND@1.0	ND@1.0
CHLOROETHANE	ug/l	ND@1.0	ND@1.0	ND@1.0	ND@1.0	ND@1.0	ND@1.0	ND@1.0	ND@1.0
CHLOROFORM (TRICHLOROMETHANE)	ug/l	ND@1.0	ND@1.0	ND@1.0	ND@1.0	ND@1.0	ND@1.0	ND@1.0	ND@1.0
CHLOROMETHANE	ug/l	ND@1.0	ND@1.0	ND@1.0	ND@1.0	ND@1.0	ND@1.0	ND@1.0	ND@1.0
CIS-1,2-DICHLOROETHENE	ug/l	ND@1.0	ND@1.0	ND@1.0	ND@1.0	ND@1.0	ND@1.0	ND@1.0	ND@1.0
CIS-1,3-DICHLOROPROPENE	ug/l	ND@1.0	ND@1.0	ND@1.0	ND@1.0	ND@1.0	ND@1.0	ND@1.0	ND@1.0
DIBROMOMETHANE	ug/l	NA	NA	NA	ND@1.0	NA	NA	NA	NA
DICHLORODIFLUOROMETHANE (FREON 12)	ug/l	ND@1.0	ND@1.0	ND@1.0	ND@1.0	ND@1.0	ND@1.0	ND@1.0	ND@1.0
ETHYLBENZENE	ug/l	ND@1.0	ND@1.0	ND@1.0	ND@1.0	ND@1.0	ND@1.0	ND@1.0	ND@1.0
M.P.-XYLENE	ug/l	ND@2.0	ND@2.0	ND@2.0	ND@2.0	ND@2.0	NA	NA	NA
METHYL ETHYL KETONE (MEK, 2-BUTANONE)	ug/l	NA	NA	NA	NA	NA	NA	NA	NA
METHYL TERT-BUTYL ETHER (MTBE)	ug/l	NA	NA	NA	ND@1.0	NA	NA	NA	NA
METHYLENE CHLORIDE (DICHLOROMETHANE)	ug/l	ND@1.0	ND@1.0	ND@1.0	ND@1.0	ND@1.0	ND@1.0	ND@1.0	ND@1.0
O-XYLENE	ug/l	ND@1.0	ND@1.0	ND@1.0	ND@1.0	ND@1.0	NA	NA	NA
TETRACHLOROETHENE	ug/l	ND@1.0	ND@1.0	ND@1.0	ND@1.0	ND@1.0	ND@1.0	ND@1.0	ND@1.0
TETRAHYDROFURAN	ug/l	ND@10.0	21.7	92.3	7.1 J	21.9	ND@10.0	38.6	ND@10.0
TOLUENE	ug/l	ND@1.0	ND@1.0	ND@1.0	ND@1.0	ND@1.0	ND@1.0	ND@1.0	ND@1.0
TRANS-1,2-DICHLOROETHENE	ug/l	ND@1.0	ND@1.0	ND@1.0	ND@1.0	ND@1.0	ND@1.0	ND@1.0	ND@1.0
TRANS-1,3-DICHLOROPROPENE	ug/l	ND@1.0	ND@1.0	ND@1.0	ND@1.0	ND@1.0	ND@1.0	ND@1.0	ND@1.0
TRICHLOROETHENE	ug/l	ND@1.0	ND@1.0	ND@1.0	ND@1.0	ND@1.0	ND@1.0	ND@1.0	ND@1.0
TRICHLOROFLUOROMETHANE (FREON 11)	ug/l	ND@1.0	ND@1.0	ND@1.0	ND@1.0	ND@1.0	ND@1.0	ND@1.0	ND@1.0
VINYL CHLORIDE	ug/l	ND@1.0	ND@1.0	ND@1.0	ND@1.0	ND@1.0	ND@1.0	ND@1.0	ND@1.0
XYLENES, TOTAL	ug/l	NA	NA	NA	NA	NA	ND@1.0	ND@1.0	ND@1.0

Endicott, New York
Groundwater Treatment Analytical Chemistry Data
 January 1, 2006 - December 31, 2006

Sample Location		3M EFFLUENT	3M EFFLUENT	3M EFFLUENT	3M EFFLUENT	3M EFFLUENT	3M EFFLUENT	3M EFFLUENT	3M EFFLUENT
Sample Description		ADAMS GTF	ADAMS GTF	ADAMS GTF	ADAMS GTF	ADAMS GTF	ADAMS GTF	ADAMS GTF	ADAMS GTF
Sample Date		05/02/2006	05/08/2006	05/15/2006	05/22/2006	05/30/2006	06/05/2006	06/12/2006	06/19/2006
Laboratory Sample I.D.		0604758	0605043	0605530	0605768	0605986	0606191	0606546	0606736
Sample Comment Codes									
Parameter	Units								
Volatile Organics									
1,1,1,2-TETRACHLOROETHANE	ug/l	NA	NA	NA	NA	NA	NA	NA	NA
1,1,1-TRICHLOROETHANE	ug/l	ND@1.0	ND@1.0	ND@1.0	ND@1.0	ND@1.0	ND@1.0	ND@1.0	ND@1.0
1,1,2,2-TETRACHLOROETHANE	ug/l	ND@1.0	ND@1.0	ND@1.0	ND@1.0	ND@1.0	ND@1.0	ND@1.0	ND@1.0
1,1,2-TRICHLORO-1,2,2-TRIFLUOROETHANE	ug/l	ND@1.0	ND@1.0	ND@1.0	ND@1.0	ND@1.0	ND@1.0	ND@1.0	ND@1.0
1,1,2-TRICHLOROETHANE	ug/l	ND@1.0	ND@1.0	ND@1.0	ND@1.0	ND@1.0	ND@1.0	ND@1.0	ND@1.0
1,1-DICHLOROETHANE	ug/l	ND@1.0	ND@1.0	ND@1.0	ND@1.0	ND@1.0	ND@1.0	ND@1.0	ND@1.0
1,1-DICHLOROETHENE	ug/l	ND@1.0	ND@1.0	ND@1.0	ND@1.0	ND@1.0	ND@1.0	ND@1.0	ND@1.0
1,2,3-TRICHLOROBENZENE	ug/l	NA	NA	NA	NA	NA	NA	NA	NA
1,2,3-TRICHLOROPROPANE	ug/l	NA	NA	NA	NA	NA	NA	NA	NA
1,2,4-TRICHLOROBENZENE	ug/l	NA	NA	NA	NA	NA	NA	NA	NA
1,2,4-TRIMETHYLBENZENE	ug/l	ND@1.0	ND@1.0	ND@1.0	ND@1.0	ND@1.0	ND@1.0	ND@1.0	ND@1.0
1,2-DICHLORO-1,2,2-TRIFLUOROETHANE	ug/l	NA	NA	NA	NA	NA	NA	NA	NA
1,2-DICHLOROBENZENE	ug/l	ND@1.0	ND@1.0	ND@1.0	ND@1.0	ND@1.0	ND@1.0	ND@1.0	ND@1.0
1,2-DICHLOROETHANE	ug/l	ND@1.0	ND@1.0	ND@1.0	ND@1.0	ND@1.0	ND@1.0	ND@1.0	ND@1.0
1,2-DICHLOROPROPANE	ug/l	ND@1.0	ND@1.0	ND@1.0	ND@1.0	ND@1.0	ND@1.0	ND@1.0	ND@1.0
1,3,5-TRIMETHYLBENZENE	ug/l	ND@1.0	ND@1.0	ND@1.0	ND@1.0	ND@1.0	ND@1.0	ND@1.0	ND@1.0
1,3-DICHLOROBENZENE	ug/l	ND@1.0	ND@1.0	ND@1.0	ND@1.0	ND@1.0	ND@1.0	ND@1.0	ND@1.0
1,4-DICHLOROBENZENE	ug/l	ND@1.0	ND@1.0	ND@1.0	ND@1.0	ND@1.0	ND@1.0	ND@1.0	ND@1.0
ACETONE	ug/l	NA	NA	NA	NA	NA	NA	NA	NA
BENZENE	ug/l	ND@1.0	ND@1.0	ND@1.0	ND@1.0	ND@1.0	ND@1.0	ND@1.0	ND@1.0
BROMOBENZENE	ug/l	NA	NA	NA	NA	NA	NA	NA	NA
BROMODICHLOROMETHANE	ug/l	ND@1.0	ND@1.0	ND@1.0	ND@1.0	ND@1.0	ND@1.0	ND@1.0	ND@1.0
BROMOFORM (TRIBROMOMETHANE)	ug/l	ND@1.0	ND@1.0	ND@1.0	ND@1.0	ND@1.0	ND@1.0	ND@1.0	ND@1.0
BROMOMETHANE	ug/l	ND@1.0	ND@1.0	ND@1.0	ND@1.0	ND@1.0	ND@1.0	ND@1.0	ND@1.0
CARBON TETRACHLORIDE	ug/l	ND@1.0	ND@1.0	ND@1.0	ND@1.0	ND@1.0	ND@1.0	ND@1.0	ND@1.0
CHLOROBENZENE	ug/l	ND@1.0	ND@1.0	ND@1.0	ND@1.0	ND@1.0	ND@1.0	ND@1.0	ND@1.0
CHLORODIBROMOMETHANE	ug/l	ND@1.0	ND@1.0	ND@1.0	ND@1.0	ND@1.0	ND@1.0	ND@1.0	ND@1.0
CHLOROETHANE	ug/l	ND@1.0	ND@1.0	ND@1.0	ND@1.0	ND@1.0	ND@1.0	ND@1.0	ND@1.0
CHLOROFORM (TRICHLOROMETHANE)	ug/l	ND@1.0	ND@1.0	ND@1.0	ND@1.0	ND@1.0	ND@1.0	ND@1.0	ND@1.0
CHLOROMETHANE	ug/l	ND@1.0	ND@1.0	ND@1.0	ND@1.0	ND@1.0	ND@1.0	ND@1.0	ND@1.0
CIS-1,2-DICHLOROETHENE	ug/l	ND@1.0	ND@1.0	ND@1.0	ND@1.0	ND@1.0	ND@1.0	ND@1.0	ND@1.0
CIS-1,3-DICHLOROPROPENE	ug/l	ND@1.0	ND@1.0	ND@1.0	ND@1.0	ND@1.0	ND@1.0	ND@1.0	ND@1.0
DIBROMOMETHANE	ug/l	NA	NA	NA	NA	NA	NA	NA	NA
DICHLORODIFLUOROMETHANE (FREON 12)	ug/l	ND@1.0	ND@1.0	ND@1.0	ND@1.0	ND@1.0	ND@1.0	ND@1.0	ND@1.0
ETHYLBENZENE	ug/l	ND@1.0	ND@1.0	ND@1.0	ND@1.0	ND@1.0	ND@1.0	ND@1.0	ND@1.0
M.P.-XYLENE	ug/l	NA	NA	NA	NA	NA	NA	NA	NA
METHYL ETHYL KETONE (MEK, 2-BUTANONE)	ug/l	NA	NA	NA	NA	NA	NA	NA	NA
METHYL TERT-BUTYL ETHER (MTBE)	ug/l	NA	NA	NA	NA	NA	NA	NA	NA
METHYLENE CHLORIDE (DICHLOROMETHANE)	ug/l	ND@1.0	ND@1.0	ND@1.0	ND@1.0	ND@1.0	ND@1.0	ND@1.0	ND@1.0
O-XYLENE	ug/l	NA	NA	NA	NA	NA	NA	NA	NA
TETRACHLOROETHENE	ug/l	ND@1.0	ND@1.0	ND@1.0	ND@1.0	ND@1.0	ND@1.0	ND@1.0	ND@1.0
TETRAHYDROFURAN	ug/l	ND@10.0	ND@10.0	ND@10.0	ND@10.0	ND@10.0	ND@10.0	4.19	11.2
TOLUENE	ug/l	ND@1.0	ND@1.0	ND@1.0	ND@1.0	ND@1.0	ND@1.0	ND@1.0	ND@1.0
TRANS-1,2-DICHLOROETHENE	ug/l	ND@1.0	ND@1.0	ND@1.0	ND@1.0	ND@1.0	ND@1.0	ND@1.0	ND@1.0
TRANS-1,3-DICHLOROPROPENE	ug/l	ND@1.0	ND@1.0	ND@1.0	ND@1.0	ND@1.0	ND@1.0	ND@1.0	ND@1.0
TRICHLOROETHENE	ug/l	ND@1.0	ND@1.0	ND@1.0	ND@1.0	ND@1.0	ND@1.0	ND@1.0	ND@1.0
TRICHLOROFLUOROMETHANE (FREON 11)	ug/l	ND@1.0	ND@1.0	ND@1.0	ND@1.0	ND@1.0	ND@1.0	ND@1.0	ND@1.0
VINYL CHLORIDE	ug/l	ND@1.0	ND@1.0	ND@1.0	ND@1.0	ND@1.0	ND@1.0	ND@1.0	ND@1.0
XYLENES, TOTAL	ug/l	ND@1.0	ND@1.0	ND@1.0	ND@1.0	ND@1.0	ND@1.0	ND@1.0	ND@1.0

Endicott, New York
Groundwater Treatment Analytical Chemistry Data
January 1, 2006 - December 31, 2006

Sample Location		3M EFFLUENT	3M EFFLUENT	3M EFFLUENT	3M EFFLUENT	3M EFFLUENT	3M EFFLUENT	3M EFFLUENT	3M EFFLUENT
Sample Description		ADAMS GTF	ADAMS GTF	ADAMS GTF	ADAMS GTF	ADAMS GTF	ADAMS GTF	ADAMS GTF	ADAMS GTF
Sample Date		06/26/2006	07/05/2006	07/10/2006	07/17/2006	07/24/2006	08/01/2006	08/07/2006	08/14/2006
Laboratory Sample I.D.		0606880	0607076	0607254	0607537	0607877	0608138	0608388	0608697
Sample Comment Codes									
Parameter	Units								
Volatile Organics									
1,1,1,2-TETRACHLOROETHANE	ug/l	NA	NA	NA	NA	NA	NA	NA	NA
1,1,1-TRICHLOROETHANE	ug/l	ND@1.0	ND@1.0	ND@1.0	ND@1.0	ND@1.0	ND@1.0	ND@1.0	ND@1.0
1,1,2,2-TETRACHLOROETHANE	ug/l	ND@1.0	ND@1.0	ND@1.0	ND@1.0	ND@1.0	ND@1.0	ND@1.0	ND@1.0
1,1,2-TRICHLORO-1,2,2-TRIFLUOROETHANE	ug/l	ND@1.0	ND@1.0	ND@1.0	ND@1.0	ND@1.0	ND@1.0	ND@1.0	ND@1.0
1,1,2-TRICHLOROETHANE	ug/l	ND@1.0	ND@1.0	ND@1.0	ND@1.0	ND@1.0	ND@1.0	ND@1.0	ND@1.0
1,1-DICHLOROETHANE	ug/l	ND@1.0	ND@1.0	ND@1.0	ND@1.0	ND@1.0	ND@1.0	ND@1.0	ND@1.0
1,1-DICHLOROETHENE	ug/l	ND@1.0	ND@1.0	ND@1.0	ND@1.0	ND@1.0	ND@1.0	ND@1.0	ND@1.0
1,2,3-TRICHLOROBENZENE	ug/l	NA	NA	NA	NA	NA	NA	NA	NA
1,2,3-TRICHLOROPROPANE	ug/l	NA	NA	NA	NA	NA	NA	NA	NA
1,2,4-TRICHLOROBENZENE	ug/l	NA	NA	NA	NA	NA	NA	NA	NA
1,2,4-TRIMETHYLBENZENE	ug/l	ND@1.0	ND@1.0	ND@1.0	ND@1.0	ND@1.0	ND@1.0	ND@1.0	ND@1.0
1,2-DICHLORO-1,2,2-TRIFLUOROETHANE	ug/l	NA	NA	NA	NA	NA	NA	NA	NA
1,2-DICHLOROBENZENE	ug/l	ND@1.0	ND@1.0	ND@1.0	ND@1.0	ND@1.0	ND@1.0	ND@1.0	ND@1.0
1,2-DICHLOROETHANE	ug/l	ND@1.0	ND@1.0	ND@1.0	ND@1.0	ND@1.0	ND@1.0	ND@1.0	ND@1.0
1,2-DICHLOROPROPANE	ug/l	ND@1.0	ND@1.0	ND@1.0	ND@1.0	ND@1.0	ND@1.0	ND@1.0	ND@1.0
1,3,5-TRIMETHYLBENZENE	ug/l	ND@1.0	ND@1.0	ND@1.0	ND@1.0	ND@1.0	ND@1.0	ND@1.0	ND@1.0
1,3-DICHLOROBENZENE	ug/l	ND@1.0	ND@1.0	ND@1.0	ND@1.0	ND@1.0	ND@1.0	ND@1.0	ND@1.0
1,4-DICHLOROBENZENE	ug/l	ND@1.0	ND@1.0	ND@1.0	ND@1.0	ND@1.0	ND@1.0	ND@1.0	ND@1.0
ACETONE	ug/l	NA	NA	NA	NA	NA	NA	NA	NA
BENZENE	ug/l	ND@1.0	ND@1.0	ND@1.0	ND@1.0	ND@1.0	ND@1.0	ND@1.0	ND@1.0
BROMOBENZENE	ug/l	NA	NA	NA	NA	NA	NA	NA	NA
BROMODICHLOROMETHANE	ug/l	ND@1.0	ND@1.0	ND@1.0	ND@1.0	ND@1.0	ND@1.0	ND@1.0	ND@1.0
BROMOFORM (TRIBROMOMETHANE)	ug/l	ND@1.0	ND@1.0	ND@1.0	ND@1.0	ND@1.0	ND@1.0	ND@1.0	ND@1.0
BROMOMETHANE	ug/l	ND@1.0	ND@1.0	ND@1.0	ND@1.0	ND@1.0	ND@1.0	ND@1.0	ND@1.0
CARBON TETRACHLORIDE	ug/l	ND@1.0	ND@1.0	ND@1.0	ND@1.0	ND@1.0	ND@1.0	ND@1.0	ND@1.0
CHLOROBENZENE	ug/l	ND@1.0	ND@1.0	ND@1.0	ND@1.0	ND@1.0	ND@1.0	ND@1.0	ND@1.0
CHLORODIBROMOMETHANE	ug/l	ND@1.0	ND@1.0	ND@1.0	ND@1.0	ND@1.0	ND@1.0	ND@1.0	ND@1.0
CHLOROETHANE	ug/l	ND@1.0	ND@1.0	ND@1.0	ND@1.0	ND@1.0	ND@1.0	ND@1.0	ND@1.0
CHLOROFORM (TRICHLOROMETHANE)	ug/l	ND@1.0	ND@1.0	ND@1.0	ND@1.0	ND@1.0	ND@1.0	ND@1.0	ND@1.0
CHLOROMETHANE	ug/l	ND@1.0	ND@1.0	ND@1.0	ND@1.0	ND@1.0	ND@1.0	ND@1.0	ND@1.0
CIS-1,2-DICHLOROETHENE	ug/l	ND@1.0	ND@1.0	ND@1.0	ND@1.0	ND@1.0	ND@1.0	ND@1.0	ND@1.0
CIS-1,3-DICHLOROPROPENE	ug/l	ND@1.0	ND@1.0	ND@1.0	ND@1.0	ND@1.0	ND@1.0	ND@1.0	ND@1.0
DIBROMOMETHANE	ug/l	NA	NA	NA	NA	NA	NA	NA	NA
DICHLORODIFLUOROMETHANE (FREON 12)	ug/l	ND@1.0	ND@1.0	ND@1.0	ND@1.0	ND@1.0	ND@1.0	ND@1.0	ND@1.0
ETHYLBENZENE	ug/l	ND@1.0	ND@1.0	ND@1.0	ND@1.0	ND@1.0	ND@1.0	ND@1.0	ND@1.0
M.P. XYLENE	ug/l	NA	NA	NA	NA	NA	NA	NA	NA
METHYL ETHYL KETONE (MEK, 2-BUTANONE)	ug/l	NA	NA	NA	NA	NA	NA	NA	NA
METHYL TERT-BUTYL ETHER (MTBE)	ug/l	NA	NA	NA	NA	NA	NA	NA	NA
METHYLENE CHLORIDE (DICHLOROMETHANE)	ug/l	ND@1.0	ND@1.0	ND@1.0	ND@1.0	ND@1.0	ND@1.0	ND@1.0	ND@1.0
O-XYLENE	ug/l	NA	NA	NA	NA	NA	NA	NA	NA
TETRACHLOROETHENE	ug/l	ND@1.0	ND@1.0	ND@1.0	ND@1.0	ND@1.0	ND@1.0	ND@1.0	ND@1.0
TETRAHYDROFURAN	ug/l	ND@10.0	ND@10.0	19.2	3.4 J	ND@10.0	ND@10.0	ND@10.0	ND@10.0
TOLUENE	ug/l	ND@1.0	ND@1.0	ND@1.0	ND@1.0	ND@1.0	ND@1.0	ND@1.0	ND@1.0
TRANS-1,2-DICHLOROETHENE	ug/l	ND@1.0	ND@1.0	ND@1.0	ND@1.0	ND@1.0	ND@1.0	ND@1.0	ND@1.0
TRANS-1,3-DICHLOROPROPENE	ug/l	ND@1.0	ND@1.0	ND@1.0	ND@1.0	ND@1.0	ND@1.0	ND@1.0	ND@1.0
TRICHLOROETHENE	ug/l	ND@1.0	ND@1.0	ND@1.0	ND@1.0	ND@1.0	ND@1.0	ND@1.0	ND@1.0
TRICHLOROFLUOROMETHANE (FREON 11)	ug/l	ND@1.0	ND@1.0	ND@1.0	ND@1.0	ND@1.0	ND@1.0	ND@1.0	ND@1.0
VINYL CHLORIDE	ug/l	ND@1.0	ND@1.0	ND@1.0	ND@1.0	ND@1.0	ND@1.0	ND@1.0	ND@1.0
XYLENES, TOTAL	ug/l	ND@1.0	ND@1.0	ND@1.0	ND@1.0	ND@1.0	ND@1.0	ND@1.0	ND@1.0

Endicott, New York
Groundwater Treatment Analytical Chemistry Data
January 1, 2006 - December 31, 2006

Sample Location		3M EFFLUENT	3M EFFLUENT	3M EFFLUENT	3M EFFLUENT	3M EFFLUENT	3M EFFLUENT	3M EFFLUENT	3M EFFLUENT
Sample Description		ADAMS GTF	ADAMS GTF	ADAMS GTF	ADAMS GTF	ADAMS GTF	ADAMS GTF	ADAMS GTF	ADAMS GTF
Sample Date		08/21/2006	08/28/2006	09/05/2006	09/11/2006	09/18/2006	09/25/2006	10/02/2006	10/09/2006
Laboratory Sample I.D.		0609105	0609353	0609609	0609749	0610026	0610290	0610579	0610879
Sample Comment Codes									
Parameter	Units								
Volatile Organics									
1,1,1,2-TETRACHLOROETHANE	ug/l	NA	NA	NA	NA	NA	NA	NA	NA
1,1,1-TRICHLOROETHANE	ug/l	ND@1.0	ND@1.0	ND@1.0	ND@1.0	ND@1.0	ND@1.0	ND@1.0	ND@1.0
1,1,2,2-TETRACHLOROETHANE	ug/l	ND@1.0	ND@1.0	ND@1.0	ND@1.0	ND@1.0	ND@1.0	ND@1.0	ND@1.0
1,1,2-TRICHLORO-1,2,2-TRIFLUOROETHANE	ug/l	ND@1.0	ND@1.0	ND@1.0	ND@1.0	ND@1.0	ND@1.0	ND@1.0	ND@1.0
1,1,2-TRICHLOROETHANE	ug/l	ND@1.0	ND@1.0	ND@1.0	ND@1.0	ND@1.0	ND@1.0	ND@1.0	ND@1.0
1,1-DICHLOROETHANE	ug/l	ND@1.0	ND@1.0	ND@1.0	ND@1.0	ND@1.0	ND@1.0	ND@1.0	ND@1.0
1,1-DICHLOROETHENE	ug/l	ND@1.0	ND@1.0	ND@1.0	ND@1.0	ND@1.0	ND@1.0	ND@1.0	ND@1.0
1,2,3-TRICHLOROBENZENE	ug/l	NA	NA	NA	NA	NA	NA	NA	NA
1,2,3-TRICHLOROPROPANE	ug/l	NA	NA	NA	NA	NA	NA	NA	NA
1,2,4-TRICHLOROBENZENE	ug/l	NA	NA	NA	NA	NA	NA	NA	NA
1,2,4-TRIMETHYLBENZENE	ug/l	ND@1.0	ND@1.0	ND@1.0	ND@1.0	ND@1.0	ND@1.0	ND@1.0	ND@1.0
1,2-DICHLORO-1,2,2-TRIFLUOROETHANE	ug/l	NA	NA	NA	NA	NA	NA	NA	NA
1,2-DICHLOROBENZENE	ug/l	ND@1.0	ND@1.0	ND@1.0	ND@1.0	ND@1.0	ND@1.0	ND@1.0	ND@1.0
1,2-DICHLOROETHANE	ug/l	ND@1.0	ND@1.0	ND@1.0	ND@1.0	ND@1.0	ND@1.0	ND@1.0	ND@1.0
1,2-DICHLOROPROPANE	ug/l	ND@1.0	ND@1.0	ND@1.0	ND@1.0	ND@1.0	ND@1.0	ND@1.0	ND@1.0
1,3,5-TRIMETHYLBENZENE	ug/l	ND@1.0	ND@1.0	ND@1.0	ND@1.0	ND@1.0	ND@1.0	ND@1.0	ND@1.0
1,3-DICHLOROBENZENE	ug/l	ND@1.0	ND@1.0	ND@1.0	ND@1.0	ND@1.0	ND@1.0	ND@1.0	ND@1.0
1,4-DICHLOROBENZENE	ug/l	ND@1.0	ND@1.0	ND@1.0	ND@1.0	ND@1.0	ND@1.0	ND@1.0	ND@1.0
ACETONE	ug/l	NA	NA	NA	NA	NA	NA	NA	NA
BENZENE	ug/l	ND@1.0	ND@1.0	ND@1.0	ND@1.0	ND@1.0	ND@1.0	ND@1.0	ND@1.0
BROMOBENZENE	ug/l	NA	NA	NA	NA	NA	NA	NA	NA
BROMODICHLOROMETHANE	ug/l	ND@1.0	ND@1.0	ND@1.0	ND@1.0	ND@1.0	ND@1.0	ND@1.0	ND@1.0
BROMOFORM (TRIBROMOMETHANE)	ug/l	ND@1.0	ND@1.0	ND@1.0	ND@1.0	ND@1.0	ND@1.0	ND@1.0	ND@1.0
BROMOMETHANE	ug/l	ND@1.0	ND@1.0	ND@1.0	ND@1.0	ND@1.0	ND@1.0	ND@1.0	ND@1.0
CARBON TETRACHLORIDE	ug/l	ND@1.0	ND@1.0	ND@1.0	ND@1.0	ND@1.0	ND@1.0	ND@1.0	ND@1.0
CHLOROBENZENE	ug/l	ND@1.0	ND@1.0	ND@1.0	ND@1.0	ND@1.0	ND@1.0	ND@1.0	ND@1.0
CHLORODIBROMOMETHANE	ug/l	ND@1.0	ND@1.0	ND@1.0	ND@1.0	ND@1.0	ND@1.0	ND@1.0	ND@1.0
CHLOROETHANE	ug/l	ND@1.0	ND@1.0	ND@1.0	ND@1.0	ND@1.0	ND@1.0	ND@1.0	ND@1.0
CHLOROFORM (TRICHLOROMETHANE)	ug/l	ND@1.0	ND@1.0	ND@1.0	ND@1.0	ND@1.0	ND@1.0	ND@1.0	ND@1.0
CHLOROMETHANE	ug/l	ND@1.0	ND@1.0	ND@1.0	ND@1.0	ND@1.0	ND@1.0	ND@1.0	1.07
CIS-1,2-DICHLOROETHENE	ug/l	ND@1.0	ND@1.0	ND@1.0	ND@1.0	ND@1.0	ND@1.0	ND@1.0	ND@1.0
CIS-1,3-DICHLOROPROPENE	ug/l	ND@1.0	ND@1.0	ND@1.0	ND@1.0	ND@1.0	ND@1.0	ND@1.0	ND@1.0
DIBROMOMETHANE	ug/l	NA	NA	NA	NA	NA	NA	NA	NA
DICHLORODIFLUOROMETHANE (FREON 12)	ug/l	ND@1.0	ND@1.0	ND@1.0	ND@1.0	ND@1.0	ND@1.0	ND@1.0	ND@1.0
ETHYLBENZENE	ug/l	ND@1.0	ND@1.0	ND@1.0	ND@1.0	ND@1.0	ND@1.0	ND@1.0	ND@1.0
M.P.-XYLENE	ug/l	NA	NA	NA	NA	NA	NA	NA	NA
METHYL ETHYL KETONE (MEK, 2-BUTANONE)	ug/l	NA	NA	NA	NA	NA	NA	NA	NA
METHYL TERT-BUTYL ETHER (MTBE)	ug/l	NA	NA	NA	NA	NA	NA	NA	NA
METHYLENE CHLORIDE (DICHLOROMETHANE)	ug/l	ND@1.0	ND@1.0	ND@1.0	ND@1.0	ND@1.0	ND@1.0	ND@1.0	ND@1.0
O-XYLENE	ug/l	NA	NA	NA	NA	NA	NA	NA	NA
TETRACHLOROETHENE	ug/l	ND@1.0	ND@1.0	ND@1.0	ND@1.0	ND@1.0	ND@1.0	ND@1.0	ND@1.0
TETRAHYDROFURAN	ug/l	ND@10.0	ND@10.0	ND@10.0	ND@10.0	ND@10.0	ND@10.0	ND@10.0	ND@10.0
TOLUENE	ug/l	ND@1.0	ND@1.0	ND@1.0	ND@1.0	ND@1.0	ND@1.0	ND@1.0	ND@1.0
TRANS-1,2-DICHLOROETHENE	ug/l	ND@1.0	ND@1.0	ND@1.0	ND@1.0	ND@1.0	ND@1.0	ND@1.0	ND@1.0
TRANS-1,3-DICHLOROPROPENE	ug/l	ND@1.0	ND@1.0	ND@1.0	ND@1.0	ND@1.0	ND@1.0	ND@1.0	ND@1.0
TRICHLOROETHENE	ug/l	ND@1.0	ND@1.0	ND@1.0	ND@1.0	ND@1.0	ND@1.0	ND@1.0	ND@1.0
TRICHLOROFLUOROMETHANE (FREON 11)	ug/l	ND@1.0	ND@1.0	ND@1.0	ND@1.0	ND@1.0	ND@1.0	ND@1.0	ND@1.0
VINYL CHLORIDE	ug/l	ND@1.0	ND@1.0	ND@1.0	ND@1.0	ND@1.0	ND@1.0	ND@1.0	ND@1.0
XYLENES, TOTAL	ug/l	ND@1.0	ND@1.0	ND@1.0	ND@1.0	ND@1.0	ND@1.0	ND@1.0	ND@1.0

Endicott, New York
Groundwater Treatment Analytical Chemistry Data
January 1, 2006 - December 31, 2006

Sample Location		3M EFFLUENT	3M EFFLUENT	3M EFFLUENT	3M EFFLUENT	3M EFFLUENT	3M EFFLUENT	3M EFFLUENT	3M EFFLUENT
Sample Description		ADAMS GTF	ADAMS GTF	ADAMS GTF	ADAMS GTF	ADAMS GTF	ADAMS GTF	ADAMS GTF	ADAMS GTF
Sample Date		10/16/2006	10/23/2006	10/30/2006	11/06/2006	11/13/2006	11/20/2006	11/27/2006	12/04/2006
Laboratory Sample I.D.		0611185	0611447	0611714	0612046	0612462	0612726	0612806	0613032
Sample Comment Codes									
Parameter	Units								
Volatile Organics									
1,1,1,2-TETRACHLOROETHANE	ug/l	NA	NA	NA	NA	NA	NA	NA	NA
1,1,1-TRICHLOROETHANE	ug/l	ND@1.0	ND@1.0	ND@1.0	ND@1.0	ND@1.0	ND@1.0	ND@1.0	ND@1.0
1,1,2,2-TETRACHLOROETHANE	ug/l	ND@1.0	ND@1.0	ND@1.0	ND@1.0	ND@1.0	ND@1.0	ND@1.0	ND@1.0
1,1,2-TRICHLORO-1,2,2-TRIFLUOROETHANE	ug/l	ND@1.0	ND@1.0	ND@1.0	ND@1.0	ND@1.0	ND@1.0	ND@1.0	ND@1.0
1,1,2-TRICHLOROETHANE	ug/l	ND@1.0	ND@1.0	ND@1.0	ND@1.0	ND@1.0	ND@1.0	ND@1.0	ND@1.0
1,1-DICHLOROETHANE	ug/l	ND@1.0	ND@1.0	ND@1.0	ND@1.0	ND@1.0	ND@1.0	ND@1.0	ND@1.0
1,1-DICHLOROETHENE	ug/l	ND@1.0	ND@1.0	ND@1.0	ND@1.0	ND@1.0	ND@1.0	ND@1.0	ND@1.0
1,2,3-TRICHLOROBENZENE	ug/l	NA	NA	NA	NA	NA	NA	NA	NA
1,2,3-TRICHLOROPROPANE	ug/l	NA	NA	NA	NA	NA	NA	NA	NA
1,2,4-TRICHLOROBENZENE	ug/l	NA	NA	NA	NA	NA	NA	NA	NA
1,2,4-TRIMETHYLBENZENE	ug/l	ND@1.0	ND@1.0	ND@1.0	ND@1.0	ND@1.0	ND@1.0	ND@1.0	ND@1.0
1,2-DICHLORO-1,2,2-TRIFLUOROETHANE	ug/l	NA	NA	NA	NA	NA	NA	NA	NA
1,2-DICHLOROBENZENE	ug/l	ND@1.0	ND@1.0	ND@1.0	ND@1.0	ND@1.0	ND@1.0	ND@1.0	ND@1.0
1,2-DICHLOROETHANE	ug/l	ND@1.0	ND@1.0	ND@1.0	ND@1.0	ND@1.0	ND@1.0	ND@1.0	ND@1.0
1,2-DICHLOROPROPANE	ug/l	ND@1.0	ND@1.0	ND@1.0	ND@1.0	ND@1.0	ND@1.0	ND@1.0	ND@1.0
1,3,5-TRIMETHYLBENZENE	ug/l	ND@1.0	ND@1.0	ND@1.0	ND@1.0	ND@1.0	ND@1.0	ND@1.0	ND@1.0
1,3-DICHLOROBENZENE	ug/l	ND@1.0	ND@1.0	ND@1.0	ND@1.0	ND@1.0	ND@1.0	ND@1.0	ND@1.0
1,4-DICHLOROBENZENE	ug/l	ND@1.0	ND@1.0	ND@1.0	ND@1.0	ND@1.0	ND@1.0	ND@1.0	ND@1.0
ACETONE	ug/l	NA	NA	NA	NA	NA	NA	NA	NA
BENZENE	ug/l	ND@1.0	ND@1.0	ND@1.0	ND@1.0	ND@1.0	ND@1.0	ND@1.0	ND@1.0
BROMOBENZENE	ug/l	NA	NA	NA	NA	NA	NA	NA	NA
BROMODICHLOROMETHANE	ug/l	ND@1.0	ND@1.0	ND@1.0	ND@1.0	ND@1.0	ND@1.0	ND@1.0	ND@1.0
BROMOFORM (TRIBROMOMETHANE)	ug/l	ND@1.0	ND@1.0	ND@1.0	ND@1.0	ND@1.0	ND@1.0	ND@1.0	ND@1.0
BROMOMETHANE	ug/l	ND@1.0	ND@1.0	ND@1.0	ND@1.0	ND@1.0	ND@1.0	ND@1.0	ND@1.0
CARBON TETRACHLORIDE	ug/l	ND@1.0	ND@1.0	ND@1.0	ND@1.0	ND@1.0	ND@1.0	ND@1.0	ND@1.0
CHLOROBENZENE	ug/l	ND@1.0	ND@1.0	ND@1.0	ND@1.0	ND@1.0	ND@1.0	ND@1.0	ND@1.0
CHLORODIBROMOMETHANE	ug/l	ND@1.0	ND@1.0	ND@1.0	ND@1.0	ND@1.0	ND@1.0	ND@1.0	ND@1.0
CHLOROETHANE	ug/l	ND@1.0	ND@1.0	ND@1.0	ND@1.0	ND@1.0	ND@1.0	ND@1.0	ND@1.0
CHLOROFORM (TRICHLOROMETHANE)	ug/l	ND@1.0	ND@1.0	ND@1.0	ND@1.0	ND@1.0	ND@1.0	ND@1.0	ND@1.0
CHLOROMETHANE	ug/l	1	1.02	ND@1.0	ND@1.0	ND@1.0	ND@1.0	ND@1.0	ND@1.0
CIS-1,2-DICHLOROETHENE	ug/l	ND@1.0	ND@1.0	ND@1.0	ND@1.0	ND@1.0	ND@1.0	ND@1.0	ND@1.0
CIS-1,3-DICHLOROPROPENE	ug/l	ND@1.0	ND@1.0	ND@1.0	ND@1.0	ND@1.0	ND@1.0	ND@1.0	ND@1.0
DIBROMOMETHANE	ug/l	NA	NA	NA	NA	NA	NA	NA	NA
DICHLORODIFLUOROMETHANE (FREON 12)	ug/l	ND@1.0	ND@1.0	ND@1.0	ND@1.0	ND@1.0	ND@1.0	ND@1.0	ND@1.0
ETHYLBENZENE	ug/l	ND@1.0	ND@1.0	ND@1.0	ND@1.0	ND@1.0	ND@1.0	ND@1.0	ND@1.0
M.P.-XYLENE	ug/l	NA	NA	NA	NA	NA	NA	NA	NA
METHYL ETHYL KETONE (MEK, 2-BUTANONE)	ug/l	NA	NA	NA	NA	NA	NA	NA	NA
METHYL TERT-BUTYL ETHER (MTBE)	ug/l	NA	NA	NA	NA	NA	NA	NA	NA
METHYLENE CHLORIDE (DICHLOROMETHANE)	ug/l	ND@1.0	ND@1.0	ND@1.0	ND@1.0	ND@1.0	ND@1.0	ND@1.0	ND@1.0
O-XYLENE	ug/l	NA	NA	NA	NA	NA	NA	NA	NA
TETRACHLOROETHENE	ug/l	ND@1.0	ND@1.0	ND@1.0	ND@1.0	ND@1.0	ND@1.0	ND@1.0	ND@1.0
TETRAHYDROFURAN	ug/l	ND@10.0	ND@10.0	12.2	39.2	ND@10.0	ND@10.0	9.7 J	ND@10.0
TOLUENE	ug/l	ND@1.0	ND@1.0	ND@1.0	ND@1.0	ND@1.0	ND@1.0	ND@1.0	ND@1.0
TRANS-1,2-DICHLOROETHENE	ug/l	ND@1.0	ND@1.0	ND@1.0	ND@1.0	ND@1.0	ND@1.0	ND@1.0	ND@1.0
TRANS-1,3-DICHLOROPROPENE	ug/l	ND@1.0	ND@1.0	ND@1.0	ND@1.0	ND@1.0	ND@1.0	ND@1.0	ND@1.0
TRICHLOROETHENE	ug/l	ND@1.0	ND@1.0	ND@1.0	ND@1.0	ND@1.0	ND@1.0	ND@1.0	ND@1.0
TRICHLOROFLUOROMETHANE (FREON 11)	ug/l	ND@1.0	ND@1.0	ND@1.0	ND@1.0	ND@1.0	ND@1.0	ND@1.0	ND@1.0
VINYL CHLORIDE	ug/l	ND@1.0	ND@1.0	ND@1.0	ND@1.0	ND@1.0	ND@1.0	ND@1.0	ND@1.0
XYLENES, TOTAL	ug/l	ND@1.0	ND@1.0	ND@1.0	ND@1.0	ND@1.0	ND@1.0	ND@1.0	ND@1.0

Endicott, New York
Groundwater Treatment Analytical Chemistry Data
January 1, 2006 - December 31, 2006

Sample Location		3M EFFLUENT	3M EFFLUENT	3M EFFLUENT	3M INFLUENT	3M INFLUENT	3M INFLUENT	3M INFLUENT	3M INFLUENT
Sample Description		ADAMS GTF	ADAMS GTF	ADAMS GTF	ADAMS GTF	ADAMS GTF	ADAMS GTF	ADAMS GTF	ADAMS GTF
Sample Date		12/11/2006	12/18/2006	12/26/2006	01/03/2006	02/06/2006	03/07/2006	03/31/2006	04/03/2006
Laboratory Sample I.D.		0613348	0613624	0613745	0600073	0601340	0602512	0603403	0603569
Sample Comment Codes									
Parameter	Units								
Volatile Organics									
1,1,1,2-TETRACHLOROETHANE	ug/l	NA	NA	NA	NA	NA	NA	ND@5.0	NA
1,1,1-TRICHLOROETHANE	ug/l	ND@1.0	ND@1.0	ND@1.0	ND@2.0	ND@2.0	ND@2.0	3.96 J	ND@2.0
1,1,2,2-TETRACHLOROETHANE	ug/l	ND@1.0	ND@1.0	ND@1.0	ND@2.0	ND@2.0	ND@2.0	ND@5.0	ND@2.0
1,1,2-TRICHLORO-1,2,2-TRIFLUOROETHANE	ug/l	ND@1.0	ND@1.0	ND@1.0	ND@2.0	ND@2.0	ND@2.0	ND@5.0	ND@2.0
1,1,2-TRICHLOROETHANE	ug/l	ND@1.0	ND@1.0	ND@1.0	ND@2.0	ND@2.0	ND@2.0	ND@5.0	ND@2.0
1,1-DICHLOROETHANE	ug/l	ND@1.0	ND@1.0	ND@1.0	ND@2.0	ND@2.0	ND@2.0	ND@5.0	ND@2.0
1,1-DICHLOROETHENE	ug/l	ND@1.0	ND@1.0	ND@1.0	ND@2.0	ND@2.0	ND@2.0	ND@5.0	ND@2.0
1,2,3-TRICHLOROBENZENE	ug/l	NA	NA	NA	NA	NA	NA	ND@5.0	NA
1,2,3-TRICHLOROPROPANE	ug/l	NA	NA	NA	NA	NA	NA	ND@5.0	NA
1,2,4-TRICHLOROBENZENE	ug/l	NA	NA	NA	NA	NA	NA	ND@5.0	NA
1,2,4-TRIMETHYLBENZENE	ug/l	ND@1.0	ND@1.0	ND@1.0	ND@2.0	ND@2.0	ND@2.0	NA	ND@2.0
1,2-DICHLORO-1,2,2-TRIFLUOROETHANE	ug/l	NA	NA	NA	NA	NA	NA	ND@5.0	NA
1,2-DICHLOROBENZENE	ug/l	ND@1.0	ND@1.0	ND@1.0	ND@2.0	ND@2.0	ND@2.0	ND@5.0	ND@2.0
1,2-DICHLOROETHANE	ug/l	ND@1.0	ND@1.0	ND@1.0	ND@2.0	ND@2.0	ND@2.0	ND@5.0	ND@2.0
1,2-DICHLOROPROPANE	ug/l	ND@1.0	ND@1.0	ND@1.0	ND@2.0	ND@2.0	ND@2.0	ND@5.0	ND@2.0
1,3,5-TRIMETHYLBENZENE	ug/l	ND@1.0	ND@1.0	ND@1.0	ND@2.0	ND@2.0	ND@2.0	NA	ND@2.0
1,3-DICHLOROBENZENE	ug/l	ND@1.0	ND@1.0	ND@1.0	ND@2.0	ND@2.0	ND@2.0	ND@5.0	ND@2.0
1,4-DICHLOROBENZENE	ug/l	ND@1.0	ND@1.0	ND@1.0	ND@2.0	ND@2.0	ND@2.0	ND@5.0	ND@2.0
ACETONE	ug/l	NA	NA	NA	ND@20.0	ND@20.0		332	ND@20.0
BENZENE	ug/l	ND@1.0	ND@1.0	ND@1.0	1.05 J	0.93 J	0.42 J	ND@5.0	0.74 J
BROMOBENZENE	ug/l	NA	NA	NA	NA	NA	NA	ND@5.0	NA
BROMODICHLOROMETHANE	ug/l	ND@1.0	ND@1.0	ND@1.0	ND@2.0	ND@2.0	ND@2.0	ND@5.0	ND@2.0
BROMOFORM (TRIBROMOMETHANE)	ug/l	ND@1.0	ND@1.0	ND@1.0	ND@2.0	ND@2.0	ND@2.0	ND@5.0	ND@2.0
BROMOMETHANE	ug/l	ND@1.0	ND@1.0	ND@1.0	ND@2.0	ND@2.0	ND@2.0	ND@5.0	ND@2.0
CARBON TETRACHLORIDE	ug/l	ND@1.0	ND@1.0	ND@1.0	ND@2.0	ND@2.0	ND@2.0	ND@5.0	ND@2.0
CHLOROBENZENE	ug/l	ND@1.0	ND@1.0	ND@1.0	ND@2.0	ND@2.0	ND@2.0	ND@5.0	ND@2.0
CHLORODIBROMOMETHANE	ug/l	ND@1.0	ND@1.0	ND@1.0	ND@2.0	ND@2.0	ND@2.0	ND@5.0	ND@2.0
CHLOROETHANE	ug/l	ND@1.0	ND@1.0	ND@1.0	ND@2.0	ND@2.0	ND@2.0	ND@5.0	ND@2.0
CHLOROFORM (TRICHLOROMETHANE)	ug/l	ND@1.0	ND@1.0	ND@1.0	2.37	ND@2.0	ND@2.0	ND@5.0	ND@2.0
CHLOROMETHANE	ug/l	ND@1.0	ND@1.0	ND@1.0	ND@2.0	ND@2.0	ND@2.0	ND@5.0	ND@2.0
CIS-1,2-DICHLOROETHENE	ug/l	ND@1.0	ND@1.0	ND@1.0	65	70.6	55.9	29.5	36.5
CIS-1,3-DICHLOROPROPENE	ug/l	ND@1.0	ND@1.0	ND@1.0	ND@2.0	ND@2.0	ND@2.0	ND@5.0	ND@2.0
DIBROMOMETHANE	ug/l	NA	NA	NA	NA	NA	NA	ND@5.0	NA
DICHLORODIFLUOROMETHANE (FREON 12)	ug/l	ND@1.0	ND@1.0	ND@1.0	ND@2.0	ND@2.0	ND@2.0	ND@5.0	ND@2.0
ETHYLBENZENE	ug/l	ND@1.0	ND@1.0	ND@1.0	ND@2.0	ND@2.0	ND@2.0	ND@5.0	ND@2.0
M.P.-XYLENE	ug/l	NA	NA	NA	ND@4.0	ND@4.0	ND@4.0	ND@10.0	ND@4.0
METHYL ETHYL KETONE (MEK, 2-BUTANONE)	ug/l	NA	NA	NA	NA	NA	NA	NA	NA
METHYL TERT-BUTYL ETHER (MTBE)	ug/l	NA	NA	NA	NA	NA	NA	ND@5.0	NA
METHYLENE CHLORIDE (DICHLOROMETHANE)	ug/l	ND@1.0	ND@1.0	ND@1.0	ND@2.0	ND@2.0	ND@2.0	ND@5.0	ND@2.0
O-XYLENE	ug/l	NA	NA	NA	ND@2.0	ND@2.0	ND@2.0	ND@5.0	ND@2.0
TETRACHLOROETHENE	ug/l	ND@1.0	ND@1.0	ND@1.0	6.2	5.3	5.1	3.43 J	5.7
TETRAHYDROFURAN	ug/l	ND@10.0	ND@10.0	ND@10.0	44.8	ND@20.0	6266 J	ND@50.0	ND@20.0
TOLUENE	ug/l	ND@1.0	ND@1.0	ND@1.0	ND@2.0	ND@2.0	ND@2.0	ND@5.0	ND@2.0
TRANS-1,2-DICHLOROETHENE	ug/l	ND@1.0	ND@1.0	ND@1.0	0.75 J	0.41 J	ND@2.0	ND@5.0	ND@2.0
TRANS-1,3-DICHLOROPROPENE	ug/l	ND@1.0	ND@1.0	ND@1.0	ND@2.0	ND@2.0	ND@2.0	ND@5.0	ND@2.0
TRICHLOROETHENE	ug/l	ND@1.0	ND@1.0	ND@1.0	12.8	10.6	9.8	172	16.8
TRICHLOROFLUOROMETHANE (FREON 11)	ug/l	ND@1.0	ND@1.0	ND@1.0	ND@2.0	ND@2.0	ND@2.0	ND@5.0	ND@2.0
VINYL CHLORIDE	ug/l	ND@1.0	ND@1.0	ND@1.0	62.4	54.3	20.3	2.1 J	12.6
XYLENES, TOTAL	ug/l	ND@1.0	ND@1.0	ND@1.0	NA	NA	NA	NA	NA

Endicott, New York
Groundwater Treatment Analytical Chemistry Data
January 1, 2006 - December 31, 2006

Sample Location		3M INFLUENT	3M INFLUENT	3M INFLUENT	3M INFLUENT	3M INFLUENT	3M INFLUENT	3M INFLUENT	3M INFLUENT
Sample Description		ADAMS GTF	ADAMS GTF	ADAMS GTF	ADAMS GTF	ADAMS GTF	ADAMS GTF	ADAMS GTF	ADAMS GTF
Sample Date		05/02/2006	06/05/2006	07/05/2006	08/01/2006	09/05/2006	10/02/2006	11/06/2006	12/04/2006
Laboratory Sample I.D.		0604756	0606189	0607074	0608136	0609607	0610577	0612044	0613030
Sample Comment Codes									
Parameter	Units								
Volatile Organics									
1,1,1,2-TETRACHLOROETHANE	ug/l	NA	NA	NA	NA	NA	NA	NA	NA
1,1,1-TRICHLOROETHANE	ug/l	ND@2.0	ND@10.0	4.52 J	ND@10.0	ND@10.0	ND@10.0	4.67 J	2.69 J
1,1,2,2-TETRACHLOROETHANE	ug/l	ND@2.0	ND@10.0	ND@10.0	ND@10.0	ND@10.0	ND@10.0	ND@5.0	ND@5.0
1,1,2-TRICHLORO-1,2,2-TRIFLUOROETHANE	ug/l	ND@2.0	ND@10.0	ND@10.0	ND@10.0	ND@10.0	ND@10.0	ND@5.0	ND@5.0
1,1,2-TRICHLOROETHANE	ug/l	ND@2.0	ND@10.0	ND@10.0	ND@10.0	ND@10.0	ND@10.0	ND@5.0	ND@5.0
1,1-DICHLOROETHANE	ug/l	ND@2.0	ND@10.0	ND@10.0	ND@10.0	ND@10.0	ND@10.0	3.19 J	2.2 J
1,1-DICHLOROETHENE	ug/l	ND@2.0	ND@10.0	ND@10.0	ND@10.0	ND@10.0	ND@10.0	ND@5.0	ND@5.0
1,2,3-TRICHLOROBENZENE	ug/l	NA	NA	NA	NA	NA	NA	NA	NA
1,2,3-TRICHLOROPROPANE	ug/l	NA	NA	NA	NA	NA	NA	NA	NA
1,2,4-TRICHLOROBENZENE	ug/l	NA	NA	NA	NA	NA	NA	NA	NA
1,2,4-TRIMETHYLBENZENE	ug/l	ND@2.0	ND@10.0	ND@10.0	ND@10.0	ND@10.0	ND@10.0	ND@5.0	ND@5.0
1,2-DICHLORO-1,2,2-TRIFLUOROETHANE	ug/l	NA	NA	NA	NA	NA	NA	NA	NA
1,2-DICHLOROBENZENE	ug/l	ND@2.0	ND@10.0	ND@10.0	ND@10.0	ND@10.0	ND@10.0	ND@5.0	ND@5.0
1,2-DICHLOROETHANE	ug/l	ND@2.0	ND@10.0	ND@10.0	ND@10.0	ND@10.0	ND@10.0	ND@5.0	ND@5.0
1,2-DICHLOROPROPANE	ug/l	ND@2.0	ND@10.0	ND@10.0	ND@10.0	ND@10.0	ND@10.0	ND@5.0	ND@5.0
1,3,5-TRIMETHYLBENZENE	ug/l	ND@2.0	ND@10.0	ND@10.0	ND@10.0	ND@10.0	ND@10.0	ND@5.0	ND@5.0
1,3-DICHLOROBENZENE	ug/l	ND@2.0	ND@10.0	ND@10.0	ND@10.0	ND@10.0	ND@10.0	ND@5.0	ND@5.0
1,4-DICHLOROBENZENE	ug/l	ND@2.0	ND@10.0	ND@10.0	ND@10.0	ND@10.0	ND@10.0	ND@5.0	ND@5.0
ACETONE	ug/l	NA	NA	NA	NA	NA	NA	NA	NA
BENZENE	ug/l	0.8 J	ND@10.0	ND@10.0	ND@10.0	ND@10.0	ND@10.0	ND@5.0	ND@5.0
BROMOBENZENE	ug/l	NA	NA	NA	NA	NA	NA	NA	NA
BROMODICHLOROMETHANE	ug/l	ND@2.0	ND@10.0	ND@10.0	ND@10.0	ND@10.0	ND@10.0	ND@5.0	ND@5.0
BROMOFORM (TRIBROMOMETHANE)	ug/l	ND@2.0	ND@10.0	ND@10.0	ND@10.0	ND@10.0	ND@10.0	ND@5.0	ND@5.0
BROMOMETHANE	ug/l	ND@2.0	ND@10.0	ND@10.0	ND@10.0	ND@10.0	ND@10.0	ND@5.0	ND@5.0
CARBON TETRACHLORIDE	ug/l	ND@2.0	ND@10.0	ND@10.0	ND@10.0	ND@10.0	ND@10.0	ND@5.0	ND@5.0
CHLOROBENZENE	ug/l	ND@2.0	ND@10.0	ND@10.0	ND@10.0	ND@10.0	ND@10.0	ND@5.0	ND@5.0
CHLORODIBROMOMETHANE	ug/l	ND@2.0	ND@10.0	ND@10.0	ND@10.0	ND@10.0	ND@10.0	ND@5.0	ND@5.0
CHLOROETHANE	ug/l	ND@2.0	ND@10.0	ND@10.0	ND@10.0	ND@10.0	ND@10.0	ND@5.0	ND@5.0
CHLOROFORM (TRICHLOROMETHANE)	ug/l	0.56 J	ND@10.0	ND@10.0	ND@10.0	ND@10.0	ND@10.0	ND@5.0	ND@5.0
CHLOROMETHANE	ug/l	ND@2.0	ND@10.0	ND@10.0	ND@10.0	ND@10.0	ND@10.0	ND@5.0	ND@5.0
CIS-1,2-DICHLOROETHENE	ug/l	32.6	28.1	16.9	26	22.8	25.9	24.2	32.2
CIS-1,3-DICHLOROPROPENE	ug/l	ND@2.0	ND@10.0	ND@10.0	ND@10.0	ND@10.0	ND@10.0	ND@5.0	ND@5.0
DIBROMOMETHANE	ug/l	NA	NA	NA	NA	NA	NA	NA	NA
DICHLORODIFLUOROMETHANE (FREON 12)	ug/l	ND@2.0	ND@10.0	ND@10.0	ND@10.0	ND@10.0	ND@10.0	ND@5.0	ND@5.0
ETHYLBENZENE	ug/l	ND@2.0	ND@10.0	ND@10.0	ND@10.0	ND@10.0	ND@10.0	ND@5.0	ND@5.0
M.P.-XYLENE	ug/l	NA	NA	NA	NA	NA	NA	NA	NA
METHYL ETHYL KETONE (MEK, 2-BUTANONE)	ug/l	NA	NA	NA	NA	NA	NA	NA	NA
METHYL TERT-BUTYL ETHER (MTBE)	ug/l	NA	NA	NA	NA	NA	NA	NA	NA
METHYLENE CHLORIDE (DICHLOROMETHANE)	ug/l	ND@2.0	ND@10.0	ND@10.0	ND@10.0	ND@10.0	ND@10.0	ND@5.0	ND@5.0
O-XYLENE	ug/l	NA	NA	NA	NA	NA	NA	NA	NA
TETRACHLOROETHENE	ug/l	6.7	2.29 J	3.39 J	2.61 J	2.61 J	2.87 J	4.06 J	2.34 J
TETRAHYDROFURAN	ug/l	ND@20.0	ND@100.0	358	ND@100.0	ND@100.0	ND@100.0	ND@50.0	ND@50.0
TOLUENE	ug/l	ND@2.0	ND@10.0	ND@10.0	ND@10.0	ND@10.0	ND@10.0	ND@5.0	ND@5.0
TRANS-1,2-DICHLOROETHENE	ug/l	1.49 J	ND@10.0	ND@10.0	ND@10.0	ND@10.0	ND@10.0	ND@5.0	ND@5.0
TRANS-1,3-DICHLOROPROPENE	ug/l	ND@2.0	ND@10.0	ND@10.0	ND@10.0	ND@10.0	ND@10.0	ND@5.0	ND@5.0
TRICHLOROETHENE	ug/l	12.9	167	142	134	148	104	100	132
TRICHLOROFLUOROMETHANE (FREON 11)	ug/l	ND@2.0	ND@10.0	ND@10.0	ND@10.0	ND@10.0	ND@10.0	ND@5.0	ND@5.0
VINYL CHLORIDE	ug/l	31.5	4.15 J	ND@10.0	7.2 J	3 J	4.5 J	3.88 J	1.4 J
XYLENES, TOTAL	ug/l	ND@2.0	ND@10.0	ND@10.0	ND@10.0	ND@10.0	ND@10.0	ND@5.0	ND@5.0

Endicott, New York
Groundwater Treatment Analytical Chemistry Data
January 1, 2006 - December 31, 2006

Sample Location		4M EFFLUENT	4M EFFLUENT	4M EFFLUENT	4M EFFLUENT	4M EFFLUENT	4M EFFLUENT	4M EFFLUENT	4M EFFLUENT
Sample Description		HAYES GTF	HAYES GTF	HAYES GTF	HAYES GTF	HAYES GTF	HAYES GTF	HAYES GTF	HAYES GTF
Sample Date		01/03/2006	01/08/2006	01/16/2006	01/23/2006	01/31/2006	02/02/2006	02/06/2006	02/13/2006
Laboratory Sample I.D.		0600077	0600268	0600541	0600762	0601076	0601216	0601412	0601740
Sample Comment Codes									
Parameter	Units								
Volatile Organics									
1,1,1,2-TETRACHLOROETHANE	ug/l	NA	NA	NA	NA	NA	NA	NA	NA
1,1,1-TRICHLOROETHANE	ug/l	ND@1.0	ND@1.0	ND@1.0	ND@1.0	ND@500.0	1626	ND@1.0	ND@1.0
1,1,2,2-TETRACHLOROETHANE	ug/l	ND@1.0	ND@1.0	ND@1.0	ND@1.0	ND@500.0	ND@100.0	ND@1.0	ND@1.0
1,1,2-TRICHLORO-1,2,2-TRIFLUOROETHANE	ug/l	ND@1.0	ND@1.0	2.05	ND@1.0	ND@500.0	1153	ND@1.0	ND@1.0
1,1,2-TRICHLOROETHANE	ug/l	ND@1.0	ND@1.0	ND@1.0	ND@1.0	ND@500.0	ND@100.0	ND@1.0	ND@1.0
1,1-DICHLOROETHANE	ug/l	ND@1.0	ND@1.0	ND@1.0	ND@1.0	126 J	962	ND@1.0	ND@1.0
1,1-DICHLOROETHENE	ug/l	ND@1.0	ND@1.0	ND@1.0	ND@1.0	ND@500.0	44.5 J	ND@1.0	ND@1.0
1,2,3-TRICHLOROBENZENE	ug/l	NA	NA	NA	NA	NA	NA	NA	NA
1,2,3-TRICHLOROPROPANE	ug/l	NA	NA	NA	NA	NA	NA	NA	NA
1,2,4-TRICHLOROBENZENE	ug/l	NA	NA	NA	NA	NA	NA	NA	NA
1,2,4-TRIMETHYLBENZENE	ug/l	ND@1.0	ND@1.0	ND@1.0	ND@1.0	ND@500.0	ND@100.0	ND@1.0	ND@1.0
1,2-DICHLORO-1,2,2-TRIFLUOROETHANE	ug/l	NA	NA	NA	NA	NA	NA	NA	NA
1,2-DICHLOROBENZENE	ug/l	ND@1.0	ND@1.0	ND@1.0	ND@1.0	ND@500.0	ND@100.0	ND@1.0	ND@1.0
1,2-DICHLOROETHANE	ug/l	ND@1.0	ND@1.0	ND@1.0	ND@1.0	ND@500.0	ND@100.0	ND@1.0	ND@1.0
1,2-DICHLOROPROPANE	ug/l	ND@1.0	ND@1.0	ND@1.0	ND@1.0	ND@500.0	ND@100.0	ND@1.0	ND@1.0
1,3,5-TRIMETHYLBENZENE	ug/l	ND@1.0	ND@1.0	ND@1.0	ND@1.0	ND@500.0	ND@100.0	ND@1.0	ND@1.0
1,3-DICHLOROBENZENE	ug/l	ND@1.0	ND@1.0	ND@1.0	ND@1.0	ND@500.0	ND@100.0	ND@1.0	ND@1.0
1,4-DICHLOROBENZENE	ug/l	ND@1.0	ND@1.0	ND@1.0	ND@1.0	ND@500.0	ND@100.0	ND@1.0	ND@1.0
ACETONE	ug/l	ND@10.0	ND@10.0	8.9 J	280	ND@5000.0	591 J	ND@10.0	11.2
BENZENE	ug/l	ND@1.0	ND@1.0	ND@1.0	ND@1.0	ND@500.0	ND@100.0	ND@1.0	ND@1.0
BROMOBENZENE	ug/l	NA	NA	NA	NA	NA	NA	NA	NA
BROMODICHLOROMETHANE	ug/l	ND@1.0	ND@1.0	ND@1.0	ND@1.0	ND@500.0	ND@100.0	ND@1.0	ND@1.0
BROMOFORM (TRIBROMOMETHANE)	ug/l	ND@1.0	ND@1.0	ND@1.0	ND@1.0	ND@500.0	ND@100.0	ND@1.0	ND@1.0
BROMOMETHANE	ug/l	ND@1.0	ND@1.0	ND@1.0	ND@1.0	ND@500.0	ND@100.0	ND@1.0	ND@1.0
CARBON TETRACHLORIDE	ug/l	ND@1.0	ND@1.0	ND@1.0	ND@1.0	ND@500.0	ND@100.0	ND@1.0	ND@1.0
CHLOROBENZENE	ug/l	ND@1.0	ND@1.0	ND@1.0	ND@1.0	ND@500.0	39 J	ND@1.0	ND@1.0
CHLORODIBROMOMETHANE	ug/l	ND@1.0	ND@1.0	ND@1.0	ND@1.0	ND@500.0	ND@100.0	ND@1.0	ND@1.0
CHLOROETHANE	ug/l	ND@1.0	ND@1.0	ND@1.0	ND@1.0	ND@500.0	114	ND@1.0	ND@1.0
CHLOROFORM (TRICHLOROMETHANE)	ug/l	ND@1.0	ND@1.0	ND@1.0	ND@1.0	ND@500.0	ND@100.0	ND@1.0	ND@1.0
CHLOROMETHANE	ug/l	ND@1.0	0.22 J	ND@1.0	ND@1.0	ND@500.0	ND@100.0	ND@1.0	ND@1.0
CIS-1,2-DICHLOROETHENE	ug/l	ND@1.0	ND@1.0	1.73	0.34 J	11485	18544 J	4.17	1.11
CIS-1,3-DICHLOROPROPENE	ug/l	ND@1.0	ND@1.0	ND@1.0	ND@1.0	ND@500.0	ND@100.0	ND@1.0	ND@1.0
DIBROMOMETHANE	ug/l	NA	NA	NA	NA	NA	NA	NA	NA
DICHLORODIFLUOROMETHANE (FREON 12)	ug/l	ND@1.0	ND@1.0	ND@1.0	ND@1.0	ND@500.0	ND@100.0	ND@1.0	ND@1.0
ETHYLBENZENE	ug/l	ND@1.0	ND@1.0	ND@1.0	ND@1.0	ND@500.0	26.5 J	ND@1.0	ND@1.0
M.P.-XYLENE	ug/l	ND@2.0	ND@2.0	ND@2.0	ND@2.0	ND@1000.0	32.1 J	ND@2.0	ND@2.0
METHYL ETHYL KETONE (MEK, 2-BUTANONE)	ug/l	NA	NA	NA	NA	NA	NA	NA	NA
METHYL TERT-BUTYL ETHER (MTBE)	ug/l	NA	NA	NA	NA	NA	NA	NA	NA
METHYLENE CHLORIDE (DICHLOROMETHANE)	ug/l	ND@1.0	ND@1.0	ND@1.0	ND@1.0	ND@500.0	138	ND@1.0	ND@1.0
O-XYLENE	ug/l	ND@1.0	ND@1.0	ND@1.0	ND@1.0	ND@500.0	ND@100.0	ND@1.0	ND@1.0
TETRACHLOROETHENE	ug/l	ND@1.0	ND@1.0	ND@1.0	ND@1.0	ND@500.0	ND@100.0	ND@1.0	ND@1.0
TETRAHYDROFURAN	ug/l	ND@10.0	22.4	28.3	10.5	ND@5000.0	ND@1000.0	7.8 J	849 E
TOLUENE	ug/l	ND@1.0	ND@1.0	ND@1.0	ND@1.0	ND@500.0	128	ND@1.0	ND@1.0
TRANS-1,2-DICHLOROETHENE	ug/l	ND@1.0	ND@1.0	ND@1.0	ND@1.0	ND@500.0	87.9 J	ND@1.0	ND@1.0
TRANS-1,3-DICHLOROPROPENE	ug/l	ND@1.0	ND@1.0	ND@1.0	ND@1.0	ND@500.0	ND@100.0	ND@1.0	ND@1.0
TRICHLOROETHENE	ug/l	ND@1.0	ND@1.0	ND@1.0	ND@1.0	707	4335 J	0.85 J	0.25 J
TRICHLOROFLUOROMETHANE (FREON 11)	ug/l	ND@1.0	ND@1.0	ND@1.0	ND@1.0	ND@500.0	ND@100.0	ND@1.0	ND@1.0
VINYL CHLORIDE	ug/l	ND@1.0	ND@1.0	ND@1.0	ND@1.0	ND@500.0	908	ND@1.0	ND@1.0
XYLENES, TOTAL	ug/l	NA	NA	NA	NA	NA	NA	NA	NA

Endicott, New York
Groundwater Treatment Analytical Chemistry Data
January 1, 2006 - December 31, 2006

Sample Location		4M EFFLUENT	4M EFFLUENT	4M EFFLUENT	4M EFFLUENT	4M EFFLUENT	4M EFFLUENT	4M EFFLUENT	4M EFFLUENT
Sample Description		HAYES GTF	HAYES GTF	HAYES GTF	HAYES GTF	HAYES GTF	HAYES GTF	HAYES GTF	HAYES GTF
Sample Date		02/20/2006	02/28/2006	03/07/2006	03/14/2006	03/21/2006	03/28/2006	03/31/2006	04/04/2006
Laboratory Sample I.D.		0602059	0602268	0602515	0602832	0603026	0603243	0603404	0603572
Sample Comment Codes									
Parameter	Units								
Volatile Organics									
1,1,1,2-TETRACHLOROETHANE	ug/l	NA	NA	NA	NA	NA	NA	ND@2.0	NA
1,1,1-TRICHLOROETHANE	ug/l	ND@1.0	ND@1.0	ND@1.0	ND@1.0	ND@2.0	ND@2.0	ND@2.0	27.7 J
1,1,2,2-TETRACHLOROETHANE	ug/l	ND@1.0	ND@1.0	ND@1.0	ND@1.0	ND@2.0	ND@2.0	ND@2.0	ND@50.0
1,1,2-TRICHLORO-1,2,2-TRIFLUOROETHANE	ug/l	ND@1.0	ND@1.0	ND@1.0	ND@1.0	ND@2.0	ND@2.0	ND@2.0	ND@50.0
1,1,2-TRICHLOROETHANE	ug/l	0.59 J	0.42 J	ND@1.0	ND@1.0	ND@2.0	ND@2.0	ND@2.0	ND@50.0
1,1-DICHLOROETHANE	ug/l	ND@1.0	ND@1.0	ND@1.0	ND@1.0	ND@2.0	ND@2.0	ND@2.0	18.1 J
1,1-DICHLOROETHENE	ug/l	ND@1.0	ND@1.0	ND@1.0	ND@1.0	ND@2.0	ND@2.0	ND@2.0	ND@50.0
1,2,3-TRICHLOROBENZENE	ug/l	NA	NA	NA	NA	NA	NA	ND@2.0	NA
1,2,3-TRICHLOROPROPANE	ug/l	NA	NA	NA	NA	NA	NA	ND@2.0	NA
1,2,4-TRICHLOROBENZENE	ug/l	NA	NA	NA	NA	NA	NA	ND@2.0	NA
1,2,4-TRIMETHYLBENZENE	ug/l	ND@1.0	ND@1.0	ND@1.0	ND@1.0	ND@2.0	ND@2.0	NA	ND@50.0
1,2-DICHLORO-1,2,2-TRIFLUOROETHANE	ug/l	NA	NA	NA	NA	NA	NA	ND@2.0	NA
1,2-DICHLOROBENZENE	ug/l	ND@1.0	ND@1.0	ND@1.0	ND@1.0	ND@2.0	ND@2.0	ND@2.0	ND@50.0
1,2-DICHLOROETHANE	ug/l	ND@1.0	ND@1.0	ND@1.0	ND@1.0	ND@2.0	ND@2.0	ND@2.0	ND@50.0
1,2-DICHLOROPROPANE	ug/l	ND@1.0	ND@1.0	ND@1.0	ND@1.0	ND@2.0	ND@2.0	ND@2.0	ND@50.0
1,3,5-TRIMETHYLBENZENE	ug/l	ND@1.0	ND@1.0	ND@1.0	ND@1.0	ND@2.0	ND@2.0	NA	ND@50.0
1,3-DICHLOROBENZENE	ug/l	ND@1.0	ND@1.0	ND@1.0	ND@1.0	ND@2.0	ND@2.0	ND@2.0	ND@50.0
1,4-DICHLOROBENZENE	ug/l	ND@1.0	ND@1.0	ND@1.0	ND@1.0	ND@2.0	ND@2.0	ND@2.0	ND@50.0
ACETONE	ug/l	1087 J	1392	819.28	625	612	538	484	746
BENZENE	ug/l	ND@1.0	ND@1.0	ND@1.0	ND@1.0	ND@2.0	ND@2.0	ND@2.0	ND@50.0
BROMOBENZENE	ug/l	NA	NA	NA	NA	NA	NA	ND@2.0	NA
BROMODICHLOROMETHANE	ug/l	ND@1.0	ND@1.0	ND@1.0	ND@1.0	ND@2.0	ND@2.0	ND@2.0	ND@50.0
BROMOFORM (TRIBROMOMETHANE)	ug/l	ND@1.0	ND@1.0	ND@1.0	ND@1.0	ND@2.0	ND@2.0	ND@2.0	ND@50.0
BROMOMETHANE	ug/l	ND@1.0	ND@1.0	ND@1.0	ND@1.0	ND@2.0	ND@2.0	ND@2.0	ND@50.0
CARBON TETRACHLORIDE	ug/l	ND@1.0	ND@1.0	ND@1.0	ND@1.0	ND@2.0	ND@2.0	ND@2.0	ND@50.0
CHLOROBENZENE	ug/l	ND@1.0	ND@1.0	ND@1.0	ND@1.0	ND@2.0	ND@2.0	ND@2.0	ND@50.0
CHLORODIBROMOMETHANE	ug/l	ND@1.0	ND@1.0	ND@1.0	ND@1.0	ND@2.0	ND@2.0	ND@2.0	ND@50.0
CHLOROETHANE	ug/l	ND@1.0	ND@1.0	ND@1.0	ND@1.0	ND@2.0	ND@2.0	ND@2.0	ND@50.0
CHLOROFORM (TRICHLOROMETHANE)	ug/l	ND@1.0	ND@1.0	ND@1.0	ND@1.0	ND@2.0	ND@2.0	ND@2.0	ND@50.0
CHLOROMETHANE	ug/l	ND@1.0	ND@1.0	ND@1.0	ND@1.0	ND@2.0	ND@2.0	ND@2.0	ND@50.0
CIS-1,2-DICHLOROETHENE	ug/l	6.4	19.7	ND@1.0	ND@1.0	3.77	5.2	18.8	784
CIS-1,3-DICHLOROPROPENE	ug/l	ND@1.0	ND@1.0	ND@1.0	ND@1.0	ND@2.0	ND@2.0	ND@2.0	ND@50.0
DIBROMOMETHANE	ug/l	NA	NA	NA	NA	NA	NA	ND@2.0	NA
DICHLORODIFLUOROMETHANE (FREON 12)	ug/l	ND@1.0	ND@1.0	ND@1.0	ND@1.0	ND@2.0	ND@2.0	ND@2.0	ND@50.0
ETHYLBENZENE	ug/l	ND@1.0	ND@1.0	ND@1.0	ND@1.0	ND@2.0	ND@2.0	ND@2.0	ND@50.0
M.P.-XYLENE	ug/l	ND@2.0	ND@2.0	ND@2.0	ND@2.0	ND@4.0	ND@4.0	ND@4.0	ND@100.0
METHYL ETHYL KETONE (MEK, 2-BUTANONE)	ug/l	NA	NA	NA	NA	NA	NA	NA	NA
METHYL TERT-BUTYL ETHER (MTBE)	ug/l	NA	NA	NA	NA	NA	NA	ND@2.0	NA
METHYLENE CHLORIDE (DICHLOROMETHANE)	ug/l	ND@1.0	ND@1.0	ND@1.0	ND@1.0	ND@2.0	ND@2.0	ND@2.0	ND@50.0
O-XYLENE	ug/l	ND@1.0	ND@1.0	ND@1.0	ND@1.0	ND@2.0	ND@2.0	ND@2.0	ND@50.0
TETRACHLOROETHENE	ug/l	ND@1.0	ND@1.0	ND@1.0	ND@1.0	ND@2.0	ND@2.0	ND@2.0	ND@50.0
TETRAHYDROFURAN	ug/l	47.7	ND@10.0	ND@10.0	ND@10.0	ND@20.0	ND@20.0	ND@20.0	ND@500.0
TOLUENE	ug/l	ND@1.0	ND@1.0	ND@1.0	ND@1.0	ND@2.0	ND@2.0	ND@2.0	7.8 J
TRANS-1,2-DICHLOROETHENE	ug/l	ND@1.0	ND@1.0	ND@1.0	ND@1.0	ND@2.0	ND@2.0	ND@2.0	ND@50.0
TRANS-1,3-DICHLOROPROPENE	ug/l	ND@1.0	ND@1.0	ND@1.0	ND@1.0	ND@2.0	ND@2.0	ND@2.0	ND@50.0
TRICHLOROETHENE	ug/l	0.22 J	1.47	ND@1.0	ND@1.0	ND@2.0	0.78 J	1.47 J	169
TRICHLOROFLUOROMETHANE (FREON 11)	ug/l	ND@1.0	ND@1.0	ND@1.0	ND@1.0	ND@2.0	ND@2.0	ND@2.0	ND@50.0
VINYL CHLORIDE	ug/l	ND@1.0	ND@1.0	ND@1.0	ND@1.0	ND@2.0	ND@2.0	ND@2.0	10.4 J
XYLENES, TOTAL	ug/l	NA	NA	NA	NA	NA	NA	NA	NA

Endicott, New York
Groundwater Treatment Analytical Chemistry Data
January 1, 2006 - December 31, 2006

Sample Location		4M EFFLUENT	4M EFFLUENT	4M EFFLUENT	4M EFFLUENT	4M EFFLUENT	4M EFFLUENT	4M EFFLUENT	4M EFFLUENT
Sample Description		HAYES GTF	HAYES GTF	HAYES GTF	HAYES GTF	HAYES GTF	HAYES GTF	HAYES GTF	HAYES GTF
Sample Date		04/07/2006	04/11/2006	04/14/2006	04/18/2006	04/24/2006	05/02/2006	05/08/2006	05/08/2006
Laboratory Sample I.D.		0603710	0603896	0603983	0604086	0604442	0604759	0605045	0605090
Sample Comment Codes									
Parameter	Units								
Volatile Organics									
1,1,1,2-TETRACHLOROETHANE	ug/l	ND@2.0	NA	ND@2.0	NA	NA	NA	NA	ND@1.0
1,1,1-TRICHLOROETHANE	ug/l	ND@2.0	0.92 J	ND@2.0	ND@1.0	ND@2.0	ND@1.0	ND@1.0	ND@1.0
1,1,2,2-TETRACHLOROETHANE	ug/l	ND@2.0	ND@1.0	ND@2.0	ND@1.0	ND@2.0	ND@1.0	ND@1.0	ND@1.0
1,1,2-TRICHLORO-1,2,2-TRIFLUOROETHANE	ug/l	ND@2.0	ND@1.0	ND@2.0	ND@1.0	ND@2.0	ND@1.0	ND@1.0	ND@1.0
1,1,2-TRICHLOROETHANE	ug/l	ND@2.0	0.55 J	ND@2.0	ND@1.0	ND@2.0	ND@1.0	ND@1.0	ND@1.0
1,1-DICHLOROETHANE	ug/l	ND@2.0	0.82 J	ND@2.0	ND@1.0	ND@2.0	ND@1.0	ND@1.0	ND@1.0
1,1-DICHLOROETHENE	ug/l	ND@2.0	ND@1.0	ND@2.0	ND@1.0	ND@2.0	ND@1.0	ND@1.0	ND@1.0
1,2,3-TRICHLOROBENZENE	ug/l	ND@2.0	NA	ND@2.0	NA	NA	NA	NA	ND@1.0
1,2,3-TRICHLOROPROPANE	ug/l	ND@2.0	NA	ND@2.0	NA	NA	NA	NA	ND@1.0
1,2,4-TRICHLOROBENZENE	ug/l	NA	NA	NA	NA	NA	NA	NA	NA
1,2,4-TRIMETHYLBENZENE	ug/l	NA	ND@1.0	NA	ND@1.0	ND@2.0	ND@1.0	ND@1.0	NA
1,2-DICHLORO-1,2,2-TRIFLUOROETHANE	ug/l	ND@2.0	NA	ND@2.0	NA	NA	NA	NA	ND@1.0
1,2-DICHLOROBENZENE	ug/l	ND@2.0	ND@1.0	ND@2.0	ND@1.0	ND@2.0	ND@1.0	ND@1.0	ND@1.0
1,2-DICHLOROETHANE	ug/l	ND@2.0	ND@1.0	ND@2.0	ND@1.0	ND@2.0	ND@1.0	ND@1.0	ND@1.0
1,2-DICHLOROPROPANE	ug/l	ND@2.0	ND@1.0	ND@2.0	ND@1.0	ND@2.0	ND@1.0	ND@1.0	ND@1.0
1,3,5-TRIMETHYLBENZENE	ug/l	NA	ND@1.0	NA	ND@1.0	ND@2.0	ND@1.0	ND@1.0	NA
1,3-DICHLOROBENZENE	ug/l	ND@2.0	ND@1.0	ND@2.0	ND@1.0	ND@2.0	ND@1.0	ND@1.0	ND@1.0
1,4-DICHLOROBENZENE	ug/l	ND@2.0	ND@1.0	ND@2.0	ND@1.0	ND@2.0	ND@1.0	ND@1.0	ND@1.0
ACETONE	ug/l	NA	NA	NA	NA	NA	NA	NA	NA
BENZENE	ug/l	ND@2.0	ND@1.0	ND@2.0	ND@1.0	ND@2.0	ND@1.0	ND@1.0	ND@1.0
BROMOBENZENE	ug/l	ND@2.0	NA	ND@2.0	NA	NA	NA	NA	ND@1.0
BROMODICHLOROMETHANE	ug/l	ND@2.0	ND@1.0	ND@2.0	ND@1.0	ND@2.0	ND@1.0	ND@1.0	ND@1.0
BROMOFORM (TRIBROMOMETHANE)	ug/l	ND@2.0	ND@1.0	ND@2.0	ND@1.0	ND@2.0	ND@1.0	ND@1.0	ND@1.0
BROMOMETHANE	ug/l	ND@2.0	ND@1.0	ND@2.0	ND@1.0	ND@2.0	ND@1.0	ND@1.0	ND@1.0
CARBON TETRACHLORIDE	ug/l	ND@2.0	ND@1.0	ND@2.0	ND@1.0	ND@2.0	ND@1.0	ND@1.0	ND@1.0
CHLOROBENZENE	ug/l	ND@2.0	ND@1.0	ND@2.0	ND@1.0	ND@2.0	ND@1.0	ND@1.0	ND@1.0
CHLORODIBROMOMETHANE	ug/l	ND@2.0	ND@1.0	ND@2.0	ND@1.0	ND@2.0	ND@1.0	ND@1.0	ND@1.0
CHLOROETHANE	ug/l	ND@2.0	ND@1.0	ND@2.0	ND@1.0	ND@2.0	ND@1.0	ND@1.0	ND@1.0
CHLOROFORM (TRICHLOROMETHANE)	ug/l	ND@2.0	ND@1.0	ND@2.0	ND@1.0	ND@2.0	ND@1.0	ND@1.0	ND@1.0
CHLOROMETHANE	ug/l	ND@2.0	ND@1.0	ND@2.0	ND@1.0	ND@2.0	ND@1.0	ND@1.0	ND@1.0
CIS-1,2-DICHLOROETHENE	ug/l	2.7	25.2	6	ND@1.0	ND@2.0	ND@1.0	ND@1.0	0.35 J
CIS-1,3-DICHLOROPROPENE	ug/l	ND@2.0	ND@1.0	ND@2.0	ND@1.0	ND@2.0	ND@1.0	ND@1.0	ND@1.0
DIBROMOMETHANE	ug/l	ND@2.0	NA	ND@2.0	NA	NA	NA	NA	ND@1.0
DICHLORODIFLUOROMETHANE (FREON 12)	ug/l	ND@2.0	ND@1.0	ND@2.0	ND@1.0	ND@2.0	ND@1.0	ND@1.0	ND@1.0
ETHYLBENZENE	ug/l	ND@2.0	ND@1.0	ND@2.0	ND@1.0	ND@2.0	ND@1.0	ND@1.0	ND@1.0
M.P.-XYLENE	ug/l	NA	NA	NA	NA	NA	NA	NA	NA
METHYL ETHYL KETONE (MEK, 2-BUTANONE)	ug/l	NA	NA	NA	NA	NA	NA	NA	NA
METHYL TERT-BUTYL ETHER (MTBE)	ug/l	ND@2.0	NA	ND@2.0	NA	NA	NA	NA	ND@1.0
METHYLENE CHLORIDE (DICHLOROMETHANE)	ug/l	ND@2.0	ND@1.0	ND@2.0	ND@1.0	ND@2.0	ND@1.0	ND@1.0	ND@1.0
O-XYLENE	ug/l	NA	NA	NA	NA	NA	NA	NA	NA
TETRACHLOROETHENE	ug/l	ND@2.0	ND@1.0	ND@2.0	ND@1.0	ND@2.0	ND@1.0	ND@1.0	ND@1.0
TETRAHYDROFURAN	ug/l	ND@20.0	8.8 J	ND@20.0	7.6 J	63.8	162	125	23.6
TOLUENE	ug/l	ND@2.0	0.16 J	ND@2.0	ND@1.0	ND@2.0	ND@1.0	ND@1.0	ND@1.0
TRANS-1,2-DICHLOROETHENE	ug/l	ND@2.0	ND@1.0	ND@2.0	ND@1.0	ND@2.0	ND@1.0	ND@1.0	ND@1.0
TRANS-1,3-DICHLOROPROPENE	ug/l	ND@2.0	ND@1.0	ND@2.0	ND@1.0	ND@2.0	ND@1.0	ND@1.0	ND@1.0
TRICHLOROETHENE	ug/l	3.05	3.92	1.45 J	ND@1.0	ND@2.0	ND@1.0	ND@1.0	0.26 J
TRICHLOROFLUOROMETHANE (FREON 11)	ug/l	ND@2.0	ND@1.0	ND@2.0	ND@1.0	ND@2.0	ND@1.0	ND@1.0	ND@1.0
VINYL CHLORIDE	ug/l	ND@2.0	ND@1.0	ND@2.0	ND@1.0	ND@2.0	ND@1.0	ND@1.0	ND@1.0
XYLENES, TOTAL	ug/l	ND@2.0	ND@1.0	ND@2.0	ND@1.0	ND@2.0	ND@1.0	ND@1.0	ND@1.0

Endicott, New York
Groundwater Treatment Analytical Chemistry Data
January 1, 2006 - December 31, 2006

Sample Location		4M EFFLUENT	4M EFFLUENT	4M EFFLUENT	4M EFFLUENT	4M EFFLUENT	4M EFFLUENT	4M EFFLUENT	4M EFFLUENT
Sample Description		HAYES GTF	HAYES GTF	HAYES GTF	HAYES GTF	HAYES GTF	HAYES GTF	HAYES GTF	HAYES GTF
Sample Date		05/09/2006	05/10/2006	05/11/2006	05/12/2006	05/15/2006	05/15/2006	05/22/2006	05/22/2006
Laboratory Sample I.D.		0605116	0605122	0605433	0605439	0605531	0605538	0605762	0605769
Sample Comment Codes									
Parameter	Units								
Volatile Organics									
1,1,1,2-TETRACHLOROETHANE	ug/l	ND@1.0	ND@1.0	ND@10.0	ND@1.0	NA	ND@10.0	ND@10.0	NA
1,1,1-TRICHLOROETHANE	ug/l	ND@1.0	ND@1.0	ND@10.0	ND@1.0	ND@2.0	ND@10.0	ND@10.0	ND@2.0
1,1,2,2-TETRACHLOROETHANE	ug/l	ND@1.0	ND@1.0	ND@10.0	ND@1.0	ND@2.0	ND@10.0	ND@10.0	ND@2.0
1,1,2-TRICHLORO-1,2,2-TRIFLUOROETHANE	ug/l	ND@1.0	ND@1.0	ND@10.0	ND@1.0	ND@2.0	ND@10.0	ND@10.0	ND@2.0
1,1,2-TRICHLOROETHANE	ug/l	ND@1.0	ND@1.0	ND@10.0	ND@1.0	ND@2.0	ND@10.0	ND@10.0	ND@2.0
1,1-DICHLOROETHANE	ug/l	ND@1.0	ND@1.0	ND@10.0	ND@1.0	ND@2.0	ND@10.0	ND@10.0	ND@2.0
1,1-DICHLOROETHENE	ug/l	ND@1.0	ND@1.0	ND@10.0	ND@1.0	ND@2.0	ND@10.0	ND@10.0	ND@2.0
1,2,3-TRICHLOROBENZENE	ug/l	ND@1.0	ND@1.0	ND@10.0	ND@1.0	NA	ND@10.0	ND@10.0	NA
1,2,3-TRICHLOROPROPANE	ug/l	ND@1.0	ND@1.0	ND@10.0	ND@1.0	NA	ND@10.0	ND@10.0	NA
1,2,4-TRICHLOROBENZENE	ug/l	NA	NA	NA	NA	NA	NA	NA	NA
1,2,4-TRIMETHYLBENZENE	ug/l	NA	NA	NA	NA	ND@2.0	NA	NA	ND@2.0
1,2-DICHLORO-1,2,2-TRIFLUOROETHANE	ug/l	ND@1.0	ND@1.0	ND@10.0	ND@1.0	NA	ND@10.0	ND@10.0	NA
1,2-DICHLOROBENZENE	ug/l	ND@1.0	ND@1.0	ND@10.0	ND@1.0	ND@2.0	ND@10.0	ND@10.0	ND@2.0
1,2-DICHLOROETHANE	ug/l	ND@1.0	ND@1.0	ND@10.0	ND@1.0	ND@2.0	ND@10.0	ND@10.0	ND@2.0
1,2-DICHLOROPROPANE	ug/l	ND@1.0	ND@1.0	ND@10.0	ND@1.0	ND@2.0	ND@10.0	ND@10.0	ND@2.0
1,3,5-TRIMETHYLBENZENE	ug/l	NA	NA	NA	NA	ND@2.0	NA	NA	ND@2.0
1,3-DICHLOROBENZENE	ug/l	ND@1.0	ND@1.0	ND@10.0	ND@1.0	ND@2.0	ND@10.0	ND@10.0	ND@2.0
1,4-DICHLOROBENZENE	ug/l	ND@1.0	ND@1.0	ND@10.0	ND@1.0	ND@2.0	ND@10.0	ND@10.0	ND@2.0
ACETONE	ug/l	NA	NA	NA	NA	NA	NA	NA	NA
BENZENE	ug/l	ND@1.0	ND@1.0	ND@10.0	ND@1.0	ND@2.0	ND@10.0	ND@10.0	ND@2.0
BROMOBENZENE	ug/l	ND@1.0	ND@1.0	ND@10.0	ND@1.0	NA	ND@10.0	ND@10.0	NA
BROMODICHLOROMETHANE	ug/l	ND@1.0	ND@1.0	ND@10.0	ND@1.0	ND@2.0	ND@10.0	ND@10.0	ND@2.0
BROMOFORM (TRIBROMOMETHANE)	ug/l	ND@1.0	ND@1.0	ND@10.0	ND@1.0	ND@2.0	ND@10.0	ND@10.0	ND@2.0
BROMOMETHANE	ug/l	ND@1.0	ND@1.0	ND@10.0	ND@1.0	ND@2.0	ND@10.0	ND@10.0	ND@2.0
CARBON TETRACHLORIDE	ug/l	ND@1.0	ND@1.0	ND@10.0	ND@1.0	ND@2.0	ND@10.0	ND@10.0	ND@2.0
CHLOROBENZENE	ug/l	ND@1.0	ND@1.0	ND@10.0	ND@1.0	ND@2.0	ND@10.0	ND@10.0	ND@2.0
CHLORODIBROMOMETHANE	ug/l	ND@1.0	ND@1.0	ND@10.0	ND@1.0	ND@2.0	ND@10.0	ND@10.0	ND@2.0
CHLOROETHANE	ug/l	ND@1.0	ND@1.0	ND@10.0	ND@1.0	ND@2.0	ND@10.0	ND@10.0	ND@2.0
CHLOROFORM (TRICHLOROMETHANE)	ug/l	ND@1.0	ND@1.0	ND@10.0	ND@1.0	ND@2.0	ND@10.0	ND@10.0	ND@2.0
CHLOROMETHANE	ug/l	ND@1.0	ND@1.0	ND@10.0	ND@1.0	ND@2.0	ND@10.0	ND@10.0	ND@2.0
CIS-1,2-DICHLOROETHENE	ug/l	0.68 J	0.25 J	ND@10.0	0.36 J	ND@2.0	ND@10.0	ND@10.0	0.94 J
CIS-1,3-DICHLOROPROPENE	ug/l	ND@1.0	ND@1.0	ND@10.0	ND@1.0	ND@2.0	ND@10.0	ND@10.0	ND@2.0
DIBROMOMETHANE	ug/l	ND@1.0	ND@1.0	ND@10.0	ND@1.0	NA	ND@10.0	ND@10.0	NA
DICHLORODIFLUOROMETHANE (FREON 12)	ug/l	ND@1.0	ND@1.0	ND@10.0	ND@1.0	ND@2.0	ND@10.0	ND@10.0	ND@2.0
ETHYLBENZENE	ug/l	ND@1.0	ND@1.0	ND@10.0	ND@1.0	ND@2.0	ND@10.0	ND@10.0	ND@2.0
M.P.-XYLENE	ug/l	NA	NA	NA	NA	NA	NA	NA	NA
METHYL ETHYL KETONE (MEK, 2-BUTANONE)	ug/l	NA	NA	NA	NA	NA	NA	NA	NA
METHYL TERT-BUTYL ETHER (MTBE)	ug/l	ND@1.0	ND@1.0	ND@10.0	ND@1.0	NA	ND@10.0	ND@10.0	NA
METHYLENE CHLORIDE (DICHLOROMETHANE)	ug/l	ND@1.0	ND@1.0	ND@10.0	ND@1.0	ND@2.0	ND@10.0	ND@10.0	ND@2.0
O-XYLENE	ug/l	NA	NA	NA	NA	NA	NA	NA	NA
TETRACHLOROETHENE	ug/l	ND@1.0	ND@1.0	ND@10.0	ND@1.0	ND@2.0	ND@10.0	ND@10.0	ND@2.0
TETRAHYDROFURAN	ug/l	10.3 J	9.1 J	ND@100.0	ND@10.0	20.4	ND@100.0	ND@100.0	ND@20.0
TOLUENE	ug/l	ND@1.0	ND@1.0	ND@10.0	ND@1.0	ND@2.0	ND@10.0	ND@10.0	ND@2.0
TRANS-1,2-DICHLOROETHENE	ug/l	ND@1.0	ND@1.0	ND@10.0	ND@1.0	ND@2.0	ND@10.0	ND@10.0	ND@2.0
TRANS-1,3-DICHLOROPROPENE	ug/l	ND@1.0	ND@1.0	ND@10.0	ND@1.0	ND@2.0	ND@10.0	ND@10.0	ND@2.0
TRICHLOROETHENE	ug/l	ND@1.0	ND@1.0	ND@10.0	ND@1.0	ND@2.0	ND@10.0	ND@10.0	ND@2.0
TRICHLOROFLUOROMETHANE (FREON 11)	ug/l	ND@1.0	ND@1.0	ND@10.0	ND@1.0	ND@2.0	ND@10.0	ND@10.0	ND@2.0
VINYL CHLORIDE	ug/l	ND@1.0	ND@1.0	ND@10.0	ND@1.0	ND@2.0	ND@10.0	ND@10.0	ND@2.0
XYLENES, TOTAL	ug/l	ND@1.0	ND@1.0	ND@10.0	ND@1.0	ND@2.0	ND@10.0	ND@10.0	ND@2.0

Endicott, New York
Groundwater Treatment Analytical Chemistry Data
January 1, 2006 - December 31, 2006

Sample Location		4M EFFLUENT	4M EFFLUENT	4M EFFLUENT	4M EFFLUENT	4M EFFLUENT	4M EFFLUENT	4M EFFLUENT	4M EFFLUENT
Sample Description		HAYES GTF	HAYES GTF	HAYES GTF	HAYES GTF	HAYES GTF	HAYES GTF	HAYES GTF	HAYES GTF
Sample Date		05/30/2006	05/30/2006	06/05/2006	06/12/2006	06/19/2006	06/26/2006	07/05/2006	07/10/2006
Laboratory Sample I.D.		0605987	0605993	0606193	0606547	0606737	0606881	0607078	0607255
Sample Comment Codes									
Parameter	Units								
Volatile Organics									
1,1,1,2-TETRACHLOROETHANE	ug/l	NA	ND@10.0	NA	NA	NA	NA	NA	NA
1,1,1-TRICHLOROETHANE	ug/l	ND@1.0	ND@10.0	ND@1.0	ND@2.0	ND@2.0	ND@2.0	ND@1.0	0.5 J
1,1,2,2-TETRACHLOROETHANE	ug/l	ND@1.0	ND@10.0	ND@1.0	ND@2.0	ND@2.0	ND@2.0	ND@1.0	ND@1.0
1,1,2-TRICHLORO-1,2,2-TRIFLUOROETHANE	ug/l	ND@1.0	ND@10.0	ND@1.0	ND@2.0	ND@2.0	ND@2.0	ND@1.0	ND@1.0
1,1,2-TRICHLOROETHANE	ug/l	ND@1.0	ND@10.0	ND@1.0	ND@2.0	ND@2.0	ND@2.0	ND@1.0	ND@1.0
1,1-DICHLOROETHANE	ug/l	ND@1.0	ND@10.0	ND@1.0	ND@2.0	ND@2.0	ND@2.0	ND@1.0	1.02
1,1-DICHLOROETHENE	ug/l	ND@1.0	ND@10.0	ND@1.0	ND@2.0	ND@2.0	ND@2.0	ND@1.0	ND@1.0
1,2,3-TRICHLOROBENZENE	ug/l	NA	ND@10.0	NA	NA	NA	NA	NA	NA
1,2,3-TRICHLOROPROPANE	ug/l	NA	ND@10.0	NA	NA	NA	NA	NA	NA
1,2,4-TRICHLOROBENZENE	ug/l	NA	NA	NA	NA	NA	NA	NA	NA
1,2,4-TRIMETHYLBENZENE	ug/l	ND@1.0	NA	ND@1.0	ND@2.0	ND@2.0	ND@2.0	ND@1.0	ND@1.0
1,2-DICHLORO-1,2,2-TRIFLUOROETHANE	ug/l	NA	ND@10.0	NA	NA	NA	NA	NA	NA
1,2-DICHLOROBENZENE	ug/l	ND@1.0	ND@10.0	ND@1.0	ND@2.0	ND@2.0	ND@2.0	ND@1.0	ND@1.0
1,2-DICHLOROETHANE	ug/l	ND@1.0	ND@10.0	ND@1.0	ND@2.0	ND@2.0	ND@2.0	ND@1.0	ND@1.0
1,2-DICHLOROPROPANE	ug/l	ND@1.0	ND@10.0	ND@1.0	ND@2.0	ND@2.0	ND@2.0	ND@1.0	ND@1.0
1,3,5-TRIMETHYLBENZENE	ug/l	ND@1.0	NA	ND@1.0	ND@2.0	ND@2.0	ND@2.0	ND@1.0	ND@1.0
1,3-DICHLOROBENZENE	ug/l	ND@1.0	ND@10.0	ND@1.0	ND@2.0	ND@2.0	ND@2.0	ND@1.0	ND@1.0
1,4-DICHLOROBENZENE	ug/l	ND@1.0	ND@10.0	ND@1.0	ND@2.0	ND@2.0	ND@2.0	ND@1.0	ND@1.0
ACETONE	ug/l	NA	NA	NA	NA	NA	NA	NA	NA
BENZENE	ug/l	ND@1.0	ND@10.0	ND@1.0	ND@2.0	ND@2.0	ND@2.0	ND@1.0	ND@1.0
BROMOBENZENE	ug/l	NA	ND@10.0	NA	NA	NA	NA	NA	NA
BROMODICHLOROMETHANE	ug/l	ND@1.0	ND@10.0	ND@1.0	ND@2.0	ND@2.0	ND@2.0	ND@1.0	ND@1.0
BROMOFORM (TRIBROMOMETHANE)	ug/l	ND@1.0	ND@10.0	ND@1.0	ND@2.0	ND@2.0	ND@2.0	ND@1.0	ND@1.0
BROMOMETHANE	ug/l	ND@1.0	ND@10.0	ND@1.0	ND@2.0	ND@2.0	ND@2.0	ND@1.0	ND@1.0
CARBON TETRACHLORIDE	ug/l	ND@1.0	ND@10.0	ND@1.0	ND@2.0	ND@2.0	ND@2.0	ND@1.0	ND@1.0
CHLOROBENZENE	ug/l	ND@1.0	ND@10.0	ND@1.0	ND@2.0	ND@2.0	ND@2.0	ND@1.0	ND@1.0
CHLORODIBROMOMETHANE	ug/l	ND@1.0	ND@10.0	ND@1.0	ND@2.0	ND@2.0	ND@2.0	ND@1.0	ND@1.0
CHLOROETHANE	ug/l	ND@1.0	ND@10.0	ND@1.0	ND@2.0	ND@2.0	ND@2.0	ND@1.0	ND@1.0
CHLOROFORM (TRICHLOROMETHANE)	ug/l	ND@1.0	ND@10.0	ND@1.0	ND@2.0	ND@2.0	ND@2.0	ND@1.0	ND@1.0
CHLOROMETHANE	ug/l	ND@1.0	ND@10.0	ND@1.0	ND@2.0	ND@2.0	ND@2.0	ND@1.0	ND@1.0
CIS-1,2-DICHLOROETHENE	ug/l	5.1	3.53 J	0.61 J	ND@2.0	ND@2.0	ND@2.0	ND@1.0	27.2
CIS-1,3-DICHLOROPROPENE	ug/l	ND@1.0	ND@10.0	ND@1.0	ND@2.0	ND@2.0	ND@2.0	ND@1.0	ND@1.0
DIBROMOMETHANE	ug/l	NA	ND@10.0	NA	NA	NA	NA	NA	NA
DICHLORODIFLUOROMETHANE (FREON 12)	ug/l	ND@1.0	ND@10.0	ND@1.0	ND@2.0	ND@2.0	ND@2.0	ND@1.0	ND@1.0
ETHYLBENZENE	ug/l	ND@1.0	ND@10.0	ND@1.0	ND@2.0	ND@2.0	ND@2.0	ND@1.0	ND@1.0
M.P.-XYLENE	ug/l	NA	NA	NA	NA	NA	NA	NA	NA
METHYL ETHYL KETONE (MEK, 2-BUTANONE)	ug/l	NA	NA	NA	NA	NA	NA	NA	NA
METHYL TERT-BUTYL ETHER (MTBE)	ug/l	NA	ND@10.0	NA	NA	NA	NA	NA	NA
METHYLENE CHLORIDE (DICHLOROMETHANE)	ug/l	ND@1.0	ND@10.0	ND@1.0	ND@2.0	ND@2.0	ND@2.0	ND@1.0	ND@1.0
O-XYLENE	ug/l	NA	NA	NA	NA	NA	NA	NA	NA
TETRACHLOROETHENE	ug/l	ND@1.0	ND@10.0	ND@1.0	ND@2.0	ND@2.0	ND@2.0	ND@1.0	ND@1.0
TETRAHYDROFURAN	ug/l	12.1	ND@100.0	67.8	ND@20.0	36.2	ND@20.0	ND@10.0	56.7
TOLUENE	ug/l	ND@1.0	ND@10.0	ND@1.0	ND@2.0	ND@2.0	ND@2.0	ND@1.0	0.35 J
TRANS-1,2-DICHLOROETHENE	ug/l	ND@1.0	ND@10.0	ND@1.0	ND@2.0	ND@2.0	ND@2.0	ND@1.0	ND@1.0
TRANS-1,3-DICHLOROPROPENE	ug/l	ND@1.0	ND@10.0	ND@1.0	ND@2.0	ND@2.0	ND@2.0	ND@1.0	ND@1.0
TRICHLOROETHENE	ug/l	0.35 J	ND@10.0	ND@1.0	ND@2.0	ND@2.0	ND@2.0	ND@1.0	3.4
TRICHLOROFLUOROMETHANE (FREON 11)	ug/l	ND@1.0	ND@10.0	ND@1.0	ND@2.0	ND@2.0	ND@2.0	ND@1.0	ND@1.0
VINYL CHLORIDE	ug/l	ND@1.0	ND@10.0	ND@1.0	ND@2.0	ND@2.0	ND@2.0	ND@1.0	ND@1.0
XYLENES, TOTAL	ug/l	ND@1.0	ND@10.0	ND@1.0	ND@2.0	ND@2.0	ND@2.0	ND@1.0	ND@1.0

Endicott, New York
Groundwater Treatment Analytical Chemistry Data
January 1, 2006 - December 31, 2006

Sample Location		4M EFFLUENT	4M EFFLUENT	4M EFFLUENT	4M EFFLUENT	4M EFFLUENT	4M EFFLUENT	4M EFFLUENT	4M EFFLUENT
Sample Description		HAYES GTF	HAYES GTF	HAYES GTF	HAYES GTF	HAYES GTF	HAYES GTF	HAYES GTF	HAYES GTF
Sample Date		07/17/2006	07/24/2006	08/01/2006	08/07/2006	08/14/2006	08/21/2006	08/28/2006	09/05/2006
Laboratory Sample I.D.		0607538	0607878	0608140	0608389	0608698	0609106	0609355	0609610
Sample Comment Codes									
Parameter	Units								
Volatile Organics									
1,1,1,2-TETRACHLOROETHANE	ug/l	NA	NA	NA	NA	NA	NA	NA	NA
1,1,1-TRICHLOROETHANE	ug/l	ND@1.0	ND@2.0	ND@2.0	ND@1.0	ND@2.0	ND@2.0	ND@1.0	ND@2.0
1,1,2,2-TETRACHLOROETHANE	ug/l	ND@1.0	ND@2.0	ND@2.0	ND@1.0	ND@2.0	ND@2.0	ND@1.0	ND@2.0
1,1,2-TRICHLORO-1,2,2-TRIFLUOROETHANE	ug/l	ND@1.0	ND@2.0	ND@2.0	ND@1.0	ND@2.0	ND@2.0	ND@1.0	ND@2.0
1,1,2-TRICHLOROETHANE	ug/l	ND@1.0	ND@2.0	ND@2.0	ND@1.0	ND@2.0	ND@2.0	ND@1.0	ND@2.0
1,1-DICHLOROETHANE	ug/l	ND@1.0	ND@2.0	ND@2.0	ND@1.0	ND@2.0	ND@2.0	ND@1.0	ND@2.0
1,1-DICHLOROETHENE	ug/l	ND@1.0	ND@2.0	ND@2.0	ND@1.0	ND@2.0	ND@2.0	ND@1.0	ND@2.0
1,2,3-TRICHLOROBENZENE	ug/l	NA	NA	NA	NA	NA	NA	NA	NA
1,2,3-TRICHLOROPROPANE	ug/l	NA	NA	NA	NA	NA	NA	NA	NA
1,2,4-TRICHLOROBENZENE	ug/l	NA	NA	NA	NA	NA	NA	NA	NA
1,2,4-TRIMETHYLBENZENE	ug/l	ND@1.0	ND@2.0	ND@2.0	ND@1.0	ND@2.0	ND@2.0	ND@1.0	ND@2.0
1,2-DICHLORO-1,2,2-TRIFLUOROETHANE	ug/l	NA	NA	NA	NA	NA	NA	NA	NA
1,2-DICHLOROBENZENE	ug/l	ND@1.0	ND@2.0	ND@2.0	ND@1.0	ND@2.0	ND@2.0	ND@1.0	ND@2.0
1,2-DICHLOROETHANE	ug/l	ND@1.0	ND@2.0	ND@2.0	ND@1.0	ND@2.0	ND@2.0	ND@1.0	ND@2.0
1,2-DICHLOROPROPANE	ug/l	ND@1.0	ND@2.0	ND@2.0	ND@1.0	ND@2.0	ND@2.0	ND@1.0	ND@2.0
1,3,5-TRIMETHYLBENZENE	ug/l	ND@1.0	ND@2.0	ND@2.0	ND@1.0	ND@2.0	ND@2.0	ND@1.0	ND@2.0
1,3-DICHLOROBENZENE	ug/l	ND@1.0	ND@2.0	ND@2.0	ND@1.0	ND@2.0	ND@2.0	ND@1.0	ND@2.0
1,4-DICHLOROBENZENE	ug/l	ND@1.0	ND@2.0	ND@2.0	ND@1.0	ND@2.0	ND@2.0	ND@1.0	ND@2.0
ACETONE	ug/l	NA	NA	NA	NA	NA	NA	NA	NA
BENZENE	ug/l	ND@1.0	ND@2.0	ND@2.0	ND@1.0	ND@2.0	ND@2.0	ND@1.0	ND@2.0
BROMOBENZENE	ug/l	NA	NA	NA	NA	NA	NA	NA	NA
BROMODICHLOROMETHANE	ug/l	ND@1.0	ND@2.0	ND@2.0	ND@1.0	ND@2.0	ND@2.0	ND@1.0	ND@2.0
BROMOFORM (TRIBROMOMETHANE)	ug/l	ND@1.0	ND@2.0	ND@2.0	ND@1.0	ND@2.0	ND@2.0	ND@1.0	ND@2.0
BROMOMETHANE	ug/l	ND@1.0	ND@2.0	ND@2.0	ND@1.0	ND@2.0	ND@2.0	ND@1.0	ND@2.0
CARBON TETRACHLORIDE	ug/l	ND@1.0	ND@2.0	ND@2.0	ND@1.0	ND@2.0	ND@2.0	ND@1.0	ND@2.0
CHLOROBENZENE	ug/l	ND@1.0	ND@2.0	ND@2.0	ND@1.0	ND@2.0	ND@2.0	ND@1.0	ND@2.0
CHLORODIBROMOMETHANE	ug/l	ND@1.0	ND@2.0	ND@2.0	ND@1.0	ND@2.0	ND@2.0	ND@1.0	ND@2.0
CHLOROETHANE	ug/l	ND@1.0	ND@2.0	ND@2.0	ND@1.0	ND@2.0	ND@2.0	ND@1.0	ND@2.0
CHLOROFORM (TRICHLOROMETHANE)	ug/l	ND@1.0	ND@2.0	ND@2.0	ND@1.0	ND@2.0	ND@2.0	ND@1.0	ND@2.0
CHLOROMETHANE	ug/l	ND@1.0	ND@2.0	ND@2.0	ND@1.0	ND@2.0	ND@2.0	ND@1.0	ND@2.0
CIS-1,2-DICHLOROETHENE	ug/l	5.7	ND@2.0	ND@2.0	ND@1.0	ND@2.0	ND@2.0	ND@1.0	ND@2.0
CIS-1,3-DICHLOROPROPENE	ug/l	ND@1.0	ND@2.0	ND@2.0	ND@1.0	ND@2.0	ND@2.0	ND@1.0	ND@2.0
DIBROMOMETHANE	ug/l	NA	NA	NA	NA	NA	NA	NA	NA
DICHLORODIFLUOROMETHANE (FREON 12)	ug/l	ND@1.0	ND@2.0	ND@2.0	ND@1.0	ND@2.0	ND@2.0	ND@1.0	ND@2.0
ETHYLBENZENE	ug/l	ND@1.0	ND@2.0	ND@2.0	ND@1.0	ND@2.0	ND@2.0	ND@1.0	ND@2.0
M.P.-XYLENE	ug/l	NA	NA	NA	NA	NA	NA	NA	NA
METHYL ETHYL KETONE (MEK, 2-BUTANONE)	ug/l	NA	NA	NA	NA	NA	NA	NA	NA
METHYL TERT-BUTYL ETHER (MTBE)	ug/l	NA	NA	NA	NA	NA	NA	NA	NA
METHYLENE CHLORIDE (DICHLOROMETHANE)	ug/l	ND@1.0	ND@2.0	ND@2.0	ND@1.0	ND@2.0	ND@2.0	ND@1.0	ND@2.0
O-XYLENE	ug/l	NA	NA	NA	NA	NA	NA	NA	NA
TETRACHLOROETHENE	ug/l	ND@1.0	ND@2.0	ND@2.0	ND@1.0	ND@2.0	ND@2.0	ND@1.0	ND@2.0
TETRAHYDROFURAN	ug/l	ND@10.0	ND@20.0	ND@20.0	4.83 J	ND@20.0	ND@20.0	ND@10.0	ND@20.0
TOLUENE	ug/l	ND@1.0	ND@2.0	ND@2.0	ND@1.0	ND@2.0	ND@2.0	ND@1.0	ND@2.0
TRANS-1,2-DICHLOROETHENE	ug/l	ND@1.0	ND@2.0	ND@2.0	ND@1.0	ND@2.0	ND@2.0	ND@1.0	ND@2.0
TRANS-1,3-DICHLOROPROPENE	ug/l	ND@1.0	ND@2.0	ND@2.0	ND@1.0	ND@2.0	ND@2.0	ND@1.0	ND@2.0
TRICHLOROETHENE	ug/l	0.21 J	ND@2.0	ND@2.0	ND@1.0	ND@2.0	ND@2.0	0.15 J	ND@2.0
TRICHLOROFLUOROMETHANE (FREON 11)	ug/l	ND@1.0	ND@2.0	ND@2.0	ND@1.0	ND@2.0	ND@2.0	ND@1.0	ND@2.0
VINYL CHLORIDE	ug/l	ND@1.0	ND@2.0	ND@2.0	ND@1.0	ND@2.0	ND@2.0	ND@1.0	ND@2.0
XYLENES, TOTAL	ug/l	ND@1.0	ND@2.0	ND@2.0	ND@1.0	ND@2.0	ND@2.0	ND@1.0	ND@2.0

Endicott, New York
Groundwater Treatment Analytical Chemistry Data
January 1, 2006 - December 31, 2006

Sample Location		4M EFFLUENT	4M EFFLUENT	4M EFFLUENT	4M EFFLUENT	4M EFFLUENT	4M EFFLUENT
Sample Description		HAYES GTF	HAYES GTF	HAYES GTF	HAYES GTF	HAYES GTF	HAYES GTF
Sample Date		09/11/2006	09/18/2006	09/25/2006	10/02/2006	10/09/2006	10/16/2006
Laboratory Sample I.D.		0609750	0610027	0610292	0610580	0610880	0611186
Sample Comment Codes							
Parameter	Units						
Volatile Organics							
1,1,1,2-TETRACHLOROETHANE	ug/l	NA	NA	NA	NA	NA	NA
1,1,1-TRICHLOROETHANE	ug/l	ND@2.0	ND@2.0	ND@2.0	ND@1.0	ND@1.0	ND@1.0
1,1,2,2-TETRACHLOROETHANE	ug/l	ND@2.0	ND@2.0	ND@2.0	ND@1.0	ND@1.0	ND@1.0
1,1,2-TRICHLORO-1,2,2-TRIFLUOROETHANE	ug/l	ND@2.0	ND@2.0	ND@2.0	ND@1.0	ND@1.0	ND@1.0
1,1,2-TRICHLOROETHANE	ug/l	ND@2.0	ND@2.0	ND@2.0	ND@1.0	ND@1.0	ND@1.0
1,1-DICHLOROETHANE	ug/l	ND@2.0	ND@2.0	ND@2.0	ND@1.0	ND@1.0	ND@1.0
1,1-DICHLOROETHENE	ug/l	ND@2.0	ND@2.0	ND@2.0	ND@1.0	ND@1.0	ND@1.0
1,2,3-TRICHLOROBENZENE	ug/l	NA	NA	NA	NA	NA	NA
1,2,3-TRICHLOROPROPANE	ug/l	NA	NA	NA	NA	NA	NA
1,2,4-TRICHLOROBENZENE	ug/l	NA	NA	NA	NA	NA	NA
1,2,4-TRIMETHYLBENZENE	ug/l	ND@2.0	ND@2.0	ND@2.0	ND@1.0	ND@1.0	ND@1.0
1,2-DICHLORO-1,2,2-TRIFLUOROETHANE	ug/l	NA	NA	NA	NA	NA	NA
1,2-DICHLOROBENZENE	ug/l	ND@2.0	ND@2.0	ND@2.0	ND@1.0	ND@1.0	ND@1.0
1,2-DICHLOROETHANE	ug/l	ND@2.0	ND@2.0	ND@2.0	ND@1.0	ND@1.0	ND@1.0
1,2-DICHLOROPROPANE	ug/l	ND@2.0	ND@2.0	ND@2.0	ND@1.0	ND@1.0	ND@1.0
1,3,5-TRIMETHYLBENZENE	ug/l	ND@2.0	ND@2.0	ND@2.0	ND@1.0	ND@1.0	ND@1.0
1,3-DICHLOROBENZENE	ug/l	ND@2.0	ND@2.0	ND@2.0	ND@1.0	ND@1.0	ND@1.0
1,4-DICHLOROBENZENE	ug/l	ND@2.0	ND@2.0	ND@2.0	ND@1.0	ND@1.0	ND@1.0
ACETONE	ug/l	NA	NA	NA	NA	NA	NA
BENZENE	ug/l	ND@2.0	ND@2.0	ND@2.0	ND@1.0	ND@1.0	ND@1.0
BROMOBENZENE	ug/l	NA	NA	NA	NA	NA	NA
BROMODICHLOROMETHANE	ug/l	ND@2.0	ND@2.0	ND@2.0	ND@1.0	ND@1.0	ND@1.0
BROMOFORM (TRIBROMOMETHANE)	ug/l	ND@2.0	ND@2.0	ND@2.0	ND@1.0	ND@1.0	ND@1.0
BROMOMETHANE	ug/l	ND@2.0	ND@2.0	ND@2.0	ND@1.0	ND@1.0	ND@1.0
CARBON TETRACHLORIDE	ug/l	ND@2.0	ND@2.0	ND@2.0	ND@1.0	ND@1.0	ND@1.0
CHLOROBENZENE	ug/l	ND@2.0	ND@2.0	ND@2.0	ND@1.0	ND@1.0	ND@1.0
CHLORODIBROMOMETHANE	ug/l	ND@2.0	ND@2.0	ND@2.0	ND@1.0	ND@1.0	ND@1.0
CHLOROETHANE	ug/l	ND@2.0	ND@2.0	ND@2.0	ND@1.0	ND@1.0	ND@1.0
CHLOROFORM (TRICHLOROMETHANE)	ug/l	ND@2.0	ND@2.0	ND@2.0	ND@1.0	ND@1.0	ND@1.0
CHLOROMETHANE	ug/l	ND@2.0	ND@2.0	ND@2.0	ND@1.0	ND@1.0	ND@1.0
CIS-1,2-DICHLOROETHENE	ug/l	ND@2.0	ND@2.0	ND@2.0	ND@1.0	0.72 J	0.29 J
CIS-1,3-DICHLOROPROPENE	ug/l	ND@2.0	ND@2.0	ND@2.0	ND@1.0	ND@1.0	ND@1.0
DIBROMOMETHANE	ug/l	NA	NA	NA	NA	NA	NA
DICHLORODIFLUOROMETHANE (FREON 12)	ug/l	ND@2.0	ND@2.0	ND@2.0	ND@1.0	ND@1.0	ND@1.0
ETHYLBENZENE	ug/l	ND@2.0	ND@2.0	ND@2.0	ND@1.0	ND@1.0	ND@1.0
M.P.-XYLENE	ug/l	NA	NA	NA	NA	NA	NA
METHYL ETHYL KETONE (MEK, 2-BUTANONE)	ug/l	NA	NA	NA	NA	NA	NA
METHYL TERT-BUTYL ETHER (MTBE)	ug/l	NA	NA	NA	NA	NA	NA
METHYLENE CHLORIDE (DICHLOROMETHANE)	ug/l	ND@2.0	ND@2.0	ND@2.0	ND@1.0	ND@1.0	ND@1.0
O-XYLENE	ug/l	NA	NA	NA	NA	NA	NA
TETRACHLOROETHENE	ug/l	ND@2.0	ND@2.0	ND@2.0	ND@1.0	ND@1.0	ND@1.0
TETRAHYDROFURAN	ug/l	ND@20.0	ND@20.0	ND@20.0	ND@10.0	ND@10.0	ND@10.0
TOLUENE	ug/l	ND@2.0	ND@2.0	ND@2.0	ND@1.0	ND@1.0	ND@1.0
TRANS-1,2-DICHLOROETHENE	ug/l	ND@2.0	ND@2.0	ND@2.0	ND@1.0	ND@1.0	ND@1.0
TRANS-1,3-DICHLOROPROPENE	ug/l	ND@2.0	ND@2.0	ND@2.0	ND@1.0	ND@1.0	ND@1.0
TRICHLOROETHENE	ug/l	ND@2.0	ND@2.0	ND@2.0	ND@1.0	0.48 J	0.31 J
TRICHLOROFLUOROMETHANE (FREON 11)	ug/l	ND@2.0	ND@2.0	ND@2.0	ND@1.0	ND@1.0	ND@1.0
VINYL CHLORIDE	ug/l	ND@2.0	ND@2.0	ND@2.0	ND@1.0	ND@1.0	ND@1.0
XYLENES, TOTAL	ug/l	ND@2.0	ND@2.0	ND@2.0	ND@1.0	ND@1.0	ND@1.0

Endicott, New York
Groundwater Treatment Analytical Chemistry Data
January 1, 2006 - December 31, 2006

Sample Location		4M EFFLUENT	4M EFFLUENT	4M EFFLUENT	4M EFFLUENT	4M EFFLUENT	4M EFFLUENT	4M EFFLUENT	4M EFFLUENT
Sample Description		HAYES GTF	HAYES GTF	HAYES GTF	HAYES GTF	HAYES GTF	HAYES GTF	HAYES GTF	HAYES GTF
Sample Date		10/23/2006	10/30/2006	11/06/2006	11/13/2006	11/20/2006	11/27/2006	12/04/2006	12/11/2006
Laboratory Sample I.D.		0611449	0611715	0612047	0612464	0612727	0612807	0613033	0613349
Sample Comment Codes									
Parameter	Units								
Volatile Organics									
1,1,1,2-TETRACHLOROETHANE	ug/l	NA	NA	NA	NA	NA	NA	NA	NA
1,1,1-TRICHLOROETHANE	ug/l	ND@1.0	ND@1.0	ND@1.0	ND@1.0	ND@1.0	ND@1.0	ND@1.0	ND@1.0
1,1,2,2-TETRACHLOROETHANE	ug/l	ND@1.0	ND@1.0	ND@1.0	ND@1.0	ND@1.0	ND@1.0	ND@1.0	ND@1.0
1,1,2-TRICHLORO-1,2,2-TRIFLUOROETHANE	ug/l	ND@1.0	ND@1.0	ND@1.0	ND@1.0	ND@1.0	ND@1.0	ND@1.0	ND@1.0
1,1,2-TRICHLOROETHANE	ug/l	ND@1.0	ND@1.0	ND@1.0	ND@1.0	ND@1.0	ND@1.0	ND@1.0	ND@1.0
1,1-DICHLOROETHANE	ug/l	ND@1.0	ND@1.0	ND@1.0	ND@1.0	ND@1.0	ND@1.0	ND@1.0	ND@1.0
1,1-DICHLOROETHENE	ug/l	ND@1.0	ND@1.0	ND@1.0	ND@1.0	ND@1.0	ND@1.0	ND@1.0	ND@1.0
1,2,3-TRICHLOROBENZENE	ug/l	NA	NA	NA	NA	NA	NA	NA	NA
1,2,3-TRICHLOROPROPANE	ug/l	NA	NA	NA	NA	NA	NA	NA	NA
1,2,4-TRICHLOROBENZENE	ug/l	NA	NA	NA	NA	NA	NA	NA	NA
1,2,4-TRIMETHYLBENZENE	ug/l	ND@1.0	ND@1.0	ND@1.0	ND@1.0	ND@1.0	ND@1.0	ND@1.0	ND@1.0
1,2-DICHLORO-1,2,2-TRIFLUOROETHANE	ug/l	NA	NA	NA	NA	NA	NA	NA	NA
1,2-DICHLOROBENZENE	ug/l	ND@1.0	ND@1.0	ND@1.0	ND@1.0	ND@1.0	ND@1.0	ND@1.0	ND@1.0
1,2-DICHLOROETHANE	ug/l	ND@1.0	ND@1.0	ND@1.0	ND@1.0	ND@1.0	ND@1.0	ND@1.0	ND@1.0
1,2-DICHLOROPROPANE	ug/l	ND@1.0	ND@1.0	ND@1.0	ND@1.0	ND@1.0	ND@1.0	ND@1.0	ND@1.0
1,3,5-TRIMETHYLBENZENE	ug/l	ND@1.0	ND@1.0	ND@1.0	ND@1.0	ND@1.0	ND@1.0	ND@1.0	ND@1.0
1,3-DICHLOROBENZENE	ug/l	ND@1.0	ND@1.0	ND@1.0	ND@1.0	ND@1.0	ND@1.0	ND@1.0	ND@1.0
1,4-DICHLOROBENZENE	ug/l	ND@1.0	ND@1.0	ND@1.0	ND@1.0	ND@1.0	ND@1.0	ND@1.0	ND@1.0
ACETONE	ug/l	NA	NA	NA	NA	NA	NA	NA	NA
BENZENE	ug/l	ND@1.0	ND@1.0	ND@1.0	ND@1.0	ND@1.0	ND@1.0	ND@1.0	ND@1.0
BROMOBENZENE	ug/l	NA	NA	NA	NA	NA	NA	NA	NA
BROMODICHLOROMETHANE	ug/l	ND@1.0	ND@1.0	ND@1.0	ND@1.0	ND@1.0	ND@1.0	ND@1.0	ND@1.0
BROMOFORM (TRIBROMOMETHANE)	ug/l	ND@1.0	ND@1.0	ND@1.0	ND@1.0	ND@1.0	ND@1.0	ND@1.0	ND@1.0
BROMOMETHANE	ug/l	ND@1.0	ND@1.0	ND@1.0	ND@1.0	ND@1.0	ND@1.0	ND@1.0	ND@1.0
CARBON TETRACHLORIDE	ug/l	ND@1.0	ND@1.0	ND@1.0	ND@1.0	ND@1.0	ND@1.0	ND@1.0	ND@1.0
CHLOROBENZENE	ug/l	ND@1.0	ND@1.0	ND@1.0	ND@1.0	ND@1.0	ND@1.0	ND@1.0	ND@1.0
CHLORODIBROMOMETHANE	ug/l	ND@1.0	ND@1.0	ND@1.0	ND@1.0	ND@1.0	ND@1.0	ND@1.0	ND@1.0
CHLOROETHANE	ug/l	ND@1.0	ND@1.0	ND@1.0	ND@1.0	ND@1.0	ND@1.0	ND@1.0	ND@1.0
CHLOROFORM (TRICHLOROMETHANE)	ug/l	ND@1.0	ND@1.0	ND@1.0	ND@1.0	ND@1.0	ND@1.0	ND@1.0	ND@1.0
CHLOROMETHANE	ug/l	ND@1.0	ND@1.0	ND@1.0	ND@1.0	ND@1.0	ND@1.0	ND@1.0	ND@1.0
CIS-1,2-DICHLOROETHENE	ug/l	ND@1.0	ND@1.0	ND@1.0	ND@1.0	ND@1.0	ND@1.0	ND@1.0	0.44 J
CIS-1,3-DICHLOROPROPENE	ug/l	ND@1.0	ND@1.0	ND@1.0	ND@1.0	ND@1.0	ND@1.0	ND@1.0	ND@1.0
DIBROMOMETHANE	ug/l	NA	NA	NA	NA	NA	NA	NA	NA
DICHLORODIFLUOROMETHANE (FREON 12)	ug/l	ND@1.0	ND@1.0	ND@1.0	ND@1.0	ND@1.0	ND@1.0	ND@1.0	ND@1.0
ETHYLBENZENE	ug/l	ND@1.0	ND@1.0	ND@1.0	ND@1.0	ND@1.0	ND@1.0	ND@1.0	ND@1.0
M.P.-XYLENE	ug/l	NA	NA	NA	NA	NA	NA	NA	NA
METHYL ETHYL KETONE (MEK, 2-BUTANONE)	ug/l	NA	NA	NA	NA	NA	NA	NA	NA
METHYL TERT-BUTYL ETHER (MTBE)	ug/l	NA	NA	NA	NA	NA	NA	NA	NA
METHYLENE CHLORIDE (DICHLOROMETHANE)	ug/l	ND@1.0	ND@1.0	ND@1.0	ND@1.0	ND@1.0	ND@1.0	ND@1.0	ND@1.0
O-XYLENE	ug/l	NA	NA	NA	NA	NA	NA	NA	NA
TETRACHLOROETHENE	ug/l	ND@1.0	ND@1.0	ND@1.0	ND@1.0	ND@1.0	ND@1.0	ND@1.0	ND@1.0
TETRAHYDROFURAN	ug/l	ND@10.0	ND@10.0	ND@10.0	ND@10.0	ND@10.0	ND@10.0	ND@10.0	ND@10.0
TOLUENE	ug/l	ND@1.0	ND@1.0	ND@1.0	ND@1.0	ND@1.0	0.12 J	ND@1.0	ND@1.0
TRANS-1,2-DICHLOROETHENE	ug/l	ND@1.0	ND@1.0	ND@1.0	ND@1.0	ND@1.0	ND@1.0	ND@1.0	ND@1.0
TRANS-1,3-DICHLOROPROPENE	ug/l	ND@1.0	ND@1.0	ND@1.0	ND@1.0	ND@1.0	ND@1.0	ND@1.0	ND@1.0
TRICHLOROETHENE	ug/l	ND@1.0	0.25 J	0.36 J	ND@1.0	ND@1.0	ND@1.0	ND@1.0	0.48 J
TRICHLOROFLUOROMETHANE (FREON 11)	ug/l	ND@1.0	ND@1.0	ND@1.0	ND@1.0	ND@1.0	ND@1.0	ND@1.0	ND@1.0
VINYL CHLORIDE	ug/l	ND@1.0	ND@1.0	ND@1.0	ND@1.0	ND@1.0	ND@1.0	ND@1.0	ND@1.0
XYLENES, TOTAL	ug/l	ND@1.0	ND@1.0	ND@1.0	ND@1.0	ND@1.0	ND@1.0	ND@1.0	ND@1.0

Endicott, New York
Groundwater Treatment Analytical Chemistry Data
January 1, 2006 - December 31, 2006

Sample Location		4M EFFLUENT	4M EFFLUENT	4M INFLUENT	4M INFLUENT	4M INFLUENT	4M INFLUENT	4M INFLUENT	4M INFLUENT
Sample Description		HAYES GTF	HAYES GTF	EN-089R/B057	EN-089R/B057	HAYES GTF	HAYES GTF	HAYES GTF	HAYES GTF
Sample Date		12/18/2006	12/26/2006	01/03/2006	01/08/2006	01/16/2006	01/23/2006	02/02/2006	02/13/2006
Laboratory Sample I.D.		0613626	0613746	0600076	0600269	0600540	0600764	0601217	0601741
Sample Comment Codes									
Parameter	Units								
Volatile Organics									
1,1,1,2-TETRACHLOROETHANE	ug/l	NA	NA	ND@500.0	ND@500.0	ND@500.0	ND@2000.0	ND@2000.0	ND@20.0
1,1,1-TRICHLOROETHANE	ug/l	ND@1.0	ND@1.0	ND@500.0	ND@500.0	ND@500.0	5570	3498	ND@20.0
1,1,2,2-TETRACHLOROETHANE	ug/l	ND@1.0	ND@1.0	ND@500.0	ND@500.0	ND@500.0	ND@2000.0	ND@2000.0	ND@20.0
1,1,2-TRICHLORO-1,2,2-TRIFLUOROETHANE	ug/l	ND@1.0	ND@1.0	10887	9407	14943	1342 J	5587	9546
1,1,2-TRICHLOROETHANE	ug/l	ND@1.0	ND@1.0	ND@500.0	ND@500.0	ND@500.0	ND@2000.0	ND@2000.0	ND@20.0
1,1-DICHLOROETHANE	ug/l	ND@1.0	ND@1.0	ND@500.0	ND@500.0	ND@500.0	2807	1367 J	27
1,1-DICHLOROETHENE	ug/l	ND@1.0	ND@1.0	ND@500.0	ND@500.0	ND@500.0	ND@2000.0	ND@2000.0	ND@20.0
1,2,3-TRICHLOROBENZENE	ug/l	NA	NA	ND@500.0	ND@500.0	ND@500.0	ND@2000.0	ND@2000.0	ND@20.0
1,2,3-TRICHLOROPROPANE	ug/l	NA	NA	ND@500.0	ND@500.0	ND@500.0	ND@2000.0	ND@2000.0	ND@20.0
1,2,4-TRICHLOROBENZENE	ug/l	NA	NA	ND@500.0	ND@500.0	ND@500.0	ND@2000.0	ND@2000.0	ND@20.0
1,2,4-TRIMETHYLBENZENE	ug/l	ND@1.0	ND@1.0	NA	NA	NA	NA	NA	NA
1,2-DICHLORO-1,2,2-TRIFLUOROETHANE	ug/l	NA	NA	ND@500.0	ND@500.0	220 J	ND@2000.0	ND@2000.0	197
1,2-DICHLOROBENZENE	ug/l	ND@1.0	ND@1.0	ND@500.0	ND@500.0	ND@500.0	ND@2000.0	ND@2000.0	ND@20.0
1,2-DICHLOROETHANE	ug/l	ND@1.0	ND@1.0	ND@500.0	ND@500.0	ND@500.0	ND@2000.0	ND@2000.0	ND@20.0
1,2-DICHLOROPROPANE	ug/l	ND@1.0	ND@1.0	ND@500.0	ND@500.0	ND@500.0	ND@2000.0	ND@2000.0	ND@20.0
1,3,5-TRIMETHYLBENZENE	ug/l	ND@1.0	ND@1.0	NA	NA	NA	NA	NA	NA
1,3-DICHLOROBENZENE	ug/l	ND@1.0	ND@1.0	ND@500.0	ND@500.0	ND@500.0	ND@2000.0	ND@2000.0	ND@20.0
1,4-DICHLOROBENZENE	ug/l	ND@1.0	ND@1.0	ND@500.0	ND@500.0	ND@500.0	ND@2000.0	ND@2000.0	ND@20.0
ACETONE	ug/l	NA	NA	ND@5000.0	ND@5000.0	ND@5000.0	ND@20000.0	ND@20000.0	ND@200.0
BENZENE	ug/l	ND@1.0	ND@1.0	ND@500.0	ND@500.0	ND@500.0	ND@2000.0	ND@2000.0	ND@20.0
BROMOBENZENE	ug/l	NA	NA	ND@500.0	ND@500.0	ND@500.0	ND@2000.0	ND@2000.0	ND@20.0
BROMODICHLOROMETHANE	ug/l	ND@1.0	ND@1.0	ND@500.0	ND@500.0	ND@500.0	ND@2000.0	ND@2000.0	ND@20.0
BROMOFORM (TRIBROMOMETHANE)	ug/l	ND@1.0	ND@1.0	ND@500.0	ND@500.0	ND@500.0	ND@2000.0	ND@2000.0	ND@20.0
BROMOMETHANE	ug/l	ND@1.0	ND@1.0	ND@500.0	ND@500.0	ND@500.0	ND@2000.0	ND@2000.0	ND@20.0
CARBON TETRACHLORIDE	ug/l	ND@1.0	ND@1.0	ND@500.0	ND@500.0	ND@500.0	ND@2000.0	ND@2000.0	ND@20.0
CHLOROBENZENE	ug/l	ND@1.0	ND@1.0	ND@500.0	ND@500.0	ND@500.0	ND@2000.0	ND@2000.0	ND@20.0
CHLORODIBROMOMETHANE	ug/l	ND@1.0	ND@1.0	ND@500.0	ND@500.0	ND@500.0	ND@2000.0	ND@2000.0	ND@20.0
CHLOROETHANE	ug/l	ND@1.0	ND@1.0	ND@500.0	ND@500.0	ND@500.0	573 J	ND@2000.0	8.8 J
CHLOROFORM (TRICHLOROMETHANE)	ug/l	ND@1.0	ND@1.0	ND@500.0	ND@500.0	ND@500.0	ND@2000.0	ND@2000.0	ND@20.0
CHLOROMETHANE	ug/l	ND@1.0	ND@1.0	ND@500.0	ND@500.0	ND@500.0	ND@2000.0	ND@2000.0	ND@20.0
CIS-1,2-DICHLOROETHENE	ug/l	ND@1.0	ND@1.0	ND@500.0	ND@500.0	ND@500.0	56921	47058	111
CIS-1,3-DICHLOROPROPENE	ug/l	ND@1.0	ND@1.0	ND@500.0	ND@500.0	ND@500.0	ND@2000.0	ND@2000.0	ND@20.0
DIBROMOMETHANE	ug/l	NA	NA	ND@500.0	ND@500.0	ND@500.0	ND@2000.0	ND@2000.0	ND@20.0
DICHLORODIFLUOROMETHANE (FREON 12)	ug/l	ND@1.0	ND@1.0	ND@500.0	ND@500.0	ND@500.0	ND@2000.0	ND@2000.0	142
ETHYLBENZENE	ug/l	ND@1.0	ND@1.0	ND@500.0	ND@500.0	ND@500.0	ND@2000.0	ND@2000.0	ND@20.0
M.P.-XYLENE	ug/l	NA	NA	ND@1000.0	ND@1000.0	ND@1000.0	ND@4000.0	ND@4000.0	ND@40.0
METHYL ETHYL KETONE (MEK, 2-BUTANONE)	ug/l	NA	NA	NA	NA	NA	NA	NA	NA
METHYL TERT-BUTYL ETHER (MTBE)	ug/l	NA	NA	ND@500.0	ND@500.0	ND@500.0	ND@2000.0	ND@2000.0	ND@20.0
METHYLENE CHLORIDE (DICHLOROMETHANE)	ug/l	ND@1.0	ND@1.0	ND@500.0	ND@500.0	ND@500.0	ND@2000.0	ND@2000.0	ND@20.0
O-XYLENE	ug/l	NA	NA	ND@500.0	ND@500.0	ND@500.0	ND@2000.0	ND@2000.0	ND@20.0
TETRACHLOROETHENE	ug/l	ND@1.0	ND@1.0	ND@500.0	ND@500.0	ND@500.0	ND@2000.0	ND@2000.0	ND@20.0
TETRAHYDROFURAN	ug/l	ND@10.0	ND@10.0	ND@5000.0	ND@5000.0	ND@5000.0	ND@20000.0	ND@20000.0	ND@200.0
TOLUENE	ug/l	ND@1.0	ND@1.0	ND@500.0	ND@500.0	ND@500.0	258 J	ND@2000.0	ND@20.0
TRANS-1,2-DICHLOROETHENE	ug/l	ND@1.0	ND@1.0	ND@500.0	ND@500.0	ND@500.0	ND@2000.0	ND@2000.0	ND@20.0
TRANS-1,3-DICHLOROPROPENE	ug/l	ND@1.0	ND@1.0	ND@500.0	ND@500.0	ND@500.0	ND@2000.0	ND@2000.0	ND@20.0
TRICHLOROETHENE	ug/l	ND@1.0	ND@1.0	ND@500.0	ND@500.0	ND@500.0	11118	10024	16.5 J
TRICHLOROFLUOROMETHANE (FREON 11)	ug/l	ND@1.0	ND@1.0	ND@500.0	ND@500.0	ND@500.0	ND@2000.0	ND@2000.0	ND@20.0
VINYL CHLORIDE	ug/l	ND@1.0	ND@1.0	ND@500.0	ND@500.0	ND@500.0	7630	4664	19.7 J
XYLENES, TOTAL	ug/l	ND@1.0	ND@1.0	NA	NA	NA	NA	NA	NA

Endicott, New York
Groundwater Treatment Analytical Chemistry Data
January 1, 2006 - December 31, 2006

Sample Location		4M INFLUENT	4M INFLUENT	4M INFLUENT	4M INFLUENT	4M INFLUENT	4M INFLUENT	4M INFLUENT	4M INFLUENT
Sample Description		HAYES GTF	HAYES GTF	HAYES GTF	HAYES GTF	HAYES GTF	HAYES GTF	HAYES GTF	HAYES GTF
Sample Date		02/20/2006	02/28/2006	03/07/2006	03/14/2006	03/16/2006	03/21/2006	03/23/2006	03/28/2006
Laboratory Sample I.D.		0602061	0602269	0602516	0602833	0602966	0603028	0603130	0603244
Sample Comment Codes									
Parameter	Units								
Volatile Organics									
1,1,1,2-TETRACHLOROETHANE	ug/l	ND@20.0	ND@20.0	ND@20.0	ND@20.0	ND@20.0	ND@20.0	ND@20.0	ND@20.0
1,1,1-TRICHLOROETHANE	ug/l	7530	2197	1967 J	956 J	1587 J	1461 J	2321	1948 J
1,1,2,2-TETRACHLOROETHANE	ug/l	ND@20.0	ND@20.0	ND@20.0	ND@20.0	ND@20.0	ND@20.0	ND@20.0	ND@20.0
1,1,2-TRICHLORO-1,2,2-TRIFLUOROETHANE	ug/l	1689 J	2766	3753 J	4050	2780	3154	2126	2677 J
1,1,2-TRICHLOROETHANE	ug/l	50.9	28.7	14.5 J	ND@20.0	22.4	15.1 J	22.4	14.4 J
1,1-DICHLOROETHANE	ug/l	2580	671 J	676 J	799	726	538 J	784	856 J
1,1-DICHLOROETHENE	ug/l	301	193	146 J	130	153	121	138	114
1,2,3-TRICHLOROBENZENE	ug/l	ND@20.0	ND@20.0	ND@20.0	ND@20.0	ND@20.0	10 J	ND@20.0	ND@20.0
1,2,3-TRICHLOROPROPANE	ug/l	ND@20.0	ND@20.0	ND@20.0	ND@20.0	ND@20.0	ND@20.0	ND@20.0	ND@20.0
1,2,4-TRICHLOROBENZENE	ug/l	ND@20.0	ND@20.0	ND@20.0	ND@20.0	ND@20.0	9.1 J	ND@20.0	ND@20.0
1,2,4-TRIMETHYLBENZENE	ug/l	NA	NA	NA	NA	NA	NA	NA	NA
1,2-DICHLORO-1,2,2-TRIFLUOROETHANE	ug/l	305	211	172 J	178	234	164	190	172
1,2-DICHLOROBENZENE	ug/l	ND@20.0	ND@20.0	ND@20.0	ND@20.0	ND@20.0	ND@20.0	ND@20.0	ND@20.0
1,2-DICHLOROETHANE	ug/l	37.9	19.6 J	ND@20.0	ND@20.0	15.2 J	ND@20.0	15.3 J	ND@20.0
1,2-DICHLOROPROPANE	ug/l	ND@20.0	ND@20.0	ND@20.0	ND@20.0	ND@20.0	ND@20.0	ND@20.0	ND@20.0
1,3,5-TRIMETHYLBENZENE	ug/l	NA	NA	NA	NA	NA	NA	NA	NA
1,3-DICHLOROBENZENE	ug/l	ND@20.0	ND@20.0	ND@20.0	ND@20.0	ND@20.0	4.25 J	ND@20.0	ND@20.0
1,4-DICHLOROBENZENE	ug/l	ND@20.0	ND@20.0	ND@20.0	ND@20.0	ND@20.0	ND@20.0	ND@20.0	ND@20.0
ACETONE	ug/l	1262	1556	896	748	1209	527	817	961
BENZENE	ug/l	8.9 J	7.6 J	6.9 J	6.4 J	6.1 J	4.52 J	4.59 J	4.28 J
BROMOBENZENE	ug/l	ND@20.0	ND@20.0	ND@20.0	ND@20.0	ND@20.0	ND@20.0	ND@20.0	ND@20.0
BROMODICHLOROMETHANE	ug/l	ND@20.0	ND@20.0	ND@20.0	ND@20.0	ND@20.0	ND@20.0	ND@20.0	ND@20.0
BROMOFORM (TRIBROMOMETHANE)	ug/l	ND@20.0	ND@20.0	ND@20.0	ND@20.0	ND@20.0	ND@20.0	ND@20.0	ND@20.0
BROMOMETHANE	ug/l	ND@20.0	ND@20.0	ND@20.0	ND@20.0	ND@20.0	ND@20.0	ND@20.0	ND@20.0
CARBON TETRACHLORIDE	ug/l	20.3	ND@20.0	ND@20.0	ND@20.0	ND@20.0	ND@20.0	ND@20.0	ND@20.0
CHLOROBENZENE	ug/l	53.6	30.7	21.1 J	9.1 J	26.5	13.2 J	22.5	14 J
CHLORODIBROMOMETHANE	ug/l	ND@20.0	ND@20.0	ND@20.0	ND@20.0	ND@20.0	ND@20.0	ND@20.0	ND@20.0
CHLOROETHANE	ug/l	570	203	153 J	107	144	142	162	132
CHLOROFORM (TRICHLOROMETHANE)	ug/l	ND@20.0	ND@20.0	ND@20.0	ND@20.0	ND@20.0	ND@20.0	ND@20.0	ND@20.0
CHLOROMETHANE	ug/l	ND@20.0	ND@20.0	ND@20.0	ND@20.0	ND@20.0	ND@20.0	ND@20.0	ND@20.0
CIS-1,2-DICHLOROETHENE	ug/l	55618	36797	32253 J	28703	31633	26105	26794	24834
CIS-1,3-DICHLOROPROPENE	ug/l	ND@20.0	ND@20.0	ND@20.0	ND@20.0	ND@20.0	ND@20.0	ND@20.0	ND@20.0
DIBROMOMETHANE	ug/l	ND@20.0	ND@20.0	ND@20.0	ND@20.0	ND@20.0	ND@20.0	ND@20.0	ND@20.0
DICHLORODIFLUOROMETHANE (FREON 12)	ug/l	59.1	64.8	92 J	98.8	58.4	89.2	75.5	91.7
ETHYLBENZENE	ug/l	23.7	15.5 J	12.8 J	12.9 J	11 J	7.9 J	8.5 J	8.5 J
M.P.-XYLENE	ug/l	40.3	29.1 J	23.6 J	21.5 J	19.9 J	13.2 J	15.5 J	12.3 J
METHYL ETHYL KETONE (MEK, 2-BUTANONE)	ug/l	NA	NA	NA	NA	NA	NA	NA	NA
METHYL TERT-BUTYL ETHER (MTBE)	ug/l	ND@20.0	ND@20.0	ND@20.0	ND@20.0	ND@20.0	ND@20.0	ND@20.0	ND@20.0
METHYLENE CHLORIDE (DICHLOROMETHANE)	ug/l	341	148	ND@20.0	ND@20.0	89.6	ND@20.0	102	ND@20.0
O-XYLENE	ug/l	16.5 J	11.1 J	6.3 J	5.8 J	7.7 J	4.25 J	5.9 J	3.82 J
TETRACHLOROETHENE	ug/l	48.5	50.2	49 J	33.2	50.1	34.8	46.6	30.7
TETRAHYDROFURAN	ug/l	ND@200.0	ND@200.0	ND@200.0	ND@200.0	ND@200.0	ND@200.0	ND@200.0	ND@200.0
TOLUENE	ug/l	254	141	131	100	101	115	118	126
TRANS-1,2-DICHLOROETHENE	ug/l	295	268	187 J	180	393	172	247	172
TRANS-1,3-DICHLOROPROPENE	ug/l	ND@20.0	ND@20.0	ND@20.0	ND@20.0	ND@20.0	ND@20.0	ND@20.0	ND@20.0
TRICHLOROETHENE	ug/l	9530	10578	8975 J	7931	9864	8491	8451	5868
TRICHLOROFLUOROMETHANE (FREON 11)	ug/l	ND@20.0	ND@20.0	ND@20.0	ND@20.0	ND@20.0	ND@20.0	ND@20.0	ND@20.0
VINYL CHLORIDE	ug/l	3720	1894 J	1896 J	1203 J	1529 J	1320 J	1168 J	1090 J
XYLENES, TOTAL	ug/l	NA	NA	NA	NA	NA	NA	NA	NA

Endicott, New York
Groundwater Treatment Analytical Chemistry Data
January 1, 2006 - December 31, 2006

Sample Location		4M INFLUENT	4M INFLUENT	4M INFLUENT	4M INFLUENT	4M INFLUENT	4M INFLUENT	4M INFLUENT	4M INFLUENT
Sample Description		HAYES GTF	HAYES GTF	HAYES GTF	HAYES GTF	HAYES GTF	HAYES GTF	HAYES GTF	HAYES GTF
Sample Date		03/30/2006	03/31/2006	04/04/2006	04/07/2006	04/11/2006	04/14/2006	04/18/2006	04/24/2006
Laboratory Sample I.D.		0603366	0603405	0603594	0603709	0603897	0603984	0604088	0604443
Sample Comment Codes									
Parameter	Units								
Volatile Organics									
1,1,1,2-TETRACHLOROETHANE	ug/l	ND@20.0	ND@20.0	ND@20.0	ND@20.0	ND@5.0	ND@5.0	ND@5.0	ND@20.0
1,1,1-TRICHLOROETHANE	ug/l	1958	1532 J	2046	1060 J	2164	1976	8.4	ND@20.0
1,1,2,2-TETRACHLOROETHANE	ug/l	ND@20.0	ND@20.0	ND@20.0	ND@20.0	ND@5.0	ND@5.0	ND@5.0	ND@20.0
1,1,2-TRICHLORO-1,2,2-TRIFLUOROETHANE	ug/l	2589	2977	1671 J	1272 J	4463	2564	2326 J	9898
1,1,2-TRICHLOROETHANE	ug/l	21.8	13.6 J	13.2 J	12.9 J	22.5	23.9	ND@5.0	ND@20.0
1,1-DICHLOROETHANE	ug/l	769	582 J	674 J	616	848	878	36.9	25.5
1,1-DICHLOROETHENE	ug/l	140	97.6	108	65.4	100	85.9	1.31 J	ND@20.0
1,2,3-TRICHLOROBENZENE	ug/l	ND@20.0	ND@20.0	ND@20.0	ND@20.0	ND@5.0	ND@5.0	ND@5.0	ND@20.0
1,2,3-TRICHLOROPROPANE	ug/l	ND@20.0	ND@20.0	ND@20.0	ND@20.0	ND@5.0	ND@5.0	ND@5.0	ND@20.0
1,2,4-TRICHLOROBENZENE	ug/l	ND@20.0	ND@20.0	ND@20.0	NA	NA	NA	NA	NA
1,2,4-TRIMETHYLBENZENE	ug/l	NA	NA	NA	NA	NA	NA	NA	NA
1,2-DICHLORO-1,2,2-TRIFLUOROETHANE	ug/l	213	146	149	87	168	132	296 J	272
1,2-DICHLOROBENZENE	ug/l	ND@20.0	ND@20.0	ND@20.0	ND@20.0	ND@5.0	ND@5.0	ND@5.0	ND@20.0
1,2-DICHLOROETHANE	ug/l	14.4 J	ND@20.0	ND@20.0	ND@20.0	ND@5.0	ND@5.0	ND@5.0	ND@20.0
1,2-DICHLOROPROPANE	ug/l	ND@20.0	ND@20.0	ND@20.0	ND@20.0	ND@5.0	ND@5.0	ND@5.0	ND@20.0
1,3,5-TRIMETHYLBENZENE	ug/l	NA	NA	NA	NA	NA	NA	NA	NA
1,3-DICHLOROBENZENE	ug/l	ND@20.0	ND@20.0	ND@20.0	ND@20.0	ND@5.0	ND@5.0	ND@5.0	ND@20.0
1,4-DICHLOROBENZENE	ug/l	ND@20.0	ND@20.0	ND@20.0	ND@20.0	3.82 J	3.13 J	ND@5.0	ND@20.0
ACETONE	ug/l	917	810	842	NA	NA	NA	NA	NA
BENZENE	ug/l	5.1 J	7.2 J	7.5 J	5.3 J	2.28 J	2.38 J	ND@5.0	ND@20.0
BROMOBENZENE	ug/l	ND@20.0	ND@20.0	ND@20.0	ND@20.0	ND@5.0	ND@5.0	ND@5.0	ND@20.0
BROMODICHLOROMETHANE	ug/l	ND@20.0	ND@20.0	ND@20.0	ND@20.0	ND@5.0	ND@5.0	ND@5.0	ND@20.0
BROMOFORM (TRIBROMOMETHANE)	ug/l	ND@20.0	ND@20.0	ND@20.0	ND@20.0	ND@5.0	ND@5.0	ND@5.0	ND@20.0
BROMOMETHANE	ug/l	ND@20.0	ND@20.0	ND@20.0	ND@20.0	ND@5.0	ND@5.0	ND@5.0	ND@20.0
CARBON TETRACHLORIDE	ug/l	ND@20.0	ND@20.0	ND@20.0	ND@20.0	ND@5.0	ND@5.0	ND@5.0	ND@20.0
CHLOROBENZENE	ug/l	20.5	11.4 J	12.2 J	12.3 J	8.8	8.1	ND@5.0	ND@20.0
CHLORODIBROMOMETHANE	ug/l	ND@20.0	ND@20.0	ND@20.0	ND@20.0	ND@5.0	ND@5.0	ND@5.0	ND@20.0
CHLOROETHANE	ug/l	143	104	118	59.3	124	104	31.8	32.1
CHLOROFORM (TRICHLOROMETHANE)	ug/l	ND@20.0	ND@20.0	ND@20.0	ND@20.0	ND@5.0	ND@5.0	ND@5.0	ND@20.0
CHLOROMETHANE	ug/l	ND@20.0	ND@20.0	ND@20.0	ND@20.0	ND@5.0	ND@5.0	ND@5.0	ND@20.0
CIS-1,2-DICHLOROETHENE	ug/l	26338	21685	23608	11445	13798	13720	37.8	47
CIS-1,3-DICHLOROPROPENE	ug/l	6.8 J	ND@20.0	ND@20.0	ND@20.0	ND@5.0	ND@5.0	ND@5.0	ND@20.0
DIBROMOMETHANE	ug/l	ND@20.0	ND@20.0	ND@20.0	ND@20.0	ND@5.0	ND@5.0	ND@5.0	ND@20.0
DICHLORODIFLUOROMETHANE (FREON 12)	ug/l	72.5	75	106	31.7	62.2	55	97.6	104
ETHYLBENZENE	ug/l	8.2 J	9.8 J	10.1 J	11.9 J	6.1	5.4	ND@5.0	ND@20.0
M.P.-XYLENE	ug/l	14.9 J	12.9 J	14.2 J	NA	NA	NA	NA	NA
METHYL ETHYL KETONE (MEK, 2-BUTANONE)	ug/l	NA	NA	NA	NA	NA	NA	NA	NA
METHYL TERT-BUTYL ETHER (MTBE)	ug/l	ND@20.0	ND@20.0	ND@20.0	ND@20.0	ND@5.0	ND@5.0	ND@5.0	ND@20.0
METHYLENE CHLORIDE (DICHLOROMETHANE)	ug/l	87.6	ND@20.0	ND@20.0	ND@20.0	ND@5.0	ND@5.0	ND@5.0	ND@20.0
O-XYLENE	ug/l	5.8 J	4.21 J	4.59 J	NA	NA	NA	NA	NA
TETRACHLOROETHENE	ug/l	43.3	25.6	35.3	20.8	26.2	25.5	ND@5.0	ND@20.0
TETRAHYDROFURAN	ug/l	ND@200.0	ND@200.0	ND@200.0	ND@200.0	ND@50.0	ND@50.0	ND@50.0	ND@200.0
TOLUENE	ug/l	105	122	122	79.9	97.2	82.8	ND@5.0	ND@20.0
TRANS-1,2-DICHLOROETHENE	ug/l	237	148	165	247	287 J	317 J	ND@5.0	ND@20.0
TRANS-1,3-DICHLOROPROPENE	ug/l	ND@20.0	ND@20.0	ND@20.0	ND@20.0	ND@5.0	ND@5.0	ND@5.0	ND@20.0
TRICHLOROETHENE	ug/l	8509	4178	7284	4395	5031	5426	21.4	21.2
TRICHLOROFLUOROMETHANE (FREON 11)	ug/l	ND@20.0	ND@20.0	ND@20.0	ND@20.0	ND@5.0	ND@5.0	ND@5.0	ND@20.0
VINYL CHLORIDE	ug/l	1161 J	1137	940 J	678	970	1061	13	11.3 J
XYLENES, TOTAL	ug/l	NA	NA	NA	24.1 J	14.77 J	13.28 J	ND@5.0	ND@20.0

Endicott, New York
Groundwater Treatment Analytical Chemistry Data
January 1, 2006 - December 31, 2006

Sample Location		4M INFLUENT	4M INFLUENT	4M INFLUENT	4M INFLUENT	4M INFLUENT	4M INFLUENT	4M INFLUENT	4M INFLUENT
Sample Description		HAYES GTF	HAYES GTF	HAYES GTF	HAYES GTF	HAYES GTF	HAYES GTF	HAYES GTF	HAYES GTF
Sample Date		05/02/2006	05/08/2006	05/08/2006	05/09/2006	05/10/2006	05/11/2006	05/12/2006	05/15/2006
Laboratory Sample I.D.		0604760	0605046	0605087	0605115	0605121	0605432	0605438	0605533
Sample Comment Codes									
Parameter	Units								
Volatile Organics									
1,1,1,2-TETRACHLOROETHANE	ug/l	ND@20.0	ND@20.0	ND@10.0	ND@5.0	ND@10.0	ND@1000.0	ND@10.0	NA
1,1,1-TRICHLOROETHANE	ug/l	9.5 J	ND@20.0	79.2	2747	2973	2546	2361	2420
1,1,2,2-TETRACHLOROETHANE	ug/l	ND@20.0	ND@20.0	ND@10.0	ND@5.0	ND@10.0	ND@1000.0	ND@10.0	ND@20.0
1,1,2-TRICHLORO-1,2,2-TRIFLUOROETHANE	ug/l	14964	14073	2834	6902	4290	2503	2490	1587
1,1,2-TRICHLOROETHANE	ug/l	ND@20.0	ND@20.0	ND@10.0	7.6	ND@10.0	ND@1000.0	6.8 J	17.8 J
1,1-DICHLOROETHANE	ug/l	27.6	43.9	475 J	888	1077	955 J	928 J	811 J
1,1-DICHLOROETHENE	ug/l	ND@20.0	ND@20.0	86.2	66.9	42.9	ND@1000.0	94.2	111 J
1,2,3-TRICHLOROBENZENE	ug/l	ND@20.0	ND@20.0	ND@10.0	ND@5.0	ND@10.0	ND@1000.0	ND@10.0	NA
1,2,3-TRICHLOROPROPANE	ug/l	ND@20.0	ND@20.0	ND@10.0	ND@5.0	ND@10.0	ND@1000.0	ND@10.0	NA
1,2,4-TRICHLOROBENZENE	ug/l	NA	NA	NA	NA	NA	NA	NA	NA
1,2,4-TRIMETHYLBENZENE	ug/l	NA	NA	NA	NA	NA	NA	NA	ND@20.0
1,2-DICHLORO-1,2,2-TRIFLUOROETHANE	ug/l	224	291	188	181	215	ND@1000.0	154	NA
1,2-DICHLOROBENZENE	ug/l	ND@20.0	ND@20.0	ND@10.0	ND@5.0	ND@10.0	ND@1000.0	ND@10.0	ND@20.0
1,2-DICHLOROETHANE	ug/l	ND@20.0	ND@20.0	ND@10.0	ND@5.0	ND@10.0	ND@1000.0	ND@10.0	14.2 J
1,2-DICHLOROPROPANE	ug/l	ND@20.0	ND@20.0	ND@10.0	ND@5.0	ND@10.0	ND@1000.0	ND@10.0	ND@20.0
1,3,5-TRIMETHYLBENZENE	ug/l	NA	NA	NA	NA	NA	NA	NA	ND@20.0
1,3-DICHLOROBENZENE	ug/l	ND@20.0	ND@20.0	ND@10.0	ND@5.0	ND@10.0	ND@1000.0	ND@10.0	ND@20.0
1,4-DICHLOROBENZENE	ug/l	ND@20.0	ND@20.0	ND@10.0	ND@5.0	ND@10.0	ND@1000.0	ND@10.0	ND@20.0
ACETONE	ug/l	NA	NA	NA	NA	NA	NA	NA	NA
BENZENE	ug/l	ND@20.0	ND@20.0	6.5 J	3.09 J	ND@10.0	ND@1000.0	3.77 J	4.44 J
BROMOBENZENE	ug/l	ND@20.0	ND@20.0	ND@10.0	ND@5.0	ND@10.0	ND@1000.0	ND@10.0	NA
BROMODICHLOROMETHANE	ug/l	ND@20.0	ND@20.0	ND@10.0	ND@5.0	ND@10.0	ND@1000.0	ND@10.0	ND@20.0
BROMOFORM (TRIBROMOMETHANE)	ug/l	ND@20.0	ND@20.0	ND@10.0	ND@5.0	ND@10.0	ND@1000.0	ND@10.0	ND@20.0
BROMOMETHANE	ug/l	ND@20.0	ND@20.0	ND@10.0	ND@5.0	ND@10.0	ND@1000.0	ND@10.0	ND@20.0
CARBON TETRACHLORIDE	ug/l	ND@20.0	ND@20.0	ND@10.0	ND@5.0	6.1 J	ND@1000.0	ND@10.0	ND@20.0
CHLOROBENZENE	ug/l	ND@20.0	ND@20.0	17.5	7	ND@10.0	ND@1000.0	ND@10.0	10.1 J
CHLORODIBROMOMETHANE	ug/l	ND@20.0	ND@20.0	ND@10.0	ND@5.0	ND@10.0	ND@1000.0	ND@10.0	ND@20.0
CHLOROETHANE	ug/l	56.1	34.3	61.2	216 J	130	ND@1000.0	240	140 J
CHLOROFORM (TRICHLOROMETHANE)	ug/l	ND@20.0	ND@20.0	ND@10.0	ND@5.0	ND@10.0	ND@1000.0	ND@10.0	ND@20.0
CHLOROMETHANE	ug/l	ND@20.0	ND@20.0	ND@10.0	ND@5.0	ND@10.0	ND@1000.0	ND@10.0	ND@20.0
CIS-1,2-DICHLOROETHENE	ug/l	40.3	33.8	23790	11226	14015	12349	12148	10223
CIS-1,3-DICHLOROPROPENE	ug/l	ND@20.0	ND@20.0	ND@10.0	ND@5.0	ND@10.0	ND@1000.0	ND@10.0	ND@20.0
DIBROMOMETHANE	ug/l	ND@20.0	ND@20.0	ND@10.0	ND@5.0	ND@10.0	ND@1000.0	ND@10.0	NA
DICHLORODIFLUOROMETHANE (FREON 12)	ug/l	78.9	121	141	66.7	83.6	ND@1000.0	91.4	87 J
ETHYLBENZENE	ug/l	ND@20.0	ND@20.0	10.1	4.96 J	2.78 J	ND@1000.0	6.7 J	7.6 J
M.P.-XYLENE	ug/l	NA	NA	NA	NA	NA	NA	NA	NA
METHYL ETHYL KETONE (MEK, 2-BUTANONE)	ug/l	NA	NA	NA	NA	NA	NA	NA	NA
METHYL TERT-BUTYL ETHER (MTBE)	ug/l	ND@20.0	ND@20.0	ND@10.0	ND@5.0	ND@10.0	ND@1000.0	ND@10.0	NA
METHYLENE CHLORIDE (DICHLOROMETHANE)	ug/l	ND@20.0	ND@20.0	ND@10.0	ND@5.0	ND@10.0	ND@1000.0	ND@10.0	91.5 J
O-XYLENE	ug/l	NA	NA	NA	NA	NA	NA	NA	NA
TETRACHLOROETHENE	ug/l	ND@20.0	ND@20.0	34.6	15.8	6.9 J	ND@1000.0	26.1	40.7
TETRAHYDROFURAN	ug/l	1137	ND@200.0	ND@10.0	207 J	ND@100.0	ND@1000.0	ND@100.0	ND@200.0
TOLUENE	ug/l	ND@20.0	ND@20.0	27.5	109	57.6	200 J	136	148 J
TRANS-1,2-DICHLOROETHENE	ug/l	ND@20.0	ND@20.0	414 J	136 J	103	ND@1000.0	238	294 J
TRANS-1,3-DICHLOROPROPENE	ug/l	ND@20.0	ND@20.0	ND@10.0	ND@5.0	ND@10.0	ND@1000.0	ND@10.0	ND@20.0
TRICHLOROETHENE	ug/l	16.3 J	12.2 J	7410	4529	6806	6870	7480	5795
TRICHLOROFLUOROMETHANE (FREON 11)	ug/l	ND@20.0	ND@20.0	ND@10.0	ND@5.0	ND@10.0	ND@1000.0	ND@10.0	ND@20.0
VINYL CHLORIDE	ug/l	12.1 J	11.7 J	1626	1208	1545	975 J	968 J	988 J
XYLENES, TOTAL	ug/l	ND@20.0	ND@20.0	21.4 J	ND@5.0	ND@10.0	ND@1000.0	ND@10.0	19.7 J

Endicott, New York
Groundwater Treatment Analytical Chemistry Data
January 1, 2006 - December 31, 2006

Sample Location		4M INFLUENT	4M INFLUENT	4M INFLUENT	4M INFLUENT	4M INFLUENT	4M INFLUENT	4M INFLUENT	4M INFLUENT	
Sample Description		HAYES GTF	HAYES GTF	HAYES GTF	HAYES GTF	HAYES GTF	HAYES GTF	HAYES GTF	HAYES GTF	
Sample Date		05/15/2006	05/22/2006	05/22/2006	05/30/2006	05/30/2006	05/30/2006	06/05/2006	06/12/2006	06/19/2006
Laboratory Sample I.D.		0605537	0605761	0605770	0605988	0605992	0606194	0606549	0606738	
Sample Comment Codes										
Parameter	Units									
Volatile Organics										
1,1,1,2-TETRACHLOROETHANE	ug/l	ND@1000.0	ND@1000.0	NA	NA	ND@1000.0	ND@20.0	ND@20.0	ND@20.0	
1,1,1-TRICHLOROETHANE	ug/l	2387	1466	1244	2113	1597	4076	3401	1939	
1,1,2,2-TETRACHLOROETHANE	ug/l	ND@1000.0	ND@1000.0	ND@20.0	ND@20.0	ND@1000.0	ND@20.0	ND@20.0	ND@20.0	
1,1,2-TRICHLORO-1,2,2-TRIFLUOROETHANE	ug/l	2053	2237	4322	3920	1827	2773	2037	5511	
1,1,2-TRICHLOROETHANE	ug/l	ND@1000.0	ND@1000.0	7.2 J	13.7 J	ND@1000.0	16.8 J	16.1 J	8.2 J	
1,1-DICHLOROETHANE	ug/l	864 J	635 J	568	725	774 J	1058	1163	558	
1,1-DICHLOROETHENE	ug/l	ND@1000.0	ND@1000.0	62.2	94	ND@1000.0	85.4	96.7	57.6	
1,2,3-TRICHLOROBENZENE	ug/l	ND@1000.0	ND@1000.0	NA	NA	ND@1000.0	ND@20.0	ND@20.0	ND@20.0	
1,2,3-TRICHLOROPROPANE	ug/l	ND@1000.0	ND@1000.0	NA	NA	ND@1000.0	ND@20.0	ND@20.0	ND@20.0	
1,2,4-TRICHLOROBENZENE	ug/l	NA	NA	NA	NA	NA	NA	NA	NA	
1,2,4-TRIMETHYLBENZENE	ug/l	NA	NA	ND@20.0	ND@20.0	NA	NA	NA	NA	
1,2-DICHLORO-1,2,2-TRIFLUOROETHANE	ug/l	ND@1000.0	ND@1000.0	NA	NA	ND@1000.0	154	136	170	
1,2-DICHLOROBENZENE	ug/l	ND@1000.0	ND@1000.0	ND@20.0	ND@20.0	ND@1000.0	ND@20.0	ND@20.0	ND@20.0	
1,2-DICHLOROETHANE	ug/l	ND@1000.0	ND@1000.0	ND@20.0	11 J	ND@1000.0	15.3 J	13.6 J	ND@20.0	
1,2-DICHLOROPROPANE	ug/l	ND@1000.0	ND@1000.0	ND@20.0	ND@20.0	ND@1000.0	ND@20.0	ND@20.0	ND@20.0	
1,3,5-TRIMETHYLBENZENE	ug/l	NA	NA	ND@20.0	ND@20.0	NA	NA	NA	NA	
1,3-DICHLOROBENZENE	ug/l	ND@1000.0	ND@1000.0	ND@20.0	ND@20.0	ND@1000.0	ND@20.0	ND@20.0	ND@20.0	
1,4-DICHLOROBENZENE	ug/l	ND@1000.0	ND@1000.0	ND@20.0	ND@20.0	ND@1000.0	ND@20.0	ND@20.0	ND@20.0	
ACETONE	ug/l	NA	NA	NA	NA	NA	NA	NA	NA	
BENZENE	ug/l	ND@1000.0	ND@1000.0	3.66 J	ND@20.0	ND@1000.0	ND@20.0	ND@20.0	ND@20.0	
BROMOBENZENE	ug/l	ND@1000.0	ND@1000.0	NA	NA	ND@1000.0	ND@20.0	ND@20.0	ND@20.0	
BROMODICHLOROMETHANE	ug/l	ND@1000.0	ND@1000.0	ND@20.0	ND@20.0	ND@1000.0	ND@20.0	ND@20.0	ND@20.0	
BROMOFORM (TRIBROMOMETHANE)	ug/l	ND@1000.0	ND@1000.0	ND@20.0	ND@20.0	ND@1000.0	ND@20.0	ND@20.0	ND@20.0	
BROMOMETHANE	ug/l	ND@1000.0	ND@1000.0	ND@20.0	ND@20.0	ND@1000.0	ND@20.0	ND@20.0	ND@20.0	
CARBON TETRACHLORIDE	ug/l	ND@1000.0	ND@1000.0	ND@20.0	ND@20.0	ND@1000.0	ND@20.0	ND@20.0	ND@20.0	
CHLOROBENZENE	ug/l	ND@1000.0	ND@1000.0	8.3 J	16.8 J	ND@1000.0	19.3 J	ND@20.0	ND@20.0	
CHLORODIBROMOMETHANE	ug/l	ND@1000.0	ND@1000.0	ND@20.0	ND@20.0	ND@1000.0	ND@20.0	ND@20.0	ND@20.0	
CHLOROETHANE	ug/l	ND@1000.0	ND@1000.0	90.5	149	ND@1000.0	186	184	126	
CHLOROFORM (TRICHLOROMETHANE)	ug/l	ND@1000.0	ND@1000.0	ND@20.0	ND@20.0	ND@1000.0	ND@20.0	ND@20.0	ND@20.0	
CHLOROMETHANE	ug/l	ND@1000.0	ND@1000.0	ND@20.0	ND@20.0	ND@1000.0	ND@20.0	ND@20.0	ND@20.0	
CIS-1,2-DICHLOROETHENE	ug/l	10334	16204	6814	8086	11902	6328	6231	4262	
CIS-1,3-DICHLOROPROPENE	ug/l	ND@1000.0	ND@1000.0	ND@20.0	ND@20.0	ND@1000.0	ND@20.0	ND@20.0	ND@20.0	
DIBROMOMETHANE	ug/l	ND@1000.0	ND@1000.0	NA	NA	ND@1000.0	ND@20.0	ND@20.0	ND@20.0	
DICHLORODIFLUOROMETHANE (FREON 12)	ug/l	ND@1000.0	ND@1000.0	86.5	101	ND@1000.0	34.6	44.8	50.7	
ETHYLBENZENE	ug/l	ND@1000.0	ND@1000.0	8.1 J	5.3 J	ND@1000.0	4.83 J	3.64 J	2.74 J	
M.P.-XYLENE	ug/l	NA	NA	NA	NA	NA	NA	NA	NA	
METHYL ETHYL KETONE (MEK, 2-BUTANONE)	ug/l	NA	NA	NA	NA	NA	NA	NA	NA	
METHYL TERT-BUTYL ETHER (MTBE)	ug/l	ND@1000.0	ND@1000.0	NA	NA	ND@1000.0	ND@20.0	ND@20.0	ND@20.0	
METHYLENE CHLORIDE (DICHLOROMETHANE)	ug/l	ND@1000.0	ND@1000.0	ND@20.0	53.1	ND@1000.0	78.8	70.1	ND@20.0	
O-XYLENE	ug/l	NA	NA	NA	NA	NA	NA	NA	NA	
TETRACHLOROETHENE	ug/l	ND@1000.0	ND@1000.0	16.2 J	32	ND@1000.0	17.8 J	19.5 J	13.4 J	
TETRAHYDROFURAN	ug/l	ND@1000.0	ND@1000.0	ND@200.0	ND@200.0	ND@1000.0	ND@200.0	ND@200.0	ND@200.0	
TOLUENE	ug/l	180 J	162 J	71.3	113	ND@1000.0	109	148	79.9	
TRANS-1,2-DICHLOROETHENE	ug/l	ND@1000.0	ND@1000.0	99.1	338	ND@1000.0	185	188	195	
TRANS-1,3-DICHLOROPROPENE	ug/l	ND@1000.0	ND@1000.0	ND@20.0	ND@20.0	ND@1000.0	ND@20.0	ND@20.0	ND@20.0	
TRICHLOROETHENE	ug/l	6810	5550	3577	3290	5511	2427	2779	1860	
TRICHLOROFLUOROMETHANE (FREON 11)	ug/l	ND@1000.0	ND@1000.0	ND@20.0	ND@20.0	ND@1000.0	ND@20.0	ND@20.0	ND@20.0	
VINYL CHLORIDE	ug/l	793 J	633 J	620	738	1127	520	657	429	
XYLENES, TOTAL	ug/l	ND@1000.0	ND@1000.0	ND@20.0	ND@20.0	ND@1000.0	ND@20.0	ND@20.0	ND@20.0	

Endicott, New York
Groundwater Treatment Analytical Chemistry Data
January 1, 2006 - December 31, 2006

Sample Location		4M INFLUENT	4M INFLUENT	4M INFLUENT	4M INFLUENT	4M INFLUENT	4M INFLUENT	4M INFLUENT	4M INFLUENT	4M INFLUENT
Sample Description		HAYES GTF	HAYES GTF	HAYES GTF	HAYES GTF	HAYES GTF	HAYES GTF	HAYES GTF	HAYES GTF	HAYES GTF
Sample Date		06/26/2006	07/05/2006	07/10/2006	07/17/2006	07/24/2006	08/01/2006	08/07/2006	08/14/2006	
Laboratory Sample I.D.		0606882	0607079	0607257	0607540	0607881	0608141	0608391	0608699	
Sample Comment Codes										
Parameter	Units									
Volatile Organics										
1,1,1,2-TETRACHLOROETHANE	ug/l	ND@20.0	ND@20.0	ND@20.0	ND@20.0	ND@20.0	ND@20.0	ND@20.0	ND@20.0	ND@20.0
1,1,1-TRICHLOROETHANE	ug/l	1596	1431	1208	144	1319	1707	1411	1125	
1,1,2,2-TETRACHLOROETHANE	ug/l	ND@20.0	ND@20.0	ND@20.0	ND@20.0	ND@20.0	ND@20.0	ND@20.0	ND@20.0	ND@20.0
1,1,2-TRICHLORO-1,2,2-TRIFLUOROETHANE	ug/l	2950	3155	3514	4565	1390	1269	959	976	
1,1,2-TRICHLOROETHANE	ug/l	9.7 J	9.7 J	6.3 J	ND@20.0	7.4 J	7.2 J	11.5 J	10.3 J	
1,1-DICHLOROETHANE	ug/l	603	521	560	285	587	727	633	592	
1,1-DICHLOROETHENE	ug/l	65	57.6	55.7	42.6	61	72	57.7	52.4	
1,2,3-TRICHLOROBENZENE	ug/l	ND@20.0	ND@20.0	ND@20.0	ND@20.0	ND@20.0	ND@20.0	ND@20.0	ND@20.0	ND@20.0
1,2,3-TRICHLOROPROPANE	ug/l	ND@20.0	ND@20.0	ND@20.0	ND@20.0	ND@20.0	ND@20.0	ND@20.0	ND@20.0	ND@20.0
1,2,4-TRICHLOROBENZENE	ug/l	NA	NA	NA	NA	NA	NA	NA	NA	NA
1,2,4-TRIMETHYLBENZENE	ug/l	NA	NA	NA	NA	NA	NA	NA	NA	NA
1,2-DICHLORO-1,2,2-TRIFLUOROETHANE	ug/l	125	128	119	132	86.5	93.5	65.8	61.3	
1,2-DICHLOROBENZENE	ug/l	ND@20.0	ND@20.0	ND@20.0	ND@20.0	ND@20.0	ND@20.0	ND@20.0	ND@20.0	ND@20.0
1,2-DICHLOROETHANE	ug/l	ND@20.0	ND@20.0	ND@20.0	33.2	ND@20.0	ND@20.0	ND@20.0	ND@20.0	ND@20.0
1,2-DICHLOROPROPANE	ug/l	ND@20.0	ND@20.0	ND@20.0	ND@20.0	ND@20.0	ND@20.0	ND@20.0	ND@20.0	ND@20.0
1,3,5-TRIMETHYLBENZENE	ug/l	NA	NA	NA	NA	NA	NA	NA	NA	NA
1,3-DICHLOROBENZENE	ug/l	ND@20.0	ND@20.0	ND@20.0	ND@20.0	ND@20.0	ND@20.0	ND@20.0	ND@20.0	ND@20.0
1,4-DICHLOROBENZENE	ug/l	ND@20.0	ND@20.0	ND@20.0	ND@20.0	ND@20.0	ND@20.0	ND@20.0	ND@20.0	ND@20.0
ACETONE	ug/l	NA	NA	NA	NA	NA	NA	NA	NA	NA
BENZENE	ug/l	ND@20.0	ND@20.0	ND@20.0	ND@20.0	ND@20.0	ND@20.0	ND@20.0	ND@20.0	ND@20.0
BROMOBENZENE	ug/l	ND@20.0	ND@20.0	ND@20.0	ND@20.0	ND@20.0	ND@20.0	ND@20.0	ND@20.0	ND@20.0
BROMODICHLOROMETHANE	ug/l	ND@20.0	ND@20.0	ND@20.0	ND@20.0	ND@20.0	ND@20.0	ND@20.0	ND@20.0	ND@20.0
BROMOFORM (TRIBROMOMETHANE)	ug/l	ND@20.0	ND@20.0	ND@20.0	ND@20.0	ND@20.0	ND@20.0	ND@20.0	ND@20.0	ND@20.0
BROMOMETHANE	ug/l	ND@20.0	ND@20.0	ND@20.0	ND@20.0	ND@20.0	ND@20.0	ND@20.0	ND@20.0	ND@20.0
CARBON TETRACHLORIDE	ug/l	ND@20.0	ND@20.0	ND@20.0	ND@20.0	ND@20.0	ND@20.0	ND@20.0	ND@20.0	ND@20.0
CHLOROBENZENE	ug/l	ND@20.0	ND@20.0	ND@20.0	ND@20.0	ND@20.0	ND@20.0	ND@20.0	ND@20.0	ND@20.0
CHLORODIBROMOMETHANE	ug/l	ND@20.0	ND@20.0	ND@20.0	ND@20.0	ND@20.0	ND@20.0	ND@20.0	ND@20.0	ND@20.0
CHLOROETHANE	ug/l	104	81.3	63.3	19.6 J	73.7	103	67.4	54.3	
CHLOROFORM (TRICHLOROMETHANE)	ug/l	ND@20.0	ND@20.0	ND@20.0	ND@20.0	ND@20.0	ND@20.0	ND@20.0	ND@20.0	ND@20.0
CHLOROMETHANE	ug/l	ND@20.0	ND@20.0	ND@20.0	ND@20.0	ND@20.0	ND@20.0	ND@20.0	ND@20.0	ND@20.0
CIS-1,2-DICHLOROETHENE	ug/l	6116	5764	9132	9945	4110	7934	7262	8650	
CIS-1,3-DICHLOROPROPENE	ug/l	ND@20.0	ND@20.0	ND@20.0	ND@20.0	ND@20.0	ND@20.0	ND@20.0	ND@20.0	ND@20.0
DIBROMOMETHANE	ug/l	ND@20.0	ND@20.0	ND@20.0	ND@20.0	ND@20.0	ND@20.0	ND@20.0	ND@20.0	ND@20.0
DICHLORODIFLUOROMETHANE (FREON 12)	ug/l	45.2	81.1	62.8	80	27.9	44.3	41.7	41.9	
ETHYLBENZENE	ug/l	3.57 J	3.37 J	ND@20.0	ND@20.0	3.87 J	3.06 J	3.6 J	3.46 J	
M.P.-XYLENE	ug/l	NA	NA	NA	NA	NA	NA	NA	NA	NA
METHYL ETHYL KETONE (MEK, 2-BUTANONE)	ug/l	NA	NA	NA	NA	NA	NA	NA	NA	NA
METHYL TERT-BUTYL ETHER (MTBE)	ug/l	ND@20.0	ND@20.0	ND@20.0	ND@20.0	ND@20.0	ND@20.0	ND@20.0	ND@20.0	ND@20.0
METHYLENE CHLORIDE (DICHLOROMETHANE)	ug/l	31.2	ND@20.0	ND@20.0	ND@20.0	22.2	21.7	25.1	18.7 J	
O-XYLENE	ug/l	NA	NA	NA	NA	NA	NA	NA	NA	NA
TETRACHLOROETHENE	ug/l	19.3 J	25.8	14.6 J	16.2 J	19.6 J	16.6 J	23.7	25	
TETRAHYDROFURAN	ug/l	ND@200.0	ND@200.0	ND@200.0	ND@200.0	ND@200.0	ND@200.0	ND@200.0	ND@200.0	ND@200.0
TOLUENE	ug/l	70.8	71.3	55.9	17.5 J	68.7	72.9	63.9	46.9	
TRANS-1,2-DICHLOROETHENE	ug/l	220	263	82.9	103	141	102	86.2	86.1	
TRANS-1,3-DICHLOROPROPENE	ug/l	ND@20.0	ND@20.0	ND@20.0	ND@20.0	ND@20.0	ND@20.0	ND@20.0	ND@20.0	ND@20.0
TRICHLOROETHENE	ug/l	2559	2715	2840	3124	2095	2943	2630	3009	
TRICHLOROFLUOROMETHANE (FREON 11)	ug/l	ND@20.0	ND@20.0	ND@20.0	ND@20.0	ND@20.0	ND@20.0	ND@20.0	ND@20.0	ND@20.0
VINYL CHLORIDE	ug/l	565	516	487	575	357	560	431	455	
XYLENES, TOTAL	ug/l	ND@20.0	ND@20.0	ND@20.0	ND@20.0	ND@20.0	ND@20.0	ND@20.0	ND@20.0	ND@20.0

Endicott, New York
Groundwater Treatment Analytical Chemistry Data
January 1, 2006 - December 31, 2006

Sample Location		4M INFLUENT	4M INFLUENT	4M INFLUENT	4M INFLUENT	4M INFLUENT	4M INFLUENT	4M INFLUENT	4M INFLUENT
Sample Description		HAYES GTF	HAYES GTF	HAYES GTF	HAYES GTF	HAYES GTF	HAYES GTF	HAYES GTF	HAYES GTF
Sample Date		08/21/2006	08/28/2006	09/05/2006	09/11/2006	09/18/2006	09/25/2006	10/02/2006	10/09/2006
Laboratory Sample I.D.		0609107	0609356	0609612	0609751	0610028	0610293	0610582	0610881
Sample Comment Codes									
Parameter	Units								
Volatile Organics									
1,1,1,2-TETRACHLOROETHANE	ug/l	ND@20.0	ND@20.0	ND@20.0	ND@20.0	ND@20.0	ND@20.0	ND@20.0	ND@20.0
1,1,1-TRICHLOROETHANE	ug/l	894	910	614	560	643	479	596	281
1,1,2,2-TETRACHLOROETHANE	ug/l	ND@20.0	ND@20.0	ND@20.0	ND@20.0	ND@20.0	ND@20.0	ND@20.0	ND@20.0
1,1,2-TRICHLORO-1,2,2-TRIFLUOROETHANE	ug/l	954	1359	1442	2941	2947	1086	991	2804
1,1,2-TRICHLOROETHANE	ug/l	8.8 J	7.4 J	6.8 J	ND@20.0	ND@20.0	ND@20.0	12.6 J	ND@20.0
1,1-DICHLOROETHANE	ug/l	517	532	426	504	535	430	946	326
1,1-DICHLOROETHENE	ug/l	46.2	45.3	35.6	44.4	45.1	41.7	92.8	36.5
1,2,3-TRICHLOROBENZENE	ug/l	ND@20.0	ND@20.0	ND@20.0	ND@20.0	ND@20.0	ND@20.0	ND@20.0	ND@20.0
1,2,3-TRICHLOROPROPANE	ug/l	ND@20.0	ND@20.0	ND@20.0	ND@20.0	ND@20.0	ND@20.0	ND@20.0	ND@20.0
1,2,4-TRICHLOROBENZENE	ug/l	NA	NA	NA	NA	NA	NA	NA	NA
1,2,4-TRIMETHYLBENZENE	ug/l	NA	NA	NA	NA	NA	NA	NA	NA
1,2-DICHLORO-1,2,2-TRIFLUOROETHANE	ug/l	76.9	75.1	67.4	86.1	82.9	56.9	113	82.1
1,2-DICHLOROBENZENE	ug/l	ND@20.0	ND@20.0	ND@20.0	ND@20.0	ND@20.0	ND@20.0	ND@20.0	ND@20.0
1,2-DICHLOROETHANE	ug/l	ND@20.0	ND@20.0	ND@20.0	ND@20.0	ND@20.0	ND@20.0	10.5 J	ND@20.0
1,2-DICHLOROPROPANE	ug/l	ND@20.0	ND@20.0	ND@20.0	ND@20.0	ND@20.0	ND@20.0	ND@20.0	ND@20.0
1,3,5-TRIMETHYLBENZENE	ug/l	NA	NA	NA	NA	NA	NA	NA	NA
1,3-DICHLOROBENZENE	ug/l	ND@20.0	ND@20.0	ND@20.0	ND@20.0	ND@20.0	ND@20.0	ND@20.0	ND@20.0
1,4-DICHLOROBENZENE	ug/l	ND@20.0	ND@20.0	ND@20.0	ND@20.0	ND@20.0	ND@20.0	ND@20.0	ND@20.0
ACETONE	ug/l	NA	NA	NA	NA	NA	NA	NA	NA
BENZENE	ug/l	ND@20.0	ND@20.0	ND@20.0	ND@20.0	ND@20.0	ND@20.0	ND@20.0	ND@20.0
BROMOBENZENE	ug/l	ND@20.0	ND@20.0	ND@20.0	ND@20.0	ND@20.0	ND@20.0	ND@20.0	ND@20.0
BROMODICHLOROMETHANE	ug/l	ND@20.0	ND@20.0	ND@20.0	ND@20.0	ND@20.0	ND@20.0	ND@20.0	ND@20.0
BROMOFORM (TRIBROMOMETHANE)	ug/l	ND@20.0	ND@20.0	ND@20.0	ND@20.0	ND@20.0	ND@20.0	ND@20.0	ND@20.0
BROMOMETHANE	ug/l	ND@20.0	ND@20.0	ND@20.0	ND@20.0	ND@20.0	ND@20.0	ND@20.0	ND@20.0
CARBON TETRACHLORIDE	ug/l	ND@20.0	ND@20.0	ND@20.0	ND@20.0	ND@20.0	ND@20.0	ND@20.0	ND@20.0
CHLOROBENZENE	ug/l	ND@20.0	ND@20.0	ND@20.0	11.2 J	8.5 J	13 J	18.6 J	10.8 J
CHLORODIBROMOMETHANE	ug/l	ND@20.0	ND@20.0	ND@20.0	ND@20.0	ND@20.0	ND@20.0	ND@20.0	ND@20.0
CHLOROETHANE	ug/l	65.8	63.4	49	32.6	33.6	43.5	67.3	34.3
CHLOROFORM (TRICHLOROMETHANE)	ug/l	ND@20.0	ND@20.0	ND@20.0	ND@20.0	ND@20.0	ND@20.0	ND@20.0	ND@20.0
CHLOROMETHANE	ug/l	ND@20.0	ND@20.0	ND@20.0	ND@20.0	ND@20.0	ND@20.0	ND@20.0	ND@20.0
CIS-1,2-DICHLOROETHENE	ug/l	7141	6047	5554	9404	8850	7961	7113	4702
CIS-1,3-DICHLOROPROPENE	ug/l	ND@20.0	ND@20.0	ND@20.0	ND@20.0	ND@20.0	ND@20.0	ND@20.0	ND@20.0
DIBROMOMETHANE	ug/l	ND@20.0	ND@20.0	ND@20.0	ND@20.0	ND@20.0	ND@20.0	ND@20.0	ND@20.0
DICHLORODIFLUOROMETHANE (FREON 12)	ug/l	40.3	38.9	34.9	40.1	36.2	46.7	87.2	25.7
ETHYLBENZENE	ug/l	2.97 J	2.77 J	2.6 J	ND@20.0	ND@20.0	2.61 J	5.9 J	ND@20.0
M.P.-XYLENE	ug/l	NA	NA	NA	NA	NA	NA	NA	NA
METHYL ETHYL KETONE (MEK, 2-BUTANONE)	ug/l	NA	NA	NA	NA	NA	NA	NA	NA
METHYL TERT-BUTYL ETHER (MTBE)	ug/l	ND@20.0	ND@20.0	ND@20.0	ND@20.0	ND@20.0	ND@20.0	ND@20.0	36.1
METHYLENE CHLORIDE (DICHLOROMETHANE)	ug/l	16.5 J	15.1 J	8.2 J	ND@20.0	ND@20.0	ND@20.0	ND@20.0	ND@20.0
O-XYLENE	ug/l	NA	NA	NA	NA	NA	NA	NA	NA
TETRACHLOROETHENE	ug/l	19.9 J	19.5 J	21.1	16.9 J	14 J	18 J	37.4	22.4
TETRAHYDROFURAN	ug/l	ND@200.0	ND@200.0	ND@200.0	ND@200.0	ND@200.0	ND@200.0	ND@200.0	ND@200.0
TOLUENE	ug/l	40.7	35.1	26.9	29.5	31.8	24.7	56.4	26.5
TRANS-1,2-DICHLOROETHENE	ug/l	78	85.7	65.9	89.4	78	86.2	174	50.2
TRANS-1,3-DICHLOROPROPENE	ug/l	ND@20.0	ND@20.0	ND@20.0	ND@20.0	ND@20.0	ND@20.0	ND@20.0	ND@20.0
TRICHLOROETHENE	ug/l	2472	2052	2166	3331	3268	3045	2803	1564
TRICHLOROFLUOROMETHANE (FREON 11)	ug/l	ND@20.0	ND@20.0	ND@20.0	ND@20.0	ND@20.0	ND@20.0	ND@20.0	ND@20.0
VINYL CHLORIDE	ug/l	395	404	352	585	545	525	680	416
XYLENES, TOTAL	ug/l	ND@20.0	ND@20.0	ND@20.0	ND@20.0	ND@20.0	ND@20.0	12.75 J	ND@20.0

Endicott, New York
Groundwater Treatment Analytical Chemistry Data
January 1, 2006 - December 31, 2006

Sample Location		4M INFLUENT	4M INFLUENT	4M INFLUENT	4M INFLUENT	4M INFLUENT	4M INFLUENT	4M INFLUENT	4M INFLUENT
Sample Description		HAYES GTF	HAYES GTF	HAYES GTF	HAYES GTF	HAYES GTF	HAYES GTF	HAYES GTF	HAYES GTF
Sample Date		10/16/2006	10/23/2006	10/30/2006	11/06/2006	11/13/2006	11/20/2006	11/27/2006	12/04/2006
Laboratory Sample I.D.		0611187	0611450	0611717	0612049	0612465	0612728	0612809	0613034
Sample Comment Codes									
Parameter	Units								
Volatile Organics									
1,1,1,2-TETRACHLOROETHANE	ug/l	ND@20.0	ND@20.0	ND@20.0	ND@20.0	ND@20.0	ND@20.0	ND@20.0	ND@20.0
1,1,1-TRICHLOROETHANE	ug/l	395	456	461	375	471	502	345	265
1,1,2,2-TETRACHLOROETHANE	ug/l	ND@20.0	ND@20.0	ND@20.0	ND@20.0	ND@20.0	ND@20.0	ND@20.0	ND@20.0
1,1,2-TRICHLORO-1,2,2-TRIFLUOROETHANE	ug/l	1273	1228	779	833	747	499 J	810	2084
1,1,2-TRICHLOROETHANE	ug/l	6.6 J	ND@20.0	ND@20.0	ND@20.0	ND@20.0	ND@20.0	ND@20.0	ND@20.0
1,1-DICHLOROETHANE	ug/l	481	489	419	393	435	480	387	307
1,1-DICHLOROETHENE	ug/l	48	46.8	39.6	36.6	37.2	43.6	39.3	32.5
1,2,3-TRICHLOROBENZENE	ug/l	ND@20.0	ND@20.0	ND@20.0	ND@20.0	ND@20.0	ND@20.0	ND@20.0	ND@20.0
1,2,3-TRICHLOROPROPANE	ug/l	ND@20.0	ND@20.0	ND@20.0	ND@20.0	ND@20.0	ND@20.0	ND@20.0	ND@20.0
1,2,4-TRICHLOROBENZENE	ug/l	NA	NA	NA	NA	NA	NA	NA	NA
1,2,4-TRIMETHYLBENZENE	ug/l	NA	NA	NA	NA	NA	NA	NA	NA
1,2-DICHLORO-1,2,2-TRIFLUOROETHANE	ug/l	59.8	57.3	55.2	45.6	51.1	74.4	49.9	96
1,2-DICHLOROBENZENE	ug/l	ND@20.0	ND@20.0	ND@20.0	ND@20.0	ND@20.0	ND@20.0	ND@20.0	ND@20.0
1,2-DICHLOROETHANE	ug/l	ND@20.0	ND@20.0	ND@20.0	ND@20.0	ND@20.0	ND@20.0	ND@20.0	ND@20.0
1,2-DICHLOROPROPANE	ug/l	ND@20.0	ND@20.0	ND@20.0	ND@20.0	ND@20.0	ND@20.0	ND@20.0	ND@20.0
1,3,5-TRIMETHYLBENZENE	ug/l	NA	NA	NA	NA	NA	NA	NA	NA
1,3-DICHLOROBENZENE	ug/l	ND@20.0	ND@20.0	ND@20.0	ND@20.0	ND@20.0	ND@20.0	ND@20.0	ND@20.0
1,4-DICHLOROBENZENE	ug/l	ND@20.0	ND@20.0	ND@20.0	ND@20.0	ND@20.0	ND@20.0	ND@20.0	ND@20.0
ACETONE	ug/l	NA	NA	NA	NA	NA	NA	NA	NA
BENZENE	ug/l	ND@20.0	ND@20.0	ND@20.0	ND@20.0	ND@20.0	ND@20.0	ND@20.0	ND@20.0
BROMOBENZENE	ug/l	ND@20.0	ND@20.0	ND@20.0	ND@20.0	ND@20.0	ND@20.0	ND@20.0	ND@20.0
BROMODICHLOROMETHANE	ug/l	ND@20.0	ND@20.0	ND@20.0	ND@20.0	ND@20.0	ND@20.0	ND@20.0	ND@20.0
BROMOFORM (TRIBROMOMETHANE)	ug/l	ND@20.0	ND@20.0	ND@20.0	ND@20.0	ND@20.0	ND@20.0	ND@20.0	ND@20.0
BROMOMETHANE	ug/l	ND@20.0	ND@20.0	ND@20.0	ND@20.0	ND@20.0	ND@20.0	ND@20.0	ND@20.0
CARBON TETRACHLORIDE	ug/l	ND@20.0	ND@20.0	ND@20.0	ND@20.0	ND@20.0	ND@20.0	ND@20.0	ND@20.0
CHLOROBENZENE	ug/l	ND@20.0	ND@20.0	8.4 J	11.7 J	ND@20.0	ND@20.0	ND@20.0	ND@20.0
CHLORODIBROMOMETHANE	ug/l	ND@20.0	ND@20.0	ND@20.0	ND@20.0	ND@20.0	ND@20.0	ND@20.0	ND@20.0
CHLOROETHANE	ug/l	36.5	41	44.5	27.3	27.6	32.1	23.1	15 J
CHLOROFORM (TRICHLOROMETHANE)	ug/l	ND@20.0	ND@20.0	ND@20.0	ND@20.0	ND@20.0	ND@20.0	ND@20.0	ND@20.0
CHLOROMETHANE	ug/l	ND@20.0	ND@20.0	ND@20.0	ND@20.0	ND@20.0	ND@20.0	ND@20.0	ND@20.0
CIS-1,2-DICHLOROETHENE	ug/l	6785	5603	5992	6277	5938	7012	6516	5211
CIS-1,3-DICHLOROPROPENE	ug/l	ND@20.0	ND@20.0	ND@20.0	ND@20.0	ND@20.0	ND@20.0	ND@20.0	ND@20.0
DIBROMOMETHANE	ug/l	ND@20.0	ND@20.0	ND@20.0	ND@20.0	ND@20.0	ND@20.0	ND@20.0	ND@20.0
DICHLORODIFLUOROMETHANE (FREON 12)	ug/l	22.8	23.4	38.4	41.3	37.9	45.4	31.9	46.5
ETHYLBENZENE	ug/l	ND@20.0	ND@20.0	2.92 J	ND@20.0	ND@20.0	11.2 J	ND@20.0	ND@20.0
M.P.-XYLENE	ug/l	NA	NA	NA	NA	NA	NA	NA	NA
METHYL ETHYL KETONE (MEK, 2-BUTANONE)	ug/l	NA	NA	NA	NA	NA	NA	NA	NA
METHYL TERT-BUTYL ETHER (MTBE)	ug/l	45.6	ND@20.0	ND@20.0	ND@20.0	ND@20.0	ND@20.0	ND@20.0	ND@20.0
METHYLENE CHLORIDE (DICHLOROMETHANE)	ug/l	ND@20.0	ND@20.0	ND@20.0	ND@20.0	ND@20.0	ND@20.0	ND@20.0	ND@20.0
O-XYLENE	ug/l	NA	NA	NA	NA	NA	NA	NA	NA
TETRACHLOROETHENE	ug/l	27	25.3	20.6	20.4	15.2 J	11.4 J	17.9 J	7.1 J
TETRAHYDROFURAN	ug/l	ND@200.0	ND@200.0	ND@200.0	ND@200.0	ND@200.0	ND@200.0	ND@200.0	ND@200.0
TOLUENE	ug/l	30.7	32.2	23.3	18.8 J	19.5 J	26.5	18.4 J	18.3 J
TRANS-1,2-DICHLOROETHENE	ug/l	68.1	61.1	80.2	79.2	66	66	70.3	57.8
TRANS-1,3-DICHLOROPROPENE	ug/l	ND@20.0	ND@20.0	ND@20.0	ND@20.0	ND@20.0	ND@20.0	ND@20.0	ND@20.0
TRICHLOROETHENE	ug/l	1999	1667	2322	2241	2224	2412	2425	1806
TRICHLOROFLUOROMETHANE (FREON 11)	ug/l	ND@20.0	ND@20.0	ND@20.0	ND@20.0	ND@20.0	ND@20.0	ND@20.0	ND@20.0
VINYL CHLORIDE	ug/l	632	540	355	342	394	495	411	276
XYLENES, TOTAL	ug/l	ND@20.0	ND@20.0	ND@20.0	ND@20.0	ND@20.0	ND@20.0	ND@20.0	ND@20.0

Endicott, New York
Groundwater Treatment Analytical Chemistry Data
January 1, 2006 - December 31, 2006

Sample Location		4M INFLUENT	4M INFLUENT	4M INFLUENT
Sample Description		HAYES GTF	HAYES GTF	HAYES GTF
Sample Date		12/11/2006	12/18/2006	12/26/2006
Laboratory Sample I.D.		0613350	0613627	0613748
Sample Comment Codes				
Parameter	Units			
Volatile Organics				
1,1,1,2-TETRACHLOROETHANE	ug/l	ND@20.0	ND@20.0	ND@20.0
1,1,1-TRICHLOROETHANE	ug/l	304	297	212
1,1,2,2-TETRACHLOROETHANE	ug/l	ND@20.0	ND@20.0	ND@20.0
1,1,2-TRICHLORO-1,2,2-TRIFLUOROETHANE	ug/l	2083	586	2061
1,1,2-TRICHLOROETHANE	ug/l	12.8 J	ND@20.0	ND@20.0
1,1-DICHLOROETHANE	ug/l	359	345	272
1,1-DICHLOROETHENE	ug/l	66.2	36.6	31.7
1,2,3-TRICHLOROBENZENE	ug/l	ND@20.0	ND@20.0	ND@20.0
1,2,3-TRICHLOROPROPANE	ug/l	ND@20.0	ND@20.0	ND@20.0
1,2,4-TRICHLOROBENZENE	ug/l	NA	NA	NA
1,2,4-TRIMETHYLBENZENE	ug/l	NA	NA	NA
1,2-DICHLORO-1,2,2-TRIFLUOROETHANE	ug/l	96.6	42.3	55.5
1,2-DICHLOROBENZENE	ug/l	ND@20.0	ND@20.0	ND@20.0
1,2-DICHLOROETHANE	ug/l	ND@20.0	ND@20.0	ND@20.0
1,2-DICHLOROPROPANE	ug/l	ND@20.0	ND@20.0	ND@20.0
1,3,5-TRIMETHYLBENZENE	ug/l	NA	NA	NA
1,3-DICHLOROBENZENE	ug/l	ND@20.0	ND@20.0	ND@20.0
1,4-DICHLOROBENZENE	ug/l	ND@20.0	ND@20.0	ND@20.0
ACETONE	ug/l	NA	NA	NA
BENZENE	ug/l	ND@20.0	ND@20.0	ND@20.0
BROMOBENZENE	ug/l	ND@20.0	ND@20.0	ND@20.0
BROMODICHLOROMETHANE	ug/l	ND@20.0	ND@20.0	ND@20.0
BROMOFORM (TRIBROMOMETHANE)	ug/l	ND@20.0	ND@20.0	ND@20.0
BROMOMETHANE	ug/l	ND@20.0	ND@20.0	ND@20.0
CARBON TETRACHLORIDE	ug/l	ND@20.0	ND@20.0	ND@20.0
CHLOROBENZENE	ug/l	10.9 J	ND@20.0	ND@20.0
CHLORODIBROMOMETHANE	ug/l	ND@20.0	ND@20.0	ND@20.0
CHLOROETHANE	ug/l	66.2	23.3	19.1 J
CHLOROFORM (TRICHLOROMETHANE)	ug/l	ND@20.0	ND@20.0	ND@20.0
CHLOROMETHANE	ug/l	ND@20.0	ND@20.0	ND@20.0
CIS-1,2-DICHLOROETHENE	ug/l	5715	6001	4635
CIS-1,3-DICHLOROPROPENE	ug/l	ND@20.0	ND@20.0	ND@20.0
DIBROMOMETHANE	ug/l	ND@20.0	ND@20.0	ND@20.0
DICHLORODIFLUOROMETHANE (FREON 12)	ug/l	77.4	31	31.1
ETHYLBENZENE	ug/l	ND@20.0	ND@20.0	ND@20.0
M.P.-XYLENE	ug/l	NA	NA	NA
METHYL ETHYL KETONE (MEK, 2-BUTANONE)	ug/l	NA	NA	NA
METHYL TERT-BUTYL ETHER (MTBE)	ug/l	ND@20.0	ND@20.0	ND@20.0
METHYLENE CHLORIDE (DICHLOROMETHANE)	ug/l	ND@20.0	ND@20.0	ND@20.0
O-XYLENE	ug/l	NA	NA	NA
TETRACHLOROETHENE	ug/l	33.5	20.4	15.5 J
TETRAHYDROFURAN	ug/l	ND@200.0	ND@200.0	ND@200.0
TOLUENE	ug/l	31.2	27.4	23.2
TRANS-1,2-DICHLOROETHENE	ug/l	112	52.4	51
TRANS-1,3-DICHLOROPROPENE	ug/l	ND@20.0	ND@20.0	ND@20.0
TRICHLOROETHENE	ug/l	3163	1862	1390
TRICHLOROFLUOROMETHANE (FREON 11)	ug/l	ND@20.0	ND@20.0	ND@20.0
VINYL CHLORIDE	ug/l	371	400	329
XYLENES, TOTAL	ug/l	ND@20.0	ND@20.0	ND@20.0

**Appendix F: Quality Assurance / Quality Control
Analytical Chemistry Data**

(January 1, 2006 – December 31, 2006)

and

Table F-1: Summary Comparison of Duplicate Sample Results

Endicott, New York

Table F-1: Summary Comparison of Duplicate Sample Results for August 2006
(two highest detections per well)

Well	Date	Parameter	Sample Result, S (ug/l)	Duplicate Result, D (ug/l)	Absolute Difference (ug/l)	Relative Percent Difference
EN-016	8/16/2006	TCE	2124	2700	576	24%
		cis-12DCE	346	350	4	1%
EN-034	8/16/2006	CEA	37.3	39	1.7	4%
		cis-12DCE	59.4	35	24.4	52%
EN-076	8/16/2006	PCE	7.8	8.4	0.6	7%
		cis-12DCE	0.73	0.7	0.03	4%
EN-091	8/16/2006	TCE	216	270	54	22%
		cis-12DCE	127	150	23	17%
EN-117	8/16/2006	PCE	2.56	2.9	0.34	12%
		cis-12DCE	1.01	1.1	0.09	9%
EN-175*	8/17/2006	Chloroform	1002	1200	198	18%
		BDCM	17.6	30	12.4	52%
EN-190	8/17/2006	TCE	64.5	71	6.5	10%
		cis-12DCE	5.5	6.3	0.8	14%
EN-204	8/15/2006	TCE	59.1	83	23.9	34%
		cis-12DCE	10.1	8.9	1.2	13%
EN-217A	8/14/2006	TCE	6.2	8.3	2.1	29%
		cis-12DCE	0.84	0.9	0.06	7%
EN-301	8/17/2006	CEA	2.17	ND@1	NA	NA
		TCE	0.29	ND@1	NA	NA
EN-388	8/14/2006	PCE	3526	4300	774	20%
		cis-12DCE	2243	2500	257	11%
EN-432	8/13/2006	TCE	2269	2900	631	24%
		cis-12DCE	624	630	6	1%
EN-445**	8/15/2006	111-TCA	ND@1	1.8	NA	NA
		PCE	ND@1	9	NA	NA
EN-452	8/15/2006	111-TCA	2.31	4	1.69	54%
		TCE	78.7	92	13.3	16%
EN-460A	8/15/2006	111-TCA	0.99	1.9	0.91	63%
		TCE	11.6	18	6.4	43%
EN-482	8/16/2006	TCE	245	250	5	2%
		cis-12DCE	562	500	62	12%
EN-610	8/11/2006	111-TCA	2400	2000	400	18%
		11-DCA	2196	1800	396	20%
EN-616	8/10/2006	TCE	3.42	4.2	0.78	20%
		Freon 113	6.4	8	1.6	22%
EN-D11	8/15/2006	None detected	NA	NA	NA	NA

Absolute Difference = |S - D|

Relative Percent Difference = (|S - D| / (S + D)/2) x 100

NA = Not applicable; cannot be calculated.

* Sample contained high levels (>1000 ug/l) of trihalomethanes (THMs), which affected the reporting of VOC concentrations less than 10 ug/l. THMs detected include chloroform, bromodichloromethane (BDCM), and chlorodibromomethane.

** Duplicate sample result is not consistent with primary sample result, quarterly sample results, or isoconcentration contour maps.

Endicott, New York
Quality Assurance / Quality Control Analytical Chemistry Data
 January 1, 2006 - December 31, 2006

Sample Location		EQ RINSE BLK	EQ RINSE BLK	EQ RINSE BLK	EQ RINSE BLK	EQ RINSE BLK	EQ RINSE BLK
Sample Description		BAILER	WTR LVL IND	WTR LVL IND	WTR LVL IND	BAILER	WTR LVL IND
Sample Date		01/08/2006	01/08/2006	01/09/2006	01/10/2006	01/11/2006	01/12/2006
Laboratory Sample I.D.		0600410	0600412	0600430	0600441	0600468	0600477
Sample Comment Codes							
Parameter	Units						
Volatile Organics							
1,1,1,2-TETRACHLOROETHANE	ug/l	ND@1	ND@1.0	ND@1.0	ND@1.0	ND@1.0	ND@1.0
1,1,1-TRICHLOROETHANE	ug/l	ND@1	ND@1.0	ND@1.0	ND@1.0	ND@1.0	ND@1.0
1,1,2,2-TETRACHLOROETHANE	ug/l	ND@1	ND@1.0	ND@1.0	ND@1.0	ND@1.0	ND@1.0
1,1,2-TRICHLORO-1,2,2-TRIFLUOROETHANE	ug/l	ND@1	ND@1.0	ND@1.0	ND@1.0	ND@1.0	ND@1.0
1,1,2-TRICHLOROETHANE	ug/l	ND@1	ND@1.0	ND@1.0	ND@1.0	ND@1.0	ND@1.0
1,1-DICHLOROETHANE	ug/l	ND@1	ND@1.0	ND@1.0	ND@1.0	ND@1.0	ND@1.0
1,1-DICHLOROETHENE	ug/l	ND@1	ND@1.0	ND@1.0	ND@1.0	ND@1.0	ND@1.0
1,1-DICHLOROPROPENE	ug/l	NA	NA	NA	NA	NA	NA
1,2,3-TRICHLOROBENZENE	ug/l	NA	ND@1.0	ND@1.0	ND@1.0	ND@1.0	ND@1.0
1,2,3-TRICHLOROPROPANE	ug/l	NA	ND@1.0	ND@1.0	ND@1.0	ND@1.0	ND@1.0
1,2,4-TRICHLOROBENZENE	ug/l	NA	ND@1.0	ND@1.0	ND@1.0	ND@1.0	ND@1.0
1,2,4-TRIMETHYLBENZENE	ug/l	NA	NA	NA	NA	NA	NA
1,2-DIBROMO-3-CHLOROPROPANE	ug/l	NA	NA	NA	NA	NA	NA
1,2-DIBROMOETHANE	ug/l	NA	NA	NA	NA	NA	NA
1,2-DICHLORO-1,2,2-TRIFLUOROETHANE	ug/l	ND@1	ND@1.0	ND@1.0	ND@1.0	ND@1.0	ND@1.0
1,2-DICHLOROBENZENE	ug/l	ND@1	ND@1.0	ND@1.0	ND@1.0	ND@1.0	ND@1.0
1,2-DICHLOROETHANE	ug/l	ND@1	ND@1.0	ND@1.0	ND@1.0	ND@1.0	ND@1.0
1,2-DICHLOROPROPANE	ug/l	ND@1	ND@1.0	ND@1.0	ND@1.0	ND@1.0	ND@1.0
1,3,5-TRIMETHYLBENZENE	ug/l	NA	NA	NA	NA	NA	NA
1,3-DICHLOROBENZENE	ug/l	ND@1	ND@1.0	ND@1.0	ND@1.0	ND@1.0	ND@1.0
1,3-DICHLOROPROPANE	ug/l	NA	NA	NA	NA	NA	NA
1,4-DICHLOROBENZENE	ug/l	ND@1	ND@1.0	ND@1.0	ND@1.0	ND@1.0	ND@1.0
2,2-DICHLOROPROPANE	ug/l	NA	NA	NA	NA	NA	NA
2-CHLOROTOLUENE	ug/l	NA	NA	NA	NA	NA	NA
4-CHLOROTOLUENE	ug/l	NA	NA	NA	NA	NA	NA
ACETONE	ug/l	ND@10	ND@10.0	ND@10.0	ND@10.0	ND@10.0	ND@10.0
BENZENE	ug/l	ND@1	ND@1.0	ND@1.0	ND@1.0	ND@1.0	ND@1.0
BROMOBENZENE	ug/l	NA	ND@1.0	ND@1.0	ND@1.0	ND@1.0	ND@1.0
BROMOCHLOROMETHANE	ug/l	NA	NA	NA	NA	NA	NA
BROMODICHLOROMETHANE	ug/l	ND@1	ND@1.0	ND@1.0	ND@1.0	ND@1.0	ND@1.0
BROMOFORM (TRIBROMOMETHANE)	ug/l	ND@2	ND@1.0	ND@1.0	ND@1.0	ND@1.0	ND@1.0
BROMOMETHANE	ug/l	ND@1	ND@1.0	ND@1.0	ND@1.0	ND@1.0	ND@1.0
CARBON DISULFIDE	ug/l	ND@1	NA	NA	NA	NA	NA
CARBON TETRACHLORIDE	ug/l	ND@1	ND@1.0	ND@1.0	ND@1.0	ND@1.0	ND@1.0
CHLOROBENZENE	ug/l	ND@1	ND@1.0	ND@1.0	ND@1.0	ND@1.0	ND@1.0
CHLORODIBROMOMETHANE	ug/l	ND@1	ND@1.0	ND@1.0	ND@1.0	ND@1.0	ND@1.0
CHLOROETHANE	ug/l	ND@1	ND@1.0	ND@1.0	ND@1.0	ND@1.0	ND@1.0
CHLOROFORM (TRICHLOROMETHANE)	ug/l	ND@1	ND@1.0	ND@1.0	ND@1.0	ND@1.0	ND@1.0
CHLOROMETHANE	ug/l	ND@1	ND@1.0	ND@1.0	ND@1.0	ND@1.0	ND@1.0
CIS-1,2-DICHLOROETHENE	ug/l	ND@1	ND@1.0	ND@1.0	ND@1.0	ND@1.0	ND@1.0
CIS-1,3-DICHLOROPROPENE	ug/l	ND@2	ND@1.0	ND@1.0	ND@1.0	ND@1.0	ND@1.0
DIBROMOMETHANE	ug/l	NA	ND@1.0	ND@1.0	ND@1.0	ND@1.0	ND@1.0
DICHLORODIFLUOROMETHANE (FREON 12)	ug/l	ND@1	ND@1.0	ND@1.0	ND@1.0	ND@1.0	ND@1.0
ETHYLBENZENE	ug/l	ND@1	ND@1.0	ND@1.0	ND@1.0	ND@1.0	ND@1.0
HEXACHLOROBUTADIENE	ug/l	NA	NA	NA	NA	NA	NA
ISOPROPANOL	ug/l	ND@10	NA	NA	NA	NA	NA
ISOPROPYLBENZENE	ug/l	NA	NA	NA	NA	NA	NA
ISOPROPYLTOLUENE	ug/l	NA	NA	NA	NA	NA	NA
M,P-XYLENE	ug/l	ND@1	ND@2.0	ND@2.0	ND@2.0	ND@2.0	ND@2.0
METHYL BUTYL KETONE (2-HEXANONE)	ug/l	ND@1	NA	NA	NA	NA	NA
METHYL ETHYL KETONE (MEK, 2-BUTANONE)	ug/l	ND@2	NA	NA	NA	NA	NA
METHYL TERT-BUTYL ETHER (MTBE)	ug/l	ND@1	ND@1.0	ND@1.0	ND@1.0	ND@1.0	ND@1.0
METHYLENE CHLORIDE (DICHLOROMETHANE)	ug/l	ND@1	ND@1.0	ND@1.0	ND@1.0	ND@1.0	ND@1.0
MIBK (4-METHYL-2-PENTANONE)	ug/l	ND@1	NA	NA	NA	NA	NA
NAPHTHALENE	ug/l	NA	NA	NA	NA	NA	NA
N-BUTYL ACETATE	ug/l	ND@2	NA	NA	NA	NA	NA
N-BUTYLBENZENE	ug/l	NA	NA	NA	NA	NA	NA
N-PROPYLBENZENE	ug/l	NA	NA	NA	NA	NA	NA
O-XYLENE	ug/l	ND@1	ND@1.0	ND@1.0	ND@1.0	ND@1.0	ND@1.0
SEC-BUTYLBENZENE	ug/l	NA	NA	NA	NA	NA	NA
STYRENE	ug/l	ND@1	NA	NA	NA	NA	NA
TERT-BUTYLBENZENE	ug/l	NA	NA	NA	NA	NA	NA
TETRACHLOROETHENE	ug/l	ND@1	ND@1.0	ND@1.0	ND@1.0	ND@1.0	ND@1.0
TETRAHYDROFURAN	ug/l	ND@10	ND@10.0	ND@10.0	ND@10.0	ND@10.0	ND@10.0
TOLUENE	ug/l	ND@1	ND@1.0	ND@1.0	ND@1.0	ND@1.0	ND@1.0
TRANS-1,2-DICHLOROETHENE	ug/l	ND@1	ND@1.0	ND@1.0	ND@1.0	ND@1.0	ND@1.0
TRANS-1,3-DICHLOROPROPENE	ug/l	ND@2	ND@1.0	ND@1.0	ND@1.0	ND@1.0	ND@1.0
TRICHLOROETHENE	ug/l	ND@1	ND@1.0	ND@1.0	ND@1.0	ND@1.0	ND@1.0
TRICHLOROFLUOROMETHANE (FREON 11)	ug/l	ND@1	ND@1.0	ND@1.0	ND@1.0	ND@1.0	ND@1.0
VINYL ACETATE	ug/l	ND@2	NA	NA	NA	NA	NA
VINYL CHLORIDE	ug/l	ND@1	ND@1.0	ND@1.0	ND@1.0	ND@1.0	ND@1.0
XYLENES, TOTAL	ug/l	NA	NA	NA	NA	NA	NA

Endicott, New York
 Quality Assurance / Quality Control Analytical Chemistry Data
 January 1, 2006 - December 31, 2006

Sample Location		EQ RINSE BLK	EQ RINSE BLK	EQ RINSE BLK	EQ RINSE BLK	EQ RINSE BLK	EQ RINSE BLK
Sample Description		BAILER	WTR LVL IND	WTR LVL IND	BAILER	WTR LVL IND	WTR LVL IND
Sample Date		01/26/2006	01/27/2006	02/05/2006	02/06/2006	02/06/2006	02/07/2006
Laboratory Sample I.D.		0601031	0600954	0601310	0601530	0601322	0601476
Sample Comment Codes							
Parameter	Units						
Volatile Organics							
1,1,1,2-TETRACHLOROETHANE	ug/l	ND@1	ND@1	ND@1.0	ND@1	ND@1.0	ND@1.0
1,1,1-TRICHLOROETHANE	ug/l	ND@1	ND@1	ND@1.0	ND@1	ND@1.0	ND@1.0
1,1,2,2-TETRACHLOROETHANE	ug/l	ND@1	ND@1	ND@1.0	ND@1	ND@1.0	ND@1.0
1,1,2-TRICHLORO-1,2,2-TRIFLUOROETHANE	ug/l	ND@1	ND@1	ND@1.0	ND@1	ND@1.0	ND@1.0
1,1,2-TRICHLOROETHANE	ug/l	ND@1	ND@1	ND@1.0	ND@1	ND@1.0	ND@1.0
1,1-DICHLOROETHANE	ug/l	ND@1	ND@1	ND@1.0	ND@1	ND@1.0	ND@1.0
1,1-DICHLOROETHENE	ug/l	ND@1	ND@1	ND@1.0	ND@1	ND@1.0	ND@1.0
1,1-DICHLOROPROPENE	ug/l	NA	NA	NA	NA	NA	NA
1,2,3-TRICHLOROBENZENE	ug/l	NA	NA	ND@1.0	NA	ND@1.0	ND@1.0
1,2,3-TRICHLOROPROPANE	ug/l	NA	NA	ND@1.0	NA	ND@1.0	ND@1.0
1,2,4-TRICHLOROBENZENE	ug/l	NA	NA	ND@1.0	NA	ND@1.0	ND@1.0
1,2,4-TRIMETHYLBENZENE	ug/l	NA	NA	NA	NA	NA	NA
1,2-DIBROMO-3-CHLOROPROPANE	ug/l	NA	NA	NA	NA	NA	NA
1,2-DIBROMOETHANE	ug/l	NA	NA	NA	NA	NA	NA
1,2-DICHLORO-1,2,2-TRIFLUOROETHANE	ug/l	ND@1	ND@1	ND@1.0	ND@1	ND@1.0	ND@1.0
1,2-DICHLOROBENZENE	ug/l	ND@1	ND@1	ND@1.0	ND@1	ND@1.0	ND@1.0
1,2-DICHLOROETHANE	ug/l	ND@1	ND@1	ND@1.0	ND@1	ND@1.0	ND@1.0
1,2-DICHLOROPROPANE	ug/l	ND@1	ND@1	ND@1.0	ND@1	ND@1.0	ND@1.0
1,3,5-TRIMETHYLBENZENE	ug/l	NA	NA	NA	NA	NA	NA
1,3-DICHLOROBENZENE	ug/l	ND@1	ND@1	ND@1.0	ND@1	ND@1.0	ND@1.0
1,3-DICHLOROPROPANE	ug/l	NA	NA	NA	NA	NA	NA
1,4-DICHLOROBENZENE	ug/l	ND@1	ND@1	ND@1.0	ND@1	ND@1.0	ND@1.0
2,2-DICHLOROPROPANE	ug/l	NA	NA	NA	NA	NA	NA
2-CHLOROTOLUENE	ug/l	NA	NA	NA	NA	NA	NA
4-CHLOROTOLUENE	ug/l	NA	NA	NA	NA	NA	NA
ACETONE	ug/l	ND@10	ND@10	ND@10.0	ND@10	ND@10.0	ND@10.0
BENZENE	ug/l	ND@1	ND@1	ND@1.0	ND@1	ND@1.0	ND@1.0
BROMOBENZENE	ug/l	NA	NA	ND@1.0	NA	ND@1.0	ND@1.0
BROMOCHLOROMETHANE	ug/l	NA	NA	NA	NA	NA	NA
BROMODICHLOROMETHANE	ug/l	ND@1	ND@1	ND@1.0	ND@1	ND@1.0	ND@1.0
BROMOFORM (TRIBROMOMETHANE)	ug/l	ND@2	ND@2	ND@1.0	ND@2	ND@1.0	ND@1.0
BROMOMETHANE	ug/l	ND@1	ND@1	ND@1.0	ND@1	ND@1.0	ND@1.0
CARBON DISULFIDE	ug/l	ND@1	ND@1	NA	ND@1	NA	NA
CARBON TETRACHLORIDE	ug/l	ND@1	ND@1	ND@1.0	ND@1	ND@1.0	ND@1.0
CHLOROBENZENE	ug/l	ND@1	ND@1	ND@1.0	ND@1	ND@1.0	ND@1.0
CHLORODIBROMOMETHANE	ug/l	ND@1	ND@1	ND@1.0	ND@1	ND@1.0	ND@1.0
CHLOROETHANE	ug/l	ND@1	ND@1	ND@1.0	ND@1	ND@1.0	ND@1.0
CHLOROFORM (TRICHLOROMETHANE)	ug/l	ND@1	ND@1	ND@1.0	ND@1	ND@1.0	ND@1.0
CHLOROMETHANE	ug/l	ND@1	ND@1	ND@1.0	ND@1	ND@1.0	ND@1.0
CIS-1,2-DICHLOROETHENE	ug/l	ND@1	ND@1	ND@1.0	ND@1	ND@1.0	ND@1.0
CIS-1,3-DICHLOROPROPENE	ug/l	ND@2	ND@2	ND@1.0	ND@2	ND@1.0	ND@1.0
DIBROMOMETHANE	ug/l	NA	NA	ND@1.0	NA	ND@1.0	ND@1.0
DICHLORODIFLUOROMETHANE (FREON 12)	ug/l	ND@1	ND@1	ND@1.0	ND@1	ND@1.0	ND@1.0
ETHYLBENZENE	ug/l	ND@1	ND@1	ND@1.0	ND@1	ND@1.0	ND@1.0
HEXACHLOROBUTADIENE	ug/l	NA	NA	NA	NA	NA	NA
ISOPROPANOL	ug/l	ND@10	ND@10	NA	ND@10	NA	NA
ISOPROPYLBENZENE	ug/l	NA	NA	NA	NA	NA	NA
ISOPROPYLTOLUENE	ug/l	NA	NA	NA	NA	NA	NA
M,P-XYLENE	ug/l	ND@1	ND@1	ND@2.0	ND@2	ND@2.0	ND@2.0
METHYL BUTYL KETONE (2-HEXANONE)	ug/l	ND@1	ND@1	NA	ND@1	NA	NA
METHYL ETHYL KETONE (MEK, 2-BUTANONE)	ug/l	ND@2	ND@2	NA	ND@2	NA	NA
METHYL TERT-BUTYL ETHER (MTBE)	ug/l	ND@1	ND@1	ND@1.0	ND@1	ND@1.0	ND@1.0
METHYLENE CHLORIDE (DICHLOROMETHANE)	ug/l	ND@1	ND@1	ND@1.0	ND@1	ND@1.0	ND@1.0
MIBK (4-METHYL-2-PENTANONE)	ug/l	ND@1	ND@1	NA	ND@1	NA	NA
NAPHTHALENE	ug/l	NA	NA	NA	NA	NA	NA
N-BUTYL ACETATE	ug/l	ND@2	ND@2	NA	ND@2	NA	NA
N-BUTYLBENZENE	ug/l	NA	NA	NA	NA	NA	NA
N-PROPYLBENZENE	ug/l	NA	NA	NA	NA	NA	NA
O-XYLENE	ug/l	ND@1	ND@1	ND@1.0	ND@1	ND@1.0	ND@1.0
SEC-BUTYLBENZENE	ug/l	NA	NA	NA	NA	NA	NA
STYRENE	ug/l	ND@1	ND@1	NA	ND@1	NA	NA
TERT-BUTYLBENZENE	ug/l	NA	NA	NA	NA	NA	NA
TETRACHLOROETHENE	ug/l	ND@1	ND@1	ND@1.0	ND@1	ND@1.0	ND@1.0
TETRAHYDROFURAN	ug/l	ND@10	ND@10	ND@10.0	ND@10	ND@10.0	ND@10.0
TOLUENE	ug/l	ND@1	ND@1	ND@1.0	ND@1	ND@1.0	ND@1.0
TRANS-1,2-DICHLOROETHENE	ug/l	ND@1	ND@1	ND@1.0	ND@1	ND@1.0	ND@1.0
TRANS-1,3-DICHLOROPROPENE	ug/l	ND@2	ND@2	ND@1.0	ND@2	ND@1.0	ND@1.0
TRICHLOROETHENE	ug/l	ND@1	ND@1	ND@1.0	ND@1	ND@1.0	ND@1.0
TRICHLOROFLUOROMETHANE (FREON 11)	ug/l	ND@1	ND@1	ND@1.0	ND@1	ND@1.0	ND@1.0
VINYL ACETATE	ug/l	ND@2	ND@2	NA	ND@2	NA	NA
VINYL CHLORIDE	ug/l	ND@1	ND@1	ND@1.0	ND@1	ND@1.0	ND@1.0
XYLENES, TOTAL	ug/l	NA	NA	NA	NA	NA	NA

Endicott, New York
Quality Assurance / Quality Control Analytical Chemistry Data
January 1, 2006 - December 31, 2006

Sample Location		EQ RINSE BLK	EQ RINSE BLK	EQ RINSE BLK	EQ RINSE BLK	EQ RINSE BLK	EQ RINSE BLK
Sample Description		WTR LVL IND	WTR LVL IND	BAILER	BAILER	WTR LVL IND	BAILER
Sample Date		02/08/2006	02/09/2006	02/10/2006	02/21/2006	02/21/2006	02/24/2006
Laboratory Sample I.D.		0601596	0601667	0601686	0602107	0602101	0602203
Sample Comment Codes							
Parameter	Units						
Volatile Organics							
1,1,1,2-TETRACHLOROETHANE	ug/l	ND@1.0	ND@1.0	ND@1	ND@1	ND@1.0	ND@1
1,1,1-TRICHLOROETHANE	ug/l	ND@1.0	ND@1.0	ND@1	ND@1	ND@1.0	ND@1
1,1,2,2-TETRACHLOROETHANE	ug/l	ND@1.0	ND@1.0	ND@1	ND@1	ND@1.0	ND@1
1,1,2-TRICHLORO-1,2,2-TRIFLUOROETHANE	ug/l	ND@1.0	ND@1.0	ND@1	ND@1	ND@1.0	ND@1
1,1,2-TRICHLOROETHANE	ug/l	ND@1.0	ND@1.0	ND@1	ND@1	ND@1.0	ND@1
1,1-DICHLOROETHANE	ug/l	ND@1.0	ND@1.0	ND@1	ND@1	ND@1.0	ND@1
1,1-DICHLOROETHENE	ug/l	ND@1.0	ND@1.0	ND@1	ND@1	ND@1.0	ND@1
1,1-DICHLOROPROPENE	ug/l	NA	NA	NA	NA	NA	NA
1,2,3-TRICHLOROBENZENE	ug/l	ND@1.0	ND@1.0	NA	NA	ND@1.0	NA
1,2,3-TRICHLOROPROPANE	ug/l	ND@1.0	ND@1.0	NA	NA	ND@1.0	NA
1,2,4-TRICHLOROBENZENE	ug/l	ND@1.0	ND@1.0	NA	NA	ND@1.0	NA
1,2,4-TRIMETHYLBENZENE	ug/l	NA	NA	NA	NA	NA	NA
1,2-DIBROMO-3-CHLOROPROPANE	ug/l	NA	NA	NA	NA	NA	NA
1,2-DIBROMOETHANE	ug/l	NA	NA	NA	NA	NA	NA
1,2-DICHLORO-1,2,2-TRIFLUOROETHANE	ug/l	ND@1.0	ND@1.0	ND@1	ND@1	ND@1.0	ND@1
1,2-DICHLOROBENZENE	ug/l	ND@1.0	ND@1.0	ND@1	ND@1	ND@1.0	ND@1
1,2-DICHLOROETHANE	ug/l	ND@1.0	ND@1.0	ND@1	ND@1	ND@1.0	ND@1
1,2-DICHLOROPROPANE	ug/l	ND@1.0	ND@1.0	ND@1	ND@1	ND@1.0	ND@1
1,3,5-TRIMETHYLBENZENE	ug/l	NA	NA	NA	NA	NA	NA
1,3-DICHLOROBENZENE	ug/l	ND@1.0	ND@1.0	ND@1	ND@1	ND@1.0	ND@1
1,3-DICHLOROPROPANE	ug/l	NA	NA	NA	NA	NA	NA
1,4-DICHLOROBENZENE	ug/l	ND@1.0	ND@1.0	ND@1	ND@1	ND@1.0	ND@1
2,2-DICHLOROPROPANE	ug/l	NA	NA	NA	NA	NA	NA
2-CHLOROTOLUENE	ug/l	NA	NA	NA	NA	NA	NA
4-CHLOROTOLUENE	ug/l	NA	NA	NA	NA	NA	NA
ACETONE	ug/l	ND@10.0	ND@10.0	ND@10	ND@10	ND@10.0	ND@10
BENZENE	ug/l	ND@1.0	ND@1.0	ND@1	ND@1	ND@1.0	ND@1
BROMOBENZENE	ug/l	ND@1.0	ND@1.0	NA	NA	ND@1.0	NA
BROMOCHLOROMETHANE	ug/l	NA	NA	NA	NA	NA	NA
BROMODICHLOROMETHANE	ug/l	ND@1.0	ND@1.0	ND@1	ND@1	ND@1.0	ND@1
BROMOFORM (TRIBROMOMETHANE)	ug/l	ND@1.0	ND@1.0	ND@2	ND@2	ND@1.0	ND@2
BROMOMETHANE	ug/l	ND@1.0	ND@1.0	ND@1	ND@1	ND@1.0	ND@1
CARBON DISULFIDE	ug/l	NA	NA	ND@1	ND@1	NA	ND@1
CARBON TETRACHLORIDE	ug/l	ND@1.0	ND@1.0	ND@1	ND@1	ND@1.0	ND@1
CHLOROBENZENE	ug/l	ND@1.0	ND@1.0	ND@1	ND@1	ND@1.0	ND@1
CHLORODIBROMOMETHANE	ug/l	ND@1.0	ND@1.0	ND@1	ND@1	ND@1.0	ND@1
CHLOROETHANE	ug/l	ND@1.0	ND@1.0	ND@1	ND@1	ND@1.0	ND@1
CHLOROFORM (TRICHLOROMETHANE)	ug/l	ND@1.0	ND@1.0	ND@1	ND@1	ND@1.0	ND@1
CHLOROMETHANE	ug/l	ND@1.0	ND@1.0	ND@1	ND@1	ND@1.0	ND@1
CIS-1,2-DICHLOROETHENE	ug/l	ND@1.0	ND@1.0	ND@1	ND@1	ND@1.0	ND@1
CIS-1,3-DICHLOROPROPENE	ug/l	ND@1.0	ND@1.0	ND@2	ND@2	ND@1.0	ND@2
DIBROMOMETHANE	ug/l	ND@1.0	ND@1.0	NA	NA	ND@1.0	NA
DICHLORODIFLUOROMETHANE (FREON 12)	ug/l	ND@1.0	ND@1.0	ND@1	ND@1	ND@1.0	ND@1
ETHYLBENZENE	ug/l	ND@1.0	ND@1.0	ND@1	ND@1	ND@1.0	ND@1
HEXACHLOROBUTADIENE	ug/l	NA	NA	NA	NA	NA	NA
ISOPROPANOL	ug/l	NA	NA	ND@10	ND@10	NA	ND@10
ISOPROPYLBENZENE	ug/l	NA	NA	NA	NA	NA	NA
ISOPROPYLTOLUENE	ug/l	NA	NA	NA	NA	NA	NA
M,P-XYLENE	ug/l	ND@2.0	ND@2.0	ND@2	ND@1	ND@2.0	ND@1
METHYL BUTYL KETONE (2-HEXANONE)	ug/l	NA	NA	ND@1	ND@1	NA	ND@1
METHYL ETHYL KETONE (MEK, 2-BUTANONE)	ug/l	NA	NA	ND@2	ND@2	NA	ND@2
METHYL TERT-BUTYL ETHER (MTBE)	ug/l	ND@1.0	ND@1.0	ND@1	ND@1	ND@1.0	ND@1
METHYLENE CHLORIDE (DICHLOROMETHANE)	ug/l	ND@1.0	ND@1.0	ND@1	ND@1	ND@1.0	ND@1
MIBK (4-METHYL-2-PENTANONE)	ug/l	NA	NA	ND@1	ND@1	NA	ND@1
NAPHTHALENE	ug/l	NA	NA	NA	NA	NA	NA
N-BUTYL ACETATE	ug/l	NA	NA	ND@2	ND@2	NA	ND@2
N-BUTYLBENZENE	ug/l	NA	NA	NA	NA	NA	NA
N-PROPYLBENZENE	ug/l	NA	NA	NA	NA	NA	NA
O-XYLENE	ug/l	ND@1.0	ND@1.0	ND@1	ND@1	ND@1.0	ND@1
SEC-BUTYLBENZENE	ug/l	NA	NA	NA	NA	NA	NA
STYRENE	ug/l	NA	NA	ND@1	ND@1	NA	ND@1
TERT-BUTYLBENZENE	ug/l	NA	NA	NA	NA	NA	NA
TETRACHLOROETHENE	ug/l	ND@1.0	ND@1.0	ND@1	ND@1	ND@1.0	ND@1
TETRAHYDROFURAN	ug/l	ND@10.0	ND@10.0	ND@10	ND@10	ND@10.0	ND@10
TOLUENE	ug/l	ND@1.0	ND@1.0	ND@1	ND@1	ND@1.0	ND@1
TRANS-1,2-DICHLOROETHENE	ug/l	ND@1.0	ND@1.0	ND@1	ND@1	ND@1.0	ND@1
TRANS-1,3-DICHLOROPROPENE	ug/l	ND@1.0	ND@1.0	ND@2	ND@2	ND@1.0	ND@2
TRICHLOROETHENE	ug/l	ND@1.0	ND@1.0	ND@1	ND@1	ND@1.0	ND@1
TRICHLOROFLUOROMETHANE (FREON 11)	ug/l	ND@1.0	ND@1.0	ND@1	ND@1	ND@1.0	ND@1
VINYL ACETATE	ug/l	NA	NA	ND@2	ND@2	NA	ND@2
VINYL CHLORIDE	ug/l	ND@1.0	ND@1.0	ND@1	ND@1	ND@1.0	ND@1
XYLENES, TOTAL	ug/l	NA	NA	NA	NA	NA	NA

Endicott, New York
Quality Assurance / Quality Control Analytical Chemistry Data
January 1, 2006 - December 31, 2006

Sample Location		EQ RINSE BLK	EQ RINSE BLK	EQ RINSE BLK	EQ RINSE BLK	EQ RINSE BLK	EQ RINSE BLK
Sample Description		WTR LVL IND	BAILER	BAILER	BAILER	WTR LVL IND	WTR LVL IND
Sample Date		03/05/2006	03/06/2006	03/07/2006	03/07/2006	03/08/2006	03/09/2006
Laboratory Sample I.D.		0602656	0602671	0602696	0602727	0602703	0602713
Sample Comment Codes							
Parameter	Units						
Volatile Organics							
1,1,1,2-TETRACHLOROETHANE	ug/l	ND@1.0	ND@1.0	ND@1.0	ND@1	ND@1.0	ND@1.0
1,1,1-TRICHLOROETHANE	ug/l	ND@1.0	ND@1.0	ND@1.0	ND@1	ND@1.0	ND@1.0
1,1,2,2-TETRACHLOROETHANE	ug/l	ND@1.0	ND@1.0	ND@1.0	ND@1	ND@1.0	ND@1.0
1,1,2-TRICHLORO-1,2,2-TRIFLUOROETHANE	ug/l	ND@1.0	ND@1.0	ND@1.0	ND@1	ND@1.0	ND@1.0
1,1,2-TRICHLOROETHANE	ug/l	ND@1.0	ND@1.0	ND@1.0	ND@1	ND@1.0	ND@1.0
1,1-DICHLOROETHANE	ug/l	ND@1.0	ND@1.0	ND@1.0	ND@1	ND@1.0	ND@1.0
1,1-DICHLOROETHENE	ug/l	ND@1.0	ND@1.0	ND@1.0	ND@1	ND@1.0	ND@1.0
1,1-DICHLOROPROPENE	ug/l	NA	NA	NA	NA	NA	NA
1,2,3-TRICHLOROBENZENE	ug/l	ND@1.0	ND@1.0	ND@1.0	NA	ND@1.0	ND@1.0
1,2,3-TRICHLOROPROPANE	ug/l	ND@1.0	ND@1.0	ND@1.0	NA	ND@1.0	ND@1.0
1,2,4-TRICHLOROBENZENE	ug/l	ND@1.0	ND@1.0	ND@1.0	NA	ND@1.0	ND@1.0
1,2,4-TRIMETHYLBENZENE	ug/l	NA	NA	NA	NA	NA	NA
1,2-DIBROMO-3-CHLOROPROPANE	ug/l	NA	NA	NA	NA	NA	NA
1,2-DIBROMOETHANE	ug/l	NA	NA	NA	NA	NA	NA
1,2-DICHLORO-1,2,2-TRIFLUOROETHANE	ug/l	ND@1.0	ND@1.0	ND@1.0	ND@1	ND@1.0	ND@1.0
1,2-DICHLOROBENZENE	ug/l	ND@1.0	ND@1.0	ND@1.0	ND@1	ND@1.0	ND@1.0
1,2-DICHLOROETHANE	ug/l	ND@1.0	ND@1.0	ND@1.0	ND@1	ND@1.0	ND@1.0
1,2-DICHLOROPROPANE	ug/l	ND@1.0	ND@1.0	ND@1.0	ND@1	ND@1.0	ND@1.0
1,3,5-TRIMETHYLBENZENE	ug/l	NA	NA	NA	NA	NA	NA
1,3-DICHLOROBENZENE	ug/l	ND@1.0	ND@1.0	ND@1.0	ND@1	ND@1.0	ND@1.0
1,3-DICHLOROPROPANE	ug/l	NA	NA	NA	NA	NA	NA
1,4-DICHLOROBENZENE	ug/l	ND@1.0	ND@1.0	ND@1.0	ND@1	ND@1.0	ND@1.0
2,2-DICHLOROPROPANE	ug/l	NA	NA	NA	NA	NA	NA
2-CHLOROTOLUENE	ug/l	NA	NA	NA	NA	NA	NA
4-CHLOROTOLUENE	ug/l	NA	NA	NA	NA	NA	NA
ACETONE	ug/l	ND@10.0	ND@10.0	ND@10.0	ND@10	ND@10.0	ND@10.0
BENZENE	ug/l	ND@1.0	ND@1.0	ND@1.0	ND@1	ND@1.0	ND@1.0
BROMOBENZENE	ug/l	ND@1.0	ND@1.0	ND@1.0	NA	ND@1.0	ND@1.0
BROMOCHLOROMETHANE	ug/l	NA	NA	NA	NA	NA	NA
BROMODICHLOROMETHANE	ug/l	ND@1.0	ND@1.0	ND@1.0	ND@1	ND@1.0	ND@1.0
BROMOFORM (TRIBROMOMETHANE)	ug/l	ND@1.0	ND@1.0	ND@1.0	ND@2	ND@1.0	ND@1.0
BROMOMETHANE	ug/l	ND@1.0	ND@1.0	ND@1.0	ND@1	ND@1.0	ND@1.0
CARBON DISULFIDE	ug/l	NA	NA	NA	ND@1	NA	NA
CARBON TETRACHLORIDE	ug/l	ND@1.0	ND@1.0	ND@1.0	ND@1	ND@1.0	ND@1.0
CHLOROBENZENE	ug/l	ND@1.0	ND@1.0	ND@1.0	ND@1	ND@1.0	ND@1.0
CHLORODIBROMOMETHANE	ug/l	ND@1.0	ND@1.0	ND@1.0	ND@1	ND@1.0	ND@1.0
CHLOROETHANE	ug/l	ND@1.0	ND@1.0	ND@1.0	ND@1	ND@1.0	ND@1.0
CHLOROFORM (TRICHLOROMETHANE)	ug/l	ND@1.0	ND@1.0	ND@1.0	ND@1	ND@1.0	ND@1.0
CHLOROMETHANE	ug/l	ND@1.0	ND@1.0	ND@1.0	ND@1	ND@1.0	ND@1.0
CIS-1,2-DICHLOROETHENE	ug/l	ND@1.0	ND@1.0	ND@1.0	ND@1	ND@1.0	ND@1.0
CIS-1,3-DICHLOROPROPENE	ug/l	ND@1.0	ND@1.0	ND@1.0	ND@2	ND@1.0	ND@1.0
DIBROMOMETHANE	ug/l	ND@1.0	ND@1.0	ND@1.0	NA	ND@1.0	ND@1.0
DICHLORODIFLUOROMETHANE (FREON 12)	ug/l	ND@1.0	ND@1.0	ND@1.0	ND@1	ND@1.0	ND@1.0
ETHYLBENZENE	ug/l	ND@1.0	ND@1.0	ND@1.0	ND@1	ND@1.0	ND@1.0
HEXACHLOROBUTADIENE	ug/l	NA	NA	NA	NA	NA	NA
ISOPROPANOL	ug/l	NA	NA	NA	ND@10 R	NA	NA
ISOPROPYLBENZENE	ug/l	NA	NA	NA	NA	NA	NA
ISOPROPYLTOLUENE	ug/l	NA	NA	NA	NA	NA	NA
M,P-XYLENE	ug/l	ND@2.0	ND@2.0	ND@2.0	NA	ND@2.0	ND@2.0
METHYL BUTYL KETONE (2-HEXANONE)	ug/l	NA	NA	NA	ND@1	NA	NA
METHYL ETHYL KETONE (MEK, 2-BUTANONE)	ug/l	NA	NA	NA	ND@2	NA	NA
METHYL TERT-BUTYL ETHER (MTBE)	ug/l	ND@1.0	ND@1.0	ND@1.0	ND@1	ND@1.0	ND@1.0
METHYLENE CHLORIDE (DICHLOROMETHANE)	ug/l	ND@1.0	ND@1.0	ND@1.0	ND@1	ND@1.0	ND@1.0
MIBK (4-METHYL-2-PENTANONE)	ug/l	NA	NA	NA	ND@1	NA	NA
NAPHTHALENE	ug/l	NA	NA	NA	NA	NA	NA
N-BUTYL ACETATE	ug/l	NA	NA	NA	ND@2	NA	NA
N-BUTYLBENZENE	ug/l	NA	NA	NA	NA	NA	NA
N-PROPYLBENZENE	ug/l	NA	NA	NA	NA	NA	NA
O-XYLENE	ug/l	ND@1.0	ND@1.0	ND@1.0	NA	ND@1.0	ND@1.0
SEC-BUTYLBENZENE	ug/l	NA	NA	NA	NA	NA	NA
STYRENE	ug/l	NA	NA	NA	ND@1	NA	NA
TERT-BUTYLBENZENE	ug/l	NA	NA	NA	NA	NA	NA
TETRACHLOROETHENE	ug/l	ND@1.0	ND@1.0	ND@1.0	ND@1	ND@1.0	ND@1.0
TETRAHYDROFURAN	ug/l	ND@10.0	ND@10.0	ND@10.0	ND@10	ND@10.0	ND@10.0
TOLUENE	ug/l	ND@1.0	ND@1.0	ND@1.0	ND@1	ND@1.0	ND@1.0
TRANS-1,2-DICHLOROETHENE	ug/l	ND@1.0	ND@1.0	ND@1.0	ND@1	ND@1.0	ND@1.0
TRANS-1,3-DICHLOROPROPENE	ug/l	ND@1.0	ND@1.0	ND@1.0	ND@2	ND@1.0	ND@1.0
TRICHLOROETHENE	ug/l	ND@1.0	ND@1.0	ND@1.0	ND@1	ND@1.0	ND@1.0
TRICHLOROFLUOROMETHANE (FREON 11)	ug/l	ND@1.0	ND@1.0	ND@1.0	ND@1	ND@1.0	ND@1.0
VINYL ACETATE	ug/l	NA	NA	NA	ND@2	NA	NA
VINYL CHLORIDE	ug/l	ND@1.0	ND@1.0	ND@1.0	ND@1	ND@1.0	ND@1.0
XYLENES, TOTAL	ug/l	NA	NA	NA	ND@1	NA	NA

Endicott, New York
 Quality Assurance / Quality Control Analytical Chemistry Data
 January 1, 2006 - December 31, 2006

Sample Location		EQ RINSE BLK	EQ RINSE BLK	EQ RINSE BLK	EQ RINSE BLK	EQ RINSE BLK	EQ RINSE BLK
Sample Description		WTR LVL IND	BAILER	WTR LVL IND	BAILER	BAILER	WTR LVL IND
Sample Date		03/23/2006	04/16/2006	04/17/2006	04/18/2006	04/19/2006	04/20/2006
Laboratory Sample I.D.		0603166	0604234	0604254	0604281	0604302	0604315
Sample Comment Codes							
Parameter	Units						
Volatile Organics							
1,1,1,2-TETRACHLOROETHANE	ug/l	ND@1.0	ND@1.0	ND@1.0	ND@1.0	ND@1.0	ND@1.0
1,1,1-TRICHLOROETHANE	ug/l	ND@1.0	ND@1.0	ND@1.0	ND@1.0	ND@1.0	ND@1.0
1,1,2,2-TETRACHLOROETHANE	ug/l	ND@1.0	ND@1.0	ND@1.0	ND@1.0	ND@1.0	ND@1.0
1,1,2-TRICHLORO-1,2,2-TRIFLUOROETHANE	ug/l	ND@1.0	ND@1.0	ND@1.0	ND@1.0	ND@1.0	ND@1.0
1,1,2-TRICHLOROETHANE	ug/l	ND@1.0	ND@1.0	ND@1.0	ND@1.0	ND@1.0	ND@1.0
1,1-DICHLOROETHANE	ug/l	ND@1.0	ND@1.0	ND@1.0	ND@1.0	ND@1.0	ND@1.0
1,1-DICHLOROETHENE	ug/l	ND@1.0	ND@1.0	ND@1.0	ND@1.0	ND@1.0	ND@1.0
1,1-DICHLOROPROPENE	ug/l	NA	NA	NA	NA	NA	NA
1,2,3-TRICHLOROBENZENE	ug/l	ND@1.0	ND@1.0	ND@1.0	ND@1.0	ND@1.0	ND@1.0
1,2,3-TRICHLOROPROPANE	ug/l	ND@1.0	ND@1.0	ND@1.0	ND@1.0	ND@1.0	ND@1.0
1,2,4-TRICHLOROBENZENE	ug/l	ND@1.0	NA	NA	NA	NA	NA
1,2,4-TRIMETHYLBENZENE	ug/l	NA	NA	NA	NA	NA	NA
1,2-DIBROMO-3-CHLOROPROPANE	ug/l	NA	NA	NA	NA	NA	NA
1,2-DIBROMOETHANE	ug/l	NA	NA	NA	NA	NA	NA
1,2-DICHLORO-1,2,2-TRIFLUOROETHANE	ug/l	ND@1.0	ND@1.0	ND@1.0	ND@1.0	ND@1.0	ND@1.0
1,2-DICHLOROBENZENE	ug/l	ND@1.0	ND@1.0	ND@1.0	ND@1.0	ND@1.0	ND@1.0
1,2-DICHLOROETHANE	ug/l	ND@1.0	ND@1.0	ND@1.0	ND@1.0	ND@1.0	ND@1.0
1,2-DICHLOROPROPANE	ug/l	ND@1.0	ND@1.0	ND@1.0	ND@1.0	ND@1.0	ND@1.0
1,3,5-TRIMETHYLBENZENE	ug/l	NA	NA	NA	NA	NA	NA
1,3-DICHLOROBENZENE	ug/l	0.25 J	ND@1.0	ND@1.0	ND@1.0	ND@1.0	ND@1.0
1,3-DICHLOROPROPANE	ug/l	NA	NA	NA	NA	NA	NA
1,4-DICHLOROBENZENE	ug/l	ND@1.0	ND@1.0	ND@1.0	ND@1.0	ND@1.0	ND@1.0
2,2-DICHLOROPROPANE	ug/l	NA	NA	NA	NA	NA	NA
2-CHLOROTOLUENE	ug/l	NA	NA	NA	NA	NA	NA
4-CHLOROTOLUENE	ug/l	NA	NA	NA	NA	NA	NA
ACETONE	ug/l	ND@10.0	NA	NA	NA	NA	NA
BENZENE	ug/l	ND@1.0	ND@1.0	ND@1.0	ND@1.0	ND@1.0	ND@1.0
BROMOBENZENE	ug/l	ND@1.0	ND@1.0	ND@1.0	ND@1.0	ND@1.0	ND@1.0
BROMOCHLOROMETHANE	ug/l	NA	NA	NA	NA	NA	NA
BROMODICHLOROMETHANE	ug/l	ND@1.0	ND@1.0	ND@1.0	ND@1.0	ND@1.0	ND@1.0
BROMOFORM (TRIBROMOMETHANE)	ug/l	ND@1.0	ND@1.0	ND@1.0	ND@1.0	ND@1.0	ND@1.0
BROMOMETHANE	ug/l	ND@1.0	ND@1.0	ND@1.0	ND@1.0	ND@1.0	ND@1.0
CARBON DISULFIDE	ug/l	NA	NA	NA	NA	NA	NA
CARBON TETRACHLORIDE	ug/l	ND@1.0	ND@1.0	ND@1.0	ND@1.0	ND@1.0	ND@1.0
CHLOROBENZENE	ug/l	ND@1.0	ND@1.0	ND@1.0	ND@1.0	ND@1.0	ND@1.0
CHLORODIBROMOMETHANE	ug/l	ND@1.0	ND@1.0	ND@1.0	ND@1.0	ND@1.0	ND@1.0
CHLOROETHANE	ug/l	ND@1.0	ND@1.0	ND@1.0	ND@1.0	ND@1.0	ND@1.0
CHLOROFORM (TRICHLOROMETHANE)	ug/l	ND@1.0	ND@1.0	ND@1.0	ND@1.0	ND@1.0	ND@1.0
CHLOROMETHANE	ug/l	ND@1.0	ND@1.0	ND@1.0	ND@1.0	ND@1.0	ND@1.0
CIS-1,2-DICHLOROETHENE	ug/l	ND@1.0	ND@1.0	ND@1.0	ND@1.0	ND@1.0	ND@1.0
CIS-1,3-DICHLOROPROPENE	ug/l	ND@1.0	ND@1.0	ND@1.0	ND@1.0	ND@1.0	ND@1.0
DIBROMOMETHANE	ug/l	ND@1.0	ND@1.0	ND@1.0	ND@1.0	ND@1.0	ND@1.0
DICHLORODIFLUOROMETHANE (FREON 12)	ug/l	ND@1.0	ND@1.0	ND@1.0	ND@1.0	ND@1.0	ND@1.0
ETHYLBENZENE	ug/l	ND@1.0	ND@1.0	ND@1.0	ND@1.0	ND@1.0	ND@1.0
HEXACHLOROBUTADIENE	ug/l	NA	NA	NA	NA	NA	NA
ISOPROPANOL	ug/l	NA	NA	NA	NA	NA	NA
ISOPROPYLBENZENE	ug/l	NA	NA	NA	NA	NA	NA
ISOPROPYLTOLUENE	ug/l	NA	NA	NA	NA	NA	NA
M,P-XYLENE	ug/l	ND@2.0	NA	NA	NA	NA	NA
METHYL BUTYL KETONE (2-HEXANONE)	ug/l	NA	NA	NA	NA	NA	NA
METHYL ETHYL KETONE (MEK, 2-BUTANONE)	ug/l	NA	NA	NA	NA	NA	NA
METHYL TERT-BUTYL ETHER (MTBE)	ug/l	ND@1.0	ND@1.0	ND@1.0	ND@1.0	ND@1.0	ND@1.0
METHYLENE CHLORIDE (DICHLOROMETHANE)	ug/l	ND@1.0	ND@1.0	ND@1.0	ND@1.0	ND@1.0	ND@1.0
MIBK (4-METHYL-2-PENTANONE)	ug/l	NA	NA	NA	NA	NA	NA
NAPHTHALENE	ug/l	NA	NA	NA	NA	NA	NA
N-BUTYL ACETATE	ug/l	NA	NA	NA	NA	NA	NA
N-BUTYLBENZENE	ug/l	NA	NA	NA	NA	NA	NA
N-PROPYLBENZENE	ug/l	NA	NA	NA	NA	NA	NA
O-XYLENE	ug/l	ND@1.0	NA	NA	NA	NA	NA
SEC-BUTYLBENZENE	ug/l	NA	NA	NA	NA	NA	NA
STYRENE	ug/l	NA	NA	NA	NA	NA	NA
TERT-BUTYLBENZENE	ug/l	NA	NA	NA	NA	NA	NA
TETRACHLOROETHENE	ug/l	ND@1.0	ND@1.0	ND@1.0	ND@1.0	ND@1.0	ND@1.0
TETRAHYDROFURAN	ug/l	ND@10.0	ND@10.0	ND@10.0	ND@10.0	ND@10.0	ND@10.0
TOLUENE	ug/l	ND@1.0	ND@1.0	ND@1.0	ND@1.0	ND@1.0	ND@1.0
TRANS-1,2-DICHLOROETHENE	ug/l	ND@1.0	ND@1.0	ND@1.0	ND@1.0	ND@1.0	ND@1.0
TRANS-1,3-DICHLOROPROPENE	ug/l	ND@1.0	ND@1.0	ND@1.0	ND@1.0	ND@1.0	ND@1.0
TRICHLOROETHENE	ug/l	ND@1.0	ND@1.0	ND@1.0	ND@1.0	ND@1.0	ND@1.0
TRICHLOROFLUOROMETHANE (FREON 11)	ug/l	ND@1.0	ND@1.0	ND@1.0	ND@1.0	ND@1.0	ND@1.0
VINYL ACETATE	ug/l	NA	NA	NA	NA	NA	NA
VINYL CHLORIDE	ug/l	ND@1.0	ND@1.0	ND@1.0	ND@1.0	ND@1.0	ND@1.0
XYLENES, TOTAL	ug/l	NA	ND@1.0	ND@1.0	ND@1.0	ND@1.0	ND@1.0

Endicott, New York
Quality Assurance / Quality Control Analytical Chemistry Data
January 1, 2006 - December 31, 2006

Sample Location		EQ RINSE BLK	EQ RINSE BLK	EQ RINSE BLK	EQ RINSE BLK	EQ RINSE BLK	EQ RINSE BLK
Sample Description		WTR LVL IND	WTR LVL IND	WTR LVL IND	WTR LVL IND	BAILER	WTR LVL IND
Sample Date		05/07/2006	05/08/2006	05/09/2006	05/10/2006	05/11/2006	06/04/2006
Laboratory Sample I.D.		0605125	0605179	0605237	0605356	0605423	0606439
Sample Comment Codes							
Parameter	Units						
Volatile Organics							
1,1,1,2-TETRACHLOROETHANE	ug/l	ND@1.0	ND@1.0	ND@1.0	ND@1.0	ND@1.0	ND@1.0
1,1,1-TRICHLOROETHANE	ug/l	ND@1.0	ND@1.0	ND@1.0	ND@1.0	ND@1.0	ND@1.0
1,1,2,2-TETRACHLOROETHANE	ug/l	ND@1.0	ND@1.0	ND@1.0	ND@1.0	ND@1.0	ND@1.0
1,1,2-TRICHLORO-1,2,2-TRIFLUOROETHANE	ug/l	ND@1.0	ND@1.0	ND@1.0	ND@1.0	ND@1.0	ND@1.0
1,1,2-TRICHLOROETHANE	ug/l	ND@1.0	ND@1.0	ND@1.0	ND@1.0	ND@1.0	ND@1.0
1,1-DICHLOROETHANE	ug/l	ND@1.0	ND@1.0	ND@1.0	ND@1.0	ND@1.0	ND@1.0
1,1-DICHLOROETHENE	ug/l	ND@1.0	ND@1.0	ND@1.0	ND@1.0	ND@1.0	ND@1.0
1,1-DICHLOROPROPENE	ug/l	NA	NA	NA	NA	NA	NA
1,2,3-TRICHLOROBENZENE	ug/l	ND@1.0	ND@1.0	ND@1.0	ND@1.0	ND@1.0	ND@1.0
1,2,3-TRICHLOROPROPANE	ug/l	ND@1.0	ND@1.0	ND@1.0	ND@1.0	ND@1.0	ND@1.0
1,2,4-TRICHLOROBENZENE	ug/l	NA	NA	NA	NA	NA	NA
1,2,4-TRIMETHYLBENZENE	ug/l	NA	NA	NA	NA	NA	NA
1,2-DIBROMO-3-CHLOROPROPANE	ug/l	NA	NA	NA	NA	NA	NA
1,2-DIBROMOETHANE	ug/l	NA	NA	NA	NA	NA	NA
1,2-DICHLORO-1,2,2-TRIFLUOROETHANE	ug/l	ND@1.0	ND@1.0	ND@1.0	ND@1.0	ND@1.0	ND@1.0
1,2-DICHLOROBENZENE	ug/l	ND@1.0	ND@1.0	ND@1.0	ND@1.0	ND@1.0	ND@1.0
1,2-DICHLOROETHANE	ug/l	ND@1.0	ND@1.0	ND@1.0	ND@1.0	ND@1.0	ND@1.0
1,2-DICHLOROPROPANE	ug/l	ND@1.0	ND@1.0	ND@1.0	ND@1.0	ND@1.0	ND@1.0
1,3,5-TRIMETHYLBENZENE	ug/l	NA	NA	NA	NA	NA	NA
1,3-DICHLOROBENZENE	ug/l	ND@1.0	ND@1.0	ND@1.0	ND@1.0	ND@1.0	ND@1.0
1,3-DICHLOROPROPANE	ug/l	NA	NA	NA	NA	NA	NA
1,4-DICHLOROBENZENE	ug/l	ND@1.0	ND@1.0	ND@1.0	ND@1.0	ND@1.0	ND@1.0
2,2-DICHLOROPROPANE	ug/l	NA	NA	NA	NA	NA	NA
2-CHLOROTOLUENE	ug/l	NA	NA	NA	NA	NA	NA
4-CHLOROTOLUENE	ug/l	NA	NA	NA	NA	NA	NA
ACETONE	ug/l	NA	NA	NA	NA	NA	NA
BENZENE	ug/l	ND@1.0	ND@1.0	ND@1.0	ND@1.0	ND@1.0	ND@1.0
BROMOBENZENE	ug/l	ND@1.0	ND@1.0	ND@1.0	ND@1.0	ND@1.0	ND@1.0
BROMOCHLOROMETHANE	ug/l	NA	NA	NA	NA	NA	NA
BROMODICHLOROMETHANE	ug/l	ND@1.0	ND@1.0	ND@1.0	ND@1.0	ND@1.0	ND@1.0
BROMOFORM (TRIBROMOMETHANE)	ug/l	ND@1.0	ND@1.0	ND@1.0	ND@1.0	ND@1.0	ND@1.0
BROMOMETHANE	ug/l	ND@1.0	ND@1.0	ND@1.0	ND@1.0	ND@1.0	ND@1.0
CARBON DISULFIDE	ug/l	NA	NA	NA	NA	NA	NA
CARBON TETRACHLORIDE	ug/l	ND@1.0	ND@1.0	ND@1.0	ND@1.0	ND@1.0	ND@1.0
CHLOROBENZENE	ug/l	ND@1.0	ND@1.0	ND@1.0	ND@1.0	ND@1.0	ND@1.0
CHLORODIBROMOMETHANE	ug/l	ND@1.0	ND@1.0	ND@1.0	ND@1.0	ND@1.0	ND@1.0
CHLOROETHANE	ug/l	ND@1.0	ND@1.0	ND@1.0	ND@1.0	ND@1.0	ND@1.0
CHLOROFORM (TRICHLOROMETHANE)	ug/l	ND@1.0	ND@1.0	ND@1.0	ND@1.0	ND@1.0	ND@1.0
CHLOROMETHANE	ug/l	ND@1.0	ND@1.0	ND@1.0	ND@1.0	ND@1.0	ND@1.0
CIS-1,2-DICHLOROETHENE	ug/l	ND@1.0	ND@1.0	ND@1.0	ND@1.0	ND@1.0	ND@1.0
CIS-1,3-DICHLOROPROPENE	ug/l	ND@1.0	ND@1.0	ND@1.0	ND@1.0	ND@1.0	ND@1.0
DIBROMOMETHANE	ug/l	ND@1.0	ND@1.0	ND@1.0	ND@1.0	ND@1.0	ND@1.0
DICHLORODIFLUOROMETHANE (FREON 12)	ug/l	ND@1.0	ND@1.0	ND@1.0	ND@1.0	ND@1.0	ND@1.0
ETHYLBENZENE	ug/l	ND@1.0	ND@1.0	ND@1.0	ND@1.0	ND@1.0	ND@1.0
HEXACHLOROBUTADIENE	ug/l	NA	NA	NA	NA	NA	NA
ISOPROPANOL	ug/l	NA	NA	NA	NA	NA	NA
ISOPROPYLBENZENE	ug/l	NA	NA	NA	NA	NA	NA
ISOPROPYLTOLUENE	ug/l	NA	NA	NA	NA	NA	NA
M,P-XYLENE	ug/l	NA	NA	NA	NA	NA	NA
METHYL BUTYL KETONE (2-HEXANONE)	ug/l	NA	NA	NA	NA	NA	NA
METHYL ETHYL KETONE (MEK, 2-BUTANONE)	ug/l	NA	NA	NA	NA	NA	NA
METHYL TERT-BUTYL ETHER (MTBE)	ug/l	ND@1.0	ND@1.0	ND@1.0	ND@1.0	ND@1.0	ND@1.0
METHYLENE CHLORIDE (DICHLOROMETHANE)	ug/l	ND@1.0	ND@1.0	ND@1.0	ND@1.0	ND@1.0	ND@1.0
MIBK (4-METHYL-2-PENTANONE)	ug/l	NA	NA	NA	NA	NA	NA
NAPHTHALENE	ug/l	NA	NA	NA	NA	NA	NA
N-BUTYL ACETATE	ug/l	NA	NA	NA	NA	NA	NA
N-BUTYLBENZENE	ug/l	NA	NA	NA	NA	NA	NA
N-PROPYLBENZENE	ug/l	NA	NA	NA	NA	NA	NA
O-XYLENE	ug/l	NA	NA	NA	NA	NA	NA
SEC-BUTYLBENZENE	ug/l	NA	NA	NA	NA	NA	NA
STYRENE	ug/l	NA	NA	NA	NA	NA	NA
TERT-BUTYLBENZENE	ug/l	NA	NA	NA	NA	NA	NA
TETRACHLOROETHENE	ug/l	ND@1.0	ND@1.0	ND@1.0	ND@1.0	ND@1.0	ND@1.0
TETRAHYDROFURAN	ug/l	ND@10.0	ND@10.0	ND@10.0	ND@10.0	ND@10.0	ND@10.0
TOLUENE	ug/l	ND@1.0	ND@1.0	ND@1.0	ND@1.0	ND@1.0	ND@1.0
TRANS-1,2-DICHLOROETHENE	ug/l	ND@1.0	ND@1.0	ND@1.0	ND@1.0	ND@1.0	ND@1.0
TRANS-1,3-DICHLOROPROPENE	ug/l	ND@1.0	ND@1.0	ND@1.0	ND@1.0	ND@1.0	ND@1.0
TRICHLOROETHENE	ug/l	ND@1.0	ND@1.0	ND@1.0	ND@1.0	ND@1.0	ND@1.0
TRICHLOROFLUOROMETHANE (FREON 11)	ug/l	ND@1.0	ND@1.0	ND@1.0	ND@1.0	ND@1.0	ND@1.0
VINYL ACETATE	ug/l	NA	NA	NA	NA	NA	NA
VINYL CHLORIDE	ug/l	ND@1.0	ND@1.0	ND@1.0	ND@1.0	ND@1.0	ND@1.0
XYLENES, TOTAL	ug/l	ND@1.0	ND@1.0	ND@1.0	ND@1.0	ND@1.0	ND@1.0

Endicott, New York
 Quality Assurance / Quality Control Analytical Chemistry Data
 January 1, 2006 - December 31, 2006

Sample Location		EQ RINSE BLK	EQ RINSE BLK	EQ RINSE BLK	EQ RINSE BLK	EQ RINSE BLK	EQ RINSE BLK
Sample Description		BAILER	WTR LVL IND	BAILER	WTR LVL IND	BAILER	WTR LVL IND
Sample Date		06/05/2006	06/06/2006	06/07/2006	06/08/2006	06/09/2006	06/27/2006
Laboratory Sample I.D.		0606451	0606474	0606482	0606503	0606515	0606916
Sample Comment Codes							
Parameter	Units						
Volatile Organics							
1,1,1,2-TETRACHLOROETHANE	ug/l	ND@1.0	ND@1.0	ND@1.0	ND@1.0	ND@1	ND@1
1,1,1-TRICHLOROETHANE	ug/l	ND@1.0	ND@1.0	ND@1.0	ND@1.0	ND@1	ND@1
1,1,2,2-TETRACHLOROETHANE	ug/l	ND@1.0	ND@1.0	ND@1.0	ND@1.0	ND@1	ND@1
1,1,2-TRICHLORO-1,2,2-TRIFLUOROETHANE	ug/l	ND@1.0	ND@1.0	ND@1.0	ND@1.0	ND@1	ND@1
1,1,2-TRICHLOROETHANE	ug/l	ND@1.0	ND@1.0	ND@1.0	ND@1.0	ND@1	ND@1
1,1-DICHLOROETHANE	ug/l	ND@1.0	ND@1.0	ND@1.0	ND@1.0	ND@1	ND@1
1,1-DICHLOROETHENE	ug/l	ND@1.0	ND@1.0	ND@1.0	ND@1.0	ND@1	ND@1
1,1-DICHLOROPROPENE	ug/l	NA	NA	NA	NA	NA	NA
1,2,3-TRICHLOROBENZENE	ug/l	ND@1.0	ND@1.0	ND@1.0	ND@1.0	NA	NA
1,2,3-TRICHLOROPROPANE	ug/l	ND@1.0	ND@1.0	ND@1.0	ND@1.0	NA	NA
1,2,4-TRICHLOROBENZENE	ug/l	NA	NA	NA	NA	NA	NA
1,2,4-TRIMETHYLBENZENE	ug/l	NA	NA	NA	NA	NA	NA
1,2-DIBROMO-3-CHLOROPROPANE	ug/l	NA	NA	NA	NA	NA	NA
1,2-DIBROMOETHANE	ug/l	NA	NA	NA	NA	NA	NA
1,2-DICHLORO-1,2,2-TRIFLUOROETHANE	ug/l	ND@1.0	ND@1.0	ND@1.0	ND@1.0	ND@1	ND@1
1,2-DICHLOROBENZENE	ug/l	ND@1.0	ND@1.0	ND@1.0	ND@1.0	ND@1	ND@1
1,2-DICHLOROETHANE	ug/l	ND@1.0	ND@1.0	ND@1.0	ND@1.0	ND@1	ND@1
1,2-DICHLOROPROPANE	ug/l	ND@1.0	ND@1.0	ND@1.0	ND@1.0	ND@1	ND@1
1,3,5-TRIMETHYLBENZENE	ug/l	NA	NA	NA	NA	NA	NA
1,3-DICHLOROBENZENE	ug/l	ND@1.0	ND@1.0	ND@1.0	ND@1.0	ND@1	ND@1
1,3-DICHLOROPROPANE	ug/l	NA	NA	NA	NA	NA	NA
1,4-DICHLOROBENZENE	ug/l	ND@1.0	ND@1.0	ND@1.0	ND@1.0	ND@1	ND@1
2,2-DICHLOROPROPANE	ug/l	NA	NA	NA	NA	NA	NA
2-CHLOROTOLUENE	ug/l	NA	NA	NA	NA	NA	NA
4-CHLOROTOLUENE	ug/l	NA	NA	NA	NA	NA	NA
ACETONE	ug/l	NA	NA	NA	NA	ND@10	5 J
BENZENE	ug/l	ND@1.0	ND@1.0	ND@1.0	ND@1.0	ND@1	ND@1
BROMOBENZENE	ug/l	ND@1.0	ND@1.0	ND@1.0	ND@1.0	NA	NA
BROMOCHLOROMETHANE	ug/l	NA	NA	NA	NA	NA	NA
BROMODICHLOROMETHANE	ug/l	ND@1.0	ND@1.0	ND@1.0	ND@1.0	ND@1	ND@1
BROMOFORM (TRIBROMOMETHANE)	ug/l	ND@1.0	ND@1.0	ND@1.0	ND@1.0	ND@2	ND@2
BROMOMETHANE	ug/l	ND@1.0	ND@1.0	ND@1.0	ND@1.0	ND@1	ND@1
CARBON DISULFIDE	ug/l	NA	NA	NA	NA	ND@1	ND@1
CARBON TETRACHLORIDE	ug/l	ND@1.0	ND@1.0	ND@1.0	ND@1.0	ND@1	ND@1
CHLOROBENZENE	ug/l	ND@1.0	ND@1.0	ND@1.0	ND@1.0	ND@1	ND@1
CHLORODIBROMOMETHANE	ug/l	ND@1.0	ND@1.0	ND@1.0	ND@1.0	ND@1	ND@1
CHLOROETHANE	ug/l	ND@1.0	ND@1.0	ND@1.0	ND@1.0	ND@1	ND@1
CHLOROFORM (TRICHLOROMETHANE)	ug/l	ND@1.0	ND@1.0	ND@1.0	ND@1.0	ND@1	ND@1
CHLOROMETHANE	ug/l	ND@1.0	ND@1.0	ND@1.0	ND@1.0	ND@1	ND@1
CIS-1,2-DICHLOROETHENE	ug/l	ND@1.0	ND@1.0	ND@1.0	ND@1.0	ND@1	ND@1
CIS-1,3-DICHLOROPROPENE	ug/l	ND@1.0	ND@1.0	ND@1.0	ND@1.0	ND@2	ND@2
DIBROMOMETHANE	ug/l	ND@1.0	ND@1.0	ND@1.0	ND@1.0	NA	NA
DICHLORODIFLUOROMETHANE (FREON 12)	ug/l	ND@1.0	ND@1.0	ND@1.0	ND@1.0	ND@1	ND@1
ETHYLBENZENE	ug/l	ND@1.0	ND@1.0	ND@1.0	ND@1.0	ND@1	ND@1
HEXACHLOROBUTADIENE	ug/l	NA	NA	NA	NA	NA	NA
ISOPROPANOL	ug/l	NA	NA	NA	NA	ND@10 R	17
ISOPROPYLBENZENE	ug/l	NA	NA	NA	NA	NA	NA
ISOPROPYLTOLUENE	ug/l	NA	NA	NA	NA	NA	NA
M,P-XYLENE	ug/l	NA	NA	NA	NA	NA	NA
METHYL BUTYL KETONE (2-HEXANONE)	ug/l	NA	NA	NA	NA	ND@1	ND@1
METHYL ETHYL KETONE (MEK, 2-BUTANONE)	ug/l	NA	NA	NA	NA	ND@2	ND@2
METHYL TERT-BUTYL ETHER (MTBE)	ug/l	ND@1.0	ND@1.0	ND@1.0	ND@1.0	ND@1	ND@1
METHYLENE CHLORIDE (DICHLOROMETHANE)	ug/l	ND@1.0	ND@1.0	ND@1.0	ND@1.0	ND@1	ND@1
MIBK (4-METHYL-2-PENTANONE)	ug/l	NA	NA	NA	NA	ND@1	ND@1
NAPHTHALENE	ug/l	NA	NA	NA	NA	NA	NA
N-BUTYL ACETATE	ug/l	NA	NA	NA	NA	ND@2	ND@2
N-BUTYLBENZENE	ug/l	NA	NA	NA	NA	NA	NA
N-PROPYLBENZENE	ug/l	NA	NA	NA	NA	NA	NA
O-XYLENE	ug/l	NA	NA	NA	NA	NA	NA
SEC-BUTYLBENZENE	ug/l	NA	NA	NA	NA	NA	NA
STYRENE	ug/l	NA	NA	NA	NA	ND@1	ND@1
TERT-BUTYLBENZENE	ug/l	NA	NA	NA	NA	NA	NA
TETRACHLOROETHENE	ug/l	ND@1.0	ND@1.0	ND@1.0	ND@1.0	ND@1	ND@1
Tetrahydrofuran	ug/l	ND@10.0	ND@10.0	ND@10.0	ND@10.0	7 J	ND@10
TOLUENE	ug/l	ND@1.0	ND@1.0	ND@1.0	ND@1.0	ND@1	0.5 J
TRANS-1,2-DICHLOROETHENE	ug/l	ND@1.0	ND@1.0	ND@1.0	ND@1.0	ND@1	ND@1
TRANS-1,3-DICHLOROPROPENE	ug/l	ND@1.0	ND@1.0	ND@1.0	ND@1.0	ND@2	ND@2
TRICHLOROETHENE	ug/l	ND@1.0	ND@1.0	ND@1.0	ND@1.0	ND@1	ND@1
TRICHLOROFLUOROMETHANE (FREON 11)	ug/l	ND@1.0	ND@1.0	ND@1.0	ND@1.0	ND@1	ND@1
VINYL ACETATE	ug/l	NA	NA	NA	NA	ND@2	ND@2
VINYL CHLORIDE	ug/l	ND@1.0	ND@1.0	ND@1.0	ND@1.0	ND@1	ND@1
XYLENES, TOTAL	ug/l	ND@1.0	ND@1.0	ND@1.0	ND@1.0	ND@1	ND@1

Endicott, New York
 Quality Assurance / Quality Control Analytical Chemistry Data
 January 1, 2006 - December 31, 2006

Sample Location		EQ RINSE BLK	EQ RINSE BLK	EQ RINSE BLK	EQ RINSE BLK	EQ RINSE BLK	EQ RINSE BLK
Sample Description		BAILER	WTR LVL IND	BAILER	WTR LVL IND	BAILER	WTR LVL IND
Sample Date		07/06/2006	07/07/2006	07/09/2006	07/10/2006	07/11/2006	07/11/2006
Laboratory Sample I.D.		0607202	0607209	0607424	0607434	0607449	0607488
Sample Comment Codes							
Parameter	Units						
Volatile Organics							
1,1,1,2-TETRACHLOROETHANE	ug/l	ND@1.0	ND@1.0	ND@1.0	ND@1.0	ND@1.0	ND@1.0
1,1,1-TRICHLOROETHANE	ug/l	ND@1.0	ND@1.0	ND@1.0	ND@1.0	ND@1.0	ND@1.0
1,1,2,2-TETRACHLOROETHANE	ug/l	ND@1.0	ND@1.0	ND@1.0	ND@1.0	ND@1.0	ND@1.0
1,1,2-TRICHLORO-1,2,2-TRIFLUOROETHANE	ug/l	ND@1.0	ND@1.0	ND@1.0	ND@1.0	ND@1.0	ND@1.0
1,1,2-TRICHLOROETHANE	ug/l	ND@1.0	ND@1.0	ND@1.0	ND@1.0	ND@1.0	ND@1.0
1,1-DICHLOROETHANE	ug/l	ND@1.0	ND@1.0	ND@1.0	ND@1.0	ND@1.0	ND@1.0
1,1-DICHLOROETHENE	ug/l	ND@1.0	ND@1.0	ND@1.0	ND@1.0	ND@1.0	ND@1.0
1,1-DICHLOROPROPENE	ug/l	NA	NA	NA	NA	NA	NA
1,2,3-TRICHLOROBENZENE	ug/l	ND@1.0	ND@1.0	ND@1.0	ND@1.0	ND@1.0	ND@1.0
1,2,3-TRICHLOROPROPANE	ug/l	ND@1.0	ND@1.0	ND@1.0	ND@1.0	ND@1.0	ND@1.0
1,2,4-TRICHLOROBENZENE	ug/l	NA	NA	NA	NA	NA	NA
1,2,4-TRIMETHYLBENZENE	ug/l	NA	NA	NA	NA	NA	NA
1,2-DIBROMO-3-CHLOROPROPANE	ug/l	NA	NA	NA	NA	NA	NA
1,2-DIBROMOETHANE	ug/l	NA	NA	NA	NA	NA	NA
1,2-DICHLORO-1,2,2-TRIFLUOROETHANE	ug/l	ND@1.0	ND@1.0	ND@1.0	ND@1.0	ND@1.0	ND@1.0
1,2-DICHLOROBENZENE	ug/l	ND@1.0	ND@1.0	ND@1.0	ND@1.0	ND@1.0	ND@1.0
1,2-DICHLOROETHANE	ug/l	ND@1.0	ND@1.0	ND@1.0	ND@1.0	ND@1.0	ND@1.0
1,2-DICHLOROPROPANE	ug/l	ND@1.0	ND@1.0	ND@1.0	ND@1.0	ND@1.0	ND@1.0
1,3,5-TRIMETHYLBENZENE	ug/l	NA	NA	NA	NA	NA	NA
1,3-DICHLOROBENZENE	ug/l	ND@1.0	ND@1.0	ND@1.0	ND@1.0	ND@1.0	ND@1.0
1,3-DICHLOROPROPANE	ug/l	NA	NA	NA	NA	NA	NA
1,4-DICHLOROBENZENE	ug/l	ND@1.0	ND@1.0	ND@1.0	ND@1.0	ND@1.0	ND@1.0
2,2-DICHLOROPROPANE	ug/l	NA	NA	NA	NA	NA	NA
2-CHLOROTOLUENE	ug/l	NA	NA	NA	NA	NA	NA
4-CHLOROTOLUENE	ug/l	NA	NA	NA	NA	NA	NA
ACETONE	ug/l	NA	NA	NA	NA	NA	ND@10
BENZENE	ug/l	ND@1.0	ND@1.0	ND@1.0	ND@1.0	ND@1.0	ND@1.0
BROMOBENZENE	ug/l	ND@1.0	ND@1.0	ND@1.0	ND@1.0	ND@1.0	ND@1.0
BROMOCHLOROMETHANE	ug/l	NA	NA	NA	NA	NA	NA
BROMODICHLOROMETHANE	ug/l	ND@1.0	ND@1.0	ND@1.0	ND@1.0	ND@1.0	ND@1.0
BROMOFORM (TRIBROMOMETHANE)	ug/l	ND@1.0	ND@1.0	ND@1.0	ND@1.0	ND@1.0	ND@2
BROMOMETHANE	ug/l	ND@1.0	ND@1.0	ND@1.0	ND@1.0	ND@1.0	ND@1.0
CARBON DISULFIDE	ug/l	NA	NA	NA	NA	NA	ND@1
CARBON TETRACHLORIDE	ug/l	ND@1.0	ND@1.0	ND@1.0	ND@1.0	ND@1.0	ND@1.0
CHLOROBENZENE	ug/l	ND@1.0	ND@1.0	ND@1.0	ND@1.0	ND@1.0	ND@1.0
CHLORODIBROMOMETHANE	ug/l	ND@1.0	ND@1.0	ND@1.0	ND@1.0	ND@1.0	ND@1.0
CHLOROETHANE	ug/l	ND@1.0	ND@1.0	ND@1.0	ND@1.0	ND@1.0	ND@1.0
CHLOROFORM (TRICHLOROMETHANE)	ug/l	ND@1.0	ND@1.0	ND@1.0	ND@1.0	ND@1.0	ND@1.0
CHLOROMETHANE	ug/l	ND@1.0	ND@1.0	ND@1.0	ND@1.0	ND@1.0	ND@1.0
CIS-1,2-DICHLOROETHENE	ug/l	ND@1.0	ND@1.0	ND@1.0	ND@1.0	ND@1.0	ND@1.0
CIS-1,3-DICHLOROPROPENE	ug/l	ND@1.0	ND@1.0	ND@1.0	ND@1.0	ND@1.0	ND@2
DIBROMOMETHANE	ug/l	ND@1.0	ND@1.0	ND@1.0	ND@1.0	ND@1.0	NA
DICHLORODIFLUOROMETHANE (FREON 12)	ug/l	ND@1.0	ND@1.0	ND@1.0	ND@1.0	ND@1.0	ND@1.0
ETHYLBENZENE	ug/l	ND@1.0	ND@1.0	ND@1.0	ND@1.0	ND@1.0	ND@1.0
HEXACHLOROBUTADIENE	ug/l	NA	NA	NA	NA	NA	NA
ISOPROPANOL	ug/l	NA	NA	NA	NA	NA	ND@10
ISOPROPYLBENZENE	ug/l	NA	NA	NA	NA	NA	NA
ISOPROPYLTOLUENE	ug/l	NA	NA	NA	NA	NA	NA
M,P-XYLENE	ug/l	NA	NA	NA	NA	NA	NA
METHYL BUTYL KETONE (2-HEXANONE)	ug/l	NA	NA	NA	NA	NA	ND@1
METHYL ETHYL KETONE (MEK, 2-BUTANONE)	ug/l	NA	NA	NA	NA	NA	ND@2
METHYL TERT-BUTYL ETHER (MTBE)	ug/l	ND@1.0	ND@1.0	ND@1.0	ND@1.0	ND@1.0	ND@1.0
METHYLENE CHLORIDE (DICHLOROMETHANE)	ug/l	ND@1.0	ND@1.0	ND@1.0	ND@1.0	ND@1.0	ND@1.0
MIBK (4-METHYL-2-PENTANONE)	ug/l	NA	NA	NA	NA	NA	ND@1
NAPHTHALENE	ug/l	NA	NA	NA	NA	NA	NA
N-BUTYL ACETATE	ug/l	NA	NA	NA	NA	NA	ND@2
N-BUTYLBENZENE	ug/l	NA	NA	NA	NA	NA	NA
N-PROPYLBENZENE	ug/l	NA	NA	NA	NA	NA	NA
O-XYLENE	ug/l	NA	NA	NA	NA	NA	NA
SEC-BUTYLBENZENE	ug/l	NA	NA	NA	NA	NA	NA
STYRENE	ug/l	NA	NA	NA	NA	NA	ND@1
TERT-BUTYLBENZENE	ug/l	NA	NA	NA	NA	NA	NA
TETRACHLOROETHENE	ug/l	ND@1.0	ND@1.0	ND@1.0	ND@1.0	ND@1.0	ND@1.0
TETRAHYDROFURAN	ug/l	ND@10.0	ND@10.0	ND@10.0	ND@10.0	ND@10.0	ND@10.0
TOLUENE	ug/l	ND@1.0	ND@1.0	ND@1.0	0.51 J	0.32 J	0.4 J
TRANS-1,2-DICHLOROETHENE	ug/l	ND@1.0	ND@1.0	ND@1.0	ND@1.0	ND@1.0	ND@1.0
TRANS-1,3-DICHLOROPROPENE	ug/l	ND@1.0	ND@1.0	ND@1.0	ND@1.0	ND@1.0	ND@2
TRICHLOROETHENE	ug/l	ND@1.0	ND@1.0	ND@1.0	ND@1.0	ND@1.0	ND@1.0
TRICHLOROFLUOROMETHANE (FREON 11)	ug/l	ND@1.0	ND@1.0	ND@1.0	ND@1.0	ND@1.0	ND@1.0
VINYL ACETATE	ug/l	NA	NA	NA	NA	NA	ND@2
VINYL CHLORIDE	ug/l	ND@1.0	ND@1.0	ND@1.0	ND@1.0	ND@1.0	ND@1.0
XYLENES, TOTAL	ug/l	ND@1.0	ND@1.0	ND@1.0	ND@1.0	ND@1.0	ND@1.0

Endicott, New York
 Quality Assurance / Quality Control Analytical Chemistry Data
 January 1, 2006 - December 31, 2006

Sample Location		EQ RINSE BLK	EQ RINSE BLK	EQ RINSE BLK	EQ RINSE BLK	EQ RINSE BLK	EQ RINSE BLK
Sample Description		WTR LVL IND	BAILER	WTR LVL IND	WTR LVL IND	BAILER	WTR LVL IND
Sample Date		07/12/2006	07/13/2006	08/10/2006	08/11/2006	08/12/2006	08/13/2006
Laboratory Sample I.D.		0607461	0607475	0608584	0608613	0608635	0608662
Sample Comment Codes							
Parameter	Units						
Volatile Organics							
1,1,1,2-TETRACHLOROETHANE	ug/l	ND@1.0	ND@1.0	ND@1.0	ND@1.0	ND@1.0	ND@1.0
1,1,1-TRICHLOROETHANE	ug/l	ND@1.0	ND@1.0	ND@1.0	ND@1.0	ND@1.0	ND@1.0
1,1,2,2-TETRACHLOROETHANE	ug/l	ND@1.0	ND@1.0	ND@1.0	ND@1.0	ND@1.0	ND@1.0
1,1,2-TRICHLORO-1,2,2-TRIFLUOROETHANE	ug/l	ND@1.0	ND@1.0	ND@1.0	ND@1.0	ND@1.0	ND@1.0
1,1,2-TRICHLOROETHANE	ug/l	ND@1.0	ND@1.0	ND@1.0	ND@1.0	ND@1.0	ND@1.0
1,1-DICHLOROETHANE	ug/l	ND@1.0	ND@1.0	ND@1.0	ND@1.0	ND@1.0	ND@1.0
1,1-DICHLOROETHENE	ug/l	ND@1.0	ND@1.0	ND@1.0	ND@1.0	ND@1.0	ND@1.0
1,1-DICHLOROPROPENE	ug/l	NA	NA	NA	NA	NA	NA
1,2,3-TRICHLOROBENZENE	ug/l	ND@1.0	ND@1.0	ND@1.0	ND@1.0	ND@1.0	ND@1.0
1,2,3-TRICHLOROPROPANE	ug/l	ND@1.0	ND@1.0	ND@1.0	ND@1.0	ND@1.0	ND@1.0
1,2,4-TRICHLOROBENZENE	ug/l	NA	NA	NA	NA	NA	NA
1,2,4-TRIMETHYLBENZENE	ug/l	NA	NA	NA	NA	NA	NA
1,2-DIBROMO-3-CHLOROPROPANE	ug/l	NA	NA	NA	NA	NA	NA
1,2-DIBROMOETHANE	ug/l	NA	NA	NA	NA	NA	NA
1,2-DICHLORO-1,2,2-TRIFLUOROETHANE	ug/l	ND@1.0	ND@1.0	ND@1.0	ND@1.0	ND@1.0	ND@1.0
1,2-DICHLOROBENZENE	ug/l	ND@1.0	ND@1.0	ND@1.0	ND@1.0	ND@1.0	ND@1.0
1,2-DICHLOROETHANE	ug/l	ND@1.0	ND@1.0	ND@1.0	ND@1.0	ND@1.0	ND@1.0
1,2-DICHLOROPROPANE	ug/l	ND@1.0	ND@1.0	ND@1.0	ND@1.0	ND@1.0	ND@1.0
1,3,5-TRIMETHYLBENZENE	ug/l	NA	NA	NA	NA	NA	NA
1,3-DICHLOROBENZENE	ug/l	ND@1.0	ND@1.0	ND@1.0	ND@1.0	ND@1.0	ND@1.0
1,3-DICHLOROPROPANE	ug/l	NA	NA	NA	NA	NA	NA
1,4-DICHLOROBENZENE	ug/l	ND@1.0	ND@1.0	ND@1.0	ND@1.0	ND@1.0	ND@1.0
2,2-DICHLOROPROPANE	ug/l	NA	NA	NA	NA	NA	NA
2-CHLOROTOLUENE	ug/l	NA	NA	NA	NA	NA	NA
4-CHLOROTOLUENE	ug/l	NA	NA	NA	NA	NA	NA
ACETONE	ug/l	NA	NA	NA	NA	NA	NA
BENZENE	ug/l	ND@1.0	ND@1.0	ND@1.0	ND@1.0	ND@1.0	ND@1.0
BROMOBENZENE	ug/l	ND@1.0	ND@1.0	ND@1.0	ND@1.0	ND@1.0	ND@1.0
BROMOCHLOROMETHANE	ug/l	NA	NA	NA	NA	NA	NA
BROMODICHLOROMETHANE	ug/l	ND@1.0	ND@1.0	ND@1.0	ND@1.0	ND@1.0	ND@1.0
BROMOFORM (TRIBROMOMETHANE)	ug/l	ND@1.0	ND@1.0	ND@1.0	ND@1.0	ND@1.0	ND@1.0
BROMOMETHANE	ug/l	ND@1.0	ND@1.0	ND@1.0	ND@1.0	ND@1.0	ND@1.0
CARBON DISULFIDE	ug/l	NA	NA	NA	NA	NA	NA
CARBON TETRACHLORIDE	ug/l	ND@1.0	ND@1.0	ND@1.0	ND@1.0	ND@1.0	ND@1.0
CHLOROBENZENE	ug/l	ND@1.0	ND@1.0	ND@1.0	ND@1.0	ND@1.0	ND@1.0
CHLORODIBROMOMETHANE	ug/l	ND@1.0	ND@1.0	ND@1.0	ND@1.0	ND@1.0	ND@1.0
CHLOROETHANE	ug/l	ND@1.0	ND@1.0	ND@1.0	ND@1.0	ND@1.0	ND@1.0
CHLOROFORM (TRICHLOROMETHANE)	ug/l	ND@1.0	ND@1.0	ND@1.0	ND@1.0	ND@1.0	ND@1.0
CHLOROMETHANE	ug/l	ND@1.0	ND@1.0	ND@1.0	ND@1.0	ND@1.0	ND@1.0
CIS-1,2-DICHLOROETHENE	ug/l	ND@1.0	ND@1.0	ND@1.0	ND@1.0	ND@1.0	ND@1.0
CIS-1,3-DICHLOROPROPENE	ug/l	ND@1.0	ND@1.0	ND@1.0	ND@1.0	ND@1.0	ND@1.0
DIBROMOMETHANE	ug/l	ND@1.0	ND@1.0	ND@1.0	ND@1.0	ND@1.0	ND@1.0
DICHLORODIFLUOROMETHANE (FREON 12)	ug/l	ND@1.0	ND@1.0	ND@1.0	ND@1.0	ND@1.0	ND@1.0
ETHYLBENZENE	ug/l	ND@1.0	ND@1.0	ND@1.0	ND@1.0	ND@1.0	ND@1.0
HEXACHLOROBUTADIENE	ug/l	NA	NA	NA	NA	NA	NA
ISOPROPANOL	ug/l	NA	NA	NA	NA	NA	NA
ISOPROPYLBENZENE	ug/l	NA	NA	NA	NA	NA	NA
ISOPROPYLTOLUENE	ug/l	NA	NA	NA	NA	NA	NA
M,P-XYLENE	ug/l	NA	NA	NA	NA	NA	NA
METHYL BUTYL KETONE (2-HEXANONE)	ug/l	NA	NA	NA	NA	NA	NA
METHYL ETHYL KETONE (MEK, 2-BUTANONE)	ug/l	NA	NA	NA	NA	NA	NA
METHYL TERT-BUTYL ETHER (MTBE)	ug/l	ND@1.0	ND@1.0	ND@1.0	ND@1.0	ND@1.0	ND@1.0
METHYLENE CHLORIDE (DICHLOROMETHANE)	ug/l	ND@1.0	ND@1.0	ND@1.0	ND@1.0	ND@1.0	ND@1.0
MIBK (4-METHYL-2-PENTANONE)	ug/l	NA	NA	NA	NA	NA	NA
NAPHTHALENE	ug/l	NA	NA	NA	NA	NA	NA
N-BUTYL ACETATE	ug/l	NA	NA	NA	NA	NA	NA
N-BUTYLBENZENE	ug/l	NA	NA	NA	NA	NA	NA
N-PROPYLBENZENE	ug/l	NA	NA	NA	NA	NA	NA
O-XYLENE	ug/l	NA	NA	NA	NA	NA	NA
SEC-BUTYLBENZENE	ug/l	NA	NA	NA	NA	NA	NA
STYRENE	ug/l	NA	NA	NA	NA	NA	NA
TERT-BUTYLBENZENE	ug/l	NA	NA	NA	NA	NA	NA
TETRACHLOROETHENE	ug/l	ND@1.0	ND@1.0	ND@1.0	ND@1.0	ND@1.0	ND@1.0
TETRAHYDROFURAN	ug/l	ND@10.0	ND@10.0	ND@10.0	ND@10.0	ND@10.0	ND@10.0
TOLUENE	ug/l	0.33 J	0.31 J	ND@1.0	0.12 J	ND@1.0	ND@1.0
TRANS-1,2-DICHLOROETHENE	ug/l	ND@1.0	ND@1.0	ND@1.0	ND@1.0	ND@1.0	ND@1.0
TRANS-1,3-DICHLOROPROPENE	ug/l	ND@1.0	ND@1.0	ND@1.0	ND@1.0	ND@1.0	ND@1.0
TRICHLOROETHENE	ug/l	ND@1.0	ND@1.0	ND@1.0	ND@1.0	ND@1.0	ND@1.0
TRICHLOROFLUOROMETHANE (FREON 11)	ug/l	ND@1.0	ND@1.0	ND@1.0	ND@1.0	ND@1.0	ND@1.0
VINYL ACETATE	ug/l	NA	NA	NA	NA	NA	NA
VINYL CHLORIDE	ug/l	ND@1.0	ND@1.0	ND@1.0	ND@1.0	ND@1.0	ND@1.0
XYLENES, TOTAL	ug/l	ND@1.0	ND@1.0	ND@1.0	ND@1.0	ND@1.0	ND@1.0

Endicott, New York
 Quality Assurance / Quality Control Analytical Chemistry Data
 January 1, 2006 - December 31, 2006

Sample Location		EQ RINSE BLK	EQ RINSE BLK	EQ RINSE BLK	EQ RINSE BLK	EQ RINSE BLK	EQ RINSE BLK
Sample Description		BAILER	WTR LVL IND	WTR LVL IND	WTR LVL IND	WTR LVL IND	BAILER
Sample Date		08/14/2006	08/15/2006	08/16/2006	08/17/2006	09/07/2006	09/08/2006
Laboratory Sample I.D.		0608751	0608818	0608988	0609044	0609682	0609695
Sample Comment Codes							
Parameter	Units						
Volatile Organics							
1,1,1,2-TETRACHLOROETHANE	ug/l	ND@1.0	ND@1.0	ND@1.0	ND@1.0	ND@1.0	ND@1.0
1,1,1-TRICHLOROETHANE	ug/l	ND@1.0	ND@1.0	ND@1.0	ND@1.0	ND@1.0	ND@1.0
1,1,2,2-TETRACHLOROETHANE	ug/l	ND@1.0	ND@1.0	ND@1.0	ND@1.0	ND@1.0	ND@1.0
1,1,2-TRICHLORO-1,2,2-TRIFLUOROETHANE	ug/l	ND@1.0	ND@1.0	ND@1.0	ND@1.0	ND@1.0	ND@1.0
1,1,2-TRICHLOROETHANE	ug/l	ND@1.0	ND@1.0	ND@1.0	ND@1.0	ND@1.0	ND@1.0
1,1-DICHLOROETHANE	ug/l	ND@1.0	ND@1.0	ND@1.0	ND@1.0	ND@1.0	ND@1.0
1,1-DICHLOROETHENE	ug/l	ND@1.0	ND@1.0	ND@1.0	ND@1.0	ND@1.0	ND@1.0
1,1-DICHLOROPROPENE	ug/l	NA	NA	NA	NA	NA	NA
1,2,3-TRICHLOROBENZENE	ug/l	ND@1.0	ND@1.0	ND@1.0	ND@1.0	ND@1.0	ND@1.0
1,2,3-TRICHLOROPROPANE	ug/l	ND@1.0	ND@1.0	ND@1.0	ND@1.0	ND@1.0	ND@1.0
1,2,4-TRICHLOROBENZENE	ug/l	NA	NA	NA	NA	NA	NA
1,2,4-TRIMETHYLBENZENE	ug/l	NA	NA	NA	NA	NA	NA
1,2-DIBROMO-3-CHLOROPROPANE	ug/l	NA	NA	NA	NA	NA	NA
1,2-DIBROMOETHANE	ug/l	NA	NA	NA	NA	NA	NA
1,2-DICHLORO-1,2,2-TRIFLUOROETHANE	ug/l	ND@1.0	ND@1.0	ND@1.0	ND@1.0	ND@1.0	ND@1.0
1,2-DICHLOROBENZENE	ug/l	ND@1.0	ND@1.0	ND@1.0	ND@1.0	ND@1.0	ND@1.0
1,2-DICHLOROETHANE	ug/l	ND@1.0	ND@1.0	ND@1.0	ND@1.0	ND@1.0	ND@1.0
1,2-DICHLOROPROPANE	ug/l	ND@1.0	ND@1.0	ND@1.0	ND@1.0	ND@1.0	ND@1.0
1,3,5-TRIMETHYLBENZENE	ug/l	NA	NA	NA	NA	NA	NA
1,3-DICHLOROBENZENE	ug/l	ND@1.0	ND@1.0	ND@1.0	ND@1.0	ND@1.0	ND@1.0
1,3-DICHLOROPROPANE	ug/l	NA	NA	NA	NA	NA	NA
1,4-DICHLOROBENZENE	ug/l	ND@1.0	ND@1.0	ND@1.0	ND@1.0	ND@1.0	ND@1.0
2,2-DICHLOROPROPANE	ug/l	NA	NA	NA	NA	NA	NA
2-CHLOROTOLUENE	ug/l	NA	NA	NA	NA	NA	NA
4-CHLOROTOLUENE	ug/l	NA	NA	NA	NA	NA	NA
ACETONE	ug/l	NA	NA	NA	NA	NA	NA
BENZENE	ug/l	ND@1.0	ND@1.0	ND@1.0	ND@1.0	ND@1.0	ND@1.0
BROMOBENZENE	ug/l	ND@1.0	ND@1.0	ND@1.0	ND@1.0	ND@1.0	ND@1.0
BROMOCHLOROMETHANE	ug/l	NA	NA	NA	NA	NA	NA
BROMODICHLOROMETHANE	ug/l	ND@1.0	ND@1.0	ND@1.0	ND@1.0	ND@1.0	ND@1.0
BROMOFORM (TRIBROMOMETHANE)	ug/l	ND@1.0	ND@1.0	ND@1.0	ND@1.0	ND@1.0	ND@1.0
BROMOMETHANE	ug/l	ND@1.0	ND@1.0	ND@1.0	ND@1.0	ND@1.0	ND@1.0
CARBON DISULFIDE	ug/l	NA	NA	NA	NA	NA	NA
CARBON TETRACHLORIDE	ug/l	ND@1.0	ND@1.0	ND@1.0	ND@1.0	ND@1.0	ND@1.0
CHLOROBENZENE	ug/l	ND@1.0	ND@1.0	ND@1.0	ND@1.0	ND@1.0	ND@1.0
CHLORODIBROMOMETHANE	ug/l	ND@1.0	ND@1.0	ND@1.0	ND@1.0	ND@1.0	ND@1.0
CHLOROETHANE	ug/l	ND@1.0	ND@1.0	ND@1.0	ND@1.0	ND@1.0	ND@1.0
CHLOROFORM (TRICHLOROMETHANE)	ug/l	ND@1.0	ND@1.0	ND@1.0	ND@1.0	ND@1.0	ND@1.0
CHLOROMETHANE	ug/l	ND@1.0	ND@1.0	ND@1.0	ND@1.0	ND@1.0	ND@1.0
CIS-1,2-DICHLOROETHENE	ug/l	ND@1.0	ND@1.0	ND@1.0	ND@1.0	ND@1.0	ND@1.0
CIS-1,3-DICHLOROPROPENE	ug/l	ND@1.0	ND@1.0	ND@1.0	ND@1.0	ND@1.0	ND@1.0
DIBROMOMETHANE	ug/l	ND@1.0	ND@1.0	ND@1.0	ND@1.0	ND@1.0	ND@1.0
DICHLORODIFLUOROMETHANE (FREON 12)	ug/l	ND@1.0	ND@1.0	ND@1.0	ND@1.0	ND@1.0	ND@1.0
ETHYLBENZENE	ug/l	ND@1.0	ND@1.0	ND@1.0	ND@1.0	ND@1.0	ND@1.0
HEXACHLOROBUTADIENE	ug/l	NA	NA	NA	NA	NA	NA
ISOPROPANOL	ug/l	NA	NA	NA	NA	NA	NA
ISOPROPYLBENZENE	ug/l	NA	NA	NA	NA	NA	NA
ISOPROPYLTOLUENE	ug/l	NA	NA	NA	NA	NA	NA
M,P-XYLENE	ug/l	NA	NA	NA	NA	NA	NA
METHYL BUTYL KETONE (2-HEXANONE)	ug/l	NA	NA	NA	NA	NA	NA
METHYL ETHYL KETONE (MEK, 2-BUTANONE)	ug/l	NA	NA	NA	NA	NA	NA
METHYL TERT-BUTYL ETHER (MTBE)	ug/l	ND@1.0	ND@1.0	ND@1.0	ND@1.0	ND@1.0	ND@1.0
METHYLENE CHLORIDE (DICHLOROMETHANE)	ug/l	ND@1.0	ND@1.0	ND@1.0	ND@1.0	ND@1.0	ND@1.0
MIBK (4-METHYL-2-PENTANONE)	ug/l	NA	NA	NA	NA	NA	NA
NAPHTHALENE	ug/l	NA	NA	NA	NA	NA	NA
N-BUTYL ACETATE	ug/l	NA	NA	NA	NA	NA	NA
N-BUTYLBENZENE	ug/l	NA	NA	NA	NA	NA	NA
N-PROPYLBENZENE	ug/l	NA	NA	NA	NA	NA	NA
O-XYLENE	ug/l	NA	NA	NA	NA	NA	NA
SEC-BUTYLBENZENE	ug/l	NA	NA	NA	NA	NA	NA
STYRENE	ug/l	NA	NA	NA	NA	NA	NA
TERT-BUTYLBENZENE	ug/l	NA	NA	NA	NA	NA	NA
TETRACHLOROETHENE	ug/l	ND@1.0	ND@1.0	ND@1.0	ND@1.0	ND@1.0	ND@1.0
TETRAHYDROFURAN	ug/l	ND@10.0	ND@10.0	ND@10.0	ND@10.0	ND@10.0	ND@10.0
TOLUENE	ug/l	ND@1.0	ND@1.0	ND@1.0	ND@1.0	ND@1.0	ND@1.0
TRANS-1,2-DICHLOROETHENE	ug/l	ND@1.0	ND@1.0	ND@1.0	ND@1.0	ND@1.0	ND@1.0
TRANS-1,3-DICHLOROPROPENE	ug/l	ND@1.0	ND@1.0	ND@1.0	ND@1.0	ND@1.0	ND@1.0
TRICHLOROETHENE	ug/l	ND@1.0	ND@1.0	ND@1.0	ND@1.0	ND@1.0	ND@1.0
TRICHLOROFLUOROMETHANE (FREON 11)	ug/l	ND@1.0	ND@1.0	ND@1.0	ND@1.0	ND@1.0	ND@1.0
VINYL ACETATE	ug/l	NA	NA	NA	NA	NA	NA
VINYL CHLORIDE	ug/l	ND@1.0	ND@1.0	ND@1.0	ND@1.0	ND@1.0	ND@1.0
XYLENES, TOTAL	ug/l	ND@1.0	ND@1.0	ND@1.0	ND@1.0	ND@1.0	ND@1.0

Endicott, New York
Quality Assurance / Quality Control Analytical Chemistry Data
January 1, 2006 - December 31, 2006

Sample Location		EQ RINSE BLK	EQ RINSE BLK	EQ RINSE BLK	EQ RINSE BLK	EQ RINSE BLK	EQ RINSE BLK
Sample Description		BAILER	BAILER	WTR LVL IND	WTR LVL IND	BAILER	BAILER
Sample Date		09/10/2006	09/11/2006	09/12/2006	09/13/2006	09/14/2006	10/05/2006
Laboratory Sample I.D.		0609908	0609916	0609926	0609943	0609957	0610850
Sample Comment Codes							
Parameter	Units						
Volatile Organics							
1,1,1,2-TETRACHLOROETHANE	ug/l	ND@1.0	ND@1.0	ND@1.0	ND@1.0	ND@1.0	ND@1.0
1,1,1-TRICHLOROETHANE	ug/l	ND@1.0	ND@1.0	ND@1.0	ND@1.0	ND@1.0	ND@1.0
1,1,2,2-TETRACHLOROETHANE	ug/l	ND@1.0	ND@1.0	ND@1.0	ND@1.0	ND@1.0	ND@1.0
1,1,2-TRICHLORO-1,2,2-TRIFLUOROETHANE	ug/l	ND@1.0	ND@1.0	ND@1.0	ND@1.0	ND@1.0	ND@1.0
1,1,2-TRICHLOROETHANE	ug/l	ND@1.0	ND@1.0	ND@1.0	ND@1.0	ND@1.0	ND@1.0
1,1-DICHLOROETHANE	ug/l	ND@1.0	ND@1.0	ND@1.0	ND@1.0	ND@1.0	ND@1.0
1,1-DICHLOROETHENE	ug/l	ND@1.0	ND@1.0	ND@1.0	ND@1.0	ND@1.0	ND@1.0
1,1-DICHLOROPROPENE	ug/l	NA	NA	NA	NA	NA	NA
1,2,3-TRICHLOROBENZENE	ug/l	ND@1.0	ND@1.0	ND@1.0	ND@1.0	ND@1.0	ND@1.0
1,2,3-TRICHLOROPROPANE	ug/l	ND@1.0	ND@1.0	ND@1.0	ND@1.0	ND@1.0	ND@1.0
1,2,4-TRICHLOROBENZENE	ug/l	NA	NA	NA	NA	NA	NA
1,2,4-TRIMETHYLBENZENE	ug/l	NA	NA	NA	NA	NA	NA
1,2-DIBROMO-3-CHLOROPROPANE	ug/l	NA	NA	NA	NA	NA	NA
1,2-DIBROMOETHANE	ug/l	NA	NA	NA	NA	NA	NA
1,2-DICHLORO-1,2,2-TRIFLUOROETHANE	ug/l	ND@1.0	ND@1.0	ND@1.0	ND@1.0	ND@1.0	ND@1.0
1,2-DICHLOROBENZENE	ug/l	ND@1.0	ND@1.0	ND@1.0	ND@1.0	ND@1.0	ND@1.0
1,2-DICHLOROETHANE	ug/l	ND@1.0	ND@1.0	ND@1.0	ND@1.0	ND@1.0	ND@1.0
1,2-DICHLOROPROPANE	ug/l	ND@1.0	ND@1.0	ND@1.0	ND@1.0	ND@1.0	ND@1.0
1,3,5-TRIMETHYLBENZENE	ug/l	NA	NA	NA	NA	NA	NA
1,3-DICHLOROBENZENE	ug/l	ND@1.0	ND@1.0	ND@1.0	ND@1.0	ND@1.0	ND@1.0
1,3-DICHLOROPROPANE	ug/l	NA	NA	NA	NA	NA	NA
1,4-DICHLOROBENZENE	ug/l	ND@1.0	ND@1.0	ND@1.0	ND@1.0	ND@1.0	ND@1.0
2,2-DICHLOROPROPANE	ug/l	NA	NA	NA	NA	NA	NA
2-CHLOROTOLUENE	ug/l	NA	NA	NA	NA	NA	NA
4-CHLOROTOLUENE	ug/l	NA	NA	NA	NA	NA	NA
ACETONE	ug/l	NA	NA	NA	NA	NA	NA
BENZENE	ug/l	ND@1.0	ND@1.0	ND@1.0	ND@1.0	ND@1.0	ND@1.0
BROMOBENZENE	ug/l	ND@1.0	ND@1.0	ND@1.0	ND@1.0	ND@1.0	ND@1.0
BROMOCHLOROMETHANE	ug/l	NA	NA	NA	NA	NA	NA
BROMODICHLOROMETHANE	ug/l	ND@1.0	ND@1.0	ND@1.0	ND@1.0	ND@1.0	ND@1.0
BROMOFORM (TRIBROMOMETHANE)	ug/l	ND@1.0	ND@1.0	ND@1.0	ND@1.0	ND@1.0	ND@1.0
BROMOMETHANE	ug/l	ND@1.0	ND@1.0	ND@1.0	ND@1.0	ND@1.0	ND@1.0
CARBON DISULFIDE	ug/l	NA	NA	NA	NA	NA	NA
CARBON TETRACHLORIDE	ug/l	ND@1.0	ND@1.0	ND@1.0	ND@1.0	ND@1.0	ND@1.0
CHLOROBENZENE	ug/l	ND@1.0	ND@1.0	ND@1.0	ND@1.0	ND@1.0	ND@1.0
CHLORODIBROMOMETHANE	ug/l	ND@1.0	ND@1.0	ND@1.0	ND@1.0	ND@1.0	ND@1.0
CHLOROETHANE	ug/l	ND@1.0	ND@1.0	ND@1.0	ND@1.0	ND@1.0	ND@1.0
CHLOROFORM (TRICHLOROMETHANE)	ug/l	ND@1.0	ND@1.0	ND@1.0	ND@1.0	ND@1.0	ND@1.0
CHLOROMETHANE	ug/l	ND@1.0	ND@1.0	ND@1.0	ND@1.0	ND@1.0	ND@1.0
CIS-1,2-DICHLOROETHENE	ug/l	ND@1.0	ND@1.0	ND@1.0	ND@1.0	ND@1.0	ND@1.0
CIS-1,3-DICHLOROPROPENE	ug/l	ND@1.0	ND@1.0	ND@1.0	ND@1.0	ND@1.0	ND@1.0
DIBROMOMETHANE	ug/l	ND@1.0	ND@1.0	ND@1.0	ND@1.0	ND@1.0	ND@1.0
DICHLORODIFLUOROMETHANE (FREON 12)	ug/l	ND@1.0	ND@1.0	ND@1.0	ND@1.0	ND@1.0	ND@1.0
ETHYLBENZENE	ug/l	ND@1.0	ND@1.0	ND@1.0	ND@1.0	ND@1.0	ND@1.0
HEXACHLOROBUTADIENE	ug/l	NA	NA	NA	NA	NA	NA
ISOPROPANOL	ug/l	NA	NA	NA	NA	NA	NA
ISOPROPYLBENZENE	ug/l	NA	NA	NA	NA	NA	NA
ISOPROPYLTOLUENE	ug/l	NA	NA	NA	NA	NA	NA
M,P-XYLENE	ug/l	NA	NA	NA	NA	NA	NA
METHYL BUTYL KETONE (2-HEXANONE)	ug/l	NA	NA	NA	NA	NA	NA
METHYL ETHYL KETONE (MEK, 2-BUTANONE)	ug/l	NA	NA	NA	NA	NA	NA
METHYL TERT-BUTYL ETHER (MTBE)	ug/l	ND@1.0	ND@1.0	ND@1.0	ND@1.0	ND@1.0	ND@1.0
METHYLENE CHLORIDE (DICHLOROMETHANE)	ug/l	ND@1.0	ND@1.0	ND@1.0	ND@1.0	ND@1.0	ND@1.0
MIBK (4-METHYL-2-PENTANONE)	ug/l	NA	NA	NA	NA	NA	NA
NAPHTHALENE	ug/l	NA	NA	NA	NA	NA	NA
N-BUTYL ACETATE	ug/l	NA	NA	NA	NA	NA	NA
N-BUTYLBENZENE	ug/l	NA	NA	NA	NA	NA	NA
N-PROPYLBENZENE	ug/l	NA	NA	NA	NA	NA	NA
O-XYLENE	ug/l	NA	NA	NA	NA	NA	NA
SEC-BUTYLBENZENE	ug/l	NA	NA	NA	NA	NA	NA
STYRENE	ug/l	NA	NA	NA	NA	NA	NA
TERT-BUTYLBENZENE	ug/l	NA	NA	NA	NA	NA	NA
TETRACHLOROETHENE	ug/l	ND@1.0	ND@1.0	ND@1.0	ND@1.0	ND@1.0	ND@1.0
TETRAHYDROFURAN	ug/l	ND@10.0	ND@10.0	ND@10.0	ND@10.0	ND@10.0	ND@10.0
TOLUENE	ug/l	ND@1.0	ND@1.0	ND@1.0	ND@1.0	ND@1.0	ND@1.0
TRANS-1,2-DICHLOROETHENE	ug/l	ND@1.0	ND@1.0	ND@1.0	ND@1.0	ND@1.0	ND@1.0
TRANS-1,3-DICHLOROPROPENE	ug/l	ND@1.0	ND@1.0	ND@1.0	ND@1.0	ND@1.0	ND@1.0
TRICHLOROETHENE	ug/l	ND@1.0	ND@1.0	ND@1.0	ND@1.0	ND@1.0	ND@1.0
TRICHLOROFLUOROMETHANE (FREON 11)	ug/l	ND@1.0	ND@1.0	ND@1.0	ND@1.0	ND@1.0	ND@1.0
VINYL ACETATE	ug/l	NA	NA	NA	NA	NA	NA
VINYL CHLORIDE	ug/l	ND@1.0	ND@1.0	ND@1.0	ND@1.0	ND@1.0	ND@1.0
XYLENES, TOTAL	ug/l	ND@1.0	ND@1.0	ND@1.0	ND@1.0	ND@1.0	ND@1.0

Endicott, New York
 Quality Assurance / Quality Control Analytical Chemistry Data
 January 1, 2006 - December 31, 2006

Sample Location		EQ RINSE BLK	EQ RINSE BLK	EQ RINSE BLK	EQ RINSE BLK	EQ RINSE BLK	EQ RINSE BLK
Sample Description		WTR LVL IND	WTR LVL IND	BAILER	BAILER	BAILER	WTR LVL IND
Sample Date		10/06/2006	10/08/2006	10/09/2006	10/10/2006	10/11/2006	10/12/2006
Laboratory Sample I.D.		0610843	0611054	0611065	0611073	0611090	0611098
Sample Comment Codes							
Parameter	Units						
Volatile Organics							
1,1,1,2-TETRACHLOROETHANE	ug/l	ND@1.0	ND@1.0?	ND@1.0	ND@1.0	ND@1.0	ND@1.0
1,1,1-TRICHLOROETHANE	ug/l	ND@1.0	ND@1.0?	ND@1.0	ND@1.0	ND@1.0	ND@1.0
1,1,2,2-TETRACHLOROETHANE	ug/l	ND@1.0	ND@1.0?	ND@1.0	ND@1.0	ND@1.0	ND@1.0
1,1,2-TRICHLORO-1,2,2-TRIFLUOROETHANE	ug/l	ND@1.0	ND@1.0?	ND@1.0	ND@1.0	ND@1.0	ND@1.0
1,1,2-TRICHLOROETHANE	ug/l	ND@1.0	ND@1.0?	ND@1.0	ND@1.0	ND@1.0	ND@1.0
1,1-DICHLOROETHANE	ug/l	ND@1.0	ND@1.0?	ND@1.0	ND@1.0	ND@1.0	ND@1.0
1,1-DICHLOROETHENE	ug/l	ND@1.0	ND@1.0?	ND@1.0	ND@1.0	ND@1.0	ND@1.0
1,1-DICHLOROPROPENE	ug/l	NA	NA	NA	NA	NA	NA
1,2,3-TRICHLOROBENZENE	ug/l	ND@1.0	ND@1.0?	ND@1.0	ND@1.0	ND@1.0	ND@1.0
1,2,3-TRICHLOROPROPANE	ug/l	ND@1.0	ND@1.0?	ND@1.0	ND@1.0	ND@1.0	ND@1.0
1,2,4-TRICHLOROBENZENE	ug/l	NA	NA	NA	NA	NA	NA
1,2,4-TRIMETHYLBENZENE	ug/l	NA	NA	NA	NA	NA	NA
1,2-DIBROMO-3-CHLOROPROPANE	ug/l	NA	NA	NA	NA	NA	NA
1,2-DIBROMOETHANE	ug/l	NA	NA	NA	NA	NA	NA
1,2-DICHLORO-1,2,2-TRIFLUOROETHANE	ug/l	ND@1.0	ND@1.0?	ND@1.0	ND@1.0	ND@1.0	ND@1.0
1,2-DICHLOROBENZENE	ug/l	ND@1.0	ND@1.0?	ND@1.0	ND@1.0	ND@1.0	ND@1.0
1,2-DICHLOROETHANE	ug/l	ND@1.0	ND@1.0?	ND@1.0	ND@1.0	ND@1.0	ND@1.0
1,2-DICHLOROPROPANE	ug/l	ND@1.0	ND@1.0?	ND@1.0	ND@1.0	ND@1.0	ND@1.0
1,3,5-TRIMETHYLBENZENE	ug/l	NA	NA	NA	NA	NA	NA
1,3-DICHLOROBENZENE	ug/l	ND@1.0	ND@1.0?	ND@1.0	ND@1.0	ND@1.0	ND@1.0
1,3-DICHLOROPROPANE	ug/l	NA	NA	NA	NA	NA	NA
1,4-DICHLOROBENZENE	ug/l	ND@1.0	ND@1.0?	ND@1.0	ND@1.0	ND@1.0	ND@1.0
2,2-DICHLOROPROPANE	ug/l	NA	NA	NA	NA	NA	NA
2-CHLOROTOLUENE	ug/l	NA	NA	NA	NA	NA	NA
4-CHLOROTOLUENE	ug/l	NA	NA	NA	NA	NA	NA
ACETONE	ug/l	NA	NA	NA	NA	NA	NA
BENZENE	ug/l	ND@1.0	ND@1.0?	ND@1.0	ND@1.0	ND@1.0	ND@1.0
BROMOBENZENE	ug/l	ND@1.0	ND@1.0?	ND@1.0	ND@1.0	ND@1.0	ND@1.0
BROMOCHLOROMETHANE	ug/l	NA	NA	NA	NA	NA	NA
BROMODICHLOROMETHANE	ug/l	ND@1.0	ND@1.0?	2.92	2.94	3.1	5.1
BROMOFORM (TRIBROMOMETHANE)	ug/l	ND@1.0	ND@1.0?	ND@1.0	ND@1.0	ND@1.0	ND@1.0
BROMOMETHANE	ug/l	ND@1.0	ND@1.0?	ND@1.0	ND@1.0	ND@1.0	ND@1.0
CARBON DISULFIDE	ug/l	NA	NA	NA	NA	NA	NA
CARBON TETRACHLORIDE	ug/l	ND@1.0	ND@1.0?	ND@1.0	ND@1.0	ND@1.0	ND@1.0
CHLOROBENZENE	ug/l	ND@1.0	ND@1.0?	ND@1.0	ND@1.0	ND@1.0	ND@1.0
CHLORODIBROMOMETHANE	ug/l	ND@1.0	ND@1.0?	1.58	1.6	1.7	1.46
CHLOROETHANE	ug/l	ND@1.0	ND@1.0?	ND@1.0	ND@1.0	ND@1.0	ND@1.0
CHLOROFORM (TRICHLOROMETHANE)	ug/l	ND@1.0	ND@1.0?	7	6.8	7.1	9.6
CHLOROMETHANE	ug/l	ND@1.0	ND@1.0?	ND@1.0	ND@1.0	ND@1.0	ND@1.0
CIS-1,2-DICHLOROETHENE	ug/l	ND@1.0	ND@1.0?	ND@1.0	ND@1.0	ND@1.0	ND@1.0
CIS-1,3-DICHLOROPROPENE	ug/l	ND@1.0	ND@1.0?	ND@1.0	ND@1.0	ND@1.0	ND@1.0
DIBROMOMETHANE	ug/l	ND@1.0	ND@1.0?	ND@1.0	ND@1.0	ND@1.0	ND@1.0
DICHLORODIFLUOROMETHANE (FREON 12)	ug/l	ND@1.0	ND@1.0?	ND@1.0	ND@1.0	ND@1.0	ND@1.0
ETHYLBENZENE	ug/l	ND@1.0	ND@1.0?	ND@1.0	ND@1.0	ND@1.0	ND@1.0
HEXACHLOROBUTADIENE	ug/l	NA	NA	NA	NA	NA	NA
ISOPROPANOL	ug/l	NA	NA	NA	NA	NA	NA
ISOPROPYLBENZENE	ug/l	NA	NA	NA	NA	NA	NA
ISOPROPYLTOLUENE	ug/l	NA	NA	NA	NA	NA	NA
M,P-XYLENE	ug/l	NA	NA	NA	NA	NA	NA
METHYL BUTYL KETONE (2-HEXANONE)	ug/l	NA	NA	NA	NA	NA	NA
METHYL ETHYL KETONE (MEK, 2-BUTANONE)	ug/l	NA	NA	NA	NA	NA	NA
METHYL TERT-BUTYL ETHER (MTBE)	ug/l	ND@1.0	ND@1.0?	ND@1.0	ND@1.0	ND@1.0	ND@1.0
METHYLENE CHLORIDE (DICHLOROMETHANE)	ug/l	ND@1.0	ND@1.0?	ND@1.0	ND@1.0	ND@1.0	ND@1.0
MIBK (4-METHYL-2-PENTANONE)	ug/l	NA	NA	NA	NA	NA	NA
NAPHTHALENE	ug/l	NA	NA	NA	NA	NA	NA
N-BUTYL ACETATE	ug/l	NA	NA	NA	NA	NA	NA
N-BUTYLBENZENE	ug/l	NA	NA	NA	NA	NA	NA
N-PROPYLBENZENE	ug/l	NA	NA	NA	NA	NA	NA
O-XYLENE	ug/l	NA	NA	NA	NA	NA	NA
SEC-BUTYLBENZENE	ug/l	NA	NA	NA	NA	NA	NA
STYRENE	ug/l	NA	NA	NA	NA	NA	NA
TERT-BUTYLBENZENE	ug/l	NA	NA	NA	NA	NA	NA
TETRACHLOROETHENE	ug/l	ND@1.0	ND@1.0?	ND@1.0	ND@1.0	ND@1.0	ND@1.0
TETRAHYDROFURAN	ug/l	ND@10.0	ND@10.0?	ND@10.0	ND@10.0	ND@10.0	ND@10.0
TOLUENE	ug/l	ND@1.0	ND@1.0?	ND@1.0	ND@1.0	ND@1.0	0.4 J
TRANS-1,2-DICHLOROETHENE	ug/l	ND@1.0	ND@1.0?	ND@1.0	ND@1.0	ND@1.0	ND@1.0
TRANS-1,3-DICHLOROPROPENE	ug/l	ND@1.0	ND@1.0?	ND@1.0	ND@1.0	ND@1.0	ND@1.0
TRICHLOROETHENE	ug/l	ND@1.0	ND@1.0?	ND@1.0	ND@1.0	ND@1.0	ND@1.0
TRICHLOROFLUOROMETHANE (FREON 11)	ug/l	ND@1.0	ND@1.0?	ND@1.0	ND@1.0	ND@1.0	ND@1.0
VINYL ACETATE	ug/l	NA	NA	NA	NA	NA	NA
VINYL CHLORIDE	ug/l	ND@1.0	ND@1.0?	ND@1.0	ND@1.0	ND@1.0	ND@1.0
XYLENES, TOTAL	ug/l	ND@1.0	ND@1.0?	ND@1.0	ND@1.0	ND@1.0	ND@1.0

Endicott, New York
Quality Assurance / Quality Control Analytical Chemistry Data
January 1, 2006 - December 31, 2006

Sample Location		EQ RINSE BLK	EQ RINSE BLK	EQ RINSE BLK	EQ RINSE BLK	EQ RINSE BLK	EQ RINSE BLK
Sample Description		WTR LVL IND	BAILER	WTR LVL IND	WTR LVL IND	WTR LVL IND	WTR LVL IND
Sample Date		11/05/2006	11/06/2006	11/07/2006	11/08/2006	11/09/2006	12/03/2006
Laboratory Sample I.D.		0612099	0612110	0612194	0612353	0612378	0613221
Sample Comment Codes							
Parameter	Units						
Volatile Organics							
1,1,1,2-TETRACHLOROETHANE	ug/l	ND@1.0	ND@1.0	ND@1.0	ND@1.0	ND@1.0	ND@1.0
1,1,1-TRICHLOROETHANE	ug/l	ND@1.0	ND@1.0	ND@1.0	ND@1.0	ND@1.0	ND@1.0
1,1,2,2-TETRACHLOROETHANE	ug/l	ND@1.0	ND@1.0	ND@1.0	ND@1.0	ND@1.0	ND@1.0
1,1,2-TRICHLORO-1,2,2-TRIFLUOROETHANE	ug/l	ND@1.0	ND@1.0	ND@1.0	ND@1.0	ND@1.0	ND@1.0
1,1,2-TRICHLOROETHANE	ug/l	ND@1.0	ND@1.0	ND@1.0	ND@1.0	ND@1.0	ND@1.0
1,1-DICHLOROETHANE	ug/l	ND@1.0	ND@1.0	ND@1.0	ND@1.0	ND@1.0	ND@1.0
1,1-DICHLOROETHENE	ug/l	ND@1.0	ND@1.0	ND@1.0	ND@1.0	ND@1.0	ND@1.0
1,1-DICHLOROPROPENE	ug/l	NA	NA	NA	NA	NA	NA
1,2,3-TRICHLOROBENZENE	ug/l	ND@1.0	ND@1.0	ND@1.0	ND@1.0	ND@1.0	ND@1.0
1,2,3-TRICHLOROPROPANE	ug/l	ND@1.0	ND@1.0	ND@1.0	ND@1.0	ND@1.0	ND@1.0
1,2,4-TRICHLOROBENZENE	ug/l	NA	NA	NA	NA	NA	NA
1,2,4-TRIMETHYLBENZENE	ug/l	NA	NA	NA	NA	NA	NA
1,2-DIBROMO-3-CHLOROPROPANE	ug/l	NA	NA	NA	NA	NA	NA
1,2-DIBROMOETHANE	ug/l	NA	NA	NA	NA	NA	NA
1,2-DICHLORO-1,2,2-TRIFLUOROETHANE	ug/l	ND@1.0	ND@1.0	ND@1.0	ND@1.0	ND@1.0	ND@1.0
1,2-DICHLOROBENZENE	ug/l	ND@1.0	ND@1.0	ND@1.0	ND@1.0	ND@1.0	ND@1.0
1,2-DICHLOROETHANE	ug/l	ND@1.0	ND@1.0	ND@1.0	ND@1.0	ND@1.0	ND@1.0
1,2-DICHLOROPROPANE	ug/l	ND@1.0	ND@1.0	ND@1.0	ND@1.0	ND@1.0	ND@1.0
1,3,5-TRIMETHYLBENZENE	ug/l	NA	NA	NA	NA	NA	NA
1,3-DICHLOROBENZENE	ug/l	ND@1.0	ND@1.0	ND@1.0	ND@1.0	ND@1.0	ND@1.0
1,3-DICHLOROPROPANE	ug/l	NA	NA	NA	NA	NA	NA
1,4-DICHLOROBENZENE	ug/l	ND@1.0	ND@1.0	ND@1.0	ND@1.0	ND@1.0	ND@1.0
2,2-DICHLOROPROPANE	ug/l	NA	NA	NA	NA	NA	NA
2-CHLOROTOLUENE	ug/l	NA	NA	NA	NA	NA	NA
4-CHLOROTOLUENE	ug/l	NA	NA	NA	NA	NA	NA
ACETONE	ug/l	NA	NA	NA	NA	NA	NA
BENZENE	ug/l	ND@1.0	ND@1.0	ND@1.0	ND@1.0	ND@1.0	ND@1.0
BROMOBENZENE	ug/l	ND@1.0	ND@1.0	ND@1.0	ND@1.0	ND@1.0	ND@1.0
BROMOCHLOROMETHANE	ug/l	NA	NA	NA	NA	NA	NA
BROMODICHLOROMETHANE	ug/l	ND@1.0	0.6 J	ND@1.0	0.74 J	ND@1.0	ND@1.0
BROMOFORM (TRIBROMOMETHANE)	ug/l	ND@1.0	ND@1.0	ND@1.0	ND@1.0	ND@1.0	ND@1.0
BROMOMETHANE	ug/l	ND@1.0	ND@1.0	ND@1.0	ND@1.0	ND@1.0	ND@1.0
CARBON DISULFIDE	ug/l	NA	NA	NA	NA	NA	NA
CARBON TETRACHLORIDE	ug/l	ND@1.0	ND@1.0	ND@1.0	ND@1.0	ND@1.0	ND@1.0
CHLOROBENZENE	ug/l	ND@1.0	ND@1.0	ND@1.0	ND@1.0	ND@1.0	ND@1.0
CHLORODIBROMOMETHANE	ug/l	ND@1.0	ND@1.0	ND@1.0	ND@1.0	ND@1.0	ND@1.0
CHLOROETHANE	ug/l	ND@1.0	ND@1.0	ND@1.0	ND@1.0	ND@1.0	ND@1.0
CHLOROFORM (TRICHLOROMETHANE)	ug/l	ND@1.0	1.37	ND@1.0	1.22	ND@1.0	ND@1.0
CHLOROMETHANE	ug/l	ND@1.0	ND@1.0	ND@1.0	ND@1.0	ND@1.0	ND@1.0
CIS-1,2-DICHLOROETHENE	ug/l	ND@1.0	ND@1.0	ND@1.0	ND@1.0	ND@1.0	ND@1.0
CIS-1,3-DICHLOROPROPENE	ug/l	ND@1.0	ND@1.0	ND@1.0	ND@1.0	ND@1.0	ND@1.0
DIBROMOMETHANE	ug/l	ND@1.0	ND@1.0	ND@1.0	ND@1.0	ND@1.0	ND@1.0
DICHLORODIFLUOROMETHANE (FREON 12)	ug/l	ND@1.0	ND@1.0	ND@1.0	ND@1.0	ND@1.0 J	ND@1.0
ETHYLBENZENE	ug/l	ND@1.0	ND@1.0	ND@1.0	ND@1.0	ND@1.0	ND@1.0
HEXACHLOROBUTADIENE	ug/l	NA	NA	NA	NA	NA	NA
ISOPROPANOL	ug/l	NA	NA	NA	NA	NA	NA
ISOPROPYLBENZENE	ug/l	NA	NA	NA	NA	NA	NA
ISOPROPYLTOLUENE	ug/l	NA	NA	NA	NA	NA	NA
M,P-XYLENE	ug/l	NA	NA	NA	NA	NA	NA
METHYL BUTYL KETONE (2-HEXANONE)	ug/l	NA	NA	NA	NA	NA	NA
METHYL ETHYL KETONE (MEK, 2-BUTANONE)	ug/l	NA	NA	NA	NA	NA	NA
METHYL TERT-BUTYL ETHER (MTBE)	ug/l	ND@1.0	ND@1.0	ND@1.0	ND@1.0	ND@1.0	ND@1.0
METHYLENE CHLORIDE (DICHLOROMETHANE)	ug/l	ND@1.0	ND@1.0	ND@1.0	ND@1.0	ND@1.0	ND@1.0
MIBK (4-METHYL-2-PENTANONE)	ug/l	NA	NA	NA	NA	NA	NA
NAPHTHALENE	ug/l	NA	NA	NA	NA	NA	NA
N-BUTYL ACETATE	ug/l	NA	NA	NA	NA	NA	NA
N-BUTYLBENZENE	ug/l	NA	NA	NA	NA	NA	NA
N-PROPYLBENZENE	ug/l	NA	NA	NA	NA	NA	NA
O-XYLENE	ug/l	NA	NA	NA	NA	NA	NA
SEC-BUTYLBENZENE	ug/l	NA	NA	NA	NA	NA	NA
STYRENE	ug/l	NA	NA	NA	NA	NA	NA
TERT-BUTYLBENZENE	ug/l	NA	NA	NA	NA	NA	NA
TETRACHLOROETHENE	ug/l	ND@1.0	ND@1.0	ND@1.0	ND@1.0	ND@1.0	ND@1.0
TETRAHYDROFURAN	ug/l	ND@10.0	ND@10.0	ND@10.0	ND@10.0	ND@10.0	ND@10.0
TOLUENE	ug/l	ND@1.0	ND@1.0	ND@1.0	0.25 J	ND@1.0	ND@1.0
TRANS-1,2-DICHLOROETHENE	ug/l	ND@1.0	ND@1.0	ND@1.0	ND@1.0	ND@1.0	ND@1.0
TRANS-1,3-DICHLOROPROPENE	ug/l	ND@1.0	ND@1.0	ND@1.0	ND@1.0	ND@1.0	ND@1.0
TRICHLOROETHENE	ug/l	ND@1.0	ND@1.0	ND@1.0	ND@1.0	ND@1.0	ND@1.0
TRICHLOROFLUOROMETHANE (FREON 11)	ug/l	ND@1.0	ND@1.0	ND@1.0	ND@1.0	ND@1.0	ND@1.0
VINYL ACETATE	ug/l	NA	NA	NA	NA	NA	NA
VINYL CHLORIDE	ug/l	ND@1.0	ND@1.0	ND@1.0	ND@1.0	ND@1.0	ND@1.0
XYLENES, TOTAL	ug/l	ND@1.0	ND@1.0	ND@1.0	ND@1.0	ND@1.0	ND@1.0

Endicott, New York
Quality Assurance / Quality Control Analytical Chemistry Data
January 1, 2006 - December 31, 2006

Sample Location		EQ RINSE BLK	EQ RINSE BLK	EQ RINSE BLK	EQ RINSE BLK	EQ RINSE BLK	EQ RINSE BLK
Sample Description		BAILER	BAILER	BAILER	BAILER	BAILER	WTR LVL IND
Sample Date		12/04/2006	12/05/2006	12/06/2006	12/07/2006	12/08/2006	12/11/2006
Laboratory Sample I.D.		0613237	0613243	0613256	0613269	0613280	0613395
Sample Comment Codes							
Parameter	Units						
Volatile Organics							
1,1,1,2-TETRACHLOROETHANE	ug/l	ND@1.0	ND@1.0	ND@1.0	ND@1.0	ND@1.0	ND@1.0
1,1,1-TRICHLOROETHANE	ug/l	ND@1.0	ND@1.0	ND@1.0	ND@1.0	ND@1.0	ND@1.0
1,1,2,2-TETRACHLOROETHANE	ug/l	ND@1.0	ND@1.0	ND@1.0	ND@1.0	ND@1.0	ND@1.0
1,1,2-TRICHLORO-1,2,2-TRIFLUOROETHANE	ug/l	ND@1.0	ND@1.0	ND@1.0	ND@1.0	ND@1.0	ND@1.0
1,1,2-TRICHLOROETHANE	ug/l	ND@1.0	ND@1.0	ND@1.0	ND@1.0	ND@1.0	ND@1.0
1,1-DICHLOROETHANE	ug/l	ND@1.0	ND@1.0	ND@1.0	ND@1.0	ND@1.0	ND@1.0
1,1-DICHLOROETHENE	ug/l	ND@1.0	ND@1.0	ND@1.0	ND@1.0	ND@1.0	ND@1.0
1,1-DICHLOROPROPENE	ug/l	NA	NA	NA	NA	NA	NA
1,2,3-TRICHLOROBENZENE	ug/l	ND@1.0	ND@1.0	ND@1.0	ND@1.0	ND@1.0	ND@1.0
1,2,3-TRICHLOROPROPANE	ug/l	ND@1.0	ND@1.0	ND@1.0	ND@1.0	ND@1.0	ND@1.0
1,2,4-TRICHLOROBENZENE	ug/l	NA	NA	NA	NA	NA	NA
1,2,4-TRIMETHYLBENZENE	ug/l	NA	NA	NA	NA	NA	NA
1,2-DIBROMO-3-CHLOROPROPANE	ug/l	NA	NA	NA	NA	NA	NA
1,2-DIBROMOETHANE	ug/l	NA	NA	NA	NA	NA	NA
1,2-DICHLORO-1,2,2-TRIFLUOROETHANE	ug/l	ND@1.0	ND@1.0	ND@1.0	ND@1.0	ND@1.0	ND@1.0
1,2-DICHLOROBENZENE	ug/l	ND@1.0	ND@1.0	ND@1.0	ND@1.0	ND@1.0	ND@1.0
1,2-DICHLOROETHANE	ug/l	ND@1.0	ND@1.0	ND@1.0	ND@1.0	ND@1.0	ND@1.0
1,2-DICHLOROPROPANE	ug/l	ND@1.0	ND@1.0	ND@1.0	ND@1.0	ND@1.0	ND@1.0
1,3,5-TRIMETHYLBENZENE	ug/l	NA	NA	NA	NA	NA	NA
1,3-DICHLOROBENZENE	ug/l	ND@1.0	ND@1.0	ND@1.0	ND@1.0	ND@1.0	ND@1.0
1,3-DICHLOROPROPANE	ug/l	NA	NA	NA	NA	NA	NA
1,4-DICHLOROBENZENE	ug/l	ND@1.0	ND@1.0	ND@1.0	ND@1.0	ND@1.0	ND@1.0
2,2-DICHLOROPROPANE	ug/l	NA	NA	NA	NA	NA	NA
2-CHLOROTOLUENE	ug/l	NA	NA	NA	NA	NA	NA
4-CHLOROTOLUENE	ug/l	NA	NA	NA	NA	NA	NA
ACETONE	ug/l	NA	NA	NA	NA	NA	NA
BENZENE	ug/l	ND@1.0	ND@1.0	ND@1.0	ND@1.0	ND@1.0	ND@1.0
BROMOBENZENE	ug/l	ND@1.0	ND@1.0	ND@1.0	ND@1.0	ND@1.0	ND@1.0
BROMOCHLOROMETHANE	ug/l	NA	NA	NA	NA	NA	NA
BROMODICHLOROMETHANE	ug/l	ND@1.0	ND@1.0	ND@1.0	ND@1.0	ND@1.0	ND@1.0
BROMOFORM (TRIBROMOMETHANE)	ug/l	ND@1.0	ND@1.0	ND@1.0	ND@1.0	ND@1.0	ND@1.0
BROMOMETHANE	ug/l	ND@1.0	ND@1.0	ND@1.0	ND@1.0	ND@1.0 J	ND@1.0
CARBON DISULFIDE	ug/l	NA	NA	NA	NA	NA	NA
CARBON TETRACHLORIDE	ug/l	ND@1.0	ND@1.0	ND@1.0	ND@1.0	ND@1.0	ND@1.0
CHLOROBENZENE	ug/l	ND@1.0	ND@1.0	ND@1.0	ND@1.0	ND@1.0	ND@1.0
CHLORODIBROMOMETHANE	ug/l	ND@1.0	ND@1.0	ND@1.0	ND@1.0	ND@1.0	ND@1.0
CHLOROETHANE	ug/l	ND@1.0	ND@1.0	ND@1.0	ND@1.0 J	ND@1.0 J	ND@1.0
CHLOROFORM (TRICHLOROMETHANE)	ug/l	ND@1.0	ND@1.0	ND@1.0	ND@1.0	ND@1.0	ND@1.0
CHLOROMETHANE	ug/l	ND@1.0	ND@1.0	ND@1.0	ND@1.0	ND@1.0 J	ND@1.0
CIS-1,2-DICHLOROETHENE	ug/l	ND@1.0	ND@1.0	ND@1.0	ND@1.0	ND@1.0	ND@1.0
CIS-1,3-DICHLOROPROPENE	ug/l	ND@1.0	ND@1.0	ND@1.0	ND@1.0	ND@1.0	ND@1.0
DIBROMOMETHANE	ug/l	ND@1.0	ND@1.0	ND@1.0	ND@1.0	ND@1.0	ND@1.0
DICHLORODIFLUOROMETHANE (FREON 12)	ug/l	ND@1.0	ND@1.0	ND@1.0	ND@1.0	ND@1.0	ND@1.0
ETHYLBENZENE	ug/l	ND@1.0	ND@1.0	ND@1.0	ND@1.0	ND@1.0	ND@1.0
HEXACHLOROBUTADIENE	ug/l	NA	NA	NA	NA	NA	NA
ISOPROPANOL	ug/l	NA	NA	NA	NA	NA	NA
ISOPROPYLBENZENE	ug/l	NA	NA	NA	NA	NA	NA
ISOPROPYLTOLUENE	ug/l	NA	NA	NA	NA	NA	NA
M,P-XYLENE	ug/l	NA	NA	NA	NA	NA	NA
METHYL BUTYL KETONE (2-HEXANONE)	ug/l	NA	NA	NA	NA	NA	NA
METHYL ETHYL KETONE (MEK, 2-BUTANONE)	ug/l	NA	NA	NA	NA	NA	NA
METHYL TERT-BUTYL ETHER (MTBE)	ug/l	ND@1.0	ND@1.0	ND@1.0	ND@1.0	ND@1.0	ND@1.0
METHYLENE CHLORIDE (DICHLOROMETHANE)	ug/l	ND@1.0	ND@1.0	ND@1.0	ND@1.0	ND@1.0	ND@1.0
MIBK (4-METHYL-2-PENTANONE)	ug/l	NA	NA	NA	NA	NA	NA
NAPHTHALENE	ug/l	NA	NA	NA	NA	NA	NA
N-BUTYL ACETATE	ug/l	NA	NA	NA	NA	NA	NA
N-BUTYLBENZENE	ug/l	NA	NA	NA	NA	NA	NA
N-PROPYLBENZENE	ug/l	NA	NA	NA	NA	NA	NA
O-XYLENE	ug/l	NA	NA	NA	NA	NA	NA
SEC-BUTYLBENZENE	ug/l	NA	NA	NA	NA	NA	NA
STYRENE	ug/l	NA	NA	NA	NA	NA	NA
TERT-BUTYLBENZENE	ug/l	NA	NA	NA	NA	NA	NA
TETRACHLOROETHENE	ug/l	ND@1.0	ND@1.0	ND@1.0	ND@1.0	ND@1.0	ND@1.0
TETRAHYDROFURAN	ug/l	ND@10.0	ND@10.0	ND@10.0	ND@10.0	ND@10.0	ND@10.0
TOLUENE	ug/l	ND@1.0	ND@1.0	ND@1.0	ND@1.0	ND@1.0	0.15 J
TRANS-1,2-DICHLOROETHENE	ug/l	ND@1.0	ND@1.0	ND@1.0	ND@1.0	ND@1.0	ND@1.0
TRANS-1,3-DICHLOROPROPENE	ug/l	ND@1.0	ND@1.0	ND@1.0	ND@1.0	ND@1.0	ND@1.0
TRICHLOROETHENE	ug/l	ND@1.0	ND@1.0	ND@1.0	ND@1.0	ND@1.0	ND@1.0
TRICHLOROFLUOROMETHANE (FREON 11)	ug/l	ND@1.0	ND@1.0	ND@1.0	ND@1.0	ND@1.0	ND@1.0
VINYL ACETATE	ug/l	NA	NA	NA	NA	NA	NA
VINYL CHLORIDE	ug/l	ND@1.0	ND@1.0	ND@1.0	ND@1.0	ND@1.0	ND@1.0
XYLENES, TOTAL	ug/l	ND@1.0	ND@1.0	ND@1.0	ND@1.0	ND@1.0	ND@1.0

Endicott, New York
 Quality Assurance / Quality Control Analytical Chemistry Data
 January 1, 2006 - December 31, 2006

Sample Location		EQ RINSE BLK	FIELD BLANK	FIELD BLANK	FIELD BLANK	FIELD BLANK	FIELD BLANK	FIELD BLANK
Sample Description		WTR LVL IND	AT EN-439A	AT EN-491	AT EN-444B	AT EN-215	AT EN-191A	
Sample Date		12/12/2006	01/08/2006	01/08/2006	01/09/2006	01/10/2006	01/11/2006	
Laboratory Sample I.D.		0613412	0600413	0600409	0600431	0600440	0600469	
Sample Comment Codes								
Parameter	Units							
Volatile Organics								
1,1,1,2-TETRACHLOROETHANE	ug/l	ND@1.0	ND@1.0	ND@1	ND@1.0	ND@1.0	ND@1.0	ND@1.0
1,1,1-TRICHLOROETHANE	ug/l	ND@1.0	ND@1.0	ND@1	ND@1.0	ND@1.0	ND@1.0	ND@1.0
1,1,2,2-TETRACHLOROETHANE	ug/l	ND@1.0	ND@1.0	ND@1	ND@1.0	ND@1.0	ND@1.0	ND@1.0
1,1,2-TRICHLORO-1,2,2-TRIFLUOROETHANE	ug/l	ND@1.0	ND@1.0	ND@1	ND@1.0	ND@1.0	ND@1.0	ND@1.0
1,1,2-TRICHLOROETHANE	ug/l	ND@1.0	ND@1.0	ND@1	ND@1.0	ND@1.0	ND@1.0	ND@1.0
1,1-DICHLOROETHANE	ug/l	ND@1.0	ND@1.0	ND@1	ND@1.0	ND@1.0	ND@1.0	ND@1.0
1,1-DICHLOROETHENE	ug/l	ND@1.0	ND@1.0	ND@1	ND@1.0	ND@1.0	ND@1.0	ND@1.0
1,1-DICHLOROPROPENE	ug/l	NA	NA	NA	NA	NA	NA	NA
1,2,3-TRICHLOROBENZENE	ug/l	ND@1.0	ND@1.0	NA	ND@1.0	ND@1.0	ND@1.0	ND@1.0
1,2,3-TRICHLOROPROPANE	ug/l	ND@1.0	ND@1.0	NA	ND@1.0	ND@1.0	ND@1.0	ND@1.0
1,2,4-TRICHLOROBENZENE	ug/l	NA	ND@1.0	NA	ND@1.0	ND@1.0	ND@1.0	ND@1.0
1,2,4-TRIMETHYLBENZENE	ug/l	NA	NA	NA	NA	NA	NA	NA
1,2-DIBROMO-3-CHLOROPROPANE	ug/l	NA	NA	NA	NA	NA	NA	NA
1,2-DIBROMOETHANE	ug/l	NA	NA	NA	NA	NA	NA	NA
1,2-DICHLORO-1,2,2-TRIFLUOROETHANE	ug/l	ND@1.0	ND@1.0	ND@1	ND@1.0	ND@1.0	ND@1.0	ND@1.0
1,2-DICHLOROBENZENE	ug/l	ND@1.0	ND@1.0	ND@1	ND@1.0	ND@1.0	ND@1.0	ND@1.0
1,2-DICHLOROETHANE	ug/l	ND@1.0	ND@1.0	ND@1	ND@1.0	ND@1.0	ND@1.0	ND@1.0
1,2-DICHLOROPROPANE	ug/l	ND@1.0	ND@1.0	ND@1	ND@1.0	ND@1.0	ND@1.0	ND@1.0
1,3,5-TRIMETHYLBENZENE	ug/l	NA	NA	NA	NA	NA	NA	NA
1,3-DICHLOROBENZENE	ug/l	ND@1.0	ND@1.0	ND@1	ND@1.0	ND@1.0	ND@1.0	ND@1.0
1,3-DICHLOROPROPANE	ug/l	NA	NA	NA	NA	NA	NA	NA
1,4-DICHLOROBENZENE	ug/l	ND@1.0	ND@1.0	ND@1	ND@1.0	ND@1.0	ND@1.0	ND@1.0
2,2-DICHLOROPROPANE	ug/l	NA	NA	NA	NA	NA	NA	NA
2-CHLOROTOLUENE	ug/l	NA	NA	NA	NA	NA	NA	NA
4-CHLOROTOLUENE	ug/l	NA	NA	NA	NA	NA	NA	NA
ACETONE	ug/l	NA	ND@10.0	ND@10	ND@10.0	ND@10.0	ND@10.0	ND@10.0
BENZENE	ug/l	ND@1.0	ND@1.0	ND@1	ND@1.0	ND@1.0	ND@1.0	ND@1.0
BROMOBENZENE	ug/l	ND@1.0	ND@1.0	NA	ND@1.0	ND@1.0	ND@1.0	ND@1.0
BROMOCHLOROMETHANE	ug/l	NA	NA	NA	NA	NA	NA	NA
BROMODICHLOROMETHANE	ug/l	ND@1.0	ND@1.0	ND@1	ND@1.0	ND@1.0	ND@1.0	ND@1.0
BROMOFORM (TRIBROMOMETHANE)	ug/l	ND@1.0	ND@1.0	ND@2	ND@1.0	ND@1.0	ND@1.0	ND@1.0
BROMOMETHANE	ug/l	ND@1.0	ND@1.0	ND@1	ND@1.0	ND@1.0	ND@1.0	ND@1.0
CARBON DISULFIDE	ug/l	NA	NA	ND@1	NA	NA	NA	NA
CARBON TETRACHLORIDE	ug/l	ND@1.0	ND@1.0	ND@1	ND@1.0	ND@1.0	ND@1.0	ND@1.0
CHLOROBENZENE	ug/l	ND@1.0	ND@1.0	ND@1	ND@1.0	ND@1.0	ND@1.0	ND@1.0
CHLORODIBROMOMETHANE	ug/l	ND@1.0	ND@1.0	ND@1	ND@1.0	ND@1.0	ND@1.0	ND@1.0
CHLOROETHANE	ug/l	ND@1.0	ND@1.0	ND@1	ND@1.0	ND@1.0	ND@1.0	ND@1.0
CHLOROFORM (TRICHLOROMETHANE)	ug/l	ND@1.0	ND@1.0	ND@1	ND@1.0	ND@1.0	ND@1.0	ND@1.0
CHLOROMETHANE	ug/l	ND@1.0	ND@1.0	ND@1	ND@1.0	ND@1.0	ND@1.0	ND@1.0
CIS-1,2-DICHLOROETHENE	ug/l	ND@1.0	ND@1.0	ND@1	ND@1.0	ND@1.0	ND@1.0	ND@1.0
CIS-1,3-DICHLOROPROPENE	ug/l	ND@1.0	ND@1.0	ND@2	ND@1.0	ND@1.0	ND@1.0	ND@1.0
DIBROMOMETHANE	ug/l	ND@1.0	ND@1.0	NA	ND@1.0	ND@1.0	ND@1.0	ND@1.0
DICHLORODIFLUOROMETHANE (FREON 12)	ug/l	ND@1.0	ND@1.0	ND@1	ND@1.0	ND@1.0	ND@1.0	ND@1.0
ETHYLBENZENE	ug/l	ND@1.0	ND@1.0	ND@1	ND@1.0	ND@1.0	ND@1.0	ND@1.0
HEXACHLOROBUTADIENE	ug/l	NA	NA	NA	NA	NA	NA	NA
ISOPROPANOL	ug/l	NA	NA	ND@10	NA	NA	NA	NA
ISOPROPYLBENZENE	ug/l	NA	NA	NA	NA	NA	NA	NA
ISOPROPYLTOLUENE	ug/l	NA	NA	NA	NA	NA	NA	NA
M,P-XYLENE	ug/l	NA	ND@2.0	ND@1	ND@2.0	ND@2.0	ND@2.0	ND@2.0
METHYL BUTYL KETONE (2-HEXANONE)	ug/l	NA	NA	ND@1	NA	NA	NA	NA
METHYL ETHYL KETONE (MEK, 2-BUTANONE)	ug/l	NA	NA	ND@2	NA	NA	NA	NA
METHYL TERT-BUTYL ETHER (MTBE)	ug/l	ND@1.0	ND@1.0	ND@1	ND@1.0	ND@1.0	ND@1.0	ND@1.0
METHYLENE CHLORIDE (DICHLOROMETHANE)	ug/l	ND@1.0	ND@1.0	ND@1	ND@1.0	ND@1.0	ND@1.0	ND@1.0
MIBK (4-METHYL-2-PENTANONE)	ug/l	NA	NA	ND@1	NA	NA	NA	NA
NAPHTHALENE	ug/l	NA	NA	NA	NA	NA	NA	NA
N-BUTYL ACETATE	ug/l	NA	NA	ND@2	NA	NA	NA	NA
N-BUTYLBENZENE	ug/l	NA	NA	NA	NA	NA	NA	NA
N-PROPYLBENZENE	ug/l	NA	NA	NA	NA	NA	NA	NA
O-XYLENE	ug/l	NA	ND@1.0	ND@1	ND@1.0	ND@1.0	ND@1.0	ND@1.0
SEC-BUTYLBENZENE	ug/l	NA	NA	NA	NA	NA	NA	NA
STYRENE	ug/l	NA	NA	ND@1	NA	NA	NA	NA
TERT-BUTYLBENZENE	ug/l	NA	NA	NA	NA	NA	NA	NA
TETRACHLOROETHENE	ug/l	ND@1.0	ND@1.0	ND@1	ND@1.0	ND@1.0	ND@1.0	ND@1.0
Tetrahydrofuran	ug/l	ND@10.0	ND@10.0	ND@10	ND@10.0	ND@10.0	ND@10.0	ND@10.0
TOLUENE	ug/l	0.16 J	ND@1.0	ND@1	ND@1.0	ND@1.0	ND@1.0	ND@1.0
TRANS-1,2-DICHLOROETHENE	ug/l	ND@1.0	ND@1.0	ND@1	ND@1.0	ND@1.0	ND@1.0	ND@1.0
TRANS-1,3-DICHLOROPROPENE	ug/l	ND@1.0	ND@1.0	ND@2	ND@1.0	ND@1.0	ND@1.0	ND@1.0
TRICHLOROETHENE	ug/l	ND@1.0	ND@1.0	ND@1	ND@1.0	ND@1.0	ND@1.0	ND@1.0
TRICHLOROFLUOROMETHANE (FREON 11)	ug/l	ND@1.0	ND@1.0	ND@1	ND@1.0	ND@1.0	ND@1.0	ND@1.0
VINYL ACETATE	ug/l	NA	NA	ND@2	NA	NA	NA	NA
VINYL CHLORIDE	ug/l	ND@1.0	ND@1.0	ND@1	ND@1.0	ND@1.0	ND@1.0	ND@1.0
XYLENES, TOTAL	ug/l	ND@1.0	NA	NA	NA	NA	NA	NA

Endicott, New York
 Quality Assurance / Quality Control Analytical Chemistry Data
 January 1, 2006 - December 31, 2006

Sample Location		FIELD BLANK	FIELD BLANK	FIELD BLANK	FIELD BLANK	FIELD BLANK	FIELD BLANK
Sample Description		AT EN-170	AT EN-491	AT EN-502	AT EN-419	AT EN-102	AT EN-506
Sample Date		01/12/2006	01/26/2006	01/27/2006	02/05/2006	02/06/2006	02/06/2006
Laboratory Sample I.D.		0600476	0601032	0600955	0601311	0601321	0601529
Sample Comment Codes							
Parameter	Units						
Volatile Organics							
1,1,1,2-TETRACHLOROETHANE	ug/l	ND@1.0	ND@1	ND@1	ND@1.0	ND@1.0	ND@1
1,1,1-TRICHLOROETHANE	ug/l	ND@1.0	ND@1	ND@1	ND@1.0	ND@1.0	ND@1
1,1,2,2-TETRACHLOROETHANE	ug/l	ND@1.0	ND@1	ND@1	ND@1.0	ND@1.0	ND@1
1,1,2-TRICHLORO-1,2,2-TRIFLUOROETHANE	ug/l	ND@1.0	ND@1	ND@1	ND@1.0	ND@1.0	ND@1
1,1,2-TRICHLOROETHANE	ug/l	ND@1.0	ND@1	ND@1	ND@1.0	ND@1.0	ND@1
1,1-DICHLOROETHANE	ug/l	ND@1.0	ND@1	ND@1	ND@1.0	ND@1.0	ND@1
1,1-DICHLOROETHENE	ug/l	ND@1.0	ND@1	ND@1	ND@1.0	ND@1.0	ND@1
1,1-DICHLOROPROPENE	ug/l	NA	NA	NA	NA	NA	NA
1,2,3-TRICHLOROBENZENE	ug/l	ND@1.0	NA	NA	ND@1.0	ND@1.0	NA
1,2,3-TRICHLOROPROPANE	ug/l	ND@1.0	NA	NA	ND@1.0	ND@1.0	NA
1,2,4-TRICHLOROBENZENE	ug/l	ND@1.0	NA	NA	ND@1.0	ND@1.0	NA
1,2,4-TRIMETHYLBENZENE	ug/l	NA	NA	NA	NA	NA	NA
1,2-DIBROMO-3-CHLOROPROPANE	ug/l	NA	NA	NA	NA	NA	NA
1,2-DIBROMOETHANE	ug/l	NA	NA	NA	NA	NA	NA
1,2-DICHLORO-1,2,2-TRIFLUOROETHANE	ug/l	ND@1.0	ND@1	ND@1	ND@1.0	ND@1.0	ND@1
1,2-DICHLOROBENZENE	ug/l	ND@1.0	ND@1	ND@1	ND@1.0	ND@1.0	ND@1
1,2-DICHLOROETHANE	ug/l	ND@1.0	ND@1	ND@1	ND@1.0	ND@1.0	ND@1
1,2-DICHLOROPROPANE	ug/l	ND@1.0	ND@1	ND@1	ND@1.0	ND@1.0	ND@1
1,3,5-TRIMETHYLBENZENE	ug/l	NA	NA	NA	NA	NA	NA
1,3-DICHLOROBENZENE	ug/l	ND@1.0	ND@1	ND@1	ND@1.0	ND@1.0	ND@1
1,3-DICHLOROPROPANE	ug/l	NA	NA	NA	NA	NA	NA
1,4-DICHLOROBENZENE	ug/l	ND@1.0	ND@1	ND@1	ND@1.0	ND@1.0	ND@1
2,2-DICHLOROPROPANE	ug/l	NA	NA	NA	NA	NA	NA
2-CHLOROTOLUENE	ug/l	NA	NA	NA	NA	NA	NA
4-CHLOROTOLUENE	ug/l	NA	NA	NA	NA	NA	NA
ACETONE	ug/l	ND@10.0	ND@10	ND@10	ND@10.0	ND@10.0	ND@10
BENZENE	ug/l	ND@1.0	ND@1	ND@1	ND@1.0	ND@1.0	ND@1
BROMOBENZENE	ug/l	ND@1.0	NA	NA	ND@1.0	ND@1.0	NA
BROMOCHLOROMETHANE	ug/l	NA	NA	NA	NA	NA	NA
BROMODICHLOROMETHANE	ug/l	ND@1.0	ND@1	ND@1	ND@1.0	ND@1.0	ND@1
BROMOFORM (TRIBROMOMETHANE)	ug/l	ND@1.0	ND@2	ND@2	ND@1.0	ND@1.0	ND@2
BROMOMETHANE	ug/l	ND@1.0	ND@1	ND@1	ND@1.0	ND@1.0	ND@1
CARBON DISULFIDE	ug/l	NA	ND@1	ND@1	NA	NA	ND@1
CARBON TETRACHLORIDE	ug/l	ND@1.0	ND@1	ND@1	ND@1.0	ND@1.0	ND@1
CHLOROBENZENE	ug/l	ND@1.0	ND@1	ND@1	ND@1.0	ND@1.0	ND@1
CHLORODIBROMOMETHANE	ug/l	ND@1.0	ND@1	ND@1	ND@1.0	ND@1.0	ND@1
CHLOROETHANE	ug/l	ND@1.0	ND@1	ND@1	ND@1.0	ND@1.0	ND@1
CHLOROFORM (TRICHLOROMETHANE)	ug/l	ND@1.0	ND@1	ND@1	ND@1.0	ND@1.0	ND@1
CHLOROMETHANE	ug/l	ND@1.0	ND@1	ND@1	ND@1.0	ND@1.0	ND@1
CIS-1,2-DICHLOROETHENE	ug/l	ND@1.0	ND@1	ND@1	ND@1.0	ND@1.0	ND@1
CIS-1,3-DICHLOROPROPENE	ug/l	ND@1.0	ND@2	ND@2	ND@1.0	ND@1.0	ND@2
DIBROMOMETHANE	ug/l	ND@1.0	NA	NA	ND@1.0	ND@1.0	NA
DICHLORODIFLUOROMETHANE (FREON 12)	ug/l	ND@1.0	ND@1	ND@1	ND@1.0	ND@1.0	ND@1
ETHYLBENZENE	ug/l	ND@1.0	ND@1	ND@1	ND@1.0	ND@1.0	ND@1
HEXACHLOROBUTADIENE	ug/l	NA	NA	NA	NA	NA	NA
ISOPROPANOL	ug/l	NA	ND@10	ND@10	NA	NA	ND@10
ISOPROPYLBENZENE	ug/l	NA	NA	NA	NA	NA	NA
ISOPROPYLTOLUENE	ug/l	NA	NA	NA	NA	NA	NA
M,P-XYLENE	ug/l	ND@2.0	ND@1	ND@1	ND@2.0	ND@2.0	ND@2
METHYL BUTYL KETONE (2-HEXANONE)	ug/l	NA	ND@1	ND@1	NA	NA	ND@1
METHYL ETHYL KETONE (MEK, 2-BUTANONE)	ug/l	NA	ND@2	ND@2	NA	NA	ND@2
METHYL TERT-BUTYL ETHER (MTBE)	ug/l	ND@1.0	ND@1	ND@1	ND@1.0	ND@1.0	ND@1
METHYLENE CHLORIDE (DICHLOROMETHANE)	ug/l	ND@1.0	ND@1	ND@1	ND@1.0	ND@1.0	ND@1
MIBK (4-METHYL-2-PENTANONE)	ug/l	NA	ND@1	ND@1	NA	NA	ND@1
NAPHTHALENE	ug/l	NA	NA	NA	NA	NA	NA
N-BUTYL ACETATE	ug/l	NA	ND@2	ND@2	NA	NA	ND@2
N-BUTYLBENZENE	ug/l	NA	NA	NA	NA	NA	NA
N-PROPYLBENZENE	ug/l	NA	NA	NA	NA	NA	NA
O-XYLENE	ug/l	ND@1.0	ND@1	ND@1	ND@1.0	ND@1.0	ND@1
SEC-BUTYLBENZENE	ug/l	NA	NA	NA	NA	NA	NA
STYRENE	ug/l	NA	ND@1	ND@1	NA	NA	ND@1
TERT-BUTYLBENZENE	ug/l	NA	NA	NA	NA	NA	NA
TETRACHLOROETHENE	ug/l	ND@1.0	ND@1	ND@1	ND@1.0	ND@1.0	ND@1
TETRAHYDROFURAN	ug/l	ND@10.0	ND@10	ND@10	ND@10.0	ND@10.0	ND@10
TOLUENE	ug/l	ND@1.0	ND@1	ND@1	ND@1.0	ND@1.0	ND@1
TRANS-1,2-DICHLOROETHENE	ug/l	ND@1.0	ND@1	ND@1	ND@1.0	ND@1.0	ND@1
TRANS-1,3-DICHLOROPROPENE	ug/l	ND@1.0	ND@2	ND@2	ND@1.0	ND@1.0	ND@2
TRICHLOROETHENE	ug/l	ND@1.0	ND@1	ND@1	ND@1.0	ND@1.0	ND@1
TRICHLOROFLUOROMETHANE (FREON 11)	ug/l	ND@1.0	ND@1	ND@1	ND@1.0	ND@1.0	ND@1
VINYL ACETATE	ug/l	NA	ND@2	ND@2	NA	NA	ND@2
VINYL CHLORIDE	ug/l	ND@1.0	ND@1	ND@1	ND@1.0	ND@1.0	ND@1
XYLENES, TOTAL	ug/l	NA	NA	NA	NA	NA	NA

Endicott, New York
Quality Assurance / Quality Control Analytical Chemistry Data
January 1, 2006 - December 31, 2006

Sample Location		FIELD BLANK	FIELD BLANK	FIELD BLANK	FIELD BLANK	FIELD BLANK	FIELD BLANK
Sample Description		AT EN-D10	AT EN-447A	AT EN-D46	AT EN-502	AT EN-491A	AT EN-505
Sample Date		02/07/2006	02/08/2006	02/09/2006	02/10/2006	02/21/2006	02/21/2006
Laboratory Sample I.D.		0601477	0601597	0601666	0601683	0602102	0602106
Sample Comment Codes							
Parameter	Units						
Volatile Organics							
1,1,1,2-TETRACHLOROETHANE	ug/l	ND@1.0	ND@1.0	ND@1.0	ND@1	ND@1.0	ND@1
1,1,1-TRICHLOROETHANE	ug/l	ND@1.0	ND@1.0	ND@1.0	ND@1	ND@1.0	ND@1
1,1,2,2-TETRACHLOROETHANE	ug/l	ND@1.0	ND@1.0	ND@1.0	ND@1	ND@1.0	ND@1
1,1,2-TRICHLORO-1,2,2-TRIFLUOROETHANE	ug/l	ND@1.0	ND@1.0	ND@1.0	ND@1	ND@1.0	ND@1
1,1,2-TRICHLOROETHANE	ug/l	ND@1.0	ND@1.0	ND@1.0	ND@1	ND@1.0	ND@1
1,1-DICHLOROETHANE	ug/l	ND@1.0	ND@1.0	ND@1.0	ND@1	ND@1.0	ND@1
1,1-DICHLOROETHENE	ug/l	ND@1.0	ND@1.0	ND@1.0	ND@1	ND@1.0	ND@1
1,1-DICHLOROPROPENE	ug/l	NA	NA	NA	NA	NA	NA
1,2,3-TRICHLOROBENZENE	ug/l	ND@1.0	ND@1.0	ND@1.0	NA	ND@1.0	NA
1,2,3-TRICHLOROPROPANE	ug/l	ND@1.0	ND@1.0	ND@1.0	NA	ND@1.0	NA
1,2,4-TRICHLOROBENZENE	ug/l	ND@1.0	ND@1.0	ND@1.0	NA	ND@1.0	NA
1,2,4-TRIMETHYLBENZENE	ug/l	NA	NA	NA	NA	NA	NA
1,2-DIBROMO-3-CHLOROPROPANE	ug/l	NA	NA	NA	NA	NA	NA
1,2-DIBROMOETHANE	ug/l	NA	NA	NA	NA	NA	NA
1,2-DICHLORO-1,2,2-TRIFLUOROETHANE	ug/l	ND@1.0	ND@1.0	ND@1.0	ND@1	ND@1.0	ND@1
1,2-DICHLOROBENZENE	ug/l	ND@1.0	ND@1.0	ND@1.0	ND@1	ND@1.0	ND@1
1,2-DICHLOROETHANE	ug/l	ND@1.0	ND@1.0	ND@1.0	ND@1	ND@1.0	ND@1
1,2-DICHLOROPROPANE	ug/l	ND@1.0	ND@1.0	ND@1.0	ND@1	ND@1.0	ND@1
1,3,5-TRIMETHYLBENZENE	ug/l	NA	NA	NA	NA	NA	NA
1,3-DICHLOROBENZENE	ug/l	ND@1.0	ND@1.0	ND@1.0	ND@1	ND@1.0	ND@1
1,3-DICHLOROPROPANE	ug/l	NA	NA	NA	NA	NA	NA
1,4-DICHLOROBENZENE	ug/l	ND@1.0	ND@1.0	ND@1.0	ND@1	ND@1.0	ND@1
2,2-DICHLOROPROPANE	ug/l	NA	NA	NA	NA	NA	NA
2-CHLOROTOLUENE	ug/l	NA	NA	NA	NA	NA	NA
4-CHLOROTOLUENE	ug/l	NA	NA	NA	NA	NA	NA
ACETONE	ug/l	ND@10.0	ND@10.0	ND@10.0	ND@10	ND@10.0	ND@10
BENZENE	ug/l	ND@1.0	ND@1.0	ND@1.0	ND@1	ND@1.0	ND@1
BROMOBENZENE	ug/l	ND@1.0	ND@1.0	ND@1.0	NA	ND@1.0	NA
BROMOCHLOROMETHANE	ug/l	NA	NA	NA	NA	NA	NA
BROMODICHLOROMETHANE	ug/l	ND@1.0	ND@1.0	ND@1.0	ND@1	ND@1.0	ND@1
BROMOFORM (TRIBROMOMETHANE)	ug/l	ND@1.0	ND@1.0	ND@1.0	ND@2	ND@1.0	ND@2
BROMOMETHANE	ug/l	ND@1.0	ND@1.0	ND@1.0	ND@1	ND@1.0	ND@1
CARBON DISULFIDE	ug/l	NA	NA	NA	ND@1	NA	ND@1
CARBON TETRACHLORIDE	ug/l	ND@1.0	ND@1.0	ND@1.0	ND@1	ND@1.0	ND@1
CHLOROBENZENE	ug/l	ND@1.0	ND@1.0	ND@1.0	ND@1	ND@1.0	ND@1
CHLORODIBROMOMETHANE	ug/l	ND@1.0	ND@1.0	ND@1.0	ND@1	ND@1.0	ND@1
CHLOROETHANE	ug/l	ND@1.0	ND@1.0	ND@1.0	ND@1	ND@1.0	ND@1
CHLOROFORM (TRICHLOROMETHANE)	ug/l	ND@1.0	ND@1.0	ND@1.0	ND@1	ND@1.0	ND@1
CHLOROMETHANE	ug/l	ND@1.0	ND@1.0	ND@1.0	ND@1	ND@1.0	ND@1
CIS-1,2-DICHLOROETHENE	ug/l	ND@1.0	ND@1.0	ND@1.0	ND@1	ND@1.0	ND@1
CIS-1,3-DICHLOROPROPENE	ug/l	ND@1.0	ND@1.0	ND@1.0	ND@2	ND@1.0	ND@2
DIBROMOMETHANE	ug/l	ND@1.0	ND@1.0	ND@1.0	NA	ND@1.0	NA
DICHLORODIFLUOROMETHANE (FREON 12)	ug/l	ND@1.0	ND@1.0	ND@1.0	ND@1	ND@1.0	ND@1
ETHYLBENZENE	ug/l	ND@1.0	ND@1.0	ND@1.0	ND@1	ND@1.0	ND@1
HEXACHLOROBUTADIENE	ug/l	NA	NA	NA	NA	NA	NA
ISOPROPANOL	ug/l	NA	NA	NA	ND@10	NA	ND@10
ISOPROPYLBENZENE	ug/l	NA	NA	NA	NA	NA	NA
ISOPROPYLTOLUENE	ug/l	NA	NA	NA	NA	NA	NA
M,P-XYLENE	ug/l	ND@2.0	ND@2.0	ND@2.0	ND@2	ND@2.0	ND@1
METHYL BUTYL KETONE (2-HEXANONE)	ug/l	NA	NA	NA	ND@1	NA	ND@1
METHYL ETHYL KETONE (MEK, 2-BUTANONE)	ug/l	NA	NA	NA	ND@2	NA	ND@2
METHYL TERT-BUTYL ETHER (MTBE)	ug/l	ND@1.0	ND@1.0	ND@1.0	ND@1	ND@1.0	ND@1
METHYLENE CHLORIDE (DICHLOROMETHANE)	ug/l	ND@1.0	ND@1.0	ND@1.0	ND@1	ND@1.0	ND@1
MIBK (4-METHYL-2-PENTANONE)	ug/l	NA	NA	NA	ND@1	NA	ND@1
NAPHTHALENE	ug/l	NA	NA	NA	NA	NA	NA
N-BUTYL ACETATE	ug/l	NA	NA	NA	ND@2	NA	ND@2
N-BUTYLBENZENE	ug/l	NA	NA	NA	NA	NA	NA
N-PROPYLBENZENE	ug/l	NA	NA	NA	NA	NA	NA
O-XYLENE	ug/l	ND@1.0	ND@1.0	ND@1.0	ND@1	ND@1.0	ND@1
SEC-BUTYLBENZENE	ug/l	NA	NA	NA	NA	NA	NA
STYRENE	ug/l	NA	NA	NA	ND@1	NA	ND@1
TERT-BUTYLBENZENE	ug/l	NA	NA	NA	NA	NA	NA
TETRACHLOROETHENE	ug/l	ND@1.0	ND@1.0	ND@1.0	ND@1	ND@1.0	ND@1
TETRAHYDROFURAN	ug/l	ND@10.0	ND@10.0	ND@10.0	ND@10	ND@10.0	ND@10
TOLUENE	ug/l	ND@1.0	ND@1.0	ND@1.0	ND@1	ND@1.0	ND@1
TRANS-1,2-DICHLOROETHENE	ug/l	ND@1.0	ND@1.0	ND@1.0	ND@1	ND@1.0	ND@1
TRANS-1,3-DICHLOROPROPENE	ug/l	ND@1.0	ND@1.0	ND@1.0	ND@2	ND@1.0	ND@2
TRICHLOROETHENE	ug/l	ND@1.0	ND@1.0	ND@1.0	ND@1	ND@1.0	ND@1
TRICHLOROFLUOROMETHANE (FREON 11)	ug/l	ND@1.0	ND@1.0	ND@1.0	ND@1	ND@1.0	ND@1
VINYL ACETATE	ug/l	NA	NA	NA	ND@2	NA	ND@2
VINYL CHLORIDE	ug/l	ND@1.0	ND@1.0	ND@1.0	ND@1	ND@1.0	ND@1
XYLENES, TOTAL	ug/l	NA	NA	NA	NA	NA	NA

Endicott, New York
 Quality Assurance / Quality Control Analytical Chemistry Data
 January 1, 2006 - December 31, 2006

Sample Location		FIELD BLANK	FIELD BLANK	FIELD BLANK	FIELD BLANK	FIELD BLANK	FIELD BLANK
Sample Description		AT EN-504	AT EN-457B	AT EN-441	AT EN-501	AT EN-505	AT EN-438
Sample Date		02/24/2006	03/05/2006	03/06/2006	03/07/2006	03/07/2006	03/08/2006
Laboratory Sample I.D.		0602202	0602655	0602670	0602695	0602726	0602702
Sample Comment Codes							
Parameter	Units						
Volatile Organics							
1,1,1,2-TETRACHLOROETHANE	ug/l	ND@1	ND@1.0	ND@1.0	ND@1.0	ND@1	ND@1.0
1,1,1-TRICHLOROETHANE	ug/l	ND@1	ND@1.0	ND@1.0	ND@1.0	ND@1	ND@1.0
1,1,2,2-TETRACHLOROETHANE	ug/l	ND@1	ND@1.0	ND@1.0	ND@1.0	ND@1	ND@1.0
1,1,2-TRICHLORO-1,2,2-TRIFLUOROETHANE	ug/l	ND@1	ND@1.0	ND@1.0	ND@1.0	ND@1	ND@1.0
1,1,2-TRICHLOROETHANE	ug/l	ND@1	ND@1.0	ND@1.0	ND@1.0	ND@1	ND@1.0
1,1-DICHLOROETHANE	ug/l	ND@1	ND@1.0	ND@1.0	ND@1.0	ND@1	ND@1.0
1,1-DICHLOROETHENE	ug/l	ND@1	ND@1.0	ND@1.0	ND@1.0	ND@1	ND@1.0
1,1-DICHLOROPROPENE	ug/l	NA	NA	NA	NA	NA	NA
1,2,3-TRICHLOROBENZENE	ug/l	NA	ND@1.0	ND@1.0	ND@1.0	NA	ND@1.0
1,2,3-TRICHLOROPROPANE	ug/l	NA	ND@1.0	ND@1.0	ND@1.0	NA	ND@1.0
1,2,4-TRICHLOROBENZENE	ug/l	NA	ND@1.0	ND@1.0	ND@1.0	NA	ND@1.0
1,2,4-TRIMETHYLBENZENE	ug/l	NA	NA	NA	NA	NA	NA
1,2-DIBROMO-3-CHLOROPROPANE	ug/l	NA	NA	NA	NA	NA	NA
1,2-DIBROMOETHANE	ug/l	NA	NA	NA	NA	NA	NA
1,2-DICHLORO-1,2,2-TRIFLUOROETHANE	ug/l	ND@1	ND@1.0	ND@1.0	ND@1.0	ND@1	ND@1.0
1,2-DICHLOROBENZENE	ug/l	ND@1	ND@1.0	ND@1.0	ND@1.0	ND@1	ND@1.0
1,2-DICHLOROETHANE	ug/l	ND@1	ND@1.0	ND@1.0	ND@1.0	ND@1	ND@1.0
1,2-DICHLOROPROPANE	ug/l	ND@1	ND@1.0	ND@1.0	ND@1.0	ND@1	ND@1.0
1,3,5-TRIMETHYLBENZENE	ug/l	NA	NA	NA	NA	NA	NA
1,3-DICHLOROBENZENE	ug/l	ND@1	ND@1.0	ND@1.0	ND@1.0	ND@1	ND@1.0
1,3-DICHLOROPROPANE	ug/l	NA	NA	NA	NA	NA	NA
1,4-DICHLOROBENZENE	ug/l	ND@1	ND@1.0	ND@1.0	ND@1.0	ND@1	ND@1.0
2,2-DICHLOROPROPANE	ug/l	NA	NA	NA	NA	NA	NA
2-CHLOROTOLUENE	ug/l	NA	NA	NA	NA	NA	NA
4-CHLOROTOLUENE	ug/l	NA	NA	NA	NA	NA	NA
ACETONE	ug/l	ND@10	ND@10.0	ND@10.0	ND@10.0	ND@10	ND@10.0
BENZENE	ug/l	ND@1	ND@1.0	ND@1.0	ND@1.0	ND@1	ND@1.0
BROMOBENZENE	ug/l	NA	ND@1.0	ND@1.0	ND@1.0	NA	ND@1.0
BROMOCHLOROMETHANE	ug/l	NA	NA	NA	NA	NA	NA
BROMODICHLOROMETHANE	ug/l	ND@1	ND@1.0	ND@1.0	ND@1.0	ND@1	ND@1.0
BROMOFORM (TRIBROMOMETHANE)	ug/l	ND@2	ND@1.0	ND@1.0	ND@1.0	ND@2	ND@1.0
BROMOMETHANE	ug/l	ND@1	ND@1.0	ND@1.0	ND@1.0	ND@1	ND@1.0
CARBON DISULFIDE	ug/l	ND@1	NA	NA	NA	ND@1	NA
CARBON TETRACHLORIDE	ug/l	ND@1	ND@1.0	ND@1.0	ND@1.0	ND@1	ND@1.0
CHLOROBENZENE	ug/l	ND@1	ND@1.0	ND@1.0	ND@1.0	ND@1	ND@1.0
CHLORODIBROMOMETHANE	ug/l	ND@1	ND@1.0	ND@1.0	ND@1.0	ND@1	ND@1.0
CHLOROETHANE	ug/l	ND@1	ND@1.0	ND@1.0	ND@1.0	ND@1	ND@1.0
CHLOROFORM (TRICHLOROMETHANE)	ug/l	ND@1	ND@1.0	ND@1.0	ND@1.0	ND@1	ND@1.0
CHLOROMETHANE	ug/l	ND@1	ND@1.0	ND@1.0	ND@1.0	ND@1	ND@1.0
CIS-1,2-DICHLOROETHENE	ug/l	ND@1	ND@1.0	ND@1.0	ND@1.0	ND@1	ND@1.0
CIS-1,3-DICHLOROPROPENE	ug/l	ND@2	ND@1.0	ND@1.0	ND@1.0	ND@2	ND@1.0
DIBROMOMETHANE	ug/l	NA	ND@1.0	ND@1.0	ND@1.0	NA	ND@1.0
DICHLORODIFLUOROMETHANE (FREON 12)	ug/l	ND@1	ND@1.0	ND@1.0	ND@1.0	ND@1	ND@1.0
ETHYLBENZENE	ug/l	ND@1	ND@1.0	ND@1.0	ND@1.0	ND@1	ND@1.0
HEXACHLOROBUTADIENE	ug/l	NA	NA	NA	NA	NA	NA
ISOPROPANOL	ug/l	ND@10	NA	NA	NA	ND@10 R	NA
ISOPROPYLBENZENE	ug/l	NA	NA	NA	NA	NA	NA
ISOPROPYLTOLUENE	ug/l	NA	NA	NA	NA	NA	NA
M,P-XYLENE	ug/l	ND@1	ND@2.0	ND@2.0	ND@2.0	NA	ND@2.0
METHYL BUTYL KETONE (2-HEXANONE)	ug/l	ND@1	NA	NA	NA	ND@1	NA
METHYL ETHYL KETONE (MEK, 2-BUTANONE)	ug/l	ND@2	NA	NA	NA	ND@2	NA
METHYL TERT-BUTYL ETHER (MTBE)	ug/l	ND@1	ND@1.0	ND@1.0	ND@1.0	ND@1	ND@1.0
METHYLENE CHLORIDE (DICHLOROMETHANE)	ug/l	ND@1	ND@1.0	ND@1.0	ND@1.0	ND@1	ND@1.0
MIBK (4-METHYL-2-PENTANONE)	ug/l	ND@1	NA	NA	NA	ND@1	NA
NAPHTHALENE	ug/l	NA	NA	NA	NA	NA	NA
N-BUTYL ACETATE	ug/l	ND@2	NA	NA	NA	ND@2	NA
N-BUTYLBENZENE	ug/l	NA	NA	NA	NA	NA	NA
N-PROPYLBENZENE	ug/l	NA	NA	NA	NA	NA	NA
O-XYLENE	ug/l	ND@1	ND@1.0	ND@1.0	ND@1.0	NA	ND@1.0
SEC-BUTYLBENZENE	ug/l	NA	NA	NA	NA	NA	NA
STYRENE	ug/l	ND@1	NA	NA	NA	ND@1	NA
TERT-BUTYLBENZENE	ug/l	NA	NA	NA	NA	NA	NA
TETRACHLOROETHENE	ug/l	ND@1	ND@1.0	ND@1.0	ND@1.0	ND@1	ND@1.0
Tetrahydrofuran	ug/l	ND@10	ND@10.0	ND@10.0	ND@10.0	ND@10	ND@10.0
TOLUENE	ug/l	ND@1	ND@1.0	ND@1.0	ND@1.0	ND@1	ND@1.0
TRANS-1,2-DICHLOROETHENE	ug/l	ND@1	ND@1.0	ND@1.0	ND@1.0	ND@1	ND@1.0
TRANS-1,3-DICHLOROPROPENE	ug/l	ND@2	ND@1.0	ND@1.0	ND@1.0	ND@2	ND@1.0
TRICHLOROETHENE	ug/l	ND@1	ND@1.0	ND@1.0	ND@1.0	ND@1	ND@1.0
TRICHLOROFLUOROMETHANE (FREON 11)	ug/l	ND@1	ND@1.0	ND@1.0	ND@1.0	ND@1	ND@1.0
VINYL ACETATE	ug/l	ND@2	NA	NA	NA	ND@2	NA
VINYL CHLORIDE	ug/l	ND@1	ND@1.0	ND@1.0	ND@1.0	ND@1	ND@1.0
XYLENES, TOTAL	ug/l	NA	NA	NA	NA	ND@1	NA

Endicott, New York
 Quality Assurance / Quality Control Analytical Chemistry Data
 January 1, 2006 - December 31, 2006

Sample Location		FIELD BLANK	FIELD BLANK	FIELD BLANK	FIELD BLANK	FIELD BLANK	FIELD BLANK
Sample Description		AT EN-125	AT EN-208A	AT EN-500B	AT EN-455	AT EN-478B	AT EN-479B
Sample Date		03/09/2006	03/23/2006	04/16/2006	04/17/2006	04/18/2006	04/19/2006
Laboratory Sample I.D.		0602712	0603165	0604233	0604253	0604280	0604301
Sample Comment Codes							
Parameter	Units						
Volatile Organics							
1,1,1,2-TETRACHLOROETHANE	ug/l	ND@1.0	ND@1.0	ND@1.0	ND@1.0	ND@1.0	ND@1.0
1,1,1-TRICHLOROETHANE	ug/l	ND@1.0	ND@1.0	ND@1.0	ND@1.0	ND@1.0	ND@1.0
1,1,2,2-TETRACHLOROETHANE	ug/l	ND@1.0	ND@1.0	ND@1.0	ND@1.0	ND@1.0	ND@1.0
1,1,2-TRICHLORO-1,2,2-TRIFLUOROETHANE	ug/l	ND@1.0	ND@1.0	ND@1.0	ND@1.0	ND@1.0	ND@1.0
1,1,2-TRICHLOROETHANE	ug/l	ND@1.0	ND@1.0	ND@1.0	ND@1.0	ND@1.0	ND@1.0
1,1-DICHLOROETHANE	ug/l	ND@1.0	ND@1.0	ND@1.0	ND@1.0	ND@1.0	ND@1.0
1,1-DICHLOROETHENE	ug/l	ND@1.0	ND@1.0	ND@1.0	ND@1.0	ND@1.0	ND@1.0
1,1-DICHLOROPROPENE	ug/l	NA	NA	NA	NA	NA	NA
1,2,3-TRICHLOROBENZENE	ug/l	ND@1.0	ND@1.0	ND@1.0	ND@1.0	ND@1.0	ND@1.0
1,2,3-TRICHLOROPROPANE	ug/l	ND@1.0	ND@1.0	ND@1.0	ND@1.0	ND@1.0	ND@1.0
1,2,4-TRICHLOROBENZENE	ug/l	ND@1.0	ND@1.0	NA	NA	NA	NA
1,2,4-TRIMETHYLBENZENE	ug/l	NA	NA	NA	NA	NA	NA
1,2-DIBROMO-3-CHLOROPROPANE	ug/l	NA	NA	NA	NA	NA	NA
1,2-DIBROMOETHANE	ug/l	NA	NA	NA	NA	NA	NA
1,2-DICHLORO-1,2,2-TRIFLUOROETHANE	ug/l	ND@1.0	ND@1.0	ND@1.0	ND@1.0	ND@1.0	ND@1.0
1,2-DICHLOROBENZENE	ug/l	ND@1.0	ND@1.0	ND@1.0	ND@1.0	ND@1.0	ND@1.0
1,2-DICHLOROETHANE	ug/l	ND@1.0	ND@1.0	ND@1.0	ND@1.0	ND@1.0	ND@1.0
1,2-DICHLOROPROPANE	ug/l	ND@1.0	ND@1.0	ND@1.0	ND@1.0	ND@1.0	ND@1.0
1,3,5-TRIMETHYLBENZENE	ug/l	NA	NA	NA	NA	NA	NA
1,3-DICHLOROBENZENE	ug/l	ND@1.0	ND@1.0	ND@1.0	ND@1.0	ND@1.0	ND@1.0
1,3-DICHLOROPROPANE	ug/l	NA	NA	NA	NA	NA	NA
1,4-DICHLOROBENZENE	ug/l	ND@1.0	ND@1.0	ND@1.0	ND@1.0	ND@1.0	ND@1.0
2,2-DICHLOROPROPANE	ug/l	NA	NA	NA	NA	NA	NA
2-CHLOROTOLUENE	ug/l	NA	NA	NA	NA	NA	NA
4-CHLOROTOLUENE	ug/l	NA	NA	NA	NA	NA	NA
ACETONE	ug/l	ND@10.0	ND@10.0	NA	NA	NA	NA
BENZENE	ug/l	ND@1.0	ND@1.0	ND@1.0	ND@1.0	ND@1.0	ND@1.0
BROMOBENZENE	ug/l	ND@1.0	ND@1.0	ND@1.0	ND@1.0	ND@1.0	ND@1.0
BROMOCHLOROMETHANE	ug/l	NA	NA	NA	NA	NA	NA
BROMODICHLOROMETHANE	ug/l	ND@1.0	ND@1.0	ND@1.0	ND@1.0	ND@1.0	ND@1.0
BROMOFORM (TRIBROMOMETHANE)	ug/l	ND@1.0	ND@1.0	ND@1.0	ND@1.0	ND@1.0	ND@1.0
BROMOMETHANE	ug/l	ND@1.0	ND@1.0	ND@1.0	ND@1.0	ND@1.0	ND@1.0
CARBON DISULFIDE	ug/l	NA	NA	NA	NA	NA	NA
CARBON TETRACHLORIDE	ug/l	ND@1.0	ND@1.0	ND@1.0	ND@1.0	ND@1.0	ND@1.0
CHLOROBENZENE	ug/l	ND@1.0	ND@1.0	ND@1.0	ND@1.0	ND@1.0	ND@1.0
CHLORODIBROMOMETHANE	ug/l	ND@1.0	ND@1.0	ND@1.0	ND@1.0	ND@1.0	ND@1.0
CHLOROETHANE	ug/l	ND@1.0	ND@1.0	ND@1.0	ND@1.0	ND@1.0	ND@1.0
CHLOROFORM (TRICHLOROMETHANE)	ug/l	ND@1.0	ND@1.0	ND@1.0	ND@1.0	ND@1.0	ND@1.0
CHLOROMETHANE	ug/l	ND@1.0	ND@1.0	ND@1.0	ND@1.0	ND@1.0	ND@1.0
CIS-1,2-DICHLOROETHENE	ug/l	ND@1.0	ND@1.0	ND@1.0	ND@1.0	ND@1.0	ND@1.0
CIS-1,3-DICHLOROPROPENE	ug/l	ND@1.0	ND@1.0	ND@1.0	ND@1.0	ND@1.0	ND@1.0
DIBROMOMETHANE	ug/l	ND@1.0	ND@1.0	ND@1.0	ND@1.0	ND@1.0	ND@1.0
DICHLORODIFLUOROMETHANE (FREON 12)	ug/l	ND@1.0	ND@1.0	ND@1.0	ND@1.0	ND@1.0	ND@1.0
ETHYLBENZENE	ug/l	ND@1.0	ND@1.0	ND@1.0	ND@1.0	ND@1.0	ND@1.0
HEXACHLOROBUTADIENE	ug/l	NA	NA	NA	NA	NA	NA
ISOPROPANOL	ug/l	NA	NA	NA	NA	NA	NA
ISOPROPYLBENZENE	ug/l	NA	NA	NA	NA	NA	NA
ISOPROPYLTOLUENE	ug/l	NA	NA	NA	NA	NA	NA
M,P-XYLENE	ug/l	ND@2.0	ND@2.0	NA	NA	NA	NA
METHYL BUTYL KETONE (2-HEXANONE)	ug/l	NA	NA	NA	NA	NA	NA
METHYL ETHYL KETONE (MEK, 2-BUTANONE)	ug/l	NA	NA	NA	NA	NA	NA
METHYL TERT-BUTYL ETHER (MTBE)	ug/l	ND@1.0	ND@1.0	ND@1.0	ND@1.0	ND@1.0	ND@1.0
METHYLENE CHLORIDE (DICHLOROMETHANE)	ug/l	ND@1.0	ND@1.0	ND@1.0	ND@1.0	ND@1.0	ND@1.0
MIBK (4-METHYL-2-PENTANONE)	ug/l	NA	NA	NA	NA	NA	NA
NAPHTHALENE	ug/l	NA	NA	NA	NA	NA	NA
N-BUTYL ACETATE	ug/l	NA	NA	NA	NA	NA	NA
N-BUTYLBENZENE	ug/l	NA	NA	NA	NA	NA	NA
N-PROPYLBENZENE	ug/l	NA	NA	NA	NA	NA	NA
O-XYLENE	ug/l	ND@1.0	ND@1.0	NA	NA	NA	NA
SEC-BUTYLBENZENE	ug/l	NA	NA	NA	NA	NA	NA
STYRENE	ug/l	NA	NA	NA	NA	NA	NA
TERT-BUTYLBENZENE	ug/l	NA	NA	NA	NA	NA	NA
TETRACHLOROETHENE	ug/l	ND@1.0	ND@1.0	ND@1.0	ND@1.0	ND@1.0	ND@1.0
TETRAHYDROFURAN	ug/l	ND@10.0	ND@10.0	ND@10.0	ND@10.0	ND@10.0	ND@10.0
TOLUENE	ug/l	ND@1.0	ND@1.0	ND@1.0	ND@1.0	ND@1.0	ND@1.0
TRANS-1,2-DICHLOROETHENE	ug/l	ND@1.0	ND@1.0	ND@1.0	ND@1.0	ND@1.0	ND@1.0
TRANS-1,3-DICHLOROPROPENE	ug/l	ND@1.0	ND@1.0	ND@1.0	ND@1.0	ND@1.0	ND@1.0
TRICHLOROETHENE	ug/l	ND@1.0	ND@1.0	ND@1.0	ND@1.0	ND@1.0	ND@1.0
TRICHLOROFLUOROMETHANE (FREON 11)	ug/l	ND@1.0	ND@1.0	ND@1.0	ND@1.0	ND@1.0	ND@1.0
VINYL ACETATE	ug/l	NA	NA	NA	NA	NA	NA
VINYL CHLORIDE	ug/l	ND@1.0	ND@1.0	ND@1.0	ND@1.0	ND@1.0	ND@1.0
XYLENES, TOTAL	ug/l	NA	NA	NA	NA	NA	NA

Endicott, New York
 Quality Assurance / Quality Control Analytical Chemistry Data
 January 1, 2006 - December 31, 2006

Sample Location		FIELD BLANK	FIELD BLANK	FIELD BLANK	FIELD BLANK	FIELD BLANK	FIELD BLANK
Sample Description		AT EN-453	AT EN-419	AT EN-091	AT EN-500B	AT EN-D39	AT EN-052
Sample Date		04/20/2006	05/07/2006	05/08/2006	05/09/2006	05/10/2006	05/11/2006
Laboratory Sample I.D.		0604316	0605126	0605180	0605238	0605357	0605422
Sample Comment Codes							
Parameter	Units						
Volatile Organics							
1,1,1,2-TETRACHLOROETHANE	ug/l	ND@1.0	ND@1.0	ND@1.0	ND@1.0	ND@1.0	ND@1.0
1,1,1-TRICHLOROETHANE	ug/l	ND@1.0	ND@1.0	ND@1.0	ND@1.0	ND@1.0	ND@1.0
1,1,2,2-TETRACHLOROETHANE	ug/l	ND@1.0	ND@1.0	ND@1.0	ND@1.0	ND@1.0	ND@1.0
1,1,2-TRICHLORO-1,2,2-TRIFLUOROETHANE	ug/l	ND@1.0	ND@1.0	ND@1.0	ND@1.0	ND@1.0	ND@1.0
1,1,2-TRICHLOROETHANE	ug/l	ND@1.0	ND@1.0	ND@1.0	ND@1.0	ND@1.0	ND@1.0
1,1-DICHLOROETHANE	ug/l	ND@1.0	ND@1.0	ND@1.0	ND@1.0	ND@1.0	ND@1.0
1,1-DICHLOROETHENE	ug/l	ND@1.0	ND@1.0	ND@1.0	ND@1.0	ND@1.0	ND@1.0
1,1-DICHLOROPROPENE	ug/l	NA	NA	NA	NA	NA	NA
1,2,3-TRICHLOROBENZENE	ug/l	ND@1.0	ND@1.0	ND@1.0	ND@1.0	ND@1.0	ND@1.0
1,2,3-TRICHLOROPROPANE	ug/l	ND@1.0	ND@1.0	ND@1.0	ND@1.0	ND@1.0	ND@1.0
1,2,4-TRICHLOROBENZENE	ug/l	NA	NA	NA	NA	NA	NA
1,2,4-TRIMETHYLBENZENE	ug/l	NA	NA	NA	NA	NA	NA
1,2-DIBROMO-3-CHLOROPROPANE	ug/l	NA	NA	NA	NA	NA	NA
1,2-DIBROMOETHANE	ug/l	NA	NA	NA	NA	NA	NA
1,2-DICHLORO-1,2,2-TRIFLUOROETHANE	ug/l	ND@1.0	ND@1.0	ND@1.0	ND@1.0	ND@1.0	ND@1.0
1,2-DICHLOROBENZENE	ug/l	ND@1.0	ND@1.0	ND@1.0	ND@1.0	ND@1.0	ND@1.0
1,2-DICHLOROETHANE	ug/l	ND@1.0	ND@1.0	ND@1.0	ND@1.0	ND@1.0	ND@1.0
1,2-DICHLOROPROPANE	ug/l	ND@1.0	ND@1.0	ND@1.0	ND@1.0	ND@1.0	ND@1.0
1,3,5-TRIMETHYLBENZENE	ug/l	NA	NA	NA	NA	NA	NA
1,3-DICHLOROBENZENE	ug/l	ND@1.0	ND@1.0	ND@1.0	ND@1.0	ND@1.0	ND@1.0
1,3-DICHLOROPROPANE	ug/l	NA	NA	NA	NA	NA	NA
1,4-DICHLOROBENZENE	ug/l	ND@1.0	ND@1.0	ND@1.0	ND@1.0	ND@1.0	ND@1.0
2,2-DICHLOROPROPANE	ug/l	NA	NA	NA	NA	NA	NA
2-CHLOROTOLUENE	ug/l	NA	NA	NA	NA	NA	NA
4-CHLOROTOLUENE	ug/l	NA	NA	NA	NA	NA	NA
ACETONE	ug/l	NA	NA	NA	NA	NA	NA
BENZENE	ug/l	ND@1.0	ND@1.0	ND@1.0	ND@1.0	ND@1.0	ND@1.0
BROMOBENZENE	ug/l	ND@1.0	ND@1.0	ND@1.0	ND@1.0	ND@1.0	ND@1.0
BROMOCHLOROMETHANE	ug/l	NA	NA	NA	NA	NA	NA
BROMODICHLOROMETHANE	ug/l	ND@1.0	ND@1.0	ND@1.0	ND@1.0	ND@1.0	ND@1.0
BROMOFORM (TRIBROMOMETHANE)	ug/l	ND@1.0	ND@1.0	ND@1.0	ND@1.0	ND@1.0	ND@1.0
BROMOMETHANE	ug/l	ND@1.0	ND@1.0	ND@1.0	ND@1.0	ND@1.0	ND@1.0
CARBON DISULFIDE	ug/l	NA	NA	NA	NA	NA	NA
CARBON TETRACHLORIDE	ug/l	ND@1.0	ND@1.0	ND@1.0	ND@1.0	ND@1.0	ND@1.0
CHLOROBENZENE	ug/l	ND@1.0	ND@1.0	ND@1.0	ND@1.0	ND@1.0	ND@1.0
CHLORODIBROMOMETHANE	ug/l	ND@1.0	ND@1.0	ND@1.0	ND@1.0	ND@1.0	ND@1.0
CHLOROETHANE	ug/l	ND@1.0	ND@1.0	ND@1.0	ND@1.0	ND@1.0	ND@1.0
CHLOROFORM (TRICHLOROMETHANE)	ug/l	ND@1.0	ND@1.0	ND@1.0	ND@1.0	ND@1.0	ND@1.0
CHLOROMETHANE	ug/l	ND@1.0	ND@1.0	ND@1.0	ND@1.0	ND@1.0	ND@1.0
CIS-1,2-DICHLOROETHENE	ug/l	ND@1.0	ND@1.0	ND@1.0	ND@1.0	ND@1.0	ND@1.0
CIS-1,3-DICHLOROPROPENE	ug/l	ND@1.0	ND@1.0	ND@1.0	ND@1.0	ND@1.0	ND@1.0
DIBROMOMETHANE	ug/l	ND@1.0	ND@1.0	ND@1.0	ND@1.0	ND@1.0	ND@1.0
DICHLORODIFLUOROMETHANE (FREON 12)	ug/l	ND@1.0	ND@1.0	ND@1.0	ND@1.0	ND@1.0	ND@1.0
ETHYLBENZENE	ug/l	ND@1.0	ND@1.0	ND@1.0	ND@1.0	ND@1.0	ND@1.0
HEXACHLOROBUTADIENE	ug/l	NA	NA	NA	NA	NA	NA
ISOPROPANOL	ug/l	NA	NA	NA	NA	NA	NA
ISOPROPYLBENZENE	ug/l	NA	NA	NA	NA	NA	NA
ISOPROPYLTOLUENE	ug/l	NA	NA	NA	NA	NA	NA
M.P.-XYLENE	ug/l	NA	NA	NA	NA	NA	NA
METHYL BUTYL KETONE (2-HEXANONE)	ug/l	NA	NA	NA	NA	NA	NA
METHYL ETHYL KETONE (MEK, 2-BUTANONE)	ug/l	NA	NA	NA	NA	NA	NA
METHYL TERT-BUTYL ETHER (MTBE)	ug/l	ND@1.0	ND@1.0	ND@1.0	ND@1.0	ND@1.0	ND@1.0
METHYLENE CHLORIDE (DICHLOROMETHANE)	ug/l	ND@1.0	ND@1.0	ND@1.0	ND@1.0	ND@1.0	ND@1.0
MIBK (4-METHYL-2-PENTANONE)	ug/l	NA	NA	NA	NA	NA	NA
NAPHTHALENE	ug/l	NA	NA	NA	NA	NA	NA
N-BUTYL ACETATE	ug/l	NA	NA	NA	NA	NA	NA
N-BUTYLBENZENE	ug/l	NA	NA	NA	NA	NA	NA
N-PROPYLBENZENE	ug/l	NA	NA	NA	NA	NA	NA
O-XYLENE	ug/l	NA	NA	NA	NA	NA	NA
SEC-BUTYLBENZENE	ug/l	NA	NA	NA	NA	NA	NA
STYRENE	ug/l	NA	NA	NA	NA	NA	NA
TERT-BUTYLBENZENE	ug/l	NA	NA	NA	NA	NA	NA
TETRACHLOROETHENE	ug/l	ND@1.0	ND@1.0	ND@1.0	ND@1.0	ND@1.0	ND@1.0
TETRAHYDROFURAN	ug/l	ND@10.0	ND@10.0	ND@10.0	ND@10.0	ND@10.0	ND@10.0
TOLUENE	ug/l	ND@1.0	ND@1.0	ND@1.0	ND@1.0	ND@1.0	ND@1.0
TRANS-1,2-DICHLOROETHENE	ug/l	ND@1.0	ND@1.0	ND@1.0	ND@1.0	ND@1.0	ND@1.0
TRANS-1,3-DICHLOROPROPENE	ug/l	ND@1.0	ND@1.0	ND@1.0	ND@1.0	ND@1.0	ND@1.0
TRICHLOROETHENE	ug/l	ND@1.0	ND@1.0	ND@1.0	ND@1.0	ND@1.0	ND@1.0
TRICHLOROFLUOROMETHANE (FREON 11)	ug/l	ND@1.0	ND@1.0	ND@1.0	ND@1.0	ND@1.0	ND@1.0
VINYL ACETATE	ug/l	NA	NA	NA	NA	NA	NA
VINYL CHLORIDE	ug/l	ND@1.0	ND@1.0	ND@1.0	ND@1.0	ND@1.0	ND@1.0
XYLENES, TOTAL	ug/l	ND@1.0	ND@1.0	ND@1.0	ND@1.0	ND@1.0	ND@1.0

Endicott, New York
 Quality Assurance / Quality Control Analytical Chemistry Data
 January 1, 2006 - December 31, 2006

Sample Location		FIELD BLANK	FIELD BLANK	FIELD BLANK	FIELD BLANK	FIELD BLANK	FIELD BLANK
Sample Description		EN-457A	EN-191A	EN-213A	EN-478B	EN-447B	AT EN-507
Sample Date		06/04/2006	06/05/2006	06/06/2006	06/07/2006	06/08/2006	06/09/2006
Laboratory Sample I.D.		0606438	0606450	0606473	0606481	0606502	0606514
Sample Comment Codes							
Parameter	Units						
Volatiles Organics							
1,1,1,2-TETRACHLOROETHANE	ug/l	ND@1.0	ND@1.0	ND@1.0	ND@1.0	ND@1.0	ND@1.0
1,1,1-TRICHLOROETHANE	ug/l	ND@1.0	ND@1.0	ND@1.0	ND@1.0	ND@1.0	ND@1.0
1,1,2,2-TETRACHLOROETHANE	ug/l	ND@1.0	ND@1.0	ND@1.0	ND@1.0	ND@1.0	ND@1.0
1,1,2-TRICHLORO-1,2,2-TRIFLUOROETHANE	ug/l	ND@1.0	ND@1.0	ND@1.0	ND@1.0	ND@1.0	ND@1.0
1,1,2-TRICHLOROETHANE	ug/l	ND@1.0	ND@1.0	ND@1.0	ND@1.0	ND@1.0	ND@1.0
1,1-DICHLOROETHANE	ug/l	ND@1.0	ND@1.0	ND@1.0	ND@1.0	ND@1.0	ND@1.0
1,1-DICHLOROETHENE	ug/l	ND@1.0	ND@1.0	ND@1.0	ND@1.0	ND@1.0	ND@1.0
1,1-DICHLOROPROPENE	ug/l	NA	NA	NA	NA	NA	NA
1,2,3-TRICHLOROBENZENE	ug/l	ND@1.0	ND@1.0	ND@1.0	ND@1.0	ND@1.0	NA
1,2,3-TRICHLOROPROPANE	ug/l	ND@1.0	ND@1.0	ND@1.0	ND@1.0	ND@1.0	NA
1,2,4-TRICHLOROBENZENE	ug/l	NA	NA	NA	NA	NA	NA
1,2,4-TRIMETHYLBENZENE	ug/l	NA	NA	NA	NA	NA	NA
1,2-DIBROMO-3-CHLOROPROPANE	ug/l	NA	NA	NA	NA	NA	NA
1,2-DIBROMOETHANE	ug/l	NA	NA	NA	NA	NA	NA
1,2-DICHLORO-1,2,2-TRIFLUOROETHANE	ug/l	ND@1.0	ND@1.0	ND@1.0	ND@1.0	ND@1.0	ND@1.0
1,2-DICHLOROBENZENE	ug/l	ND@1.0	ND@1.0	ND@1.0	ND@1.0	ND@1.0	ND@1.0
1,2-DICHLOROETHANE	ug/l	ND@1.0	ND@1.0	ND@1.0	ND@1.0	ND@1.0	ND@1.0
1,2-DICHLOROPROPANE	ug/l	ND@1.0	ND@1.0	ND@1.0	ND@1.0	ND@1.0	ND@1.0
1,3,5-TRIMETHYLBENZENE	ug/l	NA	NA	NA	NA	NA	NA
1,3-DICHLOROBENZENE	ug/l	ND@1.0	ND@1.0	ND@1.0	ND@1.0	ND@1.0	ND@1.0
1,3-DICHLOROPROPANE	ug/l	NA	NA	NA	NA	NA	NA
1,4-DICHLOROBENZENE	ug/l	ND@1.0	ND@1.0	ND@1.0	ND@1.0	ND@1.0	ND@1.0
2,2-DICHLOROPROPANE	ug/l	NA	NA	NA	NA	NA	NA
2-CHLOROTOLUENE	ug/l	NA	NA	NA	NA	NA	NA
4-CHLOROTOLUENE	ug/l	NA	NA	NA	NA	NA	NA
ACETONE	ug/l	NA	NA	NA	NA	NA	ND@10
BENZENE	ug/l	ND@1.0	ND@1.0	ND@1.0	ND@1.0	ND@1.0	ND@1.0
BROMOBENZENE	ug/l	ND@1.0	ND@1.0	ND@1.0	ND@1.0	ND@1.0	NA
BROMOCHLOROMETHANE	ug/l	NA	NA	NA	NA	NA	NA
BROMODICHLOROMETHANE	ug/l	ND@1.0	ND@1.0	ND@1.0	ND@1.0	ND@1.0	ND@1.0
BROMOFORM (TRIBROMOMETHANE)	ug/l	ND@1.0	ND@1.0	ND@1.0	ND@1.0	ND@1.0	ND@2
BROMOMETHANE	ug/l	ND@1.0	ND@1.0	ND@1.0	ND@1.0	ND@1.0	ND@1.0
CARBON DISULFIDE	ug/l	NA	NA	NA	NA	NA	ND@1
CARBON TETRACHLORIDE	ug/l	ND@1.0	ND@1.0	ND@1.0	ND@1.0	ND@1.0	ND@1.0
CHLOROBENZENE	ug/l	ND@1.0	ND@1.0	ND@1.0	ND@1.0	ND@1.0	ND@1.0
CHLORODIBROMOMETHANE	ug/l	ND@1.0	ND@1.0	ND@1.0	ND@1.0	ND@1.0	ND@1.0
CHLOROETHANE	ug/l	ND@1.0	ND@1.0	ND@1.0	ND@1.0	ND@1.0	ND@1.0
CHLOROFORM (TRICHLOROMETHANE)	ug/l	ND@1.0	ND@1.0	ND@1.0	ND@1.0	ND@1.0	ND@1.0
CHLOROMETHANE	ug/l	ND@1.0	ND@1.0	ND@1.0	ND@1.0	ND@1.0	ND@1.0
CIS-1,2-DICHLOROETHENE	ug/l	ND@1.0	ND@1.0	ND@1.0	ND@1.0	ND@1.0	ND@1.0
CIS-1,3-DICHLOROPROPENE	ug/l	ND@1.0	ND@1.0	ND@1.0	ND@1.0	ND@1.0	ND@2
DIBROMOMETHANE	ug/l	ND@1.0	ND@1.0	ND@1.0	ND@1.0	ND@1.0	NA
DICHLORODIFLUOROMETHANE (FREON 12)	ug/l	ND@1.0	ND@1.0	ND@1.0	ND@1.0	ND@1.0	ND@1.0
ETHYLBENZENE	ug/l	ND@1.0	ND@1.0	ND@1.0	ND@1.0	ND@1.0	ND@1.0
HEXACHLOROBUTADIENE	ug/l	NA	NA	NA	NA	NA	NA
ISOPROPANOL	ug/l	NA	NA	NA	NA	NA	ND@10 R
ISOPROPYLBENZENE	ug/l	NA	NA	NA	NA	NA	NA
ISOPROPYLTOLUENE	ug/l	NA	NA	NA	NA	NA	NA
M.P.-XYLENE	ug/l	NA	NA	NA	NA	NA	NA
METHYL BUTYL KETONE (2-HEXANONE)	ug/l	NA	NA	NA	NA	NA	ND@1
METHYL ETHYL KETONE (MEK, 2-BUTANONE)	ug/l	NA	NA	NA	NA	NA	ND@2
METHYL TERT-BUTYL ETHER (MTBE)	ug/l	ND@1.0	ND@1.0	ND@1.0	ND@1.0	ND@1.0	ND@1.0
METHYLENE CHLORIDE (DICHLOROMETHANE)	ug/l	ND@1.0	ND@1.0	ND@1.0	ND@1.0	ND@1.0	ND@1.0
MIBK (4-METHYL-2-PENTANONE)	ug/l	NA	NA	NA	NA	NA	ND@1
NAPHTHALENE	ug/l	NA	NA	NA	NA	NA	NA
N-BUTYL ACETATE	ug/l	NA	NA	NA	NA	NA	ND@2
N-BUTYLBENZENE	ug/l	NA	NA	NA	NA	NA	NA
N-PROPYLBENZENE	ug/l	NA	NA	NA	NA	NA	NA
O-XYLENE	ug/l	NA	NA	NA	NA	NA	NA
SEC-BUTYLBENZENE	ug/l	NA	NA	NA	NA	NA	NA
STYRENE	ug/l	NA	NA	NA	NA	NA	ND@1
TERT-BUTYLBENZENE	ug/l	NA	NA	NA	NA	NA	NA
TETRACHLOROETHENE	ug/l	ND@1.0	ND@1.0	ND@1.0	ND@1.0	ND@1.0	ND@1.0
TETRAHYDROFURAN	ug/l	ND@10.0	ND@10.0	ND@10.0	ND@10.0	ND@10.0	7 J
TOLUENE	ug/l	ND@1.0	ND@1.0	ND@1.0	ND@1.0	ND@1.0	ND@1.0
TRANS-1,2-DICHLOROETHENE	ug/l	ND@1.0	ND@1.0	ND@1.0	ND@1.0	ND@1.0	ND@1.0
TRANS-1,3-DICHLOROPROPENE	ug/l	ND@1.0	ND@1.0	ND@1.0	ND@1.0	ND@1.0	ND@2
TRICHLOROETHENE	ug/l	ND@1.0	ND@1.0	ND@1.0	ND@1.0	ND@1.0	ND@1.0
TRICHLOROFLUOROMETHANE (FREON 11)	ug/l	ND@1.0	ND@1.0	ND@1.0	ND@1.0	ND@1.0	ND@1.0
VINYL ACETATE	ug/l	NA	NA	NA	NA	NA	ND@2
VINYL CHLORIDE	ug/l	ND@1.0	ND@1.0	ND@1.0	ND@1.0	ND@1.0	ND@1.0
XYLENES, TOTAL	ug/l	ND@1.0	ND@1.0	ND@1.0	ND@1.0	ND@1.0	ND@1.0

Endicott, New York
Quality Assurance / Quality Control Analytical Chemistry Data
January 1, 2006 - December 31, 2006

Sample Location		FIELD BLANK	FIELD BLANK	FIELD BLANK	FIELD BLANK	FIELD BLANK	FIELD BLANK
Sample Description		AT EN-492	AT EN-182	AT EN-439B	AT EN-215A	AT EN-447B	AT EN-093
Sample Date		06/27/2006	07/06/2006	07/07/2006	07/09/2006	07/10/2006	07/11/2006
Laboratory Sample I.D.		0606919	0607201	0607208	0607423	0607433	0607448
Sample Comment Codes							
Parameter	Units						
Volatile Organics							
1,1,1,2-TETRACHLOROETHANE	ug/l	ND@1	ND@1.0	ND@1.0	ND@1.0	ND@1.0	ND@1.0
1,1,1-TRICHLOROETHANE	ug/l	ND@1	ND@1.0	ND@1.0	ND@1.0	ND@1.0	ND@1.0
1,1,2,2-TETRACHLOROETHANE	ug/l	ND@1	ND@1.0	ND@1.0	ND@1.0	ND@1.0	ND@1.0
1,1,2-TRICHLORO-1,2,2-TRIFLUOROETHANE	ug/l	ND@1	ND@1.0	ND@1.0	ND@1.0	ND@1.0	ND@1.0
1,1,2-TRICHLOROETHANE	ug/l	ND@1	ND@1.0	ND@1.0	ND@1.0	ND@1.0	ND@1.0
1,1-DICHLOROETHANE	ug/l	ND@1	ND@1.0	ND@1.0	ND@1.0	ND@1.0	ND@1.0
1,1-DICHLOROETHENE	ug/l	ND@1	ND@1.0	ND@1.0	ND@1.0	ND@1.0	ND@1.0
1,1-DICHLOROPROPENE	ug/l	NA	NA	NA	NA	NA	NA
1,2,3-TRICHLOROBENZENE	ug/l	NA	ND@1.0	ND@1.0	ND@1.0	ND@1.0	ND@1.0
1,2,3-TRICHLOROPROPANE	ug/l	NA	ND@1.0	ND@1.0	ND@1.0	ND@1.0	ND@1.0
1,2,4-TRICHLOROBENZENE	ug/l	NA	NA	NA	NA	NA	NA
1,2,4-TRIMETHYLBENZENE	ug/l	NA	NA	NA	NA	NA	NA
1,2-DIBROMO-3-CHLOROPROPANE	ug/l	NA	NA	NA	NA	NA	NA
1,2-DIBROMOETHANE	ug/l	NA	NA	NA	NA	NA	NA
1,2-DICHLORO-1,2,2-TRIFLUOROETHANE	ug/l	ND@1	ND@1.0	ND@1.0	ND@1.0	ND@1.0	ND@1.0
1,2-DICHLOROBENZENE	ug/l	ND@1	ND@1.0	ND@1.0	ND@1.0	ND@1.0	ND@1.0
1,2-DICHLOROETHANE	ug/l	ND@1	ND@1.0	ND@1.0	ND@1.0	ND@1.0	ND@1.0
1,2-DICHLOROPROPANE	ug/l	ND@1	ND@1.0	ND@1.0	ND@1.0	ND@1.0	ND@1.0
1,3,5-TRIMETHYLBENZENE	ug/l	NA	NA	NA	NA	NA	NA
1,3-DICHLOROBENZENE	ug/l	ND@1	ND@1.0	ND@1.0	ND@1.0	ND@1.0	ND@1.0
1,3-DICHLOROPROPANE	ug/l	NA	NA	NA	NA	NA	NA
1,4-DICHLOROBENZENE	ug/l	ND@1	ND@1.0	ND@1.0	ND@1.0	ND@1.0	ND@1.0
2,2-DICHLOROPROPANE	ug/l	NA	NA	NA	NA	NA	NA
2-CHLOROTOLUENE	ug/l	NA	NA	NA	NA	NA	NA
4-CHLOROTOLUENE	ug/l	NA	NA	NA	NA	NA	NA
ACETONE	ug/l	ND@10	NA	NA	NA	NA	NA
BENZENE	ug/l	ND@1	ND@1.0	ND@1.0	ND@1.0	ND@1.0	ND@1.0
BROMOBENZENE	ug/l	NA	ND@1.0	ND@1.0	ND@1.0	ND@1.0	ND@1.0
BROMOCHLOROMETHANE	ug/l	NA	NA	NA	NA	NA	NA
BROMODICHLOROMETHANE	ug/l	ND@1	ND@1.0	ND@1.0	ND@1.0	ND@1.0	ND@1.0
BROMOFORM (TRIBROMOMETHANE)	ug/l	ND@2	ND@1.0	ND@1.0	ND@1.0	ND@1.0	ND@1.0
BROMOMETHANE	ug/l	ND@1	ND@1.0	ND@1.0	ND@1.0	ND@1.0	ND@1.0
CARBON DISULFIDE	ug/l	ND@1	NA	NA	NA	NA	NA
CARBON TETRACHLORIDE	ug/l	ND@1	ND@1.0	ND@1.0	ND@1.0	ND@1.0	ND@1.0
CHLOROBENZENE	ug/l	ND@1	ND@1.0	ND@1.0	ND@1.0	ND@1.0	ND@1.0
CHLORODIBROMOMETHANE	ug/l	ND@1	ND@1.0	ND@1.0	ND@1.0	ND@1.0	ND@1.0
CHLOROETHANE	ug/l	ND@1	ND@1.0	ND@1.0	ND@1.0	ND@1.0	ND@1.0
CHLOROFORM (TRICHLOROMETHANE)	ug/l	ND@1	ND@1.0	ND@1.0	ND@1.0	ND@1.0	ND@1.0
CHLOROMETHANE	ug/l	ND@1	ND@1.0	ND@1.0	ND@1.0	ND@1.0	ND@1.0
CIS-1,2-DICHLOROETHENE	ug/l	ND@1	ND@1.0	ND@1.0	ND@1.0	ND@1.0	ND@1.0
CIS-1,3-DICHLOROPROPENE	ug/l	ND@2	ND@1.0	ND@1.0	ND@1.0	ND@1.0	ND@1.0
DIBROMOMETHANE	ug/l	NA	ND@1.0	ND@1.0	ND@1.0	ND@1.0	ND@1.0
DICHLORODIFLUOROMETHANE (FREON 12)	ug/l	ND@1	ND@1.0	ND@1.0	ND@1.0	ND@1.0	ND@1.0
ETHYLBENZENE	ug/l	ND@1	ND@1.0	ND@1.0	ND@1.0	ND@1.0	ND@1.0
HEXACHLOROBUTADIENE	ug/l	NA	NA	NA	NA	NA	NA
ISOPROPANOL	ug/l	ND@10	NA	NA	NA	NA	NA
ISOPROPYLBENZENE	ug/l	NA	NA	NA	NA	NA	NA
ISOPROPYLTOLUENE	ug/l	NA	NA	NA	NA	NA	NA
M,P-XYLENE	ug/l	NA	NA	NA	NA	NA	NA
METHYL BUTYL KETONE (2-HEXANONE)	ug/l	ND@1	NA	NA	NA	NA	NA
METHYL ETHYL KETONE (MEK, 2-BUTANONE)	ug/l	ND@2	NA	NA	NA	NA	NA
METHYL TERT-BUTYL ETHER (MTBE)	ug/l	ND@1	ND@1.0	ND@1.0	ND@1.0	ND@1.0	ND@1.0
METHYLENE CHLORIDE (DICHLOROMETHANE)	ug/l	ND@1	ND@1.0	ND@1.0	ND@1.0	ND@1.0	ND@1.0
MIBK (4-METHYL-2-PENTANONE)	ug/l	ND@1	NA	NA	NA	NA	NA
NAPHTHALENE	ug/l	NA	NA	NA	NA	NA	NA
N-BUTYL ACETATE	ug/l	ND@2	NA	NA	NA	NA	NA
N-BUTYLBENZENE	ug/l	NA	NA	NA	NA	NA	NA
N-PROPYLBENZENE	ug/l	NA	NA	NA	NA	NA	NA
O-XYLENE	ug/l	NA	NA	NA	NA	NA	NA
SEC-BUTYLBENZENE	ug/l	NA	NA	NA	NA	NA	NA
STYRENE	ug/l	ND@1	NA	NA	NA	NA	NA
TERT-BUTYLBENZENE	ug/l	NA	NA	NA	NA	NA	NA
TETRACHLOROETHENE	ug/l	ND@1	ND@1.0	ND@1.0	ND@1.0	ND@1.0	ND@1.0
TETRAHYDROFURAN	ug/l	ND@10	ND@10.0	ND@10.0	ND@10.0	ND@10.0	ND@10.0
TOLUENE	ug/l	0.4 J	ND@1.0	ND@1.0	ND@1.0	0.53 J	0.4 J
TRANS-1,2-DICHLOROETHENE	ug/l	ND@1	ND@1.0	ND@1.0	ND@1.0	ND@1.0	ND@1.0
TRANS-1,3-DICHLOROPROPENE	ug/l	ND@2	ND@1.0	ND@1.0	ND@1.0	ND@1.0	ND@1.0
TRICHLOROETHENE	ug/l	ND@1	ND@1.0	ND@1.0	ND@1.0	ND@1.0	ND@1.0
TRICHLOROFLUOROMETHANE (FREON 11)	ug/l	ND@1	ND@1.0	ND@1.0	ND@1.0	ND@1.0	ND@1.0
VINYL ACETATE	ug/l	ND@2	NA	NA	NA	NA	NA
VINYL CHLORIDE	ug/l	ND@1	ND@1.0	ND@1.0	ND@1.0	ND@1.0	ND@1.0
XYLENES, TOTAL	ug/l	ND@1	ND@1.0	ND@1.0	ND@1.0	ND@1.0	ND@1.0

Endicott, New York
Quality Assurance / Quality Control Analytical Chemistry Data
January 1, 2006 - December 31, 2006

Sample Location		FIELD BLANK	FIELD BLANK	FIELD BLANK	FIELD BLANK	FIELD BLANK	FIELD BLANK
Sample Description		AT EN-507	AT EN-492A	AT EN-454	AT EN-638	AT EN-600	AT EN-457B
Sample Date		07/11/2006	07/12/2006	07/13/2006	08/10/2006	08/11/2006	08/12/2006
Laboratory Sample I.D.		0607489	0607460	0607474	0608583	0608614	0608634
Sample Comment Codes							
Parameter	Units						
Volatile Organics							
1,1,1,2-TETRACHLOROETHANE	ug/l	ND@1	ND@1.0	ND@1.0	ND@1.0	ND@1.0	ND@1.0
1,1,1-TRICHLOROETHANE	ug/l	ND@1	ND@1.0	ND@1.0	ND@1.0	ND@1.0	ND@1.0
1,1,2,2-TETRACHLOROETHANE	ug/l	ND@1	ND@1.0	ND@1.0	ND@1.0	ND@1.0	ND@1.0
1,1,2-TRICHLORO-1,2,2-TRIFLUOROETHANE	ug/l	ND@1	ND@1.0	ND@1.0	ND@1.0	ND@1.0	ND@1.0
1,1,2-TRICHLOROETHANE	ug/l	ND@1	ND@1.0	ND@1.0	ND@1.0	ND@1.0	ND@1.0
1,1-DICHLOROETHANE	ug/l	ND@1	ND@1.0	ND@1.0	ND@1.0	ND@1.0	ND@1.0
1,1-DICHLOROETHENE	ug/l	ND@1	ND@1.0	ND@1.0	ND@1.0	ND@1.0	ND@1.0
1,1-DICHLOROPROPENE	ug/l	NA	NA	NA	NA	NA	NA
1,2,3-TRICHLOROBENZENE	ug/l	NA	ND@1.0	ND@1.0	ND@1.0	ND@1.0	ND@1.0
1,2,3-TRICHLOROPROPANE	ug/l	NA	ND@1.0	ND@1.0	ND@1.0	ND@1.0	ND@1.0
1,2,4-TRICHLOROBENZENE	ug/l	NA	NA	NA	NA	NA	NA
1,2,4-TRIMETHYLBENZENE	ug/l	NA	NA	NA	NA	NA	NA
1,2-DIBROMO-3-CHLOROPROPANE	ug/l	NA	NA	NA	NA	NA	NA
1,2-DIBROMOETHANE	ug/l	NA	NA	NA	NA	NA	NA
1,2-DICHLORO-1,2,2-TRIFLUOROETHANE	ug/l	ND@1	ND@1.0	ND@1.0	ND@1.0	ND@1.0	ND@1.0
1,2-DICHLOROBENZENE	ug/l	ND@1	ND@1.0	ND@1.0	ND@1.0	ND@1.0	ND@1.0
1,2-DICHLOROETHANE	ug/l	ND@1	ND@1.0	ND@1.0	ND@1.0	ND@1.0	ND@1.0
1,2-DICHLOROPROPANE	ug/l	ND@1	ND@1.0	ND@1.0	ND@1.0	ND@1.0	ND@1.0
1,3,5-TRIMETHYLBENZENE	ug/l	NA	NA	NA	NA	NA	NA
1,3-DICHLOROBENZENE	ug/l	ND@1	ND@1.0	ND@1.0	ND@1.0	ND@1.0	ND@1.0
1,3-DICHLOROPROPANE	ug/l	NA	NA	NA	NA	NA	NA
1,4-DICHLOROBENZENE	ug/l	ND@1	ND@1.0	ND@1.0	ND@1.0	ND@1.0	ND@1.0
2,2-DICHLOROPROPANE	ug/l	NA	NA	NA	NA	NA	NA
2-CHLOROTOLUENE	ug/l	NA	NA	NA	NA	NA	NA
4-CHLOROTOLUENE	ug/l	NA	NA	NA	NA	NA	NA
ACETONE	ug/l	ND@10	NA	NA	NA	NA	NA
BENZENE	ug/l	ND@1	ND@1.0	ND@1.0	ND@1.0	ND@1.0	ND@1.0
BROMOBENZENE	ug/l	NA	ND@1.0	ND@1.0	ND@1.0	ND@1.0	ND@1.0
BROMOCHLOROMETHANE	ug/l	NA	NA	NA	NA	NA	NA
BROMODICHLOROMETHANE	ug/l	ND@1	ND@1.0	ND@1.0	ND@1.0	ND@1.0	ND@1.0
BROMOFORM (TRIBROMOMETHANE)	ug/l	ND@2	ND@1.0	ND@1.0	ND@1.0	ND@1.0	ND@1.0
BROMOMETHANE	ug/l	ND@1	ND@1.0	ND@1.0	ND@1.0	ND@1.0	ND@1.0
CARBON DISULFIDE	ug/l	ND@1	NA	NA	NA	NA	NA
CARBON TETRACHLORIDE	ug/l	ND@1	ND@1.0	ND@1.0	ND@1.0	ND@1.0	ND@1.0
CHLOROBENZENE	ug/l	ND@1	ND@1.0	ND@1.0	ND@1.0	ND@1.0	ND@1.0
CHLORODIBROMOMETHANE	ug/l	ND@1	ND@1.0	ND@1.0	ND@1.0	ND@1.0	ND@1.0
CHLOROETHANE	ug/l	ND@1	ND@1.0	ND@1.0	ND@1.0	ND@1.0	ND@1.0
CHLOROFORM (TRICHLOROMETHANE)	ug/l	ND@1	ND@1.0	ND@1.0	ND@1.0	ND@1.0	ND@1.0
CHLOROMETHANE	ug/l	ND@1	ND@1.0	ND@1.0	ND@1.0	ND@1.0	ND@1.0
CIS-1,2-DICHLOROETHENE	ug/l	ND@1	ND@1.0	ND@1.0	ND@1.0	ND@1.0	ND@1.0
CIS-1,3-DICHLOROPROPENE	ug/l	ND@2	ND@1.0	ND@1.0	ND@1.0	ND@1.0	ND@1.0
DIBROMOMETHANE	ug/l	NA	ND@1.0	ND@1.0	ND@1.0	ND@1.0	ND@1.0
DICHLORODIFLUOROMETHANE (FREON 12)	ug/l	ND@1	ND@1.0	ND@1.0	ND@1.0	ND@1.0	ND@1.0
ETHYLBENZENE	ug/l	ND@1	ND@1.0	ND@1.0	ND@1.0	ND@1.0	ND@1.0
HEXACHLOROBUTADIENE	ug/l	NA	NA	NA	NA	NA	NA
ISOPROPANOL	ug/l	ND@10	NA	NA	NA	NA	NA
ISOPROPYLBENZENE	ug/l	NA	NA	NA	NA	NA	NA
ISOPROPYLTOLUENE	ug/l	NA	NA	NA	NA	NA	NA
M,P-XYLENE	ug/l	NA	NA	NA	NA	NA	NA
METHYL BUTYL KETONE (2-HEXANONE)	ug/l	ND@1	NA	NA	NA	NA	NA
METHYL ETHYL KETONE (MEK, 2-BUTANONE)	ug/l	ND@2	NA	NA	NA	NA	NA
METHYL TERT-BUTYL ETHER (MTBE)	ug/l	ND@1	ND@1.0	ND@1.0	ND@1.0	ND@1.0	ND@1.0
METHYLENE CHLORIDE (DICHLOROMETHANE)	ug/l	ND@1	ND@1.0	ND@1.0	ND@1.0	ND@1.0	ND@1.0
MIBK (4-METHYL-2-PENTANONE)	ug/l	ND@1	NA	NA	NA	NA	NA
NAPHTHALENE	ug/l	NA	NA	NA	NA	NA	NA
N-BUTYL ACETATE	ug/l	ND@2	NA	NA	NA	NA	NA
N-BUTYLBENZENE	ug/l	NA	NA	NA	NA	NA	NA
N-PROPYLBENZENE	ug/l	NA	NA	NA	NA	NA	NA
O-XYLENE	ug/l	NA	NA	NA	NA	NA	NA
SEC-BUTYLBENZENE	ug/l	NA	NA	NA	NA	NA	NA
STYRENE	ug/l	ND@1	NA	NA	NA	NA	NA
TERT-BUTYLBENZENE	ug/l	NA	NA	NA	NA	NA	NA
TETRACHLOROETHENE	ug/l	ND@1	ND@1.0	ND@1.0	ND@1.0	ND@1.0	ND@1.0
TETRAHYDROFURAN	ug/l	ND@10	ND@10.0	ND@10.0	ND@10.0	ND@10.0	ND@10.0
TOLUENE	ug/l	0.5 J	0.4 J	0.34 J	ND@1.0	ND@1.0	ND@1.0
TRANS-1,2-DICHLOROETHENE	ug/l	ND@1	ND@1.0	ND@1.0	ND@1.0	ND@1.0	ND@1.0
TRANS-1,3-DICHLOROPROPENE	ug/l	ND@2	ND@1.0	ND@1.0	ND@1.0	ND@1.0	ND@1.0
TRICHLOROETHENE	ug/l	ND@1	ND@1.0	ND@1.0	ND@1.0	ND@1.0	ND@1.0
TRICHLOROFLUOROMETHANE (FREON 11)	ug/l	ND@1	ND@1.0	ND@1.0	ND@1.0	ND@1.0	ND@1.0
VINYL ACETATE	ug/l	ND@2	NA	NA	NA	NA	NA
VINYL CHLORIDE	ug/l	ND@1	ND@1.0	ND@1.0	ND@1.0	ND@1.0	ND@1.0
XYLENES, TOTAL	ug/l	ND@1	ND@1.0	ND@1.0	ND@1.0	ND@1.0	ND@1.0

Endicott, New York
Quality Assurance / Quality Control Analytical Chemistry Data
 January 1, 2006 - December 31, 2006

Sample Location		FIELD BLANK	FIELD BLANK	FIELD BLANK	FIELD BLANK	FIELD BLANK	FIELD BLANK
Sample Description		AT EN-435	AT EN-471	AT EN-D39	AT EN-076	AT EN-093	AT EN-214A
Sample Date		08/13/2006	08/14/2006	08/15/2006	08/16/2006	08/17/2006	09/07/2006
Laboratory Sample I.D.		0608663	0608750	0608817	0608989	0609045	0609681
Sample Comment Codes							
Parameter	Units						
Volatile Organics							
1,1,1,2-TETRACHLOROETHANE	ug/l	ND@1.0	ND@1.0	ND@1.0	ND@1.0	ND@1.0	ND@1.0
1,1,1-TRICHLOROETHANE	ug/l	ND@1.0	ND@1.0	ND@1.0	ND@1.0	ND@1.0	ND@1.0
1,1,2,2-TETRACHLOROETHANE	ug/l	ND@1.0	ND@1.0	ND@1.0	ND@1.0	ND@1.0	ND@1.0
1,1,2-TRICHLORO-1,2,2-TRIFLUOROETHANE	ug/l	ND@1.0	ND@1.0	ND@1.0	ND@1.0	ND@1.0	ND@1.0
1,1,2-TRICHLOROETHANE	ug/l	ND@1.0	ND@1.0	ND@1.0	ND@1.0	ND@1.0	ND@1.0
1,1-DICHLOROETHANE	ug/l	ND@1.0	ND@1.0	ND@1.0	ND@1.0	ND@1.0	ND@1.0
1,1-DICHLOROETHENE	ug/l	ND@1.0	ND@1.0	ND@1.0	ND@1.0	ND@1.0	ND@1.0
1,1-DICHLOROPROPENE	ug/l	NA	NA	NA	NA	NA	NA
1,2,3-TRICHLOROBENZENE	ug/l	ND@1.0	ND@1.0	ND@1.0	ND@1.0	ND@1.0	ND@1.0
1,2,3-TRICHLOROPROPANE	ug/l	ND@1.0	ND@1.0	ND@1.0	ND@1.0	ND@1.0	ND@1.0
1,2,4-TRICHLOROBENZENE	ug/l	NA	NA	NA	NA	NA	NA
1,2,4-TRIMETHYLBENZENE	ug/l	NA	NA	NA	NA	NA	NA
1,2-DIBROMO-3-CHLOROPROPANE	ug/l	NA	NA	NA	NA	NA	NA
1,2-DIBROMOETHANE	ug/l	NA	NA	NA	NA	NA	NA
1,2-DICHLORO-1,2,2-TRIFLUOROETHANE	ug/l	ND@1.0	ND@1.0	ND@1.0	ND@1.0	ND@1.0	ND@1.0
1,2-DICHLOROBENZENE	ug/l	ND@1.0	ND@1.0	ND@1.0	ND@1.0	ND@1.0	ND@1.0
1,2-DICHLOROETHANE	ug/l	ND@1.0	ND@1.0	ND@1.0	ND@1.0	ND@1.0	ND@1.0
1,2-DICHLOROPROPANE	ug/l	ND@1.0	ND@1.0	ND@1.0	ND@1.0	ND@1.0	ND@1.0
1,3,5-TRIMETHYLBENZENE	ug/l	NA	NA	NA	NA	NA	NA
1,3-DICHLOROBENZENE	ug/l	ND@1.0	ND@1.0	ND@1.0	ND@1.0	ND@1.0	ND@1.0
1,3-DICHLOROPROPANE	ug/l	NA	NA	NA	NA	NA	NA
1,4-DICHLOROBENZENE	ug/l	ND@1.0	ND@1.0	ND@1.0	ND@1.0	ND@1.0	ND@1.0
2,2-DICHLOROPROPANE	ug/l	NA	NA	NA	NA	NA	NA
2-CHLOROTOLUENE	ug/l	NA	NA	NA	NA	NA	NA
4-CHLOROTOLUENE	ug/l	NA	NA	NA	NA	NA	NA
ACETONE	ug/l	NA	NA	NA	NA	NA	NA
BENZENE	ug/l	ND@1.0	ND@1.0	ND@1.0	ND@1.0	ND@1.0	ND@1.0
BROMOBENZENE	ug/l	ND@1.0	ND@1.0	ND@1.0	ND@1.0	ND@1.0	ND@1.0
BROMOCHLOROMETHANE	ug/l	NA	NA	NA	NA	NA	NA
BROMODICHLOROMETHANE	ug/l	ND@1.0	ND@1.0	ND@1.0	ND@1.0	ND@1.0	ND@1.0
BROMOFORM (TRIBROMOMETHANE)	ug/l	ND@1.0	ND@1.0	ND@1.0	ND@1.0	ND@1.0	ND@1.0
BROMOMETHANE	ug/l	ND@1.0	ND@1.0	ND@1.0	ND@1.0	ND@1.0	ND@1.0
CARBON DISULFIDE	ug/l	NA	NA	NA	NA	NA	NA
CARBON TETRACHLORIDE	ug/l	ND@1.0	ND@1.0	ND@1.0	ND@1.0	ND@1.0	ND@1.0
CHLOROBENZENE	ug/l	ND@1.0	ND@1.0	ND@1.0	ND@1.0	ND@1.0	ND@1.0
CHLORODIBROMOMETHANE	ug/l	ND@1.0	ND@1.0	ND@1.0	ND@1.0	ND@1.0	ND@1.0
CHLOROETHANE	ug/l	ND@1.0	ND@1.0	ND@1.0	ND@1.0	ND@1.0	ND@1.0
CHLOROFORM (TRICHLOROMETHANE)	ug/l	ND@1.0	ND@1.0	ND@1.0	ND@1.0	ND@1.0	ND@1.0
CHLOROMETHANE	ug/l	ND@1.0	ND@1.0	ND@1.0	ND@1.0	ND@1.0	ND@1.0
CIS-1,2-DICHLOROETHENE	ug/l	ND@1.0	ND@1.0	ND@1.0	ND@1.0	ND@1.0	ND@1.0
CIS-1,3-DICHLOROPROPENE	ug/l	ND@1.0	ND@1.0	ND@1.0	ND@1.0	ND@1.0	ND@1.0
DIBROMOMETHANE	ug/l	ND@1.0	ND@1.0	ND@1.0	ND@1.0	ND@1.0	ND@1.0
DICHLORODIFLUOROMETHANE (FREON 12)	ug/l	ND@1.0	ND@1.0	ND@1.0	ND@1.0	ND@1.0	ND@1.0
ETHYLBENZENE	ug/l	ND@1.0	ND@1.0	ND@1.0	ND@1.0	ND@1.0	ND@1.0
HEXACHLOROBUTADIENE	ug/l	NA	NA	NA	NA	NA	NA
ISOPROPANOL	ug/l	NA	NA	NA	NA	NA	NA
ISOPROPYLBENZENE	ug/l	NA	NA	NA	NA	NA	NA
ISOPROPYLTOLUENE	ug/l	NA	NA	NA	NA	NA	NA
M,P-XYLENE	ug/l	NA	NA	NA	NA	NA	NA
METHYL BUTYL KETONE (2-HEXANONE)	ug/l	NA	NA	NA	NA	NA	NA
METHYL ETHYL KETONE (MEK, 2-BUTANONE)	ug/l	NA	NA	NA	NA	NA	NA
METHYL TERT-BUTYL ETHER (MTBE)	ug/l	ND@1.0	ND@1.0	ND@1.0	ND@1.0	ND@1.0	ND@1.0
METHYLENE CHLORIDE (DICHLOROMETHANE)	ug/l	ND@1.0	ND@1.0	ND@1.0	ND@1.0	ND@1.0	ND@1.0
MIBK (4-METHYL-2-PENTANONE)	ug/l	NA	NA	NA	NA	NA	NA
NAPHTHALENE	ug/l	NA	NA	NA	NA	NA	NA
N-BUTYL ACETATE	ug/l	NA	NA	NA	NA	NA	NA
N-BUTYLBENZENE	ug/l	NA	NA	NA	NA	NA	NA
N-PROPYLBENZENE	ug/l	NA	NA	NA	NA	NA	NA
O-XYLENE	ug/l	NA	NA	NA	NA	NA	NA
SEC-BUTYLBENZENE	ug/l	NA	NA	NA	NA	NA	NA
STYRENE	ug/l	NA	NA	NA	NA	NA	NA
TERT-BUTYLBENZENE	ug/l	NA	NA	NA	NA	NA	NA
TETRACHLOROETHENE	ug/l	ND@1.0	ND@1.0	ND@1.0	ND@1.0	ND@1.0	ND@1.0
TETRAHYDROFURAN	ug/l	ND@10.0	ND@10.0	ND@10.0	ND@10.0	ND@10.0	ND@10.0
TOLUENE	ug/l	ND@1.0	ND@1.0	ND@1.0	ND@1.0	ND@1.0	ND@1.0
TRANS-1,2-DICHLOROETHENE	ug/l	ND@1.0	ND@1.0	ND@1.0	ND@1.0	ND@1.0	ND@1.0
TRANS-1,3-DICHLOROPROPENE	ug/l	ND@1.0	ND@1.0	ND@1.0	ND@1.0	ND@1.0	ND@1.0
TRICHLOROETHENE	ug/l	ND@1.0	ND@1.0	ND@1.0	ND@1.0	ND@1.0	ND@1.0
TRICHLOROFLUOROMETHANE (FREON 11)	ug/l	ND@1.0	ND@1.0	ND@1.0	ND@1.0	ND@1.0	ND@1.0
VINYL ACETATE	ug/l	NA	NA	NA	NA	NA	NA
VINYL CHLORIDE	ug/l	ND@1.0	ND@1.0	ND@1.0	ND@1.0	ND@1.0	ND@1.0
XYLENES, TOTAL	ug/l	ND@1.0	ND@1.0	ND@1.0	ND@1.0	ND@1.0	ND@1.0

Endicott, New York
 Quality Assurance / Quality Control Analytical Chemistry Data
 January 1, 2006 - December 31, 2006

Sample Location		FIELD BLANK	FIELD BLANK	FIELD BLANK	FIELD BLANK	FIELD BLANK	FIELD BLANK
Sample Description		AT EN-439A	AT EN-215A	AT EN-092A	AT EN-076	AT EN-208A	AT EN-441
Sample Date		09/08/2006	09/10/2006	09/11/2006	09/12/2006	09/13/2006	09/14/2006
Laboratory Sample I.D.		0609696	0609907	0609915	0609927	0609942	0609956
Sample Comment Codes							
Parameter	Units						
Volatile Organics							
1,1,1,2-TETRACHLOROETHANE	ug/l	ND@1.0	ND@1.0	ND@1.0	ND@1.0	ND@1.0	ND@1.0
1,1,1-TRICHLOROETHANE	ug/l	ND@1.0	ND@1.0	ND@1.0	ND@1.0	ND@1.0	ND@1.0
1,1,2,2-TETRACHLOROETHANE	ug/l	ND@1.0	ND@1.0	ND@1.0	ND@1.0	ND@1.0	ND@1.0
1,1,2-TRICHLORO-1,2,2-TRIFLUOROETHANE	ug/l	ND@1.0	ND@1.0	ND@1.0	ND@1.0	ND@1.0	ND@1.0
1,1,2-TRICHLOROETHANE	ug/l	ND@1.0	ND@1.0	ND@1.0	ND@1.0	ND@1.0	ND@1.0
1,1-DICHLOROETHANE	ug/l	ND@1.0	ND@1.0	ND@1.0	ND@1.0	ND@1.0	ND@1.0
1,1-DICHLOROETHENE	ug/l	ND@1.0	ND@1.0	ND@1.0	ND@1.0	ND@1.0	ND@1.0
1,1-DICHLOROPROPENE	ug/l	NA	NA	NA	NA	NA	NA
1,2,3-TRICHLOROBENZENE	ug/l	ND@1.0	ND@1.0	ND@1.0	ND@1.0	ND@1.0	ND@1.0
1,2,3-TRICHLOROPROPANE	ug/l	ND@1.0	ND@1.0	ND@1.0	ND@1.0	ND@1.0	ND@1.0
1,2,4-TRICHLOROBENZENE	ug/l	NA	NA	NA	NA	NA	NA
1,2,4-TRIMETHYLBENZENE	ug/l	NA	NA	NA	NA	NA	NA
1,2-DIBROMO-3-CHLOROPROPANE	ug/l	NA	NA	NA	NA	NA	NA
1,2-DIBROMOETHANE	ug/l	NA	NA	NA	NA	NA	NA
1,2-DICHLORO-1,2,2-TRIFLUOROETHANE	ug/l	ND@1.0	ND@1.0	ND@1.0	ND@1.0	ND@1.0	ND@1.0
1,2-DICHLOROBENZENE	ug/l	ND@1.0	ND@1.0	ND@1.0	ND@1.0	ND@1.0	ND@1.0
1,2-DICHLOROETHANE	ug/l	ND@1.0	ND@1.0	ND@1.0	ND@1.0	ND@1.0	ND@1.0
1,2-DICHLOROPROPANE	ug/l	ND@1.0	ND@1.0	ND@1.0	ND@1.0	ND@1.0	ND@1.0
1,3,5-TRIMETHYLBENZENE	ug/l	NA	NA	NA	NA	NA	NA
1,3-DICHLOROBENZENE	ug/l	ND@1.0	ND@1.0	ND@1.0	ND@1.0	ND@1.0	ND@1.0
1,3-DICHLOROPROPANE	ug/l	NA	NA	NA	NA	NA	NA
1,4-DICHLOROBENZENE	ug/l	ND@1.0	ND@1.0	ND@1.0	ND@1.0	ND@1.0	ND@1.0
2,2-DICHLOROPROPANE	ug/l	NA	NA	NA	NA	NA	NA
2-CHLOROTOLUENE	ug/l	NA	NA	NA	NA	NA	NA
4-CHLOROTOLUENE	ug/l	NA	NA	NA	NA	NA	NA
ACETONE	ug/l	NA	NA	NA	NA	NA	NA
BENZENE	ug/l	ND@1.0	ND@1.0	ND@1.0	ND@1.0	ND@1.0	ND@1.0
BROMOBENZENE	ug/l	ND@1.0	ND@1.0	ND@1.0	ND@1.0	ND@1.0	ND@1.0
BROMOCHLOROMETHANE	ug/l	NA	NA	NA	NA	NA	NA
BROMODICHLOROMETHANE	ug/l	ND@1.0	ND@1.0	ND@1.0	ND@1.0	ND@1.0	ND@1.0
BROMOFORM (TRIBROMOMETHANE)	ug/l	ND@1.0	ND@1.0	ND@1.0	ND@1.0	ND@1.0	ND@1.0
BROMOMETHANE	ug/l	ND@1.0	ND@1.0	ND@1.0	ND@1.0	ND@1.0	ND@1.0
CARBON DISULFIDE	ug/l	NA	NA	NA	NA	NA	NA
CARBON TETRACHLORIDE	ug/l	ND@1.0	ND@1.0	ND@1.0	ND@1.0	ND@1.0	ND@1.0
CHLOROBENZENE	ug/l	ND@1.0	ND@1.0	ND@1.0	ND@1.0	ND@1.0	ND@1.0
CHLORODIBROMOMETHANE	ug/l	ND@1.0	ND@1.0	ND@1.0	ND@1.0	ND@1.0	ND@1.0
CHLOROETHANE	ug/l	ND@1.0	ND@1.0	ND@1.0	ND@1.0	ND@1.0	ND@1.0
CHLOROFORM (TRICHLOROMETHANE)	ug/l	ND@1.0	ND@1.0	ND@1.0	ND@1.0	ND@1.0	ND@1.0
CHLOROMETHANE	ug/l	ND@1.0	ND@1.0	ND@1.0	ND@1.0	ND@1.0	ND@1.0
CIS-1,2-DICHLOROETHENE	ug/l	ND@1.0	ND@1.0	ND@1.0	ND@1.0	ND@1.0	ND@1.0
CIS-1,3-DICHLOROPROPENE	ug/l	ND@1.0	ND@1.0	ND@1.0	ND@1.0	ND@1.0	ND@1.0
DIBROMOMETHANE	ug/l	ND@1.0	ND@1.0	ND@1.0	ND@1.0	ND@1.0	ND@1.0
DICHLORODIFLUOROMETHANE (FREON 12)	ug/l	ND@1.0	ND@1.0	ND@1.0	ND@1.0	ND@1.0	ND@1.0
ETHYLBENZENE	ug/l	ND@1.0	ND@1.0	ND@1.0	ND@1.0	ND@1.0	ND@1.0
HEXACHLOROBUTADIENE	ug/l	NA	NA	NA	NA	NA	NA
ISOPROPANOL	ug/l	NA	NA	NA	NA	NA	NA
ISOPROPYLBENZENE	ug/l	NA	NA	NA	NA	NA	NA
ISOPROPYLTOLUENE	ug/l	NA	NA	NA	NA	NA	NA
M,P-XYLENE	ug/l	NA	NA	NA	NA	NA	NA
METHYL BUTYL KETONE (2-HEXANONE)	ug/l	NA	NA	NA	NA	NA	NA
METHYL ETHYL KETONE (MEK, 2-BUTANONE)	ug/l	NA	NA	NA	NA	NA	NA
METHYL TERT-BUTYL ETHER (MTBE)	ug/l	ND@1.0	ND@1.0	ND@1.0	ND@1.0	ND@1.0	ND@1.0
METHYLENE CHLORIDE (DICHLOROMETHANE)	ug/l	ND@1.0	ND@1.0	ND@1.0	ND@1.0	ND@1.0	ND@1.0
MIBK (4-METHYL-2-PENTANONE)	ug/l	NA	NA	NA	NA	NA	NA
NAPHTHALENE	ug/l	NA	NA	NA	NA	NA	NA
N-BUTYL ACETATE	ug/l	NA	NA	NA	NA	NA	NA
N-BUTYLBENZENE	ug/l	NA	NA	NA	NA	NA	NA
N-PROPYLBENZENE	ug/l	NA	NA	NA	NA	NA	NA
O-XYLENE	ug/l	NA	NA	NA	NA	NA	NA
SEC-BUTYLBENZENE	ug/l	NA	NA	NA	NA	NA	NA
STYRENE	ug/l	NA	NA	NA	NA	NA	NA
TERT-BUTYLBENZENE	ug/l	NA	NA	NA	NA	NA	NA
TETRACHLOROETHENE	ug/l	ND@1.0	ND@1.0	ND@1.0	ND@1.0	ND@1.0	ND@1.0
Tetrahydrofuran	ug/l	ND@10.0	ND@10.0	ND@10.0	ND@10.0	ND@10.0	ND@10.0
TOLUENE	ug/l	ND@1.0	ND@1.0	ND@1.0	ND@1.0	ND@1.0	ND@1.0
TRANS-1,2-DICHLOROETHENE	ug/l	ND@1.0	ND@1.0	ND@1.0	ND@1.0	ND@1.0	ND@1.0
TRANS-1,3-DICHLOROPROPENE	ug/l	ND@1.0	ND@1.0	ND@1.0	ND@1.0	ND@1.0	ND@1.0
TRICHLOROETHENE	ug/l	ND@1.0	ND@1.0	ND@1.0	ND@1.0	ND@1.0	ND@1.0
TRICHLOROFLUOROMETHANE (FREON 11)	ug/l	ND@1.0	ND@1.0	ND@1.0	ND@1.0	ND@1.0	ND@1.0
VINYL ACETATE	ug/l	NA	NA	NA	NA	NA	NA
VINYL CHLORIDE	ug/l	ND@1.0	ND@1.0	ND@1.0	ND@1.0	ND@1.0	ND@1.0
XYLENES, TOTAL	ug/l	ND@1.0	ND@1.0	ND@1.0	ND@1.0	ND@1.0	ND@1.0

Endicott, New York
Quality Assurance / Quality Control Analytical Chemistry Data
January 1, 2006 - December 31, 2006

Sample Location		FIELD BLANK	FIELD BLANK	FIELD BLANK	FIELD BLANK	FIELD BLANK	FIELD BLANK
Sample Description		AT EN-091	AT EN-439B	AT EN-415	AT EN-442B	AT EN-480B	AT EN-447B
Sample Date		10/05/2006	10/06/2006	10/08/2006	10/09/2006	10/10/2006	10/11/2006
Laboratory Sample I.D.		0610851	0610842	0611053	0611064	0611072	0611089
Sample Comment Codes							
Parameter	Units						
Volatile Organics							
1,1,1,2-TETRACHLOROETHANE	ug/l	ND@1.0	ND@1.0	ND@1.0?	ND@1.0	ND@1.0	ND@1.0
1,1,1-TRICHLOROETHANE	ug/l	ND@1.0	ND@1.0	ND@1.0?	ND@1.0	ND@1.0	ND@1.0
1,1,2,2-TETRACHLOROETHANE	ug/l	ND@1.0	ND@1.0	ND@1.0?	ND@1.0	ND@1.0	ND@1.0
1,1,2-TRICHLORO-1,2,2-TRIFLUOROETHANE	ug/l	ND@1.0	ND@1.0	ND@1.0?	ND@1.0	ND@1.0	ND@1.0
1,1,2-TRICHLOROETHANE	ug/l	ND@1.0	ND@1.0	ND@1.0?	ND@1.0	ND@1.0	ND@1.0
1,1-DICHLOROETHANE	ug/l	ND@1.0	ND@1.0	ND@1.0?	ND@1.0	ND@1.0	ND@1.0
1,1-DICHLOROETHENE	ug/l	ND@1.0	ND@1.0	ND@1.0?	ND@1.0	ND@1.0	ND@1.0
1,1-DICHLOROPROPENE	ug/l	NA	NA	NA	NA	NA	NA
1,2,3-TRICHLOROBENZENE	ug/l	ND@1.0	ND@1.0	ND@1.0?	ND@1.0	ND@1.0	ND@1.0
1,2,3-TRICHLOROPROPANE	ug/l	ND@1.0	ND@1.0	ND@1.0?	ND@1.0	ND@1.0	ND@1.0
1,2,4-TRICHLOROBENZENE	ug/l	NA	NA	NA	NA	NA	NA
1,2,4-TRIMETHYLBENZENE	ug/l	NA	NA	NA	NA	NA	NA
1,2-DIBROMO-3-CHLOROPROPANE	ug/l	NA	NA	NA	NA	NA	NA
1,2-DIBROMOETHANE	ug/l	NA	NA	NA	NA	NA	NA
1,2-DICHLORO-1,2,2-TRIFLUOROETHANE	ug/l	ND@1.0	ND@1.0	ND@1.0?	ND@1.0	ND@1.0	ND@1.0
1,2-DICHLOROBENZENE	ug/l	ND@1.0	ND@1.0	ND@1.0?	ND@1.0	ND@1.0	ND@1.0
1,2-DICHLOROETHANE	ug/l	ND@1.0	ND@1.0	ND@1.0?	ND@1.0	ND@1.0	ND@1.0
1,2-DICHLOROPROPANE	ug/l	ND@1.0	ND@1.0	ND@1.0?	ND@1.0	ND@1.0	ND@1.0
1,3,5-TRIMETHYLBENZENE	ug/l	NA	NA	NA	NA	NA	NA
1,3-DICHLOROBENZENE	ug/l	ND@1.0	ND@1.0	ND@1.0?	ND@1.0	ND@1.0	ND@1.0
1,3-DICHLOROPROPANE	ug/l	NA	NA	NA	NA	NA	NA
1,4-DICHLOROBENZENE	ug/l	ND@1.0	ND@1.0	ND@1.0?	ND@1.0	ND@1.0	ND@1.0
2,2-DICHLOROPROPANE	ug/l	NA	NA	NA	NA	NA	NA
2-CHLOROTOLUENE	ug/l	NA	NA	NA	NA	NA	NA
4-CHLOROTOLUENE	ug/l	NA	NA	NA	NA	NA	NA
ACETONE	ug/l	NA	NA	NA	NA	NA	NA
BENZENE	ug/l	ND@1.0	ND@1.0	ND@1.0?	ND@1.0	ND@1.0	ND@1.0
BROMOBENZENE	ug/l	ND@1.0	ND@1.0	ND@1.0?	ND@1.0	ND@1.0	ND@1.0
BROMOCHLOROMETHANE	ug/l	NA	NA	NA	NA	NA	NA
BROMODICHLOROMETHANE	ug/l	ND@1.0	ND@1.0	ND@1.0?	2.91	2.99	3.13
BROMOFORM (TRIBROMOMETHANE)	ug/l	ND@1.0	ND@1.0	ND@1.0?	ND@1.0	ND@1.0	ND@1.0
BROMOMETHANE	ug/l	ND@1.0	ND@1.0	ND@1.0?	ND@1.0	ND@1.0	ND@1.0
CARBON DISULFIDE	ug/l	NA	NA	NA	NA	NA	NA
CARBON TETRACHLORIDE	ug/l	ND@1.0	ND@1.0	ND@1.0?	ND@1.0	ND@1.0	ND@1.0
CHLOROBENZENE	ug/l	ND@1.0	ND@1.0	ND@1.0?	ND@1.0	ND@1.0	ND@1.0
CHLORODIBROMOMETHANE	ug/l	ND@1.0	ND@1.0	ND@1.0?	1.58	1.57	1.69
CHLOROETHANE	ug/l	ND@1.0	ND@1.0	ND@1.0?	ND@1.0	ND@1.0	ND@1.0
CHLOROFORM (TRICHLOROMETHANE)	ug/l	ND@1.0	ND@1.0	ND@1.0?	7	6.9	7
CHLOROMETHANE	ug/l	ND@1.0	ND@1.0	ND@1.0?	ND@1.0	ND@1.0	ND@1.0
CIS-1,2-DICHLOROETHENE	ug/l	ND@1.0	ND@1.0	ND@1.0?	ND@1.0	ND@1.0	ND@1.0
CIS-1,3-DICHLOROPROPENE	ug/l	ND@1.0	ND@1.0	ND@1.0?	ND@1.0	ND@1.0	ND@1.0
DIBROMOMETHANE	ug/l	ND@1.0	ND@1.0	ND@1.0?	ND@1.0	ND@1.0	ND@1.0
DICHLORODIFLUOROMETHANE (FREON 12)	ug/l	ND@1.0	ND@1.0	ND@1.0?	ND@1.0	ND@1.0	ND@1.0
ETHYLBENZENE	ug/l	ND@1.0	ND@1.0	ND@1.0?	ND@1.0	ND@1.0	ND@1.0
HEXACHLOROBUTADIENE	ug/l	NA	NA	NA	NA	NA	NA
ISOPROPANOL	ug/l	NA	NA	NA	NA	NA	NA
ISOPROPYLBENZENE	ug/l	NA	NA	NA	NA	NA	NA
ISOPROPYLTOLUENE	ug/l	NA	NA	NA	NA	NA	NA
M,P-XYLENE	ug/l	NA	NA	NA	NA	NA	NA
METHYL BUTYL KETONE (2-HEXANONE)	ug/l	NA	NA	NA	NA	NA	NA
METHYL ETHYL KETONE (MEK, 2-BUTANONE)	ug/l	NA	NA	NA	NA	NA	NA
METHYL TERT-BUTYL ETHER (MTBE)	ug/l	ND@1.0	ND@1.0	ND@1.0?	ND@1.0	ND@1.0	ND@1.0
METHYLENE CHLORIDE (DICHLOROMETHANE)	ug/l	ND@1.0	ND@1.0	ND@1.0?	ND@1.0	ND@1.0	ND@1.0
MIBK (4-METHYL-2-PENTANONE)	ug/l	NA	NA	NA	NA	NA	NA
NAPHTHALENE	ug/l	NA	NA	NA	NA	NA	NA
N-BUTYL ACETATE	ug/l	NA	NA	NA	NA	NA	NA
N-BUTYLBENZENE	ug/l	NA	NA	NA	NA	NA	NA
N-PROPYLBENZENE	ug/l	NA	NA	NA	NA	NA	NA
O-XYLENE	ug/l	NA	NA	NA	NA	NA	NA
SEC-BUTYLBENZENE	ug/l	NA	NA	NA	NA	NA	NA
STYRENE	ug/l	NA	NA	NA	NA	NA	NA
TERT-BUTYLBENZENE	ug/l	NA	NA	NA	NA	NA	NA
TETRACHLOROETHENE	ug/l	ND@1.0	ND@1.0	ND@1.0?	ND@1.0	ND@1.0	ND@1.0
TETRAHYDROFURAN	ug/l	ND@10.0	ND@10.0	ND@10.0?	ND@10.0	ND@10.0	ND@10.0
TOLUENE	ug/l	ND@1.0	ND@1.0	ND@1.0?	ND@1.0	ND@1.0	ND@1.0
TRANS-1,2-DICHLOROETHENE	ug/l	ND@1.0	ND@1.0	ND@1.0?	ND@1.0	ND@1.0	ND@1.0
TRANS-1,3-DICHLOROPROPENE	ug/l	ND@1.0	ND@1.0	ND@1.0?	ND@1.0	ND@1.0	ND@1.0
TRICHLOROETHENE	ug/l	ND@1.0	ND@1.0	ND@1.0?	ND@1.0	ND@1.0	ND@1.0
TRICHLOROFLUOROMETHANE (FREON 11)	ug/l	ND@1.0	ND@1.0	ND@1.0?	ND@1.0	ND@1.0	ND@1.0
VINYL ACETATE	ug/l	NA	NA	NA	NA	NA	NA
VINYL CHLORIDE	ug/l	ND@1.0	ND@1.0	ND@1.0?	ND@1.0	ND@1.0	ND@1.0
XYLENES, TOTAL	ug/l	ND@1.0	ND@1.0	ND@1.0?	ND@1.0	ND@1.0	ND@1.0

Endicott, New York
 Quality Assurance / Quality Control Analytical Chemistry Data
 January 1, 2006 - December 31, 2006

Sample Location		FIELD BLANK	FIELD BLANK	FIELD BLANK	FIELD BLANK	FIELD BLANK	FIELD BLANK
Sample Description		AT EN-091A	AT EN-284	AT EN-D41	AT EN-459A	AT EN-D38	AT EN-642
Sample Date		10/12/2006	11/05/2006	11/06/2006	11/07/2006	11/08/2006	11/09/2006
Laboratory Sample I.D.		0611097	0612100	0612109	0612195	0612352	0612379
Sample Comment Codes							
Parameter	Units						
Volatile Organics							
1,1,1,2-TETRACHLOROETHANE	ug/l	ND@1.0	ND@1.0	ND@1.0	ND@1.0	ND@1.0	ND@1.0
1,1,1-TRICHLOROETHANE	ug/l	ND@1.0	ND@1.0	ND@1.0	ND@1.0	ND@1.0	ND@1.0
1,1,2,2-TETRACHLOROETHANE	ug/l	ND@1.0	ND@1.0	ND@1.0	ND@1.0	ND@1.0	ND@1.0
1,1,2-TRICHLORO-1,2,2-TRIFLUOROETHANE	ug/l	ND@1.0	ND@1.0	ND@1.0	ND@1.0	ND@1.0	ND@1.0
1,1,2-TRICHLOROETHANE	ug/l	ND@1.0	ND@1.0	ND@1.0	ND@1.0	ND@1.0	ND@1.0
1,1-DICHLOROETHANE	ug/l	ND@1.0	ND@1.0	ND@1.0	ND@1.0	ND@1.0	ND@1.0
1,1-DICHLOROETHENE	ug/l	ND@1.0	ND@1.0	ND@1.0	ND@1.0	ND@1.0	ND@1.0
1,1-DICHLOROPROPENE	ug/l	NA	NA	NA	NA	NA	NA
1,2,3-TRICHLOROBENZENE	ug/l	ND@1.0	ND@1.0	ND@1.0	ND@1.0	ND@1.0	ND@1.0
1,2,3-TRICHLOROPROPANE	ug/l	ND@1.0	ND@1.0	ND@1.0	ND@1.0	ND@1.0	ND@1.0
1,2,4-TRICHLOROBENZENE	ug/l	NA	NA	NA	NA	NA	NA
1,2,4-TRIMETHYLBENZENE	ug/l	NA	NA	NA	NA	NA	NA
1,2-DIBROMO-3-CHLOROPROPANE	ug/l	NA	NA	NA	NA	NA	NA
1,2-DIBROMOETHANE	ug/l	NA	NA	NA	NA	NA	NA
1,2-DICHLORO-1,2,2-TRIFLUOROETHANE	ug/l	ND@1.0	ND@1.0	ND@1.0	ND@1.0	ND@1.0	ND@1.0
1,2-DICHLOROBENZENE	ug/l	ND@1.0	ND@1.0	ND@1.0	ND@1.0	ND@1.0	ND@1.0
1,2-DICHLOROETHANE	ug/l	ND@1.0	ND@1.0	ND@1.0	ND@1.0	ND@1.0	ND@1.0
1,2-DICHLOROPROPANE	ug/l	ND@1.0	ND@1.0	ND@1.0	ND@1.0	ND@1.0	ND@1.0
1,3,5-TRIMETHYLBENZENE	ug/l	NA	NA	NA	NA	NA	NA
1,3-DICHLOROBENZENE	ug/l	ND@1.0	ND@1.0	ND@1.0	ND@1.0	ND@1.0	ND@1.0
1,3-DICHLOROPROPANE	ug/l	NA	NA	NA	NA	NA	NA
1,4-DICHLOROBENZENE	ug/l	ND@1.0	ND@1.0	ND@1.0	ND@1.0	ND@1.0	ND@1.0
2,2-DICHLOROPROPANE	ug/l	NA	NA	NA	NA	NA	NA
2-CHLOROTOLUENE	ug/l	NA	NA	NA	NA	NA	NA
4-CHLOROTOLUENE	ug/l	NA	NA	NA	NA	NA	NA
ACETONE	ug/l	NA	NA	NA	NA	NA	NA
BENZENE	ug/l	ND@1.0	ND@1.0	ND@1.0	ND@1.0	ND@1.0	ND@1.0
BROMOBENZENE	ug/l	ND@1.0	ND@1.0	ND@1.0	ND@1.0	ND@1.0	ND@1.0
BROMOCHLOROMETHANE	ug/l	NA	NA	NA	NA	NA	NA
BROMODICHLOROMETHANE	ug/l	5	ND@1.0	0.56 J	ND@1.0	0.74 J	ND@1.0
BROMOFORM (TRIBROMOMETHANE)	ug/l	ND@1.0	ND@1.0	ND@1.0	ND@1.0	ND@1.0	ND@1.0
BROMOMETHANE	ug/l	ND@1.0	ND@1.0	ND@1.0	ND@1.0	ND@1.0	ND@1.0
CARBON DISULFIDE	ug/l	NA	NA	NA	NA	NA	NA
CARBON TETRACHLORIDE	ug/l	ND@1.0	ND@1.0	ND@1.0	ND@1.0	ND@1.0	ND@1.0
CHLOROBENZENE	ug/l	ND@1.0	ND@1.0	ND@1.0	ND@1.0	ND@1.0	ND@1.0
CHLORODIBROMOMETHANE	ug/l	1.36	ND@1.0	ND@1.0	ND@1.0	ND@1.0	ND@1.0
CHLOROETHANE	ug/l	ND@1.0	ND@1.0	ND@1.0	ND@1.0	ND@1.0	ND@1.0
CHLOROFORM (TRICHLOROMETHANE)	ug/l	9.5	ND@1.0	1.3	ND@1.0	1.23	ND@1.0
CHLOROMETHANE	ug/l	ND@1.0	ND@1.0	ND@1.0	ND@1.0	ND@1.0	ND@1.0
CIS-1,2-DICHLOROETHENE	ug/l	ND@1.0	ND@1.0	ND@1.0	ND@1.0	ND@1.0	ND@1.0
CIS-1,3-DICHLOROPROPENE	ug/l	ND@1.0	ND@1.0	ND@1.0	ND@1.0	ND@1.0	ND@1.0
DIBROMOMETHANE	ug/l	ND@1.0	ND@1.0	ND@1.0	ND@1.0	ND@1.0	ND@1.0
DICHLORODIFLUOROMETHANE (FREON 12)	ug/l	ND@1.0	ND@1.0	ND@1.0	ND@1.0	ND@1.0	ND@1.0 J
ETHYLBENZENE	ug/l	ND@1.0	ND@1.0	ND@1.0	ND@1.0	ND@1.0	ND@1.0
HEXACHLOROBUTADIENE	ug/l	NA	NA	NA	NA	NA	NA
ISOPROPANOL	ug/l	NA	NA	NA	NA	NA	NA
ISOPROPYLBENZENE	ug/l	NA	NA	NA	NA	NA	NA
ISOPROPYLTOLUENE	ug/l	NA	NA	NA	NA	NA	NA
M,P-XYLENE	ug/l	NA	NA	NA	NA	NA	NA
METHYL BUTYL KETONE (2-HEXANONE)	ug/l	NA	NA	NA	NA	NA	NA
METHYL ETHYL KETONE (MEK, 2-BUTANONE)	ug/l	NA	NA	NA	NA	NA	NA
METHYL TERT-BUTYL ETHER (MTBE)	ug/l	ND@1.0	ND@1.0	ND@1.0	ND@1.0	ND@1.0	ND@1.0
METHYLENE CHLORIDE (DICHLOROMETHANE)	ug/l	ND@1.0	ND@1.0	ND@1.0	ND@1.0	ND@1.0	ND@1.0
MIBK (4-METHYL-2-PENTANONE)	ug/l	NA	NA	NA	NA	NA	NA
NAPHTHALENE	ug/l	NA	NA	NA	NA	NA	NA
N-BUTYL ACETATE	ug/l	NA	NA	NA	NA	NA	NA
N-BUTYLBENZENE	ug/l	NA	NA	NA	NA	NA	NA
N-PROPYLBENZENE	ug/l	NA	NA	NA	NA	NA	NA
O-XYLENE	ug/l	NA	NA	NA	NA	NA	NA
SEC-BUTYLBENZENE	ug/l	NA	NA	NA	NA	NA	NA
STYRENE	ug/l	NA	NA	NA	NA	NA	NA
TERT-BUTYLBENZENE	ug/l	NA	NA	NA	NA	NA	NA
TETRACHLOROETHENE	ug/l	ND@1.0	ND@1.0	ND@1.0	ND@1.0	ND@1.0	ND@1.0
TETRAHYDROFURAN	ug/l	ND@10.0	ND@10.0	ND@10.0	ND@10.0	ND@10.0	ND@10.0
TOLUENE	ug/l	0.41 J	ND@1.0	ND@1.0	ND@1.0	0.23 J	ND@1.0
TRANS-1,2-DICHLOROETHENE	ug/l	ND@1.0	ND@1.0	ND@1.0	ND@1.0	ND@1.0	ND@1.0
TRANS-1,3-DICHLOROPROPENE	ug/l	ND@1.0	ND@1.0	ND@1.0	ND@1.0	ND@1.0	ND@1.0
TRICHLOROETHENE	ug/l	ND@1.0	ND@1.0	ND@1.0	ND@1.0	ND@1.0	ND@1.0
TRICHLOROFLUOROMETHANE (FREON 11)	ug/l	ND@1.0	ND@1.0	ND@1.0	ND@1.0	ND@1.0	ND@1.0
VINYL ACETATE	ug/l	NA	NA	NA	NA	NA	NA
VINYL CHLORIDE	ug/l	ND@1.0	ND@1.0	ND@1.0	ND@1.0	ND@1.0	ND@1.0
XYLENES, TOTAL	ug/l	ND@1.0	ND@1.0	ND@1.0	ND@1.0	ND@1.0	ND@1.0

Endicott, New York
Quality Assurance / Quality Control Analytical Chemistry Data
January 1, 2006 - December 31, 2006

Sample Location		FIELD BLANK	FIELD BLANK	FIELD BLANK	FIELD BLANK	FIELD BLANK	FIELD BLANK
Sample Description		AT EN-215	AT EN-125	AT EN-449	AT EN-480B	AT EN-161	AT EN-451
Sample Date		12/03/2006	12/04/2006	12/05/2006	12/06/2006	12/07/2006	12/08/2006
Laboratory Sample I.D.		0613220	0613236	0613242	0613255	0613268	0613279
Sample Comment Codes							
Parameter	Units						
Volatile Organics							
1,1,1,2-TETRACHLOROETHANE	ug/l	ND@1.0	ND@1.0	ND@1.0	ND@1.0	ND@1.0	ND@1.0
1,1,1-TRICHLOROETHANE	ug/l	ND@1.0	ND@1.0	ND@1.0	ND@1.0	ND@1.0	ND@1.0
1,1,2,2-TETRACHLOROETHANE	ug/l	ND@1.0	ND@1.0	ND@1.0	ND@1.0	ND@1.0	ND@1.0
1,1,2-TRICHLORO-1,2,2-TRIFLUOROETHANE	ug/l	ND@1.0	ND@1.0	ND@1.0	ND@1.0	ND@1.0	ND@1.0
1,1,2-TRICHLOROETHANE	ug/l	ND@1.0	ND@1.0	ND@1.0	ND@1.0	ND@1.0	ND@1.0
1,1-DICHLOROETHANE	ug/l	ND@1.0	ND@1.0	ND@1.0	ND@1.0	ND@1.0	ND@1.0
1,1-DICHLOROETHENE	ug/l	ND@1.0	ND@1.0	ND@1.0	ND@1.0	ND@1.0	ND@1.0
1,1-DICHLOROPROPENE	ug/l	NA	NA	NA	NA	NA	NA
1,2,3-TRICHLOROBENZENE	ug/l	ND@1.0	ND@1.0	ND@1.0	ND@1.0	ND@1.0	ND@1.0
1,2,3-TRICHLOROPROPANE	ug/l	ND@1.0	ND@1.0	ND@1.0	ND@1.0	ND@1.0	ND@1.0
1,2,4-TRICHLOROBENZENE	ug/l	NA	NA	NA	NA	NA	NA
1,2,4-TRIMETHYLBENZENE	ug/l	NA	NA	NA	NA	NA	NA
1,2-DIBROMO-3-CHLOROPROPANE	ug/l	NA	NA	NA	NA	NA	NA
1,2-DIBROMOETHANE	ug/l	NA	NA	NA	NA	NA	NA
1,2-DICHLORO-1,2,2-TRIFLUOROETHANE	ug/l	ND@1.0	ND@1.0	ND@1.0	ND@1.0	ND@1.0	ND@1.0
1,2-DICHLOROBENZENE	ug/l	ND@1.0	ND@1.0	ND@1.0	ND@1.0	ND@1.0	ND@1.0
1,2-DICHLOROETHANE	ug/l	ND@1.0	ND@1.0	ND@1.0	ND@1.0	ND@1.0	ND@1.0
1,2-DICHLOROPROPANE	ug/l	ND@1.0	ND@1.0	ND@1.0	ND@1.0	ND@1.0	ND@1.0
1,3,5-TRIMETHYLBENZENE	ug/l	NA	NA	NA	NA	NA	NA
1,3-DICHLOROBENZENE	ug/l	ND@1.0	ND@1.0	ND@1.0	ND@1.0	ND@1.0	ND@1.0
1,3-DICHLOROPROPANE	ug/l	NA	NA	NA	NA	NA	NA
1,4-DICHLOROBENZENE	ug/l	ND@1.0	ND@1.0	ND@1.0	ND@1.0	ND@1.0	ND@1.0
2,2-DICHLOROPROPANE	ug/l	NA	NA	NA	NA	NA	NA
2-CHLOROTOLUENE	ug/l	NA	NA	NA	NA	NA	NA
4-CHLOROTOLUENE	ug/l	NA	NA	NA	NA	NA	NA
ACETONE	ug/l	NA	NA	NA	NA	NA	NA
BENZENE	ug/l	ND@1.0	ND@1.0	ND@1.0	ND@1.0	ND@1.0	ND@1.0
BROMOBENZENE	ug/l	ND@1.0	ND@1.0	ND@1.0	ND@1.0	ND@1.0	ND@1.0
BROMOCHLOROMETHANE	ug/l	NA	NA	NA	NA	NA	NA
BROMODICHLOROMETHANE	ug/l	ND@1.0	ND@1.0	ND@1.0	ND@1.0	ND@1.0	ND@1.0
BROMOFORM (TRIBROMOMETHANE)	ug/l	ND@1.0	ND@1.0	ND@1.0	ND@1.0	ND@1.0	ND@1.0
BROMOMETHANE	ug/l	ND@1.0	ND@1.0	ND@1.0	ND@1.0	ND@1.0	ND@1.0 J
CARBON DISULFIDE	ug/l	NA	NA	NA	NA	NA	NA
CARBON TETRACHLORIDE	ug/l	ND@1.0	ND@1.0	ND@1.0	ND@1.0	ND@1.0	ND@1.0
CHLOROBENZENE	ug/l	ND@1.0	ND@1.0	ND@1.0	ND@1.0	ND@1.0	ND@1.0
CHLORODIBROMOMETHANE	ug/l	ND@1.0	ND@1.0	ND@1.0	ND@1.0	ND@1.0	ND@1.0
CHLOROETHANE	ug/l	ND@1.0	ND@1.0	ND@1.0	ND@1.0	ND@1.0 J	ND@1.0 J
CHLOROFORM (TRICHLOROMETHANE)	ug/l	ND@1.0	ND@1.0	ND@1.0	ND@1.0	ND@1.0	ND@1.0
CHLOROMETHANE	ug/l	ND@1.0	ND@1.0	ND@1.0	ND@1.0	ND@1.0	ND@1.0 J
CIS-1,2-DICHLOROETHENE	ug/l	ND@1.0	ND@1.0	ND@1.0	ND@1.0	ND@1.0	ND@1.0
CIS-1,3-DICHLOROPROPENE	ug/l	ND@1.0	ND@1.0	ND@1.0	ND@1.0	ND@1.0	ND@1.0
DIBROMOMETHANE	ug/l	ND@1.0	ND@1.0	ND@1.0	ND@1.0	ND@1.0	ND@1.0
DICHLORODIFLUOROMETHANE (FREON 12)	ug/l	ND@1.0	ND@1.0	ND@1.0	ND@1.0	ND@1.0	ND@1.0
ETHYLBENZENE	ug/l	ND@1.0	ND@1.0	ND@1.0	ND@1.0	ND@1.0	ND@1.0
HEXACHLOROBUTADIENE	ug/l	NA	NA	NA	NA	NA	NA
ISOPROPANOL	ug/l	NA	NA	NA	NA	NA	NA
ISOPROPYLBENZENE	ug/l	NA	NA	NA	NA	NA	NA
ISOPROPYLTOLUENE	ug/l	NA	NA	NA	NA	NA	NA
M,P-XYLENE	ug/l	NA	NA	NA	NA	NA	NA
METHYL BUTYL KETONE (2-HEXANONE)	ug/l	NA	NA	NA	NA	NA	NA
METHYL ETHYL KETONE (MEK, 2-BUTANONE)	ug/l	NA	NA	NA	NA	NA	NA
METHYL TERT-BUTYL ETHER (MTBE)	ug/l	ND@1.0	ND@1.0	ND@1.0	ND@1.0	ND@1.0	ND@1.0
METHYLENE CHLORIDE (DICHLOROMETHANE)	ug/l	ND@1.0	ND@1.0	ND@1.0	ND@1.0	ND@1.0	ND@1.0
MIBK (4-METHYL-2-PENTANONE)	ug/l	NA	NA	NA	NA	NA	NA
NAPHTHALENE	ug/l	NA	NA	NA	NA	NA	NA
N-BUTYL ACETATE	ug/l	NA	NA	NA	NA	NA	NA
N-BUTYLBENZENE	ug/l	NA	NA	NA	NA	NA	NA
N-PROPYLBENZENE	ug/l	NA	NA	NA	NA	NA	NA
O-XYLENE	ug/l	NA	NA	NA	NA	NA	NA
SEC-BUTYLBENZENE	ug/l	NA	NA	NA	NA	NA	NA
STYRENE	ug/l	NA	NA	NA	NA	NA	NA
TERT-BUTYLBENZENE	ug/l	NA	NA	NA	NA	NA	NA
TETRACHLOROETHENE	ug/l	ND@1.0	ND@1.0	ND@1.0	ND@1.0	ND@1.0	ND@1.0
TETRAHYDROFURAN	ug/l	ND@10.0	ND@10.0	ND@10.0	ND@10.0	ND@10.0	ND@10.0
TOLUENE	ug/l	ND@1.0	ND@1.0	ND@1.0	ND@1.0	ND@1.0	ND@1.0
TRANS-1,2-DICHLOROETHENE	ug/l	ND@1.0	ND@1.0	ND@1.0	ND@1.0	ND@1.0	ND@1.0
TRANS-1,3-DICHLOROPROPENE	ug/l	ND@1.0	ND@1.0	ND@1.0	ND@1.0	ND@1.0	ND@1.0
TRICHLOROETHENE	ug/l	ND@1.0	ND@1.0	ND@1.0	ND@1.0	ND@1.0	ND@1.0
TRICHLOROFLUOROMETHANE (FREON 11)	ug/l	ND@1.0	ND@1.0	ND@1.0	ND@1.0	ND@1.0	ND@1.0
VINYL ACETATE	ug/l	NA	NA	NA	NA	NA	NA
VINYL CHLORIDE	ug/l	ND@1.0	ND@1.0	ND@1.0	ND@1.0	ND@1.0	ND@1.0
XYLENES, TOTAL	ug/l	ND@1.0	ND@1.0	ND@1.0	ND@1.0	ND@1.0	ND@1.0

Endicott, New York
Quality Assurance / Quality Control Analytical Chemistry Data
January 1, 2006 - December 31, 2006

Sample Location		FIELD BLANK	FIELD BLANK	TRIP BLANK	TRIP BLANK	TRIP BLANK	TRIP BLANK
Sample Description		AT EN-447B	AT EN-491	1/8-1/13	1/8-1/13	1/9-1/13	1/10-1/13
Sample Date		12/11/2006	12/12/2006	01/08/2006	01/08/2006	01/09/2006	01/10/2006
Laboratory Sample I.D.		0613402	0613413	0600411	0600407	0600421	0600432
Sample Comment Codes							
Parameter	Units						
Volatiles Organics							
1,1,1,2-TETRACHLOROETHANE	ug/l	ND@1.0	ND@1.0	ND@1.0	ND@1	ND@1.0	ND@1.0
1,1,1-TRICHLOROETHANE	ug/l	ND@1.0	ND@1.0	ND@1.0	ND@1	ND@1.0	ND@1.0
1,1,2,2-TETRACHLOROETHANE	ug/l	ND@1.0	ND@1.0	ND@1.0	ND@1	ND@1.0	ND@1.0
1,1,2-TRICHLORO-1,2,2-TRIFLUOROETHANE	ug/l	ND@1.0	ND@1.0	0.85 J	ND@1	ND@1.0	ND@1.0
1,1,2-TRICHLOROETHANE	ug/l	ND@1.0	ND@1.0	ND@1.0	ND@1	ND@1.0	ND@1.0
1,1-DICHLOROETHANE	ug/l	ND@1.0	ND@1.0	ND@1.0	ND@1	ND@1.0	ND@1.0
1,1-DICHLOROETHENE	ug/l	ND@1.0	ND@1.0	ND@1.0	ND@1	ND@1.0	ND@1.0
1,1-DICHLOROPROPENE	ug/l	NA	NA	NA	NA	NA	NA
1,2,3-TRICHLOROBENZENE	ug/l	ND@1.0	ND@1.0	ND@1.0	NA	ND@1.0	ND@1.0
1,2,3-TRICHLOROPROPANE	ug/l	ND@1.0	ND@1.0	ND@1.0	NA	ND@1.0	ND@1.0
1,2,4-TRICHLOROBENZENE	ug/l	NA	NA	ND@1.0	NA	ND@1.0	ND@1.0
1,2,4-TRIMETHYLBENZENE	ug/l	NA	NA	NA	NA	NA	NA
1,2-DIBROMO-3-CHLOROPROPANE	ug/l	NA	NA	NA	NA	NA	NA
1,2-DIBROMOETHANE	ug/l	NA	NA	NA	NA	NA	NA
1,2-DICHLORO-1,2,2-TRIFLUOROETHANE	ug/l	ND@1.0	ND@1.0	ND@1.0	ND@1	ND@1.0	ND@1.0
1,2-DICHLOROBENZENE	ug/l	ND@1.0	ND@1.0	ND@1.0	ND@1	ND@1.0	ND@1.0
1,2-DICHLOROETHANE	ug/l	ND@1.0	ND@1.0	ND@1.0	ND@1	ND@1.0	ND@1.0
1,2-DICHLOROPROPANE	ug/l	ND@1.0	ND@1.0	ND@1.0	ND@1	ND@1.0	ND@1.0
1,3,5-TRIMETHYLBENZENE	ug/l	NA	NA	NA	NA	NA	NA
1,3-DICHLOROBENZENE	ug/l	ND@1.0	ND@1.0	ND@1.0	ND@1	ND@1.0	ND@1.0
1,3-DICHLOROPROPANE	ug/l	NA	NA	NA	NA	NA	NA
1,4-DICHLOROBENZENE	ug/l	ND@1.0	ND@1.0	ND@1.0	ND@1	ND@1.0	ND@1.0
2,2-DICHLOROPROPANE	ug/l	NA	NA	NA	NA	NA	NA
2-CHLOROTOLUENE	ug/l	NA	NA	NA	NA	NA	NA
4-CHLOROTOLUENE	ug/l	NA	NA	NA	NA	NA	NA
ACETONE	ug/l	NA	NA	ND@10.0	ND@10	ND@10.0	ND@10.0
BENZENE	ug/l	ND@1.0	ND@1.0	ND@1.0	ND@1	ND@1.0	ND@1.0
BROMOBENZENE	ug/l	ND@1.0	ND@1.0	ND@1.0	NA	ND@1.0	ND@1.0
BROMOCHLOROMETHANE	ug/l	NA	NA	NA	NA	NA	NA
BROMODICHLOROMETHANE	ug/l	ND@1.0	ND@1.0	ND@1.0	ND@1	ND@1.0	ND@1.0
BROMOFORM (TRIBROMOMETHANE)	ug/l	ND@1.0	ND@1.0	ND@1.0	ND@2	ND@1.0	ND@1.0
BROMOMETHANE	ug/l	ND@1.0	ND@1.0	ND@1.0	ND@1	ND@1.0	ND@1.0
CARBON DISULFIDE	ug/l	NA	NA	NA	ND@1	NA	NA
CARBON TETRACHLORIDE	ug/l	ND@1.0	ND@1.0	ND@1.0	ND@1	ND@1.0	ND@1.0
CHLOROBENZENE	ug/l	ND@1.0	ND@1.0	ND@1.0	ND@1	ND@1.0	ND@1.0
CHLORODIBROMOMETHANE	ug/l	ND@1.0	ND@1.0	ND@1.0	ND@1	ND@1.0	ND@1.0
CHLOROETHANE	ug/l	ND@1.0	ND@1.0	ND@1.0	ND@1	ND@1.0	ND@1.0
CHLOROFORM (TRICHLOROMETHANE)	ug/l	ND@1.0	ND@1.0	ND@1.0	ND@1	ND@1.0	ND@1.0
CHLOROMETHANE	ug/l	ND@1.0	ND@1.0 J	ND@1.0	ND@1	ND@1.0	ND@1.0
CIS-1,2-DICHLOROETHENE	ug/l	ND@1.0	ND@1.0	ND@1.0	ND@1	ND@1.0	ND@1.0
CIS-1,3-DICHLOROPROPENE	ug/l	ND@1.0	ND@1.0	ND@1.0	ND@2	ND@1.0	ND@1.0
DIBROMOMETHANE	ug/l	ND@1.0	ND@1.0	ND@1.0	NA	ND@1.0	ND@1.0
DICHLORODIFLUOROMETHANE (FREON 12)	ug/l	ND@1.0	ND@1.0	ND@1.0	ND@1	ND@1.0	ND@1.0
ETHYLBENZENE	ug/l	ND@1.0	ND@1.0	ND@1.0	ND@1	ND@1.0	ND@1.0
HEXACHLOROBUTADIENE	ug/l	NA	NA	NA	NA	NA	NA
ISOPROPANOL	ug/l	NA	NA	NA	ND@10	NA	NA
ISOPROPYLBENZENE	ug/l	NA	NA	NA	NA	NA	NA
ISOPROPYLTOLUENE	ug/l	NA	NA	NA	NA	NA	NA
M,P-XYLENE	ug/l	NA	NA	ND@2.0	ND@1	ND@2.0	ND@2.0
METHYL BUTYL KETONE (2-HEXANONE)	ug/l	NA	NA	NA	ND@1	NA	NA
METHYL ETHYL KETONE (MEK, 2-BUTANONE)	ug/l	NA	NA	NA	ND@2	NA	NA
METHYL TERT-BUTYL ETHER (MTBE)	ug/l	ND@1.0	ND@1.0	ND@1.0	ND@1	ND@1.0	ND@1.0
METHYLENE CHLORIDE (DICHLOROMETHANE)	ug/l	ND@1.0	ND@1.0	ND@1.0	ND@1	ND@1.0	ND@1.0
MIBK (4-METHYL-2-PENTANONE)	ug/l	NA	NA	NA	ND@1	NA	NA
NAPHTHALENE	ug/l	NA	NA	NA	NA	NA	NA
N-BUTYL ACETATE	ug/l	NA	NA	NA	ND@2	NA	NA
N-BUTYLBENZENE	ug/l	NA	NA	NA	NA	NA	NA
N-PROPYLBENZENE	ug/l	NA	NA	NA	NA	NA	NA
O-XYLENE	ug/l	NA	NA	ND@1.0	ND@1	ND@1.0	ND@1.0
SEC-BUTYLBENZENE	ug/l	NA	NA	NA	NA	NA	NA
STYRENE	ug/l	NA	NA	NA	ND@1	NA	NA
TERT-BUTYLBENZENE	ug/l	NA	NA	NA	NA	NA	NA
TETRACHLOROETHENE	ug/l	ND@1.0	ND@1.0	ND@1.0	ND@1	ND@1.0	ND@1.0
TETRAHYDROFURAN	ug/l	ND@10.0	ND@10.0	ND@10.0	ND@10	ND@10.0	ND@10.0
TOLUENE	ug/l	0.15 J	0.17 J	ND@1.0	ND@1	ND@1.0	ND@1.0
TRANS-1,2-DICHLOROETHENE	ug/l	ND@1.0	ND@1.0	ND@1.0	ND@1	ND@1.0	ND@1.0
TRANS-1,3-DICHLOROPROPENE	ug/l	ND@1.0	ND@1.0	ND@1.0	ND@2	ND@1.0	ND@1.0
TRICHLOROETHENE	ug/l	ND@1.0	ND@1.0	ND@1.0	ND@1	ND@1.0	ND@1.0
TRICHLOROFLUOROMETHANE (FREON 11)	ug/l	ND@1.0	ND@1.0	ND@1.0	ND@1	ND@1.0	ND@1.0
VINYL ACETATE	ug/l	NA	NA	NA	ND@2	NA	NA
VINYL CHLORIDE	ug/l	ND@1.0	ND@1.0	ND@1.0	ND@1	ND@1.0	ND@1.0
XYLENES, TOTAL	ug/l	ND@1.0	ND@1.0	NA	NA	NA	NA

Endicott, New York
Quality Assurance / Quality Control Analytical Chemistry Data
January 1, 2006 - December 31, 2006

Sample Location		TRIP BLANK	TRIP BLANK	TRIP BLANK	TRIP BLANK	TRIP BLANK	TRIP BLANK
Sample Description		1/10-1/13	1/11-1/3	1/12-1/13	1/26-1/27	1/26-1/27	1/27/2007
Sample Date		01/10/2006	01/11/2006	01/12/2006	01/26/2006	01/26/2006	01/27/2006
Laboratory Sample I.D.		0254475-01	0600451	0600470	0601029	0254652-01	0600953
Sample Comment Codes							
Parameter	Units						
Volatile Organics							
1,1,1,2-TETRACHLOROETHANE	ug/l	ND@1.0	ND@1.0	ND@1.0	ND@1	ND@1.0	ND@1
1,1,1-TRICHLOROETHANE	ug/l	ND@1.0	ND@1.0	ND@1.0	ND@1	ND@1.0	ND@1
1,1,2,2-TETRACHLOROETHANE	ug/l	ND@1.0	ND@1.0	ND@1.0	ND@1	ND@1.0	ND@1
1,1,2-TRICHLORO-1,2,2-TRIFLUOROETHANE	ug/l	ND@1.0	ND@1.0	ND@1.0	ND@1	ND@1.0	ND@1
1,1,2-TRICHLOROETHANE	ug/l	ND@1.0	ND@1.0	ND@1.0	ND@1	ND@1.0	ND@1
1,1-DICHLOROETHANE	ug/l	ND@1.0	ND@1.0	ND@1.0	ND@1	ND@1.0	ND@1
1,1-DICHLOROETHENE	ug/l	ND@1.0	ND@1.0	ND@1.0	ND@1	ND@1.0	ND@1
1,1-DICHLOROPROPENE	ug/l	ND@1.0	NA	NA	NA	ND@1.0	NA
1,2,3-TRICHLOROBENZENE	ug/l	ND@1.0	ND@1.0	ND@1.0	NA	ND@1.0	NA
1,2,3-TRICHLOROPROPANE	ug/l	ND@1.0	ND@1.0	ND@1.0	NA	ND@1.0	NA
1,2,4-TRICHLOROBENZENE	ug/l	ND@1.0	ND@1.0	ND@1.0	NA	ND@1.0	NA
1,2,4-TRIMETHYLBENZENE	ug/l	ND@1.0	NA	NA	NA	ND@1.0	NA
1,2-DIBROMO-3-CHLOROPROPANE	ug/l	ND@1.0	NA	NA	NA	ND@1.0	NA
1,2-DIBROMOETHANE	ug/l	ND@1.0	NA	NA	NA	ND@1.0	NA
1,2-DICHLORO-1,2,2-TRIFLUOROETHANE	ug/l	ND@1.0	ND@1.0	ND@1.0	ND@1	ND@1.0	ND@1
1,2-DICHLOROBENZENE	ug/l	ND@1.0	ND@1.0	ND@1.0	ND@1	ND@1.0	ND@1
1,2-DICHLOROETHANE	ug/l	ND@1.0	ND@1.0	ND@1.0	ND@1	ND@1.0	ND@1
1,2-DICHLOROPROPANE	ug/l	ND@1.0	ND@1.0	ND@1.0	ND@1	ND@1.0	ND@1
1,3,5-TRIMETHYLBENZENE	ug/l	ND@1.0	NA	NA	NA	ND@1.0	NA
1,3-DICHLOROBENZENE	ug/l	ND@1.0	ND@1.0	ND@1.0	ND@1	ND@1.0	ND@1
1,3-DICHLOROPROPANE	ug/l	ND@1.0	NA	NA	NA	ND@1.0	NA
1,4-DICHLOROBENZENE	ug/l	ND@1.0	ND@1.0	ND@1.0	ND@1	ND@1.0	ND@1
2,2-DICHLOROPROPANE	ug/l	ND@1.0	NA	NA	NA	ND@1.0	NA
2-CHLOROTOLUENE	ug/l	ND@1.0	NA	NA	NA	ND@1.0	NA
4-CHLOROTOLUENE	ug/l	ND@1.0	NA	NA	NA	ND@1.0	NA
ACETONE	ug/l	NA	ND@10.0	ND@10.0	ND@10	NA	ND@10
BENZENE	ug/l	ND@1.0	ND@1.0	ND@1.0	ND@1	ND@1.0	ND@1
BROMOBENZENE	ug/l	ND@1.0	ND@1.0	ND@1.0	NA	ND@1.0	NA
BROMOCHLOROMETHANE	ug/l	ND@1.0	NA	NA	NA	ND@1.0	NA
BROMODICHLOROMETHANE	ug/l	ND@1.0	ND@1.0	ND@1.0	ND@1	ND@1.0	ND@1
BROMOFORM (TRIBROMOMETHANE)	ug/l	ND@1.0	ND@1.0	ND@1.0	ND@2	ND@1.0	ND@2
BROMOMETHANE	ug/l	ND@1.0	ND@1.0	ND@1.0	ND@1	ND@1.0	ND@1
CARBON DISULFIDE	ug/l	NA	NA	NA	ND@1	NA	ND@1
CARBON TETRACHLORIDE	ug/l	ND@1.0	ND@1.0	ND@1.0	ND@1	ND@1.0	ND@1
CHLOROBENZENE	ug/l	ND@1.0	ND@1.0	ND@1.0	ND@1	ND@1.0	ND@1
CHLORODIBROMOMETHANE	ug/l	ND@1.0	ND@1.0	ND@1.0	ND@1	ND@1.0	ND@1
CHLOROETHANE	ug/l	ND@1.0	ND@1.0	ND@1.0	ND@1	ND@1.0	ND@1
CHLOROFORM (TRICHLOROMETHANE)	ug/l	ND@1.0	ND@1.0	ND@1.0	ND@1	ND@1.0	ND@1
CHLOROMETHANE	ug/l	ND@1.0	ND@1.0	ND@1.0	ND@1	ND@1.0	ND@1
CIS-1,2-DICHLOROETHENE	ug/l	ND@1.0	ND@1.0	ND@1.0	ND@1	ND@1.0	ND@1
CIS-1,3-DICHLOROPROPENE	ug/l	ND@1.0	ND@1.0	ND@1.0	ND@2	ND@1.0	ND@2
DIBROMOMETHANE	ug/l	ND@1.0	ND@1.0	ND@1.0	NA	ND@1.0	NA
DICHLORODIFLUOROMETHANE (FREON 12)	ug/l	ND@1.0	ND@1.0	ND@1.0	ND@1	ND@1.0	ND@1
ETHYLBENZENE	ug/l	ND@1.0	ND@1.0	ND@1.0	ND@1	ND@1.0	ND@1
HEXACHLOROBUTADIENE	ug/l	ND@1.0	NA	NA	NA	ND@1.0	NA
ISOPROPANOL	ug/l	NA	NA	NA	ND@10	NA	ND@10
ISOPROPYLBENZENE	ug/l	ND@1.0	NA	NA	NA	ND@1.0	NA
ISOPROPYLTOLUENE	ug/l	ND@1.0	NA	NA	NA	ND@1.0	NA
M,P-XYLENE	ug/l	ND@1.0	ND@2.0	ND@2.0	ND@1	ND@1.0	ND@1
METHYL BUTYL KETONE (2-HEXANONE)	ug/l	NA	NA	NA	ND@1	NA	ND@1
METHYL ETHYL KETONE (MEK, 2-BUTANONE)	ug/l	NA	NA	NA	ND@2	NA	ND@2
METHYL TERT-BUTYL ETHER (MTBE)	ug/l	NA	ND@1.0	ND@1.0	ND@1	NA	ND@1
METHYLENE CHLORIDE (DICHLOROMETHANE)	ug/l	ND@1.0	ND@1.0	ND@1.0	ND@1	ND@1.0	ND@1
MIBK (4-METHYL-2-PENTANONE)	ug/l	NA	NA	NA	ND@1	NA	ND@1
NAPHTHALENE	ug/l	ND@1.0	NA	NA	NA	ND@1.0	NA
N-BUTYL ACETATE	ug/l	NA	NA	NA	ND@2	NA	ND@2
N-BUTYLBENZENE	ug/l	ND@1.0	NA	NA	NA	ND@1.0	NA
N-PROPYLBENZENE	ug/l	ND@1.0	NA	NA	NA	ND@1.0	NA
O-XYLENE	ug/l	ND@1.0	ND@1.0	ND@1.0	ND@1	ND@1.0	ND@1
SEC-BUTYLBENZENE	ug/l	ND@1.0	NA	NA	NA	ND@1.0	NA
STYRENE	ug/l	ND@1.0	NA	NA	ND@1	ND@1.0	ND@1
TERT-BUTYLBENZENE	ug/l	ND@1.0	NA	NA	NA	ND@1.0	NA
TETRACHLOROETHENE	ug/l	ND@1.0	ND@1.0	ND@1.0	ND@1	ND@1.0	ND@1
TETRAHYDROFURAN	ug/l	NA	ND@10.0	ND@10.0	ND@10	NA	ND@10
TOLUENE	ug/l	ND@1.0	ND@1.0	ND@1.0	ND@1	ND@1.0	ND@1
TRANS-1,2-DICHLOROETHENE	ug/l	ND@1.0	ND@1.0	ND@1.0	ND@1	ND@1.0	ND@1
TRANS-1,3-DICHLOROPROPENE	ug/l	ND@1.0	ND@1.0	ND@1.0	ND@2	ND@1.0	ND@2
TRICHLOROETHENE	ug/l	ND@1.0	ND@1.0	ND@1.0	ND@1	ND@1.0	ND@1
TRICHLOROFLUOROMETHANE (FREON 11)	ug/l	ND@1.0	ND@1.0	ND@1.0	ND@1	ND@1.0	ND@1
VINYL ACETATE	ug/l	NA	NA	NA	ND@2	NA	ND@2
VINYL CHLORIDE	ug/l	ND@1.0	ND@1.0	ND@1.0	ND@1	ND@1.0	ND@1
XYLENES, TOTAL	ug/l	NA	NA	NA	NA	NA	NA

Endicott, New York
Quality Assurance / Quality Control Analytical Chemistry Data
 January 1, 2006 - December 31, 2006

Sample Location		TRIP BLANK	TRIP BLANK	TRIP BLANK	TRIP BLANK	TRIP BLANK	TRIP BLANK
Sample Description		2/1-2/6	2/5-2/10	2/5-2/10	2/5-2/6	2/5-2/6	2/6/2007
Sample Date		02/01/2006	02/05/2006	02/05/2006	02/05/2006	02/05/2006	02/06/2006
Laboratory Sample I.D.		0601345	0254819-05	0254819-11	0601301	0601309	0601320
Sample Comment Codes							
Parameter	Units						
Volatile Organics							
1,1,1,2-TETRACHLOROETHANE	ug/l	ND@1.0	ND@1.0	ND@1.0	ND@1.0	ND@1.0	ND@1.0
1,1,1-TRICHLOROETHANE	ug/l	ND@1.0	ND@1.0	ND@1.0	ND@1.0	ND@1.0	ND@1.0
1,1,2,2-TETRACHLOROETHANE	ug/l	ND@1.0	ND@1.0	ND@1.0	ND@1.0	ND@1.0	ND@1.0
1,1,2-TRICHLORO-1,2,2-TRIFLUOROETHANE	ug/l	ND@1.0	ND@1.0	ND@1.0	ND@1.0	ND@1.0	ND@1.0
1,1,2-TRICHLOROETHANE	ug/l	ND@1.0	ND@1.0	ND@1.0	ND@1.0	ND@1.0	ND@1.0
1,1-DICHLOROETHANE	ug/l	ND@1.0	ND@1.0	ND@1.0	ND@1.0	ND@1.0	ND@1.0
1,1-DICHLOROETHENE	ug/l	ND@1.0	ND@1.0	ND@1.0	ND@1.0	ND@1.0	ND@1.0
1,1-DICHLOROPROPENE	ug/l	NA	NA	ND@1.0	NA	NA	NA
1,2,3-TRICHLOROBENZENE	ug/l	ND@1.0	ND@1.0	ND@1.0	ND@1.0	ND@1.0	ND@1.0
1,2,3-TRICHLOROPROPANE	ug/l	ND@1.0	ND@1.0	ND@1.0	ND@1.0	ND@1.0	ND@1.0
1,2,4-TRICHLOROBENZENE	ug/l	ND@1.0	ND@1.0	ND@1.0	ND@1.0	ND@1.0	ND@1.0
1,2,4-TRIMETHYLBENZENE	ug/l	NA	ND@1.0	ND@1.0	NA	NA	NA
1,2-DIBROMO-3-CHLOROPROPANE	ug/l	NA	ND@1.0	ND@1.0	NA	NA	NA
1,2-DIBROMOETHANE	ug/l	NA	ND@1.0	ND@1.0	NA	NA	NA
1,2-DICHLORO-1,2,2-TRIFLUOROETHANE	ug/l	ND@1.0	ND@1.0	ND@1.0	ND@1.0	ND@1.0	ND@1.0
1,2-DICHLOROBENZENE	ug/l	ND@1.0	ND@1.0	ND@1.0	ND@1.0	ND@1.0	ND@1.0
1,2-DICHLOROETHANE	ug/l	ND@1.0	ND@1.0	ND@1.0	ND@1.0	ND@1.0	ND@1.0
1,2-DICHLOROPROPANE	ug/l	ND@1.0	ND@1.0	ND@1.0	ND@1.0	ND@1.0	ND@1.0
1,3,5-TRIMETHYLBENZENE	ug/l	NA	ND@1.0	ND@1.0	NA	NA	NA
1,3-DICHLOROBENZENE	ug/l	ND@1.0	ND@1.0	ND@1.0	ND@1.0	ND@1.0	ND@1.0
1,3-DICHLOROPROPANE	ug/l	NA	ND@1.0	ND@1.0	NA	NA	NA
1,4-DICHLOROBENZENE	ug/l	ND@1.0	ND@1.0	ND@1.0	ND@1.0	ND@1.0	ND@1.0
2,2-DICHLOROPROPANE	ug/l	NA	ND@1.0	ND@1.0	NA	NA	NA
2-CHLOROTOLUENE	ug/l	NA	ND@1.0	ND@1.0	NA	NA	NA
4-CHLOROTOLUENE	ug/l	NA	ND@1.0	ND@1.0	NA	NA	NA
ACETONE	ug/l	ND@10.0	NA	NA	ND@10.0	ND@10.0	ND@10.0
BENZENE	ug/l	ND@1.0	ND@1.0	ND@1.0	ND@1.0	ND@1.0	ND@1.0
BROMOBENZENE	ug/l	ND@1.0	ND@1.0	ND@1.0	ND@1.0	ND@1.0	ND@1.0
BROMOCHLOROMETHANE	ug/l	NA	ND@1.0	ND@1.0	NA	NA	NA
BROMODICHLOROMETHANE	ug/l	ND@1.0	ND@1.0	ND@1.0	ND@1.0	ND@1.0	ND@1.0
BROMOFORM (TRIBROMOMETHANE)	ug/l	ND@1.0	ND@1.0	ND@1.0	ND@1.0	ND@1.0	ND@1.0
BROMOMETHANE	ug/l	ND@1.0	ND@1.0	ND@1.0	ND@1.0	ND@1.0	ND@1.0
CARBON DISULFIDE	ug/l	NA	NA	NA	NA	NA	NA
CARBON TETRACHLORIDE	ug/l	ND@1.0	ND@1.0	ND@1.0	ND@1.0	ND@1.0	ND@1.0
CHLOROBENZENE	ug/l	ND@1.0	ND@1.0	ND@1.0	ND@1.0	ND@1.0	ND@1.0
CHLORODIBROMOMETHANE	ug/l	ND@1.0	ND@1.0	ND@1.0	ND@1.0	ND@1.0	ND@1.0
CHLOROETHANE	ug/l	ND@1.0	ND@1.0	ND@1.0	ND@1.0	ND@1.0	ND@1.0
CHLOROFORM (TRICHLOROMETHANE)	ug/l	ND@1.0	ND@1.0	ND@1.0	ND@1.0	ND@1.0	ND@1.0
CHLOROMETHANE	ug/l	ND@1.0	ND@1.0	ND@1.0	ND@1.0	ND@1.0	ND@1.0
CIS-1,2-DICHLOROETHENE	ug/l	ND@1.0	ND@1.0	ND@1.0	ND@1.0	ND@1.0	ND@1.0
CIS-1,3-DICHLOROPROPENE	ug/l	ND@1.0	ND@1.0	ND@1.0	ND@1.0	ND@1.0	ND@1.0
DIBROMOMETHANE	ug/l	ND@1.0	ND@1.0	ND@1.0	ND@1.0	ND@1.0	ND@1.0
DICHLORODIFLUOROMETHANE (FREON 12)	ug/l	ND@1.0	ND@1.0	ND@1.0	ND@1.0	ND@1.0	ND@1.0
ETHYLBENZENE	ug/l	ND@1.0	ND@1.0	ND@1.0	ND@1.0	ND@1.0	ND@1.0
HEXACHLOROBUTADIENE	ug/l	NA	ND@1.0	ND@1.0	NA	NA	NA
ISOPROPANOL	ug/l	NA	NA	NA	NA	NA	NA
ISOPROPYLBENZENE	ug/l	NA	ND@1.0	ND@1.0	NA	NA	NA
ISOPROPYLTOLUENE	ug/l	NA	ND@1.0	ND@1.0	NA	NA	NA
M,P-XYLENE	ug/l	ND@2.0	ND@1.0	ND@1.0	ND@2.0	ND@2.0	ND@2.0
METHYL BUTYL KETONE (2-HEXANONE)	ug/l	NA	NA	NA	NA	NA	NA
METHYL ETHYL KETONE (MEK, 2-BUTANONE)	ug/l	NA	NA	NA	NA	NA	NA
METHYL TERT-BUTYL ETHER (MTBE)	ug/l	ND@1.0	NA	NA	ND@1.0	ND@1.0	ND@1.0
METHYLENE CHLORIDE (DICHLOROMETHANE)	ug/l	ND@1.0	ND@1.0	ND@1.0	ND@1.0	ND@1.0	ND@1.0
MIBK (4-METHYL-2-PENTANONE)	ug/l	NA	NA	NA	NA	NA	NA
NAPHTHALENE	ug/l	NA	ND@1.0	ND@1.0	NA	NA	NA
N-BUTYL ACETATE	ug/l	NA	NA	NA	NA	NA	NA
N-BUTYLBENZENE	ug/l	NA	ND@1.0	ND@1.0	NA	NA	NA
N-PROPYLBENZENE	ug/l	NA	ND@1.0	ND@1.0	NA	NA	NA
O-XYLENE	ug/l	ND@1.0	ND@1.0	ND@1.0	ND@1.0	ND@1.0	ND@1.0
SEC-BUTYLBENZENE	ug/l	NA	ND@1.0	ND@1.0	NA	NA	NA
STYRENE	ug/l	NA	ND@1.0	ND@1.0	NA	NA	NA
TERT-BUTYLBENZENE	ug/l	NA	ND@1.0	ND@1.0	NA	NA	NA
TETRACHLOROETHENE	ug/l	ND@1.0	ND@1.0	ND@1.0	ND@1.0	ND@1.0	ND@1.0
TETRAHYDROFURAN	ug/l	ND@10.0	NA	NA	ND@10.0	ND@10.0	ND@10.0
TOLUENE	ug/l	ND@1.0	ND@1.0	ND@1.0	ND@1.0	ND@1.0	ND@1.0
TRANS-1,2-DICHLOROETHENE	ug/l	ND@1.0	ND@1.0	ND@1.0	ND@1.0	ND@1.0	ND@1.0
TRANS-1,3-DICHLOROPROPENE	ug/l	ND@1.0	ND@1.0	ND@1.0	ND@1.0	ND@1.0	ND@1.0
TRICHLOROETHENE	ug/l	ND@1.0	ND@1.0	ND@1.0	ND@1.0	ND@1.0	ND@1.0
TRICHLOROFLUOROMETHANE (FREON 11)	ug/l	ND@1.0	ND@1.0	ND@1.0	ND@1.0	ND@1.0	ND@1.0
VINYL ACETATE	ug/l	NA	NA	NA	NA	NA	NA
VINYL CHLORIDE	ug/l	ND@1.0	ND@1.0	ND@1.0	ND@1.0	ND@1.0	ND@1.0
XYLENES, TOTAL	ug/l	NA	NA	NA	NA	NA	NA

Endicott, New York
Quality Assurance / Quality Control Analytical Chemistry Data
January 1, 2006 - December 31, 2006

Sample Location		TRIP BLANK	TRIP BLANK	TRIP BLANK	TRIP BLANK	TRIP BLANK	TRIP BLANK
Sample Description		2/6/2007	2/6-2/10	2/6-2/7	2/6-2/7	2/6-2/7	2/6-2/7
Sample Date		02/06/2006	02/06/2006	02/06/2006	02/06/2006	02/06/2006	02/06/2006
Laboratory Sample I.D.		0601329	0254819-01	0601428	0601437	0601445	0601526
Sample Comment Codes							
Parameter	Units						
Volatile Organics							
1,1,1,2-TETRACHLOROETHANE	ug/l	ND@1.0	ND@1.0	ND@1.0	ND@1.0	ND@1.0	ND@1.0
1,1,1-TRICHLOROETHANE	ug/l	ND@1.0	ND@1.0	ND@1.0	ND@1.0	ND@1.0	ND@1.0
1,1,2,2-TETRACHLOROETHANE	ug/l	ND@1.0	ND@1.0	ND@1.0	ND@1.0	ND@1.0	ND@1.0
1,1,2-TRICHLORO-1,2,2-TRIFLUOROETHANE	ug/l	ND@1.0	ND@1.0	ND@1.0	ND@1.0	ND@1.0	ND@1.0
1,1,2-TRICHLOROETHANE	ug/l	ND@1.0	ND@1.0	ND@1.0	ND@1.0	ND@1.0	ND@1.0
1,1-DICHLOROETHANE	ug/l	ND@1.0	ND@1.0	ND@1.0	ND@1.0	ND@1.0	ND@1.0
1,1-DICHLOROETHENE	ug/l	ND@1.0	ND@1.0	ND@1.0	ND@1.0	ND@1.0	ND@1.0
1,1-DICHLOROPROPENE	ug/l	NA	NA	NA	NA	NA	NA
1,2,3-TRICHLOROBENZENE	ug/l	ND@1.0	ND@1.0	ND@1.0	ND@1.0	ND@1.0	ND@1.0
1,2,3-TRICHLOROPROPANE	ug/l	ND@1.0	ND@1.0	ND@1.0	ND@1.0	ND@1.0	ND@1.0
1,2,4-TRICHLOROBENZENE	ug/l	ND@1.0	ND@1.0	ND@1.0	ND@1.0	ND@1.0	ND@1.0
1,2,4-TRIMETHYLBENZENE	ug/l	NA	ND@1.0	NA	NA	NA	NA
1,2-DIBROMO-3-CHLOROPROPANE	ug/l	NA	ND@1.0	NA	NA	NA	NA
1,2-DIBROMOETHANE	ug/l	NA	ND@1.0	NA	NA	NA	NA
1,2-DICHLORO-1,2,2-TRIFLUOROETHANE	ug/l	ND@1.0	ND@1.0	ND@1.0	ND@1.0	ND@1.0	ND@1.0
1,2-DICHLOROBENZENE	ug/l	ND@1.0	ND@1.0	ND@1.0	ND@1.0	ND@1.0	ND@1.0
1,2-DICHLOROETHANE	ug/l	ND@1.0	ND@1.0	ND@1.0	ND@1.0	ND@1.0	ND@1.0
1,2-DICHLOROPROPANE	ug/l	ND@1.0	ND@1.0	ND@1.0	ND@1.0	ND@1.0	ND@1.0
1,3,5-TRIMETHYLBENZENE	ug/l	NA	ND@1.0	NA	NA	NA	NA
1,3-DICHLOROBENZENE	ug/l	ND@1.0	ND@1.0	ND@1.0	ND@1.0	ND@1.0	ND@1.0
1,3-DICHLOROPROPANE	ug/l	NA	ND@1.0	NA	NA	NA	NA
1,4-DICHLOROBENZENE	ug/l	ND@1.0	ND@1.0	ND@1.0	ND@1.0	ND@1.0	ND@1.0
2,2-DICHLOROPROPANE	ug/l	NA	ND@1.0	NA	NA	NA	NA
2-CHLOROTOLUENE	ug/l	NA	ND@1.0	NA	NA	NA	NA
4-CHLOROTOLUENE	ug/l	NA	ND@1.0	NA	NA	NA	NA
ACETONE	ug/l	ND@10.0	NA	ND@10.0	ND@10.0	ND@10.0	ND@10.0
BENZENE	ug/l	ND@1.0	ND@1.0	ND@1.0	ND@1.0	ND@1.0	ND@1.0
BROMOBENZENE	ug/l	ND@1.0	ND@1.0	ND@1.0	ND@1.0	ND@1.0	ND@1.0
BROMOCHLOROMETHANE	ug/l	NA	ND@1.0	NA	NA	NA	NA
BROMODICHLOROMETHANE	ug/l	ND@1.0	ND@1.0	ND@1.0	ND@1.0	ND@1.0	ND@1.0
BROMOFORM (TRIBROMOMETHANE)	ug/l	ND@1.0	ND@1.0	ND@1.0	ND@1.0	ND@1.0	ND@2.0
BROMOMETHANE	ug/l	ND@1.0	ND@1.0	ND@1.0	ND@1.0	ND@1.0	ND@1.0
CARBON DISULFIDE	ug/l	NA	NA	NA	NA	NA	ND@1.0
CARBON TETRACHLORIDE	ug/l	ND@1.0	ND@1.0	ND@1.0	ND@1.0	ND@1.0	ND@1.0
CHLOROBENZENE	ug/l	ND@1.0	ND@1.0	ND@1.0	ND@1.0	ND@1.0	ND@1.0
CHLORODIBROMOMETHANE	ug/l	ND@1.0	ND@1.0	ND@1.0	ND@1.0	ND@1.0	ND@1.0
CHLOROETHANE	ug/l	ND@1.0	ND@1.0	ND@1.0	ND@1.0	ND@1.0	ND@1.0
CHLOROFORM (TRICHLOROMETHANE)	ug/l	ND@1.0	ND@1.0	ND@1.0	ND@1.0	ND@1.0	ND@1.0
CHLOROMETHANE	ug/l	ND@1.0	ND@1.0	ND@1.0	ND@1.0	ND@1.0	ND@1.0
CIS-1,2-DICHLOROETHENE	ug/l	ND@1.0	ND@1.0	ND@1.0	ND@1.0	ND@1.0	ND@1.0
CIS-1,3-DICHLOROPROPENE	ug/l	ND@1.0	ND@1.0	ND@1.0	ND@1.0	ND@1.0	ND@2.0
DIBROMOMETHANE	ug/l	ND@1.0	ND@1.0	ND@1.0	ND@1.0	ND@1.0	NA
DICHLORODIFLUOROMETHANE (FREON 12)	ug/l	ND@1.0	ND@1.0	ND@1.0	ND@1.0	ND@1.0	ND@1.0
ETHYLBENZENE	ug/l	ND@1.0	ND@1.0	ND@1.0	ND@1.0	ND@1.0	ND@1.0
HEXACHLOROBUTADIENE	ug/l	NA	ND@1.0	NA	NA	NA	NA
ISOPROPANOL	ug/l	NA	NA	NA	NA	NA	ND@10.0
ISOPROPYLBENZENE	ug/l	NA	ND@1.0	NA	NA	NA	NA
ISOPROPYLTOLUENE	ug/l	NA	ND@1.0	NA	NA	NA	NA
M.P.-XYLENE	ug/l	ND@2.0	ND@1.0	ND@2.0	ND@2.0	ND@2.0	ND@2.0
METHYL BUTYL KETONE (2-HEXANONE)	ug/l	NA	NA	NA	NA	NA	ND@1.0
METHYL ETHYL KETONE (MEK, 2-BUTANONE)	ug/l	NA	NA	NA	NA	NA	ND@2.0
METHYL TERT-BUTYL ETHER (MTBE)	ug/l	ND@1.0	NA	ND@1.0	0.66 J	ND@1.0	ND@1.0
METHYLENE CHLORIDE (DICHLOROMETHANE)	ug/l	ND@1.0	ND@1.0	ND@1.0	ND@1.0	ND@1.0	ND@1.0
MIBK (4-METHYL-2-PENTANONE)	ug/l	NA	NA	NA	NA	NA	ND@1.0
NAPHTHALENE	ug/l	NA	ND@1.0	NA	NA	NA	NA
N-BUTYL ACETATE	ug/l	NA	NA	NA	NA	NA	ND@2.0
N-BUTYLBENZENE	ug/l	NA	ND@1.0	NA	NA	NA	NA
N-PROPYLBENZENE	ug/l	NA	ND@1.0	NA	NA	NA	NA
O-XYLENE	ug/l	ND@1.0	ND@1.0	ND@1.0	ND@1.0	ND@1.0	ND@1.0
SEC-BUTYLBENZENE	ug/l	NA	ND@1.0	NA	NA	NA	NA
STYRENE	ug/l	NA	ND@1.0	NA	NA	NA	ND@1.0
TERT-BUTYLBENZENE	ug/l	NA	ND@1.0	NA	NA	NA	NA
TETRACHLOROETHENE	ug/l	ND@1.0	ND@1.0	ND@1.0	ND@1.0	ND@1.0	ND@1.0
TETRAHYDROFURAN	ug/l	ND@10.0	NA	ND@10.0	ND@10.0	ND@10.0	ND@10.0
TOLUENE	ug/l	ND@1.0	ND@1.0	ND@1.0	ND@1.0	ND@1.0	ND@1.0
TRANS-1,2-DICHLOROETHENE	ug/l	ND@1.0	ND@1.0	ND@1.0	ND@1.0	ND@1.0	ND@1.0
TRANS-1,3-DICHLOROPROPENE	ug/l	ND@1.0	ND@1.0	ND@1.0	ND@1.0	ND@1.0	ND@2.0
TRICHLOROETHENE	ug/l	ND@1.0	ND@1.0	ND@1.0	ND@1.0	ND@1.0	ND@1.0
TRICHLOROFLUOROMETHANE (FREON 11)	ug/l	ND@1.0	ND@1.0	ND@1.0	ND@1.0	ND@1.0	ND@1.0
VINYL ACETATE	ug/l	NA	NA	NA	NA	NA	ND@2.0
VINYL CHLORIDE	ug/l	ND@1.0	ND@1.0	ND@1.0	ND@1.0	ND@1.0	ND@1.0
XYLENES, TOTAL	ug/l	NA	NA	NA	NA	NA	NA

Endicott, New York
 Quality Assurance / Quality Control Analytical Chemistry Data
 January 1, 2006 - December 31, 2006

Sample Location		TRIP BLANK	TRIP BLANK	TRIP BLANK	TRIP BLANK	TRIP BLANK	TRIP BLANK
Sample Description		2/7/2007	2/7/2007	2/7/2007	2/7/2007	2/7-2/10	2/7-2/8
Sample Date		02/07/2006	02/07/2006	02/07/2006	02/07/2006	02/07/2006	02/07/2006
Laboratory Sample I.D.		0601458	0601466	0601475	0601487	0254819-12	0601569
Sample Comment Codes							
Parameter	Units						
Volatile Organics							
1,1,1,2-TETRACHLOROETHANE	ug/l	ND@1.0	ND@1.0	ND@1.0	ND@1.0	ND@1.0	ND@1.0
1,1,1-TRICHLOROETHANE	ug/l	ND@1.0	ND@1.0	ND@1.0	ND@1.0	ND@1.0	ND@1.0
1,1,2,2-TETRACHLOROETHANE	ug/l	ND@1.0	ND@1.0	ND@1.0	ND@1.0	ND@1.0	ND@1.0
1,1,2-TRICHLORO-1,2,2-TRIFLUOROETHANE	ug/l	ND@1.0	ND@1.0	ND@1.0	ND@1.0	ND@1.0	ND@1.0
1,1,2-TRICHLOROETHANE	ug/l	ND@1.0	ND@1.0	ND@1.0	ND@1.0	ND@1.0	ND@1.0
1,1-DICHLOROETHANE	ug/l	ND@1.0	ND@1.0	ND@1.0	ND@1.0	ND@1.0	ND@1.0
1,1-DICHLOROETHENE	ug/l	ND@1.0	ND@1.0	ND@1.0	ND@1.0	ND@1.0	ND@1.0
1,1-DICHLOROPROPENE	ug/l	NA	NA	NA	NA	ND@1.0	NA
1,2,3-TRICHLOROBENZENE	ug/l	ND@1.0	ND@1.0	ND@1.0	ND@1.0	ND@1.0	ND@1.0
1,2,3-TRICHLOROPROPANE	ug/l	ND@1.0	ND@1.0	ND@1.0	ND@1.0	ND@1.0	ND@1.0
1,2,4-TRICHLOROBENZENE	ug/l	ND@1.0	ND@1.0	ND@1.0	ND@1.0	ND@1.0	ND@1.0
1,2,4-TRIMETHYLBENZENE	ug/l	NA	NA	NA	NA	ND@1.0	NA
1,2-DIBROMO-3-CHLOROPROPANE	ug/l	NA	NA	NA	NA	ND@1.0	NA
1,2-DIBROMOETHANE	ug/l	NA	NA	NA	NA	ND@1.0	NA
1,2-DICHLORO-1,2,2-TRIFLUOROETHANE	ug/l	ND@1.0	ND@1.0	ND@1.0	ND@1.0	ND@1.0	ND@1.0
1,2-DICHLOROBENZENE	ug/l	ND@1.0	ND@1.0	ND@1.0	ND@1.0	ND@1.0	ND@1.0
1,2-DICHLOROETHANE	ug/l	ND@1.0	ND@1.0	ND@1.0	ND@1.0	ND@1.0	ND@1.0
1,2-DICHLOROPROPANE	ug/l	ND@1.0	ND@1.0	ND@1.0	ND@1.0	ND@1.0	ND@1.0
1,3,5-TRIMETHYLBENZENE	ug/l	NA	NA	NA	NA	ND@1.0	NA
1,3-DICHLOROBENZENE	ug/l	ND@1.0	ND@1.0	ND@1.0	ND@1.0	ND@1.0	ND@1.0
1,3-DICHLOROPROPANE	ug/l	NA	NA	NA	NA	ND@1.0	NA
1,4-DICHLOROBENZENE	ug/l	ND@1.0	ND@1.0	ND@1.0	ND@1.0	ND@1.0	ND@1.0
2,2-DICHLOROPROPANE	ug/l	NA	NA	NA	NA	ND@1.0	NA
2-CHLOROTOLUENE	ug/l	NA	NA	NA	NA	ND@1.0	NA
4-CHLOROTOLUENE	ug/l	NA	NA	NA	NA	ND@1.0	NA
ACETONE	ug/l	ND@10.0	ND@10.0	ND@10.0	ND@10.0	NA	ND@10.0
BENZENE	ug/l	ND@1.0	ND@1.0	ND@1.0	ND@1.0	ND@1.0	ND@1.0
BROMOBENZENE	ug/l	ND@1.0	ND@1.0	ND@1.0	ND@1.0	ND@1.0	ND@1.0
BROMOCHLOROMETHANE	ug/l	NA	NA	NA	NA	ND@1.0	NA
BROMODICHLOROMETHANE	ug/l	ND@1.0	ND@1.0	ND@1.0	ND@1.0	ND@1.0	ND@1.0
BROMOFORM (TRIBROMOMETHANE)	ug/l	ND@1.0	ND@1.0	ND@1.0	ND@1.0	ND@1.0	ND@1.0
BROMOMETHANE	ug/l	ND@1.0	ND@1.0	ND@1.0	ND@1.0	ND@1.0	ND@1.0
CARBON DISULFIDE	ug/l	NA	NA	NA	NA	NA	NA
CARBON TETRACHLORIDE	ug/l	ND@1.0	ND@1.0	ND@1.0	ND@1.0	ND@1.0	ND@1.0
CHLOROBENZENE	ug/l	ND@1.0	ND@1.0	ND@1.0	ND@1.0	ND@1.0	ND@1.0
CHLORODIBROMOMETHANE	ug/l	ND@1.0	ND@1.0	ND@1.0	ND@1.0	ND@1.0	ND@1.0
CHLOROETHANE	ug/l	ND@1.0	ND@1.0	ND@1.0	ND@1.0	ND@1.0	ND@1.0
CHLOROFORM (TRICHLOROMETHANE)	ug/l	ND@1.0	ND@1.0	ND@1.0	ND@1.0	ND@1.0	ND@1.0
CHLOROMETHANE	ug/l	ND@1.0	ND@1.0	ND@1.0	ND@1.0	ND@1.0	ND@1.0
CIS-1,2-DICHLOROETHENE	ug/l	ND@1.0	ND@1.0	ND@1.0	ND@1.0	ND@1.0	ND@1.0
CIS-1,3-DICHLOROPROPENE	ug/l	ND@1.0	ND@1.0	ND@1.0	ND@1.0	ND@1.0	ND@1.0
DIBROMOMETHANE	ug/l	ND@1.0	ND@1.0	ND@1.0	ND@1.0	ND@1.0	ND@1.0
DICHLORODIFLUOROMETHANE (FREON 12)	ug/l	ND@1.0	ND@1.0	ND@1.0	ND@1.0	ND@1.0	ND@1.0
ETHYLBENZENE	ug/l	ND@1.0	ND@1.0	ND@1.0	ND@1.0	ND@1.0	ND@1.0
HEXACHLOROBUTADIENE	ug/l	NA	NA	NA	NA	ND@1.0	NA
ISOPROPANOL	ug/l	NA	NA	NA	NA	NA	NA
ISOPROPYLBENZENE	ug/l	NA	NA	NA	NA	ND@1.0	NA
ISOPROPYLTOLUENE	ug/l	NA	NA	NA	NA	ND@1.0	NA
M,P-XYLENE	ug/l	ND@2.0	ND@2.0	ND@2.0	ND@2.0	ND@1.0	ND@2.0
METHYL BUTYL KETONE (2-HEXANONE)	ug/l	NA	NA	NA	NA	NA	NA
METHYL ETHYL KETONE (MEK, 2-BUTANONE)	ug/l	NA	NA	NA	NA	NA	NA
METHYL TERT-BUTYL ETHER (MTBE)	ug/l	ND@1.0	ND@1.0	ND@1.0	ND@1.0	NA	ND@1.0
METHYLENE CHLORIDE (DICHLOROMETHANE)	ug/l	ND@1.0	ND@1.0	ND@1.0	ND@1.0	ND@1.0	ND@1.0
MIBK (4-METHYL-2-PENTANONE)	ug/l	NA	NA	NA	NA	NA	NA
NAPHTHALENE	ug/l	NA	NA	NA	NA	ND@1.0	NA
N-BUTYL ACETATE	ug/l	NA	NA	NA	NA	NA	NA
N-BUTYLBENZENE	ug/l	NA	NA	NA	NA	ND@1.0	NA
N-PROPYLBENZENE	ug/l	NA	NA	NA	NA	ND@1.0	NA
O-XYLENE	ug/l	ND@1.0	ND@1.0	ND@1.0	ND@1.0	ND@1.0	ND@1.0
SEC-BUTYLBENZENE	ug/l	NA	NA	NA	NA	ND@1.0	NA
STYRENE	ug/l	NA	NA	NA	NA	ND@1.0	NA
TERT-BUTYLBENZENE	ug/l	NA	NA	NA	NA	ND@1.0	NA
TETRACHLOROETHENE	ug/l	ND@1.0	ND@1.0	ND@1.0	ND@1.0	ND@1.0	ND@1.0
TETRAHYDROFURAN	ug/l	ND@10.0	ND@10.0	ND@10.0	ND@10.0	NA	ND@10.0
TOLUENE	ug/l	ND@1.0	ND@1.0	ND@1.0	ND@1.0	ND@1.0	ND@1.0
TRANS-1,2-DICHLOROETHENE	ug/l	ND@1.0	ND@1.0	ND@1.0	ND@1.0	ND@1.0	ND@1.0
TRANS-1,3-DICHLOROPROPENE	ug/l	ND@1.0	ND@1.0	ND@1.0	ND@1.0	ND@1.0	ND@1.0
TRICHLOROETHENE	ug/l	ND@1.0	ND@1.0	ND@1.0	ND@1.0	ND@1.0	ND@1.0
TRICHLOROFLUOROMETHANE (FREON 11)	ug/l	ND@1.0	ND@1.0	ND@1.0	ND@1.0	ND@1.0	ND@1.0
VINYL ACETATE	ug/l	NA	NA	NA	NA	NA	NA
VINYL CHLORIDE	ug/l	ND@1.0	ND@1.0	ND@1.0	ND@1.0	ND@1.0	ND@1.0
XYLENES, TOTAL	ug/l	NA	NA	NA	NA	NA	NA

Endicott, New York
Quality Assurance / Quality Control Analytical Chemistry Data
January 1, 2006 - December 31, 2006

Sample Location		TRIP BLANK	TRIP BLANK	TRIP BLANK	TRIP BLANK	TRIP BLANK	TRIP BLANK
Sample Description		2/7-2/8	2/7-2/8	2/7-2/8	2/8/2007	2/8/2007	2/8/2007
Sample Date		02/07/2006	02/07/2006	02/07/2006	02/08/2006	02/08/2006	02/08/2006
Laboratory Sample I.D.		0601575	0601581	0601590	0601595	0601604	0601611
Sample Comment Codes							
Parameter	Units						
Volatile Organics							
1,1,1,2-TETRACHLOROETHANE	ug/l	ND@1.0	ND@1.0	ND@1.0	ND@1.0	ND@1.0	ND@1.0
1,1,1-TRICHLOROETHANE	ug/l	ND@1.0	ND@1.0	ND@1.0	ND@1.0	ND@1.0	ND@1.0
1,1,2,2-TETRACHLOROETHANE	ug/l	ND@1.0	ND@1.0	ND@1.0	ND@1.0	ND@1.0	ND@1.0
1,1,2-TRICHLORO-1,2,2-TRIFLUOROETHANE	ug/l	ND@1.0	ND@1.0	ND@1.0	ND@1.0	ND@1.0	ND@1.0
1,1,2-TRICHLOROETHANE	ug/l	ND@1.0	ND@1.0	ND@1.0	ND@1.0	ND@1.0	ND@1.0
1,1-DICHLOROETHANE	ug/l	ND@1.0	ND@1.0	ND@1.0	ND@1.0	ND@1.0	ND@1.0
1,1-DICHLOROETHENE	ug/l	ND@1.0	ND@1.0	ND@1.0	ND@1.0	ND@1.0	ND@1.0
1,1-DICHLOROPROPENE	ug/l	NA	NA	NA	NA	NA	NA
1,2,3-TRICHLOROBENZENE	ug/l	ND@1.0	ND@1.0	ND@1.0	ND@1.0	ND@1.0	ND@1.0
1,2,3-TRICHLOROPROPANE	ug/l	ND@1.0	ND@1.0	ND@1.0	ND@1.0	ND@1.0	ND@1.0
1,2,4-TRICHLOROBENZENE	ug/l	ND@1.0	ND@1.0	ND@1.0	ND@1.0	ND@1.0	ND@1.0
1,2,4-TRIMETHYLBENZENE	ug/l	NA	NA	NA	NA	NA	NA
1,2-DIBROMO-3-CHLOROPROPANE	ug/l	NA	NA	NA	NA	NA	NA
1,2-DIBROMOETHANE	ug/l	NA	NA	NA	NA	NA	NA
1,2-DICHLORO-1,2,2-TRIFLUOROETHANE	ug/l	ND@1.0	ND@1.0	ND@1.0	ND@1.0	ND@1.0	ND@1.0
1,2-DICHLOROBENZENE	ug/l	ND@1.0	ND@1.0	ND@1.0	ND@1.0	ND@1.0	ND@1.0
1,2-DICHLOROETHANE	ug/l	ND@1.0	ND@1.0	ND@1.0	ND@1.0	ND@1.0	ND@1.0
1,2-DICHLOROPROPANE	ug/l	ND@1.0	ND@1.0	ND@1.0	ND@1.0	ND@1.0	ND@1.0
1,3,5-TRIMETHYLBENZENE	ug/l	NA	NA	NA	NA	NA	NA
1,3-DICHLOROBENZENE	ug/l	ND@1.0	ND@1.0	ND@1.0	ND@1.0	ND@1.0	ND@1.0
1,3-DICHLOROPROPANE	ug/l	NA	NA	NA	NA	NA	NA
1,4-DICHLOROBENZENE	ug/l	ND@1.0	ND@1.0	ND@1.0	ND@1.0	ND@1.0	ND@1.0
2,2-DICHLOROPROPANE	ug/l	NA	NA	NA	NA	NA	NA
2-CHLOROTOLUENE	ug/l	NA	NA	NA	NA	NA	NA
4-CHLOROTOLUENE	ug/l	NA	NA	NA	NA	NA	NA
ACETONE	ug/l	ND@10.0	ND@10.0	ND@10.0	ND@10.0	ND@10.0	ND@10.0
BENZENE	ug/l	ND@1.0	ND@1.0	ND@1.0	ND@1.0	ND@1.0	ND@1.0
BROMOBENZENE	ug/l	ND@1.0	ND@1.0	ND@1.0	ND@1.0	ND@1.0	ND@1.0
BROMOCHLOROMETHANE	ug/l	NA	NA	NA	NA	NA	NA
BROMODICHLOROMETHANE	ug/l	ND@1.0	ND@1.0	ND@1.0	ND@1.0	ND@1.0	ND@1.0
BROMOFORM (TRIBROMOMETHANE)	ug/l	ND@1.0	ND@1.0	ND@1.0	ND@1.0	ND@1.0	ND@1.0
BROMOMETHANE	ug/l	ND@1.0	ND@1.0	ND@1.0	ND@1.0	ND@1.0	ND@1.0
CARBON DISULFIDE	ug/l	NA	NA	NA	NA	NA	NA
CARBON TETRACHLORIDE	ug/l	ND@1.0	ND@1.0	ND@1.0	ND@1.0	ND@1.0	ND@1.0
CHLOROBENZENE	ug/l	ND@1.0	ND@1.0	ND@1.0	ND@1.0	ND@1.0	ND@1.0
CHLORODIBROMOMETHANE	ug/l	ND@1.0	ND@1.0	ND@1.0	ND@1.0	ND@1.0	ND@1.0
CHLOROETHANE	ug/l	ND@1.0	ND@1.0	ND@1.0	ND@1.0	ND@1.0	ND@1.0
CHLOROFORM (TRICHLOROMETHANE)	ug/l	ND@1.0	ND@1.0	ND@1.0	ND@1.0	ND@1.0	ND@1.0
CHLOROMETHANE	ug/l	ND@1.0	ND@1.0	ND@1.0	ND@1.0	ND@1.0	ND@1.0
CIS-1,2-DICHLOROETHENE	ug/l	ND@1.0	ND@1.0	ND@1.0	ND@1.0	ND@1.0	ND@1.0
CIS-1,3-DICHLOROPROPENE	ug/l	ND@1.0	ND@1.0	ND@1.0	ND@1.0	ND@1.0	ND@1.0
DIBROMOMETHANE	ug/l	ND@1.0	ND@1.0	ND@1.0	ND@1.0	ND@1.0	ND@1.0
DICHLORODIFLUOROMETHANE (FREON 12)	ug/l	ND@1.0	ND@1.0	ND@1.0	ND@1.0	ND@1.0	ND@1.0
ETHYLBENZENE	ug/l	ND@1.0	ND@1.0	ND@1.0	ND@1.0	ND@1.0	ND@1.0
HEXACHLOROBUTADIENE	ug/l	NA	NA	NA	NA	NA	NA
ISOPROPANOL	ug/l	NA	NA	NA	NA	NA	NA
ISOPROPYLBENZENE	ug/l	NA	NA	NA	NA	NA	NA
ISOPROPYLTOLUENE	ug/l	NA	NA	NA	NA	NA	NA
M.P.-XYLENE	ug/l	ND@2.0	ND@2.0	ND@2.0	ND@2.0	ND@2.0	ND@2.0
METHYL BUTYL KETONE (2-HEXANONE)	ug/l	NA	NA	NA	NA	NA	NA
METHYL ETHYL KETONE (MEK, 2-BUTANONE)	ug/l	NA	NA	NA	NA	NA	NA
METHYL TERT-BUTYL ETHER (MTBE)	ug/l	ND@1.0	ND@1.0	ND@1.0	ND@1.0	ND@1.0	ND@1.0
METHYLENE CHLORIDE (DICHLOROMETHANE)	ug/l	ND@1.0	ND@1.0	ND@1.0	ND@1.0	ND@1.0	ND@1.0
MIBK (4-METHYL-2-PENTANONE)	ug/l	NA	NA	NA	NA	NA	NA
NAPHTHALENE	ug/l	NA	NA	NA	NA	NA	NA
N-BUTYL ACETATE	ug/l	NA	NA	NA	NA	NA	NA
N-BUTYLBENZENE	ug/l	NA	NA	NA	NA	NA	NA
N-PROPYLBENZENE	ug/l	NA	NA	NA	NA	NA	NA
O-XYLENE	ug/l	ND@1.0	ND@1.0	ND@1.0	ND@1.0	ND@1.0	ND@1.0
SEC-BUTYLBENZENE	ug/l	NA	NA	NA	NA	NA	NA
STYRENE	ug/l	NA	NA	NA	NA	NA	NA
TERT-BUTYLBENZENE	ug/l	NA	NA	NA	NA	NA	NA
TETRACHLOROETHENE	ug/l	ND@1.0	ND@1.0	ND@1.0	ND@1.0	ND@1.0	ND@1.0
Tetrahydrofuran	ug/l	ND@10.0	ND@10.0	ND@10.0	ND@10.0	ND@10.0	ND@10.0
TOLUENE	ug/l	ND@1.0	ND@1.0	ND@1.0	ND@1.0	ND@1.0	ND@1.0
TRANS-1,2-DICHLOROETHENE	ug/l	ND@1.0	ND@1.0	ND@1.0	ND@1.0	ND@1.0	ND@1.0
TRANS-1,3-DICHLOROPROPENE	ug/l	ND@1.0	ND@1.0	ND@1.0	ND@1.0	ND@1.0	ND@1.0
TRICHLOROETHENE	ug/l	ND@1.0	ND@1.0	ND@1.0	ND@1.0	ND@1.0	ND@1.0
TRICHLOROFLUOROMETHANE (FREON 11)	ug/l	ND@1.0	ND@1.0	ND@1.0	ND@1.0	ND@1.0	ND@1.0
VINYL ACETATE	ug/l	NA	NA	NA	NA	NA	NA
VINYL CHLORIDE	ug/l	ND@1.0	ND@1.0	ND@1.0	ND@1.0	ND@1.0	ND@1.0
XYLENES, TOTAL	ug/l	NA	NA	NA	NA	NA	NA

Endicott, New York
Quality Assurance / Quality Control Analytical Chemistry Data
January 1, 2006 - December 31, 2006

Sample Location		TRIP BLANK	TRIP BLANK	TRIP BLANK	TRIP BLANK	TRIP BLANK	TRIP BLANK
Sample Description		2/8/2007	2/8-2/10	2/8-2-10	2/9-2/10	2/9-2/10	2/9-2/10
Sample Date		02/08/2006	02/08/2006	02/08/2006	02/09/2006	02/09/2006	02/09/2006
Laboratory Sample I.D.		0601617	0601657	0601650	0601660	0601664	0601670
Sample Comment Codes							
Parameter	Units						
Volatile Organics							
1,1,1,2-TETRACHLOROETHANE	ug/l	ND@1.0	ND@1.0	ND@1.0	ND@1.0	ND@1.0	ND@1.0
1,1,1-TRICHLOROETHANE	ug/l	ND@1.0	ND@1.0	ND@1.0	ND@1.0	ND@1.0	ND@1.0
1,1,2,2-TETRACHLOROETHANE	ug/l	ND@1.0	ND@1.0	ND@1.0	ND@1.0	ND@1.0	ND@1.0
1,1,2-TRICHLORO-1,2,2-TRIFLUOROETHANE	ug/l	ND@1.0	ND@1.0	ND@1.0	ND@1.0	ND@1.0	ND@1.0
1,1,2-TRICHLOROETHANE	ug/l	ND@1.0	ND@1.0	ND@1.0	ND@1.0	ND@1.0	ND@1.0
1,1-DICHLOROETHANE	ug/l	ND@1.0	ND@1.0	ND@1.0	ND@1.0	ND@1.0	ND@1.0
1,1-DICHLOROETHENE	ug/l	ND@1.0	ND@1.0	ND@1.0	ND@1.0	ND@1.0	ND@1.0
1,1-DICHLOROPROPENE	ug/l	NA	NA	NA	NA	NA	NA
1,2,3-TRICHLOROBENZENE	ug/l	ND@1.0	ND@1.0	ND@1.0	ND@1.0	ND@1.0	ND@1.0
1,2,3-TRICHLOROPROPANE	ug/l	ND@1.0	ND@1.0	ND@1.0	ND@1.0	ND@1.0	ND@1.0
1,2,4-TRICHLOROBENZENE	ug/l	ND@1.0	ND@1.0	ND@1.0	ND@1.0	ND@1.0	ND@1.0
1,2,4-TRIMETHYLBENZENE	ug/l	NA	NA	NA	NA	NA	NA
1,2-DIBROMO-3-CHLOROPROPANE	ug/l	NA	NA	NA	NA	NA	NA
1,2-DIBROMOETHANE	ug/l	NA	NA	NA	NA	NA	NA
1,2-DICHLORO-1,2,2-TRIFLUOROETHANE	ug/l	ND@1.0	ND@1.0	ND@1.0	ND@1.0	ND@1.0	ND@1.0
1,2-DICHLOROBENZENE	ug/l	ND@1.0	ND@1.0	ND@1.0	ND@1.0	ND@1.0	ND@1.0
1,2-DICHLOROETHANE	ug/l	ND@1.0	ND@1.0	ND@1.0	ND@1.0	ND@1.0	ND@1.0
1,2-DICHLOROPROPANE	ug/l	ND@1.0	ND@1.0	ND@1.0	ND@1.0	ND@1.0	ND@1.0
1,3,5-TRIMETHYLBENZENE	ug/l	NA	NA	NA	NA	NA	NA
1,3-DICHLOROBENZENE	ug/l	ND@1.0	ND@1.0	ND@1.0	ND@1.0	ND@1.0	ND@1.0
1,3-DICHLOROPROPANE	ug/l	NA	NA	NA	NA	NA	NA
1,4-DICHLOROBENZENE	ug/l	ND@1.0	ND@1.0	ND@1.0	ND@1.0	ND@1.0	ND@1.0
2,2-DICHLOROPROPANE	ug/l	NA	NA	NA	NA	NA	NA
2-CHLOROTOLUENE	ug/l	NA	NA	NA	NA	NA	NA
4-CHLOROTOLUENE	ug/l	NA	NA	NA	NA	NA	NA
ACETONE	ug/l	ND@10.0	ND@10.0	ND@10.0	ND@10.0	ND@10.0	ND@10.0
BENZENE	ug/l	ND@1.0	ND@1.0	ND@1.0	ND@1.0	ND@1.0	ND@1.0
BROMOBENZENE	ug/l	ND@1.0	ND@1.0	ND@1.0	ND@1.0	ND@1.0	ND@1.0
BROMOCHLOROMETHANE	ug/l	NA	NA	NA	NA	NA	NA
BROMODICHLOROMETHANE	ug/l	ND@1.0	ND@1.0	ND@1.0	ND@1.0	ND@1.0	ND@1.0
BROMOFORM (TRIBROMOMETHANE)	ug/l	ND@1.0	ND@1.0	ND@1.0	ND@1.0	ND@1.0	ND@1.0
BROMOMETHANE	ug/l	ND@1.0	ND@1.0	ND@1.0	ND@1.0	ND@1.0	ND@1.0
CARBON DISULFIDE	ug/l	NA	NA	NA	NA	NA	NA
CARBON TETRACHLORIDE	ug/l	ND@1.0	ND@1.0	ND@1.0	ND@1.0	ND@1.0	ND@1.0
CHLOROBENZENE	ug/l	ND@1.0	ND@1.0	ND@1.0	ND@1.0	ND@1.0	ND@1.0
CHLORODIBROMOMETHANE	ug/l	ND@1.0	ND@1.0	ND@1.0	ND@1.0	ND@1.0	ND@1.0
CHLOROETHANE	ug/l	ND@1.0	ND@1.0	ND@1.0	ND@1.0	ND@1.0	ND@1.0
CHLOROFORM (TRICHLOROMETHANE)	ug/l	ND@1.0	ND@1.0	ND@1.0	ND@1.0	ND@1.0	ND@1.0
CHLOROMETHANE	ug/l	ND@1.0	ND@1.0	ND@1.0	ND@1.0	ND@1.0	ND@1.0
CIS-1,2-DICHLOROETHENE	ug/l	ND@1.0	ND@1.0	ND@1.0	ND@1.0	ND@1.0	ND@1.0
CIS-1,3-DICHLOROPROPENE	ug/l	ND@1.0	ND@1.0	ND@1.0	ND@1.0	ND@1.0	ND@1.0
DIBROMOMETHANE	ug/l	ND@1.0	ND@1.0	ND@1.0	ND@1.0	ND@1.0	ND@1.0
DICHLORODIFLUOROMETHANE (FREON 12)	ug/l	ND@1.0	ND@1.0	ND@1.0	ND@1.0	ND@1.0	ND@1.0
ETHYLBENZENE	ug/l	ND@1.0	ND@1.0	ND@1.0	ND@1.0	ND@1.0	ND@1.0
HEXACHLOROBUTADIENE	ug/l	NA	NA	NA	NA	NA	NA
ISOPROPANOL	ug/l	NA	NA	NA	NA	NA	NA
ISOPROPYLBENZENE	ug/l	NA	NA	NA	NA	NA	NA
ISOPROPYLTOLUENE	ug/l	NA	NA	NA	NA	NA	NA
M,P-XYLENE	ug/l	ND@2.0	ND@2.0	ND@2.0	ND@2.0	ND@2.0	ND@2.0
METHYL BUTYL KETONE (2-HEXANONE)	ug/l	NA	NA	NA	NA	NA	NA
METHYL ETHYL KETONE (MEK, 2-BUTANONE)	ug/l	NA	NA	NA	NA	NA	NA
METHYL TERT-BUTYL ETHER (MTBE)	ug/l	ND@1.0	ND@1.0	ND@1.0	ND@1.0	ND@1.0	ND@1.0
METHYLENE CHLORIDE (DICHLOROMETHANE)	ug/l	ND@1.0	ND@1.0	ND@1.0	ND@1.0	ND@1.0	ND@1.0
MIBK (4-METHYL-2-PENTANONE)	ug/l	NA	NA	NA	NA	NA	NA
NAPHTHALENE	ug/l	NA	NA	NA	NA	NA	NA
N-BUTYL ACETATE	ug/l	NA	NA	NA	NA	NA	NA
N-BUTYLBENZENE	ug/l	NA	NA	NA	NA	NA	NA
N-PROPYLBENZENE	ug/l	NA	NA	NA	NA	NA	NA
O-XYLENE	ug/l	ND@1.0	ND@1.0	ND@1.0	ND@1.0	ND@1.0	ND@1.0
SEC-BUTYLBENZENE	ug/l	NA	NA	NA	NA	NA	NA
STYRENE	ug/l	NA	NA	NA	NA	NA	NA
TERT-BUTYLBENZENE	ug/l	NA	NA	NA	NA	NA	NA
TETRACHLOROETHENE	ug/l	ND@1.0	ND@1.0	ND@1.0	ND@1.0	ND@1.0	ND@1.0
TETRAHYDROFURAN	ug/l	ND@10.0	ND@10.0	ND@10.0	ND@10.0	ND@10.0	66.9
TOLUENE	ug/l	ND@1.0	ND@1.0	ND@1.0	ND@1.0	ND@1.0	ND@1.0
TRANS-1,2-DICHLOROETHENE	ug/l	ND@1.0	ND@1.0	ND@1.0	ND@1.0	ND@1.0	ND@1.0
TRANS-1,3-DICHLOROPROPENE	ug/l	ND@1.0	ND@1.0	ND@1.0	ND@1.0	ND@1.0	ND@1.0
TRICHLOROETHENE	ug/l	ND@1.0	ND@1.0	ND@1.0	ND@1.0	ND@1.0	ND@1.0
TRICHLOROFLUOROMETHANE (FREON 11)	ug/l	ND@1.0	ND@1.0	ND@1.0	ND@1.0	ND@1.0	ND@1.0
VINYL ACETATE	ug/l	NA	NA	NA	NA	NA	NA
VINYL CHLORIDE	ug/l	ND@1.0	ND@1.0	ND@1.0	ND@1.0	ND@1.0	ND@1.0
XYLENES, TOTAL	ug/l	NA	NA	NA	NA	NA	NA

Endicott, New York
 Quality Assurance / Quality Control Analytical Chemistry Data
 January 1, 2006 - December 31, 2006

Sample Location		TRIP BLANK	TRIP BLANK	TRIP BLANK	TRIP BLANK	TRIP BLANK	TRIP BLANK
Sample Description		2/10/2007	2/21-2/22	2/21-2/22	2/21-2/22	2/24/2007	2/24/2007
Sample Date		02/10/2006	02/21/2006	02/21/2006	02/21/2006	02/24/2006	02/24/2006
Laboratory Sample I.D.		0601681	0602099	0602103	0254932-01	0602198	0254955-01
Sample Comment Codes							
Parameter	Units						
Volatile Organics							
1,1,1,2-TETRACHLOROETHANE	ug/l	ND@1	ND@1.0	ND@1	ND@1.0	ND@1	ND@1.0
1,1,1-TRICHLOROETHANE	ug/l	ND@1	ND@1.0	ND@1	ND@1.0	ND@1	ND@1.0
1,1,2,2-TETRACHLOROETHANE	ug/l	ND@1	ND@1.0	ND@1	ND@1.0	ND@1	ND@1.0
1,1,2-TRICHLORO-1,2,2-TRIFLUOROETHANE	ug/l	ND@1	ND@1.0	ND@1	ND@1.0	ND@1	ND@1.0
1,1,2-TRICHLOROETHANE	ug/l	ND@1	ND@1.0	ND@1	ND@1.0	ND@1	ND@1.0
1,1-DICHLOROETHANE	ug/l	ND@1	ND@1.0	ND@1	ND@1.0	ND@1	ND@1.0
1,1-DICHLOROETHENE	ug/l	ND@1	ND@1.0	ND@1	ND@1.0	ND@1	ND@1.0
1,1-DICHLOROPROPENE	ug/l	NA	NA	NA	ND@1.0	NA	ND@1.0
1,2,3-TRICHLOROBENZENE	ug/l	NA	ND@1.0	NA	ND@1.0	NA	ND@1.0
1,2,3-TRICHLOROPROPANE	ug/l	NA	ND@1.0	NA	ND@1.0	NA	ND@1.0
1,2,4-TRICHLOROBENZENE	ug/l	NA	ND@1.0	NA	ND@1.0	NA	ND@1.0
1,2,4-TRIMETHYLBENZENE	ug/l	NA	NA	NA	ND@1.0	NA	ND@1.0
1,2-DIBROMO-3-CHLOROPROPANE	ug/l	NA	NA	NA	ND@1.0	NA	ND@1.0
1,2-DIBROMOETHANE	ug/l	NA	NA	NA	ND@1.0	NA	ND@1.0
1,2-DICHLORO-1,2,2-TRIFLUOROETHANE	ug/l	ND@1	ND@1.0	ND@1	ND@1.0	ND@1	ND@1.0
1,2-DICHLOROBENZENE	ug/l	ND@1	ND@1.0	ND@1	ND@1.0	ND@1	ND@1.0
1,2-DICHLOROETHANE	ug/l	ND@1	ND@1.0	ND@1	ND@1.0	ND@1	ND@1.0
1,2-DICHLOROPROPANE	ug/l	ND@1	ND@1.0	ND@1	ND@1.0	ND@1	ND@1.0
1,3,5-TRIMETHYLBENZENE	ug/l	NA	NA	NA	ND@1.0	NA	ND@1.0
1,3-DICHLOROBENZENE	ug/l	ND@1	ND@1.0	ND@1	ND@1.0	ND@1	ND@1.0
1,3-DICHLOROPROPANE	ug/l	NA	NA	NA	ND@1.0	NA	ND@1.0
1,4-DICHLOROBENZENE	ug/l	ND@1	ND@1.0	ND@1	ND@1.0	ND@1	ND@1.0
2,2-DICHLOROPROPANE	ug/l	NA	NA	NA	ND@1.0	NA	ND@1.0
2-CHLOROTOLUENE	ug/l	NA	NA	NA	ND@1.0	NA	ND@1.0
4-CHLOROTOLUENE	ug/l	NA	NA	NA	ND@1.0	NA	ND@1.0
ACETONE	ug/l	ND@10	ND@10.0	ND@10	NA	ND@10	NA
BENZENE	ug/l	ND@1	ND@1.0	ND@1	ND@1.0	ND@1	ND@1.0
BROMOBENZENE	ug/l	NA	ND@1.0	NA	ND@1.0	NA	ND@1.0
BROMOCHLOROMETHANE	ug/l	NA	NA	NA	ND@1.0	NA	ND@1.0
BROMODICHLOROMETHANE	ug/l	ND@1	ND@1.0	ND@1	ND@1.0	ND@1	ND@1.0
BROMOFORM (TRIBROMOMETHANE)	ug/l	ND@2	ND@1.0	ND@2	ND@1.0	ND@2	ND@1.0
BROMOMETHANE	ug/l	ND@1	ND@1.0	ND@1	ND@1.0	ND@1	ND@1.0
CARBON DISULFIDE	ug/l	ND@1	NA	ND@1	NA	ND@1	NA
CARBON TETRACHLORIDE	ug/l	ND@1	ND@1.0	ND@1	ND@1.0	ND@1	ND@1.0
CHLOROBENZENE	ug/l	ND@1	ND@1.0	ND@1	ND@1.0	ND@1	ND@1.0
CHLORODIBROMOMETHANE	ug/l	ND@1	ND@1.0	ND@1	ND@1.0	ND@1	ND@1.0
CHLOROETHANE	ug/l	ND@1	ND@1.0	ND@1	ND@1.0	ND@1	ND@1.0
CHLOROFORM (TRICHLOROMETHANE)	ug/l	ND@1	ND@1.0	ND@1	ND@1.0	ND@1	ND@1.0
CHLOROMETHANE	ug/l	ND@1	ND@1.0	ND@1	ND@1.0	ND@1	ND@1.0
CIS-1,2-DICHLOROETHENE	ug/l	ND@1	ND@1.0	ND@1	ND@1.0	ND@1	ND@1.0
CIS-1,3-DICHLOROPROPENE	ug/l	ND@2	ND@1.0	ND@2	ND@1.0	ND@2	ND@1.0
DIBROMOMETHANE	ug/l	NA	ND@1.0	NA	ND@1.0	NA	ND@1.0
DICHLORODIFLUOROMETHANE (FREON 12)	ug/l	ND@1	ND@1.0	ND@1	ND@1.0	ND@1	ND@1.0
ETHYLBENZENE	ug/l	ND@1	ND@1.0	ND@1	ND@1.0	ND@1	ND@1.0
HEXACHLOROBUTADIENE	ug/l	NA	NA	NA	ND@1.0	NA	ND@1.0
ISOPROPANOL	ug/l	ND@10	NA	ND@10	NA	ND@10	NA
ISOPROPYLBENZENE	ug/l	NA	NA	NA	ND@1.0	NA	ND@1.0
ISOPROPYLTOLUENE	ug/l	NA	NA	NA	ND@1.0	NA	ND@1.0
M,P-XYLENE	ug/l	ND@2	ND@2.0	ND@1	ND@1.0	ND@1	ND@1.0
METHYL BUTYL KETONE (2-HEXANONE)	ug/l	ND@1	NA	ND@1	NA	ND@1	NA
METHYL ETHYL KETONE (MEK, 2-BUTANONE)	ug/l	ND@2	NA	ND@2	NA	ND@2	NA
METHYL TERT-BUTYL ETHER (MTBE)	ug/l	ND@1	ND@1.0	ND@1	NA	ND@1	NA
METHYLENE CHLORIDE (DICHLOROMETHANE)	ug/l	ND@1	ND@1.0	ND@1	ND@1.0	ND@1	ND@1.0
MIBK (4-METHYL-2-PENTANONE)	ug/l	ND@1	NA	ND@1	NA	ND@1	NA
NAPHTHALENE	ug/l	NA	NA	NA	ND@1.0	NA	ND@1.0
N-BUTYL ACETATE	ug/l	ND@2	NA	ND@2	NA	ND@2	NA
N-BUTYLBENZENE	ug/l	NA	NA	NA	ND@1.0	NA	ND@1.0
N-PROPYLBENZENE	ug/l	NA	NA	NA	ND@1.0	NA	ND@1.0
O-XYLENE	ug/l	ND@1	ND@1.0	ND@1	ND@1.0	ND@1	ND@1.0
SEC-BUTYLBENZENE	ug/l	NA	NA	NA	ND@1.0	NA	ND@1.0
STYRENE	ug/l	ND@1	NA	ND@1	ND@1.0	ND@1	ND@1.0
TERT-BUTYLBENZENE	ug/l	NA	NA	NA	ND@1.0	NA	ND@1.0
TETRACHLOROETHENE	ug/l	ND@1	ND@1.0	ND@1	ND@1.0	ND@1	ND@1.0
TETRAHYDROFURAN	ug/l	ND@10	ND@10.0	ND@10	NA	ND@10	NA
TOLUENE	ug/l	ND@1	ND@1.0	ND@1	ND@1.0	ND@1	ND@1.0
TRANS-1,2-DICHLOROETHENE	ug/l	ND@1	ND@1.0	ND@1	ND@1.0	ND@1	ND@1.0
TRANS-1,3-DICHLOROPROPENE	ug/l	ND@2	ND@1.0	ND@2	ND@1.0	ND@2	ND@1.0
TRICHLOROETHENE	ug/l	ND@1	ND@1.0	ND@1	ND@1.0	ND@1	ND@1.0
TRICHLOROFLUOROMETHANE (FREON 11)	ug/l	ND@1	ND@1.0	ND@1	ND@1.0	ND@1	ND@1.0
VINYL ACETATE	ug/l	ND@2	NA	ND@2	NA	ND@2	NA
VINYL CHLORIDE	ug/l	ND@1	ND@1.0	ND@1	ND@1.0	ND@1	ND@1.0
XYLENES, TOTAL	ug/l	NA	NA	NA	NA	NA	NA

Endicott, New York
Quality Assurance / Quality Control Analytical Chemistry Data
January 1, 2006 - December 31, 2006

Sample Location		TRIP BLANK	TRIP BLANK	TRIP BLANK	TRIP BLANK	TRIP BLANK	TRIP BLANK
Sample Description		3/5-3/10	3/6-3/10	3/7-3/10	3/7-3/10	3/7-3/10	3/7-3/10
Sample Date		03/05/2006	03/06/2006	03/07/2006	03/07/2006	03/07/2006	03/07/2006
Laboratory Sample I.D.		0602652	0602663	0602682	0602724	0255129-01	0255130-01
Sample Comment Codes							
Parameter	Units						
Volatile Organics							
1,1,1,2-TETRACHLOROETHANE	ug/l	ND@1.0	ND@1.0	ND@1.0	ND@1	ND@1.0	ND@1.0
1,1,1-TRICHLOROETHANE	ug/l	ND@1.0	ND@1.0	ND@1.0	ND@1	ND@1.0	ND@1.0
1,1,2,2-TETRACHLOROETHANE	ug/l	ND@1.0	ND@1.0	ND@1.0	ND@1	ND@1.0	ND@1.0
1,1,2-TRICHLORO-1,2,2-TRIFLUOROETHANE	ug/l	ND@1.0	ND@1.0	ND@1.0	ND@1	ND@1.0	ND@1.0
1,1,2-TRICHLOROETHANE	ug/l	ND@1.0	ND@1.0	ND@1.0	ND@1	ND@1.0	ND@1.0
1,1-DICHLOROETHANE	ug/l	ND@1.0	ND@1.0	ND@1.0	ND@1	ND@1.0	ND@1.0
1,1-DICHLOROETHENE	ug/l	ND@1.0	ND@1.0	ND@1.0	ND@1	ND@1.0	ND@1.0
1,1-DICHLOROPROPENE	ug/l	NA	NA	NA	NA	ND@1.0	ND@1.0
1,2,3-TRICHLOROBENZENE	ug/l	ND@1.0	ND@1.0	ND@1.0	NA	ND@1.0	ND@1.0
1,2,3-TRICHLOROPROPANE	ug/l	ND@1.0	ND@1.0	ND@1.0	NA	ND@1.0	ND@1.0
1,2,4-TRICHLOROBENZENE	ug/l	ND@1.0	ND@1.0	ND@1.0	NA	ND@1.0	ND@1.0
1,2,4-TRIMETHYLBENZENE	ug/l	NA	NA	NA	NA	ND@1.0	ND@1.0 J
1,2-DIBROMO-3-CHLOROPROPANE	ug/l	NA	NA	NA	NA	ND@1.0 R	ND@1.0
1,2-DIBROMOETHANE	ug/l	NA	NA	NA	NA	ND@1.0	ND@1.0
1,2-DICHLORO-1,2,2-TRIFLUOROETHANE	ug/l	ND@1.0	ND@1.0	ND@1.0	ND@1	ND@1.0	ND@1.0
1,2-DICHLOROBENZENE	ug/l	ND@1.0	ND@1.0	ND@1.0	ND@1	ND@1.0	ND@1.0 J
1,2-DICHLOROETHANE	ug/l	ND@1.0	ND@1.0	ND@1.0	ND@1	ND@1.0	ND@1.0
1,2-DICHLOROPROPANE	ug/l	ND@1.0	ND@1.0	ND@1.0	ND@1	ND@1.0	ND@1.0
1,3,5-TRIMETHYLBENZENE	ug/l	NA	NA	NA	NA	ND@1.0	ND@1.0 J
1,3-DICHLOROBENZENE	ug/l	ND@1.0	ND@1.0	ND@1.0	ND@1	ND@1.0	ND@1.0 J
1,3-DICHLOROPROPANE	ug/l	NA	NA	NA	NA	ND@1.0	ND@1.0
1,4-DICHLOROBENZENE	ug/l	ND@1.0	ND@1.0	ND@1.0	ND@1	ND@1.0	ND@1.0
2,2-DICHLOROPROPANE	ug/l	NA	NA	NA	NA	ND@1.0	ND@1.0
2-CHLOROTOLUENE	ug/l	NA	NA	NA	NA	ND@1.0	ND@1.0 J
4-CHLOROTOLUENE	ug/l	NA	NA	NA	NA	ND@1.0	ND@1.0 J
ACETONE	ug/l	ND@10.0	ND@10.0	ND@10.0	ND@10	NA	NA
BENZENE	ug/l	ND@1.0	ND@1.0	ND@1.0	ND@1	ND@1.0	ND@1.0 J
BROMOBENZENE	ug/l	ND@1.0	ND@1.0	ND@1.0	NA	ND@1.0	ND@1.0 J
BROMOCHLOROMETHANE	ug/l	NA	NA	NA	NA	ND@1.0	ND@1.0
BROMODICHLOROMETHANE	ug/l	ND@1.0	ND@1.0	ND@1.0	ND@1	ND@1.0	ND@1.0
BROMOFORM (TRIBROMOMETHANE)	ug/l	ND@1.0	ND@1.0	ND@1.0	ND@2	ND@1.0	ND@1.0
BROMOMETHANE	ug/l	ND@1.0	ND@1.0	ND@1.0	ND@1	ND@1.0	ND@1.0
CARBON DISULFIDE	ug/l	NA	NA	NA	ND@1	NA	NA
CARBON TETRACHLORIDE	ug/l	ND@1.0	ND@1.0	ND@1.0	ND@1	ND@1.0	ND@1.0
CHLOROBENZENE	ug/l	ND@1.0	ND@1.0	ND@1.0	ND@1	ND@1.0	ND@1.0
CHLORODIBROMOMETHANE	ug/l	ND@1.0	ND@1.0	ND@1.0	ND@1	ND@1.0	ND@1.0
CHLOROETHANE	ug/l	ND@1.0	ND@1.0	ND@1.0	ND@1	ND@1.0	ND@1.0
CHLOROFORM (TRICHLOROMETHANE)	ug/l	ND@1.0	ND@1.0	ND@1.0	ND@1	ND@1.0	ND@1.0
CHLOROMETHANE	ug/l	ND@1.0	ND@1.0	ND@1.0	ND@1	ND@1.0	ND@1.0
CIS-1,2-DICHLOROETHENE	ug/l	ND@1.0	ND@1.0	ND@1.0	ND@1	ND@1.0	ND@1.0
CIS-1,3-DICHLOROPROPENE	ug/l	ND@1.0	ND@1.0	ND@1.0	ND@2	ND@1.0	ND@1.0
DIBROMOMETHANE	ug/l	ND@1.0	ND@1.0	ND@1.0	NA	ND@1.0	ND@1.0
DICHLORODIFLUOROMETHANE (FREON 12)	ug/l	ND@1.0	ND@1.0	ND@1.0	ND@1	ND@1.0	ND@1.0
ETHYLBENZENE	ug/l	ND@1.0	ND@1.0	ND@1.0	ND@1	ND@1.0	ND@1.0 J
HEXACHLOROBUTADIENE	ug/l	NA	NA	NA	NA	ND@1.0	ND@1.0
ISOPROPANOL	ug/l	NA	NA	NA	ND@10 R	NA	NA
ISOPROPYLBENZENE	ug/l	NA	NA	NA	NA	ND@1.0	ND@1.0 J
ISOPROPYLTOLUENE	ug/l	NA	NA	NA	NA	ND@1.0	ND@1.0 J
M,P-XYLENE	ug/l	ND@2.0	ND@2.0	ND@2.0	NA	ND@1.0	ND@1.0 J
METHYL BUTYL KETONE (2-HEXANONE)	ug/l	NA	NA	NA	ND@1	NA	NA
METHYL ETHYL KETONE (MEK, 2-BUTANONE)	ug/l	NA	NA	NA	ND@2	NA	NA
METHYL TERT-BUTYL ETHER (MTBE)	ug/l	ND@1.0	ND@1.0	ND@1.0	ND@1	NA	NA
METHYLENE CHLORIDE (DICHLOROMETHANE)	ug/l	ND@1.0	ND@1.0	ND@1.0	ND@1	ND@1.0	ND@1.0
MIBK (4-METHYL-2-PENTANONE)	ug/l	NA	NA	NA	ND@1	NA	NA
NAPHTHALENE	ug/l	NA	NA	NA	NA	ND@1.0	ND@1.0 J
N-BUTYL ACETATE	ug/l	NA	NA	NA	ND@2	NA	NA
N-BUTYLBENZENE	ug/l	NA	NA	NA	NA	ND@1.0	ND@1.0
N-PROPYLBENZENE	ug/l	NA	NA	NA	NA	ND@1.0	ND@1.0 J
O-XYLENE	ug/l	ND@1.0	ND@1.0	ND@1.0	NA	ND@1.0	ND@1.0 J
SEC-BUTYLBENZENE	ug/l	NA	NA	NA	NA	ND@1.0	ND@1.0 J
STYRENE	ug/l	NA	NA	NA	ND@1	ND@1.0	ND@1.0 J
TERT-BUTYLBENZENE	ug/l	NA	NA	NA	NA	ND@1.0	ND@1.0 J
TETRACHLOROETHENE	ug/l	ND@1.0	ND@1.0	ND@1.0	ND@1	ND@1.0	ND@1.0
TETRAHYDROFURAN	ug/l	ND@10.0	ND@10.0	ND@10.0	ND@10	NA	NA
TOLUENE	ug/l	ND@1.0	ND@1.0	ND@1.0	ND@1	ND@1.0	ND@1.0 J
TRANS-1,2-DICHLOROETHENE	ug/l	ND@1.0	ND@1.0	ND@1.0	ND@1	ND@1.0	ND@1.0
TRANS-1,3-DICHLOROPROPENE	ug/l	ND@1.0	ND@1.0	ND@1.0	ND@2	ND@1.0	ND@1.0
TRICHLOROETHENE	ug/l	ND@1.0	ND@1.0	ND@1.0	ND@1	ND@1.0	ND@1.0
TRICHLOROFLUOROMETHANE (FREON 11)	ug/l	ND@1.0	ND@1.0	ND@1.0	ND@1	ND@1.0	ND@1.0
VINYL ACETATE	ug/l	NA	NA	NA	ND@2	NA	NA
VINYL CHLORIDE	ug/l	ND@1.0	ND@1.0	ND@1.0	ND@1	ND@1.0	ND@1.0
XYLENES, TOTAL	ug/l	NA	NA	NA	ND@1	NA	NA

Endicott, New York
 Quality Assurance / Quality Control Analytical Chemistry Data
 January 1, 2006 - December 31, 2006

Sample Location		TRIP BLANK	TRIP BLANK	TRIP BLANK	TRIP BLANK	TRIP BLANK	TRIP BLANK
Sample Description		3/8-3/10	3/8-3/10	3/9-3/10	3/23/2007	4/16-4/21	4/17-4/21
Sample Date		03/08/2006	03/08/2006	03/09/2006	03/23/2006	04/16/2006	04/17/2006
Laboratory Sample I.D.		0602699	0255128-01	0602708	0603161	0604227	0604235
Sample Comment Codes							
Parameter	Units						
Volatile Organics							
1,1,1,2-TETRACHLOROETHANE	ug/l	ND@1.0	ND@1.0	ND@1.0	ND@1.0	ND@1.0	ND@1.0
1,1,1-TRICHLOROETHANE	ug/l	ND@1.0	ND@1.0	ND@1.0	ND@1.0	ND@1.0	ND@1.0
1,1,2,2-TETRACHLOROETHANE	ug/l	ND@1.0	ND@1.0	ND@1.0	ND@1.0	ND@1.0	ND@1.0
1,1,2-TRICHLORO-1,2,2-TRIFLUOROETHANE	ug/l	ND@1.0	ND@1.0	ND@1.0	ND@1.0	ND@1.0	ND@1.0
1,1,2-TRICHLOROETHANE	ug/l	ND@1.0	ND@1.0	ND@1.0	ND@1.0	ND@1.0	ND@1.0
1,1-DICHLOROETHANE	ug/l	ND@1.0	ND@1.0	ND@1.0	ND@1.0	ND@1.0	ND@1.0
1,1-DICHLOROETHENE	ug/l	ND@1.0	ND@1.0	ND@1.0	ND@1.0	ND@1.0	ND@1.0
1,1-DICHLOROPROPENE	ug/l	NA	NA	NA	NA	NA	NA
1,2,3-TRICHLOROBENZENE	ug/l	ND@1.0	ND@1.0	ND@1.0	ND@1.0	ND@1.0	ND@1.0
1,2,3-TRICHLOROPROPANE	ug/l	ND@1.0	ND@1.0	ND@1.0	ND@1.0	ND@1.0	ND@1.0
1,2,4-TRICHLOROBENZENE	ug/l	ND@1.0	ND@1.0	ND@1.0	ND@1.0	NA	NA
1,2,4-TRIMETHYLBENZENE	ug/l	NA	ND@1.0	NA	NA	NA	NA
1,2-DIBROMO-3-CHLOROPROPANE	ug/l	NA	ND@1.0 R	NA	NA	NA	NA
1,2-DIBROMOETHANE	ug/l	NA	ND@1.0	NA	NA	NA	NA
1,2-DICHLORO-1,2,2-TRIFLUOROETHANE	ug/l	ND@1.0	ND@1.0	ND@1.0	ND@1.0	ND@1.0	ND@1.0
1,2-DICHLOROBENZENE	ug/l	ND@1.0	ND@1.0	ND@1.0	ND@1.0	ND@1.0	ND@1.0
1,2-DICHLOROETHANE	ug/l	ND@1.0	ND@1.0	ND@1.0	ND@1.0	ND@1.0	ND@1.0
1,2-DICHLOROPROPANE	ug/l	ND@1.0	ND@1.0	ND@1.0	ND@1.0	ND@1.0	ND@1.0
1,3,5-TRIMETHYLBENZENE	ug/l	NA	ND@1.0	NA	NA	NA	NA
1,3-DICHLOROBENZENE	ug/l	ND@1.0	ND@1.0	ND@1.0	ND@1.0	ND@1.0	ND@1.0
1,3-DICHLOROPROPANE	ug/l	NA	ND@1.0	NA	NA	NA	NA
1,4-DICHLOROBENZENE	ug/l	ND@1.0	ND@1.0	ND@1.0	ND@1.0	ND@1.0	ND@1.0
2,2-DICHLOROPROPANE	ug/l	NA	ND@1.0	NA	NA	NA	NA
2-CHLOROTOLUENE	ug/l	NA	ND@1.0	NA	NA	NA	NA
4-CHLOROTOLUENE	ug/l	NA	ND@1.0	NA	NA	NA	NA
ACETONE	ug/l	ND@10.0	NA	ND@10.0	ND@10.0	NA	NA
BENZENE	ug/l	ND@1.0	ND@1.0	ND@1.0	ND@1.0	ND@1.0	ND@1.0
BROMOBENZENE	ug/l	ND@1.0	ND@1.0	ND@1.0	ND@1.0	ND@1.0	ND@1.0
BROMOCHLOROMETHANE	ug/l	NA	ND@1.0	NA	NA	NA	NA
BROMODICHLOROMETHANE	ug/l	ND@1.0	ND@1.0	ND@1.0	ND@1.0	ND@1.0	ND@1.0
BROMOFORM (TRIBROMOMETHANE)	ug/l	0.71 J	ND@1.0	ND@1.0	ND@1.0	ND@1.0	ND@1.0
BROMOMETHANE	ug/l	ND@1.0	ND@1.0	ND@1.0	ND@1.0	ND@1.0	ND@1.0
CARBON DISULFIDE	ug/l	NA	NA	NA	NA	NA	NA
CARBON TETRACHLORIDE	ug/l	ND@1.0	ND@1.0	ND@1.0	ND@1.0	ND@1.0	ND@1.0
CHLOROBENZENE	ug/l	ND@1.0	ND@1.0	ND@1.0	ND@1.0	ND@1.0	ND@1.0
CHLORODIBROMOMETHANE	ug/l	ND@1.0	ND@1.0	ND@1.0	ND@1.0	ND@1.0	ND@1.0
CHLOROETHANE	ug/l	ND@1.0	ND@1.0	ND@1.0	ND@1.0	ND@1.0	ND@1.0
CHLOROFORM (TRICHLOROMETHANE)	ug/l	ND@1.0	ND@1.0	ND@1.0	ND@1.0	ND@1.0	ND@1.0
CHLOROMETHANE	ug/l	ND@1.0	ND@1.0	ND@1.0	ND@1.0	ND@1.0	ND@1.0
CIS-1,2-DICHLOROETHENE	ug/l	ND@1.0	ND@1.0	ND@1.0	ND@1.0	ND@1.0	ND@1.0
CIS-1,3-DICHLOROPROPENE	ug/l	ND@1.0	ND@1.0	ND@1.0	ND@1.0	ND@1.0	ND@1.0
DIBROMOMETHANE	ug/l	ND@1.0	ND@1.0	ND@1.0	ND@1.0	ND@1.0	ND@1.0
DICHLORODIFLUOROMETHANE (FREON 12)	ug/l	ND@1.0	ND@1.0	ND@1.0	ND@1.0	ND@1.0	ND@1.0
ETHYLBENZENE	ug/l	ND@1.0	ND@1.0	ND@1.0	ND@1.0	ND@1.0	ND@1.0
HEXACHLOROBUTADIENE	ug/l	NA	ND@1.0	NA	NA	NA	NA
ISOPROPANOL	ug/l	NA	NA	NA	NA	NA	NA
ISOPROPYLBENZENE	ug/l	NA	ND@1.0	NA	NA	NA	NA
ISOPROPYLTOLUENE	ug/l	NA	ND@1.0	NA	NA	NA	NA
M,P-XYLENE	ug/l	ND@2.0	ND@1.0	ND@2.0	ND@2.0	NA	NA
METHYL BUTYL KETONE (2-HEXANONE)	ug/l	NA	NA	NA	NA	NA	NA
METHYL ETHYL KETONE (MEK, 2-BUTANONE)	ug/l	NA	NA	NA	NA	NA	NA
METHYL TERT-BUTYL ETHER (MTBE)	ug/l	ND@1.0	NA	ND@1.0	ND@1.0	ND@1.0	ND@1.0
METHYLENE CHLORIDE (DICHLOROMETHANE)	ug/l	ND@1.0	ND@1.0	ND@1.0	ND@1.0	ND@1.0	ND@1.0
MIBK (4-METHYL-2-PENTANONE)	ug/l	NA	NA	NA	NA	NA	NA
NAPHTHALENE	ug/l	NA	ND@1.0	NA	NA	NA	NA
N-BUTYL ACETATE	ug/l	NA	NA	NA	NA	NA	NA
N-BUTYLBENZENE	ug/l	NA	ND@1.0	NA	NA	NA	NA
N-PROPYLBENZENE	ug/l	NA	ND@1.0	NA	NA	NA	NA
O-XYLENE	ug/l	ND@1.0	ND@1.0	ND@1.0	ND@1.0	NA	NA
SEC-BUTYLBENZENE	ug/l	NA	ND@1.0	NA	NA	NA	NA
STYRENE	ug/l	NA	ND@1.0	NA	NA	NA	NA
TERT-BUTYLBENZENE	ug/l	NA	ND@1.0	NA	NA	NA	NA
TETRACHLOROETHENE	ug/l	ND@1.0	ND@1.0	ND@1.0	ND@1.0	ND@1.0	ND@1.0
TETRAHYDROFURAN	ug/l	ND@10.0	NA	ND@10.0	ND@10.0	ND@10.0	ND@10.0
TOLUENE	ug/l	ND@1.0	ND@1.0	ND@1.0	ND@1.0	ND@1.0	ND@1.0
TRANS-1,2-DICHLOROETHENE	ug/l	ND@1.0	ND@1.0	ND@1.0	ND@1.0	ND@1.0	ND@1.0
TRANS-1,3-DICHLOROPROPENE	ug/l	ND@1.0	ND@1.0	ND@1.0	ND@1.0	ND@1.0	ND@1.0
TRICHLOROETHENE	ug/l	ND@1.0	ND@1.0	ND@1.0	ND@1.0	ND@1.0	ND@1.0
TRICHLOROFLUOROMETHANE (FREON 11)	ug/l	ND@1.0	ND@1.0	ND@1.0	ND@1.0	ND@1.0	ND@1.0
VINYL ACETATE	ug/l	NA	NA	NA	NA	NA	NA
VINYL CHLORIDE	ug/l	ND@1.0	ND@1.0	ND@1.0	ND@1.0	ND@1.0	ND@1.0
XYLENES, TOTAL	ug/l	NA	NA	NA	NA	ND@1.0	ND@1.0

Endicott, New York
 Quality Assurance / Quality Control Analytical Chemistry Data
 January 1, 2006 - December 31, 2006

Sample Location		TRIP BLANK	TRIP BLANK	TRIP BLANK	TRIP BLANK	TRIP BLANK	TRIP BLANK
Sample Description		4/17-4/21	4/17-4/21	4/18-4/21	4/18-4/21	4/19-4/21	4/19-4/21
Sample Date		04/17/2006	04/17/2006	04/18/2006	04/18/2006	04/19/2006	04/19/2006
Laboratory Sample I.D.		0604262	0255462-1	0604263	0604282	0604297	0255463-1
Sample Comment Codes							
Parameter	Units						
Volatile Organics							
1,1,1,2-TETRACHLOROETHANE	ug/l	ND@1.0	ND@1.0	ND@1.0	ND@1.0	ND@1.0	ND@1.0
1,1,1-TRICHLOROETHANE	ug/l	ND@1.0	ND@1.0	ND@1.0	ND@1.0	ND@1.0	ND@1.0
1,1,2,2-TETRACHLOROETHANE	ug/l	ND@1.0	ND@1.0	ND@1.0	ND@1.0	ND@1.0	ND@1.0
1,1,2-TRICHLORO-1,2,2-TRIFLUOROETHANE	ug/l	ND@1.0	ND@1.0	ND@1.0	ND@1.0	ND@1.0	ND@1.0
1,1,2-TRICHLOROETHANE	ug/l	ND@1.0	ND@1.0	ND@1.0	ND@1.0	ND@1.0	ND@1.0
1,1-DICHLOROETHANE	ug/l	ND@1.0	ND@1.0	ND@1.0	ND@1.0	ND@1.0	ND@1.0
1,1-DICHLOROETHENE	ug/l	ND@1.0	ND@1.0	ND@1.0	ND@1.0	ND@1.0	ND@1.0
1,1-DICHLOROPROPENE	ug/l	NA	ND@1.0 J	NA	NA	NA	ND@1.0
1,2,3-TRICHLOROBENZENE	ug/l	ND@1.0	ND@1.0	ND@1.0	ND@1.0	ND@1.0	ND@1.0
1,2,3-TRICHLOROPROPANE	ug/l	ND@1.0	ND@1.0	ND@1.0	ND@1.0	ND@1.0	ND@1.0
1,2,4-TRICHLOROBENZENE	ug/l	NA	ND@1.0	NA	NA	NA	ND@1.0
1,2,4-TRIMETHYLBENZENE	ug/l	NA	ND@1.0	NA	NA	NA	ND@1.0
1,2-DIBROMO-3-CHLOROPROPANE	ug/l	NA	ND@1.0	NA	NA	NA	ND@1.0
1,2-DIBROMOETHANE	ug/l	NA	ND@1.0	NA	NA	NA	ND@1.0
1,2-DICHLORO-1,2,2-TRIFLUOROETHANE	ug/l	ND@1.0	ND@1.0	ND@1.0	ND@1.0	ND@1.0	ND@1.0
1,2-DICHLOROBENZENE	ug/l	ND@1.0	ND@1.0	ND@1.0	ND@1.0	ND@1.0	ND@1.0
1,2-DICHLOROETHANE	ug/l	ND@1.0	ND@1.0	ND@1.0	ND@1.0	ND@1.0	ND@1.0
1,2-DICHLOROPROPANE	ug/l	ND@1.0	ND@1.0	ND@1.0	ND@1.0	ND@1.0	ND@1.0
1,3,5-TRIMETHYLBENZENE	ug/l	NA	ND@1.0	NA	NA	NA	ND@1.0
1,3-DICHLOROBENZENE	ug/l	ND@1.0	ND@1.0	ND@1.0	ND@1.0	ND@1.0	ND@1.0
1,3-DICHLOROPROPANE	ug/l	NA	ND@1.0	NA	NA	NA	ND@1.0
1,4-DICHLOROBENZENE	ug/l	ND@1.0	ND@1.0	ND@1.0	ND@1.0	ND@1.0	ND@1.0
2,2-DICHLOROPROPANE	ug/l	NA	ND@1.0	NA	NA	NA	ND@1.0
2-CHLOROTOLUENE	ug/l	NA	ND@1.0	NA	NA	NA	ND@1.0
4-CHLOROTOLUENE	ug/l	NA	ND@1.0	NA	NA	NA	ND@1.0
ACETONE	ug/l	NA	NA	NA	NA	NA	NA
BENZENE	ug/l	ND@1.0	ND@1.0	ND@1.0	ND@1.0	ND@1.0	ND@1.0
BROMOBENZENE	ug/l	ND@1.0	ND@1.0	ND@1.0	ND@1.0	ND@1.0	ND@1.0
BROMOCHLOROMETHANE	ug/l	NA	ND@1.0	NA	NA	NA	ND@1.0
BROMODICHLOROMETHANE	ug/l	ND@1.0	ND@1.0	ND@1.0	ND@1.0	ND@1.0	ND@1.0
BROMOFORM (TRIBROMOMETHANE)	ug/l	ND@1.0	ND@1.0	ND@1.0	ND@1.0	ND@1.0	ND@1.0
BROMOMETHANE	ug/l	ND@1.0	ND@1.0 J	ND@1.0	ND@1.0	ND@1.0	ND@1.0 J
CARBON DISULFIDE	ug/l	NA	NA	NA	NA	NA	NA
CARBON TETRACHLORIDE	ug/l	ND@1.0	ND@1.0 J	ND@1.0	ND@1.0	ND@1.0	ND@1.0
CHLOROBENZENE	ug/l	ND@1.0	ND@1.0	ND@1.0	ND@1.0	ND@1.0	ND@1.0
CHLORODIBROMOMETHANE	ug/l	ND@1.0	ND@1.0	ND@1.0	ND@1.0	ND@1.0	ND@1.0
CHLOROETHANE	ug/l	ND@1.0	ND@1.0 J	ND@1.0	ND@1.0	ND@1.0	ND@1.0
CHLOROFORM (TRICHLOROMETHANE)	ug/l	ND@1.0	ND@1.0	ND@1.0	ND@1.0	ND@1.0	ND@1.0
CHLOROMETHANE	ug/l	ND@1.0	ND@1.0 J	ND@1.0	ND@1.0	ND@1.0	ND@1.0
CIS-1,2-DICHLOROETHENE	ug/l	ND@1.0	ND@1.0	ND@1.0	ND@1.0	ND@1.0	ND@1.0
CIS-1,3-DICHLOROPROPENE	ug/l	ND@1.0	ND@1.0	ND@1.0	ND@1.0	ND@1.0	ND@1.0
DIBROMOMETHANE	ug/l	ND@1.0	ND@1.0	ND@1.0	ND@1.0	ND@1.0	ND@1.0
DICHLORODIFLUOROMETHANE (FREON 12)	ug/l	ND@1.0	ND@1.0 J	ND@1.0	ND@1.0	ND@1.0	ND@1.0
ETHYLBENZENE	ug/l	ND@1.0	ND@1.0	ND@1.0	ND@1.0	ND@1.0	ND@1.0
HEXACHLOROBUTADIENE	ug/l	NA	ND@1.0	NA	NA	NA	ND@1.0
ISOPROPANOL	ug/l	NA	NA	NA	NA	NA	NA
ISOPROPYLBENZENE	ug/l	NA	ND@1.0	NA	NA	NA	ND@1.0
ISOPROPYLTOLUENE	ug/l	NA	ND@1.0	NA	NA	NA	ND@1.0
M,P-XYLENE	ug/l	NA	ND@1.0	NA	NA	NA	ND@1.0
METHYL BUTYL KETONE (2-HEXANONE)	ug/l	NA	NA	NA	NA	NA	NA
METHYL ETHYL KETONE (MEK, 2-BUTANONE)	ug/l	NA	NA	NA	NA	NA	NA
METHYL TERT-BUTYL ETHER (MTBE)	ug/l	ND@1.0	NA	ND@1.0	ND@1.0	ND@1.0	NA
METHYLENE CHLORIDE (DICHLOROMETHANE)	ug/l	ND@1.0	ND@1.0	ND@1.0	ND@1.0	ND@1.0	0.79 J
MIBK (4-METHYL-2-PENTANONE)	ug/l	NA	NA	NA	NA	NA	NA
NAPHTHALENE	ug/l	NA	ND@1.0	NA	NA	NA	ND@1.0
N-BUTYL ACETATE	ug/l	NA	NA	NA	NA	NA	NA
N-BUTYLBENZENE	ug/l	NA	ND@1.0	NA	NA	NA	ND@1.0
N-PROPYLBENZENE	ug/l	NA	ND@1.0	NA	NA	NA	ND@1.0
O-XYLENE	ug/l	NA	ND@1.0	NA	NA	NA	ND@1.0
SEC-BUTYLBENZENE	ug/l	NA	ND@1.0	NA	NA	NA	ND@1.0
STYRENE	ug/l	NA	ND@1.0	NA	NA	NA	ND@1.0
TERT-BUTYLBENZENE	ug/l	NA	ND@1.0	NA	NA	NA	ND@1.0
TETRACHLOROETHENE	ug/l	ND@1.0	ND@1.0	ND@1.0	ND@1.0	ND@1.0	ND@1.0
TETRAHYDROFURAN	ug/l	ND@10.0	NA	ND@10.0	ND@10.0	ND@10.0	NA
TOLUENE	ug/l	ND@1.0	ND@1.0	ND@1.0	ND@1.0	ND@1.0	ND@1.0
TRANS-1,2-DICHLOROETHENE	ug/l	ND@1.0	ND@1.0	ND@1.0	ND@1.0	ND@1.0	ND@1.0
TRANS-1,3-DICHLOROPROPENE	ug/l	ND@1.0	ND@1.0	ND@1.0	ND@1.0	ND@1.0	ND@1.0
TRICHLOROETHENE	ug/l	ND@1.0	ND@1.0	ND@1.0	ND@1.0	ND@1.0	ND@1.0
TRICHLOROFLUOROMETHANE (FREON 11)	ug/l	ND@1.0	ND@1.0	ND@1.0	ND@1.0	ND@1.0	ND@1.0
VINYL ACETATE	ug/l	NA	NA	NA	NA	NA	NA
VINYL CHLORIDE	ug/l	ND@1.0	ND@1.0 J	ND@1.0	ND@1.0	ND@1.0	ND@1.0
XYLENES, TOTAL	ug/l	ND@1.0	NA	ND@1.0	ND@1.0	ND@1.0	NA

Endicott, New York
Quality Assurance / Quality Control Analytical Chemistry Data
January 1, 2006 - December 31, 2006

Sample Location		TRIP BLANK	TRIP BLANK	TRIP BLANK	TRIP BLANK	TRIP BLANK	TRIP BLANK
Sample Description		4/19-4/21	4/20-4/21	4/20-4/21	5/7-5/10	5/7-5/10	5/7-5/10
Sample Date		04/19/2006	04/20/2006	04/20/2006	05/07/2006	05/07/2006	05/07/2006
Laboratory Sample I.D.		0255463-3	0604314	0604330	0605124	0605138	0605147
Sample Comment Codes							
Parameter	Units						
Volatile Organics							
1,1,1,2-TETRACHLOROETHANE	ug/l	ND@1.0	ND@1.0	ND@1.0	ND@1.0	ND@1.0	ND@1.0
1,1,1-TRICHLOROETHANE	ug/l	ND@1.0	ND@1.0	ND@1.0	ND@1.0	ND@1.0	ND@1.0
1,1,2,2-TETRACHLOROETHANE	ug/l	ND@1.0	ND@1.0	ND@1.0	ND@1.0	ND@1.0	ND@1.0
1,1,2-TRICHLORO-1,2,2-TRIFLUOROETHANE	ug/l	ND@1.0	ND@1.0	ND@1.0	ND@1.0	ND@1.0	ND@1.0
1,1,2-TRICHLOROETHANE	ug/l	ND@1.0	ND@1.0	ND@1.0	ND@1.0	ND@1.0	ND@1.0
1,1-DICHLOROETHANE	ug/l	ND@1.0	ND@1.0	ND@1.0	ND@1.0	ND@1.0	ND@1.0
1,1-DICHLOROETHENE	ug/l	ND@1.0	ND@1.0	ND@1.0	ND@1.0	ND@1.0	ND@1.0
1,1-DICHLOROPROPENE	ug/l	ND@1.0	NA	NA	NA	NA	NA
1,2,3-TRICHLOROBENZENE	ug/l	ND@1.0	ND@1.0	ND@1.0	ND@1.0	ND@1.0	ND@1.0
1,2,3-TRICHLOROPROPANE	ug/l	ND@1.0	ND@1.0	ND@1.0	ND@1.0	ND@1.0	ND@1.0
1,2,4-TRICHLOROBENZENE	ug/l	ND@1.0	NA	NA	NA	NA	NA
1,2,4-TRIMETHYLBENZENE	ug/l	ND@1.0	NA	NA	NA	NA	NA
1,2-DIBROMO-3-CHLOROPROPANE	ug/l	ND@1.0	NA	NA	NA	NA	NA
1,2-DIBROMOETHANE	ug/l	ND@1.0	NA	NA	NA	NA	NA
1,2-DICHLORO-1,2,2-TRIFLUOROETHANE	ug/l	ND@1.0	ND@1.0	ND@1.0	ND@1.0	ND@1.0	ND@1.0
1,2-DICHLOROBENZENE	ug/l	ND@1.0	ND@1.0	ND@1.0	ND@1.0	ND@1.0	ND@1.0
1,2-DICHLOROETHANE	ug/l	ND@1.0	ND@1.0	ND@1.0	ND@1.0	ND@1.0	ND@1.0
1,2-DICHLOROPROPANE	ug/l	ND@1.0	ND@1.0	ND@1.0	ND@1.0	ND@1.0	ND@1.0
1,3,5-TRIMETHYLBENZENE	ug/l	ND@1.0	NA	NA	NA	NA	NA
1,3-DICHLOROBENZENE	ug/l	ND@1.0	ND@1.0	ND@1.0	ND@1.0	ND@1.0	ND@1.0
1,3-DICHLOROPROPANE	ug/l	ND@1.0	NA	NA	NA	NA	NA
1,4-DICHLOROBENZENE	ug/l	ND@1.0	ND@1.0	ND@1.0	ND@1.0	ND@1.0	ND@1.0
2,2-DICHLOROPROPANE	ug/l	ND@1.0	NA	NA	NA	NA	NA
2-CHLOROTOLUENE	ug/l	ND@1.0	NA	NA	NA	NA	NA
4-CHLOROTOLUENE	ug/l	ND@1.0	NA	NA	NA	NA	NA
ACETONE	ug/l	NA	NA	NA	NA	NA	NA
BENZENE	ug/l	ND@1.0	ND@1.0	ND@1.0	ND@1.0	ND@1.0	ND@1.0
BROMOBENZENE	ug/l	ND@1.0	ND@1.0	ND@1.0	ND@1.0	ND@1.0	ND@1.0
BROMOCHLOROMETHANE	ug/l	ND@1.0	NA	NA	NA	NA	NA
BROMODICHLOROMETHANE	ug/l	ND@1.0	ND@1.0	ND@1.0	ND@1.0	ND@1.0	ND@1.0
BROMOFORM (TRIBROMOMETHANE)	ug/l	ND@1.0	ND@1.0	ND@1.0	ND@1.0	ND@1.0	ND@1.0
BROMOMETHANE	ug/l	ND@1.0	ND@1.0	ND@1.0	ND@1.0	ND@1.0	ND@1.0
CARBON DISULFIDE	ug/l	NA	NA	NA	NA	NA	NA
CARBON TETRACHLORIDE	ug/l	ND@1.0	ND@1.0	ND@1.0	ND@1.0	ND@1.0	ND@1.0
CHLOROBENZENE	ug/l	ND@1.0	ND@1.0	ND@1.0	ND@1.0	ND@1.0	ND@1.0
CHLORODIBROMOMETHANE	ug/l	ND@1.0	ND@1.0	ND@1.0	ND@1.0	ND@1.0	ND@1.0
CHLOROETHANE	ug/l	ND@1.0	ND@1.0	ND@1.0	ND@1.0	ND@1.0	ND@1.0
CHLOROFORM (TRICHLOROMETHANE)	ug/l	ND@1.0	ND@1.0	ND@1.0	ND@1.0	ND@1.0	ND@1.0
CHLOROMETHANE	ug/l	ND@1.0	ND@1.0	ND@1.0	ND@1.0	ND@1.0	ND@1.0
CIS-1,2-DICHLOROETHENE	ug/l	ND@1.0	ND@1.0	ND@1.0	ND@1.0	ND@1.0	ND@1.0
CIS-1,3-DICHLOROPROPENE	ug/l	ND@1.0	ND@1.0	ND@1.0	ND@1.0	ND@1.0	ND@1.0
DIBROMOMETHANE	ug/l	ND@1.0	ND@1.0	ND@1.0	ND@1.0	ND@1.0	ND@1.0
DICHLORODIFLUOROMETHANE (FREON 12)	ug/l	ND@1.0	ND@1.0	ND@1.0	ND@1.0	ND@1.0	ND@1.0
ETHYLBENZENE	ug/l	ND@1.0	ND@1.0	ND@1.0	ND@1.0	ND@1.0	ND@1.0
HEXACHLOROBUTADIENE	ug/l	ND@1.0	NA	NA	NA	NA	NA
ISOPROPANOL	ug/l	NA	NA	NA	NA	NA	NA
ISOPROPYLBENZENE	ug/l	ND@1.0	NA	NA	NA	NA	NA
ISOPROPYLTOLUENE	ug/l	ND@1.0	NA	NA	NA	NA	NA
M,P-XYLENE	ug/l	ND@1.0	NA	NA	NA	NA	NA
METHYL BUTYL KETONE (2-HEXANONE)	ug/l	NA	NA	NA	NA	NA	NA
METHYL ETHYL KETONE (MEK, 2-BUTANONE)	ug/l	NA	NA	NA	NA	NA	NA
METHYL TERT-BUTYL ETHER (MTBE)	ug/l	NA	ND@1.0	ND@1.0	ND@1.0	ND@1.0	ND@1.0
METHYLENE CHLORIDE (DICHLOROMETHANE)	ug/l	0.72	ND@1.0	ND@1.0	ND@1.0	ND@1.0	ND@1.0
MIBK (4-METHYL-2-PENTANONE)	ug/l	NA	NA	NA	NA	NA	NA
NAPHTHALENE	ug/l	ND@1.0	NA	NA	NA	NA	NA
N-BUTYL ACETATE	ug/l	NA	NA	NA	NA	NA	NA
N-BUTYLBENZENE	ug/l	ND@1.0	NA	NA	NA	NA	NA
N-PROPYLBENZENE	ug/l	ND@1.0	NA	NA	NA	NA	NA
O-XYLENE	ug/l	ND@1.0	NA	NA	NA	NA	NA
SEC-BUTYLBENZENE	ug/l	ND@1.0	NA	NA	NA	NA	NA
STYRENE	ug/l	ND@1.0	NA	NA	NA	NA	NA
TERT-BUTYLBENZENE	ug/l	ND@1.0	NA	NA	NA	NA	NA
TETRACHLOROETHENE	ug/l	ND@1.0	ND@1.0	ND@1.0	ND@1.0	ND@1.0	ND@1.0
TETRAHYDROFURAN	ug/l	NA	ND@10.0	ND@10.0	ND@10.0	ND@10.0	ND@10.0
TOLUENE	ug/l	ND@1.0	ND@1.0	ND@1.0	ND@1.0	ND@1.0	ND@1.0
TRANS-1,2-DICHLOROETHENE	ug/l	ND@1.0	ND@1.0	ND@1.0	ND@1.0	ND@1.0	ND@1.0
TRANS-1,3-DICHLOROPROPENE	ug/l	ND@1.0	ND@1.0	ND@1.0	ND@1.0	ND@1.0	ND@1.0
TRICHLOROETHENE	ug/l	ND@1.0	ND@1.0	ND@1.0	ND@1.0	ND@1.0	ND@1.0
TRICHLOROFLUOROMETHANE (FREON 11)	ug/l	ND@1.0	ND@1.0	ND@1.0	ND@1.0	ND@1.0	ND@1.0
VINYL ACETATE	ug/l	NA	NA	NA	NA	NA	NA
VINYL CHLORIDE	ug/l	ND@1.0	ND@1.0	ND@1.0	ND@1.0	ND@1.0	ND@1.0
XYLENES, TOTAL	ug/l	NA	ND@1.0	ND@1.0	ND@1.0	ND@1.0	ND@1.0

Endicott, New York
Quality Assurance / Quality Control Analytical Chemistry Data
January 1, 2006 - December 31, 2006

Sample Location		TRIP BLANK	TRIP BLANK	TRIP BLANK	TRIP BLANK	TRIP BLANK	TRIP BLANK
Sample Description		5/8-5/10	5/8-5/10	5/8-5/10	5/9-5/10	5/9-5/10	5/9-5/10
Sample Date		05/08/2006	05/08/2006	05/08/2006	05/09/2006	05/09/2006	05/09/2006
Laboratory Sample I.D.		0605158	0605177	0605195	0605219	0605236	0605259
Sample Comment Codes							
Parameter	Units						
Volatile Organics							
1,1,1,2-TETRACHLOROETHANE	ug/l	ND@1.0	ND@1.0	ND@1.0	ND@1.0	ND@1.0	ND@1.0
1,1,1-TRICHLOROETHANE	ug/l	ND@1.0	ND@1.0	ND@1.0	ND@1.0	ND@1.0	ND@1.0
1,1,2,2-TETRACHLOROETHANE	ug/l	ND@1.0	ND@1.0	ND@1.0	ND@1.0	ND@1.0	ND@1.0
1,1,2-TRICHLORO-1,2,2-TRIFLUOROETHANE	ug/l	ND@1.0	ND@1.0	ND@1.0	ND@1.0	ND@1.0	ND@1.0
1,1,2-TRICHLOROETHANE	ug/l	ND@1.0	ND@1.0	ND@1.0	ND@1.0	ND@1.0	ND@1.0
1,1-DICHLOROETHANE	ug/l	ND@1.0	ND@1.0	ND@1.0	ND@1.0	ND@1.0	ND@1.0
1,1-DICHLOROETHENE	ug/l	ND@1.0	ND@1.0	ND@1.0	ND@1.0	ND@1.0	ND@1.0
1,1-DICHLOROPROPENE	ug/l	NA	NA	NA	NA	NA	NA
1,2,3-TRICHLOROBENZENE	ug/l	ND@1.0	ND@1.0	ND@1.0	ND@1.0	ND@1.0	ND@1.0
1,2,3-TRICHLOROPROPANE	ug/l	ND@1.0	ND@1.0	ND@1.0	ND@1.0	ND@1.0	ND@1.0
1,2,4-TRICHLOROBENZENE	ug/l	NA	NA	NA	NA	NA	NA
1,2,4-TRIMETHYLBENZENE	ug/l	NA	NA	NA	NA	NA	NA
1,2-DIBROMO-3-CHLOROPROPANE	ug/l	NA	NA	NA	NA	NA	NA
1,2-DIBROMOETHANE	ug/l	NA	NA	NA	NA	NA	NA
1,2-DICHLORO-1,2,2-TRIFLUOROETHANE	ug/l	ND@1.0	ND@1.0	ND@1.0	ND@1.0	ND@1.0	ND@1.0
1,2-DICHLOROBENZENE	ug/l	ND@1.0	ND@1.0	ND@1.0	ND@1.0	ND@1.0	ND@1.0
1,2-DICHLOROETHANE	ug/l	ND@1.0	ND@1.0	ND@1.0	ND@1.0	ND@1.0	ND@1.0
1,2-DICHLOROPROPANE	ug/l	ND@1.0	ND@1.0	ND@1.0	ND@1.0	ND@1.0	ND@1.0
1,3,5-TRIMETHYLBENZENE	ug/l	NA	NA	NA	NA	NA	NA
1,3-DICHLOROBENZENE	ug/l	ND@1.0	ND@1.0	ND@1.0	ND@1.0	ND@1.0	ND@1.0
1,3-DICHLOROPROPANE	ug/l	NA	NA	NA	NA	NA	NA
1,4-DICHLOROBENZENE	ug/l	ND@1.0	ND@1.0	ND@1.0	ND@1.0	ND@1.0	ND@1.0
2,2-DICHLOROPROPANE	ug/l	NA	NA	NA	NA	NA	NA
2-CHLOROTOLUENE	ug/l	NA	NA	NA	NA	NA	NA
4-CHLOROTOLUENE	ug/l	NA	NA	NA	NA	NA	NA
ACETONE	ug/l	NA	NA	NA	NA	NA	NA
BENZENE	ug/l	ND@1.0	ND@1.0	ND@1.0	ND@1.0	ND@1.0	ND@1.0
BROMOBENZENE	ug/l	ND@1.0	ND@1.0	ND@1.0	ND@1.0	ND@1.0	ND@1.0
BROMOCHLOROMETHANE	ug/l	NA	NA	NA	NA	NA	NA
BROMODICHLOROMETHANE	ug/l	ND@1.0	ND@1.0	ND@1.0	ND@1.0	ND@1.0	ND@1.0
BROMOFORM (TRIBROMOMETHANE)	ug/l	ND@1.0	ND@1.0	ND@1.0	ND@1.0	ND@1.0	ND@1.0
BROMOMETHANE	ug/l	ND@1.0	ND@1.0	ND@1.0	ND@1.0	ND@1.0	ND@1.0
CARBON DISULFIDE	ug/l	NA	NA	NA	NA	NA	NA
CARBON TETRACHLORIDE	ug/l	ND@1.0	ND@1.0	ND@1.0	ND@1.0	ND@1.0	ND@1.0
CHLOROBENZENE	ug/l	ND@1.0	ND@1.0	ND@1.0	ND@1.0	ND@1.0	ND@1.0
CHLORODIBROMOMETHANE	ug/l	ND@1.0	ND@1.0	ND@1.0	ND@1.0	ND@1.0	ND@1.0
CHLOROETHANE	ug/l	ND@1.0	ND@1.0	ND@1.0	ND@1.0	ND@1.0	ND@1.0
CHLOROFORM (TRICHLOROMETHANE)	ug/l	ND@1.0	ND@1.0	ND@1.0	ND@1.0	ND@1.0	ND@1.0
CHLOROMETHANE	ug/l	ND@1.0	ND@1.0	ND@1.0	ND@1.0	ND@1.0	ND@1.0
CIS-1,2-DICHLOROETHENE	ug/l	ND@1.0	ND@1.0	ND@1.0	ND@1.0	ND@1.0	ND@1.0
CIS-1,3-DICHLOROPROPENE	ug/l	ND@1.0	ND@1.0	ND@1.0	ND@1.0	ND@1.0	ND@1.0
DIBROMOMETHANE	ug/l	ND@1.0	ND@1.0	ND@1.0	ND@1.0	ND@1.0	ND@1.0
DICHLORODIFLUOROMETHANE (FREON 12)	ug/l	ND@1.0	ND@1.0	ND@1.0	ND@1.0	ND@1.0	ND@1.0
ETHYLBENZENE	ug/l	ND@1.0	ND@1.0	ND@1.0	ND@1.0	ND@1.0	ND@1.0
HEXACHLOROBUTADIENE	ug/l	NA	NA	NA	NA	NA	NA
ISOPROPANOL	ug/l	NA	NA	NA	NA	NA	NA
ISOPROPYLBENZENE	ug/l	NA	NA	NA	NA	NA	NA
ISOPROPYLTOLUENE	ug/l	NA	NA	NA	NA	NA	NA
M,P-XYLENE	ug/l	NA	NA	NA	NA	NA	NA
METHYL BUTYL KETONE (2-HEXANONE)	ug/l	NA	NA	NA	NA	NA	NA
METHYL ETHYL KETONE (MEK, 2-BUTANONE)	ug/l	NA	NA	NA	NA	NA	NA
METHYL TERT-BUTYL ETHER (MTBE)	ug/l	ND@1.0	ND@1.0	ND@1.0	ND@1.0	ND@1.0	ND@1.0
METHYLENE CHLORIDE (DICHLOROMETHANE)	ug/l	ND@1.0	ND@1.0	ND@1.0	ND@1.0	ND@1.0	ND@1.0
MIBK (4-METHYL-2-PENTANONE)	ug/l	NA	NA	NA	NA	NA	NA
NAPHTHALENE	ug/l	NA	NA	NA	NA	NA	NA
N-BUTYL ACETATE	ug/l	NA	NA	NA	NA	NA	NA
N-BUTYLBENZENE	ug/l	NA	NA	NA	NA	NA	NA
N-PROPYLBENZENE	ug/l	NA	NA	NA	NA	NA	NA
O-XYLENE	ug/l	NA	NA	NA	NA	NA	NA
SEC-BUTYLBENZENE	ug/l	NA	NA	NA	NA	NA	NA
STYRENE	ug/l	NA	NA	NA	NA	NA	NA
TERT-BUTYLBENZENE	ug/l	NA	NA	NA	NA	NA	NA
TETRACHLOROETHENE	ug/l	ND@1.0	ND@1.0	ND@1.0	ND@1.0	ND@1.0	ND@1.0
TETRAHYDROFURAN	ug/l	ND@10.0	ND@10.0	ND@10.0	ND@10.0	ND@10.0	ND@10.0
TOLUENE	ug/l	ND@1.0	ND@1.0	ND@1.0	ND@1.0	ND@1.0	ND@1.0
TRANS-1,2-DICHLOROETHENE	ug/l	ND@1.0	ND@1.0	ND@1.0	ND@1.0	ND@1.0	ND@1.0
TRANS-1,3-DICHLOROPROPENE	ug/l	ND@1.0	ND@1.0	ND@1.0	ND@1.0	ND@1.0	ND@1.0
TRICHLOROETHENE	ug/l	ND@1.0	ND@1.0	ND@1.0	ND@1.0	ND@1.0	ND@1.0
TRICHLOROFLUOROMETHANE (FREON 11)	ug/l	ND@1.0	ND@1.0	ND@1.0	ND@1.0	ND@1.0	ND@1.0
VINYL ACETATE	ug/l	NA	NA	NA	NA	NA	NA
VINYL CHLORIDE	ug/l	ND@1.0	ND@1.0	ND@1.0	ND@1.0	ND@1.0	ND@1.0
XYLENES, TOTAL	ug/l	ND@1.0	ND@1.0	ND@1.0	ND@1.0	ND@1.0	ND@1.0

Endicott, New York
Quality Assurance / Quality Control Analytical Chemistry Data
January 1, 2006 - December 31, 2006

Sample Location		TRIP BLANK	TRIP BLANK	TRIP BLANK	TRIP BLANK	TRIP BLANK	TRIP BLANK
Sample Description		5/10-5/12	5/10-5/12	5/10-5/12	5/11-5/12	5/11-5/12	6/4-6/9
Sample Date		05/10/2006	05/10/2006	05/10/2006	05/11/2006	05/11/2006	06/04/2006
Laboratory Sample I.D.		0605345	0605355	0605364	0605384	0605398	0606431
Sample Comment Codes							
Parameter	Units						
Volatile Organics							
1,1,1,2-TETRACHLOROETHANE	ug/l	ND@1.0	ND@1.0	ND@1.0	ND@1.0	ND@1.0	ND@1.0
1,1,1-TRICHLOROETHANE	ug/l	ND@1.0	ND@1.0	ND@1.0	ND@1.0	ND@1.0	ND@1.0
1,1,2,2-TETRACHLOROETHANE	ug/l	ND@1.0	ND@1.0	ND@1.0	ND@1.0	ND@1.0	ND@1.0
1,1,2-TRICHLORO-1,2,2-TRIFLUOROETHANE	ug/l	ND@1.0	ND@1.0	ND@1.0	ND@1.0	ND@1.0	ND@1.0
1,1,2-TRICHLOROETHANE	ug/l	ND@1.0	ND@1.0	ND@1.0	ND@1.0	ND@1.0	ND@1.0
1,1-DICHLOROETHANE	ug/l	ND@1.0	ND@1.0	ND@1.0	ND@1.0	ND@1.0	ND@1.0
1,1-DICHLOROETHENE	ug/l	ND@1.0	ND@1.0	ND@1.0	ND@1.0	ND@1.0	ND@1.0
1,1-DICHLOROPROPENE	ug/l	NA	NA	NA	NA	NA	NA
1,2,3-TRICHLOROBENZENE	ug/l	ND@1.0	ND@1.0	ND@1.0	ND@1.0	ND@1.0	ND@1.0
1,2,3-TRICHLOROPROPANE	ug/l	ND@1.0	ND@1.0	ND@1.0	ND@1.0	ND@1.0	ND@1.0
1,2,4-TRICHLOROBENZENE	ug/l	NA	NA	NA	NA	NA	NA
1,2,4-TRIMETHYLBENZENE	ug/l	NA	NA	NA	NA	NA	NA
1,2-DIBROMO-3-CHLOROPROPANE	ug/l	NA	NA	NA	NA	NA	NA
1,2-DIBROMOETHANE	ug/l	NA	NA	NA	NA	NA	NA
1,2-DICHLORO-1,2,2-TRIFLUOROETHANE	ug/l	ND@1.0	ND@1.0	ND@1.0	ND@1.0	ND@1.0	ND@1.0
1,2-DICHLOROBENZENE	ug/l	ND@1.0	ND@1.0	ND@1.0	ND@1.0	ND@1.0	ND@1.0
1,2-DICHLOROETHANE	ug/l	ND@1.0	ND@1.0	ND@1.0	ND@1.0	ND@1.0	ND@1.0
1,2-DICHLOROPROPANE	ug/l	ND@1.0	ND@1.0	ND@1.0	ND@1.0	ND@1.0	ND@1.0
1,3,5-TRIMETHYLBENZENE	ug/l	NA	NA	NA	NA	NA	NA
1,3-DICHLOROBENZENE	ug/l	ND@1.0	ND@1.0	ND@1.0	ND@1.0	ND@1.0	ND@1.0
1,3-DICHLOROPROPANE	ug/l	NA	NA	NA	NA	NA	NA
1,4-DICHLOROBENZENE	ug/l	ND@1.0	ND@1.0	ND@1.0	ND@1.0	ND@1.0	ND@1.0
2,2-DICHLOROPROPANE	ug/l	NA	NA	NA	NA	NA	NA
2-CHLOROTOLUENE	ug/l	NA	NA	NA	NA	NA	NA
4-CHLOROTOLUENE	ug/l	NA	NA	NA	NA	NA	NA
ACETONE	ug/l	NA	NA	NA	NA	NA	NA
BENZENE	ug/l	ND@1.0	ND@1.0	ND@1.0	ND@1.0	ND@1.0	ND@1.0
BROMOBENZENE	ug/l	ND@1.0	ND@1.0	ND@1.0	ND@1.0	ND@1.0	ND@1.0
BROMOCHLOROMETHANE	ug/l	NA	NA	NA	NA	NA	NA
BROMODICHLOROMETHANE	ug/l	ND@1.0	ND@1.0	ND@1.0	ND@1.0	ND@1.0	ND@1.0
BROMOFORM (TRIBROMOMETHANE)	ug/l	ND@1.0	ND@1.0	ND@1.0	ND@1.0	ND@1.0	ND@1.0
BROMOMETHANE	ug/l	ND@1.0	ND@1.0	ND@1.0	ND@1.0	ND@1.0	ND@1.0
CARBON DISULFIDE	ug/l	NA	NA	NA	NA	NA	NA
CARBON TETRACHLORIDE	ug/l	ND@1.0	ND@1.0	ND@1.0	ND@1.0	ND@1.0	ND@1.0
CHLOROBENZENE	ug/l	ND@1.0	ND@1.0	ND@1.0	ND@1.0	ND@1.0	ND@1.0
CHLORODIBROMOMETHANE	ug/l	ND@1.0	ND@1.0	ND@1.0	ND@1.0	ND@1.0	ND@1.0
CHLOROETHANE	ug/l	ND@1.0	ND@1.0	ND@1.0	ND@1.0	ND@1.0	ND@1.0
CHLOROFORM (TRICHLOROMETHANE)	ug/l	ND@1.0	ND@1.0	ND@1.0	ND@1.0	ND@1.0	ND@1.0
CHLOROMETHANE	ug/l	ND@1.0	ND@1.0	ND@1.0	ND@1.0	ND@1.0	ND@1.0
CIS-1,2-DICHLOROETHENE	ug/l	ND@1.0	ND@1.0	ND@1.0	ND@1.0	ND@1.0	ND@1.0
CIS-1,3-DICHLOROPROPENE	ug/l	ND@1.0	ND@1.0	ND@1.0	ND@1.0	ND@1.0	ND@1.0
DIBROMOMETHANE	ug/l	ND@1.0	ND@1.0	ND@1.0	ND@1.0	ND@1.0	ND@1.0
DICHLORODIFLUOROMETHANE (FREON 12)	ug/l	ND@1.0	ND@1.0	ND@1.0	ND@1.0	ND@1.0	ND@1.0
ETHYLBENZENE	ug/l	ND@1.0	ND@1.0	ND@1.0	ND@1.0	ND@1.0	ND@1.0
HEXACHLOROBUTADIENE	ug/l	NA	NA	NA	NA	NA	NA
ISOPROPANOL	ug/l	NA	NA	NA	NA	NA	NA
ISOPROPYLBENZENE	ug/l	NA	NA	NA	NA	NA	NA
ISOPROPYLTOLUENE	ug/l	NA	NA	NA	NA	NA	NA
M,P-XYLENE	ug/l	NA	NA	NA	NA	NA	NA
METHYL BUTYL KETONE (2-HEXANONE)	ug/l	NA	NA	NA	NA	NA	NA
METHYL ETHYL KETONE (MEK, 2-BUTANONE)	ug/l	NA	NA	NA	NA	NA	NA
METHYL TERT-BUTYL ETHER (MTBE)	ug/l	ND@1.0	ND@1.0	ND@1.0	ND@1.0	ND@1.0	ND@1.0
METHYLENE CHLORIDE (DICHLOROMETHANE)	ug/l	ND@1.0	ND@1.0	ND@1.0	ND@1.0	ND@1.0	ND@1.0
MIBK (4-METHYL-2-PENTANONE)	ug/l	NA	NA	NA	NA	NA	NA
NAPHTHALENE	ug/l	NA	NA	NA	NA	NA	NA
N-BUTYL ACETATE	ug/l	NA	NA	NA	NA	NA	NA
N-BUTYLBENZENE	ug/l	NA	NA	NA	NA	NA	NA
N-PROPYLBENZENE	ug/l	NA	NA	NA	NA	NA	NA
O-XYLENE	ug/l	NA	NA	NA	NA	NA	NA
SEC-BUTYLBENZENE	ug/l	NA	NA	NA	NA	NA	NA
STYRENE	ug/l	NA	NA	NA	NA	NA	NA
TERT-BUTYLBENZENE	ug/l	NA	NA	NA	NA	NA	NA
TETRACHLOROETHENE	ug/l	ND@1.0	ND@1.0	ND@1.0	ND@1.0	ND@1.0	ND@1.0
TETRAHYDROFURAN	ug/l	ND@10.0	ND@10.0	ND@10.0	ND@10.0	ND@10.0	ND@10.0
TOLUENE	ug/l	ND@1.0	ND@1.0	ND@1.0	ND@1.0	ND@1.0	ND@1.0
TRANS-1,2-DICHLOROETHENE	ug/l	ND@1.0	ND@1.0	ND@1.0	ND@1.0	ND@1.0	ND@1.0
TRANS-1,3-DICHLOROPROPENE	ug/l	ND@1.0	ND@1.0	ND@1.0	ND@1.0	ND@1.0	ND@1.0
TRICHLOROETHENE	ug/l	ND@1.0	ND@1.0	ND@1.0	ND@1.0	ND@1.0	ND@1.0
TRICHLOROFLUOROMETHANE (FREON 11)	ug/l	ND@1.0	ND@1.0	ND@1.0	ND@1.0	ND@1.0	ND@1.0
VINYL ACETATE	ug/l	NA	NA	NA	NA	NA	NA
VINYL CHLORIDE	ug/l	ND@1.0	ND@1.0	ND@1.0	ND@1.0	ND@1.0	ND@1.0
XYLENES, TOTAL	ug/l	ND@1.0	ND@1.0	ND@1.0	ND@1.0	ND@1.0	ND@1.0

Endicott, New York
 Quality Assurance / Quality Control Analytical Chemistry Data
 January 1, 2006 - December 31, 2006

Sample Location		TRIP BLANK	TRIP BLANK	TRIP BLANK	TRIP BLANK	TRIP BLANK	TRIP BLANK
Sample Description		6/5-6/9	6/5-6/9	6/6-6/9	6/7-6/9	6/8-6/9	6/9/2007
Sample Date		06/05/2006	06/05/2006	06/06/2006	06/07/2006	06/08/2006	06/09/2006
Laboratory Sample I.D.		0606443	0420-4934-1	0606459	0606478	0606497	0606512
Sample Comment Codes							
Parameter	Units						
Volatile Organics							
1,1,1,2-TETRACHLOROETHANE	ug/l	ND@1.0	ND@1.0	ND@1.0	ND@1.0	ND@1.0	ND@1.0
1,1,1-TRICHLOROETHANE	ug/l	ND@1.0	ND@1.0	ND@1.0	ND@1.0	ND@1.0	ND@1.0
1,1,2,2-TETRACHLOROETHANE	ug/l	ND@1.0	ND@1.0	ND@1.0	ND@1.0	ND@1.0	ND@1.0
1,1,2-TRICHLORO-1,2,2-TRIFLUOROETHANE	ug/l	ND@1.0	ND@1.0	ND@1.0	ND@1.0	ND@1.0	ND@1.0
1,1,2-TRICHLOROETHANE	ug/l	ND@1.0	ND@1.0	ND@1.0	ND@1.0	ND@1.0	ND@1.0
1,1-DICHLOROETHANE	ug/l	ND@1.0	ND@1.0	ND@1.0	ND@1.0	ND@1.0	ND@1.0
1,1-DICHLOROETHENE	ug/l	ND@1.0	ND@1.0	ND@1.0	ND@1.0	ND@1.0	ND@1.0
1,1-DICHLOROPROPENE	ug/l	NA	ND@1.0	NA	NA	NA	NA
1,2,3-TRICHLOROBENZENE	ug/l	ND@1.0	ND@1.0	ND@1.0	ND@1.0	ND@1.0	NA
1,2,3-TRICHLOROPROPANE	ug/l	ND@1.0	ND@1.0	ND@1.0	ND@1.0	ND@1.0	NA
1,2,4-TRICHLOROBENZENE	ug/l	NA	ND@1.0	NA	NA	NA	NA
1,2,4-TRIMETHYLBENZENE	ug/l	NA	ND@1.0	NA	NA	NA	NA
1,2-DIBROMO-3-CHLOROPROPANE	ug/l	NA	ND@1.0	NA	NA	NA	NA
1,2-DIBROMOETHANE	ug/l	NA	ND@1.0	NA	NA	NA	NA
1,2-DICHLORO-1,2,2-TRIFLUOROETHANE	ug/l	ND@1.0	ND@1.0	ND@1.0	ND@1.0	ND@1.0	ND@1.0
1,2-DICHLOROBENZENE	ug/l	ND@1.0	ND@1.0	ND@1.0	ND@1.0	ND@1.0	ND@1.0
1,2-DICHLOROETHANE	ug/l	ND@1.0	ND@1.0	ND@1.0	ND@1.0	ND@1.0	ND@1.0
1,2-DICHLOROPROPANE	ug/l	ND@1.0	ND@1.0	ND@1.0	ND@1.0	ND@1.0	ND@1.0
1,3,5-TRIMETHYLBENZENE	ug/l	NA	ND@1.0	NA	NA	NA	NA
1,3-DICHLOROBENZENE	ug/l	ND@1.0	ND@1.0	ND@1.0	ND@1.0	ND@1.0	ND@1.0
1,3-DICHLOROPROPANE	ug/l	NA	ND@1.0	NA	NA	NA	NA
1,4-DICHLOROBENZENE	ug/l	ND@1.0	ND@1.0	ND@1.0	ND@1.0	ND@1.0	ND@1.0
2,2-DICHLOROPROPANE	ug/l	NA	ND@1.0	NA	NA	NA	NA
2-CHLOROTOLUENE	ug/l	NA	ND@1.0	NA	NA	NA	NA
4-CHLOROTOLUENE	ug/l	NA	ND@1.0	NA	NA	NA	NA
ACETONE	ug/l	NA	NA	NA	NA	NA	ND@10
BENZENE	ug/l	ND@1.0	ND@1.0	ND@1.0	ND@1.0	ND@1.0	ND@1.0
BROMOBENZENE	ug/l	ND@1.0	ND@1.0	ND@1.0	ND@1.0	ND@1.0	NA
BROMOCHLOROMETHANE	ug/l	NA	NA	NA	NA	NA	NA
BROMODICHLOROMETHANE	ug/l	ND@1.0	ND@1.0	ND@1.0	ND@1.0	ND@1.0	ND@1.0
BROMOFORM (TRIBROMOMETHANE)	ug/l	ND@1.0	ND@1.0	ND@1.0	ND@1.0	ND@1.0	ND@2
BROMOMETHANE	ug/l	ND@1.0	ND@1.0	ND@1.0	ND@1.0	ND@1.0	ND@1.0
CARBON DISULFIDE	ug/l	NA	NA	NA	NA	NA	ND@1
CARBON TETRACHLORIDE	ug/l	ND@1.0	ND@1.0	ND@1.0	ND@1.0	ND@1.0	ND@1.0
CHLOROBENZENE	ug/l	ND@1.0	ND@1.0	ND@1.0	ND@1.0	ND@1.0	ND@1.0
CHLORODIBROMOMETHANE	ug/l	ND@1.0	ND@1.0	ND@1.0	ND@1.0	ND@1.0	ND@1.0
CHLOROETHANE	ug/l	ND@1.0	ND@1.0	ND@1.0	ND@1.0	ND@1.0	ND@1.0
CHLOROFORM (TRICHLOROMETHANE)	ug/l	ND@1.0	ND@1.0	ND@1.0	ND@1.0	ND@1.0	ND@1.0
CHLOROMETHANE	ug/l	ND@1.0	ND@1.0	ND@1.0	ND@1.0	ND@1.0	ND@1.0
CIS-1,2-DICHLOROETHENE	ug/l	ND@1.0	ND@1.0	ND@1.0	ND@1.0	ND@1.0	ND@1.0
CIS-1,3-DICHLOROPROPENE	ug/l	ND@1.0	ND@1.0	ND@1.0	ND@1.0	ND@1.0	ND@2
DIBROMOMETHANE	ug/l	ND@1.0	ND@1.0	ND@1.0	ND@1.0	ND@1.0	NA
DICHLORODIFLUOROMETHANE (FREON 12)	ug/l	ND@1.0	ND@1.0	ND@1.0	ND@1.0	ND@1.0	ND@1.0
ETHYLBENZENE	ug/l	ND@1.0	ND@1.0	ND@1.0	ND@1.0	ND@1.0	ND@1.0
HEXACHLOROBUTADIENE	ug/l	NA	ND@1.0	NA	NA	NA	NA
ISOPROPANOL	ug/l	NA	NA	NA	NA	NA	ND@10 R
ISOPROPYLBENZENE	ug/l	NA	ND@1.0	NA	NA	NA	NA
ISOPROPYLTOLUENE	ug/l	NA	ND@1.0	NA	NA	NA	NA
M,P-XYLENE	ug/l	NA	ND@1.0	NA	NA	NA	NA
METHYL BUTYL KETONE (2-HEXANONE)	ug/l	NA	NA	NA	NA	NA	ND@1
METHYL ETHYL KETONE (MEK, 2-BUTANONE)	ug/l	NA	NA	NA	NA	NA	ND@2
METHYL TERT-BUTYL ETHER (MTBE)	ug/l	ND@1.0	NA	ND@1.0	ND@1.0	ND@1.0	ND@1.0
METHYLENE CHLORIDE (DICHLOROMETHANE)	ug/l	ND@1.0	ND@1.0	ND@1.0	ND@1.0	ND@1.0	ND@1.0
MIBK (4-METHYL-2-PENTANONE)	ug/l	NA	NA	NA	NA	NA	ND@1
NAPHTHALENE	ug/l	NA	ND@1.0	NA	NA	NA	NA
N-BUTYL ACETATE	ug/l	NA	NA	NA	NA	NA	ND@2
N-BUTYLBENZENE	ug/l	NA	ND@1.0	NA	NA	NA	NA
N-PROPYLBENZENE	ug/l	NA	ND@1.0	NA	NA	NA	NA
O-XYLENE	ug/l	NA	ND@1.0	NA	NA	NA	NA
SEC-BUTYLBENZENE	ug/l	NA	ND@1.0	NA	NA	NA	NA
STYRENE	ug/l	NA	ND@1.0	NA	NA	NA	ND@1
TERT-BUTYLBENZENE	ug/l	NA	ND@1.0	NA	NA	NA	NA
TETRACHLOROETHENE	ug/l	ND@1.0	ND@1.0	ND@1.0	ND@1.0	ND@1.0	ND@1.0
TETRAHYDROFURAN	ug/l	ND@10.0	NA	ND@10.0	ND@10.0	ND@10.0	ND@10.0
TOLUENE	ug/l	ND@1.0	ND@1.0	ND@1.0	ND@1.0	ND@1.0	ND@1.0
TRANS-1,2-DICHLOROETHENE	ug/l	ND@1.0	ND@1.0	ND@1.0	ND@1.0	ND@1.0	ND@1.0
TRANS-1,3-DICHLOROPROPENE	ug/l	ND@1.0	ND@1.0	ND@1.0	ND@1.0	ND@1.0	ND@2
TRICHLOROETHENE	ug/l	ND@1.0	ND@1.0	ND@1.0	ND@1.0	ND@1.0	ND@1.0
TRICHLOROFLUOROMETHANE (FREON 11)	ug/l	ND@1.0	ND@1.0	ND@1.0	ND@1.0	ND@1.0	ND@1.0
VINYL ACETATE	ug/l	NA	NA	NA	NA	NA	ND@2
VINYL CHLORIDE	ug/l	ND@1.0	ND@1.0	ND@1.0	ND@1.0	ND@1.0	ND@1.0
XYLENES, TOTAL	ug/l	ND@1.0	NA	ND@1.0	ND@1.0	ND@1.0	ND@1.0

Endicott, New York
 Quality Assurance / Quality Control Analytical Chemistry Data
 January 1, 2006 - December 31, 2006

Sample Location		TRIP BLANK	TRIP BLANK	TRIP BLANK	TRIP BLANK	TRIP BLANK	TRIP BLANK
Sample Description		6/13/2007	6/27-6/28	6/29-6/30	6/30-7/5	7/6-7/7	7/6-7/7
Sample Date		06/13/2006	06/27/2006	06/29/2006	06/30/2006	07/06/2006	07/06/2006
Laboratory Sample I.D.		0606562	0606915	0606976	0606993	0607193	0420-5737-1
Sample Comment Codes				X	X		
Parameter	Units						
Volatile Organics							
1,1,1,2-TETRACHLOROETHANE	ug/l	ND@1.0	ND@1	ND@1.0	ND@1.0	ND@1.0	ND@1.0
1,1,1-TRICHLOROETHANE	ug/l	ND@1.0	ND@1	ND@1.0	ND@1.0	ND@1.0	ND@1.0
1,1,2,2-TETRACHLOROETHANE	ug/l	ND@1.0	ND@1	ND@1.0	ND@1.0	ND@1.0	ND@1.0
1,1,2-TRICHLORO-1,2,2-TRIFLUOROETHANE	ug/l	ND@1.0	ND@1	ND@1.0	ND@1.0	ND@1.0	ND@1.0
1,1,2-TRICHLOROETHANE	ug/l	ND@1.0	ND@1	ND@1.0	ND@1.0	ND@1.0	ND@1.0
1,1-DICHLOROETHANE	ug/l	ND@1.0	ND@1	ND@1.0	ND@1.0	ND@1.0	ND@1.0
1,1-DICHLOROETHENE	ug/l	ND@1.0	ND@1	ND@1.0	ND@1.0	ND@1.0	ND@1.0
1,1-DICHLOROPROPENE	ug/l	NA	NA	NA	NA	NA	ND@1.0
1,2,3-TRICHLOROBENZENE	ug/l	ND@1.0	NA	ND@1.0	ND@1.0	ND@1.0	ND@1.0
1,2,3-TRICHLOROPROPANE	ug/l	ND@1.0	NA	ND@1.0	ND@1.0	ND@1.0	ND@1.0
1,2,4-TRICHLOROBENZENE	ug/l	NA	NA	NA	NA	NA	ND@1.0
1,2,4-TRIMETHYLBENZENE	ug/l	NA	NA	NA	NA	NA	ND@1.0
1,2-DIBROMO-3-CHLOROPROPANE	ug/l	NA	NA	NA	NA	NA	ND@1.0
1,2-DIBROMOETHANE	ug/l	NA	NA	NA	NA	NA	ND@1.0
1,2-DICHLORO-1,2,2-TRIFLUOROETHANE	ug/l	ND@1.0	ND@1	ND@1.0	ND@1.0	ND@1.0	ND@1.0
1,2-DICHLOROBENZENE	ug/l	ND@1.0	ND@1	ND@1.0	ND@1.0	ND@1.0	ND@1.0
1,2-DICHLOROETHANE	ug/l	ND@1.0	ND@1	ND@1.0	ND@1.0	ND@1.0	ND@1.0
1,2-DICHLOROPROPANE	ug/l	ND@1.0	ND@1	ND@1.0	ND@1.0	ND@1.0	ND@1.0
1,3,5-TRIMETHYLBENZENE	ug/l	NA	NA	NA	NA	NA	ND@1.0
1,3-DICHLOROBENZENE	ug/l	ND@1.0	ND@1	ND@1.0	ND@1.0	ND@1.0	ND@1.0
1,3-DICHLOROPROPANE	ug/l	NA	NA	NA	NA	NA	ND@1.0
1,4-DICHLOROBENZENE	ug/l	ND@1.0	ND@1	ND@1.0	ND@1.0	ND@1.0	ND@1.0
2,2-DICHLOROPROPANE	ug/l	NA	NA	NA	NA	NA	ND@1.0
2-CHLOROTOLUENE	ug/l	NA	NA	NA	NA	NA	ND@1.0
4-CHLOROTOLUENE	ug/l	NA	NA	NA	NA	NA	ND@1.0
ACETONE	ug/l	NA	ND@10	NA	NA	NA	NA
BENZENE	ug/l	ND@1.0	ND@1	ND@1.0	ND@1.0	ND@1.0	ND@1.0
BROMOBENZENE	ug/l	ND@1.0	NA	ND@1.0	ND@1.0	ND@1.0	ND@1.0
BROMOCHLOROMETHANE	ug/l	NA	NA	NA	NA	NA	NA
BROMODICHLOROMETHANE	ug/l	ND@1.0	ND@1	ND@1.0	ND@1.0	ND@1.0	ND@1.0
BROMOFORM (TRIBROMOMETHANE)	ug/l	ND@1.0	ND@2	ND@1.0	ND@1.0	ND@1.0	ND@1.0
BROMOMETHANE	ug/l	ND@1.0	ND@1	ND@1.0	ND@1.0	ND@1.0	ND@1.0
CARBON DISULFIDE	ug/l	NA	ND@1	NA	NA	NA	NA
CARBON TETRACHLORIDE	ug/l	ND@1.0	ND@1	ND@1.0	ND@1.0	ND@1.0	ND@1.0
CHLOROBENZENE	ug/l	ND@1.0	ND@1	ND@1.0	ND@1.0	ND@1.0	ND@1.0
CHLORODIBROMOMETHANE	ug/l	ND@1.0	ND@1	ND@1.0	ND@1.0	ND@1.0	ND@1.0
CHLOROETHANE	ug/l	ND@1.0	ND@1	ND@1.0	ND@1.0	ND@1.0	ND@1.0
CHLOROFORM (TRICHLOROMETHANE)	ug/l	ND@1.0	ND@1	ND@1.0	ND@1.0	ND@1.0	ND@1.0
CHLOROMETHANE	ug/l	ND@1.0	ND@1	ND@1.0	ND@1.0	ND@1.0	ND@1.0
CIS-1,2-DICHLOROETHENE	ug/l	ND@1.0	ND@1	ND@1.0	ND@1.0	ND@1.0	ND@1.0
CIS-1,3-DICHLOROPROPENE	ug/l	ND@1.0	ND@2	ND@1.0	ND@1.0	ND@1.0	ND@1.0
DIBROMOMETHANE	ug/l	ND@1.0	NA	ND@1.0	ND@1.0	ND@1.0	ND@1.0
DICHLORODIFLUOROMETHANE (FREON 12)	ug/l	ND@1.0	ND@1	ND@1.0	ND@1.0	ND@1.0	ND@1.0
ETHYLBENZENE	ug/l	ND@1.0	ND@1	ND@1.0	ND@1.0	ND@1.0	ND@1.0
HEXACHLOROBUTADIENE	ug/l	NA	NA	NA	NA	NA	ND@1.0
ISOPROPANOL	ug/l	NA	ND@10	NA	NA	NA	NA
ISOPROPYLBENZENE	ug/l	NA	NA	NA	NA	NA	ND@1.0
ISOPROPYLTOLUENE	ug/l	NA	NA	NA	NA	NA	ND@1.0
M,P-XYLENE	ug/l	NA	NA	NA	NA	NA	ND@1.0
METHYL BUTYL KETONE (2-HEXANONE)	ug/l	NA	ND@1	NA	NA	NA	NA
METHYL ETHYL KETONE (MEK, 2-BUTANONE)	ug/l	NA	ND@2	NA	NA	NA	NA
METHYL TERT-BUTYL ETHER (MTBE)	ug/l	ND@1.0	ND@1	ND@1.0	ND@1.0	ND@1.0	NA
METHYLENE CHLORIDE (DICHLOROMETHANE)	ug/l	ND@1.0	ND@1	ND@1.0	ND@1.0	ND@1.0	ND@1.0
MIBK (4-METHYL-2-PENTANONE)	ug/l	NA	ND@1	NA	NA	NA	NA
NAPHTHALENE	ug/l	NA	NA	NA	NA	NA	ND@1.0
N-BUTYL ACETATE	ug/l	NA	ND@2	NA	NA	NA	NA
N-BUTYLBENZENE	ug/l	NA	NA	NA	NA	NA	ND@1.0
N-PROPYLBENZENE	ug/l	NA	NA	NA	NA	NA	ND@1.0
O-XYLENE	ug/l	NA	NA	NA	NA	NA	ND@1.0
SEC-BUTYLBENZENE	ug/l	NA	NA	NA	NA	NA	ND@1.0
STYRENE	ug/l	NA	ND@1	NA	NA	NA	ND@1.0
TERT-BUTYLBENZENE	ug/l	NA	NA	NA	NA	NA	ND@1.0
TETRACHLOROETHENE	ug/l	ND@1.0	ND@1	ND@1.0	ND@1.0	ND@1.0	ND@1.0
TETRAHYDROFURAN	ug/l	ND@10.0	ND@10	ND@10.0	ND@10.0	ND@10.0	NA
TOLUENE	ug/l	ND@1.0	0.5 J	ND@1.0	0.19 J	ND@1.0	0.63 J
TRANS-1,2-DICHLOROETHENE	ug/l	ND@1.0	ND@1	ND@1.0	ND@1.0	ND@1.0	ND@1.0
TRANS-1,3-DICHLOROPROPENE	ug/l	ND@1.0	ND@2	ND@1.0	ND@1.0	ND@1.0	ND@1.0
TRICHLOROETHENE	ug/l	ND@1.0	ND@1	ND@1.0	ND@1.0	ND@1.0	ND@1.0
TRICHLOROFLUOROMETHANE (FREON 11)	ug/l	ND@1.0	ND@1	ND@1.0	ND@1.0	ND@1.0	ND@1.0
VINYL ACETATE	ug/l	NA	ND@2	NA	NA	NA	NA
VINYL CHLORIDE	ug/l	ND@1.0	ND@1	ND@1.0	ND@1.0	ND@1.0	ND@1.0
XYLENES, TOTAL	ug/l	ND@1.0	ND@1	ND@1.0	ND@1.0	ND@1.0	NA

Endicott, New York
 Quality Assurance / Quality Control Analytical Chemistry Data
 January 1, 2006 - December 31, 2006

Sample Location		TRIP BLANK	TRIP BLANK	TRIP BLANK	TRIP BLANK	TRIP BLANK	TRIP BLANK
Sample Description		7/7/2007	7/9/2007	7/10/2007	7/11/2007	7/11-7/14	7/11-7/14
Sample Date		07/07/2006	07/09/2006	07/10/2006	07/11/2006	07/11/2006	07/11/2006
Laboratory Sample I.D.		0607206	0607420	0607430	0607443	0607486	0420-5925-1
Sample Comment Codes							
Parameter	Units						
Volatile Organics							
1,1,1,2-TETRACHLOROETHANE	ug/l	ND@1.0	ND@1.0	ND@1.0	ND@1.0	ND@1	ND@1.0
1,1,1-TRICHLOROETHANE	ug/l	ND@1.0	ND@1.0	ND@1.0	ND@1.0	ND@1	ND@1.0
1,1,2,2-TETRACHLOROETHANE	ug/l	ND@1.0	ND@1.0	ND@1.0	ND@1.0	ND@1	ND@1.0
1,1,2-TRICHLORO-1,2,2-TRIFLUOROETHANE	ug/l	ND@1.0	ND@1.0	ND@1.0	ND@1.0	ND@1	ND@1.0
1,1,2-TRICHLOROETHANE	ug/l	ND@1.0	ND@1.0	ND@1.0	ND@1.0	ND@1	ND@1.0
1,1-DICHLOROETHANE	ug/l	ND@1.0	ND@1.0	ND@1.0	ND@1.0	ND@1	ND@1.0
1,1-DICHLOROETHENE	ug/l	ND@1.0	ND@1.0	ND@1.0	ND@1.0	ND@1	ND@1.0
1,1-DICHLOROPROPENE	ug/l	NA	NA	NA	NA	NA	ND@1.0
1,2,3-TRICHLOROBENZENE	ug/l	ND@1.0	ND@1.0	ND@1.0	ND@1.0	NA	ND@1.0
1,2,3-TRICHLOROPROPANE	ug/l	ND@1.0	ND@1.0	ND@1.0	ND@1.0	NA	ND@1.0
1,2,4-TRICHLOROBENZENE	ug/l	NA	NA	NA	NA	NA	ND@1.0
1,2,4-TRIMETHYLBENZENE	ug/l	NA	NA	NA	NA	NA	ND@1.0
1,2-DIBROMO-3-CHLOROPROPANE	ug/l	NA	NA	NA	NA	NA	ND@1.0
1,2-DIBROMOETHANE	ug/l	NA	NA	NA	NA	NA	ND@1.0
1,2-DICHLORO-1,2,2-TRIFLUOROETHANE	ug/l	ND@1.0	ND@1.0	ND@1.0	ND@1.0	ND@1	ND@1.0
1,2-DICHLOROBENZENE	ug/l	ND@1.0	ND@1.0	ND@1.0	ND@1.0	ND@1	ND@1.0
1,2-DICHLOROETHANE	ug/l	ND@1.0	ND@1.0	ND@1.0	ND@1.0	ND@1	ND@1.0
1,2-DICHLOROPROPANE	ug/l	ND@1.0	ND@1.0	ND@1.0	ND@1.0	ND@1	ND@1.0
1,3,5-TRIMETHYLBENZENE	ug/l	NA	NA	NA	NA	NA	ND@1.0
1,3-DICHLOROBENZENE	ug/l	ND@1.0	ND@1.0	ND@1.0	ND@1.0	ND@1	ND@1.0
1,3-DICHLOROPROPANE	ug/l	NA	NA	NA	NA	NA	ND@1.0
1,4-DICHLOROBENZENE	ug/l	ND@1.0	ND@1.0	ND@1.0	ND@1.0	ND@1	ND@1.0
2,2-DICHLOROPROPANE	ug/l	NA	NA	NA	NA	NA	ND@1.0
2-CHLOROTOLUENE	ug/l	NA	NA	NA	NA	NA	ND@1.0
4-CHLOROTOLUENE	ug/l	NA	NA	NA	NA	NA	ND@1.0
ACETONE	ug/l	NA	NA	NA	NA	ND@10	NA
BENZENE	ug/l	ND@1.0	ND@1.0	ND@1.0	ND@1.0	ND@1	ND@1.0
BROMOBENZENE	ug/l	ND@1.0	ND@1.0	ND@1.0	ND@1.0	NA	ND@1.0
BROMOCHLOROMETHANE	ug/l	NA	NA	NA	NA	NA	ND@1.0
BROMODICHLOROMETHANE	ug/l	ND@1.0	ND@1.0	ND@1.0	ND@1.0	ND@1	ND@1.0
BROMOFORM (TRIBROMOMETHANE)	ug/l	ND@1.0	ND@1.0	ND@1.0	ND@1.0	ND@2	ND@1.0
BROMOMETHANE	ug/l	ND@1.0	ND@1.0	ND@1.0	ND@1.0	ND@1	ND@1.0
CARBON DISULFIDE	ug/l	NA	NA	NA	NA	ND@1	NA
CARBON TETRACHLORIDE	ug/l	ND@1.0	ND@1.0	ND@1.0	ND@1.0	ND@1	ND@1.0
CHLOROBENZENE	ug/l	ND@1.0	ND@1.0	ND@1.0	ND@1.0	ND@1	ND@1.0
CHLORODIBROMOMETHANE	ug/l	ND@1.0	ND@1.0	ND@1.0	ND@1.0	ND@1	ND@1.0
CHLOROETHANE	ug/l	ND@1.0	ND@1.0	ND@1.0	ND@1.0	ND@1	ND@1.0
CHLOROFORM (TRICHLOROMETHANE)	ug/l	ND@1.0	ND@1.0	ND@1.0	ND@1.0	ND@1	ND@1.0
CHLOROMETHANE	ug/l	ND@1.0	ND@1.0	ND@1.0	ND@1.0	ND@1	ND@1.0
CIS-1,2-DICHLOROETHENE	ug/l	ND@1.0	ND@1.0	ND@1.0	ND@1.0	ND@1	ND@1.0
CIS-1,3-DICHLOROPROPENE	ug/l	ND@1.0	ND@1.0	ND@1.0	ND@1.0	ND@2	ND@1.0
DIBROMOMETHANE	ug/l	ND@1.0	ND@1.0	ND@1.0	ND@1.0	NA	ND@1.0
DICHLORODIFLUOROMETHANE (FREON 12)	ug/l	ND@1.0	ND@1.0	ND@1.0	ND@1.0	ND@1	ND@1.0
ETHYLBENZENE	ug/l	ND@1.0	ND@1.0	ND@1.0	ND@1.0	ND@1	ND@1.0
HEXACHLOROBUTADIENE	ug/l	NA	NA	NA	NA	NA	ND@1.0
ISOPROPANOL	ug/l	NA	NA	NA	NA	ND@10	NA
ISOPROPYLBENZENE	ug/l	NA	NA	NA	NA	NA	ND@1.0
ISOPROPYLTOLUENE	ug/l	NA	NA	NA	NA	NA	ND@1.0
M,P-XYLENE	ug/l	NA	NA	NA	NA	NA	ND@1.0
METHYL BUTYL KETONE (2-HEXANONE)	ug/l	NA	NA	NA	NA	ND@1	NA
METHYL ETHYL KETONE (MEK, 2-BUTANONE)	ug/l	NA	NA	NA	NA	ND@2	NA
METHYL TERT-BUTYL ETHER (MTBE)	ug/l	ND@1.0	ND@1.0	ND@1.0	ND@1.0	ND@1	NA
METHYLENE CHLORIDE (DICHLOROMETHANE)	ug/l	ND@1.0	ND@1.0	ND@1.0	ND@1.0	ND@1	ND@1.0
MIBK (4-METHYL-2-PENTANONE)	ug/l	NA	NA	NA	NA	ND@1	NA
NAPHTHALENE	ug/l	NA	NA	NA	NA	NA	ND@1.0
N-BUTYL ACETATE	ug/l	NA	NA	NA	NA	ND@2	NA
N-BUTYLBENZENE	ug/l	NA	NA	NA	NA	NA	ND@1.0
N-PROPYLBENZENE	ug/l	NA	NA	NA	NA	NA	ND@1.0
O-XYLENE	ug/l	NA	NA	NA	NA	NA	ND@1.0
SEC-BUTYLBENZENE	ug/l	NA	NA	NA	NA	NA	ND@1.0
STYRENE	ug/l	NA	NA	NA	NA	ND@1	ND@1.0
TERT-BUTYLBENZENE	ug/l	NA	NA	NA	NA	NA	ND@1.0
TETRACHLOROETHENE	ug/l	ND@1.0	ND@1.0	ND@1.0	ND@1.0	ND@1	ND@1.0
TETRAHYDROFURAN	ug/l	ND@10.0	ND@10.0	ND@10.0	ND@10.0	ND@10	NA
TOLUENE	ug/l	ND@1.0	ND@1.0	0.49 J	0.49 J	0.4 J	0.54 J
TRANS-1,2-DICHLOROETHENE	ug/l	ND@1.0	ND@1.0	ND@1.0	ND@1.0	ND@1	ND@1.0
TRANS-1,3-DICHLOROPROPENE	ug/l	ND@1.0	ND@1.0	ND@1.0	ND@1.0	ND@2	ND@1.0
TRICHLOROETHENE	ug/l	ND@1.0	ND@1.0	ND@1.0	ND@1.0	ND@1	ND@1.0
TRICHLOROFLUOROMETHANE (FREON 11)	ug/l	ND@1.0	ND@1.0	ND@1.0	ND@1.0	ND@1	ND@1.0
VINYL ACETATE	ug/l	NA	NA	NA	NA	ND@2	NA
VINYL CHLORIDE	ug/l	ND@1.0	ND@1.0	ND@1.0	ND@1.0	ND@1	ND@1.0
XYLENES, TOTAL	ug/l	ND@1.0	ND@1.0	ND@1.0	ND@1.0	ND@1	NA

Endicott, New York
Quality Assurance / Quality Control Analytical Chemistry Data
January 1, 2006 - December 31, 2006

Sample Location		TRIP BLANK	TRIP BLANK	TRIP BLANK	TRIP BLANK	TRIP BLANK	TRIP BLANK
Sample Description		7/12/2007	7/13/2007	8/10-8/14	8/10-8/14	8/11-8/14	8/12-8/14
Sample Date		07/12/2006	07/13/2006	08/10/2006	08/10/2006	08/11/2006	08/12/2006
Laboratory Sample I.D.		0607458	0607472	0608582	0420-6740-1	0608599	0608615
Sample Comment Codes							
Parameter	Units						
Volatile Organics							
1,1,1,2-TETRACHLOROETHANE	ug/l	ND@1.0	ND@1.0	ND@1.0	ND@1.0	ND@1.0	ND@1.0
1,1,1-TRICHLOROETHANE	ug/l	ND@1.0	ND@1.0	ND@1.0	ND@1.0	ND@1.0	ND@1.0
1,1,2,2-TETRACHLOROETHANE	ug/l	ND@1.0	ND@1.0	ND@1.0	ND@1.0	ND@1.0	ND@1.0
1,1,2-TRICHLORO-1,2,2-TRIFLUOROETHANE	ug/l	ND@1.0	ND@1.0	ND@1.0	ND@1.0	ND@1.0	ND@1.0
1,1,2-TRICHLOROETHANE	ug/l	ND@1.0	ND@1.0	ND@1.0	ND@1.0	ND@1.0	ND@1.0
1,1-DICHLOROETHANE	ug/l	ND@1.0	ND@1.0	ND@1.0	ND@1.0	ND@1.0	ND@1.0
1,1-DICHLOROETHENE	ug/l	ND@1.0	ND@1.0	ND@1.0	ND@1.0	ND@1.0	ND@1.0
1,1-DICHLOROPROPENE	ug/l	NA	NA	NA	ND@1.0	NA	NA
1,2,3-TRICHLOROBENZENE	ug/l	ND@1.0	ND@1.0	ND@1.0	ND@1.0	ND@1.0	ND@1.0
1,2,3-TRICHLOROPROPANE	ug/l	ND@1.0	ND@1.0	ND@1.0	ND@1.0	ND@1.0	ND@1.0
1,2,4-TRICHLOROBENZENE	ug/l	NA	NA	NA	ND@1.0	NA	NA
1,2,4-TRIMETHYLBENZENE	ug/l	NA	NA	NA	ND@1.0	NA	NA
1,2-DIBROMO-3-CHLOROPROPANE	ug/l	NA	NA	NA	ND@1.0	NA	NA
1,2-DIBROMOETHANE	ug/l	NA	NA	NA	ND@1.0	NA	NA
1,2-DICHLORO-1,2,2-TRIFLUOROETHANE	ug/l	ND@1.0	ND@1.0	ND@1.0	ND@1.0	ND@1.0	ND@1.0
1,2-DICHLOROBENZENE	ug/l	ND@1.0	ND@1.0	ND@1.0	ND@1.0	ND@1.0	ND@1.0
1,2-DICHLOROETHANE	ug/l	ND@1.0	ND@1.0	ND@1.0	ND@1.0	ND@1.0	ND@1.0
1,2-DICHLOROPROPANE	ug/l	ND@1.0	ND@1.0	ND@1.0	ND@1.0	ND@1.0	ND@1.0
1,3,5-TRIMETHYLBENZENE	ug/l	NA	NA	NA	ND@1.0	NA	NA
1,3-DICHLOROBENZENE	ug/l	ND@1.0	ND@1.0	ND@1.0	ND@1.0	ND@1.0	ND@1.0
1,3-DICHLOROPROPANE	ug/l	NA	NA	NA	ND@1.0	NA	NA
1,4-DICHLOROBENZENE	ug/l	ND@1.0	ND@1.0	ND@1.0	ND@1.0	ND@1.0	ND@1.0
2,2-DICHLOROPROPANE	ug/l	NA	NA	NA	ND@1.0	NA	NA
2-CHLOROTOLUENE	ug/l	NA	NA	NA	ND@1.0	NA	NA
4-CHLOROTOLUENE	ug/l	NA	NA	NA	ND@1.0	NA	NA
ACETONE	ug/l	NA	NA	NA	NA	NA	NA
BENZENE	ug/l	ND@1.0	ND@1.0	ND@1.0	ND@1.0	ND@1.0	ND@1.0
BROMOBENZENE	ug/l	ND@1.0	ND@1.0	ND@1.0	ND@1.0	5.9	ND@1.0
BROMOCHLOROMETHANE	ug/l	NA	NA	NA	NA	NA	NA
BROMODICHLOROMETHANE	ug/l	ND@1.0	ND@1.0	ND@1.0	ND@1.0	ND@1.0	ND@1.0
BROMOFORM (TRIBROMOMETHANE)	ug/l	ND@1.0	ND@1.0	ND@1.0	ND@1.0	ND@1.0	ND@1.0
BROMOMETHANE	ug/l	ND@1.0	ND@1.0	ND@1.0	ND@1.0	ND@1.0	ND@1.0
CARBON DISULFIDE	ug/l	NA	NA	NA	NA	NA	NA
CARBON TETRACHLORIDE	ug/l	ND@1.0	ND@1.0	ND@1.0	ND@1.0	ND@1.0	ND@1.0
CHLOROBENZENE	ug/l	ND@1.0	ND@1.0	ND@1.0	ND@1.0	ND@1.0	ND@1.0
CHLORODIBROMOMETHANE	ug/l	ND@1.0	ND@1.0	ND@1.0	ND@1.0	ND@1.0	ND@1.0
CHLOROETHANE	ug/l	ND@1.0	ND@1.0	ND@1.0	ND@1.0	ND@1.0	ND@1.0
CHLOROFORM (TRICHLOROMETHANE)	ug/l	ND@1.0	ND@1.0	ND@1.0	ND@1.0	ND@1.0	ND@1.0
CHLOROMETHANE	ug/l	ND@1.0	ND@1.0	ND@1.0	ND@1.0	ND@1.0	ND@1.0
CIS-1,2-DICHLOROETHENE	ug/l	ND@1.0	ND@1.0	ND@1.0	ND@1.0	ND@1.0	ND@1.0
CIS-1,3-DICHLOROPROPENE	ug/l	ND@1.0	ND@1.0	ND@1.0	ND@1.0	ND@1.0	ND@1.0
DIBROMOMETHANE	ug/l	ND@1.0	ND@1.0	ND@1.0	ND@1.0	ND@1.0	ND@1.0
DICHLORODIFLUOROMETHANE (FREON 12)	ug/l	ND@1.0	ND@1.0	ND@1.0	ND@1.0	ND@1.0	ND@1.0
ETHYLBENZENE	ug/l	ND@1.0	ND@1.0	ND@1.0	ND@1.0	ND@1.0	ND@1.0
HEXACHLOROBUTADIENE	ug/l	NA	NA	NA	ND@1.0	NA	NA
ISOPROPANOL	ug/l	NA	NA	NA	NA	NA	NA
ISOPROPYLBENZENE	ug/l	NA	NA	NA	ND@1.0	NA	NA
ISOPROPYLTOLUENE	ug/l	NA	NA	NA	ND@1.0	NA	NA
M,P-XYLENE	ug/l	NA	NA	NA	ND@1.0	NA	NA
METHYL BUTYL KETONE (2-HEXANONE)	ug/l	NA	NA	NA	NA	NA	NA
METHYL ETHYL KETONE (MEK, 2-BUTANONE)	ug/l	NA	NA	NA	NA	NA	NA
METHYL TERT-BUTYL ETHER (MTBE)	ug/l	ND@1.0	ND@1.0	ND@1.0	NA	ND@1.0	ND@1.0
METHYLENE CHLORIDE (DICHLOROMETHANE)	ug/l	ND@1.0	ND@1.0	ND@1.0	ND@1.0	ND@1.0	ND@1.0
MIBK (4-METHYL-2-PENTANONE)	ug/l	NA	NA	NA	NA	NA	NA
NAPHTHALENE	ug/l	NA	NA	NA	ND@1.0	NA	NA
N-BUTYL ACETATE	ug/l	NA	NA	NA	NA	NA	NA
N-BUTYLBENZENE	ug/l	NA	NA	NA	ND@1.0	NA	NA
N-PROPYLBENZENE	ug/l	NA	NA	NA	ND@1.0	NA	NA
O-XYLENE	ug/l	NA	NA	NA	ND@1.0	NA	NA
SEC-BUTYLBENZENE	ug/l	NA	NA	NA	ND@1.0	NA	NA
STYRENE	ug/l	NA	NA	NA	ND@1.0	NA	NA
TERT-BUTYLBENZENE	ug/l	NA	NA	NA	ND@1.0	NA	NA
TETRACHLOROETHENE	ug/l	ND@1.0	ND@1.0	ND@1.0	ND@1.0	ND@1.0	ND@1.0
TETRAHYDROFURAN	ug/l	ND@10.0	ND@10.0	ND@10.0	NA	ND@10.0	ND@10.0
TOLUENE	ug/l	0.39 J	0.34 J	ND@1.0	ND@1.0	3.33	ND@1.0
TRANS-1,2-DICHLOROETHENE	ug/l	ND@1.0	ND@1.0	ND@1.0	ND@1.0	ND@1.0	ND@1.0
TRANS-1,3-DICHLOROPROPENE	ug/l	ND@1.0	ND@1.0	ND@1.0	ND@1.0	ND@1.0	ND@1.0
TRICHLOROETHENE	ug/l	ND@1.0	ND@1.0	ND@1.0	ND@1.0	ND@1.0	ND@1.0
TRICHLOROFLUOROMETHANE (FREON 11)	ug/l	ND@1.0	ND@1.0	ND@1.0	ND@1.0	ND@1.0	ND@1.0
VINYL ACETATE	ug/l	NA	NA	NA	NA	NA	NA
VINYL CHLORIDE	ug/l	ND@1.0	ND@1.0	ND@1.0	ND@1.0	ND@1.0	ND@1.0
XYLENES, TOTAL	ug/l	ND@1.0	ND@1.0	ND@1.0	NA	ND@1.0	ND@1.0

Endicott, New York
 Quality Assurance / Quality Control Analytical Chemistry Data
 January 1, 2006 - December 31, 2006

Sample Location		TRIP BLANK	TRIP BLANK	TRIP BLANK	TRIP BLANK	TRIP BLANK	TRIP BLANK
Sample Description		8/13-8/14	8/13-8/14	8/13-8/14	8/14-8/16	8/14-8/16	8/14-8/16
Sample Date		08/13/2006	08/13/2006	08/13/2006	08/14/2006	08/14/2006	08/14/2006
Laboratory Sample I.D.		0608640	0608661	0420-6740-5	0608746	0608766	0608767
Sample Comment Codes							
Parameter	Units						
Volatile Organics							
1,1,1,2-TETRACHLOROETHANE	ug/l	ND@1.0	ND@1.0	ND@1.0	ND@1.0	ND@1.0	ND@1.0
1,1,1-TRICHLOROETHANE	ug/l	ND@1.0	ND@1.0	ND@1.0	ND@1.0	ND@1.0	ND@1.0
1,1,2,2-TETRACHLOROETHANE	ug/l	ND@1.0	ND@1.0	ND@1.0	ND@1.0	ND@1.0	ND@1.0
1,1,2-TRICHLORO-1,2,2-TRIFLUOROETHANE	ug/l	ND@1.0	ND@1.0	ND@1.0	ND@1.0	ND@1.0	ND@1.0
1,1,2-TRICHLOROETHANE	ug/l	ND@1.0	ND@1.0	ND@1.0	ND@1.0	ND@1.0	ND@1.0
1,1-DICHLOROETHANE	ug/l	ND@1.0	ND@1.0	ND@1.0	ND@1.0	ND@1.0	ND@1.0
1,1-DICHLOROETHENE	ug/l	ND@1.0	ND@1.0	ND@1.0	ND@1.0	ND@1.0	ND@1.0
1,1-DICHLOROPROPENE	ug/l	NA	NA	ND@1.0	NA	NA	NA
1,2,3-TRICHLOROBENZENE	ug/l	ND@1.0	ND@1.0	ND@1.0	ND@1.0	ND@1.0	ND@1.0
1,2,3-TRICHLOROPROPANE	ug/l	ND@1.0	ND@1.0	ND@1.0	ND@1.0	ND@1.0	ND@1.0
1,2,4-TRICHLOROBENZENE	ug/l	NA	NA	ND@1.0	NA	NA	NA
1,2,4-TRIMETHYLBENZENE	ug/l	NA	NA	ND@1.0	NA	NA	NA
1,2-DIBROMO-3-CHLOROPROPANE	ug/l	NA	NA	ND@1.0	NA	NA	NA
1,2-DIBROMOETHANE	ug/l	NA	NA	ND@1.0	NA	NA	NA
1,2-DICHLORO-1,2,2-TRIFLUOROETHANE	ug/l	ND@1.0	ND@1.0	ND@1.0	ND@1.0	ND@1.0	ND@1.0
1,2-DICHLOROBENZENE	ug/l	ND@1.0	ND@1.0	ND@1.0	ND@1.0	ND@1.0	ND@1.0
1,2-DICHLOROETHANE	ug/l	ND@1.0	ND@1.0	ND@1.0	ND@1.0	ND@1.0	ND@1.0
1,2-DICHLOROPROPANE	ug/l	ND@1.0	ND@1.0	ND@1.0	ND@1.0	ND@1.0	ND@1.0
1,3,5-TRIMETHYLBENZENE	ug/l	NA	NA	ND@1.0	NA	NA	NA
1,3-DICHLOROBENZENE	ug/l	ND@1.0	ND@1.0	ND@1.0	ND@1.0	ND@1.0	ND@1.0
1,3-DICHLOROPROPANE	ug/l	NA	NA	ND@1.0	NA	NA	NA
1,4-DICHLOROBENZENE	ug/l	ND@1.0	ND@1.0	ND@1.0	ND@1.0	ND@1.0	ND@1.0
2,2-DICHLOROPROPANE	ug/l	NA	NA	ND@1.0	NA	NA	NA
2-CHLOROTOLUENE	ug/l	NA	NA	ND@1.0	NA	NA	NA
4-CHLOROTOLUENE	ug/l	NA	NA	ND@1.0	NA	NA	NA
ACETONE	ug/l	NA	NA	NA	NA	NA	NA
BENZENE	ug/l	ND@1.0	ND@1.0	ND@1.0	ND@1.0	ND@1.0	ND@1.0
BROMOBENZENE	ug/l	ND@1.0	ND@1.0	ND@1.0	ND@1.0	ND@1.0	ND@1.0
BROMOCHLOROMETHANE	ug/l	NA	NA	NA	NA	NA	NA
BROMODICHLOROMETHANE	ug/l	ND@1.0	ND@1.0	ND@1.0	ND@1.0	ND@1.0	ND@1.0
BROMOFORM (TRIBROMOMETHANE)	ug/l	ND@1.0	ND@1.0	ND@1.0	ND@1.0	ND@1.0	ND@1.0
BROMOMETHANE	ug/l	ND@1.0	ND@1.0	ND@1.0	ND@1.0	ND@1.0	ND@1.0
CARBON DISULFIDE	ug/l	NA	NA	NA	NA	NA	NA
CARBON TETRACHLORIDE	ug/l	ND@1.0	ND@1.0	ND@1.0	ND@1.0	ND@1.0	ND@1.0
CHLOROBENZENE	ug/l	ND@1.0	ND@1.0	ND@1.0	ND@1.0	ND@1.0	ND@1.0
CHLORODIBROMOMETHANE	ug/l	ND@1.0	ND@1.0	ND@1.0	ND@1.0	ND@1.0	ND@1.0
CHLOROETHANE	ug/l	ND@1.0	ND@1.0	ND@1.0	ND@1.0	ND@1.0	ND@1.0
CHLOROFORM (TRICHLOROMETHANE)	ug/l	ND@1.0	ND@1.0	ND@1.0	ND@1.0	ND@1.0	ND@1.0
CHLOROMETHANE	ug/l	ND@1.0	ND@1.0	ND@1.0	ND@1.0	ND@1.0	ND@1.0
CIS-1,2-DICHLOROETHENE	ug/l	ND@1.0	ND@1.0	ND@1.0	ND@1.0	ND@1.0	ND@1.0
CIS-1,3-DICHLOROPROPENE	ug/l	ND@1.0	ND@1.0	ND@1.0	ND@1.0	ND@1.0	ND@1.0
DIBROMOMETHANE	ug/l	ND@1.0	ND@1.0	ND@1.0	ND@1.0	ND@1.0	ND@1.0
DICHLORODIFLUOROMETHANE (FREON 12)	ug/l	ND@1.0	ND@1.0	ND@1.0	ND@1.0	ND@1.0	ND@1.0
ETHYLBENZENE	ug/l	ND@1.0	ND@1.0	ND@1.0	ND@1.0	ND@1.0	ND@1.0
HEXACHLOROBUTADIENE	ug/l	NA	NA	ND@1.0	NA	NA	NA
ISOPROPANOL	ug/l	NA	NA	NA	NA	NA	NA
ISOPROPYLBENZENE	ug/l	NA	NA	ND@1.0	NA	NA	NA
ISOPROPYLTOLUENE	ug/l	NA	NA	ND@1.0	NA	NA	NA
M,P-XYLENE	ug/l	NA	NA	ND@1.0	NA	NA	NA
METHYL BUTYL KETONE (2-HEXANONE)	ug/l	NA	NA	NA	NA	NA	NA
METHYL ETHYL KETONE (MEK, 2-BUTANONE)	ug/l	NA	NA	NA	NA	NA	NA
METHYL TERT-BUTYL ETHER (MTBE)	ug/l	ND@1.0	ND@1.0	NA	ND@1.0	ND@1.0	ND@1.0
METHYLENE CHLORIDE (DICHLOROMETHANE)	ug/l	ND@1.0	ND@1.0	ND@1.0	ND@1.0	ND@1.0	ND@1.0
MIBK (4-METHYL-2-PENTANONE)	ug/l	NA	NA	NA	NA	NA	NA
NAPHTHALENE	ug/l	NA	NA	ND@1.0	NA	NA	NA
N-BUTYL ACETATE	ug/l	NA	NA	NA	NA	NA	NA
N-BUTYLBENZENE	ug/l	NA	NA	ND@1.0	NA	NA	NA
N-PROPYLBENZENE	ug/l	NA	NA	ND@1.0	NA	NA	NA
O-XYLENE	ug/l	NA	NA	ND@1.0	NA	NA	NA
SEC-BUTYLBENZENE	ug/l	NA	NA	ND@1.0	NA	NA	NA
STYRENE	ug/l	NA	NA	ND@1.0	NA	NA	NA
TERT-BUTYLBENZENE	ug/l	NA	NA	ND@1.0	NA	NA	NA
TETRACHLOROETHENE	ug/l	ND@1.0	ND@1.0	ND@1.0	ND@1.0	ND@1.0	ND@1.0
TETRAHYDROFURAN	ug/l	ND@10.0	ND@10.0	NA	ND@10.0	ND@10.0	ND@10.0
TOLUENE	ug/l	ND@1.0	ND@1.0	ND@1.0	ND@1.0	ND@1.0	ND@1.0
TRANS-1,2-DICHLOROETHENE	ug/l	ND@1.0	ND@1.0	ND@1.0	ND@1.0	ND@1.0	ND@1.0
TRANS-1,3-DICHLOROPROPENE	ug/l	ND@1.0	ND@1.0	ND@1.0	ND@1.0	ND@1.0	ND@1.0
TRICHLOROETHENE	ug/l	ND@1.0	ND@1.0	ND@1.0	ND@1.0	ND@1.0	ND@1.0
TRICHLOROFLUOROMETHANE (FREON 11)	ug/l	ND@1.0	ND@1.0	ND@1.0	ND@1.0	ND@1.0	ND@1.0
VINYL ACETATE	ug/l	NA	NA	NA	NA	NA	NA
VINYL CHLORIDE	ug/l	ND@1.0	ND@1.0	ND@1.0	ND@1.0	ND@1.0	ND@1.0
XYLENES, TOTAL	ug/l	ND@1.0	ND@1.0	NA	ND@1.0	ND@1.0	ND@1.0

Endicott, New York
Quality Assurance / Quality Control Analytical Chemistry Data
January 1, 2006 - December 31, 2006

Sample Location		TRIP BLANK	TRIP BLANK	TRIP BLANK	TRIP BLANK	TRIP BLANK	TRIP BLANK
Sample Description		8/14-8/16	8/14-8/16	8/15-8/16	8/15-8/16	8/15-8/16	8/15-8/16
Sample Date		08/14/2006	08/14/2006	08/15/2006	08/15/2006	08/15/2006	08/15/2006
Laboratory Sample I.D.		0608787	0420-6819-04	0608803	0608815	0608832	0608850
Sample Comment Codes							
Parameter	Units						
Volatile Organics							
1,1,1,2-TETRACHLOROETHANE	ug/l	ND@1.0	ND@1.0	ND@1.0	ND@1.0	ND@1.0	ND@1.0
1,1,1-TRICHLOROETHANE	ug/l	ND@1.0	ND@1.0	ND@1.0	ND@1.0	ND@1.0	ND@1.0
1,1,2,2-TETRACHLOROETHANE	ug/l	ND@1.0	ND@1.0	ND@1.0	ND@1.0	ND@1.0	ND@1.0
1,1,2-TRICHLORO-1,2,2-TRIFLUOROETHANE	ug/l	ND@1.0	ND@1.0	ND@1.0	ND@1.0	ND@1.0	ND@1.0
1,1,2-TRICHLOROETHANE	ug/l	ND@1.0	ND@1.0	ND@1.0	ND@1.0	ND@1.0	ND@1.0
1,1-DICHLOROETHANE	ug/l	ND@1.0	ND@1.0	ND@1.0	ND@1.0	ND@1.0	ND@1.0
1,1-DICHLOROETHENE	ug/l	ND@1.0	ND@1.0	ND@1.0	ND@1.0	ND@1.0	ND@1.0
1,1-DICHLOROPROPENE	ug/l	NA	NA	NA	NA	NA	NA
1,2,3-TRICHLOROBENZENE	ug/l	ND@1.0	ND@1.0	ND@1.0	ND@1.0	ND@1.0	ND@1.0
1,2,3-TRICHLOROPROPANE	ug/l	ND@1.0	ND@1.0	ND@1.0	ND@1.0	ND@1.0	ND@1.0
1,2,4-TRICHLOROBENZENE	ug/l	NA	NA	NA	NA	NA	NA
1,2,4-TRIMETHYLBENZENE	ug/l	NA	NA	NA	NA	NA	NA
1,2-DIBROMO-3-CHLOROPROPANE	ug/l	NA	ND@1.0	NA	NA	NA	NA
1,2-DIBROMOETHANE	ug/l	NA	ND@1.0	NA	NA	NA	NA
1,2-DICHLORO-1,2,2-TRIFLUOROETHANE	ug/l	ND@1.0	ND@1.0	ND@1.0	ND@1.0	ND@1.0	ND@1.0
1,2-DICHLOROBENZENE	ug/l	ND@1.0	ND@1.0	ND@1.0	ND@1.0	ND@1.0	ND@1.0
1,2-DICHLOROETHANE	ug/l	ND@1.0	ND@1.0	ND@1.0	ND@1.0	ND@1.0	ND@1.0
1,2-DICHLOROPROPANE	ug/l	ND@1.0	ND@1.0	ND@1.0	ND@1.0	ND@1.0	ND@1.0
1,3,5-TRIMETHYLBENZENE	ug/l	NA	NA	NA	NA	NA	NA
1,3-DICHLOROBENZENE	ug/l	ND@1.0	ND@1.0	ND@1.0	ND@1.0	ND@1.0	ND@1.0
1,3-DICHLOROPROPANE	ug/l	NA	NA	NA	NA	NA	NA
1,4-DICHLOROBENZENE	ug/l	ND@1.0	ND@1.0	ND@1.0	ND@1.0	ND@1.0	ND@1.0
2,2-DICHLOROPROPANE	ug/l	NA	NA	NA	NA	NA	NA
2-CHLOROTOLUENE	ug/l	NA	ND@1.0	NA	NA	NA	NA
4-CHLOROTOLUENE	ug/l	NA	ND@1.0	NA	NA	NA	NA
ACETONE	ug/l	NA	NA	NA	NA	NA	NA
BENZENE	ug/l	ND@1.0	ND@1.0	ND@1.0	ND@1.0	ND@1.0	ND@1.0
BROMOBENZENE	ug/l	ND@1.0	ND@1.0	ND@1.0	ND@1.0	ND@1.0	ND@1.0
BROMOCHLOROMETHANE	ug/l	NA	ND@1.0	NA	NA	NA	NA
BROMODICHLOROMETHANE	ug/l	ND@1.0	ND@1.0	ND@1.0	ND@1.0	ND@1.0	ND@1.0
BROMOFORM (TRIBROMOMETHANE)	ug/l	ND@1.0	ND@1.0	ND@1.0	ND@1.0	ND@1.0	ND@1.0
BROMOMETHANE	ug/l	ND@1.0	ND@1.0	ND@1.0	ND@1.0	ND@1.0	ND@1.0
CARBON DISULFIDE	ug/l	NA	NA	NA	NA	NA	NA
CARBON TETRACHLORIDE	ug/l	ND@1.0	ND@1.0	ND@1.0	ND@1.0	ND@1.0	ND@1.0
CHLOROBENZENE	ug/l	ND@1.0	ND@1.0	ND@1.0	ND@1.0	ND@1.0	ND@1.0
CHLORODIBROMOMETHANE	ug/l	ND@1.0	ND@1.0	ND@1.0	ND@1.0	ND@1.0	ND@1.0
CHLOROETHANE	ug/l	ND@1.0	ND@1.0	ND@1.0	ND@1.0	ND@1.0	ND@1.0
CHLOROFORM (TRICHLOROMETHANE)	ug/l	ND@1.0	ND@1.0	ND@1.0	ND@1.0	ND@1.0	ND@1.0
CHLOROMETHANE	ug/l	ND@1.0	ND@1.0	ND@1.0	ND@1.0	ND@1.0	ND@1.0
CIS-1,2-DICHLOROETHENE	ug/l	ND@1.0	ND@1.0	ND@1.0	ND@1.0	ND@1.0	ND@1.0
CIS-1,3-DICHLOROPROPENE	ug/l	ND@1.0	ND@1.0	ND@1.0	ND@1.0	ND@1.0	ND@1.0
DIBROMOMETHANE	ug/l	ND@1.0	ND@1.0	ND@1.0	ND@1.0	ND@1.0	ND@1.0
DICHLORODIFLUOROMETHANE (FREON 12)	ug/l	ND@1.0	ND@1.0	ND@1.0	ND@1.0	ND@1.0	ND@1.0
ETHYLBENZENE	ug/l	ND@1.0	ND@1.0	ND@1.0	ND@1.0	ND@1.0	ND@1.0
HEXACHLOROBUTADIENE	ug/l	NA	ND@1.0	NA	NA	NA	NA
ISOPROPANOL	ug/l	NA	NA	NA	NA	NA	NA
ISOPROPYLBENZENE	ug/l	NA	ND@1.0	NA	NA	NA	NA
ISOPROPYLTOLUENE	ug/l	NA	ND@1.0	NA	NA	NA	NA
M,P-XYLENE	ug/l	NA	ND@1.0	NA	NA	NA	NA
METHYL BUTYL KETONE (2-HEXANONE)	ug/l	NA	NA	NA	NA	NA	NA
METHYL ETHYL KETONE (MEK, 2-BUTANONE)	ug/l	NA	NA	NA	NA	NA	NA
METHYL TERT-BUTYL ETHER (MTBE)	ug/l	ND@1.0	NA	ND@1.0	ND@1.0	ND@1.0	ND@1.0
METHYLENE CHLORIDE (DICHLOROMETHANE)	ug/l	ND@1.0	ND@1.0	ND@1.0	ND@1.0	ND@1.0	ND@1.0
MIBK (4-METHYL-2-PENTANONE)	ug/l	NA	NA	NA	NA	NA	NA
NAPHTHALENE	ug/l	NA	ND@1.0	NA	NA	NA	NA
N-BUTYL ACETATE	ug/l	NA	NA	NA	NA	NA	NA
N-BUTYLBENZENE	ug/l	NA	ND@1.0	NA	NA	NA	NA
N-PROPYLBENZENE	ug/l	NA	ND@1.0	NA	NA	NA	NA
O-XYLENE	ug/l	NA	ND@1.0	NA	NA	NA	NA
SEC-BUTYLBENZENE	ug/l	NA	ND@1.0	NA	NA	NA	NA
STYRENE	ug/l	NA	ND@1.0	NA	NA	NA	NA
TERT-BUTYLBENZENE	ug/l	NA	ND@1.0	NA	NA	NA	NA
TETRACHLOROETHENE	ug/l	ND@1.0	ND@1.0	ND@1.0	ND@1.0	ND@1.0	ND@1.0
TETRAHYDROFURAN	ug/l	ND@10.0	NA	ND@10.0	ND@10.0	ND@10.0	ND@10.0
TOLUENE	ug/l	ND@1.0	ND@1.0	ND@1.0	ND@1.0	ND@1.0	ND@1.0
TRANS-1,2-DICHLOROETHENE	ug/l	ND@1.0	ND@1.0	ND@1.0	ND@1.0	ND@1.0	ND@1.0
TRANS-1,3-DICHLOROPROPENE	ug/l	ND@1.0	ND@1.0	ND@1.0	ND@1.0	ND@1.0	ND@1.0
TRICHLOROETHENE	ug/l	ND@1.0	ND@1.0	ND@1.0	ND@1.0	ND@1.0	ND@1.0
TRICHLOROFLUOROMETHANE (FREON 11)	ug/l	ND@1.0	ND@1.0	ND@1.0	ND@1.0	ND@1.0	ND@1.0
VINYL ACETATE	ug/l	NA	NA	NA	NA	NA	NA
VINYL CHLORIDE	ug/l	ND@1.0	ND@1.0	ND@1.0	ND@1.0	ND@1.0	ND@1.0
XYLENES, TOTAL	ug/l	ND@1.0	NA	ND@1.0	ND@1.0	ND@1.0	ND@1.0

Endicott, New York
Quality Assurance / Quality Control Analytical Chemistry Data
January 1, 2006 - December 31, 2006

Sample Location		TRIP BLANK	TRIP BLANK	TRIP BLANK	TRIP BLANK	TRIP BLANK	TRIP BLANK
Sample Description		8/15-8/16	8/16-8/18	8/16-8/18	8/16-8/18	8/16-8/18	8/16-8/18
Sample Date		08/15/2006	08/16/2006	08/16/2006	08/16/2006	08/16/2006	08/16/2006
Laboratory Sample I.D.		0420-6819-01	0608939	0608951	0608969	0608987	0420-6885-02
Sample Comment Codes							
Parameter	Units						
Volatile Organics							
1,1,1,2-TETRACHLOROETHANE	ug/l	ND@1.0	ND@1.0	ND@1.0	ND@1.0	ND@1.0	ND@1.0
1,1,1-TRICHLOROETHANE	ug/l	ND@1.0	ND@1.0	ND@1.0	ND@1.0	ND@1.0	ND@1.0
1,1,2,2-TETRACHLOROETHANE	ug/l	ND@1.0	ND@1.0	ND@1.0	ND@1.0	ND@1.0	ND@1.0
1,1,2-TRICHLORO-1,2,2-TRIFLUOROETHANE	ug/l	ND@1.0	ND@1.0	ND@1.0	ND@1.0	ND@1.0	ND@1.0
1,1,2-TRICHLOROETHANE	ug/l	ND@1.0	ND@1.0	ND@1.0	ND@1.0	ND@1.0	ND@1.0
1,1-DICHLOROETHANE	ug/l	ND@1.0	ND@1.0	ND@1.0	ND@1.0	ND@1.0	ND@1.0
1,1-DICHLOROETHENE	ug/l	ND@1.0	ND@1.0	ND@1.0	ND@1.0	ND@1.0	ND@1.0
1,1-DICHLOROPROPENE	ug/l	ND@1.0	NA	NA	NA	NA	ND@1.0
1,2,3-TRICHLOROBENZENE	ug/l	ND@1.0	ND@1.0	ND@1.0	ND@1.0	ND@1.0	ND@1.0
1,2,3-TRICHLOROPROPANE	ug/l	ND@1.0	ND@1.0	ND@1.0	ND@1.0	ND@1.0	ND@1.0
1,2,4-TRICHLOROBENZENE	ug/l	ND@1.0	NA	NA	NA	NA	ND@1.0
1,2,4-TRIMETHYLBENZENE	ug/l	ND@1.0	NA	NA	NA	NA	ND@1.0
1,2-DIBROMO-3-CHLOROPROPANE	ug/l	ND@1.0	NA	NA	NA	NA	ND@1.0
1,2-DIBROMOETHANE	ug/l	ND@1.0	NA	NA	NA	NA	ND@1.0
1,2-DICHLORO-1,2,2-TRIFLUOROETHANE	ug/l	ND@1.0	ND@1.0	ND@1.0	ND@1.0	ND@1.0	ND@1.0
1,2-DICHLOROBENZENE	ug/l	ND@1.0	ND@1.0	ND@1.0	ND@1.0	ND@1.0	ND@1.0
1,2-DICHLOROETHANE	ug/l	ND@1.0	ND@1.0	ND@1.0	ND@1.0	ND@1.0	ND@1.0
1,2-DICHLOROPROPANE	ug/l	ND@1.0	ND@1.0	ND@1.0	ND@1.0	ND@1.0	ND@1.0
1,3,5-TRIMETHYLBENZENE	ug/l	ND@1.0	NA	NA	NA	NA	ND@1.0
1,3-DICHLOROBENZENE	ug/l	ND@1.0	ND@1.0	ND@1.0	ND@1.0	ND@1.0	ND@1.0
1,3-DICHLOROPROPANE	ug/l	ND@1.0	NA	NA	NA	NA	ND@1.0
1,4-DICHLOROBENZENE	ug/l	ND@1.0	ND@1.0	ND@1.0	ND@1.0	ND@1.0	ND@1.0
2,2-DICHLOROPROPANE	ug/l	ND@1.0	NA	NA	NA	NA	ND@1.0
2-CHLOROTOLUENE	ug/l	ND@1.0	NA	NA	NA	NA	ND@1.0
4-CHLOROTOLUENE	ug/l	ND@1.0	NA	NA	NA	NA	ND@1.0
ACETONE	ug/l	NA	NA	NA	NA	NA	NA
BENZENE	ug/l	ND@1.0	ND@1.0	ND@1.0	ND@1.0	ND@1.0	ND@1.0
BROMOBENZENE	ug/l	ND@1.0	ND@1.0	ND@1.0	ND@1.0	ND@1.0	ND@1.0
BROMOCHLOROMETHANE	ug/l	ND@1.0	NA	NA	NA	NA	ND@1.0
BROMODICHLOROMETHANE	ug/l	ND@1.0	ND@1.0	ND@1.0	ND@1.0	ND@1.0	ND@1.0
BROMOFORM (TRIBROMOMETHANE)	ug/l	ND@1.0	ND@1.0	ND@1.0	ND@1.0	ND@1.0	ND@1.0
BROMOMETHANE	ug/l	ND@1.0	ND@1.0	ND@1.0	ND@1.0	ND@1.0	ND@1.0
CARBON DISULFIDE	ug/l	NA	NA	NA	NA	NA	NA
CARBON TETRACHLORIDE	ug/l	ND@1.0	ND@1.0	ND@1.0	ND@1.0	ND@1.0	ND@1.0
CHLOROBENZENE	ug/l	ND@1.0	ND@1.0	ND@1.0	ND@1.0	ND@1.0	ND@1.0
CHLORODIBROMOMETHANE	ug/l	ND@1.0	ND@1.0	ND@1.0	ND@1.0	ND@1.0	ND@1.0
CHLOROETHANE	ug/l	ND@1.0	ND@1.0	ND@1.0	ND@1.0	ND@1.0	ND@1.0
CHLOROFORM (TRICHLOROMETHANE)	ug/l	ND@1.0	ND@1.0	ND@1.0	ND@1.0	ND@1.0	ND@1.0
CHLOROMETHANE	ug/l	ND@1.0	ND@1.0	ND@1.0	ND@1.0	ND@1.0	ND@1.0
CIS-1,2-DICHLOROETHENE	ug/l	ND@1.0	ND@1.0	ND@1.0	ND@1.0	ND@1.0	ND@1.0
CIS-1,3-DICHLOROPROPENE	ug/l	ND@1.0	ND@1.0	ND@1.0	ND@1.0	ND@1.0	ND@1.0
DIBROMOMETHANE	ug/l	ND@1.0	ND@1.0	ND@1.0	ND@1.0	ND@1.0	ND@1.0
DICHLORODIFLUOROMETHANE (FREON 12)	ug/l	ND@1.0	ND@1.0	ND@1.0	ND@1.0	ND@1.0	ND@1.0
ETHYLBENZENE	ug/l	ND@1.0	ND@1.0	ND@1.0	ND@1.0	ND@1.0	ND@1.0
HEXACHLOROBUTADIENE	ug/l	ND@1.0	NA	NA	NA	NA	ND@1.0
ISOPROPANOL	ug/l	NA	NA	NA	NA	NA	NA
ISOPROPYLBENZENE	ug/l	ND@1.0	NA	NA	NA	NA	ND@1.0
ISOPROPYLTOLUENE	ug/l	ND@1.0	NA	NA	NA	NA	ND@1.0
M,P-XYLENE	ug/l	ND@1.0	NA	NA	NA	NA	ND@1.0
METHYL BUTYL KETONE (2-HEXANONE)	ug/l	NA	NA	NA	NA	NA	NA
METHYL ETHYL KETONE (MEK, 2-BUTANONE)	ug/l	NA	NA	NA	NA	NA	NA
METHYL TERT-BUTYL ETHER (MTBE)	ug/l	NA	ND@1.0	ND@1.0	ND@1.0	ND@1.0	NA
METHYLENE CHLORIDE (DICHLOROMETHANE)	ug/l	ND@1.0	ND@1.0	ND@1.0	ND@1.0	ND@1.0	ND@1.0
MIBK (4-METHYL-2-PENTANONE)	ug/l	NA	NA	NA	NA	NA	NA
NAPHTHALENE	ug/l	ND@1.0	NA	NA	NA	NA	ND@1.0
N-BUTYL ACETATE	ug/l	NA	NA	NA	NA	NA	NA
N-BUTYLBENZENE	ug/l	ND@1.0	NA	NA	NA	NA	ND@1.0
N-PROPYLBENZENE	ug/l	ND@1.0	NA	NA	NA	NA	ND@1.0
O-XYLENE	ug/l	ND@1.0	NA	NA	NA	NA	ND@1.0
SEC-BUTYLBENZENE	ug/l	ND@1.0	NA	NA	NA	NA	ND@1.0
STYRENE	ug/l	ND@1.0	NA	NA	NA	NA	ND@1.0
TERT-BUTYLBENZENE	ug/l	ND@1.0	NA	NA	NA	NA	ND@1.0
TETRACHLOROETHENE	ug/l	ND@1.0	ND@1.0	ND@1.0	ND@1.0	ND@1.0	ND@1.0
TETRAHYDROFURAN	ug/l	NA	ND@10.0	ND@10.0	ND@10.0	ND@10.0	NA
TOLUENE	ug/l	ND@1.0	ND@1.0	ND@1.0	ND@1.0	ND@1.0	ND@1.0
TRANS-1,2-DICHLOROETHENE	ug/l	ND@1.0	ND@1.0	ND@1.0	ND@1.0	ND@1.0	ND@1.0
TRANS-1,3-DICHLOROPROPENE	ug/l	ND@1.0	ND@1.0	ND@1.0	ND@1.0	ND@1.0	ND@1.0
TRICHLOROETHENE	ug/l	ND@1.0	ND@1.0	ND@1.0	ND@1.0	ND@1.0	ND@1.0
TRICHLOROFLUOROMETHANE (FREON 11)	ug/l	ND@1.0	ND@1.0	ND@1.0	ND@1.0	ND@1.0	ND@1.0
VINYL ACETATE	ug/l	NA	NA	NA	NA	NA	NA
VINYL CHLORIDE	ug/l	ND@1.0	ND@1.0	ND@1.0	ND@1.0	ND@1.0	ND@1.0
XYLENES, TOTAL	ug/l	NA	ND@1.0	ND@1.0	ND@1.0	ND@1.0	NA

Endicott, New York
 Quality Assurance / Quality Control Analytical Chemistry Data
 January 1, 2006 - December 31, 2006

Sample Location		TRIP BLANK	TRIP BLANK	TRIP BLANK	TRIP BLANK	TRIP BLANK	TRIP BLANK
Sample Description		8/16-8/18	8/16-8/18	8/17-8/18	8/17-8/18	8/17-8/18	8/17-8/18
Sample Date		08/16/2006	08/16/2006	08/17/2006	08/17/2006	08/17/2006	08/17/2006
Laboratory Sample I.D.		0420-6885-07	0420-6885-10	0609008	0609022	0609034	0609043
Sample Comment Codes							
Parameter	Units						
Volatile Organics							
1,1,1,2-TETRACHLOROETHANE	ug/l	ND@1.0	ND@1.0	ND@1.0	ND@1.0	ND@1.0	ND@1.0
1,1,1-TRICHLOROETHANE	ug/l	ND@1.0	ND@1.0	ND@1.0	ND@1.0	ND@1.0	ND@1.0
1,1,2,2-TETRACHLOROETHANE	ug/l	ND@1.0	ND@1.0	ND@1.0	ND@1.0	ND@1.0	ND@1.0
1,1,2-TRICHLORO-1,2,2-TRIFLUOROETHANE	ug/l	ND@1.0	ND@1.0	ND@1.0	ND@1.0	ND@1.0	ND@1.0
1,1,2-TRICHLOROETHANE	ug/l	ND@1.0	ND@1.0	ND@1.0	ND@1.0	ND@1.0	ND@1.0
1,1-DICHLOROETHANE	ug/l	ND@1.0	ND@1.0	ND@1.0	ND@1.0	ND@1.0	ND@1.0
1,1-DICHLOROETHENE	ug/l	ND@1.0	ND@1.0	ND@1.0	ND@1.0	ND@1.0	ND@1.0
1,1-DICHLOROPROPENE	ug/l	ND@1.0	ND@1.0	NA	NA	NA	NA
1,2,3-TRICHLOROBENZENE	ug/l	ND@1.0	ND@1.0	ND@1.0	ND@1.0	ND@1.0	ND@1.0
1,2,3-TRICHLOROPROPANE	ug/l	ND@1.0	ND@1.0	ND@1.0	ND@1.0	ND@1.0	ND@1.0
1,2,4-TRICHLOROBENZENE	ug/l	ND@1.0	ND@1.0	NA	NA	NA	NA
1,2,4-TRIMETHYLBENZENE	ug/l	ND@1.0	ND@1.0	NA	NA	NA	NA
1,2-DIBROMO-3-CHLOROPROPANE	ug/l	ND@1.0	ND@1.0	NA	NA	NA	NA
1,2-DIBROMOETHANE	ug/l	ND@1.0	ND@1.0	NA	NA	NA	NA
1,2-DICHLORO-1,2,2-TRIFLUOROETHANE	ug/l	ND@1.0	ND@1.0	ND@1.0	ND@1.0	ND@1.0	ND@1.0
1,2-DICHLOROBENZENE	ug/l	ND@1.0	ND@1.0	ND@1.0	ND@1.0	ND@1.0	ND@1.0
1,2-DICHLOROETHANE	ug/l	ND@1.0	ND@1.0	ND@1.0	ND@1.0	ND@1.0	ND@1.0
1,2-DICHLOROPROPANE	ug/l	ND@1.0	ND@1.0	ND@1.0	ND@1.0	ND@1.0	ND@1.0
1,3,5-TRIMETHYLBENZENE	ug/l	ND@1.0	ND@1.0	NA	NA	NA	NA
1,3-DICHLOROBENZENE	ug/l	ND@1.0	ND@1.0	ND@1.0	ND@1.0	ND@1.0	ND@1.0
1,3-DICHLOROPROPANE	ug/l	ND@1.0	ND@1.0	NA	NA	NA	NA
1,4-DICHLOROBENZENE	ug/l	ND@1.0	ND@1.0	ND@1.0	ND@1.0	ND@1.0	ND@1.0
2,2-DICHLOROPROPANE	ug/l	ND@1.0	ND@1.0	NA	NA	NA	NA
2-CHLOROTOLUENE	ug/l	ND@1.0	ND@1.0	NA	NA	NA	NA
4-CHLOROTOLUENE	ug/l	ND@1.0	ND@1.0	NA	NA	NA	NA
ACETONE	ug/l	NA	NA	NA	NA	NA	NA
BENZENE	ug/l	ND@1.0	ND@1.0	ND@1.0	ND@1.0	ND@1.0	ND@1.0
BROMOBENZENE	ug/l	ND@1.0	ND@1.0	ND@1.0	ND@1.0	ND@1.0	ND@1.0
BROMOCHLOROMETHANE	ug/l	ND@1.0	ND@1.0	NA	NA	NA	NA
BROMODICHLOROMETHANE	ug/l	ND@1.0	ND@1.0	ND@1.0	ND@1.0	ND@1.0	ND@1.0
BROMOFORM (TRIBROMOMETHANE)	ug/l	ND@1.0	ND@1.0	ND@1.0	ND@1.0	ND@1.0	ND@1.0
BROMOMETHANE	ug/l	ND@1.0	ND@1.0	ND@1.0	ND@1.0	ND@1.0	ND@1.0
CARBON DISULFIDE	ug/l	NA	NA	NA	NA	NA	NA
CARBON TETRACHLORIDE	ug/l	ND@1.0	ND@1.0	ND@1.0	ND@1.0	ND@1.0	ND@1.0
CHLOROBENZENE	ug/l	ND@1.0	ND@1.0	ND@1.0	ND@1.0	ND@1.0	ND@1.0
CHLORODIBROMOMETHANE	ug/l	ND@1.0	ND@1.0	ND@1.0	ND@1.0	ND@1.0	ND@1.0
CHLOROETHANE	ug/l	ND@1.0	ND@1.0	ND@1.0	ND@1.0	ND@1.0	ND@1.0
CHLOROFORM (TRICHLOROMETHANE)	ug/l	ND@1.0	ND@1.0	ND@1.0	ND@1.0	ND@1.0	ND@1.0
CHLOROMETHANE	ug/l	ND@1.0	ND@1.0	ND@1.0	ND@1.0	ND@1.0	ND@1.0
CIS-1,2-DICHLOROETHENE	ug/l	ND@1.0	ND@1.0	ND@1.0	ND@1.0	ND@1.0	ND@1.0
CIS-1,3-DICHLOROPROPENE	ug/l	ND@1.0	ND@1.0	ND@1.0	ND@1.0	ND@1.0	ND@1.0
DIBROMOMETHANE	ug/l	ND@1.0	ND@1.0	ND@1.0	ND@1.0	ND@1.0	ND@1.0
DICHLORODIFLUOROMETHANE (FREON 12)	ug/l	ND@1.0	ND@1.0	ND@1.0	ND@1.0	ND@1.0	ND@1.0
ETHYLBENZENE	ug/l	ND@1.0	ND@1.0	ND@1.0	ND@1.0	ND@1.0	ND@1.0
HEXACHLOROBUTADIENE	ug/l	ND@1.0	ND@1.0	NA	NA	NA	NA
ISOPROPANOL	ug/l	NA	NA	NA	NA	NA	NA
ISOPROPYLBENZENE	ug/l	ND@1.0	ND@1.0	NA	NA	NA	NA
ISOPROPYLTOLUENE	ug/l	ND@1.0	ND@1.0	NA	NA	NA	NA
M,P-XYLENE	ug/l	ND@1.0	ND@1.0	NA	NA	NA	NA
METHYL BUTYL KETONE (2-HEXANONE)	ug/l	NA	NA	NA	NA	NA	NA
METHYL ETHYL KETONE (MEK, 2-BUTANONE)	ug/l	NA	NA	NA	NA	NA	NA
METHYL TERT-BUTYL ETHER (MTBE)	ug/l	NA	NA	ND@1.0	ND@1.0	ND@1.0	ND@1.0
METHYLENE CHLORIDE (DICHLOROMETHANE)	ug/l	ND@1.0	ND@1.0	ND@1.0	ND@1.0	ND@1.0	ND@1.0
MIBK (4-METHYL-2-PENTANONE)	ug/l	NA	NA	NA	NA	NA	NA
NAPHTHALENE	ug/l	ND@1.0	ND@1.0	NA	NA	NA	NA
N-BUTYL ACETATE	ug/l	NA	NA	NA	NA	NA	NA
N-BUTYLBENZENE	ug/l	ND@1.0	ND@1.0	NA	NA	NA	NA
N-PROPYLBENZENE	ug/l	ND@1.0	ND@1.0	NA	NA	NA	NA
O-XYLENE	ug/l	ND@1.0	ND@1.0	NA	NA	NA	NA
SEC-BUTYLBENZENE	ug/l	ND@1.0	ND@1.0	NA	NA	NA	NA
STYRENE	ug/l	ND@1.0	ND@1.0	NA	NA	NA	NA
TERT-BUTYLBENZENE	ug/l	ND@1.0	ND@1.0	NA	NA	NA	NA
TETRACHLOROETHENE	ug/l	ND@1.0	ND@1.0	ND@1.0	ND@1.0	ND@1.0	ND@1.0
TETRAHYDROFURAN	ug/l	NA	NA	ND@10.0	ND@10.0	ND@10.0	ND@10.0
TOLUENE	ug/l	ND@1.0	ND@1.0	ND@1.0	ND@1.0	ND@1.0	ND@1.0
TRANS-1,2-DICHLOROETHENE	ug/l	ND@1.0	ND@1.0	ND@1.0	ND@1.0	ND@1.0	ND@1.0
TRANS-1,3-DICHLOROPROPENE	ug/l	ND@1.0	ND@1.0	ND@1.0	ND@1.0	ND@1.0	ND@1.0
TRICHLOROETHENE	ug/l	0.9	ND@1.0	ND@1.0	ND@1.0	ND@1.0	ND@1.0
TRICHLOROFLUOROMETHANE (FREON 11)	ug/l	ND@1.0	ND@1.0	ND@1.0	ND@1.0	ND@1.0	ND@1.0
VINYL ACETATE	ug/l	NA	NA	NA	NA	NA	NA
VINYL CHLORIDE	ug/l	ND@1.0	ND@1.0	ND@1.0	ND@1.0	ND@1.0	ND@1.0
XYLENES, TOTAL	ug/l	NA	NA	ND@1.0	ND@1.0	ND@1.0	ND@1.0

Endicott, New York
Quality Assurance / Quality Control Analytical Chemistry Data
January 1, 2006 - December 31, 2006

Sample Location		TRIP BLANK	TRIP BLANK	TRIP BLANK	TRIP BLANK	TRIP BLANK	TRIP BLANK
Sample Description		8/17-8/18	8/17-8/18	9/7-9/8	9/7-9/8	9/8/2007	9/10-9/15
Sample Date		08/17/2006	08/17/2006	09/07/2006	09/07/2006	09/08/2006	09/10/2006
Laboratory Sample I.D.		0420-6885-01	0420-6885-12	0609678	0420-7356-1	0609694	0609903
Sample Comment Codes							
Parameter	Units						
Volatile Organics							
1,1,1,2-TETRACHLOROETHANE	ug/l	ND@1.0	ND@1.0	ND@1.0	ND@1.0	ND@1.0	ND@1.0
1,1,1-TRICHLOROETHANE	ug/l	ND@1.0	1.3	ND@1.0	ND@1.0	ND@1.0	ND@1.0
1,1,2,2-TETRACHLOROETHANE	ug/l	ND@1.0	ND@1.0	ND@1.0	ND@1.0	ND@1.0	ND@1.0
1,1,2-TRICHLORO-1,2,2-TRIFLUOROETHANE	ug/l	ND@1.0	ND@1.0	ND@1.0	ND@1.0	ND@1.0	ND@1.0
1,1,2-TRICHLOROETHANE	ug/l	ND@1.0	ND@1.0	ND@1.0	ND@1.0	ND@1.0	ND@1.0
1,1-DICHLOROETHANE	ug/l	ND@1.0	ND@1.0	ND@1.0	ND@1.0	ND@1.0	ND@1.0
1,1-DICHLOROETHENE	ug/l	ND@1.0	ND@1.0	ND@1.0	ND@1.0	ND@1.0	ND@1.0
1,1-DICHLOROPROPENE	ug/l	ND@1.0	ND@1.0	NA	ND@1.0	NA	NA
1,2,3-TRICHLOROBENZENE	ug/l	ND@1.0	ND@1.0	ND@1.0	ND@1.0	ND@1.0	ND@1.0
1,2,3-TRICHLOROPROPANE	ug/l	ND@1.0	ND@1.0	ND@1.0	ND@1.0	ND@1.0	ND@1.0
1,2,4-TRICHLOROBENZENE	ug/l	ND@1.0	ND@1.0	NA	ND@1.0	NA	NA
1,2,4-TRIMETHYLBENZENE	ug/l	ND@1.0	ND@1.0	NA	ND@1.0	NA	NA
1,2-DIBROMO-3-CHLOROPROPANE	ug/l	ND@1.0	ND@1.0	NA	ND@1.0	NA	NA
1,2-DIBROMOETHANE	ug/l	ND@1.0	ND@1.0	NA	ND@1.0	NA	NA
1,2-DICHLORO-1,2,2-TRIFLUOROETHANE	ug/l	ND@1.0	ND@1.0	ND@1.0	ND@1.0	ND@1.0	ND@1.0
1,2-DICHLOROBENZENE	ug/l	ND@1.0	ND@1.0	ND@1.0	ND@1.0	ND@1.0	ND@1.0
1,2-DICHLOROETHANE	ug/l	ND@1.0	ND@1.0	ND@1.0	ND@1.0	ND@1.0	ND@1.0
1,2-DICHLOROPROPANE	ug/l	ND@1.0	ND@1.0	ND@1.0	ND@1.0	ND@1.0	ND@1.0
1,3,5-TRIMETHYLBENZENE	ug/l	ND@1.0	ND@1.0	NA	ND@1.0	NA	NA
1,3-DICHLOROBENZENE	ug/l	ND@1.0	ND@1.0	ND@1.0	ND@1.0	ND@1.0	ND@1.0
1,3-DICHLOROPROPANE	ug/l	ND@1.0	ND@1.0	NA	ND@1.0	NA	NA
1,4-DICHLOROBENZENE	ug/l	ND@1.0	ND@1.0	ND@1.0	ND@1.0	ND@1.0	ND@1.0
2,2-DICHLOROPROPANE	ug/l	ND@1.0	ND@1.0	NA	ND@1.0	NA	NA
2-CHLOROTOLUENE	ug/l	ND@1.0	ND@1.0	NA	ND@1.0	NA	NA
4-CHLOROTOLUENE	ug/l	ND@1.0	ND@1.0	NA	ND@1.0	NA	NA
ACETONE	ug/l	NA	NA	NA	NA	NA	NA
BENZENE	ug/l	ND@1.0	ND@1.0	ND@1.0	ND@1.0	ND@1.0	ND@1.0
BROMOBENZENE	ug/l	ND@1.0	ND@1.0	ND@1.0	ND@1.0	ND@1.0	ND@1.0
BROMOCHLOROMETHANE	ug/l	ND@1.0	ND@1.0	NA	NA	NA	NA
BROMODICHLOROMETHANE	ug/l	ND@1.0	ND@1.0	ND@1.0	ND@1.0	ND@1.0	ND@1.0
BROMOFORM (TRIBROMOMETHANE)	ug/l	ND@1.0	ND@1.0	ND@1.0	ND@1.0	ND@1.0	ND@1.0
BROMOMETHANE	ug/l	ND@1.0	ND@1.0	ND@1.0	ND@1.0	ND@1.0	ND@1.0
CARBON DISULFIDE	ug/l	NA	NA	NA	NA	NA	NA
CARBON TETRACHLORIDE	ug/l	ND@1.0	ND@1.0	ND@1.0	ND@1.0	ND@1.0	ND@1.0
CHLOROBENZENE	ug/l	ND@1.0	ND@1.0	ND@1.0	ND@1.0	ND@1.0	ND@1.0
CHLORODIBROMOMETHANE	ug/l	ND@1.0	ND@1.0	ND@1.0	ND@1.0	ND@1.0	ND@1.0
CHLOROETHANE	ug/l	ND@1.0	ND@1.0	ND@1.0	ND@1.0	ND@1.0	ND@1.0
CHLOROFORM (TRICHLOROMETHANE)	ug/l	ND@1.0	2.3	ND@1.0	ND@1.0	ND@1.0	ND@1.0
CHLOROMETHANE	ug/l	ND@1.0	ND@1.0	ND@1.0	ND@1.0	ND@1.0	ND@1.0
CIS-1,2-DICHLOROETHENE	ug/l	ND@1.0	ND@1.0	ND@1.0	ND@1.0	ND@1.0	ND@1.0
CIS-1,3-DICHLOROPROPENE	ug/l	ND@1.0	ND@1.0	ND@1.0	ND@1.0	ND@1.0	ND@1.0
DIBROMOMETHANE	ug/l	ND@1.0	ND@1.0	ND@1.0	ND@1.0	ND@1.0	ND@1.0
DICHLORODIFLUOROMETHANE (FREON 12)	ug/l	ND@1.0	ND@1.0	ND@1.0	ND@1.0	ND@1.0	ND@1.0
ETHYLBENZENE	ug/l	ND@1.0	ND@1.0	ND@1.0	ND@1.0	ND@1.0	ND@1.0
HEXACHLOROBUTADIENE	ug/l	ND@1.0	ND@1.0	NA	ND@1.0	NA	NA
ISOPROPANOL	ug/l	NA	NA	NA	NA	NA	NA
ISOPROPYLBENZENE	ug/l	ND@1.0	ND@1.0	NA	ND@1.0	NA	NA
ISOPROPYLTOLUENE	ug/l	ND@1.0	ND@1.0	NA	ND@1.0	NA	NA
M,P-XYLENE	ug/l	ND@1.0	ND@1.0	NA	ND@1.0	NA	NA
METHYL BUTYL KETONE (2-HEXANONE)	ug/l	NA	NA	NA	NA	NA	NA
METHYL ETHYL KETONE (MEK, 2-BUTANONE)	ug/l	NA	NA	NA	NA	NA	NA
METHYL TERT-BUTYL ETHER (MTBE)	ug/l	NA	NA	ND@1.0	NA	ND@1.0	ND@1.0
METHYLENE CHLORIDE (DICHLOROMETHANE)	ug/l	ND@1.0	ND@1.0	ND@1.0	ND@1.0	ND@1.0	ND@1.0
MIBK (4-METHYL-2-PENTANONE)	ug/l	NA	NA	NA	NA	NA	NA
NAPHTHALENE	ug/l	ND@1.0	ND@1.0	NA	ND@1.0	NA	NA
N-BUTYL ACETATE	ug/l	NA	NA	NA	NA	NA	NA
N-BUTYLBENZENE	ug/l	ND@1.0	ND@1.0	NA	ND@1.0	NA	NA
N-PROPYLBENZENE	ug/l	ND@1.0	ND@1.0	NA	ND@1.0	NA	NA
O-XYLENE	ug/l	ND@1.0	ND@1.0	NA	ND@1.0	NA	NA
SEC-BUTYLBENZENE	ug/l	ND@1.0	ND@1.0	NA	ND@1.0	NA	NA
STYRENE	ug/l	ND@1.0	ND@1.0	NA	ND@1.0	NA	NA
TERT-BUTYLBENZENE	ug/l	ND@1.0	ND@1.0	NA	ND@1.0	NA	NA
TETRACHLOROETHENE	ug/l	ND@1.0	ND@1.0	ND@1.0	ND@1.0	ND@1.0	ND@1.0
TETRAHYDROFURAN	ug/l	NA	NA	ND@10.0	NA	ND@10.0	ND@10.0
TOLUENE	ug/l	ND@1.0	ND@1.0	ND@1.0	ND@1.0	ND@1.0	ND@1.0
TRANS-1,2-DICHLOROETHENE	ug/l	ND@1.0	ND@1.0	ND@1.0	ND@1.0	ND@1.0	ND@1.0
TRANS-1,3-DICHLOROPROPENE	ug/l	ND@1.0	ND@1.0	ND@1.0	ND@1.0	ND@1.0	ND@1.0
TRICHLOROETHENE	ug/l	ND@1.0	ND@1.0	ND@1.0	ND@1.0	ND@1.0	0.28 J
TRICHLOROFLUOROMETHANE (FREON 11)	ug/l	ND@1.0	ND@1.0	ND@1.0	ND@1.0	ND@1.0	ND@1.0
VINYL ACETATE	ug/l	NA	NA	NA	NA	NA	NA
VINYL CHLORIDE	ug/l	ND@1.0	ND@1.0	ND@1.0	ND@1.0	ND@1.0	ND@1.0
XYLENES, TOTAL	ug/l	NA	NA	ND@1.0	NA	ND@1.0	ND@1.0

Endicott, New York
 Quality Assurance / Quality Control Analytical Chemistry Data
 January 1, 2006 - December 31, 2006

Sample Location		TRIP BLANK	TRIP BLANK	TRIP BLANK	TRIP BLANK	TRIP BLANK	TRIP BLANK
Sample Description		9/11-9/15	9/12-9/15	9/13-9/15	9/14-9/15	9/21/2007	9/28/2007
Sample Date		09/11/2006	09/12/2006	09/13/2006	09/14/2006	09/21/2006	09/28/2006
Laboratory Sample I.D.		0609911	0609925	0609938	0609950	0610215	0610524
Sample Comment Codes						X	X
Parameter	Units						
Volatile Organics							
1,1,1,2-TETRACHLOROETHANE	ug/l	ND@1.0	ND@1.0	ND@1.0	ND@1.0	ND@1.0	ND@1.0
1,1,1-TRICHLOROETHANE	ug/l	ND@1.0	ND@1.0	ND@1.0	ND@1.0	ND@1.0	ND@1.0
1,1,2,2-TETRACHLOROETHANE	ug/l	ND@1.0	ND@1.0	ND@1.0	ND@1.0	ND@1.0	ND@1.0
1,1,2-TRICHLORO-1,2,2-TRIFLUOROETHANE	ug/l	ND@1.0	ND@1.0	ND@1.0	ND@1.0	ND@1.0	ND@1.0
1,1,2-TRICHLOROETHANE	ug/l	ND@1.0	ND@1.0	ND@1.0	ND@1.0	ND@1.0	ND@1.0
1,1-DICHLOROETHANE	ug/l	ND@1.0	ND@1.0	ND@1.0	ND@1.0	ND@1.0	ND@1.0
1,1-DICHLOROETHENE	ug/l	ND@1.0	ND@1.0	ND@1.0	ND@1.0	ND@1.0	ND@1.0
1,1-DICHLOROPROPENE	ug/l	NA	NA	NA	NA	NA	NA
1,2,3-TRICHLOROBENZENE	ug/l	ND@1.0	ND@1.0	ND@1.0	ND@1.0	ND@1.0	ND@1.0
1,2,3-TRICHLOROPROPANE	ug/l	ND@1.0	ND@1.0	ND@1.0	ND@1.0	ND@1.0	ND@1.0
1,2,4-TRICHLOROBENZENE	ug/l	NA	NA	NA	NA	NA	NA
1,2,4-TRIMETHYLBENZENE	ug/l	NA	NA	NA	NA	NA	NA
1,2-DIBROMO-3-CHLOROPROPANE	ug/l	NA	NA	NA	NA	NA	NA
1,2-DIBROMOETHANE	ug/l	NA	NA	NA	NA	NA	NA
1,2-DICHLORO-1,2,2-TRIFLUOROETHANE	ug/l	ND@1.0	ND@1.0	ND@1.0	ND@1.0	ND@1.0	ND@1.0
1,2-DICHLOROBENZENE	ug/l	ND@1.0	ND@1.0	ND@1.0	ND@1.0	ND@1.0	ND@1.0
1,2-DICHLOROETHANE	ug/l	ND@1.0	ND@1.0	ND@1.0	ND@1.0	ND@1.0	ND@1.0
1,2-DICHLOROPROPANE	ug/l	ND@1.0	ND@1.0	ND@1.0	ND@1.0	ND@1.0	ND@1.0
1,3,5-TRIMETHYLBENZENE	ug/l	NA	NA	NA	NA	NA	NA
1,3-DICHLOROBENZENE	ug/l	ND@1.0	ND@1.0	ND@1.0	ND@1.0	ND@1.0	ND@1.0
1,3-DICHLOROPROPANE	ug/l	NA	NA	NA	NA	NA	NA
1,4-DICHLOROBENZENE	ug/l	ND@1.0	ND@1.0	ND@1.0	ND@1.0	ND@1.0	0.45 J
2,2-DICHLOROPROPANE	ug/l	NA	NA	NA	NA	NA	NA
2-CHLOROTOLUENE	ug/l	NA	NA	NA	NA	NA	NA
4-CHLOROTOLUENE	ug/l	NA	NA	NA	NA	NA	NA
ACETONE	ug/l	NA	NA	NA	NA	NA	NA
BENZENE	ug/l	ND@1.0	ND@1.0	ND@1.0	ND@1.0	ND@1.0	ND@1.0
BROMOBENZENE	ug/l	ND@1.0	ND@1.0	ND@1.0	ND@1.0	ND@1.0	ND@1.0
BROMOCHLOROMETHANE	ug/l	NA	NA	NA	NA	NA	NA
BROMODICHLOROMETHANE	ug/l	ND@1.0	ND@1.0	ND@1.0	ND@1.0	ND@1.0	ND@1.0
BROMOFORM (TRIBROMOMETHANE)	ug/l	ND@1.0	ND@1.0	ND@1.0	ND@1.0	ND@1.0	ND@1.0
BROMOMETHANE	ug/l	ND@1.0	ND@1.0	ND@1.0	ND@1.0	ND@1.0	ND@1.0
CARBON DISULFIDE	ug/l	NA	NA	NA	NA	NA	NA
CARBON TETRACHLORIDE	ug/l	ND@1.0	ND@1.0	ND@1.0	ND@1.0	ND@1.0	ND@1.0
CHLOROBENZENE	ug/l	ND@1.0	ND@1.0	ND@1.0	ND@1.0	ND@1.0	ND@1.0
CHLORODIBROMOMETHANE	ug/l	ND@1.0	ND@1.0	ND@1.0	ND@1.0	ND@1.0	ND@1.0
CHLOROETHANE	ug/l	ND@1.0	ND@1.0	ND@1.0	ND@1.0	ND@1.0	ND@1.0
CHLOROFORM (TRICHLOROMETHANE)	ug/l	ND@1.0	ND@1.0	ND@1.0	ND@1.0	ND@1.0	ND@1.0
CHLOROMETHANE	ug/l	ND@1.0	ND@1.0	ND@1.0	ND@1.0	ND@1.0	ND@1.0
CIS-1,2-DICHLOROETHENE	ug/l	ND@1.0	ND@1.0	ND@1.0	ND@1.0	ND@1.0	ND@1.0
CIS-1,3-DICHLOROPROPENE	ug/l	ND@1.0	ND@1.0	ND@1.0	ND@1.0	ND@1.0	ND@1.0
DIBROMOMETHANE	ug/l	ND@1.0	ND@1.0	ND@1.0	ND@1.0	ND@1.0	ND@1.0
DICHLORODIFLUOROMETHANE (FREON 12)	ug/l	ND@1.0	ND@1.0	ND@1.0	ND@1.0	ND@1.0	ND@1.0
ETHYLBENZENE	ug/l	ND@1.0	ND@1.0	ND@1.0	ND@1.0	ND@1.0	ND@1.0
HEXACHLOROBUTADIENE	ug/l	NA	NA	NA	NA	NA	NA
ISOPROPANOL	ug/l	NA	NA	NA	NA	NA	NA
ISOPROPYLBENZENE	ug/l	NA	NA	NA	NA	NA	NA
ISOPROPYLTOLUENE	ug/l	NA	NA	NA	NA	NA	NA
M,P-XYLENE	ug/l	NA	NA	NA	NA	NA	NA
METHYL BUTYL KETONE (2-HEXANONE)	ug/l	NA	NA	NA	NA	NA	NA
METHYL ETHYL KETONE (MEK, 2-BUTANONE)	ug/l	NA	NA	NA	NA	NA	NA
METHYL TERT-BUTYL ETHER (MTBE)	ug/l	ND@1.0	ND@1.0	ND@1.0	ND@1.0	ND@1.0	ND@1.0
METHYLENE CHLORIDE (DICHLOROMETHANE)	ug/l	ND@1.0	ND@1.0	ND@1.0	ND@1.0	ND@1.0	ND@1.0
MIBK (4-METHYL-2-PENTANONE)	ug/l	NA	NA	NA	NA	NA	NA
NAPHTHALENE	ug/l	NA	NA	NA	NA	NA	NA
N-BUTYL ACETATE	ug/l	NA	NA	NA	NA	NA	NA
N-BUTYLBENZENE	ug/l	NA	NA	NA	NA	NA	NA
N-PROPYLBENZENE	ug/l	NA	NA	NA	NA	NA	NA
O-XYLENE	ug/l	NA	NA	NA	NA	NA	NA
SEC-BUTYLBENZENE	ug/l	NA	NA	NA	NA	NA	NA
STYRENE	ug/l	NA	NA	NA	NA	NA	NA
TERT-BUTYLBENZENE	ug/l	NA	NA	NA	NA	NA	NA
TETRACHLOROETHENE	ug/l	ND@1.0	ND@1.0	ND@1.0	ND@1.0	ND@1.0	ND@1.0
TETRAHYDROFURAN	ug/l	ND@10.0	ND@10.0	ND@10.0	ND@10.0	ND@10.0	ND@10.0
TOLUENE	ug/l	ND@1.0	ND@1.0	ND@1.0	ND@1.0	ND@1.0	ND@1.0
TRANS-1,2-DICHLOROETHENE	ug/l	ND@1.0	ND@1.0	ND@1.0	ND@1.0	ND@1.0	ND@1.0
TRANS-1,3-DICHLOROPROPENE	ug/l	ND@1.0	ND@1.0	ND@1.0	ND@1.0	ND@1.0	ND@1.0
TRICHLOROETHENE	ug/l	ND@1.0	ND@1.0	ND@1.0	ND@1.0	ND@1.0	ND@1.0
TRICHLOROFLUOROMETHANE (FREON 11)	ug/l	ND@1.0	ND@1.0	ND@1.0	ND@1.0	ND@1.0	ND@1.0
VINYL ACETATE	ug/l	NA	NA	NA	NA	NA	NA
VINYL CHLORIDE	ug/l	ND@1.0	ND@1.0	ND@1.0	ND@1.0	ND@1.0	ND@1.0
XYLENES, TOTAL	ug/l	ND@1.0	ND@1.0	ND@1.0	ND@1.0	ND@1.0	ND@1.0

Endicott, New York
 Quality Assurance / Quality Control Analytical Chemistry Data
 January 1, 2006 - December 31, 2006

Sample Location		TRIP BLANK	TRIP BLANK	TRIP BLANK	TRIP BLANK	TRIP BLANK	TRIP BLANK
Sample Description		10/5-10/6	10/5-10/6	10/5-10/6	10/6/2007	10/9-10/13	10/10-10/13
Sample Date		10/05/2006	10/05/2006	10/05/2006	10/06/2006	10/09/2006	10/10/2006
Laboratory Sample I.D.		0610816	0610849	0420-8051-1	0610839	0611062	0611070
Sample Comment Codes		X					
Parameter	Units						
Volatile Organics							
1,1,1,2-TETRACHLOROETHANE	ug/l	ND@1.0	ND@1.0	ND@1.0	ND@1.0	ND@1.0	ND@1.0
1,1,1-TRICHLOROETHANE	ug/l	ND@1.0	ND@1.0	ND@1.0	ND@1.0	ND@1.0	ND@1.0
1,1,2,2-TETRACHLOROETHANE	ug/l	ND@1.0	ND@1.0	ND@1.0	ND@1.0	ND@1.0	ND@1.0
1,1,2-TRICHLORO-1,2,2-TRIFLUOROETHANE	ug/l	ND@1.0	ND@1.0	ND@1.0	ND@1.0	ND@1.0	ND@1.0
1,1,2-TRICHLOROETHANE	ug/l	ND@1.0	ND@1.0	ND@1.0	ND@1.0	ND@1.0	ND@1.0
1,1-DICHLOROETHANE	ug/l	ND@1.0	ND@1.0	ND@1.0	ND@1.0	ND@1.0	ND@1.0
1,1-DICHLOROETHENE	ug/l	ND@1.0	ND@1.0	ND@1.0	ND@1.0	ND@1.0	ND@1.0
1,1-DICHLOROPROPENE	ug/l	NA	NA	ND@1.0	NA	NA	NA
1,2,3-TRICHLOROBENZENE	ug/l	ND@1.0	ND@1.0	ND@1.0	ND@1.0	ND@1.0	ND@1.0
1,2,3-TRICHLOROPROPANE	ug/l	ND@1.0	ND@1.0	ND@1.0	ND@1.0	ND@1.0	ND@1.0
1,2,4-TRICHLOROBENZENE	ug/l	NA	NA	ND@1.0	NA	NA	NA
1,2,4-TRIMETHYLBENZENE	ug/l	NA	NA	ND@1.0	NA	NA	NA
1,2-DIBROMO-3-CHLOROPROPANE	ug/l	NA	NA	ND@1.0	NA	NA	NA
1,2-DIBROMOETHANE	ug/l	NA	NA	ND@1.0	NA	NA	NA
1,2-DICHLORO-1,2,2-TRIFLUOROETHANE	ug/l	ND@1.0	ND@1.0	ND@1.0	ND@1.0	ND@1.0	ND@1.0
1,2-DICHLOROBENZENE	ug/l	ND@1.0	ND@1.0	ND@1.0	ND@1.0	ND@1.0	ND@1.0
1,2-DICHLOROETHANE	ug/l	ND@1.0	ND@1.0	ND@1.0	ND@1.0	ND@1.0	ND@1.0
1,2-DICHLOROPROPANE	ug/l	ND@1.0	ND@1.0	ND@1.0	ND@1.0	ND@1.0	ND@1.0
1,3,5-TRIMETHYLBENZENE	ug/l	NA	NA	ND@1.0	NA	NA	NA
1,3-DICHLOROBENZENE	ug/l	ND@1.0	ND@1.0	ND@1.0	ND@1.0	ND@1.0	ND@1.0
1,3-DICHLOROPROPANE	ug/l	NA	NA	ND@1.0	NA	NA	NA
1,4-DICHLOROBENZENE	ug/l	ND@1.0	ND@1.0	ND@1.0	ND@1.0	ND@1.0	ND@1.0
2,2-DICHLOROPROPANE	ug/l	NA	NA	ND@1.0	NA	NA	NA
2-CHLOROTOLUENE	ug/l	NA	NA	ND@1.0	NA	NA	NA
4-CHLOROTOLUENE	ug/l	NA	NA	ND@1.0	NA	NA	NA
ACETONE	ug/l	NA	NA	NA	NA	NA	NA
BENZENE	ug/l	ND@1.0	ND@1.0	ND@1.0	ND@1.0	ND@1.0	ND@1.0
BROMOBENZENE	ug/l	ND@1.0	ND@1.0	ND@1.0	ND@1.0	ND@1.0	ND@1.0
BROMOCHLOROMETHANE	ug/l	NA	NA	ND@1.0	NA	NA	NA
BROMODICHLOROMETHANE	ug/l	ND@1.0	ND@1.0	ND@1.0	ND@1.0	2.96	2.95
BROMOFORM (TRIBROMOMETHANE)	ug/l	ND@1.0	ND@1.0	ND@1.0	ND@1.0	ND@1.0	ND@1.0
BROMOMETHANE	ug/l	ND@1.0	ND@1.0	ND@1.0	ND@1.0	ND@1.0	ND@1.0
CARBON DISULFIDE	ug/l	NA	NA	NA	NA	NA	NA
CARBON TETRACHLORIDE	ug/l	ND@1.0	ND@1.0	ND@1.0	ND@1.0	ND@1.0	ND@1.0
CHLOROBENZENE	ug/l	ND@1.0	ND@1.0	ND@1.0	ND@1.0	ND@1.0	ND@1.0
CHLORODIBROMOMETHANE	ug/l	ND@1.0	ND@1.0	ND@1.0	ND@1.0	1.6	1.57
CHLOROETHANE	ug/l	ND@1.0	ND@1.0	ND@1.0	ND@1.0	ND@1.0	ND@1.0
CHLOROFORM (TRICHLOROMETHANE)	ug/l	ND@1.0	ND@1.0	ND@1.0	ND@1.0	7.1	6.9
CHLOROMETHANE	ug/l	ND@1.0	ND@1.0	ND@1.0	ND@1.0	ND@1.0	ND@1.0
CIS-1,2-DICHLOROETHENE	ug/l	ND@1.0	ND@1.0	ND@1.0	ND@1.0	ND@1.0	ND@1.0
CIS-1,3-DICHLOROPROPENE	ug/l	ND@1.0	ND@1.0	ND@1.0	ND@1.0	ND@1.0	ND@1.0
DIBROMOMETHANE	ug/l	ND@1.0	ND@1.0	ND@1.0	ND@1.0	ND@1.0	ND@1.0
DICHLORODIFLUOROMETHANE (FREON 12)	ug/l	ND@1.0	ND@1.0	ND@1.0	ND@1.0	ND@1.0	ND@1.0
ETHYLBENZENE	ug/l	ND@1.0	ND@1.0	ND@1.0	ND@1.0	ND@1.0	ND@1.0
HEXACHLOROBUTADIENE	ug/l	NA	NA	ND@1.0	NA	NA	NA
ISOPROPANOL	ug/l	NA	NA	NA	NA	NA	NA
ISOPROPYLBENZENE	ug/l	NA	NA	ND@1.0	NA	NA	NA
ISOPROPYLTOLUENE	ug/l	NA	NA	ND@1.0	NA	NA	NA
M,P-XYLENE	ug/l	NA	NA	ND@1.0	NA	NA	NA
METHYL BUTYL KETONE (2-HEXANONE)	ug/l	NA	NA	NA	NA	NA	NA
METHYL ETHYL KETONE (MEK, 2-BUTANONE)	ug/l	NA	NA	NA	NA	NA	NA
METHYL TERT-BUTYL ETHER (MTBE)	ug/l	ND@1.0	ND@1.0	NA	ND@1.0	ND@1.0	ND@1.0
METHYLENE CHLORIDE (DICHLOROMETHANE)	ug/l	ND@1.0	ND@1.0	ND@1.0	ND@1.0	ND@1.0	ND@1.0
MIBK (4-METHYL-2-PENTANONE)	ug/l	NA	NA	NA	NA	NA	NA
NAPHTHALENE	ug/l	NA	NA	ND@1.0	NA	NA	NA
N-BUTYL ACETATE	ug/l	NA	NA	NA	NA	NA	NA
N-BUTYLBENZENE	ug/l	NA	NA	ND@1.0	NA	NA	NA
N-PROPYLBENZENE	ug/l	NA	NA	ND@1.0	NA	NA	NA
O-XYLENE	ug/l	NA	NA	ND@1.0	NA	NA	NA
SEC-BUTYLBENZENE	ug/l	NA	NA	ND@1.0	NA	NA	NA
STYRENE	ug/l	NA	NA	ND@1.0	NA	NA	NA
TERT-BUTYLBENZENE	ug/l	NA	NA	ND@1.0	NA	NA	NA
TETRACHLOROETHENE	ug/l	ND@1.0	ND@1.0	ND@1.0	ND@1.0	ND@1.0	ND@1.0
TETRAHYDROFURAN	ug/l	ND@10.0	ND@10.0	NA	ND@10.0	ND@10.0	ND@10.0
TOLUENE	ug/l	ND@1.0	ND@1.0	ND@1.0	ND@1.0	ND@1.0	ND@1.0
TRANS-1,2-DICHLOROETHENE	ug/l	ND@1.0	ND@1.0	ND@1.0	ND@1.0	ND@1.0	ND@1.0
TRANS-1,3-DICHLOROPROPENE	ug/l	ND@1.0	ND@1.0	ND@1.0	ND@1.0	ND@1.0	ND@1.0
TRICHLOROETHENE	ug/l	ND@1.0	ND@1.0	ND@1.0	ND@1.0	ND@1.0	ND@1.0
TRICHLOROFLUOROMETHANE (FREON 11)	ug/l	ND@1.0	ND@1.0	ND@1.0	ND@1.0	ND@1.0	ND@1.0
VINYL ACETATE	ug/l	NA	NA	NA	NA	NA	NA
VINYL CHLORIDE	ug/l	ND@1.0	ND@1.0	ND@1.0	ND@1.0	ND@1.0	ND@1.0
XYLENES, TOTAL	ug/l	ND@1.0	ND@1.0	NA	ND@1.0	ND@1.0	ND@1.0

Endicott, New York
Quality Assurance / Quality Control Analytical Chemistry Data
January 1, 2006 - December 31, 2006

Sample Location		TRIP BLANK	TRIP BLANK	TRIP BLANK	TRIP BLANK	TRIP BLANK	TRIP BLANK
Sample Description		10/11-10/13	10/12-10/13	11/5-11/8	11/5-11/8	11/5-11/8	11/5-11/8
Sample Date		10/11/2006	10/12/2006	11/05/2006	11/05/2006	11/05/2006	11/05/2006
Laboratory Sample I.D.		0611083	0611095	0612081	0612089	0612098	0420-8696-1
Sample Comment Codes							
Parameter	Units						
Volatile Organics							
1,1,1,2-TETRACHLOROETHANE	ug/l	ND@1.0	ND@1.0	ND@1.0	ND@1.0	ND@1.0	ND@1.0
1,1,1-TRICHLOROETHANE	ug/l	ND@1.0	ND@1.0	ND@1.0	ND@1.0	ND@1.0	ND@1.0
1,1,2,2-TETRACHLOROETHANE	ug/l	ND@1.0	ND@1.0	ND@1.0	ND@1.0	ND@1.0	ND@1.0
1,1,2-TRICHLORO-1,2,2-TRIFLUOROETHANE	ug/l	ND@1.0	ND@1.0	ND@1.0	ND@1.0	ND@1.0	ND@1.0
1,1,2-TRICHLOROETHANE	ug/l	ND@1.0	ND@1.0	ND@1.0	ND@1.0	ND@1.0	ND@1.0
1,1-DICHLOROETHANE	ug/l	ND@1.0	ND@1.0	ND@1.0	ND@1.0	ND@1.0	ND@1.0
1,1-DICHLOROETHENE	ug/l	ND@1.0	ND@1.0	ND@1.0	ND@1.0	ND@1.0	ND@1.0
1,1-DICHLOROPROPENE	ug/l	NA	NA	NA	NA	NA	ND@1.0
1,2,3-TRICHLOROBENZENE	ug/l	ND@1.0	ND@1.0	ND@1.0	ND@1.0	ND@1.0	ND@1.0
1,2,3-TRICHLOROPROPANE	ug/l	ND@1.0	ND@1.0	ND@1.0	ND@1.0	ND@1.0	ND@1.0
1,2,4-TRICHLOROBENZENE	ug/l	NA	NA	NA	NA	NA	ND@1.0
1,2,4-TRIMETHYLBENZENE	ug/l	NA	NA	NA	NA	NA	ND@1.0
1,2-DIBROMO-3-CHLOROPROPANE	ug/l	NA	NA	NA	NA	NA	ND@1.0
1,2-DIBROMOETHANE	ug/l	NA	NA	NA	NA	NA	ND@1.0
1,2-DICHLORO-1,2,2-TRIFLUOROETHANE	ug/l	ND@1.0	ND@1.0	ND@1.0	ND@1.0	ND@1.0	ND@1.0
1,2-DICHLOROBENZENE	ug/l	ND@1.0	ND@1.0	ND@1.0	ND@1.0	ND@1.0	ND@1.0
1,2-DICHLOROETHANE	ug/l	ND@1.0	ND@1.0	ND@1.0	ND@1.0	ND@1.0	ND@1.0
1,2-DICHLOROPROPANE	ug/l	ND@1.0	ND@1.0	ND@1.0	ND@1.0	ND@1.0	ND@1.0
1,3,5-TRIMETHYLBENZENE	ug/l	NA	NA	NA	NA	NA	ND@1.0
1,3-DICHLOROBENZENE	ug/l	ND@1.0	ND@1.0	ND@1.0	ND@1.0	ND@1.0	ND@1.0
1,3-DICHLOROPROPANE	ug/l	NA	NA	NA	NA	NA	ND@1.0
1,4-DICHLOROBENZENE	ug/l	ND@1.0	ND@1.0	ND@1.0	ND@1.0	ND@1.0	ND@1.0
2,2-DICHLOROPROPANE	ug/l	NA	NA	NA	NA	NA	ND@1.0
2-CHLOROTOLUENE	ug/l	NA	NA	NA	NA	NA	ND@1.0
4-CHLOROTOLUENE	ug/l	NA	NA	NA	NA	NA	ND@1.0
ACETONE	ug/l	NA	NA	NA	NA	NA	NA
BENZENE	ug/l	ND@1.0	ND@1.0	ND@1.0	ND@1.0	ND@1.0	ND@1.0
BROMOBENZENE	ug/l	ND@1.0	ND@1.0	ND@1.0	ND@1.0	ND@1.0	ND@1.0
BROMOCHLOROMETHANE	ug/l	NA	NA	NA	NA	NA	ND@1.0
BROMODICHLOROMETHANE	ug/l	3.1	2.97	ND@1.0	0.5 J	ND@1.0	1
BROMOFORM (TRIBROMOMETHANE)	ug/l	ND@1.0	ND@1.0	ND@1.0	ND@1.0	ND@1.0	ND@1.0
BROMOMETHANE	ug/l	ND@1.0	ND@1.0	ND@1.0	ND@1.0	ND@1.0	ND@1.0 J
CARBON DISULFIDE	ug/l	NA	NA	NA	NA	NA	NA
CARBON TETRACHLORIDE	ug/l	ND@1.0	ND@1.0	ND@1.0	ND@1.0	ND@1.0	ND@1.0
CHLOROBENZENE	ug/l	ND@1.0	ND@1.0	ND@1.0	ND@1.0	ND@1.0	ND@1.0
CHLORODIBROMOMETHANE	ug/l	1.71	1.68	ND@1.0	ND@1.0	ND@1.0	ND@1.0
CHLOROETHANE	ug/l	ND@1.0	ND@1.0	ND@1.0	ND@1.0	ND@1.0	ND@1.0
CHLOROFORM (TRICHLOROMETHANE)	ug/l	7.1	6.5	ND@1.0	1.36	ND@1.0	1.6
CHLOROMETHANE	ug/l	ND@1.0	ND@1.0	ND@1.0	ND@1.0	ND@1.0	ND@1.0
CIS-1,2-DICHLOROETHENE	ug/l	ND@1.0	ND@1.0	ND@1.0	ND@1.0	ND@1.0	ND@1.0
CIS-1,3-DICHLOROPROPENE	ug/l	ND@1.0	ND@1.0	ND@1.0	ND@1.0	ND@1.0	ND@1.0
DIBROMOMETHANE	ug/l	ND@1.0	ND@1.0	ND@1.0	ND@1.0	ND@1.0	ND@1.0
DICHLORODIFLUOROMETHANE (FREON 12)	ug/l	ND@1.0	ND@1.0	ND@1.0	ND@1.0	ND@1.0	ND@1.0 J
ETHYLBENZENE	ug/l	ND@1.0	ND@1.0	ND@1.0	ND@1.0	ND@1.0	ND@1.0
HEXACHLOROBUTADIENE	ug/l	NA	NA	NA	NA	NA	ND@1.0 J
ISOPROPANOL	ug/l	NA	NA	NA	NA	NA	NA
ISOPROPYLBENZENE	ug/l	NA	NA	NA	NA	NA	ND@1.0
ISOPROPYLTOLUENE	ug/l	NA	NA	NA	NA	NA	ND@1.0
M,P-XYLENE	ug/l	NA	NA	NA	NA	NA	ND@1.0
METHYL BUTYL KETONE (2-HEXANONE)	ug/l	NA	NA	NA	NA	NA	NA
METHYL ETHYL KETONE (MEK, 2-BUTANONE)	ug/l	NA	NA	NA	NA	NA	NA
METHYL TERT-BUTYL ETHER (MTBE)	ug/l	ND@1.0	ND@1.0	ND@1.0	ND@1.0	ND@1.0	NA
METHYLENE CHLORIDE (DICHLOROMETHANE)	ug/l	ND@1.0	ND@1.0	ND@1.0	ND@1.0	ND@1.0	ND@1.0
MIBK (4-METHYL-2-PENTANONE)	ug/l	NA	NA	NA	NA	NA	NA
NAPHTHALENE	ug/l	NA	NA	NA	NA	NA	ND@1.0
N-BUTYL ACETATE	ug/l	NA	NA	NA	NA	NA	NA
N-BUTYLBENZENE	ug/l	NA	NA	NA	NA	NA	ND@1.0
N-PROPYLBENZENE	ug/l	NA	NA	NA	NA	NA	ND@1.0
O-XYLENE	ug/l	NA	NA	NA	NA	NA	ND@1.0
SEC-BUTYLBENZENE	ug/l	NA	NA	NA	NA	NA	ND@1.0
STYRENE	ug/l	NA	NA	NA	NA	NA	ND@1.0
TERT-BUTYLBENZENE	ug/l	NA	NA	NA	NA	NA	ND@1.0
TETRACHLOROETHENE	ug/l	ND@1.0	ND@1.0	ND@1.0	ND@1.0	ND@1.0	ND@1.0
TETRAHYDROFURAN	ug/l	ND@10.0	ND@10.0	ND@10.0	ND@10.0	ND@10.0	NA
TOLUENE	ug/l	ND@1.0	ND@1.0	ND@1.0	ND@1.0	ND@1.0	ND@1.0
TRANS-1,2-DICHLOROETHENE	ug/l	ND@1.0	ND@1.0	ND@1.0	ND@1.0	ND@1.0	ND@1.0
TRANS-1,3-DICHLOROPROPENE	ug/l	ND@1.0	ND@1.0	ND@1.0	ND@1.0	ND@1.0	ND@1.0
TRICHLOROETHENE	ug/l	ND@1.0	ND@1.0	ND@1.0	ND@1.0	ND@1.0	ND@1.0
TRICHLOROFLUOROMETHANE (FREON 11)	ug/l	ND@1.0	ND@1.0	ND@1.0	ND@1.0	ND@1.0	ND@1.0
VINYL ACETATE	ug/l	NA	NA	NA	NA	NA	NA
VINYL CHLORIDE	ug/l	ND@1.0 J	ND@1.0	ND@1.0	ND@1.0	ND@1.0	ND@1.0
XYLENES, TOTAL	ug/l	ND@1.0	ND@1.0	ND@1.0	ND@1.0	ND@1.0	NA

Endicott, New York
Quality Assurance / Quality Control Analytical Chemistry Data
January 1, 2006 - December 31, 2006

Sample Location		TRIP BLANK	TRIP BLANK	TRIP BLANK	TRIP BLANK	TRIP BLANK	TRIP BLANK
Sample Description		11/5-11/8	11/6-11/8	11/6-11/8	11/6-11/8	11/7-11/8	11/7-11/8
Sample Date		11/05/2006	11/06/2006	11/06/2006	11/06/2006	11/07/2006	11/07/2006
Laboratory Sample I.D.		0420-8696-3	0612107	0612116	0612153	0612171	0612177
Sample Comment Codes							
Parameter	Units						
Volatile Organics							
1,1,1,2-TETRACHLOROETHANE	ug/l	ND@1.0	ND@1.0	ND@1.0	ND@1.0	ND@1.0	ND@1.0
1,1,1-TRICHLOROETHANE	ug/l	ND@1.0	ND@1.0	ND@1.0	ND@1.0	ND@1.0	ND@1.0
1,1,2,2-TETRACHLOROETHANE	ug/l	ND@1.0	ND@1.0	ND@1.0	ND@1.0	ND@1.0	ND@1.0
1,1,2-TRICHLORO-1,2,2-TRIFLUOROETHANE	ug/l	ND@1.0	ND@1.0	ND@1.0	ND@1.0	ND@1.0	ND@1.0
1,1,2-TRICHLOROETHANE	ug/l	ND@1.0	ND@1.0	ND@1.0	ND@1.0	ND@1.0	ND@1.0
1,1-DICHLOROETHANE	ug/l	ND@1.0	ND@1.0	ND@1.0	ND@1.0	ND@1.0	ND@1.0
1,1-DICHLOROETHENE	ug/l	ND@1.0	ND@1.0	ND@1.0	ND@1.0	ND@1.0	ND@1.0
1,1-DICHLOROPROPENE	ug/l	ND@1.0	NA	NA	NA	NA	NA
1,2,3-TRICHLOROBENZENE	ug/l	ND@1.0	ND@1.0	ND@1.0	ND@1.0	ND@1.0	ND@1.0
1,2,3-TRICHLOROPROPANE	ug/l	ND@1.0	ND@1.0	ND@1.0	ND@1.0	ND@1.0	ND@1.0
1,2,4-TRICHLOROBENZENE	ug/l	ND@1.0	NA	NA	NA	NA	NA
1,2,4-TRIMETHYLBENZENE	ug/l	ND@1.0	NA	NA	NA	NA	NA
1,2-DIBROMO-3-CHLOROPROPANE	ug/l	ND@1.0	NA	NA	NA	NA	NA
1,2-DIBROMOETHANE	ug/l	ND@1.0	NA	NA	NA	NA	NA
1,2-DICHLORO-1,2,2-TRIFLUOROETHANE	ug/l	ND@1.0	ND@1.0	ND@1.0	ND@1.0	ND@1.0	ND@1.0
1,2-DICHLOROBENZENE	ug/l	ND@1.0	ND@1.0	ND@1.0	ND@1.0	ND@1.0	ND@1.0
1,2-DICHLOROETHANE	ug/l	ND@1.0	ND@1.0	ND@1.0	ND@1.0	ND@1.0	ND@1.0
1,2-DICHLOROPROPANE	ug/l	ND@1.0	ND@1.0	ND@1.0	ND@1.0	ND@1.0	ND@1.0
1,3,5-TRIMETHYLBENZENE	ug/l	ND@1.0	NA	NA	NA	NA	NA
1,3-DICHLOROBENZENE	ug/l	ND@1.0	ND@1.0	ND@1.0	ND@1.0	ND@1.0	ND@1.0
1,3-DICHLOROPROPANE	ug/l	ND@1.0	NA	NA	NA	NA	NA
1,4-DICHLOROBENZENE	ug/l	ND@1.0	ND@1.0	ND@1.0	ND@1.0	ND@1.0	ND@1.0
2,2-DICHLOROPROPANE	ug/l	ND@1.0	NA	NA	NA	NA	NA
2-CHLOROTOLUENE	ug/l	ND@1.0	NA	NA	NA	NA	NA
4-CHLOROTOLUENE	ug/l	ND@1.0	NA	NA	NA	NA	NA
ACETONE	ug/l	NA	NA	NA	NA	NA	NA
BENZENE	ug/l	ND@1.0	ND@1.0	ND@1.0	ND@1.0	ND@1.0	ND@1.0
BROMOBENZENE	ug/l	ND@1.0	ND@1.0	ND@1.0	ND@1.0	ND@1.0	ND@1.0
BROMOCHLOROMETHANE	ug/l	ND@1.0	NA	NA	NA	NA	NA
BROMODICHLOROMETHANE	ug/l	ND@1.0	0.47 J	ND@1.0	ND@1.0	0.53 J	ND@1.0
BROMOFORM (TRIBROMOMETHANE)	ug/l	ND@1.0	ND@1.0	ND@1.0	ND@1.0	ND@1.0	ND@1.0
BROMOMETHANE	ug/l	ND@1.0 J	ND@1.0	ND@1.0	ND@1.0	ND@1.0	ND@1.0
CARBON DISULFIDE	ug/l	NA	NA	NA	NA	NA	NA
CARBON TETRACHLORIDE	ug/l	ND@1.0	ND@1.0	ND@1.0	ND@1.0	ND@1.0	ND@1.0
CHLOROBENZENE	ug/l	ND@1.0	ND@1.0	ND@1.0	ND@1.0	ND@1.0	ND@1.0
CHLORODIBROMOMETHANE	ug/l	ND@1.0	ND@1.0	ND@1.0	ND@1.0	ND@1.0	ND@1.0
CHLOROETHANE	ug/l	ND@1.0	ND@1.0	ND@1.0	ND@1.0	ND@1.0	ND@1.0
CHLOROFORM (TRICHLOROMETHANE)	ug/l	ND@1.0	1.27	ND@1.0	ND@1.0	1.28	ND@1.0
CHLOROMETHANE	ug/l	ND@1.0	ND@1.0	ND@1.0	ND@1.0	ND@1.0	ND@1.0
CIS-1,2-DICHLOROETHENE	ug/l	ND@1.0	ND@1.0	ND@1.0	ND@1.0	ND@1.0	ND@1.0
CIS-1,3-DICHLOROPROPENE	ug/l	ND@1.0	ND@1.0	ND@1.0	ND@1.0	ND@1.0	ND@1.0
DIBROMOMETHANE	ug/l	ND@1.0	ND@1.0	ND@1.0	ND@1.0	ND@1.0	ND@1.0
DICHLORODIFLUOROMETHANE (FREON 12)	ug/l	ND@1.0 J	ND@1.0	ND@1.0	ND@1.0	ND@1.0	ND@1.0
ETHYLBENZENE	ug/l	ND@1.0	ND@1.0	ND@1.0	ND@1.0	ND@1.0	ND@1.0
HEXACHLOROBUTADIENE	ug/l	ND@1.0 J	NA	NA	NA	NA	NA
ISOPROPANOL	ug/l	NA	NA	NA	NA	NA	NA
ISOPROPYLBENZENE	ug/l	ND@1.0	NA	NA	NA	NA	NA
ISOPROPYLTOLUENE	ug/l	ND@1.0	NA	NA	NA	NA	NA
M,P-XYLENE	ug/l	ND@1.0	NA	NA	NA	NA	NA
METHYL BUTYL KETONE (2-HEXANONE)	ug/l	NA	NA	NA	NA	NA	NA
METHYL ETHYL KETONE (MEK, 2-BUTANONE)	ug/l	NA	NA	NA	NA	NA	NA
METHYL TERT-BUTYL ETHER (MTBE)	ug/l	NA	ND@1.0	ND@1.0	ND@1.0	ND@1.0	ND@1.0
METHYLENE CHLORIDE (DICHLOROMETHANE)	ug/l	ND@1.0	ND@1.0	ND@1.0	ND@1.0	ND@1.0	ND@1.0
MIBK (4-METHYL-2-PENTANONE)	ug/l	NA	NA	NA	NA	NA	NA
NAPHTHALENE	ug/l	ND@1.0	NA	NA	NA	NA	NA
N-BUTYL ACETATE	ug/l	NA	NA	NA	NA	NA	NA
N-BUTYLBENZENE	ug/l	ND@1.0	NA	NA	NA	NA	NA
N-PROPYLBENZENE	ug/l	ND@1.0	NA	NA	NA	NA	NA
O-XYLENE	ug/l	ND@1.0	NA	NA	NA	NA	NA
SEC-BUTYLBENZENE	ug/l	ND@1.0	NA	NA	NA	NA	NA
STYRENE	ug/l	ND@1.0	NA	NA	NA	NA	NA
TERT-BUTYLBENZENE	ug/l	ND@1.0	NA	NA	NA	NA	NA
TETRACHLOROETHENE	ug/l	ND@1.0	ND@1.0	ND@1.0	ND@1.0	ND@1.0	ND@1.0
TETRAHYDROFURAN	ug/l	NA	ND@10.0	ND@10.0	ND@10.0	ND@10.0	ND@10.0
TOLUENE	ug/l	ND@1.0	ND@1.0	ND@1.0	ND@1.0	ND@1.0	ND@1.0
TRANS-1,2-DICHLOROETHENE	ug/l	ND@1.0	ND@1.0	ND@1.0	ND@1.0	ND@1.0	ND@1.0
TRANS-1,3-DICHLOROPROPENE	ug/l	ND@1.0	ND@1.0	ND@1.0	ND@1.0	ND@1.0	ND@1.0
TRICHLOROETHENE	ug/l	ND@1.0	ND@1.0	ND@1.0	ND@1.0	ND@1.0	ND@1.0
TRICHLOROFLUOROMETHANE (FREON 11)	ug/l	ND@1.0	ND@1.0	ND@1.0	ND@1.0	ND@1.0	ND@1.0
VINYL ACETATE	ug/l	NA	NA	NA	NA	NA	NA
VINYL CHLORIDE	ug/l	ND@1.0	ND@1.0	ND@1.0	ND@1.0	ND@1.0	ND@1.0
XYLENES, TOTAL	ug/l	NA	ND@1.0	ND@1.0	ND@1.0	ND@1.0	ND@1.0

Endicott, New York
Quality Assurance / Quality Control Analytical Chemistry Data
January 1, 2006 - December 31, 2006

Sample Location		TRIP BLANK	TRIP BLANK	TRIP BLANK	TRIP BLANK	TRIP BLANK	TRIP BLANK
Sample Description		11/7-11/8	11/8-11/10	11/8-11/10	11/8-11/10	11/9-11/10	11/9-11/10
Sample Date		11/07/2006	11/08/2006	11/08/2006	11/08/2006	11/09/2006	11/09/2006
Laboratory Sample I.D.		0612193	0612332	0612346	0612370	0612358	0612377
Sample Comment Codes							
Parameter	Units						
Volatile Organics							
1,1,1,2-TETRACHLOROETHANE	ug/l	ND@1.0	ND@1.0	ND@1.0	ND@1.0	ND@1.0	ND@1.0
1,1,1-TRICHLOROETHANE	ug/l	ND@1.0	ND@1.0	ND@1.0	ND@1.0	ND@1.0	ND@1.0
1,1,2,2-TETRACHLOROETHANE	ug/l	ND@1.0	ND@1.0	ND@1.0	ND@1.0	ND@1.0	ND@1.0
1,1,2-TRICHLORO-1,2,2-TRIFLUOROETHANE	ug/l	ND@1.0	ND@1.0	ND@1.0	ND@1.0	ND@1.0	ND@1.0
1,1,2-TRICHLOROETHANE	ug/l	ND@1.0	ND@1.0	ND@1.0	ND@1.0	ND@1.0	ND@1.0
1,1-DICHLOROETHANE	ug/l	ND@1.0	ND@1.0	ND@1.0	ND@1.0	ND@1.0	ND@1.0
1,1-DICHLOROETHENE	ug/l	ND@1.0	ND@1.0	ND@1.0	ND@1.0	ND@1.0	ND@1.0
1,1-DICHLOROPROPENE	ug/l	NA	NA	NA	NA	NA	NA
1,2,3-TRICHLOROBENZENE	ug/l	ND@1.0	ND@1.0	ND@1.0	ND@1.0	ND@1.0	ND@1.0
1,2,3-TRICHLOROPROPANE	ug/l	ND@1.0	ND@1.0	ND@1.0	ND@1.0	ND@1.0 J	ND@1.0
1,2,4-TRICHLOROBENZENE	ug/l	NA	NA	NA	NA	NA	NA
1,2,4-TRIMETHYLBENZENE	ug/l	NA	NA	NA	NA	NA	NA
1,2-DIBROMO-3-CHLOROPROPANE	ug/l	NA	NA	NA	NA	NA	NA
1,2-DIBROMOETHANE	ug/l	NA	NA	NA	NA	NA	NA
1,2-DICHLORO-1,2,2-TRIFLUOROETHANE	ug/l	ND@1.0	ND@1.0	ND@1.0	ND@1.0	ND@1.0	ND@1.0
1,2-DICHLOROBENZENE	ug/l	ND@1.0	ND@1.0	ND@1.0	ND@1.0	ND@1.0	ND@1.0
1,2-DICHLOROETHANE	ug/l	ND@1.0	ND@1.0	ND@1.0	ND@1.0	ND@1.0	ND@1.0
1,2-DICHLOROPROPANE	ug/l	ND@1.0	ND@1.0	ND@1.0	ND@1.0	ND@1.0	ND@1.0
1,3,5-TRIMETHYLBENZENE	ug/l	NA	NA	NA	NA	NA	NA
1,3-DICHLOROBENZENE	ug/l	ND@1.0	ND@1.0	ND@1.0	ND@1.0	ND@1.0	ND@1.0
1,3-DICHLOROPROPANE	ug/l	NA	NA	NA	NA	NA	NA
1,4-DICHLOROBENZENE	ug/l	ND@1.0	ND@1.0	ND@1.0	ND@1.0	ND@1.0	ND@1.0
2,2-DICHLOROPROPANE	ug/l	NA	NA	NA	NA	NA	NA
2-CHLOROTOLUENE	ug/l	NA	NA	NA	NA	NA	NA
4-CHLOROTOLUENE	ug/l	NA	NA	NA	NA	NA	NA
ACETONE	ug/l	NA	NA	NA	NA	NA	NA
BENZENE	ug/l	ND@1.0	ND@1.0	ND@1.0	ND@1.0	ND@1.0	ND@1.0
BROMOBENZENE	ug/l	ND@1.0	ND@1.0	ND@1.0	ND@1.0	ND@1.0	ND@1.0
BROMOCHLOROMETHANE	ug/l	NA	NA	NA	NA	NA	NA
BROMODICHLOROMETHANE	ug/l	ND@1.0	ND@1.0	0.74 J	ND@1.0	ND@1.0	ND@1.0
BROMOFORM (TRIBROMOMETHANE)	ug/l	ND@1.0	ND@1.0	ND@1.0	ND@1.0	ND@1.0	ND@1.0
BROMOMETHANE	ug/l	ND@1.0	ND@1.0	ND@1.0	ND@1.0	ND@1.0	ND@1.0
CARBON DISULFIDE	ug/l	NA	NA	NA	NA	NA	NA
CARBON TETRACHLORIDE	ug/l	ND@1.0	ND@1.0	ND@1.0	ND@1.0	ND@1.0	ND@1.0
CHLOROBENZENE	ug/l	ND@1.0	ND@1.0	ND@1.0	ND@1.0	ND@1.0	ND@1.0
CHLORODIBROMOMETHANE	ug/l	ND@1.0	ND@1.0	ND@1.0	ND@1.0	ND@1.0	ND@1.0
CHLOROETHANE	ug/l	ND@1.0	ND@1.0	ND@1.0	ND@1.0	ND@1.0	ND@1.0
CHLOROFORM (TRICHLOROMETHANE)	ug/l	ND@1.0	ND@1.0	1.22	ND@1.0	0.77 J	ND@1.0
CHLOROMETHANE	ug/l	ND@1.0	ND@1.0	ND@1.0	ND@1.0	ND@1.0	ND@1.0
CIS-1,2-DICHLOROETHENE	ug/l	ND@1.0	ND@1.0	ND@1.0	ND@1.0	ND@1.0	ND@1.0
CIS-1,3-DICHLOROPROPENE	ug/l	ND@1.0	ND@1.0	ND@1.0	ND@1.0	ND@1.0	ND@1.0
DIBROMOMETHANE	ug/l	ND@1.0	ND@1.0	ND@1.0	ND@1.0	ND@1.0	ND@1.0
DICHLORODIFLUOROMETHANE (FREON 12)	ug/l	ND@1.0	ND@1.0 J	ND@1.0	ND@1.0 J	ND@1.0	ND@1.0 J
ETHYLBENZENE	ug/l	ND@1.0	ND@1.0	ND@1.0	ND@1.0	ND@1.0	ND@1.0
HEXACHLOROBUTADIENE	ug/l	NA	NA	NA	NA	NA	NA
ISOPROPANOL	ug/l	NA	NA	NA	NA	NA	NA
ISOPROPYLBENZENE	ug/l	NA	NA	NA	NA	NA	NA
ISOPROPYLTOLUENE	ug/l	NA	NA	NA	NA	NA	NA
M,P-XYLENE	ug/l	NA	NA	NA	NA	NA	NA
METHYL BUTYL KETONE (2-HEXANONE)	ug/l	NA	NA	NA	NA	NA	NA
METHYL ETHYL KETONE (MEK, 2-BUTANONE)	ug/l	NA	NA	NA	NA	NA	NA
METHYL TERT-BUTYL ETHER (MTBE)	ug/l	ND@1.0	ND@1.0	ND@1.0	ND@1.0	ND@1.0	ND@1.0
METHYLENE CHLORIDE (DICHLOROMETHANE)	ug/l	ND@1.0	ND@1.0	ND@1.0	ND@1.0	ND@1.0	ND@1.0
MIBK (4-METHYL-2-PENTANONE)	ug/l	NA	NA	NA	NA	NA	NA
NAPHTHALENE	ug/l	NA	NA	NA	NA	NA	NA
N-BUTYL ACETATE	ug/l	NA	NA	NA	NA	NA	NA
N-BUTYLBENZENE	ug/l	NA	NA	NA	NA	NA	NA
N-PROPYLBENZENE	ug/l	NA	NA	NA	NA	NA	NA
O-XYLENE	ug/l	NA	NA	NA	NA	NA	NA
SEC-BUTYLBENZENE	ug/l	NA	NA	NA	NA	NA	NA
STYRENE	ug/l	NA	NA	NA	NA	NA	NA
TERT-BUTYLBENZENE	ug/l	NA	NA	NA	NA	NA	NA
TETRACHLOROETHENE	ug/l	ND@1.0	ND@1.0	ND@1.0	ND@1.0	ND@1.0	ND@1.0
TETRAHYDROFURAN	ug/l	ND@10.0	ND@10.0	ND@10.0	ND@10.0	ND@10.0	ND@10.0
TOLUENE	ug/l	ND@1.0	ND@1.0	0.24 J	ND@1.0	ND@1.0	ND@1.0
TRANS-1,2-DICHLOROETHENE	ug/l	ND@1.0	ND@1.0	ND@1.0	ND@1.0	ND@1.0	ND@1.0
TRANS-1,3-DICHLOROPROPENE	ug/l	ND@1.0	ND@1.0	ND@1.0	ND@1.0	ND@1.0	ND@1.0
TRICHLOROETHENE	ug/l	ND@1.0	ND@1.0	ND@1.0	ND@1.0	ND@1.0	ND@1.0
TRICHLOROFLUOROMETHANE (FREON 11)	ug/l	ND@1.0	ND@1.0	ND@1.0	ND@1.0	ND@1.0	ND@1.0
VINYL ACETATE	ug/l	NA	NA	NA	NA	NA	NA
VINYL CHLORIDE	ug/l	ND@1.0	ND@1.0	ND@1.0	ND@1.0	ND@1.0	ND@1.0
XYLENES, TOTAL	ug/l	ND@1.0	ND@1.0	ND@1.0	ND@1.0	ND@1.0	ND@1.0

Endicott, New York
 Quality Assurance / Quality Control Analytical Chemistry Data
 January 1, 2006 - December 31, 2006

Sample Location		TRIP BLANK	TRIP BLANK	TRIP BLANK	TRIP BLANK	TRIP BLANK	TRIP BLANK
Sample Description		11/9-11/10	11/9-11/10	11/9-11/10	12/3/2007	12/4-12/11	12/5-12/11
Sample Date		11/09/2006	11/09/2006	11/09/2006	12/03/2006	12/04/2006	12/05/2006
Laboratory Sample I.D.		0612394	0420-8768-1	0420-8768-3	0613219	0613227	0613239
Sample Comment Codes							
Parameter	Units						
Volatile Organics							
1,1,1,2-TETRACHLOROETHANE	ug/l	ND@1.0	ND@1.0	ND@1.0	ND@1.0	ND@1.0	ND@1.0
1,1,1-TRICHLOROETHANE	ug/l	ND@1.0	ND@1.0	ND@1.0	ND@1.0	ND@1.0	ND@1.0
1,1,2,2-TETRACHLOROETHANE	ug/l	ND@1.0	ND@1.0	ND@1.0	ND@1.0	ND@1.0	ND@1.0
1,1,2-TRICHLORO-1,2,2-TRIFLUOROETHANE	ug/l	ND@1.0	ND@1.0	ND@1.0	ND@1.0	ND@1.0	ND@1.0
1,1,2-TRICHLOROETHANE	ug/l	ND@1.0	ND@1.0	ND@1.0	ND@1.0	ND@1.0	ND@1.0
1,1-DICHLOROETHANE	ug/l	ND@1.0	ND@1.0	ND@1.0	ND@1.0	ND@1.0	ND@1.0
1,1-DICHLOROETHENE	ug/l	ND@1.0	ND@1.0	ND@1.0	ND@1.0	ND@1.0	ND@1.0
1,1-DICHLOROPROPENE	ug/l	NA	NA	ND@1.0	NA	NA	NA
1,2,3-TRICHLOROBENZENE	ug/l	ND@1.0 J	ND@1.0	ND@1.0	ND@1.0	ND@1.0	ND@1.0
1,2,3-TRICHLOROPROPANE	ug/l	ND@1.0	ND@1.0	ND@1.0	ND@1.0	ND@1.0	ND@1.0
1,2,4-TRICHLOROBENZENE	ug/l	NA	ND@1.0	ND@1.0	NA	NA	NA
1,2,4-TRIMETHYLBENZENE	ug/l	NA	ND@1.0	ND@1.0	NA	NA	NA
1,2-DIBROMO-3-CHLOROPROPANE	ug/l	NA	ND@1.0	ND@1.0	NA	NA	NA
1,2-DIBROMOETHANE	ug/l	NA	ND@1.0	ND@1.0	NA	NA	NA
1,2-DICHLORO-1,2,2-TRIFLUOROETHANE	ug/l	ND@1.0	ND@1.0	ND@1.0	ND@1.0	ND@1.0	ND@1.0
1,2-DICHLOROBENZENE	ug/l	ND@1.0 J	ND@1.0	ND@1.0	ND@1.0	ND@1.0	ND@1.0
1,2-DICHLOROETHANE	ug/l	ND@1.0 J	ND@1.0	ND@1.0	ND@1.0	ND@1.0	ND@1.0
1,2-DICHLOROPROPANE	ug/l	ND@1.0	ND@1.0	ND@1.0	ND@1.0	ND@1.0	ND@1.0
1,3,5-TRIMETHYLBENZENE	ug/l	NA	ND@1.0	ND@1.0	NA	NA	NA
1,3-DICHLOROBENZENE	ug/l	ND@1.0 J	ND@1.0	ND@1.0	ND@1.0	ND@1.0	ND@1.0
1,3-DICHLOROPROPANE	ug/l	NA	ND@1.0	ND@1.0	NA	NA	NA
1,4-DICHLOROBENZENE	ug/l	ND@1.0 J	ND@1.0	ND@1.0	ND@1.0	ND@1.0	ND@1.0
2,2-DICHLOROPROPANE	ug/l	NA	ND@1.0	ND@1.0	NA	NA	NA
2-CHLOROTOLUENE	ug/l	NA	ND@1.0	ND@1.0	NA	NA	NA
4-CHLOROTOLUENE	ug/l	NA	ND@1.0	ND@1.0	NA	NA	NA
ACETONE	ug/l	NA	NA	NA	NA	NA	NA
BENZENE	ug/l	ND@1.0	ND@1.0	ND@1.0	ND@1.0	ND@1.0	ND@1.0
BROMOBENZENE	ug/l	ND@1.0	ND@1.0	ND@1.0	ND@1.0	ND@1.0	ND@1.0
BROMOCHLOROMETHANE	ug/l	NA	ND@1.0	ND@1.0	NA	NA	NA
BROMODICHLOROMETHANE	ug/l	ND@1.0	0.62 J	ND@1.0	ND@1.0	ND@1.0	ND@1.0
BROMOFORM (TRIBROMOMETHANE)	ug/l	ND@1.0	ND@1.0	ND@1.0	ND@1.0	ND@1.0	ND@1.0
BROMOMETHANE	ug/l	ND@1.0	ND@1.0	ND@1.0	ND@1.0	ND@1.0	ND@1.0
CARBON DISULFIDE	ug/l	NA	NA	NA	NA	NA	NA
CARBON TETRACHLORIDE	ug/l	ND@1.0	ND@1.0	ND@1.0	ND@1.0	ND@1.0	ND@1.0
CHLOROBENZENE	ug/l	ND@1.0	ND@1.0	ND@1.0	ND@1.0	ND@1.0	ND@1.0
CHLORODIBROMOMETHANE	ug/l	ND@1.0	ND@1.0	ND@1.0	ND@1.0	ND@1.0	ND@1.0
CHLOROETHANE	ug/l	ND@1.0	ND@1.0	ND@1.0	ND@1.0	ND@1.0	ND@1.0
CHLOROFORM (TRICHLOROMETHANE)	ug/l	ND@1.0	0.94 J	ND@1.0	ND@1.0	ND@1.0	ND@1.0
CHLOROMETHANE	ug/l	ND@1.0	ND@1.0	ND@1.0	ND@1.0	ND@1.0	ND@1.0
CIS-1,2-DICHLOROETHENE	ug/l	ND@1.0	ND@1.0	ND@1.0	ND@1.0	ND@1.0	ND@1.0
CIS-1,3-DICHLOROPROPENE	ug/l	ND@1.0	ND@1.0	ND@1.0	ND@1.0	ND@1.0	ND@1.0
DIBROMOMETHANE	ug/l	ND@1.0	ND@1.0	ND@1.0	ND@1.0	ND@1.0	ND@1.0
DICHLORODIFLUOROMETHANE (FREON 12)	ug/l	ND@1.0 J	ND@1.0	ND@1.0	ND@1.0	ND@1.0	ND@1.0
ETHYLBENZENE	ug/l	ND@1.0	ND@1.0	ND@1.0	ND@1.0	ND@1.0	ND@1.0
HEXACHLOROBUTADIENE	ug/l	NA	ND@1.0	ND@1.0	NA	NA	NA
ISOPROPANOL	ug/l	NA	NA	NA	NA	NA	NA
ISOPROPYLBENZENE	ug/l	NA	ND@1.0	ND@1.0	NA	NA	NA
ISOPROPYLTOLUENE	ug/l	NA	ND@1.0	ND@1.0	NA	NA	NA
M,P-XYLENE	ug/l	NA	ND@1.0	ND@1.0	NA	NA	NA
METHYL BUTYL KETONE (2-HEXANONE)	ug/l	NA	NA	NA	NA	NA	NA
METHYL ETHYL KETONE (MEK, 2-BUTANONE)	ug/l	NA	NA	NA	NA	NA	NA
METHYL TERT-BUTYL ETHER (MTBE)	ug/l	ND@1.0	NA	NA	ND@1.0	ND@1.0	ND@1.0
METHYLENE CHLORIDE (DICHLOROMETHANE)	ug/l	ND@1.0	ND@1.0	ND@1.0	ND@1.0	ND@1.0	ND@1.0
MIBK (4-METHYL-2-PENTANONE)	ug/l	NA	NA	NA	NA	NA	NA
NAPHTHALENE	ug/l	NA	ND@1.0	ND@1.0	NA	NA	NA
N-BUTYL ACETATE	ug/l	NA	NA	NA	NA	NA	NA
N-BUTYLBENZENE	ug/l	NA	ND@1.0	ND@1.0	NA	NA	NA
N-PROPYLBENZENE	ug/l	NA	ND@1.0	ND@1.0	NA	NA	NA
O-XYLENE	ug/l	NA	ND@1.0	ND@1.0	NA	NA	NA
SEC-BUTYLBENZENE	ug/l	NA	ND@1.0	ND@1.0	NA	NA	NA
STYRENE	ug/l	NA	ND@1.0	ND@1.0	NA	NA	NA
TERT-BUTYLBENZENE	ug/l	NA	ND@1.0	ND@1.0	NA	NA	NA
TETRACHLOROETHENE	ug/l	ND@1.0	ND@1.0	ND@1.0	ND@1.0	ND@1.0	ND@1.0
TETRAHYDROFURAN	ug/l	ND@10.0	NA	NA	ND@10.0	ND@10.0	ND@10.0
TOLUENE	ug/l	ND@1.0	ND@1.0	ND@1.0	ND@1.0	ND@1.0	ND@1.0
TRANS-1,2-DICHLOROETHENE	ug/l	ND@1.0	ND@1.0	ND@1.0	ND@1.0	ND@1.0	ND@1.0
TRANS-1,3-DICHLOROPROPENE	ug/l	ND@1.0	ND@1.0	ND@1.0	ND@1.0	ND@1.0	ND@1.0
TRICHLOROETHENE	ug/l	ND@1.0	ND@1.0	ND@1.0	ND@1.0	ND@1.0	ND@1.0
TRICHLOROFLUOROMETHANE (FREON 11)	ug/l	ND@1.0 J	ND@1.0	ND@1.0	ND@1.0	ND@1.0	ND@1.0
VINYL ACETATE	ug/l	NA	NA	NA	NA	NA	NA
VINYL CHLORIDE	ug/l	ND@1.0	ND@1.0	ND@1.0	ND@1.0	ND@1.0	ND@1.0
XYLENES, TOTAL	ug/l	ND@1.0	NA	NA	ND@1.0	ND@1.0	ND@1.0

Endicott, New York
 Quality Assurance / Quality Control Analytical Chemistry Data
 January 1, 2006 - December 31, 2006

Sample Location		TRIP BLANK	TRIP BLANK	TRIP BLANK	TRIP BLANK	TRIP BLANK	TRIP BLANK
Sample Description		12/6/2007	12/7/2007	12/8/2007	12/8/2007	12/11/2007	12/12/2007
Sample Date		12/06/2006	12/07/2006	12/08/2006	12/08/2006	12/11/2006	12/12/2006
Laboratory Sample I.D.		0613250	0613262	0613274	0420-9290-1	0613394	0613404
Sample Comment Codes							
Parameter	Units						
Volatile Organics							
1,1,1,2-TETRACHLOROETHANE	ug/l	ND@1.0	ND@1.0	ND@1.0	ND@1.0	ND@1.0	ND@1.0
1,1,1-TRICHLOROETHANE	ug/l	ND@1.0	ND@1.0	ND@1.0	ND@1.0	ND@1.0	ND@1.0
1,1,2,2-TETRACHLOROETHANE	ug/l	ND@1.0	ND@1.0	ND@1.0	ND@1.0	ND@1.0	ND@1.0
1,1,2-TRICHLORO-1,2,2-TRIFLUOROETHANE	ug/l	ND@1.0	ND@1.0	ND@1.0	ND@1.0	ND@1.0	ND@1.0
1,1,2-TRICHLOROETHANE	ug/l	ND@1.0	ND@1.0	ND@1.0	ND@1.0	ND@1.0	ND@1.0
1,1-DICHLOROETHANE	ug/l	ND@1.0	ND@1.0	ND@1.0	ND@1.0	ND@1.0	ND@1.0
1,1-DICHLOROETHENE	ug/l	ND@1.0	ND@1.0	ND@1.0	ND@1.0	ND@1.0	ND@1.0
1,1-DICHLOROPROPENE	ug/l	NA	NA	NA	ND@1.0	NA	NA
1,2,3-TRICHLOROBENZENE	ug/l	ND@1.0	ND@1.0	ND@1.0	ND@1.0	ND@1.0	ND@1.0
1,2,3-TRICHLOROPROPANE	ug/l	ND@1.0	ND@1.0	ND@1.0	ND@1.0	ND@1.0	ND@1.0
1,2,4-TRICHLOROBENZENE	ug/l	NA	NA	NA	ND@1.0	NA	NA
1,2,4-TRIMETHYLBENZENE	ug/l	NA	NA	NA	ND@1.0	NA	NA
1,2-DIBROMO-3-CHLOROPROPANE	ug/l	NA	NA	NA	ND@1.0	NA	NA
1,2-DIBROMOETHANE	ug/l	NA	NA	NA	ND@1.0	NA	NA
1,2-DICHLORO-1,2,2-TRIFLUOROETHANE	ug/l	ND@1.0	ND@1.0	ND@1.0	ND@1.0	ND@1.0	ND@1.0
1,2-DICHLOROBENZENE	ug/l	ND@1.0	ND@1.0	ND@1.0	ND@1.0	ND@1.0	ND@1.0
1,2-DICHLOROETHANE	ug/l	ND@1.0	ND@1.0	ND@1.0	ND@1.0	ND@1.0	ND@1.0
1,2-DICHLOROPROPANE	ug/l	ND@1.0	ND@1.0	ND@1.0	ND@1.0	ND@1.0	ND@1.0
1,3,5-TRIMETHYLBENZENE	ug/l	NA	NA	NA	ND@1.0	NA	NA
1,3-DICHLOROBENZENE	ug/l	ND@1.0	ND@1.0	ND@1.0	ND@1.0	ND@1.0	ND@1.0
1,3-DICHLOROPROPANE	ug/l	NA	NA	NA	ND@1.0	NA	NA
1,4-DICHLOROBENZENE	ug/l	ND@1.0	ND@1.0	ND@1.0	ND@1.0	ND@1.0	ND@1.0
2,2-DICHLOROPROPANE	ug/l	NA	NA	NA	ND@1.0	NA	NA
2-CHLOROTOLUENE	ug/l	NA	NA	NA	ND@1.0	NA	NA
4-CHLOROTOLUENE	ug/l	NA	NA	NA	ND@1.0	NA	NA
ACETONE	ug/l	NA	NA	NA	NA	NA	NA
BENZENE	ug/l	ND@1.0	ND@1.0	ND@1.0	ND@1.0	ND@1.0	ND@1.0
BROMOBENZENE	ug/l	ND@1.0	ND@1.0	ND@1.0	ND@1.0	ND@1.0	ND@1.0
BROMOCHLOROMETHANE	ug/l	NA	NA	NA	ND@1.0	NA	NA
BROMODICHLOROMETHANE	ug/l	ND@1.0	ND@1.0	ND@1.0	ND@1.0	ND@1.0	ND@1.0
BROMOFORM (TRIBROMOMETHANE)	ug/l	ND@1.0	ND@1.0	ND@1.0	ND@1.0	ND@1.0	ND@1.0
BROMOMETHANE	ug/l	ND@1.0	ND@1.0	ND@1.0	ND@1.0 J	ND@1.0	ND@1.0
CARBON DISULFIDE	ug/l	NA	NA	NA	NA	NA	NA
CARBON TETRACHLORIDE	ug/l	ND@1.0	ND@1.0	ND@1.0	ND@1.0	ND@1.0	ND@1.0
CHLOROBENZENE	ug/l	ND@1.0	ND@1.0	ND@1.0	ND@1.0	ND@1.0	ND@1.0
CHLORODIBROMOMETHANE	ug/l	ND@1.0	ND@1.0	ND@1.0	ND@1.0	ND@1.0	ND@1.0
CHLOROETHANE	ug/l	ND@1.0	ND@1.0	ND@1.0 J	ND@1.0	ND@1.0	ND@1.0
CHLOROFORM (TRICHLOROMETHANE)	ug/l	ND@1.0	ND@1.0	ND@1.0	ND@1.0	ND@1.0	ND@1.0
CHLOROMETHANE	ug/l	ND@1.0	ND@1.0	ND@1.0	ND@1.0	ND@1.0	ND@1.0
CIS-1,2-DICHLOROETHENE	ug/l	ND@1.0	ND@1.0	ND@1.0	ND@1.0	ND@1.0	ND@1.0
CIS-1,3-DICHLOROPROPENE	ug/l	ND@1.0	ND@1.0	ND@1.0	ND@1.0	ND@1.0	ND@1.0
DIBROMOMETHANE	ug/l	ND@1.0	ND@1.0	ND@1.0	ND@1.0	ND@1.0	ND@1.0
DICHLORODIFLUOROMETHANE (FREON 12)	ug/l	ND@1.0	ND@1.0	ND@1.0	ND@1.0	ND@1.0	ND@1.0
ETHYLBENZENE	ug/l	ND@1.0	ND@1.0	ND@1.0	ND@1.0	ND@1.0	ND@1.0
HEXACHLOROBUTADIENE	ug/l	NA	NA	NA	ND@1.0 J	NA	NA
ISOPROPANOL	ug/l	NA	NA	NA	NA	NA	NA
ISOPROPYLBENZENE	ug/l	NA	NA	NA	ND@1.0	NA	NA
ISOPROPYLTOLUENE	ug/l	NA	NA	NA	ND@1.0	NA	NA
M,P-XYLENE	ug/l	NA	NA	NA	ND@1.0	NA	NA
METHYL BUTYL KETONE (2-HEXANONE)	ug/l	NA	NA	NA	NA	NA	NA
METHYL ETHYL KETONE (MEK, 2-BUTANONE)	ug/l	NA	NA	NA	NA	NA	NA
METHYL TERT-BUTYL ETHER (MTBE)	ug/l	ND@1.0	ND@1.0	ND@1.0	NA	ND@1.0	ND@1.0
METHYLENE CHLORIDE (DICHLOROMETHANE)	ug/l	ND@1.0	ND@1.0	ND@1.0	ND@1.0	ND@1.0	ND@1.0
MIBK (4-METHYL-2-PENTANONE)	ug/l	NA	NA	NA	NA	NA	NA
NAPHTHALENE	ug/l	NA	NA	NA	ND@1.0	NA	NA
N-BUTYL ACETATE	ug/l	NA	NA	NA	NA	NA	NA
N-BUTYLBENZENE	ug/l	NA	NA	NA	ND@1.0	NA	NA
N-PROPYLBENZENE	ug/l	NA	NA	NA	ND@1.0	NA	NA
O-XYLENE	ug/l	NA	NA	NA	ND@1.0	NA	NA
SEC-BUTYLBENZENE	ug/l	NA	NA	NA	ND@1.0	NA	NA
STYRENE	ug/l	NA	NA	NA	ND@1.0	NA	NA
TERT-BUTYLBENZENE	ug/l	NA	NA	NA	ND@1.0	NA	NA
TETRACHLOROETHENE	ug/l	ND@1.0	ND@1.0	ND@1.0	ND@1.0	ND@1.0	ND@1.0
TETRAHYDROFURAN	ug/l	ND@10.0	ND@10.0	ND@10.0	NA	ND@10.0	ND@10.0
TOLUENE	ug/l	ND@1.0	ND@1.0	ND@1.0	ND@1.0	0.15 J	0.15 J
TRANS-1,2-DICHLOROETHENE	ug/l	ND@1.0	ND@1.0	ND@1.0	ND@1.0	ND@1.0	ND@1.0
TRANS-1,3-DICHLOROPROPENE	ug/l	ND@1.0	ND@1.0	ND@1.0	ND@1.0	ND@1.0	ND@1.0
TRICHLOROETHENE	ug/l	ND@1.0	ND@1.0	ND@1.0	ND@1.0	ND@1.0	ND@1.0
TRICHLOROFLUOROMETHANE (FREON 11)	ug/l	ND@1.0	ND@1.0	ND@1.0	ND@1.0	ND@1.0	ND@1.0
VINYL ACETATE	ug/l	NA	NA	NA	NA	NA	NA
VINYL CHLORIDE	ug/l	ND@1.0	ND@1.0	ND@1.0	ND@1.0	ND@1.0	ND@1.0
XYLENES, TOTAL	ug/l	ND@1.0	ND@1.0	ND@1.0	NA	ND@1.0	ND@1.0

Explanation of Reporting Conventions and Key to Comment Codes

Reporting Conventions

NA Not Analyzed
ND@X Not Detected at Detection Limit X

Code Explanation

J Estimated value - compound meets identification criteria, but result is less than the reporting limit.
R Result rejected due to analytical and quality control deficiencies. The presence or absence of the analyte cannot be verified.
X Analytical data has not been validated by a third party.

Appendix G: Time vs. Concentration Graphs

Timeline Key

- 1 Start of EN-284TD test (7/6/04)
- 2 Ivan storm event (9/17/04)
- 3 Start of EN-092T test (1/18/05)
- 4 Start of EN-091T test (3/8/05)
- 5 Flood event (3/28/05)
- 6 EN-092T off line for drilling of EN-92P (11/17/05)
- 7 EN-092P startup (1/26/06)
- 8 EN-491T, 492T startup (2/16/06)
- 9 EN-447T and EN-499T startup (5/24/06)
- 10 Flood event (6/24/06)
- 11 EN-451T Startup (7/6/06)
- 12 EN-215T Startup (8/29/06)
- 13 EN-092P, EN-120, EN-160, EN-194 Shutdown (11/30/06)

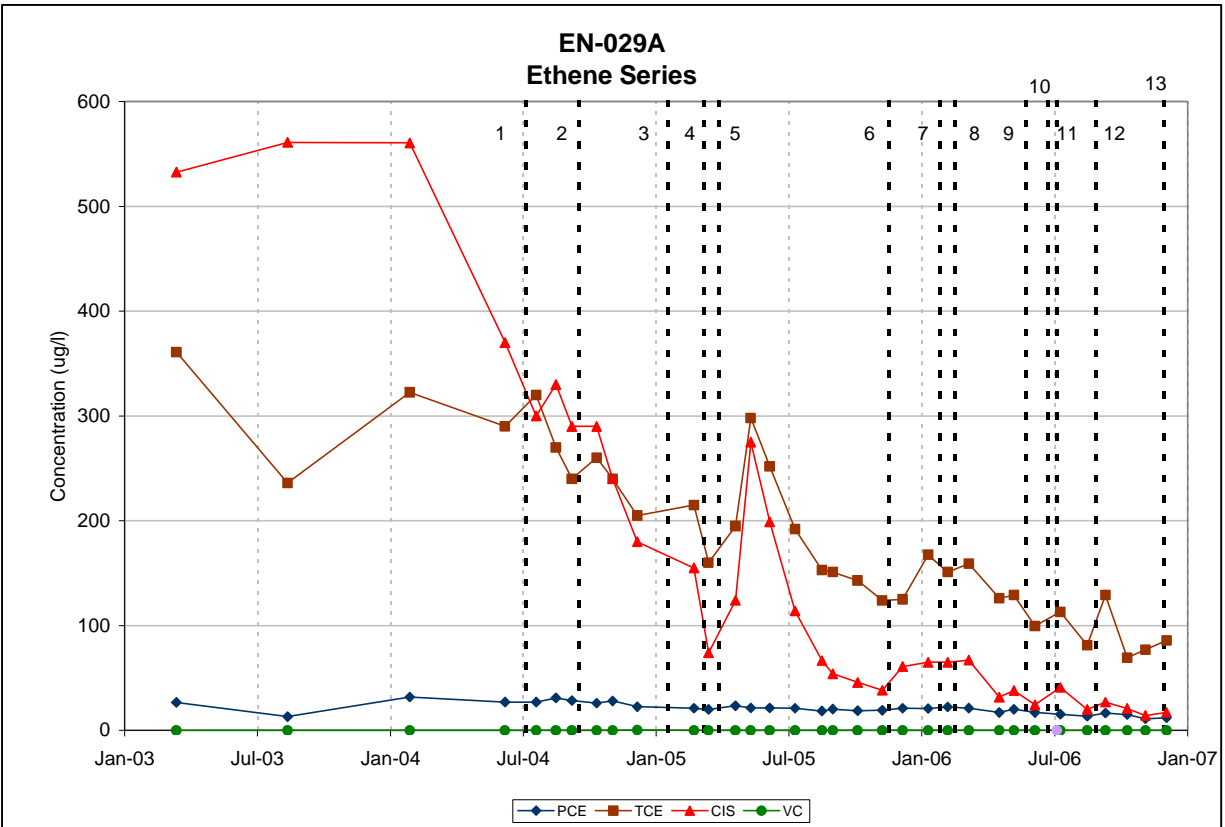
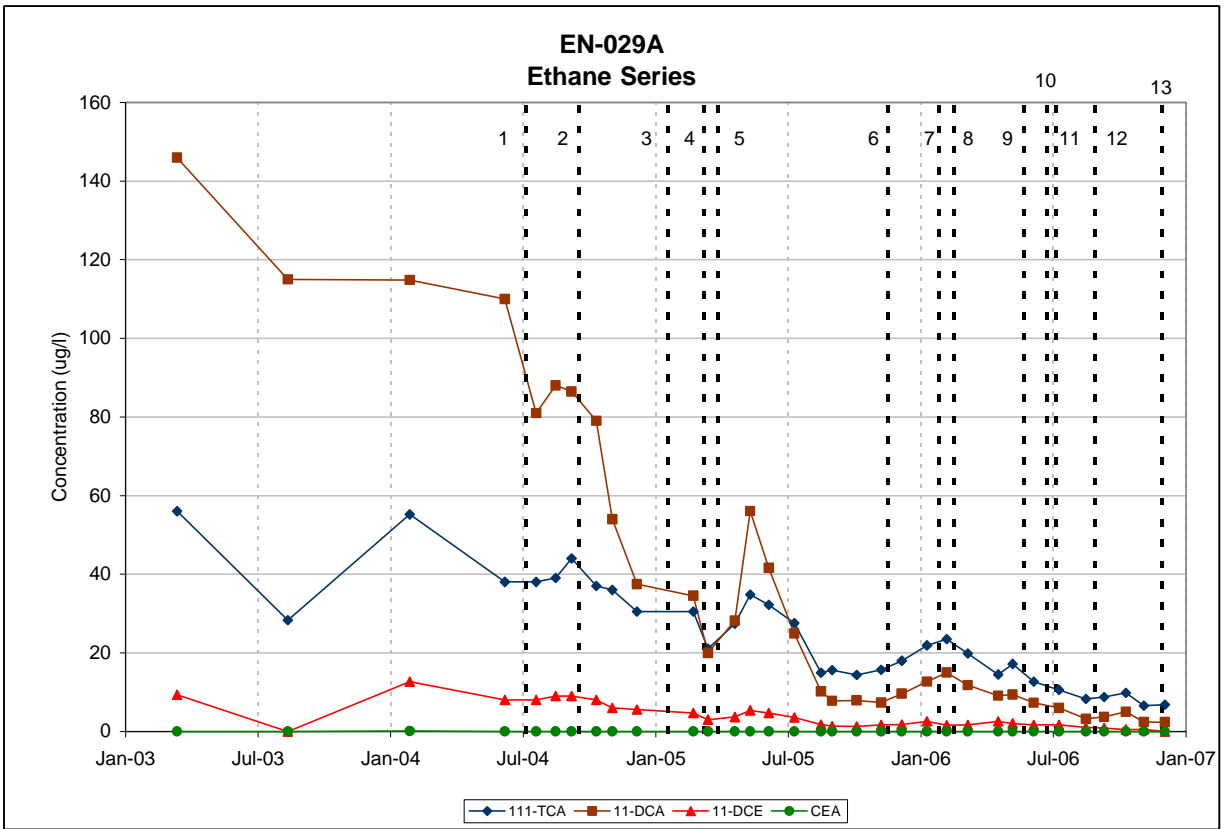

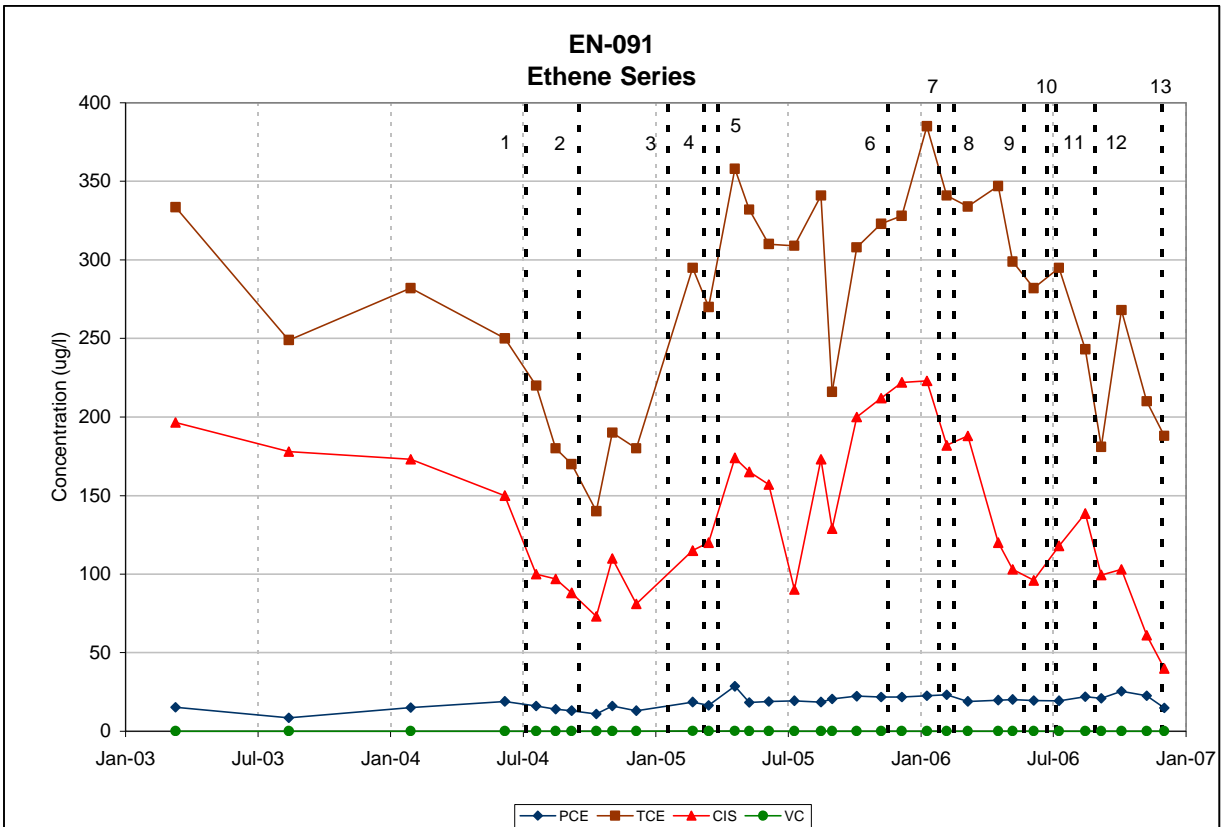
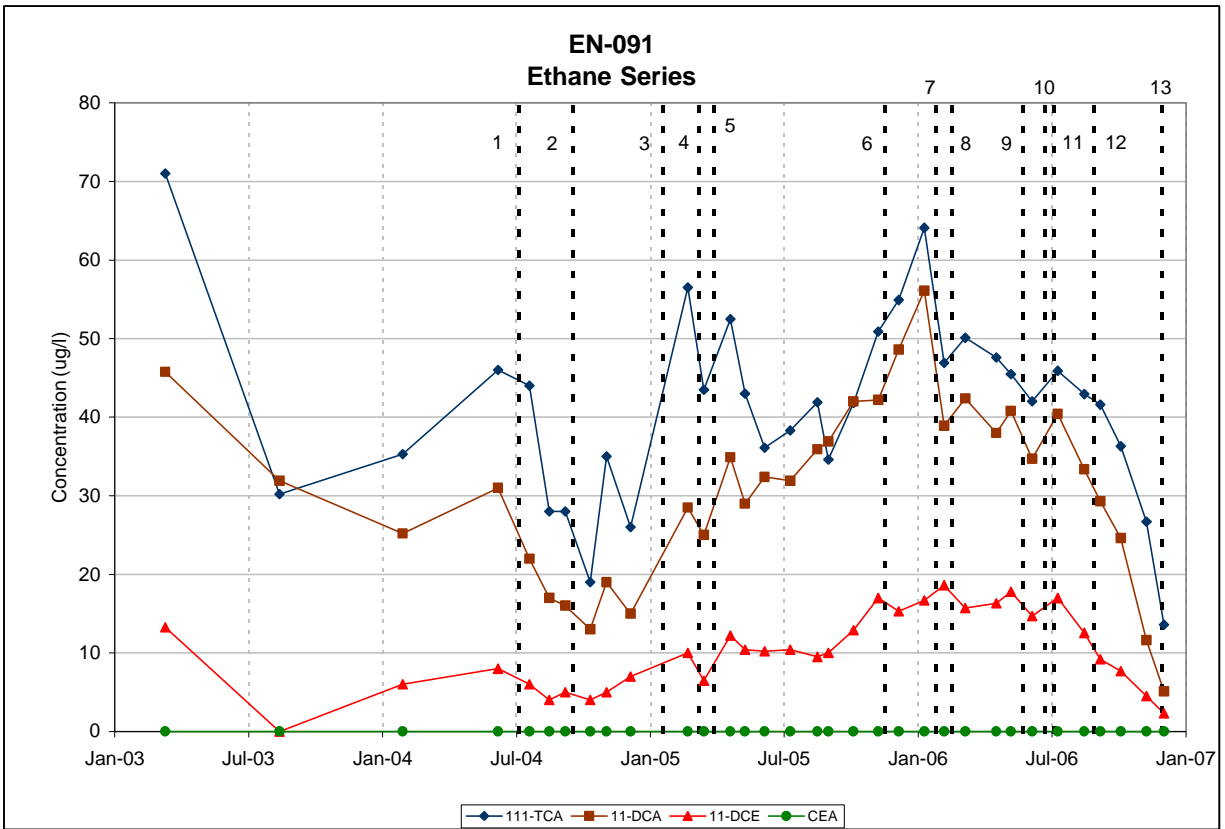

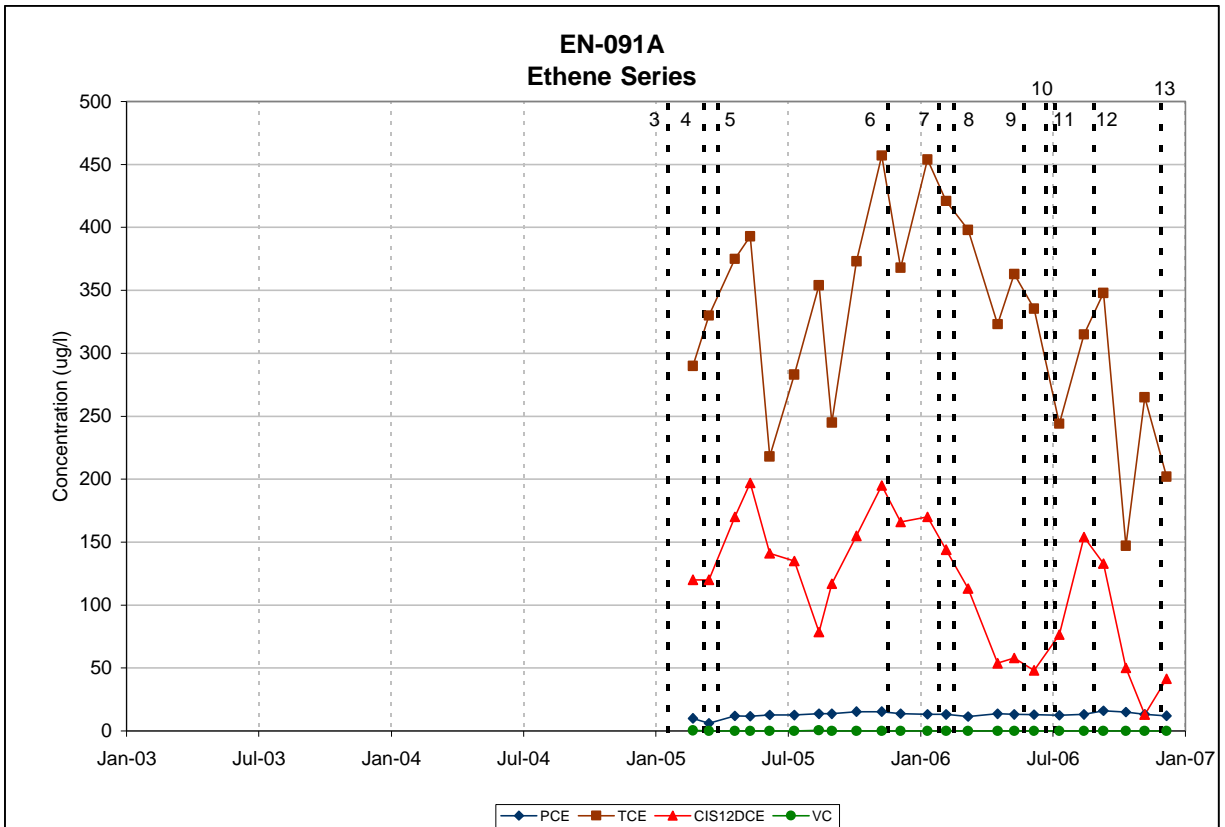
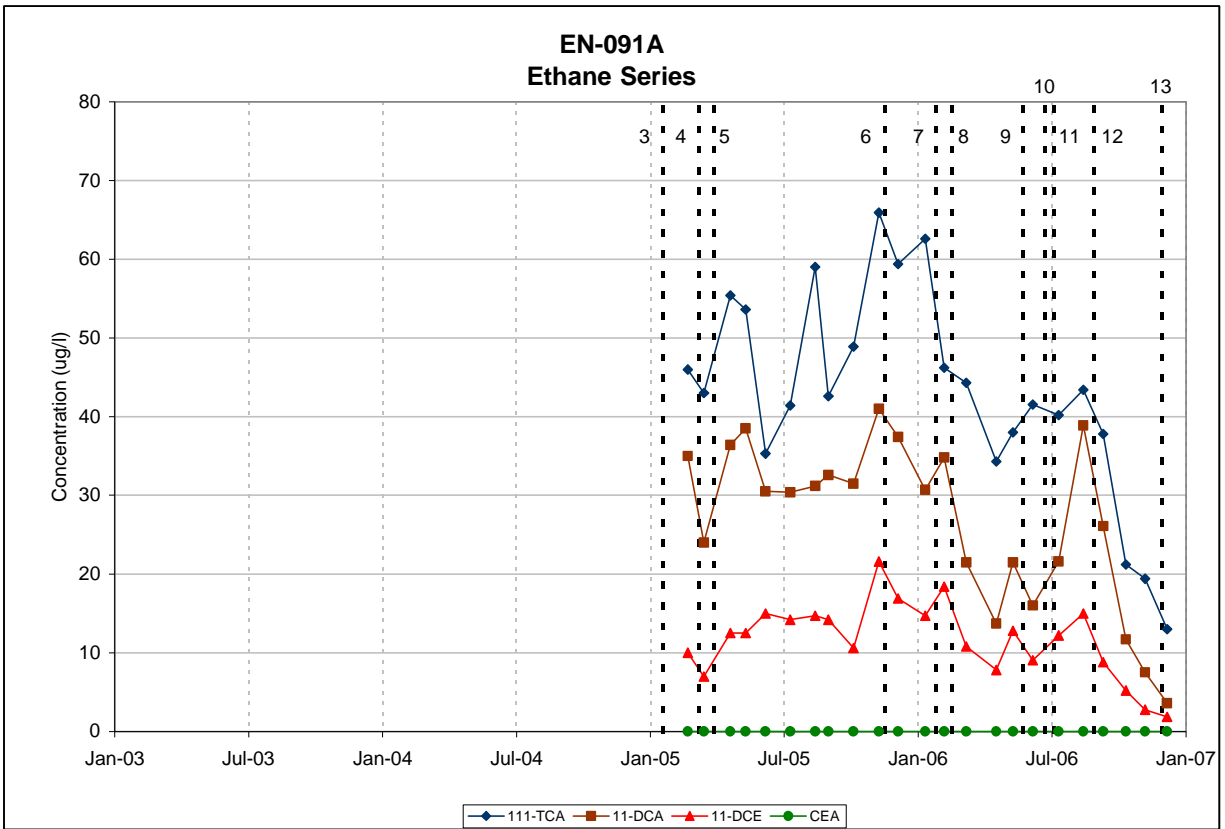

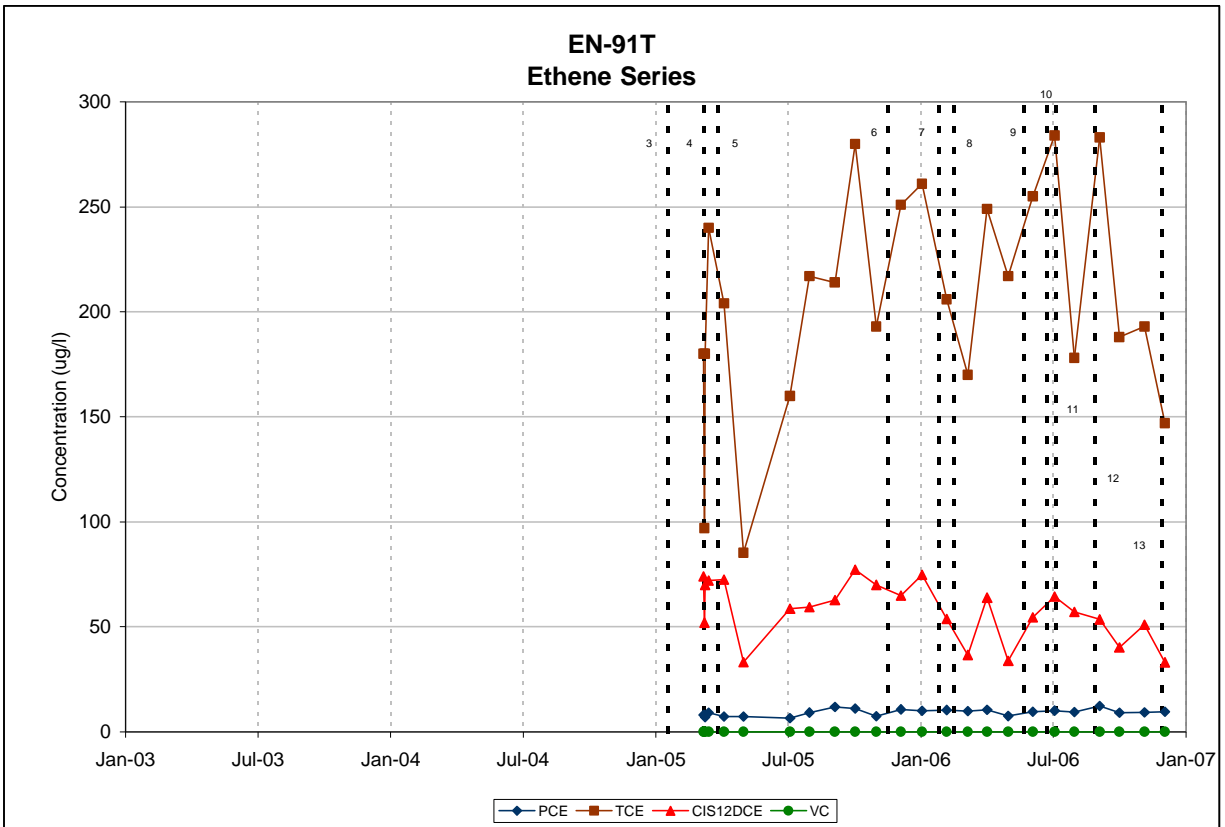
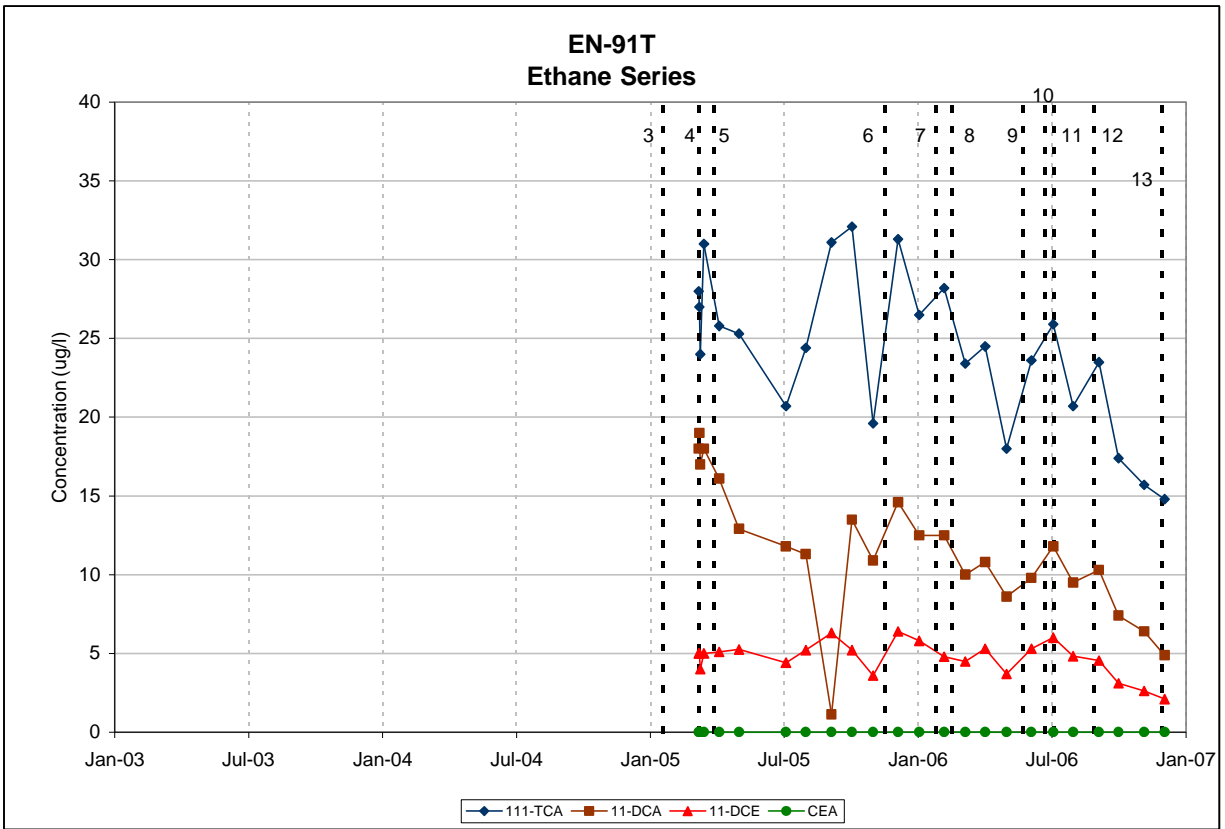

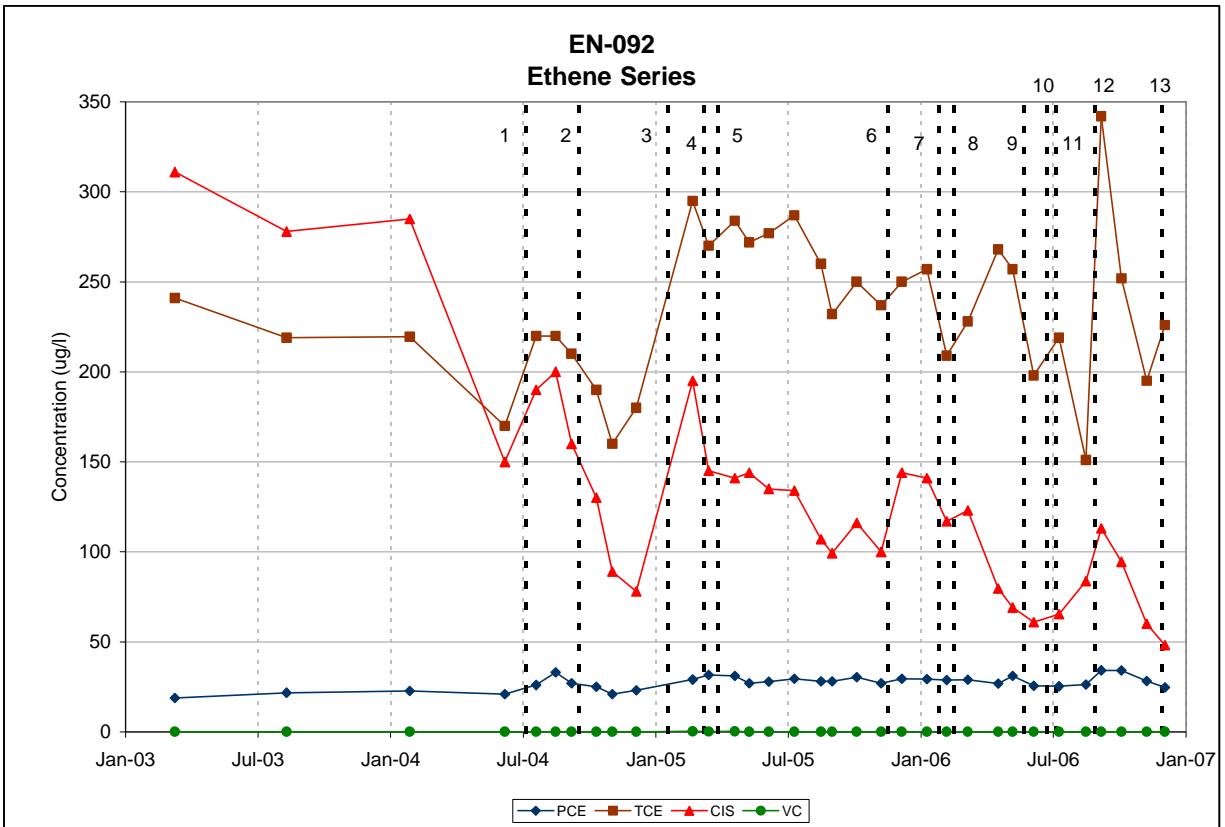
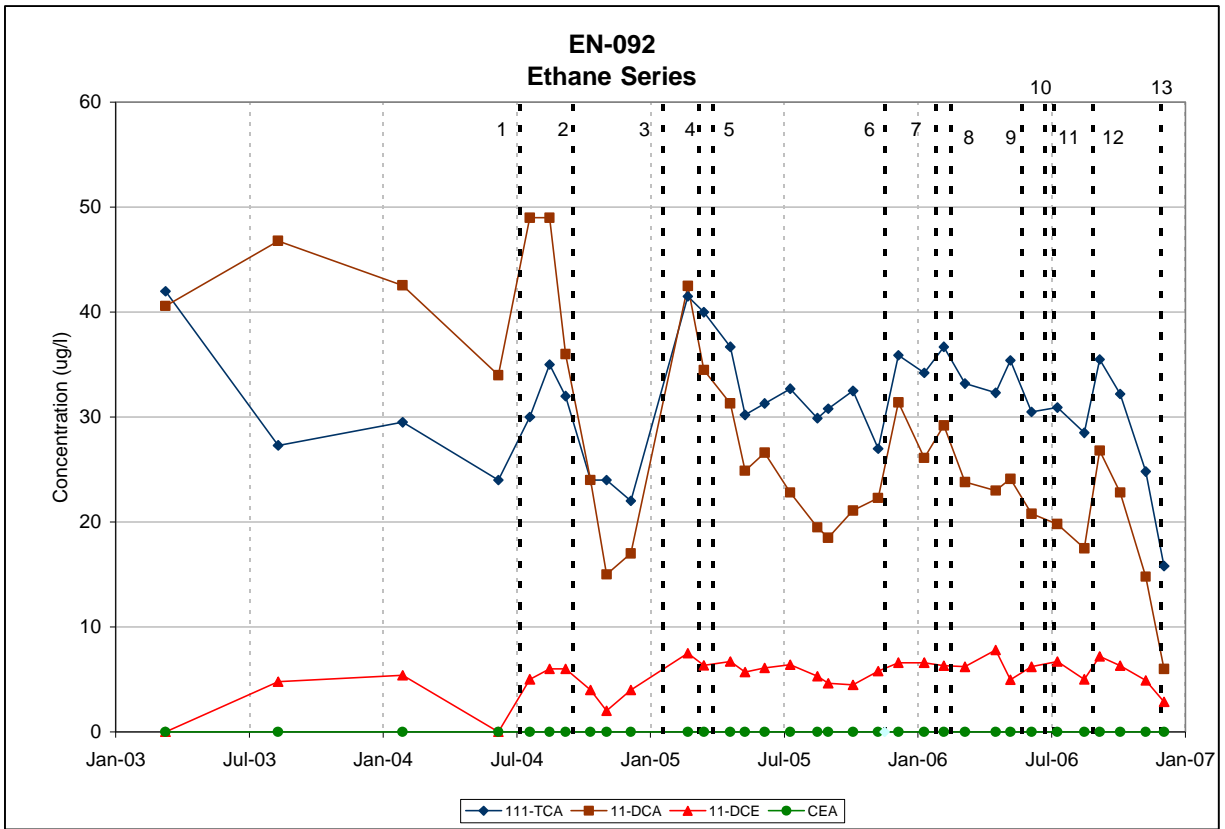

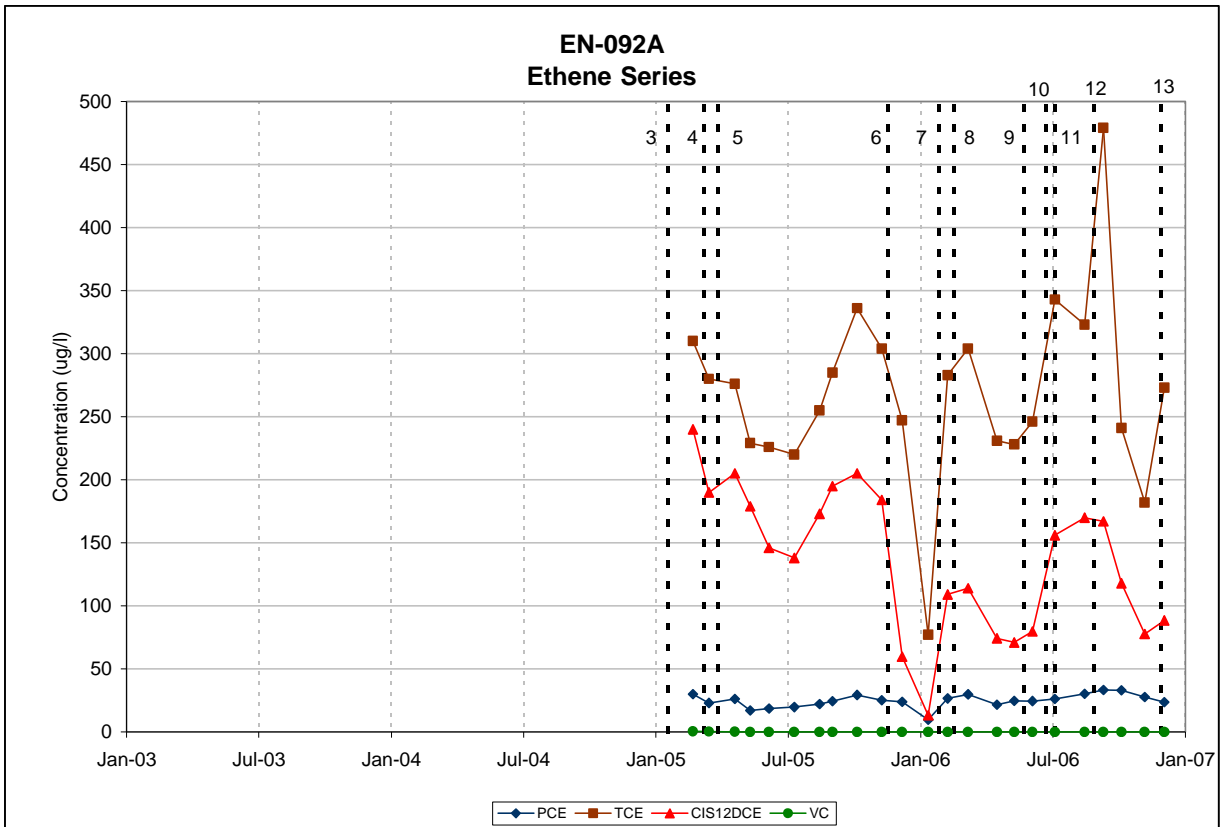
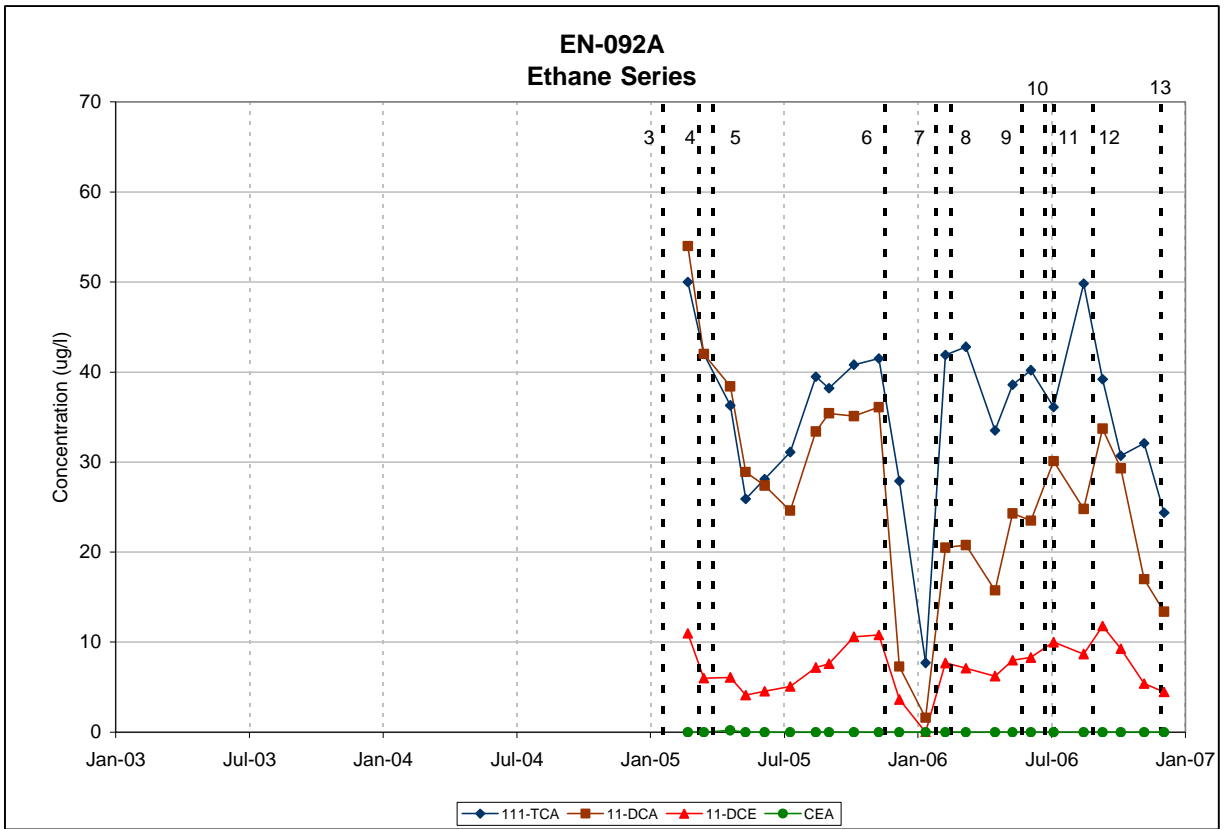

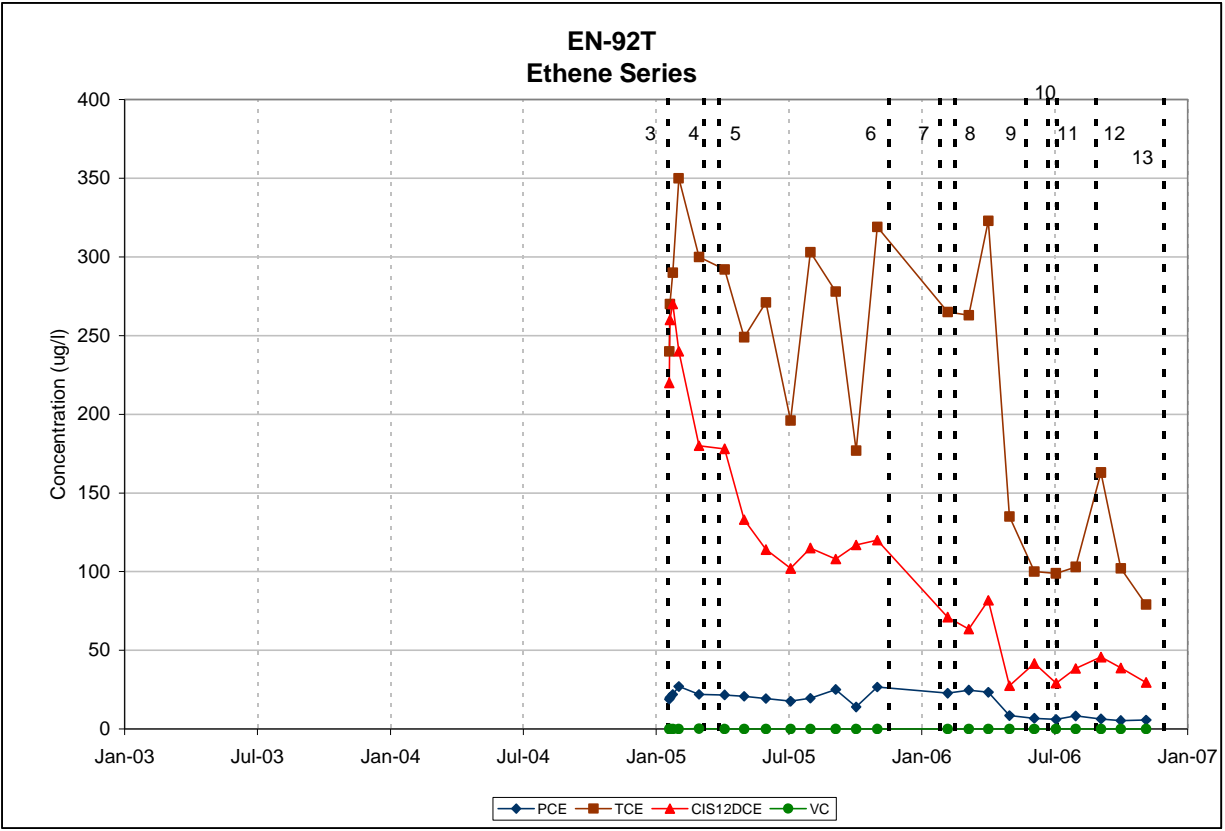
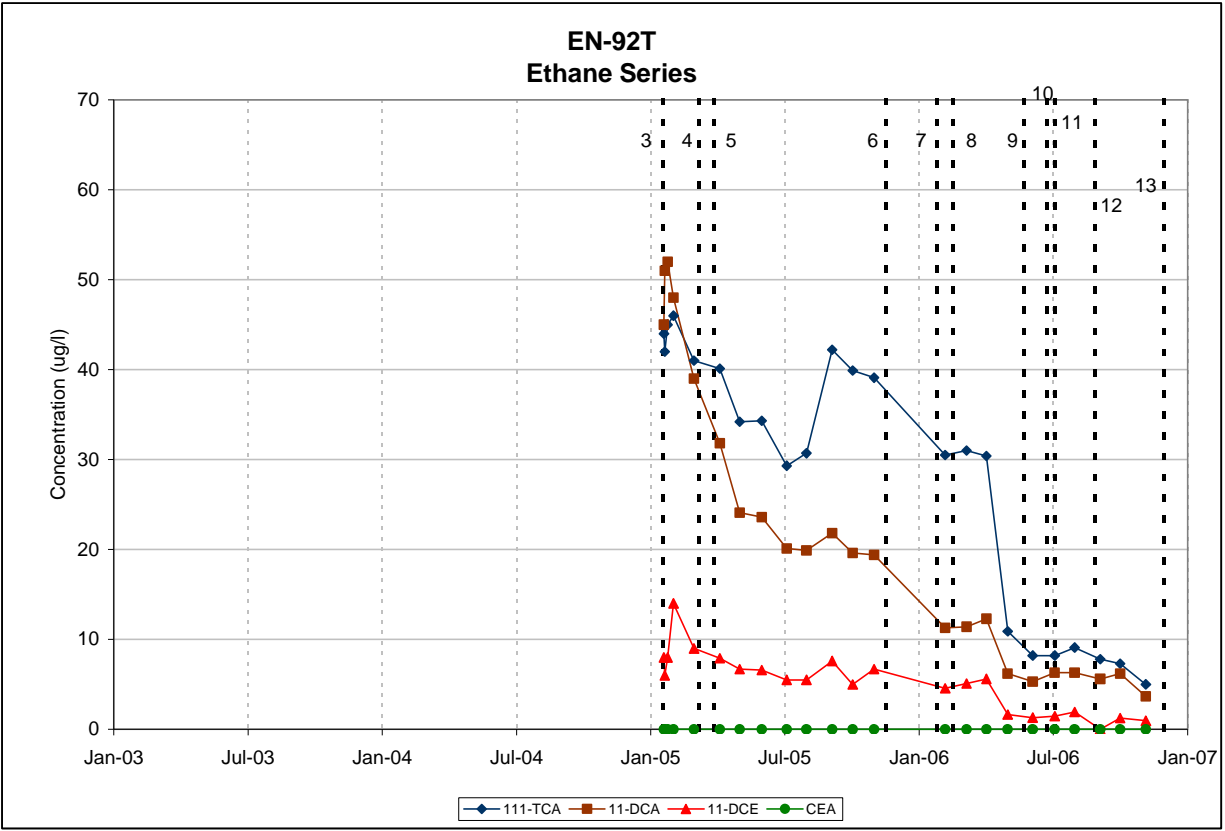

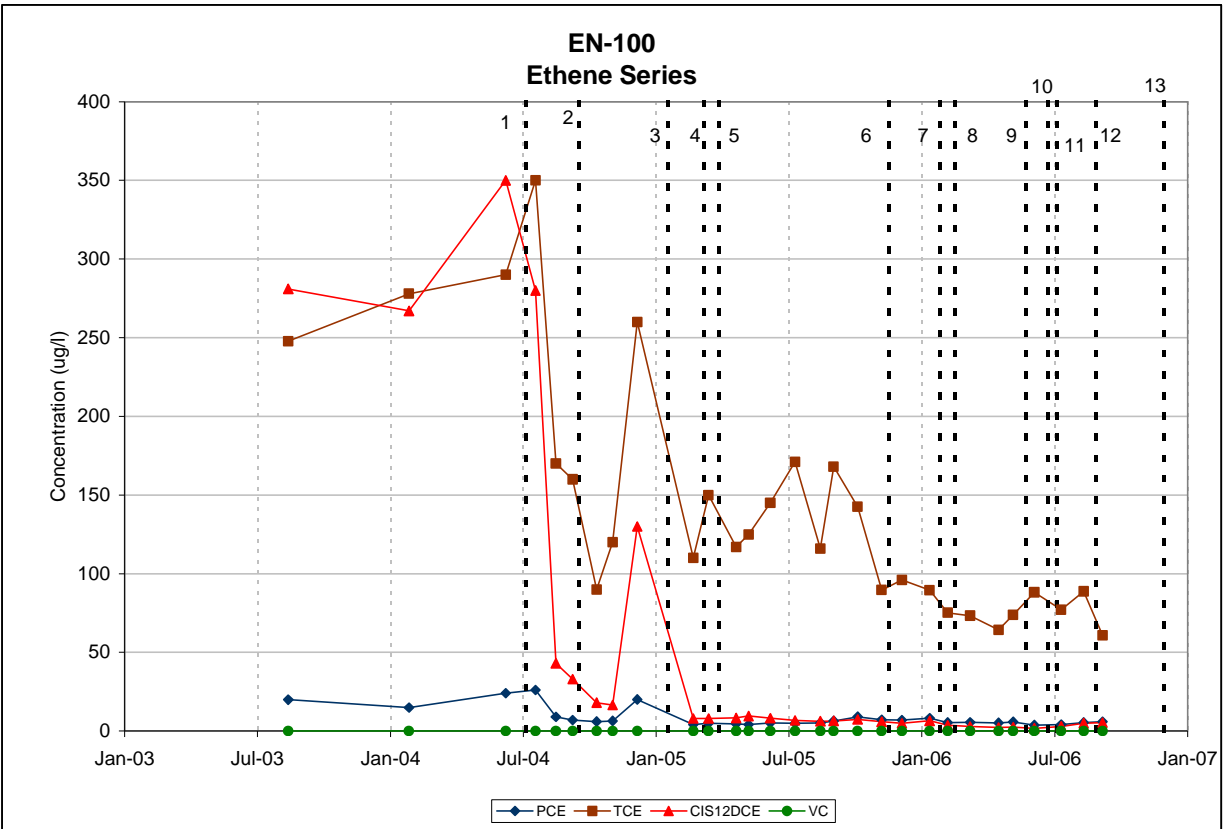
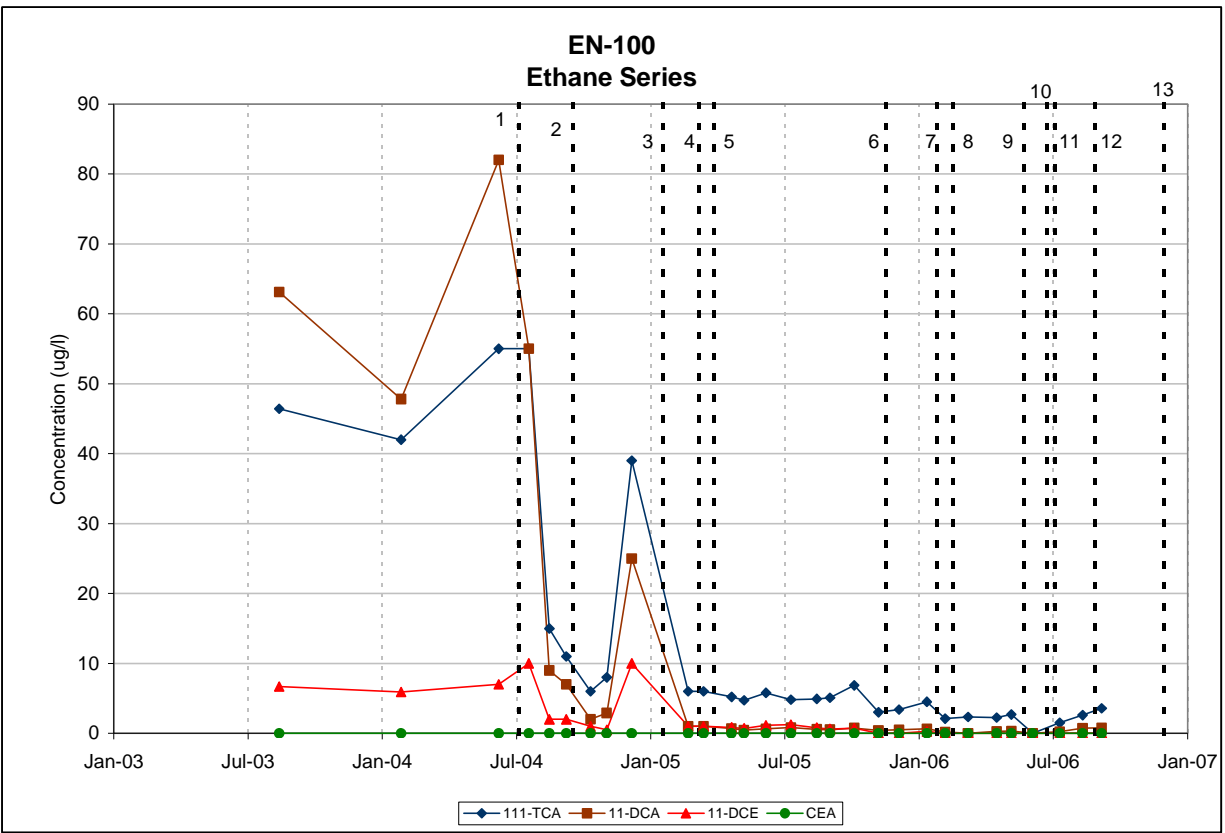

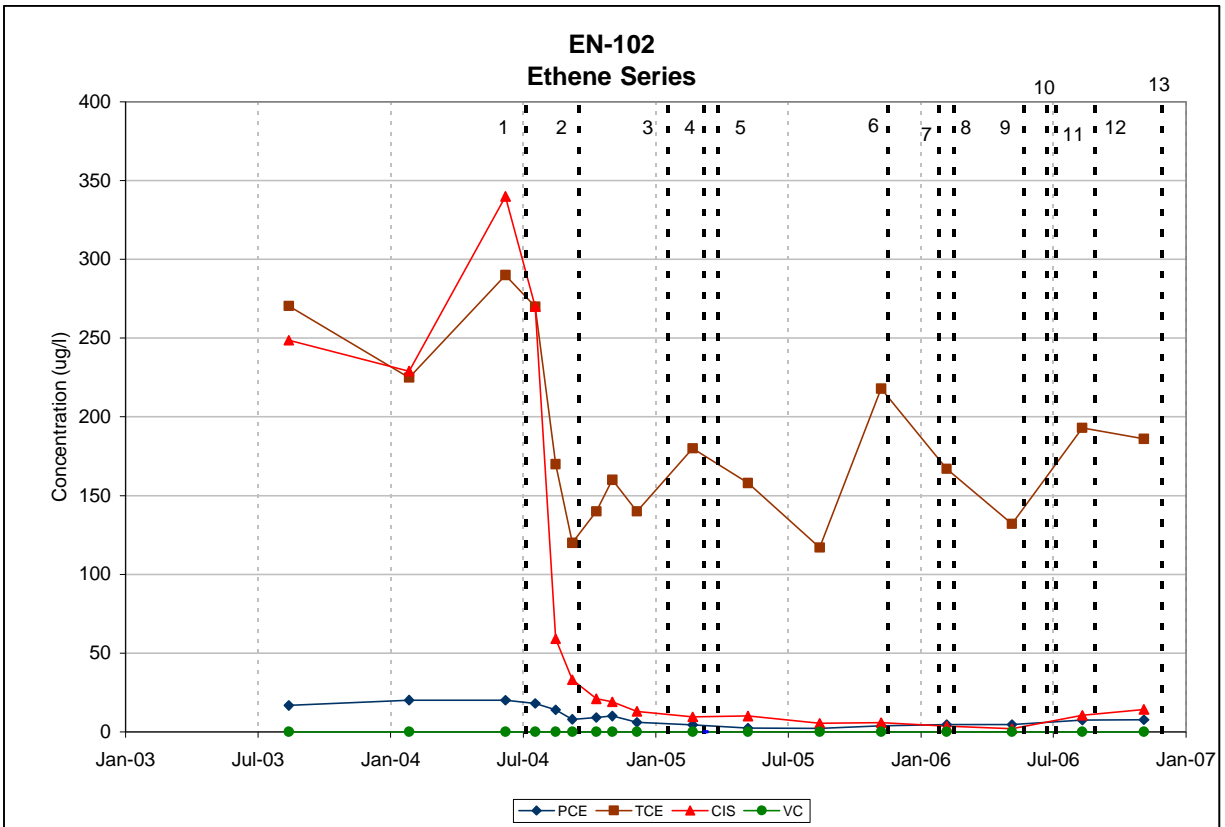
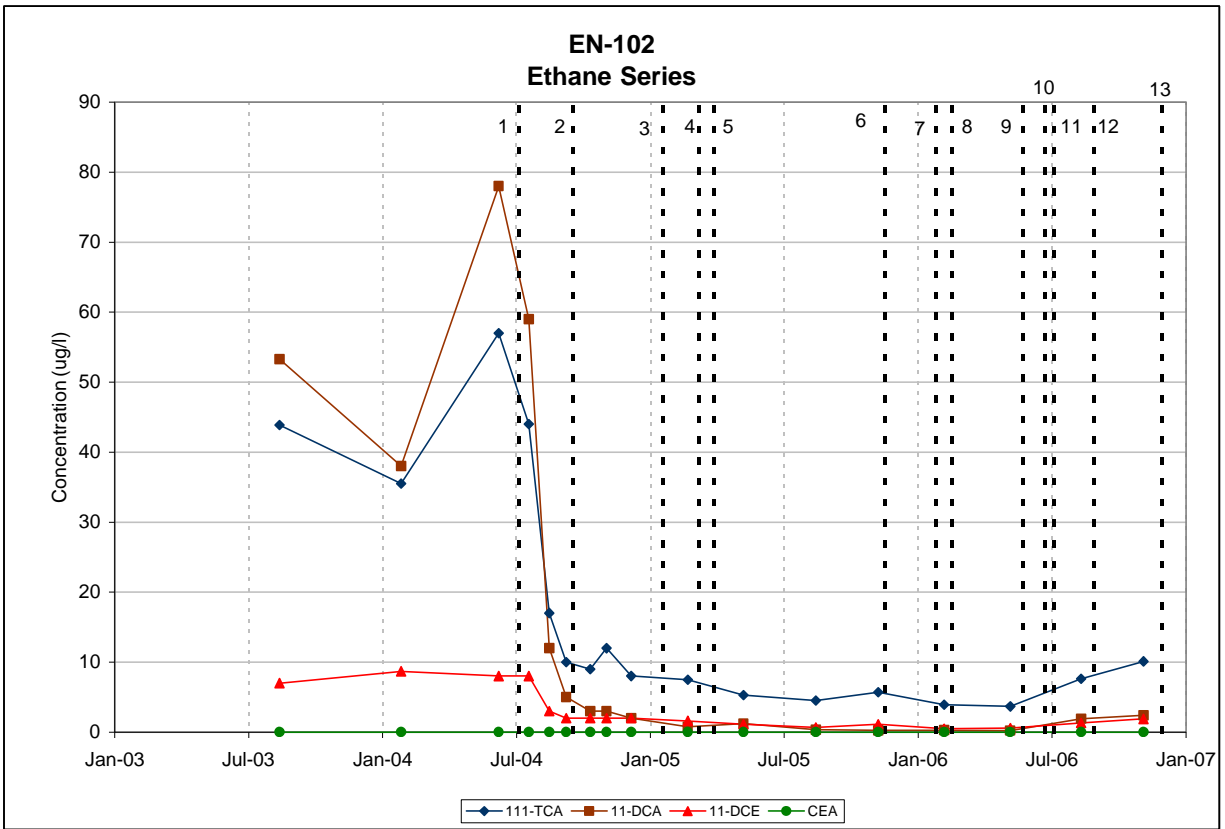

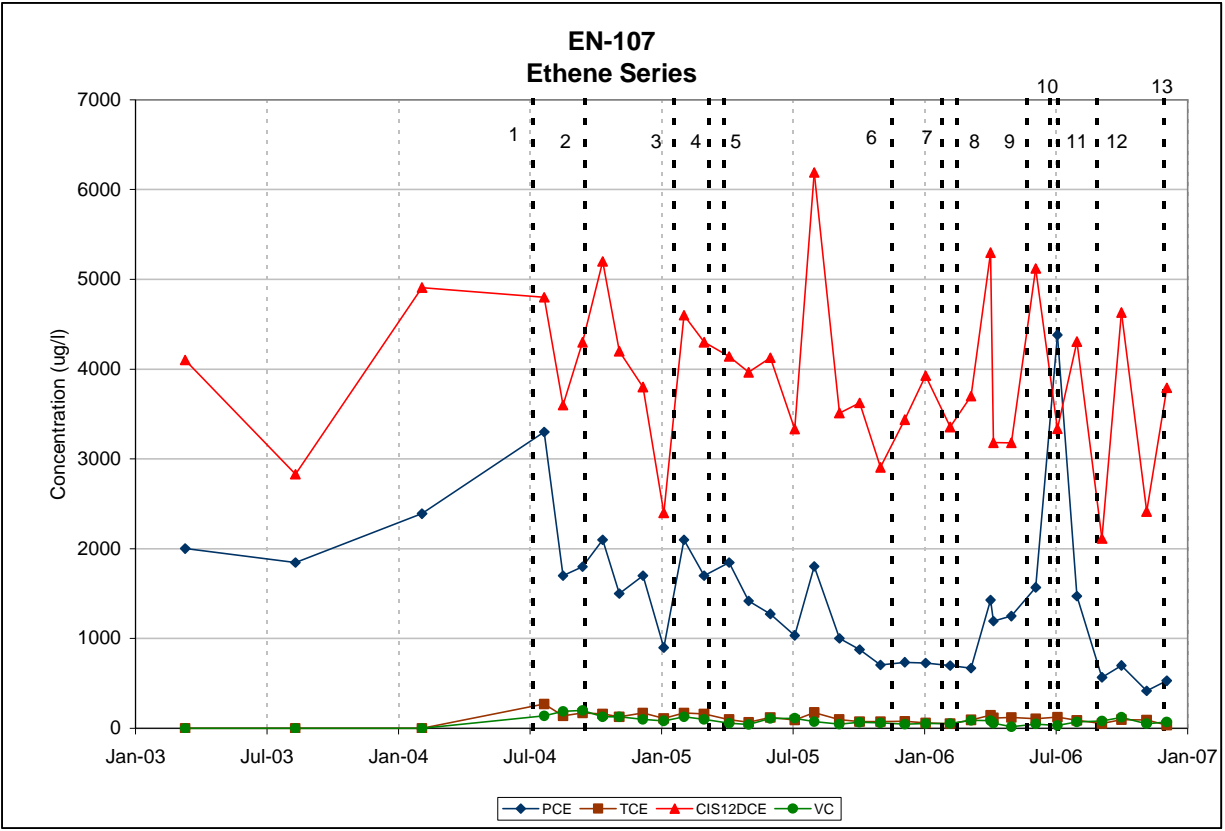
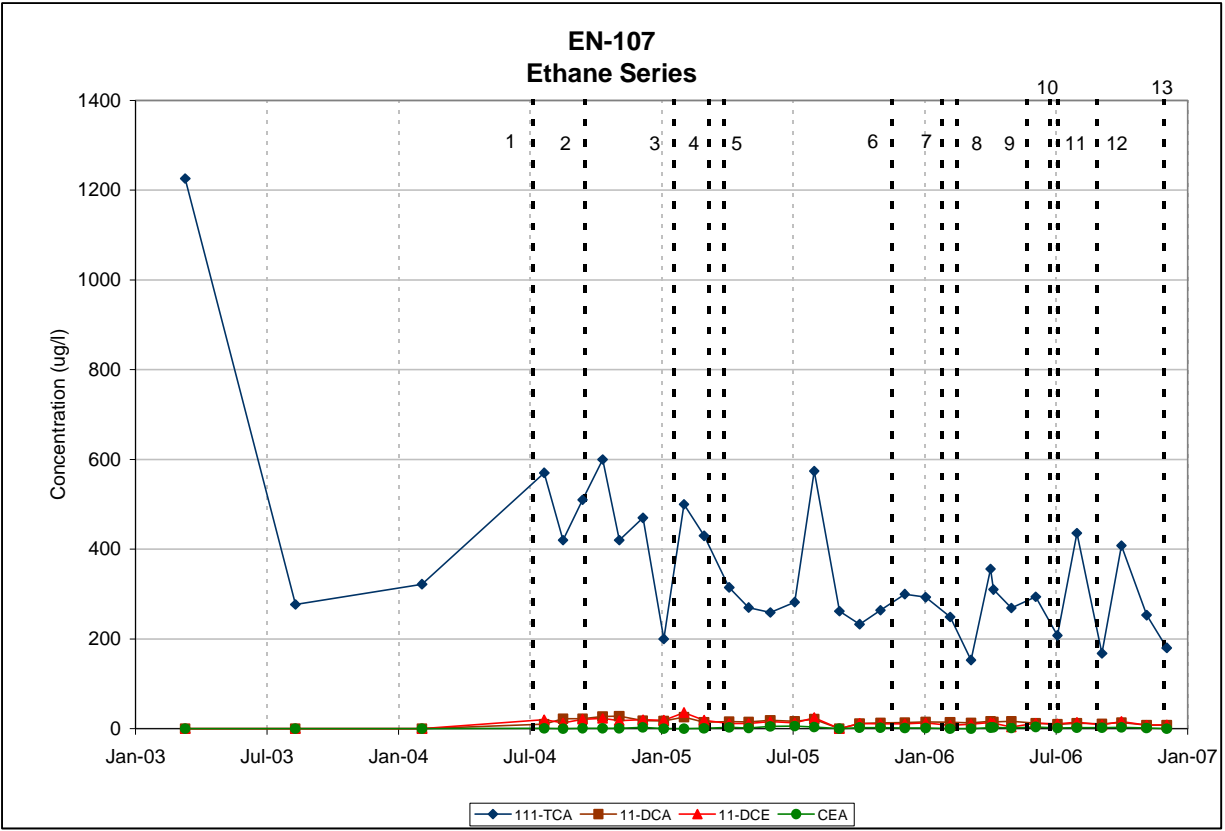

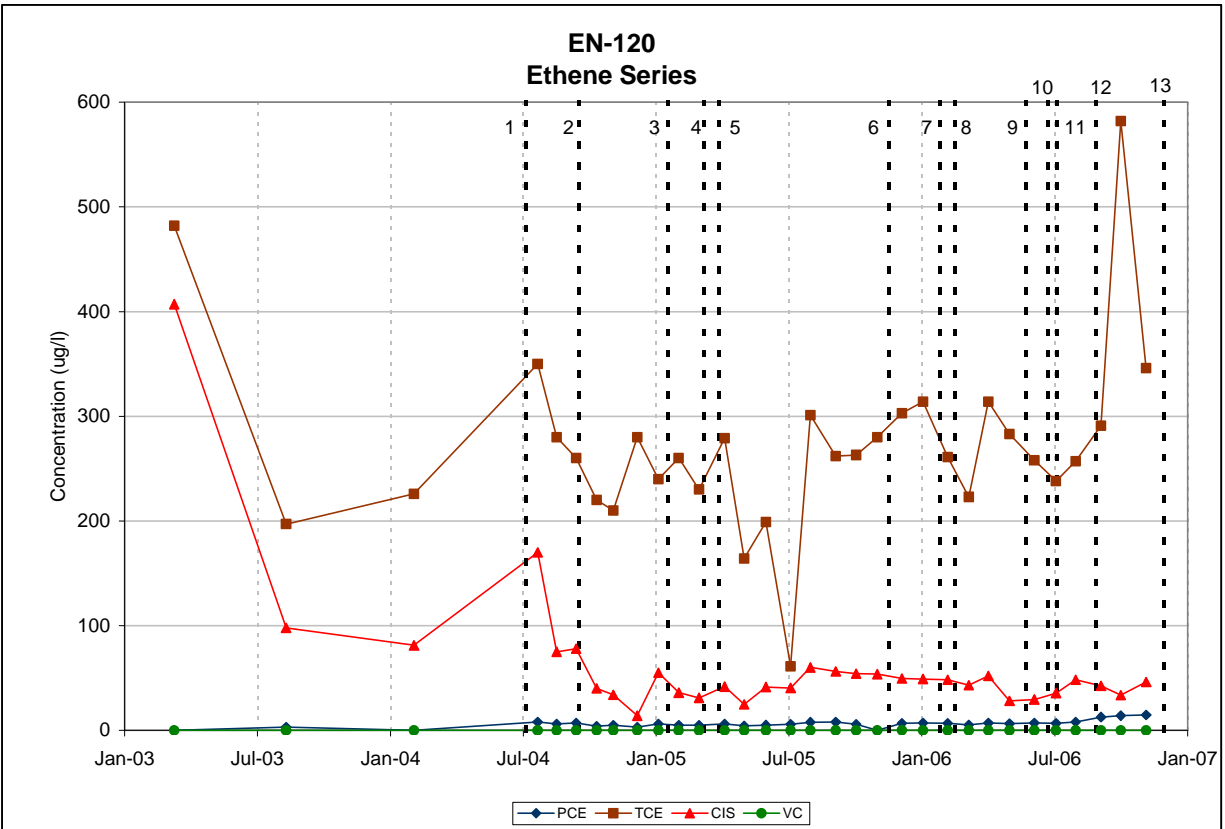
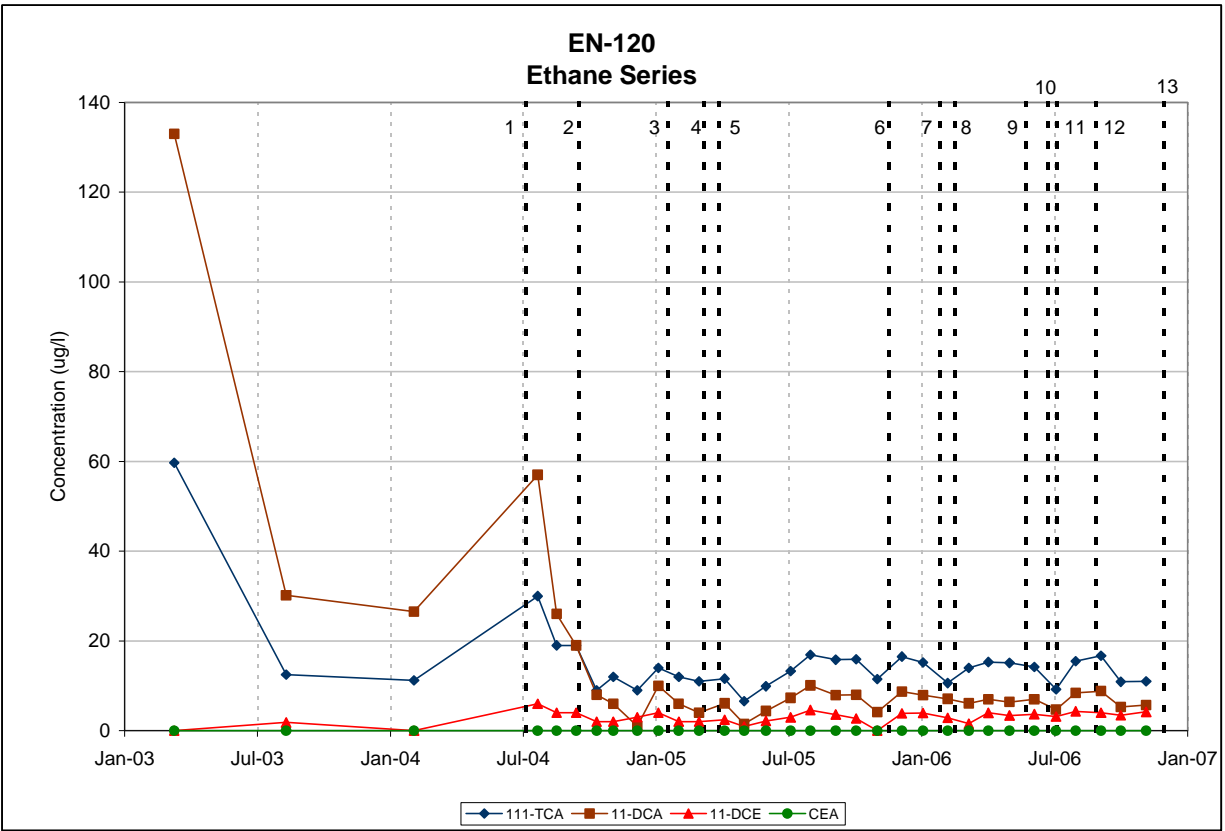

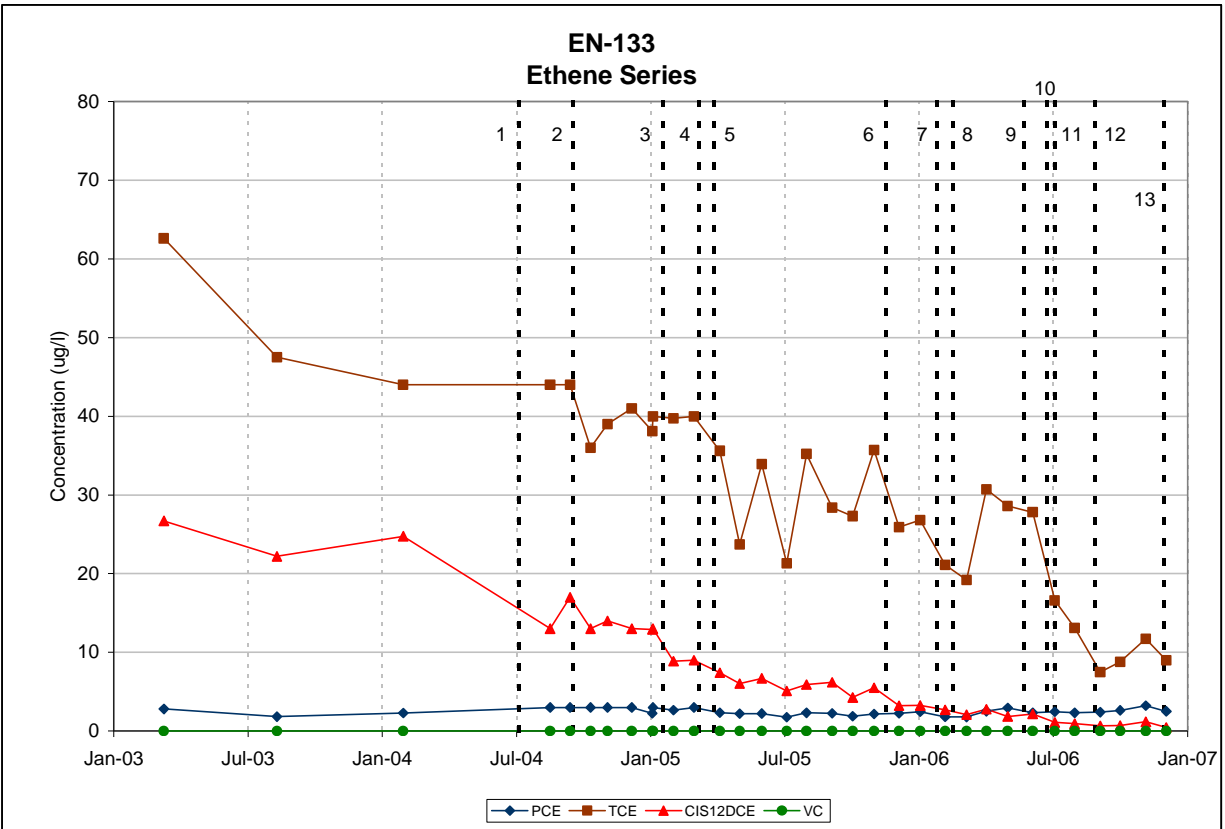
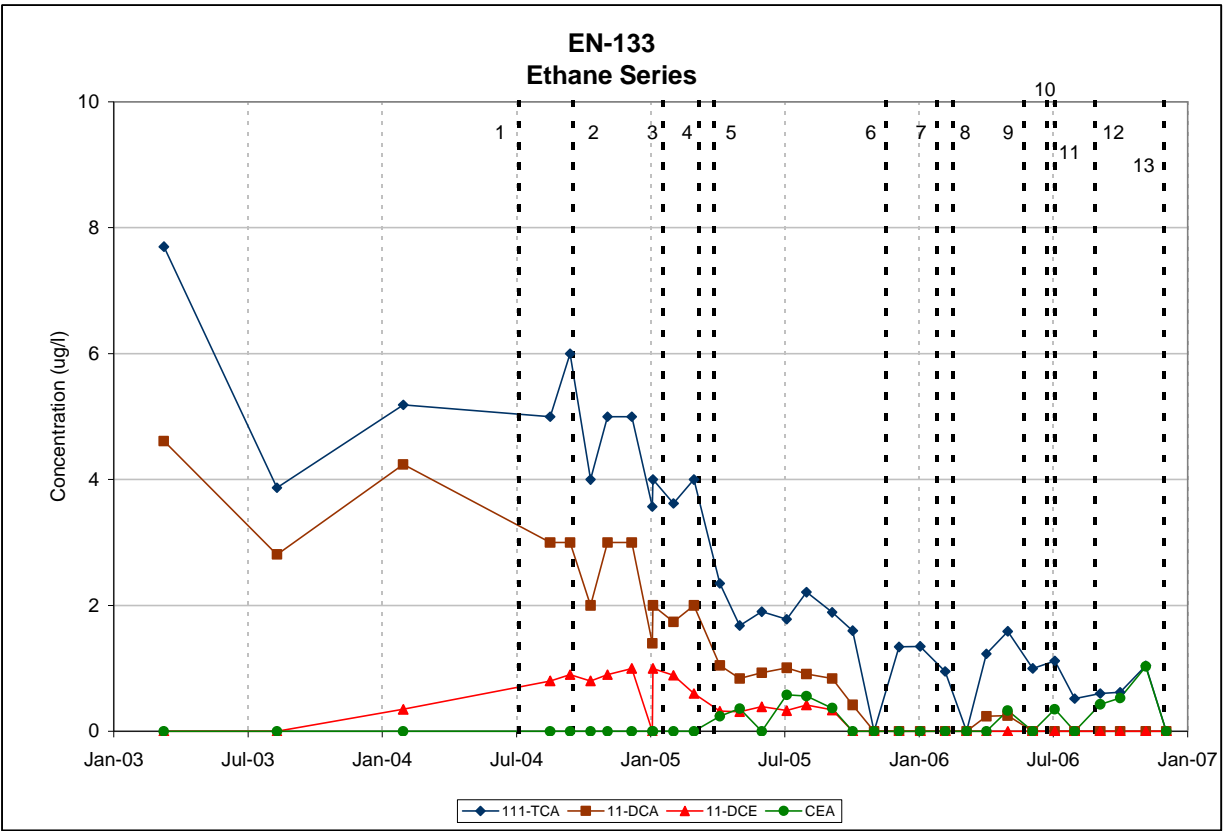

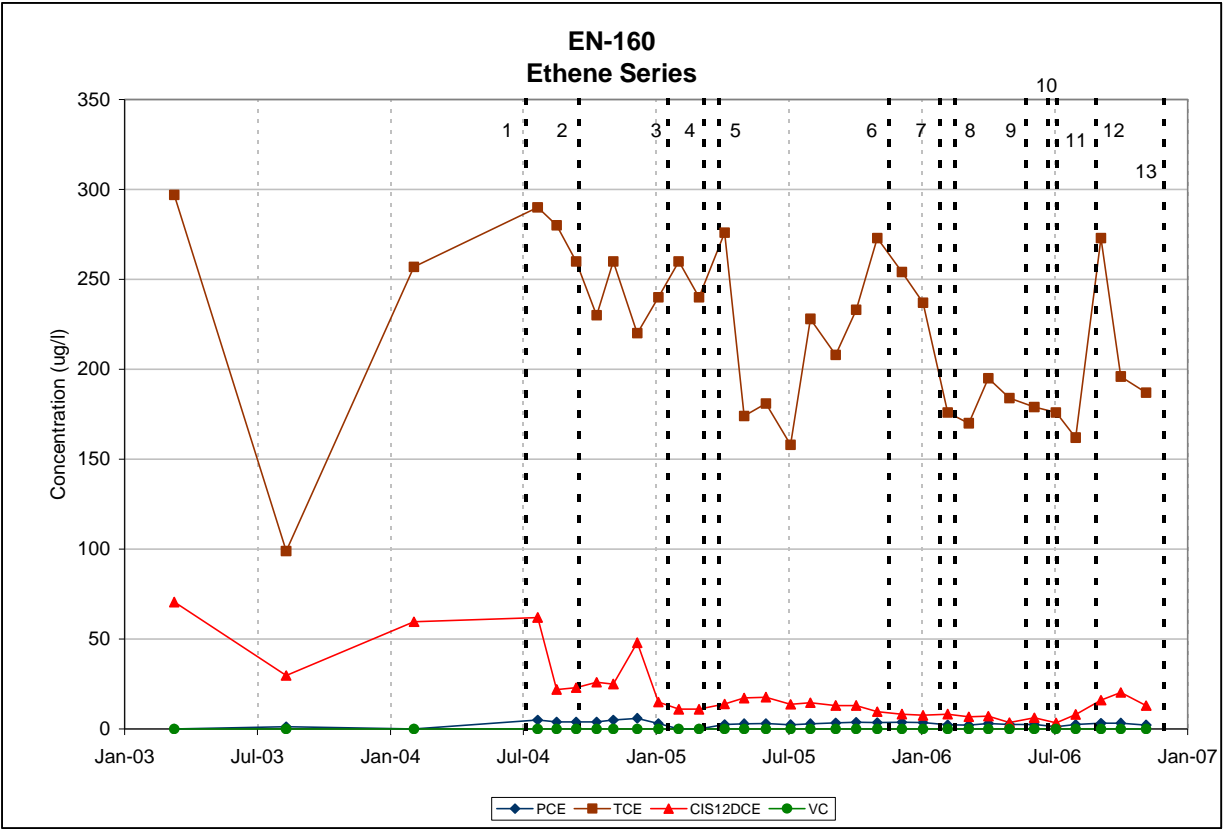
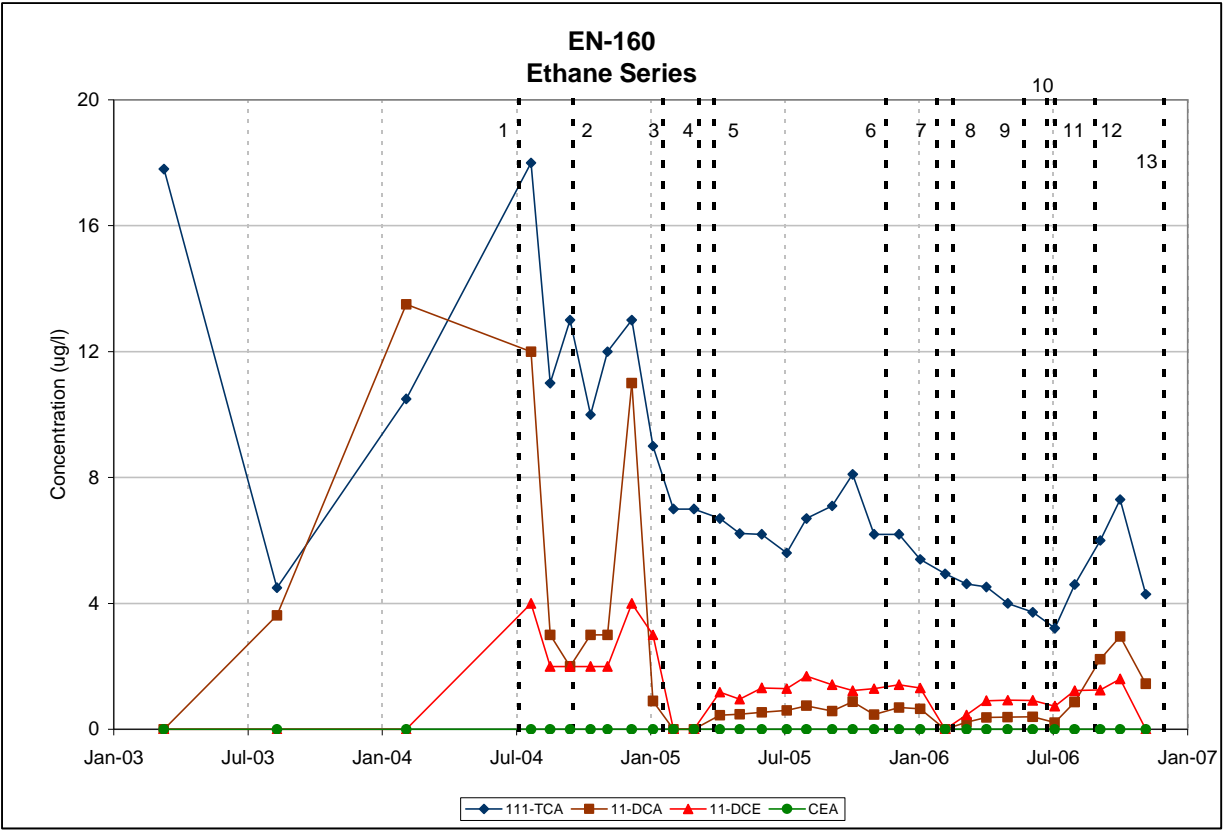

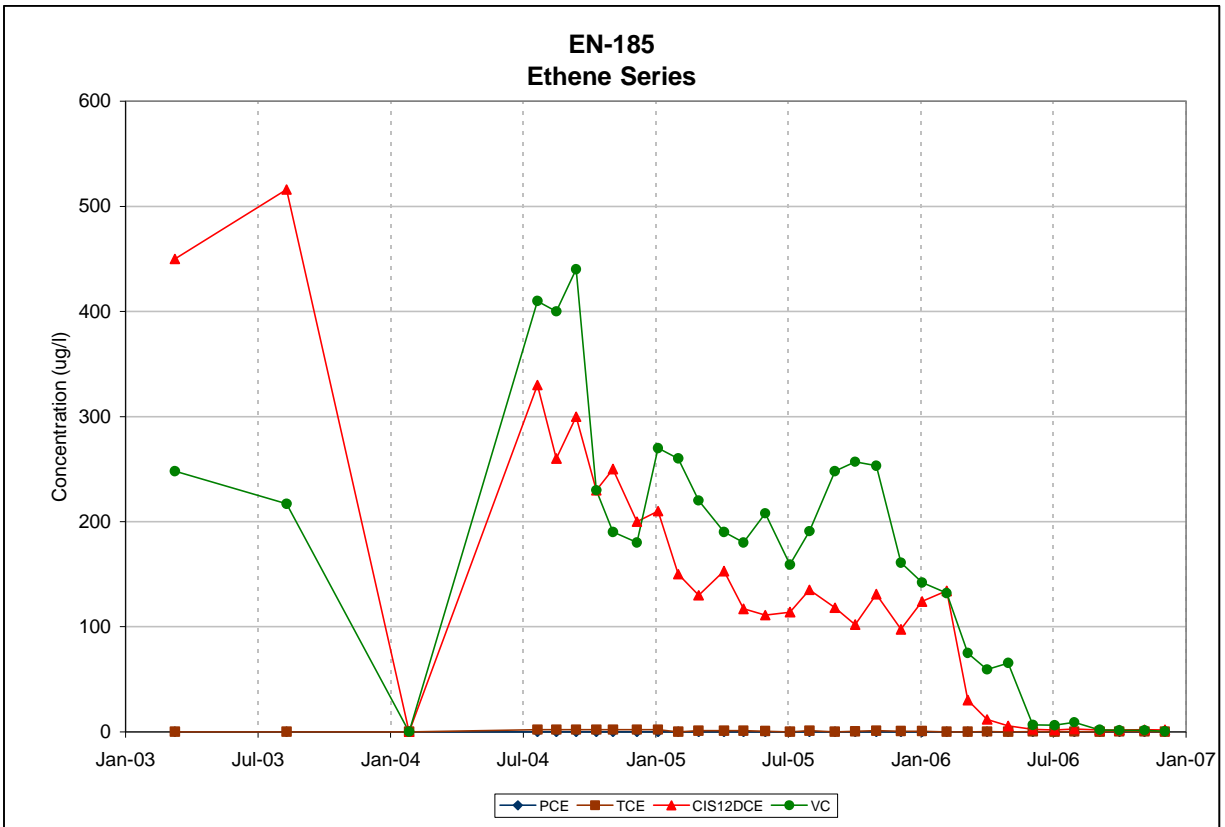
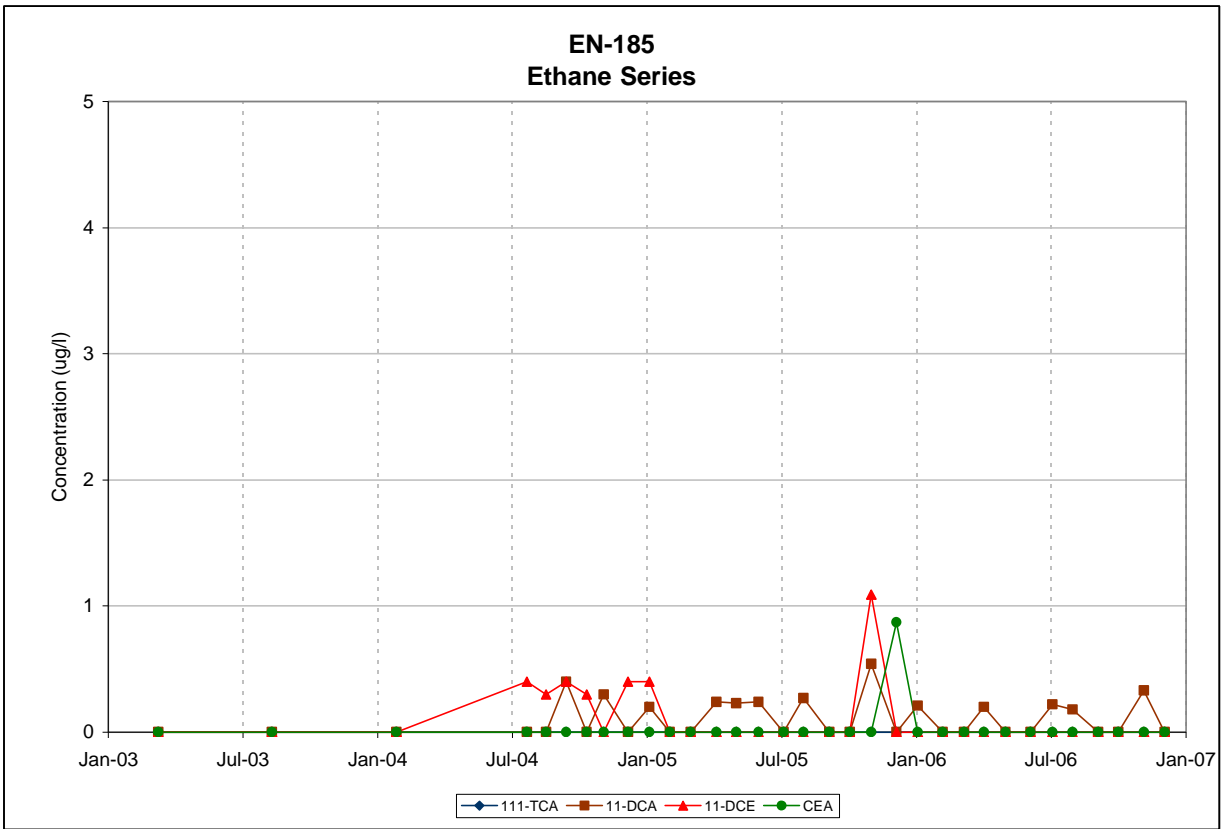

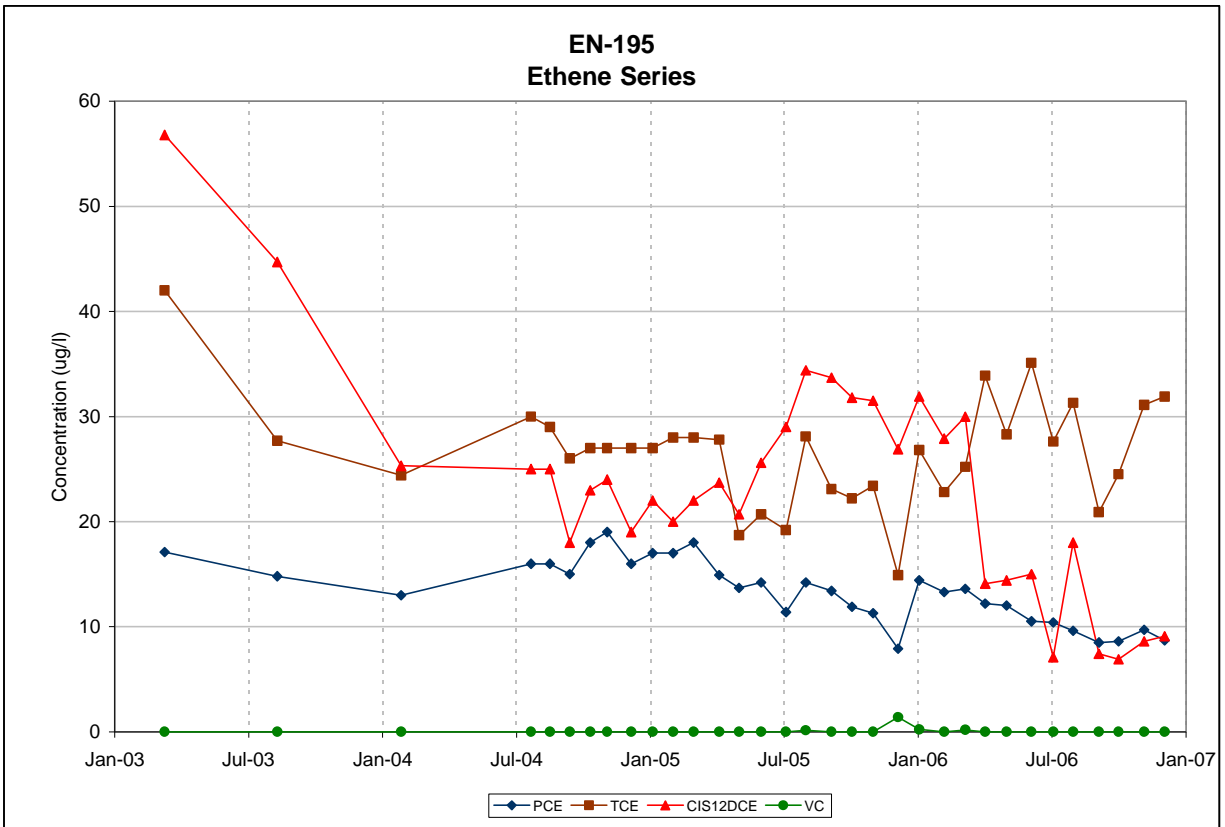
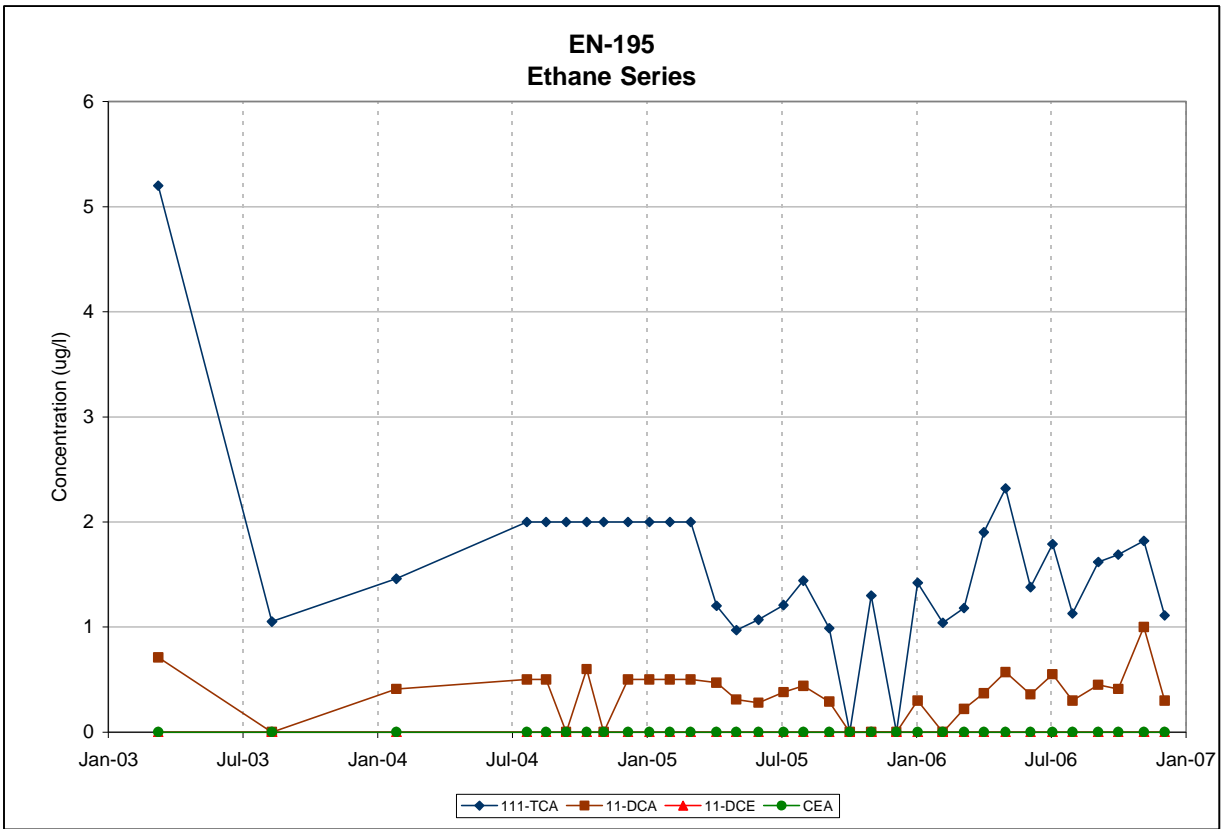

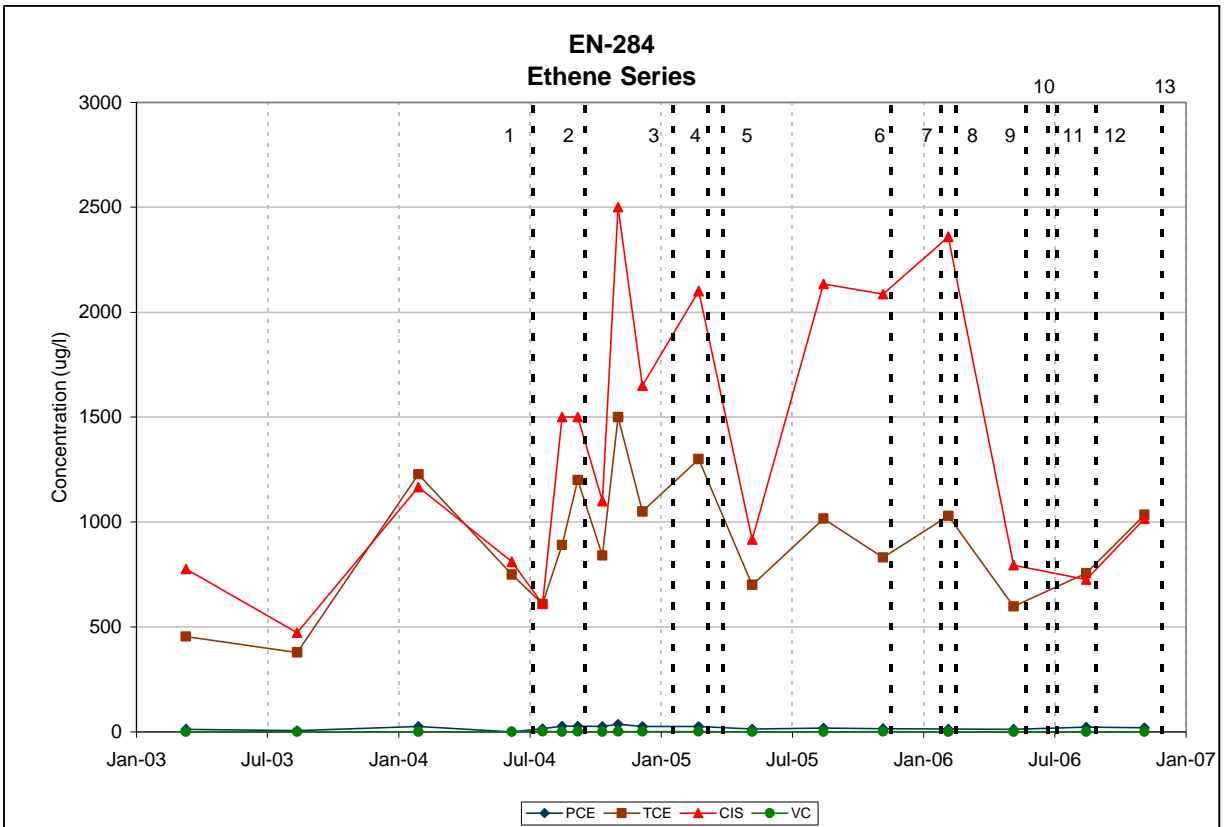
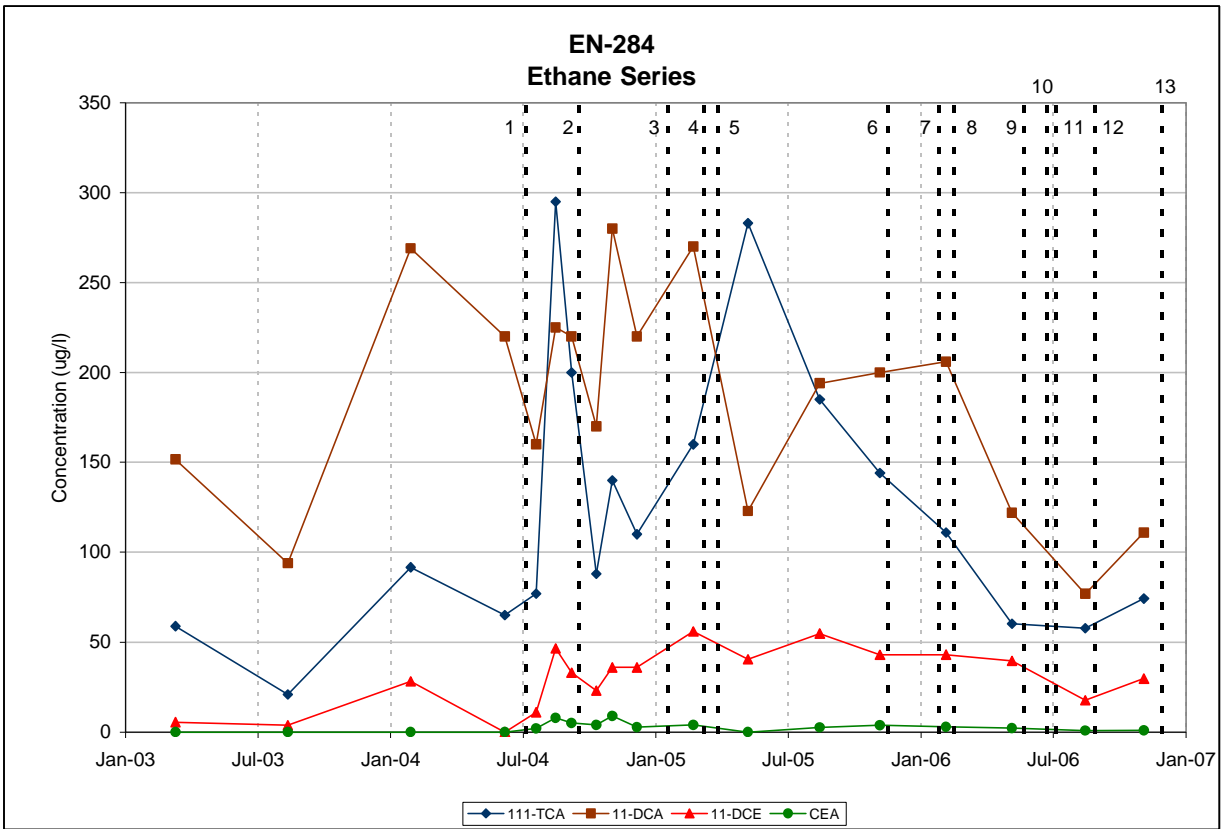

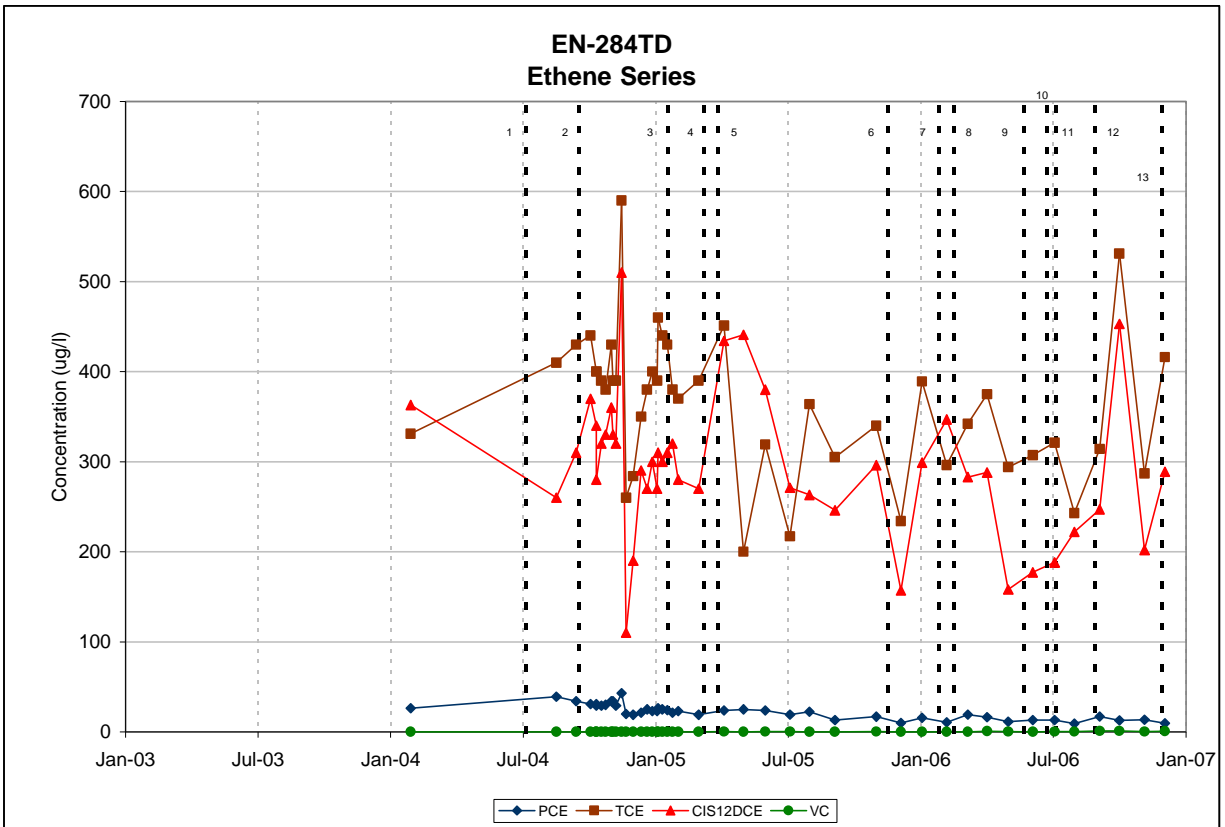
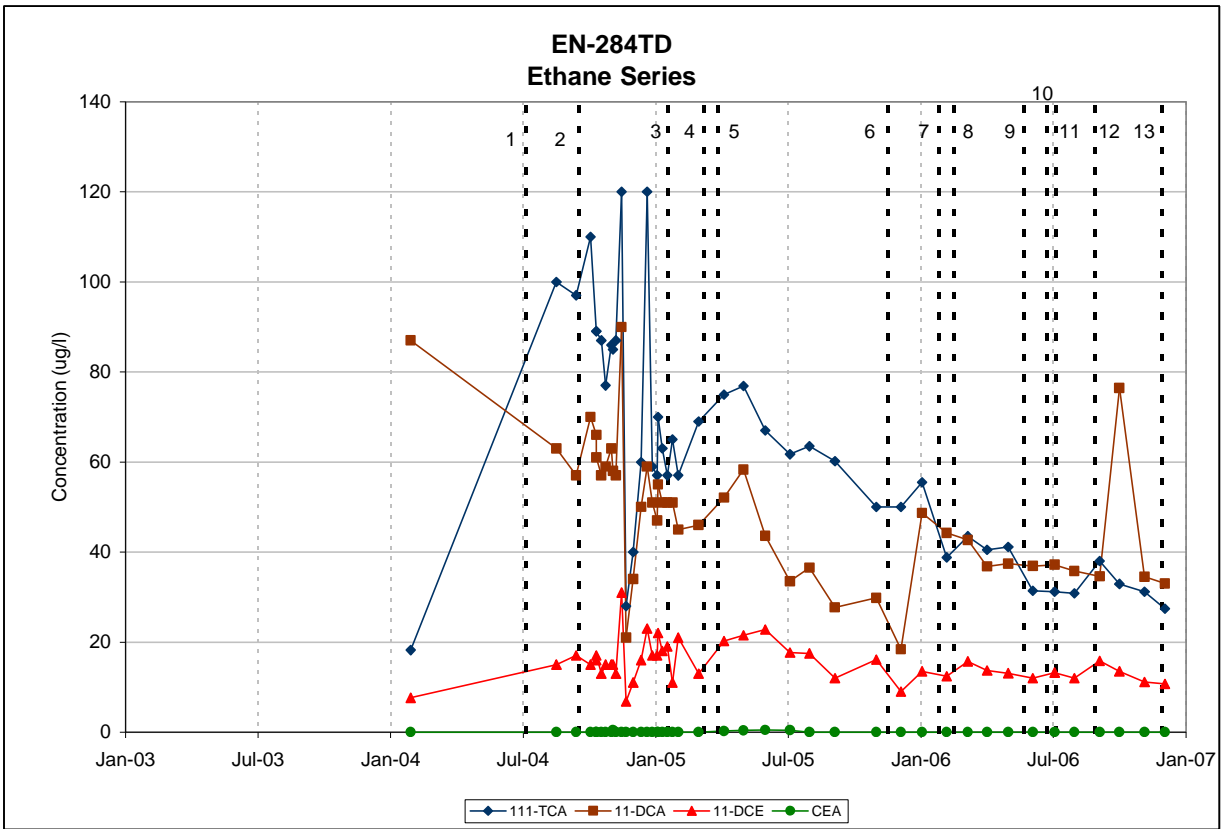

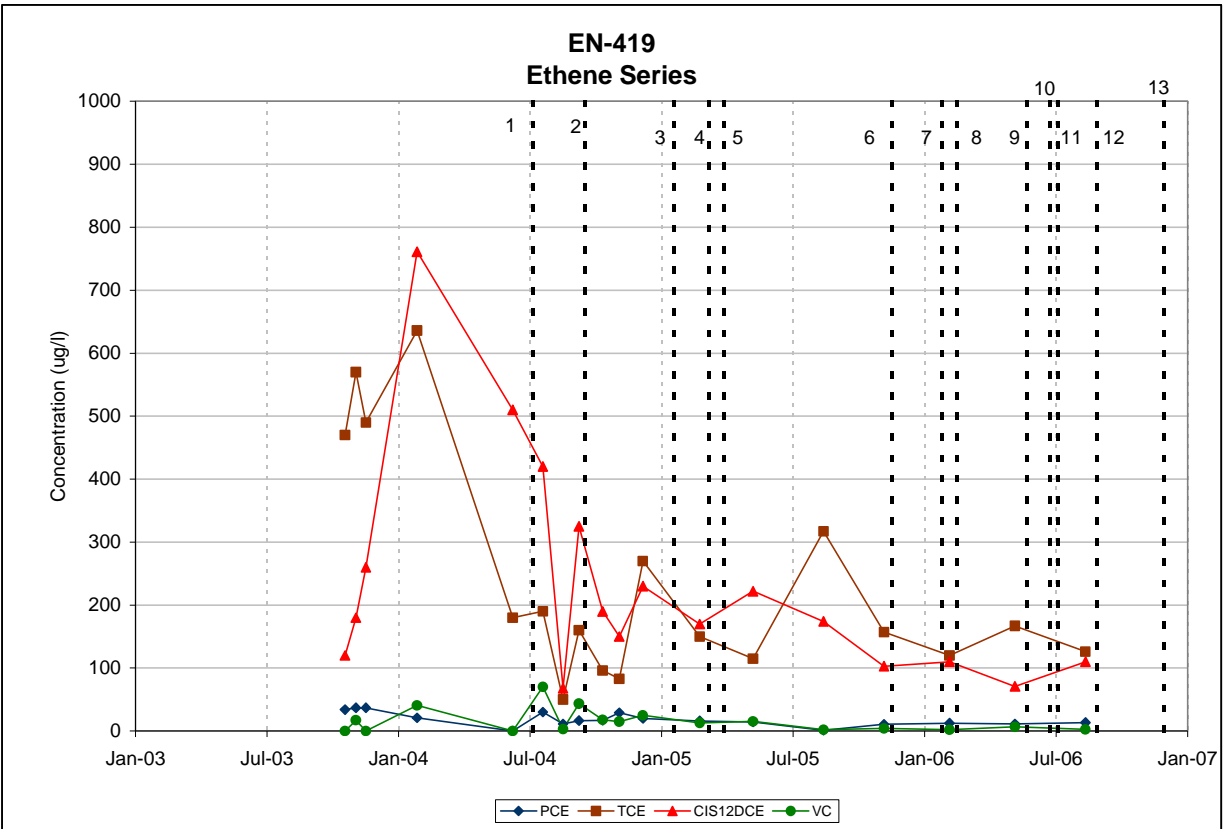
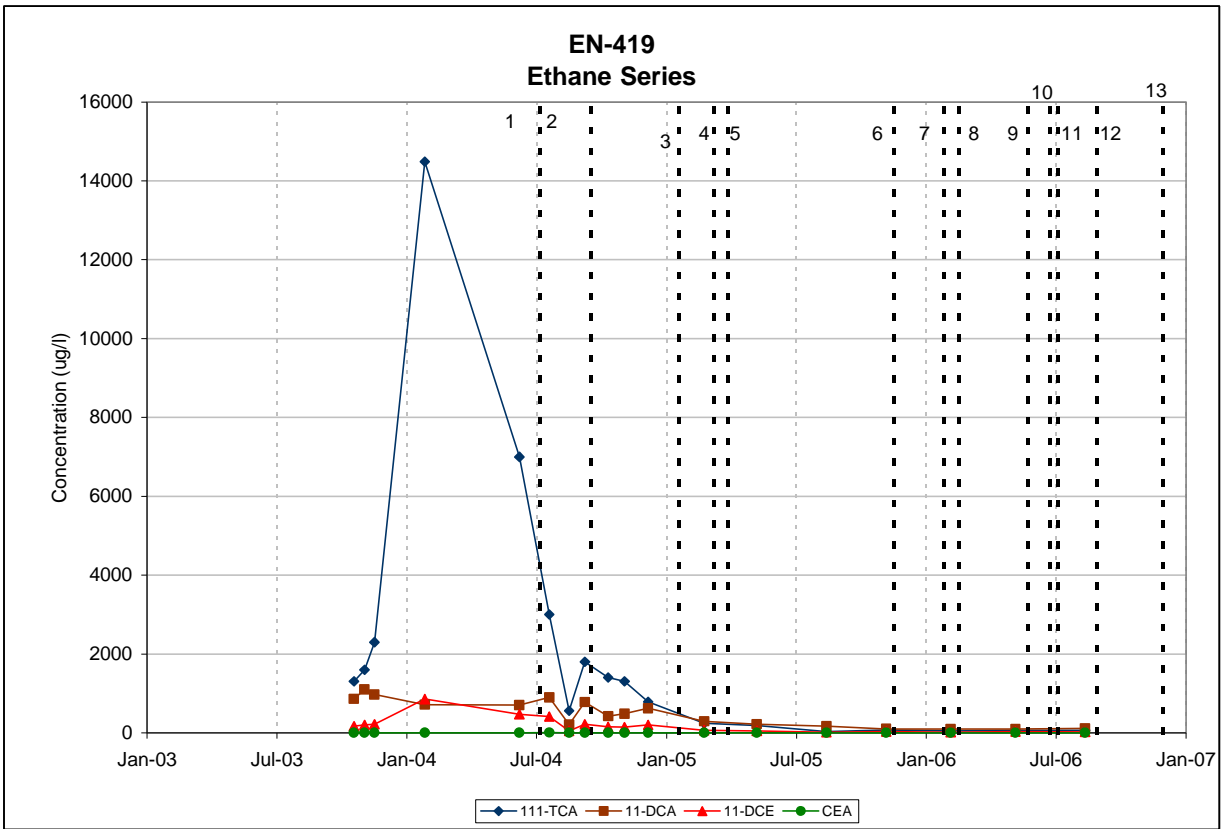

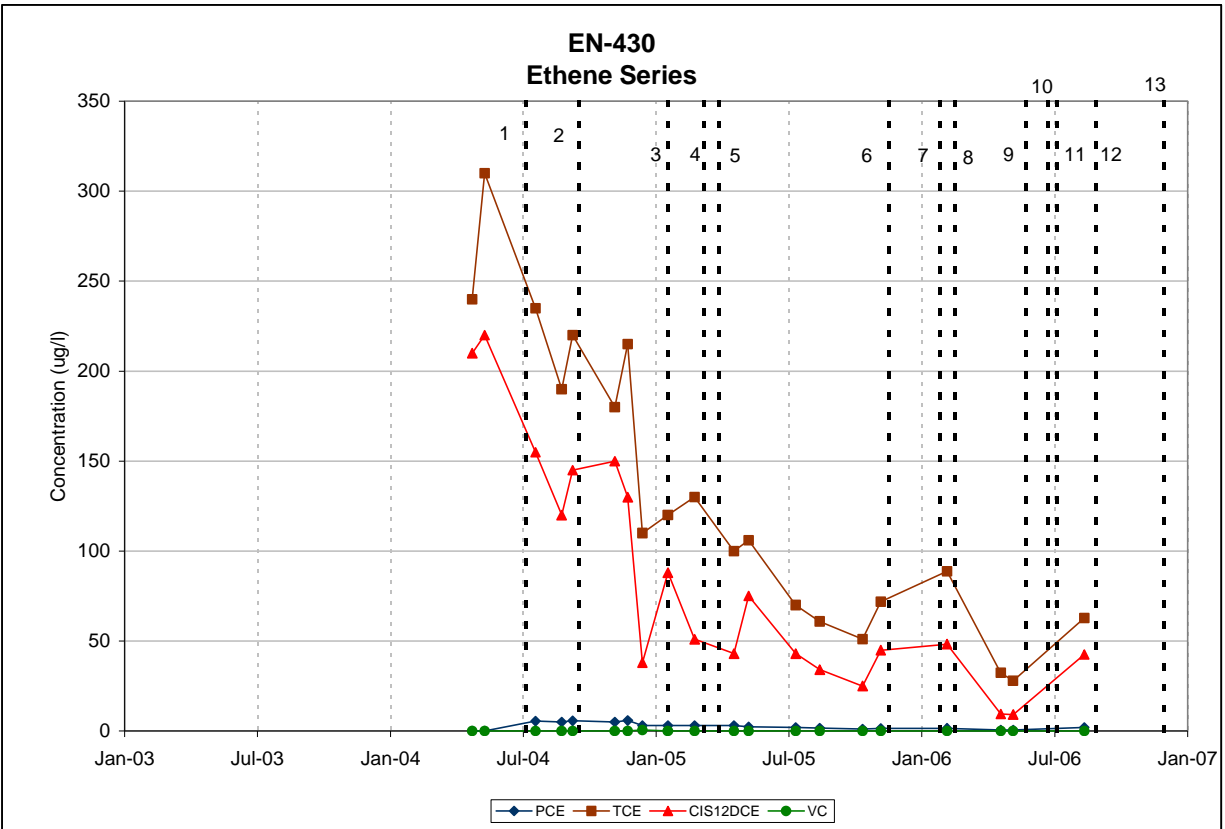
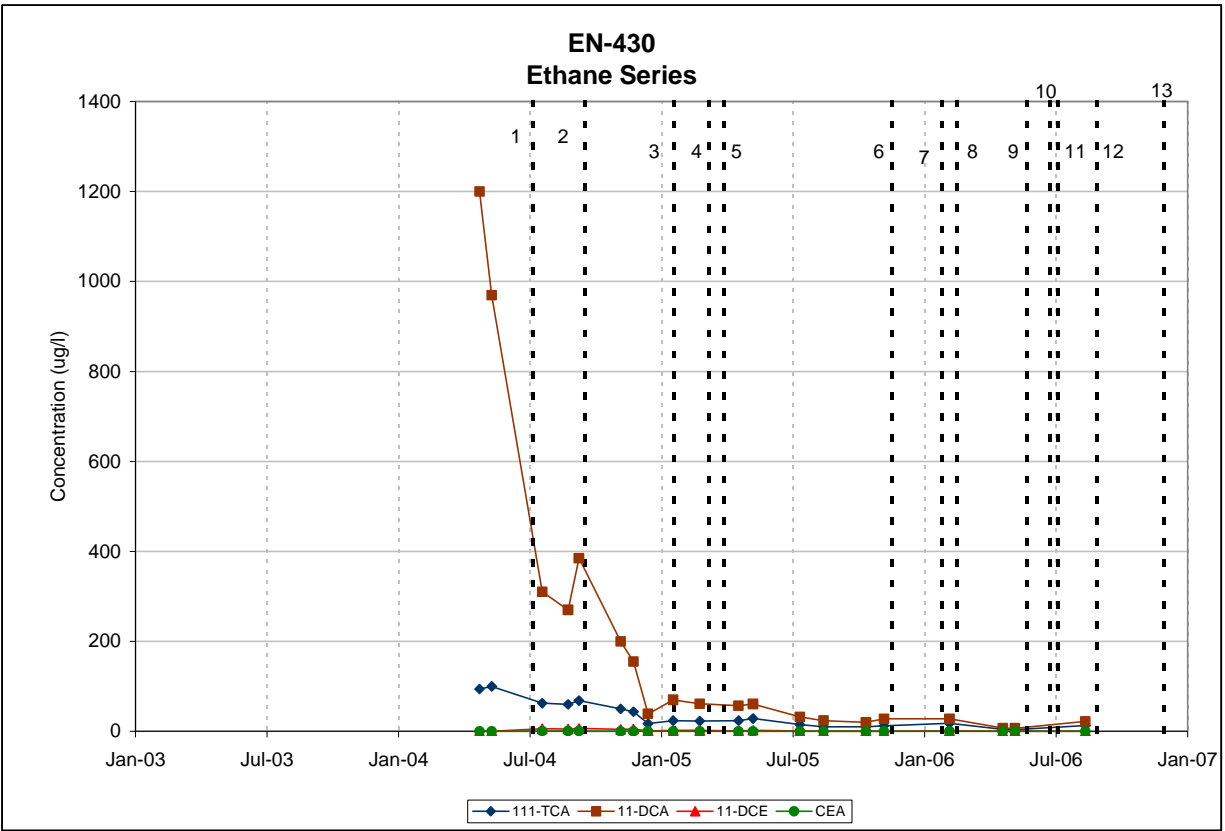

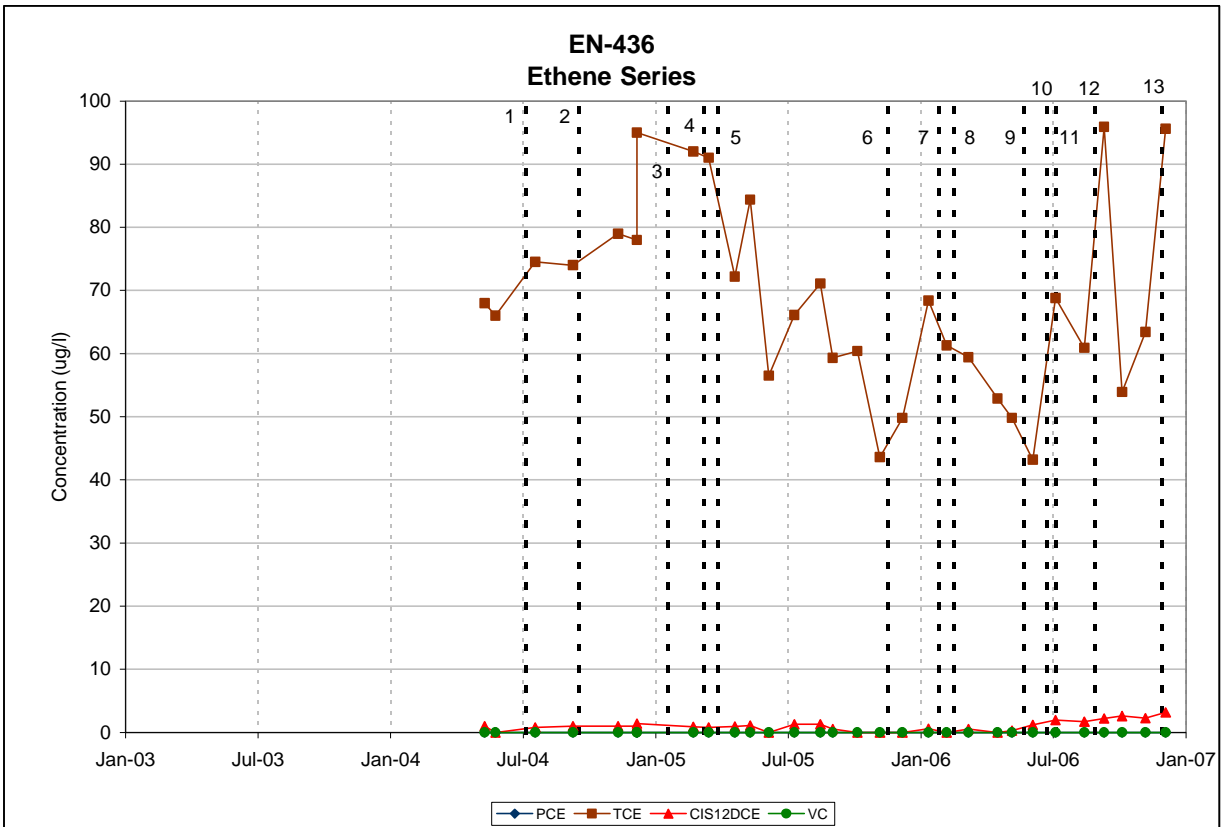
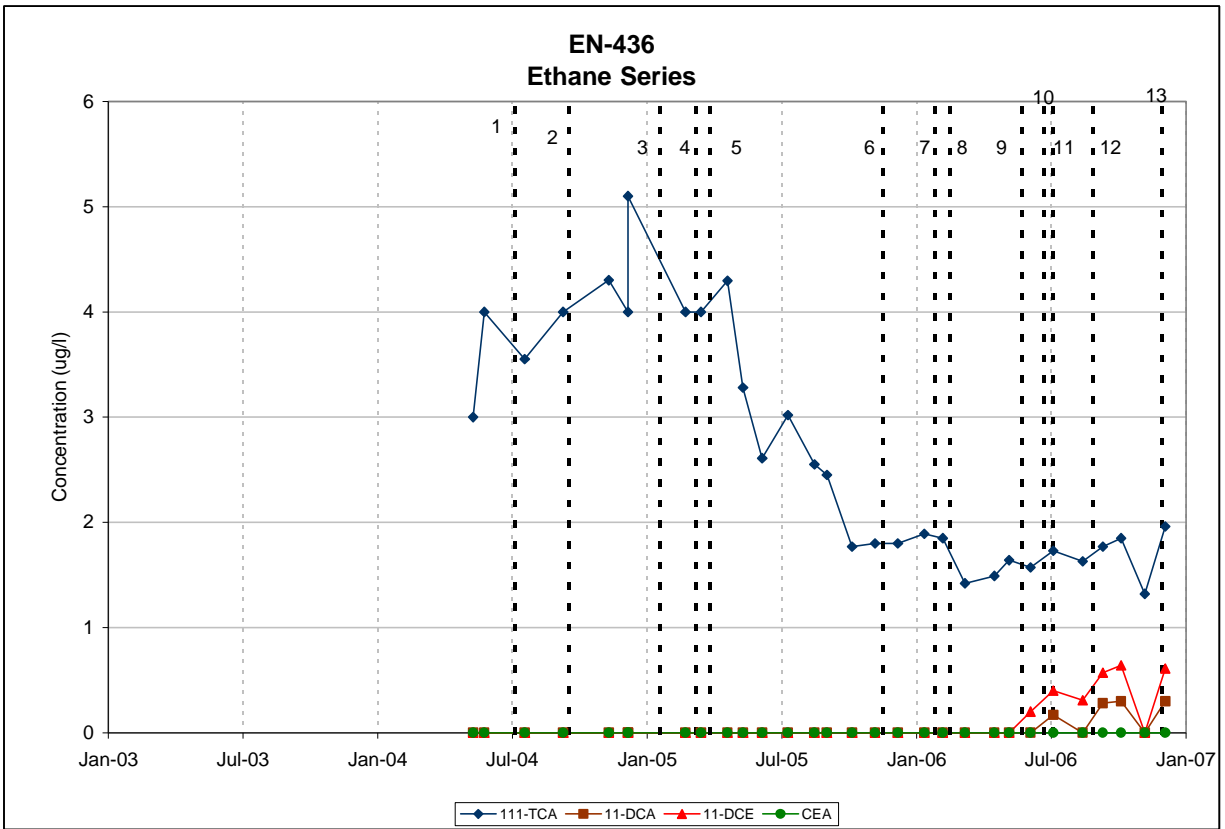

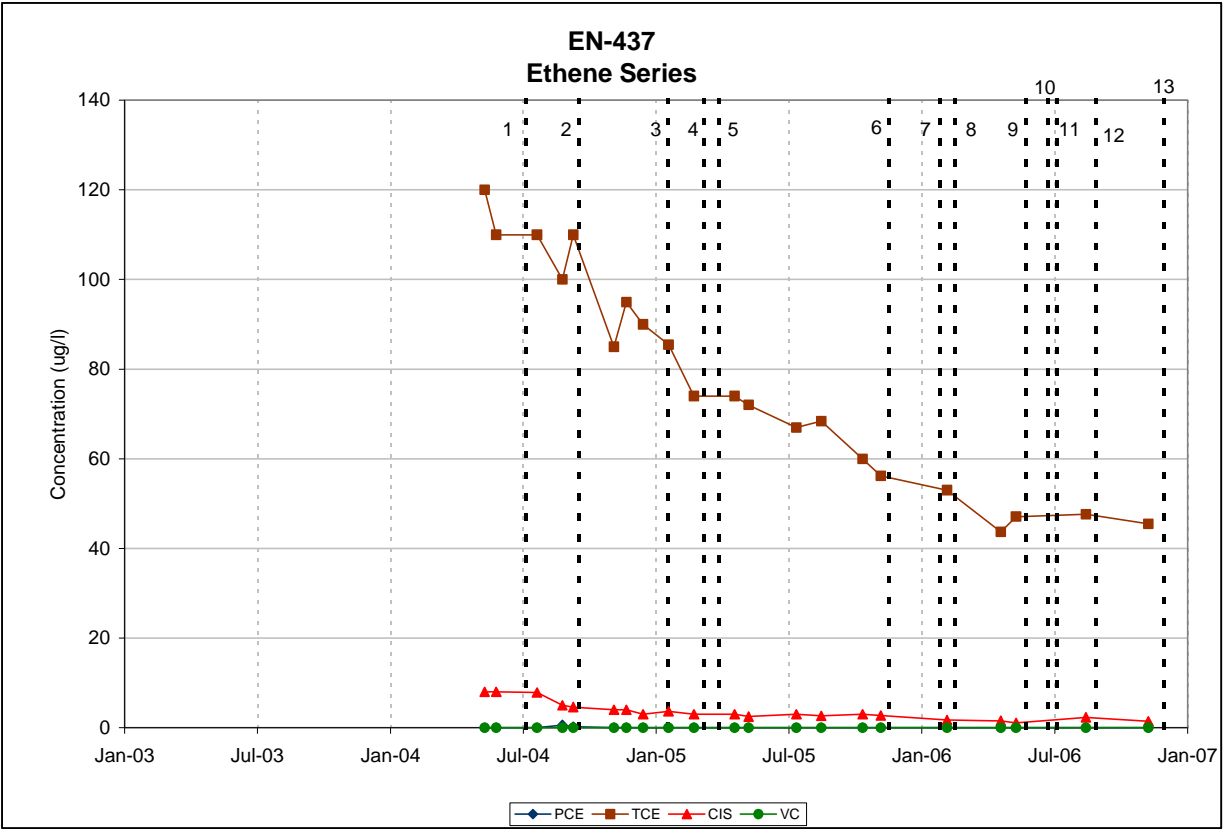
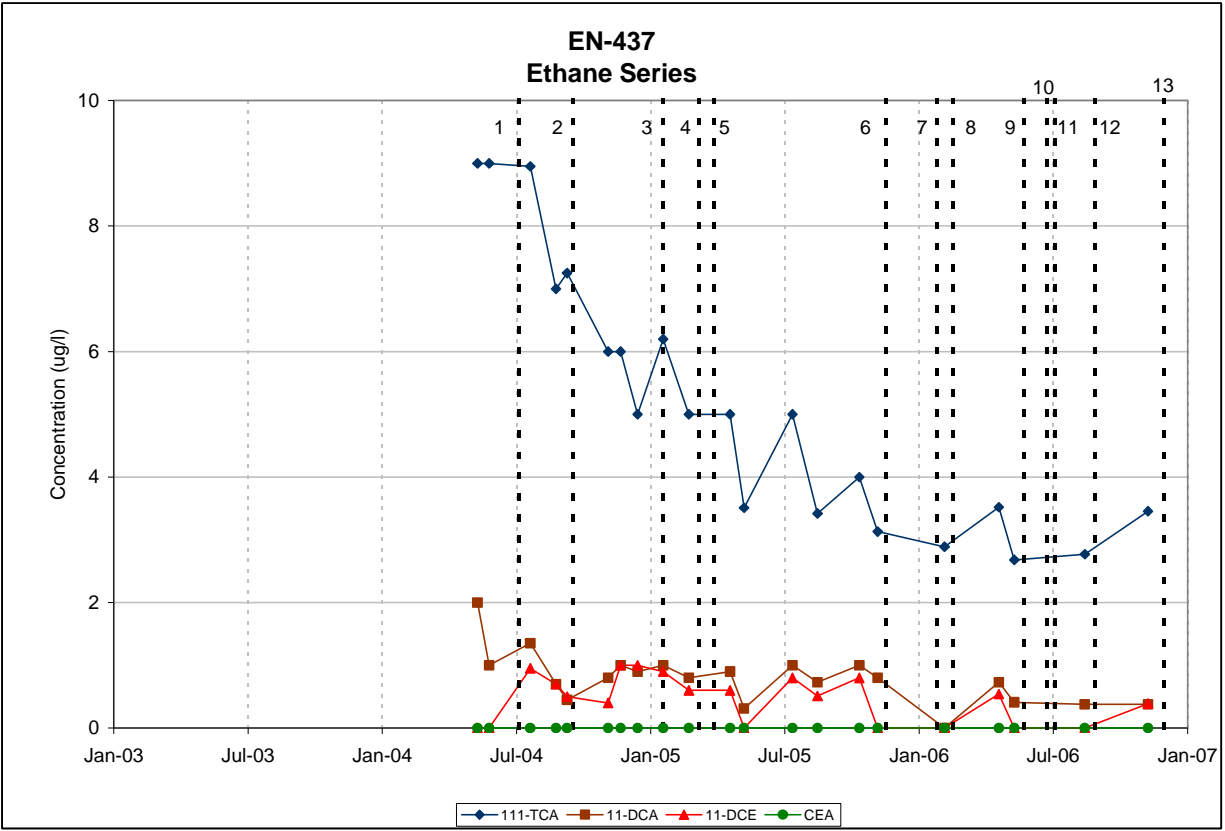

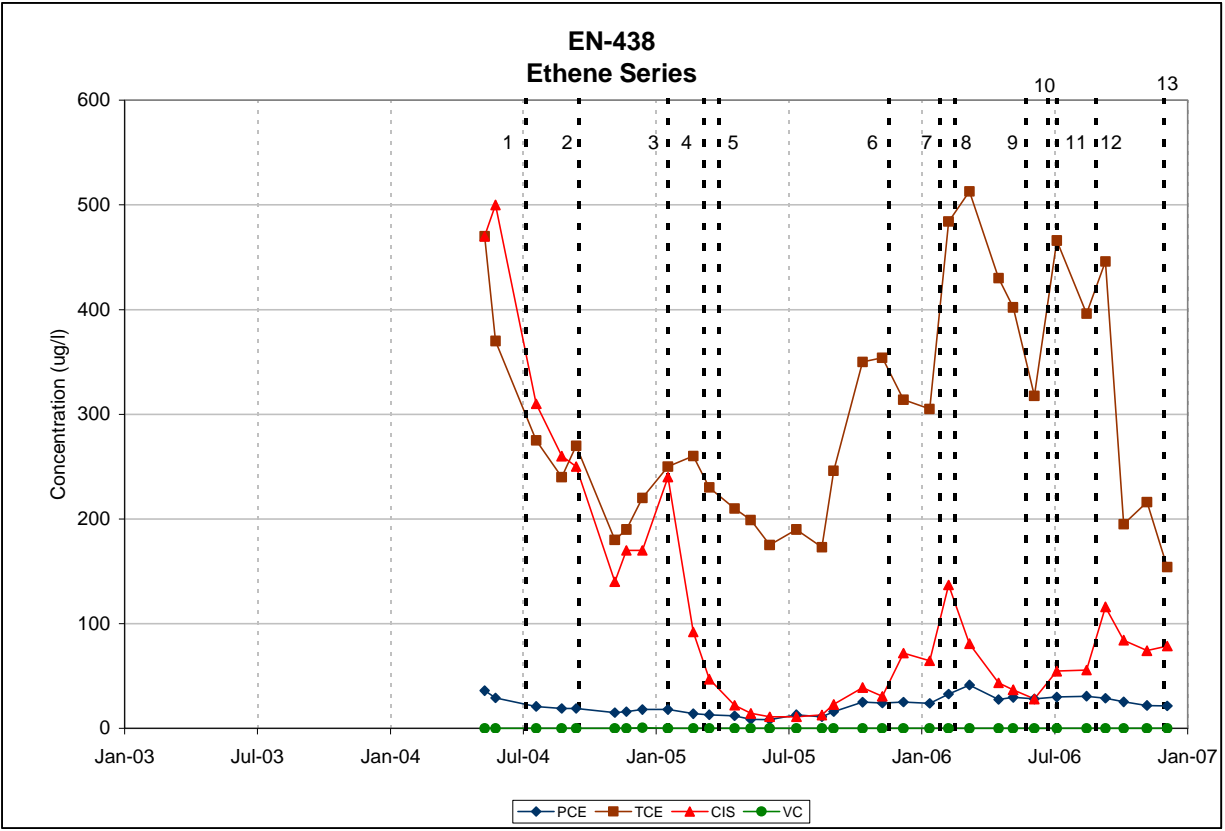
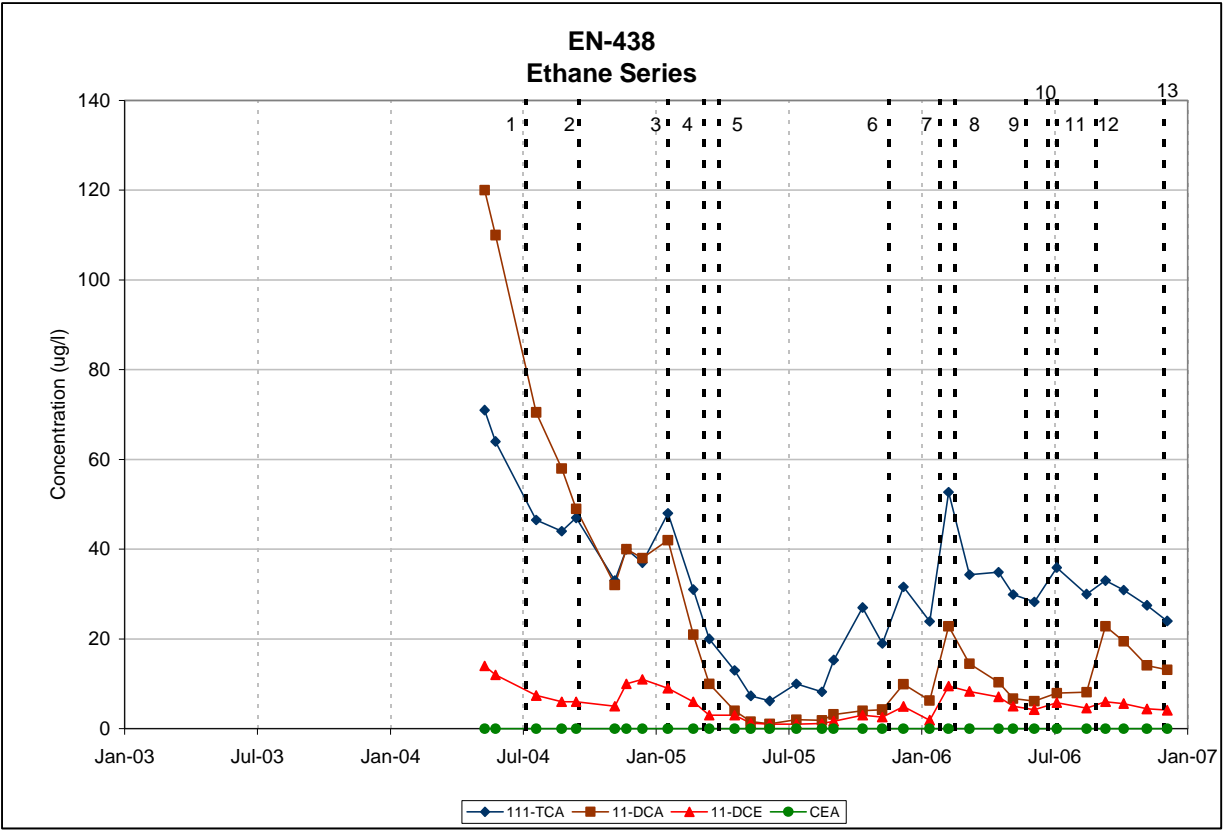

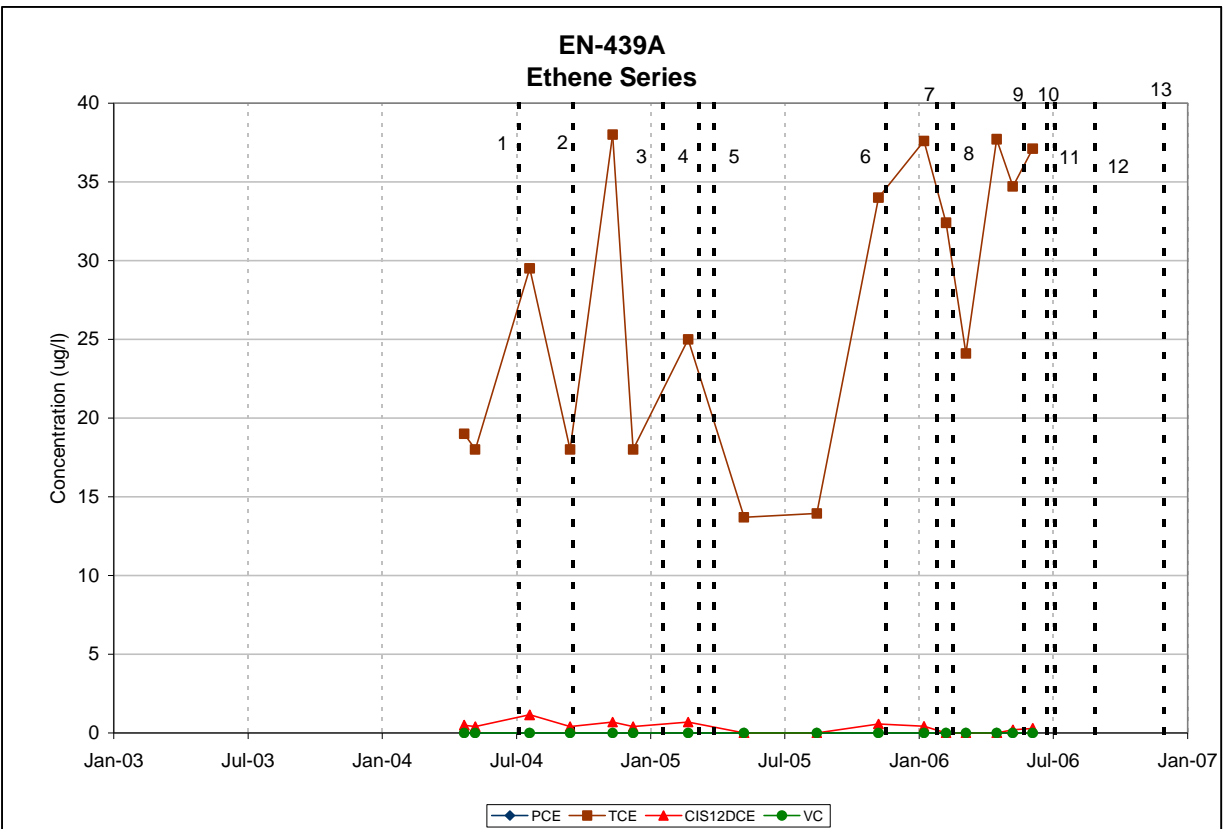
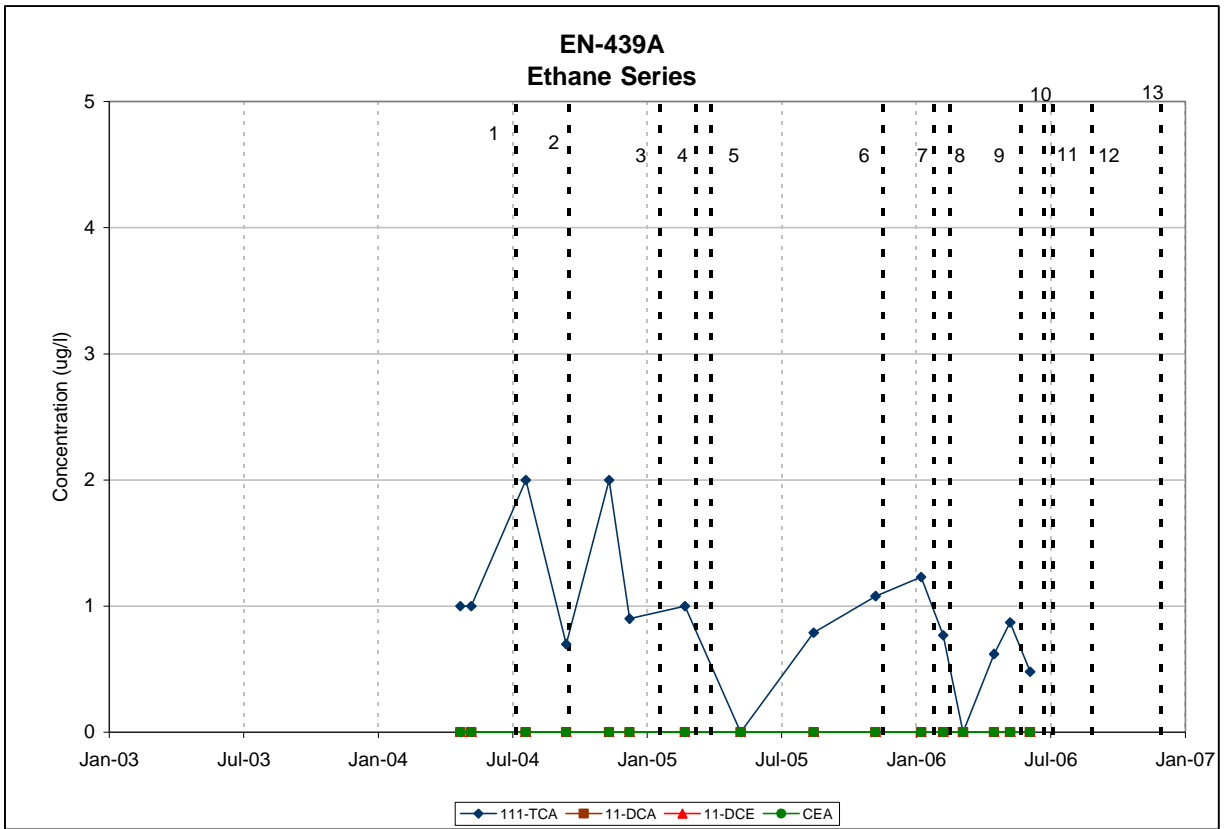

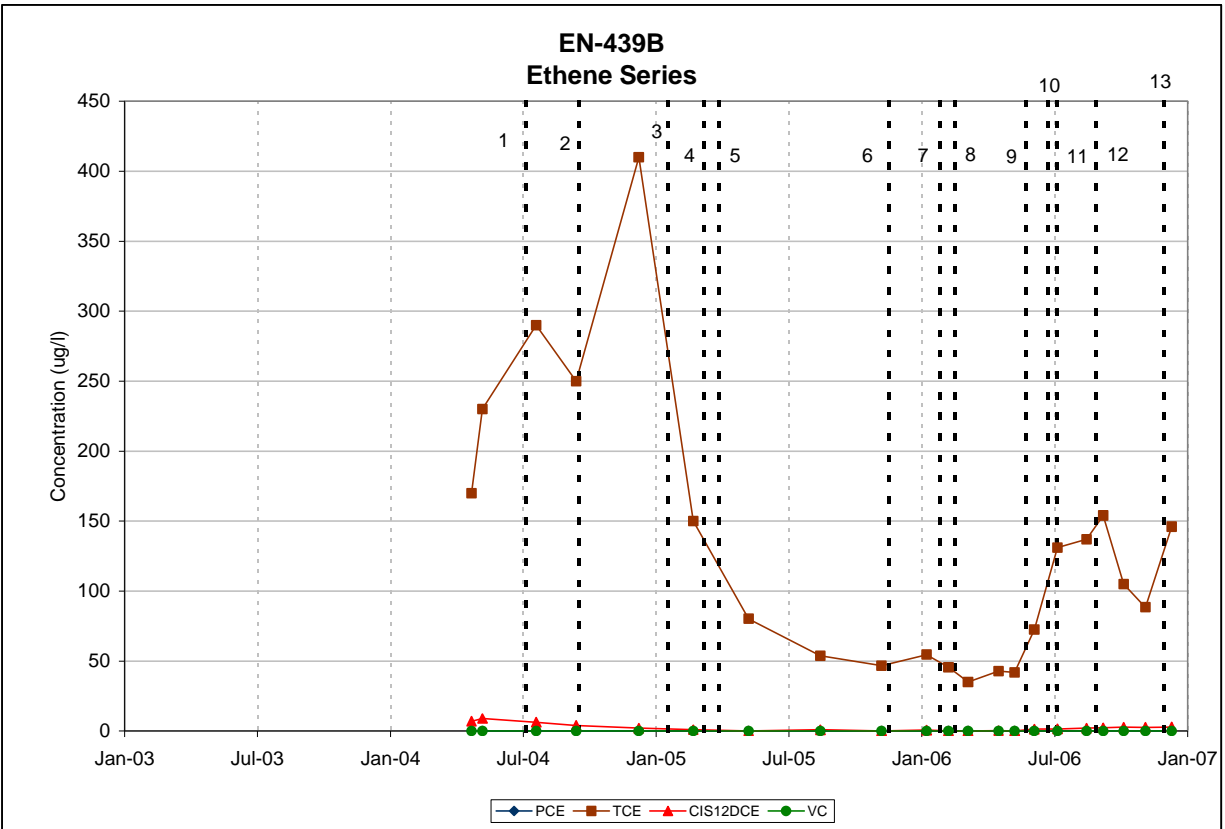
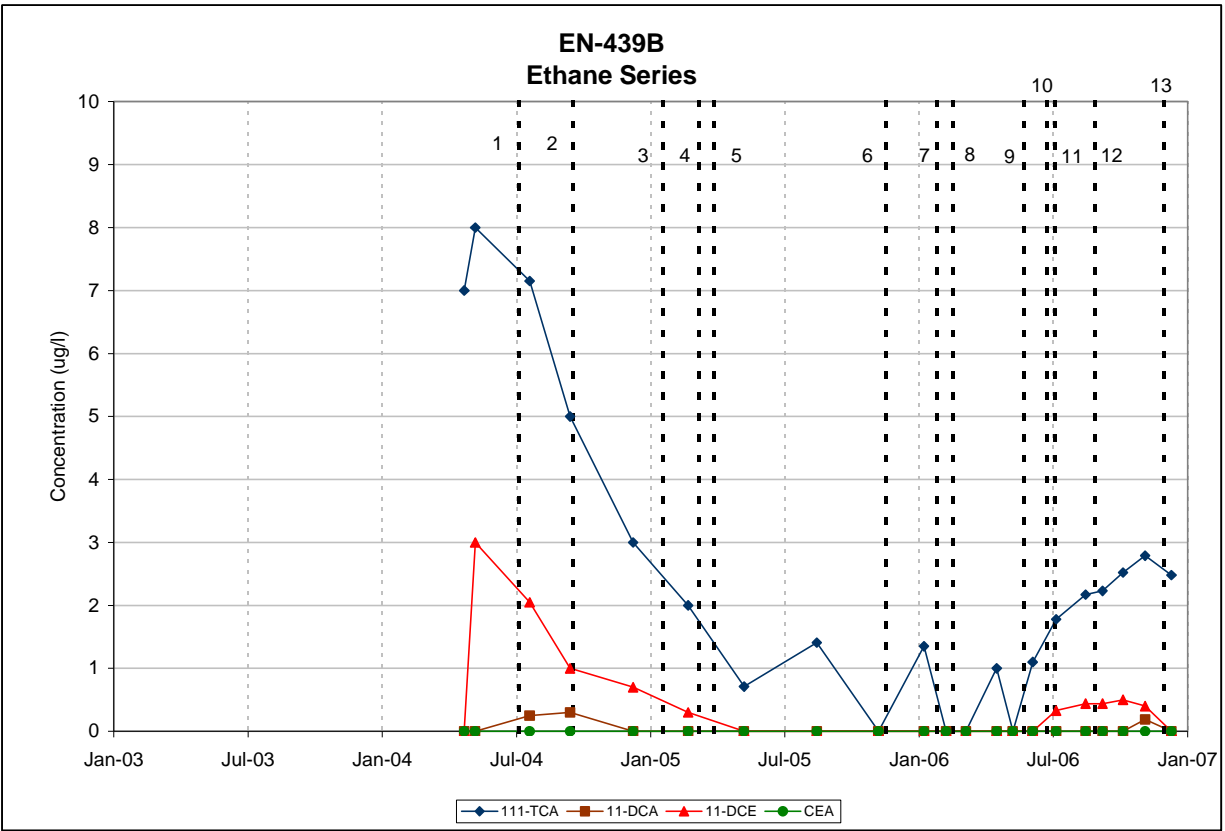

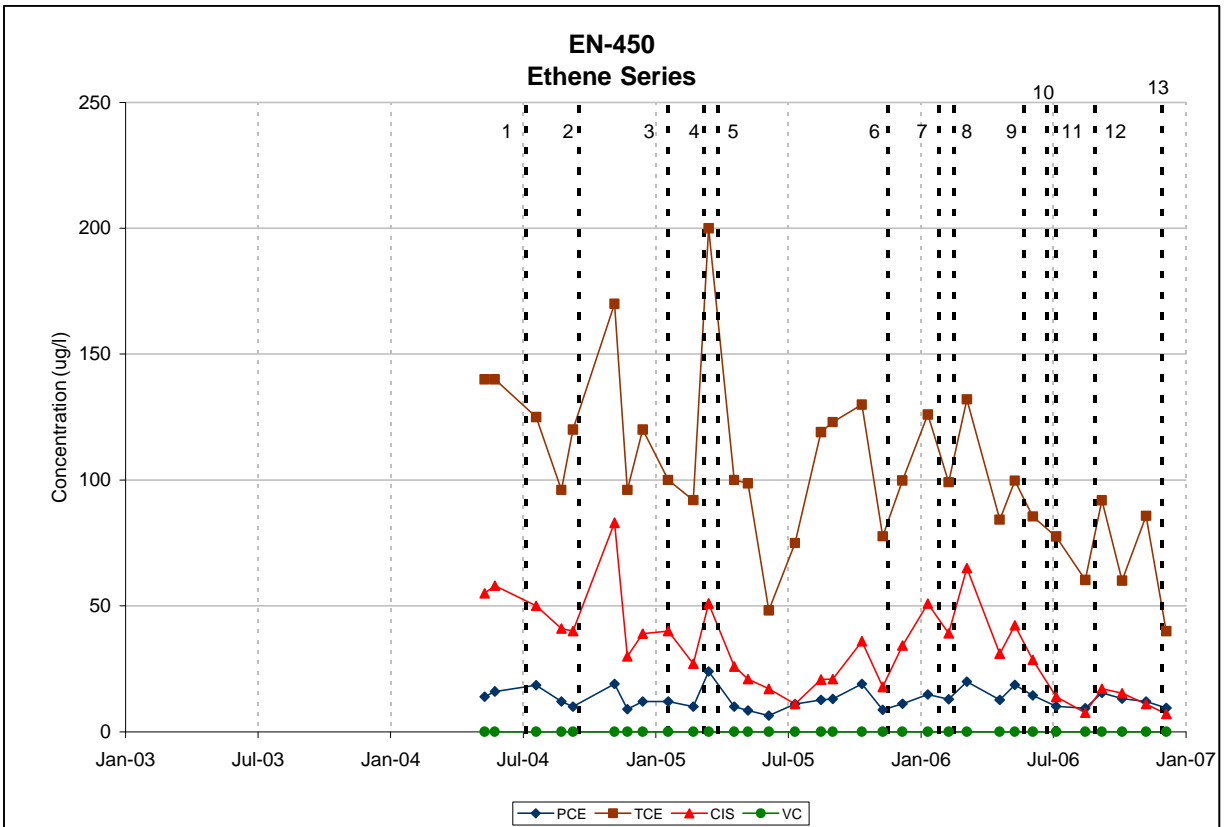
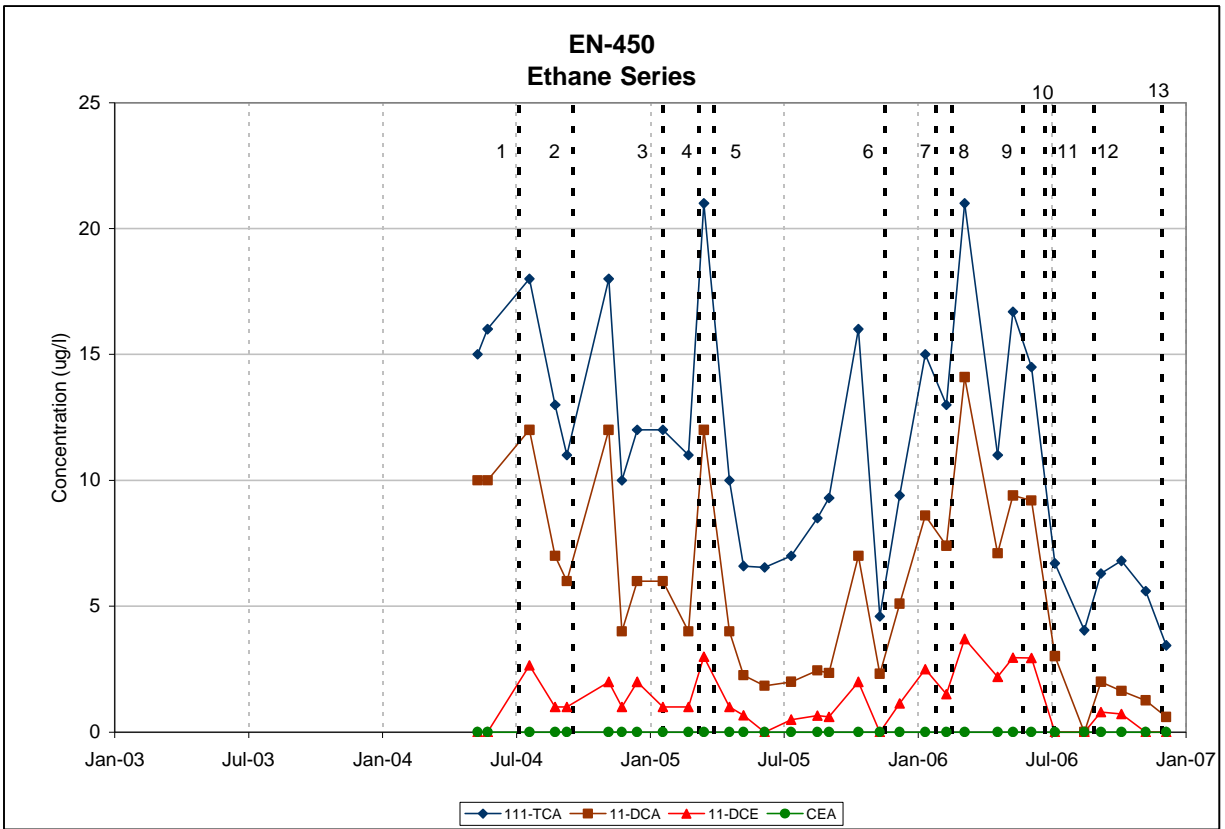

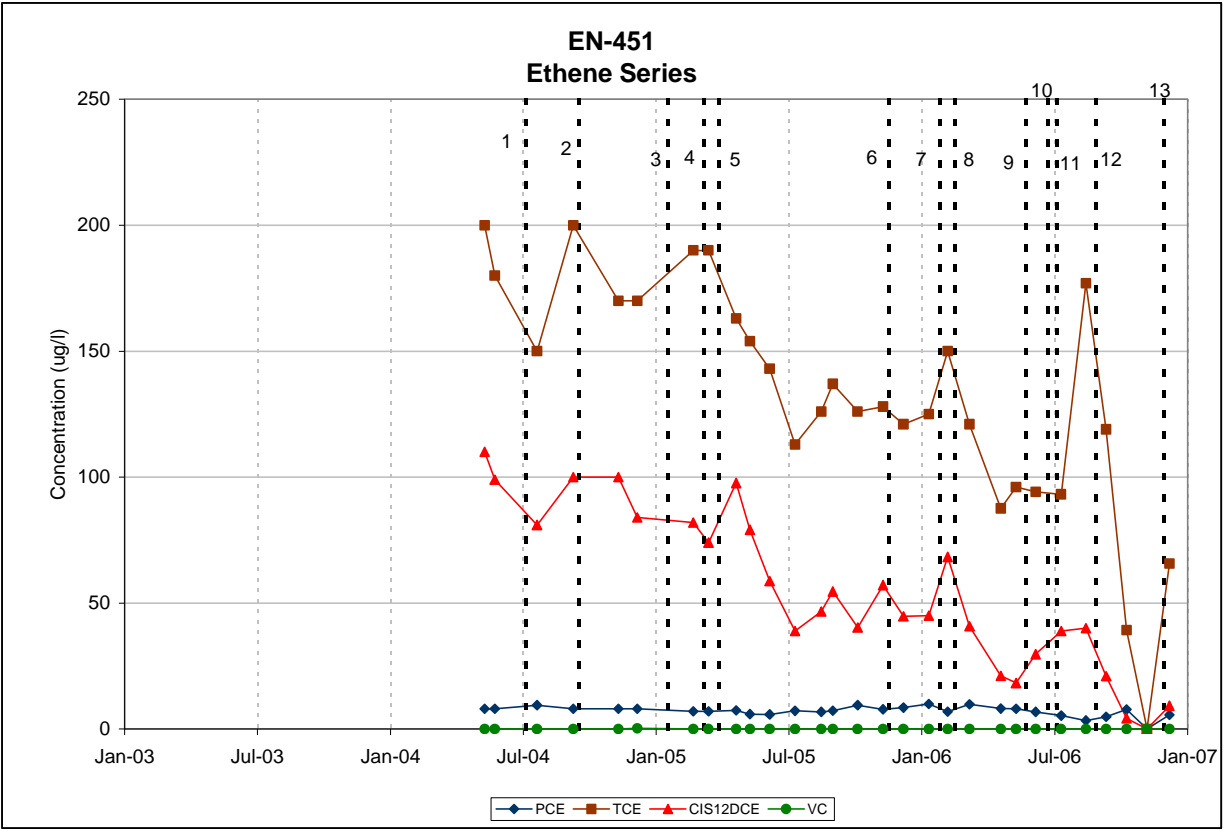
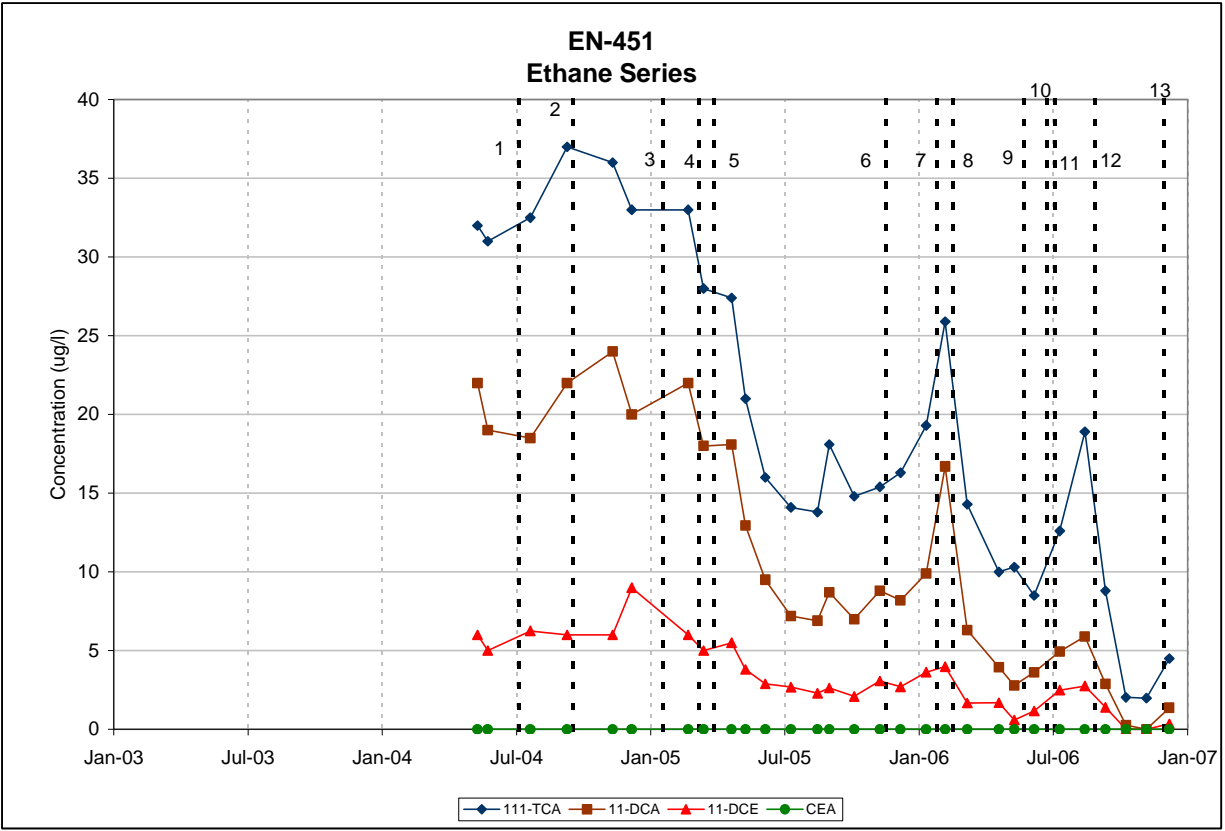

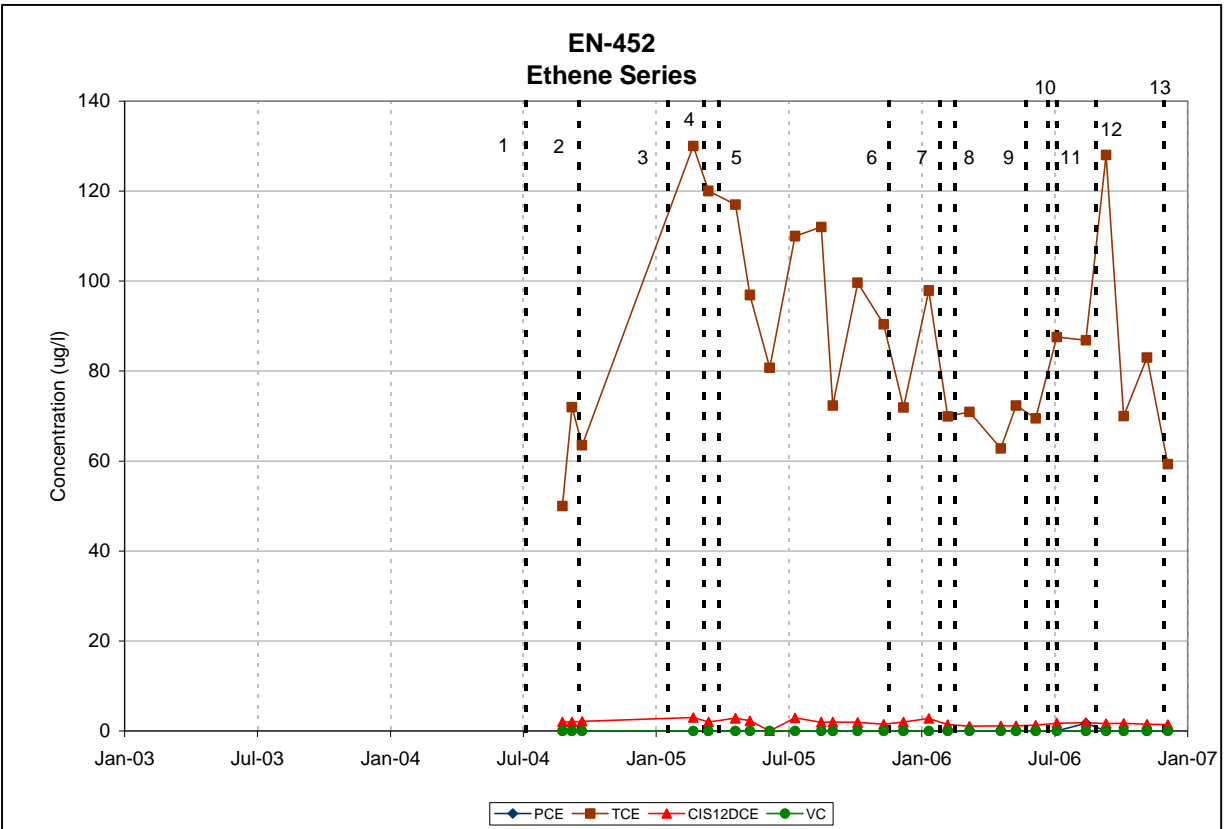
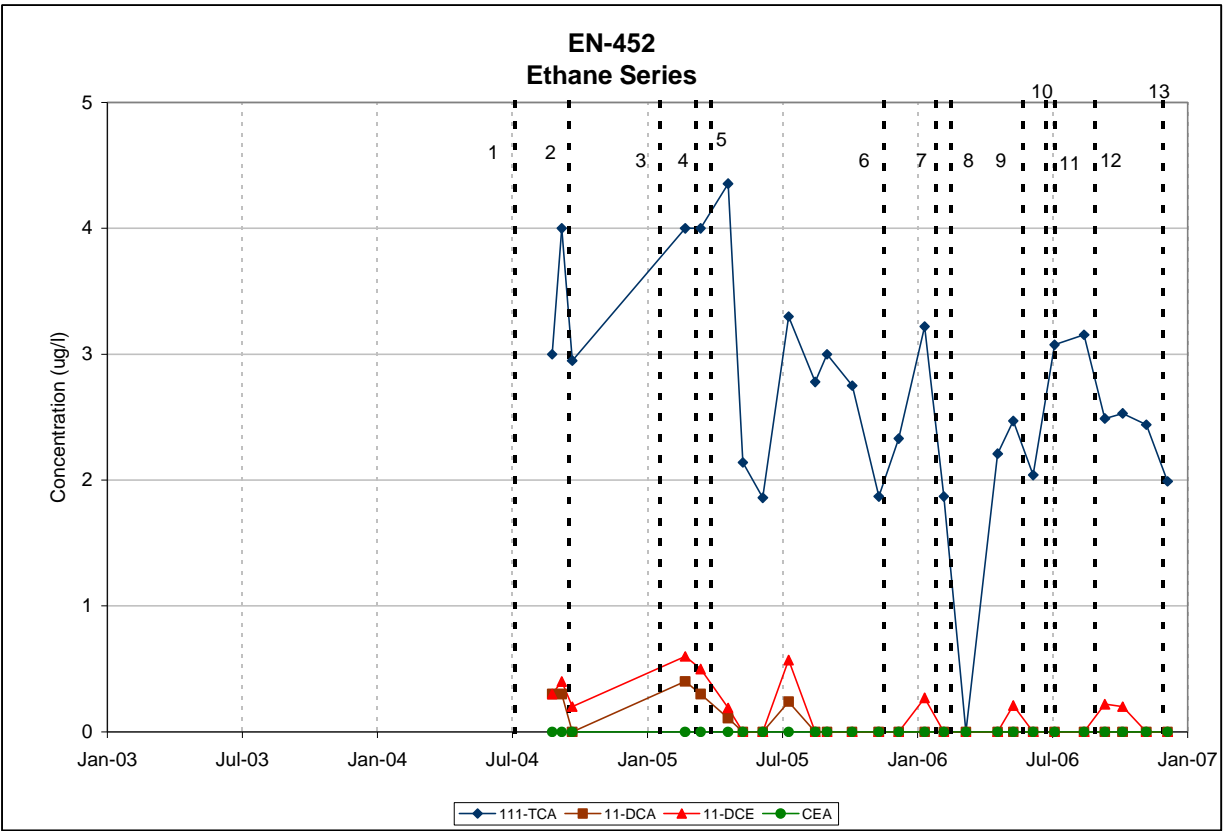

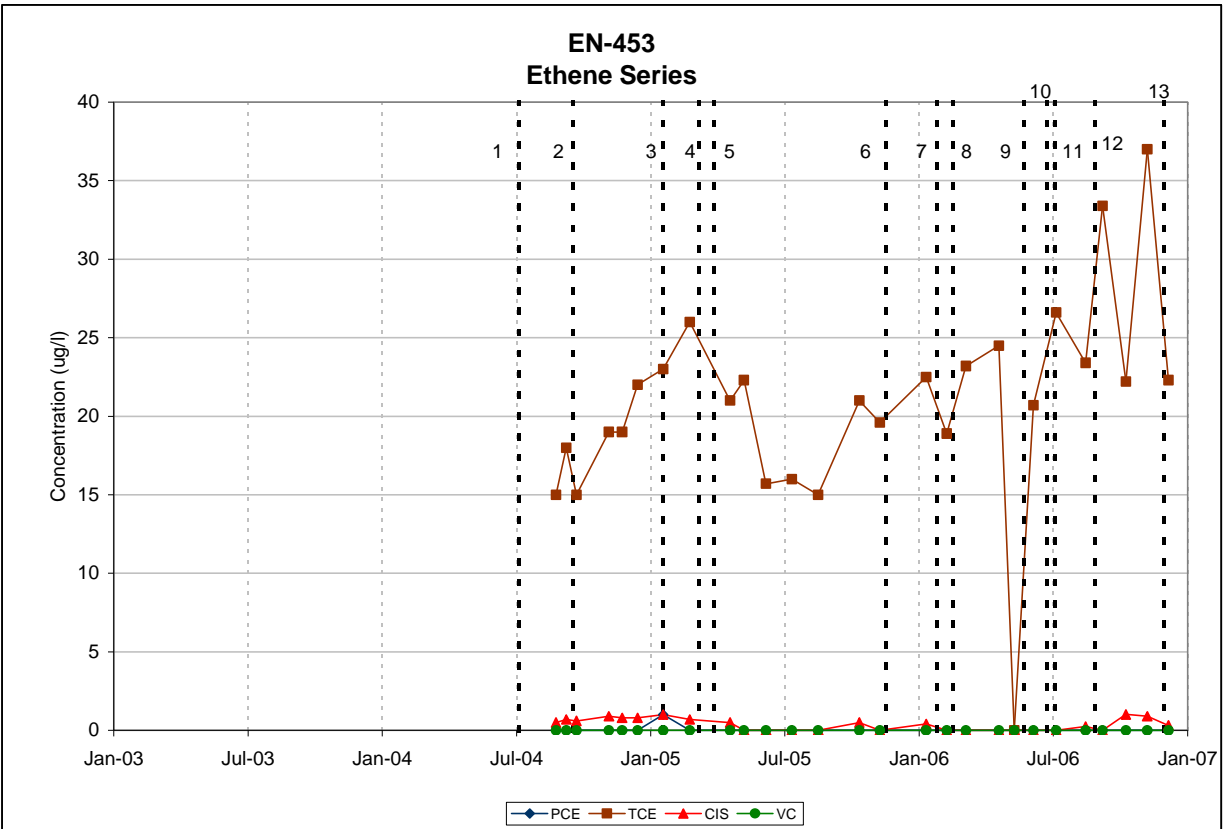
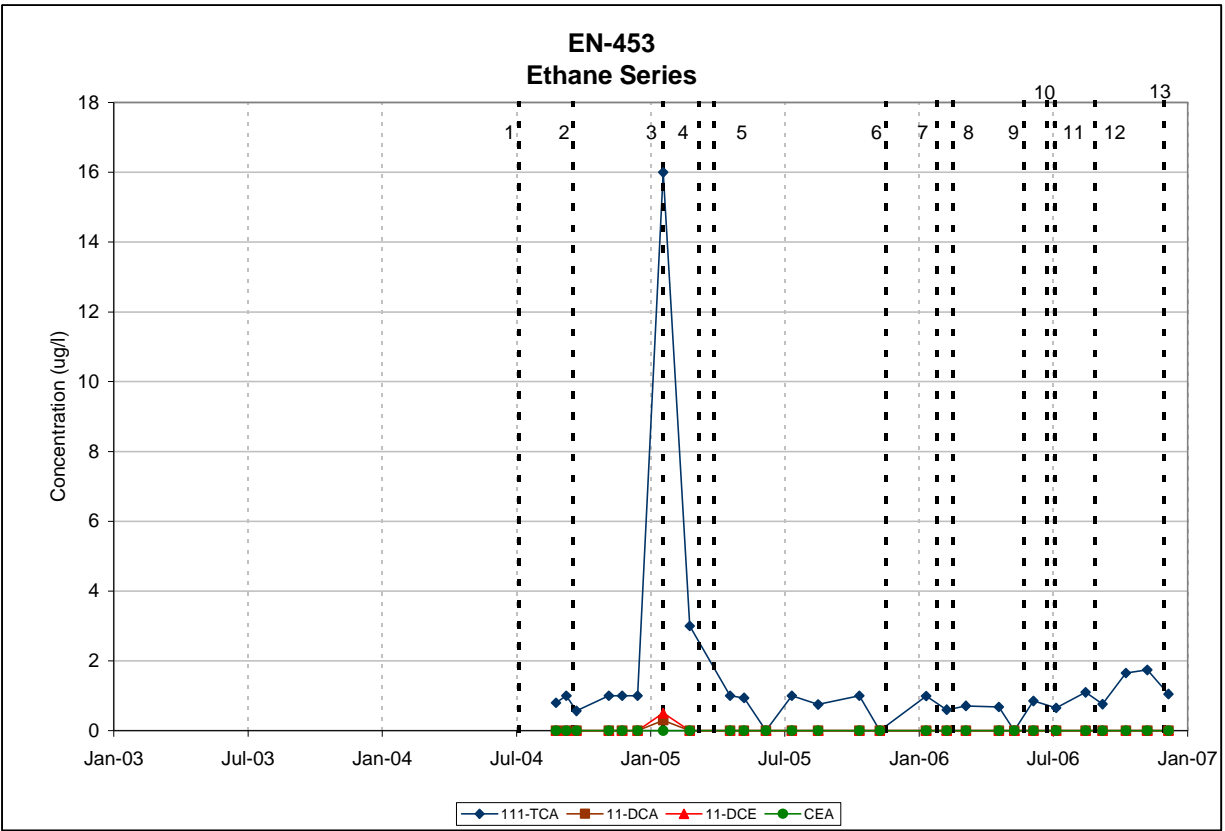

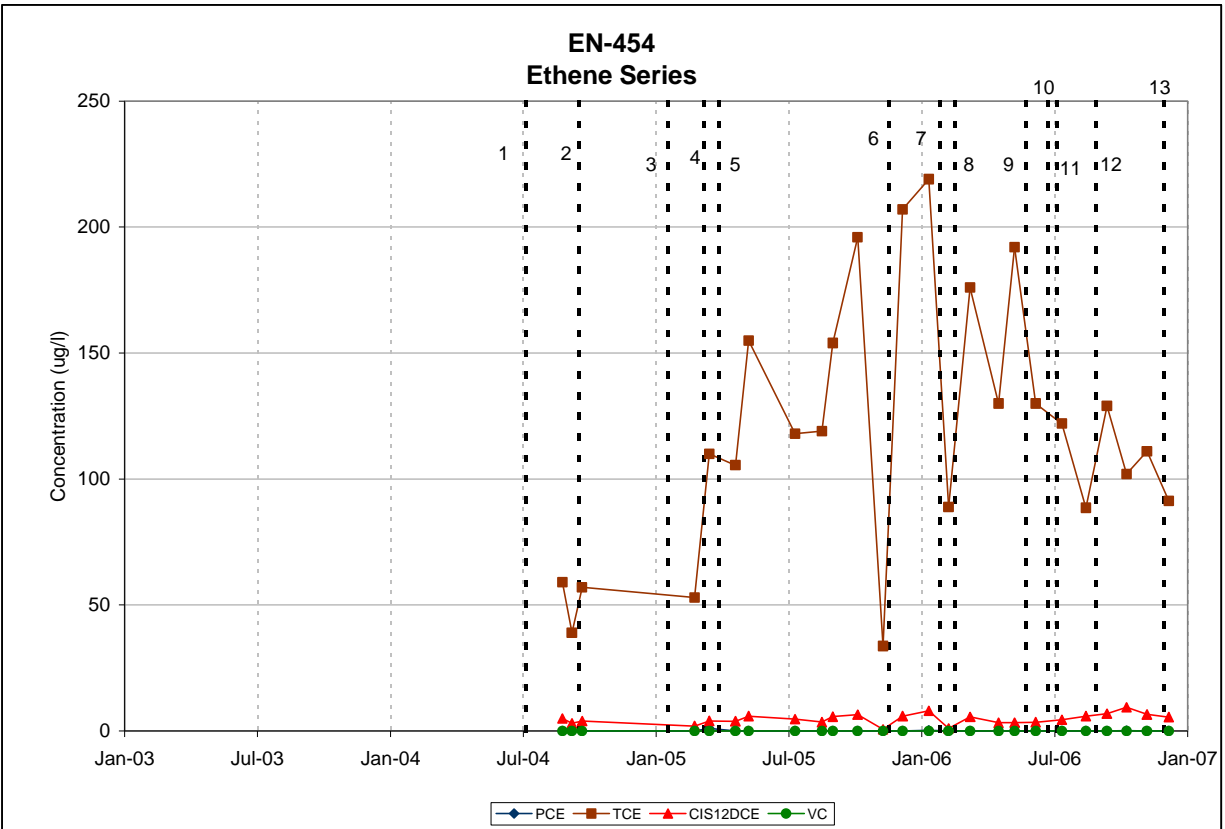
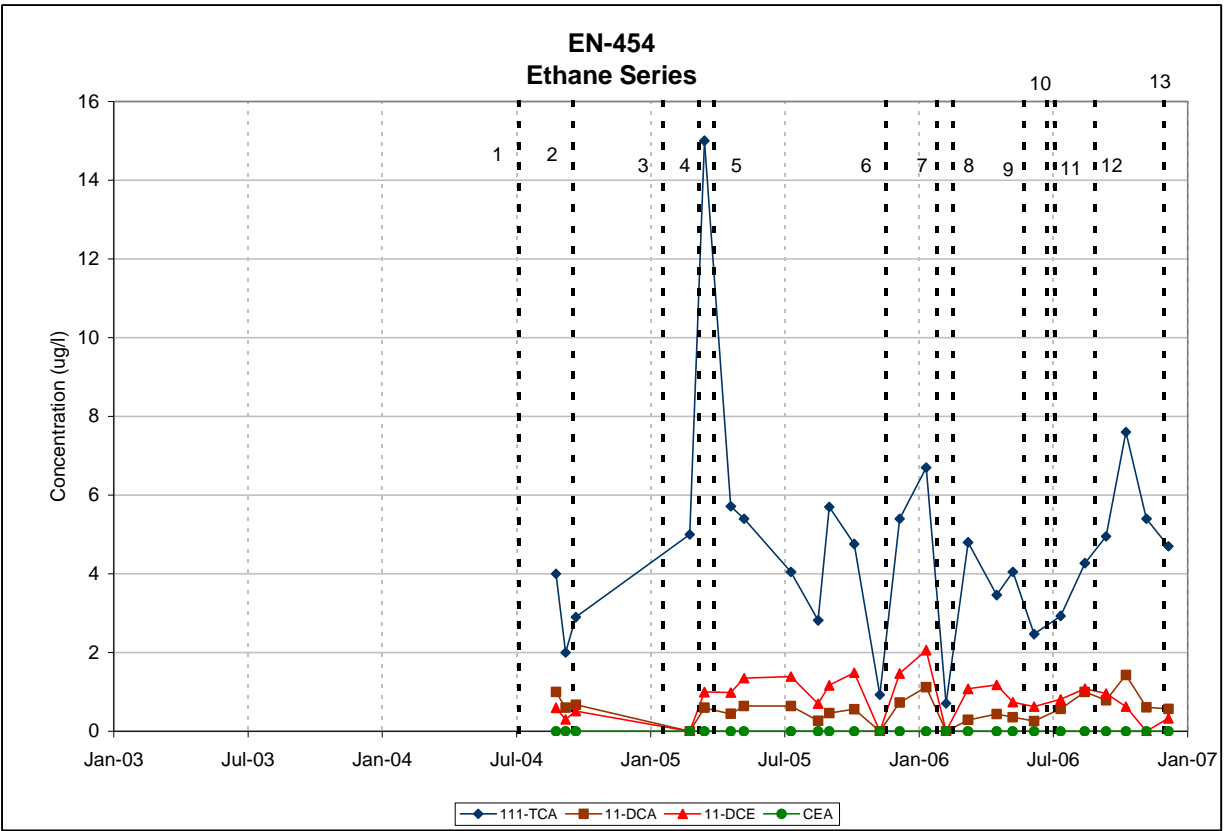

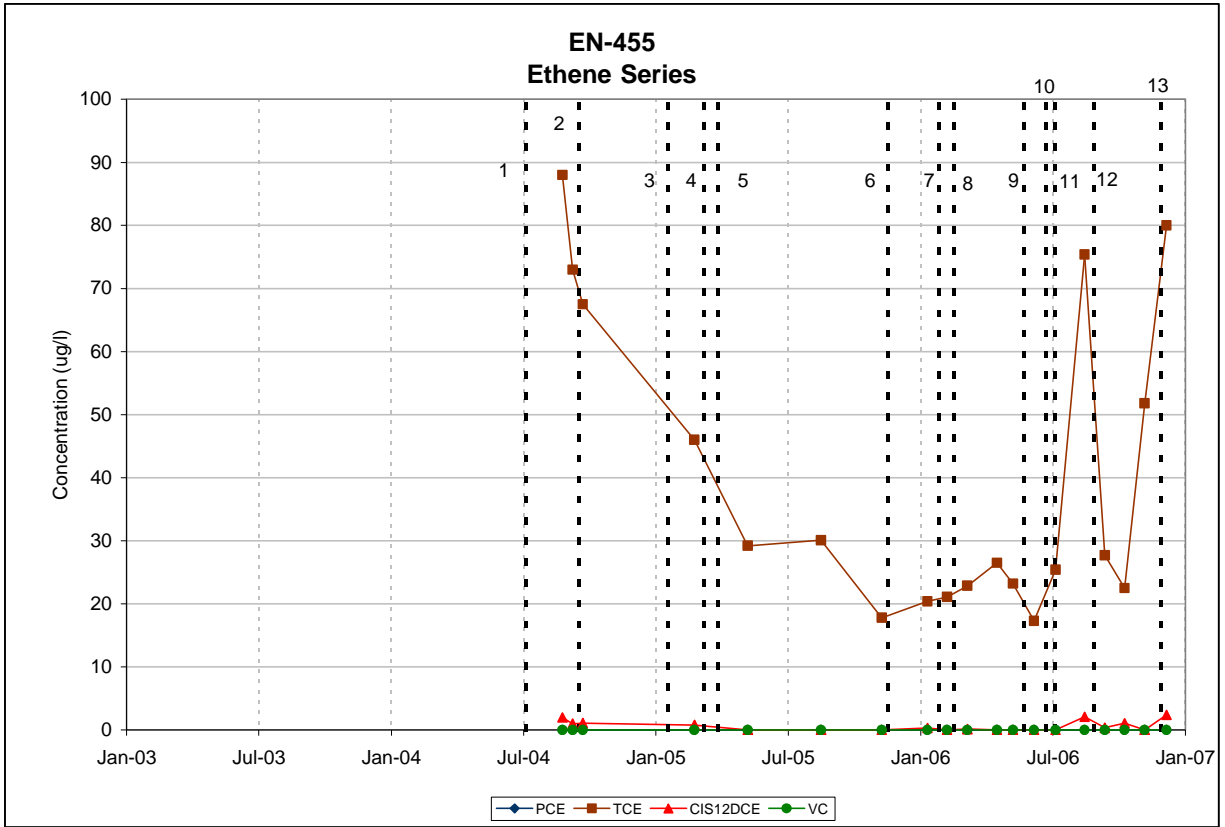
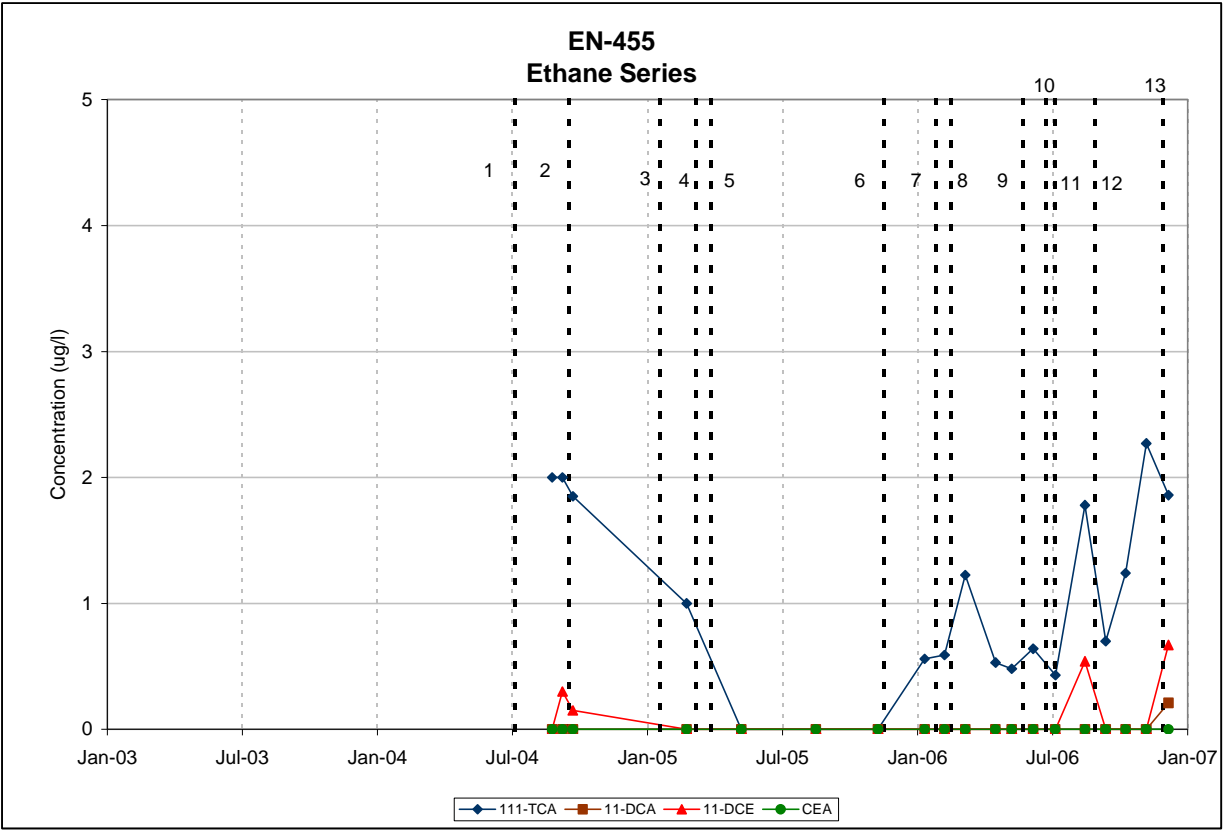

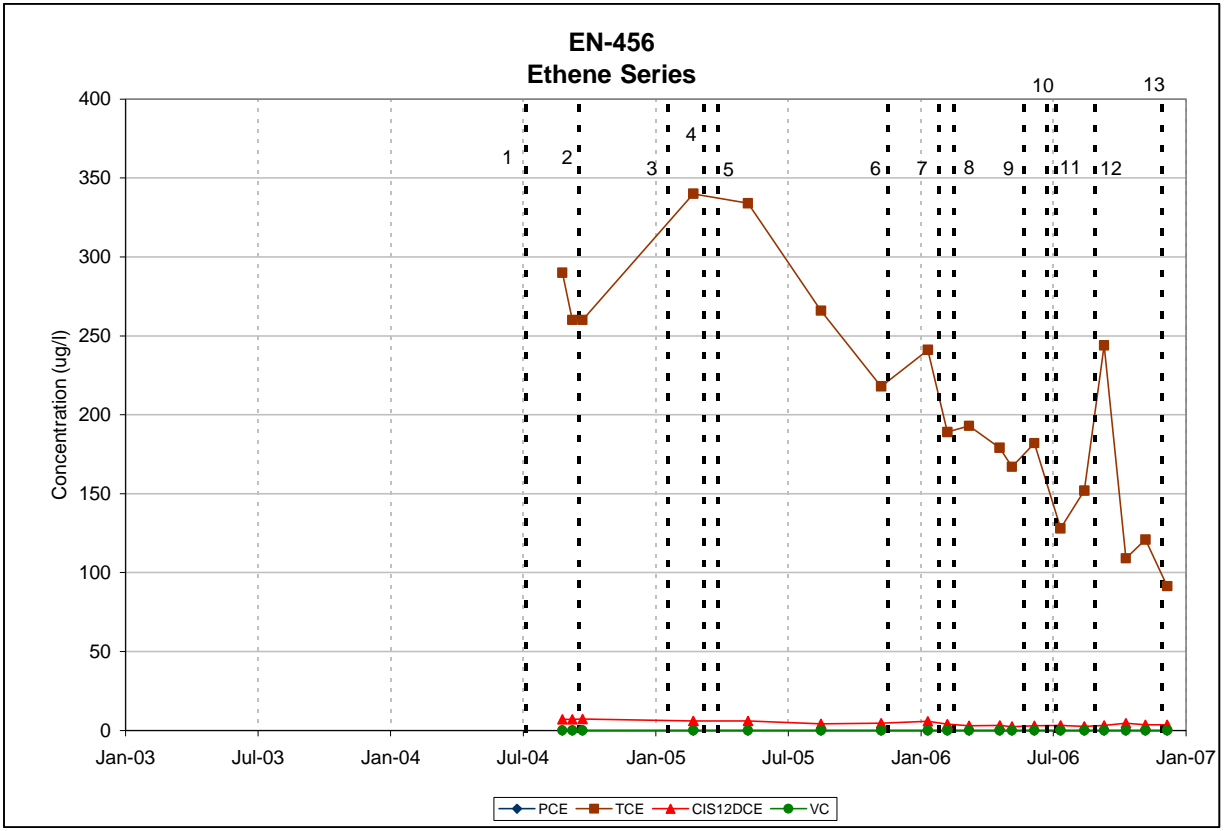
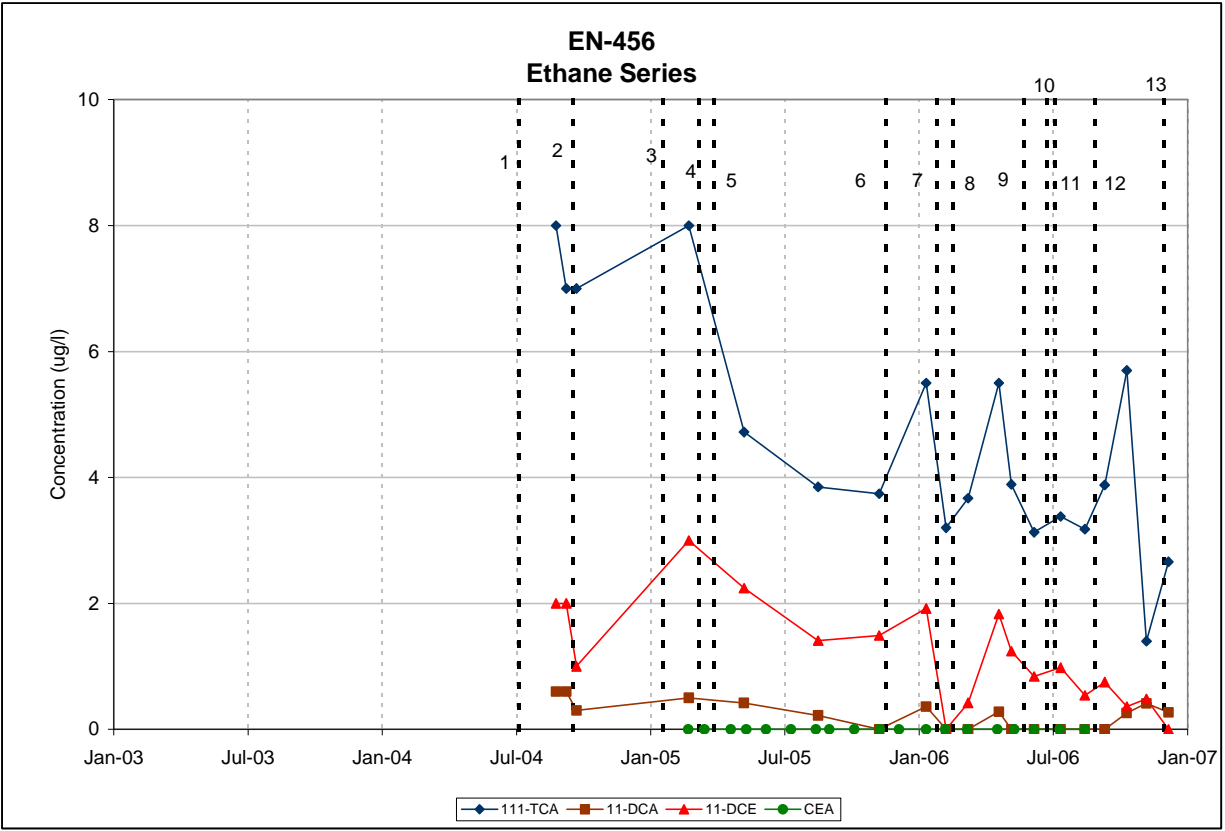

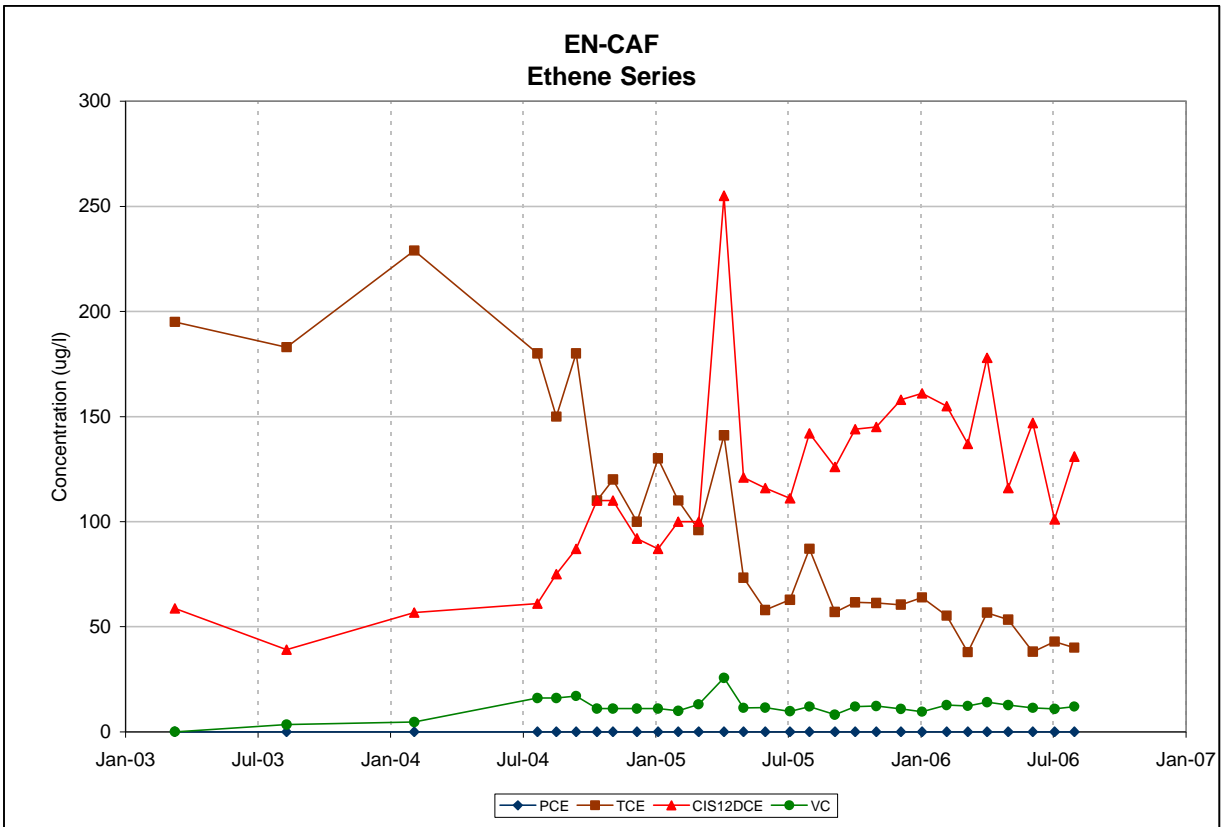
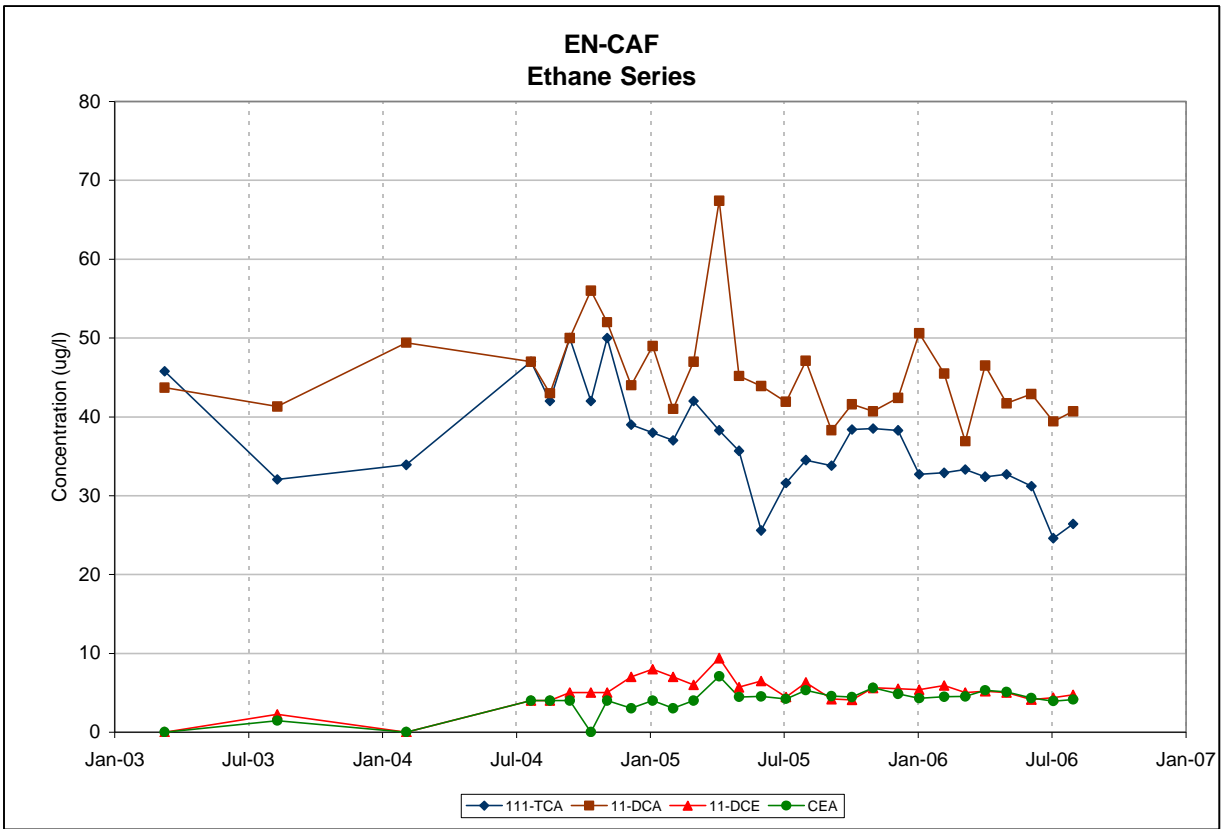

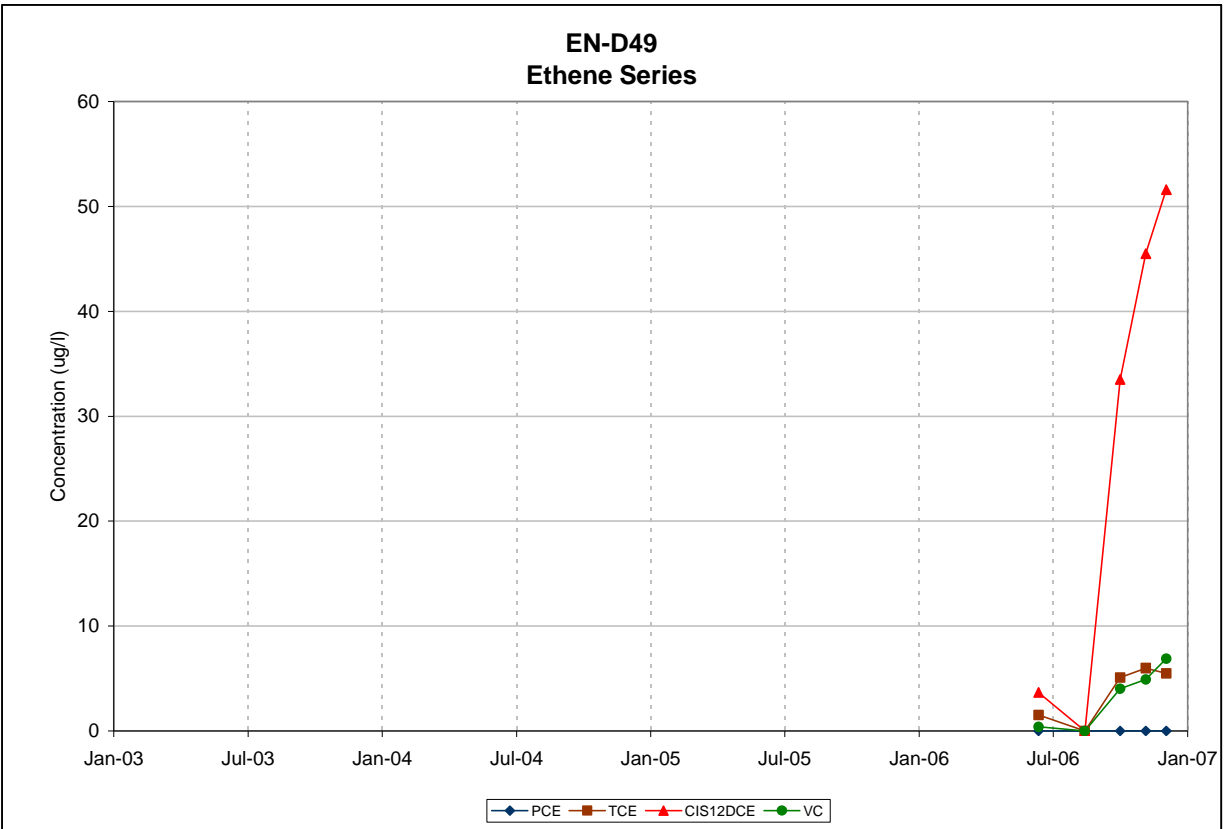
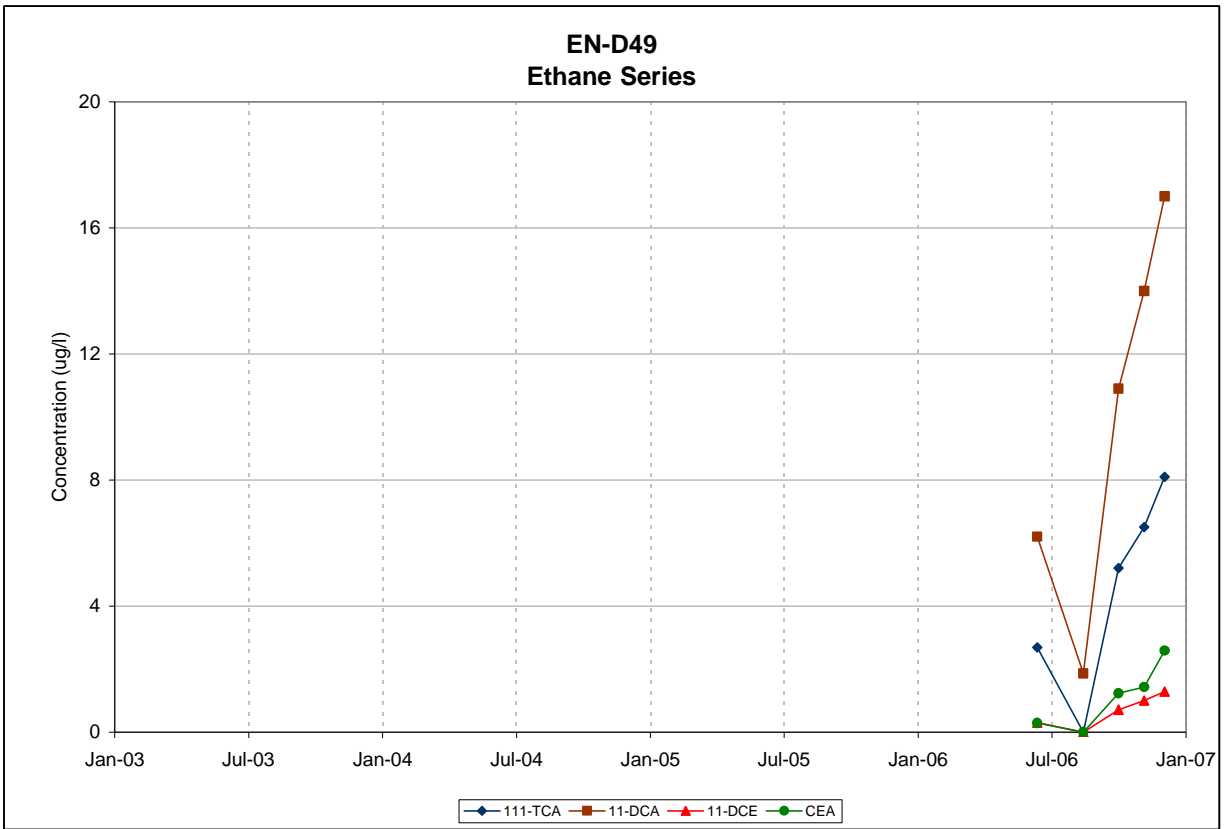

Appendix H: Summary of Significant Remediation Systems Maintenance Activities

2006

Table of Contents

1	Groundwater Treatment Facilities	1
2	Operable Unit #1: Railroad Corridor Source Area	3
3	Operable Unit #2: North Street Area	6
4	Operable Unit #3 and Miscellaneous Activity A.....	7
5	Operable Unit #4: Ideal Cleaners Area (Off-Site Capture Zone B).....	11
6	Operable Unit #5: Building 57 Area.....	13
7	Operable Unit #6: Plume Control in Bedrock Groundwater.....	14
8	Operable Unit #7: Northwestern Area	15

1 Groundwater Treatment Facilities

Groundwater remediation activities in 2006 included operation of four groundwater treatment facilities. The four facilities are referred to as the Jefferson Avenue Groundwater Treatment Facility (GTF), the Garfield Avenue GTF, the Adams Avenue GTF, and the Hayes Avenue GTF. In 2006, design and construction of a fifth facility, designated as the Robble Avenue GTF, was substantially completed, and design and construction of a sixth facility, designated as the Clark Street GTF, was initiated. The Robble Avenue GTF is located in Operable Unit #7 (OU#7) while the Clark Street GTF is located within OU#1.

Significant maintenance activities in 2006 for the four operating GTFs are listed below.

1. **Jefferson Avenue Groundwater Treatment Facility (GTF).** The Jefferson Avenue GTF structure was cleaned, repaired as required, and painted in 2006. The entrance drive was repaved, and an expansion parking area was added at the rear of the GTF as part of the installation of a wooden storage garage at this location. The Jefferson totalizing flow meter was cleaned, calibrated and barrel tested in December 2006. Improvements were completed on the Jefferson control system to the radio communication network and alarm software.
2. **Garfield Avenue Groundwater Treatment Facility (GTF).** Upgrade activities completed at the Garfield Avenue GTF in 2006 included improvements to the radio communication system and alarm software. Mechanical work done in 2006 included improvements to the GTF rupture disc piping in January, and work on the 1A carbon vessel piping and GTF sump in March 2006. The 1A carbon vessel was changed on June 14, 2006 at which time the carbon vessel interior was also accessed and inspected. The 1B carbon vessel was changed on December 5, 2006 and was also inspected at that time. The GTF effluent Metron flow meter was inspected, barrel tested, and calibrated in December 2006.
3. **Adams Avenue Groundwater Treatment Facility (GTF).** GTF activities and upgrades that occurred at the Adams GTF in 2006 included basic GTF maintenance and upkeep items such as painting and replacement of doors as well as electrical and mechanical improvements. Mechanical upgrades in 2006 included improvements to the internal distribution piping and nozzles in the two carbon vessels. This work was intended to help

reduce backpressure and backwashing events to maximize the dewatering potential from the extraction wells along Monroe Avenue and extraction test well EN-447T. To minimize system down time, this work was accomplished during planned carbon change events on November 28 and 29, 2006. Related pressure reduction and sediment handling modifications intended to improve the GTF hydraulic capability included further modifications to the GTF sump piping and incorporation of the third GTF vessel for use in sediment handling and separation prior to carbon treatment. The radio communication system and alarm software also was improved in 2006. The GTF effluent flow meter was calibrated and barrel tested in December 2006.

4. **Hayes Avenue Groundwater Treatment Facility (GTF).** The Hayes Avenue GTF was modified and upgraded after test wells EN-623 and EN-624 were brought online during the first quarter of 2006. After operational issues relating to system fouling occurred in March and April 2006, additional process testing and treatment-related studies were undertaken to evaluate treatment options. Test wells EN-623 and EN-624 were shut down on April 17, 2006 and remained off until May 8, 2006 when approval was obtained from NYSDEC to incorporate chemical pretreatment to limit iron and manganese fouling. The chemical pretreatment is identical to that used in other areas of the site. A larger equalization vessel and piping improvements were also installed in May 2006, and an upsized stainless steel Shallow Tray aerator was installed in August 2006. The combination of the above system modifications improved the system efficiency and reliability, and reduced the associated O&M and cleaning down-time by mid-August 2006. In addition, improvements to the radio communication and alarm system software were also implemented in 2006. The Hayes Avenue GTF flow meter was cleaned and calibrated in July and December 2006.

2 Operable Unit #1: Railroad Corridor Source Area

Extraction wells EN-428/EN428P, EN-253, EN-107 and EN-219R are located within Operable Unit #1: Railroad Corridor Source Area. Building 46S (B046S) is the transfer station adjacent to EN-428 and EN-428P. Building 46S houses meters, controls and chemical pretreatment systems for the EN-428/EN-428P and EN-253 pumps. Building 48S (B048S) is in the vicinity of well EN-107 and houses the EN-107 Transfer Tank, flow meter and controls for EN-107.

Significant maintenance activities for this area are listed below by location or extraction well.

1. **Transfer Station Building 46S.** A major upgrade to the B046S groundwater transfer station was completed during 2006. The upgrade included replacement of the existing building with a new larger concrete structure. Design of the B046S building began in January 2006. Construction of the new building began in May 2006 and was completed in September 2006. Wells EN-25 and EN-118 located in the footprint of the new building were decommissioned in May 2007. A new monitoring well, designated EN-507, was installed east of the new building footprint in June 2007 as a replacement for wells EN-25 and EN-118. The new B046S building incorporated provisions for improved control, data collection and monitoring systems, flow meters and sample ports, chemical pretreatment systems, and space for a future transfer tank system. The control and communication improvements included improvements to the radio communication network and alarm software. Control and piping provisions were also incorporated to provide a means of alternate operation of EN-428 for situations where well maintenance was required at EN-428P.
2. **Extraction well EN-428.** In 2006, EN-428 served as a monitoring well and backup extraction well to EN-428P. A new wellhead enclosure and control and piping improvements for EN-428 were completed in 2006 as part of the B046S transfer station upgrade. In December 2006, well EN-428 was inspected with a downhole camera, redeveloped, and the piping system cleaned to prepare EN-428 for use as a backup extraction well to EN-428P.
3. **Extraction well EN-428P.** Groundwater withdrawals from permanent extraction well EN-428P began in September 2005 and continued to operate with vacuum-assist technology

throughout 2006. The Metron flow meter was cleaned, checked and tested in March and August 2006, and was cleaned, barrel tested and calibrated in December 2006. Well inspections that included televising occurred in April, November and December 2006. Maintenance activities performed following these inspections included: heat treatment cleaning in April 2006; heating and water jetting in November 2006; and surge block developing in December 2006. The vacuum pump was rebuilt in April 2006. The extraction pump was pulled, inspected and replaced in April, May, October and December 2006. A new wellhead enclosure and control and piping improvements for EN-428P were completed in 2006 as part of the B046S transfer station upgrade. In October 2006, IBM received approval from NYSDEC to perform a controlled test at EN-428P to assess direct dosing of the approved pretreatment chemicals within extraction well EN-428P at the pump intake to limit fouling of the well screen and EN-428P pumping system components. In addition to this controlled test, a chemical pretreatment system was installed for the EN-428P wellhead area within the new B046S transfer station and was began to operate in November 2006. The controlled direct dosing test continued through the remainder of 2006 for evaluation of this method to reduce fouling in the well screen and transfer piping versus the use of the chemicals at the wellhead area.

4. **Extraction well EN-219.** The pump assembly for extraction well EN-219 was pulled, inspected, and replaced in April 2006 due to material buildup. The discharge lines were flushed and cleaned in May 2006. EN-219 was taken offline and transitioned into a monitoring well in June 2006 when a new vacuum-enhanced extraction well, EN-219R, was brought online as its replacement.
5. **Extraction Well EN-219R.** A design memorandum for replacement well EN-219R was submitted in January 2006. The installation and development of permanent extraction well EN-219R occurred in April 2006. Operation of replacement extraction well EN-219R began in June 2006 after wellhead piping and control connections and modifications at the EN-219 Hot Box were completed. Prior to startup of EN-219R, piping work and improvements were made at the piping connection from EN-219R to the header leading to the B047 groundwater transfer location within Building 47 to increase the flow handling capacity from EN-219R. Upgrades to the EN-219 Hot Box included piping and control

modifications such as a small wellhead Hot Box extension installed over EN-219R to include heat tracing and containment piping connecting to the EN-219 Hot Box. A chemical pretreatment system was installed within the EN-219 Hot Box enclosure and was started up in November 2006. The Metron flow meter was cleaned, checked and calibrated by barrel testing in December 2006. EN-219R continued to operate with vacuum-assist technology through December 2006.

6. **Extraction well EN-253.** The well pump assembly for extraction well EN-253 was pulled, inspected, cleaned, and replaced (when necessary) in March, July and October 2006 due to material buildup in the pump head. The Metron flow meter was replaced in October 2006 and was cleaned, checked and calibrated by barrel testing in December 2006. A chemical pretreatment system was installed for EN-253 within the new B046S transfer station and was started up in November 2006. A new Hot Box insulated wellhead enclosure and insulated and heat traced containment piping from EN-253 to B046S was installed as part of the B046S transfer station upgrade in 2006. Control and piping upgrades for EN-253 were completed within B046S as part of the transfer station upgrade.
7. **Extraction well EN-107.** The well pump for extraction well EN-107 was pulled, inspected, cleaned, and replaced (when necessary) in February, June and November 2006 due to material buildup. The Metron flow meter was cleaned, checked and calibrated by barrel testing in June and December 2006. Following inspection with a downhole camera, the well was redeveloped and the piping system was cleaned in July 2006. A chemical pretreatment system was installed for EN-107 within the EN-107 wellhead enclosure and was started up in November 2006.

3 Operable Unit #2: North Street Area

One Upper Aquifer extraction well, EN-276, is located in the vicinity of North Street between B014 and B018. Significant maintenance activities for this area are listed below.

1. Installation of the piping from Grant Avenue across North Street to a location south of EN-276 was completed in April 2006 in preparation for a future connection to the Garfield GTF. The conveyance piping installation was performed in accordance with the NYSDEC-approved IRM Groundwater Conveyance Piping Project Work Plan.
2. The pump and motor assembly, and SubGard level control device for extraction well EN-276 were pulled, inspected, cleaned and replaced as necessary in February and July 2006. The Metron flow meter was inspected in February and July 2006, and was cleaned, calibrated and barrel tested in December 2006.
3. Radio communication and alarm software improvements were initiated and completed to the EN-276 controls system during the third and fourth quarters of 2006.

4 Operable Unit #3 and Miscellaneous Activity A

During 2006, eleven extraction wells operated to remove groundwater from the Upper Aquifer in Off-Site Capture Zone A (Miscellaneous Activity A: Plume Reduction in Off-Site Capture Zone A) and Operable Unit #3: Plume Reduction in the Southern Area (OU#3). These extraction wells include: EN-284TD, EN-133, EN-451T, EN-91T, EN-92P, the Garfield Avenue Well Cluster (EN-120, EN-160, and EN-194), EN-215T, EN-499T, and EN-447T. Groundwater extraction test well EN-451T was installed in 2006. Groundwater withdrawals from the EN-451T, EN-92P, EN-215T, EN-499T, and EN-447T locations were initiated during 2006. Groundwater extracted from EN-133, EN-91T and EN-451T was treated at the Jefferson Avenue GTF. Groundwater extracted from EN-92P, the Garfield Avenue Well Cluster (EN-120, EN-160, and EN-194), EN-215T, and EN-499T was treated at the Garfield Avenue GTF. Groundwater extracted from EN-447T was treated in the Adams Avenue GTF. Significant maintenance activities relative to both operating wells and to new test wells in MAA and OU#3 are listed below.

1. **Extraction Well EN-284TD/P.** Permanent groundwater extraction well EN-284P was installed in February 2006 close to extraction test well EN-284TD. Throughout 2006, groundwater was pumped from EN-284TD while system components were constructed to allow for a switch to groundwater pumping from well EN-284P. The well pump for extraction well EN-284TD was pulled, inspected, and replaced in January, September and November 2006. At the time of each pump inspection, the well was televised. The vacuum pump was rebuilt in April 2006 and the pump was downsized during the September 2006 inspection. During the last quarter of 2006, the EN-284TD wellhead enclosure, Hot Box enclosure and surrounding piping were modified to incorporate additional piping and an additional insulated and heat traced wellhead enclosure for well EN-284P. The containment piping, well head and main Hot Box enclosures and control system were configured so that in EN-284P will serve as the extraction well at this location in 2007 and EN-284TD will serve as a backup extraction well and monitoring well. The Metron flow meter was inspected, barrel tested and calibrated in December 2006.
2. **Extraction Well EN-133.** The well pump and motor for extraction well EN-133 were replaced in September 2006 due to a pump failure. The flow meter was inspected, cleaned, calibrated and barrel tested in December 2006.

3. **Extraction Test Well EN-451T.** The installation of EN-451T began in January 2006, development occurred in February 2006, and preliminary televising and testing of the well occurred during April, May and June 2006. The installation of three associated monitoring wells (EN-502, EN-503, and EN-504) was also completed in January 2006. Groundwater withdrawals from EN-451T with treatment at the Jefferson Avenue GTF began in early July 2006. A double packer unit was fabricated and installed in September 2006; this unit is used to allow selective pumping and vacuum enhancement from the lower well screen by isolation of the upper of two well screen areas. Modifications to the conveyance piping and conduit were also completed to allow a connection from a continuous air source for maintenance of the packers from the Jefferson GTF. A provision to allow connection to a vacuum source located in the Jefferson GTF was also completed in September 2006, and the well was brought online as a vacuum-enhanced well. Groundwater withdrawals from EN-451T using the vacuum-assist technology continued through December 2006. The vacuum pump was rebuilt in October 2006. The Metron flow meter was cleaned and tested in late July 2006, and was replaced, barrel tested and calibrated in December 2006.
4. **Extraction Well EN-91T.** The well pump and motor for extraction well EN-91T were replaced in May 2006 due to failure. The pump and motor was pulled again and downsized in June 2006. The well was televised during each of the pump service events in May and June and the piping and meter were also inspected. The flow meter was inspected, cleaned and tested in July and December 2006. With NYSDEC approval, operation of EN-91T ceased on December 22, 2006 due to a lack of available groundwater.
5. **Extraction Well EN-92T / EN-92P.** Well EN-92T was taken offline and was reconstructed as permanent extraction well EN-92P between mid-November 2005 and mid-January 2006. Groundwater withdrawals from EN-92P began in late January 2006 and continued until November 30, 2006, when approval was granted by NYSDEC to cease pumping at this location due to a lack of available groundwater. The Metron flow meter was inspected, barrel tested and calibrated in December 2006.
6. **Extraction Well EN-120.** Extraction well EN-120 operated for most of 2006. Groundwater withdrawals from EN-120 ceased on November 30, 2006, when approval was granted by NYSDEC to stop pumping at this location due to a lack of available

groundwater. The Metron flow meter was inspected, barrel tested and calibrated in December 2006.

7. **Extraction Well EN-160.** Extraction well EN-160 operated for most of 2006. The well pump and motor for extraction well EN-160 were pulled and replaced in July 2006 with a downsized unit due to a decrease in the groundwater extraction rate at this location. Operation of extraction well EN-160 ceased on November 30, 2006, when approval was granted by NYSDEC to stop pumping at this location due to a lack of available groundwater. The Metron flow meter was inspected, barrel tested and calibrated in December 2006.
8. **Extraction Well EN-194.** Extraction well EN-194 operated for most of 2006. The well pump and motor for extraction well EN-194 were pulled and replaced in November 2006 with a downsized unit due to a decrease in the groundwater extraction rate at this location. Operation of extraction well EN-194 ceased on November 30, 2006, when approval was granted by NYSDEC to stop pumping at this location due to a lack of available groundwater. The Metron flow meter was inspected, barrel tested and calibrated in December 2006.
9. **Extraction Well EN-215T.** Vacuum-enhanced extraction at test well EN-215T began on August 29, 2006 to supplement groundwater withdrawals from test wells EN-499T and EN-447T. Groundwater withdrawals at this location continued for the remainder of 2006. Pumping at this location was initiated to increase dewatering in OU#3. The pump was pulled for wiring repairs in early October 2006. In mid-October 2006, the pump and motor were replaced, the well was televised, and the vacuum pump was also rebuilt. The Metron flow meter was inspected, barrel tested and calibrated in December 2006.
10. **Extraction Well EN-499T.** Vacuum-enhanced extraction at the EN-499T test well started on May 24, 2006 in conjunction with the start of pumping from test well EN-447T and continued through the end of 2006. The vacuum system was rebuilt in August 2006, and the pump and motor were pulled and upsized to increase capacity on August 30, 2006. The well was also televised at that time. The Metron flow meter was inspected, barrel tested and calibrated in December 2006.

11. **Extraction Well EN-447T.** Vacuum-enhanced extraction at test well EN-447T began on May 24, 2006 in conjunction with the start of pumping from test well EN-499T and continued through the end of 2006. In September 2006, the pump and motor were pulled and upsized from 5 to 7.5 HP and the well discharge piping was enlarged and changed to rigid 316 stainless steel to support an increase in the rate of groundwater withdrawal. The well was also televised in September 2006. The vacuum system was changed and the Metron flow meter was inspected, barrel tested and calibrated in December 2006.

5 Operable Unit #4: Ideal Cleaners Area (Off-Site Capture Zone B)

Five extraction wells operate to remove groundwater from the Upper Aquifer in Operable Unit #4 (OU#4 or Off-Site Capture Zone B). Historically, groundwater in OU#4 has been extracted from three extraction wells referred to as the Adams Avenue Well Cluster (EN-185, EN-195, and EN-222). In an effort to provide enhanced hydraulic containment in Off-site Capture Zone B, groundwater withdrawals were initiated at two additional extraction test well locations in 2006. These two test wells are designated EN-491T and EN-492T and are located along Monroe Avenue between wells EN-185 and EN-195. Groundwater extracted from all five wells is treated at the Adams Avenue GTF. Significant maintenance activities for this area are listed below.

1. **Extraction Well EN-222.** The pump and motor assembly was pulled and the discharge piping was cleaned and flushed in March and November 2006. The well was televised in November 2006. The flow meter was cleaned, inspected and barrel tested for calibration purposes in March, November and December 2006.
2. **Extraction Well EN-185.** The pump and motor assembly was pulled and the discharge piping was cleaned and flushed in July and November 2006. The well was televised and the pump/motor assembly was replaced during each cleaning event. The Metron flow meter was inspected, cleaned and calibrated in June and December 2006. The well was televised, cleaned and redeveloped using surge techniques in December 2006.
3. **Extraction Well EN-195.** The well was televised, and the pump assembly was pulled, inspected and replaced in March 2006. The Metron flow meter was inspected, cleaned and calibrated in June and December 2006.
4. **Extraction Well EN-491T.** Development of extraction test well EN-491T was completed in January 2006, at which time the installation of a nearby observation monitoring well (EN-505) also occurred. Vacuum-enhanced extraction at test well EN-491T began in February 2006 in conjunction with the start of pumping from test well EN-492T and continued through the end of 2006. The well was televised and the pump and motor were replaced in March, May and July 2006. The Metron flow meter was replaced in March 2006, inspected and cleaned in May and November 2006, and calibrated in December 2006.

5. **Extraction Well EN-492T.** An observation monitoring well (EN-506) was installed near extraction test well EN-492T in January 2006. Vacuum-enhanced extraction at test well EN-492T test well began in February 2006 in conjunction with the start of pumping from test well EN-491T and continued through the end of 2006. The well was televised and a larger vacuum pump was installed in March 2006. Extensive redevelopment activities occurred at this well between March 30, 2006 and April 24, 2006. The Metron flow meter was replaced in May 2006 and was calibrated in December 2006.

6 Operable Unit #5: Building 57 Area

During 2006, three extraction wells (EN-89R, EN-623 and EN-624) extracted groundwater from OU#5 at a rate of approximately 3 to 5 gpm. Significant maintenance activities for this area are listed below.

1. **Extraction Well EN-89R.** Groundwater withdrawals from extraction well EN-89R continued throughout 2006. The pump in EN-89R was pulled and the well was televised in June 2006. The pump assembly was pulled and a new pump and motor assembly was installed in April, June and August 2006. The flow meter was cleaned and checked in July and September 2006, and was calibrated in December 2006.
2. **Extraction Well EN-623.** Vacuum-enhanced extraction at well EN-623 resumed in February 2006 in conjunction with the restart of pumping from well EN-624 and continued through the end of 2006. The well was televised and the pump and motor were replaced in March, May and July 2006. The Metron flow meter was replaced in March 2006, inspected and cleaned in May and November 2006, and calibrated in December 2006.
3. **Extraction Well EN-624.** Vacuum enhanced extraction at test well EN-624 resumed in February 2006 in conjunction with the restart of pumping from well EN-623 and continued through the end of 2006. The well was televised and the pump and motor were replaced in March, May and July 2006. The Metron flow meter was replaced in March 2006, inspected and cleaned in May and November 2006, and calibrated in December 2006.

7 Operable Unit #6: Plume Control in Bedrock Groundwater

In 2006, bedrock groundwater withdrawals switched from bedrock extraction well EN-CAF, located inside the southern part of Building 42, to a nearby replacement bedrock extraction well EN-D49 located near the southwest corner of Building 42. An IRM Work Plan for replacement of bedrock extraction well EN-CAF was submitted on April 17, 2006 and approved by the NYSDEC on May 9, 2006. Installation of replacement bedrock well EN-D49 began in May 2006 and was completed in June 2006. Between June and September 2006, preliminary hydraulic testing of EN-D49 was completed along with installation of associated controls and conveyance equipment.

On August 31, 2006, EN-CAF was shut down and was replaced by EN-D49 on September 19, 2006. While EN-CAF was in operation, bedrock groundwater withdrawals were pumped through conveyance piping to the Building 96 OTF for treatment. Bedrock groundwater extracted from well EN-D49 is pumped through new conveyance piping to the Adams Avenue GTF for treatment. There were no significant maintenance activities at well EN-CAF from January through August 2006, or for extraction well EN-D49 from September through December 2006. A new insulated and heat traced well enclosure was constructed and installed over extraction well EN-D49, and a Hot Box enclosure with containment tray was constructed nearby for housing of the EN-D49 controls, alarm interlocks with the Adams Avenue GTF, sample ports, and flow meter. The EN-D49 flow meter was barrel tested and calibrated in December 2006.

8 Operable Unit #7: Northwestern Area

Groundwater extraction operations in Operable Unit #7 (OU#7) include groundwater withdrawals from the EN-154/EN-154R location and the EN-218 location. Groundwater extraction at these two locations is performed to control relatively low concentrations of VOCs in groundwater within this operable unit. During 2006, groundwater withdrawals were moved from extraction well EN-154 to a nearby replacement extraction well designated EN-154R. Throughout 2006, a new groundwater treatment facility with related conveyance piping and infrastructure was constructed and substantially completed in the area of extraction wells EN-154 and EN-154R. This new facility, referred to as the Robble Avenue GTF, is planned to treat groundwater extracted from the two OU#7 extraction wells. Significant maintenance activities for this area are listed below.

1. **Extraction Well EN-154/154R.** Extraction well EN-154 served as the extraction well at this location from January until July 2006. On July 18, 2006, EN-154 was shut down and groundwater withdrawals from EN-154R were initiated using vacuum enhancement. Replacement well EN-154R is located close to former extraction well EN-154. EN-154R serves as the primary extraction well with well EN-154 serving as a monitoring well and backup extraction well in the event of a major pump failure or need for maintenance on the primary well. Maintenance activities at the two well locations in 2006 included the following: EN-154 was televised in July 2006. EN-154R was developed with a surge block in March 2006, was tested under vacuum and non-vacuum conditions in March and June 2006, and was televised in April 2006. During the second, third and fourth quarters of 2006, a new concrete well building was constructed at the EN-154R wellhead location and conveyance piping and conduit for controls and power were installed leading to the Robble Avenue GTF. The EN-154R well building incorporates new controls, communication and alarm systems, a vacuum pump, and chemical feed pumps and related equipment for pretreatment of the conveyance piping (identical to the system used in the EN-154 well structure). From the start of pumping in July through the remainder of 2006, groundwater withdrawals from EN-154R were transferred through the EN-154 conveyance piping to the Huron treatment system located at Building 96. The Metron flow meter was calibrated and barrel tested in December 2006.

2. **Extraction Well EN-218.** The EN-218 flow meter was removed for cleaning and inspection in July and December 2006. The well was televised in early July 2006, and the pump was pulled and replaced in late July 2006. The EN-218 flow meter was inspected and barrel tested for calibration purposes in December 2006.