

Appendix B
Oil Spill IRM Summary Documents

Backfill Analytical

**SMC Skaneateles Falls Site
Backfill Summary**

Analytical Results for
Backfill Source(s)

		Sample ID			Topsoil (Zeck)	
		Sample Source			Van Allstein Drive (New Development) Camillus, NY	
		Sample Date			4/10/2008	
		Sample Number			522739	
Contaminants of Concern	RCRA (TCLP)	Site Specific (Totals)	TAGM 4046	Typical Detection Limit (ppm)		
Organic Content	-	Note 1	-		7.0%	
pH	-	Note 2	-		7.46	
*Metal (Total):						
Chromium	-	100	10 or SB	0.002	8.9	
Cobalt	-	60	30 or SB		7.1	
Lead	-	500	SB	0.01	12	
Mercury	-	5	0.1	0.05	0.11	
Nickel	-	100	13 or SB		12	
Zinc	-	750	20 or SB		23	
*Metal (TCLP):						
Arsenic	5	-	7.5 or SB	2	ND	
Barium	100	-	300 or SB	0.001	ND	
Cadmium	1	-	1 or SB	0.001	ND	
Chromium	5	-	10 or SB	0.002	ND	
Lead	5	-	SB	0.01	ND	
Mercury	0.2	-	0.1	0.05	ND	
Selenium	1	-	2 or SB	0.4	ND	
Silver	5	-	SB	0.003	ND	
PCB Aroclors						
Aroclor 1221				0.5	ND	
Aroclor 1232				0.5	ND	
Aroclor 1242/1016				0.5	ND	
Aroclor 1248				0.5	ND	
Aroclor 1254				0.5	ND	
Aroclor 1260				0.5	ND	
PCB Totals	50	1	1		ND	
Pesticides (8081A)						
alpha-BHC				0.0049	ND	
Lindane				0.0049	ND	
beta-BHC				0.0049	ND	
Heptachlor				0.0049	ND	
delta-BHC				0.0049	ND	
Aldrin				0.0049	ND	
Heptachlor Epoxide				0.0049	ND	
Endosulfan I				0.0049	ND	
4, 4 DDE				0.0049	ND	
Deildrin				0.0049	ND	
Endrin				0.0049	ND	
4,4 DDD				0.0049	ND	
Endosulfan II				0.0049	ND	
4,4 DDT				0.0049	ND	
Endrin Aldehyde				0.0049	ND	
Endosulfan Sulfate				0.0049	ND	
Methoxychlor				0.0049	ND	
Chlordane				0.0245	ND	
Toxaphene				0.0245	ND	

Notes:
 1 - Organic content: 5% to 20% (topsoil)
 2 - pH range: 5.5 and 7.6 (topsoil)
 ND: Not Detected
 NA: Not Available
 Dash (-): Not applicable
 All results are in units of ppm

**SMC Skaneateles Falls Site
Backfill Summary**

Analytical Results for
Backfill Source(s)

		Sample ID		Topsoil (Zeck)	
		Sample Source		Van Allstein Drive (New Development) Camillus, NY	
		Sample Date		4/10/2008	
		Sample Number		522739	
TCLP Pesticides					
Chlordane	0.03			0.02	ND
Endrin	0.02			0.005	ND
Heptachlor	0.008			0.005	ND
Heptachlor Epoxide				0.005	ND
Lindane	0.4			0.005	ND
Methoxychlor	10			0.02	ND
Toxapene	0.5			0.02	ND
TCLP Herbicides					
2,4-D	10			0.05	ND
2,4,5-TP (Silvex)	1			0.05	ND
Herbicides (8051A)					
2,4-D				0.0243	ND
2,4,5-TP (Silvex)				0.0243	ND
2,4,5-T				0.0243	ND
SVOC (B/N - 8270)					
Acenaphthene		50		0.1	ND
Acenaphthylene		41		0.1	ND
Anthracene		50		0.1	ND
Benzo(a)anthracene	0.224	0.224		0.1	ND
Benzo(b)fluoranthene	1.1	1.1		0.1	ND
Benzo(k)fluoranthene	1.1	1.1		0.1	ND
Benzo(g,h,i)perylene		50		0.1	ND
Benzo(a)pyrene	0.061	0.061		0.1	ND
Benzidine				2	ND
Butyl Benzyl Phthalate		50		0.25	ND
Bis(2-chloroethoxy)methane				0.25	ND
Bis(2-chloroethyl)ether				0.25	ND
Bis(2-chloroisopropyl)ether				0.25	ND
Bis(2-ethylhexyl) phthalate		50		0.25	ND
Bromophenylphenyl Ether				0.25	ND
2-Chloronaphthalene				0.1	ND
Chlorophenylphenyl Ether				0.25	ND
Chrysene	0.4	0.4		0.1	ND
Dibenzo(a,h)anthracene				0.1	ND
Di-N-Butyl Phthalate				0.25	ND
1,2-Dichlorobenzene				0.25	ND
1,3-Dichlorobenzene				0.25	ND
1,4-Dichlorobenzene	7.5			0.25	ND
3,3-Dichlorobenzidine				2	ND
Diethyl Phthalate				0.25	ND
Dimethyl Phthalate				0.25	ND
2,4-Dinitrotoluene	0.13			0.25	ND
2,6-Dinitrotoluene				0.25	ND
Di-N-octyl phthalate				0.25	ND
Fluoranthene				0.1	ND
Fluorene				0.1	ND
Hexachlorobenzene	0.13			0.25	ND
Hexachlorobutadiene	0.5			0.25	ND
Hexachlorocyclopentadiene				0.25	ND
Hexachloroethane	3			0.25	ND
Indeno(1,2,3-CD)Pyrene				0.1	ND
Isophorone				0.25	ND
Napthalene				0.1	ND
Nitrobenzene				0.25	ND
N-Nitrosodi-N-Propylamine				0.25	ND
N-Nitrosodiphenylamine				0.25	ND
N-Nitrosodimethylamine				0.25	ND
1,2-Diphenylhydrazine				0.25	ND
Phenanthrene				0.1	ND
Pyrene				0.1	ND
1,2,4-Trichlorobenzene				0.25	ND

Notes:
 1 - Organic content: 5% to 20% (topsoil)
 2 - pH range: 5.5 and 7.6 (topsoil)
 ND: Not Detected
 NA: Not Available
 Dash (-): Not applicable
 All results are in units of ppm

**SMC Skaneateles Falls Site
Backfill Summary**

Analytical Results for

Backfill Source(s)

		Sample ID	Topsoil (Zeck)	
		Sample Source	Van Allstein Drive (New Development) Camillus, NY	
		Sample Date	4/10/2008	
		Sample Number	522739	
SVOC (Acids - 8270)				
Phenol			0.25	ND
2-Chlorophenol			0.25	ND
2-Nitrophenol			0.5	ND
2,4-Dimethylphenol			0.25	ND
2,4-Dichlorophenol			0.25	ND
4-Chloro-2-Methylphenol			0.25	ND
2,4,6-Trichlorophenol	2		0.25	ND
2,4-Dinitrophenol			0.25	ND
4-Nitrophenol			0.5	ND
2-Methyl-4,6-Dinitrophenol			0.5	ND
Pentachlorophenol	100		0.5	ND
Toluic Acid				
o-Toluic		50	0.25	ND
m-Toluic		50	0.25	ND
p-Toluic		50	0.25	ND
VOC (8260)				
Acetone			0.25	ND
Benzene	0.5		0.05	ND
Bromodichloromethane			0.05	ND
Bromoform			0.05	ND
Bromomethane			0.25	ND
2-Butanone (MEK)	200		0.25	ND
Carbon Disulfide			0.05	ND
Carbon Tetrachloride	0.5		0.05	ND
Chlorobenzene	100		0.05	ND
Chloroethane			0.25	ND
Chloroform	6		0.05	ND
Chloromethane			0.25	ND
2-Chloroethylvinylether			0.25	ND
Dibromochloromethane			0.05	ND
Dichlorodifluoromethane			0.25	ND
1,1-Dichloroethane			0.05	ND
1,2-Dichloroethane	0.5		0.05	ND
1,1-Dichloroethene	0.7		0.05	ND
cis-1,2-Dichloroethene			0.05	ND
trans-1,2-Dichloroethene			0.05	ND
1,2-Dichloropropane			0.05	ND
cis-1,3-Dichloropropene			0.05	ND
trans-1,3-Dichloropropene			0.05	ND
Ethylbenzene			0.05	ND
2-Hexanone			0.25	ND
Methylene Chloride			0.05	ND
4-Methyl-2-Pentanone			0.25	ND
Styrene			0.05	ND
1,1,2,2-Tetrachloroethane			0.05	ND
Tetrachloroethene	0.7		0.05	ND
Toluene		1.5	0.05	ND
1,1,1-Trichloroethane			0.05	ND
1,1,2-Trichloroethane			0.05	ND
Trichlorofluoromethane			0.05	ND
Trichloroethene	0.5		0.05	ND
Vinyl Acetate			0.25	ND
Vinyl Chloride	0.2		0.25	ND
Total Xylenes		1.2	0.1	ND
1,3-Dichlorobenzene			0.05	ND
1,4-Dichlorobenzene	7.5		0.05	ND
1,2-Dichlorobenzene			0.05	ND

Notes:
 1 - Organic content: 5% to 20% (topsoil)
 2 - pH range: 5.5 and 7.6 (topsoil)
 ND: Not Detected
 NA: Not Available
 Dash (-): Not applicable
 All results are in units of ppm

**SMC Skaneateles Falls Site
Backfill Summary**

Analytical Results for

Backfill Source(s)

Sample ID	Topsoil (Zeck)
Sample Source	Van Allstein Drive (New Development) Camillus, NY
Sample Date	4/10/2008
Sample Number	522739

Notes:

1 - Organic content: 5% to 20% (topsoil)

2 - pH range: 5.5 and 7.6 (topsoil)

ND: Not Detected

NA: Not Available

Dash (-): Not applicable

All results are in units of ppm

Confirmatory Analytical



**Certified
Environmental
Services, Inc.**

1401 Erie Blvd. East
Syracuse, NY 13210
Phone 315-478-2374
Fax 315-478-2107

REPORT OF ANALYSES

Stauffer Management Company
4512 Jordan Road
Skaneateles Falls, NY 13153-
Attn: Ms. Gianna Aiezza

PROJECT NAME: Oil Spill Confirm
DATE: 02/26/2008

SAMPLE NUMBER- 516749 SAMPLE ID- 70S-North
DATE SAMPLED- 02/18/08
DATE RECEIVED- 02/20/08 SAMPLER- Laura Mona
TIME RECEIVED- 1440 DELIVERED BY- Ryan Sheehan

SAMPLE MATRIX- SO
TIME SAMPLED- 0905
RECEIVED BY- RS
TYPE SAMPLE- Grab

Page 1 of 1

ANALYSIS	METHOD	SAMPLE PREP DATE	ANALYSIS BY	ANALYSIS DATE	TIME	BY	RESULT	UNITS
Sample Receipt Temperature				02/20/08		RS	5.2	Degrees C
Percent Solids	EPA 160.3			02/20/08		KC	81.	%
EPA 8260 Stars	EPA 8260	02/20/08	LRE	02/21/08		LRE		
Benzene	EPA 8260	02/20/08	LRE	02/21/08		LRE	< 5000	ug/Kg
Toluene	EPA 8260	02/20/08	LRE	02/21/08		LRE	< 5000	ug/Kg
Ethylbenzene	EPA 8260	02/20/08	LRE	02/21/08		LRE	8000	ug/Kg
m-Xylene & p-Xylene	EPA 8260	02/20/08	LRE	02/21/08		LRE	7000	ug/Kg
o-Xylene	EPA 8260	02/20/08	LRE	02/21/08		LRE	< 5000	ug/Kg
Isopropylbenzene	EPA 8260	02/20/08	LRE	02/21/08		LRE	6000	ug/Kg
n-Propylbenzene	EPA 8260	02/20/08	LRE	02/21/08		LRE	14000	ug/Kg
1,3,5-Trimethylbenzene	EPA 8260	02/20/08	LRE	02/21/08		LRE	16000	ug/Kg
tert-Butylbenzene	EPA 8260	02/20/08	LRE	02/21/08		LRE	< 5000	ug/Kg
1,2,4-Trimethylbenzene	EPA 8260	02/20/08	LRE	02/21/08		LRE	74000	ug/Kg
sec-Butylbenzene	EPA 8260	02/20/08	LRE	02/21/08		LRE	13000	ug/Kg
p-Isopropyltoluene	EPA 8260	02/20/08	LRE	02/21/08		LRE	7000	ug/Kg
n-Butylbenzene	EPA 8260	02/20/08	LRE	02/21/08		LRE	16000	ug/Kg
Naphthalene	EPA 8260	02/20/08	LRE	02/21/08		LRE	65000	ug/Kg
Methyl-t-Butyl Ether	EPA 8260	02/20/08	LRE	02/21/08		LRE	< 12000	ug/Kg

Note: Analysis performed and reported on a wet weight basis.

NYSDOH LAB ID NO. 11246

APPROVED BY: 
(Terms and Conditions on Reverse Side)

The analytical results on this sample are representative of the sample as received by the Laboratory.



**Certified
Environmental
Services, Inc.**

1401 Erie Blvd. East
Syracuse, NY 13210
Phone 315-478-2374
Fax 315-478-2107

REPORT OF ANALYSES

Stauffer Management Company
4512 Jordan Road
Skaneateles Falls, NY 13153-
Attn: Ms. Gianna Aiezza

PROJECT NAME: Oil Spill Confirm
DATE: 02/26/2008

SAMPLE NUMBER- 516750 SAMPLE ID- 70S-North
DATE SAMPLED- 02/18/08
DATE RECEIVED- 02/20/08 SAMPLER- Laura Mona
TIME RECEIVED- 1440 DELIVERED BY- Ryan Sheehan

SAMPLE MATRIX- SO
TIME SAMPLED- 0910
RECEIVED BY- RS
TYPE SAMPLE- Composite

Page 1 of 2

ANALYSIS	METHOD	SAMPLE PREP DATE	ANALYSIS BY	ANALYSIS DATE	TIME	BY	RESULT	UNITS
Sample Receipt Temperature				02/20/08		RS	5.2	Degrees C
Percent Solids	EPA 160.3			02/20/08		KC	77.	%
Chromium, Total (Cr)	SW846 6010	02/21/08	KB	02/22/08		KB	2.9	mg/Kg
Cobalt, Total (Co)	SW846 6010	02/21/08	KB	02/22/08		KB	2.5	mg/Kg
Lead, Total (Pb)	SW846 6010	02/21/08	KB	02/22/08		KB	2.2	mg/Kg
MERCURY, TOTAL (HG)	SW846 7471			02/25/08	0715	MM	< 0.05	mg/Kg
Nickel, Total (Ni)	SW846 6010	02/21/08	KB	02/22/08		KB	6.1	mg/Kg
Zinc, Total (Zn)	SW846 6010	02/21/08	KB	02/22/08		KB	13.	mg/Kg
PCB's in Solid	EPA 8082	02/20/08	LRE	02/22/08		BLD		
Aroclor 1221	EPA 8082	02/20/08	LRE	02/22/08		BLD	< 0.5	mg/Kg
Aroclor 1232	EPA 8082	02/20/08	LRE	02/22/08		BLD	< 0.5	mg/Kg
Aroclor 1242/1016	EPA 8082	02/20/08	LRE	02/22/08		BLD	< 0.5	mg/Kg
Aroclor 1248	EPA 8082	02/20/08	LRE	02/22/08		BLD	< 0.5	mg/Kg
Aroclor 1254	EPA 8082	02/20/08	LRE	02/22/08		BLD	< 0.5	mg/Kg
Aroclor 1260	EPA 8082	02/20/08	LRE	02/22/08		BLD	< 0.5	mg/Kg
EPA 8270 PAH's	EPA 8270C	02/21/08	LRE	02/25/08		KEC		
Naphthalene	EPA 8270C	02/21/08	LRE	02/25/08		KEC	3960	ug/Kg
Acenaphthylene	EPA 8270C	02/21/08	LRE	02/25/08		KEC	< 100	ug/Kg
Acenaphthene	EPA 8270C	02/21/08	LRE	02/25/08		KEC	< 100	ug/Kg
Fluorene	EPA 8270C	02/21/08	LRE	02/25/08		KEC	862	ug/Kg
Phenanthrene	EPA 8270C	02/21/08	LRE	02/25/08		KEC	1409	ug/Kg

The analytical results on this sample are representative of the sample as received by the Laboratory.



Page 2 of 2

CONTINUATION OF DATA FOR SAMPLE NUMBER 516750

ANALYSIS	METHOD	SAMPLE PREP DATE	ANALYSIS BY DATE	TIME	BY	RESULT	UNITS
Anthracene	EPA 8270C	02/21/08	LRE 02/25/08		KEC	< 100	ug/Kg
Fluoranthene	EPA 8270C	02/21/08	LRE 02/25/08		KEC	< 100	ug/Kg
Pyrene	EPA 8270C	02/21/08	LRE 02/25/08		KEC	< 100	ug/Kg
Benzo (a) Anthracene	EPA 8270C	02/21/08	LRE 02/25/08		KEC	< 100	ug/Kg
Chrysene	EPA 8270C	02/21/08	LRE 02/25/08		KEC	< 100	ug/Kg
Benzo (b) Fluoranthene	EPA 8270C	02/21/08	LRE 02/25/08		KEC	< 100	ug/Kg
Benzo (k) Fluoranthene	EPA 8270C	02/21/08	LRE 02/25/08		KEC	< 100	ug/Kg
Benzo (a) Pyrene	EPA 8270C	02/21/08	LRE 02/25/08		KEC	< 100	ug/Kg
Indeno (1, 2, 3-cd) Pyrene	EPA 8270C	02/21/08	LRE 02/25/08		KEC	< 100	ug/Kg
Dibenzo (a, h) Anthracene	EPA 8270C	02/21/08	LRE 02/25/08		KEC	< 100	ug/Kg
Benzo (ghi) Perylene	EPA 8270C	02/21/08	LRE 02/25/08		KEC	< 100	ug/Kg

Note: Analysis performed and reported on a wet weight basis.

NYSDOH LAB ID NO. 11246

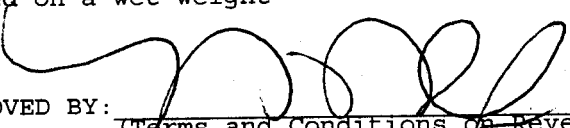
APPROVED BY: 

(Terms and Conditions on Reverse Side)

The analytical results on this sample are representative of the sample as received by the Laboratory.

CHAIN OF CUSTODY RECORD

Certified Environmental Services, Inc.
 1401 Erie Blvd. East
 Syracuse, NY 13210



Phone: 315-478-2374

Fax: 315-478-2107

BATCH NO:

Page 1 of 1

Turn-Around Time:
 Standard
 1 Week
 72 Hours
 48 Hours
 24 Hours

PARAMETERS FOR ANALYSIS

CLIENT NAME: Faulkner Management
 ADDRESS: 4572 Jordan Rd
Skenesboro Falls, NY 1353
 PHONE: 315 478-6945
 FAX: 315 478-6945
 CONTACT NAME: Laura Mares
 Project Number/Name: Oil Spill Containment
 Purchase Order No: _____
 Sampler's Name: Laura Mares Signature: [Signature]

TOTAL NUMBER OF CONTAINERS

VOL-BALD-STKS X
 VOLT-BALD-STKS X
 VOLT-BALD-STKS X
 Metale Specifics X
 PCB X

TOTAL NUMBER OF CONTAINERS

2

LAB USE ONLY	CES Sample Numbers	Collected		TYPE	MATRIX			CLIENT ID/SAMPLE LOCATION
		Date	Time		Comp.	Grab	Aqueous	
	S-163549	2/8/08	0905	X			Y	705-NORTH
	S-163550	2/8/08	0910	X			Y	705-NORTH

SPECIAL REMARKS:

SAMPLES RELINQUISHED BY:
 NAME: Laura Mares DATE: 2/26/08
 SIGNATURE: [Signature] TIME: 1100a
 NAME: [Signature] DATE: 2-26-08
 SIGNATURE: [Signature] TIME: 11540

SAMPLES RECEIVED BY:
 NAME: [Signature] DATE: 2-26-08
 SIGNATURE: [Signature] TIME: 1100a
 NAME: [Signature] DATE: 2-26-08
 SIGNATURE: [Signature] TIME: 1140a

Samples Received in Good Condition:
 Yes No
 Temperature 5.2 °C



**Certified
Environmental
Services, Inc.**

1401 Erie Blvd. East
Syracuse, NY 13210
Phone 315-478-2374
Fax 315-478-2107

REPORT OF ANALYSES

Stauffer Management Company
4512 Jordan Road
Skaneateles Falls, NY 13153-
Attn: Ms. Gianna Aiezza

PROJECT NAME: AEC-7 Confirmatory
DATE: 02/06/2008

SAMPLE NUMBER- 514089 SAMPLE ID- 70S-South
DATE SAMPLED- 01/30/08
DATE RECEIVED- 01/30/08 SAMPLER- Laura Mona
TIME RECEIVED- 1430 DELIVERED BY- Ryan Sheehan

SAMPLE MATRIX- SO
TIME SAMPLED- 0845
RECEIVED BY- RS
TYPE SAMPLE- Composite

Page 1 of 2

ANALYSIS	METHOD	SAMPLE PREP DATE	BY	ANALYSIS DATE	TIME	BY	RESULT UNITS
Sample Receipt Temperature				01/30/08		RS	5.0 Degrees C
Percent Solids	EPA 160.3			01/31/08	0710	MM	81. %
Chromium, Total (Cr)	SW846 6010	01/31/08	KB	02/01/08		KB	6.0 mg/Kg
Cobalt, Total (Co)	SW846 6010	01/31/08	KB	02/01/08		KB	6.2 mg/Kg
Lead, Total (Pb)	SW846 6010	01/31/08	KB	02/01/08		KB	111. mg/Kg
MERCURY, TOTAL (HG)	SW846 7471			02/06/08		KB	0.06 mg/Kg
Nickel, Total (Ni)	SW846 6010	01/31/08	KB	02/01/08		KB	14. mg/Kg
Zinc, Total (Zn)	SW846 6010	01/31/08	KB	02/01/08		KB	155. mg/Kg
PCB's in Solid	EPA 8082	01/30/08	LRE	01/31/08		BLD	
Aroclor 1221	EPA 8082	01/30/08	LRE	01/31/08		BLD	< 0.5 mg/Kg
Aroclor 1232	EPA 8082	01/30/08	LRE	01/31/08		BLD	< 0.5 mg/Kg
Aroclor 1242/1016	EPA 8082	01/30/08	LRE	01/31/08		BLD	< 0.5 mg/Kg
Aroclor 1248	EPA 8082	01/30/08	LRE	01/31/08		BLD	< 0.5 mg/Kg
Aroclor 1254	EPA 8082	01/30/08	LRE	01/31/08		BLD	< 0.5 mg/Kg
Aroclor 1260	EPA 8082	01/30/08	LRE	01/31/08		BLD	< 0.5 mg/Kg
EPA 8270 PAH's	EPA 8082	01/30/08	LRE	01/31/08		BLD	< 0.5 mg/Kg
Naphthalene	EPA 8270C	01/30/08	LRE	02/05/08		KEC	
Acenaphthylene	EPA 8270C	01/30/08	LRE	02/05/08		KEC	465 ug/Kg
Acenaphthene	EPA 8270C	01/30/08	LRE	02/05/08		KEC	< 250 ug/Kg
Fluorene	EPA 8270C	01/30/08	LRE	02/05/08		KEC	< 250 ug/Kg
Phenanthrene	EPA 8270C	01/30/08	LRE	02/05/08		KEC	403 ug/Kg
						KEC	615 ug/Kg

The analytical results on this sample are representative of the sample as received by the Laboratory.



**Certified
Environmental
Services, Inc.**

1401 Erie Blvd. East
Syracuse, NY 13210
Phone 315-478-2374
Fax 315-478-2107

Page 2 of 2

CONTINUATION OF DATA FOR SAMPLE NUMBER 514089

ANALYSIS	METHOD	SAMPLE DATE	PREP BY	ANALYSIS DATE	TIME	BY	RESULT	UNITS
Anthracene	EPA 8270C	01/30/08	LRE	02/05/08		KEC	< 250	ug/Kg
Fluoranthene	EPA 8270C	01/30/08	LRE	02/05/08		KEC	< 250	ug/Kg
Pyrene	EPA 8270C	01/30/08	LRE	02/05/08		KEC	< 325	ug/Kg
Benzo(a) Anthracene	EPA 8270C	01/30/08	LRE	02/05/08		KEC	< 250	ug/Kg
Chrysene	EPA 8270C	01/30/08	LRE	02/05/08		KEC	< 250	ug/Kg
Benzo(b) Fluoranthene	EPA 8270C	01/30/08	LRE	02/05/08		KEC	< 250	ug/Kg
Benzo(k) Fluoranthene	EPA 8270C	01/30/08	LRE	02/05/08		KEC	< 250	ug/Kg
Benzo(a) Pyrene	EPA 8270C	01/30/08	LRE	02/05/08		KEC	< 250	ug/Kg
Indeno(1,2,3-cd) Pyrene	EPA 8270C	01/30/08	LRE	02/05/08		KEC	< 250	ug/Kg
Dibenzo(a,h) Anthracene	EPA 8270C	01/30/08	LRE	02/05/08		KEC	< 250	ug/Kg
Benzo(ghi) Perylene	EPA 8270C	01/30/08	LRE	02/05/08		KEC	< 250	ug/Kg
Toluic Acid	EPA 8270C	01/30/08	LRE	02/05/08		KEC	< 250	ug/Kg
o-Toluic	EPA 8270C	01/30/08	LRE	02/01/08		KEC		
m-Toluic Acid	EPA 8270C	01/30/08	LRE	02/01/08		KEC	< 250	ug/Kg
p-Toluic	EPA 8270C	01/30/08	LRE	02/01/08		KEC	< 250	ug/Kg

Note: Analysis performed and reported on a wet weight basis.

NYSDOH LAB ID NO. 11246

APPROVED BY:

(Terms and Conditions on Reverse Side)

The analytical results on this sample are representative of the sample as received by the Laboratory.



**Certified
Environmental
Services, Inc.**

1401 Erie Blvd. East
Syracuse, NY 13210
Phone 315-478-2374
Fax 315-478-2107

REPORT OF ANALYSES

Stauffer Management Company
4512 Jordan Road
Skaneateles Falls, NY 13153-
Attn: Ms. Gianna Alezza

PROJECT NAME: AEC-7 Confirmatory
DATE: 02/06/2008

SAMPLE NUMBER- 514090 SAMPLE ID- 70S-South
DATE SAMPLED- 01/28/08
DATE RECEIVED- 01/30/08 SAMPLER- Laura Mona
TIME RECEIVED- 1430 DELIVERED BY- Ryan Sheehan

SAMPLE MATRIX- SO
TIME SAMPLED- 1055
RECEIVED BY- RS
TYPE SAMPLE- Grab

Page 1 of 1

ANALYSIS	METHOD	SAMPLE PREP DATE	BY	ANALYSIS DATE	TIME	BY	RESULT	UNITS
Sample Receipt Temperature				01/30/08		RS	5.0	Degrees C
Percent Solids	EPA 160.3			01/31/08	0710	MM	81.	%
EPA 8260 Stars	EPA 8260	01/30/08	LRE	01/31/08		LRE		
Benzene	EPA 8260	01/30/08	LRE	01/31/08		LRE	< 500	ug/Kg
Toluene	EPA 8260	01/30/08	LRE	01/31/08		LRE	< 500	ug/Kg
Ethylbenzene	EPA 8260	01/30/08	LRE	01/31/08		LRE	< 500	ug/Kg
m-Xylene & p-Xylene	EPA 8260	01/30/08	LRE	01/31/08		LRE	< 500	ug/Kg
o-Xylene	EPA 8260	01/30/08	LRE	01/31/08		LRE	< 500	ug/Kg
Isopropylbenzene	EPA 8260	01/30/08	LRE	01/31/08		LRE	< 500	ug/Kg
n-Propylbenzene	EPA 8260	01/30/08	LRE	01/31/08		LRE	< 500	ug/Kg
1,3,5-Trimethylbenzene	EPA 8260	01/30/08	LRE	01/31/08		LRE	< 500	ug/Kg
tert-Butylbenzene	EPA 8260	01/30/08	LRE	01/31/08		LRE	600	ug/Kg
1,2,4-Trimethylbenzene	EPA 8260	01/30/08	LRE	01/31/08		LRE	< 500	ug/Kg
sec-Butylbenzene	EPA 8260	01/30/08	LRE	01/31/08		LRE	3400	ug/Kg
p-Isopropyltoluene	EPA 8260	01/30/08	LRE	01/31/08		LRE	500	ug/Kg
n-Butylbenzene	EPA 8260	01/30/08	LRE	01/31/08		LRE	< 500	ug/Kg
Naphthalene	EPA 8260	01/30/08	LRE	01/31/08		LRE	1000	ug/Kg
Methyl-t-Butyl Ether	EPA 8260	01/30/08	LRE	01/31/08		LRE	3800	ug/Kg
						LRE	< 1200	ug/Kg

Note: Analysis performed and reported on a wet weight basis.

NYSDOH LAB ID NO. 11246

APPROVED BY:

(Terms and Conditions on Reverse Side)

The analytical results on this sample are representative of the sample as received by the Laboratory.



**Certified
Environmental
Services, Inc.**

1401 Erie Blvd. East
Syracuse, NY 13210
Phone 315-478-2374
Fax 315-478-2107

REPORT OF ANALYSES

Stauffer Management Company
4512 Jordan Road
Skaneateles Falls, NY 13153-
Attn: Ms. Gianna Aiezza

PROJECT NAME: Oil Spill Room
DATE: 02/18/2008

SAMPLE NUMBER- 516205 SAMPLE ID- 70S-West1
DATE SAMPLED- 02/14/08
DATE RECEIVED- 02/15/08 SAMPLER- Alan Clark
TIME RECEIVED- 1201 DELIVERED BY- Hand Delivered

SAMPLE MATRIX- SO
TIME SAMPLED- 1030
RECEIVED BY- BLD
TYPE SAMPLE- Grab

Page 1 of 1

ANALYSIS	METHOD	SAMPLE PREP DATE	PREP BY	ANALYSIS DATE	TIME	BY	RESULT	UNITS
Sample Receipt Temperature				02/15/08		RS	5.8	Degrees C
Percent Solids				02/15/08	1300	MM	83.	%
EPA 8260 Stars	EPA 8260	02/15/08	BLD	02/18/08		LRE	<	2500 ug/Kg
Benzene	EPA 8260	02/15/08	BLD	02/18/08		LRE	<	2500 ug/Kg
Toluene	EPA 8260	02/15/08	BLD	02/18/08		LRE	7500	ug/Kg
Ethylbenzene	EPA 8260	02/15/08	BLD	02/18/08		LRE	10000	ug/Kg
m-Xylene & p-Xylene	EPA 8260	02/15/08	BLD	02/18/08		LRE	<	2500 ug/Kg
o-Xylene	EPA 8260	02/15/08	BLD	02/18/08		LRE	3500	ug/Kg
Isopropylbenzene	EPA 8260	02/15/08	BLD	02/18/08		LRE	9000	ug/Kg
n-Propylbenzene	EPA 8260	02/15/08	BLD	02/18/08		LRE	11000	ug/Kg
1,3,5-Trimethylbenzene	EPA 8260	02/15/08	BLD	02/18/08		LRE	<	2500 ug/Kg
tert-Butylbenzene	EPA 8260	02/15/08	BLD	02/18/08		LRE	39000	ug/Kg
1,2,4-Trimethylbenzene	EPA 8260	02/15/08	BLD	02/18/08		LRE	6500	ug/Kg
sec-Butylbenzene	EPA 8260	02/15/08	BLD	02/18/08		LRE	3000	ug/Kg
p-Isopropyltoluene	EPA 8260	02/15/08	BLD	02/18/08		LRE	11000	ug/Kg
n-Butylbenzene	EPA 8260	02/15/08	BLD	02/18/08		LRE	17500	ug/Kg
Naphthalene	EPA 8260	02/15/08	BLD	02/18/08		LRE	<	6000 ug/Kg
Methyl-t-Butyl Ether	EPA 8260	02/15/08	BLD	02/18/08		LRE		

NYSDOH LAB ID NO. 11246

APPROVED BY:

(Terms and Conditions on Reverse Side)

Barbara L. DuChene
Laboratory Manager

The analytical results on this sample are representative of the sample as received by the Laboratory.



**Certified
Environmental
Services, Inc.**

1401 Erie Blvd. East
Syracuse, NY 13210
Phone 315-478-2374
Fax 315-478-2107

REPORT OF ANALYSES

Stauffer Management Company
4512 Jordan Road
Skaneateles Falls, NY 13153-
Attn: Ms. Gianna Aiezza

PROJECT NAME: Oil Spill Room
DATE: 02/19/2008

SAMPLE NUMBER- 516206 SAMPLE ID- 70S-West1
DATE SAMPLED- 02/15/08
DATE RECEIVED- 02/15/08 SAMPLER- Alan Clark
TIME RECEIVED- 1201 DELIVERED BY- Hand Delivered

SAMPLE MATRIX- SO
TIME SAMPLED- 0915
RECEIVED BY- BLD
TYPE SAMPLE- Composite

Page 1 of 2

ANALYSIS	METHOD	SAMPLE PREP DATE	ANALYSIS BY	ANALYSIS DATE	TIME	BY	RESULT	UNITS
Sample Receipt Temperature				02/15/08		RS	5.8	Degrees C
Percent Solids	EPA 160.3			02/15/08	1300	MM	82.	%
Chromium, Total (Cr)	SW846 6010	02/18/08	KB	02/19/08		KB	5.1	mg/Kg
Cobalt, Total (Co)	SW846 6010	02/18/08	KB	02/19/08		KB	3.4	mg/Kg
Lead, Total (Pb)	SW846 6010	02/18/08	KB	02/19/08		KB	4.9	mg/Kg
MERCURY, TOTAL (HG)	SW846 7471			02/18/08		KB	0.04	mg/Kg
Nickel, Total (Ni)	SW846 6010	02/18/08	KB	02/19/08		KB	8.5	mg/Kg
Zinc, Total (Zn)	SW846 6010	02/18/08	KB	02/19/08		KB	21.	mg/Kg
PCB's in Solid	EPA 8082	02/15/08	MD	02/18/08		BLD		
Aroclor 1221	EPA 8082	02/15/08	MD	02/18/08		BLD	< 0.5	mg/Kg
Aroclor 1232	EPA 8082	02/15/08	MD	02/18/08		BLD	< 0.5	mg/Kg
Aroclor 1242/1016	EPA 8082	02/15/08	MD	02/18/08		BLD	< 0.5	mg/Kg
Aroclor 1248	EPA 8082	02/15/08	MD	02/18/08		BLD	< 0.5	mg/Kg
Aroclor 1254	EPA 8082	02/15/08	MD	02/18/08		BLD	< 0.5	mg/Kg
Aroclor 1260	EPA 8082	02/15/08	MD	02/18/08		BLD	< 0.5	mg/Kg
EPA 8270 PAH's	EPA 8270C	02/15/08	LRE	02/18/08		KEC	9956	ug/Kg
Naphthalene	EPA 8270C	02/15/08	LRE	02/18/08		KEC	< 400	ug/Kg
Acenaphthylene	EPA 8270C	02/15/08	LRE	02/18/08		KEC	< 400	ug/Kg
Acenaphthene	EPA 8270C	02/15/08	LRE	02/18/08		KEC	< 400	ug/Kg
Fluorene	EPA 8270C	02/15/08	LRE	02/18/08		KEC	1480	ug/Kg
Phenanthrene	EPA 8270C	02/15/08	LRE	02/18/08		KEC	3216	ug/Kg

The analytical results on this sample are representative of the sample as received by the Laboratory.



**Certified
Environmental
Services, Inc.**

1401 Erie Blvd. East
Syracuse, NY 13210
Phone 315-478-2374
Fax 315-478-2107

Page 2 of 2

CONTINUATION OF DATA FOR SAMPLE NUMBER 516206

ANALYSIS	METHOD	SAMPLE DATE	PREP BY	ANALYSIS DATE	TIME	BY	RESULT	UNITS
Anthracene	EPA 8270C	02/15/08	LRE	02/18/08		KEC	< 400	ug/Kg
Fluoranthene	EPA 8270C	02/15/08	LRE	02/18/08		KEC	< 400	ug/Kg
Pyrene	EPA 8270C	02/15/08	LRE	02/18/08		KEC	< 400	ug/Kg
Benzo(a) Anthracene	EPA 8270C	02/15/08	LRE	02/18/08		KEC	< 400	ug/Kg
Chrysene	EPA 8270C	02/15/08	LRE	02/18/08		KEC	< 400	ug/Kg
Benzo(b) Fluoranthene	EPA 8270C	02/15/08	LRE	02/18/08		KEC	< 400	ug/Kg
Benzo(k) Fluoranthene	EPA 8270C	02/15/08	LRE	02/18/08		KEC	< 400	ug/Kg
Benzo(a) Pyrene	EPA 8270C	02/15/08	LRE	02/18/08		KEC	< 400	ug/Kg
Indeno(1,2,3-cd) Pyrene	EPA 8270C	02/15/08	LRE	02/18/08		KEC	< 400	ug/Kg
Dibenzo(a,h) Anthracene	EPA 8270C	02/15/08	LRE	02/18/08		KEC	< 400	ug/Kg
Benzo(ghi) Perylene	EPA 8270C	02/15/08	LRE	02/18/08		KEC	< 400	ug/Kg
Toluic Acid	EPA 8270C	02/15/08	LRE	02/18/08		KEC	< 400	ug/Kg
o-Toluic	EPA 8270C	02/15/08	LRE	02/18/08		KEC	< 400	ug/Kg
m-Toluic Acid	EPA 8270C	02/15/08	LRE	02/18/08		KEC	< 500	ug/Kg
p-Toluic	EPA 8270C	02/15/08	LRE	02/18/08		KEC	< 500	ug/Kg

Note: Analysis performed and reported on a wet weight basis.

NYSDOH LAB ID NO. 11246

APPROVED BY:

(Terms and Conditions on Reverse Side)

Barbara L. DuChene
Laboratory Manager

The analytical results on this sample are representative of the sample as received by the Laboratory.

CHAIN OF CUSTODY RECORD

Certified Environmental Services, Inc.
1401 Erie Blvd. East
Syracuse, NY 13210



Phone: 315-478-2374

Fax: 315-478-2107

BATCH NO:

Turn-Around Time:
 Standard
 1 Week
 72 Hours
 48 Hours
 24 Hours

PROJECT NUMBER/NAME:

CLIENT NAME: *State of New York*

ADDRESS: *1512 Jackson St*

PHONE: *(315) 285-1418*

FAX: *(315) 285-1418*

CONTACT NAME: *John J. ...*

PURCHASE ORDER NO:

Signature: *John J. ...*

LAB USE ONLY

CES Sample Numbers	Collected		TYPE	MATRIX			CLIENT ID/SAMPLE LOCATION	TOTAL NUMBER OF CONTAINERS
	Date	Time		Comp.	Grab	Aqueous		
<i>715-126571</i>	<i>2/14/15</i>	<i>10:30</i>	<input checked="" type="checkbox"/>	<input type="checkbox"/>	<input type="checkbox"/>	<input checked="" type="checkbox"/>	<i>715-126571</i>	<i>1</i>
<i>715-126571</i>	<i>2/15/15</i>	<i>14:15</i>	<input checked="" type="checkbox"/>	<input type="checkbox"/>	<input type="checkbox"/>	<input checked="" type="checkbox"/>	<i>715-126571</i>	<i>1</i>
SPECIAL REMARKS:								TOTAL NUMBER OF CONTAINERS

TOTAL NUMBER OF CONTAINERS

SAMPLES RELINQUISHED BY:

NAME: *John J. ...*
SIGNATURE: *[Signature]*
DATE: *2/14/15*
TIME: *10:30*

SAMPLES RECEIVED BY:

NAME: *John J. ...*
SIGNATURE: *[Signature]*
DATE: *2/14/15*
TIME: *10:30*

SAMPLES RECEIVED IN GOOD CONDITION:
 Yes No
 Temperature *5* °C



**Certified
Environmental
Services, Inc.**

1401 Erie Blvd. East
Syracuse, NY 13210
Phone 315-478-2374
Fax 315-478-2107

REPORT OF ANALYSES

Stauffer Management Company
4512 Jordan Road
Skaneateles Falls, NY 13153-
Attn: Ms. Gianna Aiezza

PROJECT NAME: AEC-7 Oil Spill
DATE: 02/19/2008

SAMPLE NUMBER- 515981 SAMPLE ID- 70S-West2-PT2
DATE SAMPLED- 02/12/08
DATE RECEIVED- 02/13/08 SAMPLER- Laura Mona
TIME RECEIVED- 1430 DELIVERED BY- Ryan Sheehan

SAMPLE MATRIX- SO
TIME SAMPLED- 1115
RECEIVED BY- RS
TYPE SAMPLE- Grab

Page 1 of 2

ANALYSIS	METHOD	SAMPLE PREP DATE	ANALYSIS BY	ANALYSIS DATE	TIME	BY	RESULT	UNITS
Sample Receipt Temperature				02/13/08		RS	4.2	Degrees C
Percent Solids	EPA 160.3			02/14/08	1415	KEC	83.	%
Chromium, Total (Cr)	SW846 6010	02/14/08	KB	02/15/08		KB	6.8	mg/Kg
Cobalt, Total (Co)	SW846 6010	02/14/08	KB	02/15/08		KB	5.5	mg/Kg
Lead, Total (Pb)	SW846 6010	02/14/08	KB	02/15/08		KB	36.	mg/Kg
MERCURY, TOTAL (HG)	SW846 7471			02/14/08		KB	0.08	mg/Kg
Nickel, Total (Ni)	SW846 6010	02/14/08	KB	02/15/08		KB	15.	mg/Kg
Zinc, Total (Zn)	SW846 6010	02/14/08	KB	02/15/08		KB	65.	mg/Kg
EPA 8260 Stars	EPA 8260	02/13/08	LRE	02/14/08		LRE		
Benzene	EPA 8260	02/13/08	LRE	02/14/08		LRE	< 50	ug/Kg
Toluene	EPA 8260	02/13/08	LRE	02/14/08		LRE	< 50	ug/Kg
Ethylbenzene	EPA 8260	02/13/08	LRE	02/14/08		LRE	150	ug/Kg
m-Xylene & p-Xylene	EPA 8260	02/13/08	LRE	02/14/08		LRE	190	ug/Kg
o-Xylene	EPA 8260	02/13/08	LRE	02/14/08		LRE	< 50	ug/Kg
Isopropylbenzene	EPA 8260	02/13/08	LRE	02/14/08		LRE	210	ug/Kg
n-Propylbenzene	EPA 8260	02/13/08	LRE	02/14/08		LRE	270	ug/Kg
1,3,5-Trimethylbenzene	EPA 8260	02/13/08	LRE	02/14/08		LRE	490	ug/Kg
tert-Butylbenzene	EPA 8260	02/13/08	LRE	02/14/08		LRE	< 50	ug/Kg
1,2,4-Trimethylbenzene	EPA 8260	02/13/08	LRE	02/14/08		LRE	2100	ug/Kg
sec-Butylbenzene	EPA 8260	02/13/08	LRE	02/14/08		LRE	410	ug/Kg
p-Isopropyltoluene	EPA 8260	02/13/08	LRE	02/14/08		LRE	240	ug/Kg

The analytical results on this sample are representative of the sample as received by the Laboratory.



**Certified
Environmental
Services, Inc.**

1401 Erie Blvd. East
Syracuse, NY 13210
Phone 315-478-2374
Fax 315-478-2107

Page 2 of 2

CONTINUATION OF DATA FOR SAMPLE NUMBER 515981

ANALYSIS	METHOD	SAMPLE PREP DATE	ANALYSIS BY DATE	TIME	BY	RESULT	UNITS
n-Butylbenzene	EPA 8260	02/13/08	LRE 02/14/08		LRE	480	ug/Kg
Naphthalene	EPA 8260	02/13/08	LRE 02/14/08		LRE	1100	ug/Kg
Methyl-t-Butyl Ether	EPA 8260	02/13/08	LRE 02/14/08		LRE	< 120	ug/Kg
PCB's in Solid	EPA 8082	02/14/08	MD 02/15/08		BLD		
Aroclor 1221	EPA 8082	02/14/08	MD 02/15/08		BLD	< 0.5	mg/Kg
Aroclor 1232	EPA 8082	02/14/08	MD 02/15/08		BLD	< 0.5	mg/Kg
Aroclor 1242/1016	EPA 8082	02/14/08	MD 02/15/08		BLD	< 0.5	mg/Kg
Aroclor 1248	EPA 8082	02/14/08	MD 02/15/08		BLD	< 0.5	mg/Kg
Aroclor 1254	EPA 8082	02/14/08	MD 02/15/08		BLD	< 0.5	mg/Kg
Aroclor 1260	EPA 8082	02/14/08	MD 02/15/08		BLD	< 0.5	mg/Kg
EPA 8270 PAH's	EPA 8270C	02/13/08	LRE 02/15/08		KEC		
Naphthalene	EPA 8270C	02/13/08	LRE 02/15/08		KEC	1067	ug/Kg
Acenaphthylene	EPA 8270C	02/13/08	LRE 02/15/08		KEC	< 50	ug/Kg
Acenaphthene	EPA 8270C	02/13/08	LRE 02/15/08		KEC	< 50	ug/Kg
Fluorene	EPA 8270C	02/13/08	LRE 02/15/08		KEC	578	ug/Kg
Phenanthrene	EPA 8270C	02/13/08	LRE 02/15/08		KEC	911	ug/Kg
Anthracene	EPA 8270C	02/13/08	LRE 02/15/08		KEC	< 50	ug/Kg
Fluoranthene	EPA 8270C	02/13/08	LRE 02/15/08		KEC	165	ug/Kg
Pyrene	EPA 8270C	02/13/08	LRE 02/15/08		KEC	195	ug/Kg
Benzo (a) Anthracene	EPA 8270C	02/13/08	LRE 02/15/08		KEC	75	ug/Kg
Chrysene	EPA 8270C	02/13/08	LRE 02/15/08		KEC	86	ug/Kg
Benzo (b) Fluoranthene	EPA 8270C	02/13/08	LRE 02/15/08		KEC	< 50	ug/Kg
Benzo (k) Fluoranthene	EPA 8270C	02/13/08	LRE 02/15/08		KEC	< 50	ug/Kg
Benzo (a) Pyrene	EPA 8270C	02/13/08	LRE 02/15/08		KEC	57	ug/Kg
Indeno (1,2,3-cd) Pyrene	EPA 8270C	02/13/08	LRE 02/15/08		KEC	< 50	ug/Kg
Dibenzo (a, h) Anthracene	EPA 8270C	02/13/08	LRE 02/15/08		KEC	< 50	ug/Kg
Benzo (ghi) Perylene	EPA 8270C	02/13/08	LRE 02/15/08		KEC	< 50	ug/Kg
Toluic Acid	EPA 8270C	02/13/08	LRE 02/15/08		KEC		
o-Toluic	EPA 8270C	02/13/08	LRE 02/15/08		KEC	< 250	ug/Kg
m-Toluic Acid	EPA 8270C	02/13/08	LRE 02/15/08		KEC	< 250	ug/Kg
p-Toluic	EPA 8270C	02/13/08	LRE 02/15/08		KEC	< 250	ug/Kg

Note: Analysis performed and reported on a wet weight basis. Revised Report. EPA 8260 Stars List added to sample. This Report replaces the report issued on 02/18/08.

NYSDOH LAB ID NO. 11246

APPROVED BY: 

The analytical results on this sample are representative of the samples received by the Laboratory.



Certified Environmental Services, Inc.
 1401 Erie Blvd. East
 Syracuse, NY 13210

Phone: 315-478-2374

Fax: 315-478-2107

CHAIN OF CUSTODY RECORD

Page 1 of 1

BATCH NO: _____

Turn-Around Time:
 Standard
 1 Week
 72 Hours
 48 Hours
 24 Hours

CLIENT NAME: Site Remediation Management

ADDRESS: 11572 Wagon PA
Skaneatelesville, NY 13153

PHONE: 315-685-1095

FAX: 315-685-10209

CONTACT NAME: Laura Manna

PROJECT NUMBER/NAME: _____

PURCHASE ORDER NO.: _____

Sampler's Name: Laura Manna Signature: [Signature]

LAB USE ONLY	Collected		TYPE		MATRIX			CLIENT ID/SAMPLE LOCATION	TOTAL NUMBER OF CONTAINERS	PARAMETERS FOR ANALYSIS
	Date	Time	Comp.	Grab	Aqueous	Soil	Other			
CESS Sample Numbers										
<u>515341</u>	<u>9/12/08</u>	<u>1115</u>	<input checked="" type="checkbox"/>			<input checked="" type="checkbox"/>		<u>705-WEST-2-PTA</u>	<u>1</u>	<u>VOC (Xylene, Toluene)</u> <u>SUOC (PAH, Toluene)</u> <u>Metal</u> <u>PCB</u>
SPECIAL REMARKS: <u>48 hr if possible, otherwise 72</u>									TOTAL NUMBER OF CONTAINERS	

SAMPLES RELINQUISHED BY: _____ DATE: 9/16/08 TIME: 1110

SAMPLES RECEIVED BY: _____ DATE: 2-13-08 TIME: 1350

NAME: [Signature] SIGNATURE: [Signature] DATE: 2-13-08 TIME: 1430

NAME: [Signature] SIGNATURE: [Signature] DATE: 2-13-08 TIME: 1430

NAME: [Signature] SIGNATURE: [Signature] DATE: 2-13-08 TIME: 1430

NAME: [Signature] SIGNATURE: [Signature] DATE: 2-13-08 TIME: 1430

Samples Received in Good Condition:
 Yes No
 Temperature 41.2 °C



**Certified
Environmental
Services, Inc.**

1401 Erie Blvd. East
Syracuse, NY 13210
Phone 315-478-2374
Fax 315-478-2107

REPORT OF ANALYSES

Stauffer Management Company
4512 Jordan Road
Skaneateles Falls, NY 13153-
Attn: Ms. Gianna Aiezza

PROJECT NAME: AEC-7 Confirmatory
DATE: 02/05/2008

SAMPLE NUMBER- 514088 SAMPLE ID- 70S-West 2
DATE SAMPLED- 01/28/08
DATE RECEIVED- 01/30/08 SAMPLER- Laura Mona
TIME RECEIVED- 1430 DELIVERED BY- Ryan Sheehan

SAMPLE MATRIX- SO
TIME SAMPLED- 1155
RECEIVED BY- RS
TYPE SAMPLE- Grab

Page 1 of 1

ANALYSIS	METHOD	SAMPLE DATE	PREP BY	ANALYSIS DATE	TIME	BY	RESULT	UNITS
Sample Receipt Temperature				01/30/08		RS	5.0	Degrees C
Percent Solids	EPA 160.3			01/31/08	0710	MM	79.	%
EPA 8260 Stars	EPA 8260	01/30/08	LRE	01/31/08		LRE		
Benzene	EPA 8260	01/30/08	LRE	01/31/08		LRE	<	500 ug/Kg
Toluene	EPA 8260	01/30/08	LRE	01/31/08		LRE	<	500 ug/Kg
Ethylbenzene	EPA 8260	01/30/08	LRE	01/31/08		LRE		700 ug/Kg
m-Xylene & p-Xylene	EPA 8260	01/30/08	LRE	01/31/08		LRE		900 ug/Kg
o-Xylene	EPA 8260	01/30/08	LRE	01/31/08		LRE	<	500 ug/Kg
Isopropylbenzene	EPA 8260	01/30/08	LRE	01/31/08		LRE	<	500 ug/Kg
n-Propylbenzene	EPA 8260	01/30/08	LRE	01/31/08		LRE	<	500 ug/Kg
1,3,5-Trimethylbenzene	EPA 8260	01/30/08	LRE	01/31/08		LRE		1000 ug/Kg
tert-Butylbenzene	EPA 8260	01/30/08	LRE	01/31/08		LRE		2200 ug/Kg
1,2,4-Trimethylbenzene	EPA 8260	01/30/08	LRE	01/31/08		LRE	<	500 ug/Kg
sec-Butylbenzene	EPA 8260	01/30/08	LRE	01/31/08		LRE		9500 ug/Kg
p-Isopropyltoluene	EPA 8260	01/30/08	LRE	01/31/08		LRE		1000 ug/Kg
n-Butylbenzene	EPA 8260	01/30/08	LRE	01/31/08		LRE		1000 ug/Kg
Naphthalene	EPA 8260	01/30/08	LRE	01/31/08		LRE		2100 ug/Kg
Methyl-t-Butyl Ether	EPA 8260	01/30/08	LRE	01/31/08		LRE		7000 ug/Kg
						LRE	<	1200 ug/Kg

Note: Analysis performed and reported on a wet weight basis.

NYSDOH LAB ID NO. 11246

APPROVED BY:

(Terms and Conditions on Reverse Side)

**Barbara L. DuChene
Laboratory Manager**

The analytical results on this sample are representative of the sample as received by the Laboratory.



Certified Environmental Services, Inc.
1401 Erie Blvd. East
Syracuse, NY 13210

Phone: 315-478-2374

Fax: 315-478-2107

CHAIN OF CUSTODY RECORD

Page of

BATCH NO:

Turn-Around Time:
 Standard
 1 Week
 72 Hours
 48 Hours
 24 Hours

PROJECT NUMBER/NAME:

CLIENT NAME: Franklin Management
 ADDRESS: 11512 Jordan Rd
Somerset, VA
 PHONE: 540-608-1695
 FAX: 540-608-1695
 CONTACT NAME: Laura Maa

PURCHASE ORDER NO:

Sampler's Name: Laura Maa Signature: [Signature]

LAB USE ONLY

TYPE: Comp. Grab Aqueous Soil Other

Collected Date Time

CES Sample Numbers

CLIENT ID/SAMPLE LOCATION

708-11512

1/28/08 11:55

TOTAL NUMBER OF CONTAINERS

1

SPECIAL REMARKS:

TOTAL NUMBER OF CONTAINERS

SAMPLES RELINQUISHED BY:

NAME: Laura Maa DATE: 1/28/08
 SIGNATURE: [Signature] TIME: 11:30
 NAME: [Signature] DATE:
 SIGNATURE: [Signature] TIME:

SAMPLES RECEIVED BY:

NAME: [Signature] DATE: 3/2/08
 SIGNATURE: [Signature] TIME:
 NAME: [Signature] DATE:
 SIGNATURE: [Signature] TIME:

Samples Received in Good Condition:

Yes No

Temperature °C



**Certified
Environmental
Services, Inc.**

1401 Erie Blvd. East
Syracuse, NY 13210
Phone 315-478-2374
Fax 315-478-2107

REPORT OF ANALYSES

Stauffer Management Company
4512 Jordan Road
Skaneateles Falls, NY 13153-
Attn: Ms. Gianna Aiezza

PROJECT NAME: Oil Spill Confirm
DATE: 02/11/2008

SAMPLE NUMBER- 515139 SAMPLE ID- 70S-West 2
DATE SAMPLED- 01/29/08
DATE RECEIVED- 02/06/08 SAMPLER- Laura Mona
TIME RECEIVED- 1430 DELIVERED BY- Ryan Sheehan

SAMPLE MATRIX- SO
TIME SAMPLED- 1308
RECEIVED BY- RS
TYPE SAMPLE- Composite

Page 1 of 2

ANALYSIS	METHOD	SAMPLE PREP DATE	BY	ANALYSIS DATE	TIME	BY	RESULT	UNITS
Sample Receipt Temperature				02/06/08		RS	3.0	Degrees C
Percent Solids	EPA 160.3			02/07/08	1420	MM	69.	%
Chromium, Total (Cr)	SW846 6010	02/08/08	KB	02/11/08		KB	8.4	mg/Kg
Cobalt, Total (Co)	SW846 6010	02/08/08	KB	02/11/08		KB	5.9	mg/Kg
Lead, Total (Pb)	SW846 6010	02/08/08	KB	02/11/08		KB	179.	mg/Kg
MERCURY, TOTAL (HG)	SW846 7471			02/11/08		KB	0.33	mg/Kg
Nickel, Total (Ni)	SW846 6010	02/08/08	KB	02/11/08		KB	15.	mg/Kg
Zinc, Total (Zn)	SW846 6010	02/08/08	KB	02/11/08		KB	315.	mg/Kg
PCB's in Solid	EPA 8082	02/06/08	LRE	02/07/08		BLD		
Aroclor 1221	EPA 8082	02/06/08	LRE	02/07/08		BLD	< 0.5	mg/Kg
Aroclor 1232	EPA 8082	02/06/08	LRE	02/07/08		BLD	< 0.5	mg/Kg
Aroclor 1242/1016	EPA 8082	02/06/08	LRE	02/07/08		BLD	< 0.5	mg/Kg
Aroclor 1248	EPA 8082	02/06/08	LRE	02/07/08		BLD	< 0.5	mg/Kg
Aroclor 1254	EPA 8082	02/06/08	LRE	02/07/08		BLD	< 0.5	mg/Kg
Aroclor 1260	EPA 8082	02/06/08	LRE	02/07/08		BLD	< 0.5	mg/Kg
EPA 8270 PAH's	EPA 8270C	02/07/08	MD	02/11/08		KEC		
Naphthalene	EPA 8270C	02/07/08	MD	02/11/08		KEC	1430	ug/Kg
Acenaphthylene	EPA 8270C	02/07/08	MD	02/11/08		KEC	< 500	ug/Kg
Acenaphthene	EPA 8270C	02/07/08	MD	02/11/08		KEC	< 500	ug/Kg
Fluorene	EPA 8270C	02/07/08	MD	02/11/08		KEC	665	ug/Kg
Phenanthrene	EPA 8270C	02/07/08	MD	02/11/08		KEC	970	ug/Kg

The analytical results on this sample are representative of the sample as received by the Laboratory.



**Certified
Environmental
Services, Inc.**

1401 Erie Blvd. East
Syracuse, NY 13210
Phone 315-478-2374
Fax 315-478-2107

Page 2 of 2

CONTINUATION OF DATA FOR SAMPLE NUMBER 515139

ANALYSIS	METHOD	SAMPLE PREP DATE	PREP BY	ANALYSIS DATE	TIME	BY	RESULT	UNITS
Anthracene	EPA 8270C	02/07/08	MD	02/11/08		KEC	< 500	ug/Kg
Fluoranthene	EPA 8270C	02/07/08	MD	02/11/08		KEC	< 500	ug/Kg
Pyrene	EPA 8270C	02/07/08	MD	02/11/08		KEC	< 500	ug/Kg
Benzo (a) Anthracene	EPA 8270C	02/07/08	MD	02/11/08		KEC	< 500	ug/Kg
Chrysene	EPA 8270C	02/07/08	MD	02/11/08		KEC	< 500	ug/Kg
Benzo (b) Fluoranthene	EPA 8270C	02/07/08	MD	02/11/08		KEC	745	ug/Kg
Benzo (k) Fluoranthene	EPA 8270C	02/07/08	MD	02/11/08		KEC	578	ug/Kg
Benzo (a) Pyrene	EPA 8270C	02/07/08	MD	02/11/08		KEC	783	ug/Kg
Indeno (1,2,3-cd) Pyrene	EPA 8270C	02/07/08	MD	02/11/08		KEC	< 500	ug/Kg
Dibenzo (a, h) Anthracene	EPA 8270C	02/07/08	MD	02/11/08		KEC	< 500	ug/Kg
Benzo (ghi) Perylene	EPA 8270C	02/07/08	MD	02/11/08		KEC	< 500	ug/Kg
Toluic Acid	EPA 8270C	02/07/08	MD	02/11/08		KEC		
o-Toluic	EPA 8270C	02/07/08	MD	02/11/08		KEC	< 500	ug/Kg
m-Toluic Acid	EPA 8270C	02/07/08	MD	02/11/08		KEC	< 500	ug/Kg
p-Toluic	EPA 8270C	02/07/08	MD	02/11/08		KEC	< 500	ug/Kg

Note: Analysis performed and reported on a wet weight basis.

NYSDOH LAB ID NO. 11246

APPROVED BY:

(Terms and Conditions on Reverse Side)

The analytical results on this sample are representative of the sample as received by the Laboratory.



Certified Environmental Services, Inc.
1401 Erie Blvd. East
Syracuse, NY 13210

Phone: 315-478-2374

Fax: 315-478-2107

CHAIN OF CUSTODY RECORD

BATCH NO: 99496	Page 7 of 7
Turn-Around Time: <input type="checkbox"/> Standard <input checked="" type="checkbox"/> 1 Week <input type="checkbox"/> 72 Hours <input type="checkbox"/> 48 Hours <input type="checkbox"/> 24 Hours	PARAMETERS FOR ANALYSIS
PROJECT NUMBER/NAME: Oil Spill Confirm	
PURCHASE ORDER NO:	TOTAL NUMBER OF CONTAINERS
Signature: Laura Mauer	1

LAB USE ONLY	Sample Numbers	Collected		TYPE	MATRIX		CLIENT ID/SAMPLE LOCATION
		Date	Time		Comp.	Grab	
51508		1/26/08	13:08	X		X	708-118312
TOTAL NUMBER OF CONTAINERS							

SPECIAL REMARKS:

TOTAL NUMBER OF CONTAINERS: 1

SAMPLES RELINQUISHED BY:		SAMPLES RECEIVED BY:	
NAME: Laura Mauer SIGNATURE:	DATE: 2/6/08 TIME: 1:30	NAME: SIGNATURE:	DATE: 2-6-08 TIME: 12:50
NAME: SIGNATURE:	DATE: 2-6-08 TIME: 1:30	NAME: SIGNATURE:	DATE: 2-6-08 TIME: 1:30

Samples Received in Good Condition:
 Yes No
 Temperature 3.0 °C



**Certified
Environmental
Services, Inc.**

1401 Erie Blvd. East
Syracuse, NY 13210
Phone 315-478-2374
Fax 315-478-2107

Page 2 of 2

CONTINUATION OF DATA FOR SAMPLE NUMBER 514089

ANALYSIS	METHOD	SAMPLE PREP DATE	PREP BY	ANALYSIS DATE	TIME	BY	RESULT	UNITS
Anthracene	EPA 8270C	01/30/08	LRE	02/05/08		KEC	< 250	ug/Kg
Fluoranthene	EPA 8270C	01/30/08	LRE	02/05/08		KEC	< 250	ug/Kg
Pyrene	EPA 8270C	01/30/08	LRE	02/05/08		KEC	325	ug/Kg
Benzo(a)Anthracene	EPA 8270C	01/30/08	LRE	02/05/08		KEC	< 250	ug/Kg
Chrysene	EPA 8270C	01/30/08	LRE	02/05/08		KEC	< 250	ug/Kg
Benzo(b)Fluoranthene	EPA 8270C	01/30/08	LRE	02/05/08		KEC	< 250	ug/Kg
Benzo(k)Fluoranthene	EPA 8270C	01/30/08	LRE	02/05/08		KEC	< 250	ug/Kg
Benzo(a)Pyrene	EPA 8270C	01/30/08	LRE	02/05/08		KEC	< 250	ug/Kg
Indeno(1,2,3-cd)Pyrene	EPA 8270C	01/30/08	LRE	02/05/08		KEC	< 250	ug/Kg
Dibenzo(a,h)Anthracene	EPA 8270C	01/30/08	LRE	02/05/08		KEC	< 250	ug/Kg
Benzo(ghi)Perylene	EPA 8270C	01/30/08	LRE	02/05/08		KEC	< 250	ug/Kg
Toluic Acid	EPA 8270C	01/30/08	LRE	02/01/08		KEC		
o-Toluic	EPA 8270C	01/30/08	LRE	02/01/08		KEC	< 250	ug/Kg
m-Toluic Acid	EPA 8270C	01/30/08	LRE	02/01/08		KEC	< 250	ug/Kg
p-Toluic	EPA 8270C	01/30/08	LRE	02/01/08		KEC	< 250	ug/Kg

Note: Analysis performed and reported on a wet weight basis.

NYSDOH LAB ID NO. 11246

APPROVED BY:

(Terms and Conditions on Reverse Side)

The analytical results on this sample are representative of the sample as received by the Laboratory.



**Certified
Environmental
Services, Inc.**

1401 Erie Blvd. East
Syracuse, NY 13210
Phone 315-478-2374
Fax 315-478-2107

REPORT OF ANALYSES

Stauffer Management Company
4512 Jordan Road
Skaneateles Falls, NY 13153-
Attn: Ms. Gianna Aiezza

PROJECT NAME: RCRA (Added Parameters)
DATE: 02/13/2008

SAMPLE NUMBER- 515322 SAMPLE ID- 70S-1(514091)
DATE SAMPLED- 01/30/08
DATE RECEIVED- 02/08/08 SAMPLER- Alan Clark
TIME RECEIVED- DELIVERED BY- Laura Mona

SAMPLE MATRIX- SO

RECEIVED BY- RS
TYPE SAMPLE- Composite

Page 1 of 2

ANALYSIS	METHOD	SAMPLE PREP DATE	BY	ANALYSIS DATE	TIME	BY	RESULT	UNITS
Percent Solids	EPA 160.3			01/31/08	0710	MM	85.	%
Chromium, Total (Cr)	SW846 6010	02/08/08	KB	02/11/08		KB	4.5	mg/Kg
Cobalt, Total (Co)	SW846 6010	02/08/08	KB	02/11/08		KB	5.1	mg/Kg
Lead, Total (Pb)	SW846 6010	02/08/08	KB	02/11/08		KB	60.	mg/Kg
MERCURY, TOTAL (HG)	SW846 7471			02/11/08		KB	0.05	mg/Kg
Nickel, Total (Ni)	SW846 6010	02/08/08	KB	02/11/08		KB	11.	mg/Kg
Zinc, Total (Zn)	SW846 6010	02/08/08	KB	02/11/08		KB	106.	mg/Kg
EPA 8270 PAH's	EPA 8270C	02/08/08	MD	02/12/08		KEC		
Naphthalene	EPA 8270C	02/08/08	MD	02/12/08		KEC	200	ug/Kg
Acenaphthylene	EPA 8270C	02/08/08	MD	02/12/08		KEC	< 100	ug/Kg
Acenaphthene	EPA 8270C	02/08/08	MD	02/12/08		KEC	< 100	ug/Kg
Fluorene	EPA 8270C	02/08/08	MD	02/12/08		KEC	328	ug/Kg
Phenanthrene	EPA 8270C	02/08/08	MD	02/12/08		KEC	510	ug/Kg
Anthracene	EPA 8270C	02/08/08	MD	02/12/08		KEC	< 100	ug/Kg
Fluoranthene	EPA 8270C	02/08/08	MD	02/12/08		KEC	< 100	ug/Kg
Pyrene	EPA 8270C	02/08/08	MD	02/12/08		KEC	< 100	ug/Kg
Benzo (a) Anthracene	EPA 8270C	02/08/08	MD	02/12/08		KEC	208	ug/Kg
Chrysene	EPA 8270C	02/08/08	MD	02/12/08		KEC	< 100	ug/Kg
Benzo (b) Fluoranthene	EPA 8270C	02/08/08	MD	02/12/08		KEC	< 100	ug/Kg
Benzo (k) Fluoranthene	EPA 8270C	02/08/08	MD	02/12/08		KEC	< 100	ug/Kg
Benzo (a) Pyrene	EPA 8270C	02/08/08	MD	02/12/08		KEC	< 100	ug/Kg

The analytical results on this sample are representative of the sample as received by the Laboratory.



**Certified
Environmental
Services, Inc.**

1401 Erie Blvd. East
Syracuse, NY 13210
Phone 315-478-2374
Fax 315-478-2107

Page 2 of 2

CONTINUATION OF DATA FOR SAMPLE NUMBER 515322

ANALYSIS	METHOD	SAMPLE DATE	PREP BY	ANALYSIS DATE	TIME	BY	RESULT	UNITS
Indeno (1,2,3-cd) Pyrene	EPA 8270C	02/08/08	MD	02/12/08		KEC	< 100	ug/Kg
Dibenzo (a,h) Anthracene	EPA 8270C	02/08/08	MD	02/12/08		KEC	< 100	ug/Kg
Benzo (ghi) Perylene	EPA 8270C	02/08/08	MD	02/12/08		KEC	< 100	ug/Kg
Toluic Acid	EPA 8270C	02/08/08	MD	02/12/08		KEC		
o-Toluic	EPA 8270C	02/08/08	MD	02/12/08		KEC	< 250	ug/Kg
m-Toluic Acid	EPA 8270C	02/08/08	MD	02/12/08		KEC	< 250	ug/Kg
p-Toluic	EPA 8270C	02/08/08	MD	02/12/08		KEC	< 250	ug/Kg

Note: Analysis performed and reported on a wet weight basis.

NYSDOH LAB ID NO. 11246

APPROVED BY:

(Terms and Conditions on Reverse Side)

Barbara L. DuChene
Laboratory Manager

The analytical results on this sample are representative of the sample as received by the Laboratory.



**Certified
Environmental
Services, Inc.**

1401 Erie Blvd. East
Syracuse, NY 13210
Phone 315-478-2374
Fax 315-478-2107

REPORT OF ANALYSES

Stauffer Management Company
4512 Jordan Road
Skaneateles Falls, NY 13153
Attn: Ms. Gianna Aiezza

PROJECT NAME: RCRA(Added Parameters)
DATE: 02/13/2008

SAMPLE NUMBER- 515323 SAMPLE ID- 70S-1(514092)
DATE SAMPLED- 01/30/08
DATE RECEIVED- 02/08/08 SAMPLER- Alan Clark
TIME RECEIVED- DELIVERED BY- Laura Mona

SAMPLE MATRIX- SO
RECEIVED BY- RS
TYPE SAMPLE- Grab

Page 1 of 1

ANALYSIS	METHOD	SAMPLE PREP DATE	PREP BY	ANALYSIS DATE	TIME	BY	RESULT	UNITS
Percent Solids	EPA 160.3			02/08/08	1435	KEC	86.	%
EPA 8260 Stars	EPA 8260	02/08/08	LRE	02/11/08		LRE		
Benzene	EPA 8260	02/08/08	LRE	02/11/08		LRE	< 250	ug/Kg
Toluene	EPA 8260	02/08/08	LRE	02/11/08		LRE	< 250	ug/Kg
Ethylbenzene	EPA 8260	02/08/08	LRE	02/11/08		LRE	< 250	ug/Kg
m-Xylene & p-Xylene	EPA 8260	02/08/08	LRE	02/11/08		LRE	< 250	ug/Kg
o-Xylene	EPA 8260	02/08/08	LRE	02/11/08		LRE	< 250	ug/Kg
Isopropylbenzene	EPA 8260	02/08/08	LRE	02/11/08		LRE	< 250	ug/Kg
n-Propylbenzene	EPA 8260	02/08/08	LRE	02/11/08		LRE	400	ug/Kg
1,3,5-Trimethylbenzene	EPA 8260	02/08/08	LRE	02/11/08		LRE	350	ug/Kg
tert-Butylbenzene	EPA 8260	02/08/08	LRE	02/11/08		LRE	< 250	ug/Kg
1,2,4-Trimethylbenzene	EPA 8260	02/08/08	LRE	02/11/08		LRE	2500	ug/Kg
sec-Butylbenzene	EPA 8260	02/08/08	LRE	02/11/08		LRE	350	ug/Kg
p-Isopropyltoluene	EPA 8260	02/08/08	LRE	02/11/08		LRE	< 250	ug/Kg
n-Butylbenzene	EPA 8260	02/08/08	LRE	02/11/08		LRE	700	ug/Kg
Naphthalene	EPA 8260	02/08/08	LRE	02/11/08		LRE	2100	ug/Kg
Methyl-t-Butyl Ether	EPA 8260	02/08/08	LRE	02/11/08		LRE	< 600	ug/Kg

Note: Analysis performed and reported on a wet weight basis.

NYSDOH LAB ID NO. 11246

APPROVED BY:

(Terms and Conditions on Reverse Side)

Barbara L. DuChene
Laboratory Manager

The analytical results on this sample are representative of the sample as received by the Laboratory.

CHAIN OF CUSTODY RECORD

Certified Environmental Services, Inc
1401 Erie Blvd. East
Syracuse, NY 13210



Phone: 315-478-2374 Fax: 315-478-2107

BATCH NO: 99554
Turn-Around Time: ASAP
 Standard
 1 Week
 72 Hours
 48 Hours
 24 Hours

CLIENT NAME: [redacted] PROJECT NUMBER/NAME: [redacted]
ADDRESS: [redacted]
PHONE: [redacted] PURCHASE ORDER NO.: [redacted]
FAX: [redacted]
CONTACT NAME: [redacted]

Sampler's Name: [redacted] Signature: [redacted]

Client ID / Sample Location	Type			Matrix		Collected	
	Comp	Grp	Aqueous	Soil	Other	Date	Time
705-1 (514091)	X		X	X		11/28/08	7:00
705-1 (514092)	X		X	X		11/28/08	7:00

PARAMETERS FOR ANALYSIS	TOTAL NUMBER OF CONTAINERS	TOTAL NUMBER OF CONTAINERS
TLP (Voc Spec/params)	X	2
Radon	X	
Temp	X	
Metalloids (Trace)	X	
Fluoride & Nitrates	X	

SPECIAL REMARKS:

Added STARS + Site Specific 2/18/08 (m) - ASAP TIA

SAMPLES RELINQUISHED BY: NAME: [redacted] SIGNATURE: [redacted] DATE: 11/30/08 TIME: 9:30
SAMPLES RECEIVED BY: NAME: [redacted] SIGNATURE: [redacted] DATE: 12/01/08 TIME: 12:45

Samples Received in Good Condition:
 Yes No
Temperature: _____ °C



**Certified
Environmental
Services, Inc.**

1401 Erie Blvd. East
Syracuse, NY 13210
Phone 315-478-2374
Fax 315-478-2107

REPORT OF ANALYSES

Stauffer Management Company
4512 Jordan Road
Skaneateles Falls, NY 13153-
Attn: Ms. Gianna Aiezza

PROJECT NAME: RCRA (Added Parameters)
DATE: 02/13/2008

SAMPLE NUMBER- 515324 SAMPLE ID- 70S-2(514210)
DATE SAMPLED- 01/30/08
DATE RECEIVED- 02/08/08 SAMPLER- Alan Clark
TIME RECEIVED- DELIVERED BY- Laura Mona

SAMPLE MATRIX- SO
RECEIVED BY- RS
TYPE SAMPLE- Composite

Page 1 of 2

ANALYSIS	METHOD	SAMPLE PREP DATE	BY	ANALYSIS DATE	TIME	BY	RESULT	UNITS
Percent Solids	EPA 160.3			02/01/08	0830	MM	90.	%
Chromium, Total (Cr)	SW846 6010	02/08/08	KB	02/11/08		KB	3.9	mg/Kg
Cobalt, Total (Co)	SW846 6010	02/08/08	KB	02/11/08		KB	4.4	mg/Kg
Lead, Total (Pb)	SW846 6010	02/08/08	KB	02/11/08		KB	56.	mg/Kg
MERCURY, TOTAL (HG)	SW846 7471			02/11/08		KB	0.06	mg/Kg
Nickel, Total (Ni)	SW846 6010	02/08/08	KB	02/11/08		KB	10.	mg/Kg
Zinc, Total (Zn)	SW846 6010	02/08/08	KB	02/11/08		KB	786.	mg/Kg
EPA 8270 PAH's	EPA 8270C	02/08/08	MD	02/12/08		KEC		
Naphthalene	EPA 8270C	02/08/08	MD	02/12/08		KEC	59	ug/Kg
Acenaphthylene	EPA 8270C	02/08/08	MD	02/12/08		KEC	<	50 ug/Kg
Acenaphthene	EPA 8270C	02/08/08	MD	02/12/08		KEC	<	50 ug/Kg
Fluorene	EPA 8270C	02/08/08	MD	02/12/08		KEC	<	50 ug/Kg
Phenanthrene	EPA 8270C	02/08/08	MD	02/12/08		KEC	<	50 ug/Kg
Anthracene	EPA 8270C	02/08/08	MD	02/12/08		KEC	<	50 ug/Kg
Fluoranthene	EPA 8270C	02/08/08	MD	02/12/08		KEC	<	50 ug/Kg
Pyrene	EPA 8270C	02/08/08	MD	02/12/08		KEC	<	50 ug/Kg
Benzo (a) Anthracene	EPA 8270C	02/08/08	MD	02/12/08		KEC	<	50 ug/Kg
Chrysene	EPA 8270C	02/08/08	MD	02/12/08		KEC	<	50 ug/Kg
Benzo (b) Fluoranthene	EPA 8270C	02/08/08	MD	02/12/08		KEC	<	50 ug/Kg
Benzo (k) Fluoranthene	EPA 8270C	02/08/08	MD	02/12/08		KEC	<	50 ug/Kg
Benzo (a) Pyrene	EPA 8270C	02/08/08	MD	02/12/08		KEC	<	50 ug/Kg

The analytical results on this sample are representative of the sample as received by the Laboratory.



**Certified
Environmental
Services, Inc.**

1401 Erie Blvd. East
Syracuse, NY 13210
Phone 315-478-2374
Fax 315-478-2107

Page 2 of 2

CONTINUATION OF DATA FOR SAMPLE NUMBER 515324

ANALYSIS	METHOD	SAMPLE DATE	PREP BY	ANALYSIS DATE	TIME	BY	RESULT	UNITS
Indeno(1,2,3-cd)Pyrene	EPA 8270C	02/08/08	MD	02/12/08		KEC	< 50	ug/Kg
Dibenzo(a,h)Anthracene	EPA 8270C	02/08/08	MD	02/12/08		KEC	< 50	ug/Kg
Benzo(ghi)Perylene	EPA 8270C	02/08/08	MD	02/12/08		KEC	< 50	ug/Kg
Toluic Acid	EPA 8270C	02/08/08	MD	02/12/08		KEC		
o-Toluic	EPA 8270C	02/08/08	MD	02/12/08		KEC	< 250	ug/Kg
m-Toluic Acid	EPA 8270C	02/08/08	MD	02/12/08		KEC	< 250	ug/Kg
p-Toluic	EPA 8270C	02/08/08	MD	02/12/08		KEC	< 250	ug/Kg

Note: Analysis performed and reported on a wet weight basis.

NYSDOH LAB ID NO. 11246

APPROVED BY:

(Terms and Conditions on Reverse Side)

**Barbara L. DuChene
Laboratory Manager**

The analytical results on this sample are representative of the sample as received by the Laboratory.



**Certified
Environmental
Services, Inc.**

1401 Erie Blvd. East
Syracuse, NY 13210
Phone 315-478-2374
Fax 315-478-2107

REPORT OF ANALYSES

Stauffer Management Company
4512 Jordan Road
Skaneateles Falls, NY 13153-
Attn: Ms. Gianna Aiezza

PROJECT NAME: RCRA (Added Parameters)
DATE: 02/13/2008

SAMPLE NUMBER- 515325 SAMPLE ID- 70S-2(514211)
DATE SAMPLED- 01/30/08
DATE RECEIVED- 02/08/08 SAMPLER- Alan Clark
TIME RECEIVED- DELIVERED BY- Laura Mona

SAMPLE MATRIX- SO
RECEIVED BY- RS
TYPE SAMPLE- Grab

Page 1 of 1

ANALYSIS	METHOD	SAMPLE PREP DATE	ANALYSIS BY DATE	TIME	BY	RESULT	UNITS
Percent Solids	EPA 160.3		02/08/08	1435	KEC	92.	%
EPA 8260 Stars	EPA 8260	02/08/08	LRE 02/11/08		LRE		
Benzene	EPA 8260	02/08/08	LRE 02/11/08		LRE	> 14	ug/Kg
Toluene	EPA 8260	02/08/08	LRE 02/11/08		LRE	> 50	ug/Kg
Ethylbenzene	EPA 8260	02/08/08	LRE 02/11/08		LRE	< 50	ug/Kg
m-Xylene & p-Xylene	EPA 8260	02/08/08	LRE 02/11/08		LRE	< 50	ug/Kg
o-Xylene	EPA 8260	02/08/08	LRE 02/11/08		LRE	< 50	ug/Kg
Isopropylbenzene	EPA 8260	02/08/08	LRE 02/11/08		LRE	< 50	ug/Kg
n-Propylbenzene	EPA 8260	02/08/08	LRE 02/11/08		LRE	< 50	ug/Kg
1,3,5-Trimethylbenzene	EPA 8260	02/08/08	LRE 02/11/08		LRE	< 50	ug/Kg
tert-Butylbenzene	EPA 8260	02/08/08	LRE 02/11/08		LRE	< 50	ug/Kg
1,2,4-Trimethylbenzene	EPA 8260	02/08/08	LRE 02/11/08		LRE	< 50	ug/Kg
sec-Butylbenzene	EPA 8260	02/08/08	LRE 02/11/08		LRE	< 50	ug/Kg
p-Isopropyltoluene	EPA 8260	02/08/08	LRE 02/11/08		LRE	< 50	ug/Kg
n-Butylbenzene	EPA 8260	02/08/08	LRE 02/11/08		LRE	< 50	ug/Kg
Naphthalene	EPA 8260	02/08/08	LRE 02/11/08		LRE	90	ug/Kg
Methyl-t-Butyl Ether	EPA 8260	02/08/08	LRE 02/11/08		LRE	> 120	ug/Kg

Note: Analysis performed and reported on a wet weight basis.

NYSDOH LAB ID NO. 11246

APPROVED BY:

(Terms and Conditions on Reverse Side)

Barbara L. DuChene
Laboratory Manager

The analytical results on this sample are representative of the sample as received by the Laboratory.



Certified Environmental Services, Inc.
 1401 Erie Blvd. East
 Syracuse, NY 13210

Phone: 315-478-2374

Fax: 315-478-2107

CHAIN OF CUSTODY RECORD

Page 1 of 1

BATCH NO: 9855

- Turn-Around Time:
 - Standard
 - 1 Week
 - 72 Hours
 - 48 Hours
 - 24 Hours
- ASAP

PROJECT NUMBER/NAME:

RCRA

PURCHASE ORDER NO:

Signature: [Signature]

TOTAL NUMBER OF CONTAINERS

PARAMETERS FOR ANALYSIS

PARAMETER	Result
ICP (VARIABLE METALS)	<input checked="" type="checkbox"/>
Asbestos	<input checked="" type="checkbox"/>
Leachability	<input checked="" type="checkbox"/>
VOL-8300 STRIPS	<input checked="" type="checkbox"/>
SVE-8370 STRIPS	<input checked="" type="checkbox"/>
Metalloid	<input checked="" type="checkbox"/>
HCB	<input checked="" type="checkbox"/>
Trace Metals	<input checked="" type="checkbox"/>

CLIENT ID/SAMPLE LOCATION

705-2 (S14210)
705-2 (S14211)

TOTAL NUMBER OF CONTAINERS

Added Strips & Strips Specified 4/15/08
ASAP 4/17/08

Collected Date	Time	TYPE			MATRIX		
		Comp.	Grab	Aqueous	Soil	Other	
1/20/08	3:00	<input checked="" type="checkbox"/>			<input checked="" type="checkbox"/>		
1/20/08	5:20		<input checked="" type="checkbox"/>		<input checked="" type="checkbox"/>		

SPECIAL REMARKS:

SAMPLES RELINQUISHED BY:

NAME: [Signature] DATE: 1/21/08
 SIGNATURE: [Signature] TIME: 11:30

SAMPLES RECEIVED BY:

NAME: [Signature] DATE: 4/15/08
 SIGNATURE: [Signature] TIME: 11:30

Samples Received in Good Condition:

Yes No
 Temperature 72 °C

515324
515325



**Certified
Environmental
Services, Inc.**

1401 Erie Blvd. East
Syracuse, NY 13210
Phone 315-478-2374
Fax 315-478-2107

REPORT OF ANALYSES

Stauffer Management Company
4512 Jordan Road
Skaneateles Falls, NY 13153-
Attn: Ms. Gianna Aiezza

PROJECT NAME: RCRA(Added Parameters)
DATE: 02/13/2008

SAMPLE NUMBER- 515326 SAMPLE ID- 70S-3(514650)
DATE SAMPLED- 02/04/08
DATE RECEIVED- 02/08/08 SAMPLER- Alan Clark
TIME RECEIVED- DELIVERED BY- Laura Mona

SAMPLE MATRIX- SO
RECEIVED BY- RS
TYPE SAMPLE- Composite

Page 1 of 2

ANALYSIS	METHOD	SAMPLE PREP DATE	ANALYSIS BY	ANALYSIS DATE	TIME	BY	RESULT	UNITS
Percent Solids	EPA 160.3			02/05/08		MM	86.	%
Chromium, Total (Cr)	SW846 6010	02/08/08	KB	02/11/08		KB	4.6	mg/Kg
Cobalt, Total (Co)	SW846 6010	02/08/08	KB	02/11/08		KB	4.2	mg/Kg
Lead, Total (Pb)	SW846 6010	02/08/08	KB	02/11/08		KB	55.	mg/Kg
MERCURY, TOTAL (HG)	SW846 7471			02/11/08		KB	0.05	mg/Kg
Nickel, Total (Ni)	SW846 6010	02/08/08	KB	02/11/08		KB	10.	mg/Kg
Zinc, Total (Zn)	SW846 6010	02/08/08	KB	02/11/08		KB	75.	mg/Kg
EPA 8270 PAH's	EPA 8270C	02/08/08	MD	02/12/08		KEC		
Naphthalene	EPA 8270C	02/08/08	MD	02/12/08		KEC	115	ug/Kg
Acenaphthylene	EPA 8270C	02/08/08	MD	02/12/08		KEC	< 50	ug/Kg
Acenaphthene	EPA 8270C	02/08/08	MD	02/12/08		KEC	< 50	ug/Kg
Fluorene	EPA 8270C	02/08/08	MD	02/12/08		KEC	52	ug/Kg
Phenanthrene	EPA 8270C	02/08/08	MD	02/12/08		KEC	118	ug/Kg
Anthracene	EPA 8270C	02/08/08	MD	02/12/08		KEC	< 50	ug/Kg
Fluoranthene	EPA 8270C	02/08/08	MD	02/12/08		KEC	65	ug/Kg
Pyrene	EPA 8270C	02/08/08	MD	02/12/08		KEC	82	ug/Kg
Benzo(a)Anthracene	EPA 8270C	02/08/08	MD	02/12/08		KEC	62	ug/Kg
Chrysene	EPA 8270C	02/08/08	MD	02/12/08		KEC	< 50	ug/Kg
Benzo(b)Fluoranthene	EPA 8270C	02/08/08	MD	02/12/08		KEC	64	ug/Kg
Benzo(k)Fluoranthene	EPA 8270C	02/08/08	MD	02/12/08		KEC	56	ug/Kg
Benzo(a)Pyrene	EPA 8270C	02/08/08	MD	02/12/08		KEC	76	ug/Kg

The analytical results on this sample are representative of the sample as received by the Laboratory.



**Certified
Environmental
Services, Inc.**

1401 Erie Blvd. East
Syracuse, NY 13210
Phone 315-478-2374
Fax 315-478-2107

Page 2 of 2

CONTINUATION OF DATA FOR SAMPLE NUMBER 515326

ANALYSIS	METHOD	SAMPLE PREP DATE	PREP BY	ANALYSIS DATE	TIME	BY	RESULT	UNITS
Indeno (1, 2, 3-cd) Pyrene	EPA 8270C	02/08/08	MD	02/12/08		KEC	85	ug / Kg
Dibenzo (a, h) Anthracene	EPA 8270C	02/08/08	MD	02/12/08		KEC	< 50	ug / Kg
Benzo (ghi) Perylene	EPA 8270C	02/08/08	MD	02/12/08		KEC	74	ug / Kg
Toluic Acid	EPA 8270C	02/08/08	MD	02/12/08		KEC		
o-Toluic	EPA 8270C	02/08/08	MD	02/12/08		KEC	> 250	ug / Kg
m-Toluic Acid	EPA 8270C	02/08/08	MD	02/12/08		KEC	> 250	ug / Kg
p-Toluic	EPA 8270C	02/08/08	MD	02/12/08		KEC	> 250	ug / Kg

Note: Analysis performed and reported on a wet weight basis.

NYSDOH LAB ID NO. 11246

APPROVED BY:

(Terms and Conditions on Reverse Side)

Barbara L. DuChene
Laboratory Manager

The analytical results on this sample are representative of the sample as received by the Laboratory.



**Certified
Environmental
Services, Inc.**

1401 Erie Blvd. East
Syracuse, NY 13210
Phone 315-478-2374
Fax 315-478-2107

REPORT OF ANALYSES

Stauffer Management Company
4512 Jordan Road
Skaneateles Falls, NY 13153-
Attn: Ms. Gianna Aiezza

PROJECT NAME: RCRA(Added Parameters)
DATE: 02/13/2008

SAMPLE NUMBER- 515327 SAMPLE ID- 70S-3(514651)
DATE SAMPLED- 02/04/08
DATE RECEIVED- 02/08/08 SAMPLER- Alan Clark
TIME RECEIVED- DELIVERED BY- Laura Mona

SAMPLE MATRIX- SO
RECEIVED BY- RS
TYPE SAMPLE- Grab

Page 1 of 1

ANALYSIS	METHOD	SAMPLE PREP DATE	PREP BY	ANALYSIS DATE	TIME	BY	RESULT	UNITS
Percent Solids	EPA 160.3			02/08/08	1435	KEC	78.	%
EPA 8260 Stars	EPA 8260	02/08/08	LRE	02/11/08		LRE		
Benzene	EPA 8260	02/08/08	LRE	02/11/08		LRE	< 125	ug/Kg
Toluene	EPA 8260	02/08/08	LRE	02/11/08		LRE	< 125	ug/Kg
Ethylbenzene	EPA 8260	02/08/08	LRE	02/11/08		LRE	< 125	ug/Kg
m-Xylene & p-Xylene	EPA 8260	02/08/08	LRE	02/11/08		LRE	< 125	ug/Kg
o-Xylene	EPA 8260	02/08/08	LRE	02/11/08		LRE	< 125	ug/Kg
Isopropylbenzene	EPA 8260	02/08/08	LRE	02/11/08		LRE	< 125	ug/Kg
n-Propylbenzene	EPA 8260	02/08/08	LRE	02/11/08		LRE	250	ug/Kg
1,3,5-Trimethylbenzene	EPA 8260	02/08/08	LRE	02/11/08		LRE	300	ug/Kg
tert-Butylbenzene	EPA 8260	02/08/08	LRE	02/11/08		LRE	< 125	ug/Kg
1,2,4-Trimethylbenzene	EPA 8260	02/08/08	LRE	02/11/08		LRE	1400	ug/Kg
sec-Butylbenzene	EPA 8260	02/08/08	LRE	02/11/08		LRE	280	ug/Kg
p-Isopropyltoluene	EPA 8260	02/08/08	LRE	02/11/08		LRE	200	ug/Kg
n-Butylbenzene	EPA 8260	02/08/08	LRE	02/11/08		LRE	520	ug/Kg
Naphthalene	EPA 8260	02/08/08	LRE	02/11/08		LRE	1850	ug/Kg
Methyl-t-Butyl Ether	EPA 8260	02/08/08	LRE	02/11/08		LRE	< 300	ug/Kg

Note: Analysis performed and reported on a wet weight basis.

NYSDOH LAB ID NO. 11246

APPROVED BY:

(Terms and Conditions on Reverse Side)

Barbara L. DuChene
Laboratory Manager

The analytical results on this sample are representative of the sample as received by the Laboratory.



Certified Environmental Services, Inc.
1401 Erie Blvd. East
Syracuse, NY 13210

Phone: 315-478-2374

Fax: 315-478-2107

CHAIN OF CUSTODY RECORD

BATCH NO: 99556
Turn-Around Time:
 Standard
 1 Week
 72 Hours
 48 Hours
 24 Hours

CLIENT NAME: ST. JOSEPH'S
ADDRESS: 430 S. Genesee St.
PHONE: 315-478-6464
FAX: 315-478-6464
CONTACT NAME: Susan
PROJECT NUMBER/NAME: RERA
PURCHASE ORDER NO:
Sampler's Name: [Signature]
Signature: A. [Signature]

TOTAL NUMBER OF CONTAINERS		Page 1 of 1	
PARAMETERS FOR ANALYSIS			
X	Trace Metals (Table)	X	Trace Metals
X	SWR-8270 STARS	X	SWR-8270 STARS
X	VOL-8270 STARS	X	VOL-8270 STARS
X	PCB	X	PCB
X	PH	X	PH
X	Ammonia	X	Ammonia
X	1,2,4-TriChloro Benzene (Methyl)	X	1,2,4-TriChloro Benzene (Methyl)
X	PERC	X	PERC
X	SPR	X	SPR
X	SPR	X	SPR
X	SPR	X	SPR
		TOTAL NUMBER OF CONTAINERS	

DATE	TIME	Collected	TYPE	MATRIX		CLIENT ID/SAMPLE LOCATION
				Comp.	Grab	
				Soil	Other	
7/20/08	11:00	Gravel	X			70S-3 (514650)
7/20/08	11:00	Gravel	X			70S-3 (514651)

SPECIAL REMARKS:
Added STARS + SPR Specific Parameters on 8/2/08 - BAPPA if possible

SAMPLES RELINQUISHED BY:	SAMPLES RECEIVED BY:
NAME: [Signature] SIGNATURE: [Signature] DATE: 8/2/08 TIME: 5:10	NAME: [Signature] SIGNATURE: [Signature] DATE: [Blank] TIME: [Blank]

Temperature: _____ °C
Samples Received in Good Condition:
 Yes No

While - CES's Copy ; Canary - Return to Client With Report ; Pink - Client's Initial Copy

515326
515327

**AEC-7 Oil Spill IRM
Confirmatory samples**

Contaminants of Concern	Sample ID			7OS-WEST2	7OS-WEST2 - PT2	7OS-SOUTH	7OS-WEST1
	Sample Date			1/28/2008	1/28/2008	1/30/08 1/28/08	2/14/08 2/15/08
	Sample Number			514088	514088	514089 514090	516205 518206
Site Specific Cleanup Goals ¹ (ppm)	STARS ² Rec. Soil Cleanup Objective (ppm)	TAGM 4046 ³ Rec. Soil Cleanup Objective (ppm)	(ppm)	(ppm)	(ppm)	(ppm)	(ppm)
VOC Totals (8260) STARS:							
Benzene	-	0.06	0.06	ND	ND	ND	ND
Toluene	1.5	1.5	1.5	ND	ND	ND	ND
Ethylbenzene	-	5.5	5.5	0.7	0.15	ND	7.5
m-Xylene & p-Xylene	-	-	-	0.9	0.19	ND	10.0
o-Xylene	-	-	-	ND	ND	ND	ND
Total Xylenes	1.2	1.2	1.2	0.9	0.019	ND	10.0
Isopropylbenzene	-	2.3	-	ND	0.21	ND	3.5
n-Propylbenzene	-	3.7	-	1.0	0.27	ND	9.0
1,3,5-Trimethylbenzene	-	3.3	-	2.2	0.49	0.6	11.0
tert-butylbenzene	-	10.0*	-	ND	ND	ND	ND
1,2,4-Trimethylbenzene	-	10.0*	-	9.5	2.1	3.4	39.0
sec-Butylbenzene	-	10.0*	-	1.0	0.41	0.5	6.5
p-Isopropyltoluene	-	10.0*	-	1.0	0.24	ND	3.0
n-Butylbenzene	-	10.0*	-	2.1	0.48	1.0	11.0
Naphthalene	-	13	13	7.0	1.1	3.8	17.5
Methyl tert-Butyl Ether	-	0.12	-	ND	ND	ND	ND
Metal Totals:							
Chromium	100	-	10 or SB	8.4	6.8	6	5.1
Cobalt	60	-	30 or SB	5.9	5.5	6.2	3.4
Lead	500	-	SB	179	36	111	4.9
Mercury	5	-	0.1	0.33	0.08	0.06	0.04
Nickel	100	-	13 or SB	15	15	14	8.5
Zinc	750	-	20 or SB	315	65	155	21
PCB Aroclors (8082):							
Aroclor 1221	-	-	10	ND	ND	ND	ND
Aroclor 1232	-	-	10	ND	ND	ND	ND
Aroclor 1242/1016	-	-	10	ND	ND	ND	ND
Aroclor 1248	-	-	10	ND	ND	ND	ND
Aroclor 1254	-	-	10	ND	ND	ND	ND
Aroclor 1260	-	-	10	ND	ND	ND	ND
PCB Totals ⁴	1 (10)	-	1 (10)	ND	ND	ND	ND
SVOC (8270) STARS:							
Naphthalene	-	13	13	1.43	1.067	0.465	9.956
Acenaphthylene	-	50.0**	41	ND	ND	ND	ND
Acenaphthene	-	50.0**	50.0***	ND	ND	ND	ND
Fluorene	-	50.0**	50.0***	0.665	0.578	0.403	1.48
Phenanthrene	-	50.0**	50.0***	0.97	0.911	0.615	3.216
Anthracene	-	50.0**	50.0***	ND	ND	ND	ND
Fluoranthene	-	50.0**	50.0***	ND	0.165	ND	ND
Pyrene	-	50.0**	50.0***	ND	0.195	0.325	ND
Benzo(a)anthracene	0.224	0.224 or MDL	0.224 or MDL	ND	0.075	ND	ND
Chrysene	0.4	0.4	0.4	ND	0.086	ND	ND
Benzo(b)fluoranthene	1.1	0.220 or MDL	1.1	0.745	ND	ND	ND
Benzo(k)fluoranthene	1.1	0.220 or MDL	1.1	0.578	ND	ND	ND
Benzo(a)pyrene	0.061	0.061 or MDL	0.061 or MDL	0.783	0.057	ND	ND
Indeno(1,2,3-CD)Pyrene	-	3.2	3.2	ND	ND	ND	ND
Dibenzo(a,h)anthracene	-	0.0143 or MDL	0.014 or MDL	ND	ND	ND	ND
Benzo(g,h,i)perylene	-	50.0**	50.0**	ND	ND	ND	ND
Toluic Acid:							
o-Toluic	50	-	-	ND	ND	ND	ND
m-Toluic	50	-	-	ND	ND	ND	ND
p-Toluic	50	-	-	ND	ND	ND	ND

Notes:

All results are in units of ppm

N.C.: Analysis not complete

ND: Not Detected

*-: Dash indicates not specified

1: Site Cleanup Goals as listed in 2001 AROD

2: STARS Recommended Soil Cleanup Objectives for Fuel Oil Contaminated Soil

3: TAGM 4046 Recommended Soil Cleanup Objectives

4: PCB cleanup goal is 1 ppm for surface and 10 ppm for subsurface

Shaded box indicates exceedance of regulatory threshold

Bolded box indicates Site Specific Contaminant of Concern

* As per TAGM 4046 individual and the sum of VOCs not listed (Tentatively Identified Compounds (TICs)) <= 10 ppm

** As per TAGM 4046 individual non-carcinogenic semivolatiles <= 50 ppm and total semivolatiles not listed (Tentatively Identified Compounds (TICs)) <= 50 ppm

*** As per TAGM 4046 Total Semi-VOCs < 500 ppm and Individual Semi-VOCs < 50 ppm.

**AEC-7 Oil Spill IRM
Confirmatory samples**

				Sample ID
				7OS-NORTH
				Sample Date
				2/18/2008
				Sample Number
				516749 516750
Contaminants of Concern	Site Specific Cleanup Goals ¹ (ppm)	STARS ² Rec. Soil Cleanup Objective (ppm)	TAGM 4046 ³ Rec. Soil Cleanup Objective (ppm)	(ppm)
VOC Totals (8260) STARS:				
Benzene	-	0.06	0.06	ND
Toluene	1.5	1.5	1.5	ND
Ethylbenzene	-	5.5	5.5	8.0
m-Xylene & p-Xylene	-	-	-	7.0
o-Xylene	-	-	-	ND
Total Xylenes	1.2	1.2	1.2	7.0
Isopropylbenzene	-	2.3	-	6.0
n-Propylbenzene	-	3.7	-	14.0
1,3,5-Trimethylbenzene	-	3.3	-	16.0
tert-butylbenzene	-	10.0*	-	ND
1,2,4-Trimethylbenzene	-	10.0*	-	74.0
sec-Butylbenzene	-	10.0*	-	13.0
p-Isopropyltoluene	-	10.0*	-	7.0
n-Butylbenzene	-	10.0*	-	16.0
Naphthalene	-	13	13	65.0
Methyl tert-Butyl Ether	-	0.12	-	ND
Metal Totals:				
Chromium	100	-	10 or SB	2.9
Cobalt	60	-	30 or SB	2.5
Lead	500	-	SB	2.2
Mercury	5	-	0.1	ND
Nickel	100	-	13 or SB	6.1
Zinc	750	-	20 or SB	13
PCB Aroclors (8082):				
Aroclor 1221	-	-	10	ND
Aroclor 1232	-	-	10	ND
Aroclor 1242/1016	-	-	10	ND
Aroclor 1248	-	-	10	ND
Aroclor 1254	-	-	10	ND
Aroclor 1260	-	-	10	ND
PCB Totals ⁴	1 (10)	-	1 (10)	ND
SVOC (8270) STARS:				
Naphthalene	-	13	13	3.96
Acenaphthylene	-	50.0**	41	ND
Acenaphthene	-	50.0**	50.0***	ND
Fluorene	-	50.0**	50.0***	0.862
Phenanthrene	-	50.0**	50.0***	1.409
Anthracene	-	50.0**	50.0***	ND
Fluoranthene	-	50.0**	50.0***	ND
Pyrene	-	50.0**	50.0***	ND
Benzo(a)anthracene	0.224	0.224 or MDL	0.224 or MDL	ND
Chrysene	0.4	0.4	0.4	ND
Benzo(b)fluoranthene	1.1	0.220 or MDL	1.1	ND
Benzo(k)fluoranthene	1.1	0.220 or MDL	1.1	ND
Benzo(a)pyrene	0.061	0.061 or MDL	0.061 or MDL	ND
Indeno(1,2,3-CD)Pyrene	-	3.2	3.2	ND
Dibenzo(a,h)anthracene	-	0.0143 or MDL	0.014 or MDL	ND
Benzo(g,h,i)perylene	-	50.0**	50.0**	ND
Toluic Acid:				
o-Toluic	50	-	-	ND
m-Toluic	50	-	-	ND
p-Toluic	50	-	-	ND

Notes:

All results are in units of ppm

N.C.: Analysis not complete

ND: Not Detected

*-: Dash indicates not specified

1: Site Cleanup Goals as listed in 2001 AROD

2: STARS Recommended Soil Cleanup Objectives for Fuel Oil Contaminated Soil

3: TAGM 4046 Recommended Soil Cleanup Objectives

4: PCB cleanup goal is 1 ppm for surface and 10 ppm for subsurface

Shaded box indicates exceedance of regulatory threshold

Bolded box indicates Site Specific Contaminant of Concern

* As per TAGM 4046 individual and the sum of VOCs not listed (Tentatively Identified Compounds (TICs))

** As per TAGM 4046 individual non-carcinogenic semivolatiles <= 50 ppm and total semivolatiles not listed

*** As per TAGM 4046 Total Semi-VOCs < 500 ppm and Individual Semi-VOCs < 50 ppm.



**Certified
Environmental
Services, Inc.**

1401 Erie Blvd. East
Syracuse, NY 13210
Phone 315-478-2374
Fax 315-478-2107

REPORT OF ANALYSES

Stauffer Management Company
4512 Jordan Road
Skaneateles Falls, NY 13153-
Attn: Ms. Gianna Aiezza

PROJECT NAME: RCRA (Site Specific 70S-4)
DATE: 02/22/2008

SAMPLE NUMBER- 516475 SAMPLE ID- 70S-4(515986)
DATE SAMPLED- 02/12/08
DATE RECEIVED- 02/19/08 SAMPLER- Alan Clark
TIME RECEIVED- DELIVERED BY- Hand Delivered

SAMPLE MATRIX- SO
TIME SAMPLED- 1315
RECEIVED BY- RS
TYPE SAMPLE- Grab

Page 1 of 2

ANALYSIS	METHOD	SAMPLE PREP DATE	BY	ANALYSIS DATE	TIME	BY	RESULT	UNITS
Percent Solids	EPA 160.3			02/19/08		KEC	83.	%
Chromium, Total (Cr)	SW846 6010	02/20/08	KB	02/21/08		KB	3.2	mg/Kg
Cobalt, Total (Co)	SW846 6010	02/20/08	KB	02/21/08		KB	3.6	mg/Kg
Lead, Total (Pb)	SW846 6010	02/20/08	KB	02/21/08		KB	8.7	mg/Kg
MERCURY, TOTAL (HG)	SW846 7471			02/20/08		KB	0.06	mg/Kg
Nickel, Total (Ni)	SW846 6010	02/20/08	KB	02/21/08		KB	7.9	mg/Kg
Zinc, Total (Zn)	SW846 6010	02/20/08	KB	02/21/08		KB	25.	mg/Kg
EPA 8260 Stars	EPA 8260	02/19/08	BLD	02/20/08		LRE	<	500 ug/Kg
Benzene	EPA 8260	02/19/08	BLD	02/20/08		LRE	<	500 ug/Kg
Toluene	EPA 8260	02/19/08	BLD	02/20/08		LRE	<	500 ug/Kg
Ethylbenzene	EPA 8260	02/19/08	BLD	02/20/08		LRE	<	500 ug/Kg
m-Xylene & p-Xylene	EPA 8260	02/19/08	BLD	02/20/08		LRE	<	500 ug/Kg
o-Xylene	EPA 8260	02/19/08	BLD	02/20/08		LRE	<	500 ug/Kg
Isopropylbenzene	EPA 8260	02/19/08	BLD	02/20/08		LRE	<	500 ug/Kg
n-Propylbenzene	EPA 8260	02/19/08	BLD	02/20/08		LRE	<	500 ug/Kg
1,3,5-Trimethylbenzene	EPA 8260	02/19/08	BLD	02/20/08		LRE	900	ug/Kg
tert-Butylbenzene	EPA 8260	02/19/08	BLD	02/20/08		LRE	1100	ug/Kg
1,2,4-Trimethylbenzene	EPA 8260	02/19/08	BLD	02/20/08		LRE	<	500 ug/Kg
sec-Butylbenzene	EPA 8260	02/19/08	BLD	02/20/08		LRE	5600	ug/Kg
p-Isopropyltoluene	EPA 8260	02/19/08	BLD	02/20/08		LRE	1200	ug/Kg
n-Butylbenzene	EPA 8260	02/19/08	BLD	02/20/08		LRE	700	ug/Kg
						LRE	1700	ug/Kg

The analytical results on this sample are representative of the sample as received by the Laboratory.



**Certified
Environmental
Services, Inc.**

1401 Erie Blvd. East
Syracuse, NY 13210
Phone 315-478-2374
Fax 315-478-2107

Page 2 of 2

CONTINUATION OF DATA FOR SAMPLE NUMBER 516475

ANALYSIS	METHOD	SAMPLE PREP DATE	BY	ANALYSIS DATE	TIME	BY	RESULT	UNITS
Naphthalene	EPA 8260	02/19/08	BLD	02/20/08		LRE	2400	ug/Kg
Methyl-t-Butyl Ether	EPA 8260	02/19/08	BLD	02/20/08		LRE	< 1200	ug/Kg
PCB's in Solid	EPA 8082	02/20/08	LRE	02/22/08		BLD		
Aroclor 1221	EPA 8082	02/20/08	LRE	02/22/08		BLD	< 0.5	mg/Kg
Aroclor 1232	EPA 8082	02/20/08	LRE	02/22/08		BLD	< 0.5	mg/Kg
Aroclor 1242/1016	EPA 8082	02/20/08	LRE	02/22/08		BLD	< 0.5	mg/Kg
Aroclor 1248	EPA 8082	02/20/08	LRE	02/22/08		BLD	< 0.5	mg/Kg
Aroclor 1254	EPA 8082	02/20/08	LRE	02/22/08		BLD	< 0.5	mg/Kg
Aroclor 1260	EPA 8082	02/20/08	LRE	02/22/08		BLD	< 0.5	mg/Kg
EPA 8270 PAH's	EPA 8270C	02/19/08	LE	02/21/08		KEC		
Naphthalene	EPA 8270C	02/19/08	LE	02/21/08		KEC	1758	ug/Kg
Acenaphthylene	EPA 8270C	02/19/08	LE	02/21/08		KEC	< 200	ug/Kg
Acenaphthene	EPA 8270C	02/19/08	LE	02/21/08		KEC	< 200	ug/Kg
Fluorene	EPA 8270C	02/19/08	LE	02/21/08		KEC	1418	ug/Kg
Phenanthrene	EPA 8270C	02/19/08	LE	02/21/08		KEC	1572	ug/Kg
Anthracene	EPA 8270C	02/19/08	LE	02/21/08		KEC	< 200	ug/Kg
Fluoranthene	EPA 8270C	02/19/08	LE	02/21/08		KEC	< 200	ug/Kg
Pyrene	EPA 8270C	02/19/08	LE	02/21/08		KEC	< 200	ug/Kg
Benzo(a)Anthracene	EPA 8270C	02/19/08	LE	02/21/08		KEC	< 200	ug/Kg
Chrysene	EPA 8270C	02/19/08	LE	02/21/08		KEC	< 200	ug/Kg
Benzo(b)Fluoranthene	EPA 8270C	02/19/08	LE	02/21/08		KEC	< 200	ug/Kg
Benzo(k)Fluoranthene	EPA 8270C	02/19/08	LE	02/21/08		KEC	< 200	ug/Kg
Benzo(a)Pyrene	EPA 8270C	02/19/08	LE	02/21/08		KEC	< 200	ug/Kg
Indeno(1,2,3-cd)Pyrene	EPA 8270C	02/19/08	LE	02/21/08		KEC	< 200	ug/Kg
Dibenzo(a,h)Anthracene	EPA 8270C	02/19/08	LE	02/21/08		KEC	< 200	ug/Kg
Benzo(ghi)Perylene	EPA 8270C	02/19/08	LE	02/21/08		KEC	< 200	ug/Kg
Toluic Acid	EPA 8270C	02/19/08	LE	02/21/08		KEC	< 200	ug/Kg
o-Toluic	EPA 8270C	02/19/08	LE	02/21/08		KEC	< 400	ug/Kg
m-Toluic Acid	EPA 8270C	02/19/08	LE	02/21/08		KEC	< 400	ug/Kg
p-Toluic	EPA 8270C	02/19/08	LE	02/21/08		KEC	< 400	ug/Kg

Note: Analysis performed and reported on a wet weight basis.

NYSDOH LAB ID NO. 11246

APPROVED BY:

(Terms and Conditions on Reverse Side)

The analytical results on this sample are representative of the sample as received by the Laboratory.



**Certified
Environmental
Services, Inc.**

1401 Erie Blvd. East
Syracuse, NY 13210
Phone 315-478-2374
Fax 315-478-2107

REPORT OF ANALYSES

Stauffer Management Company
4512 Jordan Road
Skaneateles Falls, NY 13153-
Attn: Ms. Gianna Aiezza

PROJECT NAME: RCRA (Site Specific 70S-5&6)
DATE: 02/22/2008

SAMPLE NUMBER- 516476 SAMPLE ID- 70S-5(516119)
DATE SAMPLED- 02/13/08
DATE RECEIVED- 02/19/08 SAMPLER- Alan Clark
TIME RECEIVED- DELIVERED BY- Hand Delivered

SAMPLE MATRIX- SO
TIME SAMPLED- 1500
RECEIVED BY- RS
TYPE SAMPLE- Grab

Page 1 of 2

ANALYSIS	METHOD	SAMPLE PREP DATE	BY	ANALYSIS DATE	TIME	BY	RESULT UNITS
Percent Solids	EPA 160.3			02/19/08		KEC	84. %
Chromium, Total (Cr)	SW846 6010	02/20/08	KB	02/21/08		KB	3.1 mg/Kg
Cobalt, Total (Co)	SW846 6010	02/20/08	KB	02/21/08		KB	3.2 mg/Kg
Lead, Total (Pb)	SW846 6010	02/20/08	KB	02/21/08		KB	2.9 mg/Kg
MERCURY, TOTAL (HG)	SW846 7471			02/20/08		KB	0.05 mg/Kg
Nickel, Total (Ni)	SW846 6010	02/20/08	KB	02/21/08		KB	7.0 mg/Kg
Zinc, Total (Zn)	SW846 6010	02/20/08	KB	02/21/08		KB	18. mg/Kg
EPA 8260 Stars	EPA 8260	02/19/08	BLD	02/20/08		LRE	
Benzene	EPA 8260	02/19/08	BLD	02/20/08		LRE	< 500 ug/Kg
Toluene	EPA 8260	02/19/08	BLD	02/20/08		LRE	< 500 ug/Kg
Ethylbenzene	EPA 8260	02/19/08	BLD	02/20/08		LRE	< 500 ug/Kg
m-Xylene & p-Xylene	EPA 8260	02/19/08	BLD	02/20/08		LRE	< 500 ug/Kg
o-Xylene	EPA 8260	02/19/08	BLD	02/20/08		LRE	< 500 ug/Kg
Isopropylbenzene	EPA 8260	02/19/08	BLD	02/20/08		LRE	< 500 ug/Kg
n-Propylbenzene	EPA 8260	02/19/08	BLD	02/20/08		LRE	< 500 ug/Kg
1,3,5-Trimethylbenzene	EPA 8260	02/19/08	BLD	02/20/08		LRE	1100 ug/Kg
tert-Butylbenzene	EPA 8260	02/19/08	BLD	02/20/08		LRE	< 500 ug/Kg
1,2,4-Trimethylbenzene	EPA 8260	02/19/08	BLD	02/20/08		LRE	< 500 ug/Kg
sec-Butylbenzene	EPA 8260	02/19/08	BLD	02/20/08		LRE	5800 ug/Kg
p-Isopropyltoluene	EPA 8260	02/19/08	BLD	02/20/08		LRE	1400 ug/Kg
n-Butylbenzene	EPA 8260	02/19/08	BLD	02/20/08		LRE	600 ug/Kg
						LRE	1300 ug/Kg

The analytical results on this sample are representative of the sample as received by the Laboratory.



**Certified
Environmental
Services, Inc.**

1401 Erie Blvd. East
Syracuse, NY 13210
Phone 315-478-2374
Fax 315-478-2107

Page 2 of 2

CONTINUATION OF DATA FOR SAMPLE NUMBER 516476

ANALYSIS	METHOD	SAMPLE DATE	PREP BY	ANALYSIS DATE	TIME	BY	RESULT	UNITS
Naphthalene	EPA 8260	02/19/08	BLD	02/20/08		LRE	2700	ug/Kg
Methyl-t-Butyl Ether	EPA 8260	02/19/08	BLD	02/20/08		LRE	< 1200	ug/Kg
PCB's in Solid	EPA 8082	02/20/08	LRE	02/22/08		BLD		
Aroclor 1221	EPA 8082	02/20/08	LRE	02/22/08		BLD	0.5	mg/Kg
Aroclor 1232	EPA 8082	02/20/08	LRE	02/22/08		BLD	< 0.5	mg/Kg
Aroclor 1242/1016	EPA 8082	02/20/08	LRE	02/22/08		BLD	< 0.5	mg/Kg
Aroclor 1248	EPA 8082	02/20/08	LRE	02/22/08		BLD	< 0.5	mg/Kg
Aroclor 1254	EPA 8082	02/20/08	LRE	02/22/08		BLD	< 0.5	mg/Kg
Aroclor 1260	EPA 8082	02/20/08	LRE	02/22/08		BLD	< 0.5	mg/Kg
EPA 8270 PAH's	EPA 8270C	02/19/08	LE	02/21/08		KEC		
Naphthalene	EPA 8270C	02/19/08	LE	02/21/08		KEC	3812	ug/Kg
Acenaphthylene	EPA 8270C	02/19/08	LE	02/21/08		KEC	< 200	ug/Kg
Acenaphthene	EPA 8270C	02/19/08	LE	02/21/08		KEC	< 200	ug/Kg
Fluorene	EPA 8270C	02/19/08	LE	02/21/08		KEC	1412	ug/Kg
Phenanthrene	EPA 8270C	02/19/08	LE	02/21/08		KEC	1652	ug/Kg
Anthracene	EPA 8270C	02/19/08	LE	02/21/08		KEC	< 200	ug/Kg
Fluoranthene	EPA 8270C	02/19/08	LE	02/21/08		KEC	< 200	ug/Kg
Pyrene	EPA 8270C	02/19/08	LE	02/21/08		KEC	< 200	ug/Kg
Benzo(a)Anthracene	EPA 8270C	02/19/08	LE	02/21/08		KEC	< 200	ug/Kg
Chrysene	EPA 8270C	02/19/08	LE	02/21/08		KEC	< 200	ug/Kg
Benzo(b)Fluoranthene	EPA 8270C	02/19/08	LE	02/21/08		KEC	< 200	ug/Kg
Benzo(k)Fluoranthene	EPA 8270C	02/19/08	LE	02/21/08		KEC	< 200	ug/Kg
Benzo(a)Pyrene	EPA 8270C	02/19/08	LE	02/21/08		KEC	< 200	ug/Kg
Indeno(1,2,3-cd)Pyrene	EPA 8270C	02/19/08	LE	02/21/08		KEC	< 200	ug/Kg
Dibenzo(a,h)Anthracene	EPA 8270C	02/19/08	LE	02/21/08		KEC	< 200	ug/Kg
Benzo(ghi)Perylene	EPA 8270C	02/19/08	LE	02/21/08		KEC	< 200	ug/Kg
Toluic Acid	EPA 8270C	02/19/08	LE	02/21/08		KEC	< 200	ug/Kg
o-Toluic	EPA 8270C	02/19/08	LE	02/21/08		KEC		
m-Toluic Acid	EPA 8270C	02/19/08	LE	02/21/08		KEC	< 400	ug/Kg
p-Toluic	EPA 8270C	02/19/08	LE	02/21/08		KEC	< 400	ug/Kg

Note: Analysis performed and reported on a wet weight basis.

NYSDOH LAB ID NO. 11246

APPROVED BY:

(Terms and Conditions on Reverse Side)

The analytical results on this sample are representative of the sample as received by the Laboratory.



**Certified
Environmental
Services, Inc.**

1401 Erie Blvd. East
Syracuse, NY 13210
Phone 315-478-2374
Fax 315-478-2107

REPORT OF ANALYSES

Stauffer Management Company
4512 Jordan Road
Skaneateles Falls, NY 13153-
Attn: Ms. Gianna Aiezza

PROJECT NAME: RCRA (Site Specific 70S-5&6)
DATE: 02/22/2008

SAMPLE NUMBER- 516477 SAMPLE ID- 70S-6(516121)
DATE SAMPLED- 02/14/08
DATE RECEIVED- 02/19/08 SAMPLER- Alan Clark
TIME RECEIVED- DELIVERED BY- Hand Delivered

SAMPLE MATRIX- SO
TIME SAMPLED- 1515
RECEIVED BY- RS
TYPE SAMPLE- Grab

Page 1 of 2

ANALYSIS	METHOD	SAMPLE PREP DATE	BY	ANALYSIS DATE	TIME	BY	RESULT	UNITS
Percent Solids	EPA 160.3			02/19/08		KEC	74	%
Chromium, Total (Cr)	SW846 6010	02/20/08	KB	02/21/08		KB	4.7	mg/Kg
Cobalt, Total (Co)	SW846 6010	02/20/08	KB	02/21/08		KB	4.2	mg/Kg
Lead, Total (Pb)	SW846 6010	02/20/08	KB	02/21/08		KB	10	mg/Kg
MERCURY, TOTAL (HG)	SW846 7471			02/20/08		KB	0.05	mg/Kg
Nickel, Total (Ni)	SW846 6010	02/20/08	KB	02/21/08		KB	9.7	mg/Kg
Zinc, Total (Zn)	SW846 6010	02/20/08	KB	02/21/08		KB	33	mg/Kg
EPA 8260 Stars	EPA 8260	02/19/08	BLD	02/20/08		LRE	>	500 ug/Kg
Benzene	EPA 8260	02/19/08	BLD	02/20/08		LRE	<	500 ug/Kg
Toluene	EPA 8260	02/19/08	BLD	02/20/08		LRE	<	500 ug/Kg
Ethylbenzene	EPA 8260	02/19/08	BLD	02/20/08		LRE	<	500 ug/Kg
m-Xylene & p-Xylene	EPA 8260	02/19/08	BLD	02/20/08		LRE	<	800 ug/Kg
o-Xylene	EPA 8260	02/19/08	BLD	02/20/08		LRE	<	500 ug/Kg
Isopropylbenzene	EPA 8260	02/19/08	BLD	02/20/08		LRE	<	500 ug/Kg
n-Propylbenzene	EPA 8260	02/19/08	BLD	02/20/08		LRE	<	500 ug/Kg
1,3,5-Trimethylbenzene	EPA 8260	02/19/08	BLD	02/20/08		LRE	1200	ug/Kg
tert-Butylbenzene	EPA 8260	02/19/08	BLD	02/20/08		LRE	1300	ug/Kg
1,2,4-Trimethylbenzene	EPA 8260	02/19/08	BLD	02/20/08		LRE	<	500 ug/Kg
sec-Butylbenzene	EPA 8260	02/19/08	BLD	02/20/08		LRE	7200	ug/Kg
p-Isopropyltoluene	EPA 8260	02/19/08	BLD	02/20/08		LRE	1300	ug/Kg
n-Butylbenzene	EPA 8260	02/19/08	BLD	02/20/08		LRE	500	ug/Kg
						LRE	2100	ug/Kg

The analytical results on this sample are representative of the sample as received by the Laboratory.



**Certified
Environmental
Services, Inc.**

1401 Erie Blvd. East
Syracuse, NY 13210
Phone 315-478-2374
Fax 315-478-2107

Page 2 of 2

CONTINUATION OF DATA FOR SAMPLE NUMBER 516477

ANALYSIS	METHOD	SAMPLE PREP DATE	BY	ANALYSIS DATE	TIME	BY	RESULT	UNITS
Naphthalene	EPA 8260	02/19/08	BLD	02/20/08		LRE	4100	ug/Kg
Methyl-t-Butyl Ether	EPA 8260	02/19/08	BLD	02/20/08		LRE	< 1200	ug/Kg
PCB's in Solid	EPA 8082	02/20/08	LRE	02/22/08		BLD		
Aroclor 1221	EPA 8082	02/20/08	LRE	02/22/08		BLD	< 0.5	mg/Kg
Aroclor 1232	EPA 8082	02/20/08	LRE	02/22/08		BLD	< 0.5	mg/Kg
Aroclor 1242/1016	EPA 8082	02/20/08	LRE	02/22/08		BLD	< 0.5	mg/Kg
Aroclor 1248	EPA 8082	02/20/08	LRE	02/22/08		BLD	< 0.5	mg/Kg
Aroclor 1254	EPA 8082	02/20/08	LRE	02/22/08		BLD	< 0.5	mg/Kg
Aroclor 1260	EPA 8082	02/20/08	LRE	02/22/08		BLD	< 0.5	mg/Kg
EPA 8270 PAH's	EPA 8270C	02/19/08	LE	02/21/08		KEC		
Naphthalene	EPA 8270C	02/19/08	LE	02/21/08		KEC	5244	ug/Kg
Acenaphthylene	EPA 8270C	02/19/08	LE	02/21/08		KEC	< 200	ug/Kg
Acenaphthene	EPA 8270C	02/19/08	LE	02/21/08		KEC	< 200	ug/Kg
Fluorene	EPA 8270C	02/19/08	LE	02/21/08		KEC	1110	ug/Kg
Phenanthrene	EPA 8270C	02/19/08	LE	02/21/08		KEC	1720	ug/Kg
Anthracene	EPA 8270C	02/19/08	LE	02/21/08		KEC	< 200	ug/Kg
Fluoranthene	EPA 8270C	02/19/08	LE	02/21/08		KEC	< 200	ug/Kg
Pyrene	EPA 8270C	02/19/08	LE	02/21/08		KEC	< 200	ug/Kg
Benzo(a)Anthracene	EPA 8270C	02/19/08	LE	02/21/08		KEC	< 200	ug/Kg
Chrysene	EPA 8270C	02/19/08	LE	02/21/08		KEC	< 200	ug/Kg
Benzo(b)Fluoranthene	EPA 8270C	02/19/08	LE	02/21/08		KEC	< 200	ug/Kg
Benzo(k)Fluoranthene	EPA 8270C	02/19/08	LE	02/21/08		KEC	< 200	ug/Kg
Benzo(a)Pyrene	EPA 8270C	02/19/08	LE	02/21/08		KEC	< 200	ug/Kg
Indeno(1,2,3-cd)Pyrene	EPA 8270C	02/19/08	LE	02/21/08		KEC	< 200	ug/Kg
Dibenzo(a,h)Anthracene	EPA 8270C	02/19/08	LE	02/21/08		KEC	< 200	ug/Kg
Benzo(ghi)Perylene	EPA 8270C	02/19/08	LE	02/21/08		KEC	< 200	ug/Kg
Toluic Acid	EPA 8270C	02/19/08	LE	02/21/08		KEC		
o-Toluic	EPA 8270C	02/19/08	LE	02/21/08		KEC	< 400	ug/Kg
m-Toluic Acid	EPA 8270C	02/19/08	LE	02/21/08		KEC	< 400	ug/Kg
p-Toluic	EPA 8270C	02/19/08	LE	02/21/08		KEC	< 400	ug/Kg

Note: Analysis performed and reported on a wet weight basis.

NYSDOH LAB ID NO. 11246

APPROVED BY:

(Terms and Conditions on Reverse Side)

The analytical results on this sample are representative of the sample as received by the Laboratory.



Certified Environmental Services, Inc.
1401 Erie Blvd. East
Syracuse, NY 13210

Phone: 315-478-2374 Fax: 315-478-2107

CHAIN OF CUSTODY RECORD

BATCH NO. 9119 Page 1 of 1

Turn-Around Time: Standard 72-Hours 48-Hours 24-Hours

CLIENT NAME: Shaffer Management PROJECT NUMBER/NAME: R.C.R.A.

ADDRESS: 4512 Jordan Rd PURCHASE ORDER NO.

Skaneateles Falls NY 13155

PHONE: (315) 685-1455 CONTACT NAME: Laura Moss

FAX: (315) 685-6209

Sampler's Name: Alan Clark Signature: Alan Clark

Collected Date	Time	TYPE		MATRIX		CLIENT ID/SAMPLE LOCATION	TOTAL NUMBER OF CONTAINERS	PARAMETERS FOR ANALYSIS	
		Comp	Grab	Aqueous	Soil				Other
2/14/08	2:55	X			X	705-5	1	TLP (VOC/SVOC/Mtals) PCB's Reactivity PCB's Egibility VOC STRS 8860 BVC STRS 8870 PCB's Methals	
2/14/08	3:00	X			X	705-5 (516119)	1		
2/14/08	3:10	X			X	705-6	1		
2/14/08	3:15	X			X	705-6 (516122)	1		
TOTAL NUMBER OF CONTAINERS							4	TOTAL NUMBER OF CONTAINERS	

SPECIAL REMARKS: Added STRS + site specific for grab sample analysis (PCB)

SAMPLES RELINQUISHED BY: NAME: Alan Clark SIGNATURE: Alan Clark DATE: 2/14/08 TIME: 3:20

SAMPLES RECEIVED BY: NAME: S. Jackson SIGNATURE: S. Jackson DATE: 2/14/08 TIME: 1:10

Temperature: _____ °C

516476

516477



**Certified
Environmental
Services, Inc.**

1401 Erie Blvd. East
Syracuse, NY 13210
Phone 315-478-2374
Fax 315-478-2107

REPORT OF ANALYSES

Stauffer Management Company
4512 Jordan Road
Skaneateles Falls, NY 13153-
Attn: Ms. Gianna Aiezza

PROJECT NAME: LG-I:SW Notch
DATE: 02/18/2008

SAMPLE NUMBER- 515981 SAMPLE ID- SW-1
DATE SAMPLED- 02/12/08
DATE RECEIVED- 02/13/08 SAMPLER- Laura Mona
TIME RECEIVED- 1430 DELIVERED BY- Ryan Sheehan

SAMPLE MATRIX- SO
TIME SAMPLED- 1200
RECEIVED BY- RS
TYPE SAMPLE- Grab

Page 1 of 2

ANALYSIS

ANALYSIS	METHOD	SAMPLE PREP DATE	BY	ANALYSIS DATE	TIME	BY	RESULT	UNITS
Sample Receipt Temperature				02/13/08		RS	4.2	Degrees C
Percent Solids	EPA 160.3			02/14/08	1415	KEC	84.	%
Chromium, Total (Cr)	SW846 6010	02/14/08	KB	02/15/08		KB	6.4	mg/Kg
Cobalt, Total (Co)	SW846 6010	02/14/08	KB	02/15/08		KB	5.7	mg/Kg
Lead, Total (Pb)	SW846 6010	02/14/08	KB	02/15/08		KB	7.3	mg/Kg
MERCURY, TOTAL (HG)	SW846 7471			02/14/08		KB	0.05	mg/Kg
Nickel, Total (Ni)	SW846 6010	02/14/08	KB	02/15/08		KB	11.	mg/Kg
Zinc, Total (Zn)	SW846 6010	02/14/08	KB	02/15/08		KB	21.	mg/Kg
PCB's in Solid	EPA 8082	02/14/08	MD	02/15/08		BLD		
Aroclor 1221	EPA 8082	02/14/08	MD	02/15/08		BLD	< 0.5	mg/Kg
Aroclor 1232	EPA 8082	02/14/08	MD	02/15/08		BLD	< 0.5	mg/Kg
Aroclor 1242/1016	EPA 8082	02/14/08	MD	02/15/08		BLD	< 0.5	mg/Kg
Aroclor 1248	EPA 8082	02/14/08	MD	02/15/08		BLD	< 0.5	mg/Kg
Aroclor 1254	EPA 8082	02/14/08	MD	02/15/08		BLD	< 0.5	mg/Kg
Aroclor 1260	EPA 8082	02/14/08	MD	02/15/08		BLD	< 0.5	mg/Kg
EPA 8270 PAH's	EPA 8270C	02/13/08	LRE	02/15/08		KEC		
Naphthalene	EPA 8270C	02/13/08	LRE	02/15/08		KEC	< 50	ug/Kg
Acenaphthylene	EPA 8270C	02/13/08	LRE	02/15/08		KEC	< 50	ug/Kg
Acenaphthene	EPA 8270C	02/13/08	LRE	02/15/08		KEC	< 50	ug/Kg
Fluorene	EPA 8270C	02/13/08	LRE	02/15/08		KEC	< 50	ug/Kg
Phenanthrene	EPA 8270C	02/13/08	LRE	02/15/08		KEC	< 50	ug/Kg

The analytical results on this sample are representative of the sample as received by the Laboratory.



**Certified
Environmental
Services, Inc.**

1401 Erie Blvd. East
Syracuse, NY 13210
Phone 315-478-2374
Fax 315-478-2107

Page 2 of 2

CONTINUATION OF DATA FOR SAMPLE NUMBER 515982

ANALYSIS	METHOD	SAMPLE DATE	PREP BY	ANALYSIS DATE	TIME	BY	RESULT	UNITS
Anthracene	EPA 8270C	02/13/08	LRE	02/15/08		KEC	< 50	ug/Kg
Fluoranthene	EPA 8270C	02/13/08	LRE	02/15/08		KEC	< 50	ug/Kg
Pyrene	EPA 8270C	02/13/08	LRE	02/15/08		KEC	< 50	ug/Kg
Benzo(a)Anthracene	EPA 8270C	02/13/08	LRE	02/15/08		KEC	< 50	ug/Kg
Chrysene	EPA 8270C	02/13/08	LRE	02/15/08		KEC	< 50	ug/Kg
Benzo(b)Fluoranthene	EPA 8270C	02/13/08	LRE	02/15/08		KEC	< 50	ug/Kg
Benzo(k)Fluoranthene	EPA 8270C	02/13/08	LRE	02/15/08		KEC	< 50	ug/Kg
Benzo(a)Pyrene	EPA 8270C	02/13/08	LRE	02/15/08		KEC	< 50	ug/Kg
Indeno(1,2,3-cd)Pyrene	EPA 8270C	02/13/08	LRE	02/15/08		KEC	< 50	ug/Kg
Dibenzo(a,h)Anthracene	EPA 8270C	02/13/08	LRE	02/15/08		KEC	< 50	ug/Kg
Benzo(ghi)Perylene	EPA 8270C	02/13/08	LRE	02/15/08		KEC	< 50	ug/Kg
Toluic Acid	EPA 8270C	02/13/08	LRE	02/15/08		KEC	< 250	ug/Kg
o-Toluic	EPA 8270C	02/13/08	LRE	02/15/08		KEC	< 250	ug/Kg
m-Toluic Acid	EPA 8270C	02/13/08	LRE	02/15/08		KEC	< 250	ug/Kg
p-Toluic	EPA 8270C	02/13/08	LRE	02/15/08		KEC	< 250	ug/Kg
Volatiles	EPA 8260	02/13/08	LRE	02/14/08		LRE	< 0.05	mg/Kg
Toluene	EPA 8260	02/13/08	LRE	02/14/08		LRE	< 0.25	mg/Kg
Total Xylenes	EPA 8260	02/13/08	LRE	02/14/08		LRE	< 0.25	mg/Kg

Note: Analysis performed and reported on a wet weight basis.

NYSDOH LAB ID NO. 11246

APPROVED BY:

(Terms and Conditions on Reverse Side)

Barbara L. DuChene
Laboratory Manager

The analytical results on this sample are representative of the sample as received by the Laboratory.



**Certified
Environmental
Services, Inc.**

1401 Erie Blvd. East
Syracuse, NY 13210
Phone 315-478-2374
Fax 315-478-2107

REPORT OF ANALYSES

Stauffer Management Company
4512 Jordan Road
Skaneateles Falls, NY 13153
Attn: Ms. Gianna Aiezza

PROJECT NAME: LG-1:SW Notch
DATE: 02/18/2008

SAMPLE NUMBER- 515983 SAMPLE ID- SW-2
DATE SAMPLED- 02/12/08
DATE RECEIVED- 02/13/08 SAMPLER- Laura Mona
TIME RECEIVED- 1430 DELIVERED BY- Ryan Sheehan

SAMPLE MATRIX- SO
TIME SAMPLED- 1149
RECEIVED BY- RS
TYPE SAMPLE- Grab

Page 1 of 2

ANALYSIS	METHOD	SAMPLE PREP DATE	BY	ANALYSIS DATE	TIME	BY	RESULT	UNITS
Sample Receipt Temperature				02/13/08		RS	4.2	Degrees C
Percent Solids	EPA 160.3			02/14/08	1415	KEC	85.	%
Chromium, Total (Cr)	SW846 6010	02/14/08	KB	02/15/08		KB	6.4	mg/Kg
Cobalt, Total (Co)	SW846 6010	02/14/08	KB	02/15/08		KB	8.2	mg/Kg
Lead, Total (Pb)	SW846 6010	02/14/08	KB	02/15/08		KB	16.	mg/Kg
MERCURY, TOTAL (HG)	SW846 7471			02/14/08		KB	0.09	mg/Kg
Nickel, Total (Ni)	SW846 6010	02/14/08	KB	02/15/08		KB	11.	mg/Kg
Zinc, Total (Zn)	SW846 6010	02/14/08	KB	02/15/08		KB	33.	mg/Kg
PCB's in Solid	EPA 8082	02/14/08	MD	02/15/08		BLD		
Aroclor 1221	EPA 8082	02/14/08	MD	02/15/08		BLD	<	0.5 mg/Kg
Aroclor 1232	EPA 8082	02/14/08	MD	02/15/08		BLD	<	0.5 mg/Kg
Aroclor 1242/1016	EPA 8082	02/14/08	MD	02/15/08		BLD	<	0.5 mg/Kg
Aroclor 1248	EPA 8082	02/14/08	MD	02/15/08		BLD	<	0.5 mg/Kg
Aroclor 1254	EPA 8082	02/14/08	MD	02/15/08		BLD	<	0.5 mg/Kg
Aroclor 1260	EPA 8082	02/14/08	MD	02/15/08		BLD	<	0.5 mg/Kg
EPA 8270 PAH's	EPA 8270C	02/13/08	LRE	02/15/08		KEC		
Naphthalene	EPA 8270C	02/13/08	LRE	02/15/08		KEC	<	50 ug/Kg
Acenaphthylene	EPA 8270C	02/13/08	LRE	02/15/08		KEC	<	50 ug/Kg
Acenaphthene	EPA 8270C	02/13/08	LRE	02/15/08		KEC	<	50 ug/Kg
Fluorene	EPA 8270C	02/13/08	LRE	02/15/08		KEC	<	50 ug/Kg
Phenanthrene	EPA 8270C	02/13/08	LRE	02/15/08		KEC	<	50 ug/Kg

The analytical results on this sample are representative of the sample as received by the Laboratory.



**Certified
Environmental
Services, Inc.**

1401 Erie Blvd. East
Syracuse, NY 13210
Phone 315-478-2374
Fax 315-478-2107

Page 2 of 2

CONTINUATION OF DATA FOR SAMPLE NUMBER 515983

ANALYSIS	METHOD	SAMPLE PREP DATE	BY	ANALYSIS DATE	TIME	BY	RESULT	UNITS
Anthracene	EPA 8270C	02/13/08	LRE	02/15/08		KEC	50	ug/Kg
Fluoranthene	EPA 8270C	02/13/08	LRE	02/15/08		KEC	< 50	ug/Kg
Pyrene	EPA 8270C	02/13/08	LRE	02/15/08		KEC	< 50	ug/Kg
Benzo(a)Anthracene	EPA 8270C	02/13/08	LRE	02/15/08		KEC	< 50	ug/Kg
Chrysene	EPA 8270C	02/13/08	LRE	02/15/08		KEC	< 50	ug/Kg
Benzo(b)Fluoranthene	EPA 8270C	02/13/08	LRE	02/15/08		KEC	< 50	ug/Kg
Benzo(k)Fluoranthene	EPA 8270C	02/13/08	LRE	02/15/08		KEC	< 50	ug/Kg
Benzo(a)Pyrene	EPA 8270C	02/13/08	LRE	02/15/08		KEC	< 50	ug/Kg
Indeno(1,2,3-cd)Pyrene	EPA 8270C	02/13/08	LRE	02/15/08		KEC	< 50	ug/Kg
Dibenzo(a,h)Anthracene	EPA 8270C	02/13/08	LRE	02/15/08		KEC	< 50	ug/Kg
Benzo(ghi)Perylene	EPA 8270C	02/13/08	LRE	02/15/08		KEC	< 50	ug/Kg
Toluic Acid	EPA 8270C	02/13/08	LRE	02/15/08		KEC	< 250	ug/Kg
o-Toluic	EPA 8270C	02/13/08	LRE	02/15/08		KEC	< 250	ug/Kg
m-Toluic Acid	EPA 8270C	02/13/08	LRE	02/15/08		KEC	< 250	ug/Kg
p-Toluic	EPA 8270C	02/13/08	LRE	02/15/08		KEC	< 250	ug/Kg
Volatiles	EPA 8260	02/13/08	LRE	02/14/08		LRE	< 0.05	mg/Kg
Toluene	EPA 8260	02/13/08	LRE	02/14/08		LRE	< 0.13	mg/Kg
Total Xylenes	EPA 8260	02/13/08	LRE	02/14/08		LRE	< 0.13	mg/Kg

Note: Analysis performed and reported on a wet weight basis.

NYSDOH LAB ID NO. 11246

APPROVED BY:

(Terms and Conditions on Reverse Side)

Barbara L. DuChene
Laboratory Manager

The analytical results on this sample are representative of the sample as received by the Laboratory.



**Certified
Environmental
Services, Inc.**

1401 Erie Blvd. East
Syracuse, NY 13210
Phone 315-478-2374
Fax 315-478-2107

REPORT OF ANALYSES

Stauffer Management Company
4512 Jordan Road
Skaneateles Falls, NY 13153-
Attn: Ms. Gianna Aiezza

PROJECT NAME: LG-1:SW Notch
DATE: 02/18/2008

SAMPLE NUMBER- 515984 SAMPLE ID- SW-3
DATE SAMPLED- 02/12/08
DATE RECEIVED- 02/13/08 SAMPLER- Laura Mona
TIME RECEIVED- 1430 DELIVERED BY- Ryan Sheehan

SAMPLE MATRIX- SO
TIME SAMPLED- 1135
RECEIVED BY- RS
TYPE SAMPLE- Grab

Page 1 of 2

ANALYSIS	METHOD	SAMPLE PREP DATE	PREP BY	ANALYSIS DATE	TIME	BY	RESULT	UNITS
Sample Receipt Temperature				02/13/08		RS	4.2	Degrees C
Percent Solids	EPA 160.3			02/14/08	1415	KEC	93.	%
Chromium, Total (Cr)	SW846 6010	02/14/08	KB	02/15/08		KB	6.1	mg/Kg
Cobalt, Total (Co)	SW846 6010	02/14/08	KB	02/15/08		KB	5.5	mg/Kg
Lead, Total (Pb)	SW846 6010	02/14/08	KB	02/15/08		KB	6.9	mg/Kg
MERCURY, TOTAL (HG)	SW846 7471			02/14/08		KB	0.03	mg/Kg
Nickel, Total (Ni)	SW846 6010	02/14/08	KB	02/15/08		KB	10.	mg/Kg
Zinc, Total (Zn)	SW846 6010	02/14/08	KB	02/15/08		KB	22.	mg/Kg
PCB's in Solid	EPA 8082	02/14/08	MD	02/16/08		BLD	<	0.5 mg/Kg
Aroclor 1221	EPA 8082	02/14/08	MD	02/16/08		BLD	<	0.5 mg/Kg
Aroclor 1232	EPA 8082	02/14/08	MD	02/16/08		BLD	<	0.5 mg/Kg
Aroclor 1242/1016	EPA 8082	02/14/08	MD	02/16/08		BLD	<	0.5 mg/Kg
Aroclor 1248	EPA 8082	02/14/08	MD	02/16/08		BLD	<	0.5 mg/Kg
Aroclor 1254	EPA 8082	02/14/08	MD	02/16/08		BLD	<	0.5 mg/Kg
Aroclor 1260	EPA 8082	02/14/08	MD	02/16/08		BLD	<	0.5 mg/Kg
EPA 8270 PAH's	EPA 8270C	02/13/08	LRE	02/15/08		KEC	<	50 ug/Kg
Naphthalene	EPA 8270C	02/13/08	LRE	02/15/08		KEC	<	50 ug/Kg
Acenaphthylene	EPA 8270C	02/13/08	LRE	02/15/08		KEC	<	50 ug/Kg
Acenaphthene	EPA 8270C	02/13/08	LRE	02/15/08		KEC	<	50 ug/Kg
Fluorene	EPA 8270C	02/13/08	LRE	02/15/08		KEC	<	50 ug/Kg
Phenanthrene	EPA 8270C	02/13/08	LRE	02/15/08		KEC	<	50 ug/Kg

The analytical results on this sample are representative of the sample as received by the Laboratory.



**Certified
Environmental
Services, Inc.**

1401 Erie Blvd. East
Syracuse, NY 13210
Phone 315-478-2374
Fax 315-478-2107

Page 2 of 2

CONTINUATION OF DATA FOR SAMPLE NUMBER 515084

ANALYSIS	METHOD	SAMPLE DATE	PREP BY	ANALYSIS DATE	TIME	BY	RESULT	UNITS
Anthracene	EPA 8270C	02/13/08	LRE	02/15/08		KEC	< 50	ug/Kg
Fluoranthene	EPA 8270C	02/13/08	LRE	02/15/08		KEC	< 50	ug/Kg
Pyrene	EPA 8270C	02/13/08	LRE	02/15/08		KEC	< 50	ug/Kg
Benzo (a) Anthracene	EPA 8270C	02/13/08	LRE	02/15/08		KEC	< 50	ug/Kg
Chrysene	EPA 8270C	02/13/08	LRE	02/15/08		KEC	< 50	ug/Kg
Benzo (b) Fluoranthene	EPA 8270C	02/13/08	LRE	02/15/08		KEC	< 50	ug/Kg
Benzo (k) Fluoranthene	EPA 8270C	02/13/08	LRE	02/15/08		KEC	< 50	ug/Kg
Benzo (a) Pyrene	EPA 8270C	02/13/08	LRE	02/15/08		KEC	< 50	ug/Kg
Indeno (1, 2, 3-cd) Pyrene	EPA 8270C	02/13/08	LRE	02/15/08		KEC	< 50	ug/Kg
Dibenzo (a, h) Anthracene	EPA 8270C	02/13/08	LRE	02/15/08		KEC	< 50	ug/Kg
Benzo (ghi) Perylene	EPA 8270C	02/13/08	LRE	02/15/08		KEC	< 50	ug/Kg
Toluic Acid	EPA 8270C	02/13/08	LRE	02/15/08		KEC	< 50	ug/Kg
o-Toluic	EPA 8270C	02/13/08	LRE	02/15/08		KEC	< 250	ug/Kg
m-Toluic Acid	EPA 8270C	02/13/08	LRE	02/15/08		KEC	< 250	ug/Kg
p-Toluic	EPA 8270C	02/13/08	LRE	02/15/08		KEC	< 250	ug/Kg
Volatiles	EPA 8260	02/13/08	LRE	02/14/08		LRE		
Toluene	EPA 8260	02/13/08	LRE	02/14/08		LRE	0.05	mg/Kg
Total Xylenes	EPA 8260	02/13/08	LRE	02/14/08		LRE	0.25	mg/Kg

Note: Analysis performed and reported on a wet weight basis.

NYSDOH LAB ID NO. 11246

APPROVED BY:

(Terms and Conditions on Reverse Side)

Barbara L. DuChene
Laboratory Manager

The analytical results on this sample are representative of the sample as received by the Laboratory.

DEC SAMPLES

Upstate Laboratories, Inc.

Analytical Report

Date: 12-Feb-08

CLIENT: NYSDEC-Albany

Client Sample ID: AEC7 Sump

Lab Order: U0801493

Collection Date: 1/31/2008 10:30:00 AM

Project: SMC-Skan. Falls, Site #734010

Lab ID: U0801493-001

Matrix: SOIL

Analyses	Result	Limit	Qual	Units	DF	Date Analyzed
POLYCHLORINATED BIPHENYLS IN SOIL/SLUDG		SW8082		(SW3550B)		Analyst: KC
Aroclor 1016	ND	37		µg/Kg-dry	1	2/6/2008
Aroclor 1221	ND	37		µg/Kg-dry	1	2/6/2008
Aroclor 1232	ND	37		µg/Kg-dry	1	2/6/2008
Aroclor 1242	ND	37		µg/Kg-dry	1	2/6/2008
Aroclor 1248	ND	37		µg/Kg-dry	1	2/6/2008
Aroclor 1254	ND	37		µg/Kg-dry	1	2/6/2008
Aroclor 1260	ND	37		µg/Kg-dry	1	2/6/2008
ICP METALS, TOTAL ASP		SW6010B		(SW3050A)		Analyst: LJ
Aluminum	3940	22.7		mg/Kg-dry	1	2/7/2008 10:10:24 AM
Antimony	ND	3.40		mg/Kg-dry	1	2/7/2008 10:10:24 AM
Arsenic	7.98	2.27		mg/Kg-dry	1	2/7/2008 10:10:24 AM
Barium	172	11.3		mg/Kg-dry	1	2/7/2008 10:10:24 AM
Beryllium	ND	0.680		mg/Kg-dry	1	2/7/2008 10:10:24 AM
Cadmium	2.68	1.13		mg/Kg-dry	1	2/7/2008 10:10:24 AM
Calcium	27500	227		mg/Kg-dry	1	2/7/2008 10:10:24 AM
Chromium	40.8	1.13		mg/Kg-dry	1	2/7/2008 10:10:24 AM
Cobalt	146	4.53		mg/Kg-dry	1	2/7/2008 10:10:24 AM
Copper	233	2.27		mg/Kg-dry	1	2/7/2008 10:10:24 AM
Iron	11900	13.6		mg/Kg-dry	1	2/7/2008 10:10:24 AM
Lead	225	0.680		mg/Kg-dry	1	2/7/2008 10:10:24 AM
Magnesium	6220	227		mg/Kg-dry	1	2/7/2008 10:10:24 AM
Manganese	155	2.27		mg/Kg-dry	1	2/7/2008 10:10:24 AM
Nickel	16.7	6.80		mg/Kg-dry	1	2/7/2008 10:10:24 AM
Potassium	573	227		mg/Kg-dry	1	2/7/2008 10:10:24 AM
Selenium	2.30	1.13		mg/Kg-dry	1	2/7/2008 10:10:24 AM
Silver	2.70	2.27		mg/Kg-dry	1	2/7/2008 10:10:24 AM
Sodium	278	227		mg/Kg-dry	1	2/7/2008 10:10:24 AM
Thallium	ND	2.27		mg/Kg-dry	1	2/7/2008 10:10:24 AM
Vanadium	10.1	6.80		mg/Kg-dry	1	2/7/2008 10:10:24 AM
Zinc	384	2.27		mg/Kg-dry	1	2/7/2008 10:10:24 AM
TOTAL MERCURY - SOIL/SOLID/WASTE		SW7471A		(SW7471A)		Analyst: EA
Mercury	3.34	0.113		mg/Kg-dry	1	2/6/2008 1:33:17 PM
TCL-SEMIVOLATILE ORGANICS		SW8270C		(SW3550A)		Analyst: LD
Phenol	ND	3700		µg/Kg-dry	10	2/7/2008 4:19:00 PM
Bis(2-chloroethyl)ether	ND	3700		µg/Kg-dry	10	2/7/2008 4:19:00 PM
2-Chlorophenol	ND	3700		µg/Kg-dry	10	2/7/2008 4:19:00 PM
1,3-Dichlorobenzene	ND	3700		µg/Kg-dry	10	2/7/2008 4:19:00 PM

Approved By: _____

Date: _____

Page 1 of 6

Qualifiers:

- * Low Level
- B Analyte detected in the associated Method Blank
- H Holding times for preparation or analysis exceeded
- ND Not Detected at the Reporting Limit

- ** Value exceeds Maximum Contaminant Value
- E Value above quantitation range
- J Analyte detected below quantitation limits
- S Spike Recovery outside accepted recovery limits

Upstate Laboratories, Inc.

Analytical Report

Date: 12-Feb-08

CLIENT: NYSDEC-Albany

Client Sample ID: AEC7 Sump

Lab Order: U0801493

Collection Date: 1/31/2008 10:30:00 AM

Project: SMC-Skan. Falls, Site #734010

Lab ID: U0801493-001

Matrix: SOIL

Analyses	Result	Limit	Qual	Units	DF	Date Analyzed
TCL-SEMIVOLATILE ORGANICS		SW8270C	(SW3550A)	Analyst: LD		
1,4-Dichlorobenzene	ND	3700		µg/Kg-dry	10	2/7/2008 4:19:00 PM
1,2-Dichlorobenzene	ND	3700		µg/Kg-dry	10	2/7/2008 4:19:00 PM
2-Methylphenol	ND	3700		µg/Kg-dry	10	2/7/2008 4:19:00 PM
N-Nitrosodi-n-propylamine	ND	3700		µg/Kg-dry	10	2/7/2008 4:19:00 PM
Hexachloroethane	ND	3700		µg/Kg-dry	10	2/7/2008 4:19:00 PM
Nitrobenzene	ND	3700		µg/Kg-dry	10	2/7/2008 4:19:00 PM
Isophorone	ND	3700		µg/Kg-dry	10	2/7/2008 4:19:00 PM
2-Nitrophenol	ND	3700		µg/Kg-dry	10	2/7/2008 4:19:00 PM
2,4-Dimethylphenol	ND	3700		µg/Kg-dry	10	2/7/2008 4:19:00 PM
Bis(2-chloroethoxy)methane	ND	3700		µg/Kg-dry	10	2/7/2008 4:19:00 PM
2,4-Dichlorophenol	ND	3700		µg/Kg-dry	10	2/7/2008 4:19:00 PM
1,2,4-Trichlorobenzene	ND	3700		µg/Kg-dry	10	2/7/2008 4:19:00 PM
Naphthalene	ND	3700		µg/Kg-dry	10	2/7/2008 4:19:00 PM
4-Chloroaniline	ND	3700		µg/Kg-dry	10	2/7/2008 4:19:00 PM
Hexachlorobutadiene	ND	3700		µg/Kg-dry	10	2/7/2008 4:19:00 PM
4-Chloro-3-methylphenol	ND	3700		µg/Kg-dry	10	2/7/2008 4:19:00 PM
2-Methylnaphthalene	3000	3700	J	µg/Kg-dry	10	2/7/2008 4:19:00 PM
Hexachlorocyclopentadiene	ND	3700		µg/Kg-dry	10	2/7/2008 4:19:00 PM
2,4,6-Trichlorophenol	ND	3700		µg/Kg-dry	10	2/7/2008 4:19:00 PM
2,4,5-Trichlorophenol	ND	3700		µg/Kg-dry	10	2/7/2008 4:19:00 PM
2-Chloronaphthalene	ND	3700		µg/Kg-dry	10	2/7/2008 4:19:00 PM
2-Nitroaniline	ND	9100		µg/Kg-dry	10	2/7/2008 4:19:00 PM
Dimethyl phthalate	ND	3700		µg/Kg-dry	10	2/7/2008 4:19:00 PM
Acenaphthylene	ND	3700		µg/Kg-dry	10	2/7/2008 4:19:00 PM
2,6-Dinitrotoluene	ND	3700		µg/Kg-dry	10	2/7/2008 4:19:00 PM
3-Nitroaniline	ND	9100		µg/Kg-dry	10	2/7/2008 4:19:00 PM
Acenaphthene	ND	3700		µg/Kg-dry	10	2/7/2008 4:19:00 PM
2,4-Dinitrophenol	ND	9100		µg/Kg-dry	10	2/7/2008 4:19:00 PM
4-Nitrophenol	ND	9100		µg/Kg-dry	10	2/7/2008 4:19:00 PM
Dibenzofuran	ND	3700		µg/Kg-dry	10	2/7/2008 4:19:00 PM
2,4-Dinitrotoluene	ND	3700		µg/Kg-dry	10	2/7/2008 4:19:00 PM
Diethyl phthalate	ND	3700		µg/Kg-dry	10	2/7/2008 4:19:00 PM
4-Chlorophenyl phenyl ether	ND	3700		µg/Kg-dry	10	2/7/2008 4:19:00 PM
Fluorene	ND	3700		µg/Kg-dry	10	2/7/2008 4:19:00 PM
4-Nitroaniline	ND	9100		µg/Kg-dry	10	2/7/2008 4:19:00 PM
4,6-Dinitro-2-methylphenol	ND	9100		µg/Kg-dry	10	2/7/2008 4:19:00 PM
N-Nitrosodiphenylamine	ND	3700		µg/Kg-dry	10	2/7/2008 4:19:00 PM
4-Bromophenyl phenyl ether	ND	3700		µg/Kg-dry	10	2/7/2008 4:19:00 PM
Hexachlorobenzene	ND	3700		µg/Kg-dry	10	2/7/2008 4:19:00 PM

Approved By: _____

Date: _____

Page 2 of 6

Qualifiers:

- * Low Level
- B Analyte detected in the associated Method Blank
- H Holding times for preparation or analysis exceeded
- ND Not Detected at the Reporting Limit

- ** Value exceeds Maximum Contaminant Value
- E Value above quantitation range
- J Analyte detected below quantitation limits
- S Spike Recovery outside accepted recovery limits

Upstate Laboratories, Inc.

Analytical Report

Date: 12-Feb-08

CLIENT: NYSDEC-Albany
 Lab Order: U0801493
 Project: SMC-Skan. Falls, Site #734010
 Lab ID: U0801493-001

Client Sample ID: AEC7 Sump
 Collection Date: 1/31/2008 10:30:00 AM
 Matrix: SOIL

Analyses	Result	Limit	Qual	Units	DF	Date Analyzed
TCL-SEMIVOLATILE ORGANICS		SW8270C		(SW3550A)		Analyst: LD
Pentachlorophenol	ND	9100		µg/Kg-dry	10	2/7/2008 4:19:00 PM
Phenanthrene	2000	3700	J	µg/Kg-dry	10	2/7/2008 4:19:00 PM
Anthracene	ND	3700		µg/Kg-dry	10	2/7/2008 4:19:00 PM
Carbazole	ND	3700		µg/Kg-dry	10	2/7/2008 4:19:00 PM
Di-n-butyl phthalate	ND	3700		µg/Kg-dry	10	2/7/2008 4:19:00 PM
Fluoranthene	ND	3700		µg/Kg-dry	10	2/7/2008 4:19:00 PM
Pyrene	ND	3700		µg/Kg-dry	10	2/7/2008 4:19:00 PM
Butyl benzyl phthalate	ND	3700		µg/Kg-dry	10	2/7/2008 4:19:00 PM
3,3'-Dichlorobenzidine	ND	3700		µg/Kg-dry	10	2/7/2008 4:19:00 PM
Benz(a)anthracene	ND	3700		µg/Kg-dry	10	2/7/2008 4:19:00 PM
Chrysene	ND	3700		µg/Kg-dry	10	2/7/2008 4:19:00 PM
Bis(2-ethylhexyl)phthalate	ND	3700		µg/Kg-dry	10	2/7/2008 4:19:00 PM
Di-n-octyl phthalate	ND	3700		µg/Kg-dry	10	2/7/2008 4:19:00 PM
Benzo(b)fluoranthene	ND	3700		µg/Kg-dry	10	2/7/2008 4:19:00 PM
Benzo(k)fluoranthene	ND	3700		µg/Kg-dry	10	2/7/2008 4:19:00 PM
Benzo(a)pyrene	ND	3700		µg/Kg-dry	10	2/7/2008 4:19:00 PM
Indeno(1,2,3-cd)pyrene	ND	3700		µg/Kg-dry	10	2/7/2008 4:19:00 PM
Dibenz(a,h)anthracene	ND	3700		µg/Kg-dry	10	2/7/2008 4:19:00 PM
Benzo(g,h,i)perylene	ND	3700		µg/Kg-dry	10	2/7/2008 4:19:00 PM
(3+4)-Methylphenol	ND	3700		µg/Kg-dry	10	2/7/2008 4:19:00 PM
Bis(2-chloroisopropyl)ether	ND	3700		µg/Kg-dry	10	2/7/2008 4:19:00 PM
m-Toluic Acid	ND	18000		µg/Kg-dry	10	2/7/2008 4:19:00 PM
o-Toluic Acid	ND	18000		µg/Kg-dry	10	2/7/2008 4:19:00 PM
p-Toluic Acid	ND	18000		µg/Kg-dry	10	2/7/2008 4:19:00 PM
TIC: Azulene, 7-ethyl-1,4-dimethyl	3200	0		µg/Kg-dry	10	2/7/2008 4:19:00 PM
TIC: Cyclic octaatomic sulfur	20000	0		µg/Kg-dry	10	2/7/2008 4:19:00 PM
TIC: Hexadecane, 2,6,10,14-tetramethyl-	6500	0		µg/Kg-dry	10	2/7/2008 4:19:00 PM
TIC: Naphthalene, 1,4,5-trimethyl-	17000	0		µg/Kg-dry	10	2/7/2008 4:19:00 PM
TIC: Naphthalene, 1,6,7-trimethyl-(13.62)	42000	0		µg/Kg-dry	10	2/7/2008 4:19:00 PM
TIC: Naphthalene, 1,6,7-trimethyl-(13.76)	21000	0		µg/Kg-dry	10	2/7/2008 4:19:00 PM
TIC: Naphthalene, 2,3,6-trimethyl-(13.24)	35000	0		µg/Kg-dry	10	2/7/2008 4:19:00 PM
TIC: Naphthalene, 2,3,6-trimethyl-(13.43)	13000	0		µg/Kg-dry	10	2/7/2008 4:19:00 PM
TIC: Naphthalene, 2,3,6-trimethyl-(13.5)	30000	0		µg/Kg-dry	10	2/7/2008 4:19:00 PM
TIC: Naphthalene, 2,3,6-trimethyl-(13.66)	14000	0		µg/Kg-dry	10	2/7/2008 4:19:00 PM

Approved By: _____

Date: _____

Qualifiers: * Low Level
 B Analyte detected in the associated Method Blank
 H Holding times for preparation or analysis exceeded
 ND Not Detected at the Reporting Limit

** Value exceeds Maximum Contaminant Value
 E Value above quantitation range
 J Analyte detected below quantitation limits
 S Spike Recovery outside accepted recovery limits

Upstate Laboratories, Inc.

Analytical Report

Date: 12-Feb-08

CLIENT: NYSDEC-Albany

Client Sample ID: AEC7 Sump

Lab Order: U0801493

Collection Date: 1/31/2008 10:30:00 AM

Project: SMC-Skan. Falls, Site #734010

Lab ID: U0801493-001

Matrix: SOIL

Analyses	Result	Limit	Qual	Units	DF	Date Analyzed
TCL-SEMIVOLATILE ORGANICS						Analyst: LD
		SW8270C		(SW3550A)		
TIC: Naphthalene, 2,3,6-trimethyl- (13.92)	4800	0		µg/Kg-dry	10	2/7/2008 4:19:00 PM
TIC: Pentadecane, 2,6,10,14-tetramethyl-	16000	0		µg/Kg-dry	10	2/7/2008 4:19:00 PM
TIC: Tridecane, 5-propyl-	7300	0		µg/Kg-dry	10	2/7/2008 4:19:00 PM
TIC: unknown (13.12)	7600	0		µg/Kg-dry	10	2/7/2008 4:19:00 PM
TIC: unknown (13.37)	4300	0		µg/Kg-dry	10	2/7/2008 4:19:00 PM
TIC: unknown (14.11)	7400	0		µg/Kg-dry	10	2/7/2008 4:19:00 PM
TIC: unknown (14.22)	5500	0		µg/Kg-dry	10	2/7/2008 4:19:00 PM
TIC: unknown (14.28)	8800	0		µg/Kg-dry	10	2/7/2008 4:19:00 PM
TIC: unknown (15.12)	3100	0		µg/Kg-dry	10	2/7/2008 4:19:00 PM
TIC: unknown (15.25)	3100	0		µg/Kg-dry	10	2/7/2008 4:19:00 PM

NOTES:

The reporting limits were raised due to matrix interference.

ASP/CLP TCL VOLATILE SOIL						Analyst: MM
		SW8260B				
Chloromethane	ND	2800		µg/Kg-dry	500	2/11/2008 4:02:00 PM
Vinyl chloride	ND	2800		µg/Kg-dry	500	2/11/2008 4:02:00 PM
Bromomethane	ND	2800		µg/Kg-dry	500	2/11/2008 4:02:00 PM
Chloroethane	ND	2800		µg/Kg-dry	500	2/11/2008 4:02:00 PM
Acetone	ND	5700		µg/Kg-dry	500	2/11/2008 4:02:00 PM
1,1-Dichloroethene	ND	2800		µg/Kg-dry	500	2/11/2008 4:02:00 PM
Carbon disulfide	ND	2800		µg/Kg-dry	500	2/11/2008 4:02:00 PM
Methylene chloride	ND	2800		µg/Kg-dry	500	2/11/2008 4:02:00 PM
trans-1,2-Dichloroethene	ND	2800		µg/Kg-dry	500	2/11/2008 4:02:00 PM
1,1-Dichloroethane	ND	2800		µg/Kg-dry	500	2/11/2008 4:02:00 PM
2-Butanone	ND	5700		µg/Kg-dry	500	2/11/2008 4:02:00 PM
cis-1,2-Dichloroethene	ND	2800		µg/Kg-dry	500	2/11/2008 4:02:00 PM
Chloroform	ND	2800		µg/Kg-dry	500	2/11/2008 4:02:00 PM
1,1,1-Trichloroethane	ND	2800		µg/Kg-dry	500	2/11/2008 4:02:00 PM
Carbon tetrachloride	ND	2800		µg/Kg-dry	500	2/11/2008 4:02:00 PM
Benzene	ND	2800		µg/Kg-dry	500	2/11/2008 4:02:00 PM
1,2-Dichloroethane	ND	2800		µg/Kg-dry	500	2/11/2008 4:02:00 PM
Trichloroethene	ND	2800		µg/Kg-dry	500	2/11/2008 4:02:00 PM
1,2-Dichloropropane	ND	2800		µg/Kg-dry	500	2/11/2008 4:02:00 PM
Bromodichloromethane	ND	2800		µg/Kg-dry	500	2/11/2008 4:02:00 PM
4-Methyl-2-pentanone	ND	5700		µg/Kg-dry	500	2/11/2008 4:02:00 PM
cis-1,3-Dichloropropene	ND	2800		µg/Kg-dry	500	2/11/2008 4:02:00 PM
Toluene	ND	2800		µg/Kg-dry	500	2/11/2008 4:02:00 PM
trans-1,3-Dichloropropene	ND	2800		µg/Kg-dry	500	2/11/2008 4:02:00 PM

Approved By: _____

Date: _____

Qualifiers:

- * Low Level
- B Analyte detected in the associated Method Blank
- H Holding times for preparation or analysis exceeded
- ND Not Detected at the Reporting Limit

- ** Value exceeds Maximum Contaminant Value
- E Value above quantitation range
- J Analyte detected below quantitation limits
- S Spike Recovery outside accepted recovery limits

Upstate Laboratories, Inc.

Analytical Report

Date: 12-Feb-08

CLIENT: NYSDEC-Albany

Client Sample ID: AEC7 Sump

Lab Order: U0801493

Collection Date: 1/31/2008 10:30:00 AM

Project: SMC-Skan. Falls, Site #734010

Lab ID: U0801493-001

Matrix: SOIL

Analyses	Result	Limit	Qual	Units	DF	Date Analyzed
ASP/CLP TCL VOLATILE SOIL		SW8260B		Analyst: MM		
1,1,2-Trichloroethane	ND	2800		µg/Kg-dry	500	2/11/2008 4:02:00 PM
2-Hexanone	ND	5700		µg/Kg-dry	500	2/11/2008 4:02:00 PM
Tetrachloroethene	ND	2800		µg/Kg-dry	500	2/11/2008 4:02:00 PM
Dibromochloromethane	ND	2800		µg/Kg-dry	500	2/11/2008 4:02:00 PM
Chlorobenzene	ND	2800		µg/Kg-dry	500	2/11/2008 4:02:00 PM
Ethylbenzene	ND	2800		µg/Kg-dry	500	2/11/2008 4:02:00 PM
m,p-Xylene	ND	2800		µg/Kg-dry	500	2/11/2008 4:02:00 PM
o-Xylene	ND	2800		µg/Kg-dry	500	2/11/2008 4:02:00 PM
Styrene	ND	2800		µg/Kg-dry	500	2/11/2008 4:02:00 PM
Bromoform	ND	2800		µg/Kg-dry	500	2/11/2008 4:02:00 PM
1,1,2,2-Tetrachloroethane	ND	2800		µg/Kg-dry	500	2/11/2008 4:02:00 PM
TIC: Benzene, 1,3-diethyl-	3300	0	J	µg/Kg-dry	500	2/11/2008 4:02:00 PM
TIC: Benzene, 1-ethyl-2,4-dimethyl-	2700	0	J	µg/Kg-dry	500	2/11/2008 4:02:00 PM
TIC: Benzene, 1-methyl-3-(1-methylethyl)-	6500	0	J	µg/Kg-dry	500	2/11/2008 4:02:00 PM
TIC: Naphthalene, decahydro-, trans-	7300	0	J	µg/Kg-dry	500	2/11/2008 4:02:00 PM
TIC: Naphthalene, decahydro-2-methyl-	5100	0	J	µg/Kg-dry	500	2/11/2008 4:02:00 PM
TIC: unknown (21.68)	5000	0	J	µg/Kg-dry	500	2/11/2008 4:02:00 PM
TIC: unknown (22.94)	3900	0	J	µg/Kg-dry	500	2/11/2008 4:02:00 PM
TIC: unknown (24.37)	2500	0	J	µg/Kg-dry	500	2/11/2008 4:02:00 PM
TIC: unknown (24.93)	3700	0	J	µg/Kg-dry	500	2/11/2008 4:02:00 PM
TIC: unknown (25.47)	12000	0	J	µg/Kg-dry	500	2/11/2008 4:02:00 PM
TIC: unknown (25.64)	3600	0	J	µg/Kg-dry	500	2/11/2008 4:02:00 PM
TIC: unknown (26.14)	8000	0	J	µg/Kg-dry	500	2/11/2008 4:02:00 PM
TIC: unknown (26.64)	3200	0	J	µg/Kg-dry	500	2/11/2008 4:02:00 PM
TIC: unknown (26.97)	20000	0	J	µg/Kg-dry	500	2/11/2008 4:02:00 PM
TIC: unknown (27.25)	6200	0	J	µg/Kg-dry	500	2/11/2008 4:02:00 PM
TIC: unknown (28.24)	4400	0	J	µg/Kg-dry	500	2/11/2008 4:02:00 PM
TIC: unknown (28.55)	6400	0	J	µg/Kg-dry	500	2/11/2008 4:02:00 PM
TIC: unknown (28.93)	10000	0	J	µg/Kg-dry	500	2/11/2008 4:02:00 PM

NOTES:

The reporting limits were raised due to the high concentration of non-target compounds.
The sample required a methanol extraction.

PERCENT MOISTURE

D2216

Analyst: **KAM**

Percent Moisture 11.8 0.00100 wt% 1 2/1/2008

Approved By: _____

Date: _____

Page 5 of 6

Qualifiers:

- * Low Level
- B Analyte detected in the associated Method Blank
- H Holding times for preparation or analysis exceeded
- ND Not Detected at the Reporting Limit

- ** Value exceeds Maximum Contaminant Value
- E Value above quantitation range
- J Analyte detected below quantitation limits
- S Spike Recovery outside accepted recovery limits

Upstate Laboratories, Inc.

Analytical Report

Date: 12-Feb-08

CLIENT: NYSDEC-Albany

Client Sample ID: Holding blank

Lab Order: U0801493

Collection Date: 1/31/2008 5:15:00 PM

Project: SMC-Skan. Falls, Site #734010

Lab ID: U0801493-002

Matrix: WATER

Analyses	Result	Limit	Qual	Units	DF	Date Analyzed
ASP/CLP TCL VOLATILE WATER						
		SW8260B				Analyst: AT
Chloromethane	ND	5.0		µg/L	1	2/12/2008 11:00:00 AM
Vinyl chloride	ND	5.0		µg/L	1	2/12/2008 11:00:00 AM
Bromomethane	ND	5.0		µg/L	1	2/12/2008 11:00:00 AM
Chloroethane	ND	5.0		µg/L	1	2/12/2008 11:00:00 AM
Acetone	ND	10		µg/L	1	2/12/2008 11:00:00 AM
1,1-Dichloroethene	ND	5.0		µg/L	1	2/12/2008 11:00:00 AM
Carbon disulfide	ND	5.0		µg/L	1	2/12/2008 11:00:00 AM
Methylene chloride	ND	5.0		µg/L	1	2/12/2008 11:00:00 AM
trans-1,2-Dichloroethene	ND	5.0		µg/L	1	2/12/2008 11:00:00 AM
1,1-Dichloroethane	ND	5.0		µg/L	1	2/12/2008 11:00:00 AM
2-Butanone	ND	10		µg/L	1	2/12/2008 11:00:00 AM
cis-1,2-Dichloroethene	ND	5.0		µg/L	1	2/12/2008 11:00:00 AM
Chloroform	ND	5.0		µg/L	1	2/12/2008 11:00:00 AM
1,1,1-Trichloroethane	ND	5.0		µg/L	1	2/12/2008 11:00:00 AM
Carbon tetrachloride	ND	5.0		µg/L	1	2/12/2008 11:00:00 AM
Benzene	ND	5.0		µg/L	1	2/12/2008 11:00:00 AM
1,2-Dichloroethane	ND	5.0		µg/L	1	2/12/2008 11:00:00 AM
Trichloroethene	ND	5.0		µg/L	1	2/12/2008 11:00:00 AM
1,2-Dichloropropane	ND	5.0		µg/L	1	2/12/2008 11:00:00 AM
Bromodichloromethane	ND	5.0		µg/L	1	2/12/2008 11:00:00 AM
4-Methyl-2-pentanone	ND	10		µg/L	1	2/12/2008 11:00:00 AM
cis-1,3-Dichloropropene	ND	5.0		µg/L	1	2/12/2008 11:00:00 AM
Toluene	ND	5.0		µg/L	1	2/12/2008 11:00:00 AM
trans-1,3-Dichloropropene	ND	5.0		µg/L	1	2/12/2008 11:00:00 AM
1,1,2-Trichloroethane	ND	5.0		µg/L	1	2/12/2008 11:00:00 AM
2-Hexanone	ND	10		µg/L	1	2/12/2008 11:00:00 AM
Tetrachloroethene	ND	5.0		µg/L	1	2/12/2008 11:00:00 AM
Dibromochloromethane	ND	5.0		µg/L	1	2/12/2008 11:00:00 AM
Chlorobenzene	ND	5.0		µg/L	1	2/12/2008 11:00:00 AM
Ethylbenzene	ND	5.0		µg/L	1	2/12/2008 11:00:00 AM
m,p-Xylene	ND	5.0		µg/L	1	2/12/2008 11:00:00 AM
o-Xylene	ND	5.0		µg/L	1	2/12/2008 11:00:00 AM
Styrene	ND	5.0		µg/L	1	2/12/2008 11:00:00 AM
Bromoform	ND	5.0		µg/L	1	2/12/2008 11:00:00 AM
1,1,2,2-Tetrachloroethane	ND	5.0		µg/L	1	2/12/2008 11:00:00 AM

NOTES:

TICS: No compounds were detected.

Approved By: _____

Date: _____

Page 6 of 6

Qualifiers:

- * Low Level
- B Analyte detected in the associated Method Blank
- H Holding times for preparation or analysis exceeded
- ND Not Detected at the Reporting Limit

- ** Value exceeds Maximum Contaminant Value
- E Value above quantitation range
- J Analyte detected below quantitation limits
- S Spike Recovery outside accepted recovery limits

Informational Sample Analytical



**Certified
Environmental
Services, Inc.**

1401 Erie Blvd. East
Syracuse, NY 13210
Phone 315-478-2374
Fax 315-478-2107

REPORT OF ANALYSES

Stauffer Management Company
4512 Jordan Road
Skaneateles Falls, NY 13153-
Attn: Ms. Gianna Aiezza

PROJECT NAME: RCRA (Totals)
DATE: 03/11/2008

SAMPLE NUMBER- 518190 SAMPLE ID- 70S-7(516745)
DATE SAMPLED- 02/15/08
DATE RECEIVED- 03/05/08 SAMPLER- Alan Clark
TIME RECEIVED- DELIVERED BY- Hand Delivered

SAMPLE MATRIX- SO
TIME SAMPLED- 1135
RECEIVED BY- RS
TYPE SAMPLE- Composite

Page 1 of 2

ANALYSIS	METHOD	SAMPLE PREP DATE	BY	ANALYSIS DATE	TIME	BY	RESULT	UNITS
Percent Solids	EPA 160.3			02/20/08		KC	86.	%
Chromium, Total (Cr)	SW846 6010	03/06/08	BK	03/07/08		KB	4.9	mg/Kg
Cobalt, Total (Co)	SW846 6010	03/06/08	BK	03/07/08		KB	3.9	mg/Kg
Lead, Total (Pb)	SW846 6010	03/06/08	BK	03/07/08		KB	5.9	mg/Kg
MERCURY, TOTAL (HG)	SW846 7471			03/10/08		KB	0.03	mg/Kg
Nickel, Total (Ni)	SW846 6010	03/06/08	BK	03/07/08		KB	9.6	mg/Kg
Zinc, Total (Zn)	SW846 6010	03/06/08	BK	03/07/08		KB	19.	mg/Kg
PCB's in Solid	EPA 8082	03/06/08	LRE	03/07/08		BLD	<	0.5 mg/Kg
Aroclor 1221	EPA 8082	03/06/08	LRE	03/07/08		BLD	<	0.5 mg/Kg
Aroclor 1232	EPA 8082	03/06/08	LRE	03/07/08		BLD	<	0.5 mg/Kg
Aroclor 1242/1016	EPA 8082	03/06/08	LRE	03/07/08		BLD	<	0.5 mg/Kg
Aroclor 1248	EPA 8082	03/06/08	LRE	03/07/08		BLD	<	0.5 mg/Kg
Aroclor 1254	EPA 8082	03/06/08	LRE	03/07/08		BLD	<	0.5 mg/Kg
Aroclor 1260	EPA 8082	03/06/08	LRE	03/07/08		BLD	<	0.5 mg/Kg
EPA 8270 PAH's	EPA 8082	03/06/08	LRE	03/07/08		BLD	<	0.5 mg/Kg
Naphthalene	EPA 8270C	03/07/08	LRE	03/10/08		KC	<	50 ug/Kg
Acenaphthylene	EPA 8270C	03/07/08	LRE	03/10/08		KC	<	50 ug/Kg
Acenaphthene	EPA 8270C	03/07/08	LRE	03/10/08		KC	<	50 ug/Kg
Fluorene	EPA 8270C	03/07/08	LRE	03/10/08		KC	1549	ug/Kg
Phenanthrene	EPA 8270C	03/07/08	LRE	03/10/08		KC	<	50 ug/Kg
Anthracene	EPA 8270C	03/07/08	LRE	03/10/08		KC	1213	ug/Kg

The analytical results on this sample are representative of the sample as received by the Laboratory.



**Certified
Environmental
Services, Inc.**

1401 Erie Blvd. East
Syracuse, NY 13210
Phone 315-478-2374
Fax 315-478-2107

CONTINUATION OF DATA FOR SAMPLE NUMBER 518190

ANALYSIS	METHOD	SAMPLE DATE	PREP BY	ANALYSIS DATE	TIME	BY	RESULT	UNITS
Fluoranthene	EPA 8270C	03/07/08	LRE	03/10/08		KC	< 50	ug/Kg
Pyrene	EPA 8270C	03/07/08	LRE	03/10/08		KC	256	ug/Kg
Benzo(a)Anthracene	EPA 8270C	03/07/08	LRE	03/10/08		KC	< 50	ug/Kg
Chrysene	EPA 8270C	03/07/08	LRE	03/10/08		KC	< 50	ug/Kg
Benzo(b)Fluoranthene	EPA 8270C	03/07/08	LRE	03/10/08		KC	< 50	ug/Kg
Benzo(k)Fluoranthene	EPA 8270C	03/07/08	LRE	03/10/08		KC	< 50	ug/Kg
Benzo(a)Pyrene	EPA 8270C	03/07/08	LRE	03/10/08		KC	< 50	ug/Kg
Indeno(1,2,3-cd)Pyrene	EPA 8270C	03/07/08	LRE	03/10/08		KC	< 50	ug/Kg
Dibenzo(a,h)Anthracene	EPA 8270C	03/07/08	LRE	03/10/08		KC	< 50	ug/Kg
Benzo(ghi)Perylene	EPA 8270C	03/07/08	LRE	03/10/08		KC	< 50	ug/Kg
Toluic Acid	EPA 8270C	03/07/08	LRE	03/10/08		KC	< 50	ug/Kg
o-Toluic	EPA 8270C	03/07/08	LRE	03/10/08		KC	< 250	ug/Kg
m-Toluic Acid	EPA 8270C	03/07/08	LRE	03/10/08		KC	< 250	ug/Kg
p-Toluic	EPA 8270C	03/07/08	LRE	03/10/08		KC	< 250	ug/Kg

Note: Analysis performed and reported on a wet weight basis.

NYSDOH LAB ID NO. 11246

APPROVED BY:

(Terms and Conditions on Reverse Side)

The analytical results on this sample are representative of the sample as received by the Laboratory.



**Certified
Environmental
Services, Inc.**

1401 Erie Blvd. East
Syracuse, NY 13210
Phone 315-478-2374
Fax 315-478-2107

REPORT OF ANALYSES

Stauffer Management Company
4512 Jordan Road
Skaneateles Falls, NY 13153-
Attn: Ms. Gianna Aiezza

PROJECT NAME: RCRA (Totals)
DATE: 03/11/2008

SAMPLE NUMBER- 518191 SAMPLE ID- 70S-7(516746)
DATE SAMPLED- 02/15/08
DATE RECEIVED- 03/05/08 SAMPLER- Alan Clark
TIME RECEIVED- DELIVERED BY- Hand Delivered

SAMPLE MATRIX- SO
TIME SAMPLED- 1140
RECEIVED BY- RS
TYPE SAMPLE- Grab

Page 1 of 1

ANALYSIS	METHOD	SAMPLE PREP DATE	BY	ANALYSIS DATE	TIME	BY	RESULT	UNITS
Percent Solids	EPA 160.3			03/07/08		KC	78	%
EPA 8260 Stars	EPA 8260	03/06/08	LRE	03/07/08		LRE		
Benzene	EPA 8260	03/06/08	LRE	03/07/08		LRE	< 500	ug/Kg
Toluene	EPA 8260	03/06/08	LRE	03/07/08		LRE	< 500	ug/Kg
Ethylbenzene	EPA 8260	03/06/08	LRE	03/07/08		LRE	< 500	ug/Kg
m-Xylene & p-Xylene	EPA 8260	03/06/08	LRE	03/07/08		LRE	< 500	ug/Kg
o-Xylene	EPA 8260	03/06/08	LRE	03/07/08		LRE	< 500	ug/Kg
Isopropylbenzene	EPA 8260	03/06/08	LRE	03/07/08		LRE	< 500	ug/Kg
n-Propylbenzene	EPA 8260	03/06/08	LRE	03/07/08		LRE	< 500	ug/Kg
1,3,5-Trimethylbenzene	EPA 8260	03/06/08	LRE	03/07/08		LRE	600	ug/Kg
tert-Butylbenzene	EPA 8260	03/06/08	LRE	03/07/08		LRE	600	ug/Kg
1,2,4-Trimethylbenzene	EPA 8260	03/06/08	LRE	03/07/08		LRE	< 500	ug/Kg
sec-Butylbenzene	EPA 8260	03/06/08	LRE	03/07/08		LRE	5000	ug/Kg
p-Isopropyltoluene	EPA 8260	03/06/08	LRE	03/07/08		LRE	1200	ug/Kg
n-Butylbenzene	EPA 8260	03/06/08	LRE	03/07/08		LRE	< 500	ug/Kg
Naphthalene	EPA 8260	03/06/08	LRE	03/07/08		LRE	1200	ug/Kg
Methyl-t-Butyl Ether	EPA 8260	03/06/08	LRE	03/07/08		LRE	2100	ug/Kg
						LRE	< 1200	ug/Kg

Note: Analysis performed and reported on a wet weight basis.

NYSDOH LAB ID NO. 11246

APPROVED BY: 

(Terms and Conditions on Reverse Side)

The analytical results on this sample are representative of the sample as received by the Laboratory.



**Certified
Environmental
Services, Inc.**

1401 Erie Blvd. East
Syracuse, NY 13210
Phone 315-478-2374
Fax 315-478-2107

REPORT OF ANALYSES

Stauffer Management Company
4512 Jordan Road
Skaneateles Falls, NY 13153-
Attn: Ms. Gianna Aiezza

PROJECT NAME: RCRA (Totals)
DATE: 03/11/2008

SAMPLE NUMBER- 518192 SAMPLE ID- 70S-8(516747)
DATE SAMPLED- 02/19/08
DATE RECEIVED- 03/05/08 SAMPLER- Alan Clark
TIME RECEIVED- DELIVERED BY- Hand Delivered

SAMPLE MATRIX- SO
TIME SAMPLED- 1435
RECEIVED BY- RS
TYPE SAMPLE- Composite

Page 1 of 2

ANALYSIS	METHOD	SAMPLE PREP DATE	BY	ANALYSIS DATE	TIME	BY	RESULT	UNITS
Percent Solids	EPA 160.3			02/20/08		KC	87	%
Chromium, Total (Cr)	SW846 6010	03/06/08	BK	03/07/08		KB	8.2	mg/Kg
Cobalt, Total (Co)	SW846 6010	03/06/08	BK	03/07/08		KB	6.5	mg/Kg
Lead, Total (Pb)	SW846 6010	03/06/08	BK	03/07/08		KB	15	mg/Kg
MERCURY, TOTAL (HG)	SW846 7471			03/10/08		KB	0.03	mg/Kg
Nickel, Total (Ni)	SW846 6010	03/06/08	BK	03/07/08		KB	16	mg/Kg
Zinc, Total (Zn)	SW846 6010	03/06/08	BK	03/07/08		KB	76	mg/Kg
PCB's in Solid	EPA 8082	03/06/08	LRE	03/07/08		BLD		
Aroclor 1221	EPA 8082	03/06/08	LRE	03/07/08		BLD	0.5	mg/Kg
Aroclor 1232	EPA 8082	03/06/08	LRE	03/07/08		BLD	0.5	mg/Kg
Aroclor 1242/1016	EPA 8082	03/06/08	LRE	03/07/08		BLD	0.5	mg/Kg
Aroclor 1248	EPA 8082	03/06/08	LRE	03/07/08		BLD	0.5	mg/Kg
Aroclor 1254	EPA 8082	03/06/08	LRE	03/07/08		BLD	0.5	mg/Kg
Aroclor 1260	EPA 8082	03/06/08	LRE	03/07/08		BLD	0.5	mg/Kg
EPA 8270 PAH's	EPA 8082	03/06/08	LRE	03/07/08		BLD	< 0.5	mg/Kg
Naphthalene	EPA 8270C	03/07/08	LRE	03/10/08		KC		
Acenaphthylene	EPA 8270C	03/07/08	LRE	03/10/08		KC	< 50	ug/Kg
Acenaphthene	EPA 8270C	03/07/08	LRE	03/10/08		KC	< 50	ug/Kg
Fluorene	EPA 8270C	03/07/08	LRE	03/10/08		KC	< 50	ug/Kg
Phenanthrene	EPA 8270C	03/07/08	LRE	03/10/08		KC	283	ug/Kg
Anthracene	EPA 8270C	03/07/08	LRE	03/10/08		KC	186	ug/Kg
	EPA 8270C	03/07/08	LRE	03/10/08		KC	< 50	ug/Kg

The analytical results on this sample are representative of the sample as received by the Laboratory.



**Certified
Environmental
Services, Inc.**

1401 Erie Blvd. East
Syracuse, NY 13210
Phone 315-478-2374
Fax 315-478-2107

CONTINUATION OF DATA FOR SAMPLE NUMBER 518192

ANALYSIS	METHOD	SAMPLE DATE	PREP BY	ANALYSIS DATE	TIME	BY	RESULT	UNITS
Fluoranthene	EPA 8270C	03/07/08	LRE	03/10/08		KC	< 50	ug/Kg
Pyrene	EPA 8270C	03/07/08	LRE	03/10/08		KC	94	ug/Kg
Benzo(a) Anthracene	EPA 8270C	03/07/08	LRE	03/10/08		KC	< 50	ug/Kg
Chrysene	EPA 8270C	03/07/08	LRE	03/10/08		KC	< 50	ug/Kg
Benzo(b) Fluoranthene	EPA 8270C	03/07/08	LRE	03/10/08		KC	< 50	ug/Kg
Benzo(k) Fluoranthene	EPA 8270C	03/07/08	LRE	03/10/08		KC	< 50	ug/Kg
Benzo(a) Pyrene	EPA 8270C	03/07/08	LRE	03/10/08		KC	< 50	ug/Kg
Indeno(1,2,3-cd) Pyrene	EPA 8270C	03/07/08	LRE	03/10/08		KC	< 50	ug/Kg
Dibenzo(a,h) Anthracene	EPA 8270C	03/07/08	LRE	03/10/08		KC	< 50	ug/Kg
Benzo(ghi) Perylene	EPA 8270C	03/07/08	LRE	03/10/08		KC	< 50	ug/Kg
Toluic Acid	EPA 8270C	03/07/08	LRE	03/10/08		KC	< 50	ug/Kg
o-Toluic	EPA 8270C	03/07/08	LRE	03/10/08		KC	< 250	ug/Kg
m-Toluic Acid	EPA 8270C	03/07/08	LRE	03/10/08		KC	< 250	ug/Kg
p-Toluic	EPA 8270C	03/07/08	LRE	03/10/08		KC	< 250	ug/Kg

Note: Analysis performed and reported on a wet weight basis.

NYSDOH LAB ID NO. 11246

APPROVED BY:

(Terms and Conditions on Reverse Side)

The analytical results on this sample are representative of the sample as received by the Laboratory.



**Certified
Environmental
Services, Inc.**

1401 Erie Blvd. East
Syracuse, NY 13210
Phone 315-478-2374
Fax 315-478-2107

REPORT OF ANALYSES

Stauffer Management Company
4512 Jordan Road
Skaneateles Falls, NY 13153-
Attn: Ms. Gianna Aiezza

PROJECT NAME: RCRA (Totals)
DATE: 03/11/2008

SAMPLE NUMBER- 518193 SAMPLE ID- 70S-8(516748)
DATE SAMPLED- 02/19/08
DATE RECEIVED- 03/05/08 SAMPLER- Alan Clark
TIME RECEIVED- DELIVERED BY- Hand Delivered

SAMPLE MATRIX- SO
TIME SAMPLED- 1500
RECEIVED BY- RS
TYPE SAMPLE- Grab

Page 1 of 1

ANALYSIS	METHOD	SAMPLE DATE	PREP BY	ANALYSIS DATE	TIME	BY	RESULT	UNITS
Percent Solids	EPA 160.3			03/07/08		KC	84	%
EPA 8260 Stars	EPA 8260	03/06/08	LRE	03/07/08		LRE		
Benzene	EPA 8260	03/06/08	LRE	03/07/08		LRE	14	ug/Kg
Toluene	EPA 8260	03/06/08	LRE	03/07/08		LRE	50	ug/Kg
Ethylbenzene	EPA 8260	03/06/08	LRE	03/07/08		LRE	50	ug/Kg
m-Xylene & p-Xylene	EPA 8260	03/06/08	LRE	03/07/08		LRE	50	ug/Kg
o-Xylene	EPA 8260	03/06/08	LRE	03/07/08		LRE	50	ug/Kg
Isopropylbenzene	EPA 8260	03/06/08	LRE	03/07/08		LRE	50	ug/Kg
n-Propylbenzene	EPA 8260	03/06/08	LRE	03/07/08		LRE	50	ug/Kg
1,3,5-Trimethylbenzene	EPA 8260	03/06/08	LRE	03/07/08		LRE	50	ug/Kg
tert-Butylbenzene	EPA 8260	03/06/08	LRE	03/07/08		LRE	50	ug/Kg
1,2,4-Trimethylbenzene	EPA 8260	03/06/08	LRE	03/07/08		LRE	50	ug/Kg
sec-Butylbenzene	EPA 8260	03/06/08	LRE	03/07/08		LRE	120	ug/Kg
p-Isopropyltoluene	EPA 8260	03/06/08	LRE	03/07/08		LRE	50	ug/Kg
n-Butylbenzene	EPA 8260	03/06/08	LRE	03/07/08		LRE	50	ug/Kg
Naphthalene	EPA 8260	03/06/08	LRE	03/07/08		LRE	50	ug/Kg
Methyl-t-Butyl Ether	EPA 8260	03/06/08	LRE	03/07/08		LRE	120	ug/Kg

Note: Analysis performed and reported on a wet weight basis.

NYSDOH LAB ID NO. 11246

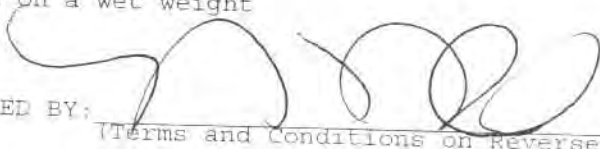
APPROVED BY: 

(Terms and Conditions on Reverse Side)

The analytical results on this sample are representative of the sample as received by the Laboratory.



Certified Environmental Services, Inc.
1401 Erie Blvd. East
Syracuse, NY 13210

Phone: 315-478-2374

Fax: 315-478-2107

CHAIN OF CUSTODY RECORD

BATCH NO: 10081

Turn-Around Time:
 Standard
 1 Week
 72 Hours
 48 Hours
 24 Hours

CLIENT NAME: Shuffler Management
 ADDRESS: 45 N Jordan Rd
Syracuse, NY 13215
 PHONE: 315 478 1353
 FAX: 315 478 1353
 CONTACT NAME: Laura Means

PROJECT NUMBER/NAME: RCA

PURCHASE ORDER NO: _____

Signature: Alan Clark

Collected Date	Time	TYPE		MATRIX		CLIENT ID/SAMPLE LOCATION
		Comp.	Grab	Aqueous	Soil	
2/15/08	11:35	X		X		705-7 (516745)
2/15/08	11:40		X	X		705-7 (516746)
2/15/08	2:35	X		X		705-8 (516747)
2/15/08	3:00		X	X		705-7 (516748)

SPECIAL REMARKS:

Added additional parameters 3/5/08 (see TRF ASAP)

SAMPLES RELINQUISHED BY:
 NAME: Alan Clark
 SIGNATURE: [Signature]
 DATE: 2/19/08
 TIME: 3:00

SAMPLES RECEIVED BY:
 NAME: [Signature]
 SIGNATURE: [Signature]
 DATE: 2/20/08
 TIME: 15:00

Samples Received in Good Condition:
 Yes No
 Temperature 5.2 °C

White - CES's Copy • Canary - Return to Client With Report • Pink - Client's Initial Copy

PARAMETERS FOR ANALYSIS	Page	of
TCLP (VOC/SVOC/Metal)	X	
Reactivity	X	
PCB's	X	
Leachability	X	
VOC STRIPS 8060	X	
SVOC STRIPS 8070	X	
Nitrates (Total) Side	X	
Phos (Total) Side	X	
TDS	X	

Page 1 of 1

TOTAL NUMBER OF CONTAINERS: 4

TOTAL NUMBER OF CONTAINERS: 4

518190
518191
518192
518193

[Signature]



**Certified
Environmental
Services, Inc.**

1401 Erie Blvd. East
Syracuse, NY 13210
Phone 315-478-2374
Fax 315-478-2107

REPORT OF ANALYSES

Stauffer Management Company
4512 Jordan Road
Skaneateles Falls, NY 13153-
Attn: Ms. Gianna Aiezza

PROJECT NAME: RCRA(Totals)
DATE: 03/11/2008

SAMPLE NUMBER- 518194 SAMPLE ID- 70S-9(517371)
DATE SAMPLED- 02/25/08
DATE RECEIVED- 03/05/08 SAMPLER- Alan Clark
TIME RECEIVED- DELIVERED BY- Hand Delivered

SAMPLE MATRIX- SO
RECEIVED BY- RS
TYPE SAMPLE- Composite

Page 1 of 2

ANALYSIS	METHOD	SAMPLE PREP DATE	BY	ANALYSIS DATE	TIME	BY	RESULT	UNITS
Percent Solids	EPA 160.3			02/28/08		MM	88.	%
Chromium, Total (Cr)	SW846 6010	03/06/08	BK	03/07/08		KB	3.3	mg/Kg
Cobalt, Total (Co)	SW846 6010	03/06/08	BK	03/07/08		KB	3.4	mg/Kg
Lead, Total (Pb)	SW846 6010	03/06/08	BK	03/07/08		KB	4.5	mg/Kg
MERCURY, TOTAL (HG)	SW846 7471			03/10/08		KB	0.03	mg/Kg
Nickel, Total (Ni)	SW846 6010	03/06/08	BK	03/07/08		KB	8.1	mg/Kg
Zinc, Total (Zn)	SW846 6010	03/06/08	BK	03/07/08		KB	13.	mg/Kg
PCB's in Solid	EPA 8082	03/06/08	LRE	03/07/08		BLD		
Aroclor 1221	EPA 8082	03/06/08	LRE	03/07/08		BLD	0.5	mg/Kg
Aroclor 1232	EPA 8082	03/06/08	LRE	03/07/08		BLD	0.5	mg/Kg
Aroclor 1242/1015	EPA 8082	03/06/08	LRE	03/07/08		BLD	0.5	mg/Kg
Aroclor 1248	EPA 8082	03/06/08	LRE	03/07/08		BLD	0.5	mg/Kg
Aroclor 1254	EPA 8082	03/06/08	LRE	03/07/08		BLD	0.5	mg/Kg
Aroclor 1260	EPA 8082	03/06/08	LRE	03/07/08		BLD	0.5	mg/Kg
EPA 8270 PAH's	EPA 8082	03/06/08	LRE	03/07/08		BLD	<	0.5 mg/Kg
Naphthalene	EPA 8270C	03/07/08	LRE	03/10/08		KC	<	50 ug/Kg
Acenaphthylene	EPA 8270C	03/07/08	LRE	03/10/08		KC	<	50 ug/Kg
Acenaphthene	EPA 8270C	03/07/08	LRE	03/10/08		KC	<	50 ug/Kg
Fluorene	EPA 8270C	03/07/08	LRE	03/10/08		KC	<	50 ug/Kg
Phenanthrene	EPA 8270C	03/07/08	LRE	03/10/08		KC	343	ug/Kg
Anthracene	EPA 8270C	03/07/08	LRE	03/10/08		KC	279	ug/Kg
							<	50 ug/Kg

The analytical results on this sample are representative of the sample as received by the Laboratory.



**Certified
Environmental
Services, Inc.**

1401 Erie Blvd. East
Syracuse, NY 13210
Phone 315-478-2374
Fax 315-478-2107

Page 2 of 2

CONTINUATION OF DATA FOR SAMPLE NUMBER 518194

ANALYSIS	METHOD	SAMPLE DATE	PREP BY	ANALYSIS DATE	TIME	BY	RESULT	UNITS
Fluoranthene	EPA 8270C	03/07/08	LRE	03/10/08		KC	< 50	ug/Kg
Pyrene	EPA 8270C	03/07/08	LRE	03/10/08		KC	88	ug/Kg
Benzo(a)Anthracene	EPA 8270C	03/07/08	LRE	03/10/08		KC	< 50	ug/Kg
Chrysene	EPA 8270C	03/07/08	LRE	03/10/08		KC	< 50	ug/Kg
Benzo(b)Fluoranthene	EPA 8270C	03/07/08	LRE	03/10/08		KC	< 50	ug/Kg
Benzo(k)Fluoranthene	EPA 8270C	03/07/08	LRE	03/10/08		KC	< 50	ug/Kg
Benzo(a)Pyrene	EPA 8270C	03/07/08	LRE	03/10/08		KC	< 50	ug/Kg
Indeno(1,2,3-cd)Pyrene	EPA 8270C	03/07/08	LRE	03/10/08		KC	< 50	ug/Kg
Dibenzo(a,h)Anthracene	EPA 8270C	03/07/08	LRE	03/10/08		KC	50	ug/Kg
Benzo(ghi)Perylene	EPA 8270C	03/07/08	LRE	03/10/08		KC	< 50	ug/Kg
Toluic Acid	EPA 8270C	03/07/08	LRE	03/10/08		KC	< 50	ug/Kg
o-Toluic	EPA 8270C	03/07/08	LRE	03/10/08		KC		
m-Toluic Acid	EPA 8270C	03/07/08	LRE	03/10/08		KC	< 250	ug/Kg
p-Toluic	EPA 8270C	03/07/08	LRE	03/10/08		KC	< 250	ug/Kg

Note: Analysis performed and reported on a wet weight basis.

NYSDOH LAB ID NO. 11246

APPROVED BY:

(Terms and Conditions on Reverse Side)

The analytical results on this sample are representative of the sample as received by the Laboratory.



**Certified
Environmental
Services, Inc.**

1401 Erie Blvd. East
Syracuse, NY 13210
Phone 315-478-2374
Fax 315-478-2107

REPORT OF ANALYSES

Stauffer Management Company
4512 Jordan Road
Skaneateles Falls, NY 13153-
Attn: Ms. Gianna Aiezza

PROJECT NAME: RCRA(Totals)
DATE: 03/11/2008

SAMPLE NUMBER- 518195 SAMPLE ID- 70S-9(517372)
DATE SAMPLED- 02/25/08
DATE RECEIVED- 03/05/08 SAMPLER- Alan Clark
TIME RECEIVED- DELIVERED BY- Hand Delivered

SAMPLE MATRIX SO
RECEIVED BY- RS
TYPE SAMPLE- Grab

Page 1 of 1

ANALYSIS	METHOD	SAMPLE DATE	PREP BY	ANALYSIS DATE	TIME	BY	RESULT	UNITS
Percent Solids	EPA 160.3			03/07/08		KC	88.	%
EPA 8260 Stars	EPA 8260	03/06/08	LRE	03/07/08		LRE		
Benzene	EPA 8260	03/06/08	LRE	03/07/08		LRE	< 14	ug/Kg
Toluene	EPA 8260	03/06/08	LRE	03/07/08		LRE	< 50	ug/Kg
Ethylbenzene	EPA 8260	03/06/08	LRE	03/07/08		LRE	< 50	ug/Kg
m-Xylene & p-Xylene	EPA 8260	03/06/08	LRE	03/07/08		LRE	< 50	ug/Kg
o-Xylene	EPA 8260	03/06/08	LRE	03/07/08		LRE	< 50	ug/Kg
Isopropylbenzene	EPA 8260	03/06/08	LRE	03/07/08		LRE	< 50	ug/Kg
n-Propylbenzene	EPA 8260	03/06/08	LRE	03/07/08		LRE	< 50	ug/Kg
1,3,5-Trimethylbenzene	EPA 8260	03/06/08	LRE	03/07/08		LRE	< 50	ug/Kg
tert-Butylbenzene	EPA 8260	03/06/08	LRE	03/07/08		LRE	< 50	ug/Kg
1,2,4-Trimethylbenzene	EPA 8260	03/06/08	LRE	03/07/08		LRE	< 50	ug/Kg
sec-Butylbenzene	EPA 8260	03/06/08	LRE	03/07/08		LRE	< 50	ug/Kg
p-Isopropyltoluene	EPA 8260	03/06/08	LRE	03/07/08		LRE	< 50	ug/Kg
n-Butylbenzene	EPA 8260	03/06/08	LRE	03/07/08		LRE	< 50	ug/Kg
Naphthalene	EPA 8260	03/06/08	LRE	03/07/08		LRE	< 50	ug/Kg
Methyl-t-Butyl Ether	EPA 8260	03/06/08	LRE	03/07/08		LRE	< 120	ug/Kg

Note: Analysis performed and reported on a wet weight basis.

NYSDOH LAB ID NO. 11246

APPROVED BY:

(Terms and Conditions on Reverse Side)

The analytical results on this sample are representative of the sample as received by the Laboratory.



**Certified
Environmental
Services, Inc.**

1401 Erie Blvd. East
Syracuse, NY 13210
Phone 315-478-2374
Fax 315-478-2107

REPORT OF ANALYSES

Stauffer Management Company
4512 Jordan Road
Skaneateles Falls, NY 13153-
Attn: Ms. Gianna Aiezza

PROJECT NAME: RCRA (Totals)
DATE: 03/11/2008

SAMPLE NUMBER- 518196 SAMPLE ID- 708-10(517373)
DATE SAMPLED- 02/25/08
DATE RECEIVED- 03/05/08 SAMPLER- Alan Clark
TIME RECEIVED- DELIVERED BY- Hand Delivered

SAMPLE MATRIX- SO

RECEIVED BY- RS
TYPE SAMPLE- Composite

Page 1 of 2

ANALYSIS	METHOD	SAMPLE PREP DATE	BY	ANALYSIS DATE	TIME	BY	RESULT UNITS
Percent Solids	EPA 160.3			02/28/08		MM	86. %
Chromium, Total (Cr)	SW846 6010	03/06/08	BK	03/07/08		KB	4.2 mg/Kg
Cobalt, Total (Co)	SW846 6010	03/06/08	BK	03/07/08		KB	4.3 mg/Kg
Lead, Total (Pb)	SW846 6010	03/06/08	BK	03/07/08		KB	5.8 mg/Kg
MERCURY, TOTAL (HG)	SW846 7471			03/10/08		KB	< 0.03 mg/Kg
Nickel, Total (Ni)	SW846 6010	03/06/08	BK	03/07/08		KB	10. mg/Kg
Zinc, Total (Zn)	SW846 6010	03/06/08	BK	03/07/08		KB	18. mg/Kg
PCB's in Solid	EPA 8082	03/06/08	LRE	03/07/08		BLD	
Aroclor 1221	EPA 8082	03/06/08	LRE	03/07/08		BLD	< 0.5 mg/Kg
Aroclor 1232	EPA 8082	03/06/08	LRE	03/07/08		BLD	< 0.5 mg/Kg
Aroclor 1242/1016	EPA 8082	03/06/08	LRE	03/07/08		BLD	< 0.5 mg/Kg
Aroclor 1248	EPA 8082	03/06/08	LRE	03/07/08		BLD	< 0.5 mg/Kg
Aroclor 1254	EPA 8082	03/06/08	LRE	03/07/08		BLD	< 0.5 mg/Kg
Aroclor 1260	EPA 8082	03/06/08	LRE	03/07/08		BLD	< 0.5 mg/Kg
EPA 8270 PAH's	EPA 8082	03/06/08	LRE	03/07/08		BLD	< 0.5 mg/Kg
Naphthalene	EPA 8270C	03/07/08	LRE	03/10/08		KC	
Acenaphthylene	EPA 8270C	03/07/08	LRE	03/10/08		KC	< 50 ug/Kg
Acenaphthene	EPA 8270C	03/07/08	LRE	03/10/08		KC	< 50 ug/Kg
Fluorene	EPA 8270C	03/07/08	LRE	03/10/08		KC	< 50 ug/Kg
Phenanthrene	EPA 8270C	03/07/08	LRE	03/10/08		KC	< 50 ug/Kg
Anthracene	EPA 8270C	03/07/08	LRE	03/10/08		KC	< 50 ug/Kg

The analytical results on this sample are representative of the sample as received by the Laboratory.



**Certified
Environmental
Services, Inc.**

1401 Erie Blvd. East
Syracuse, NY 13210
Phone 315-478-2374
Fax 315-478-2107

Page 2 of 2

CONTINUATION OF DATA FOR SAMPLE NUMBER 518196

ANALYSIS	METHOD	SAMPLE DATE	PREP BY	ANALYSIS DATE	TIME	BY	RESULT	UNITS
Fluoranthene	EPA 8270C	03/07/08	LRE	03/10/08		KC	< 50	ug/Kg
Pyrene	EPA 8270C	03/07/08	LRE	03/10/08		KC	< 50	ug/Kg
Benzo(a)Anthracene	EPA 8270C	03/07/08	LRE	03/10/08		KC	< 50	ug/Kg
Chrysene	EPA 8270C	03/07/08	LRE	03/10/08		KC	< 50	ug/Kg
Benzo(b)Fluoranthene	EPA 8270C	03/07/08	LRE	03/10/08		KC	< 50	ug/Kg
Benzo(k)Fluoranthene	EPA 8270C	03/07/08	LRE	03/10/08		KC	< 50	ug/Kg
Benzo(a)Pyrene	EPA 8270C	03/07/08	LRE	03/10/08		KC	< 50	ug/Kg
Indeno(1,2,3-cd)Pyrene	EPA 8270C	03/07/08	LRE	03/10/08		KC	< 50	ug/Kg
Dibenzo(a,h)Anthracene	EPA 8270C	03/07/08	LRE	03/10/08		KC	< 50	ug/Kg
Benzo(ghi)Perylene	EPA 8270C	03/07/08	LRE	03/10/08		KC	< 50	ug/Kg
Toluic Acid	EPA 8270C	03/07/08	LRE	03/10/08		KC	< 50	ug/Kg
o-Toluic	EPA 8270C	03/07/08	LRE	03/10/08		KC	< 250	ug/Kg
m-Toluic Acid	EPA 8270C	03/07/08	LRE	03/10/08		KC	< 250	ug/Kg
p-Toluic	EPA 8270C	03/07/08	LRE	03/10/08		KC	< 250	ug/Kg

Note: Analysis performed and reported on a wet weight basis.

NYSDOH LAB ID NO. 11246

APPROVED BY:

(Terms and Conditions on Reverse Side)

The analytical results on this sample are representative of the sample as received by the Laboratory.



**Certified
Environmental
Services, Inc.**

1401 Erie Blvd. East
Syracuse, NY 13210
Phone 315-478-2374
Fax 315-478-2107

REPORT OF ANALYSES

Stauffer Management Company
4512 Jordan Road
Skaneateles Falls, NY 13153-
Attn: Ms. Gianna Aiezza

PROJECT NAME: RCRA (Totals)
DATE: 03/11/2008

SAMPLE NUMBER- 518197 SAMPLE ID- 70S-10(517374)
DATE SAMPLED- 02/25/08
DATE RECEIVED- 03/05/08 SAMPLER- Alan Clark
TIME RECEIVED- DELIVERED BY- Hand Delivered

SAMPLE MATRIX- SO
RECEIVED BY- RS
TYPE SAMPLE- Grab

Page 1 of 1

ANALYSIS	METHOD	SAMPLE PREP DATE	BY	ANALYSIS DATE	TIME	BY	RESULT	UNITS
Percent Solids	EPA 160.3			03/07/08		KC	85.	%
EPA 8260 Stars	EPA 8260	03/06/08	LRE	03/07/08		LRE		
Benzene	EPA 8260	03/06/08	LRE	03/07/08		LRE	< 14	ug/Kg
Toluene	EPA 8260	03/06/08	LRE	03/07/08		LRE	< 50	ug/Kg
Ethylbenzene	EPA 8260	03/06/08	LRE	03/07/08		LRE	< 50	ug/Kg
m-Xylene & p-Xylene	EPA 8260	03/06/08	LRE	03/07/08		LRE	< 50	ug/Kg
o-Xylene	EPA 8260	03/06/08	LRE	03/07/08		LRE	< 50	ug/Kg
Isopropylbenzene	EPA 8260	03/06/08	LRE	03/07/08		LRE	< 50	ug/Kg
n-Propylbenzene	EPA 8260	03/06/08	LRE	03/07/08		LRE	< 50	ug/Kg
1,3,5-Trimethylbenzene	EPA 8260	03/06/08	LRE	03/07/08		LRE	< 50	ug/Kg
tert-Butylbenzene	EPA 8260	03/06/08	LRE	03/07/08		LRE	< 50	ug/Kg
1,2,4-Trimethylbenzene	EPA 8260	03/06/08	LRE	03/07/08		LRE	< 50	ug/Kg
sec-Butylbenzene	EPA 8260	03/06/08	LRE	03/07/08		LRE	< 50	ug/Kg
p-Isopropyltoluene	EPA 8260	03/06/08	LRE	03/07/08		LRE	< 50	ug/Kg
n-Butylbenzene	EPA 8260	03/06/08	LRE	03/07/08		LRE	< 50	ug/Kg
Naphthalene	EPA 8260	03/06/08	LRE	03/07/08		LRE	< 50	ug/Kg
Methyl-t-Butyl Ether	EPA 8260	03/06/08	LRE	03/07/08		LRE	< 120	ug/Kg

Note: Analysis performed and reported on a wet weight basis.

NYSDOH LAB ID NO. 11246

APPROVED BY: 

(Terms and Conditions on Reverse Side)

The analytical results on this sample are representative of the sample as received by the Laboratory.

CHAIN OF CUSTODY RECORD

Certified Environmental Services, Inc.
1401 Erie Blvd. East
Syracuse, NY 13210



Phone: 315-478-2374

Fax: 315-478-2107

BATCH NO: A089Z

Turn-Around Time:

- Standard
- 1 Week
- 72 Hours
- 48 Hours
- 24 Hours

ASAP

CLIENT NAME: Standard Management
 ADDRESS: 4572 Jordan Rd
Skaneateles Falls, NY 13153
 PHONE: (315) 685-6195
 FAX: (315) 685-6209
 CONTACT NAME: Laura Moran

PROJECT NUMBER: RGR

PURCHASE ORDER NO:

Sampler's Name: Alice Clark Signature: [Signature]

Collected	TYPE		MATRIX			CLIENT ID/SAMPLE LOCATION
	Date	Time	Comp.	Grb.	Aqueous	
2/18/08	11:50	X			X	705-9 (S17371)
2/18/08	11:50	X			X	705-9 (S17372)
2/18/08	11:50	X			X	705-10 (S17373)
2/18/08	11:50	X			X	705-10 (S17374)

SPECIAL REMARKS: Address identified parameters 3/18/08 (ASAP)

TOTAL NUMBER OF CONTAINERS: 4

TOTAL NUMBER OF CONTAINERS FOR ANALYSIS: 4

SAMPLES RELINQUISHED BY: Alice Clark DATE: 2/15/08 TIME: 11:50

SAMPLES RECEIVED BY: [Signature] DATE: 3/5/08 TIME: 11:50

NAME: [Signature] SIGNATURE: [Signature]

NAME: [Signature] SIGNATURE: [Signature]

Samples Received in Good Condition:
 Yes No
 Temperature: _____ °C

PARAMETERS FOR ANALYSIS

PARAMETER	705-9 (S17371)	705-9 (S17372)	705-10 (S17373)	705-10 (S17374)
TCLP (VOC/SW/Metal)	X	X	X	X
PCB's	X	X	X	X
Radon	X	X	X	X
VOC STRES 82100	X	X	X	X
SVX STRES 82100	X	X	X	X
Metalloids - Heavy	X	X	X	X
PBS - Heavy	X	X	X	X
SPRINK	X	X	X	X

18181
18181
18181
18181

**AEC-7 Oil Spill IRM
RCRA Informational Samples - Additional Analysis Performed
for Total Concentrations**

Contaminants of Concern	Sample ID			7OS-1	7OS-2	7OS-3	7OS-4	7OS-5
	Description			RCRA Sample Totals	RCRA Sample Totals	RCRA Sample Totals	RCRA Sample Totals	RCRA Sample Totals
	Sample Date			1/30/2008	1/30/2008	2/4/2008	2/12/2008	2/13/2008
	Sample Number			515322	515324	515326	516475	516476
Site Specific Cleanup Goals (ppm)	STARS ² Rec. Soil Cleanup Objective (ppm)	TAGM 4046 ³ Rec. Soil Cleanup Objective (ppm)	(ppm)	(ppm)	(ppm)	(ppm)	(ppm)	(ppm)
VOC Totals (8260) STARS:								
Benzene	-	0.06	0.06	ND	ND	ND	ND	ND
Toluene	1.5	1.5	1.5	ND	ND	ND	ND	ND
Ethylbenzene	-	5.5	5.5	ND	ND	ND	ND	ND
m-Xylene & p-Xylene	-	-	-	ND	ND	ND	ND	ND
o-Xylene	-	-	-	ND	ND	ND	ND	ND
Total Xylenes	1.2	1.2	1.2	ND	ND	ND	ND	ND
Isopropylbenzene	-	2.3	-	ND	ND	ND	ND	ND
n-Propylbenzene	-	3.7	-	0.40	ND	0.25	0.90	1.10
1,3,5-Trimethylbenzene	-	3.3	-	0.35	ND	0.3	1.1	ND
tert-butylbenzene	-	10.0*	-	ND	ND	ND	ND	ND
1,2,4-Trimethylbenzene	-	10.0*	-	2.5	ND	1.4	5.6	5.8
sec-Butylbenzene	-	10.0*	-	0.4	ND	0.28	1.20	1.40
p-Isopropyltoluene	-	10.0*	-	ND	ND	0.2	0.7	0.6
n-Butylbenzene	-	10.0*	-	0.7	ND	0.52	1.70	1.30
Naphthalene	-	13	13	2.1	0.09	1.85	2.40	2.70
Methyl tert-Butyl Ether	-	0.12	-	ND	ND	ND	ND	ND
Metal Totals:								
Chromium	100	-	10 or SB	4.5	3.9	4.6	3.2	3.1
Cobalt	60	-	30 or SB	5.1	4.4	4.2	3.6	3.2
Lead	500	-	SB	60	56	55	8.7	2.9
Mercury	5	-	0.1	0.05	0.06	0.05	0.06	0.05
Nickel	100	-	13 or SB	11	10	10	7.9	7
Zinc	750	-	20 or SB	106	786	75	25	18
PCB Aroclors (8082):								
Aroclor 1221	-	-	10	ND	ND	ND	ND	ND
Aroclor 1232	-	-	10	ND	ND	ND	ND	ND
Aroclor 1242/1016	-	-	10	ND	ND	ND	ND	ND
Aroclor 1248	-	-	10	ND	ND	ND	ND	ND
Aroclor 1254	-	-	10	ND	ND	ND	ND	ND
Aroclor 1260	-	-	10	ND	ND	ND	ND	ND
PCB Totals ⁴	1 (10)	-	1 (10)	ND	ND	ND	ND	ND
SVOC (8270) STARS:								
Naphthalene	-	13	13	0.2	0.059	0.115	1.758	3.812
Acenaphthylene	-	50.0**	41	ND	ND	ND	ND	ND
Acenaphthene	-	50.0**	50.0***	ND	ND	ND	ND	ND
Fluorene	-	50.0**	50.0***	0.328	ND	0.052	1.418	1.412
Phenanthrene	-	50.0**	50.0***	0.51	0.057	0.118	1.572	1.652
Anthracene	-	50.0**	50.0***	ND	ND	ND	ND	ND
Fluoranthene	-	50.0**	50.0***	ND	ND	0.065	ND	ND
Pyrene	-	50.0**	50.0***	0.208	0.325	0.082	ND	ND
Benzo(a)anthracene	0.224	0.224 or MDL	0.224 or MDL	ND	ND	0.062	ND	ND
Chrysene	0.4	0.4	0.4	ND	ND	ND	ND	ND
Benzo(b)fluoranthene	1.1	0.220 or MDL	1.1	ND	ND	0.064	ND	ND
Benzo(k)fluoranthene	1.1	0.220 or MDL	1.1	ND	ND	0.056	ND	ND
Benzo(a)pyrene	0.061	0.061 or MDL	0.061 or MDL	ND	ND	0.076	ND	ND
Indeno(1,2,3-CD)Pyrene	-	3.2	3.2	ND	ND	0.085	ND	ND
Dibenzo(a,h)anthracene	-	0.0143 or MDL	0.014 or MDL	ND	ND	ND	ND	ND
Benzo(g,h,i)perylene	-	50.0**	50.0**	ND	ND	0.074	ND	ND
Toluic Acid:								
o-Toluic	50	-	-	ND	ND	ND	ND	ND
m-Toluic	50	-	-	ND	ND	ND	ND	ND
p-Toluic	50	-	-	ND	ND	ND	ND	ND

Notes:

All results are in units of ppm

VOCs were analyzed from grab sample initially collected for ignitability; SVOC/Metlas/PCB analyzed from grab sample initially collected for TCLP.

N.C.: Analysis not complete

ND: Not Detected

*: Dash indicates not specified

1: Site Cleanup Goals as listed in 2001 AROD

2: STARS Recommended Soil Cleanup Objectives for Fuel Oil Contaminated Soil

3: TAGM 4046 Recommended Soil Cleanup Objectives

4: PCB cleanup goal is 1 ppm for surface and 10 ppm for subsurface

Shaded box indicates exceedance of regulatory threshold

Bolded box indicates Site Specific Contaminant of Concern

* As per TAGM 4046 individual and the sum of VOCs not listed (Tentatively Identified Compounds (TICs)) <= 10 ppm

** As per TAGM 4046 individual non-carcinogenic semivolatiles <= 50 ppm and total semivolatiles not listed (Tentatively Identified Compounds (TICs)) <= 50 ppm

*** As per TAGM 4046 Total Semi-VOCs < 500 ppm and Individual Semi-VOCs < 50 ppm.

**AEC-7 Oil Spill IRM
RCRA Informal Samples - Additional Analysis Performed
for Total Concentrations**

Contaminants of Concern	Sample ID			7OS-6	7OS-7	7OS-8	7OS-9	7OS-10
	Description			RCRA Sample Totals	RCRA Sample Totals	RCRA Sample Totals	RCRA Sample Totals	RCRA Sample Totals
	Sample Date			2/14/2008	2/15/2008	2/19/2008	2/25/2008	2/25/2008
	Sample Number			516477	518190	518192	518194	518196
Site Specific Cleanup Goals (ppm)	STARS ² Rec. Soil Cleanup Objective (ppm)	TAGM 4046 ³ Rec. Soil Cleanup Objective (ppm)	(ppm)	(ppm)	(ppm)	(ppm)	(ppm)	(ppm)
VOC Totals (8260) STARS:								
Benzene	-	0.06	0.06	ND	ND	ND	ND	ND
Toluene	1.5	1.5	1.5	ND	ND	ND	ND	ND
Ethylbenzene	-	5.5	5.5	ND	ND	ND	ND	ND
m-Xylene & p-Xylene	-	-	-	0.8	ND	ND	ND	ND
o-Xylene	-	-	-	ND	ND	ND	ND	ND
Total Xylenes	1.2	1.2	1.2	0.8	ND	ND	ND	ND
Isopropylbenzene	-	2.3	-	ND	ND	ND	ND	ND
n-Propylbenzene	-	3.7	-	1.20	0.60	ND	ND	ND
1,3,5-Trimethylbenzene	-	3.3	-	1.3	0.6	ND	ND	ND
tert-butylbenzene	-	10.0*	-	ND	ND	ND	ND	ND
1,2,4-Trimethylbenzene	-	10.0*	-	7.2	5.0	0.12	ND	ND
sec-Butylbenzene	-	10.0*	-	1.30	1.20	ND	ND	ND
p-Isopropyltoluene	-	10.0*	-	0.5	ND	ND	ND	ND
n-Butylbenzene	-	10.0*	-	2.10	1.20	ND	ND	ND
Naphthalene	-	13	13	4.10	2.10	ND	ND	ND
Methyl tert-Butyl Ether	-	0.12	-	ND	ND	ND	ND	ND
Metal Totals:								
Chromium	100	-	10 or SB	4.7	4.9	8.2	3.3	4.2
Cobalt	60	-	30 or SB	4.2	3.9	6.5	3.4	4.3
Lead	500	-	SB	10	5.9	15	4.5	5.8
Mercury	5	-	0.1	0.05	ND	ND	ND	ND
Nickel	100	-	13 or SB	9.7	9.6	16	8.1	10
Zinc	750	-	20 or SB	33	19	76	13	18
PCB Aroclors (8082):								
Aroclor 1221	-	-	10	ND	ND	ND	ND	ND
Aroclor 1232	-	-	10	ND	ND	ND	ND	ND
Aroclor 1242/1016	-	-	10	ND	ND	ND	ND	ND
Aroclor 1248	-	-	10	ND	ND	ND	ND	ND
Aroclor 1254	-	-	10	ND	ND	ND	ND	ND
Aroclor 1260	-	-	10	ND	ND	ND	ND	ND
PCB Totals ⁴	1 (10)	-	1 (10)	ND	ND	ND	ND	ND
SVOC (8270) STARS:								
Naphthalene	-	13	13	5.244	ND	ND	ND	ND
Acenaphthylene	-	50.0**	41	ND	ND	ND	ND	ND
Acenaphthene	-	50.0**	50.0***	ND	ND	ND	ND	ND
Fluorene	-	50.0**	50.0***	1.11	1.549	0.283	0.343	ND
Phenanthrene	-	50.0**	50.0***	1.72	ND	0.186	0.279	ND
Anthracene	-	50.0**	50.0***	ND	1.213	ND	ND	ND
Fluoranthene	-	50.0**	50.0***	ND	ND	ND	ND	ND
Pyrene	-	50.0**	50.0***	ND	0.256	0.094	0.088	ND
Benzo(a)anthracene	0.224	0.224 or MDL	0.224 or MDL	ND	ND	ND	ND	ND
Chrysene	0.4	0.4	0.4	ND	ND	ND	ND	ND
Benzo(b)fluoranthene	1.1	0.220 or MDL	1.1	ND	ND	ND	ND	ND
Benzo(k)fluoranthene	1.1	0.220 or MDL	1.1	ND	ND	ND	ND	ND
Benzo(a)pyrene	0.061	0.061 or MDL	0.061 or MDL	ND	ND	ND	ND	ND
Indeno(1,2,3-CD)Pyrene	-	3.2	3.2	ND	ND	ND	ND	ND
Dibenzo(a,h)anthracene	-	0.0143 or MDL	0.014 or MDL	ND	ND	ND	ND	ND
Benzo(g,h,i)perylene	-	50.0**	50.0**	ND	ND	ND	ND	ND
Toluic Acid:								
o-Toluic	50	-	-	ND	ND	ND	ND	ND
m-Toluic	50	-	-	ND	ND	ND	ND	ND
p-Toluic	50	-	-	ND	ND	ND	ND	ND

Notes:

All results are in units of ppm

VOCs were analyzed from grab sample initially collected for ignitability; SVOC/Metlas/PCB analyzed from

N.C.: Analysis not complete

ND: Not Detected

*: Dash indicates not specified

1: Site Cleanup Goals as listed in 2001 AROD

2: STARS Recommended Soil Cleanup Objectives for Fuel Oil Contaminated Soil

3: TAGM 4046 Recommended Soil Cleanup Objectives

4: PCB cleanup goal is 1 ppm for surface and 10 ppm for subsurface

Shaded box indicates exceedance of regulatory threshold

Bolded box indicates Site Specific Contaminant of Concern

* As per TAGM 4046 individual and the sum of VOCs not listed (Tentatively Identified Compounds (TICs);

** As per TAGM 4046 individual non-carcinogenic semivolatiles <= 50 ppm and total semivolatiles not lis

*** As per TAGM 4046 Total Semi-VOCs < 500 ppm and Individual Semi-VOCs < 50 ppm.

IRM Data Summary Sheet And Drawing

AEC-7 Oil Spill IRM
Confirmatory samples

Contaminants of Concern	Sample ID				7OS-WEST2	7OS-WEST2 - PT2	7OS-SOUTH	7OS-WEST1	7OS-NORTH
	Sample Date				1/28/2008	1/28/2008	1/28/08	2/15/08	2/18/2008
	Sample Number				514088	514088	514090	516205 518206	516749 516750
Site Specific Cleanup Goals (ppm)	STARS ² Rec. Soil Cleanup Objective (ppm)	TAGM 4046 ³ Rec. Soil Cleanup Objective (ppm)		(ppm)	(ppm)	(ppm)	(ppm)	(ppm)	
VOC Totals (8260) STARS:									
Benzene	-	0.06	0.06	ND	ND	ND	ND	ND	
Toluene	1.5	1.5	1.5	ND	ND	ND	ND	ND	
Ethylbenzene	-	5.5	5.5	0.7	0.15	ND	7.5	8.0	
m-Xylene & p-Xylene	-	-	-	0.9	0.19	ND	10.0	7.0	
o-Xylene	-	-	-	ND	ND	ND	ND	ND	
Total Xylenes	1.2	1.2	1.2	0.9	0.019	ND	10.0	7.0	
Isopropylbenzene	-	2.3	-	ND	0.21	ND	3.5	6.0	
n-Propylbenzene	-	3.7	-	1.0	0.27	ND	9.0	14.0	
1,3,5-Trimethylbenzene	-	3.3	-	2.2	0.49	0.6	11.0	16.0	
tert-butylbenzene	-	10.0*	-	ND	ND	ND	ND	ND	
1,2,4-Trimethylbenzene	-	10.0*	-	9.5	2.1	3.4	39.0	74.0	
sec-Butylbenzene	-	10.0*	-	1.0	0.41	0.5	6.5	13.0	
p-Isopropyltoluene	-	10.0*	-	1.0	0.24	ND	3.0	7.0	
n-Butylbenzene	-	10.0*	-	2.1	0.48	1.0	11.0	16.0	
Naphthalene	-	13	13	7.0	1.1	3.8	17.5	65.0	
Methyl tert-Butyl Ether	-	0.12	-	ND	ND	ND	ND	ND	
Metal Totals:									
Chromium	100	-	10 or SB	8.4	6.8	6	5.1	2.9	
Cobalt	60	-	30 or SB	5.9	5.5	6.2	3.4	2.5	
Lead	500	-	SB	179	36	111	4.9	2.2	
Mercury	5	-	0.1	0.33	0.08	0.06	0.04	ND	
Nickel	100	-	13 or SB	15	15	14	8.5	6.1	
Zinc	750	-	20 or SB	315	65	155	21	13	
PCB Aroclors (8082):									
Aroclor 1221	-	-	10	ND	ND	ND	ND	ND	
Aroclor 1232	-	-	10	ND	ND	ND	ND	ND	
Aroclor 1242/1016	-	-	10	ND	ND	ND	ND	ND	
Aroclor 1248	-	-	10	ND	ND	ND	ND	ND	
Aroclor 1254	-	-	10	ND	ND	ND	ND	ND	
Aroclor 1260	-	-	10	ND	ND	ND	ND	ND	
PCB Totals*	1 (10)	-	1 (10)	ND	ND	ND	ND	ND	
SVOC (8270) STARS:									
Naphthalene	-	13	13	1.43	1.067	0.465	9.956	3.96	
Acenaphthylene	-	50.0**	41	ND	ND	ND	ND	ND	
Acenaphthene	-	50.0**	50.0***	ND	ND	ND	ND	ND	
Fluorene	-	50.0**	50.0***	0.665	0.578	0.403	1.48	0.862	
Phenanthrene	-	50.0**	50.0***	0.97	0.911	0.615	3.216	1.409	
Anthracene	-	50.0**	50.0***	ND	ND	ND	ND	ND	
Fluoranthene	-	50.0**	50.0***	ND	0.165	ND	ND	ND	
Pyrene	-	50.0**	50.0***	ND	0.195	0.325	ND	ND	
Benzo(a)anthracene	0.224	0.224 or MDL	0.224 or MDL	ND	0.075	ND	ND	ND	
Chrysene	0.4	0.4	0.4	ND	0.086	ND	ND	ND	
Benzo(b)fluoranthene	1.1	0.220 or MDL	1.1	0.745	ND	ND	ND	ND	
Benzo(k)fluoranthene	1.1	0.220 or MDL	1.1	0.578	ND	ND	ND	ND	
Benzo(a)pyrene	0.061	0.061 or MDL	0.061 or MDL	0.783	0.057	ND	ND	ND	
Indeno(1,2,3-CD)pyrene	-	3.2	3.2	ND	ND	ND	ND	ND	
Dibenz(a,h)anthracene	-	0.0143 or MDL	0.014 or MDL	ND	ND	ND	ND	ND	
Benzo(g,h,i)perylene	-	50.0**	50.0***	ND	ND	ND	ND	ND	
Toluic Acid:									
o-Toluic	50	-	-	ND	ND	ND	ND	ND	
m-Toluic	50	-	-	ND	ND	ND	ND	ND	
p-Toluic	50	-	-	ND	ND	ND	ND	ND	

Notes:

All results are in units of ppm

N.C.: Analysis not complete

ND: Not Detected

*/: Dash indicates not specified

1: Site Cleanup Goals as listed in 2001 AROD

2: STARS Recommended Soil Cleanup Objectives for Fuel Oil Contaminated Soil

3: TAGM 4046 Recommended Soil Cleanup Objectives

4: PCB cleanup goal is 1 ppm for surface and 10 ppm for subsurface

Shaded box indicates exceedance of regulatory threshold

Bolded box indicates Site Specific Contaminant of Concern

* As per TAGM 4046 individual and the sum of VOCs not listed (Tentatively Identified Compounds (TICs)) <= 10 ppm

** As per TAGM 4046 individual non-carcinogenic semivolatiles <= 50 ppm and total semivolatiles not listed (Tentatively Identified Compounds (TICs)) <= 50 ppm

*** As per TAGM 4046 Total Semi-VOCs < 500 ppm and Individual Semi-VOCs < 50 ppm.

**AEC-7 Oil Spill IRM
RCRA Informational Samples - Additional Analysis Performed
for Total Concentrations**

Contaminants of Concern	Sample ID			7OS-1	7OS-2	7OS-3	7OS-4	7OS-5
	Description			RCRA Sample Totals	RCRA Sample Totals	RCRA Sample Totals	RCRA Sample Totals	RCRA Sample Totals
	Sample Date			1/30/2008	1/30/2008	2/4/2008	2/12/2008	2/13/2008
	Sample Number			515322	515324	515326	516475	516476
Site Specific Cleanup Goals ¹ (ppm)	STARS ² Rec. Soil Cleanup Objective (ppm)	TAGM 4046 ³ Rec. Soil Cleanup Objective (ppm)	(ppm)	(ppm)	(ppm)	(ppm)	(ppm)	(ppm)
VOC Totals (8260) STARS:								
Benzene	-	0.06	0.06	ND	ND	ND	ND	ND
Toluene	1.5	1.5	1.5	ND	ND	ND	ND	ND
Ethylbenzene	-	5.5	5.5	ND	ND	ND	ND	ND
m-Xylene & p-Xylene	-	-	-	ND	ND	ND	ND	ND
o-Xylene	-	-	-	ND	ND	ND	ND	ND
Total Xylenes	1.2	1.2	1.2	ND	ND	ND	ND	ND
Isopropylbenzene	-	2.3	-	ND	ND	ND	ND	ND
n-Propylbenzene	-	3.7	-	0.40	ND	0.25	0.90	1.10
1,3,5-Trimethylbenzene	-	3.3	-	0.35	ND	0.3	1.1	ND
tert-butylbenzene	-	10.0*	-	ND	ND	ND	ND	ND
1,2,4-Trimethylbenzene	-	10.0*	-	2.5	ND	1.4	5.6	5.8
sec-Butylbenzene	-	10.0*	-	0.4	ND	0.28	1.20	1.40
p-Isopropyltoluene	-	10.0*	-	ND	ND	0.2	0.7	0.6
n-Butylbenzene	-	10.0*	-	0.7	ND	0.52	1.70	1.30
Naphthalene	-	13	13	2.1	0.09	1.85	2.40	2.70
Methyl tert-Butyl Ether	-	0.12	-	ND	ND	ND	ND	ND
Metal Totals:								
Chromium	100	-	10 or SB	4.5	3.9	4.6	3.2	3.1
Cobalt	60	-	30 or SB	5.1	4.4	4.2	3.6	3.2
Lead	500	-	SB	60	56	55	8.7	2.9
Mercury	5	-	0.1	0.05	0.06	0.05	0.06	0.05
Nickel	100	-	13 or SB	11	10	10	7.9	7
Zinc	750	-	20 or SB	106	786	75	25	18
SVOC (8270) STARS:								
Naphthalene	-	13	13	0.2	0.059	0.115	1.758	3.812
Acenaphthylene	-	50.0**	41	ND	ND	ND	ND	ND
Acenaphthene	-	50.0**	50.0***	ND	ND	ND	ND	ND
Fluorene	-	50.0**	50.0***	0.328	ND	0.052	1.418	1.412
Phenanthrene	-	50.0**	50.0***	0.51	0.057	0.118	1.572	1.652
Anthracene	-	50.0**	50.0***	ND	ND	ND	ND	ND
Fluoranthene	-	50.0**	50.0***	ND	ND	0.065	ND	ND
Pyrene	-	50.0**	50.0***	0.208	0.325	0.082	ND	ND
Benzo(a)anthracene	0.224	0.224 or MDL	0.224 or MDL	ND	ND	0.062	ND	ND
Chrysene	0.4	0.4	0.4	ND	ND	ND	ND	ND
Benzo(b)fluoranthene	1.1	0.220 or MDL	1.1	ND	ND	0.064	ND	ND
Benzo(k)fluoranthene	1.1	0.220 or MDL	1.1	ND	ND	0.056	ND	ND
Benzo(a)pyrene	0.061	0.061 or MDL	0.061 or MDL	ND	ND	0.076	ND	ND
Indeno(1,2,3-CD)Pyrene	-	3.2	3.2	ND	ND	0.085	ND	ND
Dibenzo(a,h)anthracene	-	0.0143 or MDL	0.014 or MDL	ND	ND	ND	ND	ND
Benzo(g,h,i)perylene	-	50.0**	50.0**	ND	ND	0.074	ND	ND
Toluic Acid:								
o-Toluic	50	-	-	ND	ND	ND	ND	ND
m-Toluic	50	-	-	ND	ND	ND	ND	ND
p-Toluic	50	-	-	ND	ND	ND	ND	ND

Notes:

All results are in units of ppm

VOCs were analyzed from grab sample initially collected for ignitability; SVOC/Metals/PCB analyzed from grab sample initially collected for TCLP.

N.C.: Analysis not complete

ND: Not Detected

*-: Dash indicates not specified

1: Site Cleanup Goals as listed in 2001 AROD

2: STARS Recommended Soil Cleanup Objectives for Fuel Oil Contaminated Soil

3: TAGM 4046 Recommended Soil Cleanup Objectives

4: PCB cleanup goal is 1 ppm for surface and 10 ppm for subsurface

Shaded box indicates exceedance of regulatory threshold

Bolded box indicates Site Specific Contaminant of Concern

* As per TAGM 4046 individual and the sum of VOCs not listed (Tentatively Identified Compounds (TICs)) <= 10 ppm

** As per TAGM 4046 individual non-carcinogenic semivolatiles <= 50 ppm and total semivolatiles not listed (Tentatively Identified Compounds (TICs)) <= 50 ppm

*** As per TAGM 4046 Total Semi-VOCs < 500 ppm and Individual Semi-VOCs < 50 ppm.

**AEC-7 Oil Spill IRM
RCRA Informational Samples - Additional Analysis Performed
for Total Concentrations**

Contaminants of Concern	Sample ID			7OS-6	7OS-7	7OS-8	7OS-9	7OS-10
	Description			RCRA Sample Totals	RCRA Sample Totals	RCRA Sample Totals	RCRA Sample Totals	RCRA Sample Totals
	Sample Date			2/14/2008	2/15/2008	2/19/2008	2/25/2008	2/25/2008
	Sample Number			516477	518190	518192	518194	518196
Site Specific Cleanup Goals ¹ (ppm)	STARS ² Rec. Soil Cleanup Objective (ppm)	TAGM 4046 ³ Rec. Soil Cleanup Objective (ppm)	(ppm)	(ppm)	(ppm)	(ppm)	(ppm)	(ppm)
VOC Totals (8260) STARS:								
Benzene	-	0.06	0.06	ND	ND	ND	ND	ND
Toluene	1.5	1.5	1.5	ND	ND	ND	ND	ND
Ethylbenzene	-	5.5	5.5	ND	ND	ND	ND	ND
m-Xylene & p-Xylene	-	-	-	0.8	ND	ND	ND	ND
o-Xylene	-	-	-	ND	ND	ND	ND	ND
Total Xylenes	1.2	1.2	1.2	0.8	ND	ND	ND	ND
Isopropylbenzene	-	2.3	-	ND	ND	ND	ND	ND
n-Propylbenzene	-	3.7	-	1.20	0.60	ND	ND	ND
1,3,5-Trimethylbenzene	-	3.3	-	1.3	0.6	ND	ND	ND
tert-butylbenzene	-	10.0*	-	ND	ND	ND	ND	ND
1,2,4-Trimethylbenzene	-	10.0*	-	7.2	5.0	0.12	ND	ND
sec-Butylbenzene	-	10.0*	-	1.30	1.20	ND	ND	ND
p-Isopropyltoluene	-	10.0*	-	0.5	ND	ND	ND	ND
n-Butylbenzene	-	10.0*	-	2.10	1.20	ND	ND	ND
Naphthalene	-	13	13	4.10	2.10	ND	ND	ND
Methyl tert-Butyl Ether	-	0.12	-	ND	ND	ND	ND	ND
Metal Totals:								
Chromium	100	-	10 or SB	4.7	4.9	8.2	3.3	4.2
Cobalt	60	-	30 or SB	4.2	3.9	6.5	3.4	4.3
Lead	500	-	SB	10	5.9	15	4.5	5.8
Mercury	5	-	0.1	0.05	ND	ND	ND	ND
Nickel	100	-	13 or SB	9.7	9.6	16	8.1	10
Zinc	750	-	20 or SB	33	19	76	13	18
SVOC (8270) STARS:								
Naphthalene	-	13	13	5.244	ND	ND	ND	ND
Acenaphthylene	-	50.0**	41	ND	ND	ND	ND	ND
Acenaphthene	-	50.0**	50.0***	ND	ND	ND	ND	ND
Fluorene	-	50.0**	50.0***	1.11	1.549	0.283	0.343	ND
Phenanthrene	-	50.0**	50.0***	1.72	ND	0.186	0.279	ND
Anthracene	-	50.0**	50.0***	ND	1.213	ND	ND	ND
Fluoranthene	-	50.0**	50.0***	ND	ND	ND	ND	ND
Pyrene	-	50.0**	50.0***	ND	0.256	0.094	0.088	ND
Benzo(a)anthracene	0.224	0.224 or MDL	0.224 or MDL	ND	ND	ND	ND	ND
Chrysene	0.4	0.4	0.4	ND	ND	ND	ND	ND
Benzo(b)fluoranthene	1.1	0.220 or MDL	1.1	ND	ND	ND	ND	ND
Benzo(k)fluoranthene	1.1	0.220 or MDL	1.1	ND	ND	ND	ND	ND
Benzo(a)pyrene	0.061	0.061 or MDL	0.061 or MDL	ND	ND	ND	ND	ND
Indeno(1,2,3-CD)Pyrene	-	3.2	3.2	ND	ND	ND	ND	ND
Dibenzo(a,h)anthracene	-	0.0143 or MDL	0.014 or MDL	ND	ND	ND	ND	ND
Benzo(g,h,i)perylene	-	50.0**	50.0**	ND	ND	ND	ND	ND
Toluic Acid:								
o-Toluic	50	-	-	ND	ND	ND	ND	ND
m-Toluic	50	-	-	ND	ND	ND	ND	ND
p-Toluic	50	-	-	ND	ND	ND	ND	ND

Notes:

All results are in units of ppm

VOCs were analyzed from grab sample initially collected for ignitability; SVOC/Metals/PCB analyzed from

N.C.: Analysis not complete

ND: Not Detected

*-: Dash indicates not specified

1: Site Cleanup Goals as listed in 2001 AROD

2: STARS Recommended Soil Cleanup Objectives for Fuel Oil Contaminated Soil

3: TAGM 4046 Recommended Soil Cleanup Objectives

4: PCB cleanup goal is 1 ppm for surface and 10 ppm for subsurface

Shaded box indicates exceedance of regulatory threshold

Bolded box indicates Site Specific Contaminant of Concern

* As per TAGM 4046 individual and the sum of VOCs not listed (Tentatively Identified Compounds (TICs

** As per TAGM 4046 individual non-carcinogenic semivolatiles <= 50 ppm and total semivolatiles not lis

*** As per TAGM 4046 Total Semi-VOCs < 500 ppm and Individual Semi-VOCs < 50 ppm.

Test Pit - Informational Samples

Sample ID	7TPSouth-Btm	7TPSouth-W	7TPNorth-N	7TPNorth2-S			
	Description						
Sample Date							
Sample Number							
Contaminants of Concern	Site Specific Cleanup Goals ¹ (ppm)	STARS ² Rec. Soil Cleanup Objective (ppm)	TAGM 4046 ³ Rec. Soil Cleanup Objective (ppm)	(ppm)	(ppm)	(ppm)	(ppm)
	VOC Totals (8260) STARS:						
Benzene	-	0.06	0.06	ND	ND	ND	ND
Toluene	1.5	1.5	1.5	ND	ND	ND	ND
Ethylbenzene	-	5.5	5.5	ND	ND	ND	ND
m-Xylene & p-Xylene	-	-	-	ND	ND	ND	ND
o-Xylene	-	-	-	ND	ND	ND	ND
Total Xylenes	1.2	1.2	1.2	ND	ND	ND	ND
Isopropylbenzene	-	2.3	-	ND	ND	ND	ND
n-Propylbenzene	-	3.7	-	ND	ND	ND	ND
1,3,5-Trimethylbenzene	-	3.3	-	ND	ND	ND	ND
tert-butylbenzene	-	10.0*	-	ND	ND	ND	ND
1,2,4-Trimethylbenzene	-	10.0*	-	ND	ND	0.9	ND
sec-Butylbenzene	-	10.0*	-	ND	ND	1.4	ND
p-Isopropyltoluene	-	10.0*	-	ND	ND	ND	ND
n-Butylbenzene	-	10.0*	-	ND	ND	1.1	ND
Naphthalene	-	13	13	ND	ND	2.2	0.15
Methyl tert-Butyl Ether	-	0.12	-	ND	ND	ND	ND
Metal Totals:							
Chromium	100	-	10 or SB	10	12	4.1	5.3
Cobalt	60	-	30 or SB	3.7	4.2	3.1	3.7
Lead	500	-	SB	5	110	3.1	8.9
Mercury	5	-	0.1	0.06	0.24	ND	0.06
Nickel	100	-	13 or SB	7.8	10	7.1	10
Zinc	750	-	20 or SB	21	97	18	22
PCB Aroclors (8082):							
Aroclor 1221	-	-	10	ND	ND	ND	ND
Aroclor 1232	-	-	10	ND	ND	ND	ND
Aroclor 1242/1016	-	-	10	ND	ND	ND	ND
Aroclor 1248	-	-	10	ND	ND	ND	ND
Aroclor 1254	-	-	10	ND	ND	ND	ND
Aroclor 1260	-	-	10	ND	ND	ND	ND
PCB Totals ⁴	1 (10)	-	1 (10)	ND	ND	ND	ND
SVOC (8270) STARS:							
Naphthalene	-	13	13	ND	0.254	ND	ND
Acenaphthylene	-	50.0**	41	ND	0.538	ND	ND
Acenaphthene	-	50.0**	50.0***	ND	ND	1.458	ND
Fluorene	-	50.0**	50.0***	ND	0.169	1.978	ND
Phenanthrene	-	50.0**	50.0***	ND	1.643	2.782	ND
Anthracene	-	50.0**	50.0***	ND	0.23	ND	ND
Fluoranthene	-	50.0**	50.0***	ND	2.691	0.634	ND
Pyrene	-	50.0**	50.0***	ND	2.083	ND	ND
Benzo(a)anthracene	0.224	0.224 or MDL	0.224 or MDL	ND	2.122	ND	ND
Chrysene	0.4	0.4	0.4	ND	2.031	ND	ND
Benzo(b)fluoranthene	1.1	0.220 or MDL	1.1	ND	2.421	ND	ND
Benzo(k)fluoranthene	1.1	0.220 or MDL	1.1	ND	2.24	ND	ND
Benzo(a)pyrene	0.061	0.061 or MDL	0.061 or MDL	ND	1.581	ND	ND
Indeno(1,2,3-CD)Pyrene	-	3.2	3.2	ND	1.074	ND	ND
Dibenzo(a,h)anthracene	-	0.0143 or MDL	0.014 or MDL	ND	0.462	ND	ND
Benzo(g,h,i)perylene	-	50.0**	50.0**	ND	0.994	ND	ND
Toluic Acid:							
o-Toluic	50	-	-	ND	ND	ND	ND
m-Toluic	50	-	-	ND	ND	ND	ND
p-Toluic	50	-	-	ND	ND	ND	ND

Notes:

All results are in units of ppm

ND: Not Detected

- 1: Site Cleanup Goals as listed in 2001 AROD
- 2: STARS Recommended Soil Cleanup Objectives for Fuel Oil Contaminated Soil
- 3: TAGM 4046 Recommended Soil Cleanup Objectives
- 4: PCB cleanup goal is 1 ppm for surface and 10 ppm for subsurface

Shaded box indicates exceedance of regulatory threshold
 Bolded box indicates Site Specific Contaminant of Concern

* As per TAGM 4046 individual and the sum of VOCs not listed (Tentatively Identified Compounds (TICs)) <= 10 ppm
 ** As per TAGM 4046 individual non-carcinogenic semivolatiles <= 50 ppm and total semivolatiles not listed (Tentatively Identified Compounds (TICs)) <= 50 ppm
 *** As per TAGM 4046 Total Semi-VOCs < 500 ppm and Individual Semi-VOCs < 50 ppm.

**AEC-7 Oil Spill IRM
DEC Samples**

		Sample ID	AEC7 Sump	
		Description	DEC Sample of excavated material during collection sump installation	
		Sample Date	1/31/2008	
		Sample Number	U0801493-001	
Contaminants of Concern	Site Specific Cleanup Goals ¹ (ppm)	STARS ² Rec. Soil Cleanup Objective (ppm)	TAGM 4046 ³ Rec. Soil Cleanup Objective (ppm)	(ppm)
VOC Totals (8260) STARS:				
Benzene	-	0.06	0.06	ND
Toluene	1.5	1.5	1.5	ND
Ethylbenzene	-	5.5	5.5	ND
m-Xylene & p-Xylene	-	-	-	ND
o-Xylene	-	-	-	ND
Total Xylenes	1.2	1.2	1.2	ND
Isopropylbenzene	-	2.3	-	N.A.
n-Propylbenzene	-	3.7	-	N.A.
1,3,5-Trimethylbenzene	-	3.3	-	N.A.
tert-butylbenzene	-	10.0*	-	N.A.
1,2,4-Trimethylbenzene	-	10.0*	-	N.A.
sec-Butylbenzene	-	10.0*	-	N.A.
p-Isopropyltoluene	-	10.0*	-	N.A.
n-Butylbenzene	-	10.0*	-	N.A.
Naphthalene	-	13	13	N.A.
Methyl tert-Butyl Ether	-	0.12	-	N.A.
Metal Totals:				
Chromium	100	-	10 or SB	40.8
Cobalt	60	-	30 or SB	146
Lead	500	-	SB	225
Mercury	5	-	0.1	3.34
Nickel	100	-	13 or SB	16.7
Zinc	750	-	20 or SB	384
PCB Aroclors (8082):				
Aroclor 1221	-	-	10	ND
Aroclor 1232	-	-	10	ND
Aroclor 1242/1016	-	-	10	ND
Aroclor 1248	-	-	10	ND
Aroclor 1254	-	-	10	ND
Aroclor 1260	-	-	10	ND
PCB Totals ⁴	1 (10)	-	1 (10)	ND
SVOC (8270) STARS:				
Naphthalene	-	13	13	ND
Acenaphthylene	-	50.0**	41	ND
Acenaphthene	-	50.0**	50.0***	ND
Fluorene	-	50.0**	50.0***	ND
Phenanthrene	-	50.0**	50.0***	2.0
Anthracene	-	50.0**	50.0***	ND
Fluoranthene	-	50.0**	50.0***	ND
Pyrene	-	50.0**	50.0***	ND
Benzo(a)anthracene	0.224	0.224 or MDL	0.224 or MDL	ND
Chrysene	0.4	0.4	0.4	ND
Benzo(b)fluoranthene	1.1	0.220 or MDL	1.1	ND
Benzo(k)fluoranthene	1.1	0.220 or MDL	1.1	ND
Benzo(a)pyrene	0.061	0.061 or MDL	0.061 or MDL	ND
Indeno(1,2,3-CD)Pyrene	-	3.2	3.2	ND
Dibenzo(a,h)anthracene	-	0.0143 or MDL	0.014 or MDL	ND
Benzo(g,h,i)perylene	-	50.0**	50.0**	ND
Toluic Acid:				
o-Toluic	50	-	-	ND
m-Toluic	50	-	-	ND
p-Toluic	50	-	-	ND

Notes:

All results are in units of ppm

VOCs were analyzed from grab sample initially collected for ignitability; SVOC/Metals/PCB analyzed from grab sample initially collected for TCLP.

N.C.: Analysis not complete

ND: Not Detected

*-: Dash indicates not specified

1: Site Cleanup Goals as listed in 2001 AROD

2: STARS Recommended Soil Cleanup Objectives for Fuel Oil Contaminated Soil

3: TAGM 4046 Recommended Soil Cleanup Objectives

4: PCB cleanup goal is 1 ppm for surface and 10 ppm for subsurface

Shaded box indicates exceedance of regulatory threshold

Bolded box indicates Site Specific Contaminant of Concern

* As per TAGM 4046 individual and the sum of VOCs not listed (Tentatively Identified Compounds (TICs)) <= 10 ppm

** As per TAGM 4046 individual non-carcinogenic semivolatiles <= 50 ppm and total semivolatiles not listed (Tentatively Identified Compounds (TICs)) <= 50 ppm

*** As per TAGM 4046 Total Semi-VOCs < 500 ppm and Individual Semi-VOCs < 50 ppm.

AEC-7 Oil Spill IRM RCRA Waste Characterization Samples

Contaminants of Concern	Sample ID's		7OS-1	7OS-2	7OS-3	7OS-4	7OS-5	7OS-6	7OS-7	7OS-8	7OS-9	7OS-10
	Sample Date		1/30/2008	1/30/2008	2/4/2008	2/12/2008	2/13/2008	2/14/2008	2/15/2008	2/19/2008	2/25/2008	2/25/2008
	CES Sample#		514091, 514092	514210, 514211	514650, 514651	515985, 515986	516118, 516119	516120, 516121	516745, 516746	516747, 516748	517371, 517372	517373, 517374
	Regulatory Thresholds (ppm)	Typical Detection Limit * ppm										
Paint Filter Test			PASS	PASS	PASS	PASS	PASS	PASS	PASS	PASS	PASS	PASS
Corrosivity (pH) ***	≤ 2 or ≥ 12.5		NA	NA	NA	NA	NA	NA	NA	NA	NA	NA
Reactivity (H2S)	500	50	ND	ND	ND	ND	ND	ND	ND	ND	ND	ND
Reactivity (HCN)	250	10	ND	ND	ND	ND	ND	ND	ND	ND	ND	ND
Metal (TCLP)												
Arsenic	5	0.5	ND	ND	ND	ND	ND	ND	ND	ND	ND	ND
Barium	100	10	ND	ND	ND	ND	ND	ND	ND	ND	ND	ND
Cadmium	1	0.1	ND	ND	ND	ND	ND	ND	ND	ND	ND	ND
Chromium	5	0.5	ND	ND	ND	ND	ND	ND	ND	ND	ND	ND
Lead	5	0.05	ND	0.52	3.01	ND	ND	ND	ND	ND	ND	ND
Mercury	0.2	0.02	ND	ND	ND	ND	ND	ND	ND	ND	ND	ND
Selenium	1	0.2	ND	ND	ND	ND	ND	ND	ND	ND	ND	ND
Silver	5	0.5	ND	ND	ND	ND	ND	ND	ND	ND	ND	ND
PCB's in Sediment												
Aroclor 1221		0.5	ND	ND	ND	ND	ND	ND	ND	ND	ND	ND
Aroclor 1232		0.5	ND	ND	ND	ND	ND	ND	ND	ND	ND	ND
Aroclor 1242/1016		0.5	ND	ND	ND	ND	ND	ND	ND	ND	ND	ND
Aroclor 1248		0.5	ND	ND	ND	ND	ND	ND	ND	ND	ND	ND
Aroclor 1254		0.5	ND	ND	ND	ND	ND	ND	ND	ND	ND	ND
Aroclor 1260		0.5	ND	ND	ND	ND	ND	ND	ND	ND	ND	ND
PCB Totals	50		ND	ND	ND	ND	ND	ND	ND	ND	ND	ND
TCLP												
VOCs												
Benzene	0.5	0.01	ND	ND	ND	ND	ND	ND	ND	ND	ND	ND
Carbon Tetrachloride	0.5	0.01	ND	ND	ND	ND	ND	ND	ND	ND	ND	ND
Chlorobenzene	100	0.01	ND	ND	ND	ND	ND	ND	ND	ND	ND	ND
Chloroform	6	0.01	ND	ND	ND	ND	ND	ND	ND	ND	ND	ND
1,2-Dichloroethane	0.5	0.01	ND	ND	ND	ND	ND	ND	ND	ND	ND	ND
1,1-Dichloroethylene	0.7	0.01	ND	ND	ND	ND	ND	ND	ND	ND	ND	ND
Methyl Ethyl Ketone	200.0	0.05	ND	ND	ND	ND	ND	ND	ND	ND	ND	ND
Tetrachlorethene	0.7	0.01	ND	ND	ND	ND	ND	ND	ND	ND	ND	ND
Trichloroethene	0.5	0.01	ND	ND	ND	ND	ND	ND	ND	ND	ND	ND
Vinyl chloride	0.2	0.05	ND	ND	ND	ND	ND	ND	ND	ND	ND	ND
1,1-Dichlorobenzene	7.5	0.01	ND	ND	ND	ND	ND	ND	ND	ND	ND	ND
SVOCs												
Styrene	2	0.05	ND	ND	ND	ND	ND	ND	ND	ND	ND	ND
Pyridine	5	0.05	ND	ND	ND	ND	ND	ND	ND	ND	ND	ND
Cresols (total)	200.0	0.05	ND	ND	ND	ND	ND	ND	ND	ND	ND	ND
2,4-Dinitrotoluene	0.13	0.05	ND	ND	ND	ND	ND	ND	ND	ND	ND	ND
Hexachlorobenzene	0.13	0.05	ND	ND	ND	ND	ND	ND	ND	ND	ND	ND
Hexachlorobutadiene	0.5	0.05	ND	ND	ND	ND	ND	ND	ND	ND	ND	ND
Hexachloroethane	3	0.05	ND	ND	ND	ND	ND	ND	ND	ND	ND	ND
Pentachlorophenol	100	0.05	ND	ND	ND	ND	ND	ND	ND	ND	ND	ND
2,4,5-Trichlorophenol	400	0.05	ND	ND	ND	ND	ND	ND	ND	ND	ND	ND
2,4,6-Trichlorophenol	2	0.05	ND	ND	ND	ND	ND	ND	ND	ND	ND	ND
Ignitability	POSITIVE	0	NEGATIVE ¹	NEGATIVE ¹	NEGATIVE ¹	NEGATIVE ¹	NEGATIVE ¹	NEGATIVE ¹	NEGATIVE ¹	NEGATIVE ¹	NEGATIVE ¹	NEGATIVE ¹
Characterization			Non-Hazardous	Non-Hazardous	Non-Hazardous	Non-Hazardous	Non-Hazardous	Non-Hazardous	Non-Hazardous	Non-Hazardous	Non-Hazardous	Non-Hazardous

Notes:

ND: Not Detected

All results are in units of ppm

* Detection limit may be higher due to matrix interference

¹ RCRA Regulatory Thresholds per 40 CFR 261

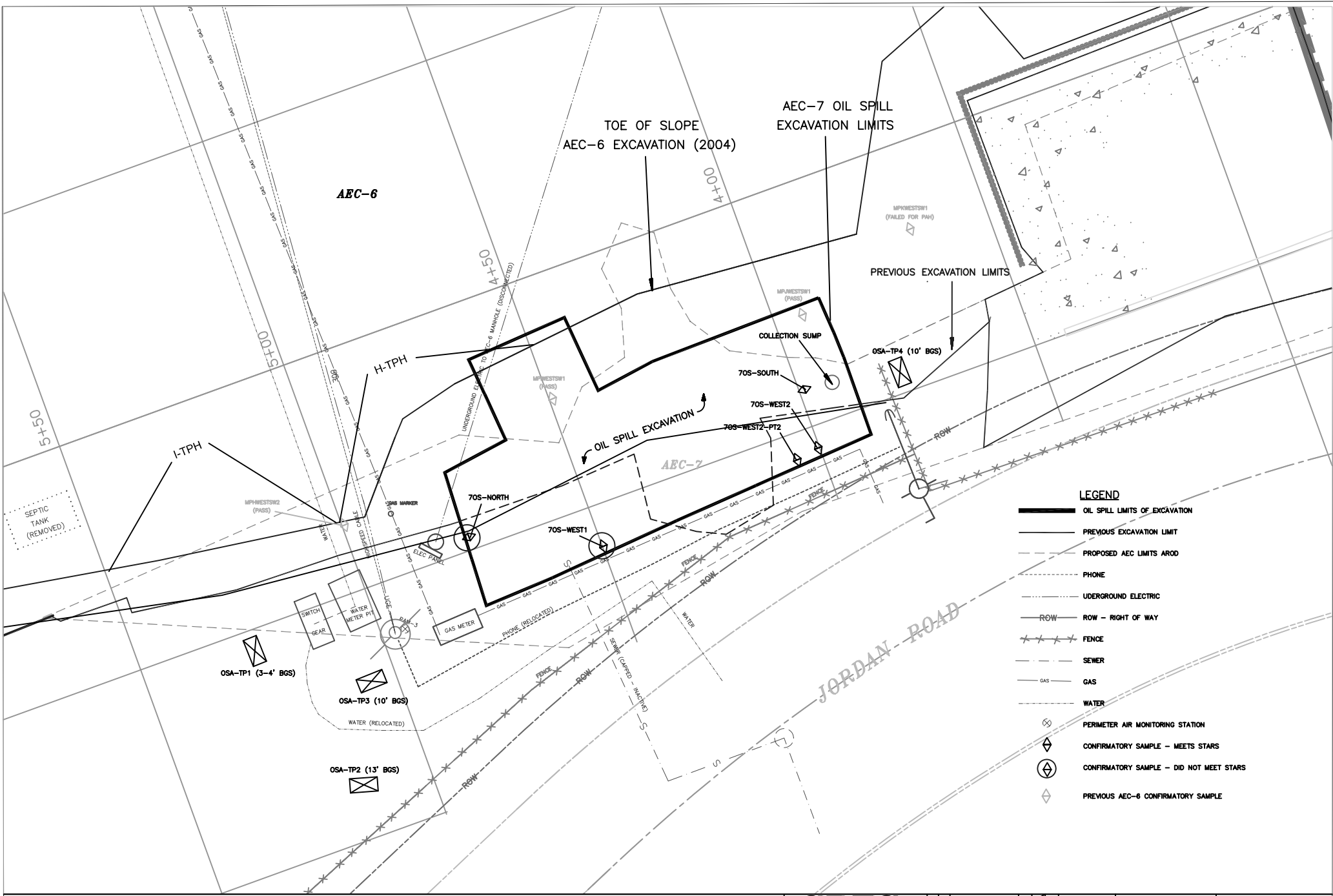

LEGEND

- OIL SPILL LIMITS OF EXCAVATION
- PREVIOUS EXCAVATION LIMIT
- PROPOSED AEC LIMITS AROD
- PHONE
- UNDERGROUND ELECTRIC
- ROW - RIGHT OF WAY
- FENCE
- SEWER
- GAS
- WATER
- PERIMETER AIR MONITORING STATION
- CONFIRMATORY SAMPLE - MEETS STARS
- CONFIRMATORY SAMPLE - DID NOT MEET STARS
- PREVIOUS AEC-6 CONFIRMATORY SAMPLE

SPEC
CONSULTING, LLC
16 COMPUTER DRIVE WEST
ALBANY, NY 12205
PHONE: 518.435.8200
FAX: 518.435.8207

NO.	REVISION	DATE

DATE: APR 11 2011
SCALE: AS SHOWN
DRAWN BY: J. W. BROWN
CHECKED BY: J. W. BROWN

DATE	SCALE	DRAWN BY	CHECKED BY

STAUFFER MANAGEMENT COMPANY SITE
SKANEATELES FALLS, NEW YORK
OIL SPILL SITE
LIMITS OF EXCAVATION
NTS D-5 12-11

SPEC PROJECT #E07-100

Test Pit Analytical



**Certified
Environmental
Services, Inc.**

1401 Erie Blvd. East
Syracuse, NY 13210
Phone 315-478-2374
Fax 315-478-2107

REPORT OF ANALYSES

Stauffer Management Company
4512 Jordan Road
Skaneateles Falls, NY 13153-
Attn: Ms. Gianna Aiezza

PROJECT NAME: AEC-7 Test Pits
DATE: 04/14/2008

SAMPLE NUMBER- 520047 SAMPLE ID- TTPSouth-Btm
DATE SAMPLED- 03/18/08
DATE RECEIVED- 03/19/08 SAMPLER- Laura Mona
TIME RECEIVED- 1413 DELIVERED BY- T. Thompson

SAMPLE MATRIX- SO
TIME SAMPLED- 1630
RECEIVED BY- RS
TYPE SAMPLE- Grab

Page 1 of 2

ANALYSIS	METHOD	SAMPLE PREP DATE	PREP BY	ANALYSIS DATE	TIME	BY	RESULT	UNITS
Sample Receipt Temperature				03/19/08		RS	5.8	Degrees C
Percent Solids	EPA 160.3			03/20/08		ART	77.	%
Chromium, Total (Cr)	SW846 6010	03/25/08	KB	03/26/08		KB	10.	mg/Kg
Cobalt, Total (Co)	SW846 6010	03/25/08	KB	03/26/08		KB	3.7	mg/Kg
Lead, Total (Pb)	SW846 6010	03/25/08	KB	03/26/08		KB	5.0	mg/Kg
MERCURY, TOTAL (HG)	SW846 7471			03/24/08		KB	0.06	mg/Kg
Nickel, Total (Ni)	SW846 6010	03/25/08	KB	03/26/08		KB	7.8	mg/Kg
Zinc, Total (Zn)	SW846 6010	03/25/08	KB	03/26/08		KB	21.	mg/Kg
EPA 8260 Stars	EPA 8260	03/20/08	LRE	03/21/08		LRE		
Benzene	EPA 8260	03/20/08	LRE	03/21/08		LRE	< 14	ug/Kg
Toluene	EPA 8260	03/20/08	LRE	03/21/08		LRE	< 50	ug/Kg
Ethylbenzene	EPA 8260	03/20/08	LRE	03/21/08		LRE	< 50	ug/Kg
m-Xylene & p-Xylene	EPA 8260	03/20/08	LRE	03/21/08		LRE	< 50	ug/Kg
o-Xylene	EPA 8260	03/20/08	LRE	03/21/08		LRE	< 50	ug/Kg
Isopropylbenzene	EPA 8260	03/20/08	LRE	03/21/08		LRE	< 50	ug/Kg
n-Propylbenzene	EPA 8260	03/20/08	LRE	03/21/08		LRE	< 50	ug/Kg
1,3,5-Trimethylbenzene	EPA 8260	03/20/08	LRE	03/21/08		LRE	< 50	ug/Kg
tert-Butylbenzene	EPA 8260	03/20/08	LRE	03/21/08		LRE	< 50	ug/Kg
1,2,4-Trimethylbenzene	EPA 8260	03/20/08	LRE	03/21/08		LRE	< 50	ug/Kg
sec-Butylbenzene	EPA 8260	03/20/08	LRE	03/21/08		LRE	< 50	ug/Kg
p-Isopropyltoluene	EPA 8260	03/20/08	LRE	03/21/08		LRE	< 50	ug/Kg

The analytical results on this sample are representative of the sample as received by the Laboratory.



**Certified
Environmental
Services, Inc.**

1401 Erie Blvd. East
Syracuse, NY 13210
Phone 315-478-2374
Fax 315-478-2107

Page 2 of 2

CONTINUATION OF DATA FOR SAMPLE NUMBER 520047

ANALYSIS	METHOD	SAMPLE PREP DATE	BY	ANALYSIS DATE	TIME	BY	RESULT	UNITS
n-Butylbenzene	EPA 8260	03/20/08	LRE	03/21/08		LRE	< 50	ug/Kg
Naphthalene	EPA 8260	03/20/08	LRE	03/21/08		LRE	< 50	ug/Kg
Methyl-t-Butyl Ether	EPA 8260	03/20/08	LRE	03/21/08		LRE	< 120	ug/Kg
PCB's in Solid	EPA 8082	03/24/08	LRE	03/26/08		BLD		
Aroclor 1221	EPA 8082	03/24/08	LRE	03/26/08		BLD	< 0.5	mg/Kg
Aroclor 1232	EPA 8082	03/24/08	LRE	03/26/08		BLD	< 0.5	mg/Kg
Aroclor 1242/1016	EPA 8082	03/24/08	LRE	03/26/08		BLD	< 0.5	mg/Kg
Aroclor 1248	EPA 8082	03/24/08	LRE	03/26/08		BLD	< 0.5	mg/Kg
Aroclor 1254	EPA 8082	03/24/08	LRE	03/26/08		BLD	< 0.5	mg/Kg
Aroclor 1260	EPA 8082	03/24/08	LRE	03/26/08		BLD	< 0.5	mg/Kg
EPA 8270 PAH's	EPA 8270C	03/21/08	KSH	03/26/08		KEC		
Naphthalene	EPA 8270C	03/21/08	KSH	03/26/08		KEC	< 100	ug/Kg
Acenaphthylene	EPA 8270C	03/21/08	KSH	03/26/08		KEC	< 100	ug/Kg
Acenaphthene	EPA 8270C	03/21/08	KSH	03/26/08		KEC	< 100	ug/Kg
Fluorene	EPA 8270C	03/21/08	KSH	03/26/08		KEC	< 100	ug/Kg
Phenanthrene	EPA 8270C	03/21/08	KSH	03/26/08		KEC	< 100	ug/Kg
Anthracene	EPA 8270C	03/21/08	KSH	03/26/08		KEC	< 100	ug/Kg
Fluoranthene	EPA 8270C	03/21/08	KSH	03/26/08		KEC	< 100	ug/Kg
Pyrene	EPA 8270C	03/21/08	KSH	03/26/08		KEC	< 100	ug/Kg
Benzo(a)Anthracene	EPA 8270C	03/21/08	KSH	03/26/08		KEC	< 100	ug/Kg
Chrysene	EPA 8270C	03/21/08	KSH	03/26/08		KEC	< 100	ug/Kg
Benzo(b)Fluoranthene	EPA 8270C	03/21/08	KSH	03/26/08		KEC	< 100	ug/Kg
Benzo(k)Fluoranthene	EPA 8270C	03/21/08	KSH	03/26/08		KEC	< 100	ug/Kg
Benzo(a)Pyrene	EPA 8270C	03/21/08	KSH	03/26/08		KEC	< 100	ug/Kg
Indeno(1,2,3-cd)Pyrene	EPA 8270C	03/21/08	KSH	03/26/08		KEC	< 100	ug/Kg
Dibenzo(a,h)Anthracene	EPA 8270C	03/21/08	KSH	03/26/08		KEC	< 100	ug/Kg
Benzo(ghi)Perylene	EPA 8270C	03/21/08	KSH	03/26/08		KEC	< 100	ug/Kg
Toluic Acid	EPA 8270C	03/21/08	KSH	03/26/08		KEC		
o-Toluic	EPA 8270C	03/21/08	KSH	03/26/08		KEC	< 250	ug/Kg
m-Toluic Acid	EPA 8270C	03/21/08	KSH	03/26/08		KEC	< 250	ug/Kg
p-Toluic	EPA 8270C	03/21/08	KSH	03/26/08		KEC	< 250	ug/Kg

Note: Analysis performed and reported on a wet weight basis.

NYSDOH LAB ID NO. 11246

APPROVED BY:

(Terms and Conditions on Reverse Side)

The analytical results on this sample are representative of the sample as received by the Laboratory.

Patrick A. Leone, Jr.
Laboratory Director



**Certified
Environmental
Services, Inc.**

1401 Erie Blvd. East
Syracuse, NY 13210
Phone 315-478-2374
Fax 315-478-2107

REPORT OF ANALYSES

Stauffer Management Company
4512 Jordan Road
Skaneateles Falls, NY 13153-
Attn: Ms. Gianna Aiezza

PROJECT NAME: AEC-7 Test Pits
DATE: 04/14/2008

SAMPLE NUMBER- 520048 SAMPLE ID- TTPSouth-W
DATE SAMPLED- 03/18/08
DATE RECEIVED- 03/19/08 SAMPLER- Laura Mona
TIME RECEIVED- 1413 DELIVERED BY- T. Thompson

SAMPLE MATRIX- SO
TIME SAMPLED- 1635
RECEIVED BY- RS
TYPE SAMPLE- Grab

Page 1 of 2

ANALYSIS	METHOD	SAMPLE PREP DATE	BY	ANALYSIS DATE	TIME	BY	RESULT	UNITS
Sample Receipt Temperature				03/19/08		RS	5.8	Degrees C
Percent Solids	EPA 160.3			03/20/08		ART	59.	%
Chromium, Total (Cr)	SW846 6010	03/25/08	KB	03/26/08		KB	12.	mg/Kg
Cobalt, Total (Co)	SW846 6010	03/25/08	KB	03/26/08		KB	4.2	mg/Kg
Lead, Total (Pb)	SW846 6010	03/25/08	KB	03/26/08		KB	110.	mg/Kg
MERCURY, TOTAL (HG)	SW846 7471			03/24/08		KB	0.24	mg/Kg
Nickel, Total (Ni)	SW846 6010	03/25/08	KB	03/26/08		KB	10.	mg/Kg
Zinc, Total (Zn)	SW846 6010	03/25/08	KB	03/26/08		KB	97.	mg/Kg
EPA 8260 Stars	EPA 8260	03/20/08	LRE	03/21/08		LRE		
Benzene	EPA 8260	03/20/08	LRE	03/21/08		LRE	< 14	ug/Kg
Toluene	EPA 8260	03/20/08	LRE	03/21/08		LRE	< 50	ug/Kg
Ethylbenzene	EPA 8260	03/20/08	LRE	03/21/08		LRE	< 50	ug/Kg
m-Xylene & p-Xylene	EPA 8260	03/20/08	LRE	03/21/08		LRE	< 50	ug/Kg
o-Xylene	EPA 8260	03/20/08	LRE	03/21/08		LRE	< 50	ug/Kg
Isopropylbenzene	EPA 8260	03/20/08	LRE	03/21/08		LRE	< 50	ug/Kg
n-Propylbenzene	EPA 8260	03/20/08	LRE	03/21/08		LRE	< 50	ug/Kg
1,3,5-Trimethylbenzene	EPA 8260	03/20/08	LRE	03/21/08		LRE	< 50	ug/Kg
tert-Butylbenzene	EPA 8260	03/20/08	LRE	03/21/08		LRE	< 50	ug/Kg
1,2,4-Trimethylbenzene	EPA 8260	03/20/08	LRE	03/21/08		LRE	< 50	ug/Kg
sec-Butylbenzene	EPA 8260	03/20/08	LRE	03/21/08		LRE	< 50	ug/Kg
p-Isopropyltoluene	EPA 8260	03/20/08	LRE	03/21/08		LRE	< 50	ug/Kg

The analytical results on this sample are representative of the sample as received by the Laboratory.



**Certified
Environmental
Services, Inc.**

1401 Erie Blvd. East
Syracuse, NY 13210
Phone 315-478-2374
Fax 315-478-2107

Page 2 of 2

CONTINUATION OF DATA FOR SAMPLE NUMBER 520048

ANALYSIS	METHOD	SAMPLE PREP DATE	BY	ANALYSIS DATE	TIME	BY	RESULT	UNITS
n-Butylbenzene	EPA 8260	03/20/08	LRE	03/21/08		LRE	< 50	ug/Kg
Naphthalene	EPA 8260	03/20/08	LRE	03/21/08		LRE	< 50	ug/Kg
Methyl-t-Butyl Ether	EPA 8260	03/20/08	LRE	03/21/08		LRE	< 120	ug/Kg
PCB's in Solid	EPA 8082	03/24/08	LRE	03/26/08		BLD		
Aroclor 1221	EPA 8082	03/24/08	LRE	03/26/08		BLD	< 0.5	mg/Kg
Aroclor 1232	EPA 8082	03/24/08	LRE	03/26/08		BLD	< 0.5	mg/Kg
Aroclor 1242/1016	EPA 8082	03/24/08	LRE	03/26/08		BLD	< 0.5	mg/Kg
Aroclor 1248	EPA 8082	03/24/08	LRE	03/26/08		BLD	< 0.5	mg/Kg
Aroclor 1254	EPA 8082	03/24/08	LRE	03/26/08		BLD	< 0.5	mg/Kg
Aroclor 1260	EPA 8082	03/24/08	LRE	03/26/08		BLD	< 0.5	mg/Kg
EPA 8270 PAH's	EPA 8270C	03/21/08	KSH	03/27/08		KEC		
Naphthalene	EPA 8270C	03/21/08	KSH	03/27/08		KEC	254	ug/Kg
Acenaphthylene	EPA 8270C	03/21/08	KSH	03/27/08		KEC	538	ug/Kg
Acenaphthene	EPA 8270C	03/21/08	KSH	03/27/08		KEC	< 100	ug/Kg
Fluorene	EPA 8270C	03/21/08	KSH	03/27/08		KEC	169	ug/Kg
Phenanthrene	EPA 8270C	03/21/08	KSH	03/27/08		KEC	1643	ug/Kg
Anthracene	EPA 8270C	03/21/08	KSH	03/27/08		KEC	230	ug/Kg
Fluoranthene	EPA 8270C	03/21/08	KSH	03/27/08		KEC	2691	ug/Kg
Pyrene	EPA 8270C	03/21/08	KSH	03/27/08		KEC	2083	ug/Kg
Benzo(a)Anthracene	EPA 8270C	03/21/08	KSH	03/27/08		KEC	2122	ug/Kg
Chrysene	EPA 8270C	03/21/08	KSH	03/27/08		KEC	2031	ug/Kg
Benzo(b)Fluoranthene	EPA 8270C	03/21/08	KSH	03/27/08		KEC	2421	ug/Kg
Benzo(k)Fluoranthene	EPA 8270C	03/21/08	KSH	03/27/08		KEC	2240	ug/Kg
Benzo(a)Pyrene	EPA 8270C	03/21/08	KSH	03/27/08		KEC	1581	ug/Kg
Indeno(1,2,3-cd)Pyrene	EPA 8270C	03/21/08	KSH	03/27/08		KEC	1074	ug/Kg
Dibenzo(a,h)Anthracene	EPA 8270C	03/21/08	KSH	03/27/08		KEC	462	ug/Kg
Benzo(ghi)Perylene	EPA 8270C	03/21/08	KSH	03/27/08		KEC	994	ug/Kg
Toluic Acid	EPA 8270C	03/21/08	KSH	03/26/08		KEC		
o-Toluic	EPA 8270C	03/21/08	KSH	03/26/08		KEC	< 250	ug/Kg
m-Toluic Acid	EPA 8270C	03/21/08	KSH	03/26/08		KEC	< 250	ug/Kg
p-Toluic	EPA 8270C	03/21/08	KSH	03/26/08		KEC	< 250	ug/Kg

Note: Analysis performed and reported on a wet weight basis.

NYSDOH LAB ID NO. 11246

APPROVED BY:

(Terms and Conditions on Reverse Side)

The analytical results on this sample are representative of the sample as received by the Laboratory.

Patrick A. Leone, Jr.
Laboratory Director



**Certified
Environmental
Services, Inc.**

1401 Erie Blvd. East
Syracuse, NY 13210
Phone 315-478-2374
Fax 315-478-2107

REPORT OF ANALYSES

Stauffer Management Company
4512 Jordan Road
Skaneateles Falls, NY 13153-
Attn: Ms. Gianna Aiezza

PROJECT NAME: AEC-7 Test Pits
DATE: 04/14/2008

SAMPLE NUMBER- 520049 SAMPLE ID- TTPSouth-N
DATE SAMPLED- 03/19/08
DATE RECEIVED- 03/19/08 SAMPLER- Laura Mona
TIME RECEIVED- 1413 DELIVERED BY- T. Thompson

SAMPLE MATRIX- SO
TIME SAMPLED- 0910
RECEIVED BY- RS
TYPE SAMPLE- Grab

Page 1 of 2

ANALYSIS	METHOD	SAMPLE PREP DATE	BY	ANALYSIS DATE	TIME	BY	RESULT	UNITS
Sample Receipt Temperature				03/19/08		RS	5.8	Degrees C
Percent Solids	EPA 160.3			03/20/08		ART	81.	%
Chromium, Total (Cr)	SW846 6010	03/25/08	KB	03/26/08		KB	4.1	mg/Kg
Cobalt, Total (Co)	SW846 6010	03/25/08	KB	03/26/08		KB	3.1	mg/Kg
Lead, Total (Pb)	SW846 6010	03/25/08	KB	03/26/08		KB	3.1	mg/Kg
MERCURY, TOTAL (HG)	SW846 7471			03/24/08		KB	< 0.05	mg/Kg
Nickel, Total (Ni)	SW846 6010	03/25/08	KB	03/26/08		KB	7.1	mg/Kg
Zinc, Total (Zn)	SW846 6010	03/25/08	KB	03/26/08		KB	18.	mg/Kg
EPA 8260 Stars	EPA 8260	03/20/08	LRE	03/21/08		LRE		
Benzene	EPA 8260	03/20/08	LRE	03/21/08		LRE	< 500	ug/Kg
Toluene	EPA 8260	03/20/08	LRE	03/21/08		LRE	< 500	ug/Kg
Ethylbenzene	EPA 8260	03/20/08	LRE	03/21/08		LRE	< 500	ug/Kg
m-Xylene & p-Xylene	EPA 8260	03/20/08	LRE	03/21/08		LRE	< 500	ug/Kg
o-Xylene	EPA 8260	03/20/08	LRE	03/21/08		LRE	< 500	ug/Kg
Isopropylbenzene	EPA 8260	03/20/08	LRE	03/21/08		LRE	< 500	ug/Kg
n-Propylbenzene	EPA 8260	03/20/08	LRE	03/21/08		LRE	< 500	ug/Kg
1,3,5-Trimethylbenzene	EPA 8260	03/20/08	LRE	03/21/08		LRE	< 500	ug/Kg
tert-Butylbenzene	EPA 8260	03/20/08	LRE	03/21/08		LRE	< 500	ug/Kg
1,2,4-Trimethylbenzene	EPA 8260	03/20/08	LRE	03/21/08		LRE	900	ug/Kg
sec-Butylbenzene	EPA 8260	03/20/08	LRE	03/21/08		LRE	1400	ug/Kg
p-Isopropyltoluene	EPA 8260	03/20/08	LRE	03/21/08		LRE	< 500	ug/Kg

The analytical results on this sample are representative of the sample as received by the Laboratory.



**Certified
Environmental
Services, Inc.**

1401 Erie Blvd. East
Syracuse, NY 13210
Phone 315-478-2374
Fax 315-478-2107

CONTINUATION OF DATA FOR SAMPLE NUMBER 520049

ANALYSIS	METHOD	SAMPLE DATE	PREP DATE	ANALYSIS DATE	TIME	BY	RESULT	UNITS
n-Butylbenzene	EPA 8260	03/20/08	LRE	03/21/08		LRE	1100	ug/Kg
Naphthalene	EPA 8260	03/20/08	LRE	03/21/08		LRE	2200	ug/Kg
Methyl-t-Butyl Ether	EPA 8260	03/20/08	LRE	03/21/08		LRE	< 1200	ug/Kg
PCB's in Solid	EPA 8082	03/24/08	LRE	03/26/08		BLD		
Aroclor 1221	EPA 8082	03/24/08	LRE	03/26/08		BLD	< 0.5	mg/Kg
Aroclor 1232	EPA 8082	03/24/08	LRE	03/26/08		BLD	< 0.5	mg/Kg
Aroclor 1242/1016	EPA 8082	03/24/08	LRE	03/26/08		BLD	< 0.5	mg/Kg
Aroclor 1248	EPA 8082	03/24/08	LRE	03/26/08		BLD	< 0.5	mg/Kg
Aroclor 1254	EPA 8082	03/24/08	LRE	03/26/08		BLD	< 0.5	mg/Kg
Aroclor 1260	EPA 8082	03/24/08	LRE	03/26/08		BLD	< 0.5	mg/Kg
EPA 8270 PAH's	EPA 8270C	03/21/08	KSH	04/08/08		KEC		
Naphthalene	EPA 8270C	03/21/08	KSH	04/08/08		KEC	< 400	ug/Kg
Acenaphthylene	EPA 8270C	03/21/08	KSH	04/08/08		KEC	< 400	ug/Kg
Acenaphthene	EPA 8270C	03/21/08	KSH	04/08/08		KEC	1458	ug/Kg
Fluorene	EPA 8270C	03/21/08	KSH	04/08/08		KEC	1978	ug/Kg
Phenanthrene	EPA 8270C	03/21/08	KSH	04/08/08		KEC	2782	ug/Kg
Anthracene	EPA 8270C	03/21/08	KSH	04/08/08		KEC	< 400	ug/Kg
Fluoranthene	EPA 8270C	03/21/08	KSH	04/08/08		KEC	634	ug/Kg
Pyrene	EPA 8270C	03/21/08	KSH	04/08/08		KEC	< 400	ug/Kg
Benzo (a) Anthracene	EPA 8270C	03/21/08	KSH	04/08/08		KEC	< 400	ug/Kg
Chrysene	EPA 8270C	03/21/08	KSH	04/08/08		KEC	< 400	ug/Kg
Benzo (b) Fluoranthene	EPA 8270C	03/21/08	KSH	04/08/08		KEC	< 400	ug/Kg
Benzo (k) Fluoranthene	EPA 8270C	03/21/08	KSH	04/08/08		KEC	< 400	ug/Kg
Benzo (a) Pyrene	EPA 8270C	03/21/08	KSH	04/08/08		KEC	< 400	ug/Kg
Indeno (1,2,3-cd) Pyrene	EPA 8270C	03/21/08	KSH	04/08/08		KEC	< 400	ug/Kg
Dibenzo (a,h) Anthracene	EPA 8270C	03/21/08	KSH	04/08/08		KEC	< 400	ug/Kg
Benzo (ghi) Perylene	EPA 8270C	03/21/08	KSH	04/08/08		KEC	< 400	ug/Kg
Toluic Acid	EPA 8270C	03/21/08	KSH	04/08/08		KEC	< 400	ug/Kg
o-Toluic	EPA 8270C	03/21/08	KSH	04/08/08		KEC		
m-Toluic Acid	EPA 8270C	03/21/08	KSH	04/08/08		KEC	< 500	ug/Kg
p-Toluic	EPA 8270C	03/21/08	KSH	04/08/08		KEC	< 500	ug/Kg

Note: Analysis performed and reported on a wet weight basis.

NYSDOH LAB ID NO. 11246

APPROVED BY:

(Terms and Conditions on Reverse Side)

The analytical results on this sample are representative of the sample as received by the Laboratory.

Patrick A. Leone, Jr.
Laboratory Director



**Certified
Environmental
Services, Inc.**

1401 Erie Blvd. East
Syracuse, NY 13210
Phone 315-478-2374
Fax 315-478-2107

REPORT OF ANALYSES

Stauffer Management Company
4512 Jordan Road
Skaneateles Falls, NY 13153-
Attn: Ms. Gianna Aiezza

PROJECT NAME: Test Pit
DATE: 04/17/2008

SAMPLE NUMBER- 522062 SAMPLE ID- 7TPNorth2-S
DATE SAMPLED- 04/03/08
DATE RECEIVED- 04/04/08 SAMPLER- Laura Mona
TIME RECEIVED- 1025 DELIVERED BY- Alan Clark

SAMPLE MATRIX- SO
TIME SAMPLED- 1150
RECEIVED BY- RS
TYPE SAMPLE- Grab

Page 1 of 2

ANALYSIS	METHOD	SAMPLE PREP DATE	BY	ANALYSIS DATE	TIME	BY	RESULT	UNITS
Sample Receipt Temperature				04/04/08		RS	4.6	Degrees C
Percent Solids	EPA 160.3			04/04/08	1530	ART	84.	%
Chromium, Total (Cr)	SW846 6010	04/07/08	KB	04/08/08		KB	5.3	mg/Kg
Cobalt, Total (Co)	SW846 6010	04/07/08	KB	04/08/08		KB	3.7	mg/Kg
Lead, Total (Pb)	SW846 6010	04/07/08	KB	04/08/08		KB	8.9	mg/Kg
MERCURY, TOTAL (HG)	SW846 7471			04/11/08		KB	0.06	mg/Kg
Nickel, Total (Ni)	SW846 6010	04/07/08	KB	04/08/08		KB	10.	mg/Kg
Zinc, Total (Zn)	SW846 6010	04/07/08	KB	04/08/08		KB	22.	mg/Kg
EPA 8260 Stars	EPA 8260	04/04/08	LRE	04/07/08		LRE		
Benzene	EPA 8260	04/04/08	LRE	04/07/08		LRE	< 14	ug/Kg
Toluene	EPA 8260	04/04/08	LRE	04/07/08		LRE	< 50	ug/Kg
Ethylbenzene	EPA 8260	04/04/08	LRE	04/07/08		LRE	< 50	ug/Kg
m-Xylene & p-Xylene	EPA 8260	04/04/08	LRE	04/07/08		LRE	< 50	ug/Kg
o-Xylene	EPA 8260	04/04/08	LRE	04/07/08		LRE	< 50	ug/Kg
Isopropylbenzene	EPA 8260	04/04/08	LRE	04/07/08		LRE	< 50	ug/Kg
n-Propylbenzene	EPA 8260	04/04/08	LRE	04/07/08		LRE	< 50	ug/Kg
1,3,5-Trimethylbenzene	EPA 8260	04/04/08	LRE	04/07/08		LRE	< 50	ug/Kg
tert-Butylbenzene	EPA 8260	04/04/08	LRE	04/07/08		LRE	< 50	ug/Kg
1,2,4-Trimethylbenzene	EPA 8260	04/04/08	LRE	04/07/08		LRE	< 50	ug/Kg
sec-Butylbenzene	EPA 8260	04/04/08	LRE	04/07/08		LRE	< 50	ug/Kg
p-Isopropyltoluene	EPA 8260	04/04/08	LRE	04/07/08		LRE	< 50	ug/Kg

The analytical results on this sample are representative of the sample as received by the Laboratory.



**Certified
Environmental
Services, Inc.**

1401 Erie Blvd. East
Syracuse, NY 13210
Phone 315-478-2374
Fax 315-478-2107

CONTINUATION OF DATA FOR SAMPLE NUMBER 522062

ANALYSIS	METHOD	SAMPLE DATE	PREP BY	ANALYSIS DATE	TIME	BY	RESULT	UNITS
n-Butylbenzene	EPA 8260	04/04/08	LRE	04/07/08		LRE	< 50	ug/Kg
Naphthalene	EPA 8260	04/04/08	LRE	04/07/08		LRE	150	ug/Kg
Methyl-t-Butyl Ether	EPA 8260	04/04/08	LRE	04/07/08		LRE	< 120	ug/Kg
PCB's in Solid	EPA 8082	04/04/08	LRE	04/09/08		BLD		
Aroclor 1221	EPA 8082	04/04/08	LRE	04/09/08		BLD	< 0.5	mg/Kg
Aroclor 1232	EPA 8082	04/04/08	LRE	04/09/08		BLD	< 0.5	mg/Kg
Aroclor 1242/1016	EPA 8082	04/04/08	LRE	04/09/08		BLD	< 0.5	mg/Kg
Aroclor 1248	EPA 8082	04/04/08	LRE	04/09/08		BLD	< 0.5	mg/Kg
Aroclor 1254	EPA 8082	04/04/08	LRE	04/09/08		BLD	< 0.5	mg/Kg
Aroclor 1260	EPA 8082	04/04/08	LRE	04/09/08		BLD	< 0.5	mg/Kg
EPA 8270 PAH's	EPA 8270C	04/09/08	LRE	04/15/08		KEC	< 100	ug/Kg
Naphthalene	EPA 8270C	04/09/08	LRE	04/15/08		KEC	< 100	ug/Kg
Acenaphthylene	EPA 8270C	04/09/08	LRE	04/15/08		KEC	< 100	ug/Kg
Acenaphthene	EPA 8270C	04/09/08	LRE	04/15/08		KEC	< 100	ug/Kg
Fluorene	EPA 8270C	04/09/08	LRE	04/15/08		KEC	< 100	ug/Kg
Phenanthrene	EPA 8270C	04/09/08	LRE	04/15/08		KEC	< 100	ug/Kg
Anthracene	EPA 8270C	04/09/08	LRE	04/15/08		KEC	< 100	ug/Kg
Fluoranthene	EPA 8270C	04/09/08	LRE	04/15/08		KEC	< 100	ug/Kg
Pyrene	EPA 8270C	04/09/08	LRE	04/15/08		KEC	< 100	ug/Kg
Benzo (a) Anthracene	EPA 8270C	04/09/08	LRE	04/15/08		KEC	< 100	ug/Kg
Chrysene	EPA 8270C	04/09/08	LRE	04/15/08		KEC	< 100	ug/Kg
Benzo (b) Fluoranthene	EPA 8270C	04/09/08	LRE	04/15/08		KEC	< 100	ug/Kg
Benzo (k) Fluoranthene	EPA 8270C	04/09/08	LRE	04/15/08		KEC	< 100	ug/Kg
Benzo (a) Pyrene	EPA 8270C	04/09/08	LRE	04/15/08		KEC	< 100	ug/Kg
Indeno (1,2,3-cd) Pyrene	EPA 8270C	04/09/08	LRE	04/15/08		KEC	< 100	ug/Kg
Dibenzo (a, h) Anthracene	EPA 8270C	04/09/08	LRE	04/15/08		KEC	< 100	ug/Kg
Benzo (ghi) Perylene	EPA 8270C	04/09/08	LRE	04/15/08		KEC	< 100	ug/Kg
Toluic Acid	EPA 8270C	04/09/08	LRE	04/15/08		KEC	< 250	ug/Kg
o-Toluic	EPA 8270C	04/09/08	LRE	04/15/08		KEC	< 250	ug/Kg
m-Toluic Acid	EPA 8270C	04/09/08	LRE	04/15/08		KEC	< 250	ug/Kg
p-Toluic	EPA 8270C	04/09/08	LRE	04/15/08		KEC	< 250	ug/Kg

Note: Analysis performed and reported on a wet weight basis.

NYSDOH LAB ID NO. 11246

APPROVED BY:

The analytical results on this sample are representative of the sample as received by the Laboratory. (Terms and Conditions on Reverse Side)



Certified Environmental Services, Inc.
 1401 Erie Blvd. East
 Syracuse, NY 13210

Phone: 315-478-2374

Fax: 315-478-2107

CHAIN OF CUSTODY RECORD

BATCH NO: 82716 Page 1 of 1

Turn-Around Time:
 Standard
 1 Week
 72 Hours
 48 Hours
 24 Hours

PROJECT NUMBER/NAME: _____

PURCHASE ORDER NO: _____

Sampler's Name: Laura Mura Signature: [Signature]

LAB USE ONLY	Collected		TYPE		MATRIX		CLIENT ID/SAMPLE LOCATION	TOTAL NUMBER OF CONTAINERS	PARAMETERS FOR ANALYSIS
	Date	Time	Comp.	Grab	Aqueous	Soil			
CES Sample Numbers									
<u>522057</u>	<u>4/18</u>	<u>1150</u>	<input checked="" type="checkbox"/>			<input checked="" type="checkbox"/>	<u>7FWORTH2-S</u>	<u>1</u>	<u>X STARS-VOL 82106</u> <u>X STARS-SVOL 82170</u> <u>X Metals</u> <u>X PCB</u> <u>X Water/acid</u> <u>X PAHs</u>
SPECIAL REMARKS:									
TOTAL NUMBER OF CONTAINERS: <u>1</u>									

SAMPLES RELINQUISHED BY:
 NAME: Laura Mura DATE: 4/18/08
 SIGNATURE: [Signature] TIME: 12:00

SAMPLES RECEIVED BY:
 NAME: [Signature] DATE: 4-18-08
 SIGNATURE: [Signature] TIME: 1025

NAME: [Signature] DATE: _____
 SIGNATURE: [Signature] TIME: _____

Samples Received in Good Condition:
 Yes No
 Temperature 11.6 °C

AEC-7 Oil Spill IRM

Test Pit - Informational Samples

Contaminants of Concern	Sample ID				7TPSouth-Btm	7TPSouth-W	7TPNorth-N	7TPNorth2-S
	Description				Test Pit South of Oil Spill Excavation - approx 22-22' bgs from south side	Test Pit South of Oil Spill Excavation - approx 8-10' bgs from west side	Test Pit North of Oil Spill Excavation - approx 10-12' bgs from north side	Second Test Pit North of Oil Spill Excavation - approx 10-12' bgs from south side
	Sample Date				3/18/2008	3/18/2008	3/19/2008	4/3/2008
	Sample Number				520047	520048	520049	522062
Site Specific Cleanup Goals (ppm)	STARS ² Rec. Soil Cleanup Objective (ppm)	TAGM 4046 ³ Rec. Soil Cleanup Objective (ppm)						
				(ppm)	(ppm)	(ppm)	(ppm)	
VOC Totals (8260) STARS:								
Benzene	-	0.06	0.06	ND	ND	ND	ND	
Toluene	1.5	1.5	1.5	ND	ND	ND	ND	
Ethylbenzene	-	5.5	5.5	ND	ND	ND	ND	
m-Xylene & p-Xylene	-	-	-	ND	ND	ND	ND	
o-Xylene	-	-	-	ND	ND	ND	ND	
Total Xylenes	1.2	1.2	1.2	ND	ND	ND	ND	
Isopropylbenzene	-	2.3	-	ND	ND	ND	ND	
n-Propylbenzene	-	3.7	-	ND	ND	ND	ND	
1,3,5-Trimethylbenzene	-	3.3	-	ND	ND	ND	ND	
tert-butylbenzene	-	10.0*	-	ND	ND	ND	ND	
1,2,4-Trimethylbenzene	-	10.0*	-	ND	ND	0.9	ND	
sec-Butylbenzene	-	10.0*	-	ND	ND	1.4	ND	
p-Isopropyltoluene	-	10.0*	-	ND	ND	ND	ND	
n-Butylbenzene	-	10.0*	-	ND	ND	1.1	ND	
Naphthalene	-	13	13	ND	ND	2.2	0.15	
Methyl tert-Butyl Ether	-	0.12	-	ND	ND	ND	ND	
Metal Totals:								
Chromium	100	-	10 or SB	10	12	4.1	5.3	
Cobalt	60	-	30 or SB	3.7	4.2	3.1	3.7	
Lead	500	-	SB	5	110	3.1	8.9	
Mercury	5	-	0.1	0.06	0.24	ND	0.06	
Nickel	100	-	13 or SB	7.8	10	7.1	10	
Zinc	750	-	20 or SB	21	97	18	22	
PCB Aroclors (8082):								
Aroclor 1221	-	-	10	ND	ND	ND	ND	
Aroclor 1232	-	-	10	ND	ND	ND	ND	
Aroclor 1242/1016	-	-	10	ND	ND	ND	ND	
Aroclor 1248	-	-	10	ND	ND	ND	ND	
Aroclor 1254	-	-	10	ND	ND	ND	ND	
Aroclor 1260	-	-	10	ND	ND	ND	ND	
PCB Totals*	1 (10)	-	1 (10)	ND	ND	ND	ND	
SVOC (8270) STARS:								
Naphthalene	-	13	13	ND	0.254	ND	ND	
Acenaphthylene	-	50.0**	41	ND	0.538	ND	ND	
Acenaphthene	-	50.0**	50.0***	ND	ND	1.458	ND	
Fluorene	-	50.0**	50.0***	ND	0.169	1.978	ND	
Phenanthrene	-	50.0**	50.0***	ND	1.643	2.782	ND	
Anthracene	-	50.0**	50.0***	ND	0.23	ND	ND	
Fluoranthene	-	50.0**	50.0***	ND	2.691	0.634	ND	
Pyrene	-	50.0**	50.0***	ND	2.083	ND	ND	
Benzo(a)anthracene	0.224	0.224 or MDL	0.224 or MDL	ND	2.122	ND	ND	
Chrysene	0.4	0.4	0.4	ND	2.031	ND	ND	
Benzo(b)fluoranthene	1.1	0.220 or MDL	1.1	ND	2.421	ND	ND	
Benzo(k)fluoranthene	1.1	0.220 or MDL	1.1	ND	2.24	ND	ND	
Benzo(a)pyrene	0.061	0.061 or MDL	0.061 or MDL	ND	1.581	ND	ND	
Indeno(1,2,3-CD)Pyrene	-	3.2	3.2	ND	1.074	ND	ND	
Dibenzo(a,h)anthracene	-	0.0143 or MDL	0.014 or MDL	ND	0.462	ND	ND	
Benzo(g,h,i)perylene	-	50.0**	50.0**	ND	0.994	ND	ND	
Toluic Acid:								
o-Toluic	50	-	-	ND	ND	ND	ND	
m-Toluic	50	-	-	ND	ND	ND	ND	
p-Toluic	50	-	-	ND	ND	ND	ND	

Notes:

All results are in units of ppm

ND: Not Detected

- 1: Site Cleanup Goals as listed in 2001 AROD
- 2: STARS Recommended Soil Cleanup Objectives for Fuel Oil Contaminated Soil
- 3: TAGM 4046 Recommended Soil Cleanup Objectives
- 4: PCB cleanup goal is 1 ppm for surface and 10 ppm for subsurface

Shaded box indicates exceedance of regulatory threshold

Bolded box indicates Site Specific Contaminant of Concern

* As per TAGM 4046 individual and the sum of VOCs not listed (Tentatively Identified Compounds (TICs)) <= 10 ppm

** As per TAGM 4046 individual non-carcinogenic semivolatiles <= 50 ppm and total semivolatiles not listed (Tentatively Identified Compounds (TICs)) <= 50 ppm

*** As per TAGM 4046 Total Semi-VOCs < 500 ppm and Individual Semi-VOCs < 50 ppm.

WASTE (RCRA) Analytical



**Certified
Environmental
Services, Inc.**

1401 Erie Blvd. East
Syracuse, NY 13210
Phone 315-478-2374
Fax 315-478-2107

REPORT OF ANALYSES

Stauffer Management Company
4512 Jordan Road
Skaneateles Falls, NY 13153-
Attn: Ms. Gianna Aiezza

PROJECT NAME: RCRA
DATE: 02/04/2008

SAMPLE NUMBER- 514091 SAMPLE ID- 70S-1
DATE SAMPLED- 01/30/08
DATE RECEIVED- 01/30/08 SAMPLER- Alan Clark
TIME RECEIVED- 1430 DELIVERED BY- Ryan Sheehan

SAMPLE MATRIX- SO
TIME SAMPLED- 0700
RECEIVED BY- RS
TYPE SAMPLE- Composite

Page 1 of 2

ANALYSIS	METHOD	SAMPLE PREP DATE	BY	ANALYSIS DATE	TIME	BY	RESULT	UNITS
Sample Receipt Temperature				01/30/08		RS	5.0	Degrees C
TCLP Extraction	40CFR 1311			01/30/08		MD	Complete	
ZERO HEADSPACE EXTRACTION	40CFR 1311			01/30/08		MD	Complete	
CYANIDE REACTIVITY	SW846 9010	01/31/08	JDC	01/31/08	1855	JDC	< 10.	mg/Kg
SULFIDE REACTIVITY	SW846 9030			01/31/08	1705	JDC	< 50.	mg/Kg
Percent Solids	EPA 160.3			01/31/08	0710	MM	85.	%
TCLP Metals	SW846-6010	01/31/08	KB	02/01/08		KB		
Arsenic, TCLP	SW846-6010	01/31/08	KB	02/01/08		KB	< 0.50	mg/L
Barium, TCLP	SW846-6010	01/31/08	KB	02/01/08		KB	< 10.0	mg/L
Cadmium, TCLP	SW846-6010	01/31/08	KB	02/01/08		KB	< 0.10	mg/L
Chromium, TCLP	SW846-6010	01/31/08	KB	02/01/08		KB	< 0.50	mg/L
Lead, TCLP	SW846-6010	01/31/08	KB	02/01/08		KB	< 0.50	mg/L
Selenium, TCLP	SW846-6010	01/31/08	KB	02/01/08		KB	< 0.50	mg/L
Silver, TCLP	SW846-6010	01/31/08	KB	02/01/08		KB	< 0.50	mg/L
MERCURY, TCLP (HG)	EPA 245.1			02/04/08		KB	< 0.02	mg/L
PCB's in Solid	EPA 8082	01/30/08	LRE	01/31/08		BLD		
Aroclor 1221	EPA 8082	01/30/08	LRE	01/31/08		BLD	< 0.5	mg/Kg
Aroclor 1232	EPA 8082	01/30/08	LRE	01/31/08		BLD	< 0.5	mg/Kg
Aroclor 1242/1016	EPA 8082	01/30/08	LRE	01/31/08		BLD	< 0.5	mg/Kg
Aroclor 1248	EPA 8082	01/30/08	LRE	01/31/08		BLD	< 0.5	mg/Kg
Aroclor 1254	EPA 8082	01/30/08	LRE	01/31/08		BLD	< 0.5	mg/Kg

The analytical results on this sample are representative of the sample as received by the Laboratory.



**Certified
Environmental
Services, Inc.**

1401 Erie Blvd. East
Syracuse, NY 13210
Phone 315-478-2374
Fax 315-478-2107

Page 2 of 2

CONTINUATION OF DATA FOR SAMPLE NUMBER 514091

ANALYSIS	METHOD	SAMPLE PREP DATE	BY	ANALYSIS DATE	TIME	BY	RESULT UNITS
Aroclor 1260	EPA 8082	01/30/08	LRE	01/31/08		BLD	< 0.5 mg/Kg
TCLP VOLATILES	EPA 8260			01/31/08		LRE	
BENZENE, TCLP	EPA 8260			01/31/08		LRE	
CARBON TETRACHLORIDE, TCLP	EPA 8260			01/31/08		LRE	< 0.050 mg/L
CHLOROBENZENE, TCLP	EPA 8260			01/31/08		LRE	< 0.050 mg/L
CHLOROFORM, TCLP	EPA 8260			01/31/08		LRE	< 0.050 mg/L
1,2-DICHLOROETHANE, TCLP	EPA 8260			01/31/08		LRE	< 0.050 mg/L
1,1-DICHLOROETHENE, TCLP	EPA 8260			01/31/08		LRE	< 0.050 mg/L
METHYL ETHYL KETONE, TCLP	EPA 8260			01/31/08		LRE	< 0.20 mg/L
TETRACHLOROETHENE, TCLP	EPA 8260			01/31/08		LRE	< 0.050 mg/L
TRICHLOROETHENE, TCLP	EPA 8260			01/31/08		LRE	< 0.050 mg/L
VINYL CHLORIDE, TCLP	EPA 8260			01/31/08		LRE	< 0.050 mg/L
1,4-DICHLOROBENZENE, TCLP	EPA 8260			01/31/08		LRE	< 0.20 mg/L
SEMI-VOLATILES, TCLP	EPA 8270	01/31/08	LRE	01/31/08		BLD	< 0.050 mg/L
NITROBENZENE, TCLP	EPA 8270	01/31/08	LRE	01/31/08		BLD	< 0.10 mg/L
PYRIDINE, TCLP	EPA 8270	01/31/08	LRE	01/31/08		BLD	< 0.10 mg/L
CRESOLS (TOTAL), TCLP	EPA 8270	01/31/08	LRE	01/31/08		BLD	< 0.10 mg/L
2,4-DINITROTOLUENE, TCLP	EPA 8270	01/31/08	LRE	01/31/08		BLD	< 0.10 mg/L
HEXACHLOROBENZENE, TCLP	EPA 8270	01/31/08	LRE	01/31/08		BLD	< 0.10 mg/L
HEXACHLOROBUTADIENE, TCLP	EPA 8270	01/31/08	LRE	01/31/08		BLD	< 0.10 mg/L
HEXACHLOROETHANE, TCLP	EPA 8270	01/31/08	LRE	01/31/08		BLD	< 0.10 mg/L
PENTACHLOROPHENOL, TCLP	EPA 8270	01/31/08	LRE	01/31/08		BLD	< 0.10 mg/L
2,4,5-TRICHLOROPHENOL, TCLP	EPA 8270	01/31/08	LRE	01/31/08		BLD	< 0.10 mg/L
2,4,6-TRICHLOROPHENOL, TCLP	EPA 8270	01/31/08	LRE	01/31/08		BLD	< 0.10 mg/L

NYSDOH LAB ID NO. 11246

APPROVED BY:

(Terms and Conditions on Reverse Side)

Barbara L. DuChene
Laboratory Manager

The analytical results on this sample are representative of the sample as received by the Laboratory.



**Certified
Environmental
Services, Inc.**

1401 Erie Blvd. East
Syracuse, NY 13210
Phone 315-478-2374
Fax 315-478-2107

REPORT OF ANALYSES

Stauffer Management Company
4512 Jordan Road
Skaneateles Falls, NY 13153-
Attn: Ms. Gianna Aiezza

PROJECT NAME: RCRA
DATE: 02/04/2008

SAMPLE NUMBER- 514092 SAMPLE ID- 70S-1
DATE SAMPLED- 01/30/08
DATE RECEIVED- 01/30/08 SAMPLER- Alan Clark
TIME RECEIVED- 1430 DELIVERED BY- Ryan Sheehan

SAMPLE MATRIX- SO
TIME SAMPLED- 0705
RECEIVED BY- RS
TYPE SAMPLE- Grab

Page 1 of 1

ANALYSIS	METHOD	ANALYSIS DATE	TIME	BY	RESULT	UNITS
Sample Receipt Temperature Ignitability of Solids	SW846 1030	01/30/08 01/31/08		RS RRB	5.0 Degrees C NO BURN	mm/sec

NYSDOH LAB ID NO, 11246

APPROVED BY:

(Terms and Conditions on Reverse Side)

Barbara L. DuChene
Laboratory Manager

The analytical results on this sample are representative of the sample as received by the Laboratory.



**Certified
Environmental
Services, Inc.**

1401 Erie Blvd. East
Syracuse, NY 13210
Phone 315-478-2374
Fax 315-478-2107

REPORT OF ANALYSES

Stauffer Management Company
4512 Jordan Road
Skaneateles Falls, NY 13153-
Attn: Ms. Gianna Aiezza

PROJECT NAME: RCRA
DATE: 02/05/2008

SAMPLE NUMBER- 514210 SAMPLE ID- 70S-2
DATE SAMPLED- 01/30/08
DATE RECEIVED- 01/31/08 SAMPLER- Alan Clark
TIME RECEIVED- 1605 DELIVERED BY- Alan Clark

SAMPLE MATRIX- SO
TIME SAMPLED- 1515
RECEIVED BY- RS
TYPE SAMPLE- Composite

Page 1 of 2

ANALYSIS	METHOD	SAMPLE PREP DATE	ANALYSIS BY	DATE	TIME	BY	RESULT	UNITS
Sample Receipt Temperature				01/31/08		RS	3.2	Degrees C
TCLP Extraction	40CFR 1311			02/01/08		MD	Complete	
ZERO HEADSPACE EXTRACTION	40CFR 1311			02/01/08		MD	Complete	
CYANIDE REACTIVITY	SW846 9010	01/31/08	JDC	01/31/08	1855	JDC	< 10.	mg/Kg
SULFIDE REACTIVITY	SW846 9030			01/31/08	1705	JDC	< 50.	mg/Kg
Percent Solids	EPA 160.3			02/01/08	0830	MM	90.	%
TCLP Metals	SW846-6010	02/04/08	KB	02/05/08		KB		
Arsenic, TCLP	SW846-6010	02/04/08	KB	02/05/08		KB	< 0.50	mg/L
Barium, TCLP	SW846-6010	02/04/08	KB	02/05/08		KB	< 10.0	mg/L
Cadmium, TCLP	SW846-6010	02/04/08	KB	02/05/08		KB	< 0.10	mg/L
Chromium, TCLP	SW846-6010	02/04/08	KB	02/05/08		KB	< 0.50	mg/L
Lead, TCLP	SW846-6010	02/04/08	KB	02/05/08		KB	0.52	mg/L
Selenium, TCLP	SW846-6010	02/04/08	KB	02/05/08		KB	< 0.50	mg/L
Silver, TCLP	SW846-6010	02/04/08	KB	02/05/08		KB	< 0.50	mg/L
MERCURY, TCLP (HG)	EPA 245.1			02/04/08		KB	< 0.02	mg/L
PCB's in Solid	EPA 8082	02/01/08	LRE	02/04/08		BLD		
Aroclor 1221	EPA 8082	02/01/08	LRE	02/04/08		BLD	< 0.5	mg/Kg
Aroclor 1232	EPA 8082	02/01/08	LRE	02/04/08		BLD	< 0.5	mg/Kg
Aroclor 1242/1016	EPA 8082	02/01/08	LRE	02/04/08		BLD	< 0.5	mg/Kg
Aroclor 1248	EPA 8082	02/01/08	LRE	02/04/08		BLD	< 0.5	mg/Kg
Aroclor 1254	EPA 8082	02/01/08	LRE	02/04/08		BLD	< 0.5	mg/Kg

The analytical results on this sample are representative of the sample as received by the Laboratory.



**Certified
Environmental
Services, Inc.**

1401 Erie Blvd. East
Syracuse, NY 13210
Phone 315-478-2374
Fax 315-478-2107

Page 2 of 2

CONTINUATION OF DATA FOR SAMPLE NUMBER 514210

ANALYSIS	METHOD	SAMPLE PREP		ANALYSIS		TIME	BY	RESULT	UNITS
		DATE	BY	DATE	DATE				
Aroclor 1260	EPA 8082	02/01/08	LRE	02/04/08			BLD	< 0.5	mg/Kg
TCLP VOLATILES	EPA 8260			02/04/08			LRE		
BENZENE, TCLP	EPA 8260			02/04/08			LRE	< 0.050	mg/L
CARBON TETRACHLORIDE, TCLP	EPA 8260			02/04/08			LRE	< 0.050	mg/L
CHLOROBENZENE, TCLP	EPA 8260			02/04/08			LRE	< 0.050	mg/L
CHLOROFORM, TCLP	EPA 8260			02/04/08			LRE	< 0.050	mg/L
1,2-DICHLOROETHANE, TCLP	EPA 8260			02/04/08			LRE	< 0.050	mg/L
1,1-DICHLOROETHENE, TCLP	EPA 8260			02/04/08			LRE	< 0.050	mg/L
METHYL ETHYL KETONE, TCLP	EPA 8260			02/04/08			LRE	< 0.20	mg/L
TETRACHLOROETHENE, TCLP	EPA 8260			02/04/08			LRE	< 0.050	mg/L
TRICHLOROETHENE, TCLP	EPA 8260			02/04/08			LRE	< 0.050	mg/L
VINYL CHLORIDE, TCLP	EPA 8260			02/04/08			LRE	< 0.20	mg/L
1,4-DICHLOROBENZENE, TCLP	EPA 8260			02/04/08			LRE	< 0.050	mg/L
SEMI-VOLATILES, TCLP	EPA 8270	02/04/08	LRE	02/04/08			KEC		
NITROBENZENE, TCLP	EPA 8270	02/04/08	LRE	02/04/08			KEC	< 0.10	mg/L
PYRIDINE, TCLP	EPA 8270	02/04/08	LRE	02/04/08			KEC	< 0.10	mg/L
CRESOLS (TOTAL), TCLP	EPA 8270	02/04/08	LRE	02/04/08			KEC	< 0.10	mg/L
2,4-DINITROTOLUENE, TCLP	EPA 8270	02/04/08	LRE	02/04/08			KEC	< 0.10	mg/L
HEXACHLOROBENZENE, TCLP	EPA 8270	02/04/08	LRE	02/04/08			KEC	< 0.10	mg/L
HEXACHLOROBUTADIENE, TCLP	EPA 8270	02/04/08	LRE	02/04/08			KEC	< 0.10	mg/L
HEXACHLOROETHANE, TCLP	EPA 8270	02/04/08	LRE	02/04/08			KEC	< 0.10	mg/L
PENTACHLOROPHENOL, TCLP	EPA 8270	02/04/08	LRE	02/04/08			KEC	< 0.10	mg/L
2,4,5-TRICHLOROPHENOL, TCLP	EPA 8270	02/04/08	LRE	02/04/08			KEC	< 0.10	mg/L
2,4,6-TRICHLOROPHENOL, TCLP	EPA 8270	02/04/08	LRE	02/04/08			KEC	< 0.10	mg/L

NYSDOH LAB ID NO. 11246

APPROVED BY:

(Terms and Conditions on Reverse Side)

The analytical results on this sample are representative of the sample as received by the Laboratory.



**Certified
Environmental
Services, Inc.**

1401 Erie Blvd. East
Syracuse, NY 13210
Phone 315-478-2374
Fax 315-478-2107

REPORT OF ANALYSES

Stauffer Management Company
4512 Jordan Road
Skaneateles Falls, NY 13153-
Attn: Ms. Gianna Aiezza

PROJECT NAME: RCRA
DATE: 02/05/2008

SAMPLE NUMBER- 514211 SAMPLE ID- 70S-2
DATE SAMPLED- 01/30/08
DATE RECEIVED- 01/31/08 SAMPLER- Alan Clark
TIME RECEIVED- 1605 DELIVERED BY- Alan Clark

SAMPLE MATRIX- SO
TIME SAMPLED- 1520
RECEIVED BY- RS
TYPE SAMPLE- Grab

Page 1 of 1

ANALYSIS	METHOD	ANALYSIS DATE	TIME	BY	RESULT	UNITS
Sample Receipt Temperature Ignitability of Solids	SW846 1030	01/31/08 02/01/08	0800	RS RRB	3.2 NO BURN	Degrees C mm/sec

NYSDOH LAB ID NO. 11246

APPROVED BY: _____

(Terms and Conditions on Reverse Side)

The analytical results on this sample are representative of the sample as received by the Laboratory.



REPORT OF ANALYSES

Stauffer Management Company
4512 Jordan Road
Skaneateles Falls, NY 13153-
Attn: Ms. Gianna Aiezza

PROJECT NAME: RCRA
DATE: 02/12/2008

SAMPLE NUMBER- 514650 SAMPLE ID- 70S-3
DATE SAMPLED- 02/04/08
DATE RECEIVED- 02/05/08 SAMPLER- Alan Clark
TIME RECEIVED- 0730 DELIVERED BY- Ryan Sheehan

SAMPLE MATRIX- SO
TIME SAMPLED- 1455
RECEIVED BY- RS
TYPE SAMPLE- Composite

Page 1 of 2

ANALYSIS	METHOD	SAMPLE PREP DATE	BY	ANALYSIS DATE	TIME	BY	RESULT	UNITS
Sample Receipt Temperature				02/05/08		RS	1.0	Degrees C
TCLP Extraction	40CFR 1311			02/05/08		MD	Complete	
ZERO HEADSPACE EXTRACTION	40CFR 1311			02/05/08		MD	Complete	
CYANIDE REACTIVITY	SW846 9010	02/06/08	JDC	02/06/08	1915	JDC	< 10.	mg/Kg
SULFIDE REACTIVITY	SW846 9030			02/06/08	1800	JDC	< 50.	mg/Kg
Percent Solids	EPA 160.3			02/05/08	1400	MM	86.	%
TCLP Metals	SW846-6010	02/06/08	KB	02/07/08		KB		
Arsenic, TCLP	SW846-6010	02/06/08	KB	02/07/08		KB	< 0.50	mg/L
Barium, TCLP	SW846-6010	02/06/08	KB	02/07/08		KB	< 10.0	mg/L
Cadmium, TCLP	SW846-6010	02/06/08	KB	02/07/08		KB	< 0.10	mg/L
Chromium, TCLP	SW846-6010	02/06/08	KB	02/07/08		KB	< 0.50	mg/L
Lead, TCLP	SW846-6010	02/06/08	KB	02/07/08		KB	3.01	mg/L
Selenium, TCLP	SW846-6010	02/06/08	KB	02/07/08		KB	< 0.50	mg/L
Silver, TCLP	SW846-6010	02/06/08	KB	02/07/08		KB	< 0.50	mg/L
MERCURY, TCLP (HG)	EPA 245.1			02/11/08		KB	< 0.02	mg/L
PCB's in Solid	EPA 8082	02/05/08	LRE	02/07/08		BLD		
Aroclor 1221	EPA 8082	02/05/08	LRE	02/07/08		BLD	< 0.5	mg/Kg
Aroclor 1232	EPA 8082	02/05/08	LRE	02/07/08		BLD	< 0.5	mg/Kg
Aroclor 1242/1016	EPA 8082	02/05/08	LRE	02/07/08		BLD	< 0.5	mg/Kg
Aroclor 1248	EPA 8082	02/05/08	LRE	02/07/08		BLD	< 0.5	mg/Kg
Aroclor 1254	EPA 8082	02/05/08	LRE	02/07/08		BLD	< 0.5	mg/Kg

The analytical results on this sample are representative of the sample as received by the Laboratory.



**Certified
Environmental
Services, Inc.**

1401 Erie Blvd. East
Syracuse, NY 13210
Phone 315-478-2374
Fax 315-478-2107

Page 2 of 2

CONTINUATION OF DATA FOR SAMPLE NUMBER 514650

ANALYSIS	METHOD	SAMPLE DATE	PREP BY	ANALYSIS DATE	TIME	BY	RESULT	UNITS
Aroclor 1260	EPA 8082	02/05/08	LRE	02/07/08		BLD	< 0.5	mg/Kg
TCLP VOLATILES	EPA 8260			02/06/08		LRE		
BENZENE, TCLP	EPA 8260			02/06/08		LRE	< 0.050	mg/L
CARBON TETRACHLORIDE, TCLP	EPA 8260			02/06/08		LRE	< 0.050	mg/L
CHLOROBENZENE, TCLP	EPA 8260			02/06/08		LRE	< 0.050	mg/L
CHLOROFORM, TCLP	EPA 8260			02/06/08		LRE	< 0.050	mg/L
1,2-DICHLOROETHANE, TCLP	EPA 8260			02/06/08		LRE	< 0.050	mg/L
1,1-DICHLOROETHENE, TCLP	EPA 8260			02/06/08		LRE	< 0.050	mg/L
METHYL ETHYL KETONE, TCLP	EPA 8260			02/06/08		LRE	< 0.20	mg/L
TETRACHLOROETHENE, TCLP	EPA 8260			02/06/08		LRE	< 0.050	mg/L
TRICHLOROETHENE, TCLP	EPA 8260			02/06/08		LRE	< 0.050	mg/L
VINYL CHLORIDE, TCLP	EPA 8260			02/06/08		LRE	< 0.20	mg/L
1,4-DICHLOROBENZENE, TCLP	EPA 8260			02/06/08		LRE	< 0.050	mg/L
SEMI-VOLATILES, TCLP	EPA 8270	02/06/08	LE	02/07/08		KEC		
NITROBENZENE, TCLP	EPA 8270	02/06/08	LE	02/07/08		KEC	< 0.10	mg/L
PYRIDINE, TCLP	EPA 8270	02/06/08	LE	02/07/08		KEC	< 0.10	mg/L
CRESOLS (TOTAL), TCLP	EPA 8270	02/06/08	LE	02/07/08		KEC	< 0.10	mg/L
2,4-DINITROTOLUENE, TCLP	EPA 8270	02/06/08	LE	02/07/08		KEC	< 0.10	mg/L
HEXACHLOROBENZENE, TCLP	EPA 8270	02/06/08	LE	02/07/08		KEC	< 0.10	mg/L
HEXACHLOROBUTADIENE, TCLP	EPA 8270	02/06/08	LE	02/07/08		KEC	< 0.10	mg/L
HEXACHLOROETHANE, TCLP	EPA 8270	02/06/08	LE	02/07/08		KEC	< 0.10	mg/L
PENTACHLOROPHENOL, TCLP	EPA 8270	02/06/08	LE	02/07/08		KEC	< 0.10	mg/L
2,4,5-TRICHLOROPHENOL, TCLP	EPA 8270	02/06/08	LE	02/07/08		KEC	< 0.10	mg/L
2,4,6-TRICHLOROPHENOL, TCLP	EPA 8270	02/06/08	LE	02/07/08		KEC	< 0.10	mg/L

NYSDOH LAB ID NO. 11246

APPROVED BY:

(Terms and Conditions on Reverse Side)

Barbara L. DuChene
Laboratory Manager

The analytical results on this sample are representative of the sample as received by the Laboratory.



**Certified
Environmental
Services, Inc.**

1401 Erie Blvd. East
Syracuse, NY 13210
Phone 315-478-2374
Fax 315-478-2107

REPORT OF ANALYSES

Stauffer Management Company
4512 Jordan Road
Skaneateles Falls, NY 13153-
Attn: Ms. Gianna Aiezza

PROJECT NAME: RCRA
DATE: 02/12/2008

SAMPLE NUMBER- 514651 SAMPLE ID- 70S-3
DATE SAMPLED- 02/04/08
DATE RECEIVED- 02/05/08 SAMPLER- Alan Clark
TIME RECEIVED- 0730 DELIVERED BY- Ryan Sheehan

SAMPLE MATRIX- SO
TIME SAMPLED- 1500
RECEIVED BY- RS
TYPE SAMPLE- Grab

Page 1 of 1

ANALYSIS

Sample Receipt Temperature
Ignitability of Solids

METHOD	ANALYSIS DATE	TIME	BY	RESULT	UNITS
SW846 1030	02/05/08	1200	RRB	NO BURN	1.0 Degrees C mm/sec

NYSDOH LAB ID NO. 11246

APPROVED BY:

(Terms and Conditions on Reverse Side)

**Barbara L. DuChene
Laboratory Manager**

The analytical results on this sample are representative of the sample as received by the Laboratory.



REPORT OF ANALYSES

Stauffer Management Company
4512 Jordan Road
Skaneateles Falls, NY 13153-
Attn: Ms. Gianna Aiezza

PROJECT NAME: RCRA
DATE: 02/12/2008

SAMPLE NUMBER- 515135 SAMPLE ID- Modu Tank 1
DATE SAMPLED- 02/06/08
DATE RECEIVED- 02/06/08 SAMPLER- Alan Clark
TIME RECEIVED- 1430 DELIVERED BY- Ryan Sheehan

SAMPLE MATRIX- SO
RECEIVED BY- RS
TYPE SAMPLE- Composite

Page 1 of 2

ANALYSIS	METHOD	SAMPLE PREP DATE	PREP BY	ANALYSIS DATE	TIME	BY	RESULT	UNITS
Sample Receipt Temperature				02/06/08		RS	3.0	Degrees C
TCLP Extraction	40CFR 1311			02/07/08		MD	Complete	
ZERO HEADSPACE EXTRACTION	40CFR 1311			02/07/08		MD	Complete	
CYANIDE REACTIVITY	SW846 9010	02/06/08	JDC	02/06/08	1915	JDC	< 10.	mg/Kg
SULFIDE REACTIVITY	SW846 9030			02/06/08	1800	JDC	< 50.	mg/Kg
Percent Solids	EPA 160.3			02/07/08	1420	MM	82.	%
TCLP Metals	SW846-6010	02/08/08	KB	02/11/08		KB		
Arsenic, TCLP	SW846-6010	02/08/08	KB	02/11/08		KB	< 0.50	mg/L
Barium, TCLP	SW846-6010	02/08/08	KB	02/11/08		KB	< 10.0	mg/L
Cadmium, TCLP	SW846-6010	02/08/08	KB	02/11/08		KB	< 0.10	mg/L
Chromium, TCLP	SW846-6010	02/08/08	KB	02/11/08		KB	< 0.50	mg/L
Lead, TCLP	SW846-6010	02/08/08	KB	02/11/08		KB	< 0.50	mg/L
Selenium, TCLP	SW846-6010	02/08/08	KB	02/11/08		KB	< 0.50	mg/L
Silver, TCLP	SW846-6010	02/08/08	KB	02/11/08		KB	< 0.50	mg/L
MERCURY, TCLP (HG)	EPA 245.1			02/11/08		KB	< 0.02	mg/L
PCB's in Solid	EPA 8082	02/06/08	LRE	02/11/08		BLD		
Aroclor 1221	EPA 8082	02/06/08	LRE	02/11/08		BLD	< 1.0	mg/Kg
Aroclor 1232	EPA 8082	02/06/08	LRE	02/11/08		BLD	< 1.0	mg/Kg
Aroclor 1242/1016	EPA 8082	02/06/08	LRE	02/11/08		BLD	< 1.0	mg/Kg
Aroclor 1248	EPA 8082	02/06/08	LRE	02/11/08		BLD	3.4	mg/Kg
Aroclor 1254	EPA 8082	02/06/08	LRE	02/11/08		BLD	< 1.0	mg/Kg

The analytical results on this sample are representative of the sample as received by the Laboratory.



CONTINUATION OF DATA FOR SAMPLE NUMBER 515135

ANALYSIS	METHOD	SAMPLE DATE	PREP BY	ANALYSIS DATE	TIME	BY	RESULT	UNITS
Aroclor 1260	EPA 8082	02/06/08	LRE	02/11/08		BLD	< 1.0	mg/Kg
TCLP VOLATILES	EPA 8260			02/08/08		LRE		
BENZENE, TCLP	EPA 8260			02/08/08		LRE	< 0.050	mg/L
CARBON TETRACHLORIDE, TCLP	EPA 8260			02/08/08		LRE	< 0.050	mg/L
CHLOROBENZENE, TCLP	EPA 8260			02/08/08		LRE	< 0.050	mg/L
CHLOROFORM, TCLP	EPA 8260			02/08/08		LRE	< 0.050	mg/L
1,2-DICHLOROETHANE, TCLP	EPA 8260			02/08/08		LRE	< 0.050	mg/L
1,1-DICHLOROETHENE, TCLP	EPA 8260			02/08/08		LRE	< 0.050	mg/L
METHYL ETHYL KETONE, TCLP	EPA 8260			02/08/08		LRE	< 0.050	mg/L
TETRACHLOROETHENE, TCLP	EPA 8260			02/08/08		LRE	< 0.20	mg/L
TRICHLOROETHENE, TCLP	EPA 8260			02/08/08		LRE	< 0.050	mg/L
VINYL CHLORIDE, TCLP	EPA 8260			02/08/08		LRE	< 0.050	mg/L
1,4-DICHLOROBENZENE, TCLP	EPA 8260			02/08/08		LRE	< 0.20	mg/L
SEMI-VOLATILES, TCLP	EPA 8270	02/08/08	LRE	02/10/08		KEC	< 0.050	mg/L
NITROBENZENE, TCLP	EPA 8270	02/08/08	LRE	02/10/08		KEC	< 0.10	mg/L
PYRIDINE, TCLP	EPA 8270	02/08/08	LRE	02/10/08		KEC	< 0.10	mg/L
CRESOLS (TOTAL), TCLP	EPA 8270	02/08/08	LRE	02/10/08		KEC	< 0.10	mg/L
2,4-DINITROTOLUENE, TCLP	EPA 8270	02/08/08	LRE	02/10/08		KEC	< 0.10	mg/L
HEXACHLOROBENZENE, TCLP	EPA 8270	02/08/08	LRE	02/10/08		KEC	< 0.10	mg/L
HEXACHLOROBUTADIENE, TCLP	EPA 8270	02/08/08	LRE	02/10/08		KEC	< 0.10	mg/L
HEXACHLOROETHANE, TCLP	EPA 8270	02/08/08	LRE	02/10/08		KEC	< 0.10	mg/L
PENTACHLOROPHENOL, TCLP	EPA 8270	02/08/08	LRE	02/10/08		KEC	< 0.10	mg/L
2,4,5-TRICHLOROPHENOL, TCLP	EPA 8270	02/08/08	LRE	02/10/08		KEC	< 0.10	mg/L
2,4,6-TRICHLOROPHENOL, TCLP	EPA 8270	02/08/08	LRE	02/10/08		KEC	< 0.10	mg/L

NYSDOH LAB ID NO. 11246

APPROVED BY:

(Terms and Conditions on Reverse Side)

Barbara L. DuChene
Laboratory Manager

The analytical results on this sample are representative of the sample as received by the Laboratory.



**Certified
Environmental
Services, Inc.**

1401 Erie Blvd. East
Syracuse, NY 13210
Phone 315-478-2374
Fax 315-478-2107

REPORT OF ANALYSES

Stauffer Management Company
4512 Jordan Road
Skaneateles Falls, NY 13153-
Attn: Ms. Gianna Aiezza

PROJECT NAME: RCRA
DATE: 02/12/2008

SAMPLE NUMBER- 515136 SAMPLE ID- Modu Tank 1 SAMPLE MATRIX- SO
DATE SAMPLED- 02/06/08
DATE RECEIVED- 02/06/08 SAMPLER- Alan Clark RECEIVED BY- RS
TIME RECEIVED- 1430 DELIVERED BY- Ryan Sheehan TYPE SAMPLE- Grab

Page 1 of 1

ANALYSIS

Sample Receipt Temperature
Ignitability of Solids

METHOD	ANALYSIS DATE	TIME	BY	RESULT	UNITS
SW846 1030	02/06/08		RS	3.0	Degrees C
	02/07/08	1130	RRB	NO BURN	mm/sec

NYSDOH LAB ID NO. 11246

APPROVED BY:

(Terms and Conditions on Reverse Side)

Barbara L. DuChene
Laboratory Manager

The analytical results on this sample are representative of the sample as received by the Laboratory.



**Certified
Environmental
Services, Inc.**

1401 Erie Blvd. East
Syracuse, NY 13210
Phone 315-478-2374
Fax 315-478-2107

REPORT OF ANALYSES

Stauffer Management Company
4512 Jordan Road
Skaneateles Falls, NY 13153-
Attn: Ms. Gianna Alezza

PROJECT NAME: RCRA
DATE: 02/19/2008

SAMPLE NUMBER- 515985 SAMPLE ID- 70S-4
DATE SAMPLED- 02/12/08
DATE RECEIVED- 02/13/08 SAMPLER- Alan Clark
TIME RECEIVED- 1430 DELIVERED BY- Ryan Sheehan

SAMPLE MATRIX- SO
TIME SAMPLED- 1310
RECEIVED BY- RS
TYPE SAMPLE- Composite

Page 1 of 2

ANALYSIS	METHOD	SAMPLE PREP DATE	ANALYSIS BY	DATE	TIME	BY	RESULT	UNITS
Sample Receipt Temperature				02/13/08		RS	4.2	Degrees C
TCLP Extraction	40CFR 1311			02/13/08		MD	Complete	
ZERO HEADSPACE EXTRACTION	40CFR 1311			02/13/08		MD	Complete	
CYANIDE REACTIVITY	SW846 9010	02/14/08	JDC	02/14/08	1850	JDC	< 10.	mg/Kg
SULFIDE REACTIVITY	SW846 9030			02/14/08		JDC	< 50.	mg/Kg
Percent Solids	EPA 160.3			02/14/08	1415	KEC	87.	%
TCLP Metals	SW846-6010	02/14/08	KB	02/15/08		KB		
Arsenic, TCLP	SW846-6010	02/14/08	KB	02/15/08		KB	< 0.50	mg/L
Barium, TCLP	SW846-6010	02/14/08	KB	02/15/08		KB	< 10.0	mg/L
Cadmium, TCLP	SW846-6010	02/14/08	KB	02/15/08		KB	< 0.10	mg/L
Chromium, TCLP	SW846-6010	02/14/08	KB	02/15/08		KB	< 0.50	mg/L
Lead, TCLP	SW846-6010	02/14/08	KB	02/15/08		KB	< 0.50	mg/L
Selenium, TCLP	SW846-6010	02/14/08	KB	02/15/08		KB	< 0.50	mg/L
Silver, TCLP	SW846-6010	02/14/08	KB	02/15/08		KB	< 0.50	mg/L
MERCURY, TCLP (HG)	EPA 245.1			02/18/08		KB	< 0.02	mg/L
PCB's in Solid	EPA 8082	02/14/08	MD	02/16/08		BLD		
Aroclor 1221	EPA 8082	02/14/08	MD	02/16/08		BLD	< 0.5	mg/Kg
Aroclor 1232	EPA 8082	02/14/08	MD	02/16/08		BLD	< 0.5	mg/Kg
Aroclor 1242/1016	EPA 8082	02/14/08	MD	02/16/08		BLD	< 0.5	mg/Kg
Aroclor 1248	EPA 8082	02/14/08	MD	02/16/08		BLD	< 0.5	mg/Kg
Aroclor 1254	EPA 8082	02/14/08	MD	02/16/08		BLD	< 0.5	mg/Kg

The analytical results on this sample are representative of the sample as received by the Laboratory.



**Certified
Environmental
Services, Inc.**

1401 Erie Blvd. East
Syracuse, NY 13210
Phone 315-478-2374
Fax 315-478-2107

Page 2 of 2

CONTINUATION OF DATA FOR SAMPLE NUMBER 515985

ANALYSIS	METHOD	SAMPLE DATE	PREP BY	ANALYSIS DATE	TIME	BY	RESULT	UNITS
Aroclor 1260	EPA 8082	02/14/08	MD	02/16/08		BLD	0.5	mg/Kg
TCLP VOLATILES	EPA 8260			02/14/08		LRE		
BENZENE, TCLP	EPA 8260			02/14/08		LRE	< 0.050	mg/L
CARBON TETRACHLORIDE, TCLP	EPA 8260			02/14/08		LRE	< 0.050	mg/L
CHLOROBENZENE, TCLP	EPA 8260			02/14/08		LRE	< 0.050	mg/L
CHLOROFORM, TCLP	EPA 8260			02/14/08		LRE	< 0.050	mg/L
1,2-DICHLOROETHANE, TCLP	EPA 8260			02/14/08		LRE	< 0.050	mg/L
1,1-DICHLOROETHENE, TCLP	EPA 8260			02/14/08		LRE	< 0.050	mg/L
METHYL ETHYL KETONE, TCLP	EPA 8260			02/14/08		LRE	< 0.050	mg/L
TETRACHLOROETHENE, TCLP	EPA 8260			02/14/08		LRE	< 0.20	mg/L
TRICHLOROETHENE, TCLP	EPA 8260			02/14/08		LRE	< 0.050	mg/L
VINYL CHLORIDE, TCLP	EPA 8260			02/14/08		LRE	< 0.050	mg/L
1,4-DICHLOROBENZENE, TCLP	EPA 8260			02/14/08		LRE	< 0.20	mg/L
SEMI-VOLATILES, TCLP	EPA 8270	02/14/08	LRE	02/18/08		KEC	< 0.050	mg/L
NITROBENZENE, TCLP	EPA 8270	02/14/08	LRE	02/18/08		KEC	< 0.10	mg/L
PYRIDINE, TCLP	EPA 8270	02/14/08	LRE	02/18/08		KEC	< 0.10	mg/L
CRESOLS (TOTAL), TCLP	EPA 8270	02/14/08	LRE	02/18/08		KEC	< 0.10	mg/L
2,4-DINITROTOLUENE, TCLP	EPA 8270	02/14/08	LRE	02/18/08		KEC	< 0.10	mg/L
HEXACHLOROBENZENE, TCLP	EPA 8270	02/14/08	LRE	02/18/08		KEC	< 0.10	mg/L
HEXACHLOROBUTADIENE, TCLP	EPA 8270	02/14/08	LRE	02/18/08		KEC	< 0.10	mg/L
HEXACHLOROETHANE, TCLP	EPA 8270	02/14/08	LRE	02/18/08		KEC	< 0.10	mg/L
PENTACHLOROPHENOL, TCLP	EPA 8270	02/14/08	LRE	02/18/08		KEC	< 0.10	mg/L
2,4,5-TRICHLOROPHENOL, TCLP	EPA 8270	02/14/08	LRE	02/18/08		KEC	< 0.10	mg/L
2,4,6-TRICHLOROPHENOL, TCLP	EPA 8270	02/14/08	LRE	02/18/08		KEC	< 0.10	mg/L

NYSDOH LAB ID NO. 11246

APPROVED BY:

(Terms and Conditions on Reverse Side)

The analytical results on this sample are representative of the sample as received by the Laboratory.



**Certified
Environmental
Services, Inc.**

1401 Erie Blvd. East
Syracuse, NY 13210
Phone 315-478-2374
Fax 315-478-2107

REPORT OF ANALYSES

Stauffer Management Company
4512 Jordan Road
Skaneateles Falls, NY 13153-
Attn: Ms. Gianna Aiezza

PROJECT NAME: RCRA
DATE: 02/19/2008

SAMPLE NUMBER- 515986 SAMPLE ID- 70S-4
DATE SAMPLED- 02/12/08
DATE RECEIVED- 02/13/08 SAMPLER- Alan Clark
TIME RECEIVED- 1430 DELIVERED BY- Ryan Sheehan

SAMPLE MATRIX- SO
TIME SAMPLED- 1315
RECEIVED BY- RS
TYPE SAMPLE- Grab

Page 1 of 1

ANALYSIS	METHOD	ANALYSIS DATE	TIME	BY	RESULT	UNITS
Sample Receipt Temperature		02/13/08		RS	4.2	Degrees C
Ignitability of Solids	SW846 1030	02/14/08	1030	RRB	NO BURN	mm/sec

NYSDOH LAB ID NO. 11246

APPROVED BY:

(Terms and Conditions on Reverse Side)

The analytical results on this sample are representative of the sample as received by the Laboratory.



**Certified
Environmental
Services, Inc.**

1401 Erie Blvd. East
Syracuse, NY 13210
Phone 315-478-2374
Fax 315-478-2107

REPORT OF ANALYSES

Stauffer Management Company
4512 Jordan Road
Skaneateles Falls, NY 13153-
Attn: Ms. Gianna Aiezza

PROJECT NAME: RCRA
DATE: 02/20/2008

SAMPLE NUMBER- 516118 SAMPLE ID- 70S-5
DATE SAMPLED- 02/13/08
DATE RECEIVED- 02/14/08 SAMPLER- Alan Clark
TIME RECEIVED- 1610 DELIVERED BY- Alan Clark

SAMPLE MATRIX- SO
TIME SAMPLED- 1455
RECEIVED BY- RS
TYPE SAMPLE- Composite

Page 1 of 2

ANALYSIS	METHOD	SAMPLE PREP DATE	BY	ANALYSIS DATE	TIME	BY	RESULT	UNITS
Sample Receipt Temperature				02/14/08		RS	3.0	Degrees C
TCLP Extraction	40CFR 1311			02/15/08		RS	Complete	
ZERO HEADSPACE EXTRACTION	40CFR 1311			02/15/08		RS	Complete	
CYANIDE REACTIVITY	SW846 9010	02/14/08	JDC	02/14/08	1850	JDC	< 10.	mg/Kg
SULFIDE REACTIVITY	SW846 9030			02/14/08		JDC	< 50.	mg/Kg
Percent Solids	EPA 160.3			02/15/08	0915	MM	87.	%
TCLP Metals	SW846-6010	02/18/08	KB	02/19/08		KB		
Arsenic, TCLP	SW846-6010	02/18/08	KB	02/19/08		KB	< 0.50	mg/L
Barium, TCLP	SW846-6010	02/18/08	KB	02/19/08		KB	< 10.0	mg/L
Cadmium, TCLP	SW846-6010	02/18/08	KB	02/19/08		KB	< 0.10	mg/L
Chromium, TCLP	SW846-6010	02/18/08	KB	02/19/08		KB	< 0.50	mg/L
Lead, TCLP	SW846-6010	02/18/08	KB	02/19/08		KB	< 0.50	mg/L
Selenium, TCLP	SW846-6010	02/18/08	KB	02/19/08		KB	< 0.50	mg/L
Silver, TCLP	SW846-6010	02/18/08	KB	02/19/08		KB	< 0.50	mg/L
MERCURY, TCLP (HG)	SW846-6010	02/18/08	KB	02/19/08		KB	< 0.02	mg/L
PCB's in Solid	EPA 245.1			02/20/08		KB		
Aroclor 1221	EPA 8082	02/15/08	MD	02/18/08		BLD		
Aroclor 1232	EPA 8082	02/15/08	MD	02/18/08		BLD	< 0.5	mg/Kg
Aroclor 1242/1016	EPA 8082	02/15/08	MD	02/18/08		BLD	< 0.5	mg/Kg
Aroclor 1248	EPA 8082	02/15/08	MD	02/18/08		BLD	< 0.5	mg/Kg
Aroclor 1254	EPA 8082	02/15/08	MD	02/18/08		BLD	< 0.5	mg/Kg

The analytical results on this sample are representative of the sample as received by the Laboratory.



**Certified
Environmental
Services, Inc.**

1401 Erie Blvd. East
Syracuse, NY 13210
Phone 315-478-2374
Fax 315-478-2107

Page 2 of 2

CONTINUATION OF DATA FOR SAMPLE NUMBER 516118

ANALYSIS	METHOD	SAMPLE PREP DATE	PREP BY	ANALYSIS DATE	TIME	BY	RESULT UNITS
Aroclor 1260	EPA 8082	02/15/08	MD	02/18/08		BLD	< 0.5 mg/Kg
TCLP VOLATILES	EPA 8260			02/18/08		LRE	
BENZENE, TCLP	EPA 8260			02/18/08		LRE	
CARBON TETRACHLORIDE, TCLP	EPA 8260			02/18/08		LRE	< 0.050 mg/L
CHLOROBENZENE, TCLP	EPA 8260			02/18/08		LRE	< 0.050 mg/L
CHLOROFORM, TCLP	EPA 8260			02/18/08		LRE	< 0.050 mg/L
1,2-DICHLOROETHANE, TCLP	EPA 8260			02/18/08		LRE	< 0.050 mg/L
1,1-DICHLOROETHENE, TCLP	EPA 8260			02/18/08		LRE	< 0.050 mg/L
METHYL ETHYL KETONE, TCLP	EPA 8260			02/18/08		LRE	< 0.050 mg/L
TETRACHLOROETHENE, TCLP	EPA 8260			02/18/08		LRE	< 0.20 mg/L
TRICHLOROETHENE, TCLP	EPA 8260			02/18/08		LRE	< 0.050 mg/L
VINYL CHLORIDE, TCLP	EPA 8260			02/18/08		LRE	< 0.050 mg/L
1,4-DICHLOROBENZENE, TCLP	EPA 8260			02/18/08		LRE	< 0.20 mg/L
SEMI-VOLATILES, TCLP	EPA 8270	02/18/08	LRE	02/18/08		LRE	< 0.050 mg/L
NITROBENZENE, TCLP	EPA 8270	02/18/08	LRE	02/18/08		KEC	
PYRIDINE, TCLP	EPA 8270	02/18/08	LRE	02/18/08		KEC	< 0.10 mg/L
CRESOLS (TOTAL), TCLP	EPA 8270	02/18/08	LRE	02/18/08		KEC	< 0.10 mg/L
2,4-DINITROTOLUENE, TCLP	EPA 8270	02/18/08	LRE	02/18/08		KEC	< 0.10 mg/L
HEXACHLOROBENZENE, TCLP	EPA 8270	02/18/08	LRE	02/18/08		KEC	< 0.10 mg/L
HEXACHLOROBUTADIENE, TCLP	EPA 8270	02/18/08	LRE	02/18/08		KEC	< 0.10 mg/L
HEXACHLOROETHANE, TCLP	EPA 8270	02/18/08	LRE	02/18/08		KEC	< 0.10 mg/L
PENTACHLOROPHENOL, TCLP	EPA 8270	02/18/08	LRE	02/18/08		KEC	< 0.10 mg/L
2,4,5-TRICHLOROPHENOL, TCLP	EPA 8270	02/18/08	LRE	02/18/08		KEC	< 0.10 mg/L
2,4,6-TRICHLOROPHENOL, TCLP	EPA 8270	02/18/08	LRE	02/18/08		KEC	< 0.10 mg/L

NYSDOH LAB ID NO. 11246

APPROVED BY:

(Terms and Conditions on Reverse Side)

The analytical results on this sample are representative of the sample as received by the Laboratory.



**Certified
Environmental
Services, Inc.**

1401 Erie Blvd. East
Syracuse, NY 13210
Phone 315-478-2374
Fax 315-478-2107

REPORT OF ANALYSES

Stauffer Management Company
4512 Jordan Road
Skaneateles Falls, NY 13153-
Attn: Ms. Gianna Aiezza

PROJECT NAME: RCRA
DATE: 02/20/2008

SAMPLE NUMBER- 516119 SAMPLE ID- 70S-5
DATE SAMPLED- 02/13/08
DATE RECEIVED- 02/14/08 SAMPLER- Alan Clark
TIME RECEIVED- 1610 DELIVERED BY- Alan Clark

SAMPLE MATRIX- SO
TIME SAMPLED- 1500
RECEIVED BY- RS
TYPE SAMPLE- Grab

Page 1 of 1

ANALYSIS

Sample Receipt Temperature
Ignitability of Solids

METHOD	ANALYSIS DATE	TIME	BY	RESULT	UNITS
SW846 1030	02/14/08		RS	3.0 Degrees C	
	02/15/08	1150	RRE NO	BURN	mm/sec

NYSDOH LAB ID NO. 11246

APPROVED BY:

(Terms and Conditions on Reverse Side)

The analytical results on this sample are representative of the sample as received by the Laboratory.



**Certified
Environmental
Services, Inc.**

1401 Erie Blvd. East
Syracuse, NY 13210
Phone 315-478-2374
Fax 315-478-2107

REPORT OF ANALYSES

Stauffer Management Company
4512 Jordan Road
Skaneateles Falls, NY 13153-
Attn: Ms. Gianna Aiezza

PROJECT NAME: RCRA
DATE: 02/20/2008

SAMPLE NUMBER- 516120 SAMPLE ID- 70S-6
DATE SAMPLED- 02/14/08
DATE RECEIVED- 02/14/08 SAMPLER- Alan Clark
TIME RECEIVED- 1610 DELIVERED BY- Alan Clark

SAMPLE MATRIX- SO
TIME SAMPLED- 1510
RECEIVED BY- RS
TYPE SAMPLE- Composite

Page 1 of 2

ANALYSIS

METHOD	SAMPLE PREP DATE	ANALYSIS BY	ANALYSIS DATE	TIME	BY	RESULT	UNITS
Sample Receipt Temperature			02/14/08		RS	3.0	Degrees C
TCLP Extraction	40CFR 1311		02/15/08		RS	Complete	
ZERO HEADSPACE EXTRACTION	40CFR 1311		02/15/08		RS	Complete	
CYANIDE REACTIVITY	SW846 9010	02/14/08 JDC	02/14/08	1850	JDC	< 10.	mg/Kg
SULFIDE REACTIVITY	SW846 9030		02/14/08		JDC	< 50.	mg/Kg
Percent Solids	EPA 160.3		02/15/08		MM	84.	%
TCLP Metals	SW846-6010	02/18/08 KB	02/19/08	0915	KB	< 0.50	mg/L
Arsenic, TCLP	SW846-6010	02/18/08 KB	02/19/08		KB	< 10.0	mg/L
Barium, TCLP	SW846-6010	02/18/08 KB	02/19/08		KB	< 0.10	mg/L
Cadmium, TCLP	SW846-6010	02/18/08 KB	02/19/08		KB	< 0.50	mg/L
Chromium, TCLP	SW846-6010	02/18/08 KB	02/19/08		KB	< 0.50	mg/L
Lead, TCLP	SW846-6010	02/18/08 KB	02/19/08		KB	< 0.50	mg/L
Selenium, TCLP	SW846-6010	02/18/08 KB	02/19/08		KB	< 0.50	mg/L
Silver, TCLP	SW846-6010	02/18/08 KB	02/19/08		KB	< 0.02	mg/L
MERCURY, TCLP (HG)	EPA 245.1		02/20/08		KB	< 0.02	mg/L
PCB's in Solid	EPA 8082	02/15/08 MD	02/18/08		BLD	< 0.5	mg/Kg
Aroclor 1221	EPA 8082	02/15/08 MD	02/18/08		BLD	< 0.5	mg/Kg
Aroclor 1232	EPA 8082	02/15/08 MD	02/18/08		BLD	< 0.5	mg/Kg
Aroclor 1242/1016	EPA 8082	02/15/08 MD	02/18/08		BLD	< 0.5	mg/Kg
Aroclor 1248	EPA 8082	02/15/08 MD	02/18/08		BLD	< 0.5	mg/Kg
Aroclor 1254	EPA 8082	02/15/08 MD	02/18/08		BLD	< 0.5	mg/Kg

The analytical results on this sample are representative of the sample as received by the Laboratory.



**Certified
Environmental
Services, Inc.**

1401 Erie Blvd. East
Syracuse, NY 13210
Phone 315-478-2374
Fax 315-478-2107

Page 2 of 2

CONTINUATION OF DATA FOR SAMPLE NUMBER 516120

ANALYSIS	METHOD	SAMPLE PREP DATE	BY	ANALYSIS DATE	TIME	BY	RESULT	UNITS
Aroclor 1260	EPA 8082	02/15/08	MD	02/18/08		BLD	< 0.5	mg/Kg
TCLP VOLATILES	EPA 8260			02/18/08		LRE		
BENZENE, TCLP	EPA 8260			02/18/08		LRE	< 0.050	mg/L
CARBON TETRACHLORIDE, TCLP	EPA 8260			02/18/08		LRE	< 0.050	mg/L
CHLOROBENZENE, TCLP	EPA 8260			02/18/08		LRE	< 0.050	mg/L
CHLOROFORM, TCLP	EPA 8260			02/18/08		LRE	< 0.050	mg/L
1,2-DICHLOROETHANE, TCLP	EPA 8260			02/18/08		LRE	< 0.050	mg/L
1,1-DICHLOROETHENE, TCLP	EPA 8260			02/18/08		LRE	< 0.050	mg/L
METHYL ETHYL KETONE, TCLP	EPA 8260			02/18/08		LRE	< 0.20	mg/L
TETRACHLOROETHENE, TCLP	EPA 8260			02/18/08		LRE	< 0.050	mg/L
TRICHLOROETHENE, TCLP	EPA 8260			02/18/08		LRE	< 0.050	mg/L
VINYL CHLORIDE, TCLP	EPA 8260			02/18/08		LRE	< 0.20	mg/L
1,4-DICHLOROBENZENE, TCLP	EPA 8260			02/18/08		LRE	< 0.050	mg/L
SEMI-VOLATILES, TCLP	EPA 8270	02/18/08	LRE	02/18/08		KEC	< 0.10	mg/L
NITROBENZENE, TCLP	EPA 8270	02/18/08	LRE	02/18/08		KEC	< 0.10	mg/L
PYRIDINE, TCLP	EPA 8270	02/18/08	LRE	02/18/08		KEC	< 0.10	mg/L
CRESOLS (TOTAL), TCLP	EPA 8270	02/18/08	LRE	02/18/08		KEC	< 0.10	mg/L
2,4-DINITROTOLUENE, TCLP	EPA 8270	02/18/08	LRE	02/18/08		KEC	< 0.10	mg/L
HEXACHLOROBENZENE, TCLP	EPA 8270	02/18/08	LRE	02/18/08		KEC	< 0.10	mg/L
HEXACHLOROBUTADIENE, TCLP	EPA 8270	02/18/08	LRE	02/18/08		KEC	< 0.10	mg/L
HEXACHLOROETHANE, TCLP	EPA 8270	02/18/08	LRE	02/18/08		KEC	< 0.10	mg/L
PENTACHLOROPHENOL, TCLP	EPA 8270	02/18/08	LRE	02/18/08		KEC	< 0.10	mg/L
2,4,5-TRICHLOROPHENOL, TCLP	EPA 8270	02/18/08	LRE	02/18/08		KEC	< 0.10	mg/L
2,4,6-TRICHLOROPHENOL, TCLP	EPA 8270	02/18/08	LRE	02/18/08		KEC	< 0.10	mg/L

NYSDOH LAB ID NO. 11246

APPROVED BY: _____
(Terms and Conditions on Reverse Side)

The analytical results on this sample are representative of the sample as received by the Laboratory.



**Certified
Environmental
Services, Inc.**

1401 Erie Blvd. East
Syracuse, NY 13210
Phone 315-478-2374
Fax 315-478-2107

REPORT OF ANALYSES

Stauffer Management Company
4512 Jordan Road
Skaneateles Falls, NY 13153-
Attn: Ms. Gianna Aiezza

PROJECT NAME: RCRA
DATE: 02/20/2008

SAMPLE NUMBER- 516121 SAMPLE ID- 70S-6
DATE SAMPLED- 02/14/08
DATE RECEIVED- 02/14/08 SAMPLER- Alan Clark
TIME RECEIVED- 1610 DELIVERED BY- Alan Clark

SAMPLE MATRIX- SO
TIME SAMPLED- 1515
RECEIVED BY- RS
TYPE SAMPLE- Grab

Page 1 of 1

ANALYSIS

Sample Receipt Temperature
Ignitability of Solids

METHOD	ANALYSIS DATE	TIME	BY	RESULT	UNITS
SW846 1030	02/14/08		RS	3.0	Degrees C
	02/15/08	1150	RRB	NO BURN	mm/sec

NYSDOH LAB ID NO. 11246

APPROVED BY:

(Terms and Conditions on Reverse Side)

The analytical results on this sample are representative of the sample as received by the Laboratory.



**Certified
Environmental
Services, Inc.**

1401 Erie Blvd. East
Syracuse, NY 13210
Phone 315-478-2374
Fax 315-478-2107

REPORT OF ANALYSES

Stauffer Management Company
4512 Jordan Road
Skaneateles Falls, NY 13153-
Attn: Ms. Gianna Aiezza

PROJECT NAME: RCRA
DATE: 02/27/2008

SAMPLE NUMBER- 516745 SAMPLE ID- 70S-7
DATE SAMPLED- 02/15/08
DATE RECEIVED- 02/20/08 SAMPLER- Alan Clark
TIME RECEIVED- 1440 DELIVERED BY- Ryan Sheehan

SAMPLE MATRIX- SO
TIME SAMPLED- 1135
RECEIVED BY- RS
TYPE SAMPLE- Composite

Page 1 of 2

ANALYSIS	METHOD	SAMPLE PREP DATE	BY	ANALYSIS DATE	TIME	BY	RESULT	UNITS
Sample Receipt Temperature				02/20/08		RS	5.2	Degrees C
TCLP Extraction	40CFR 1311			02/20/08		RS	Complete	
ZERO HEADSPACE EXTRACTION	40CFR 1311			02/20/08		RS	Complete	
CYANIDE REACTIVITY	SW846 9010	02/26/08	JDC	02/26/08		JDC	< 10.	mg/Kg
SULFIDE REACTIVITY	SW846 9030			02/26/08		JDC	< 50.	mg/Kg
Percent Solids	EPA 160.3			02/20/08		KC	86.	%
TCLP Metals	SW846-6010	02/21/08	KB	02/22/08		KB		
Arsenic, TCLP	SW846-6010	02/21/08	KB	02/22/08		KB	< 0.50	mg/L
Barium, TCLP	SW846-6010	02/21/08	KB	02/22/08		KB	< 10.0	mg/L
Cadmium, TCLP	SW846-6010	02/21/08	KB	02/22/08		KB	< 0.10	mg/L
Chromium, TCLP	SW846-6010	02/21/08	KB	02/22/08		KB	< 0.50	mg/L
Lead, TCLP	SW846-6010	02/21/08	KB	02/22/08		KB	< 0.50	mg/L
Selenium, TCLP	SW846-6010	02/21/08	KB	02/22/08		KB	< 0.50	mg/L
Silver, TCLP	SW846-6010	02/21/08	KB	02/22/08		KB	< 0.50	mg/L
MERCURY, TCLP (HG)	EPA 245.1			02/25/08	0715	MM	< 0.02	mg/L
PCB's in Solid	EPA 8082	02/20/08	LRE	02/22/08		BLD		
Aroclor 1221	EPA 8082	02/20/08	LRE	02/22/08		BLD	< 0.5	mg/Kg
Aroclor 1232	EPA 8082	02/20/08	LRE	02/22/08		BLD	< 0.5	mg/Kg
Aroclor 1242/1016	EPA 8082	02/20/08	LRE	02/22/08		BLD	< 0.5	mg/Kg
Aroclor 1248	EPA 8082	02/20/08	LRE	02/22/08		BLD	< 0.5	mg/Kg
Aroclor 1254	EPA 8082	02/20/08	LRE	02/22/08		BLD	< 0.5	mg/Kg

The analytical results on this sample are representative of the sample as received by the Laboratory.



**Certified
Environmental
Services, Inc.**

1401 Erie Blvd. East
Syracuse, NY 13210
Phone 315-478-2374
Fax 315-478-2107

CONTINUATION OF DATA FOR SAMPLE NUMBER 516745

ANALYSIS	METHOD	SAMPLE PREP DATE	BY	ANALYSIS DATE	TIME	BY	RESULT	UNITS
Aroclor 1260	EPA 8082	02/20/08	LRE	02/22/08		BLD	≈ 0.5	mg/Kg
TCLP VOLATILES	EPA 8260			02/21/08		LRE		
BENZENE, TCLP	EPA 8260			02/21/08		LRE	< 0.050	mg/L
CARBON TETRACHLORIDE, TCLP	EPA 8260			02/21/08		LRE	< 0.050	mg/L
CHLOROBENZENE, TCLP	EPA 8260			02/21/08		LRE	< 0.050	mg/L
CHLOROFORM, TCLP	EPA 8260			02/21/08		LRE	< 0.050	mg/L
1,2-DICHLOROETHANE, TCLP	EPA 8260			02/21/08		LRE	< 0.050	mg/L
1,1-DICHLOROETHENE, TCLP	EPA 8260			02/21/08		LRE	< 0.050	mg/L
METHYL ETHYL KETONE, TCLP	EPA 8260			02/21/08		LRE	< 0.050	mg/L
TETRACHLOROETHENE, TCLP	EPA 8260			02/21/08		LRE	< 0.20	mg/L
TRICHLOROETHENE, TCLP	EPA 8260			02/21/08		LRE	< 0.050	mg/L
VINYL CHLORIDE, TCLP	EPA 8260			02/21/08		LRE	< 0.050	mg/L
1,4-DICHLOROBENZENE, TCLP	EPA 8260			02/21/08		LRE	< 0.20	mg/L
SEMI-VOLATILES, TCLP	EPA 8270	02/21/08	LRE	02/22/08		KEC	< 0.050	mg/L
NITROBENZENE, TCLP	EPA 8270	02/21/08	LRE	02/22/08		KEC	< 0.10	mg/L
PYRIDINE, TCLP	EPA 8270	02/21/08	LRE	02/22/08		KEC	< 0.10	mg/L
CRESOLS (TOTAL), TCLP	EPA 8270	02/21/08	LRE	02/22/08		KEC	< 0.10	mg/L
2,4-DINITROTOLUENE, TCLP	EPA 8270	02/21/08	LRE	02/22/08		KEC	< 0.10	mg/L
HEXACHLOROBENZENE, TCLP	EPA 8270	02/21/08	LRE	02/22/08		KEC	< 0.10	mg/L
HEXACHLOROBUTADIENE, TCLP	EPA 8270	02/21/08	LRE	02/22/08		KEC	< 0.10	mg/L
HEXACHLOROETHANE, TCLP	EPA 8270	02/21/08	LRE	02/22/08		KEC	< 0.10	mg/L
PENTACHLOROPHENOL, TCLP	EPA 8270	02/21/08	LRE	02/22/08		KEC	< 0.10	mg/L
2,4,5-TRICHLOROPHENOL, TCLP	EPA 8270	02/21/08	LRE	02/22/08		KEC	< 0.10	mg/L
2,4,6-TRICHLOROPHENOL, TCLP	EPA 8270	02/21/08	LRE	02/22/08		KEC	< 0.10	mg/L

NYSDOH LAB ID NO. 11246

APPROVED BY:

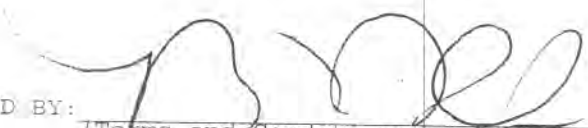
(Terms and Conditions on Reverse Side)

The analytical results on this sample are representative of the sample as received by the Laboratory.



**Certified
Environmental
Services, Inc.**

1401 Erie Blvd. East
Syracuse, NY 13210
Phone 315-478-2374
Fax 315-478-2107

REPORT OF ANALYSES

Stauffer Management Company
4512 Jordan Road
Skaneateles Falls, NY 13153-
Attn: Ms. Gianna Aiezza

PROJECT NAME: RCRA
DATE: 02/27/2008

SAMPLE NUMBER- 516746 SAMPLE ID- 70S-7
DATE SAMPLED- 02/15/08
DATE RECEIVED- 02/20/08 SAMPLER- Alan Clark
TIME RECEIVED- 1440 DELIVERED BY- Ryan Sheehan

SAMPLE MATRIX- SO
TIME SAMPLED- 1140
RECEIVED BY- RS
TYPE SAMPLE- Grab

Page 1 of 1

ANALYSIS

Sample Receipt Temperature
Ignitability of Solids

METHOD	ANALYSIS DATE	TIME	BY	RESULT	UNITS
	02/20/08		RS	5.2	Degrees C
SW846 1030	02/22/08	1340	RRB	NO BURN	mm/sec

NYSDOH LAB ID NO. 11246

APPROVED BY:

(Terms and Conditions on Reverse Side)

The analytical results on this sample are representative of the sample as received by the Laboratory.



**Certified
Environmental
Services, Inc.**

1401 Erie Blvd. East
Syracuse, NY 13210
Phone 315-478-2374
Fax 315-478-2107

REPORT OF ANALYSES

Stauffer Management Company
4512 Jordan Road
Skaneateles Falls, NY 13153-
Attn: Ms. Gianna Aiezza

PROJECT NAME: RCRA
DATE: 02/27/2008

SAMPLE NJMBER- 516747 SAMPLE ID- 70S-8
DATE SAMPLED- 02/19/08
DATE RECEIVED- 02/20/08 SAMPLER- Alan Clark
TIME RECEIVED- 1440 DELIVERED BY- Ryan Sheehan

SAMPLE MATRIX- SO
TIME SAMPLED- 1455
RECEIVED BY- RS
TYPE SAMPLE- Composite

Page 1 of 2

ANALYSIS	METHOD	SAMPLE PREP DATE	BY	ANALYSIS DATE	TIME	BY	RESULT	UNITS
Sample Receipt Temperature				02/20/08		RS	5.2	Degrees C
TCLP Extraction	40CFR 1311			02/20/08		RS	Complete	
ZERO HEADSPACE EXTRACTION	40CFR 1311			02/20/08		RS	Complete	
CYANIDE REACTIVITY	SW846 9010	02/26/08	JDC	02/26/08		JDC	< 10.	mg/Kg
SULFIDE REACTIVITY	SW846 9030			02/26/08		JDC	< 50.	mg/Kg
Percent Solids	EPA 160.3			02/20/08		KC	87.	%
TCLP Metals	SW846-6010	02/21/08	KB	02/22/08		KB		
Arsenic, TCLP	SW846-6010	02/21/08	KB	02/22/08		KB	< 0.50	mg/L
Barium, TCLP	SW846-6010	02/21/08	KB	02/22/08		KB	< 10.0	mg/L
Cadmium, TCLP	SW846-6010	02/21/08	KB	02/22/08		KB	< 0.10	mg/L
Chromium, TCLP	SW846-6010	02/21/08	KB	02/22/08		KB	< 0.50	mg/L
Lead, TCLP	SW846-6010	02/21/08	KB	02/22/08		KB	< 0.50	mg/L
Selenium, TCLP	SW846-6010	02/21/08	KB	02/22/08		KB	< 0.50	mg/L
Silver, TCLP	SW846-6010	02/21/08	KB	02/22/08		KB	< 0.50	mg/L
MERCURY, TCLP (HG)	SW846-6010	02/21/08	KB	02/22/08		KB	< 0.50	mg/L
PCB's in Solid	EPA 245.1			02/25/08	0715	MM	< 0.02	mg/L
Aroclor 1221	EPA 8082	02/20/08	LRE	02/22/08		BLD		
Aroclor 1232	EPA 8082	02/20/08	LRE	02/22/08		BLD	< 0.5	mg/Kg
Aroclor 1242/1016	EPA 8082	02/20/08	LRE	02/22/08		BLD	< 0.5	mg/Kg
Aroclor 1248	EPA 8082	02/20/08	LRE	02/22/08		BLD	< 0.5	mg/Kg
Aroclor 1254	EPA 8082	02/20/08	LRE	02/22/08		BLD	< 0.5	mg/Kg

The analytical results on this sample are representative of the sample as received by the Laboratory.



**Certified
Environmental
Services, Inc.**

1401 Erie Blvd. East
Syracuse, NY 13210
Phone 315-478-2374
Fax 315-478-2107

Page 2 of 2

CONTINUATION OF DATA FOR SAMPLE NUMBER 516747

ANALYSIS	METHOD	SAMPLE PREP DATE	BY	ANALYSIS DATE	TIME	BY	RESULT	UNITS
Aroclor 1260	EPA 8082	02/20/08	LRE	02/22/08		BLD	< 0.5	mg/Kg
TCLP VOLATILES	EPA 8260			02/21/08		LRE		
BENZENE, TCLP	EPA 8260			02/21/08		LRE	< 0.050	mg/L
CARBON TETRACHLORIDE, TCLP	EPA 8260			02/21/08		LRE	< 0.050	mg/L
CHLOROBENZENE, TCLP	EPA 8260			02/21/08		LRE	< 0.050	mg/L
CHLOROFORM, TCLP	EPA 8260			02/21/08		LRE	< 0.050	mg/L
1,2-DICHLOROETHANE, TCLP	EPA 8260			02/21/08		LRE	< 0.050	mg/L
1,1-DICHLOROETHENE, TCLP	EPA 8260			02/21/08		LRE	< 0.050	mg/L
METHYL ETHYL KETONE, TCLP	EPA 8260			02/21/08		LRE	< 0.20	mg/L
TETRACHLOROETHENE, TCLP	EPA 8260			02/21/08		LRE	< 0.050	mg/L
TRICHLOROETHENE, TCLP	EPA 8260			02/21/08		LRE	< 0.050	mg/L
VINYL CHLORIDE, TCLP	EPA 8260			02/21/08		LRE	< 0.20	mg/L
1,4-DICHLOROBENZENE, TCLP	EPA 8260			02/21/08		LRE	< 0.050	mg/L
SEMI-VOLATILES, TCLP	EPA 8270	02/21/08	LRE	02/22/08		KEC	< 0.10	mg/L
NITROBENZENE, TCLP	EPA 8270	02/21/08	LRE	02/22/08		KEC	< 0.10	mg/L
PYRIDINE, TCLP	EPA 8270	02/21/08	LRE	02/22/08		KEC	< 0.10	mg/L
CRESOLS (TOTAL), TCLP	EPA 8270	02/21/08	LRE	02/22/08		KEC	< 0.10	mg/L
2,4-DINITROTOLUENE, TCLP	EPA 8270	02/21/08	LRE	02/22/08		KEC	< 0.10	mg/L
HEXACHLOROBENZENE, TCLP	EPA 8270	02/21/08	LRE	02/22/08		KEC	< 0.10	mg/L
HEXACHLOROBUTADIENE, TCLP	EPA 8270	02/21/08	LRE	02/22/08		KEC	< 0.10	mg/L
HEXACHLOROETHANE, TCLP	EPA 8270	02/21/08	LRE	02/22/08		KEC	< 0.10	mg/L
PENTACHLOROPHENOL, TCLP	EPA 8270	02/21/08	LRE	02/22/08		KEC	< 0.10	mg/L
2,4,5-TRICHLOROPHENOL, TCLP	EPA 8270	02/21/08	LRE	02/22/08		KEC	< 0.10	mg/L
2,4,6-TRICHLOROPHENOL, TCLP	EPA 8270	02/21/08	LRE	02/22/08		KEC	< 0.10	mg/L

NYSDOH LAB ID NO. 11246

APPROVED BY:

(Terms and Conditions on Reverse Side)

The analytical results on this sample are representative of the sample as received by the Laboratory.



**Certified
Environmental
Services, Inc.**

1401 Erie Blvd. East
Syracuse, NY 13210
Phone 315-478-2374
Fax 315-478-2107

REPORT OF ANALYSES

Stauffer Management Company
4512 Jordan Road
Skaneateles Falls, NY 13153-
Attn: Ms. Gianna Aiezza

PROJECT NAME: RCRA
DATE: 02/27/2008

SAMPLE NUMBER- 516748 SAMPLE ID- 70S-8
DATE SAMPLED- 02/19/08
DATE RECEIVED- 02/20/08 SAMPLER- Alan Clark
TIME RECEIVED- 1440 DELIVERED BY- Ryan Sheehan

SAMPLE MATRIX- SO
TIME SAMPLED- 1500
RECEIVED BY- RS
TYPE SAMPLE- Grab

Page 1 of 1

ANALYSIS

Sample Receipt Temperature
Ignitability of Solids

METHOD	ANALYSIS DATE	TIME	BY	RESULT	UNITS
SW846 1030	02/20/08		RS	5.2	Degrees C
	02/22/08	1340	RRB	NO	BURN mm/sec

NYSDOH LAB ID NO. 11246

APPROVED BY:

(Terms and Conditions on Reverse Side)

The analytical results on this sample are representative of the sample as received by the Laboratory.



Certified Environmental Services, Inc.
 1401 Erie Blvd. East
 Syracuse, NY 13210

Phone: 315-478-2374

Fax: 315-478-2107

CHAIN OF CUSTODY RECORD

BATCH NO: _____ Page _____ of _____

Turn-Around Time:
 Standard
 1 Week
 72 Hours
 48 Hours
 24 Hours

PROJECT NUMBER/NAME: _____

PURCHASE ORDER NO: _____

Signature: _____

Signature: _____

Signature: _____

Signature: _____

Signature: _____

Signature: _____

Signature: _____

Signature: _____

Signature: _____

Signature: _____

Signature: _____

Signature: _____

Signature: _____

Signature: _____

Signature: _____

Signature: _____

Signature: _____

Signature: _____

Signature: _____

Signature: _____

Signature: _____

Signature: _____

Signature: _____

Signature: _____

Signature: _____

Signature: _____

Signature: _____

Signature: _____

Signature: _____

Signature: _____

Signature: _____

Signature: _____

Signature: _____

Signature: _____

Signature: _____

Signature: _____

Signature: _____

Signature: _____

LAB USE ONLY	CES Sample Numbers	Collected		TYPE			MATRIX			CLIENT ID/SAMPLE LOCATION	TOTAL NUMBER OF CONTAINERS
		Date	Time	Comp.	Grab	Aqueous	Soil	Other			
	215100	11-30	11:30	X			X			1000 7	1
	215101	11-30	11:40		X		X			705-7	1
	215102	11-30	11:45	X			X			705-7	1
	215103	11-30	11:50		X		X			705-7	1
	215104	11-30	11:55		X		X			705-7	1
	215105	11-30	12:00		X		X			705-7	1
	215106	11-30	12:05		X		X			705-7	1
	215107	11-30	12:10		X		X			705-7	1
	215108	11-30	12:15		X		X			705-7	1
	215109	11-30	12:20		X		X			705-7	1
	215110	11-30	12:25		X		X			705-7	1
	215111	11-30	12:30		X		X			705-7	1
	215112	11-30	12:35		X		X			705-7	1
	215113	11-30	12:40		X		X			705-7	1
	215114	11-30	12:45		X		X			705-7	1
	215115	11-30	12:50		X		X			705-7	1
	215116	11-30	12:55		X		X			705-7	1
	215117	11-30	1:00		X		X			705-7	1
	215118	11-30	1:05		X		X			705-7	1
	215119	11-30	1:10		X		X			705-7	1
	215120	11-30	1:15		X		X			705-7	1
	215121	11-30	1:20		X		X			705-7	1
	215122	11-30	1:25		X		X			705-7	1
	215123	11-30	1:30		X		X			705-7	1
	215124	11-30	1:35		X		X			705-7	1
	215125	11-30	1:40		X		X			705-7	1
	215126	11-30	1:45		X		X			705-7	1
	215127	11-30	1:50		X		X			705-7	1
	215128	11-30	1:55		X		X			705-7	1
	215129	11-30	2:00		X		X			705-7	1
	215130	11-30	2:05		X		X			705-7	1
	215131	11-30	2:10		X		X			705-7	1
	215132	11-30	2:15		X		X			705-7	1
	215133	11-30	2:20		X		X			705-7	1
	215134	11-30	2:25		X		X			705-7	1
	215135	11-30	2:30		X		X			705-7	1
	215136	11-30	2:35		X		X			705-7	1
	215137	11-30	2:40		X		X			705-7	1
	215138	11-30	2:45		X		X			705-7	1
	215139	11-30	2:50		X		X			705-7	1
	215140	11-30	2:55		X		X			705-7	1
	215141	11-30	3:00		X		X			705-7	1
	215142	11-30	3:05		X		X			705-7	1
	215143	11-30	3:10		X		X			705-7	1
	215144	11-30	3:15		X		X			705-7	1
	215145	11-30	3:20		X		X			705-7	1
	215146	11-30	3:25		X		X			705-7	1
	215147	11-30	3:30		X		X			705-7	1
	215148	11-30	3:35		X		X			705-7	1
	215149	11-30	3:40		X		X			705-7	1
	215150	11-30	3:45		X		X			705-7	1
	215151	11-30	3:50		X		X			705-7	1
	215152	11-30	3:55		X		X			705-7	1
	215153	11-30	4:00		X		X			705-7	1
	215154	11-30	4:05		X		X			705-7	1
	215155	11-30	4:10		X		X			705-7	1
	215156	11-30	4:15		X		X			705-7	1
	215157	11-30	4:20		X		X			705-7	1
	215158	11-30	4:25		X		X			705-7	1
	215159	11-30	4:30		X		X			705-7	1
	215160	11-30	4:35		X		X			705-7	1
	215161	11-30	4:40		X		X			705-7	1
	215162	11-30	4:45		X		X			705-7	1
	215163	11-30	4:50		X		X			705-7	1
	215164	11-30	4:55		X		X			705-7	1
	215165	11-30	5:00		X		X			705-7	1
	215166	11-30	5:05		X		X			705-7	1
	215167	11-30	5:10		X		X			705-7	1
	215168	11-30	5:15		X		X			705-7	1
	215169	11-30	5:20		X		X			705-7	1
	215170	11-30	5:25		X		X			705-7	1
	215171	11-30	5:30		X		X			705-7	1
	215172	11-30	5:35		X		X			705-7	1
	215173	11-30	5:40		X		X			705-7	1
	215174	11-30	5:45		X		X			705-7	1
	215175	11-30	5:50		X		X			705-7	1
	215176	11-30	5:55		X		X			705-7	1
	215177	11-30	6:00		X		X			705-7	1
	215178	11-30	6:05		X		X			705-7	1
	215179	11-30	6:10		X		X			705-7	1
	215180	11-30	6:15		X		X			705-7	1
	215181	11-30	6:20		X		X			705-7	1
	215182	11-30	6:25		X		X			705-7	1
	215183	11-30	6:30		X		X			705-7	1
	215184	11-30	6:35		X		X			705-7	1
	215185	11-30	6:40		X		X			705-7	1
	215186	11-30	6:45		X		X			705-7	1
	215187	11-30	6:50		X		X			705-7	1
	215188	11-30	6:55		X		X			705-7	1
	215189	11-30	7:00		X		X			705-7	1
	215190	11-30	7:05		X		X			705-7	1
	215191	11-30	7:10		X		X			705-7	1
	215192	11-30	7:15		X		X			705-7	1
	215193	11-30	7:20		X		X			705-7	1
	215194	11-30	7:25		X		X			705-7	1
	215195	11-30	7:30		X		X			705-7	1
	215196	11-30	7:35		X		X			705-7	1
	215197	11-30	7:40		X		X			705-7	1
	215198	11-30	7:45		X		X			705-7	1
	215199	11-30	7:50		X		X			705-7	1
	215200	11-30	7:55		X		X			705-7	1
	215201	11-30	8:00		X		X			705-7	1
	215202	11-30	8:05		X		X			705-7	1
	215203	11-30	8:10		X		X			705-7	1
	215204	11-30	8:15		X		X			705-7	1
	215205	11-30	8:20		X		X			705-7	1
	215206	11-30	8:25		X		X			705-7	1
</											



**Certified
Environmental
Services, Inc.**

1401 Erie Blvd. East
Syracuse, NY 13210
Phone 315-478-2374
Fax 315-478-2107

REPORT OF ANALYSES

Stauffer Management Company
4512 Jordan Road
Skaneateles Falls, NY 13153-
Attn: Ms. Gianna Aiezza

PROJECT NAME: RCRA
DATE: 03/05/2008

SAMPLE NUMBER- 517371 SAMPLE ID- 70S-9
DATE SAMPLED- 02/25/08
DATE RECEIVED- 02/27/08 SAMPLER- Alan Clark
TIME RECEIVED- 1520 DELIVERED BY- Ryan Sheehan

SAMPLE MATRIX- SO

RECEIVED BY- RS
TYPE SAMPLE- Composite

Page 1 of 2

ANALYSIS	METHOD	SAMPLE PREP DATE	BY	ANALYSIS DATE	TIME	BY	RESULT	UNITS
Sample Receipt Temperature				02/27/08		RS	4.0	Degrees C
TCLP Extraction	40CFR 1311			02/28/08		RS	Complete	
ZERO HEADSPACE EXTRACTION	40CFR 1311			02/28/08		RS	Complete	
CYANIDE REACTIVITY	SW846 9010	03/03/08	JDC	03/03/08	1740	JDC	< 10.	mg/Kg
SULFIDE REACTIVITY	SW846 9030			03/03/08	1550	JDC	< 50.	mg/Kg
Percent Solids	EPA 160.3			02/28/08	1425	MM	87.	%
TCLP Metals	SW846-6010	02/29/08	KB	03/03/08		KB		
Arsenic, TCLP	SW846-6010	02/29/08	KB	03/03/08		KB	< 0.50	mg/L
Barium, TCLP	SW846-6010	02/29/08	KB	03/03/08		KB	< 10.0	mg/L
Cadmium, TCLP	SW846-6010	02/29/08	KB	03/03/08		KB	< 0.10	mg/L
Chromium, TCLP	SW846-6010	02/29/08	KB	03/03/08		KB	< 0.50	mg/L
Lead, TCLP	SW846-6010	02/29/08	KB	03/03/08		KB	< 0.50	mg/L
Selenium, TCLP	SW846-6010	02/29/08	KB	03/03/08		KB	< 0.50	mg/L
Silver, TCLP	SW846-6010	02/29/08	KB	03/03/08		KB	< 0.50	mg/L
MERCURY, TCLP (HG)	SW846-6010	02/29/08	KB	03/03/08		KB	< 0.50	mg/L
PCB's in Solid	EPA 245.1			03/04/08		KB	< 0.02	mg/L
Aroclor 1221	EPA 8082	02/28/08	LRE	03/01/08		BLD		
Aroclor 1232	EPA 8082	02/28/08	LRE	03/01/08		BLD	< 0.5	mg/Kg
Aroclor 1242/1016	EPA 8082	02/28/08	LRE	03/01/08		BLD	< 0.5	mg/Kg
Aroclor 1248	EPA 8082	02/28/08	LRE	03/01/08		BLD	< 0.5	mg/Kg
Aroclor 1254	EPA 8082	02/28/08	LRE	03/01/08		BLD	< 0.5	mg/Kg

The analytical results on this sample are representative of the sample as received by the Laboratory.



**Certified
Environmental
Services, Inc.**

1401 Erie Blvd. East
Syracuse, NY 13210
Phone 315-478-2374
Fax 315-478-2107

CONTINUATION OF DATA FOR SAMPLE NUMBER 517371

ANALYSIS	METHOD	SAMPLE PREP DATE	BY	ANALYSIS DATE	TIME	BY	RESULT	UNITS
Aroclor 1260	EPA 8082	02/28/08	LRE	03/01/08		BLD	0.5	mg/Kg
TCLP VOLATILES	EPA 8260			03/03/08		LRE		
BENZENE, TCLP	EPA 8260			03/03/08		LRE		
CARBON TETRACHLORIDE, TCLP	EPA 8260			03/03/08		LRE	0.050	mg/L
CHLOROBENZENE, TCLP	EPA 8260			03/03/08		LRE	< 0.050	mg/L
CHLOROFORM, TCLP	EPA 8260			03/03/08		LRE	< 0.050	mg/L
1,2-DICHLOROETHANE, TCLP	EPA 8260			03/03/08		LRE	< 0.050	mg/L
1,1-DICHLOROETHENE, TCLP	EPA 8260			03/03/08		LRE	< 0.050	mg/L
METHYL ETHYL KETONE, TCLP	EPA 8260			03/03/08		LRE	< 0.050	mg/L
TETRACHLOROETHENE, TCLP	EPA 8260			03/03/08		LRE	< 0.20	mg/L
TRICHLOROETHENE, TCLP	EPA 8260			03/03/08		LRE	< 0.050	mg/L
VINYL CHLORIDE, TCLP	EPA 8260			03/03/08		LRE	< 0.050	mg/L
1,4-DICHLOROBENZENE, TCLP	EPA 8260			03/03/08		LRE	< 0.20	mg/L
SEMI-VOLATILES, TCLP	EPA 8260			03/03/08		LRE	< 0.050	mg/L
NITROBENZENE, TCLP	EPA 8270	02/29/08	LRE	03/05/08		ELS		
PYRIDINE, TCLP	EPA 8270	02/29/08	LRE	03/05/08		ELS	< 0.10	mg/L
CRESOLS (TOTAL), TCLP	EPA 8270	02/29/08	LRE	03/05/08		ELS	< 0.10	mg/L
2,4-DINITROTOLUENE, TCLP	EPA 8270	02/29/08	LRE	03/05/08		ELS	< 0.10	mg/L
HEXACHLOROBENZENE, TCLP	EPA 8270	02/29/08	LRE	03/05/08		ELS	< 0.10	mg/L
HEXACHLOROBUTADIENE, TCLP	EPA 8270	02/29/08	LRE	03/05/08		ELS	< 0.10	mg/L
HEXACHLOROETHANE, TCLP	EPA 8270	02/29/08	LRE	03/05/08		ELS	< 0.10	mg/L
PENTACHLOROPHENOL, TCLP	EPA 8270	02/29/08	LRE	03/05/08		ELS	< 0.10	mg/L
2,4,5-TRICHLOROPHENOL, TCLP	EPA 8270	02/29/08	LRE	03/05/08		ELS	< 0.10	mg/L
2,4,6-TRICHLOROPHENOL, TCLP	EPA 8270	02/29/08	LRE	03/05/08		ELS	< 0.10	mg/L

Note: Semi-Volatile analysis performed by ELAP #11375.

NYSDOH LAB ID NO. 11246

APPROVED BY: 

(Terms and Conditions on Reverse Side)

The analytical results on this sample are representative of the sample as received by the Laboratory.



**Certified
Environmental
Services, Inc.**

1401 Erie Blvd. East
Syracuse, NY 13210
Phone 315-478-2374
Fax 315-478-2107

REPORT OF ANALYSES

Stauffer Management Company
4512 Jordan Road
Skaneateles Falls, NY 13153-
Attn: Ms. Gianna Aiezza

PROJECT NAME: RCRA
DATE: 03/05/2008

SAMPLE NUMBER- 517372 SAMPLE ID- 70S-9
DATE SAMPLED- 02/25/08
DATE RECEIVED- 02/27/08 SAMPLER- Alan Clark
TIME RECEIVED- 1520 DELIVERED BY- Ryan Sheehan

SAMPLE MATRIX- SO
RECEIVED BY- RS
TYPE SAMPLE- Grab

Page 1 of 1

ANALYSIS

Sample Receipt Temperature
Ignitability of Solids

METHOD	ANALYSIS DATE	TIME	BY	RESULT	UNITS
SW846 1030	02/27/08		RS	4.0	Degrees C
	02/28/08	0930	RRB	NO BURN	mm/sec

NYSDOH LAB ID NO. 11246

APPROVED BY:

(Terms and Conditions on Reverse Side)

The analytical results on this sample are representative of the sample as received by the Laboratory.



**Certified
Environmental
Services, Inc.**

1401 Erie Blvd. East
Syracuse, NY 13210
Phone 315-478-2374
Fax 315-478-2107

REPORT OF ANALYSES

Stauffer Management Company
4512 Jordan Road
Skaneateles Falls, NY 13153-
Attn: Ms. Gianna Aiezza

PROJECT NAME: RCRA
DATE: 03/05/2008

SAMPLE NUMBER- 517373 SAMPLE ID- 70S-10
DATE SAMPLED- 02/25/08
DATE RECEIVED- 02/27/08 SAMPLER- Alan Clark
TIME RECEIVED- 1520 DELIVERED BY- Ryan Sheehan

SAMPLE MATRIX- SO

RECEIVED BY- RS
TYPE SAMPLE- Composite

Page 1 of 2

ANALYSIS	METHOD	SAMPLE PREP DATE	BY	ANALYSIS DATE	TIME	BY	RESULT	UNITS
Sample Receipt Temperature				02/27/08		RS	4.0	Degrees C
TCLP Extraction	40CFR 1311			02/28/08		RS	Complete	
ZERO HEADSPACE EXTRACTION	40CFR 1311			02/28/08		RS	Complete	
CYANIDE REACTIVITY	SW846 9010	03/03/08	JDC	03/03/08	1740	JDC	< 10.	mg/Kg
SULFIDE REACTIVITY	SW846 9030			03/03/08	1550	JDC	< 50.	mg/Kg
Percent Solids	EPA 160.3			02/28/08	1425	MM	85.	%
TCLP Metals	SW846-6010	02/29/08	KB	03/03/08		KB		
Arsenic, TCLP	SW846-6010	02/29/08	KB	03/03/08		KB	< 0.50	mg/L
Barium, TCLP	SW846-6010	02/29/08	KB	03/03/08		KB	< 10.0	mg/L
Cadmium, TCLP	SW846-6010	02/29/08	KB	03/03/08		KB	< 0.10	mg/L
Chromium, TCLP	SW846-6010	02/29/08	KB	03/03/08		KB	< 0.50	mg/L
Lead, TCLP	SW846-6010	02/29/08	KB	03/03/08		KB	< 0.50	mg/L
Selenium, TCLP	SW846-6010	02/29/08	KB	03/03/08		KB	< 0.50	mg/L
Silver, TCLP	SW846-6010	02/29/08	KB	03/03/08		KB	< 0.50	mg/L
MERCURY, TCLP (HG)	SW846-6010	02/29/08	KB	03/03/08		KB	< 0.50	mg/L
PCB's in Solid	EPA 245.1			03/04/08		KB	< 0.02	mg/L
Aroclor 1221	EPA 8082	02/28/08	LRE	03/01/08		BLD		
Aroclor 1232	EPA 8082	02/28/08	LRE	03/01/08		BLD	< 0.5	mg/Kg
Aroclor 1242/1016	EPA 8082	02/28/08	LRE	03/01/08		BLD	< 0.5	mg/Kg
Aroclor 1248	EPA 8082	02/28/08	LRE	03/01/08		BLD	< 0.5	mg/Kg
Aroclor 1254	EPA 8082	02/28/08	LRE	03/01/08		BLD	< 0.5	mg/Kg

The analytical results on this sample are representative of the sample as received by the Laboratory.



**Certified
Environmental
Services, Inc.**

1401 Erie Blvd. East
Syracuse, NY 13210
Phone 315-478-2374
Fax 315-478-2107

CONTINUATION OF DATA FOR SAMPLE NUMBER 517373

ANALYSIS	METHOD	SAMPLE PREP DATE	PREP BY	ANALYSIS DATE	TIME	BY	RESULT	UNITS
Aroclor 1260	EPA 8082	02/28/08	LRE	03/01/08		BLD	0.5	mg/Kg
TCLP VOLATILES	EPA 8260			03/03/08		LRE		
BENZENE, TCLP	EPA 8260			03/03/08		LRE	0.050	mg/L
CARBON TETRACHLORIDE, TCLP	EPA 8260			03/03/08		LRE	0.050	mg/L
CHLOROBENZENE, TCLP	EPA 8260			03/03/08		LRE	0.050	mg/L
CHLOROFORM, TCLP	EPA 8260			03/03/08		LRE	0.050	mg/L
1,2-DICHLOROETHANE, TCLP	EPA 8260			03/03/08		LRE	0.050	mg/L
1,1-DICHLOROETHENE, TCLP	EPA 8260			03/03/08		LRE	0.050	mg/L
METHYL ETHYL KETONE, TCLP	EPA 8260			03/03/08		LRE	0.050	mg/L
TETRACHLOROETHENE, TCLP	EPA 8260			03/03/08		LRE	< 0.20	mg/L
TRICHLOROETHENE, TCLP	EPA 8260			03/03/08		LRE	< 0.050	mg/L
VINYL CHLORIDE, TCLP	EPA 8260			03/03/08		LRE	< 0.050	mg/L
1,4-DICHLOROBENZENE, TCLP	EPA 8260			03/03/08		LRE	< 0.20	mg/L
SEMI-VOLATILES, TCLP	EPA 8270	02/29/08	LRE	03/05/08		ELS	< 0.050	mg/L
NITROBENZENE, TCLP	EPA 8270	02/29/08	LRE	03/05/08		ELS	< 0.10	mg/L
PYRIDINE, TCLP	EPA 8270	02/29/08	LRE	03/05/08		ELS	< 0.10	mg/L
CRESOLS (TOTAL), TCLP	EPA 8270	02/29/08	LRE	03/05/08		ELS	< 0.10	mg/L
2,4-DINITROTOLUENE, TCLP	EPA 8270	02/29/08	LRE	03/05/08		ELS	< 0.10	mg/L
HEXACHLOROBENZENE, TCLP	EPA 8270	02/29/08	LRE	03/05/08		ELS	< 0.10	mg/L
HEXACHLOROBUTADIENE, TCLP	EPA 8270	02/29/08	LRE	03/05/08		ELS	< 0.10	mg/L
HEXACHLOROETHANE, TCLP	EPA 8270	02/29/08	LRE	03/05/08		ELS	< 0.10	mg/L
PENTACHLOROPHENOL, TCLP	EPA 8270	02/29/08	LRE	03/05/08		ELS	< 0.10	mg/L
2,4,5-TRICHLOROPHENOL, TCLP	EPA 8270	02/29/08	LRE	03/05/08		ELS	< 0.10	mg/L
2,4,6-TRICHLOROPHENOL, TCLP	EPA 8270	02/29/08	LRE	03/05/08		ELS	< 0.10	mg/L

Note: Semi-Volatile analysis performed by ELAP #11375.

NYSDOH LAB ID NO. 11246

APPROVED BY: 

(Terms and Conditions on Reverse Side)

The analytical results on this sample are representative of the sample as received by the Laboratory.



**Certified
Environmental
Services, Inc.**

1401 Erie Blvd. East
Syracuse, NY 13210
Phone 315-478-2374
Fax 315-478-2107

REPORT OF ANALYSES

Stauffer Management Company
4512 Jordan Road
Skaneateles Falls, NY 13153-
Attn: Ms. Gianna Aiezza

PROJECT NAME: RCRA
DATE: 03/05/2008

SAMPLE NUMBER- 517374 SAMPLE ID- 70S-10
DATE SAMPLED- 02/25/08
DATE RECEIVED- 02/27/08 SAMPLER- Alan Clark
TIME RECEIVED- 1520 DELIVERED BY- Ryan Sheehan

SAMPLE MATRIX- SO
RECEIVED BY- RS
TYPE SAMPLE- Grab

Page 1 of 1

ANALYSIS

Sample Receipt Temperature
Ignitability of Solids

METHOD	ANALYSIS DATE	TIME	BY	RESULT	UNITS
	02/27/08		RS	4.0	Degrees C
SW846 1030	02/28/08	0930	RRB	NO BURN	mm/sec

NYSDOH LAB ID NO. 11246

APPROVED BY:

(Terms and Conditions on Reverse Side)

The analytical results on this sample are representative of the sample as received by the Laboratory.



**Certified
Environmental
Services, Inc.**

1401 Erie Blvd. East
Syracuse, NY 13210
Phone 315-478-2374
Fax 315-478-2107

REPORT OF ANALYSES

Stauffer Management Company
4512 Jordan Road
Skaneateles Falls, NY 13153-
Attn: Ms. Gianna Aiezza

PROJECT NAME: RCRA
DATE: 04/18/2008

SAMPLE NUMBER- 522737 SAMPLE ID- SSPAD-CLN
DATE SAMPLED- 04/11/08
DATE RECEIVED- 04/11/08 SAMPLER- Alan Clark
TIME RECEIVED- 1305 DELIVERED BY- T. Thompson

SAMPLE MATRIX- SO
TIME SAMPLED- 0740
RECEIVED BY- RS
TYPE SAMPLE- Composite

Page 1 of 2

ANALYSIS	METHOD	SAMPLE PREP DATE	BY	ANALYSIS DATE	TIME	BY	RESULT	UNITS
Sample Receipt Temperature				04/11/08		RS	3.6	Degrees C
TCLP Extraction	40CFR 1311			04/11/08		RS	Complete	
ZERO HEADSPACE EXTRACTION	40CFR 1311			04/14/08		RS	Complete	
CYANIDE REACTIVITY	SW846 9010	04/14/08	JDC	04/14/08	2020	JDC	< 10.	mg/Kg
SULFIDE REACTIVITY	SW846 9030			04/14/08	1800	JDC	< 50.	mg/Kg
Percent Solids	EPA 160.3			04/11/08	1410	MM	88.	%
TCLP Metals	SW846-6010	04/14/08	KB	04/15/08		KB	< 0.50	mg/L
Arsenic, TCLP	SW846-6010	04/14/08	KB	04/15/08		KB	< 10.0	mg/L
Barium, TCLP	SW846-6010	04/14/08	KB	04/15/08		KB	< 0.10	mg/L
Cadmium, TCLP	SW846-6010	04/14/08	KB	04/15/08		KB	< 0.50	mg/L
Chromium, TCLP	SW846-6010	04/14/08	KB	04/15/08		KB	< 0.50	mg/L
Lead, TCLP	SW846-6010	04/14/08	KB	04/15/08		KB	< 0.50	mg/L
Selenium, TCLP	SW846-6010	04/14/08	KB	04/15/08		KB	< 0.50	mg/L
Silver, TCLP	SW846-6010	04/14/08	KB	04/15/08		KB	< 0.50	mg/L
MERCURY, TCLP (HG)	SW846-6010	04/14/08	KB	04/15/08		KB	< 0.50	mg/L
PCB's in Solid	EPA 245.1			04/16/08		KB	< 0.02	mg/L
Aroclor 1221	EPA 8082	04/14/08	LRE	04/17/08		BLD	< 0.5	mg/Kg
Aroclor 1232	EPA 8082	04/14/08	LRE	04/17/08		BLD	< 0.5	mg/Kg
Aroclor 1242/1016	EPA 8082	04/14/08	LRE	04/17/08		BLD	< 0.5	mg/Kg
Aroclor 1248	EPA 8082	04/14/08	LRE	04/17/08		BLD	< 0.5	mg/Kg
Aroclor 1254	EPA 8082	04/14/08	LRE	04/17/08		BLD	< 0.5	mg/Kg

The analytical results on this sample are representative of the sample as received by the Laboratory.



**Certified
Environmental
Services, Inc.**

1401 Erie Blvd. East
Syracuse, NY 13210
Phone 315-478-2374
Fax 315-478-2107

Page 2 of 2

CONTINUATION OF DATA FOR SAMPLE NUMBER 522737

ANALYSIS	METHOD	SAMPLE PREP DATE	PREP BY	ANALYSIS DATE	TIME	BY	RESULT UNITS
Aroclor 1260	EPA 8082	04/14/08	LRE	04/17/08		BLD	
TCLP VOLATILES	EPA 8260			04/15/08		LRE	< 0.5 mg/Kg
BENZENE, TCLP	EPA 8260			04/15/08		LRE	< 0.050 mg/L
CARBON TETRACHLORIDE, TCLP	EPA 8260			04/15/08		LRE	< 0.050 mg/L
CHLOROBENZENE, TCLP	EPA 8260			04/15/08		LRE	< 0.050 mg/L
CHLOROFORM, TCLP	EPA 8260			04/15/08		LRE	< 0.050 mg/L
1,2-DICHLOROETHANE, TCLP	EPA 8260			04/15/08		LRE	< 0.050 mg/L
1,1-DICHLOROETHENE, TCLP	EPA 8260			04/15/08		LRE	< 0.050 mg/L
METHYL ETHYL KETONE, TCLP	EPA 8260			04/15/08		LRE	< 0.050 mg/L
TETRACHLOROETHENE, TCLP	EPA 8260			04/15/08		LRE	< 0.20 mg/L
TRICHLOROETHENE, TCLP	EPA 8260			04/15/08		LRE	< 0.050 mg/L
VINYL CHLORIDE, TCLP	EPA 8260			04/15/08		LRE	< 0.050 mg/L
1,4-DICHLOROBENZENE, TCLP	EPA 8260			04/15/08		LRE	< 0.20 mg/L
SEMI-VOLATILES, TCLP	EPA 8260			04/15/08		LRE	< 0.050 mg/L
NITROBENZENE, TCLP	EPA 8270	04/15/08	LRE	04/18/08		KEC	
PYRIDINE, TCLP	EPA 8270	04/15/08	LRE	04/18/08		KEC	< 0.10 mg/L
CRESOLS (TOTAL), TCLP	EPA 8270	04/15/08	LRE	04/18/08		KEC	< 0.10 mg/L
2,4-DINITROTOLUENE, TCLP	EPA 8270	04/15/08	LRE	04/18/08		KEC	< 0.10 mg/L
HEXACHLOROBENZENE, TCLP	EPA 8270	04/15/08	LRE	04/18/08		KEC	< 0.10 mg/L
HEXACHLOROBUTADIENE, TCLP	EPA 8270	04/15/08	LRE	04/18/08		KEC	< 0.10 mg/L
HEXACHLOROETHANE, TCLP	EPA 8270	04/15/08	LRE	04/18/08		KEC	< 0.10 mg/L
PENTACHLOROPHENOL, TCLP	EPA 8270	04/15/08	LRE	04/18/08		KEC	< 0.10 mg/L
2,4,5-TRICHLOROPHENOL, TCLP	EPA 8270	04/15/08	LRE	04/18/08		KEC	< 0.10 mg/L
2,4,6-TRICHLOROPHENOL, TCLP	EPA 8270	04/15/08	LRE	04/18/08		KEC	< 0.10 mg/L

NYSDOH LAB ID NO. 11246

APPROVED BY: _____
(Terms and Conditions on Reverse Side)

The analytical results on this sample are representative of the sample as received by the Laboratory.



**Certified
Environmental
Services, Inc.**

1401 Erie Blvd. East
Syracuse, NY 13210
Phone 315-478-2374
Fax 315-478-2107

REPORT OF ANALYSES

Stauffer Management Company
4512 Jordan Road
Skaneateles Falls, NY 13153-
Attn: Ms. Gianna Aiezza

PROJECT NAME: RCRA
DATE: 04/18/2008

SAMPLE NUMBER- 522738 SAMPLE ID- SSPAD-CLN
DATE SAMPLED- 04/11/08
DATE RECEIVED- 04/11/08 SAMPLER- Alan Clark
TIME RECEIVED- 1305 DELIVERED BY- T. Thompson

SAMPLE MATRIX- SO
TIME SAMPLED- 0745
RECEIVED BY- RS
TYPE SAMPLE- Grab

Page 1 of 1

ANALYSIS

Sample Receipt Temperature
Ignitability of Solids

METHOD	ANALYSIS DATE	TIME	BY	RESULT	UNITS
SW846 1030	04/11/08	0830	CAW	3.6	Degrees C
	04/17/08			No Burn	mm/sec

NYSDOH LAB ID NO. 11246

APPROVED BY:

(Terms and Conditions on Reverse Side)

The analytical results on this sample are representative of the sample as received by the Laboratory.



REPORT OF ANALYSES

Stauffer Management Company
4512 Jordan Road
Skaneateles Falls, NY 1315B-
Attn: Ms. Gianna Aiezza

PROJECT NAME: RCRA
DATE: 04/11/2008

SAMPLE NUMBER- 522063 SAMPLE ID- LGI-HOS
DATE SAMPLED- 04/04/08
DATE RECEIVED- 04/04/08 SAMPLER- Alan Clark
TIME RECEIVED- 1025 DELIVERED BY- Alan Clark

SAMPLE MATRIX- SO
TIME SAMPLED- 0745
RECEIVED BY- RS
TYPE SAMPLE- Composite

Page 1 of 2

ANALYSIS	METHOD	SAMPLE PREP DATE	BY	ANALYSIS DATE	TIME	BY	RESULT	UNITS
Sample Receipt Temperature				04/04/08		RS	4.6	Degrees C
TCLP Extraction	40CFR 1311			04/04/08		RS	Complete	
ZERO HEADSPACE EXTRACTION	40CFR 1311			04/07/08		RS	Complete	
CYANIDE REACTIVITY	SW846 9010	04/07/08	JDC	04/07/08	1910	JDC	< 10.	mg/Kg
SULFIDE REACTIVITY	SW846 9030			04/07/08	1635	JDC	< 50.	mg/Kg
Percent Solids	EPA 160.3			04/04/08	1530	ART	91.	%
TCLP Metals	SW846-6010	04/07/08	KB	04/08/08		KB		
Arsenic, TCLP	SW846-6010	04/07/08	KB	04/08/08		KB	< 0.50	mg/L
Barium, TCLP	SW846-6010	04/07/08	KB	04/08/08		KB	< 10.0	mg/L
Cadmium, TCLP	SW846-6010	04/07/08	KB	04/08/08		KB	< 0.10	mg/L
Chromium, TCLP	SW846-6010	04/07/08	KB	04/08/08		KB	< 0.50	mg/L
Lead, TCLP	SW846-6010	04/07/08	KB	04/08/08		KB	< 0.50	mg/L
Selenium, TCLP	SW846-6010	04/07/08	KB	04/08/08		KB	< 0.50	mg/L
Silver, TCLP	SW846-6010	04/07/08	KB	04/08/08		KB	< 0.50	mg/L
MERCURY, TCLP (HG)	EPA 245.1			04/09/08		KB	< 0.02	mg/L
PCB's in Solid	EPA 8082	04/04/08	LRE	04/09/08		BLD		
Aroclor 1221	EPA 8082	04/04/08	LRE	04/09/08		BLD	< 0.5	mg/Kg
Aroclor 1232	EPA 8082	04/04/08	LRE	04/09/08		BLD	< 0.5	mg/Kg
Aroclor 1242/1016	EPA 8082	04/04/08	LRE	04/09/08		BLD	< 0.5	mg/Kg
Aroclor 1248	EPA 8082	04/04/08	LRE	04/09/08		BLD	< 0.5	mg/Kg
Aroclor 1254	EPA 8082	04/04/08	LRE	04/09/08		BLD	< 0.5	mg/Kg

The analytical results on this sample are representative of the sample as received by the Laboratory.



**Certified
Environmental
Services, Inc.**

1401 Erie Blvd. East
Syracuse, NY 13210
Phone 315-478-2374
Fax 315-478-2107

Page 2 of 2

CONTINUATION OF DATA FOR SAMPLE NUMBER 522063

ANALYSIS	METHOD	SAMPLE PREP DATE	BY	ANALYSIS DATE	TIME	BY	RESULT	UNITS
Aroclor 1260	EPA 8082	04/04/08	LRE	04/09/08		BLD	< 0.5	mg/Kg
TCLP VOLATILES	EPA 8260			04/09/08		LRE		
BENZENE, TCLP	EPA 8260			04/09/08		LRE	< 0.050	mg/L
CARBON TETRACHLORIDE, TCLP	EPA 8260			04/09/08		LRE	< 0.050	mg/L
CHLOROBENZENE, TCLP	EPA 8260			04/09/08		LRE	< 0.050	mg/L
CHLOROFORM, TCLP	EPA 8260			04/09/08		LRE	< 0.050	mg/L
1,2-DICHLOROETHANE, TCLP	EPA 8260			04/09/08		LRE	< 0.050	mg/L
1,1-DICHLOROETHENE, TCLP	EPA 8260			04/09/08		LRE	< 0.20	mg/L
METHYL ETHYL KETONE, TCLP	EPA 8260			04/09/08		LRE	< 0.050	mg/L
TETRACHLOROETHENE, TCLP	EPA 8260			04/09/08		LRE	< 0.050	mg/L
TRICHLOROETHENE, TCLP	EPA 8260			04/09/08		LRE	< 0.20	mg/L
VINYL CHLORIDE, TCLP	EPA 8260			04/09/08		LRE	< 0.050	mg/L
1,4-DICHLOROBENZENE, TCLP	EPA 8270	04/07/08	LRE	04/11/08		KEC		
SEMI-VOLATILES, TCLP	EPA 8270	04/07/08	LRE	04/11/08		KEC	< 0.10	mg/L
NITROBENZENE, TCLP	EPA 8270	04/07/08	LRE	04/11/08		KEC	< 0.10	mg/L
PYRIDINE, TCLP	EPA 8270	04/07/08	LRE	04/11/08		KEC	< 0.10	mg/L
CRESOLS (TOTAL), TCLP	EPA 8270	04/07/08	LRE	04/11/08		KEC	< 0.10	mg/L
2,4-DINITROTOLUENE, TCLP	EPA 8270	04/07/08	LRE	04/11/08		KEC	< 0.10	mg/L
HEXACHLOROENZENE, TCLP	EPA 8270	04/07/08	LRE	04/11/08		KEC	< 0.10	mg/L
HEXACHLOROETADIENE, TCLP	EPA 8270	04/07/08	LRE	04/11/08		KEC	< 0.10	mg/L
HEXACHLOROTHANE, TCLP	EPA 8270	04/07/08	LRE	04/11/08		KEC	< 0.10	mg/L
PENTACHLOROPHENOL, TCLP	EPA 8270	04/07/08	LRE	04/11/08		KEC	< 0.10	mg/L
2,4,5-TRICHLOROPHENOL, TCLP	EPA 8270	04/07/08	LRE	04/11/08		KEC	< 0.10	mg/L
2,4,6-TRICHLOROPHENOL, TCLP	EPA 8270	04/07/08	LRE	04/11/08		KEC	< 0.10	mg/L

NYSDOH LAB ID NO. 11246

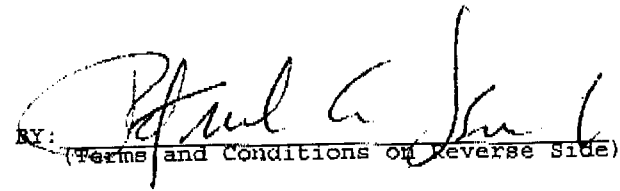
APPROVED BY: 
(Terms and Conditions on Reverse Side)

Patrick A. Leone, Jr.
Laboratory Director

The analytical results on this sample are representative of the sample as received by the Laboratory.



**Certified
Environmental
Services, Inc.**

1401 Erie Blvd. East
Syracuse, NY 13210
Phone 315-478-2374
Fax 315-478-2107

REPORT OF ANALYSES

Stauffer Management Company
4512 Jordan Road
Skaneateles Falls, NY 13153-
Attn: Ms Gianna Aiezza

PROJECT NAME: RCRA
DATE: 04/11/2008

SAMPLE NUMBER- 522064
DATE SAMPLED- 04/04/08
DATE RECEIVED- 04/04/08
TIME RECEIVED- 1025

SAMPLE ID- LGI-HOS
SAMPLER- Alan Clark
DELIVERED BY- Alan Clark

SAMPLE MATRIX- SO
TIME SAMPLED- 0750
RECEIVED BY- RS
TYPE SAMPLE- Grab

Page 1 of 1

ANALYSIS

Sample Receipt Temperature
Ignitability of Solids

METHOD	ANALYSIS DATE	TIME	BY	RESULT	UNITS
	04/04/08		RS	4.6	Degrees C
SW846 1030	04/07/08	1030	CAW	No Burn	mm/sec

NYSIOH LAB ID NO. 11246

APPROVED BY:

(Terms and Conditions on Reverse Side)

Patrick A. Leone, Jr.
Laboratory Director

The analytical results on this sample are representative of the sample as received by the Laboratory.



Certified Environmental Services, Inc.
1401 Erie Blvd. East
Syracuse, NY 13210

Phone: 315-478-2374

Fax: 315-478-2107

CHAIN OF CUSTODY RECORD

BATCH NO: 80714 Page 1 of 1

Turn-Around Time:

- Standard
 1 Week
 2-72 Hours
 15-18 Hours
 24 Hours

PROJECT NUMBER/NAME:

PCRA

PURCHASE ORDER NO:

Signature: Alv Clark

Sampler's Name: Alv Clark

CLIENT NAME: Stantec Management

ADDRESS: 450 Jordan Rd

Stoneman Hollow Falls NY 13153

PHONE: (315) 685-1695

FAX: 315 755-6709

CONTACT NAME: Laura Mace

PARAMETERS FOR ANALYSIS

TOTAL NUMBER OF CONTAINERS

+ TCLP (VOC/SWC/Metal)

+ Reactivity

+ PCBs

+ Signability

X

SPECIAL REMARKS:

SAMPLES RELINQUISHED BY:

NAME: Alv Clark DATE: 4/11/04

SIGNATURE: [Signature] TIME: 09:00

NAME: DATE: 10/25

SIGNATURE: TIME:

SAMPLES RECEIVED BY:

NAME: Sheldon DATE: 4-11-04

SIGNATURE: [Signature] TIME: 10:25

NAME: DATE:

SIGNATURE: TIME:

Samples Received in Good Condition:

Yes No

Temperature 15.5 °C

TOTAL NUMBER OF CONTAINERS

2