



June 8, 2026

David Fergot
Onondaga County Parks
301 Plainfield Road
Suite 330
Syracuse, NY 13212

Re: Onondaga Lake Parks Marina
Change of Use Plan for Onondaga Lake Mercury Sediments site (Site no.
734030)

Dear David,

The New York State Department of Environmental Conservation (DEC) in coordination with the NYS Department of Health (DOH) has completed its review of the “Change of Use Plan” (plan) dated June 8, 2026. Based on our review, the plan is approved on the condition that a summary report will be submitted following completion of the marina work. The summary report must include at a minimum:

- A survey of the marina basin as noted in the plan. The survey will need to delineate the cap area and document that a minimum one-foot thick cap was installed.
- An environmental easement needs to be recorded as noted in the plan.
- A site management plan (SMP) to address monitoring and maintenance of the cap in the marina.
- A summary of sediment sampling data performed in the marina associated with this plan (i.e., November 24 and 25, 2025 sampling, May 2026 pre-testing, and post-excavation confirmation sampling) with all available information (such as sampling depths). Please include a table comparing the sediment data to 6 NYCRR Part 375 Unrestricted and Commercial Use Soil Cleanup Objectives and highlight any locations that exceed the July 2005 Onondaga Lake Record of Decision remedial goals (e.g., mercury of 2.2 mg/kg) that will remain in place below the cap. Additional actions to mitigate the potential for exposure may be recommended based on the final presentation of remaining impacts.
- Figures showing pre- and post-dredging data.

--	--

- Disposal waste manifests and any decontamination water/waste analytical results.
- A summary of the Community Air Monitoring Program (CAMP) data including daily locations of the CAMP monitors and wind direction.

If you have any questions, please contact me at 518-402-9796.

Sincerely,

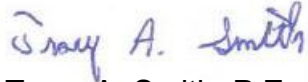

Tracy A. Smith, P.E.
Project Manager

ecc:

J. LaClair, NYSDEC
J. Pelton, NSYSDEC
T. Choe, NYSDEC
J. Cook, NYSDEC
M. Sergott, NYSDOH
S. Bogardus, NYSDOH
E. Martin, Onondaga County
M. Nicotra, Onondaga County





Change of Use Plan

To: NYSDEC Permit ID# 7-3148-00181
From: Elizabeth Bough Martin: Director, David Fergot: Deputy Commissioner - Facilities Management
Date: June 8, 2026
Subject: Onondaga Lake Park Marina Improvements (7-34-030) Change of Use Plan

Analysis shows that the sediment in the Onondaga Lake Park marina basin exceeds the July 2005 Onondaga Lake Record of Decision (ROD) remedial goal for mercury of 2.2 mg/kg in a portion of the basin. Based on sediment sampling, levels exceeding the goal for mercury are generally in the center and deepest parts of the marina. The remedial work is being performed under the authorization of DEC Permit ID 7-3148-00181 (Appendix B) and the DEC response letter to the Change of Use dated January 21, 2026 (Appendix C). After discussions with the NYSDEC on how best to proceed, the following plan outlines the activities to be undertaken.

- 1. Pretesting:** We propose sampling in 5 locations (See Figure 3) not previously investigated, and collecting 3 sediment depth intervals from each location. The first will be at the sediment/surface water interface, one at the mid-point, and one at a depth of 9.0' below the lake mean water of 363.5 ft (one foot below the finish depth of 8.0'). We estimate the average water depth at the 5 locations to be around 6.0' to 7.0'. As this material will be removed, the goal of this testing is to determine if the material to be excavated contains contamination above the disposal levels/limits at Camillus Landfill. Seneca Meadows Landfill would be an alternate landfill should some or all the excavated material exceed acceptable levels at Camillus' Belle Isle Road landfill. Analysis will be performed by an ELAP-certified laboratory. Sampling and a review of results for disposal purposes will be performed before any marina excavations (see analytical test list in Figure 3).
- 2. Excavation:** Excavation will be performed from only the perimeter of the marina and only in areas needed to receive the new dock configuration. The excavation area is approximately 30 feet wide and approximately 1880 lineal feet. The total excavations are estimated to be 2,450 cubic yds. The described area will be excavated to a depth of 8.0 feet below the Onondaga Lake Mean Water Level (MWL) of 363.5' (see Figure 4). Following dewatering of the marina (described below), sediment removal will be performed by an excavator working on land surrounding the marina (see Drawing G-104 for sediment removal notes). If the excavated material is dry enough it will be direct loaded into trucks for off-site transport and disposal. If excavated sediment needs to be dewatered prior to off-site transport and disposal, it will be staged on a paved parking lot or placed on polyethylene sheeting/tarps with sediment containment (see drawing C-301 in Appendix D). The water will be allowed to dewater through natural evaporation or contained for treatment (e.g., sediment filtering) and disposal. In accordance with the permit, any water released from the sediment drying operation must not reenter Onondaga Lake.
- 3. Confirmation sampling – Post excavation:** Following excavation, samples will be collected and analyzed at eight locations (see Figure 5) to determine if additional remediation (e.g., excavation) is required. These

confirmation samples will be collected from the top 0-12 inches of the new sediment surface following excavation and will include a grab sample for volatile organic compounds (VOCs) and a composite for semi-volatile organic compounds (SVOCs), pesticides, polychlorinated biphenyls (PCBs) and total metals (see analytical test list in Figure 5). If the Onondaga Lake ROD cleanup goals are exceeded in a confirmation sample, then additional excavation will be performed, and another confirmation sample will be collected. Depending on the additional analysis, further excavation and sampling, or capping of the area, would then be performed. The analysis of these confirmation samples will be shared with NYSDEC as soon as the results are available.

4. **Cap:** The marina is protected by two jetties at the entrance and there is very little wind and wave energy inside the marina. There is a speed limit of 4 mph in the marina and power loading at the launch is prohibited. All boats in the marina are tied to the docks and there is no anchoring. The proposed cap is located near the center of the marina basin with depths varying from 8.0' to 10.0' and there are no steep slopes. The cap area was defined based on the sampling performed and is based on exceedances of the Onondaga Lake ROD remedial goal (see Figure 6). The cap sand and gravel layer thicknesses were provided by the NYSDEC and the County coordinated with Honeywell for the sand and gravel specifications (which are from the March 2012 *Onondaga Lake Capping, Dredging, Habitat, and Profundal Zone Final Design*). The cap material is per the sand and coarse gravel specifications approved for Onondaga Lake. (see specification included as Appendix A). The cap material will be placed in two layers; The **base** layer will be 6.0" of sand and the **top** layer will be 6.0" of gravel. The top layer of gravel/stone will hold and protect the bottom layer from erosion and propeller wash. The estimated amount of cap material is 3,014 cubic yards (see Figure 7). As the excavation and capping work is being performed in the dry, the marina basin cap will be visible. Grading on the edges of the cap will be performed to ensure slopes do not exceed a 3:1 slope between the cap and existing sediment/excavation areas. All imported materials for the cap will be tested and/or certified clean per the DER-10 Section 5.4(e) requirements.
5. **CAMP:** A Community Air Monitoring Program (CAMP) has been developed for the marina project site by HSE Consulting. Community air monitoring will be performed during excavation activities. See attached.
6. **Survey:** After completion of the work and prior to reintroducing water into the marina, Fisher Associates will re-survey the marina basin. The final survey and as-built drawings of the project will be provided to the NYSDEC and Honeywell.
7. **Long Term Monitoring:** The County will perform long-term monitoring of the marina cap and there will be an environmental easement placed. This monitoring will include measurements of water depth/bathymetry and sediment probing to ensure the top gravel layer remains in place and monitoring data will be incorporated into the Honeywell Onondaga Lake Bottom annual reports. This monitoring will be consistent with Honeywell's Onondaga Lake Monitoring and Maintenance Plan (June 2018). Onondaga County will coordinate with NYSDEC and Honeywell to ensure the monitoring is consistent with the lake bottom monitoring used in other areas of the lake. We propose a five-year monitoring plan that will be evaluated to confirm all performance requirements are met. If all requirements are met, then the frequency of monitoring may be reduced with NYSDEC approval. The majority of tenants in the marina rarely leave their slips and we anticipate very little disturbance to the cap.

The marina will be dewatered prior to excavation and capping work being performed. The original plan called for an inflatable cofferdam between the lake and the marina as noted on Appendix D, Drawing G-105, but due to

weather conditions (e.g., high winds) and elevated water levels, a temporary steel sheet pile wall was instead installed into the inlet area of the marina. The location of this sheet pile wall is shown on the excavation and capping drawings (see Figures 4 and 6). Pumps will be installed to remove the water within the marina so excavation and capping work can be performed in the dry. Included in Appendix D are a series of drawings from the permit application that detail the dewatering process, sediment bag set up and erosion control measures.

The perimeter security fencing, traffic control measures, site access and planned trucking routes are included in Figure 8. The procedure for decontaminating/cleaning trucks before leaving the site is as follows: Efforts to minimize sediment spillage onto trucks during loading, such as placement of tarps along the sides of the trucks and/or on the ground, will be implemented. Two pressure washing stations will be set up in two locations, one near the launch and the other on the north corner of the steel sheet pile retaining wall (see Figures 8 and 9). If there is excavated sediment present on the trucks (e.g., sides, tires) that needs to be removed, any wash water and related sediment will be contained for treatment (e.g., sediment filtering), sampling and disposal, as appropriate. All decontamination waters/waste must be containerized, sampled and disposed of appropriately off-site. Decontamination waste must not re-enter Onondaga Lake. Trucks leaving the marina job site will have to cross the East Shore walking trail and we will have two flaggers during peak foot traffic days to ensure public safety (See Figure 9).

Samples

The following summarizes the results from the analytical sampling performed in the marina basin:

17 samples were collected on November 24th and 25th, 2025 at locations determined and acceptable by the NYSDEC (see Figure 7). These samples were received by Eurofins Laboratory in Buffalo on November 25, 2025 and the results were previously shared with the NYSDEC.

Analytical Results

Analytical results for VOCs, SVOCs, PCBs, and total metals from the November 24th and 25th sampling event are included in Appendix C. These results were compared to the Onondaga Lake ROD cleanup criteria (the probable effect concentration quotient [PECQ] of 1 and mercury PEC of 2.2 mg/kg). As summarized below, the locations where mercury exceeded the 2.2 mg/kg criteria are driving for the remediation required for the marina. The contaminants used to calculate the PECQ are included in Appendix D. Based on a review of the sample results to the ROD cleanup criteria, aromatics and chlorinated benzenes were not detected. Some samples contained elevated detections of PAHs and PCBs. The locations with PAHs and PCBs coincide with the areas where the mercury PEC exceeded 2.2 mg/kg and where capping is planned. Therefore, the elevated PAHs and PCBs concentrations will be addressed as part of the remedial activities.

For disposal characterization, additional analyses on the samples were performed including TCLP metals, flashpoint, etc. This data is not included in this plan but is available upon request.

Mercury Samples Exceed the 2.2 mg/Kg Remediation Limit

Mercury was detected in all 17 samples with eight of the 17 samples exceeding the 2.2 mg/kg mercury goal set in the Record of Decision indicating the need for remediation in the marina basin. Total mercury ranged from 0.031 mg/Kg to 5.7 mg/Kg. Samples exceeding 2.2 mg/kg of mercury are generally found in the center of the marina at samples 7, 13, 14, 8, 9, 4, 10 and 16 (see Figure 7).

The sampling locations at the northern end and along the wall to the east (12, 6, 1, 2, 3) did not exceed the remedial criteria for mercury. Similarly, the southern samples (11, 17) did not exceed the remedial criteria for mercury. Although sample 5, with a concentration of 2 mg/kg, did not exceed the 2.2 mg/kg ROD criteria, this area will also be capped due to the elevated concentrations at samples 4 and 10 adjacent to this location.

Contact Information:

Project/Construction Manager

David Fergot

Onondaga County Deputy Commissioner of Facilities Management

421 Montgomery St.

Syracuse NY 13202

315-247-2819

davidfergot@ongov.net

Onondaga County Department of the Environment

Elizabeth Bough Martin

Carnegie Building

335 Montgomery Street

Syracuse, New York 13202

315.435.2647

elizabethboughmartin@onondaga.gov

Figure 1 - Existing Water Depths

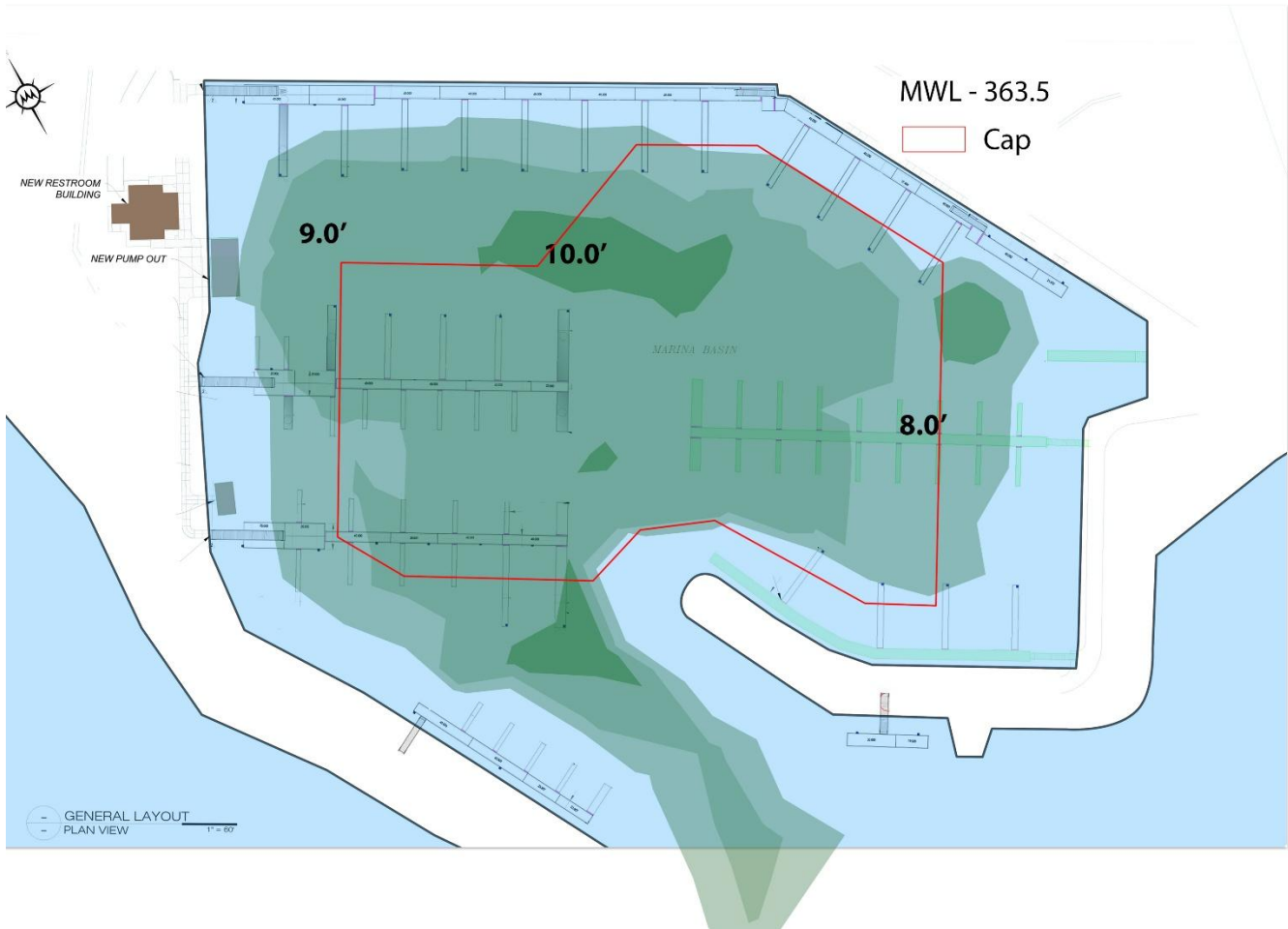

Figure 2 - Existing Bathymetry – CAD files available upon request Water depth at time of survey 362.5' (MWL) Mean Water Level 363.5'

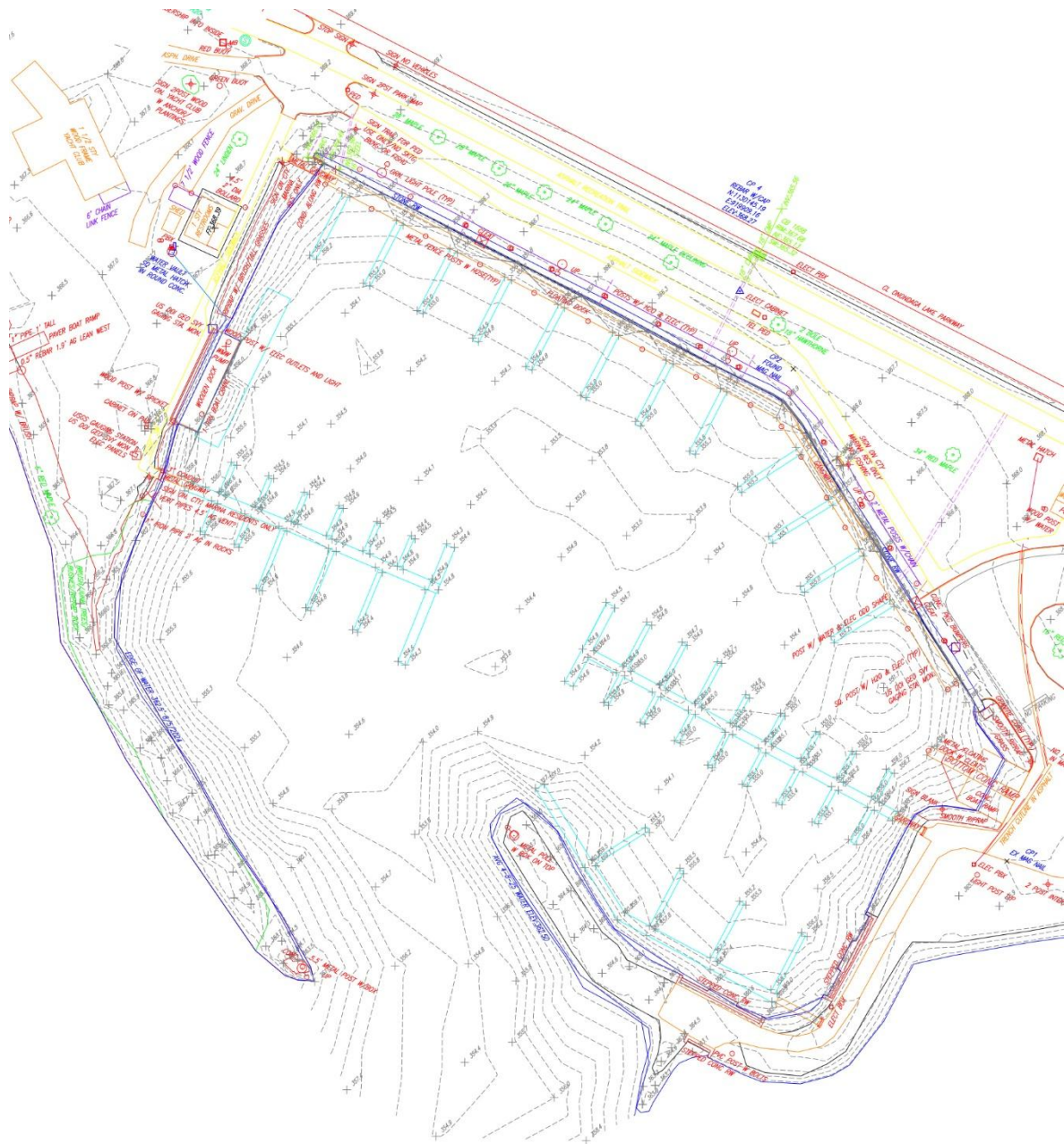
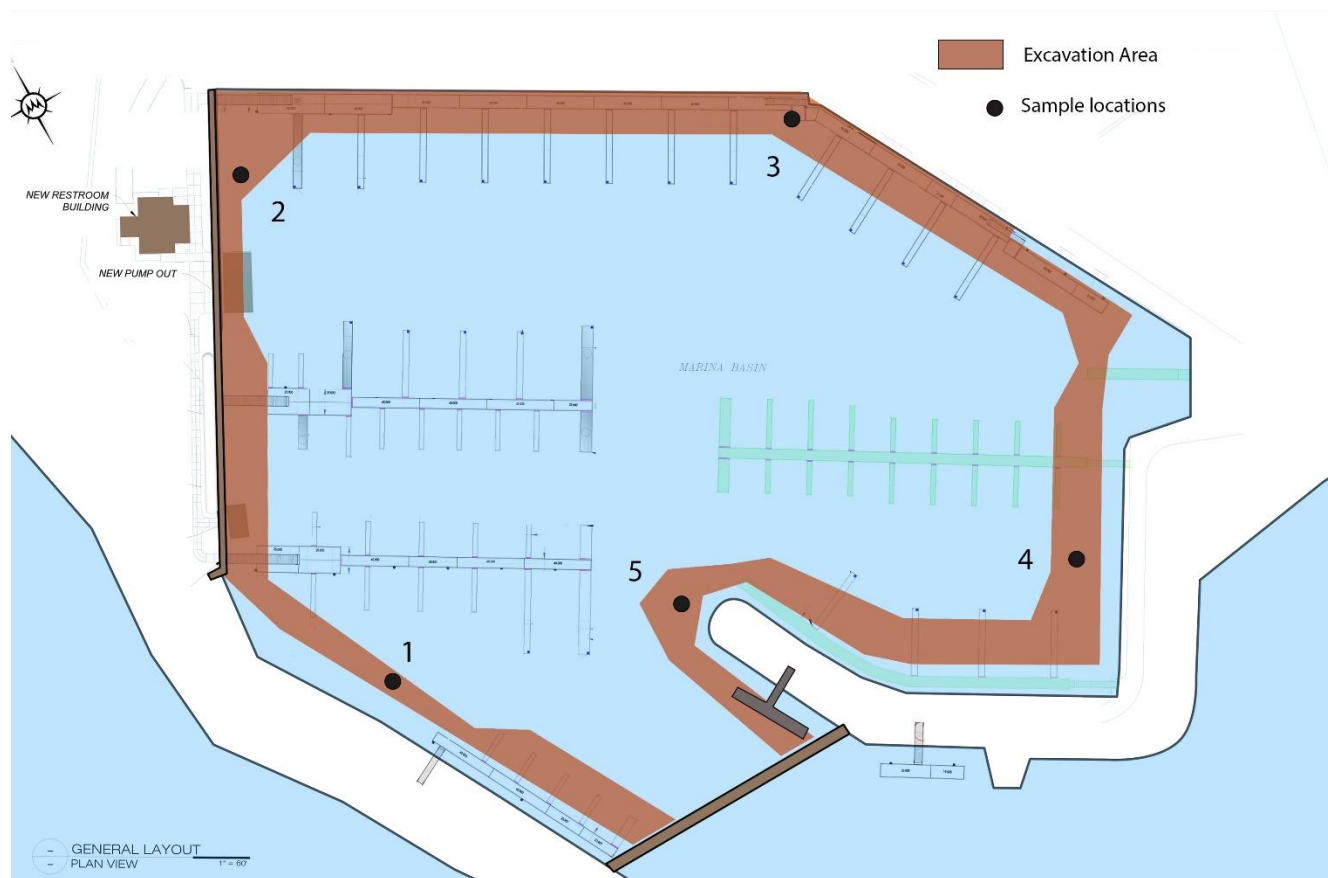

Figure 3 - Pre Excavation Sample Locations



ANALYTICAL TEST LIST

Pretesting Analysis to include:

- Total Metals/Total Mercury (RCRA 8)
- Total Volatiles (including BTEX)
- Total Semi-Volatiles
- Total PCBs
- Total Pesticides/Herbicides
- Total Organic Carbon
- Reactivity
- Corrosivity
- Flashpoint
- Grain Size Distribution
- % Solids (pre-testing and likely at time of hauling)
- pH
- Paint Filter

Figure 5 - Confirmation Sampling (following excavation)

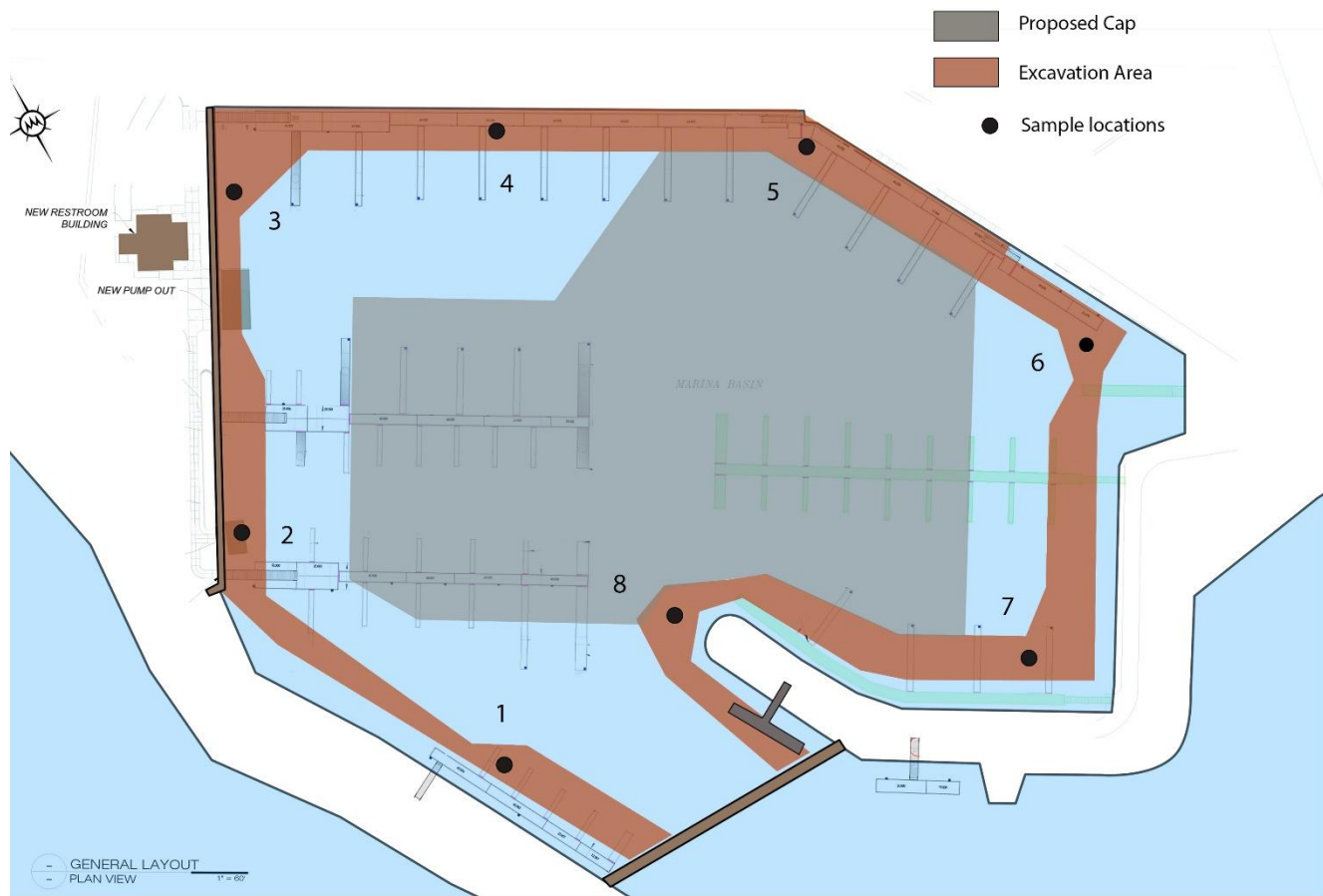

ANALYTICAL TEST LIST

Confirmation Testing Analysis to include:

- Total Metals/Total Mercury/Cyanide (6010C/7471B/9012B)
- Total Volatiles (including BTEX) (8260C)
- Total Semi-Volatiles (8270D)
- Total PCBs (8082A)
- Total Pesticides/Herbicides (8081B)

Figure 6 - Cap CAD Drawing



LEGEND

	SAMPLES WITH MERCURY LEVELS LESS THAN 2.2 mg/Kg
	SAMPLES WITH MERCURY LEVELS GREATER THAN 2.2 mg/Kg
	PROPOSED CAP AREA

Cap Specs for sand and coarse gravel:

Coarse Gravel – Type A

Coarse Gravel material will consist of naturally occurring screened or run-of-bank gravel or other acceptable granular material. Crushed stone would be acceptable when used below the top 12 inches of the cap. Gradations must conform to the table below.

U.S. Standard Sieve Size	Percent Passing (by weight)
4 inch	100
2 inch	30 to 50
3/4 inch	>15
U.S. No. 200	0 to 10 (0 to 3 preferred)

Medium Sand

Medium Sand material will be naturally occurring, clean, free-draining sand. Gradations must conform to the table below.

U.S. Standard Sieve Size	Percent Passing (by weight)
3/8 inch	95 to 100
U.S. No. 10	30 to 60
U.S. No. 200	0 to 10 (0 to 3 preferred)

NKB
 Architecture | Structural | Interiors
 1020 7th North St., Ste 130
 Liverpool, NY 13088-6192
 p. 315.428.1177
 www.nkbpc.com

COORDINATION ONLY
NOT FOR CONSTRUCTION

CONSULTANT:

 RAM-TECH Engineers of Syracuse, P.C.
 phone: 315-463-7716
 fax: 315-463-7768
 www.ramtecheng.com

FISHER ASSOCIATES

NYS Education Law, Section 7209
 Prohibits any person to alter these drawings other than a licensed architect or the design engineer. Information on these drawings remains the property of the licensed professionals who prepared them and may only be used on the project identified below.
 Copyright 2024
 N. K. BHANDARI, Architecture & Engineering, P.C.



SITE KEY PLAN

**ONONDAGA COUNTY
 ONONDAGA LAKE MARINA
 IMPROVEMENTS**
 99 Vine Street
 Liverpool, New York 13088

MARK	DESCRIPTION	DATE
PROJECT NUMBER: 20410.02		
FILE: AS NOTED		
DESIGNED: Author	DATE:	
DRAWN: Author	DATE:	03/19/26
CHECKED: Approve		

SHEET TITLE:
CAP PLAN

SHEET NUMBER:
SC004

1 DREDGING PLAN
 1/32" = 1'-0"

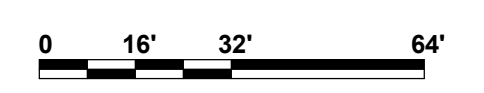
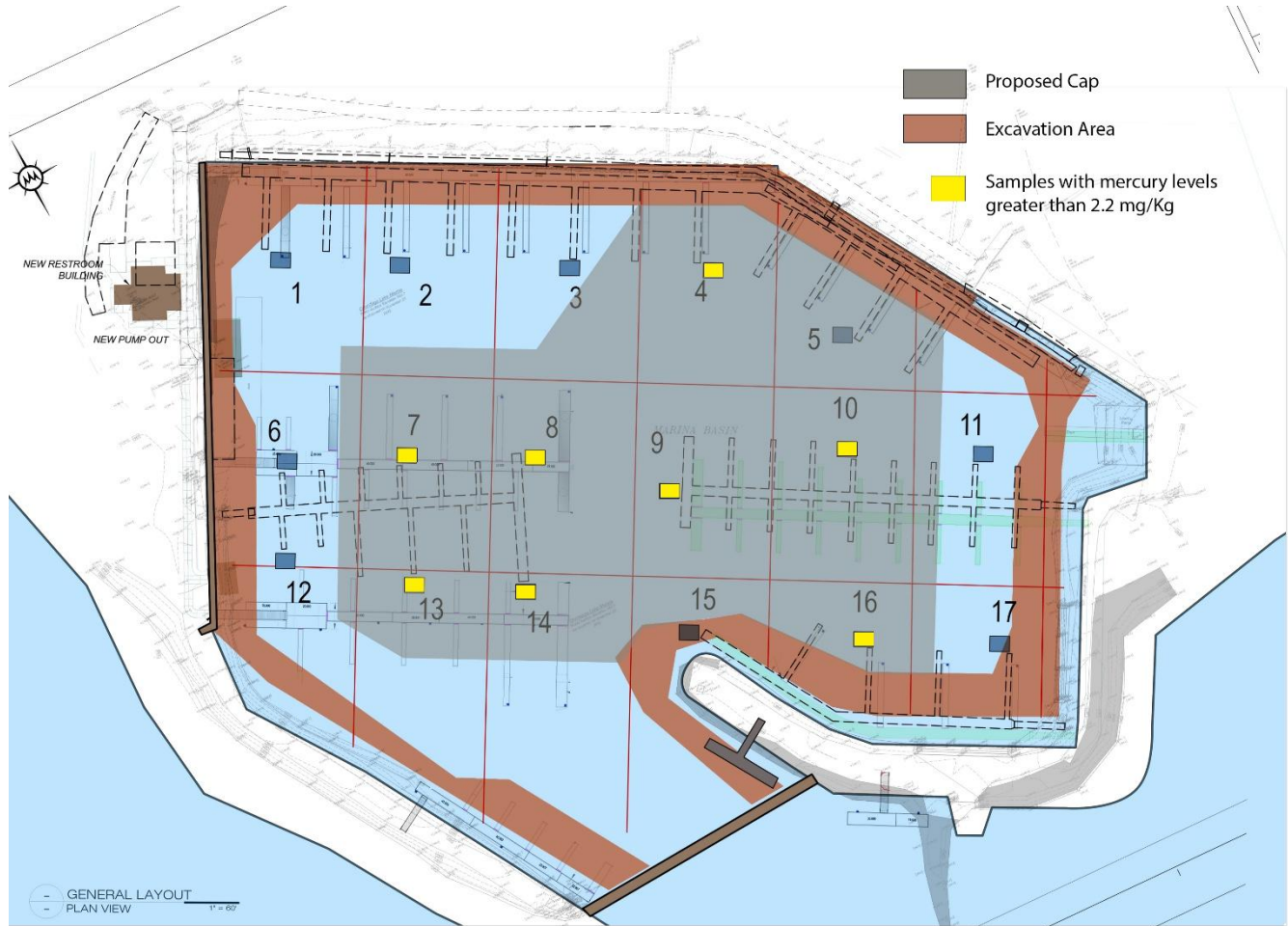

Figure 7 - Mercury Exceedances and Proposed Cap Area



Onondaga Lake Park Marina Cap Area



Figure 9

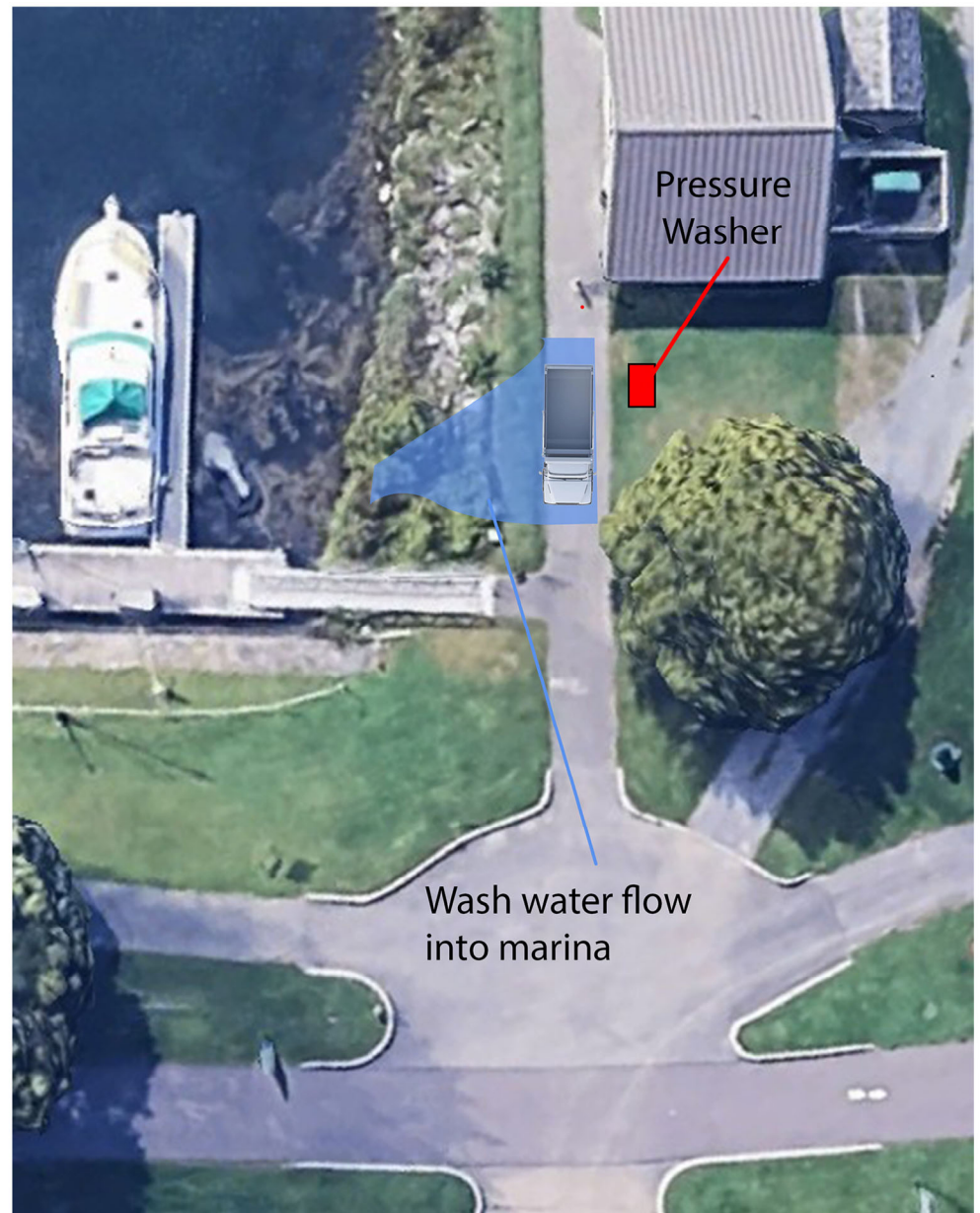
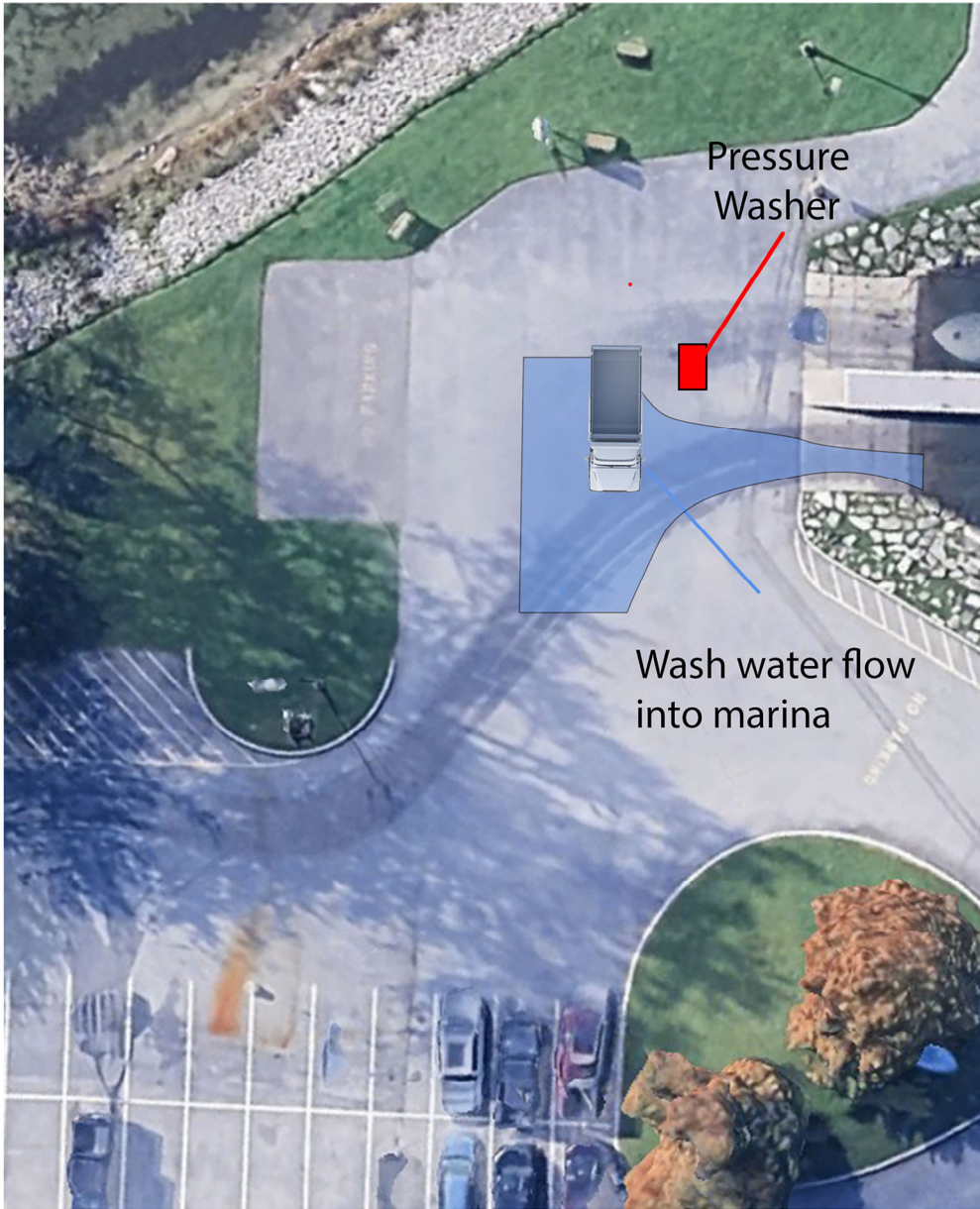

Truck and Equipment Decontamination Stations

Appendix A: Onondaga Lake Cap Specification

Cap Specs for sand and coarse gravel:

Coarse Gravel – Type A

Coarse Gravel material will consist of naturally occurring screened or run-of-bank gravel or other acceptable granular material. Crushed stone would be acceptable when used below the top 12 inches of the cap. Gradations must conform to the table below.

U.S. Standard Sieve Size	Percent Passing (by weight)
4 inch	100
2 inch	30 to 50
3/4 inch	>15
U.S. No. 200	0 to 10 (0 to 3 preferred)

Medium Sand

Medium Sand material will be naturally occurring, clean, free-draining sand. Gradations must conform to the table below.

U.S. Standard Sieve Size	Percent Passing (by weight)
3/8 inch	95 to 100
U.S. No. 10	30 to 60
U.S. No. 200	0 to 10 (0 to 3 preferred)

Appendix B: DEC Permit ID 7-3148-00181



Onondaga County
1100 Civic Ctr
421 Montgomery St
Syracuse, NY 13202

RE: Onondaga County Marina

INSTRUCTIONS TO ALL PERMITEES

Enclosed is your NYSDEC permit as requested. Please take some time to review the permit and note:

1. The permit is valid for only that activity specifically represented in your permit application and authorized in writing in the permit itself. Any deviation from the activity authorized in the permit or described in your application may require additional approval(s) or corrective action;
2. Review the General and Special Conditions carefully. If you are unsure of your obligations under the permit, please bring your questions to our attention;
3. If, for any reason, you believe you will be unable to comply or remain in compliance with the terms of your permit, please contact us;
4. Please check the expiration date and any requirements for renewal or modification of your permit;
5. Please keep the permit in a safe place for reference and a copy at the work site and have your contractor read and abide by its conditions;
6. The identification numbers help us communicate with you. Please reference them in any subsequent communications;
7. **Caution: Your project may be subject to the jurisdiction of the US Army Corps of Engineers and need additional permitting. Contact them in the Auburn Field Office at 315-255-8090 with any questions.**
8. Be advised, the Uniform Procedures Regulations (6NYCRR Part 621) provide that an applicant may request a public hearing if a permit is denied or contains conditions which are unacceptable to them. Any such request must be made in writing within 30 calendar days of the date of permit issuance and must be addressed to the Regional Permit Administrator at the letterhead address.

If you have any questions, please contact me at 315-426-7445. Thank you.

Sincerely,

Trender Choe
Deputy Regional Permit Administrator

Enc. Permit 7-3148-00181
cc: Jean Foley, Nathan Carlton - R7 BOH
Tracy Smith, Josh Cook – DEC DER
Emily Zollweg-Horan – DEC Fisheries
Jen Smith – DEC DOW
US Army Corps of Engineers
Town Supervisor
NKB



PERMIT
Under the Environmental Conservation Law (ECL)

Permittee and Facility Information

Permit Issued To:
ONONDAGA COUNTY
1100 CIVIC CTR
421 MONTGOMERY ST
SYRACUSE, NY 13202
(315) 455-7061

Facility:
Onondaga County Marina
99 Vine St
Salina, NY

Facility Location: in SALINA in ONONDAGA COUNTY

Facility Principal Reference Point: NYTM-E: 401.936457663945 NYTM-N:
4772.56054795828

Latitude: 43°05'57.9" Longitude: 76°12'18.2"

Authorized Activity: This permit authorizes excavation and the placement of fill below the mean high water level (MHWL) of Onondaga Lake (NYS Water Index #: ONT-66-12-12-P154), a Class B navigable waterbody, in association to a marina restoration project and the replacement of an existing seawall. The authorized work includes the following: dredging of sediment for the purposes of navigation, installation of a cap over excavated sediment, reconfiguration of 92 existing boat slips, addition of 42 boat/watercraft slips, installation of 800 linear feet of steel sheet pile to replace the deteriorating existing wall surrounding the marina, and other associated facility improvements.

Unless otherwise approved in writing by the Department, work shall be accomplished only from July 15 through March 15, or anytime the work area is isolated from the lake with the use of both a turbidity curtain and cofferdam, for the duration of the project, and until an approved cap is in place over the excavated material within the marina.

All work must be conducted in strict accordance with the plans referenced in Natural Resource Condition No. 1 of this permit.

Permit Authorizations

Excavation & Fill in Navigable Waters - Under Article 15, Title 5

Permit ID 7-3148-00181/00002

New Permit

Effective Date: 1/22/2026

Expiration Date: 1/21/2031



NYSDEC Approval

By acceptance of this permit, the permittee agrees that the permit is contingent upon strict compliance with the ECL, all applicable regulations, and all conditions included as part of this permit.

Permit Administrator: TRENDON P CHOE, Deputy Regional Permit Administrator
Address: NYSDEC Region 7 Headquarters
5786 Widewaters Pkwy
Syracuse, NY 13214 -1867

Authorized Signature: Trendon Choe Digitally signed by Trendon Choe
Date: 2026.01.22 16:56:37 -05'00' Date ___/___/___

Permit Components

NATURAL RESOURCE PERMIT CONDITIONS

GENERAL CONDITIONS, APPLY TO ALL AUTHORIZED PERMITS

NOTIFICATION OF OTHER PERMITTEE OBLIGATIONS

NATURAL RESOURCE PERMIT CONDITIONS - Apply to the Following Permits: EXCAVATION & FILL IN NAVIGABLE WATERS

- 1. Conformance With Plans** All activities authorized by this permit must be in strict conformance with the approved plans submitted by the applicant or applicant's agent as part of the permit application. Such approved plans were prepared by NKB, labeled "Onondaga County Onondaga Lake Marina Improvements, submitted June 20, 2025 and updated November 14, 2025.
- 2. Onondaga Lake Water Clarity** Lake water adjacent to excavated/construction areas shall always remain as clear (non-turbid) as lake water outside of the construction area. No visible turbidity in the lake water shall occur from the permitted project.
- 3. Return Stranded Aquatic Organisms** Any fish, amphibians, and reptiles remaining in the dewatered area shall be returned to the stream, lake, or wetland as close to the project area as possible and within the same water system.
- 4. Failure to Meet Permit Conditions** Failure of the permittee to meet all the conditions of this permit is a violation of this permit and grounds for an order to immediately cease the permitted activity at the project site.



5. Permittee's Contractors to Comply with Permit The permittee is responsible for informing its independent contractors, employees, agents and assigns of their responsibility to comply with this permit, including all special conditions while acting as the permittee's agent with respect to the permitted activities, and such persons shall be subject to the same sanctions for violations of the Environmental Conservation Law as those prescribed for the permittee.

6. Prior Approval of Changes If the Permittee desires to make any changes in construction techniques, species to be planted, the site plan, any mitigation plan, scheduling or staging of construction, or any other aspect of this project, the Permittee shall submit a written request to the Regional Permit Administrator to make such proposed changes and shall not make such changes unless authorized in writing by the Department.

7. Compliance with the Change of Use Notification letter from Tracy Smith to Onondaga County
Based on sediment sampling obtained by Onondaga County and Submitted to DEC, a cap or additional removal to clean sediments (as determined by sediment sampling) will be necessary. A design/work plan will need to be submitted to the Division of Environmental Remediation for review and approval.

All submissions should be directed to:
Tracy A. Smith, DER Project Manager
NYS Department of Environmental Conservation
625 Broadway
Albany, NY 12233-7013
E-mail: tracy.smith@dec.ny.gov

Regional Permit Administrator
NYSDEC Region 7 Headquarters
5786 Widewaters Parkway
Syracuse, NY 13214
E-mail: DEP.R7@dec.ny.gov

8. Precautions Against Contamination of Waters All necessary precautions shall be taken to preclude contamination of any wetland or waterway by suspended solids, sediments, fuels, solvents, lubricants, epoxy coatings, paints, concrete, leachate or any other environmentally deleterious materials associated with the project.

9. Concrete Leachate Precautions No wet or fresh concrete or leachate shall be allowed to escape into any waterbodies or wetlands. All concrete work must be done when the marina is dewatered. Water may not be restored to the marina until concrete is completely set and there is no leakage of leachate. Waste concrete, slump test or concrete from truck clean out activity, and/or any wash water from trucks, equipment or tools, if done on site, must be contained in a manner that will prevent it from entering any waterbody or wetland areas.

10. Siltation Prevention Measures Siltation prevention measures, such as silt fencing, fiber rolls, compost socks, cofferdams, water diversion, turbidity curtains, sediment traps or settling basins, shall be installed and maintained during the project, to prevent movement of silt and turbid waters from the project site into any watercourse, stream, waterbody or wetland. These practices are to be installed prior to the start of any ground disturbing practices and removed as soon as they are no longer necessary. Silt fence must be removed when no erosion is apparent and disturbed soils have reached a uniform 80% vegetative cover.



11. Dewatering Within Cofferdam Dewatering within the coffer(s) shall be performed so as to minimize siltation and turbidity. Water taken from the coffered area will be passed through settling basins, filter material or other accepted devices to prevent the discharge of turbid water into Onondaga Lake.

Avoid fish and aquatic organism entrainment caused by pump activity. Pump intake must be protected by placing in a sump and screened to exclude fish, or protection can be by some other effective method. Mesh of ¼ inch is recommended. Pumps that are operated closer than 100 feet from the top of bank must be on an impervious surface with absorbents capable of containing any leakage of petroleum products.

12. Install Turbidity Curtain A turbidity curtain weighted across the bottom and suspended at the top by floats shall be positioned to enclose and isolate the water in the work area before commencing any in-water work. The curtain shall be maintained in functional condition during all phases of the operations and remain in place until turbidity inside the curtain no longer exceeds ambient levels. If turbidity escapes the isolated area, all work must cease, and the turbidity problem must be corrected before work can resume.

13. Cofferdam Installation Any temporary cofferdam shall be constructed of materials such as sheet piling, sandbags, commodity bags, Jersey barriers, water-filled dams or clean gravel that will not contribute to turbidity or siltation of the waterbody and provide an effective means to segregate turbid water from clean water. All cofferdam materials must be completely removed only after the water clarity in the coffered area matches that of outside work area. All fish trapped within the cofferdam shall be netted and returned, alive and unharmed, to the water outside the confines of the cofferdam, in the same stream, before the dewatering process begins.

14. Dewatering Excavated Areas Water pumped out of the work area must be passed through sediment filtration bags, a settling basin, or well-vegetated upland areas more than 100 feet from the lake prior to release to the natural system. The outflow or discharge shall not have a visible contrast in clarity from the receiving water. Outflow or discharge shall not cause erosion or sedimentation upon re-entry of the discharge water into the waterbody or wetland area. Sediment capture devices shall be appropriately maintained so that they are functioning adequately at all times.

15. Dewatering Spoils Spoils dewatering site must be maintained and operated as necessary to prevent the uncontrolled release of dredged material beyond the bounds of the dewatering site. Any water released from the spoils drying operation must not reenter Onondaga Lake. Monitor outlet area and spoils dewatering site immediately following fresh deposition and at least every two hours until drainage is not flowing. If turbid water escapes the dewatering system, usage of the dewatering structure must be halted, and deficiencies corrected to prevent further movement of turbid water. Transport of material not dewatered must be placed directly in a water-tight truck.

16. No Equipment in Water Heavy equipment operation in the water, outside the isolated excavation/construction area, is strictly prohibited.

17. Disposal Site All excavated and excess spoils, shall be disposed of at a regulated landfill as noted in the project plans listed within Natural Resource Condition No. 1 of this permit, unless otherwise approved by DEC.



18. Storage of Materials and Spoils Temporary stockpiles of dewatered materials shall be located sufficiently landward of the waterbody or wetland so that there is no turbid stormwater runoff discharged directly or indirectly into any waterbody or wetland areas. Temporary stockpiles of fill material other than rock shall be contained by straw bales or silt fencing if in place longer than 48 hours or if a precipitation event is expected.

19. Equipment Fluid Leak Prevention All equipment that must work near the water shall be inspected for leaks of petroleum, other fluids, or contaminants, and may only enter the work area if found to be free of any leakage. All petroleum deposits must be cleaned from equipment prior to commencing work. Biodegradable fluids are recommended. A spill kit with appropriate water-specific cleaning equipment must be on site to contain and clean up any leaks that may occur during work. Any leakage must be reported as per regulations. Follow NYSDEC spills reporting procedure by contacting the NYS Spill Hotline: 1-800-457-7362. Any leakage not meeting reportable threshold must be immediately cleaned up and disposed of according to regulations.

20. Equipment Storage and Fueling Equipment must be stored in a location and manner that will prevent any leakage of deleterious substances from reaching the waterbody or wetland area. All equipment must be fueled in a location at least 100 feet from the top of bank or wetland area. Any reportable leakage must be reported as per regulations. Follow NYSDEC spills reporting procedure by contacting the NYS Spill Hotline: 1-800-457-7362. Any leakage not meeting reportable threshold must be immediately cleaned up and disposed of properly.

21. Fueling Equipment Within 100 Feet Equipment must be stored in a location and manner that will prevent any leakage of deleterious substances from reaching the waterbody or wetland area. Any fueling operations occurring closer than 100 feet from the protected resource must be surrounded by oil booms, or on an impervious surface with absorbents capable of containing any leakage of petroleum products. Equipment operators must be in possession of a spill kit with appropriate water specific cleanup equipment. Any leakage must be reported as per regulations. A spill kit must be on site to contain and clean up any leaks that may occur during work. Follow NYSDEC spills reporting procedure by contacting the NYS Spill Hotline: 1-800-457-7362. Any leakage not meeting reportable threshold must be immediately cleaned up and disposed of per regulations.

22. No Interference With Navigation There shall be no unreasonable interference with navigation by the work herein authorized.

23. Prevent Introduction or Spread of Invasive Species To prevent the unintentional introduction and spread of invasive species, the permittee must ensure that all construction equipment is cleaned of mud, seeds, vegetation and other debris prior to entering and leaving the work site. Soils and plant materials removed during the cleaning process shall be collected, contained in plastic bags or put into a covered conveyance vehicle and disposed at a Regulated Landfill, or the materials shall be otherwise rendered incapable of any growth or reproduction. All excavated material containing invasive species vegetative material, seeds, roots, or rhizomes may only be used as backfill in the exact location from which it was excavated, or bagged and removed from site as described above. A list of invasive species can be found at the following Department webpage:
http://www.dec.ny.gov/docs/lands_forests_pdf/islist.pdf.



24. Vegetation Stabilization All areas of disturbed soils and spoil deposition areas shall be seeded with an appropriate upland, riparian or wetland conservation mix and mulched within five days of project completion, final grading, or the expiration of the permit, whichever is first. If weather conditions are unfavorable for successful plant growth, soil may be stabilized with straw mulch, or an erosion control blanket made of natural fibers. **No plastic or biodegradable plastics may be used.** Seeding can take place as soon as weather conditions are favorable. The permittee or contractor must remove erosion control protection, such as silt fence, as soon as the vegetation reaches 80% coverage over disturbed soils.

Note: All spoils removed from the site must be effectively stabilized with silt fence, fiber rolls, compost socks, or similar practices. Exposed soils must be seeded and mulched. The Permittee must verify with the contractor or Engineer in Charge (EIC) that the final deposition of spoils is not in a location where it can directly or indirectly enter any waterbody, stream, or wetland area.

25. State May Require Site Restoration If upon the expiration or revocation of this permit, the project hereby authorized has not been completed, the applicant shall, without expense to the State, and to such extent and in such time and manner as the Department of Environmental Conservation may lawfully require, remove all or any portion of the uncompleted structure or fill and restore the site to its former condition. No claim shall be made against the State of New York on account of any such removal or alteration.

26. State May Order Removal or Alteration of Work If future operations by the State of New York require an alteration in the position of the structure or work herein authorized, or if, in the opinion of the Department of Environmental Conservation it shall cause unreasonable obstruction to the free navigation of said waters or flood flows or endanger the health, safety or welfare of the people of the State, or cause loss or destruction of the natural resources of the State, the owner may be ordered by the Department to remove or alter the structural work, obstructions, or hazards caused thereby without expense to the State, and if, upon the expiration or revocation of this permit, the structure, fill, excavation, or other modification of the watercourse hereby authorized shall not be completed, the owners, shall, without expense to the State, and to such extent and in such time and manner as the Department of Environmental Conservation may require, remove all or any portion of the uncompleted structure or fill and restore to its former condition the navigable and flood capacity of the watercourse. No claim shall be made against the State of New York on account of any such removal or alteration.

27. State Not Liable for Damage The State of New York shall in no case be liable for any damage or injury to the structure or work herein authorized which may be caused by or result from future operations undertaken by the State for the conservation or improvement of navigation, or for other purposes, and no claim or right to compensation shall accrue from any such damage.



GENERAL CONDITIONS - Apply to ALL Authorized Permits:

1. Facility Inspection by The Department The permitted site or facility, including relevant records, is subject to inspection at reasonable hours and intervals by an authorized representative of the Department of Environmental Conservation (the Department) to determine whether the permittee is complying with this permit and the ECL. Such representative may order the work suspended pursuant to ECL 71- 0301 and SAPA 401(3).

The permittee shall provide a person to accompany the Department's representative during an inspection to the permit area when requested by the Department.

A copy of this permit, including all referenced maps, drawings and special conditions, must be available for inspection by the Department at all times at the project site or facility. Failure to produce a copy of the permit upon request by a Department representative is a violation of this permit.

2. Relationship of this Permit to Other Department Orders and Determinations Unless expressly provided for by the Department, issuance of this permit does not modify, supersede or rescind any order or determination previously issued by the Department or any of the terms, conditions or requirements contained in such order or determination.

3. Applications For Permit Renewals, Modifications or Transfers The permittee must submit a separate written application to the Department for permit renewal, modification or transfer of this permit. Such application must include any forms or supplemental information the Department requires. Any renewal, modification or transfer granted by the Department must be in writing. Submission of applications for permit renewal, modification or transfer are to be submitted to:

Regional Permit Administrator
NYSDEC Region 7 Headquarters
5786 Widewaters Pkwy
Syracuse, NY13214 -1867

4. Submission of Renewal Application The permittee must submit a renewal application at least 30 days before permit expiration for the following permit authorizations: Excavation & Fill in Navigable Waters.

5. Permit Modifications, Suspensions and Revocations by the Department The Department reserves the right to exercise all available authority to modify, suspend or revoke this permit. The grounds for modification, suspension or revocation include:

- a. materially false or inaccurate statements in the permit application or supporting papers;
- b. failure by the permittee to comply with any terms or conditions of the permit;
- c. exceeding the scope of the project as described in the permit application;



- d. newly discovered material information or a material change in environmental conditions, relevant technology or applicable law or regulations since the issuance of the existing permit;
- e. noncompliance with previously issued permit conditions, orders of the commissioner, any provisions of the Environmental Conservation Law or regulations of the Department related to the permitted activity.

6. Permit Transfer Permits are transferrable unless specifically prohibited by statute, regulation or another permit condition. Applications for permit transfer should be submitted prior to actual transfer of ownership.

NOTIFICATION OF OTHER PERMITTEE OBLIGATIONS

Item A: Permittee Accepts Legal Responsibility and Agrees to Indemnification

The permittee, excepting state or federal agencies, expressly agrees to indemnify and hold harmless the Department of Environmental Conservation of the State of New York, its representatives, employees, and agents ("DEC") for all claims, suits, actions, and damages, to the extent attributable to the permittee's acts or omissions in connection with the permittee's undertaking of activities in connection with, or operation and maintenance of, the facility or facilities authorized by the permit whether in compliance or not in compliance with the terms and conditions of the permit. This indemnification does not extend to any claims, suits, actions, or damages to the extent attributable to DEC's own negligent or intentional acts or omissions, or to any claims, suits, or actions naming the DEC and arising under Article 78 of the New York Civil Practice Laws and Rules or any citizen suit or civil rights provision under federal or state laws.

Item B: Permittee's Contractors to Comply with Permit

The permittee is responsible for informing its independent contractors, employees, agents and assigns of their responsibility to comply with this permit, including all special conditions while acting as the permittee's agent with respect to the permitted activities, and such persons shall be subject to the same sanctions for violations of the Environmental Conservation Law as those prescribed for the permittee.

Item C: Permittee Responsible for Obtaining Other Required Permits

The permittee is responsible for obtaining any other permits, approvals, lands, easements and rights-of-way that may be required to carry out the activities that are authorized by this permit.

Item D: No Right to Trespass or Interfere with Riparian Rights

This permit does not convey to the permittee any right to trespass upon the lands or interfere with the riparian rights of others in order to perform the permitted work nor does it authorize the impairment of any rights, title, or interest in real or personal property held or vested in a person not a party to the permit.

Appendix C: January 21, 2026 NYSDEC Response Letter to the Onondaga
County Onondaga Lake Marina Improvements Change of Use



January 21, 2026

Elizabeth Bough Martin
Director, Onondaga County Office of the Environment
Carnegie Building
335 Montgomery Street
Syracuse, New York 13202

Re: Change of Use Notification – Onondaga Lake Marina Improvements (7-34-030)

Dear Elizabeth:

I am writing in response to your June 18, 2025 Change of Use Notification for the Onondaga Lake Bottom Site (site) notifying the New York State Department of Environmental Conservation (NYSDEC) of a change of use regarding the site in accordance with 6 NYCRR 375-1.11(d). As required, the planned change of use must not interfere with or be inconsistent with the remediation of the site per the Record of Decision (ROD) issued on July 1, 2005. For additional information also see the January 2024 Interim Site Management Plan (ISMP) for the Onondaga Lake Bottom Site.

As noted in the change of use, the project will remove existing sediment from the marina basin and will not impact the existing remedial program for Onondaga Lake. The work must be conducted in a manner that is protective to site workers, the community and the environment and applicable permits will need to be obtained (e.g., excavation and fill in navigable waters). As sediment sampling has indicated elevated levels of mercury may remain following sediment removal, a detailed design document or work plan for capping the marina sediments (as noted in Trendon Choe's email to David Fergot dated January 6, 2026) or additional removal and sampling to demonstrate contaminants in the sediment are below the Onondaga Lake ROD criteria, will need to be submitted for review and approval. This design or work plan will need to include a community air monitoring plan. In addition, following completion of the project as-built drawings including a survey of the final lake bottom in the marina will need to be submitted.

The NYSDEC is available to meet with the County in order to review this matter and/or facilitate timely submittal of approvable documents. If you have any questions, please contact me at 518-402-9796.

Sincerely,

Tracy A. Smith, P.E.

--	--

ec: J. LClair, NYSDEC
J. Cook, NYSDEC
T. Choe, NYSDEC
D. Fergot, Onondaga County

J. Pelton, NYSDEC
M. Sheen, NYSDEC
K. Lewandowski, NYSDEC
A. Wixson, Onondaga County

Appendix D: Applicable Permit Application Drawings





1 EXCAVATION PLAN
SCALE: 1/32" = 1'-0"

GENERAL CONSTRUCTION SEQUENCE REQUIREMENTS

1. RELOCATING VESSELS. THE MARINA SHALL VACATE THE EXCAVATION AREAS PRIOR TO THE START OF EXCAVATION ACTIVITIES. VACATION OF EXCAVATION AREAS SHALL BE COORDINATED WITH THE MARINA'S PRIOR APPROVAL OF THE CONTRACTOR'S CONSTRUCTION SCHEDULE, WORK SEQUENCE, PHASING, AND OCCUPANCY SHALL BE CLOSELY COORDINATED WITH THE MARINA TO MAINTAIN OPERATIONAL SAFETY AND EFFICIENCY.
2. EXCAVATION ACTIVITIES SHALL OCCUR PRIOR TO SEA WALL DEMOLITION AND RECONSTRUCTION. MOBILIZATION AND PREPARATORY WORK FOR EXCAVATION SHALL COMMENCE FIRST. MARINA EXCAVATION AND DISPOSAL SHALL BE PERFORMED AS OUTLINED IN THE CONTRACT PLANS. UPON COMPLETION OF DREDGING AND RELATED CLEANUP ACTIVITIES, INCLUDING LANDFILL, DEBRIS DISPOSAL, IF APPROPRIATE, DEMOLITION OF EXISTING STONE SEA WALLS, REPAIR, DEBRIS, PLATFORMS, PILING, CONDUIT, ETC., MAY BEGIN. EXCAVATION FOR SHEET PILING AND TIEBACKS SHALL FOLLOW, AFTER WHICH NEW SEA WALLS SHALL BE CONSTRUCTED.
3. MOBILIZATION FOR EXCAVATION. MOBILIZATION FOR MAINTENANCE EXCAVATION OF A MARINA INVOLVES A SERIES OF PREPARATORY TASKS TO ENSURE SAFE, EFFICIENT, AND SYNCHRONOUSLY COMPLIANT EXECUTION OF THE EXCAVATION OPERATION.
4. PERMITTING AND NOTIFICATIONS. CONFIRM ALL NECESSARY PERMITS (E.G., USAGE, NY STATE ENVIRONMENTAL AGENCIES) ARE IN PLACE AND VALID. NOTIFY RELEVANT AUTHORITIES, MARINA OPERATORS, AND STAKEHOLDERS OF THE PLANNED EXCAVATION SCHEDULE AND ACTIVITIES.
5. SITE ACCESS AND STAGING AREA PREPARATION. ESTABLISH ACCESS ROUTES TO THE EXCAVATION SITE FOR EQUIPMENT AND PERSONNEL, DESIGNATE AND PREPARE A STAGING AREA FOR EQUIPMENT STORAGE, FUEL, AND SUPPORT FACILITIES, TYPICALLY ON LAND ADJACENT TO THE MARINA. INSTALL ANY NECESSARY EROSION AND SEDIMENT CONTROL MEASURES AT THE STAGING SITE. COORDINATE WITH THE STORMWATER POLLUTION PREVENTION PLAN (SWPPP).
6. EQUIPMENT MOBILIZATION. DELIVER AND ASSEMBLE ALL EXCAVATION EQUIPMENT, MOBILE AUXILIARY EQUIPMENT, EXCAVATORS, GENERATORS, LIGHTING, FENCING, ETC.
7. BATHYMETRIC SURVEY AND PRE-EXCAVATION DOCUMENTATION. COORDINATE EFFORTS WITH THE PRE-EXCAVATION HYDROGRAPHIC (BATHYMETRIC) SURVEY TO CONFIRM EXISTING CONDITIONS AND ESTABLISH BASELINE VOLUMES, DOCUMENT SITE CONDITIONS WITH PHOTOS AND INSPECTION REPORTS.
8. UTILITIES AND SAFETY SYSTEMS SETUP. SET UP FUEL STORAGE, SPILL CONTAINMENT, AND REFUELING PROCEDURES, PROVIDE SAFETY EQUIPMENT AND SIGNAGE FOR WORKERS AND MARINA USERS.
9. VESSEL, COORDINATION AND AREA CLEARANCE. COORDINATE WITH THE MARINA TO RELOCATE VESSELS FROM THE EXCAVATION AREA, MARK OR BARRICADE EXCAVATION ZONES WITH BLOYS OR FLOATING MARKERS TO RESTRICT ACCESS.
10. COMPLETION OF ALL WORK IN PREPARATION FOR EXCAVATION AND PLACEMENT OF EXCAVATED MATERIAL.
11. MARINA EXCAVATION AND DISPOSAL AS OUTLINED IN THE CONTRACT PLANS.
12. SITE CLEANING AND LANDFILL DEBRIS DISPOSAL, IF APPROPRIATE.
13. DEMOBILIZATION FOR EXCAVATION.

SCOPE OF WORK NOTES

1. THE WORK INCLUDES FURNISHING ALL MATERIAL, LABOR, AND EQUIPMENT FOR WORK ITEMS IN ACCORDANCE WITH THESE SPECIFICATIONS AND APPLICABLE CONTRACT DRAWINGS, INCLUDING BUT NOT LIMITED TO TOPOGRAPHIC AND BATHYMETRIC SURVEYING, ESTABLISHING TEMPORARY BENCHMARKS FOR SURVEY CONTROL, AND INSTALLATION OF NAVIGATION AIDS (IF NEEDED).
2. ALL CONSTRUCTION SURVEYING WORK FOR THE PROJECT SHALL BE PROVIDED BY THE CONTRACTOR. THE SCOPE OF CONTRACTOR PROVIDED SURVEY CONSISTS OF FURNISHING ALL MATERIALS, LABOR, AND EQUIPMENT NECESSARY TO PERFORM PRE-EXCAVATION SURVEYING, INTERMEDIATE PROGRESS SURVEYING FOR QUALITY CONTROL, CONFIRMING WORK IS BEING PERFORMED TO SPECIFIED REQUIREMENTS, AND DETERMINATION OF PROGRESS PAYMENTS. CONSTRUCTION STAKING AND LAYOUT, ESTABLISHING TEMPORARY BENCHMARKS FROM CONTRACTOR-PROVIDED SECONDARY SURVEY CONTROL, AND POST-EXCAVATION SURVEYING AT BOTH THE MARINA EXCAVATION SITE AND IN-WATER DISPOSAL SITE.
3. THE CONTRACTOR SHALL FAMILIARIZE HIMSELF AND SHALL BE IN AGREEMENT WITH THE METHOD OF SURVEY AND ACCURACY OF SURVEY DATA. PRIOR TO USING THIS SURVEY FOR ANY VOLUMES COMPUTATION, THE CONTRACTOR SHALL CONDUCT INTERMEDIATE AND PROGRESS SURVEYING FOR ALL IN-WATER PROJECT ELEMENTS, EXCAVATION AND DISPOSAL.

SCOPE OF WORK NOTES

4. THE CONTRACTOR SHALL HAVE A LICENSED SURVEYOR TO CONDUCT PRE- AND POST-EXCAVATION SURVEYS THAT WILL BE USED TO CONDUCT MEASUREMENT FOR PAYMENT OF EXCAVATED MATERIAL. THE CONTRACTOR SHALL PERFORM ALL OTHER SURVEY WORK FOR CONTROLLING THE WORK, INCLUDING SETTING TEMPORARY BENCHMARKS, STAKING AND LAYOUT, AND INTERMEDIATE PROGRESS SURVEYS. CONSTRUCTION SURVEY ASSIGNMENTS AND ACTIVITIES FOLLOW: 1. ESTABLISH PRIMARY SURVEY CONTROL (CONNS). 2. PRE-CONSTRUCTION SURVEY - MARINA (CONTRACTOR SUPPLIED LICENSED SURVEYOR). 3. PRE-CONSTRUCTION SURVEY - IN-WATER PLACEMENT SITE (CONTRACTOR SUPPLIED LICENSED SURVEYOR). 4. ESTABLISH SECONDARY SURVEY CONTROL, INCLUDING SETTING TEMPORARY BENCHMARKS, AND CONSTRUCTION STAKING, LAYOUT, AND DELINEATION (CONTRACTOR). 5. INTERMEDIATE AND PROGRESS SURVEYS FOR QUALITY CONTROL AND PROGRESS PAYMENTS (CONTRACTOR). 6. FINAL PROGRESS SURVEY TO CONFIRM THAT DESIGN EXCAVATION ELEVATION HAS BEEN ACHIEVED AT ALL LOCATIONS (CONTRACTOR). 7. POST-CONSTRUCTION SURVEY - MARINA (CONTRACTOR SUPPLIED LICENSED SURVEYOR). 8. POST-CONSTRUCTION SURVEY - IN-WATER PLACEMENT SITE (CONTRACTOR SUPPLIED LICENSED SURVEYOR).

NOTE: EXCAVATION IN MARINA WILL NEED TO MAINTAIN A SLOPING GRADE INTO THE WATER TO THE BANK BOTTOM AT LOCATIONS WHERE RR-RAP IS LOCATED. SEE STRUCTURAL DRAWINGS FOR MORE DETAILS.

GENERAL EXCAVATION NOTES

1. EXCAVATE IN THE DESIGNATED AREAS WITHIN THE TOLERANCES AND TO THE DEPTHS INDICATED ON THE DRAWINGS, OR AS DIRECTED BY THE COUNTY.
2. WORK SHALL INCLUDE EXCAVATION OF MATERIAL TO THE EXCAVATION LIMITS, DEPTH, LINES, AND GRADE, AS SHOWN ON THE DRAWINGS.
3. THE AREA SHALL BE EXCAVATED TO THE DESIGNATED EXCAVATION ELEVATIONS. TO ASSURE EXCAVATION TO THE DESIGNED DEPTHS, THE CONTRACTOR IS ALLOWED A 3:00T DEEPER EXCAVATION TOLERANCE AND A MAXIMUM PAY DEPTH TO 1 FOOT DEEPER THAN THE DESIGNED EXCAVATION ELEVATION.
4. SIDE SLOPES SHALL NOT BE STEEPER THAN NOTED ON THE DRAWINGS. SEE SLOPES SHALL BE DUG FROM TOP TO BOTTOM TO THE GRADES SHOWN ON THE DRAWINGS.
5. MONITOR EXCAVATION WORK THROUGHOUT THE COURSE OF WORK FOR DEPTH, SLOPE, LOCATION, AND TOLERANCES. THE CONTRACTOR SHALL BE RESPONSIBLE FOR DAMAGES DUE TO OVER DEPTH EXCAVATION OR EXCAVATING OUTSIDE THE GIVEN LIMITS FOR EXCAVATION. IF WORK IS PERFORMED OUTSIDE THE APPROVED EXCAVATION PRISM OR THE CONTRACTUAL OR REGULATORY DEPTHS ARE EXCEEDED, THE CONTRACTOR SHALL IMMEDIATELY NOTIFY THE COUNTY.
6. EXCAVATION OPERATIONS SHALL BE CONDUCTED WITH THE ASSISTANCE OF GPS POSITIONING. THE CONTRACTOR SHALL SUBMIT ELECTRONIC AND HARD COPY PRINTOUTS OF GPS TRACKS OF EXCAVATION EVENT LOCATIONS UPON FINAL ACCEPTANCE OF THE WORK. THE CONTRACTOR SHALL REVIEW THE REPORT AND THE FORMAT OF THE REPORT WITH THE COUNTY FOR COMPLETENESS AND CONTENT PRIOR TO SUBMISSION. ALSO REVIEW STARTUP PROCEDURES AND METHODS OF TRACKING PRIOR TO THE START OF EXCAVATION.
7. THE CONTROL OF EXCAVATION DEPTH SHALL BE MONITORED BY CALIBRATION IN 1-FOOT AND BENCH INTERVALS FOR THE RESPECTIVE EXCAVATION DEPTHS AND ELEVATIONS. THE CONTRACTOR SHALL SUBMIT THE MARKINGS AS A DETAILED SKETCH TO THE COUNTY AND VERIFICATION PRIOR TO THE START OF THE CONTROL OF EXCAVATION DEPTH SHALL BE MONITORED BY CALIBRATION IN 1-FOOT AND BENCH INTERVALS FOR THE RESPECTIVE EXCAVATION DEPTHS AND ELEVATIONS. THE CONTRACTOR SHALL SUBMIT THE MARKINGS AS A DETAILED SKETCH TO THE COUNTY AND VERIFICATION PRIOR TO THE START OF EXCAVATION.
8. DUMPING OR RELEASING BACK INTO THE WATER. IN ANY POSITION OF THE WATER COLUMN OR MARINA BOTTOM WILL NOT BE ALLOWED.
9. THE ENTIRE MARINA BOTTOM WITHIN THE EXCAVATION AREA SHALL BE THOROUGHLY CHECKED TO ENSURE EXCAVATION DEPTH TOLERANCE HAS BEEN ATTAINED. ANY OBSTRUCTIONS FOUND ABOVE THE DESIGN EXCAVATION ELEVATION SHALL BE REMOVED BEFORE MOVING THE EXCAVATED MATERIALS FROM THE WORK AREA.
10. AT NO TIME SHALL THE CONTRACTOR EXCAVATE BEYOND THE MARINA ALLOWABLE EXCAVATION DEPTH AS SHOWN ON THE DRAWINGS, OR INTENTIONALLY REESTABLISH SECTIONS INTO AREAS THAT ARE AT ELEVATIONS BELOW THE MAXIMUM ALLOWABLE EXCAVATION DEPTH.
11. THE COUNTY WILL MONITOR WATER QUALITY AND TURBIDITY DURING EXCAVATION. AN IN-WATER ELEMENT IS APPLICABLE TO ASSURE CONFORMANCE WITH STATE AND FEDERAL PERMIT REQUIREMENTS.
12. THE CONTRACTOR SHALL COORDINATE AND COMMUNICATE ACTIVITIES THROUGH THE COUNTY. INFORMATION SUCH AS START AND STOP TIMES, SHUTDOWN INTERVALS, BEST PRACTICES ON TURBIDITY PLAN PROCEEDURES, IMPLEMENTED OBSTACLES, CHANGES IN EXCAVATED MATERIAL TYPE, AND ANY OTHER INFORMATION WHICH MAY AFFECT TURBIDITY OR CHANGE MONITORING NEEDS OR SCHEDULES, SHALL BE PROVIDED TO THE COUNTY.
13. A DAILY REPORT OF OPERATIONS SHALL BE PREPARED AND MAINTAINED, AND COPIES MONITORING NEEDS OR SCHEDULES, SHALL BE PROVIDED TO THE COUNTY. THE PREPARATION OF THE REPORT WILL BE FURNISHED AT THE PRE-CONSTRUCTION CONFERENCE.
14. THE CONTRACTOR SHALL KEEP AN OPERATOR'S LOG AND A DAILY PROGRESS CHART AROUND THE EXCAVATION AT ALL TIMES FOR INSPECTION. THESE DOCUMENTS SHALL BE SUBMITTED TO THE COUNTY FOR RETENTION WITH THE CONTRACT FILE AT THE COMPLETION OF THE EXCAVATION WORK. THE CONTRACTOR IS ENCOURAGED TO SUBMIT A COPY OF THIS LOG FOR HIS OWN RECORDS. THE LOG SHALL INCLUDE THE FOLLOWING: THE LOG:
 - DATA REGARDING WORK AREAS COMPLETED, NAMES OF BARGES USED, AND CUBIC YARDS LOADED.
 - OPERATIONAL CHANGES IN TURBIDITY MONITORING OF OPERATIONS, WATER QUALITY REQUIREMENTS, LOCATIONS OF DEPOSITS OF SUBSTANTIAL SIZE AND ANY OTHER CONDITIONS IMPACTING EXCAVATION OPERATIONS OR WATER QUALITY.
 - DAILY PROGRESS, START AND STOP TIMES, AND REPORT DEBRIS THAT WOULD POTENTIALLY EXTEND BEYOND THE DESIGN EXCAVATION DEPTH FOR THE SPECIFIC AREA BEING EXCAVATED.

NKB
Architecture | Structural | Interiors
1020 7th North St., Ste 120
Liverpool, NY 13088-8192
p. 315.428.1177
www.nkb.com

CONSULTANT
RAM-TECH ENGINEERS
RAM-TECH Engineers of Syracuse, P.C.
www.ramtech.com
p. 315.467.7578
www.ramtechengineers.com

FISHER ASSOCIATES

NY'S Education Law, Section 1209
Prohibits any person from being an architect, professional engineer, landscape architect, interior designer, or any other person who is required to be licensed in the state of New York.
Copyright 2022
T.J. BENDISLAND Architectural & Engineering, P.C.



ONONDAGA COUNTY
ONONDAGA LAKE MARINA
IMPROVEMENTS
99 Vine Street
Liverpool, New York 13088

NO.	REVISION	DATE

NO.	REVISION	DATE

PROPOSED EXCAVATION PLAN

PROJECT NUMBER: 20410.02

SCALE: AS NOTED

DATE: 05/23/2025

SHEET TITLE: **G-104**

Sheet 2 of 50

Appendix D: Contaminants Used in Mean Probable Effect Concentration Quotient for Onondaga Lake

Group	Contaminant
Metals	Mercury
Aromatics	Ethylbenzene
	Xylenes
Chlorinated Benzenes	Chlorobenzene
	Dichlorobenzenes
	Trichlorobenzenes
Polycyclic Aromatic Hydrocarbons (PAHs)	Acenaphthene
	Acenaphthylene
	Anthracene
	Benz[a]anthracene
	Benzo[a]pyrene
	Benzo[b]fluoranthene
	Benzo[g,h,i]perylene
	Benzo[k]fluoranthene
	Chrysene
	Dibenz[a,h]anthracene
	Fluoranthene
	Fluorene
	Indeno[1,2,3-cd]pyrene
	Naphthalene
	Phenanthrene
Pyrene	
Polychlorinated Biphenyls (PCBs)	Total PCBs

Appendix E: November 24 and 25, 2025 Sampling Data

Table 1: Onondaga Lake Marina analytical data (except metals data)

Location	PARAMETER	METHOD	SAMPDATE	RESULT	FLAGS	Units
1	PCB-1016	8082A	11/24/2025	0.08	U	MG/KG
1	PCB-1221	8082A	11/24/2025	0.08	U	MG/KG
1	PCB-1232	8082A	11/24/2025	0.08	U	MG/KG
1	PCB-1242	8082A	11/24/2025	0.08	U	MG/KG
1	PCB-1248	8082A	11/24/2025	0.08	U	MG/KG
1	PCB-1254	8082A	11/24/2025	0.19	U	MG/KG
1	PCB-1260	8082A	11/24/2025	0.19	U	MG/KG
1	1,1,1-Trichloroethane	8260C	11/24/2025	0.64	U vs	UG/KG
1	1,1,2,2-Tetrachloroethane	8260C	11/24/2025	1.4	U vs	UG/KG
1	1,1,2-Trichloro-1,2,2-trifluoroethane	8260C	11/24/2025	2	U vs	UG/KG
1	1,1,2-Trichloroethane	8260C	11/24/2025	1.1	U vs	UG/KG
1	1,1-Dichloroethane	8260C	11/24/2025	1.1	U vs	UG/KG
1	1,1-Dichloroethene	8260C	11/24/2025	1.1	U vs	UG/KG
1	1,2,4-Trichlorobenzene	8260C	11/24/2025	0.54	U vs	UG/KG
1	1,2-Dibromo-3-Chloropropane	8260C	11/24/2025	4.4	U vs	UG/KG
1	1,2-Dibromoethane	8260C	11/24/2025	1.1	U vs	UG/KG
1	1,2-Dichlorobenzene	8260C	11/24/2025	0.69	U vs	UG/KG
1	1,2-Dichloroethane	8260C	11/24/2025	0.44	U vs	UG/KG
1	1,2-Dichloropropane	8260C	11/24/2025	4.4	U vs	UG/KG
1	1,3-Dichlorobenzene	8260C	11/24/2025	0.45	U vs	UG/KG
1	1,4-Dichlorobenzene	8260C	11/24/2025	1.2	U vs	UG/KG
1	2-Butanone (MEK)	8260C	11/24/2025	3.2	U vs	UG/KG
1	2-Hexanone	8260C	11/24/2025	4.4	U vs	UG/KG
1	4-Methyl-2-pentanone (MIBK)	8260C	11/24/2025	2.9	U vs	UG/KG
1	Acetone	8260C	11/24/2025	7.4	U vs	UG/KG
1	Benzene	8260C	11/24/2025	0.43	U vs	UG/KG
1	Bromodichloromethane	8260C	11/24/2025	1.2	U vs	UG/KG
1	Bromoform	8260C	11/24/2025	4.4	U vs	UG/KG
1	Bromomethane	8260C	11/24/2025	0.8	U vs	UG/KG
1	Carbon disulfide	8260C	11/24/2025	4.4	U vs	UG/KG
1	Carbon tetrachloride	8260C	11/24/2025	0.86	U vs	UG/KG
1	Chlorobenzene	8260C	11/24/2025	1.2	U vs	UG/KG
1	Chloroethane	8260C	11/24/2025	2	U vs	UG/KG
1	Chloroform	8260C	11/24/2025	0.55	U vs	UG/KG
1	Chloromethane	8260C	11/24/2025	0.53	U vs	UG/KG
1	cis-1,2-Dichloroethene	8260C	11/24/2025	1.1	U vs	UG/KG
1	cis-1,3-Dichloropropene	8260C	11/24/2025	1.3	U vs	UG/KG
1	Cyclohexane	8260C	11/24/2025	1.2	U vs	UG/KG
1	Dibromochloromethane	8260C	11/24/2025	1.1	U vs	UG/KG
1	Dichlorodifluoromethane	8260C	11/24/2025	0.73	U vs	UG/KG
1	Ethylbenzene	8260C	11/24/2025	0.61	U vs	UG/KG
1	Isopropylbenzene	8260C	11/24/2025	1.3	U vs	UG/KG
1	Methyl acetate	8260C	11/24/2025	5.3	U vs	UG/KG

Location	PARAMETER	METHOD	SAMPDATE	RESULT	FLAGS	Units
1	Methyl tert-butyl ether	8260C	11/24/2025	0.87	U vs	UG/KG
1	Methylcyclohexane	8260C	11/24/2025	1.3	U vs	UG/KG
1	Methylene Chloride	8260C	11/24/2025	4.1	U vs	UG/KG
1	Styrene	8260C	11/24/2025	0.44	U vs	UG/KG
1	Tetrachloroethene	8260C	11/24/2025	1.2	U vs	UG/KG
1	Toluene	8260C	11/24/2025	0.67	U vs	UG/KG
1	trans-1,2-Dichloroethene	8260C	11/24/2025	0.91	U vs	UG/KG
1	trans-1,3-Dichloropropene	8260C	11/24/2025	3.9	U vs	UG/KG
1	Trichloroethene	8260C	11/24/2025	1.9	U vs	UG/KG
1	Trichlorofluoromethane	8260C	11/24/2025	0.84	U vs	UG/KG
1	Vinyl chloride	8260C	11/24/2025	1.1	U vs	UG/KG
1	Xylenes, Total	8260C	11/24/2025	1.5	U vs	UG/KG
1	2,4,5-Trichlorophenol	8270D	11/24/2025	59	U	UG/KG
1	2,4,6-Trichlorophenol	8270D	11/24/2025	44	U	UG/KG
1	2,4-Dichlorophenol	8270D	11/24/2025	57	U	UG/KG
1	2,4-Dimethylphenol	8270D	11/24/2025	61	U	UG/KG
1	2,4-Dinitrophenol	8270D	11/24/2025	55	U F1	UG/KG
1	2,4-Dinitrotoluene	8270D	11/24/2025	40	U	UG/KG
1	2,6-Dinitrotoluene	8270D	11/24/2025	42	U F1	UG/KG
1	2-Chloronaphthalene	8270D	11/24/2025	54	U	UG/KG
1	2-Chlorophenol	8270D	11/24/2025	46	U	UG/KG
1	2-Methylnaphthalene	8270D	11/24/2025	46	U	UG/KG
1	2-Methylphenol	8270D	11/24/2025	47	U	UG/KG
1	2-Nitroaniline	8270D	11/24/2025	49	U	UG/KG
1	2-Nitrophenol	8270D	11/24/2025	33	U	UG/KG
1	3,3'-Dichlorobenzidine	8270D	11/24/2025	85	U	UG/KG
1	3-Nitroaniline	8270D	11/24/2025	41	U	UG/KG
1	4,6-Dinitro-2-methylphenol	8270D	11/24/2025	64	U	UG/KG
1	4-Bromophenyl phenyl ether	8270D	11/24/2025	49	U	UG/KG
1	4-Chloro-3-methylphenol	8270D	11/24/2025	60	U	UG/KG
1	4-Chloroaniline	8270D	11/24/2025	42	U	UG/KG
1	4-Chlorophenyl phenyl ether	8270D	11/24/2025	61	U	UG/KG
1	4-Methylphenol	8270D	11/24/2025	52	U	UG/KG
1	4-Nitroaniline	8270D	11/24/2025	43	U	UG/KG
1	4-Nitrophenol	8270D	11/24/2025	79	U	UG/KG
1	Acenaphthene	8270D	11/24/2025	54	U	UG/KG
1	Acenaphthylene	8270D	11/24/2025	67	J	UG/KG
1	Acetophenone	8270D	11/24/2025	51	U	UG/KG
1	Anthracene	8270D	11/24/2025	270	J F2	UG/KG
1	Atrazine	8270D	11/24/2025	98	U	UG/KG
1	Benzaldehyde	8270D	11/24/2025	220	U	UG/KG
1	Benzo[a]anthracene	8270D	11/24/2025	620	F1 F2	UG/KG
1	Benzo[a]pyrene	8270D	11/24/2025	530	F2	UG/KG

Location	PARAMETER	METHOD	SAMPDATE	RESULT	FLAGS	Units
1	Benzo[b]fluoranthene	8270D	11/24/2025	690	F2	UG/KG
1	Benzo[g,h,i]perylene	8270D	11/24/2025	320	F2	UG/KG
1	Benzo[k]fluoranthene	8270D	11/24/2025	220	J F2	UG/KG
1	Biphenyl	8270D	11/24/2025	55	U	UG/KG
1	bis (2-chloroisopropyl) ether	8270D	11/24/2025	59	U	UG/KG
1	Bis(2-chloroethoxy)methane	8270D	11/24/2025	56	U	UG/KG
1	Bis(2-chloroethyl)ether	8270D	11/24/2025	55	U	UG/KG
1	Bis(2-ethylhexyl) phthalate	8270D	11/24/2025	110	J	UG/KG
1	Butyl benzyl phthalate	8270D	11/24/2025	54	U	UG/KG
1	Caprolactam	8270D	11/24/2025	67	U	UG/KG
1	Carbazole	8270D	11/24/2025	57	U	UG/KG
1	Chrysene	8270D	11/24/2025	590	F1 F2	UG/KG
1	Dibenz(a,h)anthracene	8270D	11/24/2025	59	U F2	UG/KG
1	Dibenzofuran	8270D	11/24/2025	51	U	UG/KG
1	Diethyl phthalate	8270D	11/24/2025	52	U	UG/KG
1	Dimethyl phthalate	8270D	11/24/2025	56	U	UG/KG
1	Di-n-butyl phthalate	8270D	11/24/2025	65	U	UG/KG
1	Di-n-octyl phthalate	8270D	11/24/2025	55	U	UG/KG
1	Fluoranthene	8270D	11/24/2025	1400	F1 F2	UG/KG
1	Fluorene	8270D	11/24/2025	120	J	UG/KG
1	Hexachlorobenzene	8270D	11/24/2025	56	U F2	UG/KG
1	Hexachlorobutadiene	8270D	11/24/2025	43	U	UG/KG
1	Hexachlorocyclopentadiene	8270D	11/24/2025	130	U F1 F2	UG/KG
1	Hexachloroethane	8270D	11/24/2025	53	U	UG/KG
1	Indeno[1,2,3-cd]pyrene	8270D	11/24/2025	280	J F2	UG/KG
1	Isophorone	8270D	11/24/2025	60	U	UG/KG
1	Naphthalene	8270D	11/24/2025	48	U	UG/KG
1	Nitrobenzene	8270D	11/24/2025	49	U	UG/KG
1	N-Nitrosodi-n-propylamine	8270D	11/24/2025	65	U	UG/KG
1	N-Nitrosodiphenylamine	8270D	11/24/2025	49	U	UG/KG
1	Pentachlorophenol	8270D	11/24/2025	93	U	UG/KG
1	Phenanthrene	8270D	11/24/2025	650	F1 F2	UG/KG
1	Phenol	8270D	11/24/2025	53	U	UG/KG
1	Pyrene	8270D	11/24/2025	1000	F1 F2	UG/KG
1	pH	9045D	11/24/2025	8.2	HF	SU
2	PCB-1016	8082A	11/24/2025	0.073	U	MG/KG
2	PCB-1221	8082A	11/24/2025	0.073	U	MG/KG
2	PCB-1232	8082A	11/24/2025	0.073	U	MG/KG
2	PCB-1242	8082A	11/24/2025	0.073	U	MG/KG
2	PCB-1248	8082A	11/24/2025	0.073	U	MG/KG
2	PCB-1254	8082A	11/24/2025	0.17	U	MG/KG
2	PCB-1260	8082A	11/24/2025	0.17	U	MG/KG
2	1,1,1-Trichloroethane	8260C	11/24/2025	0.56	U vs	UG/KG

Location	PARAMETER	METHOD	SAMPDATE	RESULT	FLAGS	Units
2	1,1,2,2-Tetrachloroethane	8260C	11/24/2025	1.3	U vs	UG/KG
2	1,1,2-Trichloro-1,2,2-trifluoroethane	8260C	11/24/2025	1.8	U vs	UG/KG
2	1,1,2-Trichloroethane	8260C	11/24/2025	1	U vs	UG/KG
2	1,1-Dichloroethane	8260C	11/24/2025	0.95	U vs	UG/KG
2	1,1-Dichloroethene	8260C	11/24/2025	0.95	U vs	UG/KG
2	1,2,4-Trichlorobenzene	8260C	11/24/2025	0.47	U vs	UG/KG
2	1,2-Dibromo-3-Chloropropane	8260C	11/24/2025	3.9	U vs	UG/KG
2	1,2-Dibromoethane	8260C	11/24/2025	1	U vs	UG/KG
2	1,2-Dichlorobenzene	8260C	11/24/2025	0.61	U vs	UG/KG
2	1,2-Dichloroethane	8260C	11/24/2025	0.39	U vs	UG/KG
2	1,2-Dichloropropane	8260C	11/24/2025	3.9	U vs	UG/KG
2	1,3-Dichlorobenzene	8260C	11/24/2025	0.4	U vs	UG/KG
2	1,4-Dichlorobenzene	8260C	11/24/2025	1.1	U vs	UG/KG
2	2-Butanone (MEK)	8260C	11/24/2025	2.8	U vs	UG/KG
2	2-Hexanone	8260C	11/24/2025	3.9	U vs	UG/KG
2	4-Methyl-2-pentanone (MIBK)	8260C	11/24/2025	2.6	U vs	UG/KG
2	Acetone	8260C	11/24/2025	6.6	U vs	UG/KG
2	Benzene	8260C	11/24/2025	0.38	U vs	UG/KG
2	Bromodichloromethane	8260C	11/24/2025	1	U vs	UG/KG
2	Bromoform	8260C	11/24/2025	3.9	U vs	UG/KG
2	Bromomethane	8260C	11/24/2025	0.7	U vs	UG/KG
2	Carbon disulfide	8260C	11/24/2025	3.9	U vs	UG/KG
2	Carbon tetrachloride	8260C	11/24/2025	0.75	U vs	UG/KG
2	Chlorobenzene	8260C	11/24/2025	1	U vs	UG/KG
2	Chloroethane	8260C	11/24/2025	1.8	U vs	UG/KG
2	Chloroform	8260C	11/24/2025	0.48	U vs	UG/KG
2	Chloromethane	8260C	11/24/2025	0.47	U vs	UG/KG
2	cis-1,2-Dichloroethene	8260C	11/24/2025	1	U vs	UG/KG
2	cis-1,3-Dichloropropene	8260C	11/24/2025	1.1	U vs	UG/KG
2	Cyclohexane	8260C	11/24/2025	1.1	U vs	UG/KG
2	Dibromochloromethane	8260C	11/24/2025	1	U vs	UG/KG
2	Dichlorodifluoromethane	8260C	11/24/2025	0.64	U vs	UG/KG
2	Ethylbenzene	8260C	11/24/2025	0.54	U vs	UG/KG
2	Isopropylbenzene	8260C	11/24/2025	1.2	U vs	UG/KG
2	Methyl acetate	8260C	11/24/2025	4.7	U vs	UG/KG
2	Methyl tert-butyl ether	8260C	11/24/2025	0.76	U vs	UG/KG
2	Methylcyclohexane	8260C	11/24/2025	1.2	U vs	UG/KG
2	Methylene Chloride	8260C	11/24/2025	3.6	U vs	UG/KG
2	Styrene	8260C	11/24/2025	0.39	U vs	UG/KG
2	Tetrachloroethene	8260C	11/24/2025	1	U vs	UG/KG
2	Toluene	8260C	11/24/2025	0.59	U vs	UG/KG
2	trans-1,2-Dichloroethene	8260C	11/24/2025	0.8	U vs	UG/KG
2	trans-1,3-Dichloropropene	8260C	11/24/2025	3.4	U vs	UG/KG

Location	PARAMETER	METHOD	SAMPDATE	RESULT	FLAGS	Units
2	Trichloroethene	8260C	11/24/2025	1.7	U vs	UG/KG
2	Trichlorofluoromethane	8260C	11/24/2025	0.74	U vs	UG/KG
2	Vinyl chloride	8260C	11/24/2025	0.95	U vs	UG/KG
2	Xylenes, Total	8260C	11/24/2025	1.3	U vs	UG/KG
2	2,4,5-Trichlorophenol	8270D	11/24/2025	53	U	UG/KG
2	2,4,6-Trichlorophenol	8270D	11/24/2025	40	U	UG/KG
2	2,4-Dichlorophenol	8270D	11/24/2025	51	U	UG/KG
2	2,4-Dimethylphenol	8270D	11/24/2025	55	U	UG/KG
2	2,4-Dinitrophenol	8270D	11/24/2025	50	U	UG/KG
2	2,4-Dinitrotoluene	8270D	11/24/2025	36	U	UG/KG
2	2,6-Dinitrotoluene	8270D	11/24/2025	38	U	UG/KG
2	2-Chloronaphthalene	8270D	11/24/2025	49	U	UG/KG
2	2-Chlorophenol	8270D	11/24/2025	41	U	UG/KG
2	2-Methylnaphthalene	8270D	11/24/2025	41	U	UG/KG
2	2-Methylphenol	8270D	11/24/2025	43	U	UG/KG
2	2-Nitroaniline	8270D	11/24/2025	45	U	UG/KG
2	2-Nitrophenol	8270D	11/24/2025	30	U	UG/KG
2	3,3'-Dichlorobenzidine	8270D	11/24/2025	77	U	UG/KG
2	3-Nitroaniline	8270D	11/24/2025	37	U	UG/KG
2	4,6-Dinitro-2-methylphenol	8270D	11/24/2025	58	U	UG/KG
2	4-Bromophenyl phenyl ether	8270D	11/24/2025	45	U	UG/KG
2	4-Chloro-3-methylphenol	8270D	11/24/2025	54	U	UG/KG
2	4-Chloroaniline	8270D	11/24/2025	38	U	UG/KG
2	4-Chlorophenyl phenyl ether	8270D	11/24/2025	55	U	UG/KG
2	4-Methylphenol	8270D	11/24/2025	47	U	UG/KG
2	4-Nitroaniline	8270D	11/24/2025	39	U	UG/KG
2	4-Nitrophenol	8270D	11/24/2025	72	U	UG/KG
2	Acenaphthene	8270D	11/24/2025	49	U	UG/KG
2	Acenaphthylene	8270D	11/24/2025	51	U	UG/KG
2	Acetophenone	8270D	11/24/2025	46	U	UG/KG
2	Anthracene	8270D	11/24/2025	49	U	UG/KG
2	Atrazine	8270D	11/24/2025	89	U	UG/KG
2	Benzaldehyde	8270D	11/24/2025	200	U	UG/KG
2	Benzo[a]anthracene	8270D	11/24/2025	36	U	UG/KG
2	Benzo[a]pyrene	8270D	11/24/2025	45	U	UG/KG
2	Benzo[b]fluoranthene	8270D	11/24/2025	35	U	UG/KG
2	Benzo[g,h,i]perylene	8270D	11/24/2025	46	U	UG/KG
2	Benzo[k]fluoranthene	8270D	11/24/2025	59	U	UG/KG
2	Biphenyl	8270D	11/24/2025	49	U	UG/KG
2	bis (2-chloroisopropyl) ether	8270D	11/24/2025	54	U	UG/KG
2	Bis(2-chloroethoxy)methane	8270D	11/24/2025	50	U	UG/KG
2	Bis(2-chloroethyl)ether	8270D	11/24/2025	50	U	UG/KG
2	Bis(2-ethylhexyl) phthalate	8270D	11/24/2025	57	U	UG/KG

Location	PARAMETER	METHOD	SAMPDATE	RESULT	FLAGS	Units
2	Butyl benzyl phthalate	8270D	11/24/2025	49	U	UG/KG
2	Caprolactam	8270D	11/24/2025	61	U	UG/KG
2	Carbazole	8270D	11/24/2025	52	U	UG/KG
2	Chrysene	8270D	11/24/2025	63	U	UG/KG
2	Dibenz(a,h)anthracene	8270D	11/24/2025	53	U	UG/KG
2	Dibenzofuran	8270D	11/24/2025	46	U	UG/KG
2	Diethyl phthalate	8270D	11/24/2025	47	U	UG/KG
2	Dimethyl phthalate	8270D	11/24/2025	51	U	UG/KG
2	Di-n-butyl phthalate	8270D	11/24/2025	59	U	UG/KG
2	Di-n-octyl phthalate	8270D	11/24/2025	50	U	UG/KG
2	Fluoranthene	8270D	11/24/2025	120	J	UG/KG
2	Fluorene	8270D	11/24/2025	48	U	UG/KG
2	Hexachlorobenzene	8270D	11/24/2025	51	U	UG/KG
2	Hexachlorobutadiene	8270D	11/24/2025	39	U	UG/KG
2	Hexachlorocyclopentadiene	8270D	11/24/2025	120	U	UG/KG
2	Hexachloroethane	8270D	11/24/2025	48	U	UG/KG
2	Indeno[1,2,3-cd]pyrene	8270D	11/24/2025	39	U	UG/KG
2	Isophorone	8270D	11/24/2025	54	U	UG/KG
2	Naphthalene	8270D	11/24/2025	44	U	UG/KG
2	Nitrobenzene	8270D	11/24/2025	44	U	UG/KG
2	N-Nitrosodi-n-propylamine	8270D	11/24/2025	59	U	UG/KG
2	N-Nitrosodiphenylamine	8270D	11/24/2025	44	U	UG/KG
2	Pentachlorophenol	8270D	11/24/2025	84	U	UG/KG
2	Phenanthrene	8270D	11/24/2025	49	U	UG/KG
2	Phenol	8270D	11/24/2025	48	U	UG/KG
2	Pyrene	8270D	11/24/2025	140	J	UG/KG
2	pH	9045D	11/24/2025	8.3	HF	SU
3	PCB-1016	8082A	11/24/2025	0.097	U	MG/KG
3	PCB-1221	8082A	11/24/2025	0.097	U	MG/KG
3	PCB-1232	8082A	11/24/2025	0.097	U	MG/KG
3	PCB-1242	8082A	11/24/2025	0.097	U	MG/KG
3	PCB-1248	8082A	11/24/2025	0.097	U	MG/KG
3	PCB-1254	8082A	11/24/2025	0.23	U	MG/KG
3	PCB-1260	8082A	11/24/2025	0.23	U	MG/KG
3	1,1,1-Trichloroethane	8260C	11/24/2025	0.74	U vs	UG/KG
3	1,1,2,2-Tetrachloroethane	8260C	11/24/2025	1.7	U vs	UG/KG
3	1,1,2-Trichloro-1,2,2-trifluoroethane	8260C	11/24/2025	2.3	U vs	UG/KG
3	1,1,2-Trichloroethane	8260C	11/24/2025	1.3	U vs	UG/KG
3	1,1-Dichloroethane	8260C	11/24/2025	1.2	U vs	UG/KG
3	1,1-Dichloroethene	8260C	11/24/2025	1.2	U vs	UG/KG
3	1,2,4-Trichlorobenzene	8260C	11/24/2025	0.62	U vs	UG/KG
3	1,2-Dibromo-3-Chloropropane	8260C	11/24/2025	5.1	U vs	UG/KG
3	1,2-Dibromoethane	8260C	11/24/2025	1.3	U vs	UG/KG

Location	PARAMETER	METHOD	SAMPDATE	RESULT	FLAGS	Units
3	1,2-Dichlorobenzene	8260C	11/24/2025	0.8	U vs	UG/KG
3	1,2-Dichloroethane	8260C	11/24/2025	0.51	U vs	UG/KG
3	1,2-Dichloropropane	8260C	11/24/2025	5.1	U vs	UG/KG
3	1,3-Dichlorobenzene	8260C	11/24/2025	0.52	U vs	UG/KG
3	1,4-Dichlorobenzene	8260C	11/24/2025	1.4	U vs	UG/KG
3	2-Butanone (MEK)	8260C	11/24/2025	3.7	U vs	UG/KG
3	2-Hexanone	8260C	11/24/2025	5.1	U vs	UG/KG
3	4-Methyl-2-pentanone (MIBK)	8260C	11/24/2025	3.3	U vs	UG/KG
3	Acetone	8260C	11/24/2025	8.6	U vs	UG/KG
3	Benzene	8260C	11/24/2025	0.5	U vs	UG/KG
3	Bromodichloromethane	8260C	11/24/2025	1.4	U vs	UG/KG
3	Bromoform	8260C	11/24/2025	5.1	U vs	UG/KG
3	Bromomethane	8260C	11/24/2025	0.92	U vs	UG/KG
3	Carbon disulfide	8260C	11/24/2025	5.1	U vs	UG/KG
3	Carbon tetrachloride	8260C	11/24/2025	0.99	U vs	UG/KG
3	Chlorobenzene	8260C	11/24/2025	1.3	U vs	UG/KG
3	Chloroethane	8260C	11/24/2025	2.3	U vs	UG/KG
3	Chloroform	8260C	11/24/2025	0.63	U vs	UG/KG
3	Chloromethane	8260C	11/24/2025	0.62	U vs	UG/KG
3	cis-1,2-Dichloroethene	8260C	11/24/2025	1.3	U vs	UG/KG
3	cis-1,3-Dichloropropene	8260C	11/24/2025	1.5	U vs	UG/KG
3	Cyclohexane	8260C	11/24/2025	1.4	U vs	UG/KG
3	Dibromochloromethane	8260C	11/24/2025	1.3	U vs	UG/KG
3	Dichlorodifluoromethane	8260C	11/24/2025	0.84	U vs	UG/KG
3	Ethylbenzene	8260C	11/24/2025	0.7	U vs	UG/KG
3	Isopropylbenzene	8260C	11/24/2025	1.5	U vs	UG/KG
3	Methyl acetate	8260C	11/24/2025	6.2	U vs	UG/KG
3	Methyl tert-butyl ether	8260C	11/24/2025	1	U vs	UG/KG
3	Methylcyclohexane	8260C	11/24/2025	1.6	U vs	UG/KG
3	Methylene Chloride	8260C	11/24/2025	4.7	U vs	UG/KG
3	Styrene	8260C	11/24/2025	0.51	U vs	UG/KG
3	Tetrachloroethene	8260C	11/24/2025	1.4	U vs	UG/KG
3	Toluene	8260C	11/24/2025	0.77	U vs	UG/KG
3	trans-1,2-Dichloroethene	8260C	11/24/2025	1.1	U vs	UG/KG
3	trans-1,3-Dichloropropene	8260C	11/24/2025	4.5	U vs	UG/KG
3	Trichloroethene	8260C	11/24/2025	2.2	U vs	UG/KG
3	Trichlorofluoromethane	8260C	11/24/2025	0.96	U vs	UG/KG
3	Vinyl chloride	8260C	11/24/2025	1.2	U vs	UG/KG
3	Xylenes, Total	8260C	11/24/2025	1.7	U vs	UG/KG
3	2,4,5-Trichlorophenol	8270D	11/24/2025	70	U	UG/KG
3	2,4,6-Trichlorophenol	8270D	11/24/2025	52	U	UG/KG
3	2,4-Dichlorophenol	8270D	11/24/2025	68	U	UG/KG
3	2,4-Dimethylphenol	8270D	11/24/2025	73	U	UG/KG

Location	PARAMETER	METHOD	SAMPDATE	RESULT	FLAGS	Units
3	2,4-Dinitrophenol	8270D	11/24/2025	66	U	UG/KG
3	2,4-Dinitrotoluene	8270D	11/24/2025	47	U	UG/KG
3	2,6-Dinitrotoluene	8270D	11/24/2025	49	U	UG/KG
3	2-Chloronaphthalene	8270D	11/24/2025	64	U	UG/KG
3	2-Chlorophenol	8270D	11/24/2025	54	U	UG/KG
3	2-Methylnaphthalene	8270D	11/24/2025	54	U	UG/KG
3	2-Methylphenol	8270D	11/24/2025	56	U	UG/KG
3	2-Nitroaniline	8270D	11/24/2025	59	U	UG/KG
3	2-Nitrophenol	8270D	11/24/2025	39	U	UG/KG
3	3,3'-Dichlorobenzidine	8270D	11/24/2025	100	U	UG/KG
3	3-Nitroaniline	8270D	11/24/2025	49	U	UG/KG
3	4,6-Dinitro-2-methylphenol	8270D	11/24/2025	76	U	UG/KG
3	4-Bromophenyl phenyl ether	8270D	11/24/2025	59	U	UG/KG
3	4-Chloro-3-methylphenol	8270D	11/24/2025	71	U	UG/KG
3	4-Chloroaniline	8270D	11/24/2025	50	U	UG/KG
3	4-Chlorophenyl phenyl ether	8270D	11/24/2025	73	U	UG/KG
3	4-Methylphenol	8270D	11/24/2025	62	U	UG/KG
3	4-Nitroaniline	8270D	11/24/2025	51	U	UG/KG
3	4-Nitrophenol	8270D	11/24/2025	94	U	UG/KG
3	Acenaphthene	8270D	11/24/2025	64	U	UG/KG
3	Acenaphthylene	8270D	11/24/2025	66	U	UG/KG
3	Acetophenone	8270D	11/24/2025	61	U	UG/KG
3	Anthracene	8270D	11/24/2025	64	U	UG/KG
3	Atrazine	8270D	11/24/2025	120	U	UG/KG
3	Benzaldehyde	8270D	11/24/2025	260	U	UG/KG
3	Benzo[a]anthracene	8270D	11/24/2025	48	U	UG/KG
3	Benzo[a]pyrene	8270D	11/24/2025	59	U	UG/KG
3	Benzo[b]fluoranthene	8270D	11/24/2025	46	U	UG/KG
3	Benzo[g,h,i]perylene	8270D	11/24/2025	60	U	UG/KG
3	Benzo[k]fluoranthene	8270D	11/24/2025	77	U	UG/KG
3	Biphenyl	8270D	11/24/2025	65	U	UG/KG
3	bis (2-chloroisopropyl) ether	8270D	11/24/2025	71	U	UG/KG
3	Bis(2-chloroethoxy)methane	8270D	11/24/2025	66	U	UG/KG
3	Bis(2-chloroethyl)ether	8270D	11/24/2025	65	U	UG/KG
3	Bis(2-ethylhexyl) phthalate	8270D	11/24/2025	75	U	UG/KG
3	Butyl benzyl phthalate	8270D	11/24/2025	64	U	UG/KG
3	Caprolactam	8270D	11/24/2025	80	U	UG/KG
3	Carbazole	8270D	11/24/2025	68	U	UG/KG
3	Chrysene	8270D	11/24/2025	83	U	UG/KG
3	Dibenz(a,h)anthracene	8270D	11/24/2025	70	U	UG/KG
3	Dibenzofuran	8270D	11/24/2025	61	U	UG/KG
3	Diethyl phthalate	8270D	11/24/2025	62	U	UG/KG
3	Dimethyl phthalate	8270D	11/24/2025	67	U	UG/KG

Location	PARAMETER	METHOD	SAMPDATE	RESULT	FLAGS	Units
3	Di-n-butyl phthalate	8270D	11/24/2025	77	U	UG/KG
3	Di-n-octyl phthalate	8270D	11/24/2025	66	U	UG/KG
3	Fluoranthene	8270D	11/24/2025	63	U	UG/KG
3	Fluorene	8270D	11/24/2025	63	U	UG/KG
3	Hexachlorobenzene	8270D	11/24/2025	67	U	UG/KG
3	Hexachlorobutadiene	8270D	11/24/2025	52	U	UG/KG
3	Hexachlorocyclopentadiene	8270D	11/24/2025	150	U	UG/KG
3	Hexachloroethane	8270D	11/24/2025	63	U	UG/KG
3	Indeno[1,2,3-cd]pyrene	8270D	11/24/2025	51	U	UG/KG
3	Isophorone	8270D	11/24/2025	71	U	UG/KG
3	Naphthalene	8270D	11/24/2025	57	U	UG/KG
3	Nitrobenzene	8270D	11/24/2025	58	U	UG/KG
3	N-Nitrosodi-n-propylamine	8270D	11/24/2025	77	U	UG/KG
3	N-Nitrosodiphenylamine	8270D	11/24/2025	58	U	UG/KG
3	Pentachlorophenol	8270D	11/24/2025	110	U	UG/KG
3	Phenanthrene	8270D	11/24/2025	65	U	UG/KG
3	Phenol	8270D	11/24/2025	63	U	UG/KG
3	Pyrene	8270D	11/24/2025	66	U	UG/KG
3	pH	9045D	11/24/2025	8.3	HF	SU
4	PCB-1016	8082A	11/24/2025	0.075	U	MG/KG
4	PCB-1221	8082A	11/24/2025	0.075	U	MG/KG
4	PCB-1232	8082A	11/24/2025	0.075	U	MG/KG
4	PCB-1242	8082A	11/24/2025	0.11	J	MG/KG
4	PCB-1248	8082A	11/24/2025	0.075	U	MG/KG
4	PCB-1254	8082A	11/24/2025	0.18	U	MG/KG
4	PCB-1260	8082A	11/24/2025	0.18	U	MG/KG
4	1,1,1-Trichloroethane	8260C	11/24/2025	0.57	U vs	UG/KG
4	1,1,2,2-Tetrachloroethane	8260C	11/24/2025	1.3	U vs	UG/KG
4	1,1,2-Trichloro-1,2,2-trifluoroethane	8260C	11/24/2025	1.8	U vs	UG/KG
4	1,1,2-Trichloroethane	8260C	11/24/2025	1	U vs	UG/KG
4	1,1-Dichloroethane	8260C	11/24/2025	0.96	U vs	UG/KG
4	1,1-Dichloroethene	8260C	11/24/2025	0.97	U vs	UG/KG
4	1,2,4-Trichlorobenzene	8260C	11/24/2025	0.48	U vs	UG/KG
4	1,2-Dibromo-3-Chloropropane	8260C	11/24/2025	4	U vs	UG/KG
4	1,2-Dibromoethane	8260C	11/24/2025	1	U vs	UG/KG
4	1,2-Dichlorobenzene	8260C	11/24/2025	0.62	U vs	UG/KG
4	1,2-Dichloroethane	8260C	11/24/2025	0.4	U vs	UG/KG
4	1,2-Dichloropropane	8260C	11/24/2025	4	U vs	UG/KG
4	1,3-Dichlorobenzene	8260C	11/24/2025	0.63	J vs	UG/KG
4	1,4-Dichlorobenzene	8260C	11/24/2025	1.1	U vs	UG/KG
4	2-Butanone (MEK)	8260C	11/24/2025	2.9	U vs	UG/KG
4	2-Hexanone	8260C	11/24/2025	4	U vs	UG/KG
4	4-Methyl-2-pentanone (MIBK)	8260C	11/24/2025	2.6	U vs	UG/KG

Location	PARAMETER	METHOD	SAMPDATE	RESULT	FLAGS	Units
4	Acetone	8260C	11/24/2025	17	J vs	UG/KG
4	Benzene	8260C	11/24/2025	0.39	U vs	UG/KG
4	Bromodichloromethane	8260C	11/24/2025	1.1	U vs	UG/KG
4	Bromoform	8260C	11/24/2025	4	U vs	UG/KG
4	Bromomethane	8260C	11/24/2025	0.71	U vs	UG/KG
4	Carbon disulfide	8260C	11/24/2025	7.1	J vs	UG/KG
4	Carbon tetrachloride	8260C	11/24/2025	0.77	U vs	UG/KG
4	Chlorobenzene	8260C	11/24/2025	1	U vs	UG/KG
4	Chloroethane	8260C	11/24/2025	1.8	U vs	UG/KG
4	Chloroform	8260C	11/24/2025	0.49	U vs	UG/KG
4	Chloromethane	8260C	11/24/2025	0.48	U vs	UG/KG
4	cis-1,2-Dichloroethene	8260C	11/24/2025	1	U vs	UG/KG
4	cis-1,3-Dichloropropene	8260C	11/24/2025	1.1	U vs	UG/KG
4	Cyclohexane	8260C	11/24/2025	1.1	U vs	UG/KG
4	Dibromochloromethane	8260C	11/24/2025	1	U vs	UG/KG
4	Dichlorodifluoromethane	8260C	11/24/2025	0.65	U vs	UG/KG
4	Ethylbenzene	8260C	11/24/2025	0.55	U vs	UG/KG
4	Isopropylbenzene	8260C	11/24/2025	1.2	U vs	UG/KG
4	Methyl acetate	8260C	11/24/2025	4.8	U vs	UG/KG
4	Methyl tert-butyl ether	8260C	11/24/2025	0.78	U vs	UG/KG
4	Methylcyclohexane	8260C	11/24/2025	1.2	U vs	UG/KG
4	Methylene Chloride	8260C	11/24/2025	3.6	U vs	UG/KG
4	Styrene	8260C	11/24/2025	0.4	U vs	UG/KG
4	Tetrachloroethene	8260C	11/24/2025	1.1	U vs	UG/KG
4	Toluene	8260C	11/24/2025	0.6	U vs	UG/KG
4	trans-1,2-Dichloroethene	8260C	11/24/2025	0.82	U vs	UG/KG
4	trans-1,3-Dichloropropene	8260C	11/24/2025	3.5	U vs	UG/KG
4	Trichloroethene	8260C	11/24/2025	1.7	U vs	UG/KG
4	Trichlorofluoromethane	8260C	11/24/2025	0.75	U vs	UG/KG
4	Vinyl chloride	8260C	11/24/2025	0.96	U vs	UG/KG
4	Xylenes, Total	8260C	11/24/2025	1.3	U vs	UG/KG
4	2,4,5-Trichlorophenol	8270D	11/24/2025	53	U	UG/KG
4	2,4,6-Trichlorophenol	8270D	11/24/2025	39	U	UG/KG
4	2,4-Dichlorophenol	8270D	11/24/2025	51	U	UG/KG
4	2,4-Dimethylphenol	8270D	11/24/2025	55	U	UG/KG
4	2,4-Dinitrophenol	8270D	11/24/2025	49	U	UG/KG
4	2,4-Dinitrotoluene	8270D	11/24/2025	35	U	UG/KG
4	2,6-Dinitrotoluene	8270D	11/24/2025	37	U	UG/KG
4	2-Chloronaphthalene	8270D	11/24/2025	48	U	UG/KG
4	2-Chlorophenol	8270D	11/24/2025	41	U	UG/KG
4	2-Methylnaphthalene	8270D	11/24/2025	41	U	UG/KG
4	2-Methylphenol	8270D	11/24/2025	42	U	UG/KG
4	2-Nitroaniline	8270D	11/24/2025	44	U	UG/KG

Location	PARAMETER	METHOD	SAMPDATE	RESULT	FLAGS	Units
4	2-Nitrophenol	8270D	11/24/2025	29	U	UG/KG
4	3,3'-Dichlorobenzidine	8270D	11/24/2025	76	U	UG/KG
4	3-Nitroaniline	8270D	11/24/2025	37	U	UG/KG
4	4,6-Dinitro-2-methylphenol	8270D	11/24/2025	57	U	UG/KG
4	4-Bromophenyl phenyl ether	8270D	11/24/2025	44	U	UG/KG
4	4-Chloro-3-methylphenol	8270D	11/24/2025	53	U	UG/KG
4	4-Chloroaniline	8270D	11/24/2025	37	U	UG/KG
4	4-Chlorophenyl phenyl ether	8270D	11/24/2025	54	U	UG/KG
4	4-Methylphenol	8270D	11/24/2025	47	U	UG/KG
4	4-Nitroaniline	8270D	11/24/2025	38	U	UG/KG
4	4-Nitrophenol	8270D	11/24/2025	71	U	UG/KG
4	Acenaphthene	8270D	11/24/2025	48	U	UG/KG
4	Acenaphthylene	8270D	11/24/2025	110	J	UG/KG
4	Acetophenone	8270D	11/24/2025	46	U	UG/KG
4	Anthracene	8270D	11/24/2025	120	J	UG/KG
4	Atrazine	8270D	11/24/2025	88	U	UG/KG
4	Benzaldehyde	8270D	11/24/2025	200	U	UG/KG
4	Benzo[a]anthracene	8270D	11/24/2025	410		UG/KG
4	Benzo[a]pyrene	8270D	11/24/2025	360		UG/KG
4	Benzo[b]fluoranthene	8270D	11/24/2025	430		UG/KG
4	Benzo[g,h,i]perylene	8270D	11/24/2025	280		UG/KG
4	Benzo[k]fluoranthene	8270D	11/24/2025	250	J	UG/KG
4	Biphenyl	8270D	11/24/2025	49	U	UG/KG
4	bis (2-chloroisopropyl) ether	8270D	11/24/2025	53	U	UG/KG
4	Bis(2-chloroethoxy)methane	8270D	11/24/2025	50	U	UG/KG
4	Bis(2-chloroethyl)ether	8270D	11/24/2025	49	U	UG/KG
4	Bis(2-ethylhexyl) phthalate	8270D	11/24/2025	130	J	UG/KG
4	Butyl benzyl phthalate	8270D	11/24/2025	48	U	UG/KG
4	Caprolactam	8270D	11/24/2025	60	U	UG/KG
4	Carbazole	8270D	11/24/2025	51	U	UG/KG
4	Chrysene	8270D	11/24/2025	430		UG/KG
4	Dibenz(a,h)anthracene	8270D	11/24/2025	52	U	UG/KG
4	Dibenzofuran	8270D	11/24/2025	46	U	UG/KG
4	Diethyl phthalate	8270D	11/24/2025	47	U	UG/KG
4	Dimethyl phthalate	8270D	11/24/2025	50	U	UG/KG
4	Di-n-butyl phthalate	8270D	11/24/2025	58	U	UG/KG
4	Di-n-octyl phthalate	8270D	11/24/2025	49	U	UG/KG
4	Fluoranthene	8270D	11/24/2025	710		UG/KG
4	Fluorene	8270D	11/24/2025	48	U	UG/KG
4	Hexachlorobenzene	8270D	11/24/2025	50	U	UG/KG
4	Hexachlorobutadiene	8270D	11/24/2025	39	U	UG/KG
4	Hexachlorocyclopentadiene	8270D	11/24/2025	110	U	UG/KG
4	Hexachloroethane	8270D	11/24/2025	47	U	UG/KG

Location	PARAMETER	METHOD	SAMPDATE	RESULT	FLAGS	Units
4	Indeno[1,2,3-cd]pyrene	8270D	11/24/2025	230	J	UG/KG
4	Isophorone	8270D	11/24/2025	53	U	UG/KG
4	Naphthalene	8270D	11/24/2025	43	U	UG/KG
4	Nitrobenzene	8270D	11/24/2025	44	U	UG/KG
4	N-Nitrosodi-n-propylamine	8270D	11/24/2025	58	U	UG/KG
4	N-Nitrosodiphenylamine	8270D	11/24/2025	43	U	UG/KG
4	Pentachlorophenol	8270D	11/24/2025	83	U	UG/KG
4	Phenanthrene	8270D	11/24/2025	230	J	UG/KG
4	Phenol	8270D	11/24/2025	47	U	UG/KG
4	Pyrene	8270D	11/24/2025	810		UG/KG
4	pH	9045D	11/24/2025	8	HF	SU
5	PCB-1016	8082A	11/24/2025	0.064	U	MG/KG
5	PCB-1221	8082A	11/24/2025	0.064	U	MG/KG
5	PCB-1232	8082A	11/24/2025	0.064	U	MG/KG
5	PCB-1242	8082A	11/24/2025	0.15	J	MG/KG
5	PCB-1248	8082A	11/24/2025	0.064	U	MG/KG
5	PCB-1254	8082A	11/24/2025	0.15	U	MG/KG
5	PCB-1260	8082A	11/24/2025	0.15	U	MG/KG
5	1,1,1-Trichloroethane	8260C	11/24/2025	0.51	U vs	UG/KG
5	1,1,2,2-Tetrachloroethane	8260C	11/24/2025	1.1	U vs	UG/KG
5	1,1,2-Trichloro-1,2,2-trifluoroethane	8260C	11/24/2025	1.6	U vs	UG/KG
5	1,1,2-Trichloroethane	8260C	11/24/2025	0.92	U vs	UG/KG
5	1,1-Dichloroethane	8260C	11/24/2025	0.86	U vs	UG/KG
5	1,1-Dichloroethene	8260C	11/24/2025	0.86	U vs	UG/KG
5	1,2,4-Trichlorobenzene	8260C	11/24/2025	0.43	U vs	UG/KG
5	1,2-Dibromo-3-Chloropropane	8260C	11/24/2025	3.5	U vs	UG/KG
5	1,2-Dibromoethane	8260C	11/24/2025	0.91	U vs	UG/KG
5	1,2-Dichlorobenzene	8260C	11/24/2025	0.55	U vs	UG/KG
5	1,2-Dichloroethane	8260C	11/24/2025	0.35	U vs	UG/KG
5	1,2-Dichloropropane	8260C	11/24/2025	3.5	U vs	UG/KG
5	1,3-Dichlorobenzene	8260C	11/24/2025	0.36	U vs	UG/KG
5	1,4-Dichlorobenzene	8260C	11/24/2025	0.99	U vs	UG/KG
5	2-Butanone (MEK)	8260C	11/24/2025	2.6	U vs	UG/KG
5	2-Hexanone	8260C	11/24/2025	3.5	U vs	UG/KG
5	4-Methyl-2-pentanone (MIBK)	8260C	11/24/2025	2.3	U vs	UG/KG
5	Acetone	8260C	11/24/2025	8.4	J vs	UG/KG
5	Benzene	8260C	11/24/2025	0.35	U vs	UG/KG
5	Bromodichloromethane	8260C	11/24/2025	0.95	U vs	UG/KG
5	Bromoform	8260C	11/24/2025	3.5	U vs	UG/KG
5	Bromomethane	8260C	11/24/2025	0.64	U vs	UG/KG
5	Carbon disulfide	8260C	11/24/2025	3.5	U vs	UG/KG
5	Carbon tetrachloride	8260C	11/24/2025	0.68	U vs	UG/KG
5	Chlorobenzene	8260C	11/24/2025	0.93	U vs	UG/KG

Location	PARAMETER	METHOD	SAMPDATE	RESULT	FLAGS	Units
5	Chloroethane	8260C	11/24/2025	1.6	U vs	UG/KG
5	Chloroform	8260C	11/24/2025	0.44	U vs	UG/KG
5	Chloromethane	8260C	11/24/2025	0.43	U vs	UG/KG
5	cis-1,2-Dichloroethene	8260C	11/24/2025	0.9	U vs	UG/KG
5	cis-1,3-Dichloropropene	8260C	11/24/2025	1	U vs	UG/KG
5	Cyclohexane	8260C	11/24/2025	0.99	U vs	UG/KG
5	Dibromochloromethane	8260C	11/24/2025	0.9	U vs	UG/KG
5	Dichlorodifluoromethane	8260C	11/24/2025	0.58	U vs	UG/KG
5	Ethylbenzene	8260C	11/24/2025	0.49	U vs	UG/KG
5	Isopropylbenzene	8260C	11/24/2025	1.1	U vs	UG/KG
5	Methyl acetate	8260C	11/24/2025	4.3	U vs	UG/KG
5	Methyl tert-butyl ether	8260C	11/24/2025	0.69	U vs	UG/KG
5	Methylcyclohexane	8260C	11/24/2025	1.1	U vs	UG/KG
5	Methylene Chloride	8260C	11/24/2025	3.2	U vs	UG/KG
5	Styrene	8260C	11/24/2025	0.35	U vs	UG/KG
5	Tetrachloroethene	8260C	11/24/2025	0.95	U vs	UG/KG
5	Toluene	8260C	11/24/2025	0.53	U vs	UG/KG
5	trans-1,2-Dichloroethene	8260C	11/24/2025	0.73	U vs	UG/KG
5	trans-1,3-Dichloropropene	8260C	11/24/2025	3.1	U vs	UG/KG
5	Trichloroethene	8260C	11/24/2025	1.6	U vs	UG/KG
5	Trichlorofluoromethane	8260C	11/24/2025	0.67	U vs	UG/KG
5	Vinyl chloride	8260C	11/24/2025	0.86	U vs	UG/KG
5	Xylenes, Total	8260C	11/24/2025	1.2	U vs	UG/KG
5	2,4,5-Trichlorophenol	8270D	11/24/2025	240	U	UG/KG
5	2,4,6-Trichlorophenol	8270D	11/24/2025	180	U	UG/KG
5	2,4-Dichlorophenol	8270D	11/24/2025	230	U	UG/KG
5	2,4-Dimethylphenol	8270D	11/24/2025	250	U	UG/KG
5	2,4-Dinitrophenol	8270D	11/24/2025	230	U	UG/KG
5	2,4-Dinitrotoluene	8270D	11/24/2025	160	U	UG/KG
5	2,6-Dinitrotoluene	8270D	11/24/2025	170	U	UG/KG
5	2-Chloronaphthalene	8270D	11/24/2025	220	U	UG/KG
5	2-Chlorophenol	8270D	11/24/2025	190	U	UG/KG
5	2-Methylnaphthalene	8270D	11/24/2025	190	U	UG/KG
5	2-Methylphenol	8270D	11/24/2025	190	U	UG/KG
5	2-Nitroaniline	8270D	11/24/2025	200	U	UG/KG
5	2-Nitrophenol	8270D	11/24/2025	130	U	UG/KG
5	3,3'-Dichlorobenzidine	8270D	11/24/2025	350	U	UG/KG
5	3-Nitroaniline	8270D	11/24/2025	170	U	UG/KG
5	4,6-Dinitro-2-methylphenol	8270D	11/24/2025	260	U	UG/KG
5	4-Bromophenyl phenyl ether	8270D	11/24/2025	200	U	UG/KG
5	4-Chloro-3-methylphenol	8270D	11/24/2025	240	U	UG/KG
5	4-Chloroaniline	8270D	11/24/2025	170	U	UG/KG
5	4-Chlorophenyl phenyl ether	8270D	11/24/2025	250	U	UG/KG

Location	PARAMETER	METHOD	SAMPDATE	RESULT	FLAGS	Units
5	4-Methylphenol	8270D	11/24/2025	210	U	UG/KG
5	4-Nitroaniline	8270D	11/24/2025	170	U	UG/KG
5	4-Nitrophenol	8270D	11/24/2025	320	U	UG/KG
5	Acenaphthene	8270D	11/24/2025	220	U	UG/KG
5	Acenaphthylene	8270D	11/24/2025	520	J	UG/KG
5	Acetophenone	8270D	11/24/2025	210	U	UG/KG
5	Anthracene	8270D	11/24/2025	470	J	UG/KG
5	Atrazine	8270D	11/24/2025	400	U	UG/KG
5	Benzaldehyde	8270D	11/24/2025	900	U	UG/KG
5	Benzo[a]anthracene	8270D	11/24/2025	2300		UG/KG
5	Benzo[a]pyrene	8270D	11/24/2025	1800		UG/KG
5	Benzo[b]fluoranthene	8270D	11/24/2025	2200		UG/KG
5	Benzo[g,h,i]perylene	8270D	11/24/2025	1400		UG/KG
5	Benzo[k]fluoranthene	8270D	11/24/2025	1300		UG/KG
5	Biphenyl	8270D	11/24/2025	220	U	UG/KG
5	bis (2-chloroisopropyl) ether	8270D	11/24/2025	240	U	UG/KG
5	Bis(2-chloroethoxy)methane	8270D	11/24/2025	230	U	UG/KG
5	Bis(2-chloroethyl)ether	8270D	11/24/2025	220	U	UG/KG
5	Bis(2-ethylhexyl) phthalate	8270D	11/24/2025	260	U	UG/KG
5	Butyl benzyl phthalate	8270D	11/24/2025	220	U	UG/KG
5	Caprolactam	8270D	11/24/2025	270	U	UG/KG
5	Carbazole	8270D	11/24/2025	230	U	UG/KG
5	Chrysene	8270D	11/24/2025	2500		UG/KG
5	Dibenz(a,h)anthracene	8270D	11/24/2025	240	U	UG/KG
5	Dibenzofuran	8270D	11/24/2025	210	U	UG/KG
5	Diethyl phthalate	8270D	11/24/2025	210	U	UG/KG
5	Dimethyl phthalate	8270D	11/24/2025	230	U	UG/KG
5	Di-n-butyl phthalate	8270D	11/24/2025	270	U	UG/KG
5	Di-n-octyl phthalate	8270D	11/24/2025	230	U	UG/KG
5	Fluoranthene	8270D	11/24/2025	5200		UG/KG
5	Fluorene	8270D	11/24/2025	220	U	UG/KG
5	Hexachlorobenzene	8270D	11/24/2025	230	U	UG/KG
5	Hexachlorobutadiene	8270D	11/24/2025	180	U	UG/KG
5	Hexachlorocyclopentadiene	8270D	11/24/2025	520	U	UG/KG
5	Hexachloroethane	8270D	11/24/2025	220	U	UG/KG
5	Indeno[1,2,3-cd]pyrene	8270D	11/24/2025	1100	J	UG/KG
5	Isophorone	8270D	11/24/2025	240	U	UG/KG
5	Naphthalene	8270D	11/24/2025	200	U	UG/KG
5	Nitrobenzene	8270D	11/24/2025	200	U	UG/KG
5	N-Nitrosodi-n-propylamine	8270D	11/24/2025	270	U	UG/KG
5	N-Nitrosodiphenylamine	8270D	11/24/2025	200	U	UG/KG
5	Pentachlorophenol	8270D	11/24/2025	380	U	UG/KG
5	Phenanthrene	8270D	11/24/2025	1300		UG/KG

Location	PARAMETER	METHOD	SAMPDATE	RESULT	FLAGS	Units
5	Phenol	8270D	11/24/2025	220	U	UG/KG
5	Pyrene	8270D	11/24/2025	4000		UG/KG
5	pH	9045D	11/24/2025	7.9	HF	SU
6	PCB-1016	8082A	11/25/2025	0.067	U	MG/KG
6	PCB-1221	8082A	11/25/2025	0.067	U	MG/KG
6	PCB-1232	8082A	11/25/2025	0.067	U	MG/KG
6	PCB-1242	8082A	11/25/2025	0.21	J	MG/KG
6	PCB-1248	8082A	11/25/2025	0.067	U	MG/KG
6	PCB-1254	8082A	11/25/2025	0.16	U	MG/KG
6	PCB-1260	8082A	11/25/2025	0.16	U	MG/KG
6	1,1,1-Trichloroethane	8260C	11/25/2025	0.54	U vs	UG/KG
6	1,1,2,2-Tetrachloroethane	8260C	11/25/2025	1.2	U vs	UG/KG
6	1,1,2-Trichloro-1,2,2-trifluoroethane	8260C	11/25/2025	1.7	U vs	UG/KG
6	1,1,2-Trichloroethane	8260C	11/25/2025	0.96	U vs	UG/KG
6	1,1-Dichloroethane	8260C	11/25/2025	0.9	U vs	UG/KG
6	1,1-Dichloroethene	8260C	11/25/2025	0.9	U vs	UG/KG
6	1,2,4-Trichlorobenzene	8260C	11/25/2025	0.45	U vs	UG/KG
6	1,2-Dibromo-3-Chloropropane	8260C	11/25/2025	3.7	U vs	UG/KG
6	1,2-Dibromoethane	8260C	11/25/2025	0.95	U vs	UG/KG
6	1,2-Dichlorobenzene	8260C	11/25/2025	0.58	U vs	UG/KG
6	1,2-Dichloroethane	8260C	11/25/2025	0.37	U vs	UG/KG
6	1,2-Dichloropropane	8260C	11/25/2025	3.7	U vs	UG/KG
6	1,3-Dichlorobenzene	8260C	11/25/2025	0.38	U vs	UG/KG
6	1,4-Dichlorobenzene	8260C	11/25/2025	1	U vs	UG/KG
6	2-Butanone (MEK)	8260C	11/25/2025	2.7	U vs	UG/KG
6	2-Hexanone	8260C	11/25/2025	3.7	U vs	UG/KG
6	4-Methyl-2-pentanone (MIBK)	8260C	11/25/2025	2.4	U vs	UG/KG
6	Acetone	8260C	11/25/2025	6.2	U vs	UG/KG
6	Benzene	8260C	11/25/2025	0.36	U vs	UG/KG
6	Bromodichloromethane	8260C	11/25/2025	0.99	U vs	UG/KG
6	Bromoform	8260C	11/25/2025	3.7	U vs	UG/KG
6	Bromomethane	8260C	11/25/2025	0.66	U vs	UG/KG
6	Carbon disulfide	8260C	11/25/2025	3.7	U vs	UG/KG
6	Carbon tetrachloride	8260C	11/25/2025	0.71	U vs	UG/KG
6	Chlorobenzene	8260C	11/25/2025	0.97	U vs	UG/KG
6	Chloroethane	8260C	11/25/2025	1.7	U vs	UG/KG
6	Chloroform	8260C	11/25/2025	0.46	U vs	UG/KG
6	Chloromethane	8260C	11/25/2025	0.45	U vs	UG/KG
6	cis-1,2-Dichloroethene	8260C	11/25/2025	0.94	U vs	UG/KG
6	cis-1,3-Dichloropropene	8260C	11/25/2025	1.1	U vs	UG/KG
6	Cyclohexane	8260C	11/25/2025	1	U vs	UG/KG
6	Dibromochloromethane	8260C	11/25/2025	0.94	U vs	UG/KG
6	Dichlorodifluoromethane	8260C	11/25/2025	0.61	U vs	UG/KG

Location	PARAMETER	METHOD	SAMPDATE	RESULT	FLAGS	Units
6	Ethylbenzene	8260C	11/25/2025	0.51	U vs	UG/KG
6	Isopropylbenzene	8260C	11/25/2025	1.1	U vs	UG/KG
6	Methyl acetate	8260C	11/25/2025	4.5	U vs	UG/KG
6	Methyl tert-butyl ether	8260C	11/25/2025	0.72	U vs	UG/KG
6	Methylcyclohexane	8260C	11/25/2025	1.1	U vs	UG/KG
6	Methylene Chloride	8260C	11/25/2025	3.4	U vs	UG/KG
6	Styrene	8260C	11/25/2025	0.37	U vs	UG/KG
6	Tetrachloroethene	8260C	11/25/2025	0.99	U vs	UG/KG
6	Toluene	8260C	11/25/2025	0.56	U vs	UG/KG
6	trans-1,2-Dichloroethene	8260C	11/25/2025	0.76	U vs	UG/KG
6	trans-1,3-Dichloropropene	8260C	11/25/2025	3.2	U vs	UG/KG
6	Trichloroethene	8260C	11/25/2025	1.6	U vs	UG/KG
6	Trichlorofluoromethane	8260C	11/25/2025	0.7	U vs	UG/KG
6	Vinyl chloride	8260C	11/25/2025	0.9	U vs	UG/KG
6	Xylenes, Total	8260C	11/25/2025	1.2	U vs	UG/KG
6	2,4,5-Trichlorophenol	8270D	11/25/2025	250	U	UG/KG
6	2,4,6-Trichlorophenol	8270D	11/25/2025	190	U	UG/KG
6	2,4-Dichlorophenol	8270D	11/25/2025	240	U	UG/KG
6	2,4-Dimethylphenol	8270D	11/25/2025	260	U	UG/KG
6	2,4-Dinitrophenol	8270D	11/25/2025	240	U	UG/KG
6	2,4-Dinitrotoluene	8270D	11/25/2025	170	U	UG/KG
6	2,6-Dinitrotoluene	8270D	11/25/2025	180	U	UG/KG
6	2-Chloronaphthalene	8270D	11/25/2025	230	U	UG/KG
6	2-Chlorophenol	8270D	11/25/2025	190	U	UG/KG
6	2-Methylnaphthalene	8270D	11/25/2025	200	U	UG/KG
6	2-Methylphenol	8270D	11/25/2025	200	U	UG/KG
6	2-Nitroaniline	8270D	11/25/2025	210	U	UG/KG
6	2-Nitrophenol	8270D	11/25/2025	140	U	UG/KG
6	3,3'-Dichlorobenzidine	8270D	11/25/2025	360	U	UG/KG
6	3-Nitroaniline	8270D	11/25/2025	180	U	UG/KG
6	4,6-Dinitro-2-methylphenol	8270D	11/25/2025	270	U	UG/KG
6	4-Bromophenyl phenyl ether	8270D	11/25/2025	210	U	UG/KG
6	4-Chloro-3-methylphenol	8270D	11/25/2025	260	U	UG/KG
6	4-Chloroaniline	8270D	11/25/2025	180	U	UG/KG
6	4-Chlorophenyl phenyl ether	8270D	11/25/2025	260	U	UG/KG
6	4-Methylphenol	8270D	11/25/2025	220	U	UG/KG
6	4-Nitroaniline	8270D	11/25/2025	180	U	UG/KG
6	4-Nitrophenol	8270D	11/25/2025	340	U	UG/KG
6	Acenaphthene	8270D	11/25/2025	230	U	UG/KG
6	Acenaphthylene	8270D	11/25/2025	240	U	UG/KG
6	Acetophenone	8270D	11/25/2025	220	U	UG/KG
6	Anthracene	8270D	11/25/2025	230	U	UG/KG
6	Atrazine	8270D	11/25/2025	420	U	UG/KG

Location	PARAMETER	METHOD	SAMPDATE	RESULT	FLAGS	Units
6	Benzaldehyde	8270D	11/25/2025	950	U	UG/KG
6	Benzo[a]anthracene	8270D	11/25/2025	170	U	UG/KG
6	Benzo[a]pyrene	8270D	11/25/2025	430	J	UG/KG
6	Benzo[b]fluoranthene	8270D	11/25/2025	460	J	UG/KG
6	Benzo[g,h,i]perylene	8270D	11/25/2025	280	J	UG/KG
6	Benzo[k]fluoranthene	8270D	11/25/2025	280	U	UG/KG
6	Biphenyl	8270D	11/25/2025	230	U	UG/KG
6	bis (2-chloroisopropyl) ether	8270D	11/25/2025	250	U	UG/KG
6	Bis(2-chloroethoxy)methane	8270D	11/25/2025	240	U	UG/KG
6	Bis(2-chloroethyl)ether	8270D	11/25/2025	230	U	UG/KG
6	Bis(2-ethylhexyl) phthalate	8270D	11/25/2025	270	U	UG/KG
6	Butyl benzyl phthalate	8270D	11/25/2025	230	U	UG/KG
6	Caprolactam	8270D	11/25/2025	290	U	UG/KG
6	Carbazole	8270D	11/25/2025	240	U	UG/KG
6	Chrysene	8270D	11/25/2025	300	U	UG/KG
6	Dibenz(a,h)anthracene	8270D	11/25/2025	250	U	UG/KG
6	Dibenzofuran	8270D	11/25/2025	220	U	UG/KG
6	Diethyl phthalate	8270D	11/25/2025	220	U	UG/KG
6	Dimethyl phthalate	8270D	11/25/2025	240	U	UG/KG
6	Di-n-butyl phthalate	8270D	11/25/2025	280	U	UG/KG
6	Di-n-octyl phthalate	8270D	11/25/2025	240	U	UG/KG
6	Fluoranthene	8270D	11/25/2025	980	J	UG/KG
6	Fluorene	8270D	11/25/2025	230	U	UG/KG
6	Hexachlorobenzene	8270D	11/25/2025	240	U	UG/KG
6	Hexachlorobutadiene	8270D	11/25/2025	190	U	UG/KG
6	Hexachlorocyclopentadiene	8270D	11/25/2025	540	U	UG/KG
6	Hexachloroethane	8270D	11/25/2025	230	U	UG/KG
6	Indeno[1,2,3-cd]pyrene	8270D	11/25/2025	190	U	UG/KG
6	Isophorone	8270D	11/25/2025	260	U	UG/KG
6	Naphthalene	8270D	11/25/2025	210	U	UG/KG
6	Nitrobenzene	8270D	11/25/2025	210	U	UG/KG
6	N-Nitrosodi-n-propylamine	8270D	11/25/2025	280	U	UG/KG
6	N-Nitrosodiphenylamine	8270D	11/25/2025	210	U	UG/KG
6	Pentachlorophenol	8270D	11/25/2025	400	U	UG/KG
6	Phenanthrene	8270D	11/25/2025	330	J	UG/KG
6	Phenol	8270D	11/25/2025	230	U	UG/KG
6	Pyrene	8270D	11/25/2025	710	J	UG/KG
6	pH	9045D	11/25/2025	8.4	HF	SU
7	PCB-1016	8082A	11/25/2025	0.085	U	MG/KG
7	PCB-1221	8082A	11/25/2025	0.085	U	MG/KG
7	PCB-1232	8082A	11/25/2025	0.085	U	MG/KG
7	PCB-1242	8082A	11/25/2025	0.4	J	MG/KG
7	PCB-1248	8082A	11/25/2025	0.085	U	MG/KG

Location	PARAMETER	METHOD	SAMPDATE	RESULT	FLAGS	Units
7	PCB-1254	8082A	11/25/2025	0.26	J	MG/KG
7	PCB-1260	8082A	11/25/2025	0.2	U	MG/KG
7	2,4,5-Trichlorophenol	8270D	11/25/2025	300	U	UG/KG
7	2,4,6-Trichlorophenol	8270D	11/25/2025	230	U	UG/KG
7	2,4-Dichlorophenol	8270D	11/25/2025	290	U	UG/KG
7	2,4-Dimethylphenol	8270D	11/25/2025	310	U	UG/KG
7	2,4-Dinitrophenol	8270D	11/25/2025	280	U	UG/KG
7	2,4-Dinitrotoluene	8270D	11/25/2025	200	U	UG/KG
7	2,6-Dinitrotoluene	8270D	11/25/2025	210	U	UG/KG
7	2-Chloronaphthalene	8270D	11/25/2025	280	U	UG/KG
7	2-Chlorophenol	8270D	11/25/2025	230	U	UG/KG
7	2-Methylnaphthalene	8270D	11/25/2025	230	U	UG/KG
7	2-Methylphenol	8270D	11/25/2025	240	U	UG/KG
7	2-Nitroaniline	8270D	11/25/2025	250	U	UG/KG
7	2-Nitrophenol	8270D	11/25/2025	170	U	UG/KG
7	3,3'-Dichlorobenzidine	8270D	11/25/2025	430	U	UG/KG
7	3-Nitroaniline	8270D	11/25/2025	210	U	UG/KG
7	4,6-Dinitro-2-methylphenol	8270D	11/25/2025	320	U	UG/KG
7	4-Bromophenyl phenyl ether	8270D	11/25/2025	250	U	UG/KG
7	4-Chloro-3-methylphenol	8270D	11/25/2025	300	U	UG/KG
7	4-Chloroaniline	8270D	11/25/2025	210	U	UG/KG
7	4-Chlorophenyl phenyl ether	8270D	11/25/2025	310	U	UG/KG
7	4-Methylphenol	8270D	11/25/2025	270	U	UG/KG
7	4-Nitroaniline	8270D	11/25/2025	220	U	UG/KG
7	4-Nitrophenol	8270D	11/25/2025	400	U	UG/KG
7	Acenaphthene	8270D	11/25/2025	270	U	UG/KG
7	Acenaphthylene	8270D	11/25/2025	280	U	UG/KG
7	Acetophenone	8270D	11/25/2025	260	U	UG/KG
7	Anthracene	8270D	11/25/2025	270	U	UG/KG
7	Atrazine	8270D	11/25/2025	500	U	UG/KG
7	Benzaldehyde	8270D	11/25/2025	1100	U	UG/KG
7	Benzo[a]anthracene	8270D	11/25/2025	200	U	UG/KG
7	Benzo[a]pyrene	8270D	11/25/2025	310	J	UG/KG
7	Benzo[b]fluoranthene	8270D	11/25/2025	520	J	UG/KG
7	Benzo[g,h,i]perylene	8270D	11/25/2025	260	U	UG/KG
7	Benzo[k]fluoranthene	8270D	11/25/2025	330	U	UG/KG
7	Biphenyl	8270D	11/25/2025	280	U	UG/KG
7	bis (2-chloroisopropyl) ether	8270D	11/25/2025	300	U	UG/KG
7	Bis(2-chloroethoxy)methane	8270D	11/25/2025	280	U	UG/KG
7	Bis(2-chloroethyl)ether	8270D	11/25/2025	280	U	UG/KG
7	Bis(2-ethylhexyl) phthalate	8270D	11/25/2025	320	U	UG/KG
7	Butyl benzyl phthalate	8270D	11/25/2025	270	U	UG/KG
7	Caprolactam	8270D	11/25/2025	340	U	UG/KG

Location	PARAMETER	METHOD	SAMPDATE	RESULT	FLAGS	Units
7	Carbazole	8270D	11/25/2025	290	U	UG/KG
7	Chrysene	8270D	11/25/2025	360	U	UG/KG
7	Dibenz(a,h)anthracene	8270D	11/25/2025	300	U	UG/KG
7	Dibenzofuran	8270D	11/25/2025	260	U	UG/KG
7	Diethyl phthalate	8270D	11/25/2025	270	U	UG/KG
7	Dimethyl phthalate	8270D	11/25/2025	290	U	UG/KG
7	Di-n-butyl phthalate	8270D	11/25/2025	330	U	UG/KG
7	Di-n-octyl phthalate	8270D	11/25/2025	280	U	UG/KG
7	Fluoranthene	8270D	11/25/2025	710	J	UG/KG
7	Fluorene	8270D	11/25/2025	270	U	UG/KG
7	Hexachlorobenzene	8270D	11/25/2025	290	U	UG/KG
7	Hexachlorobutadiene	8270D	11/25/2025	220	U	UG/KG
7	Hexachlorocyclopentadiene	8270D	11/25/2025	650	U	UG/KG
7	Hexachloroethane	8270D	11/25/2025	270	U	UG/KG
7	Indeno[1,2,3-cd]pyrene	8270D	11/25/2025	220	U	UG/KG
7	Isophorone	8270D	11/25/2025	300	U	UG/KG
7	Naphthalene	8270D	11/25/2025	250	U	UG/KG
7	Nitrobenzene	8270D	11/25/2025	250	U	UG/KG
7	N-Nitrosodi-n-propylamine	8270D	11/25/2025	330	U	UG/KG
7	N-Nitrosodiphenylamine	8270D	11/25/2025	250	U	UG/KG
7	Pentachlorophenol	8270D	11/25/2025	470	U	UG/KG
7	Phenanthrene	8270D	11/25/2025	280	U	UG/KG
7	Phenol	8270D	11/25/2025	270	U	UG/KG
7	Pyrene	8270D	11/25/2025	700	J	UG/KG
7	pH	9045D	11/25/2025	8.2	HF	SU
7	1,1,1-Trichloroethane	EPA 8260C	11/25/2025	62	U	UG/KG
7	1,1,2,2-Tetrachloroethane	EPA 8260C	11/25/2025	36	U	UG/KG
7	1,1,2-Trichloro-1,2,2-trifluoroethane	EPA 8260C	11/25/2025	110	U	UG/KG
7	1,1,2-Trichloroethane	EPA 8260C	11/25/2025	47	U	UG/KG
7	1,1-Dichloroethane	EPA 8260C	11/25/2025	69	U	UG/KG
7	1,1-Dichloroethene	EPA 8260C	11/25/2025	78	U	UG/KG
7	1,2,4-Trichlorobenzene	EPA 8260C	11/25/2025	85	U	UG/KG
7	1,2-Dibromo-3-Chloropropane	EPA 8260C	11/25/2025	110	U	UG/KG
7	1,2-Dibromoethane	EPA 8260C	11/25/2025	39	U	UG/KG
7	1,2-Dichlorobenzene	EPA 8260C	11/25/2025	57	U	UG/KG
7	1,2-Dichloroethane	EPA 8260C	11/25/2025	92	U	UG/KG
7	1,2-Dichloropropane	EPA 8260C	11/25/2025	36	U	UG/KG
7	1,3-Dichlorobenzene	EPA 8260C	11/25/2025	60	U	UG/KG
7	1,4-Dichlorobenzene	EPA 8260C	11/25/2025	190	J	UG/KG
7	2-Butanone (MEK)	EPA 8260C	11/25/2025	670	U	UG/KG
7	2-Hexanone	EPA 8260C	11/25/2025	460	U	UG/KG
7	4-Methyl-2-pentanone (MIBK)	EPA 8260C	11/25/2025	72	U	UG/KG
7	Acetone	EPA 8260C	11/25/2025	920	U	UG/KG

Location	PARAMETER	METHOD	SAMPDATE	RESULT	FLAGS	Units
7	Benzene	EPA 8260C	11/25/2025	43	U	UG/KG
7	Bromodichloromethane	EPA 8260C	11/25/2025	45	U	UG/KG
7	Bromoform	EPA 8260C	11/25/2025	110	U	UG/KG
7	Bromomethane	EPA 8260C	11/25/2025	49	U	UG/KG
7	Carbon disulfide	EPA 8260C	11/25/2025	100	U	UG/KG
7	Carbon tetrachloride	EPA 8260C	11/25/2025	57	U	UG/KG
7	Chlorobenzene	EPA 8260C	11/25/2025	30	U	UG/KG
7	Chloroethane	EPA 8260C	11/25/2025	47	U	UG/KG
7	Chloroform	EPA 8260C	11/25/2025	150	U	UG/KG
7	Chloromethane	EPA 8260C	11/25/2025	57	J	UG/KG
7	cis-1,2-Dichloroethene	EPA 8260C	11/25/2025	62	U	UG/KG
7	cis-1,3-Dichloropropene	EPA 8260C	11/25/2025	54	U	UG/KG
7	Cyclohexane	EPA 8260C	11/25/2025	50	U	UG/KG
7	Dibromochloromethane	EPA 8260C	11/25/2025	110	U	UG/KG
7	Dichlorodifluoromethane	EPA 8260C	11/25/2025	98	U	UG/KG
7	Ethylbenzene	EPA 8260C	11/25/2025	65	U	UG/KG
7	Isopropylbenzene	EPA 8260C	11/25/2025	34	U	UG/KG
7	Methyl acetate	EPA 8260C	11/25/2025	250	J	UG/KG
7	Methyl tert-butyl ether	EPA 8260C	11/25/2025	85	U	UG/KG
7	Methylcyclohexane	EPA 8260C	11/25/2025	110	U	UG/KG
7	Methylene Chloride	EPA 8260C	11/25/2025	44	U	UG/KG
7	Styrene	EPA 8260C	11/25/2025	54	U	UG/KG
7	Tetrachloroethene	EPA 8260C	11/25/2025	30	U	UG/KG
7	Toluene	EPA 8260C	11/25/2025	60	U	UG/KG
7	trans-1,2-Dichloroethene	EPA 8260C	11/25/2025	53	U	UG/KG
7	trans-1,3-Dichloropropene	EPA 8260C	11/25/2025	22	U	UG/KG
7	Trichloroethene	EPA 8260C	11/25/2025	62	U	UG/KG
7	Trichlorofluoromethane	EPA 8260C	11/25/2025	110	U	UG/KG
7	Vinyl chloride	EPA 8260C	11/25/2025	75	U	UG/KG
7	Xylenes, Total	EPA 8260C	11/25/2025	120	U	UG/KG
8	PCB-1016	8082A	11/25/2025	0.077	U	MG/KG
8	PCB-1221	8082A	11/25/2025	0.077	U	MG/KG
8	PCB-1232	8082A	11/25/2025	0.077	U	MG/KG
8	PCB-1242	8082A	11/25/2025	0.36	J	MG/KG
8	PCB-1248	8082A	11/25/2025	0.077	U	MG/KG
8	PCB-1254	8082A	11/25/2025	0.23	J	MG/KG
8	PCB-1260	8082A	11/25/2025	0.19	U	MG/KG
8	1,1,1-Trichloroethane	8260C	11/25/2025	0.6	U vs	UG/KG
8	1,1,2,2-Tetrachloroethane	8260C	11/25/2025	1.3	U vs	UG/KG
8	1,1,2-Trichloro-1,2,2-trifluoroethane	8260C	11/25/2025	1.9	U vs	UG/KG
8	1,1,2-Trichloroethane	8260C	11/25/2025	1.1	U vs	UG/KG
8	1,1-Dichloroethane	8260C	11/25/2025	1	U vs	UG/KG
8	1,1-Dichloroethene	8260C	11/25/2025	1	U vs	UG/KG

Location	PARAMETER	METHOD	SAMPDATE	RESULT	FLAGS	Units
8	1,2,4-Trichlorobenzene	8260C	11/25/2025	0.5	U vs	UG/KG
8	1,2-Dibromo-3-Chloropropane	8260C	11/25/2025	4.1	U vs	UG/KG
8	1,2-Dibromoethane	8260C	11/25/2025	1.1	U vs	UG/KG
8	1,2-Dichlorobenzene	8260C	11/25/2025	0.64	U vs	UG/KG
8	1,2-Dichloroethane	8260C	11/25/2025	0.41	U vs	UG/KG
8	1,2-Dichloropropane	8260C	11/25/2025	4.1	U vs	UG/KG
8	1,3-Dichlorobenzene	8260C	11/25/2025	1	J vs	UG/KG
8	1,4-Dichlorobenzene	8260C	11/25/2025	1.2	U vs	UG/KG
8	2-Butanone (MEK)	8260C	11/25/2025	3	U vs	UG/KG
8	2-Hexanone	8260C	11/25/2025	4.1	U vs	UG/KG
8	4-Methyl-2-pentanone (MIBK)	8260C	11/25/2025	2.7	U vs	UG/KG
8	Acetone	8260C	11/25/2025	6.9	U vs	UG/KG
8	Benzene	8260C	11/25/2025	0.4	U vs	UG/KG
8	Bromodichloromethane	8260C	11/25/2025	1.1	U vs	UG/KG
8	Bromoform	8260C	11/25/2025	4.1	U vs	UG/KG
8	Bromomethane	8260C	11/25/2025	0.74	U vs	UG/KG
8	Carbon disulfide	8260C	11/25/2025	4.1	U vs	UG/KG
8	Carbon tetrachloride	8260C	11/25/2025	0.8	U vs	UG/KG
8	Chlorobenzene	8260C	11/25/2025	1.1	U vs	UG/KG
8	Chloroethane	8260C	11/25/2025	1.9	U vs	UG/KG
8	Chloroform	8260C	11/25/2025	0.51	U vs	UG/KG
8	Chloromethane	8260C	11/25/2025	0.5	U vs	UG/KG
8	cis-1,2-Dichloroethene	8260C	11/25/2025	1.1	U vs	UG/KG
8	cis-1,3-Dichloropropene	8260C	11/25/2025	1.2	U vs	UG/KG
8	Cyclohexane	8260C	11/25/2025	1.2	U vs	UG/KG
8	Dibromochloromethane	8260C	11/25/2025	1.1	U vs	UG/KG
8	Dichlorodifluoromethane	8260C	11/25/2025	0.68	U vs	UG/KG
8	Ethylbenzene	8260C	11/25/2025	0.57	U vs	UG/KG
8	Isopropylbenzene	8260C	11/25/2025	1.2	U vs	UG/KG
8	Methyl acetate	8260C	11/25/2025	5	U vs	UG/KG
8	Methyl tert-butyl ether	8260C	11/25/2025	0.81	U vs	UG/KG
8	Methylcyclohexane	8260C	11/25/2025	1.3	U vs	UG/KG
8	Methylene Chloride	8260C	11/25/2025	3.8	U vs	UG/KG
8	Styrene	8260C	11/25/2025	0.41	U vs	UG/KG
8	Tetrachloroethene	8260C	11/25/2025	1.1	U vs	UG/KG
8	Toluene	8260C	11/25/2025	0.62	U vs	UG/KG
8	trans-1,2-Dichloroethene	8260C	11/25/2025	0.85	U vs	UG/KG
8	trans-1,3-Dichloropropene	8260C	11/25/2025	3.6	U vs	UG/KG
8	Trichloroethene	8260C	11/25/2025	1.8	U vs	UG/KG
8	Trichlorofluoromethane	8260C	11/25/2025	0.78	U vs	UG/KG
8	Vinyl chloride	8260C	11/25/2025	1	U vs	UG/KG
8	Xylenes, Total	8260C	11/25/2025	1.4	U vs	UG/KG
8	2,4,5-Trichlorophenol	8270D	11/25/2025	280	U	UG/KG

Location	PARAMETER	METHOD	SAMPDATE	RESULT	FLAGS	Units
8	2,4,6-Trichlorophenol	8270D	11/25/2025	210	U	UG/KG
8	2,4-Dichlorophenol	8270D	11/25/2025	270	U	UG/KG
8	2,4-Dimethylphenol	8270D	11/25/2025	290	U	UG/KG
8	2,4-Dinitrophenol	8270D	11/25/2025	260	U	UG/KG
8	2,4-Dinitrotoluene	8270D	11/25/2025	190	U	UG/KG
8	2,6-Dinitrotoluene	8270D	11/25/2025	200	U	UG/KG
8	2-Chloronaphthalene	8270D	11/25/2025	260	U	UG/KG
8	2-Chlorophenol	8270D	11/25/2025	220	U	UG/KG
8	2-Methylnaphthalene	8270D	11/25/2025	220	U	UG/KG
8	2-Methylphenol	8270D	11/25/2025	220	U	UG/KG
8	2-Nitroaniline	8270D	11/25/2025	230	U	UG/KG
8	2-Nitrophenol	8270D	11/25/2025	160	U	UG/KG
8	3,3'-Dichlorobenzidine	8270D	11/25/2025	400	U	UG/KG
8	3-Nitroaniline	8270D	11/25/2025	200	U	UG/KG
8	4,6-Dinitro-2-methylphenol	8270D	11/25/2025	300	U	UG/KG
8	4-Bromophenyl phenyl ether	8270D	11/25/2025	230	U	UG/KG
8	4-Chloro-3-methylphenol	8270D	11/25/2025	280	U	UG/KG
8	4-Chloroaniline	8270D	11/25/2025	200	U	UG/KG
8	4-Chlorophenyl phenyl ether	8270D	11/25/2025	290	U	UG/KG
8	4-Methylphenol	8270D	11/25/2025	250	U	UG/KG
8	4-Nitroaniline	8270D	11/25/2025	200	U	UG/KG
8	4-Nitrophenol	8270D	11/25/2025	380	U	UG/KG
8	Acenaphthene	8270D	11/25/2025	260	U	UG/KG
8	Acenaphthylene	8270D	11/25/2025	270	U	UG/KG
8	Acetophenone	8270D	11/25/2025	240	U	UG/KG
8	Anthracene	8270D	11/25/2025	260	U	UG/KG
8	Atrazine	8270D	11/25/2025	470	U	UG/KG
8	Benzaldehyde	8270D	11/25/2025	1100	U	UG/KG
8	Benzo[a]anthracene	8270D	11/25/2025	190	U	UG/KG
8	Benzo[a]pyrene	8270D	11/25/2025	360	J	UG/KG
8	Benzo[b]fluoranthene	8270D	11/25/2025	510	J	UG/KG
8	Benzo[g,h,i]perylene	8270D	11/25/2025	310	J	UG/KG
8	Benzo[k]fluoranthene	8270D	11/25/2025	310	U	UG/KG
8	Biphenyl	8270D	11/25/2025	260	U	UG/KG
8	bis (2-chloroisopropyl) ether	8270D	11/25/2025	280	U	UG/KG
8	Bis(2-chloroethoxy)methane	8270D	11/25/2025	260	U	UG/KG
8	Bis(2-chloroethyl)ether	8270D	11/25/2025	260	U	UG/KG
8	Bis(2-ethylhexyl) phthalate	8270D	11/25/2025	300	U	UG/KG
8	Butyl benzyl phthalate	8270D	11/25/2025	260	U	UG/KG
8	Caprolactam	8270D	11/25/2025	320	U	UG/KG
8	Carbazole	8270D	11/25/2025	270	U	UG/KG
8	Chrysene	8270D	11/25/2025	330	U	UG/KG
8	Dibenz(a,h)anthracene	8270D	11/25/2025	280	U	UG/KG

Location	PARAMETER	METHOD	SAMPDATE	RESULT	FLAGS	Units
8	Dibenzofuran	8270D	11/25/2025	240	U	UG/KG
8	Diethyl phthalate	8270D	11/25/2025	250	U	UG/KG
8	Dimethyl phthalate	8270D	11/25/2025	270	U	UG/KG
8	Di-n-butyl phthalate	8270D	11/25/2025	310	U	UG/KG
8	Di-n-octyl phthalate	8270D	11/25/2025	260	U	UG/KG
8	Fluoranthene	8270D	11/25/2025	900	J	UG/KG
8	Fluorene	8270D	11/25/2025	250	U	UG/KG
8	Hexachlorobenzene	8270D	11/25/2025	270	U	UG/KG
8	Hexachlorobutadiene	8270D	11/25/2025	210	U	UG/KG
8	Hexachlorocyclopentadiene	8270D	11/25/2025	600	U	UG/KG
8	Hexachloroethane	8270D	11/25/2025	250	U	UG/KG
8	Indeno[1,2,3-cd]pyrene	8270D	11/25/2025	210	U	UG/KG
8	Isophorone	8270D	11/25/2025	280	U	UG/KG
8	Naphthalene	8270D	11/25/2025	230	U	UG/KG
8	Nitrobenzene	8270D	11/25/2025	230	U	UG/KG
8	N-Nitrosodi-n-propylamine	8270D	11/25/2025	310	U	UG/KG
8	N-Nitrosodiphenylamine	8270D	11/25/2025	230	U	UG/KG
8	Pentachlorophenol	8270D	11/25/2025	440	U	UG/KG
8	Phenanthrene	8270D	11/25/2025	260	U	UG/KG
8	Phenol	8270D	11/25/2025	250	U	UG/KG
8	Pyrene	8270D	11/25/2025	790	J	UG/KG
8	pH	9045D	11/25/2025	8.1	HF	SU
9	PCB-1016	8082A	11/25/2025	0.067	U	MG/KG
9	PCB-1221	8082A	11/25/2025	0.067	U	MG/KG
9	PCB-1232	8082A	11/25/2025	0.067	U	MG/KG
9	PCB-1242	8082A	11/25/2025	0.4		MG/KG
9	PCB-1248	8082A	11/25/2025	0.067	U	MG/KG
9	PCB-1254	8082A	11/25/2025	0.28	J	MG/KG
9	PCB-1260	8082A	11/25/2025	0.16	U	MG/KG
9	2,4,5-Trichlorophenol	8270D	11/25/2025	50	U	UG/KG
9	2,4,6-Trichlorophenol	8270D	11/25/2025	37	U	UG/KG
9	2,4-Dichlorophenol	8270D	11/25/2025	48	U	UG/KG
9	2,4-Dimethylphenol	8270D	11/25/2025	51	U	UG/KG
9	2,4-Dinitrophenol	8270D	11/25/2025	47	U	UG/KG
9	2,4-Dinitrotoluene	8270D	11/25/2025	33	U	UG/KG
9	2,6-Dinitrotoluene	8270D	11/25/2025	35	U	UG/KG
9	2-Chloronaphthalene	8270D	11/25/2025	46	U	UG/KG
9	2-Chlorophenol	8270D	11/25/2025	38	U	UG/KG
9	2-Methylnaphthalene	8270D	11/25/2025	38	U	UG/KG
9	2-Methylphenol	8270D	11/25/2025	40	U	UG/KG
9	2-Nitroaniline	8270D	11/25/2025	41	U	UG/KG
9	2-Nitrophenol	8270D	11/25/2025	28	U	UG/KG
9	3,3'-Dichlorobenzidine	8270D	11/25/2025	72	U	UG/KG

Location	PARAMETER	METHOD	SAMPDATE	RESULT	FLAGS	Units
9	3-Nitroaniline	8270D	11/25/2025	35	U	UG/KG
9	4,6-Dinitro-2-methylphenol	8270D	11/25/2025	54	U	UG/KG
9	4-Bromophenyl phenyl ether	8270D	11/25/2025	41	U	UG/KG
9	4-Chloro-3-methylphenol	8270D	11/25/2025	50	U	UG/KG
9	4-Chloroaniline	8270D	11/25/2025	35	U	UG/KG
9	4-Chlorophenyl phenyl ether	8270D	11/25/2025	51	U	UG/KG
9	4-Methylphenol	8270D	11/25/2025	44	U	UG/KG
9	4-Nitroaniline	8270D	11/25/2025	36	U	UG/KG
9	4-Nitrophenol	8270D	11/25/2025	67	U	UG/KG
9	Acenaphthene	8270D	11/25/2025	45	U	UG/KG
9	Acenaphthylene	8270D	11/25/2025	130	J	UG/KG
9	Acetophenone	8270D	11/25/2025	43	U	UG/KG
9	Anthracene	8270D	11/25/2025	180	J	UG/KG
9	Atrazine	8270D	11/25/2025	83	U	UG/KG
9	Benzaldehyde	8270D	11/25/2025	190	U	UG/KG
9	Benzo[a]anthracene	8270D	11/25/2025	460		UG/KG
9	Benzo[a]pyrene	8270D	11/25/2025	450		UG/KG
9	Benzo[b]fluoranthene	8270D	11/25/2025	500		UG/KG
9	Benzo[g,h,i]perylene	8270D	11/25/2025	340		UG/KG
9	Benzo[k]fluoranthene	8270D	11/25/2025	310		UG/KG
9	Biphenyl	8270D	11/25/2025	46	U	UG/KG
9	bis (2-chloroisopropyl) ether	8270D	11/25/2025	50	U	UG/KG
9	Bis(2-chloroethoxy)methane	8270D	11/25/2025	47	U	UG/KG
9	Bis(2-chloroethyl)ether	8270D	11/25/2025	46	U	UG/KG
9	Bis(2-ethylhexyl) phthalate	8270D	11/25/2025	53	U	UG/KG
9	Butyl benzyl phthalate	8270D	11/25/2025	45	U	UG/KG
9	Caprolactam	8270D	11/25/2025	57	U	UG/KG
9	Carbazole	8270D	11/25/2025	48	U	UG/KG
9	Chrysene	8270D	11/25/2025	550		UG/KG
9	Dibenz(a,h)anthracene	8270D	11/25/2025	49	U	UG/KG
9	Dibenzofuran	8270D	11/25/2025	43	U	UG/KG
9	Diethyl phthalate	8270D	11/25/2025	44	U	UG/KG
9	Dimethyl phthalate	8270D	11/25/2025	47	U	UG/KG
9	Di-n-butyl phthalate	8270D	11/25/2025	55	U	UG/KG
9	Di-n-octyl phthalate	8270D	11/25/2025	47	U	UG/KG
9	Fluoranthene	8270D	11/25/2025	910		UG/KG
9	Fluorene	8270D	11/25/2025	110	J	UG/KG
9	Hexachlorobenzene	8270D	11/25/2025	47	U	UG/KG
9	Hexachlorobutadiene	8270D	11/25/2025	37	U	UG/KG
9	Hexachlorocyclopentadiene	8270D	11/25/2025	110	U	UG/KG
9	Hexachloroethane	8270D	11/25/2025	45	U	UG/KG
9	Indeno[1,2,3-cd]pyrene	8270D	11/25/2025	270		UG/KG
9	Isophorone	8270D	11/25/2025	50	U	UG/KG

Location	PARAMETER	METHOD	SAMPDATE	RESULT	FLAGS	Units
9	Naphthalene	8270D	11/25/2025	41	U	UG/KG
9	Nitrobenzene	8270D	11/25/2025	41	U	UG/KG
9	N-Nitrosodi-n-propylamine	8270D	11/25/2025	55	U	UG/KG
9	N-Nitrosodiphenylamine	8270D	11/25/2025	41	U	UG/KG
9	Pentachlorophenol	8270D	11/25/2025	78	U	UG/KG
9	Phenanthrene	8270D	11/25/2025	520		UG/KG
9	Phenol	8270D	11/25/2025	45	U	UG/KG
9	Pyrene	8270D	11/25/2025	860		UG/KG
9	pH	9045D	11/25/2025	8.2	HF	SU
9	1,1,1-Trichloroethane	EPA 8260C	11/25/2025	45	U	UG/KG
9	1,1,2,2-Tetrachloroethane	EPA 8260C	11/25/2025	26	U	UG/KG
9	1,1,2-Trichloro-1,2,2-trifluoroethane	EPA 8260C	11/25/2025	81	U	UG/KG
9	1,1,2-Trichloroethane	EPA 8260C	11/25/2025	34	U	UG/KG
9	1,1-Dichloroethane	EPA 8260C	11/25/2025	50	U	UG/KG
9	1,1-Dichloroethene	EPA 8260C	11/25/2025	56	U	UG/KG
9	1,2,4-Trichlorobenzene	EPA 8260C	11/25/2025	61	U	UG/KG
9	1,2-Dibromo-3-Chloropropane	EPA 8260C	11/25/2025	81	U	UG/KG
9	1,2-Dibromoethane	EPA 8260C	11/25/2025	28	U	UG/KG
9	1,2-Dichlorobenzene	EPA 8260C	11/25/2025	41	U	UG/KG
9	1,2-Dichloroethane	EPA 8260C	11/25/2025	66	U	UG/KG
9	1,2-Dichloropropane	EPA 8260C	11/25/2025	26	U	UG/KG
9	1,3-Dichlorobenzene	EPA 8260C	11/25/2025	51	J	UG/KG
9	1,4-Dichlorobenzene	EPA 8260C	11/25/2025	160		UG/KG
9	2-Butanone (MEK)	EPA 8260C	11/25/2025	480	U	UG/KG
9	2-Hexanone	EPA 8260C	11/25/2025	330	U	UG/KG
9	4-Methyl-2-pentanone (MIBK)	EPA 8260C	11/25/2025	52	U	UG/KG
9	Acetone	EPA 8260C	11/25/2025	670	U	UG/KG
9	Benzene	EPA 8260C	11/25/2025	31	U	UG/KG
9	Bromodichloromethane	EPA 8260C	11/25/2025	32	U	UG/KG
9	Bromoform	EPA 8260C	11/25/2025	81	U	UG/KG
9	Bromomethane	EPA 8260C	11/25/2025	36	U	UG/KG
9	Carbon disulfide	EPA 8260C	11/25/2025	74	U	UG/KG
9	Carbon tetrachloride	EPA 8260C	11/25/2025	41	U	UG/KG
9	Chlorobenzene	EPA 8260C	11/25/2025	21	U	UG/KG
9	Chloroethane	EPA 8260C	11/25/2025	34	U	UG/KG
9	Chloroform	EPA 8260C	11/25/2025	110	U	UG/KG
9	Chloromethane	EPA 8260C	11/25/2025	44	J	UG/KG
9	cis-1,2-Dichloroethene	EPA 8260C	11/25/2025	45	U	UG/KG
9	cis-1,3-Dichloropropene	EPA 8260C	11/25/2025	39	U	UG/KG
9	Cyclohexane	EPA 8260C	11/25/2025	36	U	UG/KG
9	Dibromochloromethane	EPA 8260C	11/25/2025	78	U	UG/KG
9	Dichlorodifluoromethane	EPA 8260C	11/25/2025	71	U	UG/KG
9	Ethylbenzene	EPA 8260C	11/25/2025	47	U	UG/KG

Location	PARAMETER	METHOD	SAMPDATE	RESULT	FLAGS	Units
9	Isopropylbenzene	EPA 8260C	11/25/2025	24	U	UG/KG
9	Methyl acetate	EPA 8260C	11/25/2025	180	J	UG/KG
9	Methyl tert-butyl ether	EPA 8260C	11/25/2025	61	U	UG/KG
9	Methylcyclohexane	EPA 8260C	11/25/2025	76	U	UG/KG
9	Methylene Chloride	EPA 8260C	11/25/2025	32	U	UG/KG
9	Styrene	EPA 8260C	11/25/2025	39	U	UG/KG
9	Tetrachloroethene	EPA 8260C	11/25/2025	22	U	UG/KG
9	Toluene	EPA 8260C	11/25/2025	43	U	UG/KG
9	trans-1,2-Dichloroethene	EPA 8260C	11/25/2025	38	U	UG/KG
9	trans-1,3-Dichloropropene	EPA 8260C	11/25/2025	16	U	UG/KG
9	Trichloroethene	EPA 8260C	11/25/2025	45	U	UG/KG
9	Trichlorofluoromethane	EPA 8260C	11/25/2025	76	U	UG/KG
9	Vinyl chloride	EPA 8260C	11/25/2025	54	U	UG/KG
9	Xylenes, Total	EPA 8260C	11/25/2025	90	U	UG/KG
10	PCB-1016	8082A	11/25/2025	0.091	U	MG/KG
10	PCB-1221	8082A	11/25/2025	0.091	U	MG/KG
10	PCB-1232	8082A	11/25/2025	0.091	U	MG/KG
10	PCB-1242	8082A	11/25/2025	0.8		MG/KG
10	PCB-1248	8082A	11/25/2025	0.091	U	MG/KG
10	PCB-1254	8082A	11/25/2025	0.5		MG/KG
10	PCB-1260	8082A	11/25/2025	0.22	U	MG/KG
10	1,1,1-Trichloroethane	8260C	11/25/2025	0.71	U vs	UG/KG
10	1,1,2,2-Tetrachloroethane	8260C	11/25/2025	1.6	U vs	UG/KG
10	1,1,2-Trichloro-1,2,2-trifluoroethane	8260C	11/25/2025	2.2	U vs	UG/KG
10	1,1,2-Trichloroethane	8260C	11/25/2025	1.3	U vs	UG/KG
10	1,1-Dichloroethane	8260C	11/25/2025	1.2	U vs	UG/KG
10	1,1-Dichloroethene	8260C	11/25/2025	1.2	U vs	UG/KG
10	1,2,4-Trichlorobenzene	8260C	11/25/2025	0.6	U vs	UG/KG
10	1,2-Dibromo-3-Chloropropane	8260C	11/25/2025	4.9	U vs	UG/KG
10	1,2-Dibromoethane	8260C	11/25/2025	1.3	U vs	UG/KG
10	1,2-Dichlorobenzene	8260C	11/25/2025	0.77	U vs	UG/KG
10	1,2-Dichloroethane	8260C	11/25/2025	0.49	U vs	UG/KG
10	1,2-Dichloropropane	8260C	11/25/2025	4.9	U vs	UG/KG
10	1,3-Dichlorobenzene	8260C	11/25/2025	0.51	U vs	UG/KG
10	1,4-Dichlorobenzene	8260C	11/25/2025	1.4	U vs	UG/KG
10	2-Butanone (MEK)	8260C	11/25/2025	3.6	U vs	UG/KG
10	2-Hexanone	8260C	11/25/2025	4.9	U vs	UG/KG
10	4-Methyl-2-pentanone (MIBK)	8260C	11/25/2025	3.2	U vs	UG/KG
10	Acetone	8260C	11/25/2025	10	J vs	UG/KG
10	Benzene	8260C	11/25/2025	0.48	U vs	UG/KG
10	Bromodichloromethane	8260C	11/25/2025	1.3	U vs	UG/KG
10	Bromoform	8260C	11/25/2025	4.9	U vs	UG/KG
10	Bromomethane	8260C	11/25/2025	0.89	U vs	UG/KG

Location	PARAMETER	METHOD	SAMPDATE	RESULT	FLAGS	Units
10	Carbon disulfide	8260C	11/25/2025	4.9	U vs	UG/KG
10	Carbon tetrachloride	8260C	11/25/2025	0.95	U vs	UG/KG
10	Chlorobenzene	8260C	11/25/2025	1.3	U vs	UG/KG
10	Chloroethane	8260C	11/25/2025	2.2	U vs	UG/KG
10	Chloroform	8260C	11/25/2025	0.61	U vs	UG/KG
10	Chloromethane	8260C	11/25/2025	0.59	U vs	UG/KG
10	cis-1,2-Dichloroethene	8260C	11/25/2025	1.3	U vs	UG/KG
10	cis-1,3-Dichloropropene	8260C	11/25/2025	1.4	U vs	UG/KG
10	Cyclohexane	8260C	11/25/2025	1.4	U vs	UG/KG
10	Dibromochloromethane	8260C	11/25/2025	1.3	U vs	UG/KG
10	Dichlorodifluoromethane	8260C	11/25/2025	0.81	U vs	UG/KG
10	Ethylbenzene	8260C	11/25/2025	0.68	U vs	UG/KG
10	Isopropylbenzene	8260C	11/25/2025	1.5	U vs	UG/KG
10	Methyl acetate	8260C	11/25/2025	5.9	U vs	UG/KG
10	Methyl tert-butyl ether	8260C	11/25/2025	0.97	U vs	UG/KG
10	Methylcyclohexane	8260C	11/25/2025	1.5	U vs	UG/KG
10	Methylene Chloride	8260C	11/25/2025	4.5	U vs	UG/KG
10	Styrene	8260C	11/25/2025	0.49	U vs	UG/KG
10	Tetrachloroethene	8260C	11/25/2025	1.3	U vs	UG/KG
10	Toluene	8260C	11/25/2025	0.74	U vs	UG/KG
10	trans-1,2-Dichloroethene	8260C	11/25/2025	1	U vs	UG/KG
10	trans-1,3-Dichloropropene	8260C	11/25/2025	4.3	U vs	UG/KG
10	Trichloroethene	8260C	11/25/2025	2.2	U vs	UG/KG
10	Trichlorofluoromethane	8260C	11/25/2025	0.93	U vs	UG/KG
10	Vinyl chloride	8260C	11/25/2025	1.2	U vs	UG/KG
10	Xylenes, Total	8260C	11/25/2025	1.7	U vs	UG/KG
10	2,4,5-Trichlorophenol	8270D	11/25/2025	330	U	UG/KG
10	2,4,6-Trichlorophenol	8270D	11/25/2025	250	U	UG/KG
10	2,4-Dichlorophenol	8270D	11/25/2025	320	U	UG/KG
10	2,4-Dimethylphenol	8270D	11/25/2025	340	U	UG/KG
10	2,4-Dinitrophenol	8270D	11/25/2025	310	U	UG/KG
10	2,4-Dinitrotoluene	8270D	11/25/2025	220	U	UG/KG
10	2,6-Dinitrotoluene	8270D	11/25/2025	230	U	UG/KG
10	2-Chloronaphthalene	8270D	11/25/2025	300	U	UG/KG
10	2-Chlorophenol	8270D	11/25/2025	260	U	UG/KG
10	2-Methylnaphthalene	8270D	11/25/2025	260	U	UG/KG
10	2-Methylphenol	8270D	11/25/2025	260	U	UG/KG
10	2-Nitroaniline	8270D	11/25/2025	280	U	UG/KG
10	2-Nitrophenol	8270D	11/25/2025	190	U	UG/KG
10	3,3'-Dichlorobenzidine	8270D	11/25/2025	480	U	UG/KG
10	3-Nitroaniline	8270D	11/25/2025	230	U	UG/KG
10	4,6-Dinitro-2-methylphenol	8270D	11/25/2025	360	U	UG/KG
10	4-Bromophenyl phenyl ether	8270D	11/25/2025	280	U	UG/KG

Location	PARAMETER	METHOD	SAMPDATE	RESULT	FLAGS	Units
10	4-Chloro-3-methylphenol	8270D	11/25/2025	330	U	UG/KG
10	4-Chloroaniline	8270D	11/25/2025	230	U	UG/KG
10	4-Chlorophenyl phenyl ether	8270D	11/25/2025	340	U	UG/KG
10	4-Methylphenol	8270D	11/25/2025	290	U	UG/KG
10	4-Nitroaniline	8270D	11/25/2025	240	U	UG/KG
10	4-Nitrophenol	8270D	11/25/2025	450	U	UG/KG
10	Acenaphthene	8270D	11/25/2025	300	U	UG/KG
10	Acenaphthylene	8270D	11/25/2025	310	U	UG/KG
10	Acetophenone	8270D	11/25/2025	290	U	UG/KG
10	Anthracene	8270D	11/25/2025	410	J	UG/KG
10	Atrazine	8270D	11/25/2025	550	U	UG/KG
10	Benzaldehyde	8270D	11/25/2025	1200	U	UG/KG
10	Benzo[a]anthracene	8270D	11/25/2025	880	J	UG/KG
10	Benzo[a]pyrene	8270D	11/25/2025	1000	J	UG/KG
10	Benzo[b]fluoranthene	8270D	11/25/2025	1700		UG/KG
10	Benzo[g,h,i]perylene	8270D	11/25/2025	730	J	UG/KG
10	Benzo[k]fluoranthene	8270D	11/25/2025	370	U	UG/KG
10	Biphenyl	8270D	11/25/2025	310	U	UG/KG
10	bis (2-chloroisopropyl) ether	8270D	11/25/2025	330	U	UG/KG
10	Bis(2-chloroethoxy)methane	8270D	11/25/2025	310	U	UG/KG
10	Bis(2-chloroethyl)ether	8270D	11/25/2025	310	U	UG/KG
10	Bis(2-ethylhexyl) phthalate	8270D	11/25/2025	360	U	UG/KG
10	Butyl benzyl phthalate	8270D	11/25/2025	300	U	UG/KG
10	Caprolactam	8270D	11/25/2025	380	U	UG/KG
10	Carbazole	8270D	11/25/2025	320	U	UG/KG
10	Chrysene	8270D	11/25/2025	1100	J	UG/KG
10	Dibenz(a,h)anthracene	8270D	11/25/2025	330	U	UG/KG
10	Dibenzofuran	8270D	11/25/2025	290	U	UG/KG
10	Diethyl phthalate	8270D	11/25/2025	290	U	UG/KG
10	Dimethyl phthalate	8270D	11/25/2025	310	U	UG/KG
10	Di-n-butyl phthalate	8270D	11/25/2025	370	U	UG/KG
10	Di-n-octyl phthalate	8270D	11/25/2025	310	U	UG/KG
10	Fluoranthene	8270D	11/25/2025	2300		UG/KG
10	Fluorene	8270D	11/25/2025	300	U	UG/KG
10	Hexachlorobenzene	8270D	11/25/2025	310	U	UG/KG
10	Hexachlorobutadiene	8270D	11/25/2025	240	U	UG/KG
10	Hexachlorocyclopentadiene	8270D	11/25/2025	710	U	UG/KG
10	Hexachloroethane	8270D	11/25/2025	300	U	UG/KG
10	Indeno[1,2,3-cd]pyrene	8270D	11/25/2025	670	J	UG/KG
10	Isophorone	8270D	11/25/2025	330	U	UG/KG
10	Naphthalene	8270D	11/25/2025	270	U	UG/KG
10	Nitrobenzene	8270D	11/25/2025	270	U	UG/KG
10	N-Nitrosodi-n-propylamine	8270D	11/25/2025	370	U	UG/KG

Location	PARAMETER	METHOD	SAMPDATE	RESULT	FLAGS	Units
10	N-Nitrosodiphenylamine	8270D	11/25/2025	270	U	UG/KG
10	Pentachlorophenol	8270D	11/25/2025	520	U	UG/KG
10	Phenanthrene	8270D	11/25/2025	1000	J	UG/KG
10	Phenol	8270D	11/25/2025	300	U	UG/KG
10	Pyrene	8270D	11/25/2025	1900		UG/KG
10	pH	9045D	11/25/2025	8	HF	SU
11	PCB-1016	8082A	11/25/2025	0.07	U	MG/KG
11	PCB-1221	8082A	11/25/2025	0.07	U	MG/KG
11	PCB-1232	8082A	11/25/2025	0.07	U	MG/KG
11	PCB-1242	8082A	11/25/2025	0.25	J	MG/KG
11	PCB-1248	8082A	11/25/2025	0.07	U	MG/KG
11	PCB-1254	8082A	11/25/2025	0.19	J	MG/KG
11	PCB-1260	8082A	11/25/2025	0.17	U	MG/KG
11	1,1,1-Trichloroethane	8260C	11/25/2025	0.56	U vs	UG/KG
11	1,1,2,2-Tetrachloroethane	8260C	11/25/2025	1.2	U vs	UG/KG
11	1,1,2-Trichloro-1,2,2-trifluoroethane	8260C	11/25/2025	1.8	U vs	UG/KG
11	1,1,2-Trichloroethane	8260C	11/25/2025	1	U vs	UG/KG
11	1,1-Dichloroethane	8260C	11/25/2025	0.94	U vs	UG/KG
11	1,1-Dichloroethene	8260C	11/25/2025	0.94	U vs	UG/KG
11	1,2,4-Trichlorobenzene	8260C	11/25/2025	0.47	U vs	UG/KG
11	1,2-Dibromo-3-Chloropropane	8260C	11/25/2025	3.8	U vs	UG/KG
11	1,2-Dibromoethane	8260C	11/25/2025	0.99	U vs	UG/KG
11	1,2-Dichlorobenzene	8260C	11/25/2025	0.6	U vs	UG/KG
11	1,2-Dichloroethane	8260C	11/25/2025	0.39	U vs	UG/KG
11	1,2-Dichloropropane	8260C	11/25/2025	3.8	U vs	UG/KG
11	1,3-Dichlorobenzene	8260C	11/25/2025	0.59	J vs	UG/KG
11	1,4-Dichlorobenzene	8260C	11/25/2025	1.1	U vs	UG/KG
11	2-Butanone (MEK)	8260C	11/25/2025	2.8	U vs	UG/KG
11	2-Hexanone	8260C	11/25/2025	3.8	U vs	UG/KG
11	4-Methyl-2-pentanone (MIBK)	8260C	11/25/2025	2.5	U vs	UG/KG
11	Acetone	8260C	11/25/2025	18	J vs	UG/KG
11	Benzene	8260C	11/25/2025	0.38	U vs	UG/KG
11	Bromodichloromethane	8260C	11/25/2025	1	U vs	UG/KG
11	Bromoform	8260C	11/25/2025	3.8	U vs	UG/KG
11	Bromomethane	8260C	11/25/2025	0.69	U vs	UG/KG
11	Carbon disulfide	8260C	11/25/2025	3.8	U vs	UG/KG
11	Carbon tetrachloride	8260C	11/25/2025	0.74	U vs	UG/KG
11	Chlorobenzene	8260C	11/25/2025	1	U vs	UG/KG
11	Chloroethane	8260C	11/25/2025	1.7	U vs	UG/KG
11	Chloroform	8260C	11/25/2025	0.47	U vs	UG/KG
11	Chloromethane	8260C	11/25/2025	0.46	U vs	UG/KG
11	cis-1,2-Dichloroethene	8260C	11/25/2025	0.98	U vs	UG/KG
11	cis-1,3-Dichloropropene	8260C	11/25/2025	1.1	U vs	UG/KG

Location	PARAMETER	METHOD	SAMPDATE	RESULT	FLAGS	Units
11	Cyclohexane	8260C	11/25/2025	1.1	U vs	UG/KG
11	Dibromochloromethane	8260C	11/25/2025	0.98	U vs	UG/KG
11	Dichlorodifluoromethane	8260C	11/25/2025	0.63	U vs	UG/KG
11	Ethylbenzene	8260C	11/25/2025	0.53	U vs	UG/KG
11	Isopropylbenzene	8260C	11/25/2025	1.2	U vs	UG/KG
11	Methyl acetate	8260C	11/25/2025	4.6	U vs	UG/KG
11	Methyl tert-butyl ether	8260C	11/25/2025	0.75	U vs	UG/KG
11	Methylcyclohexane	8260C	11/25/2025	1.2	U vs	UG/KG
11	Methylene Chloride	8260C	11/25/2025	3.5	U vs	UG/KG
11	Styrene	8260C	11/25/2025	0.38	U vs	UG/KG
11	Tetrachloroethene	8260C	11/25/2025	1	U vs	UG/KG
11	Toluene	8260C	11/25/2025	0.58	U vs	UG/KG
11	trans-1,2-Dichloroethene	8260C	11/25/2025	0.79	U vs	UG/KG
11	trans-1,3-Dichloropropene	8260C	11/25/2025	3.4	U vs	UG/KG
11	Trichloroethene	8260C	11/25/2025	1.7	U vs	UG/KG
11	Trichlorofluoromethane	8260C	11/25/2025	0.73	U vs	UG/KG
11	Vinyl chloride	8260C	11/25/2025	0.94	U vs	UG/KG
11	Xylenes, Total	8260C	11/25/2025	1.3	U vs	UG/KG
11	2,4,5-Trichlorophenol	8270D	11/25/2025	260	U	UG/KG
11	2,4,6-Trichlorophenol	8270D	11/25/2025	200	U	UG/KG
11	2,4-Dichlorophenol	8270D	11/25/2025	250	U	UG/KG
11	2,4-Dimethylphenol	8270D	11/25/2025	270	U	UG/KG
11	2,4-Dinitrophenol	8270D	11/25/2025	250	U	UG/KG
11	2,4-Dinitrotoluene	8270D	11/25/2025	180	U	UG/KG
11	2,6-Dinitrotoluene	8270D	11/25/2025	180	U	UG/KG
11	2-Chloronaphthalene	8270D	11/25/2025	240	U	UG/KG
11	2-Chlorophenol	8270D	11/25/2025	200	U	UG/KG
11	2-Methylnaphthalene	8270D	11/25/2025	200	U	UG/KG
11	2-Methylphenol	8270D	11/25/2025	210	U	UG/KG
11	2-Nitroaniline	8270D	11/25/2025	220	U	UG/KG
11	2-Nitrophenol	8270D	11/25/2025	150	U	UG/KG
11	3,3'-Dichlorobenzidine	8270D	11/25/2025	380	U	UG/KG
11	3-Nitroaniline	8270D	11/25/2025	180	U	UG/KG
11	4,6-Dinitro-2-methylphenol	8270D	11/25/2025	280	U	UG/KG
11	4-Bromophenyl phenyl ether	8270D	11/25/2025	220	U	UG/KG
11	4-Chloro-3-methylphenol	8270D	11/25/2025	260	U	UG/KG
11	4-Chloroaniline	8270D	11/25/2025	190	U	UG/KG
11	4-Chlorophenyl phenyl ether	8270D	11/25/2025	270	U	UG/KG
11	4-Methylphenol	8270D	11/25/2025	230	U	UG/KG
11	4-Nitroaniline	8270D	11/25/2025	190	U	UG/KG
11	4-Nitrophenol	8270D	11/25/2025	350	U	UG/KG
11	Acenaphthene	8270D	11/25/2025	240	U	UG/KG
11	Acenaphthylene	8270D	11/25/2025	250	U	UG/KG

Location	PARAMETER	METHOD	SAMPDATE	RESULT	FLAGS	Units
11	Acetophenone	8270D	11/25/2025	230	U	UG/KG
11	Anthracene	8270D	11/25/2025	240	U	UG/KG
11	Atrazine	8270D	11/25/2025	440	U	UG/KG
11	Benzaldehyde	8270D	11/25/2025	980	U	UG/KG
11	Benzo[a]anthracene	8270D	11/25/2025	180	U	UG/KG
11	Benzo[a]pyrene	8270D	11/25/2025	460	J	UG/KG
11	Benzo[b]fluoranthene	8270D	11/25/2025	530	J	UG/KG
11	Benzo[g,h,i]perylene	8270D	11/25/2025	370	J	UG/KG
11	Benzo[k]fluoranthene	8270D	11/25/2025	290	U	UG/KG
11	Biphenyl	8270D	11/25/2025	240	U	UG/KG
11	bis (2-chloroisopropyl) ether	8270D	11/25/2025	260	U	UG/KG
11	Bis(2-chloroethoxy)methane	8270D	11/25/2025	250	U	UG/KG
11	Bis(2-chloroethyl)ether	8270D	11/25/2025	240	U	UG/KG
11	Bis(2-ethylhexyl) phthalate	8270D	11/25/2025	280	U	UG/KG
11	Butyl benzyl phthalate	8270D	11/25/2025	240	U	UG/KG
11	Caprolactam	8270D	11/25/2025	300	U	UG/KG
11	Carbazole	8270D	11/25/2025	250	U	UG/KG
11	Chrysene	8270D	11/25/2025	310	U	UG/KG
11	Dibenz(a,h)anthracene	8270D	11/25/2025	260	U	UG/KG
11	Dibenzofuran	8270D	11/25/2025	230	U	UG/KG
11	Diethyl phthalate	8270D	11/25/2025	230	U	UG/KG
11	Dimethyl phthalate	8270D	11/25/2025	250	U	UG/KG
11	Di-n-butyl phthalate	8270D	11/25/2025	290	U	UG/KG
11	Di-n-octyl phthalate	8270D	11/25/2025	250	U	UG/KG
11	Fluoranthene	8270D	11/25/2025	1100	J	UG/KG
11	Fluorene	8270D	11/25/2025	240	U	UG/KG
11	Hexachlorobenzene	8270D	11/25/2025	250	U	UG/KG
11	Hexachlorobutadiene	8270D	11/25/2025	190	U	UG/KG
11	Hexachlorocyclopentadiene	8270D	11/25/2025	560	U	UG/KG
11	Hexachloroethane	8270D	11/25/2025	240	U	UG/KG
11	Indeno[1,2,3-cd]pyrene	8270D	11/25/2025	190	U	UG/KG
11	Isophorone	8270D	11/25/2025	260	U	UG/KG
11	Naphthalene	8270D	11/25/2025	210	U	UG/KG
11	Nitrobenzene	8270D	11/25/2025	220	U	UG/KG
11	N-Nitrosodi-n-propylamine	8270D	11/25/2025	290	U	UG/KG
11	N-Nitrosodiphenylamine	8270D	11/25/2025	220	U	UG/KG
11	Pentachlorophenol	8270D	11/25/2025	410	U	UG/KG
11	Phenanthrene	8270D	11/25/2025	240	U	UG/KG
11	Phenol	8270D	11/25/2025	240	U	UG/KG
11	Pyrene	8270D	11/25/2025	940	J	UG/KG
11	pH	9045D	11/25/2025	8	HF	SU
12	PCB-1016	8082A	11/25/2025	0.078	U	MG/KG
12	PCB-1221	8082A	11/25/2025	0.078	U	MG/KG

Location	PARAMETER	METHOD	SAMPDATE	RESULT	FLAGS	Units
12	PCB-1232	8082A	11/25/2025	0.078	U	MG/KG
12	PCB-1242	8082A	11/25/2025	0.078	U	MG/KG
12	PCB-1248	8082A	11/25/2025	0.078	U	MG/KG
12	PCB-1254	8082A	11/25/2025	0.19	U	MG/KG
12	PCB-1260	8082A	11/25/2025	0.19	U	MG/KG
12	1,1,1-Trichloroethane	8260C	11/25/2025	0.59	U vs	UG/KG
12	1,1,2,2-Tetrachloroethane	8260C	11/25/2025	1.3	U vs	UG/KG
12	1,1,2-Trichloro-1,2,2-trifluoroethane	8260C	11/25/2025	1.8	U vs	UG/KG
12	1,1,2-Trichloroethane	8260C	11/25/2025	1.1	U vs	UG/KG
12	1,1-Dichloroethane	8260C	11/25/2025	0.99	U vs	UG/KG
12	1,1-Dichloroethene	8260C	11/25/2025	0.99	U vs	UG/KG
12	1,2,4-Trichlorobenzene	8260C	11/25/2025	0.49	U vs	UG/KG
12	1,2-Dibromo-3-Chloropropane	8260C	11/25/2025	4	U vs	UG/KG
12	1,2-Dibromoethane	8260C	11/25/2025	1	U vs	UG/KG
12	1,2-Dichlorobenzene	8260C	11/25/2025	0.63	U vs	UG/KG
12	1,2-Dichloroethane	8260C	11/25/2025	0.41	U vs	UG/KG
12	1,2-Dichloropropane	8260C	11/25/2025	4	U vs	UG/KG
12	1,3-Dichlorobenzene	8260C	11/25/2025	0.42	U vs	UG/KG
12	1,4-Dichlorobenzene	8260C	11/25/2025	1.1	U vs	UG/KG
12	2-Butanone (MEK)	8260C	11/25/2025	3	U vs	UG/KG
12	2-Hexanone	8260C	11/25/2025	4	U vs	UG/KG
12	4-Methyl-2-pentanone (MIBK)	8260C	11/25/2025	2.7	U vs	UG/KG
12	Acetone	8260C	11/25/2025	6.8	U vs	UG/KG
12	Benzene	8260C	11/25/2025	0.4	U vs	UG/KG
12	Bromodichloromethane	8260C	11/25/2025	1.1	U vs	UG/KG
12	Bromoform	8260C	11/25/2025	4	U vs	UG/KG
12	Bromomethane	8260C	11/25/2025	0.73	U vs	UG/KG
12	Carbon disulfide	8260C	11/25/2025	4	U vs	UG/KG
12	Carbon tetrachloride	8260C	11/25/2025	0.78	U vs	UG/KG
12	Chlorobenzene	8260C	11/25/2025	1.1	U vs	UG/KG
12	Chloroethane	8260C	11/25/2025	1.8	U vs	UG/KG
12	Chloroform	8260C	11/25/2025	0.5	U vs	UG/KG
12	Chloromethane	8260C	11/25/2025	0.49	U vs	UG/KG
12	cis-1,2-Dichloroethene	8260C	11/25/2025	1	U vs	UG/KG
12	cis-1,3-Dichloropropene	8260C	11/25/2025	1.2	U vs	UG/KG
12	Cyclohexane	8260C	11/25/2025	1.1	U vs	UG/KG
12	Dibromochloromethane	8260C	11/25/2025	1	U vs	UG/KG
12	Dichlorodifluoromethane	8260C	11/25/2025	0.67	U vs	UG/KG
12	Ethylbenzene	8260C	11/25/2025	0.56	U vs	UG/KG
12	Isopropylbenzene	8260C	11/25/2025	1.2	U vs	UG/KG
12	Methyl acetate	8260C	11/25/2025	4.9	U vs	UG/KG
12	Methyl tert-butyl ether	8260C	11/25/2025	0.8	U vs	UG/KG
12	Methylcyclohexane	8260C	11/25/2025	1.2	U vs	UG/KG

Location	PARAMETER	METHOD	SAMPDATE	RESULT	FLAGS	Units
12	Methylene Chloride	8260C	11/25/2025	3.7	U vs	UG/KG
12	Styrene	8260C	11/25/2025	0.4	U vs	UG/KG
12	Tetrachloroethene	8260C	11/25/2025	1.1	U vs	UG/KG
12	Toluene	8260C	11/25/2025	0.61	U vs	UG/KG
12	trans-1,2-Dichloroethene	8260C	11/25/2025	0.84	U vs	UG/KG
12	trans-1,3-Dichloropropene	8260C	11/25/2025	3.6	U vs	UG/KG
12	Trichloroethene	8260C	11/25/2025	1.8	U vs	UG/KG
12	Trichlorofluoromethane	8260C	11/25/2025	0.77	U vs	UG/KG
12	Vinyl chloride	8260C	11/25/2025	0.99	U vs	UG/KG
12	Xylenes, Total	8260C	11/25/2025	1.4	U vs	UG/KG
12	2,4,5-Trichlorophenol	8270D	11/25/2025	55	U	UG/KG
12	2,4,6-Trichlorophenol	8270D	11/25/2025	41	U	UG/KG
12	2,4-Dichlorophenol	8270D	11/25/2025	53	U	UG/KG
12	2,4-Dimethylphenol	8270D	11/25/2025	57	U	UG/KG
12	2,4-Dinitrophenol	8270D	11/25/2025	52	U	UG/KG
12	2,4-Dinitrotoluene	8270D	11/25/2025	37	U	UG/KG
12	2,6-Dinitrotoluene	8270D	11/25/2025	39	U	UG/KG
12	2-Chloronaphthalene	8270D	11/25/2025	51	U	UG/KG
12	2-Chlorophenol	8270D	11/25/2025	43	U	UG/KG
12	2-Methylnaphthalene	8270D	11/25/2025	43	U	UG/KG
12	2-Methylphenol	8270D	11/25/2025	44	U	UG/KG
12	2-Nitroaniline	8270D	11/25/2025	46	U	UG/KG
12	2-Nitrophenol	8270D	11/25/2025	31	U	UG/KG
12	3,3'-Dichlorobenzidine	8270D	11/25/2025	80	U	UG/KG
12	3-Nitroaniline	8270D	11/25/2025	39	U	UG/KG
12	4,6-Dinitro-2-methylphenol	8270D	11/25/2025	60	U	UG/KG
12	4-Bromophenyl phenyl ether	8270D	11/25/2025	46	U	UG/KG
12	4-Chloro-3-methylphenol	8270D	11/25/2025	56	U	UG/KG
12	4-Chloroaniline	8270D	11/25/2025	39	U	UG/KG
12	4-Chlorophenyl phenyl ether	8270D	11/25/2025	57	U	UG/KG
12	4-Methylphenol	8270D	11/25/2025	49	U	UG/KG
12	4-Nitroaniline	8270D	11/25/2025	40	U	UG/KG
12	4-Nitrophenol	8270D	11/25/2025	74	U	UG/KG
12	Acenaphthene	8270D	11/25/2025	51	U	UG/KG
12	Acenaphthylene	8270D	11/25/2025	52	U	UG/KG
12	Acetophenone	8270D	11/25/2025	48	U	UG/KG
12	Anthracene	8270D	11/25/2025	50	U	UG/KG
12	Atrazine	8270D	11/25/2025	92	U	UG/KG
12	Benzaldehyde	8270D	11/25/2025	210	U	UG/KG
12	Benzo[a]anthracene	8270D	11/25/2025	38	U	UG/KG
12	Benzo[a]pyrene	8270D	11/25/2025	69	J	UG/KG
12	Benzo[b]fluoranthene	8270D	11/25/2025	100	J	UG/KG
12	Benzo[g,h,i]perylene	8270D	11/25/2025	54	J	UG/KG

Location	PARAMETER	METHOD	SAMPDATE	RESULT	FLAGS	Units
12	Benzo[k]fluoranthene	8270D	11/25/2025	61	U	UG/KG
12	Biphenyl	8270D	11/25/2025	51	U	UG/KG
12	bis (2-chloroisopropyl) ether	8270D	11/25/2025	56	U	UG/KG
12	Bis(2-chloroethoxy)methane	8270D	11/25/2025	52	U	UG/KG
12	Bis(2-chloroethyl)ether	8270D	11/25/2025	51	U	UG/KG
12	Bis(2-ethylhexyl) phthalate	8270D	11/25/2025	59	U	UG/KG
12	Butyl benzyl phthalate	8270D	11/25/2025	50	U	UG/KG
12	Caprolactam	8270D	11/25/2025	63	U	UG/KG
12	Carbazole	8270D	11/25/2025	54	U	UG/KG
12	Chrysene	8270D	11/25/2025	66	U	UG/KG
12	Dibenz(a,h)anthracene	8270D	11/25/2025	55	U	UG/KG
12	Dibenzofuran	8270D	11/25/2025	48	U	UG/KG
12	Diethyl phthalate	8270D	11/25/2025	49	U	UG/KG
12	Dimethyl phthalate	8270D	11/25/2025	53	U	UG/KG
12	Di-n-butyl phthalate	8270D	11/25/2025	61	U	UG/KG
12	Di-n-octyl phthalate	8270D	11/25/2025	52	U	UG/KG
12	Fluoranthene	8270D	11/25/2025	140	J	UG/KG
12	Fluorene	8270D	11/25/2025	50	U	UG/KG
12	Hexachlorobenzene	8270D	11/25/2025	53	U	UG/KG
12	Hexachlorobutadiene	8270D	11/25/2025	41	U	UG/KG
12	Hexachlorocyclopentadiene	8270D	11/25/2025	120	U	UG/KG
12	Hexachloroethane	8270D	11/25/2025	50	U	UG/KG
12	Indeno[1,2,3-cd]pyrene	8270D	11/25/2025	53	J	UG/KG
12	Isophorone	8270D	11/25/2025	56	U	UG/KG
12	Naphthalene	8270D	11/25/2025	45	U	UG/KG
12	Nitrobenzene	8270D	11/25/2025	46	U	UG/KG
12	N-Nitrosodi-n-propylamine	8270D	11/25/2025	61	U	UG/KG
12	N-Nitrosodiphenylamine	8270D	11/25/2025	46	U	UG/KG
12	Pentachlorophenol	8270D	11/25/2025	87	U	UG/KG
12	Phenanthrene	8270D	11/25/2025	51	U	UG/KG
12	Phenol	8270D	11/25/2025	50	U	UG/KG
12	Pyrene	8270D	11/25/2025	110	J	UG/KG
12	pH	9045D	11/25/2025	8.2	HF	SU
13	PCB-1016	8082A	11/25/2025	0.074	U	MG/KG
13	PCB-1221	8082A	11/25/2025	0.074	U	MG/KG
13	PCB-1232	8082A	11/25/2025	0.074	U	MG/KG
13	PCB-1242	8082A	11/25/2025	0.64		MG/KG
13	PCB-1248	8082A	11/25/2025	0.074	U	MG/KG
13	PCB-1254	8082A	11/25/2025	0.42		MG/KG
13	PCB-1260	8082A	11/25/2025	0.18	U	MG/KG
13	1,1,1-Trichloroethane	8260C	11/25/2025	0.58	U vs	UG/KG
13	1,1,2,2-Tetrachloroethane	8260C	11/25/2025	1.3	U vs	UG/KG
13	1,1,2-Trichloro-1,2,2-trifluoroethane	8260C	11/25/2025	1.8	U vs	UG/KG

Location	PARAMETER	METHOD	SAMPDATE	RESULT	FLAGS	Units
13	1,1,2-Trichloroethane	8260C	11/25/2025	1	U vs	UG/KG
13	1,1-Dichloroethane	8260C	11/25/2025	0.98	U vs	UG/KG
13	1,1-Dichloroethene	8260C	11/25/2025	0.98	U vs	UG/KG
13	1,2,4-Trichlorobenzene	8260C	11/25/2025	0.49	U vs	UG/KG
13	1,2-Dibromo-3-Chloropropane	8260C	11/25/2025	4	U vs	UG/KG
13	1,2-Dibromoethane	8260C	11/25/2025	1	U vs	UG/KG
13	1,2-Dichlorobenzene	8260C	11/25/2025	0.63	U vs	UG/KG
13	1,2-Dichloroethane	8260C	11/25/2025	0.4	U vs	UG/KG
13	1,2-Dichloropropane	8260C	11/25/2025	4	U vs	UG/KG
13	1,3-Dichlorobenzene	8260C	11/25/2025	0.41	U vs	UG/KG
13	1,4-Dichlorobenzene	8260C	11/25/2025	1.1	U vs	UG/KG
13	2-Butanone (MEK)	8260C	11/25/2025	2.9	U vs	UG/KG
13	2-Hexanone	8260C	11/25/2025	4	U vs	UG/KG
13	4-Methyl-2-pentanone (MIBK)	8260C	11/25/2025	2.6	U vs	UG/KG
13	Acetone	8260C	11/25/2025	9.8	J vs	UG/KG
13	Benzene	8260C	11/25/2025	0.39	U vs	UG/KG
13	Bromodichloromethane	8260C	11/25/2025	1.1	U vs	UG/KG
13	Bromoform	8260C	11/25/2025	4	U vs	UG/KG
13	Bromomethane	8260C	11/25/2025	0.72	U vs	UG/KG
13	Carbon disulfide	8260C	11/25/2025	4	U vs	UG/KG
13	Carbon tetrachloride	8260C	11/25/2025	0.78	U vs	UG/KG
13	Chlorobenzene	8260C	11/25/2025	1.1	U vs	UG/KG
13	Chloroethane	8260C	11/25/2025	1.8	U vs	UG/KG
13	Chloroform	8260C	11/25/2025	0.5	U vs	UG/KG
13	Chloromethane	8260C	11/25/2025	0.48	U vs	UG/KG
13	cis-1,2-Dichloroethene	8260C	11/25/2025	1	U vs	UG/KG
13	cis-1,3-Dichloropropene	8260C	11/25/2025	1.2	U vs	UG/KG
13	Cyclohexane	8260C	11/25/2025	1.1	U vs	UG/KG
13	Dibromochloromethane	8260C	11/25/2025	1	U vs	UG/KG
13	Dichlorodifluoromethane	8260C	11/25/2025	0.66	U vs	UG/KG
13	Ethylbenzene	8260C	11/25/2025	0.55	U vs	UG/KG
13	Isopropylbenzene	8260C	11/25/2025	1.2	U vs	UG/KG
13	Methyl acetate	8260C	11/25/2025	4.8	U vs	UG/KG
13	Methyl tert-butyl ether	8260C	11/25/2025	0.79	U vs	UG/KG
13	Methylcyclohexane	8260C	11/25/2025	1.2	U vs	UG/KG
13	Methylene Chloride	8260C	11/25/2025	3.7	U vs	UG/KG
13	Styrene	8260C	11/25/2025	0.4	U vs	UG/KG
13	Tetrachloroethene	8260C	11/25/2025	1.1	U vs	UG/KG
13	Toluene	8260C	11/25/2025	0.61	U vs	UG/KG
13	trans-1,2-Dichloroethene	8260C	11/25/2025	0.83	U vs	UG/KG
13	trans-1,3-Dichloropropene	8260C	11/25/2025	3.5	U vs	UG/KG
13	Trichloroethene	8260C	11/25/2025	1.8	U vs	UG/KG
13	Trichlorofluoromethane	8260C	11/25/2025	0.76	U vs	UG/KG

Location	PARAMETER	METHOD	SAMPDATE	RESULT	FLAGS	Units
13	Vinyl chloride	8260C	11/25/2025	0.98	U vs	UG/KG
13	Xylenes, Total	8260C	11/25/2025	1.3	U vs	UG/KG
13	2,4,5-Trichlorophenol	8270D	11/25/2025	270	U	UG/KG
13	2,4,6-Trichlorophenol	8270D	11/25/2025	200	U	UG/KG
13	2,4-Dichlorophenol	8270D	11/25/2025	260	U	UG/KG
13	2,4-Dimethylphenol	8270D	11/25/2025	280	U	UG/KG
13	2,4-Dinitrophenol	8270D	11/25/2025	260	U	UG/KG
13	2,4-Dinitrotoluene	8270D	11/25/2025	180	U	UG/KG
13	2,6-Dinitrotoluene	8270D	11/25/2025	190	U	UG/KG
13	2-Chloronaphthalene	8270D	11/25/2025	250	U	UG/KG
13	2-Chlorophenol	8270D	11/25/2025	210	U	UG/KG
13	2-Methylnaphthalene	8270D	11/25/2025	210	U	UG/KG
13	2-Methylphenol	8270D	11/25/2025	220	U	UG/KG
13	2-Nitroaniline	8270D	11/25/2025	230	U	UG/KG
13	2-Nitrophenol	8270D	11/25/2025	150	U	UG/KG
13	3,3'-Dichlorobenzidine	8270D	11/25/2025	390	U	UG/KG
13	3-Nitroaniline	8270D	11/25/2025	190	U	UG/KG
13	4,6-Dinitro-2-methylphenol	8270D	11/25/2025	290	U	UG/KG
13	4-Bromophenyl phenyl ether	8270D	11/25/2025	230	U	UG/KG
13	4-Chloro-3-methylphenol	8270D	11/25/2025	280	U	UG/KG
13	4-Chloroaniline	8270D	11/25/2025	190	U	UG/KG
13	4-Chlorophenyl phenyl ether	8270D	11/25/2025	280	U	UG/KG
13	4-Methylphenol	8270D	11/25/2025	240	U	UG/KG
13	4-Nitroaniline	8270D	11/25/2025	200	U	UG/KG
13	4-Nitrophenol	8270D	11/25/2025	370	U	UG/KG
13	Acenaphthene	8270D	11/25/2025	250	U	UG/KG
13	Acenaphthylene	8270D	11/25/2025	260	U	UG/KG
13	Acetophenone	8270D	11/25/2025	240	U	UG/KG
13	Anthracene	8270D	11/25/2025	250	U	UG/KG
13	Atrazine	8270D	11/25/2025	450	U	UG/KG
13	Benzaldehyde	8270D	11/25/2025	1000	U	UG/KG
13	Benzo[a]anthracene	8270D	11/25/2025	180	U	UG/KG
13	Benzo[a]pyrene	8270D	11/25/2025	320	J	UG/KG
13	Benzo[b]fluoranthene	8270D	11/25/2025	650	J	UG/KG
13	Benzo[g,h,i]perylene	8270D	11/25/2025	270	J	UG/KG
13	Benzo[k]fluoranthene	8270D	11/25/2025	300	U	UG/KG
13	Biphenyl	8270D	11/25/2025	250	U	UG/KG
13	bis (2-chloroisopropyl) ether	8270D	11/25/2025	270	U	UG/KG
13	Bis(2-chloroethoxy)methane	8270D	11/25/2025	260	U	UG/KG
13	Bis(2-chloroethyl)ether	8270D	11/25/2025	250	U	UG/KG
13	Bis(2-ethylhexyl) phthalate	8270D	11/25/2025	290	U	UG/KG
13	Butyl benzyl phthalate	8270D	11/25/2025	250	U	UG/KG
13	Caprolactam	8270D	11/25/2025	310	U	UG/KG

Location	PARAMETER	METHOD	SAMPDATE	RESULT	FLAGS	Units
13	Carbazole	8270D	11/25/2025	260	U	UG/KG
13	Chrysene	8270D	11/25/2025	320	U	UG/KG
13	Dibenz(a,h)anthracene	8270D	11/25/2025	270	U	UG/KG
13	Dibenzofuran	8270D	11/25/2025	240	U	UG/KG
13	Diethyl phthalate	8270D	11/25/2025	240	U	UG/KG
13	Dimethyl phthalate	8270D	11/25/2025	260	U	UG/KG
13	Di-n-butyl phthalate	8270D	11/25/2025	300	U	UG/KG
13	Di-n-octyl phthalate	8270D	11/25/2025	260	U	UG/KG
13	Fluoranthene	8270D	11/25/2025	810	J	UG/KG
13	Fluorene	8270D	11/25/2025	250	U	UG/KG
13	Hexachlorobenzene	8270D	11/25/2025	260	U	UG/KG
13	Hexachlorobutadiene	8270D	11/25/2025	200	U	UG/KG
13	Hexachlorocyclopentadiene	8270D	11/25/2025	590	U	UG/KG
13	Hexachloroethane	8270D	11/25/2025	250	U	UG/KG
13	Indeno[1,2,3-cd]pyrene	8270D	11/25/2025	240	J	UG/KG
13	Isophorone	8270D	11/25/2025	280	U	UG/KG
13	Naphthalene	8270D	11/25/2025	220	U	UG/KG
13	Nitrobenzene	8270D	11/25/2025	230	U	UG/KG
13	N-Nitrosodi-n-propylamine	8270D	11/25/2025	300	U	UG/KG
13	N-Nitrosodiphenylamine	8270D	11/25/2025	220	U	UG/KG
13	Pentachlorophenol	8270D	11/25/2025	430	U	UG/KG
13	Phenanthrene	8270D	11/25/2025	460	J	UG/KG
13	Phenol	8270D	11/25/2025	240	U	UG/KG
13	Pyrene	8270D	11/25/2025	650	J	UG/KG
13	pH	9045D	11/25/2025	8.1	HF	SU
14	PCB-1016	8082A	11/25/2025	0.073	U	MG/KG
14	PCB-1221	8082A	11/25/2025	0.073	U	MG/KG
14	PCB-1232	8082A	11/25/2025	0.073	U	MG/KG
14	PCB-1242	8082A	11/25/2025	0.3	J	MG/KG
14	PCB-1248	8082A	11/25/2025	0.073	U	MG/KG
14	PCB-1254	8082A	11/25/2025	0.21	J	MG/KG
14	PCB-1260	8082A	11/25/2025	0.17	U	MG/KG
14	2,4,5-Trichlorophenol	8270D	11/25/2025	280	U	UG/KG
14	2,4,6-Trichlorophenol	8270D	11/25/2025	210	U	UG/KG
14	2,4-Dichlorophenol	8270D	11/25/2025	270	U	UG/KG
14	2,4-Dimethylphenol	8270D	11/25/2025	290	U	UG/KG
14	2,4-Dinitrophenol	8270D	11/25/2025	260	U	UG/KG
14	2,4-Dinitrotoluene	8270D	11/25/2025	180	U	UG/KG
14	2,6-Dinitrotoluene	8270D	11/25/2025	190	U	UG/KG
14	2-Chloronaphthalene	8270D	11/25/2025	250	U	UG/KG
14	2-Chlorophenol	8270D	11/25/2025	210	U	UG/KG
14	2-Methylnaphthalene	8270D	11/25/2025	210	U	UG/KG
14	2-Methylphenol	8270D	11/25/2025	220	U	UG/KG

Location	PARAMETER	METHOD	SAMPDATE	RESULT	FLAGS	Units
14	2-Nitroaniline	8270D	11/25/2025	230	U	UG/KG
14	2-Nitrophenol	8270D	11/25/2025	150	U	UG/KG
14	3,3'-Dichlorobenzidine	8270D	11/25/2025	400	U	UG/KG
14	3-Nitroaniline	8270D	11/25/2025	190	U	UG/KG
14	4,6-Dinitro-2-methylphenol	8270D	11/25/2025	300	U	UG/KG
14	4-Bromophenyl phenyl ether	8270D	11/25/2025	230	U	UG/KG
14	4-Chloro-3-methylphenol	8270D	11/25/2025	280	U	UG/KG
14	4-Chloroaniline	8270D	11/25/2025	200	U	UG/KG
14	4-Chlorophenyl phenyl ether	8270D	11/25/2025	290	U	UG/KG
14	4-Methylphenol	8270D	11/25/2025	240	U	UG/KG
14	4-Nitroaniline	8270D	11/25/2025	200	U	UG/KG
14	4-Nitrophenol	8270D	11/25/2025	370	U	UG/KG
14	Acenaphthene	8270D	11/25/2025	250	U	UG/KG
14	Acenaphthylene	8270D	11/25/2025	260	U	UG/KG
14	Acetophenone	8270D	11/25/2025	240	U	UG/KG
14	Anthracene	8270D	11/25/2025	250	U	UG/KG
14	Atrazine	8270D	11/25/2025	460	U	UG/KG
14	Benzaldehyde	8270D	11/25/2025	1000	U	UG/KG
14	Benzo[a]anthracene	8270D	11/25/2025	190	U	UG/KG
14	Benzo[a]pyrene	8270D	11/25/2025	410	J	UG/KG
14	Benzo[b]fluoranthene	8270D	11/25/2025	450	J	UG/KG
14	Benzo[g,h,i]perylene	8270D	11/25/2025	240	U	UG/KG
14	Benzo[k]fluoranthene	8270D	11/25/2025	300	U	UG/KG
14	Biphenyl	8270D	11/25/2025	260	U	UG/KG
14	bis (2-chloroisopropyl) ether	8270D	11/25/2025	280	U	UG/KG
14	Bis(2-chloroethoxy)methane	8270D	11/25/2025	260	U	UG/KG
14	Bis(2-chloroethyl)ether	8270D	11/25/2025	260	U	UG/KG
14	Bis(2-ethylhexyl) phthalate	8270D	11/25/2025	300	U	UG/KG
14	Butyl benzyl phthalate	8270D	11/25/2025	250	U	UG/KG
14	Caprolactam	8270D	11/25/2025	310	U	UG/KG
14	Carbazole	8270D	11/25/2025	270	U	UG/KG
14	Chrysene	8270D	11/25/2025	330	U	UG/KG
14	Dibenz(a,h)anthracene	8270D	11/25/2025	270	U	UG/KG
14	Dibenzofuran	8270D	11/25/2025	240	U	UG/KG
14	Diethyl phthalate	8270D	11/25/2025	240	U	UG/KG
14	Dimethyl phthalate	8270D	11/25/2025	260	U	UG/KG
14	Di-n-butyl phthalate	8270D	11/25/2025	300	U	UG/KG
14	Di-n-octyl phthalate	8270D	11/25/2025	260	U	UG/KG
14	Fluoranthene	8270D	11/25/2025	740	J	UG/KG
14	Fluorene	8270D	11/25/2025	250	U	UG/KG
14	Hexachlorobenzene	8270D	11/25/2025	260	U	UG/KG
14	Hexachlorobutadiene	8270D	11/25/2025	200	U	UG/KG
14	Hexachlorocyclopentadiene	8270D	11/25/2025	590	U	UG/KG

Location	PARAMETER	METHOD	SAMPDATE	RESULT	FLAGS	Units
14	Hexachloroethane	8270D	11/25/2025	250	U	UG/KG
14	Indeno[1,2,3-cd]pyrene	8270D	11/25/2025	210	J	UG/KG
14	Isophorone	8270D	11/25/2025	280	U	UG/KG
14	Naphthalene	8270D	11/25/2025	230	U	UG/KG
14	Nitrobenzene	8270D	11/25/2025	230	U	UG/KG
14	N-Nitrosodi-n-propylamine	8270D	11/25/2025	300	U	UG/KG
14	N-Nitrosodiphenylamine	8270D	11/25/2025	230	U	UG/KG
14	Pentachlorophenol	8270D	11/25/2025	430	U	UG/KG
14	Phenanthrene	8270D	11/25/2025	250	U	UG/KG
14	Phenol	8270D	11/25/2025	250	U	UG/KG
14	Pyrene	8270D	11/25/2025	750	J	UG/KG
14	pH	9045D	11/25/2025	7.9	HF	SU
14	1,1,1-Trichloroethane	EPA 8260C	11/25/2025	52	U	UG/KG
14	1,1,2,2-Tetrachloroethane	EPA 8260C	11/25/2025	31	U	UG/KG
14	1,1,2-Trichloro-1,2,2-trifluoroethane	EPA 8260C	11/25/2025	94	U	UG/KG
14	1,1,2-Trichloroethane	EPA 8260C	11/25/2025	40	U	UG/KG
14	1,1-Dichloroethane	EPA 8260C	11/25/2025	58	U	UG/KG
14	1,1-Dichloroethene	EPA 8260C	11/25/2025	65	U	UG/KG
14	1,2,4-Trichlorobenzene	EPA 8260C	11/25/2025	72	U	UG/KG
14	1,2-Dibromo-3-Chloropropane	EPA 8260C	11/25/2025	94	U	UG/KG
14	1,2-Dibromoethane	EPA 8260C	11/25/2025	33	U	UG/KG
14	1,2-Dichlorobenzene	EPA 8260C	11/25/2025	48	U	UG/KG
14	1,2-Dichloroethane	EPA 8260C	11/25/2025	77	U	UG/KG
14	1,2-Dichloropropane	EPA 8260C	11/25/2025	31	U	UG/KG
14	1,3-Dichlorobenzene	EPA 8260C	11/25/2025	50	U	UG/KG
14	1,4-Dichlorobenzene	EPA 8260C	11/25/2025	150	J	UG/KG
14	2-Butanone (MEK)	EPA 8260C	11/25/2025	560	U	UG/KG
14	2-Hexanone	EPA 8260C	11/25/2025	390	U	UG/KG
14	4-Methyl-2-pentanone (MIBK)	EPA 8260C	11/25/2025	60	U	UG/KG
14	Acetone	EPA 8260C	11/25/2025	780	U	UG/KG
14	Benzene	EPA 8260C	11/25/2025	36	U	UG/KG
14	Bromodichloromethane	EPA 8260C	11/25/2025	38	U	UG/KG
14	Bromoform	EPA 8260C	11/25/2025	94	U	UG/KG
14	Bromomethane	EPA 8260C	11/25/2025	42	U	UG/KG
14	Carbon disulfide	EPA 8260C	11/25/2025	86	U	UG/KG
14	Carbon tetrachloride	EPA 8260C	11/25/2025	48	U	UG/KG
14	Chlorobenzene	EPA 8260C	11/25/2025	25	U	UG/KG
14	Chloroethane	EPA 8260C	11/25/2025	39	U	UG/KG
14	Chloroform	EPA 8260C	11/25/2025	130	U	UG/KG
14	Chloromethane	EPA 8260C	11/25/2025	45	U	UG/KG
14	cis-1,2-Dichloroethene	EPA 8260C	11/25/2025	52	U	UG/KG
14	cis-1,3-Dichloropropene	EPA 8260C	11/25/2025	45	U	UG/KG
14	Cyclohexane	EPA 8260C	11/25/2025	42	U	UG/KG

Location	PARAMETER	METHOD	SAMPDATE	RESULT	FLAGS	Units
14	Dibromochloromethane	EPA 8260C	11/25/2025	91	U	UG/KG
14	Dichlorodifluoromethane	EPA 8260C	11/25/2025	82	U	UG/KG
14	Ethylbenzene	EPA 8260C	11/25/2025	55	U	UG/KG
14	Isopropylbenzene	EPA 8260C	11/25/2025	28	U	UG/KG
14	Methyl acetate	EPA 8260C	11/25/2025	90	U	UG/KG
14	Methyl tert-butyl ether	EPA 8260C	11/25/2025	71	U	UG/KG
14	Methylcyclohexane	EPA 8260C	11/25/2025	88	U	UG/KG
14	Methylene Chloride	EPA 8260C	11/25/2025	37	U	UG/KG
14	Styrene	EPA 8260C	11/25/2025	45	U	UG/KG
14	Tetrachloroethene	EPA 8260C	11/25/2025	25	U	UG/KG
14	Toluene	EPA 8260C	11/25/2025	51	U	UG/KG
14	trans-1,2-Dichloroethene	EPA 8260C	11/25/2025	45	U	UG/KG
14	trans-1,3-Dichloropropene	EPA 8260C	11/25/2025	19	U	UG/KG
14	Trichloroethene	EPA 8260C	11/25/2025	52	U	UG/KG
14	Trichlorofluoromethane	EPA 8260C	11/25/2025	88	U	UG/KG
14	Vinyl chloride	EPA 8260C	11/25/2025	63	U	UG/KG
14	Xylenes, Total	EPA 8260C	11/25/2025	100	U	UG/KG
15	PCB-1016	8082A	11/25/2025	0.063	U	MG/KG
15	PCB-1221	8082A	11/25/2025	0.063	U	MG/KG
15	PCB-1232	8082A	11/25/2025	0.063	U	MG/KG
15	PCB-1242	8082A	11/25/2025	0.063	U	MG/KG
15	PCB-1248	8082A	11/25/2025	0.063	U	MG/KG
15	PCB-1254	8082A	11/25/2025	0.15	U	MG/KG
15	PCB-1260	8082A	11/25/2025	0.15	U	MG/KG
15	1,1,1-Trichloroethane	8260C	11/25/2025	0.51	U vs	UG/KG
15	1,1,2,2-Tetrachloroethane	8260C	11/25/2025	1.1	U vs	UG/KG
15	1,1,2-Trichloro-1,2,2-trifluoroethane	8260C	11/25/2025	1.6	U vs	UG/KG
15	1,1,2-Trichloroethane	8260C	11/25/2025	0.91	U vs	UG/KG
15	1,1-Dichloroethane	8260C	11/25/2025	0.85	U vs	UG/KG
15	1,1-Dichloroethene	8260C	11/25/2025	0.85	U vs	UG/KG
15	1,2,4-Trichlorobenzene	8260C	11/25/2025	0.42	U vs	UG/KG
15	1,2-Dibromo-3-Chloropropane	8260C	11/25/2025	3.5	U vs	UG/KG
15	1,2-Dibromoethane	8260C	11/25/2025	0.9	U vs	UG/KG
15	1,2-Dichlorobenzene	8260C	11/25/2025	0.55	U vs	UG/KG
15	1,2-Dichloroethane	8260C	11/25/2025	0.35	U vs	UG/KG
15	1,2-Dichloropropane	8260C	11/25/2025	3.5	U vs	UG/KG
15	1,3-Dichlorobenzene	8260C	11/25/2025	0.36	U vs	UG/KG
15	1,4-Dichlorobenzene	8260C	11/25/2025	0.98	U vs	UG/KG
15	2-Butanone (MEK)	8260C	11/25/2025	2.6	U vs	UG/KG
15	2-Hexanone	8260C	11/25/2025	3.5	U vs	UG/KG
15	4-Methyl-2-pentanone (MIBK)	8260C	11/25/2025	2.3	U vs	UG/KG
15	Acetone	8260C	11/25/2025	5.9	U vs	UG/KG
15	Benzene	8260C	11/25/2025	0.34	U vs	UG/KG

Location	PARAMETER	METHOD	SAMPDATE	RESULT	FLAGS	Units
15	Bromodichloromethane	8260C	11/25/2025	0.94	U vs	UG/KG
15	Bromoform	8260C	11/25/2025	3.5	U vs	UG/KG
15	Bromomethane	8260C	11/25/2025	0.63	U vs	UG/KG
15	Carbon disulfide	8260C	11/25/2025	3.5	U vs	UG/KG
15	Carbon tetrachloride	8260C	11/25/2025	0.68	U vs	UG/KG
15	Chlorobenzene	8260C	11/25/2025	0.92	U vs	UG/KG
15	Chloroethane	8260C	11/25/2025	1.6	U vs	UG/KG
15	Chloroform	8260C	11/25/2025	0.43	U vs	UG/KG
15	Chloromethane	8260C	11/25/2025	0.42	U vs	UG/KG
15	cis-1,2-Dichloroethene	8260C	11/25/2025	0.89	U vs	UG/KG
15	cis-1,3-Dichloropropene	8260C	11/25/2025	1	U vs	UG/KG
15	Cyclohexane	8260C	11/25/2025	0.98	U vs	UG/KG
15	Dibromochloromethane	8260C	11/25/2025	0.89	U vs	UG/KG
15	Dichlorodifluoromethane	8260C	11/25/2025	0.58	U vs	UG/KG
15	Ethylbenzene	8260C	11/25/2025	0.48	U vs	UG/KG
15	Isopropylbenzene	8260C	11/25/2025	1.1	U vs	UG/KG
15	Methyl acetate	8260C	11/25/2025	4.2	U vs	UG/KG
15	Methyl tert-butyl ether	8260C	11/25/2025	0.69	U vs	UG/KG
15	Methylcyclohexane	8260C	11/25/2025	1.1	U vs	UG/KG
15	Methylene Chloride	8260C	11/25/2025	3.2	U vs	UG/KG
15	Styrene	8260C	11/25/2025	0.35	U vs	UG/KG
15	Tetrachloroethene	8260C	11/25/2025	0.94	U vs	UG/KG
15	Toluene	8260C	11/25/2025	0.53	U vs	UG/KG
15	trans-1,2-Dichloroethene	8260C	11/25/2025	0.72	U vs	UG/KG
15	trans-1,3-Dichloropropene	8260C	11/25/2025	3.1	U vs	UG/KG
15	Trichloroethene	8260C	11/25/2025	1.5	U vs	UG/KG
15	Trichlorofluoromethane	8260C	11/25/2025	0.66	U vs	UG/KG
15	Vinyl chloride	8260C	11/25/2025	0.85	U vs	UG/KG
15	Xylenes, Total	8260C	11/25/2025	1.2	U vs	UG/KG
15	2,4,5-Trichlorophenol	8270D	11/25/2025	46	U	UG/KG
15	2,4,6-Trichlorophenol	8270D	11/25/2025	35	U	UG/KG
15	2,4-Dichlorophenol	8270D	11/25/2025	45	U	UG/KG
15	2,4-Dimethylphenol	8270D	11/25/2025	48	U	UG/KG
15	2,4-Dinitrophenol	8270D	11/25/2025	43	U	UG/KG
15	2,4-Dinitrotoluene	8270D	11/25/2025	31	U	UG/KG
15	2,6-Dinitrotoluene	8270D	11/25/2025	33	U	UG/KG
15	2-Chloronaphthalene	8270D	11/25/2025	42	U	UG/KG
15	2-Chlorophenol	8270D	11/25/2025	36	U	UG/KG
15	2-Methylnaphthalene	8270D	11/25/2025	36	U	UG/KG
15	2-Methylphenol	8270D	11/25/2025	37	U	UG/KG
15	2-Nitroaniline	8270D	11/25/2025	39	U	UG/KG
15	2-Nitrophenol	8270D	11/25/2025	26	U	UG/KG
15	3,3'-Dichlorobenzidine	8270D	11/25/2025	67	U	UG/KG

Location	PARAMETER	METHOD	SAMPDATE	RESULT	FLAGS	Units
15	3-Nitroaniline	8270D	11/25/2025	32	U	UG/KG
15	4,6-Dinitro-2-methylphenol	8270D	11/25/2025	50	U	UG/KG
15	4-Bromophenyl phenyl ether	8270D	11/25/2025	39	U	UG/KG
15	4-Chloro-3-methylphenol	8270D	11/25/2025	47	U	UG/KG
15	4-Chloroaniline	8270D	11/25/2025	33	U	UG/KG
15	4-Chlorophenyl phenyl ether	8270D	11/25/2025	48	U	UG/KG
15	4-Methylphenol	8270D	11/25/2025	41	U	UG/KG
15	4-Nitroaniline	8270D	11/25/2025	33	U	UG/KG
15	4-Nitrophenol	8270D	11/25/2025	62	U	UG/KG
15	Acenaphthene	8270D	11/25/2025	42	U	UG/KG
15	Acenaphthylene	8270D	11/25/2025	44	U	UG/KG
15	Acetophenone	8270D	11/25/2025	40	U	UG/KG
15	Anthracene	8270D	11/25/2025	42	U	UG/KG
15	Atrazine	8270D	11/25/2025	77	U	UG/KG
15	Benzaldehyde	8270D	11/25/2025	170	U	UG/KG
15	Benzo[a]anthracene	8270D	11/25/2025	31	U	UG/KG
15	Benzo[a]pyrene	8270D	11/25/2025	39	U	UG/KG
15	Benzo[b]fluoranthene	8270D	11/25/2025	41	J	UG/KG
15	Benzo[g,h,i]perylene	8270D	11/25/2025	40	U	UG/KG
15	Benzo[k]fluoranthene	8270D	11/25/2025	51	U	UG/KG
15	Biphenyl	8270D	11/25/2025	43	U	UG/KG
15	bis (2-chloroisopropyl) ether	8270D	11/25/2025	47	U	UG/KG
15	Bis(2-chloroethoxy)methane	8270D	11/25/2025	44	U	UG/KG
15	Bis(2-chloroethyl)ether	8270D	11/25/2025	43	U	UG/KG
15	Bis(2-ethylhexyl) phthalate	8270D	11/25/2025	150	J	UG/KG
15	Butyl benzyl phthalate	8270D	11/25/2025	42	U	UG/KG
15	Caprolactam	8270D	11/25/2025	53	U	UG/KG
15	Carbazole	8270D	11/25/2025	45	U	UG/KG
15	Chrysene	8270D	11/25/2025	55	U	UG/KG
15	Dibenz(a,h)anthracene	8270D	11/25/2025	46	U	UG/KG
15	Dibenzofuran	8270D	11/25/2025	40	U	UG/KG
15	Diethyl phthalate	8270D	11/25/2025	41	U	UG/KG
15	Dimethyl phthalate	8270D	11/25/2025	44	U	UG/KG
15	Di-n-butyl phthalate	8270D	11/25/2025	51	U	UG/KG
15	Di-n-octyl phthalate	8270D	11/25/2025	43	U	UG/KG
15	Fluoranthene	8270D	11/25/2025	42	U	UG/KG
15	Fluorene	8270D	11/25/2025	42	U	UG/KG
15	Hexachlorobenzene	8270D	11/25/2025	44	U	UG/KG
15	Hexachlorobutadiene	8270D	11/25/2025	34	U	UG/KG
15	Hexachlorocyclopentadiene	8270D	11/25/2025	100	U	UG/KG
15	Hexachloroethane	8270D	11/25/2025	42	U	UG/KG
15	Indeno[1,2,3-cd]pyrene	8270D	11/25/2025	34	U	UG/KG
15	Isophorone	8270D	11/25/2025	47	U	UG/KG

Location	PARAMETER	METHOD	SAMPDATE	RESULT	FLAGS	Units
15	Naphthalene	8270D	11/25/2025	38	U	UG/KG
15	Nitrobenzene	8270D	11/25/2025	38	U	UG/KG
15	N-Nitrosodi-n-propylamine	8270D	11/25/2025	51	U	UG/KG
15	N-Nitrosodiphenylamine	8270D	11/25/2025	38	U	UG/KG
15	Pentachlorophenol	8270D	11/25/2025	73	U	UG/KG
15	Phenanthrene	8270D	11/25/2025	43	U	UG/KG
15	Phenol	8270D	11/25/2025	42	U	UG/KG
15	Pyrene	8270D	11/25/2025	43	U	UG/KG
15	pH	9045D	11/25/2025	8.3	HF	SU
16	PCB-1016	8082A	11/25/2025	0.073	U	MG/KG
16	PCB-1221	8082A	11/25/2025	0.073	U	MG/KG
16	PCB-1232	8082A	11/25/2025	0.073	U	MG/KG
16	PCB-1242	8082A	11/25/2025	0.24	J	MG/KG
16	PCB-1248	8082A	11/25/2025	0.073	U	MG/KG
16	PCB-1254	8082A	11/25/2025	0.23	J	MG/KG
16	PCB-1260	8082A	11/25/2025	0.17	U	MG/KG
16	1,1,1-Trichloroethane	8260C	11/25/2025	0.57	U vs	UG/KG
16	1,1,2,2-Tetrachloroethane	8260C	11/25/2025	1.3	U vs	UG/KG
16	1,1,2-Trichloro-1,2,2-trifluoroethane	8260C	11/25/2025	1.8	U vs	UG/KG
16	1,1,2-Trichloroethane	8260C	11/25/2025	1	U vs	UG/KG
16	1,1-Dichloroethane	8260C	11/25/2025	0.95	U vs	UG/KG
16	1,1-Dichloroethene	8260C	11/25/2025	0.96	U vs	UG/KG
16	1,2,4-Trichlorobenzene	8260C	11/25/2025	0.48	U vs	UG/KG
16	1,2-Dibromo-3-Chloropropane	8260C	11/25/2025	3.9	U vs	UG/KG
16	1,2-Dibromoethane	8260C	11/25/2025	1	U vs	UG/KG
16	1,2-Dichlorobenzene	8260C	11/25/2025	0.61	U vs	UG/KG
16	1,2-Dichloroethane	8260C	11/25/2025	0.39	U vs	UG/KG
16	1,2-Dichloropropane	8260C	11/25/2025	3.9	U vs	UG/KG
16	1,3-Dichlorobenzene	8260C	11/25/2025	0.4	U vs	UG/KG
16	1,4-Dichlorobenzene	8260C	11/25/2025	1.1	U vs	UG/KG
16	2-Butanone (MEK)	8260C	11/25/2025	2.9	U vs	UG/KG
16	2-Hexanone	8260C	11/25/2025	3.9	U vs	UG/KG
16	4-Methyl-2-pentanone (MIBK)	8260C	11/25/2025	2.6	U vs	UG/KG
16	Acetone	8260C	11/25/2025	6.6	U vs	UG/KG
16	Benzene	8260C	11/25/2025	0.38	U vs	UG/KG
16	Bromodichloromethane	8260C	11/25/2025	1	U vs	UG/KG
16	Bromoform	8260C	11/25/2025	3.9	U vs	UG/KG
16	Bromomethane	8260C	11/25/2025	0.7	U vs	UG/KG
16	Carbon disulfide	8260C	11/25/2025	3.9	U vs	UG/KG
16	Carbon tetrachloride	8260C	11/25/2025	0.76	U vs	UG/KG
16	Chlorobenzene	8260C	11/25/2025	1	U vs	UG/KG
16	Chloroethane	8260C	11/25/2025	1.8	U vs	UG/KG
16	Chloroform	8260C	11/25/2025	0.48	U vs	UG/KG

Location	PARAMETER	METHOD	SAMPDATE	RESULT	FLAGS	Units
16	Chloromethane	8260C	11/25/2025	0.47	U vs	UG/KG
16	cis-1,2-Dichloroethene	8260C	11/25/2025	1	U vs	UG/KG
16	cis-1,3-Dichloropropene	8260C	11/25/2025	1.1	U vs	UG/KG
16	Cyclohexane	8260C	11/25/2025	1.1	U vs	UG/KG
16	Dibromochloromethane	8260C	11/25/2025	1	U vs	UG/KG
16	Dichlorodifluoromethane	8260C	11/25/2025	0.65	U vs	UG/KG
16	Ethylbenzene	8260C	11/25/2025	0.54	U vs	UG/KG
16	Isopropylbenzene	8260C	11/25/2025	1.2	U vs	UG/KG
16	Methyl acetate	8260C	11/25/2025	4.7	U vs	UG/KG
16	Methyl tert-butyl ether	8260C	11/25/2025	0.77	U vs	UG/KG
16	Methylcyclohexane	8260C	11/25/2025	1.2	U vs	UG/KG
16	Methylene Chloride	8260C	11/25/2025	3.6	U vs	UG/KG
16	Styrene	8260C	11/25/2025	0.39	U vs	UG/KG
16	Tetrachloroethene	8260C	11/25/2025	1	U vs	UG/KG
16	Toluene	8260C	11/25/2025	0.59	U vs	UG/KG
16	trans-1,2-Dichloroethene	8260C	11/25/2025	0.81	U vs	UG/KG
16	trans-1,3-Dichloropropene	8260C	11/25/2025	3.4	U vs	UG/KG
16	Trichloroethene	8260C	11/25/2025	1.7	U vs	UG/KG
16	Trichlorofluoromethane	8260C	11/25/2025	0.74	U vs	UG/KG
16	Vinyl chloride	8260C	11/25/2025	0.95	U vs	UG/KG
16	Xylenes, Total	8260C	11/25/2025	1.3	U vs	UG/KG
16	2,4,5-Trichlorophenol	8270D	11/25/2025	270	U	UG/KG
16	2,4,6-Trichlorophenol	8270D	11/25/2025	200	U	UG/KG
16	2,4-Dichlorophenol	8270D	11/25/2025	260	U	UG/KG
16	2,4-Dimethylphenol	8270D	11/25/2025	280	U	UG/KG
16	2,4-Dinitrophenol	8270D	11/25/2025	250	U	UG/KG
16	2,4-Dinitrotoluene	8270D	11/25/2025	180	U	UG/KG
16	2,6-Dinitrotoluene	8270D	11/25/2025	190	U	UG/KG
16	2-Chloronaphthalene	8270D	11/25/2025	250	U	UG/KG
16	2-Chlorophenol	8270D	11/25/2025	210	U	UG/KG
16	2-Methylnaphthalene	8270D	11/25/2025	210	U	UG/KG
16	2-Methylphenol	8270D	11/25/2025	220	U	UG/KG
16	2-Nitroaniline	8270D	11/25/2025	230	U	UG/KG
16	2-Nitrophenol	8270D	11/25/2025	150	U	UG/KG
16	3,3'-Dichlorobenzidine	8270D	11/25/2025	390	U	UG/KG
16	3-Nitroaniline	8270D	11/25/2025	190	U	UG/KG
16	4,6-Dinitro-2-methylphenol	8270D	11/25/2025	290	U	UG/KG
16	4-Bromophenyl phenyl ether	8270D	11/25/2025	230	U	UG/KG
16	4-Chloro-3-methylphenol	8270D	11/25/2025	270	U	UG/KG
16	4-Chloroaniline	8270D	11/25/2025	190	U	UG/KG
16	4-Chlorophenyl phenyl ether	8270D	11/25/2025	280	U	UG/KG
16	4-Methylphenol	8270D	11/25/2025	240	U	UG/KG
16	4-Nitroaniline	8270D	11/25/2025	200	U	UG/KG

Location	PARAMETER	METHOD	SAMPDATE	RESULT	FLAGS	Units
16	4-Nitrophenol	8270D	11/25/2025	360	U	UG/KG
16	Acenaphthene	8270D	11/25/2025	250	U	UG/KG
16	Acenaphthylene	8270D	11/25/2025	420	J	UG/KG
16	Acetophenone	8270D	11/25/2025	230	U	UG/KG
16	Anthracene	8270D	11/25/2025	560	J	UG/KG
16	Atrazine	8270D	11/25/2025	450	U	UG/KG
16	Benzaldehyde	8270D	11/25/2025	1000	U	UG/KG
16	Benzo[a]anthracene	8270D	11/25/2025	1300		UG/KG
16	Benzo[a]pyrene	8270D	11/25/2025	1300		UG/KG
16	Benzo[b]fluoranthene	8270D	11/25/2025	1600		UG/KG
16	Benzo[g,h,i]perylene	8270D	11/25/2025	820	J	UG/KG
16	Benzo[k]fluoranthene	8270D	11/25/2025	650	J	UG/KG
16	Biphenyl	8270D	11/25/2025	250	U	UG/KG
16	bis (2-chloroisopropyl) ether	8270D	11/25/2025	270	U	UG/KG
16	Bis(2-chloroethoxy)methane	8270D	11/25/2025	260	U	UG/KG
16	Bis(2-chloroethyl)ether	8270D	11/25/2025	250	U	UG/KG
16	Bis(2-ethylhexyl) phthalate	8270D	11/25/2025	290	U	UG/KG
16	Butyl benzyl phthalate	8270D	11/25/2025	250	U	UG/KG
16	Caprolactam	8270D	11/25/2025	310	U	UG/KG
16	Carbazole	8270D	11/25/2025	260	U	UG/KG
16	Chrysene	8270D	11/25/2025	1400		UG/KG
16	Dibenz(a,h)anthracene	8270D	11/25/2025	270	U	UG/KG
16	Dibenzofuran	8270D	11/25/2025	230	U	UG/KG
16	Diethyl phthalate	8270D	11/25/2025	240	U	UG/KG
16	Dimethyl phthalate	8270D	11/25/2025	260	U	UG/KG
16	Di-n-butyl phthalate	8270D	11/25/2025	300	U	UG/KG
16	Di-n-octyl phthalate	8270D	11/25/2025	250	U	UG/KG
16	Fluoranthene	8270D	11/25/2025	3200		UG/KG
16	Fluorene	8270D	11/25/2025	240	U	UG/KG
16	Hexachlorobenzene	8270D	11/25/2025	260	U	UG/KG
16	Hexachlorobutadiene	8270D	11/25/2025	200	U	UG/KG
16	Hexachlorocyclopentadiene	8270D	11/25/2025	580	U	UG/KG
16	Hexachloroethane	8270D	11/25/2025	240	U	UG/KG
16	Indeno[1,2,3-cd]pyrene	8270D	11/25/2025	630	J	UG/KG
16	Isophorone	8270D	11/25/2025	270	U	UG/KG
16	Naphthalene	8270D	11/25/2025	220	U	UG/KG
16	Nitrobenzene	8270D	11/25/2025	220	U	UG/KG
16	N-Nitrosodi-n-propylamine	8270D	11/25/2025	300	U	UG/KG
16	N-Nitrosodiphenylamine	8270D	11/25/2025	220	U	UG/KG
16	Pentachlorophenol	8270D	11/25/2025	420	U	UG/KG
16	Phenanthrene	8270D	11/25/2025	1900		UG/KG
16	Phenol	8270D	11/25/2025	240	U	UG/KG
16	Pyrene	8270D	11/25/2025	2500		UG/KG

Location	PARAMETER	METHOD	SAMPDATE	RESULT	FLAGS	Units
16	pH	9045D	11/25/2025	8	HF	SU
17	PCB-1016	8082A	11/25/2025	0.055	U	MG/KG
17	PCB-1221	8082A	11/25/2025	0.055	U	MG/KG
17	PCB-1232	8082A	11/25/2025	0.055	U	MG/KG
17	PCB-1242	8082A	11/25/2025	0.055	U	MG/KG
17	PCB-1248	8082A	11/25/2025	0.055	U	MG/KG
17	PCB-1254	8082A	11/25/2025	0.13	U	MG/KG
17	PCB-1260	8082A	11/25/2025	0.13	U	MG/KG
17	1,1,1-Trichloroethane	8260C	11/25/2025	0.43	U F1 vs	UG/KG
17	1,1,2,2-Tetrachloroethane	8260C	11/25/2025	0.96	U F1 vs	UG/KG
17	1,1,2-Trichloro-1,2,2-trifluoroethane	8260C	11/25/2025	1.3	U F1 vs	UG/KG
17	1,1,2-Trichloroethane	8260C	11/25/2025	0.77	U F1 vs	UG/KG
17	1,1-Dichloroethane	8260C	11/25/2025	0.72	U F1 vs	UG/KG
17	1,1-Dichloroethene	8260C	11/25/2025	0.72	U vs	UG/KG
17	1,2,4-Trichlorobenzene	8260C	11/25/2025	0.36	U F1 vs	UG/KG
17	1,2-Dibromo-3-Chloropropane	8260C	11/25/2025	3	U F1 vs	UG/KG
17	1,2-Dibromoethane	8260C	11/25/2025	0.76	U F1 vs	UG/KG
17	1,2-Dichlorobenzene	8260C	11/25/2025	0.46	U F1 vs	UG/KG
17	1,2-Dichloroethane	8260C	11/25/2025	0.3	U F1 vs	UG/KG
17	1,2-Dichloropropane	8260C	11/25/2025	3	U F1 vs	UG/KG
17	1,3-Dichlorobenzene	8260C	11/25/2025	0.3	U F1 vs	UG/KG
17	1,4-Dichlorobenzene	8260C	11/25/2025	0.83	U F1 vs	UG/KG
17	2-Butanone (MEK)	8260C	11/25/2025	2.2	U F1 vs	UG/KG
17	2-Hexanone	8260C	11/25/2025	3	U F1 vs	UG/KG
17	4-Methyl-2-pentanone (MIBK)	8260C	11/25/2025	1.9	U F1 vs	UG/KG
17	Acetone	8260C	11/25/2025	5	U F1 vs	UG/KG
17	Benzene	8260C	11/25/2025	0.29	U F1 vs	UG/KG
17	Bromodichloromethane	8260C	11/25/2025	0.79	U F1 vs	UG/KG
17	Bromoform	8260C	11/25/2025	3	U F1 vs	UG/KG
17	Bromomethane	8260C	11/25/2025	0.53	U vs	UG/KG
17	Carbon disulfide	8260C	11/25/2025	3	U F1 vs	UG/KG
17	Carbon tetrachloride	8260C	11/25/2025	0.57	U F1 vs	UG/KG
17	Chlorobenzene	8260C	11/25/2025	0.78	U F1 vs	UG/KG
17	Chloroethane	8260C	11/25/2025	1.3	U vs	UG/KG
17	Chloroform	8260C	11/25/2025	0.36	U F1 vs	UG/KG
17	Chloromethane	8260C	11/25/2025	0.36	U vs	UG/KG
17	cis-1,2-Dichloroethene	8260C	11/25/2025	0.76	U F1 vs	UG/KG
17	cis-1,3-Dichloropropene	8260C	11/25/2025	0.85	U F1 vs	UG/KG
17	Cyclohexane	8260C	11/25/2025	0.83	U F1 vs	UG/KG
17	Dibromochloromethane	8260C	11/25/2025	0.76	U F1 vs	UG/KG
17	Dichlorodifluoromethane	8260C	11/25/2025	0.49	U vs	UG/KG
17	Ethylbenzene	8260C	11/25/2025	0.41	U F1 vs	UG/KG
17	Isopropylbenzene	8260C	11/25/2025	0.89	U F1 vs	UG/KG

Location	PARAMETER	METHOD	SAMPDATE	RESULT	FLAGS	Units
17	Methyl acetate	8260C	11/25/2025	3.6	U vs	UG/KG
17	Methyl tert-butyl ether	8260C	11/25/2025	0.58	U vs	UG/KG
17	Methylcyclohexane	8260C	11/25/2025	0.9	U F1 vs	UG/KG
17	Methylene Chloride	8260C	11/25/2025	2.7	U vs	UG/KG
17	Styrene	8260C	11/25/2025	0.3	U F1 vs	UG/KG
17	Tetrachloroethene	8260C	11/25/2025	0.79	U F1 vs	UG/KG
17	Toluene	8260C	11/25/2025	0.45	U F1 vs	UG/KG
17	trans-1,2-Dichloroethene	8260C	11/25/2025	0.61	U F1 vs	UG/KG
17	trans-1,3-Dichloropropene	8260C	11/25/2025	2.6	U F1 vs	UG/KG
17	Trichloroethene	8260C	11/25/2025	1.3	U F1 vs	UG/KG
17	Trichlorofluoromethane	8260C	11/25/2025	0.56	U vs	UG/KG
17	Vinyl chloride	8260C	11/25/2025	0.72	U vs	UG/KG
17	Xylenes, Total	8260C	11/25/2025	0.99	U F1 vs	UG/KG
17	2,4,5-Trichlorophenol	8270D	11/25/2025	40	U	UG/KG
17	2,4,6-Trichlorophenol	8270D	11/25/2025	30	U	UG/KG
17	2,4-Dichlorophenol	8270D	11/25/2025	39	U	UG/KG
17	2,4-Dimethylphenol	8270D	11/25/2025	42	U	UG/KG
17	2,4-Dinitrophenol	8270D	11/25/2025	38	U	UG/KG
17	2,4-Dinitrotoluene	8270D	11/25/2025	27	U	UG/KG
17	2,6-Dinitrotoluene	8270D	11/25/2025	28	U	UG/KG
17	2-Chloronaphthalene	8270D	11/25/2025	37	U	UG/KG
17	2-Chlorophenol	8270D	11/25/2025	31	U	UG/KG
17	2-Methylnaphthalene	8270D	11/25/2025	31	U	UG/KG
17	2-Methylphenol	8270D	11/25/2025	32	U	UG/KG
17	2-Nitroaniline	8270D	11/25/2025	34	U	UG/KG
17	2-Nitrophenol	8270D	11/25/2025	23	U	UG/KG
17	3,3'-Dichlorobenzidine	8270D	11/25/2025	58	U	UG/KG
17	3-Nitroaniline	8270D	11/25/2025	28	U	UG/KG
17	4,6-Dinitro-2-methylphenol	8270D	11/25/2025	44	U	UG/KG
17	4-Bromophenyl phenyl ether	8270D	11/25/2025	34	U	UG/KG
17	4-Chloro-3-methylphenol	8270D	11/25/2025	41	U	UG/KG
17	4-Chloroaniline	8270D	11/25/2025	29	U	UG/KG
17	4-Chlorophenyl phenyl ether	8270D	11/25/2025	42	U	UG/KG
17	4-Methylphenol	8270D	11/25/2025	36	U	UG/KG
17	4-Nitroaniline	8270D	11/25/2025	29	U	UG/KG
17	4-Nitrophenol	8270D	11/25/2025	54	U	UG/KG
17	Acenaphthene	8270D	11/25/2025	37	U	UG/KG
17	Acenaphthylene	8270D	11/25/2025	42	J	UG/KG
17	Acetophenone	8270D	11/25/2025	35	U	UG/KG
17	Anthracene	8270D	11/25/2025	88	J	UG/KG
17	Atrazine	8270D	11/25/2025	67	U	UG/KG
17	Benzaldehyde	8270D	11/25/2025	150	U	UG/KG
17	Benzo[a]anthracene	8270D	11/25/2025	270		UG/KG

Location	PARAMETER	METHOD	SAMPDATE	RESULT	FLAGS	Units
17	Benzo[a]pyrene	8270D	11/25/2025	250		UG/KG
17	Benzo[b]fluoranthene	8270D	11/25/2025	340		UG/KG
17	Benzo[g,h,i]perylene	8270D	11/25/2025	210		UG/KG
17	Benzo[k]fluoranthene	8270D	11/25/2025	170	J	UG/KG
17	Biphenyl	8270D	11/25/2025	37	U	UG/KG
17	bis (2-chloroisopropyl) ether	8270D	11/25/2025	41	U	UG/KG
17	Bis(2-chloroethoxy)methane	8270D	11/25/2025	38	U	UG/KG
17	Bis(2-chloroethyl)ether	8270D	11/25/2025	38	U	UG/KG
17	Bis(2-ethylhexyl) phthalate	8270D	11/25/2025	43	U	UG/KG
17	Butyl benzyl phthalate	8270D	11/25/2025	37	U	UG/KG
17	Caprolactam	8270D	11/25/2025	46	U	UG/KG
17	Carbazole	8270D	11/25/2025	39	U	UG/KG
17	Chrysene	8270D	11/25/2025	250		UG/KG
17	Dibenz(a,h)anthracene	8270D	11/25/2025	40	U	UG/KG
17	Dibenzofuran	8270D	11/25/2025	35	U	UG/KG
17	Diethyl phthalate	8270D	11/25/2025	36	U	UG/KG
17	Dimethyl phthalate	8270D	11/25/2025	38	U	UG/KG
17	Di-n-butyl phthalate	8270D	11/25/2025	45	U	UG/KG
17	Di-n-octyl phthalate	8270D	11/25/2025	38	U	UG/KG
17	Fluoranthene	8270D	11/25/2025	560		UG/KG
17	Fluorene	8270D	11/25/2025	37	U	UG/KG
17	Hexachlorobenzene	8270D	11/25/2025	38	U	UG/KG
17	Hexachlorobutadiene	8270D	11/25/2025	30	U	UG/KG
17	Hexachlorocyclopentadiene	8270D	11/25/2025	87	U	UG/KG
17	Hexachloroethane	8270D	11/25/2025	36	U	UG/KG
17	Indeno[1,2,3-cd]pyrene	8270D	11/25/2025	150	J	UG/KG
17	Isophorone	8270D	11/25/2025	41	U	UG/KG
17	Naphthalene	8270D	11/25/2025	33	U	UG/KG
17	Nitrobenzene	8270D	11/25/2025	33	U	UG/KG
17	N-Nitrosodi-n-propylamine	8270D	11/25/2025	45	U	UG/KG
17	N-Nitrosodiphenylamine	8270D	11/25/2025	33	U	UG/KG
17	Pentachlorophenol	8270D	11/25/2025	63	U	UG/KG
17	Phenanthrene	8270D	11/25/2025	160	J	UG/KG
17	Phenol	8270D	11/25/2025	36	U	UG/KG
17	Pyrene	8270D	11/25/2025	530		UG/KG
17	pH	9045D	11/25/2025	8.1	HF	SU

Qualifiers

GC/MS VOA

Qualifier	Qualifier Description
F1	MS and/or MSD recovery exceeds control limits.
J	Result is less than the RL but greater than or equal to the MDL and the concentration is an approximate value.
vs	Reported analyte concentrations are below 200 ug/kg and may be biased low due to the sample not being collected according to 5035A- L low-level specifications.

GC/MS Semi VOA

Qualifier	Qualifier Description
E	Result exceeded calibration range.
F1	MS and/or MSD recovery exceeds control limits.
F2	MS/MSD RPD exceeds control limits
J	Result is less than the RL but greater than or equal to the MDL and the concentration is an approximate value.

GC VOA

Qualifier	Qualifier Description
J	Result is less than the RL but greater than or equal to the MDL and the concentration is an approximate value.

GC Semi VOA

Qualifier	Qualifier Description
J	Result is less than the RL but greater than or equal to the MDL and the concentration is an approximate value.
S1-	Surrogate recovery exceeds control limits, low biased.

Metals

Qualifier	Qualifier Description
^5-	Linear Range Check (LRC) is outside acceptance limits, low biased.
F1	MS and/or MSD recovery exceeds control limits.
F2	MS/MSD RPD exceeds control limits
J	Result is less than the RL but greater than or equal to the MDL and the concentration is an approximate value.

General Chemistry

Qualifier	Qualifier Description
HF	Parameter with a holding time of 15 minutes. Test performed by laboratory at client's request. Sample was analyzed outside of hold time.

Table 2: Onondaga Lake Marina Metals Data

Location	PARAMETER	SAMPDATE	RESULT	FLAGS	Units
1	Arsenic	11/24/2025	3	J	MG/KG
1	Barium	11/24/2025	72.4	B	MG/KG
1	Cadmium	11/24/2025	1.2		MG/KG
1	Chromium	11/24/2025	22.8		MG/KG
1	Lead	11/24/2025	38.6	^5+	MG/KG
1	Mercury	11/24/2025	0.38		MG/KG
1	Selenium	11/24/2025	1.5	U	MG/KG
1	Silver	11/24/2025	0.38	U ^5-	MG/KG
2	Arsenic	11/24/2025	2.1	J	MG/KG
2	Barium	11/24/2025	66.1	B	MG/KG
2	Cadmium	11/24/2025	1.7		MG/KG
2	Chromium	11/24/2025	25.4		MG/KG
2	Lead	11/24/2025	18.8	^5+	MG/KG
2	Mercury	11/24/2025	0.6		MG/KG
2	Selenium	11/24/2025	1.2	U	MG/KG
2	Silver	11/24/2025	0.41	J ^5-	MG/KG
3	Arsenic	11/24/2025	2	J	MG/KG
3	Barium	11/24/2025	120	B	MG/KG
3	Cadmium	11/24/2025	1.1		MG/KG
3	Chromium	11/24/2025	18.8		MG/KG
3	Lead	11/24/2025	11.3	^5+	MG/KG
3	Mercury	11/24/2025	0.18		MG/KG
3	Selenium	11/24/2025	1.6	U	MG/KG
3	Silver	11/24/2025	0.4	U ^5-	MG/KG
4	Arsenic	11/24/2025	3.8		MG/KG
4	Barium	11/24/2025	89.6	B	MG/KG
4	Cadmium	11/24/2025	8.4		MG/KG
4	Chromium	11/24/2025	111		MG/KG
4	Lead	11/24/2025	72.5	^5+	MG/KG
4	Mercury	11/24/2025	3.6		MG/KG
4	Selenium	11/24/2025	1.4	U	MG/KG
4	Silver	11/24/2025	1.7	^5-	MG/KG
5	Arsenic	11/24/2025	3		MG/KG
5	Barium	11/24/2025	63.3	B	MG/KG
5	Cadmium	11/24/2025	4.1		MG/KG
5	Chromium	11/24/2025	60.9		MG/KG
5	Lead	11/24/2025	44	^5+	MG/KG
5	Mercury	11/24/2025	2		MG/KG
5	Selenium	11/24/2025	1.1	U	MG/KG
5	Silver	11/24/2025	0.75	J ^5-	MG/KG
6	Arsenic	11/25/2025	3		MG/KG
6	Barium	11/25/2025	81.9	B	MG/KG
6	Cadmium	11/25/2025	4.9		MG/KG

Onondaga Lake Marina Metals Data

6	Chromium	11/25/2025	62.1		MG/KG
6	Lead	11/25/2025	38.6	^5+	MG/KG
6	Mercury	11/25/2025	0.82		MG/KG
6	Selenium	11/25/2025	1.1	U	MG/KG
6	Silver	11/25/2025	1	^5-	MG/KG
7	Arsenic	11/25/2025	3.8		MG/KG
7	Barium	11/25/2025	83.5	B	MG/KG
7	Cadmium	11/25/2025	4.3		MG/KG
7	Chromium	11/25/2025	58.3		MG/KG
7	Lead	11/25/2025	60.4	^5+	MG/KG
7	Mercury	11/25/2025	5.7		MG/KG
7	Selenium	11/25/2025	1.5	U	MG/KG
7	Silver	11/25/2025	1.5	^5-	MG/KG
8	Arsenic	11/25/2025	3.3		MG/KG
8	Barium	11/25/2025	81.3	B	MG/KG
8	Cadmium	11/25/2025	7.4		MG/KG
8	Chromium	11/25/2025	82.6		MG/KG
8	Lead	11/25/2025	59.7	^5+	MG/KG
8	Mercury	11/25/2025	4		MG/KG
8	Selenium	11/25/2025	1.3	U	MG/KG
8	Silver	11/25/2025	1.7	^5-	MG/KG
9	Arsenic	11/25/2025	3.8		MG/KG
9	Barium	11/25/2025	82.3	B	MG/KG
9	Cadmium	11/25/2025	14		MG/KG
9	Chromium	11/25/2025	147		MG/KG
9	Lead	11/25/2025	68.7	^5+	MG/KG
9	Mercury	11/25/2025	2.7		MG/KG
9	Selenium	11/25/2025	1.2	U	MG/KG
9	Silver	11/25/2025	2.4	^5-	MG/KG
10	Arsenic	11/25/2025	5.2		MG/KG
10	Barium	11/25/2025	106	B	MG/KG
10	Cadmium	11/25/2025	15.5		MG/KG
10	Chromium	11/25/2025	163		MG/KG
10	Lead	11/25/2025	188	^5+	MG/KG
10	Mercury	11/25/2025	3.3		MG/KG
10	Selenium	11/25/2025	1.5	U	MG/KG
10	Silver	11/25/2025	3.2	^5-	MG/KG
11	Arsenic	11/25/2025	2.4	J	MG/KG
11	Barium	11/25/2025	68.2	B	MG/KG
11	Cadmium	11/25/2025	2.8		MG/KG
11	Chromium	11/25/2025	39.5		MG/KG
11	Lead	11/25/2025	62.3	^5+	MG/KG
11	Mercury	11/25/2025	0.94		MG/KG
11	Selenium	11/25/2025	1.2	U	MG/KG

Onondaga Lake Marina Metals Data

11	Silver	11/25/2025	0.86	J ^5-	MG/KG
12	Arsenic	11/25/2025	2.6	J	MG/KG
12	Barium	11/25/2025	75.8	B	MG/KG
12	Cadmium	11/25/2025	2.2		MG/KG
12	Chromium	11/25/2025	30.1		MG/KG
12	Lead	11/25/2025	18.6	^5+	MG/KG
12	Mercury	11/25/2025	0.42		MG/KG
12	Selenium	11/25/2025	1.3	U	MG/KG
12	Silver	11/25/2025	0.54	J ^5-	MG/KG
13	Arsenic	11/25/2025	5.1		MG/KG
13	Barium	11/25/2025	111	B	MG/KG
13	Cadmium	11/25/2025	19.5		MG/KG
13	Chromium	11/25/2025	213		MG/KG
13	Lead	11/25/2025	110	^5+	MG/KG
13	Mercury	11/25/2025	2.2		MG/KG
13	Selenium	11/25/2025	1.4	U	MG/KG
13	Silver	11/25/2025	3.9	^5-	MG/KG
14	Arsenic	11/25/2025	3.6		MG/KG
14	Barium	11/25/2025	94.2	B	MG/KG
14	Cadmium	11/25/2025	14.5		MG/KG
14	Chromium	11/25/2025	152		MG/KG
14	Lead	11/25/2025	78.4	^5+	MG/KG
14	Mercury	11/25/2025	4.3		MG/KG
14	Selenium	11/25/2025	1.2	U	MG/KG
14	Silver	11/25/2025	2.6	^5-	MG/KG
15	Arsenic	11/25/2025	1.2	U	MG/KG
15	Barium	11/25/2025	68.9	B	MG/KG
15	Cadmium	11/25/2025	0.23	J	MG/KG
15	Chromium	11/25/2025	5.2		MG/KG
15	Lead	11/25/2025	3.1	^5+	MG/KG
15	Mercury	11/25/2025	0.031		MG/KG
15	Selenium	11/25/2025	1.1	U	MG/KG
15	Silver	11/25/2025	0.28	U ^5-	MG/KG
16	Arsenic	11/25/2025	4.5		MG/KG
16	Barium	11/25/2025	88.3	B	MG/KG
16	Cadmium	11/25/2025	9		MG/KG
16	Chromium	11/25/2025	126		MG/KG
16	Lead	11/25/2025	72.1	^5+	MG/KG
16	Mercury	11/25/2025	3.7		MG/KG
16	Selenium	11/25/2025	1.3	U	MG/KG
16	Silver	11/25/2025	1.2	^5-	MG/KG
17	Arsenic	11/25/2025	1.1	U	MG/KG
17	Barium	11/25/2025	55	B	MG/KG
17	Cadmium	11/25/2025	0.41		MG/KG

Onondaga Lake Marina Metals Data

17	Chromium	11/25/2025	8.4		MG/KG
17	Lead	11/25/2025	5.1	^5+	MG/KG
17	Mercury	11/25/2025	0.078		MG/KG
17	Selenium	11/25/2025	0.98	U	MG/KG
17	Silver	11/25/2025	0.24	U ^5-	MG/KG

Qualifiers

Metals

Qualifier	Qualifier Description
^5-	Linear Range Check (LRC) is outside acceptance limits, low biased.
^5+	Linear Range Check (LRC) is outside acceptance limits, high biased.
B	Compound was found in the blank and sample.
J	Result is less than the RL but greater than or equal to the MDL and the concentration is an approximate value.