

report\>*h*[^] 73T0Z9,

PHASE ONE ENVIRONMENTAL SITE ASSESSMENT

CRYSTEEL MANUFACTURING, INC.
1902 ROUTE 57
FULTON, NEW YORK

PREPARED FOR:

SPELL CAPITAL PARTNERS FUND I

MAY 2000

PREPARED BY:

^

Liesch Companies

Minneapolis, MN • Madison, WI • Scottsdale, AZ

PHASE ONE ENVIRONMENTAL SITE ASSESSMENT
CRYSTEEL MANUFACTURING, INC.
1902 ROUTE 57
FULTON, NEW YORK 13069

Prepared for:

SPELL CAPITAL PARTNERS FUND I
C/O BRIGGS AND MORGAN
MINNEAPOLIS, MINNESOTA 55402

Prepared by:

LIESCH ASSOCIATES, INC.
13400 15TH AVENUE SOUTH
PLYMOUTH, MINNESOTA 55402
800/338-7914

MAY 1, 2000
PROJECT #52035.01

This report was prepared by me
or under my direct supervision.



Dana J. Wagner, CHMM
Project Manager

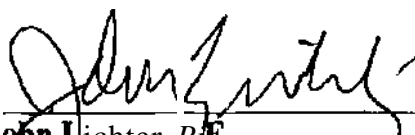

John Lichter, P.E.
Environmental Engineer

TABLE OF CONTENTS

Section	Page
EXECUTIVE SUMMARY.....	i
1.0 INTRODUCTION.....	1
2.0 SCOPE OF WORK.....	1
3.0 PROPERTY BACKGROUND.....	2
3.1 LEGAL DESCRIPTION.....	2
3.2 PROPERTY DESCRIPTION.....	2
3.3 CURRENT OWNERSHIP AND USE.....	2
3.4 PRIOR USE.....	2
3.5 ADJACENT PROPERTIES.....	2
4.0 PROPERTY HISTORY.....	3
4.1 AERIAL PHOTOGRAPH REVIEW.....	3
4.2 SANBORN MAPS AND CITY DIRECTORIES.....	3
4.3 INTERVIEWS AND PAST ENVIRONMENTAL REPORTS.....	3
4.3.1 Interviews.....	3
4.3.2 Past Environmental Reports.....	4
5.0 ASSESSMENT INFORMATION.....	7
5.1 REGULATORY FILE SEARCH.....	7
5.2 CORPORATE AUDIT CHECK.....	11
5.3 STATE OF NEW YORK RESPONSE.....	11
5.4 OSWEGO COUNTY RESPONSE.....	11
5.5 CITY OF FULTON RESPONSE.....	12
6.0 PHYSICAL SETTING.....	12
6.1 TOPOGRAPHY.....	12
6.2 SOILS.....	12
6.3 GEOLOGY.....	12
6.4 SURFACE AND GROUNDWATER HYDROLOGY.....	12
7.0 WALK-OVER SURVEY.....	12
7.1 VEGETATION AND STAINED SOIL.....	13
7.2 CHEMICALS AND RAW MATERIALS.....	13
7.3 POLYCHLORINATED BIPHENYLS (PCBS).....	13
7.4 ASBESTOS CONTAINING BUILDING MATERIALS (ACMs).....	14
7.5 HAZARDOUS WASTES AND HAZARDOUS SUBSTANCES.....	14

7.6	LANDFILLS, DUMPS, DEBRIS PILES.....	14
7.7	PITS, SUMPS, DRY WELLS, CATCH BASINS.....	14
7.8	ON-SITE STORAGE TANKS (ABOVEGROUND AND UNDERGROUND).....	14
7.9	OFF-SITE UNDERGROUND AND ABOVEGROUND STORAGE TANKS.....	15
7.10	STORM WATER DRAINAGE.....	15
7.11	OZONE DEPLETING SUBSTANCES.....	15
7.12	OTHER AREAS OF CONCERN.....	15
8.0	Regulatory compliance.....	15
8.1	AIR EMISSIONS.....	16
8.2	HAZARDOUS WASTE.....	16
8.3	SARA TITLE III REPORTING.....	16
8.4	STORMWATER DISCHARGE.....	16
8.5	WASTEWATER DISCHARGE.....	16
	8.5.1 Tank Registrations.....	17
	8.5.2 Monitoring Well Registrations.....	17
9.0	CONCLUSIONS AND RECOMMENDATIONS.....	17
9.1	CONCLUSIONS.....	17
9.2	RECOMMENDATIONS.....	19
10.0	REFERENCES.....	20

APPENDICES

Appendix A	Figure 1 - Location Map
	Figure 2 - Topographic Map
	Figure 3 - Previous Environmental Sampling Areas
	Figure 4 - Property Survey
	Figure 5 - Monitoring Well Locations
	Figure 6 - Recovery Well and Collection Piping Locations
Appendix B	EDR Regulatory Database Search / EDR Audit Check
Appendix C	State of New York Assurance Letter
Appendix D	Walk-Over Survey Form
Appendix E	Site Photographs
Appendix F	City Directory Abstract
Appendix G	Aerial Photographs
Appendix H	Listing of MSDS for Chemicals and Raw Materials
Appendix I	Crysteel Air Emissions Report
Appendix J	Primary Author Resume

EXECUTIVE SUMMARY

Briggs and Morgan of Minneapolis, Minnesota on behalf of Spell Capital Partners Fund I, retained Liesch Associates, Inc. (Liesch) to conduct a Phase One Environmental Site Assessment (ESA) of Crysteel Manufacturing, Inc. (Crysteel), located at 1902 Route 57, City of Fulton, County of Oswego, State of New York (the Property).

Crysteel is the current Property owner. The Property consists of approximately 60.6 acres of land occupied by Crysteel, a truck body and hoist manufacturing company. The Property contains one major and some minor appurtenant structures, parking lots, outdoor equipment storage areas, landscaped areas, a substation, a pond and wetlands. The plant consists of a 132,400 ft² building. Surrounding land use is Highway 481 and agriculture to the north, railroad and forested to the east, the former Miller Brewing plant to the south, a farmstead, Fulton Water Plant and Oswego River to the west. The Property contains a pond, wetlands, several discharge ditches, landscape areas, employee parking lots and fire suppression system pumphouse, concrete saddles which formerly contained propane tanks, a small propane vaporizer shed, another shed which formerly contained an air stripper and an outdoor staging area for completed truck bodies prior to shipment.

The Property was used for agriculture until approximately 1977, when Miller Brewing Company (Miller) constructed the plant and their brewing facility adjacent to the south. The Property was used as a can production plant by Miller until it was sold to Reynolds Metals Company (Reynolds) in approximately 1993. Reynolds operated the plant as a can production facility until approximately 1997, when Miller ceased operations in Fulton. Reynolds sold the Property Crysteel in 1998. A vicinity map, showing the Property in relation to major cross streets and landmarks, is presented as **Figure 1** in **Appendix A**.

The elevation of the Property is approximately 380 feet above mean sea level, with the regional topographic gradient trending to the northwest. Groundwater information obtained from an Environmental Data Resources Sanborn, Inc. (EDR) report and review of the Fulton, New York 7.5 Minute Topographic Quadrangle suggests that the direction of groundwater flow is toward the west/northwest.

The Property was listed in the databases searched by EDR. Crysteel is listed as a small quantity hazardous waste generator (RCRIS). The former Miller Container site, which is the Property, is listed on the State Hazardous Waste Sites (SHWS) database, the Leaking Underground Storage Tank (LUST) database and Major Oil Storage Facility (MOSF) database. The EDR Report listed eighteen "orphan" sites that could not be located by EDR. Liesch researched the sites and believes three are related to the Property or the adjacent Miller Brewing property. A LUST site is reported at Route 57 - Gate A, Taylor Farm and the Reynolds Metals Co. - Fulton Can Plant is shown on

the aboveground and underground storage tank databases. See Section 5.0 for a further discussion of these listings.

Work performed for this Phase One Environmental Site Assessment (ESA) included: a review of state, county, and municipal information on the Property; a walk-over survey of the Property; interviews with an owner representative; review of historical data; and preparation of a written report.

Liesch was able to obtain historical records to 1974. Based upon the last historic use (agricultural) and Liesch's current knowledge of Property history, Liesch believes additional historic sources not already reviewed as part of this Phase One ESA would not add substantively to our understanding of past usage of the Property.

This Phase One ESA of the Property was conducted in conformance with the scope and limitations of the ASTM Standard Practice E 1527-97. Based on Liesch's assessment, no recognized environmental conditions were identified for the Property except for the following:

- A major release from previous operation on or adjacent to the Property by Miller Brewing occurred which has caused both on-site and off-site soil and groundwater contamination by petroleum and halogenated solvent constituents. The NYDEC has reportedly negotiated a consent order with Miller. No agreement between Miller, Reynolds and/or Crysteel was reported during the course of this ESA. Liesch has requested, but has not received additional information from Miller concerning the release on the Property. Miller is operating the groundwater remediation system on an on-going basis. A newly constructed interception trench was recently placed into service.
- Previous work by others described in the 1993 Report and the 1998 ESA described environmental issues on the Property. Several tanks on the Property have also been reported by EDR. The status of all these tanks is not documented. Two 70,000-gallon USTs were reportedly abandoned in place; documentation was not available to Liesch to illustrate no release from these USTs occurred. In general, documentation is not available indicating where all the former ASTs and USTs were located and whether or not sampling was completed to verify clean closure.
- The status of the former land farm area and hazardous waste drum storage and cleaning areas is unknown.
- Two 70,000-gallon heating oil USTs have reportedly been abandoned in place on the Property. Two soil borings were reportedly placed near these USTs. No impacts were reported; however, based on the size of these USTs, these two borings may not be representative of site conditions.

Items of environmental note that may require further environmental compliance work include:

- Two older drinking water coolers exist on the Property. They have not been tested for lead.
- Freon-containing air conditioning units are located on the Property. Because Freon is an ozone-depleting chemical and a regulated substance, it must be recovered and recycled when the unit is serviced.
- Fluorescent and HID lighting is used on the Property. Fluorescent and HID lamps can contain mercury and other toxic metals in small amounts. In addition, light ballasts associated with fluorescent lighting may contain PCBs.
- Suspect asbestos-containing building materials were identified on the Property. The visible materials appeared to be in good condition.
- Mercury containing devices, older water coolers and battery packs are present on the Property. Not staining or spillage was noted in the area of the batteries.
- Crysteel is a small quantity hazardous waste generator. Other wastes or emissions include: non-hazardous paint filters, waste oil, metal scrap and refuse, air emissions from welders, a paint booth and curing oven, wastewater discharges from plasma torch tanks, alkaline cleaning and phosphating stations.
- The registration status of several former ASTs and USTs is unknown.
- Crysteel operates under SIC codes 3713 and 3714. The facility does not have a stormwater NPDES permit.
- Crysteel has two 2500 gallon capacity oxygen and argon tanks. No SARA Title III Tier II reporting has been completed.

Based on the foregoing observations and conclusions formulated by Liesch the following recommendations are offered:

- Formally request a list of all environmental documents concerning the Property from Miller and Reynolds. Obtain and review selected reports to determine what further assessment work if any is necessary on the Property.
- Review and reconcile the status of all existing and former ASTs and USTs on the Property. Update all registration records, complete any necessary closure assessments around undocumented facilities.

- Review the status of the former land farm area, former hazardous waste drum storage and cleaning areas and the two 70,000-gallon heating oil USTs. Complete any necessary assessment and/or closure documentation work.
- Assess the need for and if necessary obtain a stormwater NPDES permit. Assess the need for and if necessary complete SARA Tier II filings.
- When a structure is to be renovated, repaired or demolished, federal and state laws require the removal of all regulated ACM, which would be affected by the activities, prior to beginning work. The regulated ACM must be removed or repaired following all applicable ACM removal and disposal regulations. In addition, current OSHA regulations require that all ACM must be maintained in good condition.
- Any replacement or recharging of the air conditioning unit at the Property should be performed by an EPA-certified contractor or individual.
- Fluorescent light ballasts manufactured prior to 1979 often had PCB-containing dielectric fluids. Ballasts not labeled as being non-PCB should be considered to contain PCBs.
- All fluorescent light tubes and HID lamps, battery packs and mercury containing devices should be disposed of in accordance with current state and federal regulations.

The resume of the primary author of the report is included in Appendix J.

1.0 INTRODUCTION

Briggs and Morgan of Minneapolis, Minnesota on behalf of Spell Capital Partners Fund I, retained Liesch Associates, Inc. (Liesch) to conduct a Phase One Environmental Site Assessment (ESA) of Crysteel Manufacturing, Inc. (Crysteel), located at 1902 Route 57, City of Fulton, County of Oswego, State of New York (the Property).

Crysteel is the current Property owner. The Property consists of approximately 60.6 acres of land occupied by Crysteel, a truck body and hoist manufacturing company. The Property contains one major and some minor appurtenant structures, parking lots, outdoor equipment storage areas, landscaped areas, a substation, a pond and wetlands. The plant consists of a 132,400 ft² building. Surrounding land use is Highway 481 and agriculture to the north, railroad and forested to the east, the former Miller Brewing plant to the south, a farmstead, Fulton Water Plant and Oswego River to the west. The Property contains a pond, wetlands, several discharge ditches, landscape areas, employee parking lots and fire suppression system pumphouse, concrete saddles which formerly contained propane tanks, a small propane vaporizer shed, another shed which formerly contained an air stripper and an outdoor staging area for completed truck bodies prior to shipment.

2.0 SCOPE OF WORK

This ESA for the Property included the following items:

- Use of a computerized database report prepared by Environmental Data Resources Sanborn, Inc. (EDR) to research possible environmental problems on or adjoining the Property;
- Contacts with the State of New York Department of Environmental Conservation (NYDEC) to identify any documented environmental concerns that may have affected the Property;
- A walk-over survey to identify any readily apparent environmental concerns;
- A review of the New York Department of Health files for current well registrations and hydrogeologic data;
- A review of available historical documents, aerial photographs and other data obtained from private and municipal sources, to assess previous land uses on and near the Property;
- Interviews of knowledgeable persons concerning the use and history of the Property.
- General compliance assessment of existing operations; and

- Preparation and submittal of a report summarizing the findings and recommendations. The report will meet the requirements of ASTM Practice E 1527-97.

This site assessment does not include a comprehensive compliance analysis regarding local, state or federal environmental laws, rules or regulations. The following sections discuss the information obtained for this ESA and **Section 9.0** presents the conclusions and recommendations.

3.0 PROPERTY BACKGROUND

3.1 LEGAL DESCRIPTION

The Property is located in the Town of Volney, City of Fulton, Oswego County, New York in part of Subdivision 8 of Harpers Location.

3.2 PROPERTY DESCRIPTION

The Property comprises approximately 60.6 acres of land occupied by a truck body and hoist manufacturing facility. One plant consisting of approximately 132,400 ft² and several small appurtenant structures are located on the Property.

A vicinity map, showing the Property in relation to major cross streets and landmarks, is presented as **Figure 1** in **Appendix A**.

3.3 CURRENT OWNERSHIP AND USE

Cry steel, a truck body and hoist manufacturing facility, is the current Property owner and has been since 1998.

3.4 PRIOR USE

Former owners and occupants include Reynolds Metals Company (1993-1998), Miller Brewing Company (1977-1993) and the Taylor family prior to 1977. Miller Brewing constructed nearly all improvements to the Property in approximately 1977. The Taylor family used the Property for agricultural purposes.

3.5 ADJACENT PROPERTIES

The present land use of adjoining properties and the general vicinity was observed to assess the risk for environmental impairment to the Property. The results of these observations are summarized below:

North - The Property is bound to the north by state Highway 481 and by undeveloped land.

South - The Property is bound to the south by the inactive Miller Brewing Plant.

East - The Property is bound to the east by railroad and forested lands.

West- The Property is bound to the west by a farmstead, the Fulton Water Plant and the Oswego River.

4.0 PROPERTY HISTORY

4.1 AERIAL PHOTOGRAPH REVIEW

Liesch attempted to obtain aerial photographs from EDR, Inc. a historical resource company. Liesch was informed by EDR did not possess coverage for the area of the Property. Liesch proceeded to request available aerial photographs from the local government offices. Two aerial photographs were obtained. The City of Fulton Engineering Department provided a photograph dated 1974, which shows the Property in agricultural use. The Oswego County Planning Department provided an aerial photograph dated 1993, which shows the Property developed as it exists today. Copies of both photographs are included in **Appendix G**. No apparent items of environmental concern were noted on either photograph.

4.2 SANBORN MAPS AND CITY DIRECTORIES

City Directories list occupants of addresses from the 1930s to the present and cover urban and suburban areas. City Directories are reviewed to determine if activities conducted on the Property, by past or present tenants, could represent a recognized environmental condition for the Property. Liesch requested a review of City Directories from EDR. EDR's response included in **Appendix F** did not contain any addresses except for residential listings in 1998, none of which included the Property.

Liesch requested a review of Sanborn maps from EDR. EDR indicated that coverage was not available for the Property.

4.3 INTERVIEWS AND PAST ENVIRONMENTAL REPORTS

4.3.1 Interviews

Liesch conducted an interview with Mr. Terry Chesney, Vice President and General Manager of Crysteel; Mr. Gary Mullen of Earth Tech and Mr. Tom Eplett of Miller Brewing. The Property is currently the site of an ongoing groundwater extraction and treatment project being conducted by Miller Brewing, reportedly under a consent order with the NYDEC. According to Miller, the remediation project started in approximately 1986 and involves soil vapor extraction, groundwater pumping, air stripping and treated water discharges. Several recovery and groundwater monitoring wells including the soil vapor extraction system exist on the Property.

An air stripper was formerly created on the Property but has since been relocated to the Miller Brewing property.

Three underground storage tanks exist under the southwest portion of the plant on the Property. Mr. Mullen indicated these tanks were cleaned, perforated and have submersible pumps installed to recover contaminated groundwater. According to Mr. Eplett, Miller Brewing has recently installed a groundwater interception trench backfilled with iron filings to provide additional groundwater treatment on the Property.

Plan sheets illustrating these features on the Property were requested from Miller Brewing, but were not available at the time this report was written. Liesch inquired if an operating agreement between Crysteel, Miller and/or Reynolds existed. None of the gentlemen interviewed were aware of such an agreement.

4.3.2 Past Environmental Reports

Liesch reviewed the report entitled, "Conclusions of the Results of the Field Investigation at the Miller Brewing Company Container Plant, Fulton, New York," prepared by CH2M HILL and dated October, 1993 (93 Report). The 1993 Report was prepared for Reynolds Metals Company apparently when Reynolds acquired the Property.

The 1993 Report summarized sampling completed at the locations shown in **Figure 3, Appendix A**. The following conclusions have been excerpted from the 1993 Report.

- *Sediment metals concentrations in two areas in the drainage ditches to the north and northwest of the facility found elevated levels of metals, toluene, and Total Petroleum Hydrocarbons (TPH). This is probably due to offsite activities on the brewery property and from Route 481 which drain onto the container plant property. These areas at the border of the container plant and brewery property may require additional investigations to delineate the source(s) and could require remediation. Data from other sediment sampling locations - to the north and southeast of the facility — do not indicate any impact on the sediments from offsite or onsite activities.*
- *Analyses of the surficial soil collected in the former trolley relay area do not indicate any adverse impacts on soil from the former trolley operations or from the stormwater discharge pipe from the onsite air stripper building.*
- *Analyses of soil samples from the former spill containment basin do not indicate any adverse impacts on soil in the area.*
- *Analyses of surficial soil in the former northern drum storage area do not indicate any adverse impacts on the soil in the area from the storage and drum cleaning operations.*

Levels ofTPH were relatively high - as compared to other samples (-28-36 ppm) - but did not exceed the state action levels. The soil gas survey done by Malcolm Pirnie indicated that this area was a source of continuing contamination.

- Analyses of surficial soil in the soil landfarm area indicate that there was volatile organic contamination in these soils. Levels ofTPH were also relatively high in this area^ but did not exceed the state action levels. This area may require an additional investigation, although it is unlikely given that levels of contamination are beneath the state action levels. Any remediation necessary could be done under the facility's existing Consent Order, since this material was generated during the spill containment UST removal operations.*
- Analyses of the soil from two borings close to the former USTs containing No. 2 and No. 6 fuel oil and located immediately outside the plant's offices indicate no adverse impacts on the soil in this area from the USTs.*

The 1993 Report did not address or assess soil and groundwater contamination from the release on the Property reported in the mid-1980's. Rather, it concentrated on the assessment of soil contamination from other process operations which occurred on the Property.

The 1993 Report references a remedial investigation report completed by Malcolm Pirnie on the Property which was not available from the sources interviewed by Liesch.

A second report titled "*Phase I Environmental Site Assessment*" completed by Galson Consulting for Cry steel, dated July 1998 (the 1998 ESA) was reviewed by Liesch. The following conclusions have been excerpted from the 1998 ESA.

Based on a review of the site and available documentation, Galson concludes the following pertaining to the subject site:

- Maintain contact with NYSDEC during removal activities. Removal and proper disposal of remaining ASTs.*
- m If suspect ACM are to be disturbed during renovations, a determination should be made as to whether the materials are positive. If so, the material should be removed and disposed of properly in accordance with applicable regulations.*
- Equipment has been installed in the facility but is currently not operational. Therefore, there are no environmental issues regarding their operations.*

- The subject site is currently part of an ongoing remediation project being conducted by Miller Brewing Co. This project is a result of activities that occurred prior to Crysteel Mfg. Inc. occupancy of the site.

The 1998 ESA identifies the following tanks and their status on the Property. This information is also excerpted from the 1998 ESA.

Table 1
Summary of Storage Tanks Initially On-Site

Tank Description	TankLD.	Status
8,000 gallon lube oil	7111-3	Cleaned and present
10,000 gallon soluble oil	711-2	Cleaned and present
2-oil reclamation tanks	NA	Cleaned and present
Temporary tank-part of Miller remediation project	NA	Removed
10,000 gallon Glidden tank	7111-1	Cleaned and present
Wastewater treatment tank	NA	Removed
Lime-slurry tank	NA	Removed
2-6,400 water purification tank	4193	Removed
3-7,500 to 8,000 gallon oily wastewater tanks	CEF00118 through CEF00120	Removed
6,000 gallon sulfuric acid	NA	Removed
5,000 gallon hydrofluoric acid	NA	Removed ^l

^lDuring removal of the empty 5,000 gallon hydrofluoric AST, the bottom of the tank became detached. A "gum-like" substance was present around the edge of the concrete floor where the tank stood. This material was cleaned, removed from site (waste manifest located in Appendix C).

Crysteel has installed two inert gas tanks. The tanks are located on the north side of the building and contain liquid argon and oxygen for welding and cutting torch operations.

No other issues of environmental concern were raised in the 1998 ESA.

5.0 ASSESSMENT INFORMATION

5.1 REGULATORY FILE SEARCH

A computerized file search organization, EDR, conducted a file evaluation of the Property to determine if identifiable environmental concerns exist on or within the ASTM-defined radii from the Property. The EDR response (EDR Report) consisted of an examination of the following U.S. Environmental Protection Agency (EPA) and New York Department of Environmental Conservation (NYDEC) databases:

A) Databases searched to 1 mile:

- EPA National Priorities List (NPL);
- EPA Resource Conservation and Recovery Information System (RCRIS)
Permitted Treatment, Storage, Disposal (TSD);
- NYDEC Superfund Permanent List of Priorities (SHWS/PLP);
- EPA Corrective Action Report (CORRACTS);
- EPA Records of Decision (ROD);
- EPA Superfund (CERCLA) Consent Decrees (CONSENT);

Databases searched to 1/2 mile:

- EPA Comprehensive Environmental Response, Compensation and Liability
Information System (CERCLIS);
- NYDEC State Landfills (SWF/LF);
- NYDEC Leaking Underground Storage Tanks (LUST);

Q Databases searched to 1/4 mile:

- NYDEC Underground Storage Tanks (UST);
- NYDEC Chemical Bulk storage (CBS UST);
- EPA RCRIS registered small-quantity generators of hazardous waste
(Sm. Quan. Gen.);
- EPA RCRA registered large-quantity generators of hazardous waste
(Lg. Quan. Gen.);
- NYDEC Spills log (NY Spills);
- NYDEC Hazardous Substance Waste Disposal Site Inventory (HSWDS);
- NYDEC Petroleum Bulk Storage (AST);
- NYDEC Chemical Bulk Storage Database (CBS AST);
- NYDEC Major Oil Storage Facilities database (MSF AST);
- NYDEC Voluntary Cleanup Agreements UCP;

- Dept. of Labor, Mine Safety and Health Administration Mines Master Index (MINES)

D) Databases searched for the Property:

EPA	Delisted NPL sites;
IDA	CERC-NFRAP;
EPA	RCRA Administrative Action Tracking System (RAATS);
USDOT	Hazardous Materials Information Reporting System (HMIRS);
EPA	PCB Activity Database System (PADS);
EPA	Emergency Response Notification System of Spills (ERNS);
EPA	Facility Index System (FINDS);
EPA	Toxic Chemical Release Inventory System (TRIS);
EPA	Federal Superfund Liens (NPL Liens);
EPA	Toxic Substances Control Act (TSCA);
Nuclear Regulatory Commission	- Material Licensing Tracking System (MLTS);
EDR	Former Manufactured Coal Gas Sites (Coal Gas).

The EDR Report, dated March 13, 2000 is included as **Appendix B**.

The Property was listed in the following databases searched by EDR:

Crysteel Mfg. **Inc.**, 1902 Route 57 South (the Property) RCRIS-SQG and finds these databases indicate Crysteel is shown as a small quantity hazardous waste generator and appears on the FINDS database as possibly having other environmental permits. No violations are noted in the EDR database report.

Former Miller Container Site, NY Route 57 (the Property) SHWS. This database is the state equivalent CERCLIS list. It is a priority site planned for cleanup using state funds or by potentially responsible parties. A state consent order is reported to exist covering the cleanup. EDR provides the following information on the status of this site.

Soil contamination has been found and there is a plume of groundwater contamination that is at least 1300 feet in length. Two additional areas that are potential sources of contamination were identified in 1990, and they have been investigated. Recovery wells and an air stripper have been put in service to slow the migration of contaminants.

A concrete spill containment tank located adjacent to the north side of the Container complex cracked allowing a quantity of organic solvents (chloromethanes, chloroethanes and chloroethenes) to leak out. It is not certain how long the leakage occurred. The tank was originally installed in 1976. Contaminants have also been detected at former drum

storage areas on the north and south sides of the container plant building. Solvent contaminated oil was also found beneath the south corner of the building in the area where a sub-floor sump was being constructed. The site is about 1300 to 1400 feet upgradient of the City of Fulton's municipal drinking water wells. Kellar Well No. 1 & 2, and Municipal Well No. 2 have all been impacted. The NYSDOH sampled Well No. 2 on Dec. 8, 1986. Analytical results revealed low levels of contamination. The well is in hydraulic connection with the Oswego River. An ongoing investigation has revealed a plume of contaminants at least 1300 feet in length. Recovery wells and an air stripper have been put in operation in an attempt to impede the migration of contaminants in the groundwater. Portions of the contaminant plume are bypassing the recovery system, however. A Proposed Remedial Action Plan (PRAP) for this site has been completed, and a Record of Decision (ROD) was signed on March 20, 1995. The ROD specifies a remedy consisting of a groundwater collection system, soil vapor extraction (SVE) and treatment of the collected groundwater. Remedial design activities are currently in progress. Construction of the SVE was completed in late 1996 and operation of it began in February of 1997. Operation and maintenance of the system is underway.

A treatment system has been provided of the City of Fulton public water supply wells. Monthly monitoring reports show the public water supply is of satisfactory quality. Exposure potentials have been eliminated. The remedy includes groundwater recovery and treatment measures which will remove additional quantities of contaminants from the aquifer.

Miller Brewing Company Container Division Plant, Route 57 between Carrier Road and US 481 (the Property) FINDS, RCRIS-LQG, RAATS, CERC-NFRAP, MOSF AST, LUST, NY SPILLS and AST.

The FINDS database points to a other databases and is not considered significant. Reynolds Metals Company, a previous owner of the Property, is listed as a large quantity hazardous waste generator by EDR. Two violations were noted by EDR with a return to compliance in the mid-1980*s.

The LUST incident was reported on September 5, 1990 and was closed by NYDEC on June 1, 1994. The cause of the release was a tank overfill. The NY Spills incident occurred on October 16, 1992 and was cleaned up immediately. NYDEC did not visit the site and closed the spill effective October 16, 1992. This appears to be a minor release that was remediated quickly.

The MOSF AST listing shows twelve above-ground tanks with a facility number of 7-2140, all of which are listed as temporarily out of service. The following tanks are reported:

1-- diesel	520 gal	ID#FOS3162DF
1--Fuel oil No1,20R4	570 gal	ID#F053162FO
1-- Diesel	570 gal	ID#F05316DSL
1-- Fuel oil 5 or 6	2400 gal	ID#F05316DT1
1-- Fuel oil 5 or 6	19,000 gal	ID#F05316DT2
1-- Fuel oil 5 or 6	1,000,000 gal	ID#F05316FS1
1-- Fuel oil 5 or 6	1,000,000gal	ID#F05316FS2
1--No. 1,2 or 4 Fuel oil	38,000 gal	ID#F05316F53
1-- Unleaded gas	520 gal	ID#F05316GAS
1-- Kerosene	280 gal	ID#F05316KER
1-- Diesel	280	ID#FP5316FT1
1--No. 1,2,or4Fueloil	10,000 gal	ID#HVC316WWT
1 -No. 5 or 6 Fuel oil	25,000 gal	ID#SGD316DT1

Liesch believes several of those tanks actually exist on the Miller Brewing Company-owned **parcel** south of the Property. Further reconciliation of the exact location of these tanks is not possible with information from EDR and data sources currently available to Liesch.

The EDR Report listed eighteen "orphan" sites that could not be located by EDR due to insufficient address information. Liesch researched the locations of the orphan sites and believes three may exist on or adjacent to the Property.

They are summarized as follows:

Reynolds Metals Co. - Fulton Can Plant, Route 57, CBS AST and CBS UST databases. The following tanks are listed by EDR:

Tank Tyne	Contents	Volume	Status
AST	1-Butanol	6400 g	Closed 11/95
AST	Hydrogen Fluoride	5000 g	Closed 11/95
AST	Sulfuric Acid	6000 g	Closed 11/95
AST	1-Butanol	10,000 g	Closed 11/95
UST	1-Butanol	10,000 g	Closed 11/91

Route 57-Gate A, LUST database. A spill date of April 28, 1986 is reported. EDR included remarks from NYDEC files which indicate the spill may have been 1,1,1-Trichloroethane (TCA). Related contamination on adjacent property Fulton Well No. 2 is indicated likely from this release. A closure date of August 11,1987 is reported by EDR.

Taylor Farm, Route 57, LUST database. EDR included remarks from NYDEC files report and release date of May 1, 1989 with a closure date of March 20, 1991. Monitoring well data

indicated, Trichloroethene (TCE); 1,2 dichloroethane and petroleum product constituents were present. Results from others show TCA was present in Fulton drinking water supply wells down gradient of the Property.

No other listings were noted by EDR within the AST or defined search radii for applicable databases.

The release of halogenated solvents and petroleum products on the Property documented by EDR is considered a recognized environmental condition.

5.2 CORPORATE AUDIT CHECK

EDR furnished Liesch with a Corporate Audit Check Report for Crysteel as a corporation, dated March 15, 2000 included in **Appendix B**. The Fulton, NY plant is listed as a small quantity hazardous waste generator and on USEPA FINDS index. This information was also shown and discussed in the previous section under the EDR regulatory database report.

5.3 STATE OF NEW YORK RESPONSE

EDR used databases prepared by the NYDEC and the EPA to determine if documented environmental concerns exist on or within the applicable search radius of the Property. Liesch also reviewed the EDR database regarding registered wells on the Property. No registered wells were noted on the Property or adjacent sites. However, several monitoring wells were reported observed on the Property by Liesch.

Appendix C contains a letter dated December 2, 1997 to Crysteel from the NYDEC stating in part that NYDEC "releases your company from any responsibility for the investigation and remediation of contamination existing on the Property as of the date Crysteel acquires title to the Property."

Liesch spoke with NYDEC employees, Elizabeth Bennett and Chris Rossi, at the Syracuse, NY regional office concerning permitting requirements and their knowledge of the Miller Brewing release on or adjacent to the Property. No new information concerning the release was determined.

5.4 OSWEGO COUNTY RESPONSE

Liesch met with representatives of the Oswego County Real Property Office and Planning Departments. No additional environmental information was available from the Oswego County offices contacted.

5.5 CITY OF FULTON RESPONSE

Liesch met with a representative of the City Engineer's Office and discussed the Property. No new information was available from the City Engineer. Liesch requested information from the Fulton Fire Department concerning records of tank removals or closures in place. To date no information has been received from the Fire Department.

6.0 PHYSICAL SETTING

6.1 TOPOGRAPHY

The topography in this part of the Fulton area is generally flat and slopes westward toward the Oswego River. Altitudes range from near 380 feet above mean sea level (MSL) on the east side of the Property to 360 feet above MSL at the west side of the Property.

Elevation and topographic information were obtained from the U.S. Geological Survey (USGS) Fulton, NY 7.5-minute topographic quadrangle map. A copy of the portion of the USGS map that includes the Property is presented as Figure 2 in Appendix A.

6.2 SOILS

Soils at the Property are classified as silty sand to sand and gravel at a depth according to information available from NYDEC through remedial work on the Property.

6.3 GEOLOGY

Liesch reviewed the Groundwater Atlas of the United States, Hydrogeologic Investigations Atlas 730-M published by the United States Geological Survey in 1995 (the Atlas). The Atlas notes the Property is located in the central lowland province, eastern lake section. Surficial bedrock consisting of ordovician and cambrian sedimentary rock is overlain by coarse grained stratified outwash and ice-contact deposits.

6.4 SURFACE AND GROUNDWATER HYDROLOGY

The nearest surface water expression is the Oswego River located approximately 200 feet west of the west side of the Property. The Oswego River flows northerly into Lake Ontario. Surface water drainage at the Property is estimated to be generally to the north and west. According to information presented by EDR, the direction of groundwater flow is toward the west-northwest, and groundwater is expected to be encountered within 10-20 feet below ground surface. Several water supply wells exist between the Property and the Oswego River.

7.0 WALK-OVER SURVEY

Liesch representative Mr. John Lichter conducted a walk-over survey of the Property on March 16, 2000. The purpose of the walk-over survey is to identify any obvious indications of contamination or other items of environmental concern on the Property or adjoining areas. A completed walk-over survey form summarizing items of environmental interest for the Property is included as **Appendix D**. Site photographs from the walk-over survey are included in **Appendix E**.

Mr. Terry Chesney, VP and General Manager of Crysteel accompanied Liesch on the walk-over and answered several questions concerning the Property. Crysteel manufactures truck bodies and hoists at the Fulton Plant. Sheet steel is received and stored in the northeast corner of the plant. Sheets are cut into patterns using submerged plasma torch cutting machines. Parts are shaped then welded. Finished work is deburred then cleaned with a hot alkaline wash and phosphate coated. Parts are then painted, oven-cured and stored for shipment to dealer locations.

7.1 VEGETATION AND STAINED SOIL

Visual observations were made of the vegetation on the Property to determine if it had sustained damage that could be related to localized soil or water contamination. None of the observed vegetation appeared damaged or stressed in a manner attributable to the presence of contamination. No readily visible indications of soil staining were noted, except in the former landfarm area east of the employee parking lot (see **Figure 3, Appendix A** and photographs **Appendix E**). Some of this staining may have been due to the placement of plowed snow in this area.

7.2 CHEMICALS AND RAW MATERIALS

The facility utilizes a variety of chemicals and raw materials in the manufacturing of truck bodies and hoists. During the walk-over survey the following chemicals and raw materials were observed at the Property: liquid argon and oxygen, carbon dioxide, propane lubricant, hydraulic oils, alkaline cleaners, phosphating chemicals, paint and thinners. The chemicals observed appeared to be stored in a proper manner. No spills or releases were noted. **Appendix H** contains a listing of MSDS for chemicals and raw materials used on the Property.

7.3 POLYCHLORINATED BIPHENYLS (PCBS)

One exterior transformer located in a fenced substation and interior transformers were observed on the Property. According to Mr. Chesney, all the transformers are owned by Crysteel and they are responsible for related maintenance and repairs. All of these transformers reportedly were installed circa 1977 and could contain PCBs.

All of the transformers were observed to be in good condition with no leakage or staining noted at the time of the walk-over survey.

Fluorescent lighting was observed throughout the Property. Based on the age of the original portion of the Plant (1977), light ballasts are likely to contain PCBs. Other electrical or mechanical equipment observed at the Main Plant, which contain hydraulic oils included a hydraulic lift and air compressor. The air compressors were recently installed and are reportedly maintained on a regular basis. Therefore these items are not expected to contain PCBs.

7.4 ASBESTOS CONTAINING BUILDING MATERIALS (ACMS)

Suspect ACMs observed on the Property include ceiling panels, floor tile and mastic, drywall and joint compound. In general, all of the suspect ACMs were in good condition. Much of the suspect ACM was present in a recently remodeled area of the plant.

7.5 HAZARDOUS WASTES AND HAZARDOUS SUBSTANCES

Spent paint thinner, which is disposed of by Safety Kleen, was present in small quantities on the Property. The plant also generates non-hazardous paint filters, waste or metal scrap and process wastewater. The plant generates wastewater and sludge from the plasma cutting torches, alkaline cleaning and phosphating processes. All wastewater is discharged under a permit to the City of Fulton wastewater plant.

7.6 LANDFILLS, DUMPS, DEBRIS PILES

No landfills or dumps were observed on the Property. Some soil cuttings were noticed drummed on the Property and were being removed while Liesch was present. These cuttings were from the remedial work being conducted on the Property by Miller. A former land farm for petroleum contaminated soil was reported to be located at the east end of the employee parking lot.

7.7 PITS, SUMPS, DRY WELLS, CATCH BASINS

No pits, sumps or dry wells were observed on the Property. There were covered trench drains located in the plant. Minor staining was noted on the floor of the plant. Mr. Chesney reported that all interior floor drains are connected to sanitary sewer. The plant formerly had concrete spill containment tanks which were removed and filled with earth by Crysteel.

7.8 ON-SITE STORAGE TANKS (ABOVEGROUND AND UNDERGROUND)

Liesch observed and Mr. Chesney confirmed the following tanks on the Property: two above-ground 2500 gallon liquid oxygen and argon tanks and three former USTs being used in the groundwater recovery and treatment system. The size of these tanks were unknown to Mr. Chesney. Liesch observed a central panel for three pumps in the plant which reportedly pump

collected groundwater from these perforated USTs and deliver it to the treatment facility on the Miller parcel. Drawings illustrating this system were not available to Liesch.

The EDR Report, the 1993 Report and 1998 ESA all discussed previously indicated several other USTs and ASTs existed on the Property. (See Sections 4.4.2 **and** 5.0.)

No visual indications such as vent pipes, fill ports, or other structures, suggesting the presence of aboveground or underground storage other than those noted previously were observed by Liesch on the Property.

7.9 OFF-SITE UNDERGROUND AND ABOVEGROUND STORAGE TANKS

Several off-site or aboveground storage tanks were observed on the adjacent Miller Brewing parcel to the south.

7.10 STORM WATER DRAINAGE

Based upon the Property characteristics and improvements observed during the walk-over survey, storm water from the Property would flow to the south and west from the Property discharging eventually to the Oswego River.

7.11 OZONE DEPLETING SUBSTANCES

Liesch observed heating, ventilation, and air-conditioning (HVAC) roof mounted units, and vending units and refrigerators which may contain ODCs. Mr. Chesney reported that the HVAC systems are serviced by certified HVAC contractors.

7.12 OTHER AREAS OF CONCERN

The following other areas of environmental interest were noted on or adjacent to the Property: Fluorescent and high intensity discharge (HID) lamps, mercury containing switches and emergency lighting systems with battery packs were observed on the Property. These items contain metals, acid or alkaline materials, which when spent should be managed in accordance with current regulations.

Two older drinking water coolers exist on the Property. They have not been tested for lead. Mr. Chesney noted all the plumbing to them was recently replaced. Older drinking water coolers may have lead containing components which may affect the quality of the drinking water supplied.

A natural gas pipeline easement exists on the property. (See Figure 4, Appendix A.)

8.0 REGULATORY COMPLIANCE

Liesch reviewed available documentation regarding Crysteel's regulatory compliance status. The following summarizes Liesch's observations:

8.1 AIR EMISSIONS

The South Plant operates welders, a paint booth and an oven. The emissions from these operations are permitted by NYDEC in a permit issued on July 17,1998.

8.2 HAZARDOUS WASTE

Crysteel maintains a hazardous waste generator ID number. The facility currently generates waste paint thinner and solvent, used oil, and spent paint filters. Based upon the volumes generated the facility may be classified as a Conditionally Exempt Small Generator (CEG) of hazardous waste. It is exempt from many hazardous waste regulations. All wastes are currently disposed of at a licensed facility by Safety Kleen.

Scrap steel is sent to local vendors for recycling.

8.3 SARA TITLE III REPORTING

Crysteel has not reported under SARA Title III, Section 313 Form R. The firm has not completed any reporting under SARA Title III, Section 312, Tier II. Mr. Chesney stated it was his belief Crysteel was under the 10,000 pound reporting threshold for Tier II reporting. However, Liesch believes a thorough chemical inventory review should be completed to confirm this.

8.4 STORMWATER DISCHARGE

Crysteel operates under SIC codes 3713 and 3714 and stormwater discharges from the Property are eventually conveyed to waters of the state. Based upon this information Crysteel is a discretionary facility may be required to secure coverage under the State of New York stormwater NPDES general permit. Coverage under this permit requires preparation of a stormwater pollution prevention plan and possibly monitoring. Liesch recommends that the need for a stormwater NPDES permit be further assessed. Reynolds was issued a stormwater discharge permit from the New York State Canal Corporation, dated March 1,1994. This permit is being transferred to Crysteel. It is not clear that this permit meets the intent of USEPA's stormwater NPDES program.

8.5 WASTEWATER DISCHARGE

The facility discharges sanitary and process wastewater from the cleaning and phosphating process and the plasma torch tanks. Crysteel has a current discharge permit from the City of Fulton dated July 28, 1998, amended on December 14, 1999.

8.5.1 Tank Registrations

A significant number of tanks have been reported on the Property and closed. The information available to Liesch indicates conflicting information exists regarding the registration status of several USTs and ASTs. Liesch recommends these conflicts be reconciled and all tank registration data be updated as necessary.

8.5.2 Monitoring Well Registrations

Liesch contacted the NYDEC Syracuse office and spoke to Chris Rossi. She indicated permits or registrations are not required for the monitoring wells on the Property.

9.0 CONCLUSIONS AND RECOMMENDATIONS

9.1 CONCLUSIONS

Work performed for this Phase One Environmental Site Assessment (ESA) included: a review of state, county, and municipal information on the Property; a walk-over survey of the Property; interviews with an owner representative; review of historical data; and preparation of a written report.

Liesch was able to obtain historical records to 1974. Based upon the last historic use (agricultural) and Liesch's current knowledge of Property history, Liesch believes additional historic sources not already reviewed as part of this Phase One ESA would not add substantively to our understanding of past usage of the Property.

This Phase One ESA of the Property was conducted in conformance with the scope and limitations of the ASTM Standard Practice E 1527-97. Based on Liesch's assessment and review of , no recognized environmental conditions were identified for the Property except for the following:

- A major release from previous operation on or adjacent to the Property by Miller Brewing occurred which has caused both on-site and off-site soil and groundwater contamination by petroleum and halogenated solvent constituents. The NYDEC has reportedly negotiated a consent order with Miller. No agreement between Miller, Reynolds and/or Crysteel was reported during the course of this ESA. Liesch has requested, but has not received additional information from Miller concerning the release on the Property. Miller is operating the

groundwater remediation system on an on-going basis. A newly constructed interception trench was recently placed into service.

- Previous work by others described in the 1993 Report and the 1998 ESA described environmental issues on the Property. Several tanks on the Property have also been reported by EDR. The status of all these tanks is not documented. Two 70,000-gallon USTs were reportedly abandoned in place; documentation was not available to Liesch to illustrate no release from these USTs occurred. In general, documentation is not available indicating where all the former ASTs and USTs were located and whether or not sampling was completed to verify clean closure.
- The status of the former land farm area and hazardous waste drum storage and cleaning areas is unknown.
- Two 70,000-gallon heating oil USTs have reportedly been abandoned in place on the Property. Two soil borings were placed near these USTs. No impacts were reported; however, based on the size of these USTs, these two borings may not be representative of site conditions.

Items of environmental note that may require further environmental compliance work include:

- Two older drinking water coolers exist on the Property. They have not been tested for lead.
- Freon-containing air conditioning units are located on the Property. Because Freon is an ozone-depleting chemical and a regulated substance, it must be recovered and recycled when the unit is serviced.
- Fluorescent and HID lighting is used on the Property. Fluorescent and HID lamps can contain mercury and other toxic metals in small amounts. In addition, light ballasts associated with fluorescent lighting may contain PCBs.
- Suspect asbestos-containing building materials were identified on the Property. The visible materials appeared to be in good condition.
- Mercury containing devices, older water coolers and battery packs are present on the Property. Not staining or spillage was noted in the area of the batteries.
- Crysteel is a small quantity hazardous waste generator. Other wastes or emissions include: non-hazardous paint filters, waste oil, metal scrap and refuse, air emissions from welders, a paint booth and curing oven, wastewater discharges from plasma torch tanks, alkaline cleaning and phosphating stations.

- The registration status of several former ASTs and USTs is unknown.
- Crysteel operates under SIC codes 3713 and 3714. The facility does not have a stormwater NPDES permit.
- Crysteel has two 2500 gallon capacity oxygen and argon tanks. No SARA Title III Tier II reporting has been completed.

9.2 RECOMMENDATIONS

Based on the foregoing observations and conclusions formulated by Liesch the following recommendations are offered:

- Formally request a list of all environmental documents concerning the Property from Miller and Reynolds. Obtain and review selected reports to determine what further assessment work if any is necessary on the Property.
- Review and reconcile the status of all existing and former ASTs and USTs on the Property. Update all registration records, complete any necessary closure assessments around undocumented facilities.
- Review the status of the former land farm area, former hazardous waste drum storage, cleaning areas and the two 70,000-gallon heating oil USTs. Complete any necessary assessment and/or closure documentation work.
- Assess the need for and if necessary obtain a stormwater NPDES permit. Assess the need for and if necessary complete SARA Tier II filings.
- When a structure is to be renovated, repaired or demolished, federal and state laws require the removal of all regulated ACM, which would be affected by the activities, prior to beginning work. The regulated ACM must be removed or repaired following all applicable ACM removal and disposal regulations. In addition, current OSHA regulations require that all ACM must be maintained in good condition.
- Any replacement or recharging of the air conditioning unit at the Property should be performed by an EPA-certified contractor or individual.
- Fluorescent light ballasts manufactured prior to 1979 often had PCB-containing dielectric fluids. Ballasts not labeled as being non-PCB should be considered to contain PCBs.
- All fluorescent light tubes and HID lamps, battery packs and mercury containing devices should be disposed of in accordance with current state and federal regulations.

The resume of the primary author of the report is included in **Appendix J**.

10.0 REFERENCES

- Fulton New York and Pennellville New York 7 1/2' USGS Quadrangles dated 1955-56, photo revised 1978.
- Conclusions on the results of the Field Investigation of the Miller Brewing Company Container Plant Facility, Fulton, New York, by CH2M Hill for Reynolds Metals Company dated October, 1993.
- Phase I Environmental Site Assessment by Galson Consulting for Crysteel Manufacturing, Inc. dated July 1998.
- Industrial Wastewater Discharge Permit issued by the City of Fulton to Crysteel Manufacturing, Inc. dated July 28, 1998.
- Air Discharge Permit issued by the New York State Department of Environmental Conservation to Crysteel Manufacturing, Inc. dated July 17, 1998
- Generator / Industrial Process Permit issued by Oswego County to Crysteel Manufacturing, Inc. dated August 21, 1998.
- Correspondence from the City of Fulton to Crysteel Manufacturing, Inc. re: new parameters for wastewater discharges dated December 14, 1999.
- Inspection Form re: Hazardous Waste Inspection by New York Department of Environmental Conservation at Crysteel Manufacturing, Inc. July 13, 1999.
- Generator / Industrial Process Permit from Oswego County to Crysteel Manufacturing, Inc. dated September 24, 1999.
- Acknowledgement of hazardous waste notification from the U.S. Environmental Protection Agency to Crysteel Manufacturing, Inc. dated March 30, 1998.
- Application for Transfer of Boiler Permit from Reynolds Metals Company to Crysteel Manufacturing dated March 5, 1998.
- Correspondence from Galson to the New York Department of Environmental Conservation re: tank removal notification at Crysteel Manufacturing, Inc. dated March 6, 1998.
- Correspondence from Crysteel Manufacturing, Inc. to Liesch Associates, Inc. re: storm water permit dated March 17, 2000.

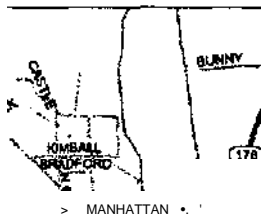

MANHATTAN

L*

4--

V-

•

xv- V
WMITCOM6RD X Y
r*r • V f Six. \ /

5

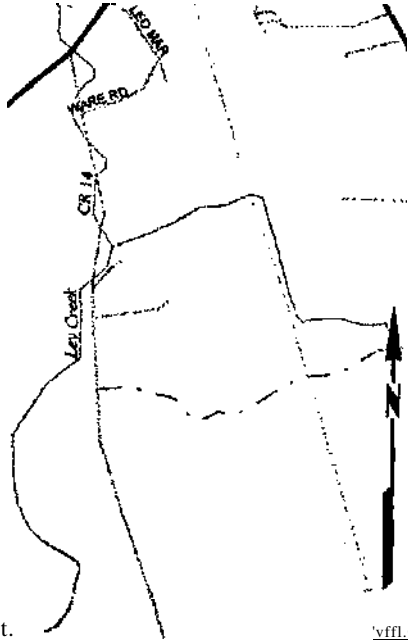

I'Qrt.

vffl.OT&^

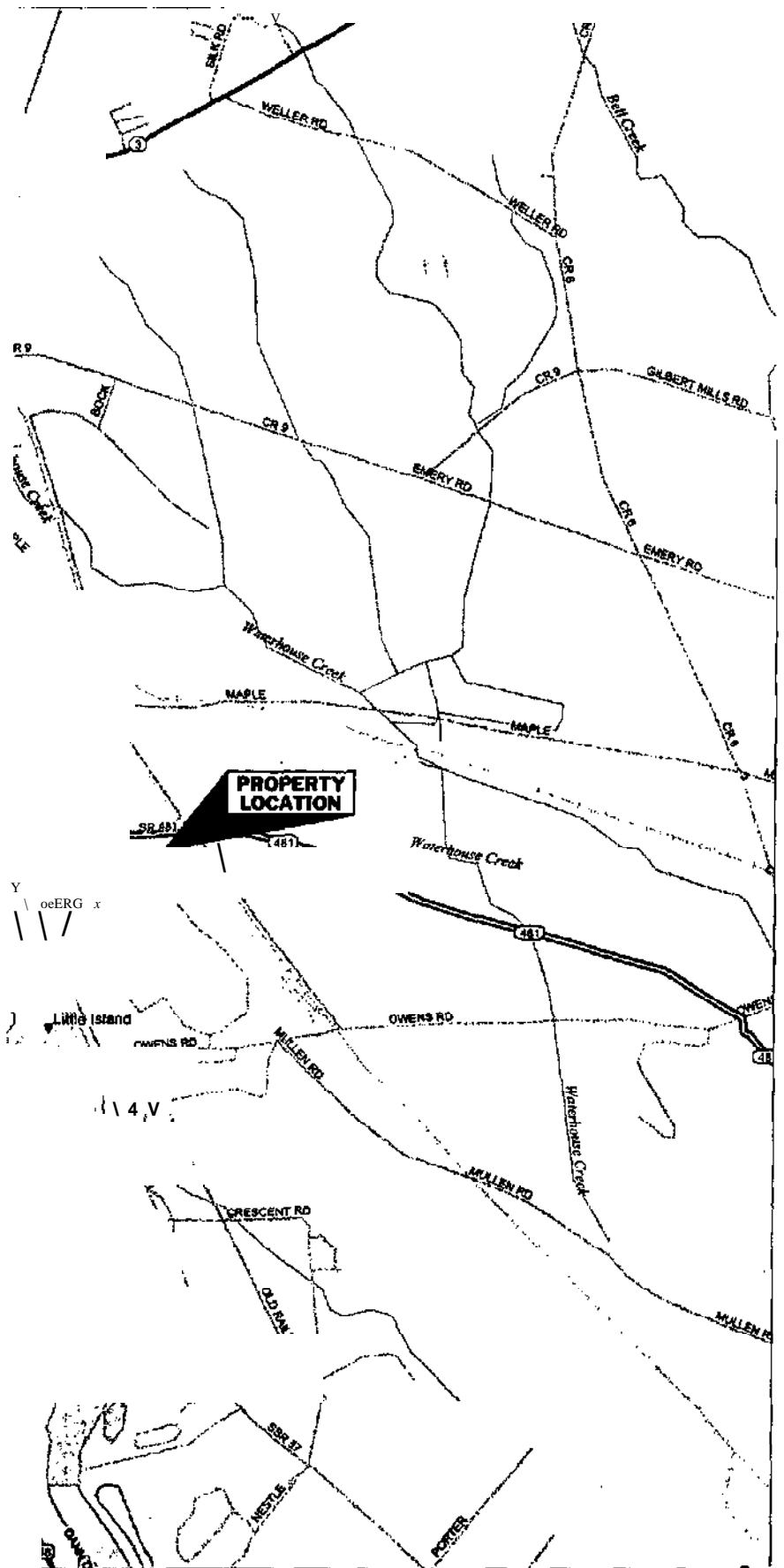

PROPERTY LOCATION

LIE5CH

Hydrogeologists • Engineers • Environmental Scientists

6000 Gisholl Dr. Suite 203
Madison, WI 53713
(608) 223-1532

13400 15th Avenue N
Minneapolis, MN 55441
(763) 559-1423

2700 N Central Ave. Suite 890
Phoenix, AZ 85004
(602) 650-2815

Spell Capital - Crysteel Manufacturing

Location Map

Mar 00

Figure
1

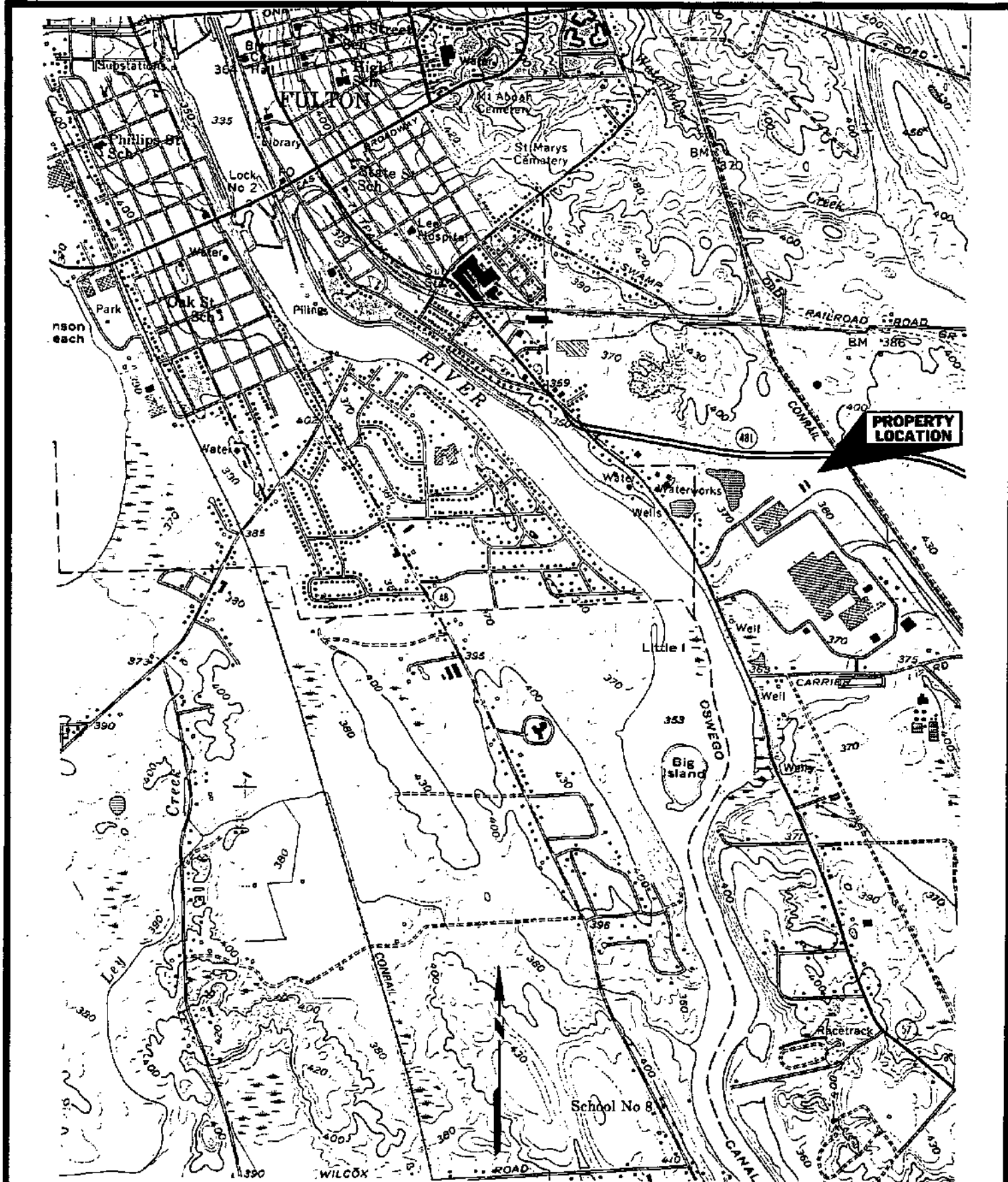

Source: USGS Fulton NY Ouadranele

Scale: 1" = 2000*



LIE2TCH Hydrogeologists • Engineers • Environmental Scientists

6000 Cishoh DT, Sjite 203
Madison. WI 53713
(60S) 223-1532

13400 IS* Avenue N
Minneapolis, MN 55441
(763) 559-1423

2700 N Central Ave. Suite 890
Phoenix, AZ B5004
(602) 6S0-2815

Spell Capital - Crysteel Manufacturing

Mar 00

Topographic Map

Figure
2

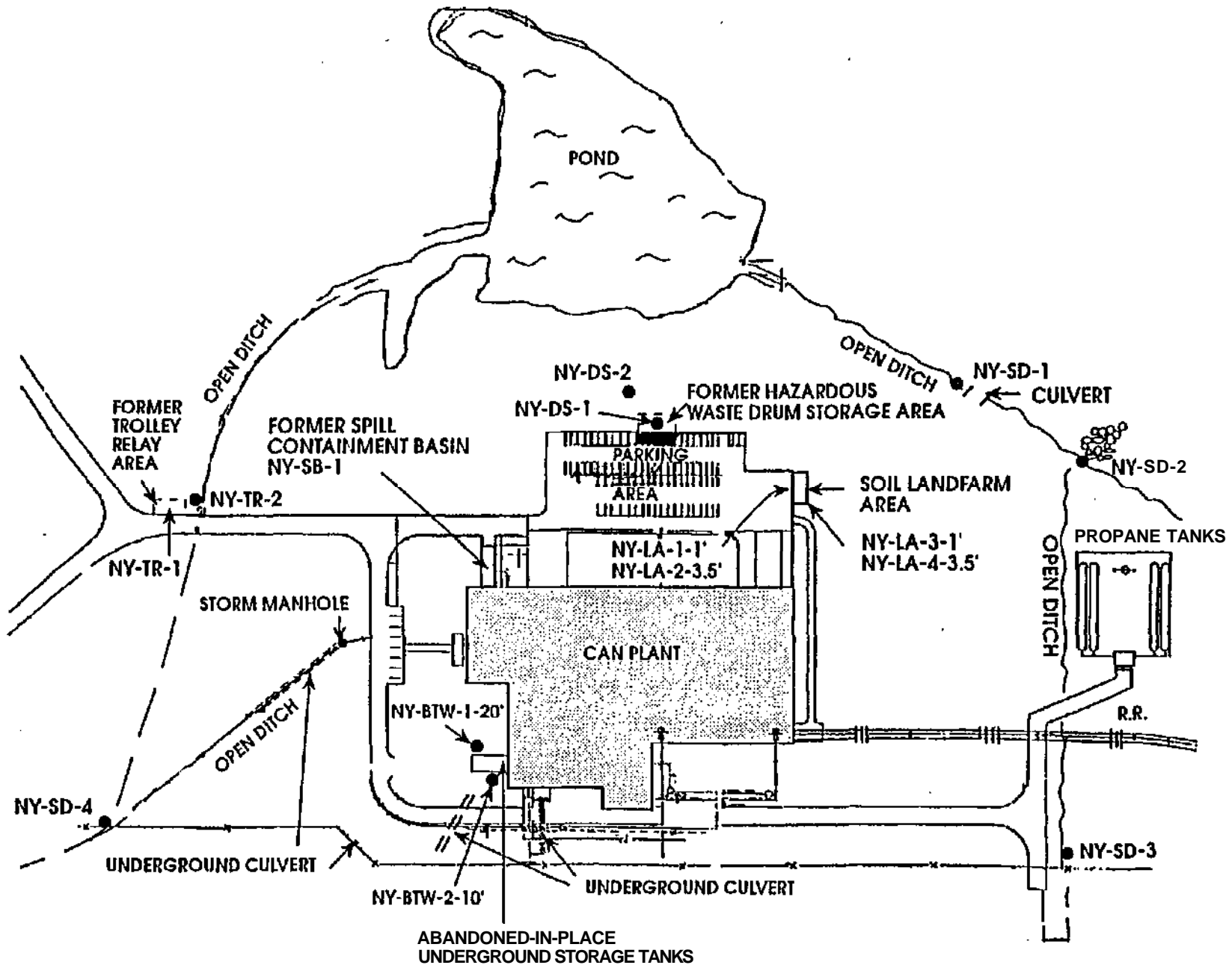

Hydrogeologists & Engineer! (Environmental Scientists)

6000 Gishott Dr, Suite 203
Madison, WI 53713
(608)223-1532

13400 IS* Avenue N
Minneapolis, MN 55441
(763)510-1423

2700 N Central Ave. Suite 890
Phoenix, AZ 85004
(602)650-2815

Spell Capital - Crysteel Manufacturing

Previous Environmental Sampling Areas

Mar 00

Figure

3

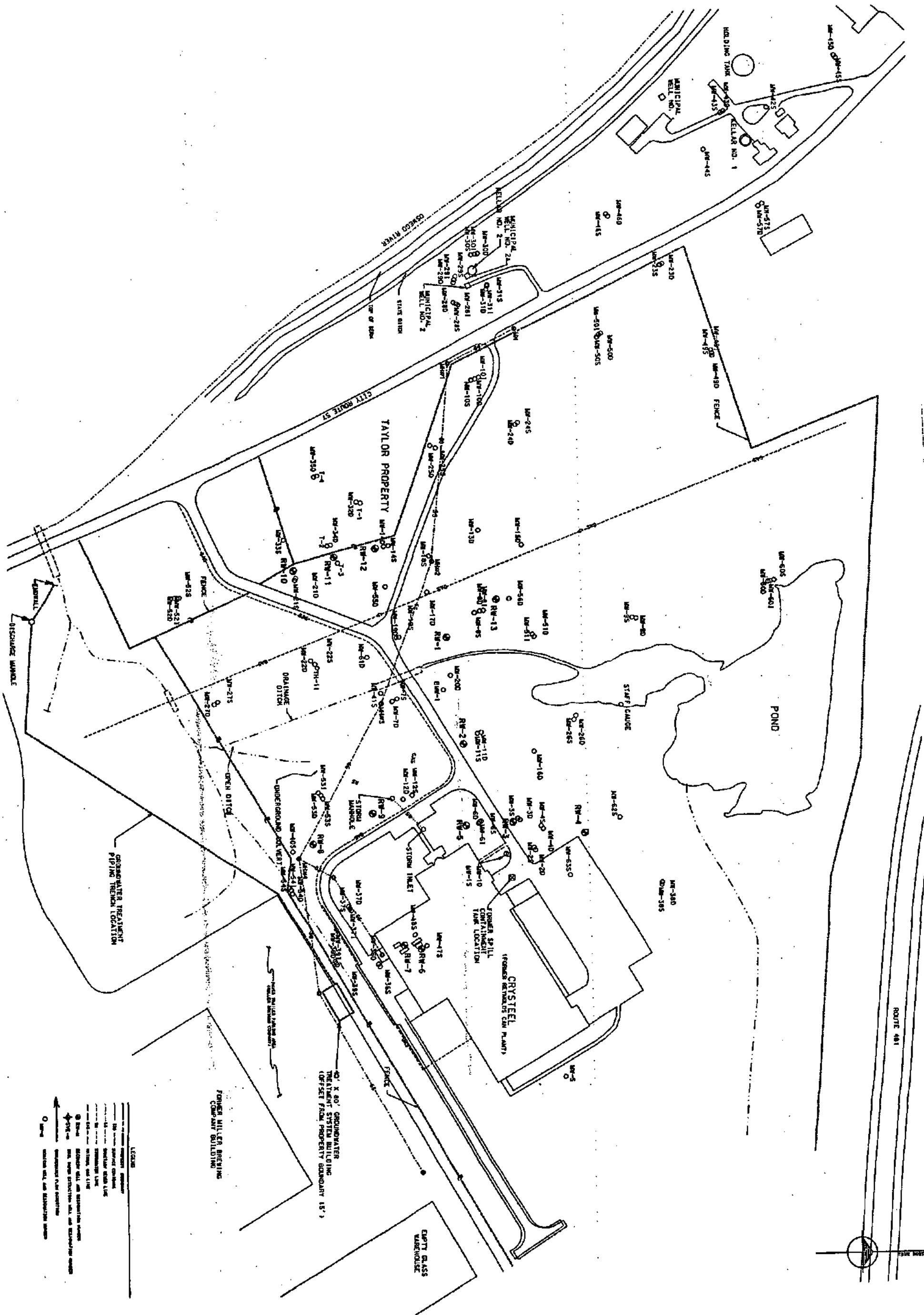

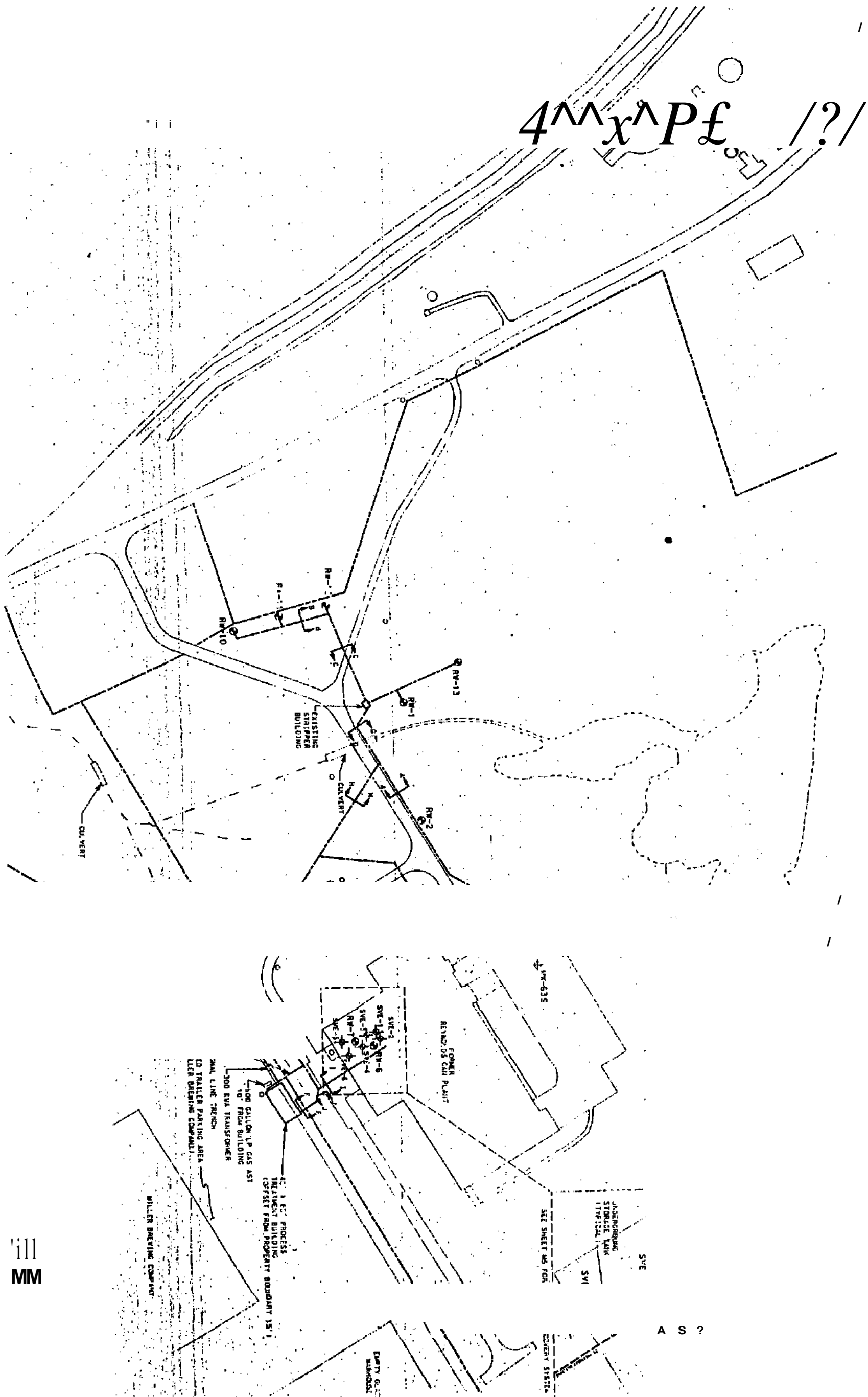



B

Eqjp i Environmental
:Data
i Resources, Inc.
I an jedr company

The EDR-Radius Map with GeoCheck®

Crytseel Mfg. Inc.
1902 Rt 57
Fulton, NY 13069

Inquiry Number: 0472988.1r

March 13, 2000

The Source **For Environmental Risk Management Data**

3530 Post Road
Southport, Connecticut 06490

Nationwide Customer Service

Telephone: 1-800-352-0050
Fax: 1-800-231-6802
Internet: www.edrnet.com

TABLE OF CONTENTS

<u>SECTION</u>	<u>PAGE</u>
Executive Summary.....	ES1
Topographic Map.....	2
GeoCheck Summary.....	3
Overview Map.....	5
Detail Map.....	6
Map Summary - All Sites.....	7
Map Findings.....	8
Orphan Summary.....	46
 <u>APPENDICES</u>	
GeoCheck Version 2.1.....	A1
EPA Waste Codes.....	A7
Government Records Searched / Data Currency Tracking Addendum.....	A8

Thank you for your business.
Please contact EDR at 1-800-352-0050
with any questions or comments.

Disclaimer and Other Information

This Report contains information obtained from a variety of public and other sources and Environmental Data Resources, Inc. (EDR) makes no representation or warranty regarding the accuracy, reliability, quality, suitability, or completeness of said information or the information contained in this report. The customer shall assume full responsibility for the use of this report.

NO WARRANTY OF MERCHANTABILITY OR OF FITNESS FOR A PARTICULAR PURPOSE, EXPRESSED OR IMPLIED, SHALL APPLY AND EDR SPECIFICALLY DISCLAIMS THE MAKING OF SUCH WARRANTIES. IN NO EVENT SHALL EDR BE LIABLE TO ANYONE FOR SPECIAL, INCIDENTAL, CONSEQUENTIAL OR EXEMPLARY DAMAGES. COPYRIGHT (C) 1998 BY ENVIRONMENTAL DATA RESOURCES, INC. ALL RIGHTS RESERVED.

Unless otherwise indicated, all trademarks used herein are the property of Environmental Data Resources, Inc. or its affiliates.

CBS UST:.....Chemical Bulk Storage (CBS) Database
MOSF USTL.....Major Oil Storage Facilities Database

FEDERAL ASTM SUPPLEMENTAL

CONSENT:.....Superfund (CERCLA) Consent Decrees
ROD:.....ROD
HMIRS:.....Hazardous Materials Information Reporting System
WILTS:.....Material Licensing Tracking System
MINES:.....Mines Master Index File
NPL Lien:.....NPL Liens
PADS:.....PCB Activity Database System
RAATSL.....RCRA Administrative Action Tracking System
TRIS:.....Toxic Chemical Release Inventory System
TSCA:.....Toxic Substances Control Act

STATE OR LOCAL ASTM SUPPLEMENTAL

HSWDS:.....Hazardous Substance Waste Disposal Site Inventory
AST:.....Petroleum Bulk Storage (AST)
CBS ASTL.....Chemical Bulk Storage (CBS) Database
NY Spills:.....NY Spills
VCPL.....Voluntary Cleanup Agreement

EDR PROPRIETARY DATABASES

Coal GasL.....Former Manufactured gas (Coal Gas) Sites.

SURROUNDING SITES: DATABASES WITH MAPPED SUES

Unmapped (orphan) sites are not considered in the foregoing analysis.

Elevations have been determined from the USGS 1 degree Digital Elevation Model and should be evaluated on a relative (not an absolute) basis. Relative elevation information between sites of close proximity should be field verified. EDR's definition of a site with an elevation equal to the target property includes a tolerance of +A 10 feet. Sites with an elevation equal to or higher than the target property have been differentiated below from sites with an elevation lower than the target property (by more than 10 feet). Page numbers and map identification numbers refer to the EDR Radius Map report where detailed data on individual sites can be reviewed.

Sites listed in *bold Italics* are in multiple databases.

STATE ASTM STANDARD

SHWS: The State Hazardous Waste Sites records are the states' equivalent to CERCLIS. These sites may or may not already be listed on the federal CERCLIS list. Priority sites planned for cleanup using state funds (state equivalent of Superfund) are identified along with sites where cleanup will be paid for by potentially responsible parties. The data come from the Department of Environmental Conservation's Inactive Hazardous waste Disposal Sites in New York State.

A review of the SHWS list, as provided by EDR, has revealed that there is 1 SHWS site within approximately 1 mile of the target property.

Equal/Higher Elevation	Address	Dist/Dir	Map ID	Page
FORMER MILLER CONTAINER SITE	NY ROUTE 57	1/4-1/2SE	A2	8

EXECUTIVE SUMMARY

LUST: The Leaking Underground Storage Tank Incident Reports contain an inventory of reported leaking underground storage tank incidents. The data come from the Department of Environmental Conservation's Spills Information Database.

A review of the LUST list, as provided by EDR, and dated 10/01/1999 has revealed that there is 1 LUST site within approximately 0.5 miles of the target property.

<u>Equal/Higher Elevation</u>	<u>Address</u>	<u>Dist/Dir</u>	<u>Map ID</u>	<u>Page</u>
MILLER BREWING COMP CONTAINER	RTE 57 BETWEEN CARRIER	1/4-1/2SE	A3	9

STATE OB LOCAL ASTM SUPPLEMENTAL

MOSF AST: Major Oil Storage Facilities Database. Facilities are licensed pursuant to Article 12 of the Navigation Law, 6 NYCRR Part 610 and 17 NYCRR Part 30. These facilities may be onshore facilities or vessels, with petroleum storage capacities of 400,000 gallons or greater. Includes MOSF's licensed or closed since April 1, 1986, (responsibility was transferred from DOT on October 13, 1985) plus available data obtained from DOT facilities licensed since Article 12 became law on April 1, 1978.

A review of the MOSF AST list, as provided by EDR, and dated 10/01/1999 has revealed that there is 1 MOSF AST site within approximately 0.5 miles of the target property.

<u>Equal/Higher Elevation</u>	<u>Address</u>	<u>Dist/Dir</u>	<u>Map ID</u>	<u>Page</u>
MILLER BREWING COMP CONTAINER	RTE 57 BETWEEN CARRIER	1/4 - 1/2 SE	A3	9

Due to poor or inadequate address information, the following sites were not mapped:

Site Name	Database(s)
OLD FULTON CITY DUMP	SHWS
KAMINUK SITE	CERCLIS, RCRIS-SQG, FINDS
FULTON-6TH WARD	CERCLIS, FINDS
DON PITCHER'S SUNOCO	LUST
BEHIND NESTLE'S	LUST
OSWEGO CO OFFICE BLDG	LUST
RT. 57-GATE A	LUST
CHAMBERLAIN PROPERTY	LUST
TAYLOR FARM	LUST
BURKE DIST. CORP./DBA B&W TRANSPOR	UST
BABCOCKOILCO., INC.	UST, AST
B & W TRANSPORTATION	UST
OSWEGO COUNTY ENERGY RECOVERY FACI	UST
LONGLEY BROS INC	RCRIS-SQG, FINDS
NYSDOT BIN 1064751	RCRIS-SQG, FINDS
USEPA REGION 2 FULTON TERMINAL INC	FINDS, RCRIS-LQG
SENECA HILL SUB	FINDS, RCRIS-LQG
REYNOLDS METALS CO.-FULTON CAN PLA	CBS AST, CBS UST

[illegible]

- (EH) Closest Hydrogeological Data**

CUSTOMER: BJV Liesch Associates
CONTACT: Rod Lehn
INQUIRY*: 0472988.1r
DATE: March 13,2000 12:19pm

GEOCHECK VERSION 2.1 SUMMARY

TARGET PROPERTY COORDINATES

Latitude (North): 43.304199-43° 18' 15.1"
 Longitude (West): 76.387497-76° 23' 15.0"
 Universal Transverse Mercator: Zone 18
 UTM X (Meters): 387462.8
 UTM Y (Meters): 4795316.0

USGS TOPOGRAPHIC MAP ASSOCIATED WITH THIS SITE

Target Property: 2443076-C4 FULTON, NY

GEOLOGIC AGE IDENTIFICATION

Geologic Code: S2
 Era: Paleozoic
 System: Silurian
 Series: Middle Silurian (Niagaran)

ROCK STRATIGRAPHIC UNIT

Category: Stratified Sequence

GROUNDWATER FLOW INFORMATION

Groundwater flow direction for a particular site is best determined by a qualified environmental professional using site-specific well data. If such data is not reasonably ascertainable, it may be necessary to rely on other sources of information, including well data collected on nearby properties, regional groundwater flow information (from deep aquifers), or surface topography.

AQUIFLOW™ Search Radius: 2.000 Miles. The following table shows sites where groundwater flow and depth information was reported. Additional AQUIFLOW™ site information may be available in the GeoCheck® section at the end of this report

MAP ID	DISTANCE FROM TP	DIRECTION FROM TP	GENERAL DIRECTION GROUNDWATER FLOW
Not Reported			

General Topographic Gradient at Target Property: General SW

General Hydrogeologic Gradient at Target Property: The hydrogeologic gradient for this report has been determined using the depth to water table information provided below. Where available, the closest well in each quadrant has been identified (up to a radius of 5 miles around the target property) and used in the gradient calculation. While an attempt has been made to segregate shallow from deep aquifers, this cannot always be assured. Groundwater flow in the aquifer associated with the wells appears generally to be to the South.

GEOCHECK VERSION 2.1 SUMMARY

Site-Specific Hydrogeological Data*:

Search Radius: 2.0 miles
Status: Not found

FEDERAL DATABASE WELL INFORMATION

WELL QUADRANT	DISTANCE FROM TP	LITHOLOGY	DEPTH TO WATER TABLE
Northern	>2 Miles	Sandstone	25 ft.
Eastern	>2 Miles	Not Reported	Not Reported
Southern	1/4 -1/2 Mile	Sand and gravel	11ft.
Western	1/2-1 Mile	Sandstone	6 ft.

STATE DATABASE WELL INFORMATION

WELL QUADRANT	DISTANCE FROM TP
Northern	>2 Miles
Southern	1/4 -1/2 Mile
Western	1/4 -1/2 Mile

PUBLIC WATER SUPPLY SYSTEM INFORMATION

Searched by Nearest PWS.

NOTE: PWS System location is not always the same as wet) location.

PWS Name: FULTON CITY
CITY HALL
FULTON, NY 13069

Location Relative to TP: 1/4 -1/2 Mile West

PWS currently has or has had major violation (s) or enforcement: No

AREA RADON INFORMATION

State Radon Information for FULTON:

Number of sites tested: 21

Average (pCi/L)	Geometric Mean (pCi/L)	Geometric Std Dev.	Maximum (pCi/L)	% Homes >4 pCi/L	% Homes >20pCi/L
2.2	1.4	2.6	11.0	13.6	~Q3

EPA Radon Zone for OSWEGO County: 2

Note: Zone 1 indoor average level > 4 pCi/L.
: Zone 2 indoor average level >= 2 pCi/L and <= 4 pCi/L
: Zone 3 indoor average level < 2 pCi/L.

OSWEGO COUNTY, NY

Number of sites tested: 6B

Area	Average Activity	% <4 pCi/L	% 4-20 pCi/L	% >20 pCi/L
Living Area	0.540 pCi/L	100%	0%	0%
Basement	1.030 pCi/L	100%	0%	0%

OVERVIEW MAP - 0472988.1 r - B.A. Uesch Associates

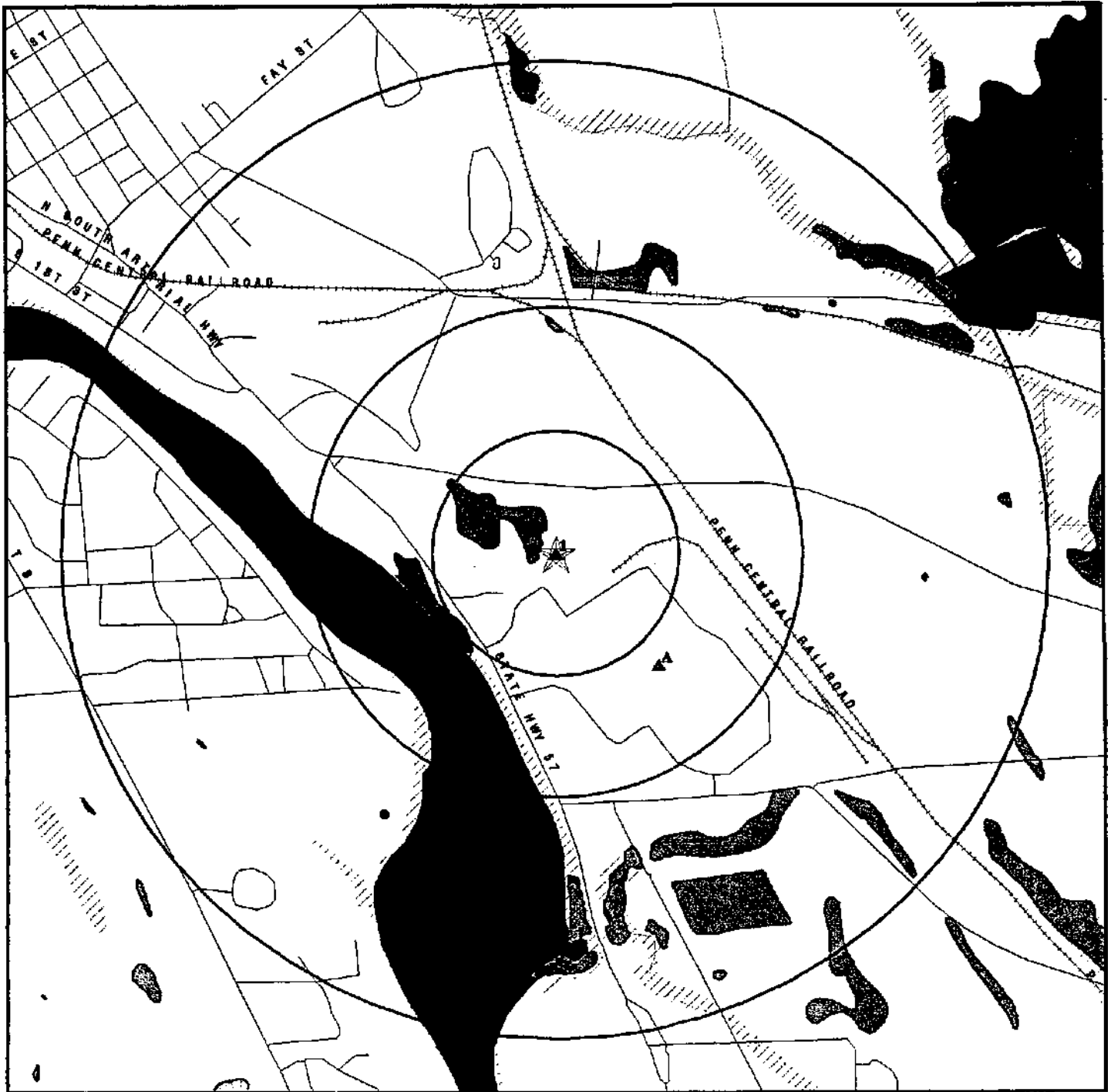

- Target Property
- * Sites at elevations higher than or equal to the target property
- Sites at elevations lower than the target property
- A Coal Gasification Sites (if requested)
- [™] National Priority List Sites
- Landfill Sites

- Power transmission lines
- A/ Oil & Gas pipelines
- [;%] 100-year flood zone
- [22] 500-year flood zone
- [fev] Wetlands per National Wetlands Inventory (1994)

M

TARGET PROPERTY: Crytseel Mfg. Inc.
 ADDRESS: 1902 Rt 57
 CITY/STATE/ZIP: Futton NY 13069
 LAT/LONQ: 43.3042/76.3875

CUSTOMER: B.A. Liesch Associates
 CONTACT: Rod Lehn
 INQUIRY*: 0472988.1 r
 DATE: March 13,2000 12:19 pm

DETAIL MAP - 0472988.1 r - B.A. Liesch Associates

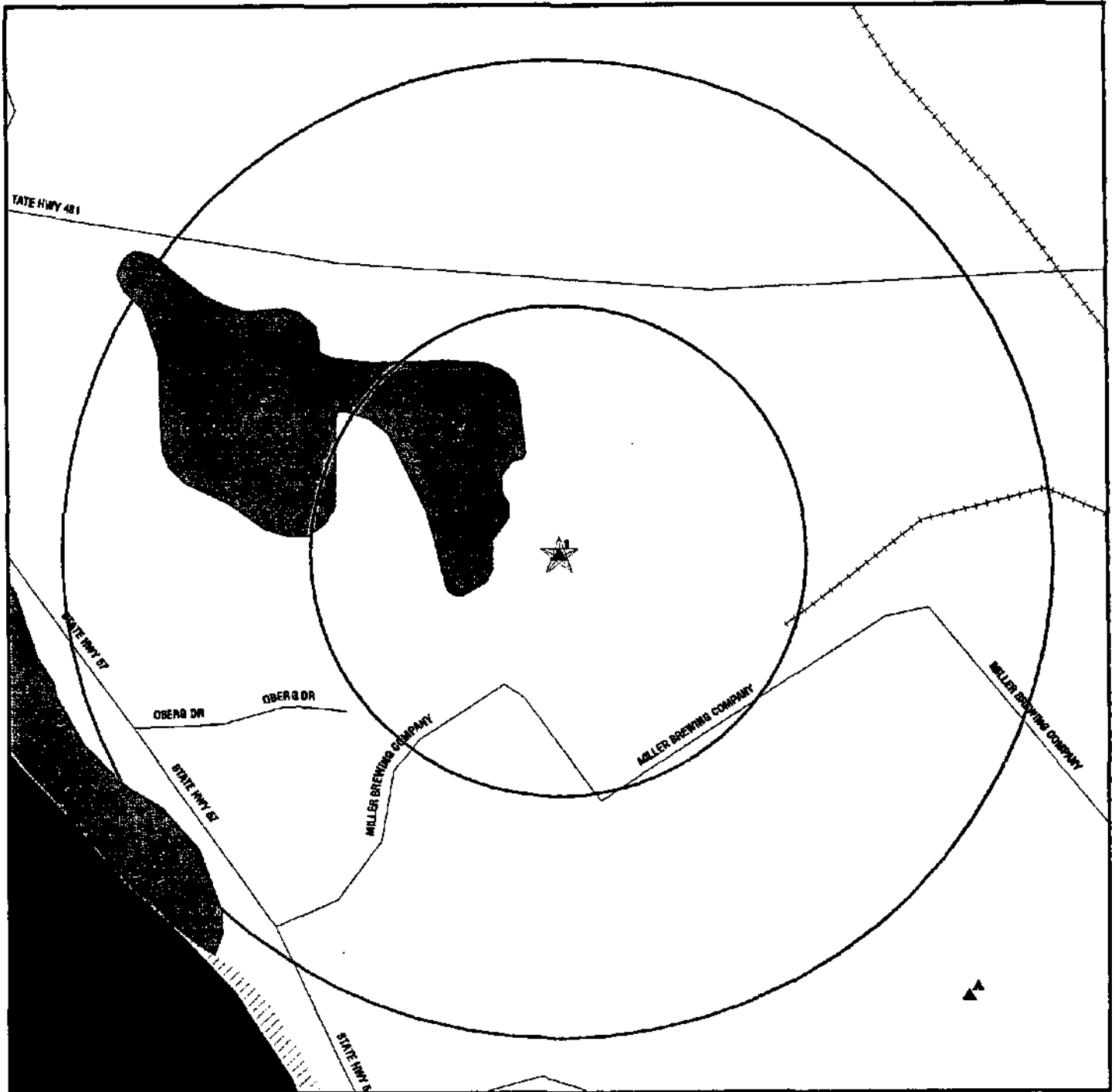

Target Property

Sites at elevations higher than or equal to the target property

Sites at elevations lower than the target property

Coal Gasification Sites (if requested)

Sensitive Receptors

National Priority List Sites

E3 Landfill Sites

- ,V Power transmission lines
- /y' Oil & Gas pipelines
- | ^ j 100-year flood zone
- V 500-year Flood zone
- VJA Wetlands per National Wetlands Inventory (1994)

TARGET PROPERTY: Crytseel Mfg. Inc.
 ADDRESS: 1902 Rt 57
 CITY/STATE/ZIP: Fulton NY 13069
 LAT/LONG: 43.3042/76.3875

CUSTOMER: BA Liesch Associates
 CONTACT: Rod Lehn
 INQUIRY*: 0472988.1r
 DATE: March 13, 2000 12:19 pm

Database	Target Property	Search Distance (Miles)	<1/8	1/8-1/4	1/4-1/2	1/2-1	> 1	Total Plotted
----------	--------------------	-------------------------------	------	---------	---------	-------	-----	------------------

FEDERAL ASTM STANDARD

NPL		1.000	0	0	0	0	NR	0
Delisted NPL		TP	NR	NR	NR	NR	NR	0
CERCLIS		0.500	0	0	0	NR	NR	0
CERC-NFRAP		TP	NR	NR	NR	NR	NR	0
CORRACTS		1.000	0	0	0	0	NR	0
RCRIS-TSD		1.000	0	0	0	0	NR	0
RCRIS Lg. Quan. Gen.		0.250	0	0	NR	NR	NR	0
RCRIS Sm. Quan. Gen.	X	0.250	0	0	NR	NR	NR	0
ERNS		TP	NR	NR	NR	NR	NR	0

STATE ASTM STANDARD

State Haz. Waste		1.000	0	0	1	0	NR	1
State Landfill		0.500	0	0	0	NR	NR	0
LUST		0.500	0	0	1	NR	NR	1
UST		0.250	0	0	NR	NR	NR	0
CBS UST		0.250	0	0	NR	NR	NR	0
MOSF UST		0.500	0	0	0	NR	NR	0

FEDERAL ASTM SUPPLEMENTAL

CONSENT		1.000	0	0	0	0	NR	0
ROD		1.000	0	0	0	0	NR	0
FINDS	X	TP	NR	NR	NR	NR	NR	0
HMIRS		TP	NR	NR	NR	NR	NR	0
MLTS		TP	NR	NR	NR	NR	NR	0
MINES		0.250	0	0	NR	NR	NR	0
NPL Liens		TP	NR	NR	NR	NR	NR	0
PADS		TP	NR	NR	NR	NR	NR	0
RAATS		TP	NR	NR	NR	NR	NR	0
TRIS		TP	NR	NR	NR	NR	NR	0
TSCA		TP	NR	NR	NR	NR	NR	0

STATE OR LOCAL ASTM SUPPLEMENTAL

HSWDS		TP	NR	NR	NR	NR	NR	0
AST		TP	NR	NR	NR	NR	NR	0
CBS AST		0.250	0	0	NR	NR	NR	0
MOSF AST		0.500	0	0	1	NR	NR	1
NY Spills		0.250	0	0	NR	NR	NR	0
VCP		TP	NR	NR	NR	NR	NR	0

EDR PROPRIETARY DATABASES

Coal Gas		TP	NR	NR	NR	NR	NR	
AQUIFLOW - see EDR GeoCheck Summary								

TP = Target Property

NR = Not Requested at this Search Distance

* Sites may be listed in more than one database

^ V ' < ^ ^ M A P FINDINGS V j J ? ^ % ^ *

Database(s)	EDR ID Number
	EPA ID Number

Coal Gas Site Search: No site was found In a search of Real Property Scan's ENVIROHAZ database.

1	CRYSTEEL MFG INC
Target	1902 RTE 57 S
Property	FULTON, NY 13069

RCRIS-SQG	1001223991
FINDS	NYROO0052076

RCRIS:
Owner: CRYSTEEL MFG INC
(507) 726-2728
Contact: TERRANCE CHESNEY
(315)598-0719
Record Date: 03/20/1998
Classification: Small Quantity Generator
Used Oil Recyc: No
Violation Status: No violations found

A2 FORMER MILLER CONTAINER SITE
SE NY ROUTE 57
1/4-1/2 VOLENY, NY 13069
1624
Higher

SHWS S102001030
N/A

SHWS:		
Facility ID:	738029	EPA ID: Not reported
Region:	7	Site Type: Not reported
Acres:	1.2 Acres	User: Miller Brewing Co., Inc.
Owner	Reynolds Metals, Inc. Route 57 Fulton, NY 13069	
Operator:	Miller Brewing Co., Inc. 3939 Highland Blvd. Milwaukee, WI	
Classification:	SIGNIFICANT THREAT TO THE PUBLIC HEALTH OR ENVIRONMENT - ACTION REQUIRED.	
Hazardous Waste Disposed:	From unknown to unknown	
Analytical Data Available:	Groundwater Soil	
Applicable Standards Exceeded:	Groundwater Drinking Water	
Geotechnical Information:	Silty sand/sand & gravel layer at depth	
Depth to Groundwater:	Approximately 10 to 20 feet.	
Legal Action Type:	State Consent Order	
Remedial Action:	In Progress	
Nature of Action:	Operation and maintenance	
Enforcement Status:	Order Signed	
Hazardoud Waste:	Soil contamination has been found and there is a plume of groundwater contamination that is at least 1300 ft. in length. Two additional areas that are potential sources of contamination were identified in 1990, and they have been investigated. Recovery wells and an air stripper have been put in service to slow the migration of contaminants.	
Site Description:	A concrete spill containment tank located adjacent to the north side of the Container complex cracked allowing a quantity of organic solvents (chloromethanes, chloroethanes and chloroethenes) to leak out. It is not certain how long the leakage occurred. The tank was originally installed in 1976. Contaminants have also been detected at former drum storage areas on the north and south sides of the container plant	

;**?f.**

- MAP FINDINGS;.^ W..*./*/>

Database(s)	EDR ID Number EPA ID Number
-------------	--------------------------------

FORMER MILLER CONTAINER SITE (Continued)

SI02001030

building. Solvent contaminated oil was also found beneath the south corner of the building in the area where a sub-floor sump was being constructed. The site is about 1300 to 1400 feet upgradient of the City of Fulton's municipal drinking water wells. Kellar Well No. 1 & 2, and Municipal Well No. 2 have all been impacted. The NYSDOH sampled Well No. 2 on Dec. 8, 1986. Analytical results revealed low levels of contamination. The well is in hydraulic connection with the Oswega River. An ongoing investigation has revealed a plume of contaminants at least 1300 feet in length. Recovery wells and an air stripper have been put in operation in an attempt to impede the migration of contaminants in the groundwater. Portions of the contaminant plume are bypassing the recovery system, however. A Proposed Remedial Action Plan (PRAP) for this site has been completed, and a Record of Decision (ROD) was signed on March 20, 1995. The ROD specifies a remedy consisting of a groundwater collection system, soil vapor extraction (SVE) and treatment of the collected groundwater. Remedial design activities are currently in progress. Construction of the SVE was completed in late 1996 and operation of it began in February of 1997. Operation and maintenance of the system is underway.

Environmental Problems: Methylene chloride-unknown
1,1,1-Trichloroethane (TCA)-unknown
Trichloroethylene (TCE)-unknown
Tetrachloroethylene ("perc") and assorted "breakdown" products from the wastes listed above-unknown

Health Problems: A treatment system has been provided for the City of Fulton public water supply wells. Monthly monitoring reports show the public water supply is of satisfactory quality. Exposure potentials have been eliminated. The remedy includes groundwater recovery and treatment measures which will remove additional quantities of contaminants from the aquifer.

A3
SE
1/4-1/2
1624
Higher

**MILLER BREWING COMP CONTAINER DIV PLANT
RTE 57 BETWEEN CARRIER RD US 481
FULTON, NY 13069**

FINDS 1000280365
RCRIS-LQG NYD000809350
RAATS
CERC-NFRAP
MOSF AST
LUST
NY Spills
AST

CERCLIS-NFRAP Classification Data:

Site Incident Category: Not reported
Ownership Status: Unknown

Federal Facility: Not a Federal Facility
NPL Status: Not on the NPL

CERCLIS-NFRAP Assessment History:

Assessment:	DISCOVERY
Assessment:	PRELIMINARY ASSESSMENT
Assessment:	SITE INSPECTION

Completed: 19920512
Completed: 19930615
Completed: 19951113

Map ID
Direction
Distance
Distance (ft.)
Elevation Site



fcMAR FINDINGS

Database(s) EDR ID Number
EPA ID Number

MILLER BREWING COMP CONTAINER DIV PLANT (Continued)

1000280365

RCRIS:
Owner: REYNOLDS METALS CO - CAN DIV
(804) 743-5224
Contact RUSSELTURNER
(414)931-2637
Record Date: 10/13/1993
Classification: Large Quantity Generator

BIENNIAL REPORTS:

Last Biennial Reporting Year: 1997

Waste	Quantitv (Lbs^	Waste	Quantity fl_bs>
FO03	22200.00	F005	22200.00

Used Oil Recyc: No

Violation Status: Violation information exist

There are 2 violation record(s) reported at this site:

<u>Evaluation</u>	<u>Area of Violation</u>	<u>Date of Compliance</u>
Compliance Evaluation Inspection (CEI)	Generator-All Requirements	12/05/1984
Non-Financial Record Review	Generator-Ail Requirements	01/11/1985

NY MANIFEST

Additional detail is available in NY MANIFEST. Please contact your EDR Account Executive for more information.

LUST:

Spill Number: 9006432	Region of Spill: 7
Facility Contact: Not reported	Facility Tele: Not reported
Investigator: CM	SWIS: 35
Caller Name: CHRIS WHITE	Caller Agency: NYSDEC
Caller Phone: Not reported	Caller Extension: Not reported
Notifier Name: Nol reported	Notifier Agency: Not reported
Notifier Phone: Nol reported	Notifier Extension: Not reported
Spiller Contact: Nol reported	Spiller Phone: (315) 598-0377
Spifler: MILLER BREWING CO	
Spiller Address: RT 57 FULTON, NY	
Spill Class: Known release that creates potential for fire or hazard. DEC Response. Willing Responsible Party. Corrective action taken.	
Spill Closed Dt: 06701/94	
Spil) Cause: Tank Overfill	Resource Affected: On Land
Water Affected: Not reported	Spill Source: Other Commercial/Industrial
Spill Notifier: DEC	PBS Number Not reported
Spill Date: 09/05/90 13:00	Reported to Dept: 09/05/90 13:00
Cleanup Ceased: 06/D1/94	
Last Inspection: / /	
Cleanup Meets Standard: False	
Recommended Penalty: No Penalty	
Spiller Cleanup Date: / /	
Enforcement Date: / /	
Investigation Complete: / /	
UST Involvement: False	
Spill Record Last Update: 01/06795	
Is Updated: False	
Corrective Action Plan Submitted: / /	

Map ID
Direction
Distance
Distance (ft.)
Elevation Site



MAP.FINDINGS

- ^v

Database(s) EDR ID Number
EPA ID Number

MILLER BREWING COMP CONTAINER DIV PLANT (Continued)

1000280365

Date Spill Entered In Computer Data File: 09/18/90
Date Region Sent Summary to Central Office: / /
DEC Remarks: 04/10/91: RESIDUAL CONTAMINATION REQUIRES ADDITIONAL GW STUDY. 02/28/9
2: GW STUDY DONE. MONITORING.
Spill Cause: CONTAMINATED SOIL FOUND DURING TANK REMOVAL

SPILLS:

Spill Number:	9208224	Region of Spill:	7
Facility Contact:	Not reported	Facility Tele:	Not reported
Investigator:	TG	SWIS:	35
Caller Name:	JEFFBOEHLER	Caller Agency:	MILLER
Caller Phone:	(315) 598-0704	Caller Extension:	Not reported
NotifierName:	Not reported	Notifier Agency:	Not reported
Notifier Phone:	Not reported	Notifier Extension:	Not reported
Spiller Contact:	Not reported	Spiller Phone:	(315)598-0704
Spiller:	MILLER BREWING CO.		
Spiller Address:	Not reported		
Spill Class:	Known release with minimal potential for fire or hazard. DEC Response. Willing Responsible Party. Corrective action taken.		
Spill Closed Dt:	10/16/1992		
Spill Cause:	Human Error	Resource Affected:	On Land
Water Affected:	Not reported	Spill Source:	Other Commercial/Industrial
Spill Notifier:	Responsible Party	PBS Number:	Not reported
Spill Date:	10/16/1992 07:40	Reported to Dept	10/16/1992 09:23
Cleanup Ceased:	10/16/1992		
Last Inspection:	Not reported		
Cleanup Meets Standard:	True		
Recommended Penalty:	No Penalty		
Spiller Cleanup Date:	Not reported		
Enforcement Date:	Not reported		
Investigation Complete:	Not reported		
UST Involvement:	False		
Spill Record Last Update:	12/13/1993		
Is Updated:	False		
Corrective Action Plan Submitted:	Not reported		
Date Spill Entered In Computer Data File:	12/09/1992		
Date Region Sent Summary to Central Office:	Not reported		
Remarks:	Not reported		
DEC Remarks:	/ / : NO SITE VISIT.		

MOSF AST:

MOSF Number:	7-2140	Telephone:	(315)598-0377
Federal ID:	Not reported		
Facility Type:	Manufacturing		
Facility Status:	NO LONGER A MAJOR FACILITY		
Owner:	MILLER BREWING COMPANY 3939 WEST HIGHLAND BOULEVARD MILWAUKEE, WI 53201		
Owner Tel:	(414)931-2000		
Owner Type:	Corporate/Commercial		
Tank Status:	Temp. Out of Service	Tank ID:	FOS3162DF
Total Tanks:	7	Daily Throughput	246 Gal(s)
Tank Location:	Aboveground on crib, rack or cradle		
Install Date:	Not reported	Total Capacity:	50220
Tank Type:	Steel/carbon steel		
Tank External:	None		
Tank Internal:	None		
Product:	Diesel	Capacity (gal):	520

Map ID
Direction
Distance
Distance (ft.)
Elevation Site

*A&MAF>VINbiNGS'-%;|M«^.*X

Database(s) EDR ID Number
EPA ID Number

MILLER BREWING COMP CONTAINER DIV PLANT (Continued)

1000280365

Status of Data:	Complete	Pipe Type:	OTHER
Pipe Location:	Aboveground	Dispenser:	Suction
Pipe Internal:	None		
Pipe External:	None		
Second Contain:	None		
Leak Detection:	None		
Overfill Protection:	None		
Test Date:	Not reported	Date Closed:	Not reported
Dispensing Mthd:	Suction		
SWIS Code:	35	Facility Town:	VOLNEY
Mailing Name:	MILLER BREWING COMPANY P.O. BOX 200 FULTON, NY 13069		
Mailing Contact:	JOHN HESLOP		
Mailing Phone:	(315)598-0377		
Legal Agent	CT CORPORATION SYSTEM 1633 BROADWAY NEW YORK, NY 10019		
Date Legal Agent Filed with Secretary of State:	12/49		
Name of Emergency Contact:	Not reported		
Emergency Contact Telephone:	Not reported		
Chemical Bulk Storage Number:	7-000137		
Pollution Discharge Elimination System Num:	0-032468		
License Status:	Did not apply		
Date License Application Received:	Not reported		
Date License Issued:	03/21/1990		
Product Transfer Operation:	Tank Truck		
Operator Name:	JOHN HESLOP		
Lat/Long:	43 18 04 76 22 57		
Inspected State:	Not reported		
Inspected Date:	Not reported		
Owner Status:	1		
Owner Mark:	0		
LIC Expires:	03/31/1991		
Renew Date:	19901123		
Inspector Initials:	Not reported		
MOSF Number:	7-2140	Telephone:	(315) 598-0377
Federal ID:	Not reported		
Facility Type:	Manufacturing		
Facility Status:	NO LONGER A MAJOR FACILITY		
Owner	MILLER BREWING COMPANY 3939 WEST HIGHLAND BOULEVARD MILWAUKEE, WI 53201		
Owner Tel:	(414)931-2000		
Owner Type:	Corporate/Commercial		
Tank Status:	Temp. Out of Service	Tank ID:	FOS3162FO
Total Tanks:	7	Daily Throughput	246 Gai(s)
Tank Location:	Aboveground on crib, rack or cradle		
Install Date:	Not reported	Total Capacity:	50220
Tank Type:	Steel/carbon steel		
Tank External:	None		
Tank Internal:	None		
Product:	Nos. 1,2, or 4 Fuel Oil	Capacity (gal):	570
Status of Data:	Complete		
Pipe Location:	Aboveground	Pipe Type:	STEEL/IRON
Pipe Internal:	None	Dispenser:	Gravity

Map ID
Direction
Distance
Distance (ft.)
Elevation Site

mtexisfflmmam

Database(s) EDR ID Number
EPA ID Number

MILLER BREWING COMP CONTAINER DIV PLANT (Continued)

1000280365

Pipe External:	None	
Second Contain:	None	
Leak Detection:	None	
Overfill Protection:	None	
Test Date:	Not reported	Date Closed: Not reported
Dispensing Mthd:	Gravity	
SWIS Code:	35	Facility Town: VOLNEY
Mailing Name:	MILLER BREWING COMPANY P.O. BOX 200 FULTON, NY 13069	
Mailing Contact:	JOHN HESLOP	
Mailing Phone:	(315)598-0377	
Legal Agent:	CT CORPORATION SYSTEM 1633 BROADWAY NEW YORK, NY 10019	
Date Legal Agent Filed with Secretary of State:	12/49	
Name of Emergency Contact:	Not reported	
Emergency Contact Telephone:	Not reported	
Chemical Bulk Storage Number:	7-000137	
Pollution Discharge Elimination System Num:	0-032468	
License Status:	Did not apply	
Date License Application Received:	Not reported	
Date License Issued:	03/21/1990	
Product Transfer Operation:	Tank Truck	
Operator Name:	JOHN HESLOP	
Lat/Long:	43 18 04 76 22 57	
Inspected State:	Not reported	
Inspected Date:	Not reported	
Owner Status:	1	
Owner Mark:	0	
LIC Expires:	03/31/1991	
Renew Date:	19901123	
Inspector Initials:	Not reported	
MOSF Number	7-2140	Telephone: (315)598-0377
Federal ID:	Not reported	
Facility Type:	Manufacturing	
Facility Status:	NO LONGER A MAJOR FACILITY	
Owner	MILLER BREWING COMPANY 3939 WEST HIGHLAND BOULEVARD MILWAUKEE, WI 53201	
Owner Tel:	(414)931-2000	
Owner Type:	Corporate/Commercial	
Tank Status:	Temp. Out of Service	Tank ID: FOS316DSL
Total Tanks:	7	Daily Throughput 246 Gai(s)
Tank Location:	Aboveground on crib, rack or cradle	Total Capacity: 50220
Install Date:	Not reported	
Tank Type:	Steel/carbon steel	
Tank External:	None	
Tank Internal:	None	
Product:	Diesel	Capacity (gal): 570
Status of Data:	Complete	
Pipe Location:	Aboveground	Pipe Type: OTHER
Pipe Internal:	None	Dispenser: Suction
Pipe External:	None	
Second Contain:	None	
Leak Detection:	None	

Map ID
Direction
Distance
Distance (ft.)
Elevation Site

"*,...,'*%& ^JMAP.F1NDINGS *?,MMz

Database(s) EDR ID Number
EPA ID Number

MILLER BREWING COMP CONTAINER DIV PLANT (Continued)

1000280365

Overfill Protection:	None	Date Closed:	Not reported
Test Date:	Not reported		
Dispensing Mthd:	Suction	Facility Town:	VOLNEY
SWIS Code:	35		
Mailing Name:	MILLER BREWING COMPANY		
	P.O. BOX 200		
	FULTON, NY 13069		
Mailing Contact:	JOHN HESLOP		
Mailing Phone:	(315) 598-0377		
Legal Agent:	CT CORPORATION SYSTEM		
	1633 BROADWAY		
	NEW YORK, NY 10019		
Date Legal Agent Filed with Secretary of State:	12/49		
Name of Emergency Contact:	Not reported		
Emergency Contact Telephone:	Not reported		
Chemical Bulk Storage Number:	7-000137		
Pollution Discharge Elimination System Num:	0-032468		
License Status:	Did not appty		
Date License Application Received:	Not reported		
Date License Issued:	03/21/1990		
Product Transfer Operation:	Tank Truck		
Operator Name:	JOHN HESLOP		
Lat/Long:	43 18 04 76 22 57		
Inspected State:	Not reported		
inspected Date:	Not reported		
Owner Status:	1		
Owner Mark:	0		
LIC Expires:	03/31/1991		
Renew Date:	19901123		
Inspector Initials:	Not reported		
MOSF Number:	7-2140	Telephone:	(315)598-0377
Federal ID:	Not reported		
Facility Type:	Manufacturing		
Facility Status:	NO LONGER A MAJOR FACILITY		
Owner	MILLER BREWING COMPANY		
	3939 WEST HIGHLAND BOULEVARD		
	MILWAUKEE, WI 53201		
Owner Tel:	(414)931-2000		
Owner Type:	Corporate/Commercial		
Tank Status:	Temp. Out of Service	Tank ID:	FOS316DT1
Total Tanks:	7	Daily Throughput	246 Gal(s)
Tank Location:	Aboveground: 10% or more below ground	Total Capacity:	50220
Install Date:	00/75		
Tank Type:	Steel/carbon steel		
Tank External:	None		
Tank Internal:	None		
Product:	Nos. 5, or 6 Fuel Oil	Capacity (gal):	24000
Status of Data:	Complete		
Pipe Location:	Aboveground	Pipe Type:	STEEL/IRON
Pipe Internal:	None	Dispenser	Suction
Pipe External:	None		
Second Contain:	Earthen Dike		
Leak Detection:	None		
Overfill Protection:	40		
Test Date:	Not reported	Date Closed:	Not reported
Dispensing Mthd:	Suction		

Map ID
 Direction
 Distance
 Distance (ft.)
 Elevation Site

• i . • i i j , - ' " - i t ^ M A P FINDINGS, v - \$ T ~ " - . ! 5 ? ^ S •

EDR ID Number
 Database(s) EPA ID Number

MILLER BREWING COMP CONTAINER DIV PLANT (Continued)

1000260365

SWIS Code:	35	Facility Town:	VOLNEY
Mailing Name:	MILLER BREWING COMPANY P.O. BOX 200 FULTON, NY 13069		
Mailing Contact:	JOHN HESLOP		
Mailing Phone:	(315) 598-0377		
Legal Agent:	CT CORPORATION SYSTEM 1633 BROADWAY NEW YORK, NY 10019		
Date Legal Agent Rled with Secretary of State:	12/49		
Name of Emergency Contact:	Not reported		
Emergency Contact Telephone:	Not reported		
Chemical Bulk Storage Number:	7-000137		
Pollution Discharge Elimination System Num:	0-032468		
License Status:	Did not apply		
Date License Application Received:	Not reported		
Date License Issued:	03/21/1990		
Product Transfer Operation:	Tank Truck		
Operator Name:	JOHN HESLOP		
Lat/Long:	43 18 04/76 22 57		
Inspected State:	Not reported		
Inspected Date:	Not reported		
Owner Status:	1		
Owner Mark:	0		
LIC Expires:	03/31/1991		
Renew Date:	19901123		
Inspector Initials:	Not reported		
MOSF Number:	7-2140	Telephone:	(315)598-0377
Federal ID:	Not reported		
Facility Type:	Manufacturing		
Facility Status:	NO LONGER A MAJOR FACILITY		
Owner:	MILLER BREWING COMPANY 3939 WEST HIGHLAND BOULEVARD MILWAUKEE, WI 53201		
Owner Tel:	(414)931-2000		
Owner Type:	Corporate/Commercial		
Tank Status:	Temp. Out of Service	Tank ID:	FOS316DT2
Total Tanks:	7	Daily Throughput	246 Gal(s)
Tank Location:	Aboveground: 10% or more below ground		
Install Date:	00/75	Total Capacity:	50220
Tank Type:	Steel/carbon steel		
Tank External:	None		
Tank Internal:	None		
Product:	Nos. 5, or 6 Fuel Oil	Capacity (gal):	19000
Status of Data:	Complete		
Pipe Location:	Aboveground	Pipe Type:	STEEL/IRON
Pipe Internal:	None	Dispenser:	Suction
Pipe External:	None		
Second Contain:	Vault		
Leak Detection:	None		
Overfill Protection:	40		
Test Date:	Not reported	Date Closed:	Not reported
Dispensing Mthd:	Suction		
SWIS Code:	35	Facility Town:	VOLNEY
Mailing Name:	MILLER BREWING COMPANY P.O. BOX 200		

Map ID
Direction
Distance
Distance (ft.)
Elevation Site

MAP FINDINGS

Database(s) EDR ID Number
EPA ID Number

MILLER BREWING COMP CONTAINER DIV PLANT (Continued)

1000280365

FULTON, NY 13069
Mailing Contact: JOHN HESLOP
Mailing Phone: (315) 598-0377
Legal Agent: CT CORPORATION SYSTEM
1633 BROADWAY
NEW YORK, NY 10019
Date Legal Agent Rled with Secretary of State: 12/49
Name of Emergency Contact: Not reported
Emergency Contact Telephone: Not reported
Chemical Bulk Storage Number: 7-000137
Pollution Discharge Elimination System Num: 0-032468
License Status: Did not apply
Date License Application Received: Not reported
Date License Issued: 03/21/1990
Product Transfer Operation: Tank Truck
Operator Name: JOHN HESLOP
Lat/Long: 43|18|04/76|22|57
Inspected State: Not reported
Inspected Date: Not reported
Owner Status: 1
Owner Mark: 0
LIC Expires: 03/31/1991
Renew Date: 19901123
Inspector Initials: Not reported

MOSF Number: 7-2140 Telephone: (315)598-0377
Federal ID: Not reported
Facility Type: Manufacturing
Facility Status: NO LONGER A MAJOR FACILITY
Owner: MILLER BREWING COMPANY
3939 WEST HIGHLAND BOULEVARD
MILWAUKEE, WI 53201

Owner Tel: (414)931-2000
Owner Type: Corporate/Commercial
Tank Status: Temp. Out of Service Tank ID: FOS316FS1
Total Tanks: 7 Daily Throughput 246 Gal(s)
Tank Location: Aboveground Total Capacity: 50220
Install Date: 00/75
Tank Type: Steel/carbon steel
Tank External: None
Tank internal: None
Product: Nos. 5, or 6 Fuel Oil Capacity (gal): 1000000
Status of Data: Complete
Pipe Location: AbovegroundAnderground Combination Pipe Type: STEEL/IRON
Pipe Internal: None Dispenser: Suction
Pipe External: None
Second Contain: Earthen Dike
Leak Detection: None
Overfill Protection: 40
Test Date: Not reported Date Closed: Not reported
Dispensing Mthd: Suction
SWIS Code: 35 Facility Town: VOLNEY
Mailing Name: MILLER BREWING COMPANY
P.O. BOX 200
FULTON, NY 13069
Mailing Contact: JOHN HESLOP
Mailing Phone: (315)598-0377

Map ID
Direction
Distance
Distance (ft.)
Elevation Site

^TMfeSK!*feS

Database^)
EDR ID Number
EPA ID Number

MILLER BREWING COMP CONTAINER DIV PLANT (Continued)

1000280365

Legal Agent	CT CORPORATION SYSTEM 1633 BROADWAY NEW YORK, NY 10019	
Date Legal Agent Filed with Secretary of State:	12/49	
Name of Emergency Contact:	Not reported	
Emergency Contact Telephone:	Not reported	
Chemical Bulk Storage Number:	7-000137	
Pollution Discharge Elimination System Num:	0-032468	
License Status:	Did not apply	
Date License Application Received:	Not reported	
Date License Issued:	03/21/1990	
Product Transfer Operation:	Tank Truck	
Operator Name:	JOHN HESLOP	
Lat/Long:	43 18 04/76 22 57	
Inspected State:	Not reported	
Inspected Date:	Not reported	
Owner Status:	1	
Owner Mark:	0	
UC Expires:	03/31/1991	
Renew Date:	19901123	
Inspector initials:	Not reported	
MOSF Number:	7-2140	Telephone: (315)598-0377
Federal ID:	Not reported	
Facility Type:	Manufacturing	
Facility Status:	NO LONGER A MAJOR FACILITY	
Owner;	MILLER BREWING COMPANY 3939 WEST HIGHLAND BOULEVARD MILWAUKEE, WI 53201 (414)931-2000	
Owner Tel:	(414)931-2000	
Owner Type:	Corporate/Commercial	
Tank Status:	Temp. Out of Service	Tank ID: FOS316FS2
Total Tanks:	7	Daily Throughput 246 Gal(s)
Tank Location:	Aboveground	
Install Date:	00/75	Total Capacity: 50220
Tank Type:	Steel/carbon steel	
Tank External:	None	
Tank Internal:	None	
Product:	Nos. 5, or 6 Fuel Oil	Capacity (gal): 1000000
Status of Data:	Complete	
Pipe Location:	Aboveground/Underground Combination	Pipe Type: STEEL/IRON
Pipe Internal:	None	Dispenser: Suction
Pipe External:	None	
Second Contain:	Earthen Dike	
Leak Detection:	None	
Overfill Protection:	40	
Test Date:	Not reported	Date Closed: Not reported
Dispensing Mthd:	Suction	
SWIS Code:	35	Facility Town: VOLNEY
Mailing Name:	MILLER BREWING COMPANY P.O. BOX 200 FULTON, NY 13069	
Mailing Contact:	JOHN HESLOP	
Mailing Phone:	(315)598-0377	
Legal Agent:	CT CORPORATION SYSTEM 1633 BROADWAY NEW YORK, NY 10019	

Map ID
Direction
Distance
Distance (ft.)
Elevation Site

•2MAP FINDINGS

Database(s) EDR ID Number
EPA ID Number

MILLER BREWING COMP CONTAINER DIV PLANT (Continued)

1000280365

Date Legal Agent Filed with Secretary of State: 12/49
Name of Emergency Contact: Not reported
Emergency Contact Telephone: Not reported
Chemical Bulk Storage Number: 7-000137
Pollution Discharge Elimination System Num: 0-032468
License Status: Did not apply
Date License Application Received: Not reported
Date License Issued: 03/21/1990
Product Transfer Operation: Tank Truck

Operator Name: JOHN HESLOP
Lat/Long: 43|18|04/76|22|57
Inspected State: Not reported
Inspected Date: Not reported
Owner Status: 1
Owner Mark: 0
LIC Expires: 03/31/1991
Renew Date: 19901123
Inspector Initials: Not reported

MOSF Number 7-2140
Federal ID: Not reported
Facility Type: Manufacturing
Facility Status: NO LONGER A MAJOR FACILITY
Owner: MILLER BREWING COMPANY
3939 WEST HIGHLAND BOULEVARD
MILWAUKEE, WI 53201

Telephone: (315)598-0377

Owner Tel: (414)931-2000
Owner Type: Corporate/Commercial
Tank Status: Temp. Out of Service

Tank ID: FOS316FS3
Daily Throughput 246 Gal(s)

Total Tanks: 7
Tank Location: Aboveground
Install Date: 00/79
Tank Type: Steel/carbon steel
Tank External: None
Tank Internal: None

Total Capacity: 50220

Product: Nos. 1, 2, or 4 Fuel Oil
Status of Data: Complete
Pipe Location: Aboveground/Underground Combination
Pipe Internal: None
Pipe External: None

Capacity (gal): 38000
Pipe Type: STEEL/IRON
Dispenser: Suction

Second Contain: Concrete Dike
Leak Detection: None
Overfill Protection: 40

Test Date: Not reported
Dispensing Mthd: Suction

Date Closed: Not reported

SWIS Code: 35
Mailing Name: MILLER BREWING COMPANY
P.O. BOX 200

Facility Town: VOLNEY

FULTON, NY 13069
Mailing Contact: JOHN HESLOP
Mailing Phone: (315)598-0377
Legal Agent: CT CORPORATION SYSTEM
1633 BROADWAY
NEW YORK, NY 10019

Date Legal Agent Rled with Secretary of State: 12/49
Name of Emergency Contact: Not reported
Emergency Contact Telephone: Not reported

Map ID
Direction
Distance
Distance (ft.)
Elevation Site

\$:1

MAP FINDINGS

EDR ID Number
Database(s) EPA ID Number

MILLER BREWING COMP CONTAINER Dtv PLANT (Continued)

1000280365

Chemical Bulk Storage Number: 7-000137
Pollution Discharge Elimination System Num: 0-032468
License Status: Did not apply
Date License Application Received: Not reported
Date License Issued: 03/21/1990
Product Transfer Operation: Tank Truck
Operator Name: JOHN HESLOP
Lat/Long: 43|18|04/76|22|57
Inspected State: Not reported
Inspected Date: Not reported
Owner Status: 1
Owner Mark: 0
LIC Expires: 03/31/1991
Renew Date: 19901123
Inspector Initials: Not reported

MOSF Number: 7-2140
Federal ID: Not reported
Facility Type: Manufacturing
Facility Status: NO LONGER A MAJOR FACILITY
Owner: MILLER BREWING COMPANY
3939 WEST HIGHLAND BOULEVARD
MILWAUKEE, WI 53201

Telephone: (315) 598-0377

Owner Tel: (414)931-2000
Owner Type: Corporate/Commercial
Tank Status: Temp. Out of Service
Total Tanks: 7
Tank Location: Aboveground on crib, rack or cradle
Install Date: Not reported
Tank Type: Steel/carbon steel
Tank External: None
Tank Internal: None
Product: Unleaded Gasoline
Status of Data: Complete
Pipe Location: Aboveground
Pipe Internal: None
Pipe External: None
Second Contain: None
Leak Detection: None
Overfill Protection: None
Test Date: Not reported
Dispensing Mthd: Suction
SWIS Code: 35
Mailing Name: MILLER BREWING COMPANY
P.O. BOX 200
FULTON, NY 13069

Tank ID: FOS316GAS
Daily Throughput 246 Gal(s)

Total Capacity: 50220

Capacity (gal): 520

Pipe Type: OTHER
Dispenser: Suction

Date Closed: Not reported

Facility Town: VOLNEY

Mailing Contact: JOHN HESLOP
Mailing Phone: (315)598-0377
Legal Agent: CT CORPORATION SYSTEM
1633 BROADWAY
NEW YORK, NY 10019

Date Legal Agent Filed with Secretary of State: 12/49
Name of Emergency Contact: Not reported
Emergency Contact Telephone: Not reported
Chemical Bulk Storage Number: 7-000137
Pollution Discharge Elimination System Num: 0-032468
License Status: Did not apply

Map ID
Direction
Distance
Distance (ft.)
Elevation Site

• ^ ? ; ^ - ' 4 ' i ; - MAP. FINDINGS' : ^ « # s ? <

Database(s) EDR ID Number
EPA ID Number

MILLER BREWING COMP CONTAINER DIV PLANT (Continued)

1000280365

Date License Application Received:	Not reported	
Date License Issued:	03/21/1990	
Product Transfer Operation:	Tank Truck	
Operator Name:	JOHN HESLOP	
Lai/Long:	43118 04/76t22 57	
Inspected State:	Not reported	
Inspected Date:	Not reported	
Owner Status:	1	
Owner Mark:	0	
LIC Expires:	03/31/1991	
Renew Date:	19901123	
Inspector Initials:	Not reported	
MOSF Number:	7-2140	Telephone: (315)598-0377
Federal ID:	Not reported	
Facility Type:	Manufacturing	
Facility Status:	NO LONGER A MAJOR FACILITY	
Owner	MILLER BREWING COMPANY 3939 WEST HIGHLAND BOULEVARD MILWAUKEE, WI 53201	
Owner Tel:	(414) 931-2000	
Owner Type:	Corporate/Commercial	
Tank Status:	Temp. Out of Service	Tank ID: FOS316KER
Total Tanks:	7	Daily Throughput 246 Gal(s)
Tank Location:	Aboveground on crib, rack or cradle	
Install Date:	Not reported	Total Capacity: 50220
Tank Type:	Steel/carbon steel	
Tank External:	None	
Tank internal:	None	
Product:	Kerosene	Capacity (gal): 280
Status of Data:	Complete	
Pipe Location:	Aboveground	Pipe Type: OTHER
Pipe Internal:	None	Dispenser: Suction
Pipe External:	None	
Second Contain:	None	
Leak Detection:	None	
Overfill Protection:	None	
Test Date:	Not reported	Date Closed: Not reported
Dispensing Mthd:	Suction	
SWIS Code:	35	Facility Town: VOLNEY
Mailing Name:	MILLER BREWING COMPANY P.O. BOX 200 FULTON, NY 13069	
Mailing Contact:	JOHN HESLOP	
Mailing Phone:	(315) 598-0377	
Legal Agent:	CT CORPORATION SYSTEM 1633 BROADWAY NEW YORK, NY 10019	
Date Legal Agent Filed with Secretary of State:	12/49	
Name of Emergency Contact:	Not reported	
Emergency Contact Telephone:	Not reported	
Chemical Bulk Storage Number:	7-000137	
Pollution Discharge Elimination System Num:	0-032468	
License Status:	Did not apply	
Date License Application Received:	Not reported	
Date License Issued:	03/21/1990	
Product Transfer Operation:	Tank Truck	

Map ID
Direction
Distance
Distance (ft.)
Elevation Site

EDR ID Number
EPA ID Number
Database(s)

MILLER BREWING COMP CONTAINER DIV PLANT (Continued)

1000280365

Operator Name: JOHN HESLOP
Lat/Long: 43|18104 / 76|22|57
Inspected State: Not reported
Inspected Date: Not reported
Owner Status: 1
Owner Mark: 0
UC Expires: 03/31/1991
Renew Date: 19901123
Inspector Initials: Not reported

MOSF Number: 7-2140
Federal ID: Not reported
Facility Type: Manufacturing
Facility Status: NO LONGER A MAJOR FACILITY
Owner: MILLER BREWING COMPANY
3939 WEST HIGHLAND BOULEVARD
MILWAUKEE, WI 53201

Telephone: (315)598-0377

Owner Tel: (414)931-2000
Owner Type: Corporate/Commercial
Tank Status: Temp. Out of Service
Total Tanks: 7
Tank Location: Aboveground on crib, rack or cradle
Install Date: Not reported
Tank Type: Steel/carbon steel
Tank External: None
Tank Internal: None
Product: Diesel
Status of Data: Complete
Pipe Location: Aboveground
Pipe Internal: None
Pipe External: None
Second Contain: None
Leak Detection: None
Overfill Protection: 40
Test Date: Not reported
Dispensing Mthd: Gravity
SWIS Code: 35
Mailing Name: MILLER BREWING COMPANY
P.O. BOX 200
FULTON, NY 13069

Tank ID: FPS316FT1
Daily Throughput 246 Gal(s)

Total Capacity: 50220

Capacity (gal): 280

Pipe Type: FIBERGLASS COATED STEEL
Dispenser: Gravity

Date Closed: Not reported

Facility Town: VOLNEY

Mailing Contact: JOHN HESLOP
Mailing Phone: (315)598-0377
Legal Agent: CT CORPORATION SYSTEM
1633 BROADWAY
NEW YORK, NY 10019

Date Legal Agent Rled with Secretary of State: 12/49
Name of Emergency Contact: Not reported
Emergency Contact Telephone: Not reported
Chemical Bulk Storage Number: 7-000137
Pollution Discharge Elimination System Num: 0-032468
License Status: Did not apply
Date License Application Received: Not reported
Date License Issued: 03/21/1990
Product Transfer Operation: Tank Truck

Operator Name: JOHN HESLOP
Lat/Long: 43|18|04 / 76|22|57
Inspected State: Not reported

Map ID
Direction
Distance
Distance (ft.)
Elevation Site

msmmms?msm

EDR ID Number
EPA ID Number
Database(s)

MILLER BREWING COMP CONTAINER DIV PLANT (Continued)

1000280365

Inspected Date:	Not reported	
Owner Status:	1	
Owner Mark:	0	
LIC Expires:	03/31/1991	
Renew Date:	19901123	
Inspector Initials:	Not reported	
MOSF Number:	7-2140	Telephone: (315) 598-0377
Federal ID:	Not reported	
Facility Type:	Manufacturing	
Facility Status:	NO LONGER A MAJOR FACILITY	
Owner	MILLER BREWING COMPANY 3939 WEST HIGHLAND BOULEVARD MILWAUKEE, WI 53201 (414)931-2000	
Owner Tel:		
Owner Type:	Corporate/Commercial	
Tank Status:	Temp. Out of Service	Tank ID: HVC316WWT
Total Tanks:	7	Daily Throughput 246 Gal(s)
Tank Location:	Aboveground on crib, rack or cradle	Total Capacity: 50220
Install Date:	00775	
Tank Type:	Steel/carbon steel	
Tank External:	None	
Tank Internal:	None	
Product:	Nos. 1,2, or 4 Fuel Oil	Capacity (gal): 10000
Status of Data:	Complete	
Pipe Location:	Underground	Pipe Type: STEEL/IRON
Pipe Internal:	None	Dispenser: Suction
Pipe External:	None	
Second Contain:	Earthen Dike	
Leak Detection:	None	
Overfill Protection	40	
Test Date:	Not reported	Date Closed: Not reported
Dispensing Mthd:	Suction	
SWIS Code:	35	Facility Town: VOLNEY
Mailing Name:	MILLER BREWING COMPANY P.O. BOX 200 FULTON, NY 13069	
Mailing Contact:	JOHN HESLOP	
Mailing Phone:	(315)598-0377	
Legal Agent:	CT CORPORATION SYSTEM 1633 BROADWAY NEW YORK, NY 10019	
Date Legal Agent Filed with Secretary of State:	12/49	
Name of Emergency Contact:	Not reported	
Emergency Contact Telephone:	Not reported	
Chemical Bulk Storage Number:	7-000137	
Pollution Discharge Elimination System Num:	0-032468	
License Status:	Did not apply	
Date License Application Received:	Not reported	
Date License Issued:	03/21/1990	
Product Transfer Operation:	Tank Truck	
Operator Name:	JOHN HESLOP	
Lat/Long:	43 18 04 / 76 22 57	
Inspected State:	Not reported	
Inspected Date:	Not reported	
Owner Status:	1	
Owner Mark:	0	

Map ID
Direction
Distance
Distance (ft.)
Elevation Site

"&*t^Ofo'<: MAPRND"INGS:f;^>fe^'
m&®

EDR ID Number
EPA ID Number
Database(s)

MILLER BREWING COMP CONTAINER DIV PLANT (Continued)

1000280365

LIC Expires:	03/31/1991	
Renew Date:	19901123	
Inspector Initials:	Not reported	
MOSF Number	7-2140	Telephone: (315) 598-0377
Federal ID:	Not reported	
Facility Type:	Manufacturing	
Facility Status:	NO LONGER A MAJOR FACILITY	
Owner	MILLER BREWING COMPANY 3939 WEST HIGHLAND BOULEVARD MILWAUKEE, WI 53201	
Owner Tel:	(414)931-2000	
Owner Type:	Corporate/Commercial	
Tank Status:	Temp. Out of Service	Tank ID: SGD316DT1
Total Tanks:	7	Daily Throughput 246 Gal(s)
Tank Location:	Aboveground: 10% or more below ground	
Install Date:	00/78	Total Capacity: 50220
Tank Type:	Steel/carbon steel	
Tank External:	None	
Tank Internal:	None	
Product:	Nos. 5, or 6 Fuel Oil	Capacity (gal): 25000
Status of Data:	Complete	
Pipe Location:	Aboveground	Pipe Type: STEEL/IRON
Pipe Internal:	None	Dispenser Suction
Pipe External:	None	
Second Contain:	Earthen Dike	
Leak Detection:	None	
Overfill Protection:	40	
Test Date:	Not reported	Date Closed: Not reported
Dispensing Mthd:	Suction	
SWIS Code:	35	Facility Town: VOLNEY
Mailing Name:	MILLER BREWING COMPANY P.O. BOX 200 FULTON, NY 13069	
Mailing Contact:	JOHN HESLOP	
Mailing Phone:	(315)598-0377	
Legal Agent	CT CORPORATION SYSTEM 1633 BROADWAY NEW YORK, NY 10019	
Date Legal Agent Rled with Secretary of State:	12/49	
Name of Emergency Contact:	Not reported	
Emergency Contact Telephone:	Not reported	
Chemical Bulk Storage Number:	7-000137	
Pollution Discharge Elimination System Num:	0-032468	
License Status:	Did not apply	
Date Ucense Application Received:	Not reported	
Date Ucense Issued:	03/21/1990	
Product Transfer Operation:	Tank Truck	
Operator Name:	JOHN HESLOP	
Lat/Long:	43 18 04 76 22 57	
Inspected State:	Not reported	
Inspected Date:	Not reported	
Owner Status:	1	
Owner Mark:	0	
LIC Expires:	03/31/1991	
Renew Date:	19901123	
Inspector Initials:	Not reported	

Map ID
Direction
Distance
Distance (ft.)
Elevation Site

Amk^msms

EDR ID Number
Database(s) EPA ID Number

MILLER BREWING COMP CONTAINER DIV PLANT (Continued)

1000280365

MOSF AST:		
MOSF Number:	7-2140	Telephone: (315)598-0377
Federal ID:	Jot reported	
Facility Type:	Manufacturing	
Facility Status:	NO LONGER A MAJOR FACILITY	
Owner:	MILLER BREWING COMPANY	
	3939 WEST HIGHLAND BOULEVARD	
	MILWAUKEE, WI 53201	
Owner Tel:	414)931-2000	
Owner Type:	Corporate/Commercial	
Tank Status:	femp. Out of Service	Tank ID: FOS3162DF
Total Tanks:	7	Daily Throughput 246 Gal(s)
Tank Location:	Aboveground on crib, rack or cradle	
Install Date:	Not reported	Total Capacity. 50220
Tank Type:	Steel/carbon steel	
Tank External:	tone	
Tank Internal:	tone	
Product:	Diesel	Capacity (gal) 520
Status of Data:	Complete	
Pipe Location:	Aboveground	Pipe Type: OTHER
Pipe Internal:	None	Dispenser: Suction
Pipe External:	tone	
Second Contain:	tone	
Leak Detection:	tone	
Overfill Protection:	None	
Test Date:	tot reported	Date Closed: Not reported
Dispensing Mthd:	Suction	
SWIS Code:	35	Facility Town: VOLNEY
Mailing Name:	MILLER BREWING COMPANY	
	P.O. BOX 200	
	FULTON, NY 13069	
Mailing Contact:	JOHN HESLOP	
Mailing Phone:	(315)598-0377	
Legal Agent	CT CORPORATION SYSTEM	
	1633 BROADWAY	
	NEW YORK, NY 10019	
Date Legal Agent Rled with Secretary of State:	12/49	
Name of Emergency Contact:	Not reported	
Emergency Contact Telephone:	Not reported	
Chemical Bulk Storage Number:	7-000137	
Pollution Discharge Elimination System Num:	0-032468	
License Status:	Did not apply	
Date License Application Received:	Not reported	
Date License Issued:	03/21/1990	
Product Transfer Operation:	Tank Truck	
Operator Name:	JOHN HESLOP	
Lat/Long:	43 18 04 76 22 57	
Inspected State:	Not reported	
Inspected Date:	tot reported	
Owner Status:	1	
Owner Mark:	0	
L1C Expires:	03/31/1991	
Renew Date:	19901123	
Inspector Initials:	tot reported	
MOSF Number:	7-2140	Telephone: (315)598-0377
Federal ID:	tot reported	

Map ID
Direction
Distance
Distance (ft.)
Elevation Site

MAP FINDINGS
vi-y ^ ^ is T ^

EDR ID Number
Database(s) EPA ID Number

MILLER BREWING COMP CONTAINER DIV PLANT (Continued)

1000280365

Facility Type:	Manufacturing	
Facility Status:	NO LONGER A MAJOR FACILITY	
Owner:	MILLER BREWING COMPANY 3939 WEST HIGHLAND BOULEVARD MILWAUKEE, WI 53201	
Owner Tel:	(414)931-2000	
Owner Type:	Corporate/Commercial	
Tank Status:	Temp. Out of Service	Tank ID: FOS3162FO
Total Tanks:	7	Daily Throughput 246 Gal(s)
Tank Location:	Aboveground on crib, rack or cradle	
Install Date:	Not reported	Total Capacity: 50220
Tank Type:	Steel/carbon steel	
Tank External:	None	
Tank Internal:	None	
Product:	Nos. 1, 2, or 4 Fuel Oil	Capacity (gal): 570
Status of Data:	Complete	
Pipe Location:	Aboveground	Pipe Type: STEEL/IRON
Pipe Internal:	None	Dispenser: Gravity
Pipe External:	None	
Second Contain:	None	
Leak Detection:	None	
Overfill Protection:	None	
Test Date:	Not reported	Date Closed: Not reported
Dispensing Mthd:	Gravity	
SWIS Code:	35	Facility Town: VOLNEY
Mailing Name:	MILLER BREWING COMPANY P.O. BOX 200 FULTON, NY 13069	
Mailing Contact:	JOHN HESLOP	
Mailing Phone:	(315)598-0377	
Legal Agent:	CT CORPORATION SYSTEM 1633 BROADWAY NEW YORK, NY 10019	
Date Legal Agent Rled with Secretary of State:	12/49	
Name of Emergency Contact:	Not reported	
Emergency Contact Telephone:	Not reported	
Chemical Bulk Storage Number:	7-000137	
Pollution Discharge Elimination System Num:	0-032468	
License Status:	Did not apply	
Date License Application Received:	Not reported	
Date License Issued:	03/21 /1990	
Product Transfer Operation:	Tank Truck	
Operator Name:	JOHN HESLOP	
Lat/Long:	43 18 04/76 22 57	
Inspected State:	Not reported	
Inspected Date:	Not reported	
Owner Status:	1	
Owner Mark:	0	
UC Expires:	03/31/1991	
Renew Date:	19901123	
Inspector Initials:	Not reported	
MOSF Number:	7-2140	Telephone: (315)598-0377
Federal ID:	Not reported	
Facility Type:	Manufacturing	
Facility Status:	NO LONGER A MAJOR FACILITY	
Owner	MILLER BREWING COMPANY	

Map ID
Direction
Distance
Distance (ft.)
Elevation Site



|KMAPJ=INDINGS^

ISF*??*&

Database(s) EDR ID Number
EPA ID Number

MILLER BREWING COMP CONTAINER DIV PLANT (Continued)

1000280365

3939 WEST HIGHLAND BOULEVARD
MILWAUKEE, WI 53201
(414)931-2000

Owner Tel:
Owner Type: Corporate/Commercial
Tank Status: Temp. Out of Service
Total Tanks: 7
Tank Location: Aboveground on crib, rack or cradle
Install Date: Not reported
Tank Type: Steel/carbon steel
Tank External: None
Tank Internal: None
Product: Diesel
Status of Data: Complete
Pipe Location: Aboveground
Pipe Internal: None
Pipe External: None
Second Contain: None
Leak Detection: None
Overfill Protection: None
Test Date: Not reported
Dispensing Mthd: Suction
SWIS Code: 35
Mailing Name: MILLER BREWING COMPANY
P.O. BOX 200
FULTON, NY 13069

Mailing Contact: JOHN HESLOP
Mailing Phone: (315)598-0377
Legal Agent: CT CORPORATION SYSTEM
1633 BROADWAY
NEW YORK, NY 10019

Date Legal Agent Filed with Secretary of State: 12/49
Name of Emergency Contact: Not reported
Emergency Contact Telephone: Not reported
Chemical Bulk Storage Number: 7-000137
Pollution Discharge Elimination System Num: 0-032468
License Status: Did not apply
Date License Application Received: Not reported
Date License Issued: 03/21/1990
Product Transfer Operation: Tank Truck

Operator Name: JOHN HESLOP
Lat/Long: 43|18I04/76|22|57
Inspected State: Not reported
Inspected Date: Not reported
Owner Status: 1
Owner Mark: 0
LIC Expires: 03/31/1991
Renew Date: 19901123
Inspector Initials: Not reported

MOSF Number 7-2140
Federal ID: Not reported
Facility Type: Manufacturing
Facility Status: NO LONGER A MAJOR FACILITY
Owner: MILLER BREWING COMPANY
3939 WEST HIGHLAND BOULEVARD
MILWAUKEE, WI 53201
(414)931-2000

Tank ID: FOS316DSL
Daily Throughput 246 Gal(s)
Total Capacity: 50220
Capacity (gal): 570
Pipe Type: OTHER
Dispenser Suction
Date Closed: Not reported
Facility Town: VOLNEY
Telephone: (315)598-0377

Map ID
Direction
Distance
Distance (ft.)
Elevation Site

'Cfo^irVj^f'MAPF'INDINGS ^L .»' Z4'

Database(s) EDR ID Number
EPA ID Number

MILLER BREWING COMP CONTAINER DIV PLANT (Continued)

1000280365

Owner Type:	Corporate/Commercial	Tank ID:	FOS316DT1
Tank Status:	Temp. Out of Service	Daily Throughput	246 Gal(s)
Total Tanks:	7	Total Capacity:	50220
Tank Location:	Aboveground: 10% or more below ground		
Install Date:	00/75		
Tank Type:	Steel/carbon steel		
Tank External:	None		
Tank Internal:	None		
Product:	Nos. 5, or 6 Fuel Oil	Capacity (gal):	24000
Status of Data:	Complete		
Pipe Location:	Aboveground	Pipe Type:	STEEL/IRON
Pipe Internal:	None	Dispenser	Suction
Pipe External:	None		
Second Contain:	Earthen Dike		
Leak Detection:	None		
Overfill Protection:	40		
Test Date:	Not reported	Date Closed:	Not reported
Dispensing Mthd:	Suction		
SWIS Code:	35	Facility Town:	VOLNEY
Mailing Name:	MILLER BREWING COMPANY P.O. BOX 200 FULTON, NY 13069		
Mailing Contact:	JOHN HESLOP		
Mailing Phone:	(315)598-0377		
Legal Agent:	CT CORPORATION SYSTEM 1633 BROADWAY NEW YORK, NY 10019		
Date Legal Agent Filed with Secretary of State:	12/49		
Name of Emergency Contact:	Not reported		
Emergency Contact Telephone:	Not reported		
Chemical Bulk Storage Number:	7-000137		
Pollution Discharge Elimination System Num:	0-032468		
License Status:	Did not apply		
Date License Application Received:	Not reported		
Date License Issued:	03/21/1990		
Product Transfer Operation:	Tank Truck		
Operator Name:	JOHN HESLOP		
Lat/Long:	43118 04/76 22 57		
Inspected State:	Not reported		
Inspected Date:	Not reported		
Owner Status:	1		
Owner Mark:	0		
DC Expires:	03/31/1991		
Renew Date:	19901123		
Inspector Initials:	Not reported		
MOSF Number:	7-2140	Telephone:	(315)598-0377
Federal ID:	Not reported		
Facility Type:	Manufacturing		
Facility Status:	NO LONGER A MAJOR FACILITY		
Owner:	MILLER BREWING COMPANY 3939 WEST HIGHLAND BOULEVARD MILWAUKEE, WI 53201		
Owner Tel:	{414}931-2000		
Owner Type:	Corporate/Commercial		
Tank Status:	Temp. Out of Service	Tank ID:	FOS316DT2
Total Tanks:	7	Daily Throughput	246 Gal(s)

Map ID
Direction
Distance
Distance (ft.)
Elevation Site

MAP FINDINGS.

Database(s) EDR ID Number
EPA ID Number

MILLER BREWING COMP CONTAINER DIV PLANT (Continued)

1000280365

Tank Location:	Aboveground: 10% or more below ground	
Install Date:	00/75	Total Capacity: 50220
Tank Type:	Steel/carbon steel	
Tank External:	None	
Tank Internal:	None	
Product:	Nos. 5, or 6 Fuel Oil	Capacity (gal): 19000
Status of Data:	Complete	
Pipe Location:	Aboveground	Pipe Type: STEEL/IRON
Pipe Internal:	None	Dispenser Suction
Pipe External:	None	
Second Contain:	Vault	
Leak Detection:	None	
Overfill Protection:	40	
Test Date:	Not reported	Date Closed: Not reported
Dispensing Mthd:	Suction	
SWIS Code:	35	Facility Town: VOLNEY
Mailing Name:	MILLER BREWING COMPANY P.O. BOX 200 FULTON, NY 13069	
Mailing Contact:	JOHN HESLOP	
Mailing Phone:	(315)598-0377	
Legal Agent:	CT CORPORATION SYSTEM 1633 BROADWAY NEW YORK, NY 10019	
Date Legal Agent Rled with Secretary of State:	12/49	
Name of Emergency Contact:	Not reported	
Emergency Contact Telephone:	Not reported	
Chemical Bulk Storage Number:	7-000137	
Pollution Discharge Elimination System Num:	0-032468	
License Status:	Did not apply	
Date License Application Received:	Not reported	
Date License Issued:	03/21/1990	
Product Transfer Operation:	Tank Truck	
Operator Name:	JOHN HESLOP	
Lat/Long:	43 18 04 76 22 57	
Inspected State:	Not reported	
Inspected Date:	Not reported	
Owner Status:	1	
Owner Mark:	0	
LIC Expires:	03/31/1991	
Renew Date:	19901123	
Inspector Initials:	Not reported	
MOSF Number	7-2140	Telephone: (315)598-0377
Federal ID:	Not reported	
Facility Type:	Manufacturing	
Facility Status:	NO LONGER A MAJOR FACILITY	
Owner	MILLER BREWING COMPANY 3939 WEST HIGHLAND BOULEVARD MILWAUKEE, WI 53201	
Owner Tel:	(414)931-2000	
Owner Type:	Corporate/Commercial	
Tank Status:	Temp. Out of Service	Tank ID: FOS316FS1
Total Tanks:	7	Daily Throughput 246 Gal(s)
Tank Location:	Aboveground	
Install Date:	00/75	Total Capacity: 50220
Tank Type:	Steel/carbon steel	

Map ID
Direction
Distance
Distance (ft.)
Elevation Site

--

Database(s) EDR ID Number
EPA ID Number

MILLER BREWING COMP CONTAINER DIV PLAN! (Continued)

1000280365

Tank External:	None		
Tank Internal:	None		
Product	Nos. 5, or 6 Fuel Oil	Capacity (gal):	1000000
Status of Data:	Complete		
Pipe Location:	Aboveground/Underground Combination	Pipe Type:	STEEL/IRON
Pipe Internal:	*None	Dispenser:	Suction
Pipe External:	None		
Second Contain:	Earthen Dike		
Leak Detection:	None		
Overfill Protection:	40		
Test Date:	*Not reported	Date Closed:	Not reported
Dispensing Mthd:	Suction		
SWIS Code:	35	Facility Town:	VOLNEY
Mailing Name:	MILLER BREWING COMPANY P.O. BOX 200 FULTON, NY 13069		
Mailing Contact:	JOHN HESLOP		
Mailing Phone:	(315)598-0377		
Legal Agent:	CT CORPORATION SYSTEM 1633 BROADWAY NEW YORK, NY 10019		
Date Legal Agent Filed with Secretary of State:	12/49		
Name of Emergency Contact:	Not reported		
Emergency Contact Telephone:	Not reported		
Chemical Bulk Storage Number:	7-000137		
Pollution Discharge Elimination System Num:	0-032468		
License Status:	Did not apply		
Date License Application Received:	Not reported		
Date License Issued:	03/21/1990		
Product Transfer Operation:	Tank Truck		
Operator Name:	JOHN HESLOP		
Lat/Long:	43 18 04 76 22 57		
Inspected State:	Not reported		
Inspected Date:	Not reported		
Owner Status:	1		
Owner Mark:	0		
LIC Expires:	03/31/1991		
Renew Date:	19901123		
Inspector Initials:	Not reported		
MOSF Number:	7-2140	Telephone:	(315)598-0377
Federal ID:	*Not reported		
Facility Type:	Manufacturing		
Facility Status:	NO LONGER A MAJOR FACILITY		
Owner	MILLER BREWING COMPANY 3939 WEST HIGHLAND BOULEVARD MILWAUKEE, WI 5320		
Owner Tel:	(414)931-2000		
Owner Type:	Corporate/Commercial		
Tank Status:	Temp. Out of Service	Tank ID:	FOS316FS2
Total Tanks:	7	Daily Throughput	246 Gal(s)
Tank Location:	Aboveground		
Install Date:	00/75	Total Capacity:	50220
Tank Type:	Steel/carbon steel		
Tank External:	None		
Tank Internal:	None		
Product:	Nos. 5, or 6 Fuel Oil	Capacity (gal)	1000000

Map ID
Direction
Distance
Distance (ft.)
Elevation Site

MAP FINDINGS^: ?&_\$\$&%??

EDR ID Number
Database(s) EPA ID Number

MILLER BREWING COMP CONTAINER DIV PLANT (Continued)

1000280365

Status of Data:	Complete	Pipe Type:	STEEL/IRON
Pipe Location:	Aboveground/Underground Combination	Dispenser:	Suction
Pipe Internal:	None		
Pipe External:	None		
Second Contain:	Earthen Dike		
Leak Detection:	None		
Overfill Protection	40		
Test Date:	Not reported	Date Closed:	Not reported
Dispensing Mthd:	Suction		
SWIS Code:	35	Facility Town:	VOLNEY
Mailing Name:	MILLER BREWING COMPANY P.O. BOX 200 FULTON, NY 13069		
Mailing Contact:	JOHN HESLOP		
Mailing Phone:	(315)598-0377		
Legal Agent	CT CORPORATION SYSTEM 1633 BROADWAY NEW YORK, NY 10019		
Date Legal Agent Filed with Secretary of State:	12/49		
Name of Emergency Contact:	Not reported		
Emergency Contact Telephone:	Not reported		
Chemical Bulk Storage Number:	7-000137		
Pollution Discharge Elimination System Num:	0-032468		
License Status:	Did not apply		
Date License Application Received:	Not reported		
Date License Issued:	03/21/1990		
Product Transfer Operation:	Tank Truck		
Operator Name:	JOHN HESLOP		
Lat/Long:	43 18 04/76 22 57		
Inspected State:	Not reported		
Inspected Date:	Not reported		
Owner Status:	1		
Owner Mark:	0		
LIC Expires:	03/31/1991		
Renew Date:	19901123		
Inspector Initials:	Not reported		
MOSF Number	7-2140	Telephone:	(315) 598-0377
Federal ID:	Not reported		
Facility Type:	Manufacturing		
Facility Status:	NO LONGER A MAJOR FACILITY		
Owner:	MILLER BREWING COMPANY 3939 WEST HIGHLAND BOULEVARD MILWAUKEE, WI 53201		
Owner Tel:	(414)931-2000		
Owner Type:	Corporate/Commercial		
Tank Status:	Temp. Out of Service	Tank ID:	FOS316FS3
Total Tanks:	7	Daily Throughput	246 Gal(s)
Tank Location:	Aboveground		
Install Date:	00/79	Total Capacity:	50220
Tank Type:	Steel/carbon steel		
Tank External:	None		
Tank Interna):	None		
Product	Nos. 1. 2. or 4 Fuel Oil	Capacity (gal):	38000
Status of Data:	Complete		
Pipe Location:	Aboveground/Underground Combination	Pipe Type:	STEEL/IRON
Pipe Internal:	None	Dispenser:	Suction

Map ID
Direction
Distance
Distance (ft.)
Elevation Site

Database(s) EDR ID Number
EPA ID Number

MILLER BREWING COMP CONTAINER DIV PLANT (Continued)

1000280365

Pipe External:	None	
Second Contain:	Concrete Dike	
Leak Detection:	None	
Overfill Protection:	40	
Test Date:	Not reported	Date Closed: Not reported
Dispensing Mthd:	Suction	
SWIS Code:	35	Facility Town: VOLNEY
Mailing Name:	MILLER BREWING COMPANY P.O. BOX 200 FULTON, NY 13069	
Matting Contact:	JOHN HESLOP	
Mailing Phone:	(315)598-0377	
Legal Agent	CT CORPORATION SYSTEM 1633 BROADWAY NEW YORK, NY 10019	
Date Legal Agent Rled with Secretary of State:	12/49	
Name of Emergency Contact:	Not reported	
Emergency Contact Telephone:	Not reported	
Chemical Bulk Storage Number	7-000137	
Pollution Discharge Elimination System Num:	0-032468	
License Status:	Did not apply	
Date License Application Received:	Not reported	
Date License Issued:	03/21/1990	
Product Transfer Operation:	Tank Truck	
Operator Name:	JOHN HESLOP	
Lat/Long:	43 18 04 76 22 57	
Inspected State:	Not reported	
Inspected Date:	Not reported	
Owner Status:	1	
Owner Mark:	0	
LIC Expires:	03/31/1991	
Renew Date:	19901123	
Inspector Initials:	Not reported	
MOSF Number:	7-2140	Telephone: (315)598-0377
Federal ID:	Not reported	
Facility Type:	Manufacturing	
Facility Status:	NO LONGER A MAJOR FACILITY	
Owner:	MILLER BREWING COMPANY 3939 WEST HIGHLAND BOULEVARD MILWAUKEE, WI 53201	
Owner Tel:	(414) 931-2000	
Owner Type:	Corporate/Commercial	
Tank Status:	Temp. Out of Service	Tank ID: FOS316GAS
Total Tanks:	7	Daily Throughput 246 Gal(s)
Tank Location:	Aboveground on crib, rack or cradle	
Install Date:	Not reported	Total Capacity: 50220
Tank Type:	Steel/carbon steel	
Tank External:	None	
Tank Internal:	None	
Product:	Unleaded Gasoline	Capacity (gal): 520
Status of Data:	Complete	
Pipe Location:	Aboveground	Pipe Type: OTHER
Pipe Internal:	None	Dispenser Suction
Pipe External:	None	
Second Contain:	None	
Leak Detection:	None	

Map ID
Direction
Distance
Distance (ft.)
Elevation Site

.IV

MAR FINDINGS *mmmm*

Database(s) EDR ID Number
EPA ID Number

MILLER BREWING COMP CONTAINER DIV PLANT (Continued)

1000280365

Overfill Protection	None		
Test Date:	Not reported	Date Closed:	Not reported
Dispensing Mthd:	Suction		
SWIS Code:	35	Facility Town:	VOLNEY
Mailing Name:	MILLER BREWING COMPANY P.O. BOX 200 FULTON, NY 13069		
Mailing Contact:	JOHN HESLOP		
Mailing Phone:	(315)598-0377		
Legal Agent	CT CORPORATION SYSTEM 1633 BROADWAY NEW YORK, NY 10019		
Date Legal Agent Filed with Secretary of State:	12/49		
Name of Emergency Contact:	Not reported		
Emergency Contact Telephone:	Not reported		
Chemical Bulk Storage Number:	7-000137		
Pollution Discharge Elimination System Num:	0-032468		
License Status:	Did not apply		
Date License Application Received:	Not reported		
Date License Issued:	03/21/1990		
Product Transfer Operation:	Tank Truck		
Operator Name:	JOHN HESLOP		
Lat/Long:	43 18 04 76 22 57		
Inspected State:	Not reported		
Inspected Date:	Not reported		
Owner Status:	1		
Owner Mark:	0		
UC Expires:	03/31/1991		
Renew Date:	19901123		
Inspector Initials:	Not reported		
MOSF Number:	7-2140	Telephone:	(315)598-0377
Federal ID:	Not reported		
Facility Type:	Manufacturing		
Facility Status:	NO LONGER A MAJOR FACILITY		
Owner:	MILLER BREWING COMPANY 3939 WEST HIGHLAND BOULEVARD MILWAUKEE, WI 53201		
Owner Tel:	(414) 931-2000		
Owner Type:	Corporate/Commercial		
Tank Status:	Temp. Out of Service	Tank ID:	FOS316KER
Total Tanks:	7	Daily Throughput	246 Gal(s)
Tank Location:	Aboveground on crib, rack or cradle		
Install Date:	Not reported	Total Capacity:	50220
Tank Type:	Steel/carbon steel		
Tank External:	None		
Tank Internal:	None		
Product:	Kerosene	Capacity (gal):	280
Status of Data:	Complete		
Pipe Location:	Aboveground	Pipe Type:	OTHER
Pipe Internal:	None	Dispenser:	Suction
Pipe External:	None		
Second Contain:	None		
Leak Detection:	None		
Overfill Protection:	None		
Test Date:	Not reported	Date Closed:	Not reported
Dispensing Mthd:	Suction		

Map ID
Direction
Distance
Distance (ft.)
Elevation Site

MAP FINDINGS ^ V ^

Database(s) EDR ID Number
EPA ID Number

MILLER BREWING COMP CONTAINER DIV PLANT (Continued)

1000280365

SWIS Code: 35 Facility Town: VOLNEY
Mailing Name: MILLER BREWING COMPANY
P.O. BOX 200
FULTON, NY 13069
Mailing Contact: JOHN HESLOP
Mailing Phone: (315) 598-0377
Legal Agent: CT CORPORATION SYSTEM
1633 BROADWAY
NEW YORK, NY 10019

Date Legal Agent Filed with Secretary of State: 12/49
Name of Emergency Contact: Not reported
Emergency Contact Telephone: Not reported
Chemical Bulk Storage Number: 7-000137
Pollution Discharge Elimination System Num: 0-032468
License Status: Did not apply
Date License Application Received: Not reported
Date License Issued: 03/21/1990
Product Transfer Operation: Tank Truck
Operator Name: JOHN HESLOP
Lat/Long: 43|18|04|76|22|57
Inspected State: Not reported
Inspected Date: Not reported
Owner Status: 1
Owner Mark: 0
DC Expires: 03/31/1991
Renew Date: 19901123
Inspector Initials: Not reported

MOSF Number: 7-2140 Telephone: (315)598-0377
Federal ID: Not reported
Facility Type: Manufacturing
Facility Status: NO LONGER A MAJOR FACILITY
Owner: MILLER BREWING COMPANY
3939 WEST HIGHLAND BOULEVARD
MILWAUKEE, WI 53201

Owner Tel: (414)931-2000
Owner Type: Corporate/Commercial
Tank Status: Temp. Out of Service Tank ID: FPS316FT1
Total Tanks: 7 Daily Throughput 246 Gal(s)
Tank Location: Aboveground on crib, rack or cradle
Install Date: Not reported Total Capacity: 50220
Tank Type: Steel/carbon steel
Tank External: None
Tank Internal: None
Product: Diesel Capacity (gal): 280
Status of Data: Complete
Pipe Location: Aboveground Pipe Type: FIBERGLASS COATED STEEL
Pipe Internal: None Dispenser: Gravity
Pipe External: None
Second Contain: None
Leak Detection: None
Overfill Protection: 40
Test Date: Not reported Date Closed: Not reported
Dispensing Mthd: Gravity
SWIS Code: 35 Facility Town: VOLNEY
Mailing Name: MILLER BREWING COMPANY
P.O. BOX 200

Map ID
Direction
Distance
Distance (ft.)
Elevation Site

Database(s) EDR ID Number
EPA ID Number

MILLER BREWING COMP CONTAINER DIV PLANT (Continued)

1000280365

FULTON, NY 13069
Mailing Contact: JOHN HESLOP
Mailing Phone: (315) 598-0377
Legal Agent: CT CORPORATION SYSTEM
1633 BROADWAY
NEW YORK, NY 10019
Date Legal Agent Bled with Secretary of State: 12/49
Name of Emergency Contact: Not reported
Emergency Contact Telephone: Not reported
Chemical Bulk Storage Number: 7-000137
Pollution Discharge Elimination System Num: 0-032468
License Status: Did not apply
Date License Application Received: Not reported
Date License Issued: 03/21/1990
Product Transfer Operation: Tank Truck
Operator Name: JOHN HESLOP
Lat/Long: 43118|04/76|22|57
Inspected State: Not reported
Inspected Date: Not reported
Owner Status: 1
Owner Mark: 0
LTC Expires: 03/31/1991
Renew Date: 19901123
Inspector Initials: Not reported

MOSF Number: 7-2140
Federal ID: Not reported
Facility Type: Manufacturing
Facility Status: NO LONGER A MAJOR FACILITY
Owner: MILLER BREWING COMPANY
3939 WEST HIGHLAND BOULEVARD
MILWAUKEE, WI 53201

Telephone: (315)598-0377

Owner Tel: (414) 931-2000
Owner Type: Corporate/Commercial
Tank Status: Temp. Out of Service
Total Tanks: 7
Tank Location: Aboveground on crib, rack or cradle
Install Date: 00/75
Tank Type: Steel/carbon steel
Tank External: None
Tank Internal: None
Product: Nos. 1,2, or 4 Fuel Oil
Status of Data: Complete
Pipe Location: Underground
Pipe Internal: None
Pipe External: None
Second Contain: Earthen Dike
Leak Detection: None
Overfill Protection: 40
Test Date: Not reported
Dispensing Mthd: Suction
SWIS Code: 35
Mailing Name: MILLER BREWING COMPANY
P.O. BOX 200
FULTON, NY 13069

Tank ID: HVC316WWT
Daily Throughput 246 Gal(s)

Total Capacity: 50220

Capacity (gal): 10000

Pipe Type: STEEL/IRON
Dispenser Suction

Date Closed: Not reported

Facility Town: VOLNEY

Mailing Contact: JOHN HESLOP
Mailing Phone: (315)598-0377

Map ID
Direction
Distance
Distance (ft.)
Elevation Site

Databases) EDR ID Number
EPA ID Number

MILLER BREWING COMP CONTAINER DIV PLANT (Continued)

1000280365

Legal Agent CT CORPORATION SYSTEM
1633 BROADWAY
NEW YORK, NY 10019

Date Legal Agent Rled with Secretary of State: 12/49
Name of Emergency Contact: Not reported
Emergency Contact Telephone: Not reported
Chemical Bulk Storage Number: 7-000137
Pollution Discharge Elimination System Num: 0-032468
License Status: Did not apply
Date License Application Received: Not reported
Date License Issued: 03/21/1990
Product Transfer Operation: Tank Truck

Operator Name: JOHN HESLOP
Lat/Long: 43|18|04|76|22|57
Inspected State: Not reported
Inspected Date: Not reported
Owner Status: 1
Owner Mark: 0
UC Expires: 03/31/1991
Renew Date: 19901123
Inspector Initials: Not reported

MOSF Number 7-2140 Telephone: (315) 598-0377
Federal ID: Not reported
Facility Type: Manufacturing
Facility Status: NO LONGER A MAJOR FACILITY
Owner: MILLER BREWING COMPANY
3939 WEST HIGHLAND BOULEVARD
MILWAUKEE, WI 53201

Owner Tel: (414)931-2000
Owner Type: Corporate/Commercial
Tank Status: Temp. Out of Service Tank ID: SGD316DT1
Total Tanks: 7 Dally Throughput 246 Gal(s)
Tank Location: Aboveground: 10% or more below ground
Install Date: 00/78 Total Capacity: 50220
Tank Type: Steel/carbon steel
Tank External: None
Tank Internal: None
Product: Noa. 5, or 6 Fuel Oil Capacity (gal): 25000
Status of Data: Complete
Pipe Location: Aboveground Pipe Type: STEEL/IRON
Pipe Internal: None Dispenser: Suction
Pipe External: None
Second Contain: Earthen Dike
Leak Detection: None
Overfill Protection: 40
Test Date: Not reported Date Closed: Not reported
Dispensing Mthd: Suction
SWIS Code: 35 Facility Town: VOLNEY
Mailing Name: MILLER BREWING COMPANY

P.O. BOX 200
FULTON, NY 13069
Mailing Contact: JOHN HESLOP
Mailing Phone: (315)598-0377
Legal Agent CT CORPORATION SYSTEM
1633 BROADWAY
NEW YORK, NY 10019

Map ID
Direction
Distance
Distance (ft.)
Elevation Site

. " V MAP FINDINGS

Database(s) EDR ID Number
EPA ID Number

MILLER BREWING COMP CONTAINER DIV PLANT (Continued)

10002S0365

Date Legal Agent Filed with Secretary of State: 12/49
Name of Emergency Contact: Not reported
Emergency Contact Telephone: Not reported
Chemical Bulk Storage Number: 7-000137
Pollution Discharge Elimination System Num: 0-032468
License Status: Did not apply
Date License Application Received: Not reported
Date License issued: 03/21/1990
Product Transfer Operation: Tank Truck
Operator Name: JOHN HESLOP
Lat/Long: 43|18|04/76|22|57
Inspected State: Not reported
Inspected Date: Not reported
Owner Status: 1
Owner Mark: 0
LIC Expires: 03/31/1991
Renew Date: 19901123
Inspector Initials: Not reported

PBS AST:

PBS Number	7-600033	CBS Number	7-000137
SPDES Number	0-032468	SWIS Code:	3558
Federal ID:	Not reported	Previous PBS#:	Not reported
Facility Status:	1 - Active PBS facility, i.e. total capacity of the PBS tanks is greater than 1,100 gallons, regardless if Subpart 360-14 tanks exist or not at the facility.		

Facility Type: MANUFACTURING
Owner Type: Corporate/Commercial
Owner Sub Type: Not reported
Owner: MILLER BREWING COMPANY
3939 WEST HIGHLAND BOULEVARD
MILWAUKEE, WI 53201

Owner Phone: (414) 931-2000
Facility Phone: (315)598-0369
Operator: RAYTHEON ENGRS. & CONST.
Emergency Name: SECURITY
Emergency Phone: (315)598-2000
Total Tanks: 7
Total Capacity: 73650
Tank ID: FOS316FS3
Tank Status: Temporarily Out Of Service
Capacity (Qal): 38000
Tank Error Status: No data missing
Tank Location: ABOVEGROUND
Product Stored: NOS 1,2, OR 4 FUEL OIL
Tank Type: Steel/carbon steel
Install Date: 00/79
Tank Internal: NONE
Tank External: NONE/PAINTED/ASPHALT COATING
Tank Containment: NONE/CONCRETE DIKE
Pipe Type: STEEL/IRON
Pipe Location: Above/Underground Combination
Pipe Internal: NONE
Pipe External: NONE/PAINTED/ASPHALT COATING
Leak Detection: NONE/OTHER
Overfill Protection: Product Level Gauge
Dispenser Method: Suction
Date Tested: 10/90
Date Closed: Not reported

Next Test Date: NXR
Test Method: UNKNOWN

Map ID
Direction
Distance
Distance (ft.)
Elevation Site

mm»'tmimmsi

EDR ID Number
Database(s) EPA ID Number

MILLER BREWING COMP CONTAINER DIV PLANT (Continued)

1000280365

Updated:	True	Deleted:	False
Date Inspected:	Not reported	Inspector:	Not reported
Result of Inspection:	Not reported		
Mailing Name:	MILLER BREWING COMPANY		
Mailing Address:	3939 W. HIGHLAND BLVD. MILWAUKEE, WI 53208		
Mailing Contact:	KATHY KINTON		
Mailing Telephone:	(414)931-3570		
Owner Mark:	^rst Owner	Expiration Date:	07/22/01
Certification Flag:	False	Certification Date:	08/16/96
Renew Rag:	False	Renew Date:	04/19/96
Lat/Long:	43 18 00 76 23 00		
Dead Letter	False		
Facility Screen:	No data missing		
Owner Screen:	Mo data missing		
Tank Screen:	Mo data missing		
Fiscal Amount for Registration Fee is Correct:	True		

PBS Number:	7-600033	CBS Number:	7-000137
SPDES Number	0-032468	SWIS Code:	3558
Federal ID:	Not reported	Previous PBS#:	Not reported
Facility Status:	1 - Active PBS facility, i.e. total capacity of the PBS tanks is greater than 1,100 gallons, regardless if Subpart 360-14 tanks exist or not at the facility.		
Facility Type:	MANUFACTURING		
Owner Type:	Corporate/Commercial		
Owner Sub Type:	Not reported		
Owner:	MILLER BREWING COMPANY 3939 WEST HIGHLAND BOULEVARD MILWAUKEE, WI 53201		
Owner Phone:	(414)931-2000		
Facility Phone:	(315)598-0369		
Operator:	RAYTHEON ENGRS. & CONST.		
Emergency Name:	SECURITY		
Emergency Phone:	(315)598-2000		
Total Tanks:	7		
Total Capacity:	73650		
Tank ID:	FOS316FS1		
Tank Status:	Closed-In Place		
Capacity (Gal):	1000000		
Tank Error Status:	Minor data missing		
Tank Location:	ABOVEGROUND		
Product Stored:	EMPTY		
Tank Type:	Steel/carbon steel		
Install Date:	11/90		
Tank Internal:	Not reported		
Tank External:	Not reported		
Tank Containment:	Not reported		
Pipe Type:	Not reported		
Pipe Location:	Not reported		
Pipe Internal:	Not reported		
Pipe External:	Not reported		
Leak Detection:	Not reported		
Overfill Protection:	Not reported		
Dispenser Method:	Not reported		
Date Tested:	Not reported		
Date Closed:	11/90		
Updated:	True	Next Test Date	Not reported
		Test Method:	Not reported
		Deleted:	False

Map ID
 Direction
 Distance
 Distance (ft.)
 Elevation Site

* * * * *

Database(s) EDR ID Number
 EPA ID Number

MILLER BREWING COMP CONTAINER DIV PLANT (Continued)

1000280365

Date Inspected: Not reported Inspector: Not reported
 Result of Inspection: Not reported
 Mailing Name: MILLER BREWING COMPANY
 Mailing Address: 3939 W. HIGHLAND BLVD.
 MILWAUKEE, WI 53208
 Mailing Contact: KATHY KINTON
 Mailing Telephone: (414)931-3570
 Owner Mark: First Owner Expiration Date: 07/22/01
 Certification Flag: False Certification Date: 08/16/96
 Renew Rag: False Renew Date: 04/19/96
 Lat/Long: 43|18|00/76|23|00
 Dead Letter: False
 Facility Screen: No data missing
 Owner Screen: No data missing
 Tank Screen: No data missing
 Fiscal Amount for Registration Fee is Correct: True

PBS Number 7-600033 CBS Number 7-O00137
 SPDES Number 0-032468 SWIS Code: 3558
 Federal ID: Not reported Previous PBS#: Not reported
 Facility Status: 1 - Active PBS facility, i.e. total capacity of the PBS tanks is greater than
 1,100 gallons, regardless if Subpart 360-14 tanks exist or not at the facility.
 Facility Type: MANUFACTURING
 Owner Type: Corporate/Commercial
 Owner Sub Type: Not reported
 Owner: MILLER BREWING COMPANY
 3939 WEST HIGHLAND BOULEVARD
 MILWAUKEE, WI 53201
 Owner Phone: (414)931-2000
 Facility phone: (315)598-0369
 Operator: RAYTHEON ENGRS. & CONST.
 Emergency Name: SECURITY
 Emergency Phone: (315) 598-2000
 Total Tanks: 7
 Total Capacity: 73650
 Tank ID: FOS316FS2
 Tank Status: Closed-In Place
 Capacity (Gal): 1000000
 Tank Error Status: Minor data missing
 Tank Location: ABOVEGROUND
 Product Stored: EMPTY
 Tank Type: Steel/carbon steel
 Install Date: 11/90
 Tank Internal: Not reported
 Tank External: Not reported
 Tank Containment: Not reported
 Pipe Type: Not reported
 Pipe Location: Not reported
 Pipe Internal: Not reported
 Pipe External: Not reported
 Leak Detection: Not reported
 Overfill Protection: Not reported
 Dispenser Method: Not reported
 Date Tested: Not reported
 Date Closed: 11/90
 Updated: True
 Date Inspected: Not reported
 Next Test Date: Not reported
 Test Method: Not reported
 Deleted: False
 Inspector: Not reported

Map ID
Direction
Distance
Distance (ft.)
Elevation Site

k

'MAR FINDINGS ^^

EDR ID Number
Database(s) EPA ID Number

MILLER BREWING COMP CONTAINER DIV PLANT (Continued)

1000280365

Result of Inspection:	Not reported	
Mailing Name:	MILLER BREWING COMPANY	
Mailing Address:	3939 W. HIGHLAND BLVD. MILWAUKEE, WI 53208	
Mailing Contact:	KATHY KINTON	
Mailing Telephone:	(414)931-3570	
Owner Mark:	First Owner	Expiration Date: 07/22/01
Certification Flag:	False	Certification Date:08/16/96
Renew Rag:	False	Renew Date: 04/19/96
Lat/Long:	43 18 00 76 23 00	
Dead Letter:	False	
Facility Screen:	No data missing	
Owner Screen:	No data missing	
Tank Screen:	No data missing	
Fiscal Amount for Registration Fee is Correct:	True	
PBS Number:	7-600033	CBS Number: 7-000137
SPDES Number	0-032468	SWIS Code: 3558
Federal ID:	Not reported	Previous PBS#: Not reported
Facility Status:	1 - Active PBS facility, i.e. total capacity of the PBS tanks is greater than 1,100 gallons, regardless if Subpart 360-14 tanks exist or not at the facility.	
Facility Type:	MANUFACTURING	
Owner Type:	Corporate/Commercial	
Owner Sub Type:	Not reported	
Owner:	MILLER BREWING COMPANY 3939 WEST HIGHLAND BOULEVARD MILWAUKEE, WI 53201	
Owner Phone:	(414)931-2000	
Facility Phone:	(315)598-0369	
Operator:	RAYTHEON ENGRS. & CONST.	
Emergency Name:	SECURITY	
Emergency Phone:	(315)598-2000	
Total Tanks:	7	
Total Capacity:	73650	
Tank ID:	FOS316DT1	
Tank Status:	Temporarily Out Of Service	
Capacity (Gal):	24000	
Tank Error Status:	No data missing	
Tank Location:	ABOVEGROUND	
Product Stored:	NOS 5 OR 6 FUEL OIL	
Tank Type:	Steel/carbon steel	
Install Date:	01/91	
Tank Internal:	NONE	
Tank External:	NONE/PAINTED/ASPHALT COATING	
Tank Containment:	NONE/CONCRETE DIKE	
Pipe Type:	STEEL/IRON	
Pipe Location:	Aboveground	
Pipe Internal:	NONE	
Pipe External:	NONE/PAINTED/ASPHALT COATING	
Leak Detection:	NONE/OTHER	
Overfill Protection:	Product Level Gauge	
Dispenser Method:	Suction	
Date Tested:	Not reported	Next Test Date: N.T.R
Date Closed:	Not reported	Test Method: Not reported
Updated:	True	Deleted: False
Date Inspected:	Not reported	Inspector: Not reported
Result of Inspection:	Not reported	

Map ID
Direction
Distance
Distance (ft.)
Elevation Site

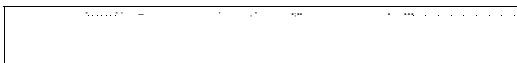

Database(s) EDR ID Number
EPA ID Number

MILLER BREWING COMP CONTAINER DIV PLANT (Continued)

1000280365

Mailing Name: MILLER BREWING COMPANY
Mailing Address: 3939 W. HIGHLAND BLVD.
MILWAUKEE, WI 53208
Mailing Contact: KATHY KINTON
Mailing Telephone: 414)931-3570
Owner Mark: First Owner
Certification Flag: False
Renew Flag: false
Lat/Long: 43|18|00/76|23|00
Dead Letter: false
Facility Screen: Jo data missing
Owner Screen: Jo data missing
Tank Screen: Jo data missing
Fiscal Amount for Registration Fee is Correct: True
PBS Number: 7-600033
SPDES Number: 0-032468
Federal ID: Not reported
Facility Status: 1 - Active PBS facility, i.e. total capacity of the PBS tanks is greater than 1,100 gallons, regardless if Subpart 360-14 tanks exist or not at the facility.
Facility Type: MANUFACTURING
Owner Type: Corporate/Commercial
Owner Sub Type: Not reported
Owner: MILLER BREWING COMPANY
3939 WEST HIGHLAND BOULEVARD
MILWAUKEE, WI 53201
Owner Phone: (414)931-2000
Facility Phone: (315)598-0369
Operator: RAYTHEON ENGRS. 8. CONST.
Emergency Name: SECURITY
Emergency Phone: (315)598-2000
Total Tanks: 7
Total Capacity: 73650
Tank ID: HVC316WWT
Tank Status: n Service
Capacity (Gal): 10000
Tank Error Status: Jo data missing
Tank Location: ABOVEGROUND
Product Stored: NOS 1,2, OR 4 FUEL OIL
Tank Type: Steel/carbon steel
Install Date: Q0/75
Tank Internal: NONE
Tank External: NONE/PAINTED/ASPHALT COATING
Tank Containment: NONE/CONCRETE DIKE
Pipe Type: STEEL/IRON
Pipe Location: Above/Underground Combination
Pipe Internal: NONE
Pipe External: NONE/PAINTED/ASPHALT COATING
Leak Detection: NONE/OTHER
Overfill Protection: Product Level Gauge
Dispenser Method: Suction
Date Tested: Not reported
Date Closed: Not reported
Updated: True
Date Inspected: slot reported
Result of Inspection: Not reported
Mailing Name: MILLER BREWING COMPANY
Expiration Date: 07/22/01
Certification Date: 08/16/96
Renew Date: 04/19/96
CBS Number: 7-000137
SWIS Code: 3558
Previous PBS#: Not reported
Next Test Date: N.T.R
Test Method: Not reported
Deleted: False
Inspector: Not reported

Map ID
Direction
Distance
Distance (ft.)
Elevation Site

:mmm^^m«m«M^

Database(s) EDR ID Number
EPA ID Number

MILLER BREWING COMP CONTAINER DIV PLANT (Continued)

1000280365

Mailing Address:	3939 W.HIGHLAND BLVD. MILWAUKEE, WI 53208		
Mailing Contact:	KATHY KINTON		
Mailing Telephone:	414)931-3570		
Owner Mark:	^rst Owner	Expiration Date:	07/22/01
Certification Flag:	False	Certification Date:	08/16/96
Renew Flag:	alse	Renew Date:	04/19/96
Lat/Long:	43 18 00/76 23 00		
Dead Letter:	False		
Facility Screen:	to data missing		
Owner Screen:	▀b data missing		
Tank Screen:	No data missing		
Fiscal Amount for Registration Fee is Correct:	True		
PBS Number	7-600033	CBS Number	7-000137
SPDES Number	0-032468	SWIS Code:	3558
Federal ID:	Not reported	Previous PBS#:	Not reported
Facility Status:	1 - Active PBS facility, i.e. total capacity of the PBS tanks is greater than 1,100 gallons, regardless if Subpart 360-14 tanks exist or not at the facility.		
Facility Type:	MANUFACTURING		
Owner Type:	Corporate/Commercial		
Owner Sub Type:	▀ot reported		
Owner:	MILLER BREWING COMPANY 3939 WEST HIGHLAND BOULEVARD MILWAUKEE, WI 53201		
Owner Phone:	(414)931-2000		
Facility Phone:	(315)598-0369		
Operator	RAYTHEON ENGRS. & CONST.		
Emergency Name:	SECURITY		
Emergency Phone:	(315)598-2000		
Total Tanks:	7		
Total Capacity:	73650		
Tank ID:	FOS316GAS		
Tank Status:	Temporarily Out Of Service		
Capacity (Gal):	520		
Tank Error Status:	No data missing		
Tank Location:	ABOVEGROUND		
Product Stored:	UNLEADED GASOLINE		
Tank Type:	Steel/carbon steel		
Install Date:	00/76		
Tank Internal:	NONE		
Tank External:	NONE/PAINTED/ASPHALT COATING		
Tank Containment:	NONE/CONCRETE DIKE		
Pipe Type:	OTHER		
Pipe Location:	Aboveground		
Pipe Internal:	NONE		
Pipe External:	NONE/NONE		
Leak Detection:	NONE/OTHER		
Overfill Protection:	Product Level Gauge		
Dispenser Method:	Suction		
Date Tested:	Not reported	Next Test Date:	N.T.R
Date Closed:	tot reported	Test Method:	Not reported
Updated:	True	Deleted:	False
Date Inspected:	tot reported	Inspector	Not reported
Result of Inspection:	tot reported		
Mailing Name:	MILLER BREWING COMPANY		
Mailing Address:	3939 W.HIGHLAND BLVD.		

Map ID
Direction
Distance
Distance (ft.)
Elevation Site

>fc^ *.?&. MAP FINDINGS^4^fe%^i-

Database(s) EDR ID Number
EPA ID Number

MILLER BREWING COMP CONTAINER DIV PLANT (Continued)

1000280365

Mailing Contact:	MILWAUKEE, WI 53208	
Mailing Telephone:	KATHY KINTON	
Owner Mark:	(414)931-3570	
Certification Flag:	First Owner	Expiration Date: 07/22/01
Renew Flag:	False	Certification Date:08/16/96
Lat/Long:	False	Renew Date: 04/19/96
Dead Letter:	43 18 00/76 23 00	
Facility Screen:	False	
Owner Screen:	No data missing	
Tank Screen:	No data missing	
Fiscal Amount for Registration Fee is Correct:	No data missing	
	True	
PBS Number:	7-600033	CBS Number 7-000137
SPDES Number:	0-032468	SWIS Code: 3558
Federal ID:	Not reported	Previous PBS#: Not reported
Facility Status:	1 - Active PBS facility, i.e. total capacity of the PBS tanks is greater than 1,100 gallons, regardless if Subpart 360-14 tanks exist or not at the facility.	
Facility Type:	MANUFACTURING	
Owner Type:	Corporate/Commercial	
Owner Sub Type:	Not reported	
Owner	MILLER BREWING COMPANY	
	3939 WEST HIGHLAND BOULEVARD	
	MILWAUKEE, WI 53201	
Owner Phone:	(414)931-2000	
Facility Phone:	(315)598-0369	
Operator	RAYTHEON ENGRS. & CONST.	
Emergency Name:	SECURITY	
Emergency Phone:	(315)598-2000	
Total Tanks:	7	
Total Capacity:	73650	
Tank ID:	FOS316KER	
Tank Status:	Temporarily Out Of Service	
Capacity (Gal):	280	
Tank Error Status:	No data missing	
Tank Location:	ABOVEGROUND	
Product Stored:	KEROSENE	
Tank Type:	Steel/carbon steel	
Install Date:	00/76	
Tank Internal:	NONE	
Tank External:	NONE/PAINTED/ASPHALT COATING	
Tank Containment	NONE/CONCRETE DIKE	
Pipe Type:	OTHER	
Pipe Location:	Aboveground	
Pipe Internal:	NONE	
Pipe External:	NONE/NONE	
Leak Detection:	NONE/OTHER	
Overfill Protection:	Product Level Gauge	
Dispenser Method:	Suction	
Date Tested:	Not reported	Next Test Date: N.T.R
Date Closed:	Not reported	Test Method: Not reported
Updated:	True	Deleted: False
Date Inspected:	Not reported	Inspector Not reported
Result of Inspection:	Not reported	
Mailing Name:	MILLER BREWING COMPANY	
Mailing Address:	3939 W. HIGHLAND BLVD.	
	MILWAUKEE, WI 53208	

Map ID
Direction
Distance
Distance (ft.)
Elevation Site

EDR ID Number
Database(s) EPA ID Number

MILLER BREWING COMP CONTAINER DIV PLANT (Continued)

1000280365

Mailing Contact:	KATHY KINTON	
Mailing Telephone:	(414)931-3570	
Owner Mark:	First Owner	Expiration Date: 07/22/01
Certification Flag:	False	Certification Date:08/16/96
Renew Flag:	False	Renew Date: 04/19/96
Lat/Long:	43 18 00/76 23 00	
Dead Letter:	False	
Facility Screen:	No data missing	
Owner Screen:	No data missing	
Tank Screen:	No data missing	
Fiscal Amount for Registration Fee is Correct: True		
PBS Number	7-600033	CBS Number 7-000137
SPDES Number:	0-032468	SWISCode: 3558
Federal ID:	Not reported	Previous PBS#: Not reported
Facility Status:	1 - Active PBS facility, i.e. total capacity of the PBS tanks is greater than 1,100 gallons, regardless if Subpart 360-14 tanks exist or not at the facility.	
Facility Type:	MANUFACTURING	
Owner Type:	Corporate/Commercial	
Owner Sub Type:	Not reported	
Owner:	MILLER BREWING COMPANY 3939 WEST HIGHLAND BOULEVARD MILWAUKEE, WI 53201	
Owner Phone:	(414)931-2000	
Facility Phone:	(315) 598-0369	
Operator:	RAYTHEON ENGRS. & CONST.	
Emergency Name:	SECURITY	
Emergency Phone:	(315)598-2000	
Total Tanks:	7	
Total Capacity:	73650	
Tank ID:	FOS316DSL	
Tank Status:	Temporarily Out Of Service	
Capacity (Gal):	570	
Tank Error Status:	No data missing	
Tank Location:	ABOVEGROUND	
Product Stored:	DIESEL	
Tank Type:	Steel/carbon steel	
Install Date:	00/76	
Tank Internal:	NONE	
Tank External:	NONE/PAINTED/ASPHALT COATING	
Tank Containment:	NONE/CONCRETE DIKE	
Pipe Type:	OTHER	
Pipe Location:	Aboveground	
Pipe Internal:	NONE	
Pipe External:	NONE/NONE	
Leak Detection:	NONE/OTHER	
Overfill Protection:	Product Level Gauge	
Dispenser Method:	Suction	
Date Tested:	Not reported	Next Test Date: N.T.R
Date Closed:	Not reported	Test Method: Not reported
Updated:	True	Deleted: False
Date Inspected:	Not reported	Inspector: Not reported
Result of Inspection:	Not reported	
Mailing Name:	MILLER BREWING COMPANY	
Mailing Address:	3939 W. HIGHLAND BLVD. MILWAUKEE, WI 53208	
Mailing Contact:	KATHY KINTON	

Map ID
Direction
Distance
Distance (ft.)
Elevation Site

1? ^S-ti*SiSfeIR?**-;-::

Database(s) EDR ID Number
EPA ID Number

MILLER BREWING COMP CONTAINER DIV PLANT (Continued)

1000280365

Mailing Telephone:	(414)931-3570	Expiration Date:	07/22/01
Owner Mark:	First Owner	Certification Date:	08/16/96
Certification Flag:	False	Renew Date:	04/19/96
Renew Rag:	False		
Lat/Long:	43 18 00 76 23 00		
Dead Letter:	False		
Facility Screen:	No data missing		
Owner Screen:	No data missing		
Tank Screen:	No data missing		
Fiscal Amount for Registration Fee is Correct:	True		
PBS Number:	7-600033	CBS Number:	7-000137
SPDES Number:	0-032468	SWIS Code:	3558
Federal ID:	Not reported	Previous PBS#:	Not reported
Facility Status:	1 - Active PBS facility, i.e. total capacity of the PBS tanks is greater than 1,100 gallons, regardless if Subpart 360-14 tanks exist or not at the facility.		
Facility Type:	MANUFACTURING		
Owner Type:	Corporate/Commercial		
Owner Sub Type:	Not reported		
Owner:	MILLER BREWING COMPANY 3939 WEST HIGHLAND BOULEVARD MILWAUKEE, WI 53201		
Owner Phone:	(414)931-2000		
Facility Phone:	(315)598-0369		
Operator	RAYTHEON ENGRS. & CONST.		
Emergency Name:	SECURITY		
Emergency Phone:	(315)598-2000		
Total Tanks:	7		
Total Capacity:	73650		
Tank ID:	FOS316FT1		
Tank Status:	In Service		
Capacity (Gal):	280		
Tank Error Status:	No data missing		
Tank Location:	ABOVEGROUND		
Product Stored:	DIESEL		
Tank Type:	Steel/carbon steel		
Install Date:	00/76		
Tank Internal:	NONE		
Tank External:	NONE/PAINTED/ASPHALT COATING		
Tank Containment:	NONE/CONCRETE DIKE		
Pipe Type:	COPPER		
Pipe Location:	Aboveground		
Pipe Internal:	NONE		
Pipe External:	NONE/NONE		
Leak Detection:	NONE/OTHER		
Overfill Protection:	Product Level Gauge		
Dispenser Method:	Suction		
Date Tested:	Not reported	Next Test Date:	NXR
Date Closed:	Not reported	Test Method:	Not reported
Updated:	True	Deleted:	False
Date Inspected:	Not reported	Inspector:	Not reported
Result of Inspection:	Not reported		
Mailing Name:	MILLER BREWING COMPANY		
Mailing Address:	3939 W. HIGHLAND BLVD. MILWAUKEE, WI 53208		
Mailing Contact:	KATHY KINTON		
Mailing Telephone:	(414)931-3570		

Map ID
Direction
Distance
Distance (ft)
Elevation Site

Wmzm&Mmm

Database(s) EOR ID Number
EPA ID Number

MILLER BREWING COMP CONTAINER DIV PLANT (Continued)

1000280365

Owner Mark:	First Owner	Expiration Date:	07/22/01
Certification Flag:	False	Certification Date:	08/16/96
Renew Rag:	False	Renew Date:	04/19/96
Lat/Long:	43118100/76123 00		
Dead Letter:	False		
Facility Screen:	No data missing		
Owner Screen:	No data missing		
Tank Screen:	No data missing		
Rscal Amount tor Registration Fee is Correct: True			

ORPHAN SUMMARY

City	EDR ID	Site Name	Site Address	Zip	Dalabase(s)	Facility ID
FULTON	S100129617	DON PITCHER'S SUNOCO	RTE481		LUST	8901357
FULTON	S100128483	BEHIND NESTLE'S	RT481		LUST	8912213
FULTON	U001849111	BURKE DIST. CORPJDBA B&WTRANSPOR	RD# 5 PIERCE DRIVE	13069	UST	7-031402
FULTON	S100346940	OSWEGO CO OFFICE BLDG	RTE57		LUST	8100977
FULTON	S102638320	REYNOLDS METALS CO.-FULTON CAN PLA	ROUTE 57	13069	CBS AST. CBS UST	7-000078
FULTON	S103939639		RT. 57-GATE A		LUST	8601498
FULTON	U003077878	BABCOCKOILCO..INC.	2544 COUNTY ROUTE 57	13069	UST, AST	7-140252
FULTON	1000235815	LONGLEY BROS INC	1698 COUNTY RTE 57	13069	RCRIS-SQG, FINDS	
FULTON	U003313781	B & W TRANSPORTATION	PIERCE DR.	13069	UST	7-451614
FULTON	1001216952	KAMINUK SITE	368 WEST SECOND STREET	13069	CERCLIS, RCRIS-SQG, FINDS	
FULTON	1000344932	USEPA REGION 2 FULTON TERMINAL INC	SHAW ST & RTE 57	13069	FINDS, RCRIS-LQG	
FULTON	U003313352	OSWEGO COUNTY ENERGY RECOVERY FACI	2801 STATE ROUTE 481	13069	UST	7-388912
FULTON (T)	1000417503	FULTON-6TH WARD	COUNTY RTE 57	13069	CERCLIS, FINDS	
VOLNEY	S100129921	CHAMBERLAIN PROPERTY	RTE 57	13069	LUST	8908491
VOLNEY	S100129848	TAYLOR FARM	RTE 57	13069	LUST	8901155
VOLNEY	1000200719	SENECA HILL SUB	RTE 57	13069	FINDS, RCRIS-LQG	
VOLNEY	S100116080	OLD FULTON CITY DUMP	FLOOD ROAD	13069	SHWS	738016
VOLNEY	1001223944	NYSDBIN 1064751	STATE RTE 481 SB OVER CONRAIL	13069	RCRIS-SQG, FINDS	

GEOCHECK VERSION 2.1 ADDENDUM
FEBRUARY 2017
WELL INFORMATION

Well Closest to Target Property (Northern Quadrant)

BASIC WELL DATA

Site ID:	432009076231001	Distance from TP:	>2 Miles
Site Type:	Single well, other than collector or Ranney type		
Year Constructed:	Not Reported	County:	Oswego
Altitude:	470.00 ft.	State:	New York
Well Depth:	87.00 ft	Topographic Setting:	Not Reported
Depth to Water Table:	25.00 ft	Prim. Use of Site:	Withdrawal of water
Date Measured:	08181960	Prim. Use of Water	Domestic

LITHOLOGIC DATA

Geologic Age ID (Era/System/Series):	Ordovician-Upper
Principal Lithology of Unit:	Sandstone
Further Description:	Not Reported

WATER LEVEL VARIABILITY

Not Reported

GEOCHECK VERSION 2.1 FEDERAL DATABASE WELL INFORMATION

Well Closest to Target Property (Eastern Quadrant)

BASIC WELL DATA

Site ID:	431636076204702	Distance from TP:	>2 Miles
Site Type:	Single well, other than collector or Ranney type		
Year Constructed:	1975	County:	Oswego
Altitude:	415.00 ft.	State:	New York
Well Depth:	Not Reported	Topographic Setting:	Undulating
Depth to Water Table:	Not Reported	Prim. Use of Site:	Test
Date Measured:	Not Reported	Prim. Use of Water:	Not Reported

LITHOLOGIC DATA

Geologic Age ID (Era/System/Series):	CenozoioQuaternary
Principal Lithology of Unit:	Not Reported
Further Description:	PEAT.BLACK

WATER LEVEL VARIABILITY

Not Reported

Well Closest to Target Property (Southern Quadrant)

BASIC WELL DATA

Site ID:	431754076231301	Distance from TP:	1/4 - 1/2 Mile
Site Type:	Single well, other than collector or Ranney type		
Year Constructed:	Not Reported	County:	Oswego
Altitude:	360.00 ft.	State:	New York
Well Depth:	38.00 ft.	Topographic Setting:	Not Reported
Depth to Water Table:	11.00 ft.	Prim. Use of Site:	Withdrawal of water
Date Measured:	01011960	Prim. Use of Water:	Public supply

LITHOLOGIC DATA

Geologic Age ID (Era/System/Series):	Cenozoic-Guatemary-Pleistocene
Principal Lithology of Unit:	Sand and gravel
Further Description:	Not Reported

WATER LEVEL VARIABILITY

Not Reported

GEOCHECK VERSION 2.1
WELL INFORMATION

Well Closest to Target Property (Western Quadrant)

BASIC WELL DATA

Site ID:	431844076241101	Distance from TP:	1/2-1 Mile
Site Type:	Single well, other than collector or Ranney type		
Year Constructed:	Not Reported	County:	Oswego
Altitude:	380.00 ft.	State:	New York
Well Depth:	205.00 ft.	Topographic Setting:	Not Reported
Depth to Water Table:	6.00 ft.	Prim. Use of Site:	Withdrawal of water
Date Measured:	01011930	Prim. Use of Water:	Industrial

LITHOLOGIC DATA

Geologic Age ID (Era/System/Series):	Ordovician-Upper
Principal Lithology of Unit:	Sandstone
Further Description:	Not Reported

WATER LEVEL VARIABILITY

Not Reported

**% , ' GEOCHECK VERSION 2.1 J
STATE DATABASE WELL INFORMATION**

Water Well Information:

Well Within >2 Miles of Target Property (Northern Quadrant)

Public Water Supply #:	3700911	Source ID:	001
PW Supply Name:	KERFIEN MOBILE HOME PARK		
Source Name:	KERFIEN WELL (NEW)		
Source Description:	Groundwater		
Availability/Utilization:	Permanent Utilization	Source Type:	Source Record
Latitude:	432008	Longitude:	-762306
Source Prod Capacity:	0	Fed ID of Seller:	Not Reported
Watershed Basin:	07	Watershed Sub-basin:	01
Treatment Plant ID:	002	Date of rec Last Update:	Not Reported
Water Type:	Not Reported	Record Tag:	Existing Record

Well Within 1/4 - 1/2 Mile of Target Property (Southern Quadrant)

Public Water Supply #:	3704355	Source ID:	012
PW Supply Name:	FULTON CITY		
Source Name:	WELL #4 RIVER EMERGENCY ONLY		
Source Description:	Groundwater		
Availability/Utilization:	Permanent Utilization	Source Type:	Source Record
Latitude:	431756	Longitude:	-762318
Source Prod Capacity:	648000 Million Gals/Day	Fed ID of Seller:	Not Reported
Watershed Basin:	07	Watershed Sub-basin:	00
Treatment Plant ID:	013	Date of rec Last Update:	Not Reported
Water Type:	Not Reported	Record Tag:	Existing Record

Well Within 1/4-1/2 Mile of Target Property (Western Quadrant)

Public Water Supply #:	3704355	Source ID:	001
PW Supply Name:	FULTON CITY		
Source Name:	WELL 2 PLANT		
Source Description:	Groundwater		
Availability/Utilization:	Permanent Utilization	Source Type:	Source Record
Latitude:	431812	Longitude:	-762333
Source Prod Capacity:	233000 Million Gals/Day	Fed ID of Seller:	Not Reported
Watershed Basin:	07	Watershed Sub-basin:	01
Treatment Plant ID:	P013	Date of rec Last Update:	Not Reported
Water Type:	Not Reported	Record Tag:	Existing Record

Searched by Nearest PWS.

PWS SUMMARY:

PWS ID:	NY0004355	PWS Status:	Active	Distance from TP:	1/4-1/2 Mile
Date Initiated:	Not Reported	Date Deactivated:	Not Reported	Dir relative to TP:	West
PWS Name:	FULTON CITY CITY HALL FULTON, NY 13069				

Addressee / Facility: System Owner/Responsible Party
PATANE SAMUEL A
CITY OF FULTON
CITY HALL
FULTON, NY 13069

Facility Latitude:	43 15 46	Facility Longitude:	076 21 25
Facility Latitude:	43 15 46	Facility Longitude:	076 21 27
Facility Latitude:	43 15 47	Facility Longitude:	076 21 27
Facility Latitude:	43 17 31	Facility Longitude:	076 23 01
Facility Latitude:	43 17 32	Facility Longitude:	076 23 04
Facility Latitude:	43 17 35	Facility Longitude:	076 23 08
Facility Latitude:	43 17 46	Facility Longitude:	076 23 11
Facility Latitude:	43 17 56	Facility Longitude:	076 23 18
Facility Latitude:	43 18 05	Facility Longitude:	076 25 25
Facility Latitude:	43 18 12	Facility Longitude:	076 23 33
City Served:	FULTON		
Treatment Class	Not Reported	Population Served:	Not Reported

PWS currently has or has had major violation(s) or enforcement: No

Code	Description
F003	THE FOLLOWING SPENT NON-HALOGENATED SOLVENTS: XYLENE, ACETONE, ETHYL ACETATE, ETHYL BENZENE, ETHYL ETHER, METHYL ISOBUTYL KETONE, N-BUTYL ALCOHOL, CYCLOHEXANONE, AND METHANOL; ALL SPENT SOLVENT MIXTURES/BLENDS CONTAINING, BEFORE USE, ONLY THE ABOVE SPENT NON-HALOGENATED SOLVENTS; AND ALL SPENT SOLVENT MIXTURES/BLENDS CONTAINING, BEFORE USE, ONE OR MORE OF THE ABOVE NON-HALOGENATED SOLVENTS, AND, A TOTAL OF TEN PERCENT OR MORE (BY VOLUME) OF ONE OR MORE OF THOSE SOLVENTS LISTED IN F001, F002, F004, AND F005, AND STILL BOTTOMS FROM THE RECOVERY OF THESE SPENT SOLVENTS AND SPENT SOLVENT MIXTURES.
F005	THE FOLLOWING SPENT NON-HALOGENATED SOLVENTS: TOLUENE, METHYL ETHYL KETONE. CARBON DISULFIDE, ISOBUTANOL, PYRIDINE, BENZENE, 2-ETHOXYETHANOL, AND 2-NITROPROPANE; ALL SPENT SOLVENT MIXTURES/BLENDS CONTAINING, BEFORE USE, A TOTAL OF TEN PERCENT OR MORE (BY VOLUME) OF ONE OR MORE OF THE ABOVE NON-HALOGENATED SOLVENTS OR THOSE SOLVENTS LISTED IN F001, F002, OR F004; AND STILL BOTTOMS FROM THE RECOVERY OF THESE SPENT SOLVENTS AND SPENT SOLVENT MIXTURES.

To maintain currency of the following federal and state databases, EDR contacts the appropriate governmental agency on a monthly or quarterly basis, as required.

Elapsed ASTM days: Provides confirmation that this EDR report meets or exceeds the 90-day updating requirement of the ASTM standard.

FEDERAL ASTM STANDARD RECORDS

NPL: National Priority List

Source: EPA

Telephone: N/A

National Priorities List (Superfund). The NPL is a subset of CERCLIS and identifies over 1,200 sites for priority cleanup under the Superfund Program. NPL sites may encompass relatively large areas. As such, EDR provides polygon coverage for over 1,000 NPL site boundaries produced by EPA's Environmental Photographic Interpretation Center (EPIC).

Date of Government Version: 07/22/99

Date Made Active at EDR: 09/10/99

Database Release Frequency: Semi-Annually

Date of Data Arrival at EDR: 08/05/99

Elapsed ASTM days: 36

Date of Last EDR Contact 11/08/99

DELISTED NPL: NPL Deletions

Source: EPA

Telephone: N/A

The National Oil and Hazardous Substances Pollution Contingency Plan (NCP) establishes the criteria that the EPA uses to delete sites from the NPL. In accordance with 40 CFR 300.425.(e), sites may be deleted from the NPL where no further response is appropriate.

Date of Government Version: 06/24/99

Date Made Active at EDR: 09/10/99

Database Release Frequency: Semi-Annually

Date of Data Arrival at EDR: 08/10/99

Elapsed ASTM days: 31

Date of Last EDR Contact 11/08/99

CERCLIS: Comprehensive Environmental Response, Compensation, and Liability Information System

Source: EPA

Telephone: 703-413-0223

CERCUS contains data on potentially hazardous waste sites that have been reported to the USEPA by states, municipalities, private companies and private persons, pursuant to Section 103 of the Comprehensive Environmental Response, Compensation, and Liability Act (CERCLA). CERCLIS contains sites which are either proposed to or on the National Priorities List (NPL) and sites which are in the screening and assessment phase for possible inclusion on the NPL.

Date of Government Version: 08/26/99

Date Made Active at EDR: 11/11/99

Database Release Frequency: Quarterly

Date of Data Arrival at EDR: 08/30/99

Elapsed ASTM days: 73

Date of Last EDR Contact 11/29/99

CERCLIS-NFRAP: No Further Remedial Action Planned

Source: EPA

Telephone: 703-413-0223

As of February 1995, CERCLIS sites designated "No Further Remedial Action Planned" (NFRAP) have been removed from CERCLIS. NFRAP sites may be sites where, following an initial investigation, no contamination was found, contamination was removed quickly without the need for the site to be placed on the NPL, or the contamination was not serious enough to require Federal Superfund action or NPL consideration. EPA has removed approximately 25,000 NFRAP sites to lift the unintended barriers to the redevelopment of these properties and has archived them as historical records so EPA does not needlessly repeat the investigations in the future. This policy change is part of the EPA's Brownfields Redevelopment Program to help cities, states, private investors and affected citizens to promote economic redevelopment of unproductive urban sites.

Date of Government Version: 08/26/99

Date Made Active at EDR: 11/11/99

Database Release Frequency: Quarterly

Date of Data Arrival at EDR: 08/30/99

Elapsed ASTM days: 73

Date of Last EDR Contact 11/29/99

GOVERNMENT RECORDS SEARCHED /DATA CURRENCY TRACKING

CORRACTS: Corrective Action Report

Source: EPA

Telephone: 800-424-9346

CORRACTS identifies hazardous waste handlers with RCRA corrective action activity.

Date of Government Version: 09/07/99

Date Made Active at EDR: 10/28/99

Database Release Frequency: Semi-Annually

Date of Data Arrival at EDR: 09/13/99

Elapsed ASTM days: 45

Date of Last EDR Contact: 12/13/99

RCRIS: Resource Conservation and Recovery Information System

Source: EPA/NTIS

Telephone: 800-424-9346

Resource Conservation and Recovery Information System. RCRIS includes selective information on sites which generate, transport, store, treat and/or dispose of hazardous waste as defined by the Resource Conservation and Recovery Act (RCRA).

Date of Government Version: 09/01/99

Date Made Active at EDR: 11/17/99

Database Release Frequency: Semi-Annually

Date of Data Arrival at EDR: 10/06/99

Elapsed ASTM days: 42

Date of Last EDR Contact: 01/03/00

ERNS: Emergency Response Notification System

Source: EPA/NTIS

Telephone: 202-260-2342

Emergency Response Notification System. ERNS records and stores information on reported releases of oil and hazardous substances.

Date of Government Version: 01/06/00

Date Made Active at EDR: 02/08/00

Database Release Frequency: Quarterly

Date of Data Arrival at EDR: 01/31/00

Elapsed ASTM days: 8

Date of Last EDR Contact: 11/01/99

FEDERAL ASTM SUPPLEMENTAL RECORDS

BRS: Biennial Reporting System

Source: EPA/NTIS

Telephone: 800-424-9346

The Biennial Reporting System is a national system administered by the EPA that collects data on the generation and management of hazardous waste. BRS captures detailed data from two groups: Large Quantity Generators (LQG) and Treatment, Storage, and Disposal Facilities.

Date of Government Version: 12/31/97

Database Release Frequency: Biennially

Date of Last EDR Contact: 12/20/99

Date of Next Scheduled EDR Contact: 03/20/00

CONSENT: Superfund (CERCLA) Consent Decrees

Source: EPA Regional Offices

Telephone: Varies

Major legal settlements that establish responsibility and standards for cleanup at NPL (Superfund) sites. Released periodically by United States District Courts after settlement by parties to litigation matters.

Date of Government Version: Varies

Database Release Frequency: Varies

Date of Last EDR Contact: Varies

Date of Next Scheduled EDR Contact: N/A

ROD: Records Of Decision

Source: NTIS

Telephone: 703-416-0223

Record of Decision. ROD documents mandate a permanent remedy at an NPL (Superfund) site containing technical and health information to aid in the cleanup.

Date of Government Version: 01/31/99

Database Release Frequency: Annually

Date of Last EDR Contact: 01/10/00

Date of Next Scheduled EDR Contact: 04/10/00

FINDS: Facility Index System/Facility Identification Initiative Program Summary Report

Source: EPA

Telephone: N/A

Facility Index System. FINDS contains both facility information and 'pointers' to other sources that contain more detail. EDR includes the following FINDS databases in this report: PCS (Permit Compliance System), AIRS (Aerometric Information Retrieval System), DOCKET (Enforcement Docket used to manage and track information on civil judicial enforcement cases for all environmental statutes), FURS (Federal Underground Injection Control), C-DOCKET (Criminal Docket System used to track criminal enforcement actions for all environmental statutes), FFIS (Federal Facilities Information System), STATE (State Environmental Laws and Statutes), and PADS (PCB Activity Data System).

Date of Government Version: 10/13/99

Date of Last EDR Contact: 01/12/00

Database Release Frequency: Quarterly

Date of Next Scheduled EDR Contact 04/10/00

HMIRS: Hazardous Materials Information Reporting System

Source: U.S. Department of Transportation

Telephone: 202-366-4526

Hazardous Materials Incident Report System. HMIRS contains hazardous material spill incidents reported to DOT.

Date of Government Version: 06/30/99

Date of Last EDR Contact: 10/28/99

Database Release Frequency: Annually

Date of Next Scheduled EDR Contact: 01/24/00

MLTS: Material Licensing Tracking System

Source: Nuclear Regulatory Commission

Telephone: 301-415-7169

MLTS is maintained by the Nuclear Regulatory Commission and contains a list of approximately 8,100 sites which possess or use radioactive materials and which are subject to NRC licensing requirements. To maintain currency, EDR contacts the Agency on a quarterly basis.

Date of Government Version: 10/29/99

Date of Last EDR Contact 01/10/00

Database Release Frequency: Quarterly

Date of Next Scheduled EDR Contact 04/10/00

MINES: Mines Master Index File

Source: Department of Labor, Mine Safety and Health Administration

Telephone: 303-231-5959

Date of Government Version: 08/01/98

Date of Last EDR Contact: 01/03/00

Database Release Frequency: Semi-Annually

Date of Next Scheduled EDR Contact: 04/03/00

NPL LIENS: Federal Superfund Liens

Source: EPA

Telephone: 205-564-4267

Federal Superfund Liens. Under the authority granted the USEPA by the Comprehensive Environmental Response, Compensation and Liability Act (CERCLA) of 1980, the USEPA has the authority to file liens against real property in order to recover remedial action expenditures or when the property owner receives notification of potential liability. USEPA compiles a listing of filed notices of Superfund Liens.

Date of Government Version: 10/15/91

Date of Last EDR Contact: 11/24/99

Database Release Frequency: No Update Planned

Date of Next Scheduled EDR Contact 02/21/00

PADS: PCB Activity Database System

Source: EPA

Telephone: 202-260-3936

PCB Activity Database. PADS Identifies generators, transporters, commercial storers and/or brokers and disposers of PCB's who are required to notify the EPA of such activities.

Date of Government Version: 09/22/97

Date of Last EDR Contact 11/09/99

Database Release Frequency: No Update Planned

Date of Next Scheduled EDR Contact 02/14/00

RAATS: RCRA Administrative Action Tracking System

Source: EPA

Telephone: 202-564-4104

RCRA Administration Action Tracking System. RAATS contains records based on enforcement actions issued under RCRA pertaining to major violators and includes administrative and civil actions brought by the EPA. For administration actions after September 30, 1995, data entry in the RAATS database was discontinued. EPA will retain a copy of the database for historical records. It was necessary to terminate RAATS because a decrease in agency resources made it impossible to continue to update the information contained in the database.

Date of Government Version: 04/17/95

Date of Last EDR Contact 12/13/99

Database Release Frequency: No Update Planned

Date of Next Scheduled EDR Contact 03/13/00

M ^GOVERNMENTS RECORDSSEARCHED;/ DATA CURRENTLY TRAtKINe « # «

TRIS: Toxic Chemical Release Inventory System

Source: EPA

Telephone: 202-260-1531

Toxic Release Inventory System. TRIS identifies facilities which release toxic chemicals to the air, water and land in reportable quantities under SARA Title III Section 313.

Date of Government Version: 12/31/97

Database Release Frequency: Annually

Date of Last EDR Contact 12/27/99

Date of Next Scheduled EDR Contact 03/27/00

TSCA: Toxic Substances Control Act

Source: EPA

Telephone: 202-260-1444

Toxic Substances Control Act. TSCA identifies manufacturers and importers of chemical substances included on the TSCA Chemical Substance Inventory list. It includes data on the production volume of these substances by plant site.

Date of Government Version: 12/31/94

Database Release Frequency: Every 4 Years

Date of Last EDR Contact 01/03/00

Date of Next Scheduled EDR Contact 04/24/00

STATE OF NEW YORK ASTM STANDARD RECORDS

SHWS: Inactive Hazardous Waste Disposal Sites in New York State

Source: Department of Environmental Conservation

Telephone: 518-457-0747

State Hazardous Waste Sites. State hazardous waste site records are the states' equivalent to CERCLIS. These sites may or may not already be listed on the federal CERCLIS list. Priority sites planned for cleanup using state funds (state equivalent of Superfund) are identified along with sites where cleanup will be paid for by potentially responsible parties. Available information varies by state.

Date of Government Version: 04/01/99

Date Made Active at EDR: 09/16/99

Database Release Frequency: Annually

Date of Data Arrival at EDR: 07/15/99

Elapsed ASTM days: 63

Date of Last EDR Contact 11/29/99

LF: Facility Register

Source: Department of Environmental Conservation

Telephone: 518-457-2051

Solid Waste Facilities/Landfill Sites. SWF/LF type records typically contain an inventory of solid waste disposal facilities or landfills in a particular state. Depending on the state, these may be active or inactive facilities or open dumps that failed to meet RCRA Subtitle D Section 4004 criteria for solid waste landfills or disposal sites.

Date of Government Version: 08/27/99

Date Made Active at EDR: 11/05/99

Database Release Frequency: Semi-Annually

Date of Data Arrival at EDR: 09/27/99

Elapsed ASTM days: 39

Date of Last EDR Contact 02/08/00

LUST: Spills Information Database

Source: Department of Environmental Conservation

Telephone: 518-457-2462

Leaking Underground Storage Tank Incident Reports. LUST records contain an inventory of reported leaking underground storage tank incidents. Not all states maintain these records, and the information stored varies by state.

Date of Government Version: 10/01/99

Date Made Active at EDR: 01/04/00

Database Release Frequency: Quarterly

Date of Data Arrival at EDR: 11/29/99

Elapsed ASTM days: 36

Date of Last EDR Contact 01/31/00

UST: Petroleum Bulk Storage (PBS) Database

Source: Department of Environmental Conservation

Telephone: 518-457-4351

Facilities that have petroleum storage capacities in excess of 1,100 gallons and less than 400,000 gallons.

Date of Government Version: 10/01/99

Date Made Active at EDR: 12/21/99

Database Release Frequency: Quarterly

Date of Data Arrival at EDR: 11/29/99

Elapsed ASTM days: 22

Date of Last EDR Contact 01/31/00

GOVERNMENT RECORDS SEARCHED / DATA CURRENCY TRACKING

CBS UST: Chemical Bulk Storage Database

Source: NYSDEC

Telephone: 518-457-4351

Facilities that store regulated hazardous substances in underground tanks of any size

Date of Government Version: 10/01/99

Date Made Active at EDR: 01/04/00

Database Release Frequency: Quarterly

Date of Data Arrival at EDR: 11/29/99

Elapsed ASTM days: 36

Date of Last EDR Contact: **11/01/99**

MOSF UST: Major Oil Storage Facilities Database

Source: NYSDEC

Telephone: 518-457-4351

Facilities that may be onshore facilities or vessels, with petroleum storage capacities of 400,000 gallons or greater.

Date of Government Version: 10/01/99

Date Made Active at EDR: 01/04/00

Database Release Frequency: Quarterly

Date of Data Arrival at EDR: 11/29/99

Elapsed ASTM days: 36

Date of Last EDR Contact **11/01/99**

STATE OF NEW YORK ASTM SUPPLEMENTAL RECORDS

HSWDS: Hazardous Substance Waste Disposal Site Inventory

Source: Department of Environmental Conservation

Telephone: 518-457-0639

The list includes any known or suspected hazardous substance waste disposal sites. Also included are sites delisted from the Registry of Inactive Hazardous Waste Diposal Sites and non-registry sites which U.S. EPA Preliminary Assessment (PA) reports or Site Investigation (SI) reports were prepared.

Date of Government Version: 05/17/99

Database Release Frequency: Annually

Date of Last EDR Contact: 12/06/99

Date of Next Scheduled EDR Contact 03/06/00

AST: Petroleum Bulk Storage (AST)

Source: Department of Environmental Conservation

Telephone: 518-457-4351

Registered Aboveground Storage Tanks.

Date of Government Version: 10/01/99

Database Release Frequency: Quarterly

Date of Last EDR Contact 01/31/00

Date of Next Scheduled EDR Contact 05/01/00

CBS AST: Chemical Bulk Storage Database

Source: NYSDEC

Telephone: 518-457-4351

Facilities that store regulated hazardous substances in aboveground tanks with capacities of 185 gallons or greater, and/or in underground tanks of any size.

Date of Government Version: 10/01/99

Database Release Frequency: Quarterly

Date of Last EDR Contact 11/01/99

Date of Next Scheduled EDR Contact 01/31/00

MOSF AST: Major Oil Storage Facilities Database

Source: NYSDEC

Telephone: 518-457-4351

Facilities that may be onshore facilities or vessels, with petroleum storage capacities of 400,000 gallons or greater.

Date of Government Version: 10/01/99

Database Release Frequency: Quarterly

Date of Last EDR Contact 11/01/99

Date of Next Scheduled EDR Contact 01/31/00

SPILLS: Spills Information Database

Source: Department of Environmental Conservation

Telephone: 518-457-2462

Data collected on spills reported to NYSDEC as required by one or more of the following: Article 12 of the Navigation Law, 6 NYCRR Section 613.8 (from PBS regs), or 6 NYCRR Section 595.2 (from CBS regs). It includes spills active as of April 1, 1986, as well as spills occurring since this date.

Date of Government Version: 10/01/99

Database Release Frequency: Quarterly

Date of Last EDR Contact 01/31/00

Date of Next Scheduled EDR Contact 05/01/00

VCP: Voluntary Cleanup Agreements

Source: Department of Environmental Conservation

Telephone: 518-457-7894

The voluntary remedial program uses private monies to get contaminated sites remediated to levels allowing for the sites' productive use. The program covers virtually any kind of site and contamination.

Date of Government Version: 12/21/99

Database Release Frequency: Semi-Annually

Date of Last EDR Contact: 12/23/99

Date of Next Scheduled EDR Contact 03/20/00

LOCAL RECORDS

CORTLAND COUNTY:

Cortland County UST Listing (UST)

Source: Cortland County Health Department

Telephone: 607-753-5035

Date of Government Version: 01/03/00

Database Release Frequency: Quarterly

Date of Last EDR Contact 12/06/99

Date of Next Scheduled EDR Contact: 03/06/00

Cortland County UST Listing (AST)

Source: Cortland County Health Department

Telephone: 607-753-5035

Date of Government Version: 01/03/00

Database Release Frequency: Quarterly

Date of Last EDR Contact: 12/06/99

Date of Next Scheduled EDR Contact: 03/06/00

NASSAU COUNTY:

Registered Tank Database

Source: Nassau County Health Department

Telephone: 516-571-3314

Date of Government Version: 11/29/99

Database Release Frequency: Quarterly

Date of Last EDR Contact 02/08/00

Date of Next Scheduled EDR Contact 05/08/00

Registered Tank Database

Source: Nassau County Health Department

Telephone: 516-571-3314

Date of Government Version: 11/29/99

Database Release Frequency: Quarterly

Date of Last EDR Contact 02/08/00

Date of Next Scheduled EDR Contact 05/08/00

ROCKLAND COUNTY:

Petroleum Bulk Storage Database (UST)

Source: Rockland County Health Department

Telephone: 914-364-2605

Date of Government Version: 01/27/00

Database Release Frequency: Quarterly

Date of Last EDR Contact: 01/10/00

Date of Next Scheduled EDR Contact 04/10/00

Petroleum Bulk Storage Database (AST)

Source: Rockland County Health Department

Telephone: 914-364-2605

Date of Government Version: 01/27/00

Database Release Frequency: Quarterly

Date of Last EDR Contact 01/10/00

Date of Next Scheduled EDR Contact: 04/10/00

. GOVERNMENT RECORDS SEARCHED / DATA CURRENCY TRACKING

SUFFOLK COUNTY:

Underground Storage Tank Database (UST)

Source: Suffolk County Department of Health Services
Telephone: 516-854-2521

Date of Government Version: 03/01/99
Database Release Frequency: Annually

Date of Last EDR Contact 12/06/99
Date of Next Scheduled EDR Contact 03/06/00

Underground Storage Tank Database (AST)

Source: Suffolk County Department of Health Services
Telephone: 516-854-2521

Date of Government Version: 03/01/99
Database Release Frequency: Annually

Date of Last EDR Contact 12/06/99
Date of Next Scheduled EDR Contact 03/06/00

EDR PROPRIETARY DATABASES

Former Manufactured Gas (Coal Gas) Sites: The existence and location of Coal Gas sites is provided exclusively to EDR by Real Property Scan, Inc. ©Copyright 1993 Real Property Scan, inc. For a technical description of the types of hazards which may be found at such sites, contact your EDR customer service representative.

Disclaimer Provided by Real Property Scan, Inc.

The information contained in this report has predominantly been obtained from publicly available sources produced by entities other than Real Property Scan. While reasonable steps have been taken to insure the accuracy of this report, Real Property Scan does not guarantee the accuracy of this report. Any liability on the part of Real Property Scan is strictly limited to a refund of the amount paid. No claim is made for the actual existence of toxins at any site. This report does not constitute a legal opinion.

HISTORICAL AND OTHER DATABASE(S)

Depending on the geographic area covered by this report, the data provided in these specialty databases may or may not be complete. For example, the existence of wetlands information data in a specific report does not mean that all wetlands in the area covered by the report are included. Moreover, the absence of any reported wetlands information does not necessarily mean that wetlands do not exist in the area covered by the report.

PWS: Public Water Systems

Source: EPA/Office of Drinking Water
Telephone: 202-260-2805

Public Water System data from the Federal Reporting Data System. A PWS is any water system which provides **water to** at least 25 people for at least 60 days annually. PWSs provide water from wells, rivers and other sources.

PWS ENF: Public Water Systems Violation and Enforcement Data

Source: EPA/Office of Drinking Water
Telephone: 202-260-2805

Violation and Enforcement data for Public Water Systems from the Safe Drinking Water Information System (SWDIS) after August 1995. Prior to August 1995, the data came from the Federal Reporting Data System (FRDS).

Area Radon Information: The National Radon Database has been developed by the U.S. Environmental Protection Agency (USEPA) and is a compilation of the EPA/State Residential Radon Survey and the National Residential Radon Survey. The study covers the years 1986 -1992. Where necessary data has been supplemented by information collected at private sources such as universities and research institutions.

EPA Radon Zones: Sections 307 & 309 of IRAA directed EPA to list and identify areas of U.S. with the potential for elevated indoor radon levels.

Oil/Gas Pipelines/Electrical Transmission Lines: This data was obtained by EDR from the USGS in 1994. It is referred to by USGS as GeoData Digital Line Graphs from 1:100,000-Scale Maps. It was extracted from the transportation category including some oil, but primarily gas pipelines and electrical transmission lines.

- GOVERNMENT RECORDS & SOURCES

Sensitive Receptors: There are individuals deemed sensitive receptors due to their fragile immune systems and special sensitivity to environmental discharges. These sensitive receptors typically include the elderly, the sick, and children. While the location of all sensitive receptors cannot be determined, EDR indicates those buildings and facilities - schools, daycares, hospitals, medical centers, and nursing homes - where individuals who are sensitive receptors are likely to be located.

USGS Water Wells: In November 1971 the United States Geological Survey (USGS) implemented a national water resource information tracking system. This database contains descriptive information on sites where the USGS collects or has collected data on surface water and/or groundwater. The groundwater data includes information on more than 900,000 wells, springs, and other sources of groundwater.

Flood Zone Data: This data, available in select counties across the country, was obtained by EDR in 1999 from the Federal Emergency Management Agency (FEMA). Data depicts 100-year and 500-year flood zones as defined by FEMA.

NWI: National Wetlands Inventory. This data, available in select counties across the country, was obtained by EDR in March 1997 from the U.S. Fish and Wildlife Service.

Epicenters: World earthquake epicenters, Richter 5 or greater
Source: Department of Commerce, National Oceanic and Atmospheric Administration

Water Dams: National Inventory of Dams
Source: Federal Emergency Management Agency
Telephone: 202-646-2801
National computer database of more than 74,000 dams maintained by the Federal Emergency Management Agency.

New York Public Water Wells
Source: New York Department of Health
Telephone: 518-458-6731

New York Facility and Manifest Data
Source: NYSDEC
Telephone: 518-457-6585
Facility and manifest data. Manifest is a document that lists and tracks hazardous waste from the generator through transporters to a treatment facility.

ORPHAN SUMMARY

City	EDR ID	Site Name	Site Address	Zip	Database(s)	Facility ID
FULTON	S100129617	DON PITCHER'S SUNOCO	RTE481		LUST	8901357
FULTON	S10012B483	BEHIND NESTLE'S	RT481		LUST	8912213
FULTON	U001849111	BURKE DIST. CORP./DBA B&W TRANSPORT	RD# 5 PIERCE DRIVE	13069	UST	7-031402
FULTON	S100346940	OSWEGO CO OFFICE BLDG	RTE57		LUST	8100977
FULTON	SI 02638320	REYNOLDS METALS CO.-FULTON CAN PLANT	ROUTE 57	13069	CBS AST, CBS UST	7-000076
FULTON	S103939639		RT. 57-GATE A		LUST	8601498
FULTON	U003077878	BABCOCKOILCO..INC.	2544 COUNTY ROUTE 57	13069	UST, AST	7-140252
FULTON	1000235815	LONGLEY BROS INC	1698 COUNTY RTE 57	13069	RCRIS-SQG, FINDS	
FULTON	U003313781	B & W TRANSPORTATION	PIERCE DR.	13069	UST	7-451614
FULTON	1001216952	KAMINUK SITE	368 WEST SECOND STREET	13069	CERCUS, RCRIS-SQG, FINDS	
FULTON	1000344932	USEPA REGION 2 FULTON TERMINAL INC	SHAW ST & RTE 57	13069	FINDS, RCRIS-LOG	
FULTON	U003313352	OSWEGO COUNTY ENERGY RECOVERY FACILITY	2801 STATE ROUTE 481	13069	UST	7-388912
FULTON (T)	1000417503	FULTON-6TH WARD	COUNTY RTE 57	13069	CERCUS, FINDS	
VOLNEY	SI00129921	CHAMBERLAIN PROPERTY	RTE 57		LUST	6908491
VOLNEY	S100129848	TAYLOR FARM	RTE 57		LUST	8901155
VOLNEY	1000200719	SENECA HILL SUB	RTE 57	13069	FINDS, RCRIS-LQG	
VOLNEY	S100116080	OLD FULTON CITY DUMP	FLOOD ROAD	13069	SHWS	738016
VOLNEY	1001223944	NYS DOT BIN 1064751	STATE RTE 481 SB OVER CONRAIL	13069	RCRIS-SQG, FINDS	

DETAILED ORPHAN LISTING

Site	Database(s)	EDR ID Number EPA ID Number
------	-------------	--------------------------------

**DON PITCHER'S SUNOCO
RTE481
FULTON, NY**

LUST

**S100129617
N/A**

LUST:

Spill Number:	8901357	Region of Spill:	7
Facility Contact:	Not reported	Facility Tele:	Not reported
Investigator:	HC	SWIS:	35
Caller Name:	DAVE CHAPMAN	Caller Agency:	PARISH ENERGY
Caller Phone:	(315) 625-7211	Caller Extension:	Not reported
Notifier Name:	Not reported	Notifier Agency:	Not reported
Notifier Phone:	Not reported	Notifier Extension:	Not reported
Spiller Contact:	Not reported	Spiller Phone:	Not reported

Spiller: PARISH ENERGY FUELS
Spiller Address: 4254 RAILROAD ST
PARISH, NY 13131

Spill Class: Known release that creates potential for fire or hazard, DEC Response.
Willing Responsible Party. Corrective action taken.

Spill Closed DI: 05/28/91

Spill Cause: Tank Failure

Water Affected: Not reported

Spill Notifier: Responsible Party

Spill Date: 05/27/89 12:00

Cleanup Ceased: 11/26/90

Last Inspection: / /

Cleanup Meets Standard: True

Recommended Penalty: No Penalty

Spiller Cleanup Date: 06/16/89

Enforcement Date: / /

Investigation Complete: / /

UST Involvement: True

Spill Record Last Update: 08/30/95

Is Updated: False

Corrective Action Plan Submitted: / /

Date Spill Entered In Computer Data File: 06/02/89

Date Region Sent Summary to Central Office: 02/06/90

DEC Remarks: 05/31/89: TG VISITED SITE WITH DAVE CHAPMAN. HE DECIDED TO REMOVE ALL TA
NKS INSTEAD OF RELINING. TEST EXCAVATION ONLY 18". 06/01/89: TG VISITE
D SITE. WASTE OIL TANK BEING REMOVED. CHECKED SOIL-OK. DAVE CHAPMAN ARRI
VED AND STARTED GAS TANK EXCAVATIONS. TOM LEFT SITE ADVISING HE WOULD RE
TURN ON 6/2/89. 06/02/89:15 LOADS CONTAMINATED SOILTAKEN TO DON PITC
HER BY ROSE CONST. FREE PRODUCT IN TANK EXCAVATION. SOME HAD BEEN PUMPED
OUT ONTO GROUND. 06/05/89: ALL TANKS OUT. DEWATERING DONE BY CLEAN HAR
BORS VIA CARBON FILTERS. SAMPLED. ADVISED CHAPMAN WE WOULD WANT MWS AND
WOULD CHECK WITH TG WITH REGARD TO SOIL REMOVAL. 06/19/89: FOURTH COAS
T HIRED BY SPILLER TO DO PHASE 1 HYDRO GEO STUDY AND SOIL REMOVAL. 08/
21/89: RECD PHASE 1 MAP. APPROVED. 11/06/89: MET W/CHAPMAN AND ATTY. M
WS IN. AWAITING SAMPLING. 01/16/90: RECEIVED PHASE I HYDRO INVESTIGATE
ON REPORT. GW FLOW TO SW TOWARDS OSWEGO RIVER. WELLS SAMPLED 12/26/90
FOR 503.1 ANALYSIS. MINIMAL CONTAM. FOUND IN MW2 ONLY (1.8 PPB CYMENE +
1,2,4-TRIMETHYLBENZ. 01/16/90: TURNED OVER TO HC FOR FOLLOWUP. 07/13/
90: SENT LETTER TO DAVE CHAPMAN REQUESTING A WELL DOWNGRADIENT OF THE TA
NK FIELD. EXISTING WELLS NOT SUITABLY PLACED TO PROVIDE THIS INFORMATIO
N. 08/16/90: SITE MEETING W/ DAVE CHAPMAN, TOM CAMPBELL (PARISH ENERGY
) AND FOURTH COAST. AGREED TO INSTALL ADDITIONAL WELL. 11/16/90: REG*
D LETTER REPORT WITH RESULTS OF NEW WELL. NO DETECTABLE LEVELS OF CONTA
MINATION FOUND.

Spill Cause: TANK TAKING ON WATER. TANK EMPTIED IMMEDIATELY. PLAN TO RELINE. NO IN
VENTORY LOSS.

DETAILED ORPHAN LISTING

Site	Database(s)	EDR ID Number EPA ID Number
------	-------------	--------------------------------

**BEHIND NESTLE'S
RT481
FULTON, NY**

LUST

**S100128483
N/A**

LUST:

Spilt Number:	8912213	Region of Spill:	7
Facility Contact:	Not reported	Facility Tele:	Not reported
Investigator:	TG	SWIS:	35
Caller Name:	ANONYMOUS	Caller Agency:	Not reported
Caller Phone:	Not reported	Caller Extension:	Not reported
Notifier Name:	Not reported	Notifier Agency:	Not reported
Notifier Phone:	Not reported	Notifier Extension:	Not reported
Spiller Contact:	Not reported	Spiller Phone:	Not reported
Spillen	UNKNOWN		
Spiller Address:	Not reported		
Spill Class:	Not reported		
Spill Closed Dt	03/23/90		
Spilt Cause:	Tank Test Failure	Resource Affected:	On Land
Water Affected:	Not reported	Spill Source:	Other Commercial/Industrial
Spill Notifier:	Citizen	PBS Number:	Not reported
Spill Date:	03/21/90 15:34	Reported to Dept:	03/23/90 15:30
Cleanup Ceased	03/23/90		
Last Inspection:	//		
Cleanup Meets Standard:	True		
Recommended Penalty:	No Penalty		
Spitler Cleanup Date:	//		
Enforcement Date:	//		
Investigation Complete:	//		
UST Involvement:	False		
Spill Record Last Update:	//		
Is Updated:	False		
Corrective Action Plan Submitted:	//		
Date Spill Entered In Computer Data File:	03/29/90		
Date Region Sent Summary to Central Office	//		
DEC Remarks:	Not reported		
Spill Cause:	OIL LEACHING ONTO GROUND.. POSSIBLY COMING FROM OLD STORAGE FACILITY OF NESTLE'S. SITE VISIT PRODUCED NO EVIDENCE OF SPILL.		

**BURKE DIST. CORP /DBA B&W TRANSPORT
RD# 5 PIERCE DRIVE
FULTON, NY 13069**

UST

**U001849111
N/A**

PBS UST:

PBS Number:	7-031402	CBS Number:	Not reported
SPDES Number:	Not reported		
SWIS ID:	3504	Telephone:	(315) 598-3585
Operator:	RON MATZKE		
Emergency Contact:	MIKE BURKE, (617) 749-5656		
Total Tanks:	0		
Owner:	WILLIAM BURKE 127 LAC ELL ST. HINGHAM, MA 02043 (617)749-5656		
Owner Type:	Corporate/Commercial	Owner Mark:	First Owner
Owner Subtype:	Not reported		
Mailing Address:	WILLIAM BURKE 127LACELLST. HINGHAM, MA 02043 (617)749-5656 Not Reported		

DETAILED ORPHAN LISTING

Site	Databases)	EDR ID Number EPA ID Number
------	------------	--------------------------------

BURKE D1ST. CORpyDBA B&W TRANSPORT (Continued)

U001B49111

Facility Status:	3 - Administratively closed (reasons include business is closed and/or mail is undeliverable, and staff cannot check if tanks were removed; or a duplicate registration was generated).		
Capacity (gals):	10000		
Tank Location:	UNDERGROUND		
Tank ID:	001	Install Date:	11/82
Product Stored:	DIESEL	Tank Type:	Steel/carbon steel
Tank Internal:	Not reported	Pipe Internal:	Not reported
Pipe Location:	Not reported	Pipe Type:	GALVANIZED STEEL
Tank External:	Not reported		
Tank Status:	Undefined		
Tank Error Status:	Minor Data Missing		
Pipe External:	Not reported		
Second Containment:	NONE		
Leak Detection:	GROUNDWATER WELL		
Overfill Prot	Not reported	Dispenser	Suction
Date Tested:	Not reported	Next Test Date:	11/92
Date Closed:	01/95	Test Method:	Not reported
Deleted:	False	Updated:	False
Dead Letter:	False	Owner Screen:	Minor data missing
FAMT:	Rscal amount for registration fee is correct		
Total Capacity:	0	Renewal Date:	19920721
Tank Screen:	Minor data missing	Federal ID:	Not reported
Renew Rag:	Renwal has not been printed	Facility Screen:	No data missing
Certification Rag:	False	Certification Date:	19930305
Old PBS Number:	Not reported	Expiration Date:	19971029
Inspected Date:	Not reported	Inspector:	Not reported
Inspection Result:	Not reported		
Lat/long:	Not reported		
Facility Type:	TRUCKING/TRANSPORTATION		
PBS Number	7-031402	CBS Number	Not reported
SPDES Number	Not reported		
SWIS ID:	3504	Telephone:	(315)598-3585
Operator:	RON MATZKE		
Emergency Contact:	MIKE BURKE, (617) 749-5656		
Total Tanks:	0		
Owner	WtLUAM BURKE 127LACELLST. HINGHAM, MA 02043 (617) 749-5656		
Owner Type:	Corporate/Commercial	Owner Mark:	First Owner
Owner Subtype:	Not reported		
Mailing Address:	WILLIAM BURKE 127 LAC ELL ST. HINGHAM, MA 02043 (617)749-5656 Not Reported		
Facility Status:	3 - Administratively closed (reasons include business is closed and/or mail is undeliverable, and staff cannot check if tanks were removed; or a duplicate registration was generated).		
Capacity (gals):	10000		
Tank Location:	UNDERGROUND		
Tank ID:	002	Install Date:	11/82
Product Stored:	DIESEL	Tank Type:	Steel/carbon steel
Tank Internal:	Not reported	Pipe Internal:	Not reported
Pipe Location:	Not reported	Pipe Type:	GALVANIZED STEEL

DETAILED ORPHAN LISTING

Site	Database(s)	EDR ID Number EPA ID Number
------	-------------	--------------------------------

BURKE DIST. CORP./DBA B&W TRANSPORT (Continued)

U001849111

Tank External:	Not reported		
Tank Status:	Undefined		
Tank Error Status:	Minor Data Missing		
Pipe External:	Not reported		
Second Containment:	NONE		
Leak Detection:	GROUNDWATER WELL		
Overfill Prot:	Not reported	Dispenser	Suction
Date Tested:	Not reported	Next Test Date:	11/92
Date Closed:	01/95	Test Method:	Not reported
Deleted:	False	Updated:	False
Dead Letter:	False	Owner Screen:	Minor data missing
FAMT:	Fiscal amount for registration fee is correct		
Total Capacity:	0	Renewal Date:	19920721
Tank Screen:	Minor data missing	Federal ID:	Not reported
Renew Rag:	Renwal has not been printed	Facility Screen:	No data missing
Certification Rag:	False	Certification Date:	19930305
Old PBS Number:	Not reported	Expiration Date:	19971029
Inspected Date:	Not reported	Inspector:	Not reported
Inspection Result:	Not reported		
Lat/long:	Not reported		
Facility Type:	TRUCKING/TRANSPORTATION		

**OSWEGO CO OFRCE BLDG
RTE57
FULTON, NY**

LUST

**S10034694Q
N/A**

LUST:

Spill Number:	8100977	Region of Spill:	
Facility Contact:	Not reported	Facility Tele:	Not reported
Investigator:	9	SWIS:	35
Caller Name:	BRUCE STILLMAN	Caller Agency:	OC HEALTH DEFT
Caller Phone:	(315) 349-3250	Caller Extension:	Not reported
Notifier Name:	Not reported	Notifier Agency:	Not reported
Notifier Phone:	Not reported	Notifier Extension:	Not reported
Spillier Contact:	Not reported	Spiller Phone:	Not reported
Spiller:	OSWEGO COUNTY		
Spiller Address:	Not reported		
Spill Class:	Known release with minimal potential for fire or hazard. DEC Response. Willing Responsible Party. Corrective action taken.		
Spill Closed Dt:	/ /		
Spill Cause:	Tank Failure	Resource Affected:	Groundwater
Water Affected:	Not reported	Spill Source:	Other Non Commercial/Industrial
Spill Notifier	Responsible Party	PBS Number	Not reported
Spill Date:	09/24/81 11:00	Reported to Dept:	09/24/81 11:00
Cleanup Ceased:	/ /		
Last Inspection:	/ /		
Cleanup Meets Standard:	False		
Recommended Penalty:	No Penalty		
Spiller Cleanup Date:	/ /		
Enforcement Date:	/ /		
Investigation Complete:	/ /		
UST Involvement:	True		
Spill Record Last Update:	12/20/95		
Is Updated:	False		
Corrective Action Plan Submitted:	/ /		
Date Spill Entered In Computer Data Rle:	01/18/91		
Date Region Sent Summary to Central Office:	/ /		
DEC Remarks:	09/25/81: EIGHT MW INSTALLED. FREE PRODUCT IN ONE TO BE RECOVERED. MIKE		

DETAILED ORPHAN LISTING

Site	Database(s)	EDR ID Number EPA ID Number
------	-------------	--------------------------------

OSWEGO CO OFFICE BLDG (Continued)	S100346940
-----------------------------------	------------

Spill Cause: PETERS. 10/09/91:NOOFFSITEMIGRATION DETERMINED BY GER&MILLER. OSW
CO HEALTH DEPT EVAN WALSH MONITORING PERIODICALLY.
LEAKING 8000 UNDERGROUND TANK. ORIGINALLY INVESTIGATED BY DOT. OBSERVATI
ON WELLS INSTALLED. FREE PRODUCT RECOVERED. SPILL REOPENED AFTER 1989 SA
MPLING AT FULTON TERMINALS HAD HC UPGRADfENT.

REYNOLDS METALS CO.-FULTON CAN PLANT ROUTE 57 FULTON, NY 13069

CBS AST	S102638320
CBS UST	N/A

CBS AST:		
CBS Number:	7-000076	Telephone: (315)598-0704
Owner:	REYNOLDS METALS CO.-FULTON CAN PLANT ROUTE 57 FULTON, NY 13069 (315)598-2100	
Facility Status:	Inactive	
Total Tanks	0	
Tank Error Status:	0	
Tank Location:	Aboveground	
Install Date:	06/83	
Capacity (Gal):	6400	
Tank Type:	Stainless steel alloy	
Substance:	More than one Hazardous Substance on DEC List	
Extrnl Protection:	None	
Intnl Protection:	None	
Tank Containment:	Diking	
Pipe Type:	PLASTIC	Pipe Location: Aboveground
Pipe Internal:	None	
Pipe External:	None	
Pipe Containment:	None	Haz Percent: 2
Leak Detection:	None	
Overfill Protection:	Not reported	
Chemical:	1-Butanol	Tank Closed: 11/95
PBS Number:	Not reported	SWIS Code: 3558
Federal ID:	Not reported	
MOSF Number	Not reported	CAS Number: 71363
SPDES Number:	Not reported	ICS Number: 7-167603
Facility Type:	Manufacturing	
Operator:	JEFF BOEHLER	Facility Town: VOLNEY
Emrgncy Contact:	ALEX MELNYK	Emrgncy Phone (315)598-0765
Certified Date:	19940708	Expiration Date: 19960708
Owner type:	Corporate/Commercial	
Owner Sub Type:	Not reported	
Mail Name:	REYNOLDS METALS CO.-FULTON CAN PLANT	
Mail Contact	ALEX MELNYK ROUTE 57 FULTON, NY 13069 (315)598-0765	
Mail Phone:	(315)598-0765	
Tank Secret:	False	Date Entered: 06/22/89 08:04:23
Last Test:	Not reported	Due Date: Not reported
Pipe Flag:	F	Owner Mark: 0
Renew Date:	03/01/93	Date Expired: 06/22/95
Is it There:	False	Is Updated: False
Owner Status:	F	
Certificate Needs to be Printed:	False	
Fiscal Amt for Registration Fee Correct:	False	
Renewal Has Been Printed for Facility:	True	

DETAILED ORPHAN LISTING

Site	Database(s)	EDR ID Number EPA ID Number
REYNOLDS METALS CO.-FULTON CAN PLANT (Continued)		S102638320
Total Capacity of All Active Tanks(gal): No Unique Tank Id Number: 00003 Date Pre-Printed Renewal App Form Was Last Printed: 19960402		
CBS Number: 7-000076 Telephone: (315) 598-0704 Owner REYNOLDS METALS CO.-FULTON CAN PLANT ROUTE 57 FULTON, NY 13069 (315)598-2100		
Facility Status: Inactive Total Tanks: 0 Tank Error Status: 0 Tank Location: Aboveground Install Date: 06/80 Capacity (Gal): 5000 Tank Type: Fiberglass reinforced plastic [FRP] Substance: Single Hazardous Substance on DEC List Extnl Protection: Painted/Asphalt Coating Intnl Protection: None Tank Containment: Diking Pipe Type: PLASTIC Pipe Location: Aboveground Pipe Internal: None Pipe External: None Pipe Containment: Double-Walled Haz Percent: 40 Leak Detection: None Overfill Protection: Not reported Chemical: Hydrogen fluoride Tank Closed: 11/95 PBS Number: Not reported SWIS Code: 3558 Federal ID: Not reported MOSF Number: Not reported CAS Number: 7664393 SPDES Number: Not reported ICS Number: 7-167603 Facility Type: Manufacturing Operator: JEFF BOEHLER Facility Town: VOLNEY Emrgncy Contact: ALEX MELNYK Emrgncy Phone:: (315)598-0765 Certified Date: 19940708 Expiration Date: 19960708 Owner type: Corporate/Commercial Owner Sub Type: Not reported Mail Name: REYNOLDS METALS CO.-FULTON CAN PLANT Mail Contact: ALEX MELNYK ROUTE 57 FULTON, NY 13069 Mail Phone: (315) 598-0765		
Tank Secret: False Date Entered: 06/22/89 08:06:22 Last Test: Not reported Due Date: Not reported Pipe Flag: F Owner Mark: 0 Renew Date: 03/01/93 Date Expired: 06/22/95 Is it There: False Is Updated: False Owner Status: F		
Certificate Needs to be Printed: False Fiscal Amt for Registration Fee Correct: False Renewal Has Been Printed for Facility: True Total Capacity of All Active Tanks(gal): No Unique Tank Id Number: 00005 Date Pre-Printed Renewal App Form Was Last Printed: 19960402		
CBS Number: 7-000076 Telephone: (315)598-0704 Owner REYNOLDS METALS CO.-FULTON CAN PLANT		

DETAILED ORPHAN LISTING

Site	Database(s)	EDR ID Number
		EPA ID Number

REYNOLDS METALS CO.-FULTON CAN PLANT (Continued)

S102638320

	ROUTE 57		
	FULTON, NY 13069		
	(315)598-2100		
Facility Status:	Inactive		
Total Tanks	0		
Tank Error Status:	0		
Tank Location:	Aboveground		
Install Date:	10/79		
Capacity (Gal):	6000		
Tank Type:	Steel/carbon steel		
Substance:	Single Hazardous Substance on DEC Ust		
Extnl Protection:	Painted/Asphalt Coating		
Intnl Protection:	Other		
Tank Containment:	Diking		
Pipe Type:	PLASTIC	Pipe Location:	Aboveground
Pipe Internal:	None		
Pipe External:	None		
Pipe Containment:	Double-Walled	Haz Percent:	60
Leak Detection:	None		
Overfill Protection:	Not reported		
Chemical:	Sulfuric acid	Tank Closed:	11/95
PBS Number	Not reported	SWIS Code:	3558
Federal ID:	Not reported		
MOSF Number	Not reported	CAS Number	7664939
SPDES Number:	Not reported	ICS Number:	7-167603
Facility Type:	Manufacturing		
Operator:	JEFF BOEHLER	Facility Town:	VOLNEY
Emrgncy Contact:	ALEX MELNYK	Emrgncy Phone	(315)598-0765
Certified Date:	19940708	Expiration Date:	19960708
Owner type:	Corporate/Commercial		
Owner Sub Type:	Not reported		
Mail Name:	REYNOLDS METALS CO.-FULTON CAN PLANT		
Mail Contact:	ALEX MELNYK		
	ROUTE 57		
	FULTON, NY 13069		
Mail Phone:	(315) 598-0765		
Tank Secret:	False	Date Entered:	06/22/89 08:05:50
Last Test:	Not reported	Due Date:	Not reported
Pipe Flag:	F	Owner Mark:	0
Renew Date:	03/01/93	Date Expired:	06/22/95
Is it There:	False	Is Updated:	False
Owner Status:	F		
Certificate Needs to be Printed:	False		
Fiscal Amt for Registration Fee Correct:	False		
Renewal Has Been Printed for Facility:	True		
Total Capacity of All Active Tanks(gal):	No		
Unique Tank Id Number:	00006		
Date Pre-Printed Renewal App Form Was Last Printed:	19960402		
CBS Number:	7-000076	Telephone:	(315)598-0704
Owner:	REYNOLDS METALS CO.-FULTON CAN PLANT		
	ROUTE 57		
	FULTON, NY 13069		
	(315)598-2100		
Facility Status:	Inactive		
Total Tanks	0		
Tank Error Status:	0		

DETAILED ORPHAN LISTING

Site Databases) EDR ID Number
EPA ID Number

REYNOLDS METALS CO.-FULTON CAN PLANT (Continued)

S102638320

Tank Location:	Aboveground		
Install Date:	07/91		
Capacity (Gal):	10000		
Tank Type:	Stainless steel alloy		
Substance:	More than one Hazardous Substance on DEC Ust		
Extm Protection:	None		
Intml Protection:	None		
Tank Containment:	Diking		
Pipe Type:	STAINLESS STEEL ALLOY	Pipe Location:	Aboveground
Pipe Internal:	None		
Pipe External:	None		
Pipe Containment:	None	Haz Percent:	10
Leak Detection:	None		
Overfill Protection:	Not reported		
Chemical:	1-Butanol	Tank Closed:	11/95
PBS Number:	Not reported	SWIS Code:	3558
Federal ID:	Not reported	CAS Number	71363
MOSF Number	Not reported	ICS Number:	7-167603
SPDES Number:	Not reported	Facility Town:	VOLNEY
Facility Type:	Manufacturing	Emrgncy Phone	{315}598-0765
Operator:	JEFF BOEHLER	Expiration Date:	19960708
Emrgncy Contact:	ALEX MELNYK		
Certified Date:	19940708		
Owner type:	Corporate/Commercial		
Owner Sub Type:	Not reported		
Mail Name:	REYNOLDS METALS CO.-FULTON CAN PLANT		
Mail Contact	ALEX MELNYK		
	ROUTE 57		
	FULTON, NY 13069		
Mail Phone:	{315}598-0765		
Tank Secret:	False	Date Entered:	06/27/91 07:33:57
Last Test:	Not reported	Due Date:	Not reported
Pipe Rag:	F	Owner Mark:	0
Renew Date:	03/01/93	Date Expired:	06/22/95
Is it There:	False	Is Updated:	False
Owner Status:	F		
Certificate Needs to be Printed:	False		
Fiscal Amt for Registration Fee Correct:	False		
Renewal Has Been Printed for Facility:	True		
Total Capacity of Ail Active Tanks(gal):	No		
Unique Tank Id Number:	00007		
Date Pre-Printed Renewal App Form Was Last Printed:	19960402		

CBS UST:

CBS Number:	7-000076	ICS No:	7-167603
PBS No:	Not reported	MOSF No:	Not reported
Town:	VOLNEY	Facility Tel:	(315)598-0704
Operator	JEFF BOEHLER		
Emergency Contact:	ALEX MELNYK, (315) 598-0765	Expiration Date:	07/08/1996
Certification Date:	07/08/1994		
Owner:	REYNOLDS METALS CO.-FULTON CAN PLANT		
Owner Address:	ROUTE 57		
	FULTON, NY 13069		
Owner Phone	(315)598-2100		
Owner Type:	Corporate/Commercial		
Facility Type:	MANUFACTURING		
Mail To:	REYNOLDS METALS CO.-FULTON CAN PLANT		

DETAILED ORPHAN LISTING

Site	Database^)	EDR ID Number
		EPA ID Number

REYNOLDS METALS CO.-FULTON CAN PLANT (Continued)

S102638320

Mail Address	ROUTE 57 FULTON, NY 13069 ATTN: ALEXMELNYK (315)598-0765		
SPDES No:	Not reported	Facility Status:	ACTIVE FACILITY
Owner Subtype:	Not reported		
Tank Status:	Closed-Removed		
Tank Error Status:	0		
Total Tanks:	0	Capacity:	10000 Gals
Tank Location:	Underground		
Install Date:	10/79		
CAS No:	71363		
Substance:	More than one Hazardous Substance on DEC Ust		
Tank Type:	Stainless steel alloy	2nd Containmt:	None
Tank Internal:	None	Pipe Type:	STAINLESS STEEL ALLOY
Tank External:	None		
Pipe Internal:	None	Pipe Location:	Aboveground/Underground Combination
Pipe External:	None		
Pipe Containment:	None	Haz Percent:	10
Leak Detection:	None		
Overfill Protection:	4		
Chemical:	1-Butanol	Tank Closed:	11/91
Tank Secret:	False	Date Entered:	06/22/1989 08:04:47
Last Test:	Not reported	Due Date:	Not reported
SWIS Code:	3558		
Cert Rag:	False		
Is it There:	False	Is Updated:	False
Owner Mark:	0	Lat/Long:	43 18 13 / 76J23 11
Renew Date:	03/01/93	Date Expired:	06/22/95
Total Capacity:	0		
Tank Number	00004		

RT. 57-GATE A FULTON, NY,

LUST

S103939639
N/A

LUST:

Spilt Number	8601498	Region of Spill:	
Facility Contact:	Not reported	Facility Tele:	Not reported
Investigator:	Not reported	SWIS:	35
Caller Name:	Not reported	Caller Agency:	Not reported
Caller Phone:	Not reported	Caller Extension:	Not reported
Notifier Name:	Not reported	Notifier Agency:	Not reported
Notifier Phone:	Not reported	Notifier Extension:	Not reported
Spiller Contact:	Not reported	Spiller Phone:	Not reported
Spiller:	MILLER BREWING CO.		
Spiller Address:	CONTAINER DIVISION		
Spill Class:	Not reported		
Spill Closed Dt:	08/11/87	Resource Affected:	Groundwater
Spill Cause:	Tank Failure	Spill Source:	Other Commercial/Industrial
Water Affected:	Not reported	PBS Number:	Not reported
Spill. Notifier:	Responsible Party	Reported to Dept:	06/03/86 13:20
Spill Date:	04/28/86 10:00		
Cleanup Ceased:	08/11/87		
Last Inspection:	/ /		
Cleanup Meets Standard:	True		
Recommended Penalty:	No Penalty		
Spiller Cleanup Date:	/ /		

DETAILED ORPHAN LISTING

Site	Database(s)	EDR ID Number EPA ID Number
------	-------------	--------------------------------

(Continued)

S103939639

Enforcement Date: / /
Investigation Complete: / /
UST Involvement: False
Spill Record Last Update: / /
Is Updated: False
Corrective Action Plan Submitted: / /
Date Spill Entered In Computer Data File: 07/07/86
Date Region Sent Summary to Central Office: / /
DEC Remarks: / / : TANK WAS EXCAVATED 4/28/86-TEST RESULTS OF MATERIAL CONTAMINATING SOIL WERE KNOWN TO MR. MESSINA 6/2/86 IN AM. 10/19/89:1,1,1 TCA CONTAMINATION ON TAYLOR FARM(SPILL NO 8901155) BELIEVED TO BE FROM THIS SPILL TURNED OVER TO DHWR TO INVESTIGATE. 10/24/89: MILLER DECLINED TO PERFORM BIWEEKLY SAMPLING AT FULTON WELL NO 2. DEC WILL CONTINUE UNDER THIS SPILL NO. 09/12/90: MILLER TOOK OVER BIWEEKLY SAMPLING AT FULTON WELL NO. 09/28/95: This is additional information about material spilled from the translation of the old spill file: CHLORINATED HYDROCARBON.
Spill Cause: DEC 7.LARRY GROSS WAS NOTIFIED 6/2/86,1600-TANK & SOIL MATERIAL STILL ON SITE @ PLT.

BABCOCK OIL CO., INC.
2544 COUNTY ROUTE 57
FULTON, NY 13069

UST
AST

U003077878
N/A

PBS UST:			
PBS Number:	7-140252	CBS Number	Not reported
SPDES Number:	Not reported		
SWIS ID:	3504	Telephone:	(315) 598-4345
Operator:	MARK GIOVANNETTI		
Emergency Contact:	MARK GIOVANNETTI, (315) 592-4101		
Total Tanks:	6		
Owner:	BARBARA GIOVANNETTI WEST BAY RD., P.O. BOX 84 FAIR HAVEN, NY 13064 (315)947-5532		
Owner Type:	Corporate/Commercial	Owner Mark:	First Owner
Owner Subtype:	Not reported		
Mailing Address:	BABCOCK OIL CO., INC. 2544 COUNTY RT. 57 FULTON, NY 13069 (315) 598-4345 ATTN: MARK L. GIOVANNETTI		
Facility Status:	1 - Active PBS facility, i.e. total capacity of the PBS tanks is greater than 1,100 gallons, regardless if Subpart 360-14 tanks exist or not at the facility.		
Capacity (gals):	1000		
Tank Location:	UNDERGROUND		
Tank ID:	006	Install Date:	00/00
Product Stored:	OTHER	Tank Type:	Steel/carbon steel
Tank Internal:	Not reported	Pipe Internal:	Not reported
Pipe Location:	Not reported	Pipe Type:	STEEL/IRON
Tank External:	Not reported		
Tank Status:	Closed Before April 1,1991		
Tank Error Status:	Minor Data Missing		
Pipe External:	Not reported		
Second Containment	NONE		
Leak Detection:	OTHER		
Overfill Prot:	Not reported	Dispenser:	Suction
Date Tested:	Not reported	Next Test Date:	Not reported
Date Closed:	00/00	Test Method:	Not reported

DETAILED ORPHAN LISTING

Site	Database(s)	EDR ID Number EPA ID Number
BABCOCK OIL CO., INC. (Continued)		U003077878
Deleted:	False	Updated: False
Dead Letter:	False	Owner Screen: No data missing
FAMT:	Fiscal amount for registration fee is correct	
Total Capacity:	74000	Renewal Date: 19970604
Tank Screen:	No data missing	Federal ID: Not reported
Renew Flag:	Renwal has not been printed	Facility Screen: No data missing
Certification Rag:	False	Certification Date: 19970708
Old PBS Number:	Not reported	Expiration Date: 20020605
Inspected Date:	Not reported	Inspector: Not reported
Inspection Result:	Not reported	
Lat/long:	Not reported	
Facility Type:	STORAGE TERMINAL/PETROLEUM DISTRIBUTOR, RETAIL GASOUNE SALES	
PBS Number	7-140252	CBS Number: Not reported
SPDES Number:	Not reported	
SWIS ID:	3504	Telephone: (315)598-4345
Operator:	MARK GIOVANNETTI	
Emergency Contact	MARK GIOVANNETTI, (315) 592-4101	
Total Tanks:	6	
Owner:	BARBARA GIOVANNETTI WEST BAY RD., P.O. BOX 84 FAIR HAVEN, NY 13064 (315) 947-5532	
Owner Type:	Corporate/Commercial	Owner Mark: Rrst Owner
Owner Subtype:	Not reported	
Mailing Address:	BABCOCK OIL CO., INC. 2544 COUNTY RT. 57 FULTON, NY 13069 (315)598-4345 ATTN: MARK L. GIOVANNETTI	
Facility Status:	1 - Active PBS facility, i.e. total capacity of the PBS tanks is greater than 1,100 gallons, regardlessif Subpart 360-14 tanks exist or not at the facility.	
Capacity (gals):	2000	
Tank Location:	UNDERGROUND	
Tank ID:	007	Install Date: 00/00
Product Stored:	LEADED GASOLINE	Tank Type: Steel/carbon steel
Tank Internal:	Not reported	Pipe Internal: Not reported
Pipe Location:	Not reported	Pipe Type: STEEU1RON
Tank External:	Not reported	
Tank Status:	Closed Before April 1,1991	
Tank Error Status:	Minor Data Missing	
Pipe External:	Not reported	
Second Containment:	NONE	
Leak Detection:	OTHER	
Overfill Prot:	Not reported	Dispenser: Suction
Date Tested:	Not reported	Next Test Date: Not reported
Date Closed:	00/00	Test Method: Not reported
Deleted:	False	Updated: False
Dead Letter	False	Owner Screen: No data missing
FAMT:	Fiscal amount for registration fee is correct	
Total Capacity:	74000	Renewal Date: 19970604
Tank Screen:	No data missing	Federal ID: Not reported
Renew Rag:	Renwal has not been printed	Facility Screen: No data missing
Certification Rag:	False	Certification Date: 19970708
Old PBS Number:	Not reported	Expiration Date: 20020605
Inspected Date:	Not reported	Inspector: Not reported
Inspection Result;	Not reported	

DETAILED ORPHAN LISTING

Site	Database(s)	EDR ID Number	EPA ID Number
BABCOCKOILCO., INC. (Continued)		U003077878	
Lat/long:	Not reported		
Facility Type:	STORAGE TERMINAL/PETROLEUM DISTRIBUTOR, RETAIL GASOLINE SALES		
PBS Number:	7-140252	CBS Number:	Not reported
SPDES Number	Not reported		
SWIS ID:	3504	Telephone:	(315)598-4345
Operator:	MARK GIOVANNETTI		
Emergency Contact:	MARK GIOVANNETTI, (315) 592-4101		
Total Tanks:	6		
Owner:	BARBARA GIOVANNETTI WEST BAY RD., P.O. BOX 84 FAIR HAVEN, NY 13064 (315)947-5532		
Owner Type:	Corporate/Commercial	Owner Mark:	First Owner
Owner Subtype:	Not reported		
Mailing Address:	BABCOCK OIL CO., INC. 2544 COUNTY RT. 57 FULTON, NY 13069 (315)598-4345 ATTN: MARK L. GIOVANNETTI		
Facility Status:	1 • Active PBS facility, i.e. total capacity of the PBS tanks is greater than 1,100 gallons, regardless if Subpart 360-14 tanks exist or not at the facility.		
Capacity (gals):	2000		
Tank Location:	UNDERGROUND		
Tank ID:	008	Install Date:	00/00
Product Stored:	UNLEADED GASOLINE	Tank Type:	Steel/carbon steel
Tank Internal:	Not reported	Pipe Internal:	Not reported
Pipe Location:	Not reported	Pipe Type:	STEEL/IRON
Tank External:	Not reported		
Tank Status:	Closed Before April 1,1991		
Tank Error Status:	Minor Data Missing		
Pipe External:	Not reported		
Second Containment:	NONE		
Leak Detection:	OTHER		
Overfill Prot:	Not reported	Dispenser	Suction
Date Tested:	Not reported	Next Test Date:	Not reported
Date Closed:	00/00	Test Method:	Not reported
Deleted:	False	Updated:	False
Dead Letter:	False	Owner Screen:	No data missing
FAMT:	Fiscal amount for registration fee is correct		
Total Capacity:	74000	Renewal Date:	19970604
Tank Screen:	No data missing	Federal ID:	Not reported
Renew nag:	Renwal has not been printed	Facility Screen:	No data missing
Certification Rag:	False	Certification Date:	19970708
Old PBS Number:	Not reported	Expiration Date:	20020605
Inspected Date:	Not reported	Inspector:	Not reported
Inspection Result:	Not reported		
Lat/long:	Not reported		
Facility Type:	STORAGE TERMINAL/PETROLEUM DISTRIBUTOR, RETAIL GASOLINE SALES		
PBS AST:			
PBS Number	7-140252	CBS Number	Not reported
SPDES Number:	Not reported	SWIS Code:	3504
Federal ID:	Not reported	Previous PBS#:	Not reported
Facility Status:	1 - Active PBS facility, i.e. total capacity of the PBS tanks is greater than 1,100 gallons, regardless if Subpart 360-14 tanks exist or not at the facility.		
Facility Type:	STORAGE TERMINAL/PETROLEUM DISTRIBUTOR		

DETAILED ORPHAN LISTING

Site	Database(s)	EDR ID Number	EPA ID Number
BABCOCKOILCO., INC. (Continued)		U003077878	
<p>Owner Type: RETAIL GASOLINE SALES Owner Sub Type: Corporate/Commercial Owner: Not reported BARBARA GIOVANNETTI WEST BAY RD., P.O. BOX 84 FAIR HAVEN, NY 13064</p> <p>Owner Phone: (315)947-5532 Facility Phone: (315) 598-4345 Operator: MARK GIOVANNETTI Emergency Name: MARK GIOVANNETTI Emergency Phone: (315)592-4101 Total Tanks: 6 Total Capacity: 74000 Tank ID: 001 Tank Status: In Service Capacity (Gal): 15000 Tank Error Status: No data missing Tank Location: ABOVEGROUND ON SADDLES LEGS, STILTS, RACK, OR CRADLE Product Stored: UNLEADED GASOLINE Tank Type: Steel/carbon steel Install Date: Not reported Tank Internal: NONE Tank External: NONE/PAINTED/ASPHALT COATING Tank Containment: NONE/SYNTHETIC LINER Pipe Type: STEEL/IRON Pipe Location: Above/Underground Combination Pipe Internal: NONE Pipe External: NONE/PAINTED/ASPHALT COATING Leak Detection: NONE/OTHER Overfill Protection: High Level Alarm, Vent Whistle Dispenser Method: Submersible Date Tested: Not reported Date Closed: Not reported Updated: True Date Inspected: Not reported Result of Inspection: Not reported Mailing Name: BABCOCK OIL CO., INC. Mailing Address: 2544 COUNTY RT. 57 FULTON, NY 13069</p> <p>Mailing Contact: MARK L GIOVANNETT Mailing Telephone: (315)598-4345 Owner Mark: First Owner Certification Flag: False Renew Rag: False Lat/Long: Not reported Dead Letter: False Facility Screen: No data missing Owner Screen: No data missing Tank Screen: No data missing Fiscal Amount for Registration Fee is Correct: True</p> <p>PBS Number: 7-140252 SPDES Number: Not reported Federal ID: Not reported Facility Status: 1 - Active PBS facility, i.e. total capacity of the PBS tanks is greater than 1,100 gallons, regardless if Subpart 360-14 tanks exist or not at the facility. Facility Type: STORAGE TERMINAL/PETROLEUM DISTRIBUTOR</p>			
		Next Test Date: N.T.R Test Method: Not reported Deleted: Falsa Inspector: Not reported	
		Expiration Date: 06/05/02 Certification Date:07/08/97 Renew Date: 06704/97	
		CBS Number: Not reported SWISCode: 3504 Previous PBS#: Not reported	

DETAILED ORPHAN LISTING

Site	Database(s)	EDR ID Number	EPA ID Number
BABCOCKOILCO., INC. (Continued)		U003077878	
<p>Owner Type: RETAIL GASOLINE SALES</p> <p>Owner Sub Type: Corporate/Commercial</p> <p>Owner: Not reported</p> <p>BARBARA GIOVANNETTI</p> <p>WEST BAY RD., P.O. BOX 84</p> <p>FAIR HAVEN, NY 13064</p> <p>Owner Phone: (315) 947-5532</p> <p>Facility Phone: (315)598-4345</p> <p>Operator: MARK GIOVANNETTI</p> <p>Emergency Name: MARK GIOVANNETTI</p> <p>Emergency Phone: (315)592-4101</p> <p>Total Tanks: 6</p> <p>Total Capacity: 74000</p> <p>Tank ID: 002</p> <p>Tank Status: In Service</p> <p>Capacity (Gal): 15000</p> <p>Tank Error Status: No data missing</p> <p>Tank Location: ABOVEGROUND ON SADDLES LEGS, STILTS, RACK, OR CRADLE</p> <p>Product Stored: UNLEADED GASOLINE</p> <p>Tank Type: Steel/carbon steel</p> <p>Install Date: Not reported</p> <p>Tank Internal: NONE</p> <p>Tank External: NONE/PAINTED/ASPHALT COATING</p> <p>Tank Containment: NONE/SYNTHETIC LINER</p> <p>Pipe Type: STEEL/IRON</p> <p>Pipe Location: Above/Underground Combination</p> <p>Pipe internal: NONE</p> <p>Pipe External: NONE/PAINTED/ASPHALT COATING</p> <p>Leak Detection: NONE/OTHER</p> <p>Overfill Protection: High Level Alarm, Vent Whistle</p> <p>Dispenser Method: Submersible</p> <p>Date Tested: Not reported</p> <p>Date Closed: Not reported</p> <p>Updated: True</p> <p>Date Inspected: Not reported</p> <p>Result of Inspection: Not reported</p> <p>Mailing Name: BABCOCK OIL CO., INC.</p> <p>Mailing Address: 2544 COUNTY RT. 57</p> <p>FULTON, NY 13069</p> <p>Mailing Contact: MARK L. GIOVANNETT</p> <p>Mailing Telephone: (315) 598-4345</p> <p>Owner Mark: First Owner</p> <p>Certification Rag: False</p> <p>Renew Flag: False</p> <p>Lat/Long: Not reported</p> <p>Dead Letter: False</p> <p>Facility Screen: No data missing</p> <p>Owner Screen: No data missing</p> <p>Tank Screen: No data missing</p> <p>Fiscal Amount for Registration Fee is Correct: True</p>			
<p>PBS Number: 7-140252</p> <p>SPDES Number: Not reported</p> <p>Federal ID: Not reported</p> <p>Facility Status: 1 - Active PBS facility, i.e. total capacity of the PBS tanks is greater than 1,100 gallons, regardless if Subpart 360-14 tanks exist or not at the facility.</p> <p>Facility Type: STORAGE TERMINAL/PETROLEUM DISTRIBUTOR</p>			
<p>Next Test Date: N.T.R</p> <p>Test Method: Not reported</p> <p>Deleted: False</p> <p>Inspector: Not reported,</p> <p>Expiration Date: 06/05/02</p> <p>Certification Date:07/08/97</p> <p>Renew Date: 06/04/97</p> <p>CBS Number: Not reported</p> <p>SW1S Code: 3504</p> <p>Previous PBS#: Not reported</p>			

DETAILED ORPHAN LISTING

Site	Database(s)	EDR ID Number EPA ID Number
BABCOCKOILCO., INC. (Continued)		U003077878
<p>Owner Type: RETAIL GASOLINE SALES Owner Sub Type: Corporate/Commercial Owner: Not reported BARBARA GIOVANNETTI WEST BAY RD., P.O. BOX 84 FAIR HAVEN, NY 13064 Owner Phone: (315)947-5532 Facility Phone: (315)598-4345 Operator: MARK GIOVANNETTI Emergency Name: MARK GIOVANNETTI Emergency Phone: (315)592-4101 Total Tanks: 6 Total Capacity: 74000 Tank ID: 003 Tank Status: In Service Capacity (Gal): 8000 Tank Error Status: No data missing Tank Location: ABOVEGROUND ON SADDLES LEGS. STILTS, RACK, OR CRADLE Product Stored: UNLEADED GASOLINE Tank Type: Steel/carbon steel Install Date: Not reported Tank Internal: NONE Tank External: NONE/PAINTED/ASPHALT COATING Tank Containment: NONE/SYNTHETIC LINER Pipe Type: STEEL/IRON Pipe Location: Above/Underground Combination Pipe Internal: NONE Pipe External: NONE/PAINTED/ASPHALT COATING Leak Detection: NONE/OTHER Overfill Protection: High Level Alarm, Vent Whistle Dispenser Method: Submersible Date Tested: Not reported Date Closed: Not reported Updated: True Date Inspected: Not reported Result of Inspection: Not reported Mailing Name: Not reported Mailing Address: BABCOCK OIL CO., INC. 2544 COUNTY RT. 57 FULTON, NY 13069 Mailing Contact: MARK L GIOVANNETT Mailing Telephone: (315)598-4345 Owner Mark: First Owner Certification Flag: False Renew Flag: False Lat/Long: Not reported Dead Letter: False Facility Screen: No data missing Owner Screen: No data missing Tank Screen: No data missing Fiscal Amount for Registration Fee is Correct: True</p>		
<p>PBS Number: 7-140252 SPDES Number: Not reported Federal ID: Not reported Facility Status: 1 - Active PBS facility, i.e. total capacity of the PBS tanks is greater than 1,100 gallons, regardless if Subpart 360-14 tanks exist or not at the facility. Facility Type: STORAGE TERMINAL/PETROLEUM DISTRIBUTOR</p>		
<p>Next Test Date: N.T.R Test Method: Not reported Deleted: False Inspector: Not reported Expiration Date: 06/05/02 Certification Date: 07/08/97 Renew Date: 06/04/97 CBS Number: Not reported SWISCode: 3504 Previous PBS#: Not reported</p>		

DETAILED ORPHAN LISTING

Site	Database(s)	EDR ID Number	EPA ID Number
BABCOCKOILCO., INC. (Continued)		U003077878	
<p>Owner Type: RETAIL GASOLINE SALES</p> <p>Owner Sub Type: Corporate/Commercial</p> <p>Owner: Not reported</p> <p>BARBARA GIOVANNETTI</p> <p>WEST BAY RD. , P.O. BOX 84</p> <p>FAIR HAVEN, NY 13064</p> <p>Owner Phone: (315) 947-5532</p> <p>Facility Phone: (315) 598-4345</p> <p>Operator: MARK GIOVANNETTI</p> <p>Emergency Name: MARK GIOVANNETTI</p> <p>Emergency Phone: (315)592-4101</p> <p>Total Tanks: 6</p> <p>Total Capacity: 74000</p> <p>Tank ID: 004</p> <p>Tank Status: In Service</p> <p>Capacity (Gal): 12000</p> <p>Tank Error Status: No data missing</p> <p>Tank Location: ABOVEGROUND ON SADDLES LEGS , STILTS, RACK, OR CRADLE</p> <p>Product Stored: KEROSENE</p> <p>Tank Type: Steel/carbon steel</p> <p>Install Date: Not reported</p> <p>Tank Internal: NONE</p> <p>Tank External: NONE/PAINTED/ASPHALT COATING</p> <p>Tank Containment: NONE/SYNTHETIC LINER</p> <p>Pipe Type: STEEL/IRON</p> <p>Pipe Location: Above/Underground Combination</p> <p>Pipe Internal: NONE</p> <p>Pipe External: NONE/PAINTED/ASPHALT COATING</p> <p>Leak Detection: NONE/OTHER</p> <p>Overfill Protection: Vent Whistle</p> <p>Dispenser Method: Submersible</p> <p>Date Tested: Not reported</p> <p>Date Closed: Not reported</p> <p>Updated: True</p> <p>Date Inspected: Not reported</p> <p>Result of Inspection: Not reported</p> <p>Mailing Name: Not reported</p> <p>Mailing Address: BABCOCK OIL CO., INC.</p> <p>2544 COUNTY RT. 57</p> <p>FULTON, NY 13069</p> <p>Mailing Contact: MARK L GIOVANNETTI</p> <p>Mailing Telephone: (315) 598-4345</p> <p>Owner Mark: First Owner</p> <p>Certification Flag: False</p> <p>Renew Flag: False</p> <p>Lat/Long: Not reported</p> <p>Dead Letter: False</p> <p>Facility Screen: No data missing</p> <p>Owner Screen: No data missing</p> <p>Tank Screen: No data missing</p> <p>Fiscal Amount for Registration Fee is Correct: True</p> <p>PBS Number: 7-140252</p> <p>SPDES Number: Not reported</p> <p>Federal ID: Not reported</p> <p>Facility Status: 1 - Active PBS facility, i.e. total capacity of the PBS tanks is greater than 1,100 gallons, regardless if Subpart 360-14 tanks exist or not at the facility.</p> <p>Facility Type: STORAGE TERMINAL/PETROLEUM DISTRIBUTOR</p> <p>Next Test Date: N.T.R</p> <p>Test Method: Not reported</p> <p>Deleted: False</p> <p>Inspector: Not reported</p> <p>Expiration Date: 06/05/02</p> <p>Certification Date:07/08/97</p> <p>Renew Date: 06/04/97</p> <p>CBS Number: Not reported</p> <p>SWISCode: 3504</p> <p>Previous P8S#: Not reported</p>			

DETAILED ORPHAN LISTING

Site	Database(s)	EDR ID Number EPA ID Number
------	-------------	--------------------------------

BABCOCKOILCO., INC. (Continued)

U003077878

Owner Type:	RETAIL GASOLINE SALES		
Owner Sub Type:	Corporate/Commercial		
Owner:	Not reported		
	BARBARA GIOVANNETTI		
	WEST BAY RD., P.O. BOX 84		
	FAIR HAVEN, NY 13064		
Owner Phone:	(315)947-5532		
Facility Phone:	(315) 598-4345		
Operator:	MARK GIOVANNETTI		
Emergency Name:	MARK GIOVANNETTI		
Emergency Phone:	(315)592-4101		
Total Tanks:	6		
Total Capacity:	74000		
Tank ID:	005		
Tank Status:	In Service		
Capacity (Gal):	20000		
Tank Error Status:	No data missing		
Tank Location:	ABOVEGROUND ON SADDLES LEGS, STILTS, RACK, OR CRADLE		
Product Stored:	DIESEL		
Tank Type:	Steel/carbon steel		
Install Date:	03/80		
Tank Internal:	EPOXY LINER		
Tank External:	NONE/PAINTED/ASPHALT COATING		
Tank Containment:	NONE/CONCRETE DIKE		
Pipe Type:	STEEL/IRON		
Pipe Location:	Above/Underground Combination		
Pipe Internal:	NONE		
Pipe External:	NONE/PAINTED/ASPHALT COATING		
Leak Detection:	NONE/OTHER		
Overfill Protection:	Vent Whistle		
Dispenser Method:	Submersible		
Date Tested:	Not reported	Next Test Date:	N.T.R
Date Closed:	Not reported	Test Method:	Not reported
Updated:	True	Deleted:	False
Date Inspected:	Not reported	Inspector	Not reported
Result of Inspection:	Not reported		
Mailing Name:	BABCOCK OIL CO., INC.		
Mailing Address:	2544 COUNTY RT. 57		
	FULTON, NY 13069		
Mailing Contact:	MARK L. GIOVANNETT		
Mailing Telephone:	(315)598-4345		
Owner Mark:	First Owner	Expiration Date:	06/05/02
Certification Flag:	False	Certification Date:	07/08/97
Renew Flag:	False	Renew Date:	06/04/97
Lat/Long:	Not reported		
Dead Letter:	False		
Facility Screen:	No data missing		
Owner Screen:	No data missing		
Tank Screen:	No data missing		
Fiscal Amount for Registration Fee is Correct	True		
PBS Number:	7-140252	CBS Number:	Not reported
SPDES Number:	Not reported	SWIS Code:	3504
Federal ID:	Not reported	Previous PBS#:	Not reported
Facility Status:	1 - Active PBS facility, i.e. total capacity of the PBS tanks is greater than 1,100 gallons, regardless if Subpart 360-14 tanks exist or not at the facility.		
Facility Type:	STORAGE TERMINAL/PETROLEUM DISTRIBUTOR		

DETAILED ORPHAN LISTING

Site	Database(s)	EDR fD Number EPA ID Number
BABCOCK OIL CO., INC. (Continued)		U003077878
Owner Type:	RETAIL GASOLINE SALES	
Owner Sub Type:	Corporate/Commercial	
Owner:	Not reported	
	BARBARA GIOVANNETTI	
	WEST BAY RD., P.O. BOX 84	
	FAIR HAVEN, NY 13064	
Owner Phone:	(315)947-5532	
Facility Phone:	(315)598-4345	
Operator:	MARK GIOVANNETTI	
Emergency Name:	MARK GIOVANNETTI	
Emergency Phone:	(315)592-4101	
Total Tanks:	6	
Total Capacity:	74000	
Tank ID:	009	
Tank Status:	In Service	
Capacity (Gal):	4000	
Tank Error Status:	No data missing	
Tank Location:	ABOVEGROUND ON SADDLES LEGS, STILTS, RACK, OR CRADLE	
Product Stored:	NOS 1,2, OR 4 FUEL OIL	
Tank Type:	Steel/carbon steel	
Install Date:	09/93	
Tank Internal:	NONE	
Tank External:	NONE/PAINTED/ASPHALT COATING	
Tank Containment:	NONE/SYNTHETIC LINER	
Pipe Type:	GALVANIZED STEEL	
Pipe Location:	Aboveground	
Pipe Internal:	NONE	
Pipe External:	NONE/PAINTED/ASPHALT COATING	
Leak Detection:	NONE/OTHER	
Overfill Protection:	Vent Whistle	
Dispenser Method:	Submersible	
Date Tested:	Not reported	Next Test Date: N.T.R
Date Closed:	Not reported	Test Method: Not reported
Updated:	True	Deleted: False
Date Inspected:	Not reported	Inspector: Not reported
Result of Inspection:	Not reported	
Mailing Name:	BABCOCK OIL CO., INC.	
Mailing Address:	2544 COUNTY RT. 57	
	FULTON, NY 13069	
Mailing Contact:	MARK L GIOVANNETT	
Mailing Telephone:	(315)598-4345	
Owner Mark:	First Owner	Expiration Date: 06/05/02
Certification Rag:	False	Certification Date:07/08/97
Renew Flag:	False	Renew Date: 06/04/97
Lat/Long:	Not reported	
Dead Letter:	False	
Facility Screen:	No data missing	
Owner Screen:	No data missing	
Tank Screen:	No data missing	
Fiscal Amount for Registration Fee is Correct:	True	

DETAILED ORPHAN LISTING

Site	Database(s)	EDR ID Number EPA ID Number
------	-------------	--------------------------------

LONGLEY BROS INC
1698 COUNTY RTE 57
FULTON, NY 13069

RCRIS-SQG 1000235815
FINDS NYD013587076

RCRIS:

Owner: EARL & HAROLD LONGLEY
(315)598-2135

Contact: GENE LONGLEY
(315)598-2135

Record Date: 12/30/1996

Classification: Small Quantity Generator

Used Oil Recyc: Yes

Violation Status: Violation information exist

There are 1 violation record(s) reported at this site:

<u>Evaluation</u>	<u>Area of Violation</u>	<u>Date of Compliance</u>
Compliance Evaluation inspection (CEI)	Generator-All Requirements	09/25/1990

NY MANIFEST

Additional detail is available in NY MANIFEST. Please contact your EDR Account Executive for more information.

& W TRANSPORTATION

ERCE DR.
JLTON.NY 13069

UST U003313781
N/A

PBS UST:

PBS Number: 7-451614 CBS Number: Not reported

SPDES Number: Not reported

SWIS ID: 3504 Telephone: (315)598-3585

Operator: B & W TRANSPORTATION

Emergency Contact: B & W TRANSPORTATION, (617) 740-2156

Total Tanks: 2

Owner: BURKE DISTRIBUTING CORP.

40 LEDIN DR.

AVON, MA 02322

(617) 986-6300

Owner Type: Corporate/Commercial

Owner Mark: First Owner

Owner Subtype: Not reported

Mailing Address: BURKE DISTRIBUTING CORP.

40 LEDIN DR.

AVON, MA 02322

(508) 584-8200

Not Reported

Facility Status: 1 - Active PBS facility, i.e. total capacity of the PBS tanks is greater than 1,100 gallons, regardless if Subpart 360-14 tanks exist or not at the facility.

Capacity (gals): 61000

Tank Location: UNDERGROUND

Tank ID: 001

Install Date: 11/82

Product Stored: DIESEL

Tank Type: Steel/carbon steel

Tank Internal: Not reported

Pipe Internal: Not reported

Pipe Location: Not reported

Pipe Type: GALVANIZED STEEL

Tank External: Not reported

Tank Status: Temporarily Out Of Service

Tank Error Status: Minor Data Missing

Pipe External: Not reported

Second Containment: NONE

DETAILED ORPHAN LISTING

Site	Database(s)	EDR ID Number	EPA ID Number
B & W TRANSPORTATION (Continued)		U003313781	
Leak Detection:	NONE/GROUNDWATER WELL		
Overfill Prot:	Not reported	Dispenser	Suction
Date Tested:	10/93	Next Test Date:	10/98
Date Closed:	Not reported	Test Method:	HORNER
Deleted:	False	Updated:	True
Dead Letter:	False	Owner Screen:	No data missing
FAMT:	Fiscal amount for registration fee is correct		
Total Capacity:	71000	Renewal Date:	19930902
Tank Screen:	Minor data missing	Federal ID:	Not reported
Renew Rag:	Renwal has been printed	Facility Screen:	No data missing
Certification Rag:	False	Certification Date:	19980831
Old PBS Number:	Not reported	Expiration Date:	20030728
Inspected Date:	Not reported	Inspector:	Not reported
Inspection Result:	Not reported		
Lat/long:	Not reported		
Facility Type:	TRUCKING/TRANSPORTATION		
PBS Number:	7-451614	CBS Number	Not reported
SPDES Number:	Not reported		
SWtS ID:	3504	Telephone:	(315)598-3585
Operator	B & W TRANSPORTATION		
Emergency Contact:	B & W TRANSPORTATION, (617) 740-2156		
Total Tanks:	2		
Owner	BURKE DISTRIBUTING CORP. 40 LEDIN DR. AVON, MA 02322 (617)988-6300		
Owner Type:	Corporate/Commercial	Owner Mark:	First Owner
Owner Subtype:	Not reported		
Mailing Address:	BURKE DISTRIBUTING CORP. 40 LEDIN DR. AVON, MA 02322 (508) 584-8200 Not Reported		
Facility Status:	1 - Active PBS facility, i.e. total capacity of the PBS tanks is greater than 1,100 gallons, regardless if Subpart 360-14 tanks exist or not at the facility.		
Capacity (gals):	10000		
Tank Location:	UNDERGROUND		
Tank ID:	002	Install Date:	11/82
Product Stored:	DIESEL	Tank Type:	Steel/carbon steel
Tank Internal:	Not reported	Pipe Internal:	Not reported
Pipe Location:	Not reported	Pipe Type:	GALVANIZED STEEL
Tank External:	Not reported		
Tank Status:	Temporarily Out Of Service		
Tank Error Status:	Minor Data Missing		
Pipe External:	Not reported		
Second Containment:	NONE		
Leak Detection:	NONE/GROUNDWATER WELL		
Overfill Prot:	Not reported	Dispenser:	Suction
Date Tested:	10/93	Next Test Date:	10/98
Date Closed:	Not reported	Test Method:	HORNER
Deleted:	False	Updated:	True
Dead Letter:	False	Owner Screen:	No data missing
FAMT:	Fiscal amount for registration fee is correct		
Total Capacity:	71000	Renewal Date:	19930902
Tank Screen:	Minor data missing	Federal ID:	Not reported
Renew Rag:	Renwal has been printed	Facility Screen:	No data missing

DETAILED ORPHAN LISTING

Site	Database(s)	EDR ID Number EPA ID Number
------	-------------	--------------------------------

B & W TRANSPORTATION (Continued)

U003313781

Certification Rag:	False	Certification Date:	19980831
Old PBS Number:	Not reported	Expiration Date:	20030728
Inspected Date:	Not reported	Inspector:	Not reported
Inspection Result:	Not reported		
Lat/long:	Not reported		
Facility Type:	TRUCKING/TRANSPORTATION		

**KAMINUK SITE
368 WEST SECOND STREET
FULTON, NY 13069**

**CERCLIS 1001216952
RCRIS-SQG NY0002320174
FINDS**

RCRIS:

Owner: PAUL KAMINUK
(315)598-8021

Contact: GREGORY DEANGELIS
(732) 906-6874

Record Date: 02/19/1998

Classification: Small Quantity Generator

Used Oil Recyc: No

Violation Status: No violations found

CERCLIS Classification Data:

Site Incident Category:	Not reported	Federal Facility:	Not a Federal Facility
Ownership Status:	Not reported	NPL Status:	Not on the NPL
Contact:	BOBBY DEASE	Contact Tel:	(732) 905-6893
Contact:	MARK SAVEDOFF	Contact Tel:	(732) 321-4341
Contact:	MARK SAVEDOFF	Contact Tel:	(908)321-4341
Site Description:	Abandoned facility containing hazardous wastes; removal eligible.		

CERCLIS Assessment History:

Assessment:	REMOVAL ASSESSMENT	Completed:	19980128
Assessment:	REMOVAL	Completed:	19980429

CERCLIS Site Status:

Cleaned up

CERCLIS Alias Name(s):

AMERICAN WOOLEN MILLS

**USEPA REGION 2 FULTON TERMINAL INC
SHAW ST & RTE 57
FULTON, NY 13069**

**RNDS 1000344932
RCRIS-LQG NYD98155839S**

RCRIS:

Owner: Not reported

Contact: JOSEPH D ROTOLA
(201)321-6789

Record Date: 10/02/1986

Classification: Large Quantity Generator

DETAILED ORPHAN LISTING

Site	Databases)	EDR ID Number EPA ID Number
------	------------	--------------------------------

USEPA REGION 2 FULTON TERMINAL INC (Continued)

1000344932

Used OH Recyc: No

Violation Status: No violations found

FINDS:

Other Pertinent Environmental Activity Identified at Site:
Enforcement Docket System (DOCKET)

OSWEGO COUNTY ENERGY RECOVERY FACILITY
2801 STATE ROUTE 481
FULTON, NY 13069

UST

U003313352
N/A

PBS UST:

PBS Number:	7-388912	CBS Number	Not reported
SPDES Number:	Not reported		
SWIS ID:	3504	Telephone:	(315)592-7441
Operator	OSWEGO COUNTY DPW		
Emergency Contact:	OSWEGO COUNTY FIRE CONTROL, (315) 343-6555		
Total Tanks:	0		
Owner	COUNTY OF OSWEGO DPW		

31 SCHAAD DR.
OSWEGO, NY 13126
(315)349-8230

Owner Type: Local Government

Owner Mark: First Owner

Owner Subtype: Not reported

Mailing Address: COUNTY OF OSWEGO DPW
31 SCHAAD DR.
OSWEGO, NY 13126
(315)349-8230

Facility Status: ATTN: BRADLEY T. COE
2 - Unregulated by PBS (the
Subpart 360-14.

gallons) and

Capacity (gals): 4000

Tank Location: UNDERGROUND

Tank ID: W01

Install Date: 11/84

Product Stored: DIESEL

Tank Type: Fiberglass reinforced plastic [FRPJ

Tank Internal: NONE

Pipe Internal: NONE

Pipe Location: Underground

Pipe Type: STEEL/IRON

Tank External: NONE/NONE

Tank Status: Closed-Removed

Tank Error Status: No Missing Data

Pipe External: NONE/NONE

Second Containment: NONE/NONE

Leak Detection: NONE/NONE

Overfill Prat: Vent Whistle

Dispenser Suction

Date Tested: 12/97

Next Test Date: Not reported

Date Closed: 12/98

Test Method: PETRO-TITE

Deleted: False

Updated: True

Dead Letter False

Owner Screen: No data missing

FAMT: Fiscal amount for registration

;t

Total Capacity: 0

Renewal Date: 19970613

Tank Screen: 0

Federal ID: Not reported

Renew Flag: Renwal has not been printed

Facility Screen: No data missing

Certification Rag: False

Certification Date: 19980331

Old PBS Number: Not reported

Expiration Date: 20020710

Inspected Date: Not reported

Inspector Not reported

Inspection Result: Not reported

Lat/long: 43|27|16/76|22|34

DETAILED ORPHAN LISTING

Site	Database(s)	EDR ID Number EPA ID Number
------	-------------	--------------------------------

OSWEGO COUNTY ENERGY RECOVERY FACILITY (Continued) U003313352

Facility Type: OTHER

**FULTON-6TH WARD
COUNTY RTE 57
FULTON (T), NY 13069**

**CERCLIS 1000417503
FINDS NYD980508337**

CERCLIS Classification Data:

Site Incident Category:	Not reported	Federal Facility:	Not a Federal Facility
Ownership Status:	Other	NPL Status	Not on the NPL
Contact:	MICHELE BRICE-ROBINSON	Contact Tel	(212) 637-3300
Contact:	BOBBY DEASE	Contact Tel	(732) 906-6893
Contact:	EUGENE DOMINACH	Contact Tel	(908)321-6666
Contact:	HONORA DROHAN	Contact Tel	(212)637-4355
Contact:	GLADYS LEYNES	Contact Tel	(212)637-3301
Contact:	MARK SAVEDOFF	Contact Tel	(732) 321-4341
Contact:	MARK SAVEDOFF	Contact Tel	(908) 321-4341

CERCLIS Assessment History:

Assessment:	DISCOVERY	Completed:	19801027
Assessment:	PRELIMINARY ASSESSMENT	Completed:	19870302
Assessment:	SITE INSPECTION	Completed:	19920630

CERCLIS Site Status:

High

CERCLIS Alias Name(s):
SIXTH WARD

**CHAMBERLAIN PROPERTY
RTE 57
VOLNEY, NY**

**LUST S100129921
N/A**

LUST:

Spill Number	8908491	Region of Spill:	7
Facility Contact	Not reported	Facility Tele:	Not reported
Investigator:	TG	SWIS:	35
Caller Name:	DEC	Caller Agency:	Not reported
Caller Phone:	Not reported	Caller Extension:	Not reported
Notifier Name:	Not reported	Notifier Agency:	Not reported
Notifier Phone:	Not reported	Notifier Extension:	Not reported
Spiller Contact:	Not reported	Spiller Phone:	Not reported
Spillen	WILLIAM CHAMBERLAIN		
Spiller Address:	RD 5 BOX 202 FULTON, NY 13069		
Spill Class:	Not reported		
Spill Closed Dt:	10/13/90		
Spill Cause:	Tank Failure	Resource Affected:	Groundwater
Water Affected:	Not reported	Spill Source:	Gas Station
Spill Notifier:	DEC	PBS Number:	Not reported
Spill Date:	11/17/89 12:00	Reported to Dept:	11/17/89 12:00
Cleanup Ceased	10/13/90		
Last Inspection:	//		
Cleanup Meets Standard:	True		
Recommended Penalty:	No Penalty		
Spiller Cleanup Date:	//		
Enforcement Date:	//		
Investigation Complete:	//		
UST Involvement	True		
Spill Record Last Update:	04/23/91		
Is Updated:	False		
Corrective Action Plan Submitted:	//		

DETAILED ORPHAN LISTING

Site	Database(s)	EDR ID Number EPA ID Number
------	-------------	--------------------------------

CHAMBERLAIN PROPERTY (Continued)

S100129921

Date Spill Entered In Computer Data File: 12/06/89
 Date Region Sent Summary to Central Office: / /
 DEC Remarks: 04/20/91: WAITING FOR CLOSE OUT FORM TO CLOSE.
 Spill Cause: SUSPECTED GW CONTAMINATION AT FORMER GAS STATION.

TAYLOR FARM RTE57 VOLNEY, NY

LUST

S100129848
 N/A

LUST:

Spill Number: 8901155	Region of Spill:
Facility Contact: Not reported	Facility Tele: Not reported
Investigator: DV	SWIS: 35
Caller Name: DALE VOLLMER	Caller Agency: NYSDEC
Caller Phone: Not reported	Caller Extension: Not reported
Notifier Name: Not reported	Notifier Agency: Not reported
Notifier Phone: Not reported	Notifier Extension: Not reported
Spiller Contact: Not reported	Spiller Phone: Not reported
Spider: ELMER TAYLOR	
Spiller Address: Not reported	
Spill Class: Known release that creates potential for fire or hazard. DEC Response.	
	Willing Responsible Party. Corrective action taken.
Spill Closed Dt: 03/20/91	
Spill Cause: Tank Failure	Resource Affected: Groundwater
Water Affected: Not reported	Spill Source: Private Dwelling
Spill Notifier: DEC	PBS Number: Not reported
Spill Date: 05/01/89 15:00	Reported to Dept: 05/02/89 15:00
Cleanup Ceased: 03/20/91	
Last Inspection: / /	
Cleanup Meets Standard: True	
Recommended Penalty: No Penalty	
Spiller Cleanup Date: / /	
Enforcement Date: / /	
Investigation Complete: / /	
UST Involvement: True	
Spill Record Last Update: 11 /18/93	
Is Updated: False	
Corrective Action Plan Submitted: / /	
Date Spill Entered In Computer Data File: 05/09/89	
Date Region Sent Summary to Central Office: 03/20/91	

DEC Remarks: 05/02/89: DEC COLLECTED SAMPLES FROM TANKS TO VERIFY PETROLEUM ONLY. AN
 ALYZE FOR 601/602 AND CONFIRM WITH 624 IF NON PETROLEUM PRESENT. 05/10
 /89: MET WITH GEOLOGIST TOM BIEL TO SITE 4 MONITORING WELLS. 05/23/89:
 INSTALLING MW AT TANK LOCATION. HEAD SPACE READINGS WITH HNU WERE 16 T
 O 75 PPM FROM 15-35 FT. GW AT 32'. 06/05/89: INITIAL SAMPLING OF WELLS
 COMPLETED. 06/05/89: RECEIVED VERBAL RESULTS FROM MILLERAND OBG(DEC) S
 AMPLES. RESULTS ESSENTIALLY AGREED. TCE,12DICHOROETHANE,B,T,X,EBALL PR
 ESENT IN SOIL UNDER GASOLINETANK. 06/12/89: REC'D COPY OF MILLER'S RE
 SULTS. 06/20/89: MW SAMPLES INDICATE CONTAMINATION IN MW T1 & T4 TOWARD
 MUNICIPAL WELLS. 08/10/89: RECD GALSON REPORT. T1 19 PPB TCA.T4-3 PPB
 TCA. GW FLOW TOWARD FULTONWELL. 08/14/89: LETTER SENT REQUESTING RESAM
 PLING AND REMEDIAL PROPOSAL. 08/15/89: HIRE OBG TO SAMPLE FULTON WELL
 MONTHLY. BETWWEN MILLER MONTHLY SAMPLES. 09/07/89: MILLER WELL 10D HAS
 XYLENE-4 PPB, ETHYLBENZEN-2PPB. ADVISED HEALTH DEPT. CALLED CITY. RESULTS
 OF 09/01/89 SAMPLE. 09/11/89: RESAMPLING SET FOR 9/12,13/89 PER KEPPL
 E. 09/19/89: T1 AND T4 BOTH 9 PPB TCA ON 09/12/89. ALL OTHER ND. 10/0
 3/89: MEMO TO DHWR TRANSFERRING PROJECT. 10/17/89: DHWR TO ASK MILLER
 FOR FULL RIFS. 10/19/89: 1 PPB TCA IN FULTON WELL 2 ON 9/29 AND 10/10.

DETAILED ORPHAN LISTING

Site	Databases)	EDR ID Number EPA ID Number
------	------------	--------------------------------

TAYLOR FARM (Continued)	S100129848
-------------------------	------------

Spill Cause: ADVISED HEERKINS. 01/18/91: MILLER CONTAINER DOING REMEDIAL INVESTIGATION INCLUDING TAYLOR FARM.
CONTAMINATION DISCOVERED DURING TANK REMOVAL 500 GAL FUEL OIL AND 1000 GAL GASOLINE TANKS.

**SENECA HILL SUB
RTE57
VOLNEY.NY 13069**

**FINDS 1000200719
RCRIS-LQG NYD980783104**

RCRIS:
Owner Not reported
Contact: JOHN TOENNIES
(315)474-1511
Record Date: 11/20/1984
Classification: Large Quantity Generator
Used Oil Recyc: No
Violation Status: No violations found

**OLD FULTON CITY DUMP
FLOOD ROAD
VOLNEY, NY 13069**

**SHWS S100116080
N/A**

SHWS:
Facility ID: 738016
Region: 7
Acres: 4 Acres
Owner Oswego County Administrator
46 East Bridge Street
Oswego, NY 13126
Operator City of Fulton DPW
Fulton, NY 13069
Classification: DOES NOT PRESENT A SIGNIFICANT THREAT TO THE PUBLIC HEALTH OR THE ENVIRONMENT - ACTION MAY BE DEFERRED.
Hazardous Waste Disposed: From 1950 To 1974
Analytical Data Available: Groundwater Surface Water Soil Sediment
Applicable Standards Exceeded: Groundwater Drinking Water Surface Water
Geotechnical Information: Sand and silt w/varying portions of clay and pebbles
Depth to Groundwater: Approximately 0.5 to 1.0 feet.
Legal Action Type: Not reported
Remedial Action: Not reported
Nature of Action: Not reported
Enforcement Status: Not reported
Hazardous Waste: The most immediate threat posed by this site is direct contact with waste or contaminated soil. Recently, however, a fence was erected which surrounds the site thus reducing the threat for contact with potentially hazardous materials.
Site Description: Rat topography: Rural, wooded area. Nearest surface water Swamp with a tributary to the Oswego River is located approximately 500 feet southwest of site. Nearest water supply: Private residence at the end of Rood Road approximately 200 feet away. The site is located in a heavily wooded area, directly south of the Oswego County Airport. The site is situated in a rural, sparsely populated area with adjacent commercial and residential land use. RII material was disposed of in what was originally a low-lying swamp. Much of the area is still

DETAILED ORPHAN LISTING

Site	Database(s)	EDR ID Number EPA ID Number
------	-------------	--------------------------------

OLD FULTON CITY DUMP (Continued)

S100116080

	swampy, and standing water is visible at the north and south corners of the site. The standing water to the south drains into a small unnamed stream that eventually discharges into the Oswego River. Fill material includes both residential and industrial wastes. The landfill is currently in very poor condition with waste visible on the site's surface and trees, brush and grasses protruding from the mounds. To date, Phase I and Phase II Investigations have been completed for this landfill.
Environmental Problems:	Acetone, toluene, ink, alcohol wash-ups-1000 tons Solvent mix (toluene, MEK, isopropyl alcohol)-1 ton
Health Problems:	The site is part of the County Airport property. The site is fenced and Airport operations are remotely located. One residential well was contaminated, however an alternate well has been provided for drinking water. The original well may have been contaminated from another source. No other site related exposures have been identified.

**NYSDOT BIN 1064751
STATE RTE 481 SB OVER CONRAIL
VOLNEY.NY 13069**

**RCRIS-SQG 1001223944
FINDS NYR0Q0051607**

RCRIS:
Owner NYSDOT
(315) 448-7349
Contact: ROBERT TRENDALL
(315)448-7349
Record Date: 03/12/1998
Classification: Not reported
Used ON Recyc No
Violation Status No violations found



EDR-AuditCheck™

Corporate Family Tree Report

CRYSTEEL MFG, INC.

Inquiry Number: 0473724.1r

March 15,2000

The Source
For Environmental
Risk Management
Data

3530 Post Road
Southport, Connecticut 06490

Nationwide Customer Service

Telephone: 1-800-352-0050
Fax: 1-800-231-6802
Internet: www.edrnet.com

TABLE OF CONTENTS

AuditCheck™ Corporate Family Tree Report is a comprehensive summary presentation of government filings on a corporation's facilities and its corporate family tree names identified in a search of over 4 million government records from more than 600 federal, state and local environmental databases. Corporate family tree names are provided by the user and/or researched by EDR (optional). The report is divided into three sections:

Section 1: Facility Summary.Page 3

Summary of facility filings including a review of the following areas: air emissions, water discharges, waste management, waste disposal, multi-media issues, and health & safety issues. Due to inconsistent name and/or locational information, records on the same facility may be listed in separate facility columns.

Section 1 A: Corporate Family Tree City Summary.....Page 6

Summary of cities where facilities were located for each corporate name.

Section 2: Corporate Family Tree Environmental Summary.Page 7

Summary of environmental record filings in the following areas based on precise corporate, subsidiary, affiliate and alias names: Superfund liability, civil enforcement actions and criminal enforcement actions.

Section 3: Databases Searched and Update Information.Page 8

Name, source, update dates, contact phone number and description of each of the databases searched for this report.

Thank you for your business.

Please contact EDR at 1-800-352-0050
with any questions or comments.

Disclaimer and Other Information

This Report contains information obtained from a variety of public and other sources and Environmental Data Resources, Inc. (EDR) makes no representation or warranty regarding the accuracy, reliability, quality, suitability, or completeness of said information or the information contained in this report. The customer shall assume full responsibility for the use of this report.

NO WARRANTY OF MERCHANTABILITY OR OF FITNESS FOR A PARTICULAR PURPOSE, EXPRESSED OR IMPLIED, SHALL APPLY AND EDR SPECIFICALLY DISCLAIMS THE MAKING OF SUCH WARRANTIES. IN NO EVENT SHALL EDR BE LIABLE TO ANYONE FOR SPECIAL, INCIDENTAL, CONSEQUENTIAL OR EXEMPLARY DAMAGES. COPYRIGHT (C) 1998 BY ENVIRONMENTAL DATA RESOURCES, INC. ALL RIGHTS RESERVED.

Unless otherwise Indicated, all trademarks used herein are the property of Environmental Data Resources, Inc. or its affiliates.

SECTION 1: FACILITY SUMMARY

	FACILITY 1 LAKE CRYSTAL FARM EQUIPMENT	FACILITY 2 CRYSTEEL DIST INC ADDRESS NOT REPORTED CITY NOT REPORTED, AK 999 EDR ID #R-1000388364	FACILITY 3 CRYSTEEL TRUCK MFG ADDRESS NOT REPORTED CITY NOT REPORTED, AK 999 EDR ID #R-1000388368
AIR EMISSIONS Facility has permitted air emissions (AIRS)	NO	NO	NO
Facility has reported emergency releases to air (ERNS/A)	NO	NO	NO
Facility has compliance data (AIRS/COM)	NO	NO	NO
WATER DISCHARGES Facility has permitted waste water discharges (PCS)	NO	NO	NO
Facility has reported emergency releases to water (ERNS/W)	NO	NO	NO
Facility has enforcement actions (PCS/ENF)	NO	NO	NO
WASTE MANAGEMENT Facility generates hazardous waste (RCRIS)	NO	YES	YES
Facility treats, stores, or disposes of hazardous waste on-site (RCRIS/TSDF)	NO	NO	NO
Facility has received Notices of Violations (RCRIS/VIOL)	NO	NO	NO
Facility has been subject to RCRA administrative actions (RAATS)	NO	NO	NO
Facility has been subject to corrective actions (CORRACTS)	NO	NO	NO
Facility handles PCBs (PADS)	NO	NO	NO
Facility uses radioactive materials (MLTS)	NO	NO	NO
Facility manages registered aboveground storage tanks (AST)	NO	NO	NO
Facility manages registered underground storage tanks (UST)	NO	NO	NO
Facility has reported leaking underground storage tank incidents (LUST)	NO	NO	NO
Facility has reported emergency releases to the soil (ERNS)	NO	NO	NO
Facility has reported hazardous material Incidents to DOT (HMIRS)	NO	NO	NO
WASTE DISPOSAL Facility is a Superfund Site (NPL)	NO	NO	NO
Facility has a Record of Decision on it (ROD)	NO	NO	NO
Facility is not a Superfund Site but has a known or suspect abandoned, inactive or uncontrolled hazardous waste site (CERCLIS)	NO	NO	NO
Facility has a reported Superfund Lien on It (LIENS)	NO	NO	NO
Facility is listed as a state hazardous waste site (SHWS)	NO	NO	NO
Facility has disposed of solid waste on-site (SWF/LF)	NO	NO	NO
MULTIMEDIA Facility uses toxic chemicals and has notified EPA under SARA Title III, Section 313 (TRIS)	NO	NO	NO
Facility produces pesticides and has notified EPA under Section 7 of FIFRA (SSTS)	NO	NO	NO
Facility manufactures or imports toxic chemicals on the TSCA list (TSCA)	NO	NO	NO
Facility has inspections under FIFRA, TSCA or EPCRA (FTTS)	NO	NO	NO
Facility is listed in EPA's index system (FINDS)	NO	NO	NO
Facility is listed in a county/local unique database (LOCAL)	NO	NO	NO
HEALTH AND SAFETY Facility has been inspected by the Occupational Safety and Health Administration (OSHA)	NO	NO	NO
Facility has violations under the Occupational Safety and Health Administration (OSHA/VIOL)	NO	NO	NO
Facility has had accidents according to the Occupational Safety and Health Administration (OSHA/ACC)	NO	NO	NO
TOTAL (YES)	0	1	1

- A "NO" indicates that no findings were identified based on an exact name, address and/or EPA facility identification number search. Facility information may be available under an alternate name, address and/or EPA identification number.

SECTION 1: FACILITY SUMMARY

...Continued...

	FACILITY 4 CRYSTEEL TRUCK EQUIPM ENT 1130 73RDAVENE FRIDLEY, MN 55432 EDR ID #100038B368 EPA #MND982617839	FACILITY 5 CRYSTEEL TRUCK EQUIPM ENTINC HIGHWAY 60 E / COUNTY RC LAKE CRYSTAL, MN 56055 EDRID#S103128626	FACILITY 6 CRYSTEEL DISTRIBUTING INC HWY60ANDCTY114 LAKE CRYSTAL, MN 56055 EDR ID #1000388364 EPA #MND076484708
AIR EMISSIONS Facility has permitted air emissions (AIRS)	NO	NO	NO
Facility has reported emergency releases to air (ERNS/A)	NO	NO	NO
Facility has compliance data (AIRS/COM)	NO	NO	NO
WATER DISCHARGES Facility has permitted waste water discharges (PCS)	NO	NO	NO
Facility has reported emergency releases to water (ERNS/W)	NO	NO	NO
Facility has enforcement actions (PCS/ENF)	NO	NO	NO
WASTE MANAGEMENT Facility generates hazardous waste (RCRIS)	YES	NO	YES
Facility treats, stores, or disposes of hazardous waste on-site (RCRIS/TSDF)	NO	NO	NO
Facility has received Notices of Violations (RCRIS/VIOL)	NO	NO	YES
Facility has been subject to RCRA administrative actions (RAATS)	NO	NO	NO
Facility has been subject to corrective actions (CORRACTS)	NO	NO	NO
Facility handles PCBs (PADS)	NO	NO	NO
Facility uses radioactive materials (MLTS)	NO	NO	NO
Facility manages registered aboveground storage tanks (AST)	NO	NO	NO
Facility manages registered underground storage tanks (UST)	NO	NO	NO
Facility has reported leaking underground storage tank incidents (LUST)	NO	NO	NO
Facility has reported emergency releases to the soil (ERNS)	NO	NO	NO
Facility has reported hazardous material Incidents to DOT (HMIRS)	NO	NO	NO
WASTE DISPOSAL Facility is a Superfund Site (NPL)	NO	NO	NO
Facility has a Record of Decision on it (ROD)	NO	NO	NO
Facility is not a Superfund Sits but has a known or suspect abandoned, inactive or uncontrolled hazardous waste site (CERCUS)	NO	NO	NO
Facility has a reported Superfund Lien on It (LIENS)	NO	NO	NO
Facility is listed as a state hazardous waste site (SHWS)	NO	NO	NO
Facility has disposed of solid waste on-site (SWF/LF)	NO	NO	NO
MULTIMEDIA Facility uses toxic chemicals and has notified EPA under SARA Title III, Section 313 (TRIS)	NO	NO	NO
Facility produces pesticides and has notified EPA under Section 7 of FIFRA (SSTS)	NO	NO	NO
Facility manufactures or imports toxic chemicals on the TSCA list (TSCA)	NO	NO	NO
Facility has inspections under FIFRA, TSCA or EPCRA (FTTS)	NO	NO	NO
Facility is listed in EPA's index system (FINDS)	YES	NO	YES
Facility is listed in a county/local unique database (LOCAL)	NO	YES	NO
HEALTH AND SAFETY Facility has been inspected by the Occupational Safety and Health Administration (OSHA)	NO	NO	NO
Facility has violations under the Occupational Safety and Health Administration (OSHAMOL)	NO	NO	NO
Facility has had accidents according to the Occupational Safety and Health Administration (OSHA/ACC)	NO	NO	NO
TOTAL (YES)	2	1	3

- A 'NO' indicates that no findings were identified based on an exact name, address and/or EPA facility identification number search. Facility information may be available under an alternate name, address and/or EPA identification number.

SECTION 1: FACILITY SUMMARY

...Continued...

	FACILITY 7 CRYSTEEL MFG HWY60E LAKE CRYSTEEL, MN S6055 EDR ID #1000888344 EPA SMND050736248	FACILITY 8 CRYSTEEL MFG INC 1902RTE57S FULTON, NY 13069 EDR ID #1001223991 EPA #NYR000052076	TOTAL (YES)
AIR EMISSIONS			
Facility has permitted air emissions (AIRS)	NO	NO	0
Facility has reported emergency releases to air (ERNS/A)	NO	NO	0
Facility has compliance data (AIRS/COM)	NO	NO	0
WATER DISCHARGES			
Facility has permitted waste water discharges (PCS)	NO	NO	0
Facility has reported emergency releases to water (ERNS/W)	NO	NO	0
Facility has enforcement actions (PCS/ENF)	NO	NO	0
WASTE MANAGEMENT			
Facility generates hazardous waste (RCRIS)	YES	YES	6
Facility treats, stores, or disposes of hazardous waste on-site (RCRIS/TSDF)	NO	NO	0
Facility has received Notices of Violations (RCRISA/IOL)	YES	NO	2
Facility has been subject to RCRA administrative actions (RAATS)	NO	NO	0
Facility has been subject to corrective actions (CORRACTS)	NO	NO	0
Facility handles PCBs (PADS)	NO	NO	0
Facility uses radioactive materials (MLTS)	NO	NO	0
Facility manages registered aboveground storage tanks (AST)	NO	NO	0
Facility manages registered underground storage tanks (UST)	NO	NO	0
Facility has reported leaking underground storage tank incidents (LUST)	NO	NO	0
Facility has reported emergency releases to the soil (ERNS)	NO	NO	0
Facility has reported hazardous material incidents to DOT (HMIRS)	NO	NO	0
WASTE DISPOSAL			
Facility is a Superfund Site (NPL)	NO	NO	0
Facility has a Record of Decision on it (ROD)	NO	NO	0
Facility is not a Superfund Site but has a known or suspect abandoned, inactive or uncontrolled hazardous waste site (CERCLIS)	NO	NO	0
Facility has a reported Superfund Lien on it (LIENS)	NO	NO	0
Facility is listed as a state hazardous waste site (SHWS)	NO	NO	0
Facility has disposed of solid waste on-site (SWF/LF)	NO	NO	0
MULTIMEDIA			
Facility uses toxic chemicals and has notified EPA under SARA Title III, Section 313 (TRIS)	NO	NO	0
Facility produces pesticides and has notified EPA under Section 7 of FIFRA (SSTS)	NO	NO	0
Facility manufactures or imports toxic chemicals on the TSCA list (TSCA)	NO	NO	0
Facility has inspections under FIFRA, TSCA or EPCRA (FTTS)	NO	NO	0
Facility is listed in EPA's Index systBm (FINDS)	YES	YES	4
Facility Is listed in a county/local unique database (LOCAL)	NO	NO	1
HEALTH AND SAFETY			
Facility has been inspected by the Occupational Safety and Health Administration (OSHA)	NO	NO	0
Facility has violations under the Occupational Safety and Health Administration (OSHA/VIOL)	NO	NO	0
Facility has had accidents according to the Occupational Safety and Health Administration (OSHA/ACC)	NO	NO	0
TOTAL (YES)	3	2	13

- A 'NO' indicates that no findings were identified based on an exact name, address and/or EPA facility identification number search. Facility Information may be available under an alternate name, address and/or EPA identification number.

SECTION 1 A: CORPORATE FAMILY TREE CITY SUMMARY

CITY SUMMARY

For each corporate family tree name, facilities were found in the following cities:

CRYSTEEL:

CITY NOT REPORTED, AK
FRIDLEY, MN
LAKE CRYSTAL, MN
LAKE CRYSTEEL, MN
FULTON, NY

LAKE CRYSTAL FARM EQUIPMENT:

None Reported

SECTION 2: CORPORATE FAMILY TREE SUMMARY

AREA	FAMILY TREE MEMBER	NAME 1 CRYSTEEL	NAME 2 LAKE CRYSTAL FARM EQUIP*	TOTAL (YES)
	POTENTIAL SUPERFUND LIABILITY Company is listed as a potentially responsible party PRP at a Superfund Site (SETS)	NO	NO	0
	Company name is listed as a National Priority List (NPL) Superfund Site	NO	NO	0
	Company is named in a CERCLA-related Consent Decree issued by a Federal District Court	NO	NO	0
	CIVIL ENFORCEMENT ACTIONS Company is a defendant in a civil judicial case filed by the United States (DOCKET)	NO	NO	0
	CRIMINAL ENFORCEMENT ACTIONS Company has been subject to a criminal enforcement action filed by the United States since 1973 (LANDS)	NO	NO	0
	Company is a defendant in a USEPA criminal investigation (CRIMINAL)	NO	NO	0
	TOTAL (YES)	0	0	0

SECTION 3: DATABASES SEARCHED AND UPDATE DATES

To maintain currency of the following federal, state and local databases, EDR contacts the appropriate government agency on a monthly or quarterly basis as required.

Elapsed ASTM days: Provides confirmation that this report meets or exceeds the 90-day updating requirement for databases included in ASTM E1527-97.

FACILITY RELATED DATABASES

AIR EMISSIONS

AIRS(AFS): AIRS Facility Subsystem (AFS)

Source: EPA

Telephone: 919-541-5454

General plant level, plant air program, air program pollutant and plant action data.

Date of Government Version: 11/01/1996

Database Release Frequency: N/A

Date of Last EDR Contact 11/01/1999

Date of Next Scheduled Update: 01/31/2000

ERNS: Emergency Response Notification System

Source: EPATNTIS

Telephone: 202-260-2342

Emergency Response Notification System. ERNS records and stores information on reported releases of oil and hazardous substances.

Date of Government Version: 01/06/2000

Database Release Frequency: Quarterly

Date of Last EDR Contact 11/01/1999

Date of Next Scheduled Update: 01/31/2000

WATER DISCHARGES

PCS: Permit Compliance System

Source: EPA/Office of Water

Telephone: 202-564-7277

PCS is EPA's database system for managing wastewater discharges to surface bodies of water as part of the National Pollutant Discharge Elimination System under the Clean Water Act. Facility data, discharge monitoring report information and compliance/enforcement activities are included in the database. To maintain currency, EDR contacts the Agency on a quarterly basis.

Date of Government Version: 10/12/1999

Database Release Frequency: Semi-Annually

Date of Last EDR Contact 12/20/1999

Date of Next Scheduled Update: 03/20/2000

ERNS: Emergency Response Notification System

Source: EPA/NTIS

Telephone: 202-260-2342

Emergency Response Notification System. ERNS records and stores information on reported releases of oil and hazardous substances.

Date of Government Version: 01/06/2000

Database Release Frequency: Quarterly

Date of Last EDR Contact 11/01/1999

Date of Next Scheduled Update: 01/31/2000

WASTE MANAGEMENT

RCRIS: Resource Conservation and Recovery Information System

Source: EPA/NTIS

Telephone: 800-424-9346

Resource Conservation and Recovery information System. RCRIS includes selective information on sites which generate, transport, store, treat and/or dispose of hazardous waste as defined by the Resource Conservation and Recovery Act (RCRA).

Date of Government Version: 09/01/1999

Database Release Frequency: Semi-Annually

Date of Last EDR Contact: 01/03/2000

Date of Next Scheduled Update: 02/07/2000

SECTION 3: DATABASES SEARCHED AND UPDATE DATES

...Continued...

BRS: Biennial Reporting System

Source: EPA/NTIS

Telephone: 800-424-9346

The Biennial Reporting System is a national system administered by the EPA that collects data on the generation and management of hazardous waste. BRS captures detailed data from two groups: Large Quantity Generators (LOG) and Treatment, Storage, and Disposal Facilities.

Date of Government Version: 12/31/1997

Database Release Frequency: Biennially

Date of Last EDR Contact: 12/20/1999

Date of Next Scheduled Update: 03/20/2000

RAATS: RCRA Administrative Action Tracking System

Source: EPA

Telephone: 202-564-4104

RCRA Administration Action Tracking System. RAATS contains records based on enforcement actions issued under RCRA pertaining to major violators and includes administrative and civil actions brought by the EPA. For administration actions after September 30, 1995, data entry in the RAATS database was discontinued. EPA will retain a copy of the database for historical records. It was necessary to terminate RAATS because a decrease in agency resources made it impossible to continue to update the information contained in the database.

Date of Government Version: 04/17/1995

Database Release Frequency: No Update Planned

Date of Last EDR Contact: 12/13/1999

Date of Next Scheduled Update: 03/13/2000

CORRACTS: Corrective Action Report

Source: EPA

Telephone: 800-424-9346

CORRACTS identifies hazardous waste handlers with RCRA corrective action activity.

Date of Government Version: 09/07/1999

Database Release Frequency: Semi-Annually

Date of last EDR Contact: 12/13/1999

Date of Next Scheduled Update: 01/13/2000

PADS: PCB Activity Database System

Source: EPA

Telephone: 202-260-3936

PCB Activity Database. PADS Identifies generators, transporters, commercial storers and/or brokers and disposers of PCB's who are required to notify the EPA of such activities.

Date of Government Version: 09/22/1997

Database Release Frequency: No Update Planned

Date of Last EDR Contact: 11/09/1999

Date of Next Scheduled Update: 02/14/2000

MLTS: Material Licensing Tracking System

Source: Nuclear Regulatory Commission

Telephone: 301-415-7169

MLTS is maintained by the Nuclear Regulatory Commission and contains a list of approximately 8,100 sites which possess or use radioactive materials and which are subject to NRC licensing requirements. To maintain currency, EDR contacts the Agency on a quarterly basis.

Date of Government Version: 10/29/1999

Database Release Frequency: Semi-Annually

Date of Last EDR Contact: 01/10/2000

Date of Next Scheduled Update: 04/10/2000

AK AST: Oil Terminal Facilities

Source: Department of Environmental Conservation

Telephone: 907-465-5231

Registered Aboveground Storage Tanks.

Date of Government Version: 05/01/1995

Database Release Frequency: Varies

Date of Last EDR Contact: 12/20/1999

Date of Next Scheduled Update: 03/20/2000

MN AST: Aboveground Storage Tanks

Source: Minnesota Pollution Control Agency

Telephone: 612-296-0930

Registered Aboveground Storage Tanks.

Date of Government Version: 10/13/1999

Database Release Frequency: Semi-Annually

Date of Last EDR Contact: 02/02/2000

Date of Next Scheduled Update: 04/17/2000

SECTION 3: DATABASES SEARCHED AND UPDATE DATES

...Continued...

NY AST: Petroleum Bulk Storage (AST)

Source: Department of Environmental Conservation
Telephone: 518-457-4351
Registered Aboveground Storage Tanks.

Date of Government Version: 10/01/1999
Database Release Frequency: Quarterly

Date of Last EDR Contact: 01/31/2000
Date of Next Scheduled Update: 05/01/2000

AK UST: Underground Storage Tank Database

Source: Department of Environmental Conservation
Telephone: 907-269-7504

Registered Underground Storage Tanks. USTs are regulated under Subtitle I of the Resource Conservation and Recovery Act (RCRA) and must be registered with the state department responsible for administering the UST program. Available information varies by state program.

Date of Government Version: 11/11/1999
Database Release Frequency: Semi-Annually

Date of Last EDR Contact: 12/27/1999
Date of Next Scheduled Update: 03/27/2000

MN UST: Underground Storage Tank Database

Source: Minnesota Pollution Control Agency
Telephone: 612-297-8657

Registered Underground Storage Tanks. USTs are regulated under Subtitle I of the Resource Conservation and Recovery Act (RCRA) and must be registered with the state department responsible for administering the UST program. Available information varies by state program.

Date of Government Version: 10/13/1999
Database Release Frequency: Semi-Annually

Date of Last EDR Contact: 02/02/2000
Date of Next Scheduled Update: 04/17/2000

NY UST: Petroleum Bulk Storage (PBS) Database

Source: Department of Environmental Conservation
Telephone: 518-457-4351

Facilities that have petroleum storage capacities in excess of 1,100 gallons and less than 400,000 gallons.

Date of Government Version: 10/01/1999
Database Release Frequency: Quarterly

Date of Last EDR Contact: 01/31/2000
Date of Next Scheduled Update: 05/01/2000

AK LUST: Leaking Underground Storage Tank Database

Source: Department of Environmental Conservation
Telephone: 907-465-5301

Leaking Underground Storage Tank Incident Reports. LUST records contain an inventory of reported leaking underground storage tank incidents. Not all states maintain these records, and the information stored varies by state.

Date of Government Version: 11/09/1999
Database Release Frequency: Semi-Annually

Date of Last EDR Contact: 01/31/2000
Date of Next Scheduled Update: 05/01/2000

MN LUST: Leak Sites

Source: Minnesota Pollution Control Agency
Telephone: 612-297-8563

Leaking Underground Storage Tank Incident Reports. LUST records contain an inventory of reported leaking underground storage tank incidents. Not all states maintain these records, and the information stored varies by state.

Date of Government Version: 11/04/1999
Database Release Frequency: Semi-Annually

Date of Last EDR Contact: 01/04/2000
Date of Next Scheduled Update: 04/17/2000

NY LUST: Spills Information Database

Source: Department of Environmental Conservation
Telephone: 518-457-2462

Leaking Underground Storage Tank Incident Reports. LUST records contain an inventory of reported leaking underground storage tank incidents. Not all states maintain these records, and the information stored varies by state.

Date of Government Version: 10/01/1999
Database Release Frequency: Quarterly

Date of Last EDR Contact: 01/31/2000
Date of Next Scheduled Update: 05/01/2000

SECTION 3: DATABASES SEARCHED AND UPDATE DATES

...Continued...

ERNS: Emergency Response Notification System

Source: EPA/NTIS

Telephone: 202-260-2342

Emergency Response Notification System. ERNS records and stores information on reported releases of oil and hazardous substances.

Date of Government Version: 01/06/2000

Database Release Frequency: Quarterly

Date of Last EDR Contact: 11/01/1999

Date of Next Scheduled Update: 01/31/2000

HMIRS: Hazardous Materials Information Reporting System

Source: U.S. Department of Transportation

Telephone: 202-366-4526

Hazardous Materials Incident Report System. HMIRS contains hazardous material spill incidents reported to DOT.

Date of Government Version: 06/30/1999

Database Release Frequency: Annually

Date of Last EDR Contact: 10/28/1999

Date of Next Scheduled Update: 01/24/2000

WASTE DISPOSAL

NPL: National Priority List

Source: EPA

Telephone: Not reported

National Priorities List (Superfund). The NPL is a subset of CERCLIS and identifies over 1,200 sites for priority cleanup under the Superfund Program. NPL sites may encompass relatively large areas. As such, EDR provides polygon coverage for over 1,000 NPL site boundaries produced by EPA's Environmental Photographic Interpretation Center (EPIC).

Date of Government Version: 02/04/2000

Date Made Active at EDR: 03/15/2000

Database Release Frequency: Semi-Annually

Date of Data Arrival at EDR: 02/07/2000

Elapsed ASTM Days: 37

Date of Last EDR Contact: 11/08/1999

DELISTED NPL: NPL Deletions

Source: EPA

Telephone: Not reported

The National Oil and Hazardous Substances Pollution Contingency Plan (NCP) establishes the criteria that the EPA uses to delete sites from the NPL. In accordance with 40 CFR 300.425.(e), sites may be deleted from the NPL where no further response is appropriate.

Date of Government Version: 11/08/1999

Date Made Active at EDR: 03/15/2000

Database Release Frequency: N/A

Date of Data Arrival at EDR: 02/07/2000

Elapsed ASTM Days: 37

Date of Last EDR Contact: 11/08/1999

CERCLIS: Comprehensive Environmental Response, Compensation, and Liability Information System

Source: EPA

Telephone: 703-413-0223

CERCUS contains data on potentially hazardous waste sites that have been reported to the USEPA by states, municipalities, private companies and private persons, pursuant to Section 103 of the Comprehensive Environmental Response, Compensation, and Liability Act (CERCLA). CERCLIS contains sites which are either proposed to or on the National Priorities List (NPL) and sites which are in the screening and assessment phase for possible inclusion on the NPL.

Date of Government Version: 02/14/2000

Date Made Active at EDR: 03/15/2000

Database Release Frequency: Quarterly

Date of Data Arrival at EDR: 03/02/2000

Elapsed ASTM Days: 13

Date of Last EDR Contact: 11/29/1999

CERCUS-NFRAP: No Further Remedial Action Planned

Source: EPA

Telephone: 703-413-0223

As of February 1995, CERCLIS sites designated "No Further Remedial Action Planned" (NFRAP) have been removed from CERCLIS. NFRAP sites may be sites where, following an initial investigation, no contamination was found, contamination was removed quickly without the need for the site to be placed on the NPL, or the contamination was not serious enough to require Federal Superfund action or NPL consideration. EPA has removed approximately 25,000 NFRAP sites to lift the unintended barriers to the redevelopment of these properties and has archived them as historical records so EPA does not needlessly repeat the investigations in the future. This policy change is part of the EPA's Brownfields Redevelopment Program to help cities, states, private investors and affected citizens to promote economic redevelopment of unproductive urban sites.

Date of Government Version: 02/14/2000

Database Release Frequency: Quarterly

Date of Last EDR Contact: 11/29/1999

Date of Next Scheduled Update: 02/28/2000

SECTION 3: DATABASES SEARCHED AND UPDATE DATES

...Continued...

ROD: Records Of Decision

Source: NTIS

Telephone: 703-416-0223

Record of Decision. ROD documents mandate a permanent remedy at an NPL (Superfund) site containing technical and health information to aid in the cleanup.

Date of Government Version: 01/31/1999

Database Release Frequency: Annually

Date of Last EDR Contact: 01/10/2000

Date of Next Scheduled Update: 04/10/2000

NPL LIENS: Federal Superfund Liens

Source: EPA

Telephone: 205-564-4267

Federal Superfund Liens. Under the authority granted the USEPA by the Comprehensive Environmental Response, Compensation and Liability Act (CERCLA) of 1980, the USEPA has the authority to file liens against real property in order to recover remedial action expenditures or when the property owner receives notification of potential liability. USEPA compiles a listing of filed notices of Superfund Liens.

Date of Government Version: 10/15/1991

Date Made Active at EDR: 03/30/1994

Database Release Frequency: No Update Planned

Date of Data Arrival at EDR: 02/02/1994

Elapsed ASTM Days: 56

Date of Last EDR Contact: 11/24/1999

AK SHWS: Contaminated Sites Database

Source: Department of Environmental Conservation

Telephone: 907-269-7547

State Hazardous Waste Sites. State hazardous waste site records are the states' equivalent to CERCUS. These sites may or may not already be listed on the federal CERCLIS list. Priority sites planned for cleanup using state funds (state equivalent of Superfund) are identified along with sites where cleanup will be paid for by potentially responsible parties. Available information varies by state.

Date of Government Version: 12/01/1999

Database Release Frequency: Semi-Annually

Date of Last EDR Contact: 12/21/1999

Date of Next Scheduled Update: 03/20/2000

MN SHWS: Superfund Permanent List of Priorities

Source: Minnesota Pollution Control Agency

Telephone: 612-296-6139

State Hazardous Waste Sites. State hazardous waste site records are the states' equivalent to CERCUS. These sites may or may not already be listed on the federal CERCLIS list. Priority sites planned for cleanup using state funds (state equivalent of Superfund) are identified along with sites where cleanup will be paid for by potentially responsible parties. Available information varies by state.

Date of Government Version: 12/01/1998

Database Release Frequency: Annually

Date of Last EDR Contact: 01/04/2000

Date of Next Scheduled Update: 03/13/2000

NY SHWS: Inactive Hazardous Waste Disposal Sites in New York State

Source: Department of Environmental Conservation

Telephone: 518-457-0747

State Hazardous Waste Sites. State hazardous waste site records are the states' equivalent to CERCLIS. These sites may or may not already be listed on the federal CERCLIS list. Priority sites planned for cleanup using state funds (state equivalent of Superfund) are identified along with sites where cleanup will be paid for by potentially responsible parties. Available information varies by state.

Date of Government Version: 04/01/1999

Database Release Frequency: Annually

Date of Last EDR Contact: 11/29/1999

Date of Next Scheduled Update: 02/23/2000

AK SWF/LF: Solid Waste Facilities

Source: Department of Environmental Conservation

Telephone: 907-269-7632

Solid Waste Facilities/Landfill Sites. SWF/LF type records typically contain an inventory of solid waste disposal facilities or landfills in a particular state. Depending on the state, these may be active or inactive facilities or open dumps that failed to meet RCRA Subtitle D Section 4004 criteria for solid waste landfills or disposal sites.

Date of Government Version: 11/29/1999

Database Release Frequency: Semi-Annualy

Date of Last EDR Contact: 02/14/2000

Date of Next Scheduled Update: 05/15/2000

SECTION 3: DATABASES SEARCHED AND UPDATE DATES

...Continued...

MN SWF/LF: Permitted Solid Waste Disposal Facilities

Source: Minnesota Pollution Control Agency

Telephone: 612-296-1781

Solid Waste Facilities/Landfill Sites. SWF/LF type records typically contain an inventory of solid waste disposal facilities or landfills in a particular state. Depending on the state, these may be active or inactive facilities or open dumps that failed to meet RCRA Subtitle D Section 4004 criteria for solid waste landfills or disposal sites.

Date of Government Version: 04/01/1998

Database Release Frequency: Varies

Date of Last EDR Contact: 12/08/1999

Date of Next Scheduled Update: 03/06/2000

NY SWF/LF: Facility Register

Source: Department of Environmental Conservation

Telephone: 518-457-2051

Solid Waste Facilities/Landfill Sites. SWF/LF type records typically contain an inventory of solid waste disposal facilities or landfills in a particular state. Depending on the state, these may be active or inactive facilities or open dumps that failed to meet RCRA Subtitle D Section 4004 criteria for solid waste landfills or disposal sites.

Date of Government Version: 08/27/1999

Database Release Frequency: Semi-Annually

Date of Last EDR Contact: 02/08/2000

Date of Next Scheduled Update: 05/08/2000

MULTIMEDIA

TRIS: Toxic Chemical Release Inventory System

Source: EPA

Telephone: 202-260-1531

Toxic Release Inventory System. TRIS identifies facilities which release toxic chemicals to the air, water and land in reportable quantities under SARA Title 111 Section 313.

Date of Government Version: 12/31/1997

Database Release Frequency: Annually

Date of Last EDR Contact: 12/27/1999

Date of Next Scheduled Update: 03/27/2000

SSTS: Section 7 Tracking Systems

Source: EPA

Telephone: 202-564-5008

Section 7 of the Federal Insecticide, Fungicide and Rodenticide Act, as amended (92 Stat. 829) requires all registered pesticide-producing establishments to submit a report to the Environmental Protection Agency by March 1st each year. Each establishment must report the types and amounts of pesticides, active ingredients and devices being produced, and those having been produced and sold or distributed in the past year.

Date of Government Version: 12/31/1997

Database Release Frequency: Annually

Date of Last EDR Contact: 10/26/1999

Date of Next Scheduled Update: 01/24/2000

TSCA: Toxic Substances Control Act

Source: EPA

Telephone: 202-260-1444

Toxic Substances Control Act. TSCA identifies manufacturers and importers of chemical substances Included on the TSCA Chemical Substance Inventory list It includes data on the production volume of these substances by plant site.

Date of Government Version: 12/31/1994

Database Release Frequency: Annually

Date of Last EDR Contact: 01/03/2000

Date of Next Scheduled Update: 04/24/2000

FITS: FIFRA / TSCA Tracking System

Source: EPA/Office of Prevention, Pesticides and Toxic Substances

Telephone: 202-260-7864

FITS tracks administrative cases and pesticide enforcement actions and compliance activities related to FIFRA, TSCA and EPCRA (Emergency Planning and Community Right-to-Know Act) over the previous five years. To maintain currency, EDR contacts the Agency on a quarterly basis.

Date of Government Version: 08/27/1999

Database Release Frequency: Quarterly

Date of Last EDR Contact: 11/01/1999

Date of Next Scheduled Update: 01/31/2000

SECTION 3: DATABASES SEARCHED AND UPDATE DATES

...Continued...

FITS INSP: FiftaTSCA Tracking System/National Compliance Database (FTTS/NCDB)

Source: EPA
Telephone: 202-564-2501

Date of Government Version: 08/30/1999
Database Release Frequency: Quarterly

Date of Last EDR Contact: 12/27/1999
Date of Next Scheduled Update: 03/27/2000

FINDS: Facility Index System/Facility Identification Initiative Program Summary Report

Source: EPA
Telephone: Not reported
Facility Index System. FINDS contains both facility information and 'pointers' to other sources that contain more detail. EDR includes the following FINDS databases in this report: PCS (Permit Compliance System), AIRS (Aerometric Information Retrieval System), DOCKET (Enforcement Docket used to manage and track information on civil judicial enforcement cases for all environmental statutes), FURS (Federal Underground Injection Control), C-DOCKET (Criminal Docket System used to track criminal enforcement actions for all environmental statutes), FFIS (Federal Facilities Information System), STATE (State Environmental Laws and Statutes), and PADS (PCB Activity Data System).

Date of Government Version: 10/13/1999
Database Release Frequency: Quarterly

Date of Last EDR Contact: 01/12/2000
Date of Next Scheduled Update: 04/10/2000

AK SPILLS: Spills Database

Source: Department of Environmental Conservation
Telephone: 907-269-5242

Date of Government Version: 01/14/2000
Database Release Frequency: Semi-Annually

Date of Last EDR Contact: 02/07/2000
Date of Next Scheduled Update: 05/08/2000

MN AGSPILLS: Department of Agriculture Spills

Source: Department of Agriculture
Telephone: 612-297-5640

This data is a list of pesticied/fertilizer Incidents reported to have occurred in Minnesota.

Date of Government Version: 11/19/1999
Database Release Frequency: Semi-Annually

Date of Last EDR Contact: 02/18/2000
Date of Next Scheduled Update: 05/15/2000

MN BULK: Bulk Facilities Database

Source: Department of Agriculture
Telephone: 612-297-5640
Facilities that use bulk pesticides and fertilizers

Date of Government Version: 11/19/1999
Database Release Frequency: Semi-Annually

Date of Last EDR Contact: 11/19/1999
Date of Next Scheduled Update: 02/14/2000

MN LCP: Closed Landfills Priority List

Source: Minnesota Pollution Control Agency
Telephone: 612-296-6706

The Minnesota Legislature enacted a law to manage and clean up the state's closed Mixed Municipal Solid Waste Landfills. Under that law, the MPCA is required to create and periodically revise a priority list of qualified landfills, based on the relative health and environmental risks they present. The MPCA established the first such priority list in December, 1994.

Date of Government Version: 07/01/1999
Database Release Frequency: Annually

Date of Last EDR Contact: 12/27/1999
Date of Next Scheduled Update: 03/27/2000

MN DELISTED PLP: Sites Delisted From PLP

Source: Minnesota Pollution Control Agency
Telephone: 612-296-6139

The PLP rules specify that to delist a site, either all response actions required at a site have been completed, or that the site no longer poses a threat to public health or welfare or the environment.

Date of Government Version: 12/01/1998
Database Release Frequency: Annually

Date of Last EDR Contact: 01/04/2000
Date of Next Scheduled Update: 03/13/2000

SECTION 3: DATABASES SEARCHED AND UPDATE DATES

...Continued...

MN ENFORCEMENT: Generators Associated with Enforcement Logs

Source: Minnesota Pollution Control Agency

Telephone: 612-297-8332

Regulatory Compliance, Hazardous Waste Enforcement Log and Hazardous Waste Permit Unit Project Identification List.

Date of Government Version: 01/28/2000

Database Release Frequency: Quarterly

Date of Last EDR Contact: 01/17/2000

Date of Next Scheduled Update: 04/17/2000

MN HW PERMIT: Active TSD Facilities

Source: Minnesota Pollution Control Agency

Telephone: 612-297-8471

Active TSD Facilities.

Date of Government Version: 04/01/1999

Database Release Frequency: Annually

Date of Last EDR Contact: 01/18/2000

Date of Next Scheduled Update: 04/17/2000

MN LS: List of Sites

Source: Minnesota Pollution Control Agency

Telephone: 612-297-2731

The List of Sites includes: Comprehensive Environmental Response, Compensation, and Liability Information System (CERCLIS), No Further Remedial Action Planned (NFRAP), National Priorities List (NPL), Permanent List of Priorities (PLP), sites delisted from the Permanent List of Priorities (DPLP), Hazardous Waste Permit Unit Project Facilities (HW PERM), List of Permitted Solid Waste Facilities (SW PERM), 1980 Metropolitan Area Waste Disposal Site Inventory (METRO), 1980 Statewide Outstate Dump Inventory (ODI), Voluntary and Investigation Program (VIC), and Closed Landfill Sites Undergoing Cleanup (LCP).

Date of Government Version: 12/15/1999

Database Release Frequency: Semi-Annually

Date of Last EDR Contact: 12/14/1999

Date of Next Scheduled Update: 03/13/2000

MN SPILLS: Spills Database

Source: Minnesota Pollution Control Agency

Telephone: 612-297-8499

Date of Government Version: 05/17/1999

Database Release Frequency: Quarterly

Date of Last EDR Contact: 02/08/2000

Date of Next Scheduled Update: 05/08/2000

MN VIC: Voluntary Investigation and Cleanup Program

Source: Minnesota Pollution Control Agency

Telephone: 612-296-8407

Voluntary Investigation and Cleanup (VIC) Program List.

Date of Government Version: 01/03/2000

Database Release Frequency: Quarterly

Date of Last EDR Contact: 01/10/2000

Date of Next Scheduled Update: 04/10/2000

NY SPILLS: Spills Information Database

Source: Department of Environmental Conservation

Telephone: 518-457-2462

Data collected on spills reported to NYSDEC as required by one or more of the following: Article 12 of the Navigation Law, 6 NYCRR Section 613.8 (from PBS regs), or 6 NYCRR Section 595.2 (from CBS regs). It includes spills active as of April 1, 1986, as well as spills occurring since this date.

Date of Government Version: 10/01/1999

Database Release Frequency: Quarterly

Date of Last EDR Contact: 01/31/2000

Date of Next Scheduled Update: 05/01/2000

NY CORTLAND AST: Cortland County UST Listing (AST)

Source: Cortland County Health Department

Telephone: 607-753-5035

Date of Government Version: 01/03/2000

Database Release Frequency: Quarterly

Date of Last EDR Contact: 12/06/1999

Date of Next Scheduled Update: 03/06/2000

SECTION 3: DATABASES SEARCHED AND UPDATE DATES

...Continued...

NY CORTLAND UST: Cortland County UST Listing (UST)
Source: Cortland County Health Department
Telephone: 607-753-5035

Date of Government Version: 01/03/2000
Database Release Frequency: Quarterly

Date of Last EDR Contact: 12/06/1999
Date of Next Scheduled Update: 03/06/2000

NY NASSAU AST: Registered Tank Database
Source: Nassau County Health Department
Telephone: 516-571-3314

Date of Government Version: 11/29/1999
Database Release Frequency: Quarterly

Date of Last EDR Contact: 02/08/2000
Date of Next Scheduled Update: 05/08/2000

NY NASSAU UST: Registered Tank Database
Source: Nassau County Health Department
Telephone: 516-571-3314

Date of Government Version: 11/29/1999
Database Release Frequency: Quarterly

Date of Last EDR Contact: 02/08/2000
Date of Next Scheduled Update: 05/08/2000

NY ROCKLAND AST: Petroleum Bulk Storage Database (AST)
Source: Rockland County Health Department
Telephone: 914-364-2605

Date of Government Version: 01/27/2000
Database Release Frequency: Quarterly

Date of Last EDR Contact: 01/10/2000
Date of Next Scheduled Update: 04/10/2000

NY ROCKLAND UST: Petroleum Bulk Storage Database (UST)
Source: Rockland County Health Department
Telephone: 914-364-2605

Date of Government Version: 01/27/2000
Database Release Frequency: Quarterly

Date of Last EDR Contact: 01/10/2000
Date of Next Scheduled Update: 04/1Q/2000

NY SUFFOLK AST: Underground Storage Tank Database (AST)
Source: Suffolk County Department of Health Services
Telephone: 516-854-2521

Date of Government Version: 03/01/1999
Database Release Frequency: Annually

Date of Last EDR Contact: 12/06/1999
Date of Next Scheduled Update: 03/06/2000

NY SUFFOLK UST: Underground Storage Tank Database (UST)
Source: Suffolk County Department of Health Services
Telephone: 516-854-2521

Date of Government Version: 03/01/1999
Database Release Frequency: Annually

Date of Last EDR Contact: 12/06/1999
Date of Next Scheduled Update: 03/06/2000

NY CBS UST: Chemical Bulk Storage Database
Source: NYSDEC
Telephone: 518-457-4351

. Facilities that store regulated hazardous substances in underground tanks of any size

Date of Government Version: 10/01/1999
Database Release Frequency: Quarterly

Date of Last EDR Contact: 11/01/1999
Date of Next Scheduled Update: 01/31/2000

NY CBS AST: Chemical Bulk Storage Database
Source: NYSDEC
Telephone: 518-457-4351

Facilities that store regulated hazardous substances in aboveground tanks with capacities of 185 gallons or greater, and/or in underground tanks of any size.

Date of Government Version: 10/01/1999
Database Release Frequency: Quarterly

Date of Last EDR Contact: 11/01/1999
Date of Next Scheduled Update: 01/31/2000

SECTION 3: DATABASES SEARCHED AND UPDATE DATES

...Continued...

NY MOSF UST: Major Oil Storage Facilities Database

Source: NYSDEC

Telephone: 518-457-4351

Facilities that may be onshore facilities or vessels, with petroleum storage capacities of 400,000 gallons or greater.

Date of Government Version: 10/01/1999

Database Release Frequency: Quarterly

Date of Last EDR Contact: 11/01/1999

Date of Next Scheduled Update: 01/31/2000

NY MOSF AST: Major Oil Storage Facilities Database

Source: NYSDEC

Telephone: 518-457-4351

Facilities that may be onshore facilities or vessels, with petroleum storage capacities of 400,000 gallons or greater.

Date of Government Version: 10/01/1999

Database Release Frequency: Quarterly

Date of Last EDR Contact: 11/01/1999

Date of Next Scheduled Update: 01/31/2000

NY HSWDS: Hazardous Substance Waste Disposal Site Inventory

Source: Department of Environmental Conservation

Telephone: 518-457-0639

The list includes any known or suspected hazardous substance waste disposal sites. Also included are sites delisted from the Registry of Inactive Hazardous Waste Disposal Sites and non-registry sites which U.S. EPA Preliminary Assessment (PA) reports or Site Investigation (SI) reports were prepared.

Date of Government Version: 05/17/1999

Database Release Frequency: Annually

Date of Last EDR Contact: 12/06/1999

Date of Next Scheduled Update: 03/06/2000

NY MANIFEST: Facility and Manifest Data

Source: NYSDEC

Telephone: 518-457-6585

Facility and manifest data. Manifest is a document that lists and tracks hazardous waste from the generator through transporters to a tsd facility.

Former Manufactured Gas (Coal Gas) Sites: The existence and location of Coal Gas sites is provided exclusively to EDR by Real Property Scan, Inc. (C) Copyright 1993 Real Property Scan, Inc. For a technical description of the types of hazards which may be found at such sites, contact your EDR customer service representative.

Disclaimer Provided by Real Property Scan, Inc.

The information contained in this report has predominantly been obtained from publicly available sources produced by entities other than Real Property Scan. While reasonable steps have been taken to insure the accuracy of this report, Real Property Scan does not guarantee the accuracy of this report. Any liability on the part of Real Property Scan is strictly limited to a refund of the amount paid. No claim is made for the actual existence of toxins at any site. This report does not constitute a legal opinion.

HEALTH AND SAFETY

OSHA: Occupational Safety and Health Administration

Source: Department of Labor

Telephone: 202-219-7888

Specific inspection, violation and fatality/catastrophe information regarding inspections of interest.

Date of Government Version: 03/01/1995

Database Release Frequency: Annually

Date of Last EDR Contact: 09/20/1999

Date of Next Scheduled Update: 01/24/2000

SECTION 3: DATABASES SEARCHED AND UPDATE DATES

...Continued...

CORPORATE FAMILY TREE RELATED DATABASES

POTENTIAL SUPERFUND LIABILITY

SETS: Site Enforcement Tracking System

Source: EPA/NTIS

Telephone: 202-260-8718

SETS list the potentially responsible parties (PRPs) recorded by EPA (in SETS) at Superfund sites.

To maintain currency, EDR contacts the Agency on a quarterly basis.

Date of Government Version: 11/01/1997

Database Release Frequency: Quarterly

Date of Last EDR Contact: 10/21/1999

Date of Next Scheduled Update: 01/10/2000

NPL: National Priority List

Source: EPA

Telephone: Not reported

National Priorities List (Superfund). The NPL is a subset of CERCLIS and identifies over 1,200 sites for priority cleanup under the Superfund Program. NPL sites may encompass relatively large areas. As such, EDR provides polygon coverage for over 1,000 NPL site boundaries produced by EPA's Environmental Photographic Interpretation Center (EPIC).

Date of Government Version: 02/04/2000

Date Made Active at EDR: 03/15/2000

Database Release Frequency: Semi-Annual

Date of Data Arrival at EDR: 02/07/2000

Elapsed ASTM Days: 37

Date of Last EDR Contact: 11/08/1999

CONSENT: Superfund (CERCLA) Consent Decrees

Source: EPA Regional Offices

Telephone: Varies

Major legal settlements that establish responsibility and standards for cleanup at NPL (Superfund) sites. Released periodically by United States District Courts after settlement by parties to litigation matters.

Date of Government Version: VARIES

Database Release Frequency: Varies

Date of Last EDR Contact: Varies

Date of Next Scheduled Update:

CIVIL ENFORCEMENT ACTIONS

DOCKET: Civil Enforcement Docket

Source: EPA/NTIS

Telephone: 202-564-4114

DOCKET is EPA's system for tracking civil judicial cases filed on the Agency's behalf by the Department of Justice back to 1972. To maintain currency, EDR contacts the Agency on a quarterly basis.

Date of Government Version: 01/10/2000

Database Release Frequency: Quarterly

Date of Last EDR Contact: 12/06/1999

Date of Next Scheduled Update: 01/17/2000

CRIMINAL ENFORCEMENT ACTIONS

LANDS: DCEA

Source: EPA

Telephone: 202-260-3883

Case title, lead agency, description, file date and stage of criminal actions filed by the United States Department of Justice.

Date of Government Version: 01/18/1995

Database Release Frequency: No Update Planned

Date of Last EDR Contact: 03/10/1999

Date of Next Scheduled Update:

CRIMINAL: Summary of Criminal Prosecutions Resulting From Env. Investigations

Source: US Dept of Justice

Telephone: 202-514-4362

Defendant, Docket and textual review of facts and status of criminal charges and dispositions filed by USEPA since 1983.

Date of Government Version: 01/18/1995

Database Release Frequency: No Update Planned

Date of Last EDR Contact: 12/20/1999

Date of Next Scheduled Update: 03/20/2000

New York State Department of Environmental Conservation
Division of Environmental Enforcement
50 Wolf Road, Room 627
Albany, New York 12233-5500
Telephone: (518) 457-4348
Fax (518) 485-8478 (not for service of process)



John P. Cahill
Commissioner

2 December 1997

Mr. Terry Chesney
Vice President of Operations
Crysteel Manufacturing, Inc.
Highway 60 East
Lake Crystal, MN 56055

RE: Proposed purchase of Miller Brewing Co. Site

Dear Mr. Chesney:

I understand from discussions with Tria Case, Esq., of the New York State Empire State Development Office of Environmental Business Services that your company intends to purchase property in the Town of Volney, Oswego County, which was the site of a can-making facility operated by the container division of Miller Brewing Company. I further understand that your company intends to purchase the property from Reynolds Metals Company, which bought the property from Miller Brewing Company in 1993.

Under the terms of Department Order Index No. A7-0322-94-11, Miller Brewing Company must remediate the property in question; and Reynolds Metals Company, as Miller Brewing company's successor in title, is obligated to take over the remediation should Miller Brewing Company fail to complete its obligations.

In consideration of your company's locating its business in New York State and bringing over 100 jobs to Oswego County and of Miller Brewing Company's and Reynolds Metals Company's remedial obligations, this letter serves to inform you that the Department hereby releases your company from any responsibility for the investigation and remediation of contamination existing on the property as of the date Crysteel Manufacturing, Inc. acquires title to the property.

Sincerely, /

Charles E. Sullivan, Jr.
Acting Director
Division of Environmental Enforcement

cc: Tria Case, Esq.

**Property
Walk-Over Survey Form**

Conducted By: J. Lichter

Date: 3/16/00

Weather: 40°F. Cloudy. Lt. Rain

Time: 9:00 AM

On-Site Representative: Terry Chesnev

Title: V.P. of Operations

GEOGRAPHIC SETTING:

Site Address or Description: Crvsteel Mfg. Inc.. 1902 Route 57. Fulton. NY 13069

Surrounding Land Use: Former Miller Bottling Plant to the south. Route 57 West: RR & Miller Plant to the east. Route 481 North

Natural Resources: Oswego River west of plant

Environmental Considerations: Former releases from tanks, etc. on the Property when it was owned and operated by Miller

Site History:	Usage	Period
Current Owner:		
Crysteel Manufacturing, Inc.	Truck body & hoist mfg.	1998-present
Previous Owner(s): Reynolds Metals Co.	Aluminum can mfg.	1993-1998
Miller Brewing Co.	Aluminum can mfg.	1977-1993
Taylor Family	Ag land	Prior to 1977

Current Occupant(s):	Usage	Period
Same as ownership above		
Previous Occupant(s):		
Same as ownership above		

On-Site Structures (date, if possible): Circa 1977

Photos/Video Taken: EH Yes D No

ENVIRONMENTAL SETTING:

Soil: Soil Survey says fine grained surficial soils according to Galson 1998 Report

Groundwater: 10'-20' according to EDR discussions

Surface Water Apparent: Pond NW of plant on the Property: drainage ditches: See 10/93 Survey

Wetlands Apparent: Yes around pond

Any Documentation? NWI map reported by EDR

Surface Soil and Vegetation (staining/stressed): Some staining of east of parking lot which may be due to snow stockpiling

Other Observations/Comments: Minor staining with paint

Previous Site Assessment Work: Yes. Phase One ESA by Galson 7/98. site investigation by CH2M

HILL October 1993

Geotechnical Work: No

Building Plans: No

Construction Specifications: No_____

UTILITIES:

Are pipelines present on-site or nearby?: Yes, Easement for Niagara Mohawk Power Corporation shown on survey with a gas line

Y = Yes, N = No, U = Unknown (Record date when service began)

Wastewater		Water		Stormwater	
Y	Sanitary Sewer	Y	Municipal Service	Y	Storm Sewer (note discharge point if possible)
N	Septic Tank/Drainfield	N	On-Site Well	Y	Open Ditch
N	Cesspool/Dry Well	Y	Other	Y	Ponding Area On-Site
N	Lagoon/On-Site Treatment			N	Dry Well(s)
N	Other				

Wastewater System (Note where located):	
U	Oil Water Separator May exist on sewer service line
N	Cistern/Holding Tank
Y	Floor/Trench Drains Covered in production area

On-Site Wells (Note whether registered, in-service or abandoned):

N Production
Monitoring - Several—See drawing from Earth Tech 6/3/96

N Irrigation
Observation

Testing Results (if conducted)

Electrical Devices (note whether PCB containing):	
Y	Transformers: ownership Crvsteel mineral oil: no PCBs
N	Cooling Compressors
N	Capacitors
Y	Light ballasts
P	Other oil filled electrical devices Possible switches, starters, etc.

Other Oil Filled Devices (note whether PCB containing):	
Y	Air Compressors Central Compressed Air
Y	Hvdraulic Jacks/Lifts
N	Elevator Systems

Other Oil Filled Devices (note whether PCB containing):

N Compactor Mechanism

Other Equipment/Systems (if yes, describe):		
Y	Heating System Boilers removed; eas radiant heat installed	
N	Incinerator	
N	Backup Power Generator	Fuel Source
Y	Emergency Liehtina	Power Source Battery packs

WASTE GENERATION/TREATMENT:

Are an>' of the following wastes generated on-site? Where is it disposed of and by whom?	
Y	Process or Industrial Wastewater Plasma cutters - water held sent to sanitary; alkaline cleanine and phosDhatine process
N	Cooling Water
Y	Hazardous Wastes
Y	Process or Industrial Sludges or Solid Wastes
Y	Air Discharges
N	Infectious Waste

Describe any on-site waste storage, treatment or disposal system: Remediation system and tanks

REGULATORY PERMITS/LICENSES/PLANS

Standard Industrial Classification Code: 3713 & 3714

Number of Full/Part-time Employees: 82. all full-time

Wastewater		ID Number
N	NPDES/SDS	
N/A	MCES	
Y	Municipal/County	City of Fulton 7/28/98, #0009
Y	Reporting Frequency	

Air Emissions		ID Number
?	Federal (Title V) Permit	
Y	State Permit	NYDEC 7-3558-00007/00034
Y	Other	Boiler Permit
Y	Reporting Frequency: Annual	

Hazardous Waste		ID Number
Y	EPA ID#	NYR000052076 VSQ6
N	State License	
N	County License	Solid Waste Generator Permit
N	RCRA/TSD	

Hazardous Waste		ID Number
Y	LQG/SQ(fcMS&CP	
N	Contingency Plan	
N	Reporting Frequency	

Storm water		ID Number
N	EPA Permit	
N	State Permit	
N	Pollution Prevention Plan	
N	Reporting Frequency	

SARA Title III		ID Number
N	Section 302 EHS Notification	
N	Section 311 MSDS	
N	Section 312 Tier II	Tanks not large enough (reported)
N	Section 313 Form	
N	Toxic Pollution Prevention Plan (TPPP)	
N	TPPP Progress Reports	
N	Risk Management Plans 40CFRPart68	

Emergency Response	
N	SPCC Plan
N/A	Spill Bill Plan (MN)
N	Spill Response Plan

Hazardous Materials		ID Number
N	DOT/State	Use contract carriers
N	Carrier	
N	Shipper	

Asbestos

N Survey/Sampling
N O & M Plan

Have any violations, environmental enforcement actions, investigations, clean-ups, litigation been documented and/or conducted on-site? Yes, see NYDEC letter 12/2/97

Have there been any spills on-site? Yes, see NYDEC letter 12/2/97

ON-SITE MATERIALS:

Are the following materials present or likely to be present based on observations?	
Y	Hazardous Materials/Petroleum Products (provide a general list of chemicals/ compounds present):
P	Asbestos Containing Materials (ACM)
N	Urea Formaldehyde Foam
U	Lead Paint: Unlikely plant was constructed in late 70s
Y	Fluorescent or High-Intensity Discharge Lamps

Sample #	Description
None	

Is the Facility subject to lead paint notification requirements? N_____

Are any Halon gas systems in use? N_____

Where? All water sprinkled

Do any of the HVAC systems or refrigeration equipment employ ozone depleting chemicals e.g. freon? Y_____

Where? Roof mounted

Are mercury switches present or likely? Y_____

Are any drinking water coolers present? Y—2 older units, water supply lines replaced in 98

Have they been tested for lead? No_____

Have radon gas measurements been taken? N_____

If yes, describe results: N/A

Has any evidence of the following been reported or observed?	
Y	Excavations
Y	Filled Areas
N	Old Foundation

If yes, describe: described in report text

Are high voltage electrical substations or powerlines present? Yes, owned by Crsvteel

Have EMF measurements been taken? No

STORAGE TANKS:

Describe inventory control methods, tank testing - monitoring results. Pressure gauging

Has a tank leak ever been reported? If yes, describe situation and status. Yes, remediation ongoing

Have soil borings or monitoring wells been completed on-site as part of a tank investigation? Yes

If yes, find out when and who completed the work. Miller Brewing Company

Have closure or excavation reports been completed or filed for out of service tanks? Unknown

Does a site diagram displaying UST/AST information exist? No

#

Are the ASTs over 2,000 gallons labeled? Yes

Do ASTs over 2,000 gallons have gauging equipment? Yes

NOTES: _____

TANK INFORMATION CHECKLIST
(Complete if any tanks are present or removed)

Tank	Type ¹	Stored Product	Size (gallons)	Type ²	Date Installed	Status ³	Registered ⁴	Dispenser Type ⁵	Overfill Protection/ Spill Containment ⁶	Leak Detection ⁷	Corrosion Protection	Secondary Containment
1	A	Oxygen	2500	Steel	1998	A	N	P	NA	NA	N	N
2	A	Argon	2500	Steel	1998	A	N	P	NA	NA	N	N
3												
4												
5												
6												
7												
8												

¹A = above ground, U = underground

²Steel, fiberglass, other note if special construction such as STI-P₃, double walled, etc.

³Active, inactive, removed

⁴Yes, no, unknown

⁵P = pressure, S = suction, G = gravity

⁶OP = overfill protection; SC = spill containment

⁷IC = inventory control; TT = tightness testing; MM = monthly monitoring; SIR = statistical inventory reconciliation; NA = not applicable.

NOTES: 3 perforated USTs exist on site: used in remediation system. Two other 70,000 F.O. USTs are reportedly abandoned in-place. See text for additional information for several tanks which previously existed on the Property.

w:\go\forms\propLong.doc



1) PLANT ENTRANCE



2) APPURTENANT BUILDING AT OR NEAR FORMER AIR STRIPPER LOCATION

LIESCH Hydrogeotogists • Engineers • Environmental Scientists

6000 Gbholt Dr. Suite 203
Msdison, WI S3713
(608)223-1532

13400 15th Avenue N
Minneapolis, MN 55441
(763)55M423

2700 N Central Ave, Suite 890
Phoenix, AZ S5004
(602)650-2815

Spell Crysteel - Fulton, NY

Photographs

Mar 00

Figure
#1

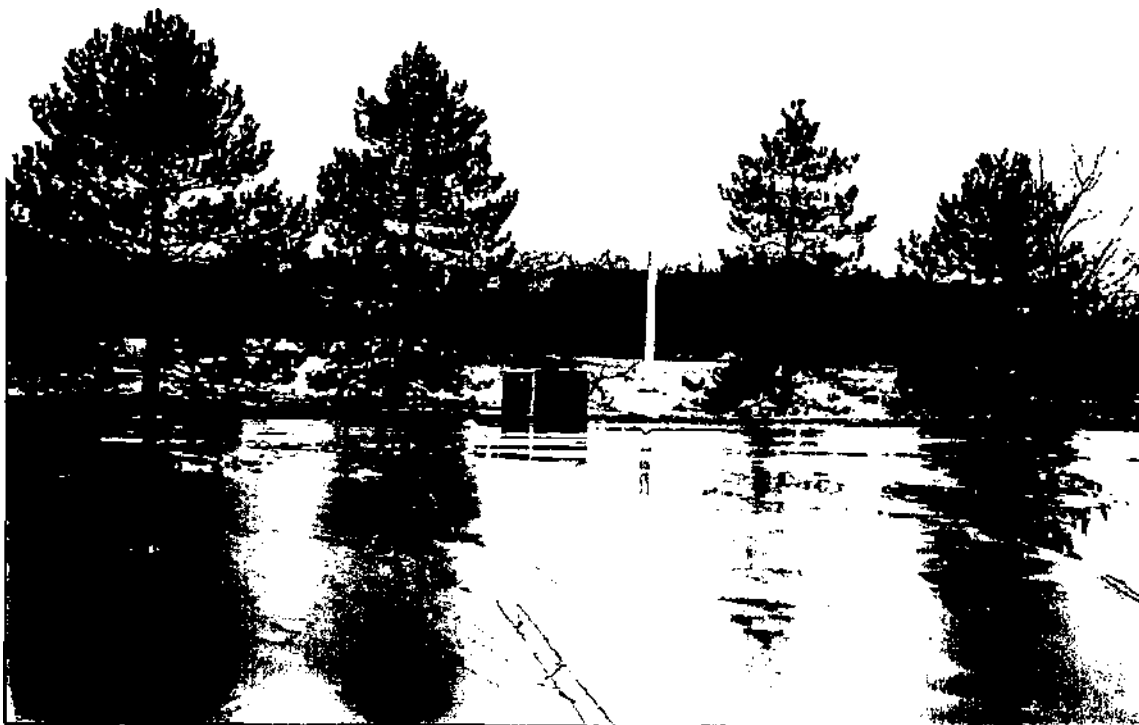

3) DRUMS OF SOIL CUTTINGS STAGED FOR REMOVAL



4) POND AND WETLANDS ON THE NORTH SIDE OF THE PROPERTY

UEiCH Hydro geologists • Engineers • Environmental Scientists

6000 Gisholt Dr, Suite 203
Madison, WI 53713
(608) 223-1532

13400 IS* Avenue N
Minneapolis, MN 55441
(763) 559-1423

2700 N Central Ave, Suite 890
Phoenix, AZ 85004
(602) 650-2815

Spell Crysteel - Fulton, NY

Photographs

Mar 00

Figure
#2



5) WASTE STORAGE AREA NORTH SIDE OF PLANT



6) LIQUID OXYGEN AND ARGON TANKS NORTH SIDE OF PLANT

Spell Crysteel - Fulton, NY

Mar 00

Photographs

Figure
#3

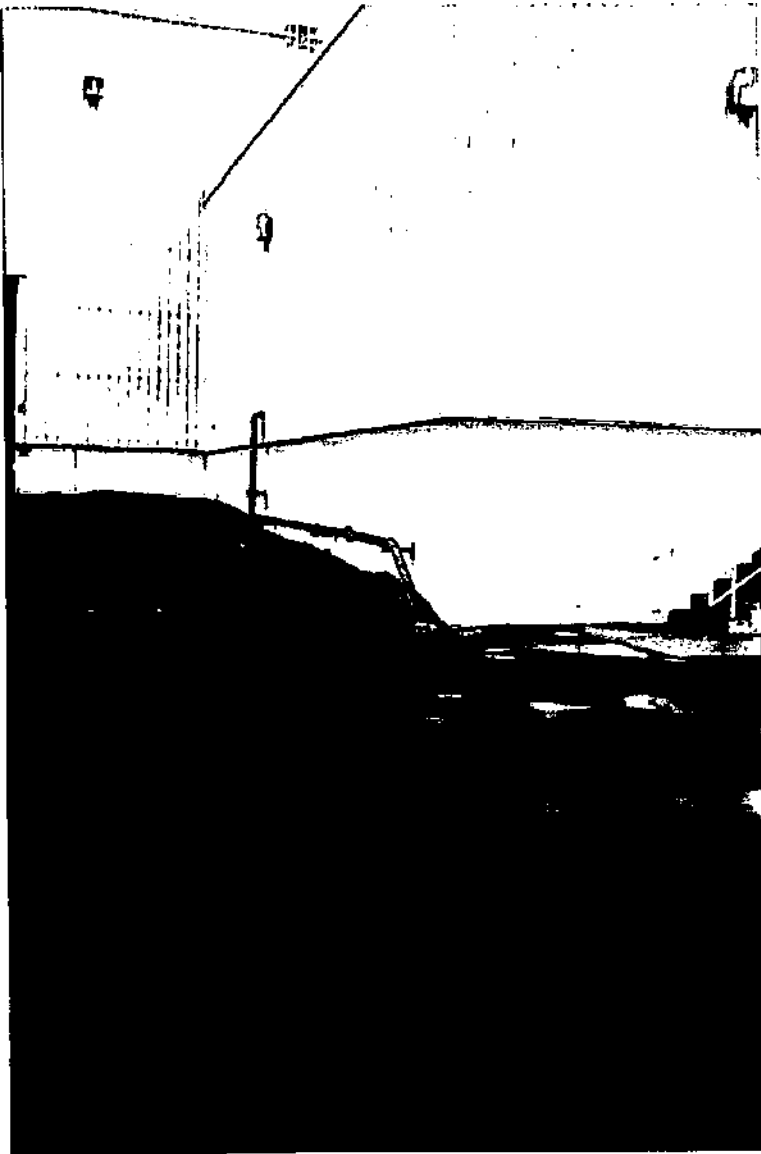

7) INTERIOR DRAIN PLUMBED TO
PARKING LOT

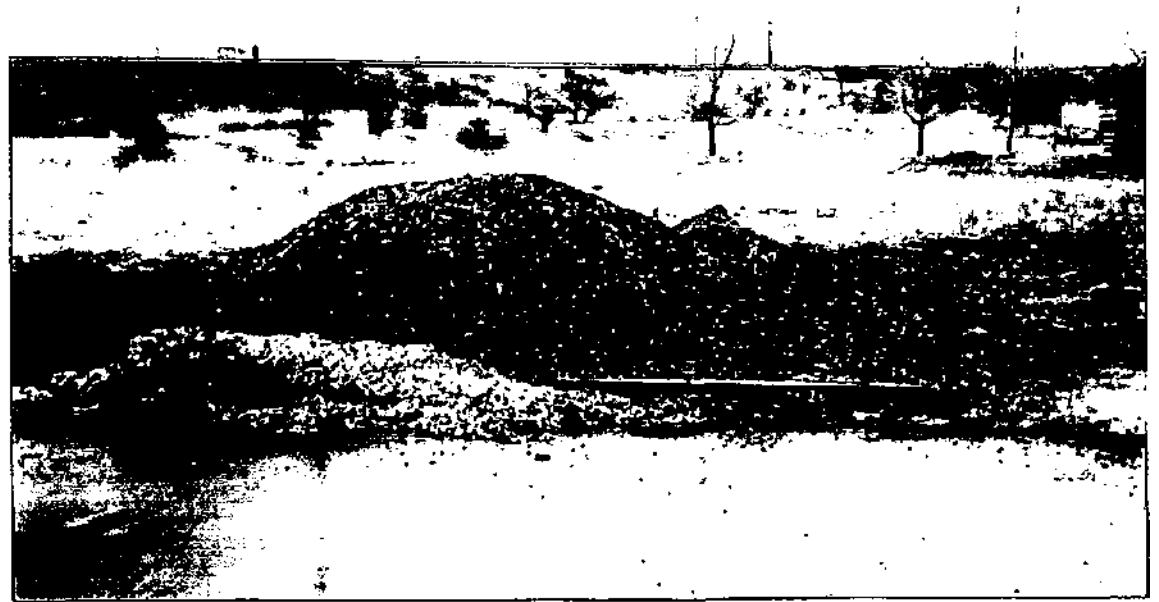

8) AREA OF FORMER LAND FARM FACILITY AT EAST
END OF THE PARKING LOT

Spell Crysteel - Fulton, NY

Mar 00

LIE2HCH Hydrogeologists • Engineers • Environmental Scientists

6000 Gisholt Dr. Suite 203
Madison, WI 53713
(608) 223-1532

13400 15th Avenue N
Minneapolis, MN 55441
(763) 559-1423

2700 N Central Ave, Suite 890
Phoenix, AZ 85004
(602) 650-2815

Photographs

Figure
#4



9) FINISHED TRUCK BODY STORAGE AREA EAST OF THE PLANT



10) SUBSTATION OWNED BY CRYSTEEL SOUTHEAST CORNER OF THE PROPERTY

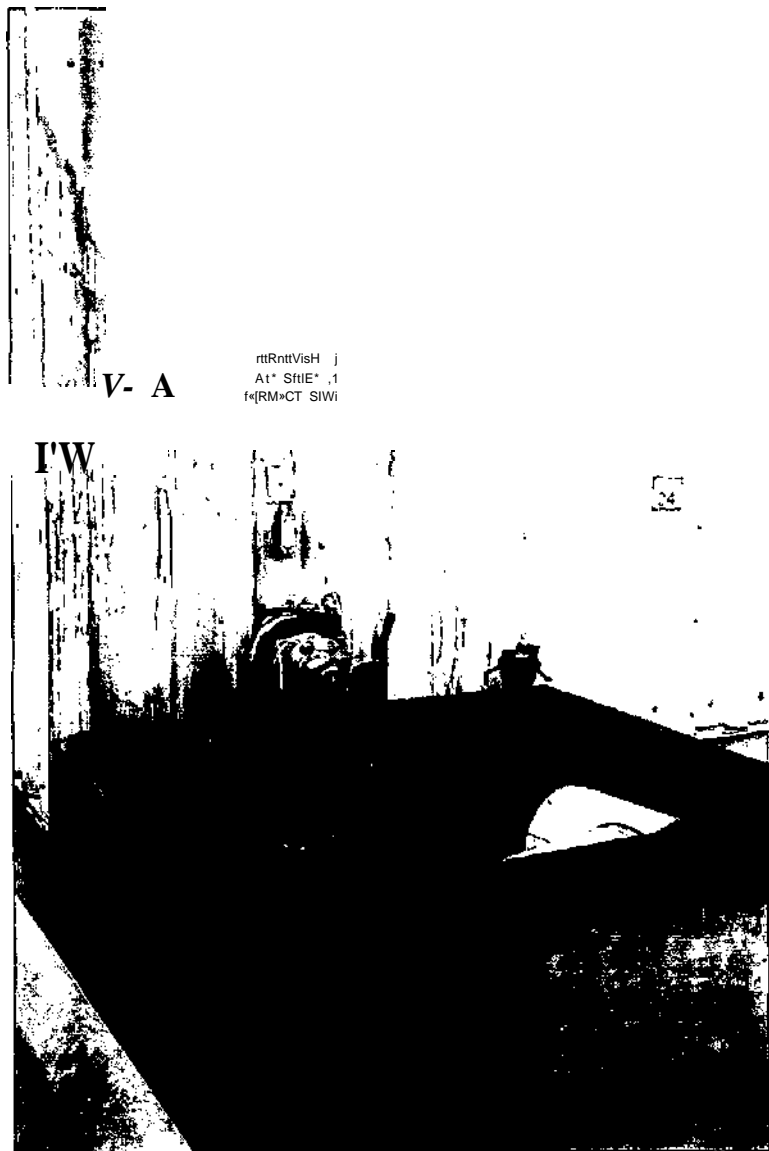

11) FORMER VARNISH FILL PART NOT CURRENTLY IN USE

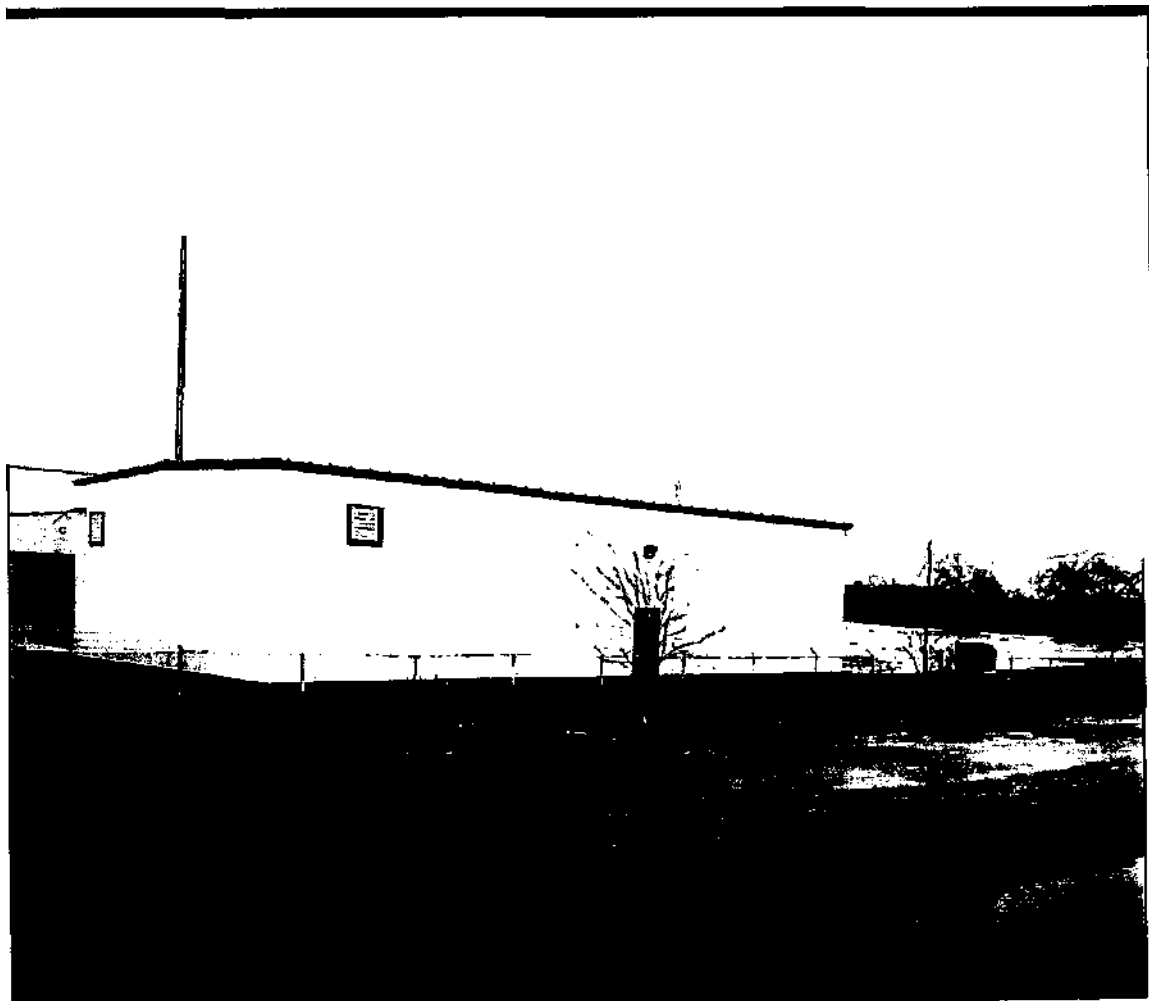

12) GROUNDWATER REMEDIATION BUILDING LOCATED ON MILLER BREWING PROPERTY SOUTH OF PROPERTY

Spell Crysteel - Fulton, NY

Mar 00

LIECH Hydrogeologists • Engineers • Environmental Scientists

6000 Gisholi Dr, Suite 20}
Madison, WI 53713
(608)223-1532

13400 ISnd Avenue N
Minneapolis, MN 55441
(763)559-1423

2700 N Central Ave, Suite 890
Phoenix, AZ 85004
(602)650-2815

Photographs

Figure
#6



13) PROPANE STORAGE AREA SOUTH
OF THE PLANT



14) AIR CYCLONE FROM HOIST WELDING AREA

Spell Crysteel - Fulton, NY

Mar 00

Photographs

Figure
#7

UEZHCH Hydrogeologists • Engineers • Environmental Scientists

6000 Giiholt Dr. Suite 203
Msdiiion.WJ S3713
(608) 223-1532

13400 15th Avenue N
Minneapolis, MN 55441
(763) 559-1423

2700 N Central Ave. Suite 890
Phoenix, AZ 85004
(602) 650-2813

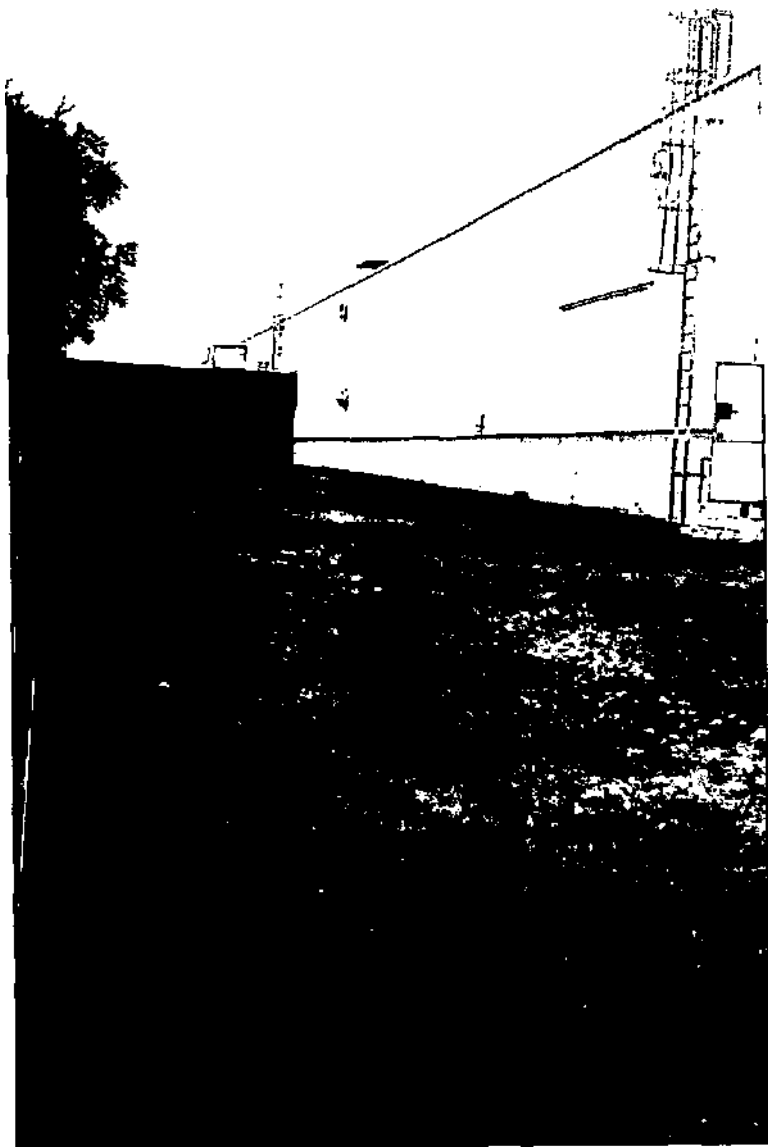

15) LOCATION OF TWO FORMER 70,000 GALLON USTs ABANDONED IN PLACE



16) MONITORING WELL CLUSTER ON THE PROPERTY



Hydro-geologists • Engineers • Environmental Scientists

6000 Gisholt Dr, Suite 203
Madison, WI 53713
(608)223-1532

13400 15th Avenue N
Minneapolis, MN 55441
(763)559-1423

2700 N Central Ave, Suite 890
Phoenix, AZ 85004
(602)650-2815

Spell Crysteel - Fulton, NY

Photographs

Mar 00

Figure
#8

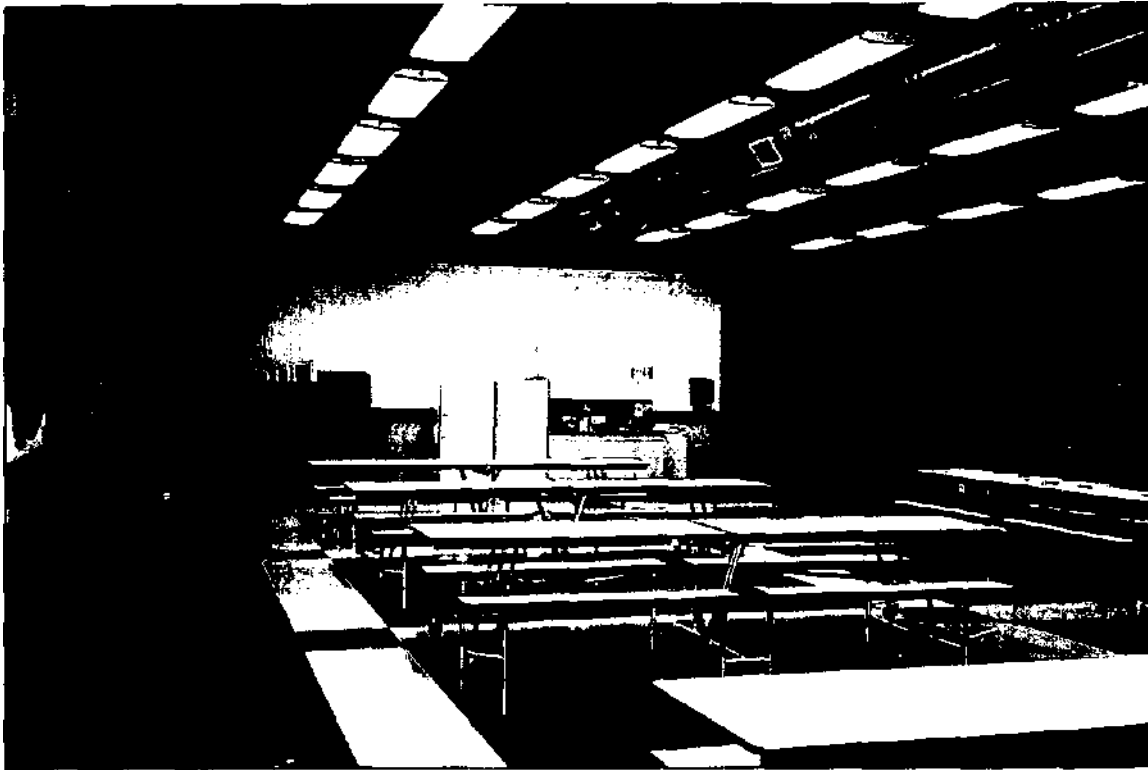

17) LUNCH ROOM IN THE PLANT



18) VIEW FROM WEST TO EAST IN THE PRODUCTION AREA



19) INCOMING FLAT STEEL STORAGE AREA



20) PLASMA TANK AND WATER TANK (ONE OF SEVERAL)

Spell Crysteel - Fulton, NY

Mar 00

LIESCH Hydrogeologists • Engineers • Environmental Scientists
 6000 Gisholt Dr, Suite 203 Madison, WI 53713 (608)223-1532
 13400 ISth AvenueN Minneapolis, MN 55441 (763)559-1423
 2700 N Central Ave, Suite 890 Phoenix, AZ 85004 (602)650-2815

Photographs

Figure
 #10



21) SHEET BENDING EQUIPMENT (ONE
OF THREE)

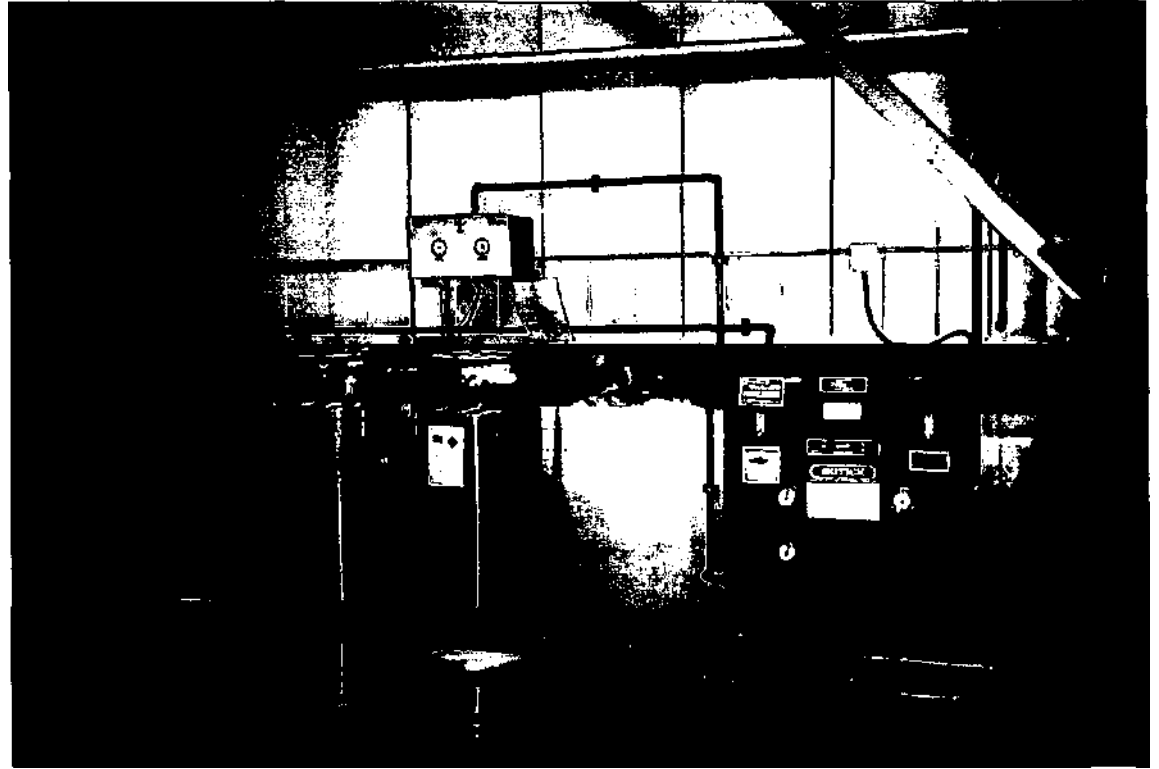

22) WELDING GAS MIXING STATION TRUCK BODY AREA

LIESHCH Hydrogeologists • Engineers • Environmental Scientists
6000 GisKolt Dr. Suite 203 13400 15th Avenue N 2700 N Central Ave, Suite 890
Madison, WI 53713 Minneapolis, MN 55441 Phoenix, AZ 85004
(608)223-1532 (763) 559-M23 (602)650-2815

Spell Crysteel - Fulton, NY

Mar 00

Photographs

Figure
#11



23) TRUCK BODY UNDER ASSEMBLY

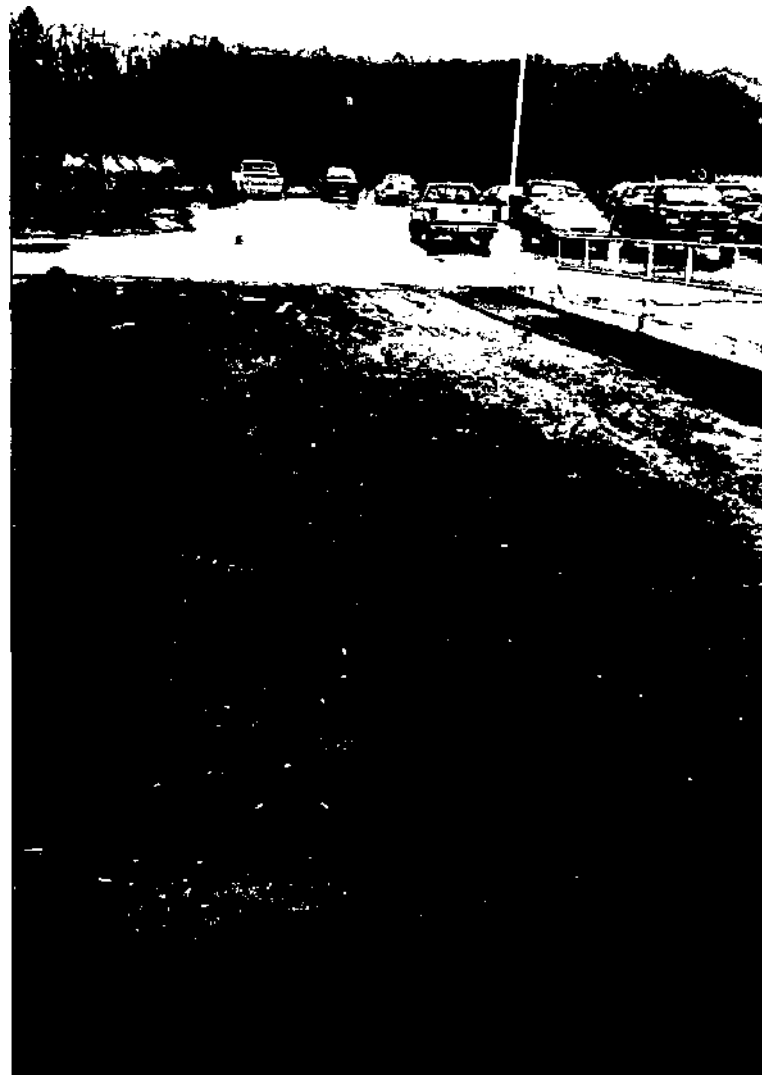

24) FORMER LOCATION OF CONTAINMENT PIT NORTH
OF THE PLANT (NOW FILLED IN)

Spell Crysteel - Fulton, NY

Mar 00

LIEyCH Hydrogeologists • Engineers • Environmental Scientists
6000 Gisholt Dr, Suite 203 13-100 15th Avenue N 2700 N Central Ave, Suite 890
Madison, WI 53713 Minneapolis, MN 55441 Phoenix, AZ 85004
(608)223-1532 (763) 559-1423 (602)650-2815

Photographs

Figure
#12



25) LUBE OIL STORAGE AREA

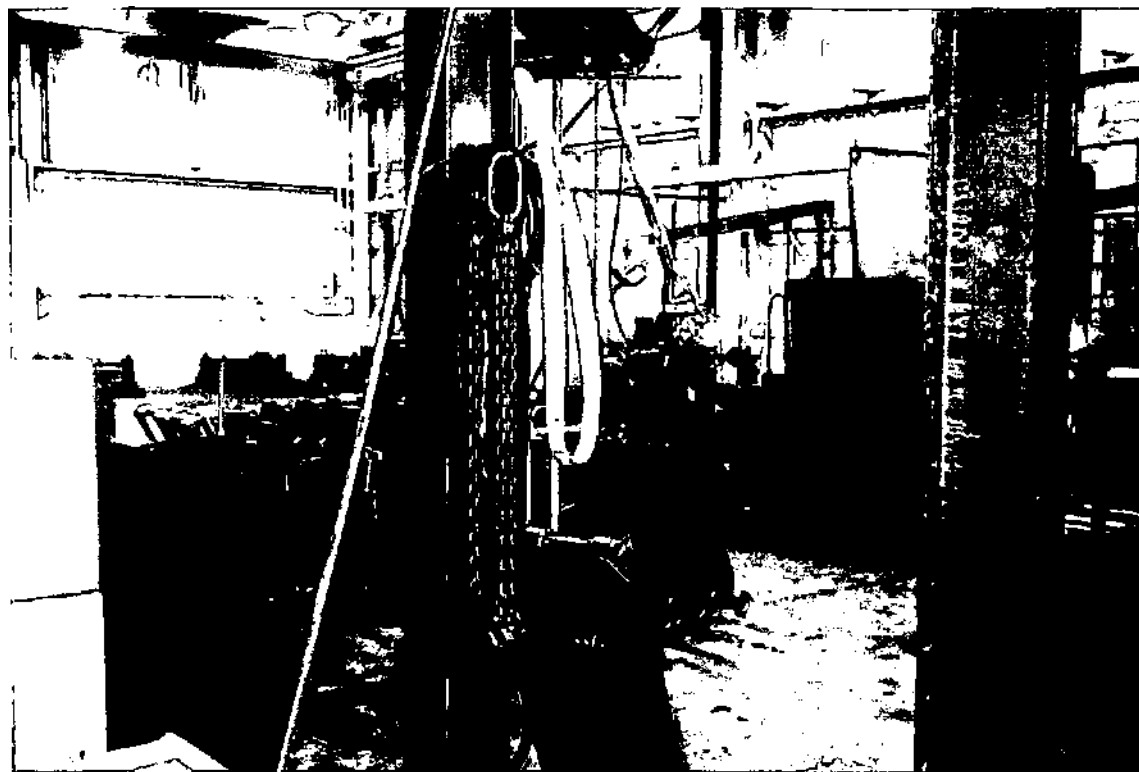

26) HOIST WELDING STATION

Spell Crysteel - Fulton, NY

Mar 00

Photographs

Figure
#13

LIESCH Hydrogeologists • Engineers • Environmental Scientists

6000 Glsholt Dr, Suite 203
Madison, WI 53713
(608)223-1532

13400 15th Avenue N
Minneapolis, MN 55441
(763)559-1423

2700 N Central Ave, Suite 890
Phoenix, AZ 85004
(602)650-2815



27) HOIST ALKALINE CLEANING AND
PHOSPHATING AREA

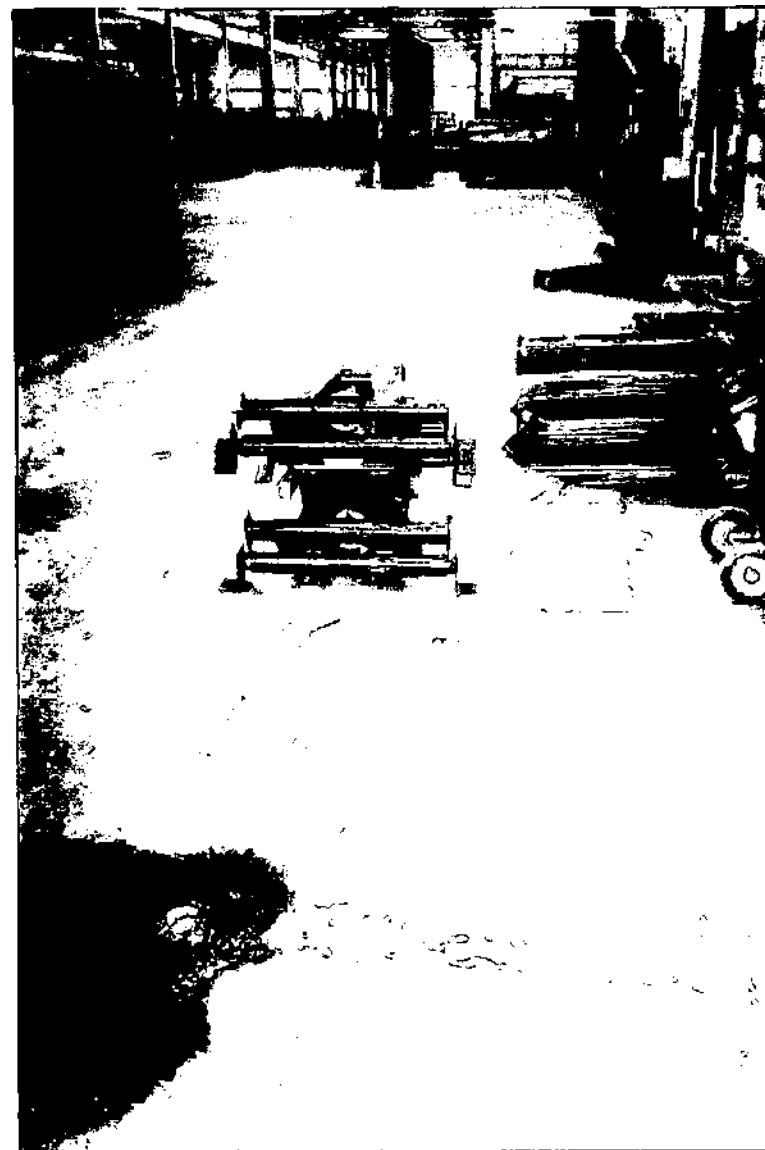

28) FINISHED HOIST ASSEMBLY STORAGE

Spell Crysteel - Fulton, NY

Mar 00

Photographs

Figure
#14

L1EXCH Hydrogeologists • Engineers • Environmental Scientists

6000 Gisholl Dr. Suite 203
Madison, WI 53713
(608)223-1532

13400 15th Avenue N
Minneapolis, MN 55441
(763)559-1423

2700 N Central Ave. Suite 890
Phoenix, AZ 85004
(602)650-2815

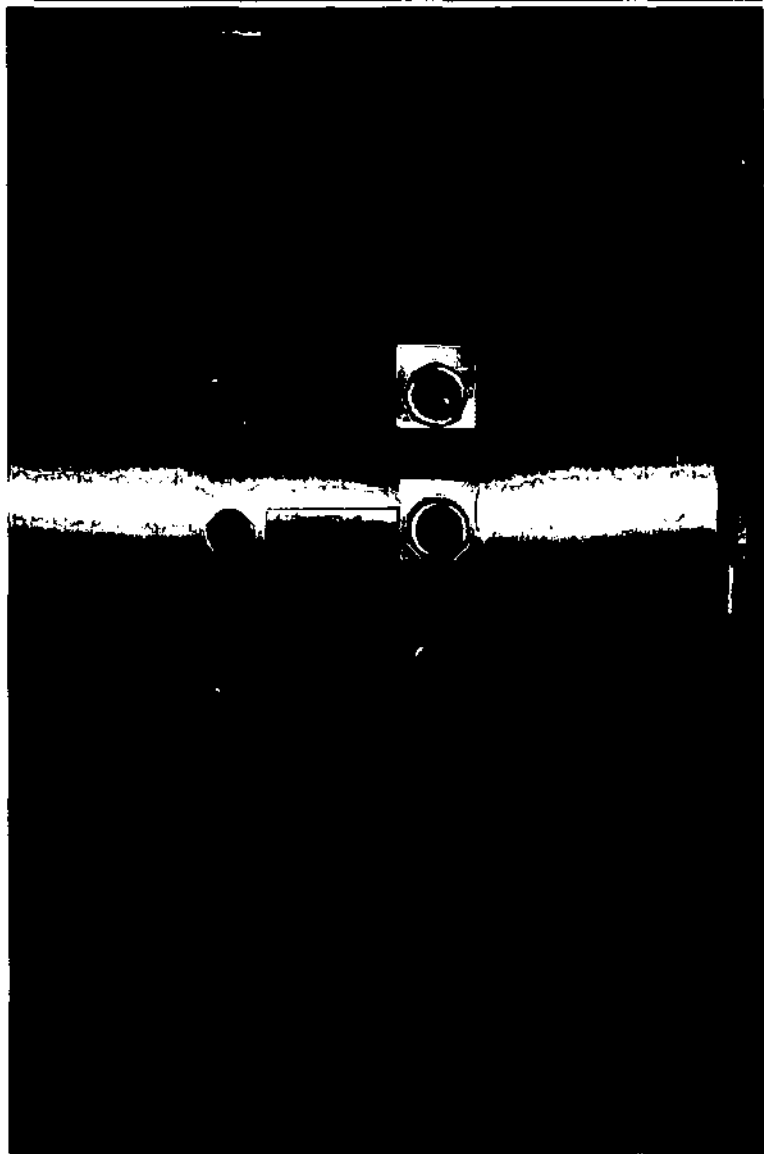

29) SUBMERSIBLE PUMP CONTROL PANEL
IN PLANT FOR GROUNDWATER RECOVERY
SYSTEM IN THREE FORMER USTs



30) HAZARDOUS WASTE COLLECTION (1 BARREL), SPENT
PAINT FILTERS YELLOW DRUMS (NON-HAZARDOUS) AND
PAINT STORAGE ORANGE DRUMS

Spell Crysteel - Fulton, NY

Mar 00

Photographs

Figure
#15

LIEyCH Hydro geologists • Engineers • Environmental Scientists

6000 Gisbott Dr. Suite 203
Madison, WI 53713
(608)223-1532

13400 IS* Avenue N
Minneapolis, MN 55441
(763)559-1423

2700 N Central Ave, Suite 890
Phoenix, AZ 85004
(602)650-2815

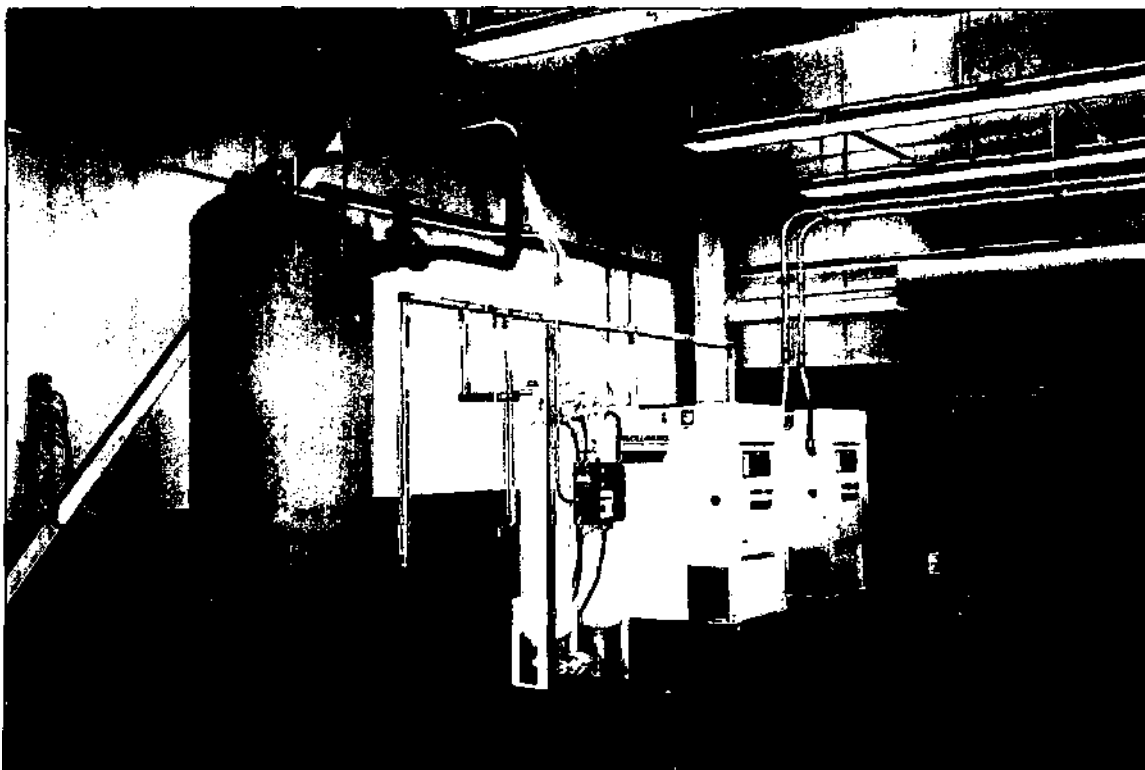

31) PLANT AIR COMPRESSOR



32) WASTE OIL COLLECTION DRUM

Spell Crysteel - Fulton, NY

Mar 00

UE:ra Hydrogeotogists * Engineers * Environmental Scientists

6000 Gisholi Dr. Suite 203
Madison, WI 53713
(608)223-1532

13400 15th Avenue N
Minneapolis, MN 55441
(763)559-1423

2700 N Central Ave. Suite 890
Phoenix, AZ 85004
(602)650-2815

Photographs

Figure
#16



33) ELECTRICAL EQUIPMENT AND
TRANSFORMER IN THE PLANT



34) TRUCK BODY ALKALINE CLEANING AND
PHOSPHATING STATION

Spell Crysteel - Fulton, NY

Mar 00

Photographs

Figure
#17

LIESZH Hydrogeologists • Engineers • Environmental Scientists

6000 Gisholt Dr. Suite 203
Madison, WI 53713
(608)223-1532

13400 15th Avenue N
Minneapolis, MN 55441
(763)559-1423

2700 N Central Ave. Suite 890
Phoenix, AZ 85004
(602)650-2815

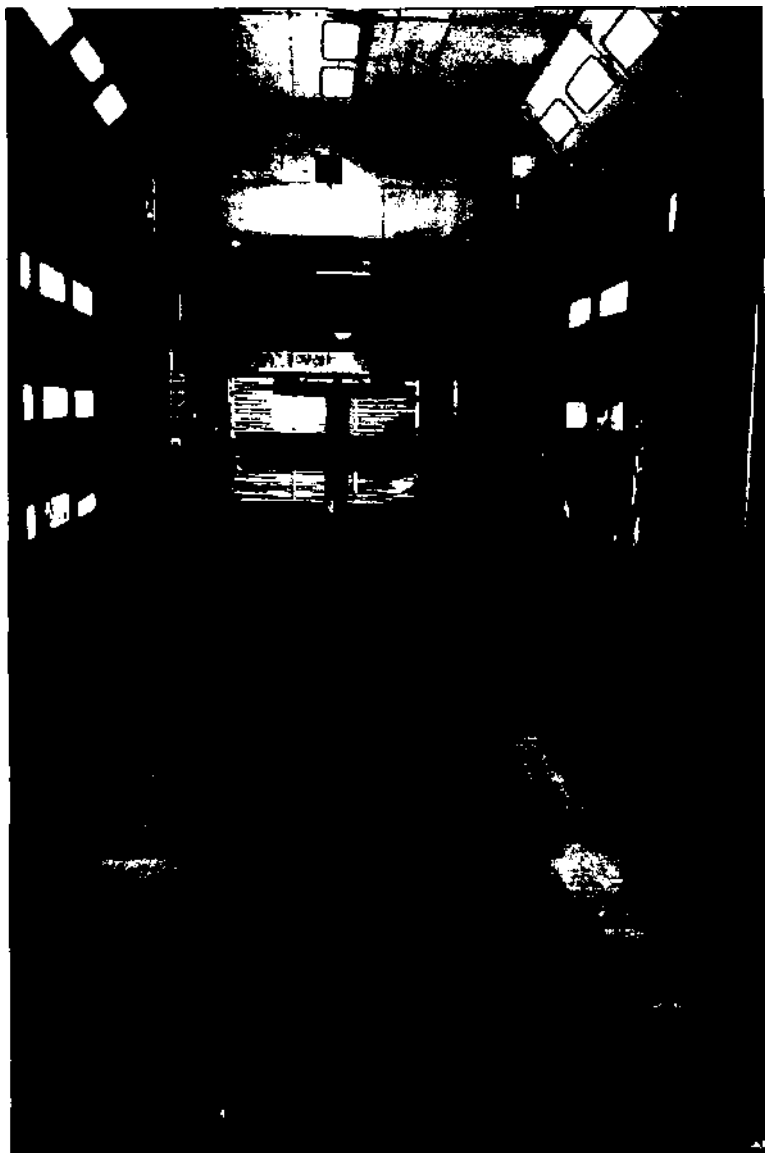

35) TRUCK BODY PAINT BOOTH AND
HYDRAULIC HOIST

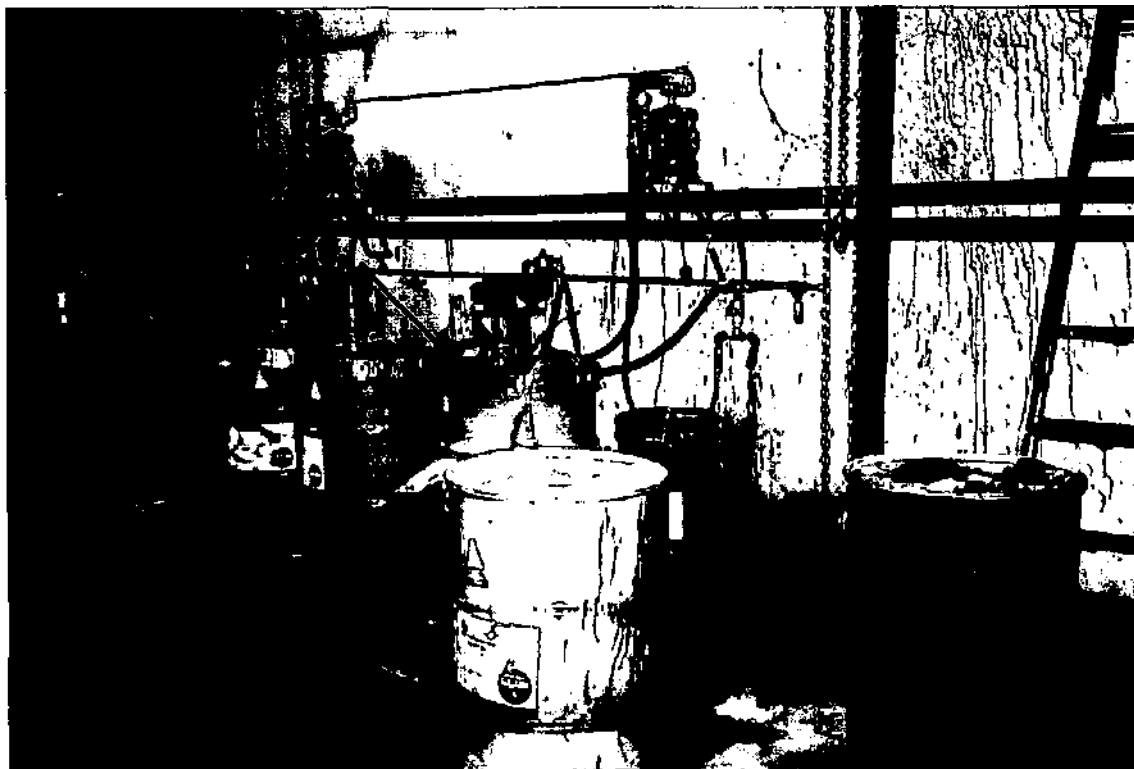

36) PAINT NEAR PAINT BOOTH

LIE[^]CH Hydrogeologists • Engineers • Environmental Scientists

6000 Gisholl Dr, Suite 203
Madison, WI 53713
(608)223-1532

13400 15th Avenue N
Minneapolis, MN 55441
(763)559-1423

2700 N Central Ave, Suite B90
Phoenix, AZ 85004
(602)650-2815

Spell Crysteel - Fulton, NY

Photographs

Mar 00

Figure
#18



37) CURING OVEN

LIESCH Hydrogeologists • Engineers • Environmental Scientists

6000 GisholiDr, Suite 203
Madison, WI 53713
(608)223-1532

13400 IS* Avenue N
Minneapolis, MN 55441
(763)559-1423

2700 N Central Ave, Suite 890
Phoenix, AZ 85004
(602)650-2815

Spell Crysteel - Fulton, NY

Photographs

Mar 00

Figure
#19



The EDR-City Directory
Abstract

Crytseel Mfg. Inc.
1902 Rt 57
Fulton, NY 13069

March 14,2000

Inquiry Number: 472988-4

The Source
For Environmental
Risk Management
Data

3530 Post Road
Southport, Connecticut 06490

Nationwide Customer Service

Telephone: 1-800-352-0050
Fax:1-800-231-6802

Environmental Data Resources, Inc.

City Directory Abstract

Environmental Data Resources, Inc.'s (EDR) City Directory Abstract is a screening tool designed to assist professionals in evaluating potential liability on a target property resulting from past activities. ASTM E 1527-97, Section 7.3.2 on Historical Use Information standard requires a review of *reasonably ascertainable standard historical sources*. *Reasonably ascertainable means information that is publicly available, obtainable from a source with reasonable time and cost constraints, and practically reviewable.*

To meet the prior use requirements of ASTM E 1527-97, Section 7.3.2, the following *standard historical sources* may be used: aerial photographs, fire insurance maps, property tax files, land tide records (although these cannot be the sole historical source consulted), topographic maps, city directories, building department records, or zoning/land use records. ASTM E 1527-97 requires *"All obvious uses of the property shall be identified from the present, back to the property's obvious first developed use, or back to 1940, whichever is earlier. This task requires reviewing only as many of the standard historical sources as are necessary, and that are reasonably ascertainable and itefy w fee «se^/."* (ASTME 1527-97^00^732, page 11.

EDR's City Directory Abstract includes a search and abstract of available city directory data.

City Directories

City directories have been published for cities and towns across the U.S. since the 1700s. Originally a list of residents, the city directory developed into a sophisticated tool for locating individuals and businesses in a particular urban or suburban area. Twentieth century directories are generally divided into three sections: a business index, a list of resident names and addresses, and a street index. With each address, the directory lists the name of the resident or, if a business is operated from this address, the name and type of business (if unclear from the name). While city directory coverage is comprehensive for major cities, it may be spotty for rural areas and small towns. ASTM E 1527-97 specifies that a *"review of city directories (standard historical sources) at less than approximately five year intervals is not required by this practice."* (ASTM E 1527-97, Section 7.3.2.1, page 11.)

Please call EDR Nationwide Customer Service at
1-800-352-0050 (8am-8pm EST)
with questions or comments about your report.
Thank you for your business!

Disclaimer

Copyright and Trademark Notice

This report contains information obtained from a variety of public and other sources. NO WARRANTY EXPRESSED OR IMPLIED. IS MADE WHATSOEVER IN CONNECTION WITH THIS REPORT. ENVIRONMENTAL DATA RESOURCES, INC. SPECIFICALLY DISCLAIMS THE MAKING OF ANY SUCH WARRANTIES. INCLUDING WITHOUT LIMITATION, WARRANTIES AS TO NON-INFRINGEMENT OF THIRD PARTY RIGHTS. ACCURACY. VALIDITY. COMPLETENESS, SUITABILITY. CONDITION. QUALITY, MERCHANTABILITY. OR FITNESS FOR A PARTICULAR USE OR PURPOSE OF THIS REPORT OR THE INFORMATION CONTAINED OR REFERENCED THEREIN OR USED IN CONNECTION WITH THE PREPARATION THEREOF. ALL RISK IS ASSUMED BY THE USER. No liability to anyone is assumed, whether arising out of errors or omissions, negligence, accident or any other cause, for any loss or damage, including without limitation, special, incidental, consequential, or exemplary damages.

Entire contents copyright 1998 by Environmental Data Resources, Inc. All rights reserved. Reproduction in any media or format, in whole or in part, of any report or map of Environmental Data Resources, Inc., or its affiliates, is prohibited without prior written permission.

EDR and the edr logos are trademarks of Environmental Data Resources, Inc. or its affiliates. All other trademarks used herein are the property of their respective owners. Use of such trademarks does not constitute an endorsement by Environmental Data Resources, Inc., or its affiliates, of the organizations claiming ownership thereof or the information obtained from such organizations and contained herein.

Prior Use Report™ Timeline

Target Property

1890 1900 1910 1920 1930 1940 1950 1960 1970 1980 1990 2000

Adjoining Property Not Available

Front

1890 1900 1910 1920 1930 1940 1950 1960 1970 1980 1990 2000

Back

1890 1900 1910 1920 1930 1940 1950 1960 1970 1980 1990 2000

Left

1890 1900 1910 1920 1930 1940 1950 1960 1970 1980 1990- 2000

Right

1890 1900 1910 1920 1930 1940 1950 1960 1970 1980 1990 2000

Legend:

•2 = Historical Topographic Map (HT)

W = National Wetland Inventory Map (WT)

Superscript number corresponds to graph ID in text

'Displayed on timeline when aerial photos, historical topos, flood prone, FEMA, wetland maps, or Aerial Research Summary are purchased.

& = Flood Prone/FEMA Maps (FP/FR)

EI = Aerial Photos Included <P>*

= Aerial Photos Available

fl = Residential (R)

• = Commercial or Industrial (C)

Target Property: Crytseel Mfg. Inc.
Address: 1902 Rt 57
City/State/Zip: Fulton, NY 13069

Customer: B.A. Uesch Associates
Contact: Rod Lehn
Inquiry#: 472988-4
Dal 03/14/00

4. SUMMARY

- *City Directories:*

Business directories including city, cross reference and telephone directories were reviewed, if available, at approximately five year intervals for the years spanning 1940 through 1998. (These years are not necessarily inclusive.) A summary of the information obtained is provided in the text of this report.

Date EDR Searched Historical Sources:
City Directories March 14,2000

Target Property:
1902 Rt 57
Fulton, NY 13069

<i>PUR ID</i>		<i>Portion-Findings</i>		<i>Source</i>
<u>Year</u>	<u>Uses</u>	<u>(FIM Information Only)</u>		
1940	Address not Listed in Research Source			Manning's City Directory
1948	Address not Listed in Research Source			Manning's City Directory
1953	Address not Listed in Research Source			Manning's City Directory
1958	Address not Listed in Research Source			Manning's City Directory
1962	Address not Listed in Research Source			Manning's City Directory
1967	Address not Listed in Research Source			Manning's City Directory
1973	Address not Listed in Research Source			Manning's City Directory
1990	Address not Listed in Research Source			Johnson City Directory
1998	Address not Listed in Research Source			Polk's City Directory

Adjoining Properties

SURROUNDING AREA
Multiple Addresses
Fulton, NY 13069

Surrounding Area Property Log of Address Changes
1998 Multiple Addresses

<i>PUR ID</i>		<i>Portion-Findings</i>		<i>Source</i>
<u>Year</u>	<u>Uses</u>	<u>(FIM Information Only)</u>		
1940	Address not Listed in Research Source			Manning's City Directory
1948	Address not Listed in Research Source			Manning's City Directory
1953	Address not Listed in Research Source			Manning's City Directory
1958	Address not Listed in Research Source			Manning's City Directory
1962	Address not Listed in Research Source			Manning's City Directory
1967	Address not Listed in Research Source			Manning's City Directory
1973	Address not Listed in Research Source			Manning's City Directory
1990	Address not Listed in Research Source			Johnson City Directory
1998	"County Route 57"*	N/A		Polk's City Directory
	Residence (1722)			
	Residence (1738)			
	No Return (1754)			
	Residence (2544)			

<i>PVR ID</i>		<i>Portion-Findings</i> <i>(FIM Information Only)</i>	<i>Source</i>
<i>Year</i>	<i>Uses</i>		
1998 (continued)			
	Residence (2552)		
	Residence (2556)		

Glossary of Terms

A.A.A.

Aerial photograph flyer: Agriculture Adjustment Administration (Federal).

A.S.C.S

Aerial photograph flyer: Agricultural Stabilization and Conservation Service (Federal)

Address Change

Indicates that a change of address has occurred; indicates new address. A change of address may occur when a city, street, or the address ranges of a street are restructured.

Address in Research Source

Indicates that a property is listed at a different address than the one provided by the user. Generally occurs when a property is located on a corner or, when the physical address of a property is different than its mailing address.

Address Not Listed in Research Source

Occurs when a specific site address is not listed in city directories and/or fire insurance maps.

Adjoining

Any property that is contiguous, or a property that would be contiguous if not for a public thoroughfare, to the target property. *To differentiate from each adjoining property, stand at the target property's "frontdoor" facing the street.*

Adjoining Back

Property directly to the rear of the target property.

Adjoining Front

Property directly in front of the target property.

Adjoining Left

Property directly to the left of the target property.

Adjoining Right

Property directly to the right of the target property.

Adjoining Surrounding Area

Property that may adjoin the target property but due to lack of specific map information cannot be located precisely. This situation typically occurs when city directory information, but not fire insurance map information, is available.

C.A.S

Aerial photograph flyer: Chicago Aerial Survey (private).

C.S.S.

Aerial photograph flyer: Commodity Stabilization Service (Federal).

Cartwright

Aerial photograph flyer: Cartwright (private)

CD

City Directory

Commercial

Any property including, but not limited to, property used for industrial, retail, office, agricultural, other commercial, medical, or educational purposes; property used for residential purposes that has more than four residential dwelling units.

Commercial or Industrial

Property that has either a commercial *or* an industrial use. Examples include retail stores, manufacturing facilities, factories, and apartment buildings.

D.N.R.

Aerial photograph flyer: Department of National Resources (state).

D.O.T.

Aerial photograph flyer: Department of Transportation (state).

Fairchild

Aerial photograph flyer: Fairchild (private).

FIM

Fire Insurance Map

Flood Insurance Rate Maps

Flood Insurance Rate Maps are produced by the Federal Emergency Management Agency (FEMA). These maps indicate special flood hazard areas, base flood elevations and flood insurance risk zones.

Flood Prone Area Maps

Flood Prone Area maps are produced by the United States Geological Survey (USGS). Areas identified as flood prone have been determined by available information gathered from past floods.

F.S.

Aerial photograph flyer: Forest Service (Federal).

Geonex

Aerial photograph flyer: Geonex (private).

M.C.

Aerial photograph flyer: Metropolitan Council of the Twin Cities Area (state).

Map Required Not Available in Local Collection

Property is located on a fire insurance map sheet not available in local and/or microfilm collection.

Mark Hurd

Aerial photograph flyer: Mark Hurd (private)

Multiple Locations

Indicates that there are two or more sites adjoining the target property's border.

N.A.P.P.

Aerial photograph flyer: National Aerial Photography Program (Federal).

National Wetland Inventory Maps

National Wetland Inventory Maps are produced by the U.S. Fish and Wildlife Service, a division of the U.S. Department of the Interior. Wetland and deepwater habitat information is identified on a 7.5 minute U.S.G.S. topographic map. The classification system used categorizes these habitats into five systems: marine, estuarine, riverine, lacustrine and palustrine.

No Return

Indicates that site owner was unavailable at time of surveyor's contact. *Applies only to city directories.*

No Structure Identified on Parcel

Used when site boundaries and/or site address is indicated on a fire insurance map; no structure details exist.

Other

Occurs when the site's classification is different than EDR's standard categories. Examples may include undeveloped land and buildings with no specified function.

P.M.A.

Aerial photograph flyer: Production and Marketing Administration (Federal).

Pacific Aerial

Aerial photograph flyer: Pacific Aerial (private)

Portion

Refers to the fire insurance map information identified on the four quadrants of a target or adjoining property. The portions are referred to as *Frontright*, *Frontleft*, *Backright*, and *Backleft* and are determined as if one were standing at the front door, facing the street.

Property Not Defined

Used when property is not clearly demarcated on a fire insurance map.

Residential

Any property having fewer than five dwelling units used exclusively for residential purposes.

Residential with Commercial Uses (a.k.a. Multiple Purpose Address)

A business (firm) and residence at the same address. Examples include a doctor, attorney, etc. working out of his/her home.

Sidweil

Aerial photograph flyer: Sidweil (private).

Site Not Mapped

Occurs when an adjoining property has not been mapped by fire insurance map surveyors.

Teledyne

Aerial photograph flyer: Teledyne (private)

Topographic Maps

Topographic maps are produced by the United States Geological Survey (USGS). These maps are color coded line and symbol representations of natural and selected artificial features plotted to scale.

Turnbow

Aerial photograph flyer: Michael Turnbow (private)

U.S.D.A.

Aerial photograph flyer: United States Department of Agriculture (Federal).

U.S.D.I.

Aerial photograph flyer: United States Department of the Interior (Federal).

U.S.G.S.

Aerial photograph flyer: United States Geological Survey (Federal).

Vacant

May refer to an unoccupied structure or land. *Used only when fire insurance map or city directory specifies 'vacant.'*

W.P.A.

Aerial photograph flyer: Works Progress Administration (Federal).

WALLACE

Aerial photograph flyer: Wallace (private).

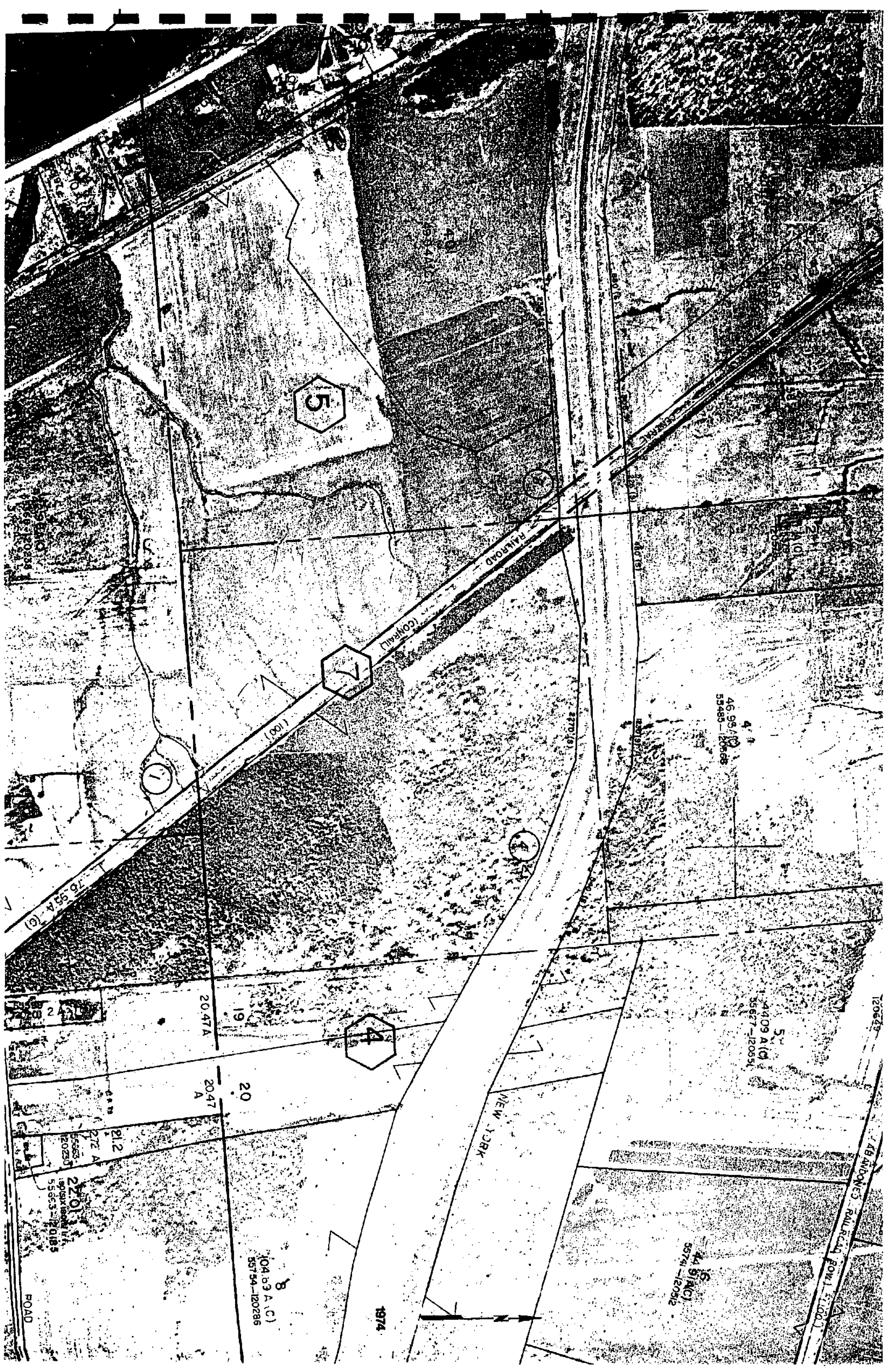

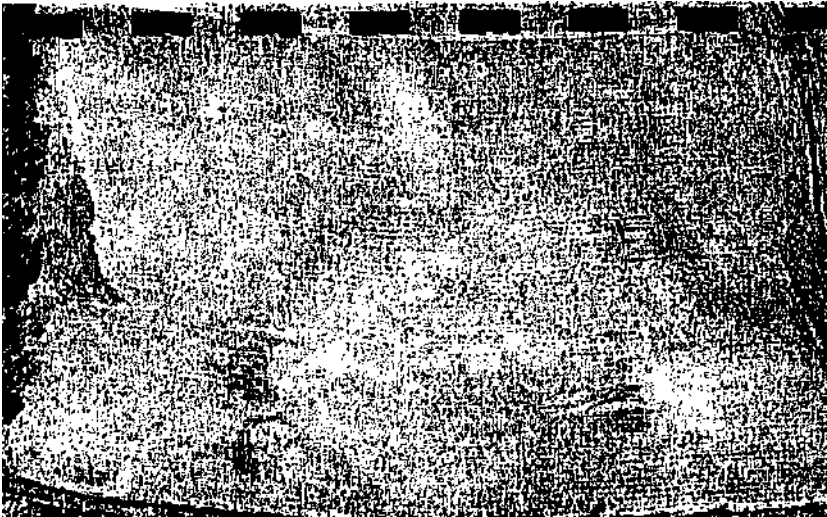

VV

m

.....>g¹²1S_rr5° a9a0

\$ * ^

L-i „

ipfr^m "Jr1[^]
'¥'-' ? *

Tsmsxs,

●'Λ|Λ|pΛ|

* » * » » .

*W*rtM**«^"(»T~^

„1.Λ.Λ-ΛV"

^;xV

^T>"

^ # ^ Λ i

S ^ 3

Λ.Λ.Λ-ΛV

".>^" i

^

W*

SC'Al



>S

j ^ ^ V V V^S***<γ
"\$&W

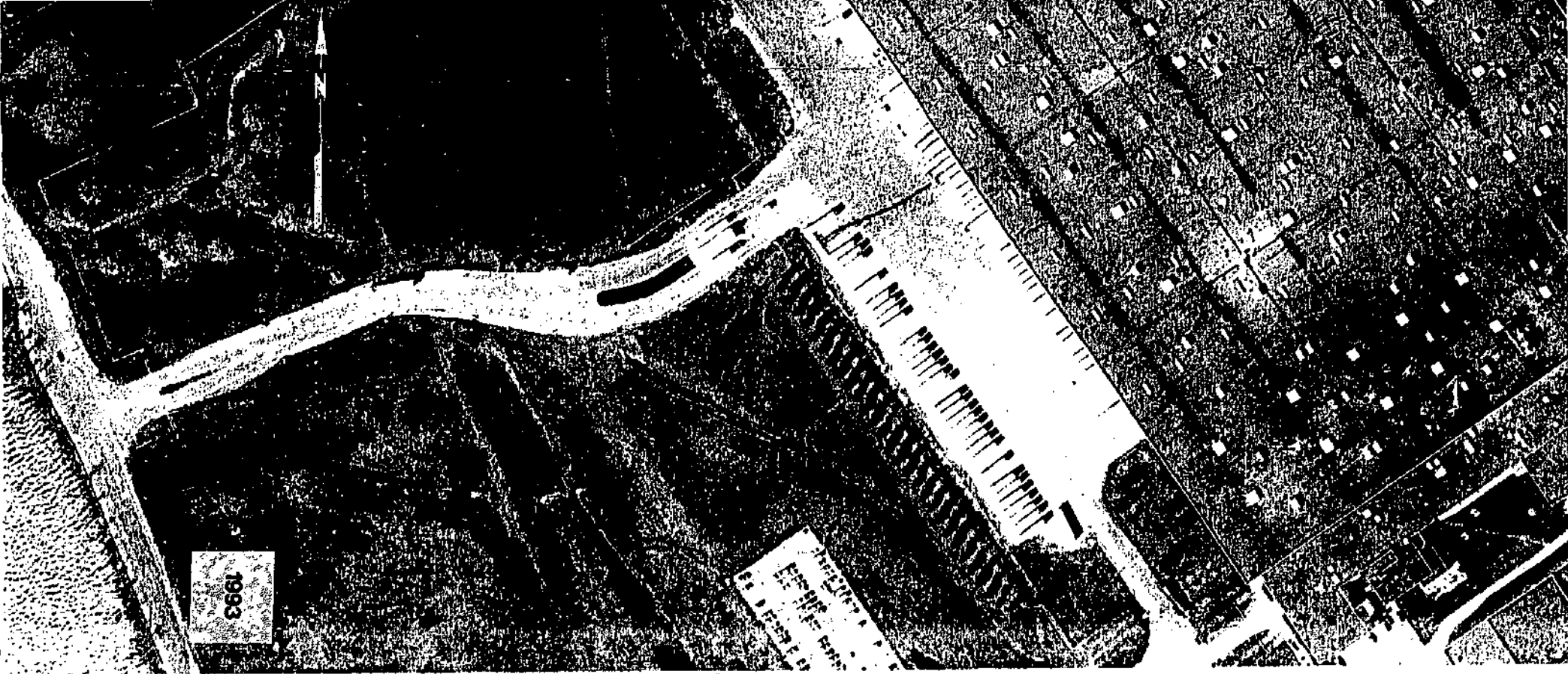

TABLE OF CONTENTS

CHEMICALS

<u>Manufacturer</u>	<u>Product Name</u>
Airkem Professional Products	Toilet Treatment Block
Airkem Professional Products	Non Para Urinal Treatment Ring
Bausch & Lombjnc.	Sight Saves Anti-Fog Liquid Without Silicone
Carborundum Abrasives North America	Abrasive Products (Sanding Discs)
Cargill Incorporated	Glacier Melt
Cincinnati Milacron	CIMSTAR40B
Diagraph Corp.	GP-X Black, White & Yellow Markers
Diamond Vogel Paint	Gun Cleaner
Douglas Battery Mfg. Co.	Lead/Acid Storage Battery
Emed Co., Inc.	Yellow Stencil Ink
Fendall Company	Eyesaline Concentrate
Fremont Industries, Inc.	Fremont 658 Cleaner - Phosphate
Fremont Industries, Inc.	Fremont 224 Coil Conditioner
Fremont Industries, Inc.	Fremont 113 Liquid Caustic pH Adjust
Fremont Industries, Inc.	Fremont 452SH Special Maintenance Cleaner
Grainger	Leak Lock
Grainger	White Lithium Grease Aerosol
Grainger	WD-40 Bulk Liquid
Grainger	LPS Noflash Electro Contact Cleaner
Highside Chemicals	Gas Leak Detector
Hypertherm	Hypertherm Torch Coolant
ITW Fluid Products Group	Steel Blue, SP-1100
Kerico Diversified, Inc.	Splatter Juice, C-3 Welding Anti-Spatter
Kutol Products Company	Super Scrub Hand Cleaner
LPS Laboratories, Inc.	LST Penetrant
The Martin-Senour Co.	Acrylic Lacquer Thinners
Master Chemical Corp.	TRIM® SC 210
Mobil Oil Corp.	Synthetic ATF
Mobil Oil Corp.	Mobilmet Omega
Mobil Oil Corp.	Mobil Almo 525

Manufacturer	Product Name
Mobil Oil Corp.	Gray Grease
Mobil Oil Corp.	Mobil Delvac 1230
Mobil Oil Corp.	Mobil SHC 634
Mobil Oil Corp.	MobilithSHCPM
Mobil Oil Corp.	Mobil Multi-Purpose ATF
Mobil Oil Corp.	Mobil Heating Oil No. 2
Monroe Chemical Co. inc.	Cool-Tool
Murex Filler Metal Products	Murematic S6
National Starch and Chemical Company	Perma-Lok®HM160
Norton Company	Metalite K224
Pro-Tech	Floor Patch
Rust-Oleum Corp.	Aerosol Coatings Topcoats
SSS Triple S	SSS Ice Melter
Triple S	SSS Premiere Command Air Aerosols
Triple S	Triple S Acclaim
WD-40 Company	WD-40 Aerosol
Williams Steel & Hardware	Permabond (R) Anti-Freeze

TABLE OF CONTENTS
STEEL

<u>Manufacturer</u>	<u>Product Name</u>
AK Steel Corporation	Steel Products
Bethlehem Steel Corporation	Hot Rolled Carbon Sheet
The Lincoln Electric company	Carbon Steel Electrode

TABLE OF CONTENTS

PAINT

Manufacturer	Product Name
ECP Incorporated	Auto Armor Inside Rust Protection, Clear
Diamond Vogel Paint	Red Epoxy Ester Primer W/R R/I L/F
Diamond Vogel Paint	Black S/G Epoxy W/R R/I L/F
Diamond Vogel Paint	White Booth coating W/R L/F
Diamond Vogel Paint	Lacquer Retardant (Butyl Cel.)
Diamond Vogel Paint	Spray Paint Gloss Black
Rust-Oleum Corporation	Aerosol Spray Paint
W.W. Grainger	Industrial Enamel - Low VOC Topcoats

Summary of Annual Emissions from the Coating Operations
Crysteel Mfg. Inc., Fulton, New York

Month	VOCs	Particulates	Butyl Cellosolve	Emission Rates (lb/month)			Triethylamine	Xylene	Total HAPs
				Methanol	Methyl Ethyl Ketone	Toluene			
Aug-98	16.45	22.67	13.97	0.00	0.00	0.00	2.26	0.00	16.23
Sep-98	76.91	105.84	65.43	0.00	0.00	0.00	10.52	0.00	75.95
Oct-98	171.21	234.74	146.25	0.00	0.00	0.00	23.05	0.00	169.29
Nov-98	165.49	181.13	112.92	1.36	0.00	21.59	18.25	0.00	155.82
Dec-98	173.03	212.27	132.99	0.82	0.00	11.48	20.65	0.00	166.96
Jan-99	219.06	236.00	147.53	2.18	0.00	29.92	23.07	0.00	205.43
Feb-99	266.74	326.22	203.17	1.36	0.00	18.44	32.06	0.00	256.74
Mar-99	271.93	319.73	199.28	1.91	0.00	24.35	31.41	0.00	259.33
Apr-99	294.10	334.40	209.17	2.46	0.00	31.30	32.64	0.00	278.64
May-99	288.59	335.40	208.49	2.18	0.00	27.83	33.10	0.00	274.33
Jun-99	349.79	367.14	227.12	4.09	0.00	52.17	36.55	0.00	325.05
Jul-99	376.75	404.09	250.16	4.09	0.00	52.17	40.16	0.00	351.70
Total (lb/yr)	2670.06	3079.62	1916.47	20.46	0.00	269.25	303.72	0.00	2535.48
Total (ioii/yr)	1.34	1.54	0.96	0.01	0.00	0.13	0.15	0.00	1.27
Permit Limit (toit/yr)	49.9	99.9	9.9	9.9	9.9	9.9	9.9	9.9	24.9
Percent of Limit (%)	2.68	1.54	9.68	0.10	0.00	1.36	1.53	0.00	5.09
Compliance	Yes	Yes	Yes	Yes	Yes	Yes	Yes	Yes	Yes

Summary of Monthly Emissions from the Coating Operations
(including surface coating and surface coating cleaning operations)
Crysteel Mfg. Inc., Fulton, New York
Jul-99

Surface Coating Operations

		Applied (gal/month)	VOC Content Ob/gal)	VOC Content (lb/gal)	VOCs	Particulates	Butyl Cellosolve	Emissions (lb/month)				Total HAPs
								Methanol	Methyl Ethyl Ketone	Toluene	Triethylamine	
Coating Nairn Part No.												
QL-5505	300353	165	2.00	1.07	175.73	247.17	145.85				26.36	172.21
QL-9595	300944	100	2.00	1.16	115.94	153.72	102.60				13.34	115.94
QL-5502		2.25	2.03	0.99	2.22	3.20	1.71				0.46	2.17
Total	—	267.3			293.88	404.09	250.16				40.16	290.32

Surface Coating Cleaning Operations

Coating Nairn Part No.	Applied (gat/month)	VOC Content (lb/gal)	VOC Content (lb/gal)	VOCs	Particulat es	Butyl Cellosol ve	Emissions (lb/month)				Total HAPs	
							Methan ol	Methyl Ethyl Ketone	Toluene	Triethylami ne		Xylene
lacquer thinner	15	6.88	5.52	82.86			4.09		52.17			61.38
Total	15.0			82.86			4.09		52.17			61.38

Total from Coating and Cleaning Operations (lb/month)	376.75	404.09	250.16	4.09		52.17	40.16	351.70
(ton/month)	0.19	0.20	0.13	0.00		0.03	0.02	0.18

JOHNGLICHTER,P.E.

PROJECT MANAGER/ENGINEER

EDUCATION

1972, University of Illinois, Urbana, Illinois
B.S. /C&UEngineering Emphasis inEmhonrrBntdEngiiEerir^

REGISTRATIONS/CERTMCATIONS

Professional Engineer, MN, WI, IA, MI, NE, KS, MO, AZ, SD, CO, NV,
UT,IL,IN,NC,andMS
Registered Environmental Site Assessor, CA
Registered Groundwater Professional, IA

PROFESSIONAL MEMBERSHIPS

Air and Waste Management Association, American Society of Gvil
Engineers

SELECTED PROFESSIONAL EXPERIENCE

- > A Principal of the firm with twenty-five years of experience as a project manager on engineering design, site remediation, site assessment and environmental compliance projects.
- > Responsible for: process engineering design, utility design and management, rate study preparation, pretreatment system design, water supply and distribution design, environmental site assessment work for property transfer and environmental compliance, UST removal projects, SARA compliance work, contract administration, land disposal site design, hydrogeological investigation, waste to energy system analyses and implementation, materials recovery analysis, RCRA and CERCLA site investigation compliance work and permitting.

Environmental She Assessment: Has significant expertise and experience in Phase I and Phase II environmental site assessments (ESA). He has conducted ESAs on over 500 sites varying from open, undeveloped land to occupied commercial and industrial sites covering several square city-blocks. Successfully completed soil/groundwater remediation, hazardous waste clean-up, tank-removals and remedial work at affected sites to the satisfaction of developers and their lenders. Experienced with all types of interested parties (buyers, developers, lenders, lessees, and stockholders). Has assessed potential environmental compliance issues for companies in several states. Mr. Lichter has managed environmental remediation projects at several "Brownfields" sites.

Process Engineering: Experience in process engineering includes designing and developing pretreatment facilities for industrial waste treatment, paper felt operations and metal finishers. Assists in the completion of sanitary sewer infiltration/inflow (I/I) studies for municipalities. His I/I experience includes approximately thirty projects in the upper Midwest. These projects included all phases of I/I and sewer system evaluation survey work, many of which were located in the Minneapolis/St. Paul area.

JOHN C LICHTER, P.E.

Storage Tank Removal/Regulatory Compliance: Has managed dozens of tank removals and site remediation projects throughout the United States. Assists clients with all types of regulatory compliance issues including closure, monitoring, site remediation, financial assurance and Petrofund reimbursement. Tank projects he has managed include petroleum fuels, chlorinated solvents, non-halogenated solvents, acid/caustic solutions, pesticide products, raw materials and reactive compounds at military facilities.

Solid Waste: Completes the preparation of solid waste management plans; feasibility studies for solid waste processing facilities; review of Environmental Assistance applications; landfill siting, evaluation, hydrogeological investigation and design; transfer station design and construction. Waste disposal sites, transfer stations composing and recycling facilities have been designed and permitted as part of his project activities.

Hazardous Waste: Prepares RCRA Part B permit applications for facilities containing hazardous materials, closure plans for hazardous waste storage facilities, and UST notifications. Conducts remedial investigations of contaminated sites and coordinates emergency response actions for clean-up, preplanned environmental audits, RCRA compliance and permit records for various clients.

Industrial Waste: He has prepared pretreatment feasibility studies for industries generating wastes regulated under federal categorical standards and subject to strength surcharges from local wastewater authorities. Develops discharge monitoring programs and has played an integral role in facility permitting and landfill co-disposal permitting. In addition, has completed the design of operating pretreatment systems.

Groundwater Has participated in several water utilization and management projects. Experience ranges from the design of municipal water supply wells to troubleshooting groundwater and foundation problems. Participated in a study to determine the effect of foundation drain discharges and peak flow prediction to a typical sanitary sewer system.

Site Remediation: He has managed or been on the design team of several site remediation projects. Affected media include soil and groundwater from landfills, storage tanks, junkyards, and industrial activities. Remediation methods employed include excavation, thernal treatment, soil vapor extraction, air sparging, air stripping, groundwater extraction and treatment, solvent washing, bioventing and bioremediation.

Environmental Compliance: Has participated in a wide variety of environmental compliance activities. Compliance areas include air permitting, SARA reporting, stormwater NPDES permmittng, spill prevention control and counter measure planing, RCRA and waste disposal compliance, asbestos management, storage tank issues and wastewater discharge issues.

JOHNGLICHTER,P.E.

Industrial Facilities: Has completed environmental work for the following industries: agricultural operations and retail sales, construction and brownfields redevelopment, food processing (meat, dairy, egg, vegetable and brewing), lumber and wood products, metal products and metal finishing, mining, munitions manufacturing, public utilities, pulp and paper manufacturing, waste treatment, hazardous waste processing, landfills, medical supplies, glass, fiberglass and ceramics manufacturing, automobile and truck parts manufacturing, cement and concrete products, chemical manufacturing, dry cleaning, printing, leather products, electronic equipment, telecommunications, railroads, pipe line, fuel storage and industrial machinery.

END

OF