



Crompco LLC  
1815 Gallagher Rd  
Plymouth Meeting, PA 19462

7-Eleven Stores, Inc  
Location #40237

3550 Mt Read Boulevard  
Rochester, NY 14616  
+1 585-663-7830

W-185808 Visit #188385 5/14/2026

UST / AST Monitor

Form Name	Result
UST / AST Monitor	● Pass

*Brian Burch*

*Brian Burch*

Brian Burch

*Christopher Coles*

Christopher Coles

## LIQUID SENSOR FUNCTIONALITY TESTING

Facility Name: 7-Eleven	Owner: 7-Eleven Stores, Inc	
Address: 3550 Mt Read Boulevard	Address:	
City, State, Zip Code: Rochester NY 14616	City, State, Zip Code:	
Facility I.D. #: 8-097292	Phone #: 5856637830	
Testing Company: Owl Services USA	Phone #: 800-646-3161	Date: 5/14/2026

This procedure is to determine whether liquid sensors located in the interstitial space of UST systems are able to detect the presence of water and fuel. See PEI/ RP1200 Section 8.3 for the test procedure.

Sensor Location	006 Tank Interstitial	007 Tank Interstitial	008 Tank Interstitial				
Product Stored	Regular	Regular	Premium				
Type of Sensor	<input type="checkbox"/> Discriminating <input checked="" type="checkbox"/> Non-discriminating	<input type="checkbox"/> Discriminating <input checked="" type="checkbox"/> Non-discriminating	<input type="checkbox"/> Discriminating <input checked="" type="checkbox"/> Non-discriminating	<input type="checkbox"/> Discriminating <input type="checkbox"/> Non-discriminating	<input type="checkbox"/> Discriminating <input type="checkbox"/> Non-discriminating	<input type="checkbox"/> Discriminating <input type="checkbox"/> Non-discriminating	<input type="checkbox"/> Discriminating <input type="checkbox"/> Non-discriminating
Test Liquid	<input checked="" type="checkbox"/> Water <input type="checkbox"/> Product	<input checked="" type="checkbox"/> Water <input type="checkbox"/> Product	<input checked="" type="checkbox"/> Water <input type="checkbox"/> Product	<input type="checkbox"/> Water <input type="checkbox"/> Product	<input type="checkbox"/> Water <input type="checkbox"/> Product	<input type="checkbox"/> Water <input type="checkbox"/> Product	<input type="checkbox"/> Water <input type="checkbox"/> Product
Is the ATG console clear of any active alarms regarding any leak sensors? If the sensor is in alarm and functioning, indicate why.	<input checked="" type="checkbox"/> Yes <input type="checkbox"/> No	<input checked="" type="checkbox"/> Yes <input type="checkbox"/> No	<input checked="" type="checkbox"/> Yes <input type="checkbox"/> No	<input type="checkbox"/> Yes <input type="checkbox"/> No	<input type="checkbox"/> Yes <input type="checkbox"/> No	<input type="checkbox"/> Yes <input type="checkbox"/> No	<input type="checkbox"/> Yes <input type="checkbox"/> No
Is the sensor alarm circuit operational?	<input checked="" type="checkbox"/> Yes <input type="checkbox"/> No	<input checked="" type="checkbox"/> Yes <input type="checkbox"/> No	<input checked="" type="checkbox"/> Yes <input type="checkbox"/> No	<input type="checkbox"/> Yes <input type="checkbox"/> No	<input type="checkbox"/> Yes <input type="checkbox"/> No	<input type="checkbox"/> Yes <input type="checkbox"/> No	<input type="checkbox"/> Yes <input type="checkbox"/> No
Has sensor been inspected and in good operating condition?	<input checked="" type="checkbox"/> Yes <input type="checkbox"/> No	<input checked="" type="checkbox"/> Yes <input type="checkbox"/> No	<input checked="" type="checkbox"/> Yes <input type="checkbox"/> No	<input type="checkbox"/> Yes <input type="checkbox"/> No	<input type="checkbox"/> Yes <input type="checkbox"/> No	<input type="checkbox"/> Yes <input type="checkbox"/> No	<input type="checkbox"/> Yes <input type="checkbox"/> No
When placed in the test liquid, does the sensor trigger an alarm?	<input checked="" type="checkbox"/> Yes <input type="checkbox"/> No	<input checked="" type="checkbox"/> Yes <input type="checkbox"/> No	<input checked="" type="checkbox"/> Yes <input type="checkbox"/> No	<input type="checkbox"/> Yes <input type="checkbox"/> No	<input type="checkbox"/> Yes <input type="checkbox"/> No	<input type="checkbox"/> Yes <input type="checkbox"/> No	<input type="checkbox"/> Yes <input type="checkbox"/> No
When an alarm is triggered, is the sensor properly identified on the ATG console?	<input checked="" type="checkbox"/> Yes <input type="checkbox"/> No	<input checked="" type="checkbox"/> Yes <input type="checkbox"/> No	<input checked="" type="checkbox"/> Yes <input type="checkbox"/> No	<input type="checkbox"/> Yes <input type="checkbox"/> No	<input type="checkbox"/> Yes <input type="checkbox"/> No	<input type="checkbox"/> Yes <input type="checkbox"/> No	<input type="checkbox"/> Yes <input type="checkbox"/> No

Any "No" answers indicates a test failure.

Test Results	<input checked="" type="checkbox"/> Pass <input type="checkbox"/> Fail	<input checked="" type="checkbox"/> Pass <input type="checkbox"/> Fail	<input checked="" type="checkbox"/> Pass <input type="checkbox"/> Fail	<input type="checkbox"/> Pass <input type="checkbox"/> Fail	<input type="checkbox"/> Pass <input type="checkbox"/> Fail	<input type="checkbox"/> Pass <input type="checkbox"/> Fail	<input type="checkbox"/> Pass <input type="checkbox"/> Fail
--------------	--	--	--	---	---	---	---

**Comments:**

Tester's Name (print) Christopher Coles Tester's Signature 



## Diagram - Site Diagram (v2)

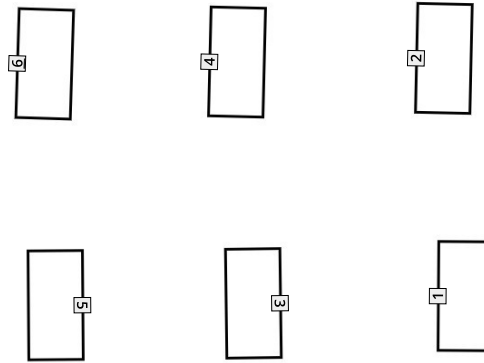
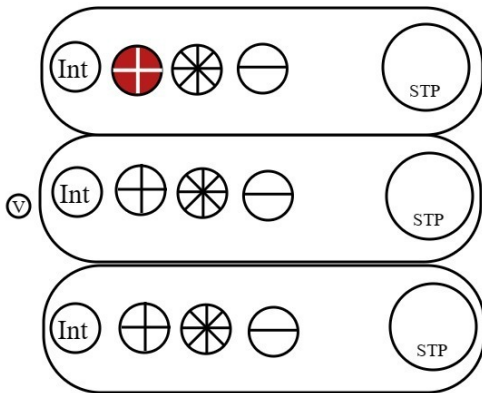
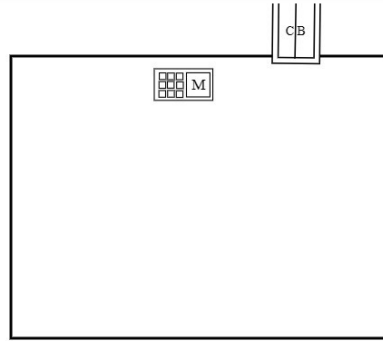
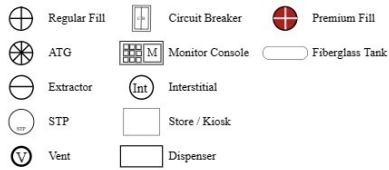

1: Dispenser - 3/4

2: Dispenser - 1/2

3: Dispenser - 7/8

4: Dispenser - 5/6

5: Dispenser - 11/12

6: Dispenser - 9/10



Crompco LLC  
 1815 Gallagher Rd  
 Plymouth Meeting, PA 19462

7-Eleven Stores, Inc  
 Location #40237

3550 Mt Read Boulevard  
 Rochester, NY 14616  
 +1 585-663-7830

W-185808 Visit #188385 5/14/2026

## Visit Verification

CUSTOMER  
 7-Eleven Stores, Inc

LOCATION  
 #40237  
 3550 Mt Read Boulevard  
 Rochester, NY 14616

CONTACT  
 7-Eleven Stores, Inc

SCHEDULED  
 05/14/2026 12:00am (EDT)

ASSIGNED TO  
 Brian Burch, Christopher Coles

SERVICE REASON  
 Compliance Retest

### PRODUCTS & SERVICES

Item	Qty
<b>Expenses</b>	
Fuel Surcharge	1.00
MINIMUM SITE CHARGE	1.00
<b>Services</b>	
Monitor System Inspection Automatic Tank Gauging System / Monitor System Inspection	1.00

CONFIRMATION  
 By signing this verification you are agreeing that we have performed and/or provided services and parts listed above.

Approver's Name  
 N/A

Email

Signature Status  
 Nobody available to sign