



88 W. River Road
PO Box 168
Scottsville, NY 14546
P (585) 889-1135 F (585) 889-6018
www.kbhenv.com

April 20, 2026

Mr. Matthew Griffiths
NYSDEC
6274 East Avon Lima Rd
Avon, NY 14414

**RE: Tank Closure and Removal
13519 West Lee Rd
Albion, NY 14411**

Dear Mr. Griffiths,

KBH Environmental LLC (KBHE) is providing this letter to summarize the tank removal and closure activities performed at the above reference site.

KBHE was hired by Keeler Construction to close and remove (1) underground unleaded gasoline storage tank. NYSDEC was notified on 3/10/26 of the intent of the removal and closure of tank.

The following site activities were completed:

Site Activities

Prior to mobilization, KBHE called 811 to locate utilities, KBHE arrived on site and began tank removal activities. KBHE unearthed the top of the tank and vacuumed out remaining product and triple rinsed tank. KBHE inerted the tank with dry ice and cut a hole in the tank. The tank was loaded onto a trailer for transport to local recycling facility for metals reclamation.

A photo-ionization detector (PID) was utilized to screen soil for hydrocarbon contamination; no detectable readings were found in or around the excavation.

Composte soil samples were collected from all 4 walls and the floor of excavation. Samples were submitted to Paradigm Environmental Services, Inc. CP-51 Method 8260 volatile organic compounds and Method 8270 for semi-volatile organic compounds on April 7, 2026, Lab Project ID# 261245.

Tank contents were transported via vacuum truck (KBHE 364 Permit #8A-882) to American Recyclers Company in Tonawanda, NY for proper disposal. (See attached copy of facility signed Waste Manifest).



88 W. River Road
PO Box 168
Scottsville, NY 14546
P (585) 889-1135 F (585) 889-6018
www.kbhenv.com

List of Attachments

Petroleum Bulk Storage Application
Site Photos
Paradigm Lab Analysis
Disposal Documents

Should you have any questions or concerns, please do not hesitate to call me directly
(585) 478-3472.

Sincerely,

A handwritten signature in black ink, appearing to read 'J. Lloyd', is written over a light blue horizontal line.

James Lloyd, Operations Manager | KBH Environmental, LLC

A Power & Construction Group, Inc. Company

88 W. River Road | Scottsville, NY 14546 | Phone (585) 889-8500 | Fax (585) 889-6018 | Cell (585) 478-3472

www.kbhenv.com | jlloyd@kbhenv.com



Department of
Environmental
Conservation

New York State Department of Environmental Conservation
Division of Environmental Remediation

Petroleum Bulk Storage Application

Pursuant to the Environmental Conservation Law: Article 17, Title 10; and
Regulations 6 NYCRR Part 613 and 6 NYCRR Subpart 374-2

(Please Type or Print Clearly and Complete All Items for Sections A, B & C)

PBS Number:
8-231614

Return Completed Form & Fees To:

NYSDEC Region 8
6274 East Avon-Lima Road
Avon, NY 14414-8519
(585) 226-2466



Section A - Facility/Property Owner/Contact Information

Expiration Date: 05/07/2027

Transaction Type: 3	Facility Name: KEELER CONSTRUCTION CO, INC	Tax Map Borough/Section
	Facility Address (Physical Address, No P.O. Boxes): 13519 WEST LEE ROAD	Block: Lot
Facility Address (cont.):	City: Albion	State: NY
County: Orleans	Township or City: Albion	ZIP 14411
Facility Operator: DAVID HERRING	Facility Phone Number: (585) 589-4481	
NOTE:	Facility (Property) Owner (from Deed): KEELER CONSTRUCTION CO, INC	
Fill in Property Owner information here...>>>	Facility Owner Address (Street and/or P.O. Boxes): 13519 WEST LEE ROAD	
Indicate Tank Owner in Section C.	City: ALBION	State: NY
Official Use Only	Owner Telephone Number: (585) 589-4481	ZIP Code: 14411
Date Received: / /	Type of Owner (check only one):	
Date Processed: / /	1 <input type="checkbox"/> Private Resident	3 <input type="checkbox"/> Local Government
Amount Received: \$	2 <input type="checkbox"/> State Government	4 <input type="checkbox"/> Federal Government
Reviewed By:	5 <input checked="" type="checkbox"/> Corporate/Commercial/Other	
Rev. 12/22/2022	(Please keep this information up to date.)	
	Facility Contact Person Name: DAVID HERRING	
	Contact Person Company Name: KEELER CONSTRUCTION CO, INC	
	Address: 13519 WEST LEE ROAD	
	Address (cont.): ALBION, NY 14411	
	City/State/ZIP Code:	
	Tel. Number: (585) 589-4481	
	eMail Address: DAVEH@KEELERCONSTRUCTION.COM	

TYPE OF PETROLEUM FACILITY (Check only one)

- 01=Storage Terminal/Petrol. Distributor
- 02=Retail Gasoline Sales
- 03=Other Retail Sales
- 04=Manufacturing
- 05=Utility
- 06=Trucking/Transportation/Fleet
- 07=Apartment/Office Building
- 08=School
- 09=Farm
- 10=Private Residence
- 11=Airline/Air Taxi/Airport
- 12=Chemical Distributor
- 13=Municipality
- 15=Railroad
- 25=Auto Service/Repair (No Gasoline Sales)
- 26=Religious (Church, Synagogue, Mosque, Temple, etc.)
- 27=Hospital/Nursing Home/Health Care
- 28=Cemetery/Memorial
- 52=Marina
- 53=Nuclear Power Plant
- 99=Other (Specify):CONSTRUC

Emergency Contact Name: **JAMES "BUDDY" KEELER** Emergency Telephone Number: **(585) 734-9589**

I hereby certify, under penalty of law, that all of the information provided on this form is true and correct. False statements made herein may be punishable as a criminal offense and/or a civil violation in accordance with applicable state and federal law.

Name of Property Owner or Authorized Representative: **DAVID HERRING** Amount Enclosed: \$

Title: **CHIEF ENGINEER** Date: **4/20/20**
Signature: *[Handwritten Signature]*

**PBS Number:
8-231614**

Section B - Tank Information

(Please use the key located on the last page to complete each item/column)

(1)	(2)	(3)	(4)	(5)	(6)	(7)	(8)	(9)	(10)	(11)	(12)	(13)	(14)	(15)	(16)	(17)	(18)	(19)	(20)	(21)	
Action	Tank Number	Tank Location	Status	Installation, out-of-service, or Permanent Closure Date (mm/dd/yyyy) Application will be returned if blank	Capacity (Gallons)	Product Stored (If Gasoline w/ethanol or Biodiesel, list % additive)	Tank Type	Tank Internal Protection	Tank External Protection	Tank Secondary Containment	Tank Leak Detection	Tank Overfill Prevention	Tank Spill Prevention	Pumping/Dispensing Method	Piping Location	Piping Type	Piping External Protection	Piping Secondary Containment	Piping Leak Detection	Under Dispenser Containment (UDC) (Check box if present)	
	004	3	1	1/15/1992	1,000	2642	01	00	01	00	00	04	00	02	01	11	00	00	09		
	005	5	1	3/1/1998	500	2712 10	01	00	01	02	04	01	05	01	02	01	02	02	02	09	<input checked="" type="checkbox"/>
3	006	5	1	3/1/1998	1,000	0008	01	00	01	02	04	01	05	01	02	01	02	02	02	09	<input checked="" type="checkbox"/>
	007	5	1	3/1/1998	12,000	0008	01	00	01	02	04	01	05	01	02	01	02	02	02	09	<input checked="" type="checkbox"/>
	008	5	1	3/1/1998	10,000	2712 10	01	00	01	02	04	01	05	01	02	01	02	01	04	07	<input checked="" type="checkbox"/>
	009	3	1	10/12/2001	500	0012	01	00	01	01	00	04	00	02	01	11	00	00	09	<input type="checkbox"/>	
	010	3	1	11/15/2006	1,000	2642	01	00	01	00	00	04	00	00	01	11	00	00	00	<input type="checkbox"/>	
	011	3	1	6/1/2006	275	0010	01	00	01	00	00	04	00	00	01	11	00	00	00		
	012	3	1	6/1/2006	275	0021	01	00	01	00	00	04	00	00	01	11	00	00	00		
	013	3	1	6/1/2006	275	0010	01	00	01	00	00	04	00	00	01	11	00	00	00		
	014	3	1	6/1/2006	275	0015	01	00	01	00	00	04	00	00	01	11	00	00	00		
	016	3	1	10/22/2024	1,000	0022	02	00	01	11	00	03	01	07	01	08	00	00	00	<input type="checkbox"/>	

PBS Number:
8-231614

Petroleum Bulk Storage Application

Section C - Tank Ownership Information (for PBS tanks listed in Section B)

Tank Owner Information

Check box if same as Facility (Property) Owner.
 If tank owner is different from property owner, fill out information below:

Tank Owner Information

Check box if same as Facility (Property) Owner.
 If tank owner is different from property owner, fill out information below:

Tank Owner Name (Company/Individual):

Tank Owner Name (Company/Individual):

Contact Person:

Contact Person:

Tank Owner Address:

Tank Owner Address:

City: State: ZIP:

City: State: ZIP:

Contact Person Telephone Number: Contact Person email:

Contact Person Telephone Number: Contact Person email:

Specific Tanks Owned

Check box if this owner owns all tanks at this facility.
 If not, list tanks owned by this owner below:

Specific Tanks Owned

Check box if this owner owns all tanks at this facility.
 If not, list tanks owned by this owner below:

Tank Number: Name of Class B (Daily On-Site) Operator: Authorization No:

Tank Number: Name of Class B (Daily On-Site) Operator: Authorization No:

Name of Class A (Primary) Operator: Authorization No:

Name of Class A (Primary) Operator: Authorization No:

Tank Owner Information

Tank Owner Name (Company/Individual):
KEELER CONSTRUCTION CO, INC

Contact Person:
DAVID HERRING

Tank Owner Address:
13519 WEST LEE ROAD

City: ALBION State: NY ZIP: 14411

Contact Person Telephone Number: (585) 589-4481 Contact Person email: DAVEH@KEELERCONSTRUCTION.COM

Specific Tanks Owned

Tank Number:

Name of Class B (Daily On-Site) Operator: Authorization No:

Name of Class A (Primary) Operator: Authorization No:

Tank Owner Information

Check box if same as Facility (Property) Owner.
If tank owner is different from property owner, fill out information below:

Tank Owner Name (Company/Individual):

Contact Person:

Tank Owner Address:

City: State: ZIP:

Contact Person Telephone Number: Contact Person email:

Specific Tanks Owned

Check box if this owner owns all tanks at this facility.
If not, list tanks owned by this owner below:

Tank Number:

Name of Class B (Daily On-Site) Operator: Authorization No:

Name of Class A (Primary) Operator: Authorization No:

004	009	010			
-----	-----	-----	--	--	--

Tank Owner Information

Tank Owner Name (Company/Individual):
KEELER CONSTRUCTION CO, INC

Contact Person:
DAVID HERRING

Tank Owner Address:
13519 WEST LEE ROAD

City: ALBION State: NY ZIP: 14411

Contact Person Telephone Number: (585) 589-4481 Contact Person email: DAVEH@KEELERCONSTRUCTION.COM

Tank Owner Information

Check box if same as Facility (Property) Owner.
If tank owner is different from property owner, fill out information below:

Tank Owner Name (Company/Individual):

Contact Person:

Tank Owner Address:

City: State: ZIP:

Contact Person Telephone Number: Contact Person email:

Specific Tanks Owned

Check box if this owner owns all tanks at this facility.
If not, list tanks owned by this owner below:

Tank Number:

Name of Class B (Daily On-Site) Operator: Authorization No:

DAVID HERRING CCI-QG9

Name of Class A (Primary) Operator: Authorization No:

DAVID HERRING CCI-QG9

Tank Number:

Name of Class B (Daily On-Site) Operator: Authorization No:

Name of Class A (Primary) Operator: Authorization No:

005	006	007	008				
-----	-----	-----	-----	--	--	--	--

Tank Owner Information

Individual):

Tank Owner Information

Check box if same as Facility (Property) Owner.
If tank owner is different from property owner, fill out information below:

Tank Owner Name (Company/Individual):

Contact Person:

Tank Owner Address:

City:

State:

ZIP:

Contact Person Telephone Number:

Contact Person email:

Specific Tanks Owned

Specific Tanks Owned

Check box if this owner owns all tanks at this facility.
If not, list tanks owned by this owner below:

Tank Number:

Name of Class B (Daily On-Site) Operator:

Authorization No:

Name of Class A (Primary) Operator:

Authorization No:

3S No:8-231614

013	014				
-----	-----	--	--	--	--

--	--	--	--	--	--

PETROLEUM BULK STORAGE APPLICATION - SECTION B - TANK INFORMATION - CODE KEY!

Action (1)

1. Initial Listing
2. Add Tank
3. Close/Remove Tank
4. Information Correction
5. Repair/Re-line Tank

Tank Location (3)

1. Aboveground-contact w/soil
2. Aboveground-contact w/impervious barrier
3. Aboveground on saddles, legs, sills, rack or cradle
4. Partially buried tank (tank with 10% or more below ground)
5. Underground including vaulted with no access for inspection
6. Aboveground in Subterranean Vault w/access for inspections

Lubricating/Cutting Oils

0013. Lube Oil
0015. Motor Oil
1045. Gear/Spindle Oil
0010. Hydraulic Oil
0007. Cutting Oil
0021. Transmission Fluid
1836. Turbine Oil
0308. Petroleum Grease

Oils Used as Building Materials

2626. Asphaltic Emulsions
0748. Form Oil

Petroleum Spirits

0014. White/Mineral Spirits
1731. Naptha

Mineral/Insulating Oils

0020. Insulating Oil (e.g., Transformer, Cable Oil)
2630. Mineral Oil

Waste/Used/Other Oils

- 0022 Waste/Used Oil
9999. Other-Please list:*

Crude Oil

0006. Crude Oil
0701. Crude Oil Fractions

Tank Type (8)

01. Steel/Carbon Steel/Iron
02. Galvanized Steel Alloy
03. Stainless Steel Alloy
04. Fiberglass Coated Steel
05. Steel Tank in Concrete
06. Fiberglass Reinforced Plastic (FRP)
07. Plastic
08. Equivalent Technology

0009. Gasoline
2712. Gasoline/Ethanol

0008. Diesel
2710. Biodiesel
0011. Jet Fuel
1044. Jet Fuel (Biofuel)
2641. Aviation Gasoline

Emergency Generator Fuels

0001. #2 Fuel Oil
2730. Biodiesel (E-Gen)
2731. Diesel (E-Gen)

Internal Protection (9)

00. None
- 01 Epoxy Liner
02. Rubber Liner
03. Fiberglass Liner (FRP)
04. Glass Liner
99. Other-Please list:*

External Protection (10/18)

00. None
01. Painted/Asphalt Coating
02. Original Sacrificial Anode
03. Original Impressed Current
04. Fiberglass
05. Jacketed
06. Wrapped (Piping)
- 07 Retrofitted Sacrificial Anode
08. Retrofitted Impressed Current
09. Urethane
99. Other-Please list:*

Tank Secondary Containment (11)

00. None
01. Diking (AST Only)
02. Vault (w/access)
03. Vault (w/o access)
04. Double-Walled (UST Only)
05. Synthetic Liner
06. Remote Impounding Area
07. Excavation Liner
09. Modified Double-Walled (AST Only)
10. Impervious Underlayment (AST Only)**
11. Double Bottom (AST Only)**
12. Double-Walled (AST Only)
99. Other - Please list*

06. Impervious Barrier/Concrete Pad (AST Only)

07. Statistical Inventory

08. Reconciliation (SIR)

08. Weep holes in vaults with no access for inspection
99. Other-Please list: *

Overfill Protection (13)

00. None
01. Float Vent Valve
02. High Level Alarm
03. Automatic Shut-Off
04. Product Level Gauge (AST Only)
05. Vent Whistle
99. Other-Please list:*

Spill Prevention (14)

00. None
01. Catch Basin
99. Other-Please list:*

Pumping/Dispensing Method (15)

00. None
01. Pressurized Dispenser
02. Suction Dispenser
03. Gravity
04. On-Site Heating System (Suction)
05. On-Site Heating System (Supply/Return)
06. Tank-Mounted Dispenser
07. Loading Rack/Transfer Pump

Piping Location (16)

00. No Piping
01. Aboveground
02. Underground/On-ground
03. Aboveground/Underground Combination

Piping Type (17)

00. None
01. Steel/Carbon Steel/Iron
02. Galvanized Steel
03. Stainless Steel Alloy
04. Fiberglass Coated Steel
05. Steel Encased in Concrete

06. Fiberglass Reinforced Plastic (FRP)

07. Plastic

08. Equivalent Technology

09. Concrete

10. Copper

11. Flexible Piping
99. Other-Please list:*

Pipe Secondary Containment (19)

00. None
01. Diking (Aboveground Only)
02. Vault (w/access)
04. Double-Walled (Underground Only)
06. Remote Impounding Area
07. Trench Liner
12. Double-Walled (Aboveground Only)
99. Other-Please list: *

Pipe Leak Detection (20)

00. None
01. Interstitial Electronic Monitoring
02. Interstitial Manual Monitoring
03. Vapor Well
04. Groundwater Well
07. Pressurized Piping Leak Detector
09. Exempt Suction Piping
10. Statistical Inventory/Reconciliation (SIR)
99. Other-Please list:*

Under Dispenser Containment (UDC) (21)

Check Box if Present

* If other, please list on a separate sheet including tank number.

** Each of these codes must be combined with code 01 or 06 to meet compliance requirements.





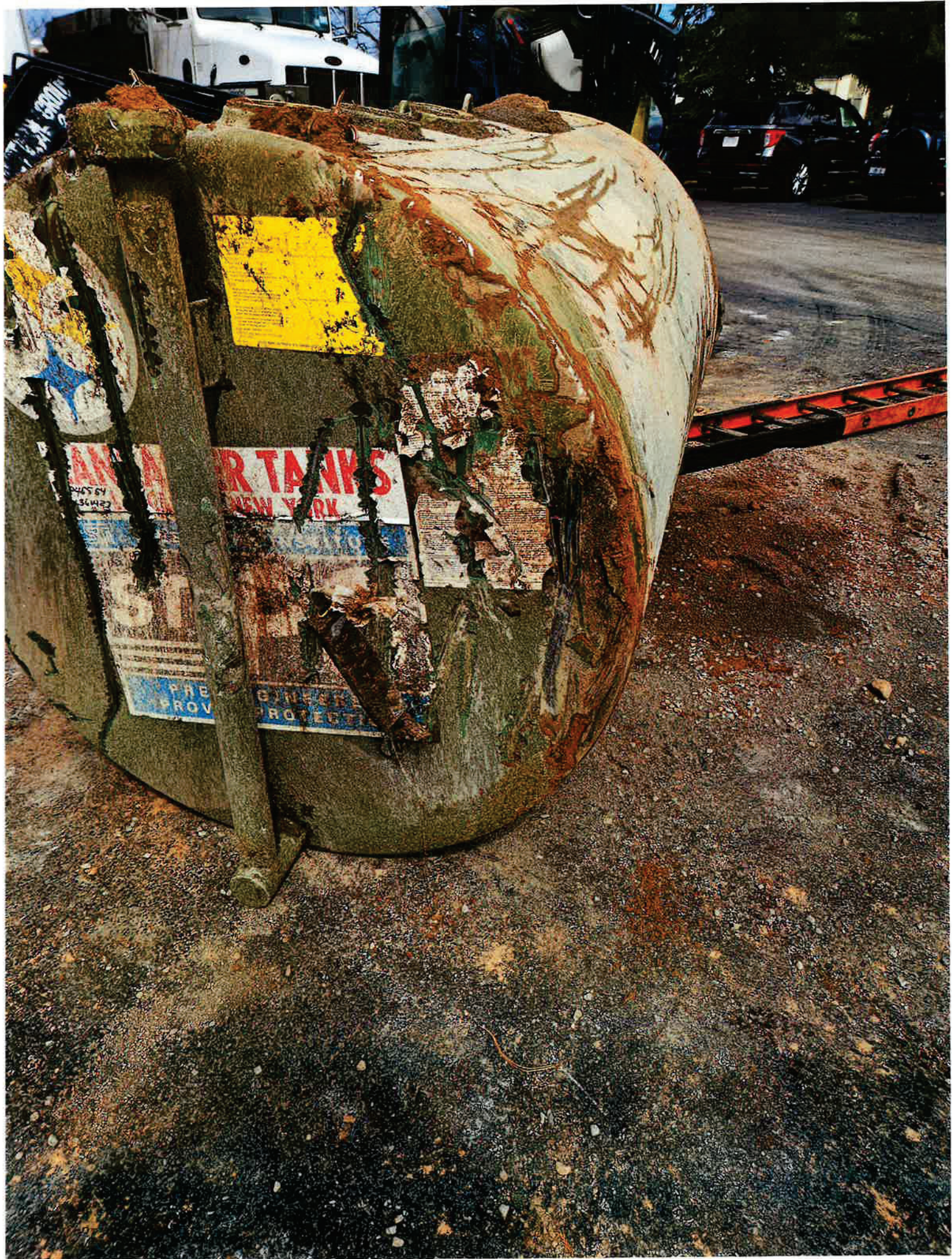

Yellow graffiti tag

AN...
R TANKS
NEW YORK

PRE
PROV
G...
PROTECT



Steel

17

LANCASTER TANKS

P245564
W-1311427

LANCASTER, NEW YORK

TANK LANCASTER
STEEL



Analytical Report For
KBH Environmental, LLC

For Lab Project ID

261245

Referencing

Keeler: 13519 W Lee Rd Albion, NY

Prepared

Monday, April 13, 2026

Any noncompliant QC parameters or other notes impacting data interpretation are flagged or documented on the final report or are noted below.

Emily Laumen

Certifies that this report has ~~been~~ approved by the Technical Director or Designee

179 Lake Avenue • Rochester, NY 14608 • (585) 647-2530 • Fax (585) 647-3311 • ELAP ID# 10958

This report is part of a multipage document and should only be evaluated in its entirety. The Chain of Custody provides additional sample information, including compliance with the sample condition requirements upon receipt.



Client: KBH Environmental, LLC
Project Reference: Keeler: 13519 W Lee Rd Albion, NY
Sample Identifier: Bottom
Lab Sample ID: 261245-01
Matrix: Soil

Date Sampled: 4/6/2026 14:00
Date Received 4/7/2026

Percent Solids

<u>Analyte</u>	<u>Result</u>	<u>Units</u>	<u>Qualifier</u>	<u>Date Analyzed</u>
Percent Solids	96.3	%		4/8/2026

Method Reference(s): Par%M

ELAP does not offer this test for approval as part of their laboratory certification program.

Semi-Volatile Organics (PAHs)

<u>Analyte</u>	<u>Result</u>	<u>Units</u>	<u>Qualifier</u>	<u>Date Analyzed</u>
Acenaphthene	< 292	ug/Kg		4/9/2026 00:00
Acenaphthylene	< 292	ug/Kg		4/9/2026 00:00
Anthracene	< 292	ug/Kg		4/9/2026 00:00
Benzo (a) anthracene	< 292	ug/Kg		4/9/2026 00:00
Benzo (a) pyrene	< 292	ug/Kg		4/9/2026 00:00
Benzo (b) fluoranthene	< 292	ug/Kg		4/9/2026 00:00
Benzo (g,h,i) perylene	< 292	ug/Kg		4/9/2026 00:00
Benzo (k) fluoranthene	< 292	ug/Kg		4/9/2026 00:00
Chrysene	< 292	ug/Kg		4/9/2026 00:00
Dibenz (a,h) anthracene	< 292	ug/Kg		4/9/2026 00:00
Fluoranthene	< 292	ug/Kg		4/9/2026 00:00
Fluorene	< 292	ug/Kg		4/9/2026 00:00
Indeno (1,2,3-cd) pyrene	< 292	ug/Kg		4/9/2026 00:00
Naphthalene	< 292	ug/Kg		4/9/2026 00:00
Phenanthrene	< 292	ug/Kg		4/9/2026 00:00
Pyrene	< 292	ug/Kg		4/9/2026 00:00

This report is part of a multipage document and should only be evaluated in its entirety. The Chain of Custody provides additional sample information, including compliance with the sample condition requirements upon receipt.



Client: KBH Environmental, LLC
Project Reference: Keeler: 13519 W Lee Rd Albion, NY
Sample Identifier: Bottom
Lab Sample ID: 261245-01
Matrix: Soil

Date Sampled: 4/6/2026 14:00
Date Received 4/7/2026

<u>Surrogate</u>	<u>Percent Recovery</u>	<u>Limits</u>	<u>Outliers</u>	<u>Date Analyzed</u>
2-Fluorobiphenyl	64.1	31.1 - 87.6		4/9/2026 00:00
Nitrobenzene-d5	55.5	29.5 - 81.6		4/9/2026 00:00
Terphenyl-d14	64.4	38.4 - 102		4/9/2026 00:00

Method Reference(s): EPA 8270D
EPA 3546
Preparation Date: 4/7/2026
Data File: B834406.D

Volatile Organics (Petroleum)

<u>Analyte</u>	<u>Result</u>	<u>Units</u>	<u>Qualifier</u>	<u>Date Analyzed</u>
1,2,4-Trimethylbenzene	< 6.37	ug/Kg		4/9/2026 14:55
1,3,5-Trimethylbenzene	< 6.37	ug/Kg		4/9/2026 14:55
Benzene	< 6.37	ug/Kg		4/9/2026 14:55
Ethylbenzene	< 6.37	ug/Kg		4/9/2026 14:55
Isopropylbenzene	< 6.37	ug/Kg		4/9/2026 14:55
m,p-Xylene	< 6.37	ug/Kg		4/9/2026 14:55
Methyl tert-butyl Ether	< 6.37	ug/Kg		4/9/2026 14:55
Naphthalene	< 15.9	ug/Kg		4/9/2026 14:55
n-Butylbenzene	< 6.37	ug/Kg		4/9/2026 14:55
n-Propylbenzene	< 6.37	ug/Kg		4/9/2026 14:55
o-Xylene	< 6.37	ug/Kg		4/9/2026 14:55
p-Isopropyltoluene	< 6.37	ug/Kg		4/9/2026 14:55
sec-Butylbenzene	< 6.37	ug/Kg		4/9/2026 14:55
tert-Butylbenzene	< 6.37	ug/Kg		4/9/2026 14:55
Toluene	< 6.37	ug/Kg		4/9/2026 14:55

This report is part of a multipage document and should only be evaluated in its entirety. The Chain of Custody provides additional sample information, including compliance with the sample condition requirements upon receipt.



Client: KBH Environmental, LLC
Project Reference: Keeler: 13519 W Lee Rd Albion, NY
Sample Identifier: Bottom
Lab Sample ID: 261245-01
Matrix: Soil

Date Sampled: 4/6/2026 14:00
Date Received 4/7/2026

<u>Surrogate</u>	<u>Percent Recovery</u>	<u>Limits</u>	<u>Outliers</u>	<u>Date Analyzed</u>	
1,2-Dichloroethane-d4	102	86.3 - 115		4/9/2026	14:55
4-Bromofluorobenzene	82.6	80 - 112		4/9/2026	14:55
Pentafluorobenzene	86.6	90 - 110	*	4/9/2026	14:55
Toluene-D8	94.9	90 - 110		4/9/2026	14:55

Method Reference(s): EPA 8260C
 EPA 5035A - L
Data File: z37110.D

This sample was not collected following SW846 5035A specifications. Accordingly, any Volatiles soil results that are less than 200 ug/Kg, including Non Detects, may be biased low, per ELAP method 5035 guidance document from 11/15/2012.



Client: KBH Environmental, LLC
Project Reference: Keeler: 13519 W Lee Rd Albion, NY
Sample Identifier: West, South Walls
Lab Sample ID: 261245-02
Matrix: Soil

Date Sampled: 4/6/2026 14:10
Date Received 4/7/2026

Percent Solids

<u>Analyte</u>	<u>Result</u>	<u>Units</u>	<u>Qualifier</u>	<u>Date Analyzed</u>
Percent Solids	91.8	%		4/8/2026

Method Reference(s): Par%M

ELAP does not offer this test for approval as part of their laboratory certification program.

Semi-Volatile Organics (PAHs)

<u>Analyte</u>	<u>Result</u>	<u>Units</u>	<u>Qualifier</u>	<u>Date Analyzed</u>
Acenaphthene	< 296	ug/Kg		4/9/2026 00:29
Acenaphthylene	< 296	ug/Kg		4/9/2026 00:29
Anthracene	< 296	ug/Kg		4/9/2026 00:29
Benzo (a) anthracene	< 296	ug/Kg		4/9/2026 00:29
Benzo (a) pyrene	< 296	ug/Kg		4/9/2026 00:29
Benzo (b) fluoranthene	< 296	ug/Kg		4/9/2026 00:29
Benzo (g,h,i) perylene	< 296	ug/Kg		4/9/2026 00:29
Benzo (k) fluoranthene	< 296	ug/Kg		4/9/2026 00:29
Chrysene	< 296	ug/Kg		4/9/2026 00:29
Dibenz (a,h) anthracene	< 296	ug/Kg		4/9/2026 00:29
Fluoranthene	< 296	ug/Kg		4/9/2026 00:29
Fluorene	< 296	ug/Kg		4/9/2026 00:29
Indeno (1,2,3-cd) pyrene	< 296	ug/Kg		4/9/2026 00:29
Naphthalene	< 296	ug/Kg		4/9/2026 00:29
Phenanthrene	< 296	ug/Kg		4/9/2026 00:29
Pyrene	< 296	ug/Kg		4/9/2026 00:29

This report is part of a multipage document and should only be evaluated in its entirety. The Chain of Custody provides additional sample information, including compliance with the sample condition requirements upon receipt.

Client: KBH Environmental, LLC
Project Reference: Keeler: 13519 W Lee Rd Albion, NY
Sample Identifier: West, South Walls
Lab Sample ID: 261245-02
Matrix: Soil

Date Sampled: 4/6/2026 14:10
Date Received 4/7/2026

<u>Surrogate</u>	<u>Percent Recovery</u>	<u>Limits</u>	<u>Outliers</u>	<u>Date Analyzed</u>
2-Fluorobiphenyl	48.4	31.1 - 87.6		4/9/2026 00:29
Nitrobenzene-d5	45.3	29.5 - 81.6		4/9/2026 00:29
Terphenyl-d14	48.9	38.4 - 102		4/9/2026 00:29

Method Reference(s): EPA 8270D

EPA 3546

Preparation Date: 4/7/2026

Data File: B834407.D

Volatile Organics (Petroleum)

<u>Analyte</u>	<u>Result</u>	<u>Units</u>	<u>Qualifier</u>	<u>Date Analyzed</u>
1,2,4-Trimethylbenzene	< 7.89	ug/Kg		4/9/2026 15:14
1,3,5-Trimethylbenzene	< 7.89	ug/Kg		4/9/2026 15:14
Benzene	< 7.89	ug/Kg		4/9/2026 15:14
Ethylbenzene	< 7.89	ug/Kg		4/9/2026 15:14
Isopropylbenzene	< 7.89	ug/Kg		4/9/2026 15:14
m,p-Xylene	< 7.89	ug/Kg		4/9/2026 15:14
Methyl tert-butyl Ether	< 7.89	ug/Kg		4/9/2026 15:14
Naphthalene	< 19.7	ug/Kg		4/9/2026 15:14
n-Butylbenzene	< 7.89	ug/Kg		4/9/2026 15:14
n-Propylbenzene	< 7.89	ug/Kg		4/9/2026 15:14
o-Xylene	< 7.89	ug/Kg		4/9/2026 15:14
p-Isopropyltoluene	< 7.89	ug/Kg		4/9/2026 15:14
sec-Butylbenzene	< 7.89	ug/Kg		4/9/2026 15:14
tert-Butylbenzene	< 7.89	ug/Kg		4/9/2026 15:14
Toluene	< 7.89	ug/Kg		4/9/2026 15:14

This report is part of a multipage document and should only be evaluated in its entirety. The Chain of Custody provides additional sample information, including compliance with the sample condition requirements upon receipt.



Client: KBH Environmental, LLC
Project Reference: Keeler: 13519 W Lee Rd Albion, NY

Sample Identifier: West, South Walls
Lab Sample ID: 261245-02
Matrix: Soil

Date Sampled: 4/6/2026 14:10
Date Received: 4/7/2026

<u>Surrogate</u>	<u>Percent Recovery</u>	<u>Limits</u>	<u>Outliers</u>	<u>Date Analyzed</u>
1,2-Dichloroethane-d4	112	86.3 - 115		4/9/2026 15:14
4-Bromofluorobenzene	90.8	80 - 112		4/9/2026 15:14
Pentafluorobenzene	98.3	90 - 110		4/9/2026 15:14
Toluene-D8	106	90 - 110		4/9/2026 15:14

Method Reference(s): EPA 8260C
EPA 5035A - L
Data File: z37111.D

This sample was not collected following SW846 5035A specifications. Accordingly, any Volatiles soil results that are less than 200 ug/Kg, including Non Detects, may be biased low, per ELAP method 5035 guidance document from 11/15/2012.



Client: KBH Environmental, LLC
Project Reference: Keeler: 13519 W Lee Rd Albion, NY
Sample Identifier: East, North Walls
Lab Sample ID: 261245-03
Matrix: Soil

Date Sampled: 4/6/2026 14:20
Date Received 4/7/2026

Percent Solids

<u>Analyte</u>	<u>Result</u>	<u>Units</u>	<u>Qualifier</u>	<u>Date Analyzed</u>
Percent Solids	90.2	%		4/8/2026

Method Reference(s): Par%M

ELAP does not offer this test for approval as part of their laboratory certification program.

Semi-Volatile Organics (PAHs)

<u>Analyte</u>	<u>Result</u>	<u>Units</u>	<u>Qualifier</u>	<u>Date Analyzed</u>
Acenaphthene	< 300	ug/Kg		4/9/2026 00:59
Acenaphthylene	< 300	ug/Kg		4/9/2026 00:59
Anthracene	< 300	ug/Kg		4/9/2026 00:59
Benzo (a) anthracene	< 300	ug/Kg		4/9/2026 00:59
Benzo (a) pyrene	< 300	ug/Kg		4/9/2026 00:59
Benzo (b) fluoranthene	< 300	ug/Kg		4/9/2026 00:59
Benzo (g,h,i) perylene	< 300	ug/Kg		4/9/2026 00:59
Benzo (k) fluoranthene	< 300	ug/Kg		4/9/2026 00:59
Chrysene	< 300	ug/Kg		4/9/2026 00:59
Dibenz (a,h) anthracene	< 300	ug/Kg		4/9/2026 00:59
Fluoranthene	< 300	ug/Kg		4/9/2026 00:59
Fluorene	< 300	ug/Kg		4/9/2026 00:59
Indeno (1,2,3-cd) pyrene	< 300	ug/Kg		4/9/2026 00:59
Naphthalene	< 300	ug/Kg		4/9/2026 00:59
Phenanthrene	< 300	ug/Kg		4/9/2026 00:59
Pyrene	< 300	ug/Kg		4/9/2026 00:59

This report is part of a multipage document and should only be evaluated in its entirety. The Chain of Custody provides additional sample information, including compliance with the sample condition requirements upon receipt.



Client: KBH Environmental, LLC
Project Reference: Keeler: 13519 W Lee Rd Albion, NY

Sample Identifier: East, North Walls
Lab Sample ID: 261245-03
Matrix: Soil
Date Sampled: 4/6/2026 14:20
Date Received: 4/7/2026

<u>Surrogate</u>	<u>Percent Recovery</u>	<u>Limits</u>	<u>Outliers</u>	<u>Date Analyzed</u>
2-Fluorobiphenyl	57.3	31.1 - 87.6		4/9/2026 00:59
Nitrobenzene-d5	51.9	29.5 - 81.6		4/9/2026 00:59
Terphenyl-d14	57.4	38.4 - 102		4/9/2026 00:59
Method Reference(s):	EPA 8270D			
	EPA 3546			
Preparation Date:	4/7/2026			
Data File:	B834408.D			

Volatile Organics (Petroleum)

<u>Analyte</u>	<u>Result</u>	<u>Units</u>	<u>Qualifier</u>	<u>Date Analyzed</u>
1,2,4-Trimethylbenzene	< 7.44	ug/Kg		4/9/2026 15:34
1,3,5-Trimethylbenzene	< 7.44	ug/Kg		4/9/2026 15:34
Benzene	< 7.44	ug/Kg		4/9/2026 15:34
Ethylbenzene	< 7.44	ug/Kg		4/9/2026 15:34
Isopropylbenzene	< 7.44	ug/Kg		4/9/2026 15:34
m,p-Xylene	< 7.44	ug/Kg		4/9/2026 15:34
Methyl tert-butyl Ether	< 7.44	ug/Kg		4/9/2026 15:34
Naphthalene	< 18.6	ug/Kg		4/9/2026 15:34
n-Butylbenzene	< 7.44	ug/Kg		4/9/2026 15:34
n-Propylbenzene	< 7.44	ug/Kg		4/9/2026 15:34
o-Xylene	< 7.44	ug/Kg		4/9/2026 15:34
p-Isopropyltoluene	< 7.44	ug/Kg		4/9/2026 15:34
sec-Butylbenzene	< 7.44	ug/Kg		4/9/2026 15:34
tert-Butylbenzene	< 7.44	ug/Kg		4/9/2026 15:34
Toluene	< 7.44	ug/Kg		4/9/2026 15:34

This report is part of a multipage document and should only be evaluated in its entirety. The Chain of Custody provides additional sample information, including compliance with the sample condition requirements upon receipt.



Client: KBH Environmental, LLC
Project Reference: Keeler: 13519 W Lee Rd Albion, NY

Sample Identifier: East, North Walls
Lab Sample ID: 261245-03 **Date Sampled:** 4/6/2026 14:20
Matrix: Soil **Date Received** 4/7/2026

<u>Surrogate</u>	<u>Percent Recovery</u>	<u>Limits</u>	<u>Outliers</u>	<u>Date Analyzed</u>	
1,2-Dichloroethane-d4	104	86.3 - 115		4/9/2026	15:34
4-Bromofluorobenzene	83.4	80 - 112		4/9/2026	15:34
Pentafluorobenzene	88.9	90 - 110	*	4/9/2026	15:34
Toluene-D8	97.7	90 - 110		4/9/2026	15:34

Method Reference(s): EPA 8260C
EPA 5035A - L
Data File: z37112.D

This sample was not collected following SW846 5035A specifications. Accordingly, any Volatiles soil results that are less than 200 ug/Kg, including Non Detects, may be biased low, per ELAP method 5035 guidance document from 11/15/2012.

Analytical Report Appendix

The reported results relate only to the samples as they have been received by the laboratory.

Each page of this document is part of a multipage report. This document may not be reproduced except in its entirety, without the prior consent of Paradigm Environmental Services, Inc.

All soil/sludge samples have been reported on a dry weight basis, unless qualified "reported as received". Other solids are reported as received.

Low level Volatiles blank reports for soil/solid matrix are based on a nominal 5 gram weight. Sample results and reporting limits are based on actual weight, which may be more or less than 5 grams.

The Chain of Custody provides additional information, including compliance with sample condition requirements upon receipt. Sample condition requirements are defined under the TNI 2016, sections 5.8.6 and 5.8.7

NYSDOH ELAP does not certify for all parameters. Paradigm Environmental Services or the indicated subcontracted laboratory does hold certification for all analytes where certification is offered by ELAP unless otherwise specified. Aliquots separated for certain tests, such as TCLP, are indicated on the Chain of Custody and final reports with an "A" suffix.

Data qualifiers are used, when necessary, to provide additional information about the data. This information may be communicated as a flag or as text at the bottom of the report. Please refer to the following list of analyte-specific, frequently used data flags and their meaning:

"<" = Analyzed for but not detected at or above the quantitation limit.

"E" = Result has been estimated, calibration limit exceeded.

"H" = Denotes a parameter analyzed outside of holding time.

"Z" = See case narrative.

"D" = Sample, Laboratory Control Sample, or Matrix Spike Duplicate results above Relative Percent Difference limit.

"M" = Matrix spike recoveries outside QC limits. Matrix bias indicated.

"B" = Method blank contained trace levels of analyte. Refer to included method blank report.

"J" = Result estimated between the quantitation limit and half the quantitation limit.

"L" = Laboratory Control Sample recovery outside accepted QC limits.

"P" = Concentration differs by more than 40% between the primary and secondary analytical columns.

"NC" = Not calculable. Applicable to RPD if sample or duplicate result is non-detect or estimated (see primary report for data flags). Applicable to MS if sample is greater or equal to ten times the spike added. Applicable to sample surrogates or MS if sample dilution is 10x or higher.

"" = Indicates any recoveries outside associated acceptance windows. Surrogate outliers in samples are presumed matrix effects. LCS demonstrates method compliance unless otherwise noted.*

"(1)" = Indicates data from primary column used for QC calculation.

"A" = denotes a parameter for which ELAP does not offer approval as part of their laboratory certification program.

"F" = denotes a parameter for which Paradigm does not carry certification, the results for which should therefore only be used where ELAP certification is not required, such as personal exposure assessment.

This report is part of a multipage document and should only be evaluated in its entirety. The Chain of Custody provides additional sample information, including compliance with the sample condition requirements upon receipt.

GENERAL TERMS AND CONDITIONS

LABORATORY SERVICES

These Terms and Conditions embody the whole agreement of the parties in the absence of a signed and executed contract between the Laboratory (LAB) and Client. They shall supersede all previous communications, representations, or agreements, either verbal or written, between the parties. The LAB specifically rejects all additional, inconsistent, or conflicting terms, whether printed or otherwise set forth in any purchase order or other communication from the Client to the LAB. The invalidity or unenforceability in whole or in part of any provision, term or condition hereof shall not affect in any way the validity or enforceability of the remainder of the Terms and Conditions. No waiver by LAB of any provision, term, or condition hereof or of any breach by or obligation of the Client hereunder shall constitute a waiver of such provision, term, or condition on any other occasion or a waiver of any other breach by or obligation of the Client. This agreement shall be administered and interpreted under the laws of the state which services are procured.

- Warranty.** Recognizing that the nature of many samples is unknown and that some may contain potentially hazardous components, LAB warrants only that it will perform testing services, obtain findings, and prepare reports in accordance with generally accepted analytical laboratory principles and practices at the time of performance of services. LAB makes no other warranty, express or implied.
- Scope and Compensation.** LAB agrees to perform the services described in the chain of custody to which these terms and conditions are attached. Unless the parties agree in writing to the contrary, the duties of LAB shall not be construed to exceed the services specifically described. LAB will use LAB default method for all tests unless specified otherwise on the Work Order. Payment terms are net 30 days from the date of invoice. All overdue payments are subject to an interest charge of one and one-half percent (1-1/2%) per month or a portion thereof. Client shall also be responsible for costs of collection, including payment of reasonable attorney fees if such expense is incurred. The prices, unless stated, do not include any sale, use or other taxes. Such taxes will be added to invoice prices when required.
- Prices.** Compensation for services performed will be based on the current Lab Analytical Fee Schedule or on quotations agreed to in writing by the parties. Turnaround time based charges are determined from the time of resolution of all work order questions. Testimony, court appearances or data compilation for legal action will be charged separately. Evaluation and reporting of initial screening runs may incur additional fees.
- Limitations of Liability.** In the event of any error, omission, or other professional negligence, the sole and exclusive responsibility of LAB shall be to re-perform the deficient work at its own expense and LAB shall have no other liability whatsoever. All claims shall be deemed waived unless made in writing and received by LAB within ninety (90) days following completion of services. LAB shall have no liability, obligation, or responsibility of any kind for losses, costs, expenses, or other damages (including but not limited to any special, direct, incidental or consequential damages) with respect to LAB's services or results. All results provided by LAB are strictly for the use of its clients and LAB is in no way responsible for the use of such results by clients or third parties. All reports should be considered in their entirety, and LAB is not responsible for the separation, detachment, or other use of any portion of these reports. Client may not assign the lab report without the written consent of the LAB. Client covenants and agrees, at its/his/her sole expense, to indemnify, protect, defend, and save harmless the LAB from and against any and all damages, losses, liabilities, obligations, penalties, claims, litigation, demands, defenses, judgments, suits, actions, proceedings, costs, disbursements and/or expenses (including, without limitation attorneys' and experts' fees and disbursements) of any kind whatsoever which may at any time be imposed upon, incurred by or asserted or awarded against client relating to, resulting from or arising out of (a) the breach of this agreement by this client, (b) the negligence of the client in handling, delivering or disclosing any hazardous substance, (c) the violation of the Client of any applicable law, (d) non-compliance by the Client with any environmental permit or (e) a material misrepresentation in disclosing the materials to be tested.
- Hazard Disclosure.** Client represents and warrants that any sample delivered to LAB will be preceded or accompanied by complete written disclosure of the presence of any hazardous substances known or suspected by Client. Client further warrants that any sample containing any hazardous substance that is to be delivered to LAB will be packaged, labeled, transported, and delivered properly and in accordance with applicable laws.
- Sample Handling.** Prior to LAB's acceptance of any sample (or after any revocation of acceptance), the entire risk of loss or of damage to such sample remains with Client. Samples are accepted when receipt is acknowledged on chain of custody documentation. In no event will LAB have any responsibility for the action or inaction of any carrier shipping or delivering any sample to or from LAB premises. Client authorizes LAB to proceed with the analysis of samples as received by the laboratory, recognizing that any samples not in compliance with all current DOH-ELAP-NELAP requirements for containers, preservation or holding time will be noted as such on the final report. Disposal of hazardous waste samples is the responsibility of the Client. If the Client does not wish such samples returned, LAB may add storage and disposal fees to the final invoice. Maximum storage time for samples is 30 days after completion of analysis unless modified by applicable state or federal laws. Client will be required to give the LAB written instructions concerning disposal of these samples. LAB reserves the absolute right, exercisable at any time, to refuse to receive delivery of, refuse to accept, or revoke acceptance of any sample, which, in the sole judgment of LAB (a) is of unsuitable volume, (b) may be or become unsuitable for or may pose a risk in handling, transport, or processing for any health, safety, environmental or other reason whether or not due to the presence in the sample of any hazardous substance, and whether or not such presence has been disclosed to LAB by Client or (c) if the condition or sample date make the sample unsuitable for analysis.
- Legal Responsibility.** LAB is solely responsible for performance of this contract, and no affiliated company, director, officer, employee, or agent shall have any legal responsibility hereunder, whether in contract or tort including negligence.
- Assignment.** LAB may assign its performance obligations under this contract to other parties, as it deems necessary. LAB shall disclose to Client any assignee (subcontractor) by ELAP ID # on the submitted final report.
- Force Majeure.** LAB shall have no responsibility or liability to the Client for any failure or delay in performance by LAB, which results in whole or in part from any cause or circumstance beyond the reasonable control of LAB. Such causes and circumstances shall include, but not limited to, acts of God, acts or orders of any government authority, strikes or other labor disputes, natural disasters, accidents, wars, civil disturbances, difficulties or delays in transportation, mail or delivery services, inability to obtain sufficient services or supplies from LAB's usual suppliers, or any other cause beyond LAB's reasonable control.
- Law.** This contract shall be continued under the laws of the State of New York without regard to its conflicts of laws provision.

This report is part of a multipage document and should only be evaluated in its entirety. The Chain of Custody provides additional sample information, including compliance with the sample condition requirements upon receipt.

2 of 2



Chain of Custody Supplement

Client: KBH Environmental
Lab Project ID: 261245

Completed by: Glenn Pizzulo
Date: 4/7/26

Sample Condition Requirements Per NELAC/ELAP 210/241/242/243/244

Condition	NELAC compliance with the sample condition requirements upon receipt		
	Yes	No	N/A
Container Type	<input checked="" type="checkbox"/>	<input checked="" type="checkbox"/> 5065	<input type="checkbox"/>
Comments	_____		
Transferred to method-compliant container	<input type="checkbox"/>	<input type="checkbox"/>	<input checked="" type="checkbox"/>
Headspace (<1 mL)	<input type="checkbox"/>	<input type="checkbox"/>	<input checked="" type="checkbox"/>
Comments	_____		
Preservation	<input type="checkbox"/>	<input type="checkbox"/>	<input checked="" type="checkbox"/>
Comments	_____		
Chlorine Absent (<0.10 ppm per test strip)	<input type="checkbox"/>	<input type="checkbox"/>	<input checked="" type="checkbox"/>
Comments	_____		
Holding Time	<input checked="" type="checkbox"/>	<input type="checkbox"/>	<input type="checkbox"/>
Comments	_____		
Temperature	<input type="checkbox"/>	<input checked="" type="checkbox"/>	<input type="checkbox"/>
Comments	<u>13.9°C</u>		
Compliant Sample Quantity/Type	<input checked="" type="checkbox"/>	<input type="checkbox"/>	<input type="checkbox"/>
Comments	_____		

New York State Department of Environmental Conservation Pre-work Notification for Bulk Storage (PBS and CBS) Tank Installation and Closure

This form provides notice to the Department of an upcoming tank installation and/or closure per 6 NYCRR 613-1.10(c)(6) and (7), 613-2.6(b)(1), 613-3.5(b)(1), and 613-4.5(b)(1) of the Petroleum Bulk Storage (PBS) Regulations and 6 NYCRR 598-1.14(a)(6) and (8), 598-2.6(b), and 598-3.6(b) of the Chemical Bulk Storage (CBS) Regulations.

Submit the completed form to the DEC regional office at least 30 days* prior to the scheduled start of work for tank installations** and permanent closures***. If the schedule for work changes, you must notify the Department's Regional Office before work begins. Once the work is complete, the facility owner (property owner) is responsible for submitting a PBS or CBS application to the Department to add or remove the tank(s) from the registration. Additionally, the Owner is responsible for ensuring all work is completed in compliance with the applicable PBS or CBS regulations (i.e., Parts 613 or 598). For questions, call the Regional Office in which the facility is located. Information on the PBS and CBS Programs can be found at: <https://dec.ny.gov/environmental-protection/hazardous-substance-bulk-storage>

* unless immediate action is required per 598-1.14(a)(8) ** not required for temporary tank systems *** unless in response to corrective action

Check applicable program: PBS CBS Facility PBS or CBS Registration Number: 8-3231614 OR Unregistered

Site Name: Keeler Construction Co, Inc Site Address: 13519 West Lee Rd Site Address (cont.): Albion New York, 14411 Site Contact: Dave Herring Site Phone: (585)599-1160 Site Email: daveh@keelerconstruction.com	Contractor: KBH Environmental Contractor Address: 88 West River Rd Contractor Address (cont.): Scottsville NY 14546 Contractor Contact: James Lloyd Contractor Phone: (585) 889-8500 Contractor Email: jlloyd@kbhenv.com
---------------------------------------------------------------------------------------------------------------------------------------------------------------------------------------------------------------------------------------------------------------------------------------------	----------------------------------------------------------------------------------------------------------------------------------------------------------------------------------------------------------------------------------------------------------------------------------------------------

Tank Number	Type of Action (Close & Remove, Close in Place, Install)	Proposed Date**** (mm/dd/yy)	Tank Type (AST/ UST, Single- wall/ Double-wall)	Product Stored	Capacity (gallons)	Spill Number (if applicable)	Reason for Action
Tank # 5	Close / Remove / Install	4/10/26	UST Double- wall	Gasoline	500		No Longer in Use
Comments							

**** Please notify the DEC regional office at least 3 days prior to the work beginning or if the proposed date changes

I hereby certify under penalty of law that the information provided on this form is true to the best of my knowledge and belief. False statements made herein are punishable as a Class A misdemeanor pursuant to Section 210.45 of the Penal Law.

Name of Owner or Authorized Representative (print): DAVID L. HERRING Title: CHIEF ENGINEER

Signature: *David L. Herring* Date: 3-16-2026

NON-HAZARDOUS WASTE MANIFEST

Please print or type (Form designed for use on elite (12 pitch) typewriter)

NON-HAZARDOUS WASTE MANIFEST		1. Generator's US EPA ID No.		Manifest Document No. KT058		2. Page 1 of 1	
3. Generator's Name and Mailing Address KEELER CONSTRUCTION CO, INC 13519 WEST LEE RD 585-734-3845 ALBION, NY 14411							
4. Generator's Phone ()							
5. Transporter 1 Company Name KBH Environmental LLC		6. US EPA ID Number NYR000153350		A. State Transporter's ID PH# 585-889-1135			
7. Transporter 2 Company Name		8. US EPA ID Number		B. Transporter 1 Phone State ID#: 8A-882			
				C. State Transporter's ID			
				D. Transporter 2 Phone			
9. Designated Facility Name and Site Address American Recyclers Company 177 Wales Avenue Tonawanda, NY 14150		10. US EPA ID Number NYR000003080		E. State Facility's ID			
				F. Facility's Phone 716-695-6720			
11. WASTE DESCRIPTION				Containers		13. Total Quantity	
				No. Type		Unit Wt./Vol.	
a. NON-DOT/EPA REGULATED, LIQUIDS, N.O.S(PETROLEUM IMPACTED WATER)				1 TT		96 G	
b.						Exact	
c.							
d.							
G. Additional Descriptions for Materials Listed Above 1.) M-28535R				H. Handling Codes for Wastes Listed Above			
15. Special Handling Instructions and Additional Information Emergency Contact: KBH ENVIRONMENTAL 888-524-3682 26-89-4983							
16. GENERATOR'S CERTIFICATION: I hereby certify that the contents of this shipment are fully and accurately described and are in all respects in proper condition for transport. The materials described on this manifest are not subject to federal hazardous waste regulations.							
Printed/Typed Name Approval # JOB # DAVID HERZING				Signature <i>David Herzog</i>		Date Month Day Year 4 6 2026	
17. Transporter 1 Acknowledgement of Receipt of Materials				Signature <i>[Signature]</i>		Date Month Day Year 4 6 26	
18. Transporter 2 Acknowledgement of Receipt of Materials				Signature		Date	
19. Discrepancy Indication Space				Signature		Date	
20. Facility Owner or Operator: Certification of receipt of the waste materials covered by this manifest, except as noted in item 19.				Signature <i>Elena J...</i>		Date Month Day Year 4 9 2025	

GENERATOR

TRANSPORTER

FACILITY



** Receipt **

LIVINGSTON

Metals & Disposal

4502 York Road
Leicester, NY 14481
Phone : (585) 382-3822

Receipt # : 00119328
Scale Ticket # : 00125772
Supplier : STU004 - STURM, ROBERT J
2171 BLACK STREET RD
LEROY, NY
14482

Vehicle : KBH
585-813-3896
Amount : \$117.00
Paid by : Cash
Date Paid : 09 Apr 2026 11:04 am
Paid To : STURM, ROBERT J
Mat Rcv'd : 09 Apr 2026

Material	Price	Ext
LDNG STEEL		
1,460 LBS @	\$116.80	
Gross :	13,500 LBS	
Tare :	12,040 LBS	
Net :	1,460 LBS	

Total Amount ---> \$117.00
Paid Out ---> \$117.00

WEBSITE: multi-metalrecycling.com