



Crompco LLC
1815 Gallagher Rd
Plymouth Meeting, PA 19462

Ryder Fuel Services. LLC / Ryder Truck Rental, Inc
Location #0416A

329 Jefferson Road
Rochester, NY 14623
+1 585-272-8723

W-151651 Visit #153905 4/20/2026
CW# 510014

Annual Walkthrough Inspection			
Form Name			Result
Annual Walkthrough Inspection			Completed
Leak Detector			
Equipment #	Grade	Pump Type	Result
02	Diesel	Mechanical (MLLD)	● Pass
Overfill			
Equipment #	Grade	Overfill Type	Result
002	Diesel	Audible External High-Level Alarm	● Pass
04	Waste Oil	Audible External High-Level Alarm	● Pass
19	Motor Oil	Audible External High-Level Alarm	● Pass
Precision Line Tightness Test			
Equipment #	Grade		Result
02	Diesel		● Pass
Shear Valve			
Form Name			Result
Shear Valve			● Pass
UST / AST Monitor			
Form Name			Result
UST / AST Monitor			● Pass

Keon Cardwell

Christopher Coles



Crompco LLC
1815 Gallagher Rd
Plymouth Meeting, PA 19462

Ryder Fuel Services. LLC / Ryder Truck Rental, Inc
Location #0416A

329 Jefferson Road
Rochester, NY 14623
+1 585-272-8723

W-151651 Visit #153905 4/20/2026
CW# 510014

Service Items

Item	Qty
Combos	
All Lines and Leak Detectors	1.00
Expenses	
Fuel Surcharge	1.00
Miscellaneous Consumables Misc Consumables	1.00
Report Management & Data Storage Fee	1.00
Services	
Monitor System Inspection Automatic Tank Gauging System / Monitor System Inspection	1.00
All Shear Valves	1.00
Fuel Samples and Photos	1.00
Annual Walkthrough Inspection	1.00
Overfill - HLA /Each Billed for each HLA tested (per tank)	3.00

ANNUAL WALKTHROUGH INSPECTION

8-426148		
UST Facility I.D. #:		
Ryder Truck Rental		
Facility Name:		
329 Jefferson Road		
Facility Address:		
City: Rochester	State: NY	Zip: 14623
5852728723		
Telephone Number:		
Person Performing Walkthrough Inspection	Print: Christopher Coles	
Sign: 		
4/20/2026		
Date of Inspection:		

HANDHELD RELEASE DETECTION EQUIPMENT

Storage Tank Gauge Stick	
A tank gauge stick is present and accessible on site	<input checked="" type="checkbox"/> P <input type="checkbox"/> F
Stick is in good condition and is not cracked, faded, or otherwise damaged	<input checked="" type="checkbox"/> P <input type="checkbox"/> F
Gauging stick capable of measuring the full height of the tank to nearest 1/8 inch	<input checked="" type="checkbox"/> P <input type="checkbox"/> F

Handheld Notes / Comments

	Tank / Disp # 1	Tank / Disp # 1/2	Tank / Disp # 002	Tank / Disp # 2	Tank / Disp #
Type of Containment Inspected	<input type="checkbox"/> Tank <input checked="" type="checkbox"/> Dispenser <input type="checkbox"/> Transition	<input type="checkbox"/> Tank <input checked="" type="checkbox"/> Dispenser <input type="checkbox"/> Transition	<input checked="" type="checkbox"/> Tank <input type="checkbox"/> Dispenser <input type="checkbox"/> Transition	<input type="checkbox"/> Tank <input checked="" type="checkbox"/> Dispenser <input type="checkbox"/> Transition	<input type="checkbox"/> Tank <input type="checkbox"/> Dispenser <input type="checkbox"/> Transition
Containment sump manway / dispenser cover is present, is in good condition	<input checked="" type="checkbox"/> P <input type="checkbox"/> F	<input checked="" type="checkbox"/> P <input type="checkbox"/> F	<input checked="" type="checkbox"/> P <input type="checkbox"/> F	<input checked="" type="checkbox"/> P <input type="checkbox"/> F	<input type="checkbox"/> P <input type="checkbox"/> F
Sump sensor is properly mounted within 1" of sump bottom	<input type="checkbox"/> P <input type="checkbox"/> F <input checked="" type="checkbox"/> NA	<input checked="" type="checkbox"/> P <input type="checkbox"/> F <input type="checkbox"/> NA	<input checked="" type="checkbox"/> P <input type="checkbox"/> F <input type="checkbox"/> NA	<input type="checkbox"/> P <input type="checkbox"/> F <input checked="" type="checkbox"/> NA	<input type="checkbox"/> P <input type="checkbox"/> F <input type="checkbox"/> NA
Containment sump free from water, product, and debris	<input checked="" type="checkbox"/> P <input type="checkbox"/> F	<input checked="" type="checkbox"/> P <input type="checkbox"/> F	<input type="checkbox"/> P <input checked="" type="checkbox"/> F	<input checked="" type="checkbox"/> P <input type="checkbox"/> F	<input type="checkbox"/> P <input type="checkbox"/> F
No visual leaks or weeps observed inside sump	<input checked="" type="checkbox"/> P <input type="checkbox"/> F	<input checked="" type="checkbox"/> P <input type="checkbox"/> F	<input checked="" type="checkbox"/> P <input type="checkbox"/> F	<input checked="" type="checkbox"/> P <input type="checkbox"/> F	<input type="checkbox"/> P <input type="checkbox"/> F
Double-walled containment sump: No evidence of a release in interstice	<input type="checkbox"/> P <input type="checkbox"/> F <input checked="" type="checkbox"/> NA	<input type="checkbox"/> P <input type="checkbox"/> F <input checked="" type="checkbox"/> NA	<input type="checkbox"/> P <input type="checkbox"/> F <input checked="" type="checkbox"/> NA	<input type="checkbox"/> P <input type="checkbox"/> F <input checked="" type="checkbox"/> NA	<input type="checkbox"/> P <input type="checkbox"/> F <input type="checkbox"/> NA
	Tank / Disp #	Tank / Disp #	Tank / Disp #	Tank / Disp #	Tank / Disp #
Type of Containment Inspected	<input type="checkbox"/> Tank <input type="checkbox"/> Dispenser <input type="checkbox"/> Transition	<input type="checkbox"/> Tank <input type="checkbox"/> Dispenser <input type="checkbox"/> Transition	<input type="checkbox"/> Tank <input type="checkbox"/> Dispenser <input type="checkbox"/> Transition	<input type="checkbox"/> Tank <input type="checkbox"/> Dispenser <input type="checkbox"/> Transition	<input type="checkbox"/> Tank <input type="checkbox"/> Dispenser <input type="checkbox"/> Transition
Containment sump manway / dispenser cover is present, is in good condition	<input type="checkbox"/> P <input type="checkbox"/> F	<input type="checkbox"/> P <input type="checkbox"/> F	<input type="checkbox"/> P <input type="checkbox"/> F	<input type="checkbox"/> P <input type="checkbox"/> F	<input type="checkbox"/> P <input type="checkbox"/> F
Sump sensor is properly mounted within 1" of sump bottom	<input type="checkbox"/> P <input type="checkbox"/> F <input type="checkbox"/> NA	<input type="checkbox"/> P <input type="checkbox"/> F <input type="checkbox"/> NA	<input type="checkbox"/> P <input type="checkbox"/> F <input type="checkbox"/> NA	<input type="checkbox"/> P <input type="checkbox"/> F <input type="checkbox"/> NA	<input type="checkbox"/> P <input type="checkbox"/> F <input type="checkbox"/> NA
Containment sump free from water, product, and debris	<input type="checkbox"/> P <input type="checkbox"/> F	<input type="checkbox"/> P <input type="checkbox"/> F	<input type="checkbox"/> P <input type="checkbox"/> F	<input type="checkbox"/> P <input type="checkbox"/> F	<input type="checkbox"/> P <input type="checkbox"/> F
No visual leaks or weeps observed inside sump	<input type="checkbox"/> P <input type="checkbox"/> F	<input type="checkbox"/> P <input type="checkbox"/> F	<input type="checkbox"/> P <input type="checkbox"/> F	<input type="checkbox"/> P <input type="checkbox"/> F	<input type="checkbox"/> P <input type="checkbox"/> F
Double-walled containment sump: No evidence of a release in interstice	<input type="checkbox"/> P <input type="checkbox"/> F <input type="checkbox"/> NA	<input type="checkbox"/> P <input type="checkbox"/> F <input type="checkbox"/> NA	<input type="checkbox"/> P <input type="checkbox"/> F <input type="checkbox"/> NA	<input type="checkbox"/> P <input type="checkbox"/> F <input type="checkbox"/> NA	<input type="checkbox"/> P <input type="checkbox"/> F <input type="checkbox"/> NA

Comments For 1 Diesel Dispenser

Comments For 1/2 Diesel Dispenser

Comments For 002 Diesel Sump - STP
There is a couple inches of water in the sump

Comments For 2 Diesel Dispenser

MECHANICAL AND ELECTRONIC LINE LEAK DETECTORS PERFORMANCE TESTS

Facility Name: Ryder Truck Rental	Owner: Ryder Fuel Services, LLC / Ryder Truck Rental, Inc	
Address: 329 Jefferson Road	Address:	
City, State, Zip Code: Rochester NY 14623	City, State, Zip Code:	
Facility I.D. #: 8-426148	Phone #: 5852728723	
Testing Company: Owl Services USA	Phone #: 800-646-3161	Date: 4/20/2026

This data sheet can be used to test mechanical line leak detectors (MLLD) and electronic line leak detectors (ELLD) with submersible turbine pump (STP) systems. See PEI/RP1200 Sections 9.1 and 9.2 for test procedures.

Line Number	02					
Product Stored	Diesel					
Leak Detector Manufacturer	RedJacket					
Leak Detector Model	FX1DV					
Type of Leak Detector	<input checked="" type="checkbox"/> MLLD <input type="checkbox"/> ELLD	<input type="checkbox"/> MLLD <input type="checkbox"/> ELLD	<input type="checkbox"/> MLLD <input type="checkbox"/> ELLD	<input type="checkbox"/> MLLD <input type="checkbox"/> ELLD	<input type="checkbox"/> MLLD <input type="checkbox"/> ELLD	<input type="checkbox"/> MLLD <input type="checkbox"/> ELLD

MLLD (ALL PRESSURE MEASUREMENTS ARE MADE IN PSIG)

STP Full Operating Pressure	36					
Check Valve Holding Pressure	28					
Line Resiliency (ml) (line bleed back volume as measured from check valve holding pressure to 0 psig)	196.84					
Step Through Time in Seconds (time the MLLD hesitates at metering pressure before going to full operating pressure as measured from 0 psig with no leak induced on the line)	1					
Metering Pressure (STP pressure when simulated leak rate 3 gph at 10 psig)	10					
Opening Time in Seconds (the time the MLLD opens to allow full pressure after simulated leak is stopped)	1					
Does the STP pressure remain at or below the metering pressure for at least 60 seconds when the simulated leak is induced?	<input checked="" type="checkbox"/> Yes <input type="checkbox"/> No	<input type="checkbox"/> Yes <input type="checkbox"/> No	<input type="checkbox"/> Yes <input type="checkbox"/> No	<input type="checkbox"/> Yes <input type="checkbox"/> No	<input type="checkbox"/> Yes <input type="checkbox"/> No	<input type="checkbox"/> Yes <input type="checkbox"/> No
Does the leak detector reset (trip) when the line pressure is bled off to zero psig?	<input checked="" type="checkbox"/> Yes <input type="checkbox"/> No	<input type="checkbox"/> Yes <input type="checkbox"/> No	<input type="checkbox"/> Yes <input type="checkbox"/> No	<input type="checkbox"/> Yes <input type="checkbox"/> No	<input type="checkbox"/> Yes <input type="checkbox"/> No	<input type="checkbox"/> Yes <input type="checkbox"/> No
Does the STP properly cycle on/off under normal fuel system operation conditions?	<input checked="" type="checkbox"/> Yes <input type="checkbox"/> No	<input type="checkbox"/> Yes <input type="checkbox"/> No	<input type="checkbox"/> Yes <input type="checkbox"/> No	<input type="checkbox"/> Yes <input type="checkbox"/> No	<input type="checkbox"/> Yes <input type="checkbox"/> No	<input type="checkbox"/> Yes <input type="checkbox"/> No

A "No" answer to either of the above questions indicates the MLLD fails the test.

ELLD (ALL PRESSURE MEASUREMENTS ARE MADE IN PSIG)

STP Full Operating Pressure						
How many test cycles are observed before alarm/shutdown occurs?						
Does the simulated leak cause an alarm?	<input type="checkbox"/> Yes <input type="checkbox"/> No	<input type="checkbox"/> Yes <input type="checkbox"/> No	<input type="checkbox"/> Yes <input type="checkbox"/> No	<input type="checkbox"/> Yes <input type="checkbox"/> No	<input type="checkbox"/> Yes <input type="checkbox"/> No	<input type="checkbox"/> Yes <input type="checkbox"/> No
A "No" answer to the above question indicates the ELLD fails the test.						
Does the simulated leak cause an STP shutdown?	<input type="checkbox"/> Yes <input type="checkbox"/> No <input type="checkbox"/> NA	<input type="checkbox"/> Yes <input type="checkbox"/> No <input type="checkbox"/> NA	<input type="checkbox"/> Yes <input type="checkbox"/> No <input type="checkbox"/> NA	<input type="checkbox"/> Yes <input type="checkbox"/> No <input type="checkbox"/> NA	<input type="checkbox"/> Yes <input type="checkbox"/> No <input type="checkbox"/> NA	<input type="checkbox"/> Yes <input type="checkbox"/> No <input type="checkbox"/> NA
Test Results	<input checked="" type="checkbox"/> Pass <input type="checkbox"/> Fail	<input type="checkbox"/> Pass <input type="checkbox"/> Fail	<input type="checkbox"/> Pass <input type="checkbox"/> Fail	<input type="checkbox"/> Pass <input type="checkbox"/> Fail	<input type="checkbox"/> Pass <input type="checkbox"/> Fail	<input type="checkbox"/> Pass <input type="checkbox"/> Fail

Comments: Testing was conducted in accordance with PEI/RP1200

Tester Signature: *Chris Coles*

Tester Name: Christopher Coles

OVERFILL ALARM OPERATION INSPECTION

Facility Name: Ryder Truck Rental		Owner: Ryder Fuel Services. LLC / Ryder Truck	
Address: 329 Jefferson Road		Address:	
City, State, Zip Code: Rochester NY 14623		City, State, Zip Code:	
Facility I.D. #: 8-426148		Phone #: 5852728723	
Testing Company: Owl Services USA		Phone #: 800-646-3161	Date: 4/20/2026

This procedure is to determine whether the high level alarm is operational and will trigger when the tank is no more than 90% full. See PEI/RP1200 Section 7.3 for the inspection procedure. This procedure is applicable to tank level monitor stems that touch the bottom of the tank when in place.

Tank Number	002	04	19	
Product Stored	Diesel	Waste Oil	Motor Oil	
Tank Level Monitor Brand and Model	Pneumercator HLA	Franklin Fueling HLA	Franklin Fueling HLA	
1. Tank Volume, gallons	20000	2000	1000	
2. Tank Diameter, inches	120	72	72	
3. Overfill alarm activates in the test mode at the console?	<input checked="" type="checkbox"/> Yes <input type="checkbox"/> No	<input checked="" type="checkbox"/> Yes <input type="checkbox"/> No	<input checked="" type="checkbox"/> Yes <input type="checkbox"/> No	<input type="checkbox"/> Yes <input type="checkbox"/> No
4. When activated, overfill alarm can be heard or seen while delivering to the tank?	<input checked="" type="checkbox"/> Yes <input type="checkbox"/> No	<input checked="" type="checkbox"/> Yes <input type="checkbox"/> No	<input checked="" type="checkbox"/> Yes <input type="checkbox"/> No	<input type="checkbox"/> Yes <input type="checkbox"/> No
5. After removing the probe from the tank, it has been inspected and any damaged or missing parts replaced?	<input checked="" type="checkbox"/> Yes <input type="checkbox"/> No	<input checked="" type="checkbox"/> Yes <input type="checkbox"/> No	<input checked="" type="checkbox"/> Yes <input type="checkbox"/> No	<input type="checkbox"/> Yes <input type="checkbox"/> No
6. Float moves freely on the stem without binding?	<input checked="" type="checkbox"/> Yes <input type="checkbox"/> No	<input checked="" type="checkbox"/> Yes <input type="checkbox"/> No	<input checked="" type="checkbox"/> Yes <input type="checkbox"/> No	<input type="checkbox"/> Yes <input type="checkbox"/> No
7. Moving product level float up the stem trigger alarm?	<input checked="" type="checkbox"/> Yes <input type="checkbox"/> No	<input checked="" type="checkbox"/> Yes <input type="checkbox"/> No	<input checked="" type="checkbox"/> Yes <input type="checkbox"/> No	<input type="checkbox"/> Yes <input type="checkbox"/> No
8. Inch level from bottom of stem when 90% alarm is triggered.	110	60	60	
9. Tank volume at inch level in Line 8.	2	1	1	
10. Calculate (Line 9 / Line 1) x 100	0.01	0.05	0.1	
11. Is Line 10 less than or equal to 90%?	<input checked="" type="checkbox"/> Yes <input type="checkbox"/> No	<input checked="" type="checkbox"/> Yes <input type="checkbox"/> No	<input checked="" type="checkbox"/> Yes <input type="checkbox"/> No	<input type="checkbox"/> Yes <input type="checkbox"/> No
12. Fuel float level on the console is consistent with the gauge stick reading?	<input checked="" type="checkbox"/> Yes <input type="checkbox"/> No	<input checked="" type="checkbox"/> Yes <input type="checkbox"/> No	<input checked="" type="checkbox"/> Yes <input type="checkbox"/> No	<input type="checkbox"/> Yes <input type="checkbox"/> No
13. Overfill alarm activates at any product level above 90% tank capacity?	<input type="checkbox"/> Yes <input checked="" type="checkbox"/> No	<input type="checkbox"/> Yes <input checked="" type="checkbox"/> No	<input type="checkbox"/> Yes <input checked="" type="checkbox"/> No	<input type="checkbox"/> Yes <input type="checkbox"/> No

If any answers in Lines 3, 4, 5, 6, 7 or 11 are "No," or Line 13 is "Yes," the system has failed the test.

Test Results	<input checked="" type="checkbox"/> Pass <input type="checkbox"/> Fail	<input checked="" type="checkbox"/> Pass <input type="checkbox"/> Fail	<input checked="" type="checkbox"/> Pass <input type="checkbox"/> Fail	<input type="checkbox"/> Pass <input type="checkbox"/> Fail
---------------------	--	--	--	---

Comments:

Tester's Name (print) Christopher Coles Tester's Signature *Chris Coles*

Ryder Truck Rental
 329 Jefferson Road
 Rochester
 NY 14623

Purpora Engineering
 Petro-Tite Line Tightness Test Form

Work Visit # 153905
 UST Registration #
 8-426148

IDENTIFY EACH LINE AS TESTED	TIME (MILITARY)	LOG OF TEST PROCEDURES, AMBIENT TEMPERATURE, WEATHER, ETC.	PRESSURE		VOLUME			REMARKS
			PSI		READING		NET CHANGE	SIZE, LENGTH & TYPE OF LINE, #FLEX CONNECTORS, CONCLUSIONS
			BEFORE	AFTER	BEFORE	AFTER		
02	12:00	Connected line tester to: Shear						Material <u>Fiberglass</u> Wall Type <u>Double</u> Line Length (feet) <u>100</u> Diameter (inches) <u>2</u> Pressure/Suction <u>Pressure</u> Allowable Bleedback $(PL \times Ba) + (FC \times Bb(.006)) + B(.05) = N$ $(100 * 0) + (3 * 0.006) + 0.05 = 0.068$
Diesel	12:10	Started line test		60		.001		
	12:20	Line Test Continued	60	60	.001	.001	0	
	12:30	Line Test Continued	60	60	.001	.001	0	
	12:40	Line Test Continued	60	60	.001	.001	0	
	12:50	Bleed Back	60	0	.001	.049	0.048	

Tests were made on the above line systems in accordance with test procedures prescribed for as detailed on attached test charts with the results as follows:

Line Identification	Meets Criteria (Yes/No)	Net Volume Change Per Hour	Date Tested
02 Diesel	Yes	0	4/20/2026

CONTRACTOR CERTIFICATION

Technician:
 Christopher Coles

 0b7633ae
 Certification # _____

Notes:

SHEAR VALVE OPERATION INSPECTION

Facility Name: Ryder Truck Rental	Owner: Ryder Fuel Services. LLC / Ryder Truck
Address: 329 Jefferson Road	Address:
City, State, Zip Code: Rochester NY 14623	City, State, Zip Code:
Facility I.D. #: 8-426148	Phone #: 5852728723
Testing Company: Owl Services USA	Phone #: 610-278-7203

This data sheet is for inspecting shear valves located inside dispensers. See PEI/RP1200 Section 10 for the inspection procedure.

Product Grade	Diesel	Diesel	Diesel						
Dispenser ID#	1/2	1s	2s						
Shear Valve Type (Product/Vapor)	Product	Product	Product						
1. Is the shear valve rigidly anchored to the dispenser box frame or dispenser island?	<input checked="" type="checkbox"/> Yes <input type="checkbox"/> No	<input checked="" type="checkbox"/> Yes <input type="checkbox"/> No	<input checked="" type="checkbox"/> Yes <input type="checkbox"/> No	<input type="checkbox"/> Yes <input type="checkbox"/> No	<input type="checkbox"/> Yes <input type="checkbox"/> No	<input type="checkbox"/> Yes <input type="checkbox"/> No	<input type="checkbox"/> Yes <input type="checkbox"/> No	<input type="checkbox"/> Yes <input type="checkbox"/> No	<input type="checkbox"/> Yes <input type="checkbox"/> No
2. Is the shear section positioned between 1/2 inch above or below the top surface of the dispenser island?	<input checked="" type="checkbox"/> Yes <input type="checkbox"/> No	<input checked="" type="checkbox"/> Yes <input type="checkbox"/> No	<input checked="" type="checkbox"/> Yes <input type="checkbox"/> No	<input type="checkbox"/> Yes <input type="checkbox"/> No	<input type="checkbox"/> Yes <input type="checkbox"/> No	<input type="checkbox"/> Yes <input type="checkbox"/> No	<input type="checkbox"/> Yes <input type="checkbox"/> No	<input type="checkbox"/> Yes <input type="checkbox"/> No	<input type="checkbox"/> Yes <input type="checkbox"/> No
3. Is the lever arm free to move?	<input checked="" type="checkbox"/> Yes <input type="checkbox"/> No <input type="checkbox"/> NA	<input checked="" type="checkbox"/> Yes <input type="checkbox"/> No <input type="checkbox"/> NA	<input checked="" type="checkbox"/> Yes <input type="checkbox"/> No <input type="checkbox"/> NA	<input type="checkbox"/> Yes <input type="checkbox"/> No <input type="checkbox"/> NA	<input type="checkbox"/> Yes <input type="checkbox"/> No <input type="checkbox"/> NA	<input type="checkbox"/> Yes <input type="checkbox"/> No <input type="checkbox"/> NA	<input type="checkbox"/> Yes <input type="checkbox"/> No <input type="checkbox"/> NA	<input type="checkbox"/> Yes <input type="checkbox"/> No <input type="checkbox"/> NA	<input type="checkbox"/> Yes <input type="checkbox"/> No <input type="checkbox"/> NA
4. Does the lever arm snap shut the poppet valve?	<input checked="" type="checkbox"/> Yes <input type="checkbox"/> No <input type="checkbox"/> NA	<input checked="" type="checkbox"/> Yes <input type="checkbox"/> No <input type="checkbox"/> NA	<input checked="" type="checkbox"/> Yes <input type="checkbox"/> No <input type="checkbox"/> NA	<input type="checkbox"/> Yes <input type="checkbox"/> No <input type="checkbox"/> NA	<input type="checkbox"/> Yes <input type="checkbox"/> No <input type="checkbox"/> NA	<input type="checkbox"/> Yes <input type="checkbox"/> No <input type="checkbox"/> NA	<input type="checkbox"/> Yes <input type="checkbox"/> No <input type="checkbox"/> NA	<input type="checkbox"/> Yes <input type="checkbox"/> No <input type="checkbox"/> NA	<input type="checkbox"/> Yes <input type="checkbox"/> No <input type="checkbox"/> NA
5. Can any product be dispensed when the product shear valve is closed?	<input type="checkbox"/> Yes <input checked="" type="checkbox"/> No <input type="checkbox"/> NA	<input type="checkbox"/> Yes <input checked="" type="checkbox"/> No <input type="checkbox"/> NA	<input type="checkbox"/> Yes <input checked="" type="checkbox"/> No <input type="checkbox"/> NA	<input type="checkbox"/> Yes <input type="checkbox"/> No <input type="checkbox"/> NA	<input type="checkbox"/> Yes <input type="checkbox"/> No <input type="checkbox"/> NA	<input type="checkbox"/> Yes <input type="checkbox"/> No <input type="checkbox"/> NA	<input type="checkbox"/> Yes <input type="checkbox"/> No <input type="checkbox"/> NA	<input type="checkbox"/> Yes <input type="checkbox"/> No <input type="checkbox"/> NA	<input type="checkbox"/> Yes <input type="checkbox"/> No <input type="checkbox"/> NA

A "No" to Lines 1-4 or a "Yes" for Line 5 indicates a test failure.

Test Results	<input checked="" type="checkbox"/> Pass <input type="checkbox"/> Fail	<input checked="" type="checkbox"/> Pass <input type="checkbox"/> Fail	<input checked="" type="checkbox"/> Pass <input type="checkbox"/> Fail	<input type="checkbox"/> Pass <input type="checkbox"/> Fail	<input type="checkbox"/> Pass <input type="checkbox"/> Fail	<input type="checkbox"/> Pass <input type="checkbox"/> Fail	<input type="checkbox"/> Pass <input type="checkbox"/> Fail	<input type="checkbox"/> Pass <input type="checkbox"/> Fail	<input type="checkbox"/> Pass <input type="checkbox"/> Fail
--------------	---	---	---	--	--	--	--	--	--

Comments:

Tester's Name (print) Christopher Coles Tester's Signature  4/20/2026

Testing was conducted in accordance with PEI/RP1200

LIQUID SENSOR FUNCTIONALITY TESTING

Facility Name: Ryder Truck Rental	Owner: Ryder Fuel Services. LLC / Ryder Truck Rental, Inc	
Address: 329 Jefferson Road	Address:	
City, State, Zip Code: Rochester NY 14623	City, State, Zip Code:	
Facility I.D. #: 8-426148	Phone #: 5852728723	
Testing Company: Owl Services USA	Phone #: 800-646-3161	Date: 4/20/2026

This procedure is to determine whether liquid sensors located in the interstitial space of UST systems are able to detect the presence of water and fuel. See PEI/ RP1200 Section 8.3 for the test procedure.

Sensor Location	02 STP Sump						
Product Stored	Diesel						
Type of Sensor	<input type="checkbox"/> Discriminating <input checked="" type="checkbox"/> Non-discriminating	<input type="checkbox"/> Discriminating <input type="checkbox"/> Non-discriminating	<input type="checkbox"/> Discriminating <input type="checkbox"/> Non-discriminating	<input type="checkbox"/> Discriminating <input type="checkbox"/> Non-discriminating	<input type="checkbox"/> Discriminating <input type="checkbox"/> Non-discriminating	<input type="checkbox"/> Discriminating <input type="checkbox"/> Non-discriminating	<input type="checkbox"/> Discriminating <input type="checkbox"/> Non-discriminating
Test Liquid	<input checked="" type="checkbox"/> Water <input type="checkbox"/> Product	<input type="checkbox"/> Water <input type="checkbox"/> Product	<input type="checkbox"/> Water <input type="checkbox"/> Product	<input type="checkbox"/> Water <input type="checkbox"/> Product	<input type="checkbox"/> Water <input type="checkbox"/> Product	<input type="checkbox"/> Water <input type="checkbox"/> Product	<input type="checkbox"/> Water <input type="checkbox"/> Product
Is the ATG console clear of any active alarms regarding any leak sensors? If the sensor is in alarm and functioning, indicate why.	<input checked="" type="checkbox"/> Yes <input type="checkbox"/> No	<input type="checkbox"/> Yes <input type="checkbox"/> No	<input type="checkbox"/> Yes <input type="checkbox"/> No	<input type="checkbox"/> Yes <input type="checkbox"/> No	<input type="checkbox"/> Yes <input type="checkbox"/> No	<input type="checkbox"/> Yes <input type="checkbox"/> No	<input type="checkbox"/> Yes <input type="checkbox"/> No
Is the sensor alarm circuit operational?	<input checked="" type="checkbox"/> Yes <input type="checkbox"/> No	<input type="checkbox"/> Yes <input type="checkbox"/> No	<input type="checkbox"/> Yes <input type="checkbox"/> No	<input type="checkbox"/> Yes <input type="checkbox"/> No	<input type="checkbox"/> Yes <input type="checkbox"/> No	<input type="checkbox"/> Yes <input type="checkbox"/> No	<input type="checkbox"/> Yes <input type="checkbox"/> No
Has sensor been inspected and in good operating condition?	<input checked="" type="checkbox"/> Yes <input type="checkbox"/> No	<input type="checkbox"/> Yes <input type="checkbox"/> No	<input type="checkbox"/> Yes <input type="checkbox"/> No	<input type="checkbox"/> Yes <input type="checkbox"/> No	<input type="checkbox"/> Yes <input type="checkbox"/> No	<input type="checkbox"/> Yes <input type="checkbox"/> No	<input type="checkbox"/> Yes <input type="checkbox"/> No
When placed in the test liquid, does the sensor trigger an alarm?	<input checked="" type="checkbox"/> Yes <input type="checkbox"/> No	<input type="checkbox"/> Yes <input type="checkbox"/> No	<input type="checkbox"/> Yes <input type="checkbox"/> No	<input type="checkbox"/> Yes <input type="checkbox"/> No	<input type="checkbox"/> Yes <input type="checkbox"/> No	<input type="checkbox"/> Yes <input type="checkbox"/> No	<input type="checkbox"/> Yes <input type="checkbox"/> No
When an alarm is triggered, is the sensor properly identified on the ATG console?	<input checked="" type="checkbox"/> Yes <input type="checkbox"/> No	<input type="checkbox"/> Yes <input type="checkbox"/> No	<input type="checkbox"/> Yes <input type="checkbox"/> No	<input type="checkbox"/> Yes <input type="checkbox"/> No	<input type="checkbox"/> Yes <input type="checkbox"/> No	<input type="checkbox"/> Yes <input type="checkbox"/> No	<input type="checkbox"/> Yes <input type="checkbox"/> No

Any "No" answers indicates a test failure.

Test Results	<input checked="" type="checkbox"/> Pass <input type="checkbox"/> Fail	<input type="checkbox"/> Pass <input type="checkbox"/> Fail	<input type="checkbox"/> Pass <input type="checkbox"/> Fail	<input type="checkbox"/> Pass <input type="checkbox"/> Fail	<input type="checkbox"/> Pass <input type="checkbox"/> Fail	<input type="checkbox"/> Pass <input type="checkbox"/> Fail	<input type="checkbox"/> Pass <input type="checkbox"/> Fail
---------------------	--	---	---	---	---	---	---

Comments:

Tester's Name (print) Christopher Coles Tester's Signature *Chris Coles*

LIQUID SENSOR FUNCTIONALITY TESTING

Facility Name: Ryder Truck Rental	Owner: Ryder Fuel Services. LLC / Ryder Truck Rental, Inc	
Address: 329 Jefferson Road	Address:	
City, State, Zip Code: Rochester NY 14623	City, State, Zip Code:	
Facility I.D. #: 8-426148	Phone #: 5852728723	
Testing Company: Owl Services USA	Phone #: 800-646-3161	Date: 4/20/2026

This procedure is to determine whether liquid sensors located in the interstitial space of UST systems are able to detect the presence of water and fuel. See PEI/ RP1200 Section 8.3 for the test procedure.

Sensor Location	02 Tank Interstitial						
Product Stored	Diesel						
Type of Sensor	<input type="checkbox"/> Discriminating <input checked="" type="checkbox"/> Non-discriminating	<input type="checkbox"/> Discriminating <input type="checkbox"/> Non-discriminating	<input type="checkbox"/> Discriminating <input type="checkbox"/> Non-discriminating	<input type="checkbox"/> Discriminating <input type="checkbox"/> Non-discriminating	<input type="checkbox"/> Discriminating <input type="checkbox"/> Non-discriminating	<input type="checkbox"/> Discriminating <input type="checkbox"/> Non-discriminating	<input type="checkbox"/> Discriminating <input type="checkbox"/> Non-discriminating
Test Liquid	<input checked="" type="checkbox"/> Water <input type="checkbox"/> Product	<input type="checkbox"/> Water <input type="checkbox"/> Product	<input type="checkbox"/> Water <input type="checkbox"/> Product	<input type="checkbox"/> Water <input type="checkbox"/> Product	<input type="checkbox"/> Water <input type="checkbox"/> Product	<input type="checkbox"/> Water <input type="checkbox"/> Product	<input type="checkbox"/> Water <input type="checkbox"/> Product
Is the ATG console clear of any active alarms regarding any leak sensors? If the sensor is in alarm and functioning, indicate why.	<input checked="" type="checkbox"/> Yes <input type="checkbox"/> No	<input type="checkbox"/> Yes <input type="checkbox"/> No	<input type="checkbox"/> Yes <input type="checkbox"/> No	<input type="checkbox"/> Yes <input type="checkbox"/> No	<input type="checkbox"/> Yes <input type="checkbox"/> No	<input type="checkbox"/> Yes <input type="checkbox"/> No	<input type="checkbox"/> Yes <input type="checkbox"/> No
Is the sensor alarm circuit operational?	<input checked="" type="checkbox"/> Yes <input type="checkbox"/> No	<input type="checkbox"/> Yes <input type="checkbox"/> No	<input type="checkbox"/> Yes <input type="checkbox"/> No	<input type="checkbox"/> Yes <input type="checkbox"/> No	<input type="checkbox"/> Yes <input type="checkbox"/> No	<input type="checkbox"/> Yes <input type="checkbox"/> No	<input type="checkbox"/> Yes <input type="checkbox"/> No
Has sensor been inspected and in good operating condition?	<input checked="" type="checkbox"/> Yes <input type="checkbox"/> No	<input type="checkbox"/> Yes <input type="checkbox"/> No	<input type="checkbox"/> Yes <input type="checkbox"/> No	<input type="checkbox"/> Yes <input type="checkbox"/> No	<input type="checkbox"/> Yes <input type="checkbox"/> No	<input type="checkbox"/> Yes <input type="checkbox"/> No	<input type="checkbox"/> Yes <input type="checkbox"/> No
When placed in the test liquid, does the sensor trigger an alarm?	<input checked="" type="checkbox"/> Yes <input type="checkbox"/> No	<input type="checkbox"/> Yes <input type="checkbox"/> No	<input type="checkbox"/> Yes <input type="checkbox"/> No	<input type="checkbox"/> Yes <input type="checkbox"/> No	<input type="checkbox"/> Yes <input type="checkbox"/> No	<input type="checkbox"/> Yes <input type="checkbox"/> No	<input type="checkbox"/> Yes <input type="checkbox"/> No
When an alarm is triggered, is the sensor properly identified on the ATG console?	<input checked="" type="checkbox"/> Yes <input type="checkbox"/> No	<input type="checkbox"/> Yes <input type="checkbox"/> No	<input type="checkbox"/> Yes <input type="checkbox"/> No	<input type="checkbox"/> Yes <input type="checkbox"/> No	<input type="checkbox"/> Yes <input type="checkbox"/> No	<input type="checkbox"/> Yes <input type="checkbox"/> No	<input type="checkbox"/> Yes <input type="checkbox"/> No

Any "No" answers indicates a test failure.

Test Results	<input checked="" type="checkbox"/> Pass <input type="checkbox"/> Fail	<input type="checkbox"/> Pass <input type="checkbox"/> Fail	<input type="checkbox"/> Pass <input type="checkbox"/> Fail	<input type="checkbox"/> Pass <input type="checkbox"/> Fail	<input type="checkbox"/> Pass <input type="checkbox"/> Fail	<input type="checkbox"/> Pass <input type="checkbox"/> Fail	<input type="checkbox"/> Pass <input type="checkbox"/> Fail
---------------------	--	---	---	---	---	---	---

Comments:

Tester's Name (print) Christopher Coles Tester's Signature 

LIQUID SENSOR FUNCTIONALITY TESTING

Facility Name: Ryder Truck Rental	Owner: Ryder Fuel Services. LLC / Ryder Truck Rental, Inc	
Address: 329 Jefferson Road	Address:	
City, State, Zip Code: Rochester NY 14623	City, State, Zip Code:	
Facility I.D. #: 8-426148	Phone #: 5852728723	
Testing Company: Owl Services USA	Phone #: 800-646-3161	Date: 4/20/2026

This procedure is to determine whether liquid sensors located in the interstitial space of UST systems are able to detect the presence of water and fuel. See PEI/ RP1200 Section 8.3 for the test procedure.

Sensor Location	Dispenser 1/2						
Product Stored	Diesel						
Type of Sensor	<input type="checkbox"/> Discriminating <input checked="" type="checkbox"/> Non-discriminating	<input type="checkbox"/> Discriminating <input type="checkbox"/> Non-discriminating	<input type="checkbox"/> Discriminating <input type="checkbox"/> Non-discriminating	<input type="checkbox"/> Discriminating <input type="checkbox"/> Non-discriminating	<input type="checkbox"/> Discriminating <input type="checkbox"/> Non-discriminating	<input type="checkbox"/> Discriminating <input type="checkbox"/> Non-discriminating	<input type="checkbox"/> Discriminating <input type="checkbox"/> Non-discriminating
Test Liquid	<input checked="" type="checkbox"/> Water <input type="checkbox"/> Product	<input type="checkbox"/> Water <input type="checkbox"/> Product	<input type="checkbox"/> Water <input type="checkbox"/> Product	<input type="checkbox"/> Water <input type="checkbox"/> Product	<input type="checkbox"/> Water <input type="checkbox"/> Product	<input type="checkbox"/> Water <input type="checkbox"/> Product	<input type="checkbox"/> Water <input type="checkbox"/> Product
Is the ATG console clear of any active alarms regarding any leak sensors? If the sensor is in alarm and functioning, indicate why.	<input checked="" type="checkbox"/> Yes <input type="checkbox"/> No	<input type="checkbox"/> Yes <input type="checkbox"/> No	<input type="checkbox"/> Yes <input type="checkbox"/> No	<input type="checkbox"/> Yes <input type="checkbox"/> No	<input type="checkbox"/> Yes <input type="checkbox"/> No	<input type="checkbox"/> Yes <input type="checkbox"/> No	<input type="checkbox"/> Yes <input type="checkbox"/> No
Is the sensor alarm circuit operational?	<input checked="" type="checkbox"/> Yes <input type="checkbox"/> No	<input type="checkbox"/> Yes <input type="checkbox"/> No	<input type="checkbox"/> Yes <input type="checkbox"/> No	<input type="checkbox"/> Yes <input type="checkbox"/> No	<input type="checkbox"/> Yes <input type="checkbox"/> No	<input type="checkbox"/> Yes <input type="checkbox"/> No	<input type="checkbox"/> Yes <input type="checkbox"/> No
Has sensor been inspected and in good operating condition?	<input checked="" type="checkbox"/> Yes <input type="checkbox"/> No	<input type="checkbox"/> Yes <input type="checkbox"/> No	<input type="checkbox"/> Yes <input type="checkbox"/> No	<input type="checkbox"/> Yes <input type="checkbox"/> No	<input type="checkbox"/> Yes <input type="checkbox"/> No	<input type="checkbox"/> Yes <input type="checkbox"/> No	<input type="checkbox"/> Yes <input type="checkbox"/> No
When placed in the test liquid, does the sensor trigger an alarm?	<input checked="" type="checkbox"/> Yes <input type="checkbox"/> No	<input type="checkbox"/> Yes <input type="checkbox"/> No	<input type="checkbox"/> Yes <input type="checkbox"/> No	<input type="checkbox"/> Yes <input type="checkbox"/> No	<input type="checkbox"/> Yes <input type="checkbox"/> No	<input type="checkbox"/> Yes <input type="checkbox"/> No	<input type="checkbox"/> Yes <input type="checkbox"/> No
When an alarm is triggered, is the sensor properly identified on the ATG console?	<input checked="" type="checkbox"/> Yes <input type="checkbox"/> No	<input type="checkbox"/> Yes <input type="checkbox"/> No	<input type="checkbox"/> Yes <input type="checkbox"/> No	<input type="checkbox"/> Yes <input type="checkbox"/> No	<input type="checkbox"/> Yes <input type="checkbox"/> No	<input type="checkbox"/> Yes <input type="checkbox"/> No	<input type="checkbox"/> Yes <input type="checkbox"/> No

Any "No" answers indicates a test failure.

Test Results	<input checked="" type="checkbox"/> Pass <input type="checkbox"/> Fail	<input type="checkbox"/> Pass <input type="checkbox"/> Fail	<input type="checkbox"/> Pass <input type="checkbox"/> Fail	<input type="checkbox"/> Pass <input type="checkbox"/> Fail	<input type="checkbox"/> Pass <input type="checkbox"/> Fail	<input type="checkbox"/> Pass <input type="checkbox"/> Fail	<input type="checkbox"/> Pass <input type="checkbox"/> Fail
---------------------	--	---	---	---	---	---	---

Comments:

Tester's Name (print) Christopher Coles Tester's Signature 



Images



IMG_2568.jpeg



IMG_2569.jpeg

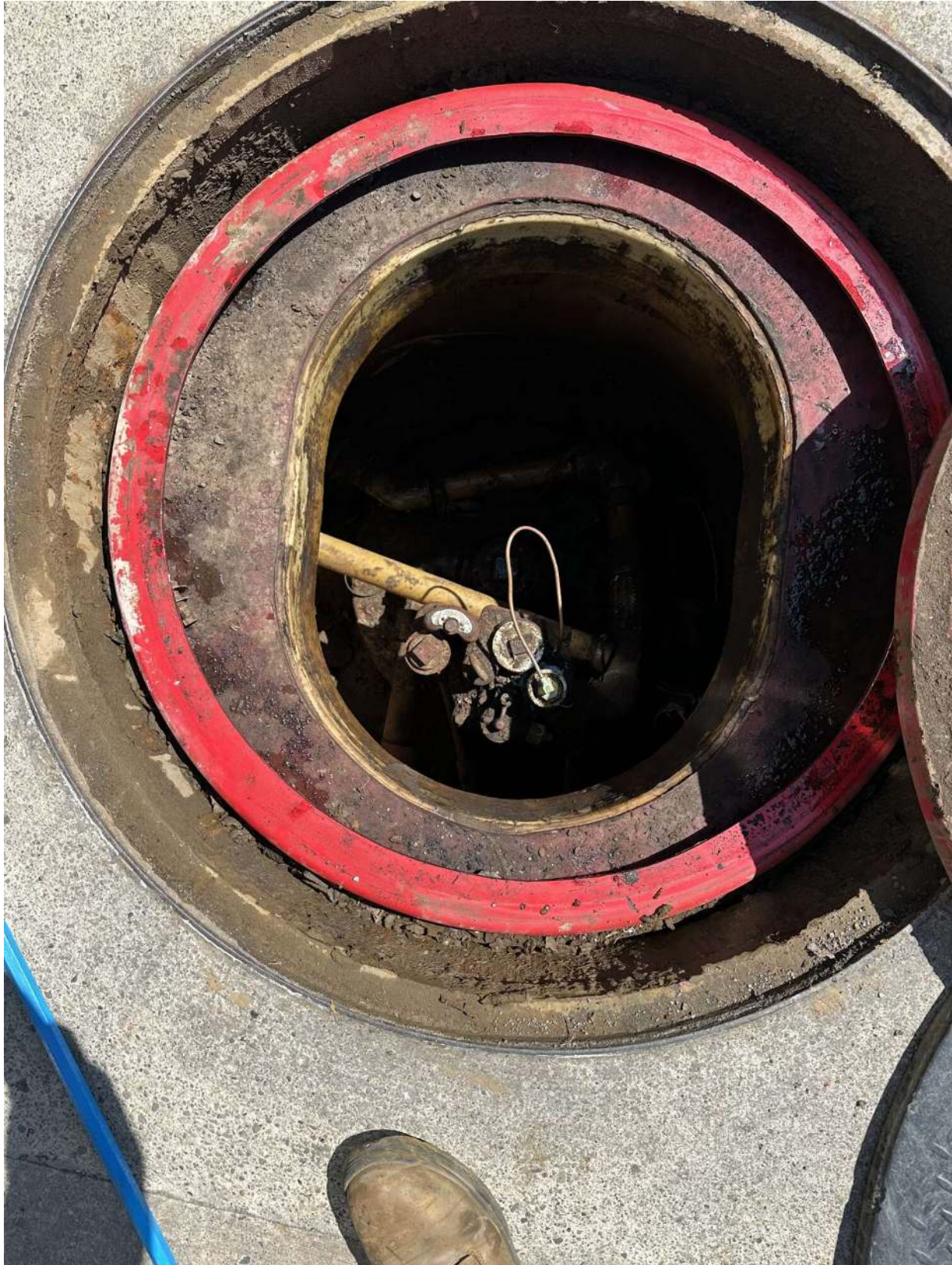

IMG_2570.jpeg

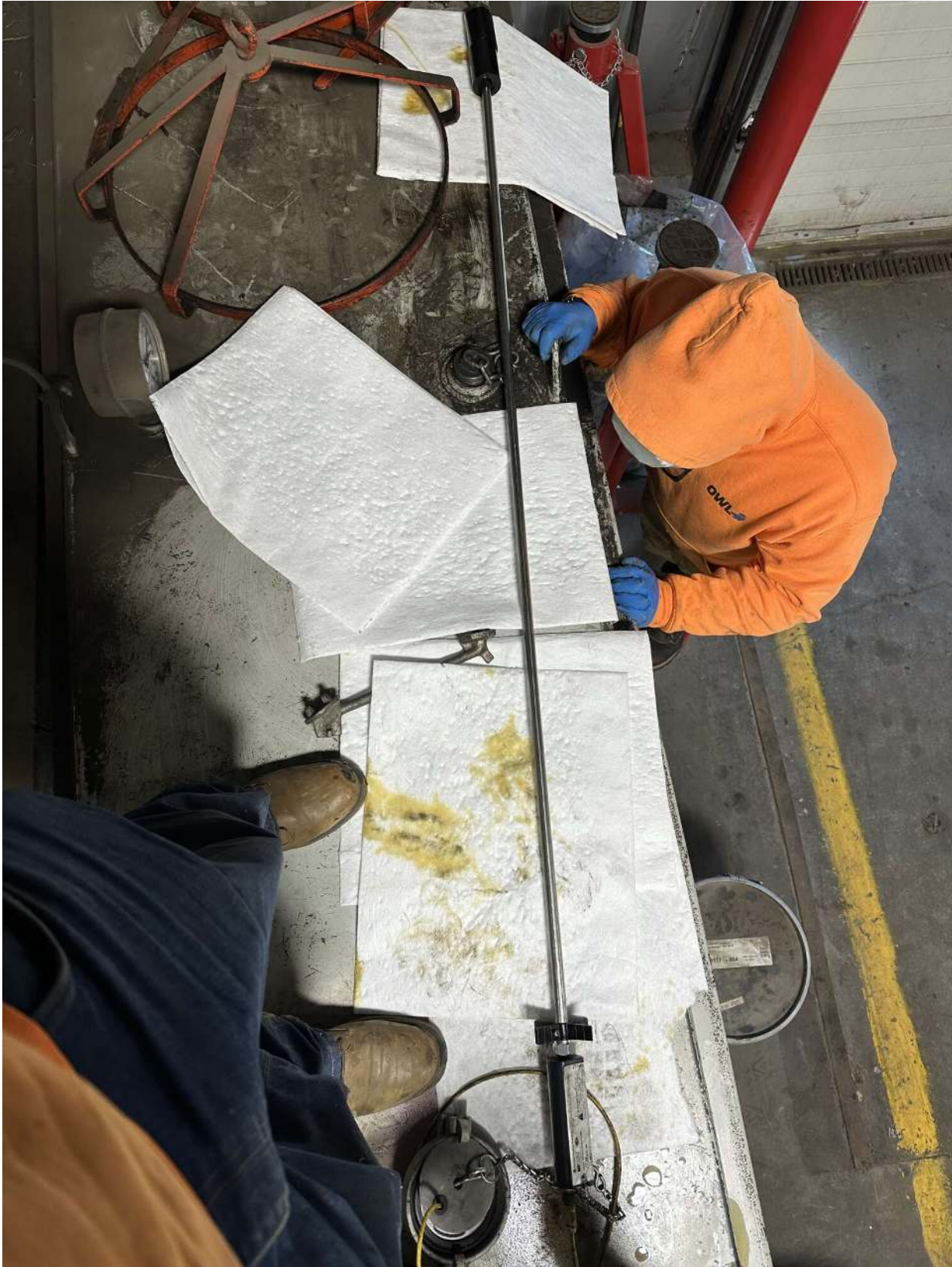

IMG_2571.jpeg



IMG_2572.jpeg

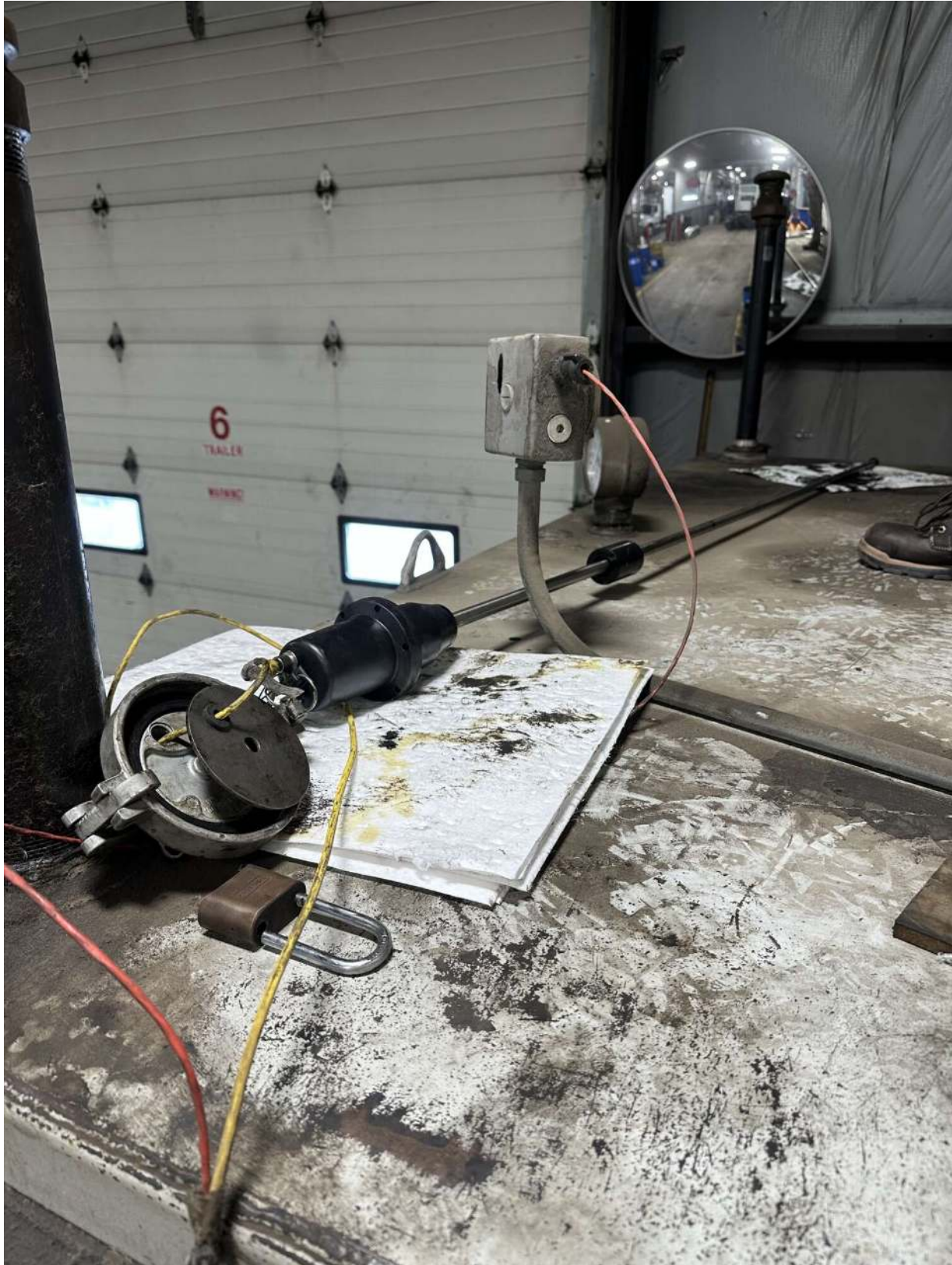

IMG_2573.jpeg



IMG_2574.jpeg





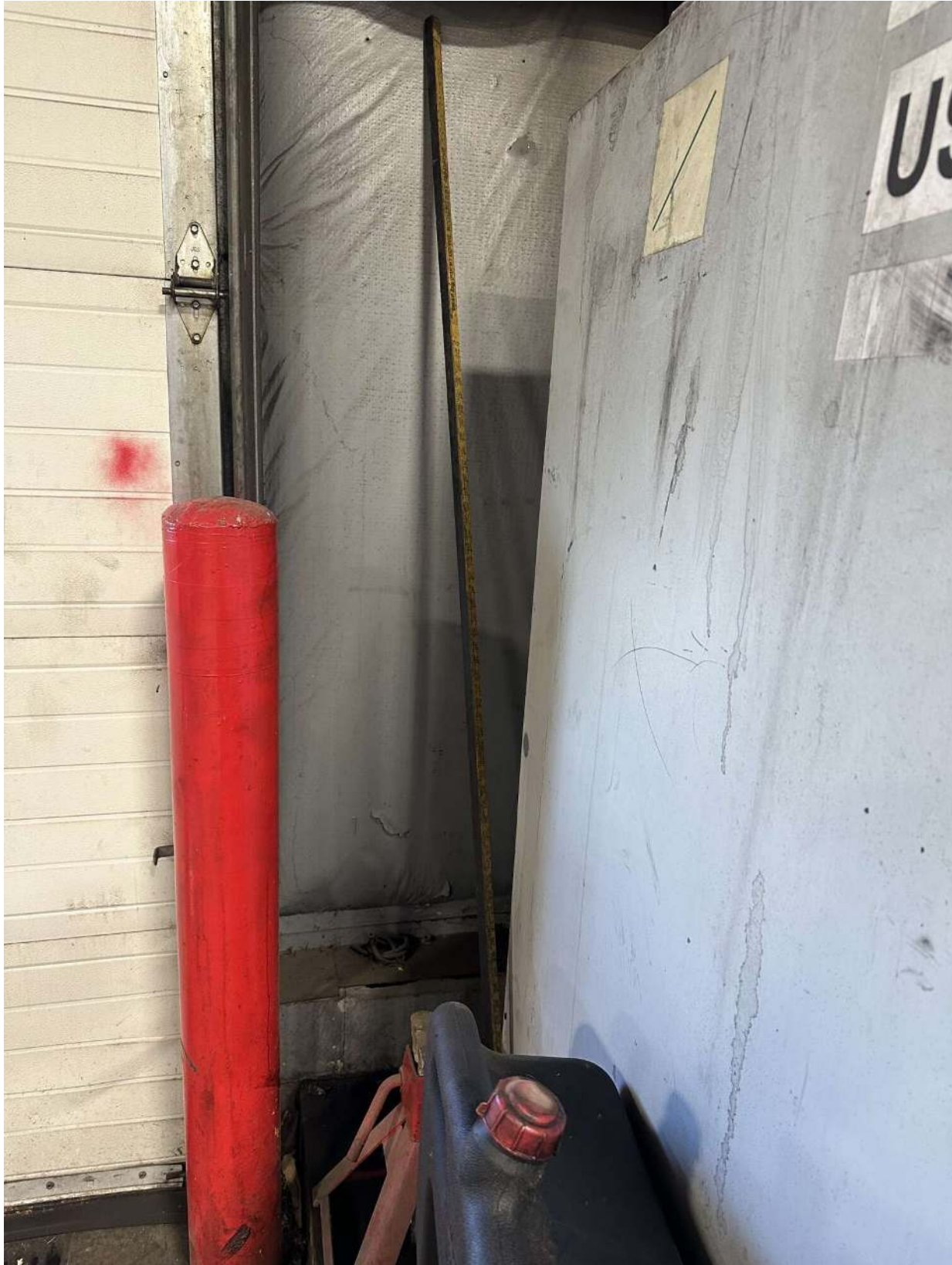







IMG_2575.jpeg



IMG_2576.jpeg



Diagram - Site Diagram (v1)

-  ATG
-  STP
-  Overfill Alarm
-  Monitor Console
-  Interstitial
-  Store / Kiosk
-  Dispenser
-  Steel Tank
-  Diesel Fill
-  Fiberglass Tank

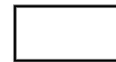
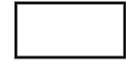
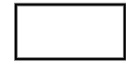
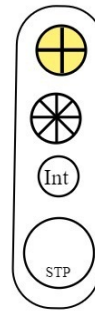
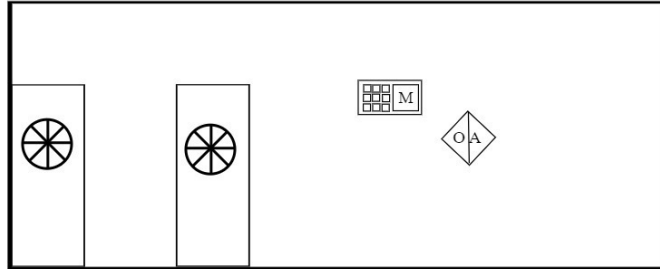



Crompco LLC
1815 Gallagher Rd
Plymouth Meeting, PA 19462

Ryder Fuel Services. LLC / Ryder Truck Rental, Inc
Location #0416A

329 Jefferson Road
Rochester, NY 14623
+1 585-272-8723

W-151651 Visit #153905 4/20/2026
CW# 510014

Visit Verification

CUSTOMER
Ryder Fuel Services. LLC / Ryder Truck Rental, Inc

LOCATION
#0416A
329 Jefferson Road
Rochester, NY 14623

CONTACT
Ryder Fuel Services. LLC / Ryder Truck Rental, Inc

SCHEDULED
04/20/2026 12:00am (EDT)

ASSIGNED TO
Keon Cardwell, Christopher Coles

SERVICE REASON
Compliance

PRODUCTS & SERVICES

Item	Qty
Combos	
All Lines and Leak Detectors	1.00
Expenses	
Fuel Surcharge	1.00
Miscellaneous Consumables Misc Consumables	1.00
Report Management & Data Storage Fee	1.00
Services	
Monitor System Inspection Automatic Tank Gauging System / Monitor System Inspection	1.00
All Shear Valves	1.00
Fuel Samples and Photos	1.00
Annual Walkthrough Inspection	1.00
Overfill - HLA /Each Billed for each HLA tested (per tank)	3.00

CONFIRMATION
By signing this verification you are agreeing that we have performed and/or provided services and parts listed above.

Approver's Name
N/A

Email

Signature Status
Nobody available to sign