

FIGURES

Document: P:\Projects\ydsdec\1\Contract D007619\Projects\Batavia Iron and Metal Company - RD\4.0_Deliverables\4.5_Databases\GIS\MapDocuments\Batavia_Site_Loc_8x11P.mxd PDF: P:\Projects\ydsdec\1\Contract D007619\Projects\Batavia Iron and Metal Company - RD\4.0_Deliverables\4.1_Reports\Construction Completion Report_AOC4\Files\Figures\Figure 1.1_Site Location.pdf 01/26/2015 12:31 PM brian.peters

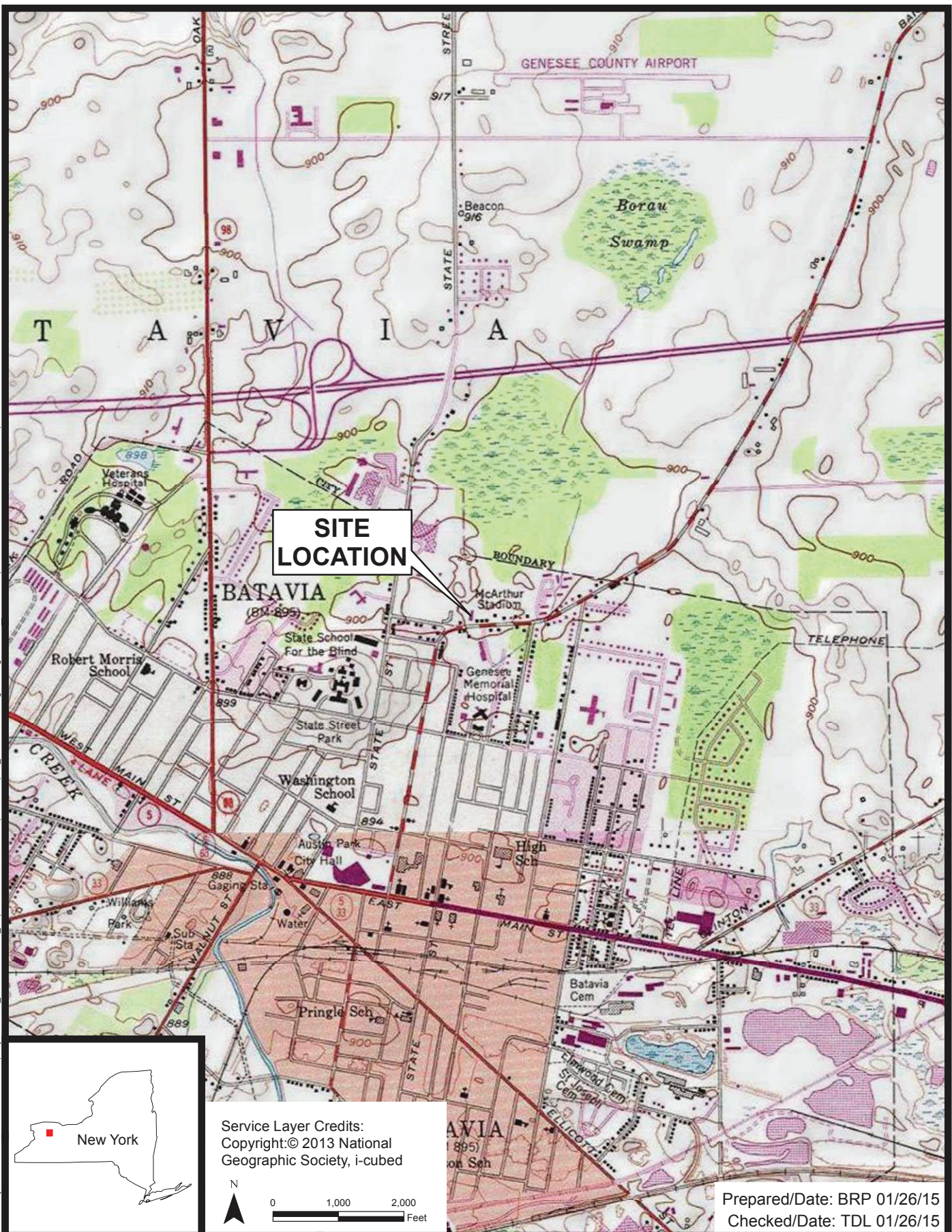

Service Layer Credits:
Copyright:© 2013 National Geographic Society, i-cubed

N
0 1,000 2,000
Feet

Prepared/Date: BRP 01/26/15
Checked/Date: TDJ 01/26/15

NYSDEC Site No. 819018
Batavia Iron and Metal Co.
Batavia, New York



Site Location
Project 3617137301 Figure 1.1

Document: P:\Projects\jns\sect1\Contract.D007619\Projects\Batavia Iron and Metal Company - COI4.0_Deliverables4.1_Reports\Construction Completion Report_IRM\Ofs\Site\Figures\Figure 1.2 - Site Features.pdf 02/05/2019 9:55 AM brian.peters

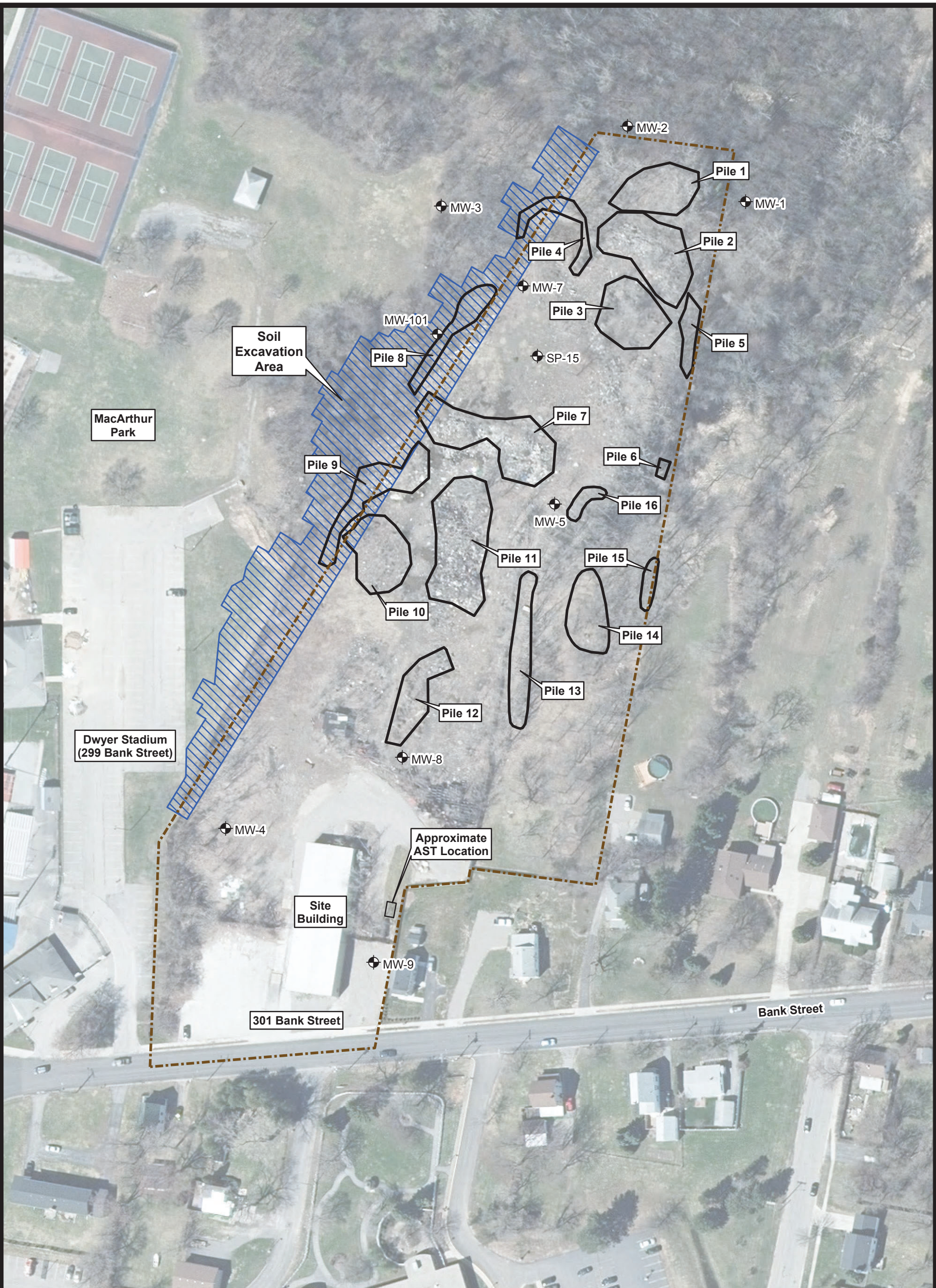

Legend

Existing Monitoring Well/Microwell	Former Debris Piles
Approximate Limits of IRM Soil Removal	Site Boundary

Genesee County color digital orthoimagery (2015) obtained from New York State GIS Clearinghouse at: gis.ny.gov



Prepared/Date: BRP 02/05/19
Checked/Date: CRS 02/05/19

NYSDEC Site No. 819018
Batavia Iron and Metal Co.
Batavia, New York



Pre-IRM Site Features
Project 3617137301

Figure 1.2

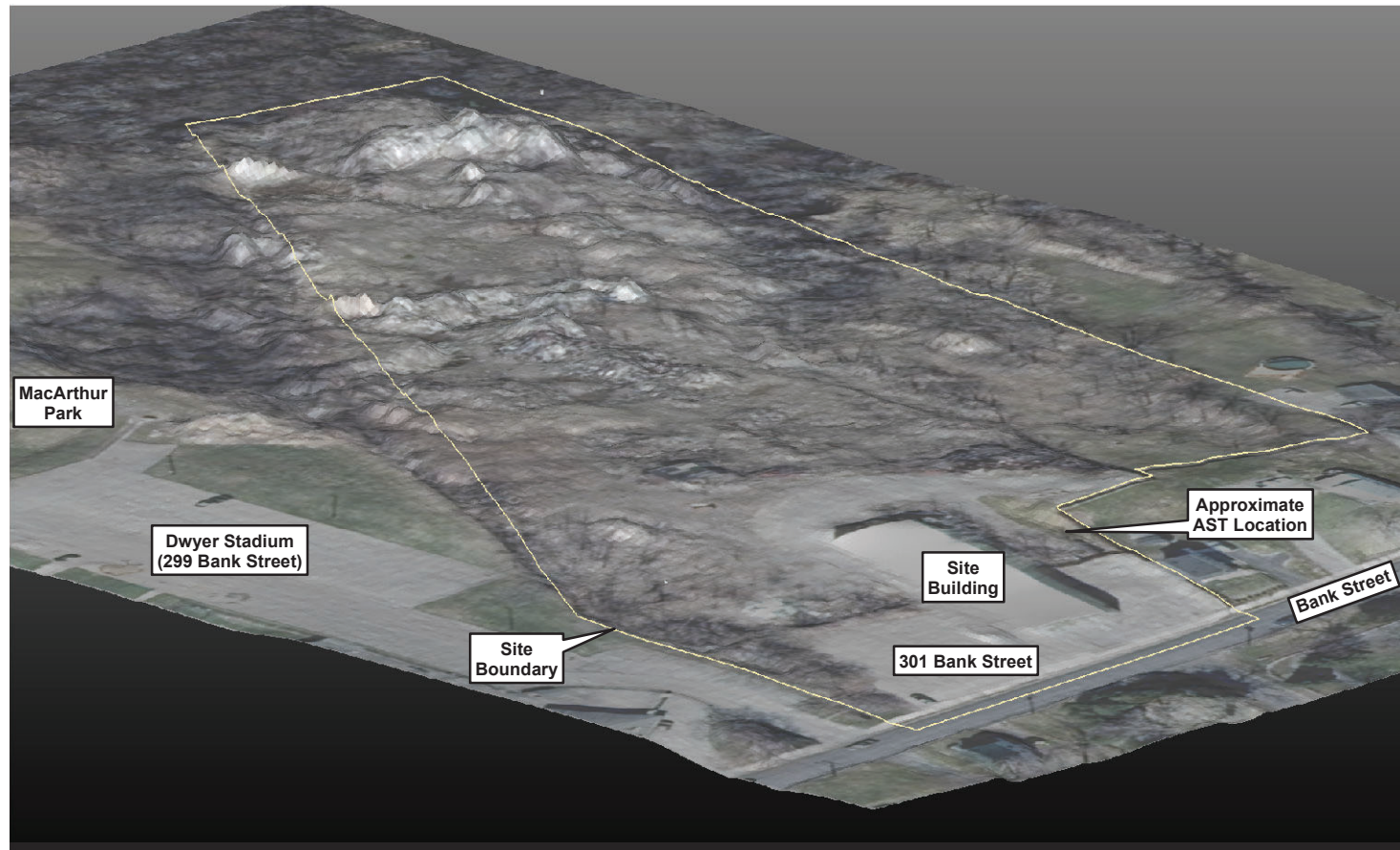

Pre-IRM Site Features

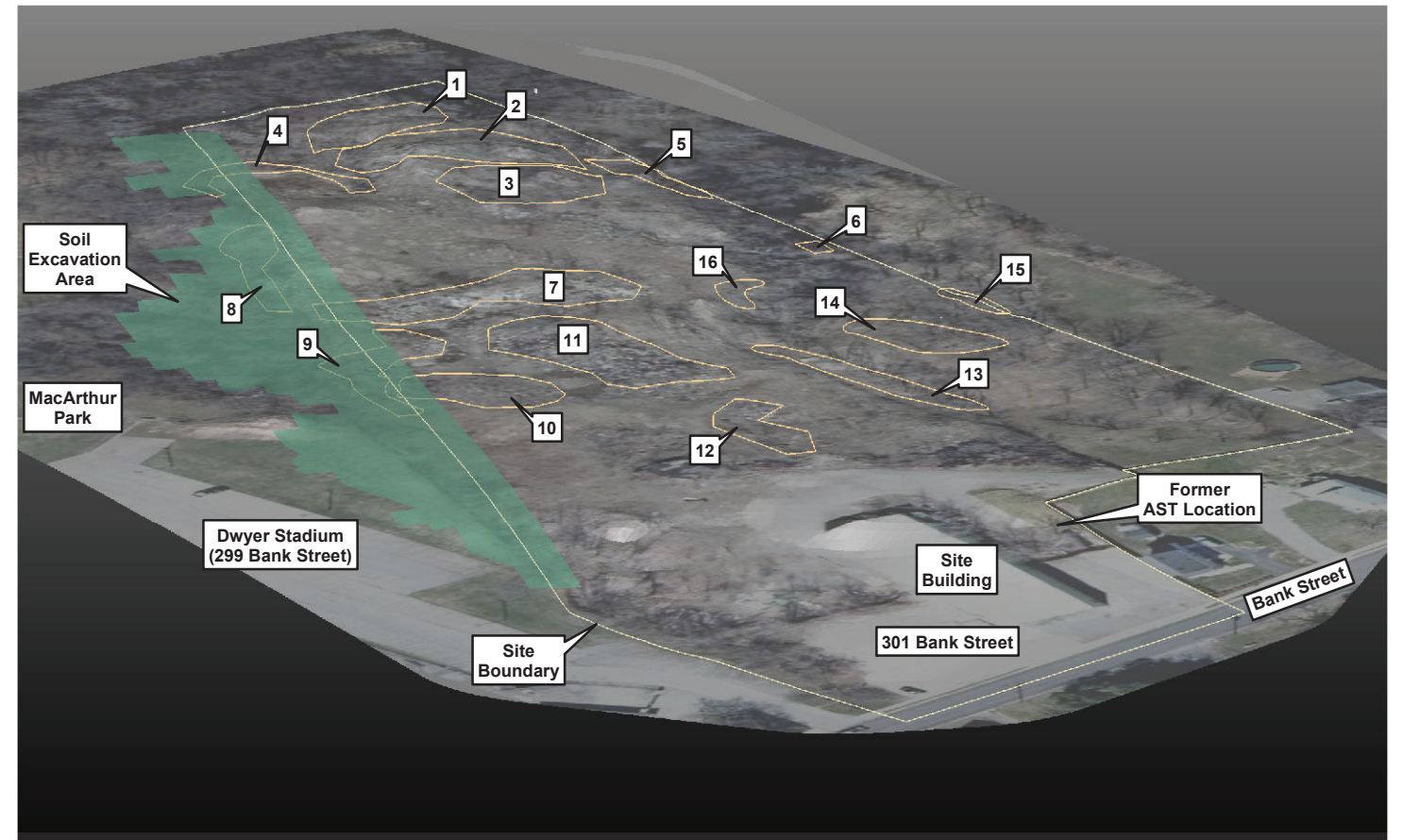

Post-IRM Site Features

Legend

7 Former Debris Pile Number

Genesee County color digital orthoimagery (2015) obtained from New York State GIS Clearinghouse at: gis.ny.gov

Prepared/Date: BRP 02/06/19
Checked/Date: CRS 02/06/19

NYSDEC Site No. 819018
Batavia Iron and Metal Co.
Batavia, New York



Pre- and Post-IRM Site Features

Project 3617137301

Figure 1.3

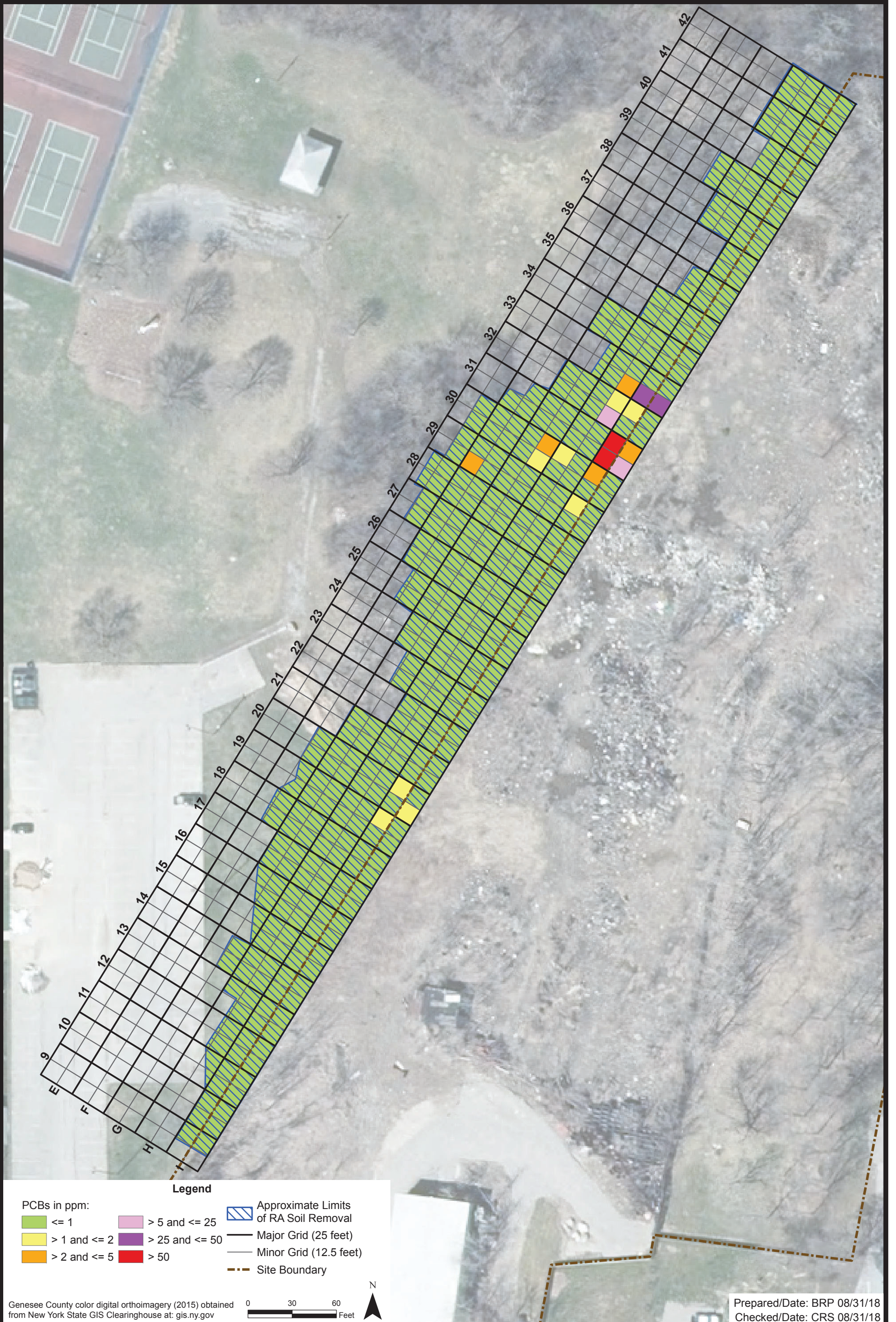

Legend

- | | | |
|--|---|--|
| PCBs in ppm: | | |
| <= 1 | > 5 and <= 25 | Approximate Limits of RA Soil Removal |
| > 1 and <= 2 | > 25 and <= 50 | Major Grid (25 feet) |
| > 2 and <= 5 | > 50 | Minor Grid (12.5 feet) |
| | | Site Boundary |

Genesee County color digital orthoimagery (2015) obtained from New York State GIS Clearinghouse at: gis.ny.gov



Prepared/Date: BRP 08/31/18
Checked/Date: CRS 08/31/18

NYSDEC Site No. 819018
Batavia Iron and Metal Co.
Batavia, New York



Post-IRM Excavation Limits
and Exceedances
Project 3617137301

Figure 2.1