

70014-054 QTLY\_REPORTS/NO.2/DRAWINGS/7\_23\_02INT.DWG

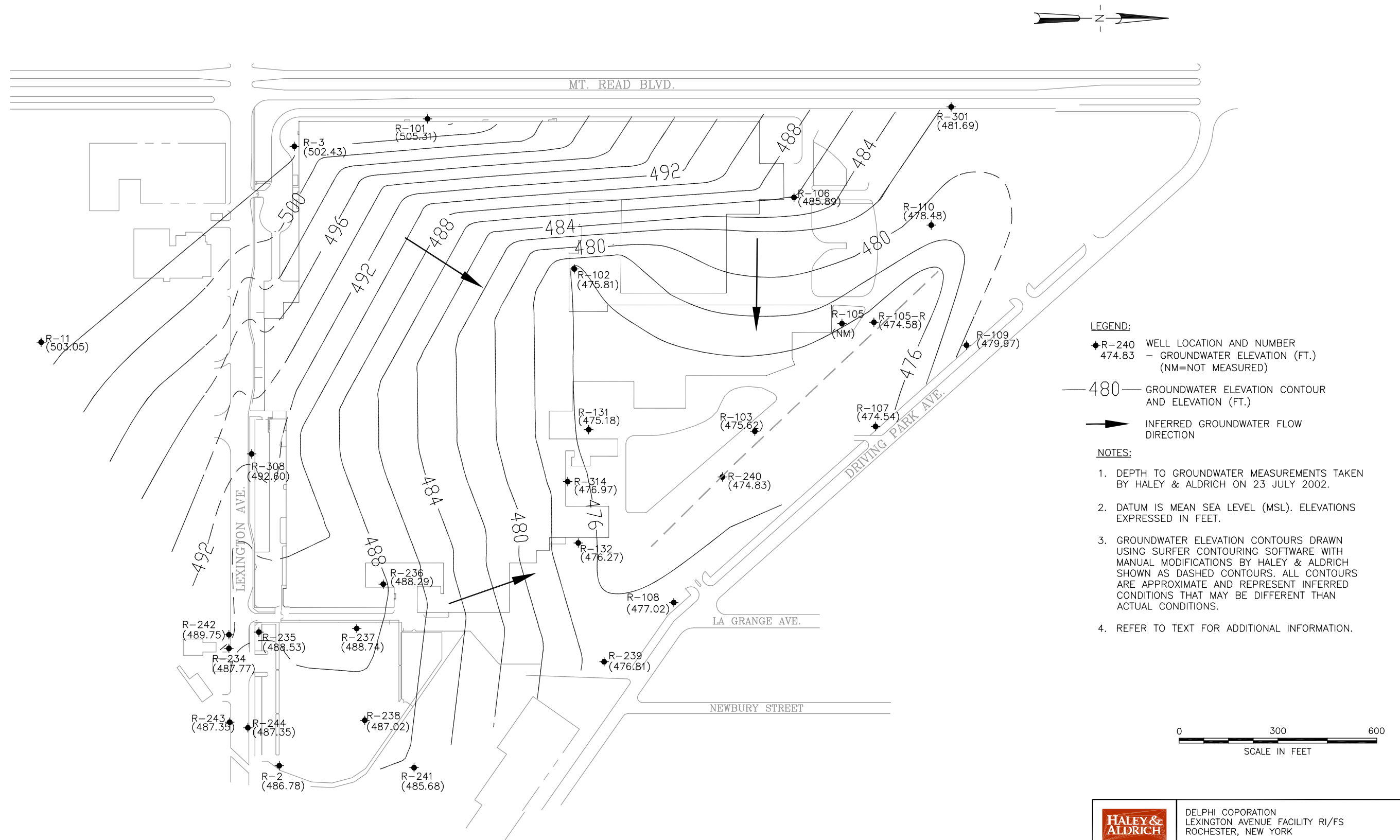

UNDERGROUND  
ENGINEERING &  
ENVIRONMENTAL  
SOLUTIONS

DELPHI CORPORATION  
LEXINGTON AVENUE FACILITY RI/FS  
ROCHESTER, NEW YORK

GROUNDWATER ELEVATION  
CONTOUR PLAN  
INTERMEDIATE-BEDROCK ZONE  
23 JULY 2002

SCALE: AS SHOWN

AUGUST 2002

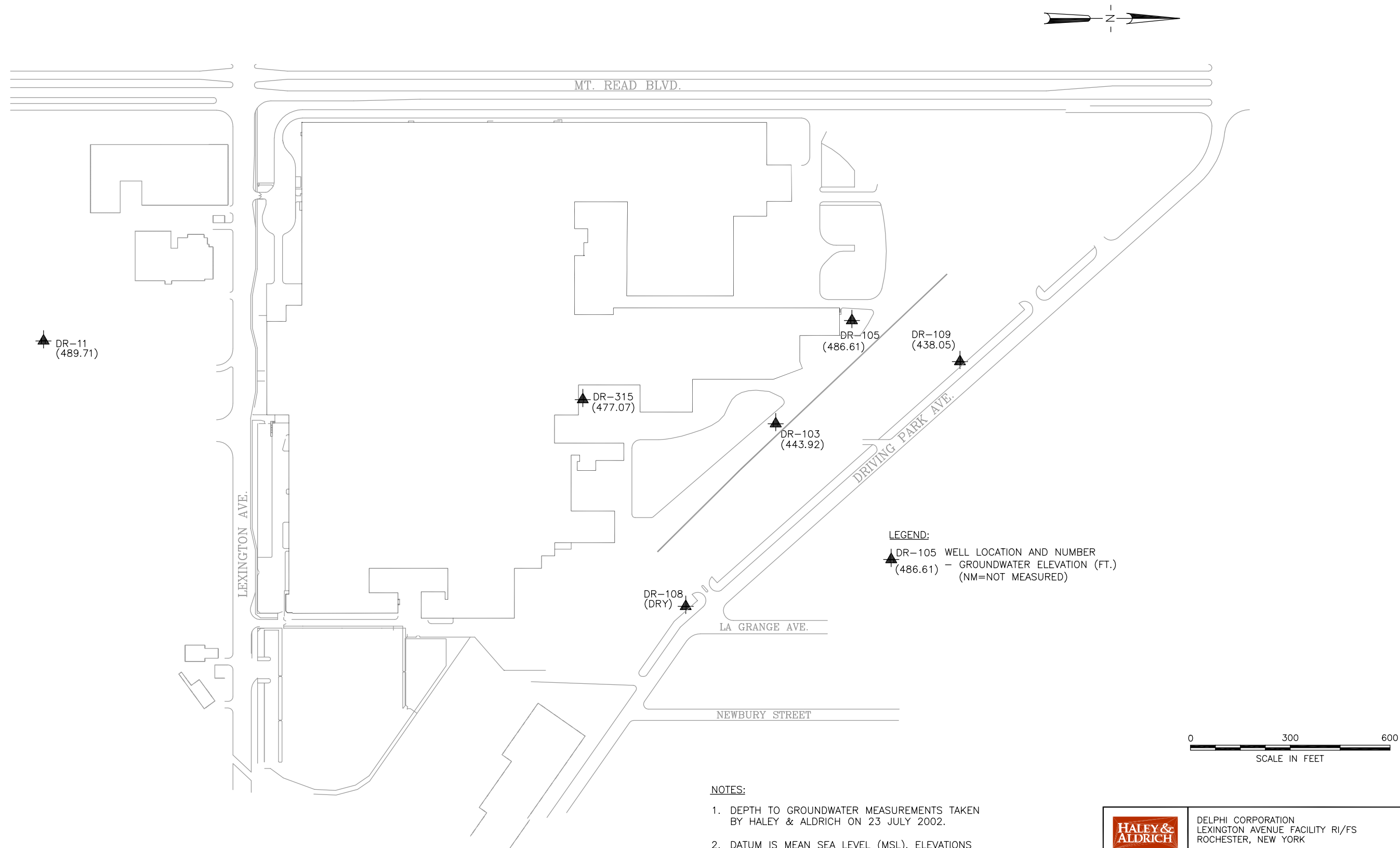

NOTES:

- 1. DEPTH TO GROUNDWATER MEASUREMENTS TAKEN BY HALEY & ALDRICH ON 23 JULY 2002.
- 2. DATUM IS MEAN SEA LEVEL (MSL). ELEVATIONS EXPRESSED IN FEET.
- 3. REFER TO TEXT FOR ADDITIONAL INFORMATION.



UNDERGROUND  
ENGINEERING &  
ENVIRONMENTAL  
SOLUTIONS

DELPHI CORPORATION  
LEXINGTON AVENUE FACILITY RI/FS  
ROCHESTER, NEW YORK

GROUNDWATER ELEVATION POSTING  
PLAN  
DEEP-BEDROCK ZONE  
23 JULY 2002

SCALE: AS SHOWN

AUGUST 2002

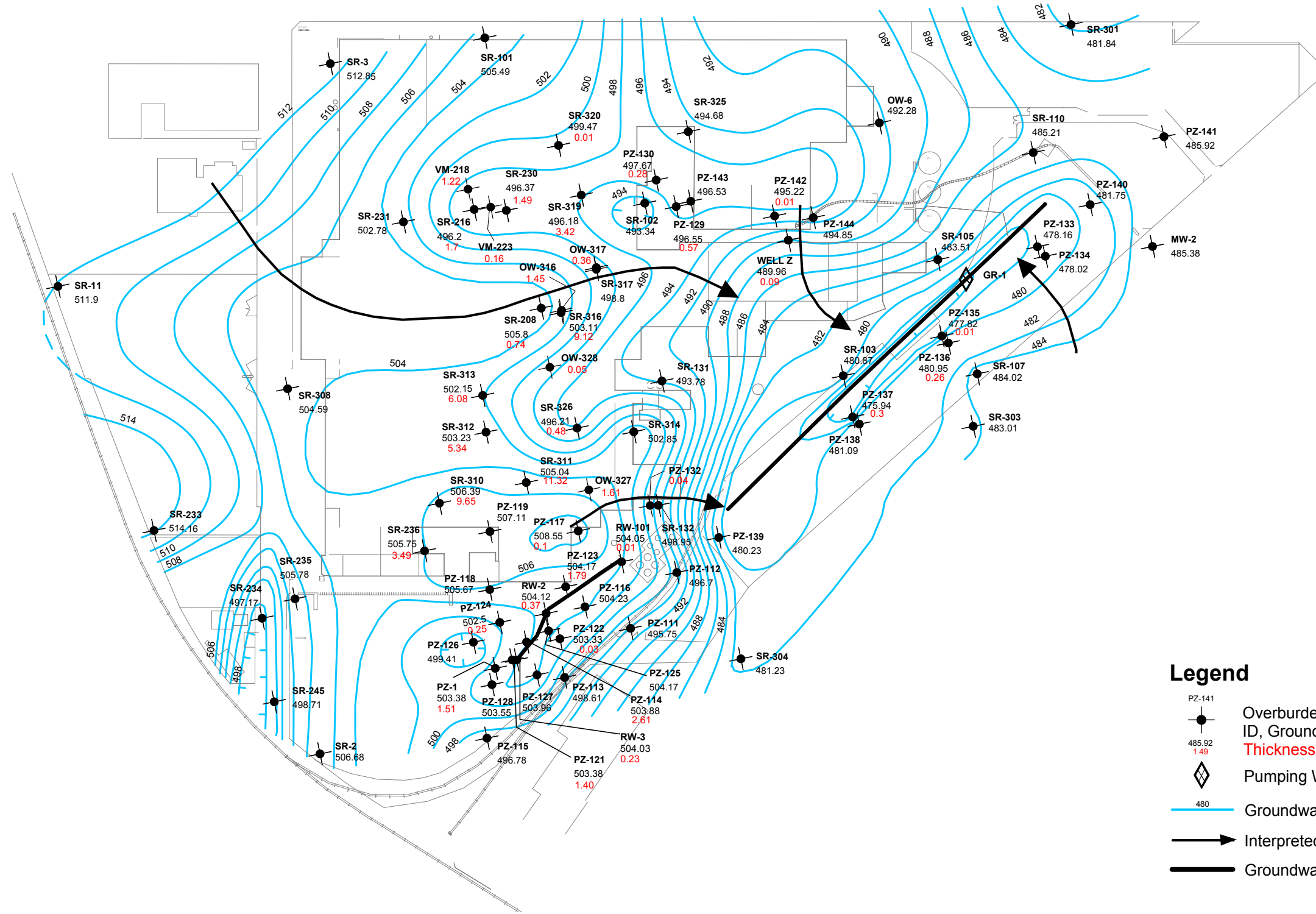
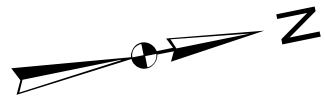

Legend

- Overburden/Shallow-Bedrock Well Location, ID, Groundwater Elevation, and LNAPL Thickness in Feet
- Pumping Well
- Groundwater Elevation Contour Line
- Interpreted Groundwater Flow Direction
- Groundwater Recovery Trench

NOTES:

1. Depth to groundwater measured by Free-Col Laboratories, Inc. 29 January 2003. Migration control trench recovery well GR-1 was in operation during the January 2003 sampling event. Recovery wells within the Tank Farm Area gravel-filled trench were not in operation during the water level measurement event.
2. Contours created with ESRI's ArcMap 8.2 Spatial Analyst extension using spline interpolation. Contours adjusted as necessary by H&A of New York to account for other known site features and conditions.
3. Contours reflect values interpolated between data points. Actual values between data points will vary.
4. Datum is Mean Sea Level (MSL). Contour interval is two feet. Elevations expressed in feet.
5. Arrows indicate interpreted groundwater flow direction.
6. Refer to text for additional information.

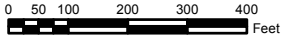

DELPHI CORPORATION  
LEXINGTON AVENUE FACILITY RI  
ROCHESTER, NEW YORK



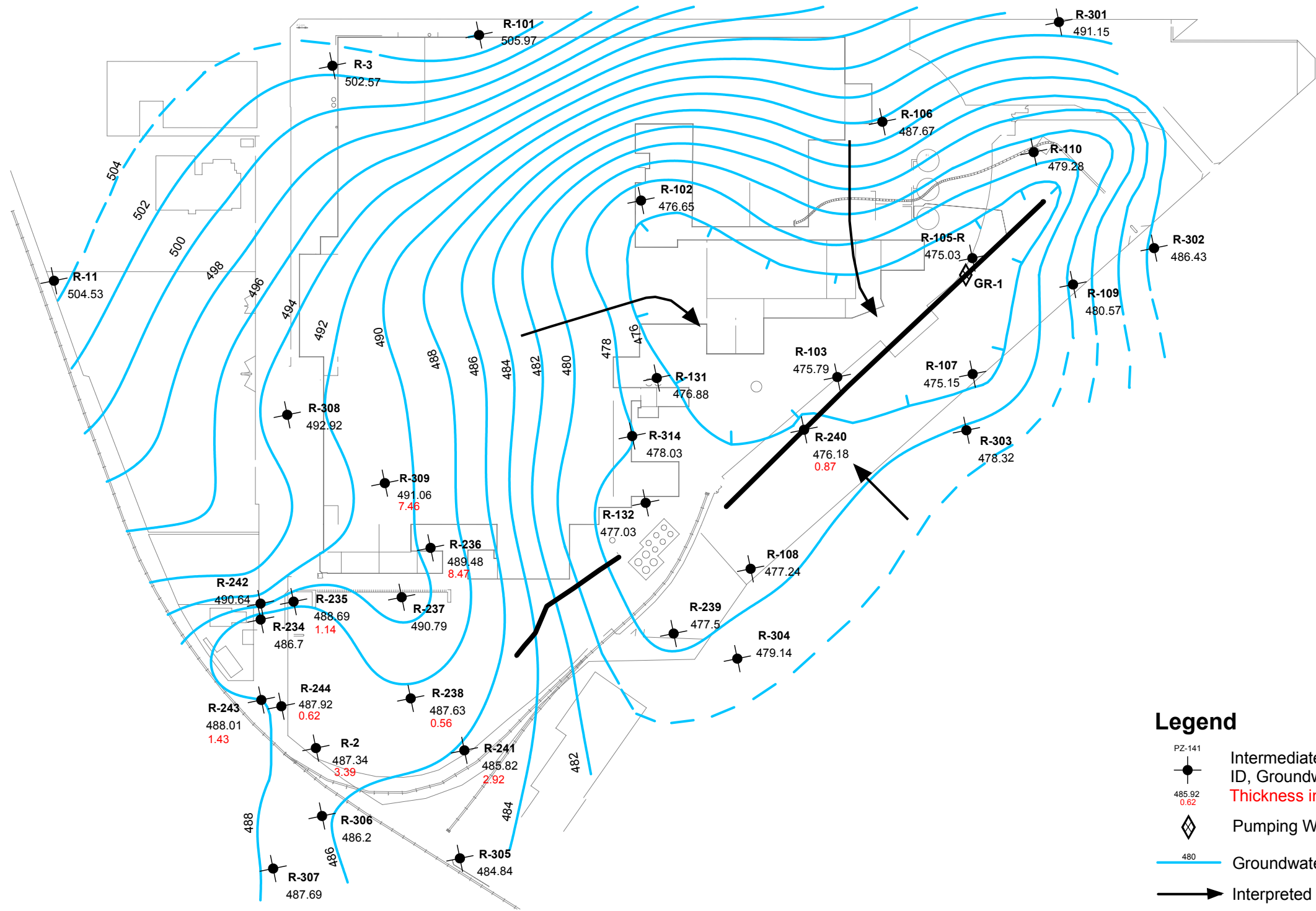
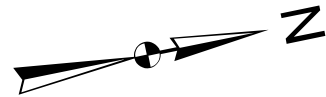

OVERBURDEN/SHALLOW-BEDROCK ZONE  
GROUNDWATER ELEVATION CONTOUR PLAN  
JANUARY 2003

SCALE : AS SHOWN

JUNE 2003

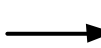

## Legend

-  Intermediate-Bedrock Well Location, ID, Groundwater Elevation, and LNAPL Thickness in Feet
-  Pumping Well
-  Groundwater Elevation Contour Line
-  Interpreted Groundwater Flow Direction
-  Groundwater Recovery Trench

## NOTES:

- Depth to groundwater measured by Free-Col Laboratories, Inc. 29 January 2003. Migration control trench recovery well GR-1 was in operation during the January 2003 sampling event. Recovery wells within the Tank Farm Area gravel-filled trench were not in operation during the water level measurement event.
- Contours created with ESRI's ArcMap 8.2 Spatial Analyst extension using spline interpolation. Contours adjusted as necessary by H&A of New York to account for other known site features and conditions.
- Contours reflect values interpolated between data points. Actual values between data points will vary.
- Datum is Mean Sea Level (MSL). Contour interval is two feet. Elevations expressed in feet.
- Arrows indicate interpreted groundwater flow direction.
- Refer to text for additional information.

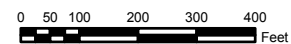

**HALEY & ALDRICH**

UNDERGROUND  
ENGINEERING &  
ENVIRONMENTAL  
SOLUTIONS

DELPHI CORPORATION  
LEXINGTON AVENUE FACILITY RI  
ROCHESTER, NEW YORK

INTERMEDIATE-BEDROCK ZONE  
GROUNDWATER ELEVATION CONTOUR PLAN  
JANUARY 2003

SCALE : AS SHOWN

JUNE 2003

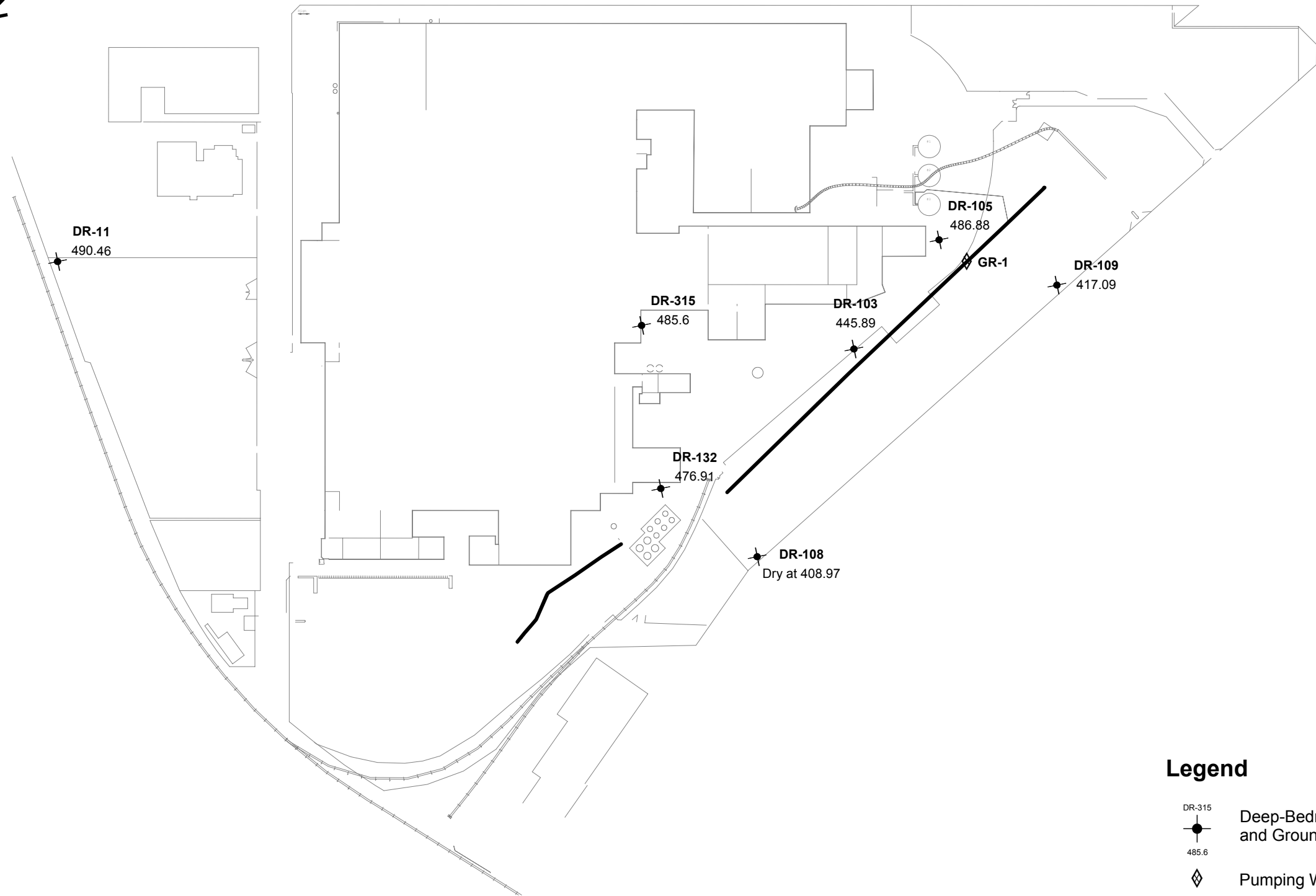
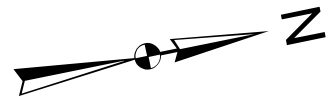

NOTES:

1. Depth to groundwater measured by Free-Col Laboratories, Inc. 29-31 January 2003. Migration control trench recovery well GR-1 was in operation during the January 2003 sampling event.
2. Datum is Mean Sea Level (MSL). Groundwater elevations expressed in feet.
3. Refer to text for additional information.

Legend

- DR-315  
485.6
- Deep-Bedrock Well Location, ID, and Groundwater Elevation
- ◆
- Pumping Well
- 
- Groundwater Recovery Trench

**HALEY &  
ALDRICH**

UNDERGROUND  
ENGINEERING &  
ENVIRONMENTAL  
SOLUTIONS

DELPHI CORPORATION  
LEXINGTON AVENUE FACILITY RI  
ROCHESTER, NEW YORK

**DEEP-BEDROCK ZONE  
GROUNDWATER ELEVATION POSTING  
JANUARY 2003**

SCALE: AS SHOWN

JUNE 2003

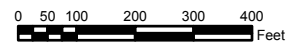



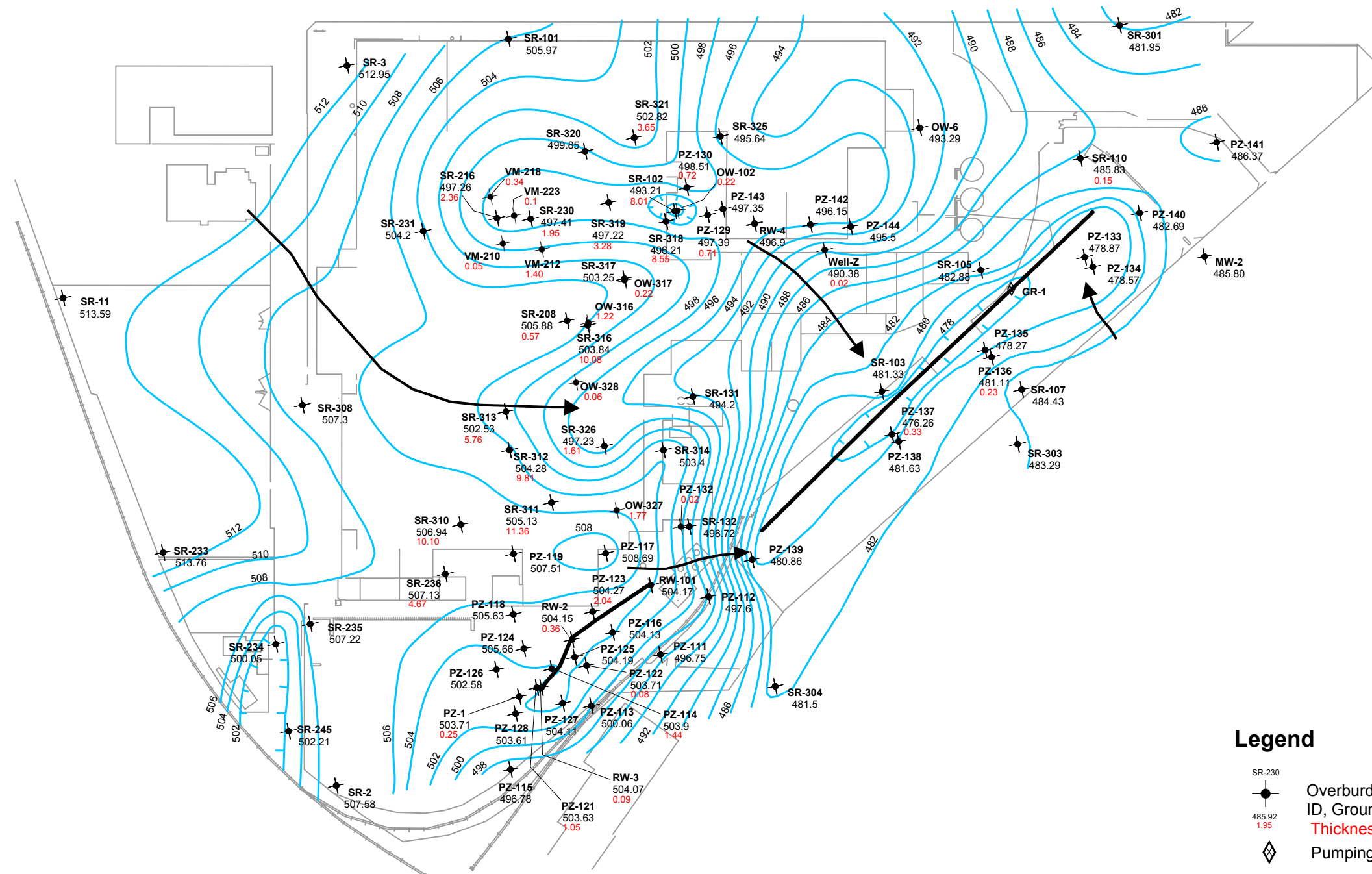

SR-230

Overburden/Shallow-Bedrock Well Location, ID, Groundwater Elevation, and LNAPL Thickness in Feet

485.92  
1.95

Pumping Well

480

Groundwater Elevation Contour Line

Interpreted Groundwater Flow Direction



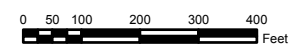

Groundwater Recovery Trench

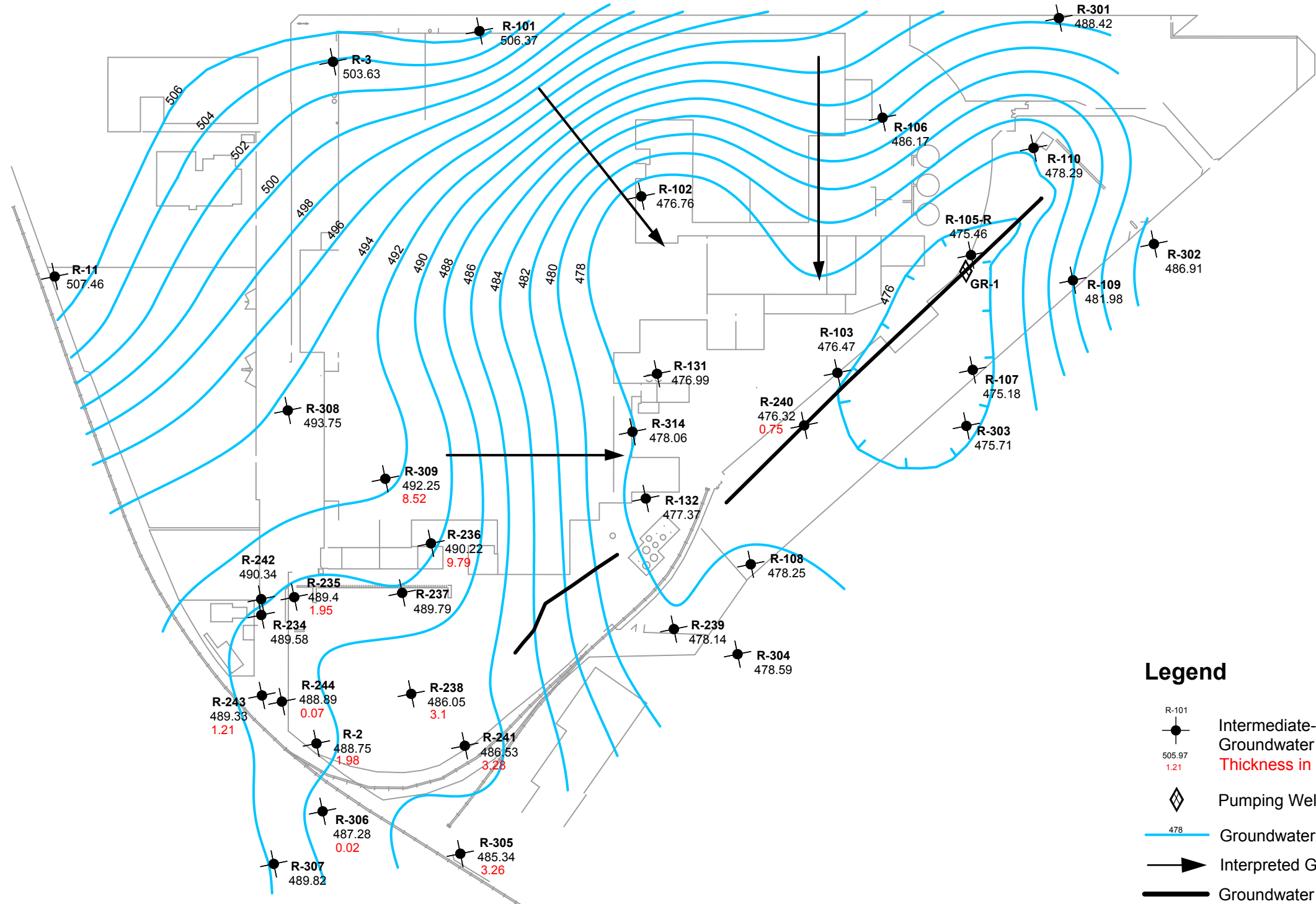
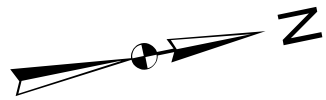
1. Depth to groundwater measured by Free-Col Laboratories, Inc. 21-22 April 2003. Migration control trench recovery well GR-1 was in operation during the April 2003 sampling event. Recovery wells within the Tank Farm Area gravel-filled trench were not in operation during the water level measurement event.
2. Contours created with ESRI's ArcMap 8.2 Spatial Analyst extension using spline interpolation. Contours adjusted as necessary by H&A of New York to account for other known site features and conditions.
3. Contours reflect values interpolated between data points. Actual values between data points will vary.
4. Datum is Mean Sea Level (MSL). Contour interval is two feet. Elevations expressed in feet.
5. Arrows indicate interpreted groundwater flow direction.
6. Refer to text for additional information.





Legend

-  Intermediate-Bedrock Well Location, ID, Groundwater Elevation, and LNAPL Thickness in Feet
-  Pumping Well
-  Groundwater Elevation Contour Line
-  Interpreted Groundwater Flow Direction
-  Groundwater Recovery Trench

NOTES:

1. Depth to groundwater measured by Free-Col Laboratories, Inc. 21-22 April 2003. Migration control trench recovery well GR-1 was in operation during the April 2003 sampling event.
2. Contours created with ESRI's ArcMap 8.2 Spatial Analyst extension using spline interpolation. Contours adjusted as necessary by H&A of New York to account for other known site features and conditions.
3. Contours reflect values interpolated between data points. Actual values between data points will vary.
4. Datum is Mean Sea Level (MSL). Contour interval is two feet. Elevations expressed in feet.
5. Arrows indicate interpreted groundwater flow direction.
6. Refer to text for additional information.

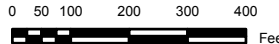

UNDERGROUND  
ENGINEERING &  
ENVIRONMENTAL  
SOLUTIONS

DELPHI CORPORATION  
LEXINGTON AVENUE FACILITY RI  
ROCHESTER, NEW YORK

INTERMEDIATE-BEDROCK ZONE  
GROUNDWATER ELEVATION CONTOUR PLAN  
APRIL 2003

SCALE : AS SHOWN

JUNE 2003

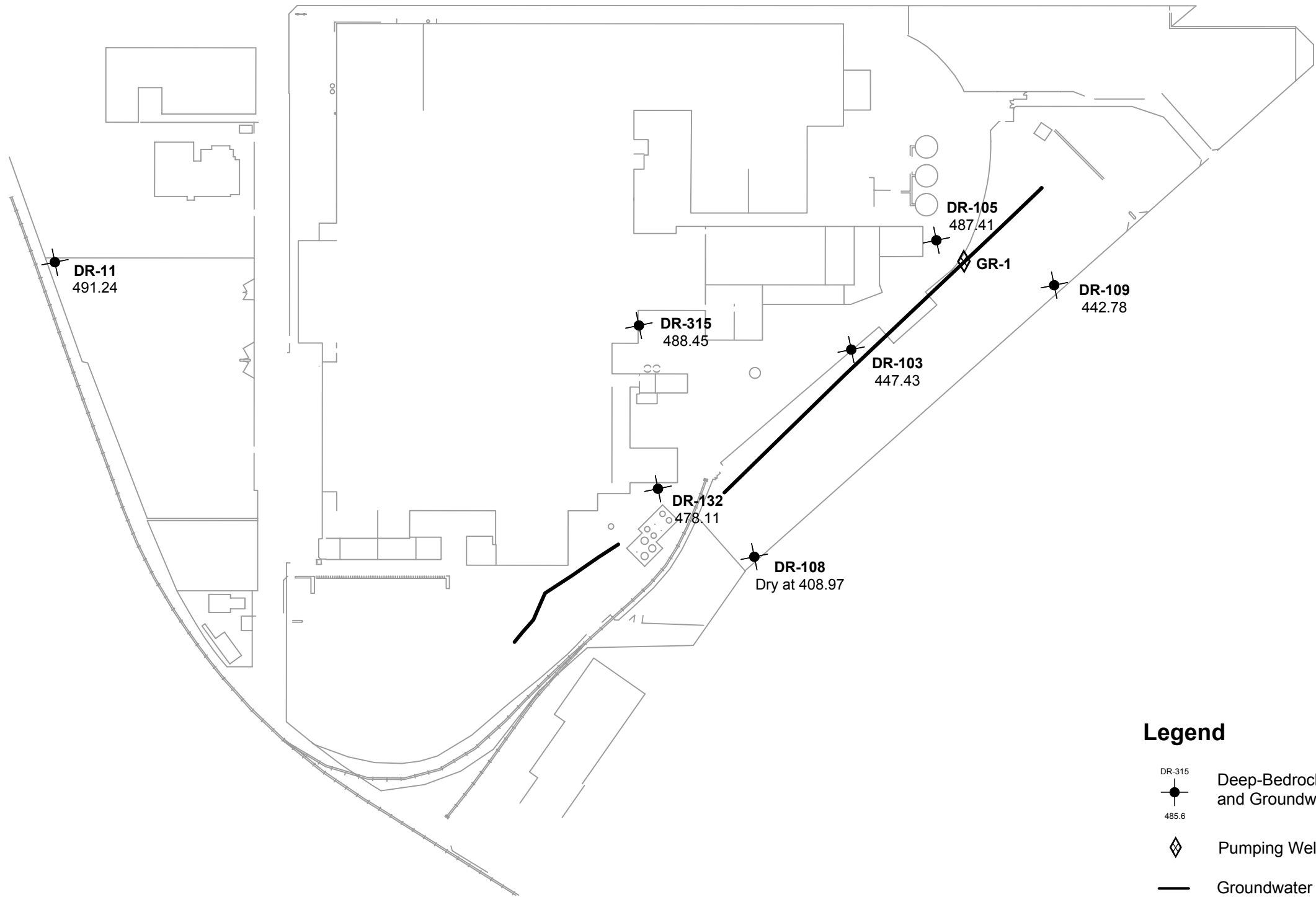
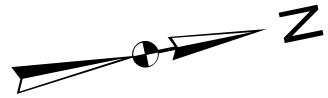

NOTES:

1. Depth to groundwater measured by Free-Col Laboratories, Inc. 21-22 April 2003. Migration control trench recovery well GR-1 was in operation during the April 2003 sampling event.
2. Datum is Mean Sea Level (MSL). Groundwater elevations expressed in feet.
3. Refer to text for additional information.

Legend

- Deep-Bedrock Well Location, ID, and Groundwater Elevation
- Pumping Well
- Groundwater Recovery Trench

**HALEY & ALDRICH**

UNDERGROUND  
ENGINEERING &  
ENVIRONMENTAL  
SOLUTIONS

DELPHI CORPORATION  
LEXINGTON AVENUE FACILITY RI  
ROCHESTER, NEW YORK

**DEEP-BEDROCK ZONE  
GROUNDWATER ELEVATION POSTING  
APRIL 2003**

SCALE: AS SHOWN

JUNE 2003





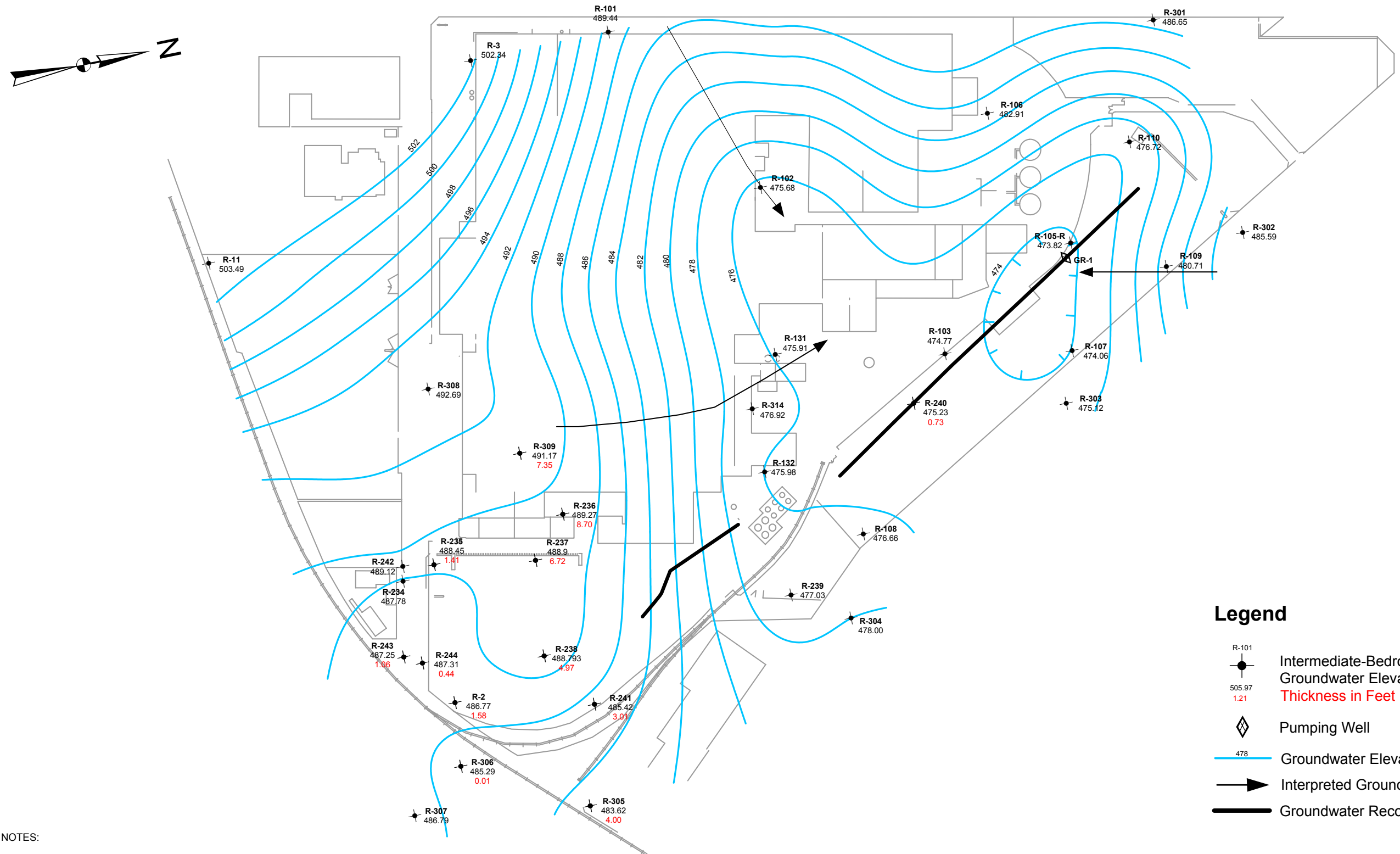

NOTES:

1. Depth to groundwater measured by Free-Col Laboratories, Inc. 28-29 July 2003. Migration control trench recovery well GR-1 was in operation during the July 2003 sampling event.
2. Contours created with ESRI's ArcMap 8.2 Spatial Analyst extension using spline interpolation. Contours adjusted as necessary by H&A of New York to account for other known site features and conditions.
3. Contours reflect values interpolated between data points. Actual values between data points will vary.
4. Datum is Mean Sea Level (MSL). Contour interval is two feet. Elevations expressed in feet.
5. Arrows indicate interpreted groundwater flow direction.
6. Refer to text for additional information.

Legend

- Intermediate-Bedrock Well Location, ID, Groundwater Elevation, and LNAPL Thickness in Feet
- Pumping Well
- Groundwater Elevation Contour Line
- Interpreted Groundwater Flow Direction
- Groundwater Recovery Trench

HALEY & ALDRICH

UNDERGROUND  
ENGINEERING &  
ENVIRONMENTAL  
SOLUTIONS

DELPHI CORPORATION  
LEXINGTON AVENUE FACILITY RI  
ROCHESTER, NEW YORK

INTERMEDIATE-BEDROCK ZONE  
GROUNDWATER ELEVATION CONTOUR PLAN  
JULY 2003

SCALE : AS SHOWN

SEPTEMBER 2003

0 50 100 200 300 400  
Feet

70014-054\\ArcMap\\Groundwater Contours\\July 2003\\July\_2003\_gwElevations deep  
70014-054\\Database\\compressed\_RLFS

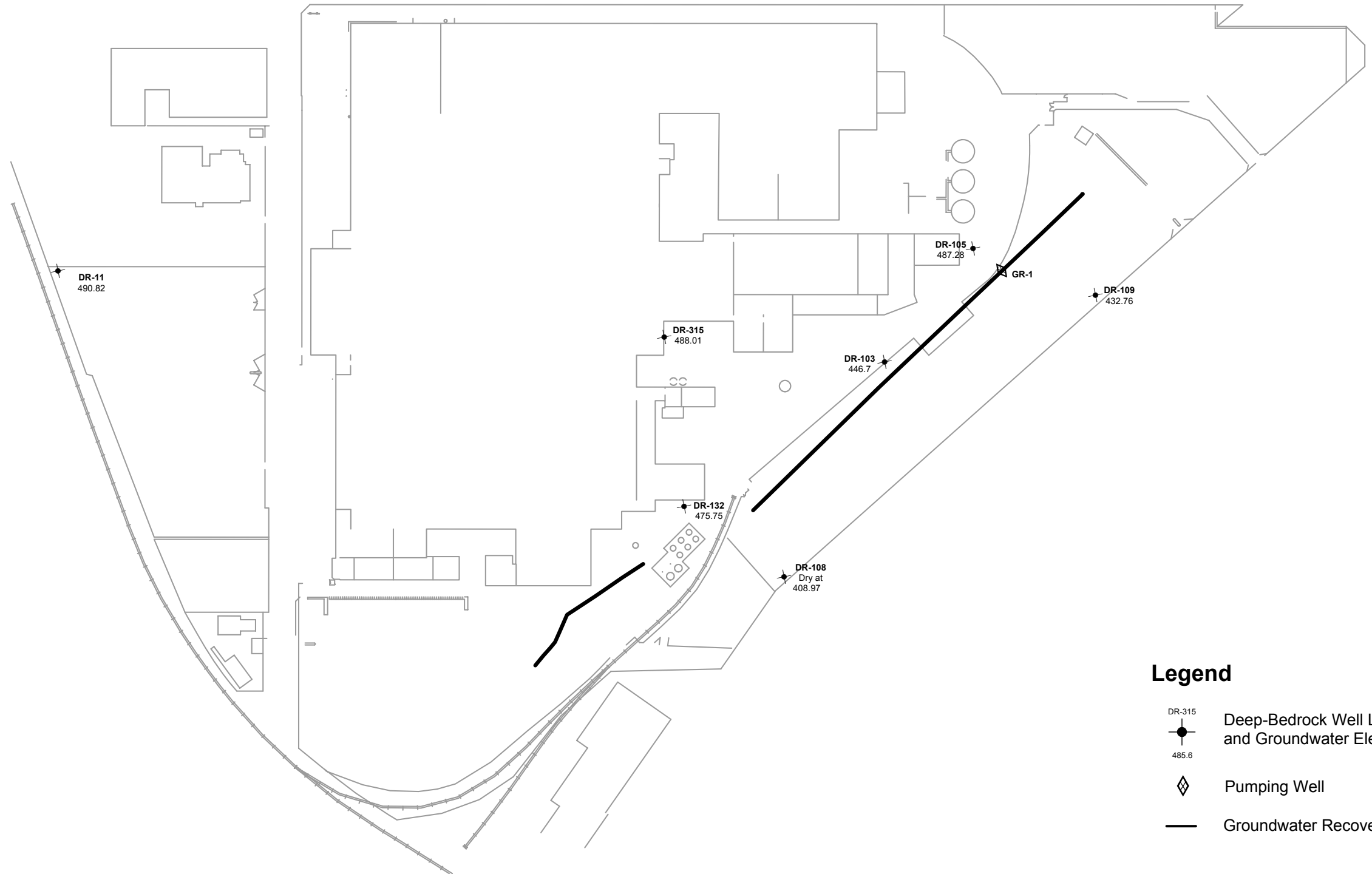
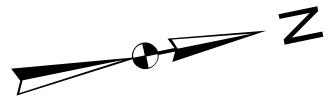

NOTES:

1. Depth to groundwater measured by Free-Col Laboratories, Inc. 28-29 July 2003. Migration control trench recovery well GR-1 was in operation during the July 2003 sampling event.
2. Datum is Mean Sea Level (MSL). Groundwater elevations expressed in feet.
3. Refer to text for additional information.

Legend

- DR-315  
485.6
- Deep-Bedrock Well Location, ID, and Groundwater Elevation
- ◆ Pumping Well
- Groundwater Recovery Trench

**HALEY &  
ALDRICH**

UNDERGROUND  
ENGINEERING &  
ENVIRONMENTAL  
SOLUTIONS

DELPHI CORPORATION  
LEXINGTON AVENUE FACILITY RI  
ROCHESTER, NEW YORK

**DEEP-BEDROCK ZONE  
GROUNDWATER ELEVATION POSTING  
JULY 2003**

SCALE: AS SHOWN

SEPTEMBER 2003

0 50 100 200 300 400  
Feet







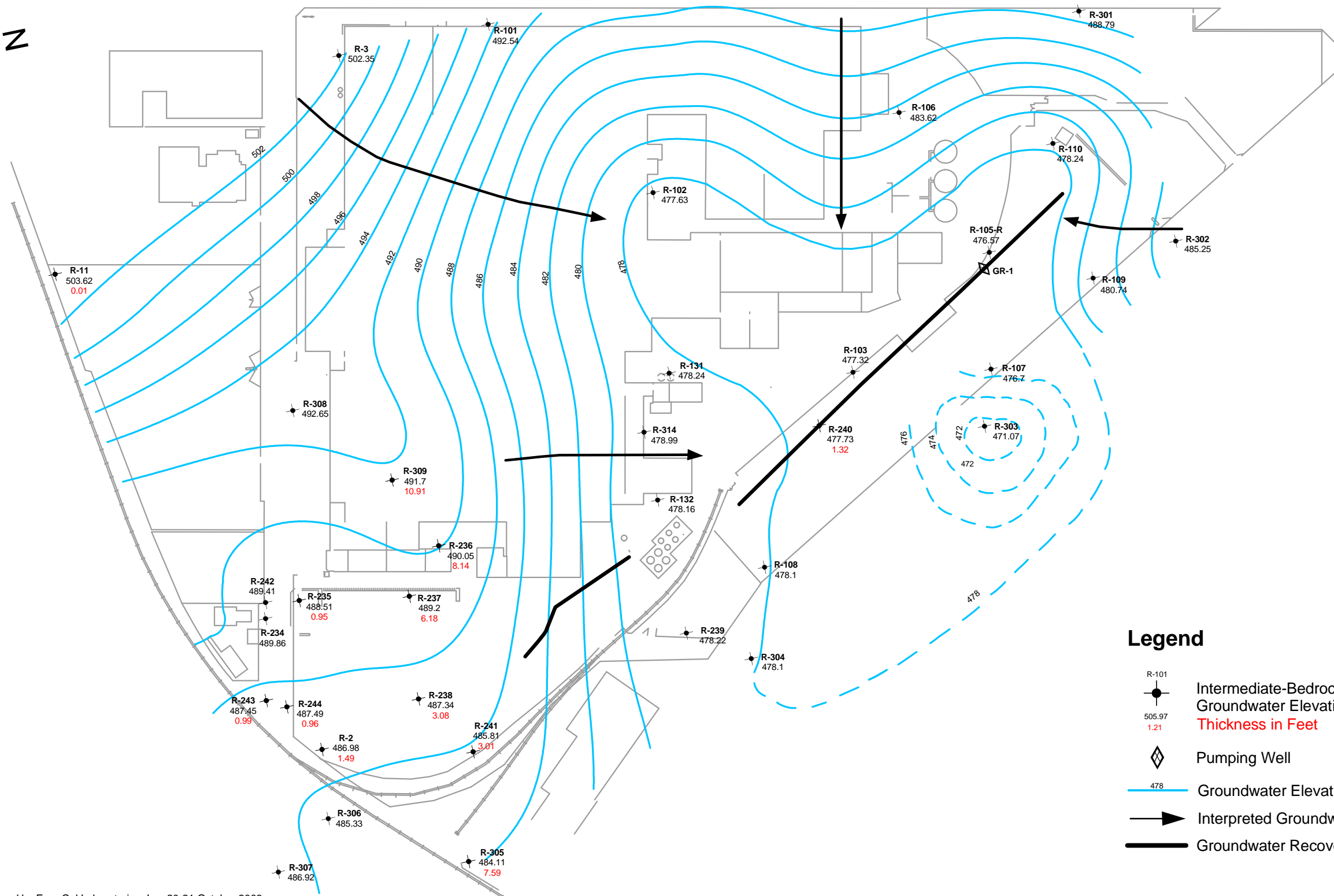
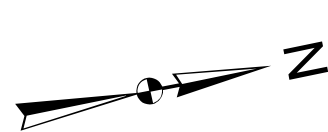

70014-054\\ArcMap\\Groundwater Contours\\Oct 2003\\Oct\_2003\_gwElevations interned  
70014-054\\Database\\compressed\_R1-FS



## Legend

-  Intermediate-Bedrock Well Location, ID, Groundwater Elevation, and **LNAPL Thickness in Feet**
-  Pumping Well
-  Groundwater Elevation Contour Line
-  Interpreted Groundwater Flow Direction
-  Groundwater Recovery Trench

### NOTES:

- Depth to groundwater measured by Free-Col Laboratories, Inc. 20-21 October 2003. Migration control trench recovery well GR-1 was in operation during the October 2003 sampling event.
- Contours created with ESRI's ArcMap 8.2 Spatial Analyst extension using spline interpolation. Contours adjusted as necessary by H&A of New York to account for other known site features and conditions.
- Contours reflect values interpolated between data points. Actual values between data points will vary.
- Datum is Mean Sea Level (MSL). Contour interval is two feet. Elevations expressed in feet.
- Arrows indicate interpreted groundwater flow direction.
- Refer to text for additional information.



DELPHI CORPORATION  
LEXINGTON AVENUE FACILITY RI  
ROCHESTER, NEW YORK

INTERMEDIATE-BEDROCK ZONE  
GROUNDWATER ELEVATION CONTOUR PLAN  
OCTOBER 2003

SCALE : AS SHOWN

DECEMBER 2003



70014-054\\ArcMap\\Groundwater Contours\\Oct\_2003\\Oct\_2003\_gwElevations deep  
70014-054\\Database\\compressed\_RI-FS

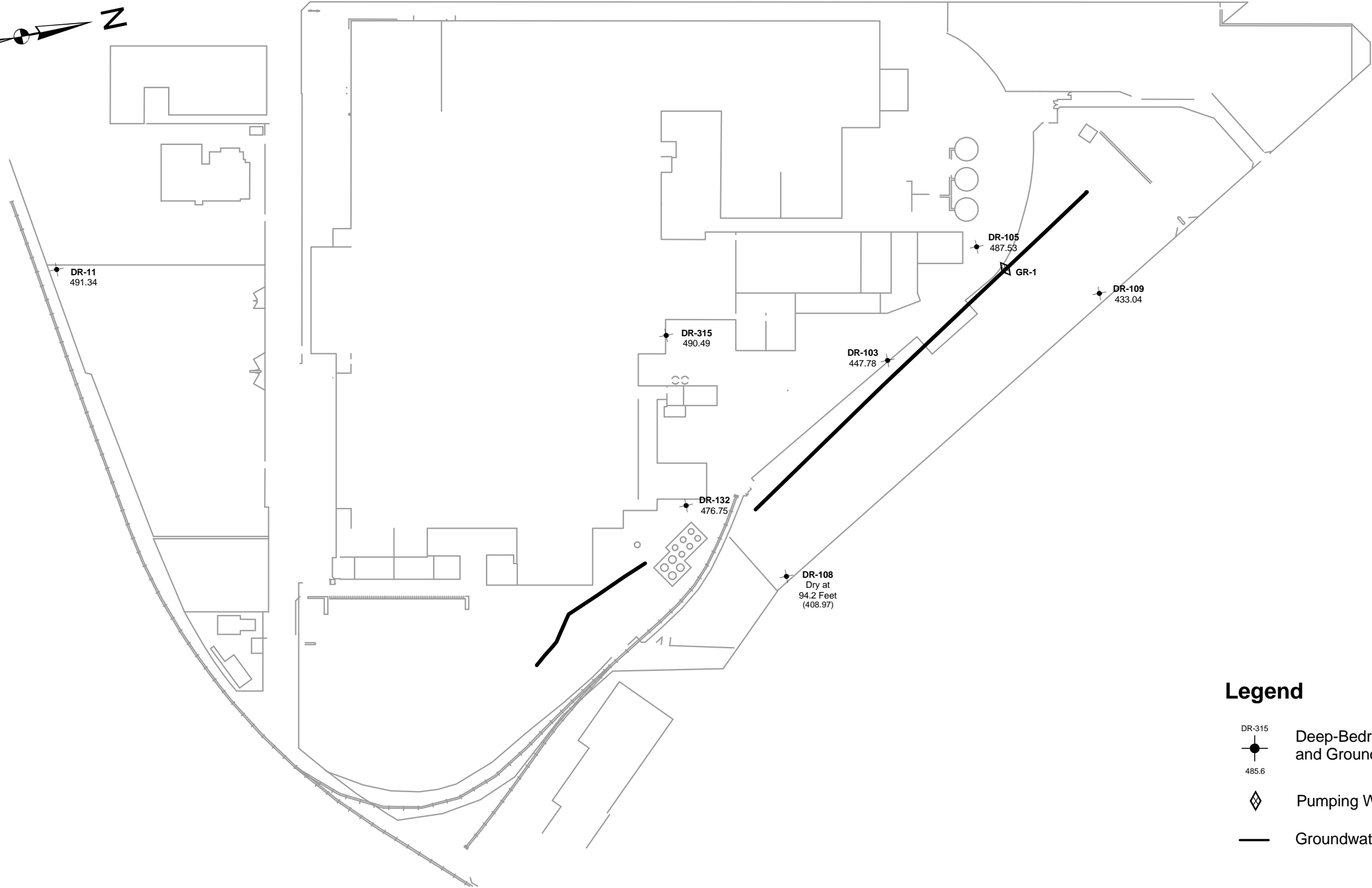

NOTES:

1. Depth to groundwater measured by Free-Col Laboratories, Inc. 20-21 October 2003. Migration control trench recovery well GR-1 was in operation during the October 2003 sampling event.
2. Datum is Mean Sea Level (MSL). Groundwater elevations expressed in feet.
3. Refer to text for additional information.



Legend

- DR-315  
485.6
- Deep-Bedrock Well Location, ID, and Groundwater Elevation
- ◆
- Pumping Well
- 
- Groundwater Recovery Trench

**HALEY &  
ALDRICH**

UNDERGROUND  
ENGINEERING &  
ENVIRONMENTAL  
SOLUTIONS

DELPHI CORPORATION  
LEXINGTON AVENUE FACILITY RI  
ROCHESTER, NEW YORK

**DEEP-BEDROCK ZONE  
GROUNDWATER ELEVATION POSTING  
OCTOBER 2003**

SCALE: AS SHOWN

DECEMBER 2003

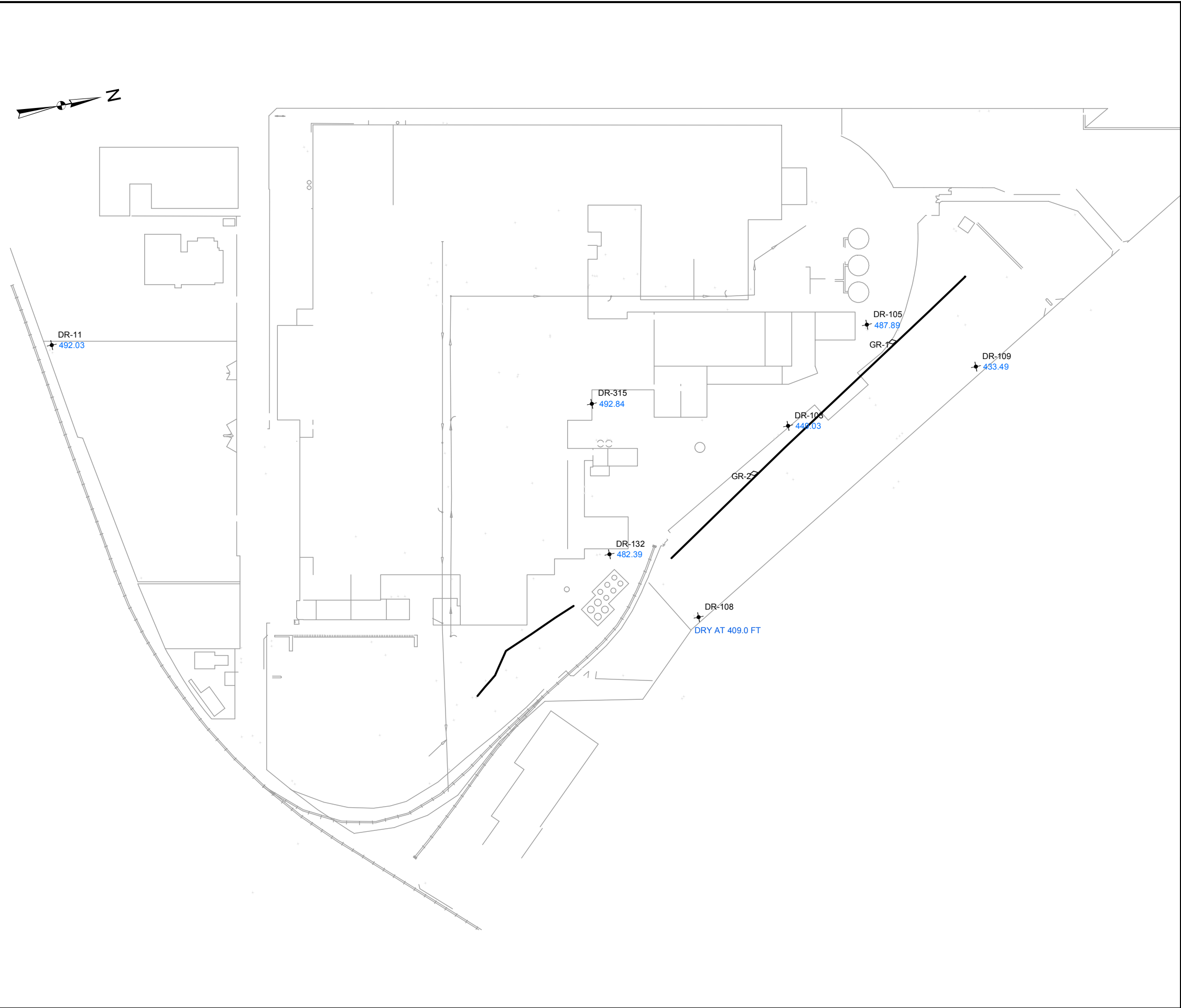

LEGEND:

- R-315 SHALLOW BEDROCK OR OVERBURDEN WELL ID  
GROUNDWATER ELEVATION  
PRODUCT THICKNESS (IN FT. - IF PRESENT)
- GR-1 BLASTED BEDROCK TRENCH RECOVERY WELL
- GROUNDWATER RECOVERY TRENCH

NOTES:

- DEPTH TO GROUNDWATER MEASURED BY FREE-COL LABORATORIES, INC. 20-24 JANUARY 2004. MIGRATION CONTROL TRENCH RECOVERY WELL GR-2 WAS IN OPERATION DURING THE JANUARY 2004 SAMPLING EVENT. GRAVEL-FILLED TRENCH PUMPING WELL RW-2 WAS NOT IN OPERATION DURING THE MEASUREMENT PERIOD DUE TO A FROZEN PUMP.
- DATUM IS MEAN SEA LEVEL (MSL). GROUNDWATER ELEVATIONS EXPRESSED IN FEET
- REFER TO TEXT FOR ADDITIONAL INFORMATION.

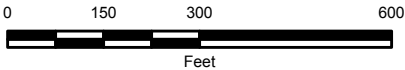

HALEY & ALDRICH

DELPHI CORPORATION  
LEXINGTON AVENUE FACILITY RIFS  
ROCHESTER, NEW YORK

DEEP BEDROCK  
GROUNDWATER POSTING MAP  
JANUARY 2004

SCALE AS SHOWN

MARCH 2004

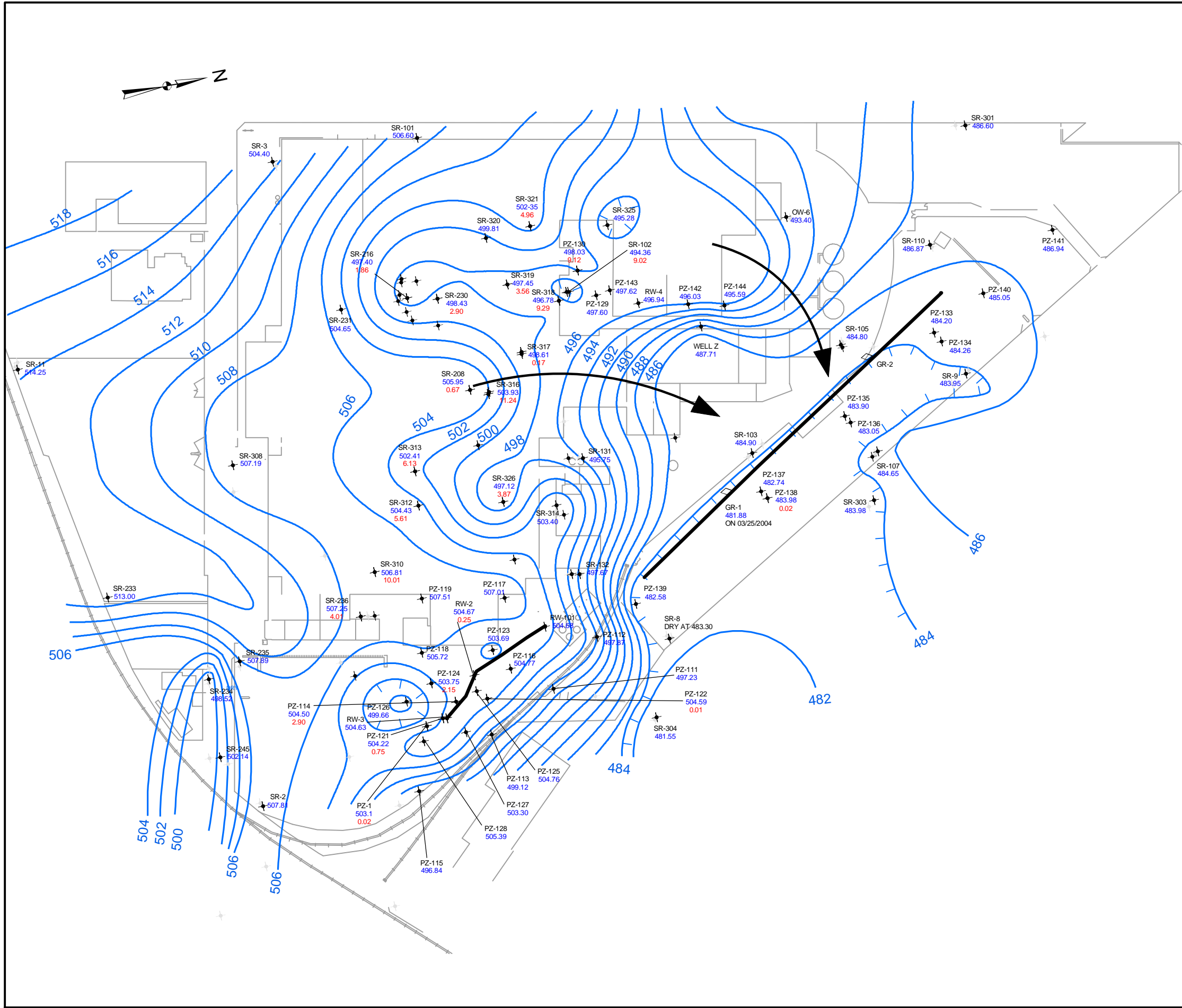

LEGEND:

- R-315  
485.6  
10.2  
SHALLOW-BEDROCK OR OVERBURDEN WELL LOCATION ID  
GROUNDWATER ELEVATION  
LNAPL THICKNESS (IN FT. - IF PRESENT)
- GR-1  
498  
BLASTED BEDROCK TRENCH RECOVERY WELL  
GROUNDWATER ELEVATION CONTOUR - 2FT. INTERVAL
- GROUNDWATER RECOVERY TRENCH
- INFERRED GROUNDWATER FLOW DIRECTION

NOTES:

- DEPTH TO GROUNDWATER MEASURED BY FREE-COL LABORATORIES, INC. 12-13 APRIL 2004. MIGRATION CONTROL TRENCH RECOVERY WELL GR-2 WAS IN OPERATION DURING THE APRIL 2004 SAMPLING EVENT. GRAVEL-FILLED TRENCH PUMPING WELL RW-2 WAS IN OPERATION DURING THE MEASUREMENT PERIOD.
- DATUM IS MEAN SEA LEVEL (MSL). GROUNDWATER ELEVATIONS EXPRESSED IN FEET
- REFER TO TEXT FOR ADDITIONAL INFORMATION.



DELPHI CORPORATION  
LEXINGTON AVENUE FACILITY RIFS  
ROCHESTER, NEW YORK

SHALLOW-BEDROCK AND OVERBURDEN  
GROUNDWATER CONTOUR MAP  
APRIL 2004

SCALE AS SHOWN

JUNE 2004

UNDERGROUND  
ENGINEERING &  
ENVIRONMENTAL  
SOLUTIONS

G:\PROJECTS\70014\054\ARCMAP\GROUNDWATER CONTOURS\APR\_2004\2004\_APR-I.MXD ARCGIS[B][FIGURE4]

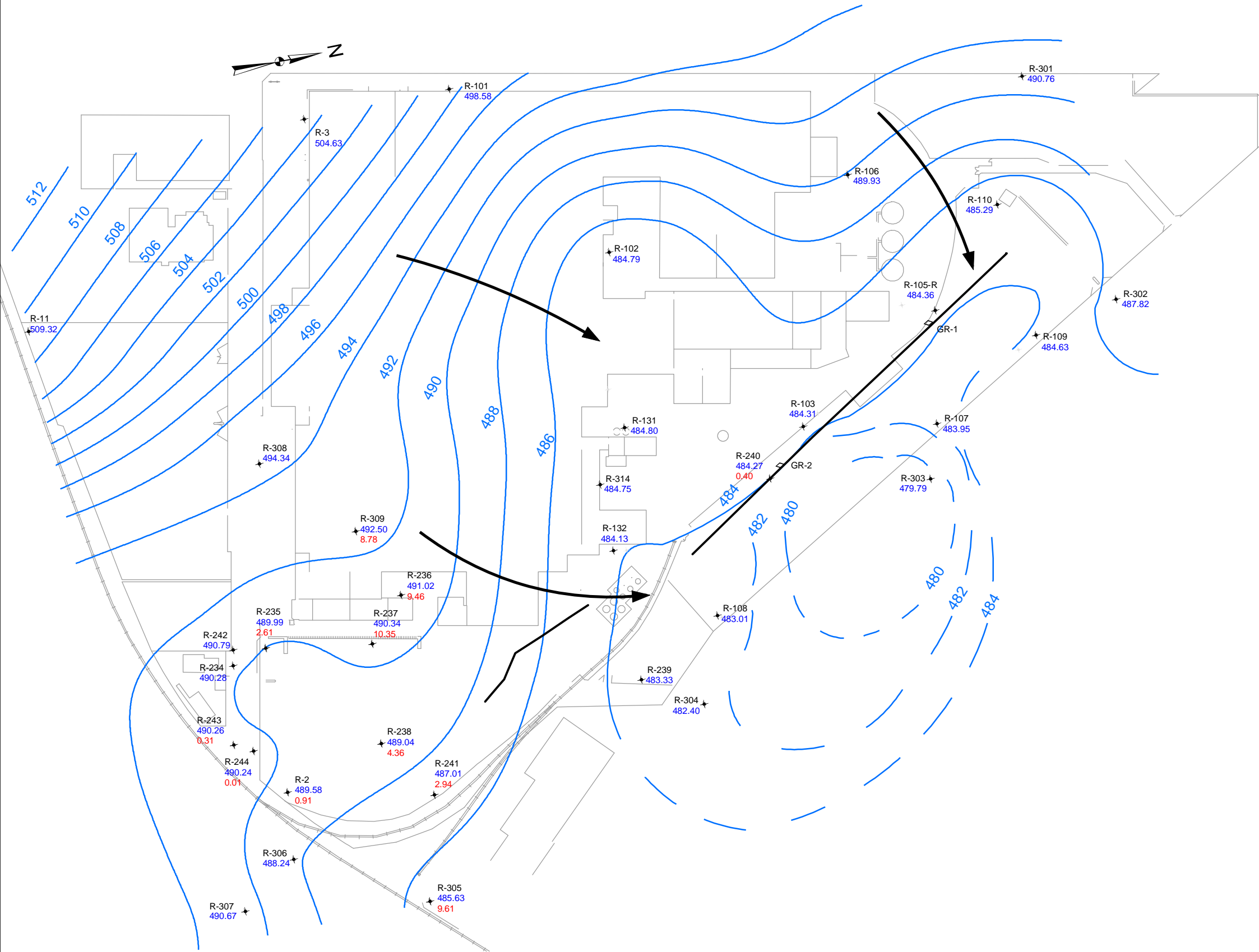

**LEGEND:**

- R-315  
485.6  
10.2  
INTERMEDIATE-BEDROCK WELL ID  
GROUNDWATER ELEVATION  
PRODUCT THICKNESS (IN FT. - IF PRESENT)
- GR-1  
498  
BLASTED BEDROCK TRENCH RECOVERY WELL  
GROUNDWATER CONTOUR - 2FT. INTERVAL
- GROUNDWATER RECOVERY TRENCH
- INFERRED GROUNDWATER FLOW DIRECTION

**NOTES:**

- DEPTH TO GROUNDWATER MEASURED BY FREE-COL LABORATORIES, INC. 12-13 APRIL 2004. MIGRATION CONTROL TRENCH RECOVERY WELL GR-2 WAS IN OPERATION DURING THE APRIL 2004 SAMPLING EVENT. GRAVEL-FILLED TRENCH PUMPING WELL RW-2 WAS IN OPERATION DURING THE MEASUREMENT PERIOD.
- DATUM IS MEAN SEA LEVEL (MSL). GROUNDWATER ELEVATIONS EXPRESSED IN FEET
- REFER TO TEXT FOR ADDITIONAL INFORMATION.



**HALEY & ALDRICH**

DELPHI CORPORATION  
LEXINGTON AVENUE FACILITY RIFS  
ROCHESTER, NEW YORK

INTERMEDIATE-BEDROCK  
GROUNDWATER CONTOUR MAP  
APRIL 2004

UNDERGROUND  
ENGINEERING &  
ENVIRONMENTAL  
SOLUTIONS

SCALE AS SHOWN

JUNE 2004

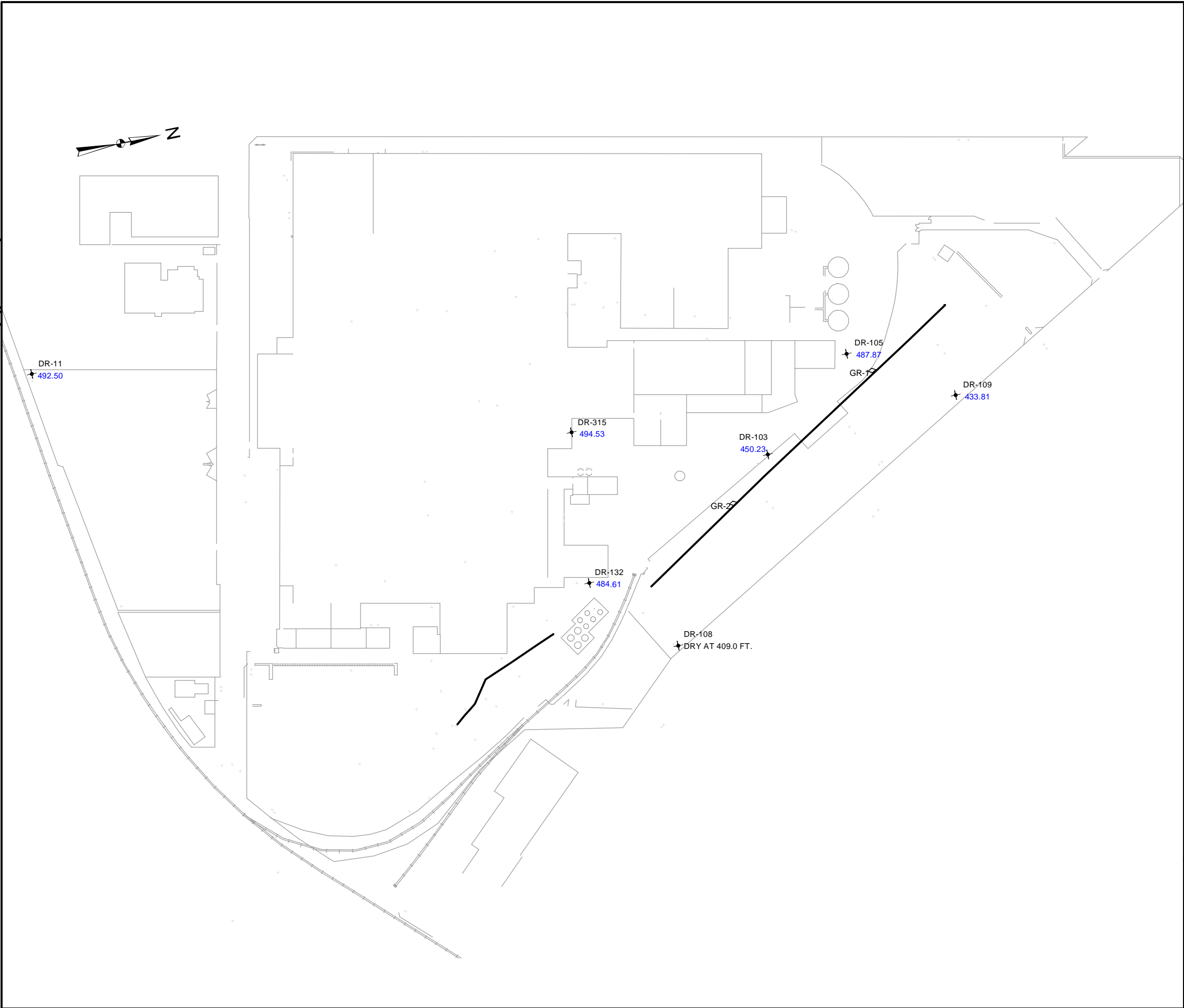

**LEGEND:**

- R-315 DEEP-BEDROCK WELL ID  
485.6 GROUNDWATER ELEVATION  
PRODUCT THICKNESS (IN FT. - IF PRESENT)
- GR-1 BLASTED BEDROCK TRENCH RECOVERY WELL
- GROUNDWATER RECOVERY TRENCH

**NOTES:**

1. DEPTH TO GROUNDWATER MEASURED BY FREE-COL LABORATORIES, INC. 12-13 APRIL 2004. MIGRATION CONTROL TRENCH RECOVERY WELL GR-2 WAS IN OPERATION DURING THE APRIL 2004 SAMPLING EVENT. GRAVEL-FILLED TRENCH PUMPING WELL RW-2 WAS IN OPERATION DURING THE MEASUREMENT PERIOD.
2. DATUM IS MEAN SEA LEVEL (MSL). GROUNDWATER ELEVATIONS EXPRESSED IN FEET
3. REFER TO TEXT FOR ADDITIONAL INFORMATION.

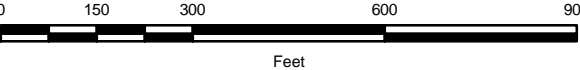

**HALEY &  
ALDRICH**

DELPHI CORPORATION  
LEXINGTON AVENUE FACILITY RIFS  
ROCHESTER, NEW YORK

**DEEP-BEDROCK  
GROUNDWATER POSTING MAP  
APRIL 2004**

UNDERGROUND  
ENGINEERING &  
ENVIRONMENTAL  
SOLUTIONS

SCALE AS SHOWN

JUNE 2004

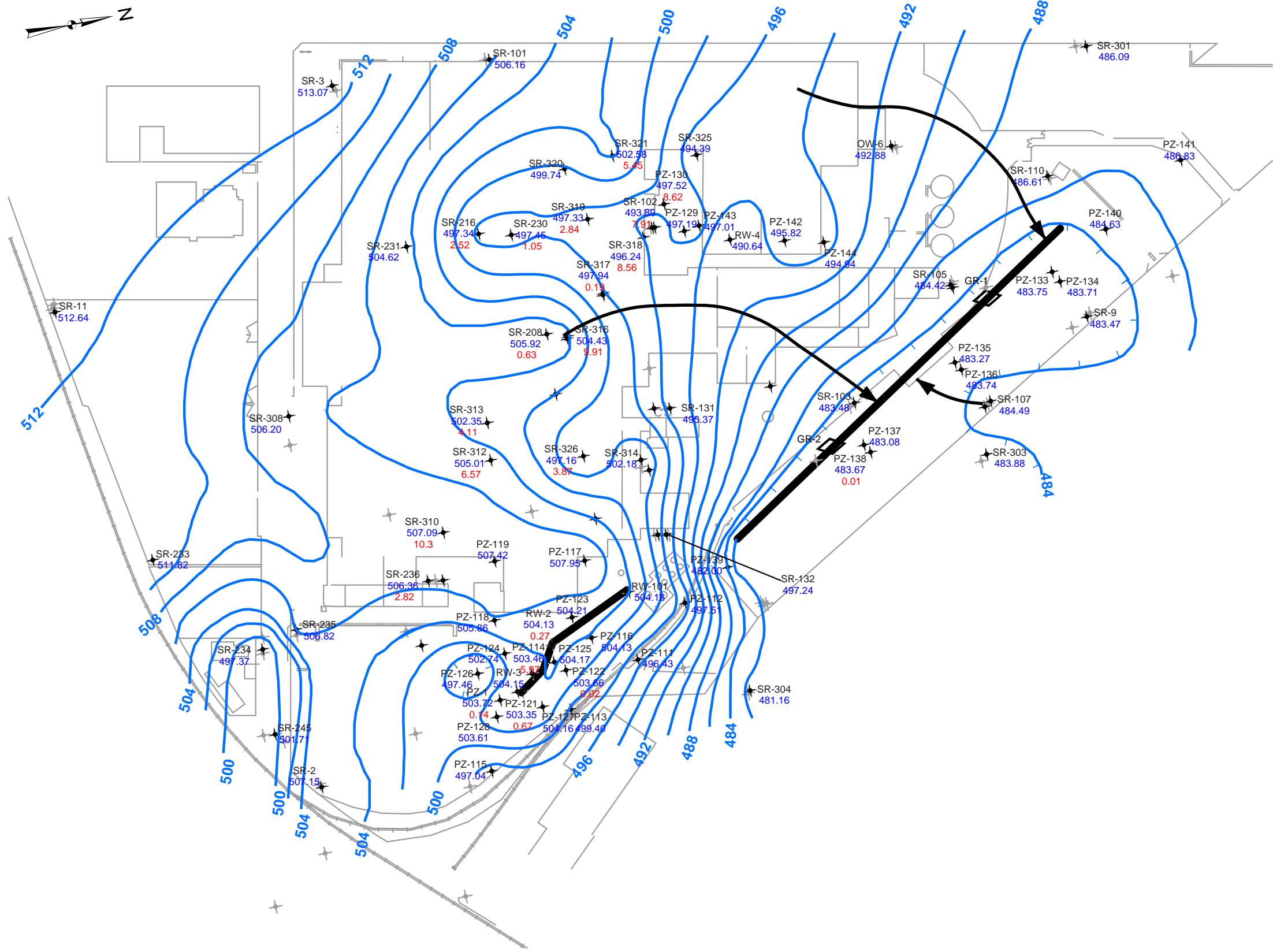

 INFERRED GROUNDWATER FLOW DIRECTION

1. DEPTH TO GROUNDWATER MEASURED BY FREE-COL LABORATORIES, INC. 19-20 JULY 2004. MIGRATION CONTROL TRENCH RECOVERY WELL GR-2 WAS IN OPERATION DURING THE JULY 2004 SAMPLING EVENT. GRAVEL-FILLED TRENCH PUMPING WELL RW-2 WAS IN OPERATION DURING THE MEASUREMENT PERIOD.
2. CONTOURS CREATED WITH SURFER 8 USING KRIGING ANALYSIS. CONTOURS ARE ADJUSTED AS NECESSARY BY HALEY & ALDRICH OF NEW YORK TO ACCOUNT FOR OTHER KNOWN SITE FEATURES AND CONDITIONS.
3. CONTOURS REFLECT VALUES INTERPOLATED BETWEEN DATA POINTS. ACTUAL VALUES BETWEEN DATA POINTS WILL VARY. CONTOUR INTERVAL IS 2 FEET.
4. DATUM IS MEAN SEA LEVEL (MSL). GROUNDWATER ELEVATIONS EXPRESSED IN FEET.
5. ARROWS INDICATE INTERPRETED GROUNDWATER FLOW DIRECTION.
6. REFER TO TEXT FOR ADDITIONAL INFORMATION.



DELPHI CORPORATION  
LEXINGTON AVENUE FACILITY RI/FS  
ROCHESTER, NEW YORK

SHALLOW-BEDROCK AND OVERBURDEN  
GROUNDWATER CONTOUR MAP  
JULY 2004

SEPTEMBER 2004

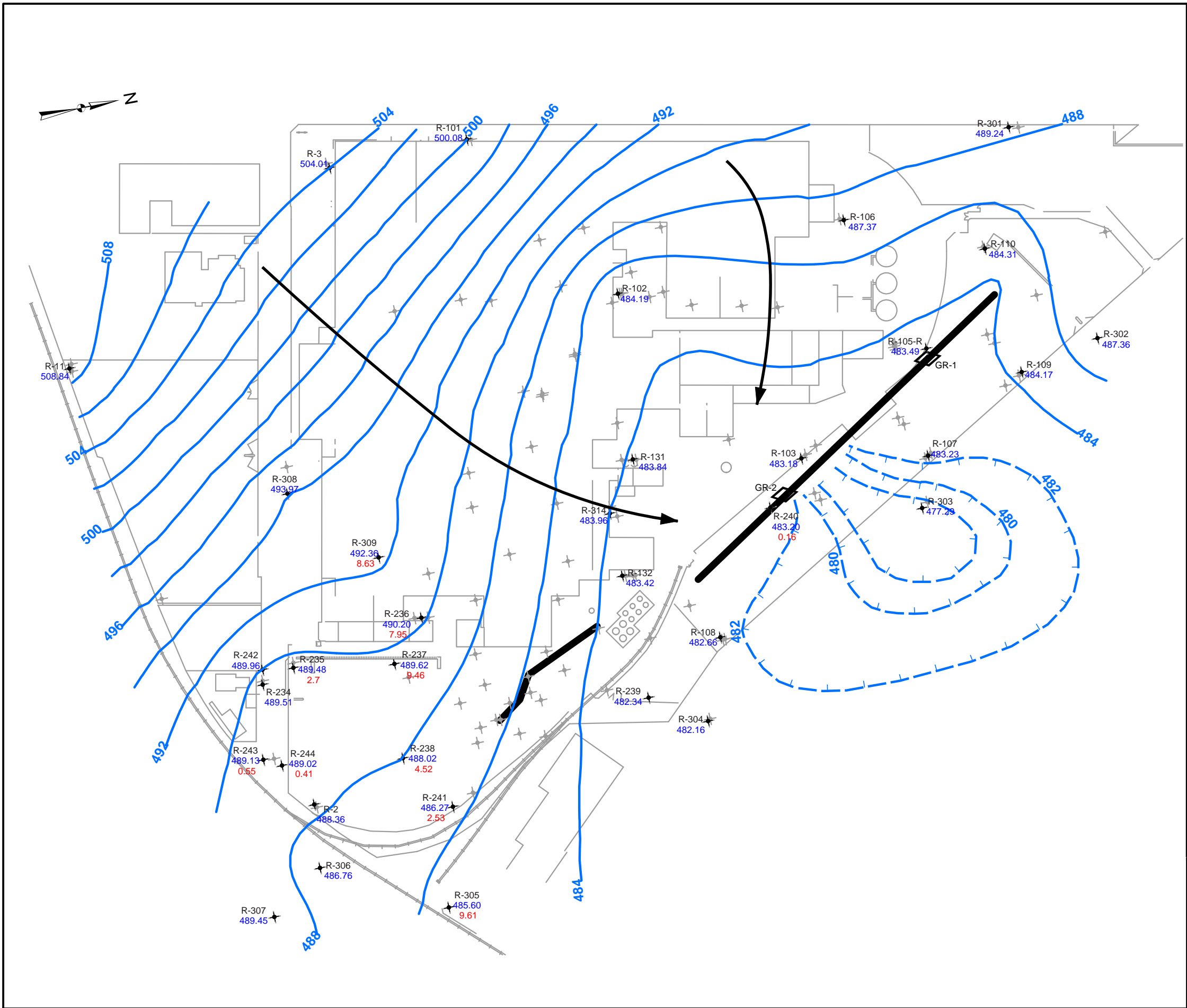

- LEGEND:
- R-305 INTERMEDIATE BEDROCK WELL LOCATION ID
  - 485.60 GROUNDWATER ELEVATION
  - 9.61 LNAPL THICKNESS (IN FT. - IF PRESENT)
  - BLASTED BEDROCK TRENCH RECOVERY WELL
  - GR-1
  - GROUNDWATER RECOVERY TRENCH
  - 492 GROUNDWATER CONTOURS 2-FT INTERVAL (DASHED WHERE INFERRED)
  - INFERRED GROUNDWATER FLOW DIRECTION

- NOTES:
1. DEPTH TO GROUNDWATER MEASURED BY FREE-COL LABORATORIES, INC. 19-20 JULY 2004. MIGRATION CONTROL TRENCH RECOVERY WELL GR-2 WAS IN OPERATION DURING THE JULY 2004 SAMPLING EVENT. GRAVEL-FILLED TRENCH PUMPING WELL RW-2 WAS IN OPERATION DURING THE MEASUREMENT PERIOD.
  2. CONTOURS CREATED WITH SURFER 8 USING KRIGING ANALYSIS. CONTOURS ARE ADJUSTED AS NECESSARY BY HALEY & ALDRICH OF NEW YORK TO ACCOUNT FOR OTHER KNOWN SITE FEATURES AND CONDITIONS.
  3. CONTOURS REFLECT VALUES INTERPOLATED BETWEEN DATA POINTS. ACTUAL VALUES BETWEEN DATA POINTS WILL VARY. CONTOUR INTERVAL IS 2 FEET.
  4. DATUM IS MEAN SEA LEVEL (MSL). GROUNDWATER ELEVATIONS EXPRESSED IN FEET.
  5. ARROWS INDICATE INTERPRETED GROUNDWATER FLOW DIRECTION.
  6. REFER TO TEXT FOR ADDITIONAL INFORMATION.

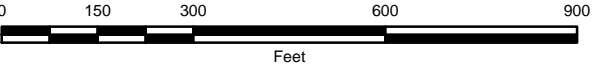

HALEY & ALDRICH

DELPHI CORPORATION  
LEXINGTON AVENUE FACILITY RI/FS  
ROCHESTER, NEW YORK

INTERMEDIATE-BEDROCK  
GROUNDWATER CONTOUR MAP  
JULY 2004

UNDERGROUND  
ENGINEERING &  
ENVIRONMENTAL  
SOLUTIONS

SCALE AS SHOWN

SEPTEMBER 2004

70014-054 ARCMAP B3  
G:\PROJECTS\70014\054\ARCMAP\GROUNDWATER CONTOURS\JUL\_2004\2004\_Jul\_D.MXD

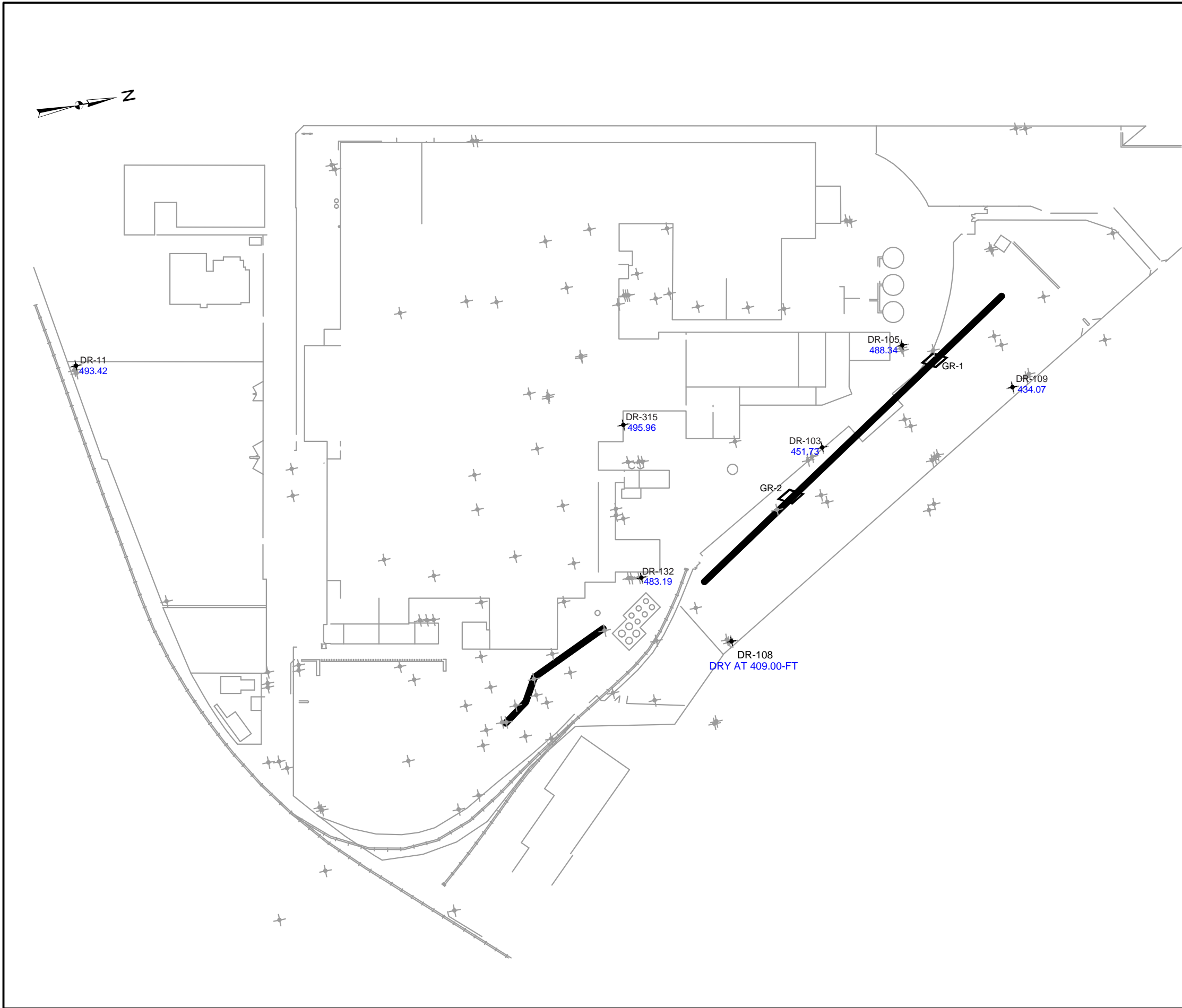

LEGEND:

DR-315 SHALLOW-BEDROCK OR OVERBURDEN WELL LOCATION ID  
495.96 GROUNDWATER ELEVATION

BLASTED BEDROCK TRENCH RECOVERY WELL  
GR-1

GROUNDWATER RECOVERY TRENCH

INFERRED GROUNDWATER FLOW DIRECTION

NOTES:

1. DEPTH TO GROUNDWATER MEASURED BY FREE-COL LABORATORIES, INC. 19-20 JULY 2004. MIGRATION CONTROL TRENCH RECOVERY WELL GR-2 WAS IN OPERATION DURING THE JULY 2004 SAMPLING EVENT. GRAVEL-FILLED TRENCH PUMPING WELL RW-2 WAS IN OPERATION DURING THE MEASUREMENT PERIOD.
2. DATUM IS MEAN SEA LEVEL (MSL). GROUNDWATER ELEVATIONS EXPRESSED IN FEET
3. REFER TO TEXT FOR ADDITIONAL INFORMATION.

0 150 300 600 900  
Feet

HALEY &  
ALDRICH

DELPHI CORPORATION  
LEXINGTON AVENUE FACILITY RI/FS  
ROCHESTER, NEW YORK

DEEP-BEDROCK  
GROUNDWATER CONTOUR MAP  
JULY 2004

UNDERGROUND  
ENGINEERING &  
ENVIRONMENTAL  
SOLUTIONS

SCALE AS SHOWN

SEPTEMBER 2004



DELPHI CORPORATION  
LEXINGTON AVENUE FACILITY RI/FS  
ROCHESTER, NEW YORK

SHALLOW BEDROCK AND OVERBURDEN  
GROUNDWATER CONTOUR MAP  
OCTOBER 2004

SCALE AS SHOWN

DECEMBER 2004



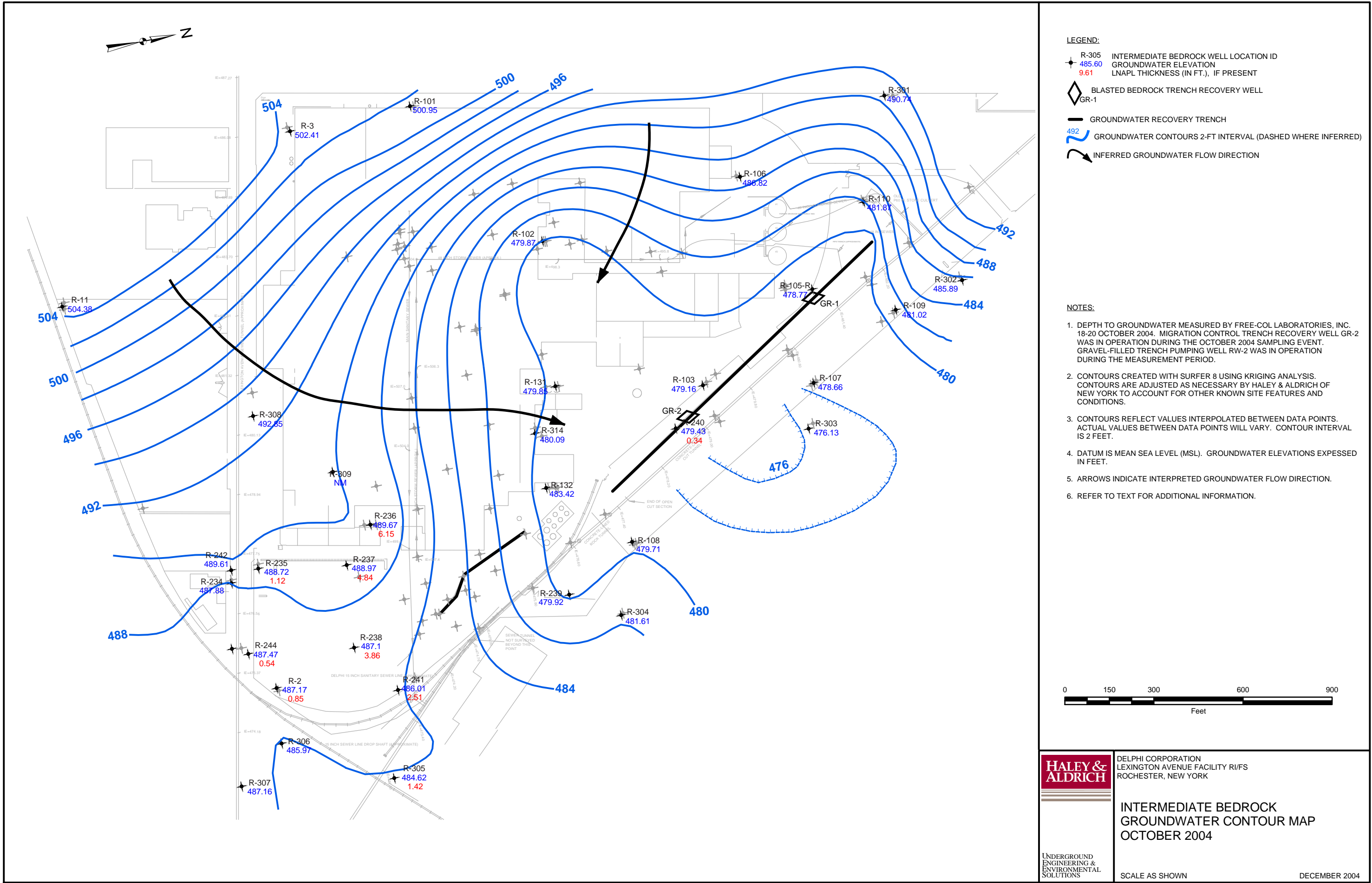



70014-054 ARCMAP B3  
G:\PROJECTS\70014\054\ARCMAP\GROUNDWATER CONTOURS\OCT\_2004\2004\_OCT\_D.MXD

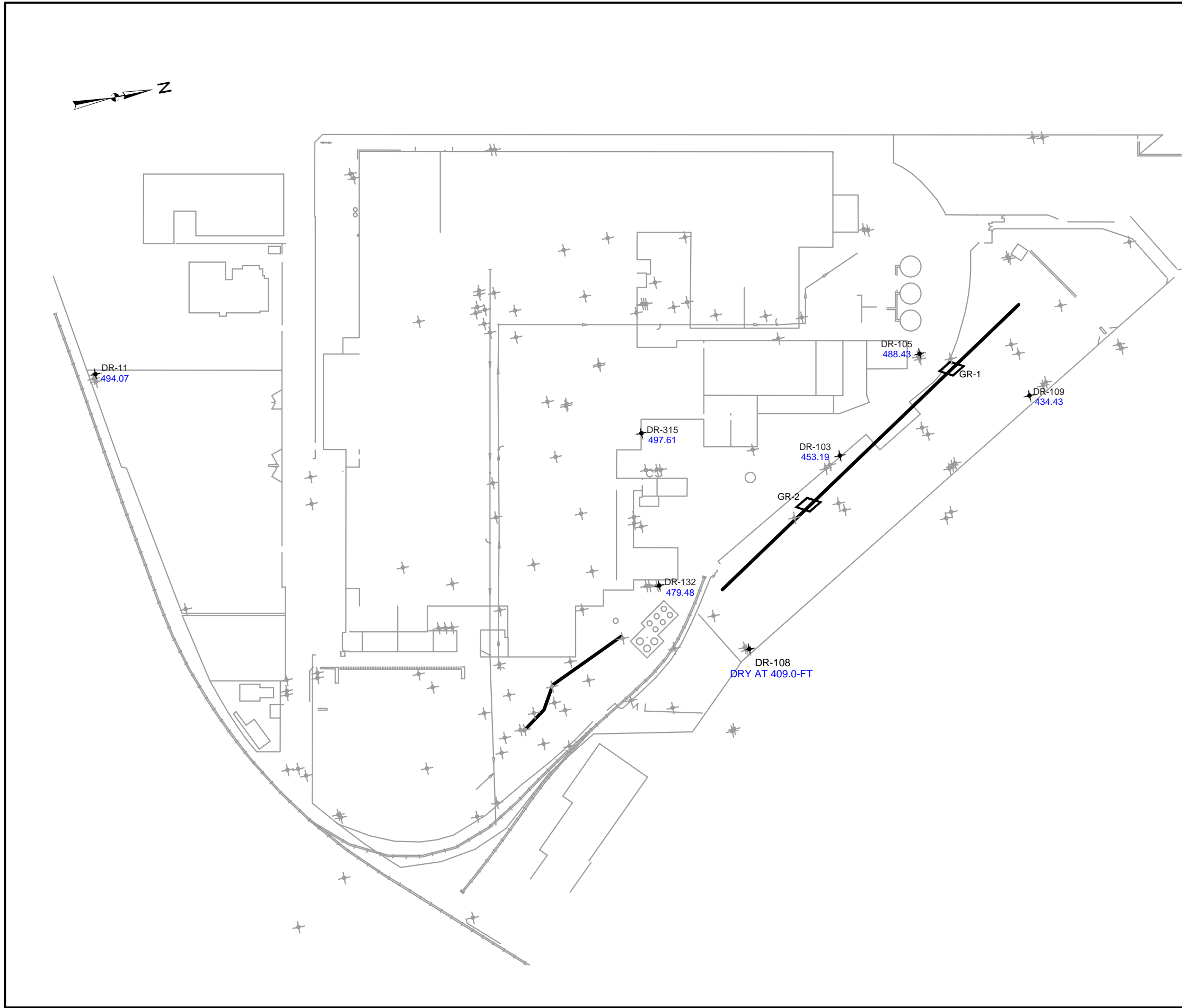

- LEGEND:**
- DR-315 SHALLOW-BEDROCK OR OVERBURDEN WELL LOCATION ID
  - 495.96 GROUNDWATER ELEVATION
  - BLASTED BEDROCK TRENCH RECOVERY WELL GR-1
  - GROUNDWATER RECOVERY TRENCH

- NOTES:**
- DEPTH TO GROUNDWATER MEASURED BY FREE-COL LABORATORIES, INC. 18-20 OCTOBER 2004. MIGRATION CONTROL TRENCH RECOVERY WELL GR-2 WAS IN OPERATION DURING THE OCTOBER 2004 SAMPLING EVENT. GRAVEL-FILLED TRENCH PUMPING WELL RW-2 WAS IN OPERATION DURING THE MEASUREMENT PERIOD.
  - DATUM IS MEAN SEA LEVEL (MSL). GROUNDWATER ELEVATIONS EXPRESSED IN FEET
  - REFER TO TEXT FOR ADDITIONAL INFORMATION.



**HALEY & ALDRICH**

DELPHI CORPORATION  
LEXINGTON AVENUE FACILITY RI/FS  
ROCHESTER, NEW YORK

**DEEP BEDROCK  
GROUNDWATER CONTOUR MAP  
OCTOBER 2004**

UNDERGROUND  
ENGINEERING &  
ENVIRONMENTAL  
SOLUTIONS

SCALE AS SHOWN

DECEMBER 2004