



NEW YORK DEPARTMENT OF ENVIRONMENTAL CONSERVATION  
DIVISION MATERIALS MANAGEMENT

6 NYCRR Part 360

SOLID WASTE MANAGEMENT FACILITY INSPECTION REPORT  
Continuation Sheet

FACILITY NAME: Air Force Plant #51 Site		LOCATION: Greece (T), Monroe (C)		FACILITY ID#: N/A	DATE: 10-30-18	TIME: 09:00
INSPECTOR'S NAME: Mark Amann		CODE: S	PERSONS INTERVIEWED & TITLES N/A			
REGION 8	WEATHER CONDITIONS: Sunny, 37 °F, WSW wind up to 7 mph		DEC PERMIT NUMBER N/A			
SHEET 1 OF 6	CONTINUATION SHEET <input checked="" type="checkbox"/> YES <input type="checkbox"/> NO		PART(S) 360- Attached –			

Violations of Part 360 are Subject to Applicable Civil, Administrative, and Criminal Sanctions Set Forth in ECL Article 71 and as Appropriate, the Clean Water and Air Acts.

Additional Violations May be noted on Sheet one of this inspection report.

Provide site sketches, clarification, supplemental information, locations of photographs or samples and/or locations of violations (uncorrected violations must be described in detail and located on a sketch.)

I conducted an inspection of the above-mentioned site with Scott Williams from the Division of Environmental Remediation. Pile dimensions (length x width x average height) were obtained with a steel tape measure.

Cathode ray tube (CRT) devices from old TV sets were observed at various locations around the site. Generally, the CRTs were on the ground facing screen-side down and the deflection yokes had been removed. I counted 16 CRTs total. Due to overgrown vegetation and the waste piles, it is possible that more CRTs were present but hidden from view. Most of the CRTs were at the north end of the site. 8 CRTs were located north of Building 2, 1 CRT north of Building 9, 5 CRTs between Buildings 9 and 11, 1 CRT along the fence southeast of former Building 1 South, and 1 CRT along the west perimeter road.

Waste tires were located within Building 9. I counted 89 tires total. The tire pile within the north side of the building had dimensions of approx. 12 ft x 9 ft x 2.5 ft. The tire pile within the south side of the building was intermixed with orange plastic (similar to snow fencing) and measured approx. 13 ft x 11 ft x 2.5 ft. There were 5 tires dumped on the south end of the site just south of former Building 1 South and 1 tire along the west perimeter road.

Piles of construction and demolition (C&D) debris were observed primarily on the south end of the site in the area just south of former Building 1 South. The C&D debris consisted of, but was not limited to dimensional lumber, plywood, fencing and posts, roofing debris, windows, paint cans, landscape timbers, and vinyl fencing and lattice. Other solid waste included tree debris, wooden pallets, furniture, carpet, a mattress, a VCR, and piles of broken up asphalt pavement and concrete. Due to the large number of piles and time constraints, I did not attempt to quantify all of the waste present. However, I measured the dimensions of three C&D debris piles that were easily accessible. Pile 1: 15 ft x 9 ft x 2 ft, Pile 2: 19 ft x 15 ft x 2 ft, and Pile 3: 11 ft x 10 ft x 1 ft. Two small piles of asphalt shingles approx. 2 cubic yards in size each were observed along the west perimeter road. On the north end of the site, a pile of asphalt shingles was located in Building 9. Pile dimensions were approx. 13 ft x 9 ft x 2.5 ft. One pile of C&D debris (windows) was observed north of Building 2 and measured approx. 15 ft x 5 ft x 1.5 ft.

The site entrance gate appeared to be in disrepair. Judging from the overgrown vegetation that had woven itself into the wire mesh, the gate hadn't been used in some time.

Based upon my observations, the site was being used for the unauthorized disposal of solid waste. Violation of Environmental Conservation Law (ECL) §27-0707 and Title 6 NYCRR Part 360.9.

Inspector's Signature

I Hereby acknowledge receipt of the Facility Copy of this report

Individual in responsible charge

Signature/Date





**NEW YORK DEPARTMENT OF ENVIRONMENTAL CONSERVATION  
DIVISION MATERIALS MANAGEMENT  
6 NYCRR Part 360  
SOLID WASTE MANAGEMENT FACILITY INSPECTION REPORT  
Continuation Sheet**

FACILITY NAME: Air Force Plant #51 Site		LOCATION: Greece (T), Monroe (C)		FACILITY ID#: N/A	DATE: 10-30-18	TIME: 09:00
INSPECTOR'S NAME: Mark Amann		CODE: S	PERSONS INTERVIEWED & TITLES N/A			
REGION 8	WEATHER CONDITIONS: See page 1		DEC PERMIT NUMBER N/A			
SHEET 2 OF 6	CONTINUATION SHEET <input checked="" type="checkbox"/> YES <input type="checkbox"/> NO		PART(S) 360- Attached –			

Violations of Part 360 are Subject to Applicable Civil, Administrative, and Criminal Sanctions Set Forth in ECL Article 71 and as Appropriate, the Clean Water and Air Acts.  
Additional Violations May be noted on Sheet one of this inspection report.  
Provide site sketches, clarification, supplemental information, locations of photographs or samples and/or locations of violations (uncorrected violations must be described in detail and located on a sketch.)



← CRT located in overgrown vegetation north of Building 2



← CRT partially covered with asphalt pavement between Buildings 9 and 11

*Mark Amann*  
Inspector's Signature

I Hereby acknowledge receipt of the Facility Copy of this report

Individual in responsible charge

*Signature not required*  
Signature/Date





**NEW YORK DEPARTMENT OF ENVIRONMENTAL CONSERVATION  
DIVISION MATERIALS MANAGEMENT  
6 NYCRR Part 360  
SOLID WASTE MANAGEMENT FACILITY INSPECTION REPORT  
Continuation Sheet**

FACILITY NAME: Air Force Plant #51 Site		LOCATION: Greece (T), Monroe (C)		FACILITY ID#: N/A	DATE: 10-30-18	TIME: 09:00
INSPECTOR'S NAME: Mark Amann		CODE: S	PERSONS INTERVIEWED & TITLES N/A			
REGION 8	WEATHER CONDITIONS: See page 1		DEC PERMIT NUMBER			
SHEET 3 OF 6	CONTINUATION SHEET <input checked="" type="checkbox"/> YES <input type="checkbox"/> NO		PART(S) 360- Attached –			

Violations of Part 360 are Subject to Applicable Civil, Administrative, and Criminal Sanctions Set Forth in ECL Article 71 and as Appropriate, the Clean Water and Air Acts.  
Additional Violations May be noted on Sheet one of this inspection report.  
Provide site sketches, clarification, supplemental information, locations of photographs or samples and/or locations of violations (uncorrected violations must be described in detail and located on a sketch.)



← Waste tires on north interior side of Building 9



← Waste tires and orange plastic on south interior side of Building 9

*Mark Amann*  
Inspector's Signature

I hereby acknowledge receipt of the Facility Copy of this report  
Individual in responsible charge

Signature/Date *Signature not requested MA*





**NEW YORK DEPARTMENT OF ENVIRONMENTAL CONSERVATION  
DIVISION MATERIALS MANAGEMENT  
6 NYCRR Part 360  
SOLID WASTE MANAGEMENT FACILITY INSPECTION REPORT  
Continuation Sheet**

FACILITY NAME: Air Force Plant #51 Site		LOCATION: Greece (T), Monroe (C)		FACILITY ID#: N/A	DATE: 10-30-18	TIME: 09:00
INSPECTOR'S NAME: Mark Amann		CODE: S	PERSONS INTERVIEWED & TITLES N/A			
REGION 8	WEATHER CONDITIONS: See page 1		DEC PERMIT NUMBER N/A			
SHEET 4 OF 6	CONTINUATION SHEET <input checked="" type="checkbox"/> YES <input type="checkbox"/> NO		PART(S) 360- Attached –			

Violations of Part 360 are Subject to Applicable Civil, Administrative, and Criminal Sanctions Set Forth in ECL Article 71 and as Appropriate, the Clean Water and Air Acts.

Additional Violations May be noted on Sheet one of this inspection report.

Provide site sketches, clarification, supplemental information, locations of photographs or samples and/or locations of violations (uncorrected violations must be described in detail and located on a sketch.)



← Piles of C&D debris at south end of site



← Piles of C&D debris at south end of site

Mark Amann  
Inspector's Signature

I Hereby acknowledge receipt of the Facility Copy of this report

Individual in responsible charge

Signature not requested N/A  
Signature/Date





**NEW YORK DEPARTMENT OF ENVIRONMENTAL CONSERVATION  
DIVISION MATERIALS MANAGEMENT  
6 NYCRR Part 360  
SOLID WASTE MANAGEMENT FACILITY INSPECTION REPORT  
Continuation Sheet**

FACILITY NAME: Air Force Plant #51 Site		LOCATION: Greece (T), Monroe (C)	FACILITY ID#: N/A	DATE: 10-30-18	TIME: 09:00
INSPECTOR'S NAME: Mark Amann		CODE: S	PERSONS INTERVIEWED & TITLES N/A		
REGION 8	WEATHER CONDITIONS: See page 1		DEC PERMIT NUMBER N/A		
SHEET 5 OF 6	CONTINUATION SHEET <input checked="" type="checkbox"/> YES <input type="checkbox"/> NO		PART(S) 360- Attached –		

Violations of Part 360 are Subject to Applicable Civil, Administrative, and Criminal Sanctions Set Forth in ECL Article 71 and as Appropriate, the Clean Water and Air Acts.  
Additional Violations May be noted on Sheet one of this inspection report.  
Provide site sketches, clarification, supplemental information, locations of photographs or samples and/or locations of violations (uncorrected violations must be described in detail and located on a sketch.)



← Piles of C&D debris at south end of site



← Pile of asphalt shingles in Building 9

*Mark Amann*  
Inspector's Signature

I Hereby acknowledge receipt of the Facility Copy of this report

Individual in responsible charge

*Signature not requested*  
Signature/Date





**NEW YORK DEPARTMENT OF ENVIRONMENTAL CONSERVATION  
DIVISION MATERIALS MANAGEMENT  
6 NYCRR Part 360  
SOLID WASTE MANAGEMENT FACILITY INSPECTION REPORT  
Continuation Sheet**

FACILITY NAME: Air Force Plant #51 Site		LOCATION: Greece (T), Monroe (C)		FACILITY ID#: N/A	DATE: 10-30-18	TIME: 09:00
INSPECTOR'S NAME: Mark Amann		CODE: S	PERSONS INTERVIEWED & TITLES N/A			
REGION 8	WEATHER CONDITIONS: See page 1		DEC PERMIT NUMBER N/A			
SHEET 6 OF 6	CONTINUATION SHEET <input type="checkbox"/> YES <input checked="" type="checkbox"/> NO		PART(S) 360- Attached -			

Violations of Part 360 are Subject to Applicable Civil, Administrative, and Criminal Sanctions Set Forth in ECL Article 71 and as Appropriate, the Clean Water and Air Acts.

Additional Violations May be noted on Sheet one of this inspection report.

Provide site sketches, clarification, supplemental information, locations of photographs or samples and/or locations of violations (uncorrected violations must be described in detail and located on a sketch.)

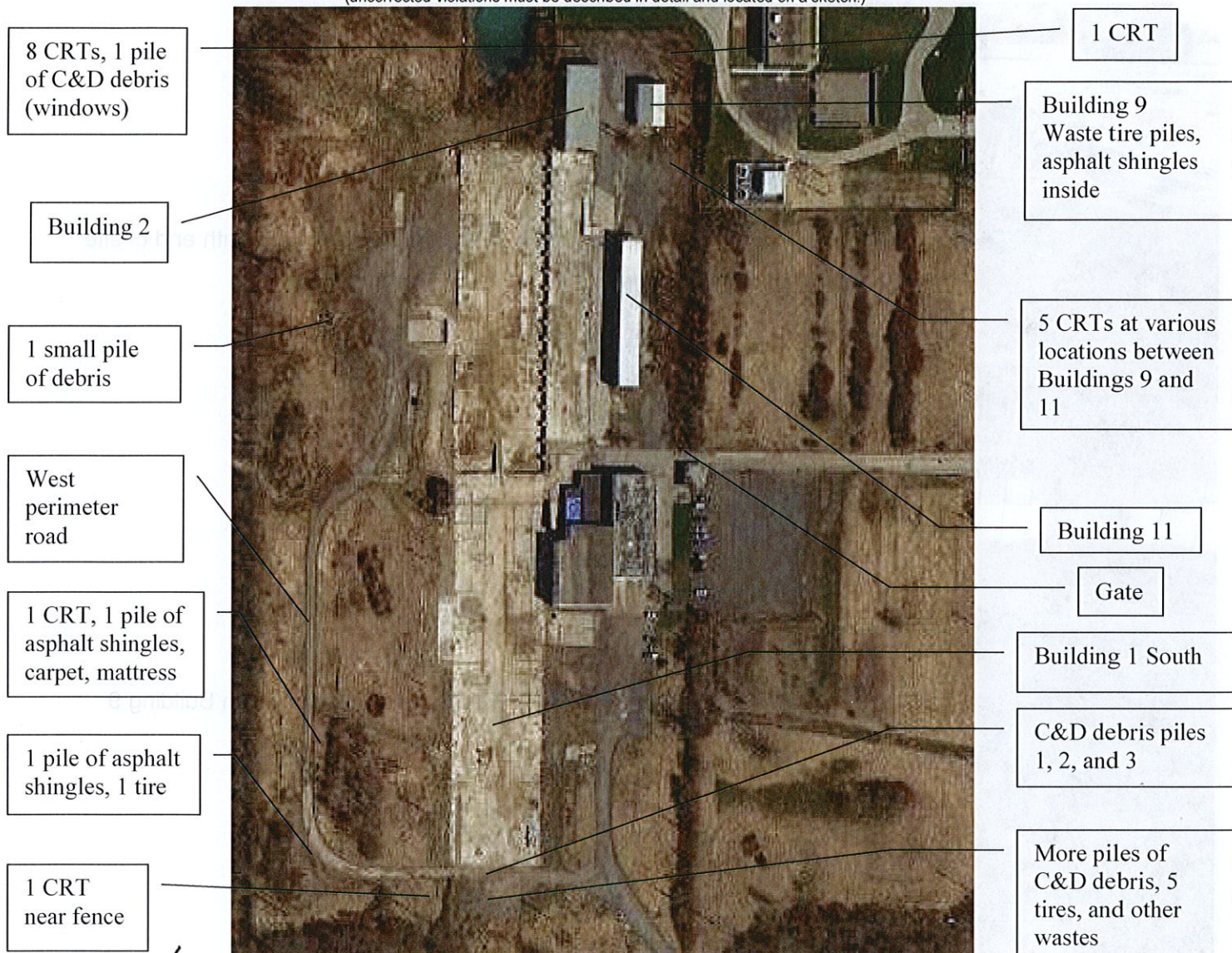

*Mark Amann*  
Inspector's Signature

I Hereby acknowledge receipt of the Facility Copy of this report

Individual in responsible charge

*Signature not requested*  
Signature/Date