

Spaulding Composites Site

ERIE COUNTY, NEW YORK

Site Management Plan

OU1, OU2, OU3, OU4, and OU6

NYSDEC Site Number: E915050

Prepared for:

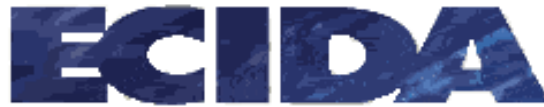

Erie County Industrial Development Agency
275 Oak Street
Buffalo, New York

Prepared by:



LiRo Engineers, Inc.
690 Delaware Avenue
Buffalo, New York
Phone: 716-882-5476

Revisions to Final Approved Site Management Plan:

Revision #	Submitted Date	Summary of Revision	DEC Approval Date

FEBRUARY 2013

TABLE OF CONTENTS

TABLE OF CONTENTS	1
LIST OF TABLES	3
LIST OF FIGURES	5
LIST OF APPENDICES	5
SITE MANAGEMENT PLAN	6
1.0 INTRODUCTION AND DESCRIPTION OF REMEDIAL PROGRAM.....	6
1.1 INTRODUCTION.....	6
1.1.1 General	6
1.1.2 Purpose	7
1.1.3 Revisions	8
1.2 SITE BACKGROUND	8
1.2.1 Site Location and Description	8
1.2.2 Site History	8
1.2.2.1 Operational/Disposal History	10
1.2.2.2 Remedial History	10
1.2.3 Geologic Conditions.....	13
1.3 SUMMARY OF REMEDIAL INVESTIGATION FINDINGS	14
1.3.1 Summary of the Remedial Investigation/RCRA Facility Investigation (RI/RFI)	15
1.3.1.1 Soil.....	16
1.3.1.2 Sediments.....	16
1.3.1.3 Groundwater	17
1.3.1.4 Surface Water	17
1.3.1.5 Waste Materials.....	17
1.3.2 Summary of the Site Investigation (SI) and Supplemental SI	18
1.3.2.1 Soil	18
1.3.2.2 Groundwater.....	19
1.3.2.3 Soil Vapor	19
1.4 SUMMARY OF REMEDIAL ACTIONS	19
1.4.1 Removal of Contaminated Materials from the Site.....	20
1.4.1.1 OU1, OU3 and OU 4.....	20

1.4.1.2	OU2	20
1.4.1.3	OU6	21
1.4.2	Site-Related Treatment Systems	21
1.4.3	Remaining Contamination.....	21
1.4.3.1	OU1, OU3 and OU 4.....	21
1.4.3.2	OU2	22
1.4.3.4	OU6.....	22
2.0	ENGINEERING AND INSTITUTIONAL CONTROL PLAN.....	23
2.1	INTRODUCTION.....	23
2.1.1	General	23
2.1.2	Purpose	23
2.2	ENGINEERING CONTROLS	23
2.2.1	Engineering Control Systems.....	23
2.2.1.1	Soil Cover.....	23
2.3	INSTITUTIONAL CONTROLS.....	24
2.3.1	Excavation Work Plan.....	25
2.4	INSPECTIONS AND NOTIFICATIONS	26
2.4.1	Inspections.....	26
2.4.2	Notifications	26
2.5	CONTINGENCY PLAN	26
2.5.1	Emergency Telephone Numbers	27
2.5.2	Map and Directions to Nearest Health Facility	27
2.5.3	Response Procedures.....	30
3.0	SITE MONITORING PLAN.....	31
3.1	INTRODUCTION.....	31
4.0	OPERATION AND MAINTENANCE PLAN	32
4.1	INTRODUCTION.....	32
5.	INSPECTIONS, REPORTING AND CERTIFICATIONS.....	33
5.1	SITE INSPECTIONS	33
5.1.1	Inspection Frequency	33
5.1.2	Evaluation of Records and Reporting	33

5.2 CERTIFICATION OF ENGINEERING AND INSTITUTIONAL CONTROLS33

5.3 PERIODIC REVIEW REPORT34

5.4 CORRECTIVE MEASURES PLAN35

LIST OF TABLES

Table 1 Remedial Investigation Contamination Summary (OU1, OU2, OU3 and OU4)

Table 2 SI and Supplemental SI Soil Contamination Summary - OU6

Table 3 SI and Supplemental SI Groundwater Contamination Summary

Table 4 Soil Cleanup Objectives for the Site

Table 5 Area C, OU6 – Summary of Confirmation Soil Sample Results

Table 6 Area D, OU6 – Summary of Confirmation Soil Sample Results

Table 7 Area E, OU6 – Summary of Confirmation Soil Sample Results

Table 8 Area F, OU6 – Summary of Confirmation Soil Sample Results

Table 9 Area G, OU6 – Summary of Confirmation Soil Sample Results

Table 10 Area H, OU6 – Summary of Confirmation Soil Sample Results

Table 11 Area K, OU6 – Summary of Confirmation Soil Sample Results

Table 12 Area M, OU6 – Summary of Confirmation Soil Sample Results

Table 13 Area N, OU6 – Summary of Confirmation Soil Sample Results

Table 14 Area AA, OU6 – Summary of Confirmation Soil Sample Results

Table 15 Area AB, OU6 – Summary of Confirmation Soil Sample Results

Table 16 Area AC, OU6 – Summary of Confirmation Soil Sample Results

Table 17 Area AD, OU6 – Summary of Confirmation Soil Sample Results

Table 18 Area AE, OU6 – Summary of Confirmation Soil Sample Results

Table 19 Area AF, OU6 – Summary of Confirmation Soil Sample Results

Table 20 Area AG, OU6 – Summary of Confirmation Soil Sample Results

Table 21 Area AH, OU6 – Summary of Confirmation Soil Sample Results

Table 22 Area AI, OU6 – Summary of Confirmation Soil Sample Results

Table 23 Area AJ-a, OU6 – Summary of Confirmation Soil Sample Results

Table 24 Area AJ-b, OU6 – Summary of Confirmation Soil Sample Results

Table 25 Area AK-a, OU6 – Summary of Confirmation Soil Sample Results

Table 26 Area AK-b, OU6 – Summary of Confirmation Soil Sample Results

Table 27 Area AK-c, OU6 – Summary of Confirmation Soil Sample Results

Table 28 Area AL, OU6 – Summary of Confirmation Soil Sample Results

Table 29 Spauldite Tube, OU6 – Summary of Confirmation Soil Sample Results

Table 30 Area BA, OU6 – Summary of Confirmation Soil Sample Results

Table 31 Area BB, OU6 – Summary of Confirmation Soil Sample Results

Table 32 Area BC-a, OU6 – Summary of Confirmation Soil Sample Results

Table 33	Area BC-b, OU6 – Summary of Confirmation Soil Sample Results
Table 34	Area BC-c, OU6 – Summary of Confirmation Soil Sample Results
Table 35	Area BD, OU6 – Summary of Confirmation Soil Sample Results
Table 36	Area BE, OU6 – Summary of Confirmation Soil Sample Results
Table 37	Area BF, OU6 – Summary of Confirmation Soil Sample Results
Table 38	Area BH, OU6 – Summary of Confirmation Soil Sample Results
Table 39	Area BI, OU6 – Summary of Confirmation Soil Sample Results
Table 40	Area BK, OU6 – Summary of Confirmation Soil Sample Results
Table 41	K-Line Sewer, OU6 – Summary of Confirmation Soil Sample Results
Table 42	Area – Ditch A, OU6 – Summary of Confirmation Soil Sample Results
Table 43	Area – Ditch B, OU6 – Summary of Confirmation Soil Sample Results
Table 44	Area RR, OU6 – Summary of Confirmation Soil Sample Results
Table 45	Coal Conveyor, OU6 – Summary of Confirmation Soil Sample Results
Table 46	Sewer Pipe at Gibson/Dodge, OU6 – Summary of Confirmation Soil Sample Results
Table 47	Spauldite Sheet Basement, OU2 Summary Of Confirmation Soil Sample Results
Table 48	K-Line Sewer, OU2 Summary Of Confirmation Soil Sample Results
Table 49	SWMU 12, OU2 Summary Of Confirmation Soil Sample Results
Table 50	Northwest Ditch, OU2 Summary Of Confirmation Soil Sample Results
Table 51	Southeast Ditch, OU2 Summary Of Confirmation Soil Sample Results
Table 52	Roadway Ditch, OU2 Summary Of Confirmation Soil Sample Results
Table 53	Berm, OU2 Summary Of Confirmation Soil Sample Results
Table 54	SWMU 38, OU2 Summary Of Confirmation Soil Sample Results
Table 55	AOC 48, OU2 Summary Of Confirmation Soil Sample Results
Table 56	SWMU 23, OU2 Summary Of Confirmation Soil Sample Results
Table 57	SWMU 11, OU2 Summary Of Confirmation Soil Sample Results
Table 58	SWMU 3, OU 1/3/4, Summary Of Confirmation Soil Sample Results
Table 59	SWMU 5, OU 1/3/4, Summary Of Confirmation Soil Sample Results
Table 60	SWMU 7, OU 1/3/4, Summary Of Confirmation Soil Sample Results
Table 61	SWMU 8, OU 1/3/4, Summary Of Confirmation Soil Sample Results
Table 62	SWMU 13, OU 1/3/4, Summary Of Confirmation Soil Sample Results
Table 63	SWMU 14, OU 1/3/4, Summary Of Confirmation Soil Sample Results
Table 64	SWMU 25, OU 1/3/4, Summary Of Confirmation Soil Sample Results
Table 65	SWMU 35, OU 1/3/4, Summary Of Confirmation Soil Sample Results
Table 66	SWMU 36, OU 1/3/4, Summary Of Confirmation Soil Sample Results
Table 67	AOC 45, OU 1/3/4, Summary Of Confirmation Soil Sample Results
Table 68	Emergency Contact Numbers
Table 69	Other Contact Numbers

LIST OF FIGURES

Figure 1	Site Location Map
Figure 2	Figure of Site and Site Boundaries
Figure 3	Site Plan Showing Individual SWMUs and AOCs
Figure 4	Overburden Groundwater Contours and SCG Exceedances
Figure 5	Endpoint Confirmation Sample Locations
Figure 6	Part 375 Unrestricted Exceedances - Overview
Figure 6A	Part 375 Unrestricted Exceedances – Detail Southeast
Figure 6B	Part 375 Unrestricted Exceedances – Detail North
Figure 6C	Part 375 Unrestricted Exceedances – Detail Southwest
Figure 7	Part 375 Restricted Residential Exceedances - Overview
Figure 7A	Part 375 Restricted Residential Exceedances – Detail Southeast
Figure 7B	Part 375 Restricted Residential Exceedances – Detail North
Figure 7C	Part 375 Restricted Residential Exceedances – Detail Southwest
Figure 7D	Soil Cover Areas
Figure 8	Map of Route from Site to Hospital

LIST OF APPENDICES

- A - Excavation Work Plan (includes Community Air Monitoring Plan)
- B - Metes and Bounds
- C - Environmental Easement
- D – Example Health and Safety Plan

SITE MANAGEMENT PLAN

1.0 INTRODUCTION AND DESCRIPTION OF REMEDIAL PROGRAM

1.1 INTRODUCTION

This document is required as an element of the remedial program at the Spaulding Composites Site located at 310 Wheeler Street in the City of Tonawanda, New York under the New York State (NYS) Environmental Restoration Program (ERP) administered by the New York State Department of Environmental Conservation (NYSDEC). The Site was remediated in accordance with State Assistance Contract (SAC) # C303379, Site # E915050, which was executed on June 29, 2007. In addition to the remedial work performed under the SAC, portions of the Site were identified for remedial actions under the State Superfund and State Emergency Spill Response programs. These portions of the site were remediated by NYSDEC.

1.1.1 General

The City of Tonawanda, Erie County and the Erie County Industrial Development Agency (ECIDA) entered into a SAC with the NYSDEC to remediate a 46-acre property located in the City of Tonawanda, New York. The Spaulding Fibre Steering Committee (Committee) is comprised by representatives of those three groups plus the Town of Tonawanda and Empire State Development Corporation. The SAC required the Remedial Party to investigate and remediate contaminated media at Operable Units 5, 6 and 7.

Remediation of the Site, completed over several years under several funding sources (e.g., State Superfund, Environmental Restoration Program, Standby Spill Contractor), was completed in October 2010 in conformance with the Record of Decision/Statement of Basis (ROD/SOB) issued by the NYSDEC in March 2003 for the State Superfund portion of the Site (Operable Units 1 thru 4) as amended by the Explanation of Significant Difference issued by the NYSDEC in March 2009, and the Record of Decision issued by the NYSDEC in March 2009 for Operable Unit 7 of the Environmental Restoration Program portion of the Site. Operable Units 5 and 6 of the Environmental Restoration Program portion of the Site were remediated in accordance with IRM Work Plans dated May 1, 2009 and June 25, 2009, respectively. No Further Action was specified in the Records of Decisions for OU7 and OU5, therefore, for the purposes of this Site Management Plan, the "Site" is defined as OU1, OU2, OU3, OU4 and OU6

Operable Units 1 thru 4 were remediated by NYSDEC under their State Superfund and Emergency Response Programs, while OU6 was remediated under the SAC. A figure showing

the Site location is provided as Figure 1. The boundaries of the Site are shown in Figure 2. The boundaries of the Site are more fully described in the metes and bounds Site description that is part of the Environmental Easement.

After completion of the remedial work, some contamination was left in the subsurface at this Site, which is hereafter referred to as “remaining contamination.” This Site Management Plan (SMP) was prepared to manage remaining contamination at the Site until the Environmental Easement is extinguished in accordance with ECL Article 71, Title 36. All reports associated with the Site can be viewed by contacting the NYSDEC or its successor agency managing environmental issues in New York State.

This SMP was prepared by LiRo Engineers, Inc., on behalf of ECIDA, in accordance with the requirements in NYSDEC DER-10 Technical Guidance for Site Investigation and Remediation, dated November 2009, and the guidelines provided by NYSDEC. This SMP addresses the means for implementing the Institutional Controls (ICs) and Engineering Controls (ECs) that are required by the Environmental Easement for the Site.

1.1.2 Purpose

The Site contains contamination left after completion of the remedial actions. Engineering Controls have been incorporated into the Site remedy to control exposure to remaining contamination during the use of the Site to ensure protection of public health and the environment. An Environmental Easement granted to the NYSDEC, and recorded with the Erie County Clerk, will require compliance with this SMP and all ECs and ICs placed on the Site. The ICs place restrictions on Site use, and mandate maintenance, monitoring and reporting measures for all ECs and ICs. This SMP specifies the methods necessary to ensure compliance with all ECs and ICs required by the Environmental Easement for contamination that remains at the Site. This plan has been approved by the NYSDEC, and compliance with this plan is required by the grantor of the Environmental Easement and the grantor’s successors and assigns. This SMP may only be revised with the approval of the NYSDEC.

This SMP provides a detailed description of all procedures required to manage remaining contamination at the Site after completion of the Remedial Action, including: (1) implementation and management of all Engineering and Institutional Controls; and (2) performance of periodic inspections, certification of results, and submittal of Periodic Review Reports.

To address these needs, this SMP includes two plans: (1) an Engineering and Institutional Control Plan for implementation and management of EC/ICs; and (2) a Monitoring Plan for implementation of Site Monitoring.

This plan also includes a description of Periodic Review Reports for the periodic submittal of data, information, recommendations, and certifications to NYSDEC.

It is important to note that:

- This SMP details the Site-specific implementation procedures that are required by the Environmental Easement. Failure to properly implement the SMP is a violation of the Environmental Easement, which is grounds for revocation of the Certificate of Completion (COC);
- Failure to comply with this SMP is also a violation of Environmental Conservation Law, 6NYCRR Part 375 and the SAC (Index #C303379; Site #E915050) for the Site, and thereby subject to applicable penalties.

1.1.3 Revisions

Revisions to this plan will be proposed in writing to the NYSDEC's project manager. In accordance with the Environmental Easement for the Site, the NYSDEC will provide a notice of any approved changes to the SMP, and append these notices to the SMP that is retained in its files.

1.2 SITE BACKGROUND

1.2.1 Site Location and Description

The Site is located in the City of Tonawanda, County of Erie, New York and is identified as Section 52.08, Block 5, Part of Lots 87 and 88 on the Erie County Tax Map. The Site is an approximately 26-acre area bounded by Dodge and Enterprise Avenues and residential property to the north, Hackett Drive and commercial properties to the south, Wheeler Street and a mix of commercial and residential properties to the east, and vacant land (OU7), Hinds Street and a mix of commercial and residential properties to the west (see Figure 1). The boundaries of the Site are more fully described in Appendix B – Metes and Bounds.

1.2.2 Site History

The Spaulding Composites Site has been subdivided into seven Operable Units (OUs) as shown on Figure 2. Operable Units 1 thru 4 are associated with the State Superfund portion of the Site, and consist of multiple Solid Waste Management Units (SWMUs) and Areas of Concern (AOCs). The SWMUs and AOCs were grouped into Operable Units based upon the presence of physical waste (OU1) or contaminant type (OUs 2 and 3). Operable Unit 4 consisted of multiple contaminants, and includes the remaining SWMUs and AOCs that required remediation. An operable unit represents a portion of the Site remedy that for technical or administrative reasons can be addressed separately to eliminate or mitigate a release, threat of release or exposure pathway resulting from the Site contamination. A Solid Waste Management Unit is a Resource Conservation and Recovery Act (RCRA) term that defines a discernible unit where solid or hazardous wastes have been placed at any time, or any area where solid wastes have been routinely and systematically released. An Area of Concern is also a RCRA term, and defines an area not known to be a SWMU, where hazardous waste and/or hazardous constituents are present,

or are suspected to be present, as a result of a release from the facility. Operable Units 5 thru 7 are associated with the Environmental Restoration Program (ERP) portion of the Site. These operable units were designated to facilitate the ERP Site Investigation; Operable Units 5 and 7 were not part of Spaulding's manufacturing activities and so were relatively uncontaminated. Operable Unit 6 includes the manufacturing portion of the Site. Operable Units 1 thru 4 are located within Operable Unit 6, but are not part of the Environmental Restoration Program.

The Operable Units at the Spaulding Composites Site, with associated SWMUs and AOCs, are defined as follows:

OU1: Regulated Landfill Wastes (State Superfund)

SWMU 7	Resin Drum Landfill;
SWMU 8	Laminant Dust Landfill;

OU2: PCB-Contaminated Wastes (State Superfund)

SWMU 11	Sludge Settling Pond;
SWMU 12	Sludge Settling Pond and Former Fuel Oil Tanks;
SWMU 23	Former Tank Farm Area;
SWMU 38	Therminol Building Area;
AOC 48	Transformer Explosion Area;

OU3: Petroleum Contaminated Wastes (State Superfund)

SWMU 13	Former Grinding Oil Tank and Sludge Settling Pond;
SWMU 36	Former Tank Farm Area;

OU4: Multiple Contaminant Wastes (State Superfund)

SWMU 3	Zinc Chloride Sludge Container Storage Area;
SWMU 5	Empty Drum Storage Dock;
SWMU 14	Sludge Settling Pond;
SWMU 26	Paper Sludge Land Application Area;
SWMU 35	Lab Waste Storage Area;
AOC 45	Rail Spur;
AOC 46	Drum Storage Dock;
AOC 47	Bulk Chemical Unloading Area;

OU5: Wheeler Street Parking Lot (Environmental Restoration Program)

OU6: Main Plant Area (Environmental Restoration Program)

OU7: Hinds Street Area (Environmental Restoration Program)

These operable units are shown on Figure 2, with the individual SWMUs and AOCs shown on Figure 3.

Remedies for State Superfund Operable Units 1 thru 4 are contained in a Record of Decision issued by the NYSDEC in March 2003 and in an Explanation of Significant Difference

issued by the NYSDEC in May 2009. Remedies for OU5 and OU6 are described in the Interim Remedial Measure Work Plans and the Record of Decision issued by NYSDEC in March 2011. The remedy for ERP Operable Unit 7 is contained in a Record of Decision issued by the NYSDEC in March 2009.

1.2.2.1 Operational/Disposal History

Spaulding Composites (Spaulding) began operations as a manufacturer of vulcanized fiber, an early "plastic" made by treating paper with a zinc chloride solution. The paper used to produce vulcanized fiber was also manufactured at the Site. During the late 1940s to early 1950s, the plant began production of composite laminates (Spauldite®) that were made by impregnating natural fibers with phenolic resins (and later, melamine and epoxy resins and synthetic fibers). Many of the phenolic resins used in the production of Spauldite® were manufactured on-site. In the fall of 1992 Spaulding ceased manufacturing operations at the Site and commenced decommissioning activities of the plant. Spaulding, however, maintained a limited manpower staff until January 2004 to: (1) operate an on-site water treatment system; and (2) maintain the facility (e.g., lawn mowing and security).

Contamination of Site soils and groundwater (in isolated areas) resulted from a number of sources including: (1) historical leaks and spills (at least 17 incidents were reported between 1958 and 1994); (2) on-site waste disposal in pits excavated into native soils (the State Superfund Resin Drum and Laminant Dust Landfills); (3) the use of settling ponds to remove fine-particles from facility wastewater (four settling ponds were located throughout the Site); and (4) imported fill material (e.g., foundry sand, slag) used as subbase during building construction. In addition, a number of disposal pits were located inside plant buildings; these pits were cleaned during decommissioning activities following facility closure in 1992. Fill material, which includes slag, cinders and ash, has been used throughout Operable Units 5 and 6.

1.2.2.2 Remedial History

In the late 1980s, a consultant under contract with the United States Environmental Protection Agency (USEPA) conducted a RCRA Facility Assessment (RFA) at the Site. This assessment identified 36 Solid Waste Management Units (SWMUs) and several potential Areas of Concern (AOCs). Several of these SWMUs are included in the Registry of Inactive Hazardous Waste Disposal Sites in New York State (Registry). The RFA Report included a summary of the analytical data for Site surface water, soil and groundwater that were obtained by NUS Corporation in April 1987 during a Comprehensive Environmental Response, Compensation and Liability Act (CERCLA) Site Investigation.

Spaulding completed a number of remedial activities over the years to address contamination at the Site. In the late 1970s, the four settling lagoons (formerly Site Number 915050A; Class 5) were excavated and backfilled with clean fill. The contaminated sludge and soils were reportedly disposed of at Seaway Landfill in Tonawanda, New York. These lagoons were utilized from 1930 to 1972 to collect and settle out wet grinding wastes.

In August 1985, the Zinc Chloride Sludge and Drum Landfill (Site Number 915050D; delisted) was excavated. This area was a 60 cubic yard landfill located beneath the plant floor inside the main plant building and contained zinc chloride sludge contaminated with cadmium and lead, drummed lab chemicals and resin solvent mixtures. The pit was backfilled and a new concrete floor installed over it.

That same year Spaulding removed lead contaminated zinc hydroxide sludge from the Zinc Hydroxide Sludge Storage Tank (SWMU 24). The sludge was disposed of at a permitted off-site secure landfill. The storage tank and surrounding area were decontaminated with high pressure water.

The Paper Sludge Land Application Area (SWMU 26) was a 5,000 square yard area where paper sludge was spread on the ground to dry prior to disposal. In 1987 this area was closed and the remaining paper sludge removed.

Spaulding initiated decommissioning activities at the Site in August 1992 following plant closure. The majority of these activities were completed between September 1992 and February 1993 with the remaining decommissioning activities completed by mid 1995. These activities are documented in the "Plant Decommissioning Final Report" dated August 1995.

In early 1993, Spaulding constructed an on-site water treatment system to treat PCB contaminated water from the Spauldite® basement sump, the on-site K-Line storm sewer and other waste waters generated on-site. In October 1994, that portion of the K-Line sewer impacted by PCB contamination was isolated from the remaining K-Line system. Contaminated storm water from the isolated portion of the K-Line storm sewer was pumped to the on-site water treatment system and discharged to an off-site storm sewer. Prior to discharge, however, this water was tested to confirm that it achieved applicable PCB discharge limits (65 parts per trillion) as specified in the RCRA Corrective Action Order on Consent between Spaulding and the NYSDEC. Periodic sampling and analysis of waters from the isolated portion of the K-Line sewer (treatment system influent), the water treatment system effluent and the remaining (untreated) portions of the K-Line sewer system was conducted as part of Spaulding's storm water monitoring program.

In June 1993, a portion of the on-site K-Line storm sewer was flushed and the sediments removed in accordance with a NYSDEC approved work plan. This work was completed following the detection of PCBs in the K-Line storm sewer sediments at concentrations up to 1,065 parts per million (ppm). The removed sediments were dewatered, placed in roll-offs, and sent to Chemical Waste Management in Model City, New York for disposal.

On October 21, 1994, it was discovered that an out-of-service transformer had been vandalized, resulting in a spill of PCB transformer oil. The transformer had been staged in a building pending off-site transfer for disposal. All visible fluids were immediately cleaned up by Spaulding personnel and the affected ground outside the building covered with plastic. This area was subsequently excavated, with the contaminated soils placed in roll-offs for off-site disposal. After several unsuccessful attempts to clean the concrete floor inside the building, the floor was

broken up, placed in roll-offs, and sent to Chemical Waste Management in Model City, New York for disposal.

On December 21, 1994, Spaulding successfully plugged an on-site gas well. The well was inspected by the NYSDEC on January 10, 1995 with no detectable leaks observed. The NYSDEC formally approved this project on January 19, 1995.

To evaluate the contamination at the State Superfund portion of the Spaulding Composites Site, and to evaluate remedial alternatives to address the significant threat to human health and the environment posed by the presence of hazardous waste, Spaulding completed both a Remedial Investigation/RCRA Facility Investigation (RI/RFI) and a Feasibility Study/Corrective Measures Study (FS/CMS) at the Site. This was a joint project between the State CERCLA and RCRA programs, with overall NYSDEC management, coordination and oversight provided by CERCLA staff. To satisfy both programs, Spaulding decided to conduct a single investigation of the Site. The RI/RFI was conducted in 4 phases: the first phase was conducted between April and October 1995; the second phase between July and September 1996; the third phase between October and December 1998; and the fourth phase in August 1999. Reports entitled "RCRA Facility Investigation and Remedial Investigation Report" dated September 1998; "Supplemental Remedial Investigation/RCRA Facility Investigation" dated May 24, 1999; and "Limited Groundwater Sampling Program" dated August 30, 1999 were prepared by Spaulding's consultant and described the field activities and findings of the RI/RFI in detail.

In March 2003, a Record of Decision was issued by the NYSDEC for State Superfund Operable Units 1 thru 4.

On October 15, 2003, the United States Bankruptcy court approved a recovery plan for Spaulding that in part provided for the operation of the water treatment system until January 23, 2004. On that date, in order to protect public health and the environment, the NYSDEC took over the operation and maintenance of the system. The system was operated by a NYSDEC Spill Contractor until October 11, 2004 when the K-Line sewer was plugged and abandoned in place.

In January 2004, the NYSDEC began the remediation of Operable Unit 2 by excavating PCB contaminated soils. Approximately 6,800 tons of non-hazardous soils were transported to BFI in Niagara Falls, New York for disposal, while approximately 13,500 tons of hazardous soils were transported to CWM in Model City, New York for disposal. The remediation of Operable Unit 2, except for the Spauldite Sheet Basement, was completed in February 2007 at a cost of approximately \$3,000,000.

In March 2009 a No Action Record of Decision was issued by the NYSDEC for ERP Operable Unit 7 because surface and subsurface soils met the Part 375 residential use soil cleanup objectives.

In May 2009 an Explanation of Significant Difference (ESD) was issued by the NYSDEC for State Superfund Operable Units 1, 3 and 4. This ESD modified the remedy at OU3, and incorporated the Part 375 restricted residential soil cleanup objectives to be consistent with the intended future use of the Site.

In October 2009 the NYSDEC began the remediation of Operable Units 1, 3 and 4 by excavating contaminated soils. Approximately 30,000 tons of non-hazardous soils were transported to Modern Corporation in Model City, New York for disposal, while approximately 5,300 tons of hazardous soils were transported to CWM in Model City, New York for disposal. The remediation of Operable Units 1, 3 and 4 was completed in May 2010 at a cost of approximately \$3,335,000.

In December 2009 the NYSDEC began the remediation of the Spauldite Sheet Basement (remaining portion of Operable Unit 2) by excavating PCB contaminated soils. Approximately 1,600 tons of non-hazardous soils were transported to Allied Waste Niagara Falls Landfill, LLC in Niagara Falls, New York for disposal, while approximately 440 tons of hazardous soils were transported to CWM in Model City, New York for disposal. The remediation of Operable Unit 2 was completed in March 2010 at a cost of approximately \$305,000.

Operable Units 5 and 6 were remediated under an ERP Interim Remedial Measure. The remedial activities are detailed in the *Construction Completion Report, Operable Unit 5*, LiRo Engineers, Inc., November 2010 and the *Construction Completion Report, Operable Unit 6*, LiRo Engineers, Inc., December 2010. Approximately 67,000 tons of contaminated soil were removed from the Site as part of the IRM. The IRM for OU5 and OU6 was completed in October 2010 at a cost of approximately \$2,650,000.

1.2.3 Geologic Conditions

The geology and hydrogeology of the Spaulding Composites Site have prevented the offsite migration of contaminants via shallow groundwater and have prevented the regional bedrock aquifer from becoming impacted by Site related contaminants. At the Spaulding Composites Site four distinct geologic units exist. These units, in order of increasing depth, are summarized as follows:

- Fill consisting primarily of reworked silty clay with lesser amounts of sand and gravel. Concrete rubble, crushed stone, cinders, and minor amounts of wood debris, button ash, slag, asphalt millings, foundry sand, brick and miscellaneous waste were also encountered, often mixed into the reworked silty clay. The thickness of this unit typically ranges from 1 to 10 feet within the building footprint, and from 0 to 2 feet outside the building footprint;
- A glaciolacustrine deposit consisting primarily of reddish brown silty clay with a small sand component. This unit has a very low permeability (meaning that groundwater cannot easily move through it). The thickness of this unit ranges from 36.4 to 45.8 feet;
- A dense glacial till consisting of dark reddish brown to gray, silty clay with abundant rock fragments and gravel. This unit was observed in 3 of 4 deep boreholes, and is less than 5 feet in thickness; and

- Shale bedrock of the Camillus Shale Formation. This unit was encountered at depths ranging from 38.5 to 54.9 feet.

Shallow groundwater is sporadically encountered within the fill material. This water is perched (located) on top of the glaciolacustrine deposit because of this unit's low permeability. Small quantities of perched water, however, can move into the upper silty clay unit through desiccation cracks. Soil pore water, found in very small quantities, is largely bound to the soil particles of the upper, unsaturated portion of this deposit. As a result, this water has very low mobility.

The Camillus Shale Formation is part of a regional aquifer in the Erie-Niagara basin. Groundwater from this bedrock aquifer, however, is not utilized as a source of drinking water in the Tonawanda area because of naturally occurring high mineral content and the close proximity of the Niagara River, an important source of municipal drinking water throughout the Western New York area. Groundwater flow in the upper bedrock aquifer is to the north toward the Niagara River. An overburden groundwater flow figure is shown in Figure 4.

1.3 SUMMARY OF REMEDIAL INVESTIGATION FINDINGS

Several Site Investigations have been performed to characterize the nature and extent of contamination resulting from previous activities at the Site. The results of the investigations are summarized in the following sections. The following Remedial/Site Investigation Reports have been prepared for the Site:

Plant Decommissioning Final Report, Conestoga-Rovers and Associates, 1995.

RCRA Facility Investigation and Remedial Investigation, Spaulding Composites Company, Tonawanda, New York. Conestoga-Rovers and Associates, (Revised September) 1998.

Supplemental Remedial Investigation/RCRA Facility Investigation, Spaulding Composites Company, Tonawanda, New York. Leader Environmental Inc. May 1999

Limited Groundwater Sampling Program, Leader Environmental Inc. August 30, 1999

Site Investigation Report, Spaulding Fibre Site, Tonawanda, New York, LiRo Engineers, Inc. May 2008

Supplemental Site Investigation Report, Spaulding Fibre Site, Tonawanda, New York, LiRo Engineers, Inc. January 2009

Generally, the Site Investigations have shown that historic operations, spills and disposal practices have impacted soils with volatile organic compounds, semivolatile organic compounds, metals, and PCBs in OU1, OU2, OU3, OU4, and OU6. Due to the low permeability of the soil, groundwater impacts were limited in area (Figure 4). OU7 was found to be uncontaminated and contamination at OU5 was limited to PAHs and arsenic that were attributed to the character of the fill used there.

1.3.1 Summary of the Remedial Investigation/RCRA Facility Investigation (RI/RFI)

The purpose of the RI/RFI was to define the nature and extent of contamination in OU1, OU2, OU3 and OU4 resulting from previous waste handling practices at the site.

The RI/RFI was conducted in four phases: the first phase was conducted between April and October 1995; the second phase between July and September 1996; the third phase between October and December 1998; and the fourth phase in August 1999. Reports entitled RCRA Facility Investigation and Remedial Investigation Report, September 1998; Supplemental Remedial Investigation/RCRA Facility Investigation, May 24, 1999; and Limited Groundwater Sampling Program, August 30, 1999 were prepared by Spaulding=s consultant and describe the field activities and findings of the RI/RFI in detail.

The RI/RFI included the following activities:

- Collection and analysis of soil samples from 83 boreholes completed throughout the site, and at specific SWMUs and AOCs to further delineate the nature and extent of contamination;
- Collection and analysis of soil/waste samples from 6 test pits completed at SWMUs 7 and 8;
- Collection and analysis of sediment samples from a drainage ditch adjacent to SWMU 7;
- Excavation of 5 test pits in the utility bedding to determine if contaminants are migrating along these utilities;
- Excavation of test pits in a Former Tank Farm area (SWMU 36) to delineate the extent of contamination;
- Conversion of 17 boreholes to monitoring wells;
- Groundwater sampling and analysis from 20 wells (17 new wells and 3 existing wells);
- A push probe soil investigation around the Therminol Building (SWMU 38) to delineate the extent of contamination; and
- Inspection of off-site storm sewers for the presence of sediments (no sediment samples were collected since little or no sediments were observed).

Based upon the RI/RFI results, in comparison to the SCGs and potential public health and environmental exposure routes, 17 SWMUs and AOCs were identified as requiring remediation. The contamination and impacted environmental media associated with these areas are summarized below. More complete information can be found in the RI/RFI Reports.

1.3.1.1 Soil

Numerous surface and subsurface soil samples were collected during the RI/RFI, and reveal that these soils were extensively contaminated with organic and inorganic compounds (Table 1). A brief summary of this contamination follows. For clarity, this discussion is presented by operable unit, and differentiates between surface and subsurface soil contamination.

Surface soils at OU1 were contaminated with toluene, phenol, cresols (2-methylphenol and 3&4-methylphenol), di-n-butylphthalate, aniline, PCBs and zinc at concentrations that exceed the SCGs (Table 1). The primary contaminants in subsurface soils at OU1 are PCBs and zinc, which were detected at concentrations up to 68.0 parts per million (ppm) and 544.0 ppm, respectively (Table 1). The quantity of contaminated soil associated with this operable unit (approximately 200 cubic yards) was small compared to the total quantity of waste material that was remediated (approximately 2,500 cubic yards).

Approximately 1,900 cubic yards of surface and subsurface soils at OU2 were extensively contaminated with PCBs, with 83% of the surface soil samples and 45% of the subsurface soil samples containing PCBs at concentrations that exceed the SCGs. Concentrations of PCBs ranged from non-detect (ND) to 144,000 ppm (Table 1). Surface soils at this operable unit were also contaminated with dichlorobenzene, toluene, ethylbenzene and zinc at concentrations that exceed the SCGs. In addition to PCBs, trichlorobenzene, phenol, cresols, di-n-butylphthalate and zinc were also detected in subsurface soils at concentrations that exceed the SCGs.

Surface soils at OU3 were not contaminated; however, approximately 21,000 cubic yards of subsurface soils at this operable unit were contaminated with benzene, toluene, ethanol, methanol and petroleum (Table 1). Only the concentrations of benzene and toluene exceed the SCGs. SCGs, however, are not available for ethanol, methanol and petroleum products.

Surface soils at OU4 were contaminated with phenol, cresols, di-n-butylphthalate, aniline, PCBs and zinc at concentrations that exceed the SCGs (Table 1). These contaminants were also detected in the subsurface soils of this operable unit at concentrations that exceed the SCGs (Table 1). Approximately 9,000 cubic yards of contaminated soil associated with this operable unit required remediation.

1.3.1.2 Sediments

Sediment samples from the drainage ditch adjacent to the Resin Drum Landfill (SWMU 7 of OU1) revealed the presence of several site related contaminants above the SCGs (Table 1). These contaminants include phenol, cresols, di-n-butylphthalate, aniline, PCBs and zinc. Surface soil SCGs were utilized for ditch sediment as surface water in this ditch is intermittent, the ditch does not harbor an aquatic environment and any exposures would be to site workers and trespassers through direct exposures.

PCB contaminated sediments were removed from the on-site K-Line storm sewer in June 1993. Sediments were not found in the off-site storm sewer along Gibson Street so samples could not be collected for analysis.

1.3.1.3 Groundwater

Twenty on-site monitoring wells were sampled on at least two occasions during the RI/RFI. Groundwater contamination was detected in only three of these wells, with the most significant contamination associated with the Rail Spur (AOC 45 of OU4), an area where bulk chemicals were historically unloaded from rail tanker cars (Table 1). Groundwater in this area was contaminated with benzene (2.8-3.2 parts per billion (ppb)), toluene (24-32 ppb), xylenes (16-18 ppb), phenol (100,000-190,000 ppb), cresols (160,000-270,000 ppb), methanol (6,800-10,000 ppb) and unknown hydrocarbons (25,000-26,000 ppb). Contamination was not detected in two downgradient wells along Wheeler Street, indicating that contaminants from AOC 45 were not migrating off-site at this location.

Contamination of groundwater within the Resin Drum Landfill (SWMU 7 of OU1) was also documented during the RI/RFI. This groundwater was significantly contaminated with tetrachloroethane (1,000 ppb), toluene (140,000 ppb), ethylbenzene (2,500 ppb), phenol (390,000 ppb), cresols (240,000 ppb), di-n-butylphthalate (570 ppb), aniline (370,000 ppb), ethanol (200,000 ppb), methanol (550,000 ppb) and zinc (5720 ppb). Groundwater contamination, however, was not detected in six shallow overburden wells that surround the landfill, indicating that the silty clay soils at the site have prevented the migration of contaminants from the landfill.

Low concentrations (below groundwater standards) of dichloroethene were detected in two upper bedrock monitoring wells installed at the site. Trichloroethene was also detected in one of these wells at a concentration below the groundwater standard.

1.3.1.4 Surface Water

Surface water at the site occurs intermittently, primarily during rain events. Surface water samples from 9 former outfalls (where surface water leaves the site) and the drainage ditch immediately adjacent to the Resin Drum Landfill (SWMU 7 of OU1) did not exceed any of the surface water SCGs. The exception to this was storm water that entered the on-site K-Line storm sewer, which was contaminated with PCBs. This water was pumped to the on-site water treatment system before discharge to the off-site storm sewer.

1.3.1.5 Waste Materials

The only waste materials encountered during the RI/RFI were the drums in the Resin Drum Landfill (SWMU 7 of OU1) and the bags of dust in the Laminant Dust Landfill (SWMU 8 of OU1). The contaminants detected at these SWMUs are summarized in Table 1, and include toluene, trichloroethene, phenols, cresols, di-n-butylphthalate, methanol, ethanol, aniline and zinc.

1.3.2 Summary of the Site Investigation (SI) and Supplemental SI

The purpose of the SI and Supplemental SI was to define the nature and extent of contamination in OU6 resulting from previous waste handling practices at the site.

The SI was conducted between June 2007 and October 2007, with a Supplemental Site Investigation completed during June 2008. The field activities and findings of the investigation are described in the SI and Supplemental SI Reports.

The following general activities were conducted during the SI and Supplemental SI of OU6:

- Completion of a passive soil gas survey under the buildings of Operable Unit 6 to identify potential source areas for further investigation during the SI;
- Completion of a geophysical survey to delineate areas that might contain metal debris, drums, underground storage tanks and/or utility corridors;
- Completion of soil borings to characterize soils, determine the depth to native soils and obtain samples for chemical analysis;
- Installation of monitoring wells to enhance the existing monitoring network and to facilitate groundwater sampling for chemical analysis;
- Excavation of test pits to characterize soils, determine the depth to native soils, investigate areas identified by the geophysical survey and obtain samples for chemical analysis;
- Collection and analysis of surface and subsurface soil samples to delineate the nature and extent of contamination;
- Collection and analysis of groundwater samples to evaluate the nature and extent of groundwater contamination; and
- Completion of a Site survey showing the locations of soil borings, test pits and monitoring wells.

Generally, the SI determined that waste/source materials were present at the Site and were impacting groundwater at localized areas (Figure 4).

Below is a summary of Site conditions when the SI was performed between June 2007 and October 2007 with the Supplemental Site Investigation completed during June 2008:

1.3.2.1 Soil

Surface and subsurface soil samples were collected from OU6 during the SI and Supplemental SI. Surface soil samples were collected from a depth of 0 - 2 inches to assess direct human exposure to contaminated soil and fill. Subsurface soil samples were collected from a from a depth of 0 - 21 feet at OU6 to assess the nature and extent of contamination at these operable units.

The soil results which exceeded SCGs are summarized in Table 2. Relatively widespread soils contamination was identified for metals (particularly cadmium and zinc) and for PAHs. Relatively fewer exceedances were observed for PCBs, benzene, and di-n-butylphthalate.

1.3.2.2 Groundwater

Groundwater samples collected from overburden wells at Operable Unit 6 during the SI revealed that Site groundwater is locally contaminated with both organic and inorganic compounds (Table 3). The locations of these samples are shown on Figure 4. Groundwater exceedances for VOCs were documented at wells MW-16 (cis-1,2-dichloroethene, trans-1,2-dichloroethene and vinyl chloride) and MW-43 (acetone, 2-butanone and 2-hexanone), while SVOC exceedances were documented at wells OW-B2 (bis(2-ethylhexyl)phthalate) and MW-43 (formaldehyde). Groundwater exceedances for metals were documented at wells OW-B2 (antimony), OW-3 (selenium), MW-43 (antimony and lead), MW-59 (arsenic, lead and thallium) and MW-A (antimony). These exceedances are shown on Figure 4.

1.3.2.3 Soil Vapor

A passive soil gas survey within the footprint of the buildings was completed as the first step of the SI to determine the presence, identity, and relative concentration of contaminants in soil and/or groundwater at the Site. Survey results were used to identify potential contaminant source areas for further investigation during the SI. During this survey, 95 passive soil gas probes were installed. This investigation identified hot spots of benzene, total BTEX (benzene, toluene, ethylbenzene and xylene), trichloroethane and tetrachloroethene. The hot spots were investigated during the SI and Supplemental SI, with the results included in the Waste/Source Areas and Soil sections above.

Soil vapor contamination identified during the SI was addressed by the IRM completed at Operable Unit 6 (described in Section 1.4); excavation activities have removed contaminated soil and fill from the Site that were the source of the soil vapor contamination.

1.4 SUMMARY OF REMEDIAL ACTIONS

OU6 was remediated in accordance with the NYSDEC-approved *Interim Remedial Measure Work Plan – OU6* dated June 2009. OU1, OU3 and OU4 were remediated in accordance with the NYSDEC Remedial Design Contract Documents dated March 2009. OU2 was remediated as described in the Record of Decision/Statement of Basis (ROD/SOB) issued by the NYSDEC in March 2003.

The remedial work completed at the Site included the following activities:

1. Excavation of buried waste to approved off-site landfills for disposal.

2. Excavation of contaminated soil and fill that exceeded Restricted Residential Land Use SCGs. Excavated material was transported to approved off-site landfills for disposal.
3. Backfilling and re-grading with materials meeting Part 375 Restricted Residential criteria, placement of topsoil and seeding of the site.-
4. Execution and recording of an Environmental Easement to restrict land use, prevent use of Site groundwater without treatment and prevent future exposure to any contamination remaining at the Site.
5. Development and implementation of a Site Management Plan for long term management of remaining contamination as required by the Environmental Easement, which includes plans for: (1) Institutional and Engineering Controls, (2) monitoring, (3) reporting;

1.4.1 Removal of Contaminated Materials from the Site

The soil cleanup objectives (SCOs) for the primary contaminants of concern (COCs) and applicable land use for this Site are provided in Table 4.

1.4.1.1 OU1, OU3 and OU 4

In October 2009, the NYSDEC began the remediation of Operable Units 1, 3 and 4. This remediation included the excavation, transportation and off-site disposal of contaminated soil and debris that exceeded the Part 375 restricted residential soil cleanup objectives. During the remediation approximately 30,000 tons of non-hazardous soil were transported to Modern Landfill in Model City, New York for disposal, while approximately 5,300 tons of hazardous soil were transported to CWM in Model City, New York for disposal. Post excavation (confirmatory) samples were collected as excavation progressed to ensure compliance with the Part 375 Restricted Residential Land Use SCGs. The final excavation limits and the locations of all confirmatory samples were surveyed and are shown on Figure 5. Excavated areas were backfilled with clean soil and the site was restored by placing a 4-inch topsoil layer that was seeded. The State Superfund remediation of Operable Units 1, 3 and 4 was completed in May 2010.

1.4.1.2 OU2

In January 2004, the NYSDEC began the remediation of Operable Unit 2 by excavating PCB contaminated soils. Approximately 6,800 tons of non-hazardous soils were transported to BFI in Niagara Falls, New York for disposal, while approximately 13,500 tons of hazardous soils were transported to CWM in Model City, New York for disposal. Post excavation (confirmatory) samples were collected as excavation progressed to ensure compliance with the TAGM 4046 Soil Cleanup Objectives as required by the March 2006 ROD (remediation was completed before

promulgation of 6 NYCRR Part 375). The final excavation limits and the locations of all confirmatory samples were surveyed and are shown on Figure 5. Excavated areas were backfilled with clean soil. The remediation of Operable Unit 2, except for the Spauldite Sheet Basement, was completed in February 2007.

In December 2009 the NYSDEC began the remediation of the Spauldite Sheet Basement (remaining portion of Operable Unit 2) by excavating PCB contaminated soils. Approximately 1,600 tons of non-hazardous soils were transported to Allied Waste Niagara Falls Landfill, LLC in Niagara Falls, New York for disposal, while approximately 440 tons of hazardous soils were transported to CWM in Model City, New York for disposal. Post excavation (confirmatory) samples were collected as excavation progressed to ensure compliance with the Part 375 Restricted Residential Land Use SCGs. The final excavation limits and the locations of all confirmatory samples were surveyed and are shown on Figure 5. Excavated areas were backfilled with clean, crushed concrete or clean soil and the site was restored by placing a 4-inch topsoil layer that was seeded. The remediation of Operable Unit 2 was completed in March 2010.

1.4.1.3 OU6

Operable Unit 6 was remediated under an ERP Interim Remedial Measure. The remedial activities are detailed in the *IRM Work Plan – OU6* dated June 23, 2009. Approximately 65,900 tons of contaminated soil were removed from OU6 as part of the IRM. Post excavation (confirmatory) samples were collected as excavation progressed to ensure compliance with the Part 375 Restricted Residential Land Use SCGs. The final excavation limits and the locations of all confirmatory samples were surveyed and are shown on Figure 5. Excavated areas were backfilled with clean, crushed concrete or clean soil and the site was restored by placing a 4-inch topsoil layer that was seeded. The IRM for OU6 was completed in October 2010.

1.4.2 Site-Related Treatment Systems

No long-term treatment systems were installed as part of the Site remedy.

1.4.3 Remaining Contamination

1.4.3.1 OU1, OU3 and OU 4

The SCGs used for cleanup objectives in OU1, OU3, and OU4 are Part 375 Restricted Residential Land Use criteria. In isolated instances, confirmation samples exceeded the Restricted Residential SCGs. These exceedances are identified in Tables 58 through 67. The confirmation results were compared to Unrestricted Use SCOs and any exceedances are also identified in Tables 58 through 67. Figures 6 through 6C show the locations where contamination remains in excess of the Unrestricted Use SCOs. Figures 7 through 7C show the locations where contamination remains in excess of the Restricted Residential Use SCGs.

1.4.3.2 OU2

The IRM of OU2 began in January 2004 and included the excavation, transportation and off-site disposal of PCB contaminated soil and debris that exceeded the TAGM 4046 soil cleanup objectives as specified in the 2003 Record of Decision. Because all other portions of the Site were remediated to Part 375 Restricted Residential criteria the confirmation results from the IRM work are compared to the Restricted Residential criteria in Tables 47 through 57. The confirmation results were compared to Unrestricted Use SCOs and any exceedances are also identified in Tables 47 through 57. Figures 6 through 6C show the locations where contamination remains in excess of the Unrestricted Use SCOs. Figures 7 through 7C show the locations where contamination remains in excess of the Restricted Residential Use SCGs.

1.4.3.4 OU6

The SCGs used for cleanup objectives in OU6 are Part 375 Restricted Residential Land Use criteria. The SCGs were achieved for nearly all IRM soil confirmation samples in OU6. In isolated instances, confirmation samples exceeded the Restricted Residential SCGs. These exceedances are identified in Tables 5 through 46. In addition, several locations (32N, 52N, 52.1F, 58.1N, 79N, 82F, and P-94) that were sampled during the SI and Supplemental SI and were not part of the IRM contained exceedances of the Restricted Residential SCGs. These locations were not included in the remedial program because the exceedances were marginal and/or the exceedances were at depth. The confirmation results were compared to Unrestricted Use SCOs and any exceedances are also identified in Tables 5 through 46. Figures 6 through 6C show the locations where contamination remains in excess of the Unrestricted Use SCOs. Figures 7 through 7C show the locations where contamination remains in excess of the Restricted Residential Use SCGs.

2.0 ENGINEERING AND INSTITUTIONAL CONTROL PLAN

2.1 INTRODUCTION

2.1.1 General

Since limited remaining contaminated soil exists beneath the Site, Engineering Controls and Institutional Controls (EC/ICs) are required to protect human health and the environment. This Engineering and Institutional Control Plan describes the procedures for the implementation and management of all EC/ICs at the Site. The EC/IC Plan is one component of the SMP and is subject to revision by NYSDEC. For the purposes of this EC/IC Plan; OU1, OU2, OU3, OU4 and OU6 are collectively referred to as OU6.

2.1.2 Purpose

This plan provides:

- A description of all EC/ICs on the Site;
- The basic implementation and intended role of each EC/IC;
- A description of the key components of the ICs set forth in the Environmental Easement;
- A description of the features to be evaluated during each required inspection and periodic review;
- A description of plans and procedures to be followed for implementation of EC/ICs, such as the implementation of the Excavation Work Plan for the proper handling of remaining contamination that may be disturbed during maintenance or redevelopment work on the Site; and
- Any other provisions necessary to identify or establish methods for implementing the EC/ICs required by the Site remedy, as determined by the NYSDEC.

2.2 ENGINEERING CONTROLS

2.2.1 Engineering Control Systems

2.2.1.1 Soil Cover

A site cover currently exists at OU6 and will be maintained to allow for restricted residential use of the site as a component of any site redevelopment. The future OU6 cover will consist either of the structures such as buildings, pavement, sidewalks comprising the site development or a soil cover in areas where the upper two feet of exposed surface soil exceeds the

restricted residential soil cleanup objectives (SCOs). The areas requiring cover maintenance are shown on Figure 7D. Where the OU6 soil cover is required it will be a minimum of two feet of soil, meeting SCOs for cover material as set forth in 6 NYCRR Part 375-6.7(d) for Restricted Residential use. The Excavation Work Plan that appears in Appendix A outlines the procedures required to be implemented in the event that any underlying remaining contamination is disturbed.

2.3 INSTITUTIONAL CONTROLS

A series of Institutional Controls is required by the ROD to: (1) implement, maintain and monitor Engineering Control systems; (2) prevent future exposure to remaining contamination by controlling disturbances of the subsurface contamination; and, (3) limit the use and development of the Site to Restricted Residential or uses with less stringent requirements (i.e., commercial) only. Adherence to these Institutional Controls on the Site is required by the Environmental Easement and will be implemented under this Site Management Plan. These Institutional Controls are:

- Compliance with the Environmental Easement and this SMP by the Grantor and the Grantor's successors and assigns;
- All Engineering Controls must be maintained as specified in this SMP;
- All Engineering Controls on the Controlled Property must be inspected at a frequency and in a manner defined in the SMP.
- Data and information pertinent to Site Management of the Controlled Property must be reported at the frequency and in a manner defined in this SMP;

Institutional Controls identified in the Environmental Easement may not be discontinued without an amendment to or extinguishment of the Environmental Easement.

The Site has a series of Institutional Controls in the form of Site restrictions. Adherence to these Institutional Controls is required by the Environmental Easement. Site restrictions that apply to the Controlled Property are:

- The property may only be used for Restricted Residential or uses with less stringent requirements (i.e., commercial) use provided that the long-term Engineering and Institutional Controls included in this SMP are employed.
- The property may not be used for a higher level of use, such as residential use, without additional remediation and amendment of the Environmental Easement, as approved by the NYSDEC;
- All future activities on the property that will disturb remaining contaminated material must be conducted in accordance with this SMP;
- The use of the groundwater underlying the property is prohibited without treatment rendering it safe for intended use;

- Vegetable gardens and farming on the property are prohibited;
- The Site owner or remedial party will submit to NYSDEC a written statement that certifies, under penalty of perjury, that: (1) controls employed at the Controlled Property are unchanged from the previous certification or that any changes to the controls were approved by the NYSDEC; and, (2) nothing has occurred that impairs the ability of the controls to protect public health and environment or that constitute a violation or failure to comply with the SMP. NYSDEC retains the right to access such Controlled Property at any time in order to evaluate the continued maintenance of any and all controls. This certification shall be submitted annually, or an alternate period of time that NYSDEC may allow and will be made by an expert that the NYSDEC finds acceptable.

2.3.1 Excavation Work Plan

The Site has been remediated for Restricted Residential use. Any future intrusive work that will penetrate the existing soil cover, or potentially encounter or disturb the remaining contamination, will be performed in compliance with the Excavation Work Plan (EWP) that is attached as Appendix A to this SMP. Any work conducted pursuant to the EWP must also be conducted in accordance with the procedures defined in a Health and Safety Plan (HASP) and Community Air Monitoring Plan (CAMP) prepared for the Site. A sample HASP is attached as Appendix D to this SMP that is in current compliance with DER-10, and 29 CFR 1910, 29 CFR 1926, and all other applicable Federal, State and local regulations. Based on future changes to State and federal health and safety requirements, and specific methods employed by future contractors, the HASP and CAMP will be updated and re-submitted with the notification provided in Section A-1 of the EWP. Any intrusive construction work will be performed in compliance with the EWP, HASP and CAMP, and will be included in the periodic inspection and certification reports submitted under the Site Management Reporting Plan (See Section 5).

The Site owner and associated parties preparing the remedial documents submitted to the State, and parties performing this work, are completely responsible for the safe performance of all intrusive work, the structural integrity of excavations, proper disposal of excavation de-water, control of runoff from open excavations into remaining contamination, and for structures that may be affected by excavations (such as building foundations and bridge footings). The Site owner will ensure that Site development activities will not interfere with, or otherwise impair or compromise, the engineering controls described in this SMP.

2.4 INSPECTIONS AND NOTIFICATIONS

2.4.1 Inspections

A comprehensive Site-wide inspection will be conducted annually. The inspection will determine and document the following:

- Compliance with requirements of this SMP and the Environmental Easement;
- If Site records are complete and up to date; and

The reporting requirements are outlined in the Periodic Review Reporting section of this plan (Section 5).

2.4.2 Notifications

Notifications will be submitted by the property owner to the NYSDEC as needed for the following reasons:

- 60-day advance notice of any proposed changes in Site use that are required under the terms of the State Assistance Contract (SAC), 6NYCRR Part 375, and/or Environmental Conservation Law.
- 7-day advance notice of any proposed ground-intrusive activities pursuant to the Excavation Work Plan.
- Follow-up status reports on actions taken to respond to any emergency event requiring ongoing responsive action shall be submitted to the NYSDEC within 45 days and shall describe and document actions taken to restore the effectiveness of the ECs.

Any change in the ownership of the Site or the responsibility for implementing this SMP will include the following notifications:

- At least 60 days prior to the change, the NYSDEC will be notified in writing of the proposed change. This will include a certification that the prospective purchaser has been provided with a copy of the State Assistance Contract (SAC) and all approved work plans and reports, including this SMP
- Within 15 days after the transfer of all or part of the Site, the new owner's name, contact representative, and contact information will be confirmed in writing.

2.5 CONTINGENCY PLAN

Emergencies may include injury to personnel, fire or explosion, environmental release, or serious weather conditions.

2.5.1 Emergency Telephone Numbers

In the event of any environmentally related situation or unplanned occurrence requiring assistance, the Owner or Owner’s representative(s) should contact the appropriate party from the contact list below. For emergencies, appropriate emergency response personnel should be contacted. Prompt contact should also be made to NYSDEC – Division of Environmental Remediation. These emergency contact lists must be maintained in an easily accessible location at the Site.

Table 68: Emergency Contact Numbers

Medical, Fire, and Police:	911
One Call Center:	(800) 272-4480 (3 day notice required for utility markout)
Poison Control Center:	(800) 222-1222
Pollution Toxic Chemical Oil Spills:	(800) 424-8802
NYSDEC Spills Hotline	(800) 457-7362

Table 69: Other Contact Numbers

NYSDEC – Division of Environmental Remediation	(716) 851-7220
--	----------------

* Note: Contact numbers subject to change and should be updated as necessary

2.5.2 Map and Directions to Nearest Health Facility

Site Location: Spaulding Composites Site
310 Wheeler Street, Tonawanda, NY

Nearest Hospital Name: Kenmore Mercy Hospital

Hospital Location: 2950 Elmwood Avenue, Buffalo, NY 14217

Hospital Telephone: 716-447-6100

Directions to the Hospital:

1. Go Southeast on Wheeler Street (0.4 miles).
2. Turn right (South) onto SR-265 (Main St/Military Rd).
3. Continue to follow SR-265 (Main St/Military Rd) (1.8 miles).
3. Hospital is on the left immediately following Hampton Parkway.

Total Distance: 2.2 miles

Total Estimated Time: 6 minutes

Figure 8. Map Showing Route from the Site to the Hospital:

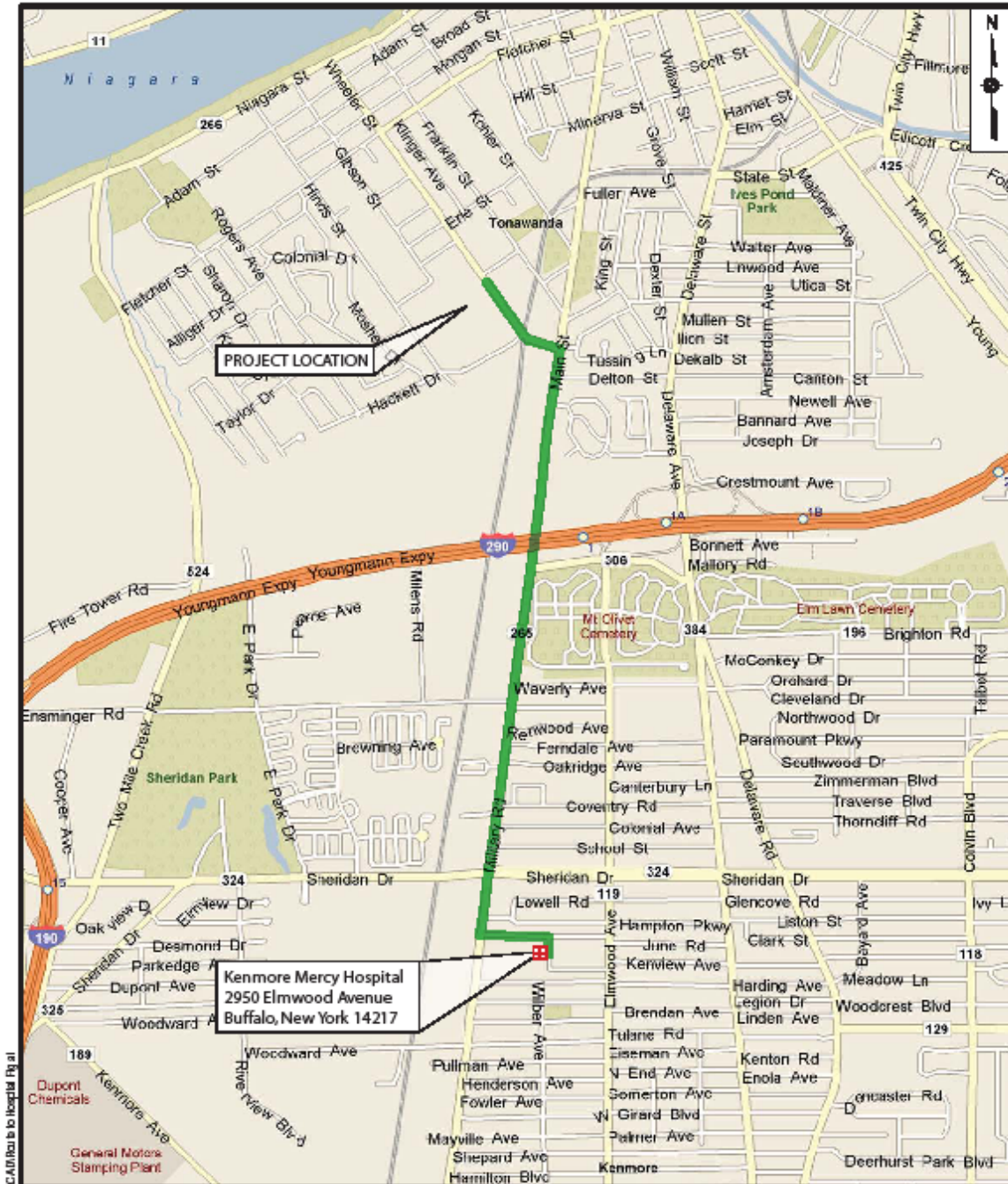

2.5.3 Response Procedures

As appropriate, the fire department and other emergency response groups will be notified immediately by telephone of the emergency. The emergency telephone number list is found at the beginning of this Contingency Plan (Table 68).

3.0 SITE MONITORING PLAN

3.1 INTRODUCTION

The Site remedy does not require a Site Monitoring Plan; therefore, it is not included in this SMP.

4.0 OPERATION AND MAINTENANCE PLAN

4.1 INTRODUCTION

The Site remedy does not rely on any mechanical systems, such as sub-slab depressurization systems or air sparge/soil vapor extraction systems to protect public health and the environment. Therefore, the operation and maintenance of such components is not included in this SMP.

5. INSPECTIONS, REPORTING AND CERTIFICATIONS

5.1 SITE INSPECTIONS

5.1.1 Inspection Frequency

At a minimum, a Site-wide inspection will be conducted annually.

5.1.2 Evaluation of Records and Reporting

The results of the inspection will be evaluated as part of the EC/IC certification to confirm that the:

- EC/ICs are in place, are performing properly, and remain effective;
- The Site remedy continues to be protective of public health and the environment and is performing as designed in the RAWP and FER

5.2 CERTIFICATION OF ENGINEERING AND INSTITUTIONAL CONTROLS

For each engineering and institutional control identified for the Site, I certify that all of the following statements are true:

- The control employed at this Site is unchanged from the date the control was put in place, or last approved by the Department;
- Nothing has occurred that would impair the ability of the control to protect the public health and environment;
- Nothing has occurred that would constitute a violation or failure to comply with any Site management plan for this control;
- Access to the Site will continue to be provided to the Department to evaluate the remedy, including access to evaluate the continued maintenance of this control;
- If a financial assurance mechanism is required under the oversight document for the Site, the mechanism remains valid and sufficient for the intended purpose under the document;
- Use of the Site is compliant with the environmental easement.
- The information presented in this report is accurate and complete.
- I certify that all information and statements in this certification form are true. I understand that a false statement made herein is punishable as a Class "A" misdemeanor, pursuant to Section 210.45 of the Penal Law. I, [name], of [business address], am certifying as [Owner or Owner's Designated Site Representative] [and I

have been authorized and designated by all Site owners to sign this certification] for the Site.

The signed certification will be included in the Periodic Review Report described below.

5.3 PERIODIC REVIEW REPORT

A Periodic Review Report will be submitted to the Department every third year, beginning eighteen months after the Certificate of Completion is issued. In the event that the Site is subdivided into separate parcels with different ownership, a single Periodic Review Report will be prepared that addresses the Site. The report will be prepared in accordance with NYSDEC DER-10 and submitted within 45 days of the end of each certification period. Media sampling results will also be incorporated into the Periodic Review Report. The report will include:

- Identification, assessment and certification of all ECs/ICs required by the remedy for the Site;
- Results of the required annual Site inspections and severe condition inspections, if applicable;
- All applicable inspection forms and other records generated for the Site during the reporting period in electronic format;
- A summary of any information generated during the reporting period with comments and conclusions;
- Results of all analyses, copies of all laboratory data sheets, and the required laboratory data deliverables for all samples collected during the reporting period will be submitted electronically in a NYSDEC-approved format;
- A Site evaluation, which includes the following:
 - The compliance of the remedy with the requirements of the Site-specific RAWP, ROD or Decision Document;
 - Any new conclusions or observations regarding Site contamination based on inspections or data generated by the Monitoring Plan for the media being monitored;
 - Recommendations regarding any necessary changes to the remedy and/or Monitoring Plan; and
 - The overall performance and effectiveness of the remedy.

The Periodic Review Report will be submitted in hard-copy and electronic formats to the NYSDEC Regional Office in which the Site is located. Reports will be sent to the following individuals:

Glenn May (hard-copy and electronic)

Division of Environmental Remediation
New York State Department of Environmental Conservation
270 Michigan Avenue
Buffalo, New York 14203
(716) 851-7220
gmmay@gw.dec.state.nv.us

Brian Sadowski (electronic)
Division of Environmental Remediation
New York State Department of Environmental Conservation
270 Michigan Avenue
Buffalo, New York 14203
(716) 851-7220
bpsadows@gw.dec.state.ny.us

5.4 CORRECTIVE MEASURES PLAN

If any component of the remedy is found to have failed, or if the periodic certification cannot be provided due to the failure of an institutional or engineering control, a corrective measures plan will be submitted to the NYSDEC for approval. This plan will explain the failure and provide the details and schedule for performing work necessary to correct the failure. Unless an emergency condition exists, no work will be performed pursuant to the corrective measures plan until it is approved by the NYSDEC.

Table 1

**REMEDIAL INVESTIGATION CONTAMINATION SUMMARY
SPAULDING COMPOSITES SITE
SITE MANAGEMENT PLAN**

Media	Class	Contaminant of Concern	Concentration Range (ppm)*	Frequency of Exceeding SCGs	SCG (ppm)*
Operable Unit 1					
Waste	Volatile Organic Compounds	Toluene	160.0 - 8,900	6/6	1.5
		Trichloroethene	ND - 5,900	1/6	0.7
	Semivolatile Organic Compounds	Phenol	38.0 - 2,000	6/6	0.03
		Cresols **	ND - 1,200	9/12	0.1/0.9
		Di-n-butylphthalate	ND - 5,600	4/6	8.1
		Aniline	ND - 3,100	3/6	0.1
	PCBs	PCBs	ND - 0.72	0/6	10.0
	Other Organic Compounds	Ethanol	ND - 3,100	N/A	NS
		Methanol	ND - 3,300	N/A	NS
	Metals	Zinc	ND - 617	3/6	SB (95)
Surface Soil	Volatile Organic Compounds	Toluene	ND - 44.0	1/3	1.5
		Trichloroethene	ND - 0.67	0/3	0.7
	Semivolatile Organic Compounds	Phenol	1.4 - 8.0	3/3	0.03
		Cresols **	0.31 - 8.8	6/6	0.1/0.9
		Di-n-butylphthalate	11.0 - 29.0	3/3	8.1
		Aniline	ND - 3.2	2/3	0.1
	PCBs	PCBs	0.032 - 41.0	5/6	1.0
	Other Organic Compounds	Ethanol	ND	N/A	NS
		Methanol	ND	N/A	NS
	Metals	Zinc	262.0 - 1,160	3/3	SB (95)
Subsurface Soil	Volatile Organic Compounds	Toluene	ND - 0.002	0/14	1.5
		Trichloroethene	ND	0/14	0.7
	Semivolatile Organic Compounds	Phenol	ND - 0.46	2/14	0.03
		Cresols **	ND - 0.73	1/28	0.1/0.9
		Di-n-butylphthalate	ND - 0.69	0/14	8.1
		Aniline	ND	0/14	0.1
	PCBs	PCBs	ND - 68.0	4/22	10.0

Table 1 (Continued).

**REMEDIAL INVESTIGATION CONTAMINATION SUMMARY
SPAULDING COMPOSITES SITE
SITE MANAGEMENT PLAN**

Media	Class	Contaminant of Concern	Concentration Range (ppm)*	Frequency of Exceeding SCGs	SCG (ppm)*
Operable Unit 1 (Continued)					
Subsurface Soil (continued)	Other Organic Compounds	Ethanol	ND	N/A	NS
		Methanol	ND	N/A	NS
	Metals	Zinc	49.8 - 544.0	4/14	SB (95)
Sediment (ditch adjacent to SWMU 7)	Volatile Organic Compounds	Toluene	ND	0/3	1.5
		Trichloroethene	ND	0/3	0.7
	Semivolatile Organic Compounds	Phenol	1.6 - 5.4	3/3	0.03
		Cresols **	0.49 - 2.4	5/6	0.1/0.9
		Di-n-butylphthalate	27.0 - 98.0	3/3	8.1
		Aniline	ND - 2.5	1/3	0.1
	PCBs	PCBs	3.5 - 11.0	3/3	1.0
	Other Organic Compounds	Ethanol	ND	N/A	NS
		Methanol	ND	N/A	NS
	Metals	Zinc	1,970 - 7,730	3/3	SB (95)
Groundwater (includes groundwater within landfill of SWMU 7)	Volatile Organic Compounds	Tetrachloroethane	ND - 1,000	1/17	5.0
		Toluene	ND - 140,000	1/17	5.0
		Trichloroethene	ND - 1.2	0/17	5.0
		Ethylbenzene	ND - 2,500	1/17	5.0
	Semivolatile Organic Compounds	Phenol	ND - 390,000	3/17	1.0
		Cresols **	ND - 240,000	2/34	50.0
		Di-n-butylphthalate	ND - 570.0	1/17	50.0
		Aniline	ND - 370,000	1/17	5.0
	PCBs	PCBs	ND	0/17	0.09
	Other Organic Compounds	Ethanol	ND - 200,000	1/17	50.0
		Methanol	ND - 550,000	N/A	NS
	Metals	Zinc	ND - 5,720	2/17	2,000

Table 1 (Continued).

**REMEDIAL INVESTIGATION CONTAMINATION SUMMARY
SPAULDING COMPOSITES SITE
SITE MANAGEMENT PLAN**

Media	Class	Contaminant of Concern	Concentration Range (ppm)*	Frequency of Exceeding SCGs	SCG (ppm)*
Operable Unit 2					
Surface Soil	Volatile Organic Compounds	Ethylbenzene	ND - 72.0	1/9	5.5
		Toluene	ND - 110.0	1/9	1.5
	Semivolatile Organic Compounds	Dichlorobenzene	40.6	1/5	7.9
		Phenol	ND - 0.25	1/5	0.03
		Cresols **	ND - 0.25	0/10	0.1/0.9
		Di-n-butylphthalate	ND - 3.28	0/5	8.1
		Trichlorobenzene	ND	0/8	3.4
	PCBs	PCBs	ND - 500.0	24/31	1.0
	Metals	Zinc	101.0 - 758.0	5/5	SB (95)
Subsurface Soil	Volatile Organic Compounds	Ethylbenzene	ND	0/15	5.5
		Toluene	ND - 0.005	0/15	1.5
	Semivolatile Organic Compounds	Dichlorobenzene	ND - 0.48	0/7	7.9
		Phenol	ND - 57.0	2/7	0.03
		Cresols **	ND - 12.0	3/14	0.1/0.9
		Di-n-butylphthalate	ND - 18.0	2/7	8.1
		Trichlorobenzene	ND - 130.0	2/13	3.4
	PCBs	PCBs	ND - 144,000	86/195	10.0
	Metals	Zinc	70.6 - 345.0	5/7	SB (95)
Operable Unit 3					
Surface Soil	Volatile Organic Compounds	Benzene	ND	0/1	0.06
		Toluene	ND	0/1	1.5
	Other Organic Compounds	Ethanol	ND	N/A	NS
		Methanol	ND	N/A	NS
		Petroleum ***	ND	N/A	NS
Subsurface Soil	Volatile Organic Compounds	Benzene	0.008 - 300.0	7/9	0.06
		Toluene	ND - 56.0	2/9	1.5

Table 1 (Continued).

**REMEDIAL INVESTIGATION CONTAMINATION SUMMARY
SPAULDING COMPOSITES SITE
SITE MANAGEMENT PLAN**

Media	Class	Contaminant of Concern	Concentration Range (ppm)*	Frequency of Exceeding SCGs	SCG (ppm)*
Operable Unit 3 (Continued)					
Subsurface Soil (continued)	Other Organic Compounds	Ethanol	ND - 83.0	N/A	NS
		Methanol	ND - 14.0	N/A	NS
		Petroleum ***	ND - 1,100	N/A	NS
Operable Unit 4					
Surface Soil	Volatile Organic Compounds	Benzene	ND	0/10	1.0
		Toluene	ND - 0.023	0/10	5.0
		Total Xylenes	ND	0/10	5.0
	Semivolatile Organic Compounds	Phenol	ND - 100.0	9/17	0.03
		Cresols **	ND - 74.0	11/34	0.1/0.9
		Di-n-butylphthalate	ND - 159.1	1/10	8.1
		Aniline	ND - 50.0	2/10	0.1
	PCBs	PCBs	ND - 86.3	12/20	1.0
	Other Organic Compounds	Ethanol	ND	N/A	NS
		Methanol	ND	N/A	NS
	Metals	Zinc	123.0 - 20,500	16/16	SB (95)
	Subsurface Soil	Volatile Organic Compounds	Benzene	ND - 0.14	0/8
Toluene			ND - 0.23	0/8	5.0
Total Xylenes			ND - 0.06	0/8	5.0
Semivolatile Organic Compounds		Phenol	ND - 95.0	4/17	0.03
		Cresols **	ND - 54.0	5/34	0.1/0.9
		Di-n-butylphthalate	ND - 12.0	1/8	8.1
		Aniline	ND - 0.24	1/13	0.1
PCBs		PCBs	ND - 84.5	7/22	10
Other Organic Compounds		Ethanol	ND	N/A	NS
		Methanol	ND	N/A	NS
Metals		Zinc	63.6 - 386.0	5/15	SB (95)

Table 1 (Continued).

**REMEDIAL INVESTIGATION CONTAMINATION SUMMARY
SPAULDING COMPOSITES SITE
SITE MANAGEMENT PLAN**

Media	Class	Contaminant of Concern	Concentration Range (ppm)*	Frequency of Exceeding SCGs	SCG (ppm)*
Operable Unit 4 (Continued)					
Groundwater (Well OW-8 at AOC 45 and OW-10 near SWMU 5 and AOCs 46 & 47)	Volatile Organic Compounds	Benzene	ND - 3.2	3/5	1.0
		Toluene	ND - 32.0	3/5	5.0
		Total Xylenes	ND - 17.9	3/5	5.0
	Semivolatile Organic Compounds	Phenol	ND - 190,000	3/5	1.0
		Cresols **	ND - 220,000	6/10	50
		Di-n-butylphthalate	ND	0/5	50
		Aniline	ND	0/5	5.0
	PCBs	PCBs	ND	0/5	0.09
	Other Organic Compounds	Ethanol	ND - 2,500	2/5	50
		Methanol	ND - 10,000	N/A	NS
		Unknown Hydrocarbons	ND - 26,000	N/A	NS
	Metals	Zinc	ND	0/5	2,000
	<p>ND Compound not detected. NS No standard. SB Site background; concentration in parentheses. N/A Not applicable. * Values for groundwater are in parts per billion (ppb) ** Cresols include 2-methylphenol and 3&4-methylphenol. *** Petroleum includes unknown hydrocarbons and fuel oil.</p> <p>Soil SCGs are from TAGM 4046; Groundwater SCGs are from NYSDEC Ambient Water Quality Standards.</p>				

Table 2

**SI and Supplemental SI Soil Contamination Summary for OU6
Spaulding Composites Site
Site Management Plan**

OU6	Restricted-Residential Summary		
Analyte	Maximum Concentration (mg/kg)	Number of Exceedances	Soil Cleanup Objective (mg/kg)
Arsenic	216	12	16
Barium	1770	15	400
Cadmium	229	27	4.3
Chromium	275	12	110
Copper	37200	13	270
Lead	3440	8	400
Manganese	3580	5	2000
Mercury	5.8	6	0.81
Nickel	457	2	310
Zinc	73700	25	10000
PCB	17	7	1
Benzene	26	3	4.8
benzo(a)anthracene	77	13	1
benzo(a)pyrene	66	14	1
benzo(b)fluoranthene	75	14	1
benzo(k)fluoranthene	22	5	3.9
chrysene	71	5	3.9
dibenzo(a,h)anthracene	4.8	4	0.33
fluoranthene	230	2	100
indeno(1,2,3)cd-pyrene	47	15	0.5
phenanthrene	270	2	100
pyrene	170	2	100
CP-51 Summary			
Analyte	Maximum Concentration (mg/kg)	Number of Exceedances	Supplemental Soil Cleanup Objective (mg/kg)
di-n-butylphthalate	530	6	100

Table 3.

**SI AND SUPPLEMENTAL SI GROUNDWATER CONTAMINATION SUMMARY FOR OU6
SPAULDING COMPOSITES SITE
SITE MANAGEMENT PLAN**

Detected Constituents	Concentration Range Detected (ppb) ^a	SCG ^b (ppb)	Frequency Exceeding SCG
VOCs			
Acetone	ND ^c – 85	50	1 of 14
2-Butanone	ND – 60	50	1 of 14
cis-1,2-Dichloroethene	ND – 44	5	1 of 14
trans-1,2-Dichloroethene	ND – 18	5	1 of 14
2-Hexanone	ND – 58	50	1 of 14
Vinyl Chloride	ND – 4.4	2	1 of 14
SVOCs			
Bis(2-ethylhexyl)phthalate	ND – 21	5	1 of 14
Formaldehyde	ND – 61	8	1 of 2
Metals			
Antimony	ND – 41.5	3	3 of 14
Arsenic	ND – 72.1	25	1 of 14
Lead	ND – 32	25	2 of 14
Selenium	ND – 14.5	10	1 of 14
Thallium	ND – 4.43	0.5	1 of 14

a - ppb: parts per billion, which is equivalent to micrograms per liter, ug/L, in water.

b - SCG: Standard Criteria or Guidance - Ambient Water Quality Standards and Guidance Values (TOGs 1.1.1), 6 NYCRR Part 703, Surface water and Groundwater Quality Standards, and Part 5 of the New York State Sanitary Code (10 NYCRR Part 5).

c - ND = contaminant analyzed but not detected.

Table 4

SI and Supplemental SI Soil Cleanup Objectives for OU6
Spaulding Composite Site
Site Management Plan

OU6 - Part 375 - Restricted-Residential Soil Cleanup Objective Summary *	
Analyte	(mg/kg)
Acetone	100
Aniline	100
Arsenic	16
Barium	400
Benzene	4.8
Benzo(a)anthracene	1
Benzo(a)pyrene	1
Benzo(b)fluoranthene	1
Benzo(k)fluoranthene	3.9
2-Butanone (MEK)	100
Cadmium	4.3
Chromium (Hexavalent)	110
Chrysene	3.9
Copper	270
Cresols (m, o, p)	100
Dibenz(a,h)anthracene	0.33
1,2-Dichlorobenzene	100
1,3-Dichlorobenzene	49
1,4-Dichlorobenzene	13
cis-1,2-Dichloroethene	100
trans-1,2-Dichloroethene	100
Ethylbenzene	41
Fluoranthene	100
Indeno(1,2,3)cd-pyrene	0.5
Lead	400
Manganese	2000
Total Mercury	0.81
Nickel	310
PCB	1
Phenanthrene	100
Phenol	100
Pyrene	100
Selenium	180
Toluene	100
Trichloroethene	21
Tetrachloroethane	19
Vinyl Chloride	0.9
Xylenes (mixed)	100
Zinc	10000
OU-6 - CP-51 - Supplemental Soil Cleanup Objective Summary	
Analyte	(mg/kg)
Bis(2-ethylhexyl)phthalate	50
Dimethylphthalate	100
Di-n-butylphthalate	100

* OU 1, 3, 4, 6, and OU 2 Basement/K-Line Sewer SCO's were NYSDEC Part 375 Restricted Residential Criteria. PCB SCO for OU2 IRM was TAGM #4046 criteria.

TABLE 5
SPAULDING COMPOSITES SITE
AREA C, OPERABLE UNIT 6
SUMMARY OF CONFIRMATION SOIL SAMPLE RESULTS
 Page 1 of 1

Sample ID	NYSDEC Part 375	NYSDEC Part 375	C-SS-2	C-SS-3	C-SS-4	C-SS-5	C-BS-1	C-BS-2	C-BS-3	C-SS-6
Sample Location	Restricted	Unrestricted	Sidewall	Sidewall	Sidewall	Sidewall	Bottom	Bottom	Bottom	Sidewall
Date Sampled	Residential	Unrestricted	3/25/2010	3/25/2010	3/25/2010	3/25/2010	3/25/2010	3/25/2010	3/25/2010	4/19/2010
Compound	Guidance Value	Guidance Value	Soil	Soil	Soil	Soil	Soil	Soil	Soil	Soil
Units	mg/kg	mg/kg	mg/kg	mg/kg	mg/kg	mg/kg	mg/kg	mg/kg	mg/kg	mg/kg
PAHs										
Naphthalene	100	12	ND	ND	ND	ND	ND	0.51	ND	ND
2-Methylnaphthalene	NC	NC	ND	ND	ND	ND	ND	0.64	ND	ND
Acenaphthylene	100	100	ND	ND	ND	ND	ND	0.087 J	ND	ND
Acenaphthene	100	20	ND	0.026 J	ND	ND	ND	0.42	ND	ND
Fluorene	100	30	ND	0.024 J	ND	ND	ND	0.26	ND	ND
Phenanthrene	100	100	ND	0.160 J	ND	0.110 J	0.029 J	0.86	0.039 J	ND
Anthracene	100	100	ND	0.049 J	ND	0.040 J	ND	0.25	ND	ND
Fluoranthene	100	100	0.028 J	0.170 J	ND	0.180 J	ND	0.24	0.042 J	0.029 J
Pyrene	100	100	ND	0.220 J	ND	0.220 J	ND	0.44	0.052 J	ND
Benzo (a) anthracene	1	1	0.023 J	0.100 J	ND	0.120 J	ND	0.170 J	0.027 J	0.024 J
Chrysene	3.9	1	ND	0.091 J	ND	0.100 J	ND	0.140 J	0.027 J	ND
Benzo (b) fluoranthene	1	1	ND	0.100 J	ND	0.120 J	ND	0.076 J	ND	ND
Benzo (k) fluoranthene	3.9	0.8	ND	0.030 J	ND	0.034 J	ND	0.025 J	ND	ND
Benzo (a) pyrene	1	1	ND	0.073 J	ND	0.076 J	ND	0.062 J	ND	ND
Indeno (1, 2, 3-cd) pyrene	0.5	0.5	ND	0.043 J	ND	0.047 J	ND	0.025 J	ND	ND
Dibenzo (a, h) anthracene	0.33	0.33	ND	ND	ND	ND	ND	ND	ND	ND
Benzo (g, h, i) perylene	100	100	ND	0.056 J	ND	0.059 J	ND	0.040 J	ND	ND
METALS										
Aluminum	NC	NC	18200	12800	13300	9790	12200	8050	24900	19200
Antimony	NC	NC	0.69 B	1.1	0.52 B	0.60 B	ND	ND	0.33 B	ND
Arsenic	16	13	12.4	7.5	6.4	6.6	3.5	1.7	5.6	6.8
Barium	400	350	190	132	111	100	57	25.8	148	132
Beryllium	72	7.2	1.3	0.7	0.76	0.49	0.59	0.36	1.5	1
Cadmium	4.3	2.5	2.6	0.97	0.74	0.92	0.46	0.23 B	0.97	0.88
Calcium	NC	NC	3150	2700	2020	1570	1360	906	1940	2190
Chromium	180	30	30.4	22.2	20	17.3	17.2	9.4	27.3	26.6
Cobalt	NC	NC	14.3	8	10.1	5.4	7.5	3.9	28.4	14.6
Copper	270	50	226	114	102	84.6	11.3	4.2	24	17.5
Iron	NC	NC	36100	26300	27400	22600	25000	11900	45000	42100
Lead	400	63	55.8	94.9	51.9	99.2	11.2	6.4	15.6	16.4
Magnesium	NC	NC	5410	3660	3820	2300	3980	2160	6880	5870
Manganese	2000	1600	415	244	446	224	248	104	616	585
Mercury	0.81	0.18	0.037 B	0.29	0.030 B	0.05	0.013 B	ND	0.025 B	0.021 B
Nickel	310	30	43.8	21.6	23.3	14	15	8.9	30	26.5
Potassium	NC	NC	1890	1190	1510	655	1030	389	1780	1560
Selenium	180	3.9	3.8	3.9	3.7	3.4	4.5	1.9	4	2
Silver	180	2	0.20 B	0.45 B	0.12 B	0.25 B	ND	ND	ND	ND
Sodium	NC	NC	87.8	58.3	53.5	35.4 B	58	50.3 B	65.3	61.1
Thallium	NC	NC	2.6	1.8	2.5	1.3	1.5	0.67 B	3.6	3.5
Vanadium	NC	NC	32.2	28.6	28.4	23.7	26.4	16.9	37.6	39.7
Zinc	10000	109	1860	541	628	424	63.7	31.7	99.6	969

Notes:

- 1) PAHs analyzed by SW846-8270C; total metals analyzed by USEPA 6000/7000 Series Methods.
 - 2) Shaded areas indicate result exceeds NYSDEC Part 375 Restricted Residential Soil Guidance Values.
 - 3) Shaded areas indicate result exceeds NYSDEC Part 375 Unrestricted Soil Guidance Values.
 - 4) J = detected above the MDL, but below the RL; therefore, result is an estimated concentration.
 - 5) mg/kg = milligrams per kilogram (ppm)
 - 6) NC = No Criteria
 - 7) ND = Analyte included in the analysis, but not detected.
 - 8) B = Analyte detected in associated trip blank.
- *Strikeout indicates that location was overexcavated and resampled.

TABLE 6
SPAULDING COMPOSITES SITE
AREA D, OPERABLE UNIT 6
SUMMARY OF CONFIRMATION SOIL SAMPLE RESULTS
Page 1 of 1

Sample ID	NYSDEC Part 375 Restricted Residential Guidance Value	NYSDEC Part 375 Unrestricted Guidance Value	D-SS-1 Sidewall 2/24/2010 Soil	D-SS-2 Sidewall 2/24/2010 Soil	D-SS-3 Sidewall 2/24/2010 Soil	D-BS 1 Bottom 2/24/2010 Soil	D-BS-2 Bottom 2/24/2010 Soil
Sample Location							
Date Sampled							
Compound							
Units	mg/kg	mg/kg	mg/kg	mg/kg	mg/kg	mg/kg	mg/kg
PAHs							
Naphthalene	100	12	ND	ND	ND	ND	ND
2-Methylnaphthalene	NC	NC	0.030 J	ND	0.028 J	ND	ND
Acenaphthylene	100	100	0.044 J	ND	ND	ND	ND
Acenaphthene	100	20	0.077 J	ND	0.160 J	ND	0.065 J
Fluorene	100	30	0.072 J	ND	0.130 J	ND	0.063 J
Phenanthrene	100	100	1	0.030 J	1.1	ND	0.46
Anthracene	100	100	0.23	ND	0.28	ND	0.110 J
Di-n-butylphthalate	100	NC	ND	ND	ND	ND	ND
Fluoranthene	100	100	2.3	0.050 J	1.4	ND	0.5
Pyrene	100	100	1.8	0.039 J	1	ND	0.37
Benzo (a) anthracene	1	1	1	0.022 J	0.61	ND	0.200 J
Chrysene	3.9	1	1.2	ND	0.59	ND	0.200 J
Benzo (b) fluoranthene	1	1	1.4	ND	0.66	ND	0.220 J
Benzo (k) fluoranthene	3.9	0.8	0.65	ND	0.32	ND	0.100 J
Benzo (a) pyrene	1	1	1	ND	0.47	ND	0.150 J
Indeno (1, 2, 3-cd) pyrene	0.5	0.5	0.66	ND	0.27	ND	0.078 J
Dibenzo (a, h) anthracene	0.33	0.33	0.210 J	ND	0.096 J	ND	ND
Benzo (g, h, i) perylene	100	100	0.7	ND	0.28	ND	0.083 J
METALS							
Aluminum	NC	NC	3410	15200	10600	18600	22200
Antimony	NC	NC	1.2	0.19	0.15	0.18	0.23
Arsenic	16	13	3.9	4.3	5.5	4.6	8.3
Barium	400	350	33.1	118	94.9	94.2	203
Beryllium	72	7.2	0.49	0.85	0.68	0.73	1.3
Cadmium	4.3	2.5	0.51	0.48	0.61	0.27	0.5
Calcium	NC	NC	19600	6130	29900	1460	4300
Chromium	180	30	4.3	20	15.1	22.5	30.7
Cobalt	NC	NC	1.2	22	8.9	10.8	18.6
Copper	270	50	67.2	31.4	37.2	26	38.8
Iron	NC	NC	4840	29400	27200	35400	45400
Lead	400	63	18.8	16.9	18.2	14.3	19.9
Magnesium	NC	NC	112000	6080	10900	4830	9500
Manganese	2000	1600	640	1190	521	275	867
Mercury	0.81	0.18	0.26	0.027	0.043	0.036	0.031
Nickel	310	30	4.8	23.8	18.9	20.7	41.4
Potassium	NC	NC	381	1230	1350	1180	2290
Selenium	180	3.9	0.64	1.2	0.96	2	2.4
Silver	180	2	0.065	0.086	0.065	0.078	5.6
Sodium	NC	NC	269	70.5	95.5	50.4	133
Thallium	NC	NC	2.4	7.6	2.4	1.6	5.1
Vanadium	NC	NC	5.4	26.7	23.7	31.9	41.2
Zinc	10000	109	305	166	354	89.8	377
Cyanide	27	27	3.4	0.53	0.15	0.16	0.17

Notes:

- 1) PAHs analyzed by SW846-8270C; total metals analyzed by USEPA 6000/7000 Series Methods.
- 2) Shaded areas indicate result exceeds NYSDEC Part 375 Restricted Residential Soil Guidance Values.
- 3) Shaded areas indicate result exceeds NYSDEC Part 375 Unrestricted Soil Guidance Values.
- 4) J = detected above the MDL, but below the RL; therefore, result is an estimated concentration.
- 5) mg/kg = milligrams per kilogram (ppm)
- 6) NC = No Criteria
- 7) ND = Analyte included in the analysis, but not detected.
- 8) E = Analyte concentration exceeds calibration range of instrument used for analysis.

TABLE 7
SPAULDING COMPOSITES SITE
AREA E, OPERABLE UNIT 6
SUMMARY OF CONFIRMATION SOIL SAMPLE RESULTS
Page 1 of 2

Sample ID	NYSDEC Part 375	NYSDEC Part 375	E-SS-1	E-SS-2
Sample Location	Restricted	Unrestricted	Sidewall	Sidewall
Date Sampled	Residential	Guidance Value	2/24/2010	2/24/2010
Compound	Guidance Value	Guidance Value	Soil	Soil
Units	mg/kg	mg/kg	mg/kg	mg/kg
PAHs				
Naphthalene	100	12	0.200 J	ND
2-Methylnaphthalene	NC	NC	0.27	ND
Acenaphthylene	100	100	ND	ND
Acenaphthene	100	20	0.024 J	ND
Fluorene	100	30	0.022 J	ND
Phenanthrene	100	100	0.160 J	ND
Anthracene	100	100	0.037 J	ND
Fluoranthene	100	100	0.26	ND
Pyrene	100	100	0.160 J	ND
Benzo (a) anthracene	1	1	0.092 J	ND
Chrysene	3.9	1	0.110 J	ND
Benzo (b) fluoranthene	1	1	0.120 J	ND
Benzo (k) fluoranthene	3.9	0.8	0.069 J	ND
Benzo (a) pyrene	1	1	0.087 J	ND
Indeno (1, 2, 3-cd) pyrene	0.5	0.5	0.062 J	ND
Dibenzo (a, h) anthracene	0.33	0.33	ND	ND
Benzo (g, h, i.) perylene	100	100	0.067 J	ND
METALS				
Aluminum	NC	NC	5080	21500
Antimony	NC	NC	0.39	0.19
Arsenic	16	13	3.2	5.4
Barium	400	350	66.2	166
Beryllium	72	7.2	0.34	1.7
Cadmium	4.3	2.5	3	0.47
Calcium	NC	NC	28800	1900
Chromium	180	30	11.3	29
Cobalt	NC	NC	3.6	18.3
Copper	270	50	69.9	25
Iron	NC	NC	10800	44600
Lead	400	63	21.1	12.7
Magnesium	NC	NC	5540	7760
Manganese	2000	1600	318	307
Nickel	310	30	10	36.7
Potassium	NC	NC	503	1710
Selenium	180	3.9	0.95	2.3
Silver	180	2	0.058	0.082
Sodium	NC	NC	199	92
Thallium	NC	NC	1.3	1.3
Vanadium	NC	NC	9.7	39.4
Zinc	10000	109	864	83.6
Cyanide	27	27	0.17	0.18 B

Notes:

- 1) PAHs analyzed by SW846-8270C; total metals analyzed by USEPA 6000/7000 Series Methods.
 - 2) Shaded areas indicate result exceeds NYSDEC Part 375 Restricted Residential Soil Guidance Values.
 - 3) Shaded areas indicate result exceeds NYSDEC Part 375 Unrestricted Soil Guidance Values.
 - 4) J = detected above the MDL, but below the RL; therefore, result is an estimated concentration.
 - 5) mg/kg = milligrams per kilogram (ppm)
 - 6) NC = No Criteria
 - 7) ND = Analyte included in the analysis, but not detected.
 - 8) B = Analyte detected in associated trip blank.
- *Sample location was overexcavated and resampled.

TABLE 7
SPAULDING COMPOSITES SITE
AREA E, OPERABLE UNIT 6
SUMMARY OF CONFIRMATION SOIL SAMPLE RESULTS
Page 2 of 2

Sample ID	NYSDEC Part 375	NYSDEC Part 375	E- BS- 2	E-BS-3	E-BS-4
Sample Location	Restricted	Unrestricted	Bottom	Bottom	Bottom
Date Sampled	Residential	Guidance Value	2/24/2010	2/24/2010	3/24/2010
Compound	Guidance Value	Guidance Value	Soil	Soil	Soil
Units	mg/kg	mg/kg	mg/kg	mg/kg	mg/kg
PAHs					
Naphthalene	100	12	ND	ND	ND
2-Methylnaphthalene	NC	NC	ND	ND	ND
Acenaphthylene	100	100	ND	ND	ND
Acenaphthene	100	20	ND	ND	ND
Fluorene	100	30	ND	ND	ND
Phenanthrene	100	100	0.050 J	0.091 J	ND
Anthracene	100	100	ND	0.023 J	ND
Fluoranthene	100	100	0.086 J	0.110 J	ND
Pyrene	100	100	0.068 J	0.097 J	ND
Benzo (a) anthracene	1	1	0.046 J	0.050 J	ND
Chrysene	3.9	1	0.044 J	0.056 J	ND
Benzo (b) fluoranthene	1	1	0.057 J	0.064 J	ND
Benzo (k) fluoranthene	3.9	0.8	ND	0.029 J	ND
Benzo (a) pyrene	1	1	0.040 J	0.040 J	ND
Indeno (1, 2, 3-cd) pyrene	0.5	0.5	0.025 J	0.026 J	ND
Dibenzo (a, h) anthracene	0.33	0.33	ND	ND	ND
Benzo (g, h, i.) perylene	100	100	0.026 J	0.027 J	ND
METALS					
Aluminum	NC	NC	16200	14300	21000 B
Antimony	NC	NC	0.39	0.18	ND
Arsenic	16	13	4.7	4.9	5.2
Barium	400	350	130	142	140
Beryllium	72	7.2	0.91	0.84	1.9
Cadmium	4.3	2.5	0.79	0.38	0.81
Calcium	NC	NC	63800	60100	1700 B
Chromium	180	30	22.7	21.2	27
Cobalt	NC	NC	11.5	12	40
Copper	270	50	34.3	33.2	26
Iron	NC	NC	37400	34600	40000 B
Lead	400	63	10.4	10	14
Magnesium	NC	NC	10900	12700	6900 B
Manganese	2000	1600	438	538	1100
Nickel	310	30	28.3	27.1	34 B
Potassium	NC	NC	2210	2250	1800B
Selenium	180	3.9	0.73	0.78	4.3
Silver	180	2	0.074	0.078	ND
Sodium	NC	NC	106	161	84 B
Thallium	NC	NC	0.34	2.2	6.5
Vanadium	NC	NC	30.4	28.6	34
Zinc	10000	109	155	87.7	82
Cyanide	27	27	0.21 B	ND	Not Analyzed

Notes:

- 1) PAHs analyzed by SW846-8270C; total metals analyzed by USEPA 6000/7000 Series Methods.
 - 2) Shaded areas indicate result exceeds NYSDEC Part 375 Restricted Residential Soil Guidance Values.
 - 3) Shaded areas indicate result exceeds NYSDEC Part 375 Unrestricted Soil Guidance Values.
 - 4) J = detected above the MDL, but below the RL; therefore, result is an estimated concentration.
 - 5) mg/kg = milligrams per kilogram (ppm)
 - 6) NC = No Criteria
 - 7) ND = Analyte included in the analysis, but not detected.
 - 8) B = Analyte detected in associated trip blank.
- *Sample location was overexcavated and resampled.

TABLE 8
SPAULDING COMPOSITES SITE
AREA F, OPERABLE UNIT 6
SUMMARY OF CONFIRMATION SOIL SAMPLE RESULTS
 Page 1 of 2

Sample ID	NYSDEC Part 375	NYSDEC Part 375	F-BS-1	F-SS-1	F-SS-3	F-SS-5
Sample Location	Restricted	Unrestricted	Bottom	Sidewall	Sidewall	Sidewall
Date Sampled	Residential	Guidance Value	3/8/2010	3/8/2010	3/8/2010	4/12/2010
Compound	Guidance Value	Guidance Value	Soil	Soil	Soil	Soil
Units	mg/kg	mg/kg	mg/kg	mg/kg	mg/kg	mg/kg
PAHs						
Naphthalene	100	12	ND	ND	ND	0.65
2-Methylnaphthalene	NC	NC	ND	ND	ND	0.086 J
Acenaphthylene	100	100	ND	ND	ND	ND
Acenaphthene	100	20	ND	ND	ND	ND
Fluorene	100	30	ND	ND	ND	ND
Phenanthrene	100	100	0.110 J	ND	ND	0.025 J
Anthracene	100	100	0.028 J	ND	ND	ND
Fluoranthene	100	100	0.190 J	ND	ND	0.032 J
Pyrene	100	100	0.150 J	ND	ND	ND
Benzo (a) anthracene	1	1	0.099 J	ND	ND	ND
Chrysene	3.9	1	0.095 J	ND	ND	ND
Benzo (b) fluoranthene	1	1	0.110 J	ND	ND	ND
Benzo (k) fluoranthene	3.9	0.8	0.050 J	ND	ND	ND
Benzo (a) pyrene	1	1	0.089 J	ND	ND	ND
Indeno (1, 2, 3-cd) pyrene	0.5	0.5	0.051 J	ND	ND	ND
Dibenzo (a, h) anthracene	0.33	0.33	ND	ND	ND	ND
Benzo (g, h, i.) perylene	100	100	0.054 J	ND	ND	ND
METALS						
Aluminum	NC	NC	23400	13300	24000	25000
Antimony	NC	NC	0.22	0.17	ND	ND
Arsenic	16	13	3.9	4.3	5	4.4
Barium	400	350	191	77.5	119	119
Beryllium	72	7.2	1.4	0.82	1.1	0.86
Cadmium	4.3	2.5	0.59	0.38	0.33	1.7
Calcium	NC	NC	2910	2840	2420	3000
Chromium	180	30	29.8	17.1	31.3	30.8
Cobalt	NC	NC	14.9	9.9	12.8	17.4
Copper	270	50	25.7	18.4	25.8	19.8
Iron	NC	NC	41600	23200	48200	34700
Lead	400	63	11.2	19.4	11.4	11.5
Magnesium	NC	NC	8850	3870	7330	6060
Manganese	2000	1600	754	256	266	270
Mercury	0.81	0.18	0.036 B	0.034 B	0.035 B	0.016 B
Nickel	310	30	38.8	16.3	28.7	26.3
Potassium	NC	NC	2010	1120	2120	2240
Selenium	180	3.9	2.8	2	2.6	ND
Silver	180	2	0.26 B	0.15 B	0.34 B	0.27 B
Sodium	NC	NC	101	66.5	108	86.5
Thallium	NC	NC	4.2	1.9	2.2	0.97
Vanadium	NC	NC	36.9	26.1	40.9	41.2
Zinc	10000	109	112	182	91.3	189

Notes:

- 1) PAHs analyzed by SW846-8270C; total metals analyzed by USEPA 6000/7000 Series Methods; mercury analyzed by SW846-7471.
 - 2) Shaded areas indicate result exceeds NYSDEC Part 375 Restricted Residential Soil Guidance Values.
 - 3) Shaded areas indicate result exceeds NYSDEC Part 375 Unrestricted Soil Guidance Values.
 - 4) J = detected above the MDL, but below the RL; therefore, result is an estimated concentration.
 - 5) mg/kg = milligrams per kilogram (ppm)
 - 6) NC = No Criteria
 - 7) ND = Analyte included in the analysis, but not detected.
 - 8) B = Analyte detected in associated trip blank.
- *Sample location was overexcavated and resampled.

TABLE 8
SPAULDING COMPOSITES SITE
AREA F, OPERABLE UNIT 6
SUMMARY OF CONFIRMATION SOIL SAMPLE RESULTS
Page 2 of 2

Sample ID	NYSDEC Part 375	NYSDEC Part 375	F-SS-6	F-SS-7
Sample Location	Restricted	Unrestricted	Sidewall	Sidewall
Date Sampled	Residential	Guidance Value	7/26/2010	8/9/2010
Compound	Guidance Value		Soil	Soil
Units	mg/kg	mg/kg	mg/kg	mg/kg
PAHs				
Naphthalene	100	12	ND	ND
2-Methylnaphthalene	NC	NC	ND	ND
Acenaphthylene	100	100	ND	ND
Acenaphthene	100	20	ND	ND
Fluorene	100	30	ND	ND
Phenanthrene	100	100	ND	0.108 J
Anthracene	100	100	ND	ND
Fluoranthene	100	100	ND	0.191
Pyrene	100	100	ND	0.154 J
Benzo (a) anthracene	1	1	ND	0.0924 J
Chrysene	3.9	1	ND	0.0956 J
Benzo (b) fluoranthene	1	1	ND	ND
Benzo (k) fluoranthene	3.9	0.8	ND	0.0971 J
Benzo (a) pyrene	1	1	ND	0.0924 J
Indeno (1, 2, 3-cd) pyrene	0.5	0.5	ND	ND
Dibenzo (a, h) anthracene	0.33	0.33	ND	ND
Benzo (g, h, i.) perylene	100	100	ND	ND
METALS				
Aluminum	NC	NC	21500	21400
Antimony	NC	NC	ND	ND
Arsenic	16	13	7.12	7.49
Barium	400	350	193	135
Beryllium	72	7.2	1.09	0.826
Cadmium	4.3	2.5	1.06	1.32
Calcium	NC	NC	3040	4480
Chromium	180	30	27.1	28.1
Cobalt	NC	NC	13	Not Analyzed
Copper	270	50	21.7	44.7
Iron	NC	NC	40200	39400
Lead	400	63	11.8	20
Magnesium	NC	NC	5410	6680
Manganese	2000	1600	1240	649
Mercury	0.81	0.18	0.0377 J	0.0588
Nickel	310	30	24.3	25.7
Potassium	NC	NC	2210	2140
Selenium	180	3.9	0.715 J	0.869 J
Silver	180	2	ND	ND
Sodium	NC	NC	147	94.9
Thallium	NC	NC	0.829 J	ND
Vanadium	NC	NC	39.4	38.5
Zinc	10000	109	78.2	230

Notes:

- 1) PAHs analyzed by SW846-8270C; total metals analyzed by USEPA 6000/7000 Series Methods; mercury analyzed by SW846-7471.
 - 2) Shaded areas indicate result exceeds NYSDEC Part 375 Restricted Residential Soil Guidance Values.
 - 3) Shaded areas indicate result exceeds NYSDEC Part 375 Unrestricted Soil Guidance Values.
 - 4) J = detected above the MDL, but below the RL; therefore, result is an estimated concentration.
 - 5) mg/kg = milligrams per kilogram (ppm)
 - 6) NC = No Criteria
 - 7) ND = Analyte included in the analysis, but not detected.
 - 8) B = Analyte detected in associated trip blank.
- *Sample location was overexcavated and resampled.

TABLE 9
SPAULDING COMPOSITES SITE
AREA G, OPERABLE UNIT 6
SUMMARY OF CONFIRMATION SOIL SAMPLE RESULTS
Page 1 of 2

Sample ID	NYSDEC Part 375 Restricted Residential Guidance Value	NYSDEC Part 375 Unrestricted Guidance Value	G-BS-1	G-BS-3	G-SS-5	G-SS-6	G-SS-7	G-SS-8	G-SS-9	G-SS-10
Sample Location			Bottom	Bottom	Sidewall	Sidewall	Sidewall	Sidewall	Sidewall	Sidewall
Date Sampled			3/8/2010	3/24/2010	3/24/2010	3/24/2010	3/24/2010	3/24/2010	3/24/2010	3/24/2010
Compound			Soil	Soil	Soil	Soil	Soil	Soil	Soil	Soil
Units			mg/kg	mg/kg	mg/kg	mg/kg	mg/kg	mg/kg	mg/kg	mg/kg
METALS										
Arsenic	16	13	7	8.9	11	9.1	5.7	10	9.5	6.2
Cadium	4.3	2.5	0.94	0.71	0.77	0.89	0.69	3.2	0.65	0.93

Notes:

- 1) Total metals analyzed by USEPA 6000/7000 Series Methods.
 - 2) Shaded areas indicate result exceeds NYSDEC Part 375 Restricted Residential Soil Guidance Values.
 - 3) Shaded areas indicate result exceeds NYSDEC Part 375 Unrestricted Soil Guidance Values.
 - 4) J = detected above the MDL, but below the RL; therefore, result is an estimated concentration.
 - 5) mg/kg = milligrams per kilogram (ppm)
- *Sample location was overexcavated and resampled.

TABLE 9
SPAULDING COMPOSITES SITE
AREA G, OPERABLE UNIT 6
SUMMARY OF CONFIRMATION SOIL SAMPLE RESULTS

Page 2 of 2

Sample ID	NYSDEC Part 375 Restricted Residential Guidance Value	NYSDEC Part 375 Unrestricted Guidance Value	G-SS-11	G-SS-12
Sample Location			Sidewall	Sidewall
Date Sampled			3/24/2010	3/24/2010
Compound			Soil	Soil
Units	mg/kg	mg/kg	mg/kg	mg/kg
METALS				
Arsenic	16	13	7	16
Cadium	4.3	2.5	0.84	1.1

Notes:

- 1) Total metals analyzed by USEPA 6000/7000 Series Methods.
 - 2) Shaded areas indicate result exceeds NYSDEC Part 375 Restricted Residential Soil Guidance Values.
 - 3) Shaded areas indicate result exceeds NYSDEC Part 375 Unrestricted Soil Guidance Values.
 - 4) J = detected above the MDL, but below the RL; therefore, result is an estimated concentration.
 - 5) mg/kg = milligrams per kilogram (ppm)
- *Sample location was overexcavated and resampled.

TABLE 10
SPAULDING COMPOSITES SITE
AREA H, OPERABLE UNIT 6
SUMMARY OF CONFIRMATION SOIL SAMPLE RESULTS

Page 1 of 1

Sample ID	NYSDEC Part 375 Restricted Residential Guidance Value	NYSDEC Part 375 Unrestricted Guidance Value	H-SS-1	H-SS-2	H-BS-2 (H-BS-4)	H-SS-4
Sample Location			Sidewall	Sidewall	Bottom	Sidewall
Date Sampled			3/16/2010	3/16/2010	4/13/2010	4/13/2010
Compound			Soil	Soil	Soil	Soil
Units	mg/kg	mg/kg	mg/kg	mg/kg	mg/kg	mg/kg
PAHs						
Naphthalene	100	12	0.047 J	0.037 J	ND	ND
2-Methylnaphthalene	NC	NC	0.33	0.099 J	0.071 J	ND
Acenaphthylene	100	100	ND	ND	ND	ND
Acenaphthene	100	20	ND	0.028 J	0.069 J	ND
Fluorene	100	30	0.170 J	0.062 J	0.100 J	ND
Phenanthrene	100	100	0.48	0.150 J	0.21	ND
Anthracene	100	100	ND	0.031 J	0.054 J	ND
Di-n-butylphthalate	100	NC	0.46	0.92	ND	ND
Fluoranthene	100	100	0.160 J	0.100 J	0.069 J	ND
Pyrene	100	100	0.160 J	0.082 J	0.110 J	ND
Benzo (a) anthracene	1	1	0.086 J	0.054 J	0.051 J	ND
Chrysene	3.9	1	0.087 J	0.047 J	0.044 J	ND
Benzo (b) fluoranthene	1	1	0.090 J	0.050 J	ND	ND
Benzo (k) fluoranthene	3.9	0.8	0.041 J	ND	ND	ND
Benzo (a) pyrene	1	1	0.057 J	0.035 J	0.027 J	ND
Indeno (1, 2, 3-cd) pyrene	0.5	0.5	0.041 J	0.022 J	ND	ND
Dibenzo (a, h) anthracene	0.33	0.33	ND	ND	ND	ND
Benzo (g, h, i) perylene	100	100	0.046 J	0.025 J	ND	ND
PCBs						
Aroclor- 1016	NC	NC	ND	ND	ND	ND
Aroclor-1221	NC	NC	ND	ND	ND	ND
Aroclor-1232	NC	NC	ND	ND	ND	ND
Aroclor-1242	NC	NC	ND	ND	ND	ND
Aroclor-1248	NC	NC	ND	ND	ND	ND
Aroclor-1254	NC	NC	0.073	ND	ND	ND
Aroclor-1260	NC	NC	ND	ND	ND	ND
Total PCBs	1	0.1	0.073	ND	ND	ND
METALS						
Aluminum	NC	NC	14600	11700	11300	15100
Antimony	NC	NC	ND	ND	0.30 B	ND
Arsenic	16	13	7.2	5.1	4.3	5
Barium	400	350	141	112	104	135
Beryllium	72	7.2	0.93	0.9	0.65	0.85
Cadmium	4.3	2.5	0.34	0.23 B	0.3	0.4
Calcium	NC	NC	58300	51600	75700	53300
Chromium	180	30	21.4	17	16.6	22.5
Cobalt	NC	NC	13.2	10	10.6	13.4
Copper	270	50	23.7	30.1	22.1	25.2
Iron	NC	NC	36800	25800	25500	34000
Lead	400	63	11	16	9.9	9.9
Magnesium	NC	NC	13200	13200	13900	14300
Manganese	2000	1600	532	428	514	561
Mercury	0.81	0.18	ND	0.010 B	0.011 B	0.014 B
Nickel	310	30	30.4	24.4	22.8	29.4
Potassium	NC	NC	2100	1750	1860	2290
Selenium	180	3.9	2.8	2.9	ND	ND
Silver	180	2	0.095 B	ND	ND	ND
Sodium	NC	NC	140	137	168	191
Thallium	NC	NC	1.7	1.3	2	2.8
Vanadium	NC	NC	27.4	23.8	22.4	28.9
Zinc	10000	109	67.5	119	62.1	56.7

Notes:

1) PAHs analyzed by SW846-8270C; total metals analyzed by USEPA 6000/7000 Series Methods.

2) Shaded areas indicate result exceeds NYSDEC Part 375 Restricted Residential Soil Guidance Values.

3) Shaded areas indicate result exceeds NYSDEC Part 375 Unrestricted Soil Guidance Values.

4) J = detected above the MDL, but below the RL; therefore, result is an estimated concentration.

5) mg/kg = milligrams per kilogram (ppm)

6) NC = No Criteria

7) ND = Analyte included in the analysis, but not detected.

8) B = Analyte detected in associated trip blank.

9) E = Analyte concentration exceeds calibration range of instrument used for analysis.

10) P = Greater than 25% difference for detected concentrations between the two GC columns.

*Sample location was overexcavated and resampled.

TABLE 11
SPAULDING COMPOSITES SITE
AREA K, OPERABLE UNIT 6
SUMMARY OF CONFIRMATION SOIL SAMPLE RESULTS
Page 1 of 1

Sample ID	NYSDEC Part 375 Restricted Residential Guidance Value	NYSDEC Part 375 Unrestricted Guidance Value	K-SS-1	K-SS-2	K-SS-4	K-BS-1
Sample Location			Sidewall	Sidewall	Sidewall	Bottom
Date Sampled			3/11/2010	3/11/2010	3/11/2010	3/11/2010
Compound			Soil	Soil	Soil	Soil
Units	mg/kg	mg/kg	mg/kg	mg/kg	mg/kg	mg/kg
PAHs						
Naphthalene	100	12	0.150 J	ND	ND	ND
2-Methylnaphthalene	NC	NC	0.200 J	0.043 J	ND	ND
Acenaphthylene	100	100	0.025 J	ND	ND	ND
Acenaphthene	100	20	0.130 J	0.130 J	ND	0.031 J
Fluorene	100	30	0.180 J	0.160 J	ND	0.034 J
Phenanthrene	100	100	1.4	1.2	0.038 J	0.28
Anthracene	100	100	0.37	0.32	ND	0.081 J
Fluoranthene	100	100	1.9	1.5	0.054 J	0.39
Pyrene	100	100	1.3	1.1	0.043 J	0.33
Benzo (a) anthracene	1	1	0.76	0.68	0.028 J	0.190 J
Chrysene	3.9	1	0.79	0.6	0.024 J	0.180 J
Benzo (b) fluoranthene	1	1	0.79	0.68	0.032 J	0.210 J
Benzo (k) fluoranthene	3.9	0.8	0.35	0.31	ND	0.090 J
Benzo (a) pyrene	1	1	0.56	0.51	ND	0.150 J
Indeno (1, 2, 3-cd) pyrene	0.5	0.5	0.28	0.26	ND	0.084 J
Dibenzo (a, h) anthracene	0.33	0.33	0.088 J	0.079 J	ND	ND
Benzo (g, h, i) perylene	100	100	0.31	0.27	ND	0.098 J

Notes:

- 1) PAHs analyzed by SW846-8270C.
 - 2) Shaded areas indicate result exceeds NYSDEC Part 375 Restricted Residential Soil Guidance Values.
 - 3) Shaded areas indicate result exceeds NYSDEC Part 375 Unrestricted Soil Guidance Values.
 - 4) J = detected above the MDL, but below the RL; therefore, result is an estimated concentration.
 - 5) mg/kg = milligrams per kilogram (ppm)
 - 6) NC = No Criteria
 - 7) ND = Analyte included in the analysis, but not detected.
 - 8) B = Analyte detected in associated trip blank.
 - 9) E = Analyte concentration exceeds calibration range of instrument used for analysis.
- *Sample location was overexcavated and resampled.
**Sample location was overexcavated. No resample was collected because overexcavation joined Area RR.

TABLE 12
SPAULDING COMPOSITES SITE
AREA M, OPERABLE UNIT 6
SUMMARY OF CONFIRMATION SOIL SAMPLE RESULTS
Page 1 of 1

Sample ID	NYSDEC Part 375 Restricted Residential Guidance Value	NYSDEC Part 375 Unrestricted Guidance Value	M-SS-3	M-BS-1	M-BS-2	M-SS-5	M-SS-6	M-SS-7
Sample Location			Sidewall	Bottom	Bottom	Sidewall	Sidewall	Sidewall
Date Sampled			3/8/2010	3/8/2010	3/24/2010	3/24/2010	3/24/2010	3/24/2010
Compound			Soil	Soil	Soil	Soil	Soil	Soil
Units	mg/kg	mg/kg	mg/kg	mg/kg	mg/kg	mg/kg	mg/kg	mg/kg
PAHs								
Naphthalene	100	12	ND	ND	ND	ND	ND	ND
2-Methylnaphthalene	NC	NC	0.095 J	ND	ND	ND	ND	ND
Acenaphthylene	100	100	0.150 J	ND	ND	ND	ND	ND
Acenaphthene	100	20	0.042 J	ND	ND	ND	ND	ND
Fluorene	100	30	0.050 J	ND	ND	ND	ND	ND
Phenanthrene	100	100	0.73	ND	0.110 J	0.023 J	ND	ND
Anthracene	100	100	0.200 J	ND	0.027 J	ND	ND	ND
Fluoranthene	100	100	1.6	ND	0.150 J	0.028 J	0.028 J	0.042 J
Pyrene	100	100	1.2	ND	0.170 J	ND	ND	0.050 J
Benzo (a) anthracene	1	1	0.86	ND	0.090 J	0.022 J	0.025 J	0.032 J
Chrysene	3.9	1	0.79	ND	0.081 J	ND	0.025 J	0.028 J
Benzo (b) fluoranthene	1	1	0.98	ND	0.066 J	ND	ND	0.03
Benzo (k) fluoranthene	3.9	0.8	0.4	ND	0.030 J	ND	ND	ND
Benzo (a) pyrene	1	1	0.71	ND	0.050 J	ND	ND	ND
Indeno (1, 2, 3-cd) pyrene	0.5	0.5	0.44	ND	0.028 J	ND	ND	ND
Dibenzo (a, h) anthracene	0.33	0.33	0.180 J	ND	ND	ND	ND	ND
Benzo (g, h, i) perylene	100	100	0.51	ND	0.031 J	ND	ND	ND
METALS								
Arsenic	16	13	Not Analyzed	5	Not Analyzed	Not Analyzed	Not Analyzed	Not Analyzed
Barium	400	350	177 E	131 E	114	143	106	60.2
Cadium	4.3	2.5	1.2	0.55	1.5	0.84	0.81	0.61
Copper	270	50	69.1	28	99.6	30.5	25.1	17.5
Lead	400	63	346 E	11.5 E	98.1	45.9	231	60.5

Notes:

1) PAHs analyzed by SW846-8270C; total metals analyzed by USEPA 6000/7000 Series Methods.

2) Shaded areas indicate result exceeds NYSDEC Part 375 Restricted Residential Soil Guidance Values.

3) Shaded areas indicate result exceeds NYSDEC Part 375 Unrestricted Soil Guidance Values.

4) J = detected above the MDL, but below the RL; therefore, result is an estimated concentration.

5) mg/kg = milligrams per kilogram (ppm)

6) NC = No Criteria

7) ND = Analyte included in the analysis, but not detected.

8) E = Analyte concentration exceeds calibration range of instrument used for analysis.

*Sample location was overexcavated and resampled.

TABLE 13
SPAULDING COMPOSITES SITE
AREA N, OPERABLE UNIT 6
SUMMARY OF CONFIRMATION SOIL SAMPLE RESULTS
Page 1 of 1

Sample ID	NYSDEC Part 375 Restricted Residential Guidance Value	NYSDEC Part 375 Unrestricted Guidance Value	N-BS-1	N-SS-1	N-SS-2	N-SS-3	N-SS-4
Sample Location			Bottom	Sidewall	Sidewall	Sidewall	Sidewall
Date Sampled			3/8/2010	3/8/2010	3/8/2010	3/16/2010	3/16/2010
Compound			Soil	Soil	Soil	Soil	Soil
Units	mg/kg	mg/kg	mg/kg	mg/kg	mg/kg	mg/kg	mg/kg
METALS							
Barium	400	350	398	247	116	56	120
Copper	270	50	60.1	120	57.6	68	91

Notes:

- 1) Total metals analyzed by USEPA 6000/7000 Series Methods.
- 2) Shaded areas indicate result exceeds NYSDEC Part 375 Restricted Residential Soil Guidance Values.
- 3) Shaded areas indicate result exceeds NYSDEC Part 375 Unrestricted Soil Guidance Values.
- 4) J = detected above the MDL, but below the RL; therefore, result is an estimated concentration.
- 5) mg/kg = milligrams per kilogram (ppm)

TABLE 14
SPAULDING COMPOSITES SITE
AREA AA, OPERABLE UNIT 6
SUMMARY OF CONFIRMATION SOIL SAMPLE RESULTS
Page 1 of 1

Sample ID	NYSDEC Part 375 Restricted Residential Guidance Value	NYSDEC Part 375 Unrestricted Guidance Value	AA-S-1	AA-S-2	AA-S-3	AA-B-1
Sample Location			Sidewall	Sidewall	Sidewall	Bottom
Date Sampled			3/11/2010	3/11/2010	3/11/2010	3/11/2010
Compound			Soil	Soil	Soil	Soil
Units	mg/kg	mg/kg	mg/kg	mg/kg	mg/kg	mg/kg
PAHs						
Naphthalene	100	12	ND	0.170 J	0.22	ND
2-Methylnaphthalene	NC	NC	ND	0.31	0.76	ND
Acenaphthylene	100	100	ND	0.031 J	ND	ND
Acenaphthene	100	20	ND	0.058 J	0.170 J	ND
Fluorene	100	30	ND	0.065 J	0.200 J	ND
Phenanthrene	100	100	0.140 J	0.62	1.1	0.074 J
Anthracene	100	100	0.040 J	0.130 J	0.26	ND
Fluoranthene	100	100	0.3	0.98	1.4	0.099 J
Pyrene	100	100	0.25	0.57	1.3	0.077 J
Benzo (a) anthracene	1	1	0.170 J	0.35	0.67	0.044 J
Chrysene	3.9	1	0.160 J	0.44	0.71	0.042 J
Benzo (b) fluoranthene	1	1	0.190 J	0.42	0.78	0.048 J
Benzo (k) fluoranthene	3.9	0.8	0.100 J	0.46	0.38	0.027 J
Benzo (a) pyrene	1	1	0.150 J	0.45	0.64	0.038 J
Indeno (1, 2, 3-cd) pyrene	0.5	0.5	0.096 J	0.26	0.38	0.022 J
Dibenzo (a, h) anthracene	0.33	0.33	ND	0.150 J	0.120 J	ND
Benzo (g, h, i.) perylene	100	100	0.120 J	0.28	0.43	0.024 J
METALS						
Arsenic	16	13	8.8 B	12 B	3.5 B	5.0 B
Copper	270	50	42	95	26	28
Mercury	0.81	0.18	0.043 J	0.19	0.12	ND

Notes:

- 1) PAHs analyzed by SW846-8270C; total metals analyzed by USEPA 6000/7000 Series Methods.
- 2) Shaded areas indicate result exceeds NYSDEC Part 375 Restricted Residential Soil Guidance Values.
- 3) Shaded areas indicate result exceeds NYSDEC Part 375 Unrestricted Soil Guidance Values.
- 4) J = detected above the MDL, but below the RL; therefore, result is an estimated concentration.
- 5) mg/kg = milligrams per kilogram (ppm)
- 6) NC = No Criteria
- 7) ND = Analyte included in the analysis, but not detected.
- 8) B = Analyte detected in associated trip blank.

TABLE 15
SPAULDING COMPOSITES SITE
AREA AB, OPERABLE UNIT 6
SUMMARY OF CONFIRMATION SOIL SAMPLE RESULTS
Page 1 of 1

Sample ID	NYSDEC Part 375	NYSDEC Part 375	AB-B-1	AB-S1	AB-SS-3
Sample Location	Restricted	Unrestricted	Bottom	Sidewall	Sidewall
Date Sampled	Residential	Guidance Value	3/11/2010	3/12/2010	4/8/2010
Compound	Guidance Value	Guidance Value	Soil	Soil	Soil
Units	mg/kg	mg/kg	mg/kg	mg/kg	mg/kg
PAHs					
Naphthalene	100	12	ND	0.036 J	ND
2-Methylnaphthalene	NC	NC	ND	0.030 J	ND
Acenaphthylene	100	100	ND	ND	ND
Acenaphthene	100	20	ND	0.077 J	ND
Fluorene	100	30	ND	0.076 J	ND
Phenanthrene	100	100	0.038 J	0.61	ND
Anthracene	100	100	ND	0.150 J	ND
Fluoranthene	100	100	0.047 J	0.8	0.045 J
Pyrene	100	100	0.087 J	0.65	0.053 J
Benzo (a) anthracene	1	1	0.034 J	0.35	0.040 J
Chrysene	3.9	1	0.041 J	0.28	0.036 J
Benzo (b) fluoranthene	1	1	0.034 J	0.56	0.033 J
Benzo (k) fluoranthene	3.9	0.8	ND	0.22	ND
Benzo (a) pyrene	1	1	0.025 J	0.38	0.022 J
Indeno (1, 2, 3-cd) pyrene	0.5	0.5	ND	0.23	ND
Dibenzo (a, h) anthracene	0.33	0.33	ND	0.085 J	ND
Benzo (g, h, i) perylene	100	100	0.028 J	0.23	ND
METALS					
Aluminum	NC	NC	11300	17500	16100
Antimony	NC	NC	1.7	0.93	ND
Arsenic	16	13	6	9.9	5.3
Barium	400	350	68.7	204	155
Beryllium	72	7.2	0.61	1.4	0.98
Cadmium	4.3	2.5	0.27	1.3	0.6
Calcium	NC	NC	7820	45600	38600
Chromium	180	30	14.5	30.8	23.1
Cobalt	NC	NC	8.9	10.7	12.2
Copper	270	50	18.2	86.7	24.6
Iron	NC	NC	25200	34400	37600
Lead	400	63	24.8	136	12
Magnesium	NC	NC	5430	10000	15200
Manganese	0	1600	228	542	473
Mercury	0.81	0.18	0.012 B	0.28	ND
Nickel	310	30	16.4	28.1	29.1
Potassium	NC	NC	968	2030	2390
Selenium	180	3.9	1.9	1.6	1.1
Silver	180	2	0.16 B	0.28 B	0.14 B
Sodium	NC	NC	100	2170	130
Thallium	NC	NC	1.4	2.4	1.4
Vanadium	NC	NC	28.8	29.8	28.3
Zinc	10000	109	6630	590	649

Notes:

- 1) SVOCs analyzed by SW846-8270C; total metals analyzed by USEPA 6000/7000 Series Methods; mercury analyzed by SW846-7471.
 - 2) Shaded areas indicate result exceeds NYSDEC Part 375 Restricted Residential Soil Guidance Values.
 - 3) Shaded areas indicate result exceeds NYSDEC Part 375 Unrestricted Soil Guidance Values.
 - 4) J = detected above the MDL, but below the RL; therefore, result is an estimated concentration.
 - 5) mg/kg = milligrams per kilogram (ppm)
 - 6) NC = No Criteria
 - 7) ND = Analyte included in the analysis, but not detected
 - 8) B = Analyte detected in associated trip blank
 - 9) E = Analyte concentration exceeds calibration range of instrument used for analysis.
- *Sample location was overexcavated and resampled.

TABLE 16
SPAULDING COMPOSITES SITE
AREA AC, OPERABLE UNIT 6
SUMMARY OF CONFIRMATION SOIL SAMPLE RESULTS
Page 1 of 2

Sample ID	NYSDEC Part 375 Restricted Residential Guidance Value	NYSDEC Part 375 Unrestricted Guidance Value	AC-SS-1	AC-BS-2	AC-BS-5	AC-BS-11	AC-BS-14	AC-BS-15	AC-BS-16	AC-BS-19
Sample Location			Sidewall	Bottom	Bottom	Bottom	Bottom	Bottom	Bottom	Bottom
Date Sampled			4/14/2010	4/14/2010	6/9/2010	6/9/2010	6/24/2010	6/24/2010	6/24/2010	6/24/2010
Compound			Soil	Soil	Soil	Soil	Soil	Soil	Soil	Soil
Units	mg/kg	mg/kg	mg/kg	mg/kg	mg/kg	mg/kg	mg/kg	mg/kg	mg/kg	mg/kg
METALS										
Cadmium	4.3	2.5	2	2.2	2.19	2.82	1.69	3.2	1.51	2.54
Zinc	10000	109	6200	1100	3790	5190	2290	3190	1890	2340

Notes:

- 1) Total metals analyzed by USEPA 6000/7000 Series Methods.
 - 2) Shaded areas indicate result exceeds NYSDEC Part 375 Restricted Residential Soil Guidance Values.
 - 3) Shaded areas indicate result exceeds NYSDEC Part 375 Unrestricted Soil Guidance Values.
 - 4) mg/kg = milligrams per kilogram (ppm)
- *Sample location was overexcavated and resampled.

TABLE 16
SPAULDING COMPOSITES SITE
AREA AC, OPERABLE UNIT 6
SUMMARY OF CONFIRMATION SOIL SAMPLE RESULTS
Page 2 of 2

Sample ID	NYSDEC Part 375 Restricted Residential Guidance Value	NYSDEC Part 375 Unrestricted Guidance Value	AC-BS-21	AC-BS-22
Sample Location			Bottom	Bottom
Date Sampled			7/15/2010	7/15/2010
Compound			Soil	Soil
Units	mg/kg	mg/kg	mg/kg	mg/kg
METALS				
Cadmium	4.3	2.5	2.61	2.94
Zinc	10000	109	1990	5290

Notes:

- 1) Total metals analyzed by USEPA 6000/7000 Series Methods.
 - 2) Shaded areas indicate result exceeds NYSDEC Part 375 Restricted Residential Soil Guidance Values.
 - 3) Shaded areas indicate result exceeds NYSDEC Part 375 Unrestricted Soil Guidance Values.
 - 4) mg/kg = milligrams per kilogram (ppm)
- *Sample location was overexcavated and resampled.

TABLE 17
SPAULDING COMPOSITES SITE
AREA AD, OPERABLE UNIT 6
SUMMARY OF CONFIRMATION SOIL SAMPLE RESULTS
Page 1 of 1

Sample ID	NYSDEC Part 375 Restricted Residential Guidance Value	NYSDEC Part 375 Unrestricted Guidance Value	AD-BS-1	AD-BS-2	AD-SS-1
Sample Location			Bottom	Bottom	Sidewall
Date Sampled			5/5/2010	5/5/2010	5/5/2010
Compound			Soil	Soil	Soil
Units	mg/kg	mg/kg	mg/kg	mg/kg	mg/kg
METALS					
Zinc	10000	109	1550	7340	53.2

Notes:

- 1) Total metals analyzed by USEPA 6000/7000 Series Methods.
 - 2) Shaded areas indicate result exceeds NYSDEC Part 375 Restricted Residential Soil Guidance Values.
 - 3) Shaded areas indicate result exceeds NYSDEC Part 375 Unrestricted Soil Guidance Values.
 - 4) mg/kg = milligrams per kilogram (ppm)
- *Sample location was overexcavated until it met excavation Area AC.

TABLE 18
SPAULDING COMPOSITES SITE
AREA AE, OPERABLE UNIT 6
SUMMARY OF CONFIRMATION SOIL SAMPLE RESULTS

Page 1 of 1

Sample ID	NYSDEC Part 375	NYSDEC Part 375	AE-SS-1	AE-SS-2	AE-BS-13	AE-BS-14
Sample Location	Restricted	Unrestricted	Sidewall	Sidewall	Bottom	Bottom
Date Sampled	Residential	Guidance Value	3/15/2010	3/16/2010	5/5/2010	5/5/2010
Compound	Guidance Value		Soil	Soil	Soil	Soil
Units	mg/kg	mg/kg	mg/kg	mg/kg	mg/kg	mg/kg
METALS						
Cadmium	4.3	2.5	0.4	0.39	2.36	2.72
Lead	400	63	13.7	15.2	17.3	21.1
Zinc	10000	109	Not Analyzed	Not Analyzed	Not Analyzed	Not Analyzed
PCBs						
Aroclor- 1016	NC	NC	ND	ND	Not Analyzed	Not Analyzed
Aroclor-1221	NC	NC	ND	ND	Not Analyzed	Not Analyzed
Aroclor-1232	NC	NC	ND	ND	Not Analyzed	Not Analyzed
Aroclor-1242	NC	NC	ND	ND	Not Analyzed	Not Analyzed
Aroclor-1248	NC	NC	ND	ND	Not Analyzed	Not Analyzed
Aroclor-1254	NC	NC	ND	ND	Not Analyzed	Not Analyzed
Aroclor-1260	NC	NC	ND	ND	Not Analyzed	Not Analyzed

Notes:

1) Total metals analyzed by USEPA 6000/7000 Series Methods; PCBs analyzed by SW846-8082.

2) Shaded areas indicate result exceeds NYSDEC Part 375 Restricted Residential Soil Guidance Values.

3) Shaded areas indicate result exceeds NYSDEC Part 375 Unrestricted Soil Guidance Values.

5) mg/kg = milligrams per kilogram (ppm)

6) NC = No Criteria

7) ND = Analyte included in the analysis, but not detected.

*Sample location was overexcavated and resampled.

TABLE 19
SPAULDING COMPOSITES SITE
AREA AF, OPERABLE UNIT 6
SUMMARY OF CONFIRMATION SOIL SAMPLE RESULTS
Page 1 of 1

Sample ID	NYSDEC Part 375 Restricted Residential Guidance Value	NYSDEC Part 375 Unrestricted Guidance Value	AF-BS-2	AF-BS-3	AF-BS-6	AF-SS-9	AF-BS-11	AF-BS-12	AF-BS-14	AF-BS-15
Sample Location			Bottom	Bottom	Bottom	Sidewall	Bottom	Bottom	Bottom	Bottom
Date Sampled			3/15/2010	3/29/2010	3/29/2010	4/19/2010	4/19/2010	4/19/2010	5/5/2010	5/5/2010
Compound			Soil	Soil	Soil	Soil	Soil	Soil	Soil	Soil
Units	mg/kg	mg/kg	mg/kg	mg/kg	mg/kg	mg/kg	mg/kg	mg/kg	mg/kg	mg/kg
METALS										
Cadmium	4.3	2.5	0.54	3.48	1.05	1.3	0.39	4.3	Not Analyzed	Not Analyzed
Zinc	10000	109	1580	Not Analyzed	Not Analyzed	3760	61.5	2180	1300	3340

Notes:

- 1) Total metals analyzed by USEPA 6000/7000 Series Methods.
 - 2) Shaded areas indicate result exceeds NYSDEC Part 375 Restricted Residential Soil Guidance Values.
 - 3) Shaded areas indicate result exceeds NYSDEC Part 375 Unrestricted Soil Guidance Values.
 - 4) mg/kg = milligrams per kilogram (ppm)
- *Sample location was overexcavated and resampled.
**Sample location was overexcavated until Area AF joined Area AE; therefore, there was no resample.

TABLE 20
SPAULDING COMPOSITES SITE
AREA AG, OPERABLE UNIT 6
SUMMARY OF CONFIRMATION SOIL SAMPLE RESULTS
Page 1 of 2

Sample ID	NYSDEC Part 375 Restricted Residential Guidance Value	NYSDEC Part 375 Unrestricted Guidance Value	AG-SS-1	AG-SS-2	AG-BS-1	AG-BS-2	AG-SS-4a	AG-SS-6	AG-SS-9
Sample Location			Sidewall	Sidewall	Bottom	Bottom	Sidewall	Sidewall	Sidewall
Date Sampled			3/12/2010	3/12/2010	3/12/2010	3/12/2010	3/25/2010	3/25/2010	3/25/2010
Compound			Soil	Soil	Soil	Soil	Soil	Soil	Soil
Units	mg/kg	mg/kg	mg/kg	mg/kg	mg/kg	mg/kg	mg/kg	mg/kg	mg/kg
METALS									
Zinc	10000	109	71	150	930	1200	9700	3200	8100

Notes:

- 1) Total metals analyzed by USEPA 6000/7000 Series Methods.
 - 2) Shaded areas indicate result exceeds NYSDEC Part 375 Restricted Residential Soil Guidance Values.
 - 3) Shaded areas indicate result exceeds NYSDEC Part 375 Unrestricted Soil Guidance Values.
 - 4) mg/kg = milligrams per kilogram (ppm)
- *Sample location was overexcavated and resampled.

TABLE 20
SPAULDING COMPOSITES SITE
AREA AG, OPERABLE UNIT 6
SUMMARY OF CONFIRMATION SOIL SAMPLE RESULTS
Page 2 of 2

Sample ID	NYSDEC Part 375 Restricted Residential Guidance Value	NYSDEC Part 375 Unrestricted Guidance Value	AG-SS-10	AG-SS-11
Sample Location			Sidewall	Sidewall
Date Sampled			4/12/2010	4/12/2010
Compound			Soil	Soil
Units	mg/kg	mg/kg	mg/kg	mg/kg
METALS				
Zinc	10000	109	400	6800

Notes:

- 1) Total metals analyzed by USEPA 6000/7000 Series Methods.
 - 2) Shaded areas indicate result exceeds NYSDEC Part 375 Restricted Residential Soil Guidance Values.
 - 3) Shaded areas indicate result exceeds NYSDEC Part 375 Unrestricted Soil Guidance Values.
 - 4) mg/kg = milligrams per kilogram (ppm)
- *Sample location was overexcavated and resampled.

TABLE 21
SPAULDING COMPOSITES SITE
AREA AH, OPERABLE UNIT 6
SUMMARY OF CONFIRMATION SOIL SAMPLE RESULTS
Page 1 of 2

Sample ID	NYSDEC Part 375 Restricted Residential Guidance Value	NYSDEC Part 375 Unrestricted Guidance Value	AH-S1	AH-S2	AH-S3	AH-B2	AH-BS-4	AH-BS-5	AH-BS-8	AH-BS-14	AH-BS-16	
Sample Location			Sidewall	Sidewall	Sidewall	Bottom	Bottom	Bottom	Bottom	Bottom	Bottom	
Date Sampled			3/12/2010	3/12/2010	3/12/2010	3/12/2010	3/25/2010	3/25/2010	3/25/2010	3/25/2010	4/12/2010	4/29/2010
Compound			Soil	Soil	Soil	Soil	Soil	Soil	Soil	Soil	Soil	Soil
Units	mg/kg	mg/kg	mg/kg	mg/kg	mg/kg	mg/kg	mg/kg	mg/kg	mg/kg	mg/kg	mg/kg	
PAHs												
Di-n-butylphthalate	100	NC	0.092 J	ND	ND	ND	Not Analyzed	Not Analyzed	Not Analyzed	ND	Not Analyzed	
METALS												
Arsenic	16	13	6	2.6	6.9	5.5	Not Analyzed	Not Analyzed	Not Analyzed	4.2	1.55	
Copper	270	50	45	16	83	21	Not Analyzed	Not Analyzed	Not Analyzed	20	Not Analyzed	
Manganese	2000	1600	590	380	590	1100	Not Analyzed	Not Analyzed	Not Analyzed	720	Not Analyzed	
Zinc	10000	109	600	70	5200	1200	6700	5400	77	2100	7730	

Notes:

1) PAHs analyzed by SW846-8270C; total metals analyzed by USEPA 6000/7000 Series Methods.

2) Shaded areas indicate result exceeds NYSDEC Part 375 Restricted Residential Soil Guidance Values.

3) Shaded areas indicate result exceeds NYSDEC Part 375 Unrestricted Soil Guidance Values.

4) J = detected above the MDL, but below the RL; therefore, result is an estimated concentration.

5) mg/kg = milligrams per kilogram (ppm)

6) ND = Analyte included in the analysis, but not detected.

*Sample location was overexcavated and resampled.

TABLE 21
SPAULDING COMPOSITES SITE
AREA AH, OPERABLE UNIT 6
SUMMARY OF CONFIRMATION SOIL SAMPLE RESULTS
Page 2 of 2

Sample ID	NYSDEC Part 375 Restricted Residential Guidance Value	NYSDEC Part 375 Unrestricted Guidance Value	AH-BS-18	AH-BS-19	AH-BS-21	AH-BS-22	AH-BS-23
Sample Location			Bottom	Bottom	Bottom	Bottom	Bottom
Date Sampled			4/29/2010	4/29/2010	5/5/2010	5/5/2010	5/5/2010
Compound			Soil	Soil	Soil	Soil	Soil
Units	mg/kg	mg/kg	mg/kg	mg/kg	mg/kg	mg/kg	mg/kg
PAHs							
Di-n-butylphthalate	100	NC	Not Analyzed	Not Analyzed	ND	ND	ND
METALS							
Arsenic	16	13	3.2	3.14	3.95	3.35	2.18
Copper	270	50	Not Analyzed	Not Analyzed	19.1	20.7	19
Manganese	2000	1600	Not Analyzed	Not Analyzed	213	450	361
Zinc	10000	109	4310	6920	6340	66.2	6850

Notes:

1) PAHs analyzed by SW846-8270C; total metals analyzed by USEPA 6000/7000 Series Methods.

2) Shaded areas indicate result exceeds NYSDEC Part 375 Restricted Residential Soil Guidance Values.

3) Shaded areas indicate result exceeds NYSDEC Part 375 Unrestricted Soil Guidance Values.

4) J = detected above the MDL, but below the RL; therefore, result is an estimated concentration.

5) mg/kg = milligrams per kilogram (ppm)

6) ND = Analyte included in the analysis, but not detected.

*Sample location was overexcavated and resampled.

TABLE 22
SPAULDING COMPOSITES SITE
AREA AI, OPERABLE UNIT 6
SUMMARY OF CONFIRMATION SOIL SAMPLE RESULTS
Page 1 of 1

Sample ID	NYSDEC Part 375 Restricted Residential Guidance Value	NYSDEC Part 375 Unrestricted Guidance Value	AI-BS-1	AI-BS-2	AI-SS-2	AI-SS-4	AI-SS-5
Sample Location			Bottom	Bottom	Sidewall	Sidewall	Sidewall
Date Sampled			2/24/2010	2/24/2010	2/24/2010	2/24/2010	3/24/2010
Compound			Soil	Soil	Soil	Soil	Soil
Units	mg/kg	mg/kg	mg/kg	mg/kg	mg/kg	mg/kg	mg/kg
METALS							
Arsenic	16	13	5.4	4.6	3.6	11.3	5.6
Copper	270	50	7.2	8.1	21.5	67.8	17.4
Lead	400	63	14.2	11.9	9.8	39.2	16.7
Mercury	0.81	0.18	0.032 B	0.021 B	ND	0.04 B	0.038 B
Zinc	10000	109	1180	1560	78.2	789	1940

Notes:

1) Total metals analyzed by USEPA 6000/7000 Series Methods; mercury analyzed by SW846-7471.

2) Shaded areas indicate result exceeds NYSDEC Part 375 Restricted Residential Soil Guidance Values.

3) Shaded areas indicate result exceeds NYSDEC Part 375 Unrestricted Soil Guidance Values.

4) mg/kg = milligrams per kilogram (ppm)

5) B = Analyte detected in associated trip blank.

*Sample location was overexcavated and resampled.

TABLE 23
SPAULDING COMPOSITES SITE
AREA AJ-a, OPERABLE UNIT 6
SUMMARY OF CONFIRMATION SOIL SAMPLE RESULTS

Page 1 of 2

Sample ID	NYSDEC Part 375 Restricted Residential Guidance Value	NYSDEC Part 375 Unrestricted Guidance Value	AJ-a-BS-1	AJ-a-BS-4	AJ-a - SS-2	AJ-a-BS-6	AJ-a-BS-7	AJ-a-BS-12	AJ-a-BS-13
Sample Location			Bottom	Bottom	Sidewall	Bottom	Bottom	Bottom	Bottom
Date Sampled			5/7/2010	7/9/2010	7/19/2010	7/26/2010	7/26/2010	7/27/2010	7/27/2010
Compound			Soil	Soil	Soil	Soil	Soil	Soil	Soil
Units	mg/kg	mg/kg	mg/kg	mg/kg	mg/kg	mg/kg	mg/kg	mg/kg	mg/kg
METALS									
Cadmium	4.3	2.5	0.933	1.84	3.35	1.58	0.828	0.694	0.686
Copper	270	50	27.6	101	14	69.8	56.5	38.2	30.1
Zinc	10000	109	962	4030	8680	4680	1260	109	83.1

Notes:

- 1) Total metals analyzed by USEPA 6000/7000 Series Methods.
 - 2) Shaded areas indicate result exceeds NYSDEC Part 375 Restricted Residential Soil Guidance Values.
 - 3) Shaded areas indicate result exceeds NYSDEC Part 375 Unrestricted Soil Guidance Values.
 - 4) mg/kg = milligrams per kilogram (ppm)
- *Sample location was overexcavated and resampled.

TABLE 23
SPAULDING COMPOSITES SITE
AREA AJ-a, OPERABLE UNIT 6
SUMMARY OF CONFIRMATION SOIL SAMPLE RESULTS
Page 2 of 2

Sample ID	NYSDEC Part 375 Restricted Residential Guidance Value	NYSDEC Part 375 Unrestricted Guidance Value	AJ-a-BS-14	AJ-a-BS-15	AJ-a-BS-16	AJ-a-BS-18	AJ-a-BS-19
Sample Location			Bottom	Bottom	Bottom	Bottom	Bottom
Date Sampled			7/27/2010	7/27/2010	8/3/2010	8/10/2010	8/10/2010
Compound			Soil	Soil	Soil	Soil	Soil
Units	mg/kg	mg/kg	mg/kg	mg/kg	mg/kg	mg/kg	mg/kg
METALS							
Cadmium	4.3	2.5	0.948	0.789	3.47	0.873	1.18
Copper	270	50	31.2	6.99	21.4	25.2	69.2
Zinc	10000	109	95.1	45.5	5630	449	4850

Notes:

- 1) Total metals analyzed by USEPA 6000/7000 Series Methods.
 - 2) Shaded areas indicate result exceeds NYSDEC Part 375 Restricted Residential Soil Guidance Values.
 - 3) Shaded areas indicate result exceeds NYSDEC Part 375 Unrestricted Soil Guidance Values.
 - 4) mg/kg = milligrams per kilogram (ppm)
- *Sample location was overexcavated and resampled.

TABLE 24
SPAULDING COMPOSITES SITE
AREA AJ-b, OPERABLE UNIT 6
SUMMARY OF CONFIRMATION SOIL SAMPLE RESULTS
Page 1 of 2

Sample ID	NYSDEC Part 375 Restricted Residential Guidance Value	NYSDEC Part 375 Unrestricted Guidance Value	AJ-b-BS-2	AJ-b-BS-4	AJ-b-BS-6	AJ-b-BS-7	AJ-b-BS-8	AJ-b - SS-1	AJ-b - SS-4
Sample Location			Bottom	Bottom	Bottom	Bottom	Bottom	Sidewall	Sidewall
Date Sampled			5/7/2010	5/7/2010	5/7/2010	5/7/2010	5/27/2010	6/8/2010	7/9/2010
Compound			Soil	Soil	Soil	Soil	Soil	Soil	Soil
Units	mg/kg	mg/kg	mg/kg	mg/kg	mg/kg	mg/kg	mg/kg	mg/kg	mg/kg
METALS									
Cadmium	4.3	2.5	1.68	4.18	3.7	1.38	0.531	2.68	3.12
Zinc	10000	109	4760	3100	5490	1430	118	3620	8370

Notes:

- 1) Total metals analyzed by USEPA 6000/7000 Series Methods.
 - 2) Shaded areas indicate result exceeds NYSDEC Part 375 Restricted Residential Soil Guidance Values.
 - 3) Shaded areas indicate result exceeds NYSDEC Part 375 Unrestricted Soil Guidance Values.
 - 4) J = detected above the MDL, but below the RL; therefore, result is an estimated concentration.
 - 5) mg/kg = milligrams per kilogram (ppm)
- *Sample location was overexcavated and resampled.

TABLE 24
SPAULDING COMPOSITES SITE
AREA AJ-b, OPERABLE UNIT 6
SUMMARY OF CONFIRMATION SOIL SAMPLE RESULTS
Page 2 of 2

Sample ID	NYSDEC Part 375 Restricted Residential Guidance Value	NYSDEC Part 375 Unrestricted Guidance Value	AJ-b-BS-14	AJ-b-BS-16
Sample Location			Bottom	Bottom
Date Sampled			7/9/2010	8/4/2010
Compound			Soil	Soil
Units	mg/kg	mg/kg	mg/kg	mg/kg
METALS				
Cadmium	4.3	2.5	4.11	0.389 J
Zinc	10000	109	4810	183

Notes:

- 1) Total metals analyzed by USEPA 6000/7000 Series Methods.
 - 2) Shaded areas indicate result exceeds NYSDEC Part 375 Restricted Residential Soil Guidance Values.
 - 3) Shaded areas indicate result exceeds NYSDEC Part 375 Unrestricted Soil Guidance Values.
 - 4) J = detected above the MDL, but below the RL; therefore, result is an estimated concentration.
 - 5) mg/kg = milligrams per kilogram (ppm)
- *Sample location was overexcavated and resampled.

TABLE 25
SPAULDING COMPOSITES SITE
AREA AK-a, OPERABLE UNIT 6
SUMMARY OF CONFIRMATION SOIL SAMPLE RESULTS
Page 1 of 1

Sample ID	NYSDEC Part 375 Restricted Residential Guidance Value	NYSDEC Part 375 Unrestricted Guidance Value	AK-a-BS-1	AK-a-SS-1	AK-a-BS-3	AK-a-SS-2
Sample Location			Bottom	Sidewall	Bottom	Sidewall
Date Sampled			5/20/2010	6/3/2010	6/23/2010	7/15/2010
Compound			Soil	Soil	Soil	Soil
Units	mg/kg	mg/kg	mg/kg	mg/kg	mg/kg	mg/kg
PAHs						
Naphthalene	100	12	ND	ND	ND	ND
2-Methylnaphthalene	NC	NC	ND	ND	ND	ND
Acenaphthylene	100	100	ND	ND	ND	ND
Acenaphthene	100	20	ND	ND	ND	ND
Fluorene	100	30	ND	ND	ND	ND
Phenanthrene	100	100	ND	ND	ND	ND
Anthracene	100	100	ND	ND	ND	ND
Fluoranthene	100	100	0.159 J	ND	ND	ND
Pyrene	100	100	0.103 J	ND	ND	ND
Benzo (a) anthracene	1	1	ND	ND	ND	ND
Chrysene	3.9	1	ND	ND	ND	ND
Benzo (b) fluoranthene	1	1	ND	ND	ND	ND
Benzo (k) fluoranthene	3.9	0.8	ND	ND	ND	ND
Benzo (a) pyrene	1	1	ND	ND	ND	ND
Indeno (1,2,3-cd) pyrene	0.5	0.5	ND	ND	ND	ND
Dibenzo (a,h) anthracene	0.33	0.33	ND	ND	ND	ND
Benzo (g,h,i) perylene	100	100	ND	ND	ND	ND
METALS						
Manganese	2000	1600	479	577	486	500

Notes:

- 1) PAHs analyzed by SW846-8270C; total metals analyzed by USEPA 6000/7000 Series Methods.
 - 2) Shaded areas indicate result exceeds NYSDEC Part 375 Restricted Residential Soil Guidance Values.
 - 3) Shaded areas indicate result exceeds NYSDEC Part 375 Unrestricted Soil Guidance Values.
 - 4) J = detected above the MDL, but below the RL; therefore, result is an estimated concentration.
 - 5) mg/kg = milligrams per kilogram (ppm)
 - 6) NC = No Criteria
 - 7) ND = Analyte included in the analysis, but not detected.
- *Sample location was overexcavated and resampled.

TABLE 26
SPAULDING COMPOSITES SITE
AREA AK-b, OPERABLE UNIT 6
SUMMARY OF CONFIRMATION SOIL SAMPLE RESULTS
Page 1 of 2

Sample ID	NYSDEC Part 375 Restricted Residential Guidance Value	NYSDEC Part 375 Unrestricted Guidance Value	AK-b - SS-2	AK-b - BS-2	AK-b - BS-3	AK-b - BS-4	AK-b - BS-5	AK-b - BS-6
Sample Location			Sidewall	Bottom	Bottom	Bottom	Bottom	Bottom
Date Sampled			5/27/2010	6/3/2010	6/23/2010	7/29/2010	7/29/2010	7/29/2010
Compound			Soil	Soil	Soil	Soil	Soil	Soil
Units	mg/kg	mg/kg	mg/kg	mg/kg	mg/kg	mg/kg	mg/kg	mg/kg
METALS								
Cadmium	4.3	2.5	0.7	1.09	1.29	1.53	1.91	0.752
Chromium	180	30	31.7	28.7	26.5	22.2	23.7	26.9
Copper	270	50	22	30.6	23.9	22.3	45.7	28.2
Zinc	10000	109	2040	115	87.6	472	4050	245

Notes:

- 1) Total metals analyzed by USEPA 6000/7000 Series Methods.
 - 2) Shaded areas indicate result exceeds NYSDEC Part 375 Restricted Residential Soil Guidance Values.
 - 3) Shaded areas indicate result exceeds NYSDEC Part 375 Unrestricted Soil Guidance Values.
 - 4) J = detected above the MDL, but below the RL; therefore, result is an estimated concentration.
 - 5) mg/kg = milligrams per kilogram (ppm)
- *Sample location was overexcavated and resampled.
*Sample location was overexcavated until Area AK-b joined Area AI; therefore, there was no resample.

TABLE 26
SPAULDING COMPOSITES SITE
AREA AK-b, OPERABLE UNIT 6
SUMMARY OF CONFIRMATION SOIL SAMPLE RESULTS
Page 2 of 2

Sample ID	NYSDEC Part 375	NYSDEC Part 375	AK-b - BS-9	AK-b - BS-10	AK-b - BS-12	AK-b - BS-13	AK-b - BS-14
Sample Location	Restricted	Unrestricted	Bottom	Bottom	Bottom	Bottom	Bottom
Date Sampled	Residential	Soil Guidance Value	7/29/2010	7/29/2010	8/9/2010	8/17/2010	8/17/2010
Compound	Guidance Value	Guidance Value	Soil	Soil	Soil	Soil	Soil
Units	mg/kg	mg/kg	mg/kg	mg/kg	mg/kg	mg/kg	mg/kg
METALS							
Cadmium	4.3	2.5	1.68	0.964	0.251	0.442 J	0.828
Chromium	180	30	21.9	29.3	24.8	24.8	24.4
Copper	270	50	34.5	26.2	22.2	24.2	24
Zinc	10000	109	4650	1420	65.6	73	300

Notes:

- 1) Total metals analyzed by USEPA 6000/7000 Series Methods.
 - 2) Shaded areas indicate result exceeds NYSDEC Part 375 Restricted Residential Soil Guidance Values.
 - 3) Shaded areas indicate result exceeds NYSDEC Part 375 Unrestricted Soil Guidance Values.
 - 4) J = detected above the MDL, but below the RL; therefore, result is an estimated concentration.
 - 5) mg/kg = milligrams per kilogram (ppm)
- *Sample location was overexcavated and resampled.
*Sample location was overexcavated until Area AK-b joined Area AI; therefore, there was no resample.

TABLE 27
SPAULDING COMPOSITES SITE
AREA AK-c, OPERABLE UNIT 6
SUMMARY OF CONFIRMATION SOIL SAMPLE RESULTS
Page 1 of 1

Sample ID	NYSDEC Part 375	NYSDEC Part 375	AK-c - BS-2	AK-c - BS-3	AK-c - SS-3	AK-c - SS-4
Sample Location	Restricted	Unrestricted	Bottom	Bottom	Sidewall	Sidewall
Date Sampled	Residential	Guidance Value	5/27/2010	6/3/2010	6/23/2010	6/23/2010
Compound	Guidance Value	Guidance Value	Soil	Soil	Soil	Soil
Units	mg/kg	mg/kg	mg/kg	mg/kg	mg/kg	mg/kg
METALS						
Cadmium	4.3	2.5	1.57	2.35	3.23	1.5
Chromium	180	30	38.2	28.9	26.5	26.2
Copper	270	50	23.7	35.5	17.5	20.5
Zinc	10000	109	1580	2070	9830	2830

Notes:

- 1) Total metals analyzed by USEPA 6000/7000 Series Methods.
 - 2) Shaded areas indicate result exceeds NYSDEC Part 375 Restricted Residential Soil Guidance Values.
 - 3) Shaded areas indicate result exceeds NYSDEC Part 375 Unrestricted Soil Guidance Values.
 - 4) mg/kg = milligrams per kilogram (ppm)
- *Sample location was overexcavated and resampled.

TABLE 28
SPAULDING COMPOSITES SITE
AREA AL, OPERABLE UNIT 6
SUMMARY OF CONFIRMATION SOIL SAMPLE RESULTS
 Page 1 of 1

Sample ID	NYSDEC Part 375 Restricted Residential Guidance Value	NYSDEC Part 375 Unrestricted Guidance Value	AL-BS-1	AL-BS-2	AL-SS-1	West of Boiler house	West of AL-SS-2	West of AL-SS-3
Sample Location			Bottom	Bottom	Sidewall	Sidewall	Sidewall	Sidewall
Date Sampled			5/7/2010	5/7/2010	6/8/2010	6/23/2010	8/3/2010	8/3/2010
Compound			Soil	Soil	Soil	Soil	Soil	Soil
Units	mg/kg	mg/kg	mg/kg	mg/kg	mg/kg	mg/kg	mg/kg	mg/kg
PAHs								
Naphthalene	100	12	ND	ND	ND	ND	ND	ND
2-Methylnaphthalene	NC	NC	ND	ND	ND	ND	ND	ND
Acenaphthylene	100	100	ND	ND	ND	ND	ND	ND
Acenaphthene	100	20	ND	ND	ND	ND	ND	ND
Fluorene	100	30	ND	ND	ND	ND	ND	ND
Phenanthrene	100	100	ND	ND	ND	ND	ND	ND
Anthracene	100	100	ND	ND	ND	ND	ND	ND
Di-n-butyl phthalate	100	NC	ND	ND	ND	ND	Not Analyzed	Not Analyzed
Fluoranthene	100	100	ND	ND	ND	0.0376	ND	ND
Pyrene	100	100	ND	ND	ND	ND	ND	ND
Benzo (a) anthracene	1	1	ND	ND	ND	ND	ND	ND
Chrysene	3.9	1	ND	ND	ND	ND	ND	ND
Benzo (b) fluoranthene	1	1	ND	ND	ND	ND	ND	ND
Benzo (k) fluoranthene	3.9	0.8	ND	ND	ND	ND	ND	ND
Benzo (a) pyrene	1	1	ND	ND	ND	ND	ND	ND
Indeno (1,2,3-cd) pyrene	0.5	0.5	ND	ND	ND	ND	ND	ND
Dibenzo (a,h) anthracene	0.33	0.33	ND	ND	ND	ND	ND	ND
Benzo (g,h,i) perylene	100	100	ND	ND	ND	ND	ND	ND
PCBs								
Aroclor- 1016	NC	NC	ND	ND	ND	ND	ND	ND
Aroclor-1221	NC	NC	ND	ND	ND	ND	ND	ND
Aroclor-1232	NC	NC	ND	ND	ND	ND	ND	ND
Aroclor-1242	NC	NC	ND	ND	ND	ND	ND	ND
Aroclor-1248	NC	NC	ND	ND	ND	ND	ND	0.0561
Aroclor-1254	NC	NC	ND	ND	ND	ND	ND	ND
Aroclor-1260	NC	NC	ND	ND	ND	ND	ND	ND
Aroclor-1262	NC	NC	ND	ND	ND	ND	ND	ND
Aroclor-1268	NC	NC	ND	ND	ND	ND	ND	ND
Total PCBs	1	0.1	ND	ND	ND	ND	ND	0.0561
METALS								
Cadmium	4.3	2.5	1.58	1.31	0.68	1.02	0.938	0.675
Chromium	180	30	28	26.6	19.4	17.8	32.3	24.1
Zinc	10000	109	1010	83.7	55.1	727	80.6	63.3

Notes:

1) PAHs analyzed by SW846-8270C; metals analyzed by USEPA 6000/7000 Series Methods; PCBs analyzed by SW846-8082.

2) Shaded areas indicate result exceeds NYSDEC Part 375 Restricted Residential Soil Guidance Values.

3) Shaded areas indicate result exceeds NYSDEC Part 375 Unrestricted Soil Guidance Values.

4) J = detected above the MDL, but below the RL; therefore, result is an estimated concentration.

5) mg/kg = milligrams per kilogram (ppm)

6) NC = No Criteria

7) ND = Analyte included in the analysis, but not detected.

*Sample location was overexcavated and resampled.

TABLE 29
SPAULDING COMPOSITES SITE
SPAULDITE TUBE, OPERABLE UNIT 6
SUMMARY OF CONFIRMATION SOIL SAMPLE RESULTS
Page 1 of 1

Sample ID	NYSDEC Part 375 Restricted Residential Guidance Value	NYSDEC Part 375 Unrestricted Guidance Value	Spauldite BS-1	Spauldite BS-2	Spauldite SS-1	Spauldite SS-4	Spauldite SS-5	Spauldite SS-6
Sample Location			Bottom	Bottom	Sidewall	Sidewall	Sidewall	Sidewall
Date Sampled			6/30/2010	6/30/2010	7/13/2010	8/3/2010	8/10/2010	8/10/2010
Compound			Soil	Soil	Soil	Soil	Soil	Soil
Units	mg/kg	mg/kg	mg/kg	mg/kg	mg/kg	mg/kg	mg/kg	mg/kg
PAHs								
Naphthalene	100	12	ND	ND	ND	ND	0.158	ND
2-Methylnaphthalene	NC	NC	ND	ND	ND	ND	ND	ND
Acenaphthylene	100	100	ND	ND	ND	ND	ND	ND
Acenaphthene	100	20	ND	ND	ND	ND	0.296	0.238
Fluorene	100	30	ND	ND	ND	ND	0.505	0.253
Phenanthrene	100	100	ND	ND	ND	ND	3.34	1.28
Anthracene	100	100	ND	ND	ND	ND	0.799	0.454
Fluoranthene	100	100	ND	ND	ND	ND	4.24	1.35
Pyrene	100	100	ND	ND	ND	ND	2.75	0.914
Benzo (a) anthracene	1	1	ND	ND	ND	ND	1.37	0.592
Chrysene	3.9	1	ND	ND	ND	ND	1.37	0.518
Benzo (b) fluoranthene	1	1	ND	ND	ND	ND	1.11	0.353
Benzo (k) fluoranthene	3.9	0.8	ND	ND	ND	ND	0.992	0.464
Benzo (a) pyrene	1	1	ND	ND	ND	ND	1.09	0.468
Indeno (1, 2, 3-cd) pyrene	0.5	0.5	ND	ND	ND	ND	0.59	0.21
Dibenzo (a, h) anthracene	0.33	0.33	ND	ND	ND	ND	0.157	ND
Benzo (g, h, i,) perylene	100	100	ND	ND	ND	ND	0.461	0.158 J
METALS								
Copper	270	50	14.3	23	7.76	34.8	56.3	56.8

Notes:

1) PAHs analyzed by SW846-8270C; total metals analyzed by USEPA 6000/7000 Series Methods.

2) Shaded areas indicate result exceeds NYSDEC Part 375 Restricted Residential Soil Guidance Values.

3) Shaded areas indicate result exceeds NYSDEC Part 375 Unrestricted Soil Guidance Values.

4) J = detected above the MDL, but below the RL; therefore, result is an

5) mg/kg = milligrams per kilogram (ppm)

6) ND = Analyte included in the analysis, but not detected.

7) NC = No Criteria

*Sample location was overexcavated and resampled.

TABLE 30
SPAULDING COMPOSITES SITE
AREA BA, OPERABLE UNIT 6
SUMMARY OF CONFIRMATION SOIL SAMPLE RESULTS

Page 1 of 1

Sample ID	NYSDEC Part 375	NYSDEC Part 375	BA SS-1	BA BS-1	BA BS-2
Sample Location	Restricted	Unrestricted	Sidewall	Bottom	Bottom
Date Sampled	Residential	Guidance Value	6/8/2010	6/17/2010	6/17/2010
Compound	Guidance Value	Guidance Value	Soil	Soil	Soil
Units	mg/kg	mg/kg	mg/kg	mg/kg	mg/kg
PAHs					
Naphthalene	100	12	ND	ND	ND
2-Methylnaphthalene	NC	NC	ND	ND	ND
Acenaphthylene	100	100	ND	ND	ND
Acenaphthene	100	20	ND	ND	ND
Fluorene	100	30	ND	ND	ND
Phenanthrene	100	100	ND	ND	ND
Anthracene	100	100	ND	ND	ND
Fluoranthene	100	100	ND	ND	ND
Pyrene	100	100	ND	ND	ND
Benzo (a) anthracene	1	1	ND	ND	ND
Chrysene	3.9	1	ND	ND	ND
Benzo (b) fluoranthene	1	1	ND	ND	ND
Benzo (k) fluoranthene	3.9	0.8	ND	ND	ND
Benzo (a) pyrene	1	1	ND	ND	ND
Indeno (1,2,3-cd) pyrene	0.5	0.5	ND	ND	ND
Dibenzo (a,h) anthracene	0.33	0.33	ND	ND	ND
Benzo (g,h,i) perylene	100	100	ND	ND	ND
PCBs					
Aroclor- 1016	NC	NC	ND	ND	ND
Aroclor-1221	NC	NC	ND	ND	ND
Aroclor-1232	NC	NC	ND	ND	ND
Aroclor-1242	NC	NC	ND	ND	ND
Aroclor-1248	NC	NC	ND	ND	ND
Aroclor-1254	NC	NC	ND	ND	ND
Aroclor-1260	NC	NC	ND	ND	ND
Aroclor-1262	NC	NC	ND	ND	ND
Aroclor-1268	NC	NC	ND	ND	ND
METALS					
Aluminum	NC	NC	20900	Not Analyzed	Not Analyzed
Antimony	NC	NC	2.09 J	Not Analyzed	Not Analyzed
Arsenic	16	13	7.04	2.47	4.42
Barium	400	350	302	Not Analyzed	Not Analyzed
Beryllium	72	7.2	1.02	Not Analyzed	Not Analyzed
Cadmium	4.3	2.5	2.52	0.575 J	1.12
Calcium	NC	NC	2910	Not Analyzed	Not Analyzed
Chromium	180	30	17.2	Not Analyzed	Not Analyzed
Cobalt	NC	NC	5.88	Not Analyzed	Not Analyzed
Copper	270	50	113	Not Analyzed	Not Analyzed
Iron	NC	NC	92100	Not Analyzed	Not Analyzed
Lead	400	63	12.8	Not Analyzed	Not Analyzed
Magnesium	NC	NC	710	Not Analyzed	Not Analyzed
Manganese	2000	1600	104	Not Analyzed	Not Analyzed
Mercury	0.81	0.18	0.0158 J	Not Analyzed	Not Analyzed
Nickel	310	30	10	Not Analyzed	Not Analyzed
Potassium	NC	NC	909	Not Analyzed	Not Analyzed
Selenium	180	3.9	3.57	Not Analyzed	Not Analyzed
Silver	180	2	ND	Not Analyzed	Not Analyzed
Sodium	NC	NC	344	Not Analyzed	Not Analyzed
Thallium	NC	NC	ND	Not Analyzed	Not Analyzed
Vanadium	NC	NC	27.9	Not Analyzed	Not Analyzed
Zinc	10000	109	207	Not Analyzed	Not Analyzed

Notes:

1) PAHs analyzed by SW846-8270C; total metals analyzed by USEPA 6000/7000 Series Methods; PCBs analyzed by SW846-8082.

2) Shaded areas indicate result exceeds NYSDEC Part 375 Restricted Residential Soil Guidance Values.

3) Shaded areas indicate result exceeds NYSDEC Part 375 Unrestricted Soil Guidance Values.

4) J = detected above the MDL, but below the RL; therefore, result is an estimated concentration.

5) mg/kg = milligrams per kilogram (ppm)

6) ND = Analyte included in the analysis, but not detected.

7) NC = No Criteria

TABLE 31
SPAULDING COMPOSITES SITE
AREA BB, OPERABLE UNIT 6
SUMMARY OF CONFIRMATION SOIL SAMPLE RESULTS
Page 1 of 1

Sample ID	NYSDEC Part 375 Restricted Residential Guidance Value	NYSDEC Part 375 Unrestricted Guidance Value	BB-BS-1	BB-BS-2	BB-SS-1
Sample Location			Bottom	Bottom	Sidewall
Date Sampled			4/20/2010	4/20/2010	4/20/2010
Compound			Soil	Soil	Soil
Units	mg/kg	mg/kg	mg/kg	mg/kg	mg/kg
PAHs					
Naphthalene	100	12	ND	ND	ND
Acenaphthylene	100	100	ND	ND	ND
Acenaphthene	100	20	ND	ND	ND
Fluorene	100	30	ND	ND	0.023 J
Phenanthrene	100	100	ND	ND	0.190 J
Anthracene	100	100	ND	ND	0.059 J
Di-n-butylphthalate	NC	NC	ND	1.1	4.5 E
Fluoranthene	100	100	ND	ND	0.23
Pyrene	100	100	ND	ND	0.170 J
Benzo (a) anthracene	1	1	ND	ND	0.130 J
Chrysene	3.9	1	ND	ND	0.091 J
Benzo (b) fluoranthene	1	1	ND	ND	0.082 J
Benzo (k) fluoranthene	3.9	0.8	ND	ND	0.041 J
Benzo (a) pyrene	1	1	ND	ND	0.066 J
Indeno (1,2,3-cd) pyrene	0.5	0.5	ND	ND	0.036 J
Dibenzo (a,h) anthracene	0.33	0.33	ND	ND	ND
Benzo (g,h,i) perylene	100	100	ND	ND	0.045 J

Notes:

- 1) PAHs analyzed by SW846-8270C.
- 2) Shaded areas indicate result exceeds NYSDEC Part 375 Restricted Residential Soil Guidance Values.
- 3) Shaded areas indicate result exceeds NYSDEC Part 375 Unrestricted Soil Guidance Values.
- 4) J = detected above the MDL, but below the RL; therefore, result is an estimated concentration.
- 5) mg/kg = milligrams per kilogram (ppm)
- 7) ND = Analyte included in the analysis, but not detected.
- 9) E = Analyte concentration exceeds calibration range of instrument used for analysis.

TABLE 32
SPAULDING COMPOSITES SITE
AREA BC-a, OPERABLE UNIT 6
SUMMARY OF CONFIRMATION SOIL SAMPLE RESULTS
Page 1 of 1

Sample ID	NYSDEC Part 375 Restricted Residential Guidance Value	NYSDEC Part 375 Unrestricted Guidance Value	BC-a-BS-1	BC-a-BS-2	BC-a-BS-3
Sample Location			Bottom	Bottom	Bottom
Date Sampled			4/8/2010	4/15/2010	4/29/2010
Compound			Soil	Soil	Soil
Units	mg/kg	mg/kg	mg/kg	mg/kg	mg/kg
VOCs					
Benzene	4.8	0.06	ND	ND	0.0058 J
METALS					
Arsenic	16	13	4.5	6.8	5.18

Notes:

- 1) VOCs analyzed by SW846-8240; total metals analyzed by USEPA 6000/7000 Series Methods.
- 2) Shaded areas indicate result exceeds NYSDEC Part 375 Restricted Residential Soil Guidance Values.
- 3) Shaded areas indicate result exceeds NYSDEC Part 375 Unrestricted Soil Guidance Values.
- 4) J = detected above the MDL, but below the RL; therefore, result is an estimated concentration.
- 5) mg/kg = milligrams per kilogram (ppm)
- 6) ND = Analyte included in the analysis, but not detected.

TABLE 33
SPAULDING COMPOSITES SITE
AREA BC-b, OPERABLE UNIT 6
SUMMARY OF CONFIRMATION SOIL SAMPLE RESULTS
Page 1 of 1

Sample ID	NYSDEC Part 375 Restricted Residential Guidance Value	NYSDEC Part 375 Unrestricted Guidance Value	BC-b-BS-1	BC-b-BS-2	BC-b-SS-1	BC-b-SS-2
Sample Location			Bottom	Bottom	Sidewall	Sidewall
Date Sampled			4/8/2010	4/8/2010	4/8/2010	4/8/2010
Compound			Soil	Soil	Soil	Soil
Units	mg/kg	mg/kg	mg/kg	mg/kg	mg/kg	mg/kg
VOCs						
Benzene	4.8	0.06	0.0012 J	0.0023 J	ND	0.0011 J
METALS						
Arsenic	16	13	4	7.1	2.8	4.70

Notes:

- 1) VOCs analyzed by SW846-8240; total metals analyzed by USEPA 6000/7000 Series Methods.
- 2) Shaded areas indicate result exceeds NYSDEC Part 375 Restricted Residential Soil Guidance Values.
- 3) Shaded areas indicate result exceeds NYSDEC Part 375 Unrestricted Soil Guidance Values.
- 4) J = detected above the MDL, but below the RL; therefore, result is an estimated concentration.
- 5) mg/kg = milligrams per kilogram (ppm)
- 6) ND = Analyte included in the analysis, but not detected.

TABLE 34
SPAULDING COMPOSITES SITE
AREA BC-c, OPERABLE UNIT 6
SUMMARY OF CONFIRMATION SOIL SAMPLE RESULTS
Page 1 of 1

Sample ID	NYSDEC Part 375 Restricted Residential Guidance Value	NYSDEC Part 375 Unrestricted Guidance Value	BC-C-BS-3	BC-C-BS-4
Sample Location			Bottom	Bottom
Date Sampled			4/28/2010	4/28/2010
Compound			Soil	Soil
Units	mg/kg	mg/kg	mg/kg	mg/kg
VOCs				
Benzene	4.8	0.06	ND	ND
METALS				
Arsenic	16	13	2.98	4.36

Notes:

1) VOCs analyzed by SW846-8240; total metals analyzed by USEPA 6000/7000 Series Methods.

2) Shaded areas indicate result exceeds NYSDEC Part 375 Restricted Residential Soil Guidance Values.

3) Shaded areas indicate result exceeds NYSDEC Part 375 Unrestricted Soil Guidance Values.

4) mg/kg = milligrams per kilogram (ppm)

5) ND = Analyte included in the analysis, but not detected.

*Sample location was overexcavated and resampled.

TABLE 35
SPAULDING COMPOSITES SITE
AREA BD, OPERABLE UNIT 6
SUMMARY OF CONFIRMATION SOIL SAMPLE RESULTS
Page 1 of 1

Sample ID	NYSDEC Part 375 Restricted Residential Guidance Value	NYSDEC Part 375 Unrestricted Guidance Value	BD-BS-1	BD-SS-2	BD-BS-3
Sample Location			Bottom	Sidewall	Bottom
Date Sampled			4/20/2010	5/10/2010	5/10/2010
Compound			Soil	Soil	Soil
Units	mg/kg	mg/kg	mg/kg	mg/kg	mg/kg
PAHs					
Naphthalene	100	12	ND	ND	ND
2-Methylnaphthalene	NC	NC	ND	ND	ND
Acenaphthylene	100	100	ND	ND	ND
Acenaphthene	100	20	ND	ND	ND
Fluorene	100	30	ND	ND	ND
Phenanthrene	100	100	ND	ND	ND
Anthracene	100	100	ND	ND	ND
Fluoranthene	100	100	ND	ND	ND
Pyrene	100	100	ND	ND	ND
Benzo (a) anthracene	1	1	ND	ND	ND
Chrysene	3.9	1	ND	ND	ND
Benzo (b) fluoranthene	1	1	ND	ND	ND
Benzo (k) fluoranthene	3.9	0.8	ND	ND	ND
Benzo (a) pyrene	1	1	ND	ND	ND
Indeno (1,2,3-cd) pyrene	0.5	0.5	ND	ND	ND
Dibenzo (a,h) anthracene	0.33	0.33	ND	ND	ND
Benzo (g,h,i) pylene	100	100	ND	ND	ND

Notes:

- 1) PAHs analyzed by SW846-8270C.
 - 2) Shaded areas indicate result exceeds NYSDEC Part 375 Restricted Residential Soil Guidance Values.
 - 3) Shaded areas indicate result exceeds NYSDEC Part 375 Unrestricted Soil Guidance Values.
 - 4) J = detected above the MDL, but below the RL; therefore, result is an estimated concentration.
 - 5) mg/kg = milligrams per kilogram (ppm)
 - 6) NC = No Criteria
 - 7) ND = Analyte included in the analysis, but not detected.
 - 8) E = Analyte concentration exceeds calibration range of instrument used for analysis.
- *Sample location was overexcavated and resampled.

TABLE 36
SPAULDING COMPOSITES SITE
AREA BE, OPERABLE UNIT 6
SUMMARY OF CONFIRMATION SOIL SAMPLE RESULTS
Page 1 of 1

Sample ID	NYSDEC Part 375 Restricted Residential Guidance Value	NYSDEC Part 375 Unrestricted Guidance Value	BE - BS-1	BE - BS-2	BE - SS-1
Sample Location			Bottom	Bottom	Sidewall
Date Sampled			4/14/2010	4/14/2010	4/14/2010
Compound			Soil	Soil	Soil
Units	mg/kg	mg/kg	mg/kg	mg/kg	mg/kg
METALS					
Cadmium	4.3	2.5	0.014	0.54	1.1
Lead	400	63	0.54	7.9	9.6
Zinc	10000	109	140	140	390

Notes:

- 1) Total metals analyzed by USEPA 6000/7000 Series Methods.
- 2) Shaded areas indicate result exceeds NYSDEC Part 375 Restricted Residential Soil Guidance Values.
- 3) Shaded areas indicate result exceeds NYSDEC Part 375 Unrestricted Soil Guidance Values.
- 4) mg/kg = milligrams per kilogram (ppm)

TABLE 37
SPAULDING COMPOSITES SITE
AREA BF, OPERABLE UNIT 6
SUMMARY OF CONFIRMATION SOIL SAMPLE RESULTS
Page 1 of 2

Sample ID	NYSDEC Part 375 Restricted Residential Guidance Value	NYSDEC Part 375 Unrestricted Guidance Value	BF-1E	BF-2E	BF-3E	BF-4E	BF-5E	BFW-1
Sample Location			Bottom	Bottom	Bottom	Bottom	Bottom	Sidewall
Date Sampled			9/10/2009	9/10/2009	9/10/2009	9/10/2009	9/10/2009	9/21/2009
Compound			Soil	Soil	Soil	Soil	Soil	Soil
Units	mg/kg	mg/kg	mg/kg	mg/kg	mg/kg	mg/kg	mg/kg	mg/kg
METALS								
Barium	400	350	133	134	147	112	87.8	157
Chromium, hexavalent	180	30	ND	ND	ND	ND	ND	ND
Chromium, total	180	30	20.4	18.9	27.8	26.6	12.2	24.9

Notes:

- 1) Total metals analyzed by USEPA 6000/7000 Series Methods.
- 2) Shaded areas indicate result exceeds NYSDEC Part 375 Restricted Residential Soil Guidance Values.
- 3) Shaded areas indicate result exceeds NYSDEC Part 375 Unrestricted Soil Guidance Values.
- 4) mg/kg = milligrams per kilogram (ppm)
- 5) ND = Analyte included in the analysis, but not detected.

TABLE 37
SPAULDING COMPOSITES SITE
AREA BF, OPERABLE UNIT 6
SUMMARY OF CONFIRMATION SOIL SAMPLE RESULTS
Page 2 of 2

Sample ID	NYSDEC Part 375 Restricted Residential Guidance Value	NYSDEC Part 375 Unrestricted Guidance Value	BFW-2	BFW-3	BFW-4	BFW-5	BFW-6	BFW-7
Sample Location			Sidewall	Sidewall	Sidewall	Sidewall	Sidewall	Sidewall
Date Sampled			9/21/2009	9/21/2009	9/21/2009	9/21/2009	9/21/2009	9/21/2009
Compound			Soil	Soil	Soil	Soil	Soil	Soil
Units	mg/kg	mg/kg	mg/kg	mg/kg	mg/kg	mg/kg	mg/kg	mg/kg
METALS								
Barium	400	350	117	145	122	62.7	85.6	74.9
Chromium, hexavalent	180	30	ND	ND	ND	ND	ND	ND
Chromium, total	180	30	18.9	25.6	22.1	13.8	17.5	13.2

Notes:

- 1) Total metals analyzed by USEPA 6000/7000 Series Methods.
- 2) Shaded areas indicate result exceeds NYSDEC Part 375 Restricted Residential Soil Guidance Values.
- 3) Shaded areas indicate result exceeds NYSDEC Part 375 Unrestricted Soil Guidance Values.
- 4) mg/kg = milligrams per kilogram (ppm)
- 5) ND = Analyte included in the analysis, but not detected.

TABLE 38
SPAULDING COMPOSITES SITE
AREA BH, OPERABLE UNIT 6
SUMMARY OF CONFIRMATION SOIL SAMPLE RESULTS
Page 1 of 1

Sample ID	NYSDEC Part 375 Restricted Residential Guidance Value	NYSDEC Part 375 Unrestricted Guidance Value	BH-SS-1	BH-BS-1	BH-BS-2	BH-SS-3
Sample Location			Sidewall	Bottom	Bottom	Sidewall
Date Sampled			3/26/2010	3/26/2010	3/26/2010	4/19/2010
Compound			Soil	Soil	Soil	Soil
Units	mg/kg	mg/kg	mg/kg	mg/kg	mg/kg	mg/kg
PAHs						
Acenaphthene	100	20	ND	ND	ND	ND
Anthracene	100	100	ND	ND	ND	ND
Benzo (a) anthracene	1	1	ND	0.113	0.0975	0.027 J
Benzo (a) pyrene	1	1	ND	0.09	ND	ND
Benzo (b) fluoranthene	1	1	ND	0.09	ND	ND
Benzo (g,h,i) pylene	100	100	ND	ND	ND	ND
Benzo (k) fluoranthene	3.9	0.8	ND	ND	ND	ND
Chrysene	3.9	1	ND	0.105	0.0941	ND
Dibenzo (a,h) anthracene	0.33	0.33	ND	ND	ND	ND
Fluoranthene	100	100	ND	0.28	0.254	0.042 J
Fluorene	100	30	ND	ND	ND	ND
Indeno (1,2,3-cd) pyrene	0.5	0.5	ND	ND	ND	ND
Naphthalene	100	12	ND	ND	ND	ND
Phenanthrene	100	100	ND	0.253	0.249	0.033 J
Pyrene	100	100	ND	0.185	0.176	ND
METALS						
Aluminum	NC	NC	25000	33300	29100	19100
Antimony	NC	NC	ND	ND	ND	ND
Arsenic	16	13	3.74	4.43	5.09	5.2
Barium	400	350	132	177	177	146
Beryllium	72	7.2	0.92	1.46	1.23	1.1
Cadmium	4.3	2.5	0.501	0.682	0.719	0.42
Calcium	NC	NC	7820	2870	20100	3210
Cobalt	NC	NC	11.7	22	14.6	14.2
Chromium	180	30	30	39.5	36.5	26.8
Copper	270	50	21.3	29.5	30.4	24
Iron	NC	NC	28700	37500	36700	43100
Lead	400	63	13.6	17.7	19.4	10.5
Magnesium	NC	NC	11500	11400	14100	8720
Manganese	2000	1600	388	508	715	480
Mercury	0.81	0.18	0.0228	0.12	0.0241	0.026
Nickel	310	30	26.2	34.9	33.8	34
Potassium	NC	NC	4870	6610	6700	1930
Sodium	NC	NC	163	179	212	120
Selenium	180	3.9	ND	ND	ND	ND
Silver	180	2	ND	0.299	0.375	ND
Thallium	NC	NC	0.909	0.963	1.2	2.9
Vanadium	NC	NC	44.8	57.6	54.8	32.8
Zinc	10000	109	85.7	327	127	67.1

Notes:

1) PAHs analyzed by SW846-8270C; total metals analyzed by USEPA 6000/7000 Series Methods.

2) Shaded areas indicate result exceeds NYSDEC Part 375 Restricted Residential Soil Guidance Values.

3) Shaded areas indicate result exceeds NYSDEC Part 375 Unrestricted Soil Guidance Values.

4) J = detected above the MDL, but below the RL; therefore, result is an estimated concentration.

5) mg/kg = milligrams per kilogram (ppm)

6) NC = No Criteria

7) ND = Analyte included in the analysis, but not detected.

*Sample location was overexcavated and resampled.

TABLE 39
SPAULDING COMPOSITES SITE
AREA BI, OPERABLE UNIT 6
SUMMARY OF CONFIRMATION SOIL SAMPLE RESULTS
Page 1 of 1

Sample ID	NYSDEC Part 375 Restricted Residential Guidance Value	NYSDEC Part 375 Unrestricted Guidance Value	BI - BS-1	BI - BS-2	BI - SS-1	BI - SS-3
Sample Location			Bottom	Bottom	Sidewall	Sidewall
Date Sampled			4/14/2010	4/14/2010	4/19/2010	5/27/2010
Compound			Soil	Soil	Soil	Soil
Units	mg/kg	mg/kg	mg/kg	mg/kg	mg/kg	mg/kg
METALS						
Cadmium	4.3	2.5	0.76	0.36	0.41	2.58
Lead	400	63	12.5	11.1	11.6	99.6
Zinc	10000	109	2570	114	134	6710

Notes:

- 1) Total metals analyzed by USEPA 6000/7000 Series Methods.
 - 2) Shaded areas indicate result exceeds NYSDEC Part 375 Restricted Residential Soil Guidance Values.
 - 3) Shaded areas indicate result exceeds NYSDEC Part 375 Unrestricted Soil Guidance Values.
 - 4) mg/kg = milligrams per kilogram (ppm)
- *Sample location was overexcavated and resampled.

TABLE 40
SPAULDING COMPOSITES SITE
AREA BK, OPERABLE UNIT 6
SUMMARY OF CONFIRMATION SOIL SAMPLE RESULTS
Page 1 of 1

Sample ID	NYSDEC Part 375 Restricted Residential Guidance Value	NYSDEC Part 375 Unrestricted Guidance Value	BK-BS-1 Bottom 4/14/2010 Soil	BK-BS-2 Bottom 4/14/2010 Soil	BK-SS-1 Sidewall 4/14/2010 Soil
Sample Location					
Date Sampled					
Compound	mg/kg	mg/kg	mg/kg	mg/kg	mg/kg
PAHs					
Naphthalene	100	12	ND	ND	ND
2-Methylnaphthalene	NC	NC	ND	ND	ND
Acenaphthylene	100	100	ND	ND	ND
Acenaphthene	100	20	0.028 J	ND	ND
Fluorene	100	30	0.031 J	ND	ND
Phenanthrene	100	100	0.26	0.025 J	0.16 J
Anthracene	100	100	0.069 J	ND	ND
Di-n-butylphthalate	100	NC	0.28	ND	ND
Fluoranthene	100	100	0.29	ND	ND
Pyrene	100	100	0.3	ND	ND
Benzo (a) anthracene	1	1	0.17 J	ND	ND
Chrysene	3.9	1	0.13 J	ND	ND
Benzo (b) fluoranthene	1	1	0.13 J	ND	ND
Benzo (k) fluoranthene	3.9	0.8	0.059 J	ND	ND
Benzo (a) pyrene	1	1	0.095 J	ND	ND
Indeno (1,2,3-cd) pyrene	0.5	0.5	0.049 J	ND	ND
Dibenzo (a,h) anthracene	0.33	0.33	ND	ND	ND
Benzo (g,h,i) perylene	100	100	0.062 J	ND	ND
PCBs					
Aroclor- 1016	NC	NC	ND	ND	ND
Aroclor-1221	NC	NC	ND	ND	ND
Aroclor-1232	NC	NC	ND	ND	ND
Aroclor-1242	NC	NC	ND	ND	ND
Aroclor-1248	NC	NC	ND	ND	ND
Aroclor-1254	NC	NC	0.11	ND	ND
Aroclor-1260	NC	NC	ND	ND	ND
Total PCBs	1	0.1	0.11	0	0
METALS					
Aluminum	NC	NC	15900	8490	18200
Antimony	NC	NC	0.27 B	0.25 B	ND
Arsenic	16	13	5.1	3.2	6.2
Barium	400	350	91.5	68.7	368
Beryllium	72	7.2	0.9	0.5	1.1
Cadmium	4.3	2.5	1	0.53	1.9
Calcium	NC	NC	49500	62600	4570
Chromium	180	30	21.6	12.3	22.1
Cobalt	NC	NC	11.4	7.2	10.7
Copper	270	50	27.5	15.9	27.9
Iron	NC	NC	35000	22400	35500
Lead	400	63	12.2	7.8	20.9
Magnesium	NC	NC	11500	13600	5460
Manganese	2000	1600	486	562	190
Mercury	0.81	0.18	0.018 B	0.019 B	0.029 B
Nickel	310	30	26.7	15.8	27.1
Potassium	NC	NC	2710	1530	1720
Selenium	180	3.9	1.7	1.1 B	3.4
Silver	180	2	0.15 B	ND	0.15 B
Sodium	NC	NC	155	144	105
Thallium	NC	NC	2.3	2.3	1.3
Vanadium	NC	NC	29.5	18.3	31.6
Zinc	10000	109	117	51.4	670

Notes:

- 1) PAHs analyzed by SW846-8270; total metals analyzed by USEPA 6000/7000 Series Methods; PCBs analyzed by SW846-8082.
- 2) Shaded areas indicate result exceeds NYSDEC Part 375 Restricted Residential Soil Guidance Values.
- 3) Shaded areas indicate result exceeds NYSDEC Part 375 Unrestricted Soil Guidance Values.
- 4) mg/kg = milligrams per kilogram (ppm)
- 6) NC = No Criteria
- 7) ND = Analyte included in the analysis, but not detected.
- 8) J = detected above the MDL, but below the RL; therefore, result is an estimated concentration.
- 9) B = Analyte detected in associated trip blank.

TABLE 41
SPAULDING COMPOSITES SITE
K LINE SEWER, OPERABLE UNIT 6
SUMMARY OF CONFIRMATION SOIL SAMPLE RESULTS

Page 1 of 2

Sample ID Sample Location Date Sampled Compound	NYSDEC Part 375 Restricted Residential Guidance Value	NYSDEC Part 375 Unrestricted Guidance Value	K LINE--SS-1	K LINE--SS-2	K LINE--SS-3	K LINE--SS-4	K LINE--SS-6
			Sidewall 5/12/2010 Soil	Sidewall 5/12/2010 Soil	Sidewall 5/12/2010 Soil	Sidewall 5/12/2010 Soil	Sidewall 5/13/2010 Soil
Units	mg/kg	mg/kg	mg/kg	mg/kg	mg/kg	mg/kg	mg/kg
PAHs							
Naphthalene	100	12	0.166 J	0.14 J	ND	ND	ND
2-Methylnaphthalene	NC	NC	ND	ND	ND	ND	ND
Acenaphthylene	100	100	ND	ND	ND	ND	ND
Acenaphthene	100	20	ND	ND	ND	ND	ND
Fluorene	100	30	ND	ND	ND	ND	ND
Hexachlorobenzene	1.2	0.33	ND	ND	ND	ND	ND
Phenanthrene	100	100	0.0724 J	ND	ND	ND	ND
Anthracene	100	100	ND	ND	ND	ND	ND
Fluoranthene	100	100	0.115 J	ND	ND	ND	ND
Pyrene	100	100	0.0917 J	ND	ND	ND	ND
Benzo (a) anthracene	1	1	0.0703 J	ND	ND	ND	ND
Chrysene	3.9	1	0.0657 J	ND	ND	ND	ND
Benzo (b) fluoranthene	1	1	ND	ND	ND	ND	ND
Benzo (k) fluoranthene	3.9	0.8	0.0552 J	ND	ND	ND	ND
Benzo (a) pyrene	1	1	0.0521 J	ND	ND	ND	ND
Indeno (1,2,3-cd) pyrene	0.5	0.5	ND	ND	ND	ND	ND
Dibenzo (a,h) anthracene	0.33	0.33	ND	ND	ND	ND	ND
Dibenzofuran	59	7	ND	ND	ND	ND	ND
Benzo (g,h,i) pylene	100	100	ND	ND	ND	ND	ND
Pentachlorophenol	6.7	0.8	ND	ND	ND	ND	ND
Phenol	100	0.33	ND	ND	ND	ND	ND
PCBs							
Aroclor-1016	NC	NC	ND	ND	ND	ND	ND
Aroclor-1221	NC	NC	ND	ND	ND	ND	ND
Aroclor-1232	NC	NC	ND	ND	ND	ND	ND
Aroclor-1242	NC	NC	ND	ND	ND	ND	ND
Aroclor-1248	NC	NC	ND	ND	ND	ND	ND
Aroclor-1254	NC	NC	ND	ND	ND	ND	ND
Aroclor-1260	NC	NC	ND	ND	ND	ND	ND
Aroclor-1262	NC	NC	ND	ND	ND	ND	ND
Aroclor-1268	NC	NC	ND	ND	ND	ND	ND
METALS							
Aluminum	NC	NC	4230	20100	15200	11500	13300
Antimony	NC	NC	1.33 J	ND	ND	ND	ND
Arsenic	16	13	14.7	1.98	3.48	4.12	2.08
Barium	400	350	261	136	134	106	112
Beryllium	72	7.2	0.896	1.13	0.953	0.695	0.732
Cadmium	4.3	2.5	2.14	1.04	0.97	0.782	1.12
Calcium	NC	NC	23200	5810	5130	52400	60800
Chromium	180	30	7.17	27.5	21.6	16.9	19
Cobalt	NC	NC	3.33	12.2	10	8.54	9.82
Copper	270	50	81.2	23.1	34.2	20.5	34.2
Iron	NC	NC	60500	38300	33000	21000	23900
Lead	400	63	10.7	8.55	10.7	7.71	17
Magnesium	NC	NC	4170	13300	7100	16400	15600
Manganese	2000	1600	224	548	226	406	582
Mercury	0.81	0.18	0.0508	0.0228 J	0.0431	0.0171 J	0.0233 J
Nickel	310	30	5.1	29	21	18.6	20.8
Potassium	NC	NC	878	2480	1810	2350	2190
Selenium	180	3.9	4.52	1.39 J	1.21 J	0.993 J	0.935 J
Silver	180	2	ND	ND	ND	ND	ND
Sodium	NC	NC	135	121	82.2	165	135
Thallium	NC	NC	ND	ND	ND	ND	ND
Vanadium	NC	NC	18.8	31.6	25.9	20.9	27.1
Zinc	10000	109	80.1	64.8	141	52.8	553

Notes:

1) PAHs analyzed by SW846-8270; total metals analyzed by USEPA 6000/7000 Series Methods; PCBs analyzed by SW846-8082.

2) Shaded areas indicate result exceeds NYSDEC Part 375 Restricted Residential Soil Guidance Values.

3) Shaded areas indicate result exceeds NYSDEC Part 375 Unrestricted Soil Guidance Values.

4) J = detected above the MDL, but below the RL; therefore, result is an estimated concentration.

5) mg/kg = milligrams per kilogram (ppm)

6) NC = No Criteria

7) ND = Analyte included in the analysis, but not detected.

*Sample location was overexcavated and resampled.

TABLE 41
SPAULDING COMPOSITES SITE
K LINE SEWER, OPERABLE UNIT 6
SUMMARY OF CONFIRMATION SOIL SAMPLE RESULTS

Page 2 of 2

Sample ID Sample Location Date Sampled Compound	NYSDEC Part 375 Restricted Residential Guidance Value	NYSDEC Part 375 Unrestricted Guidance Value	K LINE--SS-7 Sidewall 5/13/2010 Soil	K LINE--SS-8 Sidewall 5/13/2010 Soil	K LINE--SS-9 Sidewall 6/9/2010 Soil
	Units mg/kg	mg/kg	mg/kg	mg/kg	mg/kg
PAHs					
Naphthalene	100	12	ND	ND	ND
2-Methylnaphthalene	NC	NC	ND	ND	ND
Acenaphthylene	100	100	ND	ND	ND
Acenaphthene	100	20	ND	ND	0.0831 J
Fluorene	100	30	ND	ND	0.0898 J
Hexachlorobenzene	1.2	0.33	ND	ND	ND
Phenanthrene	100	100	ND	ND	0.873
Anthracene	100	100	ND	ND	0.302
Fluoranthene	100	100	ND	ND	1.12
Pyrene	100	100	ND	ND	0.84
Benzo (a) anthracene	1	1	ND	ND	0.412
Chrysene	3.9	1	ND	ND	0.42
Benzo (b) fluoranthene	1	1	ND	ND	0.284
Benzo (k) fluoranthene	3.9	0.8	ND	ND	0.328
Benzo (a) pyrene	1	1	ND	ND	0.332
Indeno (1,2,3-cd) pyrene	0.5	0.5	ND	ND	0.172 J
Dibenzo (a,h) anthracene	0.33	0.33	ND	ND	0.0463 J
Dibenzofuran	59	7	ND	ND	ND
Benzo (g,h,i) pylene	100	100	ND	ND	0.164 J
Pentachlorophenol	6.7	0.8	ND	ND	ND
Phenol	100	0.33	ND	ND	ND
PCBs					
Aroclor- 1016	NC	NC	ND	ND	ND
Aroclor-1221	NC	NC	ND	ND	ND
Aroclor-1232	NC	NC	ND	ND	ND
Aroclor-1242	NC	NC	ND	ND	ND
Aroclor-1248	NC	NC	ND	ND	ND
Aroclor-1254	NC	NC	ND	ND	ND
Aroclor-1260	NC	NC	ND	ND	ND
Aroclor-1262	NC	NC	ND	ND	ND
Aroclor-1268	NC	NC	ND	ND	ND
METALS					
Aluminum	NC	NC	19100	20900	4460
Antimony	NC	NC	0.667 J	ND	ND
Arsenic	16	13	2.65	3.07	1.34 J
Barium	400	350	146	141	20.6
Beryllium	72	7.2	1.04	1.07	0.347 J
Cadmium	4.3	2.5	1.08	1.28	0.459 J
Calcium	NC	NC	15500	4640	85500
Chromium	180	30	25.4	26.1	7.7
Cobalt	NC	NC	12.8	14.4	2.75
Copper	270	50	22.8	21.7	11.6
Iron	NC	NC	27100	28800	11700
Lead	400	63	9.02	17.5	6.71
Magnesium	NC	NC	12500	6980	41400
Manganese	2000	1600	481	541	304
Mercury	0.81	0.18	0.0216 J	0.0488	0.0119 J
Nickel	310	30	30	24.2	6.07
Potassium	NC	NC	2510	2330	1080
Selenium	180	3.9	1.28 J	1.63 J	0.313 J
Silver	180	2	ND	ND	ND
Sodium	NC	NC	116	95.3	177
Thallium	NC	NC	ND	ND	ND
Vanadium	NC	NC	34	38.4	12.3
Zinc	10000	109	59.5	187	51.2

Notes:

- 1) PAHs analyzed by SW846-8270; total metals analyzed by USEPA 6000/7000 Series Methods; PCBs analyzed by SW846-8082.
 - 2) Shaded areas indicate result exceeds NYSDEC Part 375 Restricted Residential Soil Guidance Values.
 - 3) Shaded areas indicate result exceeds NYSDEC Part 375 Unrestricted Soil Guidance Values.
 - 4) J = detected above the MDL, but below the RL; therefore, result is an estimated concentration.
 - 5) mg/kg = milligrams per kilogram (ppm)
 - 6) NC = No Criteria
 - 7) ND = Analyte included in the analysis, but not detected.
- *Sample location was overexcavated and resampled.

TABLE 42
SPAULDING COMPOSITES SITE
AREA - DITCH A, OPERABLE UNIT 6
SUMMARY OF CONFIRMATION SOIL SAMPLE RESULTS
 Page 1 of 3

Sample ID	NYSDEC Part 375 Restricted Residential Guidance Value	NYSDEC Part 375 Unrestricted Guidance Value	Ditch-A-SS-1 Sidewall 5/5/2010 Soil	Ditch-A-SS-2 Sidewall 5/5/2010 Soil	Ditch-A-BS-1 Bottom 5/5/2010 Soil
Compound	mg/kg	mg/kg	mg/kg	mg/kg	mg/kg
PAHs					
Naphthalene	100	12	Not Analyzed	Not Analyzed	Not Analyzed
2-Methylnaphthalene	NC	NC	Not Analyzed	Not Analyzed	Not Analyzed
Acenaphthylene	100	100	Not Analyzed	Not Analyzed	Not Analyzed
Acenaphthene	100	20	Not Analyzed	Not Analyzed	Not Analyzed
Fluorene	100	30	Not Analyzed	Not Analyzed	Not Analyzed
Phenanthrene	100	100	Not Analyzed	Not Analyzed	Not Analyzed
Anthracene	100	100	Not Analyzed	Not Analyzed	Not Analyzed
Di-n-butylphthalate	100	NC	19.3 D	0.0312 J	0.926
Fluoranthene	100	100	Not Analyzed	Not Analyzed	Not Analyzed
Pyrene	100	100	Not Analyzed	Not Analyzed	Not Analyzed
Benzo (a) anthracene	1	1	Not Analyzed	Not Analyzed	Not Analyzed
Chrysene	3.9	1	Not Analyzed	Not Analyzed	Not Analyzed
Benzo (b) fluoranthene	1	1	Not Analyzed	Not Analyzed	Not Analyzed
Benzo (k) fluoranthene	3.9	0.8	Not Analyzed	Not Analyzed	Not Analyzed
Benzo (a) pyrene	1	1	Not Analyzed	Not Analyzed	Not Analyzed
Indeno (1, 2, 3-cd) pyrene	0.5	0.5	Not Analyzed	Not Analyzed	Not Analyzed
Dibenzo (a, h) anthracene	0.33	0.33	Not Analyzed	Not Analyzed	Not Analyzed
Benzo (g, h, i) perylene	100	100	Not Analyzed	Not Analyzed	Not Analyzed
METALS					
Aluminum	NC	NC	Not Analyzed	Not Analyzed	Not Analyzed
Antimony	NC	NC	Not Analyzed	Not Analyzed	Not Analyzed
Arsenic	16	13	Not Analyzed	Not Analyzed	Not Analyzed
Barium	400	350	Not Analyzed	Not Analyzed	Not Analyzed
Beryllium	72	7.2	Not Analyzed	Not Analyzed	Not Analyzed
Cadmium	4.3	2.5	Not Analyzed	Not Analyzed	Not Analyzed
Calcium	NC	NC	Not Analyzed	Not Analyzed	Not Analyzed
Chromium	180	30	Not Analyzed	Not Analyzed	Not Analyzed
Cobalt	NC	NC	Not Analyzed	Not Analyzed	Not Analyzed
Copper	270	50	Not Analyzed	Not Analyzed	Not Analyzed
Iron	NC	NC	Not Analyzed	Not Analyzed	Not Analyzed
Lead	400	63	Not Analyzed	Not Analyzed	Not Analyzed
Magnesium	NC	NC	Not Analyzed	Not Analyzed	Not Analyzed
Manganese	2000	1600	Not Analyzed	Not Analyzed	Not Analyzed
Mercury	0.81	0.18	Not Analyzed	Not Analyzed	Not Analyzed
Nickel	310	30	Not Analyzed	Not Analyzed	Not Analyzed
Potassium	NC	NC	Not Analyzed	Not Analyzed	Not Analyzed
Selenium	180	3.9	Not Analyzed	Not Analyzed	Not Analyzed
Silver	180	2	Not Analyzed	Not Analyzed	Not Analyzed
Sodium	NC	NC	Not Analyzed	Not Analyzed	Not Analyzed
Thallium	NC	NC	Not Analyzed	Not Analyzed	Not Analyzed
Vanadium	NC	NC	Not Analyzed	Not Analyzed	Not Analyzed
Zinc	10000	109	Not Analyzed	Not Analyzed	Not Analyzed
Cyanide	27	27	Not Analyzed	Not Analyzed	Not Analyzed
PCBs					
Aroclor-1016	NC	NC	ND	ND	ND
Aroclor-1221	NC	NC	ND	ND	ND
Aroclor-1232	NC	NC	ND	ND	ND
Aroclor-1242	NC	NC	ND	ND	ND
Aroclor-1248	NC	NC	0.164	0.0204 J	0.0468
Aroclor-1254	NC	NC	ND	ND	0.0702
Aroclor-1260	NC	NC	ND	ND	ND
Aroclor-1262	NC	NC	ND	ND	ND
Aroclor-1268	NC	NC	ND	ND	ND
Total PCBs	1	0.1	0.164	0.0204	0.117

- Notes:
 1) PAHs analyzed by SW846-8270C; total metals analyzed by USEPA 6000/7000 Series Methods; PCBs analyzed by SW846-8082.
 2) Shaded areas indicate result exceeds NYSDEC Part 375 Restricted Residential Soil Guidance Values.
 3) Shaded areas indicate result exceeds NYSDEC Part 375 Unrestricted Soil Guidance Values.
 4) J = detected above the MDL, but below the RL; therefore, result is an estimated concentration.
 5) mg/kg = milligrams per kilogram (ppm)
 6) NC = No Criteria
 7) ND = Analyte included in the analysis, but not detected.
 8) B = Analyte detected in associated trip blank.
 9) D = Reported value is from a dilution of the original sample.
 *Sample location was overexcavated and resampled.

TABLE 42
SPAULDING COMPOSITES SITE
AREA - DITCH A, OPERABLE UNIT 6
SUMMARY OF CONFIRMATION SOIL SAMPLE RESULTS
 Page 2 of 3

Sample ID	NYSDEC Part 375	NYSDEC Part 375	Ditch-A-BS-2	Ditch-A-BS 3	Ditch-A-BS 4
Sample Location	Restricted	Unrestricted	Bottom	Bottom	Bottom
Date Sampled	Residential	Guidance Value	5/5/2010	5/27/2010	5/27/2010
Compound	Guidance Value		Soil	Soil	Soil
Units	mg/kg	mg/kg	mg/kg	mg/kg	mg/kg
PAHs					
Naphthalene	100	12	Not Analyzed	ND	ND
2-Methylnaphthalene	NC	NC	Not Analyzed	ND	ND
Acenaphthylene	100	100	Not Analyzed	ND	ND
Acenaphthene	100	20	Not Analyzed	ND	ND
Fluorene	100	30	Not Analyzed	ND	ND
Phenanthrene	100	100	Not Analyzed	ND	ND
Anthracene	100	100	Not Analyzed	ND	ND
Di-n-butylphthalate	100	NC	2.68	ND	1.75
Fluoranthene	100	100	Not Analyzed	ND	ND
Pyrene	100	100	Not Analyzed	ND	ND
Benzo (a) anthracene	1	1	Not Analyzed	ND	ND
Chrysene	3.9	1	Not Analyzed	ND	ND
Benzo (b) fluoranthene	1	1	Not Analyzed	ND	ND
Benzo (k) fluoranthene	3.9	0.8	Not Analyzed	ND	ND
Benzo (a) pyrene	1	1	Not Analyzed	ND	ND
Indeno (1, 2, 3-cd) pyrene	0.5	0.5	Not Analyzed	ND	ND
Dibenzo (a, h) anthracene	0.33	0.33	Not Analyzed	ND	ND
Benzo (g, h, i) perylene	100	100	Not Analyzed	ND	ND
METALS					
Aluminum	NC	NC	Not Analyzed	7690	13600
Antimony	NC	NC	Not Analyzed	ND	ND
Arsenic	16	13	Not Analyzed	1.71	1.77
Barium	400	350	Not Analyzed	68.6	96.3
Beryllium	72	7.2	Not Analyzed	0.411 J	0.705
Cadmium	4.3	2.5	Not Analyzed	0.396 J	0.411 J
Calcium	NC	NC	Not Analyzed	56700	31400
Chromium	180	30	Not Analyzed	11.5	20.1
Cobalt	NC	NC	Not Analyzed	7.16	7.48
Copper	270	50	Not Analyzed	16.4	16.9
Iron	NC	NC	Not Analyzed	13400 B	20100 B
Lead	400	63	Not Analyzed	13.2	8.37
Magnesium	NC	NC	Not Analyzed	16900	17900
Manganese	2000	1600	Not Analyzed	433	248
Mercury	0.81	0.18	Not Analyzed	0.0055 J	0.0137 J
Nickel	310	30	Not Analyzed	14.1	19.8
Potassium	NC	NC	Not Analyzed	1340	1920
Selenium	180	3.9	Not Analyzed	0.336 J	0.487 J
Silver	180	2	Not Analyzed	ND	ND
Sodium	NC	NC	Not Analyzed	147	188
Thallium	NC	NC	Not Analyzed	ND	ND
Vanadium	NC	NC	Not Analyzed	16	24.3
Zinc	10000	109	Not Analyzed	67.5	78
Cyanide	27	27	Not Analyzed	ND	ND
PCBs					
Aroclor-1016	NC	NC	ND	ND	ND
Aroclor-1221	NC	NC	ND	ND	ND
Aroclor-1232	NC	NC	ND	ND	ND
Aroclor-1242	NC	NC	ND	ND	ND
Aroclor-1248	NC	NC	0.402	ND	ND
Aroclor-1254	NC	NC	0.44	ND	ND
Aroclor-1260	NC	NC	ND	ND	ND
Aroclor-1262	NC	NC	ND	ND	ND
Aroclor-1268	NC	NC	ND	ND	ND
Total PCBs	1	0.1	0.842	ND	ND

- Notes:
- 1) PAHs analyzed by SW846-8270C; total metals analyzed by USEPA 6000/7000 Series Methods; PCBs analyzed by SW846-8082.
 - 2) Shaded areas indicate result exceeds NYSDEC Part 375 Restricted Residential Soil Guidance Values.
 - 3) Shaded areas indicate result exceeds NYSDEC Part 375 Unrestricted Soil Guidance Values.
 - 4) J = detected above the MDL, but below the RL; therefore, result is an estimated concentration.
 - 5) mg/kg = milligrams per kilogram (ppm)
 - 6) NC = No Criteria
 - 7) ND = Analyte included in the analysis, but not detected.
 - 8) B = Analyte detected in associated trip blank.
 - 9) D = Reported value is from a dilution of the original sample.
- *Sample location was overexcavated and resampled.

TABLE 42
SPAULDING COMPOSITES SITE
AREA - DITCH A, OPERABLE UNIT 6
SUMMARY OF CONFIRMATION SOIL SAMPLE RESULTS
 Page 3 of 3

Sample ID	NYSDEC Part 375 Restricted Residential Guidance Value	NYSDEC Part 375 Unrestricted Guidance Value	Ditch-A-SS-1A	Ditch-A-SS-2A	Ditch-A-BS-1A	Ditch-A-BS-2A
			Sidewall 5/28/2010	Sidewall 5/28/2010	Bottom 5/28/2010	Bottom 5/28/2010
Compound	mg/kg	mg/kg	Soil mg/kg	Soil mg/kg	Soil mg/kg	Soil mg/kg
PAHs						
Naphthalene	100	12	ND	ND	ND	ND
2-Methylnaphthalene	NC	NC	ND	ND	ND	ND
Acenaphthylene	100	100	ND	ND	ND	ND
Acenaphthene	100	20	ND	ND	ND	ND
Fluorene	100	30	ND	ND	ND	ND
Phenanthrene	100	100	ND	ND	ND	ND
Anthracene	100	100	ND	ND	ND	ND
Di-n-butylphthalate	100	NC	Not Analyzed	Not Analyzed	Not Analyzed	Not Analyzed
Fluoranthene	100	100	ND	ND	ND	0.0889 J
Pyrene	100	100	ND	ND	ND	ND
Benzo (a) anthracene	1	1	ND	ND	ND	ND
Chrysene	3.9	1	ND	ND	ND	ND
Benzo (b) fluoranthene	1	1	ND	ND	ND	ND
Benzo (k) fluoranthene	3.9	0.8	ND	ND	ND	ND
Benzo (a) pyrene	1	1	ND	ND	ND	ND
Indeno (1, 2, 3-cd) pyrene	0.5	0.5	ND	ND	ND	ND
Dibenzo (a, h) anthracene	0.33	0.33	ND	ND	ND	ND
Benzo (g, h, i) perylene	100	100	ND	ND	ND	ND
METALS						
Aluminum	NC	NC	16100	19300	12600	7180
Antimony	NC	NC	ND	ND	ND	ND
Arsenic	16	13	4.02	4.05	1.87	1.47 J
Barium	400	350	120	132	111	46.7
Beryllium	72	7.2	1.03	0.947	0.649	0.351 J
Cadmium	4.3	2.5	0.954	0.732	0.641	0.488 J
Calcium	NC	NC	2410	2420	71000	57200
Chromium	180	30	21.3	24.8	17.6	10.8
Cobalt	NC	NC	13.5	8.72	7.33	5.23
Copper	270	50	20.4	19.8	18.9	14.3
Iron	NC	NC	22500 B	23100 B	17700 B	12600 B
Lead	400	63	13.5	9.22	9.05	7.58
Magnesium	NC	NC	4780	5780	19100	16700
Manganese	2000	1600	509	307	417	479
Mercury	0.81	0.18	0.0206 J	0.0249 J	0.0118 J	0.0068 J
Nickel	310	30	22.3	27	17	11
Potassium	NC	NC	2240	2410	2280	1360
Selenium	180	3.9	0.947 J	0.951 J	0.606 J	0.456 J
Silver	180	2	ND	ND	ND	ND
Sodium	NC	NC	75.2	110	143	132
Thallium	NC	NC	ND	ND	ND	ND
Vanadium	NC	NC	29.5	31.9	24.8	16.9
Zinc	10000	109	1100	62.5	65	80.2
Cyanide	27	27	ND	ND	ND	ND
PCBs						
Aroclor-1016	NC	NC	Not Analyzed	Not Analyzed	Not Analyzed	Not Analyzed
Aroclor-1221	NC	NC	Not Analyzed	Not Analyzed	Not Analyzed	Not Analyzed
Aroclor-1232	NC	NC	Not Analyzed	Not Analyzed	Not Analyzed	Not Analyzed
Aroclor-1242	NC	NC	Not Analyzed	Not Analyzed	Not Analyzed	Not Analyzed
Aroclor-1248	NC	NC	Not Analyzed	Not Analyzed	Not Analyzed	Not Analyzed
Aroclor-1254	NC	NC	Not Analyzed	Not Analyzed	Not Analyzed	Not Analyzed
Aroclor-1260	NC	NC	Not Analyzed	Not Analyzed	Not Analyzed	Not Analyzed
Aroclor-1262	NC	NC	Not Analyzed	Not Analyzed	Not Analyzed	Not Analyzed
Aroclor-1268	NC	NC	Not Analyzed	Not Analyzed	Not Analyzed	Not Analyzed
Total PCBs	1	0.1	Not Analyzed	Not Analyzed	Not Analyzed	Not Analyzed

Notes:
 1) PAHs analyzed by SW846-8270C; total metals analyzed by USEPA 6000/7000 Series Methods; PCBs analyzed by SW846-8082.
 2) Shaded areas indicate result exceeds NYSDC Part 375 Restricted Residential Soil Guidance Values.
 3) Shaded areas indicate result exceeds NYSDC Part 375 Unrestricted Soil Guidance Values.
 4) J = detected above the MDL, but below the RL; therefore, result is an estimated concentration.
 5) mg/kg = milligrams per kilogram (ppm)
 6) NC = No Criteria
 7) ND = Analyte included in the analysis, but not detected.
 8) B = Analyte detected in associated trip blank.
 9) D = Reported value is from a dilution of the original sample.
 *Sample location was overexcavated and resampled.

TABLE 43
SPAULDING COMPOSITES SITE
AREA - DITCH B, OPERABLE UNIT 6
SUMMARY OF CONFIRMATION SOIL SAMPLE RESULTS
Page 1 of 1

Sample ID	NYSDEC Part 375 Restricted Residential Guidance Value	NYSDEC Part 375 Unrestricted Guidance Value	Ditch-B-BS 1	Ditch-B-BS 2
Sample Location			Bottom	Bottom
Date Sampled			4/27/2010	4/27/2010
Compound			Soil	Soil
Units	mg/kg	mg/kg	mg/kg	mg/kg
PAHs				
Di-n-butylphthalate	100	NC	0.136	2.38
PCBs				
Aroclor-1016	NC	NC	ND	ND
Aroclor-1221	NC	NC	ND	ND
Aroclor-1232	NC	NC	ND	ND
Aroclor-1242	NC	NC	ND	ND
Aroclor-1248	NC	NC	0.0462	0.103
Aroclor-1254	NC	NC	ND	ND
Aroclor-1260	NC	NC	ND	ND
Aroclor-1262	NC	NC	ND	ND
Aroclor-1268	NC	NC	ND	ND
Total PCBs	1	0.1	0.0462	0.103
METALS				
Arsenic	16	13	11	9.01
Cadium	4.3	2.5	1.97	2.44

Notes:

- 1) PAHs analyzed by SW846-8270C; PCBs analyzed by SW846-8082.
- 2) Shaded areas indicate result exceeds NYSDEC Part 375 Restricted Residential Soil Guidance Values.
- 3) Shaded areas indicate result exceeds NYSDEC Part 375 Unrestricted Soil Guidance Values.
- 4) mg/kg = milligrams per kilogram (ppm)
- 5) NC = No Criteria
- 6) ND = Analyte included in the analysis, but not detected.

TABLE 44
SPAULDING COMPOSITES SITE
RAILROAD, OPERABLE UNIT 6
SUMMARY OF CONFIRMATION SOIL SAMPLE RESULTS
 Page 1 of 5

Sample ID	NYSDEC Part 375	NYSDEC Part 375	WA-4-RR-BS-1	WA-4-RR-BS-2	WA-4-RR-BS-3	RR-BS-6
Sample Location	Restricted	Unrestricted	Bottom	Bottom	Bottom	Bottom
Date Sampled	Residential	Guidance Value	6/11/2010	6/11/2010	6/11/2010	6/22/2010
Compound	Guidance Value		Soil	Soil	Soil	Soil
Units	mg/kg	mg/kg	mg/kg	mg/kg	mg/kg	mg/kg
PAHs						
Naphthalene	100	12	ND	ND	ND	ND
2-Methylnaphthalene	NC	NC	ND	ND	ND	ND
Acenaphthylene	100	100	ND	ND	ND	ND
Acenaphthene	100	20	ND	ND	ND	ND
Fluorene	100	30	ND	ND	ND	ND
Phenanthrene	100	100	0.21	ND	ND	ND
Anthracene	100	100	ND	ND	ND	ND
Fluoranthene	100	100	0.377	ND	0.166 J	ND
Pyrene	100	100	0.346	ND	0.169 J	ND
Benzo (a) anthracene	1	1	0.205	ND	0.113 J	ND
Chrysene	3.9	1	0.29	ND	0.151 J	ND
Benzo (b) fluoranthene	1	1	0.223	ND	0.122 J	ND
Benzo (k) fluoranthene	3.9	0.8	0.269	ND	0.167 J	ND
Benzo (a) pyrene	1	1	0.244	ND	0.121 J	ND
Indeno (1,2,3-cd) pyrene	0.5	0.5	0.123 J	ND	ND	ND
Dibenzo (a,h) anthracene	0.33	0.33	ND	ND	ND	ND
Benzo (g,h,i) perylene	100	100	0.13 J	ND	ND	ND
METALS						
Aluminum	NC	NC	4950	6670	5670	12200
Antimony	NC	NC	ND	0.718 J	0.93 J	ND
Arsenic	16	13	14.5	8.75	9.24	9.83
Barium	400	350	57.1	107	64.6	76.7
Beryllium	72	7.2	0.663	0.715	0.761	1.34
Cadmium	4.3	2.5	0.914	0.755	0.917	0.706
Calcium	NC	NC	6420	7500	9360	72300
Chromium	180	30	10.8	9.54	9.87	12.1
Cobalt	NC	NC	4.96	7.65	4.6	8.61
Copper	270	50	30.3	29.7	31.2	17.4
Iron	NC	NC	18000	19800	24900	17500
Lead	400	63	57.5	26.9	25.2	7.36
Magnesium	NC	NC	2600	2690	2470	14200
Manganese	2000	1600	182	1120	297	529
Mercury	0.81	0.18	0.134	0.0572	0.122	0.0086 J
Nickel	310	30	12	14.9	11.9	19.4
Potassium	NC	NC	786	1090	751	1640
Selenium	180	3.9	1.21 J	1.34 J	1.32 J	1.54 J
Silver	180	2	ND	ND	ND	ND
Sodium	NC	NC	105	182	120	172
Thallium	NC	NC	ND	ND	ND	ND
Vanadium	NC	NC	14	13.9	12	16.1
Zinc	10000	109	156	126	206	94.3

Notes:

- 1) PAHs analyzed by SW846-8270C; total metals analyzed by USEPA 6000/7000 Series Methods; PCBs analyzed by SW846-8082.
 - 2) Shaded areas indicate result exceeds NYSDEC Part 375 Restricted Residential Soil Guidance Values.
 - 3) Shaded areas indicate result exceeds NYSDEC Part 375 Unrestricted Soil Guidance Values.
 - 4) J = detected above the MDL, but below the RL; therefore, result is an estimated concentration.
 - 5) mg/kg = milligrams per kilogram (ppm)
 - 6) ND = Analyte included in the analysis, but not detected.
 - 7) NC = No Criteria
- *Sample location was overexcavated and resampled.

TABLE 44
SPAULDING COMPOSITES SITE
RAILROAD, OPERABLE UNIT 6
SUMMARY OF CONFIRMATION SOIL SAMPLE RESULTS
Page 2 of 5

Sample ID	NYSDEC Part 375	NYSDEC Part 375	RR-BS-7	RR-BS-8	RR-BS-9	RR-E
Sample Location	Restricted	Unrestricted	Bottom	Bottom	Bottom	Bottom
Date Sampled	Residential	Guidance Value	6/22/2010	6/22/2010	6/22/2010	6/23/2010
Compound	Guidance Value	Guidance Value	Soil	Soil	Soil	Soil
Units	mg/kg	mg/kg	mg/kg	mg/kg	mg/kg	mg/kg
PAHs						
Naphthalene	100	12	ND	ND	ND	ND
2-Methylnaphthalene	NC	NC	ND	ND	ND	ND
Acenaphthylene	100	100	ND	ND	ND	ND
Acenaphthene	100	20	ND	ND	ND	ND
Fluorene	100	30	ND	ND	ND	ND
Phenanthrene	100	100	ND	ND	0.159	ND
Anthracene	100	100	ND	ND	ND	ND
Fluoranthene	100	100	ND	ND	0.212	ND
Pyrene	100	100	ND	ND	0.152 J	ND
Benzo (a) anthracene	1	1	ND	ND	0.0867 J	ND
Chrysene	3.9	1	ND	ND	0.0898 J	ND
Benzo (b) fluoranthene	1	1	ND	ND	ND	ND
Benzo (k) fluoranthene	3.9	0.8	ND	ND	ND	ND
Benzo (a) pyrene	1	1	ND	ND	ND	ND
Indeno (1,2,3-cd) pyrene	0.5	0.5	ND	ND	ND	ND
Dibenzo (a,h) anthracene	0.33	0.33	ND	ND	ND	ND
Benzo (g,h,i) perylene	100	100	ND	ND	ND	ND
METALS						
Aluminum	NC	NC	26000	16900	15400	Not Analyzed
Antimony	NC	NC	ND	ND	BRL	Not Analyzed
Arsenic	16	13	2.82	4.24	4.5	Not Analyzed
Barium	400	350	135	117	135	Not Analyzed
Beryllium	72	7.2	1.71	1.01	0.898	Not Analyzed
Cadmium	4.3	2.5	1.04	0.826	0.855	Not Analyzed
Calcium	NC	NC	3250	5060	3370	Not Analyzed
Chromium	180	30	32.7	24.4	22.2	Not Analyzed
Cobalt	NC	NC	21.4	10.7	9.44	Not Analyzed
Copper	270	50	24.7	22.5	20.6	Not Analyzed
Iron	NC	NC	46100	24800	21500	Not Analyzed
Lead	400	63	13.7	14.8	9.93	Not Analyzed
Magnesium	NC	NC	9650	9940	4930	Not Analyzed
Manganese	2000	1600	204	256	256	451
Mercury	0.81	0.18	0.0203 J	0.0149 J	0.0193 J	Not Analyzed
Nickel	310	30	31	24.8	23.1	Not Analyzed
Potassium	NC	NC	3380	2580	2140	Not Analyzed
Selenium	180	3.9	1.31 J	1.07 J	0.702 J	Not Analyzed
Silver	180	2	ND	ND	ND	Not Analyzed
Sodium	NC	NC	149	114	107	Not Analyzed
Thallium	NC	NC	ND	ND	ND	Not Analyzed
Vanadium	NC	NC	40.4	29.5	27.7	Not Analyzed
Zinc	10000	109	100	86.6	225	Not Analyzed

Notes:

- 1) PAHs analyzed by SW846-8270C; total metals analyzed by USEPA 6000/7000 Series Methods; PCBs analyzed by SW846-8082.
 - 2) Shaded areas indicate result exceeds NYSDEC Part 375 Restricted Residential Soil Guidance Values.
 - 3) Shaded areas indicate result exceeds NYSDEC Part 375 Unrestricted Soil Guidance Values.
 - 4) J = detected above the MDL, but below the RL; therefore, result is an estimated concentration.
 - 5) mg/kg = milligrams per kilogram (ppm)
 - 6) ND = Analyte included in the analysis, but not detected.
 - 7) NC = No Criteria
- *Sample location was overexcavated and resampled.

TABLE 44
SPAULDING COMPOSITES SITE
RAILROAD, OPERABLE UNIT 6
SUMMARY OF CONFIRMATION SOIL SAMPLE RESULTS
 Page 3 of 5

Sample ID	NYSDEC Part 375 Restricted Residential Guidance Value	NYSDEC Part 375 Unrestricted Guidance Value	S-10 Bottom 6/25/2010 Soil	RR-BS-13 Bottom 6/25/2010 Soil	RR-BS-19 Bottom 6/28/2010 Soil	RR-BS-22 Bottom 7/13/2010 Soil
Units	mg/kg	mg/kg	mg/kg	mg/kg	mg/kg	mg/kg
PAHs						
Naphthalene	100	12	Not Analyzed	ND	ND	ND
2-Methylnaphthalene	NC	NC	Not Analyzed	ND	0.0897 J	ND
Acenaphthylene	100	100	Not Analyzed	ND	ND	ND
Acenaphthene	100	20	Not Analyzed	ND	ND	ND
Fluorene	100	30	Not Analyzed	ND	ND	ND
Phenanthrene	100	100	Not Analyzed	0.265	0.103	ND
Anthracene	100	100	Not Analyzed	ND	ND	ND
Fluoranthene	100	100	Not Analyzed	0.295	0.174	ND
Pyrene	100	100	Not Analyzed	0.213	0.133	ND
Benzo (a) anthracene	1	1	Not Analyzed	0.136 J	0.0888 J	ND
Chrysene	3.9	1	Not Analyzed	0.138 J	0.101	ND
Benzo (b) fluoranthene	1	1	Not Analyzed	ND	0.0706 J	ND
Benzo (k) fluoranthene	3.9	0.8	Not Analyzed	0.124 J	0.0936 J	ND
Benzo (a) pyrene	1	1	Not Analyzed	0.0967 J	0.0916 J	ND
Indeno (1,2,3-cd) pyrene	0.5	0.5	Not Analyzed	ND	0.0477 J	ND
Dibenzo (a,h) anthracene	0.33	0.33	Not Analyzed	ND	ND	ND
Benzo (g,h,i) perylene	100	100	Not Analyzed	ND	0.0487 J	ND
METALS						
Aluminum	NC	NC	Not Analyzed	Not Analyzed	Not Analyzed	Not Analyzed
Antimony	NC	NC	Not Analyzed	Not Analyzed	Not Analyzed	Not Analyzed
Arsenic	16	13	1.9	7.02	7.21	7.28
Barium	400	350	Not Analyzed	Not Analyzed	Not Analyzed	Not Analyzed
Beryllium	72	7.2	Not Analyzed	Not Analyzed	Not Analyzed	Not Analyzed
Cadmium	4.3	2.5	Not Analyzed	Not Analyzed	Not Analyzed	Not Analyzed
Calcium	NC	NC	Not Analyzed	Not Analyzed	Not Analyzed	Not Analyzed
Chromium	180	30	Not Analyzed	Not Analyzed	Not Analyzed	Not Analyzed
Cobalt	NC	NC	Not Analyzed	Not Analyzed	Not Analyzed	Not Analyzed
Copper	270	50	Not Analyzed	Not Analyzed	Not Analyzed	Not Analyzed
Iron	NC	NC	Not Analyzed	Not Analyzed	Not Analyzed	Not Analyzed
Lead	400	63	Not Analyzed	Not Analyzed	Not Analyzed	Not Analyzed
Magnesium	NC	NC	Not Analyzed	Not Analyzed	Not Analyzed	Not Analyzed
Manganese	2000	1600	Not Analyzed	Not Analyzed	Not Analyzed	Not Analyzed
Mercury	0.81	0.18	Not Analyzed	Not Analyzed	Not Analyzed	Not Analyzed
Nickel	310	30	Not Analyzed	Not Analyzed	Not Analyzed	Not Analyzed
Potassium	NC	NC	Not Analyzed	Not Analyzed	Not Analyzed	Not Analyzed
Selenium	180	3.9	Not Analyzed	Not Analyzed	Not Analyzed	Not Analyzed
Silver	180	2	Not Analyzed	Not Analyzed	Not Analyzed	Not Analyzed
Sodium	NC	NC	Not Analyzed	Not Analyzed	Not Analyzed	Not Analyzed
Thallium	NC	NC	Not Analyzed	Not Analyzed	Not Analyzed	Not Analyzed
Vanadium	NC	NC	Not Analyzed	Not Analyzed	Not Analyzed	Not Analyzed
Zinc	10000	109	Not Analyzed	Not Analyzed	Not Analyzed	Not Analyzed

Notes:

- 1) PAHs analyzed by SW846-8270C; total metals analyzed by USEPA 6000/7000 Series Methods; PCBs analyzed by SW846-8082.
 - 2) Shaded areas indicate result exceeds NYSDEC Part 375 Restricted Residential Soil Guidance Values.
 - 3) Shaded areas indicate result exceeds NYSDEC Part 375 Unrestricted Soil Guidance Values.
 - 4) J = detected above the MDL, but below the RL; therefore, result is an estimated concentration.
 - 5) mg/kg = milligrams per kilogram (ppm)
 - 6) ND = Analyte included in the analysis, but not detected.
 - 7) NC = No Criteria
- *Sample location was overexcavated and resampled.

TABLE 44
SPAULDING COMPOSITES SITE
RAILROAD, OPERABLE UNIT 6
SUMMARY OF CONFIRMATION SOIL SAMPLE RESULTS
 Page 4 of 5

Sample ID	NYSDEC Part 375 Restricted Residential Guidance Value	NYSDEC Part 375 Unrestricted Guidance Value	RR-BS-24	RR-BS-25	RR-BS-26	RR-SS-01
Sample Location			Bottom	Bottom	Bottom	Sidewall
Date Sampled			7/15/2010	7/20/2010	7/20/2010	8/4/2010
Compound			Soil	Soil	Soil	Soil
Units	mg/kg	mg/kg	mg/kg	mg/kg	mg/kg	mg/kg
PAHs						
Naphthalene	100	12	ND	ND	ND	ND
2-Methylnaphthalene	NC	NC	ND	0.11 J	ND	ND
Acenaphthylene	100	100	ND	ND	ND	0.112 J
Acenaphthene	100	20	ND	ND	ND	ND
Fluorene	100	30	ND	ND	0.17 J	ND
Phenanthrene	100	100	ND	ND	ND	0.141 J
Anthracene	100	100	ND	ND	ND	ND
Fluoranthene	100	100	ND	ND	ND	0.357
Pyrene	100	100	ND	ND	ND	0.42
Benzo (a) anthracene	1	1	ND	ND	ND	0.303
Chrysene	3.9	1	ND	ND	ND	0.349
Benzo (b) fluoranthene	1	1	ND	ND	ND	0.494
Benzo (k) fluoranthene	3.9	0.8	ND	ND	ND	0.57
Benzo (a) pyrene	1	1	ND	ND	ND	0.415
Indeno (1,2,3-cd) pyrene	0.5	0.5	ND	ND	ND	0.215
Dibenzo (a,h) anthracene	0.33	0.33	ND	ND	ND	ND
Benzo (g,h,i) perylene	100	100	ND	ND	ND	0.201
METALS						
Aluminum	NC	NC	Not Analyzed	Not Analyzed	Not Analyzed	Not Analyzed
Antimony	NC	NC	Not Analyzed	Not Analyzed	Not Analyzed	Not Analyzed
Arsenic	16	13	6.19	1.75	3.35	10.5
Barium	400	350	Not Analyzed	Not Analyzed	Not Analyzed	Not Analyzed
Beryllium	72	7.2	Not Analyzed	Not Analyzed	Not Analyzed	Not Analyzed
Cadmium	4.3	2.5	Not Analyzed	Not Analyzed	Not Analyzed	Not Analyzed
Calcium	NC	NC	Not Analyzed	Not Analyzed	Not Analyzed	Not Analyzed
Chromium	180	30	Not Analyzed	Not Analyzed	Not Analyzed	Not Analyzed
Cobalt	NC	NC	Not Analyzed	Not Analyzed	Not Analyzed	Not Analyzed
Copper	270	50	Not Analyzed	Not Analyzed	Not Analyzed	Not Analyzed
Iron	NC	NC	Not Analyzed	Not Analyzed	Not Analyzed	Not Analyzed
Lead	400	63	Not Analyzed	Not Analyzed	Not Analyzed	Not Analyzed
Magnesium	NC	NC	Not Analyzed	Not Analyzed	Not Analyzed	Not Analyzed
Manganese	2000	1600	Not Analyzed	Not Analyzed	Not Analyzed	Not Analyzed
Mercury	0.81	0.18	Not Analyzed	Not Analyzed	Not Analyzed	Not Analyzed
Nickel	310	30	Not Analyzed	Not Analyzed	Not Analyzed	Not Analyzed
Potassium	NC	NC	Not Analyzed	Not Analyzed	Not Analyzed	Not Analyzed
Selenium	180	3.9	Not Analyzed	Not Analyzed	Not Analyzed	Not Analyzed
Silver	180	2	Not Analyzed	Not Analyzed	Not Analyzed	Not Analyzed
Sodium	NC	NC	Not Analyzed	Not Analyzed	Not Analyzed	Not Analyzed
Thallium	NC	NC	Not Analyzed	Not Analyzed	Not Analyzed	Not Analyzed
Vanadium	NC	NC	Not Analyzed	Not Analyzed	Not Analyzed	Not Analyzed
Zinc	10000	109	Not Analyzed	Not Analyzed	Not Analyzed	Not Analyzed

Notes:

- 1) PAHs analyzed by SW846-8270C; total metals analyzed by USEPA 6000/7000 Series Methods; PCBs analyzed by SW846-8082.
 - 2) Shaded areas indicate result exceeds NYSDEC Part 375 Restricted Residential Soil Guidance Values.
 - 3) Shaded areas indicate result exceeds NYSDEC Part 375 Unrestricted Soil Guidance Values.
 - 4) J = detected above the MDL, but below the RL; therefore, result is an estimated concentration.
 - 5) mg/kg = milligrams per kilogram (ppm)
 - 6) ND = Analyte included in the analysis, but not detected.
 - 7) NC = No Criteria
- *Sample location was overexcavated and resampled.

TABLE 44
SPAULDING COMPOSITES SITE
RAILROAD, OPERABLE UNIT 6
SUMMARY OF CONFIRMATION SOIL SAMPLE RESULTS
Page 5 of 5

Sample ID	NYSDEC Part 375	NYSDEC Part 375	RR-SS-03
Sample Location	Restricted	Unrestricted	Sidewall
Date Sampled	Residential	Guidance Value	8/11/2010
Compound	Guidance Value		Soil
Units	mg/kg	mg/kg	mg/kg
PAHs			
Naphthalene	100	12	ND
2-Methylnaphthalene	NC	NC	ND
Acenaphthylene	100	100	ND
Acenaphthene	100	20	ND
Fluorene	100	30	ND
Phenanthrene	100	100	ND
Anthracene	100	100	ND
Fluoranthene	100	100	ND
Pyrene	100	100	ND
Benzo (a) anthracene	1	1	ND
Chrysene	3.9	1	ND
Benzo (b) fluoranthene	1	1	ND
Benzo (k) fluoranthene	3.9	0.8	ND
Benzo (a) pyrene	1	1	ND
Indeno (1,2,3-cd) pyrene	0.5	0.5	ND
Dibenzo (a,h) anthracene	0.33	0.33	ND
Benzo (g,h,i) perylene	100	100	ND
METALS			
Aluminum	NC	NC	Not Analyzed
Antimony	NC	NC	Not Analyzed
Arsenic	16	13	7.44
Barium	400	350	Not Analyzed
Beryllium	72	7.2	Not Analyzed
Cadmium	4.3	2.5	Not Analyzed
Calcium	NC	NC	Not Analyzed
Chromium	180	30	Not Analyzed
Cobalt	NC	NC	Not Analyzed
Copper	270	50	Not Analyzed
Iron	NC	NC	Not Analyzed
Lead	400	63	Not Analyzed
Magnesium	NC	NC	Not Analyzed
Manganese	2000	1600	Not Analyzed
Mercury	0.81	0.18	Not Analyzed
Nickel	310	30	Not Analyzed
Potassium	NC	NC	Not Analyzed
Selenium	180	3.9	Not Analyzed
Silver	180	2	Not Analyzed
Sodium	NC	NC	Not Analyzed
Thallium	NC	NC	Not Analyzed
Vanadium	NC	NC	Not Analyzed
Zinc	10000	109	Not Analyzed

Notes:

- 1) PAHs analyzed by SW846-8270C; total metals analyzed by USEPA 6000/7000 Series Methods; PCBs analyzed by SW846-8082.
 - 2) Shaded areas indicate result exceeds NYSDEC Part 375 Restricted Residential Soil Guidance Values.
 - 3) Shaded areas indicate result exceeds NYSDEC Part 375 Unrestricted Soil Guidance Values.
 - 4) J = detected above the MDL, but below the RL; therefore, result is an estimated concentration.
 - 5) mg/kg = milligrams per kilogram (ppm)
 - 6) ND = Analyte included in the analysis, but not detected.
 - 7) NC = No Criteria
- *Sample location was overexcavated and resampled.

TABLE 45
SPAULDING COMPOSITES SITE
COAL CONVEYOR, OPERABLE UNIT 6
SUMMARY OF CONFIRMATION SOIL SAMPLE RESULTS
Page 1 of 1

Sample ID	NYSDEC Part 375	NYSDEC Part 375	Coal Conveyor BS-1	Coal Conveyor SS-2	Coal Conveyor SS-3
Sample Location	Restricted	Unrestricted	Bottom	Sidewall	Sidewall
Date Sampled	Residential	Guidance Value	7/29/2010	7/29/2010	8/9/2010
Compound	Guidance Value	Guidance Value	Soil	Soil	Soil
Units	mg/kg	mg/kg	mg/kg	mg/kg	mg/kg
PAHs					
Naphthalene	100	12	ND	ND	ND
2-Methylnaphthalene	NC	NC	ND	ND	ND
Acenaphthylene	100	100	ND	ND	ND
Acenaphthene	100	20	ND	ND	ND
Fluorene	100	30	ND	ND	ND
Phenanthrene	100	100	ND	ND	ND
Anthracene	100	100	ND	ND	ND
Fluoranthene	100	100	ND	ND	ND
Pyrene	100	100	ND	ND	ND
Benzo (a) anthracene	1	1	ND	ND	ND
Chrysene	3.9	1	ND	ND	ND
Benzo (b) fluoranthene	1	1	ND	ND	ND
Benzo (k) fluoranthene	3.9	0.8	ND	ND	ND
Benzo (a) pyrene	1	1	ND	ND	ND
Indeno (1,2,3-cd) pyrene	0.5	0.5	ND	ND	ND
Dibenzo (a,h) anthracene	0.33	0.33	ND	ND	ND
Benzo (g,h,i) perylene	100	100	ND	ND	ND
METALS					
Arsenic	16	13	15.2	6.41	7.83
Cadmium	4.3	2.5	0.702	0.922	1.14

Notes:

1) PAHs analyzed by SW846-8270C; total metals analyzed by USEPA 6000/7000 Series Methods.

2) Shaded areas indicate result exceeds NYSDEC Part 375 Restricted Residential Soil Guidance Values.

3) Shaded areas indicate result exceeds NYSDEC Part 375 Unrestricted Soil Guidance Values.

4) J = detected above the MDL, but below the RL; therefore, result is an estimated concentration.

5) mg/kg = milligrams per kilogram (ppm)

6) ND = Analyte included in the analysis, but not detected.

7) NC = No Criteria

*Sample location was overexcavated and resampled.

TABLE 46
SPAULDING COMPOSITES SITE
SEWER PIPE AT GIBSON/DODGE, OPERABLE UNIT 6
SUMMARY OF CONFIRMATION SOIL SAMPLE RESULTS

Page 1 of 2

Sample ID	NYSDEC Part 375	NYSDEC Part 375	SEWER PIPE-BS-1	SEWER PIPE-SS-3	SEWER PIPE-SS-4	SEWER PIPE-SS-7
Sample Location	Restricted	Unrestricted	Bottom	Sidewall	Sidewall	Sidewall
Date Sampled	Residential	Guidance Value	8/17/2010	8/17/2010	8/17/2010	9/7/2010
Compound	Guidance Value		Soil	Soil	Soil	Soil
Units	mg/kg	mg/kg	mg/kg	mg/kg	mg/kg	mg/kg
VOCS						
Acetone	100	0.05	ND	ND	ND	Not Analyzed
Benzene	4.8	0.06	ND	ND	ND	Not Analyzed
2-Butanone (MEK)	100	0.12	ND	ND	ND	Not Analyzed
n-Butylbenzene	100	12	ND	ND	ND	Not Analyzed
sec-Butylbenzene	100	11	ND	ND	ND	Not Analyzed
tert-Butylbenzene	100	5.9	ND	ND	ND	Not Analyzed
Carbon tetrachloride	2.4	0.76	ND	ND	ND	Not Analyzed
Chlorobenzene	100	1.1	ND	ND	ND	Not Analyzed
Chloroform	49	0.37	ND	ND	ND	Not Analyzed
1,2-Dichlorobenzene	100	1.1	ND	ND	ND	Not Analyzed
1,3-Dichlorobenzene	49	2.4	ND	ND	ND	Not Analyzed
1,4-Dichlorobenzene	13	1.8	ND	ND	ND	Not Analyzed
1,2-Dichloroethane	3.1	0.02	ND	ND	ND	Not Analyzed
1,1-Dichloroethene	100	0.33	ND	ND	ND	Not Analyzed
cis-1,2-Dichloroethene	100	0.25	ND	ND	ND	Not Analyzed
trans-1,2-Dichloroethene	100	0.19	ND	ND	ND	Not Analyzed
Ethylbenzene	41	1	0.107	ND	ND	Not Analyzed
Methyl tert-butyl ether	100	0.93	ND	ND	ND	Not Analyzed
Naphthalene	100	12	ND	ND	ND	Not Analyzed
n-Propylbenzene	100	3.9	ND	ND	ND	Not Analyzed
Toluene	100	0.7	14.2 E	ND	ND	Not Analyzed
1,1,1-Trichloroethane	100	0.68	ND	ND	ND	Not Analyzed
Trichloroethene	21	0.47	ND	ND	ND	Not Analyzed
1,2,4-Trimethylbenzene	52	3.6	ND	ND	ND	Not Analyzed
1,3,5-Trimethylbenzene	52	8.4	ND	ND	ND	Not Analyzed
Vinyl chloride	0.9	0.02	ND	ND	ND	Not Analyzed
m,p-Xylene	N/A	N/A	0.491	ND	ND	Not Analyzed
o-Xylene	N/A	N/A	0.17	ND	ND	Not Analyzed
Xylene (total)	100	0.26	0.661	ND	ND	Not Analyzed

Notes:

- 1) VOCs analyzed by SW846-8240; PAHs analyzed by SW846-8270; total metals analyzed by USEPA 6000/7000 Series Methods.
 - 2) Shaded areas indicate result exceeds NYSDEC Part 375 Restricted Residential Soil Guidance Values.
 - 3) Shaded areas indicate result exceeds NYSDEC Part 375 Unrestricted Soil Guidance Values.
 - 4) J = detected above the MDL, but below the RL; therefore, result is an estimated concentration.
 - 5) mg/kg = milligrams per kilogram (ppm)
 - 6) ND = Analyte included in the analysis, but not detected.
 - 7) NC = No Criteria
- *Sample location was overexcavated and resampled.

TABLE 46
SPAULDING COMPOSITES SITE
SEWER PIPE AT GIBSON/DODGE, OPERABLE UNIT 6
SUMMARY OF CONFIRMATION SOIL SAMPLE RESULTS

Page 2 of 2

Sample ID	NYSDEC Part 375	NYSDEC Part 375	SEWER PIPE-BS-1	SEWER PIPE-SS-3	SEWER PIPE-SS-4	SEWER PIPE-SS-7
Sample Location	Restricted	Unrestricted	Bottom	Sidewall	Sidewall	Sidewall
Date Sampled	Residential	Guidance Value	8/17/2010	8/17/2010	8/17/2010	9/7/2010
Compound	Guidance Value		Soil	Soil	Soil	Soil
Units	mg/kg	mg/kg	mg/kg	mg/kg	mg/kg	mg/kg
SVOCS						
Naphthalene	100	12	ND	ND	ND	ND
Acenaphthylene	100	100	ND	ND	ND	ND
Acenaphthene	100	20	ND	ND	ND	ND
Fluorene	100	30	ND	ND	ND	ND
Hexachlorobenzene	1.2	0.33	ND	ND	ND	ND
Phenanthrene	100	100	ND	ND	ND	0.0981 J
Anthracene	100	100	ND	ND	ND	0.031 J
Fluoranthene	100	100	ND	ND	ND	0.143 J
Pyrene	100	100	ND	ND	ND	0.109 J
Benzo (a) anthracene	1	1	ND	ND	ND	0.0719 J
Chrysene	3.9	1	ND	ND	ND	0.0645 J
Benzo (b) fluoranthene	1	1	ND	ND	ND	0.0671 J
Benzo (k) fluoranthene	3.9	0.8	ND	ND	ND	0.0585 J
Benzo (a) pyrene	1	1	ND	ND	ND	0.0658 J
Indeno (1,2,3-cd) pyrene	0.5	0.5	ND	ND	ND	0.0271 J
Dibenzo (a,h) anthracene	0.33	0.33	ND	ND	ND	ND
Dibenzofuran	59	7	ND	ND	ND	ND
Benzo (g,h,i) perylene	100	100	ND	ND	ND	0.0258 J
Pentachlorophenol	6.7	0.8	ND	ND	ND	ND
Phenol	100	0.33	ND	ND	ND	ND
METALS						
Aluminum	NC	NC	Not Analyzed	Not Analyzed	Not Analyzed	Not Analyzed
Antimony	NC	NC	Not Analyzed	Not Analyzed	Not Analyzed	Not Analyzed
Arsenic	16	13	Not Analyzed	Not Analyzed	Not Analyzed	Not Analyzed
Barium	400	350	Not Analyzed	Not Analyzed	Not Analyzed	Not Analyzed
Beryllium	72	7.2	Not Analyzed	Not Analyzed	Not Analyzed	Not Analyzed
Cadmium	4.3	2.5	Not Analyzed	Not Analyzed	Not Analyzed	Not Analyzed
Calcium	NC	NC	Not Analyzed	Not Analyzed	Not Analyzed	Not Analyzed
Chromium	180	30	Not Analyzed	Not Analyzed	Not Analyzed	Not Analyzed
Cobalt	NC	NC	Not Analyzed	Not Analyzed	Not Analyzed	Not Analyzed
Copper	270	50	Not Analyzed	Not Analyzed	Not Analyzed	Not Analyzed
Iron	NC	NC	Not Analyzed	Not Analyzed	Not Analyzed	Not Analyzed
Lead	400	63	Not Analyzed	Not Analyzed	Not Analyzed	Not Analyzed
Magnesium	NC	NC	Not Analyzed	Not Analyzed	Not Analyzed	Not Analyzed
Manganese	2000	1600	Not Analyzed	Not Analyzed	Not Analyzed	Not Analyzed
Mercury	0.81	0.18	Not Analyzed	Not Analyzed	Not Analyzed	Not Analyzed
Nickel	310	30	Not Analyzed	Not Analyzed	Not Analyzed	Not Analyzed
Potassium	NC	NC	Not Analyzed	Not Analyzed	Not Analyzed	Not Analyzed
Selenium	180	3.9	Not Analyzed	Not Analyzed	Not Analyzed	Not Analyzed
Silver	180	2	Not Analyzed	Not Analyzed	Not Analyzed	Not Analyzed
Sodium	NC	NC	Not Analyzed	Not Analyzed	Not Analyzed	Not Analyzed
Thallium	NC	NC	Not Analyzed	Not Analyzed	Not Analyzed	Not Analyzed
Vanadium	NC	NC	Not Analyzed	Not Analyzed	Not Analyzed	Not Analyzed
Zinc	10000	109	Not Analyzed	Not Analyzed	Not Analyzed	Not Analyzed

Notes:

1) VOCs analyzed by SW846-8240; PAHs analyzed by SW846-8270; total metals analyzed by USEPA 6000/7000 Series Methods.

2) Shaded areas indicate result exceeds NYSDEC Part 375 Residential Soil Guidance Values.

3) Shaded areas indicate result exceeds NYSDEC Part 375 Unrestricted Soil Guidance Values.

4) J = detected above the MDL, but below the RL; therefore, result is an estimated concentration.

5) mg/kg = milligrams per kilogram (ppm)

6) ND = Analyte included in the analysis, but not detected.

7) NC = No Criteria

*Sample location was overexcavated and resampled.

TABLE 47
SPAULDING COMPOSITES SITE
SPAULDITE SHEET BASEMENT, OPERABLE UNIT 2
SUMMARY OF CONFIRMATION SOIL SAMPLE RESULTS
Page 1 of 3

Sample ID	NYSDEC Part 375 Restricted Residential Guidance Value	NYSDEC Part 375 Unrestricted Guidance Value	38-001A	38-002A	38-003	38-004	38-005	38-006B	38-007B	38-008B
Sample Location			Bottom	Bottom	Bottom	Bottom	Bottom	Bottom	Bottom	Bottom
Date Sampled			2/24/2010	2/24/2010	2/18/2010	2/18/2010	2/18/2010	3/1/2010	3/1/2010	3/1/2010
Compound			Soil	Soil	Soil	Soil	Soil	Soil	Soil	Soil
Units	mg/kg	mg/kg	mg/kg	mg/kg	mg/kg	mg/kg	mg/kg	mg/kg	mg/kg	mg/kg
PCBs										
Aroclor-1242	NC	NC	ND (0.25)	ND (0.27)	ND (0.26)	ND (0.22)	ND (0.22)	ND (0.020)	ND (0.018)	ND (0.018)
Aroclor-1248	NC	NC	ND (0.25)	0.071 J	0.79	0.63	0.63	ND (0.020)	ND (0.018)	0.025
Aroclor-1254	NC	NC	ND (0.25)	ND (0.27)	ND (0.26)	ND (0.22)	ND (0.22)	ND (0.020)	ND (0.018)	ND (0.018)
Aroclor-1260	NC	NC	ND (0.25)	ND (0.27)	ND (0.26)	ND (0.22)	ND (0.22)	ND (0.020)	ND (0.018)	ND (0.018)
Total PCBs	1	0.1	ND (0.25)	0.071 J	0.79	0.63	0.63	ND (0.020)	ND (0.018)	0.025

Notes:

- 1) PCBs analyzed by SW846-8082.
- 2) Shaded areas indicate result exceeds NYSDEC Part 375 Restricted Residential Soil Guidance Values.
- 3) Shaded areas indicate result exceeds NYSDEC Part 375 Unrestricted Soil Guidance Values.
- 4) J = detected above the MDL, but below the RL; therefore,
- 5) mg/kg = milligrams per kilogram (ppm)
- 6) NC = No Criteria
- 7) ND = Analyte included in the analysis, but not detected.

TABLE 47
SPAULDING COMPOSITES SITE
SPAULDITE SHEET BASEMENT, OPERABLE UNIT 2
SUMMARY OF CONFIRMATION SOIL SAMPLE RESULTS
Page 2 of 3

Sample ID	NYSDEC Part 375 Restricted Residential Guidance Value	NYSDEC Part 375 Unrestricted Guidance Value	38-009	38-010	38-011B	38-012	38-013	38-014	38-015B	38-016
Sample Location			Bottom	Bottom	Bottom	Bottom	Bottom	Bottom	Bottom	Bottom
Date Sampled			2/18/2010	2/18/2010	3/1/2010	2/18/2010	2/18/2010	2/18/2010	3/1/2010	2/18/2010
Compound			Soil	Soil	Soil	Soil	Soil	Soil	Soil	Soil
Units	mg/kg	mg/kg	mg/kg	mg/kg	mg/kg	mg/kg	mg/kg	mg/kg	mg/kg	mg/kg
PCBs										
Aroclor-1242	NC	NC	ND (0.21)	ND (0.23)	ND (0.020)	ND (0.25)	ND (0.23)	ND (0.25)	ND (0.019)	ND (0.21)
Aroclor-1248	NC	NC	0.26	0.12 J	0.010 J	0.86	0.10 J	0.17 J	0.15	0.42
Aroclor-1254	NC	NC	ND (0.21)	ND (0.23)	ND (0.020)	ND (0.25)	ND (0.23)	ND (0.25)	ND (0.019)	ND (0.21)
Aroclor-1260	NC	NC	ND (0.21)	ND (0.23)	ND (0.020)	ND (0.25)	ND (0.23)	ND (0.25)	ND (0.019)	ND (0.21)
Total PCBs	1	0.1	0.26	0.12 J	0.010 J	0.86	0.10 J	0.17 J	0.15	0.42

Notes:

- 1) PCBs analyzed by SW846-8082.
- 2) Shaded areas indicate result exceeds NYSDEC Part 375 Restricted Residential Soil Guidance Values.
- 3) Shaded areas indicate result exceeds NYSDEC Part 375 Unrestricted Soil Guidance Values.
- 4) J = detected above the MDL, but below the RL; therefore,
- 5) mg/kg = milligrams per kilogram (ppm)
- 6) NC = No Criteria
- 7) ND = Analyte included in the analysis, but not detected.

TABLE 47
SPAULDING COMPOSITES SITE
SPAULDITE SHEET BASEMENT, OPERABLE UNIT 2
SUMMARY OF CONFIRMATION SOIL SAMPLE RESULTS

Page 3 of 3

Sample ID	NYSDEC Part 375 Restricted Residential Guidance Value	NYSDEC Part 375 Unrestricted Guidance Value	38-017	38-018	38-019A	38-020	38-021	38-022
Sample Location			Bottom	Bottom	Bottom	Bottom	Bottom	Bottom
Date Sampled			2/18/2010	2/18/2010	2/25/2010	2/18/2010	2/18/2010	2/18/2010
Compound			Soil	Soil	Soil	Soil	Soil	Soil
Units	mg/kg	mg/kg	mg/kg	mg/kg	mg/kg	mg/kg	mg/kg	mg/kg
PCBs								
Aroclor-1242	NC	NC	ND (0.28)	ND (0.21)	ND (0.24)	ND (0.21)	ND (0.25)	ND (0.26)
Aroclor-1248	NC	NC	ND (0.28)	0.20 J	ND (0.24)	0.74	0.13 J	0.55
Aroclor-1254	NC	NC	ND (0.28)	ND (0.21)	ND (0.24)	ND (0.21)	ND (0.25)	ND (0.26)
Aroclor-1260	NC	NC	ND (0.28)	ND (0.21)	ND (0.24)	ND (0.21)	ND (0.25)	ND (0.26)
Total PCBs	1	0.1	ND (0.28)	0.20 J	ND (0.24)	0.74	0.13 J	0.55

Notes:

- 1) PCBs analyzed by SW846-8082.
- 2) Shaded areas indicate result exceeds NYSDEC Part 375 Restricted Residential Soil Guidance Values.
- 3) Shaded areas indicate result exceeds NYSDEC Part 375 Unrestricted Soil Guidance Values.
- 4) J = detected above the MDL, but below the RL; therefore,
- 5) mg/kg = milligrams per kilogram (ppm)
- 6) NC = No Criteria
- 7) ND = Analyte included in the analysis, but not detected.

TABLE 48
SPAULDING COMPOSITES SITE
K-LINE SEWER, OPERABLE UNIT 2
SUMMARY OF CONFIRMATION SOIL SAMPLE RESULTS
 Page 1 of 2

Sample ID	NYSDEC Part 375 Restricted Residential Guidance Value	NYSDEC Part 375 Unrestricted Guidance Value	38-023	38-025	38-026	38-027	38-028	38-029
Sample Location			Bottom	Sidewall	Sidewall	Sidewall	Bottom	Sidewall
Date Sampled			3/4/2010	3/4/2010	3/4/2010	3/4/2010	3/4/2010	3/4/2010
Compound			Soil	Soil	Soil	Soil	Soil	Soil
Units	mg/kg	mg/kg	mg/kg	mg/kg	mg/kg	mg/kg	mg/kg	mg/kg
PCBs								
Aroclor-1242	NC	NC	ND (0.25)	ND (0.24)	ND (0.24)	ND (0.20)	ND (0.24)	ND (0.24)
Aroclor-1248	NC	NC	ND (0.25)	ND (0.24)	ND (0.24)	0.093 J	ND (0.24)	ND (0.24)
Aroclor-1254	NC	NC	ND (0.25)	ND (0.24)	ND (0.24)	ND (0.20)	ND (0.24)	ND (0.24)
Aroclor-1260	NC	NC	ND (0.25)	ND (0.24)	ND (0.24)	ND (0.20)	ND (0.24)	ND (0.24)
Total PCBs	1	0.1	ND (0.25)	ND (0.24)	ND (0.24)	0.093 J	ND (0.24)	ND (0.24)
METALS								
Arsenic	16	13	2.8	3.1	2.6	1.1 J	3.0	3.7
Barium	400	350	117.0	83.3	87.2	48.1	87.1	91.9
Chromium	180	30	10.4	11.1	12.0	8.97	14.1	18.7

Notes:

- 1) PCBs analyzed by SW846-8082.
- 2) Shaded areas indicate result exceeds NYSDEC Part 375 Restricted Residential Soil Guidance Values.
- 3) Shaded areas indicate result exceeds NYSDEC Part 375 Unrestricted Soil Guidance Values.
- 4) J = detected above the MDL, but below the RL; therefore,
- 5) mg/kg = milligrams per kilogram (ppm)
- 6) NC = No Criteria
- 7) ND = Analyte included in the analysis, but not detected.

TABLE 48
SPAULDING COMPOSITES SITE
K-LINE SEWER, OPERABLE UNIT 2
SUMMARY OF CONFIRMATION SOIL SAMPLE RESULTS

Page 2 of 2

Sample ID	NYSDEC Part 375 Restricted Residential Guidance Value	NYSDEC Part 375 Unrestricted Guidance Value	38-030	38-031	38-032	38-033	38-034
Sample Location			Sidewall	Sidewall	Sidewall	Sidewall	Bottom
Date Sampled			3/4/2010	3/4/2010	3/4/2010	3/4/2010	3/4/2010
Compound			Soil	Soil	Soil	Soil	Soil
Units	mg/kg	mg/kg	mg/kg	mg/kg	mg/kg	mg/kg	mg/kg
PCBs							
Aroclor-1242	NC	NC	ND (0.24)	ND (0.25)	ND (0.27)	ND (0.21)	ND (0.25)
Aroclor-1248	NC	NC	ND (0.24)	ND (0.25)	ND (0.27)	0.19 J	1.2
Aroclor-1254	NC	NC	ND (0.24)	ND (0.25)	ND (0.27)	ND (0.21)	ND (0.25)
Aroclor-1260	NC	NC	ND (0.24)	ND (0.25)	ND (0.27)	ND (0.21)	ND (0.25)
Total PCBs	1	0.1	ND (0.24)	ND (0.25)	ND (0.27)	0.19 J	1.2
METALS							
Arsenic	16	13	3.0	3.9	4.6	2.5	3.1
Barium	400	350	91.5	105.0	163.0	97.5	87.1
Chromium	180	30	11.0	19.5	18.3	9.78	10.7

Notes:

- 1) PCBs analyzed by SW846-8082.
- 2) Shaded areas indicate result exceeds NYSDEC Part 375 Restricted Residential Soil Guidance Values.
- 3) Shaded areas indicate result exceeds NYSDEC Part 375 Unrestricted Soil Guidance Values.
- 4) J = detected above the MDL, but below the RL; therefore,
- 5) mg/kg = milligrams per kilogram (ppm)
- 6) NC = No Criteria
- 7) ND = Analyte included in the analysis, but not detected.

TABLE 49
SPAULDING COMPOSITES SITE
SWMU 12, OPERABLE UNIT 2
SUMMARY OF CONFIRMATION SOIL SAMPLE RESULTS
Page 1 of 4

Sample ID	NYSDEC Part 375 Restricted Residential Guidance Value	NYSDEC Part 375 Unrestricted Guidance Value	LS-1	LS-2	LS-3	LS-4	LS-5	LS-6	LS-7	LS-8	
Sample Location			Sidewall	Sidewall	Sidewall	Sidewall	Sidewall	Bottom	Sidewall	Bottom	
Date Sampled			7/22/2004	7/26/2004	7/27/2004	7/27/2004	7/27/2004	7/27/2004	7/27/2004	7/27/2004	7/27/2004
Compound			Soil	Soil	Soil	Soil	Soil	Soil	Soil	Fill	Soil
Units	mg/kg	mg/kg	mg/kg	mg/kg	mg/kg	mg/kg	mg/kg	mg/kg	mg/kg	mg/kg	
PCBs											
Aroclor-1242	NC	NC									
Aroclor-1248	NC	NC							0.74		
Aroclor-1254	NC	NC							0.73		
Aroclor-1260	NC	NC									
Total PCBs	1	0.1	ND (0.059)	ND (0.06)	ND (0.059)	ND (0.059)	ND (0.059)	ND (0.059)	1.47	ND (0.059)	

Notes:

- 1) PCBs analyzed by SW846-8082.
- 2) Shaded areas indicate result exceeds NYSDEC Part 375 Restricted Residential Soil Guidance Values.
- 3) Shaded areas indicate result exceeds NYSDEC Part 375 Unrestricted Soil Guidance Values.
- 4) mg/kg = milligrams per kilogram (ppm)
- 5) NC = No Criteria
- 6) ND = Analyte included in the analysis, but not detected.

TABLE 49
SPAULDING COMPOSITES SITE
SWMU 12, OPERABLE UNIT 2
SUMMARY OF CONFIRMATION SOIL SAMPLE RESULTS
Page 2 of 4

Sample ID	NYSDEC Part 375 Restricted Residential Guidance Value	NYSDEC Part 375 Unrestricted Guidance Value	LS-10	LS-11	LS-12	LS-13	LS-14	LS-15	LS-16	LS-17
Sample Location			Sidewall	Bottom	Sidewall	Sidewall	Bottom	Sidewall	Sidewall	Bottom
Date Sampled			7/30/2004	7/30/2004	7/30/2004	7/30/2004	7/30/2004	7/30/2004	8/5/2004	8/5/2004
Compound			Soil	Soil	Soil	Soil	Soil	Soil	Soil	Soil
Units	mg/kg	mg/kg	mg/kg	mg/kg	mg/kg	mg/kg	mg/kg	mg/kg	mg/kg	mg/kg
PCBs										
Aroclor-1242	NC	NC								
Aroclor-1248	NC	NC								
Aroclor-1254	NC	NC								
Aroclor-1260	NC	NC								
Total PCBs	1	0.1	ND (0.059)	ND (0.059)	ND (0.059)	ND (0.059)	ND (0.059)	ND (0.059)	ND (0.059)	ND (0.059)

Notes:

- 1) PCBs analyzed by SW846-8082.
- 2) Shaded areas indicate result exceeds NYSDEC Part 375 Restricted Residential Soil Guidance Values.
- 3) Shaded areas indicate result exceeds NYSDEC Part 375 Unrestricted Soil Guidance Values.
- 4) mg/kg = milligrams per kilogram (ppm)
- 5) NC = No Criteria
- 6) ND = Analyte included in the analysis, but not detected.

TABLE 49
SPAULDING COMPOSITES SITE
SWMU 12, OPERABLE UNIT 2
SUMMARY OF CONFIRMATION SOIL SAMPLE RESULTS
Page 3 of 4

Sample ID	NYSDEC Part 375 Restricted Residential Guidance Value	NYSDEC Part 375 Unrestricted Guidance Value	LS-18	LS-19	LS-20	LS-21	LS-22	LS-23	LS-24	LS-25
Sample Location			Sidewall	Sidewall	Bottom	Sidewall	Sidewall	Sidewall	Sidewall	Bottom
Date Sampled			8/5/2004	8/5/2004	8/5/2004	8/5/2004	8/9/2004	8/9/2004	8/9/2004	8/9/2004
Compound			Soil	Soil	Soil	Soil	Soil	Soil	Soil	Soil
Units	mg/kg	mg/kg	mg/kg	mg/kg	mg/kg	mg/kg	mg/kg	mg/kg	mg/kg	mg/kg
PCBs										
Aroclor-1242	NC	NC								
Aroclor-1248	NC	NC							1.0	
Aroclor-1254	NC	NC								
Aroclor-1260	NC	NC								
Total PCBs	1	0.1	ND (0.059)	ND (0.059)	ND (0.059)	ND (0.059)	ND (0.059)	ND (0.059)	1.0	ND (0.059)

Notes:

- 1) PCBs analyzed by SW846-8082.
- 2) Shaded areas indicate result exceeds NYSDEC Part 375 Restricted Residential Soil Guidance Values.
- 3) Shaded areas indicate result exceeds NYSDEC Part 375 Unrestricted Soil Guidance Values.
- 4) mg/kg = milligrams per kilogram (ppm)
- 5) NC = No Criteria
- 6) ND = Analyte included in the analysis, but not detected.

TABLE 49
SPAULDING COMPOSITES SITE
SWMU 12, OPERABLE UNIT 2
SUMMARY OF CONFIRMATION SOIL SAMPLE RESULTS
Page 4 of 4

Sample ID	NYSDEC Part 375 Restricted Residential Guidance Value	NYSDEC Part 375 Unrestricted Guidance Value	LS-27	LS-28	LS-29	LS-30	LS-31	LS-32	LS-34	LS-35	
Sample Location			Sidewall	Sidewall	Sidewall	Sidewall	Bottom	Bottom	Sidewall	Sidewall	
Date Sampled			8/9/2004	8/9/2004	8/9/2004	8/9/2004	8/9/2004	8/9/2004	8/9/2004	8/9/2004	8/9/2004
Compound			Fill	Fill	Soil	Soil	Soil	Soil	Soil	Soil	Soil
Units	mg/kg	mg/kg	mg/kg	mg/kg	mg/kg	mg/kg	mg/kg	mg/kg	mg/kg	mg/kg	
PCBs											
Aroclor-1242	NC	NC									
Aroclor-1248	NC	NC	5.7	1.8	0.41	0.051	3.8			0.089	
Aroclor-1254	NC	NC									
Aroclor-1260	NC	NC									
Total PCBs	1	0.1	5.7	1.8	0.41	0.051	3.8	ND (0.059)	ND (0.059)	0.089	

Notes:

- 1) PCBs analyzed by SW846-8082.
- 2) Shaded areas indicate result exceeds NYSDEC Part 375 Restricted Residential Soil Guidance Values.
- 3) Shaded areas indicate result exceeds NYSDEC Part 375 Unrestricted Soil Guidance Values.
- 4) mg/kg = milligrams per kilogram (ppm)
- 5) NC = No Criteria
- 6) ND = Analyte included in the analysis, but not detected.

TABLE 50
SPAULDING COMPOSITES SITE
NORTHWEST DITCH, OPERABLE UNIT 2
SUMMARY OF CONFIRMATION SOIL SAMPLE RESULTS

Page 1 of 1

Sample ID	NYSDEC Part 375 Restricted Residential Guidance Value	NYSDEC Part 375 Unrestricted Guidance Value	DS-2	DS-3	DS-4	DS-5	DS-6	DS-19	DS-20	DS-39
Sample Location			Sidewall	Sidewall	Bottom	Sidewall	Sidewall	Bottom	Sidewall	Bottom
Date Sampled			9/1/2004	9/1/2004	9/1/2004	9/1/2004	9/1/2004	9/20/2004	9/20/2004	10/8/2004
Compound			Soil	Soil	Soil	Soil	Soil	Soil	Soil	Soil
Units	mg/kg	mg/kg	mg/kg	mg/kg	mg/kg	mg/kg	mg/kg	mg/kg	mg/kg	mg/kg
PCBs										
Aroclor-1242	NC	NC								
Aroclor-1248	NC	NC		0.40	1.3	0.16	0.14	0.18		11.0
Aroclor-1254	NC	NC								
Aroclor-1260	NC	NC								
Total PCBs	1	0.1	ND (0.059)	0.40	1.3	0.16	0.14	0.18	ND (0.059)	11.0

Notes:

- 1) PCBs analyzed by SW846-8082.
- 2) Shaded areas indicate result exceeds NYSDEC Part 375 Restricted Residential Soil Guidance Values.
- 3) Shaded areas indicate result exceeds NYSDEC Part 375 Unrestricted Soil Guidance Values.
- 4) mg/kg = milligrams per kilogram (ppm)
- 5) NC = No Criteria
- 6) ND = Analyte included in the analysis, but not detected.

TABLE 51
SPAULDING COMPOSITES SITE
SOUTHEAST DITCH, OPERABLE UNIT 2
SUMMARY OF CONFIRMATION SOIL SAMPLE RESULTS
Page 1 of 2

Sample ID	NYSDEC Part 375 Restricted Residential Guidance Value	NYSDEC Part 375 Unrestricted Guidance Value	DS-7	DS-8	DS-9	DS-10	DS-11	DS-12
Sample Location			Bottom	Sidewall	Sidewall	Sidewall	Sidewall	Bottom
Date Sampled			9/2/2004	9/2/2004	9/2/2004	9/2/2004	9/2/2004	9/2/2004
Compound			Soil	Soil	Soil	Soil	Soil	Soil
Units	mg/kg	mg/kg	mg/kg	mg/kg	mg/kg	mg/kg	mg/kg	mg/kg
PCBs								
Aroclor-1242	NC	NC						
Aroclor-1248	NC	NC	0.055	0.044				
Aroclor-1254	NC	NC						
Aroclor-1260	NC	NC						
Total PCBs	1	0.1	0.055	0.044	ND (0.059)	ND (0.059)	ND (0.059)	ND (0.059)

Notes:

- 1) PCBs analyzed by SW846-8082.
- 2) Shaded areas indicate result exceeds NYSDEC Part 375 Restricted Residential Soil Guidance Values.
- 3) Shaded areas indicate result exceeds NYSDEC Part 375 Unrestricted Soil Guidance Values.
- 4) mg/kg = milligrams per kilogram (ppm)
- 5) NC = No Criteria
- 6) ND = Analyte included in the analysis, but not detected.

TABLE 51
SPAULDING COMPOSITES SITE
SOUTHEAST DITCH, OPERABLE UNIT 2
SUMMARY OF CONFIRMATION SOIL SAMPLE RESULTS

Page 2 of 2

Sample ID	NYSDEC Part 375 Restricted Residential Guidance Value	NYSDEC Part 375 Unrestricted Guidance Value	DS-13	DS-14	DS-15	DS-16	DS-63
Sample Location			Sidewall	Sidewall	Bottom	Sidewall	Sidewall
Date Sampled			9/2/2004	9/2/2004	9/2/2004	9/2/2004	2/4/2005
Compound			Soil	Soil	Soil	Soil	Fill
Units	mg/kg	mg/kg	mg/kg	mg/kg	mg/kg	mg/kg	mg/kg
PCBs							
Aroclor-1242	NC	NC					
Aroclor-1248	NC	NC	0.11				2.5
Aroclor-1254	NC	NC					
Aroclor-1260	NC	NC					
Total PCBs	1	0.1	0.11	ND (0.059)	ND (0.059)	ND (0.059)	2.5

Notes:

- 1) PCBs analyzed by SW846-8082.
- 2) Shaded areas indicate result exceeds NYSDEC Part 375 Restricted Residential Soil Guidance Values.
- 3) Shaded areas indicate result exceeds NYSDEC Part 375 Unrestricted Soil Guidance Values.
- 4) mg/kg = milligrams per kilogram (ppm)
- 5) NC = No Criteria
- 6) ND = Analyte included in the analysis, but not detected.

TABLE 52
SPAULDING COMPOSITES SITE
ROADWAY DITCH, OPERABLE UNIT 2
SUMMARY OF CONFIRMATION SOIL SAMPLE RESULTS
Page 1 of 3

Sample ID	NYSDEC Part 375 Restricted Residential Guidance Value	NYSDEC Part 375 Unrestricted Guidance Value	DS-22	DS-26	DS-28	DS-31	DS-32	DS-38	DS-40	DS-42
Sample Location			Bottom	Bottom	Sidewall	Sidewall	Sidewall	Sidewall	Bottom	Sidewall
Date Sampled			9/20/2004	9/20/2004	9/20/2004	9/20/2004	9/20/2004	10/8/2004	10/8/2004	10/8/2004
Compound			Soil	Soil	Soil	Soil	Fill	Fill	Soil	Soil
Units	mg/kg	mg/kg	mg/kg	mg/kg	mg/kg	mg/kg	mg/kg	mg/kg	mg/kg	mg/kg
PCBs										
Aroclor-1242	NC	NC								
Aroclor-1248	NC	NC	0.35	0.067	0.61	0.15	0.063	0.087		0.54
Aroclor-1254	NC	NC								
Aroclor-1260	NC	NC								
Total PCBs	1	0.1	0.35	0.067	0.61	0.15	0.063	0.087	ND (0.059)	0.54

Notes:

- 1) PCBs analyzed by SW846-8082.
- 2) Shaded areas indicate result exceeds NYSDEC Part 375 Restricted Residential Soil Guidance Values.
- 3) Shaded areas indicate result exceeds NYSDEC Part 375 Unrestricted Soil Guidance Values.
- 4) mg/kg = milligrams per kilogram (ppm)
- 5) NC = No Criteria
- 6) ND = Analyte included in the analysis, but not detected.

TABLE 52
SPAULDING COMPOSITES SITE
ROADWAY DITCH, OPERABLE UNIT 2
SUMMARY OF CONFIRMATION SOIL SAMPLE RESULTS
Page 2 of 3

Sample ID	NYSDEC Part 375 Restricted Residential Guidance Value	NYSDEC Part 375 Unrestricted Guidance Value	DS-44	DS-45	DS-46	DS-47	DS-50	DS-51	DS-52	DS-53
Sample Location			Sidewall	Bottom	Sidewall	Sidewall	Sidewall	Bottom	Sidewall	Sidewall
Date Sampled			10/8/2004	10/8/2004	10/8/2004	10/13/2004	10/20/2004	10/20/2004	10/20/2004	10/20/2004
Compound			Soil	Soil	Soil	Fill	Soil	Soil	Soil	Soil
Units	mg/kg	mg/kg	mg/kg	mg/kg	mg/kg	mg/kg	mg/kg	mg/kg	mg/kg	mg/kg
PCBs										
Aroclor-1242	NC	NC								
Aroclor-1248	NC	NC				5.1				
Aroclor-1254	NC	NC								
Aroclor-1260	NC	NC								
Total PCBs	1	0.1	ND (0.059)	ND (0.059)	ND (0.059)	5.1	ND (1.0)	ND (1.0)	ND (1.1)	ND (1.1)

Notes:

- 1) PCBs analyzed by SW846-8082.
- 2) Shaded areas indicate result exceeds NYSDEC Part 375 Restricted Residential Soil Guidance Values.
- 3) Shaded areas indicate result exceeds NYSDEC Part 375 Unrestricted Soil Guidance Values.
- 4) mg/kg = milligrams per kilogram (ppm)
- 5) NC = No Criteria
- 6) ND = Analyte included in the analysis, but not detected.

TABLE 52
SPAULDING COMPOSITES SITE
ROADWAY DITCH, OPERABLE UNIT 2
SUMMARY OF CONFIRMATION SOIL SAMPLE RESULTS
Page 3 of 3

Sample ID	NYSDEC Part 375	NYSDEC Part 375	DS-54	DS-55	DS-56	DS-57	DS-58	DS-59	DS-60
Sample Location	Restricted Residential Guidance Value	Unrestricted Guidance Value	Bottom	Sidewall	Bottom	Sidewall	Sidewall	Sidewall	Sidewall
Date Sampled			10/20/2004	10/21/2004	10/27/2004	10/27/2004	10/27/2004	10/27/2004	2/4/2005
Compound			Soil	Soil	Soil	Soil	Soil	Soil	Soil
Units	mg/kg	mg/kg	mg/kg	mg/kg	mg/kg	mg/kg	mg/kg	mg/kg	mg/kg
PCBs									
Aroclor-1242	NC	NC							
Aroclor-1248	NC	NC			3.7				0.1
Aroclor-1254	NC	NC							
Aroclor-1260	NC	NC							
Total PCBs	1	0.1	ND (0.059)	ND (1.2)	3.7	ND (1.2)	ND (1.1)	ND (1.1)	0.1

Notes:

- 1) PCBs analyzed by SW846-8082.
- 2) Shaded areas indicate result exceeds NYSDEC Part 375 Restricted Residential Soil Guidance Values.
- 3) Shaded areas indicate result exceeds NYSDEC Part 375 Unrestricted Soil Guidance Values.
- 4) mg/kg = milligrams per kilogram (ppm)
- 5) NC = No Criteria
- 6) ND = Analyte included in the analysis, but not detected.

TABLE 53
SPAULDING COMPOSITES SITE
BERM, OPERABLE UNIT 2
SUMMARY OF CONFIRMATION SOIL SAMPLE RESULTS
Page 1 of 1

Sample ID	NYSDEC Part 375 Restricted Residential Guidance Value	NYSDEC Part 375 Unrestricted Guidance Value	BS-1	BS-2	BS-3
Sample Location			Bottom	Bottom	Bottom
Date Sampled			10/26/2004	10/26/2004	10/26/2004
Compound			Soil	Soil	Soil
Units	mg/kg	mg/kg	mg/kg	mg/kg	mg/kg
PCBs					
Aroclor-1242	NC	NC			
Aroclor-1248	NC	NC	7.6		
Aroclor-1254	NC	NC			
Aroclor-1260	NC	NC			
Total PCBs	1	0.1	7.6	ND (1.1)	ND (1.2)

Notes:

- 1) PCBs analyzed by SW846-8082.
- 2) Shaded areas indicate result exceeds NYSDEC Part 375 Restricted Residential Soil Guidance Values.
- 3) Shaded areas indicate result exceeds NYSDEC Part 375 Unrestricted Soil Guidance Values.
- 4) mg/kg = milligrams per kilogram (ppm)
- 5) NC = No Criteria
- 6) ND = Analyte included in the analysis, but not detected.

TABLE 54
SPAULDING COMPOSITES SITE
SWMU 38, OPERABLE UNIT 2
SUMMARY OF CONFIRMATION SOIL SAMPLE RESULTS
Page 1 of 4

Sample ID	NYSDEC Part 375 Restricted Residential Guidance Value	NYSDEC Part 375 Unrestricted Guidance Value	TS-1	TS-3	TS-5	TS-6	TS-7	TS-8	TS-10	TS-11	
Sample Location			Sidewall	Sidewall	Sidewall	Bottom	Bottom	Bottom	Bottom	Sidewall	
Date Sampled			9/24/2004	9/24/2004	9/24/2004	10/5/2004	10/5/2004	10/5/2004	10/5/2004	10/5/2004	10/5/2004
Compound			Soil	Gravel	Soil	Soil	Soil	Soil	Soil	Soil	Soil
Units	mg/kg	mg/kg	mg/kg	mg/kg	mg/kg	mg/kg	mg/kg	mg/kg	mg/kg	mg/kg	
PCBs											
Aroclor-1242	NC	NC									
Aroclor-1248	NC	NC			2.8	0.097	0.052	0.13	1.5	0.48	
Aroclor-1254	NC	NC									
Aroclor-1260	NC	NC									
Total PCBs	1	0.1	ND (1.2)	ND (1.2)	2.8	0.097	0.052	0.13	1.5	0.48	

Notes:

- 1) PCBs analyzed by SW846-8082.
- 2) Shaded areas indicate result exceeds NYSDEC Part 375 Restricted Residential Soil Guidance Values.
- 3) Shaded areas indicate result exceeds NYSDEC Part 375 Unrestricted Soil Guidance Values.
- 4) mg/kg = milligrams per kilogram (ppm)
- 5) NC = No Criteria
- 6) ND = Analyte included in the analysis, but not detected.

TABLE 54
SPAULDING COMPOSITES SITE
SWMU 38, OPERABLE UNIT 2
SUMMARY OF CONFIRMATION SOIL SAMPLE RESULTS
Page 2 of 4

Sample ID	NYSDEC Part 375 Restricted Residential Guidance Value	NYSDEC Part 375 Unrestricted Guidance Value	TS-12	TS-13	TS-14	TS-15	TS-16	TS-17	TS-18	TS-19
Sample Location			Sidewall	Bottom	Sidewall	Sidewall	Sidewall	Sidewall	Sidewall	Sidewall
Date Sampled			10/5/2004	10/12/2004	10/13/2004	10/13/2004	10/20/2004	10/20/2004	10/20/2004	10/20/2004
Compound			Soil	Soil	Soil	Fill	Soil	Soil	Soil	Soil
Units	mg/kg	mg/kg	mg/kg	mg/kg	mg/kg	mg/kg	mg/kg	mg/kg	mg/kg	mg/kg
PCBs										
Aroclor-1242	NC	NC								
Aroclor-1248	NC	NC	1.0	4.3	1.3	1.6		0.98	0.57	
Aroclor-1254	NC	NC								
Aroclor-1260	NC	NC								
Total PCBs	1	0.1	1.0	4.3	1.3	1.6	ND (1.0)	0.98	0.57	ND (1.1)

Notes:

- 1) PCBs analyzed by SW846-8082.
- 2) Shaded areas indicate result exceeds NYSDEC Part 375 Restricted Residential Soil Guidance Values.
- 3) Shaded areas indicate result exceeds NYSDEC Part 375 Unrestricted Soil Guidance Values.
- 4) mg/kg = milligrams per kilogram (ppm)
- 5) NC = No Criteria
- 6) ND = Analyte included in the analysis, but not detected.

TABLE 54
SPAULDING COMPOSITES SITE
SWMU 38, OPERABLE UNIT 2
SUMMARY OF CONFIRMATION SOIL SAMPLE RESULTS
Page 3 of 4

Sample ID	NYSDEC Part 375 Restricted Residential Guidance Value	NYSDEC Part 375 Unrestricted Guidance Value	TS-20	TS-21	TS-22	TS-23	TS-26	TS-27	TS-29	TS-30
Sample Location			Bottom	Sidewall	Sidewall	Sidewall	Sidewall	Bottom	Sidewall	Sidewall
Date Sampled			10/20/2004	10/21/2004	10/21/2004	10/21/2004	10/21/2004	10/21/2004	10/22/2004	10/22/2004
Compound			Soil	Soil	Soil	Soil	Soil	Soil	Soil	Soil
Units	mg/kg	mg/kg	mg/kg	mg/kg	mg/kg	mg/kg	mg/kg	mg/kg	mg/kg	mg/kg
PCBs										
Aroclor-1242	NC	NC								
Aroclor-1248	NC	NC	4.4	0.84						
Aroclor-1254	NC	NC								
Aroclor-1260	NC	NC								
Total PCBs	1	0.1	4.4	0.84	ND (1.2)	ND (1.2)	ND (1.2)	ND (1.2)	ND (1.2)	ND (1.2)

Notes:

- 1) PCBs analyzed by SW846-8082.
- 2) Shaded areas indicate result exceeds NYSDEC Part 375 Restricted Residential Soil Guidance Values.
- 3) Shaded areas indicate result exceeds NYSDEC Part 375 Unrestricted Soil Guidance Values.
- 4) mg/kg = milligrams per kilogram (ppm)
- 5) NC = No Criteria
- 6) ND = Analyte included in the analysis, but not detected.

TABLE 54
SPAULDING COMPOSITES SITE
SWMU 38, OPERABLE UNIT 2
SUMMARY OF CONFIRMATION SOIL SAMPLE RESULTS
Page 4 of 4

Sample ID	NYSDEC Part 375 Restricted Residential Guidance Value	NYSDEC Part 375 Unrestricted Guidance Value	TS-31	TS-32	TS-34	TS-35	TS-36	TS-37	TS-38	TS-39
Sample Location			Bottom	Bottom	Bottom	Bottom	Bottom	Sidewall	Sidewall	Sidewall
Date Sampled			10/22/2004	10/22/2004	4/18/2006	4/18/2006	4/18/2006	9/7/2006	9/7/2006	9/7/2006
Compound			Soil	Soil	Soil	Soil	Soil	Soil	Soil	Soil
Units	mg/kg	mg/kg	mg/kg	mg/kg	mg/kg	mg/kg	mg/kg	mg/kg	mg/kg	mg/kg
PCBs										
Aroclor-1242	NC	NC							0.18	
Aroclor-1248	NC	NC			2.0	0.47	1.5	0.15		
Aroclor-1254	NC	NC								
Aroclor-1260	NC	NC								
Total PCBs	1	0.1	ND (1.2)	ND (1.2)	2.0	0.47	1.5	0.15	0.18	ND (0.02)

Notes:

- 1) PCBs analyzed by SW846-8082.
- 2) Shaded areas indicate result exceeds NYSDEC Part 375 Restricted Residential Soil Guidance Values.
- 3) Shaded areas indicate result exceeds NYSDEC Part 375 Unrestricted Soil Guidance Values.
- 4) mg/kg = milligrams per kilogram (ppm)
- 5) NC = No Criteria
- 6) ND = Analyte included in the analysis, but not detected.

TABLE 55
SPAULDING COMPOSITES SITE
AOC 48, OPERABLE UNIT 2
SUMMARY OF CONFIRMATION SOIL SAMPLE RESULTS
Page 1 of 3

Sample ID	NYSDEC Part 375 Restricted Residential Guidance Value	NYSDEC Part 375 Unrestricted Guidance Value	48-1C	48-2C	48-3C	48-4C2	48-5C	48-6C	48-7C	48-8C
Sample Location			Bottom	Bottom	Bottom	Bottom	Bottom	Bottom	Bottom	Bottom
Date Sampled			10/5/2005	10/5/2005	10/5/2005	10/12/2005	10/12/2005	10/27/2005	10/27/2005	10/27/2005
Compound			Soil	Soil	Soil	Fill	Fill	Soil	Soil	Soil
Units	mg/kg	mg/kg	mg/kg	mg/kg	mg/kg	mg/kg	mg/kg	mg/kg	mg/kg	mg/kg
PCBs										
Aroclor-1242	NC	NC								
Aroclor-1248	NC	NC								
Aroclor-1254	NC	NC								
Aroclor-1260	NC	NC	0.73			0.27	0.27			
Total PCBs	1	0.1	0.73	ND (0.019)	ND (0.030)	0.27	0.27	ND (0.110)	ND (0.110)	ND (0.094)

Notes:

- 1) PCBs analyzed by SW846-8082.
- 2) Shaded areas indicate result exceeds NYSDEC Part 375 Restricted Residential Soil Guidance Values.
- 3) Shaded areas indicate result exceeds NYSDEC Part 375 Unrestricted Soil Guidance Values.
- 4) J = detected above the MDL, but below the RL; therefore,
- 5) mg/kg = milligrams per kilogram (ppm)
- 6) NC = No Criteria
- 7) ND = Analyte included in the analysis, but not detected.

TABLE 55
SPAULDING COMPOSITES SITE
AOC 48, OPERABLE UNIT 2
SUMMARY OF CONFIRMATION SOIL SAMPLE RESULTS
Page 2 of 3

Sample ID	NYSDEC Part 375 Restricted Residential Guidance Value	NYSDEC Part 375 Unrestricted Guidance Value	48-9C	48-10C	48-11C	48-12C	48-13C	48-14C	48-15C	48-16C	
Sample Location			Bottom	Bottom	Bottom	Bottom	Bottom	Bottom	Bottom	Bottom	
Date Sampled			10/27/2005	10/27/2005	10/27/2005	10/27/2005	10/27/2005	10/27/2005	10/27/2005	11/17/2005	11/17/2005
Compound			Soil	Soil	Soil	Soil	Soil	Soil	Soil	Soil	Soil
Units	mg/kg	mg/kg	mg/kg	mg/kg	mg/kg	mg/kg	mg/kg	mg/kg	mg/kg	mg/kg	
PCBs											
Aroclor-1242	NC	NC									
Aroclor-1248	NC	NC			0.087 J						
Aroclor-1254	NC	NC									
Aroclor-1260	NC	NC			0.32		0.94		0.32	7.3	
Total PCBs	1	0.1	ND (0.097)	ND (0.100)	0.407 J	ND (0.100)	0.94	ND (0.100)	0.32	7.3	

Notes:

- 1) PCBs analyzed by SW846-8082.
- 2) Shaded areas indicate result exceeds NYSDEC Part 375 Restricted Residential Soil Guidance Values.
- 3) Shaded areas indicate result exceeds NYSDEC Part 375 Unrestricted Soil Guidance Values.
- 4) J = detected above the MDL, but below the RL; therefore,
- 5) mg/kg = milligrams per kilogram (ppm)
- 6) NC = No Criteria
- 7) ND = Analyte included in the analysis, but not detected.

TABLE 55
SPAULDING COMPOSITES SITE
AOC 48, OPERABLE UNIT 2
SUMMARY OF CONFIRMATION SOIL SAMPLE RESULTS
Page 3 of 3

Sample ID	NYSDEC Part 375	NYSDEC Part 375	48-17C	48-18C	48-23C	48-24C	48-27C	48-28C	48-29C
Sample Location	Restricted Residential Guidance Value	Unrestricted Guidance Value	Bottom	Bottom	Bottom	Bottom	Bottom	Bottom	Bottom
Date Sampled			11/17/2005	4/18/2006	4/18/2006	4/18/2006	5/24/2006	5/24/2006	5/24/2006
Compound			Soil	Fill	Fill	Fill	Soil	Soil	Soil
Units	mg/kg	mg/kg	mg/kg	mg/kg	mg/kg	mg/kg	mg/kg	mg/kg	mg/kg
PCBs									
Aroclor-1242	NC	NC							
Aroclor-1248	NC	NC		0.78	0.093	0.075			
Aroclor-1254	NC	NC							
Aroclor-1260	NC	NC		2.1	0.21	0.14		0.017 J	0.21
Total PCBs	1	0.1	ND (0.096)	2.88	0.303	0.215	ND (0.020)	0.017 J	0.21

Notes:

- 1) PCBs analyzed by SW846-8082.
- 2) Shaded areas indicate result exceeds NYSDEC Part 375 Restricted Residential Soil Guidance Values.
- 3) Shaded areas indicate result exceeds NYSDEC Part 375 Unrestricted Soil Guidance Values.
- 4) J = detected above the MDL, but below the RL; therefore,
- 5) mg/kg = milligrams per kilogram (ppm)
- 6) NC = No Criteria
- 7) ND = Analyte included in the analysis, but not detected.

TABLE 56
SPAULDING COMPOSITES SITE
SWMU 23, OPERABLE UNIT 2
SUMMARY OF CONFIRMATION SOIL SAMPLE RESULTS
Page 1 of 4

Sample ID	NYSDEC Part 375 Restricted Residential Guidance Value	NYSDEC Part 375 Unrestricted Guidance Value	TF-1	TF-2	TF-3	TF-4	TF-5	TF-6	TF-7
Sample Location			Sidewall	Bottom	Bottom	Bottom	Sidewall	Bottom	Bottom
Date Sampled			11/7/2006	11/7/2006	11/7/2006	11/7/2006	11/7/2006	11/7/2006	11/7/2006
Compound			Fill	Soil	Soil	Soil	Fill	Soil	Soil
Units	mg/kg	mg/kg	mg/kg	mg/kg	mg/kg	mg/kg	mg/kg	mg/kg	mg/kg
PCBs									
Aroclor-1242	NC	NC							
Aroclor-1248	NC	NC		0.019	0.070	0.0071 J	2.6	0.26	
Aroclor-1254	NC	NC	0.063						
Aroclor-1260	NC	NC							
Total PCBs	1	0.1	0.063	0.019	0.070	0.0071 J	2.6	0.26	ND (0.021)

Notes:

- 1) PCBs analyzed by SW846-8082.
- 2) Shaded areas indicate result exceeds NYSDEC Part 375 Restricted Residential Soil Guidance Values.
- 3) Shaded areas indicate result exceeds NYSDEC Part 375 Unrestricted Soil Guidance Values.
- 4) J = detected above the MDL, but below the RL; therefore,
- 5) mg/kg = milligrams per kilogram (ppm)
- 6) NC = No Criteria
- 7) ND = Analyte included in the analysis, but not detected.

TABLE 56
SPAULDING COMPOSITES SITE
SWMU 23, OPERABLE UNIT 2
SUMMARY OF CONFIRMATION SOIL SAMPLE RESULTS
Page 2 of 4

Sample ID	NYSDEC Part 375 Restricted Residential Guidance Value	NYSDEC Part 375 Unrestricted Guidance Value	TF-8	TF-9	TF-10	TF-11	TF-12	TF-13	TF-14
Sample Location			Bottom	Sidewall	Bottom	Bottom	Bottom	Sidewall	Bottom
Date Sampled			11/7/2006	11/7/2006	11/7/2006	11/7/2006	11/7/2006	11/7/2006	11/8/2006
Compound			Soil	Fill	Soil	Soil	Soil	Fill	Soil
Units	mg/kg	mg/kg	mg/kg	mg/kg	mg/kg	mg/kg	mg/kg	mg/kg	mg/kg
PCBs									
Aroclor-1242	NC	NC							
Aroclor-1248	NC	NC	0.024	1.8		0.098		0.25	
Aroclor-1254	NC	NC							
Aroclor-1260	NC	NC						0.04	
Total PCBs	1	0.1	0.024	1.8	ND (0.021)	0.098	ND (0.021)	0.29	ND (0.020)

Notes:

- 1) PCBs analyzed by SW846-8082.
- 2) Shaded areas indicate result exceeds NYSDEC Part 375 Restricted Residential Soil Guidance Values.
- 3) Shaded areas indicate result exceeds NYSDEC Part 375 Unrestricted Soil Guidance Values.
- 4) J = detected above the MDL, but below the RL; therefore,
- 5) mg/kg = milligrams per kilogram (ppm)
- 6) NC = No Criteria
- 7) ND = Analyte included in the analysis, but not detected.

TABLE 56
SPAULDING COMPOSITES SITE
SWMU 23, OPERABLE UNIT 2
SUMMARY OF CONFIRMATION SOIL SAMPLE RESULTS
Page 3 of 4

Sample ID	NYSDEC Part 375 Restricted Residential Guidance Value	NYSDEC Part 375 Unrestricted Guidance Value	TF-15	TF-16	TF-17	TF-18	TF-19	TF-20	TF-21
Sample Location			Bottom	Bottom	Sidewall	Bottom	Bottom	Bottom	Sidewall
Date Sampled			11/8/2006	11/8/2006	11/8/2006	11/8/2006	11/8/2006	11/8/2006	11/8/2006
Compound			Soil	Soil	Fill	Soil	Soil	Soil	Fill
Units	mg/kg	mg/kg	mg/kg	mg/kg	mg/kg	mg/kg	mg/kg	mg/kg	mg/kg
PCBs									
Aroclor-1242	NC	NC							
Aroclor-1248	NC	NC	0.015 J		3.1	0.18	0.072		0.11
Aroclor-1254	NC	NC							
Aroclor-1260	NC	NC							
Total PCBs	1	0.1	0.015 J	ND (0.019)	3.1	0.18	0.072	ND (0.020)	0.11

Notes:

- 1) PCBs analyzed by SW846-8082.
- 2) Shaded areas indicate result exceeds NYSDEC Part 375 Restricted Residential Soil Guidance Values.
- 3) Shaded areas indicate result exceeds NYSDEC Part 375 Unrestricted Soil Guidance Values.
- 4) J = detected above the MDL, but below the RL; therefore,
- 5) mg/kg = milligrams per kilogram (ppm)
- 6) NC = No Criteria
- 7) ND = Analyte included in the analysis, but not detected.

TABLE 56
SPAULDING COMPOSITES SITE
SWMU 23, OPERABLE UNIT 2
SUMMARY OF CONFIRMATION SOIL SAMPLE RESULTS
Page 4 of 4

Sample ID	NYSDEC Part 375 Restricted Residential Guidance Value	NYSDEC Part 375 Unrestricted Guidance Value	TF-22	TF-23	TF-24	TF-27
Sample Location			Bottom	Bottom	Sidewall	Sidewall
Date Sampled			11/8/2006	11/8/2006	11/8/2006	11/9/2006
Compound			Soil	Soil	Fill	Fill
Units	mg/kg	mg/kg	mg/kg	mg/kg	mg/kg	mg/kg
PCBs						
Aroclor-1242	NC	NC				
Aroclor-1248	NC	NC	0.018 J		0.67	0.25
Aroclor-1254	NC	NC				
Aroclor-1260	NC	NC				
Total PCBs	1	0.1	0.018 J	ND (0.021)	0.67	0.25

Notes:

- 1) PCBs analyzed by SW846-8082.
- 2) Shaded areas indicate result exceeds NYSDEC Part 375 Restricted Residential Soil Guidance Values.
- 3) Shaded areas indicate result exceeds NYSDEC Part 375 Unrestricted Soil Guidance Values.
- 4) J = detected above the MDL, but below the RL; therefore,
- 5) mg/kg = milligrams per kilogram (ppm)
- 6) NC = No Criteria
- 7) ND = Analyte included in the analysis, but not detected.

TABLE 57
SPAULDING COMPOSITES SITE
SWMU 11, OPERABLE UNIT 2
SUMMARY OF CONFIRMATION SOIL SAMPLE RESULTS
Page 1 of 1

Sample ID	NYSDEC Part 375 Restricted Residential Guidance Value	NYSDEC Part 375 Unrestricted Guidance Value	LS-1	LS-2	LS-3	LS-5	LS-6	LS-7	LS-8
Sample Location			Sidewall	Bottom	Bottom	Sidewall	Sidewall	Sidewall	Sidewall
Date Sampled			10/26/2006	10/26/2006	10/26/2006	10/26/2006	10/26/2006	10/26/2006	11/8/2006
Compound			Soil	Soil	Soil	Soil	Soil	Fill	Soil
Units	mg/kg	mg/kg	mg/kg	mg/kg	mg/kg	mg/kg	mg/kg	mg/kg	mg/kg
PCBs									
Aroclor-1242	NC	NC							
Aroclor-1248	NC	NC		0.18	0.016 J	0.019 J		0.73	0.017 J
Aroclor-1254	NC	NC							
Aroclor-1260	NC	NC							
Total PCBs	1	0.1	ND (0.021)	0.18	0.016 J	0.019 J	ND (0.020)	0.73	0.017 J

Notes:

- 1) PCBs analyzed by SW846-8082.
- 2) Shaded areas indicate result exceeds NYSDEC Part 375 Restricted Residential Soil Guidance Values.
- 3) Shaded areas indicate result exceeds NYSDEC Part 375 Unrestricted Soil Guidance Values.
- 4) J = detected above the MDL, but below the RL; therefore,
- 5) mg/kg = milligrams per kilogram (ppm)
- 6) NC = No Criteria
- 7) ND = Analyte included in the analysis, but not detected.

TABLE 58
SPAULDING COMPOSITES SITE
SWMU3, OU 1/3/4
SUMMARY OF CONFIRMATION SOIL SAMPLE RESULTS
Page 1 of 1

Date Sampled	NYSDEC Part 375 Restricted Residential Guidance Value	NYSDEC Part 375 Unrestricted Guidance Value	003S	004S	005SR
			11/23/2009 14:15 SWMU 3	11/23/2009 14:15 SWMU 3	1/27/2010 9:05 SWMU 3
Location			0-1	0-1	0-2.5
Depth Interval(ft)					
Units	mg/kg	mg/kg	mg/kg	mg/kg	mg/kg
VOCs					
1,4-Dichlorobenzene	13	1.8	ND	ND	ND
Benzene	4.8	0.06	ND	ND	ND
Ethylbenzene	41	1	ND	ND	ND
Toluene	100	0.7	ND	ND	ND
Trichloroethene	21	0.47	ND	0.0016	ND
Xylenes, total	100	0.26	ND	ND	ND
SVOCs - GC/MS (8270)					
Benzo[a]anthracene	1	1	0.14	0.37	0.71
Benzo[a]pyrene	1	1	0.11	0.26	0.64
Benzo[b]fluoranthene	1	1	0.19	0.35	0.92
Benzo[k]fluoranthene	3.9	0.8	ND	0.17	0.24
Chrysene	3.9	1	0.14	0.32	0.67
Dibenz[a,h]anthracene	0.33	0.33	ND	ND	ND
Fluoranthene	100	100	0.27	0.61	1.1
Indeno[1,2,3-cd]pyrene	0.5	0.5	0.051	0.16	0.41
Phenanthrene	100	100	0.2	0.5	0.62
Pyrene	100	100	0.22	0.52	1.1
Aniline	48	NC	ND	ND	ND
2-Methylphenol	100	NC	ND	ND	ND
Di-n-butyl phthalate	100	NC	ND	ND	ND
Phenol	100	0.33	ND	ND	ND
PCBs - EPA Method 808 (8082)					
Total Polychlorinated Biphenyls	1	0.1	ND	ND	ND
Metals - Method SW 846 Series					
Arsenic	16	13	5.2	6.7	8.4
Barium	400	350	102	160	111
Cadmium	4.3	2.5	0.792	1.26	0.626
Chromium*	180	30	21.9	21.8	7.15
Copper	270	50	25.9	110	246
Lead	400	63	35	41.1	61.3
Mercury	0.81	0.18	0.0226	0.0271	0.575
Zinc	10000	109	5170	7760	13800

1) Analytical Methods: VOCs - 8260B; SVOCs - 8270C; PCBs - 8082; total metals 6000/7000 Series Methods.

2) Shaded areas indicate result exceeds NYSDEC Part 375 Restricted Residential

3) Shaded areas indicate result exceeds NYSDEC Part 375 Unrestricted Soil

4) J = detected above the MDL, but below the RL; therefore, result is an estimated concentration.

5) mg/kg = milligrams per kilogram (ppm)

6) NC = No Criteria

7) ND = Analyte included in the analysis, but not detected.

*Sample location was overexcavated and resampled.

TABLE 59
SPAULDING COMPOSITES SITE
SWMU5, OU 1/3/4
SUMMARY OF CONFIRMATION SOIL SAMPLE RESULTS
 Page 1 of 4

Date Sampled	NYSDEC Part 375 Restricted Residential Guidance Value	NYSDEC Part 375 Unrestricted Guidance Value	001S	002S	003S	004S	005S	006B	008B
			RSL0616-01 SWMU5 0--2	RSL0616-02 SWMU5 0--2	RSL0616-03 SWMU5 0--2	12/14/2009 09:15 SWMU5 0--2	RSL0616-05 SWMU5 0--2	RSL0616-06 SWMU5 2	12/14/2009 09:35 SWMU5 2
Location									
Depth Interval(ft)									
Units	mg/kg	mg/kg	mg/kg	mg/kg	mg/kg	mg/kg	mg/kg	mg/kg	mg/kg
VOCs									
1,4-Dichlorobenzene	13	1.8	ND	ND	ND	ND	ND	ND	ND
Benzene	4.8	0.06	ND	ND	ND	ND	ND	ND	ND
Ethylbenzene	41	1	ND	ND	ND	ND	ND	ND	ND
Toluene	100	0.7	ND	ND	ND	ND	ND	0.0016	ND
Trichloroethene	21	0.47	ND	ND	ND	ND	ND	ND	ND
Xylenes, total	100	0.26	ND	ND	ND	ND	ND	ND	ND
SVOCs - GC/MS (8270)									
Benzo[a]anthracene	1	1	ND	ND	ND	0.18	ND	ND	ND
Benzo[a]pyrene	1	1	ND	ND	ND	0.15	ND	ND	ND
Benzo[b]fluoranthene	1	1	ND	ND	ND	0.20	ND	ND	ND
Benzo[k]fluoranthene	3.9	0.8	ND	ND	ND	0.34	ND	ND	ND
Chrysene	3.9	1	ND	ND	ND	0.14	ND	ND	ND
Dibenz[a,h]anthracene	0.33	0.33	ND	ND	ND	ND	ND	ND	ND
Fluoranthene	100	100	ND	ND	ND	0.29	ND	ND	ND
Indeno[1,2,3-cd]pyrene	0.5	0.5	ND	ND	ND	ND	ND	ND	ND
Phenanthrene	100	100	ND	ND	ND	0.23	ND	ND	ND
Pyrene	100	100	ND	ND	ND	0.23	ND	ND	ND
Aniline	48	NC	ND	ND	ND	ND	ND	ND	ND
2-Methylphenol	100	NC	ND	ND	ND	0.20	ND	ND	ND
Di-n-butyl phthalate	100	NC	0.17	0.16	0.15	8.4	0.15	0.18	0.14
Phenol	100	0.33	ND	ND	ND	0.85	ND	ND	ND
PCBs - EPA Method 808 (8082)									
Total Polychlorinated Biphenyls	1	0.1	ND	ND	ND	ND	ND	ND	ND
Metals - Method SW 846 Series									
Arsenic	16	13	4.8	5.1	5.3	7.4	5.2	2.9	4.9
Barium	400	350	114	169	148	140	142	126	186
Cadmium	4.3	2.5	0.616	0.417	0.357	1.31	0.319	0.219	0.231
Chromium*	180	30	20.8	29.6	25.7	19.9	27.3	25.2	27.1
Copper	270	50	19	27.9	23.9	228	25.5	16	22.8
Lead	400	63	11.7	12.1	11.3	45	18.3	9.5	11.1
Mercury	0.81	0.18	0.0288	0.0248	0.0254	0.0403	0.0232	0.0308	0.0209
Zinc	10000	109	93.4	95	78.3	504	132	74.3	72.9

1) Analytical Methods: VOCs - 8260B; SVOCs - 8270C; PCBs - 8082; total metals 6000/7000 Series Methods.

2) Shaded areas indicate result exceeds NYSDEC Part 375 Restricted Residential

3) Shaded areas indicate result exceeds NYSDEC Part 375 Unrestricted Soil

4) J = detected above the MDL, but below the RL; therefore, result is an estimated concentration.

5) mg/kg = milligrams per kilogram (ppm)

6) NC = No Criteria

7) ND = Analyte included in the analysis, but not detected.

*Sample location was overexcavated and resampled.

TABLE 59
SPAULDING COMPOSITES SITE
SWMU5, OU 1/3/4
SUMMARY OF CONFIRMATION SOIL SAMPLE RESULTS
 Page 2 of 4

Date Sampled	NYSDEC Part 375 Restricted Residential Guidance Value	NYSDEC Part 375 Unrestricted Guidance Value	009B 12/14/2009 09:40 SWMU5 2	011S 0 SWMU5 0--2	012B 12/15/2009 12:10 SWMU5 2	013B 0 SWMU5 2	20B 70 SWMU 5 2	21B 12/17/2009 11:05 SWMU 5 2
Location								
Depth Interval(ft)								
Units	mg/kg	mg/kg	mg/kg	mg/kg	mg/kg	mg/kg	mg/kg	mg/kg
VOCs								
1,4-Dichlorobenzene	13	1.8	ND	ND	0.0047	ND	ND	ND
Benzene	4.8	0.06	ND	ND	0.031	ND	ND	ND
Ethylbenzene	41	1	ND	ND	ND	ND	ND	ND
Toluene	100	0.7	ND	0.0021	0.019	0.0026	ND	ND
Trichloroethene	21	0.47	ND	ND	ND	ND	ND	ND
Xylenes, total	100	0.26	ND	ND	0.0015	0.0014	ND	ND
SVOCs - GC/MS (8270)								
Benzo[a]anthracene	1	1	0.062	0.36	0.36	0.20	ND	0.033
Benzo[a]pyrene	1	1	0.041	0.31	0.20	ND	ND	ND
Benzo[b]fluoranthene	1	1	0.076	0.64	0.27	ND	ND	0.026
Benzo[k]fluoranthene	3.9	0.8	0.076	ND	0.16	ND	ND	0.023
Chrysene	3.9	1	0.063	0.30	0.32	ND	ND	0.035
Dibenz[a,h]anthracene	0.33	0.33	ND	ND	ND	ND	ND	ND
Fluoranthene	100	100	0.072	0.45	0.90	0.24	0.023	0.048
Indeno[1,2,3-cd]pyrene	0.5	0.5	0.024	0.23	ND	ND	ND	ND
Phenanthrene	100	100	0.021	0.29	0.52	0.18	ND	ND
Pyrene	100	100	0.053	0.46	0.71	0.18	ND	ND
Aniline	48	NC	ND	ND	44	ND	ND	ND
2-Methylphenol	100	NC	ND	0.27	0.11	ND	ND	ND
Di-n-butyl phthalate	100	NC	0.20	23	41	48	0.97	0.094
Phenol	100	0.33	ND	1.8	ND	1.3	0.23	ND
PCBs - EPA Method 808 (8082)								
Total Polychlorinated Biphenyls	1	0.1	ND	ND	ND	ND	ND	ND
Metals - Method SW 846 Series								
Arsenic	16	13	6.5	5.00	5.4	6.1	6.1	5.4
Barium	400	350	90.8	36.2	172	76.3	142	160
Cadmium	4.3	2.5	0.388	0.523	0.916	0.699	ND	0.607
Chromium*	180	30	19.6	6.57	23.3	11.5	25.8	25.8
Copper	270	50	15.4	30.4	41.3	49.4	24.8	45.2
Lead	400	63	26.7	25.3	15.6	40.2	12.3	31.4
Mercury	0.81	0.18	0.0460	0.206	0.0395	0.0817	0.0191	0.0373
Zinc	10000	109	225	195	138	254	90.2	215

1) Analytical Methods: VOCs - 8260B; SVOCs - 8270C; PCBs - 8082; total metals 6000/7000 Series Methods.

2) Shaded areas indicate result exceeds NYSDEC Part 375 Restricted Residential

3) Shaded areas indicate result exceeds NYSDEC Part 375 Unrestricted Soil

4) J = detected above the MDL, but below the RL; therefore, result is an estimated concentration.

5) mg/kg = milligrams per kilogram (ppm)

6) NC = No Criteria

7) ND = Analyte included in the analysis, but not detected.

*Sample location was overexcavated and resampled.

TABLE 59
SPAULDING COMPOSITES SITE
SWMU5, OU 1/3/4
SUMMARY OF CONFIRMATION SOIL SAMPLE RESULTS
 Page 3 of 4

Date Sampled	NYSDEC Part 375 Restricted Residential Guidance Value	NYSDEC Part 375 Unrestricted Guidance Value	22B	23B	24B	014B	015B	025B	026B
			12/17/2009 11:10 SWMU 5	12/17/2009 11:15 SWMU 5	12/17/2009 11:20 SWMU5	12/16/2009 12:00 SWMU5	12/16/2009 12:05 SWMU5	11/21/2009 8:00 SWMU 5	11/21/2009 8:05 SWMU 5
Location			2	2	2	2	2	2	2
Depth Interval(ft)			2	2	2	2	2	2	2
Units	mg/kg	mg/kg	mg/kg	mg/kg	mg/kg	mg/kg	mg/kg	mg/kg	mg/kg
VOCs									
1,4-Dichlorobenzene	13	1.8	ND	ND	ND	ND	ND	ND	ND
Benzene	4.8	0.06	ND	ND	ND	0.033	0.17	0.0051	0.0095
Ethylbenzene	41	1	ND	ND	ND	0.0019	ND	ND	ND
Toluene	100	0.7	ND	0.026	ND	1.1	0.0031	0.0042	ND
Trichloroethene	21	0.47	ND	ND	ND	ND	ND	ND	ND
Xylenes, total	100	0.26	ND	ND	ND	0.010	ND	ND	ND
SVOCs - GC/MS (8270)									
Benzo[a]anthracene	1	1	ND	ND	ND	ND	ND	0.63	0.05
Benzo[a]pyrene	1	1	ND	ND	ND	ND	ND	0.51	0.043
Benzo[b]fluoranthene	1	1	ND	ND	ND	ND	ND	0.87	0.058
Benzo[k]fluoranthene	3.9	0.8	ND	ND	ND	ND	ND	ND	0.025
Chrysene	3.9	1	ND	ND	ND	ND	ND	0.62	0.051
Dibenz[a,h]anthracene	0.33	0.33	ND	ND	ND	ND	ND	ND	ND
Fluoranthene	100	100	ND	ND	ND	ND	0.27	1.5	0.095
Indeno[1,2,3-cd]pyrene	0.5	0.5	ND	ND	ND	ND	ND	0.27	0.029
Phenanthrene	100	100	ND	ND	0.031	ND	0.28	1.7	0.069
Pyrene	100	100	ND	ND	ND	ND	ND	1.2	0.077
Aniline	48	NC	ND	ND	ND	ND	ND	ND	ND
2-Methylphenol	100	NC	ND	ND	ND	0.45	ND	0.18	ND
Di-n-butyl phthalate	100	NC	ND	1.8	0.092	ND	2.2	3.7	0.73
Phenol	100	0.33	ND	ND	ND	11	0.78	0.24	0.24
PCBs - EPA Method 808 (8082)									
Total Polychlorinated Biphenyls	1	0.1	ND	ND	ND	ND	ND	ND	ND
Metals - Method SW 846 Series									
Arsenic	16	13	6.4	7.2	5.7	4.3	7.9	4.7	7
Barium	400	350	60.7	152	121	188	83.5	96.7	145
Cadmium	4.3	2.5	0.071	ND	ND	ND	ND	0.488	6
Chromium*	180	30	17.4	25.4	21.7	29.5	13.2	23.8	17.7
Copper	270	50	15.8	29.6	21.2	25.8	24.9	33.2	208
Lead	400	63	33.2	15.7	10.5	9.7	23.1	31.3	32.2
Mercury	0.81	0.18	0.0463	0.0258	0.0100	ND	0.0247	0.0674	0.0763
Zinc	10000	109	102	99.3	65.2	70.2	95.2	444	729

1) Analytical Methods: VOCs - 8260B; SVOCs - 8270C; PCBs - 8082; total metals 6000/7000 Series Methods.

2) Shaded areas indicate result exceeds NYSDEC Part 375 Restricted Residential

3) Shaded areas indicate result exceeds NYSDEC Part 375 Unrestricted Soil

4) J = detected above the MDL, but below the RL; therefore, result is an estimated concentration.

5) mg/kg = milligrams per kilogram (ppm)

6) NC = No Criteria

7) ND = Analyte included in the analysis, but not detected.

*Sample location was overexcavated and resampled.

TABLE 59
SPAULDING COMPOSITES SITE
SWMU5, OU 1/3/4
SUMMARY OF CONFIRMATION SOIL SAMPLE RESULTS
Page 4 of 4

Date Sampled	NYSDEC Part 375 Restricted Residential Guidance Value	NYSDEC Part 375 Unrestricted Guidance Value	027S	16-17-18SR
			11/21/2009 8:10 SWMU 5	2/8/2010 12:00 SWMU 5
Location				
Depth Interval(ft)				
Units	mg/kg	mg/kg	mg/kg	mg/kg
VOCs				
1,4-Dichlorobenzene	13	1.8	ND	ND
Benzene	4.8	0.06	ND	-
Ethylbenzene	41	1	ND	-
Toluene	100	0.7	ND	-
Trichloroethene	21	0.47	ND	-
Xylenes, total	100	0.26	ND	-
SVOCs - GC/MS (8270)				
Benzo[a]anthracene	1	1	0.61	ND
Benzo[a]pyrene	1	1	0.52	ND
Benzo[b]fluoranthene	1	1	0.9	ND
Benzo[k]fluoranthene	3.9	0.8	ND	ND
Chrysene	3.9	1	0.59	ND
Dibenz[a,h]anthracene	0.33	0.33	0.091	ND
Fluoranthene	100	100	1.3	ND
Indeno[1,2,3-cd]pyrene	0.5	0.5	0.32	ND
Phenanthrene	100	100	1.1	ND
Pyrene	100	100	1.1	ND
Aniline	48	NC	ND	-
2-Methylphenol	100	NC	ND	ND
Di-n-butyl phthalate	100	NC	1.8	17
Phenol	100	0.33	ND	0.81
PCBs - EPA Method 808 (8082)				
Total Polychlorinated Biphenyls	1	0.1	ND	0.392
Metals - Method SW 846 Series				
Arsenic	16	13	5.3	-
Barium	400	350	134	-
Cadmium	4.3	2.5	0.328	-
Chromium*	180	30	23.5	-
Copper	270	50	23.6	-
Lead	400	63	12.7	-
Mercury	0.81	0.18	0.0637	-
Zinc	10000	109	96.5	-

1) Analytical Methods: VOCs - 8260B; SVOCs - 8270C; PCBs - 8082; total metals 6000/7000 Series Methods.

2) Shaded areas indicate result exceeds NYSDEC Part 375 Restricted Residential

3) Shaded areas indicate result exceeds NYSDEC Part 375 Unrestricted Soil

4) J = detected above the MDL, but below the RL; therefore, result is an estimated concentration.

5) mg/kg = milligrams per kilogram (ppm)

6) NC = No Criteria

7) ND = Analyte included in the analysis, but not detected.

*Sample location was overexcavated and resampled.

TABLE 60
SPAULDING COMPOSITES SITE
SWMU7, OU 1/3/4
SUMMARY OF CONFIRMATION SOIL SAMPLE RESULTS
Page 1 of 3

Date Sampled	NYSDEC Part 375 Restricted Residential Guidance Value	NYSDEC Part 375 Unrestricted Guidance Value	003S	002B	006S	001BR	002SR	007B	008S
			11/19/2009 12:00 SWMU 7	3/17/10 14:00 SWMU 7	3/17/10 14:00 SWMU 7	3/25/10 12:00 SWMU 7	3/25/10 13:00 SWMU 7	3/24/10 14:15 SWMU 7	3/24/10 14:10 SWMU 7
Location									
Depth Interval(ft)									
Units	mg/kg	mg/kg	mg/kg	mg/kg	mg/kg	mg/kg	mg/kg	mg/kg	mg/kg
VOCs									
1,4-Dichlorobenzene	13	1.8	ND	ND	ND	-	-	ND	ND
Benzene	4.8	0.06	ND	ND	ND	-	-	ND	ND
Ethylbenzene	41	1	ND	ND	ND	-	-	ND	ND
Toluene	100	0.7	ND	ND	ND	-	-	ND	ND
Trichloroethene	21	0.47	ND	ND	ND	-	-	ND	ND
Xylenes, total	100	0.26	ND	ND	ND	-	-	ND	ND
SVOCs - GC/MS (8270)									
Benzo[a]anthracene	1	1	1.1	ND	ND	-	-	ND	ND
Benzo[a]pyrene	1	1	1	ND	ND	-	-	ND	ND
Benzo[b]fluoranthene	1	1	1.3	ND	ND	-	-	ND	ND
Benzo[k]fluoranthene	3.9	0.8	0.46	ND	ND	-	-	ND	ND
Chrysene	3.9	1	1.1	ND	ND	-	-	ND	ND
Dibenz[a,h]anthracene	0.33	0.33	ND	ND	ND	-	-	ND	ND
Fluoranthene	100	100	2.2	ND	ND	-	-	ND	ND
Indeno[1,2,3-cd]pyrene	0.5	0.5	0.52	ND	ND	-	-	ND	ND
Phenanthrene	100	100	1.6	ND	ND	-	-	ND	ND
Pyrene	100	100	1.9	ND	ND	-	-	ND	ND
Aniline	48	NC	ND	-	-	-	-	-	-
2-Methylphenol	100	NC	ND	ND	ND	-	-	0.4	ND
Di-n-butyl phthalate	100	NC	2.3	ND	ND	-	-	ND	ND
Phenol	100	0.33	ND	ND	ND	-	-	4.7	ND
PCBs - EPA Method 808 (8082)									
Total Polychlorinated Biphenyls	1	0.1	ND	ND	ND	2.4	0.32	0.039	0.078
Metals - Method SW 846 Series									
Arsenic	16	13	9.7	ND	ND	-	-	ND	ND
Barium	400	350	140	85.8	118	-	-	72.2	130
Cadmium	4.3	2.5	0.912	ND	ND	-	-	ND	ND
Chromium*	180	30	20.3	12.4	18.3	-	-	9.64	17.7
Copper	270	50	185	19.1	13.2	-	-	17	16
Lead	400	63	70.8	9.12	5.13	-	-	11.4	8.39
Mercury	0.81	0.18	0.0891	ND	ND	-	-	ND	ND
Zinc	10000	109	1180	101	68.9	-	-	162	91.9

1) Analytical Methods: VOCs - 8260B; SVOCs - 8270C; PCBs - 8082; total metals 6000/7000 Series Methods.

2) Shaded areas indicate result exceeds NYSDEC Part 375 Restricted Residential

3) Shaded areas indicate result exceeds NYSDEC Part 375 Unrestricted Soil

4) J = detected above the MDL, but below the RL; therefore, result is an estimated concentration.

5) mg/kg = milligrams per kilogram (ppm)

6) NC = No Criteria

7) ND = Analyte included in the analysis, but not detected.

*Sample location was overexcavated and resampled.

TABLE 60
SPAULDING COMPOSITES SITE
SWMU7, OU 1/3/4
SUMMARY OF CONFIRMATION SOIL SAMPLE RESULTS
 Page 2 of 3

Date Sampled	NYSDEC Part 375 Restricted Residential Guidance Value	NYSDEC Part 375 Unrestricted Guidance Value	013S	015S	016B	018S	020S	021B	022S
			3/26/10 8:05	3/26/10 8:15	3/26/10 8:20	3/26/10 8:30	3/26/10 8:40	3/26/10 8:45	3/26/10 8:50
Location	mg/kg	mg/kg	SWMU 7	SWMU 7	SWMU 7	SWMU 7	SWMU 7	SWMU 7	SWMU 7
Depth Interval(ft)			2-10'	2-10'	10'	2-10'	2-10'	10'	0-2'
Units	mg/kg	mg/kg	mg/kg	mg/kg	mg/kg	mg/kg	mg/kg	mg/kg	mg/kg
VOCs									
1,4-Dichlorobenzene	13	1.8	ND	ND	ND	ND	ND	ND	ND
Benzene	4.8	0.06	ND	ND	ND	ND	ND	ND	ND
Ethylbenzene	41	1	ND	ND	ND	ND	ND	ND	ND
Toluene	100	0.7	ND	1.7	1.7	ND	ND	0.028	ND
Trichloroethene	21	0.47	ND	ND	ND	ND	ND	ND	ND
Xylenes, total	100	0.26	ND	ND	ND	ND	ND	ND	ND
SVOCs - GC/MS (8270)									
Benzo[a]anthracene	1	1	ND	ND	ND	ND	0.39	ND	ND
Benzo[a]pyrene	1	1	ND	ND	ND	ND	ND	ND	ND
Benzo[b]fluoranthene	1	1	ND	ND	ND	ND	ND	ND	ND
Benzo[k]fluoranthene	3.9	0.8	ND	ND	ND	ND	ND	ND	ND
Chrysene	3.9	1	ND	ND	ND	ND	ND	ND	ND
Dibenz[a,h]anthracene	0.33	0.33	<0.38	ND	ND	ND	ND	ND	ND
Fluoranthene	100	100	ND	ND	ND	ND	0.75	ND	ND
Indeno[1,2,3-cd]pyrene	0.5	0.5	ND	ND	ND	ND	ND	ND	ND
Phenanthrene	100	100	ND	ND	ND	ND	0.75	ND	ND
Pyrene	100	100	ND	ND	ND	ND	0.54	ND	ND
Aniline	48	NC	-	-	-	-	-	-	-
2-Methylphenol	100	NC	ND	88	0.76	0.42	ND	ND	ND
Di-n-butyl phthalate	100	NC	ND	ND	ND	ND	0.45	ND	ND
Phenol	100	0.33	ND	57	ND	ND	ND	16	ND
PCBs - EPA Method 808 (8082)									
Total Polychlorinated Biphenyls	1	0.1	ND	1.1	ND	0.287	0.54	0.6	0.16
Metals - Method SW 846 Series									
Arsenic	16	13	ND	ND	ND	ND	ND	ND	1.46
Barium	400	350	111	124	90.5	77.4	65.2	92.1	59.1
Cadmium	4.3	2.5	ND	ND	ND	ND	ND	ND	ND
Chromium*	180	30	13.2	18.3	10.2	13.5	9.84	11.4	10.8
Copper	270	50	9.38	20.2	16.1	14.2	17.5	24.2	22.6
Lead	400	63	9.25	12.3	11.9	7.12	8.56	15.8	14.4
Mercury	0.81	0.18	ND	ND	ND	ND	ND	ND	ND
Zinc	10000	109	74	146	83.3	108	95.9	188	260

1) Analytical Methods: VOCs - 8260B; SVOCs - 8270C; PCBs - 8082; total metals 6000/7000 Series Methods.

2) Shaded areas indicate result exceeds NYSDEC Part 375 Restricted Residential

3) Shaded areas indicate result exceeds NYSDEC Part 375 Unrestricted Soil

4) J = detected above the MDL, but below the RL; therefore, result is an estimated concentration.

5) mg/kg = milligrams per kilogram (ppm)

6) NC = No Criteria

7) ND = Analyte included in the analysis, but not detected.

*Sample location was overexcavated and resampled.

TABLE 60
SPAULDING COMPOSITES SITE
SWMU7, OU 1/3/4
SUMMARY OF CONFIRMATION SOIL SAMPLE RESULTS
Page 3 of 3

Date Sampled	NYSDEC Part 375 Restricted Residential Guidance Value	NYSDEC Part 375 Unrestricted Guidance Value	023S	024B	010SR	009SR	025S	026S	028S
			3/26/10 8:55	3/30/10 12:00	4/1/10 12:05	4/1/10 12:20	4/12/10 8:00	4/12/10 8:00	4/13/10 8:00
Location	mg/kg	mg/kg	SWMU 7	SWMU 7	SWMU 7	SWMU 7	SWMU 7	SWMU 7	SWMU 7
Depth Interval(ft)			2-10'	10'	0-2'	0-2'	2.5'	2.5'	2'
Units	mg/kg	mg/kg	mg/kg	mg/kg	mg/kg	mg/kg	mg/kg	mg/kg	mg/kg
VOCs									
1,4-Dichlorobenzene	13	1.8	ND	ND	ND	ND	-	ND	ND
Benzene	4.8	0.06	ND	ND	ND	ND	-	ND	ND
Ethylbenzene	41	1	ND	ND	ND	ND	-	ND	ND
Toluene	100	0.7	ND	ND	ND	ND	-	ND	ND
Trichloroethene	21	0.47	ND	ND	ND	ND	-	ND	ND
Xylenes, total	100	0.26	ND	ND	ND	ND	-	ND	ND
SVOCs - GC/MS (8270)									
Benzo[a]anthracene	1	1	ND	ND	ND	ND	-	0.13	ND
Benzo[a]pyrene	1	1	ND	ND	ND	ND	-	0.12	ND
Benzo[b]fluoranthene	1	1	ND	ND	ND	ND	-	0.15	ND
Benzo[k]fluoranthene	3.9	0.8	ND	ND	ND	ND	-	0.048	ND
Chrysene	3.9	1	ND	ND	ND	ND	-	0.11	ND
Dibenz[a,h]anthracene	0.33	0.33	ND	ND	ND	ND	-	0.021	ND
Fluoranthene	100	100	ND	ND	ND	ND	-	0.34	ND
Indeno[1,2,3-cd]pyrene	0.5	0.5	ND	ND	ND	ND	-	0.063	ND
Phenanthrene	100	100	ND	ND	ND	ND	-	0.31	ND
Pyrene	100	100	ND	ND	ND	ND	-	0.23	ND
Aniline	48	NC	-	-	-	-	-	ND	ND
2-Methylphenol	100	NC	ND	ND	ND	ND	-	ND	ND
Di-n-butyl phthalate	100	NC	2.8	ND	0.49	ND	-	0.23	ND
Phenol	100	0.33	ND	ND	ND	ND	-	ND	ND
PCBs - EPA Method 808 (8082)									
Total Polychlorinated Biphenyls	1	0.1	0.29	ND	0.3	0.079	1.4	ND	ND
Metals - Method SW 846 Series									
Arsenic	16	13	3.14	ND	2.02	ND	-	3	3.8
Barium	400	350	62.7	85.2	169	82.1	-	105	177
Cadmium	4.3	2.5	ND	ND	ND	ND	-	0.149	0.263
Chromium*	180	30	13.5	13.1	24.1	13.6	-	16.1	26.8
Copper	270	50	40.8	14	24.8	18.8	-	17.4	18.4
Lead	400	63	13.3	9.77	6.24	19.9	-	8.8	9.8
Mercury	0.81	0.18	ND	ND	ND	ND	-	0.0251	0.0179
Zinc	10000	109	409	82.3	103	779	-	74.2	70.3

1) Analytical Methods: VOCs - 8260B; SVOCs - 8270C; PCBs - 8082; total metals 6000/7000 Series Methods.

2) Shaded areas indicate result exceeds NYSDEC Part 375 Restricted Residential

3) Shaded areas indicate result exceeds NYSDEC Part 375 Unrestricted Soil

4) J = detected above the MDL, but below the RL; therefore, result is an estimated concentration.

5) mg/kg = milligrams per kilogram (ppm)

6) NC = No Criteria

7) ND = Analyte included in the analysis, but not detected.

*Sample location was overexcavated and resampled.

TABLE 61
SPAULDING COMPOSITES SITE
SWMU8, OU 1/3/4
SUMMARY OF CONFIRMATION SOIL SAMPLE RESULTS
Page 1 of 1

Date Sampled	NYSDEC Part 375 Restricted Residential Guidance Value	NYSDEC Part 375 Unrestricted Guidance Value	001B	002S	006BR	004SR	005BRR
Location			RTA0351-01	RTA0351-02	1/18/2010 12:35	1/18/2010 12:30	2/9/2010 12:05
Depth Interval(ft)			SWMU 8	SWMU 8	SWMU 8	SWMU 8	SWMU 8
Units	mg/kg	mg/kg	mg/kg	mg/kg	mg/kg	mg/kg	mg/kg
VOCs							
1,4-Dichlorobenzene	13	1.8	ND	ND	-	-	-
Benzene	4.8	0.06	ND	ND	-	-	-
Ethylbenzene	41	1	ND	ND	-	-	-
Toluene	100	0.7	0.048	ND	-	-	-
Trichloroethene	21	0.47	ND	ND	-	-	-
Xylenes, total	100	0.26	ND	ND	-	-	-
SVOCs - GC/MS (8270)							
Benzo[a]anthracene	1	1	ND	ND	-	-	-
Benzo[a]pyrene	1	1	ND	ND	-	-	-
Benzo[b]fluoranthene	1	1	ND	ND	-	-	-
Benzo[k]fluoranthene	3.9	0.8	ND	ND	-	-	-
Chrysene	3.9	1	ND	ND	-	-	-
Dibenz[a,h]anthracene	0.33	0.33	ND	ND	-	-	-
Fluoranthene	100	100	ND	ND	-	-	-
Indeno[1,2,3-cd]pyrene	0.5	0.5	ND	ND	-	-	-
Phenanthrene	100	100	ND	ND	-	-	-
Pyrene	100	100	ND	ND	-	-	-
Aniline	48	NC	ND	ND	-	-	-
2-Methylphenol	100	NC	ND	ND	-	-	-
Di-n-butyl phthalate	100	NC	ND	0.18	-	-	-
Phenol	100	0.33	ND	ND	-	-	-
PCBs - EPA Method 808 (8082)							
Total Polychlorinated Biphenyls	1	0.1	ND	ND	ND	ND	ND
Metals - Method SW 846 Series							
Arsenic	16	13	4.3	5.0	-	-	-
Barium	400	350	106	134	-	-	-
Cadmium	4.3	2.5	0.213	ND	-	-	-
Chromium*	180	30	15.6	21.2	-	-	-
Copper	270	50	25.7	21.5	-	-	-
Lead	400	63	14.3	9.3	-	-	-
Mercury	0.81	0.18	ND	ND	-	-	-
Zinc	10000	109	346	60.6	-	-	-

1) Analytical Methods: VOCs - 8260B; SVOCs - 8270C; PCBs - 8082; total metals 6000/7000 Series Methods.

2) Shaded areas indicate result exceeds NYSDEC Part 375 Restricted Residential

3) Shaded areas indicate result exceeds NYSDEC Part 375 Unrestricted Soil

4) J = detected above the MDL, but below the RL; therefore, result is an estimated concentration.

5) mg/kg = milligrams per kilogram (ppm)

6) NC = No Criteria

7) ND = Analyte included in the analysis, but not detected.

*Sample location was overexcavated and resampled.

TABLE 62
SPAULDING COMPOSITES SITE
SWMU13, OU 1/3/4
SUMMARY OF CONFIRMATION SOIL SAMPLE RESULTS
 Page 1 of 3

Date Sampled	NYSDEC Part 375 Restricted Residential Guidance Value	NYSDEC Part 375 Unrestricted Guidance Value	002B	003B	004S	005S	006S	007S	011BR
			11/06/2009 08:47 SWMU 13	11/06/2009 08:50 SWMU 13	11/06/2009 08:52 SWMU 13	11/06/2009 08:55 SWMU 13	11/06/2009 08:57 SWMU 13	11/06/2009 09:00 SWMU 13	12/09/2009 09:05 SWMU 13
Location									
Depth Interval(ft)			3	3	0-3	0-3	0-3	0-3	6
Units	mg/kg	mg/kg	mg/kg	mg/kg	mg/kg	mg/kg	mg/kg	mg/kg	mg/kg
VOCs									
1,4-Dichlorobenzene	13	1.8	ND	ND	ND	ND	ND	ND	ND
Benzene	4.8	0.06	ND	ND	ND	ND	ND	ND	ND
Ethylbenzene	41	1	ND	ND	ND	ND	ND	ND	ND
Toluene	100	0.7	ND	ND	ND	ND	ND	ND	ND
Trichloroethene	21	0.47	ND	ND	ND	ND	ND	ND	ND
Xylenes, total	100	0.26	ND	ND	ND	ND	ND	ND	ND
SVOCs - GC/MS (8270)									
Benzo[a]anthracene	1	1	0.027	0.057	0.099	0.082	0.12	0.28	1.6
Benzo[a]pyrene	1	1	0.028	0.050	0.089	0.089	0.12	0.36	1.1
Benzo[b]fluoranthene	1	1	0.049	0.064	0.13	0.095	0.14	0.50	1.4
Benzo[k]fluoranthene	3.9	0.8	ND	0.034	0.065	0.055	0.072	0.26	0.71
Chrysene	3.9	1	0.029	0.056	0.13	0.091	0.14	0.39	1.6
Dibenz[a,h]anthracene	0.33	0.33	ND	ND	0.024	ND	ND	ND	ND
Fluoranthene	100	100	0.054	0.12	0.053	0.14	0.30	0.39	3.8
Indeno[1,2,3-cd]pyrene	0.5	0.5	ND	0.035	0.055	0.054	0.084	0.31	3.8
Phenanthrene	100	100	0.043	0.070	0.0089	0.086	0.0068	0.22	2.9
Pyrene	100	100	0.041	0.094	0.059	0.13	0.23	0.37	0.57
Aniline	48	NC	ND	ND	ND	ND	ND	ND	ND
2-Methylphenol	100	NC	ND	ND	ND	0.021	0.011	ND	ND
Di-n-butyl phthalate	100	NC	0.16	0.48	ND	0.66	0.56	1.0	ND
Phenol	100	0.33	ND	ND	ND	ND	ND	ND	ND
PCBs - EPA Method 808 (8082)									
Total Polychlorinated Biphenyls	1	0.1	ND	ND	ND	ND	ND	ND	ND
Metals - Method SW 846 Series									
Arsenic	16	13	6.9	12.1	9.5	14.4	12.3	10.9	4.9
Barium	400	350	100	111	111	116	118	92.5	150
Cadmium	4.3	2.5	0.317	0.320	0.429	0.410	0.400	0.457	0.106
Chromium*	180	30	18.7	19.1	19.1	21.7	20.1	13.9	24.7
Copper	270	50	18.3	21.6	19	28	27	33.1	21.4
Lead	400	63	71.5	61.4	114	79.8	103	43.5	17.4
Mercury	0.81	0.18	0.0922	0.0696	0.164	0.137	0.129	0.163	0.0365
Zinc	10000	109	110	118	151	234	207	549	116

1) Analytical Methods: VOCs - 8260B; SVOCs - 8270C; PCBs - 8082; total metals 6000/7000 Series Methods.

2) Shaded areas indicate result exceeds NYSDEC Part 375 Restricted Residential

3) Shaded areas indicate result exceeds NYSDEC Part 375 Unrestricted Soil

4) J = detected above the MDL, but below the RL; therefore, result is an estimated concentration.

5) mg/kg = milligrams per kilogram (ppm)

6) NC = No Criteria

7) ND = Analyte included in the analysis, but not detected.

*Sample location was overexcavated and resampled.

TABLE 62
SPAULDING COMPOSITES SITE
SWMU13, OU 1/3/4
SUMMARY OF CONFIRMATION SOIL SAMPLE RESULTS
 Page 2 of 3

Date Sampled	NYSDEC Part 375 Restricted Residential Guidance Value	NYSDEC Part 375 Unrestricted Guidance Value	012BR	014SR	015S	021B	024S	016S	025S
			12/09/2009 09:10	12/09/2009 09:15	11/13/2009 12:30	11/13/2009 12:30	11/13/2009 12:35	11/13/2009 12:41	11/13/2009 12:45
Location			SWMU 13	SWMU 13	SWMU 13	SWMU 13	SWMU 13	SWMU 13	SWMU 13
Depth Interval(ft)			6	0-5	0-3	3	0-3	0-3	0-3
Units	mg/kg	mg/kg	mg/kg	mg/kg	mg/kg	mg/kg	mg/kg	mg/kg	mg/kg
VOCs									
1,4-Dichlorobenzene	13	1.8	ND	ND	ND	ND	ND	ND	ND
Benzene	4.8	0.06	ND	ND	ND	ND	ND	ND	ND
Ethylbenzene	41	1	ND	ND	ND	ND	ND	ND	ND
Toluene	100	0.7	ND	ND	ND	ND	ND	ND	ND
Trichloroethene	21	0.47	ND	ND	ND	ND	ND	ND	ND
Xylenes, total	100	0.26	ND	ND	ND	ND	ND	ND	ND
SVOCs - GC/MS (8270)									
Benzo[a]anthracene	1	1	2.3	0.52	0.046	ND	ND	ND	ND
Benzo[a]pyrene	1	1	1.8	0.38	0.035	ND	ND	ND	ND
Benzo[b]fluoranthene	1	1	2.0	0.52	0.064	ND	ND	ND	ND
Benzo[k]fluoranthene	3.9	0.8	0.89	0.12	ND	ND	ND	ND	ND
Chrysene	3.9	1	2.1	0.52	0.046	ND	ND	ND	ND
Dibenz[a,h]anthracene	0.33	0.33	ND	ND	ND	ND	ND	ND	ND
Fluoranthene	100	100	7.1	1.2	0.092	ND	0.10	ND	0.012
Indeno[1,2,3-cd]pyrene	0.5	0.5	6.2	1.2	0.021	ND	ND	ND	ND
Phenanthrene	100	100	4.8	0.98	0.069	ND	0.096	ND	0.013
Pyrene	100	100	0.78	0.19	0.080	ND	0.091	ND	0.011
Aniline	48	NC	ND	ND	ND	ND	ND	ND	ND
2-Methylphenol	100	NC	ND	ND	ND	ND	ND	ND	ND
Di-n-butyl phthalate	100	NC	ND	ND	1.1	ND	10	0.12	0.34
Phenol	100	0.33	ND	ND	ND	ND	1.5	ND	ND
PCBs - EPA Method 808 (8082)									
Total Polychlorinated Biphenyls	1	0.1	ND	ND	ND	ND	ND	ND	ND
Metals - Method SW 846 Series									
Arsenic	16	13	5.5	4.4	5.1	3.2	6.5	4.7	3.9
Barium	400	350	195	126	110	78.9	131	178	118
Cadmium	4.3	2.5	0.101	0.081	ND	0.098	0.129	ND	ND
Chromium*	180	30	28.9	21.9	26.8	12.5	22.8	27.4	17.2
Copper	270	50	25.2	18.2	20	18.7	61	21.6	92.2
Lead	400	63	14.8	15.4	11	9.3	32.2	11	39.5
Mercury	0.81	0.18	0.0233	0.0186	0.0801	0.0142	0.0408	0.0188	0.0270
Zinc	10000	109	99.6	109	65.9	67.3	442	69.3	536

1) Analytical Methods: VOCs - 8260B; SVOCs - 8270C; PCBs - 8082; total metals 6000/7000 Series Methods.

2) Shaded areas indicate result exceeds NYSDEC Part 375 Restricted Residential

3) Shaded areas indicate result exceeds NYSDEC Part 375 Unrestricted Soil

4) J = detected above the MDL, but below the RL; therefore, result is an estimated concentration.

5) mg/kg = milligrams per kilogram (ppm)

6) NC = No Criteria

7) ND = Analyte included in the analysis, but not detected.

*Sample location was overexcavated and resampled.

TABLE 62
SPAULDING COMPOSITES SITE
SWMU13, OU 1/3/4
SUMMARY OF CONFIRMATION SOIL SAMPLE RESULTS
 Page 3 of 3

Date Sampled	NYSDEC Part 375 Restricted Residential Guidance Value	NYSDEC Part 375 Unrestricted Guidance Value	022B	009B	013S	026SR	017SR	027SR	034B	
			11/13/2009 12:50 SWMU 13	11/09/2009 14:00 SWMU 13	11/09/2009 14:25 SWMU 13	11/16/2009 09:45 SWMU 13	2/3/2010 10:30 SWMU 13	2/3/2010 10:50 SWMU 13	4/20/2010 14:30 SWMU 13	
Location			3	3	0-3	0-5	0-5	0-5		
Depth Interval(ft)										
Units	mg/kg	mg/kg	mg/kg	mg/kg	mg/kg	mg/kg	mg/kg	PCBs Only	PCBs Only	mg/kg
VOCs										
1,4-Dichlorobenzene	13	1.8	ND	ND	ND	ND	-	-	-	ND
Benzene	4.8	0.06	ND	ND	ND	ND	-	-	-	ND
Ethylbenzene	41	1	ND	ND	ND	ND	-	-	-	ND
Toluene	100	0.7	ND	ND	0.0013	ND	-	-	-	ND
Trichloroethene	21	0.47	ND	ND	ND	ND	-	-	-	ND
Xylenes, total	100	0.26	ND	ND	ND	ND	-	-	-	ND
SVOCs - GC/MS (8270)										
Benzo[a]anthracene	1	1	ND	0.031	0.18	ND	-	-	-	0.024
Benzo[a]pyrene	1	1	ND	0.025	0.24	ND	-	-	-	0.028
Benzo[b]fluoranthene	1	1	ND	0.030	0.45	ND	-	-	-	0.035
Benzo[k]fluoranthene	3.9	0.8	ND	0.015	ND	ND	-	-	-	0.02
Chrysene	3.9	1	ND	0.029	0.20	ND	-	-	-	0.032
Dibenz[a,h]anthracene	0.33	0.33	ND	ND	0.12	ND	-	-	-	ND
Fluoranthene	100	100	0.052	0.057	0.21	ND	-	-	-	0.059
Indeno[1,2,3-cd]pyrene	0.5	0.5	ND	0.014	0.28	ND	-	-	-	0.018
Phenanthrene	100	100	0.046	0.041	0.18	ND	-	-	-	0.055
Pyrene	100	100	0.046	0.051	0.20	ND	-	-	-	0.051
Aniline	48	NC	ND	ND	ND	ND	-	-	-	ND
2-Methylphenol	100	NC	ND	ND	ND	ND	-	-	-	ND
Di-n-butyl phthalate	100	NC	2.4	0.78	1.2	ND	-	-	-	0.18
Phenol	100	0.33	ND	0.065	ND	ND	-	-	-	ND
PCBs - EPA Method 808 (8082)										
Total Polychlorinated Biphenyls	1	0.1	ND	0.035	0.518	ND	-	-	-	ND
Metals - Method SW 846 Series										
Arsenic	16	13	3.7	5.4	7.9	4.5	-	-	-	4.5
Barium	400	350	85.8	114	161	142	-	-	-	67.4
Cadmium	4.3	2.5	1.38	ND	ND	0.357	-	-	-	ND
Chromium*	180	30	12.3	15.8	7.42	23.1	-	-	-	13.1
Copper	270	50	205	22.2	98.4	30.6	-	-	-	16
Lead	400	63	80.1	12.5	50	11.4	-	-	-	7.6
Mercury	0.81	0.18	0.0380	0.0851	0.0444	0.0782	-	-	-	0.0134
Zinc	10000	109	409	65	434	310	-	-	-	49.2

1) Analytical Methods: VOCs - 8260B; SVOCs - 8270C; PCBs - 8082; total metals 6000/7000 Series Methods.

2) Shaded areas indicate result exceeds NYSDEC Part 375 Restricted Residential

3) Shaded areas indicate result exceeds NYSDEC Part 375 Unrestricted Soil

4) J = detected above the MDL, but below the RL; therefore, result is an estimated concentration.

5) mg/kg = milligrams per kilogram (ppm)

6) NC = No Criteria

7) ND = Analyte included in the analysis, but not detected.

*Sample location was overexcavated and resampled.

TABLE 63
SPAULDING COMPOSITES SITE
SWMU14, OU 1/3/4
SUMMARY OF CONFIRMATION SOIL SAMPLE RESULTS
 Page 1 of 1

Date Sampled	NYSDEC Part 375 Restricted Residential Guidance Value	NYSDEC Part 375 Unrestricted Guidance Value	002B	003B	011S	012S	013S	014S	013B
			11/05/2009 13:32 SWMU 14	11/05/2009 13:35 SWMU 14	11/05/2009 14:00 SWMU 14	11/05/2009 14:05 SWMU 14	12/02/2009 10:30 SWMU 14	12/02/2009 10:30 SWMU 14	12/18/2009 12:00 SWMU 14
Location									
Depth Interval(ft)									
Units	mg/kg	mg/kg	mg/kg	mg/kg	mg/kg	mg/kg	mg/kg	(Resample of 005S)	(Resample of 014S)
VOCs									
1,4-Dichlorobenzene	13	1.8	ND	ND	ND	ND	ND	ND	ND
Benzene	4.8	0.06	ND	ND	ND	ND	ND	ND	ND
Ethylbenzene	41	1	ND	ND	ND	ND	ND	ND	ND
Toluene	100	0.7	ND	ND	ND	ND	ND	0.0019	ND
Trichloroethene	21	0.47	ND	ND	ND	ND	ND	ND	ND
Xylenes, total	100	0.26	ND	ND	ND	ND	ND	ND	ND
SVOCs - GC/MS (8270)									
Benzo[a]anthracene	1	1	0.026	0.50	0.15	0.23	0.037	1.4	0.14
Benzo[a]pyrene	1	1	0.018	0.45	0.13	0.12	0.035	1.1	0.11
Benzo[b]fluoranthene	1	1	0.025	0.55	0.17	0.14	0.037	1.3	0.21
Benzo[k]fluoranthene	3.9	0.8	ND	0.16	0.055	ND	0.022	0.48	ND
Chrysene	3.9	1	0.021	0.46	0.14	0.18	0.036	1.1	0.13
Dibenz[a,h]anthracene	0.33	0.33	ND	ND	ND	ND	ND	ND	ND
Fluoranthene	100	100	0.047	1.2	0.36	0.39	0.078	2.9	0.32
Indeno[1,2,3-cd]pyrene	0.5	0.5	ND	0.23	0.085	ND	0.019	0.56	0.078
Phenanthrene	100	100	0.042	0.97	0.27	ND	0.067	2.3	0.23
Pyrene	100	100	0.039	0.98	0.29	0.31	0.066	2.3	0.30
Aniline	48	NC	ND	ND	ND	ND	ND	ND	ND
2-Methylphenol	100	NC	ND	ND	ND	ND	ND	ND	ND
Di-n-butyl phthalate	100	NC	ND	ND	ND	1.2	ND	ND	ND
Phenol	100	0.33	ND	ND	ND	ND	ND	ND	ND
PCBs - EPA Method 808 (8082)									
Total Polychlorinated Biphenyls	1	0.1	ND	ND	ND	0.34	ND	ND	ND
Metals - Method SW 846 Series									
Arsenic	16	13	4.5	5.4	4.4	6.8	4.6	6.7	6.5
Barium	400	350	115	110	96.2	154	181	97.2	44
Cadmium	4.3	2.5	0.693	0.238	0.132	0.580	2.15	2.46	3.24
Chromium*	180	30	19.5	19.5	18.4	24	22.2	17.2	13.7
Copper	270	50	29.2	41.7	32.4	380	49.1	1260	140
Lead	400	63	14.4	32.6	20.5	356	12.7	74.0	158
Mercury	0.81	0.18	0.0359	0.0510	0.0211	0.123	ND	0.100	0.02
Zinc	10000	109	4040	2590	964	6470	5590	1060	3430

1) Analytical Methods: VOCs - 8260B; SVOCs - 8270C; PCBs - 8082; total metals 6000/7000 Series Methods.

2) Shaded areas indicate result exceeds NYSDEC Part 375 Restricted Residential

3) Shaded areas indicate result exceeds NYSDEC Part 375 Unrestricted Soil

4) J = detected above the MDL, but below the RL; therefore, result is an estimated concentration.

5) mg/kg = milligrams per kilogram (ppm)

6) NC = No Criteria

7) ND = Analyte included in the analysis, but not detected.

*Sample location was overexcavated and resampled.

TABLE 64
SPAULDING COMPOSITES SITE
SWMU26, OU 1/3/4
SUMMARY OF CONFIRMATION SOIL SAMPLE RESULTS
Page 1 of 1

Date Sampled	NYSDEC Part 375 Restricted Residential Guidance Value	NYSDEC Part 375 Unrestricted Guidance Value	016BRR 2/9/2010 12:00 SWMU 26 <1 PCBs Only
Location			
Depth Interval(ft)			
Units	mg/kg	mg/kg	PCBs Only
VOCs			
1,4-Dichlorobenzene	13	1.8	-
Benzene	4.8	0.06	-
Ethylbenzene	41	1	-
Toluene	100	0.7	-
Trichloroethene	21	0.47	-
Xylenes, total	100	0.26	-
SVOCs - GC/MS (8270)			
Benzo[a]anthracene	1	1	-
Benzo[a]pyrene	1	1	-
Benzo[b]fluoranthene	1	1	-
Benzo[k]fluoranthene	3.9	0.8	-
Chrysene	3.9	1	-
Dibenz[a,h]anthracene	0.33	0.33	-
Fluoranthene	100	100	-
Indeno[1,2,3-cd]pyrene	0.5	0.5	-
Phenanthrene	100	100	-
Pyrene	100	100	-
Aniline	48	NC	-
2-Methylphenol	100	NC	-
Di-n-butyl phthalate	100	NC	-
Phenol	100	0.33	-
PCBs - EPA Method 808 (8082)			
Total Polychlorinated Biphenyls	1	0.1	0.057
Metals - Method SW 846 Series			
Arsenic	16	13	-
Barium	400	350	-
Cadmium	4.3	2.5	-
Chromium*	180	30	-
Copper	270	50	-
Lead	400	63	-
Mercury	0.81	0.18	-
Zinc	10000	109	-

1) Analytical Methods: VOCs - 8260B; SVOCs - 8270C; PCBs - 8082; total metals 6000/7000 Series Methods.

2) Shaded areas indicate result exceeds NYSDEC Part 375 Restricted Residential

3) Shaded areas indicate result exceeds NYSDEC Part 375 Unrestricted Soil

4) J = detected above the MDL, but below the RL; therefore, result is an estimated concentration.

5) mg/kg = milligrams per kilogram (ppm)

6) NC = No Criteria

7) ND = Analyte included in the analysis, but not detected.

*Sample location was overexcavated and resampled.

TABLE 65
SPAULDING COMPOSITES SITE
SWMU35, OU 1/3/4
SUMMARY OF CONFIRMATION SOIL SAMPLE RESULTS
 Page 1 of 1

Date Sampled	NYSDEC Part 375 Restricted Residential Guidance Value	NYSDEC Part 375 Unrestricted Guidance Value	001B 11/23/09 11:30 SWMU 35 5	002R 12/10/2009 09:00 SWMU 35 0-10	003R 12/10/2009 09:05 SWMU 35 0-10	004R 12/10/2009 09:05 SWMU 35 0-10
Location						
Depth Interval(ft)						
Units	mg/kg	mg/kg	mg/kg	mg/kg	mg/kg	mg/kg
VOCs						
1,4-Dichlorobenzene	13	1.8	ND	ND	ND	ND
Benzene	4.8	0.06	0.0043	ND	ND	ND
Ethylbenzene	41	1	ND	ND	ND	ND
Toluene	100	0.7	0.18	ND	ND	ND
Trichloroethene	21	0.47	ND	ND	ND	ND
Xylenes, total	100	0.26	ND	ND	ND	ND
SVOCs - GC/MS (8270)						
Benzo[a]anthracene	1	1	ND	ND	0.23	ND
Benzo[a]pyrene	1	1	ND	ND	ND	ND
Benzo[b]fluoranthene	1	1	ND	ND	ND	ND
Benzo[k]fluoranthene	3.9	0.8	ND	ND	ND	ND
Chrysene	3.9	1	ND	ND	ND	ND
Dibenz[a,h]anthracene	0.33	0.33	ND	ND	ND	ND
Fluoranthene	100	100	ND	ND	0.17	ND
Indeno[1,2,3-cd]pyrene	0.5	0.5	ND	ND	ND	ND
Phenanthrene	100	100	ND	ND	ND	ND
Pyrene	100	100	ND	ND	ND	ND
Aniline	48	NC	ND	0.81	7.3	ND
2-Methylphenol	100	NC	ND	ND	0.69	ND
Di-n-butyl phthalate	100	NC	ND	2.5	31	0.085
Phenol	100	0.33	ND	0.28	ND	ND
PCBs - EPA Method 808 (8082)						
Total Polychlorinated Biphenyls	1	0.1	ND	ND	ND	ND
Metals - Method SW 846 Series						
Arsenic	16	13	4.5	4.4	4.9	4.6
Barium	400	350	90.1	86.4	117	180
Cadmium	4.3	2.5	0.111	0.178	0.335	0.170
Chromium*	180	30	25.2	14.3	16.5	17.9
Copper	270	50	20.1	18.8	38.4	27.9
Lead	400	63	8.1	10	15.6	10.5
Mercury	0.81	0.18	0.0096	0.0122	0.0197	0.0167
Zinc	10000	109	68.6	61.9	128	92.3

1) Analytical Methods: VOCs - 8260B; SVOCs - 8270C; PCBs - 8082; total metals

2) Shaded areas indicate result exceeds NYSDEC Part 375 Restricted Residential

3) Shaded areas indicate result exceeds NYSDEC Part 375 Unrestricted Soil

4) J = detected above the MDL, but below the RL; therefore, result is an estimated concentration.

5) mg/kg = milligrams per kilogram (ppm)

6) NC = No Criteria

7) ND = Analyte included in the analysis, but not detected.

*Sample location was overexcavated and resampled.

TABLE 66
SPAULDING COMPOSITES SITE
SWMU36, OU 1/3/4
SUMMARY OF CONFIRMATION SOIL SAMPLE RESULTS
Page 1 of 1

Sample ID	NYSDEC Part 375 Restricted Residential Guidance Value	NYSDEC Part 375 Unrestricted Guidance Value	001B	003S	004S	005S	007S	013S	014B
			12/03/2009 12:00 SWMU 36	12/03/2009 12:00 SWMU 36	12/03/2009 12:00 SWMU 36	12/03/2009 12:00 SWMU 36	12/03/2009 12:00 SWMU 36	12/22/2009 11:20 SWMU 36	12/22/2009 11:25 SWMU 36
Date Sampled									
Location									
Depth Interval(ft)			5	0-5	0-5	0-5	0-5	0-4	4
Units	mg/kg	mg/kg	mg/kg	mg/kg	mg/kg	mg/kg	mg/kg	mg/kg	mg/kg
VOCs									
1,4-Dichlorobenzene	13	1.8	ND	ND	ND	ND	ND	ND	ND
Benzene	4.8	0.06	1.1	0.023	0.14	ND	0.0013	0.0039	3.6
Ethylbenzene	41	1	0.0030	ND	ND	ND	ND	ND	0.016
Toluene	100	0.7	0.43	0.0042	0.53	0.00088	0.0014	ND	1.1
Trichloroethene	21	0.47	ND	ND	ND	ND	ND	ND	ND
Xylenes, total	100	0.26	0.062	ND	ND	ND	ND	ND	0.34
SVOCs - GC/MS (8270)									
Benzo[a]anthracene	1	1	0.068	0.74	0.19	ND	0.023	0.042	0.056
Benzo[a]pyrene	1	1	0.059	0.77	0.19	ND	ND	0.047	0.063
Benzo[b]fluoranthene	1	1	0.081	0.91	0.37	ND	0.019	0.091	0.080
Benzo[k]fluoranthene	3.9	0.8	0.046	0.29	ND	ND	ND	ND	0.034
Chrysene	3.9	1	0.075	0.77	0.30	ND	0.018	0.044	0.060
Dibenz[a,h]anthracene	0.33	0.33	ND	0.13	0.050	ND	ND	0.014	0.019
Fluoranthene	100	100	0.16	2.0	0.37	ND	0.030	0.059	0.096
Indeno[1,2,3-cd]pyrene	0.5	0.5	0.049	0.49	0.17	ND	ND	0.041	0.056
Phenanthrene	100	100	0.19	1.5	0.22	ND	0.023	0.031	0.064
Pyrene	100	100	0.12	1.6	0.38	ND	0.029	0.050	0.080
Aniline	48	NC	ND	ND	ND	ND	ND	ND	ND
2-Methylphenol	100	NC	ND	ND	ND	ND	ND	ND	ND
Di-n-butyl phthalate	100	NC	0.10	ND	ND	ND	ND	ND	0.16
Phenol	100	0.33	ND	ND	0.062	ND	ND	ND	ND
PCBs - EPA Method 808 (8082)									
Total Polychlorinated Biphenyls	1	0.1	ND	ND	ND	ND	ND	ND	ND
Metals - Method SW 846 Series									
Arsenic	16	13	7	10.1	7.6	8.4	6.1	5.7	8.2
Barium	400	350	207	165	268	147	100	171	135
Cadmium	4.3	2.5	0.270	1.86	3.64	ND	ND	0.534	3.01
Chromium*	180	30	28.3	24.7	50.1	26.5	20.6	25.3	20.3
Copper	270	50	135	173	533	35.5	96.4	68.6	128
Lead	400	63	57.6	104	260	13.4	17	58.6	102
Mercury	0.81	0.18	0.0527	0.425	0.646	ND	0.141	0.278	0.238
Zinc	10000	109	681	1170	6020	78.1	107	247	881

1) Analytical Methods: VOCs - 8260B; SVOCs - 8270C; PCBs - 8082; total metals 6000/7000 Series Methods.

2) Shaded areas indicate result exceeds NYSDEC Part 375 Restricted Residential

3) Shaded areas indicate result exceeds NYSDEC Part 375 Unrestricted Soil

4) J = detected above the MDL, but below the RL; therefore, result is an estimated concentration.

5) mg/kg = milligrams per kilogram (ppm)

6) NC = No Criteria

7) ND = Analyte included in the analysis, but not detected.

TABLE 67
SPAULDING COMPOSITE SITE
AOC 45, OU 1/3/4
SUMMARY OF CONFIRMATION SOIL SAMPLE RESULTS
Page 1 of 2

Sample ID	NYSDEC Part 375 Restricted Residential Guidance Value	NYSDEC Part 375 Unrestricted Guidance Value	005S	008S	011B	012S	013S	016B	018S
			11/30/2009 10:30 AOC 45	11/30/2009 10:30 AOC 45	12/01/2009 13:00 AOC 45	12/01/2009 13:00 AOC 45	12/01/2009 13:00 AOC 45	12/01/2009 13:00 AOC 45	12/01/2009 13:00 AOC 45
Date Sampled									
Location									
Depth Interval(ft)									
Units	mg/kg	mg/kg	mg/kg	mg/kg	mg/kg	mg/kg	mg/kg	mg/kg	mg/kg
VOCs									
1,4-Dichlorobenzene	13	1.8	ND	ND	ND	ND	ND	ND	ND
Benzene	4.8	0.06	ND	ND	ND	ND	0.0090	0.00088	0.0047
Ethylbenzene	41	1	ND	ND	0.0017	ND	0.0020	ND	ND
Toluene	100	0.7	ND	ND	0.0068	ND	0.00081	ND	0.0014
Trichloroethene	21	0.47	ND	ND	ND	ND	ND	ND	ND
Xylenes, total	100	0.26	ND	ND	0.0044	ND	0.016	ND	ND
SVOCs - GC/MS (8270)									
Benzo[a]anthracene	1	1	0.15	ND	0.037	0.66	0.37	ND	0.19
Benzo[a]pyrene	1	1	0.16	ND	ND	0.60	0.31	ND	ND
Benzo[b]fluoranthene	1	1	0.13	ND	0.028	0.68	0.36	ND	0.20
Benzo[k]fluoranthene	3.9	0.8	ND	ND	ND	0.34	0.17	ND	ND
Chrysene	3.9	1	0.14	ND	0.031	0.61	0.30	ND	0.19
Dibenz[a,h]anthracene	0.33	0.33	ND	ND	ND	ND	ND	ND	ND
Fluoranthene	100	100	0.24	ND	0.088	1.6	0.92	0.083	0.28
Indeno[1,2,3-cd]pyrene	0.5	0.5	0.070	ND	ND	0.38	0.20	ND	ND
Phenanthrene	100	100	0.20	ND	0.087	1.4	0.78	ND	ND
Pyrene	100	100	0.21	ND	0.066	1.2	0.73	ND	0.28
Aniline	48	NC	ND	ND	ND	ND	ND	ND	ND
2-Methylphenol	100	NC	ND	ND	0.70	ND	ND	ND	ND
Di-n-butyl phthalate	100	NC	ND	ND	ND	ND	ND	ND	ND
Phenol	100	0.33	ND	ND	3.7	ND	ND	ND	ND
PCBs - EPA Method 808 (8082)									
Total Polychlorinated Biphenyls	1	0.1	ND	ND	ND	ND	ND	ND	ND
Metals - Method SW 846 Series									
Arsenic	16	13	6.2	4.0	5	3	5.4	7.2	10.3
Barium	400	350	103	161	160	52.6	125	143	207
Cadmium	4.3	2.5	0.112	0.147	0.402	0.484	1.27	0.584	1.66
Chromium*	180	30	13.6	25.2	31	13.8	20.6	20.5	34
Copper	270	50	19.1	18.5	40.1	58	46.4	62.5	264
Lead	400	63	15	11.7	11.7	54.2	127	72.2	180
Mercury	0.81	0.18	0.0223	0.0214	0.0159	0.0399	0.0303	0.164	0.794
Zinc	10000	109	64.8	98.2	121	165	511	162	707

- 1) Analytical Methods: VOCs - 8260B; SVOCs - 8270C; PCBs - 8082; total metals
- 2) Shaded areas indicate result exceeds NYSDEC Part 375 Restricted Residential
- 3) Shaded areas indicate result exceeds NYSDEC Part 375 Unrestricted Soil
- 4) J = detected above the MDL, but below the RL; therefore, result is an estimated concentration.
- 5) mg/kg = milligrams per kilogram (ppm)
- 6) NC = No Criteria
- 7) ND = Analyte included in the analysis, but not detected.

TABLE 67
SPAULDING COMPOSITE SITE
AOC 45, OU 1/3/4
SUMMARY OF CONFIRMATION SOIL SAMPLE RESULTS
Page 2 of 2

Sample ID	NYSDEC Part 375 Restricted Residential Guidance Value	NYSDEC Part 375 Unrestricted Guidance Value	021B	022S	004BR	009BR	010BR	017BR	002BRR
Date Sampled			12/02/2009 09:30	12/02/2009 09:30	01/27/2010 11:15	01/27/2010 11:25	01/27/2010 11:20	01/27/2010 11:30	2/12/2010 9:00am
Location			AOC 45	AOC 45	AOC 45	AOC 45	AOC 45	AOC 45	AOC 45
Depth Interval(ft)			4	0-4	7	7	7	7	SVOCs only
Units	mg/kg	mg/kg	mg/kg	mg/kg	mg/kg	mg/kg	mg/kg	mg/kg	mg/kg
VOCs									
1,4-Dichlorobenzene	13	1.8	ND	ND	ND	ND	ND	ND	ND
Benzene	4.8	0.06	0.0017	ND	ND	ND	ND	0.0030	-
Ethylbenzene	41	1	ND	ND	ND	ND	ND	ND	-
Toluene	100	0.7	0.0016	ND	ND	ND	ND	0.0036	-
Trichloroethene	21	0.47	ND	ND	ND	ND	ND	ND	-
Xylenes, total	100	0.26	ND	ND	ND	ND	ND	ND	-
SVOCs - GC/MS (8270)									
Benzo[a]anthracene	1	1	ND	0.40	ND	ND	ND	0.14	ND
Benzo[a]pyrene	1	1	ND	0.32	ND	ND	ND	ND	ND
Benzo[b]fluoranthene	1	1	ND	0.35	ND	ND	ND	0.12	ND
Benzo[k]fluoranthene	3.9	0.8	ND	0.22	ND	ND	ND	ND	ND
Chrysene	3.9	1	ND	0.35	ND	ND	ND	0.12	ND
Dibenz[a,h]anthracene	0.33	0.33	ND	ND	ND	ND	ND	ND	ND
Fluoranthene	100	100	ND	0.67	ND	ND	ND	0.23	ND
Indeno[1,2,3-cd]pyrene	0.5	0.5	ND	ND	ND	ND	ND	ND	ND
Phenanthrene	100	100	ND	0.64	ND	ND	ND	0.20	ND
Pyrene	100	100	ND	0.60	ND	ND	ND	0.18	ND
Aniline	48	NC	ND	ND	ND	ND	ND	ND	-
2-Methylphenol	100	NC	ND	ND	ND	ND	ND	ND	ND
Di-n-butyl phthalate	100	NC	ND	ND	ND	ND	ND	ND	ND
Phenol	100	0.33	ND	ND	ND	ND	ND	ND	ND
PCBs - EPA Method 808 (8082)									
Total Polychlorinated Biphenyls	1	0.1	ND	ND	ND	ND	ND	ND	-
Metals - Method SW 846 Series									
Arsenic	16	13	5.2	7.6	4.1	4.2	5.7	5.5	-
Barium	400	350	147	112	184	179	174	179	-
Cadmium	4.3	2.5	0.553	1.19	ND	ND	ND	0.383	-
Chromium*	180	30	24	21.1	28.7	28.3	27.9	28.6	-
Copper	270	50	24.8	148	24.1	24	24.8	84	-
Lead	400	63	13	41.1	9.5	8.7	9.2	34.8	-
Mercury	0.81	0.18	0.0122	0.109	0.0200	0.0120	0.0108	0.0765	-
Zinc	10000	109	115	425	69.4	70.8	73	329	-

- 1) Analytical Methods: VOCs - 8260B; SVOCs - 8270C; PCBs - 8082; total metals
- 2) Shaded areas indicate result exceeds NYSDEC Part 375 Restricted Residential
- 3) Shaded areas indicate result exceeds NYSDEC Part 375 Unrestricted Soil
- 4) J = detected above the MDL, but below the RL; therefore, result is an estimated concentration.
- 5) mg/kg = milligrams per kilogram (ppm)
- 6) NC = No Criteria
- 7) ND = Analyte included in the analysis, but not detected.

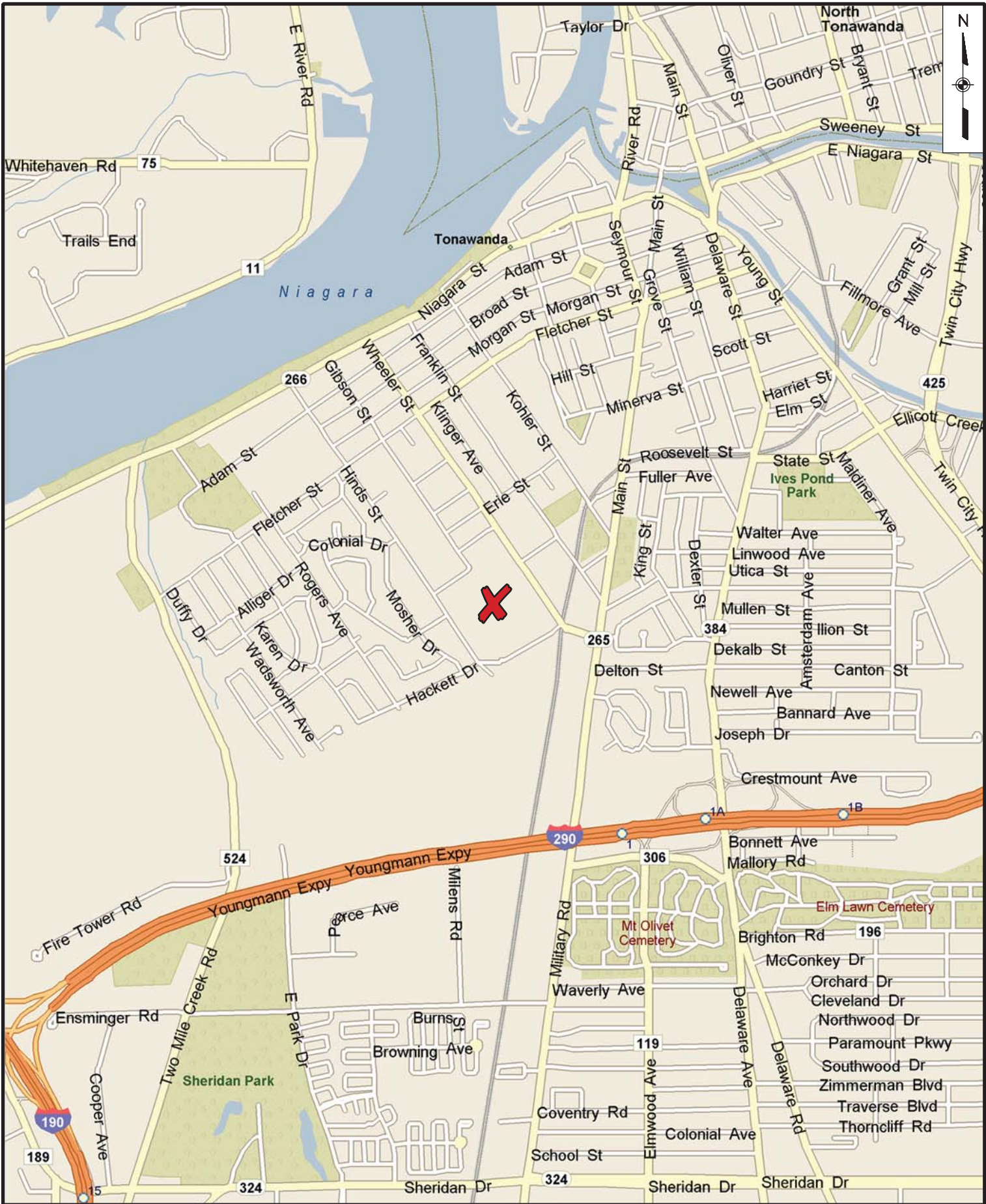

LiRo Engineers, Inc.
690 Delaware Ave.
Buffalo, NY 14209

SPAULDING COMPOSITES SITE SITE LOCATION MAP

FIGURE NO.

1

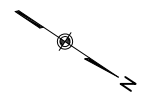
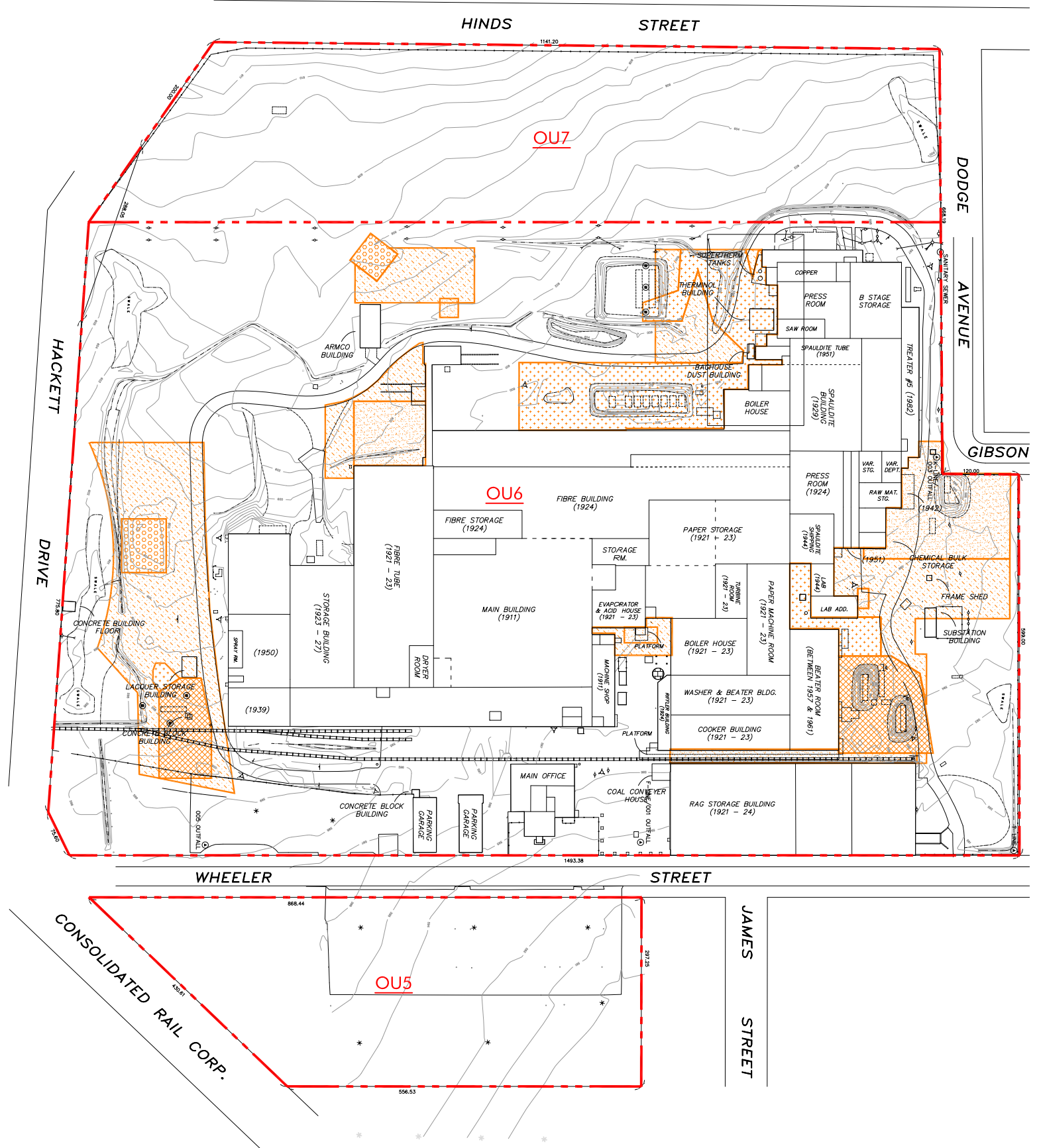

LEGEND

- OU1: REGULATED WASTES (STATE SUPERFUND-EXCLUDED FROM PROJECT SCOPE)
- OU2: PCB CONTAMINATED WASTES - IRM AREAS (STATE SUPERFUND-EXCLUDED FROM PROJECT SCOPE)
- OU3: PETROLEUM CONTAMINATED WASTES (STATE SUPERFUND-EXCLUDED FROM PROJECT SCOPE)
- OU4: MULTIPLE CONTAMINANT WASTES (STATE SUPERFUND-EXCLUDED FROM PROJECT SCOPE)
- EXPANDED AREA OF CONTAMINATED WASTES (STATE SUPERFUND-EXCLUDED FROM PROJECT SCOPE)
- PROPERTY LIMIT/AREA DEMARCATION

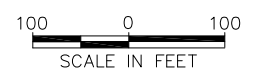

WARNING
IT IS A VIOLATION OF SECTION 7209, SUBDIVISION 2, OF THE NEW YORK STATE EDUCATION LAW FOR ANY PERSON, OTHER THAN THOSE WHOSE SEAL APPEARS ON THIS DRAWING, TO ALTER IN ANY WAY AN ITEM ON THIS DRAWING. IF AN ITEM IS ALTERED, THE ALTERING ENGINEER SHALL AFFIX TO THE ITEM HIS SEAL AND THE NOTATION "ALTERED BY" FOLLOWED BY HIS SIGNATURE AND THE DATE OF SUCH ALTERATION, AND A SPECIFIC DESCRIPTION OF THE ALTERATION.

NO.	DATE	DESCRIPTION
REVISIONS		



PROJ. ENG.: M. J. W.	CLIENT: The City of Tonawanda
DESIGNED BY:	
CHECKED BY:	
DRAWN BY: A. M. K.	DATE: NOVEMBER 2010
	SCALE: AS SHOWN

JOB TITLE AND LOCATION: SPAULDING COMPOSITES SITE SITE MANAGEMENT PLAN	LRO JOB NO.: 08-49-446
DRAWING TITLE: FIGURE OF SITE AND SITE BOUNDARIES	SHEET OF
	FIGURE NO. 2

REV. 2

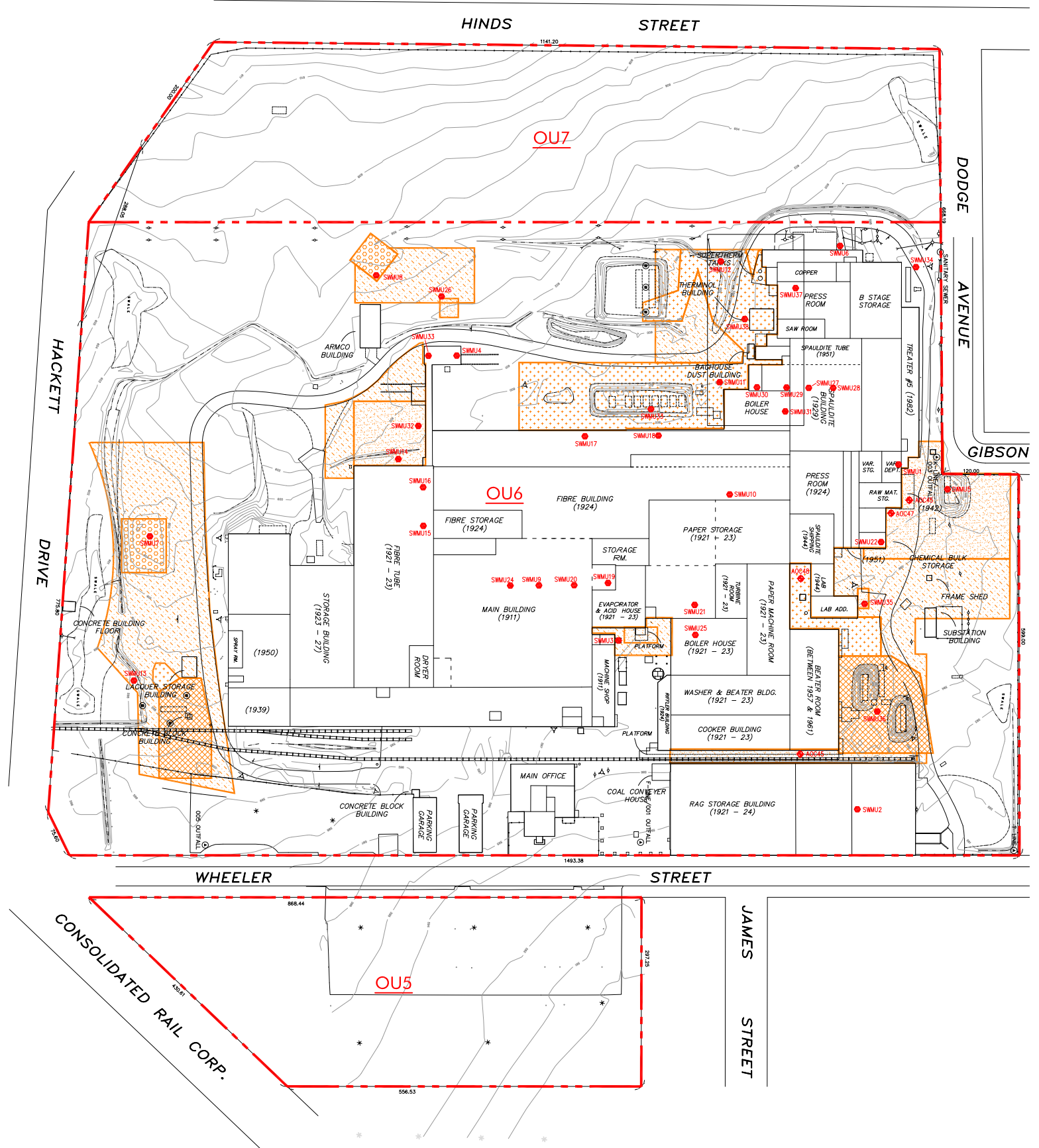

- LEGEND**
- SMWU
 - ◆ AOC
 - OU1: REGULATED WASTES (STATE SUPERFUND-EXCLUDED FROM PROJECT SCOPE)
 - OU2: PCB CONTAMINATED WASTES - IRM AREAS (STATE SUPERFUND-EXCLUDED FROM PROJECT SCOPE)
 - OU3: PETROLEUM CONTAMINATED WASTES (STATE SUPERFUND-EXCLUDED FROM PROJECT SCOPE)
 - OU4: MULTIPLE CONTAMINANT WASTES (STATE SUPERFUND-EXCLUDED FROM PROJECT SCOPE)
 - EXPANDED AREA OF CONTAMINATED WASTES (STATE SUPERFUND-EXCLUDED FROM PROJECT SCOPE)
 - - - PROPERTY LIMIT/AREA DEMARCATION

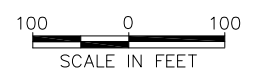

4/07/25/2008 Spaulding/CAD/SMP/Spaulding Site SHWU/AOC.dwg, 11/19/2010 7:57:58 AM, AMK

WARNING
 IT IS A VIOLATION OF SECTION 7209, SUBDIVISION 2, OF THE NEW YORK STATE EDUCATION LAW FOR ANY PERSON, OTHER THAN THOSE WHOSE SEAL APPEARS ON THIS DRAWING, TO ALTER IN ANY WAY AN ITEM ON THIS DRAWING. IF AN ITEM IS ALTERED, THE ALTERING ENGINEER SHALL AFFIX TO THE ITEM HIS SEAL AND THE NOTATION "ALTERED BY" FOLLOWED BY HIS SIGNATURE AND THE DATE OF SUCH ALTERATION, AND A SPECIFIC DESCRIPTION OF THE ALTERATION.

NO.	DATE	DESCRIPTION
REVISIONS		



LiRo Engineers, Inc.
 690 Delaware Ave.
 Buffalo, New York

PROJ. ENG.: M. J. W.	CLIENT:  The City of Tonawanda
DESIGNED BY:	
CHECKED BY:	
DRAWN BY: A.M.K.	DATE: NOVEMBER 2010
	SCALE: AS SHOWN

JOB TITLE AND LOCATION: SPAUDLING COMPOSITES SITE SITE MANAGEMENT PLAN	LRO JOB NO.: 07-25-306A
DRAWING TITLE: SITE PLAN SHOWING INDIVIDUAL SMWUs AND AOCs	SHEET OF
	FIGURE NO. 3

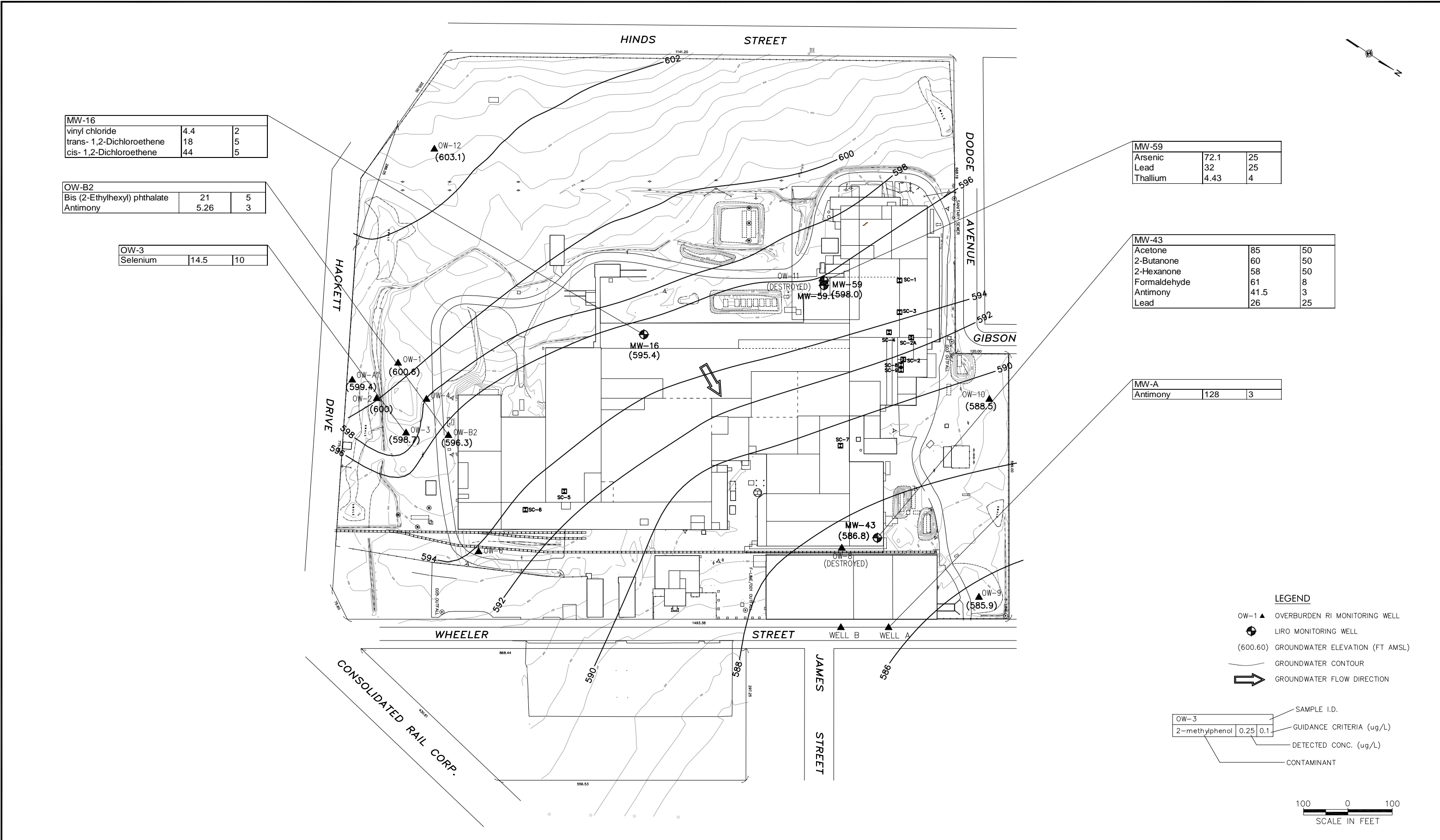

MW-16		
vinyl chloride	4.4	2
trans- 1,2-Dichloroethene	18	5
cis- 1,2-Dichloroethene	44	5

OW-B2		
Bis (2-Ethylhexyl) phthalate	21	5
Antimony	5.26	3

OW-3		
Selenium	14.5	10

MW-59		
Arsenic	72.1	25
Lead	32	25
Thallium	4.43	4

MW-43		
Acetone	85	50
2-Butanone	60	50
2-Hexanone	58	50
Formaldehyde	61	8
Antimony	41.5	3
Lead	26	25

MW-A		
Antimony	128	3

- LEGEND**
- OW-1 ▲ OVERBURDEN RI MONITORING WELL
 - LIRO MONITORING WELL
 - (600.60) GROUNDWATER ELEVATION (FT AMSL)
 - GROUNDWATER CONTOUR
 - ➔ GROUNDWATER FLOW DIRECTION

OW-3	2-methylphenol	0.25	0.1
------	----------------	------	-----

SAMPLE I.D.
 GUIDANCE CRITERIA (ug/L)
 DETECTED CONC. (ug/L)
 CONTAMINANT

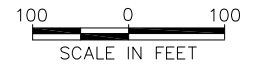

WARNING
 IT IS A VIOLATION OF SECTION 7209, SUBDIVISION 2, OF THE NEW YORK STATE EDUCATION LAW FOR ANY PERSON, OTHER THAN THOSE WHOSE SEAL APPEARS ON THIS DRAWING, TO ALTER IN ANY WAY AN ITEM ON THIS DRAWING. IF AN ITEM IS ALTERED, THE ALTERING ENGINEER SHALL AFFIX TO THE ITEM HIS SEAL AND THE NOTATION "ALTERED BY" FOLLOWED BY HIS SIGNATURE AND THE DATE OF SUCH ALTERATION, AND A SPECIFIC DESCRIPTION OF THE ALTERATION.

NO.	DATE	DESCRIPTION
REVISIONS		



PROJ. ENG.: M.J.W.
 DESIGNED BY:
 CHECKED BY:
 DRAWN BY: A.M.K.
 CLIENT: The City of Tonawanda
 DATE: NOVEMBER 2010
 SCALE: AS SHOWN

JOB TITLE AND LOCATION: SPAULDING COMPOSITES SITE
 SITE MANAGEMENT PLAN
 DRAWING TITLE: OVERBURDEN GROUNDWATER CONTOURS AND SCG EXCEEDANCES
 LIRO JOB NO.: 07-25-306A
 SHEET OF
 FIGURE NO. 4

REV: 40725306a SpauldingCAD/SMP/Spaulding PNT MAP_REV.dwg 8/8/2011 7:58:44 AM AMK

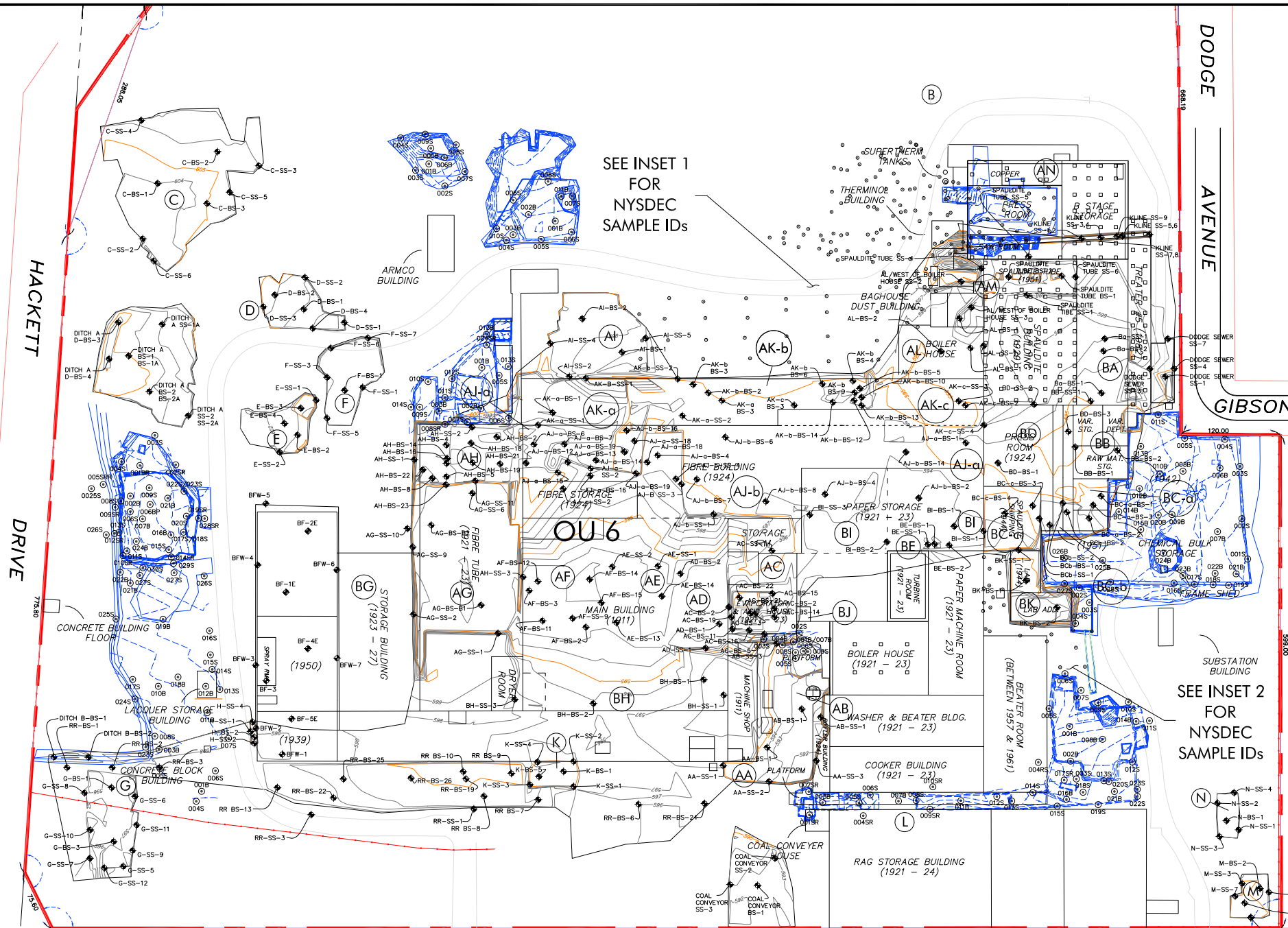

SEE INSET 1 FOR NYSDEC SAMPLE IDs

SEE INSET 2 FOR NYSDEC SAMPLE IDs

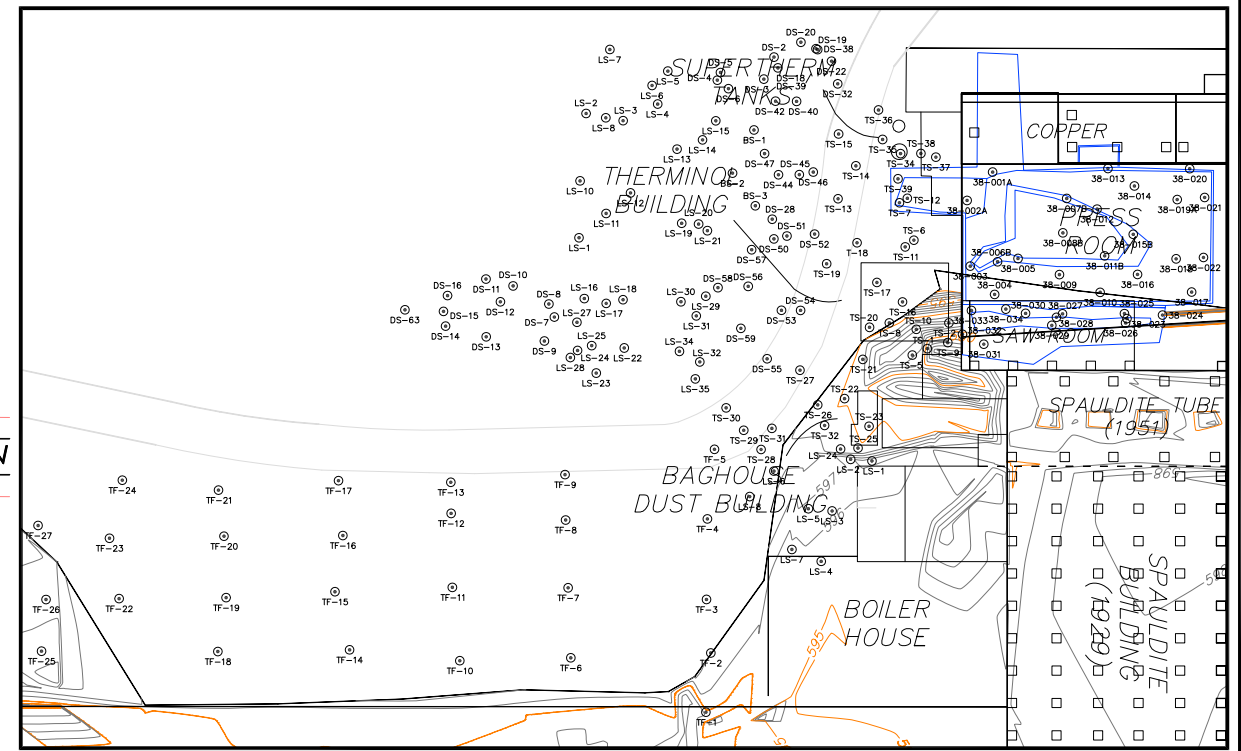

INSET 1 (NOT TO SCALE)

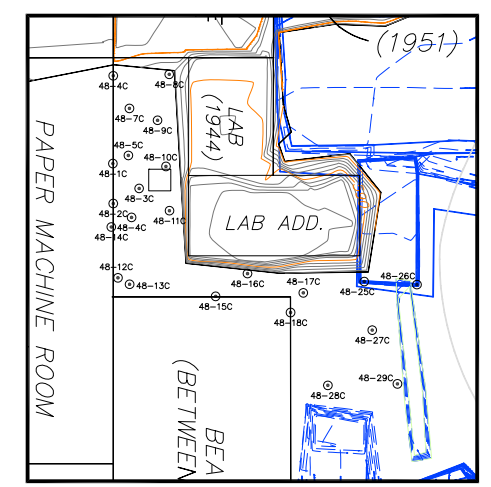

INSET 2 (NOT TO SCALE)

- LEGEND**
- ◆ ERP CONFIRMATION SAMPLING POINT LOCATION/DESIGNATION
 - NYSDEC ENDPOINT LOCATIONS
 - 596 — 5' MAJOR CONTOUR INTERVAL
 - 596 — 1' MINOR CONTOUR INTERVAL

- GENERAL NOTES:**
1. ERP SAMPLING POINT LOCATIONS/DESIGNATIONS AND EXCAVATION LIMITS ARE SHOWN FROM DATA GATHERED BY WENDEL SURVEY BETWEEN THE MONTHS OF APRIL 2010 TO AUGUST 2010 AND INFORMATION PROVIDED BY LIRO ENGINEERS INC.
 2. EXCAVATION LIMITS SHOWN ON THIS MAP WERE GATHERED BY WENDEL SURVEY BETWEEN THE MONTHS OF MARCH 2010 TO AUGUST 2010
 3. VERTICAL DATUM: SITE SPECIFIC
 4. NYSDEC ENDPOINT LOCATIONS AND SAMPLE ID'S PROVIDED BY NYSDEC, ECOLOGY AND ENVIRONMENT, INC. AND WM SHUTT & ASSOCIATES

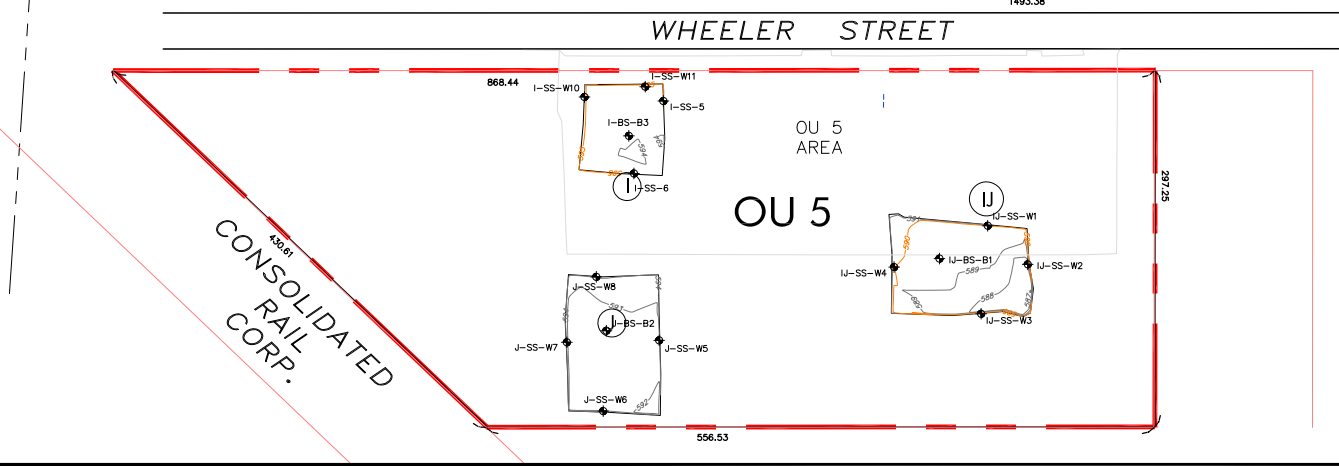
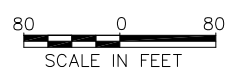

WARNING
 IT IS A VIOLATION OF SECTION 7209, SUBDIVISION 2, OF THE NEW YORK STATE EDUCATION LAW FOR ANY PERSON, OTHER THAN THOSE WHOSE SEAL APPEARS ON THIS DRAWING, TO ALTER IN ANY WAY AN ITEM ON THIS DRAWING. IF AN ITEM IS ALTERED, THE ALTERING ENGINEER SHALL AFFIX TO THE ITEM HIS SEAL AND THE NOTATION "ALTERED BY" FOLLOWED BY HIS SIGNATURE AND THE DATE OF SUCH ALTERATION, AND A SPECIFIC DESCRIPTION OF THE ALTERATION.

NO.	DATE	DESCRIPTION
REVISIONS		

JAMES STREET



PROJ. ENG.: M. J. W.	CLIENT: The City of Tonawanda
DESIGNED BY:	
CHECKED BY:	
DRAWN BY: A. M. K.	DATE: NOVEMBER 2010
	SCALE: AS SHOWN

JOB TITLE AND LOCATION: SPAULDING COMPOSITES SITE SITE MANAGEMENT PLAN	LIRO JOB NO.: 08-49-446
DRAWING TITLE: ENDPOINT CONFIRMATION SAMPLE LOCATIONS	SHEET OF 5
	FIGURE NO. 5

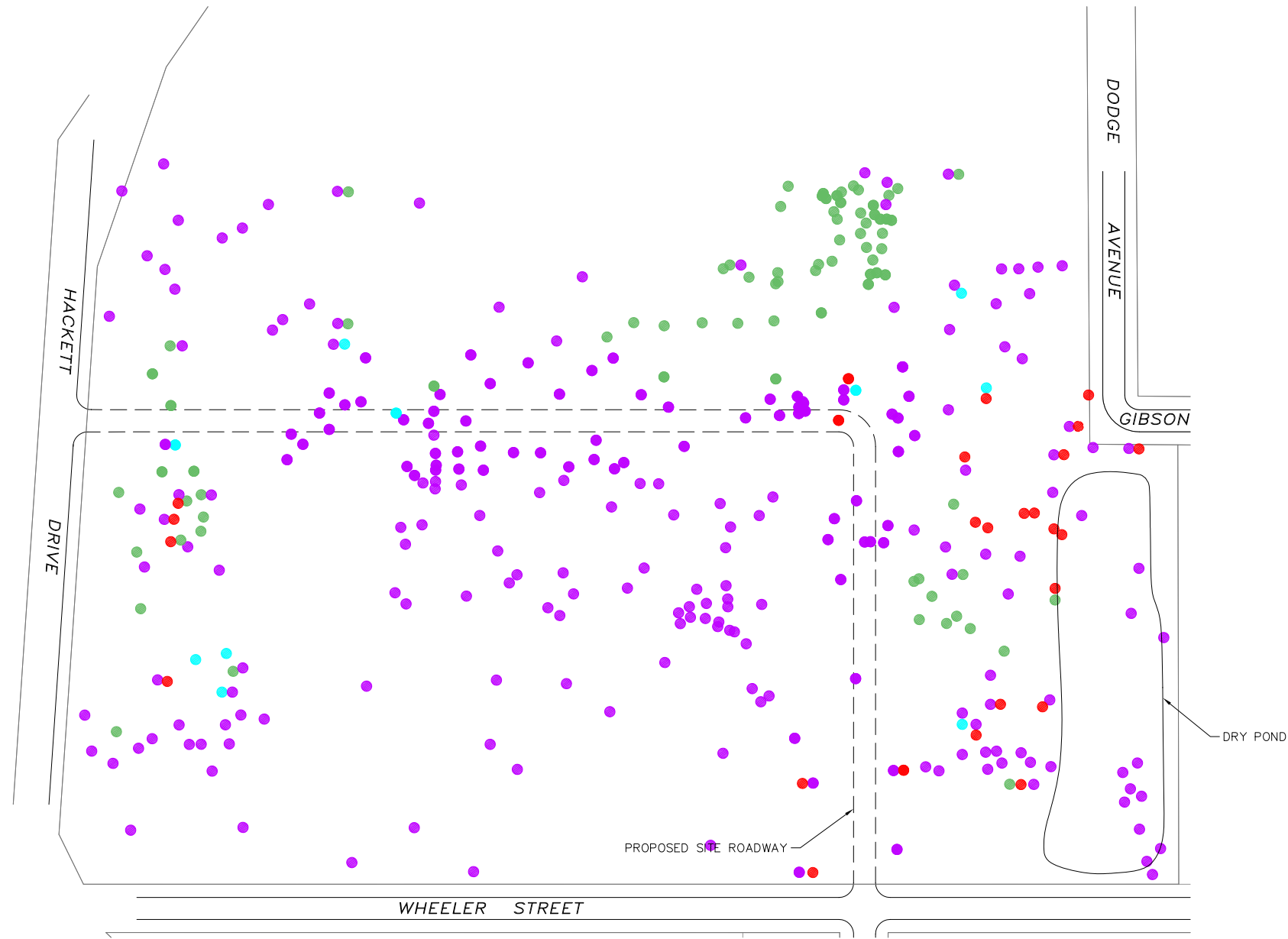
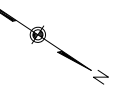

NOTE:
 SAMPLE LOCATIONS WITHIN POND AREA WERE EXCAVATED TO CONSTRUCT POND. SOIL REUSED FOR SITE GRADING.

- LEGEND**
- METALS EXCEEDANCE
 - PAH's EXCEEDANCE
 - PCB's EXCEEDANCE
 - VOC EXCEEDANCE
 - SVOC EXCEEDANCE
- UNRESTRICTED CRITERIA

NOTE:
 SEE DETAIL DRAWING 6A, 6B AND 6C.

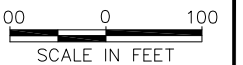

WARNING
 IT IS A VIOLATION OF SECTION 7209, SUBDIVISION 2, OF THE NEW YORK STATE EDUCATION LAW FOR ANY PERSON, OTHER THAN THOSE WHOSE SEAL APPEARS ON THIS DRAWING, TO ALTER IN ANY WAY AN ITEM ON THIS DRAWING. IF AN ITEM IS ALTERED, THE ALTERING ENGINEER SHALL AFFIX TO THE ITEM HIS SEAL AND THE NOTATION "ALTERED BY" FOLLOWED BY HIS SIGNATURE AND THE DATE OF SUCH ALTERATION, AND A SPECIFIC DESCRIPTION OF THE ALTERATION.

NO.	DATE	DESCRIPTION
REVISIONS		



PROJ. ENG.: M.J.W.	CLIENT: The City of Tonawanda
DESIGNED BY:	
CHECKED BY:	
DRAWN BY: A.M.K.	DATE: JULY 2011
	SCALE: AS SHOWN

JOB TITLE AND LOCATION: SPAULDING COMPOSITES SITE SITE MANAGEMENT PLAN	LIRO JOB NO.: 08-49-446
DRAWING TITLE: PART 375 UNRESTRICTED EXCEEDANCES OVERVIEW	SHEET OF
	FIGURE NO. 6

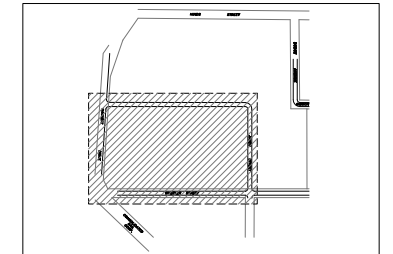
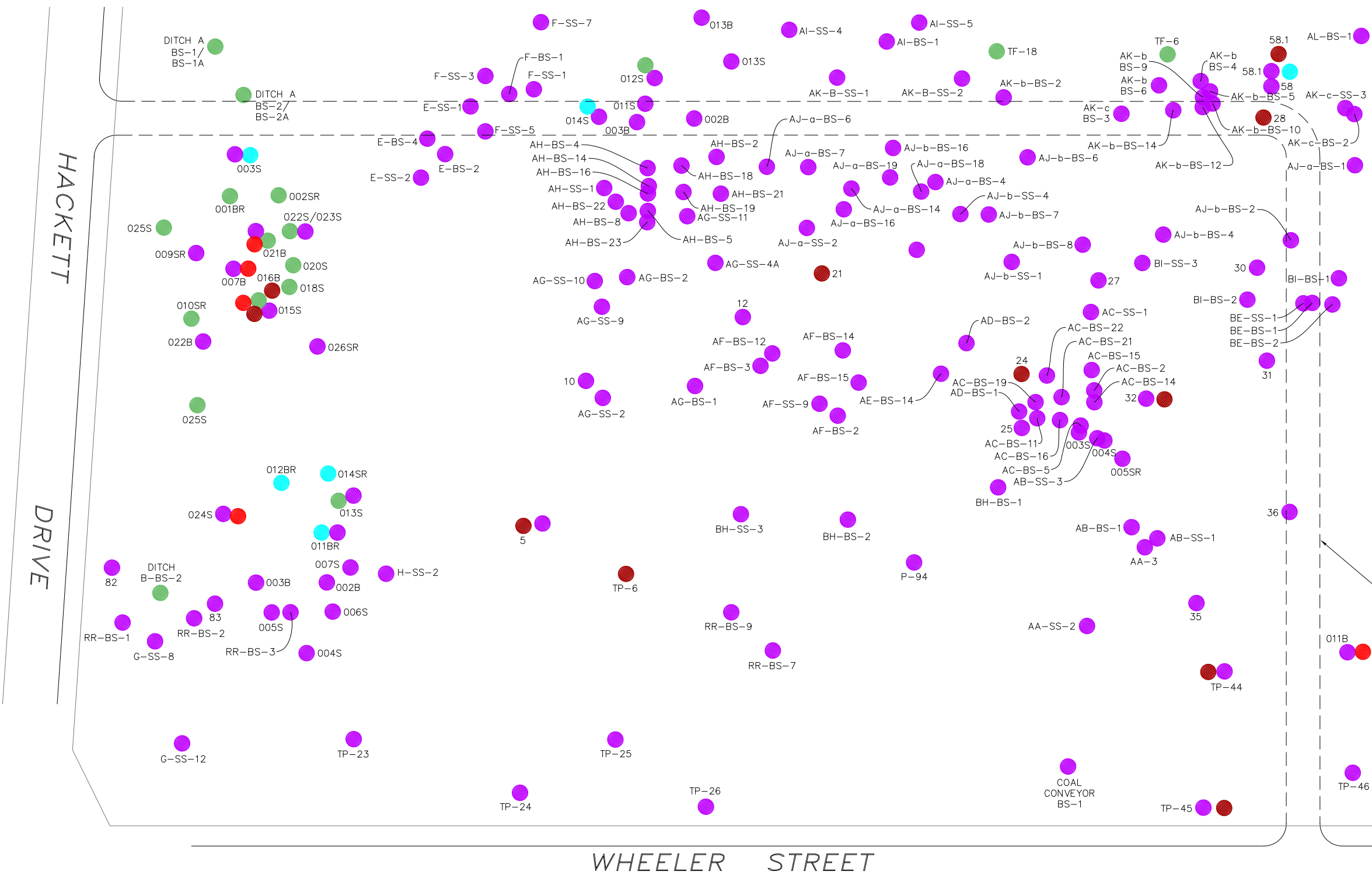
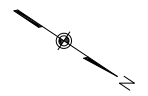

KEY PLAN
N.T.S.

LEGEND

- METALS EXCEEDANCE
- PAH's EXCEEDANCE
- PCB's EXCEEDANCE
- VOC EXCEEDANCE
- SVOC EXCEEDANCE

UNRESTRICTED CRITERIA

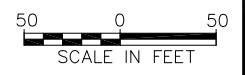

WARNING
IT IS A VIOLATION OF SECTION 7209, SUBDIVISION 2, OF THE NEW YORK STATE EDUCATION LAW FOR ANY PERSON, OTHER THAN THOSE WHOSE SEAL APPEARS ON THIS DRAWING, TO ALTER IN ANY WAY AN ITEM ON THIS DRAWING. IF AN ITEM IS ALTERED, THE ALTERING ENGINEER SHALL AFFIX TO THE ITEM HIS SEAL AND THE NOTATION "ALTERED BY" FOLLOWED BY HIS SIGNATURE AND THE DATE OF SUCH ALTERATION, AND A SPECIFIC DESCRIPTION OF THE ALTERATION.

NO.	DATE	DESCRIPTION
REVISIONS		



PROJ. ENG.: M.J.W.	CLIENT: The City of Tonawanda
DESIGNED BY:	
CHECKED BY:	
DRAWN BY: A.M.K.	DATE: JULY 2011
	SCALE: AS SHOWN

JOB TITLE AND LOCATION: SPAULDING COMPOSITES SITE SITE MANAGEMENT PLAN	LRO JOB NO.: 08-49-446
DRAWING TITLE: PART 375 UNRESTRICTED EXCEEDANCES DETAIL SOUTHEAST	SHEET OF
	FIGURE NO. 6A

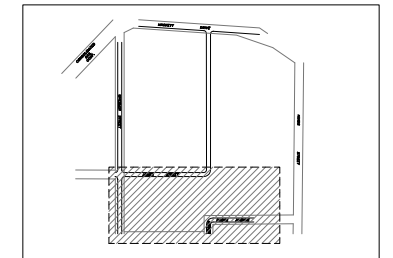

KEY PLAN
N.T.S.

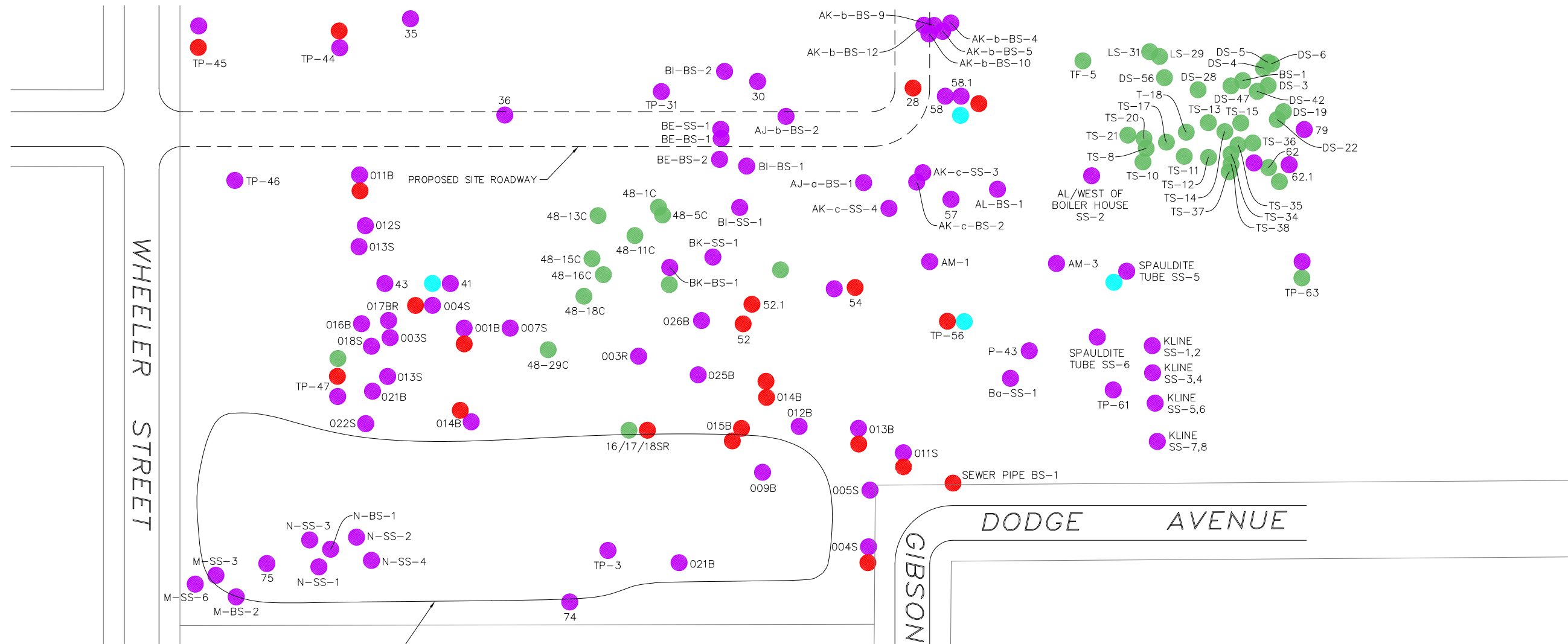

NOTE:
SAMPLE LOCATIONS WITHIN POND AREA WERE
EXCAVATED TO CONSTRUCT POND. SOIL REUSED
FOR SITE GRADING.

LEGEND

- METALS EXCEEDANCE
- PAH's EXCEEDANCE
- PCB's EXCEEDANCE
- VOC EXCEEDANCE
- SVOC EXCEEDANCE

UNRESTRICTED CRITERIA



WARNING
IT IS A VIOLATION OF SECTION 7209, SUBDIVISION 2, OF THE NEW YORK STATE EDUCATION LAW FOR ANY PERSON, OTHER THAN THOSE WHOSE SEAL APPEARS ON THIS DRAWING, TO ALTER IN ANY WAY AN ITEM ON THIS DRAWING. IF AN ITEM IS ALTERED, THE ALTERING ENGINEER SHALL AFFIX TO THE ITEM HIS SEAL AND THE NOTATION "ALTERED BY" FOLLOWED BY HIS SIGNATURE AND THE DATE OF SUCH ALTERATION, AND A SPECIFIC DESCRIPTION OF THE ALTERATION.

NO.	DATE	DESCRIPTION
REVISIONS		



LiRo Engineers, Inc.
690 Delaware Ave.
Buffalo, New York

PROJ. ENG.: M.J.W.	CLIENT: The City of Tonawanda
DESIGNED BY:	
CHECKED BY:	
DRAWN BY: A.M.K.	DATE: JULY 2011
	SCALE: AS SHOWN

JOB TITLE AND LOCATION: SPAULDING COMPOSITES SITE SITE MANAGEMENT PLAN	LRO JOB NO.: 08-49-446
DRAWING TITLE: PART 375 UNRESTRICTED EXCEEDANCES DETAIL NORTH	SHEET OF
	FIGURE NO. 6B

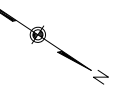

HINDS STREET

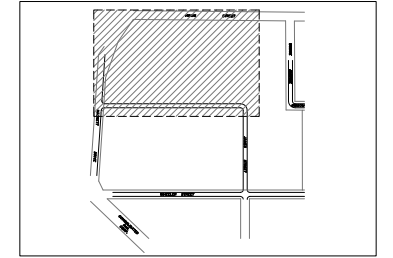

KEY PLAN
N.T.S.

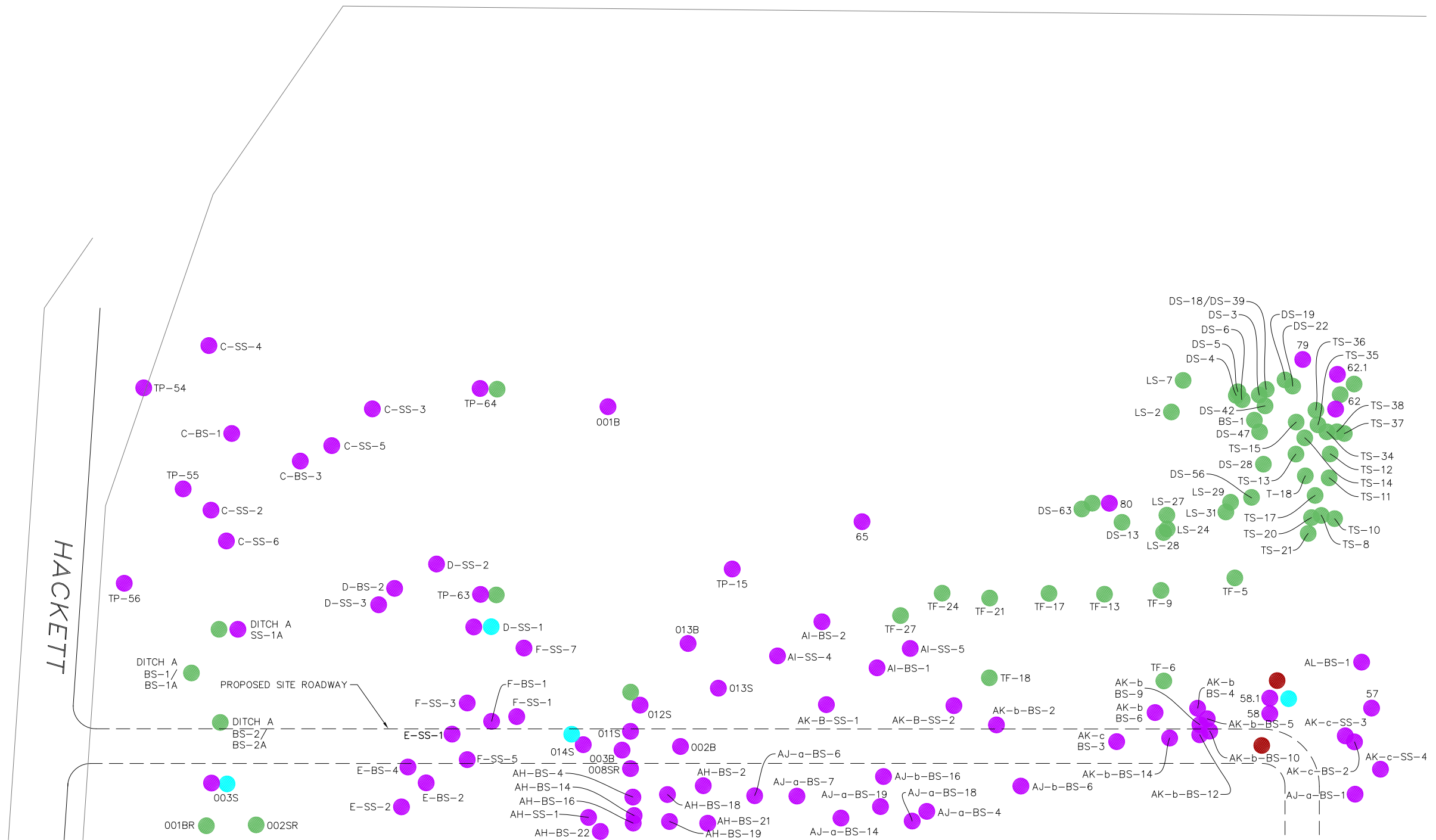

LEGEND

- METALS EXCEEDANCE
- PAH's EXCEEDANCE
- PCB's EXCEEDANCE
- VOC EXCEEDANCE
- SVOC EXCEEDANCE

UNRESTRICTED CRITERIA



WARNING
IT IS A VIOLATION OF SECTION 7209, SUBDIVISION 2, OF THE NEW YORK STATE EDUCATION LAW FOR ANY PERSON, OTHER THAN THOSE WHOSE SEAL APPEARS ON THIS DRAWING, TO ALTER IN ANY WAY AN ITEM ON THIS DRAWING. IF AN ITEM IS ALTERED, THE ALTERING ENGINEER SHALL AFFIX TO THE ITEM HIS SEAL AND THE NOTATION "ALTERED BY" FOLLOWED BY HIS SIGNATURE AND THE DATE OF SUCH ALTERATION, AND A SPECIFIC DESCRIPTION OF THE ALTERATION.

NO.	DATE	DESCRIPTION
REVISIONS		



PROJ. ENG.: M.J.W.	CLIENT: The City of Tonawanda
DESIGNED BY:	
CHECKED BY:	
DRAWN BY: A.M.K.	DATE: JULY 2011
	SCALE: AS SHOWN

JOB TITLE AND LOCATION: SPAULDING COMPOSITES SITE SITE MANAGEMENT PLAN	LIRO JOB NO.: 08-49-446
DRAWING TITLE: PART 375 UNRESTRICTED EXCEEDANCES DETAIL SOUTHWEST	SHEET OF
	FIGURE NO. 6C

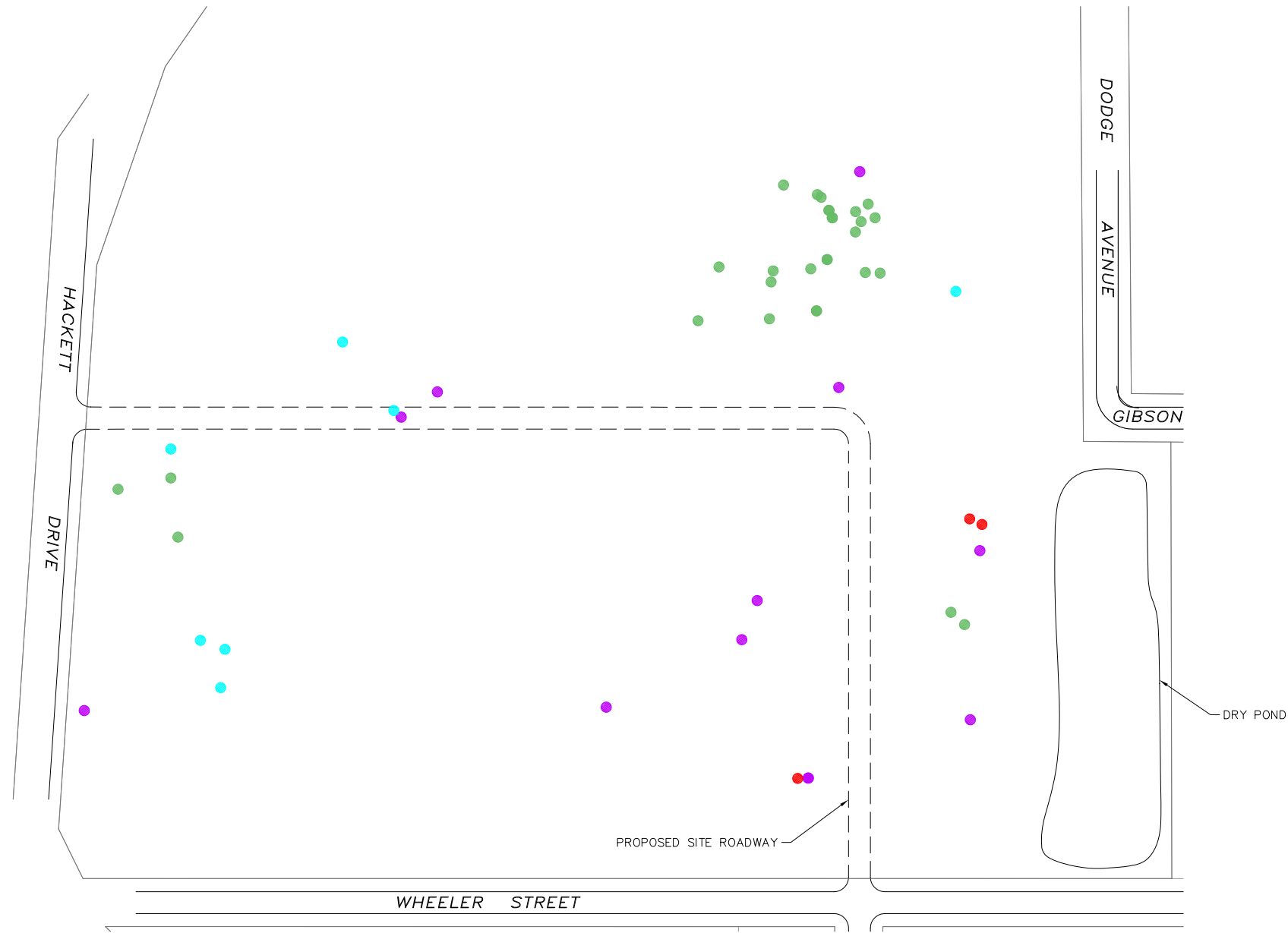
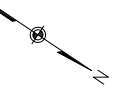

LEGEND

- METALS EXCEEDANCE
- PAH's EXCEEDANCE
- PCB's EXCEEDANCE
- VOC EXCEEDANCE
- SVOC EXCEEDANCE

UNRESTRICTED CRITERIA

- UNRESTRICTED CRITERIA METALS EXCEEDANCE
- UNRESTRICTED CRITERIA PAH's EXCEEDANCE
- UNRESTRICTED CRITERIA PCB's EXCEEDANCE
- UNRESTRICTED CRITERIA VOC EXCEEDANCE
- UNRESTRICTED CRITERIA SVOC EXCEEDANCE

NOTE:
SEE DETAIL DRAWING 7A, 7B AND 7C.

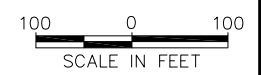

WARNING
IT IS A VIOLATION OF SECTION 7209, SUBDIVISION 2, OF THE NEW YORK STATE EDUCATION LAW FOR ANY PERSON, OTHER THAN THOSE WHOSE SEAL APPEARS ON THIS DRAWING, TO ALTER IN ANY WAY AN ITEM ON THIS DRAWING. IF AN ITEM IS ALTERED, THE ALTERING ENGINEER SHALL AFFIX TO THE ITEM HIS SEAL AND THE NOTATION "ALTERED BY" FOLLOWED BY HIS SIGNATURE AND THE DATE OF SUCH ALTERATION, AND A SPECIFIC DESCRIPTION OF THE ALTERATION.

NO.	DATE	DESCRIPTION
REVISIONS		



PROJ. ENG.: M. J. W.	CLIENT: The City of Tonawanda
DESIGNED BY:	
CHECKED BY:	
DRAWN BY: A. M. K.	DATE: JULY 2011
	SCALE: AS SHOWN

JOB TITLE AND LOCATION: SPAULDING COMPOSITES SITE SITE MANAGEMENT PLAN	LIRO JOB NO.: 08-49-446
DRAWING TITLE: PART 375 RESTRICTED RESIDENTIAL EXCEEDANCES OVERVIEW	SHEET OF
	FIGURE NO. 7

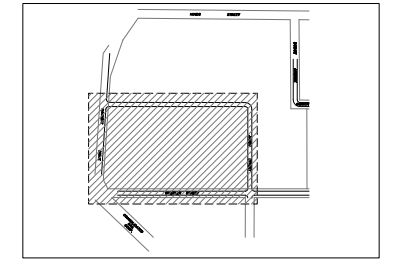
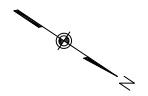

KEY PLAN
N.T.S.

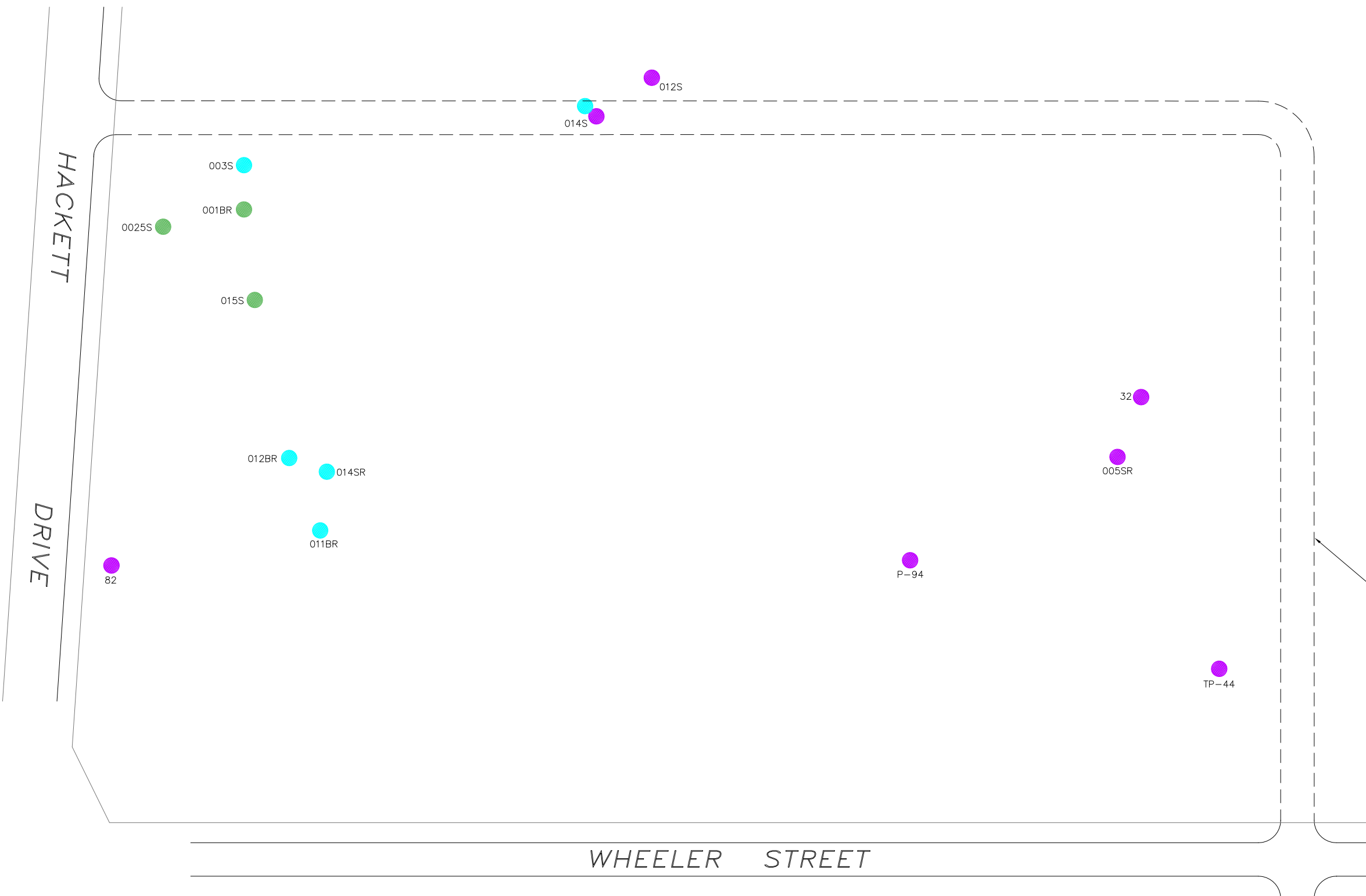

LEGEND

- METALS EXCEEDANCE
 - PAH's EXCEEDANCE
 - PCB's EXCEEDANCE
 - VOC EXCEEDANCE
 - SVOC EXCEEDANCE
- UNRESTRICTED CRITERIA

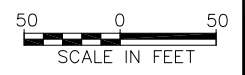

WARNING
 IT IS A VIOLATION OF SECTION 7209, SUBDIVISION 2, OF THE NEW YORK STATE EDUCATION LAW FOR ANY PERSON, OTHER THAN THOSE WHOSE SEAL APPEARS ON THIS DRAWING, TO ALTER IN ANY WAY AN ITEM ON THIS DRAWING. IF AN ITEM IS ALTERED, THE ALTERING ENGINEER SHALL AFFIX TO THE ITEM HIS SEAL AND THE NOTATION "ALTERED BY" FOLLOWED BY HIS SIGNATURE AND THE DATE OF SUCH ALTERATION, AND A SPECIFIC DESCRIPTION OF THE ALTERATION.

NO.	DATE	DESCRIPTION
REVISIONS		



PROJ. ENG.: M.J.W.	CLIENT: The City of Tonawanda
DESIGNED BY:	
CHECKED BY:	
DRAWN BY: A.M.K.	DATE: JULY 2011
	SCALE: AS SHOWN

JOB TITLE AND LOCATION: SPAULDING COMPOSITES SITE SITE MANAGEMENT PLAN	LIRO JOB NO.: 08-49-446
DRAWING TITLE: PART 375 RESTRICTED RESIDENTIAL EXCEEDANCES DETAIL SOUTHEAST	SHEET OF
	FIGURE NO. 7A

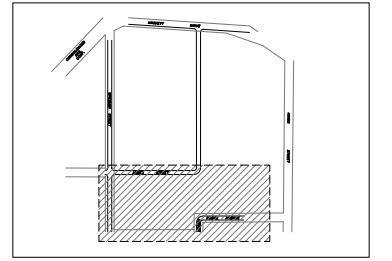
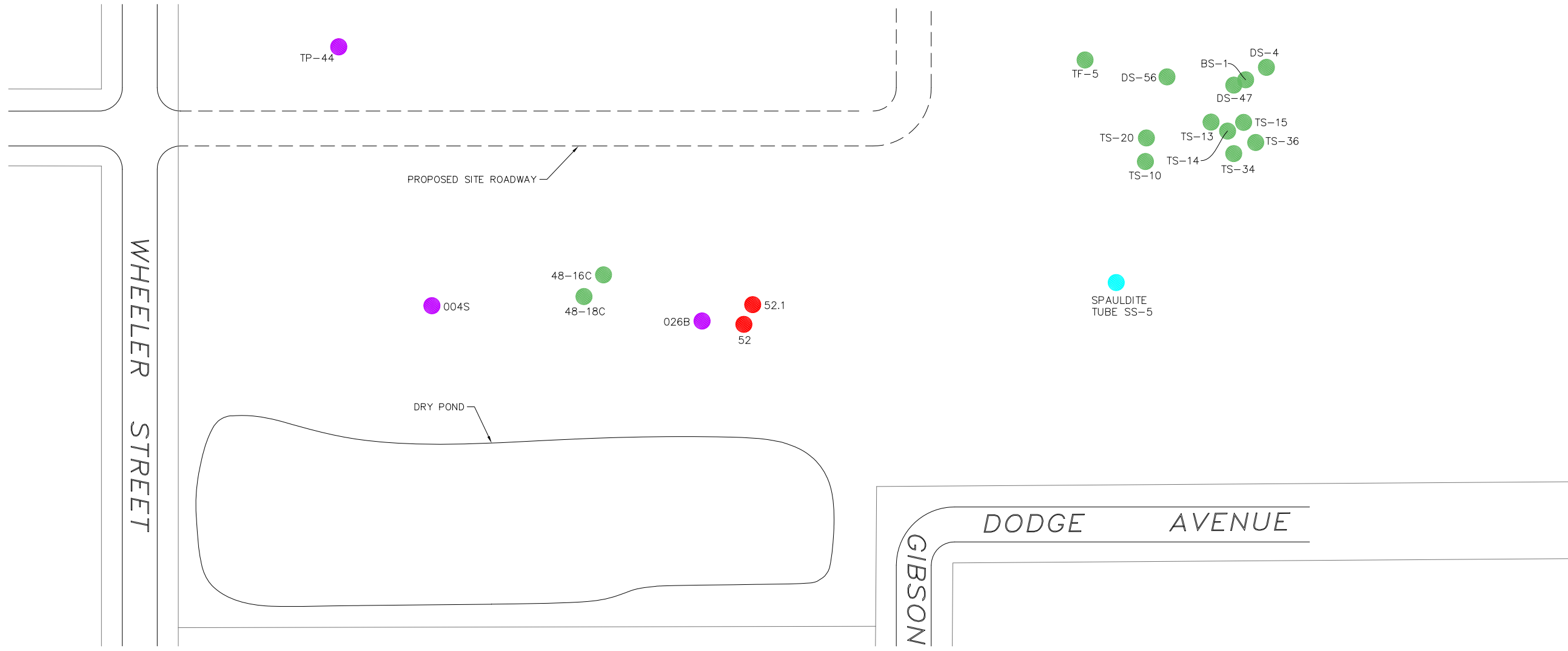

KEY PLAN
N.T.S.

- LEGEND**
- METALS EXCEEDANCE
 - PAH's EXCEEDANCE
 - PCB's EXCEEDANCE
 - VOC EXCEEDANCE
 - SVOC EXCEEDANCE
- UNRESTRICTED CRITERIA

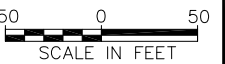

WARNING
IT IS A VIOLATION OF SECTION 7209, SUBDIVISION 2, OF THE NEW YORK STATE EDUCATION LAW FOR ANY PERSON, OTHER THAN THOSE WHOSE SEAL APPEARS ON THIS DRAWING, TO ALTER IN ANY WAY AN ITEM ON THIS DRAWING. IF AN ITEM IS ALTERED, THE ALTERING ENGINEER SHALL AFFIX TO THE ITEM HIS SEAL AND THE NOTATION "ALTERED BY" FOLLOWED BY HIS SIGNATURE AND THE DATE OF SUCH ALTERATION, AND A SPECIFIC DESCRIPTION OF THE ALTERATION.

NO.	DATE	DESCRIPTION
REVISIONS		



PROJ. ENG.: M.J.W.	CLIENT: The City of Tonawanda
DESIGNED BY:	
CHECKED BY:	
DRAWN BY: A.M.K.	DATE: JULY 2011
	SCALE: AS SHOWN

JOB TITLE AND LOCATION: SPAULDING COMPOSITES SITE SITE MANAGEMENT PLAN	LIRO JOB NO.: 08-49-446
DRAWING TITLE: PART 375 RESTRICTED RESIDENTIAL EXCEEDANCES DETAIL NORTH	SHEET OF
	FIGURE NO. 7B

REV-1
440725306a Spaulding CAD/SMP/Spaulding Restricted Exceedances FIG 7C.dwg, 7/28/2011 8:41:59 AM LES

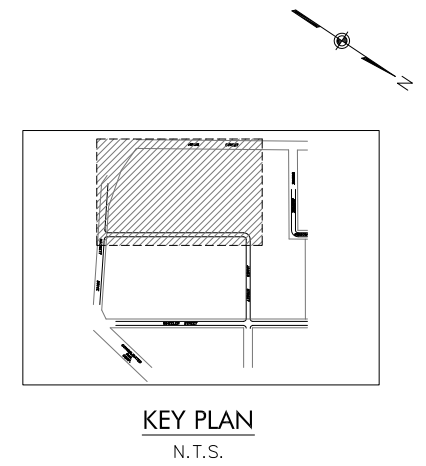

- LEGEND**
- METALS EXCEEDANCE
 - PAH's EXCEEDANCE
 - PCB's EXCEEDANCE
 - VOC EXCEEDANCE
 - SVOC EXCEEDANCE
- UNRESTRICTED CRITERIA



WARNING
IT IS A VIOLATION OF SECTION 7209, SUBDIVISION 2, OF THE NEW YORK STATE EDUCATION LAW FOR ANY PERSON, OTHER THAN THOSE WHOSE SEAL APPEARS ON THIS DRAWING, TO ALTER IN ANY WAY AN ITEM ON THIS DRAWING. IF AN ITEM IS ALTERED, THE ALTERING ENGINEER SHALL AFFIX TO THE ITEM HIS SEAL AND THE NOTATION "ALTERED BY" FOLLOWED BY HIS SIGNATURE AND THE DATE OF SUCH ALTERATION, AND A SPECIFIC DESCRIPTION OF THE ALTERATION.

NO.	DATE	DESCRIPTION
REVISIONS		



PROJ. ENG.: M.J.W.	CLIENT: The City of Tonawanda
DESIGNED BY:	
CHECKED BY:	
DRAWN BY: A.M.K.	DATE: JULY 2011
	SCALE: AS SHOWN

JOB TITLE AND LOCATION: SPAULDING COMPOSITES SITE SITE MANAGEMENT PLAN	LIRO JOB NO.: 08-49-446
DRAWING TITLE: PART 375 RESTRICTED RESIDENTIAL EXCEEDANCES DETAIL SOUTHWEST	SHEET OF
	FIGURE NO. 7C

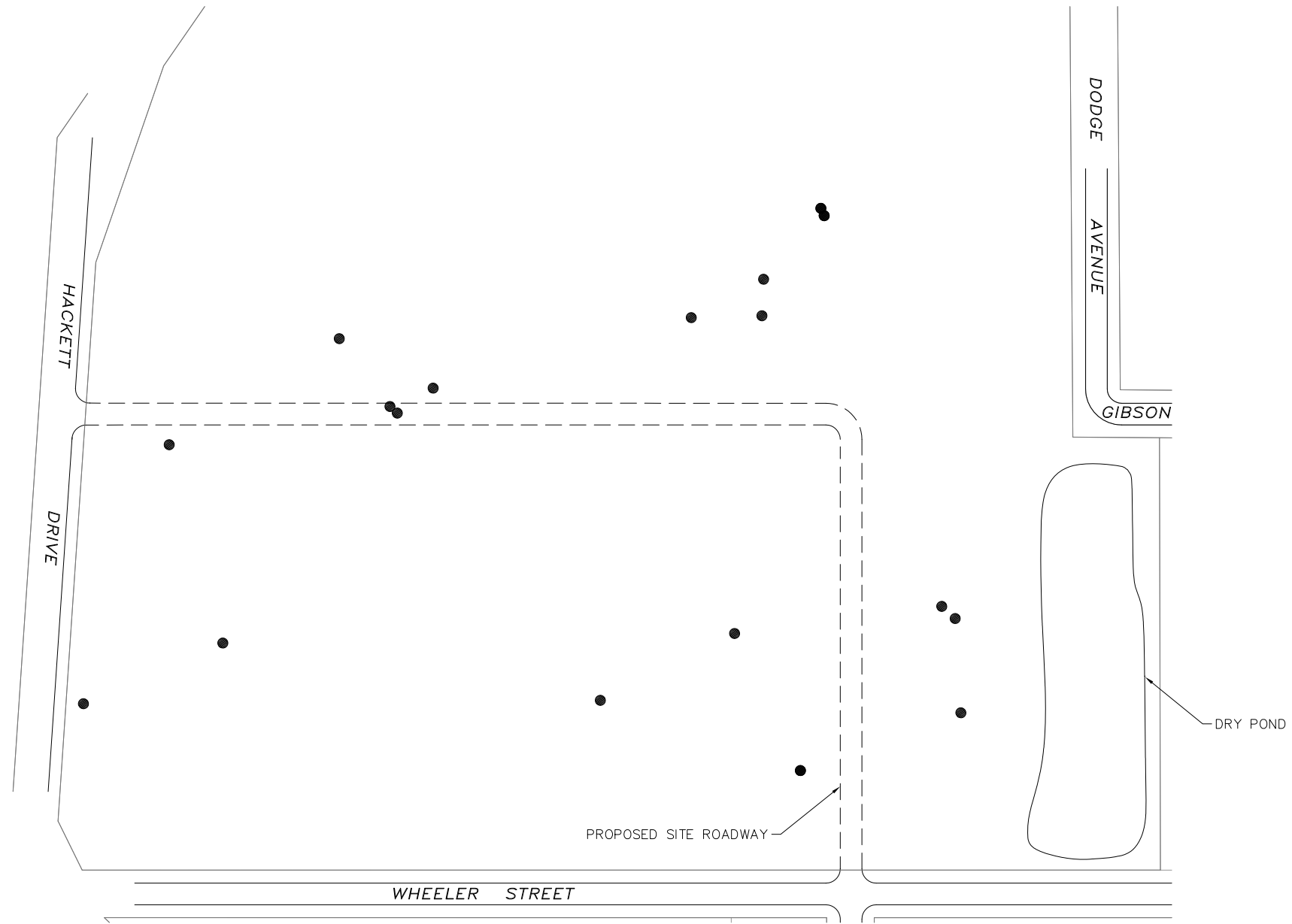
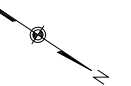

LEGEND

- SOIL WITHIN TWO FEET OF PRE-COVER GROUND SURFACE EXCEEDS RESTRICTED RESIDENTIAL SOIL CLEANUP OBJECTIVES (SCOs). A SITE COVER IS REQUIRED TO BE MAINTAINED IN THESE AREAS

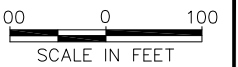

WARNING
 IT IS A VIOLATION OF SECTION 7209, SUBDIVISION 2, OF THE NEW YORK STATE EDUCATION LAW FOR ANY PERSON, OTHER THAN THOSE WHOSE SEAL APPEARS ON THIS DRAWING, TO ALTER IN ANY WAY AN ITEM ON THIS DRAWING. IF AN ITEM IS ALTERED, THE ALTERING ENGINEER SHALL AFFIX TO THE ITEM HIS SEAL AND THE NOTATION "ALTERED BY" FOLLOWED BY HIS SIGNATURE AND THE DATE OF SUCH ALTERATION, AND A SPECIFIC DESCRIPTION OF THE ALTERATION.

NO.	DATE	DESCRIPTION
REVISIONS		



PROJ. ENG.:
M.J.W.
 DESIGNED BY:
 CHECKED BY:
 DRAWN BY:
A.M.K.

CLIENT:

 The City of Tonawanda

DATE:
FEBRUARY 2013

SCALE:
AS SHOWN

JOB TITLE AND LOCATION:
 SPAULDING COMPOSITES SITE
 SITE MANAGEMENT PLAN
 DRAWING TITLE:
 SITE COVER AREAS
 LIRO JOB NO.:
 08-49-446
 SHEET OF
 FIGURE NO.
 7D

APPENDIX A
EXCAVATION WORK PLAN

APPENDIX A – EXCAVATION WORK PLAN

A-1 NOTIFICATION

At least 15 days prior to the start of any activity that is anticipated to encounter remaining contamination, the Site owner or their representative will notify the Department. Currently, this notification will be made to:

Greg Sutton
Regional Hazardous Waste Remediation Engineer
270 Michigan Avenue
Buffalo, New York 14203
(716) 851-7220

This notification will include:

- A detailed description of the work to be performed, including the location and areal extent, plans for Site re-grading, intrusive elements or utilities to be installed below the soil cover, and estimated volumes of contaminated soil to be excavated and any work that may impact an engineering control,
- A summary of environmental conditions anticipated in the work areas, including the nature and concentration levels of contaminants of concern, potential presence of grossly contaminated media, and plans for any pre-construction sampling;
- A schedule for the work, detailing the start and completion of all intrusive work,
- A summary of the applicable components of this EWP,
- A statement that the work will be performed in compliance with this EWP and 29 CFR 1910.120,
- A copy of the contractor's health and safety plan, in electronic format, if it differs from the HASP provided in Appendix D of this document,
- Identification of disposal facilities for potential waste streams,
- Identification of sources of any anticipated backfill, along with all required chemical testing results.

A-2 SOIL SCREENING METHODS

Visual, olfactory and instrument-based soil screening will be performed by a qualified environmental professional during development excavations into known or potentially contaminated material (remaining contamination). Soil screening will be performed regardless of when the invasive work is done and will include all excavation and invasive work performed during development, such as excavations for foundations and utility work, after issuance of the COC.

Soils will be segregated based on previous environmental data and screening results into material that requires off-site disposal, material that requires testing, material that can be returned to the subsurface, and material that can be used as cover soil.

A-3 STOCKPILE METHODS

Soil stockpiles will be continuously encircled with a berm and/or silt fence. Hay bales will be used as needed near catch basins, surface waters and other discharge points.

Stockpiles will be kept covered at all times with appropriately anchored tarps. Stockpiles will be routinely inspected and damaged tarp covers will be promptly replaced.

Stockpiles will be inspected at a minimum once each week and after every storm event. Results of inspections will be recorded in a logbook and maintained at the Site and available for inspection by NYSDEC.

A-4 MATERIALS EXCAVATION AND LOAD OUT

A qualified environmental professional or person under their supervision will oversee all invasive work and the excavation and load-out of all excavated material.

The owner of the property and its contractors are solely responsible for safe execution of all invasive and other work performed under this Plan.

The presence of utilities and easements on the Site will be investigated by the qualified environmental professional. It will be determined whether a risk or impediment to the planned work under this SMP is posed by utilities or easements on the Site.

Loaded vehicles leaving the Site will be appropriately lined, tarped, securely covered, manifested, and placarded in accordance with appropriate Federal, State, local, and NYSDOT requirements (and all other applicable transportation requirements).

A truck wash will be operated on-Site. The qualified environmental professional will be responsible for ensuring that all outbound trucks carrying excavated materials will be washed at the truck wash before leaving the Site until the activities performed under this section are complete.

Locations where vehicles enter or exit the Site shall be inspected daily for evidence of off-site soil tracking.

The qualified environmental professional will be responsible for ensuring that all egress points for truck and equipment transport from the Site are clean of dirt and other materials derived from the Site during intrusive excavation activities. Cleaning of the adjacent streets will be performed as needed to maintain a clean condition with respect to Site-derived materials.

A-5 CONTAMINATED MATERIALS TRANSPORT OFF-SITE

All transport of contaminated materials will be performed by licensed haulers in accordance with appropriate local, State, and Federal regulations, including 6 NYCRR Part 364. Haulers will be appropriately licensed and trucks properly placarded.

Material transported by trucks exiting the Site will be secured with tight-fitting covers. Loose-fitting canvas-type truck covers will be prohibited. If loads contain wet material capable of producing free liquid, truck liners will be used.

All trucks will be washed prior to leaving the Site. Truck wash waters will be collected and disposed of off-site in an appropriate manner.

All trucks loaded with Site materials will exit the vicinity of the Site using only approved truck routes. Approved truck routes will take into account: (a) limiting transport through residential areas and past sensitive Sites; (b) use of city mapped truck routes; (c) prohibiting off-site queuing of trucks entering the facility; (d) limiting total distance to major highways; (e) promoting safety in access to highways; (f) overall safety in transport; and (g) community input, as appropriate.

Trucks will be prohibited from stopping and idling in the neighborhood outside the project Site.

Egress points for truck and equipment transport from the Site will be kept clean of dirt and other materials during Site remediation and development.

Queuing of trucks will be performed on-site in order to minimize off-site disturbance. Off-site queuing will be prohibited.

A-6 MATERIALS DISPOSAL OFF-SITE

All soil/fill/solid waste excavated and removed from the Site will be treated as contaminated and regulated material and will be transported and disposed in accordance with all local, State (including 6NYCRR Part 360) and Federal regulations. If disposal of soil/fill from this Site is proposed for unregulated off-site disposal (i.e. clean soil removed for development purposes), a formal request with an associated plan will be made to the NYSDEC. Unregulated off-site management of materials from this Site will not occur without formal NYSDEC approval.

Off-site disposal locations for excavated soils will be identified in the pre-excavation notification. This will include estimated quantities and a breakdown by class of disposal facility if appropriate, i.e. hazardous waste disposal facility, solid waste landfill, petroleum treatment facility, C/D recycling facility, etc. Actual disposal quantities and associated documentation will be reported to the NYSDEC in the Periodic Review Report. This documentation will include: waste profiles, test results, facility acceptance letters, manifests, bills of lading and facility receipts.

Non-hazardous historic fill and contaminated soils taken off-site will be handled, at minimum, as a Municipal Solid Waste per 6NYCRR Part 360-1.2. Material that does not meet Track 1 unrestricted SCOs is prohibited from being taken to a New York State recycling facility (6NYCRR Part 360-16 Registration Facility).

A-7 MATERIALS REUSE ON-SITE

Chemical criteria for on-site reuse of material have been approved by NYSDEC. Any materials proposed for re-use on-site shall meet the criteria contained in 6 NYCRR Part 375 for Restricted Residential

use. The qualified environmental professional will ensure that procedures defined for materials reuse in this SMP are followed and that unacceptable material does not remain on-site.

Organic matter (wood, roots, stumps, etc.) or other solid waste derived from clearing and grubbing of the Site will not be reused on-Site.

A-8 FLUIDS MANAGEMENT

All liquids to be removed from the Site, including excavation dewatering, will be handled, transported and disposed in accordance with applicable local, State, and Federal regulations. Dewatering fluids will not be recharged back to the land surface or subsurface of the Site, but will be managed off-site.

Discharge of water generated during large-scale construction activities to surface waters (i.e. a local pond, stream or river) will be performed under a SPDES permit.

A-9 COVER SYSTEM RESTORATION

After the completion of soil removal and any other invasive activities the cover system will be restored in a manner that complies with the OU6 Record of Decision.

A-10 BACKFILL FROM OFF-SITE SOURCES

All materials proposed for import onto the Site will be approved by the qualified environmental professional and will be in compliance with provisions in this SMP prior to receipt at the Site.

Material from industrial Sites, spill sites, or other environmental remediation sites or potentially contaminated sites will not be imported to the Site.

All imported soils will meet the backfill and cover soil quality standards established in 6NYCRR 375-6.7(d). Based on an evaluation of the land use, protection of groundwater and protection of ecological resources criteria, the resulting soil quality standards are listed in 6 NYCRR Part 375 for Restricted Residential use. Soils that meet ‘exempt’ fill requirements under 6 NYCRR Part 360, but do not meet backfill or cover soil objectives for this Site, will not be imported onto the Site without prior approval by NYSDEC. Solid waste will not be imported onto the Site.

Trucks entering the Site with imported soils will be securely covered with tight fitting covers. Imported soils will be stockpiled separately from excavated materials and covered to prevent dust releases.

A-11 STORMWATER POLLUTION PREVENTION

A formal project specific Stormwater Pollution Prevention Plan (SWPPP) will be developed for construction projects 1 acre or more in size that conforms to the requirements of NYSDEC Division of Water guidelines and NYSDEC regulations. However, for projects less than 1 acre in size, the following general erosion and sediment control practices shall be used:

Silt fencing or hay bales will be installed around the entire perimeter of the construction area, and inspected once a week and after every storm event. Results of inspections will be recorded in a logbook and maintained at the Site and available for inspection by NYSDEC. All necessary repairs shall be made as soon as practical.

Accumulated sediments will be removed as required to keep the barrier and hay bale check functional.

All undercutting or erosion of the silt fence toe anchor shall be repaired immediately with appropriate backfill materials.

Manufacturer's recommendations will be followed for replacing silt fencing damaged due to weathering.

Erosion and sediment control measures identified in the SMP shall be observed to ensure that they are operating correctly. Where discharge locations or points are accessible, they shall be inspected to ascertain whether erosion control measures are effective in preventing significant impacts to receiving waters

A-12 CONTINGENCY PLAN

If underground tanks or other previously unidentified contaminant sources are found during post-remedial subsurface excavations or development related construction, excavation activities will be suspended until sufficient equipment is mobilized to address the condition.

Sampling will be performed on product, sediment and surrounding soils, etc. as necessary to determine the nature of the material and proper disposal method. Chemical analysis will be performed for a full list of analytes (TAL metals; TCL volatiles and semi-volatiles, TCL pesticides and PCBs), unless the Site history and previous sampling results provide a sufficient justification to limit the list of analytes. In this case, a reduced list of analytes will be proposed to the NYSDEC for approval prior to sampling.

Identification of unknown or unexpected contaminated media identified by screening during invasive Site work will be promptly communicated by phone to NYSDEC's Project Manager. Reportable quantities of petroleum product will also be reported to the NYSDEC spills hotline. These findings will be also included in the Periodic Review Reports prepared pursuant to Section 5 of the SMP.

A-13 COMMUNITY AIR MONITORING PLAN

For any work requiring notification under this SMP, a figure showing the location of air sampling stations shall be developed based on generally prevailing wind conditions. The locations will be adjusted on a daily or more frequent basis based on actual wind directions to provide an upwind and at least two downwind monitoring stations. For any such work adjacent to residential areas, a fixed monitoring location should be established between the work area and residences. Air monitoring will be conducted in compliance with the Community Air Monitoring Plan (CAMP) outlined below.

A-13.1 Vapor Monitoring

VOC Monitoring

Volatile organic compounds (VOCs) will be monitored at the downwind perimeter of the immediate work area (i.e., the exclusion zone) on a continuous basis. Upwind VOC concentrations will be measured at the start of each workday and periodically thereafter to establish background conditions particularly if wind direction changes. The VOC monitoring will be performed using a MiniRae2000 photoionization detector (PID) equipped with a 10.6 eV lamp (or equivalent). The equipment shall be capable of calculating 15-minute running average concentrations, which will be compared to the levels specified below.

- If the ambient air concentration of total organic vapors at the downwind perimeter of the work area or exclusion zone exceeds 5 parts per million (ppm) above background for the 15-minute average, work activities must be temporarily halted and monitoring continued. If the total organic vapor level readily decreases (per instantaneous readings) below 5 ppm over background, work activities can resume with continued monitoring.
- If total organic vapor levels at the downwind perimeter of the work area or exclusion zone persist at levels in excess of 5 ppm over background but less than 25 ppm, work activities must be halted, the source of vapors identified, corrective actions taken to abate emissions, and monitoring continued. After these steps, work activities can resume provided that the total organic vapor level 200 feet downwind of the exclusion zone or half the distance to the nearest potential receptor or residential/commercial structure, whichever is less -but in no case less than 20 feet, is below 5 ppm over background for the 15-minute average.
- If the organic vapor level is above 25 ppm at the perimeter of the work area, activities must be shutdown.

All 15-minute readings will be recorded and will be available for NYSDEC and NYSDOH personnel to review. Instantaneous readings, if any, used for decision purposes shall also be recorded.

Dust Monitoring

Particulate concentrations will be monitored continuously at the upwind and downwind perimeters of the exclusion zone at temporary particulate monitoring stations. Three dust monitoring stations (one upwind and two downwind of the excavation area) will be established prior to the start of work each day based on the wind direction. In the event of a prevailing wind shift, the locations will be re-evaluated and any changes will be documented.

The particulate monitoring shall be performed using a TSI 8520 DustTrack particulate monitor or equivalent. The instrument shall provide real-time monitoring and will be configured to measure particulate matter less than 10 micrometers in size (PM-10). The instrument will be programmed to integrate readings over a period of 15 minutes for comparison to the airborne particulate action level. The equipment will be equipped with an audible alarm to indicate exceedance of the action levels which are described below.

- If the downwind PM-10 particulate level is 100 micrograms per cubic meter (mcg/m^3) greater than background (upwind perimeter) for the 15-minute period or if airborne dust is observed leaving the work area, then dust suppression techniques must be employed. Fugitive dust generation can be minimized if the majority of work is conducted in moist soil. The source of the dust will be identified and dust suppression techniques such as misting surfaces with water or covering (i.e., for onsite stockpiles) will be implemented to reduce the generation of fugitive dust. Work may continue with dust suppression techniques provided that downwind PM-10 particulate levels do not exceed 150 mcg/m^3 above the upwind level and provided that no visible dust is migrating from the work area.
- If, after implementation of dust suppression techniques, downwind PM-10 particulate levels are greater than 150 mcg/m^3 above the upwind level, work must be stopped and a re-evaluation of activities initiated. Work can resume provided that dust suppression measures and other controls are successful in reducing the downwind PM-10 particulate concentration to within 150 mcg/m^3 of the upwind level and in preventing visible dust migration.

All readings will be recorded and be available for State (DEC and DOH) personnel to review. In addition, fugitive dust migration will be visually assessed during all work activities.

A-14 ODOR CONTROL PLAN

This odor control plan is capable of controlling emissions of nuisance odors off-site and on-site, if there are residents or tenants on the property. If nuisance odors are identified at the Site boundary, or if odor complaints are received, work will be halted and the source of odors will be identified and corrected. Work will not resume until all nuisance odors have been abated. NYSDEC and NYSDOH will be notified of all odor events and of any other complaints about the project. Implementation of all odor controls, including the halt of work, is the responsibility of the property owner's Remediation Engineer, and any measures that are implemented will be discussed in the Periodic Review Report.

All necessary means will be employed to prevent on- and off-site nuisances. At a minimum, these measures will include: (a) limiting the area of open excavations and size of soil stockpiles; (b) shrouding open excavations with tarps and other covers; and (c) using foams to cover exposed odorous soils. If odors develop and cannot be otherwise controlled, additional means to eliminate odor nuisances will include: (d) direct load-out of soils to trucks for off-site disposal; (e) use of chemical odorants in spray or misting systems; and, (f) use of staff to monitor odors in surrounding neighborhoods.

If nuisance odors develop during intrusive work that cannot be corrected, or where the control of nuisance odors cannot otherwise be achieved due to on-site conditions or close proximity to sensitive receptors, odor control will be achieved by sheltering the excavation and handling areas in a temporary containment structure equipped with appropriate air venting/filtering systems.

A-15 DUST CONTROL PLAN

A dust suppression plan that addresses dust management during invasive on-site work will include, at a minimum, the items listed below:

- Dust suppression will be achieved through the use of a dedicated on-site water truck for road wetting. The truck will be equipped with a water cannon capable of spraying water directly onto off-road areas including excavations and stockpiles.
- Clearing and grubbing of larger sites will be done in stages to limit the area of exposed, unvegetated soils vulnerable to dust production.
- Gravel will be used on roadways to provide a clean and dust-free road surface.
- On-site roads will be limited in total area to minimize the area required for water truck sprinkling.

APPENDIX B
METES AND BOUNDS

Proposed Description
Spaulding Fibre
310 Wheeler Avenue
City of Tonawanda, New York

ALL THAT TRACT OR PARCEL OF LAND situate in the City of Tonawanda, County of Erie, and State of New York, being part of Lot(s) 87 & 88, of the New York State Mile Reservation, being sub lots 65 thru 108, in Block 6, and sub lots 115 thru 137, in Block 5, of Map Cover 42, also sub lots 211 thru 328, sub lots 337 thru 344 & part of sub lot 329, 336, and 333 thru 336, and Eight thru Eleventh Avenues, of Map Cover 596 and that part of Gibson Avenue discontinued by Common Council Resolution dated 03/05/56, and being more particularly described as follows:

PARCEL A

BEGINNING at a point in the easterly line of Wheeler Street at the northwesterly corner of sub lot 137, in Block 5 of Map Cover 42, distant 132.00 feet southerly from the southerly line of James Street (66' wide); Thence southerly along the easterly line of Wheeler Street a distance of 868.44 feet to the northwesterly line of lands formerly conveyed to the Buffalo and Niagara Falls Railroad (now Conrail) (100' wide) also being a point in the southeasterly line of lands conveyed to Spaulding Fibre Co., as recorded under Liber 4917 of deeds at page 421. and the southerly corner of sub lot 115, in Block 5, of Map Cover 42; Thence northerly along the northwesterly line of said lands conveyed to Conrail a distance of 430.61 feet to a point in the easterly line of sub lot 121, in Block 5, Map Cover 42; Thence northwesterly along the easterly line of sub lots 121 thru 137 in Block 5, Map Cover 42 a distance of 556.54 feet to the northeasterly corner of sub lot 137, in Block 5, Map Cover 42; Thence southwesterly along the northerly line of said sub lot 137 a distance of 297.25 feet to the point of beginning, containing .

PARCEL B

BEGINNING at a point in the westerly line of Wheeler Avenue, distant 38 feet north of its intersection with the southeasterly line of Lot 87 of the Mile Reservation Line, also being the northeast corner of lands conveyed to the City of Tonawanda as recorded under Liber 6182 of deeds at page 240,; Thence northerly along the westerly line of Wheeler Avenue a distance of 1493.38 feet to the northerly line of sub lot 66, in Block 6, Map Cover 42; Thence southwesterly along the northerly line of sub lot(s) 66 and 65, in Block 6, Map Cover 42 a distance of 599.00 feet to a point in the easterly line of Gibson Street (66' wide); Thence southeasterly along the easterly line of Gibson Street a distance of 120.00 feet, to its intersection with the southerly line of Dodge Avenue (formerly Seventh Ave.) (66' wide); Thence southwesterly along the southerly line of Dodge Avenue a distance of 668.19 feet to its intersection with the easterly line of Hinds Street (66' wide); Thence southeasterly along the easterly line of Hinds Street a distance of 1141.20 feet, to the northwesterly corner of lands conveyed to the City of Tonawanda as recorded under Liber 6355 of deeds at page 516; Thence southeasterly along the northeasterly line of said lands conveyed to the City of Tonawanda at an interior angle of 124°03'26" a distance of 200.0 feet; Thence southeasterly along a line at an interior angle of 164°26'45" a distance of 288.05 feet to a point in the southeasterly line of Lot 88 of the Mile Reservation, also being a point in the northerly line of Hackett Drive (65' wide); Thence easterly along the southeasterly line of Lot 88 and Lot 87 of the Mile Reservation and the northerly line of Hackett Drive a distance of 775.80 feet to the southwest corner of said lands conveyed to the City of Tonawanda as recorded in the Erie County Clerk's Office under Liber 6182 of deeds at page 240; Thence northeasterly along the northwesterly line of said lands conveyed to the City of Tonawanda under Liber 6182 of deeds at page 240 a distance of 75.6 feet to the point of beginning.

Proposed Description
Spaulding Fibre
310 Wheeler Avenue
City of Tonawanda, New York

ALL THAT TRACT OR PARCEL OF LAND situate in the City of Tonawanda, County of Erie, and State of New York, being part of Lot 87, of the New York State Mile Reservation, being part Map Cover 42, and being more particularly described as follows:

PARCEL 1 (OU 1, 2 & 3)

COMMENCING at a point in the westerly line of Wheeler Avenue, distant 162.76 feet north of its intersection with the southeasterly line of Lot 87 of the Mile Reservation Line; Thence westerly along a line perpendicular to the aforementioned line a distance of 130.85 feet to the Point of Beginning; Thence southwesterly turning an angle to the right from the aforementioned line of $170^{\circ}48'04''$ a distance of 125.3 feet more or less; Thence southwesterly along a line at an interior angle of $207^{\circ}08'28''$ a distance of 64.3 feet more or less; Thence westerly along a line at an interior angle of $138^{\circ}36'49''$ a distance of 86.1 feet more or less; Thence westerly along a line at an interior angle of $189^{\circ}49'00''$ a distance of 127.6 feet more or less; Thence southwesterly along a line at an interior angle of $187^{\circ}55'44''$ a distance of 92.4 feet more or less to a point in the easterly line of Gibson Street (undeveloped) as shown on said Map Cover 42, and discontinued by Common Council Resolution on March 5, 1956; Thence northerly along the easterly line of Gibson Street at an interior angle of $76^{\circ}53'30''$ a distance of 142.5 feet more or less; Thence northeasterly along a line at an interior angle of $92^{\circ}45'47''$ a distance of 189.7 feet more or less; Thence northeasterly along a line at an interior angle of $185^{\circ}08'18''$ a distance of 303.8 feet more or less; Thence southwesterly along a line at an interior angle of $75^{\circ}32'46''$ a distance of 109.2 feet more or less to the point of beginning, containing 59,722 square feet more or less.

Proposed Description State Superfund Parcel

Spaulding Fibre

310 Wheeler Avenue

City of Tonawanda, New York

ALL THAT TRACT OR PARCEL OF LAND situate in the City of Tonawanda, County of Erie, and State of New York, being part of Lot 88, of the New York State Mile Reservation, being part of Map Cover 596, and being more particularly described as follows:

PARCEL 2 (OU 1, & 4)

COMMENCING at a point in the easterly line of Hinds Street, distant 151.20 feet north of its intersection with the northwest corner of lands conveyed to the City of Tonawanda by deed recorded in the Erie County Clerk's Office under Liber 6355 of deeds at page 516, also being the southerly line of Tenth Avenue (undeveloped), as shown on said Map Cover 596; Thence easterly along the southerly line of Tenth Avenue a distance of 332.16 feet to the Point of Beginning, said point being the intersection of the northerly line of Tenth Avenue with the easterly line of a 50 foot wide easement granted to Niagara Mohawk Power Corporation as recorded in the Erie County Clerk's Office under Liber 6166 of deeds at page 486; Thence northerly along the easterly line of said easement granted to the Niagara Mohawk Power Corporation a distance of 163.7 feet more or less; Thence easterly along a line perpendicular to the aforementioned line a distance of 83.3 feet more or less; Thence southerly along a line perpendicular to the aforementioned line a distance of 163.7 feet to a point in the northerly line of Tenth Avenue; Thence westerly along a line perpendicular to the aforementioned line being the northerly line of Tenth Avenue a distance of 83.3 feet more or less to the Point of Beginning, containing 13,636 square feet more or less.

Proposed Description State Superfund Parcel

Spaulding Fibre

310 Wheeler Avenue

City of Tonawanda, New York

ALL THAT TRACT OR PARCEL OF LAND situate in the City of Tonawanda, County of Erie, and State of New York, being part of Lot(s) 87 & 88, of the New York State Mile Reservation, being part of Map Cover 596, and being more particularly described as follows:

PARCEL 3 (OU 4)

COMMENCING at a point in the easterly line of Hinds Street, distant 151.20 feet north of its intersection with the northwest corner of lands conveyed to the City of Tonawanda by deed recorded in the Erie County Clerk's Office under Liber 6355 of deeds at page 516 also being the southerly line of Tenth Avenue (undeveloped), as shown on said Map Cover 596; Thence easterly along the southerly line of Tenth Avenue a distance of 578.77 feet to the Point of Beginning, said point being the intersection of the southerly line of Tenth Avenue with the easterly line of an existing blacktop driveway; Thence northerly along the easterly line of said blacktop driveway being a curved line to the left having a radius of 149.7 feet more or less said curve's chord having an angle to the right from the aforementioned line of $64^{\circ}54'01''$, a distance along the curve of 120.8 feet more or less to a point of reverse curvature; Thence northerly continuing along the easterly line of said blacktop driveway having a radius of 137.8 feet more or less, said curve's chord having an angle to the right from the previous curve's chord of $166^{\circ}00'00''$ a distance along the curve of 72.9 feet more or less; Thence easterly along a line at an interior angle of $50^{\circ}53'05''$ with the previous chord a distance of 28.8 feet more or less;; Thence northerly along a line perpendicular to the aforementioned line a distance of 1.8 feet more or less; Thence easterly along a line perpendicular to the aforementioned line a distance of 29.9 feet more or less; Thence southerly along a line perpendicular to the aforementioned line a distance of 22.0 feet more or less; Thence easterly along a line perpendicular to the aforementioned line a distance of 29.0 feet more or less; Thence northerly along a line perpendicular to the aforementioned line a distance of 22.0 feet more or less; Thence easterly along a line perpendicular to the aforementioned line a distance of 88.6 feet more

or less; Thence southerly along a line perpendicular to the aforementioned line a distance of 4.5 feet more or less; Thence easterly along a line perpendicular to the aforementioned line a distance of 13.5 feet more or less; Thence southerly along a line perpendicular to the aforementioned line a distance of 107.75 feet more or less; Thence easterly along a line perpendicular to the aforementioned line a distance of 22.5 feet more or less; Thence southerly along a line at an interior angle of $91^{\circ}19'24''$ a distance of 49.1 feet more or less; Thence westerly along a line perpendicular to the aforementioned line a distance of 118.1 feet more or less to the point of beginning, containing 21,953 square feet more or less.

Proposed Description State Superfund Parcel

Spaulding Fibre

310 Wheeler Avenue

City of Tonawanda, New York

ALL THAT TRACT OR PARCEL OF LAND situate in the City of Tonawanda, County of Erie, and State of New York, being part of Lot 88, of the New York State Mile Reservation, being part of Map Cover 596, and being more particularly described as follows:

PARCEL 4 (OU 4)

COMMENCING at a point in the easterly line of Hinds Street, being distant 281.73 feet south of its intersection with the southerly line of Dodge Avenue; Thence easterly along a line perpendicular to the aforementioned line a distance of 320.78 feet to the Point of Beginning; Thence easterly at an angle to the right of $179^{\circ}04'53''$ with the aforementioned line a distance of 27.0 feet more or less; Thence northerly along a line perpendicular to the aforementioned line a distance of 24.05 feet more or less; Thence easterly along a line perpendicular to the aforementioned line a distance of 103.7 feet more or less; Thence southerly along a line perpendicular to the aforementioned line a distance of 16.7 feet more or less; Thence easterly along a line perpendicular to the aforementioned line a distance of 19.2 feet more or less; Thence southerly along a line perpendicular to the aforementioned line a distance of 17.4 feet more or less; Thence easterly along a line perpendicular to the aforementioned line a distance of 21.1 feet more or less; Thence northerly along a line perpendicular to the aforementioned line a distance of 41.5 feet more or less; Thence easterly along a line perpendicular to the aforementioned line a distance of 8.0 feet more or less; Thence southerly along a line perpendicular to the aforementioned line a distance of 52.2 feet more or less; Thence easterly along a line perpendicular to the aforementioned line a distance of 40.4 feet more or less; Thence southerly along a line perpendicular to the aforementioned line a distance of 40.45 feet more or less; Thence easterly along a line perpendicular to the aforementioned line a distance of 64.6 feet more or less; Thence southerly along a line perpendicular to the aforementioned line a distance of 305.8 feet more or less;

Thence westerly along a line perpendicular to the aforementioned line a distance of 101.0 feet more or less; Thence northerly along a line perpendicular to the aforementioned line a distance of 203.0 feet more or less; Thence westerly along a line perpendicular to the aforementioned line a distance of 183.0 feet more or less; Thence northerly along a line perpendicular to the aforementioned line a distance of 164.0 feet more or less to the Point of Beginning, containing 64,975 square feet more or less.

Proposed Description State Superfund Parcel

Spaulding Fibre

310 Wheeler Avenue

City of Tonawanda, New York

ALL THAT TRACT OR PARCEL OF LAND situate in the City of Tonawanda, County of Erie, and State of New York, being part of Lot 87, of the New York State Mile Reservation, being part of Map Cover 596, and being more particularly described as follows:

PARCEL 5 (OU 4)

BEGINNING at the intersection of the southerly line of Dodge Avenue with the easterly line of Gibson Street; Thence northerly along the easterly line of Gibson Street a distance of 120.0 feet to the northerly line of lands now or formerly conveyed to Spaulding Fibre Co., as recorded in the Erie County Clerk's Office under Liber 5860 of deeds at page 635; Thence easterly along the northerly line of said lands conveyed to Spaulding Fibre Co., at an interior angle of $90^{\circ}31'16''$ a distance of 226.7 feet more or less; Thence southerly along a line perpendicular to the aforementioned line a distance of 150.9 feet more or less; Thence easterly along a line perpendicular to the aforementioned line a distance of 53.7 feet more or less; Thence northerly along a line perpendicular to the aforementioned line a distance of 18.0 feet more or less; Thence easterly along a line perpendicular to the aforementioned line a distance of 171.8 feet more or less; Thence southerly along a line perpendicular to the aforementioned line a distance of 417.6 feet more or less; Thence westerly along a line perpendicular to the aforementioned line a distance of 18.2 feet more or less; Thence northerly along a line perpendicular to the aforementioned line a distance of 264.1 feet more or less; Thence westerly along a line perpendicular to the aforementioned line a distance of 190.1 feet more or less; Thence southerly along a line perpendicular to the aforementioned line a distance of 77.0 feet more or less; Thence westerly along a line perpendicular to the aforementioned line a distance of 103.3 feet more or less; Thence northerly along a line perpendicular to the aforementioned line a distance of 33.0 feet more or less. Thence easterly along a line perpendicular to the aforementioned line a distance of 85.5 feet more or less; Thence northerly along a line perpendicular to the aforementioned line a distance of 74.0 feet more or less;

Thence westerly along a line perpendicular to the aforementioned line a distance of 35.5 feet more or less; Thence southerly along a line perpendicular to the aforementioned line a distance of 37.0 feet more or less; Thence westerly along a line perpendicular to the aforementioned line a distance of 77.0 feet more or less; Thence northerly along a line perpendicular to the aforementioned line a distance of 81.8 feet more or less; Thence westerly along a line perpendicular to the aforementioned line a distance of 58.9 feet more or less; Thence northerly along a line perpendicular to the aforementioned line a distance of 24.5 feet more or less; Thence westerly along a line perpendicular to the aforementioned line a distance of 64.0 feet more or less; Thence northerly along a line perpendicular to the aforementioned line a distance of 10.8 feet more or less; Thence westerly along a line perpendicular to the aforementioned line a distance of 16.9 feet more or less; Thence northerly along a line perpendicular to the aforementioned line a distance of 17.7 feet more or less; Thence westerly along a line perpendicular to the aforementioned line a distance of 20.0 feet more or less; Thence northerly along a line perpendicular to the aforementioned line a distance of 40.3 feet more or less to a point in the southerly line of Dodge Avenue; Thence easterly along the southerly line of Dodge Avenue a distance of 45.1 feet more or less to the point of beginning, containing 99,632 square feet more or less.

Proposed Description State Superfund Parcel

Spaulding Fibre

310 Wheeler Avenue

City of Tonawanda, New York

ALL THAT TRACT OR PARCEL OF LAND situate in the City of Tonawanda, County of Erie, and State of New York, being part of Lot 87, of the New York State Mile Reservation, being part of Map Cover 596, and being more particularly described as follows:

PARCEL 6 (OU 4)

COMMENCING at a point in the westerly line of Wheeler Street distant 551.38 feet southerly from its intersection with the northerly line of lands now or formerly conveyed to Spaulding Fibre Co., as recorded in the Erie County Clerk's Office under Liber 5860 of deeds at page 635; Thence westerly along a line perpendicular to the aforementioned line a distance of 308.16 feet to the Point of Beginning; Thence southerly along a line perpendicular to the aforementioned line a distance of 88.1 feet more or less; Thence westerly along a line perpendicular to the aforementioned line a distance of 38.1 feet more or less; Thence southerly along a line perpendicular to the aforementioned line a distance of 36.0 feet more or less; Thence westerly along a line perpendicular to the aforementioned line a distance of 10.4 feet more or less; Thence northerly along a line perpendicular to the aforementioned line a distance of 84.0 feet more or less; Thence westerly along a line perpendicular to the aforementioned line a distance of 15.0 feet more or less; Thence northerly along a line perpendicular to the aforementioned line a distance of 40.1 feet more or less; Thence easterly along a line perpendicular to the aforementioned line a distance of 63.5 feet more or less to the point of beginning, containing 5,249 square feet more or less.

Proposed Description State Superfund Parcel

Spaulding Fibre

310 Wheeler Avenue

City of Tonawanda, New York

ALL THAT TRACT OR PARCEL OF LAND situate in the City of Tonawanda, County of Erie, and State of New York, being part of Lot 87, of the New York State Mile Reservation, being part of Map Cover 596, and being more particularly described as follows:

PARCEL 7 (OU 4)

COMMENCING at the intersection of the southerly line of Dodge Avenue with the easterly line of Gibson Street; Thence westerly along the northerly line of Dodge Avenue also being the northerly line of lands now or formerly conveyed to Spaulding Fibre Co., as recorded in the Erie County Clerk's Office under Liber 5860 of deeds at page 635; a distance of 206.39 feet; Thence southerly from the northerly line of said lands conveyed to Spaulding Fibre Co., at an interior angle of 90° a distance of 40.26 feet to the Point of Beginning; Thence continuing southerly along the aforementioned line a distance of 222.65 feet more or less; Thence westerly along a line perpendicular to the aforementioned line a distance of 132.4 feet more or less; Thence northerly along a line perpendicular to the aforementioned line a distance of 41.4 feet more or less; Thence easterly along a line perpendicular to the aforementioned line a distance of 18.0 feet more or less; Thence northerly along a line perpendicular to the aforementioned line a distance of 51.05 feet more or less; Thence easterly along a line perpendicular to the aforementioned line a distance of 59.7 feet more or less; Thence northerly along a line perpendicular to the aforementioned line a distance of 130.15 feet more or less; Thence easterly along a line perpendicular to the aforementioned line a distance of 54.7 feet more or less to the point of beginning, containing 18,442 square feet more or less.

40725306A SpauldingCADSURVEY 1-26-11ACAD05352-05-SWMU SITE MAP-SFC.dwg, 1/26/2011 4:25:47 PM, AMK

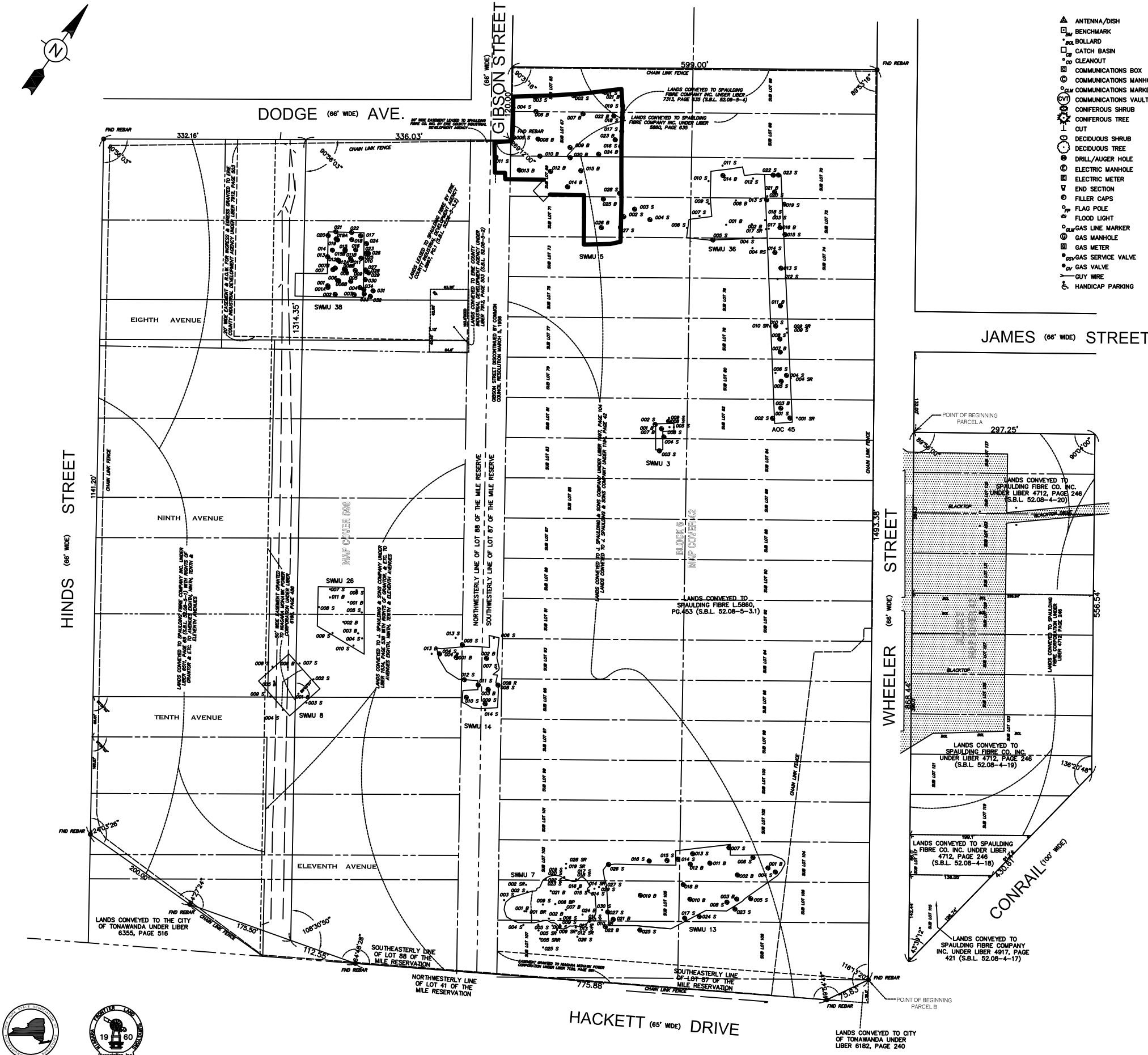

LEGEND

- ANTENNA/DISH
BENCHMARK
BOLLARD
CATCH BASIN
CLEANOUT
COMMUNICATIONS BOX
COMMUNICATIONS MANHOLE
COMMUNICATIONS VAULT
CONIFEROUS SHRUB
CONIFEROUS TREE
CUT
DECIDUOUS SHRUB
DECIDUOUS TREE
DRILL/AUGER HOLE
ELECTRIC MANHOLE
ELECTRIC METER
END SECTION
FILLER CAPS
FLAG POLE
FLOOD LIGHT
GAS LINE MARKER
GAS MANHOLE
GAS METER
GAS SERVICE VALVE
GAS VALVE
GUY WIRE
HANDICAP PARKING
HYDRANT
PROPERTY MONUMENT
WATER MANHOLE
WATER METER
WATER SERVICE VALVE
WATER VALVE
WELL
YARD DRAIN
BERM
CENTERLINE OF ROAD
CENTERLINE OF DITCH
FENCE (CHAINLINK)
FENCE (WOOD)
GAS MAIN
GUIDE RAIL (BOX BEAM)
GUIDE RAIL (W BEAM)
OVERHEAD WIRES
LOT LINE
PARCEL LINE
RIGHT OF WAY LINE
SANITARY SEWER LINE
STORM SEWER LINE
TREE LINE
UNDERGROUND CONDUIT
UNDERGROUND ELECTRIC
WATER MAIN

POINT LEGEND
005 S PLOTTED AS FIELD MEASURED
006 S PLOTTED AS PER FIELD NOTES

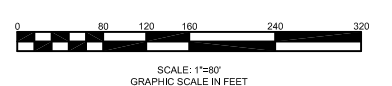

DRAWING REVISIONS table with columns for DATE, DESCRIPTION, and revision details.

DESIGNED BY: CJB
DRAWN BY: CJB
CHECKED BY: GCW
DATE: 01/07/2011

WARNINGS:
THIS DOCUMENT IS IN VIOLATION OF THE LAW EXCEPTING AS PROVIDED IN SECTION 7025, PART 7 OF THE NEW YORK STATE EMBROIDERED SEAL AND BRAND NAME REGULATION FOR THE TRADE NAMES.

WM SCHUTT ASSOCIATES logo and contact information: 37 CENTRAL AVE., LANCASTER, NY 14086-2143, PH: 716-683-5961, FAX: 716-683-0169, WWW.WMSCHUTT.COM

CITY OF TONAWANDA
COUNTY OF ERIE, STATE OF NEW YORK
PART OF LOT(S) 87 & 88, TOWNSHIP 12, RANGE 8
NEW YORK STATE MILE RESERVE
310 WHEELER STREET
SWMU SITE MAP

1
DRAWING SCALE: 1" = 80'
D:\05382-06
WSA PROJECT NO. 05382



THIS SURVEY WAS PREPARED WITHOUT THE BENEFIT OF AN UP-TO-DATE ABSTRACT OF TITLE AND IS SUBJECT TO ANY STATE OF FACTS THAT MAY BE REVEALED BY AN EXAMINATION OF SUCH.

APPENDIX C
ENVIRONMENTAL EASEMENT

**ENVIRONMENTAL EASEMENT GRANTED PURSUANT TO ARTICLE 71, TITLE 36
OF THE NEW YORK STATE ENVIRONMENTAL CONSERVATION LAW**

THIS INDENTURE made this 14th day of August, 2012, between Owner(s) THE CITY OF TONAWANDA, having an office at 200 Niagara Street, Tonawanda, New York 14150, County of Erie, State of New York (the "Grantor"), and The People of the State of New York (the "Grantee."), acting through their Commissioner of the Department of Environmental Conservation (the "Commissioner", or "NYSDEC" or "Department" as the context requires) with its headquarters located at 625 Broadway, Albany, New York 12233.

WHEREAS, the Legislature of the State of New York has declared that it is in the public interest to encourage the remediation of abandoned and likely contaminated properties ("sites") that threaten the health and vitality of the communities they burden while at the same time ensuring the protection of public health and the environment; and

WHEREAS, the Legislature of the State of New York has declared that it is in the public interest to establish within the Department a statutory environmental remediation program that includes the use of Environmental Easements as an enforceable means of ensuring the performance of operation, maintenance, and/or monitoring requirements and the restriction of future uses of the land, when an environmental remediation project leaves residual contamination at levels that have been determined to be safe for a specific use, but not all uses, or which includes engineered structures that must be maintained or protected against damage to perform properly and be effective, or which requires groundwater use or soil management restrictions; and

WHEREAS, the Legislature of the State of New York has declared that Environmental Easement shall mean an interest in real property, created under and subject to the provisions of Article 71, Title 36 of the New York State Environmental Conservation Law ("ECL") which contains a use restriction and/or a prohibition on the use of land in a manner inconsistent with engineering controls which are intended to ensure the long term effectiveness of a site remedial program or eliminate potential exposure pathways to hazardous waste or petroleum; and

WHEREAS, Grantor, is the owner of real property located at the address of Hinds Street , 310 Wheeler Street and 332 Wheeler Street in the City of Tonawanda, County of Erie and State of New York, known and designated on the tax map of the County Clerk of Erie as tax map parcel numbers: Section: 52.08 Block: 5 Lot 1 [Hinds Street]; Section: 52.08 Block: 5 Lot(s) 2, 3.1, 3.2 [310 Wheeler Street] and Section 52.08 Block: 5 Lot: 4 [332 Wheeler Street], being the same as that property conveyed to Grantor by Treasurer's deed dated October 6, 2009 recorded on October 7, 2009 in the Erie County Clerk's Office in Liber 11170 of deeds at page 8163 and Treasurer's deed dated February 18, 2011 recorded on February 23, 2011 in the Erie County Clerk's Office in Liber 11199 of Deeds at page 681. The property subject to this Environmental Easement (the "Controlled Property") comprises approximately 31.294 +/- acres, and is hereinafter more fully described in the Land Title Survey dated December 28, 2010 revised on January 30, 2012 and Survey dated June 23, 2011 revised on March 15, 2012 prepared by Wm. Schutt Associates , which will be attached to the Site Management Plan. The Controlled Property description is set forth in and attached hereto as Schedule A; and

[6/11]

Environmental Easement Page 1

FILED

JAN 09 2013

**ERIE COUNTY
CLERK'S OFFICE**

WHEREAS, the Department accepts this Environmental Easement in order to ensure the protection of public health and the environment and to achieve the requirements for remediation established for the Controlled Property until such time as this Environmental Easement is extinguished pursuant to ECL Article 71, Title 36; and

NOW THEREFORE, in consideration of the mutual covenants contained herein and the terms and conditions of State Assistance Contract Number: C 303379, Grantor conveys to Grantee a permanent Environmental Easement pursuant to ECL Article 71, Title 36 in, on, over, under, and upon the Controlled Property as more fully described herein ("Environmental Easement")

1. Purposes. Grantor and Grantee acknowledge that the Purposes of this Environmental Easement are: to convey to Grantee real property rights and interests that will run with the land in perpetuity in order to provide an effective and enforceable means of encouraging the reuse and redevelopment of this Controlled Property at a level that has been determined to be safe for a specific use while ensuring the performance of operation, maintenance, and/or monitoring requirements; and to ensure the restriction of future uses of the land that are inconsistent with the above-stated purpose.

2. Institutional and Engineering Controls. The controls and requirements listed in the Department approved Site Management Plan ("SMP") including any and all Department approved amendments to the SMP are incorporated into and made part of this Environmental Easement. These controls and requirements apply to the use of the Controlled Property, run with the land, are binding on the Grantor and the Grantor's successors and assigns, and are enforceable in law or equity against any owner of the Controlled Property, any lessees and any person using the Controlled Property.

A. (1) The Controlled Property may be used for:

**Restricted Residential as described in 6 NYCRR Part 375-1.8(g)(2)(ii),
Commercial as described in 6 NYCRR Part 375-1.8(g)(2)(iii) and Industrial
as described in 6 NYCRR Part 375-1.8(g)(2)(iv)**

(2) All Engineering Controls must be operated and maintained as specified in the Site Management Plan (SMP);

(3) All Engineering Controls must be inspected at a frequency and in a manner defined in the SMP.

(4) Groundwater and other environmental or public health monitoring must be performed as defined in the SMP;

(5) Data and information pertinent to Site Management of the Controlled Property must be reported at the frequency and in a manner defined in the SMP;

(6) All future activities on the property that will disturb remaining contaminated material must be conducted in accordance with the SMP;

(7) Monitoring to assess the performance and effectiveness of the remedy must be performed as defined in the SMP.

(8) Operation, maintenance, monitoring, inspection, and reporting of any mechanical or physical components of the remedy shall be performed as defined in the SMP.

(9) Access to the site must be provided to agents, employees or other representatives of the State of New York with reasonable prior notice to the property owner to assure compliance with the restrictions identified by this Environmental Easement.

B. The Controlled Property shall not be used for Residential purposes as defined in 6NYCRR 375-1.8(g)(2)(i), and the above-stated engineering controls may not be discontinued without an amendment or extinguishment of this Environmental Easement.

C. The SMP describes obligations that the Grantor assumes on behalf of Grantor, its successors and assigns. The Grantor's assumption of the obligations contained in the SMP which may include sampling, monitoring, and/or operating a treatment system, and providing certified reports to the NYSDEC, is and remains a fundamental element of the Department's determination that the Controlled Property is safe for a specific use, but not all uses. The SMP may be modified in accordance with the Department's statutory and regulatory authority. The Grantor and all successors and assigns, assume the burden of complying with the SMP and obtaining an up-to-date version of the SMP from:

Site Control Section
Division of Environmental Remediation
NYSDEC
625 Broadway
Albany, New York 12233
Phone: (518) 402-9553

D. Grantor must provide all persons who acquire any interest in the Controlled Property a true and complete copy of the SMP that the Department approves for the Controlled Property and all Department-approved amendments to that SMP.

E. Grantor covenants and agrees that until such time as the Environmental Easement is extinguished in accordance with the requirements of ECL Article 71, Title 36 of the ECL, the property deed and all subsequent instruments of conveyance relating to the Controlled Property shall state in at least fifteen-point bold-faced type:

This property is subject to an Environmental Easement held by the New York State Department of Environmental Conservation pursuant to Title 36 of Article 71 of the Environmental Conservation Law.

F. Grantor covenants and agrees that this Environmental Easement shall be incorporated in full or by reference in any leases, licenses, or other instruments granting a right to use the Controlled Property.

[6/11]

G. Grantor covenants and agrees that it shall annually, or such time as NYSDEC may allow, submit to NYSDEC a written statement by an expert the NYSDEC may find acceptable certifying under penalty of perjury, in such form and manner as the Department may require, that:

- (1) the inspection of the site to confirm the effectiveness of the institutional and engineering controls required by the remedial program was performed under the direction of the individual set forth at 6 NYCRR Part 375-1.8(h)(3).
- (2) the institutional controls and/or engineering controls employed at such site:
 - (i) are in-place;
 - (ii) are unchanged from the previous certification, or that any identified changes to the controls employed were approved by the NYSDEC and that all controls are in the Department-approved format; and
 - (iii) that nothing has occurred that would impair the ability of such control to protect the public health and environment;
- (3) the owner will continue to allow access to such real property to evaluate the continued maintenance of such controls;
- (4) nothing has occurred that would constitute a violation or failure to comply with any site management plan for such controls;
- (5) the report and all attachments were prepared under the direction of, and reviewed by, the party making the certification;
- (6) to the best of his/her knowledge and belief, the work and conclusions described in this certification are in accordance with the requirements of the site remedial program, and generally accepted engineering practices; and
- (7) the information presented is accurate and complete.

3. Right to Enter and Inspect. Grantee, its agents, employees, or other representatives of the State may enter and inspect the Controlled Property in a reasonable manner and at reasonable times to assure compliance with the above-stated restrictions.

4. Reserved Grantor's Rights. Grantor reserves for itself, its assigns, representatives, and successors in interest with respect to the Property, all rights as fee owner of the Property, including:

A. Use of the Controlled Property for all purposes not inconsistent with, or limited by the terms of this Environmental Easement;

B. The right to give, sell, assign, or otherwise transfer part or all of the underlying fee interest to the Controlled Property, subject and subordinate to this Environmental Easement;

5. Enforcement

A. This Environmental Easement is enforceable in law or equity in perpetuity by Grantor, Grantee, or any affected local government, as defined in ECL Section 71-3603, against the owner of the Property, any lessees, and any person using the land. Enforcement shall not be defeated because of any subsequent adverse possession, laches, estoppel, or waiver. It is not a defense in any action to enforce this Environmental Easement that: it is not appurtenant to an interest in real property; it is not of a character that has been recognized traditionally at common law; it imposes a negative burden; it imposes affirmative obligations upon the owner of any

[6/11]

interest in the burdened property; the benefit does not touch or concern real property; there is no privity of estate or of contract; or it imposes an unreasonable restraint on alienation.

B. If any person violates this Environmental Easement, the Grantee may revoke the Certificate of Completion with respect to the Controlled Property.

C. Grantee shall notify Grantor of a breach or suspected breach of any of the terms of this Environmental Easement. Such notice shall set forth how Grantor can cure such breach or suspected breach and give Grantor a reasonable amount of time from the date of receipt of notice in which to cure. At the expiration of such period of time to cure, or any extensions granted by Grantee, the Grantee shall notify Grantor of any failure to adequately cure the breach or suspected breach, and Grantee may take any other appropriate action reasonably necessary to remedy any breach of this Environmental Easement, including the commencement of any proceedings in accordance with applicable law.

D. The failure of Grantee to enforce any of the terms contained herein shall not be deemed a waiver of any such term nor bar any enforcement rights.

6. Notice. Whenever notice to the Grantee (other than the annual certification) or approval from the Grantee is required, the Party providing such notice or seeking such approval shall identify the Controlled Property by referencing the following information:

County, NYSDEC Site Number, NYSDEC Brownfield Cleanup Agreement, State Assistance Contract or Order Number, and the County tax map number or the Liber and Page or computerized system identification number.

Parties shall address correspondence to: Site Number: E915050/915050
Office of General Counsel
NYSDEC
625 Broadway
Albany New York 12233-5500

With a copy to: Site Control Section
Division of Environmental Remediation
NYSDEC
625 Broadway
Albany, NY 12233

All notices and correspondence shall be delivered by hand, by registered mail or by Certified mail and return receipt requested. The Parties may provide for other means of receiving and communicating notices and responses to requests for approval.

7. Recordation. Grantor shall record this instrument, within thirty (30) days of execution of this instrument by the Commissioner or her/his authorized representative in the office of the recording officer for the county or counties where the Property is situated in the manner prescribed by Article 9 of the Real Property Law.

8. Amendment. Any amendment to this Environmental Easement may only be executed by the Commissioner of the New York State Department of Environmental Conservation or the
[6/11]

Commissioner's Designee, and filed with the office of the recording officer for the county or counties where the Property is situated in the manner prescribed by Article 9 of the Real Property Law.

9. Extinguishment. This Environmental Easement may be extinguished only by a release by the Commissioner of the New York State Department of Environmental Conservation, or the Commissioner's Designee, and filed with the office of the recording officer for the county or counties where the Property is situated in the manner prescribed by Article 9 of the Real Property Law.

10. Joint Obligation. If there are two or more parties identified as Grantor herein, the obligations imposed by this instrument upon them shall be joint and several.

IN WITNESS WHEREOF, Grantor has caused this instrument to be signed in its name.

GRANTOR: THE CITY OF TONAWANDA

By: 

Print Name: RONALD J. PILOZZI

Title: MAYOR Date: May 11th, 2012

Grantor's Acknowledgment

STATE OF NEW YORK)
) ss:
COUNTY OF Erie)

On the 11th day of May, in the year 2012, before me, the undersigned, personally appeared RONALD J. PILOZZI, personally known to me or proved to me on the basis of satisfactory evidence to be the individual(s) whose name is (are) subscribed to the within instrument and acknowledged to me that he/she/they executed the same in his/her/their capacity(ies), and that by his/her/their signature(s) on the instrument, the individual(s), or the person upon behalf of which the individual(s) acted, executed the instrument.

Notary Public - State of New York

RONALD C. TRABUCCO, Esq.
Notary Public State of New York
Qualified in Erie County
My Commission Expires Sept. 30, 2013

THIS ENVIRONMENTAL EASEMENT IS HEREBY ACCEPTED BY THE PEOPLE OF THE STATE OF NEW YORK, Acting By and Through the Department of Environmental Conservation as Designee of the Commissioner.

By: 
Robert W. Schick, Director
Division of Environmental Remediation

Grantee's Acknowledgment

STATE OF NEW YORK)
) ss:
COUNTY OF ALBANY)

On the 14th day of August, in the year 2012, before me, the undersigned, personally appeared Robert W. Schick, personally known to me or proved to me on the basis of satisfactory evidence to be the individual(s) whose name is (are) subscribed to the within instrument and acknowledged to me that he/she/ executed the same in his/her/ capacity as Designee of the Commissioner of the State of New York Department of Environmental Conservation, and that by his/her/ signature on the instrument, the individual, or the person upon behalf of which the individual acted, executed the instrument.

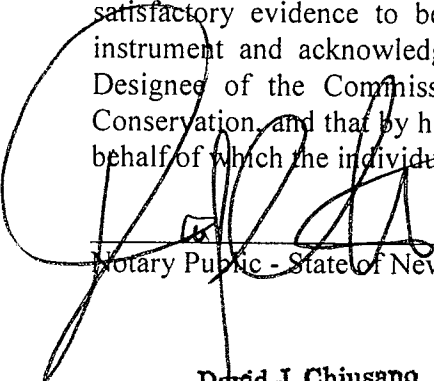

Notary Public - State of New York

David J. Chiusano
Notary Public, State of New York
No. 01CH5032146
Qualified in Schenectady County
Commission Expires August 22, 2014

SCHEDULE "A"
PROPERTY DESCRIPTION

ENVIRONMENTAL EASEMENT DESCRIPTION
SITE NOS. E915050/915050

BEGINNING AT A POINT IN THE WESTERLY LINE OF WHEELER STREET, DISTANT 38 FEET NORTH OF ITS INTERSECTION WITH THE SOUTHEASTERLY LINE OF LOT 87 OF THE MILE RESERVATION LINE, ALSO BEING THE NORTHEAST CORNER OF LANDS CONVEYED TO THE CITY OF TONAWANDA AS RECORDED UNDER LIBER 6182 OF DEEDS AT PAGE 240,; THENCE NORTHERLY ALONG THE WESTERLY LINE OF WHEELER STREET A DISTANCE OF 1493.38 FEET TO THE NORTHERLY LINE OF SUB LOT 66, IN BLOCK 6, MAP COVER 42; THENCE SOUTHWESTERLY ALONG THE NORTHERLY LINE OF SUB LOT(S) 66 AND 65, IN BLOCK 6, MAP COVER 42 A DISTANCE OF 599.00 FEET TO A POINT IN THE EASTERLY LINE OF GIBSON STREET (66' WIDE); THENCE SOUTHEASTERLY ALONG THE EASTERLY LINE OF GIBSON STREET A DISTANCE OF 120.00 FEET, TO ITS INTERSECTION WITH THE SOUTHERLY LINE OF DODGE AVENUE (FORMERLY SEVENTH AVE.) (66' WIDE); THENCE SOUTHWESTERLY ALONG THE SOUTHERLY LINE OF DODGE AVENUE A DISTANCE OF 331.40 FEET TO ITS INTERSECTION WITH THE EASTERLY LINE OF A 50' WIDE EASEMENT TO NIAGARA MOHAWK POWER CORPORATION, RECORDED UNDER LIBER 6166 OF DEEDS AT PAGE 480; THENCE SOUTHEASTERLY ALONG THE EAST LINE OF SAID 50' WIDE EASEMENT A DISTANCE OF 1344.24 FEET TO A POINT ON THE THE SOUTHEASTERLY LINE OF LOT 88 OF THE MILE RESERVATION, ALSO BEING A POINT IN THE NORTHERLY LINE OF HACKETT DRIVE (65' WIDE); THENCE EASTERLY ALONG THE SOUTHEASTERLY LINE OF LOT 88 AND LOT 87 OF THE MILE RESERVATION AND THE NORTHERLY LINE OF HACKETT DRIVE A DISTANCE OF 878.14 FEET TO THE SOUTHWEST CORNER OF SAID LANDS CONVEYED TO THE CITY OF TONAWANDA AS RECORDED IN THE ERIE COUNTY CLERK'S OFFICE UNDER LIBER 6182 OF DEEDS AT PAGE 240; THENCE NORTHEASTERLY ALONG THE NORTHWESTERLY LINE OF SAID LANDS CONVEYED TO THE CITY OF TONAWANDA UNDER LIBER 6182 OF DEEDS AT PAGE 240 A DISTANCE OF 75.63 FEET TO THE POINT OF BEGINNING, CONTAINING 31.294 ACRES MORE OR LESS.

RESIDENTIAL PARCEL "A" DESCRIPTION

BEGINNING AT A POINT IN THE EASTERLY LINE OF WHEELER STREET AT THE NORTHWESTERLY CORNER OF SUB LOT 137, IN BLOCK 5 OF MAP COVER 42, DISTANT 132.00 FEET SOUTHERLY FROM THE SOUTHERLY LINE OF JAMES STREET (66' WIDE); THENCE SOUTHERLY ALONG THE EASTERLY LINE OF WHEELER STREET A DISTANCE OF 868.44 FEET TO THE NORTHWESTERLY LINE OF LANDS FORMERLY CONVEYED TO THE BUFFALO AND NIAGARA FALLS RAILROAD (NOW CONRAIL) (100' WIDE) ALSO BEING A POINT IN THE SOUTHEASTERLY LINE OF LANDS CONVEYED TO SPAULDING FIBRE CO., AS RECORDED UNDER LIBER 4917 OF DEEDS AT PAGE 421. AND THE SOUTHERLY CORNER OF SUB LOT 115, IN BLOCK 5, OF MAP COVER 42; THENCE NORTHERLY ALONG THE NORTHWESTERLY LINE OF SAID LANDS CONVEYED TO CONRAIL A DISTANCE OF 430.61 FEET TO A POINT IN THE EASTERLY LINE OF SUB LOT 121, IN BLOCK 5, MAP COVER 42; THENCE NORTHWESTERLY ALONG THE EASTERLY LINE OF SUB LOTS 121 THRU 137 IN BLOCK 5, MAP COVER 42 A DISTANCE OF 556.54 FEET TO THE NORTHEASTERLY CORNER OF SUB LOT 137, IN BLOCK 5, MAP COVER 42; THENCE SOUTHWESTERLY ALONG THE NORTHERLY LINE OF SAID SUB LOT 137 A DISTANCE OF 297.25 FEET TO THE POINT OF BEGINNING, CONTAINING 4.862 ACRES MORE OR LESS.

RESIDENTIAL PARCEL "B" DESCRIPTION

ALL THAT TRACT OR PARCEL OF LAND SITUATE IN THE CITY OF TONAWANDA, COUNTY OF ERIE, AND STATE OF NEW YORK, BEING PART OF LOT 88, OF THE NEW YORK STATE MILE RESERVATION, BEING SUB LOTS 211 THRU 315, SUB LOTS 316 THRU 328, SUB LOTS 344 THRU 338 AND A PORTION OF SUB LOTS 329, 330, 333 THRU 337, OF MAP COVER 596 A PORTION OF EIGHT, NINTH TENTH AND ELEVENTH AVENUE (ALL UNDEVELOPED) AND BEING MORE PARTICULARLY DESCRIBED AS FOLLOWS:

BEGINNING AT A POINT IN THE INTERSECTION OF THE SOUTHERLY LINE OF DODGE AVENUE (FORMERLY SEVENTH AVENUE) WITH THE EASTERLY LINE OF HINDS STREET; THENCE SOUTHERLY ALONG THE EASTERLY LINE OF HINDS STREET A DISTANCE OF 1141.20 FEET TO A POINT AT THE NORTHWEST CORNER OF LANDS CONVEYED TO THE CITY OF TONAWANDA AS RECORDED UNDER LIBER 6355 OF DEEDS AT PAGE 516; THENCE SOUTHEASTERLY ALONG THE NORTHEASTERLY LINE OF SAID LANDS CONVEYED TO THE CITY OF TONAWANDA AND THRU SUB LOTS 329, 330, 333 THRU 337 AT AN INTERIOR ANGLE OF 124°03'26" A DISTANCE OF 347.70 FEET TO A POINT IN THE SOUTHEASTERLY LINE OF LOT 88, ALSO BEING A POINT IN THE NORTHERLY LINE OF HACKETT DRIVE; THENCE EASTERLY ALONG THE SOUTHEASTERLY LINE OF LOT 88 AND THE NORTHERLY LINE OF HACKETT DRIVE A DISTANCE OF 48.77 FEET TO A POINT IN THE EASTERLY LINE OF A 50 FOOT WIDE EASEMENT GRANTED TO NIAGARA MOHAWK POWER CORPORATION AS RECORDED UNDER LIBER 6166 OF DEEDS AT PAGE 480; THENCE NORTHERLY ALONG THE EASTERLY LINE OF SAID EASEMENT GRANTED TO NIAGARA MOHAWK POWER CORPORATION A DISTANCE OF 1344.24 FEET TO A POINT IN THE SOUTHERLY LINE OF DODGE AVENUE; THENCE WESTERLY ALONG THE SOUTHERLY LINE OF DODGE AVENUE A DISTANCE OF 336.79 FEET TO THE POINT OF BEGINNING, CONTAINING 9.706 ACRES MORE OR LESS.

PARCEL 1 (OU 1, 2 & 3) STATESUPERFUND SITE NO. 915050

COMMENCING at a point in the westerly line of Wheeler Avenue, distant 162.76 feet north of its intersection with the southeasterly line of Lot 87 of the Mile Reservation Line; Thence westerly along a line perpendicular to the aforementioned line a distance of 130.85 feet to the Point of Beginning; Thence southwesterly turning an angle to the right from the aforementioned line of $170^{\circ}48'04''$ a distance of 125.3 feet more or less; Thence southwesterly along a line at an interior angle of $207^{\circ}08'28''$ a distance of 64.3 feet more or less; Thence westerly along a line at an interior angle of $138^{\circ}36'49''$ a distance of 86.1 feet more or less; Thence westerly along a line at an interior angle of $189^{\circ}49'00''$ a distance of 127.6 feet more or less; Thence southwesterly along a line at an interior angle of $187^{\circ}55'44''$ a distance of 92.4 feet more or less to a point in the easterly line of Gibson Street (undeveloped) as shown on said Map Cover 42, and discontinued by Common Council Resolution on March 5, 1956; Thence northerly along the easterly line of Gibson Street at an interior angle of $76^{\circ}53'30''$ a distance of 142.5 feet more or less; Thence northeasterly along a line at an interior angle of $92^{\circ}45'47''$ a distance of 189.7 feet more or less; Thence northeasterly along a line at an interior angle of $185^{\circ}08'18''$ a distance of 303.8 feet more or less; Thence southwesterly along a line at an interior angle of $75^{\circ}32'46''$ a distance of 109.2 feet more or less to the point of beginning, containing 59,722 square feet more or less.

PARCEL 2 (OU 1, & 4) STATESUPERFUND SITE NO. 915050

COMMENCING at a point in the easterly line of Hinds Street, distant 151.20 feet north of its intersection with the northwest corner of lands conveyed to the City of Tonawanda by deed recorded in the Erie County Clerk's Office under Liber 6355 of deeds at page 516, also being the southerly line of Tenth Avenue (undeveloped), as shown on said Map Cover 596; Thence easterly along the southerly line of Tenth Avenue a distance of 332.16 feet to the Point of Beginning, said point being the intersection of the northerly line of Tenth Avenue with the easterly line of a 50 foot wide easement granted to Niagara Mohawk Power Corporation as recorded in the Erie County Clerk's Office under Liber 6166 of deeds at page 486; Thence northerly along the easterly line of said easement granted to the Niagara Mohawk Power Corporation a

distance of 163.7 feet more or less; Thence easterly along a line perpendicular to the aforementioned line a distance of 83.3 feet more or less; Thence southerly along a line perpendicular to the aforementioned line a distance of 163.7 feet to a point in the northerly line of Tenth Avenue; Thence westerly along a line perpendicular to the aforementioned line being the northerly line of Tenth Avenue a distance of 83.3 feet more or less to the Point of Beginning, containing 13,636 square feet more or less.

PARCEL 3 (OU 4) STATESUPERFUND SITE NO. 915050

COMMENCING at a point in the easterly line of Hinds Street, distant 151.20 feet north of its intersection with the northwest corner of lands conveyed to the City of Tonawanda by deed recorded in the Erie County Clerk's Office under Liber 6355 of deeds at page 516 also being the southerly line of Tenth Avenue (undeveloped), as shown on said Map Cover 596; Thence easterly along the southerly line of Tenth Avenue a distance of 578.77 feet to the Point of Beginning, said point being the intersection of the southerly line of Tenth Avenue with the easterly line of an existing blacktop driveway; Thence northerly along the easterly line of said blacktop driveway being a curved line to the left having a radius of 149.7 feet more or less said curve's chord having an angle to the right from the aforementioned line of $64^{\circ}54'01''$, a distance along the curve of 120.8 feet more or less to a point of reverse curvature; Thence northerly continuing along the easterly line of said blacktop driveway having a radius of 137.8 feet more or less, said curve's chord having an angle to the right from the previous curve's chord of $166^{\circ}00'00''$ a distance along the curve of 72.9 feet more or less; Thence easterly along a line at an interior angle of $50^{\circ}53'05''$ with the previous chord a distance of 28.8 feet more or less;; Thence northerly along a line perpendicular to the aforementioned line a distance of 1.8 feet more or less; Thence easterly along a line perpendicular to the aforementioned line a distance of 29.9 feet more or less; Thence southerly along a line perpendicular to the aforementioned line a distance of 22.0 feet more or less; Thence easterly along a line perpendicular to the aforementioned line a distance of 29.0 feet more or less; Thence northerly along a line perpendicular to the aforementioned line a distance of 22.0 feet more or less; Thence easterly along a line perpendicular to the aforementioned line a distance of 88.6 feet more or less; Thence southerly along a line perpendicular to the aforementioned line a distance of

4.5 feet more or less; Thence easterly along a line perpendicular to the aforementioned line a distance of 13.5 feet more or less; Thence southerly along a line perpendicular to the aforementioned line a distance of 107.75 feet more or less; Thence easterly along a line perpendicular to the aforementioned line a distance of 22.5 feet more or less; Thence southerly along a line at an interior angle of $91^{\circ}19'24''$ a distance of 49.1 feet more or less; Thence westerly along a line perpendicular to the aforementioned line a distance of 118.1 feet more or less to the point of beginning, containing 21,953 square feet more or less.

PARCEL 4 (OU 4) STATESUPERFUND SITE NO. 915050

COMMENCING at a point in the easterly line of Hinds Street, being distant 281.73 feet south of its intersection with the southerly line of Dodge Avenue; Thence easterly along a line perpendicular to the aforementioned line a distance of 320.78 feet to the Point of Beginning; Thence easterly at an angle to the right of $179^{\circ}04'53''$ with the aforementioned line a distance of 27.0 feet more or less; Thence northerly along a line perpendicular to the aforementioned line a distance of 24.05 feet more or less; Thence easterly along a line perpendicular to the aforementioned line a distance of 103.7 feet more or less; Thence southerly along a line perpendicular to the aforementioned line a distance of 16.7 feet more or less; Thence easterly along a line perpendicular to the aforementioned line a distance of 19.2 feet more or less; Thence southerly along a line perpendicular to the aforementioned line a distance of 17.4 feet more or less; Thence easterly along a line perpendicular to the aforementioned line a distance of 21.1 feet more or less; Thence northerly along a line perpendicular to the aforementioned line a distance of 41.5 feet more or less; Thence easterly along a line perpendicular to the aforementioned line a distance of 8.0 feet more or less; Thence southerly along a line perpendicular to the aforementioned line a distance of 52.2 feet more or less; Thence easterly along a line perpendicular to the aforementioned line a distance of 40.4 feet more or less; Thence southerly along a line perpendicular to the aforementioned line a distance of 40.45 feet more or less; Thence easterly along a line perpendicular to the aforementioned line a distance of 64.6 feet more or less; Thence southerly along a line perpendicular to the aforementioned line a distance of 305.8 feet more or less; Thence westerly along a line perpendicular to the aforementioned line a distance of 101.0 feet more or less;

Thence northerly along a line perpendicular to the aforementioned line a distance of 203.0 feet more or less;
Thence westerly along a line perpendicular to the aforementioned line a distance of 183.0 feet more or less;
Thence northerly along a line perpendicular to the aforementioned line a distance of 164.0 feet more or less
to the Point of Beginning, containing 64,975 square feet more or less.

PARCEL 5 (OU 4) STATESUPERFUND SITE NO. 915050

BEGINNING at the intersection of the southerly line of Dodge Avenue with the easterly line of Gibson Street; Thence northerly along the easterly line of Gibson Street a distance of 120.0 feet to the northerly line of lands now or formerly conveyed to Spaulding Fibre Co., as recorded in the Erie County Clerk's Office under Liber 5860 of deeds at page 635; Thence easterly along the northerly line of said lands conveyed to Spaulding Fibre Co., at an interior angle of $90^{\circ}31'16''$ a distance of 226.7 feet more or less; Thence southerly along a line perpendicular to the aforementioned line a distance of 150.9 feet more or less; Thence easterly along a line perpendicular to the aforementioned line a distance of 53.7 feet more or less; Thence northerly along a line perpendicular to the aforementioned line a distance of 18.0 feet more or less; Thence easterly along a line perpendicular to the aforementioned line a distance of 171.8 feet more or less; Thence southerly along a line perpendicular to the aforementioned line a distance of 417.6 feet more or less; Thence westerly along a line perpendicular to the aforementioned line a distance of 18.2 feet more or less; Thence northerly along a line perpendicular to the aforementioned line a distance of 264.1 feet more or less; Thence westerly along a line perpendicular to the aforementioned line a distance of 190.1 feet more or less; Thence southerly along a line perpendicular to the aforementioned line a distance of 77.0 feet more or less; Thence westerly along a line perpendicular to the aforementioned line a distance of 103.3 feet more or less; Thence northerly along a line perpendicular to the aforementioned line a distance of 33.0 feet more or less. Thence easterly along a line perpendicular to the aforementioned line a distance of 85.5 feet more or less; Thence northerly along a line perpendicular to the aforementioned line a distance of 74.0 feet more or less; Thence westerly along a line perpendicular to the aforementioned line a distance of 35.5 feet more or less; Thence southerly along a line perpendicular to the aforementioned line a distance of 37.0 feet more or less; Thence westerly

along a line perpendicular to the aforementioned line a distance of 77.0 feet more or less; Thence northerly along a line perpendicular to the aforementioned line a distance of 81.8 feet more or less; Thence westerly along a line perpendicular to the aforementioned line a distance of 58.9 feet more or less; Thence northerly along a line perpendicular to the aforementioned line a distance of 24.5 feet more or less; Thence westerly along a line perpendicular to the aforementioned line a distance of 64.0 feet more or less; Thence northerly along a line perpendicular to the aforementioned line a distance of 10.8 feet more or less; Thence westerly along a line perpendicular to the aforementioned line a distance of 16.9 feet more or less; Thence northerly along a line perpendicular to the aforementioned line a distance of 17.7 feet more or less; Thence westerly along a line perpendicular to the aforementioned line a distance of 20.0 feet more or less; Thence northerly along a line perpendicular to the aforementioned line a distance of 40.3 feet more or less to a point in the southerly line of Dodge Avenue; Thence easterly along the southerly line of Dodge Avenue a distance of 45.1 feet more or less to the point of beginning, containing 99,632 square feet more or less.

PARCEL 6 (OU 4) STATESUPERFUND SITE NO. 915050

COMMENCING at a point in the westerly line of Wheeler Street distant 551.38 feet southerly from its intersection with the northerly line of lands now or formerly conveyed to Spaulding Fibre Co., as recorded in the Erie County Clerk's Office under Liber 5860 of deeds at page 635; Thence westerly along a line perpendicular to the aforementioned line a distance of 308.16 feet to the Point of Beginning; Thence southerly along a line perpendicular to the aforementioned line a distance of 88.1 feet more or less; Thence westerly along a line perpendicular to the aforementioned line a distance of 38.1 feet more or less; Thence southerly along a line perpendicular to the aforementioned line a distance of 36.0 feet more or less; Thence westerly along a line perpendicular to the aforementioned line a distance of 10.4 feet more or less; Thence northerly along a line perpendicular to the aforementioned line a distance of 84.0 feet more or less; Thence westerly along a line perpendicular to the aforementioned line a distance of 15.0 feet more or less; Thence northerly along a line perpendicular to the aforementioned line a distance of 40.1 feet more or less; Thence easterly along a line perpendicular to the aforementioned line a distance of 63.5 feet more or less to the point

of beginning, containing 5,249 square feet more or less.

PARCEL 7 (OU 4) STATESUPERFUND SITE NO. 915050

COMMENCING at the intersection of the southerly line of Dodge Avenue with the easterly line of Gibson Street; Thence westerly along the northerly line of Dodge Avenue also being the northerly line of lands now or formerly conveyed to Spaulding Fibre Co., as recorded in the Erie County Clerk's Office under Liber 5860 of deeds at page 635; a distance of 206.39 feet; Thence southerly from the northerly line of said lands conveyed to Spaulding Fibre Co., at an interior angle of 90° a distance of 40.26 feet to the Point of Beginning; Thence continuing southerly along the aforementioned line a distance of 222.65 feet more or less; Thence westerly along a line perpendicular to the aforementioned line a distance of 132.4 feet more or less; Thence northerly along a line perpendicular to the aforementioned line a distance of 41.4 feet more or less; Thence easterly along a line perpendicular to the aforementioned line a distance of 18.0 feet more or less; Thence northerly along a line perpendicular to the aforementioned line a distance of 51.05 feet more or less; Thence easterly along a line perpendicular to the aforementioned line a distance of 59.7 feet more or less; Thence northerly along a line perpendicular to the aforementioned line a distance of 130.15 feet more or less; Thence easterly along a line perpendicular to the aforementioned line a distance of 54.7 feet more or less to the point of beginning, containing 18,442 square feet more or less.

SURVEY

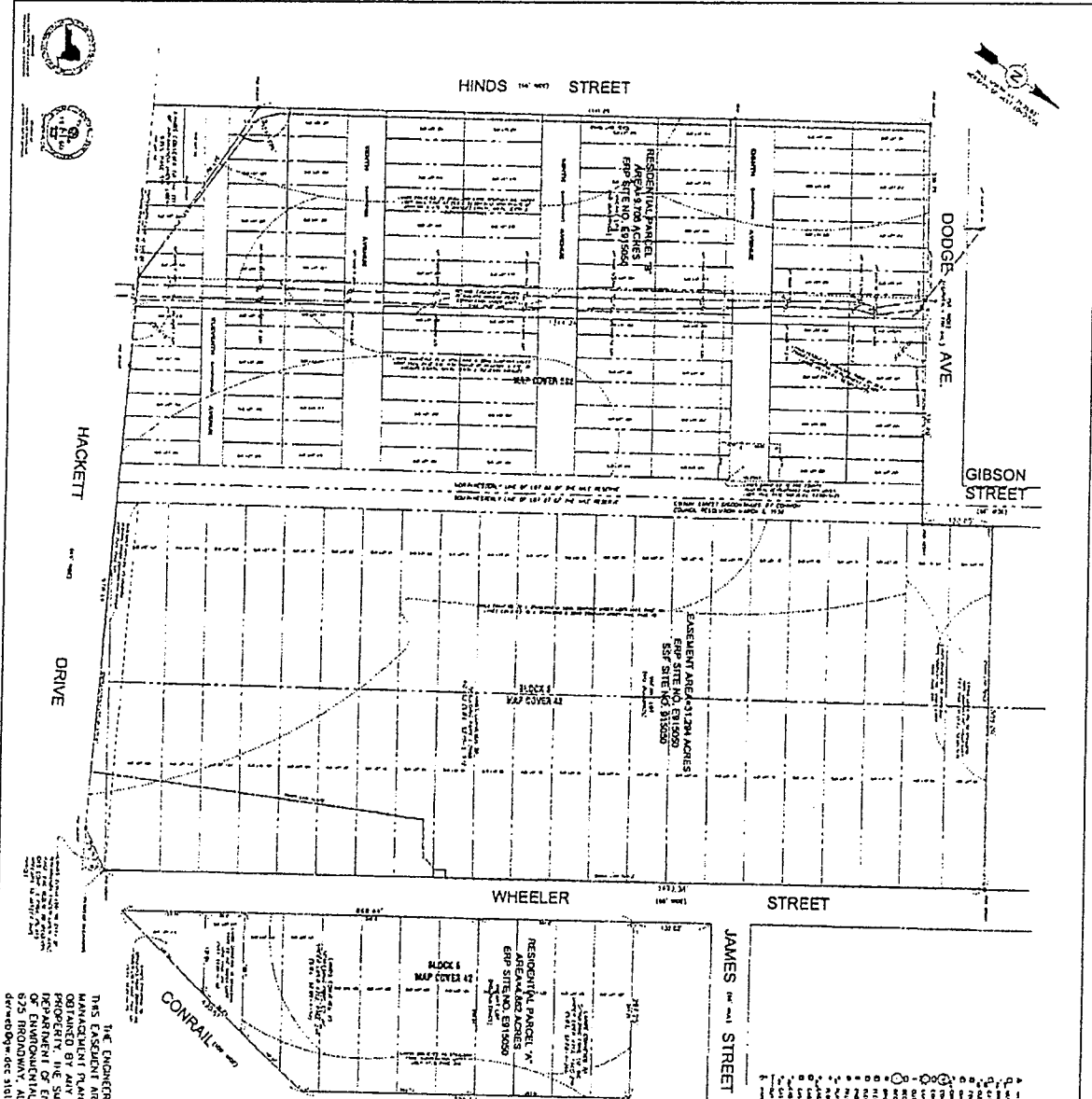

THE ENDORSEMENT AND THE ORIGINAL CONTRACT FOR THIS EASEMENT ARE SET FORTH IN THE MANAGEMENT PLAN (SMP). A COPY OF THE SMP MUST BE OBTAINED BY ANY PARTY WITH AN INTEREST IN THE PROPERTY. THE SMP CAN BE OBTAINED FROM THE DIVISION OF ENVIRONMENTAL CONSERVATION, THE CONTRACT, SECTION 525, BROOKHAVEN, ALBANY, NY 12212 OR AT drc@dec.state.ny.us

CERTIFICATION

I, the undersigned, being duly sworn, depose and say that the foregoing is a true and correct copy of the original of the above described document as the same appears in the files of the Department of Environmental Conservation, Albany, New York.

 State Engineer

RESIDENTIAL PARCEL #1 DESCRIPTION

RESIDENTIAL PARCEL #1 DESCRIPTION

RESIDENTIAL PARCEL #2 DESCRIPTION

RESIDENTIAL PARCEL #3 DESCRIPTION

RESIDENTIAL PARCEL #4 DESCRIPTION

RESIDENTIAL PARCEL #5 DESCRIPTION

RESIDENTIAL PARCEL #6 DESCRIPTION

RESIDENTIAL PARCEL #7 DESCRIPTION

RESIDENTIAL PARCEL #8 DESCRIPTION

RESIDENTIAL PARCEL #9 DESCRIPTION

RESIDENTIAL PARCEL #10 DESCRIPTION

LEGEND

1. Residential Parcel	11. Easement
2. Residential Parcel	12. Easement
3. Residential Parcel	13. Easement
4. Residential Parcel	14. Easement
5. Residential Parcel	15. Easement
6. Residential Parcel	16. Easement
7. Residential Parcel	17. Easement
8. Residential Parcel	18. Easement
9. Residential Parcel	19. Easement
10. Residential Parcel	20. Easement
21. Easement	22. Easement
23. Easement	24. Easement
25. Easement	26. Easement
27. Easement	28. Easement
29. Easement	30. Easement
31. Easement	32. Easement
33. Easement	34. Easement
35. Easement	36. Easement
37. Easement	38. Easement
39. Easement	40. Easement
41. Easement	42. Easement
43. Easement	44. Easement
45. Easement	46. Easement
47. Easement	48. Easement
49. Easement	50. Easement
51. Easement	52. Easement
53. Easement	54. Easement
55. Easement	56. Easement
57. Easement	58. Easement
59. Easement	60. Easement
61. Easement	62. Easement
63. Easement	64. Easement
65. Easement	66. Easement
67. Easement	68. Easement
69. Easement	70. Easement
71. Easement	72. Easement
73. Easement	74. Easement
75. Easement	76. Easement
77. Easement	78. Easement
79. Easement	80. Easement
81. Easement	82. Easement
83. Easement	84. Easement
85. Easement	86. Easement
87. Easement	88. Easement
89. Easement	90. Easement
91. Easement	92. Easement
93. Easement	94. Easement
95. Easement	96. Easement
97. Easement	98. Easement
99. Easement	100. Easement

CITY OF TONAWANDA
COUNTY OF ERIE, STATE OF NEW YORK
 PART OF LOT(S) 87 & 88, TOWNSHIP 12, RANGE 8
 NEW YORK STATE MILE RESERVE
310 WHEELER STREET
N.Y.S.D.E.C. ENVIRONMENTAL EASEMENT MAP

WM SCHULT ASSOCIATES

37 CENTRAL AVE.
 LANCASTER, NY 14090-1114
 PH 716-483-5341
 FAX 716-483-0146
WWW.WMSCHULT.COM

DATE OF SURVEY
 04/15/2010
 DRAWING REVISED
 DATE
 05/15/2010
 BY
 GSW

APPENDIX D
EXAMPLE HEALTH AND SAFETY PLAN

CONSTRUCTION HEALTH AND SAFETY PLAN

**For the
_ CONSTRUCTION PROJECT**

West 34th, West 35th and West 36th Street,

December 2011

Submitted To:
New York City Department of Environmental Protection
59-17 Junction Boulevard, 17th Floor,
Flushing, NY 11373

Prepared by:



LiRo Engineers, Inc.
703 Lorimer Street
Brooklyn, NY 11211

PROJECT SUMMARY

Scope and Applicability

The purpose of this Construction Health and Safety plan (CHASP) is to define requirements and protocols to be implemented during site redevelopment construction activities that will be conducted at Project Blocks 1, 2 & 3 (the Site) of the Midblock Park and Boulevard System. The parcels are located on a blocks bounded by West 36th Street to the north, West 33th Street to the South, 10th Avenue to the east and 11th Avenue to the West as shown on Figure 2. The work is being completed for the _____. This CHASP is intended to address health and safety issues of on-site construction workers and the surrounding community pertaining to environmental concerns discovered during previous environmental investigations.

The environmental consultant (EC), prime contractor, and subcontractors are responsible for implementing health and safety plans and programs for their own employees in accordance with all Occupational Health and Safety Administration (OSHA) requirements. In addition, the contractor is responsible for a comprehensive CHASP which addresses all site redevelopment construction activities in accordance with all other applicable OSHA standards (i.e., the General Construction Standard).

Potential Chemical Hazards

Based on previous investigations at the site, potential chemical hazards include metals, specifically lead, and mercury and semi-volatile organic compounds (SVOCs), specifically polycyclic aromatic hydrocarbons (PAHs).

EMERGENCY CONTACTS

The following list provides names and telephone numbers for emergency contact personnel. In the event of a medical emergency, personnel will take direction from the Health and Safety Officer (HSO) and notify the appropriate emergency organization. In the event of a fire or spill, the Site Supervisor will notify the appropriate local, state, and federal agencies.

Organization	Contact	Telephone
Ambulance		911
Police Department		911
Fire Department		911
Con Edison Co. of New York	gas or electrical emergency	800-752-6633
HSO	TBD	TBD
Environmental Project Manager		

A map to the nearest hospital is provided following page 10-4.

TRAINING REQUIREMENTS

All personnel must receive adequate site-specific training, in the form of an On-site Health and Safety Briefing given by the Project HSO (PHSO) prior to participating in on-site field work. The briefing will include a review of this Health and Safety Plan (HASP) with emphasis on the following.

- Protection of the adjacent community from hazardous dust or vapors which may be released during intrusive activities.
- Attention to health effects and hazards of substances suspected to be present on-site.
- Hazards and protection against heat/cold.
- The need for vigilance in personal protection, and the importance of attention to proper use, fit, and care of personal protective equipment (PPE).
- The effectiveness and limitations of PPE.
- Prescribed decontamination procedures.
- Site control, including work zones, access, and security.
- The proper observance of daily health and safety practices, such as the entry and exit of work zones and site, proper hygiene during lunch, break, etc.
- Recognition in oneself or in others of physical conditions requiring immediate medical attention, and application of simple first aid measures.
- Emergency procedures to be followed (with rehearsals) in cases of fire, explosion, or sudden release of hazardous gases.

Should the Site HSO (SHSO) determine that substantial levels of contamination are present (based on visual and olfactory indicators or analytical measurements), he/she shall cease operations and consult with the PHSO to determine if an upgrade of PPE is warranted. The SHSO may also, upon conference with the Project HSO, determine whether or not field conditions warrant the requirement that all personnel conducting field activities be required to possess certification in health and safety practices for hazardous waste operations as specified in the Federal OSHA Regulations (29 CFR 1910.120) (revised March 6, 1990). Paragraph (e) (2) of the aforementioned referenced regulations requires that each employee, at the time of job assignment, receive a minimum of 40 hours of initial instruction off the site, and a minimum of three days of supervised field experience.

TABLE OF CONTENTS

	<u>Page</u>
Project Summary	PS-1
1.0 Introduction.....	1-1
2.0 Responsibilities.....	2-1
2.1 Project Health and Safety Officer.....	2-1
2.2 Site Health and Safety Officer.....	2-1
2.3 Key Personnel.....	2-2
3.0 Site Background.....	3-1
3.1 Project Background/Scope of Work.....	3-1
4.0 Training Requirements.....	4-1
5.0 Medical Surveillance Requirements.....	5-1
6.0 Site Hazard Evaluation.....	6-1
6.1 Chemical Hazards.....	6-1
6.2 Radiation Hazards.....	6-1
6.3 Biological Hazards.....	6-1
6.3.1 Animals.....	6-1
6.3.2 Insects.....	6-2
6.4 Physical Hazards.....	6-2
6.4.1 Tripping Hazards.....	6-2
6.4.2 Cuts and Lacerations.....	6-3
6.4.3 Lifting Hazards.....	6-5
6.4.4 Utility Hazards.....	6-5
6.4.5 Traffic Hazards.....	6-5
6.4.6 Permit Required Confined Spaces.....	6-5
6.4.7 High Noise.....	6-5
6.5 Heat Stress.....	6-5
6.6 Cold Exposure.....	6-7
7.0 Site Control.....	7-1
7.1 Support Zone.....	7-1
7.2 Contamination Reduction Zone/Exclusion Zone.....	7-1
7.3 Temporary Storage Facilities.....	7-1
7.4 Site Visitation.....	7-1
8.0 Personal Protection.....	8-1

9.0	Decontamination Procedures	9-1
9.1	Decontamination of Personnel.....	9-1
9.2	Remedial Activity-Derived Waste.....	9-1
10.0	Emergency Procedures.....	10-1
10.1	Communications	10-1
10.2	Escape routes	10-1
10.3	Evacuation Signal	10-1
10.4	Other Signals.....	10-1
10.5	Fire/Explosion.....	10-2
10.6	First Aid	10-2
10.7	Emergency Assistance	10-2
10.8	Spills	10-3
10.9	Reports	10-3
10.10	Accident Investigation and Reporting	10-3
10.10.1	Accident Investigations	10-3
10.10.2	Accident Reports	10-3
11.0	Community Air Monitoring Plan	11-1

LIST OF TABLES

		<u>Page</u>
5-1	Components of Medical Surveillance.....	5-2
6-1	Hazard Characteristics of Contaminants Suspected at Site	6-4
8-1	Components of Personal Protection Levels	8-2

LIST OF FIGURES

		<u>Follows</u>
		<u>Page</u>
1	Site Location Map.....	3-1
2	Site Plan	3-1
3	Route to Hospital	10-4

1.0 INTRODUCTION

The purpose of this Construction Health and Safety Plan (CHASP) is to set forth in an orderly and logical fashion, appropriate health and safety procedures to be followed by on-site construction workers during site redevelopment construction activities at the proposed No. 7 Subway Extension and __. The tasks associated with the rationale for this plan are as follows.

- Excavation, trenching and stockpiling
- Dewatering
- Utility installation
- Above ground soil handling, transportation and disposal

This document will serve not only to explain the chemical and physical hazards associated with excavation, but will also outline approved measures for dealing with such hazards. The Contractor and site Subcontractors are also responsible for implementing health and safety programs to address all other applicable regulations including OSHA's General Industry and Construction Standards.

The procedures presented in this plan comply with the following regulatory or guidance documents.

- USEPA National Emission Standards for Hazardous Air Pollutants (NESHAP), 40 CFR 61.
- OSHA Occupational Safety and Health Regulations, 29 CFR 1910/1926, U.S. Department of Labor, Occupational Safety and Health Administration, OSHA, March 6, 1990.
- OSHA Occupational Safety and Health Standards for Emergency Action Plan (Means of Egress), 29 CFR 1910.38.
- OSHA Occupational Safety and Health Standards, Hazardous Waste Operations and Emergency Response, 29 CFR 1910.120.
- USEPA Order 1440.2, Health and Safety Requirements for Employees Engaged in Field Activities, July 12, 1981.
- NIOSH/OSHA/USEPA, Occupational Safety and Health Guidance manual for Hazardous Waste Site Activities, October 1985.
- Standard Operating Safety Guides, United States Environmental Protection Agency, Office of Emergency and Remedial Response, November 1984.

The Project Health and Safety Officer (PHSO) will be responsible for the development and implementation of project Health and Safety protocols. All personnel involved in on-site activities under this Health and Safety Plan (HASP) will be required to follow the HASP protocols, as directed by the Site Health and Safety Officer (SHSO). *In addition, site primary contractor and subcontractor(s) will be required to designate a SHSO for their personnel and to follow, at a minimum, the requirements of all associated health and safety plans.*

The SHSO reports directly to the PHSO. The SHSO will work full-time on-site and may also be one of the project field engineers or managers who have appropriate OSHA training.

2.0 RESPONSIBILITIES

The following is a summary of the health and safety responsibilities of various project personnel.

2.1 Project Health and Safety Officer

The responsibilities of the PHSO are to develop and coordinate the Site Health and Safety Program and provide necessary direction and supervision to the SHSO. He will identify the most direct route to the closest hospital. The PHSO will review and confirm changes in personal protection requirements when site conditions are found to be different than those originally anticipated.

The PHSO will be involved in all discussions on health and safety matters with New York State Department of Environmental Conservation (NYSDEC), Occupational Safety and Health Administration (OSHA), local health authorities, or other governmental or labor representatives. In addition, this individual will provide the SHSO with details concerning the task-specific health and safety considerations.

2.2 Site Health and Safety Officer

The responsibilities of the SHSO are as follows.

- Implement this HASP on-site on a full-time basis.
- Enforce day-to-day health and safety protocols in effect on-site.
- Require that all personnel entering the site understand the provisions of this HASP.
- Conduct periodic training sessions in proper use and maintenance of personal protective equipment (PPE) and safety practices.
- Conduct periodic emergency response drills.
- Conduct periodic health and safety meetings.
- Direct and advise on-site personnel, visitors, and subcontractor(s) SHSO(s) on all aspects, especially changes, related to health and safety requirements at the site.
- Conduct necessary health and safety monitoring.
- Administer an air monitoring program.
- Monitor site conditions and determine all necessary changes in levels of personal protection and, if warranted, execute work stoppages.
- Report changes in site conditions and changes in PPE requirements to the PHSO.
- Prepare accident/incident reports.

The SHSO reports directly to the PHSO.

2.3 Key Personnel

LiRo Engineers, Inc. (LiRo) personnel responsible for implementation of this CHASP are identified on the following table.

<u>Name</u>	<u>Title</u>	<u>Address</u>	<u>Contact Numbers</u>
TBD	Environmental Project Manager		
TBD, CIH	Project Health & Safety Officer		
TBD	Site Health & Safety Officer		

The Prime Contractor and their subcontractors will be responsible for developing a similar list of key personnel for CHASP implementation.

3.0 SITE BACKGROUND

Requisite work is being performed at the request of ___ and consists of site redevelopment construction activities. The property planned for future site development will be on blocks bounded by West 36th Street to the north, West 33th Street to the South, 10th Avenue to the east and 11th Avenue to the West (Figure 1). The Subject Site, historically, was used as maintenance garage, railroad right-of-way, vehicle parking, an auto repair facility, warehousing, manufacturing, commercial offices, retail shops and residential space.

The activities anticipated for the Site new roads and utilities are removal of existing surface structures, excavation/filling of current grades to final road design grades, compaction of the fill, installation of sanitary and storm sewers, water mains, electrical lines, communication lines, steam lines, side walks and curbing, traffic control signals, and site landscaping. The depth of excavation will depend upon the final design of the utilities, however it is assumed to range from 0 feet below ground surface (ft bgs) to 20 ft bgs.

The activities anticipated for the Site Park are removal of existing surface structures excavation/filling of current grades to final design grades, construction of a berm and gabion wall, construction of a café, installation of sidewalks and landscaping. The café is planned for the midblock park area and will include a basement.

3.1 Project Background/Scope of Work

4.0 TRAINING REQUIREMENTS

All personnel must receive adequate site-specific training, in the form of an On-site Health and Safety Briefing given by the PHSO prior to participating in on-site field work. The briefing will include a review of this HASP with emphasis on the following.

- Protection of the adjacent community from hazardous vapors which may be released during intrusive activities.
- Attention to health effects and hazards of substances known to be present on-site.
- Hazards and protection against heat/cold.
- The need for vigilance in personal protection, and the importance of attention to proper use, fit, and care of PPE.
- The effectiveness and limitations of PPE.
- Prescribed decontamination procedures.
- Site control, including work zones, access, and security.
- The proper observance of daily health and safety practices, such as the entry and exit of work zones and site, proper hygiene during lunch, break, etc.
- Recognition in oneself or in others of physical conditions requiring immediate medical attention, and application of simple first aid measures.
- Emergency procedures to be followed (with rehearsals) in cases of fire, explosion, or sudden release of hazardous gases.

Health and Safety Meetings will be conducted daily by the SHSO and will cover protective clothing and other equipment to be used that day, potential chemical and physical hazards, emergency procedures, and conditions and activities from the previous day.

Should the SHSO determine that substantial levels of contamination are present (based on visual and olfactory indicators and/or analytical measurements), he/she may cease operations and consult with the PHSO to determine if an upgrade of PPE is warranted. The SHSO may also, upon conference with the PHSO, determine whether or not field conditions warrant the requirement that all personnel conducting field activities be required to possess certification in health and safety practices for hazardous waste operations as specified in the Federal OSHA Regulations (29 CFR 1910.120) (revised March 6, 1990). Paragraph (e) (2) of the aforementioned referenced regulations requires that each employee, at the time of job assignment, receive a minimum of 40 hours of initial instruction off the site, and a minimum of three days of supervised field experience.

5.0 MEDICAL SURVEILLANCE REQUIREMENTS

All personnel who engage in waste site activities for 30 days or more per year are required to participate in a Medical Surveillance Program. All project personnel involved in on-site activities in the contaminated areas at the site will be required to undergo annual medical examinations. This examination must take place not more than one year prior to and one year after the completion of site work and must be conducted by a physician who is board-certified in occupational medicine. The physician will have been made familiar with the job-related duties of each worker examined.

Components of the Medical Surveillance Program are shown in Table 5-1. The physician must certify whether the individual is fit to conduct work on hazardous waste sites using personal protection, or whether he or she must work within certain restrictions.

Any person exposed to high levels of hazardous substances will be required to undergo a repeat medical exam at or before the conclusion of the project to determine possible health impacts. Any person suffering a lost-time injury or illness must receive medical approval prior to returning to work on-site. When employment is terminated for any reason, the employee must receive an exit medical examination.

All medical records will be held by the employer for the period of employment plus at least 30 years, in accordance with OSHA regulations on confidentiality and any other applicable regulations and will be made available to OSHA upon request.

TABLE 5-1

COMPONENTS OF MEDICAL SURVEILLANCE

- Medical and occupational history
- Physical examination, with particular attention to the cardiopulmonary system, general physical fitness, skin, blood-forming, hepatic, renal, and nervous systems
- Urinalysis, to include:
 - color
 - appearance
 - specific gravity
 - pH
 - ketones
 - protein
 - glucose
 - blood
 - bilirubin
 - leukocyte esterase
 - nitrite
 - WBC
 - RBC
 - casts
 - bacteria
 - epithelial cells
 - crystals
 - yeasts
 - heavy metals - arsenic, lead, mercury
- Blood analysis, to include:
 - complete blood count
 - hemoglobin
 - albumin, globulin, total protein
 - bilirubin - direct and total
 - g-glutamyl transpeptidase
 - serum glutamic oxalacetic transaminase
 - lactic dehydrogenase
 - alkaline phosphatase
 - sodium
 - potassium

TABLE 5-1 (Continued)

- chloride
 - magnesium
 - calcium
 - phosphorus
 - lead
 - uric acid
 - BUN (blood urea nitrogen)
 - creatinine
 - cholesterol
 - triglycerides
 - glucose
 - iron
- Pulmonary function test
 - Additional tests as appropriate, including:
 - chest X-ray
 - electrocardiogram
 - audiogram

6.0 SITE HAZARD EVALUATION

This Chapter is intended to prepare on-site construction workers for any possible hazards that may be present on-site and specific hazards that are known based the Subject Site's Phase II investigation results. The chemical hazards identified in previous investigation work, are PAH's and metals, as mentioned in Section 3.1 and are further-discussed in Section 6.1.

The general site construction hazards are discussed below.

6.1 Chemical Hazards

Health/safety characteristics and exposure limits of contaminants known or suspected at the project site are listed in Table 6-1. The risk of exposure can be by the dermal or respiratory route, depending on the type of compound and intrusive activity being conducted.

Health hazard information and procedures, including respiratory and personal protection levels, will be evaluated in the event that additional environmental contaminants are detected at the site.

All personnel must assume that the disturbance of soil and groundwater through excavation activities in the contaminated areas at the site could potentially result in employee exposure to any of the contaminants identified in Table 6-1. Therefore, appropriate levels of respiratory protection and personal protective clothing and equipment will be required to ensure worker safety during intrusive activities. Levels of respiratory protection and the required clothing for each exposure level are further defined in Section 8 of this HASP.

6.2 Radiation Hazards

No radiation hazards are known or expected at the site.

6.3 Biological Hazards

6.3.1 Animals

During site operations, animals such as dogs, pigeons, sea gulls, mice, and rats may be encountered. Workers should use discretion and avoid all contact with animals. Bites and scratches from animals can be painful and if the animal is rabid, the potential for contracting rabies exists. Contact with mice and rat droppings may lead to contracting hantavirus. Inhalation of dried pigeon droppings may lead to psittacosis; cryptococcosis and histoplasmosis are also diseases associated with exposure to dried bird droppings but these are less likely to occur in this occupational setting.

6.3.2 Insects

Insects, including bees, wasps, hornets, mosquitoes, and spiders, may be present at this site. Some individuals may have severe allergic reaction to an insect bite or sting that can result in a life threatening condition. In addition, mosquito bites may lead to St. Louis encephalitis or West Nile encephalitis. Personnel that may have been bitten or stung by an insect at the site should notify the SHSO of such immediately. The following is a list of preventative measures.

- Apply insect repellent prior to fieldwork and/or as often as needed throughout the shift.
- Wear proper protective clothing (work boots, socks, and light colored pants).
- When walking in wooded areas, to the extent possible, avoid contact with bushes, tall grass, or brush.
- Field personnel who may have insect allergies (e.g., bee sting) should provide this information to the SHSO prior to commencing work, and will have allergy medication on-site.

The SHSO will instruct the project personnel in the recognition and procedures for the encountering potentially hazardous insects at the site.

Lyme disease is caused by infection from a deer tick that carries a spirochete. During the painless tick bite, the spirochete may be transmitted into the bloodstream, which could lead to the worker contracting Lyme disease. This flu like illness occurs out of season, commonly happening between May and October when ticks are more active. Symptoms can include a stiff neck, chills, fever, sore throat, headache, fatigue, and joint pain. If left untreated, Lyme disease can cause serious nerve or heart problems as well as a disabling type of arthritis. If personnel feel sick or have signs similar to those above, they should notify the SHSO immediately.

It is recommended that personnel check themselves when in areas that could harbor deer ticks, wear light color clothing and visually check themselves and their buddy when coming from wooded or vegetation covered areas. If a tick is found biting an individual, the SHSO should be contacted immediately. The tick can be removed by pulling gently at the head with tweezers. The affected area should then be disinfected with an antiseptic wipe.

6.4 Physical Hazards

Physical hazards include the dangers of tripping and falling on uneven ground, operation of heavy equipment such as excavators, vehicular traffic, and utilities either above-ground or buried. The following are physical hazards which may be encountered during investigation activities.

6.4.1 Tripping Hazards - An area of risk associated with on-site activities is presented by uneven or cracked concrete, curb stones, or equipment which may be present at the site thereby creating a potential tripping hazard. During intrusive work, care should be taken to mark (with orange paint) or remove any obstacles within the work zone.

6.4.2 Cuts and Lacerations - Field activities that involve excavation and sampling activities usually involve contact with various types of machinery. At least one person on-site must be currently certified in first aid and CPR. Personnel trained and certified in first aid should be prepared to take care of cuts and bruises as well as other minor injuries. A first aid kit approved by the American Red Cross will be available during all field activities.

TABLE 6-1

**HAZARD CHARACTERISTICS OF CONTAMINANTS AT THE
PROPOSED HUDSON YARD CONSTRUCTION PROJECT**

Substance	Flammability/Reactivity	Toxicity/Carcinogenicity	Standards*
Mercury	Not flammable. Emits toxic fumes when heated.	Toxic by ingestion, skin absorption and inhalation of vapors and fumes. Neurological, pulmonary and renal toxin.	0.1 mg/m ³ (OSHA CEILING)
Lead	Not flammable. Emits toxic fumes when heated.	Toxic by ingestion and inhalation of dust or fumes. Lead poisoning in children is common. Neurological toxin and reproductive hazard.	30 ug/m ³ (OSHA ACTION LIMIT 8-hr. TWA) 50 ug/m ³ (OSHA PEL-TWA)
Semi-Volatile Organic Compounds (SVOCs)	Normally flammable liquids with strong irritating odors, strong oxidizers	May cause respiratory tract irritation and anesthetic effects, they may also produce dermatitis, headaches and nausea.	NIOSH 100 parts per million (ppm)

NOTES- next page

- 1) - Standards are 8-Hour Time-Weighted Averages (TWAs) unless otherwise noted.
- 2) - Adopted values are limits which have been proposed for the first time, or for which a change in the "Adopted" listing has been proposed under the notice of intended changes by the American Conference of Governmental Industrial Hygienists.
- 3) - TLV-C-Ceiling - The exposure that should not be exceeded, even instantaneously.
- 4) - TLV-STEL - Short term exposure limit - 15 minute TWA exposure which should not be exceeded at any time during a workday.

REFERENCES

"Threshold Limit Values and Biological Exposure Indices for 1990-1991." American Conference of Governmental Industrial Hygienists, Cincinnati, Ohio, 1990.
 Department of Labor, Occupational Safety and Health Administration, 29 CFR, Part 1910, Air Contaminants, Final Rule, January 19, 1989.
 "Pocket Guide to Chemical Hazards." National Institute for Occupational Safety and Health Administration, Publication No. 90-117, Cincinnati, Ohio, June, 1990.
 Hawley, Fessner G. The Condensed Chemical Dictionary, Tenth Edition, New York: Van Nostrand Reinhold, 1981.
 Sax, R. Irving. Dangerous Properties of Industrial Materials, Sixth Edition, New York, Van Nostrand Reinhold, 1984.

6.4.3 Lifting Hazards - Improper lifting techniques by workers is one of the leading causes of industrial injuries. Field workers may be required to lift heavy objects. Therefore, all members of the field crew should be trained in the proper methods of lifting heavy objects. All workers should be cautious against lifting objects too heavy for one person.

6.4.4 Utility Hazards - Before conducting any excavation, drilling or demolition, the contractor will be responsible for locating and verifying all existing utilities at the work location (i.e., call the NYC and Long Island One-Call Center).

6.4.5 Traffic Hazards - All traffic shall be maintained and protected at all times consistent with local, state, and federal, and agency regulations regarding such traffic.

6.4.6 Permit Required Confined Spaces - If any person is required to enter an excavation greater than 4 feet, it is considered a confined space entry. All persons required to work in confined spaces will receive training at least annually in the following.

- Entry permit system
- Entry and rescue procedures
- Use of safety equipment
- General first aid
- Use of respirators
- Work practices as described in the Confined Space Entry Plan
- Monitoring results

Persons will be made aware of hazards associated with confined spaces. Before entering a confined space, work teams will review the Confined Space Entry Plan. Specific hazards of each confined space will be discussed.

6.4.7 High Noise

The SHSO will make a determination as to the sound intensity and select appropriate engineering controls. To minimize worker exposure, ear plugs or earmuffs will be used.

6.5 Heat Stress

The combination of high ambient temperature, high humidity, physical exertion, and personal protective apparel which limits the dissipation of body heat and moisture can cause heat stress. The SHSO is responsible for monitoring heat stress in the field team personnel.

It should be noted that during hazardous waste site work, the use of chemical protective clothing (CPC) can compromise the evaporative cooling from sweat. Personal cooling devices may be effective in protecting workers wearing CPC. NIOSH recommends physiological measurements of oral temperature or pulse rate with the use of total encapsulating clothing levels

(Level A protection).

The following prevention, recognition, and treatment strategies will be implemented to protect personnel from heat stress. Personnel will be trained to recognize the symptoms of heat stress, and to apply the appropriate treatment.

1. Prevention

- a. Provide plenty of liquids. Available in the Support Zone will be a 50% solution of fruit punch or the like in water, or plain water to be taken with salted foods such as pretzels.
- b. Work in pairs. No individual will attempt to undertake any activity alone.
- c. Provide cooling devices. A spray hose and a source of water will be provided to reduce body temperature, cool protective clothing, and/or act as a quick-drench shower in case of an exposure incident.
- d. Adjustment of the work schedule. As is practicable, the most labor intensive tasks should be carried out during the coolest part of the day.

2. Recognition and Treatment

Any person who observes any of the following forms of heat stress, either in himself or in another worker, will report this information to the SHSO as soon as possible.

a. Heat Rash (or prickly heat):

Cause: Continuous exposure to hot and humid air, aggravated by chafing clothing.

Symptoms: Eruption of red pimples around sweat ducts accompanied by intense itching and tingling.

Treatment: Remove source of irritation and cool skin with water or wet cloths.

b. Heat Cramps (or heat prostration):

Cause: Profuse perspiration accompanied by inadequate replenishment of body water and electrolytes.

Symptoms: Sudden development of pain and/or muscle spasms in the abdominal region.

Treatment: Remove the worker to the Contamination Reduction Zone. Provide fluids orally. Remove protective clothing. Decrease body temperatures and allow a period of rest in a cool location.

c. Heat Exhaustion

Cause: Overexertion in a hot environment and profuse perspiration accompanied by inadequate replenishment of body water and electrolytes. A serious condition.

Symptoms: Muscular weakness, staggering gait, nausea, dizziness, shallow breathing, pale and clammy skin, approximately normal body temperature.

Treatment: Perform the following while simultaneously making arrangements for transport to a medical facility:
Remove the worker to the Contamination Reduction Zone. Remove protective clothing. Lie the worker down on his or her back, in a cool place, and raise the feet 6 to 12 inches. Keep warm, but loosen all clothing. If conscious, provide sips of a salt water solution, using one teaspoon of salt in 12 ounces of water. Transport the worker to a medical facility.

d. Heat Stroke

Cause: Same as heat exhaustion. An extremely serious condition.

Symptoms: Dry and hot skin, dry mouth, dizziness, nausea, headache, rapid pulse.

Treatment: Cool worker immediately by immersing or spraying with cool water or sponge bare skin after removing protective clothing. Transport to hospital.

6.6 Cold Exposure

Exposure to cold weather, wet conditions and extreme wind-chill factors may result in excessive loss of body heat (hypothermia) and/or frost bite. To guard against cold exposure and to prevent cold injuries, appropriate warm clothing should be worn, warm shelter must be readily available, work/rest regimens should be planned that do not result in significant lowering of metabolic heat load which may worsen cold stress, and the physical conditions of on-site field

personnel should be closely monitored. Personnel and supervisors working on-site will be made aware of the signs and symptoms of frost bite and hypothermia such as shivering, reduced blood pressure, reduced coordination, drowsiness, impaired judgment, fatigue, pupils dilated but reactive to light, and numbing of the toes and fingers. The potential for wetting of protective clothing should be of concern, since wet clothing (from sweat or splashes) will provide poor insulation against the cold.

7.0 SITE CONTROL

In order to keep unauthorized personnel from entering the contaminated work areas during excavation activities without proper protective equipment, and for good control of overall site safety, two work zones will be established at the perimeter of the contaminated area work zone. The two work zones are the Support Zone and the Contamination Reduction Zone/Exclusion Zone. Actual zone width will be determined by optimal size of work area and by local obstructions. A brief description of the site work zones follows.

7.1 Support Zone

The Support Zone at the site will be a mobile unit (automobile) including a cellular telephone for communication. The Support Zone will be located as near as practicable to the active work areas and decontamination areas.

7.2 Contamination Reduction Zone/Exclusion Zone

Due to the setting for this project, the Contamination Reduction Zone (CRZ) and Exclusion Zone (EZ) will be incorporated into one zone. This zone will be mobile and the location will be dependent upon where the active excavation areas are located. The CRZ/EZ will be established within a 20-foot radius around each excavation, where possible. The decontamination of personnel, light equipment, and heavy equipment will be performed at each location as described in Section 11.

7.3 Temporary Storage Facilities

A temporary storage location will be established at the site for the storage of any decontamination water and disposable clothing. The facility will be situated away from vehicular and pedestrian traffic.

7.4 Site Visitation

It is possible that officials from NYSDEC and other regulating bodies with jurisdiction will visit the site during operations. It is also possible that an OSHA representative will wish to inspect the site. If visiting a site location where contamination is present, all such officials must meet the same training requirements of on-site contaminated area workers before going into any active Contamination Reduction Zone/Exclusion Zone. Because of the nature of the work, contaminated area work zones will be continually supervised. Signs will be used to prevent the entrance of unauthorized visitors.

All visitors must supply their own PPE.

8.0 PERSONAL PROTECTION

Based on known site contaminant levels, work at the site is planned to begin in Level D PPE. However, since unexpected levels of hazardous materials may become evident, various levels of protection will be available during site activities. Components of all levels of personal protection that will be available are listed in Table 8-1. Planned levels of protection for various activities are given in Table 8-2.

In the event that unexpected levels of organic vapors are encountered, any personnel working at Level D or D+ protection will cease operations. The SHSO will consult with the PHSO to decide if a higher level of personal protection is required as well as if and when Level D or Level D+ protection may be resumed.

Some modification in safety equipment (e.g., switching from polycoated disposable coveralls to standard disposable coveralls) may be implemented in order to balance concerns for full contaminant protection against concerns for the possibility of heat stress resulting from the need to wear more restrictive protective equipment. Such modifications may be implemented only if approved in advance by the SHSO, following consultation with the PHSO. Protective equipment which fully complies with the requirements of all required levels of protection will be immediately available at all times on the site.

Level C respiratory protection will normally be provided using NIOSH-approved full-face respirators, with P100 combination filter cartridges approved for removal of organic vapors, particulate, gases, and fumes. The HEPA/OVA filter cartridges will be changed at the end of each workday or when breakthrough occurs, whichever comes first. All team members will be fit-tested for respirators using irritant smoke. Due to difficulties in achieving a proper seal between face and mask, persons with facial hair will not be allowed to work in areas requiring respiratory protection.

A site log with required sign-in and sign-out procedures will serve to document the amount of time spent on-site by each team member.

TABLE 8-1

COMPONENTS OF PERSONAL PROTECTION LEVELS

<u>Level D Protection</u>	<u>Level D+ Protection</u>
Safety glasses with side shields (or goggles)	Safety glasses with side shields (or goggles)
Hard Hat	Hard Hat
Face Shield (optional)	Face Shield (Optional)
Ordinary coveralls	Standard disposable coveralls
Ordinary work gloves	Inner gloves of snug-fitting latex or vinyl
Steel-toe, steel-shank works shoes or boots (chemical resistant)	Outer gloves of neoprene or nitrile
Ordinary work gloves	Steel-toe, steel-shank
	Outer boots of neoprene or butyl rubber
	Disposable outer “booties”

9.0 DECONTAMINATION PROCEDURES

9.1 Decontamination of Personnel

Decontamination of personnel will be performed at each Contamination Reduction Zone/Exclusion Zone. This can be accomplished by washing and rinsing the outer gloves and outer boots over a portable decontamination trough. Disposable clothing can then be removed and discarded into a 30-gallon trash can with a vinyl liner. If personnel are wearing respiratory protection, the above procedures will be followed and the respirator will be removed, sanitized, and placed in a plastic bag.

9.2 Remedial Activity-Derived Waste

All PPE related remedial activity-derived waste materials (PPE, decontamination waste) will be placed in labeled containers and appropriately disposed.

10.0 EMERGENCY PROCEDURES

The most likely incidents for which emergency measures might be required are:

- a sudden release of hazardous gases/vapors during excavation;
- an explosion or fire occurring during excavation; and,
- a heavy equipment-related accident, or other accident resulting in personal injury.

Emergency procedures established to respond to these incidents are covered under the sections that follow.

10.1 Communications

A cellular telephone will be maintained by the SHSO (Phone # *TBD*) during the entire project.

10.2 Escape Routes

As part of the pre job safety meeting, workers will be informed of approved escape routes and the primary assembly area for the purpose of accountability.

In the event of a sudden release of hazardous materials, fire or failure of permanent or temporary structures, all personnel will be required to immediately leave the work area and proceed to the assembly area through approved escape routes. This may require personnel to move from the Exclusion Zone directly into an on-site area without proper decontamination. At the conclusion of the emergency, they should move to the Contamination Reduction Zone for proper decontamination.

10.3 Evacuation Signal

In the event of a sudden release, fire or other catastrophe requiring immediate evacuation of the site, an alarm signal will be sounded. Sounding of an air horn (or similar) will be the responsibility of the contractor or other designated representative(s). NYCDEP, the Project Manager, and the PHSO will be notified by telephone, and later by written report whenever a site evacuation is executed.

10.4 Fire/Explosion

It will be the responsibility of the contractor to have a fire extinguisher available at the work location. Contractor personnel (employees and supervisors) have the responsibility for initiating fire prevention measures such as the continuous removal of combustible and flammable debris from the work area and its appropriate decontamination and disposal.

In the event of a fire that cannot be controlled with available equipment, or in the event of

an explosion, the local fire department will be summoned immediately by the SHSO, who shall apprise them of the situation upon their arrival. DEP will also be notified.

10.5 First Aid

First aid for personal injuries will be administered by the SHSO. If a site worker should require further treatment, he will be transported to the hospital in a vehicle maintained on-site for this purpose, or an ambulance will be summoned. The on-site vehicle will carry written directions to the hospital as well as a map showing the route.

All accidents, however insignificant, will be reported to the SHSO. Personnel designated to administer first aid will have received a minimum of eight hours training in first aid and CPR, and be certified by the American Red Cross.

10.6 Emergency Assistance

The following list of names, telephone numbers, and location of police, fire, hospital, and other agencies whose services might be required, or from whom information might be needed, will be carried in the on-site vehicle.

Fire Department: 911

- Police Department: 911
- NYSDEC Emergency Hotline: 1-800-457-7362

The route to the hospital is shown on Figure 3.

If an ambulance should have to be called to the site, the injured person should meet the ambulance outside the CRZ/Exclusion Zone if possible. If a head or spinal injury is suspected and the person is unconscious, medical personnel may have to come into the CRZ/Exclusion Zone. Medical personnel will be given the minimum amount of protective equipment necessary to ensure their safety while providing medical attention. If circumstances permit, proper decontamination procedures will be followed upon leaving the CRZ/Exclusion Zone.

10.8 Spills

If any petroleum products or hazardous wastes are spilled the contractor shall contain and clean up these materials in accordance with the project approved spill response plans.

10.9 Reports

Standard OSHA formats will be used for reporting any emergencies that occur on the site.

10.10 Accident Investigations and Reporting

10.10.1 Accident Investigations

All accidents requiring first aid which occur incidental to activities on-site will be investigated. The investigation format will include the following:

- interviews with witnesses;
- photos, if applicable; and,
- necessary actions to alleviate the problem.

10.10.2 Accident Reports

In the event that an accident or some other incident such as a fire or an overexposure to toxic chemicals occurs during the course of the project, the PHSO will be telephoned within one hour and receive a written notification within 48 hours. The report shall include the following items.

- Name, telephone number, and location of the contractor.
- Name and title of person(s) reporting.
- Date and time of accident/incident.
- Location of accident/incident
- Brief summary of accident/incident giving pertinent details, including type of operation ongoing at the time of the accident.
- Cause of accident/incident.
- Casualties (fatalities, disabling injuries)
- Details of any existing chemical hazard or contamination.
- Estimated property damage, if applicable.
- Nature of damage, effect on contract schedule.
- Action taken to insure safety and security.
- Other damage or injuries sustained (public or private).

11.0 COMMUNITY AIR MONITORING PLAN

If above background air monitoring results for Volatile Organic Compounds (VOCs) are encountered in the worker breathing zone, vapor air monitoring will be conducted in compliance with the Community Air Monitoring Plan (CAMP) outlined below.

Continuous monitoring for VOCs will be conducted during all ground intrusive activities (i.e., excavation). Upwind concentrations will be measured at the start of each workday and periodically thereafter to establish background concentrations. VOCs will be monitored continuously at the downwind perimeter of the hot zone. Monitoring will be conducted with a photo-ionization detector (PID) equipped with a 10.6 eV lamp capable of calculating 15-minute running average concentrations. The following actions will be taken based on organic vapor levels measured.

- If total organic vapor levels exceed 5 ppm above background for the 15-minute average at the perimeter, work activities will be temporarily halted and monitoring continued. If levels readily decrease (per instantaneous readings) below 5 ppm above background, work activities will resume with continued monitoring.
- If total organic vapor levels at the downwind perimeter of the hot zone persist at levels in excess of 5 ppm above background but less than 25 ppm, work activities will be halted, the source of vapors identified, corrective actions taken to abate emissions, and monitoring continued. After these steps work activities will resume provided that the total organic vapor level 200 feet downwind of the hot zone or half the distance to the nearest potential receptor or residential/commercial structure, whichever is less - but in no case less than 20 feet, is below 5 ppm above background for the 15-minute average.
- If the total organic vapor level is above 25 ppm at the perimeter of the hot zone, activities will be shutdown.

All 15-minute readings will be recorded and available for NYSDEC and New York State Department of Health (NYSDOH) personnel to review. Instantaneous readings, if any, will also be recorded.

11.1 Vapor Emission Response Plan

If the ambient air concentration of organic vapors exceeds 5 ppm above background at the perimeter of the work zone, excavation activities will be halted or odor controls will be employed, and monitoring continued. If the organic vapor level decreases below 5 ppm above background, excavation activities can resume, provided:

- the organic vapor level 200 ft. downwind of the hot zone or half the distance to the nearest residential or commercial structure, whichever is less, is below 1 ppm over background; and,

- more frequent intervals of monitoring, as directed by the SHSO, are conducted.

If the organic vapor level is greater than 5 ppm above background at the perimeter of the hot zone, work activities must be shut down or odor controls must be employed. When work shut-down occurs, downwind air monitoring as directed by the SHSO will be implemented to ensure that vapor emission does not impact the nearest residential or commercial structure at levels exceeding those specified in the Major Vapor Emission section.

11.2 Major Vapor Emission

If any organic levels greater than 5 ppm over background are identified 200 feet downwind from the work site, or half the distance to the nearest residential or commercial property, whichever is less, all work activities must be halted or odor controls must be implemented.

If, following the cessation of the work activities, or as the result of an emergency, organic levels persist above 5 ppm above background 200 feet downwind or half the distance to the nearest residential or commercial property from the hot zone, then the air quality must be monitored within 20 feet of the perimeter of the nearest residential or commercial structure (20 Foot Zone).

If either of the following criteria is exceeded in the 20 Foot Zone, then the Major Vapor Emission Response Plan shall automatically be implemented;

- sustained organic vapor levels approaching 5 ppm above background for a period of more than 30 minutes; or,
- organic vapor levels greater than 5 ppm above background for any time period.

11.3 Major Vapor Emission Response Plan

Upon activation, the following activities will be undertaken.

1. The local police authorities will immediately be contacted by the SHSO and advised of the situation.
2. Frequent air monitoring will be conducted at 30-minute intervals within the 20 Foot Zone. If two successive readings below action levels are measured, air monitoring may be halted or modified by the SHSO.
3. All Emergency contacts will go into effect as appropriate.

11.4 Dust Monitoring

Particulate concentrations will be monitored continuously at the upwind and downwind perimeters of the exclusion zone at temporary particulate monitoring stations. Dust monitoring stations will be established prior to the start of work each day based on the wind direction. In the event of a prevailing wind shift, the locations will be re-evaluated and any changes will be documented.

The particulate monitoring shall be performed using a TSI 8520 DustTrack particulate monitor or equivalent. The instrument shall provide real-time monitoring and will be configured to measure particulate matter less than 10 micrometers in size (PM-10). The instrument will be programmed to integrate readings over a period of 15 minutes for comparison to the airborne particulate action level. The equipment will be equipped with an audible alarm to indicate exceedance of the action levels which are described below.

- If the downwind PM-10 particulate level is 100 micrograms per cubic meter (mcg/m^3) greater than background (upwind perimeter) for the 15-minute period or if airborne dust is observed leaving the work area, then dust suppression techniques must be employed. Fugitive dust generation can be minimized if the majority of work is conducted in moist soil. The source of the dust will be identified and dust suppression techniques such as misting surfaces with water or covering (i.e., for on-site stockpiles) will be implemented to reduce the generation of fugitive dust. Work may continue with dust suppression techniques provided that downwind PM-10 particulate levels do not exceed 150 mcg/m^3 above the upwind level and provided that no visible dust is migrating from the work area.
- If, after implementation of dust suppression techniques, downwind PM-10 particulate levels are greater than 150 mcg/m^3 above the upwind level, work must be stopped and a re-evaluation of activities initiated. Work can resume provided that dust suppression measures and other controls are successful in reducing the downwind PM-10 particulate concentration to within 150 mcg/m^3 of the upwind level and in preventing visible dust migration.

All readings will be recorded and be available for State (NYSDEC and NYSDOH) personnel to review. In addition, fugitive dust migration will be visually assessed during all work activities.