



---

**NYSDEC SITE NUMBER: 9-15-151**  
**FORMER GE APPARATUS SERVICE CENTER**  
**318 URBAN STREET**  
**BUFFALO, NEW YORK**

**FINAL CONSTRUCTION CERTIFICATION REPORT**

MAY 2012

VOLUME VII OF VII

*Prepared for:*

GENERAL ELECTRIC COMPANY  
ONE RIVER ROAD  
SCHENECTADY, NEW YORK

*Prepared By:*



URS Corporation  
3 Corporate Drive, Suite 203  
Clifton Park, New York 12065

## TABLE OF CONTENTS

EXECUTIVE SUMMARY .....	ES-I
1.0 INTRODUCTION .....	1
2.0 BACKGROUND .....	3
2.1 SITE DESCRIPTION AND RECENT SITE HISTORY .....	3
2.2 REGULATORY HISTORY .....	4
2.3 PREVIOUS REMEDIATION ACTIVITIES .....	5
2.3.1 Interim Remedial Measures Under 1992 Order .....	5
2.3.1.1 Soil Removal from Residential Properties .....	6
2.3.1.2 Sewer Cleaning .....	6
2.3.1.3 Off-Site Soil Removal East of the Site .....	6
2.3.2 Remediation Activities for 1996 Order .....	6
2.3.2.1 Phase 1 Remediation .....	7
2.3.2.2 Phase 2 Remediation .....	7
3.0 OBJECTIVES .....	9
4.0 SCOPE OF WORK .....	10
4.1 SUMMARY OF PHASE 2 REMEDIATION .....	10
4.2 SAMPLE COLLECTION, ANALYSIS, AND DOCUMENTATION .....	10
4.2.1 Sample Collection Procedures .....	11
4.2.1.1 Wipe Samples .....	11
4.2.1.2 Soil and Sediment Samples .....	12
4.2.1.3 Concrete Samples .....	12
4.2.1.4 Sludge, Liquid, and Bulk Samples .....	12
4.2.2 Analytical Methods .....	13
4.2.3 Documentation and Records .....	14
4.2.3.1 Sample Designation .....	14
4.2.3.2 Sample Record Log .....	14
4.2.3.3 Sample Record Forms .....	14
4.2.3.4 Chain-of-Custody Forms .....	15
5.0 REMEDIATION .....	16
5.1 BUILDING DECONTAMINATION, DEMOLITION, AND RESTORATION .....	16

## TABLE OF CONTENTS

5.1.1	Equipment Decontamination .....	16
5.1.1.1	Equipment Logging and Identification .....	17
5.1.1.2	Equipment Cleaning and Confirmatory Sampling.....	17
5.1.1.3	Equipment Removal.....	19
5.1.2	Building Demolition .....	19
5.1.2.1	Demolition and Removal of Portions of the Interior of the Building .....	19
5.1.2.2	Window Removal .....	21
5.1.2.3	Floor Removal and Decontamination .....	22
5.1.2.4	Demolition and Removal of Portions of the Exterior of the Building.....	24
5.1.3	Building Interior Decontamination and Restoration.....	25
5.1.3.1	Decontamination .....	25
5.1.3.2	Restoration .....	26
5.2	SOIL REMOVAL AND SITE RESTORATION .....	28
5.2.1	Area 1 - Northwest Corner.....	29
5.2.1.1	Overview.....	29
5.2.1.2	Variances from <i>Project Plans</i> .....	29
5.2.2	Area 2 - South of Building.....	31
5.2.2.1	Overview .....	32
5.2.2.2	Variances from <i>Project Plans</i> .....	32
5.2.3	Area 3 - West of Building.....	35
5.2.3.1	Overview.....	35
5.2.3.2	Variances from <i>Project Plans</i> .....	36
5.2.4	Restoration of Disturbed Areas.....	38
5.3	SEWER REMEDIATION AND MONITORING.....	38
5.3.1	1996 Sewer Cleaning .....	39
5.3.2	1997 Sewer Investigation.....	39
5.3.3	1998 Sewer Cleaning .....	39
5.3.4	1998-1999 Sewer Monitoring.....	40
5.3.5	2000 Sewer Monitoring .....	41
5.3.6	2004 BSA Root Mass Removal .....	42
5.3.7	2007 Sewer Monitoring .....	42
6.0	SUMMARY OF WASTE DISPOSAL.....	44
6.1	WASTE CHARACTERIZATION .....	44

## TABLE OF CONTENTS

6.1.1	Waste from Building .....	44
6.1.2	Soil .....	45
6.2	LIQUID WASTE .....	45
6.3	SLUDGE WASTE .....	46
6.4	MISCELLANEOUS WASTE .....	46
6.4.1	Asbestos .....	46
6.4.2	Paint Filters .....	46
7.0	CONCLUSIONS.....	47
7.1	BUILDING DECONTAMINATION, DEMOLITION, AND RESTORATION .....	47
7.2	SOIL REMOVAL AND SITE RESTORATION .....	48
7.3	SEWER REMEDIATION .....	49
8.0	SITE MANAGEMENT PROGRAM .....	50
8.1	DESCRIPTION OF ENGINEERING CONTROLS AND RESIDUAL IMPACTS .....	50
8.2	EXCAVATION PLAN .....	51
8.3	INSPECTIONS AND REPORTING .....	51
8.4	ENVIRONMENTAL NOTICE .....	51
9.0	ENGINEERING CERTIFICATION .....	52
10.0	REFERENCES .....	53



## TABLE OF CONTENTS

### TABLES

Table 1	Field Screening and Laboratory PCB Analyses for Wipe Samples of Equipment
Table 2	Laboratory PCB Analyses for Oil Samples from Equipment
Table 3	Laboratory PCB Analyses for Wipe Samples from I-Beams
Table 4	Field Screening and Laboratory PCB Analyses for Transformer Pit Fill, Bulk Concrete, and Wipe Samples
Table 5	Bulk Sample Asbestos Analyses
Table 6	Laboratory PCB Analyses for Window Area Wipe and Bulk Samples
Table 7	Field Screening and Laboratory PCB Analyses for Building Wipe Samples
Table 8	Laboratory PCB Analyses for Bulk Samples of Building Floor, Subfloor, and Wall
Table 9	Field Screening and Laboratory PCB Analyses for Soil Samples Beneath Building
Table 10	Field Screening and Laboratory PCB Analyses for Excavated Soil from Area 1 Used as Fill
Table 11	Field Screening and Laboratory PCB Analyses for Area 1 Soil Samples
Table 12	Field Screening and Laboratory PCB Analyses for Confirmatory Soil Samples Left in Place in Area 1
Table 13	TCLP Analyses for Waste Characterization
Table 14	Target Compound List VOC Analysis for Soil Left in Place in Area 1
Table 15	Field Screening and Laboratory PCB Analyses for Area 2 Soil Samples
Table 16	Field Screening and Laboratory PCB Analyses for Samples of Soil Left in Place in Area 2
Table 17	TCLP Analyses for Soil Left in Place, Apparent Former UST Excavation in Area 2
Table 18	VOC Analyses for Soil Left in Place, Apparent Former UST Excavation in Area 2
Table 19	TPH Analysis for Soil Left in Place, Apparent Former UST Excavation in Area 2
Table 20	VOC and SVOC Analyses for Soil Left in Place Near Building Foundation in Area 2
Table 21	TCLP VOC Analysis for Soil Left in Place, Area 2 Near Building Foundation
Table 22	Field Screening and Laboratory PCB Analyses for Area 3 Soil Samples
Table 23	Field Screening and Laboratory PCB Analyses for Samples of Soil Left in Place in Area 3
Table 24	Field Screening and Laboratory PCB Analyses for UST Wipe Samples, Area 3
Table 25	VOC and SVOC Analyses for Soil, Former UST Excavation in Area 3
Table 26	Waste Shipping Log
Table 27	Field Screening and Laboratory PCB Analyses for Sump, Perched Water, and On and Offsite Sewer Samples

## **TABLE OF CONTENTS**

### **FIGURES**

Figure 1	Site Location Map
Figure 2	Final Site Layout
Figure 3	Site Plan Showing Interior and Exterior Demolition Areas
Figure 4	Building Floor Replacement
Figure 5	Select Building Floor Samples
Figure 6	Concrete and Subgrade Soil Confirmatory Sampling Locations, After Floor Removal
Figure 7	Site Plan Showing Final Excavation Depths
Figure 8	Area 1 Plan - Final Confirmation Samples
Figure 9	Site Plan Showing VOC Sampling Locations
Figure 10	Area 2 Plan - Final Confirmation Samples
Figure 11	Area 3 Plan - Final PCB Confirmation Samples
Figure 12	1997 Sewer Sampling Locations and Sample ID's
Figure 13	Sewer Sampling Locations and Results of Monitoring Since 1998
Figure 14	PCB Concentrations in Belt Line Sewer at Winslow Avenue and East Ferry Street

### **VOLUME II**

Appendix A	Sample Record Log
Appendix B	Sample Record Forms

### **VOLUME III**

Appendix B	Sample Record Forms (Continued)
Appendix C	Laboratory Reports

### **VOLUME IV**

Appendix C	Laboratory Reports (Continued)
Appendix D	Photographs
Appendix E	Equipment Shipping Forms
Appendix F	As-Built Drawings
Appendix G	Project Submittals

### **VOLUME V**

Appendix H	Proposed Excavation Depths
Appendix I	Sewer Cleaning and Sampling Documents
Appendix J	Waste Manifests

## **TABLE OF CONTENTS**

### **VOLUME VI**

Appendix J    Waste Manifests (Continued)

### **VOLUME VII**

Appendix J    Waste Manifests (Continued)

Appendix K    Environmental Notice

APPENDIX J

WASTE MANIFESTS

(CONTINUED)



**Transporter Log**  
**CWM Chemical Services, Inc.**  
Model City, NY

41354

25  
Cubic Yards

(51)

81506432 609145 NY  
Receipt # Trailer License Plate # and State  
CL 4846 9A-345  
Service Rec # Profile # Permit #  
BFC 452-R-17-377-25  
Transporter Name Tractor/Trailer/Roll-off #  
Colum GE - Marcor  
Driver's Name Generator

11:35 69800 LB G 2  
06/17/99

Scheduled Arrival:

Actual Arrival: Date Time  
105  
Date Time In Time Out

12:52 49740 LB G 1  
06/17/99 26060 P

Arrived during Blackout? Y / N Notified DEC? Y / N

☐ Leaker ☐ Permit Violation ☐ Placarding/Veh. I.D. Violation  
☐ Other (specify)

Receiving: RV  
Initials Comments

☒ Bulk to Landfill ☐ No wet line ☐ Flatbed ☐ Stabilization ☐ Drums ☐ Tanker ☐ Transformers

Laboratory 1150 65  
Time In Time Out Initials Comments

Stabilization  
Time In Time Out Initials Gross Wt. Comments

Landfill 12:00 pm  
Time In Time Out Initials Comments

Other  
Time In Time Out Initials Comments

Truck Wash  
Time In Time Out Signature (NO Initials) Comments

**Facility Personnel** (please initial)

Smoking or eating in prohibited areas	Leaving truck unattended
Failure to obey instructions of facility personnel	Failure to display overweight flag
Failure to wear appropriate PPE	Improper tarping or detarpin
Unsafe driving practices	Overweight upon arrival
Other (specify)	

Security Guard Initials:  
(Indicating receipt of Wash Bay pass, if necessary)

Driver's Comments

NYG1580337

STATE OF NEW YORK  
DEPARTMENT OF ENVIRONMENTAL CONSERVATION  
DIVISION OF SOLID & HAZARDOUS MATERIALS

GE-99012



HAZARDOUS WASTE MANIFEST  
P.O. Box 12820, Albany, New York 12212

(Hazardous Waste Manifest 1/5/99)

Please type or print. Do not staple

In case of emergency or spill immediately call the National Response Center (800) 424-8802 and the NYS Department of Environmental Conservation (518) 457-7362

<b>UNIFORM HAZARDOUS WASTE MANIFEST</b>		1. Generator's US EPA ID No. N Y D 9 8 7 0 1 2 7 6 2 8 0 3 3 7		Manifest Doc. No.		2. Page 1 of <b>1</b>		Information within heavy bold line is not required by Federal Law.			
3. Generator's Name and Mailing Address General Elec. Pwr. Corp. Corporate Environmental Program 1 Computer Drive South Albany, NY 12205						<b>NYG1580337</b>					
4. Generator's Telephone Number (518) 458-6613											
5. Transporter 1 (Company Name) <b>Buffalo Fuel Corp</b>		6. US EPA ID Number N Y R 0 0 0 0 4 5 7 2 4		C. State Transporter's ID <b>609145 NY</b>		D. Transporter's Telephone <b>(508) 209-9089</b>		E. State Transporter's ID			
7. Transporter 2 (Company Name)		8. US EPA ID Number		F. Transporter's Telephone ( )		G. State Facility ID		H. Facility Telephone (716) 754-8231			
9. Designated Facility Name and Site Address CWM-Chemical Services LLC 1550 Balmer Road Model City, NY 14107						10. US EPA ID Number <b>046112</b>		N Y D 0 4 9 8 3 6 6 7 9			
11. US DOT Description (Including Proper Shipping Name, Hazard Class and ID Number) <b>9. UN2315 PGII</b>						12. Containers Number Type 0 0 1 D T		13. Total Quantity EST 0 0 0 2 0			
a. Waste Polychlorinated biphenyls, mixture b. c. d.						14. Unit Wt/Vol T		I. Waste No. EPA STATE B007 EPA STATE EPA STATE EPA STATE			
J. Additional Descriptions for Materials listed Above						K. Handling Codes for Wastes Listed Above					
a						a <input checked="" type="checkbox"/> L <input type="checkbox"/> c <input type="checkbox"/>					
b						b <input type="checkbox"/> d <input type="checkbox"/>					
15. Special Handling Instructions and Additional Information CL4846 <b>81506432</b> Er Guide #171 <b>In case of emergency call MARCOR @ 1-800-388-5933 0-S-D-</b>											
16. GENERATOR'S CERTIFICATION: I hereby declare that the contents of this consignment are fully and accurately described above by proper shipping name and are classified, packed, marked and labeled, and are in all respects in proper condition for transport by highway according to applicable international and national government regulations and state laws and regulations. If I am a large quantity generator, I certify that I have a program in place to reduce the volume and toxicity of waste generated to the degree I have determined to be economically practicable and that I have selected the practicable method of treatment, storage, or disposal currently available to me which minimizes the present and future threat to human health and the environment; OR if I am a small quantity generator, I have made a good faith effort to minimize my waste generation and select the best waste management method that is available to me and that I can afford.											
Printed/Typed Name <b>Peter Smith (Dir for GE)</b>				Signature <b>Peter Smith</b>		Mo. Day Year <b>10/6/17/99</b>					
17. Transporter 1 Acknowledgement of Receipt of Materials				Printed/Typed Name <b>Charlie Colvin</b>		Signature <b>Charlie Colvin</b>		Mo. Day Year <b>10/6/17/99</b>			
18. Transporter 2 Acknowledgement of Receipt of Materials				Printed/Typed Name		Signature		Mo. Day Year			
19. Discrepancy Indication Space <b>Item 13 &amp; 14 s/b in kilograms</b> <b>Actual Wt 26000 11821K</b>											
20. Facility Owner or Operator: Certification of receipt of hazardous materials covered by this manifest except as noted in Item 19.											
Printed/Typed Name <b>Jason MacKinnon</b>				Signature <b>Jason MacKinnon</b>		Mo. Day Year <b>10/6/17/99</b>					



**Transporter Log**  
**CWM Chemical Services, Inc.**  
Model City, NY

41366

15 yds  
Cubic Yards

815-00446

62,475 NY

(65)

14:06 83760 LB 6 2  
06/17/99

Receipt #

Trailer License Plate # and State

Service Req. #

Profile #

Permit #

BUFAID FUEL CORP

466/R-10

Transporter Name

Tractor/Trailer/Roll-off #

ROBERT ADAMS

HE POWER CORP

Driver's Name

Generator

15:00 47780 LB 6 1  
06/17/99

35980 Y  
16320 K

Scheduled Arrival:

Actual Arrival: Date Time  
Time In Time Out

Arrived during Blackout? Y / N Notified DEC? Y / N

☐ Leaker ☐ Permit Violation ☐ Placarding/Veh. I.D. Violation  
☐ Other (specify)

Receiving:

Initials

Comments

☒ Bulk to Landfill ☐ No wet line ☐ Flatbed ☐ Stabilization ☐ Drums ☐ Tanker ☐ Transformers

Laboratory

Time In

Time Out

Initials

Comments

Stabilization

Time In

Time Out

Initials

Gross Wt.

Comments

Landfill

Time In

Time Out

Initials

Comments

Other

Time In

Time Out

Initials

Comments

Truck Wash

Time In

Time Out

Signature (NO Initials)

Comments

**Facility Personnel** (please initial)

Smoking or eating in prohibited areas

Leaving truck unattended

Failure to obey instructions of facility personnel

Failure to display overweight flag

Failure to wear appropriate PPE

Improper tarping or dewatering

Unsafe driving practices

Overweight upon arrival

Other (specify)

Security Guard Initials: \_\_\_\_\_  
(Indicating receipt of Wash Bay pass, if necessary)

Driver's Comments



NYG1580346

GE-44015



**HAZARDOUS WASTE MANIFEST**  
P.O. Box 12820, Albany, New York 12212

(Hazardous Waste Manifest 1/5/89)

Please type or print. Do not staple

In case of emergency or spill immediately call the National Response Center (800) 424-9300 and the NYS Department of Environmental Conservation (518) 457-7322

<b>UNIFORM HAZARDOUS WASTE MANIFEST</b>		1. Generator's US EPA ID No. N Y D9 87 0 1 27 6228 0 346		Manifest Doc. No.		2. Page 1 of <b>1</b>		Information within heavy bold line is not required by Federal Law.			
3. Generator's Name and Mailing Address General Elec. Pwr. Corp. Corporate Environmental Program 1 Computer Drive South Albany, NY 12205						<b>NYG1580346</b>					
4. Generator's Telephone Number 518 1458-6613											
5. Transporter 1 (Company Name) <b>BUFFALO FUEL CORP</b>			6. US EPA ID Number NYR000045724			8. Generator's ID 318 Urban Street Buffalo, NY 14203			C. State Transporter's ID 62147SNY		
7. Transporter 2 (Company Name)			8. US EPA ID Number			D. Transporter's Telephone 800 672 8103			E. State Transporter's ID		
9. Designated Facility Name and Site Address CWM-Chemical Services LLC 1550 Balmer Road Model City, NY 14107						10. US EPA ID Number 206/17 N Y D0 4 9 83 6 679			F. Transporter's Telephone ( )		
11. US DOT Description (Including Proper Shipping Name, Hazard Class and ID Number) 206/17 a. <b>RO. Waste Polychlorinated biphenyls, mixture</b> 9 UN2315 PGII						12. Containers Number Type 0 0 1 D T		13. Total Quantity EST 0 0 0 2 0		14. Unit Wt/Vol T	
										I. Waste No. EPA STATE B007	
										EPA	
										STATE	
										EPA	
										STATE	
J. Additional Descriptions for Materials listed Above						K. Handling Codes for Wastes Listed Above					
a						a <input checked="" type="checkbox"/> L <input type="checkbox"/> c <input type="checkbox"/>					
b						b <input type="checkbox"/> d <input type="checkbox"/>					
15. Special Handling Instructions and Additional Information CL4846 O.S.D. Er Guide #171 In case of emergency call MARCOR @ 1-800-388-5933 81506446											
16. GENERATOR'S CERTIFICATION: I hereby declare that the contents of this consignment are fully and accurately described above by proper shipping name and are classified, packed, marked and labeled, and are in all respects in proper condition for transport by highway according to applicable international and national government regulations and state laws and regulations. If I am a large quantity generator, I certify that I have a program in place to reduce the volume and toxicity of waste generated to the degree I have determined to be economically practicable and that I have selected the practicable method of treatment, storage, or disposal currently available to me which minimizes the present and future threat to human health and the environment; OR if I am a small quantity generator, I have made a good faith effort to minimize my waste generation and select the best waste management method that is available to me and that I can afford.											
Printed/Typed Name Peter Smith (Dir for GE)				Signature [Signature]				Mo. Day Year 10 6 17 19 9			
17. Transporter 1 Acknowledgement of Receipt of Materials				Printed/Typed Name ROBERT BOA MS				Signature Robert J. Adams			
								Mo. Day Year 10 6 17 19 9			
18. Transporter 2 Acknowledgement of Receipt of Materials				Printed/Typed Name				Signature			
								Mo. Day Year			
19. Discrepancy Indication Space Item 13 + 14 S/B in kilograms actual recd 16320 K											
20. Facility Owner or Operator: Certification of receipt of hazardous materials covered by this manifest except as noted in Item 19.											
Printed/Typed Name EILEEN CARTON				Signature Eileen Carton				Mo. Day Year 06 17 99			





**Transporter Log**  
CWM Chemical Services, Inc.  
Model City, NY

41457



25 yrp  
Cubic Yards

11:28 86120 LB G 2  
06/18/99

81506535

Receipt #

Trailer License Plate # and State

621475 NY

Service Req. #

Profile #

Permit #

BUFFALO FUEL CORP

466/R-10/222-25

Transporter Name

Tractor/Trailer/Roll-off #

ROBERT ADAMS

ME PWR CORP

Driver's Name

Generator

47500 LB G 1

12:34

06/18/99

Scheduled Arrival:

Date

Time

Actual Arrival:

Date

Time In

Time Out

1024

Arrived during Blackout? Y / N

Notified DEC? Y / N

☐ Leaker ☐ Permit Violation ☐ Placarding/Veh. I.D. Violation

☐ Other (specify)

Receiving:

Initials

Comments

☒ Bulk to Landfill ☐ No wet line ☐ Flatbed ☐ Stabilization ☐ Drums ☐ Tanker ☐ Transformers

Laboratory

Time In

Time Out

Initials

Comments

1145

CS

Stabilization

Time In

Time Out

Initials

Gross Wt.

Comments

Landfill

Time In

Time Out

Initials

Comments

11:55

MP

Other

Time In

Time Out

Initials

Comments

Truck Wash

Time In

Time Out

Signature (NO Initials)

Comments

### Facility Personnel (please initial)

Smoking or eating in prohibited areas

Leaving truck unattended

Failure to obey instructions of facility personnel

Failure to display overweight flag

Failure to wear appropriate PPE

Improper tarping or detarpin

Unsafe driving practices

Overweight upon arrival

Other (specify)

Security Guard Initials:

(Indicating receipt of Wash Bay pass, if necessary)

Driver's Comments

NYG1580355

STATE OF NEW YORK  
DEPARTMENT OF ENVIRONMENTAL CONSERVATION  
DIVISION OF SOLID & HAZARDOUS MATERIALS

GE-99016



HAZARDOUS WASTE MANIFEST  
P.O. Box 12820, Albany, New York 12212

(Hazardous Waste Manifest 1/5/99)

Please type or print. Do not staple

In case of emergency or spill immediately call the National Response Center (800) 424-6342 and the NYS Department of Environmental Conservation (518) 457-7362

<b>UNIFORM HAZARDOUS WASTE MANIFEST</b>		1. Generator's US EPA ID No. <div style="border: 1px solid black; padding: 2px;">NY D9 8 70 1 1 27 6 28 0 35 5</div>		Manifest Doc. No.		2. Page 1 of <div style="border: 1px solid black; padding: 2px; font-size: 2em;">1</div>		Information within heavy bold line is not required by Federal Law.	
3. Generator's Name and Mailing Address <div style="border: 1px solid black; padding: 2px;">General Elec. Pwr. Corp. Corporate Environmental Program 1 Computer Drive South Albany, NY 12205</div>				<div style="border: 1px solid black; padding: 5px;"> <b>A. NYG1580355</b> </div> <div style="border: 1px solid black; padding: 2px;">             B. Generator's ID 318 Urban Street Buffalo, NY 14203           </div> <div style="border: 1px solid black; padding: 2px;">             C. State Transporter's ID 621475-09           </div> <div style="border: 1px solid black; padding: 2px;">             D. Transporter's Telephone (900) 677-8003           </div> <div style="border: 1px solid black; padding: 2px;">             E. State Transporter's ID           </div> <div style="border: 1px solid black; padding: 2px;">             F. Transporter's Telephone ( )           </div> <div style="border: 1px solid black; padding: 2px;">             G. State Facility ID           </div> <div style="border: 1px solid black; padding: 2px;">             H. Facility Telephone (716) 754-8231           </div>					
4. Generator's Telephone Number 518 458-6613		6. US EPA ID Number							
5. Transporter 1 (Company Name) <div style="border: 1px solid black; padding: 2px;">Buffalo Fuel Corp</div>		8. US EPA ID Number							
7. Transporter 2 (Company Name)									
9. Designated Facility Name and Site Address <div style="border: 1px solid black; padding: 2px;">CWM-Chemical Services LLC 1550 Balmer Road Model City, NY 14107</div>				10. US EPA ID Number <div style="border: 1px solid black; padding: 2px;">0018</div>					
11. US DOT Description (Including Proper Shipping Name, Hazard Class and ID Number) <div style="border: 1px solid black; padding: 2px;">Waste Polychlorinated biphenyls, mixture 9 UN2315 PGII</div>				12. Containers Number Type		13. Total Quantity		14. Unit Wt/Vol	
				0 0 1 DT		EST 0 0 0 2 0		T	
a.								EPA	
b.								STATE B007	
c.								EPA	
d.								STATE	
1. Additional Descriptions for Materials listed Above				K. Handling Codes for Wastes Listed Above					
a				a <input checked="" type="checkbox"/> L <input type="checkbox"/>					
b				b <input type="checkbox"/> <input type="checkbox"/>					
15. Special Handling Instructions and Additional Information CL4846 O.S.D. 6/18/99 81506535 Er Guide #171 In case of emergency call MARCOR @ 1-800-388-5933									
16. GENERATOR'S CERTIFICATION: I hereby declare that the contents of this consignment are fully and accurately described above by proper shipping name and are classified, packed, marked and labeled, and are in all respects in proper condition for transport by highway according to applicable international and national government regulations and state laws and regulations. If I am a large quantity generator, I certify that I have a program in place to reduce the volume and toxicity of waste generated to the degree I have determined to be economically practicable and that I have selected the practicable method of treatment, storage, or disposal currently available to me which minimizes the present and future threat to human health and the environment; OR if I am a small quantity generator, I have made a good faith effort to minimize my waste generation and select the best waste management method that is available to me and that I can afford.									
Printed/Typed Name <div style="border: 1px solid black; padding: 2px;">Peter Smith (in for GE)</div>				Signature <div style="border: 1px solid black; padding: 2px;">[Signature]</div>		Mo. Day Year <div style="border: 1px solid black; padding: 2px;">10 6 1 8 9 9</div>			
17. Transporter 1 Acknowledgement of Receipt of Materials				Signature <div style="border: 1px solid black; padding: 2px;">Robert P. Adams</div>		Mo. Day Year <div style="border: 1px solid black; padding: 2px;">10 6 1 8 9 9</div>			
18. Transporter 2 Acknowledgement of Receipt of Materials				Signature		Mo. Day Year			
Printed/Typed Name									
19. Discrepancy Indication Space Item 13 & 14 5/10 in kilograms actual seal 38560 P, 17491 K Item 12 type - CM									
20. Facility Owner or Operator: Certification of receipt of hazardous materials covered by this manifest except as noted in Item 19.									
Printed/Typed Name <div style="border: 1px solid black; padding: 2px;">KAREN KRAWCOW</div>				Signature <div style="border: 1px solid black; padding: 2px;">[Signature]</div>		Mo. Day Year <div style="border: 1px solid black; padding: 2px;">10 6 1 8 9 9</div>			



**Transporter Log**  
CWM Chemical Services, Inc.  
Model City, NY

41464

25  
Cubic Yards

13:10 74500 LB G 1  
06/18/99

14:04 40940 LB G 1  
06/18/99

33560 F  
15223 K

81506542

72763 N - NY

76

Receipt # 517910 CL4846 9A-345  
Trailer License Plate # and State

Service Req. # Profile # Permit #  
Buffalo Fuel Corp 6882-RAB-326-25  
Tractor/Trailer/Roll-off #

Transporter Name  
Driver's Name  
Generator

Scheduled Arrival:

Actual Arrival: Date Time  
1305 Time In Time Out

Arrived during Blackout? Y / N Notified DEC? Y / N

☐ Leaker ☐ Permit Violation ☐ Placarding/Veh. I.D. Violation  
☐ Other (specify)

Receiving: AC Initials Comments

☒ Bulk to Landfill ☐ No wet line ☐ Flatbed ☐ Stabilization ☐ Drums ☐ Tanker ☐ Transformers

Laboratory 1300 65  
Time In Time Out Initials Comments

Stabilization  
Time In Time Out Initials Gross Wt. Comments

Landfill 1:35 pm  
Time In Time Out Initials Comments

Other  
Time In Time Out Initials Comments

Truck Wash  
Time In Time Out Signature (NO Initials) Comments

**Facility Personnel** (please initial)

Smoking or eating in prohibited areas	Leaving truck unattended
Failure to obey instructions of facility personnel	Failure to display overweight flag
Failure to wear appropriate PPE	Improper tarping or detarpin
Unsafe driving practices	Overweight upon arrival
Other (specify)	

Security Guard Initials:  
(Indicating receipt of Wash Bay pass, if necessary)

Driver's Comments



NYG1580364

STATE OF NEW YORK  
DEPARTMENT OF ENVIRONMENTAL CONSERVATION  
DIVISION OF SOLID & HAZARDOUS MATERIALS

GE-99017



HAZARDOUS WASTE MANIFEST  
P.O. Box 12820, Albany, New York 12212

Please type or print. Do not staple

(Hazardous Waste Manifest 1/5/99)

In case of emergency or spill immediately call the National Response Center (800) 424-8802 or the NYS Department of Environmental Conservation (518) 457-7362

<b>UNIFORM HAZARDOUS WASTE MANIFEST</b>		1. Generator's US EPA ID No. N Y D 9 1 8 1 7 0 1 1 2 7 1 6 2 8 1 0 3 6 1 4		Manifest Doc. No.		2. Page 1 of <b>1</b>		Information within heavy bold line is not required by Federal Law.									
3. Generator's Name and Mailing Address General Elec. Pwr. Corp. Corporate Environmental Program 1 Computer Drive South Albany, NY 12205						<b>A. NYG1580364</b>											
4. Generator's Telephone Number 518 458-6613						B. Generator's ID 318 Urban Street Buffalo, NY 14203											
5. Transporter 1 (Company Name) <b>BUFFALO FUEL CORP</b>						C. State Transporter's ID <b>72763 N. NY</b>											
6. US EPA ID Number <b>NYR000045724</b>						D. Transporter's Telephone <b>800 808-9089</b>											
7. Transporter 2 (Company Name)						E. State Transporter's ID											
8. US EPA ID Number						F. Transporter's Telephone ( )											
9. Designated Facility Name and Site Address CWM-Chemical Services 1550 Balmer Road Model City, NY <b>14107</b>						G. State Facility ID											
10. US EPA ID Number <b>NY D 0 4 9 1 8 3 1 6 6 7 9</b>						H. Facility Telephone <b>716 754-8231</b>											
11. US DOT Description (Including Proper Shipping Name, Hazard Class and ID Number) <b>141/18</b>						12. Containers Number Type		13. Total Quantity		14. Unit Wt/Vol		I. Waste No.					
a. <b>RQ. Waste Polychlorinated biphenyls, mixture</b>						0 0 1 DT		EST 00020		T		EPA B007					
b.												EPA					
c.												STATE					
d.												EPA					
												STATE					
J. Additional Descriptions for Materials listed Above						K. Handling Codes for Wastes Listed Above											
a.						c. <input checked="" type="checkbox"/> <input type="checkbox"/>											
b.						d. <input type="checkbox"/> <input type="checkbox"/>											
15. Special Handling Instructions and Additional Information CL4846 <b>0.S.D. 6/18/99 Er Guide #171</b> <b>SK 517910</b>																	
In case of emergency call MARCOR @ 1-800-388-5933																	
16. GENERATOR'S CERTIFICATION: I hereby declare that the contents of this consignment are fully and accurately described above by proper shipping name and are classified, packed, marked and labeled, and are in all respects in proper condition for transport by highway according to applicable international and national government regulations and state laws and regulations. If I am a large quantity generator, I certify that I have a program in place to reduce the volume and toxicity of waste generated to the degree I have determined to be economically practicable and that I have selected the practicable method of treatment, storage, or disposal currently available to me which minimizes the present and future threat to human health and the environment; OR if I am a small quantity generator, I have made a good faith effort to minimize my waste generation and select the best waste management method that is available to me and that I can afford.																	
Printed/Typed Name <b>Peter Smith (in page)</b>						Signature <b>P. Smith</b>				Mo. Day Year <b>10/6/11 8/9/9</b>							
17. Transporter 1 Acknowledgement of Receipt of Materials						Printed/Typed Name <b>Ken Waskiewicz</b>				Signature <b>Kon Waskiewicz</b>				Mo. Day Year <b>10/6/11 8/9/9</b>			
18. Transporter 2 Acknowledgement of Receipt of Materials						Printed/Typed Name				Signature				Mo. Day Year			
19. Discrepancy Indication Space <b>Item 13 x 14 SIB in kilogram</b> <b>actual rec'd 15223K</b> <b>Item 12 type - CM</b>																	
20. Facility Owner or Operator: Certification of receipt of hazardous materials covered by this manifest except as noted in Item 19						Printed/Typed Name <b>Elwood Carter</b>				Signature <b>Elwood Carter</b>				Mo. Day Year <b>06/18/99</b>			



**Transporter Log**  
CWM Chemical Services, Inc.  
Model City, NY

41535

(36)

15 YRP  
Cubic Yards

20

81506604

621475 NY

Receipt #

Trailer License Plate # and State

Service Req. #          Profile #          Permit # 212-15  
Transporter Name PURAN FUEL CORP Tractor/Trailer/Roll-off # 466/R-10  
Driver's Name ROBERT ADAMS Generator ME PWR CORP

10:13 83320 LB G 2  
11:37 47960 LB G 1  
06/21/99 08/21/99

35360P  
16039K

Scheduled Arrival:         

Actual Arrival:           
Date          Time 9:25  
Time In          Time Out         

Arrived during Blackout? Y / N      Notified DEC? Y / N

☐ Leaker    ☐ Permit Violation    ☐ Placarding/Veh. I.D. Violation

☐ Other (specify)         

☐ Bulk to Landfill    ☐ No wet line    ☐ Flatbed    ☐ Stabilization    ☐ Drums    ☐ Tanker    ☐ Transformers

Receiving: <u>Lo</u>	
Initials	Comments

Laboratory          1030 GS  
Time In          Time Out          Initials          Comments         

Stabilization           
Time In          Time Out          Initials          Gross Wt.          Comments         

Landfill          10:55  
Time In          Time Out          Initials          Comments         

Other           
Time In          Time Out          Initials          Comments         

Truck Wash           
Time In          Time Out          Signature (NO Initials)          Comments         

**Facility Personnel** (please initial)

<u>        </u> Smoking or eating in prohibited areas	<u>        </u> Leaving truck unattended
<u>        </u> Failure to obey instructions of facility personnel	<u>        </u> Failure to display overweight flag
<u>        </u> Failure to wear appropriate PPE	<u>        </u> Improper tarping or detarpin
<u>        </u> Unsafe driving practices	<u>        </u> Overweight upon arrival
<u>        </u> Other (specify) <u>        </u>	

Security Guard Initials:           
(Indicating receipt of Wash Bay pass, if necessary)

Driver's Comments



NYG1580382

STATE OF NEW YORK  
DEPARTMENT OF ENVIRONMENTAL CONSERVATION  
DIVISION OF SOLID & HAZARDOUS MATERIALS

GE-79020



HAZARDOUS WASTE MANIFEST  
P.O. Box 12820, Albany, New York 12212

(Hazardous Waste Manifest 1/5/99)

Please type or print. Do not staple

<b>UNIFORM HAZARDOUS WASTE MANIFEST</b>		1. Generator's US EPA ID No. NY ID 98 7 0 12 7 62 8 03 8 2		Manifest Doc. No.		2. Page 1 of 1		Information within heavy bold line is not required by Federal Law.							
3. Generator's Name and Mailing Address General Elec. Pwr. Corp. Corporate Environmental Program 1 Computer Drive South Albany, NY 12205 Generator's Telephone Number (518) 458-6613						A. NYG1580382									
4. Generator's Telephone Number (518) 458-6613						B. Generator's ID 318 Urban Street Buffalo, NY 14203									
5. Transporter 1 (Company Name) BUFFALO FUEL CORP.						C. State Transporter's ID 621475 NY									
6. US EPA ID Number NY P000045724						D. Transporter's Telephone (800) 677-8007									
7. Transporter 2 (Company Name)						E. State Transporter's ID									
8. US EPA ID Number						F. Transporter's Telephone ( )									
9. Designated Facility Name and Site Address CWM-Chemical Services LLC 1550 Balmer Road Model City, NY 14107						G. State Facility ID									
10. US EPA ID Number NY ID 04 98 36 6 7 9						H. Facility Telephone (716) 754-8231									
11. US DOT Description (Including Proper Shipping Name, Hazard Class and ID Number)						12. Containers Number Type		13. Total Quantity		14. Unit Wt/Vol		I. Waste No.			
a. RQ. Waste Polychlorinated biphenyls, mix UN2315 PGII						0 01 DT		EST 000 20		T		EPA STATE B007			
b.												EPA STATE			
c.												EPA STATE			
d.												EPA STATE			
J. Additional Descriptions for Materials Listed Above						K. Handling Codes for Wastes Listed Above									
a.						a. <input checked="" type="checkbox"/> L <input type="checkbox"/> c <input type="checkbox"/>									
b.						b. <input type="checkbox"/> d <input type="checkbox"/>									
15. Special Handling Instructions and Additional Information CL4846 0.80. 6/21/99 Er Guide #171 In case of emergency call MARCOR @ 1-800-388-5933															
16. GENERATOR'S CERTIFICATION: I hereby declare that the contents of this consignment are fully and accurately described above by proper shipping name and are classified, packed, marked and labeled, and are in all respects in proper condition for transport by highway according to applicable international and national government regulations and state laws and regulations. If I am a large quantity generator, I certify that I have a program in place to reduce the volume and toxicity of waste generated to the degree I have determined to be economically practicable and that I have selected the practicable method of treatment, storage, or disposal currently available to me which minimizes the present and future threat to human health and the environment; OR if I am a small quantity generator, I have made a good faith effort to minimize my waste generation and select the best waste management method that is available to me and that I can afford.															
Printed/Typed Name Peter Smith (on for GE)						Signature Peter Smith						Mo. Day Year 06 11 99			
17. Transporter 1 Acknowledgement of Receipt of Materials						Printed/Typed Name ROBERT ADAMS						Signature Robert Adams		Mo. Day Year 06 10 99	
18. Transporter 2 Acknowledgement of Receipt of Materials						Printed/Typed Name						Signature		Mo. Day Year	
19. Discrepancy Indication Space 13A=18144 14A=Kest Act PRCUD 16039K Stem 13+14 should be in Kulegan															
20. Facility Owner or Operator: Certification of receipt of hazardous materials covered by this manifest except as noted in Item 19.						Printed/Typed Name R. M. Berman						Signature R. M. Berman		Mo. Day Year 06 12 99	

In case of spill or spill immediately call the National Response Center (800) 424-8802 or the NYS Department of Environmental Conservation (518) 457-7362



**Transporter Log**  
CWM Chemical Services, Inc.  
Model City, NY

41675



25 YRD  
Cubic Yards

81506737

Receipt #

621475 NY  
Trailer License Plate # and State

12:37 88100 LB G 2  
06/22/99

Service Req. # Profile # Permit # 222-15  
Buffalo Fuel Corp 466/R-20  
Transporter Name Tractor/Trailer/Roll-off #  
Robert Adams M F PWR Corp  
Driver's Name Generator

13:45 47720 LB G 1  
06/22/99

Scheduled Arrival:

Actual Arrival: Date Time  
Date Time In Time Out

Arrived during Blackout? Y / N Notified DEC? Y / N

☐ Leaker ☐ Permit Violation ☐ Placarding/Veh. I.D. Violation

☐ Other (specify)

☒ Bulk to Landfill ☐ No wet line ☐ Flatbed ☐ Stabilization ☐ Drums ☐ Tanker ☐ Transformers

Laboratory 100 65  
Time In Time Out Initials Comments 18316

Stabilization  
Time In Time Out Initials Gross Wt. Comments

Landfill 1:00 PM  
Time In Time Out Initials Comments

Other  
Time In Time Out Initials Comments

Truck Wash  
Time In Time Out Signature (NO Initials) Comments

**Facility Personnel** (please initial)

Smoking or eating in prohibited areas	Leaving truck unattended
Failure to obey instructions of facility personnel	Failure to display overweight flag
Failure to wear appropriate PPE	Improper tarping or dewatering
Unsafe driving practices	Overweight upon arrival
Other (specify)	

Security Guard Initials:  
(Indicating receipt of Wash Bay pass, if necessary)

Driver's Comments



NYG1580409

STATE OF NEW YORK  
DEPARTMENT OF ENVIRONMENTAL CONSERVATION  
DIVISION OF SOLID & HAZARDOUS MATERIALS

GE-99023



HAZARDOUS WASTE MANIFEST  
P.O. Box 12820, Albany, New York 12212

(Hazardous Waste Manifest 1/5/90)

Please type or print. Do not staple

In case of spill or spill immediately call the National Response Center (800) 424-8800 or call the NYS Department of Environmental Conservation (518) 457-7362

GENERATOR

TRANSPORTER

FACILITY

<b>UNIFORM HAZARDOUS WASTE MANIFEST</b>		1. Generator's US EPA ID No. N Y D 9 8 7 0 1 2 7 6 2 8 0 4 0 9		Manifest Doc. No.	2. Page 1 of <b>1</b>	Information within heavy bold line is not required by Federal Law.	
3. Generator's Name and Mailing Address <b>General Electric Pwr. Corp.</b> <b>1 Computer Drive South</b> <b>Albany, NY 12205</b>				A. <b>NYG1580409</b>			
4. Generator's Telephone Number <b>(518) 458-6613</b>				B. Generator's ID <b>318 Urban Street</b> <b>Buffalo, NY 14203</b>			
5. Transporter 1 (Company Name) <b>BUFFALO FUEL CORP</b>		6. US EPA ID Number <b>NY P 0 0 0 0 4 5 7 2 4</b>		C. State Transporter's ID <b>621 475 NY</b>			
7. Transporter 2 (Company Name)		8. US EPA ID Number		D. Transporter's Telephone <b>(518) 677 8007</b>			
9. Designated Facility Name and Site Address <b>CWM-Chemical Services</b> <b>1550 Balmer Road</b> <b>Model City, NY 14061</b>				E. State Transporter's ID			
10. US EPA ID Number <b>N Y D 0 4 9 8 3 6 6 7 9</b>				F. Transporter's Telephone ( )			
11. US DOT Description (Including Proper Shipping Name, Hazard Class and ID Number) <b>Polychlorinated biphenyls, mixture</b> <b>UN2315 PGII 2 SA 6/22</b>				12. Containers Number Type <b>0 0 1 DT</b>		13. Total Quantity <b>EST 0 0 0 2 0</b>	14. Unit Wt/Vol <b>T</b>
						I. Waste No.	
						EPA	
						STATE B007	
						EPA	
						STATE	
J. Additional Descriptions for Materials listed Above				K. Handling Codes for Wastes Listed Above			
a				a <input checked="" type="checkbox"/> c <input type="checkbox"/>			
b				b <input type="checkbox"/> d <input type="checkbox"/>			
15. Special Handling Instructions and Additional Information <b>CL4846</b>							
Er Guide #171							
<b>In case of emergency call MARCOR @ 1-800-388-5933</b>							
16. GENERATOR'S CERTIFICATION: I hereby declare that the contents of this consignment are fully and accurately described above by proper shipping name and are classified, packed, marked and labeled, and are in all respects in proper condition for transport by highway according to applicable international and national government regulations and state laws and regulations. If I am a large quantity generator, I certify that I have a program in place to reduce the volume and toxicity of waste generated to the degree I have determined to be economically practicable and that I have selected the practicable method of treatment, storage, or disposal currently available to me which minimizes the present and future threat to human health and the environment; OR if I am a small quantity generator, I have made a good faith effort to minimize my waste generation and select the best waste management method that is available to me and that I can afford.							
Printed/Typed Name <b>PAUL SMITH (MGR)</b>		Signature <i>PAUL SMITH</i>		Mo. Day Year <b>10 6 21 1999</b>			
17. Transporter 1 Acknowledgement of Receipt of Materials		Printed/Typed Name <b>ROBERT ADAMS</b>		Signature <i>Robert J. Adams</i>		Mo. Day Year <b>10 6 21 1999</b>	
18. Transporter 2 Acknowledgement of Receipt of Materials		Printed/Typed Name		Signature		Mo. Day Year	
19. Discrepancy Indication Space <b>Actual Rec'd 15096 K</b>							
20. Facility Owner or Operator: Certification of receipt of hazardous materials covered by this manifest except as noted in Item 19.							
Printed/Typed Name <b>Lynn Piechowski</b>		Signature <i>Lynn Piechowski</i>		Mo. Day Year <b>10 6 22 99</b>			

*Item 13 + 14 should be in Kelagray*





**Transporter Log**  
**CWM Chemical Services, Inc.**  
Model City, NY

41665

25  
Cubic Yards

20

81501725

35740 R NY

11:52 85000 LB G 2  
06/22/99

Receipt #

508523

Trailer License Plate # and State

CL4846

9A545

Service Reg #

Profile #

Permit #

Transporter Name

Driver's Name

Tractor/Trailer/Roll-off #

Generator

Scheduled Arrival:

Date

Time

Actual Arrival:

Date

Time In

Time Out

Arrived during Blackout? Y / N

Notified DEC? Y / N

☐ Leaker ☐ Permit Violation ☐ Placarding/Veh. I.D. Violation

☐ Other (specify)

☒ Bulk to Landfill ☐ No wet line ☐ Flatbed ☐ Stabilization ☐ Drums ☐ Tanker ☐ Transformers

Laboratory

Time In

Time Out

Initials

Comments

Stabilization

Time In

Time Out

Initials

Gross Wt.

Comments

Landfill

Time In

Time Out

Initials

Comments

Other

Time In

Time Out

Initials

Comments

Truck Wash

Time In

Time Out

Signature (NO Initials)

Comments

**Facility Personnel** (please initial)

Smoking or eating in prohibited areas

Leaving truck unattended

Failure to obey instructions of facility personnel

Failure to display overweight flag

Failure to wear appropriate PPE

Improper tarping or detarpin

Unsafe driving practices

Overweight upon arrival

Other (specify)

Security Guard Initials: \_\_\_\_\_  
(Indicating receipt of Wash Bay pass, if necessary)

Driver's Comments

NYG1580418

STATE OF NEW YORK  
DEPARTMENT OF ENVIRONMENTAL CONSERVATION  
DIVISION OF SOLID & HAZARDOUS MATERIALS

GE-99024



HAZARDOUS WASTE MANIFEST  
P.O. Box 12820, Albany, New York 12212

Please type or print. Do not staple

(Hazardous Waste Manifest 1/5/99)

<b>UNIFORM HAZARDOUS WASTE MANIFEST</b>		1. Generator's US EPA ID No. NY D9 8 7 01 2 76 2 80 4 18		Manifest Doc. No.	2. Page 1 of <b>1</b>	Information within heavy bold line is not required by Federal Law.	
3. Generator's Name and Mailing Address General Elec. Pwr. Corp. Corporate Environmental Program 1 Computer Drive South Albany, NEW YORK 12205				A. <b>NYG1580418</b>			
4. Generator's Telephone Number (518) 458-6613		6. US EPA ID Number NYR000045724		B. Generator's ID 318 Urban Street Buffalo, NY 14203		C. State Transporter's ID 35740R NY	
5. Transporter 1 (Company Name) Buffalo Fuel Corp		8. US EPA ID Number		D. Transporter's Telephone (700) 677-5002		E. State Transporter's ID	
7. Transporter 2 (Company Name)		10. US EPA ID Number		F. Transporter's Telephone ( )		G. State Facility ID	
9. Designated Facility Name and Site Address CWM-Chemical Services LLC 1550 Balmer Road Model City, NY 14107 SA 6/22				H. Facility Telephone (716) 754-8231			
11. US DOT Description (Including Proper Shipping Name, Hazard Class and ID Number) a. RQ. Waste Polychlorinated biphenyls, mixture 9 UN2315 PGIII SA 6/22				12. Containers Number Type 0 01 DT	13. Total Quantity EST 18000 K	14. Unit Wt/Vol PS	I. Waste No. EPA STATE B007 EPA STATE EPA STATE EPA STATE
J. Additional Descriptions for Materials listed Above				K. Handling Codes for Wastes Listed Above			
a. <input type="checkbox"/>				a. <input checked="" type="checkbox"/> L <input type="checkbox"/>			
b. <input type="checkbox"/>				b. <input type="checkbox"/> <input type="checkbox"/>			
15. Special Handling Instructions and Additional Information CL4846				SR# 508523 Er Guide #171			
In case of emergency call MARCOR @ 1-800-388-5933 81506725							
16. GENERATOR'S CERTIFICATION: I hereby declare that the contents of this consignment are fully and accurately described above by proper shipping name and are classified, packed, marked and labeled, and are in all respects in proper condition for transport by highway according to applicable international and national government regulations and state laws and regulations. If I am a large quantity generator, I certify that I have a program in place to reduce the volume and toxicity of waste generated to the degree I have determined to be economically practicable and that I have selected the practicable method of treatment, storage, or disposal currently available to me which minimizes the present and future threat to human health and the environment; OR if I am a small quantity generator, I have made a good faith effort to minimize my waste generation and select the best waste management method that is available to me and that I can afford.							
Printed/Typed Name Pete Smith (for GE)				Signature [Signature]		Mo. Day Year 10 6 2 2 9 9	
17. Transporter 1 Acknowledgement of Receipt of Materials				Mo. Day Year 10 6 2 2 9 9			
Printed/Typed Name Charlie Colvin				Signature [Signature]		Mo. Day Year 10 6 2 2 9 9	
18. Transporter 2 Acknowledgement of Receipt of Materials				Mo. Day Year			
Printed/Typed Name				Signature		Mo. Day Year	
19. Discrepancy Indication Space Actual Recd 19468 K							
20. Facility Owner or Operator: Certification of receipt of hazardous materials covered by this manifest except as noted in Item 19.							
Printed/Typed Name Lynn Brechowski				Signature [Signature]		Mo. Day Year 10 6 2 2 9 9	

In case of emergency or spill immediately call the National Response Center (800) 424-8802 or the NYS Department of Environmental Conservation (518) 457-7362



**Transporter Log**  
CWM Chemical Services, Inc.  
Model City, NY

41549

25  
Cubic Yards

49

81506623

81252 NY

11:14 89160 LB 6 2

06/21/99

12:58 46240 LB 6 1

06/21/99

42920  
19468

Receipt #

308 292-2

Trailer License Plate # and State

2L4846

9A 545

Service Req. #

Profile #

Permit #

WRB

Transporter Name

JOHN

1503-R-14 296-25

Tractor/Trailer/Roll-off #

6-12

Generator

Scheduled Arrival:

Date

Time

Actual Arrival:

Date

Time In

Time Out

Arrived during Blackout? Y / N

Notified DEC? Y / N

Receiving:

Initials

Comments

☐ Leaker

☐ Permit Violation

☐ Placarding/Veh. I.D. Violation

☐ Other (specify)

☒ Bulk to Landfill

☐ No wet line

☐ Flatbed

☐ Stabilization

☐ Drums

☐ Tanker

☐ Transformers

Laboratory

Time In

Time Out

Initials

Comments

Stabilization

Time In

Time Out

Initials

Gross Wt.

Comments

Landfill

Time In

Time Out

Initials

Comments

Other

Time In

Time Out

Initials

Comments

Truck Wash

Time In

Time Out

Signature (NO Initials)

Comments

**Facility Personnel** (please initial)

Smoking or eating in prohibited areas

Leaving truck unattended

Failure to obey instructions of facility personnel

Failure to display overweight flag

Failure to wear appropriate PPE

Improper tarping or dewatering

Unsafe driving practices

Overweight upon arrival

Other (specify)

Security Guard Initials: \_\_\_\_\_  
(Indicating receipt of Wash Bay pass, if necessary)

Driver's Comments



NYG1580373

STATE OF NEW YORK  
DEPARTMENT OF ENVIRONMENTAL CONSERVATION  
DIVISION OF SOLID & HAZARDOUS MATERIALS

GE-99021



HAZARDOUS WASTE MANIFEST  
P.O. Box 12820, Albany, New York 12212

Please type or print. Do not staple

(Hazardous Waste Manifest 1/5/99)

<b>UNIFORM HAZARDOUS WASTE MANIFEST</b>		1. Generator's US EPA ID No. NY D98 7 0 1 27 6 28 03 7 3		Manifest Doc. No. 1		2. Page 1 of 1		Information within heavy bold line is not required by Federal Law.			
3. Generator's Name and Mailing Address General Elec. Pwr. Corp. Corporate Environmental Program 1 Computer Drive South Albany, NY 12205						A. NYG1580373					
4. Generator's Telephone Number (518) 458-6613						B. Generator's ID 318 Urban Street Buffalo, NY 14203					
5. Transporter 1 (Company Name) BUFFALO RUBEL CORP						C. State Transporter's ID 81252 V M					
6. US EPA ID Number NYRC00045724						D. Transporter's Telephone (502) 200 9084					
7. Transporter 2 (Company Name)						E. State Transporter's ID					
8. US EPA ID Number						F. Transporter's Telephone ( )					
9. Designated Facility Name and Site Address CWM-Chemical Services LLC 1550 Balmer Road Model City, NY 14107 6121						G. State Facility ID					
10. US EPA ID Number NY D04 9 83 6 67 9						H. Facility Telephone (716) 754-8231					
11. US DOT Description (Including Proper Shipping Name, Hazard Class and ID Number) a. Waste Polychlorinated biphenyls, mixture UN2315 PGIII						12. Containers Number Type 0 0 1 D T		13. Total Quantity EST 20		14. Unit Wt/Vol T	
										I. Waste No. EPA STATE B007	
										EPA STATE	
										EPA STATE	
										EPA STATE	
J. Additional Descriptions for Materials listed Above						K. Handling Codes for Wastes Listed Above					
a						a <input checked="" type="checkbox"/> L <input type="checkbox"/> c <input type="checkbox"/>					
b						b <input type="checkbox"/> d <input type="checkbox"/>					
15. Special Handling Instructions and Additional Information CL4846 050 6/21/99 81506623 In case of emergency call MARCOR @ 1-800-388-5933 508 292-2 Er Guide #171											
16. GENERATOR'S CERTIFICATION: I hereby declare that the contents of this consignment are fully and accurately described above by proper shipping name and are classified, packed, marked and labeled, and are in all respects in proper condition for transport by highway according to applicable international and national government regulations and state laws and regulations. If I am a large quantity generator, I certify that I have a program in place to reduce the volume and toxicity of waste generated to the degree I have determined to be economically practicable and that I have selected the practicable method of treatment, storage, or disposal currently available to me which minimizes the present and future threat to human health and the environment; OR if I am a small quantity generator, I have made a good faith effort to minimize my waste generation and select the best waste management method that is available to me and that I can afford.											
Printed/Typed Name PETER Smith (for GE)				Signature P. Smith		Mo. 10		Day 6		Year 1999	
17. Transporter 1 Acknowledgement of Receipt of Materials											
Printed/Typed Name JOHN G. B. S. L. M.				Signature John G. B. S. L. M.		Mo. 10		Day 6		Year 1999	
18. Transporter 2 Acknowledgement of Receipt of Materials											
Printed/Typed Name				Signature		Mo.		Day		Year	
19. Discrepancy Indication Space Actual Rec'd 19466K Stem 13 + 14 should be in kilograms											
20. Facility Owner or Operator: Certification of receipt of hazardous materials covered by this manifest except as noted in Item 19.											
Printed/Typed Name Susan M. B. S. L. M.				Signature Susan M. B. S. L. M.		Mo. 10		Day 6		Year 1999	

COPY 1—Disposer State—Mailed by TSD Facility

In case of emergency or spill immediately call the National Response Center (800) 424-9300 and the NYS Department of Environmental Conservation (518) 457-7362



**Transporter Log**  
CWM Chemical Services, Inc.  
Model City, NY

41563

25  
Cubic Yards

59

81506638  
Receipt #

72762 N NY  
Trailer License Plate # and State

12:41 53220 LB 6 2  
06/21/99

Service Req. #

CL484E  
Profile #

94545  
Permit #

Transporter Name

CHRIS HEDWARD  
Driver's Name

6821 A-25 BOX 210-25  
Tractor/Trailer/Roll-off #

G.E.  
Generator

13:50 41960 LB 6 1  
06/21/99

112604  
5108k

Scheduled Arrival:

Date

Time

Actual Arrival:

Date

Time In

Time Out

Arrived during Blackout? Y / N

Notified DEC? Y / N

Receiving:

Initials

Comments

☐ Leaker

☐ Permit Violation

☐ Placarding/Veh. LD. Violation

☐ Other (specify)

☒ Bulk to Landfill

☐ No wet line

☐ Flatbed

☐ Stabilization

☐ Drums

☐ Tanker

☐ Transformers

Laboratory

Time In

Time Out

Initials

Comments

Stabilization

Time In

Time Out

Initials

Gross Wt.

Comments

Landfill

Time In

Time Out

Initials

Comments

Other

Time In

Time Out

Initials

Comments

Truck Wash

Time In

Time Out

Signature (NO Initials)

Comments

**Facility Personnel** (please initial)

Smoking or eating in prohibited areas

Leaving truck unattended

Failure to obey instructions of facility personnel

Failure to display overweight flag

Failure to wear appropriate PPE

Improper tarping or detarpin

Unsafe driving practices

Overweight upon arrival

Other (specify)

Security Guard Initials:

(Indicating receipt of Wash Bay pass, if necessary)

Driver's Comments

NYG1580391

STATE OF NEW YORK  
DEPARTMENT OF ENVIRONMENTAL CONSERVATION  
DIVISION OF SOLID & HAZARDOUS MATERIALS

GE-99022  
MGL



HAZARDOUS WASTE MANIFEST  
P.O. Box 12820, Albany, New York 12212

Please type or print. Do not staple

(Hazardous Waste Manifest 1/5/99)

In case of emergency or spill immediately call the National Response Center (800) 424-8802 and the NYS Department of Environmental Conservation (518) 457-7362

<b>UNIFORM HAZARDOUS WASTE MANIFEST</b>		1. Generator's US EPA ID No.  NY ID: 98 17 01 12 17 62		Manifest Doc. No.  8 03 19 1		2. Page 1 of  <b>1</b>		Information within heavy bold line is not required by Federal Law.	
3. Generator's Name and Mailing Address <b>General Elec. Pwr. Corp. Corporate Environment Program 1 Computer Drive South Albany, NY 12205</b>						<b>NYG1580391</b>			
4. Generator's Telephone Number (518) 458-6613									
5. Transporter 1 (Company Name) <b>BUFFALO FUEL CORP</b>		6. US EPA ID Number <b>NY 18 00 00 14 57 24</b>		B. Generator's ID <b>318 Urban Street Buffalo, NY 14203</b>		C. State Transporter's ID <b>22762N NY</b>		D. Transporter's Telephone <b>402 677 8005</b>	
7. Transporter 2 (Company Name)		8. US EPA ID Number		E. State Transporter's ID		F. Transporter's Telephone ( )		G. State Facility ID	
9. Designated Facility Name and Site Address <b>CWM-Chemical Services LLC 1550 Balmer Road Model City, NY 14107</b>		10. US EPA ID Number <b>NY 18 00 00 14 57 24</b>		H. Facility Telephone (716) 754-8231					
11. US DOT Description (Including Proper Shipping Name, Hazard Class and ID Number) <b>9 UN2315 Polychlorinated biphenyls, mixture PGII</b>				12. Containers Number Type <b>0 01 DT</b>		13. Total Quantity <b>EST 15.500</b>		14. Unit Wt/Vol <b>K</b>	
a. EPA <b>STATE B007</b>									
b. EPA <b>STATE</b>									
c. EPA <b>STATE</b>									
d. EPA <b>STATE</b>									
J. Additional Descriptions for Materials listed Above						K. Handling Codes for Wastes Listed Above			
a						a <input checked="" type="checkbox"/> <b>L</b> <input type="checkbox"/>			
b						b <input type="checkbox"/> <input type="checkbox"/> <input type="checkbox"/>			
15. Special Handling Instructions and Additional Information <b>CL4846</b> <b>OSD: 6/21/99</b> <b>In case of emergency call MARCOR @ 1-800-388-5933</b> <b>Er Guide #171</b> <b>81506638</b>									
16. GENERATOR'S CERTIFICATION: I hereby declare that the contents of this consignment are fully and accurately described above by proper shipping name and are classified, packed, marked and labeled, and are in all respects in proper condition for transport by highway according to applicable international and national government regulations and state laws and regulations. If I am a large quantity generator, I certify that I have a program in place to reduce the volume and toxicity of waste generated to the degree I have determined to be economically practicable and that I have selected the practicable method of treatment, storage, or disposal currently available to me which minimizes the present and future threat to human health and the environment; OR if I am a small quantity generator, I have made a good faith effort to minimize my waste generation and select the best waste management method that is available to me and that I can afford.									
Printed/Typed Name <b>Peter Smith</b>				Signature <b>Peter Smith</b>		Mo. <b>10</b>		Day <b>06</b>	
17. Transporter 1 Acknowledgement of Receipt of Materials				Signature <b>Chris Howard</b>		Mo. <b>10</b>		Day <b>06</b>	
Printed/Typed Name <b>CHRIS HOWARD</b>				Signature <b>Chris Howard</b>		Mo. <b>10</b>		Day <b>06</b>	
18. Transporter 2 Acknowledgement of Receipt of Materials				Signature		Mo.		Day	
Printed/Typed Name				Signature		Mo.		Day	
19. Discrepancy Indication Space <b>Actual Recd 51048</b>									
20. Facility Owner or Operator: Certification of receipt of hazardous materials covered by this manifest except as noted in Item 19.									
Printed/Typed Name <b>Ross M. Allen</b>				Signature <b>Ross M. Allen</b>		Mo. <b>10</b>		Day <b>06</b>	
Printed/Typed Name				Signature		Mo.		Day	





**Transporter Log**  
CWM Chemical Services, Inc.  
Model City, NY

41354

25  
Cubic Yards

(51)

11:35 69800 LB G 2  
06/17/99

81506432 609145 NY  
Receipt # CL 4846 Trailer License Plate # and State 9A-545  
Service Rec # BFC Profile # 452-R-17-377-25  
Transporter Name Colum Tractor/Trailer/Roll-off # GE-Marcor  
Driver's Name \_\_\_\_\_ Generator \_\_\_\_\_

12:52 49740 LB G 1

06/17/99 26060 P

Scheduled Arrival: \_\_\_\_\_  
Actual Arrival: \_\_\_\_\_  
Date \_\_\_\_\_ Time \_\_\_\_\_  
Date \_\_\_\_\_ Time In \_\_\_\_\_ Time Out \_\_\_\_\_

Arrived during Blackout? Y / N Notified DEC? Y / N

Receiving: RV  
Initials \_\_\_\_\_ Comments \_\_\_\_\_

☐ Leaker ☐ Permit Violation ☐ Placarding/Veh. I.D. Violation  
☐ Other (specify) \_\_\_\_\_

☒ Bulk to Landfill ☐ No wet line ☐ Flatbed ☐ Stabilization ☐ Drums ☐ Tanker ☐ Transformers

Laboratory 11:50 65  
Time In \_\_\_\_\_ Time Out \_\_\_\_\_ Initials \_\_\_\_\_ Comments \_\_\_\_\_

Stabilization 11:50 pm  
Time In \_\_\_\_\_ Time Out \_\_\_\_\_ Initials \_\_\_\_\_ Gross Wt. \_\_\_\_\_ Comments \_\_\_\_\_

Landfill 12:00 pm  
Time In \_\_\_\_\_ Time Out \_\_\_\_\_ Initials \_\_\_\_\_ Comments \_\_\_\_\_

Other \_\_\_\_\_  
Time In \_\_\_\_\_ Time Out \_\_\_\_\_ Initials \_\_\_\_\_ Comments \_\_\_\_\_

Truck Wash \_\_\_\_\_  
Time In \_\_\_\_\_ Time Out \_\_\_\_\_ Signature (NO Initials) \_\_\_\_\_ Comments \_\_\_\_\_

**Facility Personnel** (please initial)

_____ Smoking or eating in prohibited areas	_____ Leaving truck unattended
_____ Failure to obey instructions of facility personnel	_____ Failure to display overweight flag
_____ Failure to wear appropriate PPE	_____ Improper tarping or detarpin
_____ Unsafe driving practices	_____ Overweight upon arrival
_____ Other (specify) _____	

Security Guard Initials: \_\_\_\_\_  
(Indicating receipt of Wash Bay pass, if necessary)

Driver's Comments

NYG1580337

STATE OF NEW YORK  
DEPARTMENT OF ENVIRONMENTAL CONSERVATION  
DIVISION OF SOLID & HAZARDOUS MATERIALS

GE-99012



HAZARDOUS WASTE MANIFEST  
P.O. Box 12820, Albany, New York 12212

(Hazardous Waste Manifest 1/5/99)

Please type or print. Do not staple

<b>UNIFORM HAZARDOUS WASTE MANIFEST</b>		1. Generator's US EPA ID No. N Y D 9 8 7 1 0 1 2 7 6 2		Manifest Doc. No. 8 0 3 1 3 7		2. Page 1 of <b>1</b>		Information within heavy bold line is not required by Federal Law.			
3. Generator's Name and Mailing Address General Elec. Pwr. Corp. Corporate Environmental Program 1 Computer Drive South Albany, NY 12205						A. <b>NYG1580337</b>					
4. Generator's Telephone Number (518) 458-6613						B. Generator's ID 318 Urban Street Buffalo, NY 14203					
5. Transporter 1 (Company Name) Buffalo Fuel Corp						C. State Transporter's ID 609145 NY					
6. US EPA ID Number NYR000045724						D. Transporter's Telephone (518) 209-9089					
7. Transporter 2 (Company Name)						E. State Transporter's ID					
8. US EPA ID Number						F. Transporter's Telephone ( )					
9. Designated Facility Name and Site Address CWM-Chemical Services 1550 Balmer Road Model City, NY 14107						G. State Facility ID					
10. US EPA ID Number N Y D 0 4 9 8 3 6 6 7 9						H. Facility Telephone (716) 754-8231					
11. US DOT Description (Including Proper Shipping Name, Hazard Class and ID Number) a. RQ. Waste Polychlorinated biphenyls, mixture 9, UN2315 PGII						12. Containers Number Type 0 0 1 D T		13. Total Quantity EST 0 0 0 2 0		14. Unit Wt/Vol T	
b.										I. Waste No. EPA STATE B007	
c.										EPA STATE	
d.										EPA STATE	
J. Additional Descriptions for Materials listed Above						K. Handling Codes for Wastes Listed Above					
a.						a. <input checked="" type="checkbox"/> L <input type="checkbox"/> c <input type="checkbox"/>					
b.						b. <input type="checkbox"/> d <input type="checkbox"/>					
15. Special Handling Instructions and Additional Information CL4846 81506432 Er Guide #171 In case of emergency call MARCOR @ 1-800-388-5933 O.S.D.											
16. GENERATOR'S CERTIFICATION: I hereby declare that the contents of this consignment are fully and accurately described above by proper shipping name and are classified, packed, marked and labeled, and are in all respects in proper condition for transport by highway according to applicable international and national government regulations and state laws and regulations. If I am a large quantity generator, I certify that I have a program in place to reduce the volume and toxicity of waste generated to the degree I have determined to be economically practicable and that I have selected the practicable method of treatment, storage, or disposal currently available to me which minimizes the present and future threat to human health and the environment; OR if I am a small quantity generator, I have made a good faith effort to minimize my waste generation and select the best waste management method that is available to me and that I can afford.											
Printed/Typed Name Peter Smith (Dir for GE)						Signature [Signature] Mo. 10 Day 6 Year 17 99					
17. Transporter 1 Acknowledgement of Receipt of Materials						18. Transporter 2 Acknowledgement of Receipt of Materials					
Printed/Typed Name Charlie Colvin						Signature [Signature] Mo. 10 Day 6 Year 17 99					
Printed/Typed Name						Signature					
19. Discrepancy Indication Space Item 13+14 s/b in kilograms Actual Recd 26600 11821K											
20. Facility Owner or Operator: Certification of receipt of hazardous materials covered by this manifest except as noted in Item 19.											
Printed/Typed Name Susan M. Beckman						Signature [Signature] Mo. 10 Day 6 Year 17 99					

In case of emergency or spill immediately call the National Response Center (800) 424-9504 and the NYS Department of Environmental Conservation (518) 457-7362





**Transporter Log**  
**CWM Chemical Services, Inc.**  
Model City, NY

41366

15720  
Cubic Yards

81500446  
Receipt #

62,475 NY  
Trailer License Plate # and State

(65)

14:06 83760 LB 6 2  
06/17/99

Service Req. #

Profile #

Permit #

BUFFALO FUEL CORP

466/R-10

Transporter Name

Tractor/Trailer/Roll-off #

ROBERT ADAMS

HE POWER CORP

Driver's Name

Generator

15:00 47780 LB 6 1

06/17/99 35980 Y  
16320 K

Scheduled Arrival:

Actual Arrival: Date Time  
Date Time In Time Out

Arrived during Blackout? Y / N Notified DEC? Y / N

☐ Leaker ☐ Permit Violation ☐ Placarding/Veh. I.D. Violation  
☐ Other (specify)

Receiving:                       
Initials Comments

☒ Bulk to Landfill ☐ No wet line ☐ Flatbed ☐ Stabilization ☐ Drums ☐ Tanker ☐ Transformers

Laboratory

Time In Time Out Initials Comments

Stabilization

Time In Time Out Initials Gross Wt. Comments

Landfill

Time In Time Out Initials Comments

Other

Time In Time Out Initials Comments

Truck Wash

Time In Time Out Signature (NO Initials) Comments

**Facility Personnel** (please initial)

Smoking or eating in prohibited areas	Leaving truck unattended
Failure to obey instructions of facility personnel	Failure to display overweight flag
Failure to wear appropriate PPE	Improper tarping or detarpin
Unsafe driving practices	Overweight upon arrival
Other (specify)	

Security Guard Initials:                       
(Indicating receipt of Wash Bay pass, if necessary)

Driver's Comments

NYG1580346

STATE OF NEW YORK  
DEPARTMENT OF ENVIRONMENTAL CONSERVATION  
DIVISION OF SOLID & HAZARDOUS MATERIALS

GE-44015



HAZARDOUS WASTE MANIFEST  
P.O. Box 12820, Albany, New York 12212

Please type or print. Do not staple

(Hazardous Waste Manifest 1/5/99)

<b>UNIFORM HAZARDOUS WASTE MANIFEST</b>		1. Generator's US EPA ID No. NY D9 87 01 27 6258 0 346		Manifest Doc. No. 1		2. Page 1 of 1		Information within heavy bold line is not required by Federal Law.			
3. Generator's Name and Mailing Address General Elec. Pwr. Corp. Corporate Environmental Program 1 Computer Drive South Albany, NY 12205				A. NYG1580346							
4. Generator's Telephone Number (518) 458-6613				B. Generator's ID 318 Urban Street Buffalo, NY 14203							
5. Transporter 1 (Company Name) BUFFALO FUEL CORP				C. State Transporter's ID 621475NY							
6. US EPA ID Number NYR000045734				D. Transporter's Telephone (800) 672-8103							
7. Transporter 2 (Company Name)				E. State Transporter's ID							
8. US EPA ID Number				F. Transporter's Telephone ( )							
9. Designated Facility Name and Site Address CWM-Chemical Services LLC 1550 Balmer Road Model City, NY 14107				G. State Facility ID							
10. US EPA ID Number 26117				H. Facility Telephone (716) 754-8231							
11. US DOT Description (Including Proper Shipping Name, Hazard Class and ID Number) a. RQ. Waste Polychlorinated biphenyls, mixture 9 UN2315 PGII				12. Containers Number Type 0 0 1 D T		13. Total Quantity EST 00010		14. Unit Wt/Vol T		I. Waste No. EPA STATE B007	
b.										EPA STATE	
c.										EPA STATE	
d.										EPA STATE	
J. Additional Descriptions for Materials listed Above						K. Handling Codes for Wastes Listed Above					
a.						a. <input checked="" type="checkbox"/> L <input type="checkbox"/> c <input type="checkbox"/>					
b.						b. <input type="checkbox"/> d <input type="checkbox"/>					
15. Special Handling Instructions and Additional Information CL4846 O.S.D. Er Guide #171 In case of emergency call MARCOR @ 1-800-388-5933 81506446											
16. GENERATOR'S CERTIFICATION: I hereby declare that the contents of this consignment are fully and accurately described above by proper shipping name and are classified/packed, marked and labeled, and are in all respects in proper condition for transport by highway according to applicable international and national government regulations and state laws and regulations. If I am a large quantity generator, I certify that I have a program in place to reduce the volume and toxicity of waste generated to the degree I have determined to be economically practicable and that I have selected the practicable method of treatment, storage, or disposal currently available to me which minimizes the present and future threat to human health and the environment; OR if I am a small quantity generator, I have made a good faith effort to minimize my waste generation and select the best waste management method that is available to me and that I can afford.											
Printed/Typed Name Peter Smith (for GE)				Signature [Signature]				Ma. Day Year 106 11 19 99			
17. Transporter 1 Acknowledgement of Receipt of Materials				Printed/Typed Name ROBERT ADAMS				Signature [Signature]			
18. Transporter 2 Acknowledgement of Receipt of Materials				Printed/Typed Name				Signature			
19. Discrepancy Indication Space Item 13 & 14 S/B in kilograms actual rec'd 16320 K											
20. Facility Owner or Operator: Certification of receipt of hazardous materials covered by this manifest except as noted in Item 19.				Printed/Typed Name EILEEN CARTON				Signature [Signature]			
				Ma. Day Year 06 17 99							

COPY 1—Disposer State—Mailed by TSD Facility

In case of emergency or spill immediately call the National Response Center (800) 424-9333 and the NYS Department of Environmental Conservation (518) 457-7362



**Transporter Log**  
CWM Chemical Services, Inc.  
Model City, NY

41457



25 yrp  
Cubic Yards

11:28 86120 LB G 2  
06/18/99

81506535

Receipt #

Trailer License Plate # and State

621 475 NY

Service Req. #

Profile #

Permit #

BUFFALO FUEL CORP

466/R-10/222-25

Transporter Name

Tractor/Trailer/Roll-off #

ROBERT AOMMS

HE PWR CORP

Driver's Name

Generator

12:34

47500 LB G 1

06/18/99

38560 LB

Scheduled Arrival:

Date

Time

Actual Arrival:

Date

Time In

Time Out

Arrived during Blackout? Y / N

Notified DEC? Y / N

Receiving: [Signature]

Initials

Comments

☐ Leaker

☐ Permit Violation

☐ Placarding/Veh. I.D. Violation

☐ Other (specify)

☒ Bulk to Landfill

☐ No wet line

☐ Flatbed

☐ Stabilization

☐ Drums

☐ Tanker

☐ Transformers

Laboratory

Time In

Time Out

Initials

Comments

Stabilization

Time In

Time Out

Initials

Gross Wt.

Comments

Landfill

Time In

Time Out

Initials

Comments

Other

Time In

Time Out

Initials

Comments

Truck Wash

Time In

Time Out

Signature (NO Initials)

Comments

**Facility Personnel** (please initial)

Smoking or eating in prohibited areas

Leaving truck unattended

Failure to obey instructions of facility personnel

Failure to display overweight flag

Failure to wear appropriate PPE

Improper tarping or dewatering

Unsafe driving practices

Overweight upon arrival

Other (specify)

Security Guard Initials:

(Indicating receipt of Wash Bay pass, if necessary)

Driver's Comments



NYG1580355

STATE OF NEW YORK  
DEPARTMENT OF ENVIRONMENTAL CONSERVATION  
DIVISION OF SOLID & HAZARDOUS MATERIALS

GE-99016



HAZARDOUS WASTE MANIFEST  
P.O. Box 12820, Albany, New York 12212

Please type or print. Do not staple

Hazardous Waste Manifest 1/5/99

In case of emergency or spill immediately call the National Response Center (800) 424-9333 and the NYS Department of Environmental Conservation (518) 457-7362

<b>UNIFORM HAZARDOUS WASTE MANIFEST</b>		1. Generator's US EPA ID No. NY D91870112762803515		Manifest Doc. No.		2. Page 1 of <b>1</b>		Information within heavy bold line is not required by Federal Law.			
3. Generator's Name and Mailing Address General Elec. Pwr. Corp. Corporate Environmental Program 1 Computer Drive South Albany, NY 12205				<b>A. NYG1580355</b> B. Generator's ID 318 Urban Street Buffalo, NY 14203 C. State Transporter's ID <b>621475-09</b> D. Transporter's Telephone (900) 677-8003 E. State Transporter's ID F. Transporter's Telephone ( ) G. State Facility ID H. Facility Telephone (716) 754-8231							
4. Generator's Telephone Number 518 458-6613											
5. Transporter 1 (Company Name) <b>BUFFALO FUEL CORP NY R000045724</b>											
6. US EPA ID Number											
7. Transporter 2 (Company Name)				8. US EPA ID Number							
9. Designated Facility Name and Site Address CWM-Chemical Services LLC 1550 Balmer Road Model City, NY 14107				10. US EPA ID Number NY D049836679							
11. US DOT Description (Including Proper Shipping Name, Hazard Class and ID Number) <b>Waste Polychlorinated biphenyls, mixture UN2315 PGII</b>						12. Containers Number Type 0 0 1 DT		13. Total Quantity EST 0 0 0 2 0		14. Unit Wt/Vol T	
										I. Waste No. EPA STATE B007	
										EPA STATE	
										EPA STATE	
										EPA STATE	
										EPA STATE	
J. Additional Descriptions for Materials listed Above						K. Handling Codes for Wastes Listed Above					
a						a <input checked="" type="checkbox"/> L <input type="checkbox"/>					
b						b <input type="checkbox"/> <input type="checkbox"/>					
c						c <input type="checkbox"/>					
d						d <input type="checkbox"/>					
15. Special Handling Instructions and Additional Information CL4846 O.S.D. 6/18/99 81506535 Er Guide #171 <b>In case of emergency call MARCOR @ 1-800-388-5933</b>											
16. GENERATOR'S CERTIFICATION: I hereby declare that the contents of this consignment are fully and accurately described above by proper shipping name and are classified, packed, marked and labeled, and are in all respects in proper condition for transport by highway according to applicable international and national government regulations and state laws and regulations. If I am a large quantity generator, I certify that I have a program in place to reduce the volume and toxicity of waste generated to the degree I have determined to be economically practicable and that I have selected the practicable method of treatment, storage, or disposal currently available to me which minimizes the present and future threat to human health and the environment; OR if I am a small quantity generator, I have made a good faith effort to minimize my waste generation and select the best waste management method that is available to me and that I can afford.											
Printed/Typed Name <b>Peter Smith (in for GE)</b>				Signature <i>Peter Smith</i>		Mo. 10		Day 6		Year 1999	
17. Transporter 1 Acknowledgement of Receipt of Materials				Printed/Typed Name <b>ROBERT ADAMS</b>		Signature <i>Robert I. Adams</i>		Mo. 10		Day 6	
18. Transporter 2 Acknowledgement of Receipt of Materials				Printed/Typed Name		Signature		Mo.		Day	
19. Discrepancy Indication Space <b>Item 13 &amp; 14 5/10 in kilograms actual recd 38560 P, 17491 K Item 12 type - CM</b>											
20. Facility Owner or Operator: Certification of receipt of hazardous materials covered by this manifest except as noted in Item 19.				Printed/Typed Name <b>KAREN KRAWCOW</b>		Signature <i>Karen Krawcow</i>		Mo. 10		Day 6	



**Transporter Log**  
CWM Chemical Services, Inc.  
Model City, NY

41464

25  
Cubic Yards

13:10 74500 LB 5 1  
06/18/99

81506542

72763N-NY

76

Receipt #

Trailer License Plate # and State

517910

CL4846

9A-345

Service Req. #

Profile #

Permit #

BUFFALO FUEL CORP

6882-R06-326-25

Transporter Name

Tractor/Trailer/Roll-off #

Ken Loxton

GE-BUFFALO

Driver's Name

Generator

14:04 40940 LB 6 1  
06/18/99

33560F  
15223K

Scheduled Arrival:

Actual Arrival: Date 1305 Time In Time Out

Arrived during Blackout? Y / N Notified DEC? Y / N

- ☐ Leaker ☐ Permit Violation ☐ Placarding/Veh. I.D. Violation  
☐ Other (specify)

Receiving:

Initials

Comments

- ☒ Bulk to Landfill ☐ No wet line ☐ Flatbed ☐ Stabilization ☐ Drums ☐ Tanker ☐ Transformers

Laboratory

Time In

Time Out

Initials

Comments

Stabilization

Time In

Time Out

Initials

Gross Wt.

Comments

Landfill

Time In

Time Out

Initials

Comments

Other

Time In

Time Out

Initials

Comments

Truck Wash

Time In

Time Out

Signature (NO Initials)

Comments

**Facility Personnel** (please initial)

- |  |                                    |
|--|------------------------------------|
| Smoking or eating in prohibited areas              | Leaving truck unattended           |
| Failure to obey instructions of facility personnel | Failure to display overweight flag |
| Failure to wear appropriate PPE                    | Improper tarping or dewatering     |
| Unsafe driving practices                           | Overweight upon arrival            |
| Other (specify)                                    |                                    |

Security Guard Initials: \_\_\_\_\_  
(Indicating receipt of Wash Bay pass, if necessary)

Driver's Comments

NYG1580364

STATE OF NEW YORK  
DEPARTMENT OF ENVIRONMENTAL CONSERVATION  
DIVISION OF SOLID & HAZARDOUS MATERIALS

GE-99017



HAZARDOUS WASTE MANIFEST  
P.O. Box 12820, Albany, New York 12212

Please type or print. Do not staple

(Hazardous Waste Manifest 1/5/99)

<b>UNIFORM HAZARDOUS WASTE MANIFEST</b>		1. Generator's US EPA ID No. NY D91817011271628103614		Manifest Doc. No.		2. Page 1 of 1		Information within heavy bold line is not required by Federal Law.	
3. Generator's Name and Mailing Address General Elec. Pwr. Corp. Corporate Environmental Program 1 Computer Drive South Albany, NY 12205		4. Generator's Telephone Number 518 458-6613		5. Transporter 1 (Company Name) BUFFALO FUEL CORP		6. US EPA ID Number NYR000045724		7. Transporter 2 (Company Name)	
9. Designated Facility Name and Site Address CWM-Chemical Services LLC 1550 Balmer Road Model City, NY 14107		10. US EPA ID Number 14107		11. US DOT Description (Including Proper Shipping Name, Hazard Class and ID Number) a. RQ. Waste Polychlorinated biphenyls, mixture 9 UN2315 PGII		12. Containers Number Type 001 DT		13. Total Quantity EST 00020	
								14. Unit T	
								I. Waste No. EPA STATE B007	
								EPA STATE	
								EPA STATE	
								EPA STATE	
								EPA STATE	
J. Additional Descriptions for Materials listed Above		K. Handling Codes for Wastes Listed Above							
a		b		c		d		e	
b		c		d		e		f	
15. Special Handling Instructions and Additional Information CL4846 O.S.D. 6/18/99 Er Guide #171 In case of emergency call MARCOR @ 1-800-388-5933 SK 517910									
16. GENERATOR'S CERTIFICATION: I hereby declare that the contents of this consignment are fully and accurately described above by proper shipping name and are classified, packed, marked and labeled, and are in all respects in proper condition for transport by highway according to applicable international and national government regulations and state laws and regulations. If I am a large quantity generator, I certify that I have a program in place to reduce the volume and toxicity of waste generated to the degree I have determined to be economically practicable and that I have selected the practicable method of treatment, storage, or disposal currently available to me which minimizes the present and future threat to human health and the environment; OR if I am a small quantity generator, I have made a good faith effort to minimize my waste generation and select the best waste management method that is available to me and that I can afford.									
Printed/Typed Name Peter Smith (in page)		Signature Peter Smith		Mo. 10		Day 11		Year 1999	
17. Transporter 1 Acknowledgement of Receipt of Materials		Printed/Typed Name Ken Waskiewicz		Signature Ken Waskiewicz		Mo. 10		Day 11	
18. Transporter 2 Acknowledgement of Receipt of Materials		Printed/Typed Name		Signature		Mo.		Day	
19. Discrepancy Indication Space		Jan 13 & 14 510 in kilograms		actual rec'd 15223K		Jan 12 type CM			
20. Facility Owner or Operator: Certification of receipt of hazardous materials covered by this manifest except as noted in Item 19		Printed/Typed Name Eileen Carter		Signature Eileen Carter		Mo. 06		Day 18	
						Year 1999			





**Transporter Log**  
**CWM Chemical Services, Inc.**  
Model City, NY

41535

(36)

15 yrp  
Cubic Yards

W

81506601

621475 NY

Receipt #

Trailer License Plate # and State

Service Req. #  
PURAN FUEL CORP

Profile #

Permit #

222-15

Transporter Name

ROBERT ADAMS

Tractor/Trailer/Roll-off #

ME, PWN CORP

Driver's Name

Generator

10:13

11:37

83320 LE G 2

47960 LB 6 1

06/21/99

35360P  
16039K

Scheduled Arrival:

Date

Time

Actual Arrival:

Date

Time In

Time Out

Arrived during Blackout? Y / N

Notified DEC? Y / N

Receiving:

Initials

Comments

☐ Leaker

☐ Permit Violation

☐ Placarding/Veh. I.D. Violation

☐ Other (specify)

☐ Bulk to Landfill

☐ No wet line

☐ Flatbed

☐ Stabilization

☐ Drums

☐ Tanker

☐ Transformers

Laboratory

Time In

Time Out

Initials

Comments

Stabilization

Time In

Time Out

Initials

Gross Wt.

Comments

Landfill

Time In

Time Out

Initials

Comments

Other

Time In

Time Out

Initials

Comments

Truck Wash

Time In

Time Out

Signature (NO Initials)

Comments

### Facility Personnel (please initial)

Smoking or eating in prohibited areas

Leaving truck unattended

Failure to obey instructions of facility personnel

Failure to display overweight flag

Failure to wear appropriate PPE

Improper tarping or detarpin

Unsafe driving practices

Overweight upon arrival

Other (specify)

Security Guard Initials:

(Indicating receipt of Wash Bay pass, if necessary)

Driver's Comments

NYG1580382

STATE OF NEW YORK  
DEPARTMENT OF ENVIRONMENTAL CONSERVATION  
DIVISION OF SOLID & HAZARDOUS MATERIALS

GE-79020



HAZARDOUS WASTE MANIFEST  
P.O. Box 12820, Albany, New York 12212

(Hazardous Waste Manifest 1/5/98)

Please type or print. Do not staple

In case of an emergency or spill immediately call the National Response Center (800) 424-8800; the NYS Department of Environmental Conservation (518) 457-7362

<b>UNIFORM HAZARDOUS WASTE MANIFEST</b>		1. Generator's US EPA ID No. <div style="text-align: center;">NY D 98 17 0 12 7 62 8 03 8 2</div>		Manifest Doc. No. <div style="text-align: center;">1</div>		2. Page 1 of 1 Information within heavy bold line is not required by Federal Law.	
3. Generator's Name and Mailing Address General Elec. Pwr. Corp. Corporate Environmental Program 1 Computer Drive South Albany, NY 12205 518 458-6613				A. <b>NYG1580382</b>			
4. Generator's Telephone Number (518) 458-6613				B. Generator's ID 318 Urban Street Buffalo, NY 14203			
5. Transporter 1 (Company Name) <b>BUFFALO FUEL COMPANY</b>		6. US EPA ID Number <b>PO 06045724</b>		C. State Transporter's ID <b>621475 NY</b>		D. Transporter's Telephone <b>(810) 677-8067</b>	
7. Transporter 2 (Company Name)		8. US EPA ID Number		E. State Transporter's ID		F. Transporter's Telephone ( )	
9. Designated Facility Name and Site Address CWM-Chemical Services LLC 1550 Balmer Road Model City, NY 14107				10. US EPA ID Number <div style="text-align: center;">NY D 014 98 36 6 7 9</div>			
11. US DOT Description (Including Proper Shipping Name, Hazard Class and ID Number) a. <b>Waste Polychlorinated biphenyls, mix</b> <b>UN2315 PGII</b>				12. Containers Number Type <b>0 01 DT</b>		13. Total Quantity <b>EST 000 20</b>	
				14. Unit Wt/Vol <b>T</b>		I. Waste No. EPA <b>STATE B007</b>	
						EPA STATE	
						EPA STATE	
						EPA STATE	
J. Additional Descriptions for Materials Listed Above				K. Handling Codes for Wastes Listed Above			
a. <input type="checkbox"/> <input type="checkbox"/> <input type="checkbox"/> <input type="checkbox"/> <input type="checkbox"/> <input type="checkbox"/> <input type="checkbox"/> <input type="checkbox"/> <input type="checkbox"/> <input type="checkbox"/>				a. <input checked="" type="checkbox"/> <input type="checkbox"/> <input type="checkbox"/> <input type="checkbox"/> <input type="checkbox"/> <input type="checkbox"/> <input type="checkbox"/> <input type="checkbox"/> <input type="checkbox"/> <input type="checkbox"/>			
b. <input type="checkbox"/> <input type="checkbox"/> <input type="checkbox"/> <input type="checkbox"/> <input type="checkbox"/> <input type="checkbox"/> <input type="checkbox"/> <input type="checkbox"/> <input type="checkbox"/> <input type="checkbox"/>				b. <input type="checkbox"/> <input type="checkbox"/> <input type="checkbox"/> <input type="checkbox"/> <input type="checkbox"/> <input type="checkbox"/> <input type="checkbox"/> <input type="checkbox"/> <input type="checkbox"/> <input type="checkbox"/>			
15. Special Handling Instructions and Additional Information <b>CL4846</b> <b>0.80. 6/21/99</b> <b>Er Guide #171</b> <b>In case of emergency call MARCOR @ 1-800-388-5933</b>							
16. GENERATOR'S CERTIFICATION: I hereby declare that the contents of this consignment are fully and accurately described above by proper shipping name and are classified, packed, marked and labeled, and are in all respects in proper condition for transport by highway according to applicable international and national government regulations and state laws and regulations. If I am a large quantity generator, I certify that I have a program in place to reduce the volume and toxicity of waste generated to the degree that is determined to be economically practicable and that I have selected the practicable method of treatment, storage, or disposal currently available to me which minimizes the present and future threat to human health and the environment; OR if I am a small quantity generator, I have made a good faith effort to minimize my waste generation and select the best waste management method that is available to me and that I can afford.							
Printed/Typed Name <b>Peter Smith (on for GE)</b>				Signature <b>Peter Smith</b>			
17. Transporter 1 Acknowledgement of Receipt of Materials				Mo. Day Year <b>06 18 99</b>			
Printed/Typed Name <b>ROBERT ADAMS</b>				Signature <b>Robert Adams</b>			
18. Transporter 2 Acknowledgement of Receipt of Materials				Mo. Day Year <b>06 18 99</b>			
Printed/Typed Name				Signature			
19. Discrepancy Indication Space <b>13A=18144 14A=Kest Act Recvd 16039K</b>				<b>Item 13+14 should be in Kulegan</b>			
20. Facility Owner or Operator: Certification of receipt of hazardous materials covered by this manifest except as noted in item 19.							
Printed/Typed Name <b>Paul M. Benham</b>				Signature <b>Paul M. Benham</b>			
				Mo. Day Year <b>06 21 99</b>			





**Transporter Log**  
CWM Chemical Services, Inc.  
Model City, NY

41675



25 YRD  
Cubic Yards

8506737

Receipt #

671475 NY  
Trailer License Plate # and State

12:37 88100 LB 6 2  
06/22/99

Service Req. # \_\_\_\_\_ Profile # \_\_\_\_\_ Permit # 111-15  
Transporter Name BURMAN FUEL CORP 466/R-20  
Driver's Name ROBERT ADAMS Generator Y F PWR CORP

13:45 47720 LB 6 1

06/22/99

Scheduled Arrival: \_\_\_\_\_

Actual Arrival: \_\_\_\_\_  
Date \_\_\_\_\_ Time \_\_\_\_\_  
Date \_\_\_\_\_ Time In \_\_\_\_\_ Time Out \_\_\_\_\_

Arrived during Blackout? Y / N Notified DEC? Y / N

☐ Leaker ☐ Permit Violation ☐ Placarding/Veh. I.D. Violation

☐ Other (specify) \_\_\_\_\_

☒ Bulk to Landfill ☐ No wet line ☐ Flatbed ☐ Stabilization ☐ Drums ☐ Tanker ☐ Transformers

Laboratory \_\_\_\_\_  
Time In \_\_\_\_\_ Time Out 100 Initials GS Comments \_\_\_\_\_  
18316

Stabilization \_\_\_\_\_  
Time In \_\_\_\_\_ Time Out \_\_\_\_\_ Initials \_\_\_\_\_ Gross Wt. \_\_\_\_\_ Comments \_\_\_\_\_

Landfill \_\_\_\_\_  
Time In 1:00 PM Time Out \_\_\_\_\_ Initials [Signature] Comments \_\_\_\_\_

Other \_\_\_\_\_  
Time In \_\_\_\_\_ Time Out \_\_\_\_\_ Initials \_\_\_\_\_ Comments \_\_\_\_\_

Truck Wash \_\_\_\_\_  
Time In \_\_\_\_\_ Time Out \_\_\_\_\_ Signature (NO Initials) \_\_\_\_\_ Comments \_\_\_\_\_

**Facility Personnel** (please initial)

_____ Smoking or eating in prohibited areas	_____ Leaving truck unattended
_____ Failure to obey instructions of facility personnel	_____ Failure to display overweight flag
_____ Failure to wear appropriate PPE	_____ Improper tarping or dewatering
_____ Unsafe driving practices	<u>X</u> _____ Overweight upon arrival
_____ Other (specify) _____	

Security Guard Initials: \_\_\_\_\_  
(Indicating receipt of Wash Bay pass, if necessary)

Driver's Comments

NYG1580409

STATE OF NEW YORK  
DEPARTMENT OF ENVIRONMENTAL CONSERVATION  
DIVISION OF SOLID & HAZARDOUS MATERIALS

GE-99023



HAZARDOUS WASTE MANIFEST  
P.O. Box 12820, Albany, New York 12212

(Hazardous Waste Manifest 1/5/99)

Please type or print. Do not staple

In case of fire, spill or leak immediately call the National Response Center (800) 424-8802. In case of spill or leak immediately call the National Response Center (800) 424-8802. In case of spill or leak immediately call the National Response Center (800) 424-8802.

<b>UNIFORM HAZARDOUS WASTE MANIFEST</b>		1. Generator's US EPA ID No. N Y D 9 1 8 7 1 0 1 2 7 6 2 8 1 0 4 0 9		Manifest Doc. No.		2. Page 1 of 1		Information within heavy bold line is not required by Federal Law.	
3. Generator's Name and Mailing Address General Elec Pwr Corp. Corporate Environmental Program 1 Computer Drive South Albany, NY 12205				A. <b>NYG1580409</b>					
4. Generator's Telephone Number (518) 458-6613				B. Generator's ID 318 Urban Street Buffalo, NY 14203					
5. Transporter 1 (Company Name) Buffalo Fuel Corp				6. US EPA ID Number NYR0000045734		C. State Transporter's ID 6214752			
7. Transporter 2 (Company Name)				8. US EPA ID Number		D. Transporter's Telephone (800) 677-8007			
9. Designated Facility Name and Site Address CWM-Chemical Services 1550 Balmer Road Model City, NY 14061				10. US EPA ID Number N Y D 0 4 9 8 3 6 6 7 9		E. State Transporter's ID			
11. US DOT Description (Including Proper Shipping Name, Hazard Class and ID Number) Polychlorinated biphenyls, mixture UN2315 PGII SA 6/22				12. Containers Number Type 0 0 1 DT		13. Total Quantity EST 00020		14. Unit Wt/Vol T	
1. Additional Descriptions for Materials listed Above				K. Handling Codes for Wastes Listed Above					
a				a					
b				b					
15. Special Handling Instructions and Additional Information CL4846				Er Guide #171					
In case of emergency call MARCOR @ 1-800-388-5933				81506737					
16. GENERATOR'S CERTIFICATION: I hereby declare that the contents of this consignment are fully and accurately described above by proper shipping name and are classified, packed, marked and labeled, and are in all respects in proper condition for transport by highway according to applicable international and national government regulations and state laws and regulations. If I am a large quantity generator, I certify that I have a program in place to reduce the volume and toxicity of waste generated to the degree I have determined to be economically practicable and that I have selected the practicable method of treatment, storage, or disposal currently available to me which minimizes the present and future threat to human health and the environment; OR if I am a small quantity generator, I have made a good faith effort to minimize my waste generation and select the best waste management method that is available to me and that I can afford.									
Printed/Typed Name Peter Smith (Dr. R. GE)				Signature PAJ Lth		Mo. Day Year 10/6/21/99			
17. Transporter 1 Acknowledgement of Receipt of Materials				Mo. Day Year 10/6/21/99					
Printed/Typed Name Robert Adams				Signature Robert J. Adams		Mo. Day Year 10/6/21/99			
18. Transporter 2 Acknowledgement of Receipt of Materials				Mo. Day Year					
Printed/Typed Name				Signature		Mo. Day Year			
19. Discrepancy Indication Space Actual Recd 15096 K									
20. Facility Owner or Operator: Certification of receipt of hazardous materials covered by this manifest except as noted in Item 19.									
Printed/Typed Name Lynn Piechowski				Signature Lynn Piechowski		Mo. Day Year 10/6/22/99			

Item 13 + 14 Should be in Kilagray



**Transporter Log**  
CWM Chemical Services, Inc.  
Model City, NY

41665

25  
Cubic Yards

81501725 35740 R NY

Receipt # 508523 Trailer License Plate # and State CL4846 9A545

Service Rep # BFC Profile # Permt # 452-R-16-341-25

Transporter Name Colvin Tractor/Trailer/Roll-off # General Electric

Driver's Name Generator

11:52 85000 LB G 2  
06/22/99

Scheduled Arrival:

Date Time

Actual Arrival:

Date Time In Time Out

Arrived during Blackout? Y / N Notified DEC? Y / N

☐ Leaker ☐ Permt Violation ☐ Placarding/Veh. I.D. Violation

☐ Other (specify)

☒ Bulk to Landfill ☐ No wet line ☐ Flatbed ☐ Stabilization ☐ Drums ☐ Tanker ☐ Transformers

Laboratory

Time In 1225 Time Out 65 Initials Comments

Stabilization

Time In Time Out Initials Gross Wt. Comments

Landfill

Time In 12:38 PM Time Out Initials Comments

Other

Time In Time Out Initials Comments

Truck Wash

Time In Time Out Signature (NO Initials) Comments

**Facility Personnel** (please initial)

Smoking or eating in prohibited areas	Leaving truck unattended
Failure to obey instructions of facility personnel	Failure to display overweight flag
Failure to wear appropriate PPE	Improper tarping or dewatering
Unsafe driving practices	Overweight upon arrival
Other (specify)	

Security Guard Initials: \_\_\_\_\_  
(Indicating receipt of Wash Bay pass, if necessary)

Driver's Comments

NYG1580418

STATE OF NEW YORK  
DEPARTMENT OF ENVIRONMENTAL CONSERVATION  
DIVISION OF SOLID & HAZARDOUS MATERIALS

GE-99024



HAZARDOUS WASTE MANIFEST  
P.O. Box 12820, Albany, New York 12212

(Hazardous Waste Manifest 1/5/88)

Please type or print. Do not staple

<b>UNIFORM HAZARDOUS WASTE MANIFEST</b>		1. Generator's US EPA ID No. NY D9 87 01 2 76 2 80 4 18		Manifest Doc. No.	2. Page 1 of <b>1</b>	Information within heavy bold line is not required by Federal Law.	
3. Generator's Name and Mailing Address General Elec. Pwr. Corp. Corporate Environmental Program 1 Computer Drive South Albany, NEW YORK 12205					A. <b>NYG1580418</b>		
4. Generator's Telephone Number (518) 458-6613					B. Generator's ID 318 Urban Street Buffalo, NY 14203		
5. Transporter 1 (Company Name) <b>Buffalo Fuel Corp</b>					C. State Transporter's ID <b>35740R NY</b>		
6. US EPA ID Number <b>NYR000045724</b>					D. Transporter's Telephone (700) 677-5002		
7. Transporter 2 (Company Name)					E. State Transporter's ID		
8. US EPA ID Number					F. Transporter's Telephone ( )		
9. Designated Facility Name and Site Address CWM-Chemical Services LLC 1550 Balmer Road Model City, NY 14107 6/22					G. State Facility ID		
10. US EPA ID Number NY D 0 49 8 36 6 79					H. Facility Telephone (716) 754-8231		
11. US DOT Description (Including Proper Shipping Name, Hazard Class and ID Number) a. <b>RQ. Waste Polychlorinated biphenyls, mixture 9 UN2315 PGIII 6/22</b>				12. Containers Number Type <b>0 01 DT</b>	13. Total Quantity <b>EST 18000</b>	14. Unit Wt/Vol <b>TS K</b>	I. Waste No. EPA STATE <b>B007</b> EPA STATE EPA STATE EPA STATE
1. Additional Descriptions for Materials listed Above				K. Handling Codes for Wastes Listed Above			
a				a <input checked="" type="checkbox"/> L <input type="checkbox"/> c <input type="checkbox"/>			
b				b <input type="checkbox"/> d <input type="checkbox"/>			
15. Special Handling Instructions and Additional Information CL4846 <b>SR# 508523</b> Er Guide #171 <b>In case of emergency call MARCOR @ 1-800-388-5933 81506725</b>							
16. GENERATOR'S CERTIFICATION: I hereby declare that the contents of this consignment are fully and accurately described above by proper shipping name and are classified, packed, marked and labeled, and are in all respects in proper condition for transport by highway according to applicable international and national government regulations and state laws and regulations. If I am a large quantity generator, I certify that I have a program in place to reduce the volume and toxicity of waste generated to the degree I have determined to be economically practicable and that I have selected the practicable method of treatment, storage, or disposal currently available to me which minimizes the present and future threat to human health and the environment; OR if I am a small quantity generator, I have made a good faith effort to minimize my waste generation and select the best waste management method that is available to me and that I can afford.							
Printed/Typed Name <b>Rene Smith (for GE)</b>				Signature <b>Rene Smith</b>			
17. Transporter 1 Acknowledgement of Receipt of Materials				Mo. Day Year <b>06 22 99</b>			
Printed/Typed Name <b>Charles Colvin</b>				Signature <b>Charles Colvin</b>			
18. Transporter 2 Acknowledgement of Receipt of Materials				Mo. Day Year			
Printed/Typed Name				Signature			
19. Discrepancy Indication Space <b>Actual Recd 19468 K</b>							
20. Facility Owner or Operator: Certification of receipt of hazardous materials covered by this manifest except as noted in Item 19.							
Printed/Typed Name <b>Lynn Brechowski</b>				Signature <b>Lynn Brechowski</b>			
				Mo. Day Year <b>06 22 99</b>			





**Transporter Log**  
CWM Chemical Services, Inc.  
Model City, NY

41549

25  
Cubic Yards

(49)

81506623

81252 NY

11:14 89160 LB 6 2

06/21/99

12:58 46240 LB 6 1

06/21/99

42920  
19468

Receipt #

308 292-2

Trailer License Plate # and State

2L4846

9A 545

Service Req. #

Profile #

Permit #

BF2

1503-R-14 296-25

Transporter Name

JOHN

Tractor/Trailer/Roll-off #

6-12

Driver's Name

Generator

Scheduled Arrival:

Date

Time

Actual Arrival:

Date

Time In

Time Out

Arrived during Blackout? Y / N Notified DEC? Y / N

☐ Leaker ☐ Permit Violation ☐ Placarding/Veh. I.D. Violation

☐ Other (specify)

☒ Bulk to Landfill ☐ No wet line ☐ Flatbed ☐ Stabilization ☐ Drums ☐ Tanker ☐ Transformers

Laboratory

Time In

Time Out

Initials

Comments

Stabilization

Time In

Time Out

Initials

Gross Wt.

Comments

Landfill

Time In

Time Out

Initials

Comments

Other

Time In

Time Out

Initials

Comments

Truck Wash

Time In

Time Out

Signature (NO Initials)

Comments

**Facility Personnel** (please initial)

Smoking or eating in prohibited areas

Leaving truck unattended

Failure to obey instructions of facility personnel

Failure to display overweight flag

Failure to wear appropriate PPE

Improper tarping or dewatering

Unsafe driving practices

Overweight upon arrival

Other (specify)

Security Guard Initials: \_\_\_\_\_  
(Indicating receipt of Wash Bay pass, if necessary)

Driver's Comments

NYG1580373

STATE OF NEW YORK  
DEPARTMENT OF ENVIRONMENTAL CONSERVATION  
DIVISION OF SOLID & HAZARDOUS MATERIALS

GE-99021



HAZARDOUS WASTE MANIFEST  
P.O. Box 12820, Albany, New York 12212

Please type or print. Do not staple

(Hazardous Waste Manifest 1/5/99)

In case of emergency or spill immediately call the National Response Center (800) 424-9293 and the NYS Department of Environmental Conservation (518) 457-7362

<b>UNIFORM HAZARDOUS WASTE MANIFEST</b>		1. Generator's US EPA ID No. NY D98 7 0 1 27 6 28 03 7 3		Manifest Doc. No.		2. Page 1 of <b>1</b>		Information within heavy bold line is not required by Federal Law.									
3. Generator's Name and Mailing Address General Elec. Pwr. Corp. Corporate Environmental Program 1 Computer Drive South Albany, NY 12205						<b>NYG1580373</b>											
4. Generator's Telephone Number (518) 458-6613																	
5. Transporter 1 (Company Name) <b>BUFFALO RUBEL CORP</b>			6. US EPA ID Number <b>NYR000045724</b>			B. Generator's ID 318 Urban Street Buffalo, NY 14203											
7. Transporter 2 (Company Name)			8. US EPA ID Number			C. State Transporter's ID <b>81252 NM</b>											
9. Designated Facility Name and Site Address CWM-Chemical Services LLC 1550 Balmer Road Model City, NY 14107 6121			10. US EPA ID Number			D. Transporter's Telephone (518) 200 9089											
						E. State Transporter's ID											
						F. Transporter's Telephone ( )											
						G. State Facility ID											
						H. Facility Telephone (716) 754-8231											
11. US DOT Description (Including Proper Shipping Name, Hazard Class and ID Number) a. Waste Polychlorinated biphenyls, mixture 9 UN2315 PGII						12. Containers Number Type 0 0 1 D T		13. Total Quantity EST 20		14. Unit Wt/Vol T		L. Waste No. EPA STATE B007					
b.												EPA STATE					
c.												EPA STATE					
d.												EPA STATE					
J. Additional Descriptions for Materials Listed Above						K. Handling Codes for Wastes Listed Above											
a						a <input checked="" type="checkbox"/> c <input type="checkbox"/>											
b						b <input type="checkbox"/> d <input type="checkbox"/>											
15. Special Handling Instructions and Additional Information CL4846 050 6/21/99 81506623 In case of emergency call MARCOR @ 1-800-388-5933 508 292-2 Er Guide #171																	
16. GENERATOR'S CERTIFICATION: I hereby declare that the contents of this consignment are fully and accurately described above by proper shipping name and are classified, packed, marked and labeled, and are in all respects in proper condition for transport by highway according to applicable international and national government regulations and state laws and regulations. If I am a large quantity generator, I certify that I have a program in place to reduce the volume and toxicity of waste generated to the degree I have determined to be economically practicable and that I have selected the practicable method of treatment, storage, or disposal currently available to me which minimizes the present and future threat to human health and the environment; OR if I am a small quantity generator, I have made a good faith effort to minimize my waste generation and select the best waste management method that is available to me and that I can afford.																	
Printed/Typed Name PETER Smith (for GE)				Signature Rtg Lth				Mo. 06		Day 21		Year 99					
17. Transporter 1 Acknowledgement of Receipt of Materials				Printed/Typed Name JOHN GIBSON				Signature John Gibson				Mo. 06		Day 21		Year 99	
18. Transporter 2 Acknowledgement of Receipt of Materials				Printed/Typed Name				Signature				Mo.		Day		Year	
19. Discrepancy Indication Space Actual Rec'd 194646K				Stem 13 + 14 should be in kilograms													
20. Facility Owner or Operator: Certification of receipt of hazardous materials covered by this manifest except as noted in Item 19.				Printed/Typed Name Susan M. Benson				Signature Susan M. Benson				Mo. 06		Day 21		Year 99	



**Transporter Log**  
CWM Chemical Services, Inc.  
Model City, NY

41563

25  
Cubic Yards

59

81506638

72762 N NY

12:41 53220 LB 6 2

Receipt #

Trailer License Plate # and State

06/21/99

Service Req. #

Profile #

Permit #

Transporter Name

Tractor/Trailer/Roll-off #

13:50 41960 LB 6 1

Driver's Name

Generator

06/21/99 112604  
51081

Scheduled Arrival:

Actual Arrival:

Date Time  
Date Time In Time Out

Arrived during Blackout? Y / N Notified DEC? Y / N

☐ Leaker ☐ Permit Violation ☐ Placarding/Veh. LD. Violation

☒ Other (specify)

Receiving:

Initials

Comments

☒ Bulk to Landfill

☐ No wet line

☐ Flatbed

☐ Stabilization

☐ Drums

☐ Tanker

☐ Transformers

Laboratory

Time In

Time Out

Initials

Comments

Stabilization

Time In

Time Out

Initials

Gross Wt.

Comments

Landfill

Time In

Time Out

Initials

Comments

Other

Time In

Time Out

Initials

Comments

Truck Wash

Time In

Time Out

Signature (NO Initials)

Comments

**Facility Personnel** (please initial)

Smoking or eating in prohibited areas

Leaving truck unattended

Failure to obey instructions of facility personnel

Failure to display overweight flag

Failure to wear appropriate PPE

Improper tarping or detarpin

Unsafe driving practices

Overweight upon arrival

Other (specify)

Security Guard Initials:

(Indicating receipt of Wash Bay pass, if necessary)

Driver's Comments



NYG1580391

STATE OF NEW YORK  
DEPARTMENT OF ENVIRONMENTAL CONSERVATION  
DIVISION OF SOLID & HAZARDOUS MATERIALS

GE-99022  
MGL



HAZARDOUS WASTE MANIFEST  
P.O. Box 12820, Albany, New York 12212

Please type or print. Do not staple

(Hazardous Waste Manifest 1/5/99)

In case of emergency or spill immediately call the National Response Center (800) 424-8802 and the NYS Department of Environmental Conservation (518) 457-7362

<b>UNIFORM HAZARDOUS WASTE MANIFEST</b>		1. Generator's US EPA ID No. NY ID: 98 17 0 12 7 62		Manifest Doc. No. 8 03 9 1	2. Page 1 of <b>1</b>	Information within heavy bold line is not required by Federal Law.				
3. Generator's Name and Mailing Address General Elec. Pwr. Corp. Corporate Environment Program 1 Computer Drive South Albany, NY 12205					<b>A. NYG1580391</b> B. Generator's ID 318 Urban Street Buffalo, NY 14203 C. State Transporter's ID 72762N NY D. Transporter's Telephone 402 677 8005 E. State Transporter's ID F. Transporter's Telephone ( ) G. State Facility ID H. Facility Telephone (716) 754-8231					
4. Generator's Telephone Number 518 458-6613		6. US EPA ID Number NY 100 00 4 57 2 4		8. US EPA ID Number						
5. Transporter 1 (Company Name) BUFFALO FUEL CORP		7. Transporter 2 (Company Name)		10. US EPA ID Number N Y D 0 49 8 3 66 7 9						
9. Designated Facility Name and Site Address CWM-Chemical Services LLC 1550 Balmer Road Model City, NY 14107		11. US DOT Description (Including Proper Shipping Name, Hazard Class and ID Number) a. RQ. Waste Polychlorinated biphenyls, mixture 9 UN2315 PGII		12. Containers Number Type 0 01 DT				13. Total Quantity EST 15. 500		
								14. Unit Wt/Vol K		
						I. Waste No. EPA STATE B007				
						EPA STATE				
						EPA STATE				
						EPA STATE				
						EPA STATE				
J. Additional Descriptions for Materials listed Above					K. Handling Codes for Wastes Listed Above					
a					a <input checked="" type="checkbox"/> L <input type="checkbox"/>					
b					b <input type="checkbox"/> <input type="checkbox"/>					
15. Special Handling Instructions and Additional Information CL4846 OSD 6/21/99 In case of emergency call MARCOR @ 1-800-388-5933 Er Guide #171 81506638										
16. GENERATOR'S CERTIFICATION: I hereby declare that the contents of this consignment are fully and accurately described above by proper shipping name and are classified, packed, marked and labeled, and are in all respects in proper condition for transport by highway according to applicable international and national government regulations and state laws and regulations. If I am a large quantity generator, I certify that I have a program in place to reduce the volume and toxicity of waste generated to the degree I have determined to be economically practicable and that I have selected the practicable method of treatment, storage, or disposal currently available to me which minimizes the present and future threat to human health and the environment; OR if I am a small quantity generator, I have made a good faith effort to minimize my waste generation and select the best waste management method that is available to me and that I can afford.										
Printed/Typed Name Peter Smith (on E 62)				Signature Peter Smith		Mo. Day Year 10 6 21 1999				
17. Transporter 1 Acknowledgement of Receipt of Materials				Signature Chris Howard		Mo. Day Year 10 6 21 1999				
Printed/Typed Name CHRIS HOWARD				Signature Chris Howard		Mo. Day Year 10 6 21 1999				
18. Transporter 2 Acknowledgement of Receipt of Materials				Signature		Mo. Day Year				
Printed/Typed Name				Signature		Mo. Day Year				
19. Discrepancy Indication Space Actual Recd 5108K										
20. Facility Owner or Operator: Certification of receipt of hazardous materials covered by this manifest except as noted in Item 19.										
Printed/Typed Name Robert M. Abco				Signature Robert M. Abco		Mo. Day Year 06 21 99				





# Transporter Log

CWM Chemical Services, Inc.

Model City, NY

42285

25  
Cubic Yards

81507344

609145 New York

10:59 88240 LB 6 2

Receipt #

509203-1

Trailer License Plate # and State

CL4846

9A-545

06/30/99

Service Req. #

Profile #

Permit #

B4FFab FUEL CORP.

467 R-17 WRB341-25

11:56 43160 LB 6 1

Transporter Name

Tractor/Trailer/Roll-off #

06/30/99

MICHAEL GLEED

GENERAL ELECTRIC PWR. CORP.

Driver's Name

Generator

Scheduled Arrival:

Date

Time

Actual Arrival:

Date

Time In

Time Out

Arrived during Blackout? Y / N

Notified DEC? Y / N

Receiving:

Initials

Comments

☐ Leaker

☐ Permit Violation

☐ Placarding/Veh. I.D. Violation

☐ Other (specify)

☒ Bulk to Landfill

☐ No wet line

☐ Flatbed

☐ Stabilization

☐ Drums

☐ Tanker

☐ Transformers

Laboratory

Time In

Time Out

Initials

Comments

Stabilization

Time In

Time Out

Initials

Gross Wt.

Comments

Landfill

Time In

Time Out

Initials

Comments

Other

Time In

Time Out

Initials

Comments

Truck Wash

Time In

Time Out

Signature (NO Initials)

Comments

## Facility Personnel (please initial)

Smoking or eating in prohibited areas

Leaving truck unattended

Failure to obey instructions of facility personnel

Failure to display overweight flag

Failure to wear appropriate PPE

Improper tarping or dewatering

Unsafe driving practices

Overweight upon arrival

Other (specify)

Security Guard Initials:

(Indicating receipt of Wash Bay pass, if necessary)

NYG1580427

STATE OF NEW YORK  
DEPARTMENT OF ENVIRONMENTAL CONSERVATION  
DIVISION OF SOLID & HAZARDOUS MATERIALS

GE-99025



HAZARDOUS WASTE MANIFEST  
P.O. Box 12820, Albany, New York 12212

(Hazardous Waste Manifest 1/5/99)

Please type or print. Do not staple

<b>UNIFORM HAZARDOUS WASTE MANIFEST</b>		1. Generator's US EPA ID No. NY D 9 8 70 1 27 6 28 0 42 7		Manifest Doc. No.		2. Page 1 of 1		Information within heavy bold line is not required by Federal Law.							
3. Generator's Name and Mailing Address General Electric Pwr. Corp. Corporate Environmental Program 1 Computer Drive South Albany, NY 12205						A. NYG1580427									
4. Generator's Telephone Number (518) 458-6613						B. Generator's ID 318 Urban Street Buffalo, NY 14203									
5. Transporter 1 (Company Name) Buffalo Fuel Corp						C. State Transporter's ID 35740R NY									
6. US EPA ID Number NYR000045724						D. Transporter's Telephone (800) 677-8002									
7. Transporter 2 (Company Name)						E. State Transporter's ID 609145 NY									
8. US EPA ID Number						F. Transporter's Telephone ( )									
9. Designated Facility Name and Site Address CWM-Chemical Services LLC 1550 Balmer Road Model City, NY 14107						G. State Facility ID									
10. US EPA ID Number n6/3						H. Facility Telephone (716) 754-8231									
11. US DOT Description (Including Proper Shipping Name, Hazard Class and ID Number) n6/30 a. Waste Polychlorinated biphenyls, mixture 9 UN2315 PGII						12. Containers Number Type		13. Total Quantity		14. Unit Wt/Vol		1. Waste No.			
						0 0 1 CM		EST 18000		K		EPA B007			
												EPA STATE			
												EPA STATE			
												EPA STATE			
												EPA STATE			
												EPA STATE			
J. Additional Descriptions for Materials listed Above						K. Handling Codes for Wastes Listed Above									
a						a L c									
b						b d									
15. Special Handling Instructions and Additional Information CL4846 O.S.D. 6/22/99 Er Guide #171 81507344															
In case of emergency call MARCOR @ 1-800-388-5933															
16. GENERATOR'S CERTIFICATION: I hereby declare that the contents of this consignment are fully and accurately described above by proper shipping name and are classified, packed, marked and labeled, and are in all respects in proper condition for transport by highway according to applicable international and national government regulations and state laws and regulations. If I am a large quantity generator, I certify that I have a program in place to reduce the volume and toxicity of waste generated to the degree I have determined to be economically practicable and that I have selected the practicable method of treatment, storage, or disposal currently available to me which minimizes the present and future threat to human health and the environment; OR if I am a small quantity generator, I have made a good faith effort to minimize my waste generation and select the best waste management method that is available to me and that I can afford.															
Printed/Typed Name Peter Smith (on file)						Signature Peter Smith						Mo. Day Year 10 6 22 99			
17. Transporter 1 Acknowledgement of Receipt of Materials						Printed/Typed Name Charles Blvin						Signature Charles Blvin		Mo. Day Year 10 6 22 99	
18. Transporter 2 Acknowledgement of Receipt of Materials						Printed/Typed Name MICHAEL GLEED						Signature Michael Gleed		Mo. Day Year 10 6 30 99	
19. Discrepancy Indication Space actual recd 20448 K															
20. Facility Owner or Operator: Certification of receipt of hazardous materials covered by this manifest except as noted in Item 19.															
Printed/Typed Name Eileen CARTON						Signature Eileen Carton						Mo. Day Year 10 6 30 99			

COPY 1—Disposer State—Mailed by TSD Facility



**Transporter Log**  
CWM Chemical Services, Inc.  
Model City, NY

42305

(62)

25  
Cubic Yards

81507364  
Receipt #

609145 New York  
Trailer License Plate # and State

15:08 84240 LB 6 2  
06/30/99

Service Req. # CL 4846 Profile # 9A-545 Permit #  
Transporter Name Buffalo Fuel Corp 467 R-17 LWRB-341-25  
Driver's Name Michael GLEED Tractor/Trailer/Roll-off #  
Generator General Electric PWR. CORP.

43060 LB 6 1

411180 P  
18679K

15:55  
06/30/99

Scheduled Arrival:

Actual Arrival: Date Time  
Date Time In Time Out

Arrived during Blackout? Y / N Notified DEC? Y / N

☐ Leaker ☐ Permit Violation ☐ Placarding/Veh. I.D. Violation  
☐ Other (specify) 8511

Receiving: [Signature]  
Initials Comments

☒ Bulk to Landfill ☐ No wet line ☐ Flatbed ☐ Stabilization ☐ Drums ☐ Tanker ☐ Transformers

Laboratory

Time In Time Out Initials Comments  
330 65

Stabilization

Time In Time Out Initials Gross Wt. Comments

Landfill

Time In Time Out Initials Comments  
3:30 PM [Signature]

Other

Time In Time Out Initials Comments

Truck Wash

Time In Time Out Signature (NO Initials) Comments

**Facility Personnel** (please initial)

Smoking or eating in prohibited areas	Leaving truck unattended
Failure to obey instructions of facility personnel	Failure to display overweight flag
Failure to wear appropriate PPE	Improper tarping or detsarpin
Unsafe driving practices	Overweight upon arrival
Other (specify)	

Security Guard Initials: \_\_\_\_\_  
(Indicating receipt of Wash Bay pass, if necessary)



NYG1580598

STATE OF NEW YORK  
DEPARTMENT OF ENVIRONMENTAL CONSERVATION  
DIVISION OF SOLID & HAZARDOUS MATERIALS

GE-9904D



HAZARDOUS WASTE MANIFEST  
P.O. Box 12820, Albany, New York 12212

(Hazardous Waste Manifest 1/5/99)

Please type or print. Do not staple

<b>UNIFORM HAZARDOUS WASTE MANIFEST</b>		1. Generator's US EPA ID No. NY1D918170112762805918		Manifest Doc. No.		2. Page 1 of 1		Information within heavy bold line is not required by Federal Law.			
3. Generator's Name and Mailing Address General Elec. Pwr. Corp. Corporate Environment Program 1 Computer Drive South Albany, NY 12205 Generator's Telephone Number 518458-6613						A. NYG1580598					
4. Generator's Telephone Number						B. Generator's ID 318 Urban Street Buffalo, NY 14203					
5. Transporter 1 (Company Name) Buffalo Fuel Corp.						C. State Transporter's ID 60945 NY					
7. Transporter 2 (Company Name)						D. Transporter's Telephone (800) 677-8002					
6. US EPA ID Number						E. State Transporter's ID					
9. Designated Facility Name and Site Address CWM-Chemical Services LLC 1550 Balmer Road Model City, NY 14107 NY D 04 91836679						F. Transporter's Telephone ( )					
10. US EPA ID Number						G. State Facility ID					
11. US DOT Description (Including Proper Shipping Name, Hazard Class and ID Number) a. <sup>15</sup> RQ. <del>Waste</del> Polychlorinated biphenyls, mixture 9 UN2315 PGIII 40/30						12. Containers Number Type		13. Total Quantity		14. Unit Wt/Vol	
						0 0 1 DT		EST 18000		I. Waste No. EPA STATE B007	
b.										EPA STATE	
c.										EPA STATE	
d.										EPA STATE	
J. Additional Descriptions for Materials listed Above						K. Handling Codes for Wastes Listed Above					
a						a <input checked="" type="checkbox"/> c <input type="checkbox"/>					
b						b <input type="checkbox"/> d <input type="checkbox"/>					
15. Special Handling Instructions and Additional Information CL4846 In case of emergency call MARCOR @ 1-800-388-5933 Er Guide #171 81507364											
16. GENERATOR'S CERTIFICATION: I hereby declare that the contents of this consignment are fully and accurately described above by proper shipping name and are classified, packed, marked and labeled, and are in all respects in proper condition for transport by highway according to applicable international and national government regulations and state laws and regulations. If I am a large quantity generator, I certify that I have a program in place to reduce the volume and toxicity of waste generated to the degree I have determined to be economically practicable and that I have selected the practicable method of treatment, storage, or disposal currently available to me which minimizes the present and future threat to human health and the environment; OR if I am a small quantity generator, I have made a good faith effort to minimize my waste generation and select the best waste management method that is available to me and that I can afford.											
Printed/Typed Name Peter Smith (Enforcer)				Signature P. Smith				Mo. Day Year 10/6/3/09/9			
17. Transporter 1 Acknowledgement of Receipt of Materials											
Printed/Typed Name MICHAEL GLEED				Signature Michael Gleed				Mo. Day Year 10/6/3/09/9			
18. Transporter 2 Acknowledgement of Receipt of Materials											
Printed/Typed Name				Signature				Mo. Day Year			
19. Discrepancy Indication Space actual recd 18679K											
20. Facility Owner or Operator: Certification of receipt of hazardous materials covered by this manifest except as noted in Item 19.											
Printed/Typed Name TASHA M. B. PAW				Signature Tasha M. B. Paw				Mo. Day Year 10/6/3/09/9			

In case of emergency or spill immediately call the National Response Center (800) 424-9332 and the NYS Department of Environmental Conservation (518) 457-7362





**Transporter Log**  
CWM Chemical Services, Inc.  
Model City, NY

42300

#36  
25 YRD  
Cubic Yards

81507359  
Receipt #

2125267  
Trailer License Plate # and State

14:10 83620 LB 6 2  
06/30/99

15:14 45620 LB 6 1  
06/30/99

CL4846  
Service Req. # Profile # Permit # 211-25  
Buff Air Fuel Corp 466/R-14  
Transporter Name Tractor/Trailer/Roll-off #  
Robert Adams GE Plant  
Driver's Name Generator

Scheduled Arrival:

Actual Arrival: Date Time  
Date Time In Time Out

Arrived during Blackout? Y / N Notified DEC? Y / N

☐ Leaker ☐ Permit Violation ☐ Placarding/Veh. I.D. Violation

☐ Other (specify) 85.17

☒ Bulk to Landfill ☐ No wet line ☐ Flatbed ☐ Stabilization ☐ Drums ☐ Tanker ☐ Transformers

Laboratory Time In 130 Time Out 65 Initials Comments

Stabilization Time In Time Out Initials Gross Wt. Comments

Landfill 2:35 PM Time In Time Out Initials Comments

Other Time In Time Out Initials Comments

Truck Wash Time In Time Out Signature (NO Initials) Comments

**Facility Personnel** (please initial)

_____ Smoking or eating in prohibited areas	_____ Leaving truck unattended
_____ Failure to obey instructions of facility personnel	_____ Failure to display overweight flag
_____ Failure to wear appropriate PPE	_____ Improper tarping or detarpin
_____ Unsafe driving practices	_____ Overweight upon arrival
_____ Other (specify) _____	

Security Guard Initials: \_\_\_\_\_  
(Indicating receipt of Wash Bay pass, if necessary)

NYG1580607

STATE OF NEW YORK  
DEPARTMENT OF ENVIRONMENTAL CONSERVATION  
DIVISION OF SOLID & HAZARDOUS MATERIALS

GE-99041



HAZARDOUS WASTE MANIFEST  
P.O. Box 12820, Albany, New York 12212

Please type or print. Do not staple

(Hazardous Waste Manifest 1/5/99)

<b>UNIFORM HAZARDOUS WASTE MANIFEST</b>		1. Generator's US EPA ID No. NY ID 98 17 01 12 71 62 8 06 10 7		Manifest Doc. No.		2. Page 1 of 1		Information within heavy bold line is not required by Federal Law.			
3. Generator's Name and Mailing Address General Elec. Pwr. Corp. Corporate Environment Program 1 Computer Drive South Albany, NY 12205						A. <b>NYG1580607</b>					
4. Generator's Telephone Number (518) 458-6613						B. Generator's ID 318 Urban Street Buffalo, NY 14203					
5. Transporter 1 (Company Name) BUFFALO FUEL CORP						C. State Transporter's ID 81252VNY					
6. US EPA ID Number 1410000045724						D. Transporter's Telephone (800) 254-9009					
7. Transporter 2 (Company Name)						E. State Transporter's ID					
8. US EPA ID Number						F. Transporter's Telephone ( )					
9. Designated Facility Name and Site Address CWM-Chemical Services LLC 1550 Balmer Road Model City, NY 14107						G. State Facility ID					
10. US EPA ID Number NY DO 4 98 3 66 7 9						H. Facility Telephone (716) 754-8231					
11. US DOT Description (Including Proper Shipping Name, Hazard Class and ID Number) 9 UN2315 Polychlorinated biphenyls, mix PGII I 14107						12. Containers Number Type 0 01 DT		13. Total Quantity EST 18000		14. Unit Wt/Vol K	
										I. Waste No. EPA STATE B007	
										EPA STATE	
										EPA STATE	
										EPA STATE	
										EPA STATE	
J. Additional Descriptions for Materials listed Above						K. Handling Codes for Wastes Listed Above					
a						a <input checked="" type="checkbox"/> c <input type="checkbox"/>					
b						b <input type="checkbox"/> d <input type="checkbox"/>					
15. Special Handling Instructions and Additional Information CL4846 IN case of emergency call MARCOR @ 1-800-388-5933											
16. GENERATOR'S CERTIFICATION: I hereby declare that the contents of this consignment are fully and accurately described above by proper shipping name and are classified, packed, marked and labeled, and are in all respects in proper condition for transport by highway according to applicable international and national government regulations and state laws and regulations. If I am a large quantity generator, I certify that I have a program in place to reduce the volume and toxicity of waste generated to the degree I have determined to be economically practicable and that I have selected the practicable method of treatment, storage, or disposal currently available to me which minimizes the present and future threat to human health and the environment; OR if I am a small quantity generator, I have made a good faith effort to minimize my waste generation and select the best waste management method that is available to me and that I can afford.											
Printed/Typed Name Peter Smith (on file)				Signature P. J. Lth				Mo. Day Year 06 30 99			
17. Transporter 1 Acknowledgement of Receipt of Materials				Printed/Typed Name JOHN GIESSELER				Signature John Giesseler			
								Mo. Day Year 06 30 99			
18. Transporter 2 Acknowledgement of Receipt of Materials				Printed/Typed Name ROBERT ADAMS				Signature Robert Adams			
								Mo. Day Year 06 30 99			
19. Discrepancy Indication Space actual 17237K											
20. Facility Owner or Operator: Certification of receipt of hazardous materials covered by this manifest except as noted in Item 19.											
Printed/Typed Name EILEEN CARTON				Signature Eileen Carton				Mo. Day Year 06 30 99			

In case of emergency or spill immediately call the National Response Center (800) 424-9696 and the NYS Department of Environmental Conservation (518) 457-7362



**Transporter Log**  
**CWM Chemical Services, Inc.**  
Model City, NY

42075

45

30  
Cubic Yards

81507138

R6 / 11729 P NY

12:00 71440 LB G 2  
06/28/99

Receipt # ~~CL4846~~ CL4846 9A278

Service Req. # Profile # Permit #

Transporter Name Tractor/Trailer/Roll-off #

Driver's Name Generator

13:19 41600 LB G 1  
06/28/99

Scheduled Arrival:

Actual Arrival: Date Time  
Time In Time Out

Arrived during Blackout? Y / N Notified DEC? Y / N

☐ Leaker ☒ Permit Violation ☐ Placarding/Veh. I.D. Violation  
☒ Other (specify)

Receiving: AK  
Initials Comments

☒ Bulk to Landfill ☐ No wet line ☐ Flatbed ☐ Stabilization ☐ Drums ☐ Tanker ☐ Transformers

Laboratory

Time In Time Out Initials Comments

Stabilization

Time In Time Out Initials Gross Wt. Comments

Landfill

Time In Time Out Initials Comments

Other

Time In Time Out Initials Comments

Truck Wash

Time In Time Out Signature (NO Initials) Comments

**Facility Personnel** (please initial)

_____ Smoking or eating in prohibited areas	_____ Leaving truck unattended
_____ Failure to obey instructions of facility personnel	_____ Failure to display overweight flag
_____ Failure to wear appropriate PPE	_____ Improper tarping or detarpin
_____ Unsafe driving practices	_____ Overweight upon arrival
_____ Other (specify)	

Security Guard Initials: \_\_\_\_\_  
(Indicating receipt of Wash Bay pass, if necessary)

NYG1580481

STATE OF NEW YORK  
DEPARTMENT OF ENVIRONMENTAL CONSERVATION  
DIVISION OF SOLID & HAZARDOUS MATERIALS

GE-99031



HAZARDOUS WASTE MANIFEST  
P.O. Box 12820, Albany, New York 12212

Please type or print. Do not staple

(Hazardous Waste Manifest 1/5/99)

In case of emergency or spill immediately call the National Response Center (800) 424-9333 and the NYS Department of Environmental Conservation (518) 457-7362

<b>UNIFORM HAZARDOUS WASTE MANIFEST</b>		1. Generator's US EPA ID No. N Y D 9 1 8 7 0 1 1 2 7 6 2 8 0 4 8 1	Manifest Doc. No.	2. Page 1 of 1	Information within heavy bold line is not required by Federal Law.	
3. Generator's Name and Mailing Address General Elec. Pwr. Corp. Corporate Environmental Program 1 Computer Drive South Albany, NY 12205			A. <b>NYG1580481</b>			
4. Generator's Telephone Number 618 458-6613		B. Generator's ID 318 Urban Street Buffalo, NY 14203		C. State Transporter's ID 11229PNP		
5. Transporter 1 (Company Name) Hazardal Enviro Corp		6. US EPA ID Number U Y D 9 0 8 2 6 9 9 4 7		D. Transporter's Telephone (716) 877-2200		
7. Transporter 2 (Company Name)		8. US EPA ID Number		E. State Transporter's ID		
9. Designated Facility Name and Site Address CWM-Chemical Services LLC 1550 Balmer Road Model City, NY 14107		10. US EPA ID Number N Y D 0 4 9 8 3 6 6 7 9		F. Transporter's Telephone ( )		
11. US DOT Description (Including Proper Shipping Name, Hazard Class and ID Number) a. <sup>206/28</sup> RQ. Waste Polychlorinated biphenyls, mixture 9 UN2315 PGII		12. Containers Number Type 0 0 1 DT	13. Total Quantity EST 13000	14. Unit Wt/Vol K	I. Waste No. EPA STATE B007	
b.					EPA	
c.					STATE	
d.					EPA	
					STATE	
J. Additional Descriptions for Materials listed Above			K. Handling Codes for Wastes Listed Above			
a.			a. <input checked="" type="checkbox"/> L <input type="checkbox"/>			
b.			b. <input type="checkbox"/> <input type="checkbox"/>			
15. Special Handling Instructions and Additional Information CL4846 O.S.D. 6/28/99 Er Guide #171 In case of emergency call MARCOR @ 1-800-388-5933 81507138						
16. GENERATOR'S CERTIFICATION: I hereby declare that the contents of this consignment are fully and accurately described above by proper shipping name and are classified, packed, marked and labeled, and are in all respects in proper condition for transport by highway according to applicable international and national government regulations and state laws and regulations. If I am a large quantity generator, I certify that I have a program in place to reduce the volume and toxicity of waste generated to the degree I have determined to be economically practicable and that I have selected the practicable method of treatment, storage, or disposal currently available to me which minimizes the present and future threat to human health and the environment; OR if I am a small quantity generator, I have made a good faith effort to minimize my waste generation and select the best waste management method that is available to me and that I can afford.						
Printed/Typed Name PETER SMITH (on file)		Signature RAJ LAL		Mo. Day Year 10 6 28 99		
17. Transporter 1 Acknowledgement of Receipt of Materials						
Printed/Typed Name GARY MARILLO		Signature [Signature]		Mo. Day Year 10 6 28 99		
18. Transporter 2 Acknowledgement of Receipt of Materials						
Printed/Typed Name		Signature		Mo. Day Year		
19. Discrepancy Indication Space actual rec'd 13535K						
20. Facility Owner or Operator: Certification of receipt of hazardous materials covered by this manifest except as noted in Item 19.						
Printed/Typed Name EILEEN CARTON		Signature Eileen Carton		Mo. Day Year 10 6 28 99		





**Transporter Log**  
**CWM Chemical Services, Inc.**  
Model City, NY

42077

30  
Cubic Yards

81507139

11205 NY

47

12:04 77740 LB 6 2  
06/28/99

Receipt # CL4846 Trailer License Plate # and State CL4846

Service Req. # HAZMAT Profile # ENVIRO Permit # 9A278

Transporter Name K.H. BURCH Tractor/Trailer/Roll-off # 113/R4/RB10

Driver's Name K.H. BURCH Generator GE

13:40 48840 LB 6 1

06/28/99 28900 P  
13109K

Scheduled Arrival:

Actual Arrival: Date \_\_\_\_\_ Time \_\_\_\_\_  
Date \_\_\_\_\_ Time In \_\_\_\_\_ Time Out \_\_\_\_\_

Arrived during Blackout? Y / N Notified DEC? Y / N

☐ Leaking ☐ Permit Violation ☐ Placarding/Veh. I.D. Violation  
☐ Other (specify) \_\_\_\_\_

Receiving: [Signature]  
Initials \_\_\_\_\_

Comments \_\_\_\_\_

☒ Bulk to Landfill ☐ No wet line ☐ Flatbed ☐ Stabilization ☐ Drums ☐ Tanker ☐ Transformers

Laboratory

Time In 12:25 Time Out 6:5 Initials \_\_\_\_\_ Comments \_\_\_\_\_

Stabilization

Time In \_\_\_\_\_ Time Out \_\_\_\_\_ Initials \_\_\_\_\_ Gross Wt. \_\_\_\_\_ Comments \_\_\_\_\_

Landfill

Time In 12:41 PM Time Out \_\_\_\_\_ Initials [Signature] Comments \_\_\_\_\_

Other

Time In \_\_\_\_\_ Time Out \_\_\_\_\_ Initials \_\_\_\_\_ Comments \_\_\_\_\_

Truck Wash

Time In \_\_\_\_\_ Time Out \_\_\_\_\_ Signature (NO Initials) \_\_\_\_\_ Comments \_\_\_\_\_

**Facility Personnel (please initial)**

_____ Smoking or eating in prohibited areas	_____ Leaving truck unattended
_____ Failure to obey instructions of facility personnel	_____ Failure to display overweight flag
_____ Failure to wear appropriate PPE	_____ Improper tarping or dewatering
_____ Unsafe driving practices	_____ Overweight upon arrival
_____ Other (specify) _____	

Security Guard Initials: \_\_\_\_\_  
(Indicating receipt of Wash Bay pass, if necessary)

Driver's Comments

NYG1580517

STATE OF NEW YORK  
DEPARTMENT OF ENVIRONMENTAL CONSERVATION  
DIVISION OF SOLID & HAZARDOUS MATERIALS

4E-98032



HAZARDOUS WASTE MANIFEST  
P.O. Box 12820, Albany, New York 12212

Please type or print. Do not staple

(Hazardous Waste Manifest 1/5/90)

In case of emergency or spill immediately call the National Response Center (800) 424-8802 and the NYS Department of Environmental Conservation (518) 457-7362

<b>UNIFORM HAZARDOUS WASTE MANIFEST</b>		1. Generator's US EPA ID No. <div style="border-bottom: 1px solid black; display: inline-block; width: 100%;">NYD918710112762810517</div>		Manifest Doc. No. <div style="border-bottom: 1px solid black; display: inline-block; width: 100%;">1</div>		2. Page 1 of 1		Information within heavy bold line is not required by Federal Law.					
3. Generator's Name and Mailing Address General Elec. Pwr. Corp. Corporate Environment Program 1 Computer Drive South Albany, NY 12205				<b>A</b> <b>NYG1580517</b> B. Generator's ID 318 Urban Street Buffalo, NY 14203 C. State Transporter's ID 11205 (NY) D. Transporter's Telephone (716) 827-7200 E. State Transporter's ID F. Transporter's Telephone ( G. State Facility ID H. Facility Telephone (716) 754-8231									
4. Generator's Telephone Number (518) 458-6613													
5. Transporter 1 (Company Name) <b>HAZMAT ENVIR. GROUP</b>													
6. US EPA ID Number <b>NYD980769947</b>													
7. Transporter 2 (Company Name)				8. US EPA ID Number									
9. Designated Facility Name and Site Address CWM-Chemical Services 1550 Balmer Road Model City, NY 14107				10. US EPA ID Number <b>NYD049836679</b>									
11. US DOT Description (Including Proper Shipping Name, Hazard Class and ID Number) <b>Polychlorinated biphenyls, mixture</b> <b>UN2315 PGII</b>						12. Containers Number Type <b>0 0 1 D T</b>		13. Total Quantity <b>EST 18000</b>		14. Unit Wt/Vol <b>L</b>		15. Waste No. EPA STATE <b>B007</b>	
a. <b>Polychlorinated biphenyls, mixture</b>												EPA	
b.												STATE	
c.												EPA	
d.												STATE	
1. Additional Descriptions for Materials listed Above						K. Handling Codes for Wastes Listed Above							
a.						b. <input checked="" type="checkbox"/> L <input type="checkbox"/> c. <input type="checkbox"/>							
b.						d. <input type="checkbox"/> b. <input type="checkbox"/> d. <input type="checkbox"/>							
15. Special Handling Instructions and Additional Information <b>CL4846</b> <div style="text-align: right;"><b>81507139</b> <b>Er Guide #171</b></div>													
In case of emergency call MARCOR @ 1-800-388-5933 <b>OS-D, 6/28/99</b>													
16. GENERATOR'S CERTIFICATION: I hereby declare that the contents of this consignment are fully and accurately described above by proper shipping name and are classified, packed, marked and labeled, and are in all respects in proper condition for transport by highway according to applicable international and national government regulations and state laws and regulations. If I am a large quantity generator, I certify that I have a program in place to reduce the volume and toxicity of waste generated to the degree I have determined to be economically practicable and that I have selected the practicable method of treatment, storage, or disposal currently available to me which minimizes the present and future threat to human health and the environment; OR if I am a small quantity generator, I have made a good faith effort to minimize my waste generation and select the best waste management method that is available to me and that I can afford.													
Printed/Typed Name <b>Robert Smith (on behalf of)</b>				Signature <b>[Signature]</b>				Mo. <b>06</b>		Day <b>28</b>		Year <b>99</b>	
17. Transporter 1 Acknowledgement of Receipt of Materials													
Printed/Typed Name <b>Kenneth H. Burch</b>				Signature <b>[Signature]</b>				Mo. <b>06</b>		Day <b>28</b>		Year <b>99</b>	
18. Transporter 2 Acknowledgement of Receipt of Materials													
Printed/Typed Name				Signature				Mo.		Day		Year	
19. Discrepancy Indication Space <b>Actual rec'd 13109K</b>													
20. Facility Owner or Operator: Certification of receipt of hazardous materials covered by this manifest except as noted in Item 19.													
Printed/Typed Name <b>ETLEON CARTER</b>				Signature <b>[Signature]</b>				Mo. <b>06</b>		Day <b>28</b>		Year <b>99</b>	



**Transporter Log**  
CWM Chemical Services, Inc.  
Model City, NY

41850

25  
Cubic Yards

81506910 60914-S-N11  
Receipt # Trailer License Plate # and State  
508526 CL4046 9A545  
Service Reg. # Profile # Permit #  
BFC 455/R17/21025  
Transporter Name Tractor/Trailer/Toll-off #  
Randy WARD GE  
Driver's Name Generator

11:17 89260 LB 6 2

06/24/99 42800 LB 6 1

12:23

06/24/99

40350 P  
21038 K

Scheduled Arrival:

Actual Arrival: Date Time  
Time In Time Out

Arrived during Blackout? Y / N Notified DEC? Y / N

☐ Leaker ☐ Permit Violation ☐ Placarding/Veh. I.D. Violation  
☐ Other (specify)

Receiving:

Initials Comments

☒ Bulk to Landfill ☐ No wet line ☐ Flatbed ☐ Stabilization ☐ Drums ☐ Tanker ☐ Transformers

Laboratory

Time In Time Out Initials Comments

Stabilization

Time In Time Out Initials Gross Wt. Comments

Landfill

Time In Time Out Initials Comments

Other

Time In Time Out Initials Comments

Truck Wash

Time In Time Out Signature (NO Initials) Comments

**Facility Personnel** (please initial)

Smoking or eating in prohibited areas	Leaving truck unattended
Failure to obey instructions of facility personnel	Failure to display overweight flag
Failure to wear appropriate PPE	Improper tarping or detspin
Unsafe driving practices	Overweight upon arrival
Other (specify)	

Security Guard Initials: \_\_\_\_\_  
(Indicating receipt of Wash Bay pass, if necessary)

Driver's Comments



NYG1580436

STATE OF NEW YORK  
DEPARTMENT OF ENVIRONMENTAL CONSERVATION  
DIVISION OF SOLID & HAZARDOUS MATERIALS

GE-99026



HAZARDOUS WASTE MANIFEST  
P.O. Box 12820, Albany, New York 12212

(Hazardous Waste Manifest 1/5/99)

Please type or print. Do not staple

In case of emergency or spill immediately call the National Response Center (800) 424-8802 and the NY Department of Environmental Conservation (518) 457-7362

<b>UNIFORM HAZARDOUS WASTE MANIFEST</b>		1. Generator's US EPA ID No. NY ID 9817011276280436	Manifest Doc. No.	2. Page 1 of <b>1</b>	Information within heavy bold line is not required by Federal Law.	
3. Generator's Name and Mailing Address General Electric Pwr. Corp. Corporate Environmental Program 1 Computer Drive South Albany, NY 12205		A. <b>NYG1580436</b>		B. Generator's ID 318 Urban Street Buffalo, NY 14203		
4. Generator's Telephone Number (518) 458-6613		6. US EPA ID Number NYR000045724		C. State Transporter's ID 60914-S-24		
5. Transporter 1 (Company Name) Buffalo Fuel Corp		7. Transporter 2 (Company Name)		D. Transporter's Telephone (800) 677-8002		
9. Designated Facility Name and Site Address CWM-Chemical Services LLC 1550 Balmer Road Model City, NY		10. US EPA ID Number NY ID 049836679		E. State Transporter's ID		
				F. Transporter's Telephone ( )		
				G. State Facility ID		
				H. Facility Telephone (716) 754-8231		
11. US DOT Description (Including Proper Shipping Name, Hazard Class and ID Number) a. RQ. Waste Polychlorinated biphenyls, mixture 9 UN2315 PGII SA 6/24		12. Containers Number Type 0 01 DT	13. Total Quantity EST 18000	14. Unit Vol K	I. Waste No. EPA STATE B007	
b.					EPA STATE	
c.					EPA STATE	
d.					EPA STATE	
J. Additional Descriptions for Materials Listed Above		K. Handling Codes for Wastes Listed Above				
a.		a. <input checked="" type="checkbox"/> L <input type="checkbox"/> c <input type="checkbox"/>				
b.		b. <input type="checkbox"/> d <input type="checkbox"/>				
15. Special Handling Instructions and Additional Information CL4846 SR# 508520 Er Guide #171 815 06910 In case of emergency call MARCOR @ 1-800-388-5933 OSN 6/23/99						
16. GENERATOR'S CERTIFICATION: I hereby declare that the contents of this consignment are fully and accurately described above by proper shipping name and are classified, packed, marked and labeled, and are in all respects in proper condition for transport by highway according to applicable international and national government regulations and state laws and regulations. If I am a large quantity generator, I certify that I have a program in place to reduce the volume and toxicity of waste generated to the degree I have determined to be economically practicable and that I have selected the practicable method of treatment, storage, or disposal currently available to me which minimizes the present and future threat to human health and the environment; OR if I am a small quantity generator, I have made a good faith effort to minimize my waste generation and select the best waste management method that is available to me and that I can afford.						
Printed/Typed Name Peter Smith (on GE)		Signature P. Smith		Mo. Day Year 06/23/99		
17. Transporter 1 Acknowledgement of Receipt of Materials						
Printed/Typed Name Randall Ward		Signature Randall Ward		Mo. Day Year 06/23/99		
18. Transporter 2 Acknowledgement of Receipt of Materials						
Printed/Typed Name		Signature		Mo. Day Year		
19. Discrepancy Indication Space Actual Recd 21038 K						
20. Facility Owner or Operator: Certification of receipt of hazardous materials covered by this manifest except as noted in Item 19.						
Printed/Typed Name Rich D'Angelo		Signature R. D'Angelo		Mo. Day Year 06/24/99		





**Transporter Log**  
**CWM Chemical Services, Inc.**  
Model City, NY

41845

25  
Cubic Yards

10:56 86060 LB G 2

06/24/99

46040 LB G 1

11:59

06/24/99

40020 f

18153 K

Receiving: 

Initials

Comments

Receipt #

508526

Trailer License Plate # and State

CL 4846

Permit #

452-R-8-222-85

Service Rec #

BAC

Profile #

Transporter Name

Colvin

Tractor/Trailer/Roll-off #

General Electric

Driver's Name

Generator

Scheduled Arrival:

Date

Time

Actual Arrival:

Date

Time In

Time Out

Arrived during Blackout? Y / N

Notified DEC? Y / N

☐ Leaker

☐ Permit Violation

☐ Placarding/Veh. I.D. Violation

☐ Other (specify)

☒ Bulk to Landfill

☐ No wet line

☐ Flatbed

☐ Stabilization

☐ Drums

☐ Tanker

☐ Transformers

Laboratory

Time In

Time Out

Initials

Comments

Stabilization

Time In

Time Out

Initials

Gross Wt.

Comments

Landfill

Time In

Time Out

Initials

Comments

Other

Time In

Time Out

Initials

Comments

Truck Wash

Time In

Time Out

Signature (NO Initials)

Comments

**Facility Personnel** (please initial)

Smoking or eating in prohibited areas

Leaving truck unattended

Failure to obey instructions of facility personnel

Failure to display overweight flag

Failure to wear appropriate PPE

Improper tarping or detarpin

Unsafe driving practices

Overweight upon arrival

Other (specify)

Security Guard Initials:

(Indicating receipt of Wash Bay pass, if necessary)

Driver's Comments

NYG1580445

STATE OF NEW YORK  
DEPARTMENT OF ENVIRONMENTAL CONSERVATION  
DIVISION OF SOLID & HAZARDOUS MATERIALS

GE-99027



HAZARDOUS WASTE MANIFEST  
P.O. Box 12820, Albany, New York 12212

Please type or print. Do not staple

(Hazardous Waste Manifest 1/5/99)

In case of emergency or spill immediately call the National Response Center (800) 424-9802 or the NYS Department of Environmental Conservation (518) 457-7362

<b>UNIFORM HAZARDOUS WASTE MANIFEST</b>		1. Generator's US EPA ID No. N Y D 9 8 70 1 27 6 28 0 44 5		Manifest Doc. No.		2. Page 1 of <b>1</b>		Information within heavy bold line is not required by Federal Law.			
3. Generator's Name and Mailing Address General Elec. Pwr. Corp. Corporate Environmental Program 1 Computer Drive South Albany, NY 12205						<b>NYG1580445</b>					
4. Generator's Telephone Number (518) 458-6613											
5. Transporter 1 (Company Name) <b>Buffalo Fuel Corp</b>		6. US EPA ID Number <b>NYR000045724</b>		B. Generator's ID 318 Urban Street Buffalo, NY 14203		C. State Transporter's ID <b>69638E NY</b>		D. Transporter's Telephone <b>(800) 677-8002</b>			
7. Transporter 2 (Company Name)		8. US EPA ID Number		E. State Transporter's ID		F. Transporter's Telephone ( )		G. State Facility ID			
9. Designated Facility Name and Site Address CWM-Chemical Services 1550 Balmer Road Model City, NY						H. Facility Telephone (716) 754-8231					
10. US EPA ID Number N Y D 0 49 8 36 6 79											
11. US DOT Description (Including Proper Shipping Name, Hazard Class and ID Number) a. RQ. Waste Polychlorinated biphenyls, mixture 9 UN2315 PGIII PA 6/24						12. Containers Number Type 0 01 CM		13. Total Quantity EST 18000		14. Unit WT/Vol K5 TP	
										I. Waste No. EPA STATE B007 EPA STATE EPA STATE EPA STATE	
J. Additional Descriptions for Materials Listed Above						K. Handling Codes for Wastes Listed Above					
a						a <input checked="" type="checkbox"/> L <input type="checkbox"/> c <input type="checkbox"/>					
b						b <input type="checkbox"/> d <input type="checkbox"/>					
15. Special Handling Instructions and Additional Information CL4846 SR # 508526 03D 6/24/99 Er Guide #171										In case of emergency call MARCOR @ 1-800-388-5933 81566905	
16. GENERATOR'S CERTIFICATION: I hereby declare that the contents of this consignment are fully and accurately described above by proper shipping name and are classified, packed, marked and labeled, and are in all respects in proper condition for transport by highway according to applicable international and national government regulations and state laws and regulations. If I am a large quantity generator, I certify that I have a program in place to reduce the volume and toxicity of waste generated to the degree I have determined to be economically practicable and that I have selected the practicable method of treatment, storage, or disposal currently available to me which minimizes the present and future threat to human health and the environment; OR if I am a small quantity generator, I have made a good faith effort to minimize my waste generation and select the best waste management method that is available to me and that I can afford.											
Printed/Typed Name <b>PETER Smith (on for GE)</b>				Signature <i>P. Smith</i>				Mo. Day Year <b>10/6/24/99</b>			
17. Transporter 1 Acknowledgement of Receipt of Materials Printed/Typed Name <b>Charlie Colvin</b>				Signature <i>Charlie Colvin</i>				Mo. Day Year <b>10/6/24/99</b>			
18. Transporter 2 Acknowledgement of Receipt of Materials Printed/Typed Name				Signature				Mo. Day Year			
19. Discrepancy Indication Space <b>18153 K</b>											
20. Facility Owner or Operator: Certification of receipt of hazardous materials covered by this manifest except as noted in Item 19.											
Printed/Typed Name <b>Rich D'Angelo</b>				Signature <i>Rich D'Angelo</i>				Mo. Day Year <b>10/6/24/99</b>			



**Transporter Log**  
CWM Chemical Services, Inc.  
Model City, NY

41947

(33)

25 YRD  
Cubic Yards

81507002

Receipt #

Trailer License Plate # and State

81252 U MY

11:12 89620 LB 6 2

06/25/99

Service Req. #

Profile #

Permit #

722-25

BUFFALO FUEL CORP

466/R-14

Transporter Name

Tractor/Trailer/Roll-off #

ROBERT ADAMS

DE PLANT

Driver's Name

Generator

Scheduled Arrival:

Actual Arrival:

Date

Time

Date

Time In

Time Out

12:15

06/25/99

45280 LB 6 1

44340 LB

20112K

Arrived during Blackout? Y / N

Notified DEC? Y / N

Receiving: A

Initials

Comments

☐ Leaker

☐ Permit Violation

☐ Placarding/Veh. I.D. Violation

☐ Other (specify)

☒ Bulk to Landfill

☐ No wet line

☐ Flatbed

☐ Stabilization

☐ Drums

☐ Tanker

☐ Transformers

Laboratory

Time In

Time Out

Initials

Comments

Stabilization

Time In

Time Out

Initials

Gross Wt.

Comments

Landfill

Time In

Time Out

Initials

Comments

Other

Time In

Time Out

Initials

Comments

Truck Wash

Time In

Time Out

Signature (NO Initials)

Comments

**Facility Personnel** (please initial)

Smoking or eating in prohibited areas

Leaving truck unattended

Failure to obey instructions of facility personnel

Failure to display overweight flag

Failure to wear appropriate PPE

Improper tarping or dewatering

Unsafe driving practices

Overweight upon arrival

Other (specify)

Security Guard Initials:

(Indicating receipt of Wash Bay pass, if necessary)

Driver's Comments

NYG1580454

STATE OF NEW YORK  
DEPARTMENT OF ENVIRONMENTAL CONSERVATION  
DIVISION OF SOLID & HAZARDOUS MATERIALS

GE-99028



HAZARDOUS WASTE MANIFEST  
P.O. Box 12820, Albany, New York 12212

Please type or print. Do not staple

Hazardous Waste Manifest 1/5/99

<b>UNIFORM HAZARDOUS WASTE MANIFEST</b>		1. Generator's US EPA ID No. NY ID 9817012762	Manifest Doc. No. 8 04 54X	2. Page 1 of <b>1</b>	Information within heavy bold line is not required by Federal Law.	
3. Generator's Name and Mailing Address General Elec. Pwr. Corp. Corporate Environmental Program 1 Computer Drive South Albany, NY 12205				A. <b>NYG1580454</b>		
4. Generator's Telephone Number (518) 458-6613				B. Generator's ID 318 Urban Street Buffalo, NY 14203		
5. Transporter 1 (Company Name) <b>BUFFALO PWR CORP</b>		6. US EPA ID Number <b>NYR000045714</b>		C. State Transporter's ID <b>81252 VNY</b>		
7. Transporter 2 (Company Name)		8. US EPA ID Number		D. Transporter's Telephone <b>(800) 677-8003</b>		
9. Designated Facility Name and Site Address CWM-Chemical Services LLC 1550 Balmer Road Model City, NY		10. US EPA ID Number <b>SL 6/25</b>		E. State Transporter's ID		
		NY ID 01491836679		F. Transporter's Telephone ( )		
				G. State Facility ID		
				H. Facility Telephone (716) 754-8231		
11. US DOT Description (Including Proper Shipping Name, Hazard Class and ID Number) a. RQ. Waste Polychlorinated biphenyls, mixture 9 UN2315 PGIII SA 6/25			12. Containers Number Type 01 DT	13. Total Quantity EST 18000	14. Unit Wt/Vol K	I. Waste No. EPA STATE B007 EPA STATE EPA STATE EPA STATE
1. Additional Descriptions for Materials listed Above			K. Handling Codes for Wastes Listed Above			
a			a <input checked="" type="checkbox"/> L <input type="checkbox"/>			
b			b <input type="checkbox"/> <input type="checkbox"/>			
15. Special Handling Instructions and Additional Information CL4846 Er Guide #171						
In case of emergency call MARCOR @ 1-800-388-5933 <b>815 07002</b>						
16. GENERATOR'S CERTIFICATION: I hereby declare that the contents of this consignment are fully and accurately described above by proper shipping name and are classified, packed, marked and labeled, and are in all respects in proper condition for transport by highway according to applicable international and national government regulations and state laws and regulations. If I am a large quantity generator, I certify that I have a program in place to reduce the volume and toxicity of waste generated to the degree I have determined to be economically practicable and that I have selected the practicable method of treatment, storage, or disposal currently available to me which minimizes the present and future threat to human health and the environment; OR if I am a small quantity generator, I have made a good faith effort to minimize my waste generation and select the best waste management method that is available to me and that I can afford.						
Printed/Typed Name <b>PETER SMITH (GEG)</b>		Signature <i>Peter Smith</i>		Mo. Day Year <b>10/6/25/99</b>		
17. Transporter 1 Acknowledgement of Receipt of Materials		Printed/Typed Name <b>ROBERT ADAMS</b>		Signature <i>Robert Adams</i>		
				Mo. Day Year <b>10/6/25/99</b>		
18. Transporter 2 Acknowledgement of Receipt of Materials		Printed/Typed Name		Signature		
				Mo. Day Year		
19. Discrepancy Indication Space <b>Actual Rec'd 20112K</b>						
20. Facility Owner or Operator: Certification of receipt of hazardous materials covered by this manifest except as noted in Item 19.						
Printed/Typed Name <b>KAREN KRAWCUN</b>		Signature <i>Karen Krawcun</i>		Mo. Day Year <b>10/6/25/99</b>		





**Transporter Log**  
CWM Chemical Services, Inc.  
Model City, NY

42106

25 YRD  
Cubic Yards

81507165

8/25/99

66

13:29 85140 LB G 2  
06/28/99

Receipt #

Trailer License Plate # and State

Service Req. #

Profile #

Permit #

CL4846  
BURN FUEL CORP

466/R-14

Transporter Name  
ROBERT ADAMS

Tractor/Trailer/Roll-off #  
GE PLANT

Scheduled Arrival:

Actual Arrival: Date Time  
1309  
Date Time In Time Out

Arrived during Blackout? Y / N Notified DEC? Y / N

☐ Leaker ☐ Permit Violation ☐ Placarding/Veh. I.D. Violation

☐ Other (specify) 8516

☒ Bulk to Landfill ☐ No wet line ☐ Flatbed ☐ Stabilization ☐ Drums ☐ Tanker ☐ Transformers

Laboratory

Time In Time Out Initials Comments

Stabilization

Time In Time Out Initials Gross Wt. Comments

Landfill

Time In Time Out Initials Comments

Other

Time In Time Out Initials Comments

Truck Wash

Time In Time Out Signature (NO Initials) Comments

### Facility Personnel (please initial)

Smoking or eating in prohibited areas	Leaving truck unattended
Failure to obey instructions of facility personnel	Failure to display overweight flag
Failure to wear appropriate PPE	Improper tarping or dewatering
Unsafe driving practices	Overweight upon arrival
Other (specify)	

Security Guard Initials: \_\_\_\_\_  
(Indicating receipt of Wash Bay pass, if necessary)

Driver's Comments

NYG1580463

STATE OF NEW YORK  
DEPARTMENT OF ENVIRONMENTAL CONSERVATION  
DIVISION OF SOLID & HAZARDOUS MATERIALS

GC-89029



HAZARDOUS WASTE MANIFEST  
P.O. Box 12820, Albany, New York 12212

(Hazardous Waste Manifest 1/5/99)

Please type or print. Do not staple

In case of spill or leak, immediately call the National Response Center (800) 424-8802 and the NYS Department of Environmental Conservation (518) 457-7362

<b>UNIFORM HAZARDOUS WASTE MANIFEST</b>		1. Generator's US EPA ID No. NY D 98 7 01 2 76 28 0 4 63	Manifest Doc. No.	2. Page 1 of <b>1</b>	Information within heavy bold line is not required by Federal Law.	
3. Generator's Name and Mailing Address General Elec. Pwr. Corp. Corporate Environmental Program 1 Computer Drive South Albany, NY 12205			A. <b>NYG1580463</b>			
4. Generator's Telephone Number (518) 458-6613			B. Generator's ID 318 Urban Street Buffalo, NY 14203			
5. Transporter 1 (Company Name) BOHAI PUL CORP			C. State Transporter's ID 81252VNY			
6. US EPA ID Number NYR000045724			D. Transporter's Telephone (716) 6778008			
7. Transporter 2 (Company Name)			E. State Transporter's ID			
8. US EPA ID Number			F. Transporter's Telephone ( )			
9. Designated Facility Name and Site Address CWM-Chemical Services LLC 1550 Balmer Road Model City, NY 1407			G. State Facility ID			
10. US EPA ID Number 24/28 NY D 0 49 8 36 6 79			H. Facility Telephone (716) 754-8231			
11. US DOT Description (Including Proper Shipping Name, Hazard Class and ID Number) a. <b>Waste Polychlorinated biphenyls, mixture</b> UN2315 PGII		12. Containers Number Type 0 d1 DT	13. Total Quantity EST 18000	14. Unit Wt/Vol K	I. Waste No. EPA STATE B007 EPA STATE EPA STATE EPA STATE	
J. Additional Descriptions for Materials listed Above a. b. c. d.		K. Handling Codes for Wastes Listed Above a. <input checked="" type="checkbox"/> L c. <input type="checkbox"/> b. <input type="checkbox"/> d. <input type="checkbox"/>				
15. Special Handling Instructions and Additional Information CL4846 O.S.D. 6/25/99 Er Guide #171 In case of emergency call MARCOR @ 1-800-388-5933 81507165						
16. GENERATOR'S CERTIFICATION: I hereby declare that the contents of this consignment are fully and accurately described above by proper shipping name and are classified, packed, marked and labeled, and are in all respects in proper condition for transport by highway according to applicable international and national government regulations and state laws and regulations. If I am a large quantity generator, I certify that I have a program in place to reduce the volume and toxicity of waste generated to the degree I have determined to be economically practicable and that I have selected the practicable method of treatment, storage, or disposal currently available to me which minimizes the present and future threat to human health and the environment; OR if I am a small quantity generator, I have made a good faith effort to minimize my waste generation and select the best waste management method that is available to me and that I can afford.						
Printed/Typed Name Peter Smith (Director)		Signature Peter Smith		Mo. Day Year 10/6/25/99		
17. Transporter 1 Acknowledgement of Receipt of Materials Printed/Typed Name ROBERT ADAMS		Signature Robert Adams		Mo. Day Year 10/6/25/99		
18. Transporter 2 Acknowledgement of Receipt of Materials Printed/Typed Name		Signature		Mo. Day Year		
19. Discrepancy Indication Space actual recd 18298K 25012type-CM						
20. Facility Owner or Operator: Certification of receipt of hazardous materials covered by this manifest except as noted in Item 19. Printed/Typed Name Susan M. Brennan		Signature Susan M. Brennan		Mo. Day Year 10/6/25/99		



**Transporter Log**  
CWM Chemical Services, Inc.  
Model City, NY

42062

30  
Cubic Yards

81507122

Receipt #

15601P NY

Trailer License Plate # and State

CL4846

(33)

10:57 87320 LB G 2  
06/28/99

Service Req. #

Profile #

Permit #

HAZMAT

162 A11 A3169

Transporter Name

Tractor/Trailer/Roll-off #

JIM GANT

GE

Driver's Name

Generator

Scheduled Arrival: 6-28

Actual Arrival: 6-28 10:57  
Date Time In Time Out

42420 LB G 1

12:45

06/28/99

414900P  
20367K

Arrived during Blackout? Y / N Notified DEC? Y / N

☐ Leaker ☐ Permit Violation ☐ Placarding/Veh. I.D. Violation

☐ Other (specify)

☒ Bulk to Landfill ☐ No wet line ☐ Flatbed ☐ Stabilization ☐ Drums ☐ Tanker ☐ Transformers

Receiving:                       
Initials Comments

Laboratory

Time In Time Out Initials Comments

Stabilization

Time In Time Out Initials Gross Wt. Comments

Landfill

Time In Time Out Initials Comments

Other

Time In Time Out Initials Comments

Truck Wash

Time In Time Out Signature (NO Initials) Comments

**Facility Personnel** (please initial)

Smoking or eating in prohibited areas

Leaving truck unattended

Failure to obey instructions of facility personnel

Failure to display overweight flag

Failure to wear appropriate PPE

Improper tarping or dewatering

Unsafe driving practices

Overweight upon arrival

Other (specify)

Security Guard Initials:                       
(Indicating receipt of Wash Bay pass, if necessary)

Driver's Comments

NYG1580472

STATE OF NEW YORK  
DEPARTMENT OF ENVIRONMENTAL CONSERVATION  
DIVISION OF SOLID & HAZARDOUS MATERIALS

GE-99030



HAZARDOUS WASTE MANIFEST  
P.O. Box 12820, Albany, New York 12212

(Hazardous Waste Manifest 1/5/99)

Please type or print. Do not staple

In case of spill or leak, immediately call the National Response Center (800) 424-8800 and the NYS Department of Environmental Conservation (518) 457-7362

<b>UNIFORM HAZARDOUS WASTE MANIFEST</b>		1. Generator's US EPA ID No. N Y D 98 70 1 2 76 28 0 4 72	Manifest Doc. No.	2. Page 1 of 1	Information within heavy bold line is not required by Federal Law.
3. Generator's Name and Mailing Address General Elec. Pwr. Corp. Corporate Environmental Program 1 Computer Drive South Albany, NY 12205			A. <b>NYG1580472</b>		
4. Generator's Telephone Number (518) 458-6613			B. Generator's ID 318 Urban Street Buffalo, NY 14203		
5. Transporter 1 (Company Name) HAZMAT Environmental			C. State Transporter's ID 15601P (NY)		
6. US EPA ID Number N Y D 98 0769947			D. Transporter's Telephone (716) 827-5200		
7. Transporter 2 (Company Name)			E. State Transporter's ID		
8. US EPA ID Number			F. Transporter's Telephone ( )		
9. Designated Facility Name and Site Address CWM-Chemical Services LLC 1550 Balmer Road Model City, NY 14107			G. State Facility ID		
10. US EPA ID Number N Y D 0 49 8 36 6 79			H. Facility Telephone (716) 754-8231		
11. US DOT Description (Including Proper Shipping Name, Hazard Class and ID Number)		12. Containers Number Type	13. Total Quantity	14. Unit Wt/Vol	I. Waste No.
a. RQ. Waste Polychlorinated biphenyls, mix 9 UN2315 PGII		0 0 1 DT	EST 18000	K	EPA STATE B007
b.					EPA STATE
c.					EPA STATE
d.					EPA STATE
J. Additional Descriptions for Materials listed Above			K. Handling Codes for Wastes Listed Above		
a.			a. <input checked="" type="checkbox"/> L <input type="checkbox"/> c <input type="checkbox"/>		
b.			b. <input type="checkbox"/> d <input type="checkbox"/>		
15. Special Handling Instructions and Additional Information CL4846 O.S.D. Er Guide #171					
In case of emergency call MARCOR @ 1-800-388-5933 81507122					
16. GENERATOR'S CERTIFICATION: I hereby declare that the contents of this consignment are fully and accurately described above by proper shipping name and are classified, packed, marked and labeled, and are in all respects in proper condition for transport by highway according to applicable international and national government regulations and state laws and regulations. If I am a large quantity generator, I certify that I have a program in place to reduce the volume and toxicity of waste generated to the degree I have determined to be economically practicable and that I have selected the practicable method of treatment, storage, or disposal currently available to me which minimizes the present and future threat to human health and the environment; OR if I am a small quantity generator, I have made a good faith effort to minimize my waste generation and select the best waste management method that is available to me and that I can afford.					
Printed/Typed Name Peter Smith (owner GE)		Signature Peter Smith		Mo. Day Year 10/6/28/99	
17. Transporter 1 Acknowledgement of Receipt of Materials		Printed/Typed Name James A. Ganth		Signature James A. Ganth	
18. Transporter 2 Acknowledgement of Receipt of Materials		Printed/Typed Name		Signature	
19. Discrepancy Indication Space actual rec'd 20367K					
20. Facility Owner or Operator: Certification of receipt of hazardous materials covered by this manifest except as noted in Item 19.		Printed/Typed Name Ramon M. ...		Signature Ramon M. ...	
				Mo. Day Year 10/6/28/99	





**Transporter Log**  
CWM Chemical Services, Inc.  
Model City, NY

42084

25  
Cubic Yards

81507144

35740-R-NY

500

12:17 70200 LB G 2  
06/28/99

Receipt # 509191 Trailer License Plate # and State CL4846 9A545

Service Reg. # BFC Profile # 455-R-16/205-25 Permit #

Transporter Name RANDY WARD Tractor/Trailer/Roll-off # GE

Driver's Name Generator

Scheduled Arrival:

Actual Arrival: Date Time In Time Out  
11:33

Arrived during Blackout? Y / N Notified DEC? Y / N

☐ Leaker ☐ Permit Violation ☐ Placarding/Veh. I.D. Violation

☐ Other (specify)

☒ Bulk to Landfill ☐ No wet line ☐ Flatbed ☐ Stabilization ☐ Drums ☐ Tanker ☐ Transformers

Laboratory

Time In 12:30 Time Out 15 Initials Comments

Stabilization

Time In Time Out Initials Gross Wt. Comments

Landfill

Time In 12:41 PM Time Out Initials Comments

Other

Time In Time Out Initials Comments

Truck Wash

Time In Time Out Signature (NO Initials) Comments

**Facility Personnel** (please initial)

Smoking or eating in prohibited areas	Leaving truck unattended
Failure to obey instructions of facility personnel	Failure to display overweight flag
Failure to wear appropriate PPE	Improper tarping or dewatering
Unsafe driving practices	Overweight upon arrival
Other (specify)	

Security Guard Initials: \_\_\_\_\_  
(Indicating receipt of Wash Bay pass, if necessary)

Driver's Comments

NYG1580526

STATE OF NEW YORK  
DEPARTMENT OF ENVIRONMENTAL CONSERVATION  
DIVISION OF SOLID & HAZARDOUS MATERIALS

62-99033



HAZARDOUS WASTE MANIFEST  
P.O. Box 12820, Albany, New York 12212

(Hazardous Waste Manifest 1/5/99)

Please type or print. Do not staple

<b>UNIFORM HAZARDOUS WASTE MANIFEST</b>		1. Generator's US EPA ID No. N Y D 9 1 8 7 0 1 1 2 7 1 6 2 8 1 0 5 2 1 6		Manifest Doc. No.		2. Page 1 of <b>1</b>		Information within heavy bold line is not required by Federal Law.			
3. Generator's Name and Mailing Address General Elec. Pwr. Corp. Corporate Environment Program 1 Computer Drive South Albany, NY 12205						<b>A. NYG1580526</b>					
4. Generator's Telephone Number 618 458-6613						B. Generator's ID 318 Urban Street Buffalo, NY 14203					
5. Transporter 1 (Company Name) Buffalo Fuel Corp						C. State Transporter's ID 35740-R-NY					
6. US EPA ID Number NYR000045724						D. Transporter's Telephone 800 677 8002					
7. Transporter 2 (Company Name)						E. State Transporter's ID					
8. US EPA ID Number						F. Transporter's Telephone ( )					
9. Designated Facility Name and Site Address CWM-Chemical Services LLC 1550 Balmer Road Model City, NY 14107						G. State Facility ID					
10. US EPA ID Number e6/28 N Y D 0 4 9 8 3 6 6 7 9						H. Facility Telephone 716 754-8231					
11. US DOT Description (Including Proper Shipping Name, Hazard Class and ID Number) a. <b>RQ. Waste Polychlorinated biphenyls, mixture</b> 9 UN2315 PGII						12. Containers Number Type 0 0 1 DT		13. Total Quantity EST 10000		14. Unit Wt/Vol K I	
b.										I. Waste No. EPA STATE B007	
c.										EPA STATE	
d.										EPA STATE	
J. Additional Descriptions for Materials listed Above						K. Handling Codes for Wastes Listed Above					
a.						a. <input checked="" type="checkbox"/> L <input type="checkbox"/> c <input type="checkbox"/>					
b.						b. <input type="checkbox"/> d <input type="checkbox"/>					
15. Special Handling Instructions and Additional Information CL4846 OSD 6/25/99 SR# 509191 In case of emergency call MARCOR @ 1-800-388-5933 Er Guide #17X1 8507144											
16. GENERATOR'S CERTIFICATION: I hereby declare that the contents of this consignment are fully and accurately described above by proper shipping name and are classified, packed, marked and labeled, and are in all respects in proper condition for transport by highway according to applicable international and national government regulations and state laws and regulations. If I am a large quantity generator, I certify that I have a program in place to reduce the volume and toxicity of waste generated to the degree I have determined to be economically practicable and that I have selected the practicable method of treatment, storage, or disposal currently available to me which minimizes the present and future threat to human health and the environment; OR if I am a small quantity generator, I have made a good faith effort to minimize my waste generation and select the best waste management method that is available to me and that I can afford.											
Printed/Typed Name Peter Smith (entire)				Signature P. Smith				Mo. Day Year 10 12 99			
17. Transporter 1 Acknowledgement of Receipt of Materials											
Printed/Typed Name Randall Ward				Signature Randall Ward				Mo. Day Year 10 16 99			
18. Transporter 2 Acknowledgement of Receipt of Materials											
Printed/Typed Name				Signature				Mo. Day Year			
19. Discrepancy Indication Space actual rec'd 12565K											
20. Facility Owner or Operator: Certification of receipt of hazardous materials covered by this manifest except as noted in Item 19.											
Printed/Typed Name Susan M. Baker				Signature Susan M. Baker				Mo. Day Year 10 16 99			



**Transporter Log**  
CWM Chemical Services, Inc.  
Model City, NY

42165

20  
Cubic Yards

26

81507225

Receipt #

15601P NY

Trailer License Plate # and State

CL-4846

94278

Service Req. #

Profile #

Permit #

Transporter Name

110/RH/RB 99

Tractor/Trailer Roll-off #

Driver's Name

Generator

09:59 69580 LB G 2  
06/29/99

11:43 41940 LB G 1  
06/29/99 27640 P  
12537K

Scheduled Arrival:

Actual Arrival: 932  
Date Time Time In Time Out

Arrived during Blackout? Y / N Notified DEC? Y / N

☐ Leaker ☐ Permit Violation ☐ Placarding/Veh. I.D. Violation  
☐ Other (specify) 2511

Receiving: ec  
Initials Comments

☒ Bulk to Landfill ☐ No wet line ☐ Flatbed ☐ Stabilization ☐ Drums ☐ Tanker ☐ Transformers

Laboratory 1030 GS  
Time In Time Out Initials Comments

Stabilization 10:30 MP  
Time In Time Out Initials Gross Wt. Comments

Landfill 10:30 MP  
Time In Time Out Initials Comments

Other                       
Time In Time Out Initials Comments

Truck Wash                       
Time In Time Out Signature (NO Initials) Comments

**Facility Personnel** (please initial)

<u>                    </u> Smoking or eating in prohibited areas	<u>                    </u> Leaving truck unattended
<u>                    </u> Failure to obey instructions of facility personnel	<u>                    </u> Failure to display overweight flag
<u>                    </u> Failure to wear appropriate PPE	<u>                    </u> Improper tarping or dewaterpin
<u>                    </u> Unsafe driving practices	<u>                    </u> Overweight upon arrival
<u>                    </u> Other (specify) <u>                    </u>	

Security Guard Initials:                       
(Indicating receipt of Wash Bay pass, if necessary)

Driver's Comments

NYG1580535

STATE OF NEW YORK  
DEPARTMENT OF ENVIRONMENTAL CONSERVATION  
DIVISION OF SOLID & HAZARDOUS MATERIALS

GE-99034



HAZARDOUS WASTE MANIFEST  
P.O. Box 12820, Albany, New York 12212

(Hazardous Waste Manifest 1/5/99)

Please type or print. Do not staple

In case of emergency or spill immediately call the National Response Center (800) 424-8802 and the NYS Department of Environmental Conservation (518) 457-7362

<b>UNIFORM HAZARDOUS WASTE MANIFEST</b>		1. Generator's US EPA ID No. N Y D 9 1 8 1 7 0 1 1 2 7 1 6 2		Manifest Doc. No. 8 0 5 1 3 5		2. Page 1 of <b>1</b>		Information within heavy bold line is not required by Federal Law.			
3. Generator's Name and Mailing Address General Elec. Pwr. Corp. Corporate Environment Program 1 Computer Drive South Albany, NY 12205						<b>A. NYG1580535</b> B. Generator's ID 318 Urban Street Buffalo, NY 14203 C. State Transporter's ID <b>156018-NY</b> D. Transporter's Telephone (716) 827-7200 E. State Transporter's ID F. Transporter's Telephone ( ) G. State Facility ID H. Facility Telephone (716) 754-8231					
4. Generator's Telephone Number (518) 458-6613											
5. Transporter 1 (Company Name) <b>HAZMAT ENVIRONMENTAL</b>											
6. US EPA ID Number N Y D 9 8 0 7 6 9 9 4 7											
7. Transporter 2 (Company Name)						8. US EPA ID Number					
9. Designated Facility Name and Site Address CWM-Chemical Services LLC 1550 Balmer Road Model City, NY 14107						10. US EPA ID Number N Y D 0 4 9 8 3 6 6 7 9					
11. US DOT Description (Including Proper Shipping Name, Hazard Class and ID Number) <b>Polychlorinated biphenyls, mixture</b> UN2315 PGII						12. Containers Number Type 0 0 1 D T		13. Total Quantity EST 18000		14. Unit W/Vol K	
										1. Waste No. EPA STATE B007	
										EPA	
										STATE	
										EPA	
										STATE	
J. Additional Descriptions for Materials listed Above						K. Handling Codes for Wastes Listed Above					
a						a <input checked="" type="checkbox"/> L <input type="checkbox"/> c <input type="checkbox"/>					
b						b <input type="checkbox"/> d <input type="checkbox"/>					
15. Special Handling Instructions and Additional Information CL4846 O.S.D. 6/29/89 Er Guide #171 In case of emergency call MARCOR @ 1-800-388-5933 81507225											
16. GENERATOR'S CERTIFICATION: I hereby declare that the contents of this consignment are fully and accurately described above by proper shipping name and are classified, packed, marked and labeled, and are in all respects in proper condition for transport by highway according to applicable international and national government regulations and state laws and regulations. If I am a large quantity generator, I certify that I have a program in place to reduce the volume and toxicity of waste generated to the degree I have determined to be economically practicable and that I have selected the practicable method of treatment, storage, or disposal currently available to me which minimizes the present and future threat to human health and the environment; OR if I am a small quantity generator, I have made a good faith effort to minimize my waste generation and select the best waste management method that is available to me and that I can afford.											
Printed/Typed Name Peter Smith (for GE)				Signature [Signature]				Mo. Day Year 10 6 29 99			
17. Transporter 1 Acknowledgement of Receipt of Materials											
Printed/Typed Name GARY L PLATT				Signature [Signature]				Mo. Day Year 10 6 29 99			
18. Transporter 2 Acknowledgement of Receipt of Materials											
Printed/Typed Name				Signature				Mo. Day Year			
19. Discrepancy Indication Space actual rec'd 12537K											
20. Facility Owner or Operator: Certification of receipt of hazardous materials covered by this manifest except as noted in Item 19.											
Printed/Typed Name BTLBOX CARROLL				Signature Eileen Carter				Mo. Day Year 10 6 29 99			





**Transporter Log**  
CWM Chemical Services, Inc.  
Model City, NY

42183

30  
Cubic Yards

33

81507243

11729P NY

11:31 74320 LB 6 2  
06/29/99

Receipt # CL4846 CL4846 Trailer License Plate # and State  
Service Req. # HAZMAT Profile # 9A278 Permit #

Transporter Name MARIIB Tractor/trailer/Roll-off # 177-R6-2549  
Driver's Name GE Generator

12:42 41380 LB 6 1  
06/29/99 32940Y

14941K

Scheduled Arrival:

Actual Arrival: Date \_\_\_\_\_ Time \_\_\_\_\_  
Date \_\_\_\_\_ Time In \_\_\_\_\_ Time Out \_\_\_\_\_

Arrived during Blackout? Y / N Notified DEC? Y / N

☐ Leaker ☐ Permit Violation ☐ Placarding/Veh. I.D. Violation  
☐ Other (specify) \_\_\_\_\_

Receiving: \_\_\_\_\_  
Initials \_\_\_\_\_ Comments \_\_\_\_\_

☒ Bulk to Landfill ☐ No wet line ☐ Flatbed ☐ Stabilization ☐ Drums ☐ Tanker ☐ Transformers

Laboratory Time In \_\_\_\_\_ Time Out 1143 Initials GS Comments \_\_\_\_\_

Stabilization

Time In \_\_\_\_\_ Time Out \_\_\_\_\_ Initials \_\_\_\_\_ Gross Wt. \_\_\_\_\_ Comments \_\_\_\_\_

Landfill

Time In 11:49 Time Out \_\_\_\_\_ Initials mp Comments \_\_\_\_\_

Other

Time In \_\_\_\_\_ Time Out \_\_\_\_\_ Initials \_\_\_\_\_ Comments \_\_\_\_\_

Truck Wash

Time In \_\_\_\_\_ Time Out \_\_\_\_\_ Signature (NO Initials) \_\_\_\_\_ Comments \_\_\_\_\_

**Facility Personnel** (please initial)

\_\_\_\_\_ Smoking or eating in prohibited areas

\_\_\_\_\_ Leaving truck unattended

\_\_\_\_\_ Failure to obey instructions of facility personnel

\_\_\_\_\_ Failure to display overweight flag

\_\_\_\_\_ Failure to wear appropriate PPE

\_\_\_\_\_ Improper tarping or detarpin

\_\_\_\_\_ Unsafe driving practices

\_\_\_\_\_ Overweight upon arrival

\_\_\_\_\_ Other (specify) \_\_\_\_\_

Security Guard Initials: \_\_\_\_\_  
(Indicating receipt of Wash Bay pass, if necessary)

Driver's Comments

NYG1580544

STATE OF NEW YORK  
DEPARTMENT OF ENVIRONMENTAL CONSERVATION  
DIVISION OF SOLID & HAZARDOUS MATERIALS

GE-22035



**HAZARDOUS WASTE MANIFEST**  
P.O. Box 12820, Albany, New York 12212

(Hazardous Waste Manifest 1/5/90)

Please type or print. Do not staple

<b>UNIFORM HAZARDOUS WASTE MANIFEST</b>		1. Generator's US EPA ID No. N Y D9 87 01 27 6 28 0 54 4	Manifest Doc. No.	2. Page 1 of <b>1</b>	Information within heavy bold line is not required by Federal Law.	
3. Generator's Name and Mailing Address General Elec. Pwr. Corp. Corporate Environment Program 1 Computer Drive South Albany, NY 12205		A. <b>NYG1580544</b>		B. Generator's ID 318 Urban Street Buffalo, NY 14203		
4. Generator's Telephone Number 518 1458-6613		C. State Transporter's ID 11729P NY		D. Transporter's Telephone 716 827 7200		
5. Transporter 1 (Company Name) <b>HAZMAT CORP GROUP</b>		6. US EPA ID Number N Y D9 80 76 99 47		E. State Transporter's ID		
7. Transporter 2 (Company Name)		8. US EPA ID Number		F. Transporter's Telephone ( )		
9. Designated Facility Name and Site Address CWM-Chemical Services LLC 1550 Balmer Road Model City, NY 14107		10. US EPA ID Number 26/29		G. State Facility ID		
11. US DOT Description (Including Proper Shipping Name, Hazard Class and ID Number) <b>Polychlorinated biphenyls, mixture</b> UN2315 PGII		12. Containers Number Type 0 0 1 D T		13. Total Quantity EST 18000		14. Unit Wt/Vol #
I. Waste No.		EPA		STATE		B007
b.				EPA		STATE
c.				EPA		STATE
d.				EPA		STATE
J. Additional Descriptions for Materials listed Above		K. Handling Codes for Wastes Listed Above				
a.		c.				
b.		d.				
15. Special Handling Instructions and Additional Information CL4846 <b>Out of Service Date 6-29-99</b> In case of emergency call MARCOR @ 1-800-388-5933 <b>81507243</b> Er Guide #171						
16. GENERATOR'S CERTIFICATION: I hereby declare that the contents of this consignment are fully and accurately described above by proper shipping name and are classified, packed, marked and labeled, and are in all respects in proper condition for transport by highway according to applicable international and national government regulations and state laws and regulations. If I am a large quantity generator, I certify that I have a program in place to reduce the volume and toxicity of waste generated to the degree I have determined to be economically practicable and that I have selected the practicable method of treatment, storage, or disposal currently available to me which minimizes the present and future threat to human health and the environment; OR if I am a small quantity generator, I have made a good faith effort to minimize my waste generation and select the best waste management method that is available to me and that I can afford.						
Printed/Typed Name <b>PETER SMITH (on for GE)</b>		Signature <i>Peter Smith</i>		Mo. Day Year <b>10 6 29 99</b>		
17. Transporter 1 Acknowledgement of Receipt of Materials		Printed/Typed Name <b>GARY MARILLO</b>		Signature <i>Gary Marillo</i>		
18. Transporter 2 Acknowledgement of Receipt of Materials		Printed/Typed Name		Signature		
19. Discrepancy Indication Space <b>actual rec'd 14941K 2 item 1 type -CM</b>		20. Facility Owner or Operator Certification of receipt of hazardous materials covered by this manifest except as noted in Item 19.				
Printed/Typed Name <b>EDLSON CARTON</b>		Signature <i>Edlson Carton</i>		Mo. Day Year <b>10 6 29 99</b>		

COPY 1—Disposer State—Mailed by TSD Facility



**Transporter Log**  
**CWM Chemical Services, Inc.**  
Model City, NY

42170

25 YRP  
Cubic Yards

81507230

Receipt #

Trailer License Plate # and State

AL4846

81252V NY

(29)

10:33 83940 LB 6 2

06/29/99

Service Req. #

Profile #

Permit #

211-15

BUPA/FUEL CORP

466/R-14

Transporter Name

Tractor/Trailer/Roll-off #

ROBERT ADAMS

SE PLANT

Driver's Name

Generator

11:56 45340 LB 6 1

06/29/99

386007

17509K

Scheduled Arrival:

Date

Time

Actual Arrival:

Date

Time In

Time Out

Arrived during Blackout? Y / N

Notified DEC? Y / N

☐ Leaker

☐ Permit Violation

☐ Placarding/Veh. I.D. Violation

☐ Other (specify)

Receiving:

Initials

Comments

☒ Bulk to Landfill

☐ No wet line

☐ Flatbed

☐ Stabilization

☐ Drums

☐ Tanker

☐ Transformers

Laboratory

Time In

Time Out

Initials

Comments

Stabilization

Time In

Time Out

Initials

Gross Wt.

Comments

Landfill

Time In

Time Out

Initials

Comments

Other

Time In

Time Out

Initials

Comments

Truck Wash

Time In

Time Out

Signature (NO Initials)

Comments

**Facility Personnel** (please initial)

Smoking or eating in prohibited areas

Leaving truck unattended

Failure to obey instructions of facility personnel

Failure to display overweight flag

Failure to wear appropriate PPE

Improper tarping or dewatering

Unsafe driving practices

Overweight upon arrival

Other (specify)

Security Guard Initials: \_\_\_\_\_  
(Indicating receipt of Wash Bay pass, if necessary)

Driver's Comments

NYG1580562

STATE OF NEW YORK  
DEPARTMENT OF ENVIRONMENTAL CONSERVATION  
DIVISION OF SOLID & HAZARDOUS MATERIALS

GE-9903L



HAZARDOUS WASTE MANIFEST  
P.O. Box 12820, Albany, New York 12212

(Hazardous Waste Manifest 1/5/99)

Please type or print. Do not staple

In case of emergency or spill immediately call the National Response Center (800) 424-9292 and the NYS Department of Environmental Conservation (518) 457-7366

<b>UNIFORM HAZARDOUS WASTE MANIFEST</b>		1. Generator's US EPA ID No. N Y D9 87 0 1 1 27 6 28 0 56 2		Manifest Doc. No.		2. Page 1 of <b>1</b>		Information within heavy bold line is not required by Federal Law.			
3. Generator's Name and Mailing Address General Elec. Pwr. Corp. Corporate Environment Program 1 Computer Drive South Albany, NY 12205						A. <b>NYG1580562</b>					
4. Generator's Telephone Number 518 458-6613						B. Generator's ID 318 Urban Street Buffalo, NY 14203					
5. Transporter 1 (Company Name) <b>BUFFALO FUEL CORP</b>						C. State Transporter's ID <b>81252V NY</b>					
6. US EPA ID Number <b>NYR000055724</b>						D. Transporter's Telephone <b>(800) 6778669</b>					
7. Transporter 2 (Company Name)						E. State Transporter's ID					
8. US EPA ID Number						F. Transporter's Telephone ( )					
9. Designated Facility Name and Site Address CWM-Chemical Services LLC 1550 Balmer Road Model City, NY 14107						G. State Facility ID					
10. US EPA ID Number <b>6/24</b> N Y D0 4 9 83 6 67 9						H. Facility Telephone (716) 754-8231					
11. US DOT Description (Including Proper Shipping Name, Hazard Class and ID Number) <b>9 UN2315 PGII</b>						12. Containers Number Type <b>0 0 1 DT</b>		13. Total Quantity <b>EST 18000</b>		14. Unit Wt/Vol <b>K</b>	
a. <b>Polychlorinated biphenyls, mix</b>										I. Waste No. EPA STATE B007	
b.										EPA STATE	
c.										EPA STATE	
d.										EPA STATE	
J. Additional Descriptions for Materials listed Above						K. Handling Codes for Wastes Listed Above					
a.						a. <b>L</b>					
b.						b.					
15. Special Handling Instructions and Additional Information CL4846 Er Guide #171 In case of emergency call MARCOR @ 1-800-388-5933 <b>OUT of Service Date 6-28-99</b> <b>81507230</b>											
16. GENERATOR'S CERTIFICATION: I hereby declare that the contents of this consignment are fully and accurately described above by proper shipping name and are classified, packed, marked and labeled, and are in all respects in proper condition for transport by highway according to applicable international and national government regulations and state laws and regulations. If I am a large quantity generator, I certify that I have a program in place to reduce the volume and toxicity of waste generated to the degree I have determined to be economically practicable and that I have selected the practicable method of treatment, storage, or disposal currently available to me which minimizes the present and future threat to human health and the environment; OR if I am a small quantity generator, I have made a good faith effort to minimize my waste generation and select the best waste management method that is available to me and that I can afford.											
Printed/Typed Name <b>Robert Smith (info GE)</b>						Signature <b>Robert J. Smith</b>					
17. Transporter 1 Acknowledgement of Receipt of Materials						Mo. Day Year <b>06 29 99</b>					
Printed/Typed Name <b>ROBERT ADAMS</b>						Signature <b>Robert L Adams</b>					
18. Transporter 2 Acknowledgement of Receipt of Materials						Mo. Day Year					
Printed/Typed Name						Signature					
19. Discrepancy Indication Space <b>actual recd 17509K</b> <b>item type - CM</b>											
20. Facility Owner or Operator: Certification of receipt of hazardous materials covered by this manifest except as noted in Item 19.											
Printed/Typed Name <b>EILEEN CARTON</b>						Signature <b>Eileen Carton</b>					
						Mo. Day Year <b>06 28 99</b>					

COPY 1—Disposer State—Mailed by TSD Facility





**Transporter Log**  
**CWM Chemical Services, Inc.**  
Model City, NY

42184

30  
Cubic Yards

11:34 90500 LB G 2  
06/29/99

12:52 48720 LB G-1  
06/29/99

41780Y  
18951K

81507244  
Receipt #

11205P  
Trailer License Plate # and State

34

CL4846 9A 278  
Service Req. # Profile # Permit #  
HAZMAT. ENVIRO INC 113/R4/RB90  
Transporter Name Tractor/Trailer/Roll-off #  
KEN BURCH. GE.  
Driver's Name Generator

Scheduled Arrival:

Actual Arrival: Date Time  
Time In Time Out

Arrived during Blackout? Y / N Notified DEC? Y / N

☐ Leaker ☐ Permit Violation ☐ Placarding/Veh. I.D. Violation  
☐ Other (specify)

Receiving:                       
Initials Comments

☒ Bulk to Landfill ☐ No wet line ☐ Flatbed ☐ Stabilization ☐ Drums ☐ Tanker ☐ Transformers

Laboratory

1150 GS  
Time In Time Out Initials Comments

Stabilization

Time In Time Out Initials Gross Wt. Comments

Landfill

11:49  
Time In Time Out Initials Comments

Other

Time In Time Out Initials Comments

Truck Wash

Time In Time Out Signature (NO Initials) Comments

**Facility Personnel** (please initial)

Smoking or eating in prohibited areas	Leaving truck unattended
Failure to obey instructions of facility personnel	Failure to display overweight flag
Failure to wear appropriate PPE	Improper tarping or detspin
Unsafe driving practices	Overweight upon arrival
Other (specify)	

Security Guard Initials: \_\_\_\_\_  
(Indicating receipt of Wash Bay pass, if necessary)

Driver's Comments

NYG1580571

STATE OF NEW YORK  
DEPARTMENT OF ENVIRONMENTAL CONSERVATION  
DIVISION OF SOLID & HAZARDOUS MATERIALS

GE-99037



HAZARDOUS WASTE MANIFEST

P.O. Box 12820, Albany, New York 12212

(Hazardous Waste Manifest 1/5/99)

Please type or print. Do not staple

In case of emergency or spill immediately call the National Response Center (800) 424-9300 and the NYS Department of Environmental Conservation (518) 457-7362

<b>UNIFORM HAZARDOUS WASTE MANIFEST</b>		1. Generator's US EPA ID No. NY ID 98 01 01 2 7 62		Manifest Doc. No. 8 05 17 1		2. Page 1 of <b>1</b>		Information within heavy bold line is not required by Federal Law.			
3. Generator's Name and Mailing Address General Elec. Pwr. Corp. Corporate Environment Program 1 Computer Drive South Albany, NY 12205						<b>A</b> <b>NYG1580571</b> B. Generator's ID 318 Urban Street Buffalo, NY 14203 C. State Transporter's ID 11205 P (NY) 2612 D. Transporter's Telephone (716) 827-7200 E. State Transporter's ID F. Transporter's Telephone ( ) G. State Facility ID H. Facility Telephone (716) 754-8231					
4. Generator's Telephone Number (518) 458-6613											
5. Transporter 1 (Company Name) <b>HAZMAT-ENVIRO INC.</b>			6. US EPA ID Number NY D9 80 76 9 9 4 7								
7. Transporter 2 (Company Name)			8. US EPA ID Number								
9. Designated Facility Name and Site Address CWM-Chemical Services LLC 1550 Balmer Road Model City, NY 14107						10. US EPA ID Number N Y D 0 4 98 3 66 79					
11. US DOT Description (Including Proper Shipping Name, Hazard Class and ID Number) a. <b>RQ. Polychlorinated biphenyls, mixture</b> 9 UN2315 PGII						12. Containers Number Type 0 0 1 DT		13. Total Quantity EST 1800		14. Unit Wt/Vol P	
										I. Waste No. EPA STATE B007 EPA STATE EPA STATE EPA STATE	
J. Additional Descriptions for Materials listed Above						K. Handling Codes for Wastes Listed Above					
a						a					
b						b					
15. Special Handling Instructions and Additional Information CL4846 at Service 6-28-99 In case of emergency call MARCOR @ 1-800-388-5933 Er Guide #171 81507244											
16. GENERATOR'S CERTIFICATION: I hereby declare that the contents of this consignment are fully and accurately described above by proper shipping name and are classified, packed, marked and labeled, and are in all respects in proper condition for transport by highway according to applicable international and national government regulations and state laws and regulations. If I am a large quantity generator, I certify that I have a program in place to reduce the volume and toxicity of waste generated to the degree I have determined to be economically practicable and that I have selected the practicable method of treatment, storage, or disposal currently available to me which minimizes the present and future threat to human health and the environment; OR if I am a small quantity generator, I have made a good faith effort to minimize my waste generation and select the best waste management method that is available to me and that I can afford.											
Printed/Typed Name <b>Peter Smith (Data GE)</b>						Signature <b>P. J. Lth</b>					
17. Transporter 1 Acknowledgement of Receipt of Materials						Ma. Day Year 0 6 2 9 9 9					
Printed/Typed Name <b>KENNETH H. BURCH</b>						Signature <b>Kenneth H. Burch</b>					
18. Transporter 2 Acknowledgement of Receipt of Materials						Ma. Day Year					
Printed/Typed Name						Signature					
19. Discrepancy Indication Space <b>actual recd 18951K</b>											
20. Facility Owner or Operator: Certification of receipt of hazardous materials covered by this manifest except as noted in Item 19. <b>STEVE STYER-CM</b>											
Printed/Typed Name <b>EILEEN CARTON</b>						Signature <b>Eileen Carton</b>					
						Ma. Day Year 0 6 2 9 9 9					



**Transporter Log**  
**CWM Chemical Services, Inc.**  
Model City, NY

42201

25 TAD  
Cubic Yards

81507261

81252V ny

(47)

14:50 81400 LB G 2  
06/29/99

Receipt #

Trailer License Plate # and State

Service Req. #

Profile #

Permit #

BUFFALO FUEL CORP

466/R-14

Transporter Name

Tractor/Trailer/Roll-off #

ROBERT ADAMS

ME PLANT

Driver's Name

Generator

Scheduled Arrival:

Date

Time

Actual Arrival:

Date

Time In

Time Out

Arrived during Blackout? Y / N

Notified DEC? Y / N

☐ Leaker

☐ Permit Violation

☐ Placarding/Veh. I.D. Violation

☐ Other (specify)

Receiving:

Initials

Comments

☒ Bulk to Landfill

☐ No wet line

☐ Flatbed

☐ Stabilization

☐ Drums

☐ Tanker

☐ Transformers

Laboratory

Time In

Time Out

Initials

Comments

Stabilization

Time In

Time Out

Initials

Gross Wt.

Comments

Landfill

Time In

Time Out

Initials

Comments

Other

Time In

Time Out

Initials

Comments

Truck Wash

Time In

Time Out

Signature (NO Initials)

Comments

### Facility Personnel (please initial)

Smoking or eating in prohibited areas

Leaving truck unattended

Failure to obey instructions of facility personnel

Failure to display overweight flag

Failure to wear appropriate PPE

Improper tarping or detarpin

Unsafe driving practices

Overweight upon arrival

Other (specify)

Security Guard Initials: \_\_\_\_\_  
(Indicating receipt of Wash Bay pass, if necessary)

Driver's Comments

NYG1580589

STATE OF NEW YORK  
DEPARTMENT OF ENVIRONMENTAL CONSERVATION  
DIVISION OF SOLID & HAZARDOUS MATERIALS

GE-97038



HAZARDOUS WASTE MANIFEST  
P.O. Box 12820, Albany, New York 12212

(Hazardous Waste Manifest 1/5/99)

Please type or print. Do not staple

In case of emergency or spill immediately call the National Response Center (800) 424-6222 and the NYS Department of Environmental Conservation (518) 457-7362

<b>UNIFORM HAZARDOUS WASTE MANIFEST</b>		1. Generator's US EPA ID No. N Y D 9 87 01 2 7 62 8 05 8 9		Manifest Doc. No.	2. Page 1 of <b>1</b>	Information within heavy bold line is not required by Federal Law.	
3. Generator's Name and Mailing Address General Elec. Pwr. Corp. Corporate Environment Program 1 Computer Drive South Albany, NY 12205				A. <b>NYG1580589</b>			
4. Generator's Telephone Number 518 458-6613				B. Generator's ID 318 Urban Street Buffalo, NY 14203			
5. Transporter 1 (Company Name) <b>Buffalo Fuel Corp</b>				C. State Transporter's ID <b>81252V 77</b>			
6. US EPA ID Number NY 9000047524				D. Transporter's Telephone <b>904 677 8003</b>			
7. Transporter 2 (Company Name)				E. State Transporter's ID			
8. US EPA ID Number				F. Transporter's Telephone ( )			
9. Designated Facility Name and Site Address CWM-Chemical Services LLC 1550 Balmer Road Model City, NY 14107				G. State Facility ID			
10. US EPA ID Number N Y D 0 4 98 3 66 7 9				H. Facility Telephone (716) 754-8231			
11. US DOT Description (Including Proper Shipping Name, Hazard Class and ID Number)						12. Containers Number Type	13. Total Quantity
a. <b>9 UN2315 Polychlorinated biphenyls, mixed</b>						0 0 1 D T	EST 10000
b.							K
c.							I
d.							
1. Additional Descriptions for Materials listed Above						K. Handling Codes for Wastes Listed Above	
a.						a	<input checked="" type="checkbox"/> L
b.						b	<input type="checkbox"/>
15. Special Handling Instructions and Additional Information CL4846 <b>Out of Service Date 6-29-99</b> In case of emergency call MARCOR @ 1-800-388-5933						Er Guide #171 <b>81507261</b>	
16. GENERATOR'S CERTIFICATION: I hereby declare that the contents of this consignment are fully and accurately described above by proper shipping name and are classified, packed, marked and labeled, and are in all respects in proper condition for transport by highway according to applicable international and national government regulations and state laws and regulations. If I am a large quantity generator, I certify that I have a program in place to reduce the volume and toxicity of waste generated to the degree I have determined to be economically practicable and that I have selected the practicable method of treatment, storage, or disposal currently available to me which minimizes the present and future threat to human health and the environment; OR if I am a small quantity generator, I have made a good faith effort to minimize my waste generation and select the best waste management method that is available to me and that I can afford.							
Printed/Typed Name <b>Robert Smith (on file)</b>				Signature <i>Robert Smith</i>		Mo. Day Year <b>06 29 99</b>	
17. Transporter 1 Acknowledgement of Receipt of Materials				Printed/Typed Name <b>ROBERT ADAMS</b>		Signature <i>Robert T. Adams</i>	
18. Transporter 2 Acknowledgement of Receipt of Materials				Printed/Typed Name		Signature	
19. Discrepancy Indication Space <b>actual recd 16484 K</b>				Printed/Typed Name <b>Robert M. Adams</b>		Signature <i>Robert M. Adams</i>	
20. Facility Owner or Operator: Certification of receipt of hazardous materials covered by this manifest except as noted in Item 19.				Printed/Typed Name <b>Robert M. Adams</b>		Signature <i>Robert M. Adams</i>	
				Mo. Day Year <b>06 29 99</b>			

COPY 1—Disposer State—Mailed by TSD Facility





# Transporter Log

CWM Chemical Services, Inc.

Model City, NY

42285

25  
Cubic Yards

81507344

609145 New York

10:59 88240 LB 6 2

06/30/99

Receipt #  
509203-1

Trailer License Plate # and State

CL4846

9A-545

Service Req. #

Profile #

Permit #

B488ab FUEL CORP.

467 R-17 WRB341-25

11:56 43160 LB 6 1

Transporter Name

Tractor/Trailer/Roll-off #

06/30/99

MICHAEL GLEED

GENERAL ELECTRIC PWR. CORP.

Driver's Name

Generator

45080 Y  
20448 K

Scheduled Arrival:

Actual Arrival:

Date

Time

Date

Time In

Time Out

Arrived during Blackout? Y / N

Notified DEC? Y / N

Receiving:

Initials

Comments

☐ Leaker

☐ Permit Violation

☐ Placarding/Veh. I.D. Violation

☐ Other (specify)

☒ Bulk to Landfill

☐ No wet line

☐ Flatbed

☐ Stabilization

☐ Drums

☐ Tanker

☐ Transformers

Laboratory

Time In

Time Out

Initials

Comments

Stabilization

Time In

Time Out

Initials

Gross Wt.

Comments

Landfill

Time In

Time Out

Initials

Comments

Other

Time In

Time Out

Initials

Comments

Truck Wash

Time In

Time Out

Signature (NO Initials)

Comments

## Facility Personnel (please initial)

Smoking or eating in prohibited areas

Leaving truck unattended

Failure to obey instructions of facility personnel

Failure to display overweight flag

Failure to wear appropriate PPE

Improper lashing or dewatering

Unsafe driving practices

Overweight upon arrival

Other (specify)

Security Guard Initials:

(Indicating receipt of Wash Bay pass, if necessary)

NYG1580427

STATE OF NEW YORK  
DEPARTMENT OF ENVIRONMENTAL CONSERVATION  
DIVISION OF SOLID & HAZARDOUS MATERIALS

GE-99025



HAZARDOUS WASTE MANIFEST  
P.O. Box 12820, Albany, New York 12212

(Hazardous Waste Manifest 1/5/99)

Please type or print. Do not staple

In case of emergency or spill immediately call the National Response Center (800) 424-9333 and the NYS Department of Environmental Conservation (518) 457-7362

<b>UNIFORM HAZARDOUS WASTE MANIFEST</b>		1. Generator's US EPA ID No. NY D 9, 8, 70, 1, 27, 6, 28, 0, 42, 7	Manifest Doc. No.	2. Page 1 of 1	Information within heavy bold line is not required by Federal Law.	
3. Generator's Name and Mailing Address General Electric Pwr. Corp Corporate Environmental Program 1 Computer Drive South Albany, NY 12205			A. NYG1580427			
4. Generator's Telephone Number (518) 458-6613			B. Generator's ID 318 Urban Street Buffalo, NY 14203			
5. Transporter 1 (Company Name) Buffalo Fuel Corp			C. State Transporter's ID 35740R NY			
6. US EPA ID Number NYR0000045724			D. Transporter's Telephone (800) 677-8002			
7. Transporter 2 (Company Name)			E. State Transporter's ID 609145 NY			
8. US EPA ID Number			F. Transporter's Telephone ( )			
9. Designated Facility Name and Site Address CWM-Chemical Services LLC 1550 Balmer Road Model City, NY 14107			G. State Facility ID			
10. US EPA ID Number enb/3			H. Facility Telephone (716) 754-8231			
11. US DOT Description (Including Proper Shipping Name, Hazard Class and ID Number) enb/30 a. Waste Polychlorinated biphenyls, mixture 9 UN2315 PGII		12. Containers Number Type 0 0 1 CM	13. Total Quantity EST 18000	14. Unit Wt/Vol K	I. Waste No. EPA STATE B007 EPA STATE EPA STATE EPA STATE	
J. Additional Descriptions for Materials listed Above			K. Handling Codes for Wastes Listed Above			
a			a L c			
b			b d			
15. Special Handling Instructions and Additional Information CL4846 O.S.D. 6/22/99 Er Guide #171 81507344 In case of emergency call MARCOR @ 1-800-388-5933						
16. GENERATOR'S CERTIFICATION: I hereby declare that the contents of this consignment are fully and accurately described above by proper shipping name and are classified, packed, marked and labeled, and are in all respects in proper condition for transport by highway according to applicable international and national government regulations and state laws and regulations. If I am a large quantity generator, I certify that I have a program in place to reduce the volume and toxicity of waste generated to the degree I have determined to be economically practicable and that I have selected the practicable method of treatment, storage, or disposal currently available to me which minimizes the present and future threat to human health and the environment; OR if I am a small quantity generator, I have made a good faith effort to minimize my waste generation and select the best waste management method that is available to me and that I can afford.						
Printed/Typed Name Peter Smith (on page)			Signature P. J. Lth		Mo. Day Year 06 22 99	
17. Transporter 1 Acknowledgement of Receipt of Materials						
Printed/Typed Name Charles Blwin			Signature Charles Blwin		Mo. Day Year 06 22 99	
18. Transporter 2 Acknowledgement of Receipt of Materials						
Printed/Typed Name MICHAEL GLEED			Signature michael gleed		Mo. Day Year 06 30 99	
19. Discrepancy Indication Space actual recd 20448 K						
20. Facility Owner or Operator: Certification of receipt of hazardous materials covered by this manifest except as noted in Item 19.						
Printed/Typed Name EILEEN CARTON			Signature Eileen Carton		Mo. Day Year 06 30 99	



**Transporter Log**  
CWM Chemical Services, Inc.  
Model City, NY

42305

62

25  
Cubic Yards

15:08 84240 LB 6 2  
06/30/99

81507364  
Receipt #

169145 New York  
Trailer License Plate # and State

CL 4846 9A-545  
Service Req. # Profile # Permit #  
Buffalo Fuel Corp 467 R-17 WRB-341-25  
Transporter Name Tractor/Trailer/Roll-off #  
Michael GLEED General Electric Pwr. Corp.  
Driver's Name Generator

43060 LB 0 1

15:55  
06/30/99

41180 P  
1867 GK

Scheduled Arrival:

Date Time

Actual Arrival:

Date Time In Time Out

Arrived during Blackout? Y / N Notified DEC? Y / N

☐ Leaker ☐ Permit Violation ☐ Placarding/Veh. I.D. Violation  
☐ Other (specify) 85 IT

Receiving:                       
Initials Comments

☒ Bulk to Landfill ☐ No wet line ☐ Flatbed ☐ Stabilization ☐ Drums ☐ Tanker ☐ Transformers

Laboratory

Time In 330 Time Out 65 Initials Comments

Stabilization

Time In Time Out Initials Gross Wt. Comments

Landfill

Time In 3:30 PM Time Out Initials Comments

Other

Time In Time Out Initials Comments

Truck Wash

Time In Time Out Signature (NO Initials) Comments

**Facility Personnel** (please initial)

Smoking or eating in prohibited areas	Leaving truck unattended
Failure to obey instructions of facility personnel	Failure to display overweight flag
Failure to wear appropriate PPE	Improper tarping or detarpin
Unsafe driving practices	Overweight upon arrival
Other (specify)	

Security Guard Initials: \_\_\_\_\_  
(Indicating receipt of Wash Bay pass, if necessary)

NYG1580598

STATE OF NEW YORK  
DEPARTMENT OF ENVIRONMENTAL CONSERVATION  
DIVISION OF SOLID & HAZARDOUS MATERIALS

GE-99040



HAZARDOUS WASTE MANIFEST  
P.O. Box 12820, Albany, New York 12212

Please type or print. Do not staple

Hazardous Waste Manifest (1/5/89)

In case of emergency or spill immediately call the National Response Center (800) 424-9291 and the NYS Department of Environmental Conservation (518) 457-7362

<b>UNIFORM HAZARDOUS WASTE MANIFEST</b>		1. Generator's US EPA ID No. <div style="border: 1px solid black; padding: 2px;">NYD918170112762</div>		Manifest Doc. No. <div style="border: 1px solid black; padding: 2px;">805918</div>		2. Page 1 of <div style="border: 1px solid black; padding: 2px; font-size: 2em;">1</div>		Information within heavy bold line is not required by Federal Law.			
3. Generator's Name and Mailing Address General Elec. Pwr. Corp. Corporate Environment Program 1 Computer Drive South Albany, NY 12205						<div style="border: 1px solid black; padding: 5px;"> <b>A. NYG1580598</b> </div> <div style="border: 1px solid black; padding: 2px;">             B. Generator's ID 318 Urban Street Buffalo, NY 14203           </div> <div style="border: 1px solid black; padding: 2px;">             C. State Transporter's ID 60945 NY           </div> <div style="border: 1px solid black; padding: 2px;">             D. Transporter's Telephone (800) 677-8002           </div> <div style="border: 1px solid black; padding: 2px;">             E. State Transporter's ID           </div> <div style="border: 1px solid black; padding: 2px;">             F. Transporter's Telephone ( )           </div> <div style="border: 1px solid black; padding: 2px;">             G. State Facility ID           </div> <div style="border: 1px solid black; padding: 2px;">             H. Facility Telephone (716) 754-8231           </div>					
4. Generator's Telephone Number (518) 458-6613											
5. Transporter 1 (Company Name) Buffalo FUEL CORP.											
6. US EPA ID Number NYR000045224											
7. Transporter 2 (Company Name)						8. US EPA ID Number					
9. Designated Facility Name and Site Address CWM-Chemical Services LLC 1550 Balmer Road Model City, NY 14107						10. US EPA ID Number 66/30					
11. US DOT Description (Including Proper Shipping Name, Hazard Class and ID Number) a. <sup>15</sup> RQ. <del>Waste</del> Polychlorinated biphenyls, mix 9 UN2315 PGII I 66/30						12. Containers Number Type		13. Total Quantity		14. Unit Wt/Vol	
						0 0 1 DT		EST 18000		L	
b.										I. Waste No. EPA STATE B007	
c.										EPA STATE	
d.										EPA STATE	
1. Additional Descriptions for Materials listed Above						K. Handling Codes for Wastes Listed Above					
a.						a. <input checked="" type="checkbox"/> c. <input type="checkbox"/>					
b.						b. <input type="checkbox"/> d. <input type="checkbox"/>					
15. Special Handling Instructions and Additional Information CL4846 <i>Out of Service Rpt 6-30-99</i> In case of emergency call MARCOR @ 1-800-388-5933 Er Guide #171 <i>81507364</i>											
16. GENERATOR'S CERTIFICATION: I hereby declare that the contents of this consignment are fully and accurately described above by proper shipping name and are classified, packed, marked and labeled, and are in all respects in proper condition for transport by highway according to applicable international and national government regulations and state laws and regulations. If I am a large quantity generator, I certify that I have a program in place to reduce the volume and toxicity of waste generated to the degree I have determined to be economically practicable and that I have selected the practicable method of treatment, storage, or disposal currently available to me which minimizes the present and future threat to human health and the environment; OR if I am a small quantity generator, I have made a good faith effort to minimize my waste generation and select the best waste management method that is available to me and that I can afford.											
Printed/Typed Name <i>Peter Smith</i>						Signature <i>P. Smith</i>			Mo. Day Year <i>10/6/30/99</i>		
17. Transporter 1 Acknowledgement of Receipt of Materials Printed/Typed Name <i>MICHAEL GLEED</i>						Signature <i>Michael Gleed</i>			Mo. Day Year <i>10/6/30/99</i>		
18. Transporter 2 Acknowledgement of Receipt of Materials Printed/Typed Name						Signature			Mo. Day Year		
19. Discrepancy Indication Space <i>actual recd 18679K</i>											
20. Facility Owner or Operator: Certification of receipt of hazardous materials covered by this manifest except as noted in Item 19. Printed/Typed Name <i>Joseph M. Spaw</i>											
Signature <i>Joseph M. Spaw</i>						Mo. Day Year <i>10/6/30/99</i>					





Transporter Log  
CWM Chemical Services, Inc.  
Model City, NY

42300

25 YRD  
Cubic Yards

81507359

Receipt #

81252V3  
Trailer License Plate # and State

14:10 83620 LB 6 2  
06/30/99

Service Req. #

Profile #

Permit #

211-25

BUA AIO Fuel Corp

4661R-14

Transporter Name

Tractor/Trailer/Roll-off #

Robert Adams

GE Plant

Driver's Name

Generator

15:14 45620 LB 6 1  
06/30/99

38000 P

17237K

Scheduled Arrival:

Date

Time

Actual Arrival:

Date

Time In

Time Out

Arrived during Blackout? Y / N

Notified DEC? Y / N

☐ Leaker

☐ Permit Violation

☐ Placarding/Veh. I.D. Violation

☐ Other (specify)

85.17

☒ Bulk to Landfill

☐ No wet line

☐ Flatbed

☐ Stabilization

☐ Drums

☐ Tanker

☐ Transformers

Laboratory

Time In

Time Out

Initials

Comments

Stabilization

Time In

Time Out

Initials

Gross Wt.

Comments

Landfill

Time In

Time Out

Initials

Comments

Other

Time In

Time Out

Initials

Comments

Truck Wash

Time In

Time Out

Signature (NO Initials)

Comments

### Facility Personnel (please initial)

Smoking or eating in prohibited areas

Leaving truck unattended

Failure to obey instructions of facility personnel

Failure to display overweight flag

Failure to wear appropriate PPE

Improper tarping or detarpin

Unsafe driving practices

Overweight upon arrival

Other (specify)

Security Guard Initials: \_\_\_\_\_  
(Indicating receipt of Wash Bay pass, if necessary)

NYG1580607

STATE OF NEW YORK  
DEPARTMENT OF ENVIRONMENTAL CONSERVATION  
DIVISION OF SOLID & HAZARDOUS MATERIALS

GE-99041



HAZARDOUS WASTE MANIFEST  
P.O. Box 12820, Albany, New York 12212

Hazardous Waste Manifest 1/5/87

Please type or print. Do not staple

<b>UNIFORM HAZARDOUS WASTE MANIFEST</b>		1. Generator's US EPA ID No. NY 1D 98 17 01 12 7 62 8 06 10 7		Manifest Doc. No.		2. Page 1 of 1		Information within heavy bold line is not required by Federal Law.			
3. Generator's Name and Mailing Address General Elec. Pwr. Corp. Corporate Environment Program 1 Computer Drive South Albany, NY 12205						A. NYG1580607					
4. Generator's Telephone Number (518) 458-6613						B. Generator's ID 318 Urban Street Buffalo, NY 14203					
5. Transporter 1 (Company Name) BUFFALO FUEL CORP						C. State Transporter's ID 81252VNY					
6. US EPA ID Number NY 1D 00 00 00 45 72 4						D. Transporter's Telephone (800) 208 9009					
7. Transporter 2 (Company Name)						E. State Transporter's ID					
8. US EPA ID Number						F. Transporter's Telephone ( )					
9. Designated Facility Name and Site Address CWM-Chemical Services LLC 1550 Balmer Road Model City, NY 14107						G. State Facility ID					
10. US EPA ID Number NY 1D 04 98 13 66 7 9						H. Facility Telephone (716) 754-8231					
11. US DOT Description (Including Proper Shipping Name, Hazard Class and ID Number) Polychlorinated biphenyls, mix UN2315 PGII I						12. Containers Number Type 0 01 DT		13. Total Quantity EST 18000		14. Unit Wt/Vol K	
15. Special Handling Instructions and Additional Information CL4846 IN case of emergency call MARCOR @ 1-800-388-5933						K. Handling Codes for Wastes Listed Above					
16. GENERATOR'S CERTIFICATION: I hereby declare that the contents of this consignment are fully and accurately described above by proper shipping name and are classified, packed, marked and labeled, and are in all respects in proper condition for transport by highway according to applicable international and national government regulations and state laws and regulations.						17. Transporter 1 Acknowledgement of Receipt of Materials					
18. Transporter 2 Acknowledgement of Receipt of Materials						19. Discrepancy Indication Space actual 17237K					
20. Facility Owner or Operator: Certification of receipt of hazardous materials covered by this manifest except as noted in Item 19.						21. Facility Telephone (716) 754-8231					



**Transporter Log**  
**CWM Chemical Services, Inc.**  
Model City, NY

42075

45

30  
Cubic Yards

81507138

R6 / 11729P NY

12:00 71440 LB G 2  
06/28/99

Receipt # CL4846 Trailer License Plate # and State 9A278

Service Req. # 172-26 Profile # 54/8 Permit # GE

Transporter Name Mr. H Tractor/Trailer/Roll-off # GE

Driver's Name Mr. H Generator 1

13:19 41600 LB G 1  
06/28/99

29840 X  
13535K

Scheduled Arrival: \_\_\_\_\_

Actual Arrival: \_\_\_\_\_  
Date \_\_\_\_\_ Time \_\_\_\_\_  
Date \_\_\_\_\_ Time In \_\_\_\_\_ Time Out \_\_\_\_\_

Arrived during Blackout? Y / N Notified DEC? Y / N

☐ Leaker ☐ Permit Violation ☐ Placarding/Veh. I.D. Violation  
☐ Other (specify) \_\_\_\_\_

Receiving: AK  
Initials \_\_\_\_\_

Comments \_\_\_\_\_

☒ Bulk to Landfill ☐ No wet line ☐ Flatbed ☐ Stabilization ☐ Drums ☐ Tanker ☐ Transformers

Laboratory

Time In \_\_\_\_\_ Time Out 1715 Initials GS Comments \_\_\_\_\_

Stabilization

Time In \_\_\_\_\_ Time Out \_\_\_\_\_ Initials \_\_\_\_\_ Gross Wt. \_\_\_\_\_ Comments \_\_\_\_\_

Landfill

Time In 12:41 Time Out pm Initials W Comments \_\_\_\_\_

Other

Time In \_\_\_\_\_ Time Out \_\_\_\_\_ Initials \_\_\_\_\_ Comments \_\_\_\_\_

Truck Wash

Time In \_\_\_\_\_ Time Out \_\_\_\_\_ Signature (NO Initials) \_\_\_\_\_ Comments \_\_\_\_\_

### Facility Personnel (please initial)

Smoking or eating in prohibited areas

Leaving truck unattended

Failure to obey instructions of facility personnel

Failure to display overweight flag

Failure to wear appropriate PPE

Improper tarping or detarpin

Unsafe driving practices

Overweight upon arrival

Other (specify) \_\_\_\_\_

Security Guard Initials: \_\_\_\_\_  
(Indicating receipt of Wash Bay pass, if necessary)

NYG1580481

STATE OF NEW YORK  
DEPARTMENT OF ENVIRONMENTAL CONSERVATION  
DIVISION OF SOLID & HAZARDOUS MATERIALS

GE-99031



HAZARDOUS WASTE MANIFEST  
P.O. Box 12820, Albany, New York 12212

(Hazardous Waste Manifest 1/5/99)

Please type or print. Do not staple

In case of emergency or spill immediately call the National Response Center (800) 424-9333 and the NYS Department of Environmental Conservation (518) 457-7362

<b>UNIFORM HAZARDOUS WASTE MANIFEST</b>		1. Generator's US EPA ID No. N Y D 9 1 8 7 0 1 1 2 7 6 2 8 1 0 4 8 1		Manifest Doc. No.		2. Page 1 of <b>1</b>		Information within heavy bold line is not required by Federal Law.	
3. Generator's Name and Mailing Address General Elec. Pwr. Corp. Corporate Environmental Program 1 Computer Drive South Albany, NY 12205						<b>A. NYG1580481</b> B. Generator's ID 318 Urban Street Buffalo, NY 14203 C. State Transporter's ID <b>11229PUP</b> D. Transporter's Telephone (716) <b>877200</b> E. State Transporter's ID F. Transporter's Telephone ( G. State Facility ID H. Facility Telephone (716) <b>755-8231</b>			
4. Generator's Telephone Number <b>518 458-6613</b>				6. US EPA ID Number					
5. Transporter 1 (Company Name) <b>Hazmat Euro Corp</b>				8. US EPA ID Number					
7. Transporter 2 (Company Name)									
9. Designated Facility Name and Site Address CWM-Chemical Services LLC 1550 Balmer Road Model City, NY <b>14107</b>						10. US EPA ID Number <b>6128</b>			
11. US DOT Description (Including Proper Shipping Name, Hazard Class and ID Number) <b>W6128</b> a. <b>RQ. Waste Polychlorinated biphenyls, mixture</b> <b>9 UN2315 PGII</b>						12. Containers Number Type <b>0 0 1 LT</b>		13. Total Quantity <b>EST 18000</b>	
						14. Unit Wt/Vol <b>K</b>		I. Waste No. EPA STATE <b>B007</b>	
								EPA STATE	
								EPA STATE	
								EPA STATE	
J. Additional Descriptions for Materials listed Above						K. Handling Codes for Wastes Listed Above			
a						a <input checked="" type="checkbox"/> L c <input type="checkbox"/>			
b						b <input type="checkbox"/> d <input type="checkbox"/>			
15. Special Handling Instructions and Additional Information <b>CL4846</b> <b>O.S.D. 6/28/99</b> Er Guide #171 <b>In case of emergency call MARCOR @ 1-800-388-5933</b> <b>81507138</b>									
16. GENERATOR'S CERTIFICATION: I hereby declare that the contents of this consignment are fully and accurately described above by proper shipping name and are classified, packed, marked and labeled, and are in all respects in proper condition for transport by highway according to applicable international and national government regulations and state laws and regulations. If I am a large quantity generator, I certify that I have a program in place to reduce the volume and toxicity of waste generated to the degree I have determined to be economically practicable and that I have selected the practicable method of treatment, storage, or disposal currently available to me which minimizes the present and future threat to human health and the environment; OR if I am a small quantity generator, I have made a good faith effort to minimize my waste generation and select the best waste management method that is available to me and that I can afford.									
Printed/Typed Name <b>PETER SMITH (on file)</b>				Signature <b>RAJ LAL</b>		Mo. <b>06</b>		Day <b>28</b>	
17. Transporter 1 Acknowledgement of Receipt of Materials				Signature <b>GARY MARLO</b>		Mo. <b>6</b>		Day <b>28</b>	
18. Transporter 2 Acknowledgement of Receipt of Materials				Signature		Mo.		Day	
19. Discrepancy Indication Space <b>actual rec'd 13535K</b>				Signature		Mo.		Day	
20. Facility Owner or Operator: Certification of receipt of hazardous materials covered by this manifest except as noted in Item 19.				Signature <b>EILEEN CARTER</b>		Mo. <b>06</b>		Day <b>28</b>	
Printed/Typed Name <b>EILEEN CARTER</b>						Year <b>99</b>			





**Transporter Log**  
CWM Chemical Services, Inc.  
Model City, NY

42077

47

30  
Cubic Yards

81507139

11205 NY

12:04 77740 LB 6 2  
06/28/99

Receipt # CL4846 CL4846 Trailer License Plate # and State 9A278

Service Req. # HAZMAT Profile # ENVIRO Permit # 113/R4/RB10

Transporter Name K.H. BURCH Tractor/Trailer/Roll-off # GE

Driver's Name K.H. BURCH Generator

13:40 48840 LB 6 1  
06/28/99 28900 P  
13109K

Scheduled Arrival:

Actual Arrival: Date \_\_\_\_\_ Time 11:19  
Date \_\_\_\_\_ Time In \_\_\_\_\_ Time Out \_\_\_\_\_

Arrived during Blackout? Y / N Notified DEC? Y / N

☐ Leaker ☐ Permit Violation ☐ Placarding/Veh. I.D. Violation

☐ Other (specify \_\_\_\_\_)

Receiving: [Signature]  
Initials \_\_\_\_\_ Comments \_\_\_\_\_

☒ Bulk to Landfill ☐ No wet line ☐ Flatbed ☐ Stabilization ☐ Drums ☐ Tanker ☐ Transformers

Laboratory

Time In \_\_\_\_\_ Time Out 12:15 Initials LS Comments \_\_\_\_\_

Stabilization

Time In \_\_\_\_\_ Time Out \_\_\_\_\_ Initials \_\_\_\_\_ Gross Wt. \_\_\_\_\_ Comments \_\_\_\_\_

Landfill

Time In 12:41 PM Time Out \_\_\_\_\_ Initials [Signature] Comments \_\_\_\_\_

Other

Time In \_\_\_\_\_ Time Out \_\_\_\_\_ Initials \_\_\_\_\_ Comments \_\_\_\_\_

Truck Wash

Time In \_\_\_\_\_ Time Out \_\_\_\_\_ Signature (NO Initials) \_\_\_\_\_ Comments \_\_\_\_\_

**Facility Personnel** (please initial)

\_\_\_\_\_ Smoking or eating in prohibited areas

\_\_\_\_\_ Failure to obey instructions of facility personnel

\_\_\_\_\_ Failure to wear appropriate PPE

\_\_\_\_\_ Unsafe driving practices

\_\_\_\_\_ Other (specify \_\_\_\_\_)

\_\_\_\_\_ Leaving truck unattended

\_\_\_\_\_ Failure to display overweight flag

\_\_\_\_\_ Improper tarping or detarpin

\_\_\_\_\_ Overweight upon arrival

Security Guard Initials: \_\_\_\_\_  
(Indicating receipt of Wash Bay pass, if necessary)

Driver's Comments

NYG1580517

STATE OF NEW YORK  
DEPARTMENT OF ENVIRONMENTAL CONSERVATION  
DIVISION OF SOLID & HAZARDOUS MATERIALS

GE-77032



HAZARDOUS WASTE MANIFEST  
P.O. Box 12820, Albany, New York 12212

(Hazardous Waste Manifest 1/5/99)

Please type or print. Do not staple

<b>UNIFORM HAZARDOUS WASTE MANIFEST</b>		1. Generator's US EPA ID No. NY 19187101127162	Manifest Doc. No. 8105117	2. Page 1 of <b>1</b>	Information within heavy bold line is not required by Federal Law.
3. Generator's Name and Mailing Address General Elec. Pwr. Corp. Corporate Environment Program 1 Computer Drive South Albany, NY 12205		A. <b>NYG1580517</b>			
4. Generator's Telephone Number 518 458-6613		B. Generator's ID 318 Urban Street Buffalo, NY 14203			
5. Transporter 1 (Company Name) HAZMAT EWU R. GROUP		C. State Transporter's ID 11205 (NY)			
6. US EPA ID Number NY 0980769947		D. Transporter's Telephone (716) 827-7200			
7. Transporter 2 (Company Name)		E. State Transporter's ID			
8. US EPA ID Number		F. Transporter's Telephone ( )			
9. Designated Facility Name and Site Address CWM-Chemical Services LLC 1550 Balmer Road Model City, NY 14107		G. State Facility ID			
10. US EPA ID Number NY 0049836679		H. Facility Telephone (716) 754-8231			
11. US DOT Description (Including Proper Shipping Name, Hazard Class and ID Number) a. <b>Polychlorinated biphenyls, mixture</b> 9 UN2315 PGII		12. Containers Number Type 0 0 1 D T	13. Total Quantity EST 18000	14. Unit Wt/Vol K	I. Waste No. EPA STATE B007
b.					EPA STATE
c.					EPA STATE
d.					EPA STATE
J. Additional Descriptions for Materials listed Above		K. Handling Codes for Wastes Listed Above			
a.		a. <input checked="" type="checkbox"/> L <input type="checkbox"/> c <input type="checkbox"/>			
b.		b. <input type="checkbox"/> d <input type="checkbox"/>			
15. Special Handling Instructions and Additional Information CL4846 81507139 Er Guide #171 In case of emergency call MARCOR @ 1-800-388-5933 05-06/28/99					
16. GENERATOR'S CERTIFICATION: I hereby declare that the contents of this consignment are fully and accurately described above by proper shipping name and are classified, packed, marked and labeled, and are in all respects in proper condition for transport by highway according to applicable international and national government regulations and state laws and regulations. If I am a large quantity generator, I certify that I have a program in place to reduce the volume and toxicity of waste generated to the degree I have determined to be economically practicable and that I have selected the practicable method of treatment, storage, or disposal currently available to me which minimizes the present and future threat to human health and the environment; OR if I am a small quantity generator, I have made a good faith effort to minimize my waste generation and select the best waste management method that is available to me and that I can afford.					
Printed/Typed Name Peter Smith (on behalf of)		Signature [Signature]		Mo. Day Year 06 2 99	
17. Transporter 1 Acknowledgement of Receipt of Materials					
Printed/Typed Name KENNETH H. BURCH		Signature Kenneth H. Burch		Mo. Day Year 06 28 99	
18. Transporter 2 Acknowledgement of Receipt of Materials					
Printed/Typed Name		Signature		Mo. Day Year	
19. Discrepancy Indication Space actual rec'd 13109K					
20. Facility Owner or Operator: Certification of receipt of hazardous materials covered by this manifest except as noted in Item 19.					
Printed/Typed Name ETLEON CARTER		Signature Eileen Carter		Mo. Day Year 06 28 99	



**Transporter Log**  
CWM Chemical Services, Inc.  
Model City, NY

41850

25  
Cubic Yards

61506910 60914-S-N11  
Receipt # 508526 C14846 9A545  
Trailer License Plate # and State  
Service Reg. # BFC Profile # Permit # 455/R17/21825  
Transporter Name RANDY WARD Tractor/Trailer/Trail-off # GE  
Driver's Name Generator

11:17 89260 LB 6 2

06/24/99 42800 LB 6 1

12:23

06/24/99

40380 P  
21038 K

Scheduled Arrival:

Actual Arrival:

Arrived during Blackout? Y / N Notified DEC? Y / N

☐ Leaker ☐ Permit Violation ☐ Placarding/Veh. I.D. Violation  
☐ Other (specify)

Receiving:

Initials

Comments

☒ Bulk to Landfill ☐ No wet line ☐ Flatbed ☐ Stabilization ☐ Drums ☐ Tanker ☐ Transformers

Laboratory

Time In

Time Out

Initials

Comments

Stabilization

Time In

Time Out

Initials

Gross Wt.

Comments

Landfill

Time In

Time Out

Initials

Comments

Other

Time In

Time Out

Initials

Comments

Truck Wash

Time In

Time Out

Signature (NO Initials)

Comments

**Facility Personnel** (please initial)

Smoking or eating in prohibited areas

Failure to obey instructions of facility personnel

Failure to wear appropriate PPE

Unsafe driving practices

Other (specify)

Leaving truck unattended

Failure to display overweight flag

Improper tarping or dewatering

Overweight upon arrival

Security Guard Initials:  
(Indicating receipt of Wash Bay pass, if necessary)

Driver's Comments



NYG1580436

STATE OF NEW YORK  
DEPARTMENT OF ENVIRONMENTAL CONSERVATION  
DIVISION OF SOLID & HAZARDOUS MATERIALS

GE-99026



HAZARDOUS WASTE MANIFEST  
P.O. Box 12820, Albany, New York 12212

(Hazardous Waste Manifest 1/5/99)

Please type or print. Do not staple

In case of emergency or spill immediately call the National Response Center (800) 424-8802 or the NYS Department of Environmental Conservation (518) 457-7362

<b>UNIFORM HAZARDOUS WASTE MANIFEST</b>		1. Generator's US EPA ID No. NY 19817011276280436	Manifest Doc. No.	2. Page 1 of 1	Information within heavy bold line is not required by Federal Law.	
3. Generator's Name and Mailing Address General Electric Pwr. Corp. Corporate Environmental Program 1 Computer Drive South Albany, NY 12205			A. NYG1580436			
4. Generator's Telephone Number (518) 458-6613			B. Generator's ID 318 Urban Street Buffalo, NY 14203			
5. Transporter 1 (Company Name) Buffalo Fuel Corp			C. State Transporter's ID 60914-S-NY			
6. US EPA ID Number NYR000045724			D. Transporter's Telephone (800) 677-8002			
7. Transporter 2 (Company Name)			E. State Transporter's ID			
8. US EPA ID Number			F. Transporter's Telephone ( )			
9. Designated Facility Name and Site Address CWM-Chemical Services LLC 1550 Balmer Road Model City, NY			G. State Facility ID			
10. US EPA ID Number NY 049836679			H. Facility Telephone (716) 754-8231			
11. US DOT Description (Including Proper Shipping Name, Hazard Class and ID Number) a. RQ. Waste Polychlorinated biphenyls, mixture 9 UN2315 PGII SA 6/24		12. Containers Number Type 0 01 DT	13. Total Quantity EST 18000	14. Unit Vol K	I. Waste No. EPA STATE B007	
b.					EPA STATE	
c.					EPA STATE	
d.					EPA STATE	
J. Additional Descriptions for Materials listed Above a. b. c. d.			K. Handling Codes for Wastes Listed Above a. <input checked="" type="checkbox"/> L c. <input type="checkbox"/> b. <input type="checkbox"/> d. <input type="checkbox"/>			
15. Special Handling Instructions and Additional Information CL4846 SR# 508528 Er Guide #171 815 06910 ASP 6/23/99			In case of emergency call MARCOR @ 1-800-388-5933			
16. GENERATOR'S CERTIFICATION: I hereby declare that the contents of this consignment are fully and accurately described above by proper shipping name and are classified, packed, marked and labeled, and are in all respects in proper condition for transport by highway according to applicable international and national government regulations and state laws and regulations. If I am a large quantity generator, I certify that I have a program in place to reduce the volume and toxicity of waste generated to the degree I have determined to be economically practicable and that I have selected the practicable method of treatment, storage, or disposal currently available to me which minimizes the present and future threat to human health and the environment; OR if I am a small quantity generator, I have made a good faith effort to minimize my waste generation and select the best waste management method that is available to me and that I can afford.						
Printed/Typed Name Peter Smith (on 6/22)		Signature P. Smith		Mo. Day Year 06/23/99		
17. Transporter 1 Acknowledgement of Receipt of Materials Printed/Typed Name Randall Ward		Signature Randall Ward		Mo. Day Year 06/23/99		
18. Transporter 2 Acknowledgement of Receipt of Materials Printed/Typed Name		Signature		Mo. Day Year		
19. Discrepancy Indication Space Actual Recd 21038 K						
20. Facility Owner or Operator: Certification of receipt of hazardous materials covered by this manifest except as noted in Item 19.						
Printed/Typed Name Rich D'Angelo		Signature R. D'Angelo		Mo. Day Year 06/24/99		





**Transporter Log**  
CWM Chemical Services, Inc.  
Model City, NY

41845

25  
Cubic Yards

10:56 86060 LB G 2  
06/24/99

46040 LB G 1

11:59

06/24/99

40020 f  
18153 K

81506905 69638E NY

Receipt # 508526 Trailer License Plate # and State CL4846-9A545

Service Req. # BFC Profile # Permit # 452-28-222-85

Transporter Name Colvin Tractor/Trailer/Roll-off # General Electric

Driver's Name Generator

Scheduled Arrival:

Actual Arrival: Date Time  
Date Time In Time Out  
10:08

Arrived during Blackout? Y / N Notified DEC? Y / N

☐ Leaker ☐ Permit Violation ☐ Placarding/Veh. I.D. Violation

☐ Other (specify)

☒ Bulk to Landfill ☐ No wet line ☐ Flatbed ☐ Stabilization ☐ Drums ☐ Tanker ☐ Transformers

Laboratory 11:15 65  
Time In Time Out Initials Comments

Stabilization  
Time In Time Out Initials Gross Wt. Comments

Landfill 11:32 am  
Time In Time Out Initials Comments

Other  
Time In Time Out Initials Comments

Truck Wash  
Time In Time Out Signature (NO Initials) Comments

**Facility Personnel** (please initial)

_____ Smoking or eating in prohibited areas	_____ Leaving truck unattended
_____ Failure to obey instructions of facility personnel	_____ Failure to display overweight flag
_____ Failure to wear appropriate PPE	_____ Improper tarping or detarpin
_____ Unsafe driving practices	<input checked="" type="checkbox"/> Overweight upon arrival
_____ Other (specify)	

Security Guard Initials: \_\_\_\_\_  
(Indicating receipt of Wash Bay pass, if necessary)

Driver's Comments

NYG1580445

STATE OF NEW YORK  
DEPARTMENT OF ENVIRONMENTAL CONSERVATION  
DIVISION OF SOLID & HAZARDOUS MATERIALS

GE-99027



HAZARDOUS WASTE MANIFEST  
P.O. Box 12820, Albany, New York 12212

Please type or print. Do not staple

(Hazardous Waste Manifest 1/5/99)

In case of spill or spill immediately call the National Response Center (800) 424-8802 or the NYS Department of Environmental Conservation (518) 457-7362

<b>UNIFORM HAZARDOUS WASTE MANIFEST</b>		1. Generator's US EPA ID No. <div style="border: 1px solid black; padding: 2px;">N Y D 9 8 7 0 1 2 7 6 2 8 1 0 4 4 5</div>		Manifest Doc. No.	2. Page 1 of <div style="border: 1px solid black; padding: 2px; font-size: 2em;">1</div>	Information within heavy bold line is not required by Federal Law.	
3. Generator's Name and Mailing Address <div style="border: 1px solid black; padding: 5px;">General Elec. Pwr. Corp. Corporate Environmental Program 1 Computer Drive South Albany, NY 12205</div>					<div style="border: 1px solid black; padding: 5px; font-size: 1.5em; text-align: center;">NYG1580445</div> <div style="border: 1px solid black; padding: 2px;">             B. Generator's ID 318 Urban Street Buffalo, NY 14203           </div> <div style="border: 1px solid black; padding: 2px;">             C. State Transporter's ID 69638 E NY           </div> <div style="border: 1px solid black; padding: 2px;">             D. Transporter's Telephone (800) 677-8002           </div> <div style="border: 1px solid black; padding: 2px;">             E. State Transporter's ID           </div> <div style="border: 1px solid black; padding: 2px;">             F. Transporter's Telephone ( )           </div> <div style="border: 1px solid black; padding: 2px;">             G. State Facility ID           </div> <div style="border: 1px solid black; padding: 2px;">             H. Facility Telephone ( 716 ) 754-8231           </div>		
4. Generator's Telephone Number <div style="border: 1px solid black; padding: 2px;">(518) 458-6613</div>		6. US EPA ID Number <div style="border: 1px solid black; padding: 2px;">NYR000045724</div>					
5. Transporter 1 (Company Name) <div style="border: 1px solid black; padding: 2px;">Buffalo Fuel Corp</div>		8. US EPA ID Number <div style="border: 1px solid black; padding: 2px;">         </div>					
7. Transporter 2 (Company Name)		10. US EPA ID Number <div style="border: 1px solid black; padding: 2px;">         </div>					
9. Designated Facility Name and Site Address <div style="border: 1px solid black; padding: 5px;">CWM-Chemical Services 1550 Balmer Road Model City, NY</div>							
11. US DOT Description (Including Proper Shipping Name, Hazard Class and ID Number) <div style="border: 1px solid black; padding: 5px;">a. RQ. Waste Polychlorinated biphenyls, mixture 9 UN2315 PGII (SA 6/24)</div>					12. Containers Number Type		13. Total Quantity
					EST		14. Unit Kg
					0 01		15. Waste No. STATE B007
							EPA
							STATE
							EPA
							STATE
							EPA
							STATE
							EPA
							STATE
J. Additional Descriptions for Materials listed Above					K. Handling Codes for Wastes Listed Above		
a					a <div style="border: 1px solid black; padding: 2px;">L</div>		
b					b <div style="border: 1px solid black; padding: 2px;"></div>		
15. Special Handling Instructions and Additional Information CL4846					SR # 508526 Er Guide #171		
In case of emergency call MARCOR @ 1-800-388-5933							
16. GENERATOR'S CERTIFICATION: I hereby declare that the contents of this consignment are fully and accurately described above by proper shipping name and are classified, packed, marked and labeled, and are in all respects in proper condition for transport by highway according to applicable international and national government regulations and state laws and regulations. If I am a large quantity generator, I certify that I have a program in place to reduce the volume and toxicity of waste generated to the degree I have determined to be economically practicable and that I have selected the practicable method of treatment, storage, or disposal currently available to me which minimizes the present and future threat to human health and the environment; OR if I am a small quantity generator, I have made a good faith effort to minimize my waste generation and select the best waste management method that is available to me and that I can afford.							
Printed/Typed Name Peter Smith (On Behalf of)				Signature <i>Peter Smith</i>		Mo. Day Year 10/6/24/99	
17. Transporter 1 Acknowledgement of Receipt of Materials				Printed/Typed Name Charlie Colvin		Signature <i>Charlie Colvin</i>	
						Mo. Day Year 10/6/24/99	
18. Transporter 2 Acknowledgement of Receipt of Materials				Printed/Typed Name		Signature	
						Mo. Day Year	
19. Discrepancy Indication Space <div style="border: 1px solid black; padding: 5px;">18153 K</div>							
20. Facility Owner or Operator: Certification of receipt of hazardous materials covered by this manifest except as noted in Item 19.							
Printed/Typed Name Rich D'Angelo				Signature <i>Rich D'Angelo</i>		Mo. Day Year 10/6/24/99	



Transporter Log  
CWM Chemical Services, Inc.  
Model City, NY

41947

(33)

25 YRD  
Cubic Yards

81507002

Receipt #

Trailer License Plate # and State

81252 U MY

11:12 89620 LB G 2

06/25/99

Service Req. # Profile #  
Buffalo Fuel Corp

Permit # 466/R-14

Transporter Name  
Robert Adams

Tractor/Trailer/Roll-off #  
DE PLANT

Scheduled Arrival:

Actual Arrival: Date Time  
10:14  
Time In Time Out

Arrived during Blackout? Y / N Notified DEC? Y / N

☐ Leaker ☐ Permit Violation ☐ Placarding/Veh. LD. Violation

☐ Other (specify) IT

☒ Bulk to Landfill ☐ No wet line ☐ Flatbed ☐ Stabilization ☐ Drums ☐ Tanker ☐ Transformers

Laboratory

Time In Time Out Initials Comments

Stabilization

Time In Time Out Initials Gross Wt. Comments

Landfill

Time In Time Out Initials Comments

Other

Time In Time Out Initials Comments

Truck Wash

Time In Time Out Signature (NO Initials) Comments

### Facility Personnel (please initial)

Smoking or eating in prohibited areas

Failure to obey instructions of facility personnel

Failure to wear appropriate PPE

Unsafe driving practices

Other (specify)

Leaving truck unattended

Failure to display overweight flag

Improper tarping or detarpin

Overweight upon arrival

Security Guard Initials:  
(Indicating receipt of Wash Bay pass, if necessary)

Driver's Comments

NYG1580454

STATE OF NEW YORK  
DEPARTMENT OF ENVIRONMENTAL CONSERVATION  
DIVISION OF SOLID & HAZARDOUS MATERIALS

GE-99028



**HAZARDOUS WASTE MANIFEST**  
P.O. Box 12820, Albany, New York 12212

Please type or print. Do not staple

(Hazardous Waste Manifest 1/5/99)

In case of emergency or spill immediately call the National Response Center (800) 424-9240 and the NYS Department of Environmental Conservation (518) 457-7362

<b>UNIFORM HAZARDOUS WASTE MANIFEST</b>		1. Generator's US EPA ID No.		Manifest Doc. No.		2. Page 1 of		Information within heavy bold line is not required by Federal Law.			
		N Y D 98 7 01 2 76 2		8 04 548		1					
3. Generator's Name and Mailing Address						<b>NYG1580454</b>					
General Elec. Pwr. Corp. Corporate Environmental Program 1 Computer Drive South Albany, NY 12205											
4. Generator's Telephone Number (518) 458-6613						B. Generator's ID					
5. Transporter 1 (Company Name)						318 Urban Street					
Buffalo Fuel Corp						Buffalo, NY 14203					
6. US EPA ID Number						C. State Transporter's ID					
NYR000045714						81252 VNY					
7. Transporter 2 (Company Name)						D. Transporter's Telephone					
						(800) 677-4003					
8. US EPA ID Number						E. State Transporter's ID					
9. Designated Facility Name and Site Address						F. Transporter's Telephone ( )					
CWM-Chemical Services LLC 1550 Balmer Road Model City, NY						G. State Facility ID					
10. US EPA ID Number						H. Facility Telephone (716) 754-8231					
NY D 0 49 8 36 67 9											
11. US DOT Description (Including Proper Shipping Name, Hazard Class and ID Number)						12. Containers		13. Total		14. Unit	
						Number Type		Quantity		Wt/Vol	
a. RQ. Waste Polychlorinated biphenyls, mixture 9 UN2315 PGIII SA 6/25						0 01 DT		EST 8000		K	
b.										EPA	
c.										STATE B007	
d.										EPA	
										STATE	
										EPA	
										STATE	
J. Additional Descriptions for Materials listed Above						K. Handling Codes for Wastes Listed Above					
a.						L					
b.						d					
15. Special Handling Instructions and Additional Information										Er Guide #171	
CL4846										815 07002	
In case of emergency call MARCOR @ 1-800-388-5933											
16. GENERATOR'S CERTIFICATION: I hereby declare that the contents of this consignment are fully and accurately described above by proper shipping name and are classified, packed, marked and labeled, and are in all respects in proper condition for transport by highway according to applicable international and national government regulations and state laws and regulations. If I am a large quantity generator, I certify that I have a program in place to reduce the volume and toxicity of waste generated to the degree I have determined to be economically practicable and that I have selected the practicable method of treatment, storage, or disposal currently available to me which minimizes the present and future threat to human health and the environment; OR if I am a small quantity generator, I have made a good faith effort to minimize my waste generation and select the best waste management method that is available to me and that I can afford.											
Printed/Typed Name				Signature				Mo. Day Year			
Peter Smith (6/25/99)				P. Smith				10/6/25/99			
17. Transporter 1 Acknowledgement of Receipt of Materials											
Printed/Typed Name				Signature				Mo. Day Year			
ROBERT ADAMS				Robert F. Adams				10/6/25/99			
18. Transporter 2 Acknowledgement of Receipt of Materials											
Printed/Typed Name				Signature				Mo. Day Year			
19. Discrepancy Indication Space											
Actual Rec'd 20112K											
20. Facility Owner or Operator: Certification of receipt of hazardous materials covered by this manifest except as noted in Item 19.											
Printed/Typed Name				Signature				Mo. Day Year			
KAREN KRAWCZAK				Karen Krawczak				10/6/25/99			

COPY 1—Disposer State—Mailed by TSD Facility





**Transporter Log**  
CWM Chemical Services, Inc.  
Model City, NY

42106

25 YRD  
Cubic Yards

13:29 85140 LB G 2  
06/28/99

81507165

Receipt #

Trailer License Plate # and State

Service Req. #

Profile #

Permit #

Transporter Name

Tractor/Trailer/Roll-off #

Driver's Name

Generator

Scheduled Arrival:

Actual Arrival:

Arrived during Blackout? Y / N

Notified DEC? Y / N

☐ Leaker ☐ Permit Violation ☐ Placarding/Veh. I.D. Violation

☐ Other (specify)

☒ Bulk to Landfill

☐ No wet line

☐ Flatbed

☐ Stabilization

☐ Drums

☐ Tanker

☐ Transformers

Laboratory

Stabilization

Landfill

Other

Truck Wash

Receiving:

Initials

Comments

**Facility Personnel** (please initial)

Smoking or eating in prohibited areas

Leaving truck unattended

Failure to obey instructions of facility personnel

Failure to display overweight flag

Failure to wear appropriate PPE

Improper tarping or detarpin

Unsafe driving practices

Overweight upon arrival

Other (specify)

Security Guard Initials:

(Indicating receipt of Wash Bay pass, if necessary)

NYG1580463

STATE OF NEW YORK  
DEPARTMENT OF ENVIRONMENTAL CONSERVATION  
DIVISION OF SOLID & HAZARDOUS MATERIALS

GE-89029



HAZARDOUS WASTE MANIFEST  
P.O. Box 12820, Albany, New York 12212

(Hazardous Waste Manifest 1/5/89)

Please type or print. Do not staple

In case of emergency or spill immediately call the National Response Center (800) 424-9696 and the NYS Department of Environmental Conservation (518) 457-7362

<b>UNIFORM HAZARDOUS WASTE MANIFEST</b>		1. Generator's US EPA ID No.  NY D 98 71 01 12 76 28 0 4 63		Manifest Doc. No.	2. Page 1 of  1		Information within heavy bold line is not required by Federal Law.	
3. Generator's Name and Mailing Address General Elec. Pwr. Corp. Corporate Environmental Program 1 Computer Drive South Albany, NY 12205				<b>NYG1580463</b>				
4. Generator's Telephone Number (518) 458-6613								
5. Transporter 1 (Company Name) <b>BOHAI FUEL CORP</b>		6. US EPA ID Number <b>NYR000045724</b>		B. Generator's ID 318 Urban Street Buffalo, NY 14203		C. State Transporter's ID <b>81252VNY</b>		
7. Transporter 2 (Company Name)		8. US EPA ID Number		D. Transporter's Telephone <b>607 677 8008</b>		E. State Transporter's ID		
9. Designated Facility Name and Site Address CWM-Chemical Services LLC 1550 Balmor Road Model City, NY 1407				10. US EPA ID Number <b>46/28</b> NY D 0 49 8 36 6 79		F. Transporter's Telephone ( )		
				G. State Facility ID		H. Facility Telephone (716) 754-8231		
11. US DOT Description (Including Proper Shipping Name, Hazard Class and ID Number) <b>6/28</b> a. <b>RQ. Waste Polychlorinated biphenyls, mixture</b> <b>UN2315 PGII</b>				12. Containers Number Type <b>01 01 DT</b>		13. Total Quantity <b>EST 18000</b>		14. Unit Wt/Vol <b>K</b>
								I. Waste No. EPA STATE <b>B007</b>
								EPA STATE
								EPA STATE
								EPA STATE
J. Additional Descriptions for Materials listed Above				K. Handling Codes for Wastes Listed Above				
a				a <input checked="" type="checkbox"/> L c <input type="checkbox"/>				
b				b <input type="checkbox"/> d <input type="checkbox"/>				
15. Special Handling Instructions and Additional Information <b>CL4846</b> <b>05.D. 6/25/89</b> Er Guide #171 <b>81507165</b> In case of emergency call MARCOR @ 1-800-388-5933								
16. GENERATOR'S CERTIFICATION: I hereby declare that the contents of this consignment are fully and accurately described above by proper shipping name and are classified, packed, marked and labeled, and are in all respects in proper condition for transport by highway according to applicable international and national government regulations and state laws and regulations. If I am a large quantity generator, I certify that I have a program in place to reduce the volume and toxicity of waste generated to the degree I have determined to be economically practicable and that I have selected the practicable method of treatment, storage, or disposal currently available to me which minimizes the present and future threat to human health and the environment; OR if I am a small quantity generator, I have made a good faith effort to minimize my waste generation and select the best waste management method that is available to me and that I can afford.								
Printed/Typed Name <b>Peter Smith (Engr GE)</b>				Signature <b>PAS</b>		Mo. Day Year <b>10 16 2 5 9 9</b>		
17. Transporter 1 Acknowledgement of Receipt of Materials								
Printed/Typed Name <b>ROBERT ADAMS</b>				Signature <b>Robert J. Adams</b>		Mo. Day Year <b>10 16 2 5 9 9</b>		
18. Transporter 2 Acknowledgement of Receipt of Materials								
Printed/Typed Name				Signature		Mo. Day Year		
19. Discrepancy Indication Space <b>actual read 18298K</b> <b>5th 12 type - CM</b>								
20. Facility Owner or Operator: Certification of receipt of hazardous materials covered by this manifest except as noted in Item 19.								
Printed/Typed Name <b>Laura M. Bernier</b>				Signature <b>L. M. Bernier</b>		Mo. Day Year <b>10 16 2 5 9 9</b>		



**Transporter Log**  
CWM Chemical Services, Inc.  
Model City, NY

42062

30  
Cubic Yards

81507122

Receipt #

15601P N.Y.

Trailer License Plate # and State

CL48416

(33)

10:57 87320 LB G 2

06/28/99

Service Req. #

Profile #

Permit #

HAZMAT

162 A11 A3169

Transporter Name

Tractor/Trailer/Roll-off #

JIM GANTT

GE

Driver's Name

Generator

Scheduled Arrival: 6-28

Actual Arrival: 6-28

Time In 10:57

Time Out

Date

Time In

Time Out

Arrived during Blackout? Y / N

Notified DEC? Y / N

Receiving:                     

Initials

Comments

☐ Leaker

☐ Permit Violation

☐ Placarding/Veh. I.D. Violation

☐ Other (specify)                     

☒ Bulk to Landfill

☐ No wet line

☐ Flatbed

☐ Stabilization

☐ Drums

☐ Tanker

☐ Transformers

Laboratory

Time In

Time Out 11:20

Initials GS

Comments

Stabilization

Time In

Time Out

Initials

Gross Wt.

Comments

Landfill

Time In 11:30

Time Out

Initials

Comments

Other

Time In

Time Out

Initials

Comments

Truck Wash

Time In

Time Out

Signature (NO Initials)

Comments

**Facility Personnel** (please initial)

Smoking or eating in prohibited areas

Leaving truck unattended

Failure to obey instructions of facility personnel

Failure to display overweight flag

Failure to wear appropriate PPE

Improper tarping or dewatering

Unsafe driving practices

Overweight upon arrival

Other (specify)                     

Security Guard Initials:                       
(Indicating receipt of Wash Bay pass, if necessary)

NYG1580472

STATE OF NEW YORK  
DEPARTMENT OF ENVIRONMENTAL CONSERVATION  
DIVISION OF SOLID & HAZARDOUS MATERIALS

GE-99030



HAZARDOUS WASTE MANIFEST  
P.O. Box 12820, Albany, New York 12212

Hazardous Waste Manifest 1/5/99

Please type or print. Do not staple

<b>UNIFORM HAZARDOUS WASTE MANIFEST</b>		1. Generator's US EPA ID No. N Y D 98 70 1 1 2 76 28 10 14 72		Manifest Doc. No.		2. Page 1 of 1		Information within heavy bold line is not required by Federal Law.	
3. Generator's Name and Mailing Address General Elec. Pwr. Corp. Corporate Environmental Program 1 Computer Drive South Albany, NY 12205				A. NYG1580472					
4. Generator's Telephone Number (518) 458-6613				B. Generator's ID 318 Urban Street Buffalo, NY 14203					
5. Transporter 1 (Company Name) HAZMAT Environmental				C. State Transporter's ID 15601P (NY)					
6. US EPA ID Number N Y D 98 07 69 94 7				D. Transporter's Telephone (716) 827-7200					
7. Transporter 2 (Company Name)				E. State Transporter's ID					
8. US EPA ID Number				F. Transporter's Telephone ( )					
9. Designated Facility Name and Site Address CWM-Chemical Services LLC 1550 Balmer Road Model City, NY 14107				G. State Facility ID					
10. US EPA ID Number N Y D 0 49 8 36 6 79				H. Facility Telephone (716) 754-8231					
11. US DOT Description (Including Proper Shipping Name, Hazard Class and ID Number) a. RQ. Waste Polychlorinated biphenyls, mix 9 UN2315 PGII				12. Containers Number Type 0 0 1 DT		13. Total Quantity EST 18000		14. Unit Wt/Vol 5 K	
b.								I. Waste No. EPA STATE B007	
c.								EPA STATE	
d.								EPA STATE	
J. Additional Descriptions for Materials listed Above				K. Handling Codes for Wastes Listed Above					
a.				c		a		L	
b.				d		b			
15. Special Handling Instructions and Additional Information CL4846 O.S.D. Er Guide #171									
In case of emergency call MARCOR @ 1-800-388-5933 81507122									
16. GENERATOR'S CERTIFICATION: I hereby declare that the contents of this consignment are fully and accurately described above by proper shipping name and are classified, packed, marked and labeled, and are in all respects in proper condition for transport by highway according to applicable international and national government regulations and state laws and regulations. If I am a large quantity generator, I certify that I have a program in place to reduce the volume and toxicity of waste generated to the degree I have determined to be economically practicable and that I have selected the practicable method of treatment, storage, or disposal currently available to me which minimizes the present and future threat to human health and the environment; OR if I am a small quantity generator, I have made a good faith effort to minimize my waste generation and select the best waste management method that is available to me and that I can afford.									
Printed/Typed Name Peter Smith (owner GE)				Signature Peter Smith				Mo. Day Year 10/6/28/99	
17. Transporter 1 Acknowledgement of Receipt of Materials									
Printed/Typed Name James A. GANTT				Signature James A. Gantt				Mo. Day Year 10/6/28/99	
18. Transporter 2 Acknowledgement of Receipt of Materials									
Printed/Typed Name				Signature				Mo. Day Year	
19. Discrepancy Indication Space actual rec'd 20367K									
20. Facility Owner or Operator: Certification of receipt of hazardous materials covered by this manifest except as noted in Item 19.									
Printed/Typed Name Pamela M. Baker				Signature Pamela M. Baker				Mo. Day Year 10/6/28/99	





**Transporter Log**  
CWM Chemical Services, Inc.  
Model City, NY

42084

25  
Cubic Yards

81507144

35740-R-NY

50

12:17 70200 LB G 2  
06/28/99

Receipt #

509191

Trailer License Plate # and State

CL4846

9A545

Service Req. #

BFC

Profile #

Permit #

455-R-16/205-25

Transporter Name

RANDY WARD

Tractor/Trailer/Roll-off #

GE

Driver's Name

Generator

13:30 40500 LB G 1

06/28/99

27700P  
12565K

Scheduled Arrival:

Date

Time

Actual Arrival:

Date

Time In

Time Out

Arrived during Blackout? Y / N

Notified DEC? Y / N

Receiving:

Initials

Comments

☐ Leaker

☐ Permit Violation

☐ Placarding/Veh. LD. Violation

☐ Other (specify)

☒ Bulk to Landfill

☐ No wet line

☐ Flatbed

☐ Stabilization

☐ Drums

☐ Tanker

☐ Transformers

Laboratory

Time In

Time Out

Initials

Comments

Stabilization

Time In

Time Out

Initials

Gross Wt.

Comments

Landfill

Time In

Time Out

Initials

Comments

Other

Time In

Time Out

Initials

Comments

Truck Wash

Time In

Time Out

Signature (NO Initials)

Comments

**Facility Personnel** (please initial)

Smoking or eating in prohibited areas

Leaving truck unattended

Failure to obey instructions of facility personnel

Failure to display overweight flag

Failure to wear appropriate PPE

Improper tarping or dewatering

Unsafe driving practices

Overweight upon arrival

Other (specify)

Security Guard Initials: \_\_\_\_\_  
(Indicating receipt of Wash Bay pass, if necessary)

NYG1580526

STATE OF NEW YORK  
DEPARTMENT OF ENVIRONMENTAL CONSERVATION  
DIVISION OF SOLID & HAZARDOUS MATERIALS

62-99033



**HAZARDOUS WASTE MANIFEST**  
P.O. Box 12820, Albany, New York 12212

Please type or print. Do not staple

(Hazardous Waste Manifest 1/5/99)

In case of emergency or spill immediately call the National Response Center (800) 424-8802 and the NYS Department of Environmental Conservation (518) 457-7362

<b>UNIFORM HAZARDOUS WASTE MANIFEST</b>		1. Generator's US EPA ID No. NY D918 7011 2716 2810 5216		Manifest Doc. No.		2. Page 1 of <b>1</b>		Information within heavy bold line is not required by Federal Law.			
3. Generator's Name and Mailing Address General Elec. Pwr. Corp. Corporate Environment Program 1 Computer Drive South Albany, NY 12205						<b>NYG1580526</b>					
4. Generator's Telephone Number 518 458-6613											
5. Transporter 1 (Company Name) <b>Buffalo Fuel Corp</b>						6. US EPA ID Number NYR000045724					
7. Transporter 2 (Company Name)						8. US EPA ID Number					
9. Designated Facility Name and Site Address CWM-Chemical Services LLC 1550 Balmer Road Model City, NY 14107						10. US EPA ID Number 266128					
11. US DOT Description (Including Proper Shipping Name, Hazard Class and ID Number) a. <b>RQ. Waste Polychlorinated biphenyls, mixture</b> 9 UN2315 PGII						12. Containers Number Type 0 0 1 DT		13. Total Quantity EST 10000		14. Unit Wt/Vol K I	
b.										I. Waste No. EPA STATE B007	
c.										EPA STATE	
d.										EPA STATE	
J. Additional Descriptions for Materials listed Above						K. Handling Codes for Wastes Listed Above					
a.						a. <input checked="" type="checkbox"/> L <input type="checkbox"/> c <input type="checkbox"/>					
b.						b. <input type="checkbox"/> d <input type="checkbox"/>					
15. Special Handling Instructions and Additional Information CL4846 <b>OSU 6/25/99 SR# 509191</b> In case of emergency call MARCOR @ 1-800-388-5933 Er Guide #17X1 <b>8507144</b>											
16. GENERATOR'S CERTIFICATION: I hereby declare that the contents of this consignment are fully and accurately described above by proper shipping name and are classified, packed, marked and labeled, and are in all respects in proper condition for transport by highway according to applicable international and national government regulations and state laws and regulations. If I am a large quantity generator, I certify that I have a program in place to reduce the volume and toxicity of waste generated to the degree I have determined to be economically practicable and that I have selected the practicable method of treatment, storage, or disposal currently available to me which minimizes the present and future threat to human health and the environment; OR if I am a small quantity generator, I have made a good faith effort to minimize my waste generation and select the best waste management method that is available to me and that I can afford.											
Printed/Typed Name <b>Peter Smith (outage)</b>				Signature <i>P. Smith</i>		Mo. <b>06</b>		Day <b>28</b>		Year <b>1999</b>	
17. Transporter 1 Acknowledgement of Receipt of Materials											
Printed/Typed Name <b>RANDALL WARD</b>				Signature <i>Randall Ward</i>		Mo. <b>06</b>		Day <b>28</b>		Year <b>1999</b>	
18. Transporter 2 Acknowledgement of Receipt of Materials											
Printed/Typed Name				Signature		Mo.		Day		Year	
19. Discrepancy Indication Space <b>actual rec'd 12565K</b>											
20. Facility Owner or Operator: Certification of receipt of hazardous materials covered by this manifest except as noted in Item 19.											
Printed/Typed Name <b>Leslie M. Baker</b>				Signature <i>Leslie M. Baker</i>		Mo. <b>06</b>		Day <b>28</b>		Year <b>1999</b>	



**Transporter Log**  
CWM Chemical Services, Inc.  
Model City, NY

42165

20  
Cubic Yards

81507225

Receipt #

15601P NY

Trailer License Plate # and State

CL-4846

94278

Service Req. #

Profile #

Permit #

Transporter Name

Tractor/Trailer/Roll-off #

Driver's Name

Generator

09:59 69580 LB G 2  
06/29/99

11:43 41940 LB G 1  
06/29/99 27640 P

12537K

Scheduled Arrival:

Actual Arrival: 9:32  
Date Time Date Time In Time Out

Arrived during Blackout? Y / N Notified DEC? Y / N

☐ Leaker ☐ Permit Violation ☐ Placarding/Veh. I.D. Violation

☐ Other (specify)

Receiving: ec  
Initials Comments

☒ Bulk to Landfill ☐ No wet line ☐ Flatbed ☐ Stabilization ☐ Drums ☐ Tanker ☐ Transformers

Laboratory

1030 GS  
Time In Time Out Initials Comments

Stabilization

10:38 mf  
Time In Time Out Initials Gross Wt. Comments

Landfill

10:38 mf  
Time In Time Out Initials Comments

Other

                      
Time In Time Out Initials Comments

Truck Wash

                      
Time In Time Out Signature (NO Initials) Comments

**Facility Personnel** (please initial)

<u>                    </u> Smoking or eating in prohibited areas	<u>                    </u> Leaving truck unattended
<u>                    </u> Failure to obey instructions of facility personnel	<u>                    </u> Failure to display overweight flag
<u>                    </u> Failure to wear appropriate PPE	<u>                    </u> Improper tarping or detarpin
<u>                    </u> Unsafe driving practices	<u>                    </u> Overweight upon arrival
<u>                    </u> Other (specify)	

Security Guard Initials:                       
(Indicating receipt of Wash Bay pass, if necessary)



NYG1580535

STATE OF NEW YORK  
DEPARTMENT OF ENVIRONMENTAL CONSERVATION  
DIVISION OF SOLID & HAZARDOUS MATERIALS

GE-9034



HAZARDOUS WASTE MANIFEST  
P.O. Box 12820, Albany, New York 12212

(Hazardous Waste Manifest 1/5/99)

Please type or print. Do not staple

In case of emergency or spill immediately call the National Response Center (800) 424-9300 or the NYS Department of Environmental Conservation (518) 457-7362

<b>UNIFORM HAZARDOUS WASTE MANIFEST</b>		1. Generator's US EPA ID No. NYD918701127162		Manifest Doc. No. 8015135		2. Page 1 of <b>1</b>		Information within heavy bold line is not required by Federal Law.	
3. Generator's Name and Mailing Address General Elec. Pwr. Corp. Corporate Environment Program 1 Computer Drive South Albany, NY 12205						<b>NYG1580535</b>			
4. Generator's Telephone Number (518) 458-6613									
5. Transporter 1 (Company Name) <b>HAZMAT ENVIRONMENTAL</b>						6. US EPA ID Number NYD980769947			
7. Transporter 2 (Company Name)						8. US EPA ID Number			
9. Designated Facility Name and Site Address CWM-Chemical Services LLC 1550 Balmer Road Model City, NY 14107						10. US EPA ID Number NYD0498316679			
11. US DOT Description (Including Proper Shipping Name, Hazard Class and ID Number) Polychlorinated biphenyls, mixture UN2315 PGII						12. Containers Number Type 0010T		13. Total Quantity EST 18000	
						14. Unit Wt/Vol K		I. Waste No. EPA STATE B007	
a.								EPA	
b.								STATE	
c.								EPA	
d.								STATE	
J. Additional Descriptions for Materials listed Above						K. Handling Codes for Wastes Listed Above			
a.						a. <input checked="" type="checkbox"/> L			
b.						b. <input type="checkbox"/>			
15. Special Handling Instructions and Additional Information CL4846 O.S.D. 6/29/89 In case of emergency call MARCOR @ 1-800-388-5933 Er Guide #171 81507225									
16. GENERATOR'S CERTIFICATION: I hereby declare that the contents of this consignment are fully and accurately described above by proper shipping name and are classified, packed, marked and labeled, and are in all respects in proper condition for transport by highway according to applicable international and national government regulations and state laws and regulations. If I am a large quantity generator, I certify that I have a program in place to reduce the volume and toxicity of waste generated to the degree I have determined to be economically practicable and that I have selected the practicable method of treatment, storage, or disposal currently available to me which minimizes the present and future threat to human health and the environment; OR if I am a small quantity generator, I have made a good faith effort to minimize my waste generation and select the best waste management method that is available to me and that I can afford.									
Printed/Typed Name Peter Smith (in for G)				Signature P. Smith		Mo. 06		Day 29	
17. Transporter 1 Acknowledgement of Receipt of Materials				Signature Gary L Platt		Mo. 06		Day 19	
Printed/Typed Name GARY L PLATT				Signature		Mo.		Day	
18. Transporter 2 Acknowledgement of Receipt of Materials				Signature		Mo.		Day	
Printed/Typed Name				Signature		Mo.		Day	
19. Discrepancy Indication Space actual rec'd 12537K									
20. Facility Owner or Operator: Certification of receipt of hazardous materials covered by this manifest except as noted in Item 19.									
Printed/Typed Name BTLBOX CARTRON				Signature Eileen Carter		Mo. 06		Day 29	
				Signature		Mo.		Day	





**Transporter Log**  
CWM Chemical Services, Inc.  
Model City, NY

42183

30  
Cubic Yards

33

81507243

11729P NY

11:31 74320 LB 6 2

06/29/99

Receipt #

Trailer License Plate # and State

CL4846 CL4846

9A278

Service Req. #

Profile #

Permit #

HAZMAT

177-R6-25491

Transporter Name

Tractor/Trailer/Roll-off #

MARIB

GE

Driver's Name

Generator

12:42 41380 LB 6 1

06/29/99

32940P  
14941K

Scheduled Arrival:

Actual Arrival:

Date

Time

Date

Time In

Time Out

Arrived during Blackout? Y / N

Notified DEC? Y / N

Receiving:   

Initials

Comments

☐ Leaker

☐ Permit Violation

☐ Placarding/Veh. I.D. Violation

☐ Other (specify)

☒ Bulk to Landfill

☐ No wet line

☐ Flatbed

☐ Stabilization

☐ Drums

☐ Tanker

☐ Transformers

Laboratory

Time In

Time Out

Initials

Comments

Stabilization

Time In

Time Out

Initials

Gross Wt.

Comments

Landfill

Time In

Time Out

Initials

Comments

Other

Time In

Time Out

Initials

Comments

Truck Wash

Time In

Time Out

Signature (NO Initials)

Comments

**Facility Personnel** (please initial)

Smoking or eating in prohibited areas

Leaving truck unattended

Failure to obey instructions of facility personnel

Failure to display overweight flag

Failure to wear appropriate PPE

Improper tarping or detspin

Unsafe driving practices

Overweight upon arrival

Other (specify)

Security Guard Initials:   

(Indicating receipt of Wash Bay pass, if necessary)

Driver's Comments

NYG1580544

STATE OF NEW YORK  
DEPARTMENT OF ENVIRONMENTAL CONSERVATION  
DIVISION OF SOLID & HAZARDOUS MATERIALS

GE-82035



HAZARDOUS WASTE MANIFEST  
P.O. Box 12820, Albany, New York 12212

(Hazardous Waste Manifest 1/5/90)

Please type or print. Do not staple

<b>UNIFORM HAZARDOUS WASTE MANIFEST</b>		1. Generator's US EPA ID No. NY D9 87 0 1 1 27 6 28 0 54 4	Manifest Doc. No. 1	2. Page 1 of 1	Information within heavy bold line is not required by Federal Law.
3. Generator's Name and Mailing Address General Elec. Pwr. Corp. Corporate Environment Program 1 Computer Drive South Albany, NY 12205			A. NYG1580544		
4. Generator's Telephone Number 518 458-6613			B. Generator's ID 318 Urban Street Buffalo, NY 14203		
5. Transporter 1 (Company Name) HAZMAT CORP Group			C. State Transporter's ID 1729P NY		
6. US EPA ID Number NY D9 80 7 6 9 9 4 7			D. Transporter's Telephone 716 827 7200		
7. Transporter 2 (Company Name)			E. State Transporter's ID		
8. US EPA ID Number			F. Transporter's Telephone ( )		
9. Designated Facility Name and Site Address CWM-Chemical Services LLC 1550 Balmer Road Model City, NY 14107			G. State Facility ID		
10. US EPA ID Number 26629			H. Facility Telephone 716 754-8231		
11. US DOT Description (Including Proper Shipping Name, Hazard Class and ID Number) a. <del>Waste</del> Polychlorinated biphenyls, mixture UN2315 PGIII		12. Containers Number Type 0 0 1 D T	13. Total Quantity EST 18000	14. Unit Wt/Vol K	I. Waste No. EPA STATE B007
b.					EPA STATE
c.					EPA STATE
d.					EPA STATE
J. Additional Descriptions for Materials listed Above			K. Handling Codes for Wastes Listed Above		
a.			a. <input checked="" type="checkbox"/> c. <input type="checkbox"/>		
b.			b. <input type="checkbox"/> d. <input type="checkbox"/>		
15. Special Handling Instructions and Additional Information CL4846 Out of Service Date 6-29-89 In case of emergency call MARCOR @ 1-800-388-5933 Er Guide #171 81507243					
16. GENERATOR'S CERTIFICATION: I hereby declare that the contents of this consignment are fully and accurately described above by proper shipping name and are classified, packed, marked and labeled, and are in all respects in proper condition for transport by highway according to applicable international and national government regulations and state laws and regulations. If I am a large quantity generator, I certify that I have a program in place to reduce the volume and toxicity of waste generated to the degree I have determined to be economically practicable and that I have selected the practicable method of treatment, storage, or disposal currently available to me which minimizes the present and future threat to human health and the environment; OR if I am a small quantity generator, I have made a good faith effort to minimize my waste generation and select the best waste management method that is available to me and that I can afford.					
Printed/Typed Name Peter Smith (on file)		Signature Peter Smith		Mo. Day Year 10/6/29/99	
17. Transporter 1 Acknowledgement of Receipt of Materials		Printed/Typed Name Gary Marillo		Signature Gary Marillo	
18. Transporter 2 Acknowledgement of Receipt of Materials		Printed/Typed Name		Signature	
19. Discrepancy Indication Space actual recd 14941K 2 item 12 type -CM					
20. Facility Owner or Operator: Certification of receipt of hazardous materials covered by this manifest except as noted in Item 19.		Printed/Typed Name EILSON CARTON		Signature Eilson Carton	
				Mo. Day Year 06/29/89	

COPY 1—Disposer State—Mailed by TSD Facility



**Transporter Log**  
CWM Chemical Services, Inc.  
Model City, NY

42170

25 YRP  
Cubic Yards

1507230

81252V NY

29

10:33 83940 LB 6 2  
06/29/99

11:56 45340 LB 6 1  
06/29/99 38600P  
17509K

Receipt #

Trailer License Plate # and State

Service Req. #

Profile #

Permit #

211-15

Transporter Name

Tractor/Trailer/Roll-off #

Driver's Name

Generator

Scheduled Arrival:

Actual Arrival:

Date

Time

Date

Time In

Time Out

Arrived during Blackout? Y / N

Notified DEC? Y / N

Receiving: W

Initials

Comments

☐ Leaker

☐ Permit Violation

☐ Placarding/Veh. I.D. Violation

☐ Other (specify)

☒ Bulk to Landfill

☐ No wet line

☐ Flatbed

☐ Stabilization

☐ Drums

☐ Tanker

☐ Transformers

Laboratory

Time In

Time Out

Initials

Comments

Stabilization

Time In

Time Out

Initials

Gross Wt.

Comments

Landfill

Time In

Time Out

Initials

Comments

Other

Time In

Time Out

Initials

Comments

Truck Wash

Time In

Time Out

Signature (NO Initials)

Comments

**Facility Personnel** (please initial)

Smoking or eating in prohibited areas

Leaving truck unattended

Failure to obey instructions of facility personnel

Failure to display overweight flag

Failure to wear appropriate PPE

Improper tarping or detspin

Unsafe driving practices

Overweight upon arrival

Other (specify)

Security Guard Initials:

(Indicating receipt of Wash Bay pass, if necessary)

Driver's Comments

NYG1580562

STATE OF NEW YORK  
DEPARTMENT OF ENVIRONMENTAL CONSERVATION  
DIVISION OF SOLID & HAZARDOUS MATERIALS

GE-9903L



HAZARDOUS WASTE MANIFEST  
P.O. Box 12820, Albany, New York 12212

(Hazardous Waste Manifest 1/5/99)

Please type or print. Do not staple

<b>UNIFORM HAZARDOUS WASTE MANIFEST</b>		1. Generator's US EPA ID No. N Y D9 87 0 1 1 27 6 28 0 56 2	Manifest Doc. No.	2. Page 1 of <b>1</b>	Information within heavy bold line is not required by Federal Law.	
3. Generator's Name and Mailing Address General Elec. Pwr. Corp. Corporate Environment Program 1 Computer Drive South Albany, NY 12205		A. <b>NYG1580562</b>		B. Generator's ID 318 Urban Street Buffalo, NY 14203		
4. Generator's Telephone Number 518 458-6613		C. State Transporter's ID 81552V NY		D. Transporter's Telephone (200) 6778009		
5. Transporter 1 (Company Name) <b>BUFFALO FUEL CORP</b>		6. US EPA ID Number NY9000055724		E. State Transporter's ID		
7. Transporter 2 (Company Name)		8. US EPA ID Number		F. Transporter's Telephone ( )		
9. Designated Facility Name and Site Address CWM-Chemical Services LLC 1550 Balmer Road Model City, NY 14107		10. US EPA ID Number 6/24		G. State Facility ID		
11. US DOT Description (Including Proper Shipping Name, Hazard Class and ID Number) a. <b>RQ. Polychlorinated biphenyls, mix</b> 9 UN2315 PGII		12. Containers Number Type 0 0 1 DT		13. Total Quantity EST 18000		14. Unit Wt/Vol K
b.						I. Waste No. EPA STATE B007
c.						EPA STATE
d.						EPA STATE
J. Additional Descriptions for Materials listed Above				K. Handling Codes for Wastes Listed Above		
a.				a. <input checked="" type="checkbox"/> L c <input type="checkbox"/>		
b.				b. <input type="checkbox"/> d <input type="checkbox"/>		
15. Special Handling Instructions and Additional Information CL4846 Er Guide #171 In case of emergency call MARCOR @ 1-800-388-5933 81507230						
16. GENERATOR'S CERTIFICATION: I hereby declare that the contents of this consignment are fully and accurately described above by proper shipping name and are classified, packed, marked and labeled, and are in all respects in proper condition for transport by highway according to applicable international and national government regulations and state laws and regulations. If I am a large quantity generator, I certify that I have a program in place to reduce the volume and toxicity of waste generated to the degree I have determined to be economically practicable and that I have selected the practicable method of treatment, storage, or disposal currently available to me which minimizes the present and future threat to human health and the environment; OR if I am a small quantity generator, I have made a good faith effort to minimize my waste generation and select the best waste management method that is available to me and that I can afford.						
Printed/Typed Name Peter Smith (Data GE)		Signature Peter J. Smith		Mo. Day Year 06 29 99		
17. Transporter 1 Acknowledgement of Receipt of Materials		Printed/Typed Name ROBERT ADAMS		Signature Robert L Adams		
18. Transporter 2 Acknowledgement of Receipt of Materials		Printed/Typed Name		Signature		
19. Discrepancy Indication Space actual rec'd 17509K Item type - CM						
20. Facility Owner or Operator: Certification of receipt of hazardous materials covered by this manifest except as noted in Item 19.		Printed/Typed Name EILEEN CARTON		Signature Eileen Carton		
				Mo. Day Year 06 29 99		

COPY 1—Disposer State—Mailed by TSD Facility





**Transporter Log**  
**CWM Chemical Services, Inc.**  
Model City, NY

42184

30  
Cubic Yards

21507244

Receipt #

11205P  
Trailer License Plate # and State

34

11:34 90500 LB G 2  
06/29/99

Service Req. #

Profile #

Permit #

HAZMAT. ENVIRO INC

Transporter Name

113/R4/R90  
Tractor/Trailer/Roll-off #

KEN BURCH.

Driver's Name

GE.  
Generator

12:52 48720 LB G 1  
06/29/99

41780Y  
18951K

Scheduled Arrival:

Date

Time

Actual Arrival:

Date

Time In

Time Out

Arrived during Blackout? Y / N

Notified DEC? Y / N

☐ Leaker ☒ Permit Violation ☐ Placarding/Veh. I.D. Violation

☐ Other (specify)

Receiving:     

Initials

Comments

☒ Bulk to Landfill ☐ No wet line ☐ Flatbed ☐ Stabilization ☐ Drums ☐ Tanker ☐ Transformers

Laboratory

Time In

Time Out

Initials

Comments

Stabilization

Time In

Time Out

Initials

Gross Wt.

Comments

Landfill

Time In

Time Out

Initials

Comments

Other

Time In

Time Out

Initials

Comments

Truck Wash

Time In

Time Out

Signature (NO Initials)

Comments

**Facility Personnel** (please initial)

Smoking or eating in prohibited areas

Leaving truck unattended

Failure to obey instructions of facility personnel

Failure to display overweight flag

Failure to wear appropriate PPE

Improper tarping or detarpin

Unsafe driving practices

Overweight upon arrival

Other (specify)

Security Guard Initials:     

(Indicating receipt of Wash Bay pass, if necessary)

Driver's Comments



**Transporter Log**  
**CWM Chemical Services, Inc.**  
Model City, NY

42201

25 YRD  
Cubic Yards

706 Y  
FA

81507261

Receipt #

Trailer License Plate # and State

14:50 81400 LB G 2  
06/29/99

Service Req. #

Profile #

Permit #

BUFFALO FUEL CORP

466/R-14

Transporter Name

Tractor/Trailer/Roll-off #

ROBERT ADAMS

ME PLANT

Driver's Name

Generator

15:52 45060 LB G 1

06/29/99

30340 P  
16484 K

Scheduled Arrival:

Actual Arrival:

Date

Time

Date

Time In

Time Out

Arrived during Blackout? Y / N

Notified DEC? Y / N

Receiving: lu

Initials

Comments

☐ Leaker

☐ Permit Violation

☐ Placarding/Veh. I.D. Violation

☐ Other (specify)

☒ Bulk to Landfill

☐ No wet line

☐ Flatbed

☐ Stabilization

☐ Drums

☐ Tanker

☐ Transformers

Laboratory

Time In

Time Out

Initials

Comments

Stabilization

Time In

Time Out

Initials

Gross Wt.

Comments

Landfill

Time In

Time Out

Initials

Comments

Other

Time In

Time Out

Initials

Comments

Truck Wash

Time In

Time Out

Signature (NO Initials)

Comments

**Facility Personnel** (please initial)

Smoking or eating in prohibited areas

Leaving truck unattended

Failure to obey instructions of facility personnel

Failure to display overweight flag

Failure to wear appropriate PPE

Improper tarping or dewatering

Unsafe driving practices

Overweight upon arrival

Other (specify)

Security Guard Initials:

(Indicating receipt of Wash Bay pass, if necessary)

Driver's Comments

NYG1580589

STATE OF NEW YORK  
DEPARTMENT OF ENVIRONMENTAL CONSERVATION  
DIVISION OF SOLID & HAZARDOUS MATERIALS

GE-99038



HAZARDOUS WASTE MANIFEST  
P.O. Box 12820, Albany, New York 12212

Please type or print. Do not staple

(Hazardous Waste Manifest 1/5/99)

<b>UNIFORM HAZARDOUS WASTE MANIFEST</b>		1. Generator's US EPA ID No. N Y D 9 87 01 12 7 62 8 05 18 9	Manifest Doc. No.	2. Page 1 of <b>1</b>	Information within heavy bold line is not required by Federal Law.	
3. Generator's Name and Mailing Address General Elec. Pwr. Corp. Corporate Environment Program 1 Computer Drive South Albany, NY 12205			A. <b>NYG1580589</b>			
4. Generator's Telephone Number 518 458-6613			B. Generator's ID 318 Urban Street Buffalo, NY 14203			
5. Transporter 1 (Company Name) Buffalo Fuel Corp			C. State Transporter's ID 81252V NJ			
6. US EPA ID Number NYA0000047524			D. Transporter's Telephone 914 677 5003			
7. Transporter 2 (Company Name)			E. State Transporter's ID			
8. US EPA ID Number			F. Transporter's Telephone ( )			
9. Designated Facility Name and Site Address CWM-Chemical Services LLC 1550 Balmer Road Model City, NY 14107			G. State Facility ID			
10. US EPA ID Number N Y D 0 4 98 3 66 7 9			H. Facility Telephone (716) 754-8231			
11. US DOT Description (Including Proper Shipping Name, Hazard Class and ID Number)		12. Containers Number Type	13. Total Quantity	14. Unit Wt/Vol	I. Waste No.	
a. RQ. Waste Polychlorinated biphenyls, mixed 9 UN2315 PGII 26/29		0 0 1 D T	EST 10000	K	EPA STATE B007	
b.					EPA STATE	
c.					EPA STATE	
d.					EPA STATE	
J. Additional Descriptions for Materials listed Above			K. Handling Codes for Wastes Listed Above			
a			a <input checked="" type="checkbox"/> c <input type="checkbox"/>			
b			b <input type="checkbox"/> d <input type="checkbox"/>			
15. Special Handling Instructions and Additional Information CL4846 Out of Service Date 6-28-99 In case of emergency call MARCOR @ 1-800-388-5933 Er Guide #171 81507261						
16. GENERATOR'S CERTIFICATION: I hereby declare that the contents of this consignment are fully and accurately described above by proper shipping name and are classified, packed, marked and labeled, and are in all respects in proper condition for transport by highway according to applicable international and national government regulations and state laws and regulations. If I am a large quantity generator, I certify that I have a program in place to reduce the volume and toxicity of waste generated to the degree I have determined to be economically practicable and that I have selected the practicable method of treatment, storage, or disposal currently available to me which minimizes the present and future threat to human health and the environment; OR if I am a small quantity generator, I have made a good faith effort to minimize my waste generation and select the best waste management method that is available to me and that I can afford.						
Printed/Typed Name Peter Smith (on for GE)		Signature Peter Smith		Mo. Day Year 06 29 99		
17. Transporter 1 Acknowledgement of Receipt of Materials		Printed/Typed Name Robert Adams		Signature Robert Adams		
18. Transporter 2 Acknowledgement of Receipt of Materials		Printed/Typed Name		Signature		
19. Discrepancy Indication Space actual recd 16484 K						
20. Facility Owner or Operator: Certification of receipt of hazardous materials covered by this manifest except as noted in Item 19.						
Printed/Typed Name Loran M. Bertram		Signature Loran M. Bertram		Mo. Day Year 06 29 99		

COPY 1—Disposer State—Mailed by TSD Facility

In case of emergency or spill immediately call the National Response Center (800) 424-9292 and the NYS Department of Environmental Conservation (518) 457-7366

an S  
company  
ry at said  
all or any  
hibited by

Check  
column

IRGES  
Collect

CARRIER

(5172 604)

ev. 6/95)

High Acres Landfill and Recycling Center Date: 06/30/1999 Ticket: 19708  
ALL LOADS MUST BE TARPED OR TIED DOWN Time In: 14:48 Time Out: 15:08  
NO EXCEPTIONS TO THE RULES Grid: Cell 3 Western Expansion  
Profile#: CL4845 GENERAL ELECTRIC-318

Manifest: Advf: Charge#:

Origin: ERIE

Generator#: 0306 GENERAL ELECTRIC

Transporter: 0030 PAGE TRUCKING

Bill to: 0527 MARCOR-GENERAL ELECTRIC

NY

Gross: 74240 PB Lbs

Tare: 26240 PB Lbs

Net: 48000

Tons: 24.00

Quantity: 0.00

Mixed %: 100.00

Code	Description	Quantity	Type	Rate	Amount
09	Soils - Landfill	24.00	T		

PO:

Ticket Clerk PPS Driver





41831

High Acres Landfill and Recycling Center Date: 06/15/1999 Ticket: 16981  
ALL LOADS MUST BE TARPED OR TIED DOWN Time In: 15:06 Time Out: 15:22  
NO EXCEPTIONS TO THE RULE!!!!!! Grid: Cell 3 Western Expansion

Manifest: Advf: Charge#: Profile#: CL4845 GENERAL ELECTRIC-318

Origin: ERIE  
Generator#: 0306 GENERAL ELECTRIC  
Transporter: 0030 PAGE TRUCKING  
Bill to: 0527 MARCOR-GENERAL ELECTRIC NY Truck: BTS600 Trailer:

Gross: 86720 PB Lbs Tons: 30.15  
Tare: 26420 PB Lbs Quantity: 0.00  
Net: 60300 Mixed %: 100.00

Code	Description	Quantity	Type	Rate	Amount
09	Soils - Landfill	30.15	T		

FO: Ticket Clerk \_\_\_ PPS Driver *[Signature]*

Resolved, subject to the classifications and tariffs in effect on the date of this Bill of Lading:

the property described below, in apparent good order, except as noted (contents and condition of contents of packages unknown), marked, consigned, and destined as indicated below, which said company (the word company being understood throughout this contract as meaning any person or corporation in possession of the property under the contract) agrees to carry to its usual place of delivery at said destination, if on its own road or its own water line, otherwise to deliver to another carrier on the route to said destination. It is mutually agreed, as to each carrier of all or any of said property over all or any portion of said route to destination, and as to each party at any time interested in all or any of said property, that every service to be performed hereunder shall be subject to all the conditions not prohibited by law, whether printed or written, herein contained (as specified in Appendix B to Part 1035) which are hereby agreed to by the shipper and accepted for himself and his assigns.

29-BLS-C4 (Rev. 6/95)

High Acres Landfill and Recycling Center  
ALL LOADS MUST BE TARPED OR TIED DOWN  
NO EXCEPTIONS TO THE RULE

Advf:

Charge#:

Date: 06/16/1999 Ticket: 17073  
Time In: 09:00 Time Out: 09:18

Grid: Cell 3 Western Expansion

Profile#: CL4845 GENERAL ELECTRIC-318

Manifest:

Origin: ERIE

Generator#: 0306 GENERAL ELECTRIC

Transporter: 0030 PAGE TRUCKING

Bill to: 0527

MARCOR-GENERAL ELECTRIC

Truck: BST200

Trailer:

Gross: 72900 PB Lbs  
Tare: 25120 PB Lbs  
Net: 47780

Tons: 23.89  
Quantity: 0.00  
Mixed %: 100.00

Code	Description	Quantity	Type	Rate	Amount
09	Sols - Landfill	23.89	T		

PO:

Ticket Clerk \_\_\_ FPS Driver







47836

High Acres Landfill and Recycling Center  
ALL LOADS MUST BE TARPED OR TIED DOWN  
NO EXCEPTIONS TO THE RULE!!!!!!!!!!!!!!  
Date: 06/16/1999 Ticket: 17013  
Time In: 06:21 Time Out: 06:37  
Grid: Cell 3 Western Expansion  
Profile#: CL4845 GENERAL ELECTRIC-318

Manifest: GE-99006 Advf:  
Origin: ERIE  
Generator#: 0306 GENERAL ELECTRIC  
Transporter: 0030 PAGE TRUCKING  
Bill to: 0527 MARCOR-GENERAL ELECTRIC  
NY  
Truck: BTS600 Trailer:  
Charge#:

Gross: 85580 PB Lbs  
Tare: 26560 PB Lbs  
Net: 59020  
Tons: 29.51  
Quantity: 0.00  
Mixed %: 100.00

Code	Description	Quantity	Type	Rate	Amount
09	Soils - Landfill	29.51	T		

PO:

Ticket Clerk            FPS Driver           

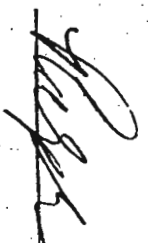



High Acres Landfill and Recycling Center  
ALL LOADS MUST BE TARPED OR TIED DOWN  
NO EXCEPTIONS TO THE RULE

Date: 06/16/1999 Ticket: 17111  
Time In: 10:50 Time Out: 11:01  
Grid: Cell 3 Western Expansion  
Profile#: CL4845 GENERAL ELECTRIC-318

Manifest:

Advf:

Charge#:

Origin: ERIE

Generator#: 0306 GENERAL ELECTRIC

Transporter: 0030 PAGE TRUCKING

Bill to: 0527

MARCOR-GENERAL ELECTRIC

Truck: BTS600

Trailer:

, NY

Gross: 78020 PB Lbs

Tons:

25.82

Tare: 26380 PB Lbs

Quantity:

0.00

Net: 51640

Mixed %:

100.00

Code 09 Description Soils - Landfill

Quantity 25.82 Type T

Rate

Amount

PO:

Ticket Clerk

PPS

Driver

*[Signature]*





High Acres Landfill and Recycling Center Date: 06/17/1999 Ticket: 17440  
ALL LOADS MUST BE TARPED OR TIED DOWN Time In: 15:08 Time Out: 15:20  
NO EXCEPTIONS TO THE RULE!!!!!! Grid: Cell 3 Western Expansion

Profile#: CL4845 GENERAL ELECTRIC-318  
Charge#:

Advf:

Manifest:  
Origin: ERIE

Generator#: 0306 GENERAL ELECTRIC

Transporter: 0030 PAGE TRUCKING

Bill to: 0527 MARCOR-GENERAL ELECTRIC

Truck: BTS600

Trailer:

, NY

Gross: 77540 PB Lbs Tons: 25.66  
Tare: 26220 PB Lbs Quantity: 0.00  
Net: 51320 Mixed %: 100.00

Code	Description	Quantity	Type	Rate	Amount
09	Soils - Landfill	25.66	T		

PO:

Ticket Clerk PPS Driver

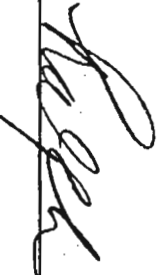

is an acknowledgement that a bill of lading has been issued and is not the Original Bill of Lading, not a copy or duplicate, covering the property named herein, and is intended solely for filing or record.

of Landing, not a copy.  
4816

(Carrier) Page Transportation SCAC.                      Carrier's No.                       
Received, subject to the classifications and tariffs in effect on the date of this Bill of Lading:                     

the property described below, in apparent good order, except as noted (contents and condition of contents of packages unknown), marked, consigned, and destined as indicated below, which said company (the word company being understood throughout this contract as meaning any person or corporation in possession of the property under the contract) agrees to carry to its usual place of delivery at said destination, if on its own road or its own water line, otherwise to deliver to another carrier on the route to said destination. It is mutually agreed, as to each carrier of all or any of said property over all or any portion of said route to destination, and as to each party at any time interested in all or any of said property, that every service to be performed hereunder shall be subject to all the conditions not prohibited by law, whether printed or written, herein contained (as specified in Appendix B to Part 1035) which are hereby agreed to by the shipper and accepted for himself and his assigns.

Monitored at all times the Hazardous Material is in transportation including storage incidental to transportation (\$172.604).

High Acres Landfill and Recycling Center Date: 06/17/1999 Ticket: 17328  
ALL LOADS MUST BE TARPED OR TIED DOWN Time In: 10:00 Time Out: 10:13  
NO EXCEPTIONS TO THE RULES Grid: Cell 3 Western Expansion  
Profile#: CL4845 GENERAL ELECTRIC-318

Manifest: Advf: Charge#:

Origin: ERIE  
Generator#: 0306 GENERAL ELECTRIC Truck: BTSE00 Trailer:  
Transporter: 0030 PAGE TRUCKING  
Bill to: 0527 MARCOR-GENERAL ELECTRIC

Gross: 70960 PB lbs Tons: 22.75  
Tare: 25460 PB lbs Quantity: 0.00  
Net: 45500 Mixed %: 100.00

Code	Description	Quantity	Type	Rate	Amount
09	Soils - Landfill	22.75	T		

PU: Ticket Clerk FPS Driver *[Signature]*





High Acres Landfill and Recycling Center Date: 06/18/1999 Ticket: 17571  
ALL LOADS MUST BE TARPED OR TIED DOWN Time In: 11:57 Time Out: 12:00  
NO EXCEPTIONS TO THE RULES Grid: Cell 3 Western Expansion

Profile#: CL4845 GENERAL ELECTRIC-318  
Charge#:

Manifest: Advf:  
Origin: ERIE  
Generator#: 0306 GENERAL ELECTRIC  
Transporter: 0030 PAGE TRUCKING  
Bill to: 0527 MARCOR-GENERAL ELECTRIC Truck: BTSE00 Trailer:

Gross: 75340 PB Lbs Tons: 25.25  
Tare: 24840 PB Lbs Quantity: 0.00  
Net: 50500 Mixed %: 100.00

Code	Description	Quantity	Type	Rate	Amount
09	Soils - Landfill	25.25	T		

PO: Ticket Clerk FPS Driver 



47834

High Acres Landfill and Recycling Center Date: 06/16/1999 Ticket: 17212  
ALL LOADS MUST BE TARPED OR TIED DOWN. Time In: 14:41 Time Out: 14:51  
NO EXCEPTIONS TO THE RULES..... Grid: Cell 3 Western Expansion

Manifest: Advf: Charge#: Profile#: CL4845 GENERAL ELECTRIC-318

Origin: ERIE  
Generator#: 0306 GENERAL ELECTRIC  
Transporter: 0030 PAGE TRUCKING  
Bill to: 0527 MARCOR-GENERAL ELECTRIC Truck: BST600 Trailer:

Gross: 71640 PB Lbs Tons: 22.75  
Tare: 26140 PB Lbs Quantity: 0.00  
Net: 45500 Mixed %: 100.00

Code	Description	Quantity	Type	Rate	Amount
09	Soils - Landfill	22.75	T		

PO: Ticket Clerk SLD Driver 

1999/06





High Acres Landfill and Recycling Center Date: 07/02/1999 Ticket: 20021  
ALL LOADS MUST BE TARPED OR TIED DOWN Time In: 06:15 Time Out: 07:05  
NO EXCEPTIONS TO THE RULE..... Grid: Cell 3 Western Expansion  
Profile#: CL4045 GENERAL ELECTRIC-318

Manifest: Advf: Charge#:

Origin: ERIE  
Generator#: 0306 GENERAL ELECTRIC  
Transporter: 0030 PAGE TRUCKING  
Bill to: 0527 MARCOR-GENERAL ELECTRIC  
Truck: BT5600 Trailer:

Gross: 79360 PB Lbs Tons: 26.39  
Tare: 26580 PB Lbs Quantity: 0.00  
Net: 52780 Mixed %: 100.00

Code	Description	Quantity	Type	Rate	Amount
09	Soils - Landfill	26.39	T		

PO: Ticket Clerk PPS Driver 

is an acknowledgement that a bill of lading has been issued and is not the Original Bill of Lading, not a copy or duplicate, covering the property named herein, and is intended solely for filing or record.

62-99047

(Carrier) Page Transportation SCAC. \_\_\_\_\_ Carrier's No. \_\_\_\_\_

Received, subject to the classifications and tariffs in effect on the date of this Bill of Lading:

the property described below, in apparent good order, except as noted (contents and condition of contents of packages unknown), marked, consigned, and destined as indicated below, which said company (the word company being understood throughout this contract as meaning any person or corporation in possession of the property under the contract) agrees to carry to its usual place of delivery at said destination, if on its own road or its own water line, otherwise to deliver to another carrier on the route to said destination. It is mutually agreed, as to each carrier of all or any of said property over all or any portion of said route to destination, and as to each party at any time interested in all or any of said property, that every service to be performed hereunder shall be subject to all the conditions not prohibited by law, whether printed or written, herein contained (as specified in Appendix B to Part 1035) which are hereby agreed to by the shipper and accepted for himself and his assigns.

Monitored at all times the Hazardous Material is in transportation including storage incidental to transportation (5172 GC)

High Acres Landfill and Recycling Center  
ALL LOADS MUST BE TARPED OR TIED DOWN  
NO EXCEPTIONS TO THE RULE!!!!!!

Date: 06/30/1999 Ticket: 19663  
Time In: 13:03 Time Out: 13:16  
Grid: Cell 3 Western Expansion

Profile#: CL4845 GENERAL ELECTRIC-318  
Charge#:

Manifest:

Advf:

Origin: ERIE

Generator#: 00306 GENERAL ELECTRIC

Transporter: 00303 PAGE TRUCKING

Bill to: 0527 MARCOR-GENERAL ELECTRIC

Truck: B1S600

Trailer:

Gross: 84620 PB Lbs

Tare: 25040 PB Lbs

Net: 59580

Tons: 29.79

Quantity: 0.00

Mixed %: 100.00

Code	Description	Quantity	Type	Rate	Amount
09	Soils -- Landfill	29.79	T		

FO:

Ticket Clerk PPS Driver







High Acres Landfill and Recycling Center  
ALL LOADS MUST BE TARPED OR TIED DOWN  
NO EXCEPTIONS TO THE RULE

Date: 06/30/1999 Ticket: 19572  
Time In: 08:59 Time Out: 09:21  
Grid: Cell 3 Western Expansion  
Profile#: CL4845 GENERAL ELECTRIC-318  
Charge#:

Advf:

Manifest:  
Origin: ERIE

Generator#: 00306 GENERAL ELECTRIC  
Transporter: 00300 PAGE TRUCKING  
Bill to: 0527 MARCOR-GENERAL ELECTRIC

Truck: PT5600 Trailer:

Gross: 71460 PB Lbs  
Tare: 26500 PB Lbs  
Net: 44960

Tons: 22.48  
Quantity: 0.00  
Mixed %: 100.00

Code 09 Description Soils - Landfill

Quantity 22.48 Type T Rate Amount

PO:

Ticket Clerk

FPS

Driver



is an acknowledgement that a bill of lading has been issued and is not the Original Bill of Lading, not a copy or duplicate, covering the property named herein, and is intended solely for filing or record.

Shipper's No. \_\_\_\_\_

ŠČAC.

Carrier's No. \_\_\_\_\_

received, subject to the classifications and tariffs in effect on the date of this Bill of Lading:

the property described below, in apparent good order, except as noted (contents and condition of contents of packages unknown), marked, consigned, and destined as indicated below, which said company (the word company being understood throughout this contract as meaning any person or corporation in possession of the property under the contract) agrees to carry to its usual place of delivery at said destination, if on its own road or its own water line, otherwise to deliver to another carrier on the route to said destination. It is mutually agreed, as to each carrier of all or any of said property over all or any portion of said route to destination, and as to each party at any time interested in all or any of said property, that every service to be performed hereunder shall be subject to all the conditions not prohibited by law, whether printed or written, herein contained (as specified in Appendix B to Part 1035) which are hereby agreed to by the shipper and accepted for himself and his assigns.

FROM: Shipper General Electric

Street 318 Urban Street

Origin Buffalo, NY Zip 14203

Route:

I90 to 490 to 31F

### Delivering Carrier

Page Transportation

Trailer Initial/Number

BTS 600

U.S. DOT Hazmat Reg. Number

[illegible]

NA

State:

**Zip:**

COD

**AMT:**

\$

Charges Advanced

\$

Subject to Section 7 of conditions, if this shipment is to be delivered to the consignee without recourse on the consignor, the consignor shall sign the following statement:

The carrier shall not make delivery of this shipment without payment of freight and all other lawful charges.

Prepaid ☒Collect ☐ \$**FREIGHT CHARGES**☒ Prepaid    ☐ Collect

The agreed or declared value of the property is hereby specifically stated by the shipper to be not exceeding \_\_\_\_\_ per \_\_\_\_\_.

This is to certify that the above-named materials are properly classified, described, packaged, marked and labeled, and are in proper condition for transportation according to the applicable regulations of the Department of Transportation.

## PLACARDS REQUIRED

**PLACARDS  
SUPPLIED**

☐ YES ☒ NO - FURNISHED BY CARRIER

**SPECIAL INSTRUCTIONS:**

SHIPPER: General Electric

PER:

DATE:

CARRIER: Page Transportation

PER:

DATE:

## EMERGENCY RESPONSE

TELEPHONE NUMBER: ( ) -

Permanent post office address of shipper

Ministered at all times. May Hazardous Material is in transportation including storage incidental to transportation. 1172 66

48161

High Acres Landfill and Recycling Center Date: 06/17/1999 Ticket: 17330  
ALL LOADS MUST BE TARPED OR TIED DOWN Time In: 10:02 Time Out: 10:14  
NO EXCEPTIONS TO THE RULES Grid: Cell 3 Western Expansion

Manifest: Advf: Charge#: CL4845 GENERAL ELECTRIC-318

Origin: ERIE  
Generator#: 0306 GENERAL ELECTRIC  
Transporter: 0030 PAGE TRUCKING  
Bill to: 0527 MARCOR-GENERAL ELECTRIC Truck: B7S600 Trailer:

Gross: 76780 PB Lbs Tons: 25.06  
Tare: 26660 PB Lbs Quantity: 0.00  
Net: 50120 Mixed %: 100.00

Code	Description	Quantity	Type	Rate	Amount
09	Soils - Landfill	25.06	T		

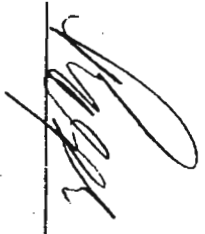
PO: Ticket Clerk PPS Driver 

## THIS MEMORANDUM

is an acknowledgment that a bill of lading has been issued and is not the Original Bill of Lading, not a copy or duplicate, covering the property named herein, and is intended solely for filing or record.

62-99010

Shipper's No. \_\_\_\_\_

(Carrier) Page Transportation

SCAC

Carrier's No. \_\_\_\_\_

Received, subject to the classifications and tariffs in effect on the date of this Bill of Lading:

at Weedsport, NY, date \_\_\_\_\_ from General Electric-Urban

the property described below, in apparent good order, except as noted (contents and condition of contents of packages unknown), marked, consigned, and destined as indicated below, which said company (the word company being understood throughout this contract as meaning any person or corporation in possession of the property under the contract) agrees to carry to its usual place of delivery at said destination, if on its own road or its own water line, otherwise to deliver to another carrier on the route to said destination. It is mutually agreed, as to each carrier of all or any of said property over all or any portion of said route to destination, and as to each party at any time interested in all or any of said property, that every service to be performed hereunder shall be subject to all the conditions not prohibited by law, whether printed or written, herein contained (as specified in Appendix B to Part 1035) which are hereby agreed to by the shipper and accepted for himself and his assigns.

TO: (Mail or street address of consignee for purposes of notification only.)

High Acres Landfill and  
Recycling Center

Consignee

FROM:

Shipper General ElectricStreet 425 Perinton ParkwayStreet 318 Urban StreetDestination Fairport, NY Zip 14450Origin Buffalo, NY Zip 14203

Route:

I-90 to 490 to 31F

Delivering Carrier

Page Transportation

Trailer Initial/Number

1375 600

U.S. DOT Hazmat Reg. Number

No. of  
packages

HM

Description of articles, special marks, and exceptions

Hazard  
ClassI.D.  
NumberPacking  
Group\*Weight  
(subject to  
correction)Class or  
rateLabels required  
(or exemption)Check  
column

1

Non-Regulated Material

NA

NA

NA

25.00

NA

NONE

(concrete/debris)

*Byz - Okay  
1/11/99*

Remit C.O.D. to:

Address:

NA

City:

State:

Zip:

COD

AMT:

\$

Charges Advanced

\$

Subject to Section 7 of conditions, if this shipment is to be delivered to the consignee without recourse on the consignor, the consignor shall sign the following statement: The carrier shall not make delivery of this shipment without payment of freight and all other lawful charges.

(Signature of consignor)

C. O. D. FEE:

Prepaid ☒Collect ☐ \$

FREIGHT CHARGE:

☒ Prepaid ☐ Collect

\*If the shipment moves between two ports by a carrier by water, the law requires that the bill of lading shall state whether it is "carrier's or shipper's weight". Note: - when the rate is dependent on value, shippers are required to state specifically in writing the agreed or declared value of the property. The agreed or declared value of the property is hereby specifically stated by the shipper to be not exceeding \_\_\_\_\_ per \_\_\_\_\_.

This is to certify that the above-named materials are properly classified, described, packaged, marked and labeled, and are in proper condition for transportation according to the applicable regulations of the Department of Transportation.

PLACARDS  
REQUIREDPLACARDS  
SUPPLIED☐ YES ☒ NO - FURNISHED BY CARRIER  
DRIVER'S SIGNATURE: \_\_\_\_\_

SPECIAL INSTRUCTIONS:

SHIPPER: General ElectricCARRIER: Page TransportationPER: P. J. G. (Dm to GE)DATE: 6/17/99PER: Paul Salvaggio DATE: 6-17-99

EMERGENCY RESPONSE

TELEPHONE NUMBER: (800) 2337126

Permanent post office address of shipper

Monitored at all times the Hazardous Material is in transportation including storage incidental to transportation (\$172.60)



High Acres Landfill and Recycling Center  
ALL LOADS MUST BE TARPED OR TIED DOWN  
NO EXCEPTIONS TO THE RULE

Manifest:

Advf:

Charge#:

Date: 05/18/1999 Ticket: 17461  
Time In: 06:12 Time Out: 06:34  
Grid: Cell 3 Western Expansion  
Profile#: CL4845 GENERAL ELECTRIC-318

Origin: ERIE

Generator#: 0306 GENERAL ELECTRIC

Transporter: 0030 PAGE TRUCKING

Bill to: 0527

MARCOR-GENERAL ELECTRIC

Truck: B15200

Trailer:

NY

Gross: 76180 PB Lbs  
Tare: 25220 PB Lbs  
Net: 50960

Tons: 25.48  
Quantity: 0.00  
Mixed %: 100.00

Code Description  
09 Soils - Landfill

Quantity Type Rate Amount  
25.48 T

PO:

Ticket Clerk \_\_\_ FPS Driver

*[Signature]*



47832

High Acres Landfill and Recycling Center Date: 06/16/1999 Ticket: 17178  
ALL LOADS MUST BE TARPED OR TIED DOWN Time In: 13:15 Time Out: 13:30  
NO EXCEPTIONS TO THE RULE! Grid: Cell 3 Western Expansion  
Profile#: CL4845 GENERAL ELECTRIC-318

Manifest: Advf: Charge#:

Origin: ERIE  
Generator#: 0306 GENERAL ELECTRIC  
Transporter: 0030 PAGE TRUCKING  
Bill to: 0527 MARCOR-GENERAL ELECTRIC  
Truck: BTS200 Trailer:

Gross: 73700 PB Lbs Tons: 24.49  
Tare: 24720 PB Lbs Quantity: 0.00  
Net: 48980 Mixed %: 100.00

Code	Description	Quantity	Type	Rate	Amount
09	Soils - Landfill	24.49	T		

PO: Ticket Clerk PPS Driver 

## THIS MEMORANDUM

is an acknowledgment that a bill of lading has been issued and is not the Original Bill of Lading, not a copy or duplicate, covering the property named herein, and is intended solely for filing or record.

GE 99008

Shipper's No. \_\_\_\_\_

(Carrier) Page Transportation

SCAC. \_\_\_\_\_

Carrier's No. \_\_\_\_\_

Received, subject to the classifications and tariffs in effect on the date of this Bill of Lading:

at Weedsport, NY date \_\_\_\_\_ from General Electric-Urban

the property described below, in apparent good order, except as noted (contents and condition of contents of packages unknown), marked, consigned, and destined as indicated below, which said company (the word company being understood throughout this contract as meaning any person or corporation in possession of the property under the contract) agrees to carry to its usual place of delivery at said destination, if on its own road or its own water line, otherwise to deliver to another carrier on the route to said destination. It is mutually agreed, as to each carrier of all or any of said property over all or any portion of said route to destination, and as to each party at any time interested in all or any of said property, that every service to be performed hereunder shall be subject to all the conditions not prohibited by law, whether printed or written, herein contained (as specified in Appendix B to Part 1035) which are hereby agreed to by the shipper and accepted for himself and his assigns.

TO: (Mail or street address of consignee for purposes of notification only.)

High Acres Landfill andConsignee Recycling Center

FROM:

Shipper General ElectricStreet 425 Perinton ParkwayStreet 318 Urban StreetDestination Fairport, NY Zip 14450Origin Buffalo, NY Zip 14203

Route:

I-90 to 490 to 31F

Delivering Carrier

page Transportation

Trailer Initial/Number

B.T.S. - 200

U.S. DOT Hazmat Reg. Number

No. of packages

HM

Description of articles, special marks, and exceptions

Hazard Class

I.D. Number

Packing Group

\*Weight (subject to correction)

Class or rate

Labels required (or exemption)

Check column

Non-Regulated Material

NA

NA

NA

2400

NA

NONE

(concrete/debris)2

*Lyndy Okun*  
*6/11/99*

Remit C.O.D. to:

Address:

NA

City:

State:

Zip:

COD

AMT:

\$

Charges Advanced

\$

Subject to Section 7 of conditions, if this shipment is to be delivered to the consignee without recourse on the consignor, the consignor shall sign the following statement:  
The carrier shall not make delivery of this shipment without payment of freight and all other lawful charges.

(Signature of consignor)

C. O. D. FEE:

Prepaid ☒ XCollect ☐ \$

FREIGHT CHARGE

☒ Prepaid ☐ Collect

\*If the shipment moves between two ports by a carrier by water, the law requires that the bill of lading shall state whether it is "carrier's or shipper's weight".  
Note: - where the rate is dependent on value, shippers are required to state specifically in writing the agreed or declared value of the property.  
The agreed or declared value of the property is hereby specifically stated by the shipper to be not exceeding \_\_\_\_\_ per \_\_\_\_\_

This is to certify that the above-named materials are properly classified, described, packaged, marked and labeled, and are in proper condition for transportation according to the applicable regulations of the Department of Transportation.

PLACARDS REQUIRED

PLACARDS SUPPLIED

☐ YES ☒ NO - FURNISHED BY CARRIER

DRIVER'S SIGNATURE:

SPECIAL INSTRUCTIONS:

SHIPPER: General Electric

PER:

DATE:

6/11/99CARRIER: Page Transportation

PER:

DATE:

EMERGENCY RESPONSE

TELEPHONE NUMBER: (800) 233-2126

Permanent post office address of shipper

Monitored at all times the Hazardous Material is in transportation including storage incidental to transportation (\$172)



High Acres Landfill and Recycling Center  
ALL LOADS MUST BE TARPED OR TIED DOWN  
NO EXCEPTIONS TO THE RULE!!!!!!

Date: 07/01/1999 Ticket: 19757  
Time In: 06:19 Time Out: 06:45  
Grid: Cell 3 Western Expansion  
Profile#: CL4845 GENERAL ELECTRIC-318

Manifest: 05-99046 Advf:

Charge#:

Origin: ERIE

Generator#: 0306 GENERAL ELECTRIC

Transporter: 0030 PAGE TRUCKING

Truck: BTS600 Trailer:

Bill to: 0527 MARCOR-GENERAL ELECTRIC

, NY

Gross: 78120 PB Lbs

Tons: 25.82

Tare: 26480 PB Lbs

Quantity: 0.00

Net: 51640

Mixed %: 100.00

Code 09 Description Soils - Landfill

Quantity 25.82 Type T Rate Amount

PO:

Ticket Clerk \_\_\_ PPS Driver

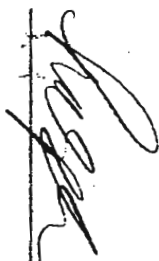



High Acres Landfill and Recycling Center Date: 06/15/1999 Ticket: 16869  
ALL LOADS MUST BE TARPED OR TIED DOWN Time In: 10:35 Time Out: 10:47  
NO EXCEPTIONS TO THE RULES!!!!!! Blvd: Cell 3 Western Expansion

Manifest: Advt: Change#: Profile#: CL4845 GENERAL ELECTRIC-316

Origin: ERIE  
Generator#: 0306 GENERAL ELECTRIC  
Transporter: 0030 PAGE TRUCKING  
Bill to: 0527 MARCOR-GENERAL ELECTRIC Truck: BT5600 Trailer:

Gross: 68300 PB Lbs Tons: 21.33  
Tare: 25640 PB Lbs Quantity: 0.00  
Net: 42660 Mixed %: 100.00

Code	Description	Quantity	Type	Rate	Amount
09	Soils - Landfill	21.33	T		

MO: Ticket Clerk PPS Driver *[Signature]*

is an acknowledgement that a bill of lading has been issued and is not the Original Bill of Lading, not a copy or duplicate, covering the property named herein, and is intended solely for filing or record.

65-9002

(Carrier) Page Transportation SCAC.                      Carrier's No.                       
received, subject to the classifications and tariffs in effect on the date of this Bill of Lading:

the property described below, in apparent good order, except as noted (contents and condition of contents of packages unknown), marked, consigned, and destined as indicated below, which said company (the word company being understood throughout this contract as meaning any person or corporation in possession of the property under the contract) agrees to carry to its usual place of delivery at said destination, if on its own road or its own water line, otherwise to deliver to another carrier on the route to said destination. It is mutually agreed, as to each carrier of all or any of said property over all or any portion of said route to destination, and as to each party at any time interested in all or any of said property, that every service to be performed hereunder shall be subject to all the conditions not prohibited by law, whether printed or written, herein contained (as specified in Appendix B to Part 1035) which are hereby agreed to by the shipper and accepted for himself and his assigns.

29-BLS-C4 (Rev. 6/95)



47697

High Acres Landfill and Recycling Center Date: 06/15/1999 Ticket: 16868  
ALL LOADS MUST BE TARPED OR TIED DOWN Time In: 10:33 Time Out: 10:45  
NO EXCEPTIONS TO THE RULES Grid: Cell 3 Western Expansion  
Profile#: CL4845 GENERAL ELECTRIC-318

Manifest: Advf: Charge#:

Origin: ERIE  
Generator#: 0306 GENERAL ELECTRIC  
Transporter: 0030 PAGE TRUCKING Truck: BTS200 Trailer:  
1111 to: 0527 MARCOR-GENERAL ELECTRIC  
NY

Gross: 64180 PB Lbs Tons: 19.48  
Tare: 25220 PB Lbs Quantity: 0.00  
Net: 38960 Mixed %: 100.00

Code	Description	Quantity	Type	Rate	Amount
19	Soils - Landfill	19.48	T		

0: Ticket Clerk PPS Driver 



Landfill and Recycling Center Date: 06/15/1999 Ticket: 16983  
MUST BE TORNED OR TIED DOWN Time In: 15:07 Time Out: 15:04  
NO RECEPTIONS TO THE RULES  
Call 3 Western Expansion  
PR# 114 CL4845 GENERAL ELECTRIC-312

Job # 11457  
Job Name: ERIE  
Job # 11457  
Job Name: ADVANCE

Customer #: 0306 GENERAL ELECTRIC  
Customer Name: ADVANCE TRUCKING  
Job # 11457  
Job Name: ADVANCE-GENERAL ELECTRIC  
Truck: FRSB15200Tailer

Job #	Description	Quantity	Type	Rate	Amount
0306	General Electric	25.30	T	0.00	0.00
0306	General Electric	25.30	T	100.00	2530.00

Job # 11457  
Job Name: ADVANCE  
Job # 11457  
Job Name: ADVANCE-GENERAL ELECTRIC  
Truck: FRSB15200Tailer

Driver: [Signature]





High Acres Landfill and Recycling Center Date: 06/18/1999 Ticket: 17582  
ALL LOADS MUST BE TARPED OR TIED DOWN Time In: 12:26 Time Out: 12:35  
NO EXCEPTIONS TO THE RULE!!!!!!!!!!!!!! Grid: Cell 3 Western Expansion  
Profile#: CL4845 GENERAL ELECTRIC-318

Manifest: Advf: Charge#:

Origin: ERIE  
Generator#: 0306 GENERAL ELECTRIC  
Transporter: 0030 PAGE TRUCKING  
Bill to: 0527 MARCOR-GENERAL ELECTRIC Truck: BST600 Trailer:

Gross: 79820 PB Lbs Tons: 26.66  
Tare: 26500 PB Lbs Quantity: 0.00  
Net: 53320 Mixed %: 100.00

Code	Description	Quantity	Type	Rate	Amount
09	Soils - Landfill	26.66	T		

PO: Ticket Clerk PPS Driver 

(Carrier) Page Transportation SCAC.                      Carrier's No.                       
Received, subject to the classifications and tariffs in effect on the date of this Bill of Lading.

Carrier's No. \_\_\_\_\_

the property described below, in apparent good order, except as noted (contents and condition of contents of packages unknown), marked, consigned, and destined as indicated below, which said company (the word company being understood throughout this contract as meaning any person or corporation in possession of the property under the contract) agrees to carry to its usual place of delivery at said destination, if on its own road or its own water line, otherwise to deliver to another carrier on the route to said destination. It is mutually agreed, as to each carrier of all or any of said property over all or any portion of said route to destination, and as to each party at any time interested in all or any of said property, that every service to be performed hereunder shall be subject to all the conditions not prohibited by law, whether printed or written, herein contained (as specified in Appendix B to Part 1035) which are hereby agreed to by the shipper and accepted for himself and his assigns.

**FROM:**

High Acres Landfill and  
Recycling Center

Shipper General Electric

Street 318 Urban Street

Origin Buffalo, NY Zip 14203

Route: 190 to 490 to 31F

## Delivering Carrier

Page Transportation

Trailer Initial/Number

BTS 600

U.S. DOT Hazmat Reg. Number

No. of packages	HM	Description of articles, special marks, and exceptions	Hazard Class	I.D. Number	Packing Group	*Weight (subject to correction)	Class or rate	Labels required (or exemption)	Check column
--------------------	----	--	-----------------	----------------	------------------	---------------------------------------	------------------	-----------------------------------	-----------------

1.3	Non-Regulated Material (Concrete/Debris)
-----	---

NA	NA	NA	25.00	NA	NONE
----	----	----	-------	----	------

17/18/99

City: \_\_\_\_\_ State: \_\_\_\_\_ Zip: \_\_\_\_\_

is shipment moves between two ports by a carrier by water, the law requires that the bill of lading shall state whether it is "carrier's or shipper's weight" i. - where the rate is dependent on value, shippers are required to state specifically in writing the agreed or declared value of the property. agreed or declared value of the property is hereby stated by the shipper to be not exceeding \_\_\_\_\_ per \_\_\_\_\_

It is to certify that the above-named materials are properly classified, described, packaged, marked and stowed, and are in proper condition for transportation according to the applicable regulations of the Department of Transportation.

**AMT:**

\$

### Charges Advanced

Subject to Section 7 of conditions, if this shipment is to be delivered to the consignee without recourse on the consignor, the consignor shall sign the following statement:

The carrier shall not make delivery of this shipment without payment of freight and all other lawful charges.

(Signature of consignor)

Prepaid ☒Collect ☐ \$

FREIGHT CHARGES	
Freight	1.00
Insurance	0.50
Warehouse	0.25
Handling	0.10
Other	0.00
<b>Total</b>	<b>1.85</b>

☒ Prepaid    ☐ Collect

## PLACARDS REQUIRED

**PLACARDS  
SUPPLIED**

☐ YES ☒ NO - FURNISHED BY CARRIER  
DRIVER'S SIGNATURE:

HIPPER: General Electric

DATE: 6-10-99

CARRIER: Page Transportation

PER: Robert Sullivan

## EMERGENCY RESPONSE

**TELEPHONE NUMBER:** (800) 233-217

29-BLS-C4 (Rev. 6/95)

High Acres Landfill and Recycling Center  
ALL LOADS MUST BE TARPED OR TIED DOWN  
NO EXCEPTIONS TO THE RULE

Date: 06/30/1999 Ticket: 19600  
Time In: 10:15 Time Out: 10:24  
Grid: Cell 3 Western Expansion  
Profile#: CL4845 GENERAL ELECTRIC-318

Manifest: GS99043 Advf:

Charge#:

Origin: ERIE

Generator#: 0306 GENERAL ELECTRIC

Transporter: 0030 PAGE TRUCKING

Bill to: 0527

MARCOR-GENERAL ELECTRIC

Truck: BTS200

Trailer:

, NY

Gross: 74720 PB Lbs

Tare: 26160 PB Lbs

Net: 48560

Tons: 24.28

Quantity: 0.00

Mixed %: 100.00

Code	Description	Quantity	Type	Rate	Amount
09	Soils - Landfill	24.28	T		

PO:

Ticket Clerk

PPS

Driver



## THIS MEMORANDUM

is an acknowledgement that a bill of lading has been issued and is not the Original Bill of Lading, not a copy or duplicate, covering the property named herein, and is intended solely for filing or record.

GE-99043

Shipper's No. \_\_\_\_\_

(Carrier) Page Transportation

SCAC. \_\_\_\_\_

Carrier's No. \_\_\_\_\_

Received, subject to the classifications and tariffs in effect on the date of this Bill of Lading:

at Weedsport, NY, date \_\_\_\_\_ from General Electric-Urban

the property described below, in apparent good order, except as noted (contents and condition of contents of packages unknown), marked, consigned, and destined as indicated below, which said company (the word company being understood throughout this contract as meaning any person or corporation in possession of the property under the contract) agrees to carry to its usual place of delivery at said destination, if on its own road or its own water line, otherwise to deliver to another carrier on the route to said destination. It is mutually agreed, as to each carrier of all or any of said property over all or a portion of said route to destination, and as to each party at any time interested in all or any of said property, that every service to be performed hereunder shall be subject to all the conditions not prohibited by law, whether printed or written, herein contained (as specified in Appendix B to Part 1535) which are hereby agreed to by the shipper and accepted for himself and his assigns.

TO: (Mail or street address of consignee for purposes of notification only.)

High Acres Landfill and  
Recycling Center

FROM:

Shipper General Electric

Consignee

Street 425 Perinton ParkwayStreet 318 Urban StreetDestination Fairport, NY Zip 14450Origin Buffalo, NY Zip 14203

Route:

I90 to 490 to 31F

Delivering Carrier

Page Transportation

Trailer Initial/Number

BTS-200

U.S. DOT Hazmat Reg. Number

415.64No. of  
packages

HM

Description of articles, special marks, and exceptions

Hazard  
ClassI.D.  
NumberPacking  
Group\*Weight  
(subject to  
correction)Class or  
rateLabels required  
(or exemption)Ch  
colu

1

Non-Regulated Material

NA

NA

NA

24.02

NA

NONE

(Concrete/Debris)

Remit C.O.D. to:

Address:

NA

City:

State:

Zip:

COD

AMT:

\$

Charges Advanced

\$

Subject to Section 7 of conditions, if this shipment is to be delivered to the consignee without recourse on the consignor, the consignor shall sign the following statement:  
The carrier shall not make delivery of this shipment without payment of freight and all other lawful charges.

(Signature of consignor)

C. O. D. FEE:

Prepaid ☒Collect ☐ \$

FREIGHT CHARGE

☒ Prepaid ☐ Collect

\*If the shipment moves between two ports by a carrier by water, the law requires that the bill of lading shall state whether it is "carrier's or shipper's weight".  
Note: - where the rate is dependent on value, shippers are required to state specifically in writing the agreed or declared value of the property.  
The agreed or declared value of the property is hereby specifically stated by the shipper to be not exceeding \_\_\_\_\_ per \_\_\_\_\_

This is to certify that the above-named materials are properly classified, described, packaged, marked and labeled, and are in proper condition for transportation according to the applicable regulations of the Department of Transportation.

Per \_\_\_\_\_

PLACARDS  
REQUIREDPLACARDS  
SUPPLIED☐ YES ☒ NO - FURNISHED BY CARRIER  
DRIVER'S SIGNATURE: \_\_\_\_\_

SPECIAL INSTRUCTIONS:

SHIPPER: General ElectricCARRIER: PAGE TransportationPER: 1-24-99 (1-24-99)DATE: 6-30-99PER: 1-24-99DATE: 6-30-99

EMERGENCY RESPONSE

TELEPHONE NUMBER: (716) 333-2126

Permanent post office address of shipper

Monitored at all times, the Hazardous Material is in transportation including storage incidental to transportation (\$172)



High Acres Landfill and Recycling Center Date: 06/30/1999 Ticket: 19708  
ALL LOADS MUST BE TARPED OR TIED DOWN Time In: 14:48 Time Out: 15:08  
NO EXCEPTIONS TO THE RULES Grid: Cell 3 Western Expansion

Profile#: CL4845 GENERAL ELECTRIC-318  
Charge#:

Manifest: Advf:  
Origin: ERIE  
Generator#: 0306 GENERAL ELECTRIC  
Transporter: 0030 PAGE TRUCKING Truck: BST200 Trailer:  
Bill to: 0527 MARCOR-GENERAL ELECTRIC , NY

Gross: 74240 PB Lbs Tons: 24.00  
Tare: 26240 PB Lbs Quantity: 0.00  
Net: 48000 Mixed %: 100.00

Code	Description	Quantity	Type	Rate	Amount
09	Soils - Landfill	24.00	T		

PO: Ticket Clerk PPS Driver 

is an acknowledgement that a bill of lading has been issued and is not the Original Bill of Lading, not a copy or duplicate, covering the property named herein, and is intended solely for filing or record.

Shipper's No. \_\_\_\_\_

SCAC

Carrier's No. \_\_\_\_\_

Received, subject to the classifications and tariffs in effect on the date of this Bill of Lading:

date

~~from General Electric Urban S~~

the property described below, in apparent good order, except as noted (contents and condition of contents of packages unknown), marked, consigned, and destined as indicated below, which said company (the word company being understood throughout this contract as meaning any person or corporation in possession of the property under the contract) agrees to carry to its usual place of delivery at said destination, if on its own road or its own water line, otherwise to deliver to another carrier on the route to said destination. It is mutually agreed, as of each carrier of all or any of said property over all or any portion of said route to destination, and as to each party at any time interested in all or any of said property, that every service to be performed hereunder shall be subject to all the conditions not prohibited by law, whether printed or written, herein contained (as specified in Appendix B to Part 1035) which are hereby agreed to by the shipper and accepted for himself and his assigns.

FROM: General Electric

Street 318 Urban Street

Origin Buffalo, NY Zip 14203

Route: I90 to 490 to 31F

**Delivering Carrier** **Page Transportation**

Trailer Initial/Number

BTS 200

U.S. DOT Hazmat Reg. Number

134100 3/24/68

[illegible]

City: \_\_\_\_\_ State: \_\_\_\_\_ Zip: \_\_\_\_\_

\$

Charges Advanced
1. <i>Charges Advanced</i>
2. <i>Charges Advanced</i>
3. <i>Charges Advanced</i>
4. <i>Charges Advanced</i>
5. <i>Charges Advanced</i>
6. <i>Charges Advanced</i>
7. <i>Charges Advanced</i>
8. <i>Charges Advanced</i>
9. <i>Charges Advanced</i>
10. <i>Charges Advanced</i>
11. <i>Charges Advanced</i>
12. <i>Charges Advanced</i>
13. <i>Charges Advanced</i>
14. <i>Charges Advanced</i>
15. <i>Charges Advanced</i>
16. <i>Charges Advanced</i>
17. <i>Charges Advanced</i>
18. <i>Charges Advanced</i>
19. <i>Charges Advanced</i>
20. <i>Charges Advanced</i>
21. <i>Charges Advanced</i>
22. <i>Charges Advanced</i>
23. <i>Charges Advanced</i>
24. <i>Charges Advanced</i>
25. <i>Charges Advanced</i>
26. <i>Charges Advanced</i>
27. <i>Charges Advanced</i>
28. <i>Charges Advanced</i>
29. <i>Charges Advanced</i>
30. <i>Charges Advanced</i>
31. <i>Charges Advanced</i>
32. <i>Charges Advanced</i>
33. <i>Charges Advanced</i>
34. <i>Charges Advanced</i>
35. <i>Charges Advanced</i>
36. <i>Charges Advanced</i>
37. <i>Charges Advanced</i>
38. <i>Charges Advanced</i>
39. <i>Charges Advanced</i>
40. <i>Charges Advanced</i>
41. <i>Charges Advanced</i>
42. <i>Charges Advanced</i>
43. <i>Charges Advanced</i>
44. <i>Charges Advanced</i>
45. <i>Charges Advanced</i>
46. <i>Charges Advanced</i>
47. <i>Charges Advanced</i>
48. <i>Charges Advanced</i>
49. <i>Charges Advanced</i>
50. <i>Charges Advanced</i>
51. <i>Charges Advanced</i>
52. <i>Charges Advanced</i>
53. <i>Charges Advanced</i>
54. <i>Charges Advanced</i>
55. <i>Charges Advanced</i>
56. <i>Charges Advanced</i>
57. <i>Charges Advanced</i>
58. <i>Charges Advanced</i>
59. <i>Charges Advanced</i>
60. <i>Charges Advanced</i>
61. <i>Charges Advanced</i>
62. <i>Charges Advanced</i>
63. <i>Charges Advanced</i>
64. <i>Charges Advanced</i>
65. <i>Charges Advanced</i>
66. <i>Charges Advanced</i>
67. <i>Charges Advanced</i>
68. <i>Charges Advanced</i>
69. <i>Charges Advanced</i>
70. <i>Charges Advanced</i>
71. <i>Charges Advanced</i>
72. <i>Charges Advanced</i>
73. <i>Charges Advanced</i>
74. <i>Charges Advanced</i>
75. <i>Charges Advanced</i>
76. <i>Charges Advanced</i>
77. <i>Charges Advanced</i>
78. <i>Charges Advanced</i>
79. <i>Charges Advanced</i>
80. <i>Charges Advanced</i>
81. <i>Charges Advanced</i>
82. <i>Charges Advanced</i>
83. <i>Charges Advanced</i>
84. <i>Charges Advanced</i>
85. <i>Charges Advanced</i>
86. <i>Charges Advanced</i>
87. <i>Charges Advanced</i>
88. <i>Charges Advanced</i>
89. <i>Charges Advanced</i>
90. <i>Charges Advanced</i>
91. <i>Charges Advanced</i>
92. <i>Charges Advanced</i>
93. <i>Charges Advanced</i>
94. <i>Charges Advanced</i>
95. <i>Charges Advanced</i>
96. <i>Charges Advanced</i>
97. <i>Charges Advanced</i>
98. <i>Charges Advanced</i>
99. <i>Charges Advanced</i>
100. <i>Charges Advanced</i>

Subject to Section 7 of conditions, if this shipment is to be delivered to the consignee without recourse on the consignor, the consignor shall sign the following statement:

The carrier shall not make delivery of this shipment without payment of freight and all other lawful charges.

Collect ☐ \$**FREIGHT CHARGE**☒ Prepaid ☐ Collect

This is to certify that the above-named materials are properly classified, described, packaged, marked and labeled, and are in proper condition for transportation according to the applicable regulations of the Department of Transportation.

## PLACARDS REQUIRED

**PLACARDS  
SUPPLIED**

☐ YES ☒ NO - FURNISHED BY CARRIER  
DRIVER'S SIGNATURE:

**SPECIAL INSTRUCTIONS:**

SHIPPER: General Electric

PER: DA/ Lt (an ltr)

CARRIER: Page Transportation

PER: \_\_\_\_\_ DATE: \_\_\_\_\_

**EMERGENCY RESPONSE**  
**TELEPHONE NUMBER:** (800) 233-2126

Permanent post office address if shipping:

Monitored at all times the Hazardous Material is in transportation including storage incidental to transportation (§172

High Acres Landfill and Recycling Center  
ALL LOADS MUST BE TARPED OR TIED DOWN  
NO EXCEPTIONS TO THE RULE!!!!!!!!!!!!

Date: 06/30/1999 Ticket: 19497  
Time In: 06:12 Time Out: 06:23  
Grid: Cell 3 Western Expansion  
Profile#: CL4845 GENERAL ELECTRIC-318  
Charge#:

Manifest: GE-99039 Advf:  
Origin: ERIE  
Generator#: 0306 GENERAL ELECTRIC  
Transporter: 0030 PAGE TRUCKING  
Bill to: 0527 MARCOR-GENERAL ELECTRIC

Truck: BTS200 Trailer:

Gross: 78280 PB Lbs  
Tare: 26160 PB Lbs  
Net: 52120

Tons: 26.06  
Quantity: 0.00  
Mixed %: 100.00

Code 09 Description Soils - Landfill

Quantity 26.06 Type T Rate Amount

PO:

Ticket Clerk \_\_\_ PPS Driver

*[Signature]*

## THIS MEMORANDUM

is an acknowledgement that a bill of lading has been issued and is the Original Bill of Lading, not a copy or duplicate, covering the property named herein, and is intended solely for filing or record.

GE-99039

Shipper's No. \_\_\_\_\_

(Carrier) **Page Transportation**

SEAC

Carrier's No. \_\_\_\_\_

Received, subject to the classifications and tariffs in effect on the date of this Bill of Lading:

at **Weedspport, NY**, date \_\_\_\_\_, from **General Electric-Urban**

the property described below, in apparent good order, except as noted (contents and condition of contents of packages unknown), marked, consigned, and destined as indicated below, which said company (the word company being understood throughout this contract as meaning any person or corporation in possession of the property under the contract) agrees to carry to its usual place of delivery at said destination, if on its own road or its own water line, otherwise to deliver to another carrier on the route to said destination. It is mutually agreed, as to each carrier of all or any of said property over all or any portion of said route to destination, and as to each party at any time interested in all or any of said property, that every service to be performed hereunder shall be subject to all the conditions not prohibited by law, whether printed or written, herein contained (as specified in Appendix B to Part 1035) which are hereby agreed to by the shipper and accepted for himself and his assigns.

TO: (Mail or street address of consignee for purposes of notification only.)

**High Acres Landfill and]**

Consignee

**Recycling Center**

FROM:

Shipper **General electric**Street **425 Perinton Parkway**Street **318 Urban Street**Destination **Fairpprt, NY** Zip **14450**Origin **Buffalo, NY** Zip **14203**

Route:

**I90 to 490 to 31F**

Delivering Carrier

**Page Transportation**

Trailer Initial/Number

**RTS-200**

U.S. DOT Hazmat Reg. Number

No. of packages

HM

Description of articles, special marks, and exceptions

Hazard Class

I.D. Number

Packing Group

\*Weight (subject to correction)

Class or rate

Labels required (or exemption)

Check column

**1****Non-Regulated Material****NA****NA****NA****24.00****NA****NONE****(Concrete/Debris)**

Remit C.O.D. to:

Address:

**NA**

City:

State:

Zip:

**COD**

AMT:

\$

Charges Advanced

\$

Subject to Section 7 of conditions, if this shipment is to be delivered to the consignee without recourse on the consignor, the consignor shall sign the following statement:  
The carrier shall not make delivery of this shipment without payment of freight and all other lawful charges.

(Signature of consignor)

C. O. D. FEE:

Prepaid ☒Collect ☐ \$

FREIGHT CHARGES

☒ Prepaid ☐ Collect

If the shipment moves between two ports by a carrier by water, the law requires that the bill of lading shall state whether it is "carrier's or shipper's weight".  
Note: - where the rate is dependent on value, shippers are required to state specifically in writing the agreed or declared value of the property.  
The agreed or declared value of the property is hereby specifically stated by the shipper to be not exceeding \_\_\_\_\_ per \_\_\_\_\_

This is to certify that the above-named materials are properly classified, described, packaged, marked and labeled, and are in proper condition for transportation according to the applicable regulations of the Department of Transportation.

PLACARDS  
REQUIREDPLACARDS  
SUPPLIED☐ YES ☒ NO - FURNISHED BY CARRIER  
DRIVER'S SIGNATURE: \_\_\_\_\_

SPECIAL INSTRUCTIONS:

SHIPPER: **General Electric**CARRIER: **Page Transportation**PER: **Paul J. S. (for GE)**DATE: **6-29-99**PER: **Kennedy** DATE: **6-29-99**  
EMERGENCY RESPONSE  
TELEPHONE NUMBER: **(800) 233-2126**

Permanent post office address of shipper

Monitored at all times the Hazardous Material is in transportation including storage incidental to transportation (§172.604)



71821

High Acres Landfill and Recycling Center Date: 06/15/1999 Ticket: 16981  
ALL LOADS MUST BE TARPED OR TIED DOWN Time In: 15:06 Time Out: 15:22  
NO EXCEPTIONS TO THE RULE!!!!!! Grid: Cell 3 Western Expansion

Manifest: Advf: Charge#: Profile#: CL4845 GENERAL ELECTRIC-318

Origin: ERIE  
Generator#: 0306 GENERAL ELECTRIC  
Transporter: 0030 PAGE TRUCKING  
Bill to: 0527 MARCOR-GENERAL ELECTRIC NY Truck: BTS600 Trailer:

Gross: 86720 PB Lbs Tons: 30.15  
Tare: 26420 PB Lbs Quantity: 0.00  
Net: 60300 Mixed %: 100.00

Code	Description	Quantity	Type	Rate	Amount
09	Soils - Landfill	30.15	T		

PO: Ticket Clerk PPS Driver *[Signature]*

Received, subject to the classifications and tariffs in effect on the date of this Bill of Lading:

the property described below, in apparent good order, except as noted (contents and condition of contents of packages unknown), marked, consigned, and destined as indicated below, which said company (the word company being understood throughout this contract as meaning any person or corporation in possession of the property under the contract) agrees to carry to its usual place of delivery at said destination, if on its own road or its own water line, otherwise to deliver to another carrier on the route to said destination. It is mutually agreed, as to each carrier of all or any of said property over all or any portion of said route to destination, and as to each party at any time interested in all or any of said property, that every service to be performed hereunder shall be subject to all the conditions not prohibited by law, whether printed or written, herein contained (as specified in Appendix B to Part 1035) which are hereby agreed to by the shipper and accepted for himself and his assigns.

29-BLS-C4 (Rev. 6/9)

High Acres Landfill and Recycling Center  
ALL LOADS MUST BE TARPED OR TIED DOWN  
NO EXCEPTIONS TO THE RULE

Date: 06/16/1999 Ticket: 17073  
Time In: 09:00 Time Out: 09:18  
Grid: Cell 3 Western Expansion  
Profile#: CL4845 GENERAL ELECTRIC-318  
Charge#:

Advf:

Manifest:

Origin: ERIE  
Generator#: 0306 GENERAL ELECTRIC  
Transporter: 0030 PAGE TRUCKING  
Bill to: 0527

Truck: BST200 Trailer:  
MARCOR-GENERAL ELECTRIC  
NY

Gross: 72900 PB Lbs  
Tare: 25120 PB Lbs  
Net: 47780

Tons: 23.89  
Quantity: 0.00  
Mixed %: 100.00

Code	Description	Quantity	Type	Rate	Amount
09	Sols - Landfill	23.89	T		

PO:

Ticket Clerk      FPS Driver     



## THIS MEMORANDUM

is an acknowledgment that a bill of lading has been issued and is not the Original Bill of Lading, not a copy or duplicate, covering the property named herein, and is intended solely for filing or record.

Shipper's No. \_\_\_\_\_

(Carrier) Page Transportation

SCAC \_\_\_\_\_

Carrier's No. \_\_\_\_\_

Received, subject to the classifications and tariffs in effect on the date of this Bill of Lading:

at Weedsport, NY

date \_\_\_\_\_

from General Electric-Urban S

the property described below, in apparent good order, except as noted (contents and condition of contents of packages unknown), marked, consigned, and destined as indicated below, which said company (the word company being understood throughout this contract as meaning any person or corporation in possession of the property under the contract) agrees to carry to its usual place of delivery at said destination, if on its own road or its own water line, otherwise to deliver to another carrier on the route to said destination. It is mutually agreed, as to each carrier of all or any of said property over all or any portion of said route to destination, and as to each party at any time interested in all or any of said property, that every service to be performed hereunder shall be subject to all the conditions not prohibited by law, whether printed or written, herein contained (as specified in Appendix B to Part 1035) which are hereby agreed to by the shipper and accepted for himself and his assigns.

TO: (Mail or street address of consignee for purposes of notification only.)

High Acres Landfill and

Consignee

Recycling Center

FROM:

Shipper General ElectricStreet 425 Perinton ParkwayStreet 318 Urban StreetDestination Fairport, NY Zip 14450Origin Buffalo, NY Zip 14203Route: I-90 to 490 to 31FDelivering Carrier Page Transportation

Trailer Initial/Number

B.T.S. - 200

U.S. DOT Hazmat Reg. Number

No. of  
packages

HM

Description of articles, special marks, and exceptions

Hazard  
ClassI.D.  
NumberPacking  
Group\*Weight  
(subject to  
correction)Class or  
rateLabels required  
(or exemption)Check  
column

1

Non-Regulated Material

NA

NA

NA

24.50

NA

NONE

§(concrete/debris)

Remit C.O.D. to:

Address:

City:

NA

State:

Zip:

COD AMT:

\$

Charges Advanced

\$

Subject to Section 7 of conditions, if this shipment is to be delivered to the consignee without recourse on the consignor, the consignor shall sign the following statement: The carrier shall not make delivery of this shipment without payment of freight and all other lawful charges.

(Signature of consignor)

C. O. D. FEE:

Prepaid ☒Collect ☐ \$

FREIGHT CHARGE

☒ Prepaid ☐ Collect

If the shipment moves between two ports by a carrier by water, the law requires that the bill of lading shall state whether it is "carrier's or shipper's weight". Note: - where the rate is dependent on value, shippers are required to state specifically in writing the agreed or declared value of the property. The agreed or declared value of the property is hereby specifically stated by the shipper to be not exceeding \_\_\_\_\_ per \_\_\_\_\_

This is to certify that the above-named materials are properly classified, described, packaged, marked and labeled, and are in proper condition for transportation according to the applicable regulations of the Department of Transportation.

PLACARDS  
REQUIREDPLACARDS  
SUPPLIED☐ YES ☒ NO - FURNISHED BY CARRIER  
DRIVER'S SIGNATURE: \_\_\_\_\_

SPECIAL INSTRUCTIONS:

SHIPPER: General Electric

PER: \_\_\_\_\_

DATE: 11/16/99CARRIER: Page Transportation

PER: \_\_\_\_\_

DATE: 12-16-99

EMERGENCY RESPONSE

TELEPHONE NUMBER: 800,233-2126

Permanent post office address of shipper

Monitored at all times the Hazardous Material is in transportation including storage incidental to transportation (§172.6)



47836

High Acres Landfill and Recycling Center Date: 06/16/1999 Ticket: 17013  
ALL LOADS MUST BE TARPED OR TIED DOWN Time In: 06:21 Time Out: 06:37  
NO EXCEPTIONS TO THE RULE!!!!!!!!!!!!!! Grid: Cell 3 Western Expansion

Manifest: GE-99006 Advf: Profile#: CL4845 GENERAL ELECTRIC-318  
Origin: ERIE Charge#:

Generator#: 0306 GENERAL ELECTRIC

Transporter: 0030 PAGE TRUCKING Truck: BTS600 Trailer:  
Bill to: 0527 MARCOR-GENERAL ELECTRIC NY

Gross: 85580 PB Lbs Tons: 29.51  
Tare: 26560 PB Lbs Quantity: 0.00  
Net: 59020 Mixed %: 100.00

Code	Description	Quantity	Type	Rate	Amount
09	Soils - Landfill	29.51	T		

PO:

Ticket Clerk PPS Driver

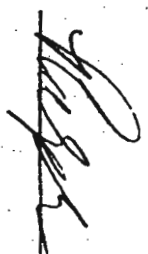

is an acknowledgement that a bill of lading has been issued and is not the Original Bill of Lading, nor a copy or duplicate, covering the property named herein, and is intended solely for filing or record.

29-BLS-C4 (Rev. 6/95)

High Acres Landfill and Recycling Center Date: 06/17/1999 Ticket: 17440  
ALL LOADS MUST BE TARPED OR TIED DOWN Time In: 15:08 Time Out: 15:20  
NO EXCEPTIONS TO THE RULE Grid: Cell 3 Western Expansion  
Profile#: CL4845 GENERAL ELECTRIC-318

Manifest: Advf: Charge#:

Origin: ERIE  
Generator#: 00306 GENERAL ELECTRIC  
Transporter: 00300 PAGE TRUCKING  
Bill to: 0527 MARCOR-GENERAL ELECTRIC Truck: BTS600 Trailer:  
NY

Gross: 77540 PB Lbs Tons: 25.66  
Tare: 26220 PB Lbs Quantity: 0.00  
Net: 51320 Mixed %: 100.00

Code	Description	Quantity	Type	Rate	Amount
09	Soils - Landfill	25.66	T		

PO: Ticket Clerk \_\_\_ FPS Driver 





High Acres Landfill and Recycling Center Date: 06/17/1999 Ticket: 17328  
ALL LOADS MUST BE TARRED OR TIED DOWN Time In: 10:00 Time Out: 10:13  
NO EXCEPTIONS TO THE RULES Grid: Cell 3 Western Expansion  
Profile#: CL4845 GENERAL ELECTRIC-318

Manifest: Advf: Charge#:

Origin: ERIE  
Generator#: 0306 GENERAL ELECTRIC  
Transporter: 0030 PAGE TRUCKING  
Bill to: 0527 MARCOR-GENERAL ELECTRIC  
Truck: B15200 Trailer:

Gross: 70960 PB Lbs Tons: 22.75  
Tare: 25460 PB Lbs Quantity: 0.00  
Net: 45500 Mixed %: 100.00

Code	Description	Quantity	Type	Rate	Amount
09	Soils - Landfill	22.75	T		

PO: Ticket Clerk FPS Driver *[Signature]*

is an acknowledgement that a bill of lading has been issued and is not the Original Bill of Lading, not a copy or duplicate, covering the property named herein, and is intended solely for filing or record.

29-BLS-C4 (Rev. 6/

High Acres Landfill and Recycling Center  
ALL LOADS MUST BE TARPED OR TIED DOWN  
NO EXCEPTIONS TO THE RULES

Date: 06/18/1999 Ticket: 17571  
Time In: 11:57 Time Out: 12:00  
Grid: Cell 3 Western Expansion  
Profile#: CL4845 GENERAL ELECTRIC-310

Manifest:

Advf:

Charge#:

Origin: ERIE

Generator#: 0306 GENERAL ELECTRIC

Transporter: 0030 PAGE TRUCKING

Bill to: 0527

MARCOR-GENERAL ELECTRIC

Truck: B1S200

Trailer:

Gross: 75340 PB Lbs

Tare: 24840 PB Lbs

Net: 50500

Tons: 25.25  
Quantity: 0.00  
Mixed %: 100.00

Code Description  
09 Soils - Landfill

Quantity Type Rate Amount  
25.25 T

PO:

Ticket Clerk PPS Driver



is an acknowledgement that a bill of lading has been issued and is not the Original Bill of Lading, not a copy or duplicate, covering the property named herein, and is intended solely for filing or record.

GE-49018

(Carrier) Page Transportation SCAC.            Carrier's No.           

received, subject to the classifications and tariffs in effect on the date of this Bill of Lading.

the property described below, in apparent good order, except as noted (contents and condition of contents of packages unknown), marked, consigned, and destined as indicated below, which said company (the word company being understood throughout this contract as meaning any person or corporation in possession of the property under the contract) agrees to carry to its usual place of delivery at said destination, if on its own road or its own water line, otherwise to deliver to another carrier on the route to said destination. It is mutually agreed, as to each carrier of all or any of said property over all or any portion of said route to destination, and as to each party at any time interested in all or any of said property, that every service to be performed hereunder shall be subject to all the conditions not prohibited by law, whether printed or written, herein contained (as specified in Appendix B to Part 1035) which are hereby agreed to by the shipper and accepted for himself and his assigns.

FROM: Shipper General Electric

Street 318 Urban Street

Origin Buffalo, NY Zip 14203

Route: I90 to 490 to 31F

### Delivering Carrier

Trailer Initial/Number

U.S. DOT Hazmat Reg. Number

Page Transportation

B.T.S - 200

[illegible]

Remit C.O.D. to:

**Address:**

NA

State:

Zip:

**COD**

AMT:

\$

[illegible]

\$

Subject to Section 7 of conditions, if this shipment is to be delivered to the consignee without recourse on the consignor, the consignor shall sign the following statement:

The carrier shall not make delivery of this shipment without payment of freight and all other lawful charges.

C. O. D. FEE:

Prepaid ☒Collect ☐ \$

FREIGHT CHARGES	
Freight	1.00
Insurance	0.00
Warehouse	0.00
Handling	0.00
Other	0.00
<b>Total</b>	<b>1.00</b>

☒ Prepaid    ☐ Collect

\* If the shipment moves between two ports by a carrier by water, the law requires that the bill of lading shall state whether it is "carrier's or shipper's weight".  
Note: - where the rate is dependent on value, shippers are required to state specifically in writing the agreed or declared value of the property.  
The agreed or declared value of the property is hereby specifically stated by the shipper to be not exceeding \_\_\_\_\_ per \_\_\_\_\_

This is to certify that the above-named materials are properly classified, described, packaged, marked and labeled, and are in proper condition for transportation according to the applicable regulations of the Department of Transportation.

## PLACARDS REQUIRED

**PLACARDS  
SUPPLIED**

☐ YES ☒ NO - FURNISHED BY CARRIER  
DRIVER'S SIGNATURE:

**SPECIAL INSTRUCTIONS:**

PPER: General Electric

PER: 2011-12-10

DATE: 6-13-99

CARRIER: Delta Transportation

PER: \_\_\_\_\_ DATE: \_\_\_\_\_

## EMERGENCY RESPONSE

TELEPHONE NUMBER: ( )

Permanent post office address of shipper

**TELEPHONE NUMBERS:** \_\_\_\_\_



47834

High Acres Landfill and Recycling Center Date: 06/16/1999 Ticket: 17212  
ALL LOADS MUST BE TARPED OR TIED DOWN. Time In: 14:41 Time Out: 14:51  
NO EXCEPTIONS TO THE RULES. Grid: Cell 3 Western Expansion  
Profile#: CL4845 GENERAL ELECTRIC-318

Manifest: Advf: Charge#:

Origin: ERIE

Generator#: 0306 GENERAL ELECTRIC

Transporter: 0030 PAGE TRUCKING

Bill to: 0527 MARCOR-GENERAL ELECTRIC

Truck: BST600 Trailer:

NY

Gross: 71640 PB Lbs Tons: 22.75  
Tare: 26140 PB Lbs Quantity: 0.00  
Net: 45500 Mixed %: 100.00

Code	Description	Quantity	Type	Rate	Amount
09	Soils - Landfill	22.75	T		

FO: Ticket Clerk SLD Driver *[Signature]*

19699

is an acknowledgement that a bill of lading has been issued and is not the Original Bill of Lading, not a copy or duplicate, covering the property named herein, and is intended solely for filing or record.

Received, subject to the classifications and tariffs in effect on the date of this Bill of Lading:

the property described below, in apparent good order, except as noted (contents and condition of contents of packages unknown), marked, consigned, and destined as indicated below, which said company (the word company being understood throughout this contract as meaning any person or corporation in possession of the property under the contract) agrees to carry to its usual place of delivery at said destination, if on its own road or its own water line, otherwise to deliver to another carrier on the route to said destination. It is mutually agreed, as to each carrier of all or any of said property over all or any portion of said route to destination, and as to each party at any time interested in all or any of said property, that every service to be performed hereunder shall be subject to all the conditions not prohibited by law, whether printed or written, herein contained (as specified in Appendix B to Part 1035) which are hereby agreed to by the shipper and accepted for himself and his assigns.

TELEPHONE NUMBER: 1-800-451-7273

High Acres Landfill and Recycling Center Date: 07/02/1999 Ticket: 20021  
ALL LOADS MUST BE TARPED OR TIED DOWN Time In: 06:15 Time Out: 07:05  
NO EXCEPTIONS TO THE RULES Grid: Cell 3 Western Expansion  
Profile#: CL4645 GENERAL ELECTRIC-31A

Manifest: Advf: Charge#:  
Origin: ERIE  
Generator#: 0306 GENERAL ELECTRIC  
Transporter: 0030 PAGE TRUCKING  
Bill to: 0527 MARCOR-GENERAL ELECTRIC NY Truck: B15600 Trailer:

Gross: 79360 PB Lbs Tons: 26.39  
Tare: 26580 PB Lbs Quantity: 0.00  
Net: 52780 Mixed %: 100.00

Code	Description	Quantity	Type	Rate	Amount
09	Soils - Landfill	26.39	T		

PO:

Ticket Clerk            FPS Driver 

is an acknowledgement that a bill of lading has been issued and is not the Original Bill of Lading, not a copy or duplicate, covering the property named herein, and is intended solely for filing or record.

62-44047

(Carrier) Page Transportation SCAC.                      Carrier's No.                       
received, subject to the classifications and tariffs in effect on the date of this Bill of Lading:

at Weedsport, NY, date                      from General Electric Urban St  
the property described below, in apparent good order, except as noted (contents and condition of contents of packages unknown), marked, consigned, and destined as indicated below, which said company (the word company being understood throughout this contract as meaning any person or corporation in possession of the property under the contract) agrees to carry to its usual place of delivery at said destination, if on its own road or its own water line, otherwise to deliver to another carrier on the route to said destination. It is mutually agreed, as to each carrier of all or any of said property over all or any portion of said route to destination, and as to each party at any time interested in all or any of said property, that every service to be performed hereunder shall be subject to all the conditions not prohibited by law, whether printed or written, herein contained (as specified in Appendix B to Part 1035) which are hereby agreed to by the shipper and accepted for himself and his assigns.

2/2/99

<b>Remit C.O.D. to:</b> <b>Address:</b> <b>City:</b> <b>State:</b> <b>Zip:</b>		<div style="font-size: 2em; font-weight: bold;">COD</div> <div style="font-size: 1.5em; font-weight: bold;">AMT:</div> <div style="font-size: 1.5em; font-weight: bold;">\$</div>		Subject to Section 7 of conditions, if this shipment is to be delivered to the consignee without recourse to the consignor, the consignor shall sign the following statement: The carrier shall not make delivery of this shipment without payment of freight and all other lawful charges.		<div style="font-size: 1.2em; font-weight: bold;">C. O. D. FEE:</div> Prepaid <input checked="" type="checkbox"/> Collect <input type="checkbox"/> \$	
"If the shipment moves between two ports by a carrier by water, the law requires that the bill of lading shall state whether it is "carrier's or shipper's weight". Note. - where the rate is dependent on value, shippers are required to state specifically in writing the agreed or declared value of the property. The agreed or declared value of the property is hereby specifically stated by the shipper to be not exceeding _____ per _____		<div style="font-size: 1.5em; font-weight: bold;">Charges Advanced</div> <div style="font-size: 1.5em; font-weight: bold;">\$</div>		(Signature of consignor)		<div style="font-size: 1.2em; font-weight: bold;">FREIGHT CHARGE</div> <input checked="" type="checkbox"/> Prepaid <input type="checkbox"/> Collect	
This is to certify that the above-named materials are properly classified, described, packaged, marked and labeled, and are in proper condition for transportation according to the applicable regulations of the Department of Transportation.				<div style="display: inline-block; width: 40%; text-align: left;"> <div style="background-color: black; color: white; padding: 5px; transform: rotate(-90deg); transform-origin: left top;">PLACARDS REQUIRED</div> </div> <div style="display: inline-block; width: 40%; text-align: right;"> <div style="background-color: black; color: white; padding: 5px; transform: rotate(-90deg); transform-origin: right top;">PLACARDS SUPPLIED</div> </div>		<div style="display: inline-block; width: 40%;"> <input type="checkbox"/> YES         </div> <div style="display: inline-block; width: 40%;"> <input checked="" type="checkbox"/> NO - FURNISHED BY CARRIER         </div>	
				DRIVER'S SIGNATURE:			

**SPECIAL INSTRUCTIONS:**

SHIPPER: General Electric

PER: \_\_\_\_\_ DATE: \_\_\_\_\_

CARRIER: Page Transposition

PER: Robert L. [Signature] DATE: 11/1/77

EMERGENCY RESPONSE  
TELEPHONE NUMBER: ( )

Permanent; post office address of shipper

Maintained at all times the Hazardous Material is in transportation including storage incidental to transportation (5) 172 G



High Acres Landfill and Recycling Center  
ALL LOADS MUST BE TARPED OR TIED DOWN  
NO EXCEPTIONS TO THE RULE

Date: 06/30/1999 Ticket: 19663  
Time In: 13:03 Time Out: 13:16  
Grid: Cell 3 Western Expansion  
Profile#: CL4845 GENERAL ELECTRIC-318

Manifest:

Advf:

Charge#:

Origin: ERIE

Generator#: 0306 GENERAL ELECTRIC

Transporter: 0030 PAGE TRUCKING

Bill to: 0527

MARCOR-GENERAL ELECTRIC

Truck: BTS600

Trailer:

NY

Gross: 84620 PB Lbs

Tons: 29.79

Tare: 25040 PB Lbs

Quantity: 0.00

Net: 59580

Mixed %:

100.00

Code	Description	Quantity	Type	Rate	Amount
09	Soils - Landfill	29.79	T		

PO:

Ticket Clerk PPS Driver



is an acknowledgement that a bill of lading has been issued and is not the Original Bill of Lading, not a copy or duplicate, covering the property named herein, and is intended solely for filing or record.

Carrier) Page Transportation SCAC.                      Carrier's No.                       
received, subject to the classifications and tariffs in effect on the date of this Bill of Lading:

the property described below, in apparent good order, except as noted (contents and condition of contents of packages unknown), marked, consigned, and destined as indicated below, which said company (the word company being understood throughout this contract as meaning any person or corporation in possession of the property under the contract) agrees to carry to its usual place of delivery at said destination, if on its own road or its own water line, otherwise to deliver to another carrier on the route to said destination. It is mutually agreed, as to each carrier of all or any of said property over all or any portion of said route to destination, and as to each party at any time interested in all or any of said property, that every service to be performed hereunder shall be subject to all the conditions not prohibited by law, whether printed or written, herein contained (as specified in Appendix B to Part 1035) which are hereby agreed to by the shipper and accepted for himself and his assigns.

Remit C.O.D. to: Address: _____ City: _____ State: _____ Zip: _____		<b>COD AMT:</b> \$ _____ Charges Advanced \$ _____		Subject to Section 7 of conditions, if this shipment is to be delivered to the consignee without recourse on the consignor, the consignor shall sign the following statement: The carrier shall not make delivery of this shipment without payment of freight and all other lawful charges. _____ (Signature of consignor)		<b>C. O. D. FEE:</b> Prepaid <input checked="" type="checkbox"/> Collect <input type="checkbox"/> \$ _____ <b>FREIGHT CHARGES</b> <input checked="" type="checkbox"/> Prepaid <input type="checkbox"/> Collect	
*If the shipment moves between two ports by a carrier by water, the law requires that the bill of lading shall state whether it is "carrier's or shipper's weight". Note. — where the rate is dependent on value, shippers are required to state specifically in writing the agreed or declared value of the property. The agreed or declared value of the property is hereby specifically stated by the shipper to be not exceeding _____ per _____				This is to certify that the above-named materials are properly classified, described, packaged, marked and labeled, and are in proper condition for transportation according to the applicable regulations of the Department of Transportation. Per _____		<b>PLACARDS REQUIRED</b> YES <input type="checkbox"/> NO <input checked="" type="checkbox"/> NO - FURNISHED BY CARRIER	
<b>PLACARDS SUPPLIED</b>				<b>DRIVER'S SIGNATURE:</b> _____			

Permanent post office address of shipper:

High Acres Landfill and Recycling Center Date: 06/30/1999 Ticket: 19572  
ALL LOADS MUST BE TARRED OR TIED DOWN Time In: 08:59 Time Out: 09:21  
NO EXCEPTIONS TO THE RULES Grid: Cell 3 Western Expansion

Profile#: CL4845 GENERAL ELECTRIC-318  
Charge#:

Manifest:

Advf:

Origin: ERIE

Generator#: 0306 GENERAL ELECTRIC

Transporter: 0030 PAGE TRUCKING

Bill to: 0527 MARCOR-GENERAL ELECTRIC

Truck: PT5600

Trailer:

Gross: 71460 PB Lbs , NY

Tare: 26500 PB Lbs

Net: 44960

Tons: 22.48

Quantity: 0.00

Mixed %: 100.00

Code	Description	Quantity	Type	Rate	Amount
09	Soils - Landfill	22.48	T		

PO:

Ticket Clerk \_\_\_\_\_ PPS Driver



is an acknowledgement that a bill of lading has been issued and is not the Original Bill of Lading, not a copy or duplicate, covering the property named herein, and is intended solely for filing or record.

Shipper's No. \_\_\_\_\_

ŠCAC.

Carrier's No. \_\_\_\_\_

Received, subject to the classifications and tariffs in effect on the date of this Bill of Lading

the property described below, in apparent good order, except as noted (contents and condition of contents of packages unknown), marked, consigned, and destined as indicated below, which said company (the word company being understood throughout this contract as meaning any person or corporation in possession of the property under the contract) agrees to carry to its usual place of delivery at said destination, if on its own road or its own water line, otherwise to deliver to another carrier on the route to said destination. It is mutually agreed, as to each carrier of all or any of said property over all or any portion of said route to destination, and as to each party at any time interested in all or any of said property, that every service to be performed hereunder shall be subject to all the conditions not prohibited by law, whether printed or written, herein contained (as specified in Appendix B to Part 1035) which are hereby agreed to by the shipper and accepted for himself and his assigns.

FROM: Shipper General Electric

Street 318 Urban Street

Origin Buffalo, NY Zip 14203

Delivering Carrier Page Transportation

Trailer Initial/Number  
BTS 600

U.S. DOT Hazmat Reg. Number

[illegible]

Address: NA State:            Zip:           

<b>COD</b>	<b>AMT:</b>
\$	

Subject to Section 7 of conditions, if this shipment is to be delivered to the consignee without recourse on the consignor, the consignor shall sign the following statement:

The carrier shall not make delivery of this shipment without payment of freight and all other lawful charges.

**C. O. D. FEE:**

Prepaid ☒  
Collect ☐ \$

"If the shipment moves between two ports by a carrier by water, the law requires that the bill of lading shall state whether it is "carrier's or shipper's weight". Note: - where the rate is dependent on value, shippers are required to state specifically in writing the agreed or declared value of the property. The agreed or declared value of the property is hereby specifically stated by the shipper to be not exceeding \_\_\_\_\_ per \_\_\_\_\_

Charges Advanced	
\$	

(Signature of consignor)

**FREIGHT CHARGE**  
☒ Prepaid    ☐ Collect

This is to certify that the above-named materials are properly classified, described, packaged, marked and labeled, and are in proper condition for transportation according to the applicable regulations of the Department of Transportation.

## PLACARDS REQUIRED

PLACARDS  
SUPPLIED

☐ YES ☒ NO - FURNISHED BY CARRIER  
DRIVER'S SIGNATURE:

**SPECIAL INSTRUCTIONS:**

SHIPPER: Don and Winston

PER: \_\_\_\_\_ DATE: 11/17

CARRIER: \_\_\_\_\_

PER: \_\_\_\_\_ DATE: \_\_\_\_\_

**EMERGENCY RESPONSE  
TELEPHONE NUMBER: \_\_\_\_\_**

Permanent post office address of shipper:

Monitored at all times, the Hazardous Material is in transportation including storage incidental to transportation. (b) (7) F



48161

High Acres Landfill and Recycling Center Date: 06/17/1999 Ticket: 17330  
ALL LOADS MUST BE TARPED OR TIED DOWN Time In: 10:02 Time Out: 10:14  
NO EXCEPTIONS TO THE RULES Grid: Cell 3 Western Expansion  
Profile#: CL4845 GENERAL ELECTRIC-318

Manifest: Advf: Charge#:

Origin: ERIE  
Generator#: 0306 GENERAL ELECTRIC  
Transporter: 0030 PAGE TRUCKING  
Bill to: 0527 MARCOR-GENERAL ELECTRIC  
Truck: BTS600 Trailer:

Gross: 76780 PB Lbs Tons: 25.06  
Tare: 26660 PB Lbs Quantity: 0.00  
Net: 50120 Mixed %: 100.00

Code	Description	Quantity	Type	Rate	Amount
09	Soils - Landfill	25.06	T		

PO: Ticket Clerk \_\_\_ FPS Driver 



High Acres Landfill and Recycling Center  
ALL LOADS MUST BE TARPED OR TIED DOWN  
NO EXCEPTIONS TO THE RULE  
Date: 06/18/1999 Ticket: 17461  
Time In: 06:12 Time Out: 06:34  
Grid: Cell 3 Western Expansion  
Profile#: CL4845 GENERAL ELECTRIC-318

Manifest: Advf: Charge#:

Origin: ERIE  
Generator#: 0306 GENERAL ELECTRIC  
Transporter: 0030 PAGE TRUCKING  
Bill to: 0527 MARCOR-GENERAL ELECTRIC  
Truck: BTS200 Trailer:

Gross: 76180 PB Lbs Tons: 25.48  
Tare: 25220 PB Lbs Quantity: 0.00  
Net: 50960 Mixed %: 100.00

Code	Description	Quantity	Type	Rate	Amount
09	Soils - Landfill	25.48	T		

PO: Ticket Clerk PPS Driver *[Signature]*





47832

High Acres Landfill and Recycling Center Date: 06/16/1999 Ticket: 17178  
ALL LOADS MUST BE TARPED OR TIED DOWN Time In: 13:15 Time Out: 13:30  
NO EXCEPTIONS TO THE RULE!!!!!! Grid: Cell 3 Western Expansion  
Profile#: CL4845 GENERAL ELECTRIC-318

Manifest: Advf: Charge#:  
Origin: ERIE  
Generator#: 0306 GENERAL ELECTRIC  
Transporter: 0030 PAGE TRUCKING Truck: BTSE200 Trailer:  
Bill to: 0527 MARCOR-GENERAL ELECTRIC NY

Gross: 73700 PB Lbs Tons: 24.49  
Tare: 24720 PB Lbs Quantity: 0.00  
Net: 48980 Mixed %: 100.00

Code	Description	Quantity	Type	Rate	Amount
09	Soils - Landfill	24.49	T		

PO: Ticket Clerk PPS Driver 



High Acres Landfill and Recycling Center  
ALL LOADS MUST BE TARPED OR TIED DOWN  
NO EXCEPTIONS TO THE RULE!!!!!!

Date: 07/01/1999 Ticket: 19757  
Time In: 06:19 Time Out: 06:45  
Grid: Cell 3 Western Expansion

Manifest: GS-99046 Advf:

Profile#: CL4845 GENERAL ELECTRIC-318  
Charge#:

Origin: ERIE

Generator#: 0306 GENERAL ELECTRIC

Transporter: 0030 PAGE TRUCKING

Truck: BTS600 Trailer:

Bill to: 0527 MARCOR-GENERAL ELECTRIC

NY

Gross: 78120 PB Lbs

Tons: 25.82

Tare: 26480 PB Lbs

Quantity: 0.00

Net: 51640

Mixed %: 100.00

Code	Description	Quantity	Type	Rate	Amount
09	Soils - Landfill	25.82	T		

PO:

Ticket Clerk PPS Driver

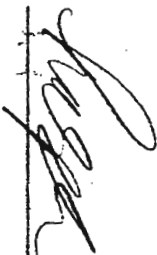





High Acres Landfill and Recycling Center Date: 06/15/1999 Ticket: 16869  
ALL LOADS MUST BE TARPED OR TIED DOWN Time In: 10:35 Time Out: 10:47  
NO EXCEPTIONS TO THE RULES!!!!!! Grid: Cell 3 Western Expansion  
Profile#: CL4845 GENERAL ELECTRIC-318

Manifest: Advf: Charge#:   
Origin: ERIE   
Generator#: 00306 GENERAL ELECTRIC   
Transporter: 00330 PAGE TRUCKING   
Bill to: 0527 MARCOR-GENERAL ELECTRIC   
Truck: BT5600 Trailer:   
NY

Gross: 68300 PB Lbs Tons: 21.33   
Tare: 25640 PB Lbs Quantity: 0.00   
Net: 42660 Mixed %: 100.00

Code	Description	Quantity	Type	Rate	Amount
09	Soils - Landfill	21.33	T		

MO:   
Ticket Clerk: PPS Driver: *[Signature]*

is an acknowledgement that a bill of lading has been issued and is not the Original Bill of Lading, not a copy or duplicate, covering the property named herein, and is intended solely for filing or record.

ಗದಗುರು

(Carrier) Page Transportation SCAC. \_\_\_\_\_ Carrier's No. \_\_\_\_\_

Received, subject to the classifications and tariffs in effect on the date of this Bill of Lading:

the property described below, in apparent good order, except as noted (contents and condition of contents of packages unknown), marked, consigned, and destined as indicated below, which said company (the word company being understood throughout this contract as meaning any person or corporation in possession of the property under the contract) agrees to carry to its usual place of delivery at said destination, if on its own road or its own water line, otherwise to deliver to another carrier on the route to said destination. It is mutually agreed, as to each carrier of all or any of said property over all or any portion of said route to destination, and as to each party at any time interested in all or any of said property, that every service to be performed hereunder shall be subject to all the conditions not prohibited by law, whether printed or written, herein contained (as specified in Appendix B to Part 1035) which are hereby agreed to by the shipper and accepted for himself and his assigns.

TO: (Mail or street address of consignee for purposes of notification only.)

Consignee Recycling Center

Street 425 Perinton Parkway

Destination Fairport, NY Zip 14450

Route: I-90 to 490 to 31F

**FROM:**

Shipper General Electric

Street 318 Urban Street

Origin Buffalo, NY Zip 14203

Delivering Carrier	Page Transportation
1	1
2	2
3	3
4	4
5	5
6	6
7	7
8	8
9	9
10	10
11	11
12	12
13	13
14	14
15	15
16	16
17	17
18	18
19	19
20	20
21	21
22	22
23	23
24	24
25	25
26	26
27	27
28	28
29	29
30	30
31	31
32	32
33	33
34	34
35	35
36	36
37	37
38	38
39	39
40	40
41	41
42	42
43	43
44	44
45	45
46	46
47	47
48	48
49	49
50	50
51	51
52	52
53	53
54	54
55	55
56	56
57	57
58	58
59	59
60	60
61	61
62	62
63	63
64	64
65	65
66	66
67	67
68	68
69	69
70	70
71	71
72	72
73	73
74	74
75	75
76	76
77	77
78	78
79	79
80	80
81	81
82	82
83	83
84	84
85	85
86	86
87	87
88	88
89	89
90	90
91	91
92	92
93	93
94	94
95	95
96	96
97	97
98	98
99	99
100	100

Trailer Initial/Number.

U.S. DOT Hazmat Reg. Number

Remit C.O.D. to:

Address: NA  
City: State: Zip:

**COD**      **AMT:**

\$

Subject to Section 7 of conditions, if this shipment is to be delivered to the consignee without recourse on the consignor, the consignor shall sign the following statement:

The carrier shall not make delivery of this shipment without payment of freight and all other lawful charges.

C. O. D. FEE:

Prepaid ☒  
Collect ☐ \$

"If the shipment moves between two ports by a carrier by water, the law requires that the bill of lading shall state whether it is "carrier's or shipper's weight". Note: - where the rate is dependent on value, shippers are required to state specifically in writing the agreed or declared value of the property. The agreed or declared value of the property is hereby specifically stated by the shipper to be not exceeding \_\_\_\_\_ per \_\_\_\_\_

### Charges Advanced

(Signature of consignor)

<b>FREIGHT CHARGES</b>	
Freight	1.00
Insurance	0.00
Warehouse	0.00
Handling	0.00
Other	0.00
<b>Total</b>	<b>1.00</b>

☐ Prepaid    ☐ Collect

This is to certify that the above-named materials are properly classified, described, packaged, marked and labeled, and are in proper condition for transportation according to the applicable regulations of the Department of Transportation.

**PLACARDS  
REQUIRED**PLACARDS  
SUPPLIED

☐ YES ☐ NO - FURNISHED BY CARRIER  
DRIVER'S SIGNATURE:

**SPECIAL INSTRUCTIONS:**

UPPER: General Electric

DATE: \_\_\_\_\_

CARRIER: UNITED STATES AIR MAIL

PER: \_\_\_\_\_ DATE: \_\_\_\_\_

## EMERGENCY RESPONSE

TELEPHONE NUMBER: ( )

Permanent post office address of shipper:

Manufactured as follows: The Hazardous Material is as transported and no loading, storage or unloading to be done at the site. 72-1-1

47697

High Acres Landfill and Recycling Center Date: 06/15/1999 Ticket: 16868  
ALL LOADS MUST BE TARPED OR TIED DOWN Time In: 10:33 Time Out: 10:45  
NO EXCEPTIONS TO THE RULES Grid: Cell 3 Western Expansion

Manifest: Advf: Charge#: Profile#: CL4845 GENERAL ELECTRIC-318

Origin: ERIE  
Generator#: 0306 GENERAL ELECTRIC  
Transporter: 0030 PAGE TRUCKING  
111 to: 0527 MARCOR-GENERAL ELECTRIC Truck: BT5200 Trailer:

Gross: 64180 PB Lbs Tons: 19.48  
Tare: 25220 PB Lbs Quantity: 0.00  
Net: 38960 Mixed %: 100.00

Code	Description	Quantity	Type	Rate	Amount
19	Soils - Landfill	19.48	T		

O: Ticket Clerk PPS Driver 

is an acknowledgement that a bill of lading has been issued and is not the Original Bill of Lading, not a copy or duplicate, covering the property named herein, and is intended solely for filing or record.

GE. 99001  
47697

Carrier's No. \_\_\_\_\_

SCAC.

valued, subject to the classifications and tariffs in effect on the date of this Bill of Lading:

**date**

from General Electric-Urban St

the property described below, in apparent good order, except as noted (contents and condition of contents of packages unknown), marked, consigned, and destined as indicated below, which said company (the word company being understood throughout this contract as meaning any person or corporation in possession of the property under the contract) agrees to carry to its usual place of delivery at said destination, if on its own road or its own water line, otherwise to deliver to another carrier on the route to said destination. It is mutually agreed, as to each carrier of all or any of said property over all or any portion of said route to destination, and as to each party at any time interested in all or any of said property, that every service to be performed hereunder shall be subject to all the conditions not prohibited by law, whether printed or written, herein contained (as specified in Appendix B to Part 1035) which are hereby agreed to by the shipper and accepted for himself and his assigns.

**FROM:**

Shipper General Electric

Street 318 Urban Street

Origin Buffalo, NY Zip 14203

Route: I-90 to 490 to 31F

Delivering Carrier Page Transportation

Trailer Initial/Number

U.S. DOT Hazmat Reg. Number

R.T.S. 200

[illegible]

**Zip:**

**AMT:**

\$

Charges Advanced

\$

Subject to Section 7 of conditions, if this shipment is to be delivered to the consignee without recourse on the consignor, the consignor shall sign the following statement:

The carrier shall not make delivery of this shipment without payment of freight and all other lawful charges.

C. O. D. FEE:

Prepaid ☒Collect ☐ \$**FREIGHT CHARGES**☒ Prepaid ☐ Collect

This is to certify that the above-named materials are properly classified, described, packaged, marked and labeled, and are in proper condition for transportation according to the applicable regulations of the Department of Transportation.

## PLACARDS REQUIRED

PLACARDS  
SUPPLIED

☐ YES ☒ NO - FURNISHED BY CARRIER  
DRIVER'S SIGNATURE:

**SPECIAL INSTRUCTIONS:** General Electric

**UPPER:**

PER: JA 41410.16.62 DATE: 4-15-87

CARRIER: / Page Transportation

PER: James P. [Signature] DATE: 6-15-88

## EMERGENCY RESPONSE

TELEPHONE NUMBER: (800) 233-2126

Permanent post office address of shipper

TELEPHONE NUMBER: 10001 601-7444  
Monitored at all times the Hazardous Material is in transportation including storage incidental to transportation (\$172.604)



Landfill and Recycling Center Date: 06/15/1990 Ticket: 16983  
ALL TONS MUST BE TAPPED OR TIED DOWN Time In: 15:07 Time Out: 15:24  
NO EXCEPTIONS TO THE RULES  
Project: Cell 3 Western Expansion  
Pay Item: CL4845 GENERAL ELECTRIC-318

Job: 17087 Advt: Charge#:  
Company: ERIE  
Company#: 07006 GENERAL ELECTRIC  
Truck: HRS0152001 trailer  
City: 0573 HANCOCK-GENERAL ELECTRIC  
ST

155200	PAID	Tons:	25.30		
247200	PAID	Quantity:	0.00		
50400		Mixed %:	100.00		
Description		Quantity	Type	Rate	Amount
Cell 3 Landfill		25.30	T		

Driver





High Acres Landfill and Recycling Center Date: 06/18/1999 Ticket: 17582  
ALL LOADS MUST BE TARPED OR TIED DOWN Time In: 12:26 Time Out: 12:35  
NO EXCEPTIONS TO THE RULE!!!!!!!!!!!!!! Grid: Cell 3 Western Expansion  
Profile#: CL4845 GENERAL ELECTRIC-318

Manifest: Advf: Charge#:

Origin: ERIE  
Generator#: 0306 GENERAL ELECTRIC Truck: BST600 Trailer:  
Transporter: 0030 PAGE TRUCKING  
Bill to: 0527 MARCOR-GENERAL ELECTRIC

Gross: 79820 PB Lbs Tons: 26.66  
Tare: 26500 PB Lbs Quantity: 0.00  
Net: 53320 Mixed %: 100.00

Code	Description	Quantity	Type	Rate	Amount
09	Soils - Landfill	26.66	T		

PO: Ticket Clerk \_\_\_ FPS Driver *[Signature]*

Carrier's No. \_\_\_\_\_

from General Electric-Urban St.

29-BLS-C4 (Rev. 6/95)



High Acres Landfill and Recycling Center Date: 06/30/1999 Ticket: 19600  
ALL LOADS MUST BE TARPED OR TIED DOWN Time In: 10:15 Time Out: 10:24  
NO EXCEPTIONS TO THE RULES Grid: Cell 3 Western Expansion  
Profile#: CL4845 GENERAL ELECTRIC-318

Manifest: GS99043 Advf: Charge#:

Origin: ERIE  
Generator#: 0306 GENERAL ELECTRIC Truck: BTS200 Trailer:  
Transporter: 0030 PAGE TRUCKING  
Bill to: 0527 MARCOR-GENERAL ELECTRIC

Gross: 74720 PB Lbs Tons: 24.28  
Tare: 26160 PB Lbs Quantity: 0.00  
Net: 48560 Mixed %: 100.00

Code	Description	Quantity	Type	Rate	Amount
09	Soils - Landfill	24.28	T		

PO: Ticket Clerk PPS Driver 

is an acknowledgement that a bill of lading has been issued and is not the Original Bill of Lading, not a copy or duplicate, covering the property named herein, and is intended solely for filing or record.

Shipper's No. \_\_\_\_\_

Received, subject to the classifications and tariffs in effect on the date of this Bill of Lading:

the property described below, in apparent good order, except as noted (contents and condition of contents of packages unknown), marked, consigned, and destined as indicated below, which said company, (the word company being understood throughout this contract as meaning any person or corporation in possession of the property under the contract) agrees to carry to its usual place of delivery at said destination, if on its own road or its own water line, otherwise to deliver to another carrier on the route to said destination. It is mutually agreed, as to each carrier of all or any of said property over all or any portion of said route to destination, and as to each party at any time interested in all or any of said property, that every service to be performed hereunder shall be subject to all the conditions not prohibited by law, whether printed or written, herein contained (as specified in Appendix B to Part 1935) which are hereby agreed to by the shipper and accepted for himself and his assigns.

**FROM:**

Shipper General Electric

Street 318 Urban Street

Origin Buffalo, NY Zip 14203

Trailer Initial/Number

U.S. DOT Hazmat Reg. Number

Remit C.O.D. to:

**COD**

**AMT:**

Subject to Section 7 of conditions, if this shipment is to be delivered to the consignee without recourse on the consignor, the consignor shall sign the following statement:

The carrier shall not make delivery of this shipment without payment of freight and all other lawful charges.

C. O. D. FEE:

Prepaid ☒Collect ☐ \$

*Note.* - where the rate is dependent on value, shippers are required to state specifically in writing the agreed or declared value of the property. The agreed or declared value of the property is hereby specifically stated by the shipper to be not exceeding \_\_\_\_\_ per \_\_\_\_\_

This is to certify that the above-named materials are properly classified, described, packaged, marked and labeled, and are in proper condition for transportation according to the applicable regulations of the Department of Transportation.

## Charges Advanced

(Signature of consignor)

**FREIGHT CHARG**☒ Prepaid ☐ Collect

## PLACARDS REQUIRED

PLACARDS  
SUPPLIED

☐ YES ☒ NO - FURNISHED BY CAR  
DRIVER'S SIGNATURE:

**SPECIAL INSTRUCTIONS:**

SHIPPER: General Electric

PER: L.V. Loh (Director) DATE: 6-30-94

CARRIER: PAGE Transportation

PER: \_\_\_\_\_ DATE: \_\_\_\_\_

## EMERGENCY RESPONSE

TELEPHONE NUMBER: (203) 261-1176

Permanent post office address of shipper

APPENDIX K  
ENVIRONMENTAL NOTICE

## **ENVIRONMENTAL NOTICE**



## ENVIRONMENTAL NOTICE

**THIS ENVIRONMENTAL NOTICE** is made the 10<sup>th</sup> day of June 2011, by the New York State Department of Environmental Conservation (Department), having an office for the transaction of business at 625 Broadway, Albany, New York 12233

**WHEREAS**, that parcel of real property located on 318 Urban Street in the City of Buffalo, County of Erie, State of New York which is part of lands conveyed by Erie County IDA to Pyramid Steel Corporation by deed dated January 13, 1998 and recorded in the Erie County Clerk's Office on January 14, 1998 in Book 10926 of Deeds at Page 3533, and being more particularly described as Erie County Tax Map Number 101.46-3-1, hereinafter referred to as "the Property"; and

**WHEREAS**, the property is an inactive hazardous waste disposal site known as the 318 Urban Street Site (the "Site") which is listed in the Registry of Inactive Hazardous Waste Disposal Sites in New York State as Site Number 915151 and was remediated by General Electric Company; and

**WHEREAS**, the Department approved a cleanup to address contamination disposed at the Property and such cleanup was conditioned upon certain limitations.

**NOW, THEREFORE**, the Department provides notice that:

**FIRST**, the part of lands subject to this Environmental Notice is as shown on a map attached to this Notice as Appendix "A" and made a part hereof.

**SECOND**, unless prior written approval by the Department or, if the Department shall no longer exist, any New York State agency or agencies subsequently created to protect the environment of the State and the health of the State's citizens, hereinafter referred to as "the Relevant Agency," is first obtained, where contamination remains at the Property subject to the provisions of the Site Management Plan ("SMP") and as shown on Appendix "A", there shall be no disturbance or excavation of the Property which threatens the integrity of the Engineering Controls or which results or may result in a significantly increased threat of harm or damage at any site as a result of exposure to soils. ). The SMP is available from the Department. A violation of this provision is a violation of 6 NYCRR 375-1.1 1(b)(2).

**THIRD**, no person shall disturb, remove, or otherwise interfere with the installation, use, operation, and maintenance of Engineering Controls required for the Remedy, including but not limited to those Engineering Controls described in the SMP unless in each instance they first obtain a written waiver of such prohibition from the Department or Relevant Agency.

**FOURTH**, the remedy was designed to be protective for Industrial use. Therefore, any use for purposes other than Industrial use without the express written waiver of such prohibition by the Relevant Agency may result in a significantly increased threat of harm or damage at any site.

**FIFTH**, the no person shall use the groundwater underlying the Property without treatment rendering it safe for drinking water or industrial purposes, as appropriate, unless the user first

obtains permission to do so from the Department or Relevant Agency. Use of the groundwater without appropriate treatment may result in a significantly increased threat of harm or damage at any site.

**SIXTH**, it is a violation of 6 NYCRR 375-1.11(b) to use the Property in a manner inconsistent with this environmental notice.

**IN WITNESS WHEREOF**, the undersigned has executed this instrument the day written below.

By:

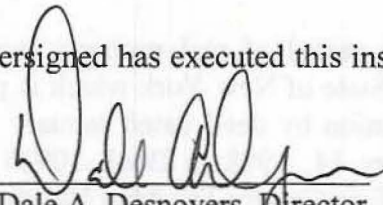
  
Dale A. Desnoyers, Director  
Division of Remediation

STATE OF NEW YORK ) ss:  
COUNTY OF ALBANY )

On the 10<sup>th</sup> day of June, in the year 2011, before me, the undersigned, personally appeared Dale Desnoyers, personally known to me or proved to me on the basis of satisfactory evidence to be the individual(s) whose name is (are) subscribed to the within instrument and acknowledged to me that he/she/ executed the same in his/her/ capacity as Designee of the Commissioner of the State of New York Department of Environmental Conservation, and that by his/her/ signature on the instrument, the individual, or the person upon behalf of which the individual acted, executed the instrument.

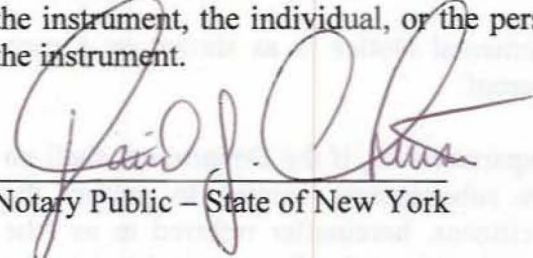
  
Notary Public - State of New York

David J. Chiusano  
Notary Public, State of New York  
No. 01CH5032146  
Qualified in Schenectady County  
Commission Expires August 22, 2014



# APPENDIX A

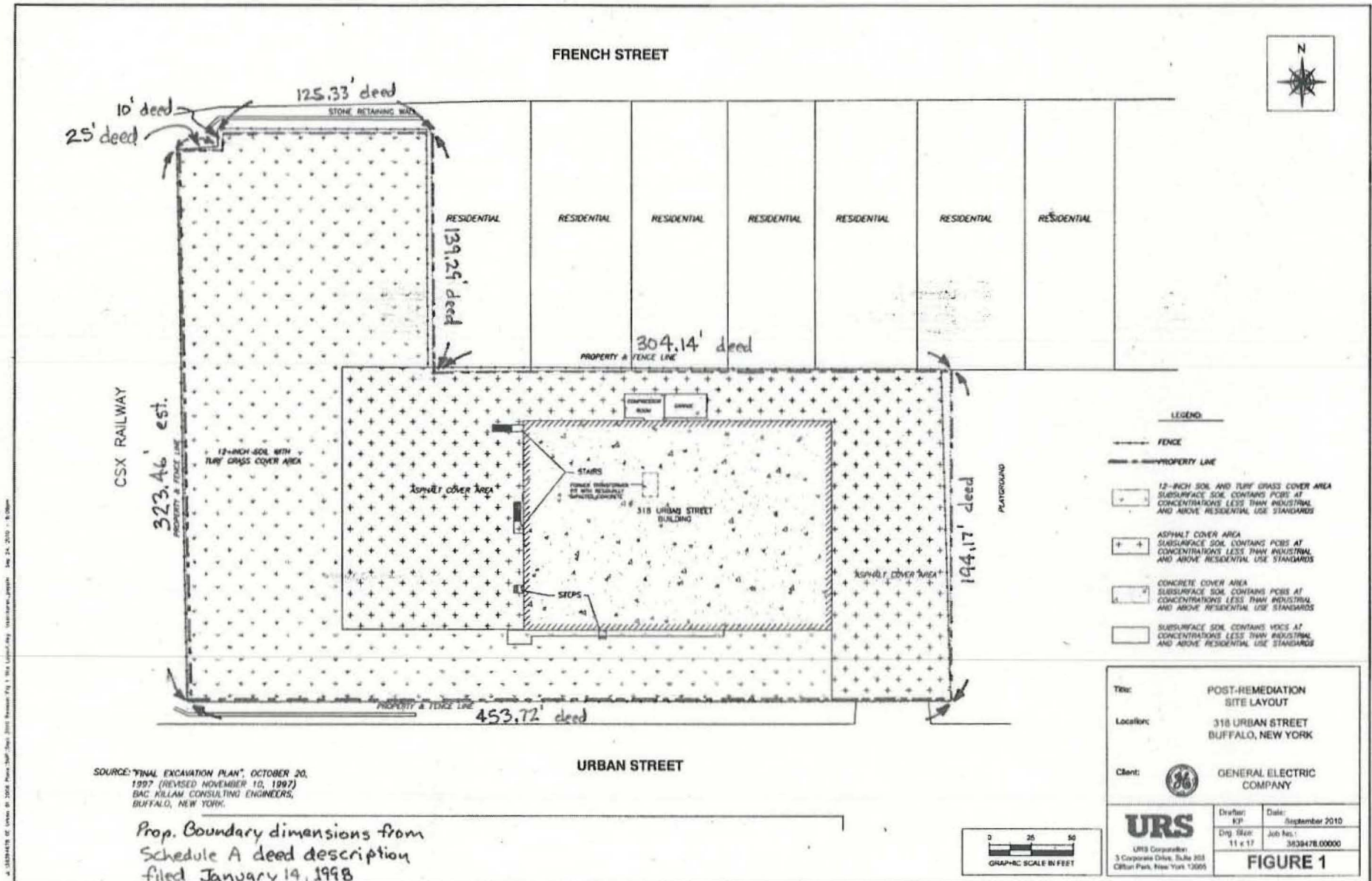



**Chicago Title Insurance Company**

---

**19 West Main Street, Suite 100  
Rochester, NY 14614  
585-546-6350  
Fax: 585-546-5465**

**PLEASE RECORD THE ATTACHED DOCUMENTS**

**DATE: 6/29/11**

**RECORD DATE: ASAP**

**TO: Erie County Title**

**FROM: Susan Hindmarsh**

**PROPERTY ADDRESS: 318 Urban Street, Buffalo NY**

**COUNTY: Erie**

**RECORDED: Environmental Notice**

JOHN J. CRANGLE, JR., INTERIM ERIE COUNTY CLERK

**Please record the attached documents & return to Susan Hindmarsh. ASAP.**

CHICAGO TITLE  
ACCOUNT #:  
RECEIPT: 11095278  
DATE: 6/30/2011 TIME: 10:45:29 AM

ITEM - 01 70H  
RECD: 6/30/2011 10:45:29 AM  
FILE: 2011136426 BK/PG D 11205/2990  
ERIE COUNTY IDA  
PYRAMID STEEL CORPORATION  
Recording Fees 60.00  
Sub. Total 60.00

TOTAL DUE	\$60.00
PAID TOTAL	\$60.00
PAID CHECK	60.00
Check #1863:	60.00

-----  
REC BY: Loretta  
COUNTY RECORDER



Copy

ENVIRONMENTAL NOTICE

FILED

JUN 30 2011

ERIE COUNTY  
CLERK'S OFFICE  
THIS ENVIRONMENTAL NOTICE is made the 10<sup>th</sup> day of New York State Department of Environmental Conservation (Department), having an office for the transaction of business at 625 Broadway, Albany, New York 12233

WHEREAS, that parcel of real property located on 318 Urban Street in the City of Buffalo, County of Erie, State of New York which is part of lands conveyed by Erie County IDA to Pyramid Steel Corporation by deed dated January 13, 1998 and recorded in the Erie County Clerk's Office on January 14, 1998 in Book 10926 of Deeds at Page 3533, and being more particularly described as Erie County Tax Map Number 101.46-3-1, hereinafter referred to as "the Property"; and

WHEREAS, the property is an inactive hazardous waste disposal site known as the 318 Urban Street Site (the "Site") which is listed in the Registry of Inactive Hazardous Waste Disposal Sites in New York State as Site Number 915151 and was remediated by General Electric Company; and

WHEREAS, the Department approved a cleanup to address contamination disposed at the Property and such cleanup was conditioned upon certain limitations.

NOW, THEREFORE, the Department provides notice that:

FIRST, the part of lands subject to this Environmental Notice is as shown on a map attached to this Notice as Appendix "A" and made a part hereof.

SECOND, unless prior written approval by the Department or, if the Department shall no longer exist, any New York State agency or agencies subsequently created to protect the environment of the State and the health of the State's citizens, hereinafter referred to as "the Relevant Agency," is first obtained, where contamination remains at the Property subject to the provisions of the Site Management Plan ("SMP") and as shown on Appendix "A", there shall be no disturbance or excavation of the Property which threatens the integrity of the Engineering Controls or which results or may result in a significantly increased threat of harm or damage at any site as a result of exposure to soils. The SMP is available from the Department. A violation of this provision is a violation of 6 NYCRR 375-1.1.1(b)(2).

THIRD, no person shall disturb, remove, or otherwise interfere with the installation, use, operation, and maintenance of Engineering Controls required for the Remedy, including but not limited to those Engineering Controls described in the SMP unless in each instance they first obtain a written waiver of such prohibition from the Department or Relevant Agency.

FOURTH, the remedy was designed to be protective for Industrial use. Therefore, any use for purposes other than Industrial use without the express written waiver of such prohibition by the Relevant Agency may result in a significantly increased threat of harm or damage at any site.

FIFTH, no person shall use the groundwater underlying the Property without treatment rendering it safe for drinking water or industrial purposes, as appropriate, unless the user first

## **EXISTING DEED**

ERIE COUNTY CLERKS OFFICE  
County Clerk's Recording Page

Return To:

BOX 61

ERIE COUNTY INDUSTRIAL  
DEVELOPMENT AGENCY (THE)  
PYRAMID STEEL CORPORATION

Index DEED LIBER

Book 10926 Page 3533

No. Pages 0006

Instrument DEED

Date : 1/14/1998

Time : 2:04:14

Control # 199801140722

TT# TT 1997 012005

Employee ID AMV

MORTGAGE TAX

COUNTY	\$	23.00
STATE	\$	25.00
COE	\$	5.00
TRANSFER	\$	.00
	\$	.00
NFTA TT	\$	.00
	\$	.00
	\$	.00
	\$	.00
Total:	\$	53.00

Basic	\$	.00
Special	\$	.00
Special Addl	\$	.00
Total	\$	.00

STATE OF NEW YORK  
ERIE COUNTY CLERKS OFFICE

TRANSFER TAX

WARNING - THIS SHEET CONSTITUTES THE CLERKS  
ENDORSEMENT, REQUIRED BY SECTION 316-a(5) &  
SECTION 319 OF THE REAL PROPERTY LAW OF THE  
STATE OF NEW YORK. DO NOT DETACH

CONSIDERATN	\$	1.00
Transfer Tax	\$	.00

DAVID J SWARTS  
COUNTY CLERK



D109263533

**This Indenture**

Made, the <sup>13<sup>th</sup></sup> day of <sup>January</sup> ~~Nineteen Hundred and Ninety Seven~~ <sup>Eight</sup>

BETWEEN  
ERIE COUNTY INDUSTRIAL DEVELOPMENT AGENCY

public benefit

a corporation organized under the laws of New York, with an office and place of business at  
Suite 300, Liberty Building, 424 Main Street, Buffalo, New York 14202

party of the first part, and

PYRAMID STEEL CORPORATION, a New York corporation with an office and place  
of business at 318 Urban Street, Buffalo, New York 14211

party of the second part,

WITNESSETH that the party of the first part, in consideration of

One Dollar and no/more-----Dollar (\$ 1.00 and )  
no more )

lawful money of the United States,

paid by the party of the second part, does hereby remise, release and quitclaim  
unto the party of the second part, its successors and assigns forever, all

ALL THAT TRACT OR PARCEL OF LAND, situate in the City of Buffalo, County of  
Erie and State of New York, more particularly described on Schedule A annexed.

DID-5

City - 10  
1.000179  
AMV  
722



TOGETHER with the appurtenances and all the estate and rights of the party of the first part in and to said premises,

TO HAVE AND TO HOLD the premises herein granted unto the part of the  
second part, its successors and assigns forever.

IN WITNESS WHEREOF, The party of the first part has caused ~~XXXXXX~~ ~~XXXXXX~~ ~~XXXXXX~~ these presents to be signed by its duly authorized officer this 13th day of June

Nineteen Hundred and Ninety Seven *Eight*

ERIE COUNTY INDUSTRIAL DEVELOPMENT AGENCY

By Karen M. Fala, Asst. Treas

STATE OF NEW YORK  
COUNTY OF ERIE

*before me personally came*

SS.:

On this 15 day of January  
Nineteen Hundred and Ninety Seven Eight

Karen M. Fiala

[illegible]

Alfred Church

DIANE E. KATZ — KC CHURCH  
Notary Public, State of New York  
Qualified in Niagara County 98  
My Commission Expires Jan. 31, 19\_\_

**Feed**  
Corporation Quit-Claim

ERIE COUNTY INDUSTRIAL  
DEVELOPMENT AGENCY

to

PYRAMID STEEL CORPORATION

19<sup>97</sup> 61

### SCHEDULE "A"

ALL THAT TRACT OR PARCEL OF LAND situate in the City of Buffalo, County of Erie and State of New York, being part of Lot No. 7, Township 11, Range 8 of the Holland Land Company's Survey, bounded and described as follows:

BEGINNING at a point in the northerly line of Urban Street 244.8 feet westerly from a stone monument at the intersection of the northerly line of Urban Street and the westerly line of Moselle Street, said point of beginning being also at the intersection of the northerly line of Urban Street and the westerly line of lands heretofore conveyed by George Urban, Jr. and Ada E. Urban to the City of Buffalo by Deed recorded in the Erie County Clerk's Office in Liber 949 of Deeds, page 267; running thence northerly at right angles with the said line of Urban Street and along the west line of lands so conveyed by Urban to the City of Buffalo 195.60 feet to the north line of lands conveyed by Grover Cleveland, Sheriff to George Urban in November 1872; thence westerly along said north line of lands so conveyed by Cleveland to Urban 795.25 feet to the southeasterly corner of that parcel of land conveyed by Robert C. Palmer and wife to The New York Central and Hudson River Railroad Company by deed dated April 16, 1909 recorded in the Erie County Clerk's Office in Liber 1049 of Deeds, page 417; thence northerly along the easterly line of said parcel of land conveyed by said Palmer and wife by the aforesaid deed 139.29 feet more or less to the southerly line of French Street; thence westerly along the southerly line of French Street 125.53 feet more or less to a point distant easterly

## SCHEDULE "A"

(page two)

74.5 feet at right angles from the monumented center line of the Penn-Central Railroad, said center line being situate between the inner rail of the two middle tracks of said railroad; thence southerly at right angles to the southerly line of French Street 10 feet; thence westerly parallel with the southerly line of French Street 25 feet to a point distant easterly 49.5 feet at right angles from said center line; thence southerly parallel with said center line to the northerly line of Urban Street; thence easterly along the northerly line of Urban Street 940 feet to the place of beginning, containing 4.670 acres of land more or less.

EXCEPTING AND EXCLUDING from the premises conveyed herein a parcel of land situated in the City of Buffalo, County of Erie and State of New York, conveyed by General Electric Company to the City of Buffalo by deed dated November 12, 1925 and recorded in the Erie County Clerk's Office in Liber 1852 of Deeds, page 86, bounded and described as follows BEGINNING at a point in the northerly line of Urban Street 244.8 feet westerly from a stone monument at the intersection of the northerly line of Urban Street and the westerly line of Moselle Street, said point of beginning being also at the intersection of the northerly line of Urban Street and the westerly line of lands heretofore conveyed by George Urban Jr. and Ada E. Urban to the City of Buffalo by deed recorded in the Erie County Clerk's Office in Liber 949 of Deeds, page 267; running thence northerly at right angles with the said line of Urban Street and along the west line of lands so conveyed by Urban to the City of Buffalo,



**SCHEDULE "A"**  
(page three)

195.60 feet, to the north line of lands conveyed by Grover Cleveland, Sheriff, to George Urban in November 1872; thence westerly along said north line of lands so conveyed by Cleveland to Urban 490.85 feet more or less to the point of intersection of the easterly line of Barthell Street, if extended northerly with said north line of lands so conveyed by Cleveland to Urban; thence southerly along the easterly line of Barthell Street extended northerly 194.17 feet to the northerly line of Urban Street; thence easterly along the northerly line of Urban Street 486.28 feet to the place of beginning.



**SCHEDULE "A"**  
(page three)

195.60 feet, to the north line of lands conveyed by Grover Cleveland, Sheriff, to George Urban in November 1872; thence westerly along said north line of lands so conveyed by Cleveland to Urban 490.85 feet more or less to the point of intersection of the easterly line of Barthell Street, if extended northerly with said north line of lands so conveyed by Cleveland to Urban; thence southerly along the easterly line of Barthell Street extended northerly 194.17 feet to the northerly line of Urban Street; thence easterly along the northerly line of Urban Street 486.28 feet to the place of beginning.

ORIG  
PLOT

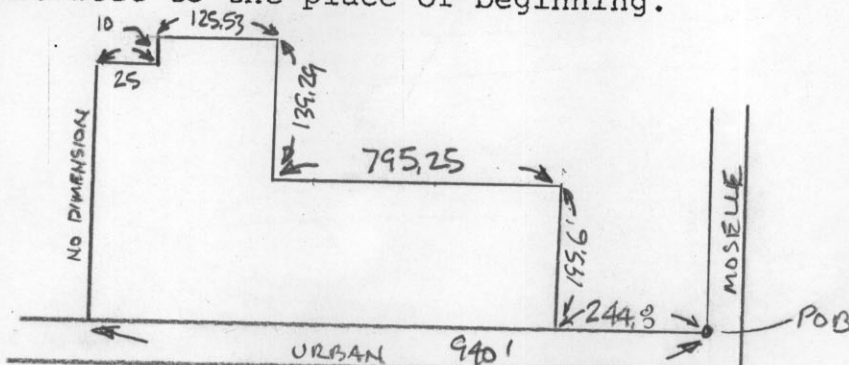

EXCEPTION  
PLOT

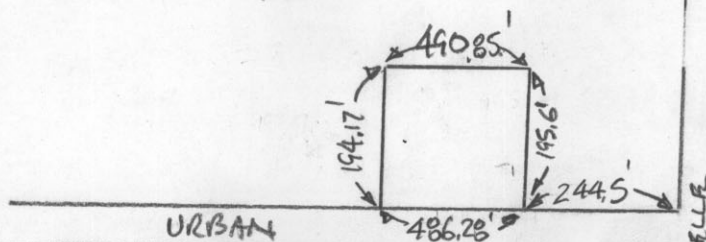

FINAL  
PLOT  
(CURRENT)  
PER  
FILING 1/14/98

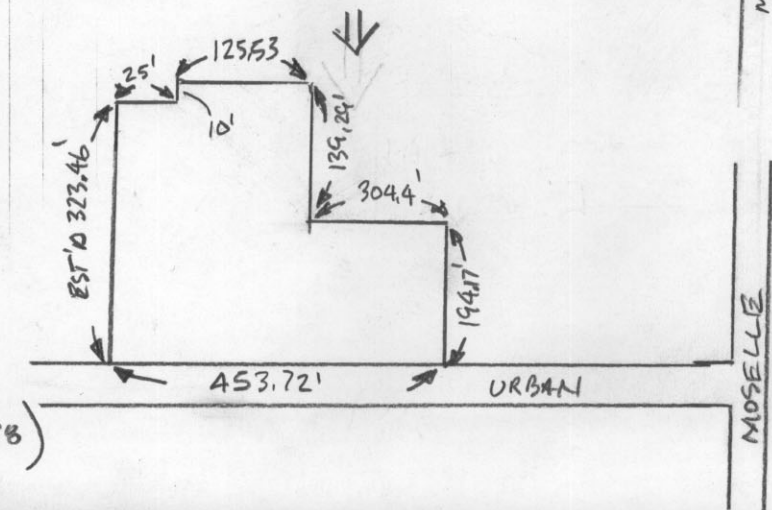

COMPUTATION  
BY EWM (NYSOEL)  
4/5/2011

CSX RAILWAY

~310' (323.46' est'd per deed)

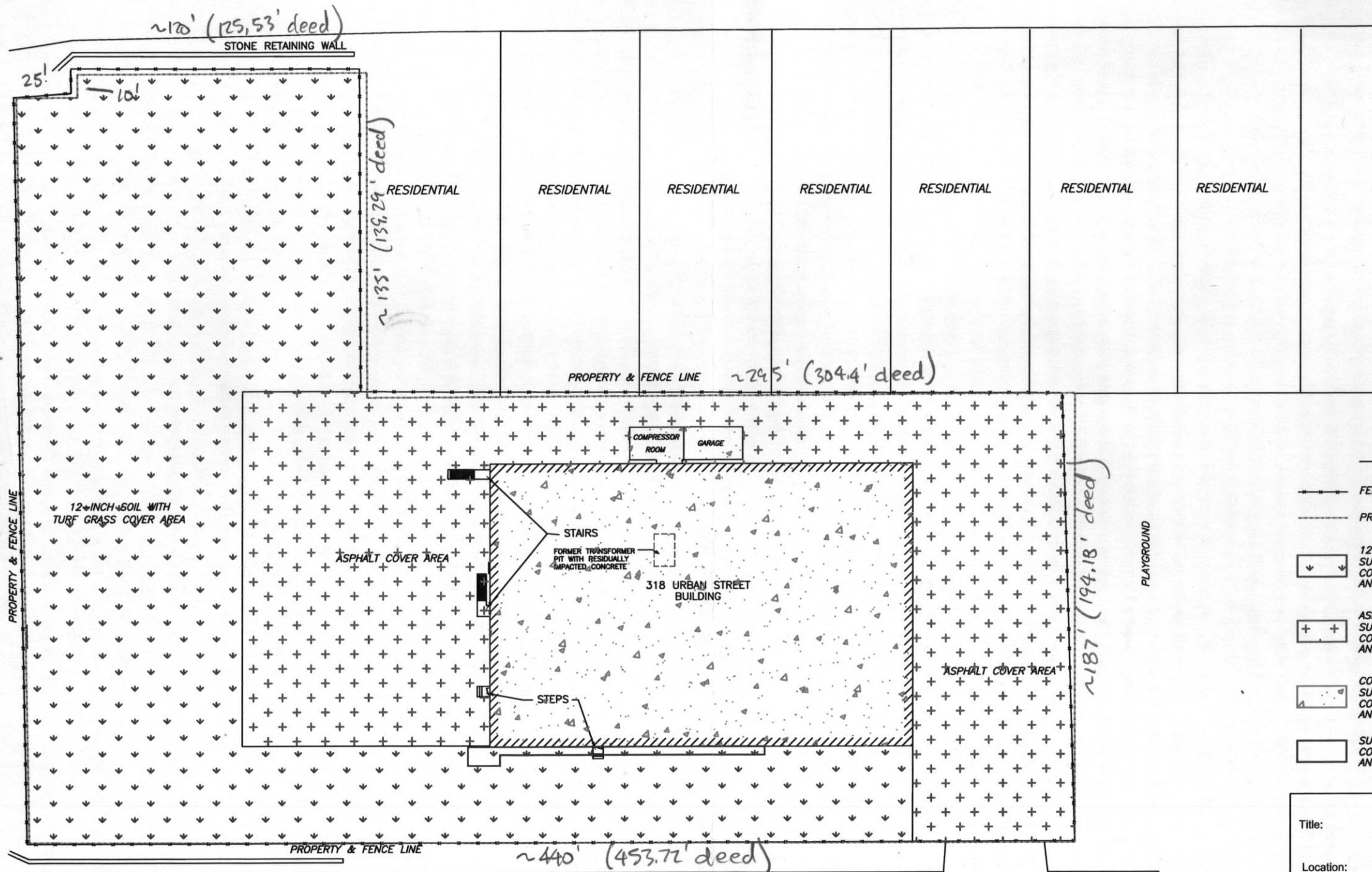

FRENCH STREET

RESIDENTIAL

RESIDENTIAL

RESIDENTIAL

RESIDENTIAL

RESIDENTIAL

RESIDENTIAL

PROPERTY & FENCE LINE

~245' (304.4' deed)

PROPERTY & FENCE LINE

~440' (453.72' deed)

URBAN STREET



LEGEND:

--- FENCE

--- PROPERTY LINE

12-INCH SOIL AND TURF GRASS COVER AREA  
SUBSURFACE SOIL CONTAINS PCBs AT  
CONCENTRATIONS LESS THAN INDUSTRIAL  
AND ABOVE RESIDENTIAL USE STANDARDS

ASPHALT COVER AREA  
SUBSURFACE SOIL CONTAINS PCBs AT  
CONCENTRATIONS LESS THAN INDUSTRIAL  
AND ABOVE RESIDENTIAL USE STANDARDS

CONCRETE COVER AREA  
SUBSURFACE SOIL CONTAINS PCBs AT  
CONCENTRATIONS LESS THAN INDUSTRIAL  
AND ABOVE RESIDENTIAL USE STANDARDS

SUBSURFACE SOIL CONTAINS VOCs AT  
CONCENTRATIONS LESS THAN INDUSTRIAL  
AND ABOVE RESIDENTIAL USE STANDARDS

PLAYGROUND

SOURCE: "FINAL EXCAVATION PLAN", OCTOBER 20,  
1997 (REVISED NOVEMBER 10, 1997)  
BAC KILLAM CONSULTING ENGINEERS,  
BUFFALO, NEW YORK.

Title: POST-REMEDIATION  
SITE LAYOUT  
Location: 318 URBAN STREET  
BUFFALO, NEW YORK

Client: GENERAL ELECTRIC  
COMPANY

**URS**  
URS Corporation  
3 Corporate Drive, Suite 203  
Clifton Park, New York 12065

Drafter: KP  
Date: September 2010  
Drg. Size: 11 x 17  
Job No.: 3839478.00000

**FIGURE 1**

